

The Governing Council of the Cat Fancy

SUPREME SHOW

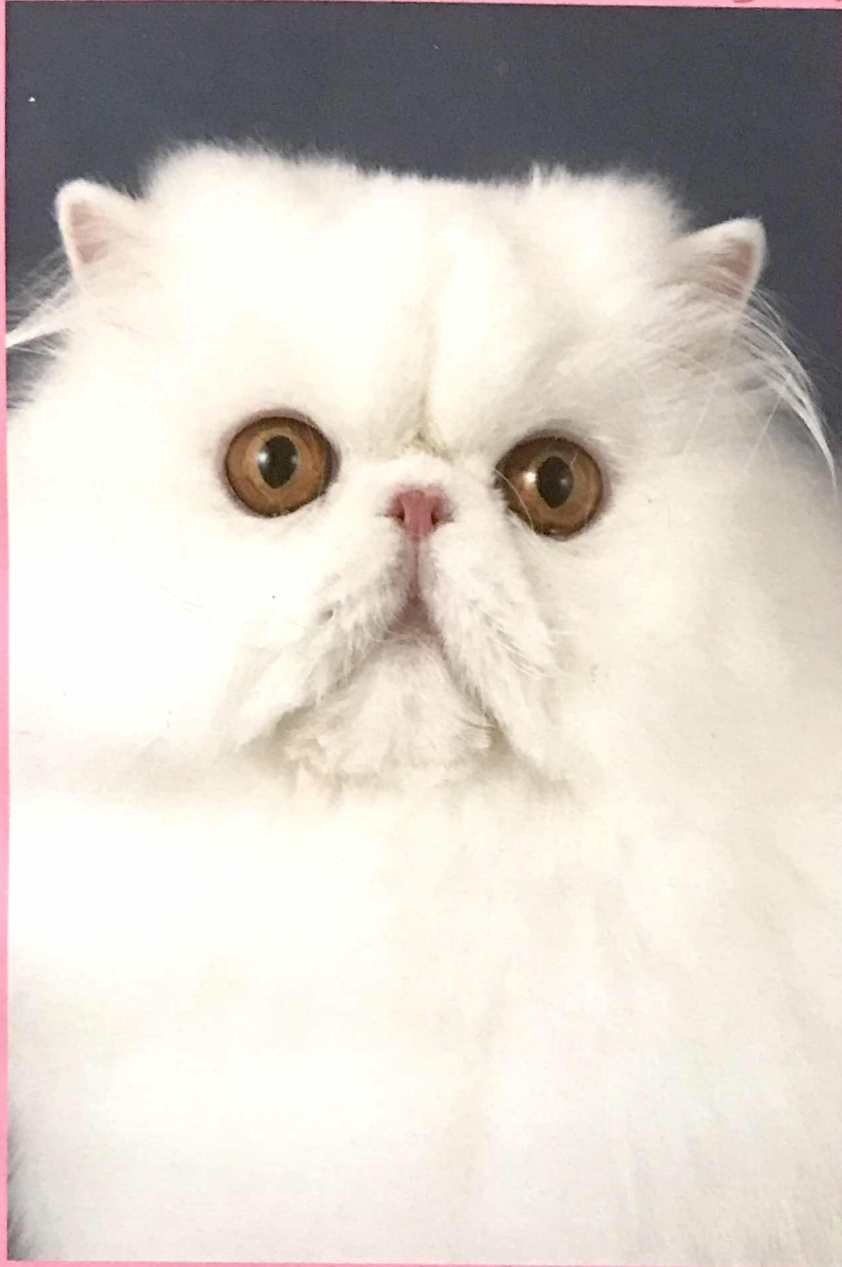

Supported by Royal Canin (UK) and R & L Pet Products
National Exhibition Centre, Birmingham
SATURDAY 22nd NOVEMBER 2014



BEST IN SHOW RESULTS

Supreme Winners

SUPREME EXHIBIT

ADULTS

Best Persian _____
Best Semi-Longhair _____
Best British _____
Best Foreign _____
Best Burmese _____
Best Oriental _____
Best Siamese _____

KITTENS

Best Persian _____
Best Semi-Longhair _____
Best British _____
Best Foreign _____
Best Burmese _____
Best Oriental _____
Best Siamese _____

NEUTERS

Best Persian _____
Best Semi-Longhair _____
Best British _____
Best Foreign _____
Best Burmese _____
Best Oriental _____
Best Siamese _____

NON PEDIGREE

Supreme Non-Pedigree Pet _____
Supreme Pedigree Pet _____

Front Cover

Supreme Exhibit 2014

Supreme UK Olympian Gold Imperial Grand Champion Gemkin Starwind

(Supreme Adult)

Owned and bred by Mrs Jenny Nicholas

Photograph by Robert Fox



The Governing Council of the Cat Fancy
THIRTY-EIGHTH
SUPREME SHOW

www.supremecatshow.org

NATIONAL EXHIBITION CENTRE
BIRMINGHAM

SATURDAY, 22nd NOVEMBER 2014

President
MRS G DENNY

Vice-Presidents
MR G BUTLER, MR E WICKHAM-RUFFLE and MRS B WOLSTENHOLME

Chairman
MR S CROW

Vice-Chairman
MR K SCRUTON

Office Manager
MR M GOADBY

Supreme Show Committee
Mrs L Aggett, Mr P Asquith, Mrs D Goadby, Mr T Goss, Mr J Hansson, Mr I Macro
Mrs L Szwed, Mrs S Tokens Mr R Towner & Mr C Wood, Mrs S Woodl y

Support by
Royal Canin (UK) (principal supporter)
R & L Pet Products
Agria Pet Insurance
Crystal Clear Pet Products

SHOW ORGANISATION

Show Manager

MRS C LEIGHTON
Willow House, 230 Windsor Road
Bray, Maidenhead SL6 2DT
Tel: 01628 634784
celia.leighton@btinternet.com

Pedigree Section Manager

MRS S TOKENS
40 Cinques Road, Gamlingay
Sandy, Bedfordshire SG19 3NW
Tel: 01767 651386
sally.tokens@tesco.net

Non-Pedigree Section Manager

MRS L SZWED
35 Potton Close, Barn End
Coventry CV3 3EA
Tel: 02476 306906
lesleyszwed@fsmail.net

Advertising and Publicity

MRS L AGGETT
Dairy Farm Cott, Welford Road,
Thornby, Northants NN6 8SR
Tel: 01604 743067
publicityofficer@supremecatshow.co.uk

Hall Manager

MR C WOOD
Hawthorns, Rectory Road
Steppingley, Bedfordshire MK45 5AT
Tel: 07860 823740
cwood.wood@btconnect.com

Veterinary Organiser

Mrs S F Moreland BA VetMB MRCVS

Duty Vets

Mrs L A Allan BVSc MRCVS
Mrs H S Priest BVM&S MRCVS

Vetting In

Mrs J Alexander BVetMed CertVA MRCVS	Miss E Austin RVN
Miss J C S Bahlmann BVSc MRCVS	Miss E N Barker BVSc BSc MRCVS
Miss M L Brennan BVMS Bsc MRCVS	Miss K E L Brown BVM&S MRCVS
Mrs T A Cousins RVN	Miss L Dawson BVMS MRCVS
Miss N Finch BVSc MRCVS	Mrs A German BVSc Msc PhD MRCVS
Mrs S C Gordon BVMS Cert SVM MRCVS	Miss K Grainger BVetMed MRCVS
Professor T J Gruffydd-Jones BVetMed PhD Dip ECVIM MRCVS	S M Ing Vet MB BA BSc MRCVS
Miss L Harger BVSc MRCVS	T D Miskelly MVB MRCVS
Mrs K Kissick MA RVN Cert. Ed.	J Robson BVetMed MRCVS
K F Praetsch Bsc MRCVS	

Ring Supervisors

Pedigree Section

Mr A Allgood, Dr. G Bennett, Mrs S Chase, Mrs J Coomer, Mrs J Ferguson,
Mrs H Parkin, Mrs J Pinches, Mrs J Wilkinson

Household Pet Section Table Leader

Dr K Ford

Penning

M F Penning



Cat Welfare Trust

The Cat fancy's own Charity. established 1988

Registered Charity No. 800719

cwt

The Cat Welfare Trust is the Fancy's own charity, set up by the GCCF in 1988. The Trust Deed was written to enable funds to be used for the widest possible range of activities to benefit cats. Currently the work of cat rescue is undertaken by GCCF Member Cat Clubs and so the Trust has turned to other ways of improving cat welfare.

Three projects have been completed so far, all of which have been funded because the subjects were of particular interest to pedigree cat owners and were not likely to attract commercial funding in their initial stages.

The first of these was a Ph.D. research project to study the preparation of a vaccine for ringworm and was undertaken by Ann Robinson at Bristol University Veterinary School. The second - the Genome Project was undertaken by Dr Matthew Binns of the Animal Health Trust and resulted in the identification and analysis of 211 markers on the feline genome map. The third - a study into feline chronic gingivostomatitis - was carried out by Kitty Healey at the University of Liverpool. Chronic gingivostomatitis is a condition familiar to many cat owners, this is a very painful disease affecting the gums and mouths of pet cats causing inflammation and ulceration and there is currently no cure for this condition. Kitty's research has established a link between this condition and FCV reinforcing the need for regular vaccination. Kitty's thesis summary can be seen on the GCCF website.

The current project is a study being conducted by Bristol University in conjunction with Manchester University and the University of California-Davis into the genes that play a pivotal role in the control of infectious diseases particularly Feline Infectious Peritonitis.

The study should also objectively determine relative levels of inbreeding in various breeds and whether the gene pool is dangerously narrow putting specific breeds at increased risk of inherited disorders and disease susceptibilities. Results of this latter part of the study should supplement the information available to the BACs when they look at their breeding policies and help encourage best practise.

The Trust is dependent on donations from the Clubs and members of the Fancy and so it is easy to see that in order to be able to make grants large enough to make a difference to cats' lives we rely on you for all the financial support possible. Donations and legacies to the Trust will ensure the continuation of this work. Please remember the Trust when you or your club consider welfare donations.

Please send donations to The Treasurer, Mrs Eileen Fryer, c/o GCCF, 5 King's Castle Business Park, The Drove, Bridgwater, TA64AG. Further information is also available from the GCCF Office.

You can help us maximise your support by enabling the Trust to reclaim tax on your donations under the Gift Aid scheme. All you need to do is to state that you pay Income Tax and wish the Cat Welfare Trust to treat your donation as Gift Aid.

Registered Charity No. 800719

Visit our website at www.catwelfaretrust.org

PEDIGREE SECTION

Judges

Mrs V Anderson-Drew	Mrs L Ashmore	Mrs P Beard-Smith	Dr. B Bennett
Mrs V Brooks	Mrs D Brown	Mrs S Bullock	Mrs D Butters
Mrs M Chapman-Beer	Ms S Crichton	Mr S Crow	Mrs E Culf
Ms S Devereux	Mr C Dryden	Mrs C Gainsbury	Mrs L Grant
Mrs A Gregory	Mrs D Harper	Mr J Harrison	Mrs V Kilby
Mrs S Lorton-Hobbs	Mrs A Lyall	Mrs P Mansaray	Mr E Merchant
Mrs L Miles	Mrs S Newman	Mr S Parkin	Mr M Pearman
Mrs P Perkins	Mrs S Rainbow-Ockwell	Mr K Scruton	Mrs B Shingleton
Mrs D Stone	Mrs L Walpole	Mr A Welsh	Miss C White
Mr P Williams	Mrs S Woodley	Mrs C Wren	

BEST OF VARIETY JUDGES

PERSIAN

Adult	Mrs P Perkins
Kitten	Mr E Merchant
Neuter	Ms S Crichton

SEMI-LONGHAIR

Adult	Mrs D Butters
Kitten	Mrs E Culf
Neuter	Mrs S Rainbow-Ockwell

BRITISH

Adult	Mr A Welsh
Kitten	Mrs C Wren
Neuter	Miss C White

FOREIGN

Adult	Mrs M Chapman-Beer
Kitten	Mrs L Ashmore
Neuter	Mr S Crow

BURMESE

Adult	Mrs P Mansaray
Kitten	Mrs S Lorton-Hobbs
Neuter	Mr P Williams

ORIENTAL

Adult	Mr J Harrison
Kitten	Mrs L Walpole
Neuter	Mrs A Gregory

SIAMESE

Adult	Mrs D Harper
Kitten	Ms S Devereux
Neuter	Mr C Dryden

Supreme Exhibit Panel

Mrs V Brooks Mrs S Bullock Mr K Scruton

HOUSEHOLD PET SECTION

Judges

Mrs Y Barber Mr W Baxter Mr R Lyndley Mr A Rainbow-Ockwell Mrs J Williams

Supreme Household Pet Panel

Mrs Y Barber Mr W Baxter Mrs J Williams

BEST DRESSED PEN

Judged by

The Marketing Team of the NEC

JUDGES AND STEWARDS

PEDIGREE SECTION

Judge	Chief steward	2nd steward	3rd steward
Mrs V A Anderson-Drew	Mrs H Roper	Miss R Rowntree	Mrs T Hall
Mrs L Ashmore	Ms L Prescott	Mr S Bunce	Ms S Chance
Mrs P Beard-Smith	Mr D Goodricke	Mrs V Fisher	Miss A Beard-Smith
Dr. B Bennett	Mrs F Hermon	Mrs L Grant	Mrs A Goff
Mrs V Brooks	Mr S Fremont	Mr B O'Loan	
Mrs D Brown	Mrs B James	Mr R Davis	Miss L James
Mrs S Bullock	Mr R Murton	Mr R Pearson	Ms F Harrison
Mrs D Butters	Mrs V Kaye	Miss K Healing	
Mrs M Chapman-Beer	Miss J Tonkinson	Ms W Pogbee	Mr E Lewis
Ms S Crichton	Mrs M Laird	Mr G O'Hara	Miss E Hillis
Mr S Crow	Miss E Matthews	Mrs A Keady	Mr D Dew
Mrs E Culf	Miss S Rabey	Mr R Mylnek	Mrs J Haynes
Ms S Devereux	Ms H Jones	Miss P Budden	Mr P Hardy
Mr C Dryden	Mrs J Pounds	Miss K Holder	Miss J Bedall
Mrs C Gainsbury	Mrs G Neale	Miss C Neale	Miss A Neale
Mrs L Grant	Mrs A Dean	Mrs G Grant	Mrs E Shepherd
Mrs A Gregory	Mrs H Dean	Ms K May	Mrs L Fryer
Mrs D Harper	Mrs S Lee	Miss P Jackson	Miss A Harper
Mr J Harrison	Mr M Parkinson	Mr R Lord	Mr L Tipton
Mrs V Kilby	Ms S Griss	Mrs C Prout	Miss H Campbell
Mrs S Lorton-Hobbs	Mrs J Sharpe	Mrs K May	Ms L Portsmouth
Mrs A Lyall	Mr P Kilmartin	Miss M Lynch	Ms F MacKenzie
Mrs P Mansaray	Ms M Birchall	Ms C Whitby	Ms N Abbey
Mr E Merchant	Miss I Roos	Miss K Johnson	Mr A Rigby
Mrs L Miles	Mrs K Holloway	Mrs J Seggie	Ms D Stephenson
Mrs S Newman	Mrs A Ivinson	Mrs B Newbury	Mr K Ware
Mr S Parkin			
Mr M Pearman	Mr D Bray	Mrs K Griggs	Mrs N Hallam
Mrs P Perkins	Mrs P Parrish	Dr. F Ming-Yuan Tseng	Mr J Emery
Mrs S Rainbow-Ockwell	Ms C Prowting	Mrs D Davies	Ms M Faber
Mr K Scruton	Mrs E Fryer	Mrs G Wylde	Mrs L Hudson
Mrs B Shingleton	Mrs C Davies	Mrs A Wainfur	Mr T Sanders
Mrs D Stone	Mrs A Hobson-Kelly	Mrs G Rymer	Mrs J Haggard
Mrs L Walpole	Mr R Phillips	Mr H Walpole	Mr A Richardson
Mr A Welsh	Mrs B Hollandt	Miss B Hollandt	Miss V Rhodes
Miss C White	Miss J Knapp	Mrs S Holloway	Ms C Mann
Mr P Williams	Mrs L Studer	Mrs S Smith	Ms C McCulloch-Wells
Mrs S Woodley	Miss S Dewhurst	Mrs L Martin	Miss H Simpson
Mrs C Wren	Mrs L Bull	Mr C Evans	Mr W Vessey

NON-PEDIGREE SECTION

Judge	Chief steward	2nd steward	3rd steward
Mrs Y Barber	Mr I Barber	Ms P Sharp	Ms P Hooton
Mr W Baxter	Ms M Symonds	Mr G Stone	Mr P Allen
Mr R Lindley	Mr J Reynolds	Ms C De Simon	Ms M Leissle
Mr A Rainbow-Ockwell	Mrs M Codd		
Mrs J Williams	Ms C Phillips	Mr S Whiting	Mr S Wicks

Chairman's welcome

A very warm welcome to everyone attending the 38th Supreme Show, the biggest and best celebration of cats in the UK! If there is one thing constant in this country it is the public's love of cats - here today we have the best of the full range of pedigree breeds as well as our much-loved household pets. The Supreme is the pinnacle showcase for cats in the UK with each competing today to achieve the coveted title of Supreme Exhibit that will be awarded to the single cat who is considered to be the best example of what we are all attempting to achieve within the Cat Fancy.

This is my first Supreme as Chairman and I am looking forward to a special day, we have increased the entry significantly this year with just short of nine hundred cats in competition. The Supreme Show would not be possible without the cats, kittens and their devoted owners who enter this prestigious competition. The cats are the true stars of the show and what we are all celebrating here, so our exhibitors deserve a huge "thank you" for supporting the Supreme in such numbers.

I am pleased to announce that this year, in response to public demand, we have grouped each pedigree breed together in one place in the hall so that visitors can more easily find the breeds they are particularly interested in and can see and compare all representatives, be they adults or kittens, and talk to their owners and breeders.

The logistics of organising a show of this size and complexity are large; our show manager, Celia Leighton and her hard working team are to be commended for all the preparatory work that led up to today, this will continue during the morning as the team prepare for Best of Variety this afternoon. Exhibitors and visitors can enjoy the spectacle and growing excitement as we move to the culmination of the day with each Best of Variety winner competing for the rare privilege of holding the title "Supreme" from now on. I send my personal thanks to our judges, stewards, ring supervisors and vets - you make it all work smoothly and make the day a pleasure for exhibitors and visitors alike. My thanks also go to M F Penning who have worked so well with the Show team.

The GCCF is going through a period of change and development and is investing both time and money in building a new computer system with the objective of delivering swift, high quality and easy accessible services via the Internet. Entry for the Supreme has benefited from this facility this year and the aim is to make registration, transfer of ownership and show entry much easier and accurate. We will be launching a new website very soon as part of this work with the specific aim of helping the public find the right pedigree kitten for them.

"Meet the Cats" is the place to not just see, but to touch and interact with different breeds and to speak to their breeders and owners, each is hosted by their breed club and is a not-to-be-missed experience on your itinerary for today. So if you are thinking about buying a pedigree kitten take this opportunity to find out all you need to know to help you make the most suitable choice of breed for you - the one whose character and appearance will make it the ideal for you and your family. Many of the breeders are members of the GCCF Breeder Scheme, which seeks to improve breeding practices for all.

I'd like to express my gratitude to our supporters and sponsors at this year's show, and in particular our partners: Royal Canin, Agria Pet Insurance, and to R&L Pet Products, who have been so generous, do visit their stands as you enjoy shopping at all the various stalls and kiosks - a bit of shopping therapy always adds to the pleasure of any day out.

I hope everyone has fun and that your day at the Supreme both rewarding and successful!

Steve

Steve Crow, GCCF Chairman

AWARDS AND SPECIALS

GCCF CERTIFICATES

Supreme Best in Show: Supreme Certificate

This will give the title, for all time, of Supreme Champion/Premier. The Certificates awarded to the Supreme Adult and Neuter will count as a Challenge/Premier Certificate if the cat is not yet a Champion/Premier, but will count as a Grand Challenge/Premier Certificate if the exhibit is a Champion, Premier, Grand Champion or Grand Premier. It will count as an Olympian if the cat is already an Imperial Grand Champion/Premier. It will count as a UK Grand Challenge/Premier Certificate if the exhibit already holds a UK Grand Challenge/Grand Premier Certificate. The Supreme Kitten will also be awarded a Certificate to commemorate the win and the title of Supreme Kitten. The honour of winning Supreme Exhibit will not count towards any title.

Best of Variety: Supreme Best of Variety Certificate

This will count as a Challenge/Premier Certificate if the exhibit is not yet a Champion/Premier, but will count as a Grand Challenge/Premier Certificate if the exhibit is already a Champion/Premier or Grand Champion/Premier and an Imperial Grand Champion/Premier Certificate if the exhibit is already a Grand Champion/Premier. This will count as an Olympian certificate if the cat is already an Imperial Grand Champion/Premier. No cat will be awarded an additional UK certificate. A Best of Variety Kitten will also be awarded a Certificate to commemorate the win, but this will have no other value.

Imperial Grand Champion / Premier Classes: UK Grand Challenge/Premier Certificate

Grand Champion / Premier Classes: Imperial Grand Challenge/Premier Certificate

Champion / Premier Classes: Grand Challenge / Premier Certificate

Pre-Champion / Premier Classes: Challenge/Premier Certificate

Assessment Classes: Merit Certificate.

Household Pets (Non-Pedigree & Pedigree): Master Cat Certificate which counts as a Master Cat certificate towards its title. Grand Master Cat certificate which counts as a Grand Master Cat certificate. Imperial Grand Master Cat certificate which counts as an Imperial Grand Master Cat certificate. Olympian certificate if cat already an Imperial. UK Grand Master Cat certificate (unique to the Supreme Show). Exhibits winning two UK Master Cat certificates under two different judges will be entitled to use the title of UK GRAND MASTER CAT. There will be three overall BIS winners, for the Supreme Non Pedigree Exhibit, the Supreme Pedigree Pet Exhibit and the Supreme Kitten.

GCCF ROSETTES

Supreme Adult, Supreme Kitten, Supreme Neuter
Supreme Non-Pedigree, Supreme Household Pet Kitten and Supreme Pedigree Pet.
Best of Variety Adult, Kitten & Neuter in each section
Best of Breed Pedigree Adults, Kittens and Neuters
Best of Group Household Pet Exhibits
1st, 2nd, 3rd, 4th, 5th & 6th placing's in each competitive class. (Including Merit winners)

TROPHIES

GCCF Silver Trophy for the Supreme Exhibit

GCCF Cup for the Supreme Adult, Supreme Kitten and Supreme Neuter.

The Kay Burgess Memorial Cup for the Supreme Non-Pedigree Exhibit

GCCF Pedigree Pet Trophy for the Supreme Pedigree Pet

GCCF Household Pet Kitten Trophy for the Supreme Household Pet Kitten

The Bill Groom Memorial Trophy for the Best of Breed Seal Point Siamese Adult. If not won it will pass to the Best of Breed Blue Point Siamese Adult.

The above cups and trophies to be held by the winners for the period of one year.

The Lesley Pring Memorial Medallion for the Best of Breed British Blue Neuter. This award will be won outright.

Supreme Show Commemorative Plaque to Best of Variety Adult, Kitten & Neuter in each section and Supreme Best in Show winners.

ROYAL CANIN (UK) ARE OFFERING:

- A piece of Crystal for the OVERALL BEST IN SHOW WINNER.
- A piece of Crystal for the Supreme Adult, Supreme Kitten and Supreme Neuter.
- A piece of Crystal and food prizes for Best of Variety winners.
- A special award for ALL BEST OF BREED winners – Please collect from centre table.

R & L PRODUCTS ARE OFFERING:

- Money and Special Rosette's to 1st, 2nd and 3rd in the Special Kitten Classes.

Best Decorated Pen Competition - Rosettes are awarded to 1st to 6th prize winners on the stage.

HEALTH & SAFETY

**EXHIBITORS AND VISITORS
ARE REMINDED THAT SMOKING
IS FORBIDDEN IN THE HALLS
AND IN THE ATRIUM AREA**

**SMOKING IS ALLOWED OUTSIDE
THE ENTRANCE TO THE ATRIUM**

**GANGWAYS MUST BE KEPT CLEAR
OF CHAIRS ETC AT ALL TIMES**

**PLEASE DO NOT DROP ANY RUBBISH
ON THE FLOORS ESPECIALLY WHEN
EMPTYING LITTER TRAYS ETC**

PLEASE USE THE RUBBISH BINS PROVIDED

**PLEASE DO NOT TOUCH THE CATS
UNLESS INVITED TO DO SO BY THE OWNERS**

**IF YOU HAVE CHILDREN WITH YOU
PLEASE DO NOT LET THEM
RUN IN THE SHOW HALL**

**THEY MAY UPSET THE CATS
OR MAY FALL AND INJURE THEMSELVES**

CATALOGUE

Ever since the first cat show was held in 1871, fanciers have had standards of excellence to aim for. At first there was minimal mention of the shape of the cats, the breeds differing mainly in coat length and colour, but the standards evolved, the breeds changed gradually and cats today are bred in a dozen distinct shapes.

Despite the differences in shape (or "type") essential to the various breeds, no standard of points calls for extreme deviation from the basic mongrel cat shape and size, and deformities are severely penalised in all breeds, so that today's cats still move, feed and breed naturally.

PERSIAN SECTION

The breeds in this section are all Persian in type, varying only in their coat colour, markings and eye colour or, in the case of the Exotics, their coat length. They are big, solid cats with a cobby body, sturdy legs, a short tail and a broad round head with a short nose, small ears set wide apart and large round eyes; the effect is one of roundness and substance, enhanced by the beautiful coat which should be long, dense and silky in Persians, dense and plushy in Exotics.

Black & Blue Persians

These two Self breeds are judged together in the Grand class.

Black - GEMS PER n

One of the earliest long-haired breeds, this Persian cat is distinguished by the magnificent contrast of its deep orange or copper eyes and its lustrous raven black coat.

- | | | |
|------------------|--|------------------------|
| Class 4 | Black Persian Champion | Mrs C Gainsbury |
| 1 | Mrs K Griggs & Mr D Bray, CH LAFREBELLA OBERON (PER n) (M) 30.10.13.
Just So Honeybunch (PER e) x GrCh Lafrebella Minouscha (PER w 62)
Breeder: Mrs I M Bangs | |
| 2 | Mrs H L Small, CH HIGHTIME-CAT'S SETCHMO (PER n) (M) 02.04.13.
Hightime-cat's Black Tie (PER n) x Hightime-cats Dabambi (PER f)
Breeder: Mrs U Wenzlau-Pszak | |
| Class 5 | Black Persian Pre-Champion | Mrs C Gainsbury |
| 3 | Mr A & Mrs J M Case, GEMKIN HOTSHOT (PER n) (M) 15.05.13.
GrCh Miro'casanova (PER e) x IGrCh Gemkin Obsession (PER w 62)
Breeder: Mrs J L Nicholas | |
| 4 | Mrs S L Wharton & Miss E V Vujasevic, LAFREBELLA OBAMA (PER n) (M) 14.05.13.
IGrCh Lafrebella Kismet (PER w 62) x Purrsrus Pocahontas (PER f)
Breeder: Mrs I M Bangs | |
| Class 95 | Black Persian Kitten | Ms S Crichton |
| 5 | Mrs M Howes, HONEYMIST BLACK EBONYSTAR (PER n) (F) 18.07.14.
IGrCh Honeymist Blue Superstar (PER a) x GrCh Honeymist Roshana (PER f)
Breeder: Exhibitor | |
| Class 133 | BLACK or BLUE SELF PERSIAN IMPERIAL GRAND PREMIER (or 1 UK GR) | Mrs P Perkins |
| 6 | Mrs C Hopkins, IGRPR MYSTERE TURBULENCE (PER n) (MN) 05.07.08.
Mystere Buster Brown (PER n 33) x Mystere Moon And Sixpence (PER g)
Breeder: Mrs D Hunt | |



Blue - GEMS PER a

This is one of the best known of the Persian breeds. Its deep orange or copper eyes complement perfectly the pure unshaded coat of a delicate blue-grey; this attractive dilute colour is universally known as "blue".

- Class 2** **BLACK or BLUE SELF PERSIAN IMPERIAL GRAND CH (or cat with 1UK GR)** **Mrs C Gainsbury**
7 Mrs M Howes, IGRCH HONEYMIST BLUE SUPERSTAR (PER a) (M) 23.04.11.
GrCh Honeymist Cream Topstar (PER e) x Ch Honeymist Shakira (PER g)
Breeder: Exhibitor
- Class 6** **Blue Persian Champion** **Mrs C Gainsbury**
8 Mrs M Howes, CH HONEYMIST BLUE MARVELSTAR (PER a) (M) 28.09.13.
IGrCh Honeymist Blue Superstar (PER a) x Honeymist Dawncharm (PER f)
Breeder: Exhibitor
- Class 7** **Blue Persian Pre-Champion** **Mrs C Gainsbury**
9 Mrs L Hudson, LAFREBELLA ORTEGA (PER a) (M) 03.04.13.
Just So Honeybunch (PER e) x Lafrebella Indianna (PER a)
Breeder: Mrs I M Bangs
- Class 96a** **Blue Persian Kitten Male** **Ms S Crichton**
10 Mrs K T Holloway, WINDYMEADOW HEISENBERG (PER a) (M) 09.05.14.
GrCh Lafrebella Massimo (PER w 62) x Kranewitter's Hello Kitty (PER w 62)
Breeder: Exhibitor
- Class 96b** **Blue Persian Kitten Female** **Ms S Crichton**
11 Mrs S L Wharton & Miss E V Vujasevic, LAFREBELLA POPPY (PER a) (F) 26.05.14.
El Zaburs Aquamarine (PER a) x Bellena Hallelujah (PER w 62)
Breeder: Mrs I M Bangs

Any Other Colour Self Persians

These cats have coats of a single colour, with no markings or shading. They are all identical in type to the Blacks and Blues.

Blue-Eyed White - GEMS PER w 61

There are three separate breeds of white longhair, all of which have pure white unmarked coats. The Blue-eyed White, as its name implies, has deep blue eyes.

- Class 141** **AOC SELF PERSIAN GRAND PREMIER** **Mrs P Perkins**
12 Ms S J Walker & Mr T M Hodge, GRPR ADELFO SNOWFLAKES (PER w 61) (FN) 05.09.10.
Andzio Phinix (PER w 61) x Andzio Shabanam (PER w 61)
Breeder: Mrs S Wildin

Orange-Eyed White - GEMS PER w 62

This breed differs from the previous one solely by having copper or orange eyes instead of blue.

- Class 8** **AOC SELF PERSIAN UK & IGR CHAMPION (for BOB only)** **Mrs C Gainsbury**
13 Mrs J L Nicholas, SUP UK,OG&IGRCH GEMKIN STARWIND (PER w 62) (M) 26.06.11.
GrCh Miro'casanova (PER e) x IGrCh Gemkin Obsession (PER w 62)
Breeder: Exhibitor
- Class 98** **Orange-eyed White Persian Kitten** **Ms S Crichton**
14 Mrs J L Nicholas, GEMKIN STAR-OF-INDIA (PER w 62) (F) 15.03.14.
GrCh Miro'casanova (PER e) x IGrCh Gemkin Obsession (PER w 62)
Breeder: Exhibitor

Red Self - GEMS PER d

Of the same type as the foregoing, this breed's rich dark red coat almost matches its deep copper eyes.

- Class 21** **Red Self Persian Champion** **Mrs C Gainsbury**
15 Mrs J L Nicholas, CH GEMKIN DIZZY HEIGHTS (PER d) (M) 26.07.13.
Sup UK,OG&IGrCh Gemkin Starwind (PER w 62) x Crosspaws Firecracker (PER f)
Breeder: Exhibitor
- Class 102** **Red Self Persian Kitten** **Ms S Crichton**
16 Mr A Wainfur, SUGARTUMP HISSEXISONFIRE (PER d) (M) 31.05.14.
GrCh Berikatz X-clu D'sugartump (PER b) x Girabel Valentina (PER f)
Breeder: Exhibitor

Cream - GEMS PER e

This is genetically a dilute version of Red, its deep copper eyes being set in a pale cream coloured coat.

- Class 103** **Cream Persian Kitten** **Ms S Crichton**
17 Mrs M Howes, HONEYMIST CREAM DESERTSONG (PER e) (M) 05.07.14.
IGrCh Honeymist Blue Superstar (PER a) x Ch Honeymist Alexa (PER f)
Breeder: Exhibitor

Colourpoint Persian

This breed has the coat pattern and blue eye colour of the Siamese, but its type, coat and disposition are purely Persian.

Blue Colourpoint - GEMS PER a 33

The points are blue and the body glacial white.

Class 105 Blue Colourpoint Kitten

18

Mr J W & Mrs M A Faber, SASHARMEY INNISFREE (PER a 33) (M) 26.06.14.
IGrCh Jenzjewels Winter Paradise (PER d 21 33) x Ch Talshiar Hugs-n-kisses (PER g 33)
Breeder: Mr I G & Mrs J Y Barber

Mrs C Gainsbury

Any Other Colour Self Colourpoint - Breed Nos. PER b 33, PER c 33, PER d 33, PER e 33

The other self colours of Colourpoint are, at present, judged together. The Chocolate (PER b 33) has chocolate points and an ivory body and the Lilac (PER c 33) has pinkish-grey points against a magnolia body. The Red Colourpoint (PER d 33) has an off-white body with red points while the Cream (PER e 33) is the same but with cream points.

Class 27 COLOURPOINT GRAND CHAMPION

19

Miss L C Marno, GRCH ST JUDE TIFFANY (PER d 33) (M) 01.06.12.
Sulltans Seize The Wonder (PER n 33) x St Jude Sade (PER d 33)
Breeder: F Giannini & P Gori

Ms S Crichton

Class 158 COLOURPOINT GRAND PREMIER

20

Mrs D A Dronsfield & Mrs J J A Cope, GRPR CONFETICAT JIVE TALKING (PER d 33) (MN) 24.05.07.
Marisha Sunburst (PER d 33) x Cushka Fantaztic (PER e 33)
Breeder: Miss E L Neale

Mrs P Perkins

24

Mrs N Hallam, GRPR SASHARMEY MISTERTUMBLE (PER d 21 33) (MN) 19.07.12.

Tortie Colourpoint - Breed Nos. PER f 33, PER g 33, PER h 33, PER j 33

The Tortie-point Colourpoints may be any of the four self colours, mingled with red in the case of Seal and Chocolate, or cream in the case of Blue and Lilac, producing the Seal Tortie (PER f 33), Blue-Cream (PER g 33), Chocolate Tortie (PER h 33) and Lilac-Cream (PER j 33).

Class 26b COLOURPOINT IMPERIAL GRAND CHAMPION (or cat with 1 UK GR) Female

21

Mrs G J Neale, IGRCH CONFETICAT LADYMAKEBELEIVE (PER g 33) (F) 26.02.10.
Trouillord Casanova (PER a 33) x Cushka Fantaztic (PER e 33)
Breeder: Miss E L Neale

Ms S Crichton

Class 35 Tortie Colourpoint Pre-Champion

22

Mrs S E Beattie, CUSHKA MOANING MYRTLE (PER f 33) (F) 22.10.13.
GrCh Cushka Risky Business (PER n 33) x Confeticat Queen Of Heaven (PER d 33)
Breeder: Mrs G J Neale

Ms S Crichton

Tabby Colourpoint - GEMS PER * 21 33

These breeds are identical to the other Colourpoints except that the points colours are the tabby versions of the ten Colourpoint colours, with striped faces and ringed legs and tails.

Class 26a COLOURPOINT IMPERIAL GRAND CHAMPION (or cat with 1 UK GR) Male

23

Mr I G & Mrs J Y Barber, IGRCH MARIPOSA'S FIRECRACKER (PER d 21 33) (M) 01.01.12.
Purrstar's Sirius Impact (PER n 21 33) x Mariposa's Behind T'line (PER g 21 33)
Breeder: Ms M Kallgren

Ms S Crichton

Class 158 COLOURPOINT GRAND PREMIER

20

Mrs D A Dronsfield & Mrs J J A Cope, GRPR CONFETICAT JIVE TALKING (PER d 33) (MN) 24.05.07.

Mrs P Perkins

24

Mrs N Hallam, GRPR SASHARMEY MISTERTUMBLE (PER d 21 33) (MN) 19.07.12.
IGrCh Jenzjewels Winter Paradise (PER d 21 33) x Ch Talshiar Hugs-n-kisses (PER g 33)
Breeder: Mr I G & Mrs J Y Barber

Chinchilla - GEMS PER ns 12 64

The sparkling quality of this breed is created by the tiny black tips on the hairs of its pure white coat. The black edges of its eyelids give a "kohl-rimmed" effect to its eyes, enhancing their size and beauty.

Class 40 CHINCHILLA, GOLDEN, SMOKE, CAMEO, PEWTER or SHADED SILVER PERSIAN

25

Mrs G J Neale, UK GRCH CUSHKA JUSTANILLUSION (PER ns 12 64) (M) 30.08.07.
Colebryle Zebedee (PER ns 12 64) x Cashel Silverbella (PER ns 12 64)
Breeder: Exhibitor

Ms S Crichton

Class 42 Chinchilla or Shaded Silver Pre-Champion

26

Miss N S Bailey, DEMELZA SILVER SHENANDOAH (PER ns 12 64) (F) 04.01.14.
Celebrity Oberon (PER ns 12 64) x Demelza Golden-gabriella (PER ny 12 64)
Breeder: Mrs C G Medhurst

Ms S Crichton

Class 109 Chinchilla or Shaded Silver Kitten

27

Mrs D Robinson, VILLIERS SILVER RAPUNZEL (PER ns 12 64) (F) 07.06.14.
Brettachtal's Beethoven (PER ns 12 64) x Villiers Ellie Mae (PER ns 12 64)
Breeder: Mrs J E Rouse

Mrs P Perkins

Black & Chocolate Smoke - GEMS PER ns & PER bs

The face and feet of the Black Smoke are black and the body a pale silvery-white with black ends to the hairs so that what, in repose, might appear to be a black cat suddenly reveals, by moving, the true beauty of its contrasting undercoat. In the Chocolate Smoke, a more recent breed, the mask, feet and ends of the hair are chocolate.

- Class 46 Black or Chocolate Smoke Persian Pre-Champion** **Ms S Crichton**
28 Miss K Johnson, SUGARTUMP SUPREMODISARONNO (PER bs) (M) 11.09.13.
GrCh Berikatz X-clu D'sugartump (PER b) x Ch Maryhill X-clou Siva (PER bs)
Breeder: Mr A Wainfur

Any Other Colour Smoke - GEMS PER ds, PER fs, PER es, PER gs, PER hs, PER js

These breeds differ from the Black Smoke only in their colours which are red, tortie, cream, blue-cream, chocolate tortie & lilac tortie respectively. Like the Black and Blue Smokes, the top colour should show no tabby markings and the contrasting undercoat should be as near white as possible.

- Class 49 Red, Cream or Tortie Smoke Persian Champion** **Ms S Crichton**
29 Miss K Johnson, CH REMILAKAT SIENNA SUN (PER ds) (F) 13.05.12.
Ch Honeygem Sunkissed Hero (PER ds 11) x Heathrose Madame Tussard (EXO d)
Breeder: Mr E Merchant & Dr M Y Tseng

Dominant Shaded or Tipped Cameos - GEMS PER *s 11 & PER *s 12

*These Persian cats have pale silvery undercoats. The Shaded Cameo (PER *s 11) is more heavily marked. The Tipped Cameo (PER *s 12) is more lightly marked, having only coloured tips to the hairs. All have orange eyes. They may be shaded or tipped with black (ns), chocolate (bs), red (ds), tortie - black and red (fs) or chocolate tortie - chocolate and red (hs).*

- Class 51 Dominant Shaded or Tipped Cameo Champion** **Ms S Crichton**
30 Mr A Wainfur, CH FARE NIENTE CARY GRANT (PER ds 11) (M) 20.05.13.
Fare Niente Red Dragon (PER ds 11) x Xanty Red Hills Of Sky (PER fs)
Breeder: J L C Ribeiro

- Class 39 CHIN,GOLDEN,SMOKE,CAMEO,PEWTER,SHD SILV PERS IMPGRPR/GRCH + 1xUKMs S Crichton**
31 Mrs R E Fisher, IGRCH ZILVA JACOBITE RAIDER (PER ns 11 64) (M) 01.06.12.
GrCh Cedarswamp's Colby (PER ns 12 64) x Cedar Swamp's Iridessa (PER ns 12 64)
Breeder: Mr D A & Mrs V A Smith

Pewter & Blue Pewter - GEMS PER ns 14, PER as 14

This breed has Persian type with copper or orange eyes and a coat similar to that of a very heavily marked Chinchilla, giving the effect of a pewter coloured mantle over the body. The dilute version is known as the Blue Pewter.

- Class 56 Pewter or Blue Pewter Persian Pre-Champion** **Ms S Crichton**
32 Mrs S B Danks, TAMOSAH LEADING LADY (PER ns 14) (F) 03.05.13.
Ch Tamosah Inthemood (PER ns 14) x Ch Highspot Fashion (PER ns 11)
Breeder: Exhibitor

Tabby Persian

The distinctive feature of the Tabby Persians is the clearly defined tabby pattern set on a paler background colour. Classic pattern tabbies have a 22 in the GEMS code, Mackerel tabbies have 23 and spotted tabbies have 24, unspecified tabbies patterns have 21 in the GEMS code.

Brown, Blue, Chocolate & Lilac Tabbies - GEMS PER n/a/b/c (03) 21/22/23/24

The markings are black on a rich tawny sable ground colour in the Brown Tabby (PER n 21/22/23/24), blue on a bluish fawn background in the Blue Tabby (PER a 21/22/23/24), rich chocolate on a bronze ground in the Chocolate Tabby (PER b 21/22/23/24) and lilac on a beige ground in the Lilac Tabby (PER c 21/22/23/24) while the eyes are orange or copper.

- Class 62 Brown, Blue, Chocolate or Lilac Tabby Persian Champion** **Mrs C Gainsbury**
33 Miss S Moyle, CH SHONEDEK LUNA LOVEGOOD (PER n 21) (F) 25.03.13.
Ch Oscarbara Kelly's Hero (PER n 03 21) x Shonedek Ta Dah (PER n 03)
Breeder: Exhibitor

- Class 118 Brown, Blue, Chocolate or Lilac Tabby Persian Kitten** **Mrs C Gainsbury**
34 Miss S Moyle, SHONEDEK HEPZIBAH (PER n 21) (F) 18.04.14.
Ch Oscarbara Kelly's Hero (PER n 03 21) x Shonedek Ta Dah (PER n 03)
Breeder: Exhibitor

Red, Cream & Tortie Tabbies - GEMS PER d/e/f/g/h/j (03) 21/22/23/24

The markings are deep rich red against a paler red background in the Red Tabby (PER d 21/22/23/24) and cream on a paler cream background in the Cream Tabby (PER e 21/22/23/24). In the Tortie Tabbies the pattern and background colour are overlaid with the tortie colouring which is black and shades of red in the Tortie Tabby (PER f 21/22/23/24), blue and shades of cream in the Blue Tortie Tabby (PER g 21/22/23/24), chocolate and shades of red in the Chocolate Tortie Tabby (PER h 21/22/23/24) and lilac and shades of cream in the Lilac Tortie Tabby (PER j 21/22/23/24). The eyes, as before, are copper or orange.

- Class 64 Red, Cream or AC Tortie Tabby Persian Champion** **Mrs C Gainsbury**
35 Miss S Moyle, CH SHONEDEK LEADPRUUF (PER f 21) (F) 28.09.13.
Ch Oscarbara Kelly's Hero (PER n 03 21) x Careystar Poppy (PER d 03)
Breeder: Exhibitor

- Class 65 Red, Cream or AC Tortie Tabby Persian Pre-Champion** **Mrs C Gainsbury**
36 Mr J E & Mrs J D Emery, GLENJOY DELPHINE (PER g 21) (F) 18.12.13.
GrCh Lomoras First Edition (PER n 21) x Herrafaresiah Bedazzled (PER g)
Breeder: Miss J Dashwood

Bi-colour Tabby Persian – GEMS PER * 03 21/22/23/24

- Class 67** **AC Tabby/Smoke/Cameo & White Persian Pre-Champion** **Mrs C Gainsbury**
37 Miss T Murray, CULLYKHAN HERCULES (PER n 03 21) (M) 03.09.13.
Ch Kissables Kick Your Nash (PER n 03) x Sumava's Axultation (PER n 03 21)
Breeder: Mrs A Millican
- Class 190** **AC TABBY/TABBY/SMOKE/CAMEO & WHITE GRAND PREMIER** **Mr E Merchant**
38 Mr A & Mrs J M Case, GRCH GRPR GEMKIN CUPIDS BEAU (PER a 03 21) (MN) 10.08.11.
Gemkin Sandstorm (PER e 03) x GrCh Quartet Inspiration (PER n 03 21)
Breeder: Mrs J L Nicholas
- Class 197** **AC Tabby/Smoke/Cameo & White Persian Premier** **Mr E Merchant**
39 Mrs C Tonks, PR ZENDIQUE ZEBEDEE (PER d 03 22) (MN) 15.10.13.
Cullykhan Limited Edition (PER d 03) x Zendique Waiting Int'wings (EXO f 22)
Breeder: Ms J E Allen

Any Other Colour Persians

At present the torties, bi- and tri-colours and Exotics are judged together in the UK Grand classes.

Tortoiseshell - GEMS PER f

The coat of this Persian breed is black well broken with varying shades of red. The eyes are deep orange or copper.

- Class 71** **Tortoiseshell Persian Champion** **Mrs C Gainsbury**
40 Mr N Fox & Mrs E B Fox, CH HEATHROSE MAY BARCLAY (PER f) (F) 26.09.13.
IGrCh Heathrose Daylight Robbery (PER n) x Ch Lazane Gigi (PER f)
Breeder: Mr I Morris
- Class 72** **Tortoiseshell Persian Pre-Champion** **Mrs C Gainsbury**
41 Miss L C Marno, MOONSPUN TIGER LILY (PER f) (F) 12.08.12.
GrCh Ti Amo Van Huize Rodony (PER n) x Moonspun Isn't She Lovely (PER e 33)
Breeder: Exhibitor
- Class 200b** **AOC PERSIAN IMPERIAL GRAND PREMIER (or cat with 1 UK GR) Female** **Mr E Merchant**
42 Mrs C Hopkins, OB,IGRPR MYSTERE MAKING A SPLASH (PER f) (FN) 24.06.06.
Cloverhill Desert Oasis (PER e) x Mystere Tabitha (PER n 21)
Breeder: Mrs D Hunt

Dominant Tortoiseshell & White - GEMS PER f 03 & PER h 03

The Black Tortoiseshell and White Persian has patches of black and varying shades of red plus white, the patches of the different colours being distinct, without scattered white hairs. In the Chocolate Tortoiseshell & White the black is replaced by chocolate. The degree of white varies from a minimum of white to all 4 limbs, underbelly and chest to van patterned. The face should show both colours and white. The eyes can be deep orange or copper; clear blue or, in the case of the odd-eyed, one eye of each colour.

- Class 124** **Dominant Tortie & White Persian Kitten** **Mr E Merchant**
43 Ms J E Allen, ZENDIQUE SKY FULLOFSTARS (PER f 03) (F) 15.04.14.
Cullykhan Limited Edition (PER d 03) x Daisy Daisy Bumble Bea (EXO f 03 22)
Breeder: Exhibitor

Bi-Colour - GEMS PER * 03

Any solid colour and white; the patches of colour to be distinct. The minimum colour permitted is to the facial area and a fully coloured tail; the minimum white permitted is some to all four limbs, underbelly & chest with some colour allowed to these areas. The face should show colour and white. The patches may be black, blue, chocolate, lilac, red or cream, no tabby markings being allowed on the coloured patches. The eyes are again deep orange or copper; clear blue or, in the case of the odd-eyed, one eye of each colour.

- Class 69** **AOC PERSIAN IMPERIAL GRAND CHAMPION (or cat with 1 UK GR)** **Mrs C Gainsbury**
44 Miss T M White, IGRCH JEM-DANDY RICHARD (PER e 03) (M) 21.05.11.
Malinka Gerakl Of Szoba (PER d 03 21) x Davikatz Bellefleur Of Jem-dandy (PER f 03)
Breeder: S Levchenko
- Class 126a** **Bi-colour Persian Kitten Male** **Mr E Merchant**
45 Mrs A Brittleton, LADYGEM SUPERHERO (PER d 03) (M) 23.05.14.
Ch Quartet Hero (PER n 03 21) x Hoitytoity Ladygem (PER g 03)
Breeder: Mrs M Parkes
- Class 126b** **Bi-colour Persian Kitten Female** **Mr E Merchant**
46 Lady A J Prior, CROSSPAWS ACHELOIS (PER e 03) (F) 13.07.14.
Gemkin Sandstorm (PER e 03) x Zenith Chuckles (PER e 03)
Breeder: Mrs A J Prior
- Class 200a** **AOC PERSIAN IMPERIAL GRAND PREMIER (or cat with 1 UK GR) Male** **Mr E Merchant**
47 Miss J Gore, IGRPR POPUP FREDDIE MERCURY (PER n 03) (MN) 18.08.09.
Adsetlo Anydream-wildo (PER n 03) x Katykaye Alabama (PER g 03)
Breeder: Mr A Osmond & Mr M Calvagna

Exotic - GEMS EXO

The Exotic is a cat with Persian type, including the typical Persian look with its snub nose, but with a short soft coat, although the coat is slightly longer than that of the other shorthairs. It may be bred in any of the colours seen in Persian longhairs, with the eye colour appropriate to that longhair breed and in a variety of spotted colours. The classes are split into Self and Non-Self.

- Class 86 AC EXOTIC IMPERIAL GRAND CHAMPION (or cat with 1 UK GR)** **Mr E Merchant**
48 Mrs A Harrop, IGRCH SHAKIRAH FIAMIFERRO (EXO d) (M) 19.04.13.
Ch Shakirah Highroller (PER d 33) x Tribalife Pussycat-doll (EXO f)
Breeder: Exhibitor
- Class 87b AC EXOTIC GRAND CHAMPION Female** **Mr E Merchant**
49 Mrs A Harrop, GRCH SHAKIRAH NIGELLA CLAWSON (EXO f 24) (F) 18.04.13.
Arzish Clupea Harengus (EXO e) x Adecish Angels-delight (EXO n 24)
Breeder: Exhibitor
- Class 87a AC EXOTIC GRAND CHAMPION Male** **Mr E Merchant**
50 Mrs B M Gray, GRCH ONNYDALE BEAUJANGLES (EXO n 22) (M) 27.04.11.
Ch Onnydale Dreamlover (EXO n 22) x Ch Onnydale Take A Bow (EXO g 03)
Breeder: Exhibitor
51 Mrs A P Chivers, GRCH MOONWALKERS ALWAYSSONMYMIND (EXO d 03 22) (M) 17.06.13.
IGrCh Moonwalkers Rustybits (EXO d 03 22) x Ingucheeni Ikort-yu-lookin (EXO f 03 v)
Breeder: Mr J & Mrs S P Walker
- Class 91 AC Tabby or Tabby & White Exotic Shorthair Pre-Champion** **Mr E Merchant**
52 Mrs P A Gribben, CRAZIPUSS HONKY TONK (EXO n 03 24) (M) 30.06.13.
Ch Risingmoon Thespit-of-smit (EXO d 22) x Black Pearls Embrace (EXO g 03 22)
Breeder: Exhibitor
- Class 129 AC Tabby or Tabby & White Exotic Shorthair Kitten** **Mrs P Perkins**
53 Miss C Pearson, NABOO INDEPENDENCE (EXO fs 22) (F) 04.07.14.
IGrCh Sheerbliss Starlitedancer (EXO ns 24) x Ch Naboo Iputaspell Onyou (EXO fs 22)
Breeder: Mr S T Hannington & Mr P F Hardie
54 Mrs P A Gribben, CRAZIPUSS HONEY BEAR (EXO g 03 22) (F) 09.05.14.
Double Take Polar Bear (PER w 62) x Black Pearls Embrace (EXO g 03 22)
Breeder: Exhibitor
55 Mrs B M Gray, ONNYDALE SHADYLADY (EXO gs 03 22) (F) 16.06.14.
Svajone's Romeo Ofexotiquelove (EXO as 03 22) x Onnydale Shes Theone (EXO f 03 22)
Breeder: Exhibitor
- Class 217 AC EXOTIC IMPERIAL GRAND PREMIER (or cat with 1 UK GR)** **Mr E Merchant**
56 Mrs P Mallabone, GRCH IGRPR FINCHFIELD SGT PEPPER (EXO ns 24) (MN) 06.04.09.
Polar Bear Sato (EXO as 24) x GrCh Finchfield Georgiabrown (EXO n 22)
Breeder: Mr M & Mrs B Barrett
- Class 221 AC Tabby/Tabby & White Exotic Shorthair Premier** **Mr E Merchant**
57 Mrs K Brock, PR PURRDREAMZ DON DIEGO ZORRO (EXO n 03 22) (MN) 14.08.13.
Purrdreamz Spellbound (PER a 03) x Purrdreamz Pandora (EXO ns 03 22)
Breeder: Mrs W Howard
- Class 92 AOC Non-Self Exotic Shorthair Champion** **Mr E Merchant**
58 Mr J E & Mrs J D Emery, CH SWINGLETREE BOBBY SOCKS (EXO e 21 33) (M) 09.05.13.
Ch Trouillord Leave A Message (PER a 21 33) x Alomi's Rita Rambuk (EXO f 22)
Breeder: Exhibitor
59 Mrs C A Palmer, CH PENNYDOWN STRINGFELLOW (EXO e 21 33) (M) 08.07.13.
Alomi's Helmuth Handgemang (EXO n 21 33) x Pennydown Autumnrose (EXO e 21 33)
Breeder: Mr & Mrs S W McEwen
- Class 130 AOC Non-Self Exotic Shorthair Kitten** **Mrs P Perkins**
60 Mrs A Harrop, SHAKIRAH LEONARDO DECATRIO (EXO a 21 33) (M) 07.05.14.
Compri Anderson Of Hadfields (EXO d 21 33) x Shakirah Farrah Pawsett (EXO g 21 33)
Breeder: Exhibitor



BIRMAN CAT CLUB



Dedicated to all 20 colours of the Birman Breed

www.birmancatclub.co.uk

Chairman: Val Kilby. Vice-Chairman: Anne Madden. Treasurer: Jim Warrender.
Secretary & Membership Secretary: Neil Porter. - elmorebirmans@btinternet.com

The club was founded in 1969, four years after the arrival of the first Birmans in Britain, and is firmly established as one of the country's largest breed clubs with a great deal to offer its members.

One of the many aims of the club is to look after the Beautiful Birman Breed, to preserve and nurture it, both now and in the future. To further these aims members are raising funds for research into cardiac problems. Assisted by other Birman Clubs and Groups we are hoping to raise £10,000. Every penny counts, so please help. You don't need to be a professional, with assistance from a few friends you could hold raffles, auctions, Catty Coffee mornings or Mad Catter's Tea Parties, contact any committee member for more information, or assistance or visit our web site for up to date information on this worthwhile project. We cannot do this alone, we need you all.

We also offer our members:

- An annual Championship Show and After-Show Dinner held early in November, the Show is definitely one for the Calendar you don't want to miss, and the Dinner is always great fun and a chance to relax after a super show day.
- A wide selection of quality merchandise, including a range of exclusive bone china and informative publications, available by mail order.
- A top quality Summer magazine, and Winter Newsletter, with glossy colour covers, and packed full of articles and Birman photo news.
- Our annual Pet Birman of the Year Award which invites all our members to submit a story about their pet for the chance of a trophy and publication in the magazine.
- A Kitten Register co-ordinated by Nicki Fenwick-Raven – Tel: 01255 850021
- A comprehensive website with several unique features such as our popular Veteran Birmans, updated weekly with a free update notification subscription service found on a dedicated web page.

SEMI-LONGHAIR SECTION

This section contains those longhaired breeds which are not of Persian type. The coat is usually less dense than that of the Persian and the head and body are rather longer than those of the Persian longhairs.

Birman

This is one of the earliest semi-longhair breeds to be recognised. Although, like the Persian, it should be massive and well-rounded, the body, legs and tail are a little longer than in the Persian and the ears slightly larger, while the nose is straight and of medium length. The eyes are almost round and must be a deep blue. The coat is long and silky. The unique characteristic of this breed is its white feet, the front feet having white "gloves" to cover the toes and the hind feet white "gauntlets" covering the paws and tapering up the back of the leg to the hock.

Seal-Point Birman - GEMS SBI n

The Seal-Point has seal brown points and a golden hue to its pale beige body.

- | | | |
|-------------------|---|------------------------------|
| Class 227 | SEAL or BLUE POINT BIRMAN IMPERIAL GRAND CHAMPION (or 1 UK GR) | Mrs A Lyall |
| 61 | Mrs F E Briigliadori & Dr K Robson, IGRCH SHWECHINTHE GABRIEL (SBI n) (M) 23.03.11.
Shandatal Jackofhearts (SBI n) x Shwechinthe Isabella (SBI c)
Breeder: Exhibitor | |
| Class 230 | Seal Point Birman Pre-Champion | Mrs A Lyall |
| 62 | Mr R & Mrs A Walker, LACHMERE ETERNAL FLAME (SBI n) (F) 19.02.14.
IGrCh Felonie The Full Monty (SBI n 21) x GrCh Lachmere Laylah (SBI f)
Breeder: Exhibitor | |
| Class 313 | SEAL OR BLUE POINT BIRMAN GRAND PREMIER | Mrs E Culf |
| 63 | Mrs J C Townsend, CH GRPR TARKUSHA CARMEN (SBI n) (FN) 04.12.09.
GrCh Tarkusha Princeofthieves (SBI n) x Tarkusha Topaz (SBI a)
Breeder: Mr G R & Mrs C A Tarr | |
| Class 291a | Seal Point Birman Kitten Male | Mrs S Rainbow-Ockwell |
| 64 | Mrs R Hedges, DAUROSE MR MORGAN (SBI n) (M) 18.03.14.
Muscar Mysticmadness (SBI d) x Adelflo Daisy-doo (SBI n)
Breeder: Exhibitor | |
| 65 | Mrs A V C Mott, JANDOUGLEN STEORNABHAGH (SBI n) (M) 24.03.14.
Demilune Jenicol Jackson (SBI n) x IGrCh Jandouglen Seileach (SBI b 21)
Breeder: Exhibitor | |
| 66 | Miss K P Psiuk, TARENDRA ADOELLE*PL (SBI n) (M) 06.05.14.
Geronimo Adoelle*pl x Indulekha Lamila Adoelle*pl
Breeder: Iveta Kurowiec | |
| Class 291b | Seal Point Birman Kitten Female | Mrs S Rainbow-Ockwell |
| 67 | Mr I Kay & Ms S Kay, KLAWNIQUE RELIGHT MY-FIRE (SBI n) (F) 15.05.14.
GrCh Baygazer Myster Chocsaway (SBI b) x UK&IGrCh Baygazer Klawniquekatarina (SBI a)
Breeder: Mrs L G Kaplan | |
| 68 | Miss K P Psiuk, DOROTHEA MEDICAT (SBI n) (F) 28.04.14.
B Mountain Adoelle*pl x Vanessa V.blutengarten A
Breeder: Miroslav Medek | |
| Class 312 | SEAL or BLUE POINT BIRMAN IMPERIAL GRAND PREMIER (or cat with 1 UK GR) | Mrs E Culf |
| 69 | Mr G R & Mrs C A Tarr, GRCH IGRPR TARKUSHA HELENOFTROY (SBI n) (FN) 25.02.04.
IGrCh GrPr Lingcomb Snowwitch Trojan (SBI n) x Tarkusha Pashmina (SBI n)
Breeder: Exhibitor | |
| 77 | Mrs J E Bush, IGRCH IGRPR TARKUSHA SAFFIYA (SBI a) (FN) 13.05.06. | |
| Class 315a | Seal Point Birman Pre-Premier Male | Mrs E Culf |
| 70 | Mr A K & Mrs T M Thompson, FORMONA NAPOLEON BONAPAWS (SBI n) (MN) 05.04.13.
Ch Felonie Knite Toremember (SBI b) x Penberis Niobe (SBI n)
Breeder: Exhibitor | |
| Class 315b | Seal Point Birman Pre-Premier Female | Mrs E Culf |
| 71 | Mrs A Spotswood, GRCH BEAUBRIGHT SOPHIA (SBI n) (FN) 15.04.06.
UK GrCh Pazajem Kingson (SBI a) x Ch GrPr Beaubright Aprils Star (SBI n)
Breeder: Exhibitor | |

Blue-Point Birman - GEMS SBI a

The Blue-Point is identical to the Seal except that the points are blue-grey and the body colour a bluish-white.

- Class 231 Blue Point Birman Champion** Mrs A Lyall
72 Mr G L & Mrs G E Stone, CH LLOYDD RHIANNON (SBI a) (F) 02.03.13.
UK&IGrCh Tisanti Pedro De-arbues (SBI a) x Ch Pr Tisanti Valentina Grace (SBI j)
Breeder: Exhibitor
- Class 232a Blue Point Birman Pre-Champion Male** Mrs A Lyall
73 Miss K P Psiuk, ODIEL ADOELLE*PL (SBI a) (M) 19.02.14.
Geronimo Adoelle*pl x Emma Suuri Soturi Adoelle*pl
Breeder: Iveta Kurowiec
- Class 232b Blue Point Birman Pre-Champion Female** Mrs A Lyall
74 Mrs V Keeping, BAYGAZER KHALES (SBI a) (F) 28.10.13.
GrCh Advenlo Fushoulu Carsoo (SBI a) x Baygazer Sweet Success (SBI a)
Breeder: Exhibitor
- Class 292a Blue Point Birman Kitten Male** Mrs S Rainbow-Ockwell
75 Mrs J A Sharp, TWEEDIEMILL ABRACADABRA (SBI a) (M) 16.05.14.
UK&IGrCh Sucette Prince Valiant (SBI c) x Ch Sucette Velvetmist (SBI n)
Breeder: Exhibitor
- Class 292b Blue Point Birman Kitten Female** Mrs S Rainbow-Ockwell
76 Mrs J A Nutley, SIOLU CAOL ILA (SBI a) (F) 09.06.14.
GrCh Siolu Draco (SBI a) x Carrismoon Siolu Aurora (SBI a)
Breeder: Exhibitor
- Class 312 SEAL or BLUE POINT BIRMAN IMPERIAL GRAND PREMIER (or cat with 1 UK GR)** Mrs E Culf
69 Mr G R & Mrs C A Tarr, GRCH IGRPR TARKUSHA HELENOFTROY (SBI n) (FN) 25.02.04.
77 Mrs J E Bush, IGRCH IGRPR TARKUSHA SAFFIYA (SBI a) (FN) 13.05.06.
GrCh Tarkusha Princeofthieves (SBI n) x GrCh IGrPr Tarkusha Helenoftroy (SBI n)
Breeder: Mr G R & Mrs C A Tarr
- Class 316 Blue Point Birman Premier** Mrs E Culf
78 Mr J W & Mrs M A Faber, PR MAYSULA BLU'MAX (SBI a) (MN) 03.09.13.
Ch Esaya Cyanyce (SBI a 21) x Sucette Ursula Undress (SBI a)
Breeder: Mr R & Mrs D Dobson

Chocolate or Lilac Point Birman - GEMS SBI b, SBI c

The Chocolate-Point (SBI b) and Lilac-Point (SBI c) Birmans have the same distinctive type and unique white gloves and gauntlets as their Seal and Blue Point relatives.

- Class 234 CHOCOLATE or LILAC POINT BIRMAN IMPERIAL GRAND CHAMPION (or 1 UK GR)** Mrs A Lyall
79 Mr M J & Mrs W S Allen, IGRCH KINDRED TISANTI STARGAZER (SBI c) (M) 12.07.12.
GrCh Shwechinthe Flapjack (SBI e) x Ch Tisanti Miley (SBI c)
Breeder: Mr M Allen & Mr S Thomas
- Class 236a Chocolate or Lilac Point Birman Champion Male** Mrs A Lyall
80 Mrs F E Briigliadori & Dr K Robson, CH SHWECHINTHE HANKYPANKY (SBI b) (M) 12.09.13.
Shwechinthe Kingpin (SBI b) x Ch Adniolo Finesse (SBI b)
Breeder: Exhibitor
- Class 236b Chocolate or Lilac Point Birman Champion Female** Mrs A Lyall
81 Mrs F E Briigliadori & Dr K Robson, CH SHWECHINTHE PEARLYQUEEN (SBI c) (F) 12.09.13.
Shwechinthe Kingpin (SBI b) x Ch Adniolo Finesse (SBI b)
Breeder: Exhibitor
- Class 293 Chocolate or Lilac Point Birman Kitten** Mrs S Rainbow-Ockwell
82 Mrs J A Sharp, TWEEDIEMILL ALICIA (SBI b) (F) 16.05.14.
UK&IGrCh Sucette Prince Valiant (SBI c) x Ch Sucette Velvetmist (SBI n)
Breeder: Exhibitor
- Class 320 CHOCOLATE or LILAC POINT BIRMAN GRAND PREMIER** Mrs E Culf
83 Mr W L Baxter, UK&IGRCH GRPR ELMARLAY LUNAR MOON (SBI c) (FN) 04.04.05.
GrCh Sucette Jumpin Jackflash (SBI a 21) x Elmarlay Ocean Breeze (SBI a)
Breeder: Exhibitor

Red, Tortie or Cream Point Birman - GEMS SBI d/e/f/g/h/j

The Birman cat is also bred in the red range of colours - Red-Point (SBI d) , Cream-Point (SBI e), Tortie-Point (SBI f), Blue Tortie-Point (SBI g), Chocolate Tortie-Point (SBI h) and Lilac Tortie-Point (SBI j).

- Class 239 RED, CREAM or TORTIE POINT BIRMAN IMPERIAL GRAND CHAMPION (or 1 UK GR) Mrs S Rainbow-Ockwell**
84 Mrs C Fluck Offord, IGRCH NICADAEMUS DANSE DEFEU (SBI d) (M) 23.06.09.
IGrCh Mlyward Mlyko (SBI e) x Nicadaemus Whisperedwishes (SBI f)
Breeder: Miss N S Bailey
- Class 240 RED, CREAM OR TORTIE POINT BIRMAN GRAND CHAMPION Mrs S Rainbow-Ockwell**
85 Mrs J Pool, GRCH SARMOYAH PRINCESS AURORA (SBI f) (F) 26.03.12.
GrCh Sarmoyah Sun God (SBI e) x GrCh Sarmoyah Chiquita (SBI f 21)
Breeder: Exhibitor
86 Mrs J W Morton, GRCH PENDLESTAR KASHMIR CREME (SBI g) (F) 16.04.11.
Tarkusha Casanova (SBI n) x Asalot Pendle Star (SBI f)
Breeder: Exhibitor
- Class 241 Red, Cream or Tortie Point Birman Champion Mrs S Rainbow-Ockwell**
87 Mrs C M Staveley, CH BELKATON ANNIE'S SWANSONG (SBI f) (F) 04.08.12.
UK GrCh Esaya Mars (SBI d) x GrPr Adelflo Belkaton Boniblu (SBI a)
Breeder: Exhibitor
- Class 242 Red, Cream or Tortie Point Birman Pre-Champion Mrs S Rainbow-Ockwell**
88 Mrs A Doble, BULLAMOOR BEAU BRUMMELL (SBI d) (M) 19.03.13.
Esaya Thorr (SBI a) x GrCh Esaya Poppyofbullamoor (SBI d)
Breeder: Exhibitor
- Class 294 Red, Cream or Tortie Point Birman Kitten Mrs B Shingleton**
89 Mrs R Hedges, DAUROSE RED COUGAR (SBI d) (M) 23.06.14.
Muscar Mysticmadness (SBI d) x Daurose Bluebell (SBI g)
Breeder: Exhibitor
- Class 324a RED/CREAM/TORTIE PT BIRMAN IMPERIAL GRAND PREMIER (or 1 UK GR) Mrs A Lyall**
90 Mrs J Bonsall, IGRPR BAYGAZER BEDAZZLED (SBI d) (MN) 07.04.10.
IGrCh Baygazer Heart Throb (SBI b) x Ch GrPr Liliphar Baygazertilly (SBI g)
Breeder: Mrs V Keeping
91 Mr A & Mrs D Brown, GRCH IGRPR DALTEEMA DIAMOND DAN (SBI d) (MN) 26.01.06.
IGrCh Mlyward Mlyko (SBI e) x Twinkletoes Amber Ice (SBI d)
Breeder: Exhibitor
- Class 324b RED/CREAM/TORTIE PT BIRMAN IMPERIAL GRAND PREMIER (or 1 UK GR) Mrs A Lyall**
92 Miss A Wilcox, CH IGRPR DALTEEMA TIFFANY TRUFFLE (SBI d) (FN) 06.02.07.
GrCh IGrPr Dalteema Diamond Dan (SBI d) x Silkpaws Charissima (SBI e)
Breeder: Mr A & Mrs D Brown
93 Mr S W Bunce, GRPR KLASSYKLOGS KOLUMBINE (SBI g) (FN) 03.06.01.
GrCh Klassyklogs Furst Edition (SBI n) x Ch GrPr Klassyklogs Kalendula (SBI d)
Breeder: Mrs J Tackley
- Class 325 RED/CREAM/TORTIE PT BIRMAN GRAND PREMIER Mrs A Lyall**
94 Mrs P Rowley, GRPR LACHMERE CHARLOTTE BELLE (SBI f) (FN) 14.03.12.
Ch Sucette Pussinboots (SBI b) x Ch Mlyward Molly Mlykshake (SBI e)
Breeder: Mr R & Mrs A Walker

Tabby or Tortie Tabby Point Birman - GEMS SBI * 21

These breeds are identical to the other Birmans except that the points colours are the tabby versions of the ten other Birman colours, with striped faces and ringed legs and tails.

- Class 244 TABBY OR TORTIE TABBY PT BIRMAN IMPERIAL GRAND CH (or 1 UK GR) Mrs S Rainbow-Ockwell**
95 Mrs A V C Mott, IGRCH JANDOUGLEN SEILEACH (SBI b 21) (F) 14.03.08.
Jandouglen Torranach (SBI b) x Ch Camulodunum Celtic Romance (SBI c 21)
Breeder: Exhibitor
- Class 245a TABBY OR TORTIE TABBY PT BIRMAN GRAND CHAMPION Male Mrs S Rainbow-Ockwell**
96 Mr R Mlynek & Mr D Hayward, GRCH MLYWARD XAVIER (SBI n 21) (M) 07.02.13.
IGrCh Lachmere Keiko (SBI e) x Mlyward Gypsyqueen (SBI n 21)
Breeder: Exhibitor

- Class 245b TABBY OR TORTIE TABBY PT BIRMAN GRAND CHAMPION Female** Mrs S Rainbow-Ockwell
 97 Mrs A V C Mott, GRCH JANDOUGLEN KAITLYN (SBI c 21) (F) 02.07.09.
 Jandouglen Torranach (SBI b) x Ch Camulodunum Celtic Romance (SBI c 21)
 Breeder: Exhibitor
- 98 Mrs M A E Brown & Mrs D M Coupland, GRCH BROFIELD BABOOSKA (SBI f 21) (F) 29.07.10.
 Atakad Ablaze (SBI d) x Atakad Secret Affair (SBI a 21)
 Breeder: Exhibitor
- Class 246 Tabby or Tortie Tabby Point Birman Champion** Mrs S Rainbow-Ockwell
 99 Miss E Whitby, CH SUCETTE URBAN SPACEMAN (SBI n 21) (M) 27.04.12.
 UK&IGrCh Felonie Sucette Playboy (SBI b 21) x Sucette Querida (SBI n)
 Breeder: Exhibitor
- Class 247 Tabby or Tortie Tabby Point Birman Pre-Champion** Mrs S Rainbow-Ockwell
 100 Mrs J A Sharp, RITA'S XERAPHINA FINESSE (SBI n 21) (F) 13.06.13.
 Sucette Unionjack (SBI n 21) x Rita's Ornella (SBI b)
 Breeder: Mrs R Peitz
- Class 295a Tabby or Tortie Tabby Point Birman Kitten Male** Mrs B Shingleton
 101 Mrs S Russell, RITA'S ZAPPHIRE BESPOKE (SBI n 21) (M) 21.03.14.
 Sucette Unionjack (SBI n 21) x Rita's Ornella (SBI b)
 Breeder: Mrs R Peitz
- 102 Mrs S Russell, RITA'S BARNABY (SBI b 21) (M) 03.05.14.
 Sucette Unionjack (SBI n 21) x Rita's Sweet Surprise (SBI b)
 Breeder: Mrs R Peitz
- Class 295b Tabby or Tortie Tabby Point Birman Kitten Female** Mrs B Shingleton
 103 Mrs J Nutley, DAUROSE SERENDIPITY (SBI n 21) (F) 23.02.14.
 Tsukeskyann Bojangles (SBI n 21) x Shwechinthe Portia (SBI h)
- Class 330a TABBY/TORTIE TABBY PT BIRMAN GRAND PREMIER Male** Mrs A Lyall
 104 Mrs N H Butler, GRPR SNOWSHADOW BLUE LAGOON (SBI a 21) (MN) 08.05.08.
 Ch Sucette Mister Softee (SBI b) x Adtrelo Snowbelle (SBI a 21)
 Breeder: Mrs K J Lynskey
- Class 330b TABBY/TORTIE TABBY PT BIRMAN GRAND PREMIER Female** Mrs A Lyall
 105 Mrs T J Adams, UK&IGRCH GRPR AREZZA MY FAIRLADY (SBI c 21) (FN) 22.02.06.
 Norvin Laliuepapillon (SBI c) x Arezza Caramel Charm (SBI b 21)
 Breeder: Exhibitor

Maine Coon - GEMS MCO

This semi-longhaired breed of medium foreign type originated in the USA, and is bred in a wide variety of colours, often with white markings. Maine Coons have a rugged outdoor appearance with a natural long coat which lacks the fluffiness of the Persian, but are slow to mature to their final large size. This breed is more rectangular than the Norwegian Forest Cat and the head shape is less angular.

- Class 250 BROWN/BLUE TABBY/TAB&WH MAINE COON GRAND CHAMPION** Mr M Pearman
 106 Mr S A & Mrs L Whitmarsh, GRCH COONFLAKES OMARI-WEST (MCO n 03 22) (M) 22.12.12.
 IGrCh Coonflakes Castlemainexxxx (MCO ns 22) x Coonflakes Kerri Katona (MCO n 03 23)
 Breeder: Exhibitor
- Class 251 Brown or Blue Tabby/Tabby & White Maine Coon Champion** Mr M Pearman
 107 Ms L M Davie, CH LEONAI'S BEAU-DUKE (MCO n 22) (M) 25.03.13.
 Ch Coonflakes Time Bandit (MCO ds 03 22) x Leonais Autumn Blushes (MCO n 22)
 Breeder: Exhibitor
- 108 Mr S A & Mrs L Whitmarsh, CH SPIRRITZ ELIJAH-WOOD (MCO n 03 22) (M) 11.12.13.
 Ch Whatatrill Shanigans (MCO d 03 22) x IGrCh Spirritz Sandpiper (MCO n 03 22)
 Breeder: Mrs S T Casey
- Class 252 Brown or Blue Tabby/Tabby & White Maine Coon Pre-Champion** Mr M Pearman
 109 Mrs S B Burgess, COONARIA CHICAGO (MCO n 03 22) (M) 27.11.13.
 Willowplace Dynamiteofcoonaria (MCO n 03 22) x Coon Casa Xotic Dancer (MCO n 22)
 Breeder: Mrs P M Lister
- Class 296 Brown or Blue Tabby/Tabby & White Maine Coon Kitten** Mr K Scruton
 110 Mrs J Ariss, TASSARE EDDY (MCO n 22) (M) 12.05.14.
 Ch Tassare Beau Bailey (MCO e 22) x Tassare Tifina (MCO n 22)
 Breeder: Mr D Best & Mrs A Matthews
- 111 Mrs J Maskell, KELFERRON DRIFTWOOD (MCO n 03 22) (M) 04.05.14.
 Cherryblossom Likejagger (MCO n 03 23) x Tollykit Calypso (MCO n 23)
 Breeder: Exhibitor



Maine Coon Breed Society

www.mainecoonbreedsociety.com



MCBS welcomes all breeders, exhibitors, owners and admirers of the Maine Coon. Membership details can be found here www.mainecoonbreedsociety.com. We are also on facebook, and you can join today by visiting our stand in club row.

All of our breeder members have agreed to abide by the GCCF code of ethics. **However the club cannot be held responsible for individual breeder's kittens, information or documentation supplied, or any form of contact between parties.**

Buckinghamshire	Sandra Skinner	Tanzacoon	sandyskinner@uku.co.uk	01296 720031
Buckinghamshire	Jo Hastings	Lucifern	Jo.hastings2@gmail.com	07912 212971
Cambridgeshire	Elaine Nicholson	Millview	elainenicholson@aol.com	01832 272022
Co Kilkenny	Sharon Saville	Ishcus	sharonsaville@eircom.net	00353 51 644890
Cumbria	Joy Lambeth	Rockoon	joy@rockoon.co.uk	01434 381088
Cumbria	Anne Gardner	Fellpurrs	fellpurrs@tiscali.co.uk	01946817552
Cumbria	Robert & Julie Gregson	Julescoon	maincoonr@aol.com	01768 840675
Cumbria	Carlie Penny	Coondapurr	Carliepenny114@btinternet.com	01697 747993
Cumbria	Jennifer Beasley	Nepetacoons	genp@travers123.plus.com	01768-342593
East Lothian	Mike & Sharon Casey	Spirritz	spirritzmaineoons@gmail.com	01875 340927
East Sussex	Phillipa Holmes	Noracoon	Britannicus7@sky.com	01424 819041
Fife	Elizabeth Hunter	Caleycoon	liz@caleycoon.com	01383 516080
Gloucestershire	Karen Hancock	Romacoon	karen@romacoon.co.uk	0117 9071885
Hampshire	Emma King	Kingtonks	kingtonks@yahoo.co.uk	01252 544058
Hampshire	Richard Noble	Mykaus	lil.hagrid@sky.com	01252 624723
Kent	Elizabeth Allen	Empurrer	simbacat4@hotmail.com	0208 3007143
Kent	Kaeren Daunt-J ones	Kagoza	maineoonsrus@googlemail.com	01634 241807
Lancashire	Pat Lister	Coonaria	coonariamaineoons@hotmail.com	01772 862098
Lancashire	Sue Lonsdale	Colordale	colordale@hotmail.com	01706 835503
Leicestershire	Jane Haynes	Dairymaine	janehaynesac@hotmail.com	01455 221755
London	Sue Deane	Zydeco	sue.deane@talktalk.net	0208 6534905
Norfolk	Rosemary Sayer	Ruskita	ruskita@btopenworld.com	01603 872991
Northamptonshire	Anne Jones	Coonspiracy	Meadowcottage@madasafish.com	01327 263613
Northamptonshire	Lynnette Cannell	Mabalakat	lynnettecannell68@googlemail.com	01327 844069
Nottinghamshire	Alison Blades	Alisika	alisikacoons@yahoo.co.uk	01773 781585
Scotland	Fiona Hamilton	Trelgandorf	trelgandorf@aol.com	01360 870285
Scotland	Louise Davie	Leonais	leonaismaineoons@hotmail.com	0131 3152344
Somerset	Pamela Bury	Fraxinus	pam_bury@lineone.net	01934 713610
South Yorkshire	Helen Dunn & Brenda Evans	Elmcoon	elmcoon@btinternet.com	01226 740049
Surrey	Beryl McMillan	Jehozacat	berylm@gmail.com	0208 6461434
Surrey	Glenna Gillman	Navarri	Glennagil@aol.com	01737 351932
Surrey	Steve & Laura Whitmarsh	Coonflakes	coonflakescats@btopenworld.com	0208 6689343
Swansea	Margaret McCrerrick	Cathmawr	margaret.kakel@ntlworld.com	01792 427954
Wales	Jennifer Maskell	Kelferron	maine.coons@yahoo.co.uk	01545 580425
West Midlands	Gail Williams	Brynpurr	umshumbwe@blueyonder.co.uk	0121 6025886
West Yorkshire	Linda Calvert	Purdyston	purdyston@talktalk.net	01274 869943
Yorkshire	Anne Waite	Olirose	olirosecats@Yahoo.co.uk	01132 573196

Class 333	BRN/BLU TAB/TAB&WH MAINE COON UK & IGRPR (BOB only)	Mr K Scruton
112	Mrs S B Burgess, UK,OG&IGRPR KASSARO CISCOKID (MCO n 03 22) (MN) 14.05.09. Ch Kassaro Mrjinxycbear (MCO n 21) x Kirkoonz Louisanna (MCO f 03 21) Breeder: Mrs S A Turpin	
Class 334a	BRN/BLU TAB/TAB&WH MAINE COON IGRPR (or 1 UK GR) Male	Mr K Scruton
113	Mrs T Cole, IGRPR ISADORYOU MR BOJANGLES (MCO n 03 22) (MN) 25.03.11. UK&IGrCh Tassare Bobby Dazzler (MCO ns 03 22) x GrCh Isadoryou Liberty (MCO n 22) Breeder: Miss T Murray	
Class 334b	BRN/BLU TAB/TAB&WH MAINE COON IGRPR (or 1 UK GR) Female	Mr K Scruton
114	Mr S W Bunce, UK&IGRCH OS&IGRPR COONTASTIC LAMMTARRA (MCO n 03 21) (FN) 27.10.05. Ch Lacocoon Hey Jude (MCO n 03 21) x UK&IGrCh GrPr Coontastic Rafaella (MCO f 03 21) Breeder: Mr R & Mrs A Barletta	
Class 335	BRN/BLU TAB/TAB&WH MAINE COON GRAND PREMIER	Mr K Scruton
115	Mrs J M Ariss, GRPR TASSARE BETTY BOOP (MCO n 22) (FN) 26.02.13. Coonslair Hemel Rebel (MCO n 22) x Tassare Loretta Lynn (MCO fs 03 22) Breeder: Mr D Best & Mrs A Matthews	
Class 336	Brown or Blue Tabby/Tabby & White Maine Coon Premier	Mr K Scruton
116	Mr J Lloyd, PR KASSARO GOODWOOD (MCO n 22) (MN) 29.04.13. Kassaro Buckstopshere (MCO n 22) x Kassaro Julippa (MCO n 03 22) Breeder: Mrs S A Turpin	
Class 257	AC Silver Tabby/Tabby & White Maine Coon Pre-Champion	Mr M Pearman
117	Mrs S B Burgess, JINGLEBELLES REDADAIR (MCO ds 22) (M) 22.02.14. Big-hannibals Simply Red (MCO d) x Racoones Resort Crem Sensation (MCO es 22) Breeder: Mrs N H Butler	
Class 256	AC Silver Tabby/Tabby & White Maine Coon Champion	Mr M Pearman
118	Mrs S Melia, CH ASTROKINI ROGUE (MCO ns 03 22) (F) 30.04.10. Ch Rushcutter's Jackpot (MCO n 22) x Ch Niterap Ladystardust (MCO ns 03 22) Breeder: Exhibitor	
Class 297	AC Silver Tabby/Tabby & White Maine Coon Kitten	Dr B Bennett
119	Mrs A J Blades, MABALAKAT INDIAN RIVER (MCO fs 03 22) (F) 01.06.14. IGrCh Alisika City-slicker (MCO d 03 22) x Ch Coonberry Daddys Girl (MCO ns 03) Breeder: Mrs L Cannell	
Class 340b	AC SILVER TAB/AOC MAINE COON GRAND PREMIER Female	Mrs D Butters
120	Mrs C Fleming, GRPR EMPURRER SERENDIPITY (MCO fs 03 22) (FN) 12.11.12. Ch Adatelo Somersisle Sumo (MCO as 03) x Elmcoon Fire Bird (MCO d 03 22) Breeder: Mrs E S Allen	
Class 341	AC Silver Tabby/Tabby & White Maine Coon Premier	Mrs D Butters
121	Miss S & Miss R Holden, PR ISADORYOU PHOENIX (MCO ds 03 22) (MN) 07.10.13. Koonikki Union Jack (MCO ds 22) x GrCh Isadoryou Lightning Bug (MCO fs 03 22) Breeder: Miss T Murray	
Class 254a	AC SILVER TABBY or AOC MAINE COON IGRCH (or cat with 1 UK GR)	Mr M Pearman
122	Mrs S T Casey, IGRCH SPIRRITZ FIRE ON ICE (MCO d 03) (M) 04.06.11. Kassaro Indianscout (MCO as) x Ch Mabalakat Kaleidoscope (MCO fs 03) Breeder: Exhibitor	
123	Mrs L Cannell, IGRCH ALISIKA CITY-SLICKER (MCO d 03 22) (M) 30.05.12. Ch Dotcom Lincoln (MCO n 03 22) x UK&IGrCh Alisika Manhattan Dream's (MCO f 03 22) Breeder: Mrs A J Blades	
Class 254b	AC SILVER TABBY or AOC MAINE COON IGRCH (or cat with 1 UK GR)	Mr M Pearman
124	Mrs S T Casey, IGRCH SPIRRITZ POPPY FIELDS (MCO f 03 22) (F) 11.11.10. GrCh Coonflakes Shaun Coonery (MCO d 21) x IGrCh Spirritz Sandpiper (MCO n 03 22) Breeder: Exhibitor	
Class 258a	AOC Maine Coon Champion Male	Mr M Pearman
125	Ms L M Davie, CH FREDERICO SKY BEYROUGH (MCO d 03 22) (M) 13.07.13. Just Dream Sky Beyrough (MCO a) x Of My Heart Vingilot (MCO f 03 22) Breeder: Mr Y Khaled	
126	Mr J Lloyd, CH DARKTOWER ROOSEVELT (MCO d 03 22) (M) 09.11.13. Ch Elmcoon Angus Of Beardwood (MCO n 03 22) x Darktower Dolcetto (MCO f 22) Breeder: Miss J A Edwards	



THE MAINE COON CAT CLUB

Established 1985 - Affiliated to the GCCF

www.maine-coon-cat-club.com



Chair: Jacky Edwards 0161 8658668 **Secretary:** Steve Butters 0114 2692306
Kitten List: Val Kaye 01484 666728

SOUTH EAST & IOW

Mrs G Giustino	Dorothea	01753 855806	dorotheascoons@googlemail.com	Berks
Mr & Mrs Lyons	Budletts	01825 370102	colliewobble43@gmail.com	East Sussex
Mr & Mrs Cawthorne	Coonslair	01442 230591	coonslair@hotmail.co.uk	Herts
Mrs J Stimpson	Coonvival	01462 628763	coonvival@ntlworld.com	Herts
Mr & Mrs Turpin	Kassaró	01983 616550	sandra@kassaró.demon.co.uk	Isle of Wight
Mrs E Allen	Empurrer	0208 3007143	simbacat4@hotmail.com	Kent
Ms S Deane	Zydeco	0208 653 4905	suedeane@virginmedia.com	London
Mrs A Gillard	Lanega	07737 238821	lanegacatz@gmail.com	Surrey
Mrs G Gillman	Navarri	01737 351932	glennagil@aol.com	Surrey
Ms B McMillan	Jehozacat	0208 6461434	contact@jehozacat.co.uk	Surrey
Mr & Mrs Whitmarsh	Coonflakes	0208 668 9343	coonflakescats@btopenworld.com	Surrey
Mr B Bales	Linanbry	01243 601423	brian.bales1@virgin.net	West Sussex
Mrs K Butterworth	Atticus	01903 533846	atticusmainecoons@hotmail.com	West Sussex

SOUTH WEST & SOUTH WALES

Mrs F Evans	Foxwind	0117 9509582	mail@foxwind.com	Avon
Mrs K Hancock	Romacoon	0117 9071885	karen.hancock@blueyonder.co.uk	Avon
Mrs M Holden-Ritchie	Amoramist	01326 240907	mareenholdenritchie@yahoo.co.uk	Cornwall
Mrs J Johnson	Golitha	01579 321356	jennie.a.johnson@gmail.com	Cornwall
Ms V Tripp	Lorrivale	01579 641394	lorrivale@yahoo.co.uk	Cornwall
Mrs P Wills	Wizarkit	01736 786173	p.wills04@talktalk.net	Cornwall
Mrs R Jones	Tallone	01237 420724	becky@moretoncoons.orangehome.co.uk	Devon
Mr & Mrs Sykes	Daraqquist	01271 831168	daraqquist@aol.com	Devon
Mrs C Chambers	Hugmetight	07779 180967	hugmetightcats@gmail.com	Gloucs
Mrs E & Miss J Pugh	Hamshill	01453 861602	hamshill@hotmail.co.uk	Gloucs
Mr Best & Mrs Matthews	Tassare	01823 480991	tassare@ymail.com	Somerset
Ms P Bury	Fraxinus	01934 713610	pam_bury@lineone.net	Somerset
Mrs M Denyer	Catriona	01570 493025	catriona.cats@gmail.com	Ceredigion
Mrs J Maskell	Kelferron	01545 580425	maine.coons@yahoo.co.uk	Ceredigion
Mrs B Fisher	Storming	07897 301474	stormycoon@aol.com	Gwent
Mr & Mrs Garwood	Ceinwencoons	01633 668351	johngarwood@hotmail.com	Gwent
Mr & Mrs Kitching	Rozeecoonz	01834 831772	rozeecoonz@btopenworld.com	Pembrokeshire
Mrs S Heames	Sueragdandy	02920 520947	mdheames@aol.com	South Glamorgan

BUCKS, CAMBS, NORTHANTS, OXON & WILTS

Miss T Murray	Isadoryou	01908 221001	taniamurray22@yahoo.com	Bucks
Mrs S Skinner	Tanzacoon	01296 720031	sandyskinner@live.co.uk	Bucks
Mrs E Nicholson	Millviewcoon	01832 272022	elainenicholson@aol.com	Cambs
Mrs J Stratton	Rydalmaine	01733 571260	jstratton927@btinternet.com	Cambs
Mr & Mrs Brown	Lunaris	01832 720359	ronbrown10@supanet.com	Northants
Mrs L Cannell	Mabalakat	01327 844069	lmcannell@btinternet.com	Northants
Mrs A Jones	Coconspiracy	01327 263613	anne@coconspiracymainecoons.com	Northants
Mrs D Uebele	Applause	01865 391247	dorothea@applause-2000.demon.co.uk	Oxon
Miss J Carden	Casienmoon	07714 993134	casienmoon123@yahoo.co.uk	Wilts
Miss S Chant	Sheerclass	01380 871377	sheerclasscats@aol.com	Wilts

BIRMINGHAM & WEST MIDLANDS

Ms T Forrest	Camershancoons	07920 133497	motleycat@btinternet.com	Birmingham
Mr & Mrs Joiner	Stukelin	0121 6052458	vjoiner@talk21.com	Birmingham
Mr & Mrs Myers	Dmmaine	0121 7832413	rosebud5562@msn.com	Birmingham
Mrs J Passey	Snoocoons	01216020301	jayne-myles@blueyonder.co.uk	Birmingham
Mrs H Hardwick	Rutterkin	01384 834173	helen@rutterkincats.co.uk	West Midlands
Mrs J Lake	Silvalake	01902 335365	janlake@ymail.com	West Midlands
Miss S Broom	Myndmacoons	01694 781434		Shrops
Mr & Mrs Brown	Maineline	01827 50005	cw.brown@virginmedia.com	Staffs
Mrs C Palgrave	Palmaine	07792 114304	palmainecoon@aol.com	Staffs
Mrs N Butler	Jinglebells	01788 336803	jinglebells@ntlworld.com	Warks

The breeders on the Maine Coon Cat Club Breeders' List have agreed to abide by the principles of the GCCF Code of Ethics and requirements of the MCCC. However the club cannot be held responsible for individual breeders' kittens, any health issues, information or documentation supplied, or any form of contract agreed between parties.



THE MAINE COON CAT CLUB

Established 1985, Affiliated to the GCCF

www.maine-coon-cat-club.com



Chair: Jacky Edwards 0161 8658668 **Secretary:** Steve Butters 0114 2692306
Kitten List: Val Kaye 01484 666728

LEICS, NOTTS & LINCS

Mrs J Haynes	Dairymaine	01455 221755	janehaynesac@hotmail.com	Leics
Mrs A Blades	Alisika	01773 781585	alisikacoons@yahoo.co.uk	Notts
Mrs J Wheatley	Juaults	0115 9508297	julie.wigg@btinternet.com	Notts
Mrs J Hill	Robusto	01507 451107	jacy_hill@hotmail.com	Lincs

YORKSHIRE

Mrs C & Mr J Wilford	Foxdawn	01439 787024	ifionlyhadtime@btinternet.com	North Yorks
Mrs J Broad	Rustiblu	01709 868226	rustiblu@sky.com	South Yorks
Miss H Dunn/Mrs B Evans	Elmcoon	01226 740049	elmcoon@btinternet.com	South Yorks
Mrs L Shaw	Moonencia	01226 360060	lisa@moonencia.co.uk	South Yorks
Ms F Stanley	Fomansia	0114 2847855	fiona.stanley@tiscali.co.uk	South Yorks
Mrs L Calvert	Purdyston	01274 869943	purdyston@talktalk.net	West Yorks
Mrs D Christopher	Banksett	01484 316179	dilindley39@hotmail.com	West Yorks
Mrs A Hopkins	Oceanaria	01977 612571	oceanariacats@gmail.com	West Yorks
Mrs V Kaye	Cocoon	01484 666728	cocoon@btinternet.com	West Yorks
Mrs A Waite	Olirose	0113 2573196	olirosecats@yahoo.co.uk	West Yorks

NORTH WEST & IOM

Mrs N Crook	Beardwood	01254 667457	norrie.bmc@sky.com	Lancs
Mrs N Garland	Meadowmaines	01772 729550	beech1881@hotmail.co.uk	Lancs
Mrs A Lawson	Anglezarke	07881 580285	info@lawsondistribution.co.uk	Lancs
Mrs P Lister	Coonaria	01772 862098	pat@coonariamainecoons.co.uk	Lancs
Mrs S Lonsdale	Colordale	01706 835503	colordale@hotmail.com	Lancs
Mrs M Marshall	Avismar	01253 692897	avismar@blueyonder.co.uk	Lancs
Mr & Mrs Swinburn	Wiscasset	0161 7662674	linswinburn@hotmail.com	Lancs
Miss J Edwards	Darktower	0161 8658668	darktower.mainecoons@btinternet.com	Manchester
Miss B Rouse	Kennebec	0151 7336407	barbara4@blueyonder.co.uk	Merseyside
Mrs S Darbyshire	Shadowcoons	01624 629541	moggys@manx.net	Isle of Man

CUMBRIA & TEESSIDE

Mrs J Beasley	Nepetacoons	01768 342593	genp@travers123.plus.com	Cumbria
Mrs A Gardner	Fellpurrs	01946 817552	Fellpurrs@btinternet.com	Cumbria
Mr & Mrs Gregson	Julescoon	01768 840675	maincoon@aol.com	Cumbria
Mrs A Milligan	Westlakes	01900 62505	a.milligan425@btinternet.com	Cumbria
Mr & Mrs Wilson	Coonsrus	01768 868189	hazelwilson1@sky.com	Cumbria
Mr I Vickers	Suviceoon	01642 788030	suviceoon@hotmail.co.uk	Teesside

SCOTLAND & IRELAND

Mrs L Malcolm	Trethill	01975 562717	david@trethill.co.uk	Aberdeenshire
Mrs J Rennie	Patramuiry	01346 541423	jul@patramuirycats.co.uk	Aberdeenshire
Mrs S Slade	Brilthor	01466 780245	brilthor@hotmail.com	Aberdeenshire
Mrs F Copeland	Thistlelglen	01382 322406	thistlelglen@ymail.com	Angus
Ms A Craig	Braekitz	01505 670593	braekitz@googlemail.com	Ayrshire
Ms L Davie	Leonais	0131 3152344	leonaismainecoons@hotmail.com	Edinburgh
Mrs S Casey	Spirritz	01875 340927	spirritzmainecoons@gmail.com	East Lothian
Mrs M Henderson	Calicorose	07784 762915	info@CalicoRose-MaineCoons.co.uk	West Lothian
Mrs F Hamilton	Trelgandorf	01360 870285	trelgandorf@btinternet.com	Glasgow
Mrs M Wright	Powerkatz	0141 4452634	powerkatz@hotmail.co.uk	Glasgow
Mrs P Nesbitt	Pampushka	02892 611147	nesbittpampushka@btconnect.com	Co. Armagh, NI
Mrs S Archer	Ishcus	00353 51644004	sharonsaville@eircom.net	Co. Kilkenny, Eire

Visit the Maine Coon Cat Club stand in the 'Meet the Cats' area today and meet the Maine Coons on exhibition there. Alternatively check out the web site at: www.maine-coon-cat-club.com where information about the breed and the club can be obtained. The Maine Coon Cat Club are also on Facebook. The club offers a range of activities, information and support to its members, including:

* Newsletters *Countrywide Breeders' list *Kitten List updated weekly *Welfare Service

*Teaching Seminars

*Yearly Calendar

*Unique Club Merchandise

Mr M Pearman

- Class 258b AOC Maine Coon Champion Female**
127 Mrs F M Hamilton, CH TRELGANDORF KAOTIC KATY (MCO f 03) (F) 03.11.10.
Trelgandorf Silver Streak (MCO ns 03 23) x Ch Trelgandorf Rule Britannia (MCO f 03 21)
Breeder: Exhibitor
- 128 Mr S A & Mrs L Whitmarsh, CH COONFLAKES DOMINO (MCO n 03) (F) 08.08.09.
Ch Coonflakes Aceof Spades (MCO n) x UK&IGrCh Mabalakat Helpme Rhondda (MCO n 03 22)
Breeder: Exhibitor
- 129 Mrs A Lawson, CH ISADORYOU DRAMA QUEEN (MCO f 03 22) (F) 04.10.13.
UK&IGrCh Tassare Bobby Dazzler (MCO ns 03 22) x Isadoryou Juliette (MCO ds 03 11)
Breeder: Miss T Murray

Mr M Pearman

- Class 259a AOC Maine Coon Pre-Champion Male**
130 Mrs E Allen, NO DOUBT MELLUANDIA (MCO es 03) (M) 08.02.14.
Bacardi Ksiezycowy Elf (MCO ds 22) x Hot Chocolate Melluandia (MCO f 03)
Breeder: Ms E Szczucka

Mr M Pearman

- Class 259b AOC Maine Coon Pre-Champion Female**
131 Mrs J Lake, SILVALAKE MYLITTLETEDIBEAR (MCO f) (F) 04.12.13.
Charlie Bear (MCO n 22) x Coppermines Way (MCO fs 22)
Breeder: Exhibitor

- 132 Mrs H E Hardwick, RUTTERKIN TREACLE TART (MCO f 03) (F) 29.11.12.
Kirminac Ebony And Ivory (MCO n 03) x Rutterkin Annie Oakley (MCO f 03 21)
Breeder: Exhibitor
- 133 Miss T A Forrest, CAMERSHANCOONS SUGARNSPICE (MCO fs 03) (F) 07.12.13.
Jemahan Versace Dreamer (MCO n 03 22) x Camershancoons Cinamnspace (MCO ds 11)
Breeder: Exhibitor
- 134 Mrs E S Allen, EMPURRER BRIDGET JONES (MCO f 03 21) (F) 31.07.13.
Ch Adatelo Somersisle Sumo (MCO as 03) x Elmcoon Fire Bird (MCO d 03 22)
Breeder: Exhibitor
- 135 Mrs E King, KINGTONKS SAMARIA (MCO ns) (F) 16.12.13.
Ch Coonflakes Aceof Spades (MCO n) x Kingtonks Thelady Igraine (MCO gs)
Breeder: Exhibitor

Mr K Scruton

- Class 298a AOC Maine Coon Kitten Male**
136 Mrs A Blades, BIG-HANNIBAL'S DEEP IMPACT (MCO es) (M) 11.06.14.
Timaracoons Di Caprio x Big-hannibal's Magic Princess
Breeder: Mrs Katrin Demitz
- 137 Mrs H D Clayson, COONFLAKES SPIRITOFSTLOUIS (MCO d 03 22) (M) 28.06.14.
Ch Coonflakes Time Bandit (MCO ds 03 22) x Alisika Manhattan-transfer (MCO f 03 22)
Breeder: Mr S A & Mrs L Whitmarsh

Mr K Scruton

- Class 298b AOC Maine Coon Kitten Female**
138 Mrs A Blades, BIG-HANNIBALS MAGIC DUST (MCO w 64) (F) 04.06.14.
Goldenvally Champagner x Stormy Highlaenders Black Magic
Breeder: Mrs Katrin Demitz
- 139 Mrs L Cannell, MABALAKAT NORTHERN LIGHTS (MCO f 03) (F) 03.04.14.
Mabalakat Titus Pullo (MCO n 03) x IGrCh Spirritz Tartan Trembler (MCO f 03)
Breeder: Exhibitor
- 140 Mrs L Cannell, MABALAKAT MENEMSHA-BAY (MCO f 03) (F) 01.06.14.
IGrCh Alisika City-slicker (MCO d 03 22) x Ch Coonberry Daddys Girl (MCO ns 03)
Breeder: Exhibitor
- 141 Mrs F M Hamilton, TRELGANDORF TARTAN TERROR (MCO f 03) (F) 11.03.14.
Ch Coon Casa Xtremely Loud (MCO d 22) x Ch Trelgandorf Kaotic Katy (MCO f 03)
Breeder: Exhibitor
- 142 Mrs J M Haynes, ISHCUS KARELIA (MCO f 03 22) (F) 23.04.14.
Ch Kalaf Of Vingilot x Ch Dotcom Yummy Cupcake
Breeder: Mrs P S Saville
- 143 Mr S A & Mrs L Whitmarsh, SPELLBOUND'S TINKERBELLE (MCO e 03 22) (F) 02.05.14.
At* A Bigger Splash The Purrfectcoon x Spellbound's Irja
Breeder: Kristin Graff
- 144 Miss H E Dunn & Mrs B Evans, ELMCOON TURNING TABLES (MCO f 03 23) (F) 10.04.14.
Ch Kassaro Morganspice (MCO n 22) x Elmcoon Setfire To Therain (MCO fs 03)
Breeder: Exhibitor

- Class 339a AC SILVER TAB/AOC MAINE COON IMPERIAL GRAND PREMIER (or 1 UK GR) Mrs D Butters**
- 145 Miss H E Dunn & Mrs B Evans, IGRPR ELMCOON RAFFLES (MCO n 03) (MN) 26.08.10.
Ormedon's U'too Bubaloo (MCO d 03) x Mabalakat Dora Maar (MCO n 03 22)
Breeder: Exhibitor
- 146 Miss E Aggett, CH IGRPR ISADORYOU TOM DALEY (MCO d 03 22) (MN) 13.06.12.
Koonikki Union Jack (MCO ds 22) x GrCh Isadoryou Lightning Bug (MCO fs 03 22)
Breeder: Miss T Murray
- 147 Mrs D L Collingwood, OB,IGRPR ISADORYOU PINK'PANTHER (MCO ds 03 11) (MN) 13.06.12.
Koonikki Union Jack (MCO ds 22) x GrCh Isadoryou Lightning Bug (MCO fs 03 22)
Breeder: Miss T Murray
- Class 339b AC SILVER TAB/AOC MAINE COON IMPERIAL GRAND PREMIER (or 1 UK GR) Mrs D Butters**
- 148 Mrs S B Burgess, OG&IGRPR COONARIA SEQUOIA (MCO f 22) (FN) 23.04.09.
Noracoona Famous Fred (MCO ds 22) x Coonaria Iona (MCO n 22)
Breeder: Mrs P M Lister
- 149 Mrs A R Dean, IGRPR ISADORYOU FIREBIRD (MCO f 03 22) (FN) 13.03.10.
UK&IGrCh Tassare Bobby Dazzler (MCO ns 03 22) x IGrCh Isadoryou Firefly (MCO f 03 22)
Breeder: Miss T Murray
- Class 340a AC SILVER TAB/AOC MAINE COON GRAND PREMIER Male Mrs D Butters**
- 150 Miss S Holden, GRPR WISCASSET JAK FROST (MCO w 63) (MN) 26.11.09.
GrCh Julescoon Toby Jug (MCO n 03 21) x Beardwood Angelina (MCO w 64)
Breeder: Mr D & Mrs L Swinburn
- 151 Miss J A Edwards, GRCH GRPR DARKTOWER INDIGO (MCO a) (MN) 25.06.08.
Ch Brocstar Kincaid (MCO ds 21) x Darktower Princess Purdita (MCO n)
Breeder: Exhibitor
- 152 Mrs J Ariss, GRPR TASSARE ERNIE (MCO d 22) (MN) 12.05.12.
Coonslair Hemel Rebel (MCO n 22) x Tassare Lois Lane (MCO g 03 22)
Breeder: Mr D Best & Mrs A Matthews
- Class 343a AOC Maine Coon Premier Male Mrs D Butters**
- 153 Mr S Stanton, PR ISADORYOU POLOBEAR (MCO es 03 11) (MN) 04.10.13.
UK&IGrCh Tassare Bobby Dazzler (MCO ns 03 22) x Isadoryou Juliette (MCO ds 03 11)
Breeder: Miss T Murray
- Class 343b AOC Maine Coon Premier Female Mrs D Butters**
- 154 Mrs R K Heaffey, PR COONFLAKES SUMMER-BREEZE (MCO f 03) (FN) 26.10.13.
Ch Coonflakes Jack Sparrow (MCO n 03 21) x Coonflakes Chardonnay (MCO fs 03)
Breeder: Mr S A & Mrs L Whitmarsh

Norwegian Forest Cat - GEMS NFO

This large but elegant semi-longhaired breed originated as an outdoor working cat on Norwegian farms and its appearance should reflect this heritage. It is slow to mature, sometimes taking up to four years to develop fully, and has a distinctive double coat, but coat colour and pattern are irrelevant. The cats here are descended from imported stock, with no outcrosses to other breeds.

- Class 261a NORWEGIAN FOREST CAT IMPERIAL GRAND CHAMPION (or cat with 1 UK GR) Mrs L J Grant**
- 155 Mr D Handy, IGRCH SONNY BLUE TANIS (NFO w 62) (M) 06.07.09.
Farrell Z Krainy Asgardu (NFO n 09 21) x Nirvana Blue Tanis (NFO w 62)
Breeder: Miss N Bozzoli
- 156 Mrs L Grant, IGRCH NOYNAROCK SEVVIE (NFO ns 21) (M) 16.06.12.
Dunderkattens Severin (NFO n 21) x Dayjoy Meena Mo (NFO ns 09)
Breeder: Exhibitor
- Class 261b NORWEGIAN FOREST CAT IMPERIAL GRAND CHAMPION (or cat with 1 UK GR) Mrs L J Grant**
- 157 Mrs L Grant, IGRCH NOYNAROCK PASHA (NFO fs 09 21) (F) 04.07.11.
IGrCh Noynarock Mika (NFO e 09 21) x IGrCh Noynarock Greta (NFO ns 09)
Breeder: Exhibitor
- Class 262a NORWEGIAN FOREST CAT GRAND CHAMPION Male Mrs L J Grant**
- 158 Mr D Handy, GRCH SEECOM'S ISSAC (NFO ns 09 23) (M) 17.08.13.
Nc's Invisible Man, Jw (NFO n 09 21) x Tassajara's Mori (NFO ns 09 21)
Breeder: J & M Seemann
- Class 262b NORWEGIAN FOREST CAT GRAND CHAMPION Female Mrs L J Grant**
- 159 Mr A & Mrs A C Whittle, GRCH NOYNAROCK THORSPIRIT-FREYA (NFO as 09 23) (F) 13.11.10.
GrCh Noynarock Thorfinn (NFO a 09 21) x Ch Noynarock Spirit (NFO as 09 21)
Breeder: Mrs L Grant
- Class 263a Norwegian Forest Cat Champion Male Mrs L J Grant**
- 160 Mr J & Mrs C J Tipper, CH TIGANLEA DUKE EINAR (NFO w 63) (M) 28.07.12.
Ch Antrilo's Djengis Khan (NFO as 09 21) x Tiganlea Duchess Shera (NFO w 64)
Breeder: Exhibitor

- 161 Mrs D Emery, CH SKOGVENNS TOMAS (NFO ns 09 21) (M) 12.06.13.
IGrCh Noynarock Sevvie (NFO ns 21) x Ch Noynarock Sol-veig (NFO f 09 21)
Breeder: Exhibitor
- Class 263b Norwegian Forest Cat Champion Female** **Mrs L J Grant**
- 162 Mrs H & Mr E Fishlock-Lomax, CH HAUTECATOURE MARCHESA (NFO f 09 21) (F) 22.07.11.
UK GrCh Landsker Neo (NFO ds 09 21) x GrCh Adatelo Reine La Chateau (NFO fs 09 21)
Breeder: Exhibitor
- 163 Mr A & Mrs A C Whittle, CH NOYNAROCK TILLYAVNORSPIRIT (NFO n 09 23) (F) 24.07.13.
GrCh Noynarock Forest Gump (NFO ns 09) x Noynarock Inkeri (NFO fs 21)
Breeder: Mrs L Grant
- Class 264a Norwegian Forest Cat Pre-Champion Male** **Mrs L J Grant**
- 164 Ms K E Brown, NANDINAKATTS APPLE OF MY EYE (NFO as 23) (M) 25.11.13.
Gilgad's Purple Haze (NFO a 09 21) x Nandinakatts Queen Elizabeth (NFO as 21)
Breeder: Mr & Mrs Marlow & Miss De Dios
- 165 Mr J & Mrs C J Tipper, TIGANLEA KING GILLESPIE (NFO as 09 21) (M) 01.10.12.
Ch Tiganlea Prince Zebadee (NFO es 09 21) x Ch Old Possum's Zephyr (NFO as 09 21)
Breeder: Exhibitor
- Class 264b Norwegian Forest Cat Pre-Champion Female** **Mrs L J Grant**
- 166 Mr R Handy, NORMYSTIC LADY HONEY B (NFO f 21) (F) 27.10.13.
IGrCh Pr Normystic Lord Burr (NFO n 21) x Silent Hill's Arya Stark (NFO gs 21)
Breeder: Exhibitor
- 167 Ms K E Brown, MYSCHYFKITZ BUMBLE BEE (NFO fs 09 23) (F) 13.12.13.
Old Possum's Tummel (NFO a 09 21) x Ch Mountain Spirit Kitty Nimue Moo (NFO fs 09 22)
Breeder: Ms K E L Brown
- 168 Mr A & Mrs A C Whittle, NORSPIRIT TEDDYBEAR (NFO n 09 22) (F) 14.01.14.
GrCh Noynarock Athos (NFO n 09 21) x GrCh Noynarock Thorspirit-freya (NFO as 09 23)
Breeder: Exhibitor
- Class 299a Norwegian Forest Kitten Male** **Mrs E Culf**
- 169 Mrs D Emery, SKOGVENNS AUGUST (NFO d 21) (M) 26.06.14.
Noynarock Hugo (NFO es 09) x Ch Noynarock Sol-veig (NFO f 09 21)
Breeder: Exhibitor
- 170 Mr J & Mrs C J Tipper, MIGOTO'S YNGVE (NFO n 21) (M) 18.03.14.
Myselisia's Pepino x Migoto's Martine
Breeder: Eva Dahl Eide
- 171 Mr B J & Miss P N Benner, NOYNAROCK INDIGO CHEERS (NFO as 09 21) (MN) 06.04.14.
GrCh Noynarock Tank (NFO ns 09 21) x Noynarock Nessa (NFO n 09 21)
Breeder: Mrs L Grant
- 172 Mr R Handy, NORSKMAGI BILLIE BEAU (NFO as 09 21) (M) 28.04.14.
Favorit Dumny Kot (NFO ns 09 21) x Ch Norskmagi Rascalla (NFO ns 09 21)
Breeder: Mrs J Handy
- 173 Mr G & Mrs R Green, NOYNAROCK EINARTALYN (NFO n 09 21) (M) 01.04.14.
GrCh Noynarock Athos (NFO n 09 21) x Noynarock Olivia (NFO n 21)
Breeder: Mrs L Grant
- 174 Mr J Hobson, NOYNAROCK SHERMAN (NFO n 09 21) (M) 06.04.14.
GrCh Noynarock Tank (NFO ns 09 21) x Noynarock Nessa (NFO n 09 21)
Breeder: Mrs L Grant
- 175 Mr M & Mr J Stevenson-Bramly, TALVARNA LONE RANGER (NFO n 09 21) (M) 11.04.14.
Limburgerfjords John Revolator (NFO n 09) x Talvarna Izabela (NFO n 09 21)
Breeder: Mr D & Mrs D Parkin
- 176 Mrs J Candler, KATTJEWELS CHAMPAGNE OSCAR (NFO ds 22) (M) 01.07.14.
GrCh Nandinakatts Love Machine (NFO n 09 23) x IGrCh Kattjewels Tinkerbelle (NFO gs 21)
Breeder: Exhibitor
- Class 299b Norwegian Forest Kitten Female** **Mrs E Culf**
- 177 Mr B J & Mstr F J Benner, NOYNAROCK VIOLET PIXIEDUST (NFO f 09) (F) 04.04.14.
GrCh Noynarock Forest Gump (NFO ns 09) x Noynarock Shikera (NFO f 09)
Breeder: Mrs L Grant
- 178 Mrs H & Mr E Fishlock-Lomax, HAUTECATOURE EMPRESS BELLE (NFO g 09 21) (F) 13.06.14.
Ch Edward Tulane Von Den Wallufer (NFO a 09) x Ch Hautecatoure Marchesa (NFO f 09 21)
Breeder: Exhibitor
- 179 Mrs L Grant, NOYNAROCK JOELENE (NFO ns 09 21) (F) 28.03.14.
Daffy Duck Felis Audax (NFO n 09) x Noynarock Melica (NFO gs 21)
Breeder: Exhibitor

- Class 346a NORWEGIAN FOREST CAT IMPERIAL GRAND PREMIER (or 1 UK GR) Male** **Dr B Bennett**
 180 Mr A Brewood, IGRPR NOYNAROCK LARS-MORGAN (NFO n 09 21) (MN) 27.03.10.
 GrCh Noynarock Thorfinn (NFO a 09 21) x Noynarock Thorborg (NFO ns 09)
 Breeder: Mrs L Grant
- 181 Mr A F M Brewood, CH IGRPR NOYNAROCK HARALD (NFO ns 09 21) (MN) 04.07.11.
 IGrCh Noynarock Mika (NFO e 09 21) x IGrCh Noynarock Greta (NFO ns 09)
 Breeder: Mrs L Grant
- Class 346b NORWEGIAN FOREST CAT IMPERIAL GRAND PREMIER (or 1 UK GR) Female** **Dr B Bennett**
 182 Mr A & Mrs A C Whittle, IGRPR NORSVANA SILVER SAPPHIRA (NFO as 09 21) (FN) 01.07.05.
 Ch Iisakki Nicodemusoftrappistini (NFO ns 09 21) x Ch Norskmagi Forest Svana (NFO as 21)
 Breeder: Mr C & Mrs T Wood
- 183 Mrs D Emery, IGRPR SKOGVENNS MOUNTAIN ASH (NFO ns 09) (FN) 21.07.10.
 Ch Noynarock Usi Atjhardufae (NFO ns) x Norskfae Sky (NFO a 09 21)
 Breeder: Exhibitor
- Class 347 NORWEGIAN FOREST CAT GRAND PREMIER** **Dr B Bennett**
 184 Mrs H & Mr E Fishlock-Lomax, GRPR HAUTECATOURE MACHIAVELLI (NFO ds 09 21) (MN) 22.07.11.
 UK GrCh Landsker Neo (NFO ds 09 21) x GrCh Adatelo Reine La Chateau (NFO fs 09 21)
 Breeder: Exhibitor
- 185 Mrs D Emery, GRPR NOYNAROCK ROCKY TWO (NFO e 09 21) (MN) 20.04.10.
 Daffy Duck Felis Audax (NFO n 09) x Coomakista Athasbeag (NFO f 09)
 Breeder: Mrs L Grant
- 186 Mr A & Mrs A C Whittle, GRPR NOYNAROCK PRINCE TYRONE (NFO ns 09 21) (MN) 19.08.09.
 Noynarock Otto (NFO ns 21) x Noynarock Thorborg (NFO ns 09)
 Breeder: Mrs L Grant
- Class 348a Norwegian Forest Cat Premier Male** **Dr B Bennett**
 187 Mr G & Mrs R Green, PR NOYNAROCK MAGNOR (NFO n 21) (MN) 24.02.12.
 GrCh Noynarock Athos (NFO n 09 21) x Ch Noynarock Rhyanna (NFO n 21)
 Breeder: Mrs L Grant
- 188 Miss V Rose, PR LANDSKER BALTHASAR BAHA (NFO n 21) (MN) 03.06.12.
 Koeni's Curtis (NFO n 21) x Adecolo Yepa Yettie (NFO n 09 21)
 Breeder: Ms C A Hamilton
- 189 Mr B J & Mrs A L Benner, PR NOYNAROCK RONALD COPPER (NFO d 09 21) (MN) 24.07.13.
 GrCh Noynarock Forest Gump (NFO ns 09) x Noynarock Inkeri (NFO fs 21)
 Breeder: Mrs L Grant
- 190 Mrs H & Mr E Fishlock-Lomax, PR HAUTECATOURE LYSANDER (NFO d 09 21) (MN) 02.04.12.
 Antrilo's Dr.dante (NFO a 09) x Ch Adatelo Pennyparfaitdamour (NFO fs 09 21)
 Breeder: Exhibitor
- Class 348b Norwegian Forest Cat Premier Female** **Dr B Bennett**
 191 Miss V Rose, PR FORESTSHADOW LILYMAY (NFO a 09) (FN) 04.06.13.
 Forestshadow Jack Ofhearts (NFO ns 09 21) x GrCh Forest Myths Darling Anouk (NFO a)
 Breeder: Mr D Handy
- 192 Miss C Tiller, PR NOYNAROCK MILLIEMOP (NFO ns 09 21) (FN) 29.10.13.
 GrCh Noynarock Athos (NFO n 09 21) x Noynarock Zeena (NFO fs)
 Breeder: Mrs L Grant
- Class 349a Norwegian Forest Cat Pre-Premier Male** **Dr B Bennett**
 193 Mr R Handy, NORMYSTIC LORD HANNIBAL (NFO ns) (MN) 27.10.13.
 IGrCh Pr Normystic Lord Burr (NFO n 21) x Silent Hill's Arya Stark (NFO gs 21)
 Breeder: Exhibitor
- 194 Mr A & Mrs A C Whittle, NORSPIRIT SILVER SHADOW (NFO ns 09 23) (MN) 14.01.14.
 GrCh Noynarock Athos (NFO n 09 21) x GrCh Noynarock Thorspirit-freya (NFO as 09 23)
 Breeder: Exhibitor
- Class 349b Norwegian Forest Cat Pre-Premier Female** **Dr B Bennett**
 195 Mrs J Candler, IGRCH KATTJEWELS TINKERBELL (NFO gs 21) (FN) 27.08.10.
 Fairybelles Sire Sterling (NFO ns 09 21) x GrCh Fairybelles Daisy Chain (NFO g 21)
 Breeder: Exhibitor

Ragdoll

The Ragdoll is another semi-longhair with moderate foreign type. The basic colour is that of the Siamese or Colourpoint, with Seal, Blue, Chocolate, Lilac, Red, Cream or Tortie points and the Tabby versions of all of these. They all have blue eyes.

Bi-Colour Ragdoll - GEMS RAG * 03 (21)

The Bi-Colour Ragdoll has white markings including white fore feet, hind legs and underside and a white triangle on the nose. The basic colour is as in other Ragdolls: Seal (RAG n 03), Blue (RAG a 03), Chocolate (RAG b 03), Lilac (RAG c 03), Red (RAG d 03), Cream (RAG e 03) or Tortie (RAG f/g/h/j 03) points and the Tabby versions of all of these (RAG * 03 21 etc).

Class 1077 Exhibition Only

- EX1 Mr R & Mrs L Pearson, PR DENENA CHAMPAGNE CHARLIE (RAG a 03) (MN) 25.03.12.
IGrCh Ragshaven Busters Legacy (RAG a 03) x IGrPr Denena Lilly Le-lou (RAG n)
Breeder: Exhibitor

Class 267a AC OR PATTERN RAGDOLL GRAND CHAMPION Male

Mrs B Shingleton

- 196 Mrs K Wilson, GRCH PHATPAWS PILLOW TALK (RAG a 03) (M) 02.06.13.
IGrCh Phatpaws Show Off (RAG a 03) x GrCh Phatpaws By Design (RAG a)
Breeder: Ms R Hamilton

Class 268a AC Bi-colour Ragdoll Champion Male

Mrs B Shingleton

- 197 Mr D R & Mrs W Kay, CH KIWIMAGIC UNFORGETTABLE MELODY (RAG a 03) (M) 22.09.12.
Kiwimagic Aqua Romance (RAG a) x Kiwimagic Believe In Miracles (RAG a 03)
Breeder: Mrs M M Downes

- 198 Mr R W & Mrs J A Webb, CH ROYALRUMBALLS BLUE BANDIT (RAG a 03) (M) 17.04.13.
Royalrumballs Larson (RAG a 03) x Royalrumballs Fancynancy (RAG n 21)
Breeder: Exhibitor

Class 268b AC Bi-colour Ragdoll Champion Female

Mrs B Shingleton

- 199 Mrs J Canlin, CH RAGZNDREAMS TOTALLY DEVINE (RAG n 03) (F) 07.05.13.
GrCh Ladydoll Devine-d Sarags (RAG a 03) x Shawville Missmischevous (RAG n 04)
Breeder: Exhibitor

- 200 Mrs E Cowsill, CH RAGATAGE JAZZRAGZ JAZMINE (RAG a 03) (F) 23.10.12.
Reneedior Sirdtfaunteroy (RAG a 03) x Ragatage Anastacia (RAG a)
Breeder: Mr A J Armitage

- 201 Mrs S J Scowcroft, CH DIZZIPAWS MISS MAISY (RAG a 03) (F) 25.07.13.
Ragamews Louisofchesawood (RAG a 03) x GrCh Luvumcats Eleanor (RAG a)
Breeder: Mrs J D Haworth

Class 269 AC Bi-colour Ragdoll Pre-Champion

Mrs B Shingleton

- 202 Mrs S M Jones, GROOVICATS COSMIC BLUES (RAG a 03) (M) 17.10.13.
Spiritdancers Whatsinaname (RAG n) x Ch Groovicats Bonne Annee (RAG a 03)
Breeder: Exhibitor

Class 300a AC Bi-colour Ragdoll Kitten Male

Mrs L J Grant

- 203 Miss F Foster & Miss P Smith, ROSYPOSY TOBIAS (RAG n 03) (M) 20.06.14.
Caticrat Ragaramses (RAG n) x Ragatage Indigopearl (RAG a 03)
Breeder: Mrs C M Redmayne

- 204 Mr D R & Mrs W Kay, PL*KOC-POL CAT MANCE RAIDER (RAG n 03) (M) 18.04.14.
PI*koc-pol Cat Gargamel Rag x S*itchy Koo Mossy Elliot
Breeder: Monika Koc

Class 300b AC Bi-colour Ragdoll Kitten Female

Mrs L J Grant

- 205 Miss L M Jamieson, MERCHEYDOLLZ CRAZY IN LOVE (RAG f 03) (F) 17.04.14.
Ragadee Choccywoccy Doodah (RAG b) x Poshkitties Sweetdream (RAG g 03)
Breeder: Exhibitor

- 206 Mrs L Grigg, RAGOUSITY MOJOS DELIGHT (RAG g 03) (F) 21.05.14.
GrCh Dollvine Golden-nuggets (RAG d 03) x Dollybrooke Esme Ofsaraggs (RAG n 04 21)
Breeder: Exhibitor

Class 351 AC OR PATTERN RAGDOLL IMPERIAL GRAND PREMIER (or 1 UK GR)

Mrs V A Anderson-Drew

- 207 Mr R Penfold & Miss J Fleckney, IGRPR PHATPAWS VANILLA PIE (RAG n 03) (FN) 16.03.10.
Ch Ladydoll Forest (RAG n 04) x Adatelo Dress To Impress (RAG n 03)
Breeder: Ms R Hamilton

- 228 Mr R & Mrs L Pearson, IGRPR DENENA LILLY LE-LOU (RAG n) (FN) 23.12.10.

Class 353 AC Bi-colour Ragdoll Premier

Mrs V A Anderson-Drew

- 208 Miss A Reynolds, PR KARAMEARAGS BLAZE OF GLORY (RAG n 03) (MN) 06.06.13.
IGrCh Ragshaven Busters Legacy (RAG a 03) x Ch Ragshaven Sweetdreamer (RAG n)
Breeder: Exhibitor

Colourpointed - Mitted Ragdoll - GEMS RAG *, RAG * 04

*The Colourpointed (RAG *) and Mitted (RAG * 04) Ragdolls are identical to the Bi-Colour Ragdoll in type and are bred in the same colours. The Colourpointed has no white while the Mitted has white feet and underside.*

- Class 266 AC or PATTERN RAGDOLL IMPERIAL GRAND CHAMPION (or cat with 1 UK GR)Mrs B Shingleton**
209 Miss L Jamieson, IGRCH HAVENHOUSE ELISE (RAG a 21) (F) 13.05.11.
Darkcrystal Blue Warrior (RAG a) x Draupnir Lightning (RAG n 21)
Breeder: Miss E Piper
- Class 267b AC OR PATTERN RAGDOLL GRAND CHAMPION Female Mrs B Shingleton**
210 Mrs J Canlin, GRCH RAGZNDREAMS SATIN N'LACE (RAG a) (F) 21.05.12.
Silkiestar Ragadee Prince (RAG a) x Shawville Missmischevous (RAG n 04)
Breeder: Exhibitor
211 Mrs J D Haworth, GRCH LUVUMCATS ELEANOR (RAG a) (F) 27.04.12.
Royalrumballs Thornton (RAG a) x Ch Valleycat Liberty (RAG n)
Breeder: Mrs M G S Evans
212 Ms D Adams, GRCH RAGADEE LILAC DREAMGIRL (RAG c) (F) 26.08.11.
Ch Kiwimagic Starlight Symphony (RAG c) x Ragadee Tia Maria (RAG n)
Breeder: Exhibitor
- Class 270 AC Colourpointed or Mitted Ragdoll Champion Mrs B Shingleton**
213 Mrs R J Ivory, CH ANIKUS FILS-DE SHAZ (RAG d) (M) 16.08.12.
Ladydoll Simeon (RAG a) x Hildrek Shiraz (RAG d)
Breeder: Exhibitor
214 Miss H Gledstone, CH MORANT TRON-LEGACY (RAG n 21) (M) 14.06.13.
Cheham Flynn (RAG n 03 21) x Morant Pink Lady (RAG c 04 21)
Breeder: Mr J & Mrs P Turner
- Class 271 AC Colourpointed or Mitted Ragdoll Pre-Champion Mrs B Shingleton**
215 Mr R W & Mrs J A Webb, ROYALRUMBALLS FREYAS KISS (RAG n) (F) 28.04.13.
Royalrumballs Bily Nomates (RAG n) x Royalrumballs Flufball (RAG a)
Breeder: Exhibitor
216 Miss L L Millington, LEASOWES LYDIA (RAG a) (F) 04.06.11.
Tufytoes Limited Edition (RAG n) x Leasowes Minx (RAG n)
Breeder: Mr B M Smith
- Class 301a AC Colourpointed or Mitted Ragdoll Kitten Male Mrs D Butters**
217 Miss P Smith & Miss F Foster, BLUDIAMONDS PANTHRO (RAG a) (MN) 05.03.14.
UK&IGrCh Dizzipaws Bruce (RAG n) x Tumblerag Oceana (RAG a 04)
Breeder: Exhibitor
218 Miss A Reynolds, VALKEA BEAU OF-KARAMEARAGS (RAG a 04) (M) 17.04.14.
Caticat Bluediablo (RAG a 04) x Ch Valkea Auroras Blue Angel (RAG a 04)
Breeder: Mrs J Bowker & Mrs E Bowker-Phillips
219 Mr J & Mrs L Spendlove, PURRLYMIST MEDFORD LAPIS (RAG c) (M) 10.04.14.
Ragadee Lilac Dreamboat (RAG c) x Ragadee Buttonsapphire (RAG b)
Breeder: Exhibitor
220 Mrs S M Jones, GROOVICATS TALISMAN (RAG n 04) (M) 22.07.14.
GrCh Groovicats Diamond Jubilee (RAG n 03) x Groovicats Christabel (RAG n 03)
Breeder: Exhibitor
221 Mrs K Wilson, WANDERDUNE'S FITHO (RAG n 04) (M) 30.06.14.
Soulmates Smokey Of Wanderdune x Wanderdune's Josy
Breeder: Astrid Konig

Agria 

- Class 301b AC Colourpointed or Mitted Ragdoll Kitten Female** **Mrs D Butters**
- 222 Mrs J Canlin, RAGZNDREAMS EVA SO SPECIAL (RAG n) (F) 13.04.14.
UK&IGrCh Silkiestar Raphael (RAG n 03) x GrCh Ragzndreams High Hopes (RAG n)
Breeder: Exhibitor
- 223 Miss J A Spence, BLUDIAMONDS TYGRA (RAG a) (FN) 05.03.14.
UK&IGrCh Dizzipaws Bruce (RAG n) x Tumblerag Oceana (RAG a 04)
Breeder: Miss P Smith & Miss F Foster
- 224 Mrs P D Wyatt, DOLLVINE CHICA PERFECTA (RAG a 21) (F) 22.05.14.
Koc-pol Cat Nicolas Cage (RAG a 04 21) x Dollvine Chocolate-centred (RAG n)
Breeder: Mr T O'Neill
- 225 Miss L M Jamieson, MERCHEYDOLLZ SWEET DREAMS (RAG f 04) (F) 02.07.14.
GrCh Partypalace Rossini (RAG d 04) x Mercheydollz Chaos Maker (RAG f 03)
Breeder: Exhibitor
- 226 Mr P M Gibson & Miss K Leighton, RAGATO MOLLYCODDLE (RAG n 04) (FN) 11.04.14.
UK&IGrCh Dizzipaws Zemo (RAG a 04) x Snowymountain Autumnshadow (RAG n)
Breeder: Exhibitor
- Class 350 AC or PATTERN RAGDOLL UK & IGR PREMIER (for BOB only)** **Mrs V A Anderson-Drew**
- 227 Mrs E Percival, UK&IGRPR BLEUGEMS BELIEVE-IN-ME (RAG n 04) (MN) 18.07.09.
IGrCh GrPr Bleugems Teddie Bear (RAG n 03) x GrCh Pr Hugnhold Summer Breeze (RAG n 04)
Breeder: Exhibitor
- Class 351 AC OR PATTERN RAGDOLL IMPERIAL GRAND PREMIER (or 1 UK GR)** **Mrs V A Anderson-Drew**
- 207 Mr R Penfold & Miss J Fleckney, IGRPR PHATPAWS VANILLA PIE (RAG n 03) (FN) 16.03.10.
- 228 Mr R & Mrs L Pearson, IGRPR DENENA LILLY LE-LOU (RAG n) (FN) 23.12.10.
Ragmagic Phat Frankie (RAG a 04) x Jazzabella Sapphire (RAG n 03)
Breeder: Exhibitor
- Class 352 AC OR PATTERN RAGDOLL GRAND PREMIER** **Mrs V A Anderson-Drew**
- 229 Mr G & Mrs D V Davies, GRPR RAGSHAVEN WHATA KLASSYCAT (RAG a 03) (MN) 29.09.10.
Ch Midnightstar Perseus (RAG a) x GrCh IGrPr Ragshaven Sonnys Sumamagic (RAG a 03)
Breeder: Exhibitor
- 230 Ms C Anderson-Dixon, GRPR RAGSHAVEN PADDINGTONBEAR (RAG a) (MN) 13.07.12.
IGrCh Ragshaven Busters Legacy (RAG a 03) x Rosyposy Kalamaty Jane (RAG n)
Breeder: Mr G & Mrs D V Davies
- Class 355 AC Colourpointed or Mitted Ragdoll Premier** **Mrs V A Anderson-Drew**
- 231 Miss S Butcher, PR BELKATON OZZY OSBOURNE (RAG n 04) (MN) 30.08.13.
Silkiestar l'msohandsome (RAG n 03) x Draupnir Blue Bellina (RAG a 04)
Breeder: Mrs C M Staveley
- Class 356 AC Colourpointed or Mitted Ragdoll Pre-Premier** **Mrs V A Anderson-Drew**
- 232 Mr R Penfold & Miss J Fleckney, IGRCH PHATPAWS SHOW OFF (RAG a 03) (MN) 06.07.10.
IGrCh Adatelo Purrbluebubble (RAG a) x Adatelo Dress To Impress (RAG n 03)
Breeder: Ms R Hamilton
- 233 Mrs J Coomer, RAGADEE OL'BLUEEYES (RAG b) (MN) 18.07.12.
Ch Ragadee Chocolate-icecream (RAG n) x Ch Ragadee Chocolate Delight (RAG b)
Breeder: Ms D Adams

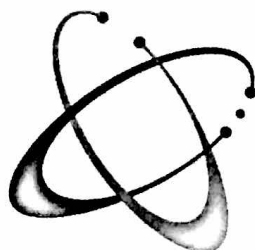

R&L Pet Products Ltd

UK importers & distributors for leading pet brands

AOV Semi-Longhair

At present the other Semi-Longhair breeds share a UK Grand class.

Turkish Van - GEMS TUV

This breed is even less Persian in type, with a long sturdy body, medium length legs and tail and a wedge-shaped head with large upright ears and a long nose. Its round eyes are a light amber colour, blue or one of each. The long silky coat is pure chalk white with patches of colour on the face and a coloured tail. The colour may be auburn, cream, black, blue, tortie, blue tortie, brown or blue tabby, tortie tabby or blue tortie tabby.

Class 274b AOV SEMI-LONGHAIR GRAND CHAMPION Female **Mrs V Kilby**
234 Mrs S Lloyd, GRCH CATZAHLE'Z CREAMY COCIO (TUV e 63) (F) 10.06.12.
Wi'nte Sams Wizzkeyunsoda (TUV e 62) x Turkishdelight Venezuela (TUV f 63)
Breeder: H Zahle

241 Mrs B Horsley, GRCH SUPATOFT FUDGE (SOL n) (F) 11.03.11.

Class 302 AC Turkish Van or Turkish Vankedisi Kitten **Mrs L J Grant**
235 Miss K McLeod, TANSDALE CANDY FLOSS (TUV d 62) (F) 19.07.14.
Silkyvans Karlo (TUV d 62) x GrCh Catzahle'z Creamy Cocio (TUV e 63)
Breeder: Mrs S Lloyd

Class 360 AC Turkish Van or Turkish Vankedisi Premier **Mrs V Kilby**
236 Mrs B Brady-Lockwood, PR YENICIZGI TAM KIZIL (TUV d 62) (MN) 07.09.13.
GrCh Yenicizgi Zurvan (TUV d 62) x Yenicizgi Petek (TUV e 61)
Breeder: Miss M Upham

Turkish Vankedisi - GEMS TUV w

Originating from the same part of Turkey as the Turkish Van, the Vankedisi is identical to this breed, with the same amber, blue or odd eyes, but with no coloured markings: its coat is pure white.

Class 361 AC Turkish Van or Turkish Vankedisi Pre-Premier **Mrs V Kilby**
237 Mrs S Lloyd, TANSDALE COOL-AS-ICE (TUV w 61) (FN) 29.07.13.
Silkyvans Karlo (TUV d 62) x Tansdale Fairy Tail (TUV w 61)
Breeder: Exhibitor

Usual Somali - GEMS SOL n

The Usual Somali is the long-haired version of the Usual Abyssinian. It is the same shape and colour, with the ticked hair so distinctive of the breed. The coat is fairly long, silky and flowing, completely unlike the long, thick Persian coat.

Class 273b AOV SEMI-LONGHAIR IMPERIAL GRAND CHAMPION (or cat with 1 UK GR) **Mrs V Kilby**
238 Miss L D Burns, OS,IGRCH SUPATOFT SOMANTIX TYGALILY (SOL n) (F) 09.03.10.
UK&IGrCh Mojave's Fantom (SOL n) x UK&IGrCh Supatof Pumpkins Pie (SOL n)
Breeder: Mrs B Horsley

239 Mrs C Hack, OB,IGRCH SUPATOFT SONYA (SOL n) (F) 09.03.10.
UK&IGrCh Mojave's Fantom (SOL n) x UK&IGrCh Supatof Pumpkins Pie (SOL n)
Breeder: Mrs B Horsley

Class 274a AOV SEMI-LONGHAIR GRAND CHAMPION Male **Mrs V Kilby**
240 Mrs K S Hines, GRCH TILSIM DAN VINCENT VAN GOGH (SOL n) (M) 11.11.09.
Shibeli's Hijacker (SOS n) x Tilsim Dan Pure Poison (SOL n)
Breeder: Ms E Mucher

Class 274b AOV SEMI-LONGHAIR GRAND CHAMPION Female **Mrs V Kilby**
234 Mrs S Lloyd, GRCH CATZAHLE'Z CREAMY COCIO (TUV e 63) (F) 10.06.12.
241 Mrs B Horsley, GRCH SUPATOFT FUDGE (SOL n) (F) 11.03.11.
Excalibur De Buffavand (SOL c) x UK&IGrCh Supatof Pumpkins Pie (SOL n)
Breeder: Exhibitor

Class 277 Usual Somali Champion **Mrs V Kilby**
242 Mrs S Melia, CH ASTROKINI RUBY MURRAY (SOL n) (F) 30.04.12.
UK&IGrCh Supatof Talisker (SOL n) x GrCh Supatof Tika Masala (SOL n)
Breeder: Exhibitor

Class 303 Usual Somali Kitten **Mrs V A Anderson-Drew**
243 Dr P Macdowall & Ms S Barber, CRESCO COOKIE (SOL n) (F) 27.03.14.
UK&IGrCh Supatof Talisker (SOL n) x Supatof Holly (SOL n)
Breeder: Exhibitor

Class 358 AOV SEMI-LONGHAIR IMPERIAL GRAND PREMIER (or 1 UK GR) **Mrs V Kilby**
244 Mrs E L Watts, UK&IGRCH IGRPR BRIZLINCOAT TOOMAI (SOL n) (FN) 04.09.03.
GrCh Brizlincoat Furst Edition (SOL n) x Ch Tikkimaru Africangold (SOL o)
Breeder: Mrs D Taylor
259 Mrs S James, IGRPR ESAYA ICEWYTCH (SIB fs 21) (FN) 19.08.11.

The Somali Cat Club

The only GCCF club catering solely for this wonderful breed

Hon. Secretary

Mrs Di Taylor

Brizlincoat Farm, Middle Lane
Wythall, West Midlands B47 6LD

Telephone: 01564 823213

Welfare Contact: Alison Lyall

a_lyall@uk2.net



www.somalicatclub.com

Membership Secretary

Mr Brian Gregory

Beaumaris, 52 Hempstead Road,
Gillingham, Kent, ME7 3RF

Telephone: 01634 351335

Subscriptions:

£8 Joint: £6 Single



www.photocat.co.uk

Let a little joy into your life!

For help with finding your
Somali, contact the Somali Club
Secretary or one of the
following breeders or owners ..

Brizlincoat*

Di Taylor

01564 823213 (Birmingham)
brizlincoat@hotmail.com

Visit our very special Show

A Celebration of Somalis!

Plus some gorgeous Household Pets
& SLH Assessment Breeds

Tajura*

Barbara Pointing

01179 236302 (Bristol)
tajura@live.co.uk

Supatoff*

Brenda Horsley

015396 20050 (Cumbria)
brendahorsley15@hotmail.com

Saturday

21st March 2015

Ettington Community Centre
Warwickshire

Emanan*

Emma Watts

01452 533154 (Glos.)
www.emanan-somalis.co.uk

Surfin

Maggie Horner

01642 888177 (Teesside)
Somali SH Kittens Available
www.surfinabyssinians.co.uk

Great day out for all with a
Special Talk for owners/breeders & a
Somali Seminar too!

Stacym

Kathy Hines

01283 516255 (Staffs.)
www.somalis.co.uk

Somantikks*

Lorraine Burns

01823 491417 (Taunton)
somalis@btinternet.com

Linczozo

Morna Lincoln

07525 457184 (Lancs.)
www.linczozo.co.uk

Astrokini

Sandra Melia

077788 95005
www.astrokini.8k.com

*denotes the owner has stud facilities for approved queens (conditions may apply)

Class 362 Usual Somali Premier Mrs V Kilby
245 Mrs C A Hack, PR NEWLEAF DREAMCATCHER (SOL n) (MN) 12.05.13.
Ch Cedarwood Kv Tober Moray (SOL n) x OB,IGrCh Supatoft Sonya (SOL n)
Breeder: Exhibitor

Class 363 Usual Somali Pre-Premier Mrs V Kilby
246 Mrs B Horsley, UK&IGRCH SUPATOFT PUMPKINS PIE (SOL n) (FN) 09.07.05.
GrCh Pinegrove Macca Ronni (SOL n) x Ch Tsailun Halloween Queen (SOL n)
Breeder: Exhibitor

Sorrel Somali - GEMS SOL o

This breed is the long-haired version of the Sorrel Abyssinian, its brilliant coat being ticked with cinnamon.

Class 304 Sorrel Somali Kitten Mrs V A Anderson-Drew
247 Dr P Macdowall & Ms S Barber, CRESCO LADY PENELOPE (SOL o) (F) 11.06.14.
Ch Supatoft Snow Patrol (SOL os) x Supatoft Samphire (SOL o)
Breeder: Exhibitor

248 Dr L J Tipton, MI-ALMA THELMA LOUISE (SOL o) (F) 21.06.14.
GrCh Brizlincoat Arabian Nite (SOL o) x Supatoft Jean Genie (SOL n)
Breeder: Exhibitor

Class 365 Sorrel Somali Pre-Premier Mrs V Kilby
249 Mrs J M Mackenzie, SOMANTIKKS ARAMIS (SOL o) (MN) 30.07.12.
UK&IGrCh Supatoft Talisker (SOL n) x Adcinsh Nikkabocca Glory (SOL o)
Breeder: Miss L D Burns

Any Other Colour Somalis - GEMS 63b, 63c, 63d, 63e, 63f, 63g, 63t-63et

These Somalis have ticking and markings of chocolate (SOL b), blue (SOL a), lilac (SOL c) and fawn (SOL p) plus sex-linked red (SOL d) and cream (SOL e) and the six tortie colours (SOL f/g/h/j/q/r).

Class 273a AOV SEMI-LONGHAIR IMPERIAL GRAND CHAMPION (or cat with 1 UK GR) Mrs V Kilby
250 Miss L D Burns, IGRCH SOMANTIKKS FURRERO ROCHER (SOL b) (M) 18.04.11.
Ch Lennali Barrington Baggins (SOL n) x Adcinsh Nikkabocca Glory (SOL o)
Breeder: Exhibitor

254 Miss L Geary, IGRCH LYNDONGRAEY GRIGORI (SIB n 21) (M) 29.07.10.

Class 305 AOC Somali (excluding Silver) Kitten Mrs V A Anderson-Drew
251 Mrs S Melia, CRRAILISO SKYROCKET (SOL a) (M) 26.06.14.
Ch Supatoft Taggart (SOL n) x Ch Crrailiso Cleopatra (SOL a)
Breeder: Mrs A E Murray

Class 306 Silver Somali Kitten Mrs V A Anderson-Drew
252 Mrs M Horner, SURFIN BLONDE BOMBSHELL (SOL os) (F) 09.03.14.
Ch Supatoft Snow Patrol (SOL os) x Ch Supatoft Lacy (SOL n)
Breeder: Exhibitor

Silver Somalis - GEMS SOL *s

These are the Silver versions of all colours of Somali.

Class 359 AOV SEMI-LONGHAIR GRAND PREMIER Mrs V Kilby
253 Miss V Rose, GRPR BRIZLINCOAT SILVER MINUET (SOL ns) (FN) 22.04.13.
Tajura Jive Bunny (63s) x Gowlaren Blossomdearie (SOS ns)
Breeder: Mrs D Taylor

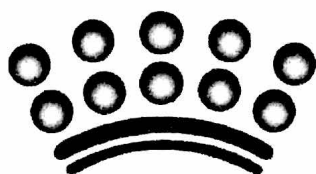

ROYAL CANIN

Siberian – GEMS SIB

The Siberian, as its name suggests, originated in Russia and is another Semi-Longhair of moderate type. It is bred in any colour except cinnamon, caramel, fawn and apricot, any pattern, including pointed, with or without white.

- Class 273a AOV SEMI-LONGHAIR IMPERIAL GRAND CHAMPION (or cat with 1 UK GR)** **Mrs V Kilby**
250 Miss L D Burns, IGRCH SOMANTIJKS FURRERO ROCHER (SOL b) (M) 18.04.11.
254 Miss L Geary, IGRCH LYNDONGRAEY GRIGORI (SIB n 21) (M) 29.07.10.
Angelur Vakula (SIB n 11) x Ch Vesna Sibirskaya's Liliya (SIB f 03 21)
Breeder: Exhibitor
- Class 288a AC Siberian Pre Champion Male** **Mrs V Kilby**
255 Lady A Saye, EMERALDKINGDOM LEGACY (SIB n 03 21) (M) 25.05.12.
Esaya Czar (SIB n 21) x Emeraldkingdom Tia (SIB a 03)
Breeder: Mrs C Thomas
- Class 288b AC Siberian Pre Champion Female** **Mrs V Kilby**
256 Lady A Saye, ESAYA TIGERSEYE (SIB f 21) (F) 07.07.11.
Esaya Czar (SIB n 21) x Silkiestar Silversofia (SIB fs 21)
Breeder: Exhibitor
- Class 308 AC Siberian Kitten** **Mr M Pearman**
257 Mrs C M Staveley, BELKATON KOSTYA (SIB n 03 21) (M) 29.03.14.
Razputyin Grabowsky (SIB n 21) x Esaya Katya (SIB n 03 21)
Breeder: Exhibitor
258 Mrs F M Peace, BAZILEVS TAYMUR (SIB n 23) (M) 30.03.14.
Chuck Man De Claire (SIB n 03 21) x Ruta Taymur (SIB n 21)
Breeder: Mrs I Samoylova
- Class 358 AOV SEMI-LONGHAIR IMPERIAL GRAND PREMIER (or 1 UK GR)** **Mrs V Kilby**
244 Mrs E L Watts, UK&IGRCH IGRPR BRIZLINCOAT TOOMAI (SOL n) (FN) 04.09.03.
259 Mrs S James, IGRPR ESAYA ICEWYTCH (SIB fs 21) (FN) 19.08.11.
Esaya Czar (SIB n 21) x Emeraldkingdom Silvana (SIB fs 21)
Breeder: Lady A Saye

Ragamuffin – GEMS RGM

Ragamuffins are a muscular, heavy breed of cat needing approximately four to five years to fully mature. The physical traits of the breed include a rectangular, broad-chested body with shoulders supporting a short neck. Ragamuffins come in all coat colors and patterns with a medium-length coat that increases in length toward the stomach.

- Class 289 AC RagaMuffin Assessment Adult** **Mrs S Rainbow-Ockwell**
260 Mrs H T Sallows, FILENSIO SILVER SEQUIN (RGM ns 03 21 32) (F) 31.03.13.
Filensio Aramis (RGM ns 03 21 32) x Filensio Alexcia (RGM as 03 21 32)
Breeder: Exhibitor
- Class 309 AC RagaMuffin Assessment Kitten** **Mrs S Rainbow-Ockwell**
261 Mrs J E Parker, CHEHAM TUARI (RGM n 21) (M) 14.06.14.
Encore Cats Geno (RGM n 03 21) x Indigorags Cinnamon (RGM f 21)
Breeder: Mrs C L Powell & Mr A Wells
262 Miss E Camilleri, CHEHAM MALTESE FALCON (RGM a 21 32) (M) 30.05.14.
Encore Cats Geno (RGM n 03 21) x Valleycat Estee Lauder (RGM n 21 31)
Breeder: Mrs C L Powell & Mr A Wells
- Class 374a AC RagaMuffin Assessment Neuter Male** **Mrs S Rainbow-Ockwell**
263 Mr R & Mrs T Archer, FILENSIO FALCO COLUMBARIUS (RGM a 03 21 32) (MN) 14.04.13.
Filensio Zander (RGM a 03 21 31) x Valleycat Foxie-lady (RGM f 21 32)
Breeder: Mrs H T Sallows
264 Mrs J Adams, FILENSIO THE-MUFFIN-MAN (RGM ns 03 31) (MN) 11.09.12.
Filensio Aramis (RGM ns 03 21 32) x Rivendell Rags Calypso Queen (RGM n 21 31)
Breeder: Mrs H T Sallows
265 Mrs J E Parker, RAGRASCAL KING OBERON (RGM ns 03) (MN) 22.06.13.
Filensio Aramis (RGM ns 03 21 32) x Cheham Izzybelindigoangel (RGM a 03)
Breeder: Mrs D & Mr P S Ikin
- Class 374b AC RagaMuffin Assessment Neuter Female** **Mrs S Rainbow-Ockwell**
266 Mr R & Mrs T Archer, FILENSIO PANDORA CHARM (RGM ns 03 21 32) (FN) 15.11.12.
Filensio Aramis (RGM ns 03 21 32) x Valleycat Miss-dior (RGM a 03 21)
Breeder: Mrs H T Sallows

Nebelung – GEMS NEB

Very similar to a Russian Blue but with a semi-long coat.

Class 1077 Exhibition Only

- EX2 Ms K Stewart & Mr A Elliott, BRUMEUX BRINDIE (NEB) (MN) 14.11.11.
Petr Sereb Haze (RUS a v) x Duszka The Grey Of Brumeux (NEB)
Breeder: Ms T Bryant
- EX3 Ms K Stewart & Mr A Elliott, BRUMEUX OSCIAN (NEB) (MN) 14.11.11.
Petr Sereb Haze (RUS a v) x Duszka The Grey Of Brumeux (NEB)
Breeder: Ms T Bryant

Class 290a Nebelung Assessment Adult Male

Mrs V A Anderson-Drew

- 267 Ms K Stewart & Mr A Elliott, BRUMEUX LE DIEU BLEU (NEB) (M) 13.02.14.
Adthilo Silver Hammer (NEB) x Duszka The Grey (NEB)
Breeder: Mrs T Bryant

Class 290b Nebelung Assessment Adult Female

Mrs V A Anderson-Drew

- 268 Ms R Grieve, BRUMEUX SYLVER MYST AURORA (NEB) (F) 13.02.14.
Adthilo Silver Hammer (NEB) x Duszka The Grey (NEB)
Breeder: Mrs T Bryant
- 269 Ms K Stewart & Mr A Elliott, EVGENIYA'S XENIA (NEB) (F) 19.02.13.
Goomy Van't Wolvennest (BCF 1109.1) x Brumeux Bad Penny (RUS a v)
Breeder: Ms H Dingemans
Breeder: Mrs R Hedges

Class 375a Nebelung Assessment Neuter Male

Mrs V A Anderson-Drew

- 270 Mrs C A Kemp, BRUMEUX MAN OV STEEL (NEB) (MN) 14.01.14.
Adthilo Silver Hammer (NEB) x Landrynka The Grey (NEB)
Breeder: Mrs T Bryant
- 271 Miss S Rabey, ADZWOLO BRUMEUX GREGOR (NEB) (MN) 16.09.12.
Nimbati's Ezar (NEB) x Brumeux Droushnakovi (NEB)
Breeder: Mrs T Bryant
- 272 Mrs S Wilkinson, ADZWOLO BMW ALPINA (NEB) (MN) 23.10.12.
Nimbati's Ezar (NEB) x Duszka The Grey (NEB)
Breeder: Mrs T Bryant

Class 375b Nebelung Assessment Neuter Female

Mrs V A Anderson-Drew

- 273 Ms K Stewart & Mr A Elliott, ADZWOLO LETO (NEB) (FN) 06.10.12.
Nimbati's Ezar (NEB) x Landrynka The Grey (NEB)
Breeder: Mrs T Bryant



SHORT-HAIRED CAT SOCIETY

The Original Breed Club for British Shorthairs and Manx, Korats, Russian Blues & Orientals
Vice-President: Mrs J Higgins,
 Mrs C Leighton & Mrs B Wolstenholme
Chairman: Mrs C Kaye
Vice Chairman: Mrs J Knapp

FOUNDED



40th GCCF CHAMPIONSHIP SHOW
 Sunday 12th April 2015
 Sharing with Midland Counties Cat Club, & The Joint Foreign Shows
 Aldersley Leisure Complex, Aldersley Road, Wolverhampton, West Midlands, WV6 9NW
 Show Manager: Lynda Ashmore
lynda.ashmore@googlemail.com

Hon Treasurer & Membership Secretary:
 Mrs D M Goadby
 Tel: 01458 272982
dgoadby@aol.com

Chairman & Acting Secretary:
 Mrs C Kaye
 0121 308 6795
catherinekay3@sky.com

See our great Website! www.shorthairedcatsociety.co.uk including fantastic breed galleries.
 Breeder Links, Stud and Kitten lists exclusive to Club Members!

<p>PORTEOUS British Ticked, Classic & Spotted Tabbies in all Colours especially Silver www.porteouscats.com Celia Leighton 01628 634784 (Berkshire) celia.leighton@btinternet.com</p>	<p>SITHEE Russian Blue, Russian Black and Russian White kittens sometimes available. Many Champions bred over the years www.sitheerussians.webs.com Catherine M Kaye 0121 308 6795 (Staffordshire) catherinekay3@sky.com</p>	<p>RAYANSHEL Specialising in British Blues, Blacks & Cream in Self, Tortie, Bi & Tri Colours http://www.rayanshel.50megs.com Sandie Holloway 01189 782840/07798 830557 (Berkshire) rayanshelbsh@yahoo.co.uk</p>
<p>POSITIVELY British blue, white (all eye colours), black, blue-cream and cream www.positivelybritish.co.uk Ann Stubbs 01600 860704 (Gwent) positively@btinternet.com</p>	<p>HIRONSUADE GCCF Accredited breeders of quality British blue, blue-cream, cream, black, red, tortie, browns, spotted and tabbies Sue & Lorraine Hiron hironsuade@talktalk.net 01455 220665/07946 321803 (Coventry)</p>	<p>KERNMERE Silver Tabbies and Spotted, Colourpoints, Lilac, and Chocolate and occasionally Blue and Cream www.kernmere-cats.com Jeanette Knapp 02476 681335 (Coventry) jeanette.knapp@btinternet.com</p>
<p>Skellum British Shorthairs since 1991 Specializing in Cream, blue, white, Bi and Tricolours www.skellumbritishshorthairs.co.uk Jean Townsend 01788 860303 (Warwickshire) Jeantownsend777@btinternet.com</p>	<p>HYSSOPUSS British Shorthairs - Breeding for quality, Specialising in blue, cream and blue-cream www.thecatshiskers-cattery.co.uk Jane Figgins 01204 853733 (Lancashire) thecatshiskerscattery@gmail.com</p>	<p>CYNDAERIN Breeding Quality British Shorthairs for type and health. Various colours, Silver Tabbies, Spotties and Smokes www.cyndaerin.co.uk Karen Kempsell 01722 417184 (Wiltshire) cyndaerin@hotmail.co.uk</p>
<p>WINDYMEADOW British blue and black from top UK & Import lines. Also exotic kittens sometimes available. www.windymeadowbritishshorthairs.com Karen Holloway 01905 456526 (Worcestershire) windymeadowcats@gmail.com</p>	<p>MAKRISNIC GCCF Accredited breeders of British Shorthairs - Blacks, Blues, Chocolate, lilac & Cinnamon in Self, Torties & Bi-Colours www.makrissnic.webs.com Margaret & Nikki Hutchinson 0121 3085477 (West Midlands) makrissnicbsh@yahoo.co.uk</p>	<p>DELPHINIUM British Shorthairs, Quality black silver spotted and tabby, self colours, brown and blue tabby www.delphiniumcats.com Jolanta Bujalska-Axon 0121 7778897 (West Midlands) jolanta@delphiniumcats.com</p>

BRITISH SECTION

The British Shorthair is a powerful, compact cat with a sturdy body and legs, a shortish tail and a round head with small, widely-spaced ears, large, round eyes and a short, straight nose. The coat is short, dense and crisp rather than fine and close-lying like the Burmese or Siamese, but with no fluffiness to it.

Blue - GEMS BRI a

The British Blue is an unshaded light or medium blue in coat colour, with copper, orange or deep gold eyes.

- | | | |
|-------------------|---|----------------------|
| Class 377a | BRITISH BLUE IMPERIAL GRAND CHAMPION (or 1 UK GR) Male
274 Mrs M J & Miss N Hutchinson, IGRCH MAKRISSNIC LORDOFTHERINGS (BRI a) (M) 20.08.11.
Charmoden Simplyotto (BRI c 03) x GrCh Zingfro Tigerlily (BRI a)
Breeder: Exhibitor | Mr A Welsh |
| Class 377b | BRITISH BLUE IMPERIAL GRAND CHAMPION (or 1 UK GR) Female
275 Mrs J Steele, IGRCH COLINSWOOD STEEL-MAGNOLIA (BRI a) (F) 27.03.11.
IGrCh Pampurred Privateer (BRI a) x Paintpaws Itsy Bitsy (BRI g 03)
Breeder: Mrs J Simmons | Mr A Welsh |
| Class 378 | BRITISH BLUE GRAND CHAMPION
276 Miss D Warnes, GRCH REVODNA JUST-ISABELLA (BRI a) (F) 01.07.11.
Ch Willowood Chamax Bluebaloo (BRI a) x GrCh Revodna Kissntell (BRI a)
Breeder: Exhibitor | Mr A Welsh |
| Class 379a | British Blue Champion Male
277 Miss Z L Amarilli, CH DELPHINIUM CENTURION (BRI a) (M) 26.06.11.
IGrCh Positively Zambezi (BRI n) x Positively Delphinium (BRI a)
Breeder: Ms J Bujalska-Axon | Mr A Welsh |
| | 278 Mrs M Larcombe, CH STEELAWAY MR BRIGHTSIDE (BRI a) (M) 12.05.13.
Steelaway Sonndance (BRI a) x Colinswood Sapphire Nsteel (BRI a)
Breeder: Mrs J Steele | |
| Class 379b | British Blue Champion Female
279 Mrs J Figgins, CH HYSOPOUSS PURE-SILK (BRI a) (F) 04.07.11.
Positively Marshal Mathers (BRI a) x Ch Hyssopuss Finesse (BRI a)
Breeder: Exhibitor | Mr A Welsh |
| Class 380 | British Blue Pre-Champion
280 Mr A Howard, AIRLIEBIRD DIANA DORRS (BRI a) (F) 29.07.13.
Ch Airliebird Chicago Dream (BRI n) x Pampurred Heartbreaker (BRI a 03)
Breeder: Exhibitor | Mr A Welsh |
| Class 462a | British Blue Kitten Male
281 Mrs C P & Mr D A Ashton, STEELAWAY SUPERNOVA (BRI a) (M) 18.05.14.
Ch Willowood Augustus Gloop (BRI a) x IGrCh Colinswood Steel-magnolia (BRI a)
Breeder: Mrs J Steele | Mrs L G Miles |
| | 282 Mrs E L Adair, LIMATZ TORNADO (BRI a) (M) 15.07.14.
IGrCh Pampurred Privateer (BRI a) x Ch Limatz Daisy Dumplin (BRI a 24)
Breeder: Exhibitor | |
| | 283 Mrs K J Burford, KAROWBIST HUMPHREY BOGART (BRI a) (M) 10.06.14.
Ch Mibaybese Huggybear (BRI a) x Ch Karowbist Dolly Daydream (BRI g)
Breeder: Exhibitor | |
| | 284 Mrs J Figgins, HYSOPOUSS HERCULES (BRI a) (M) 24.02.14.
Ch Hyssopuss Limited Edition (BRI a) x Givenchy Of The Pepper King (BRI a)
Breeder: Exhibitor | |
| Class 462b | British Blue Kitten Female
285 Mrs N Brown, ACRESWAY JESSIE J (BRI a) (F) 13.05.14.
Tanyrallt Tootempting (BRI a) x Kolinga Hetty (BRI a)
Breeder: Exhibitor | Mrs L G Miles |
| | 286 Mrs M Ciszewska, CORPORATE MAGDALENA (BRI a) (F) 24.02.14.
Corporate Toruk-makto (BRI a) x Corporate Matildamay (BRI ns)
Breeder: Miss C Andrews | |
| | 287 Mrs V Fisher, XZIBIT PALOMA FAITH (BRI a) (F) 19.04.14.
UK,OG&IGrCh Xzibit Chicago (BRI n) x Emma Vom Kupferstich (BRI a)
Breeder: Exhibitor | |
| | 288 Miss R E Littlewood, MOORMIST LAVENDER (BRI a) (F) 30.05.14.
GrCh Revodna Hugo-boss (BRI a) x Ch Moormist Harlequin (BRI f)
Breeder: Mrs S B Newman | |
| | 289 Mrs K May, ALEJANDRO ROSE-POUCHONG (BRI a) (F) 14.06.14.
Ch Modany Yahoo (BRI c 33) x Alejandro Ophelia (BRI g 24)
Breeder: Mrs J Oughtibridge | |

- 290 Mrs J Steele, STEELAWAY SINDERELLA (BRI a) (F) 18.05.14.
Ch Willowood Augustus Gloop (BRI a) x IGrCh Colinswood Steel-magnolia (BRI a)
Breeder: Exhibitor
- 291 Mrs L Tibbitts, LYNNAES JESSIE JINGLES (BRI a) (F) 15.04.14.
Chrishell Count Dooku (BRI a) x Destrier Lady Britannia (BRI a)
Breeder: Exhibitor
- Class 495 BRITISH BLUE IMPERIAL GRAND PREMIER (or 1 UK GR)** **Mrs S B Newman**
292 Mrs B Leckie, CH IGRPR KOLINGA DUCATI (BRI a) (MN) 07.04.10.
UK&IGrCh Loraston Lamborghini (BRI e) x Ch Kolinga Ultra-violet (BRI a)
Breeder: Mr A & Mrs C L Brown
- Class 496 BRITISH BLUE GRAND PREMIER** **Mrs S B Newman**
293 Miss S Cresswell, GRPR KOLINGA EMRYS (BRI a) (MN) 12.10.12.
UK,OG&IGrCh Kolinga Genesis (BRI a) x Ch Kolinga Ultra-fusion (BRI g)
Breeder: Mr A & Mrs C L Brown
- Class 497 British Blue Premier** **Mrs S B Newman**
294 Mrs H M Newey, PR DELPHINIUM POOH BEAR (BRI a) (MN) 26.06.11.
IGrCh Positively Zambezi (BRI n) x Positively Delphinium (BRI a)
Breeder: Ms J Bujalska-Axon
- Class 498 British Blue Pre-Premier** **Mrs S B Newman**
295 Miss P A Griffiths, CADFAEL THE CONJURER (BRI a) (MN) 02.06.07.
Positively Myrddin (BRI a) x Ch Fanatikat Eternal Flame (BRI f)
Breeder: Exhibitor

Black - GEMS BRI n

This breed has a jet black coat with deep gold, orange or copper eyes.

- Class 384a British Black Champion Male** **Mr A Welsh**
296 Mrs C P & Mr D A Ashton, CH PAWSOME DONNIE DARKO (BRI n) (M) 07.08.13.
IGrCh Positively Zambezi (BRI n) x Pawsome Baby Cakes (BRI a)
Breeder: Exhibitor
- 297 Ms J Bujalska-Axon, CH DELPHINIUM BLACK KNIGHT (BRI n) (M) 26.06.11.
IGrCh Positively Zambezi (BRI n) x Positively Delphinium (BRI a)
Breeder: Exhibitor
- Class 384b British Black Champion Female** **Mr A Welsh**
298 Ms J Bujalska-Axon, CH DELPHINIUM BLACK ORCHID (BRI n) (F) 11.04.13.
Ch Delphinium Bombadier (BRI a) x Ch Delphinium Sweetpea (BRI n 24)
Breeder: Exhibitor
- Class 465 British Black Kitten** **Mrs L G Miles**
299 Mrs M J & Miss N Hutchinson, KOLINGA WILL-I-AM (BRI n) (M) 20.03.14.
UK,OG&IGrCh Xzibit Chicago (BRI n) x Ch Kolinga Ultra-fusion (BRI g)
Breeder: Mr A & Mrs C L Brown
- 300 Miss D Warnes, REVODNA BLACK-JACK (BRI n) (M) 15.05.14.
GrCh Revodna Hugo-boss (BRI a) x Pinemarten Electric Annie (BRI f)
Breeder: Exhibitor
- Class 500a BRITISH BLACK IMPERIAL GRAND PREMIER (or 1 UKGRPR) Male** **Mrs S B Newman**
301 Mr P J Booth, GRCH IGRPR RAYANSHEL ACE OF SPADES (BRI n) (MN) 24.05.10.
UK&IGrCh Trubrit Bustopher Jones (BRI n) x GrCh Rayanshel Ooh La La (BRI a)
Breeder: Mrs S A Holloway
- Class 500b BRITISH BLACK IMPERIAL GRAND PREMIER (or 1 UKGRPR) Female** **Mrs S B Newman**
302 Mr B & Mrs M A McColl, GRCH IGRPR FERGAN DEADLY NIGHTSHADE (BRI n) (FN) 20.07.09.
Skellum Bravado (BRI a) x UK,OB&IGrCh Skellum Twilight Ruby (BRI f)
Breeder: Mrs C J Prout
- Class 502 British Black Premier** **Mrs S B Newman**
303 Mrs C J Prout, GRCH PR FERGAN MAGIC-SPELL (BRI n) (FN) 20.07.09.
Skellum Bravado (BRI a) x UK,OB&IGrCh Skellum Twilight Ruby (BRI f)
Breeder: Exhibitor

Blue-Eyed or Odd-Eyed White - GEMS BRI w 61, BRI w 63

Three white breeds are recognised, the coats being pure white. The Blue-Eyed White has eyes of deep sapphire blue while the Odd-Eyed White has one of blue, the other being deep gold, orange or copper.

- Class 389 British Blue-eyed or Odd-eyed White Champion** **Mrs C A Wren**
304 Mr L & Mrs A C Stubbs, CH WHITE WONDER OF TOMMY'S TOWN (BRI w 63) (M) 14.04.12.
Ice-cube Of Tommy's Town-house (BRI w 62) x Melee Van Fair Lady (BRI g)
Breeder: Mr H T Berndt

Orange-Eyed White - GEMS BRI w 62

In this breed the eye colour may be deep gold, orange or copper.

- Class 464** **British Orange-eyed White Kitten** **Mrs P M Beard-Smith**
305 Mrs J K Townsend, SKELLUM TINTOS ICEBANDIT (BRI w 62) (M) 13.05.14.
Ch White Wonder Of Tommy's Town (BRI w 63) x Skellum Tintoretto (BRI f)
Breeder: Exhibitor

Any Other Colour Self British Shorthairs

Like the British Blue, these cats have coats of a single colour, with no markings or shading. They are all identical in type.

Lilac - GEMS BRI c

This is the dilute version of the Chocolate, with a frosty-pinkish-grey coat and copper, orange or deep gold eyes.

- Class 396** **British Lilac Pre-Champion** **Mrs C A Wren**
306 Mrs Z Dent, UMBRO MISIOWE MARZENIE (BRI c) (M) 25.01.12.
Ozzy Oscar Odysseus Horsky Park (BRI a) x Hiro Misiowe Marzenie (BRI a)
Breeder: Mr T Mis'
- Class 467a** **British Lilac Kitten Male** **Mrs P M Beard-Smith**
307 Miss C Edwards, KERNMERE DANCINGFLAME (BRI c) (M) 25.04.14.
Ch Adechish Gorgeous Georgie (BRI a) x Kernmere Constancespny (BRI g)
Breeder: Miss J E Knapp
- Class 467b** **British Lilac Kitten Female** **Mrs P M Beard-Smith**
308 Mrs M J & Miss N Hutchinson, MAKRISSNIC COVEREDINKISSES (BRI c) (F) 18.04.14.
IGrCh Makrissnic Lordoftherings (BRI a) x GrCh Purrisimo Sealedwitha Kiss (BRI c)
Breeder: Exhibitor
- 309 Mrs L R Ward, PARRADAZY POP-QUEEN (BRI c) (F) 19.05.14.
Larnikat Purple Haze (BRI c) x IGrCh Parradazy Popstar (BRI j 33)
Breeder: Mr M & Mrs H Parr

Cream - GEMS BRI e

The copper, orange or deep gold eyes of this breed set off its unmarked pale cream coat.

- Class 401** **British Cream Champion** **Mrs C A Wren**
310 Mrs E A Blagdon, CH PINEMARTEN TUMBLEWEED (BRI e) (M) 30.04.12.
Jeux De Boules Joufflu (BRI e) x Rocadanne Pippadee (BRI g)
Breeder: Mr J D & Mrs D Parry
- Class 470a** **British Cream Kitten Male** **Mrs P M Beard-Smith**
311 Mrs M Ciszewska, ADURTON F-TYPE RS (BRI e) (M) 07.03.14.
Adiktiv Bluerocket (BRI a) x Adzwosh Doublecream (BRI e)
Breeder: Ms H Whyatt & Mr P Fenech
- 312 Mrs D & Mr C Draper, REVODNA DRAPURRS SUPERNOVA (BRI e) (M) 02.05.14.
Revodna Jack Junior (BRI a) x Marlene Vom Gleesberg (BRI e)
Breeder: Miss D Warnes
- 313 Mrs L J Murphy, JOANDTO DEVON CREAM (BRI e) (M) 23.04.14.
Ch Airliebird Chicago Dream (BRI n) x Ch Apatchicat Morgause (BRI g)
Breeder: Mr T Beaumont
- Class 470b** **British Cream Kitten Female** **Mrs P M Beard-Smith**
314 Miss R Hayes, ALFIEBRITZ SUMMER SOLSTICE (BRI e) (F) 21.06.14.
Sheephouse Creamy Cookie (BRI e 03) x Admirari Lordy Missmaudy (BRI j 03)
Breeder: Exhibitor
- Class 506b** **AOC SELF BRITISH GRAND PREMIER Female** **Mrs L G Miles**
315 Mrs M V Wade, GRPR RODWAYE IANTHE (BRI e) (FN) 05.04.10.
GrCh Rodwaye Buccaneer (BRI e) x Topmarx Luckin Gud (BRI e)
Breeder: Exhibitor

Tabby British Shorthairs

In the British Tabbies the markings show up clearly on the short coat. The classic tabby pattern, with its "butterfly" marking on the shoulders and "oysters" on the flanks, and the mackerel pattern with thin unbroken lines running vertically from the spine are judged together. In the Spotted the markings consist of numerous clear spots of dark colour on a paler background, with no unbroken lines on the body or legs. In all except the Black Silver Tabbies and Spotties the eye colour is copper, orange or deep gold.

Black Silver Tabby - GEMS BRI ns 22

In the Silver Tabby the markings are jet black on a clear silver ground and the eyes are green or hazel.

- Class 404** **AC SILVER or NON-SILVER TABBY BRITISH IGRCH (or 1 UK GR)** **Mrs P M Beard-Smith**
316 Mrs B Williams, IGRCH CROWVALLEY CAPTAIN JACK (BRI ns 22) (M) 01.09.11.
Crowvalley Sexdrugsrocnrol (BRI ns 22) x Ch Crowvalley Silva Georgette (BRI ns 22)
Breeder: Exhibitor

Class 405 AC SILVER or NON-SILVER TABBY BRITISH GRAND CHAMPION Mrs P M Beard-Smith
 317 Mrs E L Adair, GRCH SKIDOOSH MARLENE-DIETRICH (BRI ns 22) (F) 21.05.11.
 Ch Graygees Top Gun (BRI ns 22) x Skidoosh Lili Marlene (BRI ns 22)
 Breeder: Mrs M M Storey

Class 406 British Black Silver Tabby Champion Mrs P M Beard-Smith
 318 Mr J & Miss V J Panting, CH RONALDO SILVER VIPER (BRI ns 22) (M) 06.06.13.
 Royalancer Elijah (BRI ns 22) x Ch Ronaldo Silver Paza (BRI ns 24)
 Breeder: Exhibitor

Class 471 British Black Silver Tabby Kitten Mrs L G Miles
 319 Mrs L M Walsh, LOUREWZ HENRIETTA (BRI ns 22) (F) 07.07.14.
 Ch Limatz Man Of Steel (BRI ns 22) x Lourewz Silver Cassandra (BRI ns 22)
 Breeder: Exhibitor

Class 524 British Black Silver Tabby Premier Mrs L G Miles
 320 Mr A C & Mrs T J Brassington, PR TIGATAILS SILVER DONALD (BRI ns 22) (MN) 11.04.13.
 Ch Tigatails Calvin Harris (BRI ns 24) x Ch Tigatails Crystal-lily (BRI ns 22)
 Breeder: Mrs N Hewitt

Class 525 British Black Silver Tabby Pre-Premier Mrs L G Miles
 321 Miss S J Hatton, VINMAR SILVA-BENJI (BRI ns 22) (MN) 10.07.13.
 GrCh Delphinium Galahad (BRI ns 24) x Vinmar Silva-esme (BRI ns 22)
 Breeder: Mr V & Mrs V M Potts

Any Other Colour Silver Tabby - GEMS BRI *s 22

These other colours of British Silver Tabbies have Classic or Mackerel markings in blue (BRI as), chocolate (BRI bs), lilac (BRI cs), red (BRI ds) or cream (BRI es), contrasting with a pale silvery ground colour. The Silver Tortie Tabbies in black (BRI fs), blue (BRI gs), chocolate (BRI hs) and lilac (BRI js) are included in this class.

Class 472 AOC British Silver Tabby Kitten Mrs L G Miles
 322 Miss A Binns, XZIBIT TEENAGE DREAM (BRI as 22) (M) 02.05.14.
 IGrCh Xzibit Denim (BRI a) x Charmoden Dreamer (BRI fs 24)
 Breeder: Mrs V Fisher

Brown, Blue, Chocolate, Lilac, Cinnamon, Fawn Tabby - GEMS BRI n/a/b/c/o/r 22

The markings of the Brown Tabby (BRI n 22) are dense black on a bright coppery brown ground while those of the Blue Tabby (BRI a 22) are deep blue on a bluish-fawn ground. The chocolate tabby (BRI b 22), with rich chocolate markings on a bronze ground, and lilac tabby (BRI c 22), with lilac markings on a cool beige ground, have now joined the "older" colours in this class.

Class 410 British Brown, Blue, Chocolate, Lilac, Cinnamon or Fawn Tabby Champion Mrs P M Beard-Smith
 323 Mrs E Lucas, CH SURREPTITIOUS CHIEFTAIN (BRI n 22) (M) 09.06.13.
 UK,OG&IGrCh Xzibit Chicago (BRI n) x Delphinium Vindy's Cherub (BRI n 24)
 Breeder: Exhibitor

Class 473 British Brown, Blue, Chocolate Lilac, Cinnamon or Fawn Tabby Kitten Mrs L G Miles
 324 Mrs L J King, JENTORIA CINNABOMB (BRI o 22) (F) 29.04.14.
 Jentoria Mister-kissable (BRI ns 24) x Jentoria The Duchess (BRI ns)
 Breeder: Mrs T J Thompson

Red, Cream or Tortie Tabby - GEMS BRI d/e/f/g/h/j 22

In these breeds the markings are deep rich red on a paler red background (BRI d 22), rich cream on a paler cream ground (BRI e 22), or tortie in black (BRI f 22), blue (BRI g 22), chocolate (BRI h 22) or lilac (BRI j 22).

Class 413 British Red, Cream or Tortie Tabby Pre-Champion Mrs P M Beard-Smith
 325 Mrs B E Newbury, MALMO CLARINDA (BRI f 22) (F) 28.08.12.
 Ch Tenoaks Cappuchino (BRI n 22) x Malmo Yasmina (BRI d)
 Breeder: Mr C & Mrs C Clayton

Black Silver Spotted - GEMS BRI ns 24

This breed differs only from the other British Silver Tabbies in its spotted coat pattern.

Class 415 AC SILVER or NON-SILVER SPOTTED BRITISH IGRCH (or 1 UK GR) Mrs P M Beard-Smith
 326 Mr J & Miss V J Panting, IGRCH RONALDO SILVER SIMO (BRI ns 24) (M) 30.09.10.
 Royalancer Elijah (BRI ns 22) x Ch Ronaldo Silver Paza (BRI ns 24)
 Breeder: Exhibitor

334 Ms J Bujalska-Axon, IGRCH DELPHINIUM SWEET-WILLIAM (BRI n 24) (M) 23.04.12.

338 Mrs E L Adair, IGRCH LIMATZ CALVIN KLEIN (BRI a 24) (M) 07.06.11.

Class 416 AC SILVER or NON-SILVER SPOTTED BRITISH GRAND CHAMPION Mrs P M Beard-Smith
 327 Mrs H M Nicholson, GRCH METALLICAT SILVER WILLIAM (BRI ns 24) (M) 14.09.12.
 Ch Khancoban Silver Fox (BRI ns 24) x UK GrCh Metallikat Silver Badja (BRI ns 22)
 Breeder: Exhibitor

Class 417 British Black Silver Spotted Champion Mrs P M Beard-Smith
 328 Mr V & Mrs V M Potts, CH SURREPTITIOUS GEORGIO (BRI ns 24) (M) 15.03.13.
 UK&IGrCh Sargenta Silver Uilliam (BRI ns 24) x Sargenta Silver Barbie (BRI ns 22)
 Breeder: Mrs E Lucas

Class 475a British Black Silver Spotted Kitten Male Mrs C A Wren
329 Mrs L M Walsh, LOUREWZ MR DARCY (BRI ns 24) (M) 01.04.14.
GrCh Lourewz Silver Magnum (BRI ns 22) x GrCh Lourewz Miss Gucci (BRI ns 24)
Breeder: Exhibitor

Class 475b British Black Silver Spotted Kitten Female Mrs C A Wren
330 Miss J E Knapp, KEREMERE SILVERLINING (BRI ns 24) (F) 29.05.14.
Royalancer Elijah (BRI ns 22) x Kernmere Hotspot (BRI ns 24)
Breeder: Exhibitor

331 Miss R E Littlewood, CROWVALLEY TIGER LILLY (BRI ns 24) (F) 28.05.14.
Ch Purravida Silver Buttons (BRI ns 24) x Crowvalley Lindyhop (BRI ns 22)
Breeder: Mrs B Williams

Class 534 AC SILVER/NON-SILVER SPOTTED BSH GRAND PREMIER Mrs L G Miles
332 Miss K Togneri, GRPR BRELADE CAPELLA (BRI ns 24) (FN) 02.06.12.
GrCh Skidoosh Magnus (BRI ns 22) x Mardenka Midsomer (BRI ns 24)
Breeder: Mr D C & Mrs J Goodricke

Class 535 British Black Silver Spotted Premier Mrs L G Miles
333 Mrs T Withey, PR RONALDO SILVER VULCAN (BRI ns 24) (MN) 06.06.13.
Royalancer Elijah (BRI ns 22) x Ch Ronaldo Silver Paza (BRI ns 24)
Breeder: Mr J & Miss V J Panting

Brown Spotted - GEMS BRI n 24

The Brown Spotted has black spots on a rich copper-brown background.

Class 415 AC SILVER or NON-SILVER SPOTTED BRITISH IGRCH (or 1 UK GR) Mrs P M Beard-Smith
326 Mr J & Miss V J Panting, IGRCH RONALDO SILVER SIMO (BRI ns 24) (M) 30.09.10.

334 Ms J Bujalska-Axon, IGRCH DELPHINIUM SWEET-WILLIAM (BRI n 24) (M) 23.04.12.
GrCh Brynbuboo Vindaloo (BRI n 24) x Positively Delphinium (BRI a)
Breeder: Exhibitor

338 Mrs E L Adair, IGRCH LIMATZ CALVIN KLEIN (BRI a 24) (M) 07.06.11.

Class 421 British Brown Spotted Champion Mrs P M Beard-Smith
335 Ms J Bujalska-Axon, CH DELPHINIUM SWEETPEA (BRI n 24) (F) 23.04.12.
GrCh Brynbuboo Vindaloo (BRI n 24) x Positively Delphinium (BRI a)
Breeder: Exhibitor

Class 533 AC SILVER/NON-SILVER SPOTTED BSH IGRPR (or 1 UK GR) Mrs L G Miles
336 Rev Mrs S J Hiron, IGRPR HIRONSUADE GIVEMEGOLD (BRI n 24) (MN) 10.05.10.
Midoak Master Black (BRI n) x Rocadanne Romance (BRI a 22)
Breeder: Exhibitor

Class 539 British Brown Spotted Premier Mrs L G Miles
337 Mrs A Israel, PR SURREPTITIOUS CHAKRA (BRI n 24) (MN) 09.06.13.
UK,OG&IGrCh Xzibit Chicago (BRI n) x Delphinium Vindy's Cherub (BRI n 24)
Breeder: Mrs E Lucas

Any Other Colour Spotted - GEMS BRI * 24

The other colours of British Spotted are Blue (BRI a 24), Chocolate (BRI b 24), Lilac (BRI c 24) and Cream (BRI e 24) and all four Tortie colours (BRI f 24, BRI g 24, BRI h 24, BRI j 24).

Class 415 AC SILVER or NON-SILVER SPOTTED BRITISH IGRCH (or 1 UK GR) Mrs P M Beard-Smith
326 Mr J & Miss V J Panting, IGRCH RONALDO SILVER SIMO (BRI ns 24) (M) 30.09.10.

334 Ms J Bujalska-Axon, IGRCH DELPHINIUM SWEET-WILLIAM (BRI n 24) (M) 23.04.12.

338 Mrs E L Adair, IGRCH LIMATZ CALVIN KLEIN (BRI a 24) (M) 07.06.11.
Ch Pinemarten Armani (BRI a) x IGrCh Bumpkin Dollydaydream (BRI a 24)
Breeder: Exhibitor

Class 425 AOC British Spotted Champion Mrs P M Beard-Smith
339 Rev Mrs S J Hiron, CH HIRONSUADE DR JAZZ (BRI a 24) (M) 10.05.10.
Midoak Master Black (BRI n) x Rocadanne Romance (BRI a 22)
Breeder: Exhibitor

British Torties, Tortie - Whites and Bi-Colours

The "patched" British Shorthairs share a UK Grand class.

Black, Chocolate or Cinnamon Tortoiseshell - GEMS BRI f, BRI h, BRI q

The brilliant copper, orange or deep gold eyes of this breed are set in a black or chocolate coat, evenly intermingled with rich and pale red.

Class 428 TORTIE/TORT&WH/BI-COLOUR BSH IGRCH (or 1 UK GR) Mrs S B Newman
340 Mrs C J Prout, IGRCH FERGAN GOODNIGHT KISS (BRI f) (F) 10.10.10.
Skellum Haystackhenry (BRI e) x UK,OB&IGrCh Skellum Twilight Ruby (BRI f)
Breeder: Exhibitor

- Class 431 British Black, Chocolate or Cinnamon Tortie Pre-Champion** **Mrs S B Newman**
 341 Miss D Warnes, REVODNA TOTAL ECLIPSE (BRI f) (F) 22.10.13.
 Ch Willowood Charlie Muggins (BRI a 03) x Pinemarten Electric Annie (BRI f)
 Breeder: Exhibitor
- 342 Mr M & Mrs H Parr, PARRADAZY PHOENIX (BRI h) (F) 30.06.13.
 Lamikat Purple Haze (BRI c) x Ch Parradazy Chocolicious (BRI h 33)
 Breeder: Exhibitor

- Class 480 British Black, Chocolate or Cinnamon Tortie Kitten** **Mrs V Brooks**
 343 Mr T Beaumont, JOANDTO EVA PERON (BRI f) (F) 23.04.14.
 Ch Airliebird Chicago Dream (BRI n) x Ch Apatchicat Morgause (BRI g)
 Breeder: Exhibitor
- 344 Mr A & Mrs C L Brown, KOLINGA CALLABRO (BRI f) (F) 20.03.14.
 UK,OG&IGrCh Xzibit Chicago (BRI n) x Ch Kolinga Ultra-fusion (BRI g)
 Breeder: Exhibitor
- 345 Mrs C A Hardy, STONNALL SUNNIMASQUARADE (BRI f) (F) 08.06.14.
 Stonnall Jewelofthe East (BRI a) x Stonnall Sundancer (BRI d 24)
 Breeder: Exhibitor

- Class 547b TORTIE/TORT&WH/BI-COLOUR BSH GRAND PREMIER Female** **Mrs S B Newman**
 346 Dr K E Kempself, GRPR MIKAZEL COCOA CREMEDELIGHT (BRI h) (FN) 25.04.09.
 Catbalu Mikazel-morgan (BRI e) x Catriotic Enlightenment (BRI h 03)
 Breeder: Mr & Mrs M J Lockett

- Class 548 British Black, Chocolate or Cinnamon Tortie Premier** **Mrs S B Newman**
 347 Mr B & Mrs M A McColl, GRCH PR FERGAN COCO CHANEL (BRI f) (FN) 10.04.12.
 Ch Fergan Copperfield (BRI d) x GrCh Skellum Anniestreasure (BRI a 03)
 Breeder: Mrs C J Prout

British Blue-Cream, Lilac Tortie or Fawn Tortie - GEMS BRI g, BRI j, BRI p

In the British Shorthair, as in the Persian, the blue, lilac or fawn and cream of the coat are softly mingled and the eyes are copper, orange or deep gold.

- Class 481 British Blue-Cream, Lilac Tortie or Fawn Tortie Kitten** **Mrs P M Beard-Smith**
 348 Miss H E Chitty, ADURTON ZENOBIA (BRI j) (F) 12.05.14.
 Bluemountain Bardsey (BRI a) x Sheephouse Arcadia (BRI f 03)
 Breeder: Miss H E Chitty & Mr S M Jefferies
- 349 Miss J E Knapp, KERNMERE HEATWAVE (BRI g) (F) 25.04.14.
 Ch Adekish Gorgeous Georgie (BRI a) x Kernmere Constancespry (BRI g)
 Breeder: Exhibitor

- Class 546b TORTIE/TORT&WH/BI-COLOUR BSH IGRPR (or 1 UK GR) Female** **Mrs S B Newman**
 350 Mr J B Leckie, IGRPR KOLINGA LAURA CROFT (BRI g) (FN) 14.08.09.
 UK&IGrCh Loraston Lamborghini (BRI e) x GrCh Kolinga Miu Miu (BRI a)
 Breeder: Mr A & Mrs C L Brown

- Class 550 British Blue-Cream, Lilac or Fawn Tortie Premier** **Mrs S B Newman**
 351 Mrs P Hopgood, PR PINEMARTEN TINA SPARKLE (BRI j) (FN) 27.04.12.
 Jeux De Boules Joufflu (BRI e) x Pinemarten Kinkaju (BRI a)
 Breeder: Mr J D & Mrs D Parry

Bi-Colour - GEMS BRI n/a/b/c/d 03

This British breed is patched with black (BRI n 03), blue (BRI a 03), chocolate (BRI b 03), lilac (BRI c 03), red (BRI d 03) or cream (BRI e 03) and white, between one-third and two-thirds of the coat being white. It has copper, orange or deep gold eyes.

- Class 438 British Bi-colour Champion** **Mrs S B Newman**
 352 Mrs J Green, CH SUNCAT'S LOVETOBURN OF KALEIDO (BRI d 03) (M) 12.01.11.
 Melbourne Of Red Temptation (BRI d 03) x Suncat's Waiting For You (BRI j 03)
 Breeder: Mrs U Stefansson

- Class 484 British Bi-Colour Kitten** **Mr A Welsh**
 353 Mrs N Sutton, ADURTON TUXEDO (BRI n 03) (M) 12.05.14.
 Bluemountain Bardsey (BRI a) x Sheephouse Arcadia (BRI f 03)
 Breeder: Miss H E Chitty & Mr S M Jefferies

- Class 546a TORTIE/TORT&WH/BI-COLOUR BSH IGRPR (or 1 UK GR) Male** **Mrs S B Newman**
 354 Mrs M A Moorhead & Miss R Harrison, CH IGRPR MARUJA THEODORE (BRI d 03) (MN) 18.03.11.
 Trubrit Reddyfreddy (BRI d) x Diwali Angelique (BRI g 03)
 Breeder: Exhibitor

- Class 547a TORTIE/TORT&WH/BI-COLOUR BSH GRAND PREMIER Male** **Mrs S B Newman**
 355 Miss L Tricker, CH GRPR MOORMIST MAXIMUS MERIDIAS (BRI d 03) (MN) 01.06.10.
 GrCh Loraston Led Zeppelin (BRI a 03) x Moormist Tigers Eye (BRI f)
 Breeder: Mrs S B Newman

Class 557 **British Bi-colour Pre-Premier** **Mrs S B Newman**
 356 Ms A McEntee, XZIBIT CLOAK AND DAGGER (BRI e 03) (MN) 05.08.13.
 Crusader Van Sawillu (BRI a) x Xzibit Eva (BRI g 03)
 Breeder: Mrs V Fisher

Tipped - GEMS BRI ns 12/as 12/bs 12/cs 12/ds 12/es 12/fs 12/gs 12/hs 12/js 12

The Tipped is the British Shorthair counterpart of the Chinchilla or Cameo, the undercoat being such a pale silver as to appear white and the hairs tipped with any of the recognised colours, this tipping being evenly distributed over the cat to give a sparkling effect. In the black tipped cat the eyes are green but in all others the eye colour is copper, orange or deep gold.

Class 445 **British Tipped Champion** **Mrs C A Wren**
 357 Mr K & Mrs J Knowles, CH LILLYLANE CHAMPREPUSS (BRI ns 12) (F) 03.11.11.
 GrCh Pennydown Lovejoy (BRI ns 12) x Ch Acezaras Sante (BRI ns 12)
 Breeder: Exhibitor

358 Mr & Mrs S W McEwen, CH PENNYDOWN OCEANPEARL (BRI ns 12) (F) 03.07.10.
 Ch Greendale Magnum (BRI ns 12) x UK&IGrCh Barratini Pearl N Lace (BRI ns 12)
 Breeder: Exhibitor

Class 446 **British Tipped Pre-Champion** **Mrs C A Wren**
 359 Mrs L D Burnell, BURLEAWAY CRYSTAL TIPPS (BRI ns 12) (F) 15.11.13.
 Ch Burleaway Lovetoplay (BRI ns 12) x Neaum Connie Cupcake (BRI ns 12)
 Breeder: Exhibitor

Class 486a **British Tipped Kitten Male** **Mrs C A Wren**
 360 Mrs N Brown, ACRESWAY TOUCH OF FROST (BRI ns 12) (M) 28.04.14.
 Ch Pennydown Chain Reaction (BRI ns 12) x Ch Acresway Iliana (BRI ns 12)
 Breeder: Exhibitor

Class 486b **British Tipped Kitten Female** **Mrs C A Wren**
 361 Mrs R A Robinson, PENNYDOWN BERNADETTE (BRI ns 12) (F) 04.04.14.
 Ch Greendale Starlite Xpress (BRI ns 12) x Ch Pennydown Oceanpearl (BRI ns 12)
 Breeder: Mr & Mrs S W McEwen

Class 559 **AOB BSH OR MANX IMPERIAL GRAND PREMIER (or 1 UK GR)** **Mrs V Brooks**
 362 Mr A S McEwen, IGRPR GREENDALE TRAVIS (BRI ns 12) (MN) 13.04.11.
 GrCh Pennydown Lovejoy (BRI ns 12) x UK&IGrCh Pennydown Lyndisfarne (BRI ns 12)
 Breeder: Exhibitor

Class 560 **AOB BSH OR MANX GRAND PREMIER** **Mrs V Brooks**
 363 Mrs D A Dronsfield & Mrs J J A Cope, GRPR GREENDALE POLAR PRINCE (BRI ns 12) (MN) 04.04.07.
 GrCh Pennydown Lovejoy (BRI ns 12) x UK&IGrCh Pennydown Lyndisfarne (BRI ns 12)
 Breeder: Mr A S McEwen

364 Ms H Gordon, GRPR TORRIDONIAN SHAKESPEARE (BRI ns 12) (MN) 16.04.12.
 Ch Adatesh Jezza Templegates (BRI ns 12) x Ch Templegates Eowyn (BRI ny 12)
 Breeder: Mr M & Mrs E Smith

Colourpointed British Shorthair - GEMS BRI * 33

*This breed has the typical British Shorthair type and coat with the full range of colours of the Longhaired Colourpoint - Seal Point (BRI n 33), Blue Point (BRI a 33) through to Lilac-Cream Tabby Point (BRI j 33), plus the Smoke and Silver versions of all points colours (BRI *s 33), all having blue eyes and showing definite contrast between the points and the pale body colour.*

Class 441 **AOB BSH OR MANX IMPERIAL GRAND CHAMPION (or 1 UK GR)** **Mrs C A Wren**
 365 Mrs J Oughtibridge, IGRCH ALEJANDRO FATAL-ATTRACTION (BRI g 33) (F) 22.03.10.
 GrCh Tanglekeys Tomintoul (BRI e 33) x Ch Alejandro Missoni Ceesay (BRI c 33)
 Breeder: Exhibitor

Class 442 **AOB BSH OR MANX GRAND CHAMPION** **Mrs C A Wren**
 366 Miss A Neale, GRCH PARRADAZY PICASSO (BRI c 33) (M) 23.05.10.
 Nannkay To The Point (BRI b 21 33) x IGrCh Parradazy Popstar (BRI j 33)
 Breeder: Mr M & Mrs H Parr

367 Mrs L S Richards, GRCH ANGELSATMIDNIGHT FLIN (BRI c 33) (M) 20.02.11.
 Ch Nannkay Jac (BRI c 33) x Angelsatmidnight Bluerose (BRI j)
 Breeder: Exhibitor

368 Mrs Y A Young, GRCH HARLEME LAVENDER DAZE (BRI c 33) (M) 02.07.09.
 GrCh Westways Littlebill (BRI e 33) x Ch Adcinsh Donnabella (BRI n 33)
 Breeder: Exhibitor

369 Mrs W Berry, GRCH MAWBRTIZ BY DESIGN (BRI e 33) (M) 21.03.12.
 Windyemeadow Maximo-park (BRI c 33) x Ch Mawbritz Gucci (BRI g 33)
 Breeder: Exhibitor

Class 449 **British Colourpointed Champion** **Mrs C A Wren**
 370 Miss J E Knapp, CH KEREMERE DILLYDALLY (BRI c 33) (F) 19.07.11.
 Int Ch Kruzinkal Torchwood (BRI c 33) x Kernmere Painted Cloud (BRI c 33)
 Breeder: Exhibitor

- 371 Miss A M Neale, CH ALEJANDRO ENDLESS-LOVE (BRI j 33) (F) 14.05.12.
Ch Modany Yahoo (BRI c 33) x GrCh Alejandro Wishful Thinking (BRI g 33)
Breeder: Mrs J Oughtibridge
- Class 450 British Colourpointed Pre-Champion** **Mrs C A Wren**
372 Mrs R Costall, MAWBRTIZ PICASSO (BRI c 21 33) (M) 30.07.12.
Windymeadow Maximo-park (BRI c 33) x Ch Mawbritz Ruby Tuesday (BRI j 21 33)
Breeder: Mrs W Berry
- Class 488a British Colourpointed Kitten Male** **Mr A Welsh**
373 Mrs W Berry, MAWBRTIZ BOBS MY UNCLE (BRI a 33) (M) 26.05.14.
GrCh Mawbritz By Design (BRI e 33) x Mawbritz Yeah Baby (BRI ny 12)
Breeder: Exhibitor
- 374 Miss R Hayes, ALFIEBRITZ EISENHOWER (BRI n 21 33) (M) 15.05.14.
Ch Mawbritz Lamborghini (BRI n 33) x Alfiebritz Helgahufflepuff (BRI n 24)
Breeder: Exhibitor
- 375 Mrs R M Costall, COZZYBRITZ DAZZLE BAZZLE (BRI c 21 33) (M) 10.06.14.
Mawbritz Picasso (BRI c 21 33) x Laikenslove Rosie (BRI g 21 33)
Breeder: Exhibitor
- Class 488b British Colourpointed Kitten Female** **Mr A Welsh**
376 Mrs J Oughtibridge, ALEJANDRO RAFFLE TICKETS (BRI b 33) (F) 15.03.14.
Ch Modany Yahoo (BRI c 33) x Alejandro Louisiana (BRI f)
Breeder: Exhibitor
- Class 568 British Colourpointed Pre-Premier** **Mrs V Brooks**
377 Mr M & Mrs H Parr, IGRCH PARRADAZY POPSTAR (BRI j 33) (FN) 30.05.08.
Petticote Jack-the Lad (BRI n 33) x Petticote Summertimedaisie (BRI j 33)
Breeder: Exhibitor
- Red Self - GEMS BRI d**
The coat of this breed is a rich deep red, and the eyes are copper, orange or deep gold.
- Class 400 British Red Pre-Champion** **Mrs C A Wren**
378 Mrs J K Townsend, SKELLUM REDRAMBO (BRI d) (M) 06.07.13.
Skellum Haystackhenry (BRI e) x Skellum Tintoretto (BRI f)
Breeder: Exhibitor
- Class 469 British Red Kitten** **Mrs P M Beard-Smith**
379 Mr T Beaumont, JOANDTO REBEL RED (BRI d) (M) 16.03.14.
Ch Airliebird Chicago Dream (BRI n) x Tiglil Kiss N Tell (BRI e 03)
Breeder: Exhibitor
- Class 506a AOC SELF BRITISH GRAND PREMIER Male** **Mrs L G Miles**
380 Ms A McEntee, GRPR XZIBIT CORNFLAKES (BRI d) (MN) 28.05.12.
UK,OG&IGrCh Xzibit Chicago (BRI n) x Kolinga Miusli (BRI g)
Breeder: Mrs V Fisher
- Colourpointed & White British Shorthair - GEMS BRI * 03 33**
- Class 452 British Colourpointed & White Pre-Champion** **Mrs C A Wren**
381 Mrs S Gibson, MAWBRTIZ OF LAIKENSLOVE (BRI n 03 33) (F) 07.12.13.
Ch Mawbritz Lamborghini (BRI n 33) x Windymeadow Mawbritz-rose (BRI b 03 33)
Breeder: Mrs W Berry
- Class 489a British Colourpointed & White Kitten Male** **Mr A Welsh**
382 Mrs C Wood, DIXYLAN KUREDU KING (BRI b 03 33) (M) 06.03.14.
Dixylan Rollover Bertie (BRI c 21 33) x Dixylan Jerseygirl (BRI h 03 33)
Breeder: Mrs J Camm
- Class 489b British Colourpointed & White Kitten Female** **Mr A Welsh**
383 Mrs S Gibson, LAIKENSLOVE PROJECT BLUE (BRI a 03 33) (F) 24.04.14.
Dixylan Billybob (BRI a 03 33) x Adzwosh Bitsy Boop (BRI j 03 33)
Breeder: Exhibitor



GEMS SYSTEM – GCCF SECTIONS & BREEDS

SECTIONS & BREEDS

PERSIAN SECTION

EXO Exotic
PER Persian

SEMI-LONGHAIR SECTION

MCO Maine Coon
NEB Nebelung
NFO Norwegian Forest
RAG Ragdoll
RGM Ragamuffin
SBI (Sacred) Birman
SIB Siberian
SOL Somali Longhaired
SOS Somali Shorthaired
TUV Turkish
Turkish Vankedisi = TUV w

BRITISH SECTION

BRI British
MAN Manx
SRL Selkirk Rex LH
SRS Selkirk Rex SH

FOREIGN SECTION

ABY Abyssinian
ASH Asian Shorthair
ALH Asian Longhair (Tiffanie)
AUM Australian Mist
BEN Bengal
CRX Cornish Rex
DRX Devon Rex
KOR Korat
KMA Khao Manee
LPL LaPerm Longhair
LPS LaPerm Shorthair
MAU Egyptian Mau
OCI Ocicat
RUS Russian
SIN Singapura
SNO Snowshoe
SOK Sokoke
SPH Sphynx
TAI GCCF Thai
TOS Tonkinese SH
TOL Tonkinese LH

BURMESE SECTION

BUR Burmese

ORIENTAL SECTION

OLH Oriental Longhair
OSH Oriental Shorthair

SIaw67 Foreign White

SIAMESE SECTION

SIA Siamese
BAL Balinese

HOUSEHOLD PET SECTION

NPL Non Pedigree LH/SLH
NPS Non Pedigree Shorthaired
PPL Pedigree Pet LH/SLH
PPS Pedigree Pet Shorthaired

Household pet GEMS codes are just one of the above regardless of colour(s) or pattern. So for example all shorthaired pedigree pets have the same GEMS code; PPS.

NON –RECOGNISED BREEDS

XSH Non-Recognised SH
XLH Non-Recognised LH

COLOURS

a blue
b chocolate
c lilac
d red¹
e cream
em apricot
f black tortie²
g blue tortie
h chocolate tortie
j lilac tortie
k caramel tortie
m caramel
n black²
o cinnamon³
p fawn
q cinnamon³ tortie
r fawn tortoiseshell
s silver/smoke
w white
x any unrecognised colour
y golden
nt amber (NFO only)
at light amber (NFO only)
dt (d) red based on amber (NFO only)⁴
et (e) cream based on amber (NFO only)⁴
ft amber tortie (NFO only)
gt light amber tortie (NFO only)

¹ Auburn in TUV.

² Also seal in pointed cats; brown in BUR, TOS & TOL; usual in ABY, SOL & SOS; bronze in MAU & tawny in OCI.

³ Sorrel in ABY, SOL & SOS

⁴ These codes are used to register the genotype of the red/cream progeny from two amber cats, together with their phenotype in brackets.

PATTERNS

WITH WHITE

01 van
02 harlequin (high white)
03 bicolour⁵
04 mitted (RAG only)
05 snowshoe (SNO only)
09 unspecified white/white spotting gene

⁵ Default for cats "with white" including tortie & white, except NFO (use 09).

SHADED & TIPPED

11 shaded
12 tipped
14 with mantle⁶

⁶ As PER Pewters

TABBY PATTERNS

21 unspecified tabby⁷
22 classic/marble/blotched tabby
23 mackerel tabby
24 spotted tabby
25 ticked tabby

⁷ 21 used for all tabby pointed cats or "High White" cats (01 or 02). Also used for any other Tabby cats where the tabby pattern is not (yet) clear.

OTHER PATTERNS

31 Burmese colour restriction
32 Tonkinese colour restriction⁸
33 Himalayan (pointed)

⁸ Also referred to as Darker Points.

EYE COLOURS

61 blue eyed
62 orange eyed⁹
63 odd eyed
64 green eyed
65 Burmese eye colour
66 Tonkinese eye colour
67 Siamese eye colour

⁹ Also amber in Turkish.

An eye colour code must be included for:

- all White cats.
- "High White" cats (01 or 02) unless colourpointed (when Siamese eye colour is inferred).
- Where the GEMS code for a cat makes a difference to its class e.g. *Chinchilla* vs *Cameo* in the Persian section.

BREED SPECIFICS

TAIL CODES (MAN only)

51 rumpy – no tail
52* rumpy riser – tiny rise in the bone at the end of the spine
53* stumpy – short tail
54* longie – a full or nearly full length tail

*may be bred from but may not be shown.

Selkirk Rex - GEMS SRS/SRL

The Selkirk Rex is a curly coated breed which originated in the USA. Its type is very similar to the British Shorthair, to which it is outcrossed, with a rounded head, cobby body and sturdy legs. As it may also be outcrossed to Persians and Exotic Shorthairs, Selkirk Rex may be longhaired or shorthaired. Like the other rex breeds, they may be bred in any combination of colour and pattern.

- Class 458 Selkirk Rex Champion** **Mrs C A Wren**
384 Miss Z Amarilli, CH ACOZNI REBUSS OF AMAZOLOU (SRL ds 11) (F) 29.02.12.
Rebuss Sir Jakeson Of Oz (SRS d 33) x Rebuss Petaluma (SRL ds 11)
Breeder: Mrs A Minshall
- Class 491a Selkirk Rex Kitten Male** **Mrs V Brooks**
385 Ms C Gerrard, QUIZZICURL CLOOTIE DUMPLIN (SRL n) (MN) 21.06.14.
Quizzicurl Oreo Cookie (SRL n 03) x IGrCh Crinkles Hope (SRL f)
Breeder: Miss C Weber
386 Miss S Green, ASHBLUE FOREVERANDEVER (SRL a 11) (M) 03.05.14.
Ch Curly Murphy Van Atropos (SRL n 21 33) x Cleyview Curly Dream (SRS n 11)
Breeder: Exhibitor
387 Miss D E Saunderson, BOUCLES MR MELI-MELO (SRL ns 11) (MN) 09.05.14.
IGrCh Amazolou Mr Brightside (SRL ns 11) x Susens Sol Dream Of Boucles (SRL b)
Breeder: Miss S L Walker
- Class 491b Selkirk Rex Kitten Female** **Mrs V Brooks**
388 Miss Z L Amarilli, AMAZOLOU PETALUMA (SRL c) (F) 17.04.14.
Islarey Celtic Warrior (SRL a) x Amazolou Frou-frou (SRL fs 11 v)
Breeder: Exhibitor
389 Miss S Green, ASHBLUE SOLITAIRE (SRL a) (F) 24.03.14.
GrCh Wyrewood Barnham (SRS a) x Ruralpaws The Brazilian (SRL a 33)
Breeder: Exhibitor
- Class 573 AC SELKIRK REX UK & IGR PREMIER (for BOB only)** **Mrs V Brooks**
390 Ms N Ryan, UK,OB&IGRPR CURLU NEVE (SRS d 33) (FN) 19.04.08.
Jengari Amaretto (SRL ds) x Trueblu Gemstone (SRS f v)
Breeder: Mrs P Anderson
- Class 574 AC SELKIRK REX IMPERIAL GRAND PREMIER (or 1 UK GR)** **Mrs V Brooks**
391 Miss J P Creaton & Miss C Walker, OB,IGRPR CRINKLES JACK FROST (SRL d) (MN) 02.05.07.
Jengari Amaretto (SRL ds) x Trueblu Elsa
Breeder: Miss K L Dove
392 Miss C Hazel, GRCH IGRPR WYREWOOD CRUSADER (SRS c 33) (MN) 09.05.10.
Dixylan Hobo Cop (SRS b 03 v) x Wyrewood Charlie Girl (SRS f)
Breeder: Exhibitor
- Class 576 Selkirk Rex Premier** **Mrs V Brooks**
393 Miss Z L Amarilli, CH PR AMAZOLOU SCOOBYSNAX (SRL d 12) (MN) 27.09.10.
Amazolou Polarbear (SRS n 12 v) x Islaray Temple Goddess (SRL gs 11)
Breeder: Exhibitor
- Class 577 Selkirk Rex Pre-Premier** **Mrs V Brooks**
394 Miss Z L Amarilli, CLEYVIEW KARMA CHAMELEON (SRL n 11) (MN) 28.07.12.
IGrCh Amazolou Mr Brightside (SRL ns 11) x Adsetsh Amazolouwillow (SRL n 11)
Breeder: Mrs E A Blagdon

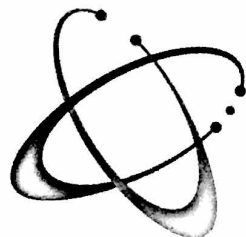

R&L Pet Products Ltd
UK importers & distributors for leading pet brands

FOREIGN SECTION

The Foreign section encompasses twelve separate shapes of cat, further subdivided by coat and colour. They have a lithe elegance, intermediate in type between the chunky solidity of the Persians and British Shorthairs and the elongation of the Siamese and Orientals. They all have short coats except the Tiffanies which are included in this section because they are part of the Asian group.

Russian Blue - GEMS RUS a

This breed has a long, graceful body and legs with a fairly long tail and a medium length head with a short straight nose making a distinct angle with the forehead. The "Russian" look is created by the large ears set on top of the head, the prominent whisker pads either side of the nose and the almond-shaped, vivid green eyes. A distinctive feature of this breed is its short, fine, velvety dense, clear blue coat which stands up from the body and shows a beautiful silvery sheen.

- Class 581a RUSSIAN BLUE/BLACK/WHITE IMPERIAL GRCH (or 1 UK GR) Male** **Mrs M Chapman-Beer**
 395 Mrs G J & Mr P D C Phillips, IGRCH MELKELTER VALCHEKOVA (RUS a) (M) 24.07.12.
 GrCh Lyov Yarilo Larksong Dunoe (RUS a) x IGrCh Melkelter Missfelicita (RUS a)
 Breeder: Exhibitor
- Class 581b RUSSIAN BLUE/BLACK/WHITE IMPERIAL GRCH (or 1 UK GR) Female** **Mrs M Chapman-Beer**
 396 Mr D & Mrs D Johnson, IGRCH TROIKA ELIANA PUSHKINA (RUS a) (F) 02.03.09.
 GrCh Ardram Nagorny (RUS a) x Troika Firebird (RUS a)
 Breeder: Miss C E Bandy
- Class 582a RUSSIAN BLUE/BLACK/WHITE GRAND CHAMPION Male** **Mrs M Chapman-Beer**
 397 Mrs J Noble, GRCH LYOV YARILO LARKSONG DUNOE (RUS a) (M) 20.09.10.
 Glasnost Fengali (RUS a) x Kimara Silvan Naleerah (RUS a)
 Breeder: Ms Y H M Trok-Wijnands
- 398 Miss J Oakley, GRCH KREMLINKATZ KAZAN KHAN (RUS a) (M) 13.02.12.
 GrCh Lubimiyeh Vaska (RUS a) x GrCh Machika Tatiana-nikolaevna (RUS a)
 Breeder: Exhibitor
- Class 582b RUSSIAN BLUE/BLACK/WHITE GRAND CHAMPION Female** **Mrs M Chapman-Beer**
 399 Miss J Oakley, GRCH KREMLINKATZ KARA KARIZMA (RUS a) (F) 06.07.10.
 GrCh Melkelter Merry Monarch (RUS a) x GrCh Adcinsh Maksim (RUS a)
 Breeder: Exhibitor
- Class 583 Russian Blue Champion** **Mrs M Chapman-Beer**
 400 Mr D & Mrs D Johnson, CH KORESHKA OLEXSA BLUESTAR (RUS a) (F) 12.08.13.
 UK&IGrCh Furbell Stargazer (RUS a) x IGrCh Troika Eliana Pushkina (RUS a)
 Breeder: Exhibitor
- 401 Mrs G J & Mr P D C Phillips, CH MELKELTER SYBILLA LUBA (RUS a) (F) 15.09.13.
 GrCh Melkelter Merry Monarch (RUS a) x Ch Melkelter Evening Starrina (RUS a)
 Breeder: Exhibitor
- Class 584a Russian Blue Pre-Champion Male** **Mrs M Chapman-Beer**
 402 Mrs G J & Mr P D C Phillips, MELKELTER WISHFUL THINKING (RUS a) (M) 20.02.14.
 GrCh Kremlinkatz Kazan Khan (RUS a) x Ch Melkelter Mara Minerva (RUS a)
 Breeder: Exhibitor
- Class 584b Russian Blue Pre-Champion Female** **Mrs M Chapman-Beer**
 403 Mrs G J & Mr P D C Phillips, MELKELTER GALIYA GERTRUDA (RUS a) (F) 20.02.14.
 GrCh Kremlinkatz Kazan Khan (RUS a) x Ch Melkelter Mara Minerva (RUS a)
 Breeder: Exhibitor
- Class 672a Russian Blue Kitten Male** **Mrs M Chapman-Beer**
 405 Ms E Stark, DUSHENKA ORPHIEL (RUS a) (M) 07.06.14.
 Ch Alyona Eremey Tsar (RUS a) x GrCh Dushenka Belucia (RUS a)
 Breeder: Exhibitor
- Class 672b Russian Blue Kitten Female** **Mrs M Chapman-Beer**
 406 Mr R Garratt & Miss A Edwards, ADURTSH MISS MOONSHINE (RUS a) (F) 16.04.14.
 GrCh Kremlinkatz Kazan Khan (RUS a) x Kremlinkatz Bayushki Bayu (RUS a)
 Breeder: Exhibitor
- 407 Mrs G J & Mr P D C Phillips, MELKELTER FLORENCITOVA (RUS a) (F) 07.07.14.
 GrCh Melkelter Merry Monarch (RUS a) x Ch Melkelter Evening Starrina (RUS a)
 Breeder: Exhibitor
- 408 Ms E Stark, DUSHENKA ORIBEL (RUS a) (F) 07.06.14.
 Ch Alyona Eremey Tsar (RUS a) x GrCh Dushenka Belucia (RUS a)
 Breeder: Exhibitor
- Class 706 RUSSIAN BLUE/BLACK/WHITE UK & IGR PREMIER (for BOB only)** **Mrs M Chapman-Beer**
 409 Mrs K Nugent, UK,OB&IGRPR DUSHENKA ZERACHIEL (RUS a) (MN) 13.03.10.
 GrCh Melkelter Merry Monarch (RUS a) x Ch Dushenka Ysabella (RUS a)
 Breeder: Ms E Stark

- Class 707a RUSSIAN BLUE/BLACK/WHITE IMPERIAL GRPR (or 1 UK GR) Male** **Mrs M Chapman-Beer**
 410 Mrs K Nugent, IGRPR DUSHENKA STANISLAV (RUS a) (MN) 18.10.04.
 GrCh Shoelina Symphoniof Psalms (RUS a) x GrCh Dushenka Mirabella (RUS a)
 Breeder: Ms E Stark
- 411 Mrs D Pritchard, IGRPR KREMLINKATZ KOSCHKA KIRILL (RUS a) (MN) 16.02.11.
 GrCh Kremlinkatz Boris Blue (RUS a) x GrCh Machika Tatiana-nikolaevna (RUS a)
 Breeder: Miss J Oakley
- Class 707b RUSSIAN BLUE/BLACK/WHITE IMPERIAL GRPR (or 1 UK GR) Female** **Mrs M Chapman-Beer**
 412 Mrs J Trodd, IGRPR LARKSONG TRODDSKI SOPHIA (RUS a) (FN) 08.06.10.
 UK&IGrCh Furbell Stargazer (RUS a) x GrCh Troika Nijinska (RUS a)
 Breeder: Mrs J Noble
- Class 708a RUSSIAN BLUE/BLACK/WHITE GRAND PREMIER Male** **Mrs M Chapman-Beer**
 413 Miss C E Bandy, GRCH GRPR TROIKA IVAN TSAREVICH (RUS a) (MN) 02.03.09.
 GrCh Ardram Nagorny (RUS a) x Troika Firebird (RUS a)
 Breeder: Exhibitor
- 414 Miss C E Bandy, GRPR TROIKA BORIS GODUNOV (RUS a) (MN) 24.05.13.
 GrCh Sithee Generalgordan (RUS a) x UK&IGrCh Troika La Bayadere (RUS a)
 Breeder: Exhibitor
- Class 708b RUSSIAN BLUE/BLACK/WHITE GRAND PREMIER Female** **Mrs M Chapman-Beer**
 414a Mrs C M Kaye, GRCH GRPR KREMLINKATZ KOHANI KRYSTAL (RUS a) (FN) 18.08.09.
 Ch Sashova Stazekofsithee (RUS a) x GrCh Adcinsh Maksim (RUS a)
 Breeder: Miss J Oakley
- 415 Mrs H M Newey, GRPR KREMLINKATZ KRYSTAL-NIKITA (RUS a) (FN) 16.02.11.
 GrCh Kremlinkatz Boris Blue (RUS a) x GrCh Machika Tatiana-nikolaevna (RUS a)
 Breeder: Miss J Oakley
- 416 Ms E Stark, GRCH GRPR DUSHENKA TASHABELLA (RUS a) (FN) 17.12.05.
 IGrCh Shoelina Horowitz (RUS a) x GrCh Dushenka Sophia Bella (RUS a)
 Breeder: Exhibitor
- Class 710 Russian Blue Pre-Premier** **Mrs M Chapman-Beer**
 417 Mrs J Ormerod, SITHEE CAPTAINBENJISHADOW (RUS a) (MN) 27.10.13.
 GrCh Larksong Luvin Lord Sithee (RUS a) x Sithee Misstinasparkle (RUS a)
 Breeder: Mrs C M Kaye

Russian White, Russian Black - GEMS RUS w, RUS n

These breeds are the white and black equivalents of the Russian Blue, with Russian type, the same vivid green eyes and the same distinctive coat texture.

- Class 585 Russian Black or White Champion** **Mrs M Chapman-Beer**
 418 Mrs S S M Williams-Elliss, CH SERENNOL NIGHT STAR (RUS n) (F) 06.03.10.
 UK&IGrCh Serennol Dmitri (RUS a) x Chatuliem Russitiem's Yentle (RUS w 64)
 Breeder: Exhibitor

Korat - GEMS KOR

Another breed of medium foreign type with a blue coat, which is glossy and close-lying but short to medium in length, with silver tipping. The type differences between this and other breeds are that the back is gently curved and the head is heart-shaped when viewed from the front; the ears are large and set high and the nose has a slight downward curve. The eyes, which are particularly large and luminous, are a brilliant green, although an amber cast is acceptable in younger cats.

- Class 589 KORAT/THAI BLUE PT/THAI LILAC GRAND CHAMPION** **Mrs L Ashmore**
 419 Mrs S Ozimkowski, GRCH THEOAKS CHAILAI LOLA (KOR) (F) 20.02.11.
 Ch Tiny Glah Hoo-a Jy (KOR) x Chandrakan Chatrasuda (KOR)
 Breeder: Mr W A Wilkinson
- Class 590 Korat Champion** **Mrs L Ashmore**
 420 Mrs H Hawkins, CH KOORAHK LILIWEN (KOR) (F) 02.08.13.
 UK GrCh Koorahk Frank (KOR) x GrCh Sawatao Ariannaidwen (KOR)
 Breeder: Exhibitor
- Class 674a Korat Kitten Male** **Mrs A Gregory**
 421 Ms E Beckett, (N)JONA'S CHA KOON (34) (M) 08.05.14.
 (n) Dala Speed Dhevi x (n) Jona's Phikun-phet
 Breeder: Jon Arne Didriksen
- 422 Miss C A Nichols, NIKELSILVA SPRING (KOR) (M) 22.03.14.
 Nikelsilva Mercury (KOR) x GrCh Nikelsilva Luna (KOR)
 Breeder: Exhibitor

The Russian & Abyssinian Cat Club of Scotland



Koreshka Russian Blues

Home of our super-soft boys:
IGrCh Kashyk Czar Dombrovski
GrCh Dushenka Czar Koreshki
Ch Koreshka Rudi Snaffleovski

and our beautiful queens:
IGrCh Troika Eliana Pushkina
IGrCh Koreshka Roksana Rusina
Ch Koreshka Tasiya Koreleva
Ch Koreshka Olexsa Bluestar
Troika Eva Petrova

Beautiful, loving and well-bred
kittens occasionally available.

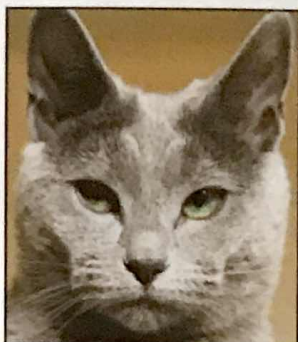

Donna and Dave Johnson
West Yorkshire 01132 612654
koreshkarussians@yahoo.com
www.KoreshkaRussianBlueCats.co.uk

Truevine Nebelungs

Home of our future stud:
Brumeux Le Dieu Bleu

and our queen
Evgeniya Xenia of Truevine, MQ

plus our neuters:
Brumeux Brindie, MQ
Brumeux Oscian, MQ
Adzwolo Leto, MQ

We hope to welcome the first
TrueVine Nebelungs
to the world this winter!



Kristi Stewart & Andy Elliott
Ely, Cambridgeshire
kittens@truevinecattery.com
www.truevinecattery.com

Brumeux Nebelungs

Proud breeders of
11 Merit winners,
including Best of Variety and
Best in Show winners

Kittens occasionally available:
all enquiries about this rare and
lovely breed welcome

Teresa & Wayne Bryant
Shetland Islands
07544 129 446

brumeuxnebelungs@virginmedia.com
www.brumeuxnebelungs.co.uk

Looking for a kitten?

Our website holds a list of available and expected
Abyssinian, Russian and Nebelung kittens from around
the UK and overseas. If you would like to find a
breeder of these beautiful cats in your area we also have
a dedicated breeders section on the website with an
interactive map of their locations.

Check out the 'Kitten List' and 'Breeder' sections at

www.raccs.co.uk

or contact our kitten registrar, Donna Johnson:
tel: 01132 612654 email: kittens@raccs.co.uk

Syrinx Abyssinians

Home of our stud boy:
GrCh Brunnbäcken's Leon

and our beautiful girls:
GrCh Syrinx Tarantella
GrCh Syrinx Violetta
GrCh Syrinx Blue Fantasia

and introducing
Syrinx Moon River
Best Foreign Kitten at her 1st show

Val & Alan Lockwood
Altrincham, Cheshire
www.syrinx-abyssinians.co.uk
alanvallockwood@talktalk.net

Makima Abyssinians

Home of my Usual girls:

Imperial Grand Champion
Makima Desert Rose
Grand Champion
Makima Tiger Eye
Ch&GrPr Makima Apache Tears
Makima Midsummer Maiden

and my Sorrel girl
Ch Makima Solstice Sunrise

Kittens sometimes available
to loving, permanent homes



Margaret Mather
Bellshill, nr Glasgow
077 5454 6689
makima@hotmail.co.uk

Sithee Russians

Established 1972

Studs:
GrCh Larksong Luvin Lord Sithee
Catwo Dimitri

Also the home of:
Imperial GrCh Sithee Lillibullero
GrCh & GrPr Kremlinkatz
Kohani Krystal
Ch Catwo Biaty Pantera

Russian Blue, White and Black
kittens sometimes available
from my beautiful females



Kate Kaye
West Midlands
0121 308 6795
catherinekay3@sky.com
www.SitheeRussians.webs.com

Visit our website: www.raccs.co.uk

The Russian & Abyssinian Cat Club of Scotland



Linczozy Abyssinians

Kittens occasionally available to permanent, loving, show or pet homes from my beautiful girls:

Ch Pontaby Leonessa
Ch Glendavan Caramello Koala
GrCh Linczozy Cat's Pyjamas
*Overall Best in Show at the
RACCS 1st show*

and later from
Linczozy Clementine
*Best in Show Foreign Exhibit
on her show debut*



Morna Lincoln
Oswaldtwistle, Lancashire
07525 457184
lincoln.morna@me.com
www.linczozy.co.uk

Dushenka Russian Blues

*Loving and living with
Russian Blues since 1978*

Proud breeders of
UK & Olympian Silver IGrPr
Dushenka Zerachiel

RACCS Cat of the Year
2011 - 2012 - 2013
Zach is also the first-ever
Olympian titled Russian

Kittens occasionally available
to loving, permanent pet homes



Elisabeth Stark
Cambuslang, Glasgow
dushenka@hotmail.co.uk
www.dushenka.co.uk

Alyona Russian Blues

*Blending Australian, English and
Scottish lines into silvery soft cats with
even softer natures*

Proud to be the home of:
Champion Dushenka Hubert
his daughter

Alyona Sileny Porosha
and our queens:
Larksong Supafastjellyfish
Alyona Bella Barinya
Alyona Elena Sudarinya

Loving, well-socialized and
well-bred kittens sometimes
available to approved homes



Maartje Schoenmaker
Bussum, the Netherlands
kittens@catteryalyona.com
www.catteryalyona.com

Abychat Abyssinians

Usual, Sorrel, Blue, Fawn, Chocolate & Lilac

Rebecca Eagland
Yorkshire
01759 302637

rebecca@abychatcats.plus.com
www.abychatcats.co.uk

Saladin Abyssinians

Home of our handsome boys:

GrCh Saladin Starbuck
Ch Saladin RU Serious
Ch Saladin Starwind

Usual and Sorrel kittens
sometimes available

Ian & Caroline Thomson
East Kilbride, nr Glasgow
01355 903109
ian@abyssiniancats.co.uk
www.abyssiniancats.co.uk

Furbell Russian Blues

Proud home of
UK & Imperial Grand Champion
Furbell Stargazer

Ann Bond-Wonneberger
Northampton 07762 114223
www.furbell.webs.com

Coppice Abyssinians

Home of our handsome boys:

Surfin Tornado
IGrPr Coppice Via Reggio
plus our lovely queens:
GrCh Agapae Circe
Coppice Siena
Coppice Caribbean Sky

Kittens sometimes available

Richard and Ann Barker
Warwickshire
01827 713 275
richard@mrrjbarker.co.uk
www.coppicecats.co.uk

Serenol Russians

Russian Blue, White and Black

Home of:

UK&IGrCh Serenol Dmitri
UK&IGrCh Catwo
Serenol Mikhail
Gr Ch Serenol Vanyusha

Russian kittens in all three
colours available

Sarah Williams-Elliss
Nottinghamshire
0780 7888 718
serenol@googlemail.com
www.serenol.co.uk

Abydreames Abyssinians



Breeders of quality Abyssinian kittens based in York:

Home of our girls Grand Premier Abychat Equinox,
Champion Naughtypaw Boudicca and Champion Abychat Grayling
Mike and Lillian Eames, 01904 466889, www.abydreames.co.uk

Contact us: admin@raccs.co.uk

- Class 674b** **Korat Kitten Female** **Mrs A Gregory**
 423 Mrs S Ozimkowski, JINGDAO TAO LILY (KOR) (F) 25.05.14.
 Nikelsilva Midas (KOR) x GrCh Theoaks Chailai Lola (KOR)
 Breeder: Exhibitor
- Class 714** **KORAT/THAI BLUE PT/THAI LILAC IMPERIAL GRPR (or 1 UK GR)** **Mrs L Ashmore**
 424 Mrs J A Lacey, UK GRCH IGRPR JENANCA ANJALI (KOR) (FN) 25.09.06.
 Jenanca Khufu (TAI c) x Jenanca Toh-na-dee (KOR)
 Breeder: Exhibitor

Thai Lilac, Thai Blue Point - GEMS TAI c, TAI a 33

These breeds are the lilac self and blue pointed equivalents of the Korat, with Korat type, coat and temperament. They have been bred from pure Korat lines, with no outcrosses.

- Class 592** **Thai Blue Point or Thai Lilac Champion** **Mrs L Ashmore**
 425 Mrs S S M Williams-Elliss, CH JUSARKA SUCHIN (TAI a 33) (F) 28.08.06.
 Clairabelle Indigodream (TAI a 33) x Ch Jusarka Star Solitaire (KOR)
 Breeder: Miss J A Cherkas
- Class 593** **Thai Blue Point or Thai Lilac Pre-Champion** **Mrs L Ashmore**
 426 Mrs J Lacey, SERENNOL LILLEE IN PINK (TAI c) (F) 12.09.13.
 Maipenrai Seronnol Mrmoon (TAI c) x Thanonwang Arwen Evenstar (TAI c)
 Breeder: Mrs S S M Williams-Elliss
- Class 718** **Thai Blue Point or Thai Lilac Premier** **Mrs L Ashmore**
 427 Mrs J White, PR HIGFORD THAI CHI (TAI a 33) (FN) 13.06.13.
 Chandrakan Kingofsiam (TAI a 33) x Myfanawy Pitsami Tuptim (KOR)
 Breeder: Mrs E A Wilson

Abyssinian

The Abyssinian is of a similar medium foreign build to the Russian, but with a very different expression, the ears being set wide apart on the gently curved, medium wedge head, while the large oriental eyes are amber, hazel or green. The coat is very short and fine, each hair having two or three bands of colour on it, thus giving the breed its distinctive ticked appearance.

Usual Abyssinian - GEMS ABY n

The Usual Abyssinian should be a rich golden brown with an apricot base colour and black ticking, black tail tip and black markings up the back of the hind paws.

- Class 596b** **ABYSSINIAN GRAND CHAMPION Female** **Mrs D A Stone**
 428 Mrs M Lincoln, GRCH LINCZOZO CAT'S PYJAMAS (ABY n) (F) 28.09.12.
 GrCh Brunnbacken's Leon (ABY n) x Ch Pontaby Leonessa (ABY o)
 Breeder: Exhibitor
- Class 597** **Usual Abyssinian Champion** **Mrs D A Stone**
 429 Miss L L Dawson, CH GLENDAVAN PANDORA (ABY n) (F) 01.10.12.
 Riverfern Vulcan (ABY n) x Koperkat Femme Fatale (ABY n)
 Breeder: Mr T & Mrs L Miskelly
- 430 Mr M & Mrs M Eames, CH NAUGHTYPAW BOUDICCA (ABY n) (F) 23.03.12.
 GrCh Nishalka Khepri (ABY a) x Ch Merrydancer Baillee (ABY o)
 Breeder: Mrs G Yates
- Class 598** **Usual Abyssinian Pre-Champion** **Mrs D A Stone**
 431 Mrs C A Bowyer, ABYCHAT HAKUNA MATATA (ABY n) (M) 05.06.13.
 Riverfern Bump N Grind (ABY n) x Abychat Champurrado (ABY p)
 Breeder: Miss R M Eagland
- Class 676** **Usual Abyssinian Kitten** **Mrs D A Stone**
 432 Mrs A Shakespeare-Ensor, WAVETAIL PENDRAGON (ABY n) (M) 06.04.14.
 GrCh Glendavan Camelot (ABY n) x Wavetail Mustardseed (ABY o)
 Breeder: Mrs M E & Miss S E Pollett
- Class 721** **ABYSSINIAN IMPERIAL GRAND PREMIER (or 1 UK GR)** **Mrs D A Stone**
 433 Mrs L Johnson, OB,IGRPR PONTABY FERRAGOSTO (ABY n) (MN) 18.08.05.
 Abychat Pinballwizard (ABY p) x Ch Annera Daydream (ABY n)
 Breeder: Mrs M I Pontello
- 434 Mrs A Shakespeare-Ensor, IGRCH IGRPR WAVETAIL DOMINO (ABY n) (MN) 11.07.05.
 Libella Dandyleon (ABY n) x GrCh Koperkat Regina Fillangie (ABY o)
 Breeder: Mrs M E & Miss S E Pollett

Sorrel Abyssinian - GEMS ABY o

This breed is a lustrous copper-red with bright apricot base hair and chocolate brown ticking, tail tip and hind leg markings.

- Class 677** **Sorrel Abyssinian Kitten** **Mrs D A Stone**
 435 Mrs M Lincoln, LINCZOZO CLEMENTINE (ABY o) (F) 08.06.14.
 GrCh Glendavan Camelot (ABY n) x GrCh Linczozo Cat's Pyjamas (ABY n)
 Breeder: Exhibitor

Blue Abyssinian - GEMS ABY a

This Abyssinian is a warm blue-grey with deeper blue ticking and pinkish mushroom base colour.

- Class 678 Blue Abyssinian Kitten** **Mrs D A Stone**
436 Mr T D & Miss S E Goodyear, ABYDREAMES AEDWARD (ABY a) (MN) 07.04.14.
Ch Abychat Moonshadow (ABY c) x Ch Naughty paw Boudicca (ABY n)
Breeder: Mr M & Mrs L Eames

Chocolate & Lilac Abyssinians - GEMS ABY b, ABY c

The Chocolate (ABY b) and Lilac (ABY c, dilute chocolate) have the same distinctive ticking as all other colours of Abyssinian and are the latest colours to be promoted to championship status.

- Class 596a ABYSSINIAN GRAND CHAMPION Male** **Mrs D A Stone**
437 Mr T & Mrs L Miskelly, GRCH GLENDAVAN WILLY WONKA (ABY b) (M) 20.07.11.
GrCh Glendavan Purple Haze (ABY c) x Ch Glendavan Astrid (ABY o)
Breeder: Exhibitor

- Class 603 Chocolate or Lilac Abyssinian Champion** **Mrs D A Stone**
438 Mrs M Lincoln, CH GLENDAVAN CARAMELLO KOALA (ABY b) (F) 10.05.13.
GrCh Glendavan Willy Wonka (ABY b) x GrCh Glendavan Kookaburra (ABY n)
Breeder: Mr T & Mrs L Miskelly

- Class 604 Chocolate or Lilac Abyssinian Pre-Champion** **Mrs D A Stone**
439 Mrs C A Bowyer, SILSILA HOLY GRAIL (ABY c) (M) 22.02.14.
Ch Silsila Lethe Legendbegin (ABY c) x Silsila Sabrina (ABY p)
Breeder: Exhibitor

- Class 679 Chocolate or Lilac Abyssinian Kitten** **Mrs D A Stone**
440 Mr T & Mrs L Miskelly, GLENDAVAN DULCE DE LECHE (ABY b) (F) 05.07.14.
GrCh Glendavan Purple Haze (ABY c) x Ch Glendavan Astrid (ABY o)
Breeder: Exhibitor

Silver Abyssinians - GEMS ABY *s

These cats are the silver versions of the Usual (ABY ns), Sorrel (ABY os), Chocolate (ABY bs), Blue (ABY as), Lilac (ABY cs) and Fawn (ABY ps) Abyssinians, with Abyssinian type and ticking in the appropriate colour on a silvery background.

- Class 666 Abyssinian (sex-linked colours) Assessment Adult** **Mrs D A Stone**
441 Mrs L M Barrett, HIGHLIGHT FLORABUNDA (ABY gs) (F) 08.01.11.
Essence Cherenebereck (ABY as) x Highlight Katrina (ABY qs)
Breeder: Exhibitor

Cornish Rex - GEMS CRX

This breed has medium foreign body type but with particularly long legs and tail. The head is a medium wedge with a straight nose, large ears set rather high and medium sized oval eyes. The coat is short and plushy with a highly characteristic curl or wave to it, producing ripples all down the body to the tip of the tail; even the eyebrows and whiskers are crinkled. Cornish Rex may be any colour of any pattern.

- Class 610 CORNISH REX IMPERIAL GRAND CHAMPION (or 1 UK GR)** **Miss C White**
442 Miss S Luxford-Watts, IGRCH DU-BU ZACHARY (CRX bs) (M) 15.05.12.
Amaska Zeus (CRX os) x GrCh Du-bu Starshine (CRX cs 21)
Breeder: Exhibitor

- Class 736 CORNISH REX IMPERIAL GRAND PREMIER (or 1 UK GR)** **Miss C White**
443 Mr P B & Mrs J Arnold, IGRCH IGRPR PAPAVER ANDROMEDA (CRX ns 03) (FN) 20.09.07.
Du-bu Merlin (CRX ns) x IGrCh Papaver Flora (CRX hs 03)
Breeder: Exhibitor

- 444 Mr P B & Mrs J Arnold, UK&IGRCH IGRPR PAPAVER PANDORA (CRX ns) (FN) 07.09.04.
Amaska Starlight (CRX as 21) x UK&IGrCh UK&IGrPr Papaver Cressida (CRX ns 03)
Breeder: Exhibitor

- Class 737 CORNISH REX GRAND PREMIER** **Miss C White**
445 Mrs S Marshall, GRPR INDASIA LEYLA (CRX b 03 33) (FN) 08.08.07.
Rexture First Class Ayrton (CRX n 03 33) x Ch Rexture Electra (CRX c 03)
Breeder: Mr R D & Mrs P Desolla

Devon Rex - GEMS DRX

The Devon Rex is quite unlike any other breed of cat. The slender body is of medium length, the tail and legs are long, especially the hind legs, and the elegant neck tends to emphasise the head; this is wedge-shaped with full cheeks, a short muzzle, a strongly marked stop to the nose and large oval eyes. The big wide-based ears are set rather low on the head and the whisker pads are noticeable, particularly since the whiskers are crinkled. The coat, which may be any colour of any pattern, is very short, fine and soft and its waviness helps create the unique character of this breed.

- Class 615** **DEVON REX IMPERIAL GRAND CHAMPION (or 1 UK GR)** **Miss C White**
446 Mrs A M Linton-Sinclair, IGRCH TINA ANTARIYS (DRX fs 03 21) (F) 01.06.12.
Astralkat's Monte Kristo (DRX ns 21) x Shaherezada Antariys (DRX f 03 32)
Breeder: Mr Y Podkorchuk
- Class 616a** **DEVON REX GRAND CHAMPION Male** **Miss C White**
447 Mrs A M Linton-Sinclair, GRCH GANDHI ARNIKOR (DRX d) (M) 22.03.12.
Xsander Dwa Formaty (DRX w 61) x Wiktorja Don Koczis (DRX e)
Breeder: Mrs K Socha
- Class 616b** **DEVON REX GRAND CHAMPION Female** **Miss C White**
448 Miss K J Bates, GRCH DIXYLAN LUNA LOVEGOOD (DRX w 64) (F) 22.02.12.
Wyrewood Widget (DRX ns) x Witchypuss Rainydaze (DRX w 62)
Breeder: Mrs J Camm
- Class 617a** **Devon Rex Champion Male** **Miss C White**
449 Mrs A Almond, CH PEPPADORA SWEEP WILLIAM (DRX ns) (M) 27.10.13.
Ch Kindaposh Ebony Glade (DRX n) x Adzwoosh Go Jessica Go (DRX ns 21)
Breeder: Exhibitor
- Class 617b** **Devon Rex Champion Female** **Miss C White**
450 Miss K J Bates, CH WHIMZEEREX TIME TURNER (DRX n 21 33) (F) 08.09.13.
Spiritwalker Jumala (DRX n 21) x Ch Advish Christmasangel (DRX f 21 33)
Breeder: Exhibitor
- Class 618a** **Devon Rex Pre-Champion Male** **Miss C White**
451 Mrs S Humphreys, FIDDLESTIX VAGABOND (DRX a 21) (M) 22.11.10.
Fiddlestix Ribston Pippin (DRX n 21) x Fiddlestix Extreme Makeover (DRX n)
Breeder: Ms M & Ms H Lund
452 Mrs S A Bramley, CURLYTOTS DON'T FORGETSES (DRX ns) (M) 18.04.13.
Rexcellence Jackadonicely (DRX ns) x Wyrewood Curlytot Mikki (DRX n 03)
Breeder: Exhibitor
453 Mrs A M Linton-Sinclair, EL GRECO DEVON IMAGE (DRX d 21 33) (M) 08.01.14.
Konan Winged Piksi (DRX d 21) x Caprice Devon Image (DRX d 03 21)
Breeder: Mr K Kruk
- Class 618b** **Devon Rex Pre-Champion Female** **Miss C White**
454 Miss K J Bates, WHIMZEEREX HELGA HUFLEPUFF (DRX b 21) (F) 13.02.13.
Spiritwalker Jumala (DRX n 21) x Lexifers Lucy Lockett (DRX g 03)
Breeder: Exhibitor
455 Miss A R Neale, JONSCOTT RUMOUR HAS IT (DRX f 03) (F) 12.02.13.
Micajas Studmuffin (DRX ds 03 21 32) x Ch Jonscott Ami Lemew (DRX fs)
Breeder: Mr J A & Mrs H Boucher
456 Ms S Aroha, NIDORAN MORNING GLORY (DRX g) (F) 21.12.13.
Ch Nidoran The Secret Of Nimh (DRX cs) x Rastakeshi Isabeau (DRX g)
Breeder: Mrs K A & Mstr M G Wilson
Breeder: Mrs M Jones
- Class 683a** **Devon Rex Kitten Male** **Miss C White**
457 Mrs H J Roper, AMOUREX LANCELOT (DRX a) (M) 19.05.14.
Rexcellence Cheeky-chappi (DRX cs) x Dendav Outofthe Blue (DRX n)
Breeder: Mrs R Davies
- Class 683b** **Devon Rex Kitten Female** **Miss C White**
458 Mrs S Denny, WYREWOOD FLORRIE (DRX n 03) (F) 21.05.14.
Smoothasilk Noisey Parker (DRX ns) x Wyrewood Wendolene (DRX n 03)
Breeder: Miss C Hazel
459 Mrs G J Brynes, BOUNTIFUL POSH TOTTY (DRX n 33) (F) 12.07.14.
Ch Dendav Black Panther (DRX n) x Ch Pixytene Upsy Daisy (DRX ns)
Breeder: Exhibitor
460 Mrs S A Bramley, MAGICAL CURLYTOTS LUNA (DRX fs 21 33) (F) 18.04.14.
Chichi Pavarotti (DRX ds 24) x Magical Lady Ofcamelot (DRX b 33)
Breeder: Mrs A Y Shepherd

- Class 741 DEVON REX IMPERIAL GRAND PREMIER (or 1 UK GR)** **Miss C White**
 461 Mrs G J Brynes, UK&IGRCH IGRPR BOUNTIFUL O'SU'GAR (DRX ns) (FN) 09.08.07.
 UK&IGrCh Bountiful Jackthelad (DRX bs) x Makinwaves Furreverinbluegenes
 Breeder: Exhibitor
- Class 742 DEVON REX GRAND PREMIER** **Miss C White**
 462 Ms K Murphy, GRPR KALTES KATHYS CLOWN (DRX bs) (MN) 22.04.12.
 GrCh Yassassin Hocus Pocus (DRX ns 21) x GrCh Kaltes Rhapsody Inblue (DRX a)
 Breeder: Exhibitor
- Class 744a Devon Rex Pre-Premier Male** **Miss C White**
 463 Ms M L Carter, MAGICAL SAMWISE GAMGEE (DRX n 21) (MN) 25.08.13.
 Chichi Pavarotti (DRX ds 24) x GrCh Magical Tabitha Twitchit (DRX n 21)
 Breeder: Mrs A Y Shepherd
- Class 744b Devon Rex Pre-Premier Female** **Miss C White**
 464 Miss H Broadway, KINDAPOSH MARGARET (DRX n) (FN) 03.01.14.
 Neskarex Rupert (DRX n 03) x Kindaposh Victoria (DRX f 21)
 Breeder: Mrs D Denyer
- 465 Miss E J Warrener, UK GRCH REXIRU DEVONWEARS PRADA (DRX ns) (FN) 20.11.06.
 GrCh Yassassin Hocus Pocus (DRX ns 21) x GrCh Pr Peribrook Crazy Daisy (DRX fs 21)
 Breeder: Exhibitor

Asians

The Asian breeds were mainly developed from a cross between Burmese and Chinchillas, although some Asian Selfs were developed from crosses between Burmese and other shorthairs. They have Burmese type and coat quality but are seen in a vast range of colours and patterns.

Burmillas and Asian Smokes - GEMS ASH * 11, ASH *s

*Burmillas (ASH * 11) - the shaded or tipped pattern - and Asian Smokes (ASH *s) are bred in all the Burmese colours plus caramel and apricot, in both full colour and Burmese colour restriction, plus the silver versions of all of these.*

- Class 621a ASIAN GRAND CHAMPION Male** **Mrs S E Woodley**
 466 Mrs C M Turner-Russell, GRCH WELLBRAND GHOSTBUSTER (ASH ns 11) (M) 09.05.13.
 Ch Wellbrand Silver Jubilee (ASH ns 11) x Ch Wellbrand Yvette (ASH ns 11 31)
 Breeder: Exhibitor
- Class 684 Asian Smoke or Burmilla Kitten** **Ms S Devereux**
 467 Mrs B A Gazzaniga, GAZZELLA JUNIPER BERRY (ASH ns 11 31) (F) 11.06.14.
 Wellbrand Yuscatonic (ASH bs 11 31) x Gazzella Silver Hamamelis (ASH ns 11 31)
 Breeder: Exhibitor
- 468 Ms H S McRae & Mr R W Gabb, CAGARAN JULIE-JO (ASH hs 12 31) (F) 03.07.14.
 Ch Cagaran Eiteag-barr (ALH es 11 31) x Ch Skampaws Asputtelgalatea (ASH bs 11 31)
 Breeder: Exhibitor
- Class 747a ASIAN GRAND PREMIER Male** **Mrs S E Woodley**
 469 Miss H A Jones, GRPR WELLBRAND GATSBY (ASH ns 11) (MN) 09.05.13.
 Ch Wellbrand Silver Jubilee (ASH ns 11) x Ch Wellbrand Yvette (ASH ns 11 31)
 Breeder: Mrs C M Turner-Russell
- Class 749 Asian Smoke or Burmilla Pre-Premier** **Mrs S E Woodley**
 470 Mrs T Covell-Palmer, GARES SILVER SEAMIST (ASH bs 11 31) (MN) 11.11.13.
 Ch Karesama Silver Seaxanas (ASH bs 11 31) x Ch Gares Sea Enchantress (ASH b 25 31)
 Breeder: Mrs C J Pilkington
- 471 Mrs H Eldridge, FRILFORD ALI KHAT (ASH n 11 31) (MN) 02.01.14.
 Ch Karesama Silver Seaxanas (ASH bs 11 31) x GrCh Frilford Ninnananna (ASH as 11 31)
 Breeder: Lady Bruce-Gardner

Asian Tabbies - GEMS ASH * 22/23/24/25

The Asian Tabbies are bred in all four tabby patterns and may be any of the Asian colours, including the silvers.

- Class 620a ASIAN IMPERIAL GRAND CHAMPION (or 1 UK GR) Male** **Mrs S E Woodley**
 472 Mr J C & Mrs T J Beale, IGRCH TEIGNAGE PAPARAZZI (ASH as 25) (M) 20.03.12.
 GrCh Adeceibu Teignage Lothario (BUR a) x GrCh Teignage Femme Fatale (ALH fs 11)
 Breeder: Exhibitor
- Class 620b ASIAN IMPERIAL GRAND CHAMPION (or 1 UK GR) Female** **Mrs S E Woodley**
 473 Mrs S Bridges, IGRCH ADELFSH AURORA (ASH n 25 31) (F) 24.12.10.
 Elmyra Tickerdy-tom (ASH n 25 31) x Lohr Dixie Chick (ASH b v)
- Class 621b ASIAN GRAND CHAMPION Female** **Mrs S E Woodley**
 474 Mrs S Bridges, GRCH SANLIS TOTALLY KISSABLE (ASH n 25 31) (F) 14.02.13.
- 480 Mr J C & Mrs T J Beale, GRCH TEIGNAGE FEMME FATALE (ALH fs 11) (F) 06.04.11.
 Ch Wellbrand Silver Jubilee (ASH ns 11) x GrCh Hurtlepuss Talullah (ALH f 25)
 Breeder: Exhibitor

- Class 624 Asian Tabby Champion** **Mrs S E Woodley**
 475 Mrs J Short, CH KARESAMA TIGERLILLY (ASH b 25 31) (F) 19.01.12.
 Ch Filandre Karesamaclassic (BUR n) x Ch Karesama Silver Seaimp (ASH bs 11 31)
 Breeder: Mrs K M Robinson
- 476 Mrs S Rapp, CH TEIGNAGE BOUDICCA (ASH f 25 31) (F) 06.04.11.
 Ch Wellbrand Silver Jubilee (ASH ns 11) x GrCh Hurtlepuss Talullah (ALH f 25)
 Breeder: Mr J C & Mrs T J Beale

- Class 685 Asian Tabby Kitten** **Ms S Devereux**
 477 Miss A Cottle, KIMANI LA BAMBA (ASH f 25 31) (F) 24.02.14.
 Ch Kimani Saint Elmosfire (ALH d 11 31) x Ch Kimani Sweet Child Omine (ASH n 25)
 Breeder: Miss S L Dewhurst

- Class 747b ASIAN GRAND PREMIER Female** **Mrs S E Woodley**
 478 Miss H Bradley, GRCH GRPR KAMEHAHD TICKETY BOO (ASH n 25) (FN) 21.09.05.
 UK GrCh Wizard Boromir Kamehand (BUR a) x GrCh Nemorez Pixlily Atkamehahd (ASH fs 11)
 Breeder: Mrs D Tomlinson
- 484 Ms L Bell, GRPR CHINATREE KRISTINA TIANA (ALH ns 31) (FN) 27.09.11.

Asian Selfs & Torties - GEMS ASH *

The Bombay (ASH n) is a self black Burmese type cat. Asian selfs are also recognised in Blue (ASH a), Chocolate (ASH b), Lilac (ASH c), Caramel (ASH m), Red (ASH d), Cream (ASH e) and Apricot (ASH em) and in the five Tortie colours (ASH f/g/h/j/k/o/p).

- Class 746 ASIAN IMPERIAL GRAND PREMIER (or 1 UK GR)** **Mrs S E Woodley**
 479 Ms J J McCarten, IGRPR AGAPIMOU BLACK LEANDROS (ASH n) (MN) 27.03.08.
 GrCh Chathera Dream Weaver (BUR c) x Adversane Black Rhapsodie (ASH n)
 Breeder: Exhibitor
- 483 Mrs E Bates, IGRPR TEIGNAGE SIR POUNCEALOT (ALH n 25) (MN) 06.04.11.

Tiffanie - GEMS ALH

The Asian group of breeds also includes the Tiffanie - the longhaired version of the Asian which may be bred in any of the Burmese or Asian colours and patterns.

- Class 621b ASIAN GRAND CHAMPION Female** **Mrs S E Woodley**
 474 Mrs S Bridges, GRCH SANLIS TOTALLY KISSABLE (ASH n 25 31) (F) 14.02.13.
- 480 Mr J C & Mrs T J Beale, GRCH TEIGNAGE FEMME FATALE (ALH fs 11) (F) 06.04.11.
 Ch Wellbrand Silver Jubilee (ASH ns 11) x GrCh Hurtlepuss Talullah (ALH f 25)
 Breeder: Exhibitor

- Class 628 Tiffanie Champion** **Mrs S E Woodley**
 481 Mrs J Short, CH KURSHINKA GEORGIA (ALH bs 11 31) (F) 13.07.13.
 GrCh Inyanga Rafael (ALH ns 11 31) x Ch Karesama Tigerlilly (ASH b 25 31)
 Breeder: Exhibitor

- Class 687 Tiffanie Kitten** **Ms S Devereux**
 482 Ms H S McRae & Mr R W Gabb, CAGARAN KEEKERS (ALH bs 22 31) (M) 04.07.14.
 Ch Cagaran Eiteag-barr (ALH es 11 31) x Ch Adelfsh Amar Stella (ALH ns 31)
 Breeder: Exhibitor

- Class 746 ASIAN IMPERIAL GRAND PREMIER (or 1 UK GR)** **Mrs S E Woodley**
 479 Ms J J McCarten, IGRPR AGAPIMOU BLACK LEANDROS (ASH n) (MN) 27.03.08.
- 483 Mrs E Bates, IGRPR TEIGNAGE SIR POUNCEALOT (ALH n 25) (MN) 06.04.11.
 Ch Wellbrand Silver Jubilee (ASH ns 11) x GrCh Hurtlepuss Talullah (ALH f 25)
 Breeder: Mr J C & Mrs T J Beale

- Class 747b ASIAN GRAND PREMIER Female** **Mrs S E Woodley**
 478 Miss H Bradley, GRCH GRPR KAMEHAHD TICKETY BOO (ASH n 25) (FN) 21.09.05.
- 484 Ms L Bell, GRPR CHINATREE KRISTINA TIANA (ALH ns 31) (FN) 27.09.11.
 Ch Karesama Silver Seaxanas (ASH bs 11 31) x GrCh Inyanga Princess Tiara (ALH as 11 31)
 Breeder: Mrs C Agus

- Class 754 Tiffanie Premier** **Mrs S E Woodley**
 485 Mrs S Finch, PR TEIGNAGE SIRIUS BLACK (ALH ns) (MN) 14.04.12.
 Ch Wellbrand Silver Jubilee (ASH ns 11) x GrCh Hurtlepuss Talullah (ALH f 25)
 Breeder: Mr J C & Mrs T J Beale

- Class 755 Tiffanie Pre-Premier** **Mrs S E Woodley**
 486 Mrs S J Moss, CH KEVONA JADE XAVIERA (ALH gs 11) (FN) 01.04.04.
 Ch Kennbury Black Ice (ASH ns) x Kevona Beatrice (ALH fs 11)
 Breeder: Mrs D L Golby

Tonkinese - GEMS TOS * 32

*The Tonkinese is essentially a cross between Burmese and Siamese and in both type and colour it is mid-way between its two parent breeds. It is bred in brown (TOS n 32), blue (TOS a 32), chocolate (TOS b 32), lilac (TOS c 32), caramel (TOS m 32), red (TOS d 32), cream (TOS e 32), apricot (TOS em 32), the five tortie colours (TOS f 32, TOS g 32, TOS h 32, TOS j 32, TOS p 32) and the tabby versions of all of these (TOS * 21 32) and has blue-green eye colour.*

- Class 632 TONKINESE/LAPERM/SNOWSHOE GRAND CHAMPION** Mr S Crow
487 Mr A & Mrs C Bernard, GRCH AMORCATZ JANE EYRE (TOS a 32) (F) 11.03.11.
Amorcatz Bourneville (TOS n 31) x Amorcatz Nicolet Kranjcar (TOS c 33)
Breeder: Mrs S Amor
- Class 634 Tonkinese Pre-Champion** Mr S Crow
488 Mrs T M Mee, AMORCATZ BRUNO MARS (TOS c 32) (M) 10.12.13.
Tarjika Amorcatz Zazu (TOS n 32) x Tallica Cosmopolitan (TOS g 33)
Breeder: Mrs S Amor
- Class 688 Tonkinese Kitten** Mrs D A Stone
489 Mr N Borman, LILYPUT SHERBET FOUNTAIN (TOS a 32) (MN) 26.05.14.
IGrCh Tallica Mickey Blue Eyes (TOS em 32) x Ch Lilyput Duchess Kate (TOS c 32)
Breeder: Mrs L Phillips
- Class 758b TONKINESE, LAPERM or SNOWSHOE GRAND PREMIER Female** Mrs S Bullock
490 Mr A & Mrs C Bernard, GRCH GRPR COPERNICUS CHERRYBLOSSOM (TOS f 32) (FN) 23.05.06.
Tonkaholics Charlie Brown (TOS n 32) x Ch Tintoretto Sugarand Spice (TOS h 32)
Breeder: Mrs M Davison-Kelly
- Class 759a Tonkinese Premier Male** Mrs S Bullock
491 Mrs S O'Shea, PR MIMAPERKS BURLINGTONBERTIE (TOS a 32) (MN) 13.11.12.
IGrCh Tallica Mickey Blue Eyes (TOS em 32) x GrCh Amorcatz Jane Eyre (TOS a 32)
Breeder: Mr A & Mrs C Bernard
- Class 759b Tonkinese Premier Female** Mrs S Bullock
492 Mrs N Borman, PR LILYPUT JAFFA CAKE (TOS g 32) (FN) 31.08.13.
Mimaperks Zebedee (TOS d 33) x Ch Lilyput Duchess Kate (TOS c 32)
Breeder: Mrs L Phillips
- Class 760 Tonkinese Pre-Premier** Mrs S Bullock
493 Mrs L Phillips, CH LILYPUT DUCHESS KATE (TOS c 32) (FN) 31.05.12.
Amorcatz Pharaohs Kiss (TOS a 33) x Tallica Sweet Amber (TOS a 31)
Breeder: Exhibitor
- 494 Mrs L C Bates, TARJJIKA ROSE-BLOSSOM (TOS k 32) (FN) 26.04.11.
Taleh Midas Oftoshiki (TOS d 32) x Amorcatz Lara Croft (TOS a 32)
Breeder: Mrs E A Edge

Tonkinese Burmese Colour Restriction – GEMS TOS * 31

These are a new pattern of the Tonkinese with even toned colouring.

- Class 793 Tonkinese Burmese Colour Restriction Assessment Neuter** Mrs S Bullock
495 Mr J W Bernard, MIMAPERKS CHAMPAGNECHARLIE (TOS d 31) (MN) 08.09.07.
GrCh Angisan Xanadoo Shadow (TOS n 32) x GrCh GrPr Copernicus Cherryblossom (TOS f 32)
Breeder: Mr A & Mrs C Bernard

Tonkinese Colourpoint – GEMS TOS * 33

These are a new pattern of the Tonkinese with distinct points and mask.

- Class 702 Tonkinese Colourpoint Pattern Assessment Kitten** Mrs D A Stone
496 Mrs L Phillips, LILYPUT PARMA VIOLETS (TOS j 33) (F) 26.05.14.
IGrCh Tallica Mickey Blue Eyes (TOS em 32) x Ch Lilyput Duchess Kate (TOS c 32)
Breeder: Exhibitor

Sphynx - GEMS SPH

The Sphynx is a cat of moderate foreign type which is distinguished by its lack of coat. There is a fine down, making the skin feel like chamois leather, often with thicker down on the nose, back of ears, feet and tail. They may be bred in any combination of colours and patterns.

- Class 640a SPHYNX IMPERIAL GRCH (or 1UK GR) Male** Mr S Crow
497 Mrs Hobson-Kelly, OB,IGRCH NOBILERO RUAIDHRI SEAININ (SPH d 03 21) (M) 04.10.10.
Rexivel Adagio (SPH d 03 21) x Chichi Caoimhe Nanobilero (SPH f 21)
Breeder: Exhibitor
- Class 640b SPHYNX IMPERIAL GRCH (or 1UK GR) Female** Mr S Crow
498 Mrs M F MacDonell, OB,IGRCH AMAROGUE SAFARI (SPH n 03) (F) 21.09.08.
Micajas Archibald (SPH a 03) x Anpu Makio (SPH b 03 31)
Breeder: Mrs J Plumb

- Class 641 SPHYNX GRAND CHAMPION** **Mr S Crow**
 499 Mrs G Rymer, GRCH NOBILERO INFUCHI LAOGHAIRE (SPH n 21) (M) 19.09.11.
 Wrynkleskyns Kyrillion Infuchi (SPH b 03 21 32) x Chichi Caoimhe Nanobilero (SPH f 21)
 Breeder: Mrs Hobson-Kelly
- 500 Mrs D & Mr D Mansi, GRCH NOHAIRON DEAN (SPH n 03) (M) 22.11.12.
 Abbskatz Anorka (SPH n 03) x Abbskatz Isabella-nohairon (SPH g 03)
 Breeder: Exhibitor
- Class 642 Sphynx Champion** **Mr S Crow**
 501 Mrs P Alexander, CH SHALNAVAZZ DAISY DIMPLE (SPH f 03 21) (F) 31.05.12.
 GrCh Adelfsh John Lennon (SPH d 03 21) x Ramilypan Sugar And Spice (SPH n 03 33)
 Breeder: Exhibitor
- Class 643 Sphynx Pre-Champion** **Mr S Crow**
 502 Mrs P Alexander, ADTHISH RAISINOFSHALNAVAZZ (SPH f) (F) 17.02.13.
 Adelfsh Meriin's Mischief (SPH d 03) x Adecish Crystal-blueorchid (SPH g)
 Breeder: Mrs S Whittle
- 503 Miss V Lill & Mr P Burke, ADZWOSH DARLING DORIS DAY (SPH f) (F) 09.03.12.
 Rexivel Happiness Mojo (SPH n 03) x Talltrees Amitola (SPH f)
 Breeder: Mr M Sigsworth
- 504 Mrs L Grigg, RAGOUSITY CLEOPATRA (SPH n 03) (F) 12.12.13.
 Bayis Manis Itza Goku (SPH n 03 33) x Adzwosh Fizzwizzydeardizzy (SPH n)
 Breeder: Exhibitor
- Class 689 Sphynx Kitten** **Mrs D A Stone**
 505 Mrs N J Lewis, DENNIMA LINE HERPER (SPH n 03 33) (M) 20.03.14.
 Sweetness Paik Ru-ma (SPH e 03 33) x Tequila Best Dennima Line (SPH f 03 33)
 Breeder: Mrs M Bolgakova
- Class 766a SPHYNX IMPERIAL GRAND PREMIER (or 1 UK GR) Male** **Mrs S Bullock**
 506 Ms L Clothier, IGRPR SPHYNXLAND DUDLEY (SPH d 33) (MN) 27.10.11.
 Le-myrrr Young Hero (SPH n 03 33) x Koko Goliaf (SPH f)
 Breeder: Oksana Wedgwood
- Class 766b SPHYNX IMPERIAL GRAND PREMIER (or 1 UK GR) Female** **Mrs S Bullock**
 507 Mrs J Haggart, IGRPR INFUCHI ISHTAR (SPH f 03) (FN) 12.08.09.
 Miraclelove Gaietyboy Ofchichi (SPH b 03 21) x Qadesh's Cameleon Cocktail (SPH g 03)
 Breeder: Mrs G Rymer
- 508 Mrs M F MacDonnell, IGRPR AMAROGUE SHALYMAR (SPH f 32) (FN) 03.11.07.
 Red Bull Of Ene's (SPH d) x Anpu Makio (SPH b 03 31)
 Breeder: Mrs J Plumb
- Class 768 Sphynx Premier** **Mrs S Bullock**
 509 Mrs M Warden, PR CWMBREFI PICKABOO (SPH w 61) (FN) 02.04.13.
 Adniosh Stoneyhill-jake (SPH d 03) x Ramilypan Blondie (SPH w 61)
 Breeder: Mrs M J Hills
- Class 769 Sphynx Pre-Premier** **Mrs S Bullock**
 510 Ms L Clothier & Mr Voysey, NOHAIRON PADME NABERRIE (SPH f 21) (FN) 19.07.13.
 A1sphynx Lenard (SPH n) x Nohairon Miss Wrinklelot (SPH d 03 21)
 Breeder: Mrs D & Mr D Mansi

LaPerm - GEMS LPS, LPL

The LaPerm is a curly coated breed of moderate foreign type which originated in the USA. Unlike the Cornish and Devon Rex, this curly coat is produced by a dominant gene and the breed is recognised in both longhaired and shorthaired versions, with the coat tending to stand out from the body. Like the other rex breeds, they may be bred in any combination of colour and pattern.

- Class 690 LaPerm Kitten** **Mrs D A Stone**
 511 Mrs C Evans, GLASTOCATS SKYLER WHITE (LPL b 03 32) (F) 08.07.14.
 Takoda Bc Nashoba Niyol (LPL n 03 33) x Quincunx Irma Vep (LPL c 03)
 Breeder: Exhibitor
- Class 762 LaPerm Pre-Premier** **Mrs S Bullock**
 512 Miss S Thornton, HAMBRVIN HARLEY WAVIDSON (LPL a 03) (MN) 22.04.13.
 Ch Quincunx Umberto Ecurl (LPL c 03) x Olathe Stormy Skye (LPL g 03 21)
 Breeder: Exhibitor

Ocicat - GEMS OCI n/a/b/c/o/p 24

The Ocicat was developed in the USA from crosses between Abyssinians and Siamese. It is an agouti cat with a spotted pattern, bred in tawny (OCI n 24), blue (OCI a 24), chocolate (OCI b 24), lilac (OCI c 24), cinnamon (OCI o 24) and fawn (OCI p 24) and the silver versions of these colours (OCI *s 24).

Class 646 OCICAT/EGYPTIAN MAU/SINGAPURA GRAND CHAMPION **Mr S Crow**
513 Mrs A Bryce, GRCH THICKTHORN CHIPPEWA (OCI bs 24) (M) 24.06.11.
Auxarcs Homer Of Thickthorn (OCI bs 22) x Thickthorn Vanilla Pod (OCI bs 24)
Breeder: Mrs R J Caunter

Class 691a Ocicat Kitten Male **Mrs S Bullock**
514 Mrs A Bryce, ANIZZ SOLAS (OCI os 24) (M) 22.07.14.
GrCh Thickthorn Chippewa (OCI bs 24) x Cagaran Breagha-anizz (OCI o 22)
Breeder: Exhibitor

Class 691b Ocicat Kitten Female **Mrs S Bullock**
515 Mrs A Bryce, THICKTHORN ANISETTE (OCI as 24) (F) 07.04.14.
GrCh Thickthorn Cuscus (OCI as 24) x GrCh Thickthorn Cafe Au Lait (OCI os 24)
Breeder: Mrs R J Caunter

Ocicat Classic - GEMS OCI n/a/b/c/o/p 22

The Ocicat Classic is identical in type to the Ocicat, but instead of the spotted pattern it has a classic tabby pattern,

Class 692 Ocicat Classic Kitten **Mrs S Bullock**
517 Mrs A Bryce, ANIZZ KITCHI (OCI bs 22) (M) 22.07.14.
GrCh Thickthorn Chippewa (OCI bs 24) x Cagaran Breagha-anizz (OCI o 22)
Breeder: Exhibitor

Egyptian Mau - GEMS MAU

Developed in the USA from cats originating from Egypt, the Mau is essentially a spotted breed. There are three colours - Bronze (MAU n 24), Silver (MAU ns 24) and Smoke (MAU ns) which, although non-agouti, has been bred to show heavy ghost spotting. All have "gooseberry green" eyes.

Class 1077 Exhibition Only
EX4 Mrs G Anderson-Keeble, UK&IGRPR SANTILLO FEROMESSES MERCURY (MAU ns 24) (MN) 10.07.07.
Ch Newkingdom Anok Fero (MAU ns 24) x Santillo Safiya (MAU ns)
Breeder: Mrs S K Jater

Class 645 OCICAT/EGYPTIAN MAU/SINGAPURA IMPERIAL GRCH (or 1 UK GR) **Mr S Crow**
518 Mrs E Edge, OG&IGRCH CONSUELO STARGAZER AT TARJJIKA (MAU ns 24) (M) 16.06.10.
Arietta Tali Essence Of Consuelo (MAU ns 24) x Consuelo Constellation (MAU ns)
Breeder: Ms C Carrol
519 Mrs J A Whitehouse, IGRCH WHITECREST HASANI (MAU ns 24) (M) 06.03.11.
UK GrCh Acclaim Whitecrest Azizi (MAU ns 24) x GrCh Mauology Anatase (MAU ns 24)
Breeder: Exhibitor

Class 651a Egyptian Mau Champion Male **Mr S Crow**
520 Mrs E A Edge, CH TARJJIKA ATHOS (MAU ns 24) (M) 17.04.13.
OG&IGrCh Consuelo Stargazer At Tarjjiika (MAU ns 24) x GrCh Mauology Dotty Diamond (MAU ns 24)
Breeder: Exhibitor
521 Mrs R L Turner, CH WHITECREST KHAFRA (MAU ns 24) (M) 03.03.13.
UK GrCh Acclaim Whitecrest Azizi (MAU ns 24) x Ch Newkingdom Electra (MAU ns 24)
Breeder: Mrs J A Whitehouse
522 Mrs J Whitehouse, CH HUSANI ZIGGY OBSIDIAAN (MAU ns 24) (M) 12.10.13.
Hapy Du Monde De Lumi (MAU ns 24) x Isiska Chione (MAU ns 24)
Breeder: Mr HH J Feenstra
523 Mr C & Mrs H Wicks, CH MAUTRIX SHALL WE DANCE (MAU ns 24) (M) 29.02.12.
Emau's Dancin Inthe Dark Of Mautrix (MAU ns) x Mautrix Altaira (MAU ns 24)
Breeder: Ms L Coughlan

Class 651b Egyptian Mau Champion Female **Mr S Crow**
524 Mrs M Codd, CH MAUISHA SHAI-NEFEROFSTARSHADOW (MAU ns) (F) 21.02.10.
Royalnefert Amun-re Of Mauisha (MAU ns 24) x Mauisha Nitocris (MAU ns 24)
Breeder: Dr I De Bakker

Class 693a Egyptian Mau Kitten Male **Mrs S E Woodley**
525 Mrs M L F Codd, STARSHADOW ENTRECHAT (MAU ns 24) (M) 04.07.14.
Ch Mautrix Shall We Dance (MAU ns 24) x Starshadow Smoke Signal (MAU ns)
Breeder: Exhibitor
526 Mrs J McGregor, TARJJIKA SECRET-GAZE (MAU ns 24) (M) 17.07.14.
OG&IGrCh Consuelo Stargazer At Tarjjiika (MAU ns 24) x Starrsailor Mauvelousmisty (MAU ns 24)
Breeder: Mrs E A Edge

THE Egyptian Mau CLUB

Hon. Secretary
Mrs Sandra Woodley
Merryfields Church Road
Farley Hill Berks. RG7 1TU
Telephone: 01189 733348
Email: Sandra@honpuss.com

A GCCF Member Club
Visit our new website for
information about our gorgeous
Egyptian Maus

www.egyptianmaus.co.uk

Hon. Treasurer
Mr Brian Gregory
52 Hempstead Road
Gillingham Kent ME7 3RF
Telephone: 01634 351335
Email: beaumariscats@blueyonder.co.uk

SINAIKATS*
Specialising in Silvers & Smokes
Rebecca & Richard Turner
07870 572160 (Shropshire)
www.sinaicats.co.uk

STARRSAILOR*
Specialising in Silvers
Lauren Kennedy & Jo Higgins
01924 466274 (West Yorkshire)
Starrsailor06@yahoo.co.uk

GENIEMAU*
Specialising in beautiful Bronzes
Jean & Peter Lamb
0191 371 2729 (Durham)
www.geniemau.com

AUTARI*
Specialising in Silvers
Amanda & Anthony Lane
07909 652060 (Nottingham, UK)
autari.maus@btinternet.com
www.autarimaus.com

ACCIO
Specialising in Silvers & Smokes
Bob & Georgina Anderson-Keeble
01634 268579 (Gillingham, Kent)
Keeble76@btinternet.com
www.accioegyptianmaus.co.uk

BEAUMARIS
Founder Members for the Club
Anne & Brian Gregory
01634 361645 (Gillingham, Kent)
annegregory11@gmail.com



AMIEL-GOSHEN*
Breeding Silver, Bronze & Smoke
Patrick Le-Coustumer
0033 (0) 214 402 641 (France)
patrick@monacocattery.com
www.monacocattery.com



TARJJIKA*
Specialising in Silvers & Smokes
Lizzie & Steve Edge
07968 719793 (Andover)
www.tarjjika.info

AMORCATZ*
Specialising in Silver & Smoke
Sue Amor
01386 45695 (Evesham)
SueAmor@aol.com
www.amorcatz.org



WHITECREST*
Specialising in Silvers
Jean Whitehouse
0121 557 2035 (Tipton)
hasanimau@gmail.com

*Denotes the owner has stud facilities for approved queens although restrictions may apply

- 527 Mrs M L F Codd, STARSHADOW WHOLLY SMOKE (MAU ns) (M) 12.07.14.
Ch Mautrix Shall We Dance (MAU ns 24) x Ch Mauisha Nafrini Of Starshadow (MAU ns 24)
Breeder: Exhibitor
- Class 693b Egyptian Mau Kitten Female** **Mrs S E Woodley**
- 528 Mrs M L F Codd, STARSHADOW ARABESQUE (MAU ns 24) (F) 04.07.14.
Ch Mautrix Shall We Dance (MAU ns 24) x Starshadow Smoke Signal (MAU ns)
Breeder: Exhibitor
- 529 Mrs E A Edge, TARJJIKA MISTY'S GAZE (MAU ns 24) (F) 17.07.14.
OG&IGrCh Consuelo Stargazer At Tarjjika (MAU ns 24) x Starrsailor Mauvelousmisty (MAU ns 24)
Breeder: Exhibitor
- 530 Mrs P G Peterson, TARJJIKA GAZINGATBASTET (MAU ns 24) (FN) 23.02.14.
OG&IGrCh Consuelo Stargazer At Tarjjika (MAU ns 24) x Starrsailor Mauvelousmisty (MAU ns 24)
Breeder: Mrs E A Edge
- 531 Mr C & Mrs H Wicks, MEMPHIS TINY DANCER (MAU ns 24) (F) 27.03.14.
Ch Mautrix Shall We Dance (MAU ns 24) x Ch Memphis Afrikaisi (MAU ns 24)
Breeder: Exhibitor
- 532 Mrs M L F Codd, STARSHADOW HOLLY-SMOKE (MAU ns) (F) 12.07.14.
Ch Mautrix Shall We Dance (MAU ns 24) x Ch Mauisha Nafrini Of Starshadow (MAU ns 24)
Breeder: Exhibitor
- 533 Miss V Mires, STARSHADOW SILKEN SMOKE (MAU ns) (F) 30.03.14.
Ch Mautrix Shall We Dance (MAU ns 24) x Ch Mauisha Shai-neferofstarshadow (MAU ns)
Breeder: Mrs M L F Codd
- 534 Mrs R L Turner, STARRSAILOR SMOKING EMBER (MAU ns) (F) 19.05.14.
Ch Starrsailor Bomani Sasobek (MAU ns 24) x Meskhenet Scampi Albandita (MAU ns)
Breeder: Miss L Kennedy & Mrs J Higgins
- Class 772a OCICAT, EGYPTIAN MAU or SINGAPURA GRAND PREMIER Male** **Mrs S Bullock**
- 535 Mrs P G Peterson, GRPR TARJJIKA ARAMIS (MAU ns 24) (MN) 17.04.13.
OG&IGrCh Consuelo Stargazer At Tarjjika (MAU ns 24) x GrCh Mauology Dotty Diamond (MAU ns 24)
Breeder: Mrs E A Edge
- 535a Mrs L & Mr J Turner, GRPR GENIEMAU HERCULE POIROT (MAU n 24) (MN) 27.08.13.
Ch Maunarch Pharaoh Of Ramah (MAU n 24) x GrCh Geniemau Queen Scheherzade (MAU n 24)
Breeder: Mrs J Lamb
- Class 772b OCICAT, EGYPTIAN MAU or SINGAPURA GRAND PREMIER Female** **Mrs S Bullock**
- 536 Mrs L & Mr J Turner, GRPR GENIEMAU YASMINA FEMI (MAU n 24) (FN) 27.03.13.
GrCh Fellpurrs Ramasees (MAU n 24) x OB,IGrCh Natango's Ghaniyah (MAU n 24)
Breeder: Mrs J Lamb
- 539 Mr M & Mrs J Brooks, GRPR JANAMEL DEWI (SIN) (FN) 19.07.11.
- Class 777 Egyptian Mau Premier** **Mrs S Bullock**
- 537 Miss D Stewart & Mr S Anderson, PR TARJJIKA GAZING AT ICICLES (MAU ns 24) (MN) 19.01.13.
OG&IGrCh Consuelo Stargazer At Tarjjika (MAU ns 24) x Ch Aalspotz Abigail (MAU ns 24)
Breeder: Mrs E A Edge
- Singapura - GEMS SIN**
A playful little cat with large eyes and ears, the Singapura originated in the streets of Singapore. It is found in only one colour and pattern - sepia ticking on a warm ivory background.
- Class 771 OCICAT, EGYPTIAN MAU or SINGAPURA IMPERIAL GRPR (or 1 UK GR)** **Mrs S Bullock**
- 538 Mrs L J Smith, IGRPR KWANSAN SATINKA BELLE (SIN) (FN) 17.04.11.
Ch Peediepurrs Varagen (SIN) x Ch Valisa Keeko Amira (SIN)
Breeder: Miss S Penfold
- Class 772b OCICAT, EGYPTIAN MAU or SINGAPURA GRAND PREMIER Female** **Mrs S Bullock**
- 536 Mrs L & Mr J Turner, GRPR GENIEMAU YASMINA FEMI (MAU n 24) (FN) 27.03.13.
- 539 Mr M & Mrs J Brooks, GRPR JANAMEL DEWI (SIN) (FN) 19.07.11.
IGrCh Catomine Frisky Fandango (SIN) x Janamel Sejensis (SIN)
Breeder: Exhibitor
- Class 780 Singapura Pre-Premier** **Mrs S Bullock**
- 540 Mrs P Halewood, JAYSHELM SCHUBERT LEGACY (SIN) (MN) 02.09.12.
Ch Janamel Jayshelm's Javani (SIN) x GrCh Spences Lilliith (SIN)
Breeder: Mrs J Pavey

Bengal

*Developed in the USA from crosses between Asian Leopard Cats and domestic breeds, the Bengal has been bred to eliminate the shyness of the Leopard Cat whilst retaining the "wild" appearance.
All the Bengal breeds share a UK Grand class.*

Brown Spotted Bengal - GEMS BEN n 24

Developed in the USA from crosses between Asian Leopard Cats and domestic breeds, the Bengal has been bred to eliminate the shyness of the Leopard Cat whilst retaining the "wild" appearance.

- Class 658a Brown Spotted Bengal Champion Male** **Mr S Parkin**
- 541 Mrs K T Robinson, CH BAMBINO ADONISGOLD (BEN n 24) (M) 05.04.13.
Dazzledots Sultans Gold (BEN n 24) x Bambino Perfect Prints (BEN n 24)
Breeder: Mrs B Boizard-Neil
- Class 658b Brown Spotted Bengal Champion Female** **Mr S Parkin**
- 542 Mr J B & Mrs R L Alger-Street, CH TYPHAST COVERGIRL (BEN n 24) (F) 06.07.12.
UK&IGrCh Typhast Hurricane (BEN n 24) x Ch Typhast Seia (BEN n 22)
Breeder: Exhibitor
- 543 Ms T Fordham & Mr S G Lott, CH TYPHAST CARMINAH (BEN n 24) (F) 19.01.10.
UK&IGrCh Typhast Hurricane (BEN n 24) x Ch Typhast Juniper (BEN n 24)
Breeder: Mr J B & Mrs R L Alger-Street
- 544 Mr C & Mrs J Haden, CH CHRISJAY PERRIER-ROSE (BEN n 24) (F) 22.04.13.
Glitterglam Chrisjayice (BEN n 24 33) x Chrisjay Taboo (BEN n 24)
Breeder: Mrs M Hibbs
- Class 659a Brown Spotted Bengal Pre-Champion Male** **Mr S Parkin**
- 545 Mrs J Jones, LEOPARDSVIEW LONE RANGER (BEN n 24) (M) 18.07.13.
GrCh Giradelle Leon Of Leopardsview (BEN n 24) x Blissnmore Kal Of Leopardsview (BEN n 24)
Breeder: Exhibitor
- Class 659b Brown Spotted Bengal Pre-Champion Female** **Mr S Parkin**
- 546 Mrs S F Moreland, TOBYSDEN PYRRHA (BEN n 24) (F) 06.01.14.
Ch Kiabindhi Sultanofswing (BEN n 24) x Tobysden Pandora (BEN n 24)
Breeder: Exhibitor
- Class 696a Brown Spotted Bengal Kitten Male** **Mr S Parkin**
- 547 Mr M Barton & Ms L Knight, ZAWADI RUFARO LUTHER (BEN n 24) (M) 31.05.14.
GrCh Tyshanra Jubilee-leo (BEN n 24) x Zawadi Pixi (BEN n 24)
Breeder: Mrs C Henderson
- 547a Mrs A Ashby, Xanadubengals Taboo Fire Prince (BEN n 24) (M) 09/03/14.
Shimmershine Clash of the Titans x Xanadubengals Purdey
Breeder: Mrs S Potts
- 548 Mrs D Cheal, TOBYSDEN TERESCHENKO (BEN n 24) (MN) 19.04.14.
GrCh Starwinds Noir-diamond (BEN n 24) x Tobysden Flirtini (BEN n 24)
Breeder: Mrs S F Moreland
- 549 Mrs A Coak, TYPHAST KIMI OF ZIGGIAN (BEN n 24) (MN) 12.03.14.
Gogees Power Surge Of Typhast (BEN n 24) x Ch Typhast Covergirl (BEN n 24)
Breeder: Mr J B & Mrs R L Alger-Street
- 550 Mrs J F Eyre-Brook, WOTHORPE GENIUS (BEN n 24) (M) 12.06.14.
Ch Spotticatz Maximus (BEN n 24 33) x Zawadi Glory (BEN n 24)
Breeder: Exhibitor
- 551 Mrs M Hibbs, SUNSTORMSOLARECLIPSEOFCHRISJAY (BEN n 24) (M) 27.02.14.
Anjali Shining Star Of Sunstorm (BEN n 24) x Elysor Arctic Clouds (BEN n 24 33)
Breeder: Mrs A Coxon
- 552 Mr A J & Mrs K L Holden, BUNDARA ABU (BEN n 24) (MN) 24.02.14.
Ch Spotticatz Maximus (BEN n 24 33) x Zawadi Bundara Zakira (BEN n 24)
Breeder: Exhibitor
- Class 696b Brown Spotted Bengal Kitten Female** **Mr S Parkin**
- 553 Mrs J F Eyre-Brook, ZAWADI GIGI (BEN n 24) (F) 08.07.14.
Ch Spotticatz Maximus (BEN n 24 33) x Ch Wothorpe Gina (BEN n 24)
Breeder: Mrs C Henderson
- 554 Mrs M Hibbs, CHRISJAY CREME CARAMEL (BEN n 24) (F) 20.04.14.
Ch Zawadi Akidi (BEN n 24) x Ch Chrisjay Coffeecream (BEN n 24)
Breeder: Exhibitor
- 555 Mrs L M Irwing, SHOMILI ICE-ANNA (BEN n 24) (F) 15.07.14.
Wotmore Wild One (BEN n 24) x Shomili Jazz-ella (BEN n 24)
Breeder: Exhibitor

- 556 Mrs J Jones, LEOPARDSVIEW LOLA CHERRY COLA (BEN n 24) (F) 31.05.14.
Ch Sunstorm Marco Of Leopardsview (BEN n 24) x Sunstorm Loris Of Leopardsview (BEN n 24)
Breeder: Exhibitor
- 557 Mrs L Smith, TONLEE TRENDY HOLLIE (BEN n 24) (F) 05.03.14.
Ch Glitterglam Tonlee Wallace (BEN n 24) x Sparklespots Sugababe (BEN n 24 33)
Breeder: Exhibitor
- Class 782 BRN SP/BRN MARB/SNW SP BENGAL IGRPR (or 1 UK GR) Mrs L Ashmore**
- 558 Mrs A Coak, IGRPR TYPHAST ZSAMI (BEN n 24) (MN) 07.12.09.
UK&IGrCh Typhast Greatballsofire (BEN n 24) x Typhast Kalendargirl (BEN n 24)
Breeder: Mr J B & Mrs R L Alger-Street
- 559 Miss A M Coulter, IGRPR JACOU TRIBAL HUNTER (BEN n 24) (MN) 21.03.06.
Wildtribe Glistening Zorro (BEN n 24) x Jacou Calliope Coulter (BEN n 24)
Breeder: Mrs J V Coulter
- 560 Mrs S Maclaine, IGRPR BOMBASTIC ARTFUL DODGER (BEN n 24) (MN) 27.06.12.
IGrCh Kalukikatz The Magician (BEN n 24 33) x Bombastic Angelic Star (BEN n 22)
Breeder: Exhibitor
- Class 783a BRN SP/BRN MARB/SNW SP BENGAL GRAND PREMIER Male Mrs L Ashmore**
- 561 Miss A Heath-Clowes, IGRCH GRPR LLANDAR SABU (BEN n 24) (MN) 09.10.04.
Llandar Quo Vardis (BEN n 24) x Llandar Mystic Meg (BEN n 24)
Breeder: Mr M G & Mrs B A Randall
- 562 Mr A J & Mrs K L Holden, GRPR ZAWADI QUBA (BEN n 24) (MN) 02.08.11.
Llandar Coolhand Luke (BEN n 24) x Zawadi Pixi (BEN n 24)
Breeder: Mrs C Henderson
- 563 Miss R Wagstaff, GRPR SEREGON TEDDY EDWARDS (BEN n 24) (MN) 21.06.08.
Ch Springmeadow Rebelrebel (BEN n 22) x Bramblewood Anastasia (BEN n 24)
Breeder: Mrs S D Wagstaff
- Class 783b BRN SP/BRN MARB/SNW SP BENGAL GRAND PREMIER Female Mrs L Ashmore**
- 564 Mrs E O'Neill & Mrs A Finch, CH GRPR NEVAEH BHUPALI (BEN n 24) (FN) 15.01.10.
Llandar Coolhand Luke (BEN n 24) x IGrPr Zawadi Olympia (BEN n 24)
Breeder: Miss E O'Neill

Brown Marbled Bengal - GEMS BEN n 22

The Brown Marbled Bengal is identical to the brown Spotted in type and colour, but its markings consist of streaks and swirls which should not resemble the classic pattern too closely.

- Class 660 Brown Marbled Bengal Champion Mr S Parkin**
- 565 Mrs S Wagstaff, CH SEREGON SEVERIANO SANDIARGO (BEN n 22) (M) 24.03.11.
GrCh Seregon Rodriguez (BEN n 22) x Bengalcharm Miami Of Seregon (BEN n 22)
Breeder: Exhibitor
- Class 781 BRN SP/BRN MARB/SNW SP BENGAL UK&IGRPR (for BOB only) Mrs L Ashmore**
- 566 Ms S G Lee, UK,OB&IGRPR KALUKIKATZ ARABESQUE (BEN n 22) (FN) 01.03.05.
Bambino Harry Potter (BEN n 24) x Kalukikatz Amythyst (BEN n 24 33)
Breeder: Mrs S M Hedges

Snow Spotted Bengal - GEMS BEN n 24 32, BEN n 24 33

The AOC-Eyed Snow Spotted Bengal (BEN n 24 32) has Burmese or Tonkinese colour restriction while the Blue-Eyed Snow Spotted (BEN n 24 33) has the Siamese colour restriction.

- Class 663 Snow Spotted Bengal Pre-Champion Mr S Parkin**
- 567 Mrs S F Moreland, KIABINDHI ICED SKYE (BEN n 24 33) (F) 31.05.13.
Astarte Moves Like Jagger (BEN n 24 32) x Wildernesswell Azure Dreams (BEN n 24 33)
Breeder: Mrs G Caldwell
- Class 698a Snow Spotted Bengal Kitten Male Mrs L Ashmore**
- 568 Ms T Fordham & Mr S G Lott, KALUKIKATZ THE AMBASSADOR (BEN n 24 33) (M) 07.05.14.
Kalukikatz Talisman (BEN n 24 33) x Kalukikatz Bewitched (BEN n 24 33)
Breeder: Mrs S M Hedges
- 569 Mr A J & Mrs K L Holden, ZAWADI BUNDARA-KAMUI (BEN n 24 33) (M) 05.05.14.
Ch Spotticatz Maximus (BEN n 24 33) x Solargem Aspen (BEN n 24 33)
Breeder: Mrs C Henderson
- Class 698b Snow Spotted Bengal Kitten Female Mrs L Ashmore**
- 570 Mrs V Degg, ADURTSH LOLA'S HEAVENTOUCH (BEN n 24 33) (F) 29.04.14.
Adelfsh Star-of-belle (BEN n 24 33) x Adelfsh Lola's Paradise (BEN n 24 33)
Breeder: Miss S Eley
- 571 Mr S J Frisby, WOTHORPE LILLY (BEN n 24 33) (F) 12.06.14.
Ch Spotticatz Maximus (BEN n 24 33) x Zawadi Glory (BEN n 24)
Breeder: Mrs J F Eyre-Brook

- 572 Mrs J Jones, SHIMMERSHINE NARISAOFLEOPARDS (BEN n 24 33) (F) 03.06.14.
Kiabinthi Dark Knight Rising (BEN n 24 33) x Dazzledots Twilight Flare (BEN n 24)
Breeder: K/D Lutner

Snow Marbled Bengal - GEMS BEN n 22 32, BEN n 22 33

The AOC-Eyed Snow Marbled Bengal (BEN n 22 32) has Burmese or Tonkinese colour restriction while the Blue-Eyed Snow Marbled (BEN n 22 33) has the Siamese colour restriction.

Class 664a Snow Marbled Bengal Champion Male

Mr S Parkin

- 573 Mrs L Smith, CH TONLEE MAGIC MOMENTS (BEN n 22 33) (M) 16.06.09.
GrCh Rosebob Simply Marbless (BEN n 22) x Typhast Iseult (BEN n 24 33)
Breeder: Exhibitor

Class 664b Snow Marbled Bengal Champion Female

Mr S Parkin

- 574 Miss T Beckett, CH TONLEE MISS MILEY (BEN n 22 33) (F) 09.02.09.
GrCh Rosebob Simply Marbless (BEN n 22) x Typhast Iseult (BEN n 24 33)
Breeder: Mrs L Smith

Class 699 Snow Marbled Bengal Kitten

Mr S Parkin

- 575 Mrs M Hibbs, CHRISJAY ARTICSTORM (BEN n 22 33) (F) 12.03.14.
Glitterglam Chrisjayice (BEN n 24 33) x Chrisjay Ice Angel (BEN n 24 33)
Breeder: Exhibitor

Snowshoe - GEMS SNO

A shorthaired cat of medium foreign build, the Snowshoe has the distinctive Siamese coat pattern, with blue eyes, but with white feet, white on its face and on the chest and belly. It is bred in the whole range of Siamese colours.

Class 1077 Exhibition Only

- EX5 Miss K Cruse, DESTRIER TROUBLEMAKER (SNO n 05) (M) 24.03.14.
Destrier Dumbledore (SNO n 05) x Destrier Cleopatra (SNO k 05)
Breeder: Exhibitor

Class 637 Snowshoe Champion

Mr S Crow

- 576 Mrs K P Gee, CH DIAMONDICE SNOW PRINCE (SNO a 05) (M) 03.07.13.
Ch Sapphirestar Frostbite (SNO n 05) x Coldenufforsnow Jollity (SNO a 05)
Breeder: Miss E Ramsden

Class 638 Snowshoe Pre-Champion

Mr S Crow

- 577 Miss K Cruse, DESTRIER SNOWSTORM (SNO a 05) (F) 12.04.12.
Bitzaglitz Storm Prince (SNO a 05) x Shadycombe Alaska Sky (SNO n 05)
Breeder: Exhibitor

- 578 Miss E Ramsden, DIAMONDICE DANCER (SNO a 05) (F) 12.12.13.
Ch Sapphirestar Frostbite (SNO n 05) x Coldenufforsnow Jollity (SNO a 05)
Breeder: Exhibitor

Class 695 Snowshoe Kitten

Mrs S Bullock

- 579 Miss K Cruse, SNOWTONK QUEEN OF DIAMONDS (SNO a 05) (F) 15.03.14.
Ch Destrier Cairo (SNO a 05) x Alfacentory Crystalline (SNO a 05)
Breeder: Mrs T M Mee

Class 758a TONKINESE, LAPERM or SNOWSHOE GRAND PREMIER Male

Mrs S Bullock

- 580 Mr M J Wrigley, GRPR ICEGEMS BLUE STEEL (SNO a 05) (MN) 23.06.11.
Ferry Vom Friedewald (SNO n 05) x Ch Icegems Ruby (SNO n 05)
Breeder: Mrs A E Jones

Class 764 Snowshoe Pre-Premier

Mrs S Bullock

- 581 Mrs A E Jones, CH ICEGEMS RUBY (SNO n 05) (FN) 05.04.10.
Advish Ice-warrior (SNO a 05) x Coldenufforsnow Osage (SNO n 05)
Breeder: Exhibitor

Australian Mist – GEMS AUM

Australian Mists are medium-sized short-haired cats, with a round head and large eyes. The coat is very short, without an undercoat. The coat patterns have three levels of definition; (1) ground colour, paler than pattern; (2) pattern, delicate though distinct from ground colour; (3) appears to wear a misted veil, caused by random ticking in the solid colour areas. The legs and tail are ringed or barred, and the face and neck also have delicate lines of colour.

The descriptions of the various breeds will be found under the appropriate breed headings in the Foreign Adult Section.

Class 671 Australian Mist Assessment Adult

Mr S Crow

- 582 Mrs J Brimsden, GOSSAMYST YANI QLANCY (AUM n 24) (M) 07.09.12.
Gossamyst Muma Daeron (AUM n 24) x Rumtamtugger Yanna (AUM b 24)
Breeder: Ms P A Bristow

BURMESE SECTION

The Burmese is another breed of medium foreign type, neither as cobby as the British nor as elongated as the Siamese, but highly distinctive. The tail tapers only slightly and the head has a gently rounded look to its blunt wedge, with a distinct nose-break. The medium size ears are set well apart and tilt slightly forward and the gently slanting eyes, neither round nor oriental, vary in colour from chartreuse, through the ideal golden-yellow, to amber.

Brown Burmese - GEMS BUR n

The colour of the Brown Burmese is a rich, warm seal-brown, marginally darker on the mask and ears and fading slightly to a lighter shade beneath.

- Class 799 BROWN BURMESE IMPERIAL GRAND CHAMPION (or 1 UK GR)** **Mrs P L Mansaray**
 583 Mrs E J Truscott, IGRCH KATCHYN NIKKO (BUR n) (M) 12.03.10.
 IGrCh Katchyn Kontiki (BUR n) x Ch Pr Katchyn Mai Tai (BUR f)
 Breeder: Mrs J A & Miss E Matthews
- 584 Mrs J L Wilshaw, OS, IGRCH ROSSIKHAN SWEETBABY JAMES (BUR n) (M) 07.04.07.
 IGrCh Rossikhan Jacksson (BUR c) x IGrCh Rossikhan Pussygalore (BUR n)
 Breeder: Exhibitor
- Class 800 BROWN BURMESE GRAND CHAMPION** **Mrs P L Mansaray**
 585 Mrs C L Niblock, GRCH EMER NETREBKO (BUR n) (F) 30.07.11.
 GrCh Aureus Talisman (BUR c) x GrCh Aureus Aphrodite (BUR n)
 Breeder: Exhibitor
- 586 Mrs P A Pallister, GRCH PENWYNKATZ SINAI TIGERSEYE (BUR n) (F) 28.03.12.
 GrCh Chathera Catotigemos (BUR b) x Reltub Tiamariah (BUR n)
 Breeder: Exhibitor
- Class 801 Brown Burmese Champion** **Mrs P L Mansaray**
 587 Mrs P A Pallister, CH PENWYNKATZ NEW ROMANTIC (BUR n) (M) 18.04.13.
 UK&IGrCh Anokhi Boy George (BUR c) x GrCh Penwynkatz Sinai Tigerseye (BUR n)
 Breeder: Exhibitor
- Class 802 Brown Burmese Pre-Champion** **Mrs P L Mansaray**
 588 Mrs S Bridges, SANLIS BROWN'D OFF (BUR n) (M) 19.02.14.
 Chamstraw Beau Geste (BUR c) x UK,OG&IGrCh Sanlis Shameless (BUR n)
 Breeder: Exhibitor
- Class 832 Brown Burmese Kitten** **Mrs A Gregory**
 589 Mrs J A Forbes-Nish, DOVESTONE EOWYN (BUR n) (F) 05.07.14.
 Nemorez Thepocketrockett (BUR a) x Ch Dovestone Trullyscrumptious (BUR b)
 Breeder: Exhibitor
- Class 841a BROWN BURMESE IMPERIAL GRAND PREMIER (or 1 UK GR) Male** **Mrs A Gregory**
 590 Miss S Beswick, IGRPR MAINMAN LEONARDO (BUR n) (MN) 06.04.07.
 IGrCh Anokhi Masterblaster (BUR a) x IGrCh Mainman Kissable (BUR b)
 Breeder: Ms J Mooney & Miss S Reid
- 591 Mrs S L Miller, IGRPR ADATEBU BOBTHEBLOB (BUR n) (MN) 27.06.08.
 Kennbury Rufus Redearl (BUR d) x Kesil Francesca (BUR n)
 Breeder: Mrs M Wylie
- 592 Ms S Wrigglesworth, IGRPR SYKRIS AKHENATEN (BUR n) (MN) 03.07.08.
 GrCh Anokhi Capability Browne (BUR n) x Ch Sykris Deja Veux (BUR c)
 Breeder: Mr C J & Mrs C M Bone
- Class 841b BROWN BURMESE IMPERIAL GRAND PREMIER (or 1 UK GR) Female** **Mrs A Gregory**
 593 Ms J Mooney & Miss S Reid, SUP UK,OG&IGRCH SUP IGRPR MAINMAN KISSCHASE (BUR n) (FN)
 21.05.04.
 GrCh Rumba Leading Light (BUR x GrCh Pr Mainman Kissability (BUR b)
 Breeder: Exhibitor
- Class 842 BROWN BURMESE GRAND PREMIER** **Mrs A Gregory**
 594 Ms T Fordham & Mr S G Lott, GRPR MAINMAN MASTERPIECE (BUR n) (MN) 21.01.13.
 UK&IGrCh Mainman Kissanova (BUR n) x Mainman Kissmeister (BUR n)
 Breeder: Ms J Mooney & Miss S Reid
- Class 844 Brown Burmese Pre-Premier** **Mrs A Gregory**
 595 Mrs S Bridges, UK,OG&IGRCH SANLIS SHAMELESS (BUR n) (FN) 12.11.10.
 GrCh Sanlis Just Cruzin' (BUR n) x Sanlis Berrydelight (BUR n)

Blue Burmese - GEMS BUR a

This breed has a silver sheen on its soft silver-grey coat, which is fractionally darker on the back and tail.

- Class 804 BLUE BURMESE IMPERIAL GRAND CHAMPION (or 1 UK GR)** **Mrs A Gregory**
 596 Mrs S Bridges, IGRCH SANLIS POSEIDON (BUR a) (M) 01.05.12.
 Chamstraw Beau Geste (BUR c) x Sanlis P'zazz (BUR n)
 Breeder: Exhibitor

Class 805	BLUE BURMESE GRAND CHAMPION	Mrs A Gregory
597	Mrs S A Marshall, GRCH MILLGILL SOLILOQUY (BUR a) (F) 24.09.05. IGrCh Bambino Nationalvelvet (BUR a) x Ch Millgill Loquacity (BUR c) Breeder: Mrs S A Stephens	
Class 806	Blue Burmese Champion	Mrs A Gregory
598	Mr J B & Mrs R L Alger-Street, CH TYPHA CROWN PRINCE (BUR a) (M) 14.12.12. UK&IGrCh Minahto Typhakings Nighte (BUR b) x Ch Typha Hyacinth (BUR a) Breeder: Exhibitor	
599	Mrs J V Coulter, CH JACOU BABOO OCELOT (BUR a) (M) 18.01.13. Ch Catamarian Misterbojangles (BUR a) x Ch Romid Exoticblue Capri (BUR a) Breeder: Exhibitor	
Class 807	Blue Burmese Pre-Champion	Mrs A Gregory
600	Ms S A Beime, SANLIS STARLIGHT (BUR a) (F) 19.02.14. Chamstraw Beau Geste (BUR c) x UK,OG&IGrCh Sanlis Shameless (BUR n) Breeder: Mrs S Bridges	
601	Mrs B M A & Miss K R Clarke, DOREVALLEY DELPHINIUM (BUR a) (F) 15.08.12. Dorevalley Brown Bear (BUR n) x Dorevalley Biscuit (BUR n) Breeder: Exhibitor	
Class 833	Blue Burmese Kitten	Mrs A Gregory
602	Mrs J V Coulter, JACOU PRINCESSROYAL-AZURA (BUR a) (F) 24.03.14. Ch Catamarian Misterbojangles (BUR a) x Ch Lohr Flo Ryder (BUR g) Breeder: Exhibitor	

Chocolate Burmese - GEMS BUR b

The warm milk chocolate colour of this breed should be as even as possible, although the ears and mask may be slightly darker.

Class 811a	Chocolate Burmese Champion Male	Mr P Williams
603	Dr P G Collin, CH AUREUS SPELLBINDER (BUR b) (M) 30.08.13. IGrCh Shivarene Arctic Monkey (BUR c) x Ch Aureus Eartha Kitt (BUR h) Breeder: Exhibitor	
Class 811b	Chocolate Burmese Champion Female	Mr P Williams
604	Mr C J & Mrs C M Bone, CH SYKRIS DYNAMIX (BUR b) (F) 11.09.13. GrCh Rossikhan Alpha Male (BUR c) x Ch Katchyn Temptation (BUR b) Breeder: Exhibitor	
Class 812	Chocolate Burmese Pre-Champion	Mr P Williams
605	Mr C J & Mrs C M Bone, SYKRIS MODERN MUSE (BUR b) (F) 11.09.13. GrCh Rossikhan Alpha Male (BUR c) x Ch Katchyn Temptation (BUR b) Breeder: Exhibitor	
Class 834a	Chocolate Burmese Kitten Male	Mrs A Gregory
606	Mrs G Delaney, DOVESTONE BREGO (BUR b) (M) 22.07.14. GrCh Eglinton Erol Brown (BUR n) x IGrCh Dovestone Evanstar (BUR c) Breeder: Mrs J A Forbes-Nish	
Class 834b	Chocolate Burmese Kitten Female	Mrs A Gregory
607	Mr J C & Mrs T J Beale, ROSSIKHAN TEIGNAGE TARTLET (BUR b) (F) 24.06.14. IGrCh William The Sweetie Charlesbur (BUR c) x IGrCh Rossikhan Yum Yum (BUR b) Breeder: Mrs J L Wilshaw	
608	Miss S Wrigglesworth, ROSSIKHAN MARIGOLD (BUR b) (F) 24.06.14. IGrCh William The Sweetie Charlesbur (BUR c) x IGrCh Rossikhan Yum Yum (BUR b) Breeder: Mrs J L Wilshaw	
Class 851	CHOCOLATE BURMESE IMPERIAL GRAND PREMIER (or 1 UK GR)	Mr P Williams
609	Miss R Wyatt, IGRPR BLOOMERS BARIKA BAMBALINA (BUR b) (FN) 02.07.10. Ch Trotkatz Brogans Run (BUR n) x IGrCh Bloomers Baroness Belchamp (BUR j) Breeder: Mrs P Tegg	
Class 852	CHOCOLATE BURMESE GRAND PREMIER	Mr P Williams
610	Mrs C Stalker, IGRCH GRPR VINTARN WHISPER A WISH (BUR b) (FN) 22.03.06. GrCh Artro Chocolate Carysma (BUR b) x GrCh Vintarn Vania (BUR j) Breeder: Exhibitor	

Lilac Burmese - GEMS BUR c

The coat of the Lilac Burmese is a pale, delicate dove-grey with a slightly pink cast and, again, the ears and mask may be slightly darker.

Class 814	LILAC BURMESE IMPERIAL GRAND CHAMPION (or 1 UK GR)	Mr P Williams
611	Mrs J A Forbes-Nish, IGRCH DOVESTONE EVANSTAR (BUR c) (F) 14.05.10. IGrCh Karlac Sundance Kid (BUR c) x Janzanco Bonniejean (BUR j) Breeder: Exhibitor	

- Class 815 LILAC BURMESE GRAND CHAMPION** **Mr P Williams**
 612 Mrs P Tegg, GRCH BLOOMERS BODACIOUS BROAD (BUR c) (F) 22.05.13.
 Chamstraw Beau Geste (BUR c) x IGrCh Bloomers Belchampe Brooke (BUR h)
 Breeder: Exhibitor
- 613 Miss S Wigglesworth, GRCH ROSSIKHAN SCANDALOUS (BUR c) (F) 15.04.12.
 OS,IGrCh Rossikhan Sweetbaby James (BUR n) x UK&IGrCh Rossikhan Centrefold (BUR c)
 Breeder: Mrs J L Wilshaw
- Class 816 Lilac Burmese Champion** **Mr P Williams**
 614 Mrs S A Marshall, CH MILLGILL GENTLE GRACE (BUR c) (F) 02.04.12.
 UK&IGrCh Rossikhan Sonovzar (BUR c) x IGrCh Pr Millgill Theatrics (BUR j)
 Breeder: Mrs S A Stephens
- 615 Mrs S P Robinson, CH VELVETMIST MOONLIGHT DREAM (BUR c) (F) 04.06.12.
 GrCh Rossikhan Babemagnet (BUR b) x UK&IGrCh Rossikhan Velvetmiss (BUR a)
 Breeder: Exhibitor
- Class 835a Lilac Burmese Kitten Male** **Mr P Williams**
 616 Prof. J E Bradley, HU*ALBA REGIA PADLIZSAN (BUR c) (M) 31.05.14.
 Ch* Sanuk Chenoa x Hu* Alba Regia Wombat
 Breeder: Toth Judit & Pal Laca
- 617 Mrs S P Robinson, MOLYNMEUX VELVETMISTA (BUR c) (M) 11.03.14.
 IGrCh Molyneux Satseuxma (BUR e) x Ch Sykris Fantine (BUR c)
 Breeder: Mr A H & Mrs A Williams
- Class 835b Lilac Burmese Kitten Female** **Mr P Williams**
 618 Mr C J & Mrs C M Bone, ROSSIKHAN RAINDROP (BUR c) (F) 02.05.14.
 IGrCh William The Sweetie Charlesbur (BUR c) x UK,OG&IGrCh Rossikhan Cupcake (BUR b)
 Breeder: Mrs J L Wilshaw
- Class 856a LILAC BURMESE IMPERIAL GRAND PREMIER (or 1 UK GR) Male** **Mr P Williams**
 619 Dr E Saunders, IGRPR PAPAGENA YESLOW WOLSEY (BUR c) (MN) 01.09.08.
 UK&IGrCh Anokhi Boy George (BUR c) x GrCh Papagena Xweet Cicely (BUR n)
 Breeder: Lady Yardley
- Class 856b LILAC BURMESE IMPERIAL GRAND PREMIER (or 1 UK GR) Female** **Mr P Williams**
 620 Mrs P A Pallister, CH IGRPR ADATEBU LOVEINTHEMIST (BUR c) (FN) 31.10.07.
 Prefere Chocolate Rondo (BUR b) x Advibu Soppycat Aloha (BUR n)
 Breeder: Mr S Povey
- Class 859 Lilac Burmese Pre-Premier** **Mr P Williams**
 621 Ms A Keady, CH SHIVARENE SHALIMAR (BUR c) (FN) 30.04.12.
 IGrCh Aureus Champagne Charlie (BUR b) x IGrCh Shivarene Lady Guinevere (BUR j)
 Breeder: Prof J E Bradley

Red Burmese - GEMS BUR d

The coat of this breed is a light tangerine colour although the ears may be darker and it may show slight tabby markings on the face.

- Class 836 Red Burmese Kitten** **Mrs S A Lorton-Hobbs**
 622 Mrs S Cartwright, KYMIAN ELYSIA (BUR d) (F) 22.06.14.
 Ch Oakenshield Buggy Malone (BUR e) x Ch Kymian Tilly (BUR d)
 Breeder: Prof K E Jarvis
- Class 861a RED OR CREAM BURMESE IMPERIAL GRAND PREMIER (or 1 UK GR) Male** **Mrs P L Mansaray**
 623 Mrs L Hyde, IGRPR KATCHYN RUPERT BEAR (BUR d) (MN) 19.02.11.
 IGrCh Katchyn Coco Loco (BUR b) x GrCh Katchyn Orange Blossom (BUR d)
 Breeder: Mrs J A & Miss E Matthews
- 625 Miss R Wyatt, IGRPR BLOOMERS BARANG-BARANG (BUR e) (MN) 02.07.10.
- Class 861b RED OR CREAM BURMESE IMPERIAL GRAND PREMIER (or 1 UK GR) Female** **Mrs P L Mansaray**
 624 Mrs L J Smith, IGRPR JANZANCO ZINFANDELLE (BUR d) (FN) 18.04.11.
 Ch Janzanco Go-man-go (BUR d) x Janzanco Alhyxa Grubb (BUR f)
 Breeder: Mrs J Bowen

Cream Burmese - GEMS BUR e

In the Cream Burmese the coat should be a powdery cream colour and, again, slight tabby markings may show on the face.

- Class 861a RED OR CREAM BURMESE IMPERIAL GRAND PREMIER (or 1 UK GR) Male** **Mrs P L Mansaray**
 623 Mrs L Hyde, IGRPR KATCHYN RUPERT BEAR (BUR d) (MN) 19.02.11.
- 625 Miss R Wyatt, IGRPR BLOOMERS BARANG-BARANG (BUR e) (MN) 02.07.10.
 Ch Trotkatz Brogans Run (BUR n) x IGrCh Bloomers Baroness Belchamp (BUR j)
 Breeder: Mrs P Tegg

Tortie Burmese – GEMS BUR f/g/h/j

The Tortie Burmese are split into Brown and Any Other Colour Torties, but share a UK Grand class.

Brown Tortie Burmese - GEMS BUR f

The rich seal brown is patched or mingled at random with shades of red. The colour distributions are very variable but there should be no obvious stripes.

Class 828 Brown Tortie Burmese Champion **Mrs S A Lorton-Hobbs**
626 Dr M A McCall, CH FAUNESE VALENTINE SYLPS (BUR f) (F) 14.02.10.
GrCh Sanlis Diamond Geezer (BUR a) x Ch Faunese Tiger Mclilly (BUR f)
Breeder: Exhibitor

Class 838 Brown Tortie Burmese Kitten **Mrs P L Mansaray**
627 Prof J E Bradley, SHIVARENE RIVERSONG (BUR f) (F) 10.06.14.
Alba Regia Red Bull Erno (BUR d) x GrCh Shivarene Coco Chanel (BUR h)
Breeder: Exhibitor
628 Prof K E Jarvis, KYMIAN DAISY (BUR f) (F) 21.06.14.
GrCh Katchyn Taboo (BUR n) x Ch Kymian Winifred (BUR d)
Breeder: Exhibitor

Class 868 TORTIE BURMESE IMPERIAL GRAND PREMIER (or 1 UK GR) **Mrs P L Mansaray**
629 Prof K E Jarvis, CH IGRPR KYMIAN LUCIE LOVEDAY (BUR f) (FN) 05.09.10.
IGrCh Issamee Katspell Supanova (BUR d) x GrCh Kymian Beatrice (BUR f)
Breeder: Exhibitor
639 Mrs P Tegg, IGRCH IGRPR MINOTOSA RHEA (BUR h) (FN) 17.07.03.
643 Prof K E Jarvis, IGRCH IGRPR KYMIAN ROANNA (BUR h) (FN) 26.07.07.

Any Other Colour Tortie Burmese - GEMS BUR g, BUR h, BUR j

The other three tortoiseshell Burmese colours are blue with cream, chocolate with red and lilac with cream.

Class 826 TORTIE BURMESE IMPERIAL GRAND CHAMPION (or 1 UK GR) **Mrs S A Lorton-Hobbs**
630 Mrs P Tegg, IGRCH BLOOMERS BELCHAMPE BROOKE (BUR h) (F) 02.07.10.
Ch Trotkatz Brogans Run (BUR n) x IGrCh Bloomers Baroness Belchamp (BUR j)
Breeder: Exhibitor

631 Dr P G Collin, IGRCH AUREUS AUDACIOUS ANGEL (BUR j) (F) 02.05.09.
IGrCh Molynmeux Satseuxma (BUR e) x OB,IGrCh Aureus Femme Fatale (BUR c)
Breeder: Exhibitor

Class 827 TORTIE BURMESE GRAND CHAMPION **Mrs S A Lorton-Hobbs**
632 Prof J E Bradley, GRCH SHIVARENE COCO CHANEL (BUR h) (F) 30.04.12.
IGrCh Aureus Champagne Charlie (BUR b) x IGrCh Shivarene Lady Guinevere (BUR j)
Breeder: Exhibitor

633 Mrs S P Robinson, GRCH VELVETMIST GORGEOUS GIRL (BUR j) (F) 15.03.10.
GrCh UK,OB&IGrPr Molynmeux Gold Dust (BUR e) x UK&IGrCh Rossikhan Velvetmiss (BUR a)
Breeder: Exhibitor

Class 830 AOC Tortie Burmese Champion **Mrs S A Lorton-Hobbs**
634 Mrs C Greet, CH ROTARA QWEENOFHEARTS (BUR g) (F) 03.10.11.
Karesama Kennbury-rajah (BUR a) x Ch Pr Janamel Rotara Ripple (BUR h)
Breeder: Exhibitor

635 Mrs S A Marshall, CH MILLGILL FANCY FREE (BUR g) (F) 24.03.11.
OS,IGrCh Rossikhan Sweetbaby James (BUR n) x IGrCh Pr Millgill Theatrics (BUR j)
Breeder: Mrs S A Stephens

636 Dr P G Collin, CH AUREUS EARTHA KITT (BUR h) (F) 13.08.10.
IGrCh Aureus Champagne Charlie (BUR b) x IGrCh Aureus Audacious Angel (BUR j)
Breeder: Exhibitor

637 Mrs S D Giles, CH IMASTAR HEARTS DESIRE (BUR h) (F) 13.09.13.
GrCh Katome Choco Dando (BUR b) x Imastar Special Edition (BUR j)
Breeder: Exhibitor

638 Mrs L J Smith, CH JANZANCO RAZZAMATAZZA (BUR j) (F) 07.05.13.
Velvetcoat Limitedition (BUR b) x Katchyn Janzanjelica (BUR g)
Breeder: Mrs J Bowen

Class 868 TORTIE BURMESE IMPERIAL GRAND PREMIER (or 1 UK GR) **Mrs P L Mansaray**
629 Prof K E Jarvis, CH IGRPR KYMIAN LUCIE LOVEDAY (BUR f) (FN) 05.09.10.
639 Mrs P Tegg, IGRCH IGRPR MINOTOSA RHEA (BUR h) (FN) 17.07.03.
GrCh Kymian Inigo Jones (BUR e) x Admewbu Serafina (BUR f)
Breeder: Mrs L R Hall

- 643 Prof K E Jarvis, IGRCH IGRPR KYMIAN ROANNA (BUR h) (FN) 26.07.07.
- Class 839 AOC Tortie Burmese Kitten**
 640 Dr P G Collin, AUREUS ANGELIQUE (BUR g) (F) 12.05.14. **Mrs P L Mansaray**
 Silky Majesty Vampire (BUR n) x IGrCh Aureus Audacious Angel (BUR j)
 Breeder: Exhibitor
- 641 Prof K E Jarvis, KYMIAN CLARY (BUR h) (F) 11.05.14.
 GrCh Katchyn Taboo (BUR n) x GrCh Kymian Hannah (BUR e)
 Breeder: Exhibitor
- 642 Miss S Beswick, MAINMAN KISSINGONASTAR (BUR j) (F) 12.06.14.
 Ch Mainman Fancyman (BUR a) x GrCh Mainman Sunkissed (BUR j)
 Breeder: Ms J Mooney & Miss S Reid
- Class 868 TORTIE BURMESE IMPERIAL GRAND PREMIER (or 1 UK GR)**
 629 Prof K E Jarvis, CH IGRPR KYMIAN LUCIE LOVEDAY (BUR f) (FN) 05.09.10. **Mrs P L Mansaray**
 639 Mrs P Tegg, IGRCH IGRPR MINOTOSA RHEA (BUR h) (FN) 17.07.03.
- 643 Prof K E Jarvis, IGRCH IGRPR KYMIAN ROANNA (BUR h) (FN) 26.07.07.
 GrCh IGrPr Kymian Kipling (BUR d) x GrCh GrPr Kymian Quizzical (BUR f)
 Breeder: Exhibitor
- Class 869 TORTIE BURMESE GRAND PREMIER**
 644 Mrs S Chase, GRPR STARRYCHATS STARFLOWER (BUR h) (FN) 26.05.04. **Mrs P L Mansaray**
 GrCh Starrychats Toliman (BUR d) x Ch Starrychats Tara (BUR b)
 Breeder: Exhibitor
- Class 872 AOC Tortie Burmese Premier**
 645 Mrs S A Marshall, IGRCH PR MILLGILL THEATRICKS (BUR j) (FN) 14.03.06. **Mrs P L Mansaray**
 UK GrCh Bambino Rainmaker (BUR e) x GrCh UK&IGrPr Millgill Mimicry (BUR c)
 Breeder: Mrs S A Stephens

THE BURMESE CAT CLUB

The original Club for the Burmese Breed Founded 1955

www.burmesecatclub.com

Hon Secretary: Mrs S. Chase, Beulah Cottages, 21 High Street, Flitwick, Beds, MK45 1DX Tel: 01525 714380

Hon Treasurer: Mr A.Ward, 12 Fairford Crescent, Downhead Park, Milton Keynes, MK15 9AG Tel: 01908 679031

Visit our website for information on the history and development of the breed also for details of kittens currently available and for information on rescued cats looking for a new home.

BURMESE CAT CLUB BENEVOLENT FUND

Registered Charity No 1094488

The Burmese Cat Club is noted for its welfare work and maintains a Benevolent Fund for the immediate relief of Burmese cats in need; the Fund was granted charity status in November 2002. Our Rescue and Rehoming Service helps a significant number of needy cats each year.

Welfare of the Burmese cat is the Club's prime concern and we have a regionally constructed Rescue and Rehoming service helping about 400 needy cats each year. This is dependent entirely upon private donations and any help and support you can give in order to pay for boarding and veterinary costs will be greatly appreciated. If you feel able to help please send donations to the Hon Treasurer making cheques payable to The Burmese Cat Club Benevolent Fund. Cats in emergency situations are housed in suitable accommodation established across the country and available through our network of Regional Advisers.

We also have a service for Lost and Found and abandoned burmese. For more information on all our services please visit the website where you will find contact details of your local Burmese Regional Adviser.

ORIENTAL SECTION

The Orientals have the elongated foreign type of the Siamese, with the same elegant length of head, neck, body, legs and tail and the very short, glossy coat, but lack the gene which restricts the colour to the points. They are recognised in ten self colours and seven tortie colours, together with their silver versions, in a variety of patterns giving a total of over two hundred different colour schemes. The section also includes the Angora, the Oriental semi-longhair.

Foreign White - GEMS SIA w 67

The Foreign White has the vivid blue eyes of a Siamese but, unlike its close relative, its coat is a pure sparkling white.

- Class 876 FOREIGN WHITE/ORIENTAL BLACK or BLUE GRAND CHAMPION** Mrs L Walpole
646 Miss C W Pauls, GRCH ROZANDEN WHITE SAPPHIRE (SIA w 67) (F) 25.06.10.
IGrCh Glenthorne Constantine (SIA n) x Shantai Rozanden Yuki (SIA w 67)
Breeder: Mrs R Mason

Oriental Black - GEMS OSH n

The Black has a coat like polished jet and the green eyes so typical of the majority of the Orientals.

- Class 879 Oriental Black Champion** Mrs L Walpole
647 Mrs G Entwistle, CH GABLME AREZZO ROMA (OSH n) (F) 15.09.13.
Cary Grant Yeswecat (OSH n) x Beckstar Mikado (OSH b)
Breeder: Exhibitor
- Class 880 Oriental Black Pre-Champion** Mrs L Walpole
648 Mrs J A & Mr R Totten, SATINPAWS PANDORA (OSH n) (F) 28.07.12.
Starsiam Inkspot (OSH n) x Shadowsquad Enara (SIA n)
Breeder: Exhibitor
- Class 920a Oriental Black Kitten Male** Mrs D M Brown
649 Miss S Farlow, SHERMESE MAGNUM OPUSS (OSH n) (MN) 19.03.14.
IGrCh Kattilan Voltaire (OSH b 25) x Ch Shermese Mae Lee (OSH n)
Breeder: Mrs C Simpson
- 650 Mr P & Mrs G P Masters, ENIGMATIC HES SOVAIN (OSH n) (MN) 05.03.14.
IGrCh Enigmatic Mr Vain (OSH n) x Enigmatic Centrefold (OSH h)
Breeder: Mrs C M H Harvey
- Class 920b Oriental Black Kitten Female** Mrs D M Brown
651 Mrs J C Brownrigg, LUSCIOUS LOLA HOLIDAY EAST (OSH n) (F) 17.05.14.
Yago D'aranid x True Midnight Holiday East
Breeder: Irina Pleshkova
- 652 Mrs M K Freeman, MESBELLES BLACK PEARL (OSH n) (F) 07.06.14.
Delamon Deluxe Pluto (OSH b) x Delamon Deluxe Natuche (OSH n 03)
Breeder: Exhibitor
- 653 Mr A R & Mrs H M Single, SINOPE SAKARAT (OSH n) (F) 18.03.14.
IGrCh Hartzie Arctic Echo (SIA b) x Fabiola Mysweetebony
Breeder: Exhibitor
- Class 938 FOREIGN WHITE/ORIENTAL BLACK or BLUE IGR PREMIER (or 1 UK GR)** Mr J Harrison
654 Mr P & Mrs N Webster, IGRPR NANPEMA ORO-NEGRO (OSH n) (MN) 25.10.12.
UK&IGrCh Fiordiliso Infidelity (OSH b) x GrCh Shadowsquad Kiera-caramia (SIA f)
Breeder: Exhibitor

Oriental Blue - GEMS OSH a

This breed, the dilute version of the Black, has the same green eyes set in a coat of light to medium blue with no silvery tipping.

- Class 875 FOREIGN WHITE/ORIENTAL BLACK or BLUE IGR CHAMPION (or 1 UK GR)** Mrs L Walpole
655 Mrs J A Bauerfeind, IGRCH TOGHAR RHYTHM-N-BLUES (OSH a) (M) 17.11.10.
Stenic Justin Timberlake (SIA em) x Ch Shadowsquad Scherzade (OSH a 24)

Any Other Colour Self

The Havana and Oriental Lilac, the first two Oriental breeds, share a UK Grand class with the Red, Cream, Apricot and Cinnamon - more recent Oriental breeds.

Havana - GEMS OSH b

This breed has a rich, even, chestnut brown coat, like a polished "conker", contrasting with its vivid green eyes.

- Class 885 AOC SELF ORIENTAL GRAND CHAMPION** Mrs L Walpole
656 Mrs S L Miller, GRCH PASHTAN RHAPSODY (OSH b) (F) 05.08.12.
IGrCh Westgarth Foolsgold (OSH o) x IGrCh Willhavetodo Whatamixup (OSH f 11)
Breeder: Exhibitor
- 670 Mrs S E M Helm, GRCH VELVETENA FAWNYKACHON (OSH p) (F) 31.05.12.
- Class 887 Havana Pre-Champion** Mrs L Walpole
657 Mrs L M Meadows, DESTRIER DESTINY (OSH b) (F) 02.07.13.
Ishibee Marley (OSH b) x Destrier Mochaliscious (OSH b)
Breeder: Miss K Cruse

- 658 Mrs P E Sharp-Popple, DENSON MY FAVOURITE (OSH b) (F) 09.09.13.
Ch Sambouzouki Wiggins (OSH c) x Ch Denson Grace Kelly (OSH b)
Breeder: Exhibitor
- Class 922a Havana Kitten Male** Mrs L Walpole
659 Mrs J E Hirst, TOGHAR YANKEE DOODLE DANDY (OSH b) (M) 04.05.14.
GrCh Seido Slipstream (OSH c) x Ch Karamushi Pandora Surprise (OSH b)
Breeder: Exhibitor
- Class 922b Havana Kitten Female** Mrs L Walpole
660 Mrs J A Bauerfeind, TOGHAR KENTUCKY KISSES (OSH b) (F) 04.05.14.
GrCh Seido Slipstream (OSH c) x Ch Karamushi Pandora Surprise (OSH b)
Breeder: Mrs J E Hirst
- 661 Mrs T Roberts, ENIGMATIC KISSESOFFIRE (OSH b) (F) 05.03.14.
IGrCh Enigmatic Mr Vain (OSH n) x Enigmatic Centrefold (OSH h)
Breeder: Mrs C M H Harvey
- 662 Mrs P E Sharp-Popple, DENSON J K ROWLING (OSH b) (F) 14.05.14.
Ch Bryn Denson Mack The Knife (OSH b) x Ch Denson Grace Kelly (OSH b)
Breeder: Exhibitor
- 663 Mrs M Warden, DREAMLOVER BOBBYS GIRL (OSH b) (F) 19.06.14.
Ch Tenaj Copper Moon (OSH b) x Wiccanways Lolly Willowses (SIA n)
Breeder: Exhibitor
- Class 947 AOC SELF ORIENTAL IMPERIAL GRAND PREMIER (or 1 UK GR)** Mrs L Walpole
664 Mrs A M Linton-Sinclair, IGRPR TRELGANDORF TRADITIONAL (OSH b) (MN) 17.02.10.
GrCh Fiordiliso Cuba (OSH b) x GrCh Trelgandorf Burnt Sienna (OSH b)
Breeder: Mrs F M Hamilton
- 675 Mr P & Mrs N Webster, IGRPR NANPEMA FIDELIO (OSH d) (MN) 02.05.11.
- Class 950 Havana Pre-Premier** Mrs L Walpole
665 Mrs S Edwards, HEMLOCK AVANTADOR (OSH b) (MN) 05.01.14.
GrCh Enzo Ferrari Onza De Oro (OSH n 22) x Hemlock French Floozie (SIA j)
Breeder: Mrs J Brownrigg

Oriental Lilac - GEMS OSH c

This breed is the dilute version of the Havana, the bright vivid green eyes being set in a coat of frosty grey with a pinkish tone.

- Class 888 Oriental Lilac Champion** Mrs L Walpole
666 Mrs P E Sharp-Popple, CH DENSON WIGGINS (OSH c) (M) 09.09.13.
Ch Sambouzouki Wiggins (OSH c) x Ch Denson Grace Kelly (OSH b)
Breeder: Exhibitor
- 668 Mrs S D Miller, DENSON ROLLS ROYCE (OSH c) (M) 14.08.13.
Ch Sambouzouki Wiggins (OSH c) x Bryn Denson Lola (OSH b)
Breeder: Mrs P E Sharp-Popple
- Class 923 Oriental Lilac Kitten** Mrs L Walpole
669 Miss C W Pauls, ROZANDEN OPHELIA (OSH c) (F) 03.04.14.
Kelmikerhon Eleganti (SIA a) x Rozanden Tia (OSH b)
Breeder: Mrs R Mason

Oriental Fawn - GEMS OSH p

The dilute version of the Cinnamon, the Fawn is a warm rosy mushroom colour with, as usual, green eyes.

- Class 885 AOC SELF ORIENTAL GRAND CHAMPION** Mrs L Walpole
656 Mrs S L Miller, GRCH PASHTAN RHAPSODY (OSH b) (F) 05.08.12.
- 670 Mrs S E M Helm, GRCH VELVETENA FAWNYKACHON (OSH p) (F) 31.05.12.
IGrCh Metexa Mendlesohn (OSH c) x Ch Velvetena Fawntocaptivate (SIA p)
Breeder: Exhibitor
- Class 895 Oriental Fawn Pre-Champion** Mrs L Walpole
671 Mrs C Savage, VELVETENA FELICITATIONS (OSH p) (F) 15.03.13.
IGrCh Metexa Mendlesohn (OSH c) x Ch Velvetena Fawntocaptivate (SIA p)
Breeder: Mrs S E M Helm
- Class 926 Oriental Fawn Kitten** Mrs D M Brown
672 Mr T & Mrs R Cassar-Simmonds, FIORDILISO SINOPIA LENNOX (OSH p) (M) 21.03.14.
Babadag The Cinner Man (OSH b) x Nightqueen Starlite Xpress (OSH p)
Breeder: Exhibitor

Oriental Red - GEMS OSH d

The Red has a rich red coat which should be as clear as possible although allowance is made for the tabby markings which are revealed by the presence of the red colour. The eye colour, as usual, is green.

- Class 884b AOC SELF ORIENTAL IMPERIAL GRAND CHAMPION (or 1 UKGR) Female** **Mrs L Walpole**
673 Mrs J Brownrigg, IGRCH HEMLOCK BOBBI DAZZLER (OSH d) (F) 23.07.11.
GrCh Chapelrose Holy Moses (SIA em) x Hemlock Double Trouble (OSH f)
Breeder: Exhibitor
- Class 927 Oriental Red Kitten** **Mrs D M Brown**
674 Mrs K Wells-McCulloch, BUURAPHA SOLDEMIVIDA (OSH d) (M) 28.05.14.
IGrCh Westgarth Foolsgold (OSH o) x Kimelpha Midsummers Eve (OSH ks 24)
Breeder: Mrs S B May
- Class 947 AOC SELF ORIENTAL IMPERIAL GRAND PREMIER (or 1 UK GR)** **Mrs L Walpole**
664 Mrs A M Linton-Sinclair, IGRPR TRELGANDORF TRADITIONAL (OSH b) (MN) 17.02.10.
675 Mr P & Mrs N Webster, IGRPR NANPEMA FIDELIO (OSH d) (MN) 02.05.11.
UK&IGrCh Fiordiliso Infidelity (OSH b) x Stenic Free Spirit (SIA g)
Breeder: Exhibitor

Oriental Cream & Oriental Apricot - GEMS OSH e, OSH em

The Cream is the dilute version of the Red with a cool cream coat, preferably free from tabby markings. The presence of the dilute modifier gene (which produces the Caramel colour) converts Cream to Apricot - a hot cream with a metallic sheen which becomes more noticeable as the cat matures. Both colours have green eyes.

- Class 884a AOC SELF ORIENTAL IMPERIAL GRAND CHAMPION (or 1 UKGR) Male** **Mrs L Walpole**
676 Mrs H Keoghan, IGRCH ALDERSTAR ANDRO (OSH em) (M) 19.01.13.
Ch Cat Global Balu (OSH ms 22) x GrCh Alderstar Indigo Indulgenc (SIA k)
Breeder: Exhibitor
- Class 928 Oriental Cream or Apricot Kitten** **Mrs D M Brown**
677 Mr P & Mrs G P Masters, ENIGMATIC STANDING OVATION (OSH e) (M) 03.06.14.
GrCh Adthiam Blue Onyx (SIA a) x Enigmatic Harlequin (OSH g)
Breeder: Mrs C M H Harvey
678 Mrs S Omasta, BUDDYS WALKING ON-SUNSHINE (OSH em) (MN) 04.03.14.
GrCh Babadag Blue-bayou (OSH a) x GrCh Jomese Sassy Jassy (SIA g)
Breeder: Miss P Budden
- Class 948 AOC SELF ORIENTAL GRAND PREMIER** **Mrs L Walpole**
679 Miss D Burchell, GRPR WILLHAVETODO ONECOOLCAT (OSH em) (MN) 16.05.13.
GrCh Babadag Blue-bayou (OSH a) x GrCh Barbecco Blue-jeans (OSH g)
Breeder: Mrs S Lee

Oriental Non-Selfs

All of the non-self Oriental Championship status breeds are judged against each other and against the Oriental Longhairs in a single UK Grand class.

Oriental Tortoiseshell - GEMS OSH f, OSH g, OSH h, OSH j, OSH k, OSH q, OSH r

In Oriental Torties the coat may be patched or mingled, the basic colour being sound and free from markings, although tabby markings may show in the red or cream areas. All seven colours are accepted at Championship status - black, chocolate or cinnamon with red, blue, lilac or fawn with cream, and caramel with apricot - all with green eyes.

- Class 901 NON-SELF ORIENTAL SH/AC ORIENTAL LH/BICOL IGRCH (or 1 UK GR)** **Mr J Harrison**
680 Mrs L Webster, IGRCH HEMLOCK BLACK BETTY (OSH f) (F) 12.07.10.
GrCh Chapelrose Holy Moses (SIA em) x Hemlock Double Trouble (OSH f)
Breeder: Mrs J Brownrigg
- Class 904 Oriental Tortoiseshell Pre-Champion** **Mr J Harrison**
681 Mrs M H Samphier, EIREACHDAIL ROMILLY (OSH h) (F) 30.01.14.
GrCh Flutterby Phineus (SIA em) x Enigmatic Oopsydaisy (OSH b)
Breeder: Exhibitor
682 Mrs K N Smout, KAMIK SUNDAY GIRL (OSH h) (F) 17.11.13.
Koojsje Van Tutte's Cinsation (OSH o) x Kamik Purple Rain (SIA k)
Breeder: Exhibitor
- Class 929 Oriental Tortoiseshell Kitten** **Mr J Harrison**
683 Mrs T Roberts, ENIGMATIC SKY FULL OFSTARS (OSH g) (F) 03.06.14.
GrCh Adthiam Blue Onyx (SIA a) x Enigmatic Harlequin (OSH g)
Breeder: Mrs C M H Harvey
684 Mrs M K Freeman, MESBELLES LILAC TREASURE (OSH j) (F) 12.06.14.
Delamon Deluxe Pluto (OSH b) x Adecciam Lady Lou-lou (SIA f)
Breeder: Exhibitor

- Class 964b NON-SELF ORIENTAL SH/AC LH/BICOL IGR PREMIER (or 1 UKGR) Female** Mrs D M Brown
 685 Miss C S Cockwell, CH IGRPR CARBEILE LADY MORGANA (OSH h) (FN) 08.08.10.
 Ch Barbecco Obi Wan (OSH d) x Carbeile Piper-holly (SIA b)
 Breeder: Exhibitor
- 686 Dr C Baxter, IGRPR SOLARUS ALL THAT JAZZ (OSH r) (FN) 21.03.08.
 GrCh Suspiria Simply Solarus (OSH p) x Ch Chikuai Anahita (OSH em)
 Breeder: Mrs J Haggar

Oriental Spotted Tabby - GEMS OSH * 24

Apart from its Oriental type, the essential of this breed is its well defined spotted tabby pattern. All colours, including the tortie spotties and the silver versions of all seventeen colours are judged together. The eye colour is green, although it may be less vivid in the Red, Cream and Apricot Spotties.

- Class 902 NON-SELF ORIENTAL SH/AC ORIENTAL LH/BICOL GRAND CHAMPION** Mr J Harrison
 687 Mrs M H Jones, GRCH SARAMESE SUMMER SENSATION (OSH a 24) (M) 23.05.13.
 IGrCh Toghar Rhythm-n-blues (OSH a) x Ch Saramese Adora-bella (SIA m 21)
 Breeder: Exhibitor
- 703 Mr G Tasker, BSc, GRCH LORICHA BUNDOOK-BOY (OLH ns 11) (M) 29.12.09.
- 708 Mr W Holdsworth, GRCH DIAMANTES VERDES DIRTY DANCER (OSH n 03 24) (M) 30.06.12.
- Class 906a Oriental Spotted Tabby Pre-Champion Male** Mr J Harrison
 688 Mr W Holdsworth, BILLSTES DANCINGWITHWOLVES (OSH n 24) (M) 02.01.14.
 GrCh Diamantes Verdes Dirty Dancer (OSH n 03 24) x Billstes Cinnerella (OSH q)
 Breeder: Exhibitor
- 689 Ms R Hamilton, INKHEART ODYSSEUS (OSH b 24) (M) 14.12.13.
 Moustaches Reve De Joie (OSH b 24) x Toghar Miss Cincerity (OSH o)
 Breeder: Mrs L A Pryce
- Class 906b Oriental Spotted Tabby Pre-Champion Female** Mr J Harrison
 690 Mrs J A Bauerfeind, SHIMILEETA BLAMEITONTHRAIN (OSH n 24) (F) 21.02.14.
 UK&IGrCh Shimileeta Tosexyformyfur (OSH b 11) x Fiordiliso Thentherewasyou (OSH n)
 Breeder: Exhibitor
- Class 930a Oriental Spotted Tabby Kitten Male** Mr J Harrison
 691 Miss S Brown, HEMLOCK SPOTTY MULDOON (OSH n 24) (M) 28.03.14.
 Ch Neo Bon Voyage (OSH n 22) x Hemlock Undercover Agent (OSH n)
 Breeder: Mrs J Brownrigg
- Class 930b Oriental Spotted Tabby Kitten Female** Mr J Harrison
 692 Mr W Holdsworth, BILLSTES DEVIL MAYCARE (OSH a 24) (F) 24.02.14.
 GrCh Diamantes Verdes Dirty Dancer (OSH n 03 24) x IGrCh Billstes Cinfully Cinnamon (SIA q)
 Breeder: Exhibitor
- Class 969 Oriental Spotted Tabby Pre-Premier** Mrs D M Brown
 693 Mrs S Edwards, HEMLOCK ALFREDO FERRARI (OSH b 24) (MN) 05.01.14.
 GrCh Enzo Ferrari Onza De Oro (OSH n 22) x Hemlock French Floozie (SIA j)
 Breeder: Mrs J Brownrigg
- 694 Ms R Hamilton, KAMIK THE BOY FRIEND (OSH d 24) (MN) 09.04.13.
 Koosje Van Tutte's Cinsation (OSH o) x Kamik Herecomesthesun (SIA d 21)
 Breeder: Mrs K N Smout

Oriental Ticked Tabby - GEMS OSH * 25

The Ticked Tabbies are found in the same colours as the other Oriental Tabbies, including the silver versions, but instead of having a clear tabby pattern the coat should be evenly ticked all over the body, with tabby markings showing only on the face, legs, tail and "necklace".

- Class 932 Oriental Ticked Tabby Kitten** Mr J Harrison
 695 Mrs P L Browning, PIPPASTRO SOLITAIRE (OSH fs 25) (F) 14.03.14.
 Balinesis Harvey Davidson (OLH d 33 v) x Pippastro Twyla (OLH js 11)
 Breeder: Exhibitor
- Class 973 Oriental Ticked Tabby Pre-Premier** Mrs D M Brown
 696 Ms G Hemmings, LORICHA REBEL ROUSER (OSH ns 25) (MN) 12.01.14.
 Felis Elegance Black Elvis (OSH ns 25) x GrCh Loricha Oohlaalaa (OLH ns 11)
 Breeder: Mrs S Smith

Oriental Shaded - GEMS OSH * 11

The Oriental Shaded is an agouti cat in which the pattern colour is restricted to half or less of the hair length, the lighter undercolour becoming more extensive with maturity, although many show a broken tabby pattern on the surface, especially as kittens. Both standard and silver Shaded are accepted in the full Oriental colour range, all with green eyes.

- Class 933 Oriental Shaded Kitten** Mr J Harrison
 697 Mrs G Orgee, AVALON AMAZING GRACE (OSH ms 11) (F) 12.06.14.
 Soshai Lenny (SIA n) x GrCh Adelfsh Selina Kyle (OSH bs 11)
 Breeder: Ms C K A Robson

698 Ms C K A Robson, AVALON GOLDEN FABLE (OSH ms 11) (F) 12.06.14.
Soshai Lenny (SIA n) x GrCh Adelfsh Selina Kyle (OSH bs 11)
Breeder: Exhibitor

Oriental Smoke - GEMS OSH *s

This non-agouti Oriental breed may be any of the accepted Oriental colours, including the tortie colours, with a near-white undercoat which is seen when the hair is lifted. The eye colour, as usual, is green.

Class 914a Oriental Smoke Pre-Champion Male

699 Mrs P L Browning, ARTENSA NUAGENOIR (OSH ns) (M) 04.01.13.
Koojsje Van Tutte's Cinsation (OSH o) x Artensa Ariannadu (OLH ns 21)
Breeder: Mrs D Johnston

Mr J Harrison

Class 914b Oriental Smoke Pre-Champion Female

700 Mrs H Keoghlan, ALDERSTAR HARAJUKU GIRL (OSH hs) (F) 15.02.14.
Balinesis Harvey Davidson (OLH d 33 v) x GrCh Alderstar Voodoo Child (OSH as)
Breeder: Exhibitor

Mr J Harrison

Class 934 Oriental Smoke Kitten

701 Mrs K Wells-McCulloch, BUURAPHAA GREAT GATSBY (OSH ds) (M) 27.05.14.
IGrCh Kattilan Voltaire (OSH b 25) x Buuraphaa Babe (OSH qs 11)
Breeder: Mrs S B May

Mr J Harrison

Class 964a NON-SELF ORIENTAL SH/AC LH/BICOL IGR PREMIER (or 1 UKGR) Male

702 Mrs K Wells-McCulloch, IGRPR BUURAPHAA BUDDY (OSH ds) (MN) 28.09.11.
IGrCh Westgarth Foolsgold (OSH o) x Kimelpha Midsummers Eve (OSH ks 24)
Breeder: Mrs S B May

Mrs D M Brown

Oriental Longhair - GEMS OLH *

This breed differs from the Oriental shorthairs only in its coat length. It is found in the whole range of Oriental colours and patterns and, like the Balinese, has a silky flowing coat, lacking the thick undercoat found in many semi-longhairs and quite unlike the long, thick coat of the Persian.

Class 902 NON-SELF ORIENTAL SH/AC ORIENTAL LH/BICOL GRAND CHAMPION

687 Mrs M H Jones, GRCH SARAMESE SUMMER SENSATION (OSH a 24) (M) 23.05.13.

Mr J Harrison

703 Mr G Tasker, Bsc, GRCH LORICHA BUNDOOK-BOY (OLH ns 11) (M) 29.12.09.
Ch Spindiamond Inbluejeans (BAL a) x IGrCh Mylynn Mishka (OLH ns 11)
Breeder: Mrs S Smith

708 Mr W Holdsworth, GRCH DIAMANTES VERDES DIRTY DANCER (OSH n 03 24) (M) 30.06.12.

Class 916 Oriental Longhair Pre-Champion

704 Mrs P L Browning, PIPPASTRO TIZIANO (OLH hs 11) (F) 07.07.10.
Pippastro Mad Eye Moody (OLH ds 11) x Pippastro Psycho Delia (BAL h v)
Breeder: Exhibitor

Mr J Harrison

Class 935 Oriental Longhair Kitten

705 Mrs P L Browning, PIPPASTRO EDNA CLOUDS (OLH as 24) (F) 22.07.14.
Gideon Barvaz Cattus (OLH a 21 33 v) x Mimazali Damselfly (OLH hs 11 v)
Breeder: Exhibitor

Mr J Harrison

Class 963 NON-SELF ORIENTAL SH/AC LH/BICOL IGR PREMIER (for BOB only)

706 Mrs K Holder, UK,OG&IGRPR MYLYNN MAGNIFIQUE (OLH ns 11) (MN) 05.09.08.
UK&IGrCh Pippastro Hawkmoth (BAL m) x Pippastro Sheer Indulgence (OLH ns 11)
Breeder: Mrs L Studer

Mrs D M Brown

Class 979 Oriental Longhair Pre-Premier

707 Mrs S & Mr L Crisp, PIPPASTRO MOVES LIKE JAGGA (OLH ds 11) (MN) 29.09.13.
Gideon Barvaz Cattus (OLH a 21 33 v) x Pippastro Tiziano (OLH hs 11)
Breeder: Mrs P L Browning

Mrs D M Brown

Oriental Bicolour - GEMS OSH * 03, OLH * 03

These are bred in all Oriental colours and patterns, plus the pointed (Siamese) versions of these colours and patterns, with both short (OSH) and semi-long (OLH) coats. They must have a minimum of one third white, with white on the face, feet and along the underside, up to van distribution of white. The pointed cats all have blue eyes, but the non-pointed cats may have green eyes, one green and one blue or even two blue eyes.

Class 902 NON-SELF ORIENTAL SH/AC ORIENTAL LH/BICOL GRAND CHAMPION

687 Mrs M H Jones, GRCH SARAMESE SUMMER SENSATION (OSH a 24) (M) 23.05.13.

Mr J Harrison

703 Mr G Tasker, Bsc, GRCH LORICHA BUNDOOK-BOY (OLH ns 11) (M) 29.12.09.

708 Mr W Holdsworth, GRCH DIAMANTES VERDES DIRTY DANCER (OSH n 03 24) (M) 30.06.12.
Caleb Auricula (OSH n 25) x Dewey De Castillo Leon (OSH b 03)
Breeder: Mr D Stark

Class 918 Oriental Bicolour Pre-Champion

709 Mrs M Freeman, DELAMON DELUXE NATUCHE (OSH n 03) (F) 24.12.12.
Quasi Voodoo Alien Invasion (OSH a 03) x Koojsje Van Tutte's Cuba Libre (OSH b)
Breeder: Mr A Dubanevics

Mr J Harrison

Class 936 Oriental Bicolour Kitten

710

Mrs L C Jones, HEAVENLY FRANCOISE (OSH h 03 24) (F) 28.02.14.
Manalishi's Lagerfeld (OSH n 03 25) x Holy City's Rilana (OSH h 03)
Breeder: Mrs S Van Leeuwen

Mr J Harrison

711

Mrs S Devlin, ATHELSTAN HEAVENSCENT (OSH ns 03 11) (F) 27.04.14.
Felis Elegance Black Elvis (OSH ns 25) x Chapelrose Minime (OSH ns 03 11)
Breeder: Mrs P Bruno-Grieve

Class 965

NON-SELF ORIENTAL SH/AC LH/BICOL GRAND PREMIER

712

Mrs S Devlin, IGRPR EIREACHDAIL LEROYBROWN (OSH n 03 25) (MN) 19.01.11.
Lebreton Fernando (OSH b 03) x Eireachdail Georgiabrown (OSH n 03 25)
Breeder: Mrs M H Samphier

Mrs D M Brown



SIAMESE AND BALINESE SECTION

The Siamese type is the most elongated of all, but strong and beautifully balanced, with a long svelte, muscular body, fine legs and feet, a long tapering tail and an elegant neck. The head and large ears form a triangle and the oriental eyes slant towards the nose. The coat of the Siamese is very fine, short, glossy and close-lying, while that of the Balinese is silky and flowing. The colour is, of course, highly distinctive, the eyes being clear bright blue and the beauty of the coat lying in the contrast of the darker points and paler body colour.

Seal or Blue Point Siamese – GEMS SIA n, SIA a

The Seal and Blue Point Siamese, the two earliest colours, share a UK Grand class.

Seal Point Siamese - GEMS SIA n

The points are clearly defined dense seal-brown and the body is cream, shading to warm fawn on the back.

- | | | |
|---|--|----------------------|
| Class 986 | Seal Point Siamese Pre-Champion | Mrs D Harper |
| 713 | Mrs S Calloway, SIAMAZING STEADFAST (SIA n) (M) 24.10.13.
IGrCh Richdale Lone Ranger (SIA n) x Ch Drestothril Siamazing (SIA n)
Breeder: Exhibitor | |
| Class 1023a | Seal Point Siamese Kitten Male | Mrs D Harper |
| 714 | Mr A & Mrs K Baker, FLUTTERBY MERLIN (SIA n) (M) 21.06.14.
Ch Mylynn Main-attraction (SIA d) x Flutterby Dreamingcolour (SIA n)
Breeder: Mr R & Mrs K Simpson | |
| 715 | Mrs G I & Mr D J Cutler, SIAMSTAR JACKSPARROW (SIA n) (M) 28.06.14.
Ch Drestothril Dodinsky (SIA n) x Siamstar Dreamcatcher (SIA a)
Breeder: Exhibitor | |
| 716 | Mr R Davies, MAFDET MATRIX (SIA n) (M) 17.05.14.
Ch Laziza Mafdet-murano (SIA n) x GrCh Mylynn Miss-mimosa (SIA f 21)
Breeder: Mrs C A C Bowles-Gowdy | |
| Class 1023b | Seal Point Siamese Kitten Female | Mrs D Harper |
| 717 | Mrs J P Atkinson, WINNOTHDALE UPSY DAISY (SIA n) (F) 03.06.14.
GrCh Babadag Blue-bayou (OSH a) x Jomese Jennifer Freckles (SIA f)
Breeder: Exhibitor | |
| 718 | Mrs D Richards, DEBIKAT ARTPOP (SIA n) (F) 17.07.14.
Ch Laziza Mafdet-murano (SIA n) x Debikat Lilypad (SIA c)
Breeder: Exhibitor | |
| Class 1038a | SEAL OR BLUE POINT SIAMESE GRAND PREMIER Male | Ms S Devereux |
| 719 | Mrs B J Pearce, GRPR MIANJA MICKEY PEARCE (SIA n) (MN) 23.06.13.
IGrCh Glenthorne Constantine (SIA n) x Ch Drestothril Mi-anjalena (SIA b)
Breeder: Exhibitor | |
| Class 1038b | SEAL OR BLUE POINT SIAMESE GRAND PREMIER Female | Ms S Devereux |
| 720 | Ms M Reid, CH GRPR PALMIRA MAYGIRL (SIA n) (FN) 08.01.11.
IGrCh Andalyn Amadeus (SIA n) x Palmira Daisha (SIA b)
Breeder: Mrs P Shand | |
| Class 1039 | Seal Point Siamese Premier | Ms S Devereux |
| 721 | Miss K M Maguire, PR SIAMAIDEN VIVA LAS VEGAS (SIA n) (FN) 29.03.13.
IGrCh Artensa Tumbling Dice (SIA n) x Siamaiden Daddys Diamond (SIA n)
Breeder: Mrs L Rice & Mr C Rice | |
| Chocolate, Lilac, Caramel & Cinnamon Point Siamese | | |
| <i>The Chocolate Point and its dilute, the Lilac Point, and the Caramel & Cinnamon Point compete against each other for the UK Grand certificate.</i> | | |
| Chocolate Point Siamese - GEMS SIA b | | |
| <i>The points are milk chocolate against an ivory body colour.</i> | | |
| Class 990 | CHOC/LILAC/CARAMEL/CINN/FAWN PT SIAMESE IGRCH (or 1 UK GR) | Ms S Devereux |
| 722 | Mrs P Bruno-Grieve, IGRCH FLUTTERBY CONQUISTADOR (SIA b) (M) 12.06.09.
UK GrCh Johpas Cumonuredz (SIA d) x Pr Flutterby Tuk's Inlukyland (SIA b)
Breeder: Mr R & Mrs K Simpson | |
| Class 992 | Chocolate Point Siamese Champion | Ms S Devereux |
| 723 | Ms J Gray & Miss A Johnson, CH TSAICHIN GORGIOUS GEORGE (SIA b) (M) 28.06.13.
UK&IGrCh Kevels Twice As Nice (SIA b) x Toghar Maggie May (SIA b)
Breeder: Exhibitor | |
| Class 1025 | Chocolate Point Siamese Kitten | Ms S Devereux |
| 724 | Mr A J S Collins, MAFDET MAZALTOV (SIA b) (F) 27.05.14.
Ch Laziza Mafdet-murano (SIA n) x Mafdet Mizmuffin (SIA c 21)
Breeder: Mrs C A C Bowles-Gowdy | |

Class 1058 **TABBY POINT SIAMESE GRAND PREMIER** **Mr C Dryden**
 738 Miss L Wroe, CH GRPR COSITA BRUNO TONIOLI (SIA a 21) (MN) 23.07.13.
 Shokou Blue Eyed Boy (SIA a) x Ch Adzwoam Dancer (SIA m 21)
 Breeder: Mrs J Moore

739 Mrs E A Ellis, GRPR STYPERSON CRACKERJACK (SIA m 21) (MN) 13.08.12.
 IGrCh Tintally Time-lord (SIA m) x Styperson Real Deal (SIA n 21)
 Breeder: Mrs N Palmer

Class 1060a **Tabby Point Siamese Pre-Premier Male** **Mr C Dryden**
 740 Mr P D Mant, KAMIK HEIR TO THE THRONE (SIA d 21) (MN) 22.07.13.
 Koosje Van Tutte's Cinsation (OSH o) x Kamik Irresistible (SIA k 21)
 Breeder: Mrs K N Smout

Class 1060b **Tabby Point Siamese Pre-Premier Female** **Mr C Dryden**
 741 Miss M Reid, CH PALMIRA STARGAZER LILY (SIA b 21) (FN) 01.10.11.
 IGrCh Andalyn Amadeus (SIA n) x Mafdet Rosetinted (SIA n 21)
 Breeder: Mrs P Shand

Red, Tortie, Cream or Apricot Point Siamese
The Red, Tortie and Cream Points share a UK Grand class.

Red Point Siamese - GEMS SIA d

The mask, ears and tail are rich bright reddish-gold, the legs and feet being paler, against a warm white body which shades to pale red on the back and sides.

Class 1008a **RED/TORTIE/CREAM/APRICOT POINT SIAMESE IGRCH (or 1 UKGR) Male** **Mr C Dryden**
 742 Mrs Y Kincaide, IGRCH MAFDET ALPHA-ROMEO (SIA d) (M) 15.01.12.
 Ch Laziza Mafdet-murano (SIA n) x Sarnau Summerinmind (SIA k)
 Breeder: Mrs C A C Bowles-Gowdy

Class 1009 **RED/TORTIE/CREAM/APRICOT POINT SIAMESE GRAND CHAMPION** **Mr C Dryden**
 743 Mr R Davies, GRCH BURNTHWAITES SCARLET-FEVER (SIA d) (F) 20.02.11.
 Ch Karamushi Cheeky Chester (SIA d) x Ch Billstes Maddamcin (SIA q)
 Breeder: Exhibitor

755 Mr P M Fairclough, GRCH ZARAF A DJELIBEYBI (SIA h) (F) 08.05.13.

756 Mrs C Simpson, GRCH PROFILES TIA MARIA (SIA h) (F) 10.05.12.

Class 1010 **Red Point Siamese Champion** **Mr C Dryden**
 744 Mrs J A & Mr R Totten, CH GELCUNE TOUCH OF GOLD (SIA d) (M) 28.01.13.
 Ch Sybella Zindacatu (OSH o) x Tsaichin Dollymixtures (SIA h)
 Breeder: Mrs J Clegg

Class 1031 **Red Point Siamese Kitten** **Mrs D Harper**
 745 Mrs J Pounds, SARNAU FELIX CITED (SIA d) (M) 12.03.14.
 GrCh Mariol's Rayon De Soleil (SIA n 21) x Sarnau Summer Song (SIA k)
 Breeder: Mr J N Bunyan

746 Mrs D Richards, MAFDET DEBIKAT MASERATI (SIA d) (M) 26.05.14.
 IGrCh Mafdet Masquerade (SIA c) x Sarnau Ruby Tuesday (SIA f)
 Breeder: Mrs C A C Bowles-Gowdy

747 Mrs M H Samphier, EIREACHDAIL FHIDHLEIR (SIA d) (M) 26.05.14.
 GrCh Flutterby Phineus (SIA em) x Eireachdail Just Theticket (SIA h)
 Breeder: Exhibitor

748 Mrs S C & Mastr D Thorpe, JOHPAS THE RED BARON (SIA d) (M) 11.04.14.
 IGrCh Bethanjo Red October (SIA d) x Drestothril Dita-von-teese (SIA f)
 Breeder: Mrs J Reed

Class 1062a **RED/TORTIE/CREAM/APRICOT PT SIAMESE IGRPR (or 1 UK GR) Male** **Mr C Dryden**
 749 Mrs M Glaubitz, IGRPR LITTLEFEAT DISTANT-THUNDER (SIA d) (MN) 29.05.09.
 GrCh Mylynn Master Of Disquise (SIA n) x Ch Littlefeat Rosarita (SIA d)
 Breeder: Mrs A J Stokes

750 Mrs S C & Mastr D Thorpe, IGRPR JOHPAS SPARKS WILL FLY (SIA d) (MN) 12.11.10.
 IGrCh Amyday Sunspangled (SIA em) x IGrCh GrPr Helsbels Chuchotez-le (SIA d)
 Breeder: Mrs J Reed

Class 1063 **RED/TORTIE/CREAM/APRICOT PT SIAMESE GRAND PREMIER** **Mr C Dryden**
 751 Mrs V Johnson, GRPR BURNTHWAITES RAZZLE-DAZZLE (SIA d) (MN) 08.02.13.
 Ch Karamushi Cheeky Chester (SIA d) x Ch Billstes Maddamcin (SIA q)
 Breeder: Mr R Davies

752 Mrs S Rigby, GRPR SUMADORE REDDY TEDDY GO (SIA d) (MN) 21.06.12.
 Ch Karamushi Cheeky Chester (SIA d) x IGrCh Johpas Summalovin (SIA d)
 Breeder: Exhibitor

Tortie Point Siamese - GEMS SIA f/g/h/j/k/q/r

All seven colours of Tortie Point now have Championship status - Seal with red (SIA f), Blue with cream (SIA g), Chocolate with red (SIA h), Lilac with cream (SIA j), Caramel with apricot (SIA k), Cinnamon with red (SIA q) and Fawn with cream (SIA r), the body colours corresponding to those of the solid colours, but tending to shade unevenly. Although all the points must show some broken colour, this need not be even on all the points.

Class 1008b RED/TORTIE/CREAM/APRICOT POINT SIAMESE IGRCH (or 1 UKGR) Female **Mr C Dryden**
753 Mrs A J Stokes, OB,IGRCH LITTLEFEAT POWDERFINGER (SIA f) (F) 05.03.10.
GrCh Mylynn Master Of Disquise (SIA n) x Ch Littlefeat Rosarita (SIA d)
Breeder: Exhibitor

754 Mr W Holdsworth, IGRCH BILLSTES CINFULLY CINNAMON (SIA q) (F) 12.02.09.
Koojsje Van Tuttes Romans Pride (SIA b) x Ch Billstes Nefetiti (SIA e)
Breeder: Exhibitor

Class 1009 RED/TORTIE/CREAM/APRICOT POINT SIAMESE GRAND CHAMPION **Mr C Dryden**
743 Mr R Davies, GRCH BURNTHWAITES SCARLET-FEVER (SIA d) (F) 20.02.11.

755 Mr P M Fairclough, GRCH ZARAF A DJELIBEYBI (SIA h) (F) 08.05.13.
GrCh Sarnau Red Ikulus (SIA d) x Ch Zarafa Bewitched (SIA m)
Breeder: Exhibitor

756 Mrs C Simpson, GRCH PROFILES TIA MARIA (SIA h) (F) 10.05.12.
Dion V.d Gruenstiege (SIA n) x Profiles Priscilla (32d)
Breeder: Mrs F Andreoli

Class 1032 Tortie Point Siamese Kitten **Mrs D Harper**
757 Ms C Wood, ADURTAM CLEOPATRACHANTHRA (SIA g) (F) 16.06.14.
Sweetdelights Barley (OSH d) x Adthiam Jayra (SIA n)
Breeder: Exhibitor

Class 1062b RED/TORTIE/CREAM/APRICOT PT SIAMESE IGRPR (or 1 UK GR) Female **Mr C Dryden**
758 Mrs S Weatherill, IGRPR BURNTHWAITES GOOD-TIME-GAL (SIA f) (FN) 13.08.10.
Stenic Supersonic (SIA a) x Ch Billstes Maddamcin (SIA q)
Breeder: Mr R Davies

762 Mrs J Reed, GRCH IGRPR JOHPAS JESSIE JAY (SIA em) (FN) 23.04.11.

Apricot Point Siamese - GEMS SIA em

The action of the dilute modifier gene on cream produces the Apricot point whose points are a matt finish apricot with a coral sheen.

Class 1016 Apricot Point Siamese Champion **Mr C Dryden**
759 Mrs J M A Lawrence, CH KHANCOBAN FIROUSI (SIA em) (M) 25.01.13.
Khancoban Kilimanjaro (SIA c) x Pandai Cainwen (SIA h 21)
Breeder: Mrs A Cooper

Class 1034 Apricot Point Siamese Kitten **Mrs D Harper**
760 Mr W & Mrs E A Cox, EIREACHDAIL FHUARAN (SIA em) (F) 26.05.14.
GrCh Flutterby Phineus (SIA em) x Eireachdail Just Theticket (SIA h)
Breeder: Mrs M H Samphier

761 Mr M J Fear, AMORES CWTCH (SIA em) (F) 05.06.14.
Amores Sunnysideup (BAL em v) x Amores Syllabub (BAL j v)
Breeder: Exhibitor

Class 1062b RED/TORTIE/CREAM/APRICOT PT SIAMESE IGRPR (or 1 UK GR) Female **Mr C Dryden**
758 Mrs S Weatherill, IGRPR BURNTHWAITES GOOD-TIME-GAL (SIA f) (FN) 13.08.10.

762 Mrs J Reed, GRCH IGRPR JOHPAS JESSIE JAY (SIA em) (FN) 23.04.11.
IGrCh Amyday Sunspangled (SIA em) x Johpas Fanniema (SIA em)
Breeder: Exhibitor

Fawn Point Siamese - GEMS SIA p

The Fawn Point, the dilute of the Cinnamon Point, has points of warm rosy mushroom.

Class 1000 Fawn Point Siamese Champion **Ms S Devereux**
763 Mrs S E M Helm, CH VELVETENA FAWNTOCAPTIVATE (SIA p) (F) 19.08.10.
Fiordiliso Valentino (SIA p) x Tilden Tintofcin (SIA o)
Breeder: Exhibitor

764 Mrs J E Hirst, CH TOGHAR TICKLED PINK (SIA p) (F) 18.10.13.
GrCh Nightqueen Roulette (SIA p) x Ch Toghar Reachforthe Stars (SIA o)
Breeder: Exhibitor

Balinese - GEMS BAL

This breed is the longhaired equivalent of the Siamese, being identical in shape and bred in all the Championship Siamese colours, plus Caramel and Apricot, with the same blue eyes. The coat is fairly long and silky, especially on the plume-like tail. These cats are bred from Siamese and are completely unrelated to the Colourpoint long-hairs.

Class 1022 Balinese Pre-Champion 765

Mrs P L Browning, PIPASTRO SWEET-DREAMS (OLH a 21 33) (F) 29.09.13.
Gideon Barvaz Cattus (OLH a 21 33 v) x Pippastro Tiziano (OLH hs 11)
Breeder: Exhibitor

Ms S Devereux

Class 1035 Balinese Kitten 766

Mrs H Keoghan, PIPASTRO HAYLEY'S COMET (OLH b 33) (M) 25.03.14.
Pippastro Gold-digger (OLH em) x Pippastro Nimue Pendragon (OLH b 21)
Breeder: Mrs P L Browning

Mr C Dryden

Agria

Lilac Point Siamese - GEMS SIA c

The points are pinkish grey with a magnolia body.

- Class 1044 CHOC/LILAC/CARAMEL/CINN/FAWN PT SIAMESE IGRPR (or 1 UKGR)**
725 Dr F Martin, IGRPR ABICASA THE ARTFUL DODGER (SIA c) (MN) 19.01.12.
GrCh Johpas Galileo (SIA a) x GrCh Abicasa Isadora (SIA c)
Breeder: Exhibitor

Mrs D Harper

Caramel Point Siamese - GEMS SIA m

The Caramel Point, produced by the action of the dilute modifier gene on blue, lilac or fawn, has points of dark brownish blue (in blue based caramels) or brownish grey (in lilac/fawn based caramels)

- Class 997 Caramel Point Siamese Pre-Champion**
726 Mrs P Harper, ABICASA DEVIL-IN-DISGUISE (SIA m) (M) 30.01.14.
IGrCh Glenthorne Constantine (SIA n) x Abicasa Molly Malone (SIA c)
Breeder: Dr F Martin

Ms S Devereux

- Class 1045a CHOC/LILAC/CARAMEL/CINN/FAWN PT SIAMESE GRAND PREMIER Male**
727 Mrs J Clayden, CH GRPR MAFDET MISTER TITIAN (SIA m) (MN) 12.01.13.
GrCh Tintally Mafdet-esquire (SIA m) x Ch Mafdet Madina (SIA m)
Breeder: Mrs C A C Bowles-Gowdy

Mrs D Harper

- 728 Mr S Musson, GRPR MAFDET METALLICA (SIA m) (MN) 15.01.12.
Ch Laziza Mafdet-murano (SIA n) x Sarnau Summermind (SIA k)
Breeder: Mrs C A C Bowles-Gowdy

- Class 1045b CHOC/LILAC/CARAMEL/CINN/FAWN PT SIAMESE GRAND PREMIER Female**
729 Mrs R & Miss S Jackson, CH GRPR ADZWOAM KINKY BOOTS (SIA m) (FN) 14.09.11.
IGrCh Shermese Almost Armani (SIA n) x Adeciam Trouble Coming (SIA h)
Breeder: Exhibitor

Mrs D Harper

Tabby Point Siamese - GEMS SIA * 21

Tabby Points in seal (SIA n 21), blue (SIA a 21), chocolate (SIA b 21), lilac (SIA c 21), cinnamon (SIA o 21), caramel (SIA m 21), fawn (SIA p 21), red (SIA d 21), cream (SIA e 21) and apricot (SIA em 21), plus the seven tortie colours (SIA f 21, SIA g 21, SIA h 21, SIA j 21, SIA k 21, SIA q 21, SIA r 21) all now have Championship status. The points colour and body colour are equivalent to those in the solid colour versions. The mask is striped, with spotted whisker pads, the tail shows clear rings and the legs have broken stripes. The ears have paler central areas known as "thumb marks" although these often do not show so well on dilute colours or on the Tortie Tabbies where the ears are mottled.

- Class 1003 TABBY POINT SIAMESE IMPERIAL GRAND CHAMPION (or 1 UK GR)**
730 Mrs P Shand, IGRCH PALMIRA ANEELA (SIA n 21) (F) 22.01.11.
IGrCh Andalyn Amadeus (SIA n) x Mafdet Rosetinted (SIA n 21)
Breeder: Exhibitor

Mrs D Harper

- Class 1005 Tabby Point Siamese Champion**
731 Mrs S L Miller, CH MAFDET QUICKSILVER (SIA n 21) (M) 15.09.13.
Ch Laziza Mafdet-murano (SIA n) x Mafdet Littlemiz muffin (SIA c 21)
Breeder: Mrs C A C Bowles-Gowdy

Mrs D Harper

- Class 1006 Tabby Point Siamese Pre-Champion**
732 Miss P E Caney, MERRYTAIL KEZIAH MY JOY (SIA n 21) (F) 24.01.14.
IGrCh Artensa Tumbling Dice (SIA n) x Merrytail Emunah (OSH b 24)
Breeder: Exhibitor

Mrs D Harper

- 733 Mrs J Moore, COSITA DARCEY BUSSELL (SIA a 21) (F) 01.02.14.
Shokou Blue Eyed Boy (SIA a) x Ch Adzwoam Dancer (SIA m 21)
Breeder: Exhibitor

- Class 1030a Tabby Point Siamese Kitten Male**
734 Mr S Musson, MAFDET MACTABISH (SIA n 21) (M) 27.05.14.
Ch Laziza Mafdet-murano (SIA n) x Mafdet Mizmuffin (SIA c 21)
Breeder: Mrs C A C Bowles-Gowdy

Ms S Devereux

- 735 Mrs J Pounds, JOMESE JIGOLO-JOE (SIA n 21) (M) 09.06.14.
IGrCh Jomese Just-delicious (SIA b) x Sarnau Stefanna (SIA g 21)
Breeder: Exhibitor

- Class 1030b Tabby Point Siamese Kitten Female**
736 Mrs C Simpson, SWEETCATS ICH BIN HUBS (SIA b 21) (F) 27.04.14.
Durrdana's Kohinoor x Calanacat's Be My Baby Of Sweetcats
Breeder: Mrs A Huijbrechts

Ms S Devereux

- Class 1056 TABBY POINT SIAMESE UK & IGR PREMIER (for BOB only)**
737 Mrs M Hutchings, UK&IGRPR MAFDET MACATHUR (SIA m 21) (MN) 23.04.09.
GrCh Highiq Mafdet-studmuffin (SIA b 21) x Ch Mafdet Valentina (SIA n)
Breeder: Mrs C A C Bowles-Gowdy

Mr C Dryden

YES! PROGRAMME

YES is an educational programme designed to encourage youth participation in the Cat Fancy. It is a structured programme for the growth and development of junior (8 – 16+) exhibitors within the GCCF. We hope to encourage young people to continue to enjoy their hobby as adults and so become the members, steward, judges and show managers of the future.

Class	1081	Yes! Scheme Novice Level Presentation	TBC
171		Miss P N Benner, NOYNAROCK INDIGO CHEERS (NFO as 09 21) (MN) 06.04.14. GrCh Noynarock Tank (NFO ns 09 21) x Noynarock Nessa (NFO n 09 21) Breeder: Mrs L Grant	
177		Mstr F J Benner, NOYNAROCK VIOLET PIXIEDUST (NFO f 09) (F) 04.04.14. GrCh Noynarock Forest Gump (NFO ns 09) x Noynarock Shikera (NFO f 09) Breeder: Mrs L Grant	
561		Miss A Heath-Clowes, IGRCH GRPR LLANDAR SABU (BEN n 24) (MN) 09.10.04. Llandar Quo Vardis (BEN n 24) x Llandar Mystic Meg (BEN n 24) Breeder: Mr M G & Mrs B A Randall	
578		Miss E Ramsden, DIAMONDICE DANCER (SNO a 05) (F) 12.12.13. Ch Sapphirestar Frostbite (SNO n 05) x Coldenufforsnow Jollity (SNO a 05) Breeder: Exhibitor	

CLUB SPECIALS

The following special prizes are offered by the under mentioned Clubs
to their own fully paid-up members.

If these specials are not handed out or collected on the day.

Please write to the relevant Club Show Support Secretary enclosing a suitable s.a.e.

Abyssinian Cat Club

Carole Jones, Abywood, The Paddock, Killams Lane, Taunton, Somerset, TA1 3YA

- Rosettes to Best of Breed Winners – Abyssinians
- Rosettes to all Merit Winners - Abyssinians

Birman Cat Club

Mrs M Semos, 183 Longlands Road, Sidcup, Kent

- Special Rosettes to Best of Breed Winners
- Decorated Pen Competition

Nor'East of Scotland Cat Club

Dr G Bennett, Burnhead Cottage, Cookney, Stonehaven, AB39 3RX

- Special Rosettes to Class Winners

Oriental Cat Association

S Gaffey, 43 Coltswood, Dunnymans Road, Banstead, Surrey, SM7 2BZ

- Special Banners to Certificate & BOB Winners

Russian Blue Breeders' Association

Miss C Bandy, 6 Hickmans Hill, Clothall, Baldock, Herts, SG7 6RH

- Rosettes to cats winning BOB
- Decorated Pen Competition

National Cat Club

Sue Kirk, 1 Furnes Avenue, Wickford, Essex, SS12 0BX

- Rosettes to members' cats winning Best of Variety Adult, Kitten, Neuter, Non-Pedigree or Pedigree Pet

SUPREME HOUSEHOLD PET CLASSES

NON-PEDIGREE PETS

Non-Pedigree Pet (NP) are unregistered cats of traditional "moggie" appearance with Longhair, Semi-Longhair or Shorthair Coats, and in an assortment of colours.

NON-PEDIGREE PET UK & IMPERIAL GRAND MASTER CAT

These Classes are for Non-Pedigree Pets who have already gained their UK & Imperial Grand Master Cat Title. The winners of these Classes will be considered for BOB only.

- Class NP1 AC Longhair/Semi-longhair UK & IGMC (for BOB only)** Mrs J Williams
767 Mrs. M Howes SUPREME UK OGIGMC SUGAR & SPICE (FN)
Tortoiseshell & White 5 Years
- Class NP2a AC Shorthair UK & IGMC Male (for BOB only)** Mrs Y Barber
768 Mrs. C Berry UK IGMC IVAN (MN)
White 6 Years 9 Months
- Class NP2b AC Shorthair UK & IGMC Female (for BOB only)** Mrs Y Barber
769 Misses JP Creaton & C Walker UK & OGIGMC RAINBOW DREAMCATCHER (TICA RW & SGM) (FN)
Tortie and White 28/04/05

NON-PEDIGREE PET UK GRAND MASTER CAT

These Classes are for Non-Pedigree Pets who have already gained their Imperial Master Cat title. The winners of these classes may be awarded a Supreme UK Grand Master Cat certificate

- Class NP3 AC Longhair/Semi-Longhair IGMC (or 1 UK GR)** Mr A. Rainbow-Ockwell
770 Mrs. L. Smith IGMC CANDICE (FN)
Tortoiseshell & White 04/11/11
- Class NP4a AC Shorthair IGMC (or 1 UK GR) Male** Mr. W Baxter
771 Dr. KE.Ford IGMC BORIS AGRIPPA (MN)
Mackerel Tabby and White 04/05/09
- 772 Mrs. L. Hutchinson OSIGMC BISCUIT (MN)
Ginger & White September 2007
- 773 Mrs. D.E. Lewis OSIGMC & UMC TIGGA (MN)
Brown Mackerel Tabby 7 Years 6 Months
- Class NP4b AC Shorthair IGMC (or 1 UK GR) Female** Mr. W Baxter
774 Miss. TA Shrank OBIGMC TRIXIE (FN)
Tortie Tabby 4 Years 6 Months

NON-PEDIGREE PET IMPERIAL GRAND MASTER CAT

These classes are open to Non-Pedigree Pets who have already gained their Grand Master Cat title. The winners of these classes may be awarded a Supreme Imperial Grand Master Cat certificate

- Class NP6 AC Shorthair Grand Master Cat** Mrs. J Williams
775 Mrs. H Simpson GMC MANDY (FN)
Tortie Classic Tabby 5 Years 7 Months

NON-PEDIGREE PET GRANDMASTER CAT

These classes are open to Non-Pedigree pets who have already gained their Master Cat title. The winners of these classes may be awarded a Supreme Grand Master Cat certificate.

- Class NP8 AC Shorthair Master Cat** Mr. A Rainbow-Ockwell
776 Mrs. S C & Master D Thorpe SUPREME MC ORLANDO (MN)
Ginger Tabby and White 1 Year

NON-PEDIGREE PET MASTER CAT

These classes are open to Non-Pedigree pets. The winners of these classes may be awarded a Master Cat certificate

- Class NP13 Shorthair Self With or Without White** Mr. W Baxter
777 Miss. W A Maruszewska LEXI (FN)
Blue and White 2 Years
- Class NP15 Shorthair Ginger of any Tabby Pattern or AC Tortie /Tortie Tabby** Mr. R Linley
778 Miss. G Clarke AVA (FN)
Tortie 16/05/10
- Class NP16a AC Shorthair Kitten Male** Mrs. J Williams
779 Mrs. J Gummary TINY SPICE (M)
Brown Tabby 24/05/14
- Class NP16b AC Shorthair Kitten Female** Mrs. J Williams
780 Miss T Beckett DUSKY ROSE (FN)
Blue Tortie 8 Months 2 Weeks

PEDIGREE PET CLASSES

Pedigree Pet shall be deemed to mean any cat which falls under at least one of the following categories:

1. A full pedigree cat with or without papers
2. A cat where one or both parents are Pedigree
3. A pedigree 'look -a-like' of partly or fully known parentage, that resembles a Pedigree cat because of its conformation and/or coat pattern. These cats may be self with or without white: have tabby, tortie or tortie tabby markings: they may have a ticked, tipped, smoke or pointed pattern in any colour combination or coat length. (LH, SLH or SH).

PEDIGREE PET UK & IMPERIAL GRAND MASTER CAT

These Classes are for Pedigree Pets who have already gained their UK & Imperial Grand Master Cat Title. The winners of these Classes will be considered for BOB only.

- Class PP2 AC Shorthair UK & IGMC (For BOB only) Mr. A Rainbow-Ockwell**
- 781 Ms. B M Bower UK & OBIGMC SANJAY (MN)
Brown Marbled Tabby 7 years 6 months
- 782 Mrs. S Miller SUPREME UK OGIGMC OLLIVANDER (MN)
Red 3 Years 9 Months

PEDIGREE PET UK GRAND MASTER CAT

These Classes are for Pedigree Pets who have already gained their Imperial Grand Master Cat title. The winners of these classes may be awarded a Supreme UK Grand Master Cat certificate

- Class PP3a AC Longhair/Semi-Longhair IGMC (or 1 UK GR) Male Mr. W Baxter**
- 783 Mr. P & Mrs K Brock IGMC ALIKAT PACCINO (MN)
Silver Tabby Pewter 28/02/10
- 784 Mrs. M Clarke IGMC ROCKY (MN)
Blue Colourpointed 5 Years
- 785 Mrs. D Coupland & M Brown OSIGMC BARNEY RUBBLES (MN)
Blue Colour Point 9 Years
- 786 Misses JP Creaton & C Walker IGMC SIR JOSHUA PURRKINS (MN)
Red Curly 05/06/07
- 787 Miss J L Gore IGMC MERLIN (MN)
Seal Point 3 Years 1 Month
- 788 Mrs. Y Jackson IGMC DEAR ALBERT (MN)
Red Tabby 8 Years 2 Months
- 789 Ms. E Stewart OSIGMC DAWN PATROL (MN)
Cream 10/10/10
- 790 Mr. & Mrs R Storer IGMC TEDDY (MN)
Red Silver Spotted 4 Years 1 Month
- Class PP3b AC Longhair/Semi-Longhair IGMC (or 1 UK GR) Female Mr. W Baxter**
- 790A Miss N S Bailey LULU (FN)
Tortie Shaded & White 3 Years 3 Months
- 791 Mr. A & Mrs. D Brown OSIGMC AMBER (FN)
Red Point 12 Years
- 792 Mrs. D Edmunds IGMC SODA POP (FN)
Blue Colourpoint Tortie Mitted 5 Years
- 793 Mrs. L V Passfield-Taylor OSIGMC MISTY (FN)
Tortie & White 7 Years
- 794 Mr. R & Mrs. M Semos IGMC BLUEBELLE (FN)
Blue Point 5 Years 9 Months
- 795 Mrs. C Stanton IGMC DIBDABS (FN)
Seal Colourpoint 3 Years
- Class PP4 AC Shorthair IGMC (or 1 UK GR) Mr. R Lindley**
- 796 Mrs. B M Bower IGMC CASPER (MN)
Black Smoke 14 Years
- 797 Miss. A Cottle IGMC LESTER (MN)
Black Ticked Tabby 3 Years
- 798 Mrs. G Entwistle IGMC SUNDUST STARR (MN)
Apricot Point 5 Years 3 Months
- 799 Mrs. J.L.Stanbridge IGMC SOLITAIRE (MN)
Chocolate Tipped 6 Years 8 Months
- 800 Miss R.J.Wood IGMC JAXSEN (MN)
Cream Colourpointed 13/05/12

PEDIGREE PET IMPERIAL GRAND MASTER CAT

These Classes are for Pedigree Pets who have already gained their Grand Master Cat title. The winners of these classes may be awarded a Supreme Imperial Grand Master Cat certificate.

- Class PP5a AC Longhair/Semi-longhair Pedigree Grand Master Cat Male** **Mrs. Y Barber**
- 801 Miss C. Edwards GMC REGGIE (MN)
Blue 08/06/13
- 802 Mrs. N.A Hallam GMC ZEBEDEE (MN)
Seal Colourpoint 04/09/11
- 803 Mrs. R K Heaffey GMC BILLY (MN)
Red Silver 2 Years
- Class PP5b AC Longhair/Semi-longhair Pedigree Grand Master Cat Female** **Mrs. Y Barber**
- 804 Miss J Robinson GMC FREYA (FN)
Blue Point 26/12/07
- Class PP6a AC Shorthaired Grand Master Cat Male** **Mr. A Rainbow-Ockwell**
- 805 Miss. S Brown GMC TSAR (MN)
Caramel Point 1 Year 10 Months
- 806 Miss. K Cruse GMC DODGE VIPER (MN)
Apricot Point 06/02/11
- 807 Miss. S Roper GMC LITTLE TINSOLDIER (MN)
Red and White 2 Years 3 Months
- Class PP6b AC Shorthaired Grand Master Cat Female** **Mr. A Rainbow-Ockwell**
- 808 Mrs. Y Jackson GMC BETTY BOO (FN)
Black Tortie Tabby and White 1 Year 8 Months

PEDIGREE PET GRAND MASTER CAT

These Classes are for Pedigree Pets who have already gained their Master Cat title. The winners of these classes may be awarded a Supreme Grand Master Cat certificate.

- Class PP7a AC Longhair/Semi-Longhair Master Cat Male** **Mrs. J Williams**
- 809 Ms. Z L Amarilli MC HERO (MN)
Golden 5 Years
- 810 Mrs. J Bennett MC BEAU JANGLES (MN)
Blue Colourpoint and White 6 Years
- 811 Ms. C M Gerrard MC OLIVER (MN)
Black and White 1 Year 2 Months
- 812 Miss. T M Hancox MC REGGIE (MN)
Red Colourpoint 1 Year 3 Months
- 813 Miss. J Robinson MC MARISCO (MN)
Red Point 14/08/12
- Class PP7b AC Longhair/Semi-Longhair Master Cat Female** **Mrs. J Williams**
- 814 Mrs. A Still MC ITSY-BITSY (FN)
Seal Point 6 Years
- 815 Mrs G Willis MC ANNA (FN)
Seal Tabby Colourpoint 29/06/13
- Class PP8 AC Shorthair Master Cat** **Mr. W Baxter**
- 816 Mr. P Burke MC MOONMIN (MN)
Blue and White 2 Years 6 Months
- 817 Mrs. K P Gee MC GEM (MN)
Chocolate Point and White 26/11/12
- 818 Miss. H Gordon MC YOGI BEAR (MN)
Black Tipped 3 Years 2 Months
- 819 Miss R A Probert and Mr. R Davies MC HAMILTON (MN)
Red and White 5 Years
- 820 Miss. C Roper MC PRECIOUS SHADOW (MN)
Black 2 Years 3 Months
- 821 Mrs. G.L & Ms J.M Smith MC SILVER SCouser (MN)
Silver Blue Tabby 3 Years 3 Months
- 822 Mrs. J L Stanbridge MC PADDY PAWS (MN)
Cinnamon 8 Years 11 Months

PEDIGREE PET MASTER CAT

These Classes are for Pedigree Pets. The winners of these classes may be awarded a Supreme Master Cat certificate.

Longhair/Semi-Longhair Pedigree Pet

Class PP11 Red Cat of any Tabby Pattern or AC Tortie

823 Miss. A Baverstock ARCHIE (MN)
Ginger and White 16 Months

Mrs J. Williams

824 Mr. and Mrs. W R Fitzhardy RUSTY (MN)
Red Tabby 13 Years

Class PP12a AOC or Pattern with or without White Male

825 Mrs. T Thompson PADDINGTON (MN)
Chocolate Point 19 Months

Mr. A Rainbow-Ockwell

Class PP12b AOC or Pattern with or without White Female

826 Mrs. F A Coad MESHIA (FN)
Seal Tabby Point 6 Years 5 Months

Mr. A Rainbow-Ockwell

Class PP13a AC Longhair/Semi-Longhair Kitten Male

827 Miss. T A Forrest PANCAKE (M)
Cream and White 28/06/14

Mrs. Y Barber

828 Miss. R L Hart WINTER STAR (MN)
White 24/04/14

829 Mrs. J D Plant TOMMY TUCKER (MN)
Seal Point 8 Months

Class PP13a AC Longhair/Semi-Longhair Kitten Female

830 Mrs. M P Howes GOLDEN TIGRESS (F)
Red and White Tabby 21/07/14

Mrs. Y Barber

Short Hair Pedigree Pet

Class PP14a AC Self with or without White Male

831 Mrs. J Haggart JONAH (MN)
Red and White 7 Months

Mr. R Lindley

Class PP14b AC Self with or without White Female

832 Mrs. V Degg BEAU (FN)
Bi-colour 24/03/14

Mr. R Lindley

833 Mrs. J Tyson WILLOW (FN)
Black 4 Years

Class PP15 Cancelled – No-entries

Class PP16 Red Cat of any Tabby Pattern or AC Tortie

834 Mr. K Voysey ROBYN REDFEET (FN)
Seal Tortie Bi-Colour 1 Year 5 Months

Mr. A Rainbow-Ockwell

Class PP17 AOC or Pattern with or without White

835 Ms. Z L Amarilli FUGLY (MN)
Black Smoke 1 Year

Mr. W Baxter

Class PP18a AC Shorthair Kitten Male

836 Miss. T Beckett BUTCH (MN)
Brown Spotted 7 Months

Mr. R Lindley

Class PP18b AC Shorthair Kitten Female

837 Mrs. D E Cheal TSARENA ANASTASIA (FN)
Brown Spotted Tabby 7 Months

Mr. R Lindley

838 Ms. R Hamilton POPPY PAWS (F)
Non-Self 26/06/14

MEET THE CATS

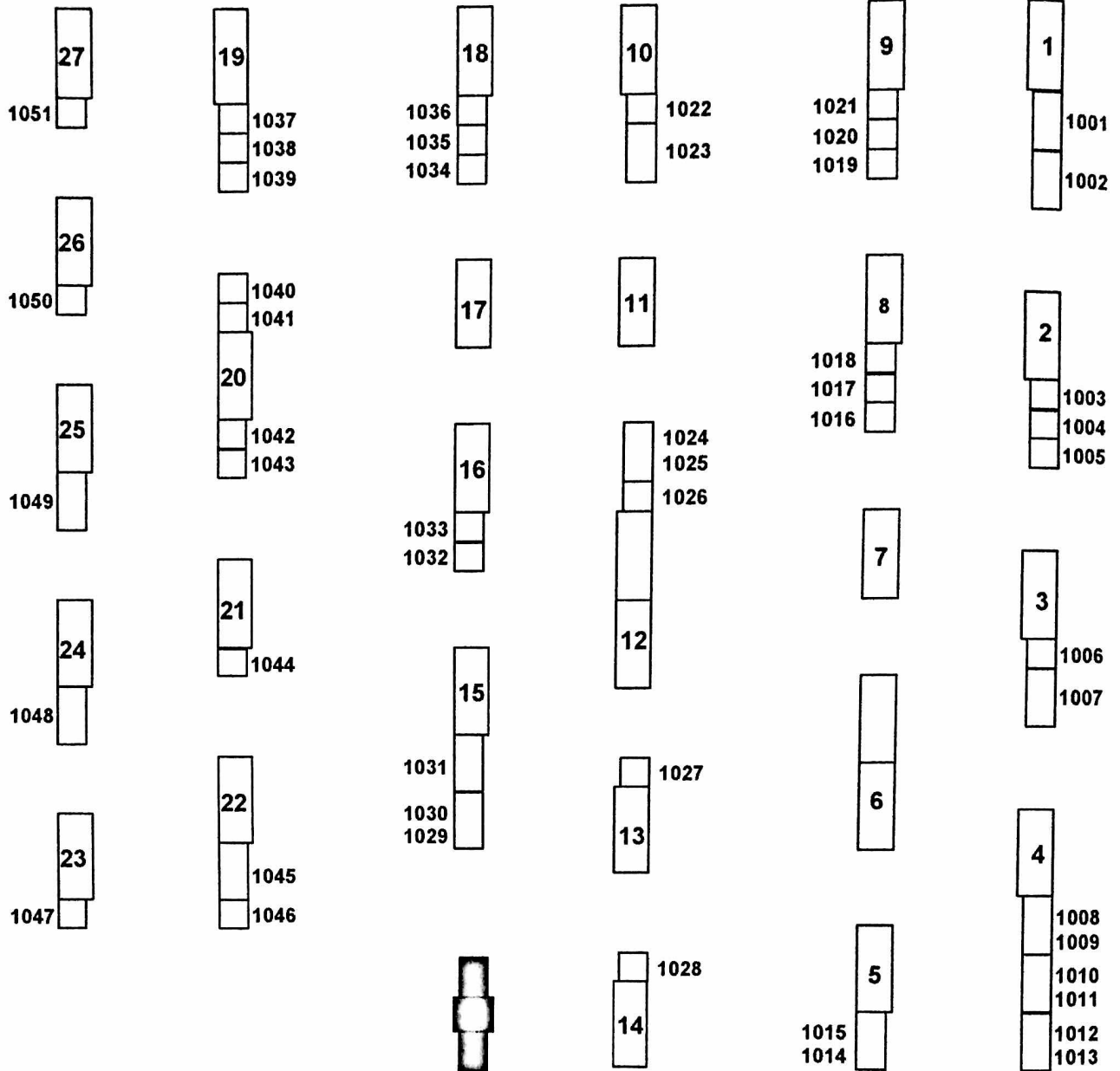

- 15 Somali Cat Club
- 16 Australian Mist cat Society
- 17 Midshires Siamese Cat Association
- 18 Bengal Cat Club
- 19 Asian Group Cat Society / Bombay & Asian Cat Breed Club
- 20 Korat & Thai Cat Association
- 21 Russian Blue Breeders Association
- 22 Celtic Longhair & Semi Longhair Cat Society
- 23 Sphynx Cat Association
- 24 Norwegian Forest Cat Club
- 25 Burmese Cat Club
- 26 Havana & Oriental Lilac Cat Club
- 27 Progressive Ragdoll Breed Cat Club

- 1 Maine Coon Cat Club
- 2 Exotic Cat Society
- 3 Turkish Van Club
- 4 United Kingdom Ragamuffin Cat Society
- 5 Chinchilla, Silver Tabby & Smoke Cat Society
- 6 Birman Cat Club & Birman Welfare & Rescue
- 7 Northern Birman Cat Club
- 8 Egyptian Mau Club
- 9 Abyssian Cat Club
- 10 Maine Coon Breed Society
- 11 Oriental Cat association
- 12 British Ragdoll Cat Club
- 13 Snowshoe Cat Society
- 14 Singapura Cat Club

MEET THE CATS

The Cat Fancy is made up of many Cat Clubs. Some of these are "area clubs" for cat enthusiasts living in a particular area; these are usually all-breed clubs and often include non-pedigree pets amongst their "breeds". Others are "specialist breed clubs" which cater for a particular breed or group of breeds throughout the country. Many of these clubs have information stalls here today so that members can meet for a chat and potential members can gather information about the clubs and about the various breeds. Many of the specialist breed clubs who are participating in this section have a display of the breeds for which they cater and several of them are exhibiting pedigree cats who were rescued by their Club Welfare group.

MAINE COON CAT CLUB

- 1001 Miss J Edwards PR DARKTOWER SALVADOR (MCO n 03) MN 16/10/2010
UK Gr Ch Oltomaine Darktower Dj x Darktower Princess Purdita
Breeder: Exhibitor
- 1002 Miss S Holden IMP GR PR WISCASSET LOOTAH (MCO ds 22) MN 19/06/2008
Ch Brocstar Kinkaid x Wiscasset Callisto
Breeder: Mr D & Mrs L Swinburn

EXOTIC CAT SOCIETY

- 1003 Miss S Boswell CH MOONWALKERS RUSTY AMITOLA (EXO d 03 21) M 17/06/2013
Gr Ch Moonwalkers Rusty Bitts x Ingucheeni Ikort-Yu-Lookin
Breeder: Mr J & Mrs S P Walker
- 1004 Mrs G A Clark GR CH & IMP GR PR SHEERBLISS DAKOTA (EXO f 03 22) FN 21/02/2009
Imp Gr Ch Sheerbliss Blazing Saddles x Gr Ch Sheerbliss Mirror Image
Breeder: Ms H Craig & Mr A Bell
- 1005 Mr & Mrs S W McEwen PENNNYDOWN GALLIMAUFREY (EXO e 21 33) F 13/05/2014
Hadfields Lookalike x Pennydown Lovestory
Breeder: Exhibitors

TURKISH VAN CAT CLUB

- 1006 M & J Lombard IZAMBARD MERYEM (TUV e 62) F 10/11/2007
Yenicizgi Zurvan x Tansdale Lily Washere
Breeder: Exhibitors
- 1007 Mrs S Lloyd KINALIMEDI URARTU YILIZ (TUV e 62) M 01/08/2013
Kinalikedi Suleyman x Charningeyes Hurrem-Sultan
Breeder: Ms Sayuri Takano

UNITED KINGDOM RAGAMUFFIN CAT SOCIETY

- 1008 Mr J C & Mrs M S Cann CHEHAM CINNAMOMUM CASSIA (RGM f 03 21 33 v) F 06/03/2010
Encore Cats Geno x Indigorags Cinnamon
Breeder: Mrs C L Powell & Mr A Wells
- 1009 Mr J C & Mrs M S Cann JOMANEI CINNAMOMUN-ALEXEI (RGM n 03 21 32) MN 12/07/2011
Filensio Zander x Cheham Cinnamomum Cassia
Breeder: Exhibitors
- 1010 Mrs C Powell & Mr AWells CHEHAM BYRON-SULLEY (RGM a 03 21 32) MN 20/04/2012
Filensio Zander x Indigorags Cinnamon
Breeder: Exhibitors
- 1011 Mrs C Powell & Mr AWells CHEHAM MRJACKMAN (RGM a 03 32) M 15/06/2014
Cheham Elijah x Cheham Pure Illusion
Breeder: Exhibitors
- 1012 Mrs C Powell & Mr AWells CHEHAM PICTURE PURRFECT (RGM f 21) F 08/10/2013
Cheham Taran x Indigorags Cinnamon
Breeder: Exhibitors
- 1013 Mrs C Powell & Mr AWells CHEHAM TRULYIRESISTABLE (RGM n 03) F 27/09/2012
Indigorags Beau x Rivendellrags Liberty
Breeder: Exhibitors

CHINCHILLA, SILVER TABBY & SMOKE CAT SOCIETY

- 1014 Miss R J Wood DOLLYWINKS MANHATTAN DREAM (PER ny 12 64) MN 16/05/2014
Kindred Arrian x Sovereign Starlight
Breeder: Mrs R Johnson
- 1015 Miss R J Wood DOLLYWINKS LAYDEE LYBERTEY (PER ns 11 64) FN 16/05/2014
Kindred Arrian x Sovereign Starlight
Breeder: Mrs R Johnson

EGYPTIAN MAU CLUB

- 1016 Mrs J Lamb CH MAUNARCH PHAROH OF RAMAH (78 30) M 14/08/2007
Ramah Mau-Tan Man x Sharbees Papyrus Maukarramma
Breeder: Kuo Chen Huang
- 1017 J Higgins & L Kennedy STARRSAILOR SPOOKY MULDER (MAU ns) M 19/5/2014
Ch Starrsailor Bomani Sasobek x Meskhenet Scampi Albandita
Breeder: Exhibitors
- 1018 Mrs J Williams UK & IMP GR PR SANTILLO JASMIN (MAU ns 24) FN 03/07/2007
Ch Nenkingdom Anukferd x Santillo Nafretiri
Breeder: Mrs S K Jater

ABYSSINIAN CAT CLUB

- 1019 Mr R J & Mrs P A Barker SURFIN TORNEDO (ABY p) M 17/02/2014
Gr Ch Naughty Paws Sparticus x Ch Crystal Paws Lilac Wine
Breeder: Mrs M Horner
- 1020 Mr R J & Mrs P A Barker IMP GR PR COPPICE VIA REGGIO (ABY n) MN 22/01/2012
Ch Mikkar Cherokee x Gr Ch Agapae Circe
Breeder: Exhibitors
- 1021 Mrs J Bond MELISANI RUPERT (ABY o) MN 21/03/07
Gr Ch Merindalee Spirit of Oz x Melisani Tiger Lily
Breeder: Mrs S J Whitworth

MAINE COON BREED SOCIETY

- 1022 Mrs L Cannell MABALAKAT TALLAHASSEE (MCO gs 03) F 30/05/2014
Mabalakat Titus Pullo x Elmcoon Smokey The Bandit
Breeder: Exhibitor
- 1023 Mrs E Allen IMP GR PR DOTCOM SAMPSON (MCO N 03 22) MN 30/01/2005
Ch Lacocoon Hey Jude x Dotcom Mignonette
Breeder: Mrs J Turner

BRITISH RAGDOLL CAT CLUB

- 1024 Miss M Lynch HOLLYGRAM PRINCESSDAKOTA (RAG a 03) F 02/04/2014
Proxima Bacardi Breezer x Filensio Miss Motown
Breeder: Mr I & Mrs L Breslin
- 1025 Miss M Lynch MAGISRAGIS LITTLEREDDEVIL (RAG d 04) F, 04/06/2014
Spiritdancers Fredthered x Magisragis Merengue
Breeder: Exhibitor
- 1026 Ms C Prowting EISERBLEW DESIDERATA (RAG a 04) F 10/06/2014
Catricat Ragadmiral x Happytyme Oh So-Rosie-Bt
Breeder: Exhibitor

SNOWSHOE CAT SOCIETY

- 1027 Mrs K Gee ADECISH SNOWSHOO IDRIS (SNO n 05) MN 15/03/2010
Coldenufforsnow tremblant x Bitza Glitz Alice
Breeder: Mr M & Mrs J D Marsh

SINGAPURA CAT CLUB

- 1028 Mrs A Rathbone CH & GR PR JAYSHELM TAMARISK (SIN) FN 27/07/2010
Spences Kitown Khan x Gr Ch Spences Lillith
Breeder: Mrs J Pavey

SOMALI CAT CLUB

- 1029 Mrs D Taylor FELLA (SOL os) MN 7 Years (Rescue)
- 1030 Mrs D Taylor BORIS (SOS n) MN 7 Years (Rescue)
- 1031 Mrs E Watts CH & IMP GR PR EMANAN BOOTSTRAP BILL (SOL a) MN 15/07/05
Gr Ch Emanan Geronimo x UK & Imp Ggr Pr Brizlincoat Toomai
Breeder: Exhibitor

AUSTRALIAN MIST CAT SOCIETY

- 1032 Ms P Bristow GOSSAMYST DORAK UNITY (AUM b 22) F 06/06/2014
Gossamyst Alinga Oliver X Moonchaser Marmor Doren
Breeder: Exhibitor
- 1033 Ms P A Bristow GOSSAMYST YANI ARATHORN (AUM b 22) F 17/09/2008
Jamcusa Tim Tam x Rumtumtugger Yanna
Breeder: Exhibitor

BENGAL CAT CLUB

- 1034 Mr J B & Mrs R L Alger-Street IMP GR CH TYPHAST VESUVIUS (BEN n 24) M, 08/05/2006
Gogees Power Surge of Typhast x Ch Typhast Extraspecial
Breeder: Exhibitors
- 1035 Mrs D Cheal IMP GR PR TOBYSDEN TALLULAHBELLE (BEN 24 33) FN 14/05/2011
Gr Ch Starwinds Noir-Diamond x Tobysden Pandora
Breeder: Mrs S F Moreland
- 1036 Mr R Wellington & Mrs T Wilkinson PR OOBALOU RUBY TIESDAY (BEN n 24) FN, 02/12/2012
Gr Ch Kalukikatx The Magician x Oobalou Lady In Red
Breeder: Exhibitors

ASIAN GROUP CAT SOCIETY / BOMBAY & ASIAN CAT BREED CLUB

- 1037 Miss H S McRae & Mr R W Gabb I GR CH & PR DAYJOY ORLA (ASL hs 11) FN 26/02/2009
Kevona Simplyawesome x Farash Lorelei Lee
Breeder: Mrs J Wakenshaw
- 1038 Miss H S McRae & Mr R W Gabb CH & IGR PR RUSHBROOKE KAHLUA OVER ICE (ASL n) FN
05/12/07
Ch Rushbrooke Silver Bullet x Ch Rushbrooke Bonnie Lass
Breeder: Lady A Colgan
- 1039 Miss H S McRae & Mr R W Gabb CH SKAMPAWS ASHPUTTEL GALATEA (ASH bs 11 31) F 16/06/2010
Ch Isajen Skampaws Magic x Kenzie Shanti Stardust
Breeder: Mrs M E Dewhurst

KORAT & THAI CAT ASSOCIATION

- 1040 Ms J Cherkas IGC & PR JUSARKA THAI LILAC PROMISE (KOR) FN 26.062007
Jenanca Khufu x IGC Jusarka Pussywillow
Breeder: Exhibitor
- 1041 Mrs C J Harding-Brown CLAIREABELLE PIXIE DUST (TAI c 33) F 20.01.2014
IGC Jusarka Rainbow Warrior x Clairabelle Candlenut
Breeder: Exhibitor
- 1042 Mrs C J Harding-Brown CLAIRABELLE JIVE 'N ROLL (TAI a 33) F 05/08/2013
ICG Jusarka Rainbow Warrior x Clairabelle Candlenut
Breeder: Exhibitor
- 1043 Mrs S Williams-Elliss THANONWANG ELVENSTAR (TAI c) F 10/03/2007
Jenanca Khufu x Thanongwang Arwen Evenstar
Breeder: Mrs C Saltmarsh

RUSSIAN BLUE BREEDERS' ASSOCIATION

- 1044 Mrs J Noble CH & IMPR GR PR LARKSONG GHOST DANCER, (RUS a) FN 08/06/10
UK & Imp Gr Ch Furbell Stargazer x Gr Ch Troika Nijinska
Breeder: Exhibitor

CELTIC LONGHAIR & SEMI LONGHAIR CAT SOCIETY

- 1045 Mrs D Newman IGR PR DAIRYMAINE KASABIEN (MCO d 21) MN 03/08/2006
Gr Ch Kititas Leonardo Dicatprio x Ch Coonvivial Scarlet Ribbons
Breeder: Mrs J M Haynes
- 1046 Mrs K Hancock PR JULESCOON SMIRNOFF ICE (MCO as 22) MN 02/11/2007
Ch Rushcutters Jackpot x Julescoon Cheeky Mitzi
Breeder: Mr & Mrs Gregson

SPHYNX CAT ASSOCIATION

- 1047 Mrs G Rymer CH ALNAKEED HEAVEN SCENT (SPH n 03) F 28/03/2011
Alnakeed Krown Jules x Alnakeed Ebony
Breeder: Mrs C A Longham

NORWEGIAN FOREST CAT CLUB

- 1048 Mrs L Grant UK OG & IGR CH NOYNAROCK ALFRIED (NFO as 09) M 20/08/2010
IGr Ch Noynarock Sartman x IGR Ch Noynarock Anya
Breeder: Exhibitor

BURMESE CAT CLUB

- 1049 Ms S Beirme SANLIS DARK-N-DEBONAIR (BUR n) MN 19/02/2014
Chamstraw Beau Geste x UK OG & IGR CH Sanlis Shameless
Breeder: S Bridges

HAVANA & ORIENTAL LILAC CAT CLUB

1050 Miss J E Tonkinson CH TENAJ COPPER MOON (OSH b) M 11/11/2010
Imp Gr Ch Richdale Lone Ranger x Tenaj Lastrose Ofsummer
Breeder: Exhibitor

PROGRESSIVE RAGDOLL BREED CAT CLUB

1051 Mrs P D Wyatt KYETSI WISHINON ASTAR (RAG n 03) M 21/06/2014
Ariella Farao x Cwtchycats Jackie Kennedy
Breeder: Exhibitor

EXHIBITION PENS

This section includes cats whose owners wish to display them on exhibition instead of putting them in competition and examples of new breeds which do not have Preliminary recognition.

EX1 Mr R & Mrs L Pearson, PR DENENA CHAMPAGNE CHARLIE (RAG a 03) (MN) 25.03.12.
IGrCh Ragshaven Busters Legacy (RAG a 03) x IGrPr Denena Lilly Le-lou (RAG n)
Breeder: Exhibitor

And IGR MC OSCAR (Ragdoll) 19.10.08 MN

EX2 Ms K Stewart & Mr A Elliott, BRUMEUX BRINDIE (NEB) (MN) 14.11.11.
Petr Sereb Haze (RUS a v) x Duszka The Grey Of Brumeux (NEB)
Breeder: Ms T Bryant

EX3 Ms K Stewart & Mr A Elliott, BRUMEUX OSCIAN (NEB) (MN) 14.11.11.
Petr Sereb Haze (RUS a v) x Duszka The Grey Of Brumeux (NEB)
Breeder: Ms T Bryant

EX4 Mrs G Anderson-Keeble, UK&IGRPR SANTILLO FEROMESES MERCURY (MAU ns 24) (MN) 10.07.07.
Ch Newkingdom Anok Fero (MAU ns 24) x Santillo Safiya (MAU ns)
Breeder: Mrs S K Jater

EX5 Miss K Cruse, DESTRIER TROUBLEMAKER (SNO n 05) (M) 24.03.14.
Destrier Dumbledore (SNO n 05) x Destrier Cleopatra (SNO k 05)
Breeder: Exhibitor



TRADE STANDS

- 99 3 FAT CATS** - Supplier of Fashionable Unique Scratch Toys Made From Eco-Friendly Corrugated Cardboard.
- IS 6 AGRIA PET INSURANCE LTD** - Over 120 Years Experience. Agria is One of the World's Leading Animal Insurers, Specialising in Small Animal, Equine and Agricultural Insurance. Founded in Sweden Over 120 Years Ago, Agria Came to the UK in 2009 and is Now a Prominent Player in the UK Pet Insurance Sector.
- C1 AJM PET PRODUCTS LTD** - Importer and Distributor of Pet Products.
- F6 ANIMAL CANCER TRUST** - The Animal Cancer Trust (ACT) is a Registered Charity Totally Committed to Funding the Fight Against Cancer in Our Pets. About 1 in 6 Cats Will be Affected by Cancer in Their Lifetime. Our Pets are Important Members of Our Families. They Give Us Unconditional Love and We Should Give Them the Best We Can in return. Together We Can Make a Difference.
- IS 10 ARDEN GRANGE** - Arden Grange is a British Owned, Independent Business Which has been Hypoallergenic Pet Foods since 1996. We Are Delighted to Present our Award Winning, Grain Free Feline Range.
- G4 BENGAL CAT WORLD**
- B2 BERN PET FOODS LTD** - Distributors of Orijen and Acana Dog and Cat Food.
- D32 BLUE CROSS** - We Find Happy Homes for Abandoned and Unwanted Pets and we Keep Pets Healthy by Promoting Welfare and Providing Treatment.
- F1 BRIT-PET** - Sieve Litter Tray System for Wood Pellet Litter.
- F3 CAT HAMPURR** - A Monthly Subscription Company Exclusively for Cats. We Deliver a Selection of Great Feline Products Direct to Your Door Every Month.
- E21 CATAK PRODUCTS (UK) LTD** - Manufacturers and Suppliers of Heated Pet Beds, Foster Feeders, Catnip Sacks, Cat Grasses, Sanitisers, Scratchers and Vet Bedding.
- E22 CATS PROTECTION - BASILDON BRANCH**
- E12 CATS PROTECTION - MID-WARWICKSHIRE BRANCH**
- E24 CATS PROTECTION - SOUTH BIRMINGHAM BRANCH** - Working to Neuter and Rehome Unwanted, Stray and Abandoned Cats in the South Birmingham Area.
- IS 17 CATS PROTECTION FUNDRAISER** - Cats Protection is the Largest Feline Welfare Charity and Homes over 230,000 Cats and Cats Owners Every Year. Visit Us Today to Sponsor a Cat in Our Care.
- IS 8 CATWYSE** - Online Programme to Inform, Educate and Inspire Cat Owners.
- D22 CLEO PET ACCESSORIES** - An Online Store Selling a Range of Stylish and Innovative Cat Beds, Climbers, Scratching Posts, Toys and Bowls.
- IS 11 CRYSTAL CLEAR PET PRODUCTS LTD** - The Accessory Store Where Quality and Value Matter and Customers and Cats Count!
- IS 19 EDEN HOLISTIC PET FOOD LTD** - Based on the Ancestral Diet of your Cat, Eden Holistic Pet Foods have Produced One of the Highest Quality Cat Foods in the World, with 85% British Meat and No Cereal Grain or Fillers. Eden Offers the Very Best Nutrition your Cat can Have in a Dried Food.
- E25 ENVIROSMART PRODUCTS LTD** - Eco Friendly Litter and Toys for Pets.
- F4 FAT WHITE CAT STUDIO** - Painter and Designer of Unique Cat-Based Greeting Cards.
- G2 FELINE**
- F9 FINER BY NATURE** - Food and Supplements for Cats and Dogs. Home of PURR, the Only Freeze Dried Raw Food for Cats in the UK.
- D21 FINLEY & FARQUHAR**
- D11 GEMASIS** - Selling a Wide Range of Jewellery and Designer Handbags.
- D23 GRAFFEG LTD** - Publisher of Cat Walk Book, Calendar and Cards by Best Selling Author, Artist and Photographer Jackie Morris. With Introduction by Tom Cox.
- F8 HANDMADE AND GORGEOUS** - Specialise in Making Smoke Fired Ceramic Cats, and will be Selling a Range of Framed Ceramic art, Cat Magnets, Brooches and Other Cat Realted Products.
- E14 HAPPY ART CARDS** - Producing and Selling a New and Exciting Range of Mounted Art Prints and Greeting Cards which make you Smile Again and Again.
- A2 HAPPY CAT** - Cat Food.

- IS 20** **HEADS AND TAILS** - Bedding
- F5** **HEMMO AND CO LTD** - Hem + Boo™, Kitty + Co™ - Original Designs, Great Quality Cat and Kitten Products, Including Collars, Toys, Harness and Lead Sets and Bedding.
- G1** **HOME LOVING CATS** - The UK's Premier Cat Sitting Service - a Franchised Network of Dedicated Cat Sitters.
- IS 13** **JAMES WELLBELOVED** - Dedicated to Making Naturally Healthy, Flavoursome Food that will Meet your Cat's Nutritional Needs Throughout his Life.
- IS 9** **KALVEN** - The Cat Scratcher Specialist. The Home of Bespoke, Made to Order Cat Furniture.
- IS 14** **KATZECURE** - The Elegant and Compassionate Cat Containment Solution.
- D31** **LANGFORD VETERINARY SERVICES LTD** - We are a Leading Laboratory in Europe for the Genetic Screening of Cats. Our Specialists Research and Develop New Tests for Genetic Diseases and Inheritable Traits.
- E27** **LITTERLOCKER** - Convenient and Hygienic Soiled Cat Litter Disposal System.
- IS 5** **MAD OLD CAT LADY** - Beautiful and Unique Cards and Gifts for All Cat Lovers. Designed Exclusively by the Mad Old Cat Lady.
- G1** **MIDLANDS ANIMAL RESCUE TEAM** - A Registered Charity.
- IS 7** **NATURES MENU LTD** - Specialists in the Manufacture of Raw Dog and Cat Food. Providing Nutritionally Balanced Complete Meals and Raw Meaty Bones and Treats.
- E2-6** **PENNY WILLIAMS** - Handmade Jewellery and Clocks.
- C3** **PET REMEDY** - Natural De-Stress and Calming Plug-Ins and Sprays.
- D27** **PLAGUE RATS** - Handmade in Britain from Linen, Wool and Leather, and Stuffed with a Potent Blend of Catnip and Valerian Root to Delight your Cat.
- E11** **POLE CAT DESIGNS** - The Cat Pole is Sold as Individual Parts and can be Assembled to Create the Design and Height of your Choice, Making This an Scratching / Playstation.
- E17** **PROTECTAPUSS** - Cat Fencing Manufacturer, Supplier and Installation Specialists.
- IS 16** **PURRFECT HOMES LTD** - Provide You with Stylish Products that are Tailored to work with the Space of your House.
- A1** **PURRSONAL TOUCH** - We Stock a Fantastic Range of Cat Accessories, Including Litter Trays, Carriers, Grooming Products, Bedding and Toys, as well as Royal Canin Cat Food, Applaws Cat Food, Worlds Best Cat litter, Natures Calling Cat Litter and Greencat Litter. We are also Distributors of Eye Envy Products.
- B1** **R & L PET PRODUCTS LTD**
- A4** **RICHARDSON DESIGNS LTD** - Rosette and Trophy Manufacturers.
- G8** **ROBERT FOX** - Cat Photography.
- IS 2 + IS 3** **ROYAL CANIN** - Tailored Nutrition for Cats and Dogs.
- IS 14** **RUSSELL HARDY DESIGNS**
- F4** **SHEDCETERA**
- D16** **SIMONS LEATHER**
- D24** **SUZIE MARSH SCULPTURE** - Figurative Animal Sculpture. Cats, Dogs and Wild Animals in Bronze, Resins and Pewter.
- E23** **TAMSIN LORD ART** - A Unique Style of Humourous, Contemporary Art with Fiendishly Feline Narratives by Tamsin Lord.
- D13** **THE CAT SHOP**
- E13** **THE GIFTED CAT** - Designs and Creates Bespoke Personalised Gifts for Cat Lovers
- D12** **THE NATURAL PET TOY COMPANY LTD** - Makers of Unique Catnip Toys in Mouse, Fish, Bird and Rabbit Shapes. Also Handmade Safety Cat Collars, Pet Blankets and Luxurious Cushions for Cats!
- E17** **THE PREMIERE ROSETTE COMPANY** - The Best Rosettes for the Best Cats - Yours! Unique rosettes Made to Order for Shows and One-Offs. No Minimum Order.
- IS 12** **TIGGA TOWERS LTD** - Luxury Cat Towers, Cat Bedding and Toys.
- F2** **TOPLIFE** - The Range of Goats' Milk Treats for Cats and Kittens, Providing a Healthy, Daily Treat that's Highly Digestible, Gentle on the Tummy and Nutritionally Beneficial.
- IS 4** **VET MEDIC** - The Same Medicines you Get from your Vet at Low, Low Prices.
- A2** **WALK ON A WILD SIDE** - Ladies Fashion - Animal Prints, Unisex T Shirts.
- G4** **WESTGATE GIFTWARE** - Tapestry Handbags, All Seasons Giftware, Pens, etc.

HALL PLAN

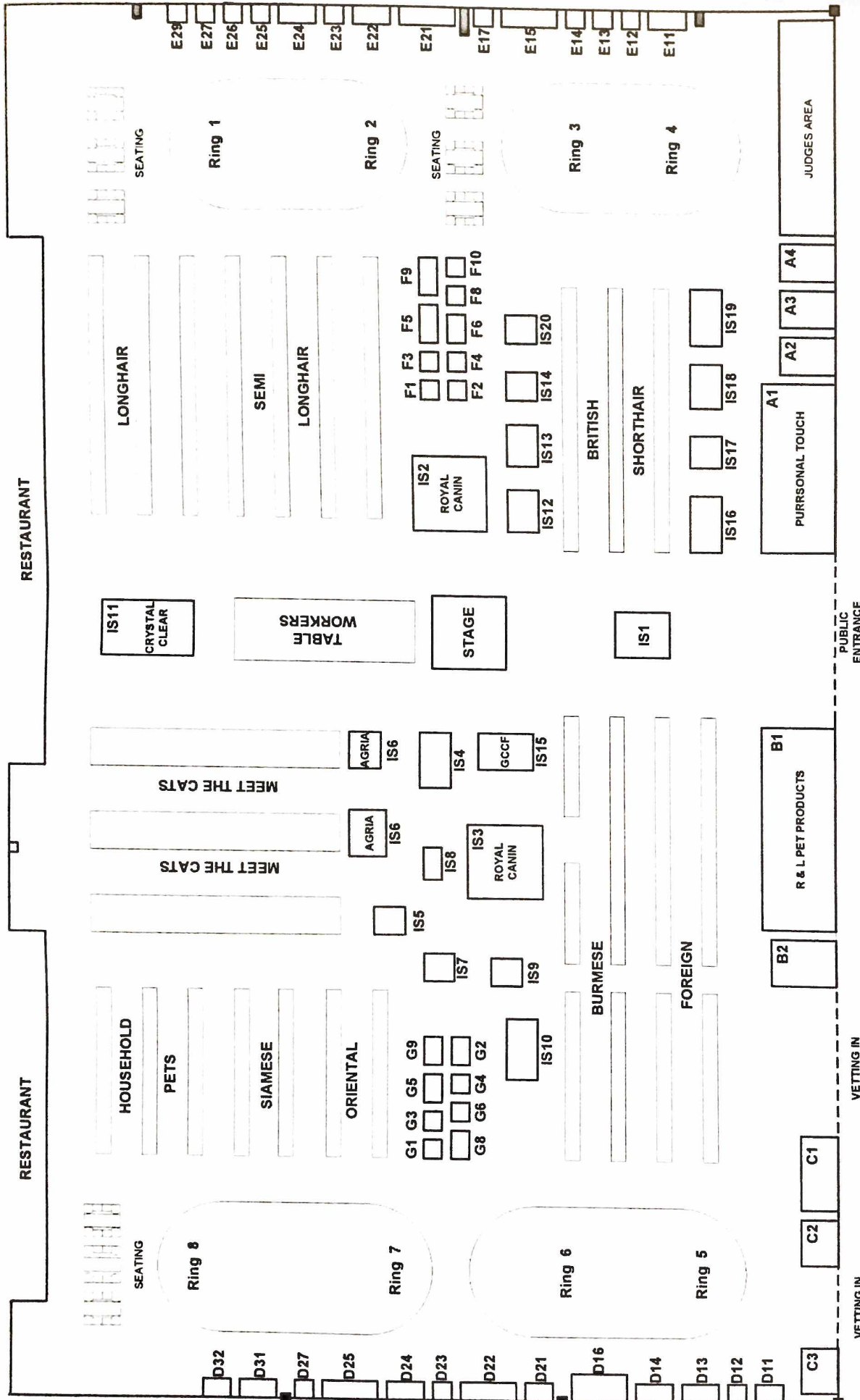

INDEX

Best in Show Award Results	IFC
Show Organisation	2
Judges and Stewards.....	5
Awards & Specials.....	7
PERSIAN SECTION	11
SEMI-LONGHAIR SECTION	19
BRITISH SECTION.....	41
FOREIGN SECTION.....	51
BURMESE SECTION	69
ORIENTAL SECTION	74
SIAMESE & BALINESE SECTION.....	80
YES! PROGRAMME.....	85
Club Specials	85
NON PEDIGREE SECTION	86
Meet the Cats	91
Exhibition Pens	94
List of Exhibitors.....	96
Trade Stands	107
Plan of Show	109

INDEX TO BREEDS

Abyssinian.....	55	Norwegian Forest	28
Asian.....	58	Ocicat	62
Australian Mist.....	68	Oriental Shorthair	74
Balinese.....	83	Oriental Longhair	78
Bengal	66	Persian	11
Birman	19	Ragamuffin	38
British Shorthair.....	41	Ragdoll	31
Burmese	69	Russian	51
Burmilla	58	Selkirk Rex	50
Cornish Rex	56	Siamese	80
Devon Rex	57	Siberian	38
Egyptian Mau.....	62	Singapura	65
Exotic Shorthair.....	16	Snowshoe	68
Foreign White	74	Somali	34
Havana.....	74	Sphynx	60
Korat.....	54	Thai	55
LaPerm.....	61	Tiffanie	59
Maine Coon.....	22	Tonkinese	60
Nebelung.....	39	Turkish Van	34

Brown Burmese



Robert Fox

SUP UK OGIGC SUP Pr Mainman Kisschase
Owner & Breeder: Ms J Mooney & Miss S Reid
Supreme Neuter 2013

Oriental Black



Robert Fox

Supreme Kitten Hemlock Mafiosa
Owner: Mrs J Brownrigg
Supreme Kitten 2012

Blue Tortie Shorthair Non-Pedigree



Robert Fox

Sup UK&OB,IGMC QT
Owner: Mr K Voysey
Supreme Household Pet 2013

Apricot Shaded Oriental Longhair

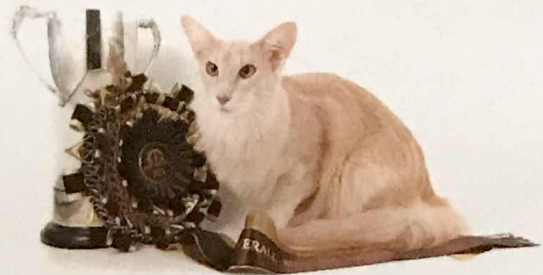

Robert Fox

Supreme UK IGC Pippastro Majik Flute
Owner: Mrs C Whitby
Supreme Neuter 2012

Tabby Point Birman Female

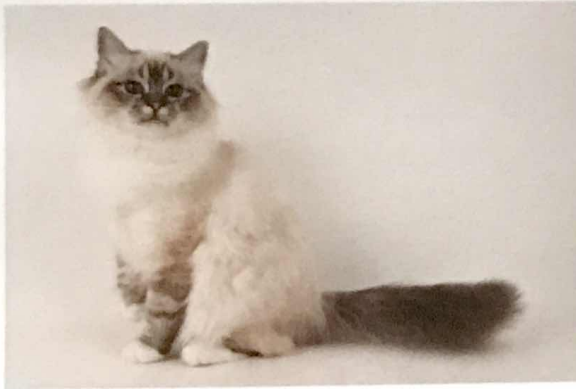

Robert Fox

Supreme Kitten Rita's Xeraphina Finesse
Owner: Mrs J A Sharp
Breeder: Ms Rita Peitx
Supreme Kitten 2013

Red Shorthair Pedigree Pet



Robert Fox

SUP UK OBIGMC Ollivander
Owner: Mrs S Miller
Supreme Pedigree Pet 2013