

360

BUCKS., OXON. & BERKS.
CAT SOCIETY



TWELFTH
CHAMPIONSHIP
(ALL-BREED)
SHOW

(Under the Rules of the Governing Council of the Cat Fancy)

BLETCHLEY LEISURE CENTRE
PRINCES WAY - BLETCHLEY - BUCKS.

SATURDAY, 18th SEPTEMBER, 1993

Show Manager: MRS. R. GOWDY

IMPORTANT NOTICE

* * *

The OFFICERS and COMMITTEE of the BUCKS., OXON & BERKS CAT SOCIETY extend a warm and friendly welcome to you All, we hope that you will enjoy your day, and thank you for exhibiting your beautiful cats, kittens and neuters.

PLEASE NOTE. THERE ARE SECURITY OFFICERS IN THE HALL ONCE ENTERED YOU WILL NOT BE ALLOWED TO TAKE AN EXHIBIT OUT OF THE HALL WITHOUT A SIGNED PASS FROM THE SHOW MANAGER AS FROM 7.45 a.m. to 5 p.m.

NO EARLY PASSES except in emergency.

THERE IS A NO SMOKING BAN WITHIN THE HALL.

ROSETTES WILL BE AWARDED IN ALL CLASSES.

We wish you a very happy day, and at the end a safe journey home.

THANK YOU FOR COMING

SHOW MANAGER

THE GOVERNING COUNCIL OF THE CAT FANCY

4-6 Penel Orlieu, Bridgwater, Somerset TA6 3PG
(0278) 427575

Application forms for Prefixes may be obtained from this Office.

Applicants must be members of an Affiliated Club.

Application forms for Registration and Transfer may be obtained from this Office.
All applications for the above must be sent to this Office together with the correct fees.

REGISTRATION FEES

Prefix Registration	3.00	} each cat/ kitten	Amendments (Reg or Trans) ...	2.00
Non Prefix Reg	4.50		Duplicate Certificate	2.00
Transfer of ownership	5.00		Change from Non-Active to Active Register & vice versa	10.00
Certified Pedigree:			Search for Registration Number	1.00
3 Generations	15.00		Prefixes:	
4 Generations	30.00		Prefix Application	50.00
5 Generations	45.00		Prefix Amendment	5.00
Computer Search if available:				
3 Generations	7.50			
4 Generations	15.00			
5 Generations	22.50			
Search fee per Gen	3.00			

The following publications are available from this Office by post or from the GCCF Stand at the Show:

	HOME	ABROAD
Constitution	1.00	2.00
List of Affiliated Clubs	0.50	1.00
List of Cat Shows (Current Year)	2.00	4.00
List of Judges	2.00	4.00
GCCF Rules (including Show Rules)	1.50	2.00
Guide to Breed Numbers	2.00	3.00
Guide to Veterinary Defects	2.00	2.00
Standard of Points (with Binder)	8.00	16.00
Standard of Points (inserts only)	4.00	8.00
Stewards Code	0.30	0.60

Stud Book Vols XVI-XX April 1968 – May 1986: Prices on application.

Stud Book Vol XXI June 86 – May 90 – New Issue.

Section 1 – LH, British & Manx	20.00 plus 3.00 p&p	} 30.00 per set, p&p 5.00
Section 2 – Foreign, Burmese, Oriental & Siamese }	20.00 plus 3.00 p&p	
Blank Pedigree forms	3.00 per pack of 10	
Mating Certificates	1.00 per pack of 10	

CHAMPION AND PREMIER CLAIMS

On a cat obtaining a third Challenge Certificate or third Premier Certificate, notification should be sent to the Office of the GCCF giving the cats name, Breed Number, Sex, Breeders Name, Owners Name and Address and the names and dates of the three shows and names of the Judges awarding the Certificates. All claims are acknowledged. Claims should also be made for Grand Champions, Grand Premiers, UK Grand Champions and UK Grand Premiers.

A list of Grand Champions, Grand Premiers, Champions and Premiers is compiled at intervals and published in CATS. In due course, medals are despatched direct from the Office to the Owners. A Show Season runs from June to May inclusive. Lists of breeders can be obtained from the Breed Club Secretaries shown on the List of Affiliated Clubs.

GCCF SUPREME SHOW – SATURDAY 20th NOVEMBER, 1993 – NEC BIRMINGHAM

BUCKS., OXON & BERKS CAT SOCIETY

Founders: Mrs. Rosemary Gowdy & Mr. Eric Wickham-Ruffle

President:
Mrs. I. KEENE

Vice-President(s):
Mesdames L. Bennett, R. Gowdy, & Mr. E. Wickham-Ruffle

Chairman:
Mr. J. STRANG

Acting Hon. Secretary:
Mrs. ROSEMARY GOWDY
The Laurels, Rocky Lane, Wendover Dean, Buckinghamshire HP22 6PR
Tel: 0296 624543

Hon. Treasurer and Asst. Show Manager:
Mr. J. HEYGATE-BROWNE
Hillside, Treadaway Hill, Flackwell Heath, Buckinghamshire
Tel: 06285-23878

Hon. Show Support Secretary:
Miss I. ROOS
1 Hawkmoor Close, Eaglestone, Milton Keynes, Buckinghamshire
Tel: 0908 67672

Hon. Cup. Secretary:
Mrs. P. YARDLEY
9 Belbroughton Road, Oxford OX2 6UZ
Tel: 0865 54831

Hall Manager: Mrs. P. ROBERTS
Mesdames Allen, Bennett, Clark, Gamble, Hayward, Tolliday
and Mr. E. Wickham-Ruffle

Duty Veterinary Officers:
Duty Veterinary Officer: Mr. R. Cooper, B.Vet.Med., M.R.C.V.S.
Miss H. Briggs, M.R.C.V.S., Mr. T. Turner, B.Vet.Med., M.R.C.V.S.
Mr. A. Walters, B.Vet. Med. M.R.V.C.S., Mrs. S. Gordon, M.R.C.V.S.
and others.

Show Manager:
Mrs. ROSEMARY GOWDY
The Laurels, Rocky Lane, Wendover Dean,
Buckinghamshire HP22 6PR
Tel. 0296 - 624543
(Not after 9 p.m. please)

These experts prefer Nutro.

In fact all kinds of dogs and cats prefer Nutro MAX to the other premium brands. That's because we use only high quality chicken, lamb and rice in Nutro MAX.

As far as we're concerned that's the only way to make sure your pet gets good taste along with the good nutrition he needs to maintain a shiny coat, healthy skin, low stool volume, and high energy. But don't take our word for it. Consult an expert.

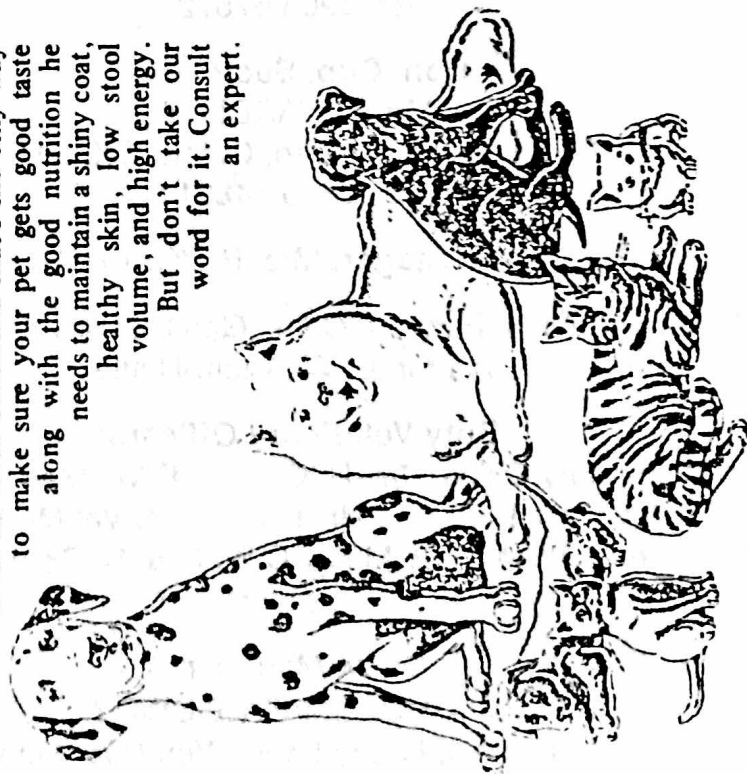

These experts can tell you why.

ANGELICAT DISTRIBUTORS

"TYN CWN" LORDS LANE
BRADWELL GT. YARMOUTH
0493 661393

*Distributors for East Anglia
Agents Required*

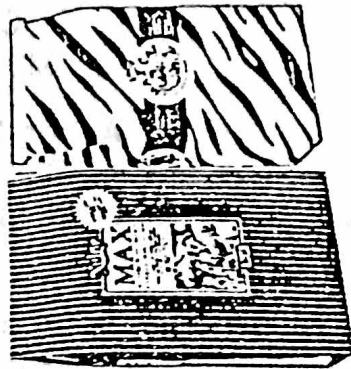

Nutro MAX[®] and MAX Cat
Featuring Chicken & Lamb Protein.

JUDGES

Mesdames C. Barnes, S. Bullock, M. Codd, T. Cole, J. Crockart, J. Dell, G. Denny, H. Dessauer, J. Green, A. Gregory, A. Hackmann, H. Hannan, J. Hogan, L. Martin, E. Menezes, S. Morley, P. Neale, B. Olive, S. Peters, C. Pike, A. Rickson, B. Shingleton, D. Watts, J. Worth & The Rt. Hon Lady Haden-Guest.

Messrs R. Barraclough, M. Brace, K. Dessauer, A. Edwards, G. Gow, G. Martin, D. Redtfeldt, E. Wickham-Ruffle, M. Sklader, R. Worth and The Rev. Briscoe

B.I.S. JUDGES:

Long-Haired Section: Lady Haden-Guest, Mrs. Crockart, Miss Rickson.

Ref. - E. Wickham-Ruffle

Semi L.H. Section: Frau Hackman, Mrs. J. Hogan, Mr. D. Redtfeldt

Ref. - Miss Rickson

British Short-Haired Section - Mrs. Watts, Mrs. Cross, Mrs. Barnes

Ref. - Mr. Edwards

Foreign Section - Mrs. Bullock, Mrs. Gregory, Mrs. Denny.

Ref. - Frau Hackman

Burmese Section - Mrs. Barnes, Rev Briscoe, Mrs. Codd, Mrs. Dell, Mrs. Green

Ref. - Mrs. Peters

Oriental Section - Mr. Dessauer, Mrs. Neale, Mrs. Olive.

Ref. - Mrs. Denny

Siamese/Balinese Section - Mrs. Dessauer, Miss Rickson, Mrs. Bullock

Ref. - Mr. Dessauer



THE CATS PROTECTION LEAGUE

National Registered Charity No: 203644

MILTON KEYNES GROUP

Sometimes cats/kittens lose their homes through
no fault of their own.

Could you give lots of love and attention to one or
more?

We have several just waiting for someone to care
for them

We are also always in need of bric-a-brac/unwanted
presents for raffles/prizes to help raise money to fund
our work

Please call 0234 241329 if you think you can help
in any way

We are a voluntary group and all money raised goes
towards helping cats.

ENTRY REQUIREMENTS

All cats, kittens and neuters entered in the pedigree section must be registered with the GCCF. To be effective for entry all Registrations/Transfer applications must have reached the GCCF Office, 4-6 Penel Orlieu, Bridgwater, Somerset TA6 3PG at least 21 days prior to the show. No cat or kitten, entire or neutered born after 19.10.71 with one or more parent/grandparent/great grandparent unregistered shall be eligible for competition. If certificates are not to hand when completing the entry form write the name applied for and NAF in the appropriate columns and forward numbers to the Show Manager when registration is received.

Unregistered cats, kittens and neuters may only enter classes in the Household Pet Section

Exhibitors must complete an official Entry Form and subscribe to the declaration therein. No telephone entries will be accepted

If an exhibit is owned by two persons both must sign the declaration. Every exhibit must be identified on the Entry Form exactly as recorded on the Registration/Transfer Certificate relating to it. Exhibitors are responsible for entering the correct description of their exhibits.

Each exhibit must be entered in a minimum of FOUR Classes, one of which must be an Open Class.

For Experimental Breeds granted preliminary recognition by the GCCF. Exhibitors must provide a copy of the approved standard of points WITH THEIR ENTRY and state name of breed and colour on the Entry Form.

SHOW RULES AND REGULATIONS

The show is held under the Rules of the Governing Council of the Cat Fancy and is open to all. As a copy of the Rules is NOT included with this Schedule, all exhibitors are reminded that they should read Section 4 of the Show Rules, as they will be strictly applied. Ignorance will not be accepted as an excuse for a breach of the Rules. (Copies of the Rules may be obtained from the GCCF Offices, 4-6 Penel Orlieu, Bridgwater, Somerset. Price £1.00)

VETERINARY

Exhibits will be received at the entrance of the Show hall from 7.30 am until 9.45am on the morning of the Show. All exhibits (including those for exhibition only) must be brought to the Show in Baskets or suitable containers and must be accompanied by the owner or owners representative. Each exhibit will be examined by the clubs Hon. Veterinary Surgeons and no exhibit may be penned before being examined.

Exhibits must have clean ears and coats free from pests. The following will not be admitted: Cats or Kittens that have been de-clawed, Male Cats (over 9 months) which are either Monorchid or Cryptorchid, Pregnant or Lactating Queens, Vasectamised Cats may not be show.

Any exhibit rejected by the Veterinary Surgeon must be removed by its owner and the Entry Fees are forfeit. If in the Veterinary Surgeons opinion, it is desirable, all other exhibits from the same household and owner shall be debarred from attending the show. The Veterinary Surgeons decision is final.

All exhibits must be inoculated against Feline Infectious Enteritis, Current Vaccination Certificates (dated not less than 7 days prior to the Show) must be brought with exhibits for inspection if required.

VETERINARY CLEARANCE CERTIFICATES

Exhibitors whose cats have been rejected at Shows please note the following points:

1. When sending your clearance certificate to the Veterinary Officer, please include your copy of the rejection slip.
2. Please **DO NOT** send these certificates by recorded delivery as this can cause considerable delays in the receipt of your certificates. If you wish to satisfy yourself that your letter has reached the Veterinary Officer please enclose a stamped, addressed postcard for acknowledgement of receipt, and this will be signed and returned to you.
3. Exhibitors should not attend Shows until they have received a letter from the Secretary confirming clearance. It is recommended that this letter be taken to Shows within a month of the issue of the clearance letter.

REFUNDS

Entry Fees will be refunded for entries withdrawn before the published closing date. Thereafter a percentage of the entry fees may be refunded at the discretion of the Committee. Withdrawal of entry must be in writing. If the entry is withdrawn on Veterinary advice 50% of entry fees excluding penning will be refunded providing that a Veterinary Certificate is received by the Show Manager at least seven days prior to the date of the show.

WITHDRAWAL FROM CAT SHOWS - NEW G.C.C.F. RULING

The last date for withdrawal of a cat from a show is the advertised closing date for entries at that show, after this date the cats concerned may not be withdrawn from the catalogue of the show and the 13 day Rule about entering two shows within 13 days will apply. Show Managers may be prepared to return part entry fees if the cat is not present at the show but the entry in the catalogue must not be withdrawn. This ruling does not prevent Show Managers from returning entries after the closing date of the show if they are unable to accept them into the show because the show is full.

TALLIES

Tallies will be given out on the day of the show, and must be hung round the exhibit's neck by narrow white tape, ribbon or elastic.

PENNING

The Pen may be wiped down with cottonwool dampened with any non-toxic disinfectant before putting the exhibit into it. Every exhibit must be provided with a white sanitary tray and clean, plain white or near-white blanket or blankets without distinctive marking or edging, which may be arranged in such a manner as to assist the comfort of the cat. Cellular blankets are not allowed but white Vet-bed or like material with white or green backing may be used if preferred. A hot water bottle **OR HEAT REFLECTING MATERIAL** may be used, provided they are covered by the blanket, in accordance with GCCF Rules. Any other form of heating will lead to disqualification. All exhibits must have water, but food containers must be removed before judging starts at 10am and may not be returned until 12.30pm. Judges are instructed to pass any pen that is distinguished in any way.

Sprays of any kind are not allowed in the Show Hall.

No Stud advertisement, written or printed matter of any kind other than the official award cards may be put on pens. No exhibitor may remove an official notice from a cat's pen.

Exhibits are only received on condition that the Club shall not be responsible for any loss or damage to cats, boxes, baskets or any other property or in any other way.

The Committee on behalf of the Club retain the exclusive right to publish catalogues for their Show containing such information as required by the GCCF Rules and reserve to themselves the right to refuse any entry without giving a reason

The Committee reserve to themselves the right to:

- (a) Appoint other Judges should those advertised be unable to fulfil their engagement and to appoint further Judges if deemed necessary.
- (b) Fix and limit the number of exhibits at the show and refuse entry without giving a reason.
- (c) Cancel, amalgamate or divide classes not guaranteed. Announcement of any alteration in the Schedule will be made in 'CATS' and will be deemed sufficient notice.
- (d) Disqualify cats entered in the wrong classes by the exhibitor.
- (e) Retain a percentage of the entry fees to cover essential expenses, in the event of the Show being cancelled for any reason.

JUDGES

Judges are empowered to withhold any prizes or championship in any class if the exhibits do not, in their opinion, possess sufficient merit. Prizes will be awarded from the judge's slip, not from any catalogue or prize card.

AMENDMENTS TO GCCF RULES

SECTION 2, Rule 6 Note 1 (amended 24.2.93; effective 1.6.93)

"... In the event of a change of Judge of an Open class occurring after the closing date of the show, and provided that the exhibitor informs the Show Manager, prior to judging, that a certificate has previously been awarded by the replacement Judge, the Show Manager shall appoint one other Judge WHO SHALL JUDGE THE CAT AND IF THE CAT IS CONSIDERED WORTHY, COUNTERSIGN THE CERTIFICATE which shall then count towards Championship status."

GENERAL NOTES FOR THE GUIDANCE OF EXHIBITORS

- (a) If your exhibit is rejected by the examining veterinary surgeon or veterinarian before or during a show, the GCCF will require you to produce a veterinary certificate of freedom from infection as indicated in Rule 4 above before being permitted to attend or exhibit at any further show. This certificate must be dated not less than seven days after the show at which the exhibit(s) was/were rejected and submitted to the GCCF with all relevant details
- (b) Evasion or breach of any of the GCCF rules, or the articles of its constitution may, and often will, lead to disciplinary action and you are to familiarise yourself with all sections of the Rules and with the Constitution. These are obtainable from the GCCF Secretary
- (c) Except where the context demands otherwise the word 'Cat' in these rules includes kittens and neuters. A kitten is defined as a young cat under nine calendar months of age. Thus a kitten born on 12th January becomes a cat (adult) on the following 12th October

THE GOVERNING COUNCIL OF THE CAT FANCY NEW SHOW RULES FROM 1st JUNE 1976

- 1 No Kitten shall be exhibited under the age of four calendar months. This applies to litters for Exhibition also.
- 2a Any Cat or Kitten which in the opinion of the judge is very under-developed or in poor condition shall be disqualified from competition.
- 2b Any Cat or Kitten disqualified by a judge on grounds of condition must be reported by the Show Manager to the Honorary Secretary of the GCCF

NEW RULE ON BITING AT SHOWS (Effective 1.6.88)

- 3 Any cat biting or inflicting injury by deliberately scratching a Judge, Veterinary Surgeon, Steward or other Show Official must be reported to the Show Manager. The Show Manager must withdraw the cat from the show and shall inform the owner of the cat in writing, sending a copy to the Secretary of the GCCF. If the cat was defending itself in exceptional and frightening circumstances, that information should be given to the Secretary of the GCCF for consideration by the Executive Committee. If the cat is reported at any subsequent show, it shall be disqualified from all future shows unless the Executive Committee rule otherwise.

REMINDER THAT THE FOLLOWING RULE IS STILL IN FORCE

Cats with unregistered parents but which themselves are registered (on June 1st 1971) and which are eligible for Challenge Certificate on that date shall continue to be so and so shall their suitable progeny for three generation from October 20th, 1971. THEREAFTER, only cats with registered parents, grandparents shall be eligible.

GENERAL GUIDELINES ON ENTERING SHOWS

Where possible always complete your show entry form from your GCCF registration document (ie Registration or Transfer certificate) for the cat that is to be exhibited, PRINTING the details carefully to avoid any mis-interpretation of your handwriting.

If you have not received your registration document at the time of entry, complete the show entry form with the details from the pedigree and put RAF (Registration Applied For) or TAF (Transfer Applied For) or both, in the Registered No. box. It is wise to enclose a stamped self-addressed acknowledgement postcard with all registration and transfer applications, particularly for cats entered for shows, so that you know that the application has been received by the GCCF. Try and keep a copy of your entry form - then, when you receive registration details and number, check these against the entry form and notify the Show Manager in writing of any differences in the details as well as giving the registration number, if applicable. This may not be in time for the printing of the Show Catalogue, but the Show Manager should attach your letter to your entry form which will save unnecessary notification of discrepancies when that show is checked. All catalogue errors are checked against the original entry form and any exhibitors letters are used for reference. Show managements are permitted to accept corrections, at their own discretion, up to the close of the show; such a change must not be a change or exhibit. If you are entering several cats from your household and the owners (exhibitors) differ within that family/household, check with the Show Manager whether using one entry form is acceptable or not and, if it is, indicate VERY CLEARLY which exhibitor owns which cat, ensuring all owners sign the entry form. It may be less confusing and more acceptable to the Show Manager for each owner to use separate entry forms but joint owners of an exhibit/exhibits should always use the same form and BOTH MUST SIGN..

STATUS OF ERRORS-WHAT TO EXPECT

MINOR ERRORS. These warrant a notification for your reference if the error occurs more than once and it is apparent that registration details were available at the time of entry or before the date of the show. Continuous repetition of the same error after notification will be referred to the Executive Committee.

Examples of minor errors include:

- (a) minor spelling errors
- (b) separation of names that should be one word, and vice versa
- (c) overseas title preceding the name of an exhibit, sire or dam, etc
- (d) full breed number known but not given

INCORRECT DATE OF BIRTH. This is usually classed as a minor error unless it affects an entry into classes based on age groups when it could warrant disqualification of the exhibit from such classes but if the incorrect date of birth affects the age suitability as a whole, then the exhibit will be disqualified from the show.

N.B: AGE LIMITS: Kittens - not less than 4 calendar months and under 9 calendar months on date of show

Adults - not less than 9 calendar months on date of show

INCORRECT NAME OF EXHIBIT/SIRE/DAM/OWNER/BREEDER. If registration was obviously available at the time of entry or before the date of the show, disqualification is inevitable. The following discrepancies are those which usually arise:

EXHIBIT/SIRE/DAM Omission of Administrative or Breeder's prefix

Incomplete name/unregistered name added

Sire and Dam reversed

Totally incorrect name or names

REGISTERED OWNER Joint when they should be single and vice versa

(EXHIBITOR)/BREEDER Totally incorrect name or names

PLEASE NOTE:

1. The exhibitor(s) must be the registered owner(s) of the cat and NOT necessarily the person who actually takes the cat to the show
2. The breeder of a cat is ALWAYS the registered owner of the dam on the date of the cat's birth.

REGISTRATION/TRANSFER NOT RECEIVED BY GCCF 21 DAYS BEFORE THE DATE OF THE SHOW. These entries will be disqualified. Remember the effective date of all registrations and transfers is the FIRST DATE OF VALID RECEIPT BY THE GCCF, and if you enclose your own stamped addressed acknowledgment card with your application form this will be stamped with the GCCF office date of receipt.

TRANSFER OF EXHIBIT FROM EXHIBITOR TO A NEW OWNER RECEIVED BY GCCF MORE THAN 21 DAYS BEFORE THE DATE OF THE SHOW. Entries, such as these will also be disqualified as the exhibitor's entry form becomes invalid.

INCORRECT CLASS ENTRY. These will be disqualified from the class concerned, so always check with the Show Manager if in doubt about which class to enter.

CAT REGISTERED ON THE REFERENCE REGISTER. No cat registered on this Register is eligible to be shown and therefore these entries will be disqualified. The only exception to this is when a new breed becomes recognised; and then, cats of the breed may be shown even if they are registered on the Reference Register, as long as this was the only reason for the Reference registration.

Exhibitors can appeal against any disqualification resulting from show checking, giving their reasons. The appeal will be referred to the Executive Committee if considered valid and, if not, a letter of explanation will be sent to the exhibitor(s). The above advice, however, is aimed to keep your show entries trouble free, not to mention the show checking.

ADVICE TO EXHIBITORS AS FROM 1.6.92

- a) You are advised about against purchasing any shampoos that change a cat's colour as this can lead to disqualification.
- b) Homeopathic Vaccinations are not acceptable to the GCCF for the purpose of vetting-in.
- c) Any alteration to your entry form must be in writing which will be attached to the form by the show manager. You may also make corrections to the form up to the close of the show.
- d) Kittens under the age of four months (4) may not now be shown.
- e) Any person whose cats have been rejected under Sections C or D must not officiate as a judge or steward or in any other capacity which requires the handling of cats at shows until a clearance certificate as required by the GCCF has been obtained.

- f) The use of small battery driven fans in pens can be dangerous, and could also be considered a distinguishing mark. The GCCF Executive Committee advise that moistening a cat's lips with water is at least equally as effective in cooling the cat.
- g) Please note that in addition to the classes you have entered, your cat may also be handled for the purposes of assessing candidates in the GCCF appointment scheme
- h) Sphynx Cats. The GCCF recommendation that they are not accepted for exhibition as it is not considered a viable pet for the average home and exhibiting may mislead the public.

IMPORTANT NOTE ON CHEQUES

PLEASE NOTE: That due to almost complete electronic handling of cheques, Banks are charging heavily for manual operations associated with cheques dishonoured. **If there is any doubt** that your personal cheque may be returned when presented send either Postal Orders or a Cheque issued by a Building Society.

We may invoice you for our costs in dealing with any Cheques which are returned "Please re-present" or "refer to drawer", even if they are subsequently re-presented and cleared. Our invoice will be for a minimum of £12.00 and could be as high as £36.00 where your Bank advises representation on more than one occasion.

DEFINITION OF CLASSES

CATS	9 Months and over on the day of the Show
KITTENS	4-9 months old on the day of the show
NEUTERS	Neutered males or spayed females may only enter classes specified for neuters. Neutered kittens must enter AC Kitten Neuter Open Class and may enter any of the Miscellaneous Classes specified for Neuters but not those for Kittens.
ASSESSMENT	For exhibits which have Preliminary recognition
ADOLESCENT	Cats under fifteen months old on Show Day
DEBUTANTE	For exhibits that have never been shown under GCCF Rules
JUNIOR	Cats under 2 years old on day of Show
SENIOR	Cats over 2 years old on day of Show
RADIUS	For cats and kittens living under 25 miles from the Show Hall
VISITORS	For cats and kittens living over 25 miles from the Show Hall
BREEDERS	For exhibits bred by the Exhibitor/s. Cat originally registered in the Breeders' joint ownership but changed to single ownership of one of the Breeders can still be entered in this class. Cats originally registered in the Breeder's single ownership and changed to joint ownership with the Breeder should be entered in the Non Breeders Class

NOTE: Wins as Kittens do not count when entering Adult Classes

MAIDEN	Exhibits that have not won a First, Second or Third prize under GCCF Rules
NOVICE	For exhibits that have not won a First Prize under GCCF Rules.
LIMIT	For exhibits that have not won more than Four First Prizes under
CHAMPION	For cats of full Champion status only
PREMIER	For Neuters of full Premier status only.

ABBREVIATIONS

LH - Longhaired; SH - Shorthaired; AV - Any Variety; AC - Any Colour; M - Male; F - Female; CC - Challenge Certificate; GCCF - Governing Council of the Cat Fancy;

OPEN CLASSES

CLASS 1 Exhibition

- 1 Mrs. C. Jones and Mrs. C. Macaulay, **ADDEISH WILD ATHEART BENGAL** (Bengal), M. 10.06.92 **SUNSPOTS SAFARI OF BENGALORE X GOGEEES DAZZLE**. BREEDER(S) Mr & Mrs R Worthington.
- 2 Mrs. G. Pascoe, **GAYLEE MAZARATTY** (Bengal), M. 21.04.93 **GOGEEES WARHAWK OF FLYWFARMS X FLYINGWFARMS JUNGLE SPIRIT**. BREEDER(S) Exhibitor.
- 3 Ms. D. Vanden Berg and Mr. M. Burns, **TOLGOBLIN SWEET SAFFRON** (Singapura), F. 09.03.93 **SRICOBERYS INDAH X ADINNSH TOLOOBLIN MUFFET**. BREEDER(S) Mr & Mrs E Bell.

LONG-HAIRED SECTION

ADULTS

CLASS 2 Black, Male Lady M Haden-Guest

- 4 Mr. and Mrs. A. Hare, **RISEHOLME BETE NOIR** (1), M. 31.07.92 **GR CH RADAMONOS SHINING EXAMPLE X ROCAWEN DARK SECRET**. BREEDER(S) Mr N Carter. ALSO IN 490, 756, 820.
- 5 Mrs. P. Knight, **PETITETOILE CHALLENGER** (1), M. 25.04.92 **GR CH SNOWFLEET ANGELO X SNOWFLEET CREAMBOAT**. BREEDER(S) Mrs S Hall. ALSO IN 506, 510, 935.
- 6 Mrs. P. Rogers, **SPELLBOUND PICWICKS INSPIRATION** (1), M. 16.01.92 **SPELLBOUND BYSTANDER X JONKATS JANELLE OF SPELLBOUND**. BREEDER(S) Mrs & Mrs Diebert. ALSO IN 506, 510, 820.
- 7 Miss. C. Webb, **SARASAMSAN HES AHOBO** (1), M. 22.08.92 **SARASAMSAN OWZAT X TRIBEAUT BOBBY JEAN**. BREEDER(S) Mrs S Corris. ALSO IN 493, 506, 508, 510.

CLASSES 3 to 4 . CANCELLED. NO ENTRIES.

CLASS 5 White (Blue-eyed), Female Mrs J Crockart

- 8 Mr. and Mrs. B. Ediker, **CH SHARAMKA BLANCHE** (2), F. 29.09.89 **BRAMBLEBERRY SAPPER X CH ELLEDUBRAD TAFFETA**. BREEDER(S) Mrs J Anthony. ALSO IN 59, 506, 522.

CLASS 6 White (Orange-eyed), Male Mrs J Crockart

- 9 Mr. J. Magri and Mr. O. Sameja, **ALASKAN MIDSUMMERSDREAM** (2a), M. 23.06.92 **GR CH ALASKAN NOOKI BEAR X ALASKAN SNOWEMPRESS**. BREEDER(S) Mrs C Roberts. ALSO IN 506, 510, 820.
- 10 Mrs. C. Roberts, **ALASKAN LONERANGER** (2a), M. 31.07.92 **GR CH ALASKAN NOOKI BEAR X GR CH ALASKAN CHEECHAKAS**. BREEDER(S) Exhibitor. ALSO IN 493, 503, 510.

JEMARI

WORLD FAMOUS CHINCHILLAS
STARS OF STAGE, SCREEN, ADVERTISING



CH. JEMARI JUSTINE

Memories linger on with love and affection for the joy they brought into my life.

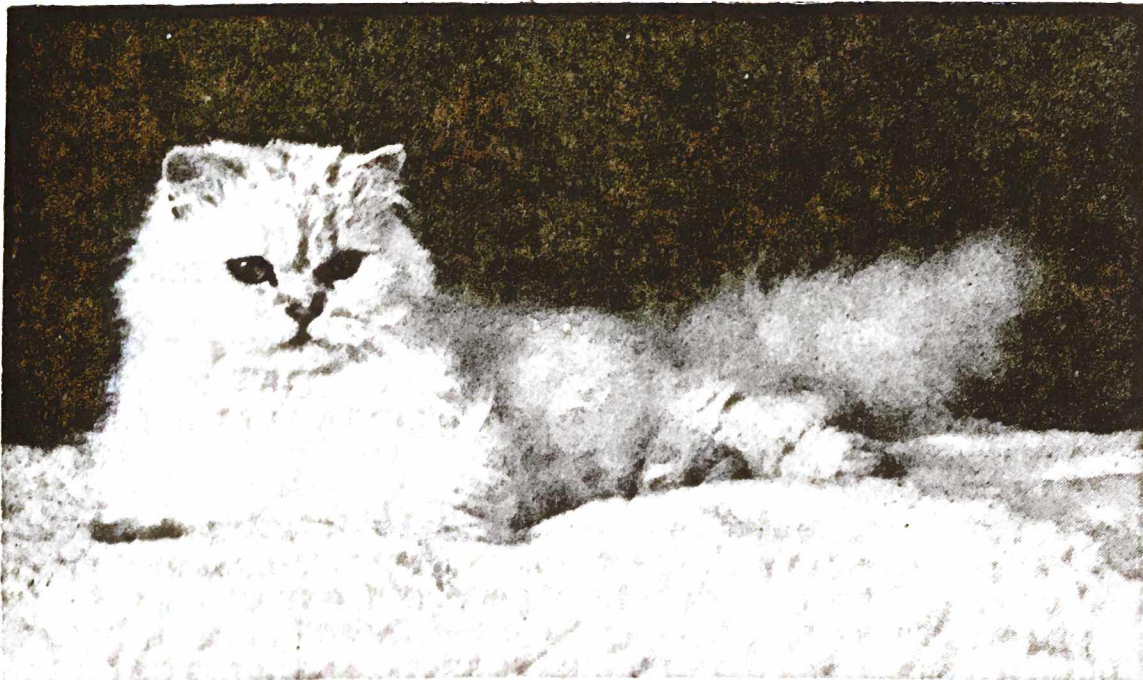

JEMARI MICHAELSSON - STAR OF ADVERTISING

THE LAURELS

-

MRS. ROSEMARY GOWDY

ROCKY LANE

- WENDOVER

-

BUCKS.

Tel. 0296 624543

- 11 Mr. and Mrs. J. Walker, **MOONWALKER SNUGONA RUG (2a)**, M. 06.12.92
ALASKAN TRANQUILITY X BRAMBRIZE HOOLIGAN. BREEDER(S)
Exhibitor. ALSO IN 493, 503, 508.
- 12 Mr. and Mrs. J. Woodward, **HOLMCROFT IMPRESARIO (2a)**, M. 22.08.91
GR CH ASHAYRI COBBLER X CH HOLMCROFT ODETTE. BREEDER(S)
Mrs D Bebbington. ALSO IN 493, 506, 523.

CLASS 7 White (Orange-eyed), Female Mrs J Crockart

- 13 Mrs. J. Harvey, **ALASKAN ANGELICA (2a)**, F. 22.09.92 GR CH HAZANDA
SNOW EMPEROR X ALASKAN ICEANGEL. BREEDER(S) Mrs C Roberts.
ALSO IN 490, 508, 511.
- 14 Mrs. I. Tyrrell, **AMZENI CAMILLE (2a)**, F. 16.12.92 CH AMZENI
OCTAVIAN X CH DOLEYGATE FRANGIPANI. BREEDER(S) Exhibitor.
ALSO IN 503, 508, 514.
- 15 Mrs. P. Woodman, **TUFTY SUGAR POPPET (2a)**, F. 25.03.89 GR CH
HAZANDA SNOW EMPEROR X ADIVELLO POPSY POPPER. BREEDER(S)
Exhibitor. ALSO IN 490, 493, 503, 513.

CLASS 8 White (Odd-eyed), Male Mr G Martin

- 16 Mrs. J. Vinten, **CH ADDEILO KASPER (2b)**, M. 05.07.92 GLEEDELLA
SPRING CHARMER X DOLLYPEG ISABELLA. BREEDER(S) Exhibitor.
ALSO IN 57, 503, 508.

CLASS 9 White (Odd-eyed), Female Mr G Martin

- 17 Mr. and Mrs. G. Daniels, **SAHEL SOLITAIRE (2b)**, F. 07.05.92 CH
LAFREBELLA NAHARAJA X ADHUILO TIGGADEEBOO. BREEDER(S)
Exhibitor. ALSO IN 490, 511, 962.
- 18 Mrs. A. Morrison, **CHAANAH GEMINI (2b)**, F. 17.06.92 COCHICHAR
BRUMAS X COCHICHAR SADIE. BREEDER(S) Exhibitor. ALSO IN 490,
511, 522.

CLASS 10 . CANCELLED. NO ENTRIES.

CLASS 11 Blue, Female Mrs B Shingleton

- 19 Mr. C. Andersson, **CH ADDEILO DOCKYARDDORIS (3)**, F. 30.06.92 GR
CH BRONABA BLUE MATTHAEUS X RAINBOWSEND ELAN.
BREEDER(S) Exhibitor. ALSO IN 59, 494, 503.
- 20 Mrs. M. Spencer, **DOLEYGATE FINNESSE (3)**, F. 19.09.92 DOLEYGATE
DESIGN X DOLEYGATE EXPECTATIONS. BREEDER(S) Mrs J Baker.
ALSO IN 490, 494, 508, 820.
- 21 Mrs. P. Taylor, **BEARSDOWN ROSEANNA (3)**, F. 24.11.92 GR CH
PADDOCKS PROVIDEO X CH ADIXILO CHERI AMOUR. BREEDER(S)
Exhibitor. ALSO IN 503, 519, 756.

CLASS 12 Red Self, Male Mrs H Hannan

- 22 Mrs. M. Cocker, **CH KAYAWAY FIRE FLY (4)**, M. 10.05.92 CH DONELA
RASPUTIN X KAYAWAY NICKETTA ROSE. BREEDER(S) Mr & Mrs J
Harper. ALSO IN 57, 496, 510, 523.
- 23 Mr. and Mrs. Kelleher, **HONEYCHURCH EVEREDDY EDDY (4)**, M.
18.10.92 CH PRUNELLA SAMBOSO X ROSJOY REET PETITE.
BREEDER(S) Exhibitor. ALSO IN 495, 503, 756.
- 24 Mrs. S. Smith, **CH MAPLEWORTH COPPERFIELD (4)**, M. 20.05.92 CH
RYSHWORTH ROLLING STONE X BRADSHAW TIFFANY. BREEDER(S)
Mrs C Skone. ALSO IN 57, 495, 506, 522.

NATIONAL CAT CLUB

(Founded 1887)

Chairman: Mr F Grieve

Hon Secretary: Mrs R Gowdy

The Laurels, Rocky Lane, Wendover Dean,
Bucks HP22 6PR
Tel: 0296 624543

Hon Treasurer: Mrs J Avery

11 Eton Avenue, North Finchley, London N12 0BD
Tel: 081-445 9811

Particulars of membership can be obtained from
the Hon Secretary.

Subscriptions should be sent to the Hon Treasurer.

1994 Subscription due 1st January 1994

Entrance Fee £2.00

Single Subscription £4.00 Joint Subscription £6.00

Show Support Secretary: Mrs A Wilson

Redleaf, Christchurch Road, Crouch End, London
N8 9QL

Tel: 081-340 0118

NATIONAL CAT CLUB CHAMPIONSHIP SHOW

Will be held at the NATIONAL HALL,
OLYMPIA on December 11th 1993.

Show Patron:

Mrs. Grace Pond

Show Manager:

Mr. Geo. Cherrie

4 Craig Cottages, Crosshouse, Kilmarnock, Ayrshire

Tel: 0563-2294007

CLASSES 13 to 16 . CANCELLED. NO ENTRIES.

CLASS 17 Black Smoke, Female Mrs J Hogan

25 Mrs. C. Wilkinson, RAINDANCE MADAMLAFUME (6), F. 04.10.91
RAINDANCE RUMOURS X RAINDANCE DRESSED TOKILL. BREEDER(S)
Mr D Gallen & Mr G O,Hara. ALSO IN 507, 523, 758.

CLASS 18 . CANCELLED. NO ENTRIES.

CLASS 19 Blue Smoke, Female Mr R Barraclough

26 Mrs. R. Lovelidge, SARASAMSAN LACERIBBONS (6a), F. 22.08.92
SARASAMSAN OWZAT X TRIBEAUT BOBBY JEAN. BREEDER(S) Mrs S
Corris. ALSO IN 497, 507, 779.

27 Miss. J. Savage, KLAWSAN BLUEBELL (6a), F. 10.09.91 ADKRILO
MARKY X ADKRILO ABIGAIL. BREEDER(S) Exhibitor. ALSO IN 497, 518,
831.

CLASS 20 . CANCELLED. NO ENTRIES.

**CLASS 21 Red, Cream, Tortie or Blue-Cream Smoke,
Female Mr R Worth**

28 Mrs. P. Franks, CH BRIGMERSTON LEADING LADY (6e), F. 14.07.92
RAINDANCE ACTOFWAR X PRISMA BLUE MINK. BREEDER(S) Exhibitor.
ALSO IN 60, 827, 831.

29 Mrs. A. Morrison, CHAANAH MIDNIGHTMAGIC (6e), F. 08.12.92 CH
GILLYFLOWER SOUL PROVIDER X SMARTIKITS BLUE BONNITA.
BREEDER(S) Exhibitor. ALSO IN 497, 505, 512.

CLASS 22 Silver Tabby, Male Mr D Redtfeldt

30 Mrs. P. Faris, TRYMCOTE ADONIS (7), M. 17.08.92 CH HALESOWN
BARNABAS BOY X TRYMCOTE QUI VARA. BREEDER(S) Exhibitor. ALSO
IN 498, 504, 757.

CLASS 23 Silver Tabby, Female Mr D Redtfeldt

31 Miss. C. Pearson, PRIMABELLA RIBBONSPEARLS (7), F. 03.01.91
PRIMABELLA DESTINO X ADQWELO RAINDANCE SYLVIE.
BREEDER(S) Miss C Gook. ALSO IN 498, 820, 831.

32 Mrs. C. White, HOLLYMEAD SILVER LOVEBUG (7), F. 17.11.92 CH
ADRAYLO YANKEE DOODLE X HATULI SILVER TIFFANY. BREEDER(S)
Exhibitor. ALSO IN 498, 505, 509, 831.

CLASS 24 Brown Tabby, Male Mr R Worth

33 Miss. S. Kidd, CH KIMRUE SCALLYWAG (8), M. 14.11.90 CH VANGARHI
GOLDENASSET X JONQUIL KIMRUE. BREEDER(S) Mrs Butcher. ALSO IN
58, 498, 523.

CLASS 25 Brown Tabby, Female Mr R Worth

34 Mr. and Mrs. D. Fairs, ADINNLO BUTTONSNBOWS (8), F. 11.11.92
SARASAMSAN SILVER SENATER X SONGRIA PANDARELLA.
BREEDER(S) Miss C Fairs. ALSO IN 498, 509, 519, 521.

CLASSES 26 to 27 . CANCELLED. NO ENTRIES.

Help eradicate ringworm

Support the CWT project to produce a vaccine

For further information contact:

The Cat Welfare Trust
4-6 Penel Orilleu, Bridgwater TA6 3PG

Registered Charity No. 800719

Ringworm research project



THE SKIN DISEASE resulting from ringworm infection is often mild and localised; in some cats it can become severe and/or generalised at times involving secondary bacterial infections and causing considerable distress to the cat. Some of these infections prove very prolonged and can be extremely difficult to cure.

THE RISK OF SPREAD OF INFECTION TO MAN is of considerable importance as the disease, particularly in children, can be very severe. Concerns over the risk of infecting children may result in the euthanasia of cats in some households.

CATS WITH RINGWORM SUFFER from the loneliness of prolonged isolation, the unpleasantness of long periods of medication and the discomfort of shaving and bathing, which is often necessary.

SEND DONATIONS to Mr J Allen, Treasurer, Cat Welfare Trust,
58 Mandeville, Stevenage, Herts. SG2 8JN

CLASS 28 Chinchilla, Male Mrs J Hogan

35 Mrs. L. Taylor, GR CH LYNCHARD AMERICANACCENT (10), M.
13.06.91 GR CH ADKRILO SILVAHALO X GR CH LYNCHARD SILVER
SURPRISE. BREEDER(S) Exhibitor. ALSO IN 58, 504, 757.

CLASS 29 Chinchilla, Female Mr E Wickham-Ruffle

36 Mrs. L. Brawn, DAZZLERS SILVER DELLI (10), F. 08.09.92 GR CH
ABRACADABRA SILVER MAESTRO X ABRACADABRA SILVER
TRINKET. BREEDER(S) Exhibitor. ALSO IN 499, 509, 521, 831.

37 Mrs. A. Broughton, CH MISTYGOLD DESDEMOND (10), F. 03.04.92
FURIFRIEND VIDAL X SOUTH HILL SNOW BABE. BREEDER(S) Exhibitor.
ALSO IN 60, 512, 831.

38 Mr. and Mrs. J. Chilton, CELEBRITY GEMSTONE (10), F. 12.04.92
DIADEM DEVOTION X CELEBRITY SNOWFLAKE. BREEDER(S) Mrs D
Slater. ALSO IN 492, 499, 507, 518, 523.

39 Mrs. S. Hardy, HARGROVE FELICITY (10), F. 28.07.91 CH LYSANDA
PERSONALITY X HARGROVE ELOUISE. BREEDER(S) Exhibitor. ALSO IN
492, 505, 758, 871, 956.

40 Mrs. B. Harle, SIBIRICA JASMINE DANCER (10), F. 16.12.92 CH
LYSANDA MARQUE X ADRAYLO HAZY HARRIOT. BREEDER(S)
Exhibitor. ALSO IN 505, 831, 956.

41 Mrs. L. Taylor, LYNCHARD AMERICANAFFAIR (10), F. 01.05.91 GR CH
ADKRILO SILVANHALO X LYNCHARD SILVER SABRINA. BREEDER(S)
Exhibitor. ALSO IN 505, 758, 831.

CLASS 30 . CANCELLED. NO ENTRIES.

CLASS 31 Tortoiseshell and White Lady M Haden-Guest

42 Mr. and Mrs. M. Baker, CH CLEEVALE PASSION (12 1), F. 29.04.92 CH
JAYJON BLAE TOBIAS X MERRYVAIG VANSMASHER. BREEDER(S) Mrs
D Robson Burrell. ALSO IN 60, 827, 871.

CLASS 32 Blue Tortoiseshell and White

Lady M Haden-Guest

43 Mrs. G. Burhouse, SPANGLES RAINBOW CHASER (12 2), F. 12.11.92
DOLEYGATE SUN ON ICE X HEADWAY VANTAZY. BREEDER(S) Mrs C
Hillebrandt. ALSO IN 500, 509, 512.

44 Mrs. N. Rignall, RIGNOLLA CHARM (12 2), F. 18.05.92 CH HEADWAY
RAMBO X CH RIGNOLLA OVERTHEMOON. BREEDER(S) Exhibitor. ALSO
IN 492, 505, 521.

CLASS 33 Bi-Coloured, Male Frau A Hackman

45 Mrs. G. Burhouse, LEPRE DAZZLING IMAGE (12a2), M. 10.06.92
ADHUILO LEPRE LEPRICORN X SILKYBROOK RAZZLE N DAZZLE.
BREEDER(S) Exhibitor. ALSO IN 501, 504, 510.

46 Mrs. N. Rignall, RIGNILLA EVEN BETTER (12a7), M. 10.08.92 CH
HEADWAY RAMBO X FLUFFICLOUD NICOLETTE. BREEDER(S)
Exhibitor. ALSO IN 491, 501, 504, 509.

CLASS 34 . CANCELLED. NO ENTRIES.

Celastrina Birmanans

Fe LV / FIV neg. household

wish all Birman exhibitors

an enjoyable and worthwhile day

Kittens (seal, blue & tabby point)

sometimes available to

permanent loving homes

enquiries : Mrs S J Read

tel. (office) no. 0923 - 664 660

CLASS 35 Blue-Cream Mrs J Hogan

47 Mrs. J. Allen, ZENDIQUE ESCADA (13), F. 17.10.92 FINCHFIELD RUMOUR
HASIT X CH ZENDIQUE BALANCIAGA. BREEDER(S) Exhibitor. ALSO IN
505, 509, 827.

48 Mrs. A. Collyer, VALEBRIDGE RAZZMATAZZ (13), F. 25.04.92
CHAMOSSAIRE SWAN SONG X CH VALEBRIDGE ANGEL EYES.
BREEDER(S) Messrs Webb & Champion. ALSO IN 492, 507, 518.

CLASS 36 . CANCELLED. NO ENTRIES.

CLASS 37 Seal Colourpoint, Female Mrs J Hogan

49 Mr. and Mrs. Kelleher, HONEYCHURCH POCKET POPPET (13b1), F.
18.10.92 CH PRUNELLA SAMBOSO X ROSJOY REET PETITE.
BREEDER(S) Exhibitor. ALSO IN 502, 509, 850.

50 Mrs. M. Martin, CH BENSUNA DESTINY (13b1), F. 12.02.90 CH
BENSUNA ADONIS X CH TIELRIDE SUGARPLUM. BREEDER(S) Mrs J
Sadler. ALSO IN 60, 820, 838.

CLASS 38 Blue Colourpoint, Male Lady M Haden-Guest

51 Mrs. A. Bailey, ANNEBY PLAYBOY (13b2), M. 10.07.92 GR CH ANNEBY
HOOLIGAN X GR CH ANNEBY COQUETTE. BREEDER(S) Exhibitor. ALSO
IN 504, 757, 850.

CLASS 39 Blue Colourpoint, Female Lady M Haden-Guest

52 Mrs. A. Bailey, ANNEBY SILHOUETTE (13b2), F. 09.10.92 UK GR CH
ANNEBY SCALLYWAG X ANNEBY MINX. BREEDER(S) Exhibitor. ALSO
IN 505, 820, 935.

CLASS 40 Tortie Colourpoint, Female

Mr E Wickham-Ruffle

53 Mrs. A. Bailey, ANNEBY PICCALILLI (13b8), F. 11.12.92 GR CH ANNEBY
SUNSET X CH ANNEBY MOPPET. BREEDER(S) Exhibitor. ALSO IN 518,
827, 841.

54 Mrs. A. Grady, FIELDFAIR FRECKLE FACE (13b6), F. 19.09.92 CH
JAMALTA SACHA X FIELDFAIR FASCINATION. BREEDER(S) Mrs P
Summerbell. ALSO IN 502, 509, 515, 521.

55 Mrs. A. Robinson, SNUSHEE BLUE SPARKLE (13b8), F. 09.09.92 CH
BOBADELI PURRVIS X ROSJOY LADYINRED. BREEDER(S) Exhibitor.
ALSO IN 502, 505, 509, 758.

CLASS 41 A.O.C. Colourpoint, Male Mr R Barraclough

56 Mrs. A. Bailey, ANNEBY PANACHE (13b4), M. 26.09.92 GR CH ANNEBY
SUNSET X GR CH ANNEBY ENCHANTRESS. BREEDER(S) Exhibitor.
ALSO IN 779, 826, 908.

57 Mrs. J. Cross, SHAZEE MR DOLITTLE (13b3), M. 17.06.92 RICHANILY
MR PICKWICK X SHOCHIKUBAI BAJAN. BREEDER(S) Exhibitor. ALSO IN
502, 510, 744, 838.

58 Mrs. P. Knight, POPPYLEA PLAYBOY (13b7), M. 08.06.92 CH BOBADELI
RHAPSODE INBLUE X CH POPPLYLEA SWEET SOPHIA. BREEDER(S) Mr
& Mrs Lister. ALSO IN 491, 507, 519.



V O L S U N G



NORWEGIAN FOREST CATS

Wish everyone a happy and successful show day...

On show today, we have:

Volsung Agneta (brown tabby female)

Volsung Dustin (brown tabby and white male)

**Show, breed and pet Norwegian Forest kittens sometimes
available to permanent loving homes.**

Enquiries, cat chat and visitors always welcome.

**John Higgins and Andrea Moss
High Wycombe (0494) 718364
Just off M40 Junction 4.**

- CLASS 42** **A.O.C. Colourpoint, Female** **Mr R Barraclough**
59 Mr. and Mrs. S. Droushiotis, **CH ROSJOY MILLYMOLLYMANDY** (13b5),
F. 22.06.92 USA CFA CH MADAM NU'S GOLDEN GLOVES X GR CH
ROSJOY BABY DOLL. BREEDER(S) Mrs J Pickford. ALSO IN 60, 512, 519,
850.
60 Mr. D. Prestidge, **PORTIA BETH** (13b7), F. 17.10.92 CH SANDVILLE
SANDPIPER X ADIXILO MILADY BABS. BREEDER(S) Exhibitor. ALSO IN
505, 509, 512.

- CLASS 43** **Tabby Colourpoint, Male** **Mrs H Hannan**
61 Mrs. I. Doyle, **IREMARJO SHOWGI** (13b11), M. 13.08.92 CH JUDIAN
JAYBEE X IREMARJO SACHA. BREEDER(S) Exhibitor. ALSO IN 502, 504,
509.

CLASSES 44 **to 48** **. CANCELLED. NO ENTRIES.**

- CLASS 49** **Red Cameo, Male** **Mr R Worth**
62 Mrs. A. Burke, **CH AMBERGEM ORLANDOS** (51 2), M. 23.03.88 CH
MARSTAN MERLIN X AMBERGEMKISMET. BREEDER(S) Exhibitor. ALSO
IN 58, 504, 757.
63 Mrs. S. Griffin, **CH ADDEILO REDACCOLADE** (51 2), M. 01.05.92
SARASAMSAN TOPPOL X ADKRILO APPRECIA. BREEDER(S) Exhibitor.
ALSO IN 58, 497, 510, 823.

- CLASS 50** **Red or Tortie Cameo, Female** **Mr R Worth**
64 Mrs. A. Burke, **AMBERGEM DOLLY DAYDREAM** (51 2), F. 13.10.92 CH
AMBERGEM ORLANDOS X AMBERGEM ROSIE O'GRADY. BREEDER(S)
Exhibitor. ALSO IN 505, 521, 758.
65 Mrs. D. Sparrow, **ADDEILO GOLDFINGER** (51 4), F. 08.08.92 CH
QUINTESS GOLDEN EMPEROR X ADDEILO SILVER DOVETAIL.
BREEDER(S) Ms B Herrick. ALSO IN 507, 509, 518.
66 Mrs. P. Timms, **SANDAMBA BABETTE** (51 2), F. 22.06.92 CH
SNOWZETTA KENICKIE X CH KOOCHI LUCY LOCKET. BREEDER(S)
Exhibitor. ALSO IN 497, 509, 823.

CLASS 51 **. CANCELLED. NO ENTRIES.**

- CLASS 52** **Cream or Blue-Cream Cameo, Female** **Mrs J Worth**
67 Mr. and Mrs. D. Heane, **ASQLYN THEODORA** (52 2), F. 16.09.92 GR CH
ADVELO POLA BEAR X GISSELDON BECY BRIGHTEYES. BREEDER(S)
Exhibitor. ALSO IN 492, 509, 823.

- CLASS 53** **Pewter, Male** **Mrs L Martin**
68 Mr. and Mrs. B. Cocker, **KAYAWAY SILVER TREASURE** (53), M. 30.11.92
CH DONELA RASPUTIN X KAYAWAY SILVER LADY. BREEDER(S) Mr &
Mrs J Harper. ALSO IN 501, 507, 517.

CLASSES 54 **to 55** **. CANCELLED. NO ENTRIES.**

- CLASS 56** **Golden, Female** **Mr R Worth**
69 Mr. and Mrs. M. Cain, **CH ADDEILO JEMECS GOLDRUSH** (54), F.
30.08.92 GR CH SARACEEMO PINEAPPLE CHUNK X LYSANDA
DAMASK. BREEDER(S) Exhibitor. ALSO IN 499, 831, 853.

PURRRSONAL TOUCH

***Hawthorns
Rectory Road
Steppingley
Bedfordshire MK45 5AT***

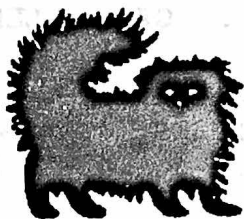

***Specialists in Cat accessories
and show equipment***

***A FIRST CLASS MAIL ORDER SERVICE
AVAILABLE***

***PLEASE ASK FOR OUR UP TO DATE
CATALOGUE AND PRICE LIST***

***VISIT OUR STAND AT MAJOR CAT
SHOWS***

MOST CREDIT CARDS ARE ACCEPTED

***Telephone JAN
on 0525 717542***

CLASS 57 **Champion of Champions, Self Male**
Mrs J Crockart

- 16 Mrs. J. Vinten, CH ADDEILO KASPER (2b), M.
- 22 Mrs. M. Cocker, CH KAYAWAY FIRE FLY (4), M.
- 24 Mrs. S. Smith, CH MAPLEWORTH COPPERFIELD (4), M.

CLASS 58 **Champion of Champions, Non Self Male**
Mrs J Crockart

- 33 Miss. S. Kidd, CH KIMRUE SCALLYWAG (8), M.
- 35 Mrs. L. Taylor, GR CH LYNCHARD AMERICANACCENT (10), M.
- 62 Mrs. A. Burke, CH AMBERGEM ORLANDOS (51 2), M.
- 63 Mrs. S. Griffin, CH ADDEILO REDACCOLADE (51 2), M.

CLASS 59 **Champion of Champions, Self Female**
Mr E Wickham-Ruffle

- 8 Mr. and Mrs. B. Ediker, CH SHARAMKA BLANCHE (2), F.
- 19 Mr. C. Andersson, CH ADDEILO DOCKYARDDORIS (3), F.

CLASS 60 **Champion of Champions, Non Self Female**
Mr E Wickham-Ruffle

- 28 Mrs. P. Franks, CH BRIGMERSTON LEADING LADY (6e), F.
- 37 Mrs. A. Broughton, CH MISTYGOLD DESDEMOND (10), F.
- 42 Mr. and Mrs. M. Baker, CH CLEEVALE PASSION (12 1), F.
- 50 Mrs. M. Martin, CH BENSUNA DESTINY (13b1), F.
- 59 Mr. and Mrs. S. Droushiotis, CH ROSJOY MILLYMOLLYMANDY (13b5), F.

Non-Championship Classes

CLASSES 61 **to 62** . **CANCELLED. NO ENTRIES.**

CLASS 63 **Exotic Short-Hair, Male** Mr R Barraclough

- 70 Mrs. N. Gardner, BRYLOU DYNAMIC DESMOND (70 40 7), M. 26.07.91
CH ANNEBY TRAILBLAZER X BRYCOU CALAMITY JANE. BREEDER(S)
L Stevenson. ALSO IN 491, 507, 513, 523.
- 71 Messrs. J. Lucas and S. Walding., JOARTER MIRIFIC MAN (70 16), M.
24.04.92 TZARKESH LEGACY X TZARKESH CARBON COPY.
BREEDER(S) Exhibitor. ALSO IN 510, 514, 520.
- 72 Mr. and Mrs. J. Walker, MOONWALKERS FLIGHTY FLYNN (70 17), M.
13.05.92 JOCOLUE HOT GOSSIP X GARILANNA DESIGNER LABEL.
BREEDER(S) Exhibitor. ALSO IN 490, 510, 853.

CLASS 64 **Exotic Short-Hair, Female** Mr R Barraclough

- 73 Mrs. S. Carpenter, DIDYMUS KAYLEIGH MARINE (70 28), F. 06.05.92
PENNYDOWN MAESTRO MAGIC X ADKRISH CHAYOTTE CREME.
BREEDER(S) Exhibitor. ALSO IN 505, 512, 518.
- 74 Mrs. N. Gardner, ADINNSH MOLLY MISHAP (70 40 2), F. 12.12.92 CH
ANNEBY TRAILBLAZER X MISSKIN NELL GWYN. BREEDER(S) T
Harrison. ALSO IN 492, 509, 512, 518, 523.

MYLPAM CATS

*Wish a happy day to all showing and visiting
today's show*

GOD BLESS ALL

Being shown today - Good luck sweet fluffys

**KITTENS MYLPAM TERRIFIC TINKER (6)
and MYLPAM EMBRACEABLE THEME (53)**

**KITTEN ENQUIRIES TO:
PAM WALLACE ON LEAMINGTON SPA
0926-889038**



THE SUPREME SHOW IS OPEN TO ALL QUALIFIED CATS

Full details are given in the schedule but basically the Supreme is open to all titled cats, all cats that have won one or more certificates. Kittens born on or after 1st September 1992 and are adult by the day of the show may qualify by winning a kitten open class at a GCCF Championship show. The Show Committee has decided that for this year **KITTENS WILL NOT BE ACCEPTED** in the pedigree section. This situation will be reviewed for the 1994 show. Non-pedigree exhibits must have won an open class at a GCCF championship show or a Whiskas heat as appropriate.

Schedules will be available at the GCCF Stalls, or by post from the GCCF Office 4-6 Penel Orliou, BRIDGWATER, Som. TA6 3PG from late June. Please send a large S.A.E. (9" x 7").

**THE SEVENTEENTH SUPREME SHOW AT THE NEC BIRMINGHAM
to be held on Saturday 20th November 1993**

CLASS 65 **Smoke and Shaded L.H. Assessment, Male or Female** **Mrs J Worth**
75 Miss. S. O'Gorman, POLYPHEMUS EDE (55), F. 11.06.92 USA IMPORT
EXTONS POLYPHEMUS X POLYPHEMUS ESERALDA. BREEDER(S) Dr
A Cowley. ALSO IN 492, 507, 512, 831.

CLASS 66 . **CANCELLED. NO ENTRIES.**

CLASS 67 **A.O.C. Tortie & White (inc Van)** **Mrs J Worth**
76 Mr. and Mrs. M. Baker, VONDEANE VANCOOVA (12a5w), M. 15.10.92 GR
CH CHERMICAN SANTE FA X CH TRIMANI VONDEANE. BREEDER(S)
Mrs C Bourke. ALSO IN 515, 757, 894.

CLASS 68 . **CANCELLED. NO ENTRIES.**

KITTENS

CLASS 69 **Black, Male or Female** **Mrs B Shingleton**
77 Mrs. A. Morrison, CHAANAH DARK SORCERER (1), M. 06.04.93
GILLYFLOWER LUCIFER X MYDAVINA CHELLSEE. BREEDER(S)
Exhibitor. ALSO IN 525, 532, 541.

78 Mrs. J. Wright, RAINDANCE MORGANNA (1), F. 29.03.93 RAINDANCE
RINGMYBELL X RAINDANCE LIBERTY BELLE. BREEDER(S) Mr Dgallen
& Mr G O'Hara. ALSO IN 534, 537, 854.

CLASS 70 **White (Blue-eyed), Male or Female** **Mrs J Crockart**

79 Mrs. G. Barker, LAWNACRE WHITE MISCHIEF (2), M. 25.03.93
HOLMCROFT IMPRESARIO X JANTIQUE LAVENDER. BREEDER(S) Mrs
Woodward. ALSO IN 525, 539, 759, 871.

CLASSES 71 **to 72** . **CANCELLED. NO ENTRIES.**

CLASS 73 **Blue, Male** **Mrs B Shingleton**
80 Mrs. L. Helps, GERTASHA BLUE BEAU (3), M. 27.04.93 SAPAJOU
EXTREME X PERSILUS HOLLY WOOD. BREEDER(S) Exhibitor. ALSO IN
532, 536, 540.

CLASS 74 **Blue, Female** **Mrs B Shingleton**
81 Mr. and Mrs. J. Woodward, LAWNACRE HAMARI SUNSET (3), F. 25.03.93
HOLMCROFT IMPRESARIO X JANTIQUE LAVENDER. BREEDER(S)
Exhibitor. ALSO IN 532, 537, 540.

CLASS 75 . **CANCELLED. NO ENTRIES.**

CLASS 76 **Cream, Male or Female** **Mrs H Hannan**
82 Mrs. S. Herbert, JEMINEVE ESTORIL (5), F. 10.04.93 CH DAISYBANK
OSCAR X SAPAJOU KISKA. BREEDER(S) Mrs E Rock. ALSO IN 526, 534,
536, 539.
83 Mr. and Mrs. R. Starsmeare, AMBASSADOR LIONHEART (5), M. 14.01.93
CHLOEBEL SANS PAREIL X CH CHAMOSSAIRE FLORENTINA.
BREEDER(S) Exhibitor. ALSO IN 526, 537, 540.

CLASS 77 Black Smoke, Male or Female Mrs J Hogan
84 Mrs. P. Wallace, MYLPAM TERRIFIC TINKER (6), M. 06.03.93 CH
HUSCOTE EBONY CHARADE X HUSCOTE SHADYLADY. BREEDER(S)
Exhibitor. ALSO IN 533, 536, 539.

CLASSES 78 to 80 . CANCELLED. NO ENTRIES.

CLASS 81 Brown Tabby, Male or Female Mr A Edwards
85 Mr. and Mrs. D. Sale, LASNEDAS ANGELICA (8), F. 15.04.93 CH PERIKIM
THOMAS CROWN X LASNEDAS MOOD INDIGO. BREEDER(S) Exhibitor.
ALSO IN 527, 533, 538, 880.

CLASS 82 CANCELLED. NO ENTRIES.

CLASS 83 Chinchilla, Male Mr E Wickham-Ruffle
86 Mrs. A. Broughton, MISTYGOLD FLAPJACK (10), M. 16.05.93 SOUTH
HILL SAMUEL X MISTYGOLD LITTLE STORMER. BREEDER(S) Exhibitor.
ALSO IN 528, 542, 957.
87 Mrs. L. Taylor, LYNCHARD AMERICANCLINTON (10), M. 08.04.93 GR
CH LYNCHARD AMERICANACCENT X SYLVAMAGIC'S ALASKAN
PRINCESS. BREEDER(S) Exhibitor. ALSO IN 533, 759, 832.

CLASS 84 Chinchilla, Female Mr E Wickham-Ruffle
88 Mrs. S. Harrison, CLASSIC TAMARA (10), F. 18.05.93 CH MISTYGOLD
PUDSEY X CLASSIC DESIREE. BREEDER(S) Exhibitor. ALSO IN 538, 541,
832.
89 Mrs. G. Haynes and Miss. K. Haynes, LYSANDA IDACLAIRE (10), F.
09.05.93 CH LYSANDA MARKQUE X LYSANDA POZETTA. BREEDER(S)
Mrs A Sharp. ALSO IN 528, 538, 957.
90 Mrs. L. Taylor, LYNCHARD AMERICANCINDY (10), F. 08.05.93 GR CH
LYNCHARD AMERICANACCENT X CH SYLVAMAGIC IMAGE.
BREEDER(S) Exhibitor. ALSO IN 533, 821, 957.

CLASS 85 Tortoiseshell Mrs H Hannan
91 Mrs. J. O'Gorman, PENUMBRA POT POURRIE (11), F. 03.04.93 GR CH
PENUMBRA SAMSONS SECRET X PENUMBRA CALIGO. BREEDER(S)
Marie Palfreman. ALSO IN 529, 536, 538.

CLASS 86 Tortoiseshell and White Lady M Haden-Guest
92 Mrs. J. Lyth, JALENDERS CASZANDRA (12 1), F. 17.05.93 PRIAMOS
PUGZEE X CH JALANDERS ANNALEEZE. BREEDER(S) Exhibitor. ALSO
IN 529, 533, 538.

CLASS 87 Blue Tortoiseshell and White Lady M Haden-Guest
93 Miss. C. Hancox, SEVERUS ROXANNE (12 2), F. 30.04.93 PATRYSTAR
HANSARD X CHLOEBEL SUMMER LAUGHTER. BREEDER(S) Exhibitor.
ALSO IN 529, 533, 538.
94 Mrs. S. Herbert, SCALLYWAG YAZMIN (12 2), F. 24.02.93 PEACHLYM
CRUNCHY CORNFLAKE X CH SCALLYWAG MUFFIN. BREEDER(S) Mrs
D Marston. ALSO IN 529, 535, 540.

- 107 Mr. and Mrs. K. Jeffreys, JACAPUSSIE GABRIELLA (13b12), F. 05.05.93
CH SABERLLA SHAMU X WATLOVE CASSANDRA. BREEDER(S)
Exhibitor. ALSO IN 531, 533, 538, 540..
- 108 Mrs. M. Wells, MICHELETTA AMBASSADOR (13b12), M. 03.05.93 CH
AVESTAN WOTSIZNAME X ANNEBY CLEOPATRA. BREEDER(S)
Exhibitor. ALSO IN 533, 542, 759..

CLASSES 95 to 98 . CANCELLED. NO ENTRIES.

CLASS 99 Pewter, Male or Female Mrs L Martin

- 109 Miss. C. Gook, PRIMABELLA COLIN JUNIOR (53), M. 08.05.93
RAMANNA SILVER MERCURY X PRIMABELLA THUNDERBIRD.
BREEDER(S) Exhibitor. ALSO IN 524, 530, 533..
- 110 Mrs. P. Wallace, MYLPAM EMBRACABLE THEME (53), F. 09.02.93 CH
HUSCOTE EBONY CHARADE X MARSHALL MEKER. BREEDER(S)
Exhibitor. ALSO IN 530, 538, 540..

CLASS 100 Golden, Male or Female Mr R Worth

- 111 Mr. and Mrs. P. Hendy, ADINNLO DESIREE (54), F. 16.05.93 DAVTOR
GOLDEN SANDPIPER X ASTOVISTA GOLDEN DAWN. BREEDER(S)
Exhibitor. ALSO IN 528, 533, 538, 759..
- 112 Miss. J. Lee, KIASABURY CRACKERJACK (54), M. 18.05.93 CH DAVTOR
GOLDEN DRUMMERBOY X CH CASHEL PECHE D'OR. BREEDER(S)
Exhibitor. ALSO IN 533, 541, 960..

CLASSES 101 to 102 . CANCELLED. NO ENTRIES.

CLASS 103 Exotic Short-Hair, Male or Female

Mr R Barraclough

- 113 Mrs. B. Collins, KLAFFENBOCK WEARS WALLIE (70 15d), M. 13.04.93
CH FLUFFELINE BLUE YEOMAN X TZARKESH WINTER PANSY.
BREEDER(S) Mrs C Gray. ALSO IN 534, 537, 540..
- 114 Mrs. C. Gray, KLAFFENBOCK BLACK RUBY (70 15), F. 13.04.93 CH
FLUFFELINE BLUE YEOMAN X TZARKESH WINTER PANSY.
BREEDER(S) Exhibitor. ALSO IN 532, 536, 540, 759..
- 115 Mrs. J. Mason, PENNYDOWN JAMBOREE (70 40 12), F. 28.04.93 GR CH
JALDANA JELLYBEAN X PENNYDOWN PENNY BLACK. BREEDER(S) Mr
& Mrs S Mcewen. ALSO IN 531, 536, 540..
- 116 Mrs. N. Rignall, RIGNOLLA XANTIA (70 15), M. 16.04.93 RIGNOLLA
XCHEQUER X CH RIGNOLLA OVERTHEMOON. BREEDER(S) Exhibitor.
ALSO IN 525, 532, 536, 759..
- 117 Mrs. M. Sargeant, TOMARANS MATISSE (70 40 2), F. 29.03.93 PORTIA
MAGIC MERLIN X MYTASKI EXONA. BREEDER(S) Exhibitor. ALSO IN
533, 538, 780..
- 118 Mrs. J. Warren, QUINBURY CORDON BLEU (70 16), M. 06.05.93
VICTORIOUS SPRINGSTEEN X QUORN FALA. BREEDER(S) Exhibitor.
ALSO IN 532, 537, 540..
- 119 Mrs. C. Witcomb, WOODRUSH LYRIC FANTASY (70 36e), F. 28.03.93
VALIMAR CAMPUS CAMPARI X WOODRUSH CARNA. BREEDER(S) Mrs S
Morley. ALSO IN 528, 535, 536, 539, 542..
- 120 Mrs. C. Witcomb, WOODRUSH SPRING SERANADE (70 28), F. 14.04.93
VALIMAR CAMPUS CAMPARI X TZARKESH TAFETA. BREEDER(S) Mrs S
Morley. ALSO IN 535, 536, 538, 539, 542..

CLASSES 104 to 107 . CANCELLED. NO ENTRIES.

NEUTERS

CLASS 108 Black Lady M Haden-Guest

121 Miss. T. Betts, SNOWZETTA DEMELZA (1), FN. 17.07.90 SALNACE
SORCERER X SNOWZETTA MERCY ME. BREEDER(S) Mrs N Boyle. ALSO
IN 555, 556, 557, 760..

122 Mrs. P. Woodman, TUFTY EBONY BEAR (1), MN. 06.11.91 HOPECOTT
DAPPER DAN X ADIVELO POPSY POPPER. BREEDER(S) Exhibitor. ALSO
IN 553, 558, 896..

CLASS 109 . CANCELLED. NO ENTRIES.

CLASS 110 White (Orange-eyed) Mrs J Crockart

123 Mrs. J. Robinson, GR PR JAYJON JUSTIN (2a), MN. 13.10.83
PULCHELLUS ALEXANDER X HOLMCROFT DONNA BELLA.
BREEDER(S) Mrs R Apperley. ALSO IN 138, 559, 760..

124 Mrs. P. Woodman, GR CH ADIVELO LADY DIDO (2a), FN. 03.11.87 CH
LAFREBELLA MAHARAJA X ADQWELO ATHENA. BREEDER(S)
Exhibitor. ALSO IN 550, 554, 555, 557, 760, 964..

CLASS 111 White (Odd-eyed) Mr G Martin

125 Miss. N. Anthony, SHARAMKA REPLICA (2b), MN. 28.09.92
BRAMBLEBERRY SAPPER X PECURRA BLACK EBONEY. BREEDER(S)
Mrs J Anthony. ALSO IN 551, 552, 556..

CLASS 112 . CANCELLED. NO ENTRIES.

CLASS 113 Red Self Mrs H Hannan

126 Mrs. A. Robinson, CATOHOLIC DEVINE REDPRINCE (4), MN. 26.06.91
HOPECOTT ROCKAFELLA X BRADSHAW LISELLE. BREEDER(S) Mr &
Mrs K Gregory. ALSO IN 543, 545, 760..

127 Mrs. P. Rogers, PR PICWICK PUFF DRAGON (4), MN. 10.06.88 GR CH
BREAKSPEAR TOM THUMB X MANDYMANN PEACH DELIGHT.
BREEDER(S) Exhibitor. ALSO IN 138, 545, 560..

CLASS 114 Cream Mrs H Hannan

128 Mrs. A. Grady, EUREKA FYNAN DANDY (5), MN. 25.04.92 CH BRYLOU
CREAM CRUSADER X DOVECLIFF DESERT ORCHID. BREEDER(S) Mr &
Mrs J Gee. ALSO IN 545, 551, 553, 560..

129 Mrs. D. Howes, PR ZENDIQUE EGOISTE (5), MN. 16.05.92 CH
FINCHFIELD COOL MILLION X CH ZENDIQUE BALANCIAGA.
BREEDER(S) Ms J Allen. ALSO IN 138, 543, 545..

CLASS 115 Black Smoke Mrs J Hogan

130 Mrs. S. Matthews, PR AMBERGEM VICTOR VISCOUNT (6), MN. 11.03.91
AMBERGEM NAUGHTY NIKKI X CH AMBERGEM OTTILLIE.
BREEDER(S) Mrs A Burke. ALSO IN 139, 554, 760..

131 Ms. B. Scroton, PR SANDAMBA SEBASTIAN (6), MN. 01.06.92 CH
SNOWZETTA KENICKIE X SANDAMBA CHEHEREZADE. BREEDER(S)
Mrs P Timms. ALSO IN 139, 546, 553, 760, 781, 825..

CLASSES 116 to 120 CANCELLED. NO ENTRIES.

CLASS 121 Chinchilla Lady M Haden-Guest

132 Mrs. S. Matthews, **AMANZA GENTLEMAN JIM** (10), MN. 01.07.92
LYNCHARD SILVER SENSATION X CH EMANZA BELINDA. BREEDER(S)
Miss E & Mrs Robson. ALSO IN 547, 551, 552..

133 Mrs. E. Peachey, **GR PR WASAKI CARTIERE** (10), MN. 18.11.87 GR CH
ABRACADABRA SILVER MAESTRO X SONATA SILVER CLOUD.
BREEDER(S) Mrs M Watson. ALSO IN 139, 822, 958..

CLASS 122 . CANCELLED. NO ENTRIES.

CLASS 123 Tortoiseshell and White Lady M Haden-Guest

134 Miss. L. Rhodes, **CH WINTERWOOD SPECTRUM** (12 1), FN. 16.03.90 CH
WINTERWOOD HIS NIBBS X NORFELD ZAHRAN. BREEDER(S) Mrs T
Hinton. ALSO IN 549, 554, 560..

135 Miss. A. Tonks, **UK GR PR HONEYCHARM PANDARELLA** (12 1), FN.
16.08.88 HONEYCHARM PANDA BEAR X CH HONEYCHARM RED
HOLLY. BREEDER(S) Mrs B Patch. ALSO IN 141, 549, 560..

CLASS 124 Blue Tortoiseshell and White

Lady M Haden-Guest

136 Miss. M. Lane, **TRIMANI KRSTABEL HUNIDREAM** (12 2), FN. 19.05.92
GR CH CHERMICICAN SANTE FE X CH TRIMANI CASSANDRA.
BREEDER(S) Mr & Mrs A Martin. ALSO IN 553, 559, 822..

137 Miss. M. Lewis, **GR PR DOLEYGATE RAINDANCE** (12 2), FN. 10.08.89
DILEYGATE DESIGN X ADIXILO YUMIKO. BREEDER(S) Mrs J Baker.
ALSO IN 141, 551, 554..

CLASS 125 Bi-Coloured

Mr E Wickham-Ruffle

138 Mrs. N. Brown, **PR CHAKEL EVERREADY EDDIE** (12a5), MN. 27.06.91
GR CH CHAKEL VALENTINO X CH CHAKEL LADY LAUREN.
BREEDER(S) Mrs E Manning. ALSO IN 139, 548, 558..

139 Mrs. M. Goude, **MARISHA BUGSY MALONE** (12a5), MN. 23.03.92
MYPAPPYS EBENEZER X MARISHA MIRABELLA. BREEDER(S) Exhibitor.
ALSO IN 548, 550, 552, 556..

140 Mrs. D. Howes, **PR ZENDIQUE EXCLAMATION** (12a7), MN. 09.06.92
ANGLEA BLUERAN TOP X CH ZENDIQUE CHARISSMA. BREEDER(S) Ms
J Allen. ALSO IN 139, 553, 896..

141 Mrs. S. Tokens, **SAKETO SOMEWHAT SIMILAR** (12a5), MN. 28.07.91
VALEBRIDGE TOY SOLDIER X SAKETO SUMMERHILL SALLY.
BREEDER(S) Exhibitor. ALSO IN 550, 760, 845..

142 Mrs. C. Tonks, **CH PR BLARETO EMBERS 'N' ASHES** (12a5), MN.
10.11.91 CH BOWERSWOOD ANDYPANDY X UK GR CH EL DARBY
FAMOUS FOOTSTEPS. BREEDER(S) Mr & Mrs T Robins. ALSO IN 139,
543, 553..

NOT IN OPEN CLASS

143 Mrs. L. Crocker, **GR PR SORCERER LAERTES** (12a5), MN. 10.05.88 CH
HEADWAY DYLAN X SORCERER ATHENE. BREEDER(S) Mrs V Andrews.
ALSO IN 139, 548, 554, 559..

CLASSES 126 to 127 . CANCELLED. NO ENTRIES.

CLASS 128 Blue Colourpoint Lady M Haden-Guest
144 Mrs. P. Hendy, BOBADELI BULLIEBOY (13b2), MN. 03.01.92 CH
BOBADELI RHAPSODE INBLUE X BOBADELI NATALIE CUPCAKE.
BREEDER(S) Mrs L Clark. ALSO IN 548, 553, 556, 760..
145 Mr. and Mrs. M. Parr, PR LICKOVER AZARIA (13b2), FN. 27.08.91 GR CH
LICKOVER BLUE CHIP X JENDEMA DINKIE DOO. BREEDER(S) Mrs J
Holdnall. ALSO IN 141, 543, 896..

CLASS 129 . CANCELLED. NO ENTRIES.

CLASS 130 A.O.C. Colourpoint Lady M Haden-Guest
146 Mrs. A. Grady, FIELDFAIR FANDANGO (13b8), MN. 19.09.92 CH
JAMALTA SACHA X FIELDFAIR FASCINATION. BREEDER(S) Mrs P
Summerbell. ALSO IN 548, 552, 555, 556..
147 Mrs. A. Robinson, GR PR BOBADELI SNUSHEE MOONDUST (13b7), MN.
28.07.91 CH BOBADELI RHAPSODE INBLUE X BOBADELI NATALIE
CUPCAKE. BREEDER(S) Mrs L Clark. ALSO IN 139, 551, 554, 852..

CLASSES 131 to 137 . CANCELLED. NO ENTRIES.

CLASS 138 Premier of Premiers, Self Male Lady M Haden-Guest
123 Mrs. J. Robinson, GR PR JAYJON JUSTIN (2a), MN..
127 Mrs. P. Rogers, PR PICWICK PUFF DRAGON (4), MN..
129 Mrs. D. Howes, PR ZENDIQUE EGOISTE (5), MN..

CLASS 139 Premier of Premiers, Non Self Male Mrs J Crockart
130 Mrs. S. Matthews, PR AMBERGEM VICTOR VISCOUNT (6), MN..
131 Ms. B. Scroxtton, PR SANDAMBA SEBASTIAN (6), MN..
133 Mrs. E. Peachey, GR PR WASAKI CARTIERE (10), MN..
138 Mrs. N. Brown, PR CHAKEL EVERREADY EDDIE (12a5), MN..
140 Mrs. D. Howes, PR ZENDIQUE EXCLAMATION (12a7), MN..
142 Mrs. C. Tonks, CH PR BLARETO EMBERS 'N' ASHES (12a5), MN..
143 Mrs. L. Crocker, GR PR SORCERER LAERTES (12a5), MN..
147 Mrs. A. Robinson, GR PR BOBADELI SNUSHEE MOONDUST (13b7), MN..

CLASS 140 . CANCELLED. NO ENTRIES.

CLASS 141 Premier of Premiers, Non Self Female Mrs J Crockart
135 Miss. A. Tonks, UK GR PR HONEYCHARM PANDARELLA (12 1), FN..
137 Miss. M. Lewis, GR PR DOLEYGATE RAINDANCE (12 2), FN..
145 Mr. and Mrs. M. Parr, PR LICKOVER AZARIA (13b2), FN..

Non-Premier Classes

CLASSES 142 to 149 . CANCELLED. NO ENTRIES.

SEMI-LONGHAIR SECTION

SEMI LONG HAired CATS

CLASSES 150 to 151 . CANCELLED. NO ENTRIES.

CLASS 152 Blue-Point Birman, Male Mrs C Pike
148 Mrs. C. Blackaby, CH ZAPARTA CELEBRITY (13c2), M. 02.07.91 GR CH
LAURANT SUGAR DANDY X PANJANDRUM AVA. BREEDER(S) Mrs L
Larkman. ALSO IN 156, 567, 794..

CLASS 153 Blue-Point Birman, Female Mrs C Pike
149 Miss. A. Conlan, ADDEILIO TAMSIN TIARA (13c2), F. 09.09.91 GR CH
LAURANT KUBLA KHAN X TATARNYA PEPSI. BREEDER(S) Mrs J
Woodrow. ALSO IN 563, 571, 574, 577, 794..

CLASSES 154 to 155 . CANCELLED. NO ENTRIES.

CLASS 156 Champion of Champions, Male Mr D Redtfeldt
148 Mrs. C. Blackaby, CH ZAPARTA CELEBRITY (13c2), M..

CLASS 157 . CANCELLED. NO ENTRIES.

Non-Championship Classes

CLASS 158 Chocolate/Lilac Point Birman, Male Frau A Hackman
150 Mrs. F. Brigliadori and Dr. K. Robson, SHWECHINTHE TISMAGIC (13c4),
M. 16.08.92 SHWECHINTHE LUCAS X SHWECHINTHE UEENA.
BREEDER(S) Exhibitor. ALSO IN 561, 565, 573..

CLASS 159 Chocolate/Lilac Point Birman, Female Frau A Hackman
151 Mrs. E. Stables, RIVANNA MOONMIST (13c4), F. 28.06.91 VIEMORA
ERMINEPAWS FURGOOD X VIEMORA TRUVENA. BREEDER(S) Exhibitor.
ALSO IN 562, 566, 571, 574, 578..

CLASS 160 . CANCELLED. NO ENTRIES.

CLASS 161 Red Point Group Birman, Female Mr R Barraclough
152 Mr. and Mrs. M. Allen, ANGELICAT NICCOLITE (13c6), F. 01.05.91 CH
BARTINA TOBIAS X AESTHETIKAT RED CLOUD. BREEDER(S) Exhibitor.
ALSO IN 566, 578, 794..

CLASS 162 Tabby/Tortie Tabby Point Birman, Male
Mrs T Cole

153 Mrs. F. Briigliadori and Dr. K. Robson, SHWECHINTHE PAPERTIGER (13c13), M. 06.07.92 SHWECHINTHE NALIN X SHWECHINTHE TIGERBALM. BREEDER(S) Exhibitor. ALSO IN 561, 565, 569..

154 Mrs. A. Mott, JANDOUGLEN ASLAMIC PRINCE (13c12), M. 29.04.92 JULIPAUL TARRAGON X ADHUILO TAMSIN. BREEDER(S) Exhibitor. ALSO IN 561, 565, 568, 794..

CLASS 163 Tabby/Tortie Tabby Point Birman, Female
Mrs T Cole

155 Mr. and Mrs. B. Leach, PANJANDRUM SUNROSE (13c6), F. 22.03.91 PANJANDRUM FIREBRAND X SOPHANISE ROSAMUNDI. BREEDER(S) Mrs A Madden. ALSO IN 571, 574, 794..

CLASS 164 Maine Coone, Male
Mr G Gow

156 Mr. and Mrs. T. Morgan, ADINNLO ABICOON HECTUR (64 31c), M. 01.09.92 KAIULANI CHINOOK X BEALLTAINN THUNDERBIRD. BREEDER(S) Mrs H Williamson. ALSO IN 567, 569, 573..

157 Mrs. D. Talman, SUNREGAL SEARL GREY (64 20a), M. 08.02.92 GLENNCOURTS TENNESSEE OF SUNREGAL X BASLATAN'S SILVER ORIANA. BREEDER(S) Mrs F Came. ALSO IN 561, 567, 569, 573, 578, 761..

CLASS 165 Maine Coone, Female
Mr G Gow

158 Mrs. L. Cannell, MABALAKAT MAISIE MAY (64 20e), F. 20.04.91 MAJANCO MOSHATEL X ADHUILO POSY. BREEDER(S) Exhibitor. ALSO IN 562, 566, 571, 779..

CLASS 166 . CANCELLED. NO ENTRIES.

CLASS 167 Norwegian Forest Assessment, Male or Female
Mr A Edwards

159 Miss. J. Adams and Mr. B. Cross, VESTLANDET INFERNO (67 31ds), M. 30.08.92 SF EDDAN ROMEO X SKOGENS LORRIDE. BREEDER(S) Mrs K Marley & Mr G Elston. ALSO IN 568, 569, 577..

160 Mr. J. Higgins and Miss. A. Moss, VOLSUNG DUSTIN (67 31t), M. 05.10.92 S*CHARNITERNAS INDY X EUGENIE OF NORWAY. BREEDER(S) Exhibitor. ALSO IN 565, 568, 569, 573, 576, 577, 844, 849..

161 Mr. J. Higgins and Miss. A. Moss, VOLSUNG AGNETA (67 20), F. 04.06.92 TORY HEDES ZENOBIUS X MOUSEBANE MARTE SVENNERUD. BREEDER(S) Exhibitor. ALSO IN 566, 568, 570, 574, 849..

CLASS 168 . CANCELLED. NO ENTRIES.

SEMI LONG HAURED KITTENS

CLASS 169 Seal-Point Birman, Male or Female Mrs T Cole

162 Mrs. S. Talboys, SUCKICHIN LIBERTY BELL (13c1), F. 18.05.93 CH SHANDATAL BLUE DANUBE X SUCKICHIN KATIE JANE. BREEDER(S) Mr & Mrs R Goodall. ALSO IN 580, 584, 795..

163 Ms. D. Vanden Berg and Mr. M. Burns, VANAHEIM LADYAT LANTA (13c1), F. 29.03.93 CH SCHWEMAYDAW DE HAVILLAND X JOCOCA TIGER LILY. BREEDER(S) Mrs L Grant. ALSO IN 580, 582, 583..

CLASS 170 Blue-Point Birman, Male or Female Mrs C Pike

- 164 Mrs. J. Baldwin, **ADINNLO MAJIC MYSTRO** (13c2), M. 13.05.93 GR CH
KLASSYKLOGS FURST EDITION X DONDELL POLLYANNA.
BREEDER(S) Exhibitor. ALSO IN 580, 581, 584, 586..
- 165 Miss. A. Conlan, **CHAKUSHKA BIANCA DINKYA** (13c2), F. 18.04.93
ABERGWR DELPH X ADDEILLO TAMSIN TIARA. BREEDER(S) Exhibitor.
ALSO IN 580, 581, 586, 587, 795..
- 166 Mrs. E. Gelsthorpe, **SHANDATAL HEIDI HI** (13c2), F. 12.01.93 CH
SHANDATAL BLUE DANUBE X PANJANDRUM SWANSONG.
BREEDER(S) Mrs S Talboys. ALSO IN 580, 582, 795..
- 167 Miss. E. Johnson and Mr. J. Culf, **PANJANDRUM DIZZY LIZZY** (13c2), F.
15.01.93 ABEROGWR DELPH X CH PANJANDRUM FLEUR. BREEDER(S)
Mrs A Madden. ALSO IN 579, 582, 588..
- 168 Miss. G. Parker, **BALLYBRAN LORETTA** (13c2), F. 28.03.93
SCHWEMAYDAW SCHERZANDO X DUBROVA TEESHA. BREEDER(S)
Mrs V Holley. ALSO IN 579, 580, 585..

CLASS 171 Turkish Van, Male or Female Mrs T Cole

- 169 Mr. R. Cooper, **BRUVANKEDT BATIASEYTAN** (13d), F. 07.05.93 CH
KASTAMONOU BATIA X MAZAR-I-SJERIF SAYIN-VAN. BREEDER(S)
Exhibitor. ALSO IN 581, 588, 954, 965..

**CLASS 172 Chocolate/Lilac Point Birman, Male or Female
Frau A Hackman**

- 170 Mrs. F. Brigliadori and Dr. K. Robson, **SHWECHINTHE AIZA** (13c3), F.
17.05.93 SHWECHINTHE NALIN X SHWECHINTHE MAYO. BREEDER(S)
Exhibitor. ALSO IN 580, 581, 584..
- 171 Mrs. S. Wilson-Smith, **MANDESSA BURLINGTON BERTIE** (13c3), M.
17.05.93 MANDESSA MAXIMILLIAN X MANDESSA MARIETTE.
BREEDER(S) Exhibitor. ALSO IN 581, 584, 795..

**CLASS 173 Red Point Group Birman, Male or Female
Mr R Barraclough**

- 172 Mrs. A. Mott, **PANJANDRUM MAY GAUDI** (13c5), F. 01.05.93
SAYBRIANNA TOMORROWS CREAM X SOPHANISE ROSAMUNDI.
BREEDER(S) Mrs A Madden. ALSO IN 580, 582, 795..

**CLASS 174 Tabby/Tortie Tabby Point Birman, Male or
Female Mrs T Cole**

- 173 Mr. and Mrs. B. Leach, **WOODVIEW POLLY FLINDERS** (13c6), F. 29.03.93
ADDEILO CHILLIPEPPER X PANJANDRUM SUNROSE. BREEDER(S)
Exhibitor. ALSO IN 580, 581, 795..

CLASS 175 Maine Coone, Male or Female Mr G Gow

- 174 Mrs. L. Cannell, **MABALAKAT MOSAICOON** (64 20e), F. 29.03.93
MAJANCO MOSHATEL X ADHUILO POSY. BREEDER(S) Exhibitor. ALSO
IN 579, 581, 584..
- 175 Mr. and Mrs. D. Froud, **JAMBOREE CHARLEMMAGIRL** (64 18g), F.
10.01.93 PURR SERENE PATHFINDER X ADIXILO COONLOUISE.
BREEDER(S) Mrs B Soloman. ALSO IN 579, 582, 586..
- 176 Mr. and Mrs. R. Grace, **SMUGKATZ MORWENA CHYNOWETH** (64 31ets),
F. 02.04.93 LORRIVALE CORNISH CREAM X SNOSHU TREBLIS
CINDERS. BREEDER(S) Exhibitor. ALSO IN 579, 584, 586, 588..

- 177 Mr. W. Harcourt, **PURPUS CASSIDY** (64 20), M. 22.01.93 MAJANCO MOSHATEL X ADIVELO HEATHERBELLE. BREEDER(S) Mr & Mrs T Morgan. ALSO IN 579, 582, 585..
- 178 Mr. L. Iveson, **CASSEYCOON POLLYANNA LADY** (64 20), F. 07.05.93 PURRICOON'S EVIL COONEVAL X HUFFENPUFF PEGGYSUE. BREEDER(S) Exhibitor. ALSO IN 579, 581, 583, 585, 588, 748, 909..
- 179 Mr. and Mrs. T. Metham, **NORACOOON MARCUS AGRIPPA** (64 19), M. 05.02.93 BEALLTAINN HUNKDORY X MABALAKAT MAJIKA. BREEDER(S) Miss P Holmes. ALSO IN 579, 585, 588..
- 180 Mr. and Mrs. W. Turner, **CHESARA JAVANTEES BAGEL** (64 18), F. 10.04.93 SUNREGAL MR UNIVERSE X ADHUILO PRIDDYFAIR. BREEDER(S) Mrs L Baines. ALSO IN 579, 582, 588..
- 181 Mr. and Mrs. W. Turner, **CHESARA JAVANTEES MUFFIN** (64 18), F. 10.04.93 SUNREGAL MR UNIVERSE X ADHUILO PRIDDYFAIR. BREEDER(S) Mrs L Baines. ALSO IN 579, 582, 588..

CLASS 176 . CANCELLED. NO ENTRIES.

**CLASS 177 Norgewian Forest Assessment, Male or Female
Mr A Edwards**

- 182 Mrs. H. Money, **MOUSEBANE VITSIPPA** (67 14b), F. 23.04.93 N*NORODDENS ASK BURLEFOT X S* ISLANDIA NOELLE. BREEDER(S) Exhibitor. ALSO IN 579, 581, 585, 849..

CLASS 178 . CANCELLED. NO ENTRIES.

SEMI LONG HAired NEUTERS

CLASS 179 Seal-Point Birman Mrs T Cole

- 183 Mr. J. Bailey, **NAMOTI HEATHER MIST** (13c1), FN. 29.09.92 CH SNOWFLAKES LEPETIT MOTI X CH ADIVELO NAM KO. BREEDER(S) Miss J Gilmour. ALSO IN 590, 598, 796..
- 184 Mr. and Mrs. T. Houlden, **PR KALYANI SWEET KIRI** (13c1), FN. 30.09.91 UK GR CH MOCKORANGE BIG BOY X NAJIM SWEET LAVENDER. BREEDER(S) Mrs S Garratt. ALSO IN 183, 593, 602, 796, 937..
- 185 Mrs. V. O'Connor, **CHICHI MALLORY** (13c1), MN. 30.04.92 ADIXILO SCHUBERT X FLAXANFARE FORTISSIMO. BREEDER(S) Mrs Ahern. ALSO IN 590, 593, 601..

CLASS 180 Blue-Point Birman Mrs C Pike

- 186 Mrs. J. Nye, **BURYWICK AMELIA** (13c2), FN. 30.04.91 CH BURYWICK HOB NOB X SANDRIANA SWINGIN BLUJEANS. BREEDER(S) Mrs G Leggett. ALSO IN 591, 593, 602, 763..
- 187 Mrs. C. Stokes, **GR CH PR CABAGATTINI CYAN STARBURST** (13c2), MN. 19.08.90 BURYWICK OSCAR WILDE X CASAGATTINI MOODY BLUE. BREEDER(S) Mrs P Blakemore. ALSO IN 182, 590, 596..

CLASS 181 Turkish Van Miss A Rickson

- 188 Mrs. P. Hutchison, **BRUVANKEDI MERKESI** (13d), MN. 20.06.92 CH KASTAMONDU BATIA X CH BRUVANKEDI MUNIRA. BREEDER(S) Mr R Cooper. ALSO IN 590, 594, 955..
- 189 Miss. S. Money, **PR MOUSEBANE DANYAL** (13d), MN. 07.12.90 CH CHERATONS WOLFE X CH CHERATONS DEMELZA. BREEDER(S) Mr & Mrs Money. ALSO IN 182, 593, 602, 845, 955..

CLASS 182 Premier of Premiers, Male Mrs J Hogan
187 Mrs. C. Stokes, GR CH PR CABAGATTINI CYAN STARBURST (13c2),
MN..
189 Miss. S. Money, PR MOUSEBANE DANYAL (13d), MN..

CLASS 183 Premier of Premiers, Female Mr D Redtfeldt
184 Mr. and Mrs. T. Houlden, PR KALYANI SWEET KIRI (13c1), FN..

Non-Premier Classes

CLASS 184 Chocolate/Lilac Point Birman Mr E Wickham-Ruffle
190 Mrs. M. Barron, CHOLAC BRANDY SNAP (13c3), MN. 12.07.91
MANDESSA MAXIMILLIAN X MANDESSA CAMILLA. BREEDER(S)
Exhibitor. ALSO IN 589, 590, 592, 602, 796, 855..

CLASS 185 Red Point Group Birman Mr R Barraclough
191 Mr. and Mrs. M. Allen, AESTETIKAT JAFFA (13c5), MN. 20.10.90 CH
SNOWQUEEN CHIPPEWA X HILKEN RED GAMBOLLER. BREEDER(S)
Mrs G Sharpe. ALSO IN 589, 602, 855..
192 Mr. and Mrs. B. Leach, PANJANDRUM BEST MAN (13c5), MN. 06.07.90
PANJAN DRUM FIRECRACKER X PANJANDRUM TIGER LILLEY.
BREEDER(S) Mrs A Madden. ALSO IN 590, 596, 796..

CLASS 186 . CANCELLED. NO ENTRIES.

CLASS 187 Maine Coone Mr G Gow
193 Miss. E. Cannell, MABALAKAT MIRZAM (64 31dt), MN. 05.07.92
ADIVELO SUPERSUN SHINEMAN X MABALAKAT MAISIE MAY.
BREEDER(S) Mrs L Cannell. ALSO IN 593, 595, 601..
194 Mr. and Mrs. R. Grace, ADDEILO JEFFRACoon (64 31ts), MN. 06.04.91
URSELLA HOCUSPOCUSCOON X SNOSHU TREBLIS CINDERS.
BREEDER(S) Exhibitor. ALSO IN 589, 592, 596, 600, 602..
195 Mrs. M. Harcourt, PURPUS CHANTILLY LACE (64 20), FN. 19.05.92
MAJANCO MOSHATEL X ADIVELO HEATHERBELLE. BREEDER(S) Mr &
Mrs T Morgan. ALSO IN 591, 593, 595..

CLASS 188 . CANCELLED. NO ENTRIES.

CLASS 189 Norwegian Forest Assessment Mr A Edwards
196 Ms. V. Black, LIZZARA BARDOLPH (67 18), MN. 17.07.92 TORV HEDE'S
ZENOBIUS X TARRAKATT TARZA. BREEDER(S) Exhibitor. ALSO IN 602,
849, 965..
197 Miss. D. Laybourne, VOLSUNG VITHAR (67 20), MN. 04.06.92 TORV
HEDES ZENOBIUS X MOUSEBANE MARTE SVENNGRUD. BREEDER(S)
Mr J Higgins & Miss A Moss. ALSO IN 594, 599, 601..

CLASS 190 . CANCELLED. NO ENTRIES.

CLASS 191 A.C. Kitten Neuter Mrs H Dessauer
198 Mrs. E. Gelsthorpe, SHANDATAL HURLEY BURLEY (13c2), MN. 12.01.93
CH SHANDATAL BLUE DANUBE X PANJANDRUM SWANSONG.
BREEDER(S) Mrs S Talboys. ALSO IN 590, 594, 796..

BRITISH SHORT-HAIRED SECTION

BRITISH ADULTS

CLASSES 192 to 199 . CANCELLED. NO ENTRIES.

CLASS 200 Blue, Male Mrs C Barnes

199 Miss. E. Button, **ADINNSH DUBOLLY SOLJERBLU** (16), M. 20.09.92 CH DUBOLLY MAJOR TOM X ADDEISH BLUE PERSOPHONE. BREEDER(S) Mrs J Headley. ALSO IN 606, 620, 624, 635..

200 Ms. I. Worsley-Waring, **SATINMIST BILBOSON** (16), M. 31.05.92 SATINMIST BILBO BAGGINS X SATINMIST BLUEBELLE. BREEDER(S) Exhibitor. ALSO IN 606, 616, 765..

CLASS 201 Blue, Female Mrs C Barnes

201 Mrs. P. Potter, **MILLCOMBE AMAZING GRACE** (16), F. 24.07.92 COBBYCHOPS CARRUTHERS X GR CH MAYFLAKE WICKED LADY. BREEDER(S) Mrs P Richards. ALSO IN 606, 624, 627..

202 Mr. B. Stevenson, **FARJEM POWHATAN PRINCESS** (16), F. 25.07.92 GR CH COMFORTS CHEROKEE CHIEF X FARJEM MERRYMAKER. BREEDER(S) Mrs J Farmer. ALSO IN 606, 624, 627..

203 Mrs. C. Witcomb, **GRAYSKY CHIFF CHAFF** (16), F. 23.07.89 NEMESIS VAN DUZER X ALESSANDRA PRISCA. BREEDER(S) Mrs J Gledhill. ALSO IN 606, 620, 635, 640..

NOT IN OPEN CLASS

204 Mrs. M. Anderson, **CH TOOTSIE FEODORA COBBLER** (16), F. 16.05.90 CH RUSHLIGHT JESTER X TOOTSIE TITTLEMOUSE. BREEDER(S) Mrs L Scott. ALSO IN 233, 606, 620, 631, 640..

CLASS 202 . CANCELLED. NO ENTRIES.

CLASS 203 Cream, Female Mrs H Cross

NOT IN OPEN CLASS

205 Mrs. C. Ash, **CH JOCOCA DAISY CHAIN** (17), F. 29.11.91 GR CH BLAKEWOOD TUTEINE X GR CH HUNMAR POLLY PATCHWORK. BREEDER(S) Exhibitor. ALSO IN 233, 616, 627, 639..

CLASS 204 . CANCELLED. NO ENTRIES.

CLASS 205 Silver Tabby, Female Mrs D Watts

206 Mrs. M. Anderson, **SOLEWMAR STRAWBRY DAIQUIRI** (18), F. 08.12.91 GR CH SARGENTA SILVER ALFRED X CH SARGENTA SILVER ELEANOR. BREEDER(S) Exhibitor. ALSO IN 607, 616, 627, 632, 635..

207 Mrs. M. Le Monnier, **FANOCHER AOPHRODITE** (18), F. 05.06.90 SIRELI SILVER TANKARD X CH KYMALI ROCHER. BREEDER(S) Mr A Brown. ALSO IN 607, 635, 640..



Saffie comes to Bletchley!

We are very happy to exhibit our Singapura kitten, Tolgoblin Sweet Saffron, today, and would like to thank all who continue to support us and the breed in general.

Enquiries always welcome: Debbie van den Berg and Mal Burns, 437 Whippendell Road, Watford, Hertfordshire WD1 7PS Telephone: 0923 222961

ANZONETTA

British Shorthair and Exotics

*Have beautiful healthy exotic kittens available to loving homes.
Blue and Black.*

G.C.C.F. registered, vaccinated and insured.

READY END OF SEPTEMBER

TELEPHONE: MRS. C. WITCOMB

0932 247137

CLASS 206 Red Tabby, Male Mrs S Peters
208 Miss. E. Button, CH DUBOLLY RAYMOR RED (19), M. 29.03.88 CH
DUBOLLY ACEOFHEARTS X CH DUBOLLY FOXY LADY. BREEDER(S)
Exhibitor. ALSO IN 232, 607, 616, 911..

CLASSES 207 to 209 . CANCELLED. NO ENTRIES.

CLASS 210 Tortoiseshell Mrs D Watts
209 Miss. D. Marsland, CATBALU ELEGANTE (21), F. 03.06.92 CH ADIXISH
CATBALU BENJY X CH CATBALU PANTXIRA. BREEDER(S) Exhibitor.
ALSO IN 607, 616, 635..

CLASS 211 Tortoiseshell and White Mrs D Watts
210 Mrs. L. Comiskey, CATBALU CAPELLETTI (22), F. 29.05.92 CH ADIXISH
CATBALU BENJY X LACENDEL TUTTI FRUITTI. BREEDER(S) Miss D
Marsland. ALSO IN 620, 627, 632, 635..

CLASSES 212 to 214 . CANCELLED. NO ENTRIES.

CLASS 215 Blue-Cream Mrs H Cross
211 Mrs. E. Baldwin, ADINNISH TRULY SCRUMPTIOUS (28), F. 20.09.92 CH
DUBOLLY MAJOR TOM X ADDEISH BLUE PERSEPHONE. BREEDER(S)
Mrs J Headley. ALSO IN 624, 627, 632..
212 Mrs. J. Penney, SHERI FIZZY LIZZY (28), F. 02.06.91 CH PR SHERI
CHAMPAGNE PERRY X CH PENJU JULIET. BREEDER(S) Mr & Mrs Rein.
ALSO IN 607, 635, 640..
213 Mrs. M. Simon, CH MILETREE MARY POPPINS (28), F. 07.09.92 GR CH
BLAKEWOOD TUTEINE X CH MILETREE HIGHLAND LASSIE.
BREEDER(S) Mrs R Towse. ALSO IN 233, 620, 624, 640, 782..

NOT IN OPEN CLASS

214 Miss. E. Bott, CH HUNMAR JEKITO (28), F. 27.02.90 GR CH HUNMAR
WESTERN REGION X CH COBBYCHOPS CUTIE PIE. BREEDER(S) Mrs M
Davis. ALSO IN 233, 607, 620, 750..

CLASSES 216 to 222 . CANCELLED. NO ENTRIES.

CLASS 223 A.O.C. Spotted, Female Mrs H Cross
215 Mrs. J. Bradbury, JUANTARA MISTY BLUEBELLE (30a), F. 09.11.92 CH
JUANTARA DOMINO DANCER X JUANTARA CLASSIC PRINCESS.
BREEDER(S) Exhibitor. ALSO IN 616, 627, 638..

CLASS 224 Bi-Coloured, Male Mr A Edwards
216 Mr. W. Ahern, MILETREE MAGIKATZ (31a), M. 04.11.92 TINKERBELLE
TOP HAT X ADKRISH POSIE. BREEDER(S) Mrs R Towse. ALSO IN 624,
627, 782..
217 Ms. I. Worsley-Waring, CH SATINMIST MR BUMBLE (31a), M. 20.06.90
SATINMIST CHARLIE BROWN X SATINMIST WINTER WENDY.
BREEDER(S) Exhibitor. ALSO IN 232, 616, 640..

CLASS 225 Bi-Coloured, Female Mr A Edwards
218 Mrs. C. Ash, JOCOCA HIGH HOPES (31f), F. 02.12.92 GR CH
BLAKEWOOD TUTEINE X GR CH HUNMAR POLLY PATCHWORK.
BREEDER(S) Exhibitor. ALSO IN 616, 624, 632..

CLASSES 226 to 227 . CANCELLED. NO ENTRIES.

CLASS 228 Tipped, Male Mr A Edwards
219 Mrs. P. Trudgill, **ESPERA MERCUTIO** (39), M. 27.09.91 CH TALYAT ST
GEORGE X CHATFOU MISTY MOONLIGHT. BREEDER(S) Mrs B Jeffries.
ALSO IN 607, 627, 782..

CLASS 229 Tipped, Female Mr A Edwards
220 Mrs. J. Farmer, **HELLOCATS PANDORAS JEWEL** (39), F. 20.11.90 CH
TZARKESH INDIANA JONES X FARJEM PANDORA. BREEDER(S) Mrs M
Langford. ALSO IN 635, 765, 856..
221 Mrs. E. Hare, **CHATREMIST CLAIR DELUNE** (39), F. 25.03.92 GR CH
CHATREMIST CACHE CACHE X ANNEBY SILVER WEDDING.
BREEDER(S) Exhibitor. ALSO IN 616, 627, 640..

CLASS 230 Colourpointed, Male Mrs A Gregory
222 Mrs. C. Boyd, **CHRISTY BAILEY** (40 7), M. 01.05.92 MISSKIN PLAYBOY
X SATINMIST PRIMROSE. BREEDER(S) Exhibitor. ALSO IN 627, 640, 856..
223 Mrs. L. Vincent, **MOHAWK APACHE FLASH** (40 4), M. 01.08.92 ADHUIH
KURSAAL X ASOPUS JENNIFER. BREEDER(S) Exhibitor. ALSO IN 607,
616, 624, 639, 966..

CLASS 231 Colourpointed, Female Mrs A Gregory
224 Miss. G. Coote and Mrs. F. Coote, **CHRISTY PRISCILLA** (40 8), F. 18.10.92
MISSKIN PLAYBOY X SATINMIST PRIMROSE. BREEDER(S) Mrs C Boyd.
ALSO IN 624, 635, 640..
225 Mrs. V. Cotterill, **BUSHYHILL CHOCOLATE VELVET** (40 3), F. 09.07.90
MISSKIN PLAYBOY X BOADICAT CHOCOLATE LACE. BREEDER(S) Mrs
M Green. ALSO IN 635, 640, 856..
226 Mrs. W. Hickman, **CORDELIA BLUE PEARL** (40 2), F. 23.03.91
SATINMIST FIRST EDITION X MISSKIN HARLEQUIN. BREEDER(S) Nrs C
Excell. ALSO IN 607, 631, 640..

CLASS 232 Champion of Champions, Male Mr A Edwards
208 Miss. E. Button, **CH DUBOLLY RAYMOR RED** (19), M..
217 Ms. I. Worsley-Waring, **CH SATINMIST MR BUMBLE** (31a), M..

CLASS 233 Champion of Champions, Female Mr A Edwards
204 Mrs. M. Anderson, **CH TOOTSIE FEODORA COBBLER** (16), F..
205 Mrs. C. Ash, **CH JOCOCA DAISY CHAIN** (17), F..
213 Mrs. M. Simon, **CH MILETREE MARY POPPINS** (28), F..
214 Miss. E. Bott, **CH HUNMAR JEKITO** (28), F..

Non-Championship Classes

CLASS 234 Assessment, Male or Female Mrs H Cross
227 Mrs. C. Leighton, **POSITIVELY PICTURE THIS** (18a), F. 04.12.92 CH
POSITIVELY UTHER PENDRAGON X SARGENTA BLUE DELPH.
BREEDER(S) Mr & Mrs L Stubbs. ALSO IN 607, 624, 632..

BRITISH KITTENS

CLASSES 235 to 237 . CANCELLED. NO ENTRIES.

- CLASS 238 Black, Male or Female Mrs D Watts**
 228 Mrs. J. Luke, **WELLMAR PENNIES FROMHEAVEN** (15), F. 13.04.93 CH
 WELLMAR BLACKMAIL X WELLMAR BLUE RAINDROP. BREEDER(S)
 Miss J Martin. ALSO IN 642, 658, 767..
 229 Mr. and Mrs. E. Rein, **SHERI BRAMBLE** (15), F. 17.04.93 GR CH
 CASAGATTINI HIGHWAYMAN X GR CH SUSIAN NIGHTIME LOVE.
 BREEDER(S) Exhibitor. ALSO IN 642, 654, 662, 966..

- CLASS 239 Blue, Male or Female Mrs C Barnes**
 230 Mrs. V. Anderson, **DAVIOT LIBERTY BLUE** (16), F. 09.02.93 CH
 BARWISE HIGHLAND MAGIC X KALPADOR DANCING DUCHESS.
 BREEDER(S) Exhibitor. ALSO IN 642, 654, 783..
 231 Mr. and Mrs. L. Goddin, **CHRISTY RAIN DANCER** (16), F. 20.04.93
 PANTOMIME BOY BLUE X PATRYSTAR DEMETRIA. BREEDER(S) Mrs C
 Boyd. ALSO IN 642, 665, 672..
 232 Mr. and Mrs. J. Wilson, **DAVIOT LOCHINVAR** (16), M. 09.02.93 CH
 BARWISE HIGHLAND MAGIC X KALPADOR DANCING DUCHESS.
 BREEDER(S) Mrs V Anderson. ALSO IN 658, 672, 783..

- CLASS 240 Cream, Male or Female Mrs H Cross**
 233 Ms. S. Canavan, **MACHACOY BENJAMIN** (17), M. 11.03.93 ADHUIH
 JAKES RAINBOW X BARTANIA SAFFRON. BREEDER(S) Mrs A Doherty.
 ALSO IN 641, 664, 672..
 234 Mr. and Mrs. L. Gilbert, **WELLMAR SOLEIL DOR** (17), F. 15.03.93 CH
 GLENLORIAN BRIGADOON X WELLMAR SAPELIA. BREEDER(S) Miss J
 Martin. ALSO IN 658, 672, 751, 767..

- CLASS 241 Silver Tabby, Male or Female Mr A Edwards**
 235 Mr. A. Reilly and Mr. A. Sanderson, **CHICHI DEANNA TROI** (18), F.
 27.04.93 CH MARDENKA MENDELSSOHN X CHICHI MEWSIQUE.
 BREEDER(S) Mrs S Ahern. ALSO IN 642, 658, 662..
 236 Mrs. J. Tarbox, **CHICHI TIJANMEEK CONCERTO** (18), F. 17.05.93 GR
 CH DAFFINGALE EDWIN DROOD X HOONIKATZ PRECIOUS GEM.
 BREEDER(S) Mrs S Ahern. ALSO IN 658, 665, 783..

CLASSES 242 to 244 . CANCELLED. NO ENTRIES.

- CLASS 245 Tortoiseshell and White Mr A Edwards**
 237 Mr. and Mrs. G. Miller, **GLENLORIAN RUBY TUESDAY** (22), F. 01.04.93
 CH WELLMAR BLACKMAIL X TIROMI CREAM LYRA. BREEDER(S)
 Exhibitor. ALSO IN 642, 654, 667..

- CLASS 246 Blue Tortoiseshell and White Mrs C Barnes**
 238 Mrs. B. Newbury, **LOVEJOY CHANTILLY LACE** (22a), F. 18.05.93 CH
 DUBOLLY MAJOR TOM X LOVEJOY SUGARANSPICE. BREEDER(S)
 Exhibitor. ALSO IN 642, 654, 767..

- CLASS 247 Manx, Male or Female Mrs A Gregory**
 239 Mrs. A. Sivyver, **TRAMMAN BRESSHEY** (25 31td), F. 12.05.93 DARBIA
 BERRISH X TRAMMAN KEIMACH. BREEDER(S) Exhibitor. ALSO IN 654,
 662, 665..
 240 Mrs. A. Sivyver, **TRAMMAN CUSHAG** (25 31td), F. 12.05.93 DARBIA
 BERRISH X TRAMMAN KEIMACH. BREEDER(S) Exhibitor. ALSO IN 654,
 662, 665..

CLASS 248 Blue-Cream**Mrs C Barnes**

- 241 Ms. S. Canavan, **MACHACOY BELINDA** (28), F. 11.03.93 ADHUIISH JAKES RAINBOW X BARTANIA SAFFRON. BREEDER(S) Mrs A Doherty. ALSO IN 642, 665, 667..
- 242 Mrs. M. Le Monnier, **MILETREE MARY ROSE** (28), F. 14.05.93 TINKERBELLE TOP HAT X WELLMAR MISS JUDY. BREEDER(S) Mrs R Towse. ALSO IN 642, 672, 939..

CLASSES 249 to 250 . CANCELLED. NO ENTRIES.**CLASS 251 Silver Spotted, Male or Female Mrs D Watts**

- 243 Mr. and Mrs. K. Hutchings-Cherrett, **SARGENTA SILVER ICEBREAKER** (30s), M. 05.04.93 SARGENTA BLUE GISMO X SARGENTA SILVER EUPHORIA. BREEDER(S) Mrs U Graves. ALSO IN 641, 658, 667..
- 244 Mrs. M. Le Monnier, **CHICHI CAROUSEL** (30s), F. 19.04.93 CH MARDENKA MENDELSSOHN X CH MARDENKA MOLTO. BREEDER(S) Mrs S Ahern. ALSO IN 642, 665, 669..
- 245 Mr. and Mrs. D. Parnell, **FYSKEZ MIGNONETTE** (30s), F. 10.04.93 CH REVLIS REBEL ROUSER X GR CH BORISHANS BOUREE. BREEDER(S) Mr & Mrs Gilbert. ALSO IN 642, 662, 672..
- 246 Mr. S. Perry and Mr. A. Handyside, **BRIGHTHELM SILVER MOONMAN** (30s), M. 16.02.93 GR CH COMFORTS CHEROKEE CHIEF X CH CHICHI MELODY. BREEDER(S) Exhibitor. ALSO IN 641, 654, 912..
- 247 Mrs. L. Wallington and Miss. Tolton., **CHICHI FANTASIA** (30s), F. 19.04.93 CH MARDENKA MENDELSSON X CH MARDENKA MOLTO. BREEDER(S) Mrs S Ahern. ALSO IN 658, 665, 669..
- 248 Miss. R. Wehren, **CHICHI FINZI** (30s), M. 19.04.93 CH MARDENKA MENDELSSOHN X CH MARDENKA MOLTO. BREEDER(S) Mrs S Ahern. ALSO IN 641, 658, 662..
- 249 Mrs. A. Wilkins, **CHICHI SILVER MORSE** (30s), M. 27.04.93 CH MARDENKA MENDELSSOHN X CHICHI MEWSIQUE. BREEDER(S) Mrs S Ahern. ALSO IN 641, 662, 767..
- 250 Mrs. C. Wren, **HOONIKATZ FULLOV GRACE** (30s), F. 04.05.93 PORTEOUS PAPERBACK WRITER X HOONIKATZ ONYX. BREEDER(S) Exhibitor. ALSO IN 642, 662, 672, 767..

CLASS 252 . CANCELLED. NO ENTRIES.**CLASS 253 Bi-Coloured, Male or Female Mr M Sklader**

- 251 Mr. and Mrs. G. Miller, **GLENLORIAN MAGGIE MAY** (31f), F. 20.04.93 CH WELLMAR RUMBUTTER X IDYLLIC FINALLY FLORA. BREEDER(S) Exhibitor. ALSO IN 654, 662, 665..
- 252 Mr. and Mrs. D. Parnell, **GLENLORIAN SERGEANT PEPPER** (31a), M. 04.04.93 CH WELLMAR RUMBUTTER X CH GLENLORIAN KISSME KATE. BREEDER(S) Mr & Mrs Miller. ALSO IN 641, 658, 669..
- 253 Ms. I. Worsley-Waring, **SATINMIST ROSEBAY WILLOW** (31c), F. 05.02.93 CH SATINMIST SOMEONE SPECIAL X SATINMIST MARIEANNE. BREEDER(S) Exhibitor. ALSO IN 642, 654, 767..

CLASS 254 Smoke, Male or Female**Frau A Hackman**

- 254 Mr. A. Reilly and Mr. A. Sanderson, **CHICHI GEORDI LAFORGE** (36), M. 17.05.93 GR CH DAFFINGALE EDWIN DROOD X HOONIKATZ PRECIOUS GEM. BREEDER(S) Mrs S Ahern. ALSO IN 641, 662, 767..

CLASS 255 Tipped, Male or Female **Mr M Sklader**
255 Mrs. E. Hare, **CHATREMIST TICO TICO** (39), M. 13.05.93 GR CH
CHATREMIST CACHE CACHE X ANNEBY SILVER WEDDING.
BREEDER(S) Exhibitor. ALSO IN 641, 654, 669..

CLASS 256 Colourpointed, Male or Female **Mrs A Gregory**
256 Ms. M. Berry, **KAVIDA WATERMARK** (40 12), M. 21.04.93 KAVIDA
COPYRIGHT X BOADICAT CAMILLA. BREEDER(S) Exhibitor. ALSO IN
654, 669, 783..

CLASS 257 Assessment, Male or Female **Mrs H Cross**
257 Ms. M. Berry, **KAVIDA WILDE THYME** (15c), M. 01.05.93 KAVIDA
POACHERS PRYDE X KAVIDA SWEETGEORGIA BROWN. BREEDER(S)
Exhibitor. ALSO IN 641, 667, 672..
258 Mrs. I. Burgess, **JINDIVIK FILIGREE** (20a), F. 25.04.93 JINDIVIK BLUE
TABARET X JINDIVIK EVIE EASTERTIME. BREEDER(S) Exhibitor. ALSO
IN 642, 654, 767..
259 Mr. and Mrs. B. Ivinson, **PORTEOUS POETRY INMOTION** (18e), F.
29.03.93 TOMAG Everso EDWARD X CH PORTEOUS TYPICALY
TROPICAL. BREEDER(S) Mrs C Leighton. ALSO IN 642, 669, 672..

BRITISH NEUTERS

CLASSES 258 to 260 . CANCELLED. NO ENTRIES.

CLASS 261 Black **Mrs D Watts**
260 Mr. and Mrs. F. Baldwin, **CAROJAQ MIDNIGHT WARRIOR** (15), MN.
28.09.92 CH PENJU JASPER X ADKISH BLACK PEARL. BREEDER(S)
Exhibitor. ALSO IN 673, 683, 685, 693..

CLASS 262 Blue **Mrs C Barnes**
261 Mr. B. Stevenson, **PR JINDIVIK MERLINS BLUEMAGIC** (16), MN.
19.06.91 WINTAPI CREAMOLA X JINDIVIK MELONIE MINGLE.
BREEDER(S) Mrs I Burgess. ALSO IN 280, 673, 689..
262 Miss. B. Tootill, **PR COBBYCHOPS BARNSTORMER** (16), MN. 02.05.91
GR CH COBBYCHOPS TIM CATCHAMOUSE X COBBYCHOPS
CLARINDA. BREEDER(S) Ms M Tolliday. ALSO IN 280, 673, 695, 752, 769..

NOT IN OPEN CLASS

263 Mrs. C. Ash, **PR JOCOCA PERIWINKLE** (16), MN. 29.11.91 GR CH
BLAKEWOOD TUTEINE X GR CH HUNMAR POLLY PATCHWORK.
BREEDER(S) Exhibitor. ALSO IN 280, 683, 686, 695..
264 Mr. and Mrs. B. Ivinson, **PR PORTEOUS SWINGIN BLUEJEANS** (16), MN.
17.05.91 GR CH HUNKABLE BURLINGTON BERTI X CH CHEEMWOOD
CATHYS CLOWN. BREEDER(S) Mrs C Leighton. ALSO IN 280, 673, 689,
769..

CLASS 263 Cream **Mrs H Cross**
265 Mrs. J. Bant, **ASPIRITOUS HARVESTER** (17), MN. 19.09.92 WINDRIFT
PLOUGHBOY X CH MILETREE MISS MUFFET. BREEDER(S) Exhibitor.
ALSO IN 690, 691, 769..
266 Mrs. S. Brimson, **CUSOP RUPERT BEAR** (17), MN. 24.08.92
TINKERBELLE TOP HAT X COBBYCHOPS CANDYTUFT. BREEDER(S)
Mrs J Chubb. ALSO IN 684, 685, 695..

- CLASS 264 Silver Tabby** **Mrs D Watts**
 267 Mr. and Mrs. P. Marston, SIRELI INDEX (18), MN. 16.04.92 SIRELI SILVER TRACK X SIRELI SILVER JADE. BREEDER(S) Mr & Mrs J Watts. ALSO IN 686, 691, 692, 696..
 268 Mrs. M. Sandy, SIRELI SILVER JOEL (18), MN. 20.05.92 SIRELI SILVER TRACK X SHADOWSMINE JENNYMANY DOTS. BREEDER(S) Mr & Mrs J Watts. ALSO IN 673, 684, 686..
 269 Mrs. M. Timberlake, CH GR PR PORTEOUS SILVER CASPA (18), MN. 17.05.89 TOMAG Everso EDWARD X CH PORTEOUS MISTRALS DAUGHTER. BREEDER(S) Mrs C Leighton. ALSO IN 280, 769, 885..

CLASSES 265 to 274 . CANCELLED. NO ENTRIES.

- CLASS 275 Bi-Coloured** **Mrs E Menezes**
 270 Mrs. R. Reed, SATINMIST SCOOPYDOO (31a), MN. 28.04.91 TINCODDEE MR PICKWICK X PENNYDOWN QUEENBEE. BREEDER(S) Isla Worsley-Waring. ALSO IN 280, 673, 689, 769..

- CLASS 276 Manx** **Mrs A Gregory**
 271 Mrs. I. Burgess, CH GR PR JINDIVIK RAINBOWS END (25 22), FN. 16.08.80 GR CH VIKING X DARBIA SWEET MELISSA. BREEDER(S) Exhibitor. ALSO IN 281, 683, 769..

CLASS 277 . CANCELLED. NO ENTRIES.

- CLASS 278 Tipped** **Mr A Edwards**
 272 Mrs. C. Gray, GR PR TZARKESH MOSES (39), MN. 08.09.88 CH TZARKESH INDIANA JONES X CH ATAAHUA PEBBLES. BREEDER(S) Mrs J Rogers. ALSO IN 280, 673, 684, 689, 769, 784..
 273 Mrs. H. Payne, CHATREMIST TREVANION (39), MN. 30.05.91 ADVESH SATINMIST X CHATREMIST CHINA SILK. BREEDER(S) Mrs E Hare. ALSO IN 673, 684, 691..

- CLASS 279 Colourpointed** **Mrs A Gregory**
 274 Mrs. R. Kirkland, KAVIDA MOONAT MIDNIGHT (40 1), FN. 28.07.91 MISSKIN PLAYBOY X BOADICAT CAMILLA. BREEDER(S) Ms E Berry. ALSO IN 673, 691, 769..

- CLASS 280 Premier of Premiers, Male** **Mrs C Barnes**
 261 Mr. B. Stevenson, PR JINDIVIK MERLINS BLUEMAGIC (16), MN..
 262 Miss. B. Tootill, PR COBBYCHOPS BARNSTORMER (16), MN..
 263 Mrs. C. Ash, PR JOCOCA PERIWINKLE (16), MN..
 264 Mr. and Mrs. B. Ivinson, PR PORTEOUS SWINGIN BLUEJEANS (16), MN..
 269 Mrs. M. Timberlake, CH GR PR PORTEOUS SILVER CASPA (18), MN..
 270 Mrs. R. Reed, SATINMIST SCOOPYDOO (31a), MN..
 272 Mrs. C. Gray, GR PR TZARKESH MOSES (39), MN..

- CLASS 281 Premier of Premiers, Female** **Mrs C Barnes**
 271 Mrs. I. Burgess, CH GR PR JINDIVIK RAINBOWS END (25 22), FN..

Non-Premier Classes

CLASSES 282 to 283 . CANCELLED. NO ENTRIES.

FOREIGN SECTION

FOREIGN ADULTS

CLASS 284 . CANCELLED. NO ENTRIES.

CLASS 285 Russian Blue, Female Mr G Gow

275 Mrs. J. Armstrong, **ARDRAM CHOVCHEONOVA** (16a), F. 24.07.92 CH ARDRAM DANILIN X ARDRAM SCHEVENSKOVA. BREEDER(S) Mrs M Draper. ALSO IN 603, 608, 640..

276 Mrs. L. Bowen, **CH NATALYA ZARASKI** (16a), F. 13.08.91 CH MORISCO FILIBUSTER X NATALYA BEATRICA. BREEDER(S) Mrs S Wildgoose. ALSO IN 303, 608, 621..

277 Mrs. S. Partidge, **PRINDOS KOSHKIA NATALIA** (16a), F. 30.10.91 CH DENILLANNE MIDAS TOUCH X LOE-DUN KSENIA. BREEDER(S) Mrs M Kidd. ALSO IN 608, 621, 628..

278 Mrs. V. Price, **SASHOVA CORBIERE** (16a), F. 11.12.92 CH SASHOVA ALEXANDROV X RADHIKA RHYMENREASON. BREEDER(S) Exhibitor. ALSO IN 608, 617, 770..

279 Mrs. V. Price, **RADHIKA RAINBOW RIBBONS** (16a), F. 04.05.85 LEONADAS TOMASCEEK X TENSHI AKIDYA. BREEDER(S) Mr & Mrs Milner. ALSO IN 608, 621, 636..

CLASS 286 Usual Abyssinian, Male Mrs S Bullock

280 Dr. and Mrs. M. Shammas, **MIKKAR GIDDY KIPPER** (23), M. 18.11.92 GR CH ABYGLEN ADMIRAL X MIKKAR PIXIEDUST. BREEDER(S) Exhibitor. ALSO IN 603, 609, 617..

CLASS 287 Usual Abyssinian, Female Mrs S Bullock

281 Ms. M. Douglas, **BARHAVEN TOSCANNA** (23), F. 23.09.92 ABYDENE BUTCH KASSIDY X MYCENE AURELIA. BREEDER(S) Miss B Maurice. ALSO IN 603, 625, 639..

282 Mrs. C. Jones, **ANNERA LUCETTA** (23), F. 08.08.92 CH MIKKAR AFRICANSUMMER X ANNERA UPTOWNGIRL. BREEDER(S) Mrs C Macaulay. ALSO IN 603, 621, 633..

283 Miss. M. Wooders, **MOSSMIR SCRAGAMUFFIN** (23), F. 13.11.92 EMARELLE MISTRON X EMARELLE MISHWE ANSALON. BREEDER(S) Exhibitor. ALSO IN 609, 617, 625..

CLASSES 288 to 289 . CANCELLED. NO ENTRIES.

CLASS 290 Blue Abyssinian, Male Frau A Hackman

284 Mrs. B. Mead, **PANDALEE WEDGEWOOD** (23c), M. 17.01.92 GR CH EMARELLE MIDAS X PANDALEE BORNTO BEWILD. BREEDER(S) Exhibitor. ALSO IN 609, 617, 628..



JOIN THE LONDON CAT CLUB

President: **Grace Denny**

Chairman: **Don Davenport**

Hon. Treasurer: **Sue Murphy**
3 Victoria Road, Bexeyheath,
Kent

Hon. Secretary: **Maria Chapman**
32 Radford Road, Hither Green,
London SE13 6RZ
Telephone: 081-852 0569

Entry Fee: 50p

Single Subscription: £3.00

Joint Subscription: £4.00

Junior Subscription: £1.00 (No Fee)

Application Forms available from Hon. Secretary with S.A.E.,
remittance to Hon. Treasurer.

Show Support Secretary: **Helen Day-Barnes**
37 Garden Road, Sundridge Park, Bromley, Kent BR1 3LU

EPISCOPUSS TONKINESE

At Stud:

EPISCOPUSS CAESAR 74f

(2nd generation cream)

12 Merits, 6 Firsts

*Producing Merit-Winning Kittens (home-reared) with his
loving, gentle temperament – to very special homes*

Dr. and Mrs. T. J. & H. Bishop
2 Rose Walk, Seaford, E. Sussex, BN25 3DH
Tel: 0323-492732

CLASS 291 Blue Abyssinian, Female **Frau A Hackman**

285 Mrs. B. Mead, PANDALEE SERAPHINA (23c), F. 14.12.92 PANDALEE WEDGEWOOD X PANDALEE BORNT0 BEWILD. BREEDER(S) Exhibitor. ALSO IN 609, 625, 633..

286 Mrs. M. Scott, ADDEISH MYSTRA (23c), F. 30.06.92 AROLAN RODRIGO X EMARELLE MARCELLA. BREEDER(S) Michelle Wooders. ALSO IN 609, 621, 625..

CLASS 292 Usual Somali, Male **Mr G Gow**

287 Mr. and Mrs. Ottey, MANOT RAISTLIN (63), M. 23.03.92 MANOT AFRIKAANER X CROWNFIELDS BLUEPETA. BREEDER(S) Exhibitor. ALSO IN 610, 617, 640..

CLASS 293 . CANCELLED. NO ENTRIES.

CLASS 294 Sorrel Somali, Male **Mrs S Bullock**

288 Mr. and Mrs. Ottey, MANOT FEARLESS FRED (63a), M. 01.11.92 MANOT ANSOME ARRY X MANOT SAPPHO. BREEDER(S) Exhibitor. ALSO IN 603, 617, 625..

CLASS 295 Sorrel Somali, Female **Mrs S Bullock**

289 Dr. P. Frayne and Dr. M. Frayne, MYCENE BEWILDERED (63a), F. 11.08.92 MYCENE COPERNICUS X SUMINTA MOONLIGHT MYSTERY. BREEDER(S) Exhibitor. ALSO IN 617, 625, 636, 750..

CLASS 296 Cornish Rex, Male **Mr G Gow**

290 Mr. and Mrs. P. Arnold, CH PAPAVER MARS (33 36b), M. 19.09.90 GR CH VERYANN BENJAMIN BLUE X CH PAPAVER NEMESIS. BREEDER(S) Exhibitor. ALSO IN 302, 613, 617..

291 Mr. and Mrs. P. Arnold, CH PAPAVER PRIAPUS (33 36b), M. 19.09.90 GR CH VERYANN BENJAMIN BLUE X CH PAPAVER NEMESIS. BREEDER(S) Exhibitor. ALSO IN 302, 613, 617..

292 Miss. J. Cross and Mrs. J. Green, CH JACNJAN JENERATOR (33 17), M. 29.01.92 GR CH MOOMINS MIRAFIORI X DRACUNCULA JACARANDA. BREEDER(S) Exhibitor. ALSO IN 302, 613, 617..

CLASS 297 Cornish Rex, Female **Mr G Gow**

293 Mr. and Mrs. P. Arnold, CH PAPAVER HERA (33 36b), F. 19.09.90 GR CH VERYANN BENJAMIN BLUE X CH PAPAVER NEMESIS. BREEDER(S) Exhibitor. ALSO IN 303, 613, 617..

294 Miss. P. Weissman, CH BALIQUI KUCING TIGAWARNA (33 31gs), F. 29.06.92 REXLIZIAN VANTASTIC X MYOWAL BORN LOOSE. BREEDER(S) Exhibitor. ALSO IN 303, 617, 846..

CLASS 298 Devon Rex, Male **Mrs J Hogan**

295 Mrs. E. Edmond, WESTERWOOD CRACKERJACK (33a 40 5), M. 12.09.92 CH SANGEORGE TSAR MIKHAIL X WRENEGADE REETPETEET. BREEDER(S) Mrs L Ratler. ALSO IN 603, 621, 625, 633, 770..

296 Mrs. S. Woodcroft, MURRMAL PLACIDO (33a 27x), M. 02.11.90 UK GR CH NOBILERO LORIC VILESILENSA X RICITIKI TATIANA. BREEDER(S) Mrs H Hillman. ALSO IN 603, 621, 785..

CLASSES 299 to 301 . CANCELLED. NO ENTRIES.

CLASS 302 **Champion of Champions, Male** **Mrs S Bullock**
290 Mr. and Mrs. P. Arnold, CH PAPAVER MARS (33 36b), M..
291 Mr. and Mrs. P. Arnold, CH PAPAVER PRIAPUS (33 36b), M..
292 Miss. J. Cross and Mrs. J. Green, CH JACN JAN JENERATOR (33 17), M..

CLASS 303 **Champion of Champions, Female** **Mrs S Bullock**
276 Mrs. L. Bowen, CH NATALYA ZARASKI (16a), F..
293 Mr. and Mrs. P. Arnold, CH PAPAVER HERA (33 36b), F..
294 Miss. P. Weissman, CH BALIQUI KUCING TIGAWARNA (33 31gs), F..

Non-Championship Classes

CLASS 304 . **CANCELLED. NO ENTRIES.**

CLASS 305 **Silver Abyssinian, Female** **Mr M Sklader**
297 Mrs. V. Hakin Smith, ASSHETON ARGENT TEENA (23s), F. 18.07.92
ADIXISH ARCTURUS X TRIBSA SILVER TEAZLE. BREEDER(S) Exhibitor.
ALSO IN 609, 617, 636..

CLASSES 306 to **310** . **CANCELLED. NO ENTRIES.**

CLASS 311 **Abyssinian Assessment, Male or Female**
Mr M Sklader
298 Mrs. M. Scott, ADDEIGH GOLDEN DEW (23e), F. 30.06.92 AROLAN
RODRIGO X EMARELLE MARCELLA. BREEDER(S) Michelle Wooders.
ALSO IN 609, 621, 639..

CLASS 312 . **CANCELLED. NO ENTRIES.**

CLASS 313 **Tonkinese Assessment, Male or Female**
Mrs A Gregory
299 Dr. and Mrs. T. Bishop, EPISCOPUSS CAESAR (74f), M. 19.03.91
ADHUIISH ATLAS X ADHUIISH MALI CREME. BREEDER(S) Exhibitor.
ALSO IN 603, 631, 640..
300 Mrs. H. Forshaw, ISHOKATS BIANKA (74b), F. 15.02.92 TYPHA
PHANTOM OARSMAN X GRIMSPOUND YASSMIN. BREEDER(S)
Exhibitor. ALSO IN 603, 617, 628..
301 Miss. M. Hodgkinson, ADRAYSH HEY FRANKIE (74c), M. 09.03.91 CH
SUNSYLPH ALLEGRO X ADIXABU LILLYMYLOV. BREEDER(S) Miss H
Cuthbert. ALSO IN 603, 640, 941..
302 Ms. S. Inigo-Jones, EPISCOPUSS EUROPA (74j), F. 10.06.92 EPISCOPUS
CAESAR X TAJENS IANTHE. BREEDER(S) Dr & Mrs T Bishop. ALSO IN
603, 621, 628, 640..

FOREIGN KITTENS

CLASSES 314 to **315** . **CANCELLED. NO ENTRIES.**

CLASS 316 **Usual Abyssinian, Male or Female**
Frau A Hackman
303 Dr. P. Frayne and Dr. M. Frayne, MYCENE IOLANTHE (23), F. 18.02.93 CH
MYCENE CAPTAIN NEMO X CH TAISHUN BLUE MAXINE. BREEDER(S)
Exhibitor. ALSO IN 647, 655, 669..

- 304 Mrs. C. Jones, **ANNERA ANNABELLEA (23)**, F. 28.12.92 GR CH **ABYGLEN ADMIRAL X GR CH ANNERA WESTOFEDEN**. BREEDER(S) Mrs C Macaulay. ALSO IN 647, 659, 665..
- 305 Mr. and Mrs. A. Lincoln, **MAYLINC RAINBOW CRUSADER (23)**, M. 12.04.93 **GISELLE SILVER SPIRIT X MAYLINC MARIANNA**. BREEDER(S) Exhibitor. ALSO IN 647, 655, 664..

CLASS 317 . CANCELLED. NO ENTRIES.

CLASS 318 Blue Abyssinian, Male or Female

Frau A Hackman

- 306 Mr. and Mrs. A. Lincoln, **MAYLINC PATTAKAT BLU (23c)**, M. 12.04.93 **GISELLE SILVER SPIRIT X MAYLINC MARIANNA**. BREEDER(S) Exhibitor. ALSO IN 647, 655, 662..
- 307 Mr. and Mrs. C. Patey, **CHARRIET CAPRICE DESDIEUX (23c)**, F. 28.12.92 **CHARRIET CUPID X CH CHARRIET CAMEO LADY**. BREEDER(S) Exhibitor. ALSO IN 647, 655, 672..
- 308 Mr. and Mrs. D. Pearce, **CHARRIET CLAUDE (23c)**, M. 28.12.92 **CHARRIET CUPID X CH CHARRIET CAMEO LADY**. BREEDER(S) Mr & Mrs C Patey. ALSO IN 647, 659, 668..

CLASSES 319 to 320 . CANCELLED. NO ENTRIES.

CLASS 321 Cornish Rex, Male or Female

Mr G Gow

- 309 Ms. C. Deighton, **JACNJAN JENTLEMAN JIM (33 36a)**, M. 12.02.93 CH **JACNJAN JENERATOR X RASTACAT WHEGYN**. BREEDER(S) Miss J Cross. ALSO IN 650, 662, 664..

CLASS 322 Devon Rex, Male or Female

Mrs J Hogan

- 310 Mr. and Mrs. J. Wilson, **ADINNSH CRYSTALMAZE (33a 20a)**, F. 30.01.93 **CH WINDSPRITE CAESAREA X ADHUIISH BLACKADDER**. BREEDER(S) Mrs F Ayers. ALSO IN 650, 662, 786..

CLASSES 323 to 324 . CANCELLED. NO ENTRIES.

CLASS 325 A.C. Silver Somali, Male or Female

Mrs E Menezes

- 311 Dr. P. Frayne and Dr. M. Frayne, **MYCENE SUGARICE (63s)**, F. 05.04.93 **SITAH SILVASHERPA X MYCENE DULCINEA**. BREEDER(S) Exhibitor. ALSO IN 662, 665, 668..

CLASS 326 . CANCELLED. NO ENTRIES.

CLASS 326A Somali Assessment, Male or Female

Mr M Sklader

- 312 Mr. P. Bowen, **MANOT PENELOPE STRAWBERRY (63ats)**, F. 24.04.93 **MANOT RAISLIN X MANOT WON ISENUF**. BREEDER(S) Mr & Mrs Ottey. ALSO IN 662, 665, 669..

CLASSES 327 to 328 . CANCELLED. NO ENTRIES.

CLASS 329 Asian (inc Burmilla) Assessment, Male or Female **Mrs C Barnes**
313 Mrs. B. Rhodes, **ASTAHAZY ALLEGRA** (72 46bs), F. 03.04.93 **KENNBURY JINHERO X ASTAHAZY TALITHA**. BREEDER(S) Miranda Von Kirchberg.
ALSO IN 643, 659, 669..

CLASS 330 Tonkinese Assessment, Male or Female **Mrs A Gregory**
314 Mrs. L. Mac Isaac, **TAJENS CRYSTAL SNOWFLAKE** (74c), F. 19.04.93 **ADDEISH ARRONS NIBBS X TAJENS ISABELLA**. BREEDER(S) Ms P Jenkinson. ALSO IN 643, 659, 665, 671, 786..

FOREIGN NEUTERS

CLASS 331 Russian Blue **Mr G Gow**
315 Miss. C. Bandy, **TROIKA VASSILY** (16a), MN. 21.03.88 **CH CZARIST NICKOLENKA X MACNOVICH FEDKANINA**. BREEDER(S) Exhibitor.
ALSO IN 676, 696, 887..

316 Mrs. M. Ravenscroft, **GOLUBOI OVECHKIN** (16a), MN. 09.08.91 **CH SASHOVA ALEXANDROV X ADHUIH GOLUBOI MOLOTOV**. BREEDER(S) Exhibitor. ALSO IN 676, 683, 689..

CLASS 332 Usual Abyssinian **Mrs E Menezes**
317 Mr. R. Strode, **BARHAVEN BELLINI** (23), MN. 23.09.92 **ABYDENE BUTCH KASSIDY X MYCENE AURELLA**. BREEDER(S) Miss B Maurice.
ALSO IN 674, 677, 685..

CLASS 333 Sorrel Abyssinian **Mr M Sklader**
318 Mrs. P. Carlile, **PR ANNERA LORENZO** (23a), MN. 17.12.91 **MIKKAR AFRICANSUMMER X ANNERA PAPAGENA**. BREEDER(S) Mrs C Macaulay.
ALSO IN 340, 684, 696..

CLASS 334 Blue Abyssinian **Frau A Hackman**
319 Mrs. J. Johnson, **PR DAVRU AMOS** (23c), MN. 25.05.89 **GR CH EMARELLE MILOS X DAVRU APHRODITE**. BREEDER(S) Mrs R Hopkins. ALSO IN 340, 677, 684..

320 Mr. and Mrs. C. Patey, **CH CHARRIET CAMEO LADY** (23c), FN. 28.04.91 **GR CH EMARELLE MIDAS X MYCENE BLUE DINAMITE**. BREEDER(S) Exhibitor. ALSO IN 677, 689, 696..

CLASS 335 . CANCELLED. NO ENTRIES.

CLASS 336 Sorrel Somali **Mrs A Gregory**
321 Mrs. J. Noble, **VESTISLER FIERY ACREA** (63a), FN. 12.05.92 **SIR DUNCAN VAN MANJA X UPTOMALIAN LAVENDER BLU**. BREEDER(S) Miss I Warwick. ALSO IN 677, 752, 772, 787..

CLASS 337 Cornish Rex **Mr G Gow**
322 Ms. T. Compton, **GR PR MYOWAL RUDOLPH** (33 36d), MN. 23.12.90 **CH MOOMINS MAGNILOQUENT X CH MYOWAL MOPPERS BLUES**. BREEDER(S) Mrs G Cornish. ALSO IN 340, 679, 684, 689, 696, 772..
323 Miss. P. Weissman, **GR CH GR PR ADHUIH ANAK BARONG** (33 31a), MN. 01.08.90 **GR CH MOOMINS MIRAFIORI X ADKRISH SAUCY CAPER**. BREEDER(S) Exhibitor. ALSO IN 340, 683, 848..

- CLASS 338 Devon Rex** **Mrs J Hogan**
 324 Miss. P. Rowlands, CH PR KLANDILLIOK ADMIRAL (33a 36), MN.
 17.06.88 GR CH TUKABOI JOLLY JESTER X KOLA KATALINA.
 BREEDER(S) Miss S Allen. ALSO IN 340, 679, 752, 887..
 325 Mrs. J. Wilkins, REXIVEL EDWARDTHE TEDDY (33a 19), MN. 02.02.92
 CH WINDSPRITE CAESAREA X REXIVEL SOUTHERN NIGHT.
 BREEDER(S) Mrs J Green. ALSO IN 679, 684, 695..

- CLASS 339 Korat** **Mrs E Menezes**
 326 Mr. and Mrs. A. Keith, GR PR CHARLWIN BARNABY (34), MN. 04.12.89
 CH JENA TIGERMOTH X CH NIKELSILVA ARGENTIA. BREEDER(S) S &
 M Hoskins. ALSO IN 340, 674, 889..
 327 Mr. and Mrs. A. Keith, PR JENANCA MEENAH (34), FN. 24.11.89 CH
 AEROSTAR YIN DEE X ABRACATZ WINTER JASMIN. BREEDER(S) Mrs J
 Lacey. ALSO IN 341, 676, 772..

- CLASS 340 Premier of Premiers, Male** **Mrs E Menezes**
 318 Mrs. P. Carlile, PR ANNERA LORENZO (23a), MN..
 319 Mrs. J. Johnson, PR DAVRU AMOS (23c), MN..
 322 Ms. T. Compton, GR PR MYOWAL RUDOLPH (33 36d), MN..
 323 Miss. P. Weissman, GR CH GR PR ADHUIH ANAK BARONG (33 31a).
 MN..
 324 Miss. P. Rowlands, CH PR KLANDILLIOK ADMIRAL (33a 36), MN..
 326 Mr. and Mrs. A. Keith, GR PR CHARLWIN BARNABY (34), MN..

- CLASS 341 Premier of Premiers, Female** **Mrs E Menezes**
 327 Mr. and Mrs. A. Keith, PR JENANCA MEENAH (34), FN..

Non-Premier Classes

CLASSES 342 to 347 . CANCELLED. NO ENTRIES.

- CLASS 348 Tonkinese Assessment** **Frau A Hackman**
 328 Dr. and Mrs. T. Bishop, ADRAYSH DAWN CHORUS (74f), MN. 21.03.88 CH
 HO WUN YEE X ADUEBU MIKA PEARL. BREEDER(S) Mr & Mrs N Young.
 ALSO IN 674, 689, 696..
 329 Miss. M. Hodgkinson, ADHUIH ATLAS (74f), MN. 23.08.89 CH ADONEBU
 MELU X ADHUIH MALI CREME. BREEDER(S) Dr & Mrs T Bishop. ALSO
 IN 684, 887, 943..
 330 Mrs. L. Mac Isaac, ADDEISH BLUEBERRY FORTUNE (74a), MN. 24.12.91
 ADHUIH ATLAS X CHAMBOZA MAIWAY. BREEDER(S) Mr & Mrs
 Vousden. ALSO IN 687, 691, 695, 787..
 331 Mrs. L. Vousden, ADDEISH LANSDALE FABLE (74a), MN. 24.12.91
 ADHUIH ATLAS X CHAMBOZA MAIWAY. BREEDER(S) Mr & Mrs M
 Vousden. ALSO IN 684, 687, 691, 752, 772..
 332 Mrs. L. Vousden, ADDEISH CASPAR LILACFLUSH (74c), MN. 24.12.91
 ADHUIH ATLAS X CHAMBOZA MAIWAY. BREEDER(S) Mr & Mrs M
 Vousden. ALSO IN 684, 687, 691, 752, 772..

- CLASS 349 A.V. Kitten Neuter** **Mrs C Barnes**
 333 Mrs. J. Martin, EPISCOPUSS FERNAND (74f), MN. 25.01.93 EPISCOPUSS
 CAESAR X ADHUISA MAUCREME. BREEDER(S) Dr & Mrs T Bishop. ALSO
 IN 685, 690, 694, 887..

BURMESE SECTION

BURMESE ADULTS

CLASS 350 Brown, Male

Rev G Briscoe

100 334 Mrs. K. Blake, **KATHIMIA CONQUISTADOR** (27), M. 04.08.92 CH
KATHIMA CREOLE DUKE X CH KATHIMA KAMI. BREEDER(S) Exhibitor.
ALSO IN 614, 618, 626, 629, 801..

335 Mrs. C. Clark, **CHINKARA BURGANDY BEAU** (27), M. 04.08.92 CH
LUSARA KAGURA KHAN X BOWSPRITE NATASHA ALDORA.
BREEDER(S) Exhibitor. ALSO IN 626, 629, 801..

CLASS 351 Brown, Female

Rev G Briscoe

100 336 Miss. M. Garrod, **CH IMPROMPTU JILLY FLOWER** (27), F. 19.09.91 GR
CH IMPROMPTU JAMES X CH CORNUCOPIA CORAL. BREEDER(S)
Exhibitor. ALSO IN 364, 618, 801..

2 337 Mrs. S. Hewson, **BONZER MISSFIRECRACKER** (27), F. 04.11.92 CH
TASSTIA TEMPEST X BONZER EGLENTYNE. BREEDER(S) Dr J Ponsford.
ALSO IN 629, 634, 801..

3 338 Dr. J. Ponsford, **BONZER POLLYANNA** (27), F. 04.11.92 CH TASSTIA
TEMPEST X BONZER EGLENTYNE. BREEDER(S) Exhibitor. ALSO IN 626,
629, 801..

339 Mrs. Powley, **AUDRIC IMPATIENS** (27), F. 02.09.92 CH TYPHA
BOMBADIER IGOR X ANDRIC PATCHWORK HAVOC. BREEDER(S) Mrs A
Felton. ALSO IN 622, 626, 629..

CLASS 352 Blue, Male

Mrs S Peters

100 340 Mr. and Mrs. A. Underwood, **SIBYKYI BYSLI BLAUFOX** (27a), M. 16.03.91
GR CH KATHIMA PRINCE RAMBO X MOOTAM BROWN BUNTING.
BREEDER(S) Mrs S Whiteley. ALSO IN 605, 614, 637, 802..

2 341 Mr. and Mrs. A. Underwood, **ADINNBU BLEU LEODE GRANZ** (27a), M.
01.12.92 SIBYKYI BYSLI BLAUFOX X RUSSELLA BATHSHEBA.
BREEDER(S) Exhibitor. ALSO IN 618, 626, 629, 634, 802..

CLASS 353 Blue, Female

Mrs S Peters

342 Miss. G. Davidson, **ADDEIBU MICHAW** (27a), F. 21.09.92 CH ADIVEBU
BRONZE ZINNIA X ADRAYBU MAYCHI. BREEDER(S) Ms A Noack. ALSO
IN 614, 622, 626, 634..

3 343 Miss. J. Garrett, **ADDEIBU WYLLLOW CHOOMA** (27a), F. 05.12.91 CH
CHARLISAN CHOCDROP X ADIXIBU LUNETTA HYPATIA. BREEDER(S)
Miss M Thacker. ALSO IN 614, 622, 629, 639, 788, 802, 865..

100 344 Miss. A. Harris, **CH SUGARSWEET TRUE BLUE** (27a), F. 14.12.91
BAMBINO BLUE CHIP X GR CH BAMBINO ROSY RIBBONS. BREEDER(S)
Exhibitor. ALSO IN 364, 614, 618, 802..

5 345 Mrs. S. Hewson, **IMPROMPTU HEATHER** (27a), F. 20.10.92 CH LIBERTY
SILVERCROWN X CH IMPROMPTU JILLY FLOWER. BREEDER(S) Miss M
Garrod. ALSO IN 622, 626, 788..

2 346 Mrs. R. Jeffery, **KATSDPELL SERENDIPITY** (27a), F. 09.07.92 GR CH
GRAYLAG GENERAL JACK X KATSPELL CHANTILLY LACE.
BREEDER(S) Exhibitor. ALSO IN 626, 802, 920..

4 347 Mrs. P. Proctor, **CHESTNUT SAHPHIRE** (27a), F. 20.07.92 CHESTNUT CHOCOLATE DANDY X BACCHIC HOLLY BLUE. BREEDER(S) Exhibitor. ALSO IN 629, 634, 802..

6 348 Miss. D. Wilson, **LUXMUNDI FLAXEN FLICKA** (27a), F. 12.11.92 CH TYPHA PLUSH VELVAT X SHYANTU SADE DOLLY. BREEDER(S) Exhibitor. ALSO IN 614, 618, 626, 802..

CLASS 354 Chocolate, Male Mrs J Green

1a 349 Mrs. M. Sneesby, **CH KATOME CHOCEE WALLACE** (27b), M. 28.09.91 GR CH KAGURA HAZELNUT ICE X GR CH KATOME MISTY JANINA. BREEDER(S) Exhibitor. ALSO IN 363, 803, 865..

CLASS 355 Chocolate, Female Mrs J Green

a 350 Mr. K. Bunney, **ALGEENA FUNNY GIRL** (27b), F. 13.11.92 CH THE CENTURION X MONCLAIR CONCHITA. BREEDER(S) Exhibitor. ALSO IN 618, 640, 803..

a 351 Mrs. C. Harding-Grantham, **CLAIRABELLE CARAWAY CISS** (27b), F. 26.07.91 GR CH RUSSELLA SEA SPRAY X RUSSELLA CHLOE. BREEDER(S) Exhibitor. ALSO IN 614, 618, 634, 803..

3 352 Mr. and Mrs. A. Meade, **TAPESTRY PENNYPOPET** (27b), F. 14.03.91 CH CHARLISAN CHOCDROP X BERDEK MATILDA. BREEDER(S) Mr & Mrs R Clarke. ALSO IN 614, 639, 817..

1a 353 Ms. J. Mooney and Miss. S. Reid, **MAINMAN MINKISSIMA** (27b), F. 11.08.92 GR CH SREKCIV ARTFULL DODGER X GR CH MAINMAN PINKISSIMO. BREEDER(S) Exhibitor. ALSO IN 626, 629, 640, 803, 817, 920..

a 354 Mrs. M. Moore, **DEETISUT MAGIC MOMENTS** (27b), F. 19.10.92 DEETISUT PRINZ DANDINI X DEETISUT MENO LYSA. BREEDER(S) Exhibitor. ALSO IN 626, 640, 803..

a 355 Mrs. J. Piercy, **CLAMBU TANGSHAN** (27b), F. 19.06.92 CH MOOTAM SUNSHINY DAY X CLAMBU DEAR PRUDENCE. BREEDER(S) Exhibitor. ALSO IN 618, 626, 803..

2 356 Dr. J. Ponsford, **BONZER JASMINE** (27b), F. 29.02.88 GR CH BONZER HANNIBAL X BONZER ZITA. BREEDER(S) Exhibitor. ALSO IN 618, 803, 817..

3 357 Mrs. J. Willis, **CH BACCHIC CHARISMA** (27b), F. 05.07.86 GR CH BAMBINO MR MISTUFFILEES X GR CH BACCHIC KATARINA. BREEDER(S) S Marsh. ALSO IN 364, 614, 803..

4 358 Mrs. C. Wilson, **CH RAHNEE TASHA LEAFCHASER** (27b), F. 17.02.91 CH BAMBINO TALISMAN X RAHNEE ACORN SONGSHAPER. BREEDER(S) Exhibitor. ALSO IN 364, 614, 640..

CLASS 356 Lilac, Male Mrs C Barnes

1a 359 Mrs. R. Moore, **CH MOONGAZER SILVER MITHRAS** (27c), M. 09.02.92 CH LIBERTY SILVER CROWN X CH ILLUSTRIA SAFIA. BREEDER(S) Exhibitor. ALSO IN 363, 618, 804..

2 360 Mr. and Mrs. P. Neate, **CH MAINMAN MASTER CRAFTSMAN** (27c), M. 11.08.92 GR CH SREKCIV ARTFULL DODGER X GR CH MAINMAN PINKISSIMO. BREEDER(S) Ms J Mooney & Miss S Reid. ALSO IN 363, 615, 626..

3 361 Mrs. G. Paris, **REGAVI YOUNG TIKI** (27c), M. 12.09.92 PEGAVI LILAC TEQUILA X PEGAVI TAIKAI. BREEDER(S) Exhibitor. ALSO IN 618, 626, 804..

CHATHERA BURMESE

* * *

Supreme Grand Champion

CHATHERA SAIWAN SPARKY (27d)

Sire: Gr. Ch. Oakenshield Red Arrow (27d)

Dam: Gr. Ch. Chathera Lilac Fantasy (27d)

Sparky is at limited stud to FELV and FIV
tested queens

* * *

Here today – one of Sparky's daughters

CHATHERA SHAUKI WANDA 27d

Stud and Kitten enquiries to:

HAZEL AND ERNIE WILLMONT

12 THE LINK, WELLINGORE, LINCOLN

TEL: 0522 810702

(Convenient access from A1)

CLASS 357 Lilac, Female**Mrs C Barnes**

- 4 362 Mrs. W. Clarke, **NEWLARKE BONNIE LIBRA** (27c), F. 04.10.91 CH TYPHA BOMBADIER IGOR X CH ADIXIBU BLUEBELLE MAID. BREEDER(S) Exhibitor. ALSO IN 618, 629, 920..
- 100 363 Mrs. S. Denny, **NORTHWICK LEYLA** (27c), F. 08.10.91 GR CH GRAYLAG GENERAL JACK X CALLOWLAND KADIE. BREEDER(S) Mrs H Joyce. ALSO IN 605, 615, 804..
- 5 364 Miss. Endersby, **ADIAIBU BY BIFLY** (27c), F. 21.07.88 CH BAMBINO SANCHEZ X MONCLAIR PANDORA. BREEDER(S) E Makin. ALSO IN 605, 615, 804..
- 2 365 Mr. and Mrs. C. Robinson, **CH ROSSIKHAN VELVETMIST** (27c), F. 24.08.92 UK GR CH ROSSIKHAN HOORAY HENRY X ROSSIKHAN GEORGETTE. BREEDER(S) Mrs J Wilshaw. ALSO IN 364, 626, 773..
- 3 366 Mrs. F. Wilson, **FROLICAT AMETHYST FILIGREE** (27c), F. 02.05.91 GR CH GRAYLAG GENERAL JACK X FROLICAT DARKWINGED DIANA. BREEDER(S) Exhibitor. ALSO IN 637, 639, 804..

CLASS 358 Red, Male**Mrs S Peters**

- 100 367 Ms. M. Chapman, **GR CH TRIBUNE SOLAR FLAIR** (27d), M. 28.01.92 GR CH KIBITZER KUBLAHDAN X GR CH PR KYAUNGLAY ANITOETOENI. BREEDER(S) Exhibitor. ALSO IN 363, 618, 805..

CLASS 359 Red, Female**Mrs S Peters**

- 2 368 Mr. and Mrs. A. Archer, **ANWESOL SOMATIR PSYCHE** (27d), F. 07.12.92 GR CH MONCLAIR MIDSUMMER GLOW X KRISSAN STEVIE TOO. BREEDER(S) Mr D Kinchin. ALSO IN 615, 626, 634, 817..
- 3 369 Mrs. E. Edmond, **CHARNFIELD CALENDULA** (27d), F. 13.01.91 GR CH STARSHADOW KUBLA KHAN X ADKRIBU FRAGRANT SPICE. BREEDER(S) Exhibitor. ALSO IN 615, 634, 805, 817..
- 100 370 Mr. and Mrs. R. Harney, **CH MONISE APRICOT QUEEN** (27d), F. 28.03.92 GR CH RUMBA QUINTESSENT QUASER X RUMBA MOONSHINE. BREEDER(S) Exhibitor. ALSO IN 364, 618, 629..

NOT IN OPEN CLASS

- 371 Mrs. B. Gardner, **CH CHARNFIELD CAYENNE** (27d), F. 27.03.90 GR CH STARSHADOW KUBLA KHAN X ADKRIBU FRAGRANT SPICE. BREEDER(S) Mrs E Edmond. ALSO IN 364, 605, 622, 805..

CLASS 360 Cream, Male**Mrs J Green**

- 2 372 Mrs. B. Boizard-Neil, **BAMBINO CHASIN RAINBOWS** (27f), M. 27.09.92 GR CH STARSHADOW KUBLA KHAN X BAMBINO CHERISH. BREEDER(S) Exhibitor. ALSO IN 618, 640, 806..
- a 373 Mrs. S. Cook, **PAPAGENA FERDINAND** (27f), M. 15.04.92 GR CH JANZANCO REDDOT TOYBOY X CH PAPAGENA NATASHA. BREEDER(S) Mrs P Yardley. ALSO IN 788, 806, 817..
- 100 374 Miss. K. Russell, **CH TALAKETH TROPICALSANDS** (27f), M. 08.12.91 CH MOOTAM SUNSHINY DAY X GEMOLLI BLUBERRY RIPPLE. BREEDER(S) Exhibitor. ALSO IN 363, 615, 618..

CLASS 361 Cream, Female**Mrs J Green**

- 100 375 Mrs. B. Boizard-Neil, **BAMBINO TEENY CREAMY** (27f), F. 10.08.90 GR CH RUMBA QUINTESSENT QUASAR X GR CH BAMBINO TEMPTING TILLEY. BREEDER(S) Exhibitor. ALSO IN 615, 634, 806..

- a 376 Miss. A. Chudleigh, **RUMBA WATEROPAL (27f)**, F. 29.08.92 GR CH
 RUMBA QUINTESSENT QUASER X CH RUMBA BLONDE BOMBSHELL.
 BREEDER(S) Mrs H Marriott. ALSO IN 605, 622, 773, 806, 875, 947..
- a 377 Miss. A. Chudleigh, **BAMBINO CREMEDE PECHE (27f)**, F. 03.10.92 GR
 CH STARSHADOW KUBLA KHAN X BAMBINO TEENY CREAM.
 BREEDER(S) Mrs B Boizard-Neill. ALSO IN 605, 622, 773, 806, 875, 947..
- a 378 Miss. A. Chudleigh, **BAMBINO CREME LIQUEUR (27f)**, F. 03.10.92 GR
 CH STARSHADOW KUBLA KHAN X BAMBINO TEENY CREAM.
 BREEDER(S) Mrs B Boizard-Neill. ALSO IN 605, 622, 773, 806, 875, 947..
- z 379 Mrs. C. Kempe, **CH OAKENSHIELD LUCIANA (27f)**, F. 19.08.92 GR CH
 OAKENSHIELD RED ARROW X CH OAKENSHIELD SCARLET MADAM.
 BREEDER(S) Exhibitor. ALSO IN 364, 788, 806..

CLASS 362 Any Colour Tortie **Rev G Briscoe**

- z 380 Mrs. S. Butler, **CATIMUS BONNIE BALOU (27g)**, F. 08.10.92 GR CH
 JANZANCO REDDOT TOYBOY X BOKAPITA PEANUT. BREEDER(S) Mrs
 J Takacs. ALSO IN 615, 626, 637..
- z 381 Miss. M. Garrod, **CH CORNUCOPIA CORAL (27g)**, F. 27.04.89 GR CH
 BENJAMIN BAGPUSS X KUPRO KACHINA. BREEDER(S) Mrs V Bevan.
 ALSO IN 364, 622, 807..
- 382 Mrs. P. Lloyd, **PATRON ENTERTAINING ELIZA (27j)**, F. 03.03.91 GR CH
 GRAYLAG GENERAL JACK X SHADOWS SILVERAND GOLD.
 BREEDER(S) Exhibitor. ALSO IN 615, 807, 920..
- 383 Mr. and Mrs. W. Milford, **KATSPELL QUESERA SERA (27g)**, F. 03.12.92
 GR CH RUMBA QUINTESSENT QUASAR X KATSPELL BLUE VELVET.
 BREEDER(S) Mrs R Jeffery. ALSO IN 622, 634, 637..
- u 384 Miss. K. Russell, **TALAKETH DUSKYMAIDEN (27e)**, F. 16.09.92 CH
 ADIVEBU BRONZE ZINNIA X GEMOLLI BLUBERRY RIPPLE.
 BREEDER(S) Exhibitor. ALSO IN 615, 618, 640..

NOT IN OPEN CLASS

- 385 Mr. and Mrs. D. Chase, **GR CH STARRYCHATS ALTAIR (27j)**, F. 04.07.91
 GR CH OAKENSHIELD RED ARROW X RASCALS BLUE DAISYCHAIN.
 BREEDER(S) Exhibitor. ALSO IN 364, 615, 807, 817..

CLASS 363 Champion of Champions, Male **Miss A Rickson**

- l 349 Mrs. M. Sneesby, **CH KATOME CHOCEE WALLACE (27b)**, M..
- 359 Mrs. R. Moore, **CH MOONGAZER SILVER MITHRAS (27c)**, M..
- 360 Mr. and Mrs. P. Neate, **CH MAINMAN MASTER CRAFTSMAN (27c)**, M..
- G 367 Ms. M. Chapman, **GR CH TRIBUNE SOLAR FLAIR (27d)**, M..
- 374 Miss. K. Russell, **CH TALAKETH TROPICALSANDS (27f)**, M..

CLASS 364 Champion of Champions, Female **Miss A Rickson**

- 336 Miss. M. Garrod, **CH IMPROMPTU JILLY FLOWER (27)**, F..
- 344 Miss. A. Harris, **CH SUGARSWEET TRUE BLUE (27a)**, F..
- 357 Mrs. J. Willis, **CH BACCHIC CHARISMA (27b)**, F..
- 358 Mrs. C. Wilson, **CH RAHNEE TASHA LEAFCHASER (27b)**, F..
- R 365 Mr. and Mrs. C. Robinson, **CH ROSSIKHAN VELVETMIST (27c)**, F..
- 370 Mr. and Mrs. R. Harney, **CH MONISE APRICOT QUEEN (27d)**, F..
- 371 Mrs. B. Gardner, **CH CHARNFIELD CAYENNE (27d)**, F..
- 379 Mrs. C. Kempe, **CH OAKENSHIELD LUCIANA (27f)**, F..
- 381 Miss. M. Garrod, **CH CORNUCOPIA CORAL (27g)**, F..
- G 385 Mr. and Mrs. D. Chase, **GR CH STARRYCHATS ALTAIR (27j)**, F..

BURMESE KITTENS

CLASS 365 Brown, Male

Rev G Briscoe

1 386 Mrs. V. Crouch, **KANELIQUE BROWN GALSWORTHY** (27), M. 31.12.92
CASSIOBURY OAKAPPLE X SUNCHANT SYMMETRY. BREEDER(S) Mrs
H Smith. ALSO IN 651, 660, 808..

2 387 Mr. and Mrs. J. Hague, **PULSARS JOLLY ROGER** (27), M. 21.04.93
PULSARS VICEROY X GR CH PULSARS XTRAVAGANZA. BREEDER(S)
Mr & Mrs D Barrett. ALSO IN 660, 789, 808..

3 388 Mrs. S. Pike, **CHINTA RAFFLES** (27), M. 21.03.93 ESPERA RAPPORT X
CHINTA SILVERPENNY. BREEDER(S) Exhibitor. ALSO IN 666, 670, 808..

CLASS 366 Brown, Female

Rev G Briscoe

1 389 Mr. and Mrs. P. Neate, **ANOKHI HEBE JEEBIES** (27), F. 01.05.93 CH
BAMBINO TALISMAN X CH ANOKHI DORINDA. BREEDER(S) Exhibitor.
ALSO IN 656, 670, 808..

CLASS 367 Blue, Male

Mrs S Peters

1 390 Miss. S. Fearon, **AYUDMA DACCORD** (27a), M. 31.03.93 CH ADIVEBU
BRONZE ZINNIA X TALAKETH SUN-SHINEHOLIDAY. BREEDER(S) Mrs
Y Job. ALSO IN 660, 663, 666..

CLASS 368 Blue, Female

Mrs S Peters

1 391 Dr. J. Ponsford, **BONZER BO PEEP** (27a), F. 19.03.93 BAMBINO
BEAUCHAT X BONZER EGLENTYNE. BREEDER(S) Exhibitor. ALSO IN
651, 656, 670, 809, 890..

2 392 Mrs. J. Wilshaw, **ROSSIKHAN BLUE PRINT** (27a), F. 27.04.93 GR CH
KIPORIA LAROUSSE X ROSSIKHAN CROWN PRINCESS. BREEDER(S)
Exhibitor. ALSO IN 651, 789, 809..

CLASS 369 Chocolate, Male

Mrs J Green

1 393 Mrs. G. Pascoe, **GAYLEE COPYRIGHT FELLA** (27b), M. 18.05.93 TYPHA
PHANTTOM OARSMAN X TYPHA CHARLIES AYNGEL. BREEDER(S)
Exhibitor. ALSO IN 666, 670, 789, 810, 921, 948..

CLASS 370 Chocolate, Female

Mrs J Green

2 394 Mrs. S. Moore, **TYPHA LAIDEE ISHOWHA** (27b), F. 16.03.93 TYPHA
PHANTTOM OARSMAN X GR CH STARSHADOW JESTA JEZEBEL.
BREEDER(S) Rosemary Alger. ALSO IN 652, 666, 670..

1 395 Mrs. J. Orford, **ADINNBU MILLHOUSE** (27b), F. 19.02.93 GR CH TYPHA
SILVERWINGED XPLORER X TAFTONNOIR FLAME. BREEDER(S)
Exhibitor. ALSO IN 663, 666, 670..

3 396 Mrs. J. Wilshaw, **ROSSIKHAN PINCHOWSPICE** (27b), F. 17.04.93 UK GR
CH ROSSIKHAN HOORAY HENRI X UK GR CH ROSSIKHAN SUGARAN
SPICE. BREEDER(S) Exhibitor. ALSO IN 656, 774, 810..

CLASS 371 Lilac, Male

Mrs C Barnes

1 397 Mrs. J. Wilshaw, **ROSSIKHAN PRECIOUS METAL** (27c), M. 11.05.93 UK
GR CH ROSSIKHAN HOORAY HENRI X ROSSIKHAN PINKCHAMPAGNE.
BREEDER(S) Exhibitor. ALSO IN 656, 663, 668..

CLASS 372 Lilac, Female

Mrs C Barnes

398 Mrs. R. Carter, **JOEVA SAMSARA** (27c), F. 29.12.92 CH ELIDOR LE ROI X CH ELANAY PEACH BLOSSOM. BREEDER(S) Exhibitor. ALSO IN 652, 656, 774, 811..

CLASS 373 Red, Male or Female

Mrs S Peters

3 399 Mrs. C. Clark, **CHARNFIELD CHRANTHEMUM** (27d), F. 05.03.93 GR CH MONCLAIR MIDSUMMER GLOW X CHARNFIELD CALENDULA. BREEDER(S) Ms Elizabeth Edmond. ALSO IN 644, 660, 812..

2 400 Mrs. B. Gardner, **BREMARK BEBE DANE** (27d), F. 02.03.93 GR CH OAKENSHIELD RED ARROW X CH CHARNFIELD CAYENNE. BREEDER(S) Exhibitor. ALSO IN 656, 670, 812..

1 401 Mrs. H. Willmont, **CHATHERA SHAUKI WANDA** (27d), F. 19.12.92 SUP GR CH CHATHERA SAIWAN SPARKY X KARESAMA CHARENTEAISE. BREEDER(S) Exhibitor. ALSO IN 653, 656, 812..

CLASS 374 Cream, Male or Female

Mrs J Green

1 402 Mrs. J. Steels, **ABBURREX CREAM CAPRICE** (27f), F. 26.01.93 KUPRO CREAM CALIDORE X ABBURREX CREAM TIGRE. BREEDER(S) Exhibitor. ALSO IN 653, 813, 866..

CLASS 375 Any Colour Tortie

Rev G Briscoe

3 403 Mrs. B. Boizard-Neil, **BAMBINO REMEMBERME** (27j), F. 21.12.92 BAMBINO BLUE CHIP X GR CH BAMBINO TEMPTING TILLEY. BREEDER(S) Exhibitor. ALSO IN 644, 653, 818..

a 404 Mrs. J. Bowen, **PULSARS JANZANCONINA** (27h), F. 21.04.93 PULSARS VICEROY X GR CH PULSARS XTRAVAGANZA. BREEDER(S) D & J Barrett. ALSO IN 653, 814, 818..

1 405 Mrs. J. Green, **MOONGAZER THISTLEDOWN** (27j), F. 21.03.93 CH MOONGAZER SILVER MITHRAS X CH MOONGAZER SILKEN SUNBEAM. BREEDER(S) Rita Moore. ALSO IN 653, 660, 789..

4 406 Mr. and Mrs. L. Hall, **ANOKHI ATHENA** (27e), F. 01.05.93 CH BAMBINO TALISMAN X CH ANOKHI DORINDA. BREEDER(S) Sue & Paul Neate. ALSO IN 644, 653, 660..

2 407 Mrs. B. Mansell, **BOKAPITA SEQUEIN** (27e), F. 15.01.93 GR CH JANZANCO REDDOT TOY BOY X BOKAPITA ROSEMARY. BREEDER(S) Exhibitor. ALSO IN 653, 656, 670, 814..

BURMESE NEUTERS

CLASS 376 Brown

Rev G Briscoe

3 408 Mrs. P. Bayley, **ADDEIBU BRADLEY REGENT** (27), MN. 22.09.92 ESPERA RAPPORT X ADKRIBU MINK STAR. BREEDER(S) Exhibitor. ALSO IN 680, 688, 691..

✓ 409 Miss. S. Beswick, **JAX SULTON** (27), MN. 13.03.92 CH JAX MOSES X JAX ANGELIQUE. BREEDER(S) Mrs P Rodwell. ALSO IN 675, 680, 688..

✓ 410 Mrs. S. Cook, **ADVERSANE KHAYA** (27), FN. 14.08.88 UK GR CH CASSIOBURY BEECHNUT X CH ADVERSANE AQUAMARINA. BREEDER(S) Exhibitor. ALSO IN 775, 816, 819..

1p 411 Miss. T. Hanford, **CLAIRABELLE MAHOGANY MAN** (27), MN. 07.12.92 GR CH KATHIMA PRINCE RAMBO X RUSSELLA CHLOE. BREEDER(S) Mrs C Harding Grantham. ALSO IN 675, 680, 685, 688, 694..

- 2 412 Mrs. L. Mac Isaac, **ILLUSTRIA BAY LEAF** (27), MN. 12.08.92 CH
LIBERTY SILVER CROWN X IMPROMPTU PIXIE. BREEDER(S) Mr & Mrs
Garrod. ALSO IN 685, 690, 696, 790..
- 413 Mr. and Mrs. A. Meade, **ESPERA INSIGNIA** (27), MN. 08.12.89 GR CH
CULLANAN DARKWISPA X ESPERA CLARISSA. BREEDER(S) Miss C &
Mrs B Jeffries. ALSO IN 790, 815, 819..
- a 414 Mr. J. Simpson, **ALGEENA SCOTTY** (27), MN. 01.01.92 GR CH MONCLAIR
MIDSUMMER GLOW X MONCLAIR CONCHITA. BREEDER(S) Mr K
Bunney. ALSO IN 690, 693, 696..
- 4 415 Mrs. M. Timberlake, **LIBERTY CHEZERAH** (27), MN. 20.09.90 CH
LIBERTY SILVER DINAH X GR CH LIBERTY CHARDONNAY.
BREEDER(S) Mrs J Ward. ALSO IN 680, 775, 815..
- a 416 Mrs. S. Willows, **SLEEKINE CYCLONE** (27), MN. 16.01.92 GR CH
SLEEKINE FAME X SLEEKINE HEAVENLEY. BREEDER(S) Mrs S Peters.
ALSO IN 688, 691, 867..

NOT IN OPEN CLASS

- 417 Miss. T. Whiteside, **PR ALGEENA DR MC COY** (27), MN. 01.01.92 GR CH
MONCLAIR MIDSUMMER GLOW X MONCLAIR CONCHITA. BREEDER(S)
Mr K Bunney. ALSO IN 383, 675, 680, 684..
- 418 Mrs. P. Yardley, **GR PR PAPAGENA BILLY BUDD** (27), MN. 04.04.90 GR
CH MAYRLING RED CLOUD X GR PR & CH PAPAGENA XUTHE.
BREEDER(S) Exhibitor. ALSO IN 383, 683, 775, 815..

CLASS 377 Blue

Mrs S Peters

- 2 419 Mrs. J. Buist, **PR ZIGANKA SMUDGER TINSMITH** (27a), MN. 11.08.89
GR CH GRAYLAG GENERAL JACK X ZIGANKA ALMOND BLOSSOM.
BREEDER(S) Exhibitor. ALSO IN 383, 683, 775..
- 1/2 420 Mrs. M. Crisp, **GR PR LUSARA BONNIE BLUE** (27a), FN. 02.02.90 GR CH
LUSARA CHARLIE BROWN X CH BACCHIC CHARISMA. BREEDER(S)
Mrs J Willis. ALSO IN 384, 675, 816..
- 4 421 Miss. C. Mc Lucas, **ELANAY JACOBINIA BLUE** (27a), MN. 12.04.92 GR
CH KATHIMA PRINCE RAMBO X ELANAY BLUE GAZANIA. BREEDER(S)
Mrs L Taylor. ALSO IN 680, 688, 691..
- 3 422 Miss. A. Robertshaw, **ZILAROSS COOL COWBOY** (27a), MN. 04.08.92 CH
MOOTAM SUNSHINY DAY X CULLUCIUS OPALAYA. BREEDER(S)
Exhibitor. ALSO IN 680, 688, 922..

CLASS 378 Chocolate

Mrs J Green

- 3 423 Mrs. J. Buist, **PR ZIGANKA QUO RUM** (27b), MN. 15.11.88 GR CH
GRAYLAG GENERAL JACK X ZIGANKA ALMOND BLOSSOM.
BREEDER(S) Exhibitor. ALSO IN 383, 815, 949..
- a 424 Mrs. R. Carter, **CH ELANAY PEACH BLOSSOM** (27b), FN. 13.09.88 CH
BAMBINO MUSICMAN X ANTEEGA DAISY BELL. BREEDER(S) Mrs L
Taylor. ALSO IN 675, 775, 816..
- a 425 Mrs. C. Cox and Mr. T. Young, **TRAVIESCO CHOCOLATE TEASER** (27b),
FN. 08.10.91 GR CH KATHIMA QUICKSILVER X KAGURA KAFEO LAIT.
BREEDER(S) Exhibitor. ALSO IN 675, 680, 688, 816..
- 2 426 Mr. and Mrs. C. Robinson, **PR VELVETMIST MIDNIGHT STAR** (27b), MN.
11.05.92 CH BAMBINO SUPER TROUPER X ALGEENA DONNA.
BREEDER(S) Exhibitor. ALSO IN 383, 683, 815..
- 4 427 Mrs. S. Skinner, **PR ELM DANNY DUNDAS** (27b), MN. 11.04.87
CHESTNUT CHOCOLATE DANDY X CH HYGEIA YASMIN. BREEDER(S)
Mrs B Davies. ALSO IN 383, 684, 790, 815..

428 Mrs. J. Wilshaw, **UK GR CH ROSSIKHAN HOORAY HENRI (27b)**, MN. 21.01.87 **CH KIPORIA FARO X ROSSIKHAN SMOOTHAN SILKY**. BREEDER(S) Exhibitor. ALSO IN 683, 694, 775..

CLASS 379 Lilac

Mrs C Barnes

429 Mrs. M. Crisp, **GR PR LUSARA LILACPRINCE (27c)**, MN. 02.02.90 **GR CH LUSARA CHARLIE BROWN X CH BACCHIC CHARISMA**. BREEDER(S) Mrs J Willis. ALSO IN 383, 815, 867..

430 Mrs. M. Moore, **CH GR PR DEETISUT DINKY PINKY (27c)**, MN. 25.08.88 **GR CH KATHIMA PRINCE RAMBO X DEETISUT CHARLIE GIRL**. BREEDER(S) Exhibitor. ALSO IN 383, 689, 815..

431 Mrs. S. Willows, **ADIXBU CORDELIA (27c)**, FN. 27.06.88 **CH THE CENTURIAN X SUJULI PETRUSHKA**. BREEDER(S) Mrs J Dickenson. ALSO IN 681, 816, 819..

CLASS 380 Red

Mrs S Peters

432 Mrs. Q. Barker, **CH GR PR KANZAN RED FLAMINGO (27d)**, MN. 11.03.91 **GR CH MONCLAIR MIDSUMMER GLOW X CH CATSHAVEN SUNSET**. BREEDER(S) Exhibitor. ALSO IN 383, 681, 689, 775..

433 Mr. and Mrs. T. Sizer, **IMPROMPTU RED RUM (27d)**, MN. 16.04.92 **GR CH IMPROMPTU JAMES X CH IMPROMPTU CRYSTAL**. BREEDER(S) Miss M Garrod. ALSO IN 684, 688, 875..

434 Miss. V. Walter, **STARRYCHATS CALYPSO (27d)**, MN. 23.07.92 **GR CH STARSHADOW KUBLA KHAN X CH STARRYCHATS PHOBOS**. BREEDER(S) Sue & Doug Chase. ALSO IN 688, 815, 819..

435 Mrs. P. Yardley, **GR CH PAPAGENA BEATRICE (27d)**, FN. 04.04.90 **GR CH MAYRLING RED CLOUD X GR PR & CH PAPAGENA XUTHE**. BREEDER(S) Exhibitor. ALSO IN 683, 691, 816..

NOT IN OPEN CLASS

436 Ms. M. Chapman, **GR CH PR KYAUNGLAY ANI TOETOENI (27d)**, FN. 13.11.85 **GR CH RASCALS BUTTERSCOTCH X ADONEBU ABIGAIL**. BREEDER(S) Miss M Eaves. ALSO IN 384, 816, 819, 922..

CLASS 381 . . . CANCELLED. NO ENTRIES.

CLASS 382 Any Colour Tortie

Rev G Briscoe

437 Mr. and Mrs. T. Sizer, **PR CARMARG MARY ROSALIND (27e)**, FN. 21.05.91 **GR CH IMPROMPTU JAMES X KUPRO POLKADOTPANSY**. BREEDER(S) Exhibitor. ALSO IN 384, 689, 875..

CLASS 383 Premier of Premiers, Male

Rev G Briscoe

417 Miss. T. Whiteside, **PR ALGEENA DR MC COY (27)**, MN..

418 Mrs. P. Yardley, **GR PR PAPAGENA BILLY BUDD (27)**, MN..

419 Mrs. J. Buist, **PR ZIGANKA SMUDGER TINSMITH (27a)**, MN..

423 Mrs. J. Buist, **PR ZIGANKA QUO RUM (27b)**, MN..

426 Mr. and Mrs. C. Robinson, **PR VELVETMIST MIDNIGHT STAR (27b)**, MN..

427 Mrs. S. Skinner, **PR ELM DANNY DUNDAS (27b)**, MN..

429 Mrs. M. Crisp, **GR PR LUSARA LILACPRINCE (27c)**, MN..

430 Mrs. M. Moore, **CH GR PR DEETISUT DINKY PINKY (27c)**, MN..

432 Mrs. Q. Barker, **CH GR PR KANZAN RED FLAMINGO (27d)**, MN..

- CLASS 384 Premier of Premiers, Female Rev G Briscoe**
 420 Mrs. M. Crisp, GR PR LUSARA BONNIE BLUE (27a), FN..
 436 Ms. M. Chapman, GR CH PR KYAUNGLAY ANI TOETOENI (27d), FN..
 437 Mr. and Mrs. T. Sizer, PR CARMARG MARY ROSALIND (27e), FN..

Non-Premier Classes

- CLASS 385 A.C. Burmese Kitten Neuter Mrs S Peters**
 438 Mrs. Illes, BRENMARK DAN ARROW (27d), MN. 02.03.93 GR CH
 OAKENSHIELD RED ARROW X CH CHARNFIELD CAYENNE.
 BREEDER(S) Mrs Gardner. ALSO IN 681, 693, 694..
 439 Miss. K. Strassburg, GEMOLLI QUINCY (27b), MN. 12.01.93 RUPASAJO
 TUTANKHAMEN X STARRYCHATS MIRANDA. BREEDER(S) J Green.
 ALSO IN 675, 680, 688, 690..

ORIENTAL SECTION

ORIENTAL ADULTS

CLASS 386 . CANCELLED. NO ENTRIES.

- CLASS 387 Havana, Female Mrs P Neale**
 440 Mr. and Mrs. J. Furber, CASPA HARRIETTE (29), F. 27.10.92 GR CH
 ZENOBIA SPIRITUAL BEING X CASPA ROSINA COPPER. BREEDER(S)
 Exhibitor. ALSO IN 611, 619, 630..
 441 Ms. D. North, MISHKANA HOT STUFF (29), F. 08.09.92 CH ADHUIAM
 MOONSHADOW X MISHKANA COPPER ROSE. BREEDER(S) Exhibitor.
 ALSO IN 619, 640, 897..
 442 Mrs. J. Trainer and Master. J. Trainer, COCOPAWS CAMEL (29), F.
 18.07.92 SHANTOGA SPOTON AGASSI X BILLANNETTI KISKA BAKU.
 BREEDER(S) Exhibitor. ALSO IN 604, 619, 636..
 443 Mrs. D. Woodhouse, DORAL NAOMI (29), F. 07.10.92 GR CH LYNAVON
 SORCERES APRENTICE X CH SHONAG COROLLA. BREEDER(S)
 Exhibitor. ALSO IN 611, 619, 897..

CLASSES 388 to 389 . CANCELLED. NO ENTRIES.

- CLASS 390 Foreign White, Male Frau A Hackman**
 444 Mrs. J. Bauerfeind, GR CH SHIMILEETA SAPPHIREPRINCE (35), M.
 08.05.92 GR CH SHARUE PLATINUMPRINCE X CH SHARUE TAMARISK
 TOYAH. BREEDER(S) Exhibitor. ALSO IN 401, 611, 619, 630, 877..

NOT IN OPEN CLASS

- 445 Mrs. J. Bauerfeind, GR CH SHARUE PLATINUMPRINCE (35), M. 19.01.90
 MENYANG RANJOHN X KALOKE SELENA. BREEDER(S) Mrs S Hauser.
 ALSO IN 401, 604, 623, 631, 897..

CLASS 391 . CANCELLED. NO ENTRIES.

CLASS 392 Oriental Black, Male Mrs P Neale
446 Mrs. G. Devaney, ADINNSH NIRVANA KNIGHT (37), M. 30.10.92
GLENROVERT CHEZ CHAZ X BRENRONS AMBER ROSE. BREEDER(S)
Exhibitor. ALSO IN 604, 611, 619, 630, 640, 897, 929..

CLASSES 393 to 394 . CANCELLED. NO ENTRIES.

CLASS 395 Oriental Blue, Female Mrs A Gregory
447 Mrs. A. Burton, CH TUREVOOH SHIDARE SAKURA (37a), F. 04.08.92 CH
CAJOLEDO BLUE MILESTONE X WATKATZ DAVINA CORONA.
BREEDER(S) Exhibitor. ALSO IN 402, 604, 611, 619, 630, 770, 897..
448 Mrs. J. Rossiter, CASPA LAVENDERS BLUE (37a), F. 08.11.92 CH
OPALOPUS SHALLYAPIN X CH CASPA BLUE MINK. BREEDER(S) Mr &
Mrs J Furber. ALSO IN 604, 611, 623, 630, 897..

CLASS 396 Oriental Tortoiseshell Mr K Dessauer
449 Mr. D. Cooke and Ms. C. Hamilton, MESHUGA TALKOFTHEDEVIL (37e),
F. 03.12.92 UK GR CH BLUECROFT BIRTHDAYBOY X ONAPROMISE
MESHUGAWA. BREEDER(S) Exhibitor. ALSO IN 604, 612, 630..

CLASS 397 . CANCELLED. NO ENTRIES.

CLASS 398 Oriental Spotted, (38 - 38d, 38f) Female Mrs H Dessauer
450 Mr. and Mrs. J. Choppen, PARTHIA UPTOWNGIRL (38b), F. 20.10.92
JARID MAESTRO X LECHAIM REBEKAHLA. BREEDER(S) Mrs M Skelton.
ALSO IN 612, 623, 630..

CLASS 399 Oriental Ticked Tabby, Male Frau A Hackman
451 Mrs. L. Muffett, LYNFIELD NEW MOON (45n), M. 09.08.87 LYNFIELD
MERLIN X ORISSA DILLY DALLY. BREEDER(S) Mrs E Morse. ALSO IN
604, 770, 862..

CLASS 400 . CANCELLED. NO ENTRIES.

CLASS 401 Champion of Champions, Male Mrs G Denny
444 Mrs. J. Bauerfeind, GR CH SHIMILEETA SAPPHIREPRINCE (35), M..
445 Mrs. J. Bauerfeind, GR CH SHARUE PLATINUMPRINCE (35), M..

CLASS 402 Champion of Champions, Female Mrs G Denny
447 Mrs. A. Burton, CH TUREVOOH SHIDARE SAKURA (37a), F..

Non-Championship Classes

CLASSES 403 to 405 . CANCELLED. NO ENTRIES.

CLASS 406 Oriental Cinnamon, Female Frau A Hackman
452 Miss. E. Mackenzie-Wood, MERESCLIFF CASSILDA (37k), F. 02.05.92
SUNJADE BRANDYSNAP X MERESCLIFF RENATA. BREEDER(S)
Exhibitor. ALSO IN 611, 619, 929..

CLASSES 407 to 411 . CANCELLED. NO ENTRIES.

CLASS 412 Oriental Non-Self Assessment, Male or Female
Mr K Dessauer

453 Miss. J. May, **OLYE QUANTRO** (43ds), M. 03.12.92 HIZANHERZ
LLAMEDOS X MEILLAND FLAMING BEAUTY. BREEDER(S) Ms M
Evershed. ALSO IN 604, 899, 929..

CLASS 413 . CANCELLED. NO ENTRIES.

ORIENTAL KITTENS

CLASS 414 Havana, Male or Female Mrs C Barnes

454 Miss. J. May, **PALANTIR HYDNTALENTS** (29), M. 07.03.93 GR CH
LYNAVON SORCERES APRENTICE X SAYONARA ORIGINAL SYN.
BREEDER(S) Exhibitor. ALSO IN 648, 874, 898..

CLASSES 415 to 416 . CANCELLED. NO ENTRIES.

CLASS 417 Oriental Black, Male or Female Mrs P Neale

455 Miss. J. May, **PALANTIR SECRETASYNATION** (37), F. 07.03.93 GR CH
LYNAVON SORCERES APRENTICE X SAYONARA ORIGINAL SYN.
BREEDER(S) Exhibitor. ALSO IN 657, 662, 930..

CLASS 418 . CANCELLED. NO ENTRIES.

CLASS 419 Oriental Tortoiseshell Frau A Hackman

456 Mr. J. Hansson, **PANNADULOA INDEIA** (37h), F. 08.03.93 SAYONARA
METHOD CHAMPENOIS X PANNADULOA ELVIRA. BREEDER(S)
Exhibitor. ALSO IN 649, 657, 665..

CLASS 420 Oriental Spotted, (38 - 38d, 38f) Male or
Female Mrs H Dessauer

457 Mrs. T. Themis-George and Mr. S. Themis, **ADINNSH AZROOH TISROK**
(38), M. 19.04.93 ORISSA JUMPIN JACKFLASH X KIMBERLINAS
BEZIQUE. BREEDER(S) Exhibitor. ALSO IN 649, 657, 900..

CLASSES 421 to 426 . CANCELLED. NO ENTRIES.

CLASS 427 Oriental Non-Self Assessment, Male or Female
Mr K Dessauer

458 Mr. J. Hansson, **PANNADULOA KOHINOOR** (43bs), M. 30.04.93
SCINTILLA SILVER WHIRLIGIG X SHERMESE CANDICE. BREEDER(S)
Exhibitor. ALSO IN 645, 657, 771..

459 Miss. J. May, **PALANTIR PSYNGEDENDZ** (43k), M. 09.05.93 FLEIC
CALICO PRINTZ X PALANTIR PSYNQUEFOIL. BREEDER(S) Exhibitor.
ALSO IN 645, 649, 664..

460 Mrs. C. Ward, **AMENRA SUSKAHANA** (43bs), F. 20.12.92 GR CH
SHERMESE STARTIGER X SUKOOTTA MASQUERADE. BREEDER(S)
Exhibitor. ALSO IN 645, 657, 900..

CLASS 428 . CANCELLED. NO ENTRIES.

ORIENTAL NEUTERS

CLASS 429 Havana Mrs P Neale

461 Mrs. C. Creasey, **GR PR QUILA MUAD DIB (29)**, MN. 28.02.90 **ROCHEROS ANJISAN X QUILA MOCHA SURPRISE**. BREEDER(S) Mrs J Welch. ALSO IN 437, 676, 772..

462 Mrs. L. Skinner, **JASROBINKA BENJAMIN (29)**, MN. 15.10.90 **EMPYREAL HONEY TIGER X CH FLEIC MIMOSA MAGIC**. BREEDER(S) Mr & Mrs J Choppen. ALSO IN 437, 674, 676, 678..

CLASS 430 Oriental Lilac Mrs B Olive

463 Miss. M. Mavor, **ADDEISH GREYWACKE JONES (29c)**, MN. 13.11.91 **CH ZENOBIA SMOOTH OPERATOR X CHARPOY ERUCA COCO**. BREEDER(S) Mrs J Forward. ALSO IN 674, 687, 695..

CLASS 431 Foreign White Mr K Dessauer

464 Mrs. M. Girdler, **PR SHANTAI NOBLE BUCCANEER (35)**, MN. 27.04.92 **PYRAGUL VAGUELY NOBLE X CH CHANALET MYSTIC MOONSTONE**. BREEDER(S) Exhibitor. ALSO IN 437, 678, 879..

465 Mrs. M. Moscrop, **MOSSGEMS ARCTIC SNOWSTORM (35)**, MN. 10.10.91 **GR CH FISTRA MARCOPOLO X PI-DEN BRITANYA**. BREEDER(S) Exhibitor. ALSO IN 678, 683, 687..

466 Mrs. L. Nicholas, **PR SHARUE HIGHLANDSJOKER (35)**, MN. 01.04.91 **SHARUE ASTRAL WARRIOR X KALOKE SELENA**. BREEDER(S) Mrs S Hauser. ALSO IN 437, 674, 678, 689..

CLASS 432 . CANCELLED. NO ENTRIES.

CLASS 433 Oriental Blue Mrs A Gregory

467 Miss. M. Mavor, **MOONSWAY FELIX (37a)**, MN. 06.04.92 **TOPKATZ SUGARN SPICE X HUWRAC HONESTY**. BREEDER(S) Mr M Smith. ALSO IN 678, 687, 691..

468 Mrs. J. Pullen, **ALUCIA BILLY BLUE (37a)**, MN. 13.11.91 **CH CAJOLEDO BLUE MILESTONE X MILESTONE VASHTI**. BREEDER(S) Mrs S Luvaglia. ALSO IN 437, 674, 678, 687, 696..

469 Mr. and Mrs. G. Stevens, **PR MARILANE PALADIN (37a)**, MN. 26.07.90 **PATRICIAN PALOMINO X MARILANE PATCHOULI**. BREEDER(S) Mrs A Ford. ALSO IN 437, 678, 689, 901..

CLASS 434 . CANCELLED. NO ENTRIES.

CLASS 435 Oriental Spotted (38 - 38d, 38f) Mrs G Denny

470 Mrs. D. Burns, **PR TOLEMAC DOUGLAS DEECEETEN (38b)**, MN. 08.06.92 **TOLEMAC TIGER MOTH X TOLEMAC BROWN BEAUTY**. BREEDER(S) Mrs M Thorne. ALSO IN 437, 674, 678..

NOT IN OPEN CLASS

471 Mrs. D. Dellar, **PR COCOPAWS GANDALF (38b)**, MN. 18.07.92 **SHANTOGA SPOTON AGASSI X BILLANNETTI KISKA BAKU**. BREEDER(S) Mrs J & Master J Trainer. ALSO IN 437, 685, 687, 696, 864..

CLASS 436 Oriental Ticked Tabby Frau A Hackman

472 Mrs. H. Stratton, SALSTE KANEELBOBBY (45d), MN. 08.04.91 SALSTE BUTHOPHER JONES X TWINKLE STAR'S KANEEL SCARLETT. BREEDER(S) Mrs M Franklin. ALSO IN 678, 689, 696..

CLASS 437 Premier of Premiers, Male Frau A Hackman

461 Mrs. C. Creasey, GR PR QUILA MUAD DIB (29), MN..
462 Mrs. L. Skinner, JASROBINKA BENJAMIN (29), MN..
464 Mrs. M. Girdler, PR SHANTAI NOBLE BUCCANEER (35), MN..
466 Mrs. L. Nicholas, PR SHARUE HIGHLANDSJOKER (35), MN..
468 Mrs. J. Pullen, ALUCIA BILLY BLUE (37a), MN..
469 Mr. and Mrs. G. Stevens, PR MARILANE PALADIN (37a), MN..
470 Mrs. D. Burns, PR TOLEMAC DOUGLAS DEECEETEN (38b), MN..
471 Mrs. D. Dellar, PR COCOPAWS GANDALF (38b), MN..

CLASS 438 . CANCELLED. NO ENTRIES.

Non-Premier Classes

CLASS 439 Oriental Red Mrs G Denny

473 Mrs. C. Bath, MILESTONE QUIXOTE UNO (37d), MN. 05.10.92 CH CAJOLEDO BLUE MILESTONE X HORCHATA HERENCIA. BREEDER(S) Mrs S Miles. ALSO IN 676, 678, 684, 696..

CLASSES 440 to 441 . CANCELLED. NO ENTRIES.

CLASS 442 Oriental Classic Tabby Mr K Dessauer

474 Mr. and Mrs. S. Haywood, MOJIQUE HUXLEY (41), MN. 16.01.92 MIROTH BILBO BAGGINS X MOJIQUE FLEURTATION. BREEDER(S) Miss J North. ALSO IN 678, 787, 874, 902..

CLASSES 443 to 446 . CANCELLED. NO ENTRIES.

SIAMESE & BALINESE SECTION

ADULTS

CLASS 447 Seal-Point, Male Mrs G Denny

475 Mrs. M. Hardy, CH SWANKY SONOFAGUN (24), M. 06.07.91 SWANKY SCHUBERT X SHERMESE CANDY STRIPES. BREEDER(S) Mr & Mrs P Turner. ALSO IN 464, 698, 702, 903..

476 Mrs. S. Hauser, GR CH SHARUE SUN PRINCE (24), M. 18.04.90 SHARUE ASTRAL WARRIOR X BATTLESTAR FIESTA. BREEDER(S) Exhibitor. ALSO IN 464, 697, 698..

CLASS 448 Seal-Point, Female Mrs G Denny

477 Mrs. J. Angell and Mr. J. Cocks, MARCHARD MADAME BUTTERFLY (24), F. 26.05.89 LARHONE DUSKY KNIGHT X LARHONE DARK SECRET. BREEDER(S) Mrs J Angell. ALSO IN 698, 702, 705..

Seal-Point Siamese Cat Club

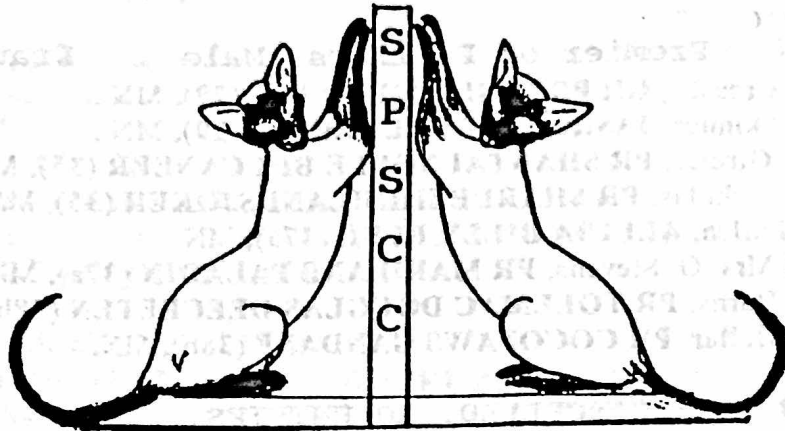

(Affiliated to the G.C.C.F.)

Chairman:
Mrs. H. Dessauer

Vice-Chairman:
Mrs. B. Olive

Hon. Treasurer:
Mrs. J. Sage
66 Glebe Road
Deanshanger
Milton Keynes
Tel: 0908-564924

Hon. Secretary:
Mrs. M. Donnelly
56 Tudor Avenue
North Shields
NE29 0RX
Tel: 091-257 8329

CHAMPIONSHIP SHOW

to be held on

12th FEBRUARY 1994

is open to all Siamese, Balinese
and Non-Pedigree Cats

and will be held at the

**Bletchley Leisure Centre,
Bletchley, Nr Milton Keynes, Bucks.**

S.A.E. FOR SCHEDULE PLEASE TO SHOW MANAGER

MRS P MOORLEY

**6 Derwent Close, Warsop, Mansfield
Notts. NG20 0QX**

Telephone: 0623 843856

478 Mr. and Mrs. Bettridge, **AROHO ALIANTHA** (24), F. 06.11.92 ZEPPELIN SKY BANDIT X ZEPPELIN MOCHACREAM MELODY. BREEDER(S) Mr & Mrs O'Hara. ALSO IN 702, 709, 710, 791..

479 Miss. S. Gurney, **SHARUE STYLISTIC** (24), F. 24.05.92 CH COMINGA ALBI MAGNUS X MIKAELA MISSBEHAVIN. BREEDER(S) Mrs S Hauser. ALSO IN 697, 698, 702, 704, 710, 776, 903, 970..

CLASS 449 Blue-Point, Male Mrs P Neale

480 Mrs. J. Tarbox, **TIJANMEEK VOLANTE** (24a), M. 24.02.92 DALBIGNY EL. BARRACA X SANPAKU ATHENA. BREEDER(S) Exhibitor. ALSO IN 698, 701, 797..

481 Mrs. E. Thomas, **MISTAMIS BLUE TALMOND** (24a), M. 24.11.92 GR CH MISTAMIS BLUE SAVANNAH X CHULUK ANDROMEDA. BREEDER(S) Mr P Taylor & Mr J Britton. ALSO IN 702, 704, 707..

CLASS 450 . CANCELLED. NO ENTRIES.

CLASS 451 Chocolate-Point, Male Mrs B Olive

482 Miss. J. Woodward, **JAYOMI JAYAR** (24b), M. 05.10.92 UK GR CH SHERMESE STRINGALONG X ADRAYAM CARNIVAL QUEENIE. BREEDER(S) Exhibitor. ALSO IN 697, 699, 701, 703, 704..

CLASS 452 Chocolate-Point, Female Mrs B Olive

483 Mr. and Mrs. J. Janes, **SHERMESE POLLYANNA** (24b), F. 02.11.92 GR CH FISTRA STRINGFELLOW X TZU LUCIFERS ANGEL. BREEDER(S) Mrs C Simpson. ALSO IN 699, 703, 706..

CLASS 453 . CANCELLED. NO ENTRIES.

CLASS 454 Lilac-Point, Female Mrs S Peters

484 Mrs. J. Angell and Mr. J. Cocks, **MARCHARD THEMA** (24c), F. 17.08.92 MICHANT ESCORT X MICHANT NORCHARD ANGEL. BREEDER(S) Exhibitor. ALSO IN 697, 701, 709..

485 Mrs. M. Dring, **ROYSTERER KITSGALORE** (24c), F. 16.12.92 GR CH ROYSTERER LORD CATMANDO X STYPERSON PETIT FLEUR. BREEDER(S) Mrs D Williams & Mrs J Hirst. ALSO IN 706, 707, 709..

CLASS 455 Tabby-Point, Male Mrs S Bullock

486 Mrs. M. Hardy, **CH GINNISTAM CULPRIT** (32/1), M. 23.02.92 GR CH SHERMESE CULPEPPER X GINNISTAM GEISHA. BREEDER(S) Exhibitor. ALSO IN 464, 700, 701, 926..

487 Mrs. M. Hill, **ZEPPELIN YORICK** (32/1), M. 13.11.92 CH ANORWA ATTABOY X ZEPPELIN KRYSTAL STAR. BREEDER(S) Mrs D Sillis. ALSO IN 709, 926, 932..

488 Miss. G. Mason, **GENETTA TIGER MOTH** (32/2), M. 21.11.92 GR CH EIRREM BLUE MARTINI X CH MERESCLIFF MARISELA. BREEDER(S) Exhibitor. ALSO IN 697, 701, 926..

NOT IN OPEN CLASS

489 Mrs. M. Brazier, **GR CH BLUECROFT BEAUTIFUL BEING** (32/6), M. 27.11.91 GR CH ZENOBIA SPIRITUAL BEING X CH DANNYL TITANIA. BREEDER(S) Mrs P Mapes. ALSO IN 464, 697, 700, 702..

490 Mr. and Mrs. M. Hooper, **CH MARIONETTE MRNICEGUY** (32/3), M. 21.11.91 GR CH CACHET TABBOCA TIPTOES X SERENATA SPIRITEDLADY. BREEDER(S) Exhibitor. ALSO IN 464, 697, 704, 711, 926..

Jayomi Siamese

(Felv Negative Household)

Would like to wish "Good Luck" to our boy

"JAYAR"

Sire: UK Gr. Ch. Shermese Stringalong

Dam: Adrayam Carnival Queenie

At Stud

and available to 24 hour Felv tested Queens

Ch. & UK Gr. Ch. sired kittens available from
October, to loving permanent homes.

(Chocolate & Seal Points)

Stud and Kitten enquiries to:

**JOANNE WOODWARD
GRANGEWOOD HOUSE CATTERY & KENNELS**

OXLANDS LANE

IRBY-IN-THE-MARSH

SKEGNESS

LINCOLNSHIRE

PE24 5AX

TEL: 0754 810259

CLASS 456 Tabby-Point, Female Mrs S Bullock

491 Mr. and Mrs. D. Maish, CHIKUAI TAMITA (32/1), F. 06.11.91 CH
LARNYEN LEE TEE X MARDERI JET STREAM. BREEDER(S) Exhibitor.
ALSO IN 700, 711, 926..

492 Mrs. J. Tarbox, LOOKAME-TIJANMEEK TAFFETA (32/4), F. 08.11.92
ZEGRAI SKYDIVER X LOOKAME PENNY LANE. BREEDER(S) Mr & Mrs
Kennell. ALSO IN 703, 704, 708..

CLASS 457 Red-Point, Male Miss A Rickson

493 Miss. J. Keen, ROCAMADOUR APRICOT DREAMS (32a), M. 25.11.92
GOTIER LITTLE LORD GANYMEDE X CHENCHENYUTZU TIBERETTA.
BREEDER(S) Mrs K Holder. ALSO IN 697, 702, 709..

CLASSES 458 to 460 . CANCELLED. NO ENTRIES.

CLASS 461 Cream-Point, Female Mrs B Olive

494 Mr. and Mrs. R. Emmens, NEPTHYS NORA BATTY (32c), F. 11.05.89 CH
NEPTHYS BUNGALOW BILL X CH NEPTHYS NELL GWYNN.
BREEDER(S) Exhibitor. ALSO IN 700, 705, 950..

CLASS 462 A.C. Balinese Adult, Male Mrs B Olive

495 Mr. and Mrs. T. Kennell, LOOKAME SIMPLY RED (61ft), M. 13.10.92 CH
LOOKAME CRUSADOR X DASILVA LOOKAMETOO. BREEDER(S)
Exhibitor. ALSO IN 701, 703, 704..

CLASS 463 . CANCELLED. NO ENTRIES.

CLASS 464 Champion of Champions, Male Mrs P Neale

475 Mrs. M. Hardy, CH SWANKY SONOFAGUN (24), M..
476 Mrs. S. Hauser, GR CH SHARUE SUN PRINCE (24), M..
486 Mrs. M. Hardy, CH GINNISTAM CULPRIT (32/1), M..
489 Mrs. M. Brazier, GR CH BLUECROFT BEAUTIFUL BEING (32/6), M..
490 Mr. and Mrs. M. Hooper, CH MARIONETTE MRNICEGUY (32/3), M..

CLASS 465 . CANCELLED. NO ENTRIES.

KITTENS

CLASS 466 Seal-Point, Male Mrs S Bullock

496 Miss. S. Gurney, SHARUE COLOURMEBAD (24), M. 09.03.93 MIKAELA
MAJOR DISORDER X SHARUE HOT GOSSIP. BREEDER(S) Mrs S Hauser.
ALSO IN 712, 713, 719, 724, 726, 777, 904, 970..

CLASS 467 Seal-Point, Female Mrs S Bullock

497 Mrs. N. Young and Miss. L. Young, SEABURN SOFIA (24), F. 03.05.93
SEABURN PEDDYR X ADRAYAM PAPRIKA. BREEDER(S) Exhibitor. ALSO
IN 723, 876, 904..

CLASS 468 Blue-Point, Male or Female Mrs P Neale

498 Mr. J. Hansson, PANNADULOA LONE RANGER (24a), M. 03.05.93 GR CH
PANNADULOA YENTANTETHRA X PANNADULOA PANDORA.
BREEDER(S) Exhibitor. ALSO IN 716, 792, 892..

CLASS 469 Chocolate-Point, Male or Female Mrs B Olive
499 Mrs. S. Fuller, SHAHANA COCO SHANNELLE (24b), F. 26.04.93 GR CH
FISTRA MARCOPOLO X ASTROMIAM LITTLE MAGIC. BREEDER(S)
Exhibitor. ALSO IN 714, 716, 722..

500 Miss. S. Gurney, ADINNAM POPPET MIXNMATCH (24b), F. 02.02.93
MIKAELA MAJOR DISORDER X ADRAYAM JAPONIKIA. BREEDER(S)
Exhibitor. ALSO IN 712, 714, 716, 724, 726, 777, 906, 970..

CLASS 470 Lilac-Point, Male or Female Mrs S Peters
501 Mr. and Mrs. A. Archer, MELINAR DARLING ROSALINDA (24c), F.
05.01.93 CH KRISNORS KRACKERJACK X MELINAR TAMTABALYN.
BREEDER(S) Mrs E Freeman. ALSO IN 714, 724, 727..

502 Mrs. S. Fuller, SHAHANA VALENTINO (24c), M. 26.04.93 GR CH FISTRA
MARCOPOLO X ASTROMIAM LITTLE MAGIC. BREEDER(S) Exhibitor.
ALSO IN 712, 716, 725..

CLASS 471 . CANCELLED. NO ENTRIES.

CLASS 472 Tabby-Point, Female Mrs H Dessauer
503 Mr. and Mrs. S. Haywood, MIANJA COCOABANA (32/3), F. 02.02.93 GR
CH SHERMESE STARTIGER X MIANJA SOLANGE. BREEDER(S) Mrs B
Pearce. ALSO IN 712, 720, 792, 924..

504 Mrs. S. Myatt, ADINNAM SUESARA (32/1), F. 07.02.93 LEPPUS SALADIN
X ADRAYAM CARELESSWHISPER. BREEDER(S) Mrs J Adams. ALSO IN
720, 722, 724..

CLASS 473 Red-Point, Male or Female Mrs G Denny
505 Mrs. D. Sparrow, ESSAMIE EVENING SUN (32a), F. 10.05.93 UK GR CH
BLUECROST BIRTHDAYBOY X HIGHHEAD ABIGAIL. BREEDER(S)
Barbara Peters. ALSO IN 720, 723, 724..

CLASS 474 Tortie-Point Mrs H Dessauer
506 Mrs. J. Ball, ADINNAM HONEYSUCKLE (32b4), F. 07.03.93 GR CH
BLUECROFT BEAUTIFUL BEING X ADDEIAM SAMOA. BREEDER(S)
Exhibitor. ALSO IN 712, 715, 717, 724, 727..

507 Mrs. J. Ball, ADINNAM BLUEBELL (32b2), F. 07.03.93 GR CH
BLUECROFT BEAUTIFUL BEING X ADDEIAM SAMOA. BREEDER(S)
Exhibitor. ALSO IN 712, 715, 717, 722, 723, 725, 727..

508 Mrs. N. Young and Miss. L. Young, SEABURN ERIKA (32b1), F. 03.05.93
SEABURN PEDDYR X ADRAYAM PAPRIKA. BREEDER(S) Exhibitor. ALSO
IN 725, 792, 906..

CLASS 475 . CANCELLED. NO ENTRIES.

CLASS 476 A.C. Balinese Kitten, Male Mrs B Olive
509 Mrs. M. Moscrop, MOSSGEMS CREMECRACKA (61ft), M. 05.04.93 GR
CH SOLEIL IMPERIAL RUFUS X MOSSGEMS EMPRESS ORCHID.
BREEDER(S) Exhibitor. ALSO IN 718, 722, 725..

CLASS 477 A.C. Balinese Kitten, Female Mrs B Olive
510 Mr. and Mrs. A. Miller, LOOKAME RICKSHAW SAPPHIRE (61gt), F.
17.05.93 CH LOOKAME CRUSADOR X DASILVA LOOKAME TOO.
BREEDER(S) Mr & Mrs T Kennell. ALSO IN 721, 727, 777..

- 511 Mrs. M. Tipping, **MOSSGEMS FILIGREE LACE** (61jt), F. 05.04.93 GR CH
SOLEIL IMPERIAL RUFUS X MOSSGEMS EMPRESS ORCHID.
 BREEDER(S) Mrs M Moscrop. ALSO IN 721, 723, 727..

NEUTERS

- CLASS 478 Seal-Point** **Mrs S Bullock**
 512 Mr. and Mrs. D. Maish, **PR SHERMESE MACRAMI** (24), MN. 01.08.88 GR
 CH FISTRA STRINGFELLOW X TZU LUCIFERS ANGEL. BREEDER(S) Mrs
 C Simpson. ALSO IN 487, 733, 905..
 513 Mr. and Mrs. D. Maish, **PR SHERMESE MADRIGAL** (24), FN. 01.08.88 GR
 CH FISTRA STRINGFELLOW X TZU LUCIFERS ANGEL. BREEDER(S) Mrs
 C Simpson. ALSO IN 488, 730, 732..
 514 Mrs. F. Pinchin, **SHARUE SARRAZIN** (24), MN. 05.03.91 SHARUE ASTRAL
 WARRIOR X BATTLESTAR FIESTA. BREEDER(S) Mrs S Hauser. ALSO IN
 733, 736, 905..

- CLASS 479 Blue-Point** **Mrs P Neale**
 515 Miss. L. Dinsdale, **MOONSWIFT SAMARKAND** (24a), MN. 12.10.90 GR CH
 FISTRA MARCOPOLO X CH MOONSWIFT MAJOIE DEVIVRE.
 BREEDER(S) Mrs J Wyatt. ALSO IN 730, 742, 797..
 516 Miss. E. Harrington, **PR MAURNAIR BLUE BEAU** (24a), MN. 07.05.91 GR
 CH FISTRA MARCOPOLO X MAURNAIR BUBBLY BLUE. BREEDER(S) Mr
 & Mrs B Lake. ALSO IN 487, 728, 730, 733, 755, 778, 793, 797, 906..

- CLASS 480 Chocolate-Point** **Mrs B Olive**
 517 Mrs. J. Pullen, **KIVOX CASPA DANNIBOY** (24b), MN. 18.07.92 CH
 SUKINFER KRISS KRINGLE X SUKINFER LADY BOUNTIFUL.
 BREEDER(S) Mrs C Hoyland. ALSO IN 728, 730, 735, 743..

NOT IN OPEN CLASS

- 518 Mrs. S. Fuller, **PR SHAHANA DOLLY DAYDREAM** (24b), FN. 03.12.89 GR
 CH FISTRA MARCOPOLO X ASTROMIAM LITTLE MAGIC. BREEDER(S)
 Exhibitor. ALSO IN 488, 732, 733, 736..

- CLASS 481 Lilac-Point** **Mrs S Peters**
 519 Mrs. F. Pinchin, **CHINADOLL TWINKLETOES** (24c), MN. 10.11.91
 NEVANDCO IMPERIAL BOY X SHANEDIANE SHULAMITH. BREEDER(S)
 Mrs P Chilver. ALSO IN 730, 735, 778..

- CLASS 482 Tabby-Point** **Miss A Rickson**
 520 Mrs. L. Ellis, **COCOAPAWS ROMULUS** (32/3), MN. 02.10.90 SHANTOGA
 SAGO SOFTSTEP X BILLANNETTI KISKA BAKU. BREEDER(S) Mrs J &
 Master J Trainer. ALSO IN 730, 736, 743, 870..
 521 Miss. K. Jones, **AMYDAY TAMINO** (32/5), MN. 12.08.92 TYEMEAD
 THEONLYONE X SUNSATONAL PIZZICATO. BREEDER(S) Mrs J Jones.
 ALSO IN 734, 735, 743, 925..
 522 Mrs. B. Pridham, **PR INDALO KNIGHTS TEMPLAR** (32/3), MN. 17.08.89
 LEPPUS SALADIN X TALMIKA TALMARA. BREEDER(S) Exhibitor. ALSO
 IN 487, 729, 731, 736, 755, 934..

NOT IN OPEN CLASS

- 523 Mrs. R. Meekings, **GR PR RANTIPOLE VANDAL** (32/1), MN. 10.07.91 UK
 GR CH BLUECROFT BIRTHDAYBOY X RANTIPOLE TOADPIPE.
 BREEDER(S) Exhibitor. ALSO IN 487, 729, 731, 740..

CLASS 483 Red-Point Miss A Rickson

524 Mrs. P. Hutchison, PR SUNSATONAL SPARKLER (32a), MN. 09.11.90 CH
PANNADULDA MOZART X SUNSATONAL FOREVER AMBER.
BREEDER(S) Mrs M Brazier. ALSO IN 487, 731, 736, 925..

CLASS 484 Cream-Point Mrs B Olive

525 Mr. and Mrs. R. Emmens, NEPTHYS POSTMAN PAT (32c), MN. 11.05.89
CH NEPTHYS BUNGALOW BILL X CH NEPTHYS NELL GWYNN.
BREEDER(S) Exhibitor. ALSO IN 729, 736, 952..

526 Miss. A. Taylor, ADINNAM HASHIMOTO (32c), MN. 20.09.92 CH
ADHUIAM MOONSHADOW X ADRAYAM CAPRICO JEMMA. BREEDER(S)
Exhibitor. ALSO IN 728, 737, 739..

CLASSES 485 to 486 . CANCELLED. NO ENTRIES.

CLASS 487 Premier of Premiers, Male Mrs A Gregory

512 Mr. and Mrs. D. Maish, PR SHERMESE MACRAMI (24), MN..

516 Miss. E. Harrington, PR MAURNAIR BLUE BEAU (24a), MN..

522 Mrs. B. Pridham, PR INDALO KNIGHTS TEMPLAR (32/3), MN..

523 Mrs. R. Meekings, GR PR RANTIPOLE VANDAL (32/1), MN..

524 Mrs. P. Hutchison, PR SUNSATONAL SPARKLER (32a), MN..

CLASS 488 Premier of Premiers, Female Mrs A Gregory

513 Mr. and Mrs. D. Maish, PR SHERMESE MADRIGAL (24), FN..

518 Mrs. S. Fuller, PR SHAHANA DOLLY DAYDREAM (24b), FN..

Non-Premier Classes

CLASS 489 . CANCELLED. NO ENTRIES.

MISCELLANEOUS CLASSES

LONG HAISED CATS

CLASS 490 A.C. Self Cat Mrs J Worth

- 4 Mr. and Mrs. A. Hare, RISEHOLME BETE NOIR (1), M.
- 13 Mrs. J. Harvey, ALASKAN ANGELICA (2a), F.
- 15 Mrs. P. Woodman, TUFTY SUGAR POPPET (2a), F.
- 17 Mr. and Mrs. G. Daniels, SAHEL SOLITAIRE (2b), F.
- 18 Mrs. A. Morrison, CHAANAH GEMINI (2b), F.
- 20 Mrs. M. Spencer, DOLEYGATE FINNESSE (3), F.
- 72 Mr. and Mrs. J. Walker, MOONWALKERS FLIGHTY FLYNN (70 17), M.

CLASS 491 A.C. Non Self Cat, Male Mrs L Martin

- 46 Mrs. N. Rignall, RIGNILLA EVEN BETTER (12a7), M.
- 58 Mrs. P. Knight, POPPYLEA PLAYBOY (13b7), M.
- 70 Mrs. N. Gardner, BRYLOU DYNAMIC DESMOND (70 40 7), M.

CLASS 492 A.C. Non Self Cat, Female Mrs L Martin

- 38 Mr. and Mrs. J. Chilton, CELEBRITY GEMSTONE (10), F.
- 39 Mrs. S. Hardy, HARGROVE FELICITY (10), F.
- 44 Mrs. N. Rignall, RIGNOLLA CHARM (12 2), F.
- 48 Mrs. A. Collyer, VALEBRIDGE RAZZMATAZZ (13), F.
- 67 Mr. and Mrs. D. Heane, ASQLYN THEODORA (52 2), F.
- 74 Mrs. N. Gardner, ADINNSH MOLLY MISHAP (70 40 2), F.
- 75 Miss. S. O'Gorman, POLYPHEMUS EDE (55), F.

CLASS 493 Black or White Mrs H Hannan

- 7 Miss. C. Webb, SARASAMSAN HES AHOBO (1), M.
- 10 Mrs. C. Roberts, ALASKAN LONERANGER (2a), M.
- 11 Mr. and Mrs. J. Walker, MOONWALKER SNUGONA RUG (2a), M.
- 12 Mr. and Mrs. J. Woodward, HOLMCROFT IMPRESARIO (2a), M.
- 15 Mrs. P. Woodman, TUFTY SUGAR POPPET (2a), F.

CLASS 494 Blue Mrs H Hannan

- 19 Mr. C. Andersson, CH ADDEILO DOCKYARDDORIS (3), F.
- 20 Mrs. M. Spencer, DOLEYGATE FINNESSE (3), F.

CLASS 495 Red, Chocolate or Lilac Mrs B Shingleton

- 23 Mr. and Mrs. Kelleher, HONEYCHURCH EVEREDDY EDDY (4), M.
- 24 Mrs. S. Smith, CH MAPLEWORTH COPPERFIELD (4), M.

CLASS 496 Cream or Red Mrs J Crockart

- 22 Mrs. M. Cocker, CH KAYAWAY FIRE FLY (4), M.

CLASS 497 Smoke or Cameo Mrs J Worth

- 26 Mrs. R. Lovelidge, SARASAMSAN LACERIBBONS (6a), F.
- 27 Miss. J. Savage, KLAWSOON BLUEBELL (6a), F.
- 29 Mrs. A. Morrison, CHAANAH MIDNIGHTMAGIC (6e), F.

- 63 Mrs. S. Griffin, CH ADDEILO REDACCOLADE (51 2), M.
66 Mrs. P. Timms, SANDAMBA BABETTE (51 2), F.

CLASS 498 A.C. Tabby Mr E Wickham-Ruffle

- 30 Mrs. P. Faris, TRYMCOTE ADONIS (7), M.
31 Miss. C. Pearson, PRIMABELLA RIBBONSPEARLS (7), F.
32 Mrs. C. White, HOLLYMEAD SILVER LOVEBUG (7), F.
33 Miss. S. Kidd, CH KIMRUE SCALLYWAG (8), M.
34 Mr. and Mrs. D. Fairs, ADINNLO BUTTONSNBOWS (8), F.

CLASS 499 Chinchilla or Golden Lady M Haden-Guest

- 36 Mrs. I. Brawn, DAZZLERS SILVER DELLI (10), F.
38 Mr. and Mrs. J. Chilton, CELEBRITY GEMSTONE (10), F.
69 Mr. and Mrs. M. Cain, CH ADDEILO JEMECS GOLDRUSH (54), F.

CLASS 500 A.C. Tortie, Tortie and White or Blue-Cream Mrs B Shingleton

- 43 Mrs. G. Burhouse, SPANGLES RAINBOW CHASER (12 2), F.

CLASS 501 A.C. Bi-Coloured or Pewter Mr R Worth

- 45 Mrs. G. Burhouse, LEPRE DAZZLING IMAGE (12a2), M.
46 Mrs. N. Rignall, RIGNILLA EVEN BETTER (12a7), M.
68 Mr. and Mrs. B. Cocker, KAYAWAY SILVER TREASURE (53), M.

CLASS 502 A.C. Colourpoint Mr R Barraclough

- 49 Mr. and Mrs. Kelleher, HONEYCHURCH POCKET POPPET (13b1), F.
54 Mrs. A. Grady, FIELDFAIR FRECKLE FACE (13b6), F.
55 Mrs. A. Robinson, SNUSHEE BLUE SPARKLE (13b8), F.
57 Mrs. J. Cross, SHAZEE MR DOLITTLE (13b3), M.
61 Mrs. I. Doyle, IREMARJO SHOWGI (13b11), M.

CLASS 503 A.C. Self Breeders Mrs S Morley

- 10 Mrs. C. Roberts, ALASKAN LONERANGER (2a), M.
11 Mr. and Mrs. J. Walker, MOONWALKER SNUGONA RUG (2a), M.
14 Mrs. I. Tyrrell, AMZENI CAMILLE (2a), F.
15 Mrs. P. Woodman, TUFTY SUGAR POPPET (2a), F.
16 Mrs. J. Vinten, CH ADDEILO KASPER (2b), M.
19 Mr. C. Andersson, CH ADDEILO DOCKYARDDORIS (3), F.
21 Mrs. P. Taylor, BEARSDOWN ROSEANNA (3), F.
23 Mr. and Mrs. Kelleher, HONEYCHURCH EVEREDDY EDDY (4), M.

CLASS 504 A.C. Non Self Breeders, Male Mrs B Shingleton

- 30 Mrs. P. Faris, TRYMCOTE ADONIS (7), M.
35 Mrs. L. Taylor, GR CH LYNCHARD AMERICANACCENT (10), M.
45 Mrs. G. Burhouse, LEPRE DAZZLING IMAGE (12a2), M.
46 Mrs. N. Rignall, RIGNILLA EVEN BETTER (12a7), M.
51 Mrs. A. Bailey, ANNEBY PLAYBOY (13b2), M.
61 Mrs. I. Doyle, IREMARJO SHOWGI (13b11), M.
62 Mrs. A. Burke, CH AMBERGEM ORLANDOS (51 2), M.

CLASS 505 A.C. Non Self Breeders, Female Mr G Martin

- 29 Mrs. A. Morrison, CHAANAH MIDNIGHTMAGIC (6e), F.
32 Mrs. C. White, HOLLYMEAD SILVER LOVEBUG (7), F.

- 39 Mrs. S. Hardy, **HARGROVE FELICITY** (10), F.
- 40 Mrs. B. Harle, **SIBIRICA JASMINE DANCER** (10), F.
- 41 Mrs. L. Taylor, **LYNCHARD AMERICANAFFAIR** (10), F.
- 44 Mrs. N. Rignall, **RIGNOLLA CHARM** (12 2), F.
- 47 Ms. J. Allen, **ZENDIQUE ESCADA** (13), F.
- 52 Mrs. A. Bailey, **ANNEYBY SILHOUETTE** (13b2), F.
- 55 Mrs. A. Robinson, **SNUSHEE BLUE SPARKLE** (13b8), F.
- 60 Mr. D. Prestidge, **PORTIA BETH** (13b7), F.
- 64 Mrs. A. Burke, **AMBERGEM DOLLY DAYDREAM** (51 2), F.
- 73 Mrs. S. Carpenter, **DIDYMUS KAYLEIGH MARINE** (70 28), F.

CLASS 506 A.C. Self Non-Breeders Mrs H Hannan

- 5 Mrs. P. Knight, **PETITETOILE CHALLENGER** (1), M.
- 6 Mrs. P. Rogers, **SPELLBOUND PICWICKS INSPIRATION** (1), M.
- 7 Miss. C. Webb, **SARASAMSAN HES AHOBO** (1), M.
- 8 Mr. and Mrs. B. Ediker, **CH SHARAMKA BLANCHE** (2), F.
- 9 Mr. J. Magri and Mr. O. Sameja, **ALASKAN MIDSUMMERSDREAM** (2a), M.
- 12 Mr. and Mrs. J. Woodward, **HOLMCROFT IMPRESARIO** (2a), M.
- 24 Mrs. S. Smith, **CH MAPLEWORTH COPPERFIELD** (4), M.

CLASS 507 A.C. Non Self Non-Breeders Mrs J Hogan

- 25 Mrs. C. Wilkinson, **RAINDANCE MADAMLAFUME** (6), F.
- 26 Mrs. R. Lovelidge, **SARASAMSAN LACERIBBONS** (6a), F.
- 38 Mr. and Mrs. J. Chilton, **CELEBRITY GEMSTONE** (10), F.
- 48 Mrs. A. Collyer, **VALEBRIDGE RAZZMATAZZ** (13), F.
- 58 Mrs. P. Knight, **POPPYLEA PLAYBOY** (13b7), M.
- 65 Mrs. D. Sparrow, **ADDEILO GOLDFINGER** (51 4), F.
- 68 Mr. and Mrs. B. Cocker, **KAYAWAY SILVER TREASURE** (53), M.
- 70 Mrs. N. Gardner, **BRYLOU DYNAMIC DESMOND** (70 40 7), M.
- 75 Miss. S. O'Gorman, **POLYPHEMUS EDE** (55), F.

CLASS 508 A.C. Self Adolescent Lady M Haden-Guest

- 7 Miss. C. Webb, **SARASAMSAN HES AHOBO** (1), M.
- 11 Mr. and Mrs. J. Walker, **MOONWALKER SNUGONA RUG** (2a), M.
- 13 Mrs. J. Harvey, **ALASKAN ANGELICA** (2a), F.
- 14 Mrs. I. Tyrrell, **AMZENI CAMILLE** (2a), F.
- 16 Mrs. J. Vinten, **CH ADDEILO KASPER** (2b), M.
- 20 Mrs. M. Spencer, **DOLEYGATE FINNESSE** (3), F.

CLASS 509 A.C. Non Self Adolescent Mr D Redtfeldt

- 32 Mrs. C. White, **HOLLYMEAD SILVER LOVEBUG** (7), F.
- 34 Mr. and Mrs. D. Fairs, **ADINNLO BUTTONSNBOWS** (8), F.
- 36 Mrs. L. Brawn, **DAZZLERS SILVER DELLI** (10), F.
- 43 Mrs. G. Burhouse, **SPANGLES RAINBOW CHASER** (12 2), F.
- 46 Mrs. N. Rignall, **RIGNILLA EVEN BETTER** (12a7), M.
- 47 Ms. J. Allen, **ZENDIQUE ESCADA** (13), F.
- 49 Mr. and Mrs. Kelleher, **HONEYCHURCH POCKET POPPET** (13b1), F.
- 54 Mrs. A. Grady, **FIELDFAIR FRECKLE FACE** (13b6), F.
- 55 Mrs. A. Robinson, **SNUSHEE BLUE SPARKLE** (13b8), F.
- 60 Mr. D. Prestidge, **PORTIA BETH** (13b7), F.
- 61 Mrs. I. Doyle, **IREMARJO SHOWGI** (13b11), M.
- 65 Mrs. D. Sparrow, **ADDEILO GOLDFINGER** (51 4), F.
- 66 Mrs. P. Timms, **SANDAMBA BABETTE** (51 2), F.

- 67 Mr. and Mrs. D. Heane, ASQLYN THEODORA (52 2), F.
 74 Mrs. N. Gardner, ADINNSH MOLLY MISHAP (70 40 2), F.

CLASS 510 A.C. Junior, Male

Mrs J Hogan

- 5 Mrs. P. Knight, PETITETOILE CHALLENGER (1), M.
 6 Mrs. P. Rogers, SPELLBOUND PICWICKS INSPIRATION (1), M.
 7 Miss. C. Webb, SARASAMSAN HES AHOBO (1), M.
 9 Mr. J. Magri and Mr. O. Sameja, ALASKAN MIDSUMMERSDREAM (2a), M.
 10 Mrs. C. Roberts, ALASKAN LONERANGER (2a), M.
 22 Mrs. M. Cocker, CH KAYAWAY FIRE FLY (4), M.
 45 Mrs. G. Burhouse, LEPRE DAZZLING IMAGE (12a2), M.
 57 Mrs. J. Cross, SHAZEE MR DOLITTLE (13b3), M.
 63 Mrs. S. Griffin, CH ADDEILO REDACCOLADE (51 2), M.
 71 Messrs. J. Lucas and S. Walding., JOARTER MIRIFIC MAN (70 16), M.
 72 Mr. and Mrs. J. Walker, MOONWALKERS FLIGHTY FLYNN (70 17), M.

CLASS 511 A.C. Self Junior, Female

Mr R Worth

- 13 Mrs. J. Harvey, ALASKAN ANGELICA (2a), F.
 17 Mr. and Mrs. G. Daniels, SAHEL SOLITAIRE (2b), F.
 18 Mrs. A. Morrison, CHAANAH GEMINI (2b), F.

CLASS 512 A.C. Non Self Junior, Female

Mrs L Martin

- 29 Mrs. A. Morrison, CHAANAH MIDNIGHTMAGIC (6e), F.
 37 Mrs. A. Broughton, CH MISTYGOLD DESDEMOND (10), F.
 43 Mrs. G. Burhouse, SPANGLES RAINBOW CHASER (12 2), F.
 59 Mr. and Mrs. S. Droushiotis, CH ROSJOY MILLYMOLLYMANDY (13b5), F.
 60 Mr. D. Prestidge, PORTIA BETH (13b7), F.
 73 Mrs. S. Carpenter, DIDYMUS KAYLEIGH MARINE (70 28), F.
 74 Mrs. N. Gardner, ADINNSH MOLLY MISHAP (70 40 2), F.
 75 Miss. S. O'Gorman, POLYPHEMUS EDE (55), F.

CLASS 513 A.C. Senior

Mrs H Hannan

- 15 Mrs. P. Woodman, TUFTY SUGAR POPPET (2a), F.
 70 Mrs. N. Gardner, BRYLOU DYNAMIC DESMOND (70 40 7), M.

CLASS 514 A.C. Self Novice

Mr G Martin

- 14 Mrs. I. Tyrrell, AMZENI CAMILLE (2a), F.
 71 Messrs. J. Lucas and S. Walding., JOARTER MIRIFIC MAN (70 16), M.

CLASS 515 A.C. Non Self Novice

Mrs C Pike

- 54 Mrs. A. Grady, FIELDFAIR FRECKLE FACE (13b6), F.
 76 Mr. and Mrs. M. Baker, VONDEANE VANCOOVA (12a5w), M.

CLASS 516 . CANCELLED. NO ENTRIES.

CLASS 517 A.C. Non Self Limit, Male

Mrs H Hannan

- 68 Mr. and Mrs. B. Cocker, KAYAWAY SILVER TREASURE (53), M.

CLASS 518 A.C. Non Self Limit, Female

Mrs H Hannan

- 27 Miss. J. Savage, KLAWSOON BLUEBELL (6a), F.
 38 Mr. and Mrs. J. Chilton, CELEBRITY GEMSTONE (10), F.
 48 Mrs. A. Collyer, VALEBRIDGE RAZZMATAZZ (13), F.

- 53 Mrs. A. Bailey, ANNEBY PICCALILLI (13b8), F.
 65 Mrs. D. Sparrow, ADDEILO GOLDFINGER (51 4), F.
 73 Mrs. S. Carpenter, DIDYMUS KAYLEIGH MARINE (70 28), F.
 74 Mrs. N. Gardner, ADINNSH MOLLY MISHAP (70 40 2), F.

CLASS 519 A.C. Special Limit Mrs J Worth

- 21 Mrs. P. Taylor, BEARSDOWN ROSEANNA (3), F.
 34 Mr. and Mrs. D. Fairs, ADINNLO BUTTONSNBOWS (8), F.
 58 Mrs. P. Knight, POPPYLEA PLAYBOY (13b7), M.
 59 Mr. and Mrs. S. Droushiotis, CH ROSJOY MILLYMOLLYMANDY (13b5), F.

CLASS 520 A.C. Self Maiden Mrs B Shingleton

- 71 Messrs. J. Lucas and S. Walding., JOARTER MIRIFIC MAN (70 16), M.

CLASS 521 A.C. Non Self Maiden Mrs L Martin

- 34 Mr. and Mrs. D. Fairs, ADINNLO BUTTONSNBOWS (8), F.
 36 Mrs. L. Brawn, DAZZLERS SILVER DELLI (10), F.
 44 Mrs. N. Rignall, RIGNOLLA CHARM (12 2), F.
 54 Mrs. A. Grady, FIELDFAIR FRECKLE FACE (13b6), F.
 64 Mrs. A. Burke, AMBERGEM DOLLY DAYDREAM (51 2), F.

CLASS 522 A.C. Resident in Societys area Mr M Brace

- 8 Mr. and Mrs. B. Ediker, CH SHARAMKA BLANCHE (2), F.
 18 Mrs. A. Morrison, CHAANAH GEMINI (2b), F.
 24 Mrs. S. Smith, CH MAPLEWORTH COPPERFIELD (4), M.

CLASS 523 A.C. Resident in any other area Mrs S Morley

- 12 Mr. and Mrs. J. Woodward, HOLMCROFT IMPRESARIO (2a), M.
 22 Mrs. M. Cocker, CH KAYAWAY FIRE FLY (4), M.
 25 Mrs. C. Wilkinson, RAINDANCE MADAMLAFUME (6), F.
 33 Miss. S. Kidd, CH KIMRUE SCALLYWAG (8), M.
 38 Mr. and Mrs. J. Chilton, CELEBRITY GEMSTONE (10), F.
 70 Mrs. N. Gardner, BRYLOU DYNAMIC DESMOND (70 40 7), M.
 74 Mrs. N. Gardner, ADINNSH MOLLY MISHAP (70 40 2), F.

LONG HAIRD KITTENS

CLASS 524 A.C. Kitten Mrs S Morley

- 102 Mrs. M. Wells, MICHELETTA CHYNADOLL (13b8), F..
 109 Miss. C. Gook, PRIMABELLA COLIN JUNIOR (53), M..

CLASS 525 Black, White or Blue Mrs J Crockart

- 77 Mrs. A. Morrison, CHAANAH DARK SORCERER (1), M.
 79 Mrs. G. Barker, LAWNACRE WHITE MISCHIEF (2), M.
 116 Mrs. N. Rignall, RIGNOLLA XANTIA (70 15), M..

CLASS 526 Red, Cream, Chocolate or Lilac Mrs C Pike

- 82 Mrs. S. Herbert, JEMINEVE ESTORIL (5), F.
 83 Mr. and Mrs. R. Starsmeare, AMBASSADOR LIONHEART (5), M.

CLASS 527 A.C. Tabby Lady M Haden-Guest

- 85 Mr. and Mrs. D. Sale, LASNEDAS ANGELICA (8), F.

CLASS 528 A.C. Smoke, Chinchilla or Golden

Mrs J Crockart

- 86 Mrs. A. Broughton, **MISTYGOLD FLAPJACK** (10), M.
- 89 Mrs. G. Haynes and Miss. K. Haynes, **LYSANDA IDACLAIRE** (10), F.
- 111 Mr. and Mrs. P. Hendy, **ADINNLO DESIREE** (54), F..
- 119 Mrs. C. Witcomb, **WOODRUSH LYRIC FANTASY** (70 36e), F..

CLASS 529 A.C. Tortie or Tortie and White Mrs J Worth

- 91 Mrs. J. O'Gorman, **PENUMBRA POT POURRIE** (11), F.
- 92 Mrs. J. Lyth, **JALENDERS CASZANDRA** (12 1), F.
- 93 Miss. C. Hancox, **SEVERUS ROXANNE** (12 2), F.
- 94 Mrs. S. Herbert, **SCALLYWAG YAZMIN** (12 2), F.

CLASS 530 A.C. Bi-Coloured, Pewter or Cameo Mr R Worth

- 95 Mrs. G. Burhouse, **LEPRE MOONSHINE** (12a7), M.
- 109 Miss. C. Gook, **PRIMABELLA COLIN JUNIOR** (53), M..
- 110 Mrs. P. Wallace, **MYLPAM EMBRACABLE THEME** (53), F..

CLASS 531 A.C. Colourpoint Mr G Martin

- 98 Mrs. J. Sinclair, **MISTYDEW BLACK KNIGHT** (13b1), M.
- 99 Mr. and Mrs. Kelleher, **HONEYCHURCH LOUBY LOU** (13b8), F.
- 100 Mr. T. Sanders, **TERSAN LITTLEMISS DYNAMITE** (13b8), F..
- 101 Mrs. L. Stevenson, **BRYLOU ISADORA** (13b8), F..
- 102 Mrs. M. Wells, **MICHELETTA CHYNADOLL** (13b8), F..
- 103 Mr. K. Bryson, **SOCHIQUE SHAUN** (13b5), M..
- 104 Mrs. M. Goude, **MARISHA GABRIELLA** (13b5), F..
- 105 Mrs. L. Stevenson, **BRYLOU YELLOW RIBBONS** (13b7), F..
- 106 Mrs. E. Baldwin, **ROSEPOINT BIPETYBOPETY BOO** (13b12), M..
- 107 Mr. and Mrs. K. Jeffreys, **JACAPUSSIE GABRIELLA** (13b12), F..
- 115 Mrs. J. Mason, **PENNYDOWN JAMBOREE** (70 40 12), F..

CLASS 532 A.C. Self Breeders Mrs S Morley

- 77 Mrs. A. Morrison, **CHAANAH DARK SORCERER** (1), M.
- 80 Mrs. L. Helps, **GERTASHA BLUE BEAU** (3), M.
- 81 Mr. and Mrs. J. Woodward, **LAWNACRE HAMARI SUNSET** (3), F.
- 114 Mrs. C. Gray, **KLAFFENBOCK BLACK RUBY** (70 15), F..
- 116 Mrs. N. Rignall, **RIGNOLLA XANTIA** (70 15), M..
- 118 Mrs. J. Warren, **QUINBURY CORDON BLEU** (70 16), M..

CLASS 533A A.C. Non Self Breeders Mr D Redtfeldt

- 85 Mr. and Mrs. D. Sale, **LASNEDAS ANGELICA** (8), F.
- 90 Mrs. L. Taylor, **LYNCHARD AMERICANCINDY** (10), F.
- 93 Miss. C. Hancox, **SEVERUS ROXANNE** (12 2), F.
- 96 Ms. A. Ward-Challoner, **CHLOEBEL ACAPELLA** (13), F.
- 97 Mrs. E. Baldwin, **CASALINA OLDBLUEYES** (13b1), M.
- 101 Mrs. L. Stevenson, **BRYLOU ISADORA** (13b8), F..
- 107 Mr. and Mrs. K. Jeffreys, **JACAPUSSIE GABRIELLA** (13b12), F..
- 109 Miss. C. Gook, **PRIMABELLA COLIN JUNIOR** (53), M..
- 112 Miss. J. Lee, **KIASABURY CRACKERJACK** (54), M..
- 117 Mrs. M. Sargeant, **TOMARANS MATISSE** (70 40 2), F..

CLASS 533B A.C. Non Self Breeders Mr D Redtfeldt

- 84 Mrs. P. Wallace, **MYLPAM TERRIFIC TINKER** (6), M.
- 87 Mrs. L. Taylor, **LYNCHARD AMERICANCLINTON** (10), M.

- 92 Mrs. J. Lyth, JALENDERS CASZANDRA (12 1), F.
 98 Mrs. J. Sinclair, MISTYDEW BLACK KNIGHT (13b1), M.
 99 Mr. and Mrs. Kelleher, HONEYCHURCH LOUBY LOU (13b8), F.
 100 Mr. T. Sanders, TERSAN LITTLEMISS DYNAMITE (13b8), F..
 103 Mr. K. Bryson, SOCHIQUE SHAUN (13b5), M..
 104 Mrs. M. Goude, MARISHA GABRIELLA (13b5), F..
 108 Mrs. M. Wells, MICHELETTA AMBASSADOR (13b12), M..
 111 Mr. and Mrs. P. Hendy, ADINNLO DESIREE (54), F..

CLASS 534 A.C. Self Non-Breeders Mrs S Morley

- 78 Mrs. J. Wright, RAINDANCE MORGANNA (1), F.
 82 Mrs. S. Herbert, JEMINEVE ESTORIL (5), F.
 113 Mrs. B. Collins, KLAFFENBOCK WEARS WALLIE (70 15d), M..

CLASS 535 A.C. Non Self Non-Breeders Mr D Redtfeldt

- 94 Mrs. S. Herbert, SCALLYWAG YAZMIN (12 2), F.
 106 Mrs. E. Baldwin, ROSEPOINT BIPETYBOPETY BOO (13b12), M..
 119 Mrs. C. Witcomb, WOODRUSH LYRIC FANTASY (70 36e), F..
 120 Mrs. C. Witcomb, WOODRUSH SPRING SERANADE (70 28), F..

CLASS 536 A.C. Novice Mr D Redtfeldt

- 80 Mrs. L. Helps, GERTASHA BLUE BEAU (3), M.
 82 Mrs. S. Herbert, JEMINEVE ESTORIL (5), F.
 84 Mrs. P. Wallace, MYLPAM TERRIFIC TINKER (6), M.
 91 Mrs. J. O'Gorman, PENUMBRA POT POURRIE (11), F.
 114 Mrs. C. Gray, KLAFFENBOCK BLACK RUBY (70 15), F..
 115 Mrs. J. Mason, PENNYDOWN JAMBOREE (70 40 12), F..
 116 Mrs. N. Rignall, RIGNOLLA XANTIA (70 15), M..
 119 Mrs. C. Witcomb, WOODRUSH LYRIC FANTASY (70 36e), F..
 120 Mrs. C. Witcomb, WOODRUSH SPRING SERANADE (70 28), F..

CLASS 537 A.C. Self Debutante Mrs T Cole

- 78 Mrs. J. Wright, RAINDANCE MORGANNA (1), F.
 81 Mr. and Mrs. J. Woodward, LAWNACRE HAMARI SUNSET (3), F..
 83 Mr. and Mrs. R. Starsmeare, AMBASSADOR LIONHEART (5), M.
 113 Mrs. B. Collins, KLAFFENBOCK WEARS WALLIE (70 15d), M..
 118 Mrs. J. Warren, QUINBURY CORDON BLEU (70 16), M..

CLASS 538A A.C. Non Self Debutante Mrs J Crockart

- 88 Mrs. S. Harrison, CLASSIC TAMARA (10), F.
 91 Mrs. J. O'Gorman, PENUMBRA POT POURRIE (11), F..
 95 Mrs. G. Burhouse, LEPRE MOONSHINE (12a7), M.
 98 Mrs. J. Sinclair, MISTYDEW BLACK KNIGHT (13b1), M..
 99 Mr. and Mrs. Kelleher, HONEYCHURCH LOUBY LOU (13b8), F.
 100 Mr. T. Sanders, TERSAN LITTLEMISS DYNAMITE (13b8), F..
 110 Mrs. P. Wallace, MYLPAM EMBRACABLE THEME (53), F..
 111 Mr. and Mrs. P. Hendy, ADINNLO DESIREE (54), F..
 120 Mrs. C. Witcomb, WOODRUSH SPRING SERANADE (70 28), F..

CLASS 538B A.C. Non Self Debutante Mrs J Crockart

- 85 Mr. and Mrs. D. Sale, LASNEDAS ANGELICA (8), F.
 89 Mrs. G. Haynes and Miss. K. Haynes, LYSANDA IDACLAIRE (10), F.
 92 Mrs. J. Lyth, JALENDERS CASZANDRA (12 1), F.
 93 Miss. C. Hancox, SEVERUS ROXANNE (12 2), F.

- 96 Ms. A. Ward-Challoner, **CHLOEBEL ACAPELLA** (13), F.
 105 Mrs. L. Stevenson, **BRYLOU YELLOW RIBBONS** (13b7), F..
 107 Mr. and Mrs. K. Jeffreys, **JACAPUSSIE GABRIELLA** (13b12), F..
 117 Mrs. M. Sargeant, **TOMARANS MATISSE** (70 40 2), F..

CLASS 539 A.C. Limit Mr E Wickham-Ruffle

- 79 Mrs. G. Barker, **LAWNACRE WHITE MISCHIEF** (2), M.
 82 Mrs. S. Herbert, **JEMINEVE ESTORIL** (5), F.
 84 Mrs. P. Wallace, **MYLPAM TERRIFIC TINKER** (6), M.
 119 Mrs. C. Witcomb, **WOODRUSH LYRIC FANTASY** (70 36e), F..
 120 Mrs. C. Witcomb, **WOODRUSH SPRING SERANADE** (70 28), F..

CLASS 540 A.C. Maiden Mrs S Morley

- 80 Mrs. L. Helps, **GERTASHA BLUE BEAU** (3), M.
 81 Mr. and Mrs. J. Woodward, **LAWNACRE HAMARI SUNSET** (3), F.
 83 Mr. and Mrs. R. Starsmeare, **AMBASSADOR LIONHEART** (5), M.
 94 Mrs. S. Herbert, **SCALLYWAG YAZMIN** (12 2), F.
 95 Mrs. G. Burhouse, **LEPRE MOONSHINE** (12a7), M.
 97 Mrs. E. Baldwin, **CASALINA OLDBLUEYES** (13b1), M.
 107 Mr. and Mrs. K. Jeffreys, **JACAPUSSIE GABRIELLA** (13b12), F..
 110 Mrs. P. Wallace, **MYLPAM EMBRACABLE THEME** (53), F..
 113 Mrs. B. Collins, **KLAFFENBOCK WEARS WALLIE** (70 15d), M..
 114 Mrs. C. Gray, **KLAFFENBOCK BLACK RUBY** (70 15), F..
 115 Mrs. J. Mason, **PENNYDOWN JAMBOREE** (70 40 12), F..
 118 Mrs. J. Warren, **QUINBURY CORDON BLEU** (70 16), M..

CLASS 541 A.C. Resident in Societys area Mrs J Hogan

- 77 Mrs. A. Morrison, **CHAANAH DARK SORCERER** (1), M.
 88 Mrs. S. Harrison, **CLASSIC TAMARA** (10), F.
 96 Ms. A. Ward-Challoner, **CHLOEBEL ACAPELLA** (13), F..
 112 Miss. J. Lee, **KIASABURY CRACKERJACK** (54), M..

CLASS 542 A.C. Resident in any other area Mrs S Morley

- 86 Mrs. A. Broughton, **MISTYGOLD FLAPJACK** (10), M.
 103 Mr. K. Bryson, **SOCHIQUE SHAUN** (13b5), M..
 108 Mrs. M. Wells, **MICHELETTA AMBASSADOR** (13b12), M..
 119 Mrs. C. Witcomb, **WOODRUSH LYRIC FANTASY** (70 36e), F..
 120 Mrs. C. Witcomb, **WOODRUSH SPRING SERANADE** (70 28), F..

LONG HAIRD NEUTERS

CLASS 543 A.C. Neuter Lady M Haden-Guest

- 126 Mrs. A. Robinson, **CATOHOLIC DEVINE REDPRINCE** (4), MN..
 129 Mrs. D. Howes, **PR ZENDIQUE EGOISTE** (5), MN..
 142 Mrs. C. Tonks, **CH PR BLARETO EMBERS 'N' ASHES** (12a5), MN..
 145 Mr. and Mrs. M. Parr, **PR LICKOVER AZARIA** (13b2), FN..

CLASS 544 . CANCELLED. NO ENTRIES.

CLASS 545 Red, Cream, Chocolate or Lilac Mrs J Crockart

- 126 Mrs. A. Robinson, **CATOHOLIC DEVINE REDPRINCE** (4), MN..
 127 Mrs. P. Rogers, **PR PICWICK PUFF DRAGON** (4), MN..

- 128 Mrs. A. Grady, EUREKA FYNAN DANDY (5), MN..
 129 Mrs. D. Howes, PR ZENDIQUE EGOISTE (5), MN..
- CLASS 546 A.C. Tabby or Smoke Mrs H Hannan**
 131 Ms. B. Scroxtton, PR SANDAMBA SEBASTIAN (6), MN..
- CLASS 547 A.C. Chinchilla, Cameo, Pewter or Golden Lady M Haden-Guest**
 132 Mrs. S. Matthews, AMANZA GENTLEMAN JIM (10), MN..
- CLASS 548 A.C. Bi-Coloured or Colourpoint Mrs J Crockart**
 138 Mrs. N. Brown, PR CHAKEL EVERREADY EDDIE (12a5), MN..
 139 Mrs. M. Goude, MARISHA BUGSY MALONE (12a5), MN..
 143 Mrs. L. Crocker, GR PR SORCERER LAERTES (12a5), MN..
 144 Mrs. P. Hendy, BOBADELI BULLIEBOY (13b2), MN..
 146 Mrs. A. Grady, FIELDFAIR FANDANGO (13b8), MN..
- CLASS 549 A.C. Female Mrs B Shingleton**
 134 Miss. L. Rhodes, CH WINTERWOOD SPECTRUM (12 1), FN..
 135 Miss. A. Tonks, UK GR PR HONEYCHARM PANDARELLA (12 1), FN..
- CLASS 550 A.C. Breeders Mrs L Martin**
 124 Mrs. P. Woodman, GR CH ADIVELO LADY DIDO (2a), FN..
 139 Mrs. M. Goude, MARISHA BUGSY MALONE (12a5), MN..
 141 Mrs. S. Tokens, SAKETO SOMEWHAT SIMILAR (12a5), MN..
- CLASS 551 A.C. Non-Breeders Mr R Worth**
 125 Miss. N. Anthony, SHARAMKA REPLICA (2b), MN..
 128 Mrs. A. Grady, EUREKA FYNAN DANDY (5), MN..
 132 Mrs. S. Matthews, AMANZA GENTLEMAN JIM (10), MN..
 137 Miss. M. Lewis, GR PR DOLEYGATE RAINDANCE (12 2), FN..
 147 Mrs. A. Robinson, GR PR BOBADELI SNUSHEE MOONDUST (13b7), MN..
- CLASS 552 A.C. Adolescent Mrs L Martin**
 125 Miss. N. Anthony, SHARAMKA REPLICA (2b), MN..
 132 Mrs. S. Matthews, AMANZA GENTLEMAN JIM (10), MN..
 139 Mrs. M. Goude, MARISHA BUGSY MALONE (12a5), MN..
 146 Mrs. A. Grady, FIELDFAIR FANDANGO (13b8), MN..
- CLASS 553 A.C. Junior Mr R Barraclough**
 122 Mrs. P. Woodman, TUFTY EBONY BEAR (1), MN..
 128 Mrs. A. Grady, EUREKA FYNAN DANDY (5), MN..
 131 Ms. B. Scroxtton, PR SANDAMBA SEBASTIAN (6), MN..
 136 Miss. M. Lane, TRIMANI KRSTABEL HUNIDREAM (12 2), FN..
 140 Mrs. D. Howes, PR ZENDIQUE EXCLAMATION (12a7), MN..
 142 Mrs. C. Tonks, CH PR BLARETO EMBERS 'N' ASHES (12a5), MN..
 144 Mrs. P. Hendy, BOBADELI BULLIEBOY (13b2), MN..
- CLASS 554 A.C. Senior Mr G Martin**
 124 Mrs. P. Woodman, GR CH ADIVELO LADY DIDO (2a), FN..
 130 Mrs. S. Matthews, PR AMBERGEM VICTOR VISCOUNT (6), MN..
 134 Miss. L. Rhodes, CH WINTERWOOD SPECTRUM (12 1), FN..

- 137 Miss. M. Lewis, **GR PR DOLEYGATE RAINDANCE (12 2), FN..**
 143 Mrs. L. Crocker, **GR PR SORCERER LAERTES (12a5), MN..**
 147 Mrs. A. Robinson, **GR PR BOBADELI SNUSHEE MOONDUST (13b7), MN..**

CLASS 555 A.C. Novice Mrs S Morley

- 121 Miss. T. Betts, **SNOWZETTA DEMELZA (1), FN..**
 124 Mrs. P. Woodman, **GR CH ADIVELO LADY DIDO (2a), FN..**
 146 Mrs. A. Grady, **FIELDFAIR FANDANGO (13b8), MN..**

CLASS 556 A.C. Debutante Mr R Barraclough

- 121 Miss. T. Betts, **SNOWZETTA DEMELZA (1), FN..**
 125 Miss. N. Anthony, **SHARAMKA REPLICA (2b), MN..**
 139 Mrs. M. Goude, **MARISHA BUGSY MALONE (12a5), MN..**
 144 Mrs. P. Hendy, **BOBADELI BULLIEBOY (13b2), MN..**
 146 Mrs. A. Grady, **FIELDFAIR FANDANGO (13b8), MN..**

CLASS 557 A.C. Limit Mr R Worth

- 121 Miss. T. Betts, **SNOWZETTA DEMELZA (1), FN..**
 124 Mrs. P. Woodman, **GR CH ADIVELO LADY DIDO (2a), FN..**

CLASS 558 A.C. Special Limit Mrs L Martin

- 122 Mrs. P. Woodman, **TUFTY EBONY BEAR (1), MN..**
 138 Mrs. N. Brown, **PR CHAKEL EVERREADY EDDIE (12a5), MN..**

CLASS 559 A.C. Resident in Societys area Mrs J Worth

- 123 Mrs. J. Robinson, **GR PR JAYJON JUSTIN (2a), MN..**
 136 Miss. M. Lane, **TRIMANI KRSTABEL HUNIDREAM (12 2), FN..**
 143 Mrs. L. Crocker, **GR PR SORCERER LAERTES (12a5), MN..**

CLASS 560 A.C. Resident in any other area Mrs J Worth

- 127 Mrs. P. Rogers, **PR PICWICK PUFF DRAGON (4), MN..**
 128 Mrs. A. Grady, **EUREKA FYNAN DANDY (5), MN..**
 134 Miss. L. Rhodes, **CH WINTERWOOD SPECTRUM (12 1), FN..**
 135 Miss. A. Tonks, **UK GR PR HONEYCHARM PANDARELLA (12 1), FN..**

SEMI LONG HAired CATS

CLASS 561 A.C. Male Mr D Redtfeldt

- 150 Mrs. F. Brigliadori and Dr. K. Robson, **SHWECHINTHE TISMAGIC (13c4), M..**
 153 Mrs. F. Brigliadori and Dr. K. Robson, **SHWECHINTHE PAPERTIGER (13c13), M..**
 154 Mrs. A. Mott, **JANDOUGLEN ASLAMIC PRINCE (13c12), M..**
 157 Mrs. D. Talman, **SUNREGAL SEARL GREY (64 20a), M..**

CLASS 562 A.C. Female Mr D Redtfeldt

- 151 Mrs. E. Stables, **RIVANNA MOONMIST (13c4), F..**
 158 Mrs. L. Cannell, **MABALAKAT MAISIE MAY (64 20e), F..**

CLASS 563 A.C. Birman Mrs T Cole

- 149 Miss. A. Conlan, **ADDEILIO TAMSIN TIARA (13c2), F..**

CLASS 564 . CANCELLED. NO ENTRIES.

CLASS 565 A.C. Breeders, Male Mr M Brace

150 Mrs. F. Briigliadori and Dr. K. Robson, SHWECHINTHE TISMAGIC (13c4), M..

153 Mrs. F. Briigliadori and Dr. K. Robson, SHWECHINTHE PAPERTIGER (13c13), M..

154 Mrs. A. Mott, JANDOUGLEN ASLAMIC PRINCE (13c12), M..

160 Mr. J. Higgins and Miss. A. Moss, VOLSUNG DUSTIN (67 31t), M..

CLASS 566 A.C. Breeders, Female Mr M Brace

151 Mrs. E. Stables, RIVANNA MOONMIST (13c4), F..

152 Mr. and Mrs. M. Allen, ANGELICAT NICCOLITE (13c6), F..

158 Mrs. L. Cannell, MABALAKAT MAISIE MAY (64 20e), F..

161 Mr. J. Higgins and Miss. A. Moss, VOLSUNG AGNETA (67 20), F..

CLASS 567 A.C. Non-Breeders Mrs B Shingleton

148 Mrs. C. Blackaby, CH ZAPARTA CELEBRITY (13c2), M..

156 Mr. and Mrs. T. Morgan, ADINNLO ABICOON HECTUR (64 31c), M..

157 Mrs. D. Talman, SUNREGAL SEARL GREY (64 20a), M..

CLASS 568 A.C. Adolescent Mrs B Shingleton

154 Mrs. A. Mott, JANDOUGLEN ASLAMIC PRINCE (13c12), M..

159 Miss. J. Adams and Mr. B. Cross, VESTLANDET INFERNO (67 31ds), M..

160 Mr. J. Higgins and Miss. A. Moss, VOLSUNG DUSTIN (67 31t), M..

161 Mr. J. Higgins and Miss. A. Moss, VOLSUNG AGNETA (67 20), F..

CLASS 569 A.C. Junior, Male Mrs C Pike

153 Mrs. F. Briigliadori and Dr. K. Robson, SHWECHINTHE PAPERTIGER (13c13), M..

156 Mr. and Mrs. T. Morgan, ADINNLO ABICOON HECTUR (64 31c), M..

157 Mrs. D. Talman, SUNREGAL SEARL GREY (64 20a), M..

159 Miss. J. Adams and Mr. B. Cross, VESTLANDET INFERNO (67 31ds), M..

160 Mr. J. Higgins and Miss. A. Moss, VOLSUNG DUSTIN (67 31t), M..

CLASS 570 A.C. Junior, Female Mrs C Pike

161 Mr. J. Higgins and Miss. A. Moss, VOLSUNG AGNETA (67 20), F..

CLASS 571 A.C. Senior Mrs T Cole

149 Miss. A. Conlan, ADDEILIO TAMSIN TIARA (13c2), F..

151 Mrs. E. Stables, RIVANNA MOONMIST (13c4), F..

155 Mr. and Mrs. B. Leach, PANJANDRUM SUNROSE (13c6), F..

158 Mrs. L. Cannell, MABALAKAT MAISIE MAY (64 20e), F..

CLASS 572 . CANCELLED. NO ENTRIES.

CLASS 573 A.C. Limit, Male Miss A Rickson

150 Mrs. F. Briigliadori and Dr. K. Robson, SHWECHINTHE TISMAGIC (13c4), M..

156 Mr. and Mrs. T. Morgan, ADINNLO ABICOON HECTUR (64 31c), M..

157 Mrs. D. Talman, SUNREGAL SEARL GREY (64 20a), M..

160 Mr. J. Higgins and Miss. A. Moss, VOLSUNG DUSTIN (67 31t), M..

CLASS 574 A.C. Limit, Female Miss A Rickson
149 Miss. A. Conlan, ADDEILIO TAMSIN TIARA (13c2), F..
151 Mrs. E. Stables, RIVANNA MOONMIST (13c4), F..
155 Mr. and Mrs. B. Leach, PANJANDRUM SUNROSE (13c6), F..
161 Mr. J. Higgins and Miss. A. Moss, VOLSUNG AGNETA (67 20), F..

CLASS 575 . CANCELLED. NO ENTRIES.

CLASS 576 A.C. Maiden Mrs S Morley
160 Mr. J. Higgins and Miss. A. Moss, VOLSUNG DUSTIN (67 31t), M..

CLASS 577 A.C. Resident in Societys area Mr M Brace
149 Miss. A. Conlan, ADDEILIO TAMSIN TIARA (13c2), F..
159 Miss. J. Adams and Mr. B. Cross, VESTLANDET INFERNO (67 31ds), M..
160 Mr. J. Higgins and Miss. A. Moss, VOLSUNG DUSTIN (67 31t), M..

CLASS 578 A.C. Resident in any other area Mr M Brace
151 Mrs. E. Stables, RIVANNA MOONMIST (13c4), F..
152 Mr. and Mrs. M. Allen, ANGELICAT NICCOLITE (13c6), F..
157 Mrs. D. Talman, SUNREGAL SEARL GREY (64 20a), M..

SEMI LONG HAURED KITTENS

CLASS 579 A.C. Kitten Mrs C Pike
167 Miss. E. Johnson and Mr. J. Culf, PANJANDRUM DIZZY LIZZY (13c2), F..
168 Miss. G. Parker, BALLYBRAN LORETTA (13c2), F..
174 Mrs. L. Cannell, MABALAKAT MOSAICOON (64 20e), F..
175 Mr. and Mrs. D. Froud, JAMBOREE CHARLEMMAGIRL (64 18g), F..
176 Mr. and Mrs. R. Grace, SMUGKATZ MORWENA CHYNOWETH (64 31ets),
F..
177 Mr. W. Harcourt, PURPUS CASSIDY (64 20), M..
178 Mr. L. Iveson, CASSEYCOON POLLYANNA LADY (64 20), F..
179 Mr. and Mrs. T. Metham, NORACOON MARCUS AGRIPPA (64 19), M..
180 Mr. and Mrs. W. Turner, CHESARA JAVANTEES BAGEL (64 18), F..
181 Mr. and Mrs. W. Turner, CHESARA JAVANTEES MUFFIN (64 18), F..
182 Mrs. H. Money, MOUSEBANE VITSIPPA (67 14b), F..

CLASS 580 A.C. Birman or Turkish Van Mrs C Pike
162 Mrs. S. Talboys, SUCKICHIN LIBERTY BELL (13c1), F..
163 Ms. D. Vanden Berg and Mr. M. Burns, VANAHEIM LADYAT LANTA
(13c1), F..
164 Mrs. J. Baldwin, ADINNLO MAJIC MYSTRO (13c2), M..
165 Miss. A. Conlan, CHAKUSHKA BIANCA DINKYA (13c2), F..
166 Mrs. E. Gelsthorpe, SHANDATAL HEIDI HI (13c2), F..
168 Miss. G. Parker, BALLYBRAN LORETTA (13c2), F..
170 Mrs. F. Briigliadori and Dr. K. Robson, SHWECHINTHE AIZA (13c3), F..
172 Mrs. A. Mott, PANJANDRUM MAY GAUDI (13c5), F..
173 Mr. and Mrs. B. Leach, WOODVIEW POLLY FLINDERS (13c6), F..

CLASS 581 A.C. Breeders Lady M Haden-Guest
164 Mrs. J. Baldwin, ADINNLO MAJIC MYSTRO (13c2), M..
165 Miss. A. Conlan, CHAKUSHKA BIANCA DINKYA (13c2), F..
169 Mr. R. Cooper, BRUVANKEDT BATIASEYTAN (13d), F..
170 Mrs. F. Briigliadori and Dr. K. Robson, SHWECHINTHE AIZA (13c3), F..

- 171 Mrs. S. Wilson-Smith, MANDESSA BURLINGTON BERTIE (13c3), M.
 173 Mr. and Mrs. B. Leach, WOODVIEW POLLY FLINDERS (13c6), F..
 174 Mrs. L. Cannell, MABALAKAT MOSAICOON (64 20e), F..
 178 Mr. L. Iveson, CASSEYCOON POLLYANNA LADY (64 20), F..
 182 Mrs. H. Money, MOUSEBANE VITSIPPA (67 14b), F..

CLASS 582 A.C. Non-Breeders Lady M Haden-Guest

163 Ms. D. Vanden Berg and Mr. M. Burns, VANAHEIM LADYAT LANTA (13c1), F..

166 Mrs. E. Gelsthorpe, SHANDATAL HEIDI HI (13c2), F..

167 Miss. E. Johnson and Mr. J. Culf, PANJANDRUM DIZZY LIZZY (13c2), F..

172 Mrs. A. Mott, PANJANDRUM MAY GAUDI (13c5), F..

175 Mr. and Mrs. D. Froud, JAMBOREE CHARLEMMAGIRL (64 18g), F..

177 Mr. W. Harcourt, PURPUS CASSIDY (64 20), M..

180 Mr. and Mrs. W. Turner, CHESARA JAVANTEES BAGEL (64 18), F..

181 Mr. and Mrs. W. Turner, CHESARA JAVANTEES MUFFIN (64 18), F..

CLASS 583 A.C. Novice Mr M Brace

163 Ms. D. Vanden Berg and Mr. M. Burns, VANAHEIM LADYAT LANTA (13c1), F..

178 Mr. L. Iveson, CASSEYCOON POLLYANNA LADY (64 20), F..

CLASS 584 A.C. Debutante Mr M Brace

162 Mrs. S. Talboys, SUCKICHIN LIBERTY BELL (13c1), F..

164 Mrs. J. Baldwin, ADINNLO MAJIC MYSTRO (13c2), M..

170 Mrs. F. Briigliadori and Dr. K. Robson, SHWECHINTHE AIZA (13c3), F..

171 Mrs. S. Wilson-Smith, MANDESSA BURLINGTON BERTIE (13c3), M..

174 Mrs. L. Cannell, MABALAKAT MOSAICOON (64 20e), F..

176 Mr. and Mrs. R. Grace, SMUGKATZ MORWENA CHYNOWETH (64 31ets), F..

CLASS 585 A.C. Limit Mrs T Cole

168 Miss. G. Parker, BALLYBRAN LORETTA (13c2), F..

177 Mr. W. Harcourt, PURPUS CASSIDY (64 20), M..

178 Mr. L. Iveson, CASSEYCOON POLLYANNA LADY (64 20), F..

179 Mr. and Mrs. T. Metham, NORACOOON MARCUS AGRIPPA (64 19), M..

182 Mrs. H. Money, MOUSEBANE VITSIPPA (67 14b), F..

CLASS 586 A.C. Maiden Mrs T Cole

164 Mrs. J. Baldwin, ADINNLO MAJIC MYSTRO (13c2), M..

165 Miss. A. Conlan, CHAKUSHKA BIANCA DINKYA (13c2), F..

175 Mr. and Mrs. D. Froud, JAMBOREE CHARLEMMAGIRL (64 18g), F..

176 Mr. and Mrs. R. Grace, SMUGKATZ MORWENA CHYNOWETH (64 31ets), F..

CLASS 587 A.C. Resident in Societys area Mr E Wickham-Ruffle

165 Miss. A. Conlan, CHAKUSHKA BIANCA DINKYA (13c2), F..

CLASS 588 A.C. Resident in any other area Mr E Wickham-Ruffle

167 Miss. E. Johnson and Mr. J. Culf, PANJANDRUM DIZZY LIZZY (13c2), F..

169 Mr. R. Cooper, BRUVANKEDT BATIASEYTAN (13d), F..

- 176 Mr. and Mrs. R. Grace, SMUGKATZ MORWENA CHYNOWETH (64 31ets), F..
- 178 Mr. L. Iveson, CASSEYCOON POLLYANNA LADY (64 20), F..
- 179 Mr. and Mrs. T. Metham, NORACOOON MARCUS AGRIPPA (64 19), M..
- 180 Mr. and Mrs. W. Turner, CHESARA JAVANTEES BAGEL (64 18), F..
- 181 Mr. and Mrs. W. Turner, CHESARA JAVANTEES MUFFIN (64 18), F..

SEMI LONG HAIED NEUTERS

- CLASS 589 A.C. Neuter** Mrs T Cole
- 190 Mrs. M. Barron, CHOLAC BRANDY SNAP (13c3), MN..
- 191 Mr. and Mrs. M. Allen, AESTETIKAT JAFFA (13c5), MN..
- 194 Mr. and Mrs. R. Grace, ADDEILO JEFFRACOON (64 31ts), MN..
- CLASS 590 A.C. Birman or Turkish Van** Mr R Worth
- 183 Mr. J. Bailey, NAMOTI HEATHER MIST (13c1), FN..
- 185 Mrs. V. O'Connor, CHICHI MALLORY (13c1), MN..
- 187 Mrs. C. Stokes, GR CH PR CABAGATTINI CYAN STARBURST (13c2), MN..
- 188 Mrs. P. Hutchison, BRUVANKEDI MERKESI (13d), MN..
- 190 Mrs. M. Barron, CHOLAC BRANDY SNAP (13c3), MN..
- 192 Mr. and Mrs. B. Leach, PANJANDRUM BEST MAN (13c5), MN..
- 198 Mrs. E. Gelsthorpe, SHANDATAL HURLEY BURLEY (13c2), MN..
- CLASS 591 A.C. Female** Mrs J Worth
- 186 Mrs. J. Nye, BURYWICK AMELIA (13c2), FN..
- 195 Mrs. M. Harcourt, PURPUS CHANTILLY LACE (64 20), FN..
- CLASS 592 A.C. Breeders** Mrs J Worth
- 190 Mrs. M. Barron, CHOLAC BRANDY SNAP (13c3), MN..
- 194 Mr. and Mrs. R. Grace, ADDEILO JEFFRACOON (64 31ts), MN..
- CLASS 593 A.C. Non-Breeders** Mrs J Worth
- 184 Mr. and Mrs. T. Houlden, PR KALYANI SWEET KIRI (13c1), FN..
- 185 Mrs. V. O'Connor, CHICHI MALLORY (13c1), MN..
- 186 Mrs. J. Nye, BURYWICK AMELIA (13c2), FN..
- 189 Miss. S. Money, PR MOUSEBANE DANYAL (13d), MN..
- 193 Miss. E. Cannell, MABALAKAT MIRZAM (64 31dt), MN..
- 195 Mrs. M. Harcourt, PURPUS CHANTILLY LACE (64 20), FN..
- CLASS 594 A.C. Adolescent** Mrs J Worth
- 188 Mrs. P. Hutchison, BRUVANKEDI MERKESI (13d), MN..
- 197 Miss. D. Laybourne, VOLSUNG VITHAR (67 20), MN..
- 198 Mrs. E. Gelsthorpe, SHANDATAL HURLEY BURLEY (13c2), MN..
- CLASS 595 A.C. Junior** Mr R Worth
- 193 Miss. E. Cannell, MABALAKAT MIRZAM (64 31dt), MN..
- 195 Mrs. M. Harcourt, PURPUS CHANTILLY LACE (64 20), FN..
- CLASS 596 A.C. Senior** Mr R Worth
- 187 Mrs. C. Stokes, GR CH PR CABAGATTINI CYAN STARBURST (13c2), MN..
- 192 Mr. and Mrs. B. Leach, PANJANDRUM BEST MAN (13c5), MN..
- 194 Mr. and Mrs. R. Grace, ADDEILO JEFFRACOON (64 31ts), MN..

CLASS 597 . CANCELLED. NO ENTRIES.

CLASS 598 A.C. Debutante Mrs J Crockart
183 Mr. J. Bailey, **NAMOTI HEATHER MIST (13c1), FN..**

CLASS 599 A.C. Limit Mrs J Crockart
197 Miss. D. Laybourne, **VOLSUNG VITHAR (67 20), MN..**

CLASS 600 A.C. Special Limit Mr E Wickham-Ruffle
194 Mr. and Mrs. R. Grace, **ADDEILO JEFFRACOON (64 31ts), MN..**

CLASS 601 A.C. Resident in Societys area Mr E Wickham-Ruffle
185 Mrs. V. O'Connor, **CHICHI MALLORY (13c1), MN..**
193 Miss. E. Cannell, **MABALAKAT MIRZAM (64 31dt), MN..**
197 Miss. D. Laybourne, **VOLSUNG VITHAR (67 20), MN..**

CLASS 602 A.C. Resident in any other area Mrs B Shingleton
184 Mr. and Mrs. T. Houlden, **PR KALYANI SWEET KIRI (13c1), FN..**
186 Mrs. J. Nye, **BURYWICK AMELIA (13c2), FN..**
189 Miss. S. Money, **PR MOUSEBANE DANYAL (13d), MN..**
190 Mrs. M. Barron, **CHOLAC BRANDY SNAP (13c3), MN..**
191 Mr. and Mrs. M. Allen, **AESTETIKAT JAFFA (13c5), MN..**
194 Mr. and Mrs. R. Grace, **ADDEILO JEFFRACOON (64 31ts), MN..**
196 Ms. V. Black, **LIZZARA BARDOLPH (67 18), MN..**

SHORT HAISED CATS EX. SIAMESE

CLASS 603 A.V. Foreign Mr G Gow
275 Mrs. J. Armstrong, **ARDRAM CHOVCNOVA (16a), F..**
280 Dr. and Mrs. M. Shammas, **MIKKAR GIDDY KIPPER (23), M..**
281 Ms. M. Douglas, **BARHAVEN TOSCANNA (23), F..**
282 Mrs. C. Jones, **ANNERA LUCETTA (23), F..**
288 Mr. and Mrs. Ottey, **MANOT FEARLESS FRED (63a), M..**
295 Mrs. E. Edmond, **WESTERWOOD CRACKERJACK (33a 40 5), M..**
296 Mrs. S. Woodcroft, **MURMAL PLACIDO (33a 27x), M..**
299 Dr. and Mrs. T. Bishop, **EPISCOPUSS CAESAR (74f), M..**
300 Mrs. H. Forshaw, **ISHOKATS BIANKA (74b), F..**
301 Miss. M. Hodgkinson, **ADRAYSH HEY FRANKIE (74c), M..**
302 Ms. S. Inigo-Jones, **EPISCOPUSS EUROPA (74j), F..**

CLASS 604 A.C. Oriental Mrs A Gregory
442 Mrs. J. Trainer and Master. J. Trainer, **COCOPAWS CARAMEL (29), F..**
445 Mrs. J. Bauerfeind, **GR CH SHARUE PLATINUMPRINCE (35), M..**
446 Mrs. G. Devaney, **ADINNSH NIRVANA KNIGHT (37), M..**
447 Mrs. A. Burton, **CH TUREVOOH SHIDARE SAKURA (37a), F..**
448 Mrs. J. Rossiter, **CASPA LAVENDERS BLUE (37a), F..**
449 Mr. D. Cooke and Ms. C. Hamilton, **MESHUGA TALKOFTHEDEVIL (37e), F..**
451 Mrs. L. Muffett, **LYNFIELD NEW MOON (45n), M..**
453 Miss. J. May, **OLYE QUANTRO (43ds), M..**

CLASS 605 A.C. Burmese**Mrs M Codd**

- 1 340 Mr. and Mrs. A. Underwood, SIBYKYI BYSLI BLAUFOX (27a), M..
 4 363 Mrs. S. Denny, NORTHWICK LEYLA (27c), F..
 3 364 Miss. Endersby, ADIAIBU BY BIFLY (27c), F..
 2 371 Mrs. B. Gardner, CH CHARNFIELD CAYENNE (27d), F..
 a 376 Miss. A. Chudleigh, RUMBA WATEROPAL (27f), F..
 a 377 Miss. A. Chudleigh, BAMBINO CREMEDE PECHE (27f), F..
 a 378 Miss. A. Chudleigh, BAMBINO CREME LIQUEUR (27f), F..

CLASS 606 A.C. British Self**Mrs E Menezes**

- 199 Miss. E. Button, ADINNSH DUBOLLY SOLJERBLU (16), M..
 200 Ms. I. Worsley-Waring, SATINMIST BILBOSON (16), M..
 201 Mrs. P. Potter, MILLCOMBE AMAZING GRACE (16), F..
 202 Mr. B. Stevenson, FARJEM POWHATAN PRINCESS (16), F..
 203 Mrs. C. Witcomb, GRAYSKY CHIFF CHAFF (16), F..
 204 Mrs. M. Anderson, CH TOOTSIE FEODORA COBBLER (16), F..

CLASS 607 A.C. British Non Self**Mr M Sklader**

- 206 Mrs. M. Anderson, SOLEWMAR STRAWBRY DAIQUIRI (18), F..
 207 Mrs. M. Le Monnier, FANOCHER AOPHRODITE (18), F..
 208 Miss. E. Button, CH DUBOLLY RAYMOR RED (19), M..
 209 Miss. D. Marsland, CATBALU ELEGANTE (21), F..
 212 Mrs. J. Penney, SHERI FIZZY LIZZY (28), F..
 214 Miss. E. Bott, CH HUNMAR JEKITO (28), F..
 219 Mrs. P. Trudgill, ESPERA MERCUTIO (39), M..
 223 Mrs. L. Vincent, MOHAWK APACHE FLASH (40 4), M..
 226 Mrs. W. Hickman, CORDELIA BLUE PEARL (40 2), F..
 227 Mrs. C. Leighton, POSITIVELY PICTURE THIS (18a), F..

CLASS 608 A.C. Russian**Mr K Dessauer**

- 275 Mrs. J. Armstrong, ARDRAM CHOVCNONOVA (16a), F..
 276 Mrs. L. Bowen, CH NATALYA ZARASKI (16a), F..
 277 Mrs. S. Partidge, PRINDOS KOSHKIA NATALIA (16a), F..
 278 Mrs. V. Price, SASHOVA CORBIERE (16a), F..
 279 Mrs. V. Price, RADHIKA RAINBOW RIBBONS (16a), F..

CLASS 609 A.C. Abyssinian**Mrs G Denny**

- 280 Dr. and Mrs. M. Shammass, MIKKAR GIDDY KIPPER (23), M..
 283 Miss. M. Wooders, MOSSMIR SCRAGAMUFFIN (23), F..
 284 Mrs. B. Mead, PANDALEE WEDGEWOOD (23c), M..
 285 Mrs. B. Mead, PANDALEE SERAPHINA (23c), F..
 286 Mrs. M. Scott, ADDEISH MYSTRA (23c), F..
 297 Mrs. V. Hakin Smith, ASSHETON ARGENT TEENA (23s), F..
 298 Mrs. M. Scott, ADDEIGH GOLDEN DEW (23e), F..

CLASS 610 A.C. Somali or Angora**Mrs G Denny**

- 287 Mr. and Mrs. Ottey, MANOT RAISTLIN (63), M..

CLASS 611 A.C. Self Oriental**Mrs B Olive**

- 440 Mr. and Mrs. J. Furber, CASPA HARRIETTE (29), F..
 443 Mrs. D. Woodhouse, DORAL NAOMI (29), F..
 444 Mrs. J. Bauerfeind, GR CH SHIMILEETA SAPPHIREPRINCE (35), M..
 446 Mrs. G. Devaney, ADINNSH NIRVANA KNIGHT (37), M..
 447 Mrs. A. Burton, CH TUREVOOH SHIDARE SAKURA (37a), F..

448 Mrs. J. Rossiter, CASPA LAVENDERS BLUE (37a), F..
452 Miss. E. Mackenzie-Wood, MERESCLIFF CASSILDA (37k), F..

CLASS 612 A.C. Non Self Oriental Mrs S Peters

449 Mr. D. Cooke and Ms. C. Hamilton, MESHUGA TALKOFTHEDEVIL (37e),
F..
450 Mr. and Mrs. J. Choppen, PARTHIA UPTOWNGIRL (38b), F..

CLASS 613 A.C. Rex Mrs J Hogan

290 Mr. and Mrs. P. Arnold, CH PAPAVER MARS (33 36b), M..
291 Mr. and Mrs. P. Arnold, CH PAPAVER PRIAPUS (33 36b), M..
292 Miss. J. Cross and Mrs. J. Green, CH JACNJAN JENERATOR (33 17), M..
293 Mr. and Mrs. P. Arnold, CH PAPAVER HERA (33 36b), F..

CLASS 614 Brown, Blue or Chocolate Burmese Mrs J Dell

- 334 Mrs. K. Blake, KATHIMIA CONQUISTADOR (27), M..
| 340 Mr. and Mrs. A. Underwood, SIBYKYI BYSLI BLAUFox (27a), M..
a 342 Miss. G. Davidson, ADDEIBU MICHAW (27a), F..
4 343 Miss. J. Garrett, ADDEIBU WYLLow CHOOMA (27a), F..
2 344 Miss. A. Harris, CH SUGARSWEET TRUE BLUE (27a), F..
- 348 Miss. D. Wilson, LUXMUNDI FLAXEN FLICKA (27a), F..
^ 351 Mrs. C. Harding-Grantham, CLAIRABELLE CARAWAY CISS (27b), F..
- 352 Mr. and Mrs. A. Meade, TAPESTRY PENNYPOPPET (27b), F..
3 357 Mrs. J. Willis, CH BACCHIC CHARISMA (27b), F..
- 358 Mrs. C. Wilson, CH RAHNEE TASHA LEAFCHASER (27b), F..

CLASS 615 Lilac, Red, Cream or Tortie Burmese Mrs J Dell

360 Mr. and Mrs. P. Neate, CH MAINMAN MASTER CRAFTSMAN (27c), M..
363 Mrs. S. Denny, NORTHWICK LEYLA (27c), F..
364 Miss. Endersby, ADIAIBU BY BIFLY (27c), F..
3 368 Mr. and Mrs. A. Archer, ANWESOL SOMATIR PSYCHE (27d), F..
- 369 Mrs. E. Edmond, CHARNFIELD CALENDULA (27d), F..
4 374 Miss. K. Russell, CH TALAKETH TROPICALSANDS (27f), M..
- 375 Mrs. B. Boizard-Neil, BAMBINO TEENY CREAMY (27f), F..
- 380 Mrs. S. Butler, CATIMUS BONNIE BALOU (27g), F..
- 382 Mrs. P. Lloyd, PATRON ENTERTAINING ELIZA (27j), F..
1 384 Miss. K. Russell, TALAKETH DUSKYMAIDEN (27e), F..
2 385 Mr. and Mrs. D. Chase, GR CH STARRYCHATS ALTAIR (27j), F..

CLASS 616 A.C. British Breeders Mrs D Watts

200 Ms. I. Worsley-Waring, SATINMIST BILBOSON (16), M..
205 Mrs. C. Ash, CH JOCOCA DAISY CHAIN (17), F..
206 Mrs. M. Anderson, SOLEWMAR STRAWBRY DAIQUIRI (18), F..
208 Miss. E. Button, CH DUBOLLY RAYMOR RED (19), M..
209 Miss. D. Marsland, CATBALU ELEGANTE (21), F..
215 Mrs. J. Bradbury, JUANTARA MISTY BLUEBELLE (30a), F..
217 Ms. I. Worsley-Waring, CH SATINMIST MR BUMBLE (31a), M..
218 Mrs. C. Ash, JOCOCA HIGH HOPES (31f), F..
221 Mrs. E. Hare, CHATREMIST CLAIR DELUNE (39), F..
223 Mrs. L. Vincent, MOHAWK APACHE FLASH (40 4), M..

CLASS 617 A.C. Foreign Breeders Mr M Sklader

- 278 Mrs. V. Price, SASHOVA CORBIERE (16a), F..
- 280 Dr. and Mrs. M. Shammass, MIKKAR GIDDY KIPPER (23), M..
- 283 Miss. M. Wooders, MOSSMIR SCRAGAMUFFIN (23), F..
- 284 Mrs. B. Mead, PANDALEE WEDGEWOOD (23c), M..
- 287 Mr. and Mrs. Ottey, MANOT RAISTLIN (63), M..
- 288 Mr. and Mrs. Ottey, MANOT FEARLESS FRED (63a), M..
- 289 Dr. P. Frayne and Dr. M. Frayne, MYCENE BEWILDERED (63a), F..
- 290 Mr. and Mrs. P. Arnold, CH PAPAVER MARS (33 36b), M..
- 291 Mr. and Mrs. P. Arnold, CH PAPAVER PRIAPUS (33 36b), M..
- 292 Miss. J. Cross and Mrs. J. Green, CH JACNJAN JENERATOR (33 17), M..
- 293 Mr. and Mrs. P. Arnold, CH PAPAVER HERA (33 36b), F..
- 294 Miss. P. Weissman, CH BALIQUI KUCING TIGAWARNA (33 31gs), F..
- 297 Mrs. V. Hakin Smith, ASSHETON ARGENT TEENA (23s), F..
- 300 Mrs. H. Forshaw, ISHOKATS BIANKA (74b), F..

CLASS 618A A.C. Burmese Breeders Mrs M Codd

- 334 Mrs. K. Blake, KATHIMIA CONQUISTADOR (27), M..
- 331 Mr. and Mrs. A. Underwood, ADINNBU BLEU LEODE GRANZ (27a), M..
- 339 Mrs. R. Moore, CH MOONGAZER SILVER MITHRAS (27c), M..
- 336 Mrs. G. Paris, REGAVI YOUNG TIKI (27c), M..
- 367 Ms. M. Chapman, GR CH TRIBUNE SOLAR FLAIR (27d), M..
- 372 Mrs. B. Boizard-Neil, BAMBINO CHASIN RAINBOWS (27f), M..
- 374 Miss. K. Russell, CH TALAKETH TROPICALSANDS (27f), M..

CLASS 618B A.C. Burmese Breeders Mrs M Codd

- 336 Miss. M. Garrod, CH IMPROMPTU JILLY FLOWER (27), F..
- 344 Miss. A. Harris, CH SUGARSWEET TRUE BLUE (27a), F..
- 348 Miss. D. Wilson, LUXMUNDI FLAXEN FLICKA (27a), F..
- 350 Mr. K. Bunney, ALGEENA FUNNY GIRL (27b), F..
- 351 Mrs. C. Harding-Grantham, CLAIRABELLE CARAWAY CISS (27b), F..
- 355 Mrs. J. Piercy, CLAMBU TANGSHAN (27b), F..
- 356 Dr. J. Ponsford, BONZER JASMINE (27b), F..
- 362 Mrs. W. Clarke, NEWLARKE BONNIE LIBRA (27c), F..
- 370 Mr. and Mrs. R. Harney, CH MONISE APRICOT QUEEN (27d), F..
- 384 Miss. K. Russell, TALAKETH DUSKYMAIDEN (27e), F..

CLASS 619 A.C. Oriental Breeders Mr K Dessauer

- 440 Mr. and Mrs. J. Furber, CASPA HARRIETTE (29), F..
- 441 Ms. D. North, MISHKANA HOT STUFF (29), F..
- 442 Mrs. J. Trainer and Master. J. Trainer, COCOPAWS CAMEL (29), F..
- 443 Mrs. D. Woodhouse, DORAL NAOMI (29), F..
- 444 Mrs. J. Bauerfeind, GR CH SHIMILEETA SAPPHIREPRINCE (35), M..
- 446 Mrs. G. Devaney, ADINNSH NIRVANA KNIGHT (37), M..
- 447 Mrs. A. Burton, CH TUREVOOH SHIDARE SAKURA (37a), F..
- 452 Miss. E. Mackenzie-Wood, MERESCLIFF CASSILDA (37k), F..

CLASS 620 A.C. British Non-Breeders Mrs E Menezes

- 199 Miss. E. Button, ADINNSH DUBOLLY SOLJERBLU (16), M..
- 203 Mrs. C. Witcomb, GRAYSKY CHIFF CHAFF (16), F..
- 204 Mrs. M. Anderson, CH TOOTSIE FEODORA COBBLER (16), F..
- 210 Mrs. L. Comiskey, CATBALU CAPELLETTI (22), F..
- 213 Mrs. M. Simon, CH MILETREE MARY POPPINS (28), F..
- 214 Miss. E. Bott, CH HUNMAR JEKITO (28), F..

CLASS 621 A.C. Foreign Non-Breeders Mr K Dessauer

- 276 Mrs. L. Bowen, CH NATALYA ZARASKI (16a), F..
- 277 Mrs. S. Partidge, PRINDOS KOSHKIA NATALIA (16a), F..
- 279 Mrs. V. Price, RADHIKA RAINBOW RIBBONS (16a), F..
- 282 Mrs. C. Jones, ANNERA LUCETTA (23), F..
- 286 Mrs. M. Scott, ADDEISH MYSTRA (23c), F..
- 295 Mrs. E. Edmond, WESTERWOOD CRACKERJACK (33a 40 5), M..
- 296 Mrs. S. Woodcroft, MURMAL PLACIDO (33a 27x), M..
- 298 Mrs. M. Scott, ADDEIGH GOLDEN DEW (23e), F..
- 302 Ms. S. Inigo-Jones, EPISCOPUSS EUROPA (74j), F..

CLASS 622 A.C. Burmese Non-Breeders Mrs C Barnes

- a 339 Mrs. Powley, AUDRIC IMPATIENS (27), F..
- a 342 Miss. G. Davidson, ADDEIBU MICHAW (27a), F..
- 3 343 Miss. J. Garrett, ADDEIBU WYLLOW CHOOMA (27a), F..
- 4 345 Mrs. S. Hewson, IMPROMPTU HEATHER (27a), F..
- 1 371 Mrs. B. Gardner, CH CHARNFIELD CAYENNE (27d), F..
- a 376 Miss. A. Chudleigh, RUMBA WATEROPAL (27f), F..
- a 377 Miss. A. Chudleigh, BAMBINO CREMEDE PECHE (27f), F..
- a 378 Miss. A. Chudleigh, BAMBINO CREME LIQUEUR (27f), F..
- 2 381 Miss. M. Garrod, CH CORNUCOPIA CORAL (27g), F..
- 5 383 Mr. and Mrs. W. Milford, KATSPELL QUESERA SERA (27g), F..

CLASS 623 A.C. Oriental Non-Breeders Mrs H Dessauer

- 445 Mrs. J. Bauerfeind, GR CH SHARUE PLATINUMPRINCE (35), M..
- 448 Mrs. J. Rossiter, CASPA LAVENDERS BLUE (37a), F..
- 450 Mr. and Mrs. J. Choppen, PARTHIA UPTOWNGIRL (38b), F..

CLASS 624 A.C. British Adolescent Mrs H Cross

- 199 Miss. E. Button, ADINNSH DUBOLLY SOLJERBLU (16), M..
- 201 Mrs. P. Potter, MILLCOMBE AMAZING GRACE (16), F..
- 202 Mr. B. Stevenson, FARJEM POWHATAN PRINCESS (16), F..
- 211 Mrs. E. Baldwin, ADINNISH TRULY SCRUMPTIOUS (28), F..
- 213 Mrs. M. Simon, CH MILETREE MARY POPPINS (28), F..
- 216 Mr. W. Ahern, MILETREE MAGIKATZ (31a), M..
- 218 Mrs. C. Ash, JOCOCA HIGH HOPES (31f), F..
- 223 Mrs. L. Vincent, MOHAWK APACHE FLASH (40 4), M..
- 224 Miss. G. Coote and Mrs. F. Coote, CHRISTY PRISCILLA (40 8), F..
- 227 Mrs. C. Leighton, POSITIVELY PICTURE THIS (18a), F..

CLASS 625 A.C. Foreign or Oriental Adolescent Mrs A Gregory

- 281 Ms. M. Douglas, BARHAVEN TOSCANNA (23), F..
- 283 Miss. M. Wooders, MOSSMIR SCRAGAMUFFIN (23), F..
- 285 Mrs. B. Mead, PANDALEE SERAPHINA (23c), F..
- 286 Mrs. M. Scott, ADDEISH MYSTRA (23c), F..
- 288 Mr. and Mrs. Ottey, MANOT FEARLESS FRED (63a), M..
- 289 Dr. P. Frayne and Dr. M. Frayne, MYCENE BEWILDERED (63a), F..
- 295 Mrs. E. Edmond, WESTERWOOD CRACKERJACK (33a 40 5), M..

CLASS 626A A.C. Burmese Adolescent Mrs S Bullock

- 3 338 Dr. J. Ponsford, BONZER POLLYANNA (27), F..
- a 342 Miss. G. Davidson, ADDEIBU MICHAW (27a), F..
- 2 346 Mrs. R. Jeffery, KATSDELL SERENDIPITY (27a), F..

- ✓ 348 Miss. D. Wilson, LUXMUNDI FLAXEN FLICKA (27a), F..
- 2 354 Mrs. M. Moore, DEETISUT MAGIC MOMENTS (27b), F..
- 5 361 Mrs. G. Paris, REGAVI YOUNG TIKI (27c), M..
- 1 365 Mr. and Mrs. C. Robinson, CH ROSSIKHAN VELVETMIST (27c), F..
- 368 Mr. and Mrs. A. Archer, ANWESOL SOMATIR PSYCHE (27d), F..
- 4 380 Mrs. S. Butler, CATIMUS BONNIE BALOU (27g), F..

CLASS 626B A.C. Burmese Adolescent Mrs S Bullock

- 1 334 Mrs. K. Blake, KATHIMIA CONQUISTADOR (27), M..
- 2 335 Mrs. C. Clark, CHINKARA BURGANDY BEAU (27), M..
- 2 339 Mrs. Powley, AUDRIC IMPATIENS (27), F..
- 4 341 Mr. and Mrs. A. Underwood, ADINNBUE BLEU LEODE GRANZ (27a), M..
- 345 Mrs. S. Hewson, IMPROMPTU HEATHER (27a), F..
- 2 353 Ms. J. Mooney and Miss. S. Reid, MAINMAN MINKISSIMA (27b), F..
- 2 355 Mrs. J. Piercy, CLAMBU TANGSHAN (27b), F..
- 3 360 Mr. and Mrs. P. Neate, CH MAINMAN MASTER CRAFTSMAN (27c), M..

CLASS 627 A.C. British Junior Mr M Sklader

- 201 Mrs. P. Potter, MILLCOMBE AMAZING GRACE (16), F..
- 202 Mr. B. Stevenson, FARJEM POWHATAN PRINCESS (16), F..
- 205 Mrs. C. Ash, CH JOCOCA DAISY CHAIN (17), F..
- 206 Mrs. M. Anderson, SOLEWMAR STRAWBRY DAIQUIRI (18), F..
- 210 Mrs. L. Comiskey, CATBALU CAPELLETTI (22), F..
- 211 Mrs. E. Baldwin, ADINNISH TRULY SCRUMPTIOUS (28), F..
- 215 Mrs. J. Bradbury, JUANTARA MISTY BLUEBELLE (30a), F..
- 216 Mr. W. Ahern, MILETREE MAGIKATZ (31a), M..
- 219 Mrs. P. Trudgill, ESPERA MERCUTIO (39), M..
- 221 Mrs. E. Hare, CHATREMIST CLAIR DELUNE (39), F..
- 222 Mrs. C. Boyd, CHRISTY BAILEY (40 7), M..

CLASS 628 A.C. Foreign Junior Mr G Gow

- 277 Mrs. S. Partidge, PRINDOS KOSHKIA NATALIA (16a), F..
- 284 Mrs. B. Mead, PANDALEE WEDGEWOOD (23c), M..
- 300 Mrs. H. Forshaw, ISHOKATS BIANKA (74b), F..
- 302 Ms. S. Inigo-Jones, EPISCOPUSS EUROPA (74j), F..

CLASS 629 A.C. Burmese Junior Mrs J Dell

- 334 Mrs. K. Blake, KATHIMIA CONQUISTADOR (27), M..
- 2 335 Mrs. C. Clark, CHINKARA BURGANDY BEAU (27), M..
- 337 Mrs. S. Hewson, BONZER MISSFIRECRACKER (27), F..
- ✓ 338 Dr. J. Ponsford, BONZER POLLYANNA (27), F..
- 2 339 Mrs. Powley, AUDRIC IMPATIENS (27), F..
- 3 341 Mr. and Mrs. A. Underwood, ADINNBUE BLEU LEODE GRANZ (27a), M..
- 2 343 Miss. J. Garrett, ADDEIBU WYLLLOW CHOOMA (27a), F..
- 347 Mrs. P. Proctor, CHESTNUT SAHPHIRE (27a), F..
- 1 353 Ms. J. Mooney and Miss. S. Reid, MAINMAN MINKISSIMA (27b), F..
- 4 362 Mrs. W. Clarke, NEWLARKE BONNIE LIBRA (27c), F..
- ✓ 370 Mr. and Mrs. R. Harney, CH MONISE APRICOT QUEEN (27d), F..

CLASS 630 A.C. Oriental Junior Mrs P Neale

- 440 Mr. and Mrs. J. Furber, CASPA HARRIETTE (29), F..
- 444 Mrs. J. Bauerfeind, GR CH SHIMILEETA SAPPHIREPRINCE (35), M..
- 446 Mrs. G. Devaney, ADINNSH NIRVANA KNIGHT (37), M..
- 447 Mrs. A. Burton, CH TUREVOOH SHIDARE SAKURA (37a), F..

- 448 Mrs. J. Rossiter, **CASPA LAVENDERS BLUE** (37a), F..
 449 Mr. D. Cooke and Ms. C. Hamilton, **MESHUGA TALKOFTHEDEVIL** (37e),
 F..
 450 Mr. and Mrs. J. Choppen, **PARTHIA UPTOWNGIRL** (38b), F..

CLASS 631 A.C. Senior Mrs P Neale

- 204 Mrs. M. Anderson, **CH TOOTSIE FEODORA COBBLER** (16), F..
 226 Mrs. W. Hickman, **CORDELIA BLUE PEARL** (40 2), F..
 299 Dr. and Mrs. T. Bishop, **EPISCOPUSS CAESAR** (74f), M..
 445 Mrs. J. Bauerfeind, **GR CH SHARUE PLATINUMPRINCE** (35), M..

CLASS 632 A.C. British Novice Mr M Sklader

- 206 Mrs. M. Anderson, **SOLEWMAR STRAWBRY DAIQUIRI** (18), F..
 210 Mrs. L. Comiskey, **CATBALU CAPELLETTI** (22), F..
 211 Mrs. E. Baldwin, **ADINNISH TRULY SCRUMPTIOUS** (28), F..
 218 Mrs. C. Ash, **JOCOCA HIGH HOPES** (31f), F..
 227 Mrs. C. Leighton, **POSITIVELY PICTURE THIS** (18a), F..

CLASS 633 A.C. Foreign or Oriental Novice Mrs S Bullock

- 282 Mrs. C. Jones, **ANNERA LUCETTA** (23), F..
 285 Mrs. B. Mead, **PANDALEE SERAPHINA** (23c), F..
 295 Mrs. E. Edmond, **WESTERWOOD CRACKERJACK** (33a 40 5), M..

CLASS 634 A.C. Burmese Novice Mrs M Codd

- 337 Mrs. S. Hewson, **BONZER MISSFIRECRACKER** (27), F..
 341 Mr. and Mrs. A. Underwood, **ADINNBUE BLEU LEODE GRANZ** (27a), M..
 342 Miss. G. Davidson, **ADDEIBU MICHAW** (27a), F..
 347 Mrs. P. Proctor, **CHESTNUT SAHPHIRE** (27a), F..
 351 Mrs. C. Harding-Grantham, **CLAIRABELLE CARAWAY CISS** (27b), F..
 368 Mr. and Mrs. A. Archer, **ANWESOL SOMATIR PSYCHE** (27d), F..
 369 Mrs. E. Edmond, **CHARNFIELD CALENDULA** (27d), F..
 375 Mrs. B. Boizard-Neil, **BAMBINO TEENY CREAMY** (27f), F..
 383 Mr. and Mrs. W. Milford, **KATSPELL QUESERA SERA** (27g), F..

CLASS 635 A.C. British Limit Mr A Edwards

- 199 Miss. E. Button, **ADINNSH DUBOLLY SOLJERBLU** (16), M..
 203 Mrs. C. Witcomb, **GRAYSKY CHIFF CHAFF** (16), F..
 206 Mrs. M. Anderson, **SOLEWMAR STRAWBRY DAIQUIRI** (18), F..
 207 Mrs. M. Le Monnier, **FANOCHER AOPHRODITE** (18), F..
 209 Miss. D. Marsland, **CATBALU ELEGANTE** (21), F..
 210 Mrs. L. Comiskey, **CATBALU CAPELLETTI** (22), F..
 212 Mrs. J. Penney, **SHERI FIZZY LIZZY** (28), F..
 220 Mrs. J. Farmer, **HELLOCATS PANDORAS JEWEL** (39), F..
 224 Miss. G. Coote and Mrs. F. Coote, **CHRISTY PRISCILLA** (40 8), F..
 225 Mrs. V. Cotterill, **BUSHYHILL CHOCOLATE VELVET** (40 3), F..

CLASS 636 A.C. Foreign or Oriental Limit Mr G Gow

- 279 Mrs. V. Price, **RADHIKA RAINBOW RIBBONS** (16a), F..
 289 Dr. P. Frayne and Dr. M. Frayne, **MYCENE BEWILDERED** (63a), F..
 297 Mrs. V. Hakin Smith, **ASSHETON ARGENT TEENA** (23s), F..
 442 Mrs. J. Trainer and Master. J. Trainer, **COCOPAWS CARAMEL** (29), F..

CLASS 637 A.C. Burmese Limit Rev G Briscoe

- 1 340 Mr. and Mrs. A. Underwood, **SIBYKYI BYSLI BLAUFOX (27a)**, M..
- 3 366 Mrs. F. Wilson, **FROLICAT AMETHYST FILIGREE (27c)**, F..
- 2 380 Mrs. S. Butler, **CATIMUS BONNIE BALOU (27g)**, F..
- ✓ 383 Mr. and Mrs. W. Milford, **KATSPELL QUESERA SERA (27g)**, F..

CLASS 638 A.C. Special Limit Mrs J Green

- 215 Mrs. J. Bradbury, **JUANTARA MISTY BLUEBELLE (30a)**, F..

CLASS 639 A.V. Resident in Societys area Mrs S Peters

- 2 205 Mrs. C. Ash, **CH JOCOCA DAISY CHAIN (17)**, F..
- 5 223 Mrs. L. Vincent, **MOHAWK APACHE FLASH (40 4)**, M..
- 4 281 Ms. M. Douglas, **BARHAVEN TOSCANA (23)**, F..
- a 298 Mrs. M. Scott, **ADDEIGH GOLDEN DEW (23e)**, F..
- 3 343 Miss. J. Garrett, **ADDEIBU WYLLOW CHOOMA (27a)**, F..
- W 352 Mr. and Mrs. A. Meade, **TAPESTRY PENNYPOPPET (27b)**, F..
- 1 366 Mrs. F. Wilson, **FROLICAT AMETHYST FILIGREE (27c)**, F..

CLASS 640A A.V. Resident in any other area Mrs J Dell

- 203 Mrs. C. Witcomb, **GRAYSKY CHIFF CHAFF (16)**, F..
- a 204 Mrs. M. Anderson, **CH TOOTSIE FEODORA COBBLER (16)**, F..
- 212 Mrs. J. Penney, **SHERI FIZZY LIZZY (28)**, F..
- 213 Mrs. M. Simon, **CH MILETREE MARY POPPINS (28)**, F..
- a 222 Mrs. C. Boyd, **CHRISTY BAILEY (40 7)**, M..
- a 224 Miss. G. Coote and Mrs. F. Coote, **CHRISTY PRISCILLA (40 8)**, F..
- 226 Mrs. W. Hickman, **CORDELIA BLUE PEARL (40 2)**, F..
- 4 299 Dr. and Mrs. T. Bishop, **EPISCOPUSS CAESAR (74f)**, M..
- 3 302 Ms. S. Inigo-Jones, **EPISCOPUSS EUROPA (74j)**, F..
- 2 353 Ms. J. Mooney and Miss. S. Reid, **MAINMAN MINKISSIMA (27b)**, F..
- 441 Ms. D. North, **MISHKANA HOT STUFF (29)**, F..
- 1 446 Mrs. G. Devaney, **ADINNSH NIRVANA KNIGHT (37)**, M..

CLASS 640B A.V. Resident in any other area Mrs J Dell

- ✓ 207 Mrs. M. Le Monnier, **FANOCHER AOPHRODITE (18)**, F..
- W 217 Ms. I. Worsley-Waring, **CH SATINMIST MR BUMBLE (31a)**, M..
- 4 221 Mrs. E. Hare, **CHATREMIST CLAIR DELUNE (39)**, F..
- a 225 Mrs. V. Cotterill, **BUSHYHILL CHOCOLATE VELVET (40 3)**, F..
- 275 Mrs. J. Armstrong, **ARDRAM CHOVCNOVA (16a)**, F..
- W 287 Mr. and Mrs. Ottey, **MANOT RAISTLIN (63)**, M..
- 301 Miss. M. Hodgkinson, **ADRAYSH HEY FRANKIE (74c)**, M..
- a 350 Mr. K. Bunney, **ALGEENA FUNNY GIRL (27b)**, F..
- a 354 Mrs. M. Moore, **DEETISUT MAGIC MOMENTS (27b)**, F..
- 3 358 Mrs. C. Wilson, **CH RAHNEE TASHA LEAFCHASER (27b)**, F..
- 2 372 Mrs. B. Boizard-Neil, **BAMBINO CHASIN RAINBOWS (27f)**, M..
- \ 384 Miss. K. Russell, **TALAKETH DUSKYMAIDEN (27e)**, F..

SHORT HAISED KITTENS EX. SIAMESE

CLASS 641 A.C. British, Male Mr G Gow

- 233 Ms. S. Canavan, **MACHACOY BENJAMIN (17)**, M..
- 243 Mr. and Mrs. K. Hutchings-Cherrett, **SARGENTA SILVER ICEBREAKER (30s)**, M..
- 246 Mr. S. Perry and Mr. A. Handyside, **BRIGHTHELM SILVER MOONMAN (30s)**, M..

- 248 Miss. R. Wehren, **CHICHI FINZI** (30s), M..
 249 Mrs. A. Wilkins, **CHICHI SILVER MORSE** (30s), M..
 252 Mr. and Mrs. D. Parnell, **GLENLORIAN SERGEANT PEPPER** (31a), M..
 254 Mr. A. Reilly and Mr. A. Sanderson, **CHICHI GEORDI LAFORGE** (36), M..
 255 Mrs. E. Hare, **CHATREMIST TICO TICO** (39), M..
 257 Ms. M. Berry, **KAVIDA WILDE THYME** (15c), M..

CLASS 642 A.C. British, Female Mrs H Cross

- 228 Mrs. J. Luke, **WELLMAR PENNIES FROMHEAVEN** (15), F..
 229 Mr. and Mrs. E. Rein, **SHERI BRAMBLE** (15), F..
 230 Mrs. V. Anderson, **DAVIOT LIBERTY BLUE** (16), F..
 231 Mr. and Mrs. L. Goddin, **CHRISTY RAIN DANCER** (16), F..
 235 Mr. A. Reilly and Mr. A. Sanderson, **CHICHI DEANNA TROI** (18), F..
 237 Mr. and Mrs. G. Miller, **GLENLORIAN RUBY TUESDAY** (22), F..
 238 Mrs. B. Newbury, **LOVEJOY CHANTILLY LACE** (22a), F..
 241 Ms. S. Canavan, **MACHACOY BELINDA** (28), F..
 242 Mrs. M. Le Monnier, **MILETREE MARY ROSE** (28), F..
 244 Mrs. M. Le Monnier, **CHICHI CAROUSEL** (30s), F..
 245 Mr. and Mrs. D. Parnell, **FYSKEZ MIGNONETTE** (30s), F..
 250 Mrs. C. Wren, **HOONIKATZ FULLOV GRACE** (30s), F..
 253 Ms. I. Worsley-Waring, **SATINMIST ROSEBAY WILLOW** (31c), F..
 258 Mrs. I. Burgess, **JINDIVIK FILIGREE** (20a), F..
 259 Mr. and Mrs. B. Ivinson, **PORTEOUS POETRY INMOTION** (18e), F..

CLASS 643 A.V. Foreign Mr G Gow

- 313 Mrs. B. Rhodes, **ASTAHAZY ALLEGRA** (72 46bs), F..
 314 Mrs. L. Mac Isaac, **TAJENS CRYSTAL SNOWFLAKE** (74c), F..

CLASS 644 A.C. Burmese Rev G Briscoe

- 1 399 Mrs. C. Clark, **CHARNFIELD CHRYSANTHEMUM** (27d), F..
 2 403 Mrs. B. Boizard-Neil, **BAMBINO REMEMBERME** (27j), F..
 3 406 Mr. and Mrs. L. Hall, **ANOKHI ATHENA** (27e), F..

CLASS 645 A.C. Oriental Mrs A Gregory

- 458 Mr. J. Hansson, **PANNADULOA KOHINOOR** (43bs), M..
 459 Miss. J. May, **PALANTIR PSYNGEDENDZ** (43k), M..
 460 Mrs. C. Ward, **AMENRA SUSKAHANA** (43bs), F..

CLASS 646 . CANCELLED. NO ENTRIES.

CLASS 647 A.C. Abyssinian or Somali Mrs S Bullock

- 303 Dr. P. Frayne and Dr. M. Frayne, **MYCENE IOLANTHE** (23), F..
 304 Mrs. C. Jones, **ANNERA ANNABELLEA** (23), F..
 305 Mr. and Mrs. A. Lincoln, **MAYLINC RAINBOW CRUSADER** (23), M..
 306 Mr. and Mrs. A. Lincoln, **MAYLINC PATTAKAT BLU** (23c), M..
 307 Mr. and Mrs. C. Patey, **CHARRIET CAPRICE DESDIEUX** (23c), F..
 308 Mr. and Mrs. D. Pearce, **CHARRIET CLAUDE** (23c), M..

CLASS 648 A.C. Self Oriental Mrs P Neale

- 454 Miss. J. May, **PALANTIR HYDNTALENTS** (29), M..

CLASS 649 A.C. Non Self Oriental Mrs P Neale
456 Mr. J. Hansson, PANNADULO INDEIA (37h), F..
457 Mrs. T. Themis-George and Mr. S. Themis, ADINNSH AZROOH TISROK
(38), M..
459 Miss. J. May, PALANTIR PSYNGEDENDZ (43k), M..

CLASS 650 A.C. Rex Mr M Sklader
309 Ms. C. Deighton, JACNJAN JENTLEMAN JIM (33 36a), M..
310 Mr. and Mrs. J. Wilson, ADINNSH CRYSTALMAZE (33a 20a), F..

CLASS 651 Brown or Blue Burmese Mrs J Green

1 386 Mrs. V. Crouch, KANELIQUE BROWN GALSWORTHY (27), M..
2 391 Dr. J. Ponsford, BONZER BO PEEP (27a), F..
3 392 Mrs. J. Wilshaw, ROSSIKHAN BLUE PRINT (27a), F..

CLASS 652 Chocolate or Lilac Burmese Mrs C Barnes

1 394 Mrs. S. Moore, TYPHA LAIDEE ISHOWHA (27b), F..
2 398 Mrs. R. Carter, JOREVA SAMSARA (27c), F..

CLASS 653 Red, Cream or Tortie Burmese Mrs M Codd

3 401 Mrs. H. Willmont, CHATHERA SHAUKI WANDA (27d), F..
2 402 Mrs. J. Steels, ABBURREX CREAM CAPRICE (27f), F..
4 403 Mrs. B. Boizard-Neil, BAMBINO REMEMBERME (27j), F..
A 404 Mrs. J. Bowen, PULSARS JANZANCONINA (27h), F..
1 405 Mrs. J. Green, MOONGAZER THISTLEDOWN (27j), F..
5 406 Mr. and Mrs. L. Hall, ANOKHI ATHENA (27e), F..
6 407 Mrs. B. Mansell, BOKAPITA SEQUEIN (27e), F..

CLASS 654 A.C. British Breeders Mrs D Watts

229 Mr. and Mrs. E. Rein, SHERI BRAMBLE (15), F..
230 Mrs. V. Anderson, DAVIOT LIBERTY BLUE (16), F..
237 Mr. and Mrs. G. Miller, GLENLORIAN RUBY TUESDAY (22), F..
238 Mrs. B. Newbury, LOVEJOY CHANTILLY LACE (22a), F..
239 Mrs. A. Sivyver, TRAMMAN BRESSHEY (25 31td), F..
240 Mrs. A. Sivyver, TRAMMAN CUSHAG (25 31td), F..
246 Mr. S. Perry and Mr. A. Handyside, BRIGHTHELM SILVER MOONMAN
(30s), M..
251 Mr. and Mrs. G. Miller, GLENLORIAN MAGGIE MAY (31f), F..
253 Ms. I. Worsley-Waring, SATINMIST ROSEBAY WILLOW (31c), F..
255 Mrs. E. Hare, CHATREMIST TICO TICO (39), M..
256 Ms. M. Berry, KAVIDA WATERMARK (40 12), M..
258 Mrs. I. Burgess, JINDIVIK FILIGREE (20a), F..

CLASS 655 A.C. Foreign Breeders Mr M Sklader

303 Dr. P. Frayne and Dr. M. Frayne, MYCENE IOLANTHE (23), F..
305 Mr. and Mrs. A. Lincoln, MAYLINC RAINBOW CRUSADER (23), M..
306 Mr. and Mrs. A. Lincoln, MAYLINC PATTAKAT BLU (23c), M..
307 Mr. and Mrs. C. Patey, CHARRIET CAPRICE DESDIEUX (23c), F..

CLASS 656 A.C. Burmese Breeders Mrs M Codd

3 389 Mr. and Mrs. P. Neate, ANOKHI HEBE JEEBIES (27), F..
5 391 Dr. J. Ponsford, BONZER BO PEEP (27a), F..
3 396 Mrs. J. Wilshaw, ROSSIKHAN PINCHOWSPICE (27b), F..
A 397 Mrs. J. Wilshaw, ROSSIKHAN PRECIOUS METAL (27c), M..

- 2 398 Mrs. R. Carter, JOREVA SAMSARA (27c), F..
 1 400 Mrs. B. Gardner, BREMARK BEBE DANE (27d), F..
 4 401 Mrs. H. Willmont, CHATHERA SHAUKI WANDA (27d), F..
 407 Mrs. B. Mansell, BOKAPITA SEQUIN (27e), F..

CLASS 657 A.C. Oriental Breeders Mr K Dessauer

- 455 Miss. J. May, PALANTIR SECRETASYNATION (37), F..
 456 Mr. J. Hansson, PANNADULO A INDEIA (37h), F..
 457 Mrs. T. Themis-George and Mr. S. Themis, ADINNSH AZROOH TISROK (38), M..
 458 Mr. J. Hansson, PANNADULO A KOHINOOR (43bs), M..
 460 Mrs. C. Ward, AMENRA SUSKAHANA (43bs), F..

CLASS 658 A.C. British Non-Breeders Mrs E Menezes

- 228 Mrs. J. Luke, WELLMAR PENNIES FROMHEAVEN (15), F..
 232 Mr. and Mrs. J. Wilson, DAVIOT LOCHINVAR (16), M..
 234 Mr. and Mrs. L. Gilbert, WELLMAR SOLEIL DOR (17), F..
 235 Mr. A. Reilly and Mr. A. Sanderson, CHICHI DEANNA TROI (18), F..
 236 Mrs. J. Tarbox, CHICHI TIJANMEEK CONCERTO (18), F..
 243 Mr. and Mrs. K. Hutchings-Cherrett, SARGENTA SILVER ICEBREAKER (30s), M..
 247 Mrs. L. Wallington and Miss. Tolton., CHICHI FANTASIA (30s), F..
 248 Miss. R. Wehren, CHICHI FINZI (30s), M..
 252 Mr. and Mrs. D. Parnell, GLENLORIAN SERGEANT PEPPER (31a), M..

CLASS 659 A.C. Foreign Non-Breeders Mrs G Denny

- 304 Mrs. C. Jones, ANNERA ANNABELLEA (23), F..
 308 Mr. and Mrs. D. Pearce, CHARRIET CLAUDE (23c), M..
 313 Mrs. B. Rhodes, ASTAHAZY ALLEGRA (72 46bs), F..
 314 Mrs. L. Mac Isaac, TAJENS CRYSTAL SNOWFLAKE (74c), F..

CLASS 660 A.C. Burmese Non-Breeders Mrs C Barnes

- 4 386 Mrs. V. Crouch, KANELIQUE BROWN GALSWORTHY (27), M..
 3 387 Mr. and Mrs. J. Hague, PULSARS JOLLY ROGER (27), M..
 6 390 Miss. S. Fearon, AYUDMA DACCORD (27a), M..
 2 399 Mrs. C. Clark, CHARNFIELD CHRANTHEMUM (27d), F..
 1 405 Mrs. J. Green, MOONGAZER THISTLEDOWN (27j), F..
 5 406 Mr. and Mrs. L. Hall, ANOKHI ATHENA (27e), F..

CLASS 661 . CANCELLED. NO ENTRIES.

CLASS 662A A.C. Novice (Ex. Burmese) Frau A Hackman

- 239 Mrs. A. Sivyver, TRAMMAN BRESSHEY (25 31td), F..
 245 Mr. and Mrs. D. Parnell, FYSKEZ MIGNONETTE (30s), F..
 248 Miss. R. Wehren, CHICHI FINZI (30s), M..
 254 Mr. A. Reilly and Mr. A. Sanderson, CHICHI GEORDI LAFORGE (36), M..
 310 Mr. and Mrs. J. Wilson, ADINNSH CRYSTALMAZE (33a 20a), F..
 311 Dr. P. Frayne and Dr. M. Frayne, MYCENE SUGARICE (63s), F..
 312 Mr. P. Bowen, MANOT PENELOPE STRAWBERRY (63ats), F..
 455 Miss. J. May, PALANTIR SECRETASYNATION (37), F..

CLASS 662B A.C. Novice (Ex. Burmese) Frau A Hackman

- 229 Mr. and Mrs. E. Rein, SHERI BRAMBLE (15), F..
 235 Mr. A. Reilly and Mr. A. Sanderson, CHICHI DEANNA TROI (18), F..

- 240 Mrs. A. Sivyver, **TRAMMAN CUSHAG** (25 31td), F..
 249 Mrs. A. Wilkins, **CHICHI SILVER MORSE** (30s), M..
 250 Mrs. C. Wren, **HOONIKATZ FULLOV GRACE** (30s), F..
 251 Mr. and Mrs. G. Miller, **GLENLORIAN MAGGIE MAY** (31f), F..
 306 Mr. and Mrs. A. Lincoln, **MAYLINC PATTAKAT BLU** (23c), M..
 309 Ms. C. Deighton, **JACNJAN JENTLEMAN JIM** (33 36a), M..

CLASS 663 A.C. Burmese Novice **Mrs J Green**

- 390 Miss. S. Fearon, **AYUDMA DACCORD** (27a), M..
 395 Mrs. J. Orford, **ADINNBU MILLHOUSE** (27b), F..
 397 Mrs. J. Wilshaw, **ROSSIKHAN PRECIOUS METAL** (27c), M..

CLASS 664 A.C. Debutante (Ex. Burmese), Male **Mrs G Denny**

- 233 Ms. S. Canavan, **MACHACOY BENJAMIN** (17), M..
 305 Mr. and Mrs. A. Lincoln, **MAYLINC RAINBOW CRUSADER** (23), M..
 309 Ms. C. Deighton, **JACNJAN JENTLEMAN JIM** (33 36a), M..
 459 Miss. J. May, **PALANTIR PSYNGEDENDZ** (43k), M..

CLASS 665 A.C. Debutante (Ex. Burmese), Female **Miss A Rickson**

- 231 Mr. and Mrs. L. Goddin, **CHRISTY RAIN DANCER** (16), F..
 236 Mrs. J. Tarbox, **CHICHI TIJANMEEK CONCERTO** (18), F..
 239 Mrs. A. Sivyver, **TRAMMAN BRESSHEY** (25 31td), F..
 240 Mrs. A. Sivyver, **TRAMMAN CUSHAG** (25 31td), F..
 241 Ms. S. Canavan, **MACHACOY BELINDA** (28), F..
 244 Mrs. M. Le Monnier, **CHICHI CAROUSEL** (30s), F..
 247 Mrs. L. Wallington and Miss. Tolton., **CHICHI FANTASIA** (30s), F..
 251 Mr. and Mrs. G. Miller, **GLENLORIAN MAGGIE MAY** (31f), F..
 304 Mrs. C. Jones, **ANNERA ANNABELLEA** (23), F..
 311 Dr. P. Frayne and Dr. M. Frayne, **MYCENE SUGARICE** (63s), F..
 312 Mr. P. Bowen, **MANOT PENELOPE STRAWBERRY** (63ats), F..
 314 Mrs. L. Mac Isaac, **TAJENS CRYSTAL SNOWFLAKE** (74c), F..
 456 Mr. J. Hansson, **PANNADULOA INDEIA** (37h), F..

CLASS 666 A.C. Burmese Debutante **Rev G Briscoe**

- 388 Mrs. S. Pike, **CHINTA RAFFLES** (27), M..
 390 Miss. S. Fearon, **AYUDMA DACCORD** (27a), M..
 393 Mrs. G. Pascoe, **GAYLEE COPYRIGHT FELLA** (27b), M..
 394 Mrs. S. Moore, **TYPHA LAIDEE ISHOWHA** (27b), F..
 395 Mrs. J. Orford, **ADINNBU MILLHOUSE** (27b), F..

CLASS 667 A.C. British Limit **Mrs D Watts**

- 237 Mr. and Mrs. G. Miller, **GLENLORIAN RUBY TUESDAY** (22), F..
 241 Ms. S. Canavan, **MACHACOY BELINDA** (28), F..
 243 Mr. and Mrs. K. Hutchings-Cherrett, **SARGENTA SILVER ICEBREAKER** (30s), M..
 257 Ms. M. Berry, **KAVIDA WILDE THYME** (15c), M..

CLASS 668 A.C. Limit (Ex. British) **Mr M Sklader**

- 308 Mr. and Mrs. D. Pearce, **CHARRIET CLAUDE** (23c), M..
 311 Dr. P. Frayne and Dr. M. Frayne, **MYCENE SUGARICE** (63s), F..
 397 Mrs. J. Wilshaw, **ROSSIKHAN PRECIOUS METAL** (27c), M..

CLASS 669 A.C. Maiden (Ex. Burmese) Mr A Edwards
 244 Mrs. M. Le Monnier, CHICHI CAROUSEL (30s), F..
 247 Mrs. L. Wallington and Miss. Tolton., CHICHI FANTASIA (30s), F..
 252 Mr. and Mrs. D. Parnell, GLENLORIAN SERGEANT PEPPER (31a), M..
 255 Mrs. E. Hare, CHATREMIST TICO TICO (39), M..
 256 Ms. M. Berry, KAVIDA WATERMARK (40 12), M..
 259 Mr. and Mrs. B. Ivinson, PORTEOUS POETRY INMOTION (18e), F..
 303 Dr. P. Frayne and Dr. M. Frayne, MYCENE IOLANTHE (23), F..
 312 Mr. P. Bowen, MANOT PENELOPE STRAWBERRY (63ats), F..
 313 Mrs. B. Rhodes, ASTAHAZY ALLEGRA (72 46bs), F..

CLASS 670 A.C. Burmese Maiden Mrs J Dell
 —388 Mrs. S. Pike, CHINTA RAFFLES (27), M..
 —389 Mr. and Mrs. P. Neate, ANOKHI HEBE JEEBIES (27), F..
 2 391 Dr. J. Ponsford, BONZER BO PEEP (27a), F..
 2 393 Mrs. G. Pascoe, GAYLEE COPYRIGHT FELLA (27b), M..
 3 394 Mrs. S. Moore, TYPHA LAIDEE ISHOWHA (27b), F..
 —395 Mrs. J. Orford, ADINNBU MILLHOUSE (27b), F..
 4 400 Mrs. B. Gardner, BRENNMARK BEBE DANE (27d), F..
 1 407 Mrs. B. Mansell, BOKAPITA SEQUIN (27e), F..

CLASS 671 A.V. Resident in Societys area Mrs H Cross
 314 Mrs. L. Mac Isaac, TAJENS CRYSTAL SNOWFLAKE (74c), F..

CLASS 672 A.V. Resident in any other area Mrs H Cross
 231 Mr. and Mrs. L. Goddin, CHRISTY RAIN DANCER (16), F..
 232 Mr. and Mrs. J. Wilson, DAVIOT LOCHINVAR (16), M..
 233 Ms. S. Canavan, MACHACOY BENJAMIN (17), M..
 234 Mr. and Mrs. L. Gilbert, WELLMAR SOLEIL DOR (17), F..
 242 Mrs. M. Le Monnier, MILETREE MARY ROSE (28), F..
 245 Mr. and Mrs. D. Parnell, FYSKEZ MIGNONETTE (30s), F..
 250 Mrs. C. Wren, HOONIKATZ FULLOV GRACE (30s), F..
 257 Ms. M. Berry, KAVIDA WILDE THYME (15c), M..
 259 Mr. and Mrs. B. Ivinson, PORTEOUS POETRY INMOTION (18e), F..
 307 Mr. and Mrs. C. Patey, CHARRIET CAPRICE DESDIEUX (23c), F..

SHORT HAired NEUTERS EX. SIAMESE

CLASS 673 A.C. British Mr A Edwards
 260 Mr. and Mrs. F. Baldwin, CAROJAQ MIDNIGHT WARRIOR (15), MN..
 261 Mr. B. Stevenson, PR JINDIVIK MERLINS BLUEMAGIC (16), MN..
 262 Miss. B. Tootill, PR COBBYCHOPS BARNSTORMER (16), MN..
 264 Mr. and Mrs. B. Ivinson, PR PORTEOUS SWINGIN BLUEJEANS (16), MN..
 268 Mrs. M. Sandy, SIRELI SILVER JOEL (18), MN..
 270 Mrs. R. Reed, SATINMIST SCOOPYDOO (31a), MN..
 272 Mrs. C. Gray, GR PR TZARKESH MOSES (39), MN..
 273 Mrs. H. Payne, CHATREMIST TREVANION (39), MN..
 274 Mrs. R. Kirkland, KAVIDA MOONAT MIDNIGHT (40 1), FN..

CLASS 674 A.V. Foreign or Oriental Frau A Hackman
 317 Mr. R. Strode, BARHAVEN BELLINI (23), MN..
 326 Mr. and Mrs. A. Keith, GR PR CHARLWIN BARNABY (34), MN..
 328 Dr. and Mrs. T. Bishop, ADRAYSH DAWN CHORUS (74f), MN..
 462 Mrs. L. Skinner, JASROBINKA BENJAMIN (29), MN..

- 463 Miss. M. Mavor, **ADDEISH GREYWACKE JONES (29c)**, MN..
 466 Mrs. L. Nicholas, **PR SHARUE HIGHLANDSJOKER (35)**, MN..
 468 Mrs. J. Pullen, **ALUCIA BILLY BLUE (37a)**, MN..
 470 Mrs. D. Burns, **PR TOLEMAC DOUGLAS DEECEETEN (38b)**, MN..

CLASS 675 A.C. Burmese

Rev G Briscoe

- 409 Miss. S. Beswick, **JAX SULTON (27)**, MN..
 411 Miss. T. Hanford, **CLAIRABELLE MAHOGANY MAN (27)**, MN..
 417 Miss. T. Whiteside, **PR ALGEENA DR MC COY (27)**, MN..
 420 Mrs. M. Crisp, **GR PR LUSARA BONNIE BLUE (27a)**, FN..
 424 Mrs. R. Carter, **CH ELANAY PEACH BLOSSOM (27b)**, FN..
 425 Mrs. C. Cox and Mr. T. Young, **TRAVIESCO CHOCOLATE TEASER (27b)**, FN..
 439 Miss. K. Strassburg, **GEMOLLI QUINCY (27b)**, MN..

CLASS 676 A.C. Russian, Oriental Havana or Korat

Miss A Rickson

- 315 Miss. C. Bandy, **TROIKA VASSILY (16a)**, MN..
 316 Mrs. M. Ravenscroft, **GOLUBOI OVECHKIN (16a)**, MN..
 327 Mr. and Mrs. A. Keith, **PR JENANCA MEENAH (34)**, FN..
 461 Mrs. C. Creasey, **GR PR QUILA MUAD DIB (29)**, MN..
 462 Mrs. L. Skinner, **JASROBINKA BENJAMIN (29)**, MN..
 473 Mrs. C. Bath, **MILESTONE QUIXOTE UNO (37d)**, MN..

CLASS 677 A.C. Abyssinian or Somali

Mrs S Bullock

- 317 Mr. R. Strode, **BARHAVEN BELLINI (23)**, MN..
 319 Mrs. J. Johnson, **PR DAVRU AMOS (23c)**, MN..
 320 Mr. and Mrs. C. Patey, **CH CHARRIET CAMEO LADY (23c)**, FN..
 321 Mrs. J. Noble, **VESTISLER FIERY ACREA (63a)**, FN..

CLASS 678 A.C. Oriental

Mrs P Neale

- 462 Mrs. L. Skinner, **JASROBINKA BENJAMIN (29)**, MN..
 464 Mrs. M. Girdler, **PR SHANTAI NOBLE BUCCANEER (35)**, MN..
 465 Mrs. M. Moscrop, **MOSSGEMS ARCTIC SNOWSTORM (35)**, MN..
 466 Mrs. L. Nicholas, **PR SHARUE HIGHLANDSJOKER (35)**, MN..
 467 Miss. M. Mavor, **MOONSWAY FELIX (37a)**, MN..
 468 Mrs. J. Pullen, **ALUCIA BILLY BLUE (37a)**, MN..
 469 Mr. and Mrs. G. Stevens, **PR MARILANE PALADIN (37a)**, MN..
 470 Mrs. D. Burns, **PR TOLEMAC DOUGLAS DEECEETEN (38b)**, MN..
 472 Mrs. H. Stratton, **SALSTE KANEELBOBBY (45d)**, MN..
 473 Mrs. C. Bath, **MILESTONE QUIXOTE UNO (37d)**, MN..
 474 Mr. and Mrs. S. Haywood, **MOJIQUE HUXLEY (41)**, MN..

CLASS 679 A.C. Rex

Mr M Sklader

- 322 Ms. T. Compton, **GR PR MYOWAL RUDOLPH (33 36d)**, MN..
 324 Miss. P. Rowlands, **CH PR KLANDILLIOK ADMIRAL (33a 36)**, MN..
 325 Mrs. J. Wilkins, **REXIVEL EDWARDTHE TEDDY (33a 19)**, MN..

CLASS 680 Brown, Blue or Chocolate Burmese Mrs J Dell

- 408 Mrs. P. Bayley, **ADDEIBU BRADLEY REGENT (27)**, MN..
 409 Miss. S. Beswick, **JAX SULTON (27)**, MN..
 411 Miss. T. Hanford, **CLAIRABELLE MAHOGANY MAN (27)**, MN..
 415 Mrs. M. Timberlake, **LIBERTY CHEZERAH (27)**, MN..
 417 Miss. T. Whiteside, **PR ALGEENA DR MC COY (27)**, MN..

- 421 Miss. C. Mc Lucas, ELANAY JACOBINIA BLUE (27a), MN..
 422 Miss. A. Robertshaw, ZILAROSS COOL COWBOY (27a), MN..
 425 Mrs. C. Cox and Mr. T. Young, TRAVIESCO CHOCOLATE TEASER (27b),
 FN..
 439 Miss. K. Strassburg, GEMOLLI QUINCY (27b), MN..

CLASS 681 Lilac, Red, Cream or Tortie Burmese **Rev G Briscoe**

- 431 Mrs. S. Willows, ADIXBU CORDELIA (27c), FN..
 432 Mrs. Q. Barker, CH GR PR KANZAN RED FLAMINGO (27d), MN..
 438 Mrs. Illes, BRENMARK DAN ARROW (27d), MN..

CLASS 682 . CANCELLED. NO ENTRIES.

CLASS 683 A.V. Breeders **Mr G Gow**

- 260 Mr. and Mrs. F. Baldwin, CAROJAQ MIDNIGHT WARRIOR (15), MN..
 263 Mrs. C. Ash, PR JOCOCA PERIWINKLE (16), MN..
 271 Mrs. I. Burgess, CH GR PR JINDIVIK RAINBOWS END (25 22), FN..
 316 Mrs. M. Ravenscroft, GOLUBOI OVECHKIN (16a), MN..
 323 Miss. P. Weissman, GR CH GR PR ADHUIH ANAK BARONG (33 31a),
 MN..
 418 Mrs. P. Yardley, GR PR PAPAGENA BILLY BUDD (27), MN..
 419 Mrs. J. Buist, PR ZIGANKA SMUDGER TINSMITH (27a), MN..
 426 Mr. and Mrs. C. Robinson, PR VELVETMIST MIDNIGHT STAR (27b), MN..
 428 Mrs. J. Wilshaw, UK GR CH ROSSIKHAN HOORAY HENRI (27b), MN..
 435 Mrs. P. Yardley, GR CH PAPAGENA BEATRICE (27d), FN..
 465 Mrs. M. Moscrop, MOSSGEMS ARCTIC SNOWSTORM (35), MN..

CLASS 684 A.V. Non-Breeders **Mrs E Menezes**

- 266 Mrs. S. Brimson, CUSOP RUPERT BEAR (17), MN..
 268 Mrs. M. Sandy, SIRELI SILVER JOEL (18), MN..
 272 Mrs. C. Gray, GR PR TZARKESH MOSES (39), MN..
 273 Mrs. H. Payne, CHATREMIST TREVANION (39), MN..
 318 Mrs. P. Carlile, PR ANNERA LORENZO (23a), MN..
 319 Mrs. J. Johnson, PR DAVRU AMOS (23c), MN..
 322 Ms. T. Compton, GR PR MYOWAL RUDOLPH (33 36d), MN..
 325 Mrs. J. Wilkins, REXIVEL EDWARDTHE TEDDY (33a 19), MN..
 329 Miss. M. Hodgkinson, ADHUIH ATLAS (74f), MN..
 331 Mrs. L. Vousden, ADDEISH LANSDALE FABLE (74a), MN..
 332 Mrs. L. Vousden, ADDEISH CASPAR LILACFLUSH (74c), MN..
 417 Miss. T. Whiteside, PR ALGEENA DR MC COY (27), MN..
 427 Mrs. S. Skinner, PR ELM DANNY DUNDAS (27b), MN..
 433 Mr. and Mrs. T. Sizer, IMPROMPTU RED RUM (27d), MN..
 473 Mrs. C. Bath, MILESTONE QUIXOTE UNO (37d), MN..

CLASS 685 A.V. Adolescent **Mrs D Watts**

- 260 Mr. and Mrs. F. Baldwin, CAROJAQ MIDNIGHT WARRIOR (15), MN..
 266 Mrs. S. Brimson, CUSOP RUPERT BEAR (17), MN..
 317 Mr. R. Strode, BARHAVEN BELLINI (23), MN..
 333 Mrs. J. Martin, EPISCOPUSS FERNAND (74f), MN..
 411 Miss. T. Hanford, CLAIRABELLE MAHOGANY MAN (27), MN..
 412 Mrs. L. Mac Isaac, ILLUSTRIA BAY LEAF (27), MN..
 471 Mrs. D. Dellar, PR COCOPAWS GANDALF (38b), MN..

CLASS 686 A.C. British Junior**Mr A Edwards**

- 263 Mrs. C. Ash, PR JOCOCA PERIWINKLE (16), MN..
 267 Mr. and Mrs. P. Marston, SIRELI INDEX (18), MN..
 268 Mrs. M. Sandy, SIRELI SILVER JOEL (18), MN..

CLASS 687 A.V. Foreign or Oriental Junior Mr M Sklader

- 330 Mrs. I. Mac Isaac, ADDEISH BLUEBERRY FORTUNE (74a), MN..
 331 Mrs. L. Vousden, ADDEISH LANSDALE FABLE (74a), MN..
 332 Mrs. L. Vousden, ADDEISH CASPAR LILACFLUSH (74c), MN..
 463 Miss. M. Mavor, ADDEISH GREYWACKE JONES (29c), MN..
 465 Mrs. M. Moscrop, MOSSGEMS ARCTIC SNOWSTORM (35), MN..
 467 Miss. M. Mavor, MOONSWAY FELIX (37a), MN..
 468 Mrs. J. Pullen, ALUCIA BILLY BLUE (37a), MN..
 471 Mrs. D. Dellar, PR COCOPAWS GANDALF (38b), MN..

CLASS 688 A.C. Burmese Junior**Mrs M Codd**

- 408 Mrs. P. Bayley, ADDEIBU BRADLEY REGENT (27), MN..
 409 Miss. S. Beswick, JAX SULTON (27), MN..
 411 Miss. T. Hanford, CLAIRABELLE MAHOGANY MAN (27), MN..
 416 Mrs. S. Willows, SLEEKINE CYCLONE (27), MN..
 421 Miss. C. Mc Lucas, ELANAY JACOBINIA BLUE (27a), MN..
 422 Miss. A. Robertshaw, ZILAROSS COOL COWBOY (27a), MN..
 425 Mrs. C. Cox and Mr. T. Young, TRAVIESCO CHOCOLATE TEASER (27b), FN..
 433 Mr. and Mrs. T. Sizer, IMPROMPTU RED RUM (27d), MN..
 434 Miss. V. Walter, STARRYCHATS CALYPSO (27d), MN..
 439 Miss. K. Strassburg, GEMOLLI QUINCY (27b), MN..

CLASS 689 A.V. Senior**Mrs H Dessauer**

- 261 Mr. B. Stevenson, PR JINDIVIK MERLINS BLUEMAGIC (16), MN..
 264 Mr. and Mrs. B. Ivinson, PR PORTEOUS SWINGIN BLUEJEANS (16), MN..
 270 Mrs. R. Reed, SATINMIST SCOOPYDOO (31a), MN..
 272 Mrs. C. Gray, GR PR TZARKESH MOSES (39), MN..
 316 Mrs. M. Ravenscroft, GOLUBOI OVECHKIN (16a), MN..
 320 Mr. and Mrs. C. Patey, CH CHARRIET CAMEO LADY (23c), FN..
 322 Ms. T. Compton, GR PR MYOWAL RUDOLPH (33 36d), MN..
 328 Dr. and Mrs. T. Bishop, ADRAYSH DAWN CHORUS (74f), MN..
 430 Mrs. M. Moore, CH GR PR DEETISUT DINKY PINKY (27c), MN..
 432 Mrs. Q. Barker, CH GR PR KANZAN RED FLAMINGO (27d), MN..
 437 Mr. and Mrs. T. Sizer, PR CARMARG MARY ROSALIND (27e), FN..
 466 Mrs. L. Nicholas, PR SHARUE HIGHLANDSJOKER (35), MN..
 469 Mr. and Mrs. G. Stevens, PR MARILANE PALADIN (37a), MN..
 472 Mrs. H. Stratton, SALSTE KANEELBOBBY (45d), MN..

CLASS 690 A.V. Novice**Mrs D Watts**

- 265 Mrs. J. Bant, ASPIRITOUS HARVESTER (17), MN..
 333 Mrs. J. Martin, EPISCOPUSS FERNAND (74f), MN..
 412 Mrs. L. Mac Isaac, ILLUSTRIA BAY LEAF (27), MN..
 414 Mr. J. Simpson, ALGEENA SCOTTY (27), MN..
 439 Miss. K. Strassburg, GEMOLLI QUINCY (27b), MN..

CLASS 691 A.V. Limit**Mrs H Cross**

- 265 Mrs. J. Bant, ASPIRITOUS HARVESTER (17), MN..
 267 Mr. and Mrs. P. Marston, SIRELI INDEX (18), MN..

- 273 Mrs. H. Payne, **CHATREMIST TREVANION (39)**, MN..
 274 Mrs. R. Kirkland, **KAVIDA MOONAT MIDNIGHT (40 1)**, FN..
 330 Mrs. L. Mac Isaac, **ADDEISH BLUEBERRY FORTUNE (74a)**, MN..
 331 Mrs. L. Vousden, **ADDEISH LANSDALE FABLE (74a)**, MN..
 332 Mrs. L. Vousden, **ADDEISH CASPAR LILACFLUSH (74c)**, MN..
 408 Mrs. P. Bayley, **ADDEIBU BRADLEY REGENT (27)**, MN..
 416 Mrs. S. Willows, **SLEEKINE CYCLONE (27)**, MN..
 421 Miss. C. Mc Lucas, **ELANAY JACOBINIA BLUE (27a)**, MN..
 435 Mrs. P. Yardley, **GR CH PAPAGENA BEATRICE (27d)**, FN..
 467 Miss. M. Mavor, **MOONSWAY FELIX (37a)**, MN..

CLASS 692 A.V. Special Limit Mrs P Neale
 267 Mr. and Mrs. P. Marston, **SIRELI INDEX (18)**, MN..

CLASS 693 A.V. Debutante Mrs J Green
 260 Mr. and Mrs. F. Baldwin, **CAROJAQ MIDNIGHT WARRIOR (15)**, MN..
 414 Mr. J. Simpson, **ALGEENA SCOTTY (27)**, MN..
 438 Mrs. Illes, **BREMARK DAN ARROW (27d)**, MN..

CLASS 694 A.V. Maiden Mrs B Olive
 333 Mrs. J. Martin, **EPISCOPUSS FERNAND (74f)**, MN..
 411 Miss. T. Hanford, **CLAIRABELLE MAHOGANY MAN (27)**, MN..
 428 Mrs. J. Wilshaw, **UK GR CH ROSSIKHAN HOORAY HENRI (27b)**, MN..
 438 Mrs. Illes, **BREMARK DAN ARROW (27d)**, MN..

CLASS 695 A.V. Resident in Societys area Mrs D Watts
 262 Miss. B. Tootill, **PR COBBYCHOPS BARNSTORMER (16)**, MN..
 263 Mrs. C. Ash, **PR JOCOCA PERIWINKLE (16)**, MN..
 266 Mrs. S. Brimson, **CUSOP RUPERT BEAR (17)**, MN..
 325 Mrs. J. Wilkins, **REXIVEL EDWARDTHE TEDDY (33a 19)**, MN..
 330 Mrs. L. Mac Isaac, **ADDEISH BLUEBERRY FORTUNE (74a)**, MN..
 463 Miss. M. Mavor, **ADDEISH GREYWACKE JONES (29c)**, MN..

CLASS 696 A.V. Resident in any other area Mrs E Menezes
 267 Mr. and Mrs. P. Marston, **SIRELI INDEX (18)**, MN..
 315 Miss. C. Bandy, **TROIKA VASSILY (16a)**, MN..
 318 Mrs. P. Carlile, **PR ANNERA LORENZO (23a)**, MN..
 320 Mr. and Mrs. C. Patey, **CH CHARRIET CAMEO LADY (23c)**, FN..
 322 Ms. T. Compton, **GR PR MYOWAL RUDOLPH (33 36d)**, MN..
 328 Dr. and Mrs. T. Bishop, **ADRAYSH DAWN CHORUS (74f)**, MN..
 412 Mrs. L. Mac Isaac, **ILLUSTRIA BAY LEAF (27)**, MN..
 414 Mr. J. Simpson, **ALGEENA SCOTTY (27)**, MN..
 468 Mrs. J. Pullen, **ALUCIA BILLY BLUE (37a)**, MN..
 471 Mrs. D. Dellar, **PR COCOPAWS GANDALF (38b)**, MN..
 472 Mrs. H. Stratton, **SALSTE KANEELBOBBY (45d)**, MN..
 473 Mrs. C. Bath, **MILESTONE QUIXOTE UNO (37d)**, MN..

SIAMESE & BALINESE CATS

CLASS 697 A.C. Siamese or Balinese Mrs G Denny
 476 Mrs. S. Hauser, **GR CH SHARUE SUN PRINCE (24)**, M..
 479 Miss. S. Gurney, **SHARUE STYLISTIC (24)**, F..
 482 Miss. J. Woodward, **JAYOMI JAYAR (24b)**, M..

- 484 Mrs. J. Angell and Mr. J. Cocks, **MARCHARD THEMA** (24c), F..
 488 Miss. G. Mason, **GENETTA TIGER MOTH** (32/2), M..
 489 Mrs. M. Brazier, **GR CH BLUECROFT BEAUTIFUL BEING** (32/6), M..
 490 Mr. and Mrs. M. Hooper, **CH MARIONETTE MRNICEGUY** (32/3), M..
 493 Miss. J. Keen, **ROCAMADOUR APRICOT DREAMS** (32a), M..

CLASS 698 S.P. or B.P. Siamese Mrs P Neale

- 475 Mrs. M. Hardy, **CH SWANKY SONOFAGUN** (24), M..
 476 Mrs. S. Hauser, **GR CH SHARUE SUN PRINCE** (24), M..
 477 Mrs. J. Angell and Mr. J. Cocks, **MARCHARD MADAME BUTTERFLY** (24),
 F..
 479 Miss. S. Gurney, **SHARUE STYLISTIC** (24), F..
 480 Mrs. J. Tarbox, **TIJANMEEK VOLANTE** (24a), M..

CLASS 699 C.P. or L.P. Siamese Mrs P Neale

- 482 Miss. J. Woodward, **JAYOMI JAYAR** (24b), M..
 483 Mr. and Mrs. J. Janes, **SHERMESE POLLYANNA** (24b), F..

CLASS 700 A.C. Breeds 32 Mr K Dessauer

- 486 Mrs. M. Hardy, **CH GINNISTAM CULPRIT** (32/1), M..
 489 Mrs. M. Brazier, **GR CH BLUECROFT BEAUTIFUL BEING** (32/6), M..
 491 Mr. and Mrs. D. Maish, **CHIKUAI TAMITA** (32/1), F..
 494 Mr. and Mrs. R. Emmens, **NEPHTHYS NORA BATTY** (32c), F..

CLASS 701 A.V. Breeders Mr K Dessauer

- 480 Mrs. J. Tarbox, **TIJANMEEK VOLANTE** (24a), M..
 482 Miss. J. Woodward, **JAYOMI JAYAR** (24b), M..
 484 Mrs. J. Angell and Mr. J. Cocks, **MARCHARD THEMA** (24c), F..
 486 Mrs. M. Hardy, **CH GINNISTAM CULPRIT** (32/1), M..
 488 Miss. G. Mason, **GENETTA TIGER MOTH** (32/2), M..
 495 Mr. and Mrs. T. Kennell, **LOOKAME SIMPLY RED** (61ft), M..

CLASS 702 A.V. Non-Breeders Mrs H Dessauer

- 475 Mrs. M. Hardy, **CH SWANKY SONOFAGUN** (24), M..
 477 Mrs. J. Angell and Mr. J. Cocks, **MARCHARD MADAME BUTTERFLY** (24),
 F..
 478 Mr. and Mrs. Bettridge, **AROHO ALIANTHA** (24), F..
 479 Miss. S. Gurney, **SHARUE STYLISTIC** (24), F..
 481 Mrs. E. Thomas, **MISTAMIS BLUE TALMOND** (24a), M..
 489 Mrs. M. Brazier, **GR CH BLUECROFT BEAUTIFUL BEING** (32/6), M..
 493 Miss. J. Keen, **ROCAMADOUR APRICOT DREAMS** (32a), M..

CLASS 703 A.V. Adolescent Mrs H Dessauer

- 482 Miss. J. Woodward, **JAYOMI JAYAR** (24b), M..
 483 Mr. and Mrs. J. Janes, **SHERMESE POLLYANNA** (24b), F..
 492 Mrs. J. Tarbox, **LOOKAME-TIJANMEEK TAFFETA** (32/4), F..
 495 Mr. and Mrs. T. Kennell, **LOOKAME SIMPLY RED** (61ft), M..

CLASS 704 A.V. Junior Mrs B Olive

- 479 Miss. S. Gurney, **SHARUE STYLISTIC** (24), F..
 481 Mrs. E. Thomas, **MISTAMIS BLUE TALMOND** (24a), M..
 482 Miss. J. Woodward, **JAYOMI JAYAR** (24b), M..
 490 Mr. and Mrs. M. Hooper, **CH MARIONETTE MRNICEGUY** (32/3), M..
 492 Mrs. J. Tarbox, **LOOKAME-TIJANMEEK TAFFETA** (32/4), F..

495 Mr. and Mrs. T. Kennell, LOOKAME SIMPLY RED (61ft), M..

CLASS 705 A.V. Senior Mrs B Olive

477 Mrs. J. Angell and Mr. J. Cocks, MARCHARD MADAME BUTTERFLY (24), F..

494 Mr. and Mrs. R. Emmens, NEPHTHYS NORA BATTY (32c), F..

CLASS 706 A.V. Novice Mrs S Bullock

483 Mr. and Mrs. J. Janes, SHERMESE POLLYANNA (24b), F..

485 Mrs. M. Dring, ROYSTERER KITS GALORE (24c), F..

CLASS 707 A.V. Limit Mrs S Bullock

481 Mrs. E. Thomas, MISTAMIS BLUE TALMOND (24a), M..

485 Mrs. M. Dring, ROYSTERER KITS GALORE (24c), F..

CLASS 708 A.V. Special Limit Mrs S Peters

492 Mrs. J. Tarbox, LOOKAME-TIJANMEEK TAFFETA (32/4), F..

CLASS 709 A.V. Maiden Mrs A Gregory

478 Mr. and Mrs. Bettridge, AROHO ALIANTHA (24), F..

484 Mrs. J. Angell and Mr. J. Cocks, MARCHARD THEMA (24c), F..

485 Mrs. M. Dring, ROYSTERER KITS GALORE (24c), F..

487 Mrs. M. Hill, ZEPPELIN YORICK (32/1), M..

493 Miss. J. Keen, ROCAMADOUR APRICOT DREAMS (32a), M..

CLASS 710 A.V. Resident in Societys area Mrs B Olive

478 Mr. and Mrs. Bettridge, AROHO ALIANTHA (24), F..

479 Miss. S. Gurney, SHARUE STYLISTIC (24), F..

CLASS 711 A.V. Resident in any other area Mrs B Olive

490 Mr. and Mrs. M. Hooper, CH MARIONETTE MRNICEGUY (32/3), M..

491 Mr. and Mrs. D. Maish, CHIKUAI TAMITA (32/1), F..

SIAMESE & BALINESE KITTENS

CLASS 712 A.V. Kitten Mrs G Denny

496 Miss. S. Gurney, SHARUE COLOURMEBAD (24), M..

500 Miss. S. Gurney, ADINNAM POPPET MIXNMATCH (24b), F..

502 Mrs. S. Fuller, SHAHANA VALENTINO (24c), M..

503 Mr. and Mrs. S. Haywood, MIANJA COCOABANA (32/3), F..

506 Mrs. J. Ball, ADINNAM HONEYSUCKLE (32b4), F..

507 Mrs. J. Ball, ADINNAM BLUEBELL (32b2), F..

CLASS 713 S.P. or B.P. Siamese Mrs P Neale

496 Miss. S. Gurney, SHARUE COLOURMEBAD (24), M..

CLASS 714 C.P. or L.P. Siamese Mrs P Neale

499 Mrs. S. Fuller, SHAHANA COCO SHANNELLE (24b), F..

500 Miss. S. Gurney, ADINNAM POPPET MIXNMATCH (24b), F..

501 Mr. and Mrs. A. Archer, MELINAR DARLING ROSALINDA (24c), F..

- CLASS 715 A.C. Breeds 32 Mr K Dessauer**
 506 Mrs. J. Ball, ADINNAM HONEYSUCKLE (32b4), F..
 507 Mrs. J. Ball, ADINNAM BLUEBELL (32b2), F..
- CLASS 716 A.C. Breeds 24 Breeders Mr K Dessauer**
 498 Mr. J. Hansson, PANNADULOA LONE RANGER (24a), M..
 499 Mrs. S. Fuller, SHAHANA COCO SHANNELLE (24b), F..
 500 Miss. S. Gurney, ADINNAM POPPET MIXNMATCH (24b), F..
 502 Mrs. S. Fuller, SHAHANA VALENTINO (24c), M..
- CLASS 717 A.C. Breeds 32 Breeders Mrs H Dessauer**
 506 Mrs. J. Ball, ADINNAM HONEYSUCKLE (32b4), F..
 507 Mrs. J. Ball, ADINNAM BLUEBELL (32b2), F..
- CLASS 718 A.C. Balinese Breeders Mrs H Dessauer**
 509 Mrs. M. Moscrop, MOSSGEMS CREMECRACKA (61ft), M..
- CLASS 719 A.C. Breeds 24 Non-Breeders Mrs B Olive**
 496 Miss. S. Gurney, SHARUE COLOURMEBAD (24), M..
- CLASS 720 A.C. Breeds 32 Non-Breeders Mrs B Olive**
 503 Mr. and Mrs. S. Haywood, MIANJA COCOABANA (32/3), F..
 504 Mrs. S. Myatt, ADINNAM SUESARA (32/1), F..
 505 Mrs. D. Sparrow, ESSAMIE EVENING SUN (32a), F..
- CLASS 721 A.C. Balinese Non-Breeders Mrs S Bullock**
 510 Mr. and Mrs. A. Miller, LOOKAME RICKSHAW SAPPHIRE (61gt), F..
 511 Mrs. M. Tipping, MOSSGEMS FILIGREE LACE (61jt), F..
- CLASS 722 A.V. Novice Mrs S Bullock**
 499 Mrs. S. Fuller, SHAHANA COCO SHANNELLE (24b), F..
 504 Mrs. S. Myatt, ADINNAM SUESARA (32/1), F..
 507 Mrs. J. Ball, ADINNAM BLUEBELL (32b2), F..
 509 Mrs. M. Moscrop, MOSSGEMS CREMECRACKA (61ft), M..
- CLASS 723 A.V. Debutante Mrs S Peters**
 497 Mrs. N. Young and Miss. L. Young, SEABURN SOFIA (24), F..
 505 Mrs. D. Sparrow, ESSAMIE EVENING SUN (32a), F..
 507 Mrs. J. Ball, ADINNAM BLUEBELL (32b2), F..
 511 Mrs. M. Tipping, MOSSGEMS FILIGREE LACE (61jt), F..
- CLASS 724 A.V. Limit Mrs H Dessauer**
 496 Miss. S. Gurney, SHARUE COLOURMEBAD (24), M..
 500 Miss. S. Gurney, ADINNAM POPPET MIXNMATCH (24b), F..
 501 Mr. and Mrs. A. Archer, MELINAR DARLING ROSALINDA (24c), F..
 504 Mrs. S. Myatt, ADINNAM SUESARA (32/1), F..
 505 Mrs. D. Sparrow, ESSAMIE EVENING SUN (32a), F..
 506 Mrs. J. Ball, ADINNAM HONEYSUCKLE (32b4), F..
- CLASS 725 A.V. Maiden Mrs H Dessauer**
 502 Mrs. S. Fuller, SHAHANA VALENTINO (24c), M..
 507 Mrs. J. Ball, ADINNAM BLUEBELL (32b2), F..
 508 Mrs. N. Young and Miss. L. Young, SEABURN ERIKA (32b1), F..

509 Mrs. M. Moscrop, **MOSSGEMS CREMECRACKA (61ft)**, M..

CLASS 726 A.V. Resident in Society's area Mrs G Denny
496 Miss. S. Gurney, **SHARUE COLOURMEBAD (24)**, M..
500 Miss. S. Gurney, **ADINNAM POPPET MIXNMATCH (24b)**, F..

CLASS 727 A.V. Resident in any other area Mr K Dessauer
501 Mr. and Mrs. A. Archer, **MELINAR DARLING ROSALINDA (24c)**, F..
506 Mrs. J. Ball, **ADINNAM HONEYSUCKLE (32b4)**, F..
507 Mrs. J. Ball, **ADINNAM BLUEBELL (32b2)**, F..
510 Mr. and Mrs. A. Miller, **LOOKAME RICKSHAW SAPPHIRE (61gt)**, F..
511 Mrs. M. Tipping, **MOSSGEMS FILIGREE LACE (61jt)**, F..

SIAMESE & BALINESE NEUTERS

CLASS 728 A.V. Neuter Mrs G Denny
516 Miss. E. Harrington, **PR MAURNAIR BLUE BEAU (24a)**, MN..
517 Mrs. J. Pullen, **KIVOX CASPA DANNIBOY (24b)**, MN..
526 Miss. A. Taylor, **ADINNAM HASHIMOTO (32c)**, MN..

CLASS 729 A.V. Breeders Mrs P Neale
522 Mrs. B. Pridham, **PR INDALO KNIGHTS TEMPLAR (32/3)**, MN..
523 Mrs. R. Meekings, **GR PR RANTIPOLE VANDAL (32/1)**, MN..
525 Mr. and Mrs. R. Emmens, **NEPHTHYS POSTMAN PAT (32c)**, MN..

CLASS 730 A.V. Non-Breeders Mrs P Neale
513 Mr. and Mrs. D. Maish, **PR SHERMESE MADRIGAL (24)**, FN..
515 Miss. L. Dinsdale, **MOONSWIFT SAMARKAND (24a)**, MN..
516 Miss. E. Harrington, **PR MAURNAIR BLUE BEAU (24a)**, MN..
517 Mrs. J. Pullen, **KIVOX CASPA DANNIBOY (24b)**, MN..
519 Mrs. F. Pinchin, **CHINADOLL TWINKLETOES (24c)**, MN..
520 Mrs. L. Ellis, **COCOPAWS ROMULUS (32/3)**, MN..

CLASS 731 A.V. Breeds 32 Mr K Dessauer
522 Mrs. B. Pridham, **PR INDALO KNIGHTS TEMPLAR (32/3)**, MN..
523 Mrs. R. Meekings, **GR PR RANTIPOLE VANDAL (32/1)**, MN..
524 Mrs. P. Hutchison, **PR SUNSATIONAL SPARKLER (32a)**, MN..

CLASS 732 A.V. Female Mr K Dessauer
513 Mr. and Mrs. D. Maish, **PR SHERMESE MADRIGAL (24)**, FN..
518 Mrs. S. Fuller, **PR SHAHANA DOLLY DAYDREAM (24b)**, FN..

CLASS 733 A.V. Breeds 24 Mrs H Dessauer
512 Mr. and Mrs. D. Maish, **PR SHERMESE MACRAMI (24)**, MN..
514 Mrs. F. Pinchin, **SHARUE SARRAZIN (24)**, MN..
516 Miss. E. Harrington, **PR MAURNAIR BLUE BEAU (24a)**, MN..
518 Mrs. S. Fuller, **PR SHAHANA DOLLY DAYDREAM (24b)**, FN..

CLASS 734 A.V. Adolescent Mrs H Dessauer
521 Miss. K. Jones, **AMYDAY TAMINO (32/5)**, MN..

CLASS 735 A.V. Junior Mrs B Olive
517 Mrs. J. Pullen, KIVOX CASPA DANNIBOY (24b), MN..
519 Mrs. F. Pinchin, CHINADOLL TWINKLETOES (24c), MN..
521 Miss. K. Jones, AMYDAY TAMINO (32/5), MN..

CLASS 736 A.V. Senior Mrs B Olive
514 Mrs. F. Pinchin, SHARUE SARRAZIN (24), MN..
518 Mrs. S. Fuller, PR SHAHANA DOLLY DAYDREAM (24b), FN..
520 Mrs. L. Ellis, COCOAPAWS ROMULUS (32/3), MN..
522 Mrs. B. Pridham, PR INDALO KNIGHTS TEMPLAR (32/3), MN..
524 Mrs. P. Hutchison, PR SUNSATIONAL SPARKLER (32a), MN..
525 Mr. and Mrs. R. Emmens, NEPTHYS POSTMAN PAT (32c), MN..

CLASS 737 A.V. Novice Mrs S Bullock
526 Miss. A. Taylor, ADINNAM HASHIMOTO (32c), MN..

CLASS 738 . CANCELLED. NO ENTRIES.

CLASS 739 A.V. Limit Mrs S Peters
526 Miss. A. Taylor, ADINNAM HASHIMOTO (32c), MN..

CLASS 740 A.V. Special Limit Mrs S Peters
523 Mrs. R. Meekings, GR PR RANTIPOLE VANDAL (32/1), MN..

CLASS 741 . CANCELLED. NO ENTRIES.

CLASS 742 A.V. Resident in Societys area Mrs B Olive
515 Miss. L. Dinsdale, MOONSWIFT SAMARKAND (24a), MN..

CLASS 743 A.V. Resident in any other area Mrs G Denny
517 Mrs. J. Pullen, KIVOX CASPA DANNIBOY (24b), MN..
520 Mrs. L. Ellis, COCOAPAWS ROMULUS (32/3), MN..
521 Miss. K. Jones, AMYDAY TAMINO (32/5), MN..

BUCKS., OXON & BERKS CAT SOCIETY

WELFARE CLASSES

**THESE CLASSES WILL NOT BE JUDGED,
SOCIETY'S BADGE TO ENTRANTS**

CLASS 744 A.C. L.H. Cat
57 Mrs. J. Cross, SHAZEE MR DOLITTLE (13b3), M.

CLASSES 745 to 747 . CANCELLED. NO ENTRIES.

CLASS 748 A.V. Semi. L.H. Kitten

178 Mr. L. Iveson, **CASSEYCOON POLLYANNA LADY** (64 20), F..

CLASS 749 . CANCELLED. NO ENTRIES.

CLASS 750 A.C. S.H. Cat

214 Miss. E. Bott, **CH HUNMAR JEKITO** (28), F..

289 Dr. P. Frayne and Dr. M. Frayne, **MYCENE BEWILDERED** (63a), F..

CLASS 751 A.C. S.H. Kitten

234 Mr. and Mrs. L. Gilbert, **WELLMAR SOLEIL DOR** (17), F..

CLASS 752 A.C. S.H. Neuter

262 Miss. B. Tootill, **PR COBBYCHOPS BARNSTORMER** (16), MN..

321 Mrs. J. Noble, **VESTISLER FIERY ACREA** (63a), FN..

324 Miss. P. Rowlands, **CH PR KLANDILLIOK ADMIRAL** (33a 36), MN..

331 Mrs. L. Vousden, **ADDEISH LANSDALE FABLE** (74a), MN..

332 Mrs. L. Vousden, **ADDEISH CASPAR LILACFLUSH** (74c), MN..

CLASSES 753 to 754 . CANCELLED. NO ENTRIES.

CLASS 755 A.C. Siamese or Balinese Neuter

516 Miss. E. Harrington, **PR MAURNAIR BLUE BEAU** (24a), MN..

522 Mrs. B. Pridham, **PR INDALO KNIGHTS TEMPLAR** (32/3), MN..

CLUB CLASSES

BUCKS., OXON. & BERKS CAT SOCIETY

CLASS 756 A.C. L.H. Self Cat Mr G Martin

- 4 Mr. and Mrs. A. Hare, RISEHOLME BETE NOIR (1), M.
- 21 Mrs. P. Taylor, BEARSDOWN ROSEANNA (3), F.
- 23 Mr. and Mrs. Kelleher, HONEYCHURCH EVEREDDY EDDY (4), M.

CLASS 757 A.C. L.H. Non Self Cat, Male Mrs H Hannan

- 30 Mrs. P. Faris, TRYMCOTE ADONIS (7), M.
- 35 Mrs. L. Taylor, GR CH LYNCHARD AMERICANACCENT (10), M.
- 51 Mrs. A. Bailey, ANNEBY PLAYBOY (13b2), M.
- 62 Mrs. A. Burke, CH AMBERGEM ORLANDOS (51 2), M.
- 76 Mr. and Mrs. M. Baker, VONDEANE VANCOOVA (12a5w), M.

CLASS 758 A.C. L.H. Non Self Cat, Female

Mrs J Crockart

- 25 Mrs. C. Wilkinson, RAINDANCE MADAMLAFUME (6), F.
- 39 Mrs. S. Hardy, HARGROVE FELICITY (10), F.
- 41 Mrs. L. Taylor, LYNCHARD AMERICANAFFAIR (10), F.
- 55 Mrs. A. Robinson, SNUSHEE BLUE SPARKLE (13b8), F.
- 64 Mrs. A. Burke, AMBERGEM DOLLY DAYDREAM (51 2), F.

CLASS 759 A.C. L.H. Kitten

Mrs L Martin

- 79 Mrs. G. Barker, LAWNACRE WHITE MISCHIEF (2), M.
- 87 Mrs. L. Taylor, LYNCHARD AMERICANCLINTON (10), M.
- 102 Mrs. M. Wells, MICHELETTA CHYNADOLL (13b8), F..
- 108 Mrs. M. Wells, MICHELETTA AMBASSADOR (13b12), M..
- 111 Mr. and Mrs. P. Hendy, ADINNLO DESIREE (54), F..
- 114 Mrs. C. Gray, KLAFFENBOCK BLACK RUBY (70 15), F..
- 116 Mrs. N. Rignall, RIGNOLLA XANTIA (70 15), M..

CLASS 760 A.C. L.H. Neuter

Mrs J Hogan

- 121 Miss. T. Betts, SNOWZETTA DEMELZA (1), FN..
- 123 Mrs. J. Robinson, GR PR JAYJON JUSTIN (2a), MN..
- 124 Mrs. P. Woodman, GR CH ADIVELLO LADY DIDO (2a), FN..
- 126 Mrs. A. Robinson, CATOHOLIC DEVINE REDPRINCE (4), MN..
- 130 Mrs. S. Matthews, PR AMBERGEM VICTOR VISCOUNT (6), MN..
- 131 Ms. B. Scroxtton, PR SANDAMBA SEBASTIAN (6), MN..
- 141 Mrs. S. Tokens, SAKETO SOMEWHAT SIMILAR (12a5), MN..
- 144 Mrs. P. Hendy, BOBADELI BULLIEBOY (13b2), MN..

CLASS 761 A.V. Semi. L.H. Cat

Miss A Rickson

- 157 Mrs. D. Talman, SUNREGAL SEARL GREY (64 20a), M..

CLASS 762 . CANCELLED. NO ENTRIES.

CLASS 763 A.V. Semi. L.H. Neuter Mrs J Worth
186 Mrs. J. Nye, BURYWICK AMELIA (13c2), FN..

CLASS 764 . CANCELLED. NO ENTRIES.

CLASS 765 A.C. British Cat Mr M Sklader
200 Ms. I. Worsley-Waring, SATINMIST BILBOSON (16), M..
220 Mrs. J. Farmer, HELLOCATS PANDORAS JEWEL (39), F..

CLASS 766 . CANCELLED. NO ENTRIES.

CLASS 767 A.C. British Kitten Mrs E Menezes
228 Mrs. J. Luke, WELLMAR PENNIES FROMHEAVEN (15), F..
234 Mr. and Mrs. L. Gilbert, WELLMAR SOLEIL DOR (17), F..
238 Mrs. B. Newbury, LOVEJOY CHANTILLY LACE (22a), F..
249 Mrs. A. Wilkins, CHICHI SILVER MORSE (30s), M..
250 Mrs. C. Wren, HOONIKATZ FULLOV GRACE (30s), F..
253 Ms. I. Worsley-Waring, SATINMIST ROSEBAY WILLOW (31c), F..
254 Mr. A. Reilly and Mr. A. Sanderson, CHICHI GEORDI LAFORGE (36), M..
258 Mrs. I. Burgess, JINDIVIK FILIGREE (20a), F..

CLASS 768 . CANCELLED. NO ENTRIES.

CLASS 769 A.C. British Neuter Mr A Edwards
262 Miss. B. Tootill, PR COBBYCHOPS BARNSTORMER (16), MN..
264 Mr. and Mrs. B. Iverson, PR PORTEOUS SWINGIN BLUEJEANS (16), MN..
265 Mrs. J. Bant, ASPIRITOUS HARVESTER (17), MN..
269 Mrs. M. Timberlake, CH GR PR PORTEOUS SILVER CASPA (18), MN..
270 Mrs. R. Reed, SATINMIST SCOOPYDOO (31a), MN..
271 Mrs. I. Burgess, CH GR PR JINDIVIK RAINBOWS END (25 22), FN..
272 Mrs. C. Gray, GR PR TZARKESH MOSES (39), MN..
274 Mrs. R. Kirkland, KAVIDA MOONAT MIDNIGHT (40 1), FN..

CLASS 770 A.V. Foreign/Oriental Cat Mrs H Dessauer
278 Mrs. V. Price, SASHOVA CORBIERE (16a), F..
295 Mrs. E. Edmond, WESTERWOOD CRACKERJACK (33a 40 5), M..
447 Mrs. A. Burton, CH TUREVOOH SHIDARE SAKURA (37a), F..
451 Mrs. L. Muffett, LYNFIELD NEW MOON (45n), M..

CLASS 771 A.V. Foreign/Oriental Kitten Mrs P Neale
458 Mr. J. Hansson, PANNADULOA KOHINOOR (43bs), M..

CLASS 772 A.V. Foreign/Oriental Neuter Mrs A Gregory
321 Mrs. J. Noble, VESTISLER FIERY ACREA (63a), FN..
322 Ms. T. Compton, GR PR MYOWAL RUDOLPH (33 36d), MN..
327 Mr. and Mrs. A. Keith, PR JENANCA MEENAH (34), FN..
331 Mrs. L. Vousden, ADDEISH LANSDALE FABLE (74a), MN..
332 Mrs. L. Vousden, ADDEISH CASPAR LILACFLUSH (74c), MN..
461 Mrs. C. Creasey, GR PR QUILA MUAD DIB (29), MN..

CLASS 773 A.C. Burmese Cat Rev G Briscoe
365 Mr. and Mrs. C. Robinson, CH ROSSIKHAN VELVETMIST (27c), F..
376 Miss. A. Chudleigh, RUMBA WATEROPAL (27f), F..

377 Miss. A. Chudleigh, **BAMBINO CREMEDE PECHE (27f)**, F..

378 Miss. A. Chudleigh, **BAMBINO CREME LIQUEUR (27f)**, F..

CLASS 774 A.C. Burmese Kitten Mrs S Bullock

396 Mrs. J. Wilshaw, **ROSSIKHAN PINCHOWSPICE (27b)**, F..

398 Mrs. R. Carter, **JOREVA SAMSARA (27c)**, F..

CLASS 775 A.C. Burmese Neuter Mrs J Green

410 Mrs. S. Cook, **ADVERSANE KHAYA (27)**, FN..

415 Mrs. M. Timberlake, **LIBERTY CHEZERAH (27)**, MN..

418 Mrs. P. Yardley, **GR PR PAPAGENA BILLY BUDD (27)**, MN..

419 Mrs. J. Buist, **PR ZIGANKA SMUDGER TINSMITH (27a)**, MN..

424 Mrs. R. Carter, **CH ELANAY PEACH BLOSSOM (27b)**, FN..

428 Mrs. J. Wilshaw, **UK GR CH ROSSIKHAN HOORAY HENRI (27b)**, MN..

432 Mrs. Q. Barker, **CH GR PR KANZAN RED FLAMINGO (27d)**, MN..

CLASS 776 Siamese or Balinese Cat Mrs A Gregory

479 Miss. S. Gurney, **SHARUE STYLISTIC (24)**, F..

CLASS 777 Siamese or Balinese Kitten Mrs B Olive

496 Miss. S. Gurney, **SHARUE COLOURMEBAD (24)**, M..

500 Miss. S. Gurney, **ADINNAM POPPET MIXNMATCH (24b)**, F..

510 Mr. and Mrs. A. Miller, **LOOKAME RICKSHAW SAPPHIRE (61gt)**, F..

CLASS 778 Siamese or Balinese Neuter Mrs G Denny

516 Miss. E. Harrington, **PR MAURNAIR BLUE BEAU (24a)**, MN..

519 Mrs. F. Pinchin, **CHINADOLL TWINKLETOES (24c)**, MN..

THE BEDFORD AND DISTRICT CAT CLUB

CLASS 779 A.C. L.H. Cat (Inc Semi. L.H.) Mrs J Hogan

26 Mrs. R. Lovelidge, **SARASAMSAN LACERIBBONS (6a)**, F.

56 Mrs. A. Bailey, **ANNEBY PANACHE (13b4)**, M.

158 Mrs. L. Cannell, **MABALAKAT MAISIE MAY (64 20e)**, F..

CLASS 780 A.C. L.H. Kitten (Inc Semi. L.H.) Mr M Brace

106 Mrs. E. Baldwin, **ROSEPOINT BIPETYBOPETY BOO (13b12)**, M..

117 Mrs. M. Sargeant, **TOMARANS MATISSE (70 40 2)**, F..

CLASS 781 A.C. L.H. Neuter (Inc Semi. L.H.)

Mr E Wickham-Ruffle

131 Ms. B. Scroxtton, **PR SANDAMBA SEBASTIAN (6)**, MN..

CLASS 782 A.C. British Cat Mrs D Watts

213 Mrs. M. Simon, **CH MILETREE MARY POPPINS (28)**, F..

216 Mr. W. Ahern, **MILETREE MAGIKATZ (31a)**, M..

219 Mrs. P. Trudgill, **ESPERA MERCUTIO (39)**, M..

CLASS 783 A.C. British Kitten Mrs H Cross

230 Mrs. V. Anderson, **DAVIOT LIBERTY BLUE (16)**, F..

232 Mr. and Mrs. J. Wilson, **DAVIOT LOCHINVAR (16)**, M..

236 Mrs. J. Tarbox, **CHICHI TIJANMEEK CONCERTO (18)**, F..

256 Ms. M. Berry, **KAVIDA WATERMARK (40 12)**, M..

- CLASS 784 A.C. British Neuter** Mrs D Watts
272 Mrs. C. Gray, GR PR TZARKESH MOSES (39), MN..
- CLASS 785 A.V. Foreign or Oriental Cat** Mr M Sklader
296 Mrs. S. Woodcroft, MURRMAL PLACIDO (33a 27x), M..
- CLASS 786 A.V. Foreign or Oriental Kitten** Mr G Gow
310 Mr. and Mrs. J. Wilson, ADINNSH CRYSTALMAZE (33a 20a), F..
314 Mrs. L. Mac Isaac, TAJENS CRYSTAL SNOWFLAKE (74c), F..
- CLASS 787 A.V. Foreign or Oriental Neuter** Mrs B Olive
321 Mrs. J. Noble, VESTISLER FIERY ACREA (63a), FN..
330 Mrs. L. Mac Isaac, ADDEISH BLUEBERRY FORTUNE (74a), MN..
474 Mr. and Mrs. S. Haywood, MOJIQUE HUXLEY (41), MN..
- CLASS 788 A.C. Burmese Cat** Mrs G Denny
343 Miss. J. Garrett, ADDEIBU WYLLOW CHOOMA (27a), F..
345 Mrs. S. Hewson, IMPROMPTU HEATHER (27a), F..
373 Mrs. S. Cook, PAPAGENA FERDINAND (27f), M..
379 Mrs. C. Kempe, CH OAKENSHIELD LUCIANA (27f), F..
- CLASS 789 A.C. Burmese Kitten** Mrs G Denny
387 Mr. and Mrs. J. Hague, PULSARS JOLLY ROGER (27), M..
392 Mrs. J. Wilshaw, ROSSIKHAN BLUE PRINT (27a), F..
393 Mrs. G. Pascoe, GAYLEE COPYRIGHT FELLA (27b), M..
405 Mrs. J. Green, MOONGAZER THISTLEDOWN (27j), F..
- CLASS 790 A.C. Burmese Neuter** Mrs G Denny
412 Mrs. L. Mac Isaac, ILLUSTRIA BAY LEAF (27), MN..
413 Mr. and Mrs. A. Meade, ESPERA INSIGNIA (27), MN..
427 Mrs. S. Skinner, PR ELM DANNY DUNDAS (27b), MN..
- CLASS 791 Siamese or Balinese Cat** Mrs A Gregory
478 Mr. and Mrs. Bettridge, AROHO ALIANTHA (24), F..
- CLASS 792 Siamese or Balinese Kitten** Mrs P Neale
498 Mr. J. Hansson, PANNADULOA LONE RANGER (24a), M..
503 Mr. and Mrs. S. Haywood, MIANJA COCOABANA (32/3), F..
508 Mrs. N. Young and Miss. L. Young, SEABURN ERIKA (32b1), F..
- CLASS 793 Siamese or Balinese Neuter** Miss A Rickson
516 Miss. E. Harrington, PR MAURNAIR BLUE BEAU (24a), MN..

THE BIRMAN CAT CLUB

- CLASS 794 A.C. Birman Cat** Mrs J Worth
148 Mrs. C. Blackaby, CH ZAPARTA CELEBRITY (13c2), M..
149 Miss. A. Conlan, ADDEILIO TAMSIN TIARA (13c2), F..
152 Mr. and Mrs. M. Allen, ANGELICAT NICCOLITE (13c6), F..
154 Mrs. A. Mott, JANDOUGLEN ASLAMIC PRINCE (13c12), M..
155 Mr. and Mrs. B. Leach, PANJANDRUM SUNROSE (13c6), F..

- CLASS 795 A.C. Birman Kitten** **Mr M Brace**
 162 Mrs. S. Talboys, SUCKICHIN LIBERTY BELL (13c1), F..
 165 Miss. A. Conlan, CHAKUSHKA BIANCA DINKYA (13c2), F..
 166 Mrs. E. Gelsthorpe, SHANDATAL HEIDI HI (13c2), F..
 171 Mrs. S. Wilson-Smith, MANDESSA BURLINGTON BERTIE (13c3), M..
 172 Mrs. A. Mott, PANJANDRUM MAY GAUDI (13c5), F..
 173 Mr. and Mrs. B. Leach, WOODVIEW POLLY FLINDERS (13c6), F..

- CLASS 796 A.C. Birman Neuter** **Mrs C Pike**
 183 Mr. J. Bailey, NAMOTI HEATHER MIST (13c1), FN..
 184 Mr. and Mrs. T. Houlden, PR KALYANI SWEET KIRI (13c1), FN..
 190 Mrs. M. Barron, CHOLAC BRANDY SNAP (13c3), MN..
 192 Mr. and Mrs. B. Leach, PANJANDRUM BEST MAN (13c5), MN..
 198 Mrs. E. Gelsthorpe, SHANDATAL HURLEY BURLEY (13c2), MN..

THE BLUE-POINT SIAMESE CAT CLUB

- CLASS 797 Blue Pointed Adult, Kitten or Neuter** **Mrs H Dessauer**
 480 Mrs. J. Tarbox, TIJANMEEK VOLANTE (24a), M..
 515 Miss. L. Dinsdale, MOONSWIFT SAMARKAND (24a), MN..
 516 Miss. E. Harrington, PR MAURNAIR BLUE BEAU (24a), MN..

BRITISH RAGDOLL CLUB

CLASSES 798 to 800 . CANCELLED. NO ENTRIES.

THE BURMESE CAT CLUB

- CLASS 801 Brown Adult** **Mrs S Peters**
 334 Mrs. K. Blake, KATHIMIA CONQUISTADOR (27), M..
 335 Mrs. C. Clark, CHINKARA BURGANDY BEAU (27), M..
 336 Miss. M. Garrod, CH IMPROMPTU JILLY FLOWER (27), F..
 337 Mrs. S. Hewson, BONZER MISSFIRECRACKER (27), F..
 338 Dr. J. Ponsford, BONZER POLLYANNA (27), F..

- CLASS 802 Blue Adult** **Mrs M Codd**
 2 340 Mr. and Mrs. A. Underwood, SIBYKYI BYSLI BLAUFOX (27a), M..
 5 341 Mr. and Mrs. A. Underwood, ADINNBUE BLEU LEODE GRANZ (27a), M..
 3 343 Miss. J. Garrett, ADDEIBU WYLLOW CHOOMA (27a), F..
 1 344 Miss. A. Harris, CH SUGARSWEET TRUE BLUE (27a), F..
 4 346 Mrs. R. Jeffery, KATSDALL SERENDIPITY (27a), F..
 - 347 Mrs. P. Proctor, CHESTNUT SAHPHIRE (27a), F..
 - 348 Miss. D. Wilson, LUXMUNDI FLAXEN FLICKA (27a), F..

- CLASS 803 Chocolate Adult** **Mrs C Barnes**
 2 349 Mrs. M. Sneesby, CH KATOME CHOCEE WALLACE (27b), M..
 a 350 Mr. K. Bunney, ALGEENA FUNNY GIRL (27b), F..
 a 351 Mrs. C. Harding-Grantham, CLAIRABELLE CARAWAY CISS (27b), F..
 1 353 Ms. J. Mooney and Miss. S. Reid, MAINMAN MINKISSIMA (27b), F..
 a 354 Mrs. M. Moore, DEETISUT MAGIC MOMENTS (27b), F..
 a 355 Mrs. J. Piercy, CLAMBU TANGSHAN (27b), F..
 4 356 Dr. J. Ponsford, BONZER JASMINE (27b), F..

5 357 Mrs. J. Willis, CH BACCHIC CHARISMA (27b), F..

CLASS 804 Lilac Adult

Mrs J Green

- 1 359 Mrs. R. Moore, CH MOONGAZER SILVER MITHRAS (27c), M..
5 361 Mrs. G. Paris, REGAVI YOUNG TIKI (27c), M..
3 363 Mrs. S. Denny, NORTHWICK LEYLA (27c), F..
4 364 Miss. Endersby, ADIAIBU BY BIFLY (27c), F..
2 366 Mrs. F. Wilson, FROLICAT AMETHYST FILIGREE (27c), F..

CLASS 805 Red Adult

Mrs J Green

- 1 367 Ms. M. Chapman, GR CH TRIBUNE SOLAR FLAIR (27d), M..
3 369 Mrs. E. Edmond, CHARNFIELD CALENDULA (27d), F..
2 371 Mrs. B. Gardner, CH CHARNFIELD CAYENNE (27d), F..

CLASS 806 Cream Adult

Mrs M Codd

- 3 372 Mrs. B. Boizard-Neil, BAMBINO CHASIN RAINBOWS (27f), M..
a 373 Mrs. S. Cook, PAPAGENA FERDINAND (27f), M..
1 375 Mrs. B. Boizard-Neil, BAMBINO TEENY CREAMY (27f), F..
a 376 Miss. A. Chudleigh, RUMBA WATEROPAL (27f), F..
a 377 Miss. A. Chudleigh, BAMBINO CREMEDE PECHE (27f), F..
^ 378 Miss. A. Chudleigh, BAMBINO CREME LIQUEUR (27f), F..
2 379 Mrs. C. Kempe, CH OAKENSHIELD LUCIANA (27f), F..

CLASS 807 Any Colour Tortie Adult

Mrs S Peters

- 381 Miss. M. Garrod, CH CORNUCOPIA CORAL (27g), F..
382 Mrs. P. Lloyd, PATRON ENTERTAINING ELIZA (27j), F..
385 Mr. and Mrs. D. Chase, GR CH STARRYCHATS ALTAIR (27j), F..

CLASS 808 Brown Kitten

Mrs S Peters

- 1 386 Mrs. V. Crouch, KANELIQUE BROWN GALSWORTHY (27), M..
3 387 Mr. and Mrs. J. Hague, PULSARS JOLLY ROGER (27), M..
4 388 Mrs. S. Pike, CHINTA RAFFLES (27), M..
2 389 Mr. and Mrs. P. Neate, ANOKHI HEBE JEEBIES (27), F..

CLASS 809 Blue Kitten

Rev G Briscoe

- 1 391 Dr. J. Ponsford, BONZER BO PEEP (27a), F..
2 392 Mrs. J. Wilshaw, ROSSIKHAN BLUE PRINT (27a), F..

CLASS 810 Chocolate Kitten

Mrs C Barnes

- ^ 393 Mrs. G. Pascoe, GAYLEE COPYRIGHT FELLA (27b), M..
1 396 Mrs. J. Wilshaw, ROSSIKHAN PINCHOWSPICE (27b), F..

CLASS 811 Lilac Kitten

Mrs J Green

- 1 398 Mrs. R. Carter, JOREVA SAMSARA (27c), F..

CLASS 812 Red Kitten

Mrs J Green

- 1 399 Mrs. C. Clark, CHARNFIELD CHRYSANTHEMUM (27d), F..
3 400 Mrs. B. Gardner, BRENMARK BEBE DANE (27d), F..
2 401 Mrs. H. Willmont, CHATHERA SHAUKI WANDA (27d), F..

CLASS 813 Cream Kitten

Mrs S Peters

- 402 Mrs. J. Steels, ABBURREX CREAM CAPRICE (27f), F..

CLASS 814 Any Colour Tortie Kitten **Mrs C Barnes**
a 404 Mrs. J. Bowen, PULSARS JANZANCONINA (27h), F..
l 407 Mrs. B. Mansell, BOKAPITA SEQUEIN (27e), F..

CLASS 815 Any Colour Neuter, Male **Mrs S Peters**
413 Mr. and Mrs. A. Meade, ESPERA INSIGNIA (27), MN..
415 Mrs. M. Timberlake, LIBERTY CHEZERAH (27), MN..
418 Mrs. P. Yardley, GR PR PAPAGENA BILLY BUDD (27), MN..
423 Mrs. J. Buist, PR ZIGANKA QUO RUM (27b), MN..
426 Mr. and Mrs. C. Robinson, PR VELVETMIST MIDNIGHT STAR (27b), MN..
427 Mrs. S. Skinner, PR ELM DANNY DUNDAS (27b), MN..
429 Mrs. M. Crisp, GR PR LUSARA LILACPRINCE (27c), MN..
430 Mrs. M. Moore, CH GR PR DEETISUT DINKY PINKY (27c), MN..
434 Miss. V. Walter, STARRYCHATS CALYPSO (27d), MN..

CLASS 816 Any Colour Neuter, Female **Mrs M Codd**
410 Mrs. S. Cook, ADVERSANE KHAYA (27), FN..
420 Mrs. M. Crisp, GR PR LUSARA BONNIE BLUE (27a), FN..
424 Mrs. R. Carter, CH ELANAY PEACH BLOSSOM (27b), FN..
425 Mrs. C. Cox and Mr. T. Young, TRAVIESCO CHOCOLATE TEASER (27b), FN..
431 Mrs. S. Willows, ADIXBU CORDELIA (27c), FN..
435 Mrs. P. Yardley, GR CH PAPAGENA BEATRICE (27d), FN..
436 Ms. M. Chapman, GR CH PR KYAUNGLAY ANI TOETOENI (27d), FN..

BURMESE CAT SOCIETY

CLASS 817 A.C. Burmese Cat **Mrs J Green**
6 352 Mr. and Mrs. A. Meade, TAPESTRY PENNYPOPPET (27b), F..
2 353 Ms. J. Mooney and Miss. S. Reid, MAINMAN MINKISSIMA (27b), F..
3 356 Dr. J. Ponsford, BONZER JASMINE (27b), F..
4 368 Mr. and Mrs. A. Archer, ANWESOL SOMATIR PSYCHE (27d), F..
5 369 Mrs. E. Edmond, CHARNFIELD CALENDULA (27d), F..
a 373 Mrs. S. Cook, PAPAGENA FERDINAND (27f), M..
l 385 Mr. and Mrs. D. Chase, GR CH STARRYCHATS ALTAIR (27j), F..

CLASS 818 A.C. Burmese Kitten **Mrs J Green**
l 403 Mrs. B. Boizard-Neil, BAMBINO REMEMBERME (27j), F..
a 404 Mrs. J. Bowen, PULSARS JANZANCONINA (27h), F..

CLASS 819 A.C. Burmese Neuter **Mrs J Green**
1 410 Mrs. S. Cook, ADVERSANE KHAYA (27), FN..
4 413 Mr. and Mrs. A. Meade, ESPERA INSIGNIA (27), MN..
a 431 Mrs. S. Willows, ADIXBU CORDELIA (27c), FN..
2 434 Miss. V. Walter, STARRYCHATS CALYPSO (27d), MN..
3 436 Ms. M. Chapman, GR CH PR KYAUNGLAY ANI TOETOENI (27d), FN..

THE CAPITAL LONG-HAIR CAT ASSOCIATION

CLASS 820 A.C. L.H. Cat **Mrs H Hannan**
4 Mr. and Mrs. A. Hare, RISEHOLME BETE NOIR (1), M..
6 Mrs. P. Rogers, SPELLBOUND PICWICKS INSPIRATION (1), M..

9 Mr. J. Magri and Mr. O. Sameja, ALASKAN MIDSUMMERSDREAM (2a),
M.

20 Mrs. M. Spencer, DOLEYGATE FINNESSE (3), F.

31 Miss. C. Pearson, PRIMABELLA RIBBONSPEARLS (7), F.

50 Mrs. M. Martin, CH BENSUNA DESTINY (13b1), F.

52 Mrs. A. Bailey, ANNEBY SILHOUETTE (13b2), F.

CLASS 821 A.C. L.H. Kitten

Mr D Redtfeldt

90 Mrs. L. Taylor, LYNCHARD AMERICANCINDY (10), F.

97 Mrs. E. Baldwin, CASALINA OLDBLUEYES (13b1), M.

104 Mrs. M. Goude, MARISHA GABRIELLA (13b5), F.

CLASS 822 A.C. L.H. Neuter

Mr G Martin

133 Mrs. E. Peachey, GR PR WASAKI CARTIERE (10), MN..

136 Miss. M. Lane, TRIMANI KRSTABEL HUNIDREAM (12 2), FN..

CAMEO, PEWTER AND SMOKE CAT SOCIETY

CLASS 823 A.C. L.H. Cat of Society's Colours

Mr E Wickham-Ruffle

63 Mrs. S. Griffin, CH ADDEILO REDACCOLADE (51 2), M.

66 Mrs. P. Timms, SANDAMBA BABETTE (51 2), F.

67 Mr. and Mrs. D. Heane, ASQLYN THEODORA (52 2), F.

CLASS 824 . CANCELLED. NO ENTRIES.

CLASS 825 A.C. L.H. Neuter of Society's Colours

Mr E Wickham-Ruffle

131 Ms. B. Scroxtton, PR SANDAMBA SEBASTIAN (6), MN..

THE CELTIC LONG-HAIR CAT SOCIETY

CLASS 826 A.C. L.H. Cat, Male

Mr D Redtfeldt

56 Mrs. A. Bailey, ANNEBY PANACHE (13b4), M.

CLASS 827 A.C. L.H. Cat, Female

Mrs T Cole

28 Mrs. P. Franks, CH BRIGMERSTON LEADING LADY (6e), F.

42 Mr. and Mrs. M. Baker, CH CLEEVALE PASSION (12 1), F.

47 Ms. J. Allen, ZENDIQUE ESCADA (13), F.

53 Mrs. A. Bailey, ANNEBY PICCALILLI (13b8), F.

CLASSES 828 to 830 . CANCELLED. NO ENTRIES.

CHINCHILLA, SILVER TABBY AND SMOKE CAT SOCIETY

CLASS 831 A.C. L.H. Cat of Society's Colours

Lady M Haden-Guest

27 Miss. J. Savage, KLAWSOON BLUEBELL (6a), F.

28 Mrs. P. Franks, CH BRIGMERSTON LEADING LADY (6e), F.

31 Miss. C. Pearson, PRIMABELLA RIBBONSPEARLS (7), F.

32 Mrs. C. White, HOLLYMEAD SILVER LOVEBUG (7), F.

- 36 Mrs. L. Brawn, **DAZZLERS SILVER DELLI** (10), F.
 37 Mrs. A. Broughton, **CH MISTYGOLD DESDEMOND** (10), F.
 40 Mrs. B. Harle, **SIBIRICA JASMINE DANCER** (10), F.
 41 Mrs. L. Taylor, **LYNCHARD AMERICANAFFAIR** (10), F.
 69 Mr. and Mrs. M. Cain, **CH ADDEILO JEMECS GOLDRUSH** (54), F.
 75 Miss. S. O'Gorman, **POLYPHEMUS EDE** (55), F.

- CLASS 832 A.C. L.H. Kitten of Society's Colours**
 Mr E Wickham-Ruffle
 87 Mrs. L. Taylor, **LYNCHARD AMERICANCLINTON** (10), M.
 88 Mrs. S. Harrison, **CLASSIC TAMARA** (10), F.

CLASSES 833 to 834 . CANCELLED. NO ENTRIES.

CHOCOLATE SERIES LONG HAired CAT CLUB

CLASSES 835 to 837 . CANCELLED. NO ENTRIES.

COLOURPOINT CAT CLUB

- CLASS 838 L.H. Colourpoint Adult** Mrs B Shingleton
 50 Mrs. M. Martin, **CH BENSHUNA DESTINY** (13b1), F.
 57 Mrs. J. Cross, **SHAZEE MR DOLITTLE** (13b3), M.

- CLASS 839 L.H. Colourpoint Kitten** Mrs B Shingleton
 97 Mrs. E. Baldwin, **CASALINA OLDBLUEYES** (13b1), M.
 101 Mrs. L. Stevenson, **BRYLOU ISADORA** (13b8), F..
 103 Mr. K. Bryson, **SOCHIQUE SHAUN** (13b5), M..
 105 Mrs. L. Stevenson, **BRYLOU YELLOW RIBBONS** (13b7), F..

CLASS 840 . CANCELLED. NO ENTRIES.

COLOURPOINT, REX-COATED AND AOV CLUB

- CLASS 841 L.H. Colourpoint Cat or Kitten**
 Mrs J Crockart
 53 Mrs. A. Bailey, **ANNEBY PICCALILLI** (13b8), F.
 106 Mrs. E. Baldwin, **ROSEPOINT BIPETYBOPETY BOO** (13b12), M..

CLASSES 842 to 843 . CANCELLED. NO ENTRIES.

- CLASS 844 Ex-Self Colour Cat or Kitten of Club's Breeds (Exc Turkish & Birman)** Mr M Brace
 160 Mr. J. Higgins and Miss. A. Moss, **VOLSUNG DUSTIN** (67 31t), M..

- CLASS 845 A.V. L.H. Neuter of Club's Breeds**
 Mr R Barraclough
 141 Mrs. S. Tokens, **SAKETO SOMEWHAT SIMILAR** (12a5), MN..
 189 Miss. S. Money, **PR MOUSEBANE DANYAL** (13d), MN..

- CLASS 846 Cornish Rex Cat or Kitten** Mrs S Bullock
 294 Miss. P. Weissman, **CH BALIQUI KUCING TIGAWARNA** (33 31gs), F..

CLASS 847 . CANCELLED. NO ENTRIES.

CLASS 848 Cornish or Devon Rex Neuter Mrs S Bullock
323 Miss. P. Weissman, GR CH GR PR ADHUIH ANAK BARONG (33 31a),
MN..

CLASS 849 Experimental Breed Semi-Long Cat, Kitten or Neuter Miss A Rickson
160 Mr. J. Higgins and Miss. A. Moss, VOLSUNG DUSTIN (67 31t), M..
161 Mr. J. Higgins and Miss. A. Moss, VOLSUNG AGNETA (67 20), F..
182 Mrs. H. Money, MOUSEBANE VITSIPPA (67 14b), F..
196 Ms. V. Black, LIZZARA BARDOLPH (67 18), MN..

THE COLOURPOINT SOCIETY OF GREAT BRITAIN

CLASS 850 L.H. Colourpoint Adult Mr R Barraclough
49 Mr. and Mrs. Kelleher, HONEYCHURCH POCKET POPPET (13b1), F.
51 Mrs. A. Bailey, ANNEBY PLAYBOY (13b2), M.
59 Mr. and Mrs. S. Droushiotis, CH ROSJOY MILLYMOLLYMANDY (13b5),
F.

CLASS 851 L.H. Colourpoint Kitten Mr R Barraclough
97 Mrs. E. Baldwin, CASALINA OLDBLUEYES (13b1), M.
99 Mr. and Mrs. Kelleher, HONEYCHURCH LOUBY LOU (13b8), F.
103 Mr. K. Bryson, SOCHIQUE SHAUN (13b5), M..
104 Mrs. M. Goude, MARISHA GABRIELLA (13b5), F..

CLASS 852 L.H. Colourpoint Neuter Mr R Barraclough
147 Mrs. A. Robinson, GR PR BOBADELI SNUSHEE MOONDUST (13b7), MN..

EASTERN COUNTIES CAT SOCIETY

CLASS 853 A.C. L.H. Cat (Inc Semi. L.H.) Mrs T Cole
69 Mr. and Mrs. M. Cain, CH ADDEILO JEMECS GOLDRUSH (54), F.
72 Mr. and Mrs. J. Walker, MOONWALKERS FLIGHTY FLYNN (70 17), M.

CLASS 854 A.C. L.H. Kitten (Inc Semi. L.H.) Mrs C Pike
78 Mrs. J. Wright, RAINDANCE MORGANNA (1), F.

CLASS 855 A.C. L.H. Neuter (Inc Semi. L.H.) Mrs B Shingleton
190 Mrs. M. Barron, CHOLAC BRANDY SNAP (13c3), MN..
191 Mr. and Mrs. M. Allen, AESTETIKAT JAFFA (13c5), MN..

CLASS 856 A.C. British Cat Mrs H Cross
220 Mrs. J. Farmer, HELLOCATS PANDORAS JEWEL (39), F..
222 Mrs. C. Boyd, CHRISTY BAILEY (40 7), M..
225 Mrs. V. Cotterill, BUSHYHILL CHOCOLATE VELVET (40 3), F..

CLASSES 857 to 861 . CANCELLED. NO ENTRIES.

CLASS 862 A.V. Oriental Cat Mr K Dessauer
451 Mrs. L. Muffett, LYNFIELD NEW MOON (45n), M..

CLASS 863 . CANCELLED. NO ENTRIES.

CLASS 864 A.V. Oriental Neuter Mr K Dessauer
471 Mrs. D. Dellar, PR COCOPAWS GANDALF (38b), MN..

CLASS 865 A.C. Burmese Cat Rev G Briscoe
343 Miss. J. Garrett, ADDEIBU WYLLOW CHOOMA (27a), F..
349 Mrs. M. Sneesby, CH KATOME CHOCEE WALLACE (27b), M..

CLASS 866 A.C. Burmese Kitten Rev G Briscoe
402 Mrs. J. Steels, ABBURREX CREAM CAPRICE (27f), F..

CLASS 867 A.C. Burmese Neuter Rev G Briscoe
416 Mrs. S. Willows, SLEEKINE CYCLONE (27), MN..
429 Mrs. M. Crisp, GR PR LUSARA LILACPRINCE (27c), MN..

CLASSES 868 to 869 . CANCELLED. NO ENTRIES.

CLASS 870 Siamese or Balinese Neuter Mrs A Gregory
520 Mrs. L. Ellis, COCOAPAWS ROMULUS (32/3), MN..

ESSEX CAT CLUB

CLASS 871 A.C. L.H. Cat, Kitten or Neuter (Inc Semi. L.H.) Mr M Brace
39 Mrs. S. Hardy, HARGROVE FELICITY (10), F.
42 Mr. and Mrs. M. Baker, CH CLEEVALE PASSION (12 1), F.
79 Mrs. G. Barker, LAWNACRE WHITE MISCHIEF (2), M.

CLASSES 872 to 873 . CANCELLED. NO ENTRIES.

CLASS 874 A.V. Oriental Cat, Kitten or Neuter Mr K Dessauer
454 Miss. J. May, PALANTIR HYDNTALENTS (29), M..
474 Mr. and Mrs. S. Haywood, MOJIQUE HUXLEY (41), MN..

CLASS 875 A.C. Burmese Cat, Kitten or Neuter Mrs J Dell
376 Miss. A. Chudleigh, RUMBA WATEROPAL (27f), F..
377 Miss. A. Chudleigh, BAMBINO CREMEDE PECHE (27f), F..
378 Miss. A. Chudleigh, BAMBINO CREME LIQUEUR (27f), F..
433 Mr. and Mrs. T. Sizer, IMPROMPTU RED RUM (27d), MN..
437 Mr. and Mrs. T. Sizer, PR CARMARG MARY ROSALIND (27e), FN..

CLASS 876 Siamese or Balinese Cat, Kitten or Neuter Mrs A Gregory
497 Mrs. N. Young and Miss. L. Young, SEABURN SOFIA (24), F..

THE FOREIGN WHITE CAT SOCIETY

CLASS 877 Foreign White Cat Mrs B Olive
444 Mrs. J. Bauerfeind, GR CH SHIMILEETA SAPPHIREPRINCE (35), M..

CLASS 878 . CANCELLED. NO ENTRIES.

CLASS 879 Foreign White Neuter Mrs B Olive
464 Mrs. M. Girdler, PR SHANTAI NOBLE BUCCANEER (35), MN..

KENSINGTON KITTEN & NEUTER CAT CLUB

CLASS 880 A.C. L.H. Kitten Mrs L Martin
85 Mr. and Mrs. D. Sale, LASNEDAS ANGELICA (8), F.

CLASSES 881 to 884 . CANCELLED. NO ENTRIES.

CLASS 885 A.C. British Neuter Mrs E Menezes
269 Mrs. M. Timberlake, CH GR PR PORTEOUS SILVER CASPA (18), MN..

CLASS 886 . CANCELLED. NO ENTRIES.

CLASS 887 A.V. Foreign Neuter Mr G Gow
315 Miss. C. Bandy, TROIKA VASSILY (16a), MN..
324 Miss. P. Rowlands, CH PR KLANDILLIOK ADMIRAL (33a 36), MN..
329 Miss. M. Hodgkinson, ADHUIHSH ATLAS (74f), MN..
333 Mrs. J. Martin, EPISCOPUSS FERNAND (74f), MN..

CLASS 888 . CANCELLED. NO ENTRIES.

CLASS 889 A.V. Oriental Neuter Mrs B Olive
326 Mr. and Mrs. A. Keith, GR PR CHARLWIN BARNABY (34), MN..

CLASS 890 A.C. Burmese Kitten Mrs G Denny
391 Dr. J. Ponsford, BONZER BO PEEP (27a), F..

CLASS 891 . CANCELLED. NO ENTRIES.

CLASS 892 Siamese or Balinese Kitten Mrs H Dessauer
498 Mr. J. Hansson, PANNADULOA LONE RANGER (24a), M..

CLASS 893 . CANCELLED. NO ENTRIES.

THE LONG HAIR ED CAT CLUB

CLASS 894 A.C. L.H. Cat Mr E Wickham-Ruffle
76 Mr. and Mrs. M. Baker, VONDEANE VANCOOVA (12a5w), M.

CLASS 895 A.C. L.H. Kitten Mr E Wickham-Ruffle
106 Mrs. E. Baldwin, ROSEPOINT BIPETYBOPETY BOO (13b12), M..

- CLASS 896** **A.C. L.H. Neuter** **Mr E Wickham-Ruffle**
 122 Mrs. P. Woodman, **TUFTY EBONY BEAR** (1), MN..
 140 Mrs. D. Howes, **PR ZENDIQUE EXCLAMATION** (12a7), MN..
 145 Mr. and Mrs. M. Parr, **PR LICKOVER AZARIA** (13b2), FN..

ORIENTAL CAT ASSOCIATION

- CLASS 897** **Club Self Breeds Adult** **Mrs G Denny**
 441 Ms. D. North, **MISHKANA HOT STUFF** (29), F..
 443 Mrs. D. Woodhouse, **DORAL NAOMI** (29), F..
 445 Mrs. J. Bauerfeind, **GR CH SHARUE PLATINUMPRINCE** (35), M..
 446 Mrs. G. Devaney, **ADINNSH NIRVANA KNIGHT** (37), M..
 447 Mrs. A. Burton, **CH TUREVOOH SHIDARE SAKURA** (37a), F..
 448 Mrs. J. Rossiter, **CASPA LAVENDERS BLUE** (37a), F..

- CLASS 898** **Club Self Breeds Kitten** **Mrs G Denny**
 454 Miss. J. May, **PALANTIR HYDNTALENTS** (29), M..

- CLASS 899** **Club Non-Self Breeds Adult** **Frau A Hackman**
 453 Miss. J. May, **OLYE QUANTRO** (43ds), M..

- CLASS 900** **Club Non-Self Breeds Kitten** **Frau A Hackman**
 457 Mrs. T. Themis-George and Mr. S. Themis, **ADINNSH AZROOH TISROK**
 (38), M..
 460 Mrs. C. Ward, **AMENRA SUSKAHANA** (43bs), F..

- CLASS 901** **Club Self Breeds Neuters** **Miss A Rickson**
 469 Mr. and Mrs. G. Stevens, **PR MARILANE PALADIN** (37a), MN..

- CLASS 902** **Club Non-Self Breeds Neuters** **Miss A Rickson**
 474 Mr. and Mrs. S. Haywood, **MOJIQUE HUXLEY** (41), MN..

SEAL POINT SIAMESE CAT CLUB

- CLASS 903** **Siamese Seal Point Adult** **Mrs B Olive**
 475 Mrs. M. Hardy, **CH SWANKY SONOFAGUN** (24), M..
 479 Miss. S. Gurney, **SHARUE STYLISTIC** (24), F..

- CLASS 904** **Siamese Seal Point Kitten** **Mrs B Olive**
 496 Miss. S. Gurney, **SHARUE COLOURMEBAD** (24), M..
 497 Mrs. N. Young and Miss. L. Young, **SEABURN SOFIA** (24), F..

- CLASS 905** **Siamese Seal Point Neuter** **Mrs B Olive**
 512 Mr. and Mrs. D. Maish, **PR SHERMESE MACRAMI** (24), MN..
 514 Mrs. F. Pinchin, **SHARUE SARRAZIN** (24), MN..

- CLASS 906** **A.C. Siamese Adult, Kitten or Neuter** **Mrs B Olive**
 500 Miss. S. Gurney, **ADINNAM POPPET MIXNMATCH** (24b), F..
 508 Mrs. N. Young and Miss. L. Young, **SEABURN ERIKA** (32b1), F..
 516 Miss. E. Harrington, **PR MAURNAIR BLUE BEAU** (24a), MN..

CLASS 907 . CANCELLED. NO ENTRIES.

SURREY AND SUSSEX CAT ASSOCIATION

CLASS 908 A.C. L.H. Cat (Inc Semi. L.H.) Mrs S Morley
56 Mrs. A. Bailey, ANNEBY PANACHE (13b4), M.

CLASS 909 A.C. L.H. Kitten (Inc Semi. L.H.) Mr M Brace
178 Mr. L. Iveson, CASSEYCOON POLLYANNA LADY (64 20), F..

CLASS 910 . CANCELLED. NO ENTRIES.

CLASS 911 A.C. British Cat Mrs E Menezes
208 Miss. E. Button, CH DUBOLLY RAYMOR RED (19), M..

CLASS 912 A.C. British Kitten Mrs D Watts
246 Mr. S. Perry and Mr. A. Handyside, BRIGHTHELM SILVER MOONMAN
(30s), M..

CLASSES 913 to 919 . CANCELLED. NO ENTRIES.

CLASS 920 A.C. Burmese Cat Frau A Hackman
346 Mrs. R. Jeffery, KATSDHELL SERENDIPITY (27a), F..
353 Ms. J. Mooney and Miss. S. Reid, MAINMAN MINKISSIMA (27b), F..
362 Mrs. W. Clarke, NEWLARKE BONNIE LIBRA (27c), F..
382 Mrs. P. Lloyd, PATRON ENTERTAINING ELIZA (27j), F..

CLASS 921 A.C. Burmese Kitten Frau A Hackman
393 Mrs. G. Pascoe, GAYLEE COPYRIGHT FELLA (27b), M..

CLASS 922 A.C. Burmese Neuter Frau A Hackman
422 Miss. A. Robertshaw, ZILAROSS COOL COWBOY (27a), MN..
436 Ms. M. Chapman, GR CH PR KYAUNGLAY ANI TOETOENI (27d), FN..

CLASS 923 . CANCELLED. NO ENTRIES.

CLASS 924 Siamese or Balinese Kitten Mrs A Gregory
503 Mr. and Mrs. S. Haywood, MIANJA COCOABANA (32/3), F..

CLASS 925 Siamese or Balinese Neuter Mrs A Gregory
521 Miss. K. Jones, AMYDAY TAMINO (32/5), MN..
524 Mrs. P. Hutchison, PR SUNSATIONAL SPARKLER (32a), MN..

THE TABBY POINTED SIAMESE CAT SOCIETY

CLASS 926 Tabby-Point Siamese Cat Mrs H Dessauer
486 Mrs. M. Hardy, CH GINNISTAM CULPRIT (32/1), M..
487 Mrs. M. Hill, ZEPPELIN YORICK (32/1), M..
488 Miss. G. Mason, GENETTA TIGER MOTH (32/2), M..
490 Mr. and Mrs. M. Hooper, CH MARIONETTE MRNICEGUY (32/3), M..
491 Mr. and Mrs. D. Maish, CHIKUAI TAMITA (32/1), F..

CLASSES 927 to 928 . CANCELLED. NO ENTRIES.

TABBY-POINT SIAMESE AND PROGRESSIVE BREEDERS CAT CLUB

**CLASS 929 Breeds 37, 38, Oriental Assessment and
Provisional Status Adult Mrs G Denny**
446 Mrs. G. Devaney, ADINNSH NIRVANA KNIGHT (37), M..
452 Miss. E. Mackenzie-Wood, MERESCLIFF CASSILDA (37k), F..
453 Miss. J. May, OLYE QUANTRO (43ds), M..

**CLASS 930 Breeds 37, 38, Oriental Assessment and
Provisional Status Kitten Mrs G Denny**
455 Miss. J. May, PALANTIR SECRETASYNATION (37), F..

CLASS 931 . CANCELLED. NO ENTRIES.

CLASS 932 Tabby-Point Siamese Cat Mrs B Olive
487 Mrs. M. Hill, ZEPPELIN YORICK (32/1), M..

CLASS 933 . CANCELLED. NO ENTRIES.

CLASS 934 Tabby-Point Siamese Neuter Mrs B Olive
522 Mrs. B. Pridham, PR INDALO KNIGHTS TEMPLAR (32/3), MN..

THREE COUNTIES CAT SOCIETY

CLASS 935 A.C. L.H. Cat (Inc Semi. L.H.) Mrs J Worth
5 Mrs. P. Knight, PETITETOILE CHALLENGER (1), M..
52 Mrs. A. Bailey, ANNEBY SILHOUETTE (13b2), F.

CLASS 936 . CANCELLED. NO ENTRIES.

CLASS 937 A.C. L.H. Neuter (Inc Semi. L.H.) Mrs J Worth
184 Mr. and Mrs. T. Houlden, PR KALYANI SWEET KIRI (13c1), FN..

CLASS 938 . CANCELLED. NO ENTRIES.

CLASS 939 A.C. British Kitten Mr A Edwards
242 Mrs. M. Le Monnier, MILETREE MARY ROSE (28), F..

CLASS 940 . CANCELLED. NO ENTRIES.

CLASS 941 A.V. Foreign Cat Mrs S Bullock
301 Miss. M. Hodgkinson, ADRAYSH HEY FRANKIE (74c), M..

CLASS 942 . CANCELLED. NO ENTRIES.

CLASS 943 A.V. Foreign Neuter Mrs S Bullock
329 Miss. M. Hodgkinson, ADHUIISH ATLAS (74f), MN..

CLASSES 944 to 946 . CANCELLED. NO ENTRIES.

CLASS 947 A.C. Burmese Cat Mrs C Barnes

376 Miss. A. Chudleigh, RUMBA WATEROPAL (27f), F..

377 Miss. A. Chudleigh, BAMBINO CREMEDE PECHE (27f), F..

378 Miss. A. Chudleigh, BAMBINO CREME LIQUEUR (27f), F..

CLASS 948 A.C. Burmese Kitten Mrs C Barnes

393 Mrs. G. Pascoe, GAYLEE COPYRIGHT FELLA (27b), M..

CLASS 949 A.C. Burmese Neuter Mrs C Barnes

423 Mrs. J. Buist, PR ZIGANKA QUO RUM (27b), MN..

CLASS 950 Siamese or Balinese Cat Mrs A Gregory

494 Mr. and Mrs. R. Emmens, NEPTHYS NORA BATTY (32c), F..

CLASS 951 . CANCELLED. NO ENTRIES.

CLASS 952 Siamese or Balinese Neuter Mrs A Gregory

525 Mr. and Mrs. R. Emmens, NEPTHYS POSTMAN PAT (32c), MN..

TURKISH VAN CAT CLUB

CLASS 953 . CANCELLED. NO ENTRIES.

CLASS 954 Turkish Van Kitten Mrs B Shingleton

169 Mr. R. Cooper, BRUVANKEDT BATIASEYTAN (13d), F..

CLASS 955 Turkish Van Neuter Mr R Worth

188 Mrs. P. Hutchison, BRUVANKEDI MERKESI (13d), MN..

189 Miss. S. Money, PR MOUSEBANE DANYAL (13d), MN..

UNITED CHINCHILLA ASSOCIATION

CLASS 956 Chinchilla Cat Lady M Haden-Guest

39 Mrs. S. Hardy, HARGROVE FELICITY (10), F.

40 Mrs. B. Harle, SIBIRICA JASMINE DANCER (10), F.

CLASS 957 Chinchilla Kitten Mrs J Hogan

86 Mrs. A. Broughton, MISTYGOLD FLAPJACK (10), M.

89 Mrs. G. Haynes and Miss. K. Haynes, LYSANDA IDACLAIRE (10), F.

90 Mrs. L. Taylor, LYNCHARD AMERICANCINDY (10), F.

CLASS 958 Chinchilla Neuter Mrs J Worth

133 Mrs. E. Peachey, GR PR WASAKI CARTIERE (10), MN..

CLASS 959 . CANCELLED. NO ENTRIES.

CLASS 960 A.C. Associations Colours Kitten (Ex. Chinchilla) Mrs L Martin

112 Miss. J. Lee, KIASABURY CRACKERJACK (54), M..

CLASS 961 . CANCELLED. NO ENTRIES.

WHITE PERSIAN CAT CLUB

CLASS 962 White Persian Cat Mr G Martin
17 Mr. and Mrs. G. Daniels, SAHEL SOLITAIRE (2b), F.

CLASS 963 . CANCELLED. NO ENTRIES.

CLASS 964 White Persian Neuter Mrs J Hogan
124 Mrs. P. Woodman, GR CH ADIVELLO LADY DIDO (2a), FN..

WILTSHIRE & DISTRICT CAT CLUB

CLASS 965 A.C. L.H. Cat, Kitten or Neuter (Inc Semi. L.H.) Mr M Brace
169 Mr. R. Cooper, BRUVANKEDT BATIASEYTAN (13d), F..
196 Ms. V. Black, LIZZARA BARDOLPH (67 18), MN..

CLASS 966 A.C. British Cat, Kitten or Neuter Mrs E Menezes
223 Mrs. L. Vincent, MOHAWK APACHE FLASH (40 4), M..
229 Mr. and Mrs. E. Rein, SHERI BRAMBLE (15), F..

CLASSES 967 to 969 . CANCELLED. NO ENTRIES.

CLASS 970 Siamese or Balinese Cat, Kitten or Neuter Mrs A Gregory
479 Miss. S. Gurney, SHARUE STYLISTIC (24), F..
496 Miss. S. Gurney, SHARUE COLOURMEBAD (24), M..
500 Miss. S. Gurney, ADINNAM POPPET MIXNMATCH (24b), F..

CLUB SPECIAL PRIZES

The following Clubs offer special prizes to their fully paid up members. Some Cups and Trophies are offered under a points system to be held for one year. For exact conditions related to trophies offered, please refer to the respective Club Secretary. Exhibitors should make sure that they are fully paid members before entering club classes to avoid any disappointment.

Hon Cup Secretary: BUCKS, OXON & BERKS CAT SOCIETY: Mrs. P. Yardley, 9 Belbroughton Road, Oxford OX2 6UZ.

BUCKS, OXON & BERKS CAT SOCIETY TROPHIES

BUCKS., OXON. & BERKS. CAT SOCIETY offer the following Cups and Trophies to all fully paid-up members:

(Please do not enter Club Classes unless a fully paid-up member)

LONG HAIR

- L1 FOUNDERS TROPHY-B.I.S. L.H.Adult. Presented by Mr. Wickham-Ruffle and Mrs. Gowdy.
- L2 LAFREBELLA CUP-B.I.S. L.H.Adult (bred by exhibitor). Presented by Mrs. Bands.
- L3 DANISH SILVER TROPHY - Best L.H.Blue Male Adult. Presented by Mrs. Brice-Webb.
- L4 SILVERMIST CUP-Best L.H.Blue Female Adult. Presented by Mr. Wickham-Ruffle.
- L5 SCORPIAS VIKING TROPHY-Best L.H.White Neuter (all eye colours). Presented by Mrs. Chapman.
- L6 JEMARI CUP-Best Chinchilla Male Adult. Presented by Mrs. Gowdy.
- L7 RIJAN TROPHY-Best Chinchilla Female Adult. Presented by Mrs. Hodges.
- L8 FAYYUMS CUP-Chinchilla Female Adult with best eye colour. Presented by Mrs. MacDonald.
- L9 JEMARI AWARD-Best Chinchilla Male Kitten. Presented by Mrs. Gowdy.
- L10 SUPERSTAR CUP-Best Chinchilla Neuter. Presented by Mrs. MacDonald.
- L11 JEMARI TROPHY-Best Chinchilla Neuter. Presented by Mrs. Gowdy.
- L12 FIRSCROFT TROPHY-Best L.H.Blue Smoke Adult. Presented by Mrs. Hart.
- L13 TOPAZ'S CUP-Best L.H.Red Cameo Adult. Presented by Mr. and Mrs. MacDonald.
- L14 GOLDDUST CUP-Best L.H.Red Cameo Kitten. Presented by Mr. and Mrs. MacDonald.
- L15 SHADOWLAND CUP-Best Silver Tabby L.H.Female Adult. Presented by Mr. Kite.
- L16 ARCHSUE MERLIN TROPHY-Best L.H.Senior Neuter. Presented by Mr. and Mrs. Robinson.
- L17 SOCIETY TROPHY-B.I.S. L.H.Neuter.
- L18 SOCIETY TROPHY-B.I.S. L.H.Kitten.

- L19 GR.CH.LAFREBELLA INCOGNITO CUP-Best Orange-Eyed White Male Adult. Presented by Mrs. Bangs.
- L20 HYSY WHITE SEVERINA CUP-Best L.H. Orange-Eyed White Female Adult. Presented by Mrs.P and Miss J.Cook.
- L21 CROCKERMOG AWARD-Best L.H.Red Self Neuter. Presented by Mrs.Crocker.
- L22 SOCIETY TROPHY-Best L.H.Tortie and White Adult.
- L23 CH.SNOWZETTA BOWL-Best L.H.Cream Cameo Adult.Presented by Mrs.Boyle.
- L24 CH.SNOWZETTA BOWL-Best L.H.Cream Cameo Kitten.Presented by Mrs.Boyle.
- L25 CH.SNOWZETTA BOWL-Best L.H.Cream Cameo Neuter.Presented by Mrs.Boyle.
- L26 RADAMONOS TROPHY-Best L.H.Black Smoke Kitten.Presented by Mrs.Williams.
- L27 COCHICHAR CUP-Best L.H.White Kitten (any eye colour). Presented by Mrs.Hare.
- L28 SOCIETY TROPHY-Best L.H. Black Adult.
- L29 CH.SNOWZETTA POLPERRO REMEMBRANCE TROPHY-L.H.Cat,Kitten or Neuter of donor's choice.Presented by Mrs.Boyle.
- L30 TEEKOLA SUSANNA MEMORIAL TROPHY-L.H.Cat. Kitten or Neuter of donor's choice. Presented by Mrs.Boyle.
- L31 LAFREBELLA NORTI RASKAL TROPHY-B.I.S. L.H. Kitten. Presented by Mrs. Bangs.
- L32 THE PIERIS TROPHY-Best L.H.Red Tabby Adult Female. Presented by Mr. and Mrs. Baker.
- L33 SNOWZETTA SHIELD-Best L.H.Black Neuter. Presented by Mrs. Boyle.
- L34 SNOWZETTA SHIELD-Best L.H.Black Kitten. Presented by Mrs. Boyle.
- L35 CHAMPION SNOWZETTA SHIELD-Best L.H.Red Cameo Neuter. Presented by Mrs. Boyle.
- L36 KATZEREINEN TROPHY-Best L.H.Blue Cat or Kitten.
- L37 GOCAT GOURMET TROPHY-B.I.S.L.H.Adult.
- L38 SAKETO TROPHY-Best Bi-Colour Neuter.
- L39 CHAMPION SNOWZETTA SWEET SOLITAIRE MEMORIAL CUP-Cat,Kitten or Neuter of Donors Choice.Presented by Mrs Boyle.
- L40 THORESEN TROPHY-Best Chinchilla Kitten.Presented by Mrs.P.Roberts.

SEMI-LONGHAIR.

- SL1 SAHRA CUP-Best Birman Adult. Presented by Mrs. Evans.
- SL2 COLOMBUS CUP- Best Birman Kitten.Presented by Mrs.Bennett.
- SL3 PANJANDRUM TROPHY-Best Blue Point Birman Female Adult. Presented by Mrs. Madden.
- SL4 PANJANDRUM TROPHY-Best Blue Point Birman Kitten. Presented by Mrs. Madden.
- SL5 KAI-FENG TROPHY-Best Maine Coon Adult. Presented by Mrs.Pratt-Campbell.
- SL6 KAI-FENG TROPHY-Best Maine Coon Kitten. Presented by Mrs.Pratt-Campbell.

- SL7 SOCIETY TROPHY-B.I.S.Semi-Longhair Adult.
- SL8 SOCIETY TROPHY-B.I.S.Semi-Longhair Kitten.
- SL9 SOCIETY TROPHY-B.I.S.Semi-Longhair Neuter.

BRITISH SHORT-HAIR.

- BS1 SOCIETY CUP-B.I.S. British Adult. Presented by Dr.Damsteeg.
- BS2 DELLSWOOD CUP-B.I.S. British Kitten. Presented by Mrs.Betts.
- BS3 DELLSWOOD GOBLET-Best British Blue Adult. Presented by Mrs.Betts.
- BS4 MAREARL GOBLET-Best British Silver Tabby Kitten. Presented by Mr. and Mrs. Haynes.
- BS5 SOCIETY TROPHY-Best British Black Adult.
- BS6 WICKHAM-RUFFLE TROPHY-Best British Blue Cream Adult. Presented by MR.Wickham-Ruffle.
- BS7 ARCATS TROPHY - Best British Blue Male Adult. Presented by Mr. Bates:
- BS8 KYLEMORE NEUTER CUP-Best British Premier of Premiers. Presented by Mrs. Jamieson.
- BS9 SOCIETY TROPHY-B.I.S.British Neuter.
- BS10 SOCIETY TROPHY-Best British Blue Kitten.
- BS11 SOCIETY TROPHY-Best British Orange-Eyed White Adult.
- BS12 WELLMAR CUP-Best British Brown Spotted or Tabby Neuter. Presented by Miss Martin.
- BS13 HYLAND TROPHY-Best British Black Neuter. Presented by Mr. and Mrs. Hyland.
- BS14 SOCIETY TROPHY-Best British Cream Adult.
- BS15 CRYSTAL MEMORIAL TROPHY-Best British Orange-Eyed White Kitten. Presented by Maggie Tolliday.
- BS16 CONSTABLE CUP-Best British Blue Neuter. Presented by Maggie Tolliday.
- BS17 HOLLYBERRY GOBLET-Best British Red Spotted Kitten. Presented by Mr. and Mrs.Pateman.
- BS18 PENNEY BLACK TROPHY-Best British Black Kitten. Presented by Mrs.Penney.
- BS19 SOCIETY TROPHY-Best British Tipped Adult.
- BS20 KIMBER MEMORIAL TROPHY-Best British Silver Spotted Adult. Presented by Mr. and Mrs. Neate.
- BS21 CLARENCE CUP-Best British Silver Tabby Adult. Presented by Mr.and Mrs. Neate.
- BS22 KIMBERDALE TROPHY-Best British Silver Spotted Kitten. Presented by Mr. and Mrs.Neate.
- BS23 CHAMPION & PREMIER TILOMET THOMAS TIBBS MEMORIAL CUP-Best British Silver Tabby Neuter.Presented by Mrs.Timberlake.
- BS24 GOCAT GOURMET TROPHY-B.I.S.British S.H.Adult.

FOREIGN SHORT-HAIR.

- F1 ZUREIGA CANDLESTICK-Best Cornish Rex Adult. Presented by Mrs. Hamilton.
- F2 KYLEMORE KITTEN CUP-Best Cornish Rex Kitten.Presented by MRS.JAMIESON.
- F3 KYLEMORE CUP-Best Devon Rex Male Adult. Presented by Mrs. Jamieson.
- F4 TEELEE CUP-Best Devon Rex Neuter. Presented by Miss Robinson.
- F5 ASTAHAZY CUP-Best Russian Blue Kitten.Presented by Baroness von Kirchberg.
- F6 SOCIETY TROPHY-B.I.S. Foreign Adult.
- F7 SOCIETY TROPHY-B.I.S. Foreign Kitten.
- F8 SOCIETY TROPHY-B.I.S. Foreign Neuter.
- F9 CYANMIST SILVER DOLLAR TROPHY-Best Silver Abyssinian Adult. Presented by Mr. and Mrs.Wellbelove.
- F10 CYANMIST SILVER DOLLAR TROPHY-Best Silver Abyssinian Kitten. Presented by Mr. and Mrs.Wellbelove.
- F11 SOCIETY TROPHY-Best Korat Adult.
- F12 LITTLEDAKS TROPHY-Best Somali Adult. Presented by Mr. and Mrs. Clinton Ellis.
- F13 YUNTHA GOBLET-Best Cornish Rex Neuter.Presented by Miss Pollard.
- F14 LLYNCIAN TROPHY-Best Usual Abyssinian Kitten.Presented by Llyn Codling.
- F15 GOCAT GOURMET TROPHY-B.I.S.Foreign Adult.
- F16 JEMARI SANDQUIST MEMORIAL ROSEBOWL-Best Burmilla Male. Presented by Mrs.Gowdy.

ORIENTAL

- 01 OLD BEAMS TROPHY-Best Havana Adult. Presented by Commander Culmer.
- 03 CHEONA CUP-Best Oriental Spotted Adult.Presented by Mrs.Moore.
- 04 CHEONA VASE-Best Oriental Spotted Kitten.Presented by Mrs.Moore.
- 05 SOCIETY TROPHY-Best Oriental Black Adult.
- 06 NIKAED NADJA TROPHY-Best Oriental Tortie Adult. Presented by Mrs.Deakin.
- 07 AMENRA TROPHY-Best Oriental Blue Adult.Presented by Carol Ward.
- 08 KAI-FENG TROPHY-Best Oriental Adult. Presented by Mrs.Pratt-Campbell.
- 09 OLD BEAMS TROPHY-Best Foreign White Neuter. Presented by Mrs.Hauser.
- 010 SOCIETY TROPHY-Best Oriental Black Kitten.
- 011 SHARUE SIAMESE TROPHY-Best Foreign White Kitten.Presented by Mrs.Hauser.
- 012 SOCIETY TROPHY-B.I.S.Oriental Adult.
- 013 SOCIETY TROPHY-B.I.S.Oriental Kitten.
- 014 SOCIETY TROPHY-B.I.S.Oriental Neuter.

BURMESE.

- B1 HONEYPOT LORELEI TROPHY-Best Blue Burmese Neuter. Presented by Miss Clarke.

- B2 QUALITAS BUCCANEER TROPHY-Best Brown Burmese Adult. Presented by Mrs. Neil.
- B3 PAPAGENA SPOON-Best Cream Burmese Female Adult. Presented by Mrs. Yardley.
- B4 RUDOLPH MEMORIAL CUP-Best Blue Burmese Adult. Presented by Miss Butler.
- B5 PAPAGENA LADLE-Best Cream Burmese Kitten. Presented by Mrs. Yardley.
- B6 ALPHA BROWNIE CUP-Best Brown Burmese Neuter. Presented by Paddy Cutts
- B7 ELCHARDO TROPHY-Best Chocolate Burmese Neuter. Presented by Mrs. Searle.
- B8 SOCIETY TROPHY-B.I.S. Burmese Adult.
- B9 SOCIETY TROPHY-B.I.S. Burmese Kitten.
- B10 SOCIETY TROPHY-B.I.S. Burmese Neuter.
- B11 PAPAGENA CAKE KNIFE-Best Tortie Burmese Adult. Presented by Mrs. Yardley.
- B12 CH. BAMBINO PANSY POTTER CUP-Best Blue Burmese Female Adult. Presented by Mrs. Holt.
- B13 SOCIETY TROPHY-Best Brown Burmese Kitten.
- B14 HORACE MEMORIAL TROPHY-Best Lilac Burmese Neuter. Presented by Miss Clarke.
- B15 PAPAGENA SHELL 1-Best Tortie Burmese Kitten. Presented by Mrs. Yardley.
- B16 PAPAGENA SHELL 2-Best Tortie Burmese Neuter. Presented by Mrs. Yardley.
- B17 SOCIETY TROPHY-Best Red Burmese Adult.
- B18 PAPAGENA GOBLET-Best Cream Neuter. Presented by Mrs. Yardley.
- B19 LIBERTY TROPHY-Highest placed Blue Tortie Adult (if none present, to go to highest placed Blue Tortie Kitten). Presented by June Ward.
- B20 RUMPUSCAT TROPHY-Best Chocolate Burmese Kitten. Presented by Mr. and Mrs. Pritchard.
- B21 SOCIETY TROPHY-Best Lilac Burmese Adult.
- B22 GOCAT GOURMET TROPHY-B.I.S. Burmese Adult.

SIAMESE.

- 51 PRESIDENT'S TROPHY-B.I.S. Siamese Adult. Presented by Mr. Findlay.
- 52 KILLOWN TROPHY-Best Seal Point Male Adult. Presented by Mrs. Keene.
- 53 CHANGLUNG CUP-Best Seal-Point Female Adult. Presented by Mrs. Bates.
- 54 LAROC GOBLET-Best Seal-Point Female Adult. Presented by Mrs. Buchanan.
- 55 KILLOWN KITTEN CUP-Best Seal-Point Male Kitten. Presented by Mrs. Keene.
- 56 MAREARL CUP-Best Seal-Point Male Kitten. Presented by Mr. and Mrs. Haynes.

- S7 KILLDOWN KITTEN CUP-Best Seal-Point Female Kitten. Presented by Mrs. Keene.
 S8 THELEMA CUP-Best Seal-Point Neuter. Presented by Mrs.Tatschner.
 S9 LINTON TROPHY-Best Blue-Point Male Adult. Presented by Mrs.Biggie.
 S10 TAMRUAT TROPHY-Best Blue Point Male Adult(bred by exhibitor). Presented by Mr. and Mrs.Shewbridge.
 S11 LINTON TROPHY-Best Blue-Point Female Adult. Presented by Mrs.Biggie.
 S12 MAREARL TROPHY-Best Seal-Point Kitten. Presented by Mr.and Mrs.Haynes.
 S13 THELEMA CUP-Best Blue-Point Neuter. Presented by Mrs.Tatschner.
 S14 CRAIGIEHILLOCH CUP-Best Chocolate-Point Male Adult Presented by Mrs.Clarke.
 S15 SAHRA CUP-Best Chocolate-Point Female Adult. Presented by Mrs. Evans.
 S16 THELEMA TROPHY-Best Chocolate-point Kitten. Presented by Mrs Tatschner.
 S17 MAREARL GOBLET-Best Chocolate-Point Male Kitten. Presented by Mr. and Mrs. Haynes.
 S18 THELEMA CUP-Best Chocolate-Point Neuter. Presented by Mrs.Tatschner.
 S19 SIDOWN CUP-Best Lilac Point Adult. Presented by Mrs. Stevenson.
 S20 THELEMA TROPHY-Best Lilac-Point Kitten.Presented by Mrs.Tatschner.
 S21 THELEMA CUP-Best Lilac-Point Neuter.Presented by Mrs.Tatschner.
 S22 SIANJO CUP-Best Tabby-Point Adult. Presented by Mrs.Durrant.
 S23 CHEONA CUP-Best Tabby-Point Kitten. Presented by Mrs. Moore.
 S24 MONARD TROPHY-Best Tabby-Point Female Adult. Presented by Mrs. Hayward.
 S25 AYLWIN CUP-Best Red-Point Neuter. Presented by Mrs.Wareham.
 S26 NIKAED TROPHY-Best Tortie-Point Adult. Presented by Mrs.Deakin.
 S27 THELEMA CUP-Best Siamese Female Neuter. Presented by Mrs.Tatschner.
 S28 PAPAGENA MUG-Best Tabby-Point Siamese Neuter.Presented by Mrs.Yardley.
 S29 ISOBEL KEENE CUP-B.I.S.Siamese Adult.Presented by Mrs.Keene to commemorate the first Championship Show.
 S30 SOCIETY TROPHY-B.I.S.Siamese Kitten.-
 S31 SOCIETY TROPHY-B.I.S.Balinese Kitten.
 S32 SOCIETY TROPHY-B.I.S.Siamese Neuter.
 S33 TYBURN TROPHY-Highest placed Seal Tabby-Point Neuter. Presented by Lin Jones.
 S34 NEPTHYS TROPHY-Best Cream-Point Adult.Presented by Mr.and Mrs.Emmens.
 S35 MOONSWIFT TROPHY-Best Blue-Point Kitten. Presented by Mrs.Wyatt.
 S36 SOCIETY TROPHY-Best Tortie-Point Kitten.
 S37 SHARUE SIAMESE TROPHY-Best Seal-Point Female Kitten. Presented by Mrs. Hauser.
 S38 GOCAT GOURMET TROPHY-B.I.S.Siamese Adult.
 S39 RUIA CUP-Best Lilac Point Neuter.

CLUB SPECIALS

PLEASE SEND A LARGE S.A.E. with your claims.

BEDFORD AND DISTRICT CAT CLUB – Hon. Sec., Mrs. P. Proctor, 34 Cheshunt Hill, Linslade, Leighton Buzzard, Beds. LU7 7TR:–

BIRMAN CAT CLUB – Hon. Sec., Mrs. A. Madden, 33 The Crescent, Carterton, Oxford, OX8 3SQ.

THE BLUE POINTED SIAMESE CAT CLUB – Hon. Show Sec., Miss I. Roos, 1 Hawkmoor Close, Eaglestone, Milton Keynes, MK6 5BU:–

BRITISH RAGDOLL CLUB – Hon. Show Sec., Ms S. Vogt, 85a Burrows Road, Kensal Green, London NW10 5SJ.

BURMESE CAT SOCIETY – Show Support Sec – Mrs. C. Barnes, 32 Montgomery Avenue, Sheffield S7 1NZ.

CAMEO, PEWTER & SMOKE CAT SOCIETY – Hon. Show Sec., Mrs. D. Birtwistle, Pump Cottage, Keysoe Row East, Keysoe, Beds MK44 20B.

THE CAPITAL LONG HAIR CAT ASSOCIATION – Hon. Show Sec., Mrs. R. Childerhouse, Amberley Boarding Kennels, Thorpe by Water, Oakham, Nr. Uppingham, Leics.

CELTIC LONGHAIR CAT CLUB – Hon. Secretary, Mrs. A. Baker, 23 Cleve Road, Filton, Bristol, BS12 7QF

CENTRAL LONG HAired CAT CLUB – Hon. Show Sec – Mrs. M. Pearson, The Paddocks, 14 Parish Hill, Bournheath, Nr. Bromsgrove, Worcs.

Rosettes to Members winning their Open Classes.

CHOCOLATE SERIES LONG HAired CAT CLUB – Hon. Show Sec., Ms. E. Baldwin, The Retreat, Ware Street, Bearstead, Maidstone, Kent.

COLOURPOINT CAT CLUB – Hon. Show Secretary, B & C Roberts, 48 Hammer Lane, New Shariston, Wakefield, W. Yorks.

COLOURPOINT, REX-COATED and AOV CLUB – Hon. Show. Sec., Mrs. P. Knight, 79 Stoney Lane, Bloxwich, Walsall, West Midlands WS3 3RE.

THE COLOURPOINT SOCIETY OF GT. BRITAIN – Hon. Show Sec., Mrs. I. Elliott, Cherry Thatch Sheerwater Lane, Hoaden, Canterbury, Kent.

EASTERN COUNTIES CAT SOCIETY – Hon. Show Sec., Mrs. A. Newsome, 19 Angela Road, Horsford, Norwich, Norfolk.

ESSEX CAT CLUB – Hon. Show Sec., Mrs. S. Huggins, 33 Turin Way, St. Margarets Meadows, Hopton on Sea, Norfolk.

THE FOREIGN WHITE CAT SOCIETY – Hon. Sec., Mrs. K. Holder, 17 George Street, Bletchley, Milton Keynes, Bucks.

KENSINGTON KITTEN & NEUTER CAT CLUB – Hon. Show Sec., Miss B. Westerman, The Hayloft, Mews Cottage, Bronygarth, Nr. Oswestry, Shropshire.

THE LONDON CAT CLUB – Hon. Show Support Secretary Mrs. Day-Barnes, 37 Garden Road, Sundridge Park, Bromley, Kent.

Rosettes to winners of Open classes.

THE LONG HAired CAT CLUB – Hon. Sec. Mrs. P. Sandford, 31 Pickwick Road, London SE21 7JN.

LONG HAIR CREAM & BLUE-CREAM CAT ASSN. – Show Support Sec., Mrs. C. Taylor, 63 Arundel Road, Kingston on Thames, Surrey.

Rosettes to Best in Show winners.

ORIENTAL CAT ASSOCIATION – Hon. Show Sec., Ms. L. Kitchener, 43 Copse Drive, Wokingham, Berks RG11 1NA.

Rosettes to open class winners and Merit winners.

Special rosettes to cats achieving their GCCG titles, gaining 3 Intermediate certificates or 4 merits (2 at least as adults)

Points towards the Oriental Cat Assn. trophies.

RED, CREAM & TORTIE CAT SOCIETY – Hon. Show Sec., Mr. C. Read, Langley House, 90 Levett Road, Leatherhead, Surrey.

Rosettes to Open class winners.

THE REX CAT ASSOCIATION – Hon. Show Sec., Ms C. Plumbley, 120 Faemlea Road, Cosham, Hampshire.

Rosettes to Open class winner.

Special rosettes to cats gaining their titles.

RUSSIAN BLUE BREEDERS ASSN. – Hon. Show Sec. Mrs. M Draper, Ardrum, Kings Lane, Sway, Lymington, Hants. SO41 6BQ

Rosettes to Open Class Winners, claim with S.A.E.

SEAL POINT SIAMESE CAT CLUB – Hon. Show Sec., Mrs. H. Dessauer, 2 Elmers Park, Church Green, Bletchley, Buckinghamshire MK3 6DJ.

SHORT-HAIRED CAT SOCIETY – Hon. Show Secretary, Mrs. H. Cross, Raby Villa, Sydney Wharf, Bath, BA2 4EE:–

Rosettes to club class winners.

SOUTHERN BRITISH SHORTHAIRED CAT CLUB – Hon. Show. Sec. Mrs. K. Edwards, 12 Hawthorn Road, Hoddesden, Herts EN11 0PN.

Rosettes to B.O.B. winner(s) also Assessment winners in British section.

THE BALINESE & SIAMESE CAT CLUB – Hon. Show Sec., Mrs. G. Dean, 10 Osborne Road, Westcliffe-on-Sea, Essex.

Rosettes to Open Class Winners, claim with S.A.E.

THE TABBY POINTED SIAMESE CAT SOCIETY – Hon. Sec., Mrs. M. Miller, 73 Tring Road, Dunstable, Beds LU8 2PX.

Societies' points cups and trophies.

THE ORIENTAL BLACK & BLUE CAT SOCIETY – Hon. Show Secretary., Mrs. J. Watts.

Rosettes to Open Winners. Claim with S.A.E.

TABBY POINT SIAMESE & PROGRESSIVE BREEDERS CAT CLUB – Hon. Show Sec., Mrs. P. Ford, 9 Springer Straight, Briar Hill, Northampton NN4 9UG.

Rosettes to members winning club classes, special rosettes to members gaining titles, cats gaining three intermediate certificates, or gaining four merits (two of which must awarded in adult classes.)

THREE COUNTIES CAT SOCIETY – Hon. Show Sec., Miss M. Burrows, Ivins, Woodgaston Lane, Hayling Island, Hants PO11 0RL.

TURKISH VAN CAT CLUB – Hon Show Sec., Mrs. L. Miles, 218 Station Road, Lower Stondon, Beds.

Rosettes to Best Open Class Kitten and Neuter.

UNITED CHINCHILLA ASSOCIATION – Hon. Show Sec., Mrs. D. Slater, 306 Northridge Way, Hemel Hempstead, Herts HP1 2AB.

WILTSHIRE' & DISTRICT CAT CLUB – Hon. Show Sec., Ms. L. Robinson, 60 Gainsborough Avenue, Wootton Bassett, Swindon, Wiltshire.

SPECIALS

Mrs. Gowdy offers on behalf of Overseas Clubs the following rosettes:

STOCKHOLM KAT KLUBBE rosette for Best Blue Kitten.

FELIKAT rosette for Best Champion of Champions – Judge to decide (Long-hair/Semi L.H.)

Rosette from SWEDEN for Best Norwegian Forest Kitten.

ORKK CAT CLUB rosette for B.I.S. L.H. Neuter.

ORKK CAT CLUB rosette for Best Bi-colour adult.

EXCELIA CAT CLUB S.A. for Best A.O.C. Colourpoint adult.

EXCELIA CAT CLUB rosette for Best Golden adult.

CAT FANCIERS CLUB of S.A. rosette for Best Exotic.

SMALANDS KATTENS Rosette for Best Birman Adult.

SMALANDS KATTENS Rosette for Best Turkish Adult or Neuter.

SMALANDS KATTENS Rosette for Best Colourpoint Adult.

WESTERN PROVINCE CAT CLUB Rosette for Best Black Adult M.

WESTERN PROVINCE CAT CLUB Rosette for Best Red Self Adult F

WESTERN PROVINCE CAT CLUB Rosette for Best Tortoiseshell.

WESTERN PROVINCE CAT CLUB Rosette for B.I.S. Kitten.

PURRSONAL TOUCH presents Vet – Beds in the B.I.S. Pens with sincere thanks from the Officers and Committee, and for their support over the years.