

EXV
LHV

The Capital Long-Hair Cat Association

SIXTH

CHAMPIONSHIP SHOW

(Held under the Rules of the G.C.C.F.)



CAPITAL

THE HARROW LEISURE CENTRE
CHRISTCHURCH AVENUE - HARROW

SATURDAY, 14th JANUARY, 1989

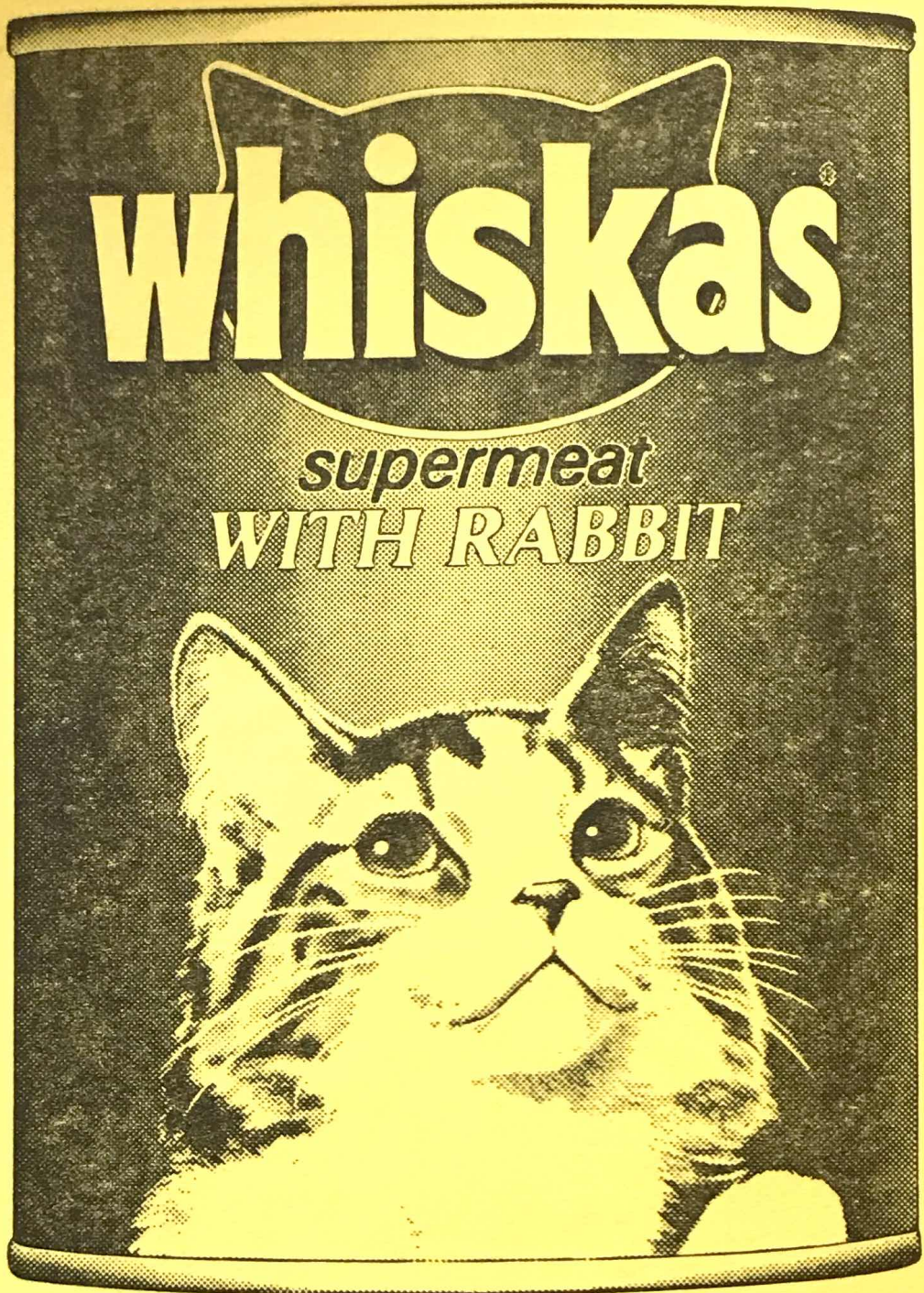

**Whiskas supermeat.
In tests, 8 out of 10 owners
who expressed a preference
said their cats preferred it.**

THE CAPITAL LONG HAIR CAT ASSOCIATION

SIXTH CHAMPIONSHIP SHOW

SATURDAY, 14th JANUARY, 1989

JUDGES

Mrs. A. Ashford, Mrs. J. Ashman, Mrs. C. Ashurst, Mr. R. Barraclough, Mrs. E. Burrows, Mr. G. Butler, Mrs. T. Cole, Mrs. E. Cordell, Mrs. E. Fryer, Mrs. J. Gillson, Mrs. R. Gowdy, Mrs. M. Graham, Mr. A. Hepburn, Mrs. S. Knight, Mrs. M. Lipp, Mrs. S. Luxford-Watts, Miss E. Marshall, Mr. G. Martin, Mrs. B. Nicholas, Mrs. C. Pike, Mrs. J. Price, Mr. D. Redtfeldt, Mrs. I. Rippingale, Miss M. Rodda, Mrs. B. Scruton, Miss E. Selhar, Mrs. M. Sharp, Mrs. B. Shingleton, Mrs. L. Stevenson, Mrs. J. Walkley, Mrs. E. Tillotson, Mr. E. Wickham-Ruffle, Mrs. J. Worth and Mr. R. Worth

BEST IN SHOW PANEL

Mr. R. Barraclough : Mrs. R. Gowdy : Mrs. J. Worth

Referee

Mrs. S. Knight

Veterinary Surgeons

Mr. T. Turner, B.Vet.Med., M.R.C.V.S.
Duty Veterinary Surgeon

Mr. I. Kelf, B.V.Sc., M.R.C.V.S.

Mr. Alan Doyle, B.V.M.S., M.R.C.V.S.

Mr. D. J. Watson, B.Vet.Med., M.R.C.V.S.

Mr. J. R. D. Allison, B.V.Sc., M.R.C.V.S.

Mr. Steve Ryder, B.Vet.Med., M.B., M.R.C.V.S.

Show Manager

MRS. ANNETTE WILSON

"Redleaf", Christ Church Road, Crouch End,
London N8 9QL

Assistant Show Manager

MR. JOHN GUNDRY

8 Parsonage Road, Eastbourne,
East Sussex DN21 1JE

NO SMOKING IN SHOW HALL

SHOW CLOSSES AT 5 p.m.

Cat Love

The natural
treat for a happy,
healthy cat

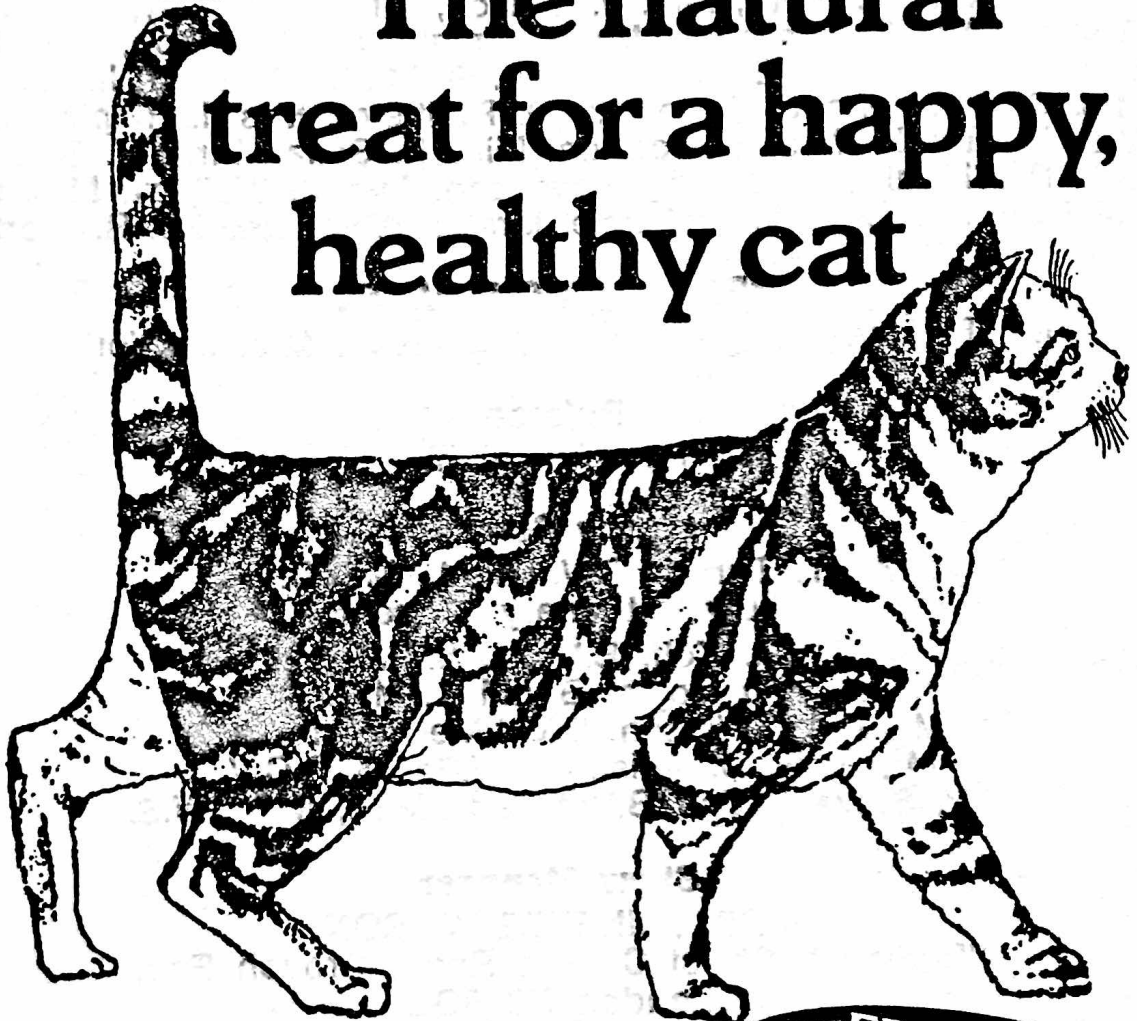

FREE FROM
COLOURANTS AND
PRESERVATIVES

Sizes available: 50 tablet pack
100, 200, 1000, 5000 tablet drums

Pet Love

Pet Love Products (Division of Interpet Ltd),
Dorking, Surrey RH4 3YX. ENGLAND.

THE CAPITAL LONG HAIR CAT ASSOCIATION

OFFICERS AND COMMITTEE

Patron

MRS. D. BRICE-WEBB

President

MRS. EILEEN DURBIN

Vice-President

MISS E. E. SELLAR

Chairman

MR. D. CHILDERHOUSE

Vice-Chairman

MRS. M. WATSON

Secretary

MRS. E. PEACHEY

72 Kimberley Gardens, Harringay, London N4 1LE

Treasurer and Acting Membership Secretary

MRS. J. PEARCE

'Leathley', 66 Old Shoreham Road,
Lancing, West Sussex BN15 0QZ

Cup Secretary

MRS. R. CHILDERHOUSE

Amberley Kennels/Cattery, Thorpe-by-Water, Oakham, Leics.

COMMITTEE

Mrs. A. Curley, Miss D. Faulkner, Mrs. J. Kerridge, Mr. J. Gandy,
Mr. B. Sadler, Mrs. J. Sadler, Mrs. D. Steggles, Mrs. V. Tilley,
Mr. D. Watson

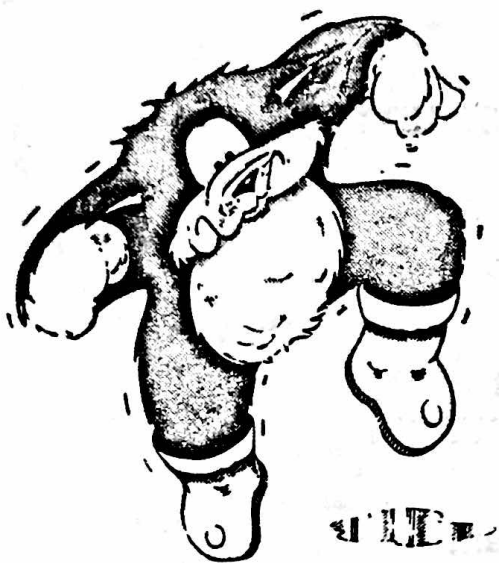

The end of wet trays
and paw prints!



No more funny smells!



Goodbye to dust problems!

ONE CAT LITTER PROMISES YOU A DRY TRAY AND CLEAN AIR EVERYTIME



Look for this quality symbol on
manufacturers' or retailers' bags in
supermarkets and good pet shops.

Original Grey Fullers Earth

Laporte Earths, Fullers Earth Works, Nutfield Road,
Redhill, Surrey RH1 4EE. Tel: (0737) 65050

SHOW RULES AND REGULATIONS

The Show is held under the Rules of the Governing Council of the Cat Fancy and is open to all. As a copy of the Rules is NOT included with this Schedule, all exhibitors are reminded that they should read Section IV of the Show Rules as they will be strictly applied. Ignorance will not be accepted as an excuse for a breach of the Rules. (Copies of the Rules may be obtained from the G.C.C.F., 4-6 Penel Orliou, Bridgwater, Somerset TA6 3PG.)

Registrations

No cat or kitten, entire or neutered, born after 19.10.71 with one or both parents unregistered, shall be eligible for the Open Classes. All pedigree cats, kittens or neuters exhibited at a G.C.C.F. Show must be registered. All registered exhibits which have changed ownership, must have been transferred to their new owner at least 21 days before the Show. All registrations and/or transfers must have reached the Receptor, G.C.C.F., 4-6 Penel Orliou, Bridgwater, Somerset TA6 3PG, at least 21 days before the Show.

If registration numbers have not been received when completing the Entry Form, write N.A.F. (Number Applied For) in the appropriate section and forward the number as soon as possible to the Show Manager. **YOUR FIRST CHOICE OF NAME SHOULD BE ENTERED IN THE APPROPRIATE COLUMN.**

Show Entry

In order to exhibit at the Show, the exhibitor must complete the official Entry Form and subscribe to the declaration therein. Every exhibit must be identified on the official form exactly as recorded on the registration/transfer certificate relating to it. Exhibitors are responsible for the correct description of their exhibits and for entering them into the correct classes.

Veterinary

Exhibits will be received at the entrance of the Show Hall from 8.00 a.m. until 9.30 a.m. on Saturday, 14th January, 1989. Each exhibit will be examined by the Club's Hon. Veterinary Surgeon, and no exhibit may be penned before being examined.

Vetting-in slips and tallies will be given out on the day of the Show, tallies must be hung round the exhibit's neck by narrow white tape, ribbon or elastic and must not be removed until judging is complete. All exhibits must be inoculated against Feline Infectious Enteritis, **AND YOU MAY BE ASKED TO PRODUCE YOUR CURRENT CERTIFICATE.** Exhibits must have clean ears and coats free from pests. Any exhibit rejected by the Veterinary Surgeon must be removed by its owner and the Entry Fees are forfeit. If, in the Veterinary Surgeon's opinion, it is desirable, all other exhibits from the same household, and the owner, shall be debarred from attending the Show. The Veterinary Surgeon's decision is final.

VETERINARY LETTERS

In the past, cats showing signs of skin lesions might have been allowed entry to a Show on production of a letter from their Veterinary Surgeon, stating the origin of the lesions. This was subject to the agreement of the Duty Vet. This is **NO LONGER APPLICABLE**, such letters are no longer accepted at Shows and any exhibitor presenting a cat with any skin lesions indicative of ringworm is likely to be rejected at vetting-in. The G.C.C.F. Veterinary Officer recommends exhibitors not to take a cat to a Show if it has any skin lesions indicative of ringworm, however small.

GENERAL GUIDELINES ON ENTERING SHOWS

Where possible, always complete your show entry form from your G.C.C.F. registration document (i.e. Registration or Transfer Certificate) for the cat which is to be exhibited, **PRINTING** the details carefully to avoid any mis-interpretation of your handwriting.

If you have not received your registration document at the time of entry, complete the show entry form with the details from the pedigree and put R.A.F. (Registration Applied For) or T.A.F. (Transfer Applied For) or both, in the Registered No. box. It is wise to enclose a stamped self-addressed

The Governing Council of the Cat Fancy

Office:
4 - 6 Penel Orlleu, BRIDGWATER, Somerset TA6 3PG
Tel.: (0278) 427575

All Registrations are now being done in the Office

IMPORTANT

All applications for the following must be sent to the Office together with the correct fee: Registrations, Transfers, Certified Pedigrees and Prefixes.

Application forms for prefixes may be obtained from the Office. Applicants must be members of an Affiliated Club.

Prefix costs £35.00.

Application forms for registration or transfer may be obtained from the Office.

The following publications are available from the Office, by post:

	Home	Abroad
Constitution	£1.00	£2.00
List of Cat Shows (current year)	£1.00	£2.00
List of Affiliated Clubs	£1.00	£2.00
List of Judges	£1.00	£2.00
G.C.C.F. Rules (including Show Rules)	£1.00	£2.00
Breed Number Guide	£1.00	£2.00
Standard of Points (with Binder)	£5.00	£10.00
Standards of Points (inserts only)	£2.50	£5.00
Stewards Code	£0.30	£0.60
Stud Book Vol. XVI (April 1968 - April 1973)	£10.00	
Stud Book Vol. XVII (June 1973 - May 1977)	£10.00	
	(+ £2.00 p.&p.)	
Stud Book Vol. XVIII (June 1977 - May 1980)	£10.00	
	(+ £2.00 p.&p.)	
Stud Book Vol. XIX (June 1980 - May 1983)	£15.00	
	(+ £2.00 p.&p.)	
Blank Pedigree Forms (packs of 10—minimum order)		£2.00 per pack

CHAMPION AND PREMIER CLAIMS

On a cat obtaining a third Challenge Certificate or third Premier Certificate, notification should be sent to the Office of the G.C.C.F. giving the Breed No., Sex, Name, Breeder's Name, Owner's Name and Address and the names and dates of the three shows and names of the judges awarding the Certificates. All claims received by the Office are acknowledged. Claims should also be made for Gr. Ch. & Gr. Pr.

A list of Gr. Champions, Gr. Premiers, Champions and Premiers is compiled at the end of the show season and published in CATS. In due course, medals are despatched direct from the Office to the Owners. A show season runs from June to May inclusive.

Lists of breeders can be obtained from the Breed Club Secretaries shown on the List of Affiliated Clubs.

G.C.C.F. SUPREME SHOW
13th MAY, 1989 - N.E.C., BIRMINGHAM

acknowledgement postcard with all registration and transfer applications, particularly for cats entered for Shows, so that you know that the application has been received by the G.C.C.F.

Try and keep a copy of your entry form—then, when you receive registration details and number, check these against the entry form and notify the Show Manager in writing of any differences in the details as well as giving the registration number, if applicable. This may not be in time for the printing of the Show Catalogue, but your letter should be attached to your entry form which will save unnecessary notification of discrepancies when that show is checked. All Catalogue errors are checked against the original entry form and any exhibitors' letters are used for reference.

If you are entering several cats from your household and the owners differ within that household/family, check with the Show Manager whether using one entry form is acceptable or not, and if so, indicate VERY CLEARLY which owners owns which cat, ensuring all owners sign the entry form. It may be safer and more acceptable to the Show Manager for each owner within the one family to use separate entry forms, but joint owners should always use the same form.

Penning of Exhibits

Each competitive exhibit must be provided with a white blanket (plain woven, not cellular), white litter tray and a white water bowl. Hot water bottles only are allowed, provided they are covered by the blanket in accordance with G.C.C.F. Rules. Any other form of heating will lead to disqualification. All exhibits must have water, but food containers must be removed when judging starts at 10.00 a.m. and may not be returned until 12 noon. Judges are instructed to pass any pen that is distinguished in any way. Other than official Notices or Award Cards, no written or printed matter may be placed on competitive pens. Exhibition pens only may be decorated and carry printed matter relating to the exhibit. Exhibits actually received into the Show Hall cannot be removed without the sanction of the Show Manager. They are only received on condition that the Club shall not be held responsible for any loss or damage to exhibits, boxes or baskets, or in any other way.

THERE WILL BE NO EARLY REMOVAL PASSES

NO SMOKING IS ALLOWED IN THE SHOW HALL

The Show closes at 5.00 p.m. and no exhibit may be removed from its pen before this time. Any exhibitor interfering with or removing any cat from its pen during the Show, except with the consent of the Show Manager, will forfeit any award that may be due to his or her exhibit.

The Committee reserve to themselves the right to:—

- (a) Appoint other Judges should those advertised be unable to fulfil their engagement, and to appoint further Judges should they be required.
- (b) Fix and limit the number of exhibits at the Show and to accept or refuse entry without giving reason.
- (c) Cancel, amalgamate or divide classes.
- (d) Publish a catalogue of the Show containing information as to the exhibits and names and addresses of the exhibitors.
- (e) There will be no refund of entry fees after the entries have closed.
- (f) Disqualify cats entered in the wrong class by the exhibitor.
- (g) Retain a percentage of the Entry Fee to cover essential expenses in the event of the Show being cancelled for any reason.
- (h) The Show Manager, on behalf of the Committee, reserves the right to pass on any charges incurred to Exhibitors whose cheques are refused payment by the Club's bankers.

SOUTHERN COUNTIES CAT CLUB

ALL BREEDS

Hon. Treasurer: MISS J. M. SHORT
17 Gwynne House, Turner Street, London E.1.

Hon. Secretary: MRS. P. SHORT
"Littlecroft," Willow Grove, Chislehurst, Kent.
Tel. 01-467 3233

NEW MEMBERS WELCOME

Subscriptions due January 1st: £2.00 per annum
Entry Fee: £1.00, Joint: £3.00

"NEW BEGINNER"

TERSAN COLOURPOINTS

hopefully will be on their way to successful breeding
in 1989.

Lots of new babies for us to love

HERE TODAY

PREMIER PERKY COLOSSUS, 13b7

Sire, Champion Perky Busterher, 13b7. Dam, Jioa Cream Perki Pixie, 5

Best in Show Neuter at the Capital last year

TERRY SANDERS

NOTE :

Please note: No animals or pets will be allowed into the Show Hall other than exhibiting Cats, Kittens and Neuters

VETERINARY REJECTION/CLEARANCE

Where an exhibit has been rejected or disqualified by a Veterinary Surgeon the Show Manager shall obtain from the Vet the reasons, and accordingly notify the G.C.C.F. within 48 hours of the Show, ensuring that a copy of the rejection form is forwarded to the exhibitor concerned.

Exhibitors whose cats have been rejected at Shows, please note the following points:—

- (a) When sending your Clearance Certificate to the VETERINARY OFFICER, please include your copy of the rejection slip.
 - (b) Please do not send certificates by Recorded Delivery post as this can cause considerable delays in receipt of certificate. If you wish an acknowledgement of receipt of certificate, please enclose a stamped addressed postcard, for signature, acknowledging receipt.
 - (c) Exhibitors should not attend Shows until they have received a letter accepting and confirming clearance from the Veterinary Officer. It is recommended that this letter be taken to Shows within one month of issue.
-

ABBREVIATIONS

A.C. — Any Colour;

A.V. — Any Variety;

A.O.C. — Any Other Colour

ADVERTISING

Adverts

Full page: £8.00

Half Page: £6.00

Quarter page: £5.00

ENTRY FEES, AWARDS AND PRIZE MONEY

Entry Fees

Members: £15.00 per Exhibit

Non-Members: £16.50 per Exhibit

this includes

THE PENNING - THE OPEN CLASS - THREE MISCELLANEOUS OR CLUB CLASSES AND ONE ENTRANCE TICKET

ALL EXTRA CLASSES: £2.00 (Members), £2.50 per class (Non-Members)
EXHIBITION PENS at £13.00 per double pen for two cats or kittens

£2.00 for every additional cat or kitten (kittens must be 4 months or over)

AWARDS

OPEN CLASSES—Rosettes for 1st, 2nd and 3rd placings.

BEST OF BREED—Rosette.

CHAMPION OF CHAMPIONS/PREMIER OF PREMIERS—Rosette for winner and Reserve placings.

ASSESSMENT CLASSES—Merit Card for Merit awarded and Rosette.

MISCELLANEOUS AND CLUB CLASSES—1st £2.00, 2nd £1.50, 3rd £1.00.

**CAPITAL LONG-HAIR CAT ASSOCIATION CLASSES—1st £5.00, 2nd £3.00
3rd £2.00.**

Special Rosette for all Exhibition Pens.

There will be a limited number of Rosettes offered as an alternative to prize money for the Miscellaneous and Club Classes

SPECIAL NOTICE TO EXHIBITORS

There will be no refund of Entry Fees after the entries have closed unless the Show Manager is able to replace with another exhibit

PRIZES TO BE CLAIMED WITHIN SEVEN (7) DAYS OF THE SHOW

THE SUPREME CAT SHOW

The Thirteenth Supreme Cat Show will be held at the National Exhibition Centre, Birmingham, on Saturday, May 13th, 1989.

This event is the 'Crufts' of the Cat Fancy where all the best pedigree cats in the country compete against each other in a knock-out competition to find the Supreme Cat, Kitten and Neuter in the pedigree section of the show and the Supreme Non-Pedigree entry. All the cats present have qualified by winning at least one open class at a Championship Show and a large Show and a large number of the exhibits present are already Champions or Premiers (neuter title).

Unlike most other cat shows, the judging takes place in rings which enables the public to watch the judging from close by: The winners of the first round of classes go forward to compete against each other for Best of Breed, then Best of Variety, and finally for the Supreme Best in Show. The adult and neuter winners take the title 'Supreme' and a coloured photograph of the previous year's adult winner appears on the next show catalogue and in many cat publications.

In 1988, for the first time, Grand Champion Cats competed against each other to win the new award of U.K. Grand Challenge Certificate. Grand Champions winning a second U.K. Grand Challenge Certificate, this year, will be the first cats to win the new title of:—

U.K. Grand Champion

The ring judging system also allows exhibitors to decorate their cats' pens, and there are several prizes for the best decorated pens. Each year these decorations make the Supreme Show a spectacular event not to be missed.

It is anticipated that there will be over 1000 top cats present at this Supreme event.

The show is open to the public from 10.30 a.m. until 5.30 p.m. and Best in Show judging takes place at about 3.30 p.m.

Admission: Adults £2.00. Children and O.A.P.'s £1.50

Additional information available from:

G.C.C.F. Office,
4-6 Penel Orliou,
Bridgwater,
Somerset, TA6 3PG

Tel.: 0278 427575

CHAMPIONS AND PREMIERS

The title of Champion for cats and Premier for neuters shall be granted to exhibits winning three Challenge Certificates or Premier Certificates at three Shows under separate Judges. A G.C.C.F. Challenge/Premier Certificate will be offered for each cat/neuter Open Class of the recognised breeds with Championship status.

CHAMPION OF CHAMPIONS — PREMIER OF PREMIERS

The title of Grand Champion shall be granted to a cat winning three Champion Challenge Certificates at three Shows under separate Judges. To compete in the Champion of Champions Class a cat must be a full Champion on the date that the Show Entry closes. A Champion cat may be entered into its ordinary breed Open Class and in the Champion of Champions Class. Only one prize with a Reserve in case of disqualification will be awarded.

The title of Grand Premier shall be granted to neutered cats under the same rules and conditions as those for Grand Champion.

The Champion of Champions Classes will be split Male and Female.

JUDGES

Judges are empowered to withhold any prizes or Championship in any class if the exhibit do not, in their opinion, possess sufficient merit. Prizes will be awarded from the Judge's slip, not from any catalogue or prize card

DEFINITION OF CLASSES AND EXHIBITS

(All definitions apply to Shows held under G.C.C.F. Rules)

CATS—9 months old and over on day of Show (calendar months).

KITTENS—3 to 9 months old on day of the Show (calendar months).

NEUTERS—Neutered cats, male or female, may only enter classes specified for neuters. Neutered kittens must enter A.C. Kitten Neuter Open Class, and may enter any of the Miscellaneous Classes specified for neuters, but not those for kittens.

CHAMPION—Cats of full Championship status only.

PREMIER—Neuters of full Premier status only.

JUNIOR—UNDER 2 years old on day of Show.

SENIOR—2 years old and over on day of Show.

NOVICE—Exhibits that have not won a First Prize.

DEBUTANTE—Exhibits that have never been shown.

MAIDEN—Exhibits that have not won a First, Second or Third Prize.

BREEDERS—Exhibits bred by the Exhibitor.

LIMIT—Exhibits that have not won more than four First Prizes.

ARISTOCRAT—Exhibits with one or more certificates, but not a Champion or Premier.

RADIUS—Living within 25 miles of Show Hall.

VISITORS—Living over 25 miles from Show Hall.

Notes :

- (a) Wins as kittens do not count when entering cat or neuter classes.
- (b) The status of exhibit for entering restricted classes (i.e. Miscellaneous) shall be the exhibits' status on the day of the entry (i.e. when completing entry form).
- (c) To be eligible for entry into Grand Champion or Grand Premier Classes, the status of Champion or Premier must be attained on or before the closing date for entries as published in this Schedule.
- (d) When counting wins/prizes, include all awarded in any class at Shows held under G.C.C.F. Rules.

N.B. In the event of a change of Judge of an Open Class occurring after the closing date of the Show, provided that the exhibitor informs the Show Manager prior to the judging, that a Certificate has previously been awarded by the replacement Judge, the Show Manager shall appoint one other Judge to countersign any Certificate awarded to that cat in that Class, which will then count towards Championship status.

CATS

The only FELINE WEEKLY in the World!

At just 80p it contains interesting, lively and informative reading for breeders / exhibitors and cat-lovers

We publish many regular features :

LATE SHOW FINAL - CLUB DIRECTORY
BREEDERS DIRECTORY - REVIEW FEATURES

Show reports are published from every G.C.C.F. and other Shows (some overseas)

**Why not advertise your show wins in our regular
WINNERS FEATURE
at a reduced price**

Obtainable from your newsagents or by postal subscription — we pay the postage!



**ORDER A COPY NOW — YOU WON'T BE
DISAPPOINTED**



"CATS" 5 JAMES LEIGH STREET - MANCHESTER M1 6EX

STATUS OF ERRORS — WHAT TO EXPECT

MINOR SPELLING ERRORS. These only warrant a notification for your future reference and this notification is only sent if it is apparent that registration details were available at the time of entry or before the date of the Show.

INCORRECT DATE OF BIRTH. This is usually classed as a minor spelling error unless it affects an entry into classes based on age groups when it could warrant disqualification of the exhibit from such classes, but if the incorrect date of birth affects the age suitability as a whole, then the exhibit will be disqualified from the Show.

INCORRECT NAME OF EXHIBIT / OWNER / SIRE / DAM OR BREEDER. If registration was obviously available at the time of entry or before the date of the Show, disqualification is inevitable. The following discrepancies are those which usually arise:

EXHIBIT/SIRE/DAM — Omission of Administrative or Breeders Prefix.
— Incomplete name.
— Sire and Dam reversed.
— Totally incorrect name or names.

OWNER/BREEDER — Joint when they should be single and vice-versa.
— Mr. when it should be Mrs. and vice-versa.
— Totally incorrect.

REGISTRATION/TRANSFER NOT RECEIVED BY G.C.C.F. 21 DAYS BEFORE THE DATE OF THE SHOW. These entries will be disqualified. Remember, the effective date of all registrations and transfers is the first date of valid receipt by the G.C.C.F. and if you enclose your own stamped addressed acknowledgement card with your application form, as advised earlier, this will be stamped with the G.C.C.F. Office date of receipt.

TRANSFER OF EXHIBIT FROM EXHIBITOR TO A NEW OWNER RECEIVED BY G.C.C.F. MORE THAN 21 DAYS BEFORE THE DATE OF THE SHOW. Entries such as these will also be disqualified as the exhibitor's entry form becomes invalid.

INCORRECT CLASS ENTRY. These will be disqualified from the class concerned — so always check with the Show Manager if doubt about which class to enter.

CAT REGISTERED ON THE REFERENCE REGISTER. No cat registered on this Register is eligible to be shown and therefore these entries will be disqualified.

NO SMOKING IN SHOW HALL

CORRESPONDENCE

Exhibitors can appeal against any disqualification resulting from show checking, giving their reasons and/or explanations, which are referred to the Executive Committee if considered valid. If not, a further explanation will be given. However, the above advice is aimed to keep your show entries trouble-free, not to mention the show checking.

All correspondence must be accompanied by a stamped addressed envelope if a reply is desired. Any complaint related to the Show must be forwarded to the Show Manager within seven (7) days of the Show.

N.B.: No telephone alterations and/or deletions will be accepted.

All exhibits **MUST** be entered according to their status at the closing date of entries.

No alterations or amendments will be made after the closing date.

The Committee would like to draw your attention to the following . . . Any entry which the fees are paid for by a cheque that is returned marked "Refer to Drawer", will be withdrawn from the Show until a fee of £5.00 is paid in cash/money order to cover administration and bank charges.

AT STUD 1989

SHAFERNE
LILAC SPARTIGUS, 13b4

Born 14.3.88

Sire: Longshore Porthos, 13b2, blue point

Dam: Longshore Boomer, 13b9, choc./tortie point

To healthy tested queens only



Enquiries :

VALERIE MADDISON

35 ALBANY ROAD, CAPEL LE FERNE, FOLKESTONE

KENT CT18 7LA

0303 57165

Eungella Persians

Cream, Blue, Blue/Cream, Bicolours

Here today, our stud

CHAMPION SCOTCHMIST STANLEY (5)
10 c.c.

At home, our queens

CHAMPION GARINGAY KINDOLOVELY
(12a)

and

LEOCRIS FLEUR (5)

Kitten and stud enquiries to our new home to

GWEN RANDALL

The Crown Inn, Taunton, Somerset TA3 6PQ

Tel. No. 04608 312

BREED NUMBERS

LONG-HAIRED CATS

1 Black	13b (5) Colourpoint—	13b (18) Colourpoint—
2 White (Blue Eyed)	Red	Blue-Cream Tabby
2a White (Orange Eyed)	13b (6) Colourpoint—	13b (19) Colourpoint—
2b White (Odd Eyed)	Tortie	Choc.-Cream Tabby
3 Blue	13b (7) Colourpoint—	13b (20) Colourpoint—
4 Red Self	Cream	Lilac-Cream Tabby
5 Cream	13b (8) Colourpoint—	13c Birman
6 Smoke	Blue-Cream	13d Turkish
6a Blue Smoke	13b (9) Colourpoint—	50b Self Chocolate
7 Silver Tabby	Chocolate-Cream	50c Self Lilac
8 Brown Tabby	13b (10) Colourpoint—	51 (1) Red Shell Cameo
9 Red Tabby	Lilac-Cream	51 (2) Red Shaded Cameo
10 Chinchilla	13b (11) Colourpoint—	51 (3) Red Smoke (6d)
11 Tortoiseshell	Seal Tabby	51 (4) Tortie Smoke (6e)
12 Tortoiseshell and White	13b (12) Colourpoint—	11b Choc. Tortoiseshell
12a Bi-Coloured	Blue Tabby	11c Lilac Cream
13 Blue Cream	13b (13) Colourpoint—	52 (1) Cream Shell
13b (1) Colourpoint—	Chocolate Tabby	Cameo
Seal	13b (14) Colourpoint—	52 (2) Cream Shaded
13b (2) Colourpoint—	Lilac Tabby	Cameo
Blue	13b (15) Colourpoint—	52 (3) Cream Smoke (6f)
13b (3) Colourpoint—	Red Tabby	52 (4) Blue/Cream
Chocolate	13b (16) Colourpoint—	Smoke (6g)
13b (4) Colourpoint—	Tortie Tabby	53 Pewter
Lilac	13b (17) Colourpoint—	54 Golden Persians
	Cream Tabby	55 Shaded Silvers

PEPANDI PERSIANS

BLUES CREAMS WHITES COLOURPOINTS

House-reared Kittens sometimes available to good, loving, permanent homes

Enquiries welcome to: MRS. J. BARNES

Hemjoy Cat & Dog Hotel - Pound Lane - Hurst - Nr. Reading
Berks. RG10 0RS Tel.: Twyford (0734) 340766

TREBADI Persians

WHITE - PURE BLUE - CREAM - BLUE-CREAM

AT STUD :

(to recently tested FeLV Negative Queens)

Gr. Ch. Trebadi Jonathan

(2a)

Rothlee Doleygate Darcy

(Pure Blue)

— and —

Ch. Sapajou Stravinsky

(5)

— and his Son —

Ch. Trebadi Alexander

(5)

KITTENS ARE SOMETIMES AVAILABLE TO
QUIET, CARING, PERMANENT HOMES

Stud and Kitten enquiries to:

SHEILA BIGGS

Tel.: Fawley (0703) 891767

(Hampshire)

EXHIBITION ONLY

Ex. 1 Mrs. R. Childerhouse, CH. SILONA SEQUINS (13b6), F. 10.9.87. Ch. Pallisand Cudley Dudley x Silona Carla. Breeder, Exhibitor.

OPEN CLASSES

ADULTS

Class 1.—BLACK, M.

Mrs. Graham

- A 1 Ms. C. McAvoy, CH. BARCHRIS NEPTUNE (1), M. 5.8.81. Pr. Zenith Nicholai x Barchris Masquader. Breeder, Exhibitor. Also in 59, 155, 168.
- 1c 2 Mrs. M. Moon, CAPERING MARQUIS (1), M. 17.6.87. Missylyne Sefton x Ch. Downswood Black Cherry. Breeder, Exhibitor. Also in 155, 164, 218, 245, 263, 295.
- A 3 Mrs. P. Sadler, BAR BER LAP'S THUNDA CAT (1), M. 6.10.87. Pur-routte Phantom x Ch. Supreme Nuni's Vogue. Breeder, Mrs. B. Sherman. Also in 151, 164, 218.

Not included in this Class:—

- Bb 4 Mrs. B. J. Winchester, CH. PURRALOT BLACK PUMA (1), M. 3.6.86. Ch. Honyemist Black Domino x Purrallot Blue Solitaire. Breeder, Mrs. E. P. Winyard. Also in 59, 151, 168, 171.

Class 2.—BLACK, F.

Mrs. Graham

- A 5 Mrs. B. Bruton, ADUELO BLACK JEWEL (1), F. 26.4.84. Garingay Delinquent x Sharmooska. Breeder, Mrs. S. Sanders. Also in 152, 169, 172, 219.
- A 6 Mrs. E. H. Durbin, NINEVEH TANZY (1), F. 28.7.86. Gr. Ch. Hazanda Snow Emperor x Alcmund Julianna. Breeder, Exhibitor. Also in 157, 159, 161, 163, 218, 231, 239, 275, 289.
- 1 adult 7 Mr. and Mrs. Harrison, CH. SHOU GITTANE (1), F. 3.8.87. Ch. Juella Bandit Boy x Shou Krayyan. Breeder, Mrs. J. Hammet. Also in 60, 171, 219.
- A 8 Mrs. Y. Penford, BREAKSPEAR BETE NOIR (1), F. 3.4.88. Hopcott Captain Pugwash x Breakspear Busy Lizzie. Breeder, Mrs. A. Green. Also in 160, 163, 166.

Class 3.—WHITE (BLUE-EYED), M.

Mr. Barraclough

- 2 9 Mrs. D. J. Dexter, EXUMA POLAR BEAR (2), M. 19.7.87. Adivelo Blue Teddybear x Ch. Bourneside White Poppy. Breeder, Exhibitor. Also in 218, 239, 316.
- 1c 10 Mrs. C. A. Roberts, GR. CH. TRAVEL JACK VAN DE DRIE HOEFIJZERS (2), M. 6.8.86. Ch. Bonita Van Iwanda x Simbelall Van De Drie Hoefijzers. Breeder, Meur. H. Van Merlen. Also in 59, 168, 218.

Class 4.—WHITE (BLUE-EYED), F.

Mr. Barraclough

- 1c 11 Mrs. L. Bigglestone, RIGNOLLA SNOWMAIDEN (2), F. 7.8.86. Ch. Shirar Snowman x Rignolla Kandida. Breeder, Mrs. N. Rignall. Also in 62, 158, 222, 316.
- A 12 Mrs. D. M. Davies, RITANI SNOW KISS (2), F. 21.9.87. Ch. Morninglory Masterpiece x Doleygate Ouzo. Breeder, Mrs. R. M. Nightingale. Also in 161, 163, 251.

Class 5.—WHITE (ORANGE-EYED), M.

Miss Marshall

- A 13 Mrs. E. H. Durbin, NINEVEH ALPHA OMEGA (2a), M. 28.7.86. Gr. Ch. Hazanda Snow Emperor x Alcmund Juliana. Breeder, Exhibitor. Also in 159, 160, 161, 163, 239, 275, 286, 298, 316.
- A 14 Mr. L. Knapp, WOODHAZE WHITE BENJI (2a), M. 16.6.86. Honey-mist Cream Serenade x Lysippuss Carrieanne. Breeder, Mrs. M. S. Andrews. Also in 151, 161, 286.

BENSHUNA COLOURPOINTS

WISH EVERYONE AT THE CAPITAL SHOW
A HAPPY DAY

Good luck to our super boy

CH. BENSHUNA ALBAVAYA
(13b2)

Kittens hoped for shortly, sired by

CH. BENSHUNA ALBAVAYA

and

CH. BENSHUNA ADONIS (13b2)

which may be available to permanent loving homes

JAN SADLER

(Formerly Doree)

and

VERA HOWE

ASHFORD — Tel. 0233 43066

15 Mrs. A. M. Mitchell, **ANGIEAL SOOPADOOPA** (2a), M. 26.3.88. Ch. Pladda Alashir x Jocolue Snowdrop. Breeder, Exhibitor. Also in 155, 163, 171.

16 Mrs. N. Rignall, **RIGNOLLA WHITE VISION** (2a), M. 9.3.87. Ch. Shirar Snowman x Rignolla Black Ada. Breeder, Exhibitor. Also in 155, 164, 286.

Not entered in this Class:—

17 Mrs. N. Rignall, **CH. RIGNOLLA ZEPHYR** (2a), M. 28.5.87. Ch. Shirar Snowman x Rignolla Kandida. Breeder, Exhibitor. Also in 59, 151, 155, 164.

Class 6.—WHITE (ORANGE-EYED), F.

Miss Marshall

18 Mrs. B. Craig, **JAYJON WINTERS DREAM** (2a), F. 11.2.88. Ch. Chamosaire Sheriden x Jayjon Wildchild. Breeder, Mrs. R. D. Apperley. Also in 152, 160, 161, 163, 166, 251.

19 Mr. K. Prowse, **SHOU MOONSTAR** (2a), F. 10.10.84. Gr. Ch. Lafrebella Tristan x Shou Shooe. Breeder, Mrs. J. M. Hammett. Also in 152, 172, 251, 280, 316.

20 Mr. Richards, **CH. LOLLIPOP SOPHISTICATION** (2a), F. 6.4.87. Ch. Lochmoy Black Macian x Lollipop Sugar Candy. Breeders, Mr. and Mrs. R. C. Edwicker. Also in 60, 152, 166, 171, 219, 231, 245, 251.

21 Mrs. C. A. Roberts, **CH. ALASKAN CHOECHAKAS** (2a), F. 23.9.87. Cargeos Amadeus x Ch. Alaskan Polar Princess. Breeder, Exhibitor. Also 60, 275, 304.

22 Mrs. B. J. Winchester, **MARSBAY PETTIE ANGEL** (2a), F. 19.4.87. Marsbay Pacchinie x Doleygate Celesta. Breeder, Mrs. M. Williams. Also in 161, 166, 172.

23 Mrs. P. A. Woodman, **ADIVELO LADYDIDO** (2a), F. 3.11.87. Ch. Lafrebella Maharaja x Adqwelo Athena. Breeder, Exhibitor. Also in 152, 157, 161, 166, 172, 219.

Class 7.—CANCELLED. NO ENTRIES.

Class 8.—WHITE (ODD-EYED), F.

Miss Marshall

24 Mrs. I. Bangs, **LAFREBELLA OH LALA** (2b), F. 3.6.87. Ch. Lafrebella Maharaja x Doleygate Bluedream. Breeder, Exhibitor. Also in 152, 157, 166.

25 Mrs. J. M. Hammett and S. Coker, **CH. SHOU CASSIOPIA** (2b), F. 13.2.86. Ch. Juella Bandit Boy x Fortina Fenella. Breeder, Mrs. J. M. Hammett. Also in 60, 219, 316.

26 Mr. and Mrs. Harrison, **CH. SHOU GISELLE** (28), F. 24.4.87. Ch. Juella Bandit Boy x Shou Cleopatra. Breeder, Mrs. J. Hammett. Also in 60, 152, 166.

27 Mrs. P. Hurrell, **ADUELO BONNY BELLE** (2b), F. 8.5.84. Ch. Bluedo x Adonelo Amoreuse. Breeder, Exhibitor. Also in 157, 172, 316.

Class 9.—BLUE, M.

Mrs. Cordell

28 Mrs. MacGillivray and Mr. Batten, **LOCHMOY BLUE MACLEOD** (3), M. 10.9.87. Black Bluff Tinker Toy x Lochmoy Lady Macbeth. Breeders, Exhibitors. Also in 155, 242, 251.

29 Mrs. D. M. Davies, **ROBANNE BEAU IDEAL** (3), M. 26.10.87. Ch. Dandybryn Blue Blondel x Robanne Blue Tiffany. Breeder, Exhibitor. Also in 159, 171, 242.

30 Mrs. L. M. Day, **DANSKY BIMBO** (3), M. 27.3.88. Cirrus Blue Mascot x Cirrus Leonie. Breeder, Mrs. B. Key. Also in 160, 161, 163, 164.

31 Mrs. J. Leaf, **CHAMOSSAIRE TRUE BLUE** (3), M. 27.6.87. Fleurielle Music Man x Ch. Dayonne Chantelle. Breeder, Mrs. D. Murray. Also in 151, 172, 251.

32 Mrs. C. D. Mitchell, **CH. PLADDA ALASHIR** (3), M. 12.5.86. Ch. Valimar Glenkintore x Pladda Petroushka. Breeder, Mr. J. Foster. Also in 59, 151, 242, 286.

33 Mrs. A. M. Mitchell, **FINCHFIELD STEELY DAN** (3), M. 4.4.88. Finchfield Frankie x Gr. Ch. Finchfield Tinkas Gal. Breeders, Mr. and Mrs. M. Barrett. Also in 159, 160, 242.

COMPASS BIRMANS

BLUE — SEAL

Queens :

CH. TOKIMOON ORPHELIA, 13c2

5 cc's. 1 Reserve Gr., 2 BOB, 1 NBIS

CAROONA CLARISSA, 13c1

COMPASS MARY ROSE, 13c2

Enquiries welcome

MRS. SUSAN MORRIS 0752 347646

“PATRYSTAR”

FeLV Neg.

Longhairs and British Shorthairs

Exotics sometimes available

We breed Chinchillas. Tortie/White (Dominant and Dilute) and Bi-colours. Also related Self Colours (i.e.) Black, Blue, Red, Cream, Tortoiseshell, Blue/Cream.

STUDS AVAILABLE FOR THE ABOVE BREEDS

Enquiries :

PAT BRICE

Hallsland Lodge, Eastwell, Ashford, Kent TN26 1JD

Tel: Ashford (0233) 626672/620058

SMOKEYHILL

Breeder of Seal and Bluepoint Birman

AT STUD :

CH. SMOKEYHILL APACHE, SP

6 cc's

Siring strong healthy kittens

Kittens hoped for during 1989 from SAXONGOLD DRUSILLA, SP,
1 cc, SMOKEYHILL MISSISSIPPI, BP and SMOKEYHILL KOORYONG
BP

Enquiries for Stud, Kittens and Boarding to owner :

**Betty Brown, Smokeyhill Cattery, Pattison, Church Road, Sevington,
Nr. Ashford, Kent, TN24 0LL. Tel. No. 0233 620132**

- A
34 Mrs. J. Quarrell, SARIZAN TRUE BLUE (3), M. 1.10.86. Ch. Fincarra Starsnstripes x Fincarra Blue Ribbons. Breeder, Exhibitor. Also in 151, 155, 164, 171, 172, 218.
- 35 Mrs. E. A. Wicker, CH. DAWNSTAR PHARLAP (3), M. 26.9.86. Sup. Gr. Ch. Fleurielle Model T x Penric Uschi. Breeder, Mrs. J. Walkley. Also in 59, 168, 242.
- B
36 Mrs. S. A. Wilson, JECO BLUE DEARHEART (3), M. 30.9.85. Gr. Ch. Danesyde Majestic x Finchfield Darlene. Breeder, Mrs. J. Clements. Also in 168, 218, 242, 260, 272.

Not included in this Class:—

- 37 Mrs. L. M. Day, CH. DANYBRYN BLUE BLONDEL (3), M. 23.5.85. Ch. Lollipop Blue Rascall x Doleygate Blue Boutique. Breeder, Exhibitor. Also in 59, 151, 155, 168, 242.

Class 10.—BLUE, F.

Mr. Worth

- 2
38 Mrs. R. D. Apperley, ROSANCLOE ROSANNA (3), F. 3.3.87. Ch. Chamosaire Michaeline x Cargeos Rowanna. Breeder, Miss C. Hines. Also in 152, 161, 242, 251, 280.
- A
39 Mrs. A. Doncaster, KEEBERCAT ERICA (3), F. 25.10.87. Keebercat Come Closer x Keebercat Blue Breeze. Breeder, Exhibitor. Also in 152, 166, 219.
- A
40 Mrs. P. J. Harrup, BRITZKA LOUBY LOU (3), F. 14.11.85. Eldonian Carrington x Britzka Princess. Breeder, Exhibitor. Also in 157, 161, 219.
- A
41 Miss J. S. Herbert, CHAMOSSAIRE LILI DAMITA (3), F. 18.5.86. Fortina Cameron x Ch. Dayonne Chantelle. Breeder, Mrs. D. Murray. Also in 160, 163, 219.
- 3
42 Mrs. M. Martin, SHAZMIRAN TAMMY (3), F. 13.4.88. Shazmiran Mochicas x Shazmiran Blue Desire. Breeder, Exhibitor. Also in 152, 157, 159, 166, 219.
- 4
43 Mrs. C. Owen, RADAMONOS BLUE FILIGREE (3), F. 20.3.88. Raindance Bardolph x Ch. Radamonos Pasha. Breeder, Mrs. A. Williams. Also in 152a, 163, 219, 282.
- 1
44 Mrs. G. Preston, ADRELO CLARION CRYSTAL (3), F. 23.5.85. Gr. Ch. Gleeway Artic Starlite x Barabar Sophia. Breeder, Exhibitor. Also in 152a, 157, 169.

Class 11.—RED SELF, M.

Mrs. Burrows

- 1
45 Mrs. F. Chisholm, VANGARHI GOLDENASSET (4), M. 24.6.87. Ch. Homeward Red Rory x Bessjet Belinda Blaze. Breeder, Exhibitor. Also in 151, 155, 164, 269.
- 2
46 Mrs. P. Grant, CH. MILLCOOMBE RED ADIMRAL (4), M. 14.7.84. Gr. Ch. Woodhaze Romany Lad x Ch. Claradale Foxfire. Breeder, Mrs. P. Richards. Also in 59, 168, 218.
- 4
47 Mrs. P. Hurrell, PAITH ELATION (4), M. 14.4.87. Ch. Bluedo x Maximae Ellie Belle. Breeder, Exhibitor. Also in 159, 163, 170.
- 3
48 Mrs. M. W. Smallwood, NIMSDORF RED ALERT (4), M. 18.7.84. Nimsdorf Cheeky Charly x Maximae Amoreuse. Breeder, Mr. K. Von Fragstein. Also in 168, 218, 272.
- A
49 Mrs. G. Stone, EL DARBY DEVILS ADVACATE (4), M. 1.9.87. Ch. Eldarby Deister x Ryshworth Remember Me. Breeder, Mrs. Bradley. Also in 172, 263, 280.

Class 12.—RED SELF, F.

Mrs. Burrows

- 3
50 Mrs. J. Beshong, ADIXILO HOT TODDY (4), F. 3.2.88. Ch. Homeward Red Rory x Adrelo Chinkle Berry. Breeder, Exhibitor. Also in 152a, 157, 160, 161, 163, 171.
- 51 Mrs. F. Chisholm, VANGARHI ROSAMUND (4), F. 24.6.87. Ch. Homeward Red Rory x Bessjet Belinda Blaze. Breeder, Exhibitor. Also in 157, 166, 171, 172.
- 52 Miss L. Harrison, SHOU SCARLET RIBBONS (4), F. 24.4.87. Eldarby Aceo Hearts x Ch. Snowfleet Jaffa Jilly. Breeder, Mrs. J. M. Hammett. Also in 152a, 166, 171, 172, 219.
- 53 Mrs. M. A. Hawke, VANGARHI PEPITA (4), F. 4.4.88. Ch. Sarasamsan Pink Panther x Bessjet Belinda Blaze. Breeder, Mrs. Chisholm. Also in 159, 283, 298.

MOREY PERSIANS

HAVE AT PUBLIC STUD

VIGILANT BARNABY (5)

3 firsts, 2 c.c.'s

Sire: Champion Barwell Timothy (5)

Dam: Barwell Anya (5)

and

VIGILANT ZEUS (3)

Sire: Champion Vigilant Hermes (3)

Dam: Melanie of Pensford (13)

Kittens sometimes available from my queens:

VIGILANT APRIL (5)

MOREY ABIGAIL (5)

TOANJE MADONNA (13)

Stud and Kitten enquiries always welcomed

MRS. V. J. TILLEY

22, SHADWELLS ROAD, LANCING

WEST SUSSEX

Telephone No. 0903 764791

- 54 **A** Mrs. I. Patching, CHEVELU STARLIGHT EXPRESS (4), F. 25.4.87. Ch. Homeward Red Rory x Ch. Eldarby Million Dollars. Breeder, Mr. B. Dray. Also in 152a, 161, 163, 166, 269, 280.
- 55 **A** Mrs. P. Rogers, SNOWFLEET VALENTINA (4), F. 1.8.86. Gr. Ch. Snowfleet Angelo x Ryshworth Forever Autumn. Breeder, Ms. J. Shephard. Also in 161, 170, 219, 272, 292.
- 56 **A** Mrs. P. Sadler, PUNICEUS PORCELAIN DOLL (4), F. 7.10.87. Gr. Ch. Furrhaven's Fireglo x Zacimar Beardette. Breeder, Mr. J. De Jager. Also in 152a, 166, 219.
- 57 **2** Mrs. E. J. Smith, VANGARHI MISS PURRNICKITY (4), F. 4.4.88. Ch. Sarasamsan Pink Panther x Bessjet Belinda Blaze. Breeder, Mrs. F. M. Chisholm. Also in 152a, 160, 166, 219.
- 58 Mrs. C. R. Walters, CH. ZIBAROU POLLYSPERIL (4), F. 17.6.86. Ch. Homeward Red Rory x Zibarove Polly Flinders. Breeders, Mrs. R. M. Cook and Mr. G. Cady. Also in 60, 169, 245.
- 59 **16** Mrs. E. A. Wicker, CH. FYNMILE STRAWBERRY SUNDAE (4), F. 21.7.86. Gr. Ch. Snowfleet Angelo x Claradale Carrie. Breeders, Mr. and Mrs. E. C. Finn. Also in 60, 152a, 219.

Class 13.—CREAM, M.

Mrs. Lipp

- 60 Mrs. K. G. Clarke, ICHELLE PEREGRINE (5), M. 1.5.87. Trebadi Marcos x Scotchmist Charisma. Breeder, Exhibitor. Also in 218, 260, 304.
- 61 Mrs. B. Fay, SHAQUETA SUNDANCE KID (5), M. 19.11.87. Ch. Valimar Glenkyntore x Ch. Mondain Cream Puff. Breeders, T. and J. Cowan. Also in 151, 160, 164, 171, 218, 263, 304.
- 62 Mrs. J. Fill, PERGODA PUCCHINI (5), M. 14.3.88. Sanaion Impact x Pegoda Ranchina. Breeders, S. and G. Lewis. Also in 151, 218, 280.
- 63 Mrs. M. Goude, MARISHA PANNACHE (5), M. 9.4.88. Ch. Honeymist Cream Casanova x Fairydream Cream Am. Breeder, Exhibitor. Also in 155, 159, 161, 275.
- 64 Mrs. L. Hudson, CH. MORNINGORY MIDAS TOUCH (5), M. 27.5.87. Ch. Lollipop Blue Rascal x Ch. Chrysellus Cream Destiny. Breeder, Ms. G. J. Miller. Also in 59, 164, 251.
- 65 Mrs. K. E. Kiff, ROMAIRE CANDYMAN (5), M. 23.9.86. Sup. Gr. Ch. Fleurielle Model T x Omicron Oolala. Breeder, Exhibitor. Also in 155, 161, 168.
- 66 Mrs. C. D. Mitchell, MONDAIN FORTUNES LEGACY (5), M. 2.8.86. Ch. Dawnway Cream Fortune x Ch. Mondain Miss Marigold. Breeder, Mr. G. Cherrie. Also in 168, 260, 275, 295.
- 67 Mrs. M. J. Palfreman, KRISALOU KASSANOVA (5), M. 8.3.88. Ch. Valimar Glenkyntore x Ch. Mondain Cream Destiny. Breeders, Mr. and Mrs. W. Livingstone. Also in 160, 161, 163.
- 68 Mrs. V. J. Tilley, CH. VIGILANT BARNABY (5), M. 11.6.84. Ch. Barwell Timothy x Barwell Anya. Breeder, Mrs. V. Pullen. Also in 59, 168, 218, 263.

Class 14.—CREAM, F.

Mrs. Lipp

- 69 Mrs. J. Fill, MARISHA LAETITIA (5), F. 9.4.88. Ch. Honeymist Cream Casanova x Fairydream Cream Ameriter. Breeder, Mrs. M. Goude. Also in 160, 166, 219.
- 70 Mrs. S. Griffin, HUMMINGBIRD CREAM PUFF (5), F. 21.8.86. Fernwood Jesse x Widdington Gretel. Breeders, Mr. and Mrs. M. Ridgewell. Also in 152a, 161, 171.
- 71 Ms. J. E. Murray, NYUMBANI GENOESE (5), F. 25.1.87. Ch. Finchfield Heritage x Finchfield Lucille. Breeder, Miss Crossman. Also in 152a, 251, 280.
- 72 Mrs. Y. Newman, FAIRYDREAM CREAM JANETTA (5), F. 8.4.86. Valimar Yankee Daddy x Honeymist Cream Chikara. Breeder, Miss P. Cook. Also in 172, 219, 260, 289, 298, 304.
- 73 Mrs. V. J. Tilley, MOREY ABIGAIL LOUISE (5), F.N. 10.6.84. Ch. Barwell Timothy x Vigilant April. Breeder, Exhibitor. Also in 157, 160, 171.

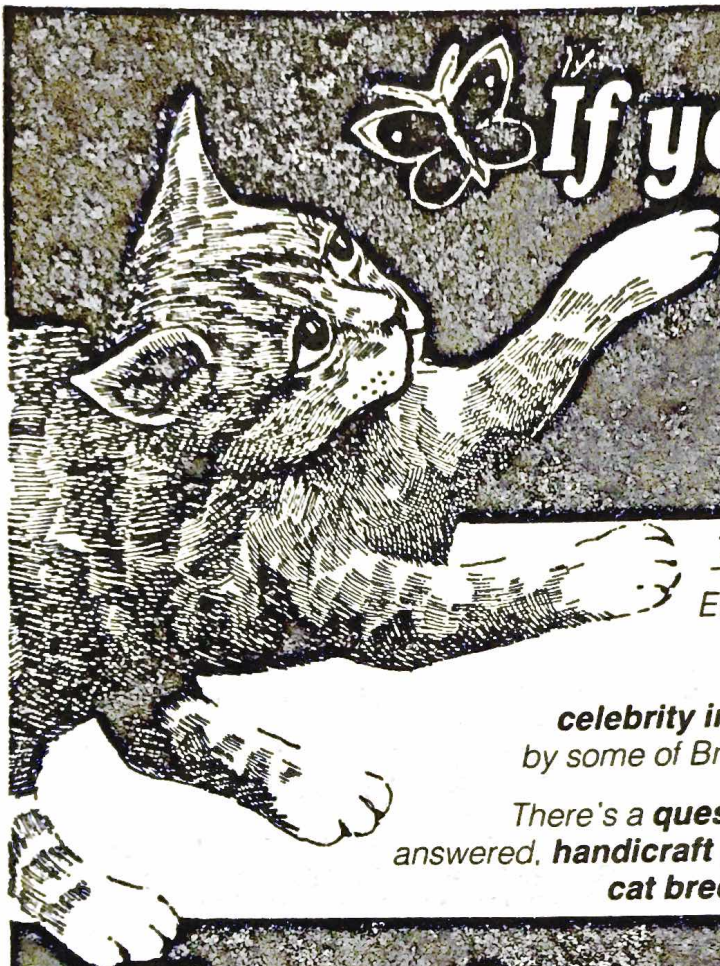

If you love cats you'll love Cat World.

THE MONTHLY MAGAZINE FOR ALL CAT LOVERS

Enjoy the informative **breed features**,
in-depth **veterinary articles**,
consumer guides to cat products,
celebrity interviews, plus **articles and fiction**
by some of Britain's top writers and cat experts

There's a **question page** where your problems are
answered, **handicraft patterns**, **contests**, **competitions**,
cat breeders directory and much more .

If you show cats you'll need Show World.

THE MONTHLY MAGAZINE FOR BREEDERS & EXHIBITORS

A COMPLETE LIST OF SHOW RESULTS

Set out clearly in class order for easy reference

SHOW DATES AND VENUES

Also show managers' names and addresses every third month

PICTURES FROM THE SHOWS

A monthly picture parade of winning cats

COMPREHENSIVE LIST OF STUD CATS

Giving full details of studs including parentage

Rates:	Cat World	12 months	£14.40	6 months	£ 7.20	UK POST
	Cat World and Show World	12 months	£20.40	6 months	£10.20	FREE
	Show World only	12 months	£ 8.40	6 months	£ 4.20	includes
	Single copies	Cat World	£ 1 45	Show World	£ 0 70	post & packing



**Send a cheque or P.O. with your order to: Show World, 10 Western Road, Shoreham by Sea,
West Sussex BN4 5WD**

Class 15.—BLACK SMOKE, M.**Mrs. Ashford**

- 74 Mrs. M. E. Catt, MERRYBOYS BLACK SHADOW (6), M. 20.7.87. Mavourneen Beau Bleu x Mavourneen Sweet Surprise. Breeder, Exhibitor. Also in 275, 280, 283.
- 75 Mrs. S. Corris, SARASAMSAN OWZAT (6), M. 7.9.87. Inspirations Reflections Van De Noor x Raindance Monroe. Breeder, Exhibitor. Also in 156, 162, 220.
- 76 Mr. and Mrs. A. C. Hare, COCHICHAR BONIFACE (6), M. 30.7.87. Ch. Radamonos Red Rupert x Ch. Skipmandu Dominique. Breeders, Exhibitors. Also in 153, 165, 171, 231, 245, 263.
- 77 Mrs. A. Jefferson, VANGARHI CARBONEL (6), M. 4.4.88. Ch. Sarasamsan Pink Panther x Bessjet Belinda Blaze. Breeder, Mrs. F. M. Chisholm. Also in 160, 163, 248.
- 78 Mrs. M. J. Palfreman, CH. PENUMBRA DARK ALIBI (6), M. 6.4.87. Eldonian Carrington x Jushia Daisybelle. Breeder, Exhibitor. Also in 61, 156, 170.
- 79 Mrs. C. R. Walters, ELVENWAKE SILVER MASKOT (6), M. 4.7.85. Ch. Hardendale Highlight x Holmcroft Midnight Mist. Breeder, Mrs. M. A. Mills. Also in 153, 168, 280.

Class 16.—BLACK SMOKE, F.**Mrs. Ashford**

- 80 Mrs. C. A. Henderson, MAVOURNEEN BONNIE (6), F. 29.8.85. Ch. Sapajou Jolee x Ch. Lakeland Catriona. Breeder, Exhibitor. Also in 154, 222, 286.
- 81 Mrs. C. R. Walters, CH. MARRAY SOLITAIRE (6), F. 11.4.86. Ch. Bluedo x Vandella Cracklin Rosy. Breeder, Mrs. J. M. Prior. Also in 62, 154, 222.

Not included in this Class:—

- 82 Mrs. C. A. Henderson, CH. LAKELAND CATRIONA (6), F. 19.9.83. Gr. Ch. Jocasta Montague x Lakeland Lady Lutina. Breeder, Mrs. B. Evans. Also in 62, 169, 269, 275.

Class 17.—BLUE SMOKE, M.**Mrs. Burrows**

- 83 Mrs. D. Thomson, CH. PAPRIKA SMOKE ALEXANDER (6a), M. 21.3.85. Ch. Mypal Rabbie x Ch. Resarf Felicity. Breeders, Mr. and Mrs. W. Harvie. Also in 61, 153, 168.

Class 18.—BLUE SMOKE, F.**Mrs. Burrows**

- 84 Mrs. A. Williams, RADAMONOS SAPHIRE BO (6a), F. 24.4.87. Raindance Bardolph x Ch. Radamonos Pasha. Breeder, Exhibitor. Also in 158, 222, 248.

Class 19.—CANCELLED. NO ENTRIES.**Class 20.—RED, CREAM, TORTIE or BLUE-CREAM SMOKE, F.****Mrs. Gillson**

- 85 Ms. C. McAvoy, ADIXILO MILLIE (6f), F. 3.12.87. Toanje Troy x Donela Cara Mia. Breeder, Mrs. Skuse. Also in 167, 171, 172a.

Class 21.—SILVER TABBY, M.**Mr. Wickham-Ruffle**

- 86 Mrs. G. J. Thorpe, CUSHKA MARCELLUS (7), M. 26.7.87. Marisha Sereno x Adreelo Abbie Dawnbreak. Breeder, Exhibitor. Also in 156, 165, 220.

Class 22.—SILVER TABBY, F.**Mr. Wickham-Ruffle**

- 87 Miss H. Bushe, ADIXILO SILVER GREYCE (7), F. 24.2.88. Pershandee Silver Sam x Ch. Aduelo Polymara. Breeder, Mrs. J. Bowden. Also in 160, 167, 170.
- 88 Miss S. Eade, ADIXILO ROXANNA (7), F. 24.2.88. Pershandee Sivler Silver Sam x Ch. Aduelo Polymara. Breeder, Mrs. J. Bowden. Also in 159, 160, 167.
- 89 Miss C. J. Gook, SHEDAR PRIMA BELLA (7), F. 22.1.88. Shedar Bobby Bingo x Shedar Butterfield. Breeder, Mrs. J. Webster. Also in 159, 163, 170.

SILONA

COLOURPOINT PERSIANS

WISH ALL EXHIBITORS A HAPPY DAY

Home of

Champion Bayadere Bertie (13b/2)

6 x cc's

and Bertie's Grandson

Champion Pallisano Cudley Dudley (13b/1)

6 x cc's

Best Sealpoint Adult Colourpoint Society
of G.B. 1987/1988

Also

Silona Benito (13b/5)

2 cc's

Special congratulations to :

Champion Silona Sequins (13b/6)

Also country Boarding Cattery and Kennels set in seven acres of picturesque countryside. Large heated Chalets and Kennels. Standard of hygiene assured. Personal care and attention. Fully inoculated dogs/cats only. Inspection very welcome.

**RUTH AND DEREK CHILDERHOUSE
AMBERLEY KENNELS/CATTERY
THORPE-BY-WATER, OAKHAM, RUTLAND,
LEICESTERSHIRE.**

Telephone: Morcott (057287) 506

- 90 Mrs. A. M. Jones, AVANTI SILVER POPPET (7), F. 8.12.87. Ch. Silvashti Marius x Alfresca Natasha. Breeder, Exhibitor. Also in 162, 172a, 298.
- 91 Mrs. G. J. Thorpe, CUSHKA CANACARA (7), F. 28.12.85. Marisha Sereno x Adonelo Lolita Chantal. Breeder, Exhibitor. Also in 158, 172a, 222.
- 92 Mr. and Mrs. W. T. Turner, JAYANTEES DAPHNE (7), F. 25.3.88. Ch. Genross Silver Queste x Jayantees Batigrada. Breeders, Exhibitors. Also in 169, 272, 286.

Class 23.—BROWN TABBY, M.

Miss Rodda

- 93 Ms. A. Sapiets, CH. TABINET HOUDINI (8), M. 29.4.86. Ch. Tabinet Zachariah x Ch. Tabinet Brown Velvet. Breeder, Exhibitor. Also in 61, 156, 220.

Class 24.—BROWN TABBY, F.

Miss Rodda

- 94 Mr. and Mrs. W. T. Turner, JAYANTEES BATIGRADA (8), F. 24.11.84. Ch. Goteman Ingo x Jayantees Astra. Breeders, Exhibitors. Also in 169, 272, 286.

Classes 25 and 26.—CANCELLED. NO ENTRIES.

Class 27.—CHINCHILLA, M.

Mrs. Sharp

- 95 Mrs. P. Brice, LYSANDA YALE (10), M. 16.3.87. Ch. Lysanda Theodore x Lysanda Roscany. Breeder, Mrs. A. Sharp. Also in 153, 165, 171, 310.
- 96 Mrs. M. Brown, CH. ABRACADABRA SILVER SNOWMAN (10), M. 12.7.87. Ch. Lynchard Silver Samson x Ch. Abracadabra Silver Minuet. Breeder, Exhibitor. Also in 61, 153, 156.
- 97 Mrs. V. D'Jogo, SALAZAN AURA (10), M. 2.8.86. Purrsoo Mozarte x Adcock Purrsoo Princess. Breeder, Mrs. N. Winsler. Also in 153, 286, 295.
- 98 Mrs. G. M. Damerum, WALNUTHILL GALAHAD OF STESHAMAR (10), M. 24.6.87. Ch. Walnuthill Flashdance x Lady Futura of Walnuthill. Breeder, Mrs. R. Weston. Also in 163, 170, 220, 310.
- 99 Mrs. I. Doyle, LYSANDA MARQUE (10), M. 16.7.87. Ch. Lysanda Theodore x Lysanda Hendy. Breeder, Mrs. A. Sharp. Also in 170, 220, 310.
- 100 Mrs. Gibbons, CLICQUOT EASTER LADDIE (10), M. 2.4.88. Ch. Catarena Silver Saruman x Lysanda Triella. Breeder, Mrs. V. Bacon. Also in 163a, 165, 170.
- 101 Mrs. I. Hawes, FURIFREND FERMONT (10), M. 2.8.87. Diadem Devotion x Furifrend Deanna. Breeders, Mr. N. and Mrs. D. Cater. Also in 153, 159a, 160, 162, 165, 220, 310.
- 102 Mrs. S. How, BELLABLANCA AMADEUS (10), M. 29.8.87. Salazan Papageno x Souwiesu Argenta. Breeder, Ms. S. Greaves. Also in 160, 163a, 165.
- 103 Miss B. Hudson, LAMPKIN NELSON (10), M. 19.7.84. Salazan Cassidy x Patrystar Julep. Breeder, Mrs. C. A. Dodd. Also in 162, 168, 310.
- 104 Ms. S. McColl, LYSANDA HARVARD (10), M. 21.2.87. Lysanda Carrington x Pastella Victoria. Breeder, Mrs. A. Sharp. Also in 172a, 245, 310.
- 105 Mrs. L. Taylor, LYSANDA PERSONALITY (10), M. 14.7.87. Ch. Lysanda Theodore x Pastella Victoria. Breeder, Mrs. A. Sharp. Also in 220, 245, 272.
- 106 Mrs. D. E. Trendle, WASAKI POLAR PRINZ (10), M. 2.11.87. Ch. Sonata Opus x Owletts Buttons Nbows. Breeder, Mrs. M. Watson. Also in 160, 162, 220, 283.
- 107 Mrs. V. J. Wheeler, LUCKYLITE ISAAC (10), M. 16.6.87. Ch. Chico Brillo x Luckylite Cleo. Breeder, Mrs. D. Hopcraft. Also in 165, 220, 310.
- 108 Mrs. N. Winsler, KALIMA'S INDRA OF SALAZAN (10), M. 1.9.85. Ch. La Cattiques Nugget of Kalima x Kalimas Mahadevi. Breeder, A. Freimann. Also in 153, 162, 168, 286.

Class 28.—CHINCHILLA, F.

Mrs. Tillotson

- 109 Mrs. M. Brown, ABRACADABRA SILVER SIMONE (10), F. 16.3.88. Salazan Papageno x Ch. Abracadabra Silver Minuet. Breeder, Exhibitor. Also in 160a, 163a, 167.

DOWNSWOOD PERSIANS

Blues, Palest of Blue-Creams and Creams
Black, Red and Tortoiseshell

**Proudly offer at Stud (approved queens only)—
our fabulous Black boy:**

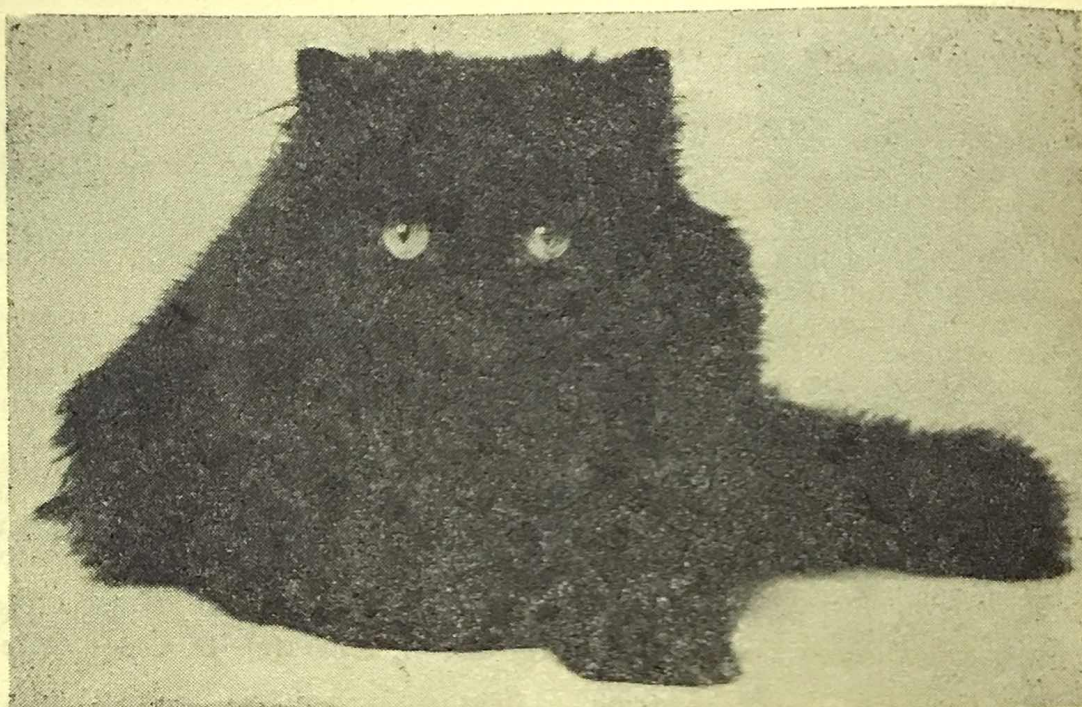

Ch. Eldarby Ali Baba (1)

Ch. Sylronda Benjamin (1) x Ryshworth Chantilly Lace (11)

**Kittens sometimes available from our DOWNSWOOD
Queens**

Enquiries welcomed:

CORAL ALLAM

**"FAIRACRE" - HEADLEY GROVE - HEADLEY - NR. EPSOM
SURREY**

Tel.: Leatherhead (0372) 377229

- 110 Mrs. V. D'Jogo, LAMPKIN LIBERTY FAIR (10), F. 16.6.86. Salazan x Lampkin Clvan Meala. Breeder, Mrs. C. Dodd. Also in 222, 263, 310.
- 111 Mrs. M. A. Goff, LYNCHARD SILVER GISELLE (10), F. 30.7.87. Ch. Sonata Accordando x Gr. Ch. Lynchard Silver Surprise. Breeder, Mrs. L. Taylor. Also in 162, 167, 286.
- 112 Mrs. M. A. Goff, ABRACADABRA SILVER MARIA (10), F. 23.10.87. Salazan Papageno x Lynchard Silver Delight. Breeder, Mrs. M. P. Brown. Also in 154, 171, 172a.
- 113 Mrs. I. Hawes, CLICQUOT CRYSTAL CANDIDA (10), F. 16.3.88. Clicquot Clouseau x Lysanda Prudence. Breeder, Mrs. V. Bacon. Also in 154, 167, 170, 222, 280, 286.
- 114 Mrs. D. Hopcraft, LUCKYLITE CLEO (10), F. 17.4.86. Luckylite Wellington x Salazan Petra. Breeder, Exhibitor. Also in 154, 158, 295.
- 115 Mrs. D. M. Ravera, LYSANDA TIA (10), F. 11.3.88. Ch. Lysanda Theodore x Lysanda Flora. Breeder, Mrs. A. Sharp. Also in 160a, 163a, 310.
- 116 Mrs. L. Taylor, LYNCHARD SILVER FALLON (10), F. 30.6.86. Gr. Ch. Adelsia Romulus x Sonata Concordanza. Breeder, Exhibitor. Also in 158, 222, 310.
- 117 Mrs. M. Watson, WASAKI DOMINIQUE (10), F. 18.11.87. Ch. Abracadabra Silver Maestro x Sonata Silver Cloud. Breeder, Exhibitor. Also in 158, 222, 310.

Class 29.—TORTOISESHELL.

Mr. Wickham-Ruffle

- 118 Mrs. H. Bainbridge, CH. BLUZEE TOTOTAMINDA (11), F. 1.4.86. Ch. Honeymist Cream Justin x Honeymist Pennyblack. Breeder, Exhibitor. Also in 62, 154, 231, 292.
- 119 Mr. N. Carter, MILLCOOMBE SHEER DELIGHT (11), F. 17.6.87. Claradale Black Barnaby x Ch. Claradale Foxfire. Breeder, Mrs. P. Richards. Also in 154, 167, 171a, 172a, 222, 298.
- 120 Mr. B. Dray, CH. EL DARBY MILLION DOLLARS (11), F. 31.8.85. Ch. Eldarby Deister x Ryshworth Remember Me. Breeder, Mrs. Bradley. Also in 62, 169, 292.
- 121 Mrs. P. Sadler, RYSHWORTH GINNY COMELATELY (11), F. 4.9.87. Claradale Black Barnaby x Ch. Ryshworth Lazie Dazie. Breeder, Exhibitor. Also in 158, 167, 222.
- 122 Mrs. J. Shephard, SNOWFLEET POPSICLE (11), F. 25.4.87. Ch. Millcoombe Red Admiral x Snowfleet Serena. Breeder, Exhibitor. Also in 158, 167, 292.
- 123 Mrs. J. Shephard, SNOWFLEET LOLLIPOP (11), F. 6.4.87. Gr. Ch. Breakspear Tom Thumb x Ryshworth Forever Amber. Breeder, Exhibitor. Also in 154, 272, 280.
- 124 Mrs. E. Siebert, SORCERER JUVENTAS (11), F. 3.10.87. Ch. Headway Dvlan x Sorcerer Athene. Breeder, Mrs. V. Andrews. Also in 154, 163a, 167, 222.
- 125 Mrs. J. M. Travers, RYSHWORTH JEEPERS CREEPERS (11), F. 4.9.87. Claradale Black Barnaby x Ch. Ryshworth Lazie Dazie. Breeder, Mrs. P. C. Sadler. Also in 159a, 163a, 222.
- 126 Mrs. S. L. Wilson, DONDEL TORTILLA (11), F. 4.10.86. Ch. Rvvell Teo Pepe x Honeymist Torzeta. Breeder, Exhibitor. Also in 158, 245, 269.

Class 30.—TORTIE AND WHITE.

Mr. Wickham-Ruffle

- 127 Mr. and Mrs. Davies, CH. GOLDENFLAME TUFTY LADY (12/1), F. 10.10.87. Ch. Joydel Fancy Pants x Adreelo Sunshine Girl. Breeder, Mr. V. J. Davies. Also in 62, 158, 171a.
- 128 Miss G. Gale, CH. TALOOLA EARTHWIND ANFIRE (12/1), F. 24.9.87. Ch. Bluedo x Ch. Nimsdorf Crazy Patches. Breeder, Mrs. J. Saunders. Also in 62, 154, 222, 295, 298.
- 129 Mrs. J. Watson, CH. JOCOLUE CALLIE CALOU (12/1), F. 29.7.87. Gr. Ch. Hazanda Snow Emperor x Bondor Jymyma. Breeder, Exhibitor. Also in 62, 154, 158.

Class 31.—BLUE TORTIE AND WHITE.

Mrs. Ashford

- 130 Mrs. C. Allam, DOWNSWOOD PRECIOUS PEBBLES (12/2), F. 25.8.87. Ch. Majuco El Vigilante x Ananda Scaramouche. Breeder, Exhibitor. Also in 158, 167, 222.

THE GOVERNING COUNCIL OF THE CAT FANCY

**THE CAT WELFARE
LIAISON GROUP**

Secretary: Mrs. B. Harrington
79 Pilgrims Way, Kemsing,
Nr. Sevenoaks, Kent, TN15 6TD
Telephone No. 0732 61689

"The new group formed specifically with the welfare of cats in mind, primarily to give help and advice to breeders, owners and prospective owners"

Please contact the Secretary

SARA BOB KNITWEAR

Proprietor: P. R. Matthews

486, Weston Road, Weston Coyney, Stoke-on-Trent
ST3 6QD
Telephone: 0782 324103

**MAKERS OF QUALITY SWEATERS, JACKETS
FOR CHILDREN AND ADULTS
WE SPECIALISE IN CAT DESIGNS, MADE UP TO
YOUR SPECIAL REQUIREMENTS**

Access/Visa welcome

Mail order service

- 131 Mrs. J. Anthony, PATRYSTAR LEALANI (12/2), F. 29.6.86. Ch. Hobbit Mithril x Hobbit Abelia. Breeder, Mrs. P. Brice. Also in 169, 222a, 280.
- 132 Mrs. P. Burn, CH. BRUNELLA MADELEINE (12/2), F. 12.3.86. Ch. Shadow Tristan x Ch. First Primrose. Breeder, Exhibitor. Also in 62, 154, 222a, 298.
- 133 Mrs. A. A. Crompton, NYUMBANI HARMONY (12/2), F. 15.5.87. Ch. Hobbit Mithril x Sapajou Classic. Breeder, Miss L. Crossman. Also in 154, 162, 167.
- 134 Mrs. D. A. Robson-Burrell, JAYJON DUCIBELLA (12/2), F. 6.4.88. Ch. Finchfield Dixi Gentleman x Ch. Javion Ginetta. Breeder, Mrs. R. D. Apperley. Also in 154, 160a, 167, 222a, 251.

Class 32.—BI-COLOURED, M.

Mrs. Knight

- 135 Mrs. J. Anthony, PATRYSTAR SANDPIPER (12a7), M. 10.6.87. Ch. Hobbit Mithril x Ch. Patrystar Soraya Sequin. Breeder, Mrs. P. Brice. Also in 153, 165, 220, 292.
- 136 Mrs. F. Botlev, GR. CH. HEADWAY AMADEUS (12a2), M. 26.4.86. Ch. Maiuco El Vigilante x Ananda Sweet Toots. Breeder, Mrs. Coxon. Also in 61, 171a, 292.
- 137 Mrs. P. Burn, BRUNELLA TORREADOR (12a5), M. 10.9.87. Sapaïou Victor x Ch. Brunella Flamenco. Breeder, Exhibitor. Also in 156, 165, 171a.
- 138 Mr. and Mrs. A. Flay, CH. CHERMICICAN SANTA FE (12a5), M. 17.8.87. Ch. Garingay Champagne x Ch. Garingay Pridenprejudice. Breeders, Mr. and Mrs. G. Sanders. Also in 61, 153, 165, 171a, 245, 251.
- 139 Mrs. A. Newsome, FOXAVON OLYMPIC GOLDENSILVA (12a7), M. 18.8.87. Foxavon Robins Heritage x Mojo Sugar Pie. Breeder, Exhibitor. Also in 162, 266, 301.
- 140 Mrs. J. Terry, CHERMICICAN BLONDE BOMBER (12a7), M. 18.4.87. Garingay Delinquent x Garingay Primproper. Breeders, Mr. and Mrs. Sanders. Also in 160a, 165, 263, 292, 295, 298, 301.

Not included in this Class:—

- 140a Mr. and Mrs. Sanders, GR. CH. GARINGAY HI SOCIETY (12a5), M. 1.8.83. Ch. Jacques Du Noir x Finchfield Peaches Ncream. Breeder, Mrs. S. Tatlow. Also in 61, 153, 168, 220, 292, 301.

Class 33.—BI-COLOURED, F.

Mrs. Knight

- 141 Mrs. S. Hill, RICASA PHILAMINA (12a2), F. 16.7.87. Ch. Headway Amadeus x Ch. Eungella April Delight. Breeder, Exhibitor. Also in 154, 158, 167, 222a.
- 142 Miss P. Horn, SCOTCHMIST PRISCILLA (12a2), F. 7.7.87. Ch. Headway Dvlan x Trebadi Susannah. Breeder, Mrs. E. Christian. Also in 154, 167, 171a.

Not included in this Class:—

- 143 Mr. R. H. and Mrs. L. D. Burridge, GR. CH. CHERMICICAN SOCIETY (12a5), F. 1.8.86. Gr. Ch. Garingay Hi Society x Ch. Garingay Toyah. Breeders, Mr. and Mrs. Sanders. Also in 62, 169, 245, 292.

Class 34.—BLUE-CREAM.

Mrs. Ashman

- 144 Mrs. I. Allen, CHERRYCROFT CRYSTAL (13), F. 15.5.86. Ch. Eldarby Ali Baba x Pennymores Elisheba. Breeder, Exhibitor. Also in 154, 158, 263, 280.
- 145 Miss J. S. Herbert, EUNGELLA CRYSTAL (13), F. 4.7.85. Ch. Scotchmist Stanley x Chamossaire Tristana. Breeder, Mrs. O. G. Randall. Also in 171a, 172a, 222a.
- 146 Miss G. J. Miller, MORNINGLORY MASOUERADE (13), F. 27.5.87. Ch. Lollipop Blue Rascal x Ch. Chrysellus Cream Destiny. Breeder, Exhibitor. Also in 158, 167, 260.
- 147 Mrs. S. Miller, PLUMLEAF PANDORA (13), F. 5.4.88. Ch. Chrysellus Cream Emperor x Robanne Blue Carmen. Breeder, Exhibitor. Also in 154, 158a, 162.
- 148 Mrs. P. Powley, NYUMBANI JUBILEE (13), F. 18.11.87. Ch. Fluffeline Blue Yeoman x Sapajou Classic. Breeder, Ms. L. Crossman. Also in 154, 170, 222a.

RYSHWORTH PERSIANS

RED SELF TORTOISESHELL BLACK

— For the 1989 Breeding Season —

SOUTH AFRICAN IMPORTS FROM USA BREEDING

BAR BER LAI'S THUNDA CAT (1)

3 USA lines and 1 U.K. (Finchfield) line

PUNICELLS PORCELAIN DOLL (4)

All USA Breeding

Both are lovely type—not ultra—with perfect mouths,
balanced heads and excellent eye colour.

T.C. will not be at public stud if he sires in 1989. Some
of his offspring will be available, from my females, along
with kittens from **Ryshworth Captain Scarlet (4)**

Enquiries to :

MRS. P. SADLER

**Peacock's Hill, Lower Beeding, Nr. Horsham,
West Sussex RH13 6NN**

Tel: 040-376-307

149 Mrs. S. L. Wright, VIGILANT HESTIA (13), F. 17.9.86. Ch. Vigilant Hermes x Melanie of Pensford. Breeder, Mrs. V. Pullen. Also in 154a, 159a, 169, 171a, 222a.

Class 35.—SEAL COLOURPOINT, M. Mrs. Ashford

150 Mrs. J. Wenham, ADIXILO ROMULUS (13b1), M. 26.11.87. Gr. Ch. Surroma Shahrier x Tipitao Sophia. Breeder, Mr. D. Gallagher. Also in 153, 162, 170, 257.

Class 36.—SEAL COLOURPOINT, F. Mrs. Ashford

151 Mr. B. Chapman, SHARAYA ITSYBITSY (13b1), F. 6.4.88. Ch. Samoto Sesame x Ch. Pallisand Oopsadaisy. Breeder, Exhibitor. Also in 158a, 162, 254, 257, 286.

152 Mr. and Mrs. G. Plant, BELLRAI PIETA PRINCESS (13b1), F. 19.3.88. Mandarin Revelry x Mandarin Cassandra. Breeder, Mrs. B. Raine. Also in 154a, 162, 167.

Class 37.—BLUE COLOURPOINT, M. Mrs. Luxford-Watts

153 Mrs. K. E. Kiff, HAZELCOURTS JUPITER (13b2), M. 6.5.85. Gr. Ch. Surroma Shahrier x Adonelo Mona Lisa. Breeders, Mr. and Mrs. Newman. Also in 159a, 254, 257.

154 Mrs. M. Martin, SHAZMIRAN MOCHICAS (13b2), M. 4.4.87. Gr. Ch. Surroma Shahrier x Ch. Shazmiran Purdys Girl. Breeder, Exhibitor. Also in 153, 156, 164.

155 Mrs. L. M. Taylor, ELANAY BLUE ADONIS (13b1), M. 3.3.88. Gr. Ch. Surroma Shahrier x Anneby Aphrodite. Breeder, Exhibitor. Also in 156, 245, 257, 272.

156 Mrs. A. C. Torrie, JASHPEIR PERFECT GENT (13b2), M. 3.7.87. Gr. Ch. Surroma Shahrier x Jashpeir Joyfull Mistress. Breeder, Mrs. S. Craig. Also in 162a, 165, 220, 269, 295.

Not included in this Class:—

157 Mrs. J. M. Sadler, CH. BENSUNA ALBAVAYA (13b2), M. 13.8.87. Gr. Ch. Anneby Ragamuffin x Ch. Tielride Sugarplum. Breeder, Exhibitor. Also in 61, 156, 165a, 171a, 172a, 220a.

Class 38.—BLUE COLOURPOINT, F. Mrs. Luxford-Watts

158 Mrs. A. Beere, CH. PALLISAND GIFT WRAPPED (13b2), F. 4.9.87. Gr. Ch. Surroma Shahrier x Khranwick Pandora Girl. Breeder, Exhibitor. Also in 62, 154a, 158a, 254, 257.

Class 39.—TABBY COLOURPOINT, M. Mrs. Scruton

159 Mrs. J. Cracknell, OSBYTE FOREST PRINCE (13b15), M. 6.6.88. Ch. Jashpeir Katmandu x Quartet Tabby Mystique. Breeder, Mrs. J. A. Vaughan. Also in 220a, 254, 257.

160 Mrs. C. A. Rowark, IMPEZA GAMBIT (13b13), M. 11.9.87. Cornwallis Ellington x Impeza Oschi. Breeder, Exhibitor. Also in 254, 257, 280.

Class 40.—TABBY COLOURPOINT, F. Mrs. Scruton

161 Mrs. L. Clark, BOBADELI TABITHER TIPTOES (13b11), F. 27.12.87. Jonalyn Macho x Abenberg Demeter. Breeder, Exhibitor. Also in 154a, 158a, 160a, 222a, 245, 254.

162 Mrs. J. Cracknell, CH. PRINCEWOOD ROCKIE BLUE (13b12), F. 4.5.86. Ch. Quandas Rocky Raccoon x Ch. Silona Aprilena. Breeder, Exhibitor. Also in 62, 222a, 254, 257.

163 Mrs. J. E. Harris and E. N. Throssell, ALBAS AMPLE AMY (13b11), F. 22.7.87. Ch. Syringa Tam O'Shanter x Samoto Sweet Sophie. Breeders, Exhibitors. Also in 158a, 167, 257.

Class 41.—A.O.C. COLOURPOINT, M. Mrs. Ashurst

164 Mrs. R. Childerhouse, SILONA BENITO (13b5), M. 27.4.87. Ch. Pallisand Cudley Dudley x Silona Aneka. Breeder, Exhibitor. Also in 251, 272, 289.

165 Mr. G. Cady and Mrs. R. Cook, AMILYND TEDDY RUXPIM (13b5), M. 30.12.87. Ch. Zibaroue Perrfect Gent x Gablemist Ophelia. Breeder, Miss J. A. Fagg. Also in 153, 160a, 162a, 165a.

MARTYN BOYERS

FISH MERCHANT

QUALITY FROZEN FISH FOR YOUR CATS

Fish Trimmings	50p per lb.
Coley Fillets	65p per lb.
Fish Dust	40p per lb.

Other items supplied. Minimum order 42 lbs. total

Payment by invoice after goods received

Discount for large orders

MARTYN BOYERS, FISH MERCHANT
CONCORD HOUSE, FISH DOCK ROAD
GRIMSBY DN31 3PD

Tel. 0472 359567. After hours 0472 73598

- 166 Mrs. V. Maddison, SHAFERNE LILAC SPARTIGUS (13b4), M. 14.3.88. Longshore Porthos x Longshore Boomes. Breeder, Mrs. V. Maddison. Also in 156, 162a, 165a, 220a, 254, 257.
- 167 Mrs. M. Martin, ACUSHLA LYSANDER (13b7), M. 7.6.87. Ch. Acushla Intrigue x Acushla Krystal. Breeder, Miss P. Melbourn. Also in 153, 162a, 220a.

Class 42.—A.O.C. COLOURPOINT, F.

Mrs. Ashurst

- 168 Mr. R. Abbott, ZIBAROVE MISS PURRFECTION (13b6), F. 6.4.88. Ch. Jonquil Spitfire x Zibarove Wild Bryony. Breeders, Mr. G. Cady and Mrs. R. Cook. Also in 154a, 163a, 167a, 257.
- 169 Mrs. M. Allum, OZITO PRINCESS WILLOW (13b8), F. 9.4.88. Ch. Dermask Shadowboxer x Ch. Dermask Bluebelle. Breeder, Mrs. A. Torrie. Also in 154a, 159a, 160a, 162a, 163a, 167a, 254, 263.
- 170 Mr. M. Fawcett, TOMARANS PRINCESS TURANDOT (13b8), F. 3.9.87. Rosjoy Sgt. Pepper x Tomarans Tinkerbelle. Breeder, Mrs. M. Sargeant. Also in 162a, 167a, 254.
- 171 Mrs. C. A. Gainsbury, PURRSONA AURORA (13b4), F. 1.4.88. Ch. Milifiori Mad Hatter x Purrrsona Twilite Zone. Breeders, Mr. and Mrs. M. J. Annable. Also in 154a, 167a, 254.
- 172 Mr. J. Ramsey, AROMANA TARA (13b3), F. 10.8.87. Sarobi Lilac Advocate x Merryboys Chocolate Truffles. Breeder, Mrs. D. E. Kerr. Also in 154a, 159a, 160a, 162a, 163a, 167a, 171a, 222a.
- 173 Mrs. M. Sargeant, TOMARANS TOSCA (13b8), F. 23.7.87. Rosjoy Sergeant Pepper x Syringa Bonnie Belle. Breeder, Exhibitor. Also in 158a, 159a, 163a.
- 174 Mrs. J. A. Vaughan, OSBYTE SWEET MELODY (13b8), F. 6.2.88. Ch. Jashpeir Katmandu x Adqwelo Melisande. Breeder, Exhibitor. Also in 160a, 163a, 222a.
- 175 Mrs. C. Wiltshire, MOONMARINER CLOVER (13b8), F. 8.1.88. Koi Cupid x Acushla Karoline. Breeder, Exhibitor. Also in 154a, 158, 162a, 167a, 254, 257.

Class 43.—SEAL BIRMAN, M.

Mrs. Ashurst

- 176 Mrs. P. Blair, PATRIOONA DILLON (13c1), M. 23.8.87. Patrioona Blue Adonis x Patrioona Melisande. Breeder, Exhibitor. Also in 165a, 171a, 234.
- 177 Mrs. C. Finch, CH. SANDRIANA MASTER MERLIN (13c1), M. 20.5.84. Ch. Attimore Tanglepaws Tor x Gr. Ch. Sandriana Sophie. Breeder, Mrs. S. Moore. Also in 61, 234, 283.
- 178 Mrs. M. A. Harvey, SITAH BURMAH BOY (13c1), M. 17.3.87. Ch. Laurant Coeur Delyon x Ch. Laurant Su Lyn. Breeder, Exhibitor. Also in 156, 171a, 220a.
- 179 Mrs. J. West, PARORCHA CU CHULAINN (13c1), M. 23.5.87. Gr. Ch. Laurant Sugar Dandy x Parorcha Tusika. Breeder, Mrs. S. Hector. Also in 153, 162a, 165a, 171a, 234.

Class 44.—SEAL BIRMAN, F.

Mrs. Ashurst

- 180 Mr. and Mrs. G. Clements, NEFERTARI SPECIAL EDITION (13c1), F. 22.2.88. Gr. Ch. Mockorange Big Boy x Stratheden Sheerkhlass. Breeders, Exhibitors. Also in 167a, 222a, 235.
- 181 Mrs. G. Fraser, JASAN BO SCHEREZADE (13c1), F. 18.3.88. Mockorange Big Boy x Panjandrum Bryony. Breeder, N. Leyton. Also in 160a, 222a, 235.
- 182 Mr. and Mrs. D. J. Harman, ELISHEBA WELSH LADY (13c1), F. 24.12.87. Belleview Moonraker x Laurant Scarlett O'Hara. Breeders, Mr. and Mrs. C. Downing. Also in 162a, 269, 280.
- 183 Mr. and Mrs. B. Hassell, CHERATONS SHANGHAI LIL (13c1), F. 13.8.85. Ch. Cheratons Maximillian x Jolandi Calamity Jane. Breeders, Exhibitors. Also in 158a, 235.
- 184 Mrs. N. Leyton, JASANBO YSATIS (13c1), F. 18.3.86. Gr. Ch. Mockorange Big Boy x Panjandrum Bryony. Breeder, Exhibitor. Also in 158a, 169, 222a, 235.

Pedigree Petfoods Makers of

whiskas®

supermeat

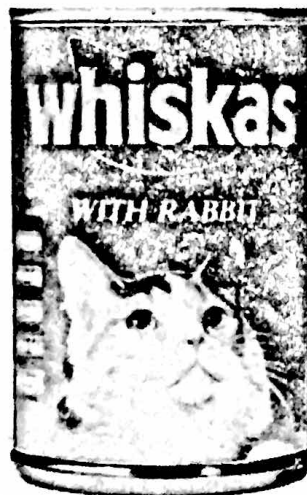

THE whiskas® NON-PEDIGREE HOUSEHOLD CAT COMPETITION 1989/90

Pedigree Petfoods, the makers of whiskas® Cat Food, is pleased to announce the details of the above competition.



CLASS 1. LONG HAIR, NON-SELF, ANY COLOUR.



CLASS 2. LONG HAIR/SHORT HAIR, SELF.



CLASS 3. SHORT HAIR, TABBY, TABBY/WHITE.



CLASS 4. SHORT HAIR, GINGER, GINGER/WHITE, TORTIE, TORTIE/WHITE.



CLASS 5. SHORT HAIR, ANY OTHER COLOUR, NON-SELF.

Prizes in each of the five classes:

Winner : A £6 Grocery Voucher for Whiskas together with a rosette.

Second : A £4 Grocery Voucher for Whiskas together with a rosette.

Third : A £2 Grocery Voucher for Whiskas together with a rosette.

Fourth : A rosette.

Fifth : A rosette.

The winner from each of the above five classes will challenge at this show to provide one Overall Winner only to go through to the Grand Final. The other four remaining class winners may compete in further heats of this competition until such time as they qualify for the final as an overall heat winner.

(Once an exhibit has qualified for the final, it must not enter or compete in a further heat of this year's competition. Failure to comply with this regulation will result in disqualification.)

GRAND FINAL

To be held at the Supreme Cat Show 12th May 1990

WINNER: £250 together with 10 cases of whiskas® Cat Food (240 large cans), a rosette and a piece of crystal.

TWO JOINT RUNNERS UP: £100 together with 5 cases of whiskas® Cat Food (120 large cans), a rosette and a piece of crystal.

THE TWO REMAINING FINALISTS: £25 together with one case of whiskas® Cat Food (24 large cans) a rosette, and a piece of crystal.

- 185 Mrs. S. Moore, SANDRIANA SWEETHEART (13c1), F. 20.5.86. Gr. Ch. Mockorange Big Boy x Gr. Ch. Sandriana Sophie. Breeder, Exhibitor. Also in 158a, 169, 235.
- 186 Mrs. S. Morris, CAROONA CLARISSA (13c1), F. 27.2.88. Ch. Bartina Tobias x Caroon Chemaine. Bredeers, Mr. and Mrs. Pike. Also in 154, 163a, 167a.
- 187 Miss S. Saville, CH. DILLETANTE OLIVIA (13c1), F. 30.12.86. Gr. Ch. Mockorange Big Boy x Dilletante Antimony. Breeder, Exhibitor. Also in 62, 158a, 169, 235.
- 188 Mrs. S. A. Talboys, SHANDATAL LUCY LOCKETT (13c1), F. 29.3.88. Ch. Shandatal Blue Danube x Snowqueen Melodie. Breeder, Exhibitor. Also in 160a, 171a, 235.

Class 45.—BLUE BIRMAN, M.

Mrs. Worth

- 189 Mr. and Mrs. I. R. Hewish, SCHWEMAYDAW LINDBERG (13c2), M. 5.4.88. Ch. Schwemaydaw Bigglesworth x Ch. Snowqueen Wenonah. Breeders, Mr. and Mrs. A. Watt. Also in 160a, 163a, 234.
- 190 Mrs. N. Leyton, JASANBO JACARANDA (13c2), M. 30.3.88. Ch. Belleview Blue Leopold x Jasanbo Ysatis. Breeder, Exhibitor. Also in 156, 170, 220a, 234.
- 191 Mrs. J. A. Pell, NIGHTEYES OBERON (13c2), M. 11.2.88. Gr. Ch. Laurant Sugar Dandy x Snowqueen Blue Cristelle. Breeder, Exhibitor. Also in 156, 220a, 234, 263.
- 192 Miss A. D. Wilson, ADIXILO LORD WIZARD (13c2), M. 26.3.88. Ch. Sandriana Master Merlin x Kamyab Kismet. Breeder, Mrs. C. Finch. Also in 160a, 161, 165a, 234.

Class 46.—BLUE BIRMAN, F.

Mrs. Worth

- 193 Mrs. V. A. Black, NIGHTEYES PEARL (13c2), F. 22.5.87. Namrib Quiksilva x Snowqueen Blue Cristelle. Breeder, Mrs. J. A. Pell. Also in 154a, 172a, 235.
- 194 Mrs. C. Brazil, CH. ADREELO NASIBU (13c2), F. 28.4.85. Ch. Laurant Coeur Delyon x Lamahlasa Lady Jingly. Breeder, Exhibitor. Also in 62, 158a, 235.
- 195 Miss R. E. Brown, SMOKEYHILL KOOYONG (13c2), F. 13.5.87. Ch. Tamandria Blubiyu x Smokeyhill Moy Lind. Breeder, Exhibitor. Also in 167a, 235, 272.
- 196 Mrs. C. Flynn, CH. LAURANT MOOD INDIGO (13c2), F. 16.7.85. Gr. Ch. Laurant Sugar Dandy x Satinsox Bubbles. Breeder, Exhibitor. Also in 62, 158a, 169, 235.
- 197 Mrs. J. Grossman, SHANDATAL JENNI ANYPENNY (13c2), F. 21.10.87. Ch. Shandatal Blue Danube x Thelsun Anannika. Breeder, Mrs. S. Talboys. Also in 154a, 167a, 235, 272.
- 198 Mr. K. and Mrs. A. Hunter, CH. PANJANDRUM LOVELACE (13c2), F. 10.6.87. Ch. Laurant Kubla Khan x Ch. Panjandrum April Suprice. Breeder, Mrs. A. Madden. Also in 62, 167a, 235.
- 199 Mrs. P. Hunter, PASCHAN EPONINE (13c2), F. 17.2.88. Snoshu Cabala Shaman x Tamandria Torishka. Breeder, Exhibitor. Also in 154a, 167a, 235.
- 200 Mrs. W. McQuilkin, CH. LAURANT MOONLIGHT SERENADE (13c2), F. 10.10.87. Gr. Ch. Laurant Sugar Dandy x Laurant Aphrodite. Breeder, Mrs. C. Flynn. Also in 62, 170, 235, 275.
- 201 Mrs. S. Moore, SANDRIANA BLUEPOINT ZOWIE (13c2), F. 19.3.88. Ch. Tamandria Blubiyu x Sandriana Sweetheart. Breeder, Exhibitor. Also in 158a, 159a, 167a, 235, 245.
- 202 Mrs. S. Morris, CH. TOKIMOON ORPHELIA (13c2), F. 13.5.86. Ch. Adonelo Toon x Tokimoon Cutie. Breeder, Mrs. C. M. Macdonald. Also in 62, 169, 235.

Not included in this Class:—

- 203 Mrs. C. Flynn, CH. ADIVELO ENCHANTRESS (13c2), F. 10.5.87. Ch. Laurant Coeur Delyon x Ethereal Enchantress. Breeder, Mrs. D. Wedmore. Also in 62, 167a, 231, 235, 272.

CAT PENNING

by

DANCO HIRE

judges trollies - ruched drapes

award boards

tables - chairs

★

ROSE GREEN ROAD

BRISTOL

BS5 7UR

Tel: (0272) 521331

Class 47.—TURKISH VAN, M. Mrs. Nicholas

204 Mrs. A. Jefferson, CH. CHANTRYMERE AGA BEY (13d), M. 8.6.87. Noker Dreamcoat x Scampers Delta. Breeders, Mrs. C. and Miss R. Ward. Also in 61, 165a, 307.

Class 48.—TURKISH VAN, F. Mrs. Nicholas

205 Mr. and Mrs. R. Money, CHERATONS DEMELZA (13d), F. 30.3.86. Kastamonou Batia x Kastamonou Puera. Breeders, Mr. and Mrs. B. Hassell. Also in 154a, 169, 172a, 307.

Class 49.—CANCELLED. NO ENTRIES.

Class 50.—RED or TORTIE CAMEO, F. Mrs. Nicholas

206 Mr. C. J. Harris, LASNEDAS CANDY FLOSS (51/1), F. 18.9.86. Ch. Sarasamsan Pink Panther x Cabriole Mignonette. Breeders, Mr. and Mrs. D. Sale. Also in 62, 154a, 169, 171a.

207 Miss M. A. Harris, PAITH DUSTY DAWN (51/4), F. 13.5.86. Raindance Bardolph x Adreelo Panda Pandora. Breeder, Mrs. P. Hurrell. Also in 154a, 169, 172a.

208 Mrs. D. Thomson, ADIXELO PAPINA (51/1), F. 2.3.88. Jocasta Rigoletto x Petark Alisa. Breeder, Mrs. C. Elson. Also in 154a, 162a, 167a.

Class 51.—CREAM CAMEO, M. Miss Marshall

209 Mrs. C. R. Walters, CH. SARASAMSAN HEZAFELLA (52/2), M. 17.9.87. Raindance Bardolph x Sarasamsan Razzmatazz. Breeder, Mrs. S. P. Corris. Also in 61, 165a, 220a.

Class 52.—CANCELLED. NO ENTRIES.

Class 53.—CHOCOLATE, M. Mr. Barraclough

210 Mrs. S. A. Hughes, JUDIAN JAI (50b), M. 2.6.87. Surroma Spectrum-3 x Judian Just Amazing. Breeders, Mr. and Mrs. K. Pratley. Also in 161, 269, 283.

Classes 54 to 56.—CANCELLED. NO ENTRIES.

Class 57.—PEWTER, M. Mrs. Ashurst

212 Mrs. F. Botley, CHESRAL SWEET WILLIAM (53), M. 24.4.87. Rosmair Silver Monarch x Aduelo Posys Cascade. Breeder, Exhibitor. Also in 156, 165a, 220a, 248.

Class 58.—PEWTER, F. Mrs. Ashurst

213 Mrs. S. Hall, SNOWFLEET LUCY (53), F. 2.4.88. Gr. Ch. Breakspear Tom Thumb x Sonata Allegrezza. Breeder, Mrs. J. Shephard. Also in 154a, 167a, 222a.

214 Mrs. M. A. Hawke, ZENITH SILVER BELLE (53), F. 24.6.87. Ch. Jomakaza Uncle Eric x Ztnith Fannianne. Breeder, Exhibitor. Also in 163a, 248, 313.

Class 59.—CHAMPION OF CHAMPIONS (SELF), M. Mr. Barraclough

A 1 Ms. C. McAvoy, CH. BARCHRIS NEPTUNE (1), M.

4 Mrs. B. J. Winchester, CH. PURRALOT BLACK PUMA (1), M.

Roe 10 Mrs. C. A. Roberts, GR. CH. TRAVEL JACK VAN DE DRIE HOEFJZERS (2), M.

17 Mrs. N. Rignall, CH. RIGNOLLA ZEPHYR (2a), M.

32 Mrs. C. D. Mitchell, CH. PLADA ALASHIR (3), M.

35 Mrs. E. A. Wicker, CH. DAWNSTAR PHARLAP (3), M.

37 Mrs. L. M. Day, CH. DANYBRYN BLUE BLONDEL (3), M.

46 Mrs. P. Grant, CH. MILLCOOMBE RED ADMIRAL (4), M.

64 Mrs. L. Hudson, CH. MORNINGLORY MIDAS TOUCH (5), M.

68 Mrs. V. J. Tilley, CH. VIGILANT BARNABY (5), M.

REDLEAF

FAMILY OF CATS

*Send all Good Wishes to the
Capital L.H.C.C. Show*



SPECIAL GOOD WISHES
TO ALL THE LOVELY CATS
and to
IAN KERR
(SOFTWARE CONSULTANTS)
and
DANCO HIRE

for helping our mum, Annette



MRS. ANNETTE WILSON
"REDLEAF," CHRIST CHURCH ROAD
CROUCH END, LONDON N8 9QL

Class 60.—CHAMPION OF CHAMPIONS (SELF), F. Mr. Barraclough

- 7 Mr. and Mrs. Harrison, CH. SHOU GITTANE (1), F.
A 20 Mr. Richards, CH. LOLLIPOP SOPHISTICATION (2a), F.
A 21 Mrs. C. A. Roberts, CH. ALASKAN CHOECHAKAS (2a), F.
25 Mrs. J. M. Hammett and S. Coker, CH. SHOU CASSIOPIA (2b), F.
26 Mr. and Mrs. Harrison, CH. SHOU GISELLE (2b), F.
58 Mrs. C. R. Walters, CH. ZIBAROU POLLYSPERIL (4), F.
59 Mrs. E. A. Wicker, CH. FYNMILE STRAWBERRY SUNDAE (4), F.

Class 61.—CHAMPION OF CHAMPIONS (NON-SELF), M. Mrs. Worth

- 78 Mrs. M. J. Palfreman, CH. PENUMBRA DARK ALIBI (6), M.
83 Mrs. D. Thomson, CH. PAPRIKA SMOKE ALEXANDER (6a), M.
93 Ms. A. Sapiets, CH. TABINET HOUDINI (8), M.
96 Mrs. M. Brown, CH. ABRACADABRA SILVER SNOWMAN (10), M.
136 Mrs. F. Botley, GR. CH. HEADWAY AMADEUS (12a2), M.
138 Mr. and Mrs. A. Flay, CH. CHERMICICAN SANTA FE (12a5), M.
140a Mr. and Mrs. Sanders, GR. CH. GARINGAY HI SOCIETY (12a5), M.
157 Mrs. J. M. Sadler, CH. BENSHUNA ALBAYAYA (13b2), M.
177 Mrs. C. Finch, CH. SANDRIANA MASTER MERLIN (13c1), M.
204 Mrs. A. Jefferson, CH. CHANTRYMERE AGA BEY (13d), M.
209 Mrs. C. R. Walters, CH. SARASAMSAN HEZAFELLA (52/2), M.

Class 62.—CHAMPION OF CHAMPIONS (NON-SELF), F. Mrs. Worth

- 11 Mrs. L. Bigglestone, RIGNOLLA SNOWMAIDEN (2), F.
81 Mrs. C. R. Walters, CH. MARRAY SOLITAIRE (6), F.
82 Mrs. C. A. Henderson, CH. LAKELAND CATRIONA (6), F.
118 Mrs. H. Bainbridge, CH. BLUZEE TOTOTAMINDA (11), F.
120 Mr. B. Dray, CH. EL DARBY MILLION DOLLARS (11), F.
127 Mr. and Mrs. Davies, CH. GOLDENFLAME TUFFY LADY (12/1), F.
128 Miss G. Gale, CH. TALOOLA EARTHWIND ANFIRE (12/1), F.
129 Mrs. J. Watson, CH. JOCOLUE CALLIE CALOU (12/2), F.
132 Mrs. P. Burn, CH. BRUNELLA MADELEINE (12a5), F.
143 Mr. R. H. and Mrs. L. D. Burrige, GR. CH. CHERMICICAN SOCIALITE (13b/2), F.
158 Mrs. A. Beere, CH. PALLISAND GIFT WRAPPED (13b12), F.
162 Mrs. J. Cracknell, CH. PRINCEWOOD ROCKIE BLUE (13b12), F.
187 Miss S. Saville, CH. DILLETANTE OLIVIA (13c1), F.
194 Mrs. C. Brazil, CH. ADRELO NASIBU (13c2), F.
196 Mrs. C. Flynn, CH. LAURANT MOOD INDIGO (13c2), F.
198 Mr. K. and Mrs. A. Hunter, CH. PANJANDRUM LOVELACE (13c2), F.
200 Mrs. W. McQuilkin, CH. LAURANT MOONLIGHT SERENADE (13c2), F.
203 Mrs. C. Flynn, CH. ADIVELO ENCHANTRESS (13c2), F.
202 Mrs. S. Morris, CH. TOKIMOON ORPHELIA (13c2), F.
206 Mr. C. J. Harris, LASNEDAS CANDY FLOSS (51/1), F.

NON-CHAMPIONSHIP CLASSES

Class 63.—GOLDEN, M. Mrs. Rippingale

- 216 Messrs. S. Primrose and J. Soutar, KARSUKA FIRECRACKER (54), M. 6.7.86. Lysanda Karlisle x Salazan Soozie. Breeder, Mrs. S. Rice. Also in 231, 245, 313.

Classes 64 to 66.—CANCELLED. NO ENTRIES.

Class 67.—L.H. ASSESSMENT (MERIT), M. or F. Mrs. Worth

- 217 Mrs. M. A. Hawke, ZENITH KYLIE (55), F. 20.8.87. Aduelo Silver Hansel x Adqwelo Syrilla. Breeder, Exhibitor. Also in 272, 304, 313.
218 Mrs. C. A. Rowark, IMPEZA MISTER BUMBLEBEE (8b), M. 12.3.87. Quartet Tristram x Aduelo Persil. Breeder, Exhibitor. Also in 156, 165a, 170.

**TAKE THE STRAIN OUT OF COMPILING
YOUR NEXT SHOW CATALOGUE**

CONTACT US AND WE'LL SHOW YOU HOW!

IAN KERR

(SOFTWARE CONSULTANTS)

19 JURA GARDENS

CARLUKE ML8 4HU

Tel. Carluke (0555) 70164

AFTER ALL, WE HELPED COMPILE THIS ONE!

★

Features Include :

Full-feature data input and correction; Judges loading report; Pre-catalogue organiser report; Catalogue compilation, including alphabetic list of exhibitors; Vetting-in/award slips; Judges books including cross-judging information and date of birth; Exhibitor labels.

- Class 68.—EXOTIC S.H. ASSESSMENT CAT (MERIT).** Mrs. Worth
- 219 Miss Castle, MOWBRAY CRYSTAL (70/16), F. 30.3.88. Hunkable Regal Sam x Adonelo Contessa. Breeder, Mrs. D. Cleford. Also in 159a, 160a, 170.
- 220 Mrs. D. M. Cleford, HOPECOTT GOLLIBERRY (70/21), F. 7.2.87. Gr. Ch. Breakspear Nicholas x Mouseholder Sweet Charlotte. Breeder, Mrs. A. H. Green. Also in 154a, 160a, 167a, 286.
- 221 Mrs. N. Rignall, OWLETT'S JUNIOR (70/36), M. 3.6.87. Purrfun Mymain Man x Ch. Lochmoy Blue Arabella. Breeder, Mrs. R. Fisher. Also in 160a, 162a, 163a, 165a.

Class 69.—CANCELLED. NO ENTRIES.

KITTENS

- Class 70.—BLACK.** Mrs. Gowdy
- A 222 Miss J. L. Fagg, AMILYND WHISKEY (1), M. 17.7.88. Ch. Zibaroue Perrfect Gent x Gablemist Ophelia. Breeder, Exhibitor. Also in 180, 183, 187.
- A 223 Mrs. J. P. Gord, CHYLITES TAR BABY (1), M. 12.8.88. Ch. Eldarby Alibaba x Alykes Darrielle. Breeder, Exhibitor. Also in 173, 187, 223.
- 2 224 Mrs. M. Moon, CAPERING DARK FANTASY (1), F. 25.8.88. Missylyne Sefton x Ch. Downswood Black Cherry. Breeder, Exhibitor. Also in 181, 188, 196, 224, 246, 264.
- 1 225 Mrs. I. Patching, CHEVELU GENERAL DISORDER (1), M. 20.6.88. Ch. Homeward Red Rory x Ch. Eldarby Rough Diamond. Breeder, Mr. B. Dray. Also in 173, 197, 201, 270, 281.
- 3 226 Mrs. N. Rignall, RIGNOLLA INDIANER (1), M. 24.5.88. Khoshhal Oily Rag x Rignolla Black Velvet. Breeder, Exhibitor. Also in 173, 180, 191, 223.
- A 227 Mrs. J. Shephard, SNOWFLEET JAMIE (1), M. 14.10.88. Gr. Ch. Snowfleet Angelo x Snowfleet Lollipop. Breeder, Exhibitor. Also in 173, 183, 195.

- Class 71.—WHITE (BLUE-EYED).** Mr. Martin
- A 228 Mrs. J. M. Hammett and S. Coker, SHOU PANSY (2), F. 5.9.88. Lafrella Olympuss x Shou Moonlight. Breeders, Exhibitors. Also in 188, 279, 305.
- 1 229 Mrs. D. J. Dexter, EXUMA ELEGANCE (2), F. 22.5.88. Ch. Exuma Kings Royal x Exuma Forgetmenot. Breeder, Exhibitor. Also in 182, 185, 224, 279, 317.
- A 230 Mrs. S. Hall, MARIPOSA SNOWBOUQUET (2), F. 30.7.88. Ch. Doleygate Blue Salute x Mariposa Natalie. Breeder, Mrs. A. Vardy. Also in 174, 202, 224.
- 231 Ms. G. H. Jordan, ADIXILO COOLCAT (2), M. 20.9.88. Acushla Kerria x Shou Hartbeat. Breeder, Exhibitor. Also in 179, 183, 195, 202.
- A 232 Mrs. A. Vardy, ALASKAN DUTCH DREAM (2), F. 30.7.88. Gr. Ch. Travel Jack Van De Drie x Alaskan Snowempres. Breeder, Mrs. C. A. Roberts. Also in 185, 279, 317.

- Class 72.—WHITE (ORANGE-EYED).** Mr. Martin
- 233 Mrs. S. Biggs, TREBADI THEODORE (2a), M. 29.4.88. Gr. Ch. Trebadi Jonathan x Ch. Knollwood Ophelia. Breeder, Exhibitor. Also in 180, 267, 305, 317.
- 1 Pgd 234 Mr. J. A. Bullard, ALASKAN NEDERLANDER (2a), M. 30.7.88. Gr. Ch. Travel Jack Van De Drie Hoefwzers x Alaskan Snowempres. Breeder, Mrs. C. Roberts. Also in 173, 191, 195, 201.
- 235 Mrs. J. M. Hammett and S. Coker, SHOU DAISY MAE (2a), F. 2.8.88. Gr. Ch. Holmcroft Elijah x Shou Talitha. Breeders, Exhibitors. Also in 185, 224, 317.
- 2 236 Mrs. T. L. Davies, POPINJAY BABY DOLL (2a), F. 18.6.88. Ch. Purralot Black Puma x Marsbay Petoski. Breeder, Mrs. B. J. Winchester. Also in 174, 202, 305.

- 237 Mrs. A. Newsome, FOXAVON MAPLEDAY GIDGET (2a), F. 31.8.88. Gr. Ch. Foxavon Alaskan Superior x Foxavon Sally. Breeder, Exhibitor. Also in 185, 267, 317.
- 238 Mrs. L. Stokes, NINEVEH JASMIN (2a), F. 25.4.88. Nineveh Alpha Omega x Nineveh Dreamy. Breeder, Mrs. E. H. Durbin. Also in 174, 188, 224.
- 239 Mrs. C. M. Wheeler, SHOU SNOWPEARL (2a), F. 14.8.88. Shou Nanki Poo x Shou Lollipop. Breeders, Mrs. J. M. Hammett and Mrs. S. Coker. Also in 174, 202, 227, 317.

No other Anks

Class 73.—WHITE (ODD-EYED).

- 240 Mrs. J. M. Hammett and S. Coker, SHOU LOVEJOY (2b), F. 24.4.88. Shou Nanki Poo x Shou Cleopatra. Breeder, Mrs. J. Hammett. Also in 182, 202, 240.

Class 74.—BLUE, M.

- 241 Mrs. B. I. Depree, DEEWORTH TATIN TROUPER (3), M. 25.9.88. Ch. Barwell Timothy x Vigilant Rhea. Breeder, Exhibitor. Also in 173, 179, 187, 202, 223, 287.
- 242 Mr. J. and Mrs. D. Hansell, ALASKAN DANCER (3), M. 17.5.88. Cargeos Amadeus x Longbow Juliet. Breeder, Mrs. C. A. Roberts. Also in 183, 199, 264.
- 243 Mr. and Mrs. G. F. Mitchell, FLEURIELLE MATCHMAKER (3), M. 16.6.88. Doleygate Design x Sapajou Vivacious. Breeder, Mrs. C. Mellor. Also in 173, 197, 243, 261, 270, 281.
- 244 Mr. J. and Mrs. B. Noble, PENUMBRA PLAYBOY (3), M. 23.4.88. Eldonian Carrington x Jushia Daisybelle. Breeder, Mrs. M. J. Palfreman. Also in 173, 187, 199, 223.
- 245 Mrs. J. Taylor, FIRANTY BLUE BONJOVI (3), M. 7.7.88. Ch. Fincarra Stars-n-Stripes x Firanty White Bella. Breeder, Mrs. D. Cooke. Also in 173, 197, 223, 281, 305.

No other Anks

Class 75.—BLUE, F.

- 246 Mrs. J. and Miss N. Barnes, LAFREBELLA PRISCILLA (3), F. 25.5.88. Ch. Rosegarth Escapade x Lafrebella Miss Piggy. Breeder, Mrs. I. Bangs. Also in 188, 201, 232.
- 247 Mr. J. A. Bullard, ALASKAN QUINTESSENCE (3), F. 25.6.88. Gr. Ch. Hazanda Snow Emperor x Alaskan Serendipity. Breeder, Mrs. C. A. Roberts. Also in 188, 192, 198, 201.
- 248 Mrs. D. Cooke, FIRANTY BLUE DREAMGIRL (3), F. 29.9.88. Ch. Fincarra Starsnstripes x Ch. Finchfield Blue Dream. Breeder, Exhibitor. Also in 181, 188, 224.
- 249 Mrs. D. Cooke, FIRANTY BLUE DOLLYGIRL (3), F. 29.9.88. Ch. Fincarra Starsnstripes x Ch. Finchfield Blue Dream. Breeder, Exhibitor. Also in 181, 202, 243.
- 250 Mrs. S. L. Hawkins, DAWNSTAR ROSY LANE (3), F. 8.5.88. Corniche Adagio x Johestam Camilla. Breeder, Mrs. J. Walkley. Also in 188, 192, 200, 281.
- 251 Mrs. J. Wenham and Mrs. R. C. Kironde, LAFREBELLA PETRA (3), F. 25.5.88. Ch. Rosegarth Escapade x Lafrebella Miss Piggy. Breeder, Mrs. I. M. Bangs. Also in 174, 194, 200.
- 252 Mrs. S. Lilley, DAISYBANK RANNI (3), F. 18.5.88. Adivelo Russel Daniel x Bendor Recherche. Breeder, Mrs. D. Neal. Also in 185, 194, 243.
- 253 Mrs. P. Powley, PATIKKI ROSE (3), F. 6.8.88. Ch. Fluffeline Blue Yeoman x Corson Chiffon. Breeder, Exhibitor. Also in 181, 188, 198.
- 254 Mrs. Richards, MORNINGLORY VICTORIA PLUM (3), F. 13.8.87. Ch. Morninglory Masterpiece x Morninglory Silver Dollar. Breeder, Ms. G. J. Miller. Also in 185, 188, 243, 252.
- 255 Mrs. C. A. Roberats, ALASKAN BLUE MELODY (3), F. 17.7.88. Cargeos Amadeus x Alaskan Seraphim. Breeder, Exhibitor. Also in 181, 2042, 243.
- 256 Mrs. H. Worley, ALASKAN CHERUBIM (3), F. 17.7.88. Cargeos Amadeus x Alaskan Seraphim. Breeder, Mrs. C. A. Roberts. Also in 185, 188, 201.

Class 76.—RED SELF.**Mrs. Lipp**

- 257 Mrs. J. Anthony, PAITH FOREVER AMBER (4), F. 8.9.88. Ch. Sarasaman Pink Panther x Paith Dinah Mite. Breeder, Mrs. P. Hurrell. Also in 188, 194, 224.
- 258 Mrs. H. Bainbridge, BLUZEE RED TAMARINDOS (4), M. 11.9.88. Bluzee Red Rascal x Bluzee Toto Tutella. Breeder, Exhibitor. Also in 179, 193, 202, 232, 293.
- 259 Mrs. A. Doncaster, ZENITH VERGIL (6), M. 1.7.88. Deanview Grenadier x Zenith Fanniiane. Breeder, Mrs. A. Hawke. Also in 176, 196, 202.
- 260 Mr. and Mrs. E. C. Finn, FYNMILE NAVASHA (4), F. 3.9.88. Ch. Homeward Red Rory x Claradale Carrie. Breeder, Exhibitor. Also in 174, 181, 185, 293.
- 261 Mrs. J. P. Gord, CHYLITES CAPTAIN SCARLETT (4), M. 12.8.88. Ch. Eldarby Alibaba x Alykes Darrielle. Breeder, Exhibitor. Also in 179, 193, 287.
- 262 Mrs. P. Rogers, PICKWICK SPELLBINDER (4), M. 29.6.88. Gr. Ch. Breakspear Tom Thumb x Snowfleet Valentina. Breeder, Exhibitor. Also in 180, 191, 223, 273, 293.
- 263 Mrs. P. Sadler, RYSHWORTH BIG SPENDER (4), M. 16.8.88. Ch. Jacques Du Noir x Ryshworth Ringaroses. Breeder, Exhibitor. Also in 179, 183, 223.

Class 77.—CREAM.**Mr. Butler**

- 264 Mrs. C. Bocock, MORN Mist MELISSA (5), F. 6.5.88. Ch. Sapajou Stravinsky x Mornmist Kelanne. Breeder, Exhibitor. Also in 174, 182, 188.
- 265 Mrs. G. Burhouse, LEPE PICCOLETTE (5), F. 17.8.88. Passiflora Jamie x Spangles Peggy Sue. Breeder, Exhibitor. Also in 181, 185, 194.
- 266 Mrs. B. Craig, HONEYMIST CREAM CALYPSO (5), M. 17.5.88. Honey-mist Cream Glencoe x Honey-mist Nikki. Breeder, Mrs. M. Howes. Also in 183, 187, 191, 193, 199, 252.
- 267 Mr. E. A. and Mrs. A. L. Frankland, POOHMIN STARBRIGHT GEM (5), F. 29.7.88. Ch. Scallywag Suncharmer x Honey-mist Cream Stardom. Breeder, Mrs. J. Strawson. Also in 174, 185, 196.
- 268 Mrs. L. Hudson, ORBIS BARLEY (5), M. 9.5.88. Ch. Lollipop Blue Rascall x Adreelo Meesha Topcat. Breeder, Exhibitor. Also in 173, 180, 173, 180, 183.
- 269 Mrs. C. Hutchings, MONDAIN UNCLE SAM (5), M. 30.4.88. Black Buff Tinker Toy x Mondain Miss Marigold. Breeder, Mr. G. Cherrie. Also in 199, 202, 270.
- 270 Mr. W. McLean, MERRYVAIG LUPPIE LOO (5), F. 28.6.88. Sapajou Schubert x Adixilo Framery. Breeder, Exhibitor. Also in 182, 194, 198.
- 271 Mrs. C. D. Mitchell, BANGOR MATTADOR (5), M. 14.10.88. Mondain Fortunes Legacy x Mondain Moonshadow. Breeder, Exhibitor. Also in 179, 195, 261.
- 272 Mrs. Y. Newman, PURRFECTDREAM ADVANTI (5), M. 9.7.88. Ch. Finchfield Heritage x Fairydream Cream Janetta. Breeder, Exhibitor. Also in 180, 183, 197, 223, 261, 281.
- 273 Mrs. J. Quarrell, SARIZAN SHALIMAR (5), F. 17.6.88. Ch. Trebadi Alexandra x Hobbit Galadriel. Breeder, Exhibitor. Also in 174, 182, 198, 202, 224.
- 274 Mr. and Mrs. Sanders, CHERMICICAN SPANGLES (5), F. 21.7.88. Ch. Garingay Champagne x Chermicican Wild Saffron. Breeders, Exhibitors. Also in 174, 181, 185, 188, 192, 194, 224.
- 275 Mr. M. J. and Mrs. J. Stapleton, MANDEAR APRICOT SUPREME (5), F. 23.4.88. Ch. Mandear Magnum x Mandear Cream Whirl. Breeders, Exhibitors. Also in 174, 182, 192.
- 276 Mr. K. Bailey and C. Symes, SAPAJOU FANFARE (5), M. 10.5.88. Fleurielle Music Man x Sapajou Madonna. Breeder, Mrs. B. Wheeler. Also in 173, 188, 191, 193, 199.
- 277 Mrs. B. J. Wheeler, SAPAJOU COSETTE (5), F. 6.9.88. Ch. Finchfield Heritage x Nyumbani Fedora. Breeder, Exhibitor. Also in 191, 188, 228.
- 278 Mrs. E. A. Wicker, DAWNSTAR CORNSILK (5), F. 10.8.88. Dawnstar Tommy Gun x Dawnstar Gemsfinale. Breeder, Mrs. J. Walkley. Also in 174, 188, 224.

Class 78.—BLACK SMOKE.**Mrs. Gillson**

- 279 Mr. and Mrs. E. C. Finn, FYNMILE MUSTBEMAGIC (6), F. 16.8.88. Raindance Bardolf x Fynmile Illusion. Breeders, Exhibitors. Also in 177, 181, 186, 194.
- 280 Mr. and Mrs. A. C. Hare, SKIPMANDU PIXIE (6), F. 18.4.88. Ch. Barchris Nentine x Barchris Lady Rutlee. Breeder, Mrs. P. Jackson. Also in 178, 192, 202, 228, 232, 246, 279.
- 281 Mrs. C. Owen, RADAMONOS SUDDEN LOVE (6), F. 10.8.88. Raindance Bardolph x Ch. Radamonos Personality. Breeder, Mrs. A. Williams. Also in 196, 202, 227, 287.

Class 79.—BLUE SMOKE.**Mrs. Ashurst**

- 282 Miss M. G. Lane, GILLYFLOWER TINY TIM (6a), M. 14.9.88. Ch. Raindance Moonlow x Adreelo Gillyflower. Breeder, Mrs. G. Hagen. Also in 175, 189, 195.
- 283 Mrs. M. J. Palfreman, PENUMBRA BENSON (6a), M. 3.9.88. Eldonian Carrington x Iushia Daisybelle. Breeder, Exhibitor. Also in 179, 184, 232.
- 284 Mrs. A. Williams, PENUMBRA HFDGES (6a), M. 3.9.88. Eldonian Carrington x Iushia Daisy Belle. Breeder, Mrs. M. Palfreman. Also in 184, 225, 249.

Class 80.—RED, CREAM, TORTIE or BLUE-CREAM SMOKE.**Mrs. Lipp**

- 285 Mrs. C. A. Henderson, APPIFHAIGE DIANA (6d), F. 10.6.88. Ch. Barchris Angelo x Skipmandu Kaleidoscope. Breeder, Mrs. D. Clayton. Also in 228, 276, 287.
- 286 Mrs. P. Hurrell, PAITH FINDERS (6e), F. 8.9.88. Ch. Sarasamsan Pink Panther x Paith Dinah Mite. Breeder, Exhibitor. Also in 181, 186, 194.

Class 81.—SILVER TABBY.**Mr. Worth**

- 287 Mrs. S. Griffin, NEPENTHE ZEBEDEE (7), M. 26.4.88. Widdington Benji x Ch. Mistvean Jessica. Breeder, Exhibitor. Also in 180, 202, 226.
- 288 Mrs. S. How, HOWZAT BIG MAC (7), M. 14.6.88. Genros Merrick x Firolade Guinevere. Breeder, Exhibitor. Also in 180, 191, 226.
- 289 Mr. R. Sneirs and Mrs. C. Hinton, RAINES PENNINE SILVER (7), F. 5.8.88. Ch. Alfresca Gairdord x Ch. Raines Queen of Hearts. Breeder, Ms. R. Kimberley. Also in 177, 186, 198, 305.
- 290 Mrs. G. I. Thorne, CUSHKA CAMPELLIA (7), F. 18.9.88. Marisha Sereno x Adreelo Abbie Dawnbreak. Breeder, Exhibitor. Also in 181, 186, 196, 227.
- 291 Miss I. Walker, OKELL OPUS ONE (7), M. 18.7.88. Genros Bravo x Obell Onal. Breeder, Exhibitor. Also in 175, 179, 184.
- 292 Mrs. C. F. Ward, CHAMDENY SILVER BENJINA (7), F. 15.9.88. Widdington Benji x Deanview Tanya. Breeder, Exhibitor. Also in 177, 181, 186, 281.

Class 82.—BROWN TABBY.**Miss Marshall**

- 293 Miss C. J. Gook, PRIMABELLA BASIL (8), M. 27.5.88. Fernwood James x Holdene Silver Fern. Breeder, Exhibitor. Also in 176, 180, 226.
- 294 Ms. A. Saniets, TABINET CLAUDIA (8), F. 16.5.88. Ch. Tabinet Zachariah x Ch. Tabinet Brown Velvet. Breeder, Exhibitor. Also in 182, 192, 228.

Class 83.—CANCELLED. NO ENTRIES.**Class 84.—CHINCHILLA. M.****Mrs. Burrows**

- 295 Miss A. Barwell, TALLAVERA BENEDICT (10), M. 3.6.88. Silcresta Bo Jangles x Lysanda My Treasure. Breeder, Exhibitor. Also in 180, 189, 311.
- 296 Mrs. P. Brice, PATRYSTAR SILVER DARBY (10), M. 15.6.88. Ch. Wisewoods Son Dominic x Lysanda Chanel. Breeder, Exhibitor. Also in 176, 180, 246, 311.
- 297 Mrs. J. Wenham and Mrs. R. C. Kironde, LYSANDA TUDOR (10), M. 27.4.88. Owletts Pacino x Lysanda Silver Star. Breeder, Mrs. A. Sharp. Also in 184, 199, 201.

298 Mrs. L. Taylor, LYNCHARD SILVER SENSATION (10), M. 19.5.88. Ch. Lynchard Silver Samson x Lynchard Silver Fallon. Breeder, Exhibitor. Also in 180a, 226, 246, 311.

Class 85.—CHINCHILLA, F.

Mrs. Stevenson

- 299 Miss A. Barwell, TALLAVERA CRYSTAL (10), F. 22.6.88. Silcresta Bo Jangles x Tallavera Tia Maria. Breeder, Exhibitor. Also in 182, 190, 311.
- 300 Mrs. A. P. Caddick, SALAZAN ROBERTA (10), F. 25.6.88. Salazan Aura x Salazan Rona. Breeder, Mrs. N. Winser. Also in 178, 228, 311.
- 301 Mrs. V. D'Jogo, SILVABELLA-DELILA (10), F. 21.8.88. Salazan Aura x Abracadabra Silver Charm. Breeder, Exhibitor. Also in 181, 227, 287.
- 302 Mrs. V. D'Jogo, SILVABELLA-DAYDREAM (10), F. 21.8.88. Salazan Aura x Abracadabra Silver Charm. Breeder, Exhibitor. Also in 263, 296, 311.
- 303 Mrs. W. Davies, LYSANDA ZARENA (10), F. 21.4.88. Ch. Lvsanda Theodore x Pastella Victoria. Breeder, Mrs. A. Sharp. Also in 178, 192, 202a, 228, 252, 287.
- 304 Mr. B. M. Dav, TALLAVERA CHERISH (10), F. 25.4.88. Silcresta Bo Jangles x Ch. Fircroft Silver Treasure. Breeder, Miss A. Barwell. Also in 178, 194, 311.
- 305 Mrs. R. E. Fisher, OWLETT'S KEEPSAKE (10), F. 15.4.88. Gr. Ch. Salazan Celebrity x Owletts Irish Eves. Breeder, Exhibitor. Also in 182, 228, 311.
- 306 Mrs. S. Hardy, HARGROVE DANIELLE (10), F. 20.9.88. Ch. Lynchard Silver Samson x Lynchard Silver Abigail. Breeder, Exhibitor. Also in 177, 181, 186, 232, 246, 270, 273, 311.
- 307 Mrs. D. Hopcraft, LUCKYLITE MELISSA (10), F. 2.8.88. Owletts Dancing Brave x Luckylite Cleo. Breeder, Exhibitor. Also in 181, 198, 311.
- 308 Mrs. D. Hopcraft, LUCKYLITE MIRANDA (10), F. 2.8.88. Owletts Dancing Brave x Luckylite Cleo. Breeder, Exhibitor. Also in 198, 227, 305.
- 309 Mrs. J. Wenham and Mrs. R. C. Kironde, LYSANDA EVERDREAM (10), F. 5.5.88. Lvsanda Theodore x Lysanda Velvet. Breeder, Mrs. A. Sharp. Also in 178, 186, 201.
- 310 Mrs. J. Wenham and Mr. R. C. Kironde, LYSANDA SILVER BUSS (10), F. 5.5.88. Lvsanda Theodore x Lysanda Velvee. Breeder, Mrs. A. Sharp. Also in 178, 186, 201.
- 311 Ms. S. McColl, SOWIESO SHEHERAZADE (10), F. 19.6.88. Lvsanda Harvard x Lysanda Silver Promise. Breeder, Exhibitor. Also in 178, 182, 311.
- 312 Mr. and Mrs. J. Rutley, TRALULA SONATINA SOPHIA (10), F. 10.7.88. Sonata Magic Flute x Noviswood Harlequin Lucy. Breeders, Exhibitors. Also in 178, 182, 194, 228, 311.
- 313 Mrs. J. Tarran, CHERUSKER APOLONIA (10), F. 2.9.88. Silcresta Bo Jangles x Canadina Annabella. Breeder, Exhibitor. Also in 186, 227, 299.
- 314 Mrs. M. Watson, WASAKI LUCILIA (10), F. 9.10.88. Ch. Sonata Opus x Sonata Silver Cloud. Breeder, Exhibitor. Also in 181, 227, 311.
- 315 Mrs. C. Watters, CANADINA MAGIC CAROUSEL (10), F. 9.9.88. Sonata Magic Flute x Abracadabra Silver Cascade. Breeder, Exhibitor. Also in 177, 190, 227.
- 316 Mrs. C. Watters, TALLUERA NATASHA (10), F. 25.4.88. Silcresta Bo Jangles x Ch. Fircroft Silver Treasure. Breeder, Miss A. Barwell. Also in 178, 200, 228.
- 317 Mrs. V. J. Wheeler, SALAZAN MISS MUFFETT (10), F. 21.5.88. La Cattique's Lancelot x Salazan Sazetta. Breeder, Mrs. N. Winser. Also in 190, 228, 311.
- 318 Mrs. V. J. Wheeler, LUCKYLITE MELINDA (10), F. 2.8.88. Owletts Dancing Brave x Luckylite Cleo. Breeder, Mrs. D. Hopcraft. Also in 186, 198, 311.
- 319 Mrs. N. Winser, SALAZAN ANASTASIA (10), F. 20.5.88. Purrsoc Mozarte x Salazan Natasha. Breeder, Exhibitor. Also in 182, 186, 194, 228, 267.

Class 86.—TORTOISESHELL.

Mrs. Knight

- 320 Mrs. I. Allen, CHERRYCROFT POLLYANTHUS (11), F. 11.6.88. Ch. Eldarby Ali Baba x Pennymores Elisheba. Breeder, Exhibitor. Also in 182a, 201, 264, 281.

- 321 Mrs. A. Beere, PALLISAND HIFLYING ADORED (11), F. 3.8.88. Ch. Pallisand Huggy Bear x Ch. Pallisand Victoria Plum. Breeder, Exhibitor. Also in 117, 181a, 227. Also in 177, 181a, 227.
- 322 Mr. N. Carter, RISEHOLME NOW VOYAGER (11), F. 4.8.88. Ch. Millcomohe Red Admiral x Rocawen Dark Secret. Breeder, Exhibitor. Also in 178, 182a, 192, 198, 228a, 299.
- 323 Miss G. Gale, PAITH FALLING LEAVES (11), F. 27.4.88. Sarasamsan Gambler x Paith Dinah Mite. Breeder, Mrs. P. Hurrell. Also in 178, 228a, 279.
- 324 Mrs. J. P. Gord, CHYLITES TRENDSETTER (11), F. 12.8.88. Ch. Eldarby Alibaba x Alykes Darrielle. Breeder, Exhibitor. Also in 177, 181a, 281.
- 325 Ms. G. H. Jordan, CARNBREA EMMALIME (11), F. 13.9.88. Koi Kupid x Tazetta Natasha. Breeder, Exhibitor. Also in 177, 181a, 186, 196, 305.
- 326 Miss M. McDonald, CHEVELU JEWEL PURRPUSS (11), F. 20.6.88. Ch. Homeward Red Rorv x Ch. Eldarby Rough Diamond. Breeder, Mr. B. Dray. Also in 190, 192, 202a.
- 327 Mrs. J. Pearce, LOLLIPOP CELEBRATION (11), F. 6.5.88. Ch. Lochmoy Black Macian x Lollinop Sugar Candy. Breeders, Mr. and Mrs. R. C. Edwicker. Also in 190, 252, 264.
- 328 Mrs. P. Sadler, RYSHWORTH MAKING WOOPEE (11), F. 16.8.88. Ch. Jacques Du Noir x Ryshworth Ringaroses. Breeder, Exhibitor. Also in 177, 181a, 186.

Class 87.—TORTIE AND WHITE.

Mrs. Ashman

- 329 Mrs. B. Bruton, DACHINTA SWEET CHARITY (12/1), F. 1.9.88. Gr. Ch. Garingav Hi-Society x Aduelo Black Jewel. Breeder, Exhibitor. Also in 181a, 186, 227, 302.
- 330 Mrs. M. A. Hawke, RONDOR ZOE ZENITH (12/1), F. 26.5.88. Ch. Bluedo x Ch. Filledubrad Taffeta. Breeder, Mr. De Jersey. Also in 228a, 273, 281.
- 331 Mrs. E. Siebert, PASCALANA ISADORA (12/1), F. 20.8.88. Adnil Jackson x Dreamhaze Camilla. Breeder, Exhibitor. Also in 177, 181a, 186, 227.
- 332 Mrs. G. Stone, GOLDWYNNE CRACKLING ROSIE (12), F. 23.9.88. Ch. Eldarby Ali Baba x Ch. Goldwynne Sweet Harmony. Breeder, Exhibitor. Also in 186, 227, 281.
- 333 Mrs. C. Tonks, HONEYCHARM CHANTALISSA (12/1), F. 16.8.88. Honeycharm Panda Bear x Ch. Honeycharm Red Holly. Breeder, Mrs. B. Patch. Also in 177, 192, 196, 202a.
- 334 Mrs. C. Tonks, HONEYCHARM PANDARELLA (12/1), F. 16.8.88. Honeycharm Panda Bear x Ch. Honeycharm Red Holly. Breeder, Mrs. B. Patch. Also in 177, 189, 192, 194, 196.
- 335 Mrs. H. Totesaut, ADIXILO YOSHI (12/1), F. 5.8.88. Chamossaire Buccaneer x Sharamka Elana Lilly. Breeder, Exhibitor. Also in 181a, 186, 196.

Class 88.—BLUE TORTIE AND WHITE.

Mr. Barraclough

- 336 Mrs. J. M. Kerridge, LLEGAMOS PIT STOP (12/2), F. 8.6.88. Ch. Headway Rambo x Ch. Llegamos Independence. Breeders, Mr. and Mrs. B. C. Banks. Also in 178, 192a, 228a.
- 337 Mrs. S. Moore, CAROONA CLAUDETTE (12/2), F. 4.7.88. Ch. Fluffeline Blue Yeoman x Adnil Isadora. Breeders, Mr. and Mrs. R. Pike. Also in 178, 198, 284, 287, 296.
- 338 Mrs. K. Shafique, BRUNELLA COLUMBINE (12/2), F. 8.5.88. Ch. Kashima Bon Azure x Ch. Brunella First Primrose. Breeder, P. Burns. Also in 178, 190, 201.
- 339 Mrs. B. J. Wheeler, SAPAJOU STYLISH (12/2), F. 29.6.88. Bransley Foster x Sapajou Style. Breeder, Exhibitor. Also in 182a, 287, 290.

Class 89.—BI-COLOURED.

Mr. Wickham-Ruffle

- 340 Mrs. M. Boniface, PATRYSTAR CREAM WOODRUFF (12a7), M. 20.4.88. Ch. Hobbit Mithril x Majuco Wendita. Breeder, Mrs. P. Brice. Also in 176, 199, 281a.
- 341 Mrs. A. A. Crompton, CHERUB HENDEL (12a7), M. 7.5.88. Ch. Headway Rambo x Nyumbani Harmony. Breeder, Exhibitor. Also in 176, 180a, 199.

- 342 Mr. and Mrs. Davies, CHERMICAN BOBBY SHAFTO (12a7), M. 14.5.88. Gr. Ch. Garingay Hi-Society x Flaymous Blonde Bombshell. Breeders, Mr. and Mrs. Sanders. Also in 176, 189, 191.
- 343 Mr. J. Hurley, SPARTACUS CLEOPATRA (12a7), F. 27.6.88. Jayjon Gambling Man x Fortina Fair Isle. Breeder, Exhibitor. Also in 182a, 190, 252.
- 344 Mr. J. Hurley, SPARTACUS ANTONINUS (12a7), M. 27.6.88. Jayjon Gambling Man x Fortina Fair Isle. Breeder, Exhibitor. Also in 180a, 189, 281a.
- 345 Mrs. C. D. Mitchell, SAPAJOU BREAKAWAY (12a2), M. 5.5.88. Ch. Finchfield Heritage x Chamossaire Bryony. Breeder, Mrs. B. Wheeler. Also in 176, 184, 270, 276.
- 346 Mrs. M. Sargeant, HUMDINGA HINTOGOLD (12a7), M. 17.7.88. Valimar Peter Pan x Spirecharm Gay Girl. Breeder, Mrs. B. A. Haigh. Also in 175, 184, 193.
- 347 Mrs. K. Shafique, MERRYVAIG FLASHY GUY (12a), M. 23.7.88. Adqwelo Geronimo x Adreelo Camelia Zelda. Breeder, Mr. W. McLean. Also in 175, 184, 201.
- 348 Mr. M. J. and Mrs. J. Stapleton, MANDEAR LADY LUCK (12a7), F. 18.7.88. Ch. Mandear Magnum x Mandear Treacle Tart. Breeders, Exhibitors. Also in 192a, 194a, 198.
- 349 Mrs. G. Stone, GOLDWYNNE GOSPEL SINGER (12a2), F. 23.9.88. Ch. Eldarby Ali Baba x Ch. Goldwynne Sweet Harmony. Breeder, Exhibitor. Also in 177, 181a, 284.

Class 90.—BLUE-CREAM.

Mrs. Sharp

- 350 Mrs. E. Baldwin, SHAZMIRAN CATELINA (13), F. 23.5.88. Shazmiran Mochicas x Shazmiran Sweet Charity. Breeder, Mrs. M. Martin. Also in 178, 186a, 190.
- 351 Mrs. G. Lee, GLEEWAY GOLDEN GLINTS (13), F. 21.7.88. Ch. Phushian Bowman x Mavourneen Lady Jayne. Breeder, Exhibitor. Also in 177a, 181a, 227, 281a.
- 352 Mr. and Mrs. G. F. Mitchell, BALGOR ANGELICA (13), F. 6.9.88. Mondain Fortunes Legacy x Pladda Aurelia. Breeder, Mrs. C. D. Mitchell. Also in 177a, 186a, 190, 261, 270, 281a.
- 353 Mr. and Mrs. Parker, VAMATOJO LARISSA (13), F. 20.8.88. Fleurielle Music Man x Vamatojo Alborada. Breeders, Exhibitors. Also in 177a, 181a, 202a.
- 354 Mrs. B. J. Wheeler, SAPAJOU SHEER DELIGHT (13), F. 31.5.88. Chamossaire Shah Jahan x Adivelo Arabella. Breeder, Exhibitor. Also in 182a, 192a, 261.
- 355 Mrs. V. A. Williams, DARIELLA CLARRISA (13), F. 15.4.88. Gr. Ch. Garingay Hi Soceity x Dariella Mascarade. Breeder, Mrs. G. Weller. Also in 178a, 190, 200, 202a, 228a, 293.

Class 91.—SEAL COLOURPOINT.

Mrs. Luxford-Watts

- 356 Mrs. J. Wenham and Mrs. R. C. Kironde, KATERSHENA SZACHANTELLE (13b1), F. 1.6.88. Adivelo Pierreomo Casanova x Wichtig Witewash. Breeder, Mrs. K. Gunner. Also in 178a, 186a, 258.
- 357 Mr. and Mrs. M. R. Lister, PALLISAND FUSSPOT (13b1), F. 5.5.88. Ch. Pallisand Huggy Bear x Pallisand Dark Crystal. Breeder, Mrs. A. Beere. Also in 178a, 192a, 200, 202a, 252, 255, 258, 276, 287.
- 358 Mrs. M. Martin, PALLISAND STAGESTRUCK (13b1), F. 24.8.88. Ch. Pallisand Huggy Bear x Pallisand Dark Chrystal. Breeder, Mrs. A. Beere. Also in 186a, 190, 196, 227.
- 359 Mrs. V. Mould, PALLISAND PHOTO FINISH (13b1), M. 17.4.88. Ch. Pallisand Huggy Bear x Ch. Abenberg Sweet Chartiy. Breeder, Mrs. A. Beere. Also in 176, 191, 255.
- 360 Mrs. J. E. Harris and E. N. Throssell, ALBAS ACUTE ASHAHNA (13b1), F. 23.9.88. Gr. Ch. Surroma Shahrier x Samoto Sweet Sophie. Breeders, Exhibitors. Also in 181, 190a, 194a, 258.
- 361 Mrs. J. A. Vaughan, OSBYTE AMOROUS LADY (13b1), F. 15.9.88. Osbyte Just William x Adqwelo Melisande. Breeder, Exhibitor. Also in 192, 196, 255.

- Class 92.—BLUE COLOURPOINT.** **Mrs. Gowdy**
- 362 Mrs. J. and Miss N. Barnes, PEPANDI KINGSLEY (13b2), M. 23.9.88. Martisha Luis Rafael x Pallisand Seventhheaven. Breeders, Exhibitors. Also in 175, 179, 193.
- 363 Mrs. M. Goude, SHMARHAZE CASPAR (13b2), M. 21.2.88. Gr. Ch. Surroma Shahrier x Shazmiran Su Su. Breeder, Mrs. B. Marsh. Also in 175, 184, 193, 258, 276.
- 364 Mrs. E. Lax, TIELRIDE HI SOCIETY (13b2), F. 23.4.88. Ch. Tielride Candyman x Ch. Tielride Mistyque. Breeder, Exhibitor. Also in 178a, 192a, 200, 228a.
- 365 Mrs. M. Martin, SHAZMIRAN ODYSSEY (13b2), F. 9.9.88. Shazmiran Mochicas x Shazmiran Blue Desire. Breeder, Exhibitor. Also in 177a, 181a, 186a, 190a, 227.
- 366 Mrs. P. Nicol, MELASHAR CASANOVA (13b2), M. 22.8.88. Ch. Tielride Candyman x Marisha Chiquita. Breeder, Exhibitor. Also in 175, 179, 184, 225, 270.
- 367 Mrs. P. Nicol, MELASHAR ANABEL (13b2), F. 22.8.88. Ch. Tielride Candyman x Marisha Chiquita. Breeder, Exhibitor. Also in 177a, 181a, 186a, 227, 258.
- 368 Mrs. A. C. Torrie, OZITO ZENOBIA (13b2), F. 8.9.88. Jashpeir Perfect Gent x Ch. Dermask Blue Belle. Breeder, Exhibitor. Also in 177a, 194a, 196, 225, 255, 273.
- 369 Mrs. J. A. Vaughan, OSBYTE ARDENT CHALLENGER (13b2), M. 15.9.88. Osbyte Just William x Adqwelo Meisandae. Breeder, Exhibitor. Also in 179, 184, 225.

- Class 93.—TABBY COLOURPOINT.** **Mr. Wickham-Ruffle**
- 370 Mrs. I. Doyle, IREMARJO JOSS STICK JOE (13b11), M. 1.10.88. Quandas Black Knight x Iremarjo Mary Poppin. Breeder, Exhibitor. Also in 179, 225, 258.
- 371 Mrs. J. A. Vaughan, OSBYTE ANDANTE LAD (13b12), M. 15.9.88. Osbyte Just William x Adqwelo Melisande. Breeder, Exhibitor. Also in 189, 193, 195.

- Class 94.—A.O.C. COLOURPOINT.** **Mrs. Knight**
- 372 Mrs. E. Baldwin, JUDIAN JIGGALO (13b3), M. 9.9.88. Judian Judo x Catouche Cache. Breeders, Mr. and Mrs. Pratley. Also in 184, 191, 195.
- 373 Mrs. R. Childerhouse, SILONA DOLLYMIXTURE (13b6), F. 29.8.88. Ch. Pallisand Cudley Dudley x Silona Aneka. Breeder, Exhibitor. Also in 186a, 252, 281a, 290.
- 374 Mrs. J. Cracknell, PRINCEWOOD BERLENA (13b8), F. 24.7.88. Ch. Bayadere Bertie x Ch. Silona Aprilena. Breeder, Exhibitor. Also in 228a, 255, 258.
- 375 Mrs. J. Dulay, ADIXILO ROLLEROUGE (13b5), M. 17.4.88. Wichtig William x Pepandi Grechin. Breeder, Mrs. A. Walker. Also in 183, 189, 193.
- 376 Mrs. K. A. Gunner, KATERSHENA ANGELICA (13b6), F. 1.6.88. Adivelo Pierreomo Casanova x Wichtig Witewash. Breeder, Exhibitor. Also in 178a, 182a, 190a, 201, 281a.
- 377 Mr. B. C. and Mrs. P. M. Johnson, BOBADELI RUPERT BEAR (13b5), M. 28.7.88. Ch. Chevelu Razzamatazz x Phospurr Fire Starter. Breeder, Mrs. L. M. Clark. Also in 184, 189, 193, 281a.
- 378 Mrs. V. Mould, NAOVIN MORNING GLORY (13b8), F. 12.8.88. Ch. Pepandi Edison x Naovin Heather May. Breeder, Exhibitor. Also in 177a, 192a, 305.
- 379 Mrs. F. Pritchard, AVATAR AMBASSADOR (13b7), M. 15.7.88. Ch. Jashper Katmandu x Ch. Adqwelo Princess Suqi. Breeder, Exhibitor. Also in 180a, 189, 252.
- 380 Mrs. F. Pritchard, AVATAR CALENDER GIRL (13b5), F. 2.7.88. Sowesta Yogi Bear x Perky Play Girl. Breeder, Exhibitor. Also in 182a, 190a, 255.
- 381 Mrs. C. A. Willis, ACUSHLA MARIGOLD (13b5), F. 15.7.88. Ch. Acushla Intrigue x Acushla Isabella. Breeder, Miss P. Melbourn. Also in 186a, 190a, 194a, 196, 198, 227.
- 382 Mrs. M. Zabel, CATHARI CONSORT (13b5), M. 22.4.88. Souwesta Yogi Bear x Tamujin Tamari. Breeder, Exhibitor. Also in 176, 184, 189.

- Class 95.—SEAL BIRMAN, M.** **Mrs. Cole**
- 383 Mr. and Mrs. R. E. Baty, HOLLYMOON LIONHEART (13c1), M. 10.5.88. Ch. Vanbelma Valaricki x Tamandria Mystical Wonder. Breeder, Mrs. P. K. Balharrie. Also in 176, 184, 189, 193, 236.
- 384 Mrs. W. Kinnett, KISSIMMEE SUPER NOVA (13c1), M. 6.5.88. Ramanna Louis x Ch. Kissimmee Fairy Princess. Breeder, Exhibitor. Also in 180a, 226, 236, 287, 299.
- 385 Ms. S. Payne, ADIXILO SCHUBERT (13c1), M. 11.5.88. Ch. Attimore Tanglepaws Tor x Adivelo Emmildo Sunrae. Breeder, Mrs. L. Thompson. Also in 176, 189, 236, 270, 287.
- 386 Mrs. P. Sandford, PATWICK SAM WELLER (13c1), M. 20.4.88. Ch. Bartina Tobias x Ch. Patwick Peggotty. Breeder, Exhibitor. Also in 180a, 184, 191, 226, 236.

- Class 96.—SEAL BIRMAN, F.** **Mrs. Cole**
- 387 Mrs. P. K. Balharrie, HOLLYMOON SUKARITA (13c1), F. 10.5.88. Ch. Vanbelma Valaricki x Tamandria Mystical Wonder. Breeder, Exhibitor. Also in 178a, 182a, 200, 237, 281a.
- 388 Mrs. V. A. Black, LIZZARA LADY ELIZABETH (13c1), F. 29.7.88. Ch. Bartina Tobias x Nigteyes Pearl. Breeder, Exhibitor. Also in 181a, 194a, 237
- 389 Mrs. G. Burhouse, BELLINGHAM SHEILA (13c1), F. 18.6.88. Ch. Laurant Coeur Delyon x Bellingham Bizzie Lizzie. Breeder, Mrs. L. Bennett. Also in 177a, 186a, 194a.
- 390 Mrs. S. M. Dunger, SUMMERTIME GOLDBLOCKS (13c1), F. 22.6.88. Ch. Laurant Kubla Khan x Clarelin Roshanara. Breeder, Exhibitor. Also in 182a, 194a, 202a.
- 391 Mrs. C. Flynn, LAURANT RAINBOW ANNIE (13c1), F. 25.4.88. Sitah Burmah Boy x Laurant Aphrodite. Breeder, Mrs. C. Flynn. Also in 182a, 228a, 246, 284.
- 392 Mr. and Mrs. B. Hassell, HILKEN DAWNCHORUS (13c1), F. 1.5.88. Ch. Chanson Dematin x Hilken Susutu. Breeders, Mr. and Mrs. K. Clarke. Also in 160a, 190a.
- 393 Mrs. J. N. Hunter, MORAR MAGIC MOMENTS (13c1), F. 5.5.88. Ch. Boisland Morar Henry x Verlam Antonia. Breeder, Mrs. E. Middleton. Also in 178a, 192a, 202a, 237.
- 394 Ms. S. Payne, CAROONA CONCERTO (13c1), F. 12.6.88. Ch. Bartina Tobias x Belleview Felicia. Breeders, Mr. and Mrs. R. Pike. Also in 178a, 190a, 237, 281a, 299.
- 395 Mrs. J. West, WESTCOURT DAWN RUN (13c1), F. 13.5.88. Gr. Ch. Mockorange Big Boy x Laurant Dear Prudence. Breeder, Exhibitor. Also in 178a, 182a, 190a, 202a, 237.

- Class 97.—BLUE BIRMAN, M.** **Mrs. Pike**
- 396 Mrs. P. Hunter, ROJODANCO RASPUTIN (13c2), M. 13.5.88. Ch. Charlism Wishcumtru x Rojodanco Sherwood Las. Breeders, Mr. and Mrs. R. Worth. Also in 193, 199, 236.
- 397 Mr. and Mrs. Kirby, KIRAJEENA KASPER (13c2), M. 26.6.88. Kirajeena Kittim x Kissimere Sunny Skye. Breeders, Exhibitors. Also in 176, 180a, 236.
- 398 Mrs. G. A. Leggett, BURYWICK HOBNOB (13c2), M. 30.4.88. Gr. Ch. Mockorange Big Boy x Cottoncandy Rosa Monique. Breeder, Exhibitor. Also in 180a, 189, 236.
- 399 Mrs. D. M. Rayner, GOLDENRAYN PUSSINBOOTS (13c2), M. 4.7.88. Snoshu Cabala Shaman x Goldenrayn Starlight. Breeder, Exhibitor. Also in 180a, 236, 299.

- Class 98.—BLUE BIRMAN, F.** **Mrs. Pike**
- 400 Mrs. C. L. C. Bensted, ADIXILO KARAMANDA BLUEGIRL (13c2), F. 24.4.88. Ch. Belleview Blue Leopold x Aduelo Kiowa Minka. Breeder, Mrs. S. Richards. Also in 186a, 194a, 228a.
- 401 Mrs. F. Clarke, FRANCESCA FIRST LADY (13c2), F. 2.10.88. Ch. Laurant Kubla Khan x Melvas Cressida. Breeder, Exhibitor. Also in 186a, 194a, 237.

- 402 Miss L. M. Couture, MAPLEMIST DELPHINA (13c2), F. 3.9.88. Gr. Ch. Mockorange Big Boy x Patwick Dora Copperfield. Breeder, Exhibitor. Also in 177a, 181a, 186a, 196.
- 403 Mrs. C. Finch, ADIXILO LADY MOONWITCH (13c2), F. 16.7.88. Ch. Sandriana Master Merlin x Kamyab Kismet. Breeder, Exhibitor. Also in 178a, 186a, 194a, 237.
- 404 Mrs. G. A. Leggett, LAURANT PEGGY SUE (13c2), F. 4.5.88. Ch. Laurant Coeur Delyon x Ch. Laurant Mood Indigo. Breeder, Mrs. C. Flynn. Also in 178a, 192a, 201.
- 405 Mrs. D. M. Rayner, GOLDENRAYN SUGARNSPICE (13c2), F. 24.6.88. Tamandria Bleu Tornado x Goldenrayn Angel Delight. Breeder, Exhibitor. Also in 178a, 186a, 246.

Class 99.—TURKISH VAN.

Mr. Redtfeldt

- 406 Mrs. M. A. Vickers-Elsee, BALLANTYNE YAHSI RAKKASE (13d), F. 23.7.88. Kastamonou Batia x Scamers Foxtrot. Breeder, Mrs. L. Miles. Also in 177a, 190a, 198, 202a, 308.
- 407 Mr. and Mrs. B. Hassell, CHERATONS ALANYA (13d), F. 25.9.88. Ch. Kastamonou Batia x Kastamonou Puera. Breeders, Exhibitors. Also in 202a, 287.

Classes 100 and 101.—CANCELLED. NO ENTRIES.

Class 102.—CHOCOLATE.

Mrs. Fryer

- 408 Mr. E. A. and Mrs. A. L. Frankland, SAROBI CHOCOLATE PLAYBOY (50b), M. 10.5.88. Romaine Candyman x Sarobi Chocolate Mata Hari. Breeder, Mrs. S. A. Hughes. Also in 173, 199, 284.
- 409 Mrs. J. Porter, CORNWALLIS ZULU (50b), M. 10.6.88. Cornwallis Coal Porter x Romaine Vanity. Breeder, Exhibitor. Also in 173, 180a, 191, 199, 202a, 223.

Class 103.—LILAC.

Mrs. Fryer

- 410 Mrs. E. Baldwin, SUNDAWN LILAC CASALINA (50c), F. 24.5.88. Sundawn Lilac Darius x Sundawn Lilac Coriander. Breeder, Mrs. E. Salkeld. Also in 200, 202a, 281a.

Class 104.—PEWTER.

Mr. Worth

- 411 Mrs. F. Botley, CHESRAL MISTY DAWN (53), F. 2.6.88. Chesral Sweet William x Rosmair Sue Ellen. Breeder, Exhibitor. Also in 182a, 228a, 249, 287.

Class 105.—GOLDEN.

Mrs. Burrows

- 412 Mrs. H. Carlisle, CASHEL GOLDEN PHOEBE (54), F. 18.5.88. Luckylite Wellington x Revilo Pomed Or. Breeder, Mrs. A. Curley. Also in 178a, 192a, 200, 314.
- 413 Mrs. A. Curley, CASHEL GOLDEN POSEY (54), F. 27.6.88. Cashel Golden Ipse x Cashel Una. Breeder, Exhibitor. Also in 190a, 194a, 198.
- 414 Mrs. A. Curley, CASHEL GOLDEN PANSY (54), F. 18.5.88. Luckylite Wellington x Salazan Mazda. Breeder, Exhibitor. Also in 178a, 192a, 200.
- 415 Miss L. A. McGee, SONGRIA GOLDEN SOVEREIGN (54), M. 11.5.88. Tryphaena Goldsmith x Tryphaena Ambersunblush. Breeder, Mrs. S. Scates. Also in 184, 193, 202a.
- 416 Mrs. S. P. Scates, SONGRIA PRETTY PRINCESS (54), F. 8.8.88. Salazan Chestnut x Tryphaena Golden Precious. Breeder, Exhibitor. Also in 177a, 181a, 186a.

Class 106.—CANCELLED. NO ENTRIES.

Class 107.—LILAC-CREAM.

Miss Rodda

- 417 Mr. and Mrs. G. Plant, ARDLUIE SUMMER DAWN (11c), F. 26.8.88. Trefleur Cream Sunrise x Aduelo Lilac Lace. Breeder, Mrs. J. Cavill. Also in 177a, 186a, 190a.

Class 108.—CANCELLED. NO ENTRIES.

Class 109.—EXOTIC S.H. ASSESSMENT KITTEN (MERIT).

Mr. Wickham-Ruffle

- 418 Mrs. P. Brice, PATRYSTAR MUNCHKIN (70/16), M. 15.9.88. Quorn Aramis x Patrystar Mixedspice. Breeder, Exhibitor. Also in 179, 187, 284.
419 Mrs. S. M. Dunger, SUMMERTIME XTRAORDINAIR (Exp.), M. 3.9.88. Owletts Junior x Adixish Xtravaganza. Breeder, Exhibitor. Also in 179, 184, 195.
420 Mrs. R. E. Fisher, OWLETTS LAYLA (70/15), F. 4.9.88. Khoshhal Oily Rag x Owletts Rhapsody Inblue. Breeder, Exhibitor. Also in 181a, 188, 287.

Class 110.—CANCELLED. NO ENTRIES.

NEUTERS

Class 111.—BLACK.

Mrs. Graham

- 421 Miss L. Duffy, PR. DESUVAN BEAU BRUMMELL (1), M.N. 28.5.86. Hopecott Dapper Dan x Hopecott Kalamazoo. Breeder, Mrs. D. Sullivan. Also in 142, 206, 214, 215.
422 Mr. B. C. and Mrs. P. M. Johnson, PR. ADIVELLO BLACK SUCRE (1), M.N. 17.6.87. Ryshworth Inky Dink x Rosario Blue Lady. Breeder, Mr. K. Bailey. Also in 142, 203, 213, 282.
423 Mrs. I. Patching, PR. CHEVELU HUNKY DORY (1), M. 25.4.87. Ch. Homeward Red Rory x Ch. Eldarby Million Dollars. Breeder, Mr. B. Dray. Also in 142, 203, 206, 216, 271, 282.
424 Mrs. C. Sadik, FULLWELL EASY RIDER (1), M.N. 28.6.87. Ch. Bluedo x Rikari Miranda. Breeder, Miss G. Gale. Also in 208, 212, 213, 294.
425 Mr. G. Sutherland, BESSJET STARSTRUCK (1), F.N. 24.4.86. Ch. Jacques Du Noir x Bessjet Pixie. Breeder, Mrs. J. Smith. Also in 203, 206, 214, 216, 217, 300.

Class 112.—CANCELLED. NO ENTRES.

Class 113.—WHITE (ORANGE-EYED).

Miss Marshall

- 426 Misses D. and E. Conway, FALLODEN WARRIOR (2a), M.N. 29.4.81. Ch. Lafrebella Tristan x Stareyda Surprise. Breeder, Ms. S. Quartermaine. Also in 271, 282, 297, 318.
427 Mrs. E. H. Durbin, NINEVEH SIRRAH (2a), M.N. 3.11.84. Gr. Ch. Hazandar Snow Emperor x Nineveh Blue Fantasy. Breeder, Exhibitor. Also in 203, 229, 241, 271, 278, 288, 297, 306, 318.
428 Miss D. Faulkner, GR. PR. SHIRAR SNOWKING (2a), M.N. 28.6.83. Missylyne Jackthelad x Thoreson Morning Star. Breeders, Mr. and Mrs. Martin. Also in 142, 230, 318.
429 Mrs. J. E. Robinson, PR. JAYJON JUSTIN (2a), M.N. 13.10.83. Pulchellus Alexander x Holmcroft Donna Bella. Breeder, Mrs. R. D. Apperley. Also in 142, 203, 229, 318.

Class 114.—CANCELLED. NO ENTRIES.

Class 115.—BLUE.

Mrs. Rippingale

- 430 Misses D. and E. Conway, LAFREBELLA ORLANNDO (3), M.N. 8.5.87. Lafrebella Maestro x Lafrebella Lady Luck. Breeder, Mrs. I. Bangs. Also in 213, 244, 271, 282.
431 Mrs. J. Grant, BRITZKA BLUE MOON (3), M.N. 28.5.87. Ch. Scotchmist Stanley x Britzka Louby Lou. Breeder, Mrs. P. Harrup. Also in 208, 213, 215, 229.
432 Mr. C. D. Perren and Mr. D. G. Hill, PLUMLEAF ALEXANDER (3), M.N. 5.4.88. Ch. Chrysellus Cream Emperor x Robanne Blue Carmen. Breeder, Mrs. S. P. J. Miller. Also in 208, 210, 212, 253.
433 Mrs. L. Stokes, JAHNBAR OLAF (3), M.N. 2.6.87. Promises Sovereign x Delavale Bellair. Breeder, Ms. L. Knapp. Also in 206, 215, 229.
434 Mrs. S. L. Wright, VIGILANT EROS (3), M.N. 27.7.85. Ch. Vigilant Hermes x Melanie of Pensford. Breeder, Mrs. V. Pullen. Also in 203, 206, 214, 216, 229.

Class 116.—RED SELF.

Mrs. Gowdy

- 435 Miss B. T. Davies, POPINJAY MARMALADE MERLIN (4), M.N. 3.6.86. Rosmair Sir Galahad x Rosmair Hot Pepper. Breeder, Mrs. B. J. Winchester. Also in 214, 294, 306.
- 436 Miss M. G. Lane, PR. SNOWFLEET DOUBLE TAKE (4), M.N. 1.4.87. Gr. Ch. Snowfleet Angelo x Annelida First Love. Breeder, Mrs. J. Shephard. Also in 142, 213, 215.
- 437 Mrs. C. Tonks, PR. HONEYMIST RED MONTEGO (4), M.N. 21.8.85. Ch. Honeymist Black Domino x Honeymist Cream Tamisha. Breeder, Mrs. Mrs. M. Howes. Also in 142, 203, 206, 214.

Class 117.—CREAM.

Mrs. Cordell

- 438 Mrs. B. I. Depree, VIGILANT SPENCER (5), M.N. 40.4.85. Ch. Barwell Timothy x Barwell Anya. Breeder, Mrs. V. Pullen. Also in 203, 210, 214, 216, 229, 288.
- 439 Mrs. G. E. Hood, MANDYMAN ROBIN (5), M.N. 19.10.86. Adonelo Pebbles x Jahnbar Cream Emma. Breeders, Mr. and Mrs. C. J. Mann. Also in 203, 210, 214, 215, 282.
- 440 Mrs. C. Hultman, MORNMIST ALARIC (5), M. 24.6.87. Puff Dragon x Mornmist Kelanne. Breeder, Mrs. C. Bocock. Also in 206, 213, 229, 271.
- 441 Mrs. C. Tonks, HONEYMIST CREAM GABRIEL (5), M.N. 3.3.88. Ch. Honeymist Cream Justin x Honeymist Cream Mandarina. Breeder, Mrs. M. Howes. Also in 207, 208, 212, 213.
- 442 Mrs. C. Tonks, PR. HONEYMIST CREAM MARQUESS (5), M.N. 7.6.85. Ch. Honeymist Cream Justin x Ch. Honeymist Marisuki. Breeder, Mrs. M. Howes. Also in 142, 216, 247, 274.

Classes 118 to 120.—CANCELLED. NO ENTRIES.

Class 121.—SILVER TABBY.

Mrs. Graham

- 443 Mrs. J. Wootton, CUSHKA CONAN CAVALIER (7), M.N. 23.11.86. Marisha Sereno x Adonelo Lolita Chantal. Breeder, Ms. G. Thorpe. Also in 206, 211, 230.

Classes 122 and 123.—CANCELLED. NO ENTRIES.

Class 124.—CHINCHILLA.

Mrs. Worth

- 444 Mrs. S. Fisher, PR. ANNEBY TOM THUMB (10), M.N. 21.8.84. Anneby D'Artagnan x Anneby Katrina. Breeder, Mrs. A. V. Bailey. Also in 142, 247, 306.
- 445 Mrs. C. Hultman, CLICQUOT ROSAMUNDA (10), F.N. 1.6.85. Ch. Catarena Silver Saruman x Mizpah Miss Moonflight. Breeder, Mrs. V. Bacon. Also in 214, 233, 247, 306.
- 446 Mrs. J. M. Kerridge, WASAKI WANDERER (10), M.N. 31.12.86. Ch. Sonata Opus x Sonata Silver Cloud. Breeder, Mrs. M. Watson. Also in 203, 210, 215.
- 447 Mrs. E. M. E. Peachey, WASAKI CARTIERE (10), M.N. 18.11.87. Ch. Abracadabra Silver Maestro x Sonata Silver Cloud. Breeder, Mrs. M. Watson. Also in 209, 212, 285.
- 448 Mrs. E. M. E. Peachey, GR. PR. MARISHA SIMPATICO (10), M.N. 10.6.81. Silcresta Daren x Marisha Mariquita. Breeder, Mrs. M. Goude. Also in 142, 215, 230, 312.
- 449 Mrs. L. Waters, PR. PATRYSTAR PETRONELLA (10), F.N. 27.9.85. Ch. Wisewoods Son Dominic x Catananch Armeria. Breeder, P. Brice. Also in 143, 274, 285, 288, 300.

Class 125.—TORTOISESHELL.

Mr. Barraclough

- 450 Miss A. M. Reidling, PR. JOCOLUE THUMBELLINA (11), F.N. 18.7.85. Gr. Ch. Breakspear Tom Thumb x Snowfleet Pussy Willow. Breeder, Mrs. J. Watson. Also in 143, 215, 288.

Classes 126 to 128.—CANCELLED. NO ENTRIES.

Class 129.—BI-COLOURED.**Mrs. Burrows**

- 451 Mrs. S. and Mr. P. Gladman, GR. PR. ADONELO CAPTAIN CHAMPERS (12a), M.N. 1.5.82. Joydel Blond Mungo x Pathfinders Sugar Sweet. Breeders, Mr. and Mrs. H. Lockett. Also in 142, 215, 247, 274, 278, 288.
- 452 Mrs. G. M. Wright, HONEYCHARM ANDY PANDY (12a2), M.N. 18.6.87. Honeycharm Panda Bear x Honeycharm Hello Dolly. Breeder, Mrs. B. Patch. Also in 204, 213, 216, 217.

Class 130.—SEAL COLOURPOINT.**Mrs. Scruton**

- 453 Mrs. L. Bigglestone, ADQWELO BIRALO CREST (13b1), M. 18.6.86. Adivelo Nimbus x Biralo Kharmet. Breeder, Mrs. J. Fawkes. Also in 206, 214, 230, 258.

Classes 131 and 132.—CANCELLED. NO ENTRIES.**Class 133.—A.O.C. COLOURPOINT.****Mrs. Shingleton**

- 454 Mrs. J. M. Kerridge, AZTEC ANNIE (13b6), F.N. 16.7.85. Marisha Sebastian x Charard Aztec Dream. Breeders, Mr. and Mrs. T. L. Kew. Also in 204, 211, 215.
- 455 Mr. T. Sanders, PR. PERKY COLOSSUS (13b7), M.N. 7.4.86. Ch. Perky Busterpher x Jioa Cream Perki Pixie. Breeder, Mrs. A. Greene. Also in 142, 204, 206, 214, 216, 230, 253, 256, 259.

Class 134.—SEAL BIRMAN.**Mrs. Ashurst**

- 456 Miss A. Clark, PR. CHARLSIM SHERKHAN (13c1), M.N. 9.7.85. Charl-sim Charisma x Tranquil Pussywillow. Breeder, Mrs. G. Tapsell. Also in 142, 214, 238, 271.
- 457 Miss F. E. M. Dearling, FRITHADUN DONNA (13c1), F.N. 17.3.86. Shimron Blue Beau x Shimron Tabitha. Breeder, Exhibitor. Also in 205, 217, 282, 285, 300.
- 458 Mrs. A. Hooper, PR. CAROONA CELESTIAL SULTAN (13c1), M.N. 15.9.86. Ch. Bartina Tobias x Rahnam Savoirfaire. Breeders, Mr. and Mrs. R. Pike. Also in 142, 204, 238.
- 459 Ms. S. Payne, CAROONA CAPTAIN STRAUSS (13c1), M.N. 5.4.87. Ch. Bartina Tobias x Caroona Chemaine. Breeders, Mr. and Mrs. R. Pike. Also in 204, 206, 213, 217, 247, 282.

Not included in this Class:—

- 460 Mrs. M. Eccles, CH. & GR. PR. MELVAS ROMEO (13c1), M.N. 15.6.85. Snowqueen Bleu Boisioux x Pr. Belleview Natalie. Breeder, Exhibitor. Also in 142, 204, 238, 278.

Class 135.—BLUE BIRMAN.**Miss Rodda**

- 461 Mr. and Mrs. J. Adams, ORNELLA LUCIEN LACOMBE (13c2), M. 19.5.86. Gr. Ch. Laurant Sugar Dandy x Lastmor Wonder Lady. Breeders, Miss Edgley and Mr. Watts-Russell. Also in 206, 211, 214, 215, 217, 238.
- 462 Mr. and Mrs. Bleakley, JULIPAUL BENJNMIN (13c2), M.N. 6.3.88. Laurant Daniel x Julipaul Angelina Josefina. Breeder, Mr. C. Stanton. Also in 206, 230, 238
- 463 Mr. and Mrs. Bleakley, ADIXILO BLUE MAXWELL (13c2), M.N. 27.6.88. Laurant Daniel x Julipaul Pandora. Breeder, Mrs. R. Davey. Also in 206, 230, 238.
- 464 Mrs. C. Brazil, PR. KHAOCHI TICO (13c2), M.N. 21.3.86. Ch. Adreelo Kao Chi x Ch. Adreelo Nasibu. Breeder, Exhibitor. Also in 142, 238, 253.
- 465 Mr. D. Brenner, PADME PRIMO DANDINI (13c2), M.N. 1.5.87. Gr. Ch. Laurant Sugar Dandy x Adqwelo Padme Bachepousse. Breeders, Mr. D. Brenner and Miss Stanley Ford. Also in 204, 205, 216, 278, 288, 297, 300, 306.
- 466 Mrs. J. Ferman, PR. ROLFKABO BLUE CYRUS (13c2), M.N. 3.5.86. Ch. Charl-sim Wishcumtru x Hilken Faith. Breeder, Mrs. K. Lilley. Also in 142, 206, 238, 271.
- 467 Mrs. M. A. Harvey, CH. & GR. PR. SITAH SHADIZA LAUSANN (13c2), F.N. 11.4.85. Ch. Laurant Coeur Delyon x Laurant Clair Delune. Breeder, Exhibitor. Also in 143, 204, 238.
- 468 Mrs. A. Hooper, PR. SANDRIANA REGENCY RAFFLES (13c2), M.N. 20.5.84. Ch. Attimore Tanglepaws Tor x Gr. Ch. Sandriana Sophie. Breeder, Mrs. S. Moore. Also in 142, 230, 278.

- 469 Mrs. W. Kinneest, CH. KISSIMMEE FAIRY PRINCESS (13c2), F.N. 30.6.84. Ch. Cheratons Maximillian x Silverdine Rebel Rose. Breeder, Exhibitor. Also in 205, 212, 230.
- 470 Mrs. C. Langford, GOLDENRAYN SOVEREIGN (13c2), M.N. 26.9.87. Tamandria Bleu Tornado x Goldenrayn Angel Delight. Breeder, Mrs. D. Rayner. Also in 204, 238, 265.

Not included in this Class—

- 471 Mrs. C. Flynn, CH. & GR. PR. LAURANT PENNY LANE (13c2), F.N. 19.7.82. Dearing Boy Sioux x Satinsox Bubbles. Breeder, Exhibitor. Also in 143, 204, 205, 238, 247.

Class 136.—TURKISH VAN.

Mrs. Gowdy

- 472 Mr. D. and Mrs. V. Heath, COPPERTOP GUZEL KEDI (13d), M.N. 11.9.87. Ch. Cheratons Woltie x Adqwelo Apricot Dream. Breeders, Exhibitors. Also in 205, 213, 217, 271, 309.

Classes 137 to 141.—CANCELLED. NO ENTRIES.

Class 142.—PREMIER OF PREMIERS, M.

Mr. Wickham-Ruffle

- 421 Miss L. Duffy, PR. DESUVAN BEAU BRUMMELL (1), M.N.
- 422 Mr. B. C. and Mrs. P. M. Johnson, PR. ADIVELLO BLACK SUCRE (1), M.N.
- 423 Mrs. I. Patching, CH. CHEVELU HUNKY DORY (1), M.N.
- 428 Miss D. Faulkner, GR. PR. SHIRAR SNOWKING (2a), M.N.
- 429 Mrs. J. E. Robinson, PR. JAYJON JUSTIN (2a), M.N.
- 436 Miss M. G. Lane, PR. SNOWFLEET DOUBLE TAKE (4), M.N.
- 437 Mrs. C. Tonks, PR. HONEYMIST RED MONTEGO (4), M.N.
- 442 Mrs. C. Tonks, PR. HONEYMIST CREAM MARQUESS (5), M.N.
- 444 Mrs. S. Fisher, PR. ANNEBY TOM THUMB (10), M.N.
- 448 Mrs. E. M. E. Peachey, GR. PR. MARISHA SIMPATICO (10), M.N.
- 451 Mrs. S. and Mr. P. Gladman, GR. PR. ADONELO CAPTAIN CHAMPERS (12a), M.N.
- 455 Mr. T. Sanders, PR. PERKY COLOSSUS (13b7), M.N.
- 456 Miss A. Clark, PR. CHARLSIM SHERKHAN (13c1), M.N.
- 458 Mrs. A. Hooper, PR. CAROONA CELESTIAL SULTAN (13c1), M.N.
- 460 Mrs. M. Eccles, CH. & GR. PR. MELVAS ROMEO (13c1), M.N.
- 464 Mrs. C. Brazil, PR. KHAOCHI TICO (13c2), M.N.
- 466 Mrs. J. Ferman, PR. ROLFKABO BLUE CYRUS (13c2), M.N.
- 468 Mrs. A. Hooper, PR. SANDRIANA REGENCY RAFFLES (13c2), M.N.

Class 143.—PREMIER OF PREMIERS, F.

Mr. Wickham-Ruffle

- 449 Mrs. L. Waters, PR. PATRYSTAR PETRONELLA (10), F.N.
- 450 Miss A. M. Reidling, PR. JOCOLUE THUMBELLINA (11), F.N.
- 467 Mrs. M. A. Harvey, CH. & GR. PR. SITAH SHADIZA LAUSANN (13c2), F.N.
- 471 Mrs. C. Flynn, CH. & GR. PR. LAURANT PENNY LANE (13c2), F.N.

NON-CHAMPIONSHIP CLASSES

Class 144.—GOLDEN.

Mrs. Ashford

- 473 Messrs. S. Primrose and J. Soutar, SOUPRIM GOLDEN PROMISE (54), F. 2.9.88. Karsuka Firecracker x Lysanda Silver Channing. Breeders, Exhibitors. Also in 232, 246, 314.

Classes 145 to 147.—CANCELLED. NO ENTRIES.

Class 148.—EXOTIC S.H. ASSESSMENT (MERIT).

Mrs. Ashford

- 474 Mrs. S. Griffin, HUMMINGBIRD CREAM SPRITE (70/17), F. 28.4.88. Adonelo Bromley Boy x Icení Solevai. Breeders, Mr. and Mrs. M. Ridgewell. Also in 174, 192a, 200.

Class 149.—A.V. KITTEN NEUTER.

Mrs. Rippingale

- 475 Miss C. Bromley, TRYPHAENA ART MASTER (10), M. 18.4.88. Merry-morn Maxie x Tryphaena Sweet Talk. Breeder, Mrs. E. P. Harrington-Gill. Also in 204, 206, 207, 209, 213.

Class 150.—CANCELLED. NO ENTRIES.

MISCELLANEOUS CLASSES

ADULTS

Class 151.—A.C. SELF, M.

Mrs. Gowdy

- 3 Mrs. P. Sadler, BAR BER LAP'S THUNDA CAT (1), M.
- 4 Mrs. B. J. Winchester, CH. PURRALOT BLACK PUMA (1), M.
- 14 Mrs. L. Knapp, WOODHAZE WHITE BENJI (2a), M.
- 17 Mrs. N. Rignall, CH. RIGNOLLA ZEPHYR (2a), M.
- 31 Mrs. J. Leaf, CHAMOSSAIRE TRUE BLUE (3), M.
- 32 Mrs. C. D. Mitchell, CH. PLADDA ALASHIR (3), M.
- 34 Mrs. J. Quarrell, SARIZAN TRUE BLUE (3), M.
- 37 Mrs. L. M. Day, CH. DANYBRYN BLUE BLONDEL (3), M.
- 45 Mrs. F. Chisholm, VANGARHI GOLDENASSET (4), M.
- 61 Mrs. B. Fay, SHAOUETA SUNDANCE KID (5), M.
- 62 Mrs. J. Fill, PERGODA PUCCHINI (5), M.

Class 152.—A.C. SELF, F.

Mrs. Fryer

- 5 Mrs. B. Bruton, ADUELO BLACK JEWEL (1), F.
- 18 Mrs. B. Craig, JAYION WINTERS DREAM (2a), F.
- 19 Mr. K. Prowse, SHOU MOONSTAR (2a), F.
- 20 Mr. Richards, CH. LOLLIPOP SOPHISTICATION (2a), F.
- 23 Mrs. P. A. Woodman, ADIVELO LADYDIDO (2a), F.
- 24 Mrs. I. Bangs, LAFREBELLA OH LALA (2b), F.
- 26 Mr. and Mrs. Harrison, CH. SHOU GISELLE (2b), F.
- 38 Mrs. R. D. Apperlev, ROSANCLOE ROSANNA 30, F.
- 39 Mrs. A. Doncaster, KEEBERCAT ERICA (3), F.
- 42 Mrs. M. Martin, SHAZMIRAN TAMMY (3), F.

Class 152a.—A.C. SELF, F.

Mrs. Fryer

- 43 Mrs. C. Owen, RADAMONOS BLUE FILIGREE (3), F.
- 44 Mrs. G. Preston, ADRELO CLARION CRYSTAL (3), F.
- 50 Mrs. J. Beshong, ADIXILO HOT TODDY (4), F.
- 52 Miss L. Harrison, SHOU SCARLET RIBBONS (4), F.
- 54 Mrs. I. Patching, CHEVELU STARLIGHT EXPRESS (4), F.
- 56 Mrs. P. Sadler, PUNICEUS PORCELAIN DOLL (4), F.
- 57 Mrs. E. J. Smith, VANGARHI MISS PURRNICKITY (4), F.
- 59 Mrs. E. A. Wicker, CH. FYNMILE STRAWBERRY SUNDAE (4), F.
- 70 Mrs. S. Griffin, HUMMINGBIRD CREAM PUFF (5), F.
- 71 Ms. J. E. Murray, NYUMBANI GENOESE (5), F.

Class 153.—A.C. NON-SELF, M.

Mrs. Luxford-Watts

- 76 Mr. and Mrs. A. C. Hare, COCHICHAR BONIFACE (6), M.
- 79 Mrs. C. R. Walters, ELVENWAKE SILVER MASKOT (6), M.
- 83 Mrs. D. Thomson, CH. PAPRIKA SMOKE ALEXANDER (6a), M.
- 95 Mrs. P. Brice, LYSANDA YALE (10), M.
- 96 Mrs. M. Brown, CH. ABRACADABRA SILVER SNOWMAN (10), M.
- 97 Mrs. V. D'Jogo, SALAZAN AURA (10), M.
- 101 Mrs. I. Hawes, FURIFREND FERMONT (10), M.
- 108 Mrs. N. Winsor, KALIMA'S INDRA OF SALAZAN (10), M.
- 135 Mrs. J. Anthony, PATRYSTAR SANDPIPER (12a7), M.
- 138 Mr. and Mrs. A. Flay, CH. CHERMICICAN SANTA FE (12a5), M.
- 140a Mr. and Mrs. Sanders, GR. CH. GARINGAY HI SOCIETY (12a5), M.
- 150 Mrs. J. Wenham, ADIXILO ROMULUS (13b1), M.
- 154 Mrs. M. Martin, SHAZMIRAN MOCHICAS (13b2), M.
- 165 Mr. G. Cady and Mrs. R. Cook, AMILYND TEDDY RUXPIM (13b5), M.
- 167 Mrs. M. Martin, ACUSHLA LYSANDER (13b7), M.
- 179 Mrs. J. West, PARORCHA CU CHULAINN (13c1), M.

Class 154.—A.C. NON-SELF, F.

Mrs. Scruton

- 80 Mrs. C. A. Henderson, MAVOURNEEN BONNIE (6), F.
- 81 Mrs. C. R. Walters, CH. MARRAY SOLITAIRE (6), F.
- 112 Mrs. M. A. Goff, ABRACADABRA SILVER MARIA (10), F.
- 113 Mrs. I. Hawes, CLICQUOT CRYSTL CANDIDA (10), F.

- 114 Mrs. D. Hopcraft, LUCKYLITE CLFO (10), F.
 118 Mrs. H. Bainbridge, CH. BLUZEE TOTOTAMINDA (11), F.
 119 Mr. N. Carter, MILCOOMBE SHEER DELIGHT (11), F.
 123 Mrs. J. Shenhard, SNOWFEET I OLLIPOP (11), F.
 124 Mrs. E. Siebert, SORCERER JUVENTAS (11), F.
 128 Miss G. Gale, CH. TAI OOLA EARTHWIND ANFIRE (12/1), F.
 129 Mrs. J. Watson, CH. JOCOLOE CALLIE CALOU (12/1), F.
 132 Mrs. P. Burn, CH. BRUNILLA MADELEINE (12/2), F.
 133 Mrs. A. A. Crompton, NYUMBANI HARMONY (12/2), F.
 134 Mrs. D. A. Robson-Burrell, JAYON DULCIBELLA (12/2), F.
 141 Mrs. S. Hill, RICASA PHILAMINA (12a2), F.
 142 Miss P. Horn, SCOTCHMIST PRISCILLA (12a2), F.
 144 Mrs. I. Allen, CHERRYCROFT CRYSTAL (13), F.
 147 Mrs. S. Miller, PLUMLEAF PANDORA (13), F.
 148 Mrs. P. Powley, NYUMBANI JUBILEE (13), F.

Class 154a.—A.C. NON-SELF, F.

Mrs. Scruton

- 149 Mrs. S. L. Wright, VIGILANT HESTIA (13), F.
 152 Mr. and Mrs. G. Plant, BELLRAI PIETA PRINCESS (13b1), F.
 158 Mrs. A. Reere, CH. PALLISAND GIFT WRAPPED (13b2), F.
 161 Mrs. L. Clark, BOBADELI TARTHER TIPTOES (13b11), F.
 168 Mr. R. Abbott, ZIBAROVE MISS PURRFECTIION (13b6), F.
 169 Mrs. M. Allum, OZITO PRINCESS WILLOW (13b8), M.
 171 Mrs. C. A. Gainsbury, PURRSONA AURORA (13b3), F.
 172 Mr. J. Ramsey, AROMANA TARA (13b3), F.
 175 Mrs. C. Wiltshire, MOONMARINER CLOVER (13b8), F.
 186 Mrs. S. Morris, CAROONA CLARISSA (13c1), F.
 193 Mrs. V. A. Blatck, NIGHTEYES PEARL (13c2), F.
 197 Mrs. J. Grossman, SHANDATAL IENNI ANYPENNY (13c2), F.
 199 Mrs. P. Hunter, PASCHAN EPONINE (13c2), F.
 205 Mr. and Mrs. R. Monev, CHERATONS DEMETZA (13d), F.
 206 Mr. C. J. Harris, LASNEDAS CANDY FLOSS (51/1), F.
 207 Miss M. A. Harris, PAITH DUSTY DAWN (51/4), F.
 208 Mrs. D. Thomson, ADIXET O PAPINA (51/1), F.
 213 Mrs. S. Hall, SNOWFEET LUCY (53), F.
 220 Mrs. D. M. Cleford, HOPECOTT GOLLIBERRY (70/21), F.

Class 155.—A.C. BREEDERS (SELF), M.

Mrs. Stevenson

- 1 Ms. C. McAvoy, CH. BARCHRIS NEPTUNE (1), M.
 2 Mrs. M. Moon, CAPERING MARQUIS (1), M.
 15 Mrs. A. M. Mitchell, ANGIEAL SOOPADOOPA (2a), M.
 16 Mrs. N. Rignall, RIGNOLLA WHITE VISION (2a), M.
 17 Mrs. N. Rignall, CH. RIGNOLLA ZEPHYR (2a), M.
 28 Mrs. MacGillivray and Mr. Batten, LOCHMOY BLUE MACLEOD (3), M.
 34 Mrs. J. Ouarrell, SARIZAN TRUE BLUE (3), M.
 37 Mrs. L. M. Dav, CH. DANYRRYN BLUE BLONDEL (3), M.
 45 Mrs. F. Chisholm, VANGARHI GOLDENASSET (4), M.
 63 Mrs. M. Goude, MARISHA PANNACHE (5), M.
 65 Mrs. K. E. Kiff, ROMAIRE CANDYMAN (5), M.

Class 156.—A.C. BREEDERS (NON-SELF), M.

Mr. Butler

- 75 Mrs. S. Corris, SARASAMSAN OWZAT (6), M.
 78 Mrs. M. J. Palfreman, CH. PENUMBRA DARK ALIBI (6), M.
 86 Mrs. G. J. Thorpe, CUSHKA MARCELLUS (7), M.
 93 Ms. A. Sapiets, CH. TABINET HOUDINI (8), M.
 96 Mrs. M. Brown, CH. ABRACADABRA SILVER SNOWMAN (10), M.
 137 Mrs. P. Burn, BRUNELLA TORREADOR (12a5), M.
 154 Mrs. M. Martin, SHAZMIRAN MOCHICAS (13b2), M.
 155 Mrs. L. M. Taylor, ELANAY BLUE ADONIS (13b1), M.
 157 Mrs. J. M. Sadler, CH. BENSUNA ALBAVAYA (13b2), M.
 166 Mrs. V. Maddison, SHAFERNE LILAC SPARTIGUS (13b4), M.
 178 Mrs. M. A. Harvey, SITAH BURMAH BOY (13c1), M.
 190 Mrs. N. Levton, JASANBO JACARANDA (13c2), M.
 191 Mrs. J. A. Pell, NIGHTEYES OBERON (13c2), M.
 212 Mrs. F. Botley, CHESRAL SWEET WILLIAM (53), M.
 218 Mrs. C. A. Rowark, IMPEZA MISTER BUMBLEBEE (8b), M.

Class 157.—A.C. BREEDERS (SELF), F.**Mrs. Walkley**

- 6 Mrs. E. H. Durbin, NINEVEH TANZY (1), F.
- 23 Mrs. P. A. Woodman, ADIVELLO LADYDIDO (2a), F.
- 24 Mrs. I. Ranes, LAFRERELIA OH LAIA (2b), F.
- 27 Mrs. P. Hurrell, ADUFI O BONNY BELIE (2b), F.
- 40 Mrs. P. J. Harrun, BRITZKA LOUBY LOU (3), F.
- 42 Mrs. M. Martin, SHAZMIRAN TAMMY (3), F.
- 44 Mrs. G. Preston, ADREFLO CLARION CRYSTAL (3), F.
- 50 Mrs. J. Beshong, ADIXILO HOT TODDY (4), F.
- 51 Mrs. F. Chisholm, VANGARHI ROSAMUND (4), F.
- 73 Mrs. V. J. Tilley, MOREY ABIGAIL LOUISE (5), F.N.

Class 158.—A.C. BREEDERS (NON-SELF), F.**Mrs. Ashford**

- 11 Mrs. L. Rieglestone, RIGNOLIA SNOWMAIDEN (2), F.
- 84 Mrs. A. Williams, RADAMONOS SAPHIRE RO (6a), F.
- 91 Mrs. G. I. Thorne, CUSHKA CANACARA (7), F.
- 114 Mrs. D. Honcraft, LUCKYITE CIFO (10), F.
- 116 Mrs. L. Taylor, LYNCHARD SILVER FAISON (10), F.
- 117 Mrs. M. Watson, WASAKI DOMINIQUE (10), F.
- 121 Mrs. P. Sadler, RYSHWORTH GINNY COMPLETELY (11), F.
- 122 Mrs. J. Shephard, SNOWFEET POPSICLE (11), F.
- 126 Mrs. S. D. Wilson, DONDEL TORTILLA (1), F.
- 127 Mr. and Mrs. Davies, CH. GOLDENFLAME TIFFY LADY (12/1), F.
- 129 Mrs. J. Watson, CH. IOCOUJE CALLIE CATOU (12/1), F.
- 130 Mrs. C. Allam, DOWNSWOOD PRECIOUS PEBBLES (12/2), F.
- 141 Mrs. S. Hill, RICASA PHU AMINA (12a2), F. ZZ
- 144 Mrs. I. Allen, CHERRYCROFT CRYSTAL (13), F.
- 146 Miss G. J. Miller, MORNINGLORY MASQUERADE (13), F.

Class 158a.—A.C. BREEDERS (NON-SELF), F.**Mrs. Ashford**

- 147 Mrs. S. Miller, PLUMIEAF PANDORA (13), F.
- 151 Mr. B. Chapman, SHARAYA ITSYBITSY (13b1), F.
- 158 Mrs. A. Beere, CH. PAULISAND GIFT WRAPPED (13b2), F.
- 161 Mrs. J. Clark, ROBADELI TARITHER TIPTOES (13b11), F.
- 163 Mrs. I. F. Harris and E. N. Throssell, ALRAS AMPLE AMY (13b11), F.
- 173 Mrs. M. Sarceant, TOMARANS TOSCA (13b8), F.
- 175 Mrs. C. Wiltshire, MOONMARINER CLOVER (13b8), F.
- 183 Mr. and Mrs. B. Hassell, CHERATONS SHANGHAI LIL (13c1), F.
- 184 Mrs. N. Lepton, JASANRO YSATIS (13c1), F.
- 185 Mrs. S. Moore, SANDRIANA SWEETHEART (13c1), F.
- 187 Miss S. Saville, CH. DILLETANTE OLIVIA (13c1), F.
- 194 Mrs. C. Brazil, CH. ADREFLO NASIBU (13c2), F.
- 196 Mrs. C. Flvnn, CH. LAURANT MOOD INDIGO (13c2), F.
- 201 Mrs. S. Moore, SANDRIANA BLUEPOINT ZOWIE (13c2), F.

Class 159.—A.C. DEBUTANTE.**Mrs. Cordell**

- 6 Mrs. E. H. Durbin, NINEVEH TANZY (1), F.
- 13 Mrs. E. H. Durbin, NINEVEH ALPHA OMEGA (2a), M.
- 29 Mrs. D. M. Davies, ROBANNE BEAU IDEAL (3), M.
- 33 Mrs. A. M. Mitchell, FINCHFIELD STEELY DAN (3), M.
- 42 Mrs. M. Martin, SHAZMIRAN TAMMY (3), F.
- 47 Mrs. P. Hurrell, PAITH ELATION (4), M.
- 53 Mrs. M. A. Hawke, VANGARHI PEPITA (4), F.
- 63 Mrs. M. Goude, MARISHA PANNACHE (5), M.
- 88 Miss S. Eade, ADIXILO ROXANNA (7), F.
- 89 Miss C. J. Gook, SHEDAR PRIMABELLA (7), F.

Class 159a.—A.C. DEBUTANTE.**Mrs. Cordell**

- 101 Mrs. I. Hawes, FURIFREND FERMONT (10), M.
- 125 Mrs. J. M. Travers, RYSHWORTH JEEPERS CREEPERS (11), F.
- 149 Mrs. J. L. Wright, VIGILANT HESTIA (13), F.
- 153 Mrs. K. E. Kiff, HAZELCOURTS JUPITER (13b2), M.
- 169 Mrs. M. Allum, OZITO PRINCESS WILLOW (13b8), F.

- 172 Mr. J. Ramsey, AROMANA TARA (13b3), F.
 173 Mrs. M. Sargeant, TOMARANS TOSCA (13b8), F.
 201 Mrs. S. Moore, SANDRIANA BLUEPOINT ZOWIE (13c2), F.
 219 Miss Castle, MOWBRAY CRYSTAL (70/16), F.

Class 160.—A.C. NOVICE.

Mrs. Ashman

- 8 Mrs. Y. Penford, BREAKSPEAR BETE NOIR (1), F.
 13 Mrs. E. H. Durbin, NINEVEH ALPHA OMEGA (2a), M.
 18 Mrs. B. Craig, JAYJON WINTERS DREAM (2a), F.
 30 Mrs. L. M. Day, DANSKY BIMBO (3), M.
 33 Mrs. A. M. Mitchell, FINCHFIELD STELY DAN (3), M.
 41 Miss J. S. Herbert, CHAMOSSAIRE LILI DAMITA (3), F.
 50 Mrs. J. Beshong, ADIXILO HOT TODDY (4), F.
 57 Mrs. E. J. Smith, VANGARHI MISS PURRNICKITY (4), F.
 61 Mrs. B. Fav, SHAQUETA SUNDANCE KID (5), M.
 67 Mrs. M. J. Palfreman, KRISALOU KASSANOVA (5), M.
 69 Mrs. J. Fill, MARISHA LAETITIA (5), F.
 73 Mrs. V. J. Tilley, MOREY ABIGAIL LOUISE (5), F.N.
 77 Mrs. A. Jefferson, VANGARHI CARBONEL (6), M.
 87 Miss H. Bushe, ADIXILO SILVER GREYCE (7), F.
 88 Miss S. Eade, ADIXILO ROXANNA (7), F.
 101 Mrs. I. Hawes, FURIFREND FERMONT (10), M.
 102 Mrs. S. How, BELLABLANCA AMADEUS (10), M.
 106 Mrs. D. E. Trendle, WASAKI POLAR PRINZ (10), M.

Class 160a.—A.C. NOVICE.

Mrs. Ashman

- 109 Mrs. M. Brown, ABRACADABRA SILVER SIMONE (10), F.
 115 Mrs. D. M. Ravera, LYSANDA TIA (10), F.
 134 Mrs. D. A. Robson-Burrell, JAYJON DUCIBELLA (12/2), F.
 140 Mrs. J. Terrv, CHERMICICAN BLONDE BOMBER (12a7), M.
 161 Mrs. L. Clark, BOBADELI TABITHER TIPTOFS (13b11), F.
 165 Mr. G. Cady and Mrs. R. Cook, AMILYND TEDDY RUXPIM (13b5), F.
 169 Mrs. M. Allum, OZITO PRINCESS WILLOW (13b8), F.
 172 Mr. J. Ramsey, AROMANA TARA (13b3), F.
 174 Mrs. J. A. Vaughan, OSBYTE SWEET MELODY (13b8), F.
 181 Mrs. G. Fraser, JASANBO SCHEREZADE (13c1), F.
 188 Mrs. S. A. Talbovs, SHANDATAL LUCY LOCKETT (13c1), F.
 189 Mr. and Mrs. I. R. Hewish, SCHWEMAYDAW LINDBERG (13c2), M.
 192 Miss A. D. Wilson, ADIXILO LORD WIZARD (13c2), M.
 219 Miss Castle, MOWBRAY CRYSTAL (70/16), F.
 220 Mrs. D. M. Cleford, HOPECOTT GOLIBERRY (70/21), F.
 221 Mrs. N. Rignall, OWLETTS JUNIOR (70/36), M.
 392 Mr. and Mrs. B. Hassell, HILKEN DAWNCHORUS (13c1), F.

Class 161.—A.C. LIMIT (SELF).

Mrs. Price

- 6 Mrs. S. H. Durbin, NINEVEH TANZY (1), F.
 12 Mrs. D. M. Davies, RITANI SNOW KISS (2), F.
 13 Mrs. E. H. Durbin, NINEVEH ALPHA OMEGA (2a), M.
 14 Mrs. L. Knapp, WOODHAZE WHITE BENJI (2a), M.
 18 Mrs. B. Craig, JAYJON WINTERS DREAM (2a), F.
 22 Mrs. B. J. Winchester, MARSBAY PETITE ANGEL (2a), F.
 23 Mrs. P. A. Woodman, ADIVELLO LADYDIDO (2a), F.
 30 Mrs. L. M. Day, DANSKY BIMBO (3), M.
 38 Mrs. R. D. Apperley, ROSANCLOE ROSANNA (3), F.
 40 Mrs. P. J. Harrup, BRITZKA LOUBY LOU (3), F.
 50 Mrs. J. Beshong, ADIXILO HOT TODDY (4), F.
 54 Mrs. I. Patching, CHEVELU STARLIGHT EXPRESS (4), F.
 55 Mrs. P. Rogers, SNOWFLEET VALENTINA (4), F.
 63 Mrs. M. Goude, MARISHA PANNACHE (5), M.
 65 Mrs. K. E. Kiff, ROMAIRE CANDYMAN (5), M.
 67 Mrs. M. J. Palfreman, KRISALOU KASSANOVA (5), M.
 70 Mrs. S. Griffin, HUMMINGBIRD CREAM PUFF (5), F.
 192 Miss A. D. Wilson, ADIXILO LORD WIZARD (13c2), M.
 210 Mrs. S. A. Hughes, JUDIAN JAI (50b), M.

Class 162.—A.C. LIMIT (NON-SELF).**Mr. Martin**

- 75 Mrs. S. Corris, SARASAMSAN OWZAT (6), M.
- 90 Mrs. A. M. Jones, AVANTI SILVER POPPET (7), F.
- 101 Mrs. I. Hawcs, FURIFREND FERMONT (10), M.
- 103 Miss B. Hudson, LAMPKIN NELSON (10), M.
- 106 Mrs. D. E. Trendle, WASAKI POLAR PRINZ (10), M.
- 108 Mrs. N. Winser, KALIMA'S INDRA OF SALAZAN (10), M.
- 111 Mrs. M. A. Goff, LYNCHARD SILVER GISELLE (10), F.
- 133 Mrs. A. A. Crompton, NYUMBANI HARMONY (12/2), F.
- 139 Mrs. A. Newsome, FOXAVON OLYMPIC GOLDNSILVA (12a7), M.
- 147 Mrs. S. Miller, PLUMLEAF PANDORA (13), F.
- 150 Mrs. J. Wenham, ADIXILO ROMULUS (13b1), M.
- 151 Mr. B. Chapman, SHARAYA ITSYBITSY (13b1), F.
- 152 Mr. and Mrs. G. Plant, BELLRAI PIETA PRINCESS (13b1), F.

Class 162a.—A.C. LIMIT (NON-SELF).**Mr. Martin**

- 156 Mrs. A. C. Torrie, JASHPEIR PERFECT GENT (13b2), M.
- 165 Mr. G. Cady and Mrs. R. Cook, AMILYND TEDDY RUXPIM (13b5), M.
- 166 Mrs. V. Maddison, SHAFERNE LILAC SPARTIGUS (13b4), M.
- 167 Mrs. M. Martin, ACUSHLA LYSANDER (13b7), M.
- 169 Mrs. M. Allum, OZITO PRINCESS WILLOW (13b8), F.
- 170 Mr. M. Fawcett, TOMARANS PRINCESS TURANDOT (13b8), F.
- 172 Mr. J. Ramsey, AROMANA TARA (13b3), F.
- 175 Mrs. C. Wiltshire, MOONMARINER CLOVER (13b8), F.
- 179 Mrs. J. West, PARORCHA CU CHULAINN (13c1), M.
- 182 Mr. and Mrs. D. J. Harman, ELISHEBA WELSH LADY (13c1), F.
- 208 Mrs. D. Thomson, ADIXELO PAPINA (51/1), F.
- 221 Mrs. N. Rignall, OWLETTS JUNIOR (70/36), M.

Class 163.—A.C. MAIDEN.**Mrs. Burrows**

- 6 Mrs. E. H. Durbin, NINEVEH TANZY (1), F.
- 8 Mrs. Y. Penford, BREAKSPEAR BETE NOIR (1), F.
- 12 Mrs. D. M. Davies, RITANI SNOW KISS (2), F.
- 13 Mrs. E. H. Durbin, NINEVEH ALPHA OMEGA (2a), M.
- 15 Mrs. A. M. Mitchell, ANGIEAL SOOPADOOPA (2a), M.
- 18 Mrs. B. Craig, JAYJON WINTERS DREAM (2a), F.
- 30 Mrs. L. M. Day, DANSKY BIMBO (3), M.
- 41 Miss J. S. Herbert, CHAMOSSAIRE LILI DAMITA (3), F.
- 43 Mrs. C. Owen, RADAMONOS BLUE FILIGREE (3), F.
- 47 Mrs. P. Hurrell, PAITH ELATION (4), M.
- 50 Mrs. J. Beshong, ADIXILO HOT TODDY (4), F.
- 54 Mrs. I. Patching, CHEVELU STARLIGHT EXPRESS (4), F.
- 67 Mrs. M. J. Palfreman, KRISALOU KASSANOVA (5), M.
- 77 Mrs. A. Jefferson, VANGARHI CARBONEL (6), M.
- 89 Miss C. J. Gook, SHEDAR PRIMABELLA (7), F.
- 98 Mrs. G. M. Damerum, WALNUTHILL GALAHAD OF STESHAMAR (10), M.

Class 163a.—A.C. MAIDEN.**Mrs. Burrows**

- 100 Mrs. Gibbons, CLICQUOT EASTER LADDIE (10), M.
- 102 Mrs. S. How, BELLABLANCA AMADEUS (10), M.
- 109 Mrs. M. Brown, ABRACADABRA SILVER SIMONE (10), F.
- 115 Mrs. D. M. Ravera, LYSANDA TIA (10), F.
- 124 Mrs. E. Siebert, SORCERER JUVENTAS (11), F.
- 125 Mrs. J. M. Travers, RYSHWORTH JEEPERS CREEPERS (11), F.
- 168 Mr. R. Abbott, ZIBAROVE MISS PURRFECTION (13b6), F.
- 169 Mrs. M. Allum, OZITO PRINCESS WILLOW (13b8), F.
- 172 Mr. J. Ramsey, AROMANA TARA (13b3), F.
- 173 Mrs. M. Sargeant, TOMARANS TOSCA (13b8), F.
- 174 Mrs. J. A. Vaughan, OSBYTE SWEET MELODY (13b8), F.
- 186 Mrs. S. Morris, CAROONA CLARISSA (13c1), F.
- 189 Mr. and Mrs. I. R. Hewish, SCHWEMAYDAW LINDBERG (13c2), M.
- 214 Mrs. M. A. Hawke, ZENITH SILVER BELLE (53), F.
- 221 Mrs. N. Rignall, OWLETTS JUNIOR (70/36), M.

- Class 164.—A.C. JUNIOR (SELF), M.** Mrs. Shingleton
- 2 Mrs. M. Moon, CAPERING MARQUIS (1), M.
 - 3 Mrs. P. Sadler, BAR BER LAI'S THUNDA CAT (1), M.
 - 16 Mrs. N. Rignall, RIGNOLLA WHITE VISION (2a), M.
 - 17 Mrs. N. Rignall, CH. RIGNOLLA ZEPHYR (2a), M.
 - 30 Mrs. L. M. Day, DANSKY BIMBO (3), M.
 - 34 Mrs. J. Quarrell, SARIZAN TRUE BLUE (3), M.
 - 45 Mrs. F. Chisholm, VANGARHI GOLDENASSET (4), M.
 - 61 Mrs. B. Fay, SHAQUETA SUNDANCE KID (5), M.
 - 64 Mrs. L. Hudson, CH. MORNINGLORY MIDAS TOUCH (5), M.
 - 154 Mrs. M. Martin, SHAZMIRAN MOCHICAS (13b2), M.

- Class 165.—A.C. JUNIOR (NON-SELF), M.** Mrs. Shingleton
- 76 Mr. and Mrs. A. C. Hare, COCHICHAR BONIFACE (6), M.
 - 86 Mrs. G. J. Thorpe, CUSHKA MARCELLUS (7), M.
 - 95 Mrs. P. Brice, LYSANDA YALE (10), M.
 - 100 Mrs. Gibbons, CLICQUOT EASTER LADDIE (10), M.
 - 101 Mrs. I. Hawes, FURIFREND FERMONT (10), M.
 - 102 Mrs. S. How, BELLABLANCA AMADEUS (10), M.
 - 107 Mrs. V. J. Wheeler, LUCKYLITE ISAAC (10), M.
 - 135 Mrs. J. Anthony, PATRYSTAR SANDPIPER (12a7), M.
 - 137 Mrs. P. Burn, BRUNELLA TORREADOR (12a5), M.
 - 138 Mr. and Mrs. A. Flay, CH. CHERMICICAN SANTA FE (12a5), M.
 - 140 Mrs. J. Terry, CHERMICICAN BLONDE BOMBER (12a7), M.
 - 156 Mrs. A. C. Torrie, JASHPEIR PERFECT GENT (13b2), M.

- Class 165a.—A.C. JUNIOR (NON-SELF), M.** Mrs. Shingleton
- 157 Mrs. J. M. Sadler, CH. BENSUNA ALBAVAYA (13b2), M.
 - 165 Mr. G. Cady and Mrs. R. Cook, AMILYND TEDDY RUXPIM (13b5), M.
 - 166 Mrs. V. Maddison, SHAFERNE LILAC SPARTIGUS (13b4), M.
 - 176 Mrs. P. Blair, PATRIOONA DILLON (13c1), M.
 - 179 Mrs. J. West, PARORCHA CU CHULAINN (13c1), M.
 - 192 Miss A. D. Wilson, ADIXILO LORD WIZARD (13c2), M.
 - 204 Mrs. A. Jefferson, CH. CHANTRYMERE AGA BEY (13d), M.
 - 209 Mrs. C. R. Walters, CH. SARASAMSAN HEZAFELLA (52/2), M.
 - 212 Mrs. F. Botley, CHESRAL SWEET WILLIAM (53), M.
 - 218 Mrs. C. A. Rowark, IMPEZA MISTER BUMBLEBEE (8b), M.
 - 221 Mrs. N. Rignall, OWLETTS JUNIOR (70/36), M.

- Class 166.—A.C. JUNIOR (SELF), F.** Mrs. Pike
- 8 Mrs. Y. Penford, BREAKSPEAR BETE NOIR (1), F.
 - 18 Mrs. B. Craig, JAYJON WINTERS DREAM (2a), F.
 - 20 Mr. Richards, CH. LOLLIPOP SOPHISTICATION (2a), F.
 - 22 Mrs. B. J. Winchester, MARSBAY PETITE ANGEL (2a), F.
 - 23 Mrs. P. A. Woodman, ADIVELLO LADYDIDO (2a), F.
 - 24 Mrs. I. Bangs, LAFREBELLA OH LALA (2b), F.
 - 26 Mr. and Mrs. Harrison, CH. SHOU GISELLE (2b), F.
 - 39 Mrs. A. Doncaster, KEEBERCAT ERICA (3), F.
 - 42 Mrs. M. Martin, SHAZMIRAN TAMMY (3), F.
 - 51 Mrs. F. Chisholm, VANGARHI ROSAMUND (4), F.
 - 52 Miss L. Harrison, SHOU SCARLET RIBBONS (4), F.
 - 54 Mrs. I. Patching, CHEVELU STARLIGHT EXPRESS (4), F.
 - 56 Mrs. P. Sadler, PUNICEUS PORCELAIN DOLL (4), F.
 - 57 Mrs. E. J. Smith, VANGARHI MISS PURRNICKITY (4), F.
 - 69 Mrs. J. Fill, MARISH ALAETITIA (5), F.

- Class 167.—A.C. JUNIOR (NON-SELF), F.** Mr. Redtfeldt
- 85 Ms. C. McAvoy, ADIXILO MILLIE (6f), F.
 - 87 Miss H. Bushe, ADIXILO SILVER GREYCE (7), F.
 - 88 Miss S. Eade, ADIXILO ROXANNA (7), F.
 - 109 Mrs. M. Brown, ABRACADABRA SILVER SIMONE (10), F.
 - 111 Mrs. M. A. Goff, LYNCHARD SILVER GISELLE (10), F.
 - 113 Mrs. I. Hawes, CLICQUOT CRYSTAL CANDIDA (10), F.
 - 119 Mr. N. Carter, MILLCOOMBE SHEER DELIGHT (11), F.

- 121 Mrs. P. Sadler, RYSHWORTH GINNY COMELATELY (11), F.
 122 Mrs. J. Shephard, SNOWFLEET POPSICLE (11), F.
 124 Mrs. E. Siebert, SORCERER JUVENTAS (11), F.
 130 Mrs. C. Allam, DOWNSWOOD PRECIOUS PEBBLES (12/2), F.
 133 Mrs. A. A. Crompton, NYUMBANI HARMONY (12/2), F.
 134 Mrs. D. A. Robson-Burrell, JAYJON DULCIBELLA (12/2), F.
 141 Mrs. S. Hill, RICASA PHILAMINA (12a2), F.
 142 Miss P. Horn, SCOTCHMIST PRISCILLA (12a2), F.
 146 Miss G. J. Miller, MORNINGLORY MASQUERADE (13), F.
 152 Mr. and Mrs. G. Plant, BELLRAI PIETA PRINCESS (13b1), F.
 163 Mrs. J. E. Harris and E. N. Throssell, ALBAS AMPLE AMY (13b11), F.

Class 167a.—A.C. JUNIOR (NON-SELF), F.

Mr. Redtfeldt

- 168 Mr. R. Abbott, ZIBAROVE MISS PURRFECTION (13b6), F.
 169 Mrs. M. Allum, OZITO PRINCESS WILLOW (13b8), F.
 170 Mr. M. Fawcett, TOMARANS PRINCESS TURANDOT (13b8), F.
 171 Mrs. C. A. Gainsbury, PURRSONA AURORA (13b4), F.
 172 Mr. J. Ramsey, AROMANA TARA (13b3), F.
 175 Mrs. C. Wiltshire, MOONMARINER CLOVER (13b8), F.
 180 Mr. and Mrs. G. Clements, NEFERTARI SPECIAL EDITION (13c1), F.
 186 Mrs. S. Morris, CAROONA CLARISSA (13c1), F.
 195 Miss R. E. Brown, SMOKEYHILL KOOYONG (13c2), F.
 197 Mrs. J. Grossman, SHANDATAL JENNI ANYPENNY (13c2), F.
 198 Mr. K. and Mrs. A. Hunter, CH. PANJANDRUM LOVELACE (13c2), F.
 199 Mrs. P. Hunter, PASCHAN EPONINE (13c2), F.
 201 Mrs. S. Moore, SANDRIANA BLUEPOINT ZOWIE (13c2), F.
 203 Mrs. C. Flynn, CH. ADIVelo ENCHANTRESS (13c2), F.
 208 Mrs. D. Thomson, ADIXELO PAPINA (51/1), F.
 213 Mrs. S. Hall, SNOWFLEET LUCY (53), F.
 220 Mrs. D. M. Cleford, HOPECOTT GOLLIBERRY (70/21), F.

Class 168.—A.C. SENIOR, M.

Mrs. Ashurst

- A 1 Ms. C. McAvoy, CH. BARCHRIS NEPTUNE (1), M.
 4 4 Mrs. B. J. Winchester, CH. PURRALOT BLACK PUMA (1), M.
 3 10 Mrs. C. A. Roberts, TRAVEL JACK VAN DE DRIE HOEFIJZERS (2), M.
 1 35 Mrs. E. A. Wicker, CH. DAWNSTAR PHARLAP (3), M.
 A 36 Mrs. S. A. Wilson, JECO BLUE DEARHEART (3), M.
 37 Mrs. L. M. Day, CH. DANYBRYN BLUE BLONDEL (3), M.
 46 Mrs. P. Grant, CH. MILLCOOMBE RED ADMIRAL (4), M.
 48 Mrs. M. W. Smallwood, NIMSDORF RED ALERT (4), M.
 65 Mrs. K. E. Kiff, ROMAIRE CANDYMAN (5), M.
 A 66 Mrs. C. D. Mitchell, MONDAIN FORTUNES LEGACY (5), M.
 68 Mrs. V. J. Tilley, CH. VIGILANT BARNABY (5), M.
 79 Mrs. C. R. Walters, ELVENWAKE SILVER MASKOT (6), M.
 83 Mrs. D. Thomson, CH. PAPRIKA SMOKE ALEXANDER (6a), M.
 103 Miss B. Hudson, LAMPKIN NELSON (10), M.
 4 108 Mrs. N. Winsor, LKALIMA'S INDRA OF SALAZAN (10), M.
 2 140a Mr. and Mrs. Sanders, GR. CH. GARINGAY HI-SOCIETY (12a5), M.

Class 169.—A.C. SENIOR, F.

Mrs. Rippingale

- 5 Mrs. B. Bruton, ADELO BLACK JEWEL (1), F.
 44 Mrs. G. Preston, ADRELO CLARION CRYSTAL (3), F.
 58 Mrs. C. R. Walters, CH. ZIBAROU POLLYSPERIL (4), F.
 82 Mrs. C. A. Henderson, CH. LAKELAND CATRIONA (6), F.
 92 Mr. and Mrs. W. T. Turner, JAYANTEES DAPHNE (7), F.
 94 Mr. and Mrs. W. T. Turner, JAYANTEES BATIGRADA (8), F.
 120 Mr. B. Dray, CH. EL DARBY MILLION DOLLARS (11), F.
 131 Mrs. J. Anthony, PATRYSTAR LEALANI (12/2), F.
 143 Mr. R. H. and Mrs. L. D. Burrige, GR. CH. CHERMICAN SOCIALITE (12a5), F.
 149 Mrs. S. L. Wright, VIGILANT HESTIA (13), F.
 184 Mrs. N. Leyton, JASANBO YSATIS (13c1), F.
 185 Mrs. S. Moore, SANDRIANA SWEETHEART (13c1), F.
 187 Miss S. Saville, CH. DILLETANTE OLIVIA (13c1), F.

- 196 Mrs. C. Flynn, CH. LAURANT MOOD INDIGO (13c2), F.
 202 Mrs. S. Morris, CH. TOKIMOON ORPHELIA (13c2), F.
 205 Mr. and Mrs. R. Money, CHERATONS DEMELZA (13d), F.
 206 Mr. C. J. Harris, LASNEDAS CANDY FLOSS (51/1), F.
 207 Miss M. A. Harris, PAITH DUSTY DAWN (51/4), F.

Class 170.—A.C. RADIUS.

Mr. Barraclough

- 47 Mrs. P. Hurrel, PAITH ELATION (4), M.
 55 Mrs. P. Rogers, SNOWFLEET VALENTINA (4), F.
 78 Mrs. M. J. Palfreman, CH. PENUMBRA DARK ALIBI (6), M.
 87 Miss H. Bushe, ADIXILO SILVER GREYCE (7), F.
 89 Miss C. J. Gook, SHEDAR PRIMABELLA (7), F.
 98 Mrs. G. M. Damerum, WALNUTHILL GALAHAD OF STESHAMAR (10), M.
 99 Mrs. I. Doyle, LYSANDA MARQUE (10), M.
 100 Mrs. Gibbons, CLICQUOT EASTER LADDIE (10), M.
 113 Mrs. I. Hawes, CLICQUOT CRYSTAL CANDIDA (10), F.
 148 Mrs. P. Powley, NYUMBANI JUBILEE (13), F.
 150 Mrs. J. Wenham, ADIXILO ROMULUS (13b1), M.
 190 Mrs. N. Leyton, JASANBO JACARANDA (13c2), M.
 200 Mrs. W. McQuilkin, CH. LAURANT MOONLIGHT SERENADE (13c2), F.
 218 Mrs. C. A. Rowark, IMPEZA MISTER BUMBLEBEE (8b), M.
 219 Miss Castle, MOWBRAY CRYSTAL (70/16), F.

Class 171.—A.C. VISITORS.

Mrs. Nicholas

- 4 Mrs. B. J. Winchester, CH. PURRALOT BLACK PUMA (1), M.
 7 Mr. and Mrs. Harrison, CH. SHOU GITTANE (1), F.
 15 Mrs. A. M. Mitchell, ANGIEAL SOOPADOOPA (2a), M.
 20 Mr. Richards, CH. LOLLIPOP SOPHISTICATION (2a), F.
 29 Mrs. D. M. Davies, ROBANNE BEAU IDEAL (3), M.
 34 Mrs. J. Quarrell, SARIZAN TRUE BLUE (3), M.
 50 Mrs. J. Beshong, ADIXILO HOT TODDY (4), F.
 51 Mrs. F. Chisholm, VANGARHI ROSAMUND (4), F.
 52 Miss L. Harrison, SHOU SCARLET RIBBONS (4), F.
 61 Mrs. B. Fay, SHAQUETA SUNDANCE KID (5), M.
 70 Mrs. S. Griffin, HUMMINGBIRD CREAM PUFF (5), F.
 73 Mrs. V. J. Tilley, MOREY ABIGAIL LOUISE (5), F.N.
 76 Mr. and Mrs. A. C. Hare, COCHICHAR BONIFACE (6), M.
 85 Ms. C. McAvoy, ADIXILO MILLIE (6f), F.
 95 Mrs. P. Brice, LYSANDA YALE (10), M.
 112 Mrs. M. A. Goff, ABRACADABRA SILVER MARIA (10), F.

Class 171a.—A.C. VISITORS.

Mrs. Nicholas

- 119 Mr. N. Carter, MILLCOOMBE SHEER DELIGHT (11), F.
 127 Mr. and Mrs. Davies, CH. GOLDENFLAME TUFTY LADY (12/1), F.
 136 Mrs. F. Botley, GR. CH. HEADWAY AMADEUS (12a2), M.
 137 Mrs. P. Burn, BRUNELLA TORREADOR (12a5), M.
 138 Mr. and Mrs. A. Flay, CH. CHERMICICAN SANTA FE (12a5), M.
 142 Miss P. Horn, SCOTCHMIST PRISCILLA (12a2), F.
 145 Miss J. S. Herbert, EUNGELLA CRYSTAL (13), F.
 149 Mrs. S. L. Wright, VIGILANT HESTIA (13), F.
 157 Mrs. J. M. Sadler, CH. BENSUNA ALBAVAYA (13b2), M.
 172 Mr. J. Ramsey, AROMANA TARA (13b3), F.
 176 Mrs. P. Blair, PATRIOONA DILLON (13c1), M.
 178 Mrs. M. A. Harvey, SITAH BURMAH BOY (13c1), M.
 179 Mrs. J. West, PARORCHA CU CHULAINN (13c1), M.
 188 Mrs. S. A. Talboys, SHANDATAL LUCY LOCKETT (13c1), F.
 206 Mr. C. J. Harris, LASNEDAS CANDY FLOSS (51/1), F.

Class 172.—A.C. ARISTOCRAT.

Mrs. Gillson

- 5 Mrs. B. Bruton, ADUELO BLACK JEWEL (1), F.
 19 Mr. K. Prowse, SHOU MOONSTAR (2a), F.
 22 Mrs. B. J. Winchester, MARSBAY PETITE ANGEL (2a), F.

- 23 Mrs. P. A. Woodman, ADIVFLO LADYDIDO (2a), F.
- 27 Mrs. P. Hurrell, ADUFLO BONNY BELLE (2b), F.
- 31 Mrs. J. Leaf, CHAMOSSAIRE TRUE BLUE (3), M.
- 34 Mrs. J. Quarrell, SARIZAN TRUE BLUE (3), M.
- 49 Mrs. G. Stone, EL DARBY DEVILS ADVACATE (4), M.
- 51 Mrs. F. Chisholm, VANGARHI ROSAMUND (4), F.
- 52 Miss L. Harrison, SHOU SCARLET RIBBONS (4), F.
- 72 Mrs. Y. Newman, FAIRYDREAM CREAM JANETTA (5), F.

Class 172a.—A.C. ARISTOCRAT.

Mrs. Gillson

- 85 Ms. C. McAvoy, ADIXILO MILLIE (6f), F.
- 90 Mrs. A. M. Jones, AVANTI SILVER POPPET (7), F.
- 91 Mrs. G. J. Thorpe, CUSHKA CANACARA (7), F.
- 104 Ms. S. McColl, LYSANDA HARVARD (10), M.
- 112 Mrs. M. A. Goff, ABRACADABRA SILVER MARIA (10), F.
- 119 Mr. N. Carter, MILLCOOMBE SHEER DELIGHT (11), F.
- 145 Miss J. S. Herbert, FUNGFILA CRYSTAL (13), F.
- 157 Mrs. J. M. Sadler, CH. BENSHUNA ALBAVAYA (13b2), M.
- 193 Mrs. V. A. Black, NIGHTEYES PEARL (13c2), F.
- 205 Mr. and Mrs. R. Monev, CHEFRATONS DEMELZA (13d).
- 207 Miss M. A. Harris, PAITH DUSTY DAWN (51/4), F.

KITTENS

Class 173.—A.C. SELF, M.

Mr. Butler

- A 223 Mrs. J. P. Gord, CHYLITES TAR BABY (1), M.
- 2 225 Mrs. I. Patching, CHEVELU GENERAL DISORDER (1), M.
- 226 Mrs. N. Rignall, RIGNOLLA INDIANER (1), M.
- A 227 Mrs. J. Shephard, SNOWFLEET JAMIE (1), M.
- 3 234 Mr. J. A. Bullard, ALASKAN NEDERLANDER (2a), M.
- A 241 Mrs. B. I. Depree, DEEWORTH TATIN TROUPER (3), M.
- 243 Mr. and Mrs. G. F. Mitchell, FLEURIELLE MATCHMAKER (3), M.
- A 244 Mr. J. and Mrs. B. Noble, PENUMBRA PLAYBOY (3), M.
- 245 Mrs. J. Taylor, FIRANTY BLUE BONJOVI (3), M.
- / 268 Mrs. L. Hudson, ORBIS BARLEY (5), M.
- 276 Mr. K. Bailey and C. Symes, SAPAJOU FANFARE (5), M.
- 408 Mr. E. A. and Mrs. A. L. Frankland, SAROBI CHOCOLATE PLAYBOY (50b), M.
- 4 409 Mrs. J. Porter, CORNWALLIS ZULU (50b), M.

Class 174.—A.C. SELF, F.

Mr. Worth

- 230 Mrs. S. Hall, MARIPOSA SNOWBOUQUET (2), F.
- 236 Mrs. T. L. Davies, POPINIAY BABY DOLL (2a), F.
- 238 Mrs. L. Stokes, NINEVEH JASMIN (2a), F.
- 239 Mrs. C. M. Wheeler, SHOU SNOWPEARL (2a), F.
- 251 Mrs. J. Wenham and Mrs. R. C. Kironde, LAFREBELLA PETRA (3), F.
- 260 Mr. and Mrs. E. C. Finn, FYNMILE NAVASHA (4), F.
- 264 Mrs. C. Boccock, MORN MIST MELISSA (5), F.
- 267 Mr. E. A. and Mrs. A. L. Frankland, POOHMIN STARBRIGHT GEM (5), F.
- 273 Mrs. J. Quarrell, SARIZAN SHALIMAR (5), F.
- 274 Mr. and Mrs. Sanders, CHERMICICAN SPANGLES (5), F.
- 275 Mr. M. J. and Mrs. J. Stapleton, MANDEAR APRICOT SUPREME (5), F.
- 278 Mrs. E. A. Wicker, DAWNSTAR CORNSILK (5), F.
- 474 Mrs. S. Griffin, HUMMINGBIRD CREAM SPRITE (70/17), F.

Class 175.—A.C. NON-SELF (3-5 months), M.

Mrs. Tiloltsen

- 282 Miss M. G. Lane, GILLYFLOWER TINY TIM (6a), M.
- 291 Miss J. Walker, OKELL OPUS ONE (7), M.
- 346 Mrs. M. Sargeant, HUMDINGA HINTOFGOLD (12a7), M.
- 347 Mrs. K. Shafique, MERRYVAIG FLASHY GUY (12a), M.
- 362 Mrs. J. and Miss N. Barnes, PEPANDI KINGSLEY (13b2), M.
- 363 Mrs. M. Goude, SHMARHAZE CASPAR (13b2), M.
- 366 Mrs. P. Nicol, MELASHAR CASANOVA (13b2), M.

- Class 176.—A.C. NON-SELF (6-9 months), M.** **Mrs. Tillotson**
- 259 Mrs. A. Doncaster, ZENITH VERGIL (6), M.
 293 Miss C. J. Gook, PRIMABELLA BASIL (8), M.
 296 Mrs. P. Brice, PATRYSTAR SILVER DARBY (10), M.
 340 Mrs. M. Boniface, PATRYSTAR CREAM WOODRUFF (12a7), M.
 341 Mrs. A. A. Crompton, CHERUB HENDEL (12a7), M.
 342 Mr. and Mrs. Davies, CHERMICAN BOBBY SHAFTO (12a7), M.
 345 Mrs. C. D. Mitchell, SAPAJOU BREAKAWAY (12a2), M.
 359 Mrs. V. Mould, PALLISAND PHOTO FINISH (13b1), M.
 382 Mrs. M. Zabel, CATHARI CONSORT (13b5), M.
 383 Mr. and Mrs. R. E. Baty, HOLLYMOON LIONHEART (13c1), M.
 385 Ms. S. Payne, ADIXILO SCHUBERT (13c1), M.
 397 Mr. and Mrs. Kirby, KIRAJEENA KASPER (13c2), M.

- Class 177.—A.C. NON-SELF (3-5 months), F.** **Mrs. Graham**
- 279 Mr. and Mrs. E. C. Finn, FYNMILE MUSTBEMAGIC (6), F.
 289 Mr. R. Speirs and Mrs. C. Hunton, RALINES PENNINE SILVER (7), .
 292 Mrs. C. F. Ward, CHAMDENY SILVER BENJINA (7), F.
 306 Mrs. S. Hardy, HARGROVE DANIELLE (10), F.
 315 Mrs. C. Watters, CANADINA MAGIC CAROUSEL (10), F.
 321 Mrs. A. Beere, PALLISAND HIFLYING ADORED (11), F.
 324 Mrs. J. P. Gord, CHYLITES TREND SETTER (11), F.
 325 Ms. G. H. Jordan, CARNBREA EMMALIME (11), F.
 328 Mrs. P. Sadler, RYSHWORTH MAKING WOOPEE (11), F.
 331 Mrs. E. Siebert, PASCALANA ISADORA (12/1), F.
 333 Mrs. C. Tonks, HONEYCHARM CHANTALISSA (121), F.
 334 Mrs. C. Tonks, HONEYCHARM PANDARELLA (12/1), F.
 349 Mrs. G. Stone, GOLDWYNNE GOSPEL SINGER (12a2), F.

- Class 177a.—A.C. NON-SELF (3-5 months), F.** **Mrs. Graham**
- 351 Mrs. G. Lee, GLEEWAY GOLDEN GLINTS (13), F.
 352 Mr. and Mrs. G. F. Mitchell, BALGOR ANGELICA (13), F.
 353 Mr. and Mrs. Parker, VAMATOJO LARISSA (13), F.
 365 Mrs. M. Martin, SHAZMIRAN ODYSSEY (13b2), F.
 367 Mrs. P. Nicol, MELASHAR ANABEL (13b2), F.
 368 Mrs. A. C. Torrie, OZITO ZENOBIA (13b2), F.
 378 Mrs. V. Mould, NAOVIN MORNING GLORY (13b8), F.
 389 Mrs. G. Burhouse, BELLINGHAM SHEILA (13c1), F.
 402 Miss L. M. Couture, MAPLEMIST DELPHINA (13c2), F.
 406 Mrs. M. A. Vickers-Else, BALLANTYNE YAHSI RAKKASE (13d), F.
 416 Mrs. S. P. Scates, SONGRIA PRETTY PRINCESS (54), F.
 417 Mr. and Mrs. G. Plant, ARDLUIE SUMMER DAWN (11c), F.

- Class 178.—A.C. NON-SELF (6-9 months), F.** **Mrs. Price**
- 280 Mr. and Mrs. A. C. Hare, SKIPMANDU PIXIE (6), F.
 300 Mrs. A. P. Caddick, SALAZAN ROBERTA (10), F.
 303 Mrs. W. Davies, LYSNDA ZARENA (10), F.
 304 Mr. B. M. Day, TALLAVERA CHERISH (10), F.
 309 Mrs. J. Wenham and Mrs. R. C. Kironde, LYSANDA EVERDREAM (10), F.
 310 Mrs. J. Wenham and Mrs. R. C. Kironde, LYSANDA SILVER BLISS (10), F.
 311 Ms. S. McColl, SOWIESO SHEHERAZADE (10), F.
 312 Mr. and Mrs. J. Rutley, TRALULA SONATINA SOPHIA (10), F.
 316 Mrs. C. Watters, TALLUERA NATASHA (10), F.
 322 Mr. N. Carter, RISEHOLME NOW VOYGER (11), F.
 323 Miss G. Gale, PAITH FALLING LEAVES (11), F.
 336 Mrs. J. M. Kerridge, LLEGAMOS PIT STOP (12/2), F.
 337 Mrs. S. Moore, CAROONA CLAUDETTE (12/2), F.
 338 Mrs. K. Shafique, BRUNELLA COLUMBINE (12/2), F.
 350 Mrs. E. Baldwin, SHAZMIRAN CATELINA (13), F.

- Class 178a.—A.C. NON-SELF (6-9 months), F.** **Mrs. Price**
- 355 Mrs. V. A. Williams, DARIELLA CLARRISA (13), F.
 356 Mrs. J. Wenham and Mrs. R. C. Kironde, KATERSHENA SZACHAN-
 TELLE (13b1), F.
 357 Mr. and Mrs. M. R. Lister, PALLISAND FUSSPOT (13b1), F.
 364 Mrs. E. Lax, TIELRIDE HI SOCIETY (13b2), F.
 376 Mrs. K. A. Gunner, KATERSHENA ANGELICA (13b6), F.
 387 Mrs. P. K. Balharrie, HOLLYMOON SUKARITA (13c1), F.
 394 Ms. S. Payne, CAROONA CONCERTO (13c1), F.
 395 Mrs. J. West, WESTCOURT DAWN RUN (13c1), F.
 393 Mrs. J. N. Hunter, MORAR MAGIC MOMENTS (13c1), F.
 403 Mrs. C. Finch, ADIXILO LADY MOONWITCH (13c2), F.
 404 Mrs. G. A. Leggett, LAURANT PEGGY SUE (13c2), F.
 405 Mrs. D. M. Rayner, GOLDENRAYN SUGARANSPICE (13c2), F.
 412 Mrs. H. Carlisle, CASHEL GOLDEN PHOEBE (54), F.
 414 Mrs. A. Curley, CASHEL GOLDEN PANSY (54), F.

- Class 179.—A.C. BREEDERS (3-5 months), M.** **Miss Rodda**
- 231 Ms. G. H. Jordan, ADIXILO COOLCAT (2), M.
 241 Mrs. B. I. Depree, DEEWORTH TATIN TROUPER (3), M.
 258 Mrs. H. Bainbridge, BLUZEE RED TAMARINDOS (4), M.
 261 Mrs. J. P. Gord, CHYLITES CAPTAIN SCARLETT (4), M.
 263 Mrs. P. Sadler, RYSHWORTH BIG SPENDER (4), M.
 271 Mrs. C. D. Mitchell, BANGOR MATTADOR (5), M.
 283 Mrs. M. J. Palfreman, PENUMBRA BENSON (6a), M.
 291 Miss J. Walker, OKELL OPUS ONE (7), M.
 362 Mrs. J. and Miss N. Barnes, PEPANDI KINGSLEY (13b2), M.
 366 Mrs. P. Nicol, MELASHAR CASANOVA (13b2), M.
 369 Mrs. J. A. Vaughan, ASBYTE ARDEN CHALLENGER (13b2), M.
 370 Mrs. I. Doble, IREMARIO JOSS STICK JOE (13b11), M.
 418 Mrs. P. Brice, PATRYSTAR MUNCHKIN (70/16), M.
 419 Mrs. S. M. Dunger, SUMMERTIME XTRAORDINAIR (Exp.), M.

- Class 180.—A.C. BREEDERS (6-9 months), M.** **Miss Rodda**
- 222 Miss J. L. Fagg, AMILYND WHISKEY (1), M.
 226 Mrs. N. Rignall, RIGNOLLA INDIANER (1), M.
 233 Mrs. S. Biggs, TREBADI THEODORE (2a), M.
 262 Mrs. P. Rogers, PICKWICK SPELLBINDER (4), M.
 268 Mrs. L. Hudson, ORBIS BARLEY (5), M.
 272 Mrs. Y. Newman, PURRFECTDREAM ADVANTI (5), M.
 287 Mrs. S. Griffin, NEPENTHE ZEBEDEE (7), M.
 288 Mrs. S. How, HOWZAT BIG MAC (7), M.
 293 Miss C. J. Gook, PRIMABELLA BASIL (8), M.
 295 Miss A. Barwell, TALLAVERA BENEDICT (10), M.
 296 Mrs. P. Brice, PATRYSTAR SILVER DARBY (10), M.

- Class 180a.—A.C. BREEDERS (6-9 months), M.** **Miss Rodda**
- 298 Mrs. L. Taylor, LYNCHARD SILVER SENSATION (10), M.
 341 Mrs. A. A. Crompton, CHERUB HENDEL (12a7), M.
 344 Mr. J. Hurley, SPARTACUS ANTONINUS (12a7), M.
 379 Mrs. F. Pritchard, AVATAR AMBASSADOR (13b7), M.
 384 Mrs. W. Kinneest, KISSIMMEE SUPER NOVA (13c1), M.
 386 Mrs. P. Sandford, PATWICK SAM WELLER (13c1), M.
 397 Mr. and Mrs. Kirby, KIRAJEENA KASPER (13c2), M.
 398 Mrs. G. A. Leggett, BURYWICK HOBNOB (13c2), M.
 399 Mrs. D. M. Rayner, GOLDENRAYN PUSSINBOOTS (13c2), M.
 409 Mrs. J. Porter, CORNWALLIS ZULU (50b), M.

- Class 181.—A.C. BREEDERS (3-5 months), F.** **Mrs. Stevenson**
- 224 Mrs. M. Moon, CAPERING DARK FANTASY (1), F.
 248 Mrs. D. Cooke, FIRANTY BLUE DREAMGIRL (3), F.
 249 Mrs. D. Cooke, FIRANTY BLUE DOLLYGIRL (3), F.
 253 Mrs. P. Powley, PATIKKI ROSE (3), F.
 255 Mrs. C. A. Roberts, ALASKAN BLUE MELODY (3), F.

- 260 Mr. and Mrs. E. C. Finn, FYNMILE NAVASHA (4), F.
- 265 Mrs. G. Burhouse, LEPE PNCCOLETTE (5), F.
- 274 Mr. and Mrs. Sanders, CHERMICICAN SPANGLES (5), F.
- 277 Mrs. B. J. Wheeler, SAPAJOU COSETTE (5), F.
- 279 Mr. and Mrs. E. C. Finn, FYNMILE MUSTBEMAGIC (6), F.
- 286 Mrs. P. Hurrell, PAITH FLINDERS (6e), F.
- 290 Mrs. G. J. Thorpe, CUSHKA CAMELLIA (7), F.
- 292 Mrs. C. F. Ward, CHAMDENY SILVER BENJINA (7), F.
- 301 Mrs. V. D'Jogo, SILVABELLA-DELILA (10), F.
- 306 Mrs. S. Hardy, HARGROVE DANIELLE (10), F.
- 307 Mrs. D. Hopcraft, LUCKYLITE MELISSA (10), F.
- 314 Mrs. M. Watson, WASAKI LUCILLA (10), F.

Class 181a.—A.C. BREEDERS (3-5 months), F.

Mrs. Stevenson

- 321 Mrs. A. Beere, PALLISAND HIFLYING ADORED (11), F.
- 324 Mrs. J. P. Gord, CHYLITES TREND SETTER (11), F.
- 325 Ms. G. H. Jordan, CARNBREA EMMALIME (11), F.
- 328 Mrs. P. Sadler, RYSHWORTH MAKING WOOPEE (11), F.
- 329 Mrs. B. Bruton, DACHINTA SWEET CHARITY (12/1), F.
- 331 Mrs. E. Siebert, PASCALANA ISADORA (12/1), F.
- 335 Mrs. H. Totesaut, ADIXILO YOSHI (12/1), F.
- 349 Mrs. G. Stone, GOLDWYNNE GOSPEL SINGER (12a), F.
- 351 Mrs. G. Lee, GLEEWAY GOLDEN GLINTS (13), F.
- 353 Mr. and Mrs. Parker, VAMATOJO LARISSA (13), F.
- 360 Mrs. J. E. Harris and E. N. Throssell, ALBAS ACUTE ASHAHNA (13b1), F.
- 365 Mrs. M. Martin, SHAZMIRAN ODYSSEY (13b2), F.
- 367 Mrs. P. Nicol, MELASHAR ANABEL (13b2), F.
- 388 Mrs. V. A. Black, LIZZARA LADY ELIZABETH (13c1), F.
- 402 Miss L. M. Couture, MAPLEMIST DELPHINA (13c2), F.
- 416 Mrs. S. P. Scates, SONGRIA PRETTY PRINCESS (54), F.
- 420 Mrs. R. E. Fisher, OWLETTS LAYLA (70/15), F.

Class 182.—A.C. BREEDERS (6-9 months), F.

Mrs. Lipp

- 229 Mrs. D. J. Dexter, EXUMA ELEGANCE (2), F.
- 240 Mrs. J. M. Hammett and S. Coker, SHOU LOVEJOY (2b), F.
- 264 Mrs. C. Boccock, MORNMIST MELISSA (5), F.
- 270 Mr. W. McLean, MERRYVAIG LUPPIE LOO (5), F.
- 273 Mrs. J. Quarrell, SARIZAN SHALIMAR (5), F.
- 275 Mr. M. J. and Mrs. J. Stapleton, MANDEAR APRICOT SUPREME (5), F.
- 294 Ms. A. Sapiets, TABINET CLAUDIA (8), F.
- 299 Miss A. Barwell, TALLAVERA CRYSTAL (10), F.
- 305 Mrs. R. E. Fisher, OWLETTS KEEPSAKE (10), F.
- 311 Mr. and Mrs. J. Rutley, TRALULA SONATINA SOPHIA (10), F.
- 312 Mr. and Mrs. J. Rutley, TRALULA SONATINA SOPHIA (10), F.
- 319 Mrs. N. Winsler, SALAZAN ANASTASIA (10), F.

Class 182a.—A.C. BREEDERS (6-9 months), F.

Mrs. Lipp

- 320 Mrs. I. Allen, CHERRYCROFT POLLYANTHUS (11), F.
- 322 Mr. N. Carter, RISEHOLME NOW VOYAGER (11), F.
- 339 Mrs. B. J. Wheeler, SAPAJOU STYLISH (12/2), F.
- 343 Mr. J. Hurley, SPARTACUS CLEOPATRA (12a7), F.
- 354 Mrs. B. J. Wheeler, SAPAJOU SHEER DELIGHT (13), F.
- 376 Mrs. K. A. Gunner, KATERSHENA ANGELICA (13b6), F.
- 380 Mrs. F. Pritchard, AVATAR CALENDER GIRL (13b5), F.
- 387 Mrs. P. K. Balharrie, HOLLYMOON SUKARITA (13c1), F.
- 390 Mrs. S. M. Dunger, SUMMERTIME GOLDDILOCKS (13c1), F.
- 391 Mrs. C. Flynn, LAURANT RAINBOW ANNIE (13c1), F.
- 395 Mrs. J. West, WESTCOURT DAWN RUN (13c1), F.
- 411 Mrs. F. Botley, CHESRAL MISTY DAWN (53), F.

Class 183.—A.C. DEBUTANTE (SELF), M.**Mr. Hepburn**

- 222 Miss J. L. Fagg, AMILYND WHISKEY (1), M.
- 227 Mrs. J. Shephard, SNOWFLEET JAMIE (1), M.
- 231 Ms. G. H. Jordan, ADIXILO COOLCAT (2), M.
- 242 Mr. J. and Mrs. D. Hansell, ALASKAN DANCER (3), M.
- 263 Mrs. P. Sadler, RYSHWORTH BIG SPENDER (4), M.
- 266 Mrs. B. Craig, HONEYMIST CREAM CALYPSO (5), M.
- 268 Mrs. L. Hudson, ORBIS BARLEY (5), M.
- 272 Mrs. Y. Newman, PURRFECTDREAM ADVANTI (5), M.
- 375 Mrs. J. Dulay, ADIXILO ROLLEROUGE (13b5), M.

Class 184.—A.C. DEBUTANTE (NON-SELF), M.**Mr. Hepburn**

- 283 Mrs. M. J. Palfreman, PENUMBRA BENSON (6a), M.
- 284 Mrs. A. Williams, PENUMBRA HEDGES (6a), M.
- 291 Miss J. Walker, OKELL OPUS ONE (7), M.
- 297 Mrs. J. Wenham and Mrs. R. C. Kironde, LYSANDA TUDOR (10), M.
- 345 Mrs. C. D. Mitchell, SAPAJOU BREAKAWAY (12a2), M.
- 346 Mrs. M. Sargeant, HUMDINGA HINTOGOLD (12a7), M.
- 347 Mrs. K. Shafique, MERRYVAIG FLASHY GUY (12a), M.
- 363 Mrs. M. Goude, SHMARHAZE CASPAR (13b2), M.
- 366 Mrs. P. Nicol, MELASHAR CASANOVA (13b2), M.
- 369 Mrs. J. A. Vaughan, ASBYTE ARDENT CHALLENGER (13b2), M.
- 372 Mrs. E. Baldwni, JUDIAN JIGGALO (13b3), M.
- 377 Mr. B. C. and Mrs. P. M. Johnson, BOBADELI RUPERT BEAR (13b5), M.
- 382 Mrs. M. Zabel, CATHARI CONSORT (13b5), M.
- 383 Mr. and Mrs. R. E. Baty, HOLLYMOON LIONHEART (13c1), M.
- 386 Mrs. P. Sandford, PATWICK SAM WELLER (13c1), M.
- 415 Miss L. A. McGee, SONGRA GOLDEN SOVEREIGN (54), M.
- 419 Mrs. S. M. Dunger, SUMMERTIME XTRAORDINAIR (Exp.), M.

Class 185.—A.C. DEBUTANTE (SELF), F.**Miss Sellar**

- 229 Mrs. D. J. Dexter, EXUMA ELEGANCE (2), F.
- 232 Mrs. A. Vardy, ALASKAN DUTCH DREAM (2), F.
- 235 Mrs. J. M. Hammett and S. Coker, SHOU DAISY MAE (2a), F.
- 237 Mrs. A. Newsome, FOXAVON MAPLEDAY GIDGET (2a), F.
- 252 Mrs. S. Lilley, DAISYBANK RANNI (3), F.
- 254 Mr. Richards, MORNINGLORY VICTORIA PLUM (3), F.
- 256 Mrs. H. Worley, ALASKAN CHERUBIM (3), F.
- 260 Mr. and Mrs. E. C. Finn, FYNMILE NAVASHA (4), F.
- 265 Mrs. G. Burhouse, LEPE PICCOLETTE (5), F.
- 267 Mr. E. A. and Mrs. A. L. Frankland, POOHMIN STARBRIGHT GEM (5), F.
- 274 Mr. and Mrs. Sanders, CHERMICICAN SPANGLES (5), F.

Class 186.—A.C. DEBUTANTE (NON-SELF), F.**Mrs. Cole**

- 279 Mr. and Mrs. E. C. Finn, FYNMILE MUSTEBEMAGIC (6), F.
- 286 Mrs. P. Hurrell, PAITH FLINDERS (6e), F.
- 289 Mr. R. Speirs and Mrs. C. Hunton, RALINES PENNINE SILVER (7), F.
- 290 Mrs. G. J. Thorpe, CUSHKA CAMELLIA (7), F.
- 292 Mrs. C. F. Ward, CHAMDENY SILVER BENJINA (7), F.
- 306 Mrs. S. Hardy, HARGROVE DANIELLE (10), F.
- 310 Mrs. J. Wenham and Mrs. R. C. Kironde, LYSANDA SILVER BLISS (10), F.
- 313 Mrs. J. Tarran, CHERUSKER APOLONIA (10), F.
- 318 Mrs. V. J. Wheeler, LUCKYLITE MELINDA (10), F.
- 319 Mrs. N. Winser, SALAZAN ANASTASIA (10), F.
- 325 Ms. G. H. Jordan, CARNBREA EMMALIME (11), F.
- 328 Mrs. P. Sadler, RYSHWORTH MAKING WOOPEE (11), F.
- 329 Mrs. B. Bruton, DACHINTA SWEET CHARITY (12/1), F.
- 331 Mrs. E. Siebert, PASCALANA ISADORA (12/1), F.
- 332 Mrs. G. Stone, GOLDWYNNE CRACKLING ROSIE (12), F.
- 335 Mrs. H. Totesaut, ADIXILO YOSHI (12/1), F.

Class 186a.—A.C. DEBUTANTE (NON-SELF), F.

Mrs. Cole

- 350 Mrs. E. Baldwin, SHAZMIRAN CADELINA (13), F.
 352 Mr. and Mrs. G. F. Mitchell, BALGOR ANGELICA (13), F.
 356 Mrs. J. Wenham and Mrs. R. C. Kironde, KATERSHENA SZACHAN-
 TELLE (13b1), F.
 358 Mrs. M. Martin, PALLISAND STAGESTRUCK (13b1), F.
 365 Mrs. M. Martin, SHAZMIRAN ODYSSEY (13b2), F.
 367 Mrs. P. Nicol, MELASHAR ANABEL (13b2), F.
 373 Mrs. R. Childerhouse, SILONA DOLLYMIXTURE (13b6), F.
 381 Mrs. C. A. Willis, ACUSHLA MARIGOLD (13b5), F.
 389 Mrs. G. Burhouse, BELLINGHAM SHEILA (13c1), F.
 400 Mrs. C. L. C. Bensted, ADIXILO KARAMANDA BLUEGIRL (13c2), F.
 401 Mrs. F. Clarke, FRANCESCA FIRST LADY (13c2), F.
 402 Miss L. M. Couture, MAPLEMIST DELPHINA (13c2), F.
 403 Mrs. C. Finch, ADIXILO LADY MOONWITCH (13c2), F.
 405 Mrs. D. M. Rayner, GOLDENRAYN SUGARNSPICE (13c2), F.
 416 Mrs. S. P. Scates, SONGRIA PRETTY PRINCESS (54), F.
 417 Mr. and Mrs. G. Plant, ARDLUIE SUMMER DAWN (11c), F.

Class 187.—A.C. NOVICE (SELF), M.

Mrs. Fryer

- 222 Miss J. L. Fagg, AMILYND WHISKEY (1), M.
 223 Mrs. J. P. Gord, CHYLITES TAR BABY (1), M.
 241 Mrs. B. I. Depree, DEEWORTH TATIN TROUPER (3), M.
 244 Mr. J. and Mrs. B. Nobue, PENUMBRA PLAYBOY (3), M.
 266 Mrs. B. Craig, HONEYMIST CREAM CALYPSO (5), M.
 418 Mrs. P. Brice, PATRYSTAR MUNCHKIN (70/16), M.

Class 188.—A.C. NOVICE (SELF), F.

Mrs. Fryer

- 5 224 Mrs. M. Moon, CAPERING DARK FANTASY (1), F.
 A 228 Mrs. J. M. Hammett and S. Coker, SHOU PANSY (2), F.
 238 Mrs. L. Stokes, NINEVEH JASMIN (2a), F.
 246 Mrs. J. and Miss N. Barnes, LAFREBELLA PRISCILLA (3), F.
 2 247 Mr. J. A. Bullard, ALASKAN QUINTESSANCE (3), F.
 248 Mrs. D. Cooke, FIRANTY BLUE DREAMGIRL (3), F.
 D 250 Mrs. S. L. Hawkins, DAWNSTAR ROSY LANE (3), F.
 2 253 Mrs. P. Powley, PATIKKI ROSE (3), F.
 254 Mr. Richards, MORNINGLORY VICTORIA PLUM (3), F.
 256 Mrs. H. Worley, ALASKAN CHERUBIM (3), F.
 257 Mrs. J. Anthony, PAITH FOREVER AMBER (4), F.
 4 264 Mrs. C. Bocock, MORNIMIST MELISSA (5), F.
 274 Mr. and Mrs. Sanders, CHERMICICAN SPANGLES (5), F.
 276 Mr. K. Bailey and C. Symes, SAPAJOU FANFARE (5), M.
 277 Mrs. B. J. Wheeler, SAPAJOU COSETTE (5), F.
 278 Mrs. E. A. Wicker, DAWNSTAR CORNSILK (5), F.
 , 420 Mrs. R. E. Fisher, OWLETTS LAYLA (70/15), F.

Class 189.—A.C. NOVICE (NON-SELF), M.

Mrs. Scruton

- 282 Miss M. G. Lane, GILLYFLOWER TINY TIM (6a), M.
 295 Miss A. Barwell, TALLAVERA BENEDICT (10), M.
 334 Mrs. C. Tonks, HONEYCHARM PANDARELLA (12/1), F.
 342 Mr. and Mrs. Davies, CHERMICICAN BOBBY SHAFTO (12a7), M.
 344 Mr. J. Hurley, SPARTACUS ANTONINUS (12a7), M.
 371 Mrs. J. A. Vaughan, OSBYTE ANDANTE LAD (13b12), M.
 375 Mrs. J. Dulay, ADIXILO ROLLEROUGE (13b5), M.
 377 Mr. B. C. and Mrs. P. M. Johnson, BOBADELI RUPERT BEAR (13b5),
 M.
 379 Mrs. F. Pritchard, AVATAR AMBASSADOR (137b), M.
 382 Mrs. M. Zabel, CATHARI CONSORT (13b5), M.
 383 Mr. and Mrs. R. E. Baty, HOLLYMOON LIONHEART (13c1), M.
 385 Ms. S. Payne, ADIXILO SCHUBERT (13c1), M.
 398 Mrs. G. A. Leggett, BURYWICK HOBNOB (13c2), M.

Class 190.—A.C. NOVICE (NON-SELF), F.**Mrs. Pike**

- 299 Miss A. Barwell, TALLAVERA CRYSTAL (10), F.
 315 Mrs. C. Watters, CANADINA MAGIC CAROUSEL (10), F.
 317 Mrs. V. J. Wheeler, SALAZAN MISS MUFFETT (10), F.
 326 Miss M. McDonald, CHEVELU JEWEL PURRPUSS (11), F.
 327 Mrs. J. Pearce, LOLLIPOP CELEBRATION (11), F.
 338 Mrs. K. Shafique, BRUNELLA COLUMBINE (12/2), F.
 343 Mr. J. Hurley, SPARTACUS CLEOPATRA (12a7), F.
 350 Mrs. E. Baldwin, SHAZMIRAN CATELINA (13), F.
 352 Mr. and Mrs. G. F. Mitchell, BALGOR ANGELICA (13), F.
 355 Mrs. V. A. Williams, DARIELLA CLARRISA (13), F.
 358 Mrs. M. Martin, PALLISAND STAGESTRUCK (13b1), F.

Class 190a.—A.C. NOVICE (NON-SELF), F.**Mrs. Pike**

- 360 Mrs. J. E. Harris and E. N. Throssell, ALBAS ACUTE ASHAHNA (13b1), F.
 365 Mrs. M. Martin, SHAZMIRAN ODYSSEY (13b2), F.
 376 Mrs. K. A. Gunner, KATERSHENA ANGELICA (13b6), F.
 380 Mrs. F. Pritchard, AVATAR CALENDER GIRL (13b5), F.
 381 Mrs. C. A. Willis, ACUSHLA MARIGOLD (13b5), F.
 392 Mr. and Mrs. B. Hassell, HILKEN DAWNCHORUS (13c1), F.
 394 Ms. S. Payne, CAROONA CONCERTO (13c1), F.
 395 Mrs. J. West, WESTCOURT DAWN RUN (13c1), F.
 406 Mrs. M. A. Vickers-Else, BALLANTYNE YAHSI RAKKASE (13d), F.
 413 Mrs. A. Curley, CASHEL GOLDEN POSEY (54), F.
 417 Mr. and Mrs. G. Plant, ARDLUIE SUMMER DAWN (11c), F.

Class 191.—A.C. LIMIT, M.**Mrs. Nicholas**

- 226 Mrs. N. Rignall, RIGNOLLA INDIANER (1), M.
 234 Mr. J. A. Bullard, ALASKAN NEDERLANDER (2a), M.
 262 Mrs. P. Rogers, PICKWICK SPELLBINDER (4), M.
 266 Mrs. B. Craig, HONEYMIST CREAM CALYPSO (5), M.
 276 Mr. K. Bailey and C. Symes, SAPAJOU FANFARE (5), M.
 288 Mrs. S. How, HOWZAT BIG MAC (7), M.
 342 Mr. and Mrs. Davies, CHERMICICAN BOBBY SHAFTO (12a7), M.
 359 Mrs. V. Mould, PALLISAND PHOTO FINISH (13b1), M.
 372 Mrs. E. Baldwin, JUDIAN JIGGALO (13b3), M.
 386 Mrs. P. Sandford, PATWICK SAM WELLER (13c1), M.
 409 Mrs. J. Porter, CORNWALLIS ZULU (50b), M.

Class 192.—A.C. LIMIT, F.**Mrs. Cordell**

- 247 Mr. J. A. Bullard, ALASKAN QUINTESSENCE (3), F.
 250 Mrs. S. L. Hawkins, DAWNSTAR ROSY LANE (3), F.
 274 Mr. and Mrs. Sanders, CHERMICICAN SPANGLES (5), F.
 275 Mr. M. J. and Mrs. J. Stapleton, MANDEAR APRICOT SUPREME (5), F.
 280 Mr. and Mrs. A. C. Hare, SKIPMANDU PIXIE (6), F.
 294 Ms. A. Sapiets, TABINET CLAUDIA (8), F.
 303 Mrs. W. Davies, LYSANDA ZARENA (10), F.
 322 Mr. N. Carter, RISEHOLME NOW VOYAGER (11), F.
 326 Miss M. McDonald, CHEVELU JEWEL PURRPUSS (11), F.
 333 Mrs. C. Tonks, HONEYCHARM CHANTALISSA (12/1), F.
 334 Mrs. C. Tonks, HONEYCHARM PANDARELLA (12/1), F.

Class 192a.—A.C. LIMIT, F.**Mrs. Walkley**

- 336 Mrs. J. M. Kirridge, LLEGAMOS PIT STOP (12/2), F.
 348 Mr. M. J. and Mrs. J. Stapleton, MANDEAR LADY LUCK (12a7), F.
 354 Mrs. B. J. Wheeler, SAPAJOU SHEER DELIGHT (13), F.
 357 Mr. and Mrs. M. R. Lister, PALLISAND FUSSPOT (13b1), F.
 361 Mrs. J. A. Vaughan, OSBYTE AMOROUS LADY (13b1), F.
 364 Mrs. E. Lax, TIELRIDE HI SOCIETY (13b2), F.
 378 Mrs. V. Mould, NAOVIN MORNING GLORY (13b8), F.
 393 Mrs. J. N. Hunter, MORAR MAGIC MOMENTS (13c1), F.

- 404 Mrs. G. A. Leggett, LAURANT PEGGY SUE (13c2), F.
- 412 Mrs. H. Carlisle, CASHEL GOLDEN PHOEBE (54), F.
- 414 Mrs. A. Curley, CASHEL GOLDEN PANSY (54), F.
- 474 Mrs. S. Griffin, HUMMINGBIRD CREAM SPRITE (70/17), F.

Class 193.—A.C. MAIDEN, M.

Miss Marshall

- 258 Mrs. H. Bainbridge, BLUZEE RED TAMARINDOS (4), M.
- 261 Mrs. J. P. Gord, CHYLITES CAPTAIN SCARLETT (4), M.
- 266 Mrs. B. Craig, HONEYMIST CREAM CALYPSO (5), M.
- 276 Mr. K. Bailey and C. Symes, SAPAJOU FANFARE (5), M.
- 346 Mrs. M. Sargeant, HUMDINGA HINTOGOLD (12a7), M.
- 362 Mrs. J. and Miss N. Barnes, PEPANDI KINGSLEY (13b2), M.
- 363 Mrs. M. Goude, SHMARHAZE CASPAR (13b2), M.
- 371 Mrs. J. A. Vaughan, OSBYTE ANDANTE LAD (13b12), M.
- 375 Mrs. J. Dulay, ADIXILO ROLLEROUGE (13b5), M.
- 377 Mr. B. C. and Mrs. P. M. Johnson, BOBADELI RUPERT BEAR (13b5), M.
- 383 Mr. and Mrs. R. E. Baty, HOLLYMOON LIONHEART (13c1), M.
- 396 Mrs. P. Hunter, ROJODANCO RASPUTIN (13c2), M.
- 415 Miss L. A. McGee, SONGRA GOLDEN SOVEREIGN (54), M.

Class 194.—A.C. MAIDEN, F.

Mr. Worth

- 251 Mrs. J. Wenham and Mrs. R. C. Kironde, LAFREBELLA PETRA (3), F.
- 252 Mrs. S. Lilley, DAISYBANK RANNI (3), F.
- 257 Mrs. J. Anthony, PAITH FOREVER AMBER (4), F.
- 265 Mrs. G. Burhouse, LEPE PICCOLETTE (5), F.
- 270 Mr. W. McLean, MERRYVAIG LUPPIE LOO (5), F.
- 274 Mr. and Mrs. Sanders, CHERMICAN SPANGLES (5), F.
- 279 Mr. and Mrs. E. C. Finn, FYNMILE MUSTBEMAGIC (6), F.
- 286 Mrs. P. Hurrell, PAITH FLINDERS (6e), F.
- 304 Mr. B. M. Day, TALLAVERA CHERISH (10), F.
- 312 Mr. and Mrs. J. Rutley, TRALULA SONATINA SOPHIA (10), F.
- 319 Mrs. N. Winser, SALAZAN ANASTASIA (10), F.
- 334 Mrs. C. Tonks, HONEYCHARM PANDARELLA (12/1), F.

Class 194a.—A.C. MAIDEN, F.

Mr. Worth

- A** 348 Mr. M. J. and Mrs. J. Stapleton, MANDEAR LADY LUCK (12a7), F.
- 360 Mrs. J. E. Harris and E. N. Throssell, ALBAS ACUTE ASHAHNA (13b1), F.
- 368 Mrs. A. C. Torrie, OZITO ZENOBIA (13b2), F.
- 381 Mrs. C. A. Willis, ACUSHLA MARIGOLD (13b5), F.
- 388 Mrs. V. A. Black, LIZZARA LADY ELIZABETH (13c1), F.
- 389 Mrs. G. Burhouse, BELLINGHAM SHEILA (13c1), F.
- 390 Mrs. S. M. Dunger, SUMMERTIME GOLDBLOCKS (13c1), F.
- 400 Mrs. C. L. C. Bensted, ADIXILO KARAMANDA BLUEGIRL (13c2), F.
- 401 Mrs. F. Clarke, FRANCESCA FIRST LADY (13c2), F.
- 403 Mrs. C. Finch, ADIXILO LADY MOONWITCH (13c2), F.
- 413 Mrs. A. Curley, CASHEL GOLDEN POSEY (54), F.

Class 195.—A.C. (3-5 months), M.

Mrs. Shingleton

- R** 227 Mrs. J. Shephard, SNOWFLEET JAMIE (1), M.
- 231 Ms. G. H. Jordan, ADIXILO COOLCAT (2), M.
- 4** 234 Mr. J. A. Bullard, ALASKAN NEDERLANDER (2a), M.
- 4** 271 Mrs. C. D. Mitchell, BANGOR MATTADOR (5), M.
- 3** 282 Miss M. G. Lane, GILLYFLOWER TINY TIM (6a), M.
- 371 Mrs. J. A. Vaughan, OSBYTE ANDANTE LAD (13b12), M.
- 372 Mrs. E. Baldwin, JUDIAN JIGGALO (13b3), M.
- 2** 419 Mrs. S. M. Dunger, SUMMERTIME XTRAORDINAIR (Exp.), M.

Class 196.—A.C. (3-5 months), F.

Mrs. Shingleton

- 224 Mrs. M. Moon, CAPERING DARK FANTASY (1), F.
- 259 Mrs. A. Doncaster, ZENITH VERGIL (6), M.
- 267 Mr. E. A. and Mrs. A. L. Frankland, POOHMIN STARBRIGHT GEM (5), F.

- 281 Mrs. C. Owen, RADAMONOS SUDDEN LOVE (6), F.
 290 Mrs. G. J. Thorpe, CUSHKA CAMELLIA (7), F.
 325 Ms. G. H. Jordan, CARNBREA EMMALIME (11), F.
 333 Mrs. C. Tonks, HONEYCHARM CHANTALISSA (12/1), F.
 334 Mrs. C. Tonks, HONEYCHARM PANDARELLA (12/1), F.
 335 Mrs. H. Totesaut, ADIXILO YOSHI (12/1), F.
 358 Mrs. M. Martin, PALLISAND STAGESTRUCK (13b1), F.
 361 Mrs. J. A. Vaughan, OSBYTE AMOROUS LADY (13b1), F.
 368 Mrs. A. C. Torrie, OZITO ZENOBIA (13b2), F.
 381 Mrs. C. A. Willis, ACUSHLA MARIGOLD (13b5), F.
 402 Miss L. M. Couture, MAPLEMIST DELPHINA (13c2), F.

Class 197.—A.C. (5-7 months), M.

Mrs. Cordell

- 225 Mrs. I. Patching, CHEVELU GENERAL DISORDER (1), M.
 243 Mr. and Mrs. G. F. Mitchell, FLEURIELLE MATCHMAKER (3), M.
 245 Mrs. J. Taylor, FIRANTY BLUE BONJOVI (3), M.
 272 Mrs. Y. Newman, PURRFECTDREAM ADVANTI (5), M.

Class 198.—A.C. (5-7 months), F.

Mrs. Walkley

- 247 Mr. J. A. Bullard, ALASKAN QUINTESSENCE (3), F.
 253 Mrs. P. Powley, PATIKKI ROSE (3), F.
 270 Mr. W. McLean, MERRYVAIG LUPPIE LOO (5), F.
 273 Mrs. J. Quarrell, SARIZAN SHALIMAR (5), F.
 289 Mr. R. Speirs and Mrs. C. Hunton, RALINES PENNINE SILVER (7), F.
 307 Mrs. D. Hopcraft, LUCKYLITE MELISSA (10), F.
 308 Mrs. D. Hopcraft, LUCKYLITE MIRANDA (10), F.
 318 Mrs. V. J. Wheeler, LUCKYLITE MELINDA (10), F.
 322 Mr. N. Carter, RISEHOLME NOW VOYAGER (11), F.
 337 Mrs. S. Moore, CAROONA CLAUDETTE (12/2), F.
 348 Mr. M. J. and Mrs. J. Stapleton, MANDEAR LADY LUCK (12a7), F.
 381 Mrs. C. A. Willis, ACUSHLA MARIGOLD (13b5), F.
 406 Mrs. M. A. Vickers-Else, BALLANTYNE YAHSI RAKKASE (13d), F.
 413 Mrs. A. Curley, CASHEL GOLDEN POSEY (54), F.

Class 199.—A.C. (7-9 months), M.

Mrs. Sharp

- 242 Mr. J. and Mrs. D. Hansell, ALASKAN DANCER (3), M.
 244 Mr. J. and Mrs. B. Noble, PENUMBRA PLAYBOY (3), M.
 266 Mrs. B. Craig, HONEYMIST CREAM CALYPSO (5), M.
 269 Mrs. C. Hutchings, MONDAIN UNCLE SAM (5), M.
 276 Mr. K. Bailey and C. Symes, SAPAJOU FANFARE (5), M.
 297 Mrs. J. Wenham and Mrs. R. C. Kironde, LYSANDA TUDOR (10), M.
 340 Mrs. M. Boniface, PATRYSTAR CREAM WOODRUFF (12a7), M.
 341 Mrs. A. A. Crompton, CHERUB HENDEL (12a7), M.
 396 Mrs. P. Hunter, ROJODANCO RASPUTIN (13c2), M.
 408 Mr. E. A. and Mrs. A. L. Frankland, SAROBI CHOCOLATE PLAYBOY (50b), M.
 409 Mrs. J. Porter, CORNWALLIS ZULU (50b), M.

Class 200.—A.C. (7-9 months), F.

Mrs. Luxford-Watts

- 250 Mrs. S. L. Hawkins, DAWNSTAR ROSY LANE (3), F.
 251 Mrs. J. Wenham and Mrs. R. C. Kironde, LAFREBELLA PETRA (3), F.
 309 Mrs. J. Wenham and Mrs. R. C. Kironde, LYSANDA EVERDREAM (10), F.
 316 Mrs. C. Watters, TALLUERA NATASHA (10), F.
 355 Mrs. V. A. Williams, DARIELLA CLARRISA (13), F.
 357 Mr. and Mrs. M. R. Lister, PALLISAND FUSSPOT (13b1), F.
 364 Mrs. E. Lax, TIELRIDE HI SOCIETY (13b2), F.
 387 Mrs. P. K. Balharrie, HOLLYMOON SUKARITA (13c1), F.
 410 Mrs. E. Baldwin, SUNDAWN LILAC CASALINA (50c), F.
 412 Mrs. H. Carlisle, CASHEL GOLDEN PHOEBE (54), F.
 414 Mrs. A. Curley, CASHEL GOLDEN PANSY (54), F.
 474 Mrs. S. Griffin, HUMMINGBIRD CREAM SPRITE (70/17), F.

Class 201.—A.C. RADIUS.**Mr. Martin**

- 225 Mrs. I. Patching, CHEVELU GENERAL DISORDER (1), M.
 234 Mr. J. A. Bullard, ALASKAN NEDERLANDER (2a), M.
 246 Mrs. J. and Miss N. Barnes, LAFREBELLA PRISCILLA (3), F.
 247 Mr. J. A. Bullard, ALASKAN OUINTESSENCE (3), F.
 256 Mrs. H. Worley, ALASKAN CHERUBIM (3), F.
 297 Mrs. J. Wenham and Mrs. R. C. Kironde, LYSANDA TUDOR (10), M.
 309 Mrs. J. Wenham and Mrs. R. C. Kironde, LYSANDA EVERDREAM (10), F.
 310 Mrs. J. Wenham and Mrs. R. C. Kironde, LYSANDA SILVER BLISS (10), F.
 320 Mrs. I. Allen, CHERRYCROFT POLLYANTHUS (11), F.
 338 Mrs. K. Shafique, BRUNELLA COLUMBINE (12/2), F.
 347 Mrs. K. Shafique, MERRYVAIG FLASHY GUY (12a), M.
 376 Mrs. K. A. Gunner, KATERSHENA ANGELICA (13b6), F.
 404 Mrs. G. A. Leggett, LAURANT PEGGY SUE (13c2), F.

Class 202.—A.C. VISITORS.**Mrs. Knight**

- 230 Mrs. S. Hall, MARIPOSA SNOWBOUQUET (2), F.
 231 Mrs. G. H. Jordan, ADIXILO COOLCAT (2), M.
 236 Mrs. T. L. Davies, POPINTAY BABY DOLL (2a), F.
 239 Mrs. C. M. Wheeler, SHOU SNOWPEARL (2a), F.
 240 Mrs. J. M. Hammett and S. Coker, SHOU I OVFIOY (2b), F.
 241 Mrs. B. I. Depree, DEFWORTH TATIN TROUPER (3), M.
 249 Mrs. D. Cooke, FIRANTY BLUE DOLLYGIRL (3), F.
 255 Mrs. C. A. Roberts, ALASKAN BLUE MELODY (3), F.
 258 Mrs. H. ainbridge, BLUZZE RED TAMARINDOS (4), M.
 259 Mrs. A. Doncaster, ZFNITH VERGIL (6), M.
 269 Mrs. C. Hutchings, MONDAIN UNCLE SAM (5), M.
 273 Mrs. J. Ouarrell, SARIZAN SHALIMAR (5), F.
 280 Mr. and Mrs. A. C. Hare, SKIPMANDU PIXIE (6), F.
 281 Mrs. C. Owen, RADAMONOS SUDDEN LOVE (6), F.
 287 Mrs. S. Griffin, NEPENTHE ZEBEDEE (7), M.

Class 202a.—A.C. VISITORS.**Mrs. Knight**

- 303 Mrs. W. Davies, LYSANDA ZARENA (10), F.
 326 Miss M. McDonald, CHEVELU JFWEL PURRPUSS (11), F.
 333 Mrs. C. Tonks, HONEYCHARM CHANTALISSA (12/1), F.
 353 Mr. and Mrs. Parker, VAMATOIO LARISSA (13), F.
 355 Mrs. V. A. Williams, DARIELLA CLARRISA (13), F.
 357 Mr. and Mrs. M. R. Lister, PALLISAND FUSSPOT (13b1), F.
 390 Mrs. S. M. Dunger, SUMMERTIME GOLDII OCKS (13c1), F.
 393 Mrs. J. N. Hunter, MORAR MAGIC MOMENTS (13c1), F.
 395 Mrs. J. West, WESTCOURT DAWN RUN (13c1), F.
 406 Mrs. M. A. Vickers-Else, BALTANTYNE YAHSI RAKKASE (13d), F.
 407 Mr. and Mrs. B. Hassell, CHERATONS ALANYA (13d), F.
 409 Mrs. J. Porter, CORNWLLIS ZULU (50b), M.
 410 Mrs. E. Baldwin, SUNDAWN LIUAC CASALINA (50c), F.
 415 Miss L. A. McGee, SONGRA GOLDEN SOVEREIGN (54), M.

NEUTERS**Class 203.—A.C. SELF.****Mrs. Rippingale**

- 422 Mr. B. C. and Mrs. P. M. Johnson, PR. ADIVELO BLACK SUCRE (1),
 423 Mrs. I. Patching, PR. CHEVELU HUNKY DORY (13), M.N.
 425 Mr. G. Sutherland, BESSJET STARSTRUCK (1), F.N.
 427 Mrs. E. H. Durbin, NINEVEH SIRRAH (2a), M.N.
 429 Mrs. J. E. Robinson, PR. JAYION JUSTIN (2a), M.N.
 434 Mrs. S. L. Wright, VIGILANT EROS (3), M.N.
 437 Mrs. C. Tonks, PR. HONEYMIST RED MONTEGO (4), M.N.
 438 Mrs. B. I. Depree, VIGILANT SPENCER (5), M.N.
 439 Mrs. G. E. Hood, MANDYMAN ROBIN (5), M.N.
 446 Mrs. J. M. Kerridge, WASAKI WANDERER (10), M.N.

Class 204.—A.C. NON-SELF .**Mrs. Scruton**

- 452 Mrs. G. M. Wright, HONEYCHARM ANDY PANDY (12a2), M.N.
 454 Mrs. J. M. Kerridge, AZTEC ANNIE (13b6), F.N.
 455 Mr. T. Sanders, PR. PERKY COLOSSUS (13b7), M.N.
 458 Mrs. A. Hooper, PR. CAROONA CELESTIAL SULTAN (13c1), M.N.
 459 Ms. S. Payne, CAROONA CAPTAIN STRAUSS (13c1), M.N.
 460 Mrs. M. Eccles, CH. & GR. PR. MELVAS ROMEO (13c1), M.N.
 465 Mr. D. Brenner, PADME PRIMO DANDINI (13c2), M.N.
 467 Mrs. M. A. Harvey, CH. & GR. PR. SITAH SHADIZA LAUSANN (13c2), F.N.
 470 Mrs. C. Langford, GOLDENRAYN SOVEREIGN (13c2), M.N.
 471 Mrs. C. Flynn, CH. & GR. PR. LAURANT PENNY LANE (13c2), F.N.
 475 Miss S. Bromley, TRYPHAENA ART MASTER (10), M.N.

Class 205.—A.C. BREEDERS.**Mr. Hepburn**

- 457 Miss F. E. M. Dearling, FRITHADUN DONNA (13c1), F.N.
 465 Mr. D. Brenner, PADME PRIMO DANDINI (13c2), M.N.
 469 Mrs. W. Kinneest, CH. KISSIMMEE FAIRY PRINCESS (13c2), F.N.
 471 Mrs. C. Flynn, CH. & GR. PR. LAURANT PENNY LANE (13c2), F.N.
 472 Mr. D. and Mrs. V. Heath, COPPERTOP GUZEL KEDI (13d).

Class 206.—A.C. NOT BRED BY EXHIBITOR.**Mr. Butler**

- 421 Miss L. Duffy, PR. DESUVAN BEAU BRUMMELL (1), M.N.
 423 Mrs. I. Patching, PR. CHEVELU HUNKY DORY (1), M.N.
 425 Mr. G. Sutherland, BESSJET STARSTRUCK (1), F.N.
 433 Mrs. L. Stokes, JAHNBAR OLAF (1), F.N.
 434 Mrs. S. L. Wright, VIGILANT EROS (3), M.N.
 437 Mrs. C. Tonks, PR. HONEYMIST RED MONTEGO (4), M.N.
 440 Mrs. C. Hultman, MORNMIST ALARIC (5), M.N.
 443 Mrs. J. Wootton, CUSHKA CONAN CAVALIER (7), M.N.
 453 Mrs. L. Bigglestone, ADQWELO BIRALD CREST (13b1), M.N.
 455 Mr. T. Sanders, PR. PERKY COLOSSUS (13b7), M.N.
 459 Ms. S. Payne, CAROONA CAPTAIN STRAUSS (13c1), M.N.
 461 Mr. and Mrs. J. Adams, ORNELLA LUCIEN LACOMBE (13c2), M.N.
 462 Mr. and Mrs. Bleakley, JULIPAUL BENJIMIN (13c2), M.N.
 463 Mr. and Mrs. Bleakley, ADIXILO BLUE MAXWELL (13c2), M.N.
 466 Mrs. J. Ferman, PR. ROLFKABO BLUE CYRUS (13c2), M.N.
 475 Miss S. Bromley, TRYPHAENA ART MASTER (10), M.N.

Class 207.—A.C. DEBUTANTE.**Miss Sellar**

- 441 Mrs. C. Tonks, HONEYMIST CREAM GABRIEL (5), M.N.
 475 Miss S. Bromley, TRYPHAENA ART MASTER (10), M.N.

Class 208.—A.C. NOVICE (SELF).**Mrs. Gowdy**

- 424 Mrs. C. Sadik, FULLWELL EASY RIDER (1), M.N.
 431 Mrs. J. Grant, BRITZKA BLUE MOON (3), M.N.
 432 Mr. C. D. Perren and Mr. D. G. Hill, PLUMLEAF ALEXANDER (3), M.N.
 441 Mrs. C. Tonks, HONEYMIST CREAM GABRIEL (5), M.N.

Class 209.—A.C. NOVICE (NON-SELF).**Mrs. Tillotson**

- 447 Mrs. E. M. E. Peachey, WASAKI CARTIERE (10), M.N.
 475 Miss S. Bromley, TRYPHAENA ART MASTER (10), M.N.

Class 210.—A.C. LIMIT (SELF).**Mr. Redtfeldt**

- 432 Mr. C. D. Perren and Mr. D. G. Hill, PLUMLEAF ALEXANDER (3), M.N.
 438 Mrs. B. I. Depree, VIGILANT SPENCER (5), M.N.
 439 Mrs. G. E. Hood, MANDYMAN ROBIN (5), M.N.
 446 Mrs. J. M. Kerridge, WASAKI WANDERER (10), M.N.

Class 211.—A.C. LIMIT (NON-SELF).**Mrs. Scruton**

- 443 Mrs. J. Wootton, CUSHKA CONAN CAVALIER (7), M.N.
 454 Mrs. J. M. Kerridge, AZTEC ANNIE (13b6), F.N.
 461 Mr. and Mrs. J. Adams, ORNELLA LUCIEN LACOMBE (13c2), M.N.

Class 212.—A.C. MAIDEN.

Mrs. Ashford

- 424 Mrs. C. Sadik, FULLWELL EASY RIDER (1), M.N.
 432 Mr. C. D. Perren and Mr. D. G. Hill, PLUMLEAF ALEXANDER (3), M.N.
 441 Mrs. C. Tonks, HONEYMIST CREAM GABRIEL (5), M.N.
 447 Mrs. E. M. E. Peachey, WASAKI CARTIERE (10), M.N.
 469 Mrs. W. Kinness, CH. KISSIMMEE FAIRY PRINCESS (13c2), F.N.

Class 213.—A.C. JUNIOR.

Mrs. Fryer

- 422 Mr. B. C. and Mrs. P. M. Johnson, PR. ADIVELLO BLACK SUCRE (1), M.N.
 424 Mrs. C. Sadik, FULLWELL EASY RIDER (1), M.N.
 430 Misses D. and E. Conway, LAFREBELLA ORLANNO (3), M.N.
 431 Mrs. J. Grant, BRITZKA BLUE MOON (3), M.N.
 436 Miss M. G. Lane, PR. SNOWFLEET DOUBLE TAKE (4), M.N.
 440 Mrs. C. Hultman, MORN MIST ALARIC (5), M.N.
 441 Mrs. C. Tonks, HONEYMIST CREAM GABRIEL (5), M.N.
 452 Mrs. G. M. Wright, HONEYCHARM ANDY PANDY (12a2), M.N.
 459 Ms. S. Payne, CAROONA CAPTAIN STRAUSS (13c1), M.N.
 472 Mr. D. and Mrs. V. Heath, COPPERTOP GUZEL KEDI (13d), M.N.
 475 Miss S. Bromley, TRYPHAENA ART MASTER (10), M.N.

Class 214.—A.C. SENIOR.

Mrs. Ashman

- 421 Miss L. Duffy, PR. DESUVAN BEAU BRUMMELL (1), M.N.
 425 Mr. G. Sutherland, BESSJET STARSTRUCK (1), F.N.
 434 Mrs. S. L. Wright, VIGILANT EROS (3), M.N.
 435 Miss B. T. Davies, POPINIAY MARMALADE MERLIN (4), M.N.
 437 Mrs. C. Tonks, PR. HONEYMIST RED MONTFGO (4), M.N.
 438 Mrs. B. I. Depree, VIGILANT SPENCER (5), M.N.
 439 Mrs. G. E. Hood, MANDYMAN ROBIN (5), M.N.
 445 Mrs. C. Hultman CLICOUOT RASAMUNDA (10), F.N.
 453 Mrs. L. Bigglestone, ADOWEI O BIRAI D CREST (13b1), M.N.
 455 Mr. T. Sanders, PR. PERKY COI OSSUS (13b7), M.N.
 456 Miss A. Clark, PR. CHARISIM SHERKHAN (13c1), M.N.
 461 Mr. and Mrs. J. Adams, ORNELLA LUCIEN LACOMBE (13c2), M.N.

Class 215.—A.C. RADIUS.

Mrs. Rippingale

- 421 Miss L. Duffy, PR. DESUVAN BEAU BRUMMELL (1), M.N.
 431 Mrs. J. Grant, BRITZKA BLUE MOON (3), M.N.
 433 Mrs. L. Stokes, JAHNBAR OLAF (3), M.N.
 436 Miss M. G. Lane, PR. SNOWFLEET DOUBLE TAKE (4), M.N.
 439 Mrs. G. E. Hood, MANDYMAN ROBIN (5), M.N.
 446 Mrs. J. M. Kerridge, WASAKI WANDFRER (10), M.N.
 448 Mrs. E. M. E. Peachey, GR. PR. MARISHA SIMPATICO (10), M.N.
 450 Miss A. M. Reidling, PR. JOCOLUE THUMBELINA (11), F.N.
 451 Mrs. S. and Mr. P. Gladman, GR. PR. ADONELO CAPTAIN CHAMPERS (12a), M.N.
 454 Mrs. J. M. Keridge, AZTEC ANNIE (13b6), F.N.
 461 Mr. and Mrs. J. Adams, ORNELLA LUCIEN LACOMBE (13c2), M.N.

Class 216.—A.C. VISITORS.

Mrs. Walkley

- 423 Mrs. I. Patching, PR. CHEVELU HUNKY DORY (1), M.N.
 425 Mr. G. Sutherland, BESSJET STARSTRUCK (1), F.N.
 434 Mrs. S. L. Wright, VIGILANT EROS (3), M.N.
 438 Mrs. B. I. Depree, VIGILANT SPENCER (5), M.N.
 442 Mrs. C. Tonks, PR. HONEYMIST CREAM MAROUESS (5), M.N.
 452 Mrs. G. M. Wright, HONEYCHARM ANDY PANDY (12a2), M.N.
 455 Mr. T. Sanders, PR. PERKY COLOSSUS (13b7), M.N.
 465 Mr. D. Brenner, PADME PRIMO DANDINI (13c2), M.N.

Class 217.—A.C. ARISTOCRAT.

Mr. Martin

- 425 Mr. G. Sutherland, BESSJET STARSTRUCK (1), F.N.
 452 Mrs. G. M. Wright, HONEYCHARM ANDY PANDY (12a2), M.N.
 457 Miss F. E. M. Dearling, FRITHADUN DONNA (13c1), F.N.
 459 Ms. S. Payne, CAROONA CAPTAIN STRAUSS (13c1), M.N.
 461 Mr. and Mrs. J. Adams, ORNELLA LUCIEN LACOMBE (13c2), M.N.
 472 Mr. D. and Mrs. V. Heath, COPPERTOP GUZEL KEDI (13d), M.N.

CLUB CLASSES

CAPITAL LONG-HAIR CAT ASSOCIATION

Class 218.—A.C. SELF ADULT, M.

Mrs. Shingleton

- 2 2 Mrs. M. Moon, CAPER
- A 3 Mrs. P. Sadler, BAR BER LAI'S THUNDA CAT (1), M.
- A 6 Mrs. E. H. Durbin, NINEVEH TANZY (1), F.
- 9 Mrs. D. J. Dexter, EXUMA POLAR BEAR (2), M.
- 4 10 Mrs. C. A. Roberts, TRAVEL JACK VAN DE DRIE HOEFIJZERS (2), M.
- A 34 Mrs. J. Quarrell, SARIZAN TRUE BLUE (3), M.
- A 36 Mrs. S. A. Wilson, JECO BLUE DEARHEART (3), M.
- 46 Mrs. P. Grant, CH. MILLCOOMBE RED ADMIRAL (4), M.
- 48 Mrs. M. W. Smallwood, NIMSDORF RED ALERT (4), M.
- 3 60 Mrs. K. G. Clarke, ICHELLE PEREGRINE (5), M.
- 61 Mrs. B. Fay, SHAQUETA SUNDANCE KID (5), M.
- 62 Mrs. J. Fill, PERGODA PUCCHINI (5), M.
- 68 Mrs. V. J. Tilley, CH. VIGILANT BARNABY (5), M.

Class 219.—A.C. SELF ADULT, F.

Mr. Barraclough

- 5 Mrs. B. Bruton, ADUELO BLACK JEWEL (1), F.
- 7 Mr. and Mrs. Harrison, CH. SHOU GITTANE (1), F.
- 20 Mr. Richards, CH. LOLLIPOP SOPHISTICATION (2a), F.
- 23 Mrs. P. A. Woodman, ADIVELO LADYDIDO (2a), F.
- 25 Mrs. J. M. Hammett and S. Coker, CH. SHOU CASSIOPIA (2b), F.
- 39 Mrs. A. Doncaster, KEEBERCAT ERICA (3), F.
- 40 Mrs. P. J. Harrup, BRITZKA LOUBY LOU (3), F.
- 41 Miss J. S. Herbert, CHAMOSSAIRE LILI DAMITA (3), F.
- 42 Mrs. M. Martin, SHAZMIRAN TAMMY (3), F.
- 43 Mrs. C. Owen, RADAMONOS BLUE FILIGREE (3), F.
- 52 Miss L. Harrison, SHOU SCARLET RIBBONS (4), F.
- 55 Mrs. P. Rogers, SNOWFLEET VALENTINA (4), F.
- 56 Mrs. P. Sadler, PUNICEUS PORCELAIN DOLL (4), F.
- 57 Mrs. E. J. Smith, VANGARHI MISS PURRNICKITY (4), F.
- 59 Mrs. E. A. Wicker, CH. FYNMILE STRAWBERRY SUNDAE (4), F.
- 69 Mrs. J. Fill, MARISHA LAETITIA (5), F.
- 72 Mrs. Y. Newman, FAIRYDREAM CREAM JANETTA (5), F.

Class 220.—A.C. NON-SELF ADULT, M.

Mrs. Gillson

- 75 Mrs. S. Corris, SARASAMSAN OWZAT (6), M.
- 86 Mrs. G. J. Thorpe, CUSHKA MARCELLUS (7), M.
- 93 Ms. A. Sapiets, CH. TABINET HOUDINI (8), M.
- 98 Mrs. G. M. Damerum, WALNUTHILL GALAHAD OF STESHAMAR (10), M.
- 99 Mrs. I. Doyle, LYSANDA MARQUE (10), M.
- 101 Mrs. I. Hawes, FURIFREND FERMONT (10), M.
- 105 Mrs. L. Taylor, LYSANDA PERSONALITY (10), M.
- 106 Mrs. D. E. Trendle, WASAKI POLAR PRINZ (10), M.
- 107 Mrs. V. J. Wheeler, LUCKYLITE ISAAC (10), M.
- 135 Mrs. J. Anthony, PATRYSTAR SANDPIPER (12a7), M.
- 156 Mrs. A. C. Torrie, JASHPEIR PERFECT GENT (13b2), M.

Class 220a.—A.C. NON-SELF ADULT, M.

Mrs. Gillson

- 157 Mrs. J. M. Sadler, CH. BENSUNA ALBAVAYA (13b2), M.
- 159 Mrs. J. Cracknel, OSBYTE FOREST PRINCE (13b15), M.
- 166 Mrs. V. Maddison, SHAFERNE LILAC SPARTIGUS (1-3b4), M.
- 167 Mrs. M. Martin, ACUSHLA LYSANDER (13b7), M.
- 178 Mrs. M. A. Harvey, SITAH BURMAH BOY (13c1), M.
- 190 Mrs. N. Leyton, JASANBO JACARANDA (13c2), M.
- 191 Mrs. J. A. Pell, NIGHTEYES OBERON (13c2), M.
- 209 Mrs. C. R. Walters, CH. SARASAMSAN HEZAFELLA (52/2), M.
- 212 Mrs. F. Botley, CHESRAL SWEET WILLIAM (53), M.
- 140a Mr. and Mrs. Sanders, GR. CH. GARINGAY HI-SOCIETY (12a5), M.

Class 222.—A.C. NON-SELF ADULT, F.**Mr. Hepburn**

- 11 Mrs. L. Bigglestone, RIGNOLLA SNOWMAIDEN (2), F.
- 80 Mrs. C. A. Henderson, MAVOURNEEN BONNIE (6), F.
- 81 Mrs. C. R. Walters, CH. MARRAY SOLITAIRE (6), F.
- 84 Mrs. A. Williams, RADAMONOS SAPHIRE BO (6a), F.
- 91 Mrs. G. J. Thorpe, CUSHKA CANACARA (7), F.
- 110 Mrs. V. D'Jogo, LAMPKIN LIBERTY FAIR (10), F.
- 113 Mrs. I. Hawes, CLICQUOT CRYSTAL CANDIDA (10), F.
- 116 Mrs. L. Taylor, LYNCHARD SILVER FALLON (10), F.
- 117 Mrs. M. Watson, WASAKI DOMINIQUE (10), F.
- 119 Mr. N. Carter, MILLCOOMBE SHEER DELIGHT (11), F.
- 121 Mrs. P. Sadler, RYSHWORTH GINNY COMELATELY (11), F.
- 124 Mrs. E. Siebert, SORCERER JUVENTAS (11), F.
- 125 Mrs. J. M. Travers, RYSHWORTH JEEPERS CREEPERS (11), F.
- 128 Miss G. Gale, CH. TALoola EARTHWIND ANFIRE (12/1), F.
- 130 Mrs. C. Allam, DOWNSWOOD PRECIOUS PEBBLES (12/2), F.

Class 222a.—A.C. NON-SELF ADULT, F.**Mr. Heuburn**

- 131 Mrs. J. Anthony, PATRYSTAR LEALANI (12/2), F.
- 132 Mrs. P. Burn, CH. BRUNELLA MADELEINE (12/2), F.
- 134 Mrs. D. A. Robson-Burrell, JAYJON DULCIBELLA (12a2), F.
- 141 Mrs. S. Hill, RICASA PHILAMINA (12a2), F.
- 145 Miss J. S. Herbert, EUNGELLA CRYSTAL (13), F.
- 148 Mrs. P. Powley, NYUMBANI JUBILEE (13), F.
- 149 Mrs. S. L. Wright, VIGILANT HESTIA (13b11), F.
- 161 Mrs. L. Clark, BOBADELI TABITHER TIPTOES (13b11), F.
- 162 Mrs. J. Cracknell, CH. PRINCEWOOD ROCKIE BLUE (13b12), F.
- 172 Mr. J. Ramsey, AROMANA TARA (13b3), F.
- 174 Mrs. J. A. Vaughan, OSBYTE SWEET MELODY (13b8), F.
- 180 Mr. and Mrs. G. Clements, NEFERTARI SPECIAL EDITION (13c1), F.
- 181 Mrs. G. Fraser, JASANBO SCHEREZADE (13c1), F.
- 184 Mrs. N. Leyton, JASANBO YSATIS (13c1), F.
- 213 Mrs. S. Hall, SNOWFLEET LUCY (53), F.

Class 223.—A.C. SELF KITTEN, M.**Mr. Martin**

- 223 Mrs. J. P. Gord, CHYLITES TAR BABY (1), M.
- 226 Mrs. N. Rignall, RIGNOLLA INDIANER (1), M.
- 241 Mrs. B. I. Depree, DEEWORTH TATIN TROUPER (3), M.
- 244 Mr. J. and Mrs. B. Noble, PENUMBRA PLAYBOY (3), M.
- 245 Mrs. J. Taylor, FIRANTY BLUE BONJOVI (3), M.
- 262 Mrs. P. Rogers, PICKWICK SPELLBINDER (4), M.
- 263 Mrs. P. Sadler, RYSHWORTH BIG SPENDER (4), M.
- 272 Mrs. Y. Newman, PURRFECTDREAM ADVANTI (5), M.
- 409 Mrs. J. Porter, CORNWALLIS ZULU (50b), M.

Class 224.—A.C. SELF KITTEN, F.**Mrs. Pike**

- 224 Mrs. M. Moon, CAPERING DARK FANTASY (1), F.
- 229 Mrs. D. J. Dexter, EXUMA ELEGANCE (2), F.
- 230 Mrs. S. Hall, MARIPOSA SNOWBOUQUET (2), F.
- 235 Mrs. J. M. Hammett and S. Coker, SHOU DAISY MAE (2a), F.
- 238 Mrs. L. Stokes, NINEVEH JASMIN (2a), F.
- 248 Mrs. D. Cooke, FIRANTY BLUE DREAMGIRL (3), F.
- 257 Mrs. J. Anthony, PAITH FOREVER AMBER (4), F.
- 273 Mrs. J. Quarrell, SARIZAN SHALIMAR (5), F.
- 274 Mr. and Mrs. Sanders, CHERMICICAN SPANGLES (5), F.
- 278 Mrs. E. A. Wicker, DAWNSTAR CORNSILK (5), F.

Class 225.—AC. NON-SELF KITTEN (3-5 months), M.**Miss Marshall**

- 284 Mrs. A. Williams, PENUMBRA HEDGES (6a), M.
- 366 Mrs. P. Nicol, MELASHAR CASANOVA (13b2), M.
- 368 Mrs. A. C. Torrie, OZITO ZENOBIA (13b2), F.
- 369 Mrs. J. A. Vaughan, ASBYTE ARDENT CHALLENGER (13b2), M.
- 370 Mrs. I. Doyle, IREMARJO JOSS STICK JOE (13b11), M.

- Class 226.—A.C. NON-SELF KITTEN (6-9 months), M.** Miss Marshall
- 287 Mrs. S. Griffin, NEPENTHE ZEBEDEE (7), M.
 288 Mrs. S. How, HOWZAT BIG MAC (7), M.
 293 Miss C. J. Gook, PRIMABELLA BASIL (8), M.
 298 Mrs. L. Taylor, LYNCHARD SILVER SENSATION (10), M.
 384 Mrs. W. Kinness, KISSIMMEE SUPER NOVA (13c1), M.
 386 Mrs. P. Sandford, PATWICK SAM WELLER (13c1), M.

- Class 227.—A.C. NON-SELF KITTEN (3-5 months), F.** Mrs. Sharp
- 239 Mrs. C. M. Wheeler, SHOU SNOWPEARL (2a), F.
 281 Mrs. C. Owen, RADAMONOS SUDDEN LOVE (6), F.
 290 Mrs. G. J. Thorpe, CUSHKA CAMELLIA (7), F.
 301 Mrs. V. D'Jogo, SILVABELLA-DELILA (10), F.
 308 Mrs. D. Hopcraft, LUCKYLITE MIRANDA (10), F.
 313 Mrs. J. Tarran, CHERUSKER APOLONIA (10), F.
 314 Mrs. M. Watson, WASAKI LUCILLA (10), F.
 315 Mrs. C. Watters, CANADINA MAGIC CAROUSEL (10), F.
 321 Mrs. A. Beere, PALLISAND HIFLYING ADORED (11), F.
 329 Mrs. B. Bruton, DACHINTA SWEET CHARITY (12/1), F.
 331 Mrs. E. Siebert, PASCALANA ISADORA (12/1), F.
 332 Mrs. G. Stone, GOLDWYNNE CRACKLING ROSIE (12), F.
 351 Mrs. G. Lee, GLEEWAY GOLDEN GLINTS (13), F.
 358 Mrs. M. Martin, PALLISAND STAGESTRUCK (13b1), F.
 365 Mrs. M. Martin, SHAZMIRAN ODYSSEY (13b2), F.
 367 Mrs. P. Nicol, MELASHAR ANABEL (13b2), F.
 381 Mrs. C. A. Willis, ACUSHLA MARIGOLD (13b5), F.

- Class 228.—A.C. NON-SELF KITTEN (6-9 months), F.** Mrs. Ashurst
- 277 Mrs. B. J. Wheeler, SAPAJOU COSETTE (5), F.
 280 Mr. and Mrs. A. C. Hare, SKIPMANDU PIXIE (6), F.
 285 Mrs. C. A. Henderson, APPLEHAIGE DIANA (6d), F.
 294 Ms. A. Sapiets, TABINET CLAUDIA (8), F.
 300 Mrs. A. P. Caddick SALAZAN ROBERTA (10), F.
 303 Mrs. W. Davies, LYSANDA ZARENA (10), F.
 305 Mrs. R. E. Fisher, OWLETTS KEEPSAKE (10), F.
 312 Mr. and Mrs. J. Rutley, TRALULA SONATINA SOPHIA (10), F.
 316 Mrs. C. Watters, TALLUERA NATASHA (10), F.
 317 Mrs. V. J. Wheeler, SALAZAN MISS MUFFETT (10), F.
 319 Mrs. N. Winsler, SALAZAN ANASTASIA (10), F.

- Class 228a.—A.C. NON-SELF KITTEN (6-9 months), F.** Mrs. Ashurst
- 322 Mr. N. Carter, RISEHOLME NOW VOYAGER (11), F.
 323 Miss G. Gale, PAITH FALLING LEAVES (11), F.
 330 Mrs. M. A. Hawke, BONDOR ZOE ZENITH (12/1), F.
 336 Mrs. J. M. Kerridge, LLEGAMOS PIT STOP (12/2), F.
 355 Mrs. V. A. Williams, DARIELLA CLARRISA (13), F.
 364 Mrs. E. Lax, TIELRIDE HI SOCIETY (13b2), F.
 374 Mrs. J. Cracknell, PRINCEWOOD BERLENA (13b8), F.
 391 Mrs. C. Flynn, LAURANT RAINBOW ANNIE (13c1), F.
 400 Mrs. C. L. C. Bensted, ADIXILO KARAMANDA BLUEGIRL (13c2), F.
 411 Mrs. F. Botley, CHESRAL MISTY DAWN (53), F.

- Class 229.—A.C. SELF NEUTER.** Mr. Butler
- 427 Mrs. E. H. Durbin, NINEVEH SIRRAH (2a), M.N.
 429 Mrs. J. E. Robinson, PR. JAYJON JUSTIN (2a), M.N.
 431 Mrs. J. Grant, BRITZKA BLUE MOON (3), M.N.
 433 Mrs. L. Stokes, JAHNBAR OLAF (3), M.N.
 434 Mrs. S. L. Wright, VIGILANT EROS (3), M.N.
 438 Mrs. B. I. Depree, VIGILANT SPENCER (5), M.N.
 440 Mrs. C. Hultman, MORN Mist ALARIC (5), M.N.

Class 230.—A.C. NON-SELF NEUTER.

Mrs. Tillotson

- 428 Miss D. Faulkner, GR. PR. SHIRAR SNOWKING (2a), M.N.
 443 Mrs. J. Wootton, CUSHKA CONAN CAVALIER (7), M.N.
 448 Mrs. E. M. E. Peachey, GR. PR. MARISHA SIMPATICO (10), M.N.
 453 Mrs. L. Bigglestone, ADQWELo BIRALD CREST (13b7), M.N.
 455 Mr. T. Sanders, PR. PERKY COLOSSUS (13c2), M.N.
 462 Mr. and Mrs. Bleakley, JULIPAUL BENJIMIN (13c2), M.N.
 463 Mr. and Mrs. Bleakley, ADIXILO BLUE MAXWELL (13c2), M.N.
 468 Mrs. A. Hooper, PR. SANDRIANA REGENCY RAFFLES (13c2), M.N.
 469 Mrs. W. Kinness, CH. KISSIMMEE FAIRY PRINCESS (13c2), F.N.

BEDFORD AND DISTRICT CAT CLUB**Class 231.—A.C. ADULT.**

Miss Marshall

- 6 Mrsh. E. H. Durbin, NINEVEH TANZY (1), F.
 20 Mr. Richards, CH. LOLLIPOP SOPHISTICATION (2a), F.
 76 Mr. and Mrs. A. C. Hare, COCHICHAR BONIFACE (6), M.
 118 Mrs. H. Bainbridge, CH. BLUZEE TOTOTAMINDA (11), F.
 203 Mrs. C. Flynn, CH. ADIVelo ENCHANTRESS (13c2), F.
 216 Messrs. S. Primrose and J. Soutar, KARSUKA FIRECRACKER (54), M.

Class 232.—A.C. KITTEN.

Mrs. Walkley

- 246 Mrs. J. and Miss N. Barnes, LAFREBELLA PRISCILLA (3), F.
 258 Mrs. H. Bainbridge, BLUZEE RED TAMARINDOS (4), M.
 280 Mr. and Mrs. A. C. Hare, SKIPMANDU PIXIE (6), F.
 283 Mrs. M. J. Palfreyman, PENUMBRA BENSON (6a), M.
 306 Mrs. S. Hardy, HARGROVE DANIELLE (10), F.
 473 Messrs. S. Primrose and J. Soutar, SOUPRIM GOLDEN PROMISE (54), F.

Class 233.—A.C. NEUTER.

Mrs. Nicholas

- 445 Mrs. C. Hultman, CLICQUOT ROSAMUNDA (10), F.N.

BIRMAN CAT CLUB**Class 234.—BIRMAN ADULT, M.**

Mrs. Price

- 176 Mrs. P. Blair, PATRIOONA DILLON (13c1), M.
 177 Mrs. C. Finch, CH. SANDRIANA MASTER MERLIN (13c1), M.
 179 Mrs. J. West, PARORCHA CU CHULAINN (13c1), M.
 189 Mr. and Mrs. I. R. Hewish, SCHWEMAYDAW LINDBERG (13c2), M.
 190 Mrs. N. Leyton, JASANBO JACARANDA (13c2), M.
 191 Mrs. J. A. Pell, NIGHTEYES OBERON (13c2), M.
 192 Miss A. D. Wilson, ADIXILO LORD WIZARD (13c2), M.

Class 235.—BIRMAN ADULT, F.

Mr. Redtfeldt

- 180 Mr. and Mrs. G. Clements, NEFERTARI SPECIAL EDITION (13c1), F.
 181 Mrs. G. Fraser, JASANBO SCHEREZADE (13c1), F.
 183 Mr. and Mrs. B. Hassell, CHERATONS SHANGHAI LIL (13c1), F.
 184 Mrs. N. Leyton, JASANBO YSATIS (13c1), F.
 185 Mrs. S. Moore, SANDRIANA SWEETHEART (13c1), F.
 187 Miss S. Saville, CH. DILLETANTE OLIVIA (13c1), F.
 188 Mrs. S. A. Talboys, SHANDATAL LUCY LOCKETT (13c1), F.
 193 Mrs. V. A. Black, NIGHTEYES PEARL (13c2), F.
 194 Mrs. C. Brazil, CH. ADRELO NASIBU (13c2), F.
 195 Miss R. E. Brown, SMOKEYHILL KOOPYONG (13c2), F.
 196 Mrs. C. Flynn, CH. LAURANT MOOD INDIGO (13c2), F.
 197 Mrs. J. Grossman, SHANDATAL JENNI ANYPENNY (13c2), F.
 198 Mr. K. and Mrs. A. Hunter, CH. PANJANDRUM LOVELACE (13c2), F.
 199 Mrs. P. Hunter, PASCHAN EPONINE (13c2), F.
 200 Mrs. W. McQuilkin, CH. LAURANT MOONLIGHT SERENADE (13c2), F.
 201 Mrs. S. Moore, SANDRIANA BLUEPOINT ZOWIE (13c2), F.
 202 Mrs. S. Morris, CH. TOKIMOON ORPHELIA (13c2), F.
 203 Mrs. C. Flynn, CH. ADIVelo ENCHANTRESS (13c2), F.

Class 236.—BIRMAN KITTEN, M.**Mrs. Ashford**

- 383 Mr. and Mrs. R. E. Batv, HOLLYMON LIONHEART (13c1), M.
 384 Mrs. W. Kinnest, KISSIMMEE SUPER NOVA (13c1), M.
 385 Ms. S. Payne, ADIXILO SCHUBERT (13c1), M.
 386 Mrs. P. Sandford, PATWICK SAM WELER (13c1), M.
 396 Mrs. P. Hunter, ROJODANCO RASPUTIN (13c2), M.
 397 Mr. and Mrs. Kirbv, KIRAIFFENA KASPER (13c2), M.
 398 Mrs. G. A. Leggett, BURYWICK HORNOB (13c2), M.
 399 Mrs. D. M. Rayner, GOLDENRAYN PUSSINBOOTS (13c2), M.

Class 237.—BIRMAN KITTEN, F.**Mrs. Pike**

- 387 Mrs. P. K. Balharrie, HOLLYMOON SUKARITA (13c1), F.
 388 Mrs. V. A. Black, LIZZARA LADY ELIZABETH (13c1), F.
 393 Mrs. I. N. Hunter, MORAR MAGIC MOMENTS (13c1), F.
 394 Ms. S. Payne, CAROONA CONCERTO (13c1), F.
 395 Mrs. J. West, WESTCOURT DAWN RUN (13c1), F.
 401 Mrs. F. Clarke, FRANCESCA FIRST LADY (13c2), F.
 403 Mrs. C. Finch, ADIXILO LADY MOONWITCH (13c2), F.

Class 238.—BIRMAN NEUTER.**Mrs. Cole**

- 456 Miss A. Clark, PR. CHAR SIM SHERKHAN (13c1), M.N.
 458 Mrs. A. Hooper, PR. CAROONA CELESTIAL SULTAN (13c1), M.N.
 460 Mrs. M. Eccles, CH. & GR. PR. MELVAS ROMFO (13c1), M.N.
 461 Mr. and Mrs. J. Adams, ORNELLA LUCIEN LACOMBE (13c2), M.N.
 462 Mr. and Mrs. Bleaklev, JUI PAUL BENJIMIN (13c2), M.N.
 463 Mr. and Mrs. Bleaklev, ADIXILO BLUE MAXWELL (13c2), M.N.
 464 Mrs. C. Brazil, PR. KHAOCHI TICO (13c2), M.N.
 466 Mrs. J. Ferman, PR. ROLFKABO BLUE CYRUS (13c2), M.N.
 467 Mrs. M. A. Harvey, CH. & GR. PR. SITAH SHADIZA LAUSANN (13c2), F.N.
 470 Mrs. C. Langford, GOLDENRAYN SOVEREIGN (13c2), M.N.
 471 Mrs. C. Flynn, CH. & GR. PR. LAURANT PENNY LANE (13c2), M.N.

THE BLACK AND WHITE CAT CLUB**Class 239.—L.H. CAT OF CLUB'S COLOURS.****Mrs. Lipp**

- 6 Mrs. E. H. Durbin, NINEVEH TANZY (1), F.
 9 Mrs. D. J. Dexter, EXUMA POLAR BEAR (2), M.
 13 Mrs. E. H. Durbin, NINEVEH ALPHA OMEGA (2a), M.

Class 240.—L.H. KITTEN OF CLUB'S COLOURS.**Mrs. Ashford**

- 240 Mrs. J. M. Hammett and S. Coker, SHOU LOVEJOY (2b), F.

Class 241.—L.H. NEUTER OF CLUB'S COLOURS.**Mrs. Lipp**

- 427 Mrs. E. H. Durbin, NINEVEH SIRRAH (2a), M.N.

BLUE PERSIAN CAT SOCIETY**Class 242.—BLUE ADULT.****Mrs. Fryer**

- 28 Mrs. MacGillivray and Mr. Batten, LOCHMOY BLUE MACLEOD (3), M.
 29 Mrs. D. M. Davies, ROBANNE BEAU IDEAL (3), M.
 32 Mrs. C. D. Mitchell, CH. PLADDA ALASHIR (3), M.
 33 Mrs. A. M. Mitchell, FINCHFIELD STEELY DAN (3), M.
 35 Mrs. E. A. Wicker, CH. DAWNSTAR PHARLAP (3), M.
 36 Mrs. S. A. Wilson, JECO BLUE DEARHEART (3), M.
 37 Mrs. L. M. Day, CH. DANYBRYN BLUE BLONDEL (3), M.
 38 Mrs. R. D. Apperley, ROSANCLOE ROSANNA (3), F.

Class 243.—BLUE KITTEN.**Mrs. Stevenson**

- 243 Mr. and Mrs. G. F. Mitchell, FLEURIELLE MATCHMAKER (3), M.
 249 Mrs. D. Cooke, FIRANTY BLUE DOLLYGIRL (3), F.
 252 Mrs. S. Lilley, DAISYBANK RANNI (3), F.
 254 Mr. Richards, MORNINGLORY VICTORIA PLUM (3), F.
 255 Mrs. C. A. Roberts, ALASKAN BLUE MELODY (3), F.

Class 244.—BLUE NEUTER. Mr. Barraclough
430 Misses D. and E. Conway, LAFREBELLA ORLANNDO (3), M.N.

BUCKS., OXON. AND BERKS. CAT SOCIETY

Class 245.—A.C. ADULT. Mr. Worth

- 2 Mrs. M. Moon, CAPERING MARQUIS (1), M.
- 20 Mr. Richards, CH. LOLLIPOP SOPHISTICATION (2a), F.
- 58 Mrs. C. R. Walters, CH. ZIBAROU POLLYSPERIL (4), F.
- 76 Mr. and Mrs. A. C. Hare, COCHICHAR BONIFACE (6), M.
- 104 Ms. S. McColl, LYSANDA HARVARD (10), M.
- 105 Mrs. L. Taylor, LYSANDA PERSONALITY (10), M.
- 126 Mrs. S. D. Wilson, DONDEL TORTILLA (11), F.
- 138 Mr. and Mrs. A. Flay, CH. CHERMICICAN SANTA FE (12a5), M.
- 143 Mr. R. H. and Mrs. L. D. Burrige, GR. CH. CHERMICICAN SOCIALITE (12a5), F.
- 155 Mrs. L. M. Taylor, ELANAY BLUE ADONIS (13b1), M.
- 161 Mrs. L. Clark, BOBADELI TABITHER TIPTOES (13b11), F.
- 201 Mrs. S. Moore, SANDRIANA BLUEPOINT ZOWIE (13c2), F.
- 216 Messrs. S. Primrose and J. Soutar, KARSUKA FIRECRACKER (54), M.

Class 246.—A.C. KITTEN. Mrs. Gillson

- 224 Mrs. M. Moon, CAPERING DARK FANTASY (1), F.
- 280 Mr. and Mrs. A. C. Hare, SKIPMANDU PIXIE (6), F.
- 296 Mrs. P. Brice, PATRYSTAR SILVER DARBY (10), M.
- 298 Mrs. L. Taylor, LYNCHSTAR SILVER SENSATION (10), M.
- 306 Mrs. S. Hardy, HARGROVE DANIELLE (10), F.
- 391 Mrs. C. Flynn, LAURANT RAINBOW ANNIE (13c1), F.
- 405 Mrs. D. M. Rayner, GOLDENRAYN SUGARNSPICE (13c2), F.
- 473 Messrs. S. Primrose and J. Soutar, SOUPRIM GOLDEN PROMISE (54) F.

Class 247.—A.C. NEUTER. Mrs. Cole

- 442 Mrs. C. Tonks, PR. HONEYMIST CREAM MAROUESS (5), M.N.
- 444 Mrs. S. Fisher, PR. ANNEBY TOM THUMB (10), M.N.
- 445 Mrs. C. Hultman, CLICQUOT ROSAMUNDA (10), F.N.
- 451 Mrs. S. and Mr. P. Gladman, GR. PR. ADONELO CAPTAIN CHAMPERS (12a), M.N.
- 459 Ms. S. Pavne, CAROONA CAPTAIN STRAUSS (13c1), M.N.
- 471 Mrs. C. Flynn, CH. & GR. PR. LAURANT PENNY LANE (13c2), F.N.

CAMEO, PEWTER AND SMOKE CAT SOCIETY

Class 248.—CAMEO, SMOKE or PEWTER ADULT. Miss Rodda

- 77 Mrs. A. Jefferson, VANGARHI CARBONEL (6), M.
- 84 Mrs. A. Williams, RADAMONOS SAPHIRE BO (6a), F.
- 212 Mrs. F. Botley, CHESRAL SWEET WILLIAM (53), M.
- 214 Mrs. M. A. Hawke, ZENITH SILVER BELLE (53), F.

Class 249.—CAMEO, SMOKE or PEWTER KITTEN. Miss Rodda

- 284 Mrs. A. Williams, PENUMBRA HEDGES (6a), M.
- 411 Mrs. F. Botley, CHESRAL MISTY DAWN (53), F.

Class 250.—CANCELLED. NO ENTRIES.

CELTIC LONG-HAIR CAT SOCIETY

Class 251.—A.C. ADULT. Miss Rodda

- 12 Mrs. D. M. Davies, RITANI SNOW KISS (2), F.
- 18 Mrs. B. Craig, JAYION WINTERS DREAM (2a), F.
- 19 Mr. K. Prowse, SHOU MOONSTAR (2a), F.
- 20 Mr. Richards, CH. LOLLIPOP SOPHISTICATION (2a), F.
- 28 Mrs. MacGillivray and Mr. Batten, LOCHMOY BLUE MACLEOD (3), M.
- 31 Mrs. J. Leaf, CHAMOSSAIRE TRUE BLUE (3), M.
- 38 Mrs. R. D. Apperley, ROSANCLOE ROSANNA (3), F.

- 64 Mrs. L. Hudson, CH. MORNING ORY MIDAS TOUCH (5), M.
 71 Ms. J. E. Murray, NYUMBANI GENOFSE (5), F.
 134 Mrs. D. A. Robson-Burrell, JAYJON DULCIBELLA (12/2), F.
 138 Mr. and Mrs. A. Flay, CH. CHERMICAN SANTA FE (12a5), M.
 164 Mrs. R. Childerhouse, SILONA BENITO (13b5), M.

Class 252.—A.C. KITTEN.

Mr. Hepburn

- 254 Mr. Richards, MORNING ORY VICTORIA PLUM (3), F.
 266 Mrs. B. Craig, HONEYMIST CREAM CALYPSO (5), M.
 303 Mrs. W. Davies, LYSANDA ZARENA (10), F.
 327 Mrs. J. Pearce, LOLLIPOP CELEBRATION (11), F.
 343 Mr. J. Hurley, SPARTACUS CLEOPATRA (12a7), F.
 357 Mr. and Mrs. M. R. Lister, PALLISAND FUSSPOT (13b1), F.
 373 Mrs. R. Childerhouse, SILONA DOLLYMIXTURE (13b6), F.
 379 Mrs. F. Pritchard, AVATAR AMBASSADOR (13b7), M.

Class 253.—A.C. NEUTER.

Mrs. Walkley

- 432 Mr. C. D. Perren and Mr. D. G. Hill, PLUMLEAF ALEXANDER (3), M.N.
 455 Mr. T. Sanders, PR. PERKY COLOSSUS (13b7), M.N.
 464 Mrs. C. Brazil, PR. KHAOCHI TICO (13c2), M.N.

COLOURPOINT CAT CLUB

Class 254.—A.C. COLOURPOINT ADULT.

Mr. Wickham-Ruffle

- 151 Mr. B. Chapman, SHARAYA ITSYBITSY (13b1), F.
 153 Mrs. K. E. Kiff, HAZELCOURTS JUPITER (13b2), M.
 158 Mrs. A. Beere, CH. PALLISAND GIFT WRAPPED (13b2), F.
 159 Mrs. J. Cracknell, OSBYTE FOREST PRINCE (13b15), M.
 160 Mrs. C. A. Rowark, IMPEZA GAMBIT (13b13), M.
 161 Mrs. L. Clark, BOBADELI TABITHER TIPTOES (13b11), F.
 162 Mrs. J. Cracknell, CH. PRINCEWOOD ROCKIE BLUE (13b12), F.
 166 Mrs. V. Maddison, SHAFERNE LILAC SPARTIGUS (13b4), M.
 169 Mrs. M. Allum, TOMARANS PRINCESS TURANDOT (13b8), F.
 171 Mrs. C. A. Gainsbury, PURRSONA AURORA (13b4), F.
 175 Mrs. C. Wiltshire, MOONMARINER CLOVER (13b8), F.

Class 255.—A.C. COLOURPOINT KITTEN.

Mrs. Burrows

- 357 Mr. and Mrs. M. R. Lister, PALLISAND FUSSPOT (13b1), F.
 359 Mrs. V. Mould, PALLISAND PHOTO FINISH (13b1), M.
 361 Mrs. J. A. Vaughan, OSBYTE AMOROUS LADY (13b1), F.
 368 Mrs. A. C. Torrie, OZITO ZENOBIA (13b2), F.
 374 Mrs. J. Cracknell, PRINCEWOOD BERLENA (13b8), F.
 380 Mrs. F. Pritchard, AVATAR CALENDER GIRL (13b5), F.

Class 256.—A.C. COLOURPOINT NEUTER.

Mrs. Ashford

- 455 Mr. T. Sanders, PR. PERKY COLOSSUS (13b7), M.N.

COLOURPOINT CAT SOCIETY OF GREAT BRITAIN

Class 257.—A.C. COLOURPOINT ADULT.

Mrs. Nicholas

- 150 Mrs. J. Wenham, ADIXILO ROMULUS (13b1), M.
 151 Mr. B. Chapman, SHARAYA ITSYBITSY (13b1), F.
 153 Mrs. K. E. Kiff, HAZELCOURTS JUPITER (13b2), M.
 155 Mrs. L. M. Taylor, ELANAY BLUE ADONIS (13b1), M.
 158 Mrs. A. Beere, CH. PALLISAND GIFT WRAPPED (13b2), F.
 159 Mrs. J. Cracknell, OSBYTE FOREST PRINCE (13b15), M.
 160 Mrs. C. A. Rowark, IMPEZA GAMBIT (13b13), M.
 162 Mrs. J. Cracknell, CH. PRINCEWOOD ROCKIE BLUE (13b12), F.
 163 Mrs. J. E. Harris and E. N. Throssell, ALBAS AMPLE AMY (13b11), F.
 166 Mrs. V. Maddison, SHAFERNE LILAC SPARTIGUS (13b4), M.
 168 Mr. R. Abbott, ZIBAROVE MISS PURRFECTION (13b6), F.
 175 Mrs. C. Wiltshire, MOONMARINER CLOVER (13b8), F.

- Class 258.—A.C. COLOURPOINT KITTEN.** Mrs. Lipp
 356 Mrs. J. Wenham and Mrs. R. C. Kironde, KATERSHENA SZACHAN-
 TELLE (13b1), F.
 357 Mr. and Mrs. M. R. Lister, PALLISAND FUSSPOT (13b1), F.
 360 Mrs. J. E. Harris and E. N. Throssell, ALBAS ACUTE ASHAHNA
 (13b1), F.
 363 Mrs. M. Goude, SHMARHAZE CASPAR (13b2), M.
 367 Mrs. P. Nicol, MELASHAR ANABEL (13b2), F.
 370 Mrs. I. Doyle, IREMARIO JOSS STICK JOE (13b11), M.
 374 Mrs. J. Cracknell, PRINCEWOOD BERLENA (13b8), F.
 453 Mrs. L. Bigglestone, ADYQWELO BIRALD CREST (13b1), M.

- Class 259.—A.C. COLOURPOINT NEUTER.** Mrs. Luxford-Watts
 455 Mr. T. Sanders, PR. PERKY COLOSSUS (13b7), M.N.

CREAM AND BLUE-CREAM CAT ASSOCIATION

- Class 260.—A.C. ADULT.** Miss Sellar
 36 Mrs. S. A. Wilson, JECO BLUE DEARHEART (3), M.
 60 Mrs. K. G. Clarke, ICHELLE PEREGRINE (5), M.
 66 Mrs. C. D. Mitchell, MONDAIN FORTUNES LEGACY (5), M.
 72 Mrs. Y. Newman, FAIRYDREAM CREAM JANETTA (5), F.
 146 Miss G. J. Miller, MORNINGLORY MASQUERADE (13), F.

- Class 261.—A.C. KITTEN.** Mrs. Gowdy
 243 Mr. and Mrs. G. F. Mitchell, FLEURIELLE MATCHMAKER (3), M.
 271 Mrs. C. D. Mitchell, BANGOR MATTADOR (5), M.
 272 Mrs. Y. Newman, PURRFECTDREAM ADVANTI (5), M.
 352 Mr. and Mrs. G. F. Mitchell, BALGOR ANGELICA (13), F.
 354 Mrs. B. J. Wheeler, SAPAJOU SHEER DELIGHT (13), F.

- Class 262.—CANCELLED. NO ENTRIES.**

CROYDON CAT CLUB

- Class 263.—A.C. ADULT.** Mrs. Cordell
 2 Mrs. M. Moon, CAPERING MARQUIS (1), M.
 49 Mrs. G. Stone, EL DARBY DEVILS ADVACATE (4), M.
 61 Mrs. B. Fav. SHAQUETA SUNDANCE KID (5), M.
 68 Mrs. V. J. Tilley, CH. VIGILANT BARNABY (5), M.
 76 Mr. and Mrs. A. C. Hare, COCHICHAR BONIFACE (6), M.
 110 Mrs. V. D'Jogo, LAMPKIN LIBERTY FAIR (10), F.
 140 Mrs. J. Terry, CHERMICICAN BLONDE BOMBER (12a7), M.
 144 Mrs. I. Allen, CHERRYCROFT CRYSTAL (13), F.

- Class 263.—A.C. ADULT.** Mrs. Cordell
 2 Mrs. M. Moon, CAPERING MARQUIS (1), M.
 49 Mrs. G. Stone, EL DARBY DEVILS ADVACATE (4), M.
 61 Mrs. B. Fav. SHAQUETA SUNDANCE KID (5), M.
 68 Mrs. V. J. Tilley, CH. VIGILANT BARNABY (5), M.
 76 Mr. and Mrs. A. C. Hare, COCHICHAR BONIFACE (6), M.
 110 Mrs. V. D'Jogo, LAMPKIN LIBERTY FAIR (10), F.
 140 Mrs. J. Terry, CHERMICICAN BLONDE BOMBER (12a7), M.
 144 Mrs. I. Allen, CHERRYCROFT CRYSTAL (13), F.
 169 Mrs. M. Allum, OZITO PRINCESS WILLOW (13b8), F.
 191 Mrs. J. A. Pell, NIGHTEYES OBERON (13c2), M.
 302 Mrs. V. D'Jogo, SILVABELLA-DAYDREAM (10), F.

- Class 264.—A.C. KITTEN.** Mrs. Luxford-Watts
 224 Mrs. M. Moon, CAPERING DARK FANTASY (1), F.
 242 Mr. J. and Mrs. D. Hansel, ALASKAN DANCER (3), M.
 320 Mrs. I. Allen, CHERRYCROFT POLLYANTHUS (11), F.
 327 Mrs. J. Pearce, LOLLIPOP CELEBRATION (11), F.

- Class 265.—A.C. NEUTER.** Mrs. Graham
470 Mrs. C. Langford, GOLDENRAYN SOVEREIGN (13c2), M.N.

EASTERN COUNTIES CAT SOCIETY

- Class 266.—A.C. L.H. ADULT.** Miss Rodda
139 Mrs. A. Newsome, FOXAVON OLYMPIC GOLDNSILVA (12a7), M.

- Class 267.—A.C. L.H. KITTEN.** Mrs. Walkley
233 Mrs. S. Biggs, TREBADI THEODORE (2a), M.
237 Mrs. A. Newsome, FOXAVON MAPLEDAY GIDGET (2a), F.
319 Mrs. N. Winser, SALAZAN ANASTASIA (10), F.

- Class 268.—CANCELLED. NO ENTRIES.**

ESSEX CAT CLUB

- Class 269.—A.C. ADULT.** Mrs. Luxford-Watts
45 Mrs. F. Chisholm, VANGARHI GOLDENASSET (4), M.
54 Mrs. I. Patching, CHEVELU STARLIGHT EXPRESS (4), F.
82 Mrs. C. A. Henderson, CH. LAKELAND CATRIONA (6), F.
126 Mrs. S. D. Wilson, DONDEL TORTILLA (11), F.
182 Mr. and Mrs. D. J. Harman, ELISHEBA WELSH LADY (13c1), F.
156 Mrs. A. C. Torrie, JASHPEIR PERFECT GENT (13b2), M.
210 Mrs. S. A. Hughes, JUDIAN JAI (50b), M.

- Class 270.—A.C. KITTEN.** Mrs. Price
225 Mrs. I. Patching, CHEVELU GENERAL DISORDER (1), M.
243 Mr. and Mrs. G. F. Mitchell, FLEURIELLE MATCHMAKER (3), M.
269 Mrs. C. Hutchings, MONDAIN UNCLE SAM (5), M.
306 Mrs. S. Hardy, HARGROVE DANIELLE (10), F.
345 Mrs. C. D. Mitchell, SAPAJOU BREAKAWAY (12a2), M.
352 Mr. and Mrs. G. F. Mitchell, BALGOR ANGELICA (13), F.
366 Mrs. P. Nicol, MELASHAR CASANOVA (13b2), M.
385 Ms. S. Payne, ADXILO SCHUBERT (13c1), M.

- Class 271.—A.C. NEUTER.** Mrs. Graham
423 Mrs. I. Patching, PR. CHEVELU HUNKY DORY (1), M.N.
426 Misses D. and E. Conway, FALLODEN WARRIOR (2a), M.N.
427 Mrs. E. H. Durbin, NINEVER SIRRAH (2a), M.N.
430 Misses D. and E. Conway, LAFREBELLA ORLANNDO (3), M.N.
440 Mrs. C. Hultman, MORNMIST ALARIC (5), M.N.
456 Miss A. Clark, PR. CHARLSIM SHERKHAN (13c1), M.N.
466 Mrs. J. Ferman, ROLFKABO BLUE CYRUS (13c2), M.N.
472 Mr. D. and Mrs. V. Heath, COPPERTOP GUZEL KEDI (13d), M.N.

THE HERTS. AND MIDDX. CAT CLUB

- Class 272.—A.C. ADULT.** Mrs. Cole
36 Mrs. S. A. Wilson, JECO BLUE DEARHEART (3), M.
48 Mrs. M. W. Smallwood, NIMSDORF RED ALERT (4), M.
55 Mrs. P. Rogers, SNOWFLEET VALENTINA (4), F.
92 Mr. and Mrs. W. T. Turner, JAYANTEES DAPHNE (7), F.
94 Mr. and Mrs. W. T. Turner, JAYANTEES BATIGRADA (8), F.
105 Mrs. L. Taylor, LYSANDA PERSONALITY (10), M.
123 Mrs. J. Shephard, SNOWFLEET LOLLIPOP (11), F.
155 Mrs. L. M. Taylor, ELANAY BLUE ADONIS (13b1), M.
164 Mrs. R. Childerhouse, SILONA BENITO (13b5), M.
195 Miss R. E. Brown, SMOKEYHILL KOOYONG (13c2), F.
197 Mrs. J. Grossman, SHANDATAL JENNI ANYPENNY (13c2), F.
203 Mrs. C. Flynn, CH. ADIVELLO ENCHANTRESS (13c2), F.
217 Mrs. M. A. Hawke, ZENITH KYLIE (55), F.

Class 273.—A.C. KITTEN.

Mrs. Rippingale

- 262 Mrs. P. Rogers, PICKWICK SPELBINDER (4), M.
 306 Mrs. S. Hardy, HARGROVE DANIELLE (10), F.
 330 Mrs. M. A. Hawke, BONDOR ZOE ZENITH (12/1), F.
 368 Mrs. A. C. Torrie, OZITO ZENOBIA (13b2), F.

Class 274.—A.C. NEUTER.

Mrs. Sharp

- 442 Mrs. C. Tonks, PR. HONEYMIST CREAM MARQUESS (5), M.N.
 449 Mrs. L. Waters, PR. PATRYSTAR PETRONELLA (10), F.N.
 451 Mrs. S. and Mr. P. Gladman, GR. PR. ADONELO CAPTAIN CHAMPERS (12a), M.N.

KENTISH CAT SOCIETY**Class 275.—A.C. ADULT.**

Mrs. Fryer

- 6 Mrs. E. H. Durbin, NINEVEH TANZY (1), F.
 13 Mrs. E. H. Durbin, NINEVEH ALHA OMEGA (2a), M.
 21 Mrs. C. A. Roberts, CH. ALASKAN CHOECHAKAS (2a), F.
 63 Mrs. M. Goude, MARISHA PANNACHE (5), M.
 66 Mrs. C. D. Mitchell, MONDAIN FORTUNES LEGACY (5), M.
 74 Mrs. M. E. Catt, MERRYBOYD BLACK SHADOW (6), M.
 82 Mrs. C. A. Henderson, CH. LAKELAND CATRIONA (6), F.
 200 Mrs. W. McQuilkin, CH. LAURANT MOONLIGHT SERENADE (13c2), F.

Class 276.—A.C. KITTEN.

Mr. Butler

- 285 Mrs. C. A. Henderson, APPLEHAIGE DIANA (6d), F.
 345 Mrs. C. D. Mitchell, SAPAJOU BREAKAWAY (12a2), M.
 357 Mr. and Mrs. M. R. Lister, PALLISAND FUSSPOT (13b1), F.
 363 Mrs. M. Goude, SHMARHAZE CASPAR (13b2), M.

Class 277.—CANCELLED. NO ENTRIES.**KENSINGTON KITTEN AND NEUTER CAT CLUB****Class 278.—A.C. NEUTER.**

Mrs. Graham

- 427 Mrs. E. H. Durbin, NINEVEH SIRRAH (2a), M.N.
 451 Mrs. S. and Mr. P. Gladman, GR. PR. ADONELO CAPTAIN CHAMPERS (12a), M.N.
 460 Mrs. M. Eccles, CH. & GR. PR. MELVAS ROMEO (13c1), M.N.
 465 Mr. D. Brenner, PADME PRIMO DANDINI (13c2), M.N.
 468 Mrs. A. Hooper, PR. SANDRIANA REGENCY RAFFLES (13c2), M.N.

Class 279.—A.C. KITTEN.

Mrs. Lipp

- 228 Mrs. J. M. Hammett and S. Coker, SHOU PANSY (2), F.
 229 Mrs. D. J. Dexter, EXUMA ELEGANCE (2), F.
 232 Mrs. A. Vardy, ALASKAN DUTCH DREAM (2), F.
 280 Mr. and Mrs. A. C. Hare, SKIPMANDU PIXIE (6), F.
 323 Miss G. Gale, PAITH FALLING LEAVES (11), F.

THE LONG-HAIRED CAT CLUB**Class 280.—A.C. ADULT.**

Mrs. Ashman

- 19 Mr. K. Prowse, SHOU MOONSTAR (2a), F.
 38 Mrs. R. D. Apperley, ROSANCLOE ROSANNA (3), F.
 49 Mrs. G. Stone, EL DARBY DEVILS ADVACATE (4), M.
 54 Mrs. I. Patching, CHEVELU STARLIGHT EXPRESS (4), F.
 62 Mrs. J. Fill, PERGODA PUCCHINI (5), M.
 71 Ms. J. E. Murray, NYUMBANI BLACK SHADOW (6), M.
 74 Mrs. M. E. Catt, MERRYBOYD BLACK SHADOW (6), M.
 79 Mrs. C. R. Walters, ELVENWAKE SILVER MASKOT (6), F.
 113 Mrs. I. Hawes, CLICQUOT CRYSTAL CANDIDA (10), F.
 123 Mrs. J. Shephard, SNOWFLEET LOLLIPOP (11), F.

- 131 Mrs. J. Anthony, PATRYSTAR LEALANI (12/2), F.
 144 Mrs. I. Allen, CHERRYCROFT CRYSTAL (13), F.
 160 Mrs. C. A. Rowark, IMPEZA GAMBIT (13b13), M.
 182 Mr. and Mrs. D. J. Harman, ELISHEBA WELSH LADY (13c1), F.

Class 281.—A.C. KITTEN.

Mrs. Walkley

- 225 Mrs. I. Patching, CHEVELU GENERAL DISORDER (1), M.
 243 Mr. and Mrs. G. F. Mitchell, FLEURIELLE MATCHMAKER (3), M.
 245 Mrs. J. Taylor, FIRANTY BLUE BONJOVI (3), M.
 250 Mrs. S. L. Hawkins, DAWNSTAR ROSY LANE (3), F.
 272 Mrs. Y. Newman, PURRFECTDREAM ADVANTI (5), M.
 292 Mrs. C. F. Ward, CHAMDENY SILVER BENJINA (7), F.
 320 Mrs. I. Allen, CHERRYCROFT POLLYANTHUS (11), F.
 324 Mrs. J. P. Gord, CHYLITES TREND SETTER (11), F.
 330 Mrs. M. A. Hawke, BONDOR ZOE ZENITH (12/1), F.
 332 Mrs. G. Stone, GOLDWYNNE CRACKLING ROSIE (12), F.

Class 281a.—A.C. KITTEN.

Mrs. Walkley

- 340 Mrs. M. Boniface, PATRYSTAR CREAM WOODRUFF (12a7), M.
 344 Mr. J. Hurley, SPARTACUS ANTONINUS (12a7), M.
 351 Mrs. G. Lee, GLEEWAY GOLDEN GLINTS (13), F.
 352 Mr. and Mrs. G. F. Mitchell, BALGOR ANGELICA (13), F.
 373 Mrs. R. Childerhouse, SILONA DOLLYMIXTURE (13b6), F.
 376 Mrs. K. A. Gunner, KATERSHENA ANGELICA (13b6), F.
 377 Mr. B. C. and Mrs. P. M. Johnson, BOBADELI RUPERT BEAR (13b5), M.
 387 Mrs. P. K. Balharrie, HOLLYMOON SUKARITA (13c1), F.
 394 Ms. S. Payne, CAROONA CONCERTO (13c1), F.
 410 Mrs. E. Baldwin, SUNDAWN LILAC CASALINA (50c), F.

Class 282.—A.C. NEUTER.

Mrs. Pike

- 43 Mrs. C. Owen, RADAMONOS BLUE FILIGREE (3), F.N.
 422 Mr. B. C. and Mrs. P. M. Johnson, PR. ADIVELLO BLACK SUCRE (1), M.N.
 423 Mrs. I. Patching, PR. CHEVELU HUNKY DORY (1), M.N.
 426 Misses D. and E. Conway, FALLODEN WARRIOR (2a), M.N.
 430 Misses D. and E. Conway, LAFREBELLA ORLANNDO (3), M.N.
 439 Mrs. G. E. Hood, MANDYMAN ROBIN (5), M.N.
 457 Miss F. E. M. Dearling, FRITHADUN DONNA (13c1), F.N.
 459 Ms. S. Payne, CAROONA CAPTAIN STRAUSS (13c1), M.N.

MAIDSTONE AND MEDWAY CAT CLUB

Class 283.—A.C. ADULT.

Mrs. Ashford

- 53 Mrs. M. A. Hawke, VANGARHI PEPITA (4), F.
 74 Mrs. M. E. Catt, MERRYBOYD BLACK SHADOW (6), M.
 106 Mrs. D. E. Trendle, WASAKI POLAR PRINZ (10), M.
 177 Mrs. C. Finch, CH. SANDRIANA MASTER MERLIN (13c1), M.
 210 Mrs. S. A. Hughes, JUDIAN JAI (50b), M.

Class 284.—A.C. KITTEN.

Miss Marshall

- 337 Mrs. S. Moore, CAROONA CLAUDETTE (12/2), F.
 349 Mrs. G. Stone, GOLDWYNNE GOSPEL SINGER (12a), F.
 391 Mrs. C. Flynn, LAURANT RAINBOW ANNIE (13c1), F.
 408 Mr. E. A. and Mrs. A. L. Frankland, SAROBI CHOCOLATE PLAYBOY (50b), M.
 418 Mrs. P. Brice, PATRYSTAR MUNCHKIN (70/16), M.

Class 285.—A.C. NEUTER.

Mrs. Rippingale

- 447 Mrs. E. M. E. Peachey, WASAKI CARTIERE (10), M.N.
 449 Mrs. L. Waters, PR. PATRYSTAR PETRONELLA (10), F.N.
 457 Miss F. E. M. Dearling, FRITHADUN DONNA (13c1), F.N.

NATIONAL CAT CLUB

Class 286.—A.C. ADULT.

Mrs. Luxford-Watts

- 13 Mrs. E. H. Durbin, NINEVEH ALPHA OMEGA (2a), M.
- 14 Mrs. L. Knapp, WOODHAZE WHITE BENJI (2a), M.
- 16 Mrs. N. Rignall, RIGNOLLA WHITE VISION (2a), M.
- 32 Mrs. C. D. Mitchell, CH. PLADDA ALASHIR (3), M.
- 80 Mrs. C. A. Henderson, MAVOURNEEN BONNIE (6), F.
- 92 Mr. and Mrs. W. T. Turner, JAYANTEES DAPHNE (7), F.
- 94 Mr. and Mrs. W. T. Turner, JAYANTEES BATIGRADA (8), F.
- 97 Mrs. V. D'Jogo, SALAZAN AURA (10), M.
- 108 Mrs. N. Winser, KALIMA'S INDRA OF SALAZAN (10), M.
- 111 Mrs. M. A. Goff, LYNCHARD SILVER GISELLE (10), F.
- 113 Mrs. I. Hawes, CLICQUOT CRYSTAL CANDIDA (10), F.
- 151 Mr. B. Chapman, SHARAYA ITSYBITSY (13b1), F.
- 220 Mrs. D. M. Cleford, HOPECOTT GOLLIBERRY (70/21), F.

Class 287.—A.C. KITTEN.

Mr. Redtfeldt

- 241 Mrs. B. I. Depree, DEEWORTH TATIN TROUPER (3), M.
- 261 Mrs. J. P. Gord, CHYLITES CAPTAIN SCARLETT (4), M.
- 281 Mrs. C. Owen, RADAMONOS SUDDEN LOVE (6), F.
- 285 Mrs. C. A. Henderson, APPLEHAIGE DIANA (6d), F.
- 301 Mrs. V. D'Jogo, SILVABELLA-DELILA (10), F.
- 303 Mrs. W. Davies, LYSANDA ZARENA (10), F.
- 337 Mrs. S. Moore, CAROONA CLAUDETTE (12/2), F.
- 339 Mrs. B. J. Wheeler, SAPAJOU STYLISH (12/2), F.
- 357 Mr. and Mrs. M. R. Lister, PALLISAND FUSSPOT (13b1), F.
- 384 Mrs. W. Kinness, KISSIMMEE SUPER NOVA (13c1), M.
- 385 Ms. S. Payne, ADIXILO SCHUBERT (13c1), M.
- 407 Mr. and Mrs. B. Hassell, CHERATONS ALANYA (13d), F.
- 411 Mrs. F. Botley, CHESRAL MISTY DAWN (53), F.
- 420 Mrs. R. E. Fisher, OWLETTS LAYLA (70/15), F.

Class 288.—A.C. NEUTER.

Mrs. Gowdy

- 427 Mrs. E. H. Durbin, NINEVEH SIRRAH (2a), M.N.
- 438 Mrs. B. I. Depree, VIGILANT SPENCER (5), M.N.
- 449 Mrs. L. Waters, PR. PATRYSTAR PETRONELLA (10), F.N.
- 450 Miss A. M. Reidling, PR. JOCOLUE THUMBELLINA (11), F.N.
- 451 Mrs. S. and Mr. P. Gladman, GR. PR. ADONELO CAPTAIN CHAMPERS
- 465 Mr. D. Brenner, PADME PRIMO DANDINI (13c2), M.N.

NOTTS. AND DERBYS. CAT CLUB

Class 289.—A.C. ADULT.

Mr. Hepburn

- 6 Mrs. E. H. Durbin, NINEVEH TANZY (1), F.
- 72 Mrs. Y. Newman, FAIRYDREAM JANETTA (5), F.
- 164 Mrs. R. Childerhouse, SILONA BENITO (13b5), M.

Class 290.—A.C. KITTEN.

Mrs. Sharp

- 339 Mrs. B. J. Wheeler, SAPAJOU STYLISH (12/2), F.
- 373 Mrs. R. Childerhouse, SILONA DOLLYMIXTURE (13b6), F.

Class 291.—CANCELLED. NO ENTRIES.

R.C.T. SOCIETY

Class 292.—A.C. ADULT.

Mrs. Knight

- 55 Mrs. P. Rogers, SNOWFLEET VALENTINA (4), F.
- 118 Mrs. H. Bainbridge, CH. BLUZEE TOTOTAMINDA (11), F.
- 120 Mr. B. Dray, CH. EL DARBY MILLION DOLLARS (11), F.
- 122 Mrs. J. Shephard, SNOWFLEET POPSICLE (11), F.
- 135 Mrs. J. Anthony, PATRYSTAR SANDPIPER (12a7), M.
- 136 Mrs. F. Botley, GR. CH. HEADWAY AMADEUS (12a2), M.
- 140 Mrs. J. Tery, CHERMICAN BLONDE BOMBER (12a7), M.
- 143 Mr. R. H. and Mrs. L. D. Burrige, GR. CH. CHERMICAN SOCIALITE (12a5), F.
- 140a Mr. and Mrs. Sanders, GR. CH. GARINGAY HI-SOCIETY (12a5), M.

- Class 293.—A.C. KITTEN.** **Mr. Barraclough**
 258 Mrs. H. Bainbridge, BLUZEE RED TAMARINDOS (4), M.
 260 Mr. and Mrs. E. C. Finn, FYNMILE NAVASHA (4), F.
 262 Mrs. P. Rogers, PICKWICK SPELLBINDER (4), M.
 355 Mrs. V. A. Williams, DARIELLA CLARRISA (13), F.

- Class 294.—A.C. NEUTER.** **Miss Marshall**
 424 Mrs. C. Sadik, FULLWELL EASY RIDER (1), M.N.
 435 Miss B. T. Davies, POPINJAY MARMALADE MERLIN (4), M.N.

SOUTHERN COUNTIES CAT CLUB

- Class 295.—A.C. ADULT.** **Mrs. Rippingale**
 2 Mrs. M. Moon, CAPERING MARQUIS (1), M.
 66 Mrs. C. D. Mitchell, MONDAIN FORTUNES LEGACY (5), M.
 97 Mrs. V. D'Jogo, SALAZAN AURA (10), M.
 114 Mrs. D. Hopcraft, LUCKYLITE CLEO (10), F.
 128 Miss G. Gale, CH. TALOOLA EARTHWIND ANFIRE (12/1), F.
 140 Mrs. J. Terry, CHERMICICAN BLONDE BOMBER (12a7), M.
 156 Mrs. A. C. Torrie, JASHPEIR PERFECT GENT (13b2), M.

- Class 296.—A.C. KITTEN.** **Mrs. Cole**
 302 Mrs. V. D'Jogo, SILVABELLA-DAYDREAM (10), F.
 337 Mrs. S. Moore, CAROONA CLAUDETTE (12/2), F.

- Class 297.—A.C. NEUTER.** **Mrs. Cordell**
 426 Misses D. and E. Conway, FALLODEN WARRIOR (2a), M.N.
 427 Mrs. E. H. Durbin, NINEVEH SIRRAH (2a), M.N.
 465 Mr. D. Brenner, PADME PRIMO DANDINI (13c2), M.N.

SURREY AND SUSSEX CAT ASSOCIATION

- Class 298.—A.C. ADULT.** **Mr. Butler**
 13 Mrs. E. H. Durbin, NINEVEH ALPHA OMEGA (2a), M.
 53 Mrs. M. A. Hawke, VANGARHI PEPITA (4), F.
 72 Mrs. Y. Newman, FAIRYDREAM CREAM JANETTA (5), F.
 90 Mrs. A. M. Jones, AVANTI SILVER POPPET (7), F.
 119 Mr. N. Carter, MILLCOOMBE SHEER DELIGHT (11), F.
 128 Miss G. Gale, CH. TALOOLA SHEER DELIGHT (11), F.
 132 Mrs. P. Burn, CH. BRUNELLA MADELEINE (12/2), F.
 140 Mrs. J. Terry, CHERMICICAN BLONDE BOMBER (12a7), M.

- Class 299.—A.C. KITTEN.** **Mrs. Price**
 313 Mrs. J. Tarran, CHERUSKER APOLONIA (10), F.
 322 Mr. N. Carter, RISEHOLME NOW VOYAGER (11), F.
 384 Mrs. W. Kinnett, KISSIMFEE SUPER NOVA (13c1), M.
 394 Ms. S. Payne, CAROONA CONCERTO (13c1), F.
 399 Mrs. D. M. Rayner, GOLDENRAYN PUSSINBOOTS (13c2), M.

- Class 300.—A.C. NEUTER.** **Mrs. Gillson**
 425 Mr. G. Sutherland, BESSIET STARSTRUCK (1), F.N.
 449 Mrs. L. Waters, PR. PATRYSTAR PETRONELLA (10), F.N.
 457 Miss F. E. M. Dearling, FRITHADUN DONNA (13c1), F.N.
 465 Mr. D. Brenner, PADME PRIMO DANDINI (13c2), M.N.

TORTOISESHELL AND WHITE & BI-COLOUR CAT CLUB

- Class 301.—A.C. CAT OF CLUB'S COLOURS.** **Mrs. Gowdy**
 139 Mrs. A. Newsome, FOXAVON OLYMPIC GOLDNSILVA (12a7), M.
 140 Mrs. J. Terry, CHERMICICAN BLONDE BOMBER (12a7), M.
 140a Mr. and Mrs. Sanders, GR. CH. GARINGAY HI-SOCIETY (12a5), M.

Class 302.—A.C. KITTEN OF CLUB'S COLOURS. Mr. Barraclough
329 Mrs. B. Bruton, DACHINTA SWEET CHARITY (12/1), F.

Class 303.—CANCELLED. NO ENTRIES.

THREE COUNTIES CAT SOCIETY

Class 304.—A.C. ADULT. Mrs. Sharp

- 21 Ms. C. A. Roberts, CH. ALASKAN CHOECHAKAS (2a), F.
- 60 Mrs. K. G. Clarke, ICHELLE PEREGRINE (5), M.
- 61 Mrs. B. Fay, SHAQUETA SUNDANCE KID (5), M.
- 72 Mrs. Y. Newman, FAIRYDREAM CREAM JANETTA (5), F.
- 217 Mrs. M. A. Hawke, ZENITH KYLIE (55), F.

Class 305.—A.C. KITTEN. Mrs. Gillson

- 228 Mrs. J. M. Hammett and S. Coker, SHOU PANSY (2), F.
- 233 Mrs. S. Biggs, TREBADI THEODORE (2a), M.
- 236 Mrs. T. L. Davies, POPINJAY BABY DOLL (2a), F.
- 245 Mrs. J. Taylor, FIRANTY BLUE BONJOVI (3), M.
- 289 Mr. R. Speirs and Mrs. C. Hunton, RALINES PENNINE SILVER (7), F.
- 308 Mrs. D. Hopcraft, LUCKYLITE MIRANDA (10), F.
- 325 Ms. G. H. Jordan, CARNBREA EMMALINE (11), F.
- 378 Mrs. V. Mould, NAOVIN MORNING GLORY (13b8), F.

Class 306.—A.C. NEUTER. Mrs. Tillotson

- 427 Mrs. E. H. Durbin, NINEVEH SIRRAH (2a), M.N.
- 435 Miss B. T. Davies, POPINJAY MARMALADE MERLIN (4), M.N.
- 444 Mrs. S. Fisher, PR. ANNEBY TOM THUMB (10), M.N.
- 445 Mrs. C. Hultman, CLICQUOT ROSAMUNDA (10), F.N.
- 465 Mr. D. Brenner, PADME PRIMO DANDINI (13c2), M.N.

TURKISH VAN CAT CLUB

Class 307.—TURKISH VAN ADULT. Mr. Redtfeldt

- 204 Mrs. A. Jefferson, CH. CHANTRYMERE AGA BEY (13d), M.
- 205 Mr. and Mrs. R. Money, CHERATONS DEMELZA (13d), F.

Class 308.—TURKISH VAN KITTEN. Mrs. Nicholas

- 406 Mrs. M. A. Vickers-Else, BALLANTYNE YAHSI RAKKASE (13d), F.

Class 309.—TURKISH VAN NEUTER. Mr. Redtfeldt

- 472 Mr. D. and Mrs. V. Heath, COPPERTOP GUZEL KEDI (13d), M.N.

UNITED CHINCHILLA ASSOCIATION

Class 310.—CHINCHILLA ADULT. Mrs. Gowdy

- 95 Mrs. P. Brice, LYSANDA YALE (10), M.
- 98 Mrs. G. M. Damerum, WALNUTHILL GALAHAD OF STESHAMAR (10), M.
- 99 Mrs. I. Doyle, LYSANDA MARQUE (10), M.
- 101 Mrs. I. Hawes, FURIFREND FERMONT (10), M.
- 103 Miss B. Hudson, LAMPKIN NELSON (10), M.
- 104 Ms. S. McColl, LYSANDA HARVARD (10), M.
- 107 Mrs. V. J. Wheeler, LUCKYLITE ISAAC (10), M.
- 110 Mrs. V. D'Jogo, LAMPKIN LIBERTY FAIR (10), F.
- 115 Mrs. D. M. Ravera, LYSANDA TIA (10), F.
- 116 Mrs. L. Taylor, LYNCHARD SILVER FALLON (10), F.
- 117 Mrs. M. Watson, WASAKI DOMINIQUE (10), F.

Class 311.—CHINCHILLA KITTEN. Mrs. Worth

- 295 Miss A. Barwell, TALLAVERA BENEDICT (10), M.
- 296 Mrs. P. Brice, PATRYSTAR SILVER DARBY (10), M.
- 298 Mrs. L. Taylor, LYNCHARD SILVER SENSATION (10), M.
- 299 Miss A. Barwell, TALLAVERA CRYSTAL (10), F.

- 300 Mrs. A. P. Caddick, SALAZAN ROBERTA (10), F.
 302 Mrs. V. D'Jogo, SILVABELLA-DAYDREAM (10), F.
 304 Mr. B. M. Day, TALLAVERA CHERISH (10), F.
 305 Mrs. R. E. Fisher, OWLETTS KEEPSAKE (10), F.
 306 Mrs. S. Hardy, HARGROVE DANIELLE (10), F.
 307 Mrs. D. Hopcraft, LUCKYLITE MELISSA (10), F.
 311 Ms. S. McColl, SOWIESO SHEHERAZADE (10), F.
 312 Mr. and Mrs. J. Rutley, TRALULA SONATINA SOPHIA (10), F.
 314 Mrs. M. Watson, WASAKI LUCILLA (10), F.
 317 Mrs. V. J. Wheeler, SALAZAN MISS MUFFETT (10), F.
 318 Mrs. V. J. Wheeler, LUCKYLITE MELINDA (10), F.

Class 312.—CHINCHILLA NEUTER.

- 448 Mrs. E. M. E. Peachey, GR. PR. MARISHA SIMPATICO (10), M.N. **Mr. Barraclough**

Class 313.—A.O.C. SOCIETY'S BREEDS ADULT.

- 214 Mrs. M. A. Hawke, ZENITH SILVER BELLE (53), F. **Mrs. Graham**
 216 Messrs. S. Primrose and J. Soutar, KARSUKA FIRECRACKER (54), M.
 217 Mrs. M. A. Hawke, ZENITH KYLIE (55), F.

Class 314.—A.O.C. SOCIETY'S BREEDS KITTEN.

- 412 Mrs. H. Carlisle, CASHEL GOLDEN PHOEBE (54), F. **Mrs. Gowdy**
 473 Messrs. S. Primrose and J. Soutar, SOUPRIM GOLDEN PROMISE (54), F.

Class 315.—CANCELLED. NO ENTRIES.

WHITE PERSIAN CAT CLUB

Class 316.—ANY EYE COLOUR ADULT.

- 9 Mrs. D. J. Dexter, EXUMA POLAR BEAR (2), M. **Mr. Martin**
 11 Mrs. L. Bigglestone, RIGNOLLA SNOWMAIDEN (2), F.
 13 Mrs. E. H. Durbin, NINEVEH ALPHA OMEGA (2a), M.
 19 Mr. K. Prowse, SHOU MOONSTAR (2a), F.
 25 Mrs. J. M. Hammett and S. Coker, CH. SHOU CASSIOPIA (2b), F.
 27 Mrs. P. Hurrell, ADUELO BONNY BELLE (2b), F.

Class 317.—ANY EYE COLOUR KITTEN.

- 229 Mrs. D. J. Dexter, EXUMA ELEGANCE (2), F. **Mrs. Gowdy**
 232 Mrs. A. Vardy, ALASKAN DUTCH DREAM (2), F.
 233 Mrs. S. Biggs, TREBADI THEODORE (2a), M.
 235 Mrs. J. M. Hammett and S. Coker, SHOU DAISY MAE (2a), F.
 237 Mrs. A. Newsome, FOXAVON MAPLEDAY GIDGET (2a), F.
 239 Mrs. C. M. Wheeler, SHOU SNOWPEARL (2a), F.

Class 318.—ANY EYE COLOUR NEUTER.

- 426 Misses D. and E. Conway, FALLODEN WARRIOR (2a), M.N. **Mrs. Burrows**
 427 Mrs. E. H. Durbin, NINEVEH SIRRAH (2a), M.N.
 428 Miss D. Faulkner, GR. PR. SHIRAR SNOWKING (2a), M.N.
 429 Mrs. J. E. Robinson, PR. JAYJON JUSTIN (2a), M.N.

CLUB SPECIALS

THE CAPITAL LONG-HAIR CAT ASSOCIATION MEMBERS

- 1 ANDURIL SILVER CUP for Supreme B.I.S. Exhibit (Silver Medal to commemorate win), presented by Mrs. S. Parks.
- 2 EDWARD BRICE-WEBB SILVER BUTTER DISH for B.O.B. Cream Persian Adult, presented by the late Mr. Brice-Webb.
- 3 BRICE-WEBB TROPHY for B.O.B. Blue-Cream Adult, presented by Mrs. D. Brice-Webb.
- 4 NINEVEH PUSHKIN CUP for Best Neuter, presented by Mrs. E. Durbin.
- 5 NINEVEH HEATHERBELLE CUP for B.O.B. Blue-Eyed White Persian Adult, presented by Mrs. E. Durbin.
- 6 MARISHA CUP for B.O.B. A.O.C. Colourpoint Adult bred by Exhibitor, presented by Mrs. M. Goude.
- 7 SAMOTO CUP for B.O.B. Brown Tabby Adult, presented by Miss M. Forster.
- 8 SAMOTO TIGALI CUP for B.O.B. Tabby Colourpoint Kitten, presented by Miss M. Forster.
- 9 PENSFORD GOLD SPOONS for B.O.B. Blue-Cream Kitten, presented by the late Mrs. J. Thompson.
- 10 JEMARI CUP for B.O.B. Chinchilla Adult, presented by Mrs. R. Gowdy.
- 11 PARK HOUSE GOLD CUP for Best Red Self Female, presented by Mr. D. Barker.
- 12 VERA CROYSDILL VASE for B.O.B. Blue Smoke Adult, presented by Mrs. V. Crovdsill.
- 13 PRASLIN TROPHY for Best Seal Colourpoint Kitten bred by Exhibitor, presented by Mrs. J. Wright.
- 14 BARABBAS CUP for B.O.B. Seal Colourpoint Adult, presented by Mrs. V. Crovdsill.
- 15 SOLENTO KITTEN CUP for Best of Colour Cameo Kitten, presented by Mrs. V. Crovdsill.
- 16 CH. BRUTON CARNIVAL TEA CADDY for Best Tortoiseshell Cat, presented by Mrs. N. Rosell.
- 17 THE GADEFORD HEATHER TROPHY for Best Chocolate Cat, presented by the late Mrs. A. Smith.
- 18 SILVER SPOON for B.O.B. Black Adult, presented by Mrs. N. Rosell.
- 19 THE CHERRYWOOD TROPHY for Best Eye Colour in White Orange-Eyed Adult, presented by Mr. and Mrs. Cobb.
- 20 NEUTER CUP for Best Neuter (to be awarded annually), presented by Mrs. C. A. Pakes.
- 21 ANDALYN KITTEN CUP for Best Black Kitten (awarded annually), presented by Dr. and Mrs. Thurston.
- 22 BELLBINO CUP for Best Red Self Adult, presented by Craig and Mrs. S. Voller.
- 23 BELLBINO CUP for Best Red Self Kitten, presented by Craig and Mrs. S. Voller.
- 24 ZENDIQUE KITTEN CUP for B.I.S. Kitten, presented by Mrs. J. Murray.
- 25 KABALA KATS SPECIAL (SHIELD) for B.I.S. Adult, presented by Mrs. C. Norton.
- 26 KABALA KATS SPECIAL (SHIELD) for B.I.S. Kitten, presented by Mrs. C. Norton.
- 27 THE NINOTCHKA SILVER SPOON for Best Chocolate or Lilac Kitten, presented by Miss C. Eade.
- 28 SILONA CUP for B.O.B. Blue Colourpoint Kitten, presented by Mrs. R. Childerhouse.
- 29 THE APRILDAWN ROSE BOWL for B.O.B. Cream Kitten, presented by Mrs. W. Soanes.
- 30 SILONA TROPHY for B.O.B. A.O.C. Colourpoint Kitten, presented by Mrs. R. Childerhouse.

- 31 **HYBEECH SILVER CUP** for Best Tortoiseshell and White Adult, presented by Mrs. A. Lefort.
- 32 **HYBEECH SILVER CUP** for Best Tortoiseshell and White Kitten, presented by Mrs. A. Lefort.
- 33 **DEELIBRA SHIELD** for Best Chocolate Colourpoint Adult, presented by Mrs. D. Steggle.
- 34 **DEELIBRA SHIELD** for Best Chocolate Colourpoint Kitten, presented by Mrs. D. Steggle.
- 35 **DEELIBRA SHIELD** for Best Lilac Colourpoint Adult, presented by Mrs. D. Steggle.
- 36 **DEELIBRA SHIELD** for Best Lilac Colourpoint Kitten, presented by Mrs. D. Steggle.
- 37 **DEELIBRA SHIELD** for Best Lilac/Cream Colourpoint Adult, presented by Mrs. D. Steggle.
- 38 **DEELIBRA SHIELD** for Best Lilac/Cream Colourpoint Kitten, presented by Mrs. D. Steggle.
- 39 **SHIMRON CUP** for B.O.B. Birman Adult, presented by Mrs. H. Dunham.
- 40 **VERA CROYSBILL VASE** for Best Pewter Adult, presented by Mrs. V. Croysbill.
- 41 **LEATHLEY TROPHY** for Best Chinchilla Kitten, presented by Mrs. J. Pearce.
- 42 **LEATHLEY TROPHY** for Best Bi-Colour Kitten, presented by Mrs. J. Pearce.
- 43 **CAPITAL LONG-HAIR ASSOCIATION CUP** for B.I.S. Adult Male, presented by the Association.
- 44 **MARISHA MIGNONETTE CUP** for B.I.S. Adult Female, presented by Mrs. M. Goude.
- 45 **TOKIPAWS SANS ARC CUP** for B.O.B. Seal-Point Birman Neuter, in memory of Tokipaws Sans Arc, presented by Mr. and Mrs. Hewish.
- 46 **COLOURPOINT NEUTER CUP** for B.O.B. Neuter, presented by Mrs. Saych.
- 47 **THE BILBO BAGGINS TROPHY** for B.O.B. Chinchilla Neuter, presented by Mrs. E. Peachey.
- 48 **THE MARISHA CUP** for B.O.B. A.O.C. Colourpoint Adult, presented by Mrs. M. Goude.
- 49 **THE PANNS CHAMPION CUP** for Male Ch. of Ch. to go to Female if Male Grand withheld), presented by Mr. and Mrs. N. Sadler.
- 50 **VERA CROYSBILL TROPHY** for B.O.B. Red Cameo Adult, presented by Mrs. V. Croysbill.
- 51 **THE WASAKI CUP** for B.O.B. Smoke Adult, presented by Mrs. M. Watson.
- 52 **THE WASAKI CUP** for B.O.B. Smoke Kitten, presented by Mrs. M. Watson.
- 53 **LEATHLEY CUP** for Best Golden Adult, presented by Mrs. J. Pearce.
- 54 **LEATHLEY CUP** for Best Golden Kitten, presented by Mrs. J. Pearce.
- 55 **LAMPKIN TROPHY** for Best Golden Female Adult, presented by Mrs. C. Dodd.
- 56 **SILONA TROPHY** for Best of Breed Blue Kitten, presented by Mrs. Ruth Childerhouse.
- 57
- 58
- 59
- 60 **BIRALO TROPHY** for Best Tortie-Point Colourpoint Kitten, presented by Mrs. S. Anthony.
- 61 **TERSAN TROPHY** for Best Female A.O.C. Colourpoint Adult. Presented by Mr. T. Sanders.
- 62 **TERSAN TROPHY** for Best Blue-Point Female Colourpoint Adult. Presented by Mr. T. Sanders.
- 63 **BENSHUNA TROPHY** for B.O.B. Blue Colourpoint Adult, presented by Jan and Ben Sadler.

CLUB SPECIAL PRIZES

The following Clubs offer the Special Prizes listed to their fully paid-up members. Some Cups and Trophies are offered under a points system to be held for one year. For the exact conditions related to Trophies offered, please refer to the respective Club Secretary. Fanciers should ensure that they have paid their current subscriptions to avoid disappointment.

If applicable, cats must have been awarded Challenge or Premier Certificates and Kittens first prizes.

WINNERS OF ANY OF THE SPECIALS, ROSETTES, ETC., OFFERED BY ANY CLUB, OTHER THAN THE NATIONAL (IF FULLY PAID-UP MEMBER OF THAT CLUB), SHOULD APPLY DIRECT TO THE CLUB IN QUESTION, NOT TO THE CAPITAL L.H. CAT ASSOCIATION (enclosing a stamped addressed envelope).

- 64 **BLACK AND WHITE CAT CLUB** offers through Brenda Gray, Pools Farm, Stanton Lacy, Ludlow, Shropshire SY8 2BZ:—
Rosettes for Club Class winners.
- 65 **COLOURPOINT CAT CLUB** (Awards Secretary, Mrs. Heather Watson-Lovett, 26 Glenville Avenue, Leicester LE2 9JF):—
Rosettes to Club Class winners if 3 or more entries.
Points towards Club Trophies.
- 66 **COLOURPOINT CAT SOCIETY OF GREAT BRITAIN** (Hon. Awards Secretary, Mr. T. Fieldhouse, 23 Cheam Close, Coventry CV6 7EA):—
Rosettes to Club Class winners—three or more entered in class, BUT no restriction for Neuter Class.
Special Rosettes to members Colourpoint exhibits gaining a G.C.C.F. title today.
Points towards the Society's Annual Points awards—awarded on Open Class results.
- 67 **CREAM AND BLUE-CREAM CAT ASSOCIATION** (Hon. Secretary, Jean Gillson, "Toanje," 21 Third Avenue, Torquay) offers:—
Rosettes to winners of Club Classes.
- 68 **CROYDON CAT CLUB** (Hon. Cup and Show Support Secretary, Mrs. P. Kratz, 13 Gwynn Road, Northfleet, Gravesend, Kent DA11 8AP) offers:—
Rosettes to winners of Club Classes.
- 69 **EASTERN COUNTIES CAT SOCIETY** (Show Support Secretary, Mrs. A. Newsome, 19 Angela Road, Horsford, Norwich NR10 3EZ):—
Rosettes to winners of Club Classes.
- 70 **ESSEX CAT CLUB** (Hon. Show Support Secretary, Mrs. S. Huggins, 33 Turin Way, St. Margaret's Meadows, Hopton-on-Sea, Norfolk NR31 9RZ) offers:—
Rosettes to winners of Club Classes.
- 71 **THE HERTFORDSHIRE AND MIDDLESEX CAT CLUB** (Hon. Show Support Secretary, Mrs. B. Marks, Flat 1, 23 Prospect Road, New Barnet, Herts. EN5 5AL) offers:—
Rosettes to winners of Club Classes.
- 72 **KENTISH CAT SOCIETY** (Show Support Secretary, Mrs. June Arnold, "Papaver," 104 Monkton Road, Minster-in-Thamet, Nr. Ramsgate, Kent CT12 4EF):—
Rosettes to Club Class and B.O.B. winners.

- 73 **KENSINGTON KITTEN AND NEUTER CAT CLUB** (Hon. Show Support Secretary, Miss B. Westerman, The Hayloft, Mews Cottage, Bron-y-Garth, Nr. Oswestry, Shropshire SY10 7LY) offers:—
Rosettes to winners of Club Classes.
- 74 **LONG-HAIRED CAT CLUB** (Cup and Show Support Secretary, Pat Sandford, 31 Pickwick Road, London SE21 7JN):—
Rosettes to winners of Club Classes.
- 75 **MAIDSTONE AND MEADWAY CAT CLUB** (Hon. Show Support Secretary, Mrs. J. Elkington, 40 Linden Road, Coxheath, Maidstone, Kent ME17 4QS) offers:—
Rosettes to winners of Club Classes.
- 76 **NATIONAL CAT CLUB** (Hon. Show Support Secretary, Miss S. Marsh, B.A., 26 Priestman Point, Campbell Road, London E3 3EY) offers:—
Rosettes to winners of Club Classes (must be three or more entries).
- 77 **NOTTINGHAMSHIRE AND DERBYSHIRE CAT CLUB** (Hon. Show Support Secretary, Mrs. B. Rawnsley, "Santis," 9 Saltergate Road, Messingham, Scunthorpe, S. Humberside DN17 3SZ) offers:—
Rosettes to winners of Club Classes.
Points towards Club Trophies.
- 78 **R.C.T. SOCIETY** (Hon. Cup and Show Support Secretary, Mrs. E. V. White, 42 Milton Road, Copnor, Portsmouth, Hants. PO3 6AP) offers:—
Rosettes to winners of Club Classes.
- 79 **SOUTHERN COUNTIES CAT CLUB** (Hon. Show Support Secretary, Mrs. G. Lee, 7 Gwynn Road, Northfleet, Gravesend, Kent) offers:—
Rosettes to winners of Club Classes.
- 80 **SURREY AND SUSSEX CAT ASSOCIATION** (Hon. Cup and Show Support Secretary, Miss M. Burrows, "Ivins," Woodgaston Lane, Hayling Island, Hants. PO11 0RL) offers:—
Rosettes to winners of Club Classes (please claim with s.a.e.).
Rosettes to members who have a Best in Show win.
- 81 **TORTOISESHELL AND WHITE & BI-COLOUR CAT CLUB** (Show Support Secretary, Beverley Haigh, Mayfield, Woodgate Avenue, Bury, Lancs. BL9 7RU):—
Rosettes to Club Class winners.
- 82 **THREE COUNTIES CAT SOCIETY** (Hon. Show Support Secretary, Miss M. Burrows, "Ivins," Woodgaston Lane, Hayling Island, Hants. PO11 0RL) offers:—
Rosettes to winners of Club Classes.
Rosettes to members who have a Best in Show win.
- 83 **TURKISH VAN CAT CLUB** (Show Support Secretary, Mrs. S. Huggins, 33 Turin Way, St. Margarets Meadows, Hopton-on-Sea, Norfolk NR31 9RZ):—
Rosettes to winners of Club Classes.
- 84 **UNITED CHINCHILLA ASSOCIATION** (Hon. Cup and Show Support Secretary, Mrs. C. Watters, "Fieldfares," Munstead View Road, Bramley, Nr. Guildford, Surrey GU5 0DA) offers:—
Rosettes to winners of Club Classes.
- 85 **WHITE PERSIAN CAT CLUB** (Hon. Cup and Show Support Secretary, Mr. L. Newsome, 29 Angela Road, Horsford, Norwich) offers:—
Rosettes to winners of Club Classes.
Special Rosette if White is winner of Grand Champion/Premier Class.

SPECIALS OPEN TO ALL

- 86 **THE CAPITAL LONG-HAIR CAT ASSOCIATION** offers:—
Rosettes to:
 B.I.S. Adult Male
 B.I.S. Adult Female
 B.I.S. Kitten
 B.I.S. Neuter
 Best Exhibit
- 87 **MRS. E. PEACHEY** offers:—
Specially Embroidered Banner to Overall Best Exhibit.
Special to winner of Class 27.
- 88 **MRS. M. BROWN** of Sun City, Arizona, offers:—
Specials to Reserve Grand Premiers.
- 89 **MRS. D. CHILDERHOUSE** offers:—
Special to Best Tortie-Point Colourpoint Adult in Class 42.
- 90 **MRS. R. CHILDERHOUSE** offers:—
Specials to Best Tortoiseshell Adult and Kitten.
- 91 **MRS. V. J. TILLEY** offers:—
Special to B.O.B. Cream Kitten.
- 92 **MR. and MRS. B. SADLER** offer:—
Specials to Cat and Kitten of their choice.
- 93 **MRS. A. CURLEY** offers:—
Special to B.O.B. Golden Kitten.
- 94 **MRS. M. WATSON** offers:—
Special to B.O.B. Chinchilla Kitten.
- 95 **MRS. J. KERRIDGE** offers:—
Special to Kitten of her choice.
- 96 **MRS. A. WILSON** offers:—
Special to B.O.B. Opposite Sex Turkish Van Adult.
Special to second placing in Class 81.
Special to Best Black and White in Class 89.
Special to second placing in Class 111.
- 97 **NATAL CAT CLUB** offers Rosettes to:—
 B.I.S. Adult Male
 B.I.S. Adult Female
 B.I.S. Kitten
 B.I.S. Neuter
- 98 **ALL-BREED CLUB OF THE NORTH-EAST, Rhode Island, U.S.A.** offer
Rosettes to:—
 B.I.S. Adult Male
 B.I.S. Adult Female
- 99 **FELIKAT (Holland)** offers:—
Rosette to B.I.S. Kitten.
- 100 **LONG-HAIR CAT CLUB (Holland)** offers:—
Rosette to B.I.S. Neuter.
- 101 **FELIKAT (Long-Hair Cat Club, Holland)** offers:—
Trophies to winners of the Champion of Champion Classes.
- 102 **CAPE TOWN CAT CLUBS** offer:—
Rosettes to winners of the Premier of Premier Classes.
- 103 **PURRSONAL TOUCH CAT ACCESSORIES** offers:—
Purrsonal Touch Shield for Best Blue-Cream Adult.
Purrsonal Touch Shield for Best Black Female Kitten.
- 104 **PEDIGREE PETFOODS** offers:—
Tins of Supermeat Whiskas to cats and kittens of the Show Manager's
choice.
- 105 **MISS LESLEY BARNES** offers:—
Specials to cats and kittens of her choice.
- 106 **STOCKHOLM KATTKLUBB** offers:—
Rosettes to winners of classes 27, 77 and 135.

SPECIALISTS
IN ALL KINDS OF
PRINTING
FOR CAT CLUBS



JUDGES' BOOKS (18 double pages),
ENTRY and AWARD BOOKS in duplicate,
PRIZE AWARD BOOKS (100-up dupli-
cate), PLAIN & METAL EDGED TALLIES,
PRIZE CARDS in approved colours,
JUDGES' AND STEWARDS' RIBBONS



**Reliance
Printing Works**

(Prop.: W. Howard Taylor Ltd.)

BIRMINGHAM STREET

HALESOWEN

WEST MIDLANDS

B63 3HW

Telephone: 021-550 1795