

MARCIA OWEN

(15)

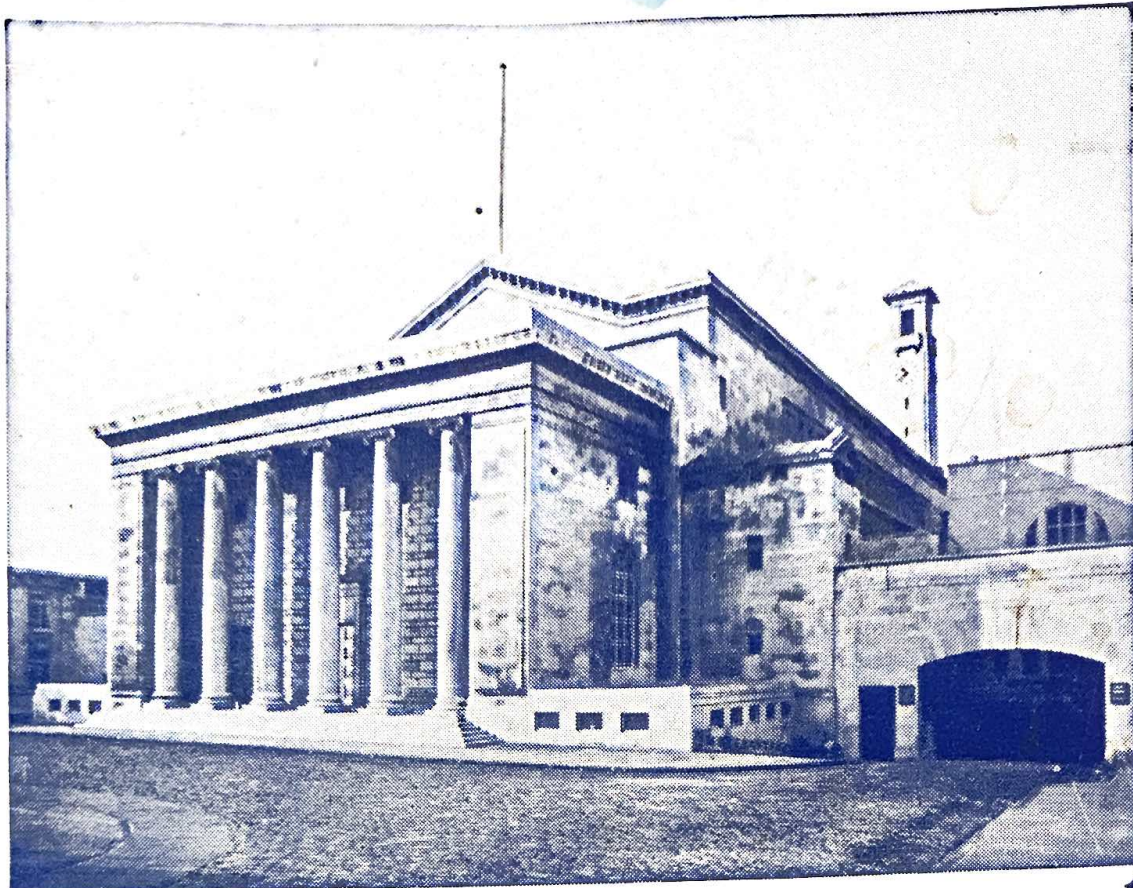

THREE COUNTIES CAT SOCIETY

CATALOGUE

of the

NINETEENTH

CHAMPIONSHIP SHOW

(Under the Rules of the Governing Council of the Cat Fancy)

at

THE GUILDHALL

CIVIC CENTRE, SOUTHAMPTON

on

SATURDAY, 17th AUGUST, 1985

Open to the Public from 12 noon to 5.30 p.m.

ADMISSION: £1.00 (Children & O.A.P.s 50p)

Show Manager: MRS. M. A. WILSON
"Amberley," Manor Road, Verwood, Dorset BH21 6DY
Tel.: Verwood (0202) 822221

Assistant Show Manager: MRS. B. BOIZARD-NEIL
Willow House, Rowe Lane, Pirbright, Woking, Surrey
Tel.: Brookwood (048-67) 4251

CATALOGUE PRICE: £1.50

THREE COUNTIES CAT SOCIETY



Annual Subscription: £2.00 Entrance Fee: £1.00 per person
Joint Subscription (Husband and Wife) £3.00

President: Mr. J. R. RUSTON

Vice-Presidents: Miss M. CROTHERS, Mr. D. WILSON

COMMITTEE

Chairman: Mr. G. A. ROGERS

Vice-Chairman: S/Ldr. T. G. B. SAYERS

Hon. Secretary: Mrs. MARY WILSON
"Amberley," Manor Road, Verwood, Dorset BH21 6DY
Tel.: 0202 822221

Hon. Treasurer: Mrs. MARY KALAL
5 Highgrove Road, Copnor, Portsmouth PO3 6PP
Tel.: 0705 693261

Show Support Secretary: Miss M. BURROWS
"Ivins," Woodgaston Lane, Hayling Island, Hants.

Cup Secretary: Mr. I. BIGGS
28 Newlands Copse, Blackfield, Southampton SO4 1YD
Tel.: 0703 891767

Mrs. D. Baker, Mrs. S. Biggs, Mrs. S. Browning, Mrs. F. Horne,
Mrs. A. Rogers, Mrs. E. White, Mrs. S. Womar

Judges:

Mrs. A. Ashford, Mrs. J. Ashman, Mrs. J. Avery, Mrs. C. Barnes,
Mrs. E. Biggie, Rev. G. Briscoe, Mrs. V. Brooks, Mrs. M. Calder,
Mrs. D. Clarke, Mrs. J. Crockart, Miss J. Cunningham, Mrs. H. Dadd,
Mrs. N. G. Denny, Mr. K. Dessauer, Mrs. C. Dugdale, Mrs. G. Genty,
Mrs. J. Gillson, Mrs. R. Gowdy, Mrs. M. Graham, Miss D. Grainger,
Mrs. A. Gregory, The Lady Haden-Guest, Mrs. H. Hannan, Mrs. B.
Harrison, Mrs. I. Johnson, Mrs. P. Lambert, Mrs. H. Light, Mrs. M.
Lipp, Miss M. Mack, Miss E. Marshall, Mrs. E. Menezes, Mrs. J.
Moore, Mrs. P. Neale, Mrs. O. B. Olive, Mr. R. Pearson, Mrs. G.
Pond, Dr. I. Raleigh, Miss A. Rickson, Mr. J. Shewbridge, Mrs. M.
Shingleton, Mrs. P. Short, Mr. M. Sklader, Mrs. M. Turney, Mr. E.
Wickham-Ruffle, Mrs. P. Wilding, Mrs. D. Yorke

Non-Pedigree: Mrs. K. Burgess, Mrs. I. Loveys

Best in Show Panels:

L.H.: Mrs. C. Dugdale, The Lady Haden-Guest, Mrs. M. Turney
S.H. British: Mrs. A. Ashford, Mrs. M. Calder, Mrs. I. Johnson
S.H. Foreign: Mrs. N. G. Denny, Miss D. Grainger, Mrs. B. Harrison
Burmese: Rev. G. Briscoe, Miss M. Mack, Mrs. P. Short
Siamese: Mrs. D. Clarke, Mrs. H. Dadd, Mrs. P. Lambert

Referee Judge: Dr. I. RALEIGH

Hon. Veterinary Surgeons:

Mr. C. N. Carter, B.Sc., B.V.M. & S., M.R.C.V.S., Mr. C. M. Gould,
M.A., B.Sc., M.R.C.V.S., and Partners, Mr. S. P. Hall-Patch, M.A.,
Vet.M.B., M.R.C.V.S., Mr. I. K. Mason, M.A., Vet.M.B., M.R.C.V.S.,
Miss J. May, M.R.C.V.S., Mr. I. C. Newton-Young, B.V.M.S.,
M.R.C.V.S., Mr. G. D. Vawer, B.V.Sc., M.R.C.V.S.

Duty Vet.: Miss J. MAY



**Whiskas supermeat.
In tests, 8 out of 10 owners
who expressed a preference
said their cats preferred it.**

ABBREVIATIONS

L.H.—Long-Haired; S.H.—Short-Haired; A.V. Any Variety; A.C. Any Colour; A.O.C.—Any Other Colour; A.O.V.—Any Other Variety; M.—Male; F.—Female; S.P.—Seal-Point; B.P.—Blue-Point; C.P.—Chocolate-Point; L.P.—Lilac-Point; R.P.—Red-Point; T.P.—Tabby-Point; G.C.C.F.—Governing Council of the Cat Fancy.

DEFINITION OF CLASSES

OPEN CLASS—Open to all of the specified breed.

CATS—9 calendar months old and over on the day of the show.

KITTENS—3 calendar months and under 9 calendar months old on the day of the show.

NEUTERS—Neutered cats, male or female, must be registered. Neuters may only enter Neuter Classes and may not compete with entire cats or kittens. Neutered kittens may enter any suitable class specified for Neuters, other than Open Classes.

NOVICE—Exhibits that have not won a First Prize in any class at a show held under G.C.C.F. Rules.

LIMIT—Exhibits that have not won more than four First Prizes in any classes at shows held under G.C.C.F. Rules.

DEBUTANTE—Exhibits that have never been shown at a show held under G.C.C.F. Rules.

MAIDEN—Exhibits that have not won a First, Second or Third Prize in any class at a show held under G.C.C.F. Rules.

BREEDERS—Exhibits bred by exhibitor(s).

JUNIOR—Cats under 2 years old on day of the show.

SENIOR—Cats two years old and over on day of the show.

The Status of the exhibit for entering restricted classes (i.e. Maiden, Limit, etc.) shall be the cat's Status on the day of entry, except where Rule 15e, Section 2, applies.

ENTRY FEES AND PRIZES

Entry fees, including Benching, one Catalogue Voucher and one Pass per exhibitor, Open Class and up to three other classes:—

First Exhibit: Members £10—Non-Members £11.

Second and Third Exhibits: Members £9—Non-Members £10.

Additional Classes: Members £1.30—Non-Members £1.50 per class.

Rosettes to:—

Best in Show exhibits.

Best of Breed exhibits.

1st, 2nd and 3rd in Open Classes.

Winners of Merit Awards in Assessment Classes.

Winners of Three Counties Classes.

A limited number of Rosettes will be available in exchange for prize money to 1st, 2nd and 3rd prize winners in Miscellaneous Classes. These will be issued strictly on a 'first come—first served' basis.

Prize Money:—

Miscellaneous and Club Classes—1st £1.50, 2nd £1.00, 3rd 50p.

Three Counties Classes—1st £2.00, 2nd £1.50, 3rd £1.00.

ACKNOWLEDGMENT

The Committee extend sincere thanks to all who are in any way supporting the Show.

Licensed Bar and Buffet open 11 a.m. to 5.30 p.m.

Breakfast 8.30 a.m. to 11.30 a.m. Lunch 11.30 a.m. to 2.30 p.m. available in the Solent Suite (downstairs from Foyer).



EVERYTHING THEY'LL NEED
IN THE BIG OUTSIDE WORLD.



For dogs and cats, for every day cuts, grazes and complaints, the Phillips Pet Care range has everything from conditioners to skin ointments, antiseptic creams, powders and liquids, flea sprays, insecticidal powder, shampoos and wormers.

And now new Easy Travel for dogs who dislike travelling.

GENERATIONS OF PETS HAVE GROWN UP WITH US.

OPEN CLASSES

LONG-HAIRED ADULTS

Class 1.—BLACK ADULT, M.

Miss Rickson

- 1 Mr. and Mrs. Williamson, BEAUSIRE MISTER MOLE (1), M. 12.3.83. Ch. Angevin Tommy Tucker x Gr. Ch. Garingay Kandy. Breeder, Mr. Strawford. Also in 332, 336, 339.
- 2 Mrs. J. Dyke, RIKARI CARLOS (1), M. 10.10.84. Gr. Ch. Woodhaze Romany Lad x Adnil Zoey. Breeder, Mrs. Grant. Also in 472, 639, 727.
- 3 Mrs. S. Paul, HOLMCROFT BRIGADIER (1), M. 15.5.84. Gr. Ch. Holmcroft Elijah x Ch. Holmcroft Black Bess. Breeder, Mrs. Bebbington. Also in 324, 328, 339, 472, 510, 545.

Not entered in this Class:—

- 4 Mr. and Mrs. P. Cornish, CH. SHAMOUTI BLACK CARLOS (1), M. 7.6.83. Gr. Ch. Missylyne Jackthelad x Ch. Honeycharm Black Karla. Breeders, Exhibitors. Also in 60, 320, 336, 339, 727.

Class 2.—BLACK ADULT, F.

Miss Rickson

- 5 Mrs. S. Paul, HOLMCROFT BRIDGET (1), F. 15.5.84. Gr. Ch. Holmcroft Elijah x Ch. Holmcroft Black Bess. Breeder, Mrs. Bebbington. Also in 325, 329, 332, 334, 510, 623.
- 6 Miss D. Adams, DENESANGEL TAR BABY (1), F. 20.9.83. Mistigray Virgo Bonny x Ch. Abigail Charis. Breeder, Exhibitor. Also in 321, 325, 329.
- 7 Mr. M. De Jersey, GARINGAY FANCI PANTZ (1), F. 10.5.84. Ch. Jacques Du Noir x Garingay By Golly. Breeder, Mrs. Tatlow. Also in 332, 334, 339.
- 8 Mrs. F. James, CH. SHIRAR BLACK TULIP (1), F. 23.5.84. Gr. Ch. Missylyne Jackthelad x Thoresen Morning Star. Breeders, Mr. and Mrs. Martin. Also in 61, 334, 337, 727.
- 9 Mrs. D. Dexter, EXUMA EBONELLA (1), F. 27.8.84. Doleygate Blue Salute x Ch. Bourneside White Poppy. Breeder, Exhibitor. Also in 321, 472, 510.

Class 3.—CANCELLED. NO ENTRIES.

Class 4.—WHITE (BLUE-EYED) ADULT, F.

Mrs. Gowdy

- 10 Mrs. H. Lewis, CH. MARIPOSA SNOWKIST (2), F. 10.9.83. Ch. Mariposa McMuffin x Mariposa Natalie. Breeder, Mrs. Vardy. Also in 61, 334, 472, 619, 623.
- 11 Mrs. M. Davey, SHOU COVERGIRL (2), F. 16.3.84. Lafrebella Tristan x Doleygate Caree. Breeder, Mrs. Hammett. Also in 334, 603, 699.

Class 5.—WHITE (ORANGE-EYED) ADULT, M.

Mrs. Gowdy

- 12 Mrs. N. Rignall, SHIRAR WHITE KNIGHT (2a), M. 14.9.83. Ch. Shirar Snowman x Ch. Missylyne Midnight Lady. Breeders, Mr. and Mrs. Martin. Also in 334, 337, 623, 705.

Class 6.—WHITE (ORANGE-EYED) ADULT, F.

Mrs. Gowdy

- 13 Mr. K. Haines, HAZANDA HOLLY (2a), F. 14.11.80. Alcmund Oliver x Patreena Chantilly. Breeder, Mrs. Basset. Also in 337, 619, 705.
- 14 Mrs. A. Binfield, ADUELO PEATLING STELLA (2a), F. 5.6.84. Crispin Claude x Rosental White Doll. Breeder, Mrs. Henderson-Burton. Also in 329, 334, 339.
- 15 Mrs. P. Snell, SAGARI SABRINA (2a), F. 10.5.84. Gleeway Icebergs Supastar x Gleeway Lucille Pansyface. Breeder, Exhibitor. Also in 321, 332, 339, 472, 512, 599, 619.
- 16 Mr. K. Prowse, SHOU MOONSTAR (2a), F. 10.10.84. Gr. Ch. Lafrebella Tristan x Shou Shooe. Breeder, Mrs. Hammett. Also in 334, 603, 699.

PURTECT **Protects**

You can protect your cat against the three unpleasant and sometimes fatal diseases: feline viral rhinotracheitis and calicivirus disease (the major causes of cat flu) and feline panleucopaenia (infectious enteritis).

There is a British vaccine which gives combined protection –

PurTECT – a simple painfree injection. So, for cats of all ages avoid the worry and distress that these diseases can cause and make sure they receive the best of British protection. Ask your veterinary surgeon about PurTECT, now.

PurTECT

(trade mark)

Great British protection against the major feline diseases.

An informative leaflet on vaccination and cat care is available from your veterinary surgeon or from Glaxovet Limited, FREEPOST, Harefield, Uxbridge, Middlesex UB9 6BR

Glaxovet

A Great British Veterinary Company

- 17 Mrs. E. Christian, TREBADI SUSANNAH (2a), F. 11.8.84. Rothlee Doleygate Darcy x Withybrook Lizalee. Breeder, Mrs. Biggs. Also in 325, 329, 472.
 18 Mrs. M. Keet, KASHMAR SNOW BARONESSE (2a), F. 5.6.84. Thoreson Sirreco x Ch. Hazanda Lucinda. Breeder, Exhibitor. Also in 321, 325, 339.
 19 Mrs. D. Cooke, FIRANTY WHITE BELLA (2a), F. 17.8.84. Ch. Shirar Snow Chieftain x Frallon Blue Jewel. Breeder, Exhibitor. Also in 321, 325, 687.

Class 7.—CANCELLED. NO ENTRIES.

Class 8.—WHITE (ODD-EYED) ADULT, F.

Mrs. Gowdy

- 20 Mrs. M. Howes, CH. HONEYMIST WHITE SNOWCANDY (2b), F. 30.4.83. Ch. Honeymist Cream Justin x Honeymist Snowcresta. Breeder, Exhibitor. Also in 61, 321, 472.

Class 9.—BLUE ADULT, M.

Dr. Raleigh

- 21 Mrs. B. Fay, DOLEYGATE DRUMMOND (3), M. 14.8.84. Ch. Lafrebella Elgreco x Doleygate Blue Bouquet. Breeder, Mrs. Baker. Also in 324, 334, 339, 472.
 22 Mr. and Mrs. M. Clark, BRYLOU BLUE MATADOR (3), M. 18.8.84. Corniche Blue Geste x Dayonne Gemyma. Breeder, Mrs. Stevenson. Also in 472, 520, 545.
 23 Mrs. E. Fryer, CH. SAPAJOU JOLEE (3), M. 10.5.83. Eldonian Carrington x Sapajou Joyous. Breeder, Mrs. Wheeler. Also in 60, 520, 618.
 24 Mrs. C. Coxon, ADUELO COCHISE (3), M. 27.9.84. Crathorne Blue Dallas x Grangehill Gladrags. Breeder, Exhibitor. Also in 324, 337, 727.
 25 Mrs. J. Watson, JOCOLUE BRADLEY MOULE (3), M. 12.10.84. Traveena Martell x Adonelo Bonnie Dreamgirl. Breeder, Exhibitor. Also in 320, 324, 334.
 26 Mrs. A. Vardy, DOLEYGATE BLUE SALUTE (3), M. 18.8.82. Ch. Chirana Tchalous x Rothlee Doley Kate. Breeder, Mrs. Baker. Also in 336, 520, 699.
 27 Mrs. C. Bocock, CARGEOS PILOT (3), M. 1.3.83. Ch. Cargeos Vangelis x Cargeos Living Doll. Breeder, Mrs. Ashurst. Also in 332, 472, 727.
 28 Mrs. S. Scarpino, FINCARRA STARSNSTRIPES (3), M. 2.7.84. Black Bluff Tinker Toy x Cargeos Rowanna. Breeder, Exhibitor. Also in 320, 472, 520.

Class 10.—BLUE ADULT, F.

Dr. Raleigh

- 29 Mrs. D. John, ROBANNE MIRELLE (3), F. 13.10.84. Ch. Morninglory Masterpiece x Lollipop Lady Robanne. Breeder, Exhibitor. Also in 321, 339, 520.
 30 Mrs. J. Hyde-Cooper, LAFREBELLA LULU (3), F. 31.5.84. Eldonian Carrington x Doleygate Blue Dream. Breeder, Mrs. Bangs. Also in 325, 329, 332, 334.
 31 Mrs. J. Leaf, FINCHFIELD FELICITY (3), F. 21.8.84. Black Bluff Tinker Toy x Ch. Finchfield Filomena. Breeders, Mr. and Mrs. Barrett. Also in 325, 337, 520, 545.
 32 Mr. and Mrs. G. Martin, LOCHMOY BLUE ARABELLA (3), F. 28.6.84. Gr. Ch. Missylyne Jackthelad x Lollipop Sweet Alexander. Breeder, Mrs. MacGillvray. Also in 337, 727, 736.

Class 11.—RED SELF ADULT, M.

Mr. Wickham-Ruffle

- 33 Mrs. M. Smallwood, NIMSDORF RED ALERT (4), M. 18.7.84. Nimsdorf Cheeky Charly x Maximae Amoureuse. Breeder, Mr. Von Fragstein. Also in 324, 334, 339.
 34 Mrs. P. Grant, MILLCOOMBE RED ADMIRAL (4), M. 14.7.84. Gr. Ch. Woodhaze Romany Lad x Claradale Foxfire. Breeder, Mrs. Richards. Also in 332, 337, 687.

Class 12.—RED SELF ADULT, F.

Mr. Wickham-Ruffle

- 35 Mrs. A. Beere, PALLISAND VICTORIA PLUM (4), F. 8.11.84. Ch. Homeward Red Rory x Ch. Ryshworth September Morn. Breeder, Exhibitor. Also in 321, 325, 329.

**NEW TASTE
BREAKTHROUGH**

Go-Cat[®]



**BRITAINS BRAND LEADING
DRY CAT FOOD**

- 36 Mrs. B. Simpson, KATTOS JEZEBEL (4), F. 7.5.84. Kubhan Bright Sunrise x Kattos Andromeda. Breeder, Exhibitor. Also in 321, 334, 736.
- 37 Mr. and Mrs. D. Spear, ITHILIEN MIDSUMMERDREAM (4), F. 21.6.84. Midas Robert Redfurred x Ithilien Dream Girl. Breeders, Exhibitors. Also in 321, 334, 640.

Class 13.—CREAM ADULT, M.

Mrs. Crockart

- 38 Miss G. Wade, DAYONNE JAGO (5), M. 16.7.81. Ch. Lafrebella Elgreco x Ch. Sapajou Hurrah. Breeder, Mrs. Bailey. Also in 328, 332, 339.
- 39 Mrs. C. Tucker, PHUSHIAN BOWMAN (5), M. 16.5.83. Boltwood Etienne x Shemone Selena. Breeder, Mrs. Richardson. Also in 336, 472, 545.
- 40 Mrs. V. Tilley, VIGILANT BARNABY (5), M. 11.6.84. Barwell Timothy x Barwell Anya. Breeder, Mrs. Pullen. Also in 324, 332, 472.

Class 14.—CREAM ADULT, F.

Mrs. Crockart

- 41 Mrs. M. Howes, HONEYMIST CREAM ROXARIA (5), F. 26.9.84. Ch. Honeymist Cream Justin x Ch. Honeymist Marisuki. Breeder, Exhibitor. Also in 321, 329, 639.

Class 15.—BLACK SMOKE ADULT, M.

Mrs. Dugdale

- 42 Miss G. Wade, RAINDANCE DARK STRANGER (6), M. 29.7.83. Ch. Peroka Douvaine x Ch. Raindance Totus Tuus. Breeder, Messrs. Gallen and O'Hara. Also in 336, 599, 687.

Class 16.—BLACK SMOKE ADULT, F.

Mrs. Dugdale

- 43 Mrs. M. Watson, WASAKI BONITA (6), F. 24.10.84. Sonata Martellato x Ocala Meriel. Breeder, Exhibitor. Also in 323a, 333, 552.
- 44 Mrs. M. Ireland, SHIRAR POSIE (6), F. 15.6.84. Gr. Ch. Missylyne Jackthelad x Shamphals Susi Belle. Breeders, Mr. and Mrs. Martin. Also in 335b, 340, 552, 599, 619.
- 45 Mrs. M. and Miss L. Cave, SHIRAR PRUDENCE (6), F. 15.6.84. Gr. Ch. Missylyne Jackthelad x Shamphals Susi Belle. Breeders, Mr. and Mrs. Martin. Also in 333, 338, 473, 552.

Classes 17 and 18.—CANCELLED. NO ENTRIES.

Class 19.—SILVER TABBY ADULT, M.

Miss Rickson

- 46 Mrs. V. Chard, SILVASHTI MARIUS (7), M. 20.7.84. Ch. Massada Merlin x Ch. Kedong Tana. Breeder, Mrs. Wood. Also in 330, 340, 550.

Class 20.—CANCELLED. NO ENTRIES.

Class 21.—BROWN TABBY ADULT, M.

Mrs. Light

- 47 Ms. A. Sapiets, CH. TABINET ZACHARIAH (8), M. 30.4.84. Kandyroo Dinky Doo x Altanea Brightn Breezy. Breeder, Exhibitor. Also in 60, 322, 335a.

Class 22.—CANCELLED. NO ENTRIES.

Class 23.—RED TABBY ADULT, M.

Mrs. Light

- 48 Mr. and Mrs. D. Spear, ITHILIEN GAIUS JULIUS (9), M. 16.6.84. Midas Robert Redfurred x Ch. Ithilien Coriander. Breeders, Exhibitors. Also in 322, 326, 335b, 473, 640.

Class 24.—RED TABBY ADULT, F.

Mrs. Light

- 49 Mrs. Heygate-Browne, PANNS PEPPERATA (9), F. 25.10.84. Panns Cream Truffles x Sharlinden Tamara. Breeder, Mr. Sadler. Also in 335b, 473, 623.

The Governing Council of the Cat Fancy

OFFICE:

4-6 Penel Orlieu, Bridgwater Somerset TA6 3PG
Tel: (0278) 427575

Long-Hair Registrar: MRS. A. NEWSOME
19 Angela Road, Horsford, Norwich, Norfolk NR10 3EZ

Short-Hair Registrar: MRS. B. WOLSTENHOLME
Tinypaws Cottage, M-II Lane, Elswick, Nr. Preston, Lancs. PR4 3ZH

Burmese Registrar: MISS A. RICKSON
67 School Lane, Didsbury, Manchester 20 0SA

Siamese Registrar: MRS. C. SCOBLOW
3 Highfield Road, Kemsing, Nr Sevenoaks, Kent TN15 6TN

Treasurer: MR. R. LOVEYS
28 Brendon Road, Watchet, Somerset TA23 0AX

IMPORTANT

All applications for the following must be sent to the Office, together with the correct fee: Registration, Transfer, Export Certificates, Certified Pedigrees and Prefixes.

Application forms for prefixes may be obtained from the office
Application forms for registration or transfer may be obtained from the Registrars or the Office.

The following publications are available from the office.

	HOME	ABROAD
Constitution of the G.C.C.F.	50 pence	£1.00
List of Cat Shows 1985/86	£1.00	£2.00
List of Affiliated Clubs	£1.00	£2.00
List of Judges 1984/85	£1.00	£2.00
G.C.C.F. Rules	£1.00	£2.00
Standard of Points	£3.50	£5.00
Stud Book Vol. XVI April 1968—April 1973 ...	£10.00 inc. p. & p.	
Stud Book Vol. XVII June 1973—May 1977 ...	£12.00 inc. p. & p.	
	(Overseas price by request)	

The above publications can be obtained by post from the office.

CHAMPION AND PREMIER CLAIMS

On a cat obtaining a third Challenge Certificate or third Premier Certificate notification should be sent to the office of the G.C.C.F. and relevant Registrar giving the Breed No., Sex, Name, Breeder's Name, Owner's Name and Address and the names and dates of the three shows and names of the judges awarding the Certificates.

All claims received by the office are acknowledged.

Claims should also be made for Grand Champion and Grand Premier.

A list of Grand Champions, Grand Premiers, Champions and Premiers is compiled at the end of the Show Season and published in Cats. In due course, medals are despatched direct from the Medalist to the Owners. A Show Season runs from June to May inclusive.

The Annual List of Cats at Stud is no longer published. Lists of breeders can be obtained from the Breed Club Secretaries shown on the list of Affiliated Clubs.

Applicants must be members of an Affiliated Club.

G.C.C.F. SUPREME SHOW
SATURDAY, 10th MAY, 1986 - N.E.C., BIRMINGHAM

Class 25.—CHINCHILLA ADULT, M. **Mrs. Turney**

- 50 Mrs. M. Watson, SONATA OPUS (10), M. 27.11.83. Sonata Octave x Sonata Pavane. Breeder, Mrs. Roden. Also in 335b, 545, 548.
- 51 Mrs. J. Price, CH. ANNEBY JUPITER (10), M. 3.9.81. Gr. Ch. Adelsia Romulus x Ch. Sonata Cabaletta. Breeder, Mrs. Bailey. Also in 60, 548, 687.
- 52 Mrs. D. Hopcraft, CH. CHICO BRILLO (10), M. 18.7.82. Hilal Zebak x Yamasuki Yubinuki. Breeder, Mrs. Brill. Also in 60, 473, 548.
- 53 Mrs. D. Brickl, CLICQUOT TRUE STEEL (10), M. 9.6.83. Ch. Catarena Silver Saruman x Ch. Mizpah Miss Muppet. Breeder, Mrs. Bacon. Also in 336, 548, 736.
- 54 Miss S. Leverett, SONATA BRIOSO (10), M. 3.10.84. Ch. Kashmar Snow Pasha x Ch. Sonata Cantilena. Breeder, Mrs. Roden. Also in 326, 330, 548.
- 55 Mrs. E. Brill, CHICO DESPERADO (10), M. 21.8.84. Hilal Zebak x Yamasuki Yubinuki. Breeder, Exhibitor. Also in 330, 545, 548.
- 56 Mrs. E. Brill, CHICO DON JUAN (10), M. 21.8.84. Hilal Zebak x Yamasuki Yubinuki. Breeder, Exhibitor. Also in 322, 548, 623.
- 57 Mrs. A. Bailey, CH. ANNEBY SILVER SHADOW (10), M. 22.6.84. Gr. Ch. Adelsia Romulus x Ch. Sonata Cabaletta. Breeder, Exhibitor. Also in 60, 322, 340, 548.

Class 26.—CHINCHILLA ADULT, F. **Mrs. Turney**

- 58 Mrs. C. Watters, SONATA MADAM BUTTERFLY (10), F. 3.10.84. Ch. Kashmar Snow Pasha x Ch. Sonata Cantilena. Breeder, Mrs. Roden. Also in 327, 335b, 545.
- 59 Mrs. G. Damerum, ANNEBY SNOWFLAKE (10), F. 2.9.84. Gr. Ch. Adelsia Romulus x Ch. Sonata Cabaletta. Breeder, Mrs. Bailey. Also in 327, 335b, 340, 545, 619.
- 60 Mrs. M. Tonkyn, MAIDUN SILVER CHIMES (10), F. 12.5.83. Maidun Dreamer x Maidun Piccolo. Breeder, Exhibitor. Also in 323a, 336, 340, 473, 548.
- 61 Mrs. M. Keet, SONATA CHIARA (10), F. 9.7.84. Ch. Kashmar Snow Pasha x Ch. Sonata Anitra. Breeder, Mrs. Roden. Also in 327, 333, 548.
- 62 Mrs. A. Bailey, ANNEBY SILVER MIST (10), F. 24.7.84. Anneby Dartagan x Sonata Maniera. Breeder, Exhibitor. Also in 323b, 619, 727.

Class 27.—TORTOISESHELL ADULT, F. **Mr. Wickham-Ruffle**

- 63 Mrs. B. Patch, CH. HONEYCHARM AMBER (11), F. 16.8.82. Ch. Honeymist Cream Justin x Honeycharm Black Pippa. Breeder, Exhibitor. Also in 61, 323a, 599, 638.
- 64 Mrs. M. Brian, JECO SPARKLING GEMMA (11), F. 6.6.84. Gr. Ch. Danesyde Majestic x Jeco Irresistable Miss. Breeder, Mrs. Clements. Also in 333, 335a, 603, 699.
- 65 Mrs. P. Judge, ADUELO HAPPY REBECCA (11), F. 21.9.84. Gr. Ch. Woodhaze Romany Lad x Adonelo Golden Hazelnut. Breeder, Mrs. Petty. Also in 327, 473, 727.

Class 28a.—TORTIE AND WHITE ADULT, F. **Mr. Wickham-Ruffle**

- 66 Mrs. G. Stone, GOLDWYNNE SWEET HARMONY (12/1), F. 2.1.84. Ch. Mandear Magnum x Downswood Cascade. Breeder, Exhibitor. Also in 323b, 340, 545.
- 67 Mrs. L. Hobden, AZMIHR RAGGLETAGGLE GYPSY (12/1), F. 28.8.84. Barchris Pluto x Birchacre Katie. Breeder, Exhibitor. Also in 323b, 327, 335a.

Class 28b.—TORTIE AND WHITE ADULT, F. **Mr. Wickham-Ruffle**

- 68 Mrs. D. Alford, SPINKLESPIN THIMBELINA (12/2), F. 19.1.84. Gr. Ch. Sarasamsan Jack Flash x Garingay Blue Angel. Breeder, Exhibitor. Also in 323b, 327, 333, 335b, 473, 545, 638.
- 69 Mrs. P. Laing, BIRCHACRE UPPERTY (12/2), F. 16.7.84. Ch. Mandear Magnum x Ch. Birchacre Lady Lavender. Breeder, Exhibitor. Also in 323b, 331, 335a.
- 70 Mrs. J. Beaney, MISTYDEW ABBEY CRUNCH (12/12), F. 6.9.84. Lafrebellia Fonzi x Elledubrad Corn Dolly. Breeder, Exhibitor. Also in 323a, 340, 599.

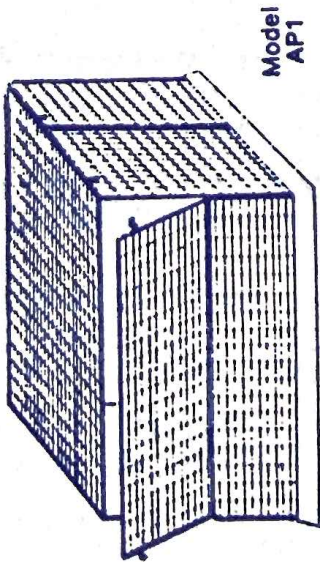

Model AP1

L36" x W24" x H24"

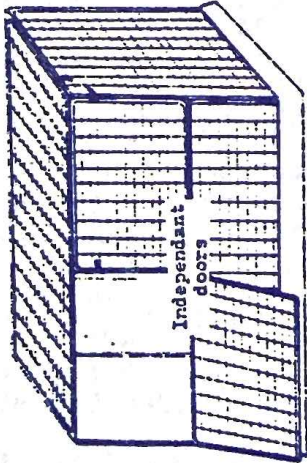

Model AP7

L36" x W18" x H24"

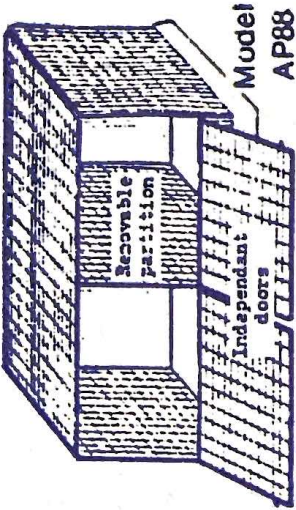

Model AP88

36" x 18" x 18" high

PLEASE SEND SAE FOR PRICE LIST

Just a small selection from

wropets

FOLDING CAGES

37b Mildmay Grove
London N1

Telephone 01-226 1734

ALSO

- HEATING APPLIANCES
- TRAVELLING CONTAINERS
- SHOW EQUIPMENT AND ULTRA VIOLET RINGWORM DETECTION LAMPS

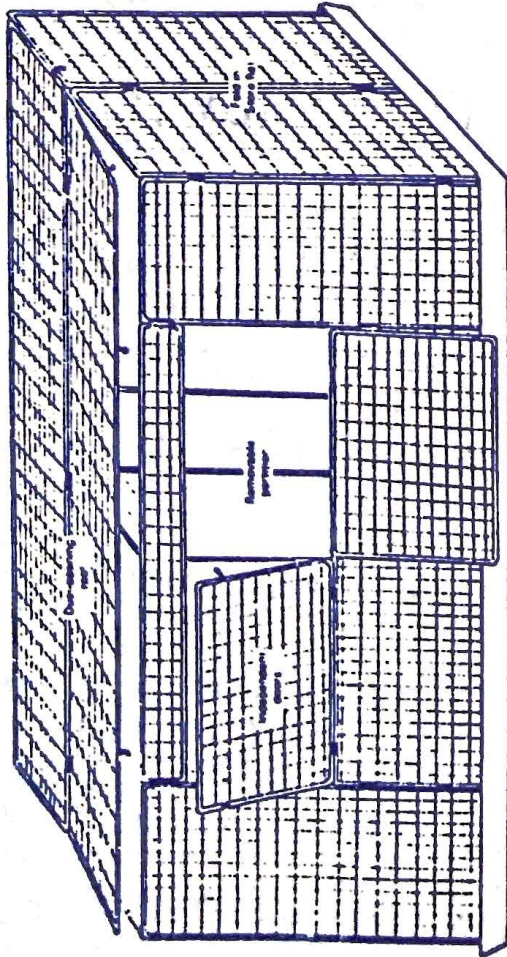

Length 60". Depth 24". Height 30"

Not entered in this Class:—

- 71 Mr. N. Sadler, CH. PANNS PRELUDE (12/2), F. 27.10.83. Panns Cream Truffles x Panns Pastiche. Breeder, Exhibitor. Also in 61, 323b, 338, 727.

Class 29.—BI-COLOURED ADULT, M.

Mrs. Dugdale

- 72 Mrs. B. Fay, TOPPATOU BRUNO (12a), M. 19.7.84. Lamplighters Panchito x Toppaval Gloria Breeder, Mrs. Pope. Also in 326, 335b, 340, 473.
73 Miss G. Wade, ZENITH TOMMY TUCKER (12a), M. 21.6.83. Thomas Tickerty Boo x Zenith Undine. Breeder, Mrs. Wade. Also in 336, 340, 565.
74 Mrs. V. Coxon, GRANGEHILL LEONARDO (12a), M. 5.5.82. Crathorne Blue Dallas x Solar Blue Moon. Breeder, Mrs. Hurdle. Also in 336, 473, 727.

Class 30.—BI-COLOURED ADULT, F.

Mrs. Dugdale

- 75 Mrs. M. and Miss L. Cave, HOLDENHURST BI GEORGE (12a/5), F. 23.4.84. Grangehill Leonardo x Touffue Hollyberry. Breeder, Mrs. Butler. Also in 333, 338, 473, 706.

Class 31.—BLUE-CREAM ADULT, F.

Mrs. Ashman

- 76 Mrs. J. Quarrell, HOBBIT GALADRIEL (13), F. 29.1.84. Ch. Shirar Snow Chieften x Zenith Tabitha. Breeder, Mrs. Stephenson. Also in 335a, 338, 473.
77 Mrs. C. Bird, PATSONNA PETITE CHOUETTE (13), F. 29.8.84. Ch. Doleygate Blue Panache x Sapajou Mademoiselle Yvette. Breeder, Mrs. Anson. Also in 331, 340, 545.
78 Mrs. E. Richardson, CORSBIDGE JAYNE (13), F. 27.3.84. Ch. Chirunga Jacques x Camberdown Bella. Breeder, Exhibitor. Also in 340, 615, 638, 687.

Not entered in this Class:—

- 79 Mrs. M. Howes, CH. HONEYMIST MARIANNA (13), F. 4.8.81. Ch. Honeymist Cream Justin x Ch. Honeymist Annamaria. Breeder, Exhibitor. Also in 61, 323a, 340, 706.

Class 32.—SEAL COLOURPOINT ADULT, M.

Mrs. Shingleton

- 80 Mr. and Mrs. F. Lawler, TRAYLEXA CANDIMAN (13b/1), M. 24.5.84. Ch. Amerimac Bluechips x Beatitude Petal. Breeders, Exhibitors. Also in 326, 330, 335b, 559, 562.
81 Miss A. Brooker, MISTYDEW RALEIGH (13b/1), M. 16.7.84. Sidney Seville x Nickel Pan Yan. Breeder, Mrs. Beaney. Also in 571, 687.
82 Mrs. A. Beere, PALLISAND HUGGY BEAR (13b/1), M. 24.8.84. Gr. Ch. Surroma Shahrier x Khranwick Pandora Girl. Breeder, Exhibitor. Also in 322, 326, 330.
83 Mrs. K. Strickland, SIMSULAS MISHCA (13b/1), M. 30.4.84. Simsulas Sham x Baccarat Magig. Breeder, Mrs. Doust. Also in 340, 473, 571.

Class 33.—SEAL COLOURPOINT ADULT, F.

Mrs. Shingleton

- 84 Mrs. M. Woottan, ADUELO CAMELA (13b/1), F. 12.8.84. Gr. Ch. Surroma Shahrier x Jashpeir Miss Personality. Breeder, Exhibitor. Also in 323b, 335b, 559.
85 Mrs. E. Lax, TIELRIDE MISTYQUE (13b/1), F. 14.7.84. Ch. Ifleycott Gay Cavalier x Tielride Moet Tauna. Breeder, Exhibitor. Also in 323a, 327, 571.
86 Mrs. J. Gutteridge ADUELO BELINDA (13b/1), F. 4.7.84. Ch. Aztec Sunny Simon x Aduelo Honey Bunch. Breeder, Exhibitor. Also in 327, 559, 699.
87 Mr. B. Chapman, PALLISAND OOPSADAISY (13b/1), F. 24.8.84. Gr. Ch. Surroma Shahrier x Khranwick Pandora Girl. Breeder, Mrs. Beere. Also in 327, 331, 545, 559, 571.

Class 34.—BLUE COLOURPOINT ADULT, M.

Mrs. Shingleton

- 88 Mrs. A. Greene, AMERIMAC ROYA ASCOT (13b/2), M. 25.5.84. Quartet Fortissimo x Amerimac Ladyswood. Breeder, Mrs. McCallum. Also in 326, 330, 699.
89 Mrs. J. Gutteridge, BIRALO PERRY (13b/2), M. 27.6.84. Driftwood Fagan x Sarobi Variety. Breeder, Mrs. Anthony. Also in 326, 338, 699.



The Cats Protection League



(Registered Charity No. 203644)

The oldest Animal Charity devoted solely to Cats



OBJECTS

1. To rescue stray and unwanted cats and kittens, rehabilitate and rehome them where possible.
2. To inform the public on the care of cats and kittens.
3. To encourage the neutering of all cats not required for breeding.

ORGANISATION

The work is carried out through 135 branches in the British Isles, staffed by voluntary workers, including the Southampton Branch (Organiser: Mrs. J. M. Cobb, "Blue Cedars," Hungerford Bottom, Bursledon, Southampton, Hants. SO3 8DF).

MEMBERSHIP

Subscription : £5.00 per annum.
£65.00 life membership.



Our magazine, *The Cat*, is published bi-monthly and distributed to approximately 14,000 members.



**We are supported by voluntary subscriptions,
donations and legacies**

Your personal support would help us to care for more
unwanted cats



THE CATS PROTECTION LEAGUE
17 KINGS ROAD - HORSHAM
WEST SUSSEX RH13 5PP

Class 35.—BLUE COLOURPOINT ADULT, F. Mrs. Shingleton

- 90 Mrs. S. Anthony, BIRALO SILVER LADY (13b/2), F. 23.5.84. Biralo Crispin Dandy x Biralo Bonnie Topper. Breeder, Exhibitor. Also in 323a, 571, 623.
- 91 Mrs. A. Bailey, SURROMA SHADOW (13b/2), F. 19.7.84. Surroma Blueprint x Surroma Something Special. Breeder, Mrs. Lewin. Also in 562, 571, 623.

Class 36.—TABBY COLOURPOINT ADULT, M. Mrs. Shingleton

- 92 Mrs. P. Kratz, FRALLON ZARMA (13b/12), M. 29.8.84. Frallon Yamaha x Tania Tuppence. Breeder, Mrs. Miller. Also in 326, 330, 340, 559, 571, 623, 687.
- 93 Mrs. G. Bisp, TAMUJIN CHAMELEON (13b/11), M. 26.6.84. Futura Ebenezer x Cathari Sunflower. Breeder, Exhibitor. Also in 333, 559, 571

Classes 37 and 38.—CANCELLED. NO ENTRIES.

Class 39.—A.O.C. COLOURPOINT ADULT, F. Mrs. Shingleton

- 94 Mrs. F. Hookway, CLOWDER MOLLY MOTTLE (13b/6), F. 29.10.84. Khranwick Rustic Snowball x Khranwick Pretty Peach. Breeder, Exhibitor. Also in 323b, 327, 331, 559, 571.
- 95 Mrs. M. Woottan, JASHPEIR SPARKLE (13b/6), F. 30.9.84. Gr. Ch. Surroma Shahrier x Saykiala Chandora. Breeder, Mrs. Craig. Also in 327, 331, 335a, 559.
- 96 Mrs. M. Smallwood, KANDYROO BOURBON BUBBLES (13b/3), F. 20.8.84. Romaine Amego x Huntley Penny Black. Breeder, Mrs. Benge. Also in 331, 333, 571.
- 97 Mrs. J. Hughes, PALLISAND PENNY LANE (13b/7), F. 29.6.84. Ch. Frallon Creampoint Apache x Pallisand Satin Ribbons. Breeder, Mrs. Beere. Also in 335a, 338, 571.
- 98 Mrs. S. Robertson, SOUWESTA ALI BABA (13b/5), F. 12.7.84. Ch. Kinkletons Super Trouper x Souwesta Yalta. Breeder, Exhibitor. Also in 323b, 338, 559, 727.
- 99 Mrs. S. Anthony, DRIFTWOOD TORTINA (13b/7), F. 1.9.84. Ch. Chase-side Red Crest x Driftwood Double Cream. Breeder, Mrs. Harris. Also in 333, 335a, 338, 473.
- 100 Mr. and Mrs. K. Scruton, OMICRON PEARLY QUEEN (13b/10), F. 2.11.84. Ch. Beaumist Suzerain x Omicron Petal. Breeders, Exhibitors. Also in 323a, 559, 562.

Class 40.—SEAL BIRMAN ADULT, M. Mrs. Pond

- 101 Mrs. S. Moore, MOCKORANGE BIG BOY (13c/1), M. 5.4.84. Ch. Bartina Bothwell x Moonrae Maymist. Breeder, Mrs. Barker. Also in 335a, 340, 506, 618, 687, 706.
- 102 Mrs. H. Cross, BELLEVIEW LANCELOT (13c/1), M. 7.12.82. Ch. Chanson Dematin x Ch. Belleview Adele. Breeder, Mr. Redtfeldt. Also in 333, 506, 699.

Class 41.—SEAL BIRMAN ADULT, F. Mrs. Pond

- 103 Mrs. D. Maclay, VERLAM CORNELIA (13c/1), F. 4.8.81. Ch. Verlam Afranius x Ch. Shimron Sukina. Breeder, Mrs. Chalk. Also in 333, 507, 706.
- 104 Mr. and Mrs. A. Watt, SILVERDINE TAMZIN (13c/1), F. 24.4.84. Ch. Tamandria Ti Taruso x Silverdine Sonora. Breeder, Mrs. Dolphin. Also in 335a, 338, 507.
- 105 Mrs. F. Peace, BARIJKA BERENGARIA (13c/1), F. 19.8.83. Kamasaki Bobby Shafto x Patrioona Sieglinde. Breeder, Exhibitor. Also in 323a, 335b, 507, 563.
- 106 Mrs. S. Fowler, COTTONSOCKS SOLISFLEUR (13c/1), F. 18.5.84. Ch. Solomon Von Assindia x Cottonsocks Blue Crystal. Breeder, Exhibitor. Also in 323a, 327, 507.
- 107 Mrs. P. Balharrie, NEFERTARI MOONLIGHT MAGIC (13c/1), F. 19.9.84. Badarene Blu Sinhtu x Miorama Taramia. Breeders, Mr. and Mrs. Clements. Also in 327, 331, 507.
- 108 Mrs. N. Leyton, PANJANDRUM BRYONY (13c/1), F. 12.5.83. Ch. Attimore Tanglepaws Tor x Ch. Sayella Belinda. Breeder, Mrs. Madden. Also in 333, 336, 473, 507.

RALLY PLAQUE CO. LTD.



Rosettes

0203 - 21945

22-23 VICTORIA BUILDINGS

QUEEN VICTORIA ROAD

COVENTRY CV1 3JA

Class 42.—BLUE BIRMAN ADULT, M. Mrs. Pond

- 109 Mr. W. Nethercott, CH. BELLEVIEW BLUE LEOPOLD (13c/2), M. 7.12.82. Ch. Chanson Dematin x Ch. Belleview Adele. Breeder, Mr. Redtfeldt. Also in 60, 506, 545, 618, 623.
110 Mrs. D. Rayner, TAMANDRIA BLEU TORNADO (13c/2), M. 21.4.84. Ch. Attimore Tanglepaws Tor x Jolandi Saphir Bleu. Breeder, Mrs. Price. Also in 333, 506, 706.
111 Mrs. C. MacDonald, CH. ADONELO TOON (13c/2), M. 9.6.83. Ch. Attimore Tanglepaws Tor x Questa Blue Polka. Breeder, Mrs. Kirby. Also in 60, 338, 506.

Class 43.—BLUE BIRMAN ADULT, F. Mrs. Pond

- 112 Mr. and Mrs. A. Watt, SAKKARA LEAH (13c/2), F. 12.4.81. Ch. Salwana Alpha x Sakkara Zatasha. Breeder, Mrs. Saberton. Also in 338, 473, 507.
113 Mrs. G. Shattock, SNOWQUEEN BELLISSIMMA (13c/2), F. 27.8.83. Dearing Boy Sioux x Snowqueen Charlotte. Breeder, Exhibitor. Also in 323b, 333, 507.
114 Mrs. D. Coston, DUBROVA KABITA (13c/2), F. 21.5.81. Dubrova Kas x Patrioona Blue Mist. Breeder, Mrs. Collins. Also in 327, 331, 507.
115 Mrs. H. Hewitt, ADUELO BLUE MINKA (13c/2), F. 1.1.84. Lamahlasa Sunna Sioux x Kushtia Poasheon Inli. Breeder, Mr. Cook. Also in 333, 340, 507, 687.
116 Mrs. W. Kinneest, KISSIMMEE FAIRY PRINCESS (13c/2), F. 30.6.84. Ch. Cheratons Maximillian x Silverdine Rebel Rose. Breeder, Exhibitor. Also in 323b, 340, 507.

Class 44.—A.O.C. BIRMAN ASSESSMENT ADULT. Mrs. Pond

- 117 Mrs. L. Heath, NAMRIB TSUNLAO (13c/3), F. 9.10.84. Schwechinthe Ewok x Schwechinthe Dainty Dixi. Breeder, Mrs. Horton. Also in 331, 563, 687.

Class 45.—CANCELLED. NO ENTRIES.

Class 46.—TURKISH ADULT, F. Lady Haden-Guest

- 118 Mr. and Mrs. E. Rein, MELVAS MARCASITE (13d), F. 25.6.84. Ch. Qwelain Summer Sandman x Cheratons Peach Melba. Breeder, Mrs. Eccles. Also in 333, 335b, 340, 623, 687.
119 Miss T. Lawler, DONYOSABUK KARLI (13d), F. 13.6.83. Ch. Cayeli Tarla Yesil x Kedisuyun Kizi. Breeder, Mrs. Blake. Also in 336, 340, 563.

Class 47.—RED CAMEO ADULT, M. Mrs. Marshall

- 120 Miss M. Tosswill, CINDERGLO CAVALIER (51/2), M. 22.6.84. Toanje Sunking x Cinderglo Champagne. Breeder, Mrs. Smith. Also in 330, 335a.

Class 48.—RED CAMEO ADULT, F. Miss Marshall

- 121 Mrs. B. Simpson, KATTOS ARIANNA (51/4), F. 12.7.84. Ch. Stroma Red Cardinal x Kattos Antonia. Breeder, Exhibitor. Also in 327, 335a, 736.
122 Mrs. B. Simpson, KATTOS GEMMA (51/4), F. 29.6.82. Ch. Snowfire Caprice x Kattos Andromeda. Breeder, Exhibitor. Also in 323a, 336, 340.

Classes 49 to 59.—CANCELLED. NO ENTRIES.

Class 60.—A.C. L.H. GRAND CHAMPION ADULT, M. The Lady Haden-Guest

- 4 Mr. and Mrs. P. Cornish, CH. SHAMOUTI BLACK CARLOS (1), M.
23 Mrs. E. Fryer, CH. SAPAJOU JOLEE (3), M.
47 Ms. A. Sapiets, CH. TABINET ZACHARIAH (8), M.
51 Mrs. J. Price, CH. ANNEBY JUPITER (10), M.
52 Mrs. D. Hopcraft, CH. CHICO BRILLO (10), M.
57 Mrs. A. Bailey, CH. ANNEBY SILVER SHADOW (10), M.
109 Mr. W. Nethercott, CH. BELLEVIEW BLUE LEOPOLD (13c/2), M.
111 Mrs. C. MacDonald, CH. ADONELO TOON (13c/2), M.

*The purrfect solution
to your investment problems . . .*



ANGLIA

BUILDING SOCIETY

Look in and find out how we can make
your money grow - it's full of interest for you!
Sample our friendly purrsonal service

3 MARKET PLACE, RINGWOOD

Telephone: 4602

Branch Manager: J. Underhill

Class 61.—A.C. L.H. GRAND CHAMPION ADULT, F. **The Lady Haden-Guest**

- 8 Mrs. F. James, CH. SHIRAR BLACK TULIP (1), F.
- 10 Mrs. H. Lewis, CH. MARIPOSA SNOWKIST (2), F.
- 20 Mrs. M. Howes, CH. HONEYMIST WHITE SNOWCANDY (2b), F.
- 63 Mrs. B. Patch, CH. HONEYCHARM AMBER (11), F.
- 71 Mr. N. Sadler, CH. PANNS PRELUDE (12/2), F.
- 79 Mrs. M. Howes, CH. HONEYMIST MAIRANNA (13), F.

LONG-HAIRED KITTENS

Class 62.—BLACK KITTEN.

Miss Rickson

- 123 Mrs. P. Hurrell, PAITH COLETTE (1), F. 24.4.85. Ch. Bluedo x Maximae Ellie Belle. Breeder, Exhibitor. Also in 342, 346, 350, 356.
- 124 Mrs. S. Slacke, HONEYMIST BLACK RODRIQUEZ (1), M. 25.2.85. Ch. Honeymist Black Domino x Honeymist Blue Victoria. Breeder, Mrs. Howes. Also in 353, 474, 546, 620, 624.
- 125 Mrs. P. Richards, CLARADALE BLACK BARNABY (1), M. 5.4.85. Ryshworth Rumbleteaser x Claradale Starella. Breeder, Mrs. Lloyd. Also in 353, 355, 641.
- 126 Mr. and Mrs. I. Mackinnon, PUSILUV CARLIN (1), M. 10.2.85. Ch. Cromhill Cracker x Etoile Chocolate Fancy. Breeder, Mrs. Rowsell. Also in 345, 349, 355, 361, 546, 589, 620.
- 127 Mrs. S. Scarpino, FINCARRA MISS JETSET (1), F. 1.5.85. Ch. Shirar Snowman x Peachella Blue Penny. Breeder, Exhibitor. Also in 342, 350, 356.

Class 63.—WHITE (BLUE-EYED) KITTEN.

Mrs. Gowdy

- 128 Mrs. C. Roberts, ALASKAN CRAZY PIERRE (2), M. 16.4.85. Ch. Mariposa McMuffin x Alaskan Klondyke Kate. Breeder, Exhibitor. Also in 349, 620, 688.
- 129 Mrs. D. Dexter, EXUMA ICEFLEUR (2), F. 6.2.85. Exuma White Cointreau x Exuma Icebelle. Breeder, Exhibitor. Also in 342, 356, 361, 474, 589.
- 130 Mrs. A. Vardy, MARIPOSA SNOWBOOTS (2), M. 2.5.85. Doleygate Blue Salute x Mariposa Natalie. Breeder, Exhibitor. Also in 349, 620, 688.
- 131 Mrs. A. Vardy, MARIPOSA MAYBLOSSOM (2), F. 2.5.85. Doleygate Blue Salute x Mariposa Natalie. Breeder, Exhibitor. Also in 356, 474, 621.
- 132 Mrs. S. Biggs, TREBADI DOLORES (2), F. 17.4.85. Ch. Trebadi Jonathan x Knollwood Quick Silver. Breeder, Exhibitor. Also in 342, 621, 707.

Class 64.—WHITE (ORANGE-EYED) KITTEN.

Mrs. Gowdy

- 133 Mrs. L. Warwick, ADRELO KAYA'S IMAGE (2a), F. 17.12.84. Samlylu Images x Meadowlands Misty Dawn. Breeder, Exhibitor. Also in 342, 346, 353, 361, 474, 546, 688.
- 134 Mrs. J. Watson, JOCOLUE EMPERORS DREAMGIRL (2a), F. 31.3.85. Gr. Ch. Hazanda Snow Emperor x Adonelo Bonnie Dreamgirl. Breeder, Exhibitor. Also in 342, 346, 361.
- 135 Mrs. G. Damerum, VALIMAR SWANDORA (2a), F. 21.4.85. Ch. Brackenhill Dalkieth x Longelen Little Topsey. Breeder, Mrs. Cumberworth. Also in 346, 350, 356.
- 136 Mrs. S. Biggs, TREBADI JONSON (2a), M. 17.4.85. Ch. Trebadi Jonathan x Knollwood Quick Silver. Breeder, Exhibitor. Also in 341, 474, 728.

Class 65.—CANCELLED. NO ENTRIES.

Class 66a.—BLUE KITTEN.

Mrs. Lipp

- 137 Mrs. D. Cooke, FIRANTY BLUE ZZTOP (3), M. 13.4.85. Firanty White Vito x Holmcroft Kelane. Breeder, Exhibitor. Also in 341, 355, 521.
- 138 Mrs. K. Faulkner, LEANNE SHOOTING STAR (3), M. 4.4.85. Alcmund Jentle Jupiter x Ch. Alcmund Solar Miss. Breeder, Exhibitor. Also in 341, 355, 474, 521, 620.
- 139 Mrs. C. Bocock, MORNMIST DAMON (3), M. 27.4.85. Puff Dragon x Mornmist Madonna. Breeder, Exhibitor. Also in 341, 474, 728.
- 140 Mrs. D. Rayner, GOLDENRAYN WINSTON (3), M. 14.4.85. Ch. Withybrook Lothario x Scotchmist Pavlova. Breeder, Exhibitor. Also in 341, 355, 474.

CILURNUM CATS

WISH ALL EXHIBITORS AND VISITORS A HAPPY DAY

HOPEFULLY WE SHALL HAVE KITTENS AT HOME
FROM . . .

CILURNUM DULCIS (24b)

x

CH. SISLINKI TELSTAR (24)

and

CILURNUM BOUDICCA (24c)

x

ANORWA CHOCOLATE ULYSSES (24b)

ALSO AT HOME . . .

ANORWA CHOCOLATE ULYSSES (24b)

(Kalalova Kasanova x Maytime Woodnymph)

is at Stud for a limited period

ALL IN THE CHARGE OF . . .

GR. PR. CILURNUM DOMINUS

and

CRAIGIEHILLOCH LILAC LIVIA

F.N.

MRS. D. CHESTERS
MYRTLE COTTAGE

HARE LANE

- ASHLEY -

NEW MILTON

Tel.: New Milton 619096

- 141 Mrs. P. Roberts, PENILAYNE PANDARUS (3), M. 3.4.85. Chamossaire Michaeline x Paddocks Parisienne. Breeder, Exhibitor. Also in 341, 345, 349, 353, 620.
- 142 Mrs. M. Ireland, VALIMAR ROYALE DIGNATARY (3), M. 1.3.85. Ch. Brackenhill Dalkeith x Maralyon Grace. Breeder, Mrs. Cumberworth. Also in 361, 599, 620.
- 143 Mr. and Mrs. M. Clark, SUZERAIN AARON (3), M. 8.3.85. Corniche Blue Geste x Brylou Blueberry. Breeder, Exhibitor. Also in 341, 521, 546.
- 144 Miss E. Brennan, ANANDA ROYAL MINSTREL (3), M. 17.4.85. Ch. Sapajou Stravinsky x Ananda Vega. Breeder, Exhibitor. Also in 341, 355, 474.
- 145 Miss L. Crossman, NYUMBANI CAMELOT (3), M. 7.5.85. Ch. Johestam Benson x Finchfield Lucille. Breeder, Exhibitor. Also in 345, 349, 355.
- 146 Mrs. C. Henderson, MAVOURNEEN WEE GEORGIE (3), M. 8.4.85. Ch. Sapajou Jolee x Mavourneen April Violet. Breeder, Exhibitor. Also in 341, 521, 546, 620.
- 147 Mrs. I. Bangs, LAFREBELLA MARIO (3), M. 17.5.85. Eldonian Carrington x Lafrebella Jinglebelle. Breeder, Exhibitor. Also in 341, 345, 361.
- 148 Mrs. D. John, ROBANNE KING SOLOMON (3), M. 31.1.85. Ch. Morn-inglory Masterpiece x Morn-inglory Blue Melissa. Breeder, Exhibitor. Also in 341, 355, 521.

Class 66b.—BLUE KITTEN.

Mrs. Lipp

- 149 Mrs. K. Faulkner, LEANNE SOLITAIRE (3), F. 4.4.85. Alcmund Jentle Jupiter x Ch. Alcmund Solar Miss. Breeder, Exhibitor. Also in 342, 356, 474, 521, 728.
- 150 Mrs. C. Bird, CREMONA VICTORIA (3), F. 4.5.85. Woodcana Blue Brutus x Adonelo Jacques Maytime. Breeder, Exhibitor. Also in 342, 356, 361.
- 151 Miss M. Tosswill, HELENSBROOK BLUE BELL (3), F. 25.4.85. Helensbrook Red Emperor x Helensbrook Hiawatha. Breeder, Exhibitor. Also in 342, 346.
- 152 Miss G. Gale, FULLWELL CAMILLA (3), F. 12.5.85. Ch. Bluedo x Aduelo Forgetmenot. Breeder, Exhibitor. Also in 342, 356, 589.
- 153 Mrs. C. Henderson, MAVOURNEEN BOSSY BOOTS (3), F. 8.4.85. Ch. Sapajou Jolee x Mavourneen April Violet. Breeder, Exhibitor. Also in 342, 589, 621.
- 154 Mrs. P. Wales, SAPAJOU VOGUE (3), F. 16.4.85. Sup. Gr. Ch. Fleurielle Model T x Blondene Blue Mink. Breeder, Mrs. Wheeler. Also in 350, 356, 361, 521.

Class 67.—RED SELF KITTEN.

Mr. Wickham-Ruffle

- 155 B. Dray and M. Cady, CHEVELU BRINGME SUNSHINE (4), F. 10.4.85. Ch. Homeward Red Rory x Ch. Ryshworth Amazing Grace. Breeders, Exhibitors. Also in 342, 353, 361.
- 156 Mrs. M. Wade, ZENITH BELLAROSA (4), F. 7.5.85. Ch. Zenith Valentino x Ch. Zenith Selena. Breeder, Exhibitor. Also in 342, 361, 621.
- 157 Mr. and Mrs. I. Mackinnon, BARCHRIS HUGGY BEAR (4), M. 19.1.85. Barchris Neptune x Barchris Nerissa. Breeder, Mrs. McAvoy. Also in 353, 361, 546, 589, 620.
- 158 Miss M. Tosswill, HELENSBROOK FAIRY MOON (4), F. 25.4.85. Helensbrook Red Emperor x Helensbrook Hiawatha. Breeder, Exhibitor. Also in 350, 356.
- 159 Mrs. K. Strickland, LANISTAR RED RUPERT (4), M. 13.5.85. Fortina Thane x Lanistar Mercilla. Breeder, Exhibitor. Also in 341, 353, 361.
- 160 Mr. and Mrs. D. Spear, ITHILIEN SUN KING (4), M. 20.4.85. Honeycharm Black Marcus x Ithilien Dream Girl. Breeders, Exhibitors. Also in 341, 474, 589.

Class 68.—CREAM KITTEN.

Mrs. Crockart

- 161 Mrs. A. Tortie, OZITO MacDUFF (5), M. 2.4.85. Lysippuss Buggy Malone x Adonelo Cream Desire. Breeder, Exhibitor. Also in 341, 345, 353, 546, 688, 728.
- 162 Mrs. Drinkwater, HANNEBAL CASSANDRA (5), F. 11.5.85. Ch. Sapajou Stravinsky x Hannebal Galatia. Breeder, Exhibitor. Also in 342, 346, 350, 356, 359.

NATIONAL CAT CLUB

(Founded 1887)

Chairman: MRS. M. CALDER

Hon. Secretary: MRS. R. GOWDY
"The Laurels," Rocky Lane, Wendover, Bucks.

Hon. Treasurer: MR. N. S. AVERY
11 Eton Avenue, North Finchley, London N12 0BD

Hon. Show Support Secretary: MRS. J. AVERY
11 Eton Avenue, North Finchley, London N12 0BD

Particulars of Membership can be obtained from the Hon. Secretary
Subscriptions should be sent to the Hon. Treasurer
— 1985 Subscriptions due 1st January, 1985 —

Entrance Fee: £2.00

Single Subscription: £3.00 - Joint Subscription: £4.50

Club Badges are now available to members at £1.15 plus 20p p/p
from the Hon. Show Support Secretary

The next CHAMPIONSHIP SHOW will be held on
SATURDAY, 7th DECEMBER, 1985, at the NATIONAL HALL, OLYMPIA

Show Organiser: MRS. GRACE POND
"Greenhayes," 35 Blackwater Lane, Pound Hill, Crawley, Sussex

BIZARRE BURMESE

Ch. Bizarre Ziggy Stardust (27a)

4 c.c.'s

x

Ch. Elidor Le Roi (27c)

Blue and Lilac Kittens expected any day now and will be
for sale Mid November to Approved Caring, Understanding
Homes

Enquiries:

YVONNE TANN

Portsmouth 669418

- 163 Miss L. Crossman, NYUMBANI CORNICHE (5), M. 7.5.85. Ch. Johestam Benson x Finchfield Lucille. Breeder, Exhibitor. Also in 341, 355, 620.
- 164 Miss E. Brennan, ANANDA RUPERT (5), M. 17.5.85. Ch. Sapajou Stravinsky x Barwell Emily. Breeder, Exhibitor. Also in 341, 355, 474.
- 165 Miss E. Brennan, ANANDA RHIANNEN (5), F. 17.5.85. Ch. Sapajou Stravinsky x Barwell Emily. Breeder, Exhibitor. Also in 342, 356, 474.
- 166 Mrs. J. Hughes, HONEYMIST CREAM CLEMENTINE (5), F. 7.3.85. Ch. Honeymist Cream Justin x Honeymist Cream Mandarina. Breeder, Mrs. Howes. Also in 346, 350, 359.
- 167 Mrs. E. Christian, SCOTCHMIST LUCIA (5), F. 11.4.85. Kitehill Carnelian x Camberdown Amber. Breeder, Exhibitor. Also in 342, 346, 474.
- 168 Mrs. J. Devereux, SWALLOWTAIL CREAM CAVALIER (5), M. 26.4.85. Ch. Chirunga Jacques x Scotchmist Georgia. Breeder, Exhibitor. Also in 341, 345, 359, 474.

Class 69.—BLACK SMOKE KITTEN. Miss Rickson

- 169 Mrs. M. Ireland, TRINKET NIGHTDREAMER (6), F. 24.2.85. Gr. Ch. Shirar Montgomery x Ch. Shirar Black Velvet. Breeder, Exhibitor. Also in 344b, 352, 354, 553, 621.
- 170 Mrs. A. Williams, RADAMONOS HYWAYMAN (6), M. 9.3.85. Sonata Marcatissimo x Ch. Radamonos Pasha. Breeder, Exhibitor. Also in 343, 546, 553.

Class 70.—CANCELLED. NO ENTRIES.

Class 71.—SILVER TABBY KITTEN. Miss Rickson

- 171 Mr. J. Carey, TOMARANS YORIK (7), M. 14.2.85. Sup. Ch. Fleurielle Model T x Ralines Goinstraight. Breeder, Mrs. Sargeant. Also in 347, 351, 357, 362, 551.

Class 72.—BROWN TABBY KITTEN. Mrs. Graham

- 172 Mrs. G. Bisp, TAMUJIN MR. MAGOO (8), M. 27.4.85. Souwesta Yogi Bear x Tamujin Chloe. Breeder, Exhibitor. Also in 343, 347, 357.

Class 73.—RED TABBY KITTEN. Mrs. Graham

- 173 Mrs. J. Walkley, DAWNSTAR RED BARHAM (9), M. 13.5.85. Ch. Iffleycott Gay Cavalier x Staemona Gemma. Breeder, Exhibitor. Also in 343, 347, 351, 357, 620.

Class 74.—CHINCHILLA KITTEN. Mrs. Turney

- 174 Mrs. M. Watson, WASAKI ALLEGRO (10), M. 14.3.85. Sonata Opus x Sonata Zerlina. Breeder, Exhibitor. Also in 343, 357, 549.
- 175 Mrs. J. Price, TAMANDRIA SILVER STARLET (10), F. 13.5.85. Ch. Anneby Jupiter x Tamandria Maytime Melody. Breeder, Exhibitor. Also in 344a, 549, 688.
- 176 Mrs. F. Roden, SONATA PERSONA GRATA (10), F. 19.4.85. Sonata Octave x Ch. Sonata Tuonela. Breeder, Exhibitor. Also in 344a, 358, 475, 549.
- 177 Mrs. C. Watters, CANADINA SEMANA SANTA (10), F. 7.4.85. Ch. Sonata Idomeneo x Patrystar Silver Jodie. Breeder, Exhibitor. Also in 348, 352, 589, 621.

Class 75.—TORTOISESHELL KITTEN. Mr. Wickham-Ruffle

- 178 Mrs. Heygate-Browne, TREADAWAY TIFFANY (11), F. 7.3.85. Breakspear Hercules x Ithilien Just So. Breeder, Exhibitor. Also in 344a, 621, 641.
- 179 Mrs. D. Croney, TARTAN TASHA (11), F. 28.3.85. Ryshworth Inky Dink x Zenith Jaffa Jilly. Breeder, Exhibitor. Also in 358, 362, 707.
- 180 Mrs. D. Croney, REDTOP TOYA (11), F. 28.3.85. Ryshworth Inky Dink x Zenith Jaffa Jilly. Breeder, Exhibitor. Also in 344b, 348, 352.
- 181 Mrs. B. Patch, HONEYCHARM CHANTELLE (11), F. 25.4.85. Ch. Honeymist Black Domino x Honeymist Cream Petula. Breeder, Exhibitor. Also in 344a, 348, 358, 736.

GREYSBROOK Cats

(FeLV Negative Household)



At Stud :

Glenavalon Wild Mink (42b)

(Tabby-Pointed and Oriental Spotted Tabby Queens mated to MINKY, could have Silver Spotted Kittens, as well as Siamese and Orientals, including Smokes)

a n d

Aduelo Martin (3)



HERE TODAY:

Sisophon Solitaire (38b)

(Chocolate Oriental Spotted Tabby)



MRS. MARJORIE E. HORNETT

**" GREYSBROOK " - WANGFIELD LANE
CURDRIDGE - HANTS. SO3 2DA**

Tel.: Botley 87562

- 182 Dr. and Mrs. M. Harvey, ZENITH YSABELLA (11), F. 24.4.85. Tasu Darth Vadar x Zenith Ilona. Breeder, Mrs. Wade. Also in 348, 354, 707.
- 183 Mr. and Mrs. A. Bundy, ADNIL KARIZIMA (11), F. 28.4.85. Gr. Ch. Sarasamsan Jack Flash x Adnil Bridie. Breeders, Exhibitors. Also in 358, 641, 707.
- 184 Mrs. L. Shepperd, KHOSHAL FLASH FANNY (11), F. 26.4.85. Ch. Trebadi Alexander x Rikari Polly Flinders. Breeder, Exhibitor. Also in 344b, 358, 475.
- 185 Mrs. C. Allam, DOWNSWOOD TUTTIE FRUITIE (11), F. 13.5.85. Ch. Eldarby Ali Baba x Downswood Dusty Darling. Breeder, Exhibitor. Also in 344b, 641, 707.

Class 76a.—TORTIE AND WHITE KITTEN. Mr. Wickham-Ruffle

- 186 Mrs. D. Pope, TOPPATOU MELISSA (12/1), F. 11.5.85. Lamplighters Panchito x Toppatou Olivia. Breeder, Exhibitor. Also in 348, 358, 688.
- 187 Mr. K. Von Fragstein, KANDYROO CONFETTI (12/1), F. 17.3.85. Tribeaut Dandy Lion x Kandyroo Autumn Gloria. Breeder, Mrs. Bengé. Also in 352, 358, 621.

Class 76b.—TORTIE AND WHITE KITTEN. Mr. Wickham-Ruffle

- 188 Mrs. M. Price, HALLILOO SPECIAL EDITION (12/2), F. 21.2.85. Ch. Finchfield Frontpage News x Ch. Halliloo Amoroso. Breeder, Exhibitor. Also in 344a, 352, 621.
- 189 Mrs. D. Pope, TOPPATOU DELPHINIUM (12/2), F. 11.5.85. Lamplighters Panchito x Toppatou Olivia. Breeder, Exhibitor. Also in 344a, 352, 641.
- 190 Mrs. O. Randall, EUNGELLA APRIL DELIGHT (12/2), F. 14.4.85. Ch. Scotchmist Stanley x Garingay Kindolovely. Breeder, Exhibitor. Also in 344b, 348, 358, 475, 641.

Class 77.—BI-COLOURED KITTEN. Mrs. Dugdale

- 191 Mrs. J. Dyke, HARNA THOMAS (12a), M. 23.3.85. Grangehill Leonardo x Susa Nanette. Breeder, Exhibitor. Also in 343, 347, 475.
- 192 Mrs. J. Dudkowska, ZENITH DICK WHITTINGTON (12a), M. 8.3.85. Ch. Sharlinden Santana x Marsara Sorrel. Breeder, Mrs. Wade. Also in 347, 351, 707.
- 193 Mr. M. De Jersey, BONDOR DOUBLE SCOTCH (12a/6), M. 10.4.85. Ch. Bleudo x Ch. Bondor Almeneche. Breeder, Exhibitor. Also in 343, 347, 351.
- 194 Mr. N. Sadler, PANNS PRENDONVILLE (12a/5), M. 10.5.85. Kitehill Carnelian x Panns Pastiche. Breeder, Exhibitor. Also in 351, 357, 641.
- 195 Mrs. V. Coxon, HEADWAY FENELLA (12a/6), F. 24.1.85. Grangehill Leonardo x Shemone Zelma. Breeder, Exhibitor. Also in 344a, 358, 728.
- 196 Mrs. C. Bourke, VONDEANE FLASH HARRY (12a), M. 22.4.85. Sapajou Stravinsky x Vondeane Pandalise. Breeder, Exhibitor. Also in 343, 347, 351.
- 197 Mrs. S. Scarpino, FINCARRA ROYAL FLUSH (12a), M. 5.5.85. Grangehill Leonardo x Peachella Blue Sapphire. Breeder, Exhibitor. Also in 343, 357, 475.

Class 78.—BLUE-CREAM KITTEN. Mrs. Ashman

- 198 Mr. K. Haines, CLEARLIGHT JULIE MOON (13), F. 28.11.84. Kitehill Carnelian x Grangehill Caprice. Breeder, Exhibitor. Also in 348, 475, 621, 707.
- 199 Mrs. J. Walkley, DAWNSTAR HONEY BUNNY (13), F. 13.5.85. Ch. Iffleycott Gay Cavalier x Staemona Gemma. Breeder, Exhibitor. Also in 344a, 348, 352, 358, 616, 621.
- 200 Mrs. R. Channer, APRILDAWN JODI (13), F. 2.1.85. Sarasamsan Bobby Dazzler x Hybeech Lucy Locket. Breeder, W. Soanes. Also in 348, 352, 641.
- 201 Mrs. L. Warwick, SAMLYLU SHADY JADE (13), F. 30.3.85. Phushian Bowman x Sky Sceptre. Breeder, Mrs. Tucker. Also in 348, 352, 354, 358, 362, 475, 688.
- 202 Mrs. C. Tucker, SAMLYLU MISS OLLY (13), F. 26.4.85. Samlylu Images x Passiflora Heather. Breeder, Exhibitor. Also in 348, 354, 362, 475.
- 203 Mrs. C. Tucker, SAMLYLU JUSTIMAGINE (13), F. 26.4.85. Samlylu Images x Passiflora Heather. Breeder, Exhibitor. Also in 344b, 352, 358, 546.

MISTYDEW PERSIANS

White, Pure Blue, Cream, Blue-Cream
Tortie & White, Bi-Colour and
Colourpoints (Seal and Blue)



AT STUD . . .

LAFREBELLA FONZI (3)

PEPANDI TEDDY EDWARD (3)

EVERNDEN ANDANTINO (5)

SUNACRES DUSTIN (12a)

SIDNEY SEVILLE (1 C.C.) (13b/1)

CH. MISTYDEW MATCHLESS (13b/2)

and . . .

CH. MERRYNY BRYONY (13b/2)



KITTENS
AVAILABLE NOW
(All Colours)



Enquiries welcome :

JULIE and DON BEANEY

Old Gate Cottage

Smallhythe Road, Tenterden, Kent

Tel.: Tenterden 3157

- 223 Mrs. C. MacDonald, TOKIMOON IOLANTHE (13c/2), M. 24.3.85. Ch. Adonelo Toon x Tokimoon Ling Sule. Breeder, Exhibitor. Also in 351, 354, 508.
- 224 Mrs. C. MacDonald, TOKIMOON HORATIO (13c/2), M. 14.3.85. Ch. Adonelo Toon x Tokimoon Cutie. Breeder, Exhibitor. Also in 343, 347, 508.

Class 85.—CANCELLED. NO ENTRIES.

Class 86.—TURKISH KITTEN.

The Lady Haden-Guest

- 225 Miss A. Daly, PROTACAEI BRAVO DELNORTE (13d), M. 5.5.85. Dunya Tane x Ch. Moonrae Kirikkale. Breeder, Exhibitor. Also in 343, 357, 563, 565, 599, 624.

Classes 87 to 89.—CANCELLED. NO ENTRIES.

Class 90.—CHOCOLATE KITTEN.

Miss Marshall

- 226 Mr. and Mrs. K. Scruton, OMICRON OCTOPUSSY (50b), F. 11.4.85. Beaumist Padishah x Omicron Ophelia. Breeders, Exhibitors. Also in 342, 589, 621.

Classes 91 to 93.—CANCELLED. NO ENTRIES.

LONG-HAIRED NEUTERS

Class 94.—CANCELLED. NO ENTRIES.

Class 95.—WHITE (ALL EYE COLOURS) NEUTER.

Mrs. Gowdy

- 227 Mr. K. Haines, CLEARLIGHT MEPHISTO (2a), M.N. 2.1.83. Ch. Lafrella Fernando x Hazanda Holly. Breeder, Exhibitor. Also in 363, 366, 368, 476, 622, 708.
- 228 Mrs. S. Slacke, HONEYMIST SNOWDYNASTY (2a), M.N. 12.4.84. Ch. Honeymist White Snowchief x Ch. Honeymist Annamaria. Breeder, Mrs. Howes. Also in 368, 476, 590, 622, 625.
- 229 EXHIBIT WITHDRAWN.

Class 96.—BLUE NEUTER.

Dr. Raleigh

- 230 Miss E. Wood, JECO BLEU DARRIUS (3), M.N. 3.7.83. Gr. Ch. Danesyde Majestic x Finchfield Darlene. Breeder, Mrs. Clements. Also in 366, 370, 700.
- 231 Mr. R. Burnett, FLUFFELINE OBERON (3), M.N. 8.5.83. Ch. Sapajou Stravinsky x Fluffeline Blue Isla. Breeder, Mrs. Salisbury. Also in 364, 476, 522.
- 232 Mrs. M. Dankevics, FINCHFIELD YANKEE DOODLE (3), M.N. 17.5.84. Black Bluff Tinker Toy x Ch. Finchfield Sassie. Breeders, Mr. and Mrs. Barrett. Also in 365, 368, 369, 476, 547, 622, 729.
- 233 Mrs. E. Bryant, FINCARRA LORD SNOOTY (3), M.N. 15.5.84. Chamosaire Sheriden x Peachella Blue Penny. Breeder, Mrs. Scarpino. Also in 365, 368, 370, 476, 522, 729.

Class 97.—RED SELF NEUTER.

Miss Marshall

- 234 Mrs. R. Coles, ADNIL ADRIAN (4), M.N. 4.7.84. Gr. Ch. Sarasamsan Jack Flash x Ch. Adnil Blaze. Breeders, Mr. and Mrs. Bundy. Also in 365, 366, 369.

Class 98.—CREAM NEUTER.

Mrs. Crockart

- 235 Mrs. S. Slacke, PR. HONEYMIST CREAM VALENTINO (5), M.N. 29.7.83. Ch. Honeymist Cream Justin x Ch. Honeymist Marisuki. Breeder, Mrs. Howes. Also in 113, 370, 476, 617, 622.
- 236 Mrs. S. Herbert, EUNGELLA GEMMA (5), F.N. 8.5.84. Ch. Scotchmist Stanley x Chamosaire Winter Beauty. Breeder, Mrs. Randall. Also in 365, 367, 370, 547, 708.

NEPHTHYS SIAMESE

Now at stud in Hampshire:

CH. NEPHTHYS BUNGALOW BILL

(CREAM-POINT)

(Gr. Ch. Harlyquin x Lessur Artic Lace)

Bill is here today and so is our new girl who will hopefully be his future wife:

TWOTONE CAROUSEL (32b/1)

Stud and Kitten enquiries very welcome, and copies of Bill's pedigree available on request:

JUDY and RICHARD EMMENS

12 KING ALFRED PLACE - WINCHESTER - HANTS.

Tel.: Winchester 53901

(Just off new M3 extension)

Thairano Cats and Kittens

HOME OF:

GR. CH. SHANDEAN GLASTRON (S.P.)

AT STUD

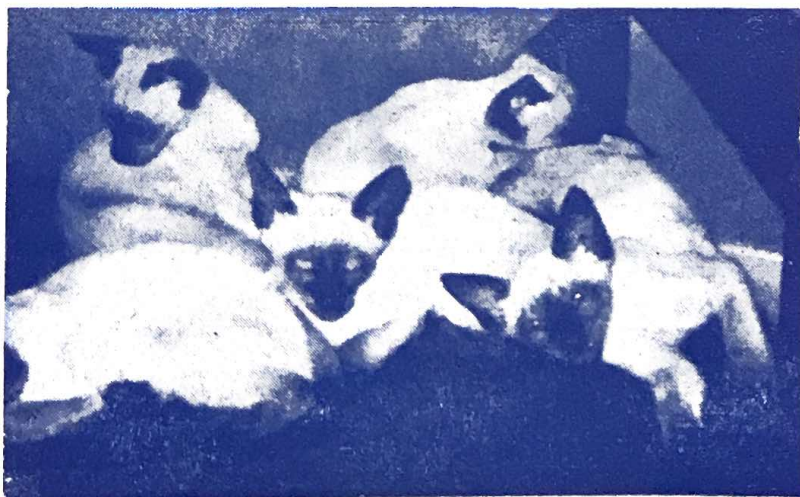

EVERYONE IS WISHED A HAPPY DAY AT THE
THREE COUNTIES CAT SOCIETY'S
19th CHAMPIONSHIP SHOW

ROSEMARY BENNETT

UXBRIDGE 52897

- 237 Mrs. H. Lewis, **MARIPOSA GOLD DUST** (5), M.N. 14.6.84. Doleygate Blue Salute x Mariposa Suzanne. Breeder, Mrs. Vardy. Also in 365, 366, 476, 622, 625.
- 238 Mrs. S. Riggs, **ANANDA TEDDY BEAR** (5), M.N. 10.7.83. Ch. Sapajou Stravinsky x Ananda Willow. Breeder, Miss Brennan. Also in 364, 369, 476, 547, 622.

Class 99.—SMOKE NEUTER.

Mrs. Pond

- 239 Miss M. Lane, **WASAKI NIMROD** (6), M.N. 24.10.84. Sonata Martellato x Ocala Meriel. Breeder, Mrs. Watson. Also in 365, 367, 370.

Class 100.—CANCELLED. NO ENTRIES.

Class 101.—CHINCHILLA NEUTER.

Mrs. Turney

- 240 Miss W. Cherrett, **OWLETT'S ARGENT** (10), M.N. 17.5.84. Sonata Solfeggio x Ch. Owletts Ventura. Breeder, Mrs. Fisher. Also in 365, 366, 369.
- 241 Mrs. E. Peachey, **GR. PR. MARISHA SIMPATICO** (10), M.N. 10.6.81. Silcresta Daren x Marisha Mariquita. Breeder, Mrs. Goude. Also in 113, 370, 547, 555, 689.
- 242 Miss M. Lane, **WASAKI ANDREAS** (10), M.N. 8.9.83. Ch. Sonata Idomeneo x Sonata Zerlina. Breeder, Mrs. Watson. Also in 366, 367, 368.
- 243 Mrs. J. Tarran, **MOONCHILD SILVER PRINCE** (10), M.N. 28.4.83. Ch. Sonata Silver King x Morrowmere Verity. Breeders, Mr. and Mrs. Greaves. Also in 368, 547, 555, 708.
- 244 Mrs. V. Nicholls, **CH. & PR. CLICQUOT SOUTHERN COMFORT** (10), F.N. 5.6.81. Ch. Catarena Silver Saruman x Ch. Mizpah Miss Muppet. Breeder, Mrs. Bacon. Also in 113, 547, 555, 622.

Class 102.—TORTOISESHELL or BLUE-CREAM NEUTER.

Mr. Wickham-Ruffle

- 245 Mrs. B. Patch, **HONEYCHARM AUTUMN DAWN** (11), F.N. 16.11.83. Gr. Ch. Honeymist Cream Topper x Gr. Ch. Honeycharm Melissa. Breeder, Exhibitor. Also in 363, 370, 590, 700.
- 246 Mr. R. Burnett, **FLUFFELINE MISSISSIPPI** (13), F.N. 30.4.82. Dantora Cream Courtney x Fluffeline Heidi. Breeder, Mrs. Salisbury. Also in 366, 367, 477.

Class 103.—TORTIE AND WHITE BI-COLOURED NEUTER.

Mr. Wickham-Ruffle

- 247 Mrs. J. Quarrell, **PR. ADUELO HONEY BOY** (12a), M.N. 14.8.83. Gr. Ch. Sarasamsan Jack Flash x Adnil Chocolate Rose. Breeder, Mrs. Petty. Also in 364, 369, 477.
- 248 Miss J. Huntley, **BIRCHACRE OPHELIA** (12a), F.N. 14.4.82. Jacqavid Remus x Pathfinders All Time. Breeder, Mrs. Laing. Also in 364, 367, 368.
- 249 Mrs. E. Smith, **FLASHBANG BLUE** (12a/2), M.N. 2.8.80. Ch. Susa Flash x Luvvers Dreamy Lady. Breeder, Exhibitor. Also in 363.
- 250 Mr. and Mrs. A. Bundy, **CH. ADNIL PANDORA** (12), F.N. 12.9.78. Pathfinders Frolic x Susa Abigail. Breeders, Exhibitors. Also in 363, 477, 642, 708.

Class 104.—COLOURPOINT NEUTER.

Mrs. Shingleton

- 251 B. Dray and M. Cady, **PR. BEAUMIST RAINBOW** (13b/8), F.N. 9.5.80. Ch. Frallon Creampoint Apache x Omicron Organdie. Breeder, Mrs. Nicholas. Also in 113, 364, 573.
- 252 Mr. and Mrs. I. Mackinnon, **PRUNELLA CASSIS** (13b/4), M.N. 20.3.84. Chevelu Cream Cracker x Lannacombe Lucinda. Breeder, Mrs. Hampson. Also in 365, 367, 370, 547, 590, 622.

Class 105.—SEAL BIRMAN NEUTER.

Mrs. Pond

- 253 Mrs. M. Owen, **PATRIOONA ALCESTIS** (13c/1), F.N. 23.6.81. Ch. Patrioona Faust x Sheba Lee Tan. Breeder, Mrs. Blair. Also in 509, 566, 737.
- 254 Mrs. H. Dunham, **CH. SHEPShadow SHIMRON ABIGAIL** (13c/1), F.N. 23.5.77. Ch. Solomon Von Assindia x Shimron Sybella. Breeder, Mrs. Dunworth. Also in 370, 509, 566.

KAPILAVASTU

Siamese



At Stud . . .

Joyfeli Adonis

(Seal-Point)

Sire: Gr. Ch. Okesha Star Galaxy
Dam: Joyfeli Sundancer Roma



Making his debut on the South Coast today, our beautiful . . .

KUSHKA

who obtained his first Challenge Certificate at the Siamese Cat Association Show on Saturday, 8th June

Kushka would welcome recently tested queens of good type to his homely, heated, new stud quarters



Several Colourpoint kittens available from his two queens NOW, including Chocolate, Blue, Lilac and possibly Seal



BEST OF LUCK TODAY MY BOY
Good luck to all my friends here today . . . **HAVE A NICE DAY**



PAULINE S. BRETT-GILBERT
35 WASH ROAD, HUTTON
BRENTWOOD, ESSEX CM13 1BX
Tel.: Brentwood (0277) 215972

- 255 Mr. and Mrs. I. Hewish, SNOWQUEEN CHEYENNE (13c/1), M.N. 29.2.84. Dearing Boy Sioux x Katitzu Korinne. Breeder, Mrs. Shattock. Also in 365, 368, 477.
- 256 Mrs. M. Jeans, TAMANDRIA MANDALAY MONARCH (13c/1), M.N. 17.3.84. Ch. Attimore Tanglepaws Tor x Kan Non Chiku. Breeder, Mrs. Price. Also in 365, 477, 509, 590, 622.

Class 106.—BLUE BIRMAN NEUTER. Mrs. Pond

- 257 Mrs. J. Chaplin, SATUSAI LIAN LING (13c/2), F.N. 13.4.84. Ch. Attimore Tanglepaws Tor x Tokipaw Holly Bernstein. Breeder, Mrs. Reid. Also in 365, 368, 369.
- 258 Miss W. Cherrett, TOKIMOON KAN TAMI (13c/2), F.N. 27.6.83. Shimron Blue Beau x Tokimoon Ling Sule. Breeder, Mrs. MacDonald. Also in 364, 367, 509.
- 259 Miss F. Dearling, FRITHADUN CHALMER (13c/2), M.N. 23.7.84. Shimron Blue Beau x Shimron Tabitha. Breeder, Exhibitor. Also in 365, 477, 509, 566, 729.
- 260 Mr. and Mrs. I. Hewish, SNOWQUEEN SHOSHONE (13c/2), M.N. 14.3.84. Dearing Boy Sioux x Snowqueen Charlotte. Breeder, Mrs. Shattock. Also in 509, 547, 729.

Classes 107 to 112.—CANCELLED. NO ENTRIES.

Class 113.—A.C. L.H. GRAND PREMIER NEUTER. The Lady Haden-Guest

- 235 Mrs. S. Slacke, PR. HONEYMIST CREAM VALENTINO (5), M.N.
- 241 Mrs. E. Peachey, GR. PR. MARISHA SIMPATICO (10), M.N.
- 244 Mrs. V. Nicholls, CH. & PR. CLICQUOT SOUTHERN COMFORT (10), F.N.
- 251 B. Dray and M. Cady, PR. BEAUMIST RAINBOW (13b/8), F.N.

SHORT-HAIRED BRITISH ADULT

Classes 114 to 118.—CANCELLED. NO ENTRIES.

Class 119.—WHITE (ODD-EYED) ADULT, F. Mrs. Johnson

- 261 Mrs. I. Worsley-Waring, SATINMIST SUMMER MAGIC (14b), F. 2.8.84. Gr. Ch. Rohan Black Prince x Kavida White Rose. Breeder, Exhibitor. Also in 371b, 378a, 478.

Class 120.—BLACK ADULT, M. Mrs. Johnson

- 262 Mrs. J. Penny, CH. SATINMIST ROMEO (15), M. 14.2.84. Gr. Ch. Rohan Black Prince x Kavida White Rose. Breeder, Mrs. Worsley-Waring. Also in 146, 378b, 515.

Class 121.—BLACK ADULT, F. Mrs. Johnson

- 263 EXHIBIT WITHDRAWN.
- 264 Mr. and Mrs. M. Lister, TAMARANTHA BLACK VELVET (15), F. 27.5.84. Gr. Ch. Rohan Black Prince x Zharca April Angel. Breeders, Exhibitors. Also in 371b, 375, 528, 690, 730.
- 265 Mrs. M. Le Monnier, MARDENKA MYRENA (15), F. 19.7.84. Porteous Blackberry Way x Mardenka Maizi Marble. Breeder, Exhibitor. Also in 371b, 374, 378b.

Class 122.—BLUE ADULT, M. Mrs. Ashford

- 266 Miss P. Gomme, HUNMAR CHARACTERUS (16), M. 7.8.84. Brinhilda Coronet x Sireli Pippasong. Breeder, Mrs. Davis. Also in 372, 374, 375, 376, 661, 709.
- 267 Mrs. K. Johnson, PORTEOUS ROCKET MAN (16), M. 23.5.81. Ch. Broadweir Rolling Home x Broadweir Baccarat. Breeder, Mrs. Leighton. Also in 373, 375, 378a.
- 268 Mrs. M. Sealy, CH. ALESSANDRA MARIO (16), M. 17.7.83. Ch. Apple-nook Blue Hector x Ch. Alessandra Magic. Breeder, Miss Vincenti. Also in 146, 378b, 740.

THE BURMESE CAT CLUB

Founded 1955

Hon. Secretary: Miss M. R. Silverman
Flat 6, 25 Shepherds Hill, London N6 5QJ

Hon. Treasurer: Mr. J. Potter
Near Moss, Sedbergh, Cumbria LA10 5JL

to whom renewal subs. (Single £5, Double £7.50) should be sent

Regional Adviser (South): Mrs. J. Green—01-300 6326

Assistant Adviser: Mrs. H. Hewitt—04867-4225
(Enquiries for Sale and Purchase of Kittens)

CHICO CHINCHILLAS

STUDS:

HILAL ZEBAK (2 C.C.s)

CHICO CLANCY

QUEENS:

OWLETT'S NYREE
SONATA RONDINETTA

CHICO BALLERINA
VANDAMIST FANTASIA

— KITTENS: SHOW/PET SOMETIMES AVAILABLE —

MRS. ELIZABETH BRILL

Idmiston 611230 (Wilts.)

THE BLUE PERSIAN CAT SOCIETY

(Founded 1901)

President: Mrs. POND

Hon. Treasurer: Mr. J. PULLEN Chairman: Dr. I. RALEIGH

Hon. Secretary: Mrs. C. ROBERTS

ANNUAL SHOW

WELCOMES NEW MEMBERS

Particulars from Hon. Secretary:

396 COURT ROAD, ORPINGTON, KENT (s.a.e. please)

PEPANDI PERSIANS

COLOURPOINTS - BLUES - CREAMS - WHITES

**KITTENS SOMETIMES AVAILABLE TO GOOD
LOVING PERMANENT HOMES**

Enquiries welcome to:

MRS. J. BARNES
HEMJOY CAT & DOG HOTEL, POUND LANE, HURST
NR. READING, BERKS. RG10 0RS
Tel.: Twyford (0734) 340766

- 269 Mrs. I. Worsley-Waring, KERNMERE BARNUM (16), M. 11.6.84. Ch. Patrystar Hadleigh x Kernmere Merry Maiden. Breeder, Miss Knapp. Also in 375, 478, 709.
- 270 Mrs. B. Troughton, SALUBI WAR LORD (16), M. 20.9.84. Gr. Ch. Zildjian Lionheart x Saramay Dollymixture. Breeder, Mrs. Bilson. Also in 372, 376, 378b.

Class 123.—BLUE ADULT, F.

Mrs. Ashford

- 271 Mrs. J. Yeowell, STARILLO BLUE FANTASY (16), F. 8.7.84. Ch. Katolyn Snow Goose x Pantomime Sleeping Beauty. Breeder, Mrs. Turner. Also in 372, 374, 375, 376, 378b.
- 272 Mrs. S. Porter, KALPADOR BLUE ORCHID (16), F. 23.8.83. Gr. Ch. New Year Playboy x Kalpador Winter Melody. Breeder, Mrs. Whitfield. Also in 374, 375, 378a.
- 273 Mr. and Mrs. E. Rein, TOLRAY MIRABELLE (16), F. 18.6.83. Jandapar Merry Morris x Hiridge Midge Mingle. Breeder, Mrs. Jackson. Also in 372, 373, 375, 378a, 626.
- 274 Mrs. S. Kempster, ALESSANDRA MAMA MIA (16), F. 17.7.83. Ch. Applenook Blue Hector x Ch. Alessandra Magic. Breeder, Miss Vincenti. Also in 373, 378b, 478.

Class 124.—CREAM ADULT, M.

Mrs. Ashford

- 275 Mrs. A. Kilmartin, ENCHANTING MILKYBAR KID (17), M. 26.3.84. Ch. Emercel Hesperus x Enchanting Candy Kisses. Breeder, Exhibitor. Also in 371a, 372, 376.
- 276 Mrs. A. Kilmartin, ENCHANTING CREAM FUDGE (17), M. 26.3.84. Ch. Emercel Hesperus x Enchanting Candy Kisses. Breeder, Exhibitor. Also in 371a, 372, 376.
- 277 Mrs. A. West, WESTWAYS CASEY JONES (17), M. 29.12.81. Ch. Westways John Bull x Ch. Peerless Honey Bunch. Breeder, Exhibitor. Also in 371a, 377, 478.
- 278 Miss M. Burrows, HERMECRAT TOUCHSTONE (17), M. 5.5.83. Ch. Westways John Bull x Hermecrat Dark Sun. Breeder, Exhibitor. Also in 371a, 373, 644, 690, 709.
- 279 Mr. and Mrs. M. Day, WESTWAYS SIEGFRIED (17), M. 26.10.83. Westways Wedgewood x Westways Barberella. Breeder, Annette West. Also in 373, 378b, 606.
- 280 Mrs. P. Richards, MILLCOOMBE NEW MOON (17), M. 31.5.84. Ch. Gemstone Dant Yllew x Mornight Fairynuff. Breeder, Exhibitor. Also in 371a, 375, 661.
- 281 Mr. and Mrs. L. Howard, MARDENKA MARZIPAN (17), M. 8.9.83. Kalapador Blue Moon x Mardenka Mayflower. Breeder, Mrs. Le Monnier. Also in 374, 378a, 478, 661.

Class 125.—CREAM ADULT, F.

Mrs. Ashford

- 282 Mrs. A. Burcombe, SHAMARI SUNBEAM (17), F. 22.5.84. Pometta Pegasus x Ch. Westways Cheese Cake. Breeder, Mrs. Roberts. Also in 374, 375, 378b.
- 283 Mrs. S. Roberts, SHAMARI RUHMA HASIT (17), F. 22.5.84. Pometta Pegasus x Ch. Westways Cheese Cake. Breeder, Exhibitor. Also in 371b, 709, 730.
- 284 Mrs. S. Kempster, SUSIAN PRINCESS DAISY (17), F. 3.10.84. Bishopscroft Tarton Terror x Adonesh Regal Maruerite. Breeder, Exhibitor. Also in 372, 375, 376.
- 285 Mrs. E. White, WESTWAYS MISS CHRISTIE (17), F. 22.8.84. Ch. Westways John Bull x Ch. Westways Barbarella. Breeder, Mrs. West. Also in 372, 376, 377.

Class 126.—SILVER TABBY ADULT, M.

Mr. Pearson

- 286 Mrs. C. Leighton, ALVANLEY ROWAN (18), M. 29.8.84. Ch. Taishun Balloo x Shadowsmine Silver Poppet. Breeders, Mr. and Mrs. Cox. Also in 372, 376, 478.

KATHIMA *Burmese*

AT STUD:
(to FeLV Negative Queens)

CH. ELIDOR LE ROI (27c)

7 C.C.s, 1 Gr. C.C.

LEROY is siring very typy kittens of superb temperament who are consistently winning on the show bench. Has sired Gr. Champion, Champion and B.I.S. winners in England and Overseas. His daughter, **GR. CH. PEARL ANAPHALIS**, was B.O.B. at 1985 Supreme.

CH. KATHIMA CREOLE DUKE (27b)

5 C.C.s

BENJIE, our young home-bred stud, is siring quality kittens of superb temperament. His eldest son, **CH. RUMBA DAPPER DUKE (27b)**, is a typical example (see front cover of CATS, No. 165) and his daughter, **MINRAY SWEET CHARITY (27b)**, was B.I.S. Kitten at the 1985 Bedford Show.

CH. VALIVU SILVER VISCOUNT (27a)

5 C.C.s

TROOPER is siring kittens of his own sweet loveable nature who have Open and B.O.B. wins to their credit.

OUR QUEENS:

KATHIMA APRIL WEDDINGBELLS (27c)

"Candy"

KATHIMA AHMEDA BUTI (27)

"Boo"

and

CH. KEWTEM LEREMS ENCHANTRESS (27b)

5 C.C.s

Another of LEROY'S Champion Daughters — "Sheena"
(see front cover of CATS, No. 139)

We are represented HERE TODAY by:

KATHIMA CALYPSO (27c)

("Leroy" x "Boo")

Kittens from all three Queens will be available to suitable homes in the Autumn

Stud and Kitten enquiries to:

TIM & KATHY BLAKE

TATTIE-BOGLE - SEND HILL - SEND - WOKING - SURREY
GU23 7HR Tel.: (0483) 223680

Class 127.—SILVER TABBY ADULT, F. **Mr. Pearson**

- 287 Mr. and Mrs. R. Clarke, TAPESTRY TITANIA (18), F. 4.7.84. Gr. Ch. Daffingale Edwin Drood x Ch. Kernmere Eleanor. Breeders, Exhibitors. Also in 371b, 374, 375.
- 288 Miss S. Hebblethwaite, HIRIDGE MISS MUPPETT (18), F. 26.8.83. Ch. Sparkling Beau Geste x Hiridge Silver Silica. Breeder, Exhibitor. Also in 371b, 478, 730.

Classes 128 to 131.—CANCELLED. NO ENTRIES.

Class 132.—TORTOISESHELL ADULT, F. **Mrs. Menezes**

- 289 Miss B. Munford, HERMECRAT BURNTOASTOO (21), F. 17.6.84. Hermecrat Touchstone x Ch. Hermecrat Aureola. Breeder, Miss Burrows. Also in 374, 378a, 643.

Classes 133 and 134.—CANCELLED. NO ENTRIES.

Class 135.—MANX ADULT, F. **Mrs. Menezes**

- 290 Mrs. A. Freisinger, CH. CALLIOPE TUPPENCE (25), F. 26.9.83. Ch. Calliope Allround Wizard x Gr. Ch. Calliope Dawnsrose. Breeder, Exhibitor. Also in 147, 378a, 600, 643, 661, 690.

Class 136.—BLUE-CREAM ADULT, F. **Mrs. Johnson**

- 291 Mrs. B. Troughton, CRENDON FORGETMENOT (28), F. 29.5.84. Cherden Bojangles x Ch. Cherden Posy Pickle. Breeder, Exhibitor. Also in 371b, 375, 661.

Class 137.—SPOTTED ADULT, M. **Mr. Pearson**

- 292 Mr. and Mrs. A. Plumridge, ARJOY ZIGGY STARDUST (30), M. 21.4.84. Ch. Arjoy Rob Roy x Kimberdale Tabatha Twitchit. Breeders, Exhibitors. Also in 371a, 374, 690.
- 293 Mr. and Mrs. P. Neate, CH. KIMBERDALE GENERAL SPOT (30), M. 10.4.80. Ch. Kimberdale Apollo Majesty x Zildjian Marta Hari. Breeders, Exhibitors. Also in 147, 371a, 661.
- 294 Mr. and Mrs. R. Clarke, TAPESTRY DOTSAMILLION (30), M. 27.7.84. Ch. Brynbuboo Prince Solo x Ch. Kernmere Maryrose. Breeders, Exhibitors. Also in 371a, 372, 376.
- 295 Mrs. M. Le Monnier, ADUESH SILVER SARUMAN (30), M. 4.9.84. Porteous Blackberry Way x Kimberdale Recherche. Breeder, Mr. Richardson. Also in 372, 376, 478.

Class 138.—SPOTTED ADULT, F. **Mr. Pearson**

- 296 Mrs. M. Simon, DUBOLLY RED FRECKLES (30), F. 11.11.83. Bishops-croft Tarton Terror x Kaleidoscope Corn Dolly. Breeder, Miss Button. Also in 374, 378a, 730.
- 297 Mr. and Mrs. Wellbelove, TAPESTRY SECRET AFFAIR (30), F. 27.7.84. Ch. Brynbuboo Prince Solo x Ch. Kernmere Maryrose. Breeders, Mr. and Mrs. Clarke. Also in 375, 378a, 600.
- 298 Mr. and Mrs. P. Neate, MAEBRIDGE SARA SUE (30), F. 29.3.83. Porteous Pink Panther x Kimberdale Mosaic. Breeder, Mr. Oughton. Also in 375, 378b, 626.
- 299 Mr. and Mrs. M. Lister, KINCROFT FIONA (30), F. 9.9.83. Gr. Ch. Daffingale Edwin Drood x Candela Domino. Breeder, Mr. Clegg. Also in 374, 378a, 528, 626, 709.
- 300 Mrs. U. Graves, ZATASHA SOFT TOUCH (30), F. 18.9.84. Ch. Zatasha Supertramp x Blue Joy Jarinda. Breeder, Mrs. Chambers. Also in 374, 378a, 478, 690.

BAMBINO BURMESE

WISH ALL EXHIBITORS A HAPPY DAY



**QUALITY KITTENS SOMETIMES AVAILABLE
FOR DISCERNING OWNERS**



Some of our successes in 1984 . . .

**AMERICAN CH.
BAMBINO CHOCOLATE CRESSIDA**

**GR. CH. BAMBINO GOSSAMER SILK
(27c)**

GR. CH. BAMBINO MYSTIQUE (27b)
Britain's first Grand Champion Chocolate Burmese

CH. BAMBINO BROWN BEBE (27)
Best Burmese (Norway and Sweden 1984)

BAMBINO VICTORIA (27b)

2 C.A.C.s

Twice Best in Show Shorthair Kitten (Norway)
Best Burmese Kitten (Norway and Sweden 1984)

**CH. and GR. PR.
BAMBINO LILAC QUINCY**

**CH. BAMBINO MR. MISTOFFILEES
(27b)**

CH. BAMBINO SUPER TROUPER

a n d

**INT. CH. BAMBINO DIAMOND GIRL
(Sweden)**



Kitten and Stud enquiries welcome :

**MRS. BARBARA BOIZARD-NEIL
WILLOW HOUSE, ROWE LANE
PIRBRIGHT, SURREY**

Tel.: Brookwood (04867) 4251

- Class 139.—BI-COLOURED ADULT, M.** Mrs. Menezes
301 Mr. and Mrs. D. Baker, SHANIDA BLISSFUL BRUMAS (31), M. 1.5.84. Quandas Twotimer x Shanida Miss Muffin. Breeders, Exhibitors. Also in 371a, 374, 378b, 600.

Classes 140 to 142.—CANCELLED. NO ENTRIES.

- Class 143.—TIPPED ADULT, M.** Mrs. Calder
302 Miss F. West, WESTWAYS DUSTY MILLER (39), M. 19.4.83. Ch. Westways John Bull x Arty Cream Aurora. Breeder, Mrs. West. Also in 373, 377, 709.
303 Mr. and Mrs. D. Duncan, CH. STARMAKER MIDNIGHT COWBOY (39), M. 6.4.84. Ch. Peerless Icebreaker x Marcutt White Yawne. Breeder, Dr. Freeman. Also in 147, 374, 375, 690.
304 Mr. and Mrs. K. Rundle, HUMMERSNOT SILVER FEATHER (39), M. 21.4.84. Ch. Satin Spar x Millwynd Silver Exquisite. Breeders, Mr. and Mrs. Wildbore. Also in 374, 478, 528.
305 Mrs. I. Worsley-Waring, ADUESH SATINMIST (39), M. 17.7.84. Clicquot Silver Sovereign x Bardave Sophie. Breeder, Dr. Stanway. Also in 372, 376, 478.

- Class 144.—TIPPED ADULT, F.** Mrs. Calder
306 Mrs. J. Beard, LINGMOOR JADE (39), F. 28.6.83. Ch. Menelik Tarquin x Ch. Ataahua Kohia. Breeder, Exhibitor. Also in 371b, 478, 528.
307 Mr. and Mrs. D. Duncan, TINCODDEE SILVER MADONNA (39), F. 17.7.84. Ch. Ataahua Kaitoa x Ch. Pennydown Coconut Ice. Breeders, Exhibitors. Also in 371b, 377, 528.

Class 145.—CANCELLED. NO ENTRIES.

- Class 146/7 (Amal.).—A.C. GRAND CHAMPION ADULT.** Mrs. Calder
262 Mrs. J. Penny, CH. SATINMIST ROMEO (15), M.
268 Mrs. M. Sealy, CH. ALESSANDRA MARIO (16a), M.
290 Mrs. A. Freisinger, CH. CALLIOPE TUPPENCE (25), F.
293 Mr. and Mrs. P. Neate, CH. KIMBERDALE GENERAL SPOT (30), M.
303 Mr. and Mrs. D. Duncan, CH. STARMAKER MIDNIGHT COWBOY (39), M.

SHORT-HAIRED BRITISH KITTENS

Classes 148 to 150.—CANCELLED. NO ENTRIES.

- Class 151.—BLACK KITTEN.** Mrs. Calder
308 Mrs. J. Bradley, SATINMIST EBONY WIZZKID (15), M. 11.4.85. Gr. Ch. Rohan Black Prince x Kavida White Rose. Breeder, Mrs. Worsley-Waring. Also in 380, 382, 383.
309 Miss S. Hebblethwaite, DUNDRUM DESTINY (15), M. 11.2.85. Ch. Dundrum Demetrius x Romaurjan Black Tulip. Breeders, C. Hey and J. Kiernan. Also in 380, 479, 646.

- Class 152.—BLUE KITTEN.** Mrs. Ashford
310 Mr. and Mrs. Wellbelove, CYANMIST JENNIE SUE (16), F. 27.4.85. Ch. Patrystar Hadleigh x Ch. Emberglow Wendy Blue. Breeders, Exhibitors. Also in 379, 591, 662.
311 Miss M. Burrows, TAMARANTHA MOONLIGHT HAZE (16), F. 17.3.85. Rohan Ice Worrier x Rushlight Hamble. Breeders, Mr. and Mrs. Lister. Also in 380, 382, 384, 479, 691, 710.
312 Mr. and Mrs. E. Rein, SHERI MARGARITA (16), F. 2.2.85. Gr. Ch. New Year Playboy x Tolray Mirabelle. Breeders, Exhibitors. Also in 379, 382, 383, 385, 591, 627, 691.
313 Miss S. Hebblethwaite, HIRIDGE BLUE HEAVEN (16), M. 21.4.85. Ch. Kasimir Fingolfin x Patrystar Merrygirl. Breeder, Exhibitor. Also in 379, 479, 591.

Flamboyant Siamese

REPRESENTED TODAY BY:

Pr. Flamboyant Bossanova (24b)

Owner: June Cornelius

and attending her first show:

Flamboyant Domino (24)

**CHOCOLATE AND SEAL-POINTED KITTENS
SOMETIMES AVAILABLE**

EVE LYTTON
"LITTLE ACRE" - HEATHER STREET
BOTLEY - HANTS.
Tel.: Durley 510

AQUARIUS

Siamese and Balinese

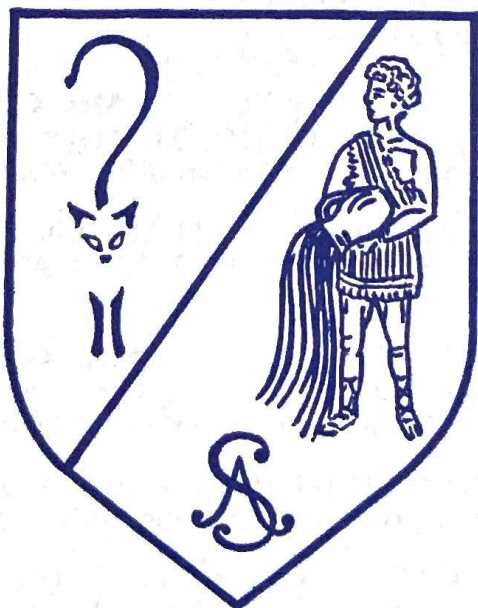

**POTTY TRAINED
KITTENS TO
LOVING HOMES
FOR SHOW AND
PETS**

FeLV free household

MR. & MRS. R. L. T. JONES

Worthing 505396

Class 153.—CREAM KITTEN.

Mrs. Ashford

314 Mrs. G. Ellins, WESTWAYS PURRFECT AMEE (17), F. 2.2.85. Pometta Pegasus x Adonesh Amazing Grace. Breeder, Mrs. West. Also in 381, 382, 646.

Class 154.—CANCELLED. NO ENTRIES.

Class 155.—RED TABBY KITTEN.

Mr. Pearson

315 Mrs. G. Ellins, HERMECRAT BRIGHT SUNSHINE (19), F. 4.2.85. Hermecrat Touchstone x Hermecrat Dark Sun. Breeder, Miss Burrows. Also in 381, 382, 646.

Class 156.—CANCELLED. NO ENTRIES.

Class 157.—TORTOISESHELL KITTEN.

Mrs. Menezes

316 Mrs. J. Bradley, ADREESH CHARLOTTE (21), F. 3.5.85. Westways Dusty Miller x Ch. Westways Michaelmasdaisey. Breeder, Exhibitor. Also in 379, 382, 383.

Classes 158 and 159.—CANCELLED. NO ENTRIES.

Class 160.—BLUE-CREAM KITTEN.

Mrs. Johnson

317 Mrs. M. Le Monnier, MARDENKA MILLICENT (28), F. 16.4.85. Kalpador Blue Moon x Ch. Mardenka Mayerling. Breeder, Exhibitor. Also in 379, 380, 382.

Class 161.—SPOTTED KITTEN.

Mr. Pearson

318 Mr. and Mrs. A. Plumridge, ARJOY NESTA SPOTS (30), F. 7.3.85. Ch. Arjoy Rob Roy x Kimberdale Tabatha Twitchit. Breeders, Exhibitors. Also in 380, 381, 691.

Class 162.—BI-COLOURED KITTEN.

Mrs. Menezes

319 Mrs. S. Kempster, GREENMEADOWS SUGAR PINE (31a), M. 28.4.85. Ch. Homebrood Tequila Sunrise x Aduesh Catalpa Chinkapins. Breeder, Mrs. Mottram. Also in 380, 382, 383, 479.

Classes 163 to 165.—CANCELLED. NO ENTRIES.

SHORT-HAIRED BRITISH NEUTERS

Class 166.—CANCELLED. NO ENTRIES.

Class 167.—BLACK NEUTER.

Mrs. Calder

320 Mr. and Mrs. B. Potter, CH. & PR. RUSHLIGHT FERDINAND (15), M.N. 17.6.82. Gr. Ch. Rohan Black Prince x Rushlight Enchantress. Breeders, Mrs. Tierney and Mrs. Adam. Also in 178, 387, 393, 592, 628.

Class 168.—BLUE NEUTER.

Mrs. Ashford

321 Miss L. Benson, BEAUMARIS BLUE PETER (16), M.N. 28.7.84. Gr. Ch. Rohan Black Prince x Beaumaris Demelza. Breeders, Mr. and Mrs. Gregory. Also in 388, 389, 391.

322 Master D. Brobson, KEKEWICH BIGGINS (16), M.N. 17.8.84. Westways Siegfried x Micharma Lucky Charm. Breeder, Mrs. Brobson. Also in 388, 393, 608.

Class 169.—CANCELLED. NO ENTRIES.

Class 170.—SILVER, RED or BROWN TABBY NEUTER.

Mr. Pearson

323 Mr. and Mrs. J. Lake, TILOUET TANSY (18), F.N. 2.10.84. Tilouet Orlando x Tilouet Genevieve. Breeder, Miss Toogood. Also in 388, 389, 390, 391, 393.



ANIMALS' VIGILANTES

(An Educational Trust)

PRESENTS A CHALLENGE TO ALL

For the sake of our Dumb Friends

PLEASE HELP US NOW IN OUR

Campaign against all Cruelty

Subscriptions :

Up to 16 years — min. 30p - 16 to 18 years — 50p



We also invite adults to become "Friends of Animals' Vigilantes" — Subscription: £2; Life Membership: £15



DONATIONS URGENTLY NEEDED



Please write for details :

**ANIMALS'
VIGILANTES (S)
James Mason House
24 Salisbury Street
Fordingbridge
Hants. SP6 1AF**

- 324 Miss L. Robinson, TILOUET MARIETTA (18), F.N. 16.9.82. Gerrikho Silver Dream x Starbourne Anise. Breeder, Miss Toogood. Also in 387, 391, 592.
- 325 Mrs. P. Timberlake, CH. & PR. TILOUET THOMAS TIBBS (18), M.N. 11.6.80. Ch. Perrington Silver Ace x Tilouet Silver Lining. Breeder, Miss Toogood. Also in 178, 387, 592, 692.
- 326 Mr. and Mrs. J. Hudson, GR. PR. HERMECRAT RUFUS (19), M.N. 18.8.79. Gr. Ch. Broadweir Someone Special x Hermecrat Dark Sun. Breeder, Miss Burrows. Also in 178, 387, 392.

Class 171.—SPOTTED NEUTER.

Mr. Pearson

- 327 Mrs. U. Graves, CH. & GR. PR. CASSIOBURY SILVER ARGENT (30), M.N. 19.3.80. Ch. Kasimur Black Moses x Ch. Taishun Lucy. Breeder, Mrs. Brooks. Also in 178, 387, 393, 592.

Class 172.—TORTOISESHELL or BLUE-CREAM NEUTER.

Mrs. Calder

- 328 Miss F. West, HUNMAR BLUE TRAIN (28), F.N. 14.9.81. Ch. Brinhilda Coronet x Gr. Ch. Westways Miss Cheevers. Breeder, Mrs. Davis. Also in 387, 391, 711.

Class 173.—CANCELLED. NO ENTRIES.

Class 174.—MANX NEUTER.

Mrs. Menezes

- 329 Mrs. A. Chace, TATLEBERRY RHYS (25), M.N. 24.4.84. Ch. Tetro Taiga of Kellogg x Ch. Tatleberry Haelwyn. Breeder, Mrs. Hellman. Also in 388, 392, 665.

Class 175.—CANCELLED. NO ENTRIES.

Class 176.—TIPPED NEUTER.

Mrs. Calder

- 330 Mr. and Mrs. H. Ellis, PR. LINGMOOR ARCTIC FOX (39), M.N. 28.6.83. Ch. Menelik Tarquin x Ch. Attaahua Kohia. Breeder, Mrs. Beard. Also in 178, 387, 393, 530.
- 331 Miss M. Smith, PR. ATAAHUA ISAMBARD (39), M.N. 8.7.80. Chico Clancy x Ch. Talyat Hinemoa. Breeder, Mrs. Cross. Also in 178, 530, 741.
- 332 Mrs. R. MacIntosh, MACREN SYLVESTER (39), M.N. 30.8.82. Ch. Attahua Kaitoa x Ch. Bardave Sparkling Melody. Breeder, Exhibitor. Also in 386, 392, 480, 628, 665, 732.

Class 177.—CANCELLED. NO ENTRIES.

Class 178.—A.C. GRAND PREMIER NEUTER.

Mrs. Calder

- 320 Mr. and Mrs. B. Potter, CH. & PR. RUSHLIGHT FERDINAND (15), M.N.
- 325 Mrs. P. Timberlake, CH. & PR. TILOUET THOMAS TIBBS (18), M.N.
- 326 Mr. and Mrs. J. Hudson, GR. PR. HERMECRAT RUFUS (19), M.N.
- 327 Mrs. U. Graves, CH. & GR. PR. CASSIOBURY SILVER ARGENT (30), M.N.
- 330 Mr. and Mrs. H. Ellis, PR. LINGMOOR ARCTIC FOX (39), M.N.
- 331 Miss M. Smith, PR. ATAAHUA ISAMBARD (39), M.N.

SHORT-HAIRED FOREIGN ADULT

Class 179.—RUSSIAN BLUE ADULT, M.

Mrs. Genty

- 333 Baroness Von Kirchberg, ASTAHAZY NIZHNY NOVGOROD (16a), M. 18.7.84. Ch. Harmahkis Silver Gregoriev x Astahazy Evania. Breeder, Exhibitor. Also in 394, 396, 399, 658, 663.
- 334 Mrs. D. Whitehair, SEBBITIBOO BORIS (16a), M. 2.9.84. Ch. Harlain Nureyev x Denillanne Sophie. Breeder, J. Whitton. Also in 396, 399, 402, 626, 658.
- 335 Mrs. M. Draper, CH. ARDRAM DANILIN (16a), M. 21.5.84. Ch. Taliesin Blue Czar x Prechenka Sonia. Breeder, Exhibitor. Also in 216, 394, 481, 658.
- 336 Mrs. V. Anderson, SEMILLA CHABUKIANA (16a), M. 1.8.84. Ch. Harlain Nureyev x Ch. Ardrum Anabilanya. Breeder, Exhibitor. Also in 394, 396, 399, 481, 658.

ZIGON BURMESE



REPRESENTED HERE TODAY BY:

ZIGON AURORA (27)

Sire: Gr. Ch. Lusara Charlie Brown

Dam: Chiffon Nutmeg



LILLIAN TAYLOR TUNBRIDGE WELLS 36820

Toppatou Longhairs

QUALITY KITTENS

1, 2, 3, 4, 5, 8, 12/1, 12/2, 12a's, 13

All fully inoculated, registered, adorable, house-trained,
wonderful temperaments, healthy and well-grown

DORIS POPE

0284 850398

Class 180.—RUSSIAN BLUE ADULT, F.**Mrs. Genty**

- 337 Baroness Von Kirchberg, ASTAHAZY NARYSHKINA (16a), F. 13.7.84. Astahazy Dharkhan x Astahazy Illyria. Breeder, Exhibitor. Also in 395, 397, 400, 658, 663.
- 338 Mrs. C. Rowlingson, ROWLENKA BLUE FRANCESCA (16a), F. 4.11.84. Stari Blue Ember x Denillane Amaya. Breeder, Exhibitor. Also in 395, 400, 658.
- 339 Mr. and Mrs. C. Whitton, DENILLANNE SOPHIE (16a), F. 7.8.81. Ch. Czarist Kipoochi x Ch. Shamari Shula. Breeder, Mrs. Whitehair. Also in 398, 404, 658.
- 340 Mrs. P. White, LOE-DUN KOSHINA (16a), F. 6.10.84. Ch. Taliesin Blue Czar x Loe-Dun Samanthka. Breeder, Exhibitor. Also in 395, 400, 401, 404, 481, 658, 712.
- 341 Mrs. M. Draper, ARDRAM DANILOVA (16a), F. 21.5.84. Ch. Taliesin Blue Czar x Prechenka Sonia. Breeder, Exhibitor. Also in 395, 397, 401, 481, 658.

Class 181.—CANCELLED. NO ENTRIES.**Class 182.—ABYSSINIAN ADULT, M.****Mr. Sklader**

- 342 Mr. and Mrs. C. Ratcliffe, ASMERA ABBAY APOLLO (23), M. 28.4.83. Palisander Beowulf x Jeunesse Zula. Breeder, Mrs. Crawford. Also in 404, 493, 500.
- Not entered in this Class:—
- 343 Mrs. I. Reid, CH. SATUSAI BRANDY SNAP (23), M. 3.3.84. Fairlie Negus x Devadip Onyx Claire. Breeder, Exhibitor. Also in 216, 394, 481, 626.

Class 183.—ABYSSINIAN ADULT, F.**Mr. Sklader**

- 344 Miss M. Morris, DJENOUN GREEN IVY (23), F. 25.7.84. Curiosity Julius x Annera Eleanora. Breeders, Mr. and Mrs. Ratcliffe. Also in 400, 402, 493, 500.
- 345 Mr. and Mrs. C. Ratcliffe, ANNERA ELEANORA (23), F. 7.10.82. Annera Benedick x Gr. Ch. Sancharma Biriani. Breeder, Mrs. MacAulay. Also in 398, 493, 500.
- 346 Mrs. S. Wilkinson, ADUESH CARINA (23), F. 10.7.84. Gr. Ch. Styran Asterix x Satusai Amber Melody. Breeder, Miss Brotheridge. Also in 400, 481, 493, 626.

Class 184.—SORREL ABYSSINIAN ADULT, M.**Miss Grainger**

- 347 Mr. D. Wise, CH. DEVADIP RUDDY PEST (23a), M. 3.6.83. Ch. Curiosity Justin x Annera Constance. Breeder, J. La Vine. Also in 216/7, 398, 404, 493, 500.

Class 185.—SORREL ABYSSINIAN ADULT, F.**Miss Grainger**

- 348 Mr. and Mrs. C. George, ZOLDA BORN BLONDE (23a), F. 20.9.84. Arolan Claudius x Libella Laurette. Breeder, Mrs. Fry. Also in 400, 401, 404, 493.
- 349 Mr. and Mrs. C. Ratcliffe, JOYOUS DUESSA (23a), F. 9.3.82. Ch. Syrinx Joyous x Ch. Gloriana. Breeder, Mrs. Everitt. Also in 401, 493, 500.
- 350 Mrs. J. Hitchen, CH. HIGHLIGHT GYPSY ROSE (23a), F. 24.8.83. Ch. Linandive Horatio x Chita Red Rose. Breeder, Mrs. Barrett. Also in 216/7, 493, 500.

Classes 186 to 190.—CANCELLED. NO ENTRIES.**Class 191.—SOMALI, USUAL or SORREL ADULT, F.****Mr. Sklader**

- 351 Mrs. M. Murray, YABBADISITY JULIET (63), F. 3.9.84. Nephranis American Pie x Yabbadisity Miss Petrushka. Breeder, Miss Elkington. Also in 400, 401, 404.

KHAFFRA

British and Oriental Tabbies, Foreigns and Siamese
Felv Negative Household

Our Girls

ZATASHA MARCASITE (30)
CHOCIND MARBLED SOLITAIRE (41b)
KHAFFRA CON AMORE (38c)
ROCHEROS BRAMBLY HEDGE (24b)



Our boy

AT STUD

KHAFFRA SANTOLINA SPANGLE (41c)

Rian Chocolate Ripple (41b) x Chocind Marbled Solitaire (41b)

“Smiler” is happy to entertain approved Felv Negative Queens in his centrally heated fun house. He is siring large healthy prize winning litters*, and passing on his superb temperament and type.

*including two Supreme Gr. Champions in the U.S.

Representing him **HERE TODAY** is his grand-daughter:—

KHAFFRA BLUEBERRY PI (41a)

Kittens expected mid August from:—

KHAFFRA SILVER BOJANGLES (30) X
ZATASHA MARCASITE (30)

and

ADREESH AMADEUS AMICES (43as) X
KHAFFRA CON AMORE (38c)

Stud and Kitten enquiries always welcome
PAMELA WALLSGROVE, “Conifers”, 50 The Gallop,
Sutton, Surrey SM2 5RY
01-642 9422

Class 192.—CANCELLED. NO ENTRIES.

Class 193.—HAVANA ADULT, M.

Mrs. Olive

352 Mr. P. Clothier, LARKSFELL LEO (29), M. 28.6.84. Gr. Ch. Chairross Androcles x Filanjo Pearldiver. Breeder, Mrs. Larcombe. Also in 399, 404.

Class 194.—HAVANA ADULT, F.

Mrs. Olive

353 Mrs. P. Bolton, KINGCUP CASSANDRA (29), F. 17.7.84. Gr. Ch. Simone Strawberries x Shelemay Sharmila. Breeder, Mrs. Cook. Also in 400, 404, 580.

354 Mrs. H. Stonehouse, CAJOLEDO BROWN SUGAR (29), F. 15.9.84. Ch. Cajoledo Anasazi x Tazana Miss Zhivago. Breeders, C. and J. Hobson. Also in 400, 404, 580, 606.

355 Mrs. A. Rodgers, MANZANILLO MOONDUST (29), F. 12.10.84. Gr. Ch. Daunus Pascali x Ch. Manzanillo Madonna. Breeder, Exhibitor. Also in 404, 580, 600.

356 Mr. and Mrs. B. Walters, SISOPHON SARAKASIA (29), F. 8.10.84. Gr. Ch. Simone Strawberries x Aduesh Saskia Shazam. Breeders, Mr. and Mrs. Barnett. Also in 397, 400, 402, 403, 481, 580.

Class 195.—CANCELLED. NO ENTRIES.

Class 196.—FOREIGN LILAC ADULT, F.

Mrs. Olive

357 Miss V. Arnold, SHARDARON LUCINDA (29c), F. 25.7.84. Shardaron Beau Geste x Caspa Witchcraft. Breeder, Exhibitor. Also in 395, 397, 401, 403, 481, 701.

Class 197.—CANCELLED. NO ENTRIES.

Class 198.—CORNISH REX ADULT, M.

Mrs. Denny

358 Mr. and Mrs. C. Whitton, SEBBITIBOO OTHELLO (33), M. 24.10.84. Ch. Richmer Rangatira x Denillanne Spider Misslill. Breeders, Exhibitors. Also in 394, 399, 401, 652.

359 Mrs. G. Cornish, MYOWAL GEORGIE BOY (33), M. 25.8.83. Chiffelle Blue Shadowfax x Ramshackle Dry Blackthorn. Breeder, Exhibitor. Also in 394, 567, 652.

360 Mrs. J. Warren, CLOUDBERRY FERDINAND (33), M. 23.8.84. Ch. Zureiqa Ozymandias x Adonesh Clever Ksenia. Breeder, Miss Reynolds-Lacey. Also in 481, 600, 652.

Class 199.—CORNISH REX ADULT, F.

Mrs. Denny

361 Mrs. L. Heath, LOHTEYN AFTER MIDNIGHT (33), F. 6.9.83. Amaska After Eight x Lohteyn Bubblinbrown Sugar. Breeder, Exhibitor. Also in 567, 626, 652.

362 Mrs. J. Hiam, CHIFFELLE KAYTEE (33), F. 16.9.84. Chiffelle Blue Shadowfax x Ch. Jesbar Whatkatydidnext. Breeder, Exhibitor. Also in 395, 400, 404.

363 Miss P. Pollard, YUNTHA TAREE (33), F. 3.10.84. Ch. Cooli Gorgeous George x Ch. Lohteyn Zebrana. Breeder, Exhibitor. Also in 400, 481, 600, 652.

Not entered in this Class:—

364 Miss P. Pollard, CH. LOHTEYN ZEBRANA (33), F. 12.8.82. Ch. Lohteyn Zebralegs x Lohteyn Zerda. Breeder, Mrs. Heath. Also in 216/7, 481, 567, 626.

Class 200.—DEVON REX ADULT, M.

Mrs. Wilding

365 Mr. P. Nunn, CERIMAR BARNUM (33a), M. 28.3.83. Denmich Toga x Jeepurs Sunbeam. Breeder, Mrs. Evans. Also in 404, 481, 655.

SIAMESE

at stud to approved queens

at

"Amberley" - Manor Road
Verwood - Dorset



Ch. Sislinki Telstar

(Fourth Generation Seal-Point)



Ch. Penenden Tobias

(Seal-Point)



Kirash Buster

1 C.C.

(Chocolate-Point)



Enquiries to :

MARY WILSON

Tel.: VERWOOD (0202) 822221

- Class 201.—DEVON REX ADULT, F.** **Mrs. Wilding**
- 366 Mrs. S. Diamond, CATZANIA AMOYAH (33a), F. 22.7.84. Ch. Berilleon Tristan x Pometta Camilla. Breeder, Exhibitor. Also in 400, 655, 693.
- 367 Mrs. J. Francis, DIMCAT CLEO (33a), F. 31.5.84. Gr. Ch. Tukaboi Jolly Jester x Suzerain Pandora. Breeder, Exhibitor. Also in 395, 568, 655.
- Class 202.—CANCELLED. NO ENTRIES.**
- Class 203.—KORAT ADULT, F.** **Mrs. Harrison**
- 368 Mr. K. Game, KHIRIGA KHIA (34), F. 15.7.83. Tamalier Barton Bill x Campcat Aquamarine. Breeder, Exhibitor. Also in 395, 401, 663.
- Class 204.—CANCELLED. NO ENTRIES.**
- Class 205.—FOREIGN WHITE ADULT, F.** **Mr. Shewbridge**
- 369 Mr. and Mrs. L. Avery, SARMANDA DREAMSTAR (35), F. 4.5.83. Atreides Achilles x Shooting Tammy. Breeders, Exhibitors. Also in 395, 481, 701.
- Class 206.—FOREIGN BLACK ADULT, M.** **Mr. Dessauer**
- 370 Mr. and Mrs. J. Hobson, CH. CAJOLEDO ANASAZI (37), M. 12.9.82. Ch. Tamruat Black Knight x Shelemay Sonnet. Breeders, Exhibitors. Also in 216, 394, 398, 582.
- Class 207.—FOREIGN BLACK ADULT, F.** **Mr. Dessauer**
- 371 Mrs. E. Boddy, SEETEEZ BLACK APHRODITE (37), F. 3.7.83. Kaloke Tanscho x Caspa Carlotta. Breeder, Exhibitor. Also in 395, 397, 721.
- Class 208.—FOREIGN BLUE ADULT, M.** **Mr. Dessauer**
- 372 Mrs. C. Ward, AMENRA ZINGARI (37a), M. 2.9.83. Gr. Ch. Tarcus Leader x Ch. Mishoya Arista. Breeder, Exhibitor. Also in 394, 399, 404, 582.
- Class 209.—FOREIGN BLUE ADULT, F.** **Mr. Dessauer**
- 373 Mrs. B. Greig, DAIBARRA BLUE VELVETEEN (37a), F. 31.1.84. Ch. Daibarra Lilac Warrior x Daibarra Blue Ilona. Breeder, Exhibitor. Also in 395, 400, 481.
- Class 210.—ORIENTAL SPOTTED ADULT, M.** **Mrs. Harrison**
- 374 Mrs. G. Cornish, LORRENTINO KARIS (38), M. 9.9.84. Sarrat Moonshadow x Tulula Spotted Tigress. Breeder, Mrs. Clay. Also in 401, 481, 584.
- Class 211.—ORIENTAL SPOTTED ADULT, F.** **Mrs. Harrison**
- 375 Mr. and Mrs. L. Avery, SARMANDA DONNA ELITA (38b), F. 5.5.83. Katnap Sandpiper x Sarmanda Anoushka. Breeders, Exhibitors. Also in 404, 481, 606.
- 376 Mr. and Mrs. N. Clark, ELSAMBOOH BLOO PEEPER (38a), F. 7.11.84. Gr. Ch. Shandean Gastron x Abburrex Fabulous Feline. Breeders, Exhibitors. Also in 395, 400, 401.
- 377 Mrs. H. Clarke, LIZANNE CINNAMON (38b), F. 27.9.84. Shooting Simon Peter x Burdach Tuppy Rice. Breeder, Mrs. Pring. Also in 400, 404, 701.
- 378 Miss J. North, MOJIQUE ALETTA (38c), F. 10.3.84. Gr. Ch. Gangaili Schwarzer Teufel x Ch. Mojique Miracle. Breeder, Exhibitor. Also in 395, 400, 584.
- 379 Mrs. M. Hornett, SISOPHON SOLITAIRE (38b), F. 8.10.84. Gr. Ch. Simone Strawberries x Adush Saskia Shazam. Breeders, Mr. and Mrs. Barnett. Also in 401, 481, 584.
- 380 Mrs. P. Davis, KAJENKA GEORGIE GIRL (38), F. 24.2.84. Adonesh Brandy Champerele x Kajenka Evenmorso. Breeder, Mrs. Jenkins. Also in 400, 481, 584.

HILAL CHINCHILLAS

Queens:

CIRRUS KACHINA DOLL

(by Ch. Walnut Hill Apache Chief)

HILAL KAZMINDA

(by Gr. Ch. Adelsia Romulus)

CH. HILAL SAHARAH

(by Hilal Zebak)

Future Stud:

SONATA BRIOSO

(by Ch. Kashmar Snow Pasha)

Kitten enquiries:

'Phone: **WHITEPARISH 532**

MARDENKA **BRITISH** **SHORTHAIRES**

(FeLV Negative)

STUDS . . .

KALPADOR BLUE MOON (Blue)

CH. ADONESH CHAMPAGNE CHARLIE (Cream)

QUEENS . . .

CH. MARDENKA MAYERLING (Cream)

MARDENKA MOSAIC MILLIE (Blue-Cream), 2 C.C.s

MARDENKA MYRENA (Black), 1 C.C.

PORTEOUS ROSE ROYCE (Blue), 1 C.C.

BLUE, BLUE-CREAM AND CREAM KITTENS AVAILABLE NOW

MRS. M. LE MONNIER
MAYERLING

LANGLEY PARK - ST. SAVIOUR - JERSEY - C.I.

Tel.: 0534 31818

- Class 212.—ORIENTAL TORTIE ADULT.** Mrs. Harrison
 381 Miss J. Hutchison, CAJOLEDO CLEOPATRA (37e), F. 17.6.84. Ch. Syntax Red Rum x Shelemay Sonnet. Breeders, Mr. and Mrs. Hobson. Also in 400, 404, 584, 721.
 382 Mrs. D. Deakin, NIKAED NADJA (37e), F. 20.3.84. Lessur Firelord x Sasparillo Sulis Aquamarine. Breeder, Exhibitor. Also in 404, 584, 721.

- Class 213.—ORIENTAL CLASSIC TABBY ADULT, M.** Mrs. Harrison
 383 Mrs. K. Jenkins, KAJENKA FERRYMAN (41), M. 8.6.83. Rian Chocolate Ripple x Kajenka Chantilly Lace. Breeder, Exhibitor. Also in 394, 403, 635.

Class 214.—CANCELLED. NO ENTRIES.

- Class 215.—SIAMESE-TYPE ASSESSMENT ADULT.** Mr. Shewbridge
 384 Mrs. K. Toft, CHEONA NAOMI (42), F. 15.10.84. Myomah Mojo x Cheona Psyche. Breeder, Mrs. Moore. Also in 397, 401, 586.

- Class 216/7 (Amal.).—A.V. GRAND CHAMPION ADULT.** Miss Rickson
 335 Mrs. M. Draper, CH. ARDRAM DANILIN (16a), M.
 343 Mrs. I. Reid, CH. SATUSAI BRANDY SNAP (23), M.
 347 Mr. D. Wise, CH. DEVADIP RUDDY PEST (23a), M.
 350 Mrs. J. Hitchen, CH. HIGHLIGHT GYPSY ROSE (23a), F.
 364 Miss P. Pollard, CH. LOHTEYN ZEBRANA (33), F.
 370 Mr. and Mrs. J. Hobson, CH. CAJOLEDO ANASAZI (37), M.

SHORT-HAIRED FOREIGN KITTENS

- Class 218.—RUSSIAN BLUE KITTEN.** Mrs. Genty
 385 Mrs. P. White, LOE-DUN SHARIKOV (16a), M. 27.3.85. Ch. Taliesin Blue Czar x Loe-Dun Maryanka. Breeder, Exhibitor. Also in 409, 482, 659.
 386 Mrs. A. Rodgers, SEODOR SOLO (16a), M. 2.3.85. Ch. Czarist Nickolenka x Mirakhan Blue Kisanka. Breeder, Exhibitor. Also in 405, 408, 482, 593, 627, 659.
 387 Mrs. P. Thomas, CONSTANZA NATASHA KASS (16a), F. 12.3.85. Shamari Alexei x Constanza Elena Belova. Breeder, Exhibitor. Also in 405, 408, 409, 659.
 388 Mrs. S. Roberts, SHAMARI RINOTCHKA (16a), F. 31.3.85. Ch. Taliesin Blue Czar x Shamari Rosina. Breeder, Exhibitor. Also in 405, 408, 659.

Class 219.—CANCELLED. NO ENTRIES.

- Class 220.—ABYSSINIAN KITTEN.** Mr. Sklader
 389 Mrs. M. Murray, LIBELLA LIANA (23), F. 2.12.84. Asmera Abbay Apollo x Ch. Meadow Mirabella. Breeder, Mrs. Jones. Also in 406, 407, 408, 411.
 390 Miss M. Morris, DJENOUN ALAZHAR (23), M. 9.3.85. Asmera Abbay Apollo x Devadip Abraxa. Breeders, Mr. and Mrs. Ratcliffe. Also in 406, 408, 495, 501.
 391 Mrs. M. Lyall, DJENOUN ASTORETH (23), F. 9.3.85. Asmera Abbay Apollo x Devadip Abraxas. Breeders, Mr. and Mrs. Ratcliffe. Also in 408, 495, 501.
 392 Mrs. C. MacAulay, ANNERA PHILOMEL (23), F. 7.1.85. Annera Hesperus x Justpaddy Sheba. Breeder, Exhibitor. Also in 405, 406, 408, 501.

- Class 221.—SORREL ABYSSINIAN KITTEN.** Miss Grainger
 393 Mr. and Mrs. R. Murton, FAIRLIE PHARAOH (23a), M. 7.1.85. Gr. Ch. Styran Asterix x Fairlie Nulli. Breeder, Mrs. Stock. Also in 406, 408, 495.
 394 Mr. J. Crosier, LIBELLA LABAJA (23a), M. 3.1.85. Gr. Ch. Styran Asterix x Ch. Nailuang Fantasie. Breeder, Mrs. Jones. Also in 407, 411, 501.
 395 Mrs. C. MacAulay, ANNERA ORIEL (23a), F. 3.1.85. Gr. Ch. Annera Emblem x Ch. Annera Isabel. Breeder, Exhibitor. Also in 405, 406, 408, 495.
 396 Mrs. I. Reid, ROBSTINE TEQUILA SUNRISE (23a), F. 21.2.85. Ch. Annera Halloween x Burtenashan Nola. Breeders, Mr. and Mrs. Jones. Also in 482, 495, 501.

WEST ROSETTES



“FOR ALL
YOUR
EVENTS...
QUALITY
ROSETTES
AT THE
RIGHT
PRICE”



Price List available from . . .

FRANK WEST

13 VYNE ROAD

SHERBORNE ST. JOHN

NR. BASINGSTOKE

HANTS. RG24 9HX

Tel.: Basingstoke 850857

Classes 222 to 225.—CANCELLED. NO ENTRIES.

Class 226.—HAVANA KITTEN.

Mrs. Neale

397 Mrs. P. Davis, SHERONA FLEETWOOD MAC (29), M. 24.2.85. Gr. Ch. Seafola x Kajenka Georgie Girl. Breeder, Exhibitor. Also in 405, 482, 581.

Classes 227 and 228.—CANCELLED. NO ENTRIES.

Class 229.—CORNISH REX KITTEN.

Mrs. Denny

398 Mrs. K. Munn, RICHMER SEA SHANTY (33), M. 10.3.85. Annelida Red Xango x Patriarca Pocohantas. Breeder, Exhibitor. Also in 405, 406, 653.

399 Mr. and Mrs. T. Ogden, LIONKINS MISS PATCHES (33), F. 7.4.85. Cymbeline Beau Geste x Jympems Justa Fancy. Breeder, Mrs. Rochester. Also in 409, 411, 653.

400 Mrs. V. Hill, LIONKINS RED RAA (33), M. 7.4.85. Cymbeline Beau Geste x Jympems Justa Fancy. Breeder, Mrs. Rochester. Also in 409, 411, 482, 567, 607, 653.

Class 230.—DEVON REX KITTEN.

Mrs. Denny

401 Mr. and Mrs. D. Simmonds, BALOOGA BEESWING (33a), F. 9.2.85. Hebe Beaukim x Amharic Prelude. Breeder, Mrs. Packer. Also in 406, 408, 409, 482.

402 Mrs. Y. Smith, BOBIRE DOLLYDAY DREAM (33a), F. 18.1.85. Berilleon Tristan x Berilleon Wonder Woman. Breeder, Mrs. Longhurst. Also in 407, 411, 656.

403 Mrs. J. Francis, DIMCAT AMANDA (33a), F. 12.12.84. Gr. Ch. Tukaboi Jolly Jester x Suzerain Pandora. Breeder, Exhibitor. Also in 405, 407, 411, 568, 656.

404 Miss P. Hackett, BALOOGA MUNCHKIN (33a), M. 9.2.85. Hebe Beaukim Amharic Prelude. Breeder, Mrs. Packer. Also in 406, 410, 482, 656, 731.

405 Miss P. Hackett, ADREESH RUDOLPH (33a), M. 2.12.84. Gr. Ch. Suzerain Caesar x Ikari Rhea. Breeders, Mr. and Mrs. Reid. Also in 406, 410, 482, 656, 731.

406 Mrs. V. Hill, SUZERAIN TARA (33a), F. 25.11.84. Ikari Konig Kater x Ikari Venus. Breeders, Mr. and Mrs. Clark. Also in 568, 656, 731.

407 Mrs. P. Salton, COCKHAVEN JACK FROST (33a), M. 11.1.85. Ikari Vagabond x Chenille Gypsy Rose. Breeder, Mrs. Robinson. Also in 406, 411, 482, 568, 607, 656, 701.

Class 231.—CANCELLED. NO ENTRIES.

Class 232.—FOREIGN WHITE KITTEN.

Mr. Shewbridge

408 Mrs. R. Bennett, THAIRANO WHITE ROSE (35), F. 12.3.85. Gr. Ch. Shandean Glastron x Papegaai Winter Chimes. Breeder, Exhibitor. Also in 405, 409, 482, 578, 593, 627, 664.

Class 233.—CANCELLED. NO ENTRIES.

Class 234.—FOREIGN BLUE KITTEN.

Mr. Dessauer

409 Mrs. P. Davis, SHERONA YIN (37a), M. 24.2.85. Gr. Ch. Seafola x Kajenka Georgie Girl. Breeder, Exhibitor. Also in 408, 409, 583.

Class 235.—CANCELLED. NO ENTRIES.

Class 236.—ORIENTAL TORTIE KITTEN.

Mrs. Harrison

410 Mrs. S. In't Veld, OKITA PASTEL POPPET (37j), F. 31.1.85. Ch. Ho Cream Cocktail x Lessur Lilac Opal. Breeder, Mrs. Goode. Also in 408, 409, 411, 585.

411 Mrs. D. Deakin, NIKAED ZUBEIDA (37e), F. 5.5.85. Lessur Firelord x Sasparillo Sulis Aquamarine. Breeder, Exhibitor. Also in 405, 585, 593, 722.

FINLO SIAMESE

Adorable Seal-Point Kittens

all lovingly reared in our family home

Enquiries welcome from permanent
caring homes to:

MRS. MARGARET CORKHILL
42 ROLLESTONE ROAD
FAWLEY - SOUTHAMPTON
Tel.: 0703-892476

TINCODEE

FeLV TESTED HOUSEHOLD

Burmese

British Tipped

AT STUD:

Ch. Starmaker Midnight Cowboy (39)

(to Queens from FeLV Neg. Households)

KITTENS SOMETIMES AVAILABLE

IRENE & DENNIS DUNCAN
1 THE CHASE - BROMLEY - KENT
Tel.: 01-460 3539

Class 237.—ORIENTAL CLASSIC TABBY KITTEN.

Mrs. Harrison

- 412 Mrs. P. Wallsgrove, **KHAFFRA BLUEBERRY PI (41a)**, F. 23.4.85. Adreesh Amadeus Amices x Chocind Marbled Solitaire. Breeder, Exhibitor. Also in 405, 406, 407, 408, 409.

Class 238.—CANCELLED. NO ENTRIES.

SHORT-HAIRED FOREIGN NEUTERS

Class 239.—RUSSIAN BLUE NEUTER.

Mrs. Genty

- 413 Baroness Von Kirchberg, **PR. ASTAHAZY ISTVAHAN (16a)**, M.N. 23.3.82. Gr. Ch. Zatasha Kandalaski x Jacquard Gossamer. Breeder, Exhibitor. Also in 253, 412, 413, 419a, 660.
- 414 Mrs. C. Rowlingson, **ROWLENKA BLUE FOX (16a)**, M.N. 4.11.84. Stari Blue Ember x Denillanne Amaya. Breeder, Exhibitor. Also in 412, 414, 660.
- 415 Mrs. A. Burcombe, **SEODOR STEELEY (16a)**, M.N. 3.8.84. Ch. Czarist Nickolenka x Seodor Jenna. Breeder, Mrs. Rodgers. Also in 414, 415, 419b.
- 416 Miss L. Robinson, **MACNOVICH SUSIKOVA (16a)**, F.N. 14.10.82. Ch. Shamari Rasputin x Czarist Tartanella. Breeders, Mr. and Mrs. McAllister. Also in 594, 660, 665.
- 417 Mr. A. Green, **ARDRAM DEREVENKO (16a)**, M.N. 21.5.84. Taliesin Blue Czar x Precenka Sonia. Breeder, Mrs. Draper. Also in 414, 416, 660.
- 418 Mrs. P. Thomas, **CONSTANZA ILYENKO ILLICH (16a)**, M.N. 12.7.83. Shamari Alexei x Zatasha Tamaraya. Breeder, Exhibitor. Also in 412, 417, 660.
- 419 Mrs. S. Roberts, **GR. PR. SHAMARI RUDOLF TROTSKY (16a)**, M.N. 8.2.82. Ch. Taliesin Blue Czar x Ch. Tashema Petrouchka. Breeder, Exhibitor. Also in 253, 419b, 660.
- 420 Mrs. E. Melhuish, **LOE-DUN SOKOLOV (16a)**, M.N. 21.4.84. Ch. Taliesin Blue Czar x Loe-Dun Maryanka. Breeder, Mrs. White. Also in 417, 419b, 660.
- 421 Mrs. G. Maton, **ADONESH NIKOLI (16a)**, M.N. 18.5.83. Ch. Czarist Nickolenka x Seodor Sonya. Breeder, Exhibitor. Also in 413, 417, 419a, 483, 594, 660, 714.
- 422 Mrs. M. Draper, **CH. ARDRAM BELETSKY (16a)**, M.N. 27.7.82. Ch. Taliesin Blue Czar x Prechenka Sonia. Breeder, Exhibitor. Also in 412, 483, 660.

Class 240.—CANCELLED. NO ENTRIES.

Class 241.—ABYSSINIAN NEUTER.

Miss Grainger

- 423 Mrs. C. MacAulay, **PR. ANNERA BENEDICK (23)**, M.N. 11.11.81. Tauserts Ki O Kazam x Ch. Syrinx Habanera. Breeder, Exhibitor. Also in 253, 412, 419a, 498.
- 424 Mr. and Mrs. F. Davidson, **PR. SATUSAI ALISTAIR STARGAZER (23)**, M.N. 27.5.83. Fairlie Negus x Devadip Onyx Claire. Breeder, Mrs. Reid. Also in 253, 418, 483, 498, 502, 594.

Classes 242 and 243.—CANCELLED. NO ENTRIES.

Class 244.—CORNISH REX NEUTER.

Mrs. Denny

- 425 Mr. and Mrs. P. Arnold, **PATRIARCA HANNIBAL (33)**, M.N. 31.10.83. Bygadsir Buccineer x Ch. Patriarca Primadonna. Breeder, Mrs. Brownsell. Also in 414, 415, 416, 417, 419b, 602, 654.
- 426 Mrs. A. Wrighton, **LOHTEYN SMARTIE (33)**, M.N. 1.4.80. Amaska After Eight x Lohteyn Fudge. Breeder, Mrs. Heath. Also in 417, 419a, 628.
- 427 Miss E. Hummerston, **LOHTEYN MO MBASA (33)**, M.N. 14.7.79. Lohteyn Radetsky x Juicy Lucy. Breeder, Mrs. Heath. Also in 413, 417, 628.
- 428 Dr. R. Hiam, **CHIFFELLE RIPPLED ROLO (33)**, M.N. 16.9.84. Chiffelle Blue Shadowfax x Ch. Jesbar Whatkatydidnext. Breeder, Mrs. Hiam. Also in 414, 416, 417.
- 429 Mrs. C. Wearn, **ADUESH DELKIOW (33)**, M.N. 26.7.83. Lohteyn Radetsky x Zelig Trinette. Breeder, Exhibitor. Also in 413, 654, 732.

**In a world of starving millions, battered babies
and wars, why should you care about
5 million experiments
on live animals ?**

Because man's inhumanity to man has many different well-springs. One of them is a cynical indifference to animal suffering which, if we're a party to it, brutalises all of us. In this country we are a party—all of us—to 5 million painful experiments on animals a year. But there are alternatives—some already successfully used. We're for progress—but not at the price of human regression. We ask that the Government now makes a real effort to look at the alternatives. Join us in this reasonable campaign. It is important for humanity.

I enclose a contribution of £..... to support you in your aims to press for alternatives to the exploitation of live animals in research. I agree with your aims to promote such alternatives.

(BLOCK LETTERS PLEASE)

NAME (MR., MRS., MISS)

ADDRESS

**WEST HANTS. AND EAST DORSET BRANCH
NATIONAL ANTI-VIVISECTION SOCIETY**

24 SALISBURY STREET - FORDINGBRIDGE - HANTS. SP6 1AF

" The Society that campaigns for ' alternatives ' "

Class 245.—DEVON REX NEUTER.**Mrs. Clarke**

- 430 Mrs. S. Diamond, PR. IKARI TILLY (33a), F.N. 13.6.83. Ch. Berilleon Tristan x Berilleon Tamsin. Breeder, Mrs. Davey. Also in 253, 419b, 657.
- 431 Mr. G. Mould, PARTITA ISOLDE (33a), F.N. 5.10.80. Annelida Shimizu Rouge x Hatchgate Asterisk. Breeder, Exhibitor. Also in 412, 413, 416, 418, 483, 657, 732.
- 432 Miss P. Rowlands, PR. DARTORI BARTHOLOMEW (33a), M.N. 25.5.82. Ch. Belmanoir Egbert Nobacon x Suzerain Lara. Breeders, F. White and P. Davis. Also in 253, 413, 594, 657, 702, 732.
- 433 Mrs. K. Harrop, BOBIRE ALEXANDRIA (33a), F.N. 28.2.83. Suzerain Khan x Berilleon Wonder Woman. Breeder, Mrs. Longhurst. Also in 413, 419b, 657.
- 434 Mr. and Mrs. T. Ogden, SUZERAIN THOR (33a), M.N. 25.11.84. Ikari Konig Kater x Ikari Venus. Breeders, Mr. and Mrs. Clark. Also in 415, 419b, 657.
- 435 Mrs. J. Dutton, CORRIE BLENCATHRA (33a), F.N. 29.10.84. Belmanoir Nioka Blackmail x Pawmarks Dixieland. Breeder, Exhibitor. Also in 412, 414, 417, 594, 657.
- 436 T. Kennedy and K. Chillas, ADUESH MR. BOOZEY (33a), M.N. 17.10.84. Ch. Berilleon Tristan x Kozitoze Dozy Rozy. Breeder, Mrs. Granger. Also in 414, 569, 657, 702.
- Not entered in this Class:—
- 437 T. Kennedy and K. Chillas, PR. KWERLEY EZEFFIEL (33a), F.N. 6.6.82. Ch. Berilleon Tristan x Marcella Montessa. Breeder, Mrs. Hansford. Also in 253, 419b, 483, 569, 739.

Class 246.—HAVANA or FOREIGN LILAC NEUTER.**Mrs. Olive**

- 438 Mrs. J. Palmer, SISOPHON PUMBLEHOOK (29), M.N. 8.10.84. Gr. Ch. Simone Strawberries x Aduesh Saskia Shazam. Breeders, Mr. and Mrs. Barnett. Also in 415, 588, 732.
- 439 Mrs. M. Larcombe, LARKSFELL OSIRIS (29), M.N. 11.10.83. Torneys Jules x Filanjo Pearldiver. Breeder, Exhibitor. Also in 412, 414, 739.
- 440 Mrs. S. In't Veld, CAJOLEDO LILAC PRINCE (29c), M.N. 17.6.84. Ch. Syntax Red Rum x Shelemay Sonnet. Breeders, Mr. and Mrs. Hobson. Also in 416, 417, 419b, 588.
- 441 Mrs. H. Stonehouse, PR. CHISELBOROUGH ELDER (29), M.N. 2.5.82. Saturn Sentinel x Anorwa Farthing. Breeder, G. Holloway. Also in 253, 413, 419b, 588.
- 442 Mrs. E. Boddy, SEETEEZ SEPIA ODIN (29), M.N. 3.7.83. Kaloke Tanscho x Caspa Carlotta. Breeder, Exhibitor. Also in 412, 416, 732.
- 443 Mrs. A. Rodgers, MANZANILLO MOONSILVER (29c), M.N. 12.10.84. Gr. Ch. Daunus Pascali x Ch. Manzanillo Madonna. Breeder, Exhibitor. Also in 412, 419a, 588.

Class 247.—CANCELLED. NO ENTRIES.**Class 248.—FOREIGN WHITE, BLACK or BLUE NEUTER.****Mr. Dessauer**

- 444 Mr. and Mrs. R. Freeman, ELSAMBOOH BAKELA (37), M.N. 7.11.84. Ch. Shandean Glastron x Abburrex Fabulous Feline. Breeders, Mr. and Mrs. Clark. Also in 414, 419a, 588, 594.
- 445 Mrs. P. Edgar, PR. ADONESH PALOMA MOONSHADOW (37), M.N. 17.7.83. Ceaswich Darien x Cheops Beryl Theperil. Breeder, Mrs. Wilson. Also in 253, 413, 723.
- 446 Miss J. North, MOJIQUE BLUE MEW (37a), M.N. 10.3.84. Gr. Ch. Gangaili Schwarzer Teufel x Ch. Mojique Miracle. Breeder, Exhibitor. Also in 412, 419a, 588.

Class 249.—KORAT NEUTER.**Mrs. Harrison**

- 447 Mrs. J. Hard, CYAN KHALIFAH (34), M.N. 12.4.78. Yowie Charoon x Bikila Jataka. Breeder, Mrs. Pemberton. Also in 413, 417, 418, 594.
- Not entered in this Class:—
- 448 Mr. K. Game, PR. CAMPCAT AQUAMARINE (34), F.N. 27.4.82. Aero-star Yin Dee x Ramiro Labelle Versaille. Breeders, Mrs. and Miss Campos. Also in 253, 413, 419a, 665.

HIRIDGE

BRITISH SHORTHAIRES & ABYSSINIANS (23 & 23a only)

Breeds: 14a, 15, 16, 17, 18, 21, 23, 23a, 28 and 30

No longer at public stud, fully FeLV tested and siring lovely kittens with Shorthair pedigrees

CH. KASIMIR FINGOLFIN (16)

HIRIDGE CREAM CASSIUS (17)

CH. SPARKLING BEAU GESTE (18)

CH. HIRIDGE SILVER SUPERBUS (18)

HIRIDGE GUNGA DIN (18)

RAZIL BALAK (23)

British and Aby. kittens available now to permanent homes

3 LYNCH CLOSE - WINCHESTER - HANTS.

Tel.: Winchester (0962 STD) 64844

evenings only — long ring

RUSHLIGHT

British Shorthaired Cats

HOME OF

GR. CH. CRISPIN CAVALIER (16)

— and —

CH. RUSHLIGHT DOLLY DAYDREAM (16)

We have Blue, Black, Blue-Cream and Cream kittens from our lovely cats available from time to time
“Crisp” is at stud to FeLV neg. queens

HAZEL TIERNEY

15 NORBURY DRIVE - LANCING - WEST SUSSEX

Tel.: 0903-761101

Class 250.—ORIENTAL SPOTTED TABBY NEUTER.

Mrs. Harrison

- 449 Mrs. J. Strutt, DAWNSUN SIAN (38b), M.N. 31.8.83. Aymau Khyan x Posami Fanlight Fanny. Breeder, Exhibitor. Also in 412, 419a, 637.
- 450 Mr. and Mrs. D. Baker, CHANTINA FAKIR (38b), M.N. 28.2.83. Supreme Gr. Ch. Zachary Apollo x Ch. Rian Sedili. Breeders, Mr. and Mrs. McLaren. Also in 413, 417, 602, 628.
- 451 Mr. P. Holland, FLEIC SUNDOWNER (38b), M.N. 23.4.84. Supreme Gr. Ch. Zachary Apollo x Chantina Djinn Dja. Breeder, Mr. Sillis. Also in 414, 415, 416, 417, 419a, 637.

Class 251.—CANCELLED. NO ENTRIES.**Class 252.—SIAMESE-TYPE ASSESSMENT NEUTER.**

Mrs. Harrison

- 452 Mrs. F. Bice, CHEONA NAPOLEON (42), M.N. 15.10.84. Myomah Mojo x Cheona Psyche. Breeder, Mrs. Moore. Also in 414, 415, 416, 419a, 588, 628, 665.

Class 253.—A.C. GRAND PREMIER NEUTER.

Mrs. Genty

- 413 Baroness Von Kirchberg, PR. ASTAHAZY ISTVAHAN (16a), M.N.
- 419 Mrs. S. Roberts, GR. PR. SHAMARI RUDOLF TROTSKY (16a), M.N.
- 423 Mrs. C. MacAulay, PR. ANNERA BENEDICK (23), M.N.
- 424 Mr. and Mrs. F. Davidson, PR. SATUSAI ALISTAIR STARGAZER (23), M.N.
- 430 Mrs. S. Diamond, PR. IKARI TILLY (33a), F.N.
- 432 Miss P. Rowlands, PR. DARTORI BARTHOLOMEW (33a), M.N.
- 437 T. Kennedy and K. Chillas, PR. KWERLEY EZEFFIEL (33a), F.N.
- 441 Mrs. H. Stonehouse, PR. CHISELBOROUGH ELDER (29), M.N.
- 445 Mrs. P. Edgar, PR. ADONESH PALOMA MOONSHADOW (37), M.N.
- 448 Mr. K. Game, PR. CAMPCAT AQUAMARINE (34), F.N.

SHORT-HAIRED BURMESE ADULTS**Class 254.—BROWN BURMESE ADULT, M.**

Miss Mack

- 453 Mrs. J. Grainger, BOÛRIMEDE BARON BOLLIGREW (27), M. 17.6.84. Gr. Ch. Cassiobury Beechnut x Ch. Qualitas Martina. Breeder, Exhibitor. Also in 420, 531, 534.
- 454 Mrs. H. Hewitt, CASSIOBURY OAKAPPLE (27), M. 17.5.83. Chezchats Incogniteau x Ch. Cassiobury Jeenie Brown. Breeder, Mrs. Brooks. Also in 484, 534, 629.
- 455 Mrs. V. Bevan, GR. CH. BENJAMIN BAGPUSS (27), M. 8.11.80. Gr. Ch. Katsalley Cromwell x Damazel. Breeder, Exhibitor. Also in 267, 420, 423, 531, 534.
- 456 Mrs. E. Chapman, CH. PROCUL PRINS HENRIK (27), M. 11.12.81. Ch. Kalos Castor x Procul Rasasayang. Breeder, Exhibitor. Also in 267, 420, 484, 534.

Class 255.—BROWN BURMESE ADULT, F.

Miss Mack

- 457 Mrs. N. Watson, CH. GEMINESSE MYSTIQUE (27), F. 5.8.82. Yakshi Blue Peter x Geminesse Miss Mirabelle. Breeder, Miss Farrell. Also in 267/8, 484, 531.
- 458 Mrs. M. Collie, TUPPYTOES AMARAPURA (27), F. 18.7.83. Gr. Ch. Katsalley Cromwell x Tuppytoes Thayetta. Breeder, Mrs. Clark. Also in 423, 428, 484, 534, 693, 712.
- 459 Mrs. S. Beer, KHAMSINDY BARBACARLO (27), F. 22.9.84. Gr. Ch. Lusara Charlie Brown x Kandi Niob Brianti. Breeder, Mrs. Taylor. Also in 428, 531, 534.
- 460 Mrs. A. Budge, KANELIQUE CHLOE (27), F. 15.8.84. Ch. Tapawingo Tahlton x Ch. Kanelique Yavanha. Breeder, Mrs. Smith. Also in 424, 426, 534.



EMPYREAL

**ORIENTAL TABBIES
FOREIGNS :: SIAMESE**

(FeLV Negative Household)

AT STUD to FeLV Negative Queens:

EMPYREAL HONEY TIGER (41b)

(Rian Chocolate Ripple (41b) x Dreamaker Empyrean Images (2))

Our young ladies

EMPYREAL CRYSTAL RAINDROP (24c)

KAJENKA FABERGE (41b) THOTH MOUT (32/4)

and when she is older:—

EMPYREAL YGRAINE (41c)

Tiger is siring strong healthy litters of kittens with his own loving temperament and super type. Young ladies are courted in his own centrally heated apartment and cared for by his obedient human servants.

Kitten enquiries welcomed from permanent loving homes.

For both stud and kitten enquiries please contact:—

TIM AND LINDE KIRBY

**13 SPRING COTTAGES, HORSHAM ROAD
SOUTH HOLMWOOD, DORKING, SURREY, RH5 4LU**

Telephone: **Dorking (0306) 888920**
(Evenings after 7 p.m. or anytime weekends)

Class 256.—BLUE BURMESE ADULT, M.

Mrs. Short

- 461 Mrs. K. Apps, BRIGHTWATER OTTERSTONE BOY (27a), M. 19.10.83.
A Jusarka Blue Pernod x Thickthorn Cream Mist. Breeder, Exhibitor. Also in
420, 484, 535, 606, 701.
462 Mrs. F. Coster, KATHIMA SILVER SARACEN (27a), M. 12.11.83. Ch.
lcc Elidor Le Roi x Kathima Ahmeda Buti. Breeders, Mr. and Mrs. Blake.
Also in 424, 428, 535.

Class 257.—BLUE BURMESE ADULT, F.

Mrs. Short

- 463 Mrs. J. Gale, MITASHI SALLY ANN (27a), F. 9.5.84. Ch. Mitashi Lord
lcc Snooty x Mother Earth. Breeder, Mrs. Pightling. Also in 422, 424, 425,
BOB 426, 427, 484, 535.

Class 258.—CHOCOLATE BURMESE ADULT, M.

Mrs. Avery

- 464 Mrs. H. Marriott, CH. RUMBA DAPPER DUKE (27b), M. 20.2.84. Ch.
2 Kathima Creole Duke x Sphenic Shalimar. Breeder, Exhibitor. Also in 267,
420, 484, 536, 629.
465 Mrs. N. Leyton, CASSIOBURY ROXY MUSIC (27b), M. 10.7.84. Chez-
lcc chats Incogniteau x Ch. Cassiobury Jeenie Brown. Breeder, Mrs. Brooks.
BOB Also in 424, 428, 484, 536, 730.

Class 259.—CHOCOLATE BURMESE ADULT, F.

Mrs. Avery

- 466 Mrs. J. Tufnell, CHERUBIN TIPSY TANGLE (27b), F. 5.10.83. Gr. Ch.
lcc Sidarka Justa Jiffi x Cherubin Demerara. Breeder, Mrs. Avery. Also in
424, 428, 536.
467 Mrs. D. Haig, SAIKI WITH LOVE (27b), F. 14.9.84. Gr. Ch. Typha Dark
A Enigma x Saiki Kismet. Breeder, Mrs. Sait. Also in 424, 484, 536.
468 Mrs. H. Marriott, RUMBA GOLDEN DAWN (27b), F. 28.7.83. Ch.
lcc Elidor Le Roi x Sphenic Shalimar. Breeder, Exhibitor. Also in 421, 424,
3 428, 536, 712.
469 Mrs. V. Bell, BAGATEL GINN FIZZ (27b), F. 31.10.84. Typha Dark
A Enigma x Deetisuit Brown Venus. Breeder, V. Rose-Harvey. Also in 424,
427, 484.

Class 260.—LILAC BURMESE ADULT, M.

Miss Cunningham

- 470 Mrs. S. Keen, ADUEBU PIPPINS SPRINGS (27c), M. 4.4.84. Sleekine
lcc Chocolate Sungold x Kaspuss Honey. Breeder, Exhibitor. Also in 420, 424,
426, 536.
471 Master C. Pallett, CHAMORE PETER SHAM (27c), M. 16.10.84. Ch.
2 Chamore Hosea Harle x Chamore Isabella Istle. Breeders, F. Williams and
P. Pallett. Also in 422, 425, 426, 428, 484, 536.

Class 261.—LILAC BURMESE ADULT, F.

Miss Cunningham

- 472 Miss A. Harris, BAMBINO ROSY RIBBONS (27c), F. 28.9.84. Ch. Bambino
lcc Mr. Mistofflees x Ch. Bambino Peach Bloom. Breeder, Mrs. Boizard-Neil.
BOB Also in 422, 424, 425, 428, 536.
473 Mrs. H. Hewitt, ADREEBU LADY LOUISE (27c), F. 18.10.84. Sidarka
3 Lounge Lizard x Adonebu Sweet Lady. Breeder, Mrs. Bambury. Also in
425, 428, 484, 536, 701.
474 Miss S. Marsh, CH. BACCHIC KATARINA (27c), F. 12.5.84. Gr. Ch.
2 Lusara Charlie Brown x Bourimede Dominique. Breeder, Exhibitor. Also in
267/8, 421, 536.
475 Mr. and Mrs. T. Blake, KATHIMA CALYPSO (27c), F. 3.7.84. Ch. Elidor
R Le Roi x Kathima Ahmeda Buti. Breeders, Exhibitors. Also in 421, 424,
426, 484, 536.

Class 262.—RED BURMESE ADULT, M.

Miss Cunningham

- 476 Mr. R. Daniel, KIBITZER BARON BUSHWACKER (27d), M. 6.9.84.
lcc Ch. Kamberri Champagne Charlie x Patriarca Pikilo. Breeder, Exhibitor.
BOB Also in 420, 424, 428, 537.

Classes 263 and 264.—CANCELLED. NO ENTRIES.

LEANNE Longhairs
BLUE - CREAM - BLUE-CREAM
CHOCOLATE - LILAC



At Stud :
Alcmund Jentle Jupiter (3)
and
Leanne Blue Saturn (3)



QUEENS:
Ch. Alcmund Solar Miss (3)
Scotchmist Mustardseed (5)
Bendor Roxy (13)
Parilla Pretty Posy (13)
Dainty Delilah (3)
and
Elvira Melody (50c)



Enquiries to . . .

ANNE FAULKNER
84 SAXONHURST ROAD - BOURNEMOUTH
Tel.: (0202) 511389

Class 265.—CREAM BURMESE ADULT, F.**Mrs. Dell**

477 Mr. and Mrs. J. Burley, CHARMEUSE CELESTIAL CREAM (27f), F. 29.9.84. Ch. Braeside Golden Promise x Ch. Charmeuse Cream Kismet. Breeders, Exhibitors. Also in 428, 537, 606.

478 E. Levy and D. Spoor, VELDETY CREAM SHERRY (27f), F. 4.9.84. Ch. Braeside Golden Promise x Ch. Satoh Farouche. Breeders, Exhibitors. Also in 421, 484, 531, 537.

479 Mrs. A. Bolding, CHARMEUSE GOLDEN HONEYDEW (27f), F. 29.9.84. Ch. Braeside Golden Promise x Ch. Charmeuse Cream Kismet. Breeders, Mr. and Mrs. Burley. Also in 422, 424, 427, 484, 537.

Not entered in this Class:—

480 Mr. and Mrs. J. Burley, CH. CHARMEUSE CREAM KISMET (27f), F. 27.11.80. Gr. Ch. Silkpaws Cream Cougar x Seto Karatsu. Breeders, Exhibitors. Also in 267/8, 421, 423, 701.

Class 266.—TORTIE BURMESE ADULT, F.**Mrs. Brooks**

481 Mrs. J. Ward, LIBERTY GIPSY QUEEN (27e), F. 24.9.82. Gr. Ch. Katsalley Cromwell x Gr. Ch. Cherubin Diamond Girl. Breeder, Exhibitor. Also in 421, 423, 428, 538, 730.

482 Mrs. M. Simon, CH. CHERUBIN PEACH BLOSSOM (27j), F. 26.5.83. Ch. Vatan Cream Adonis x Ch. Bambino Lilac Cherubin. Breeder, Mrs. Avery. Also in 267/8, 423, 428, 538.

483 Mr. and Mrs. K. Sayers, BRIGHTYES JENNIE WREN (27g), F. 23.4.84. Ch. Artemis Blue Hawk x Cappalug Zoe Brighteyes. Breeders, Exhibitors. Also in 421, 426, 428, 693.

484 Miss J. Dowling, LIBERTY TWYLIGHT (27h), F. 22.8.84. Kachit Gusto Highflier x Liberty Gipsy Queen. Breeder, Mrs. Ward. Also in 424, 428, 538.

Class 267/8 (Amal.).—A.C. GRAND CHAMPION ADULT.**Rev. Briscoe**

455 Mrs. V. Bevan, GR. CH. BENJAMIN BAGPUSS (27), M.

456 Mrs. E. Chapman, CH. PROCUL PRINS HENRIK (27), M.

457 Mrs. N. Watson, CH. GEMINESSE MYSTIQUE (27), F.

464 Mrs. H. Marriott, CH. RUMBA DAPPER DUKE (27b), M.

474 Miss S. Marsh, CH. BACCHIC KATARINA (27c), F.

480 Mr. and Mrs. J. Burley, CH. CHARMEUSE CREAM KISMET (27f), F.

482 Mrs. M. Simon, CH. CHERUBIN PEACH BLOSSOM (27j), F.

Ge W/14.

SHORT-HAIRED BURMESE KITTENS**Class 269.—BROWN BURMESE KITTEN.****Mrs. Barnes**

485 Mrs. D. Haig, SHENAKAT LUCINDA (27), F. 1.4.85. Ch. Shenakat Assam x Shenakat Columbine. Breeder, Exhibitor. Also in 430, 434, 485.

486 Mrs. L. Taylor, ZIGON AURORA (27), F. 7.3.85. Gr. Ch. Lusara Charlie Brown x Chiffon Nutmeg. Breeder, Exhibitor. Also in 430, 431, 433, 539.

487 Mr. C. Cherrington, CODETTA IMPRESSARIO (27), M. 13.1.85. Gr. Ch. Lusara Charlie Brown x Nearmoss Goldhoney. Breeders, Mr. and Mrs. Low. Also in 431, 432, 539.

488 Mrs. C. Logan, STARAURA ANGELEYES (27), F. 17.4.85. Ch. Elidor Le Roi x Ch. Codetta Astralita. Breeder, Exhibitor. Also in 430, 431, 485, 539.

BoB N/A

Class 270.—BLUE BURMESE KITTEN.**Mrs. Short**

489 Mrs. D. Haig, SHENAKAT ANABEL (27a), F. 17.12.84. Sidarka Lounge Lizard x Shenakat Fanfare. Breeder, Exhibitor. Also in 430, 431, 436.

490 Mrs. D. Finch, NARICHAPE NINKY POO (27a), F. 11.3.85. Vichelle Hunky Dory x Ch. Geminesse Mystique. Breeder, Exhibitor. Also in 430, 436, 540.

491 Mrs. H. Marriott, RUMBA BLUE BLOSSOM (27a), F. 9.5.85. Ch. Elidor Le Roi x Sphenic Shalimar. Breeder, Exhibitor. Also in 430, 431, 433, 434, 540.

SUSA CATS

STUDS:

RYSHWORTH TRUE GRIT (4)
ROTHLEE BEAU BLUE (3)
DROMIO DAN (5)

QUEENS:

BI-COLOURS AND TORTIE
AND BRITISH BLUE

SUSA LUCIANA, who is Dan's daughter, has gained her first C.C. and 5 other firsts at just 9 months

Enquiries welcome:

PHYLLIS JUDGE

Southampton 223751

CHESRAL PERSIANS

HOME OF

SUSA LUCIANA (12/2)

1st C.C. at the Bedford Show

— and —

ADUELO POSYS CASCADE (53)

We are not here today as we are at home with our new families

Enquiries to:

Frances Botley

Southampton 331780

Class 271.—CHOCOLATE BURMESE KITTEN.**Mrs. Avery**

- 492 Miss J. Torpey, KATHIMA IDYLIC INTERLUDE (27b), F. 20.1.85.
 R Gr. Ch. Typha Dark Enigma x Kathima April Weddingbells. Breeders,
 Mr. and Mrs. Blake. Also in 431, 433, 436, 541.
- 493 Mrs. J. and Miss A. Edwards, ALIKADOO AMAZULU (27b), F. 7.12.84.
 A Ch. Bambino Bertoni x Alikadoo Coco Cabana. Breeders, Exhibitors. Also
 in 430, 432, 541.
- 494 Mrs. L. Wintle, ADREEBU AKAMYING (27b), F. 6.4.85. Ch. Kathima
 3 Creole Duke x Adonebu Guisante Dulce. Breeder, Exhibitor. Also in 430,
 436, 541.
- 495 Mrs. M. Collie, SOU CHONG (27b), M. 13.4.85. Chezchats Incogniteau x
 2 Tuppytoes Amarapura. Breeder, Exhibitor. Also in 429, 431, 434, 436,
 485, 541, 713.
- 496 Mrs. P. Chisholm, MINRAY SWEET CHARITY (27b), F. 10.12.84. Ch.
 1 308 Kathima Creole Duke x Minray Pink Gin. Breeder, Exhibitor. Also in
 430, 436, 541, 595, 630.
- 497 Mrs. M. and Miss L. Cave, ADREEBU BARTOK BOY (27b), M. 2.12.84.
 Ch. Chamore Hosea Harle x Tamorie Victoria Plum. Breeder, Mrs. Gauntlett.
 Also in 431, 433, 541, 630.

Class 272.—LILAC BURMESE KITTEN.**Miss Cunningham**

- 498 Miss J. Torpey, MITASHI LILAC FANTASY (27c), M. 17.1.85. Ch.
 2 Elidor Le Roi x Mitashi Berylthe Peril. Breeder, Mrs. Pightling. Also in
 431, 433, 436, 541.
- 499 Mrs. J. Tufnell, CHERUBIN ANJOU ROSE (27c), F. 10.1.85. Ch. Cherubin
 1 308 Victor x Cherubin Emmanuelle. Breeder, Mrs. Avery. Also in 431, 432,
 436, 541.
- 500 Mr. and Mrs. R. Lowe, RUSELLA SPRING BEAUTY (27c), F. 25.3.85.
 R Ch. Bambino Servalan x Ch. Rusella Francesca. Breeders, Exhibitors.
 Also in 430, 431, 433, 541.
- 501 Mrs. P. Legg, SUKOOTA LADY STARDUST (27c), F. 19.1.85. Nut Meg
 3 Cream x Valivu Strawberry Fayre. Breeder, Exhibitor. Also in 430, 485,
 541.
- 502 Mrs. C. Logan, STARAURA PINK PANTHER (27c), M. 17.4.85. Ch.
 VHC Elidor Le Roi x Ch. Codetta Estralita. Breeder, Exhibitor. Also in 429,
 433, 541, 731.

Class 273.—RED BURMESE KITTEN.**Miss Cunningham**

- 503 Mrs. Q. Barker, KANZAN RED JERONIMO (27d), M. 19.1.85. Ch.
 1 Kupro Red Lynx x Ch. Silkpaws Fireopal. Breeder, Exhibitor. Also in
 308 429, 433, 630.

Class 274.—CANCELLED. NO ENTRIES.**Class 275.—TORTIE BURMESE KITTEN.****Mrs. Brooks**

- 504 Mrs. M. Simon, TAMMEKO TAFFETILLY (27h), F. 18.4.85. Sidarka
 3 Lounge Lizard x Ch. Cherubin Peach Blossom. Breeder, Exhibitor. Also in
 430, 431, 433, 542, 595.
- 505 Mrs. V. Bevan, KUPRO KACHINA (27g), F. 10.4.85. Gr. Ch. Rascals
 1 308 Butterscotch x Javeno Broccoli. Breeder, Mrs. Dell. Also in 431, 433, 532,
 542.
- 506 Mrs. J. Warren, MICKAJEN MOSTLY MINE (27e), F. 11.3.85. Ch.
 2 Wendele Warlock x Franzipan. Breeder, Exhibitor. Also in 430, 485, 542.

BURMESE NEUTERS**Class 276.—BROWN NEUTER.****Miss Mack**

- 507 Mrs. J. Beard, RICARDO (27), M.N. 25.5.80. Kalos Phrixus x Ryeton
 2 Rebecca. Breeder, Exhibitor. Also in 437, 438, 442.
- 508 Mrs. C. Crosier, KAMBERRI FILBERT (27), M.N. 11.8.83. Ch. Kamberri
 1 308 Champagne Charlie x Qualitas Oczarina. Breeders, Mr. & Mrs. Bushby. Also
 in 442, 444, 543.
- 509 Mrs. P. Carter, DEETISUT TOLU EROS (27), M.N. 16.2.83. Gr. Ch.
 Typha Dark Enigma x Bizarre Georgia. Breeder, Mrs. Moore. Also in 438,
 442, 443, 732.

CHAMORE BURMESE



Resident Queens . . .

GR. CH.

SIDARKA JENIBEAU JANGLES (27a)

CH.

CHAMORE GOSSAMER LACE (27a)

and . . .

CHAMORE ISABELLA ISTLE (27c)



At Stud . . .

(to Queens from FeLV Households)

CH.

CHAMORE HOSEA HARLE (27b)

(PRODUCING PALE-COATED CHOCOLATE)

Here today, his son . . .

CHAMORE PETER SHAM (27c)

(Owner: Master Christopher Pallett)



KITTENS HOPED FOR IN AUTUMN



Stud and Kitten enquiries welcome :

MARY WILLIAMS and TRICIA PALLETT

LITTLE ORCHARD

45 PHILLIPPS AVENUE

EXMOUTH, DEVON EX8 3JC

Tel.: (0395) 276926

- 510 **R** Ms. J. Borchardt-Scheibe, TUPPYTOES NAMTU (27), F.N. 28.1.83. Ch. Bronsonne Brown Bedouin x Gr. Ch. Tuppytoes Kitchi Darling. Breeder, Mrs. Clark. Also in 438, 444, 486, 544, 602, 695, 714.
- 511 **3** Mrs. A. Budge, KAYSERLING KAPITAIN (27), M.N. 18.1.81. Ch. Templemere Talisman x Ch. Kayserling Katie Blue. Breeder, Exhibitor. Also in 437, 438, 543.
- 512 Mrs. M. Jeans, MISTYMELODY MADRIGAL (27), M.N. 18.8.83. Gr. Ch. Typha Dark Enigma x Ninigo Holly Hobbie. Breeder, Exhibitor. Also in 439, 486, 543, 596.

Class 277.—BLUE BURMESE NEUTER.

Mrs. Short

- 513 **2** Miss P. Bergman, BAGATEL TEQUILA SUNRISE (27a), F.N. 3.5.84. Ch. Elidor Le Roi x Deetisut Vireo Valentina. Breeder, Mrs. Rose Harvey. Also in 439, 441, 442, 443, 544.
- 514 **3** Mr. T. Clark, GR. PR. VALIVU BLUE INDIGO (27a), M.N. 4.10.78. Ch. Namparra Tee Cee x Bojangles Charley's Angel. Breeder, Mr. Chapman. Also in 281, 438, 444, 486, 543, 602.
- 515 **R** Miss M. Bryan, SEKULU SYLVIE (27a), F.N. 11.5.81. Isengard Elfinking x Kanzan Purple Heather. Breeder, Mrs. Dunstan. Also in 440, 443, 544.
- 516 **VHC** Mrs. V. Bevan, CORNUCOPIA CALYPSO (27a), M.N. 2.5.84. Gr. Ch. Benjamin Bagpuss x Damazel. Breeder, Exhibitor. Also in 437, 442, 533, 543.
- 517 **1 PR BOB** Mrs. A. Bolding, DELLMOTT DILLON THOMAS (27a), M.N. 24.10.84. Gr. Ch. Typha Dark Enigma x Kayisha Tiffany. Breeder, Exhibitor. Also in 437, 439, 443, 486, 543.

Class 278a.—CHOCOLATE BURMESE NEUTER.

Mrs. Avery

- 518 **2** Miss A. Taylor, ANTEEGA ANDROCLESE LION (27b), M.N. 7.4.84. Gr. Ch. Typha Dark Enigma x Elchardo Peachbloom. Breeder, Mrs. Want. Also in 439, 441, 543.
- 519 **1 PR BOB** Mrs. D. Eva, ASTILLA BUFFY (27b), M.N. 7.3.84. Ch. Kamberri Champagne Charlie x Kamberri Barbarella. Breeder, Mrs. Chapman. Also in 439, 441, 444, 608.
- 520 **3** Mrs. G. Welek, SUPERSCHIRMS DUKE TRUFFLES (27b), M.N. 3.5.84. Gr. Ch. Typha Dark Enigma x Superschirms Artic Willow. Breeder, Mrs. New. Also in 441, 442, 444.

Class 278b.—LILAC BURMESE NEUTER.

Mrs. Avery

- 521 **1 PR BOB** Mrs. B. Shepherd, BAMBINO CRESPIGNY CRISP (27c), M.N. 28.9.84. Ch. Bambino Mr. Mistofflees x Ch. Bambino Peach Bloom. Breeder, Mrs. Boizard-Neil. Also in 439, 440, 441, 442, 444, 486, 543.
- 522 Mrs. V. Bell, SARIAMAR LADY LAVENDER (27c), F.N. 28.12.82. Typha Dark Enigma x Sariamar Ahyisha. Breeder, Mrs. Morris. Also in 438, 440, 443.
- 523 **3** Mrs. J. Mooney, SUGARSWEET SILVER ACE (27c), M.N. 4.12.83. Ch. Bambino Blue Apollo x Kanzan Chocolate Caprice. Breeder, Miss Harris. Also in 439, 440, 441, 442, 444, 543.
- 524 **R** Mr. G. Baker, TREKEROW SMARTIE BARTY (27c), M.N. 3.9.84. Ch. Bambino Kandibarkid x Leucat Sweet Alyssum. Breeder, Mrs. Broad. Also in 442, 444, 543.
- 525 **A** Mrs. E. Brobson, KAMBERRI ISADORA (27c), F.N. 20.5.84. Ethereal Jethro x Kamberri Lilac Blossom. Breeders, Mr. and Mrs. Bushby. Also in 439, 440, 444.
- 526 **2** Mrs. J. Gale, MITASHI TIMOTHY (27c), M.N. 9.5.84. Ch. Mitashi Lord Snooty x Mother Earth. Breeder, Mrs. Pightling. Also in 439, 440, 441, 442, 443, 486, 543.

Class 279.—RED or CREAM BURMESE NEUTER.

Mrs. Dell

- 527 **1 PR BOB** Master M. Phillips, PR. KIZWOZZI MISTER SOFTIE (27f), M.N. 26.8.82. Ch. Vatan Cream Adonis x Kizwozzi Cream Coral. Breeders, Mr. and Mrs. Payne. Also in 281, 438, 543.
- 528 **2** D. Spoor and E. Levy, CH. SATOH SWEET JAFFA (27d), F.N. 30.12.79. Ch. Patriarca Prupert Pear x Ch. Satoh Ferahan. Breeder, Mrs. Sherry. Also in 438, 486, 544, 596.

TOANJE

Persians

Cameos - Creams - Blue-Creams and Pure Blue



At Stud :

Toanje Rommel

RED SHADED CAMEO

Cirrus Winston

PURE BLUE

and

Ch. Barwell Justin

CREAM



WE HAVE SOME SUPER TYPY BABIES AVAILABLE
FROM OUR QUEENS TO

ROMMEL

and

WINSTON



Stud and Kitten enquiries :

JEAN and TONY GILLSON

" TOANJE "

24 BRIWERE ROAD

TORQUAY

Tel.: (0803) 64985

- 529 Mrs. S. Richards, NAMPARRA CREAM CASSANOVA (27f), M.N.
 3 12.5.84. Ch. Mateu Cream Nutkin x Tsinghi Cream Descant. Breeder,
 Exhibitor. Also in 439, 443, 486.

Class 280.—CANCELLED. NO ENTRIES.

Class 281.—GRAND PREMIER NEUTER.

Rev. Briscoe

- 514 Mr. T. Clark, GR. PR. VALIVU BLUE INDIGO (27a), M.N.
 527 Master M. Phillips, PR. KIZWOZZI MISTER SOFTIE (27f), M.N.

SIAMESE ADULTS

Class 282.—SEAL-POINT ADULT, M.

Mrs. Denny

- 530 Mrs. A. Whibley, SCATTYMESE DANTE (24), M. 6.4.83. Ch. Beaumaris Alexander x Foxtwist Dominique. Breeder, Exhibitor. Also in 445, 451, 454, 601, 666, 696.
 531 Mrs. P. Brett Gilbert, JOYFELI ADONIS (24), M. 24.6.84. Gr. Ch. Okesha Star Galaxy x Joyfeli Sundancer Roma. Breeder, Mrs. Carolan. Also in 452, 454, 487, 666, 674, 682, 696.
 532 Mrs. M. Somerfield, IKUMFURST YAMUCHI (24), M. 1.10.84. Gr. Ch. Loveinamist Limelight x Ikumfurst Soul Singer. Breeder, Exhibitor. Also in 445, 449, 454.
 533 Mrs. C. Bone, PENTHOUSE INTERPOL (24), M. 19.5.84. Southlea Superscamp x Ch. Penthouse High Fashion. Breeder, Mrs. Heywood. Also in 453, 666, 733.
 534 Mrs. P. Harper, ADUAM BELGARION (24), M. 8.9.84. Ch. Kowtow Khan x Adoneam Witch. Breeder, Exhibitor. Also in 445, 450, 452, 453, 738.
 535 Mrs. J. Dutton, HEGIRA SHOGAN LORD (24), M. 20.9.84. Kaloke Sulien x Hegira Prima Donna. Breeder, Mrs. Hetherington. Also in 448, 450, 452, 682.
 536 Mrs. S. Wilkinson, ADUAM TROILUS (24), M. 12.6.84. Ch. Sislinki Telstar x Fistra Tarropeke. Breeder, Exhibitor. Also in 445, 453, 632, 674.

Class 283.—SEAL-POINT ADULT, F.

Mrs. Denny

- 537 Mrs. F. Barriball, CHAMRONE PANDORA (24), F. 25.8.84. Ch. Arasian Fearless x Fistra Disco Dancer. Breeder, Mrs. Harrison. Also in 450, 452, 454, 609.
 538 Mrs. H. Mortram, ADUAM VIOLA (24), F. 16.9.84. Ch. Sislinki Telstar x Adoneam Portia. Breeders, Mr. and Mrs. Mortram. Also in 448, 449, 452, 454.
 539 Miss D. Montague, DUNCHATTAN HANNAH (24), F. 23.4.84. Cymbeline Sadat x Dunchattan Sarnia. Breeder, Mrs. Forrest. Also in 632, 667, 733.

Class 284.—BLUE-POINT ADULT, M.

Mrs. Clarke

- 540 Mrs. D. Bailey, CH. ZENOBIA FAST MOVER (24a), M. 22.7.84. Gr. Ch. Harlyquin x Gracelands Zamandra. Breeder, Exhibitor. Also in 297, 445, 487, 523, 674.

Class 285.—BLUE-POINT ADULT, F.

Mrs. Clarke

- 541 Mrs. D. Barnett, AZURA PRECIOUS SAPPHIRE (24a), F. 2.8.83. Ch. Whiterose Sabha x Selwood Azura Cleopatra. Breeder, Mrs. Lane. Also in 451, 454, 523, 675, 715.

Class 286.—CHOCOLATE-POINT ADULT, M.

Mrs. Biggie

- 542 Mrs. H. Clarke, LEVOSH POLARIS ARIA (24b), M. 8.8.84. Betelquex x Brewtonya Lillie. Breeder, Exhibitor. Also in 445, 674, 703.
 543 Mr. and Mrs. J. Creek, CH. SILVERBREEZE CALISAY (24b), M. 24.7.84. Pyragaul Vaguely Noble x Silverbreeze Eloise. Breeder, Mrs. Power-McGowan. Also in 297, 452, 556, 666.
 544 Mr. R. Mort-Williams, GR. CH. CHAIROSS ANDROCLES (24b), M. 9.11.81. Gr. Ch. Chairross Ariel x Chairross Alcia. Breeder, Exhibitor. Also in 297, 445, 556, 703, 733.

"SUMINTA"

★ BURMESE AND ABYSSINIAN ★

MYCENE MARCHESA (23)

"Yum Yum"

— and —

SUKOOTA HUGSNKISSES (27c)

"Cobweb"

Sometimes have beautiful Island-bred babies for adoption
for breeding, show and as loving pets

Enquiries please to our "Mum":

MRS. JILL JACKMAN

Willow Cottage, Bembridge, Isle of Wight PO35 5SE

Tel.: 87 2084

Southern Counties Cat Club

★ ALL BREEDS ★



Hon. Treasurer: MISS J. M. SHORT

17 Gwynne House - Turner Street - London E.1

Hon. Secretary: MRS. P. SHORT

Littlecroft - Willow Grove - Chislehurst - Kent

Tel.: 01-467 3233



NEW MEMBERS WELCOME



Subscriptions due January 1st: £2.00 per annum

Entry Fee: £1.00, Joint £3.00

- Class 287.—CHOCOLATE-POINT ADULT, F.** Mrs. Biggie
- 545 Mrs. R. Lees, LITTONLEES ARTEMIS (24b), F. 25.3.84. Kalalova Kasanova x Adoneam Wanda. Breeder, Exhibitor. Also in 452, 556, 682.
- 546 Mrs. C. Glen, HO LILLIBET LINDT (24b), F. 11.9.84. Regisfolk Rocketman x Ho Sapphire Gris. Breeder, Exhibitor. Also in 446, 454, 667, 675.
- 547 Mrs. C. Simpson, TALMOND TAHNEE (24b), F. 16.9.84. Ch. Prince Talmond x Southlea Simone. Breeder, Mrs. Thomas. Also in 449, 452, 556, 667, 675, 682.
- 548 Mrs. D. Stoneham, CHAIROSS PALLAS (24b), F. 3.11.83. Gr. Ch. Anorwa Deltoid x Ch. Chairross Augusta Khan. Breeder, Mr. Mort-Williams. Also in 450, 452, 556, 675.
- Class 288.—LILAC-POINT ADULT, M.** Mrs. Neale
- 549 Mrs. D. Maclay, SIMONE WILDIMP (24c), M. 3.6.84. Gr. Ch. Simone Strawberries x Simone Amelia. Breeders, Mr. and Mrs. Summerfield. Also in 452, 454, 715.
- 550 Mrs. G. Sidnell, LOLUJA BURLINGTON BERTIE (24c), M. 6.7.84. Ch. Sanmar Snow Tigger x Ch. Loluja Celandine. Breeder, Exhibitor. Also in 445, 450, 612.
- Class 289.—LILAC-POINT ADULT, F.** Mrs. Neale
- 551 Mrs. D. Woodhouse, DORAL BALLERINO (24c), F. 19.8.83. Luyanpin Leander x Zeus Busy Lizzie. Breeder, Exhibitor. Also in 446, 452, 454.
- 552 Mr. S. Money, SAMKITI STARDUST (24c), F. 29.6.83. Bryncoron Poldark x Golden Missi. Breeder, Exhibitor. Also in 446, 448, 449, 451, 715.
- 553 Mrs. J. Tolman, ADONEAM TESSA TULIP (24c), F. 16.5.83. Cymbeline Alykhan x Sobreno Melody. Breeder, Exhibitor. Also in 446, 451, 454, 487, 609, 696, 703.
- 554 Mrs. A. Linham, ADUAM KEIRA (24c), F. 17.4.84. Gr. Ch. Chairross Androcles x Adoneam Melissa Firefly. Breeder, Exhibitor. Also in 446, 450, 452, 454.
- 555 Mrs. V. and Miss H. Pearce, KATSUNARI ROSALINA (24c), F. 27.2.84. Chermat Kris x Ch. Nikana Kylara. Breeder, Mrs. Turner. Also in 452, 454, 601, 667.
- 556 Mr. and Mrs. I. Whitlock, ARRONCET ALOUETTE (24c), F. 30.9.84. Gr. Ch. & Gr. Pr. Talmond Telamon x Borealis Urubu. Breeders, Mr. and Mrs. Torrance. Also in 448, 449, 450.
- Class 290.—TABBY-POINT ADULT, M.** Mr. Shewbridge
- 557 Mrs. M. Stephens, TABITEUEA (32/3), M. 19.9.80. Moonfleet Merlyn x Taupou. Breeder, Exhibitor. Also in 445, 451, 487, 666, 718.
- 558 Mrs. L. Bricker, KILEE ENCHANTER (32/5), M. 1.11.84. Supreme Gr. Ch. Soria Sanjo Panza x Katian. Breeder, Exhibitor. Also in 449, 666, 674, 718, 724, 733, 738.
- Class 291.—TABBY-POINT ADULT, F.** Mr. Shewbridge
- 559 Mrs. M. Marrat, ADUAM MISTY DIJON (32/3), F. 7.4.84. Kalalova Kasanova x Adoneam Geisha Giselle. Breeder, Exhibitor. Also in 446, 454, 675.
- 560 Mr. and Mrs. J. Beynon, SILVERBREEZE MARIMIKKO (32/4), F. 14.1.84. Simone Semolina Silkpaws x Silverbreeze Eloise. Breeder, Mrs. Power-McGowan. Also in 454, 487, 667, 718.
- 561 Mr. and Mrs. A. Drummond, CH. PATALOU MIRIAM (32/3), F. 17.7.82. Gr. Ch. Okesha Star Galaxy x Patalou Minack. Breeder, Mrs. Mildon. Also in 297/8, 451, 454, 718.
- Class 292.—RED-POINT ADULT, M.** Mrs. Lambert
- 562 Mrs. L. Goodyear, ADONEAM CHEROKEE WARRIOR (32a), M. 12.7.83. Tairmyydd Caesar Bach x Meradosti Gena. Breeder, Mrs. Pearce. Also in 453, 648, 666.
- Class 293.—CANCELLED. NO ENTRIES.**

KIBITZER BURMESE

(FeLV Negative Household)

PROUDLY REPRESENTED HERE TODAY BY :

KIBITZER BARON BUSHWACKER (27d)

Sire: Ch. Kamberri Champagne Charlie
Dam: Patriarca Pikilo

ALSO AT STUD :

**CH.
KAMBERRI CHAMPAGNE CHARLIE (27b)**

Sire: Gr. Ch. Octavian
Dam: Qualitas Oczarina

a n d

ETHEREAL JETHRO (27c)

Sire: Monclair Chocolate Dream
Dam: Bambino Honeysuckle

BURMESE KITTENS (ALL COLOURS) SOMETIMES
AVAILABLE TO GOOD KIND HOMES FROM OUR
GIRLS . . .

BAYBERRY LORELEI (27c)

KIBITZER LILAC KAHLUHA (27c)

PATRIARCA PIKILO (27d)

a n d

LUDWELL MESSENA (27g)

Stud and Kitten enquiries always welcome :

**ROBERT DANIEL
SUNNYLANDS**

**LANGFORD ROAD - NEWTON ST. CYRES
EXETER EX5 5AG**

Tel.: Newton St. Cyres 362

Class 294.—TORTIE-POINT ADULT.**Mrs. Yorke**

- 563 Mrs. J. Storms, NEPHTHYS ELVIRA (32b/2), F. 4.4.84. Gr. Ch. Harlyquin x Lessur Artic Lace. Breeders, Mr. and Mrs. Emmens. Also in 450, 675, 682.
- 564 Mrs. N. and Miss L. Young, HO LILAC WHITE LADY (32b/4), F. 11.7.84. Ch. Ho Cream Cocktail x Ho Titaya Warah. Breeder, Mrs. Glen. Also in 452, 454, 601, 649.
- 565 Mr. and Mrs. A. Drummond, CH. KASELLA BLAZIN BRISHA (32b/3), 11.7.84. Ch. Ho Cream Cocktail x Ho Titaya Warah. Breeder, Mrs. Glen. Also in 452, 454, 601, 649.
- 565 Mr. and Mrs. A. Drummond, CH. KASELLA BLAZIN BRISHA (32b/3), F. 3.12.83. Ch. Fistra Knight Rider x Gr. Ch. Soria Su Zuki. Breeder, Mrs. Peacham. Also in 297/8, 452, 649, 675.
- 566 Mr. G. Hollis, ADONEAM CAULKHEAD SOPHIE (32b/1), F. 9.4.83. Chairross Ascanius x Ravissant Rita. Breeder, S. Twinn. Also in 450, 454, 649.
- 567 Mrs. F. Jackson, SIMONE PEPPERS (32b/3), F. 11.11.84. Supreme Gr. Ch. Soria Sanjo Panza x Simone Amelia. Breeders, Mr. and Mrs. Summerfield. Also in 449, 453, 487, 632, 667, 675, 715.

Class 295.—CREAM-POINT ADULT, M.**Mrs. Lambert**

- 568 Mrs. C. Glen, CH. HO CREAM COCKTAIL (32c), M. 9.9.83. Regisfolk Rocketman x Ho Sapphire Gris. Breeder, Exhibitor. Also in 297, 445, 650, 666, 674.
- 569 Miss M. Hodgkinson, GRIMSPOUND KATOOMBA (32c), M. 6.6.84. Regisfolk Rocketman x Grimspond Robine. Breeder, Exhibitor. Also in 650, 682, 715.
- 570 Mr. and Mrs. R. Emmens, CH. NEPHTHYS BUNGALOW BILL (32c), M. 28.5.83. Gr. Ch. Harlyquin x Lessur Artic Lace. Breeders, Exhibitors. Also in 297, 650, 682, 733.

Class 296.—CANCELLED. NO ENTRIES.**Class 297/8 (Amal.).—GRAND CHAMPION ADULT.****Mrs. Dadd**

- 540 Mrs. D. Bailey, CH. ZENOBIA FAST MOVER (24a), M.
- 543 Mr. and Mrs. J. Creek, CH. SILVERBREEZE CALISAY (24b), M.
- 544 Mr. R. Mort-Williams, GR. CH. CHAIROSS ANDROCLES (24b), M.
- 561 Mr. and Mrs. A. Drummond, CH. PATALOU MIRIAM (32/3), F.
- 565 Mr. and Mrs. A. Drummond, CH. KASELLA BLAZIN BRISHA (32b/3), F.
- 568 Mrs. C. Glen, CH. HO CREAM COCKTAIL (32c), M.
- 570 Mr. and Mrs. R. Emmens, CH. NEPHTHYS BUNGALOW BILL (32c), M.

SIAMESE KITTENS**Class 299.—SEAL-POINT KITTEN.****Mrs. Moore**

- 571 Mrs. K. Power-McGowan, SILVERBREEZE SENATOR (24), M. 18.2.85. Pyragaul Vaguely Noble x Silverbreeze Eloise. Breeder, Exhibitor. Also in 455, 459, 461.
- 572 Mrs. J. Morris, CHAMRONE INTERMEZZO (24), F. 22.4.85. Barbin Troy x Chamrone Fearless Princess. Breeder, Mrs. Harrison. Also in 458a, 459, 488.
- 573 Mrs. J. Morris, CHAMRONE TRUFFLES (24), F. 22.4.85. Barbin Troy x Chamrone Fearless Princess. Breeder, Mrs. Harrison. Also in 461, 462, 488.
- 574 Mrs. D. Barnett, SOLILOQUY DARK OTHELLO (24), M. 23.3.85. Talang Mianja x Azura Precious Sapphire. Breeder, Exhibitor. Also in 455, 459, 461, 676, 716.
- 575 Mrs. E. Hutchings, SALORA SHARASAR (24), M. 30.4.85. Amberwych Hawkmoor x Larnyen Lotus Blossom. Breeder, Exhibitor. Also in 455, 459, 461, 463, 610.
- 576 Mrs. E. Lytton, FLAMBOYANT DOMINO (24), F. 9.4.85. Ch. Sislinki Telstar x Flamboyant Astralita. Breeder, Exhibitor. Also in 456, 461, 488, 677.



WESSEX CAT CLUB

ALL BREEDS

NEW MEMBERS WELCOME

NEXT CHAMPIONSHIP SHOW

at the Town Hall, Bournemouth, March 1st, 1986

For Schedule please send (9" x 6") stamped addressed envelope before mid-December to:

Mr. B. R. Barnes, 10 Devon Road, Copnor, Portsmouth PO3 5ET
(Schedules will be sent to paid-up members)

Hon. Secretary: MRS. F. E. BARNES
28 Dolphin Avenue, Bournemouth BH10 6DU
Tel.: Bournemouth 574853

Hon. Treasurer: MR. ERIC BARNES
28 Dolphin Avenue, Bournemouth BH10 6DU

SANSONET SIAMESE

Breeder: MRS. D. BAKER

**Lisheen - 6 Pinehurst Road - West Moors
Dorset**

Tel.: FERNDOWN (STD 0202) 873182

**Seal-Point, Blue-Point and Chocolate-Point
Siamese Kittens usually available**

House Reared - Inoculated - Good Pedigrees

Class 300.—BLUE-POINT KITTEN.**Mrs. Clarke**

- 577 Mrs. M. Marrat, TARAMARI KERRY NANOOK (24a), F. 12.3.85. Zenobia Blue Urchin x Adoneam Geisha Giselle. Breeder, Exhibitor. Also in 456, 458b, 677.
- 578 Mr. and Mrs. B. Smith, LILAMING BLUE SCIMITAR (24a), M. 4.4.85. Gr. Ch. Harleyquin x Sefton Lady Fernanda. Breeder, Mrs. Hopper. Also in 458a, 459, 460, 461.
- 579 Ms. V. Bickers, VILCABAMBA FLYAWAY PETER (24a), M. 11.2.85. Lessur Grand Goya x Adoneam Libra Lady. Breeder, Exhibitor. Also in 455, 458b, 459, 461, 524, 668.
- 580 Mrs. J. Stevenson, HOBBIT ELBERETH (24a), F. 7.1.85. Gr. Ch. Harlyquin x Hobbit Jasmine. Breeder, Exhibitor. Also in 456, 458b, 460.
- 581 Mrs. J. Hogarth, ZENOBIA TRUE DEVOTION (24a), F. 15.12.84. Gr. Ch. Harlyquin x Gracelands Zamandra. Breeder, Mrs. Bailey. Also in 463, 488, 610, 734.
- 582 Mr. and Mrs. D. Merrick, HOBBIT ANCHUSA (24a), F. 23.11.84. Gr. Ch. Harlyquin x Hobbit Tansy. Breeder, Mrs. Stevenson. Also in 460, 462, 488, 524, 683.

Class 301.—CHOCOLATE-POINT KITTEN.**Mrs. Biggie**

- 583 Mrs. R. Shoemith, CARROGLEN BOLERO (24b), F. 12.4.85. Chermat Kris x Inesse Jennequin. Breeders, Mr. and Mrs. Evans. Also in 458a, 461, 463, 677.
- 584 Mrs. S. Davies, LEMUR TINYTIM (24b), M. 20.3.85. Ch. Lemur Talisman x Busybee Goldust. Breeder, Exhibitor. Also in 455, 461, 668, 676.
- 585 Ms. J. Tatam, ZENOBIA SWEETEST CHERIE (24b), F. 26.1.85. Gr. Ch. Harlyquin x Zenobia Yours Faithfully. Breeder, Mrs. Bailey. Also in 458b, 459, 683.
- 586 Mrs. D. Bailey, ZENOBIA PSYCHIC SPIRIT (24b), M. 8.2.85. Supreme Gr. Ch. Zachary Apollo x Zenobia Madam Aura. Breeder, Exhibitor. Also in 455, 488, 668, 676.
- 587 Mrs. D. Woodhouse, DORAL DELPHI (24b), F. 30.1.85. Pyragaul Vaguely Noble x Zeus Busy Lizzie. Breeder, Exhibitor. Also in 456, 458b, 461.
- 588 Mrs. H. Jones, SHERONA CHATANATTA SUSU (24b), F. 12.2.85. Simone Semolina Silkpaws x Luyanpin Olivia. Breeder, Mrs. Davies. Also in 458a, 460, 462, 669.
- 589 Mrs. R. Marshall, CHAWALET FABERGE (24b), F. 25.2.85. Chawalet Pendragon x Chawalet Secret Legend. Breeder, Exhibitor. Also in 456, 458a, 459, 463, 683.
- 590 Mrs. V. and Miss H. Pearce, LOWDOLLAH CONAN (24b), M. 9.2.85. Ch. Simone Ragged Robin x Lowdollah Tarique. Breeders, Exhibitors. Also in 455, 460, 601, 668.
- 591 Mr. R. Mort-Williams, CHAIROSS OCTAVIA (24b), F. 1.4.85. Kalalova Kasanova x Ch. Chairross Augusta Khan. Breeder, Exhibitor. Also in 488, 557, 734.

Class 302.—LILAC-POINT KITTEN.**Mrs. Neale**

- 592 Mrs. J. Lynn, ZACHARY VAUDEVILLE (24c), M. 25.3.85. Gr. Ch. Simone Strawberries x Zachary Natasha. Breeder, Exhibitor. Also in 455, 463, 676, 716.
- 593 Mrs. G. Sidnell, LOLUJA CINDERELLA (24c), F. 20.12.84. Gr. Ch. Harlyquin x Talmond Aphrodite. Breeder, Exhibitor. Also in 460, 613, 677.
- 594 Mrs. D. Bailey, ZENOBIA TROUBLE SHOOTER (24c), M. 13.5.85. Gr. Ch. Harlyquin x Gracelands Zamandra. Breeder, Exhibitor. Also in 455, 458a, 459, 460, 461, 488, 613.
- 595 Mrs. I. Babbs, BERANDRES CLEOPATRA (24c), F. 11.12.84. Berandres Barney x Brontecat Chanel. Breeder, Mrs. Evans. Also in 460, 462, 613, 669, 677, 683.

President :
MRS.
S. BULLOCK

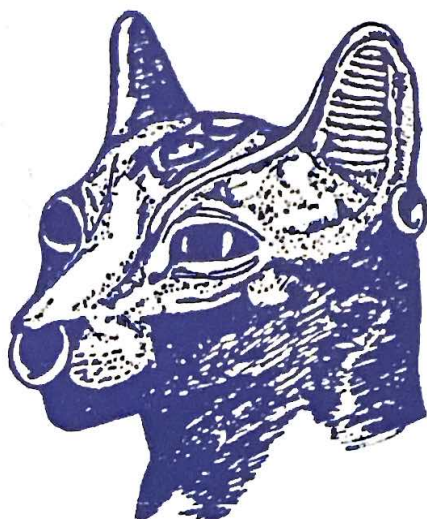

Chairman :
MR.
M. GASCOYNE

THE ORIENTAL TABBY CAT CLUB



**A Club for Breeders, Owners and Lovers of
Oriental Tabbies**



Secretary :
MRS. R. COTTERELL
211 The Cullerns
Highworth
Wiltshire
(0793) 765380

Treasurer :
MRS. A. BAILEY
3 Coverfield
Hanley Swan
Worcestershire
(0684) 310590



Enter our . . .

SECOND SANCTION SHOW

at the

COVENTRY SPORTS CENTRE

on

SATURDAY, 2nd NOVEMBER, 1985

(Including a Household Pet Section)

Schedules from . . .

MRS. ANNA BAILEY
(S.A.E., please)

Class 303.—TABBY-POINT KITTEN.**Mrs. Gregory**

- 596 Mrs. D. Hill, ANORWA ANGEL DELIGHT (32/3), F. 28.2.85. Kalalova Kasanova x Zenobia Angelic Witchcraft. Breeder, Exhibitor. Also in 456, 669, 677, 719.
- 597 Mrs. J. Lynn, ZACHARY VALHALLA (32/4), M. 25.3.85. Gr. Ch. Simone Strawberries x Zachary Natasha. Breeder, Exhibitor. Also in 455, 463, 719.
- 598 Mr. and Mrs. J. Beynon, CACHET TABBEOCA TIPTOES (32/4), M. 26.2.85. Ch. Simone Ragged Robin x Silverbreeze Marimikko. Breeders, Exhibitors. Also in 455, 458b, 463, 488, 668, 719.
- 599 Mr. J. Hansson, PANNADULO A SOS (32), M. 1.5.85. Supreme Gr. Ch. Soria Sanjo Panza x Zenobia Strange Temptress. Breeder, Exhibitor. Also in 455, 458b, 597, 668, 697, 719.
- 600 Mr. J. Hansson, PANNADULO A TIPTAIL (32/ti), F. 1.5.85. Supreme Gr. Ch. Soria Sanjo Panza x Zenobia Strange Temptress. Breeder, Exhibitor. Also in 456, 460, 461, 633, 697, 725.
- 601 Mr. and Mrs. D. Roff, ZENOBIA EMPRESS KOSHK A (32/3), F. 8.2.85. Supreme Gr. Ch. Zachary Apollo x Zenobia Madam Aura. Breeder, Mrs. Bailey. Also in 460, 462, 488.
- 602 Mrs. C. Warren, XARELLO CHEVRONELLE (32/3), F. 8.5.85. Kristikats Midnight Sun x Stravanganza Silhouette. Breeder, Exhibitor. Also in 456, 458a, 669, 719.
- 603 Mrs. C. Warren, XARELLO DARK DECEPTION (32/1), M. 8.5.85. Kristikats Midnight Sun x Stravanganza Silhouette. Breeder, Exhibitor. Also in 455, 461, 676, 719.
- 604 Mr. and Mrs. M. Jones, LARNYEN LEE TEE (32/1), M. 16.12.84. Simone Semolina Silkpaws x Larnyen Lollipop. Breeders, Exhibitors. Also in 455, 463, 668, 676, 719.

Class 304.—RED-POINT KITTEN.**Mrs. Lambert**

- 605 Mrs. L. Bricker, BROADSWO RD LADY GWENDOLYNE (32a), F. 26.1.85. Ch. Telperion Solo Masquerade x Babyloo Jasmin. Breeder, Mr. Culshaw. Also in 458b, 459, 460, 669, 677, 734, 738.

Class 305.—TORTIE-POINT KITTEN.**Mrs. Yorke**

- 606 Mrs. K. Day, RAMJAM CHERRY COLA (32b/3), F. 10.3.85. Doral Bogeyman x Ramjam Sierra Leona. Breeder, Mrs. Mace. Also in 458a, 459, 669, 677.
- 607 Mr. G. Hollis, ADREEAM PANDORA (32b/1), F. 15.2.85. Adoneam Vectis Tobias x Adoneam Caulkhead Sophie. Breeder, Exhibitor. Also in 456, 458a, 649.
- 608 Mr. and Mrs. R. Emmens, TWOTONE CAROUSEL (32b/1), F. 24.2.85. Ch. Kilidar Calypso x Inesse Jasmin. Breeder, Mr. Evans. Also in 458a, 649, 734.

Class 306.—CREAM-POINT KITTEN.**Mrs. Lambert**

- 609 Mrs. C. Glen, HO ROLLS ROCKET (32c), M. 5.5.85. Regisfolk Rocketman x Ho Sapphire Gris. Breeder, Exhibitor. Also in 455, 461, 463, 676.

SIAMESE NEUTERS**Class 307.—SEAL-POINT NEUTER, M.****Mrs. Yorke**

- 610 Mrs. I. Young, ADUAM TINKA (24), M.N. 14.5.84. Ch. Kowtow Khan x Aduam Periot Suki. Breeder, Mrs. Sullivan. Also in 466, 469, 470.
- 611 Mrs. I. Young, ADUAM BEACHBOY (24), M.N. 14.5.84. Ch. Kowtow Khan x Aduam Periot Suki. Breeder, Mrs. Sullivan. Also in 466, 467, 470.
- 612 Miss Mackenzie-Wood, MERESCLIFF TORQUIL (24), M.N. 10.9.83. Ch. Valena Beauregard x Foxtwist Isadora. Breeder, Exhibitor. Also in 464, 469, 471, 598.
- 613 Mrs. C. Bone, PR. CALIGANZA KRISHNA (24), M.N. 12.8.82. Gr. Ch. Okesha Star Galaxy x Kallilia Katkin. Breeder, Mrs. Dean. Also in 315, 678, 735.
- 614 Mrs. C. Simpson, TZU MOKUSO (24), M.N. 7.9.84. Pr. Shermese Lucifer x Tzu Milena. Breeder, Mrs. Hamberger. Also in 466, 467, 468, 469, 471, 670, 684.

ZACHARY SIAMESE

(FeLV Negative Household)

WISH ALL EXHIBITORS AND VISITORS AN ENJOYABLE
DAY
AND GOOD LUCK
TO :

Zachary Vaudeville (24c)

a n d

Zachary Valhalla (32/4)

Sire: Gr. Ch. Simone Strawberries
Dam: Zachary Natasha

KITTENS SOMETIMES AVAILABLE FROM OUR QUEENS

Ch. Zachary Bat Girl (32/4)

SUPREME KITTEN 1981

Her Daughter . . .

Zachary Electra (32/3)

Sire: Sup. Gr. Ch. Zachary Apollo

And Grand-daughter . . .

Zachary Natasha (24b)

Sire: Zenobia Blue Urchin

Enquiries welcome :

JANET LYNN

-

Tel.: WORTHING 66950

- 615 Mrs. S. Browning, BELLCREST HEUCHERA (24), M.N. 21.2.84. Ch. Kowtow Khan x Djinn Rummy. Breeder, Exhibitor. Also in 467, 684, 704, 735.
- 616 Mrs. B. Hamberger, TZU MANEKI NEKO (24), M.N. 7.9.84. Pr. Shermese Lucifer x Tzu Mielen. Breeder, Exhibitor. Also in 464, 466, 467, 678, 698.
- 617 Mrs. E. Reader, HIMOON JONAS (24), M.N. 24.3.82. Ch. Sislinki Telstar x Sansonet Amaryllis. Breeder, Mrs. Drewitt. Also in 465, 469, 470, 670, 678, 684.
- 618 Mrs. A. Banks, BELLCREST CINERARIA (24), M.N. 25.3.82. Ch. Kowtow Khan x Djinn Rummy. Breeder, Mrs. Browning. Also in 678, 684, 735.
- Not entered in this Class:—
- 619 Mrs. C. Simpson, PR. SHERMESE LUCIFER (24), M.N. 14.5.83. Ch. Fistra Knight Rider x Tzu Pippistrella. Breeder, Exhibitor. Also in 315, 464, 465, 471, 602, 634, 678, 698.

Class 308.—BLUE-POINT NEUTER, M.

Mrs. Clarke

- 620 Mrs. S. In't Veld, SPARAXIS SACRE BLEU (24a), M.N. 29.7.84. Johpas Teenoso x Ch. Johpas Masquerade. Breeder, Mrs. Dench. Also in 466, 467, 471, 525.

Class 309.—CHOCOLATE-POINT NEUTER, M.

Mrs. Biggie

- 621 Mrs. E. Reader, CILURNUM DIOCLETIAN (24b), M.N. 25.8.84. Anorwa Chocolate Ulysses x Cilurnum Lina. Breeder, Mrs. Chesters. Also in 466, 467, 468, 489, 558, 735.
- 622 Mrs. J. Cornelius, PR. FLAMBOYANT BOSSANOVA (24b), M.N. 15.3.84. Berandres Barney x Flamboyant Astralita. Breeder, Mrs. Lytton. Also in 315, 466, 470, 489, 558.

Class 310.—LILAC-POINT NEUTER, M.

Mrs. Neale

- 623 Mr. M. Rumsey, MEISAKO TARRANON (24c), M.N. 22.4.84. Gr. Ch. Gangaili Schwarzer Teufel x Meisako Marushka. Breeder, Ms. Leeves. Also in 466, 469, 471.
- 624 Mr. and Mrs. P. Baker, LIONKINS LILAC MIST (24c), M.N. 2.8.81. Livrabar Sanat x Widgerwood Seraphina. Breeder, Mrs. Kelly. Also in 465, 611, 739.
- 625 Mr. and Mrs. B. Summerfield, PR. LIVRABAR SALAMATAE (24c), M.N. 9.9.83. Gr. Ch. Daunus Pascali x Ch. Livrabar Savak. Breeders, Exhibitors. Also in 315, 464, 614.

Class 311.—TABBY-POINT NEUTER, M.

Mr. Shewbridge

- 626 Mr. C. Lumb, PR. ZEPPLIN JASPER JACK (32/3), M.N. 12.8.82. Supreme Gr. Ch. Zachary Apollo x Zachary Melinka. Breeder, Mrs. Sillis. Also in 315, 465, 598, 678, 720.
- 627 Mrs. G. Holland, ZEPPELIN ORION (32/3), M.N. 16.5.84. Supreme Gr. Ch. Zachary Apollo x Zachary Melinka. Breeder, Mrs. Sillis. Also in 466, 468, 469, 471, 670, 720.

Class 312.—RED-POINT or CREAM-POINT NEUTER, M.

Mrs. Lambert

- 628 Mr. and Mrs. P. Baker, PR. JOHPAS CARLSON (32a), M.N. 31.10.82. Gr. Ch. Horchata Nieto Decarlos x Johpas Blazin Glori. Breeder, Mrs. Reed. Also in 315, 489, 611, 704, 735.
- 629 Mr. and Mrs. A. Drummond, PR. SIANOVA SAMBASSADOR (32a), M.N. 12.11.80. Ch. Tigerlily Tecumseh x Laisu Carina. Breeders, Exhibitors. Also in 315, 464, 651, 678.

Class 313.—A.C. BREED 24 SPAYED NEUTER, F.

Mrs. Neale

- 630 Mrs. P. Edgar, BUSYBEE DANCING QUEEN (24), F.N. 24.1.84. Ch. Barbin Kristian x Frenchelle Siobhan. Breeder, Mrs. Grabham. Also in 467, 468, 471.
- 631 Miss D. Montague, CYMBELINE JE REVIEN (24), F.N. 27.5.84. Ch. Sontew Orlando x Ch. Dunchattan Tequila. Breeder, Mrs. Folkes. Also in 489, 634, 679, 717.



**AN ASSOCIATION FOR
BREEDERS AND OWNERS
OF SIAMESE CATS, KITTENS
AND NEUTERS AND
PARTICULARLY FOR
NOVICE BREEDERS**

President: Mrs. P. Lauder
Chairman: Mrs. R. F. Bennett

Over 80 Trophies offered for competition

Area Secretaries to assist Regional Members

Hon. Secretary:
MR. K. DESSAUER
18 Mayfields,
Wembley Park,
Middlesex.
01-908 0745

Hon. Treasurer:
MR. T. C. MILES
Milestone,
Front Road,
Murry, Nr. Wisbech,
Cambs., PE13 4JQ

Hon. Asst. Secretary:
MRS. J. WELCH
8 Windmill Road
Flitwick
Bedford, MK45 1AT
0525 717330

Entry Fee £1 each member, £2 married couples

Subscription £3, £4.50 married couples

Large Pedigree Forms 50p per dozen, plus postage

ROCHEROS[®]

— SIAMESE AND BIRMAN —

“ WISHING EVERYONE A HAPPY DAY ”

AT STUD: (to FeLV neg. queens only):

GR. CH. AVENA TOBIAS (32i)

SISLINKI MIGUEL (32i)

and later—when Miguel is neutered—our young boy:

KABUKI TORANAGA (32i)

ROCHEROS SOLOMAN (13ci)

(Dam: Salwana Ice Maiden (13cii))

is also at stud to Birman ladies. Super eye colour and heavy coat

KITTENS AT HOME READY NOW

HAZEL ROCHEFORT—(0579) 70714

E. Cornwall
(Near Plymouth)

Class 314.—CANCELLED. NO ENTRIES.

Class 315.—GRAND PREMIER NEUTER.

Mrs. Dadd

- 613 Mrs. C. Bone, PR. CALIGANZA KRISHNA (24), M.N.
- 619 Mrs. C. Simpson, PR. SHERMESE LUCIFER (24), M.N.
- 622 Mrs. J. Cornelius, PR. FLAMBOYANT BOSSANOVA (24b), M.N.
- 625 Mr. and Mrs. B. Summerfield, PR. LIVRABAR SALAMATAE (24c), M.N.
- 626 Mr. C. Lumb, PR. ZEPPLIN JASPER JACK (32/3), M.N.
- 628 Mr. and Mrs. P. Baker, PR. JOHPAS CARLSON (32a), M.N.
- 629 Mr. and Mrs. A. Drummond, PR. SIANOVA SAMBASSADOR (32a), M.N.

BALINESE

Class 316.—A.C. ADULT, M.

Mrs. Biggie

- 632 Mrs. L. Logan, YAKSHI SUPA NOVA (61a), M. 7.5.84. Yakshi Blue Casanova x Yakshi Blueberry. Breeder, Mrs. Quest. Also in 490, 680, 685.

Class 317.—CANCELLED. NO ENTRIES.

Class 318.—A.C. KITTEN.

Mrs. Biggie

- 633 Ms. J. Tatam, SISFELIX AL CAPONE (61), M. 26.3.85. Quetinka Cascardo x Cheldene Mrs. Tiggywinkle. Breeder, Exhibitor. Also in 457, 458b, 504, 686.
- 634 Ms. J. Tatam, SISFELIX ANGELCAKE (61c), F. 26.3.85. Quetinka Cascardo x Cheldene Mrs. Tiggywinkle. Breeder, Exhibitor. Also in 457, 458a, 504, 686.
- 635 Mrs. M. Hand, HARUAN SILKEN MISCHIEFF (61b), F. 6.4.85. Innim-Wilful Wolf x Mistu Just Silky. Breeder, Exhibitor. Also in 457, 463, 504, 680.
- 636 Mrs. L. Logan, QUINTRAL SHADEED (61a), M. 23.4.85. Yakshi Supa Nova x Aduam Bubastis Chichibu. Breeder, Exhibitor. Also in 457, 491, 504.
- 637 Mr. and Mrs. R. Jones, AQUARIUS OMEGA SEAL (61t), M. 16.4.85. Chalonarong Marcellus x Aquarius Bellatrix Seal. Breeders, Exhibitors. Also in 457, 504, 680.
- 638 Mr. and Mrs. P. Burroughes, PALUJIA ARAMINO 61a), M. 16.4.85. Palujia Aristanio x Starok Miss Demeanor. Breeders, Exhibitors. Also in 457, 504, 672.
- 639 Mr. and Mrs. P. Burroughes, PANDAI PALUJIA DELICIA (61c), F. 26.3.85. Palujia Aristanio x Pandai Abigail. Breeder, Mrs. Corps. Also in 458b, 672, 686.

Class 319.—A.C. NEUTER.

Mrs. Biggie

- 640 Mrs. R. Smyth, APRIKAT STARMAKER (61b), M.N. 25.10.82. Aprikat Solomon Getdown x Aprikat Shady Secret. Breeder, Exhibitor. Also in 464, 471, 505, 681.

KEU KATS HO CATS
of of
Oakley Harwich

**WISH EVERYONE A SUPER SOUTHAMPTON
DAY**



Ch. Ho Cream Cocktail
(32c)

SALUTES HIS BROTHER :

Ch. Ho Rollo Rogue
(32a)

Best in Show — Italy, June 1985



**Thank you Barbara Presley for looking after
our boys so well**



Jennie Bradbrook

**0255
886 231**

Catharina Glen

**Harwich
504464**

MISCELLANEOUS CLASSES

LONG-HAIRED ADULTS

Class 320.—A.C. SELF BREEDERS ADULT, M. Mrs. Turney

- 4 Mr. and Mrs. P. Cornish, CH. SHAMOUTI BLACK CARLOS (1), M.
- 25 Mrs. J. Watson, JOCOLUE BRADLEY MOULE (3), M.
- 28 Mrs. S. Scarpino, FINCARRA STARSNSTRIPES (3), M.

Class 321.—A.C. SELF BREEDERS ADULT, F. Mrs. Dugdale

- 6 Miss D. Adams, DENESANGEL TAR BABY (1), F.
- 9 Mrs. D. Dexter, EXUMA EBONELLA (1), F.
- 15 Mrs. P. Snell, SAGARI SABRINA (2a), F.
- 18 Mrs. M. Keet, KASHMAR SNOW BARONESSE (2a), F.
- 19 Mrs. D. Cooke, FIRANTY WHITE BELLA (2a), F.
- 20 Mrs. M. Howes, CH. HONEYMIST WHITE SNOWCANDY (2b), F.
- 29 Mrs. D. John, ROBASSE MIRELLE (3), F.
- 35 Mrs. A. Beere, PALLISAND VICTORIA PLUM (4), F.
- 36 Mrs. B. Simpson, KATTOS JEZEBEL (4), F.
- 37 Mr. and Mrs. D. Spear, ITHILIEN MIDSUMMERDREAM (4), F.
- 41 Mrs. M. Howes, HONEYMIST CREAM ROXARIA (5), F.

Class 322.—A.C. EX. SELF BREEDERS ADULT, M. Mrs. Gowdy

- 47 Ms. A. Sapiets, CH. TABINET ZACHARIAH (8), M.
- 48 Mr. and Mrs. D. Spear, ITHILIEN GAIUS JULIUS (9), M.
- 56 Mrs. E. Brill, CHICO DON JUAN (10), M.
- 57 Mrs. A. Bailey, CH. ANNEBY SILVER SHADOW (10), M.
- 82 Mrs. A. Beere, PALLISAND HUGGY BEAR (13b/1), M.

Class 323a.—A.C. NON-SELF BREEDERS ADULT, F. Dr. Raleigh

- 43 Mrs. M. Watson, WASAKI BONITA (6), F.
- 60 Mrs. M. Tonkyn, MAIDUN SILVER CHIMES (10), F.
- 63 Mrs. B. Patch, CH. HONEYCHARM AMBER (11), F.
- 70 Mrs. J. Beaney, MISTYDEW ABBEY CRUNCH (12/2), F.
- 79 Mrs. M. Howes, CH. HONEYMIST MAIRANNA (13), F.
- 85 Mrs. E. Lax, TIELRIDE MISTYQUE (13b/1), F.
- 90 Mrs. S. Anthony, BIRALO SILVER LADY (13b/2), F.
- 100 Mr. and Mrs. K. Scruton, OMICRON PEARLY QUEEN (13b/10), F.
- 105 Mrs. F. Peace, BARIJA BERENGARIA (13c/1), F.
- 106 Mrs. S. Fowler, COTTONSOCKS SOLISFLEUR (13c/1), F.
- 122 Mrs. B. Simpson, KATTOS GEMMA (51/4), F.

Class 323b.—A.C. NON-SELF BREEDERS ADULT, F. Dr. Raleigh

- 62 Mrs. A. Bailey, ANNEBY SILVER MIST (10), F.
- 66 Mrs. G. Stone, GOLDWYNNE SWEET HARMONY (12/1), F.
- 67 Mrs. L. Hobden, AZMIHR RAGGLETAGGLE GYPSY (12/1), F.
- 68 Mrs. D. Alford, SPRINKLESPIN THIMBELLINA (12/2), F.
- 69 Mrs. P. Laing, BIRCHACRE UPPERTY (12/2), F.
- 71 Mr. N. Sadler, CH. PANNS PRELUDE (12/2), F.
- 84 Mrs. M. Woottan, ADUELO CAMELA (13b/1), F.
- 94 Mrs. F. Hookway, CLOWDER MOLLY MOTTLE (13b/6), F.
- 98 Mrs. S. Robertson, SOUWESTA ALI BABA (13b/5), F.
- 113 Mrs. G. Shattock, SNOWQUEEN BELLISSIMMA (13c/2), F.
- 116 Mrs. W. Kinneest, KISSIMMEE FAIRY PRINCESS (13c/2), F.

ABYMAGIC

ABYSSINIANS

BURMESE

HAVE BEAUTIFUL KITTENS FOR SALE FROM

GR. CH. STYRAN ASTERIX (23)

X

ZOLDA CABARASHES (23)

— and —

CH. CHAMORE HOSEA HARLE (27b)

X

KAMBERRI PINK HAZE (27c)

Excellent pedigrees

Ready to go to new loving homes in September

Enquiries welcome:

PAULINE SALTON

1 MALLISON CLOSE, EXWICK

EXETER 215630

SHERONA

(ALL FeLV NEGATIVE STOCK)

SIAMESE - ORIENTALS - FOREIGNS

Queens:

KAJENKA GEORGIE GIRL (38)

LUYANPIN OLIVIA (24)

Here today with mum (Georgie Girl):

SHERONA FLEETWOOD MAC (29)

SHERONA YIN (37a)

GOOD LUCK ON YOUR DEBUT BOYS!

Kitten enquiries to:

MRS. PAM DAVIS

Chandlersford, Eastleigh

(04215) 61874

- 80 Mr. and Mrs. F. Lawler, TRAYLEXA CANDIMAN (13b/1), M.
- 82 Mrs. A. Beere, PALLISAND HUGGY BEAR (13b/1), M.
- 88 Mrs. A. Greene, AMERIMAC ROYA ASCOT (13b/2), M.
- 92 Mrs. P. Kratz, FRALLON ZARMA (13b/12), M.
- 120 Miss M. Tosswill, CINDERGLO CAVALIER (51/2), M.

Class 331.—A.C. NON-SELF MAIDEN ADULT, F.

Mrs. Hannan

- 69 Mrs. P. Laing, BIRCHACRE UPPERTY (12/2), F.
- 77 Mrs. C. Bird, PATSONNA PETITE CHOUETTE (13), F.
- 87 Mr. B. Chapman, PALLISAND OOPSADAISY (13b/1), F.
- 94 Mrs. F. Hookway, CLOWDER MOLLY MOTTLE (13b/6), F.
- 95 Mrs. M. Woottan, JASHPEIR SPARKLE (13b/6), F.
- 96 Mrs. M. Smallwood, KANDYROO BOURBON BUBBLES (13b/3), F.
- 107 Mrs. P. Balharrie, NEFERTARI MOONLIGHT MAGIC (13c/1), F.
- 114 Mrs. D. Coston, DUBROVA KABITA (13c/2), F.
- 117 Mrs. L. Heath, NAMRIB TSUNLAO (13c), F.

Class 332.—A.C. SELF LIMIT ADULT.

Lady Haden-Guest

- 1 Mr. and Mrs. Williamson, BEAUSIRE MISTER MOLE (1), M.
- 5 Mrs. S. Paul, HOLMCROFT BRIDGET (1), F.
- 7 Mr. M. De Jersey, GARINGAY FANCI PANTZ (1), F.
- 15 Mrs. P. Snell, SAGARI SABRINA (2a), F.
- 27 Mrs. C. Boccock, CARGEOS PILOT (3), M.
- 30 Mrs. J. Hyde-Cooper, LAFREBELLA LULU (3), F.
- 34 Mrs. P. Grant, MILLCOOMBE RED ADMIRAL (4), M.
- 38 Miss G. Wade, DAYONNE JAGO (5), M.
- 40 Mrs. V. Tilley, VIGILANT BARNABY (5), M.

Class 333.—A.C. NON-SELF LIMIT ADULT.

Miss Rickson

- 43 Mrs. M. Watson, WASAKI BONITA (6), F.
- 45 Mrs. M. and Miss L. Cave, SHIRAR PRUDENCE (6), F.
- 61 Mrs. M. Keet, SONATA CHIARA (10), F.
- 64 Mrs. M. Brian, JECO SPARKLING GEMMA (11), F.
- 68 Mrs. D. Alford, SPINKLESPIN THIMBELLINA (12/2), F.
- 75 Mrs. M. and Miss L. Cave, HOLDENHURST BI GEORGE (12a), F.
- 93 Mrs. G. Bisp, TAMUJIN CHAMELEON (13b/11), M.
- 96 Mrs. M. Smallwood, KANDYROO BOURBON BUBBLES (13b/3), F.
- 99 Mrs. S. Anthony, DRIFTWOOD TORTINA (13b/7), F.
- 102 Mrs. H. Cross, BELLEVIEW LANCELOT (13c/1), M.
- 103 Mrs. D. Maclay, VERLAM CORNELIA (13c/1), F.
- 108 Mrs. N. Leyton, PANJANDRUM BLEU TORNADO (13c/2), M.
- 113 Mrs. G. Shattock, SNOWQUEEN BELLISSIMMA (13c/2), F.
- 115 Mrs. H. Hewitt, ADUELO BLUE MINKA (13c/2), F.
- 118 Mr. and Mrs. E. Rein, MELVAS MARCASITE (13d), F.

Class 334.—A.C. SELF JUNIOR ADULT.

Miss Marshall

- 5 Mrs. S. Paul, HOLMCROFT BRIDGET (1), F.
- 7 Mr. M. De Jersey, GARINGAY FANCI PANTZ (1), F.
- 8 Mrs. F. James, CH. SHIRAR BLACK TULIP (1), F.
- 10 Mrs. H. Lewis, CH. MARIPOSA SNOWKIST (2), F.
- 11 Mrs. M. Davey, SHOU COVERGIRL (2), F.
- 12 Mrs. N. Rignall, SHIRAR WHITE KNIGHT (2a), M.
- 14 Mrs. A. Binfield, ADUELO PEATLING STELLA (2a), F.
- 16 Mr. K. Prowse, SHOU MOONSTAR (2a), F.
- 21 Mrs. B. Fay, DOLEYGATE DRUMMOND (3), M.
- 25 Mrs. J. Watson, JOCOLUE BRADLEY MOULE (3), M.
- 30 Mrs. J. Hyde-Cooper, LAFREBELLA LULU (3), F.
- 33 Mrs. M. Smallwood, NIMSDORF RED ALERT (4), M.
- 36 Mrs. B. Simpson, KATTOS JEZEBEL (4), F.
- 37 Mr. and Mrs. D. Spear, ITHILIEN MIDSUMMERDREAM (4), F.

SYKRIS

Siamese Cats

Wish all Exhibitors a Good Day



**WE ARE REPRESENTED HERE TODAY
BY . . .**

PR. CALIGANZA KRISHNA (24)

**and our outstanding Seal Boy who was
never beaten as a Kitten and so far as an
Adult . . .**

PENTHOUSE INTERPOL (24)

**who will be at Limited Stud later on In
the year (to Tested Queens)**



**NOT FORGETTING OUR BEAUTIFUL
QUEENS . . .**

CALIGANZA CALAMITY JANE (24)

and . . .

CALIGANZA MISTIQUE (24)



**KITTENS EXPECTED
(HOPEFULLY) IN JULY**



All enquiries to . . .

**MRS. CHRISTINE BONE
HILLTOP, 197 GUDGE HEATH LANE
FAREHAM, HANTS. PO15 6PZ**

Tel.: Fareham 281376

Class 335a.—A.C. NON-SELF JUNIOR ADULT.**Mrs. Graham**

- 47 Ms. A. Sapiets, CH. TABINET ZACHARIAH (8), M.
- 64 Mrs. M. Brian, JECO SPARKLING GEMMA (11), F.
- 67 Mrs. L. Hobden, AZMIHR RAGGLETAGGLE GYPSY (12/1), F.
- 69 Mrs. P. Laing, BIRCHACRE UPPERTY (12/2), F.
- 76 Mrs. J. Quarrell, HOBBIT GALADRIEL (13), F.
- 95 Mrs. M. Woottan, JASHPEIR SPARKLE (13b/6), F.
- 97 Mrs. J. Hughes, PALLISAND PENNY LANE (13b/7), F.
- 99 Mrs. S. Anthony, DRIFTWOOD TORTINA (13b/7), F.
- 101 Mrs. S. Moore, MOCKORANGE BIG BOY (13c/1), M.
- 104 Mr. and Mrs. A. Watt, SILVERDINE TAMZIN (13c/1), F.
- 120 Miss M. Tosswill, CINDERGLO CAVALIER (51/2), M.
- 121 Mrs. B. Simpson, KATTOS ARIANNA (51/4), F.

Class 335b.—A.C. NON-SELF JUNIOR ADULT.**Mrs. Graham**

- 44 Mrs. M. Ireland, SHIRAR POSIE (6), F.
- 48 Mr. and Mrs. D. Spear, ITHILIEN GAIUS JULIUS (9), M.
- 49 Mrs. Heygate-Browne, PANNS PEPPERATA (9), F.
- 50 Mrs. M. Watson, SONATA OPUS (10), M.
- 58 Mrs. C. Watters, SONATA MADAM BUTTERFLY (10), F.
- 59 Mrs. G. Damerum, ANNEBY SNOWFLAKE (10), F.
- 68 Mrs. D. Alford, SPINKLESPIN THIMBELLINA (12/2), F.
- 72 Mrs. B. Fay, TOPPATOU BRUNO (12a), M.
- 80 Mr. and Mrs. F. Lawler, TRAYLEXA CANDIMAN (13b/1), M.
- 84 Mrs. M. Woottan, ADUELO CAMELA (13b/1), F.
- 105 Mrs. F. Peace, BARIJKA BERENGARIA (13c/1), F.
- 118 Mr. and Mrs. E. Rein, MELVAS MARCASITE (13d), F.

Class 336.—A.C. SENIOR ADULT.**Mrs. Lipp**

- 1 Mr. and Mrs. Williamson, BEAUSIRE MISTER MOLE (1), M.
- 4 Mr. and Mrs. P. Cornish, CH. SHAMOUTI BLACK CARLOS (1), M.
- 26 Mrs. A. Vardy, DOLEYGATE BLUE SALUTE (3), M.
- 39 Mrs. C. Tucker, PHUSHIAN BOWMAN (5), M.
- 42 Miss G. Wade, RAINDANCE DARK STRANGER (6), M.
- 53 Mrs. D. Brickl, CLICQUOT TRUE STEEL (10), M.
- 60 Mrs. M. Tonkyn, MAIDUN SILVER CHIMES (10), F.
- 73 Miss G. Wade, ZENITH TOMMY TUCKER (12a), M.
- 74 Mrs. V. Coxon, GRANGEHILL LEONARDO (12a), M.
- 108 Mrs. N. Leyton, PANJANDRUM BRYONY (13c/1), F.
- 119 Miss T. Lawler, DONYOSABUK BRYONY (13c/1), F.
- 119 Miss T. Lawler, DONYOSABUK KARLI (13d), F.
- 122 Mrs. B. Simpson, KATTOS GEMMA (51/4), F.

Class 337.—A.C. SELF RADIUS ADULT.**Mrs. Light**

- 8 Mrs. F. James, CH. SHIRAR BLACK TULIP (1), F.
- 12 Mrs. N. Rignall, SHIRAR WHITE KNIGHT (2a), M.
- 13 Mr. K. Haines, HAZANDA HOLLY (2a), F.
- 24 Mrs. C. Coxon, ADUELO COCHISE (3), M.
- 31 Mrs. J. Leaf, FINCHFIELD FELICITY (3), F.
- 32 Mr. and Mrs. G. Martin, LOCHMOY BLUE ARABELLA (3), F.
- 34 Mrs. P. Grant, MILLCOOMBE RED ADMIRAL (4), M.

Class 338.—A.C. NON-SELF RADIUS ADULT.**Mrs. Calder**

- 45 Mrs. M. and Miss L. Cave, SHIRAR PRUDENCE (6), F.
- 71 Mr. N. Sadler, CH. PANNS PRELUDE (12/2), F.
- 75 Mrs. M. and Miss L. Cave, HOLDENHURST BI GEORGE (12a), F.
- 76 Mrs. J. Quarrell, HOBBIT GALADRIEL (13), F.
- 89 Mrs. J. Gutteridge, BIRALO PERRY (13b/2), M.
- 97 Mrs. J. Hughes, PALLISAND PENNY LANE (13b/7), F.
- 98 Mrs. S. Robertson, SOUWESTA ALI BABA (13b/5), F.
- 99 Mrs. S. Anthony, DRIFTWOOD TORTINA (13b/7), F.
- 104 Mr. and Mrs. A. Watt, SILVERDINE TAMZIN (13c/1), F.
- 111 Mrs. C. MacDonald, CH. ADONELO TOON (13c/2), M.
- 112 Mr. and Mrs. A. Watt, SAKKARA LEAH (13c/2), F.

XARELLO

BALINESE AND SIAMESE

HERE TODAY, OUR TWO TABBY BABIES . . .

XARELLO DARK DECEPTION
(32/1)

a n d

XARELLO CHEVRONELLE
(32/3)

Sire: Kristikats Midnight Sun
Dam: Stravaganza Silhouette

AT STUD to 24-Hr. Leukaemia Tested Queens . . .

KRISTIKATS MIDNIGHT SUN
(24)

Sire: Ch. Fistra Knight Rider
Dam: Joyfeli Minette

His Balinese Variant Son . . .

XARELLO CRYPTIC CLUE
(61v)

And our Bali Boy . . .

XARELLO ROCKABILLY REBEL
(61a)

(carrying Chocolate)

WE HAVE BALINESE, BALINESE VARIANT & SIAMESE
KITTENS AVAILABLE TO LOVING HOMES

CHRISTINE WARREN

8 Achilles Way - Braintree - Essex

Tel.: Braintree (0376) 28019

Class 339.—A.C. SELF VISITORS ADULT.

Mrs. Lipp

- 1 Mr. and Mrs. Williamson, BEAUSIRE MISTER MOLE (1), M.
- 3 Mrs. S. Paul, HOLMCROFT BRIGADIER (1), M.
- 4 Mr. and Mrs. P. Cornish, CH. SHAMOUTI BLACK CARLOS (1), M.
- 7 Mr. M. De Jersey, GARINGAY FANCI PANTZ (1), F.
- 14 Mrs. A. Binfield, ADUELO PEATLING STELLA (2a), F.
- 15 Mrs. P. Snell, SAGARI SABRINA (2a), F.
- 18 Mrs. M. Keet, KASHMAR SNOW BARONESSE (2a), F.
- 21 Mrs. B. Fay, DOLEYGATE DRUMMOND (3), M.
- 29 Mrs. D. John, ROBANNE MIRELLE (3), F.
- 33 Mrs. M. Smallwood, NIMSDORF RED ALERT (4), M.
- 38 Miss G. Wade, DAYONNE JAGO (5), M.

Class 340.—A.C. NON-SELF VISITORS ADULT.

Mrs. Turney

- 44 Mrs. M. Ireland, SHIRAR POSIE (6), F.
- 46 Mrs. V. Chard, SILVASHTI MARIUS (7), M.
- 57 Mrs. A. Bailey, CH. ANNEBY SILVER SHADOW (10), M.
- 59 Mrs. G. Damerum, ANNEBY SNOWFLAKE (10), F.
- 60 Mrs. M. Tonkyn, MAIDUN SILVER CHIMES (10), F.
- 66 Mrs. G. Stone, GOLDWYNNE SWEET HARMONY (12/1), F.
- 70 Mrs. J. Beaney, MISTYDEW ABBEY CRUNCH (12/2), F.
- 72 Mrs. B. Fay, TOPPATOU BRUNO (12a), M.
- 73 Miss G. Wade, ZENITH TOMMY TUCKER (12a), M.
- 77 Mrs. C. Bird, PATSONNA PETITE CHOUETTE (13), F.
- 78 Mrs. E. Richardson, CORSBRIDGE JAYNE (13), F.
- 79 Mrs. M. Howes, CH. HONEYMIST MAIRANNA (13), F.
- 83 Mrs. K. Strickland, SIMSULAS MISHCA (13b/1), M.
- 92 Mrs. P. Kratz, FRALLON ZARMA (13b/12), M.
- 101 Mrs. S. Moore, MOCKORANGE BIG BOY (13c/1), M.
- 115 Mrs. H. Hewitt, ADUELO BLUE MINKA (13c/2), F.
- 116 Mrs. W. Kinnest, KISSIMMEE FAIRY PRINCESS (13c/2), F.
- 118 Mr. and Mrs. E. Rein, MELVAS MARCASITE (13d), F.
- 119 Miss T. Lawler, DONYOSABUK KARLI (13d), F.
- 122 Mrs. B. Simpson, KATTOS GEMMA (51/4), F.

LONG-HAIRED KITTENS**Class 341.—A.C. SELF BREEDERS KITTEN, M.**

Mrs. Graham

- 136 Mrs. S. Biggs, TREBADI JONSON (2a), M.
- 137 Mrs. D. Cooke, FIRANTY BLUE ZZTOP (3), M.
- 138 Mrs. K. Faulkner, LEANNE SHOOTING STAR (3), M.
- 139 Mrs. C. Boccock, MORNMIST DAMON (3), M.
- 140 Mrs. D. Rayner, GOLDENRAYN WINSTON (3), M.
- 141 Mrs. P. Roberts, PENILAYNE PANDARUS (3), M.
- 143 Mr. and Mrs. M. Clark, SUZERAIN AARON (3), M.
- 144 Miss E. Brennan, ANANDA ROYAL MINSTREL (3), M.
- 146 Mrs. C. Henderson, MAVOURNEEN WEE GEORGIE (3), M.
- 147 Mrs. I. Bangs, LAFREBELLA MARIO (3), M.
- 148 Mrs. D. John, ROBANNE KING SOLOMON (3), M.
- 159 Mrs. K. Strickland, LANISTAR RED RUPERT (4), M.
- 160 Mr. and Mrs. D. Spear, ITHILIE SUN KING (4), M.
- 161 Mrs. A. Torrie, OZITO MacDUFF (5), M.
- 163 Miss L. Crossman, NYUMBANI CORNICHE (5), M.
- 164 Miss E. Brennan, ANANDA RUPERT (5), M.
- 168 Mrs. J. Devereux, SWALLOWTAIL CREAM CAVALIER (5), M.

Class 342.—A.C. SELF BREEDERS KITTEN, F.

Mrs. Gillson

- 123 Mrs. P. Hurrell, PAITH COLETTE (1), F.
- 127 Mrs. S. Scarpino, FINCARRA MISS JETSET (1), F.
- 129 Mrs. D. Dexter, EXUMA ICEFLEUR (2), F.
- 132 Mrs. S. Biggs, TREBADI DOLORES (2), F.
- 133 Mrs. L. Warwick, ADREELØ KAYA'S IMAGE (2a), F.
- 134 Mrs. J. Watson, JOCOLUE EMPERORS DREAMGIRL (2a), F.
- 149 Mrs. K. Faulkner, LEANNE SOLITAIRE (3), F.
- 150 Mrs. C. Bird, CREMONA VICTORIA (3), F.

RAMJAM SIAMESE

(FeLV Neg. Household)

Send good wishes and best of luck to their newest baby:

RAMJAM CHERRY COLA (32b/3)

(LOLA)

Now residing in her smashing new home with Kim and Jeremy Day and hopefully not being too much of a NAUGHTY TORTIE!!

KITTEN ENQUIRIES ALWAYS WELCOME

Enquiries:

CHRIS MACE

Yapton 553734 (W. Sx.)

COPPLESTONE

Having lost the last of our Burmese last Christmas we are currently breeding **SHORT-HAIRED TIPPED**.

AT STUD:

JERHYA SILVER PEER (39)

Kittens by him available September/October from our two lovely queens:

SITZABINKA LYONA (39), 2 C.C.s

— and —

ADUSH PRUDENCE (39)

Enquiries to:

MRS. BENTINCK

6 Ward Close - Wokingham - Berks.

Tel.: (0734) 792665

- 151 Miss M. Tosswill, HELENSBROOK BLUE BELL (3), F.
- 152 Miss G. Gale, FULLWELL CAMILLA (3), F.
- 153 Mrs. C. Henderson, MAVOURNEEN BOSSY BOOTS (3), F.
- 155 B. Dray and M. Cady, CHEVELU BRINGME SUNSHINE (4), F.
- 156 Mrs. M. Wade, ZENITH BELLAROSA (4), F.
- 162 Mrs. Drinkwater, HANNEBAL CASSANDRA (5), F.
- 165 Miss E. Brennan, ANANDA RHIANNEN (5), F.
- 167 Mrs. E. Christian, SCOTCHMIST LUCIA (5), F.
- 226 Mr. and Mrs. K. Scruton, OMICRON OCTOPUSSY (50b), F.

Class 343.—A.C. NON-SELF BREEDERS KITTEN, M.

Mrs. Lipp

- 170 Mrs. A. Williams, RADAMONOS HYWAYMAN (6), M.
- 172 Mrs. G. Bisp, TAMUJIN MR. MAGOO (8), M.
- 173 Mrs. J. Walkley, DAWNSTAR RED BARHAM (9), M.
- 174 Mrs. M. Watson, WASAKI ALLEGRO (10), M.
- 191 Mrs. J. Dyke, HARNA THOMAS (12a), M.
- 193 Mr. M. De Jersey, BONDOR DOUBLE SCOTCH (12a), M.
- 196 Mrs. C. Bourke, VONDEANE FLASH HARRY (12a), M.
- 197 Mrs. S. Scarpino, FINCARRA ROYAL FLUSH (12a), M.
- 208 Mrs. M. Goude, MARISHA SANCHEZ (13b/1), M.
- 210 Mrs. M. Goude, MARISHA CLANCY (13b/2), M.
- 220 Mr. W. Nethercott, SNOSHU BLUE BLAZIER (13c/2), M.
- 224 Mrs. C. MacDonald, TOKIMOON HORATIO (13c/2), M.
- 225 Miss A. Daly, PROACAEI BRAVO DELNORTE (13d), M.

Class 344a.—A.C. NON-SELF BREEDERS KITTEN, F.

Mrs. Crockart

- 175 Mrs. J. Price, TAMANDRIA SILVER STARLET (10), F.
- 176 Mrs. F. Roden, SONATA PERSONA GRATA (10), F.
- 178 Mrs. Heygate-Browne, TREADAWAY TIFFANY (11), F.
- 181 Mrs. B. Patch, HONEYCHARM CHANTELLE (11), F.
- 188 Mrs. M. Price, HALLILOO SPECIAL EDITION (12/2), F.
- 189 Mrs. D. Pope, TOPPATOU DELPHINIUM (12/2), F.
- 195 Mrs. V. Coxon, HEADWAY FENELLA (12a), F.
- 199 Mrs. J. Walkley, DAWNSTAR HONEY BUNNY (13), F.
- 205 Mrs. C. Boccock, MORNMIST SOPHIE (13), F.
- 211 Mrs. M. Goude, MARISHA DOMINQUE (13b/2), F.
- 214 Mrs. P. Sandford, PATWICK PEGGOTTY (13c/1), F.

Class 344b.—A.C. NON-SELF BREEDERS KITTEN, F.

Mrs. Crockart

- 169 Mrs. M. Ireland, TRINKET NIGHTDREAMER (6), F.
- 180 Mrs. D. Crony, REDTOP TOYA (11), F.
- 184 Mrs. L. Shepperd, KHOSHHAL FLASH FANNY (11), F.
- 185 Mrs. C. Allam, DOWNSWOOD TUTTIE FRUITIE (11), F.
- 190 Mrs. O. Randall, EUNGELLA APRIL DELIGHT (12/2), F.
- 203 Mrs. C. Tucker, SAMLYLU JUSTIMAGINE (13), F.
- 207 Mrs. D. Cooke, FIRANTY DOLLY DAYDREAMS (13), F.
- 209 Mrs. S. Craib, JASHPEIR GI GI (13b/1), F.
- 215 Miss A. Daly, PORTACAEI KYEIKYWA (13c/1), F.
- 216 Mrs. T. Cole, STRATHEDEN TRULY SCRUMSHUS (13c/1), F.
- 217 Miss R. Brown, SMOKEYHILL INDIANA (13c/1), F.

Class 345.—A.C. SELF NOVICE KITTEN, M.

Mrs. Ashman

- 126 Mr. and Mrs. I. MacKinnon, PUSILUV CARLIN (1), M.
- 141 Mrs. P. Roberts, PENILAYNE PANDARUS (3), M.
- 145 Miss L. Crossman, NYUMBANI CAMELOT (3), M.
- 147 Mrs. I. Bangs, LAFREBELLA MARIO (3), M.
- 161 Mrs. A. Torrie, OZITA MacDUFF (5), M.
- 168 Mrs. J. Devereux, SWALLOWTAIL CREAM CAVALIER (5), M.

Class 346.—A.C. SELF NOVICE KITTEN, F.

Mrs. Shingleton

- 123 Mrs. P. Hurrell, PAITH COLETTE (1), F.
- 133 Mrs. L. Warwick, ADRELO KAYA'S IMAGE (2a), F.
- 134 Mrs. J. Watson, JOCOLUE EMPERORS DREAMGIRL (2a), F.

MICKAJEN

Cornish Rex - Burmese

(FeLV Negative)

AT HOME our Resident Queens are . . .

Franzipan (27b)

Ch. Patriarca Purr Fection (33)

Patriarca Smudge (33)

and

Repoussae Krimpers (33)

(SI-REX)

WE USUALLY HAVE KITTENS AVAILABLE DURING THE
YEAR TO LOVING CARING HOMES ONLY

HERE TODAY . . .

Cloudberry Ferdinand (33)

who is at Limited Stud to recently FeLV Negative Queens

GOOD LUCK to our new baby . . .

Mickajen Mostly Mine

who is also HERE TODAY

JENNIFER WARREN

Kitten enquiries . . .

(0268) 685576

Competitive Animal Insurance . . .

(0268) 699022

Class 352.—A.C. NON-SELF MAIDEN KITTEN, F.**Mrs. Gowdy**

- 169 Mrs. M. Ireland, TRINKET NIGHTDREAMER (6), F.
- 177 Mrs. C. Watters, CANADINA SEMANA SANTA (10), F.
- 180 Mrs. D. Croney, REDTOP TOYA (11), F.
- 187 Mr. K. Von Fragstein, KANDYROO CONFETTI (12/1), F.
- 188 Mrs. M. Price, HALLILOO SPECIAL EDITION (12/2), F.
- 189 Mrs. D. Pope, TOPPATOU DELPHINIUM (12/2), F.
- 199 Mrs. J. Walkley, DAWNSTAR HONEY BUNNY (13), F.
- 200 Mrs. R. Channer, APRILDAWN JODI (13), F.
- 201 Mrs. L. Warwick, SAMLYLU SHADY JADE (13), F.
- 203 Mrs. C. Tucker, SAMLYLU JUSTIMAGINE (13), F.
- 204 Mr. N. Sadler, PANNS PURRFIDIA (13), F.
- 205 Mrs. C. Bocock, MORN MIST SOPHIE (13), F.
- 206 Mrs. F. Botley, SUSANA DANA (13), F.
- 209 Mrs. S. Craib, JASHPEIR GI GI (13b/1), F.

Class 353.—A.C. SELF LIMIT KITTEN.**Mrs. Light**

- 124 Mrs. S. Slacke, HONEYMIST BLACK RODREQUEZ (1), M.
- 125 Mrs. P. Richards, CLARADALE BLACK BARNABY (1), M.
- 133 Mrs. L. Warwick, ADRELO KAYA'S IMAGE (2a), F.
- 141 Mrs. P. Roberts, PENILAYNE PANDARUS (3), M.
- 155 B. Dray and M. Cady, CHEVELU BRINGME SUNSHINE (4), F.
- 157 Mr. and Mrs. I. MacKinnon, BARCHRIS HUGGY BEAR (4), M.
- 159 Mrs. K. Strickland, LANISTAR RED RUPERT (4), M.
- 161 Mrs. A. Torrie, OZITO MacDUFF (5), M.

Class 354.—A.C. NON-SELF LIMIT KITTEN.**Dr. Raleigh**

- 169 Mrs. M. Ireland, TRINKET NIGHTDREAMER (6), F.
- 182 Dr. and Mrs. M. Harvey, ZENITH YSABELLA (11), F.
- 201 Mrs. L. Warwick, SAMLYLU SHADY JADE (13), F.
- 202 Mrs. C. Tucker, SAMLYLU MISS OLLY (13), F.
- 204 Mr. N. Sadler, PANNS PURRFIDIA (13), F.
- 218 Mrs. G. Shattock, BRAESIDE SNOWPOSY (13c/1), F.
- 223 Mrs. C. MacDonald, TOKIMOON IOLANTHE (13c/2), M.

Class 355.—A.C. SELF DEBUTANTE KITTEN, M.**Mrs. Dugdale**

- 125 Mrs. P. Richards, CLARADALE BLACK BARNABY (1), M.
- 126 Mr. and Mrs. I. MacKinnon, PUSILUV CARLIN (1), M.
- 137 Mrs. D. Cooke, FIRANTY BLUE ZZTOP (3), M.
- 138 Mrs. K. Faulkner, LEANNE SHOOTING STAR (3), M.
- 140 Mrs. D. Rayner, GOLDENRAYN WINSTON (3), M.
- 144 Miss E. Brennan, ANANDA ROYAL MINSTREL (3), M.
- 145 Miss L. Crossman, NYUMBANI CAMELOT (3), M.
- 148 Mrs. D. John, ROBANNE KING SOLOMON (3), M.
- 163 Miss L. Crossman, NYUMBANI CORNICHE (5), M.
- 164 Miss E. Brennan, ANANDA RUPERT (5), M.

Class 356.—A.C. SELF DEBUTANTE KITTEN, F.**Miss Marshall**

- 123 Mrs. P. Hurrell, PAITH COLETTE (1), F.
- 127 Mrs. S. Scarpino, FINCARRA MISS JETSET (1), F.
- 129 Mrs. D. Dexter, EXUMA ICEFLEUR (2), F.
- 131 Mrs. A. Vardy, MARIPOSA MAYBLOSSOM (2), F.
- 135 Mrs. G. Damerum, VALIMAR SWANDORA (2a), F.
- 149 Mrs. K. Faulkner, LEANNE SOLITAIRE (3), F.
- 150 Mrs. C. Bird, CREMONA VICTORIA (3), F.
- 152 Miss G. Gale, FULLWELL CAMILLA (3), F.
- 154 Mrs. P. Wales, SAPAJOU VOGUE (3), F.
- 158 Miss M. Tosswill, HELENSBROOK FAIRY MOON (4), F.
- 162 Mrs. Drinkwater, HANNEBAL CASSANDRA (5), F.
- 165 Miss E. Brennan, ANANDA RHIANNEN (5), F.

SCOTCHMIST PERSIANS

AT STUD: CH. CHIRUNGA JACQUES (Pure Blue), 5 C.C.s

his grandson: CH. GOLDENRAYN RUDOLF (2b)
(Ch. Shirar Snow Chieftain x Scotchmist Pavlova)

Best Odd-eyed White, Supreme Show 1985. 10 C.C.s, 1 Res. Gr. C.C. at only
17 months old

Queens:
CH. IVANHOE SNOWPOSY (2b) SCOTCHMIST JESSICA (Pure Blue), 1 C.C.
CAMBERDOWN AMBER (5) SCOTCHMIST JOOLS (Pure Blue)
SCOTCHMIST SWEET CAROLINE (13)

Our latest addition making her adult debut here today: TREBADI SUSANNAH (2a)

Stud and Kitten enquiries:

ELIZABETH CHRISTIAN
4 THE BROW, WIDLEY, PORTSMOUTH
Tel.: FORDINGBRIDGE 52169

TEL.: 0705 371832

ADNIL PERSIANS

REDS - TORTIES - BI-COLOUR - TORTIE & WHITE

AT STUD:

GR. CH. SARASAMSAN JACK FLASH (12a/5)

and now proven:

ADNIL JACKSON (12a/1)

Stud and Kitten enquiries:

MARGARET and BERT BUNDY

0329-664816

HELENSBROOK

RED SELF PERSIANS AND CAMEOS

At Stud: HELENSBROOK RED EMPEROR (2 C.C.s)

A very good tempered male, good colour, type and bone. Even bite.
Produces very affectionate kittens for showing. Suitable for Reds,
Cameos and Tortoiseshells

Sandy Corner - Ogdens North - Fordingbridge - Hants.

Tel.: Fordingbridge 52169

TAMUJIN COLOURPOINTS

Ready soon: lots of lovely Colourpoint and Carrier
Persian Kittens

Specializing in Tabbies in all colours including
Chocolate and Lilac

Enquiries: GLORIA BISP (0272) 565015

- Class 357.—A.C. NON-SELF DEBUTANTE KITTEN, M.** **Miss Rickson**
- 171 Mr. J. Carey, TOMARANS YORICK (7), M.
 172 Mrs. G. Bisp, TAMUJIN MR. MAGOO (8), M.
 173 Mrs. J. Walkley, DAWNSTAR RED BARHAM (9), M.
 174 Mrs. M. Watson, WASAKI ALLEGRO (10), M.
 194 Mr. N. Sadler, PANNS PRENDONVILLE (12a), M.
 197 Mrs. S. Scarpino, FINCARRA ROYAL FLUSH (12a), M.
 208 Mrs. M. Goude, MARISHA SANCHEZ (13b/1), M.
 219 Mrs. W. Kinnest, MOONRAE MALIBU LAD (13c/1), M.
 222 Mrs. D. Rayner, GOLDENRAYN BENEDICTINE (13c/2), M.
 225 Miss A. Daly, PORTACAEI BRAVO DELNORTE (13d), M.

- Class 358.—A.C. NON-SELF DEBUTANTE KITTEN, F.** **Mrs. Lipp**
- 176 Mrs. F. Roden, SONATA PERSONA GRATA (10), F.
 179 Mrs. D. Croney, TARTAN TASHA (11), F.
 181 Mrs. B. Patch, HONEYCHARM CHANTELE (11), F.
 183 Mr. and Mrs. A. Bundy, ADNIL KARIZIMA (11), F.
 184 Mrs. L. Shepperd, KHOSHHAL FLASH FANNY (11), F.
 186 Mrs. D. Pope, TOPPATOU MELISSA (12/1), F.
 187 Mr. K. Von Fragstein, KANDYROO CONFETTI (12/1), F.
 190 Mrs. O. Randall, EUNGELLA APRIL DELIGHT (12/2), F.
 195 Mrs. V. Coxon, HEADWAY FENELLA (12a), F.
 199 Mrs. J. Walkley, DAWNSTAR HONEY BUNNY (13), F.
 201 Mrs. L. Warwick, SAMLYLU SHADY JADE (13), F.
 203 Mrs. C. Tucker, SAMLYLU JUSTIMAGINE (13), F.
 204 Mr. N. Sadler, PANNS PURRFIDIA (13), F.
 206 Mrs. F. Botley, SUSANA DANA (13), F.
 207 Mrs. D. Cooke, FIRANTY DOLLY DAYDREAMS (13), F.
 209 Mrs. S. Craib, JASHPEIR GI GI (13b/1), F.
 211 Mrs. M. Goude, MARISHA DOMINQUE (13b/2), F.
 215 Miss A. Daly, PORTACAEI KYEIKYWA (13c/1), F.

- Class 359.—A.C. SELF RADIUS KITTEN.** **Mrs. Hannan**
- 162 Mrs. Drinkwater, HANNEBAL CASSANDRA (5), F.
 166 Mrs. J. Hughes, HONEYMIST CREAM CLEMENTINE (5), F.
 168 Mrs. J. Devereux, SWALLOWTAIL CREAM CAVALIER (5), M.

Class 360.—CANCELLED. NO ENTRIES.

- Class 361.—A.C. SELF VISITORS KITTEN.** **Lady Haden-Guest**
- 126 Mr. and Mrs. I. MacKinnon, PUSILUV CARLIN (1), M.
 129 Mrs. D. Dexter, EXUMA ICEFLEUR (2), F.
 133 Mrs. L. Warwick, ADRELO KAYA'S IMAGE (2a), F.
 134 Mrs. J. Watson, JOCOLUE EMPERORS DREAMGIRL (2a), F.
 142 Mrs. M. Ireland, VALIMAR ROYAL DIGNATARY (3), M.
 147 Mrs. I. Bangs, LAFREBELLA MARIO (3), M.
 150 Mrs. C. Bird, CREMONA VICTORIA (3), F.
 154 Mrs. P. Wales, SAPAJOU VOGUE (3), F.
 155 B. Dray and M. Cady, CHEVELU BRINGME SUNSHINE (4), F.
 156 Mrs. M. Wade, ZENITH BELLAROSA (4), F.
 157 Mr. and Mrs. I. MacKinnon, BARCHRIS HUGGY BEAR (4), M.
 159 Mrs. K. Strickland, LANISTAR RED RUPERT (4), M.

- Class 362.—A.C. NON-SELF VISITORS KITTEN.** **Miss Marshall**
- 171 Mr. J. Carey, TOMARANS YORICK (7), M.
 179 Mrs. D. Croney, TARTAN TASHA (11), F.
 201 Mrs. L. Warwick, SAMLYLU SHADY JADE (13), F.
 202 Mrs. C. Tucker, SAMLYLU MISS OLLY (13), F.
 210 Mrs. M. Goude, MARISHA CLANCY (13b/2), M.
 212 Mrs. J. Watson, FYNMILE TIGER LILY (13b/12), F.
 213 Mrs. J. and Miss N. Barnes, JASHPEIR KATMANDU (13b/5), M.
 214 Mrs. P. Sandford, PATWICK PEGGOTTY (13c/1), F.
 216 Mrs. T. Cole, STRATHEDEN TRULY SCRUMSHUS (13c/1), F.
 217 Miss R. Brown, SMOKEYHILL INDIANA (13c/1), F.

SARIAMAR CATS
OF SOUTHAMPTON

and

SISOPHON CATS
OF GOSPORT

Present at Southampton :

AT STUD . . .

ESTRELLA DANDINO (24b)

carries Blue
(Silverglen Solo Jonny x Craiguard Kantaina)

THE QUEENS . . .

EMMANUELLE (24)

(Shandean Fairway x Kaloke Kiyochika)

SHERVENA PRINCESS SADIE (24)

Pure Seal
(Vanbelma Khan Capriccio x Katrine Gamsati Nikia)

CHICO CHARLOTTE (10)

(Hilal Zebac x Yamasuki Yubinuiki)

KITTENS BY CHICO CLANCY READY SEPTEMBER

WE WELCOME HERE TODAY OUR TWO NEW GIRLS . . .

CHAMRONE TRUFFLES

a n d

CHAMRONE INTERMEZZO (24)

(Barbin Troy x Chamrone Fearless Princess)

and at Gosport :

THE QUEENS . . .

ADUESH SASKIA SHAZAM (41b)

(Solitaire Kara)
(Solitaire Salamis x Ch. Solitaire Karama)

KITTENS BY CH. ZENOBIA FAST MOVER EXPECTED AUGUST

ADUESH METOU GALADRIEL (23)

(Seawind Sailorboy x Precious Mee Tiya)

KITTENS BY GR. CH. STYRAN ASTERIX READY AUGUST

BELLCREST INCARVILLIA (24)

(Ch. Sislinki Telstar x Bellcrest Eschschooltzia)

SARIAMAR
JENNY MORRIS
257 UPPER DEACON ROAD
BITTERNE, SOUTHAMPTON
(0703) 462458

SISOPHON
SUE AND EDDIE BARNETT
41 DOLPHIN CRESCENT
GOSPORT
(0705) 525317

- 218 Mrs. G. Shattock, BRAESIDE SNOWPOSY (13c/1), F.
 219 Mrs. W. Kinneest, MOONRAE MALIBU LAD (13c/1), M.
 220 Mr. W. Nethercott, SNOSHU BLUE BLAZIER (13c/2), M.
 221 Mr. D. Redtfeldt, SNOSHU BLUE RHAPSODY (13c/2), F.

LONG-HAIRED NEUTERS

Class 363.—A.C. BREEDERS NEUTER. Mrs. Shingleton

- 227 Mr. K. Haines, CLEARLIGHT MEPHISTO (2a), M.N.
 245 Mrs. B. Patch, HONEYCHARM AUTUMN DAWN (11), F.N.
 249 Mrs. E. Smith, FLASHBANG BLUE (12a), M.N.
 250 Mr. and Mrs. A. Bundy, CH. ADNIL PANDORA (12), F.N.

Class 364.—A.C. SENIOR NEUTER. Mrs. Turney

- 231 Mr. R. Burnett, FLUFFELINE OBERON (3), M.N.
 238 Mrs. S. Riggs, ANANDA TEDDY BEAR (5), M.N.
 247 Mrs. J. Quarrell, PR. ADUELO HONEY BOY (12a), M.N.
 248 Miss J. Huntley, BIRCHACRE OPHELIA (12a), F.N.
 251 B. Dray and M. Cady, PR. BEAUMIST RAINBOW (13b/8), F.N.
 258 Miss W. Cherrett, TOKIMOON KAN TAMI (13c/2), F.N.

Class 365.—A.C. JUNIOR NEUTER. Mr. Wickham-Ruffle

- 229 Mrs. S. Riggs, SAGARI SUPAMAN (2a), M.N.
 232 Mrs. M. Dankevics, FINCHFIELD YANKEE DOODLE (3), M.N.
 233 Mrs. E. Bryant, FINCARRA LORD SNOOTY (3), M.N.
 234 Mrs. R. Coles, ADNIL ADRIAN (4), M.N.
 236 Mrs. S. Herbert, EUNGELLA GEMMA (5), F.N.
 237 Mrs. H. Lewis, MARIPOSA GOLD DUST (5), M.N.
 239 Miss M. Lane, WASAKI NIMROD (6), M.N.
 240 Miss W. Cherrett, OWLETTS ARGENT (10), M.N.
 242 Miss M. Lane, WASAKI ANDREAS (10), M.N.
 252 Mr. and Mrs. I. MacKinnon, PRUNELLA CASSIS (13b/4), M.N.
 255 Mr. and Mrs. I. Hewish, SNOWQUEEN CHEYENNE (13c/1), M.N.
 256 Mrs. M. Jeans, TAMANDRIA MANDALAY MONARCH (13c/1), M.N.
 257 Mrs. J. Chaplin, SATUSAI LIAN LING (13c/2), F.N.
 259 Miss F. Dearling, FRITHADUN CHALMER (13c/2), M.N.

Class 366.—A.C. NOVICE NEUTER. Mrs. Graham

- 227 Mr. K. Haines, CLEARLIGHT MEPHISTO (2a), M.N.
 230 Miss E. Wood, JECO BLEU DARRIUS (3), M.N.
 234 Mrs. R. Coles, ADNIL ADRIAN (4), M.N.
 237 Mrs. H. Lewis, MARIPOSA GOLD DUST (5), M.N.
 240 Miss W. Cherrett, OWLETTS ARGENT (10), M.N.
 246 Mr. R. Burnett, FLUFFELINE MISSISSIPPI (13), F.N.

Class 367.—A.C. LIMIT NEUTER. Mrs. Pond

- 229 Mrs. S. Riggs, SAGARI SUPAMAN (2a), M.N.
 236 Mrs. S. Herbert, EUNGELLA GEMMA (5), F.N.
 239 Miss M. Lane, WASAKI NIMROD (6), M.N.
 242 Miss M. Lane, WASAKI ANDREAS (10), M.N.
 246 Mr. R. Burnett, FLUFFELINE MISSISSIPPI (13), F.N.
 248 Miss J. Huntley, BIRCHACRE OPHELIA (12a), F.N.
 252 Mr. and Mrs. I. MacKinnon, PRUNELLA CASSIS (13b/4), M.N.
 258 Miss W. Cherrett, TOKIMOON KAN TAMI (13c/2), F.N.

Class 368.—A.C. (EX. PREMIER) NEUTER. Mrs. Hannan

- 227 Mr. K. Haines, CLEARLIGHT MEPHISTO (2a), M.N.
 228 Mrs. S. Slacke, HONEYMIST SNOWDYNASTY (2a), M.N.
 232 Mrs. M. Dankevics, FINCHFIELD YANKEE DOODLE (3), M.N.
 233 Mrs. E. Bryant, FINCARRA LORD SNOOTY (3), M.N.
 242 Miss M. Lane, WASAKI ANDREAS (10), M.N.
 243 Mrs. J. Tarran, MOONCHILD SILVER PRINCE (10), M.N.
 248 Miss J. Huntley, BIRCHACRE OPHELIA (12a), F.N.
 255 Mr. and Mrs. I. Hewish, SNOWQUEEN CHEYENNE (13c/1), M.N.
 257 Mrs. J. Chaplin, SATUSAI LIAN LING (13c/2), F.N.

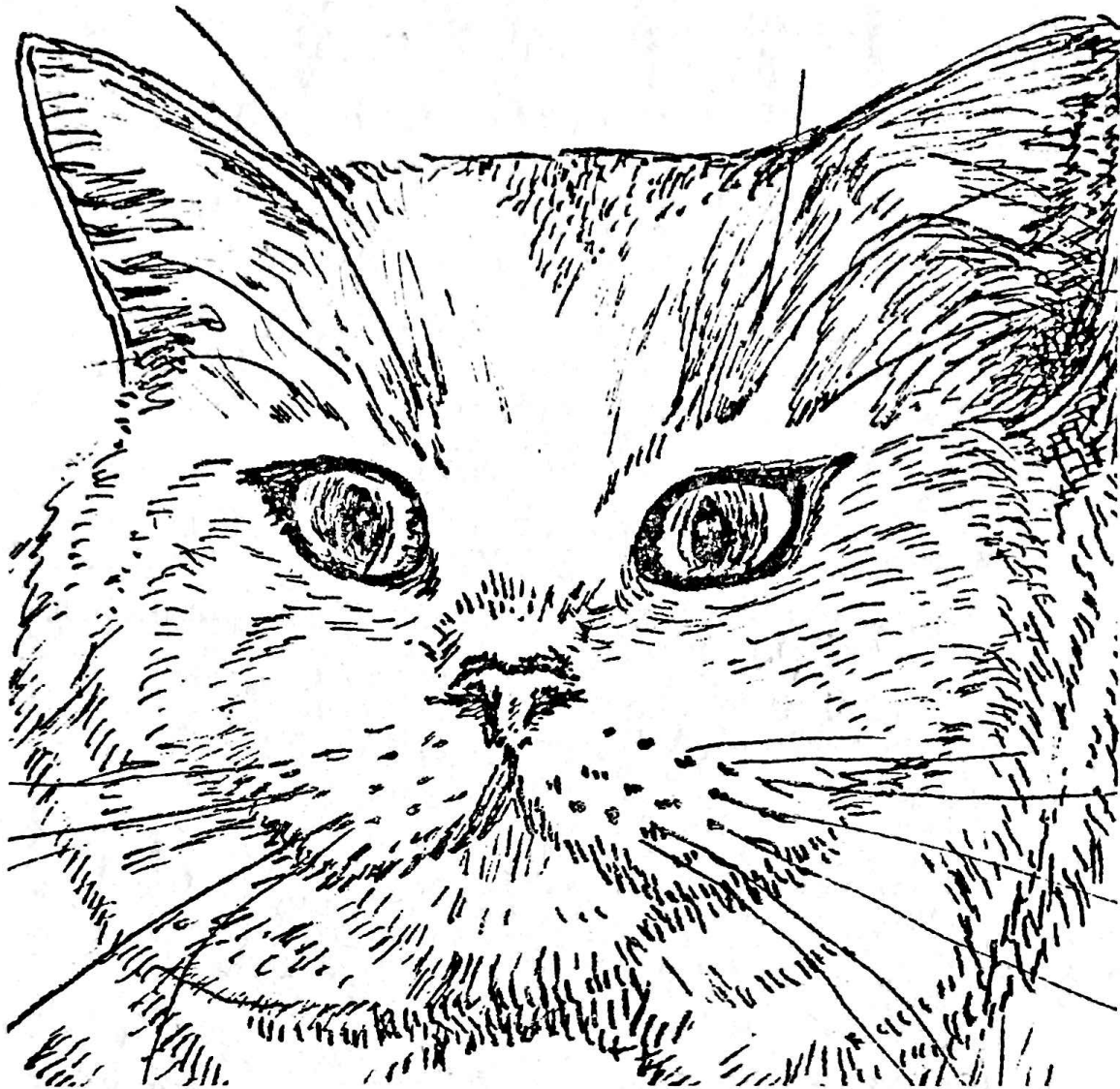

WESTWAYS

★ CREAMS - BLUE-CREAMS - BLUES - CREAM & RED TIPPED
SMOKE & SHADED BRITISH SHORTHAIRES
★ BREEDERS OF MANY CREAM CHAMPIONS ★



AT STUD:

WESTWAYS CASEY JONES (17), Cream
WESTWAYS DUSTY MILLER (39), Red Tipped
MICHARMA BIGGLES (16), Blue

and

WESTWAYS CRIME BUSTER (17), Cream



BREEDING AND SHOW QUALITY KITTENS CAN BE ORDERED
(Famous for Pale Coats and Sweet Natures)



Enquiries: **MRS. ANNETTE WEST**
"WESTWAYS" - 26 ABBEY ROAD - MEDSTEAD - ALTON - HANTS.
Tel.: (0420) 62300

Class 369.—A.C. RADIUS NEUTER.**Mrs. Gillson**

- 232 Mrs. M. Dankevics, FINCHFIELD YANKEE DOODLE (3), M.N.
 234 Mrs. R. Coles, ADNIL ADRIAN (4), M.N.
 238 Mrs. S. Riggs, ANANDA TEDDY BEAR (5), M.N.
 240 Miss W. Cherrett, OWLETT'S ARGENT (10), M.N.
 247 Mrs. J. Quarrell, PR. ADUELO HONEY BOY (12a), M.N.
 257 Mrs. J. Chaplin, SATUSAI LIAN LING (13c/2), F.N.

Class 370.—A.C. VISITORS NEUTER.**Miss Marshall**

- 230 Miss E. Wood, JECO BLEU DARRIUS (3), M.N.
 233 Mrs. E. Bryant, FINCARRA LORD SNOOTY (3), M.N.
 235 Mrs. S. Slacke, PR. HONEYMIST CREAM VALENTINO (5), M.N.
 236 Mrs. S. Herbert, EUNGELLA GEMMA (5), F.N.
 239 Miss M. Lane, WASAKI NIMROD (6), M.N.
 241 Mrs. E. Peachey, GR. PR. MARISHA SIMPATIO (10), M.N.
 245 Mrs. B. Patch, HONEYCHARM AUTUMN DAWN (11), F.N.
 252 Mr. and Mrs. I. MacKinnon, PRUNELLA CASSIS (13b/4), M.N.
 254 Mrs. H. Dunham, CH. SHEPShadow SHIMRON ABIGAIL (13c/1), F.N.

BRITISH SHORT-HAIRED ADULTS**Class 371a.—A.C. BREEDERS ADULT, M.****Mr. Pearson**

- 275 Mrs. A. Kilmartin, ENCHANTING MILKYBAR KID (17), M.
 276 Mrs. A. Kilmartin, ENCHANTING CREAM FUDGE (17), M.
 277 Mrs. A. West, WESTWAYS CASEY JONES (17), M.
 278 Miss M. Burrows, HERMECRAT TOUCHSTONE (17), M.
 280 Mrs. P. Richards, MILLCOOMBE NEW MOON (17), M.
 292 Mr. and Mrs. A. Plumridge, ARJOY ZIGGY STARDUST (30), M.
 293 Mr. and Mrs. P. Neate, CH. KIMBERDALE GENERAL SPOT (30), M.
 294 Mr. and Mrs. R. Clarke, TAPESTRY DOTSAMILLION (30), M.
 301 Mr. and Mrs. D. Baker, SHANIDA BLISSFUL BRUMAS (31), M.

Class 371b.—A.C. BREEDERS ADULT, F.**Mr. Pearson**

- 261 Mrs. I. Worsley-Waring, SATINMIST SUMMER MAGIC (14b), F.
 263 Mrs. H. Tierney, RUSHLIGHT HUMORESQUE (15), F.
 264 Mr. and Mrs. M. Lister, TAMARANTHA BLACK VELVET (15), F.
 265 Mrs. M. Le Monnier, MARDENKA MYRENA (15), F.
 283 Mrs. S. Roberts, SHAMARI RUHMA HASIT (17), F.
 287 Mr. and Mrs. R. Clarke, TAPESTRY TITANIA (18), F.
 288 Miss S. Hebblethwaite, HIRIDGE MISS MUPPETT (18), F.
 291 Mrs. B. Troughton, CRENDON FORGETMENOT (28), F.
 306 Mrs. J. Beard, LINGMOOR JADE (39), F.
 307 Mr. and Mrs. D. Duncan, TINCODDEE SILVER MADONNA (39), F.

Class 372.—A.C. NOVICE ADULT.**Mrs. Menezes**

- 266 Miss P. Gommès, HUNMAR CARACTACUS (16), M.
 270 Mrs. B. Troughton, SALUBI WAR LORD (16), M.
 271 Mrs. J. Yeowell, STARILLO BLUE FANTASY (16), F.
 273 Mr. and Mrs. E. Rein, TOLRAY MIRABELLE (16), F.
 275 Mrs. A. Kilmartin, ENCHANTING MILKYBAR KID (17), M.
 276 Mrs. A. Kilmartin, ENCHANTING CREAM FUDGE (17), M.
 284 Mrs. S. Kempster, SUSIAN PRINCESS DAISY (17), F.
 285 Mrs. E. White, WESTWAYS MISS CHRISTIE (17), F.
 286 Mrs. C. Leighton, ALVANLEY ROWAN (18), M.
 294 Mr. and Mrs. R. Clarke, TAPESTRY DOTSAMILLION (30), M.
 295 Mrs. M. Le Monnier, ADUESH SILVER SARUMAN (30), M.
 305 Mrs. I. Worsley-Waring, ADUESH SATINMIST (39), M.

Class 373.—A.C. SENIOR ADULT.**Mrs. Johnson**

- 267 Mrs. K. Johnson, PORTEOUS ROCKET MAN (16), M.
 273 Mr. and Mrs. E. Rein, TOLRAY MIRABELLE (16), F.
 274 Mrs. S. Kempster, ALESSANDRA MAMA MIA (16), F.
 278 Miss M. Burrows, HERMECRAT TOUCHSTONE (17), M.
 279 Mr. and Mrs. M. Day, WESTWAYS SIEGFRIED (17), M.
 302 Miss F. West, WESTWAYS DUSTY MILLER (39), M.

Snowqueen Birman

— FeLV NEGATIVE —

Home of **DEARING BOY SIOUX** (2 C.C.s)
now retired

At Stud:

SNOWQUEEN SOLITAIRE (13c/1) (2 C.C.s)
SNOWQUEEN BLEU BOISIOUX (13c/2)
ROCHEROS ORLANDO (13c/3) (Exp. Choc.)

and later:

NAMRIB QUIKSILVA (13c/2)
(Lilac and Chocolate lines)

CHRISTINE SHATTOCK Tel.: Nailsea 853707

Shenakat Burmese

AT STUD:

to FeLV neg. queens

Sleekine Chocolate Sungold (27b)

CARRIES BLUE

Ch. Shenakat Assam (27)

CARRIES CHOCOLATE

who congratulate their progeny on recent
show successes

MRS. PAM HAIG
HASSOCKS (Sussex) 2644

Class 374.—A.C. JUNIOR ADULT.**Mrs. Ashford**

- 265 Mrs. M. Le Monnier, MARDENKA MYRENA (15), F.
 266 Miss P. Gommes, HUNMAR CHARACTERUS (16), M.
 271 Mrs. J. Yeowell, STARILLO BLUE FANTASY (16), F.
 272 Mr. S. Porter, KALPADOR BLUE ORCHID (16), F.
 281 Mr. and Mrs. L. Howard, MARDENKA MARZIPAN (17), M.
 282 Mrs. A. Burcombe, SHAMARI SUNBEAM (17), F.
 287 Mr. and Mrs. R. Clarke, TAPESTRY TITANIA (18), F.
 289 Miss B. Munford, HERMECRAT BURNTOASTOO (21), F.
 292 Mr. and Mrs. A. Plumridge, ARJOY ZIGGY STARDUST (30), M.
 296 Mrs. P. Simon, DUBOLLY RED FRECKLES (30), F.
 299 Mr. and Mrs. M. Lister, KINCROFT FIONA (30), F.
 300 Mrs. U. Graves, ZATASHA SOFT TOUCH (30), F.
 301 Mr. and Mrs. D. Baker, SHANIDA BLISSFUL BRUMAS (31), M.
 303 Mr. and Mrs. D. Duncan, CH. STARMAKER MIDNIGHT COWBOY (39), M.
 304 Mr. and Mrs. K. Rundle, HUMMERSNOT SILVER FEATHER (39), M.

Class 375.—A.C. LIMIT ADULT.**Mrs. Light**

- 264 Mr. and Mrs. M. Lister, TAMARANTHA BLACK VELVET (15), F.
 266 Miss P. Gommes, HUNMAR CHARACTERUS (16), M.
 267 Mrs. K. Johnson, PORTEOUS ROCKET MAN (16), M.
 269 Mrs. I. Worsley-Waring, KERMMERE BARNUM (16), M.
 271 Mrs. J. Yeowell, STARILLO BLUE FANTASY (16), F.
 272 Mr. S. Porter, KALPADOR BLUE ORCHID (16), F.
 273 Mr. and Mrs. E. Rein, TOLRAY MIRABELLE (16), F.
 280 Mrs. P. Richards, MILLCOOMBE NEW MOON (17), M.
 282 Mrs. A. Burcombe, SHAMARI SUNBEAM (17), F.
 284 Mrs. S. Kempster, SUSIAN PRINCESS DAISY (17), F.
 287 Mr. and Mrs. R. Clarke, TAPESTRY TITANIA (18), F.
 291 Mrs. B. Troughton, CRENDON FORGETMENOT (28), F.
 297 Mr. and Mrs. Wellbelove, TAPESTRY SECRET AFFAIR (30), F.
 298 Mr. and Mrs. P. Neate, MAEBRIDGE SARA SUE (30), F.
 303 Mr. and Mrs. D. Duncan, CH. STARMAKER MIDNIGHT COWBOY (39), M.

Class 376.—A.C. MAIDEN ADULT.**Mrs. Calder**

- 266 Miss P. Gommes, HUNMAR CHARACTERUS (16), M.
 270 Mrs. B. Troughton, SALUBI WAR LORD (16), M.
 271 Mrs. J. Yeowell, STARILLO BLUE FANTASY (16), F.
 275 Mrs. A. Kilmartin, ENCHANTING MILKYBAR KID (17), M.
 276 Mrs. A. Kilmartin, ENCHANTING CREAM FUDGE (17), M.
 284 Mrs. S. Kempster, SUSIAN PRINCESS DAISY (17), F.
 285 Mrs. E. White, WESTWAYS MISS CHRISTIE (17), F.
 286 Mrs. C. Leighton, ALVANLEY ROWAN (18), M.
 294 Mr. and Mrs. R. Clarke, TAPESTRY DOTSAMILLION (30), M.
 295 Mrs. M. Le Monnier, ADUESH SILVER SARUMAN (30), M.
 305 Mrs. I. Worsley-Waring, ADUESH SATINMIST (39), M.

Class 377.—A.C. ADULT FROM HANTS., WILTS. or DORSET. Mr. Pearson

- 277 Mrs. A. West, WESTWAYS CASEY JONES (17), M.
 285 Mrs. E. White, WESTWAYS MISS CHRISTIE (17), F.
 302 Miss F. West, WESTWAYS DUSTY MILLER (39), M.
 307 Mr. and Mrs. D. Duncan, TINCODDEE SILVER MADONNA (39), F.

Class 378a.—A.C. ADULT FROM OUTSIDE HANTS., WILTS. or DORSET. Mrs. Johnson

- 261 Mrs. I. Worsley-Waring, SATINMIST SUMMER MAGIC (14b), F.
 267 Mrs. K. Johnson, PORTEOUS ROCKET MAN (16), M.
 272 Mr. S. Porter, KALPADOR BLUE ORCHID (16), F.
 273 Mr. and Mrs. E. Rein, TOLRAY MIRABELLE (16), F.
 281 Mr. and Mrs. L. Howard, MARDENKA MARZIPAN (17), M.
 289 Miss B. Munford, HERMECRAT BURNTOASTOO (21), F.

SUKOOTA CATS

(FeLV Negative Household)



Representing us today:

**Sukoota Lady Stardust
(27c)**

Her mother . . .

Valivu Strawberry Fayre
is at home with a beautiful
litter of Blue, Brown and
Chocolate babes, available
soon to very loving homes



At Stud:

**Sukoota Geronimo
(27)**

(Trouper carries Blue and
Chocolate)



**We have kittens from our
Siamese, Burmese, Foreign
Cinnamon, Foreign Black
and Oriental Spotted Tabby
Queens . . . READY NOW**



Kitten and Stud enquiries :

**MRS. PATRICIA LEGG
17 BUTTS ASH AVENUE
HYTHE, HANTS. SO4 6RB**

Tel.: (0703) 842959

- 290 Mrs. A. Freisinger, CH. CALLIOPE TUPPENCE (25), F.
 296 Mrs. P. Simon, DUBOLLY RED FRECKLES (30), F.
 297 Mr. and Mrs. Wellbelove, TAPESTRY SECRET AFFAIR (30), F.
 299 Mr. and Mrs. M. Lister, KINCROFT FIONA (30), F.
 300 Mrs. U. Graves, ZATASHA SOFT TOUCH (30), F.

Class 378b.—A.C. ADULT FROM OUTSIDE HANTS., WILTS. or DORSET. Mrs. Johnson

- 262 Mrs. J. Penny, CH. SATINMIST ROMEO (15), M.
 265 Mrs. M. Le Monnier, MARDENKA MYRENA (15), F.
 268 Mrs. M. Sealy, CH. ALESSANDRA MARIO (16), M.
 270 Mrs. B. Troughton, SALUBI WAR LORD (16), M.
 271 Mrs. J. Yeowell, STARILLO BLUE FANTASY (16), F.
 274 Mrs. S. Kempster, ALESSANDRA MAMA MIA (16), F.
 279 Mr. and Mrs. M. Day, WESTWAYS SIEGFRIED (17), M.
 282 Mrs. A. Burcombe, SHAMARI SUNBEAM (17), F.
 298 Mr. and Mrs. P. Neate, MAEBRIDGE SARA SUE (30), F.
 301 Mr. and Mrs. D. Baker, SHANIDA BLISSFUL BRUMAS (31), M.

BRITISH SHORT-HAIRED KITTENS

Class 379.—A.C. BREEDERS KITTEN. Mrs. Ashford

- 310 Mr. and Mrs. Wellbelove, CYANMIST JENNIE SUE (16), F.
 312 Mr. and Mrs. E. Rein, SHERI MARGARITA (16), F.
 313 Miss S. Hebblethwaite, HIRIDGE BLUE HEAVEN (16), M.
 316 Mrs. J. Bradley, ADREESH CHARLOTTE (21), F.
 317 Mrs. M. Le Monnier, MARDENKA MILLICENT (28), F.

Class 380.—A.C. NOVICE KITTEN. Mr. Pearson

- 308 Mrs. J. Bradley, SATINMIST EBONY WIZZKID (15), M.
 309 Miss S. Hebblethwaite, DUNDRUM DESTINY (15), M.
 311 Miss M. Burrows, TAMARANTHA MOONLIGHT HAZE (16), F.
 317 Mrs. M. Le Monnier, MARDENKA MILLICENT (28), F.
 318 Mr. and Mrs. A. Plumridge, ARJOY NESTA SPOTS (30), F.
 319 Mrs. S. Kempster, GREENMEADOWS SUGAR PINE (31), M.

Class 381.—A.C. LIMIT KITTEN. Mrs. Menezes

- 314 Mrs. G. Ellins, WESTWAYS PURRFECT AMEE (17), F.
 315 Mrs. G. Ellins, HERMECRAT BRIGHT SUNSHINE (19), F.
 318 Mr. and Mrs. A. Plumridge, ARJOY NESTA SPOTS (30), F.

Class 382.—A.C. MAIDEN KITTEN. Mrs. Genty

- 308 Mrs. J. Bradley, SATINMIST EBONY WIZZKID (15), M.
 311 Miss M. Burrows, TAMARANTHA MOONLIGHT HAZE (16), F.
 312 Mr. and Mrs. E. Rein, SHERI MARGARITA (16), F.
 314 Mrs. G. Ellins, WESTWAYS PURRFECT AMEE (17), F.
 315 Mrs. G. Ellins, HERMECRAT BRIGHT SUNSHINE (19), F.
 316 Mrs. J. Bradley, ADREESH CHARLOTTE (21), F.
 317 Mrs. M. Le Monnier, MARDENKA MILLICENT (28), F.
 319 Mrs. S. Kempster, GREENMEADOWS SUGAR PINE (31), M.

Class 383.—A.C. DEBUTANTE KITTEN. Mrs. Light

- 308 Mrs. J. Bradley, SATINMIST EBONY WIZZKID (15), M.
 312 Mr. and Mrs. E. Rein, SHERI MARGARITA (16), F.
 316 Mrs. J. Bradley, ADREESH CHARLOTTE (21), F.
 319 Mrs. S. Kempster, GREENMEADOWS SUGAR PINE (31), M.

Class 384.—A.C. KITTEN FROM HANTS., WILTS. or DORSET. Mrs. Johnson

- 311 Miss M. Burrows, TAMARANTHA MOONLIGHT HAZE (16), F.

Class 385.—A.C. KITTEN FROM OUTSIDE HANTS., WILTS. or DORSET. Mrs. Calder

- 312 Mr. and Mrs. E. Rein, SHERI MARGARITA (16), F.

CASSIOBURY *Burmese*

Please note our new address:
3 MILES FROM DARTFORD TUNNEL



AT STUD . . .

CHEZCHATS INCOGNITEAU

"Nemo" is Brown, carrying Blue and Chocolate: he has been specially bred for his clear coat, making him particularly suitable for Tortie ladies. Sire of

CH. & GR. CH.

CASSIOBURY CHARLIE MOON

"Rollo" is also Brown, carrying Blue and Chocolate: he is the (unshown) litter brother of

Ch. Cassiobury Jeenie Brown



**Kittens of quality usually available from
the girls . . .**

CH. CASSIOBURY JEENIE BROWN (27)

2 Gr. Ch., 2 Res. Gr. Ch.

CH. CASSIOBURY GLAMOURPUSS (27d)

1 Gr. Ch.

CH. CASSIOBURY HULLABALOO (27e)

and

CASSIOBURY TUPPENCE (27e)



**MRS. V. BROOKS
74 COOMFIELD DRIVE
DARENTH, KENT**

Tel.: Longfield (04747) 4846

BRITISH SHORT-HAIRED NEUTERS

Class 386.—A.C. BREEDERS NEUTER.

Mrs. Calder

332 Mrs. R. MacIntosh, MACREN SYLVESTER (39), M.N.

Class 387.—A.C. SENIOR NEUTER.

Mrs. Menezes

- 320 Mr. and Mrs. B. Potter, CH. & PR. RUSHLIGHT FERDINAND (15), M.N.
324 Miss L. Robinson, TILOUET MARIETTA (18), F.N.
325 Mrs. P. Timberlake, CH. & PR. TILOUET THOMAS TIBBS (18), M.N.
326 Mr. and Mrs. J. Hudson, GR. PR. HERMECRAT RUFUS (19), M.N.
327 Mrs. U. Graves, CH. & GR. PR. CASSIOBURY SILVER ARGENT (30), M.N.
328 Miss F. West, HUNMAR BLUE TRAIN (28), F.N.
330 Mr. and Mrs. H. Ellis, PR. LINGMOOR ARCTIC FOX (39), M.N.

Class 388.—A.C. JUNIOR NEUTER.

Dr. Raleigh

- 321 Miss L. Benson, BEAUMARIS BLUE PETER (16), M.N.
322 Master D. Brobson, KEKEWICH BIGGINS (16), M.N.
323 Mr. and Mrs. J. Lake, TILOUET TANSY (18), F.N.
329 Mrs. A. Chace, TATLEBERRY RHYS (25), M.N.

Class 389.—A.C. NOVICE NEUTER.

Mrs. Light

- 321 Miss L. Benson, BEAUMARIS BLUE PETER (16), M.N.
323 Mr. and Mrs. J. Lake, TILOUET TANSY (18), F.N.

Class 390.—A.C. LIMIT NEUTER.

Mrs. Ashford

- 323 Mr. and Mrs. J. Lake, TILOUET TANSY (18), F.N.

Class 391.—A.C. (ex. PREMIER) NEUTER.

Mrs. Genty

- 321 Miss L. Benson, BEAUMARIS BLUE PETER (16), M.N.
323 Mr. and Mrs. J. Lake, TILOUET TANSY (18), F.N.
324 Miss L. Robinson, TILOUET MARIETTA (18), F.N.
328 Miss F. West, HUNMAR BLUE TRAIN (28), F.N.

Class 392.—A.C. NEUTER FROM HANTS., WILTS. or DORSET.

Miss Rickson

- 326 Mr. and Mrs. J. Hudson, GR. PR. HERMECRAT RUFUS (19), M.N.
329 Mrs. A. Chace, TATLEBERRY RHYS (25), M.N.
332 Mrs. R. MacIntosh, MACREN SYLVESTER (39), M.N.

Class 393.—A.C. NEUTER FROM OUTSIDE HANTS., WILTS. or DORSET.

Mr. Pearson

- 320 Mr. and Mrs. B. Potter, CH. & PR. RUSHLIGHT FERDINAND (15), M.N.
322 Master D. Brobson, KEKEWICH BIGGINS (16), M.N.
323 Mr. and Mrs. J. Lake, TILOUET TANSY (18), F.N.
327 Mrs. U. Graves, CH. & GR. PR. CASSIOBURY SILVER ARGENT (30), M.N.
330 Mr. and Mrs. H. Ellis, PR. LINGMOOR ARCTIC FOX (39), M.N.

FOREIGN SHORT-HAIRED ADULT (Ex. BURMESE)

Class 394.—A.V. BREEDERS ADULT, M.

Miss Grainger

- 333 Baroness Von Kirchberg, ASTAHAZY NIZHNY NOVGOROD (16a), M.
335 Mrs. M. Draper, CH. ARDRAM DANILIN (16a), M.
336 Mrs. V. Anderson, SEMILLA CHABUKIANA (16a), M.
343 Mrs. I. Reid, CH. SATUSAI BRANDY SNAP (23), M.
358 Mr. and Mrs. C. Whitton, SEBBITIBOO OTHELLO (33), M.
359 Mrs. G. Cornish, MYOWAL GEORGIE BOY (33), M.
370 Mr. and Mrs. J. Hobson, CH. CAJOLEDO ANASAZI (37), M.
372 Mrs. C. Ward, AMENRA ZINGARI (37a), M.
383 Mrs. K. Jenkins, KAJENKA FERRYMAN (41), M.

TREBADI Persians

**WHITE - PURE BLUE - CREAM
BLUE-CREAM**



At Stud :

**Ch.
Withybrook Lothario
(2α)**

**Ch. Trebadi Jonathan
(2α)**

and

**Rothlee
Doleygate Darcy
(Pure Blue)**



**KITTENS ARE NOW READY FROM ALL THE
ABOVE STUDS
(including Blue-eyed Whites)**



Enquiries to :

**Sheila Biggs - Fawley (0703) 891767
(Hampshire)**

Class 395.—A.V. BREEDERS ADULT, F.**Mrs. Denny**

- 337 Baroness Von Kirchberg, ASTAHAZY NARYSHKINA (16a), F.
- 338 Mrs. C. Rowlingson, ROWLENKA BLUE FRANCHESCA (16a), F.
- 340 Mrs. P. White, LOE-DUN KOSHINA (16a), F.
- 341 Mrs. M. Draper, ARDRAM DANILOVA (16a), F.
- 357 Miss V. Arnold, SHARDARON LUCINDA (29c), F.
- 362 Mrs. J. Hiam, CHIFFELLE KAYTEE (33), F.
- 367 Mrs. J. Francis, DIMCAT CLEO (33a), F.
- 368 Mr. K. Game, KHIRIGA KHIA (34), F.
- 369 Mr. and Mrs. L. Avery, SARMANDA DREAMSTAR (35), F.
- 371 Mrs. E. Boddy, SEETEEZ BLACK APHRODITE (37), F.
- 373 Mrs. B. Greig, DAIBARRA BLUE VELVETEEN (37a), F.
- 376 Mr. and Mrs. N. Clark, ELSAMBOOH BLOO PEEPER (38a), F.
- 378 Miss J. North, MOJIQUE ALETTA (38c), F.

Class 396.—A.V. NOVICE ADULT, M.**Mr. Sklader**

- 333 Baroness Von Kirchberg, ASTAHAZY NIZHNY NOVGOROD (16a), M.
- 334 Mrs. D. Whitehair, SEBBITIBOO BORIS (16a), M.
- 336 Mrs. V. Anderson, SEMILLA CHABUKIANA (16a), M.

Class 397.—A.V. NOVICE ADULT, F.**Mrs. Harrison**

- 337 Baroness Von Kirchberg, ASTAHAZY NARYSHKINA (16a), F.
- 341 Mrs. M. Draper, ARDRAM DANILOVA (16a), F.
- 356 Mr. and Mrs. B. Walters, SISOPHON SARAKASIA (29), F.
- 357 Miss V. Arnold, SHARDARON LUCINDA (29c), F.
- 371 Mrs. E. Boddy, SEETEEZ BLACK APHRODITE (37), F.
- 384 Mrs. K. Toft, CHEONA NAOMI (42), F.

Class 398.—A.V. SENIOR ADULT.**Mr. Dessauer**

- 339 Mr. and Mrs. C. Whitton, DENILLANNE SOPHIE (16a), F.
- 345 Mr. and Mrs. C. Ratcliffe, ANNERA ELEANORA (23), F.
- 347 Mr. D. Wise, CH. DEVADIP RUDDY PEST (23a), M.
- 370 Mr. and Mrs. J. Hobson, CH. CAJOLEDO ANASAZI (37), M.

Class 399.—A.V. JUNIOR ADULT, M.**Mrs. Wilding**

- 333 Baroness V. Kirchberg, ASTAHAZY LIZHNY NOVGOROD (16a), M.
- 334 Mrs. D. Whitehair, SEBBITIBOO BORIS (16a), M.
- 336 Mrs. V. Anderson, SEMILLA CHABUKIANA (16a), M.
- 352 Mr. P. Clothier, LARKSFELL LEO (29), M.
- 358 Mr. and Mrs. C. Whitton, SEBBITIBOO OTHELLO (33), M.
- 372 Mrs. C. Ward, AMENRA ZINGARI (37a), M.

Class 400.—A.V. JUNIOR ADULT, F.**Mr. Shewbridge**

- 337 Baroness Von Kirchberg, ASTAHAZY NARYSHKINA (16a), F.
- 338 Mrs. C. Rowlingson, ROWLENKA BLUE FRANCHESCA (16a), F.
- 340 Mrs. P. White, LOE-DUN KOSHINA (16a), F.
- 344 Miss M. Morris, DJENOUN GREEN IVY (23), F.
- 346 Mrs. S. Wilkinson, ADUESH CARINA (23), F.
- 348 Mr. and Mrs. C. George, ZOLDA BORN BLONDE (23a), F.
- 351 Mrs. M. Murray, YABBADISITY JULIET (63), F.
- 353 Mrs. P. Bolton, KINGCUP CASSANDRA (29), F.
- 354 Mrs. H. Stonehouse, CAJOLEDO BROWN SUGAR (29), F.
- 356 Mr. and Mrs. B. Walters, SISOPHON SARAKASIA (29), F.
- 362 Mrs. J. Hiam, CHIFFELLE KAYTEE (33), F.
- 363 Miss P. Pollard, YUNTHA TAREE (33), F.
- 366 Mrs. S. Diamond, CATZANIA AMOYAH (33a), F.
- 373 Mrs. B. Greig, DAIBARRA BLUE VELVETEEN (37a), F.
- 376 Mr. and Mrs. N. Clark, ELSAMBOOH BLOO PEEPER (38a), F.
- 377 Mrs. H. Clarke, LIZANNE CINNAMON (38b), F.
- 378 Miss J. North, MOJIQUE ALETTA (38c), F.
- 380 Mrs. P. Davis, KAJENKA GEORGIE GIRL (38), F.
- 381 Miss J. Hutchison, CAJOLEDO CLEOPATRA (37e), F.

**LOWENA[©] BIRMANS AND STARBURST[©]
BRITISH TIPPED**

HUMMERSNOT SILVER FEATHER (39)

and his ladies are pleased to announce that they have now settled
in their new home

KITTENS OCCASIONALLY AVAILABLE FROM

Jackie and Keith Rundle

"Kimberley House," Poughill, Bude, Cornwall EX23 9EL
Bude 0288-55255

Class 401.—A.V. MAIDEN ADULT.

Mrs. Genty

- 340 Mrs. P. White, LOE-DUN KOSHINA (16a), F.
- 341 Mrs. M. Draper, ARDRAM DANILOVA (16a), F.
- 348 Mr. and Mrs. C. George, ZOLDA BORN BLONDE (23a), F.
- 349 Mr. and Mrs. C. Ratcliffe, JOYOUS DUESSA (23a), F.
- 351 Mrs. M. Murray, YABBADISITY JULIET (63), F.
- 357 Miss V. Arnold, SHARDARON LUCINDA (29c), F.
- 358 Mr. and Mrs. C. Whitton, SEBBITIBOO OTHELLO (33), M.
- 368 Mr. K. Game, KHIRIGA KHIA (34), F.
- 374 Mrs. G. Cornish, LORRENTINO KARIS (38), M.
- 376 Mr. and Mrs. N. Clark, ELSAMBOOH BLOO PEEPER (38a), F.
- 379 Mrs. M. Hornett, SISOPHON SOLITAIRE (38b), F.
- 384 Mrs. K. Toft, CHEONA NAOMI (42), F.

Class 402.—A.V. LIMIT ADULT.

Mrs. Olive

- 334 Mrs. D. Whitehair, SEBBITIBOO BORIS (16a), M.
- 344 Miss M. Morris, DJENOUN GREEN IVY (23), F.
- 356 Mr. and Mrs. B. Walters, SISOPHON SARA KASIA (29), F.

Class 403.—A.V. ADULT FROM HANTS., WILTS. or DORSET.

Mrs. Denny

- 356 Mr. and Mrs. B. Walters, SISOPHON SARA KASIA (29), F.
- 357 Miss V. Arnold, SHARDARON LUCINDA (29c), F.
- 383 Mrs. K. Jenkins, KAJENKA FERRYMAN (41), M.

Class 404.—A.V. ADULT FROM OUTSIDE HANTS., WILTS. or DORSET.

Mrs. Harrison

- 339 Mr. and Mrs. C. Whitton, DENILLANNE SOPHIE (16a), F.
- 340 Mrs. P. White, LOE-DUN KOSHINA (16a), F.
- 342 Mr. and Mrs. C. Ratcliffe, ASAMERA ABBAY APOLLO (23), M.
- 347 Mr. D. Wise, CH. DEVADIP RUDDY PEST (23a), M.
- 348 Mr. and Mrs. C. George, ZOLDA BORN BLONDE (23a), F.
- 351 Mrs. M. Murray, YABBADISITY JULIET (63), F.
- 352 Mr. P. Clothier, LARKSFELL LEO (29), M.
- 353 Mrs. P. Bolton, KINGCUP CASSANDRA (29), F.
- 354 Mrs. H. Stonehouse, CAJOLEDO BROWN SUGAR (29), F.
- 355 Mrs. A. Rodgers, MANZANILLO MOONDUST (29), F.
- 362 Mrs. J. Hiam, CHIFFELLE KAYTEE (33), F.
- 365 Mr. P. Nunn, CERIMAR BARNUM (33a), M.
- 372 Mrs. C. Ward, AMENRA ZINGARI (37a), M.
- 375 Mr. and Mrs. L. Avery, SARMANDA DONNA ELITA (38), F.
- 377 Mrs. H. Clarke, LIZANNE CINNAMON (38b), F.
- 381 Miss J. Hutchison, CAJOLEDO CLEOPATRA (37e), F.
- 382 Mrs. D. Deakin, NIKAEED NADJA (37e), F.

FOREIGN SHORT-HAIRED KITTENS (Ex. BURMESE)**Class 405.—A.V. BREEDERS KITTEN.****Mrs. Harrison**

- 386 Mrs. A. Rodgers, SEODOR SOLO (16a), M.
- 387 Mrs. P. Thomas, CONSTANZA NATASHA KASS (16a), F.
- 388 Mrs. S. Roberts, SHAMARI RINOTCHKA (16a), F.
- 392 Mrs. C. MacAulay, ANNERA PHILOMEL (23), F.
- 395 Mrs. C. MacAulay, ANNERA ORIEL (23a), F.
- 397 Mrs. P. Davis, SHERONA FLEETWOOD MAC (29), M.
- 398 Mrs. K. Munn, RICHMER SEA SHANTY (33), M.
- 403 Mrs. J. Francis, DIMCAT AMANDA (33a), F.
- 408 Mrs. R. Bennett, THAIRANO WHITE ROSE (35), F.
- 411 Mrs. D. Deakin, NIKAED ZOBEIDA (37e), F.
- 412 Mrs. P. Wallsgrove, KHAFFRA BLUEBERRY PI (41), F.

Class 406.—A.V. NOVICE KITTEN.**Mrs. Neale**

- 389 Mrs. M. Murray, LIBELLA LIANA (23), F.
- 390 Miss M. Morris, DJENOUN ALAZHAR (23), M.
- 392 Mrs. C. MacAulay, ANNERA PHILOMEL (23), F.
- 393 Mr. and Mrs. R. Murton, FAIRLIE PHARAOH (23a), M.
- 395 Mrs. C. MacAulay, ANNERA ORIEL (23a), F.
- 398 Mrs. K. Munn, RICHMER SEA SHANTY (33), M.
- 401 Mr. and Mrs. D. Simmonds, BALOOGA BEESWING (33a), F.
- 404 Miss P. Hackett, BALOOGA MUNCHKIN (33a), M.
- 405 Miss P. Hackett, ADREESH RUDOLPH (33a), M.
- 407 Mrs. P. Salton, COCKHAVEN JACK FROST (33a), M.
- 412 Mrs. P. Wallsgrove, KHAFFRA BLUEBERRY PI (41), F.

Class 407.—A.V. LIMIT KITTEN.**Mrs. Wilding**

- 389 Mrs. M. Murray, LIBELLA LIANA (23), F.
- 394 Mr. J. Crosier, LIBELLA LABAJA (23a), M.
- 402 Mrs. Y. Smith, BOBIRE DOLLYDAY DREAM (33a), F.
- 403 Mrs. J. Francis, DIMCAT AMANDA (33a), F.
- 412 Mrs. P. Wallsgrove, KHAFFRA BLUEBERRY PI (41), F.

Class 408.—A.V. MAIDEN KITTEN.**Miss Rickson**

- 386 Mrs. A. Rodgers, SEODOR SOLO (16a), M.
- 387 Mrs. P. Thomas, CONSTANZA NATASHA KASS (16a), F.
- 388 Mrs. S. Roberts, SHAMARI RINOTCHKA (16a), F.
- 389 Mrs. M. Murray, LIBELLA LIANA (23), F.
- 390 Miss M. Morris, DJENOUN ALAZHAR (23), M.
- 391 Mrs. M. Lyall, DJENOUN ASTORETH (23), F.
- 392 Mrs. C. MacAulay, ANNERA PHILOMEL (23), F.
- 393 Mr. and Mrs. R. Murton, FAIRLIE PHARAOH (23a), M.
- 395 Mrs. C. MacAulay, ANNERA ORIEL (23a), F.
- 401 Mr. and Mrs. D. Simmonds, BALOOGA BEESWING (33a), F.
- 409 Mrs. P. Davis, SHERONA YIN (37a), M.
- 410 Mrs. S. In't Veld, OKITA PASTEL POPPET (37), F.
- 412 Mrs. P. Wallsgrove, KHAFFRA BLUEBERRY PI (41), F.

Class 409.—A.V. DEBUTANTE KITTEN.**Mr. Shewbridge**

- 385 Mrs. P. White, LOE-DUN SHARIKOV (16a), M.
- 387 Mrs. P. Thomas, CONSTANZA NATASHA KASS (16a), F.
- 399 Mr. and Mrs. T. Ogden, LIONKINS MISS PATCHES (33), F.
- 400 Mrs. V. Hill, LIONKINS RED RAA (33), M.
- 401 Mr. and Mrs. D. Simmonds, BALOOGA BEESWING (33a), F.
- 408 Mrs. R. Bennett, THAIRANO WHITE ROSE (35), F.
- 409 Mrs. P. Davis, SHERONA YIN (37a), M.
- 410 Mrs. S. In't Veld, OKITA PASTEL POPPET (37), F.
- 412 Mrs. P. Wallsgrove, KHAFFRA BLUEBERRY PI (41), F.

Class 410.—A.V. KITTEN FROM HANTS., WILTS. or DORSET.**Mrs. Olive**

- 404 Miss P. Hackett, BALOOGA MUNCHKIN (33a), M.
- 405 Miss P. Hackett, ADREESH RUDOLPH (33a), M.

Class 411.—A.V. KITTEN FROM OUTSIDE HANTS., WILTS. or DORSET.
Mr. Sklader

- 389 Mrs. M. Murray, LIBELLA LIANA (23), F.
- 394 Mr. J. Crosier, LIBELLA LABAJA (23a), M.
- 399 Mr. and Mrs. T. Ogden, LIONKINS MISS PATCHES (33), F.
- 400 Mrs. V. Hill, LIONKINS RED RAA (33), M.
- 402 Mrs. Y. Smith, BOBIRE DOLLYDAY DREAM (33a), F.
- 403 Mrs. J. Francis, DIMCAT AMANDA (33a), F.
- 407 Mrs. P. Salton, COCKHAVEN JACK FROST (33a), M.
- 410 Mrs. S. In't Veld, OKITA PASTEL POPPET (37), F.

FOREIGN SHORT-HAIRED NEUTERS (EX. BURMESE)

Class 412.—A.V. BREEDERS NEUTER. Miss Grainger

- 413 Baroness Von Kirchberg, PR. ASTAHAZY ISTVAHAN (16a), M.N.
- 414 Mrs. C. Rowlingson, ROWLENKA BLUE FOX (16a), M.N.
- 418 Mrs. P. Thomas, CONSTANZA ILYENKO ILLICH (16a), M.N.
- 422 Mrs. M. Draper, CH. ARDRAM BELETSKY (16a), M.N.
- 423 Mrs. C. MacAulay, PR. ANNERA BENEDICK (23), M.N.
- 431 Mr. G. Mould, PARTITA ISOLDE (33a), F.N.
- 435 Mrs. J. Dutton, CORRIE BLENCATHRA (33a), F.N.
- 439 Mrs. M. Larcombe, LARKSFELL OSIRIS (29), M.N.
- 442 Mrs. E. Boddy, SEETEEZ SEPIA ODIN (29), M.N.
- 443 Mrs. A. Rodgers, MANZANILLO MOONSILVER (29c), M.N.
- 446 Miss J. North, MOJIQUE BLUE MEW (37a), M.N.
- 449 Mrs. J. Strutt, DAWNSUN SIAN (38b), M.N.

Class 413.—A.V. SENIOR NEUTER. Mrs. Wilding

- 413 Baroness Von Kirchberg, PR. ASTAHAZY ISTVAHAN (16a), M.N.
- 421 Mrs. G. Mason, ADONESH NIKOLI (16a), M.N.
- 427 Miss E. Hummerston, LOHTEYN MO MBASA (33), M.N.
- 429 Mrs. C. Wearn, ADUESH DELKIOW (33), M.N.
- 431 Mr. G. Mould, PARTITA ISOLDE (33a), F.N.
- 432 Miss P. Rowlands, PR. DARTORI BARTHOLOMEW (33a), M.N.
- 433 Mrs. K. Harrop, BOBIRE ALEXANDRIA (33a), F.N.
- 441 Mrs. H. Stonehouse, PR. CHISELBOROUGH ELDER (29), M.N.
- 445 Mrs. P. Edgar, PR. ADONESH PALOMA MOONSHADOW (37), M.N.
- 447 Mrs. J. Hard, CYAN KHALIFAH (34), M.N.
- 448 Mr. K. Game, PR. CAMPCAT AQUAMARINE (34), F.N.
- 450 Mr. and Mrs. D. Baker, CHANTINA FAKIR (38b), M.N.

Class 414.—A.V. JUNIOR NEUTER. Mrs. Olive

- 414 Mrs. C. Rowlingson, ROWLENKA BLUE FOX (16a), M.N.
- 415 Mrs. A. Burcombe, SEODOR STEELEY (16a), M.N.
- 417 Mr. A. Green, ARDRAM DEREVENKO (16a), M.N.
- 425 Mr. and Mrs. P. Arnold, PATRIARCA HANNIBAL (33), M.N.
- 428 Dr. R. Hiam, CHIFFELLE RIPPLED ROLO (33), M.N.
- 435 Mrs. J. Dutton, CORRIE BLENCATHRA (33a), F.N.
- 436 T. Kennedy and K. Chillas, ADUESH MR. BOOZEY (33a), M.N.
- 439 Mrs. M. Larcombe, LARKSFELL OSIRIS (29), M.N.
- 444 Mr. and Mrs. R. Freeman, ELSAMBOOH BAKELA (37), M.N.
- 451 Mr. P. Holland, FLEIC SUNDOWNER (38b), M.N.
- 452 Mrs. F. Bice, CHEONA NAPOLEON (42), M.N.

Class 415.—A.V. NOVICE NEUTER. Mr. Sklader

- 415 Mrs. A. Burcombe, SEODOR STEELEY (16a), M.N.
- 425 Mr. and Mrs. P. Arnold, PATRIARCA HANNIBAL (33), M.N.
- 434 Mr. and Mrs. T. Ogden, SUZERAIN THOR (33a), M.N.
- 438 Mrs. J. Palmer, SISOPHON PUMBLEHOOK (29), M.N.
- 451 Mr. P. Holland, FLEIC SUNDOWNER (38b), M.N.
- 452 Mrs. F. Bice, CHEONA NAPOLEON (42), M.N.

Class 416.—A.V. LIMIT NEUTER.**Mrs. Harrison**

- 417 Mr. A. Green, ARDRAM DEREVENKO (16a), M.N.
 425 Mr. and Mrs. P. Arnold, PATRIARCA HANNIBAL (33), M.N.
 428 Dr. R. Hiam, CHIFFELLE RIPPLED ROLO (33), M.N.
 431 Mr. G. Mould, PARTITA ISOLDE (33a), F.N.
 440 Mrs. S. In't Veld, CAJOLEDO LILAC PRINCE (29c), M.N.
 442 Mrs. E. Boddy, SEETEEZ SEPIA ODIN (29), M.N.
 451 Mr. P. Holland, FLEIC SUNDOWNER (38b), M.N.
 452 Mrs. F. Bice, CHEONA NAPOLEON (42), M.N.

Class 417.—A.V. NEUTER (Ex. PREMIER).**Mrs. Genty**

- 418 Mrs. P. Thomas, CONSTANZA ILYENKO ILLICH (16a), M.N.
 420 Mrs. E. Melhuish, LOE-DUN SOKOLOV (16a), M.N.
 421 Mrs. G. Maton, ADONESH NIKOLI (16a), M.N.
 425 Mr. and Mrs. P. Arnold, PATRIARCA HANNIBAL (33), M.N.
 426 Mrs. A. Wrighton, LOHTEYN SMARTIE (33), M.N.
 427 Miss E. Hummerston, LOHTEYN MO MBASA (33), M.N.
 428 Dr. R. Hiam, CHIFFELLE RIPPLED ROLO (33), M.N.
 435 Mrs. J. Dutton, CORRIE BLENCATHRA (33a), F.N.
 440 Mrs. S. In't Veld, CAJOLEDO LILAC PRINCE (29c), M.N.
 447 Mrs. J. Hard, CYAN KHALIFAH (34), M.N.
 450 Mr. and Mrs. D. Baker, CHANTINA FAKIR (38b), M.N.
 451 Mr. P. Holland, FLEIC SUNDOWNER (38b), M.N.

Class 418.—A.V. NEUTER FROM HANTS., WILTS. or DORSET.**Mr. Dessauer**

- 424 Mr. and Mrs. F. Davidson, PR. SATUSAI ALISTAIR STARGAZER (23), M.N.
 431 Mr. G. Mould, PARTITA ISOLDE (33a), F.N.
 447 Mrs. J. Hard, CYAN KHALIFAH (34), M.N.

Class 419a.—A.V. NEUTER FROM OUTSIDE HANTS., WILTS. or DORSET.**Mrs. Denny**

- 413 Baroness Von Kirchberg, PR. ASTAHAZY ISTVAHAN (16a), M.N.
 421 Mrs. G. Maton, ADONESH NIKOLI (16a), M.N.
 423 Mrs. C. MacAulay, PR. ANNERA BENEDICK (23), M.N.
 426 Mrs. A. Wrighton, LOHTEYN SMARTIE (33), M.N.
 443 Mrs. A. Rodgers, MANZANILLO MOONSILVER (29c), M.N.
 444 Mr. and Mrs. R. Freeman, ELSAMBOOH BAKELA (37), M.N.
 446 Miss J. North, MOJIQUE BLUE MEW (37a), F.N.
 448 Mr. K. Game, PR. CAMPCAT AQUAMARINE (34), F.N.
 449 Mrs. J. Strutt, DAWNSUN SIAN (38b), M.N.
 451 Mr. P. Holland, FLEIC SUNDOWNER (38b), M.N.
 452 Mrs. F. Bice, CHEONA NAPOLEON (42), M.N.

Class 419b.—A.V. NEUTER FROM OUTSIDE HANTS., WILTS. or DORSET.**Mrs. Denny**

- 415 Mrs. A. Burcombe, SEODOR STEELEY (16a), M.N.
 419 Mrs. S. Roberts, GR. PR. SHAMARI RUDOLF TROTSKY (16a), M.N.
 420 Mrs. E. Melhuish, LOE-DUN SOKOLOV (16a), M.N.
 425 Mr. and Mrs. P. Arnold, PATRIARCA HANNIBAL (33), M.N.
 430 Mrs. S. Diamond, PR. IKARI TILLY (33a), F.N.
 433 Mrs. K. Harrop, BOBIRE ALEXANDRIA (33a), F.N.
 434 Mr. and Mrs. T. Ogden, SUZERAIN THOR (33a), M.N.
 437 T. Kennedy and K. Chillas, PR. KWERLEY EZEFFIEL (33a), F.N.
 440 Mrs. S. In't Veld, CAJOLEDO LILAC PRINCE (29c), M.N.
 441 Mrs. H. Stonehouse, PR. CHISELBOROUGH ELDER (29), M.N.

BURMESE ADULTS**Class 420.—A.C. BREEDERS ADULT, M.****Rev. Briscoe**

- 453 Mrs. J. Grainger, BOURIMEDE BARON BOLLIGREW (27), M.
 455 Mrs. V. Bevan, GR. CH. BENJAMIN BAGPUSS (27), M.
 456 Mrs. E. Chapman, CH. PROCUL PRINS HENRIK (27), M.

- 461 Mrs. K. Apps, BRIGHTWATER OTTERSTONE BOY (27a), M.
 464 Mrs. H. Marriott, CH. RUMBA DAPPER DUKE (27b), M.
 470 Mrs. S. Keen, ADUEBU PIPPINS SPRINGS (27c), M.
 476 Mr. R. Daniel, KIBITZER BARON BUSHWACKER (27d), M.

Class 421.—A.C. BREEDERS ADULT, F.

Mrs. Short

- 468 Mrs. H. Marriott, RUMBA GOLDEN DAWN (27b), F.
 474 Miss S. Marsh, CH. BACCHIC KATARINA (27c), F.
 475 Mr. and Mrs. T. Blake, KATHIMA CALYPSO (27c), F.
 478 E. Levy and D. Spoor, VELDETY CREAM SHERRY (27f), F.
 480 Mr. and Mrs. J. Burley, CH. CHARMEUSE CREAM KISMET (27f), F.
 481 Mrs. J. Ward, LIBERTY GIPSY QUEEN (27e), F.
 483 Mr. and Mrs. K. Sayers, BRIGHTYES JENNIE WREN (27g), F.

Class 422.—A.C. NOVICE ADULT.

Miss Mack

- 463 Mrs. J. Gale, MITASHI SALLY ANN (27a), F.
 471 Master C. Pallett, CHAMORE PETER SHAM (27c), M.
 472 Miss A. Harris, BAMBINO ROSY RIBBONS (27c), F.
 479 Mrs. A. Bolding, CHARMEUSE GOLDEN HONEYDEW (27f), F.

Class 423.—A.C. SENIOR ADULT.

Mrs. Avery

- 455 Mrs. V. Bevan, GR. CH. BENJAMIN BAGPUSS (27), M.
 458 Mrs. M. Collie, TUPPYTOES AMARAPURA (27), F.
 480 Mr. and Mrs. J. Burley, CH. CHARMEUSE CREAM KISMET (27f), F.
 481 Mrs. J. Ward, LIBERTY GIPSY QUEEN (27e), F.
 482 Mrs. M. Simon, CH. CHERUBIN PEACH BLOSSOM (27j), F.

Class 424.—A.C. JUNIOR ADULT.

Mrs. De'l

- 460 Mrs. A. Budge, KANELIQUE CHLOE (27), F.
 462 Mrs. F. Coster, KATHIMA SILVER SARACEN (27a), M.
 463 Mrs. J. Gale, MITASHI SALLY ANN (27a), F.
 465 Mrs. N. Leyton, CASSIOBURY ROXY MUSIC (27b), M.
 466 Mrs. J. Tufnell, CHERUBIN TIPSYP TANGLE (27b), F.
 467 Mrs. D. Haig, SAIKI WITH LOVE (27b), F.
 468 Mrs. H. Marriott, RUMBA GOLDEN DAWN (27b), F.
 469 Mrs. V. Bell, BAGATEL GINN FIZZ (27b), F.
 470 Mrs. S. Keen, ADUEBU PIPPINS SPRINGS (27c), M.
 472 Miss A. Harris, BAMBINO ROSY RIBBONS (27c), F.
 475 Mr. and Mrs. T. Blake, KATHIMA CALYPSO (27c), F.
 476 Mr. R. Daniel, KIBITZER BARON BUSHWACKER (27d), M.
 479 Mrs. A. Bolding, CHARMEUSE GOLDEN HONEYDEW (27f), F.
 484 Miss J. Dowling, LIBERTY TWYLIGHT (27h), F.

Class 425.—A.C. MAIDEN ADULT.

Mrs. Brooks

- 463 Mrs. J. Gale, MITASHI SALLY ANN (27a), F.
 471 Master C. Pallett, CHAMORE PETER SHAM (27c), M.
 472 Miss A. Harris, BAMBINO ROSY RIBBONS (27c), F.
 473 Mrs. H. Hewitt, ADREEBU LADY LOUISE (27c), F.

Class 426.—A.C. LIMIT ADULT.

Miss Cunningham

- 460 Mrs. A. Budge, KANELIQUE CHLOE (27), F.
 463 Mrs. J. Gale, MITASHI SALLY ANN (27a), F.
 470 Mrs. S. Keen, ADUEBU PIPPING SPRINGS (27c), M.
 471 Master C. Pallett, CHAMORE PETER SHAM (27c), M.
 475 Mr. and Mrs. T. Blake, KATHIMA CALYPSO (27c), F.
 483 Mr. and Mrs. K. Sayers, BRIGHTYES JENNIE WREN (27g), F.

Class 427.—A.C. ADULT FROM HANTS., WILTS. or DORSET.

Mrs. Barnes

- 463 Mrs. J. Gale, MITASHI SALLY ANN (27a), F.
 469 Mrs. V. Bell, BAGATEL GINN FIZZ (27b), F.
 479 Mrs. A. Bolding, CHARMEUSE GOLDEN HONEYDEW (27f), F.

Class 428.—A.C. ADULT FROM OUTSIDE HANTS., WILTS. or DORSET.
Mrs. Barnes

- 458 Mrs. M. Collie, TUPPYTOES AMARAPURA (27), F.
- 459 Mrs. S. Beer, KHAM SINDY BARBACARLO (27), F.
- 462 Mrs. F. Coster, KATHIMA SILVER SARACEN (27a), M.
- 465 Mrs. N. Leyton, CASSIOBURY ROXY MUSIC (27b), M.
- 466 Mrs. J. Tufnell, CHERUBIN TIPSY TANGLE (27b), F.
- 468 Mrs. H. Marriott, RUMBA GOLDEN DAWN (27b), F.
- 471 Master C. Pallett, CHAMORE PETER SHAM (27c), M.
- 472 Miss A. Harris, BAMBINO ROSY RIBBONS (27c), F.
- 473 Mrs. H. Hewitt, ADREEBU LADY LOUISE (27c), F.
- 476 Mr. R. Daniel, KIBITZER BARON BUSHWACKER (27d), M.
- 477 Mr. and Mrs. J. Burley, CHARMEUSE CELESTIAL CREAM (27f), F.
- 481 Mrs. J. Ward, LIBERTY GIPSY QUEEN (27e), F.
- 482 Mrs. M. Simon, CH. CHERUBIN PEACH BLOSSOM (27j), F.
- 483 Mr. and Mrs. K. Sayers, BRIGHTEYES JENNIE WREN (27g), F.
- 484 Miss J. Dowling, LIBERTY TWYLIGHT (27h), F.

BURMESE KITTENS

Class 429.—A.C. BREEDERS KITTEN, M. Mrs. Short

- 495 Mrs. M. Collie, SOU CHONG (27b), M.
- 502 Mrs. C. Logan, STARAURA PINK PANTHER (27c), M.
- 503 Mrs. Q. Barker, KANZAN RED JERONIMO (27d), M.

Class 430.—A.C. BREEDERS KITTEN, F. Mrs. Avery

- 485 Mrs. D. Haig, SHENAKAT LUCINDA (27), F.
- 486 Mrs. L. Taylor, ZIGON AURORA (27), F.
- 488 Mrs. C. Logan, STARAURA ANGELEYES (27), F.
- 489 Mrs. D. Haig, SHENAKAT ANABEL (27a), F.
- 490 Mrs. D. Finch, NARICHAFF NINKY POO (27a), F.
- 491 Mrs. H. Marriott, RUMBA BLUE BLOSSOM (27a), F.
- 493 Mrs. J. and Miss A. Edwards, ALIKADOO AMAZULU (27b), F.
- 494 Mrs. L. Wintle, ADREEBU AKAMYING (27b), F.
- 496 Mrs. P. Chisholm, MINRAY SWEET CHARITY (27b), F.
- 500 Mr. and Mrs. R. Lowe, RUSSELLA SPRING BEAUTY (27c), F.
- 501 Mrs. P. Legg, SUKOOTA LADY STARDUST (27c), F.
- 504 Mrs. M. Simon, TAMMEKO TAFFETILLY (27h), F.
- 506 Mrs. J. Warren, MICKAJEN MOSTLY MINE (27e), F.

Class 431.—A.C. NOVICE KITTEN. Miss Mack

- 486 Mrs. L. Taylor, ZIGON AURORA (27), F.
- 487 Mr. C. Cherrington, CODETTA IMPRESSARIO (27), M.
- 488 Mrs. C. Logan, STARAURA ANGELEYES (27), F.
- 489 Mrs. D. Haig, SHENAKAT ANABEL (27a), F.
- 491 Mrs. H. Marriott, RUMBA BLUE BLOSSOM (27a), F.
- 492 Miss J. Torpey, KATHIMA IDYLLIC INTERLUDE (27b), F.
- 495 Mrs. M. Collie, SOU CHONG (27b), M.
- 497 Mrs. M. and Miss L. Cave, ADREEBU BARTOK BOY (27b), M.
- 498 Miss J. Torpey, MITASHI LILAC FANTASY (27c), M.
- 499 Mrs. J. Tufnell, CHERUBIN ANJOU ROSE (27c), F.
- 500 Mr. and Mrs. R. Lowe, RUSSELLA SPRING BEAUTY (27c), F.
- 504 Mrs. M. Simon, TAMMEKO TAFFETILLY (27h), F.
- 505 Mrs. V. Bevan, KUPRO KACHINA (27g), F.

Class 432.—A.C. LIMIT KITTEN. Miss Cunningham

- 487 Mr. C. Cherrington, CODETTA IMPRESSARIO (27), M.
- 493 Mrs. J. and Miss A. Edwards, ALIKADOO AMAZULU (27b), F.
- 499 Mrs. J. Tufnell, CHERUBIN ANJOU ROSE (27c), F.

Class 433.—A.C. MAIDEN KITTEN. Mrs. Barnes

- 486 Mrs. L. Taylor, ZIGON AURORA (27), F.
- 491 Mrs. H. Marriott, RUMBA BLUE BLOSSOM (27a), F.
- 492 Miss J. Torpey, KATHIMA IDYLLIC INTERLUDE (27b), F.
- 497 Mrs. M. and Miss L. Cave, ADREEBU BARTOK BOY (27b), M.

- 498 Miss J. Torpey, MITASHI LILAC FANTASY (27c), M.
 500 Mr. and Mrs. R. Lowe, RUSELLA SPRING BEAUTY (27c), F.
 502 Mrs. C. Logan, STARAURA PINK PANTHER (27c), M.
 503 Mrs. Q. Barker, KANZAN RED JERONIMO (27d), M.
 504 Mrs. M. Simon, TAMMEKO TAFFETILLY (27h), F.
 505 Mrs. V. Bevan, KUPRO KACHINA (27g), F.

Class 434.—A.C. DEBUTANTE KITTEN.

Mrs. Dell

- 485 Mrs. D. Haig, SHENAKAT LUCINDA (27), F.
 491 Mrs. H. Marriott, RUMBA BLUE BLOSSOM (27a), F.
 495 Mrs. M. Collie, SOU CHONG (27b), M.

Class 435.—CANCELLED. NO ENTRIES.

Class 436.—A.C. KITTEN FROM OUTSIDE HANTS., WILTS. or DORSET.

Mrs. Brooks

- 489 Mrs. D. Haig, SHENAKAT ANABEL (27a), F.
 490 Mrs. D. Finch, NARICHAPE NINKY POO (27a), F.
 492 Miss J. Torpey, KATHIMA IDYLLIC INTERLUDE (27b), F.
 494 Mrs. L. Wintle, ADREEBU AKAMYING (27b), F.
 495 Mrs. M. Collie, SOU CHONG (27b), M.
 496 Mrs. P. Chisholm, MINRAY SWEET CHARITY (27b), F.
 498 Miss J. Torpey, MITASHI LILAC FANTASY (27c), M.
 499 Mrs. J. Tufnell, CHERUBIN ANJOU ROSE (27c), F.

BURMESE NEUTERS

Class 437.—A.C. BREEDERS NEUTER.

Mrs. Dell

- 507 Mrs. J. Beard, RICARDO (27), M.N.
 511 Mrs. A. Budge, KAYSERLING KAPITAIN (27), M.N.
 516 Mrs. V. Bevan, CORNUCOPIA CALYPSO (27a), M.N.
 517 Mrs. A. Bolding, DELLMOTT DILLON THOMAS (27a), M.N.

Class 438.—A.C. SENIOR NEUTER.

Mrs. Avery

- 507 Mrs. J. Beard, RICARDO (27), M.N.
 509 Mrs. P. Carter, DEETISUT TOLU EROS (27), M.N.
 510 Ms. J. Borchardt-Scheibe, TUPPYTOES NAMTU (27), F.N.
 511 Mrs. A. Budge, KAYSERLING KAPITAIN (27), M.N.
 514 Mr. T. Clark, GR. PR. VALIVU BLUE INDIGO (27a), M.N.
 522 Mrs. V. Bell, SARAMAR LADY LAVENDER (27c), F.N.
 527 Master M. Phillips, PR. KIZWOZZI MISTER SOFTIE (27f), M.N.
 528 D. Spooore and E. Levy, CH. SATOH SWEET JAFFA (27d), F.N.

Class 439.—A.C. JUNIOR NEUTER.

Mrs. Barnes

- 512 Mrs. M. Jeans, MISTYMELODY MADRIGAL (27), M.N.
 513 Miss P. Bergman, BAGATEL TEQUILA SUNRISE (27a), F.N.
 517 Mrs. A. Bolding, DELLMOTT DILLON THOMAS (27a), M.N.
 518 Miss A. Taylor, ANTEEGA ANDROCLESE LION (27b), M.N.
 519 Mrs. D. Eva, ASTILLA BUFFY (27b), M.N.
 521 Mrs. B. Shepherd, BAMBINO CRESPIGNY CRISP (27c), M.N.
 523 Mrs. J. Mooney, SUGARSWEET SILVER ACE (27c), M.N.
 525 Mrs. E. Brobson, KAMBERRI ISADORA (27c), F.N.
 526 Mrs. J. Gale, MITASHI TIMOTHY (27c), M.N.
 529 Mrs. S. Richards, NAMPARRA CREAM CASSANOVA (27f), M.N.

Class 440.—A.C. NOVICE NEUTER.

Mrs. Brooks

- 515 Miss M. Bryan, SEKULU SYLVIE (27a), F.N.
 521 Mrs. B. Shepherd, BAMBINO CRESPIGNY CRISP (27c), M.N.
 522 Mrs. V. Bell, SARAMAR LADY LAVENDER (27c), F.N.
 523 Mrs. J. Mooney, SUGARSWEET SILVER ACE (27c), M.N.
 525 Mrs. E. Brobson, KAMBERRI ISADORA (27c), F.N.
 526 Mrs. J. Gale, MITASHI TIMOTHY (27c), M.N.

Class 441.—A.C. LIMIT NEUTER.**Mrs. Short**

- 513 Miss P. Bergman, BAGATEL TEQUILA SUNRISE (27a), F.N.
 518 Miss A. Taylor, ANTEEGA ANDROCLESE LION (27b), M.N.
 519 Mrs. D. Eva, ASTILLA BUFFY (27b), M.N.
 520 Mrs. G. Welek, SUPERSCHIRMS DUKE TRUFFLES (27b), M.N.
 521 Mrs. B. Shepherd, BAMBINO CRESPIGNY CRISP (27c), M.N.
 523 Mrs. J. Mooney, SUGARSWEET SILVER ACE (27c), M.N.
 526 Mrs. J. Gale, MITASHI TIMOTHY (27c), M.N.

Class 442.—A.C. NEUTER (Ex. PREMIER).**Miss Mack**

- 507 Mrs. J. Beard, RICARDO (27), M.N.
 508 Mrs. D. Crosier, KAMBERRI FILBERT (27), M.N.
 509 Mrs. P. Carter, DEETISUT TOLU EROS (27), M.N.
 513 Miss P. Bergman, BAGATEL TEQUILA SUNRISE (27a), F.N.
 516 Mrs. V. Bevan, CORNUCOPIA CALYPSO (27a), M.N.
 520 Mrs. G. Welek, SUPERSCHIRMS DUKE TRUFFLES (27b), M.N.
 521 Mrs. B. Shepherd, BAMBINO CRESPIGNY CRISP (27c), M.N.
 523 Mrs. J. Mooney, SUGARSWEET SILVER ACE (27c), M.N.
 524 Mr. G. Baker, TREKEROW SMARTIE BARTY (27c), M.N.
 526 Mrs. J. Gale, MITASHI TIMOTHY (27c), M.N.

Class 443.—A.C. NEUTER FROM HANTS., WILTS. or DORSET. Rev. Briscoe

- 509 Mrs. P. Carter, DEETISUT TOLU EROS (27), M.N.
 513 Miss P. Bergman, BAGATEL TEQUILA SUNRISE (27a), F.N.
 515 Miss M. Bryan, SEKULU SYLVIE (27a), F.N.
 517 Mrs. A. Bolding, DELLMOTT DILLON THOMAS (27a), M.N.
 522 Mrs. V. Bell, SARAMAR LADY LAVENDER (27c), F.N.
 526 Mrs. J. Gale, MITASHI TIMOTHY (27c), M.N.
 529 Mrs. S. Richards, NAMPARRA CREAM CASSANOVA (27f), M.N.

Class 444.—A.C. NEUTER FROM OUTSIDE HANTS., WILTS. or DORSET.**Miss Cunningham**

- 508 Mrs. D. Crosier, KAMBERRI FILBERT (27), M.N.
 510 J. Borchardt-Scheibe, TUPPYTOES NAMTU (27), F.N.
 514 Mr. T. Clark, GR. PR. VALIVU BLUE INDIGO (27a), M.N.
 519 Mrs. D. Eva, ASTILLA BUFFY (27b), M.N.
 520 Mrs. G. Welek, SUPERSCHIRMS DUKE TRUFFLES (27b), M.N.
 521 Mrs. B. Shepherd, BAMBINO CRESPIGNY CRISP (27c), M.N.
 523 Mrs. J. Mooney, SUGARSWEET SILVER ACE (27c), M.N.
 524 Mr. G. Baker, TREKEROW SMARTIE BARTY (27c), M.N.
 525 Mrs. E. Brobson, KAMBERRI ISADORA (27c), F.N.

SIAMESE AND BALINESE ADULTS**Class 445.—A.C. BREEDERS SIAMESE ADULT, M.****Mrs. Clarke**

- 530 Mrs. A. Whibley, SCATTYMESE DANTE (24), M.
 532 Mrs. M. Somerfield, IKUMFURST YAMUCHI (24), M.
 534 Mrs. P. Harper, ADUAM BELGARION (24), M.
 536 Mrs. S. Wilkinson, ADUAM TROILUS (24), M.
 540 Mrs. D. Bailey, CH. ZENOBIA FAST MOVER (24a), M.
 542 Mrs. H. Clarke, LEVOSH POLARIS ARIA (24b), M.
 544 Mr. R. Mort-Williams, GR. CH. CHAIROSS ANDROCLES (24b), M.
 550 Mrs. G. Sidnell, LOLUJA BURLINGTON BERTIE (24c), M.
 557 Mrs. M. Stephens, TABITEUEA (32/3), M.
 568 Mrs. C. Glen, CH. HO CREAM COCKTAIL (32c), M.

Class 446.—A.C. BREEDERS SIAMESE ADULT, F.**Mrs. Clarke**

- 546 Mrs. C. Glen, HO LILLIBET LINDT (24b), F.
 551 Mrs. D. Woodhouse, DORAL BALLERINO (24c), F.
 552 Mr. S. Money, SAMKITI STARDUST (24c), F.
 553 Mrs. J. Tolman, ADONESH TESSA TULIP (24c), F.
 554 Mrs. A. Linham, ADUAM KEIRA (24c), F.
 559 Mrs. M. Marrat, ADUAM MISTY DIJON (32/3), F.

Class 447.—CANCELLED. NO ENTRIES.

Class 448.—A.C. NOVICE ADULT.

Mrs. Gregory

- 535 Mrs. J. Dutton, HEGIRA SHOGAN LORD (24), M.
- 538 Mrs. H. Mortram, ADUAM VIOLA (24), F.
- 552 Mr. S. Money, SAMKITI STARDUST (24c), F.
- 556 Mr. and Mrs. I. Whitlock, ARRONCET ALOUETTE (24c), F.

Class 449.—A.C. MAIDEN ADULT.

Mrs. Yorke

- 532 Mrs. M. Somerfield, IKUMFURST YAMUCHI (24), M.
- 538 Mrs. H. Mortram, ADUAM VIOLA (24), F.
- 547 Mrs. C. Simpson, TALMOND TAHNEE (24b), F.
- 552 Mr. S. Money, SAMKITI STARDUST (24c), F.
- 556 Mr. and Mrs. I. Whitlock, ARRONCET ALOUETTE (24c), F.
- 558 Mrs. L. Bricker, KILEE ENCHANTER (32), M.
- 567 Mrs. F. Jackson, SIMONE PEPPERS (32b), F.

Class 450.—A.C. LIMIT ADULT.

Mrs. Lambert

- 534 Mrs. P. Harper, ADUAM BELGARION (24), M.
- 535 Mrs. J. Dutton, HEGIRA SHOGAN LORD (24), M.
- 537 Mrs. F. Barriball, CHAMRONE PANDORA (24), F.
- 548 Mrs. D. Stoneham, CHAIROSS PALLAS (24b), F.
- 550 Mrs. G. Sidnell, LOLUJA BURLINGTON BERTIE (24c), M.
- 554 Mrs. A. Linham, ADUAM KEIRA (24c), F.
- 556 Mr. and Mrs. I. Whitlock, ARRONCET ALOUETTE (24c), F.
- 563 Mrs. J. Storms, NEPTHYS ELVIRA (32b/2), F.
- 566 Mr. G. Hollis, ADONEAM CAULKHEAD SOPHIE (32b), F.

Class 451.—A.C. SENIOR ADULT.

Mrs. Biggie

- 530 Mrs. A. Whibley, SCATTYMESE DANTE (24), M.
- 541 Mrs. D. Barnett, AZURA PRECIOUS SAPPHIRE (24a), F.
- 552 Mr. S. Money, SAMKITI STARDUST (24c), F.
- 553 Mrs. J. Tolman, ADONEAM TESSA TULIP (24c), F.
- 557 Mrs. M. Stephens, TABITEUEA (32/3), M.
- 561 Mr. and Mrs. A. Drummond, CH. PATALOU MIRIAM (32/3), F.

Class 452.—A.C. JUNIOR ADULT.

Mrs. Moore

- 531 Mrs. P. Brett-Gilbert, JOYFELI ADONIS (24), M.
- 534 Mrs. P. Harper, ADUAM BELGARION (24), M.
- 535 Mrs. J. Dutton, HEGIRA SHOGAN LORD (24), M.
- 537 Mrs. F. Barriball, CHAMRONE PANDORA (24), F.
- 538 Mrs. H. Mortram, ADUAM VIOLA (24), F.
- 543 Mr. and Mrs. J. Creek, CH. SILVERBREEZE SALISAY (24b), M.
- 545 Mrs. R. Lees, LITTONLEES ARTEMIS (24b), F.
- 547 Mrs. C. Simpson, TALMOND TAHNEE (24b), F.
- 548 Mrs. D. Stoneham, CHAIROSS PALLAS (24b), F.
- 549 Mrs. D. MaClay, SIMONE WILDIMP (24c), M.
- 551 Mrs. D. Woodhouse, DORAL BALLERINO (24c), F.
- 554 Mrs. A. Linham, ADUAM KEIRA (24c), F.
- 555 Mrs. V. and Miss H. Pearce, KATSUNARI ROSALINA (24c), F.
- 564 Mrs. N. and Miss L. Young, HO LILAC WHITE LADY (32b), F.
- 565 Mr. and Mrs. A. Drummond, CH. KASELLA BLAZIN BRISHA (32b/3), F.

Class 453.—A.C. ADULT FROM HANTS., WILTS. or DORSET.

Mrs. Dadd

- 533 Mrs. C. Bone, PENTHOUSE INTERPOL (24), M.
- 534 Mrs. P. Harper, ADUAM BELGARION (24), M.
- 536 Mrs. S. Wilkinson, ADUAM TROILUS (24), M.
- 562 Mrs. L. Goodyear, ADONEAM CHEROKEE WARRIOR (32a), M.
- 567 Mrs. F. Jackson, SIMONE PEPPERS (32b), F.

Class 454.—A.C. ADULT FROM OUTSIDE HANTS., WILTS. or DORSET. Mrs. Gregory

- 530 Mrs. A. Whibley, SCATTYMESE DANTE (24), M.
531 Mrs. P. Brett-Gilbert, JOYFELI ADONIS (24), M.
532 Mrs. M. Somerfield, IKUMFURST YAMUCHI (24), M.
537 Mrs. F. Barriball, CHAMRONE PANDORA (24), F.
538 Mrs. H. Mortram, ADUAM VIOLA (24), F.
541 Mrs. D. Barnett, AZURA PRECIOUS SAPPHIRE (24a), F.
546 Mrs. C. Glen, HO LILLIBET LINDT (24b), F.
549 Mrs. D. Maclay, SIMONE WILDIMP (24c), M.
551 Mrs. D. Woodhouse, DORAL BALLERINO (24c), F.
553 Mrs. J. Tolman, ADONEAM TESSA TULIP (24c), F.
554 Mrs. A. Linham, ADUAM KEIRA (24c), F.
555 Mrs. V. and Miss H. Pearce, KATSUNARI ROSALINA (24c), F.
559 Mrs. M. Marrat, ADUAM MISTY DIJON (32/3), F.
560 Mr. and Mrs. J. Beynon, SILVERBREEZE MARIMIKKO (32), F.
561 Mr. and Mrs. A. Drummond, CH. PATALOU MIRIAM (32/3), F.
564 Mrs. N. and Miss L. Young, HO LILAC WHITELADY (32b), F.
566 Mr. G. Hollis, ADONEAM CAULKHEAD SOPHIE (32b), F.

SIAMESE AND BALINESE KITTENS

Class 455.—A.C. SIAMESE BREEDERS KITTEN, M. Mrs. Dadd

- 571 Mrs. K. Power-McGowan, SILVERBREEZE SENATOR (24), M.
574 Mrs. D. Barnett, SOLILOQUY DARK OTHELLO (24), M.
575 Mrs. E. Hutchings, SALORA SHARASAR (24), M.
579 Ms. V. Bickers, VILCAMBAMBA FLYAWAY PETER (24a), M.
584 Mrs. S. Davies, LEMUR TINYTIM (24b), M.
586 Mrs. D. Bailey, ZENOBIA PHYCHIC SPIRIT (24b), M.
590 Mrs. V. and Miss H. Pearce, LOWDOLLAH CONAN (24b), M.
592 Mrs. J. Lynn, ZACHARY VAUDEVILLE (24c), M.
594 Mrs. D. Bailey, ZENOBIA TROUBLE SHOOTER (24c), M.
597 Mrs. J. Lynn, ZACHARY VALHALLA (32), M.
598 Mr. and Mrs. J. Beynon, CACHET TABBEOCA TIPTOES (32), M.
599 Mr. J. Hansson, PANNADULO S.O.S. (32), M.
603 Mrs. C. Warren, XARELLO DARK DECEPTION (32/1), M.
604 Mr. and Mrs. M. Jones, LARNYEN LEE TEE (32/1), M.
609 Mrs. C. Glen, HO ROLLS ROCKET (32c), M.

Class 456.—A.C. SIAMESE BREEDERS KITTEN, F. Mrs. Neale

- 576 Mrs. E. Lytton, FLAMBOYANT DOMINO (24), F.
577 Mrs. M. Marrat, TARAMARI KERRY NANOOK (24a), F.
580 Mrs. J. Stevenson, HOBBIT ELBERETH (24a), F.
587 Mrs. D. Woodhouse, DORAL DELPHI (24b), F.
589 Mrs. R. Marshall, CHAWALET FABERGE (24b), F.
596 Mrs. D. Hill, ANORWA ANGEL DELIGHT (32/3), F.
600 Mr. J. Hansson, PANNADULO TIPTAIL (32), F.
602 Mrs. C. Warren, XARELLO CHEVRONELLE (32/3), F.
607 Mr. G. Hollis, ADREEAM PANDORA (32b), F.

Class 457.—A.C. BALINESE BREEDERS KITTEN. Mrs. Yorke

- 633 Ms. J. Tatam, SISFELIX AL CAPONE (61), M.
634 Ms. J. Tatam, SISFELIX ANGELCAKE (61c), F.
635 Mrs. M. Hand, HARUAN SILKEN MISCHIEFF (61b), F.
636 Mrs. L. Logan, QUINTRAL SHADEED (61a), M.
637 Mr. and Mrs. R. Jones, AQUARIUS OMEGA SEAL (61), M.
638 Mr. and Mrs. P. Burroughes, PALUJIA ARAMINO (61a), M.

Class 458a.—A.C. NOVICE KITTEN. Mrs. Moore

- 572 Mrs. J. Morris, CHAMRONE INTERMEZZO (24), F.
578 Mr. and Mrs. B. Smith, LILAMING BLUE SCIMITAR (24a), M.
583 Mrs. R. Shoemith, CARROGLEN BOLERO (24b), F.

- 588 Mrs. H. Jones, SHERONA CHATANATTA SUSU (24b), F.
- 589 Mrs. R. Marshall, CHAWALET FABERGE (24b), F.
- 594 Mrs. D. Bailey, ZENOBIA TROUBLE SHOOTER (24c), M.
- 602 Mrs. C. Warren, XARELLO CHEVRONELLE (32/3), F.
- 606 Mrs. K. Day, RAMJAM CHERRY COLA (32b/3), F.
- 607 Mr. G. Hollis, ADREEAM PANDORA (32b), F.
- 608 Mr. and Mrs. R. Emmens, TWOTONE CAROUSEL (32b/1), F.
- 634 Ms. J. Tatam, SISFELIX ANGELCAKE (61c), F.

Class 458b.—A.C. NOVICE KITTEN.

Mrs. Moore

- 577 Mrs. M. Marrat, TARAMARI KERRY NANOOK (24a), F.
- 579 Ms. V. Bickers, VILCAMBAMBA FLYAWAY PETER (24a), M.
- 580 Mrs. J. Stevenson, HOBBIT ELBERETH (24a), F.
- 585 Ms. J. Tatam, ZENOBIA SWEETEST CHERIE (24b), F.
- 587 Mrs. D. Woodhouse, DORAL DELPHI (24b), F.
- 598 Mr. and Mrs. J. Beynon, CACHET TABBEOCA TIPTOES (32), M.
- 599 Mr. J. Hansson, PANNADULOA S.O.S. (32), M.
- 605 Mrs. L. Bricker, BROADSWORD LADY GWENDOLYNE (32a), F.
- 633 Ms. J. Tatam, SISFELIX AL CAPONE (61), M.
- 639 Mr. and Mrs. P. Burroughes, PANDAI PALUJIA DELICIA (61c), F.

Class 459.—A.C. MAIDEN KITTEN.

Mrs. Gregory

- 571 Mrs. K. Power-McGowan, SILVERBREEZE SENATOR (24), M.
- 572 Mrs. J. Morris, CHAMRONE INTERMEZZO (24), F.
- 574 Mrs. D. Barnett, SOLILOQUY DARK OTHELLO (24), M.
- 575 Mrs. E. Hutchings, SALORA SHARASAR (24), M.
- 578 Mr. and Mrs. B. Smith, LILAMING BLUE SCIMITAR (24a), M.
- 579 Ms. V. Bickers, VILCAMBAMBA FLYAWAY PETER (24a), M.
- 585 Ms. J. Tatam, ZENOBIA SWEETEST CHERIE (24b), F.
- 589 Mrs. R. Marshall, CHAWALET FABERGE (24b), F.
- 594 Mrs. D. Bailey, ZENOBIA TROUBLE SHOOTER (24c), M.
- 605 Mrs. L. Bricker, BROADSWORD LADY GWENDOLYNE (32a), F.
- 606 Mrs. K. Day, RAMJAM CHERRY COLA (32b/3), F.

Class 460.—A.C. LIMIT KITTEN.

Mrs. Biggie

- 578 Mr. and Mrs. B. Smith, LILAMING BLUE SCIMITAR (24a), M.
- 580 Mrs. J. Stevenson, HOBBIT ELBERETH (24a), F.
- 582 Mr. and Mrs. D. Merrick, HOBBIT ANCHUSA (24a), F.
- 588 Mrs. H. Jones, SHERONA CHATANATTA SUSU (24b), F.
- 590 Mrs. V. and Miss H. Pearce, LOWDOLLAH CONAN (24b), M.
- 593 Mrs. G. Sidnell, LOLUJA CINDERELLA (24c), F.
- 594 Mrs. D. Bailey, ZENOBIA TROUBLE SHOOTER (24c), M.
- 595 Mrs. I. Babbs, BERANDRES CLEOPATRA (24c), F.
- 600 Mr. J. Hansson, PANNADULOA TIPTAIL (32), F.
- 601 Mr. and Mrs. D. Roff, ZENOBIA EMPRESS KOSHKA (32/3), F.
- 605 Mrs. L. Bricker, BROADSWORD LADY GWENDOLYNE (32a), F.

Class 461.—A.C. DEBUTANTE KITTEN.

Mrs. Clarke

- 571 Mrs. K. Power-McGowan, SILVERBREEZE SENATOR (24), M.
- 573 Mrs. J. Morris, CHAMRONE TRUFFLES (24), F.
- 574 Mrs. D. Barnett, SOLILOQUY DARK OTHELLO (24), M.
- 575 Mrs. E. Hutchings, SALORA SHARASAR (24), M.
- 576 Mrs. E. Lytton, FLAMBOYANT DOMINO (24), F.
- 578 Mr. and Mrs. B. Smith, LILAMING BLUE SCIMITAR (24a), M.
- 579 Ms. V. Bickers, VILCAMBAMBA FLYAWAY PETER (24a), M.
- 583 Mrs. R. Shoesmith, CARROGLEN BOLERO (24b), F.
- 584 Mrs. S. Davies, LEMUR TINYTIM (24b), M.
- 587 Mrs. D. Woodhouse, DORAL DELPHI (24b), F.
- 594 Mrs. O. Bailey, ZENOBIA TROUBLE SHOOTER (24c), M.
- 600 Mr. J. Hansson, PANNADULOA TIPTAIL (32), F.
- 603 Mrs. C. Warren, XARELLO DARK DECEPTION (32/1), M.
- 609 Mrs. C. Glen, HO ROLLS ROCKET (32c), M.

- Class 462.—A.C. KITTEN FROM HANTS., WILTS. or DORSET.** Mrs. Lambert
- 573 Mrs. J. Morris, CHAMRONE TRUFFLES (24), F.
 582 Mr. and Mrs. D. Merrick, HOBBIT ANCHUSA (24a), F.
 588 Mrs. H. Jones, SHERONA CHATANATTA SUSU (24b), F.
 595 Mrs. I. Babbs, BERANDRES CLEOPATRA (24c), F.
 601 Mr. and Mrs. D. Roff, ZENOBIA EMPRESS KOSHKA (32/3), F.

Class 463.—A.C. KITTEN FROM OUTSIDE HANTS., WILTS. or DORSET. Mr. Shewbridge

- 575 Mrs. E. Hutchings, SALORA SHARASAR (24), M.
 581 Mrs. J. Hogarth, ZENOBIA TRUE DEVOTION (24a), F.
 583 Mrs. R. Shoosmith, CARROGLEN BOLERO (24b), F.
 589 Mrs. R. Marshall, CHAWALET FABERGE (24b), F.
 592 Mrs. J. Lynn, ZACHARY VAUDEVILLE (24c), M.
 597 Mrs. J. Lynn, ZACHARY VALHALLA (32), M.
 598 Mr. and Mrs. J. Beynon, CACHET TABBEOCA TIPTOES (32), M.
 604 Mr. and Mrs. M. Jones, LARNYEN LEE TEE (32/1), M.
 609 Mrs. C. Glen, HO ROLLS ROCKET (32c), M.
 635 Mrs. M. Hand, HARUAN SILKEN MISCHIEF (61b), F.

SIAMESE AND BALINESE NEUTERS

Class 464.—A.C. BREEDERS NEUTER. Mrs. Lambert

- 612 Miss Mackenzie-Wood, MERESCLIFF TORQUIL (24), M.N.
 616 Mrs. B. Hamberger, TZU MANEKI NEKO (24), M.N.
 619 Mrs. C. Simpson, PR. SHERMESE LUCIFER (24), M.N.
 625 Mr. and Mrs. B. Summerfield, PR. LIVRABAR SALAMATAE (24c), M.N.
 629 Mr. and Mrs. A. Drummond, PR. SIANOVA SAMBASSADOR (32a), M.N.
 640 Mrs. R. Smyth, APRIKAT STARMAKER (61b), M.N.

Class 465.—A.C. SENIOR NEUTER. Mrs. Clarke

- 617 Mrs. E. Reader, HIMOON JONAS (24), M.N.
 619 Mrs. C. Simpson, PR. SHERMESE LUCIFER (24), M.N.
 624 Mr. and Mrs. P. Baker, LIONKINS LILAC MIST (24c), M.N.
 626 Mr. C. Lumb, PR. ZEPPELIN JASPER JACK (32/3), M.N.

Class 466.—A.C. JUNIOR NEUTER. Mrs. Gregory

- 610 Mrs. I. Young, ADUAM TINKA (24), M.N.
 611 Mrs. I. Young, ADUAM BEACHBOY (24), M.N.
 614 Mrs. C. Simpson, TZU MOKUSO (24), M.N.
 616 Mrs. B. Hamberger, TZU MANEKI NEKO (24), M.N.
 620 Mrs. S. In't Veld, SPARAXIS SACRE BLEU (24a), M.N.
 621 Mrs. E. Reader, CILURNUM DIOCLETIAN (24b), M.N.
 622 Mrs. J. Cornelius, PR. FLAMBOYANT BOSSANOVA (24b), M.N.
 623 Mr. M. Rumsey, MEISAKO TARRANON (24c), M.N.
 627 Mrs. G. Holland, ZEPPELIN ORION (32/3), M.N.

Class 467.—A.C. NOVICE NEUTER. Mrs. Moore

- 611 Mrs. I. Young, ADUAM BEACHBOY (24), M.N.
 614 Mrs. C. Simpson, TZU MOKUSO (24), M.N.
 615 Mrs. S. Browning, BELLCREST HEUCHERA (24), M.N.
 616 Mrs. B. Hamberger, TZU MANEKI NEKO (24), M.N.
 620 Mrs. S. In't Veld, SPARAXIS SACRE BLEU (24a), M.N.
 621 Mrs. E. Reader, CILURNUM DIOCLETIAN (24b), M.N.
 630 Mrs. P. Edgar, BUSYBEE DANCING QUEEN (24), F.N.

Class 468.—A.C. LIMIT NEUTER. Mrs. Yorke

- 614 Mrs. C. Simpson, TZU MOKUSO (24), M.N.
 621 Mrs. E. Reader, CILURNUM DIOCLETIAN (24b), M.N.
 627 Mrs. G. Holland, ZEPPELIN ORION (32/3), M.N.
 630 Mrs. P. Edgar, BUSYBEE DANCING QUEEN (24), F.N.

Class 469.—A.C. NEUTER (Ex. PREMIER).

Mrs. Dadd

- 610 Mrs. I. Young, ADUAM TINKA (24), M.N.
- 612 Miss Mackenzie-Wood, MERESCLIFF TORQUIL (24), M.N.
- 614 Mrs. C. Simpson, TZU MOKUSO (24), M.N.
- 617 Mrs. E. Reader, HIMOON JONAS (24), M.N.
- 623 Mr. M. Rumsey, MEISAKO TARRANON (24c), M.N.
- 627 Mrs. G. Holland, ZEPPELIN ORION (32/3), M.N.

Class 470.—A.C. NEUTER FROM HANTS., WILTS. or DORSET. Mr. Dessauer

- 610 Mrs. I. Young, ADUAM TINKA (24), M.N.
- 611 Mrs. I. Young, ADUAM BEACHBOY (24), M.N.
- 617 Mrs. E. Reader, HIMOON JONAS (24), M.N.
- 622 Mrs. J. Cornelius, PR. FLAMBOYANT BOSSANOVA (24b), M.N.

Class 471.—A.C. NEUTER FROM OUTSIDE HANTS., WILTS. or DORSET.

Mrs. Biggie

- 612 Miss Mackenzie-Wood, MERESCLIFF TORQUIL (24), M.N.
- 614 Mrs. C. Simpson, TZU MOKUSO (24), M.N.
- 619 Mrs. C. Simpson, PR. SHERMESE LUCIFER (24), M.N.
- 620 Mrs. S. In't Veld, SPARAXIS SACRE BLEU (24a), M.N.
- 623 Mr. M. Rumsey, MEISAKO TARRANON (24c), M.N.
- 627 Mrs. G. Holland, ZEPPELIN ORION (32/3), M.N.
- 630 Mrs. P. Edgar, BUSYBEE DANCING QUEEN (24), F.N.
- 640 Mrs. R. Smyth, APRIKAT STARMAKER (61b), M.N.

CLUB CLASSES

THREE COUNTIES CAT SOCIETY

Class 472.—A.C. L.H. SELF ADULT.

Mrs. Dugdale

- 2 Mrs. J. Dyke, RIKARI CARLOS (1), M.
- 3 Mrs. S. Paul, HOLMCROFT BRIGADIER (1), M.
- 9 Mrs. D. Dexter, EXUMA EBONELLA (1), F.
- 10 Mrs. H. Lewis, CH. MARIPOSA SNOWKIST (2), F.
- 15 Mrs. P. Snell, SAGARI SABRINA (2a), F.
- 17 Mrs. E. Christian, TREBADI SUSANNAH (2a), F.
- 20 Mrs. M. Howes, CH. HONEYMIST WHITE SNOWCANDY (2b), F.
- 21 Mrs. B. Fay, DOLEYGATE DRUMMOND (3), M.
- 22 Mr. and Mrs. M. Clark, BRYLOU BLUE MATADOR (3), M.
- 27 Mrs. C. Boccock, CARGEOS PILOT (3), M.
- 28 Mrs. S. Scarpino, FINCARRA STARSNSTRIPES (3), M.
- 39 Mrs. C. Tucker, PHUSHIAN BOWMAN (5), M.
- 40 Mrs. V. Tilley, VIGILANT BARNABY (5), M.

Class 473.—A.C. L.H. NON-SELF ADULT.

Mrs. Ashman

- 45 Mrs. M. and Miss L. Cave, SHIRAR PRUDENCE (6), F.
- 48 Mr. and Mrs. D. Spear, ITHILIEN GAIUS JULIUS (9), M.
- 49 Mrs. Heygate-Browne, PANNS PEPPERATA (9), F.
- 52 Mrs. D. Hopcraft, CH. CHICO BRILLO (10), M.
- 60 Mrs. M. Tonkyn, MAIDUN SILVER CHIMES (10), F.
- 65 Mrs. P. Judge, ADUELO HAPPY REBECCA (11), F.
- 68 Mrs. D. Alford, SPINKLESPIN THIMBELLINA (12/2), F.
- 72 Mrs. B. Fay, TOPPATOU BRUNO (12a), M.
- 74 Mrs. V. Coxon, GRANGEHILL LEONARDO (12a), M.
- 75 Mrs. M. and Miss L. Cave, HOLDENHURST BI GEORGE (12a), F.
- 76 Mrs. J. Quarrell, HOBBIT GALADRIEL (13), F.
- 83 Mrs. K. Strickland, SIMSULAS MISHCA (13b/1), M.
- 99 Mrs. S. Anthony, DRIFTWOOD TORTINA (13b/7), F.
- 108 Mrs. N. Leyton, PANJANDRUM BRYONY (13c/1), F.
- 112 Mr. and Mrs. A. Watt, SAKKARA LEAH (13c/2), F.

Class 474.—A.C. L.H. SELF KITTEN.

Mrs. Hannan

- 124 Mrs. S. Slacke, HONEYMIST BLACK RODREQUEZ (1), M.
- 129 Mrs. D. Dexter, EXUMA ICEFLEUR (2), F.
- 131 Mrs. A. Vardy, MARIPOSA MAYBLOSSOM (2), F.
- 133 Mrs. L. Warwick, ADRELO KAYA'S IMAGE (2a), F.
- 136 Mrs. S. Biggs, TREBADI JONSON (2a), M.
- 138 Mrs. K. Faulkner, LEANNE SHOOTING STAR (3), M.
- 139 Mrs. C. Boccock, MORNIST DAMON (3), M.
- 140 Mrs. D. Rayner, GOLDENRAYN WINSTON (3), M.
- 144 Miss E. Brennan, ANANDA ROYAL MINSTREL (3), M.
- 149 Mrs. K. Faulkner, LEANNE SOLITAIRE (3), F.
- 160 Mr. and Mrs. D. Spear, ITHILIEN SUN KING (4), M.
- 164 Miss E. Brennan, ANANDA RUPERT (5), M.
- 165 Miss E. Brennan, ANANDA RHIANNEN (5), F.
- 167 Mrs. E. Christian, SCOTCHMIST LUCIA (5), F.
- 168 Mrs. J. Devereux, SWALLOWTAIL CREAM CAVALIER (5), M.

Class 475.—A.C. L.H. NON-SELF KITTEN.

Lady Haden-Guest

- 176 Mrs. F. Roden, SONATA PERSONA GRATA (10), F.
- 184 Mrs. L. Shepperd, KHOSHAL FLASH FANNY (11), F.
- 190 Mrs. O. Randall, EUNGELLA APRIL DELIGHT (12/2), F.
- 191 Mrs. J. Dyke, HARNA THOMAS (12a), M.
- 197 Mrs. S. Scarpino, FINCARRA ROYAL FLUSH (12a), M.
- 198 Mr. K. Haines, CLEARLIGHT JULIE MOON (13), F.

- 201 Mrs. L. Warwick, SAMLYLU SHADY JADE (13), F.
 202 Mrs. C. Tucker, SAMLYLU MISS OLLY (13), F.
 206 Mrs. F. Botley, SUSA DANA (13), F.
 207 Mrs. D. Cooke, FIRANTY DOLLY DAYDREAMS (13), F.

Class 476.—A.C. L.H. SELF NEUTER.

Mrs. Pond

- 227 Mr. K. Haines, CLEARLIGHT MEPHISTO (2a), M.N.
 228 Mrs. S. Slacke, HONEYMIST SNOWDYNASTY (2a), M.N.
 231 Mr. R. Burnett, FLUFFELINE OBERON (3), M.N.
 232 Mrs. M. Dankevics, FINCHFIELD YANKEE DOODLE (3), M.N.
 233 Mrs. E. Bryant, FINCARRA LORD SNOOTY (3), M.N.
 235 Mrs. S. Slacke, PR. HONEYMIST CREAM VALENTINO (5), M.N.
 237 Mrs. H. Lewis, MARIPOSA GOLD DUST (5), M.N.
 238 Mrs. S. Riggs, ANANDA TEDDY BEAR (5), M.N.

Class 477.—A.C. L.H. NON-SELF NEUTER.

Mrs. Calder

- 246 Mr. R. Burnett, FLUFFELINE MISSISSIPPI (13), F.N.
 247 Mrs. J. Quarrell, PR. ADUELO HONEY BOY (12a), M.N.
 250 Mr. and Mrs. A. Bundy, CH. ADNIL PANDORA (12), F.N.
 255 Mr. and Mrs. I. Hewish, SNOWQUEEN CHEYENNE (13c/1), M.N.
 256 Mrs. M. Jeans, TAMANDRIA MANDALAY MONARCH (13c/1), M.N.
 259 Miss F. Dearling, FRITHADUN CHALMER (13c/2), M.N.

Class 478.—A.C. BRITISH S.H. ADULT.

Dr. Raleigh

- 261 Mrs. I. Worsley-Waring, SATINMIST SUMMER MAGIC (14b), F.
 263 Mrs. H. Tierney, RUSHLIGHT HUMORESQUE (15), F.
 269 Mrs. I. Worsley-Waring, KERNMERE BARNUM (16), M.
 274 Mrs. S. Kempster, ALESSANDRA MAMA MIA (16), F.
 277 Mrs. A. West, WESTWAYS CASEY JONES (17), M.
 281 Mr. and Mrs. L. Howard, MARDENKA MARZIPAN (17), M.
 286 Mrs. C. Leighton, ALVANLEY ROWAN (18), M.
 288 Miss S. Hebblethwaite, HIRIDGE MISS MUPPETT (18), F.
 295 Mrs. M. Le Monnier, ADUESH SILVER SARUMAN (30), M.
 300 Mrs. U. Graves, ZATASHA SOFT TOUCH (30), F.
 304 Mr. and Mrs. K. Rundle, HUMMERSNOT SILVER FEATHER (39), M.
 305 Mrs. I. Worsley-Waring, ADUESH SATINMIST (39), M.
 306 Mrs. J. Beard, LINGMOOR JADE (39), F.

Class 479.—A.C. BRITISH S.H. KITTEN.

Mrs. Johnson

- 309 Miss S. Hebblethwaite, DUNDRUM DESTINY (15), M.
 311 Miss M. Burrows, TAMARANTHA MOONLIGHT HAZE (16), F.
 313 Miss S. Hebblethwaite, HIRIDGE BLUE HEAVEN (16), M.
 319 Mrs. S. Kempster, GREENMEADOWS SUGAR PINE (31), M.

Class 480.—A.C. BRITISH S.H. NEUTER.

Mrs. Menezes

- 332 Mrs. R. MacIntosh, MACREN SYLVESTER (39), M.N.

Class 481.—A.V. FOREIGN S.H. ADULT.

Miss Grainger

- 335 Mrs. M. Draper, CH. ARDRAM DANILIN (16a), M.
 336 Mrs. V. Anderson, SEMILLA CHABUKIANA (16a), M.
 340 Mrs. P. White, LOE-DUN KOSHINA (16a), F.
 341 Mrs. M. Draper, ADRAM DANILOVA (16a), F.
 343 Mrs. I. Reid, CH. SATUSAI BRANDY SNAP (23), M.
 346 Mrs. S. Wilkinson, ADUESH CARINA (23), F.
 356 Mr. and Mrs. B. Walters, SISOPHON SARAKASIA (29), F.
 357 Miss V. Arnold, SHARDARON LUCINDA (29c), F.
 360 Mrs. J. Warren, CLOUDBERRY FERDINAND (33), M.
 363 Miss P. Pollard, YUNTHA TAREE (33), F.
 364 Miss P. Pollard, CH. LOHTEYN ZEBRANA (33), F.
 365 Mr. P. Nunn, CERIMAR BARNUM (33a), M.

- 369 Mr. and Mrs. L. Avery, SARMANDA DREAMSTAR (35), F.
 373 Mrs. B. Greig, DAIBARRA BLUE VELVETEEN (37a), F.
 374 Mrs. G. Cornish, LORRENTINO KARIS (38), M.
 375 Mr. and Mrs. L. Avery, SARMANDA DONNA ELITA (38), F.
 379 Mrs. M. Hornett, SISOPHON SOLITAIRE (38b), F.
 380 Mrs. P. Davis, KAJENKA GEORGIE GIRL (38), F.

Class 482.—A.V. FOREIGN S.H. KITTEN.

Mr. Sklader

- 385 Mrs. P. White, LOE-DUN SHARIKOV (16a), M.
 386 Mrs. A. Rodgers, SEODOR SOLO (16a), M.
 396 Mrs. I. Reid, ROBSTINE TIQUILA SUNRISE (23a), F.
 397 Mrs. P. Davis, SHERONA FLEETWOOD MAC (29), M.
 400 Mrs. V. Hill, LIONKINS RED RAA (33), M.
 401 Mr. and Mrs. D. Simmonds, BALOOGA BEESWING (33a), F.
 404 Miss P. Hackett, BALOOGA MUNCHKIN (33a), M.
 405 Miss P. Hackett, ADREESH RUDOLPH (33a), M.
 407 Mrs. P. Salton, COCKHAVEN JACK FROST (33a), M.
 408 Mrs. R. Bennett, THAIRANO WHITE ROSE (35), F.

Class 483.—A.V. FOREIGN S.H. NEUTER.

Mrs. Olive

- 421 Mrs. G. Maton, ADONESH NIKOLI (16a), M.N.
 422 Mrs. M. Draper, CH. ARDRAM BELETSKY (16a), M.N.
 424 Mr. and Mrs. F. Davidson, PR. SATUSAI ALISTAIR STARGAZER (23), M.N.
 431 Mr. G. Mould, PARTITA ISOLDE (33a), F.N.
 437 T. Kennedy and K. Chillas, PR. KWERLEY EZEFFIEL (33a), F.N.

Class 484.—A.C. BURMESE ADULT.

Miss Mack

- 454 Mrs. H. Hewitt, CASSIOBURY OAKAPPLE (27), M.
 456 Mrs. E. Chapman, CH. PROCUL PRINS HENRIK (27), M.
 457 Mrs. N. Watson, CH. GEMINESSE MYSTIQUE (27), F.
 458 Mrs. M. Collie, TUPPYTOES AMARAPURA (27), F.
 461 Mrs. K. Apps, BRIGHTWATER OTTERSTONE BOY (27a), M.
 463 Mrs. J. Gale, MITASHI SALLY ANN (27a), F.
 464 Mrs. H. Marriott, CH. RUMBA DAPPER DUKE (27b), M.
 465 Mrs. N. Leyton, CASSIOBURY ROXY MUSIC (27b), M.
 467 Mrs. D. Haig, SAIKI WITH LOVE (27b), F.
 469 Mrs. V. Bell, BAGATEL GINN FIZZ (27b), F.
 471 Master C. Pallett, CHAMORE PETER SHAM (27c), M.
 473 Mrs. H. Hewitt, ADREEBU LADY LOUISE (27c), F.
 475 Mr. and Mrs. T. Blake, KATHIMA CALYPSO (27c), F.
 478 E. Levy and D. Spoor, VELDETY CREAM SHERRY (27f), F.
 479 Mrs. A. Bolding, CHARMEUSE GOLDEN HONEYDEW (27f), F.

Class 485.—A.C. BURMESE KITTEN.

Mrs. Avery

- 485 Mrs. D. Haig, SHENAKAT LUCINDA (27), F.
 488 Mrs. C. Logan, STARAURA ANGELEYES (27), F.
 495 Mrs. M. Collie, SOU CHONG (27b), M.
 501 Mrs. P. Legg, SUKOOTA LADY STARDUST (27c), F.
 506 Mrs. J. Warren, MICKAJEN MOSTLY MINE (27e), F.

Class 486.—A.C. BURMESE NEUTER.

Mrs. Brooks

- 510 Ms. J. Borchardt-Scheibe, TUPPYTOES NAMTU (27), F.N.
 512 Mrs. M. Jeans, MISTYMELODY MADRIGAL (27), M.N.
 514 Mr. T. Clark, GR. PR. VALIVU BLUE INDIGO (27a), M.N.
 517 Mrs. A. Bolding, DELLMOTT DILLON THOMAS (27a), M.N.
 521 Mrs. B. Shepherd, BAMBINO CRESPIGNY CRISP (27c), M.N.
 526 Mrs. J. Gale, MITASHI TIMOTHY (27c), M.N.
 528 D. Spoor and E. Levy, CH. SATOH SWEET JAFFA (27d), F.N.
 529 Mrs. S. Richards, NAMPARRA CREAM CASSANOVA (27f), M.N.

Class 487.—A.C. SIAMESE ADULT.

Mrs. Neale

- 531 Mrs. P. Brett-Gilbert, JOYFELI ADONIS (24), M.
- 540 Mrs. D. Bailey, CH. ZENOBIA FAST MOVER (24a), M.
- 553 Mrs. J. Tolman, ADONEAM TESSA TULIP (24c), F.
- 557 Mrs. M. Stephens, TABITEUEA (32/3), M.
- 560 Mr. and Mrs. J. Beynon, SILVERBREEZE MARIMIKKO (32), F.
- 567 Mrs. F. Jackson, SIMONE PEPPERS (32b), F.

Class 488.—A.C. SIAMESE KITTEN.

Mr. Dessauer

- 572 Mrs. J. Morris, CHAMRONE INTERMEZZO (24), F.
- 573 Mrs. J. Morris, CHAMRONE TRUFFLES (24), F.
- 576 Mrs. E. Lytton, FLAMBOYANT DOMINO (24), F.
- 581 Mrs. J. Hogarth, ZENOBIA TRUE DEVOTION (24a), F.
- 582 Mr. and Mrs. D. Merrick, HOBBIT ANCHUSA (24a), F.
- 586 Mrs. D. Bailey, ZENOBIA PSYCHIC SPIRIT (24b), M.
- 591 Mr. R. Mort-Williams, CHAIROSS OCTAVIA (24b), F.
- 594 Mrs. D. Bailey, ZENOBIA TROUBLE SHOOTER (24c), M.
- 598 Mr. and Mrs. J. Beynon, CACHET TABBOCA TIPTOES (32), M.
- 601 Mr. and Mrs. D. Roff, ZENOBIA EMPRESS KOSHKKA (32/3), F.

Class 489.—A.C. SIAMESE NEUTER.

Mrs. Yorke

- 621 Mrs. E. Reader, CILURNUM DIOCLETIAN (24b), M.N.
- 622 Mrs. J. Cornelius, PR. FLAMBOYANT BOSSANOVA (24b), M.N.
- 628 Mr. and Mrs. P. Baker, PR. JOHPAS CARLSON (32a), M.N.
- 631 Miss D. Montague, CYMBELINE JE REVIEN (24), F.N.

Class 490.—A.C. BALINESE ADULT.

Mr. Dessauer

- 632 Mrs. L. Logan, YAKSHI SUPA NOVA (61a), M.

Class 491.—A.C. BALINESE KITTEN.

Mrs. Moore

- 636 Mrs. L. Logan, QUINTRAL SHADEED (61a), M.

Class 492.—CANCELLED. NO ENTRIES.

ABYSSINIAN CAT ASSOCIATION

Class 493.—USUAL or SORREL ABYSSINIAN ADULT.

Mrs. Ashford

- 342 Mr. and Mrs. C. Ratcliffe, ASMERA ABBAY APOLLO (23), M.
- 344 Miss M. Morris, DJENOUN GREEN IVY (23), F.
- 345 Mr. and Mrs. C. Ratcliffe, ANNERA ELEANORA (23), F.
- 346 Mrs. S. Wilkinson, ADUESH CARINA (23), F.
- 347 Mr. D. Wise, CH. DEVADIP RUDDY PEST (23a), M.
- 348 Mr. and Mrs. C. George, ZOLDA BORN BLONDE (23a), F.
- 349 Mr. and Mrs. C. Ratcliffe, JOYOUS DUESSA (23a), F.
- 350 Mrs. J. Hitchen, CH. HIGHLIGHT GYPSY ROSE (23a), F.

Class 494.—CANCELLED. NO ENTRIES.

Class 495.—USUAL or SORREL ABYSSINIAN KITTEN.

Mrs. Menezes

- 390 Miss M. Morris, DJENOUN ALAZHAR (23), M.
- 391 Mrs. M. Lyall, DJENOUN ASTORETH (23), F.
- 393 Mr. and Mrs. R. Murton, FAIRLIE PHARAOH (23a), M.
- 395 Mrs. C. MacAulay, ANNERA ORIEL (23a), F.
- 396 Mrs. I. Reid, ROBSTINE TIQUILA SUNRISE (23a), F.

Classes 496 and 497.—CANCELLED. NO ENTRIES.

Class 498.—A.C. ABYSSINIAN NEUTER.

Mr. Sklader

- 423 Mrs. C. MacAulay, PR. ANNERA BENEDICK (23), M.N.
- 424 Mr. and Mrs. F. Davidson, PR. SATUSAI ALISTAIR STARGAZER (23), M.N.

Class 499.—CANCELLED. NO ENTRIES.

ABYSSINIAN CAT CLUB

Class 500.—A.C. ABYSSINIAN ADULT.

Dr. Raleigh

- 342 Mr. and Mrs. C. Ratcliffe, ASMERA ABBAY APOLLO (23), M.
- 344 Miss M. Morris, DJENOUN GREEN IVY (23), F.
- 345 Mr. and Mrs. C. Ratcliffe, ANNERA ELEANORA (23), F.
- 347 Mr. D. Wise, CH. DEVADIP RUDDY PEST (23a), M.
- 349 Mr. and Mrs. C. Ratcliffe, JOYOUS DUESSA (23a), F.
- 350 Mrs. J. Hitchen, CH. HIGHLIGHT GYPSY ROSE (23a), F.

Class 501.—A.C. ABYSSINIAN KITTEN.

Mrs. Genty

- 390 Miss M. Morris, DJENOUN ALAZHAR (23), M.
- 391 Mrs. M. Lyall, DJENOUN ASTORETH (23), F.
- 392 Mrs. C. MacAulay, ANNERA PHILOMEL (23), F.
- 394 Mr. J. Crosier, LIBELLA LABAJA (23a), M.
- 396 Mrs. I. Reid, ROBSTINE TIQUILA SUNRISE (23a), F.

Class 502.—A.C. ABYSSINIAN NEUTER.

Mrs. Menezes

- 424 Mr. and Mrs. F. Davidson, PR. SATUSAI ALISTAIR STARGAZER (23), M.N.

Class 503.—CANCELLED. NO ENTRIES.

BALINESE CAT SOCIETY

Class 504.—A.C. BALINESE KITTEN.

Mrs. Gregory

- 633 Ms. J. Tatam, SISFELIX AL CAPONE (61), M.
- 634 Ms. J. Tatam, SISFELIX ANGELCAKE (61c), F.
- 635 Mrs. M. Hand, HARUAN SILKEN MISCHIEFF (61b), F.
- 636 Mrs. L. Logan, QUINTRAL SHADEED (61a), M.
- 637 Mr. and Mrs. R. Jones, AQUARIUS OMEGA SEAL (61), M.
- 638 Mr. and Mrs. P. Burroughes, PALUJIA ARAMINO (61a), M.

Class 505.—A.C. BALINESE NEUTER.

Mrs. Moore

- 640 Mrs. R. Smyth, APRIKAT STARMAKER (61b), M.N.

BIRMAN CAT CLUB

Class 506.—A.C. BIRMAN ADULT, M.

Mrs. Turney

- 101 Mrs. S. Moore, MOCKORANGE BIG BOY (13c/1), M.
- 102 Mrs. H. Cross, BELLEVIEW LANCELOT (13c/1), M.
- 109 Mr. W. Nethercott, CH. BELLEVIEW BLUE LEOPOLD (13c/2), M.
- 110 Mrs. D. Rayner, TAMANDRIA BLEU TORNADO (13c/2), M.
- 111 Mrs. C. MacDonald, CH. ADONELO TOON (13c/2), M.

Class 507.—A.C. BIRMAN ADULT, F.

Mr. Wickham-Ruffle

- 103 Mrs. D. Maclay, VERLAM CORNELIA (13c/1), F.
- 104 Mr. and Mrs. A. Watt, SILVERDINE TAMZIN (13c/1), F.
- 105 Mrs. F. Peace, BARIJKA BERENGARIA (13c/1), F.
- 106 Mrs. S. Fowler, COTTONSOCKS SOLISFLEUR (13c/1), F.
- 107 Mrs. P. Balharrie, NEFERTARI MOONLIGHT MAGIC (13c/1), F.
- 108 Mrs. N. Leyton, PANJANDRUM BRYONY (13c/1), F.
- 112 Mr. and Mrs. A. Watt, SAKKARA LEAH (13c/2), F.
- 113 Mrs. G. Shattock, SNOWQUEEN BELLISSIMMA (13c/2), F.
- 114 Mrs. D. Coston, DUBROVA KABITA (13c/2), F.
- 115 Mrs. H. Hewitt, ADUELO BLUE MINKA (13c/2), F.
- 116 Mrs. W. Kinnest, KISSIMMEE FAIRY PRINCESS (13c/2), F.

Class 508.—A.C. BIRMAN KITTEN.

Mrs. Dugdale

- 214 Mrs. P. Sandford, PATWICK PEGGOTTY (13c/1), F.
- 215 Miss A. Daly, PORTACAEI KYEIKYWA (13c/1), F.
- 216 Mrs. T. Cole, STRATHEDEN TRULY SCRUMSHUS (13c/1), F.
- 217 Miss R. Brown, SMOKEYHILL INDIANA (13c/1), F.
- 218 Mrs. G. Shattock, BRAESIDE SNOWPOSY (13c/1), F.

- 219 Mrs. W. Kinness, MOONRAE MALIBU LAD (13c/1), M.
 220 Mr. W. Nethercott, SNOSHU BLUE BLAZIER (13b/2), M.
 221 Mr. D. Redtfeldt, SNOSHU BLUE RHAPSODY (13c/2), F.
 222 Mrs. D. Rayner, GOLDENRAYN BENEDICTINE (13c/2), M.
 223 Mrs. C. MacDonald, TOKIMOON IOLANTHE (13c/2), M.
 224 Mrs. C. MacDonald, TOKIMOON HORATIO (13c/2), M.

Class 509.—A.C. BIRMAN NEUTER.

Lady Haden-Guest

- 253 Mrs. M. Owen, PATRIOONA ALCESTIS (13c/1), F.N.
 254 Mrs. H. Dunham, CH. SHEPShadow SHIMRON ABIGAIL (13c/1), F.N.
 256 Mrs. M. Jeans, TAMANDRIA MANDALAY MONARCH (13c/1), M.N.
 258 Miss W. Cherrett, TOKIMOON KAN TAMI (13c/2), F.N.
 259 Miss F. Darling, FRITHADUN CHALMER (13c/2), M.N.
 260 Mr. and Mrs. I. Hewish, SNOWQUEEN SHOSHONE (13c/2), M.N.

BLACK AND WHITE CAT CLUB

Class 510.—L.H. BLACK ADULT.

Mrs. Graham

- 3 Mrs. S. Paul, HOLMCROFT BRIGADIER (1), M.
 5 Mrs. S. Paul, HOLMCROFT BRIDGET (1), F.
 9 Mrs. D. Dexter, EXUMA EBONELLA (1), F.

Class 511.—CANCELLED. NO ENTRIES.

Class 512.—L.H. WHITE ADULT.

Mrs. Dugdale

- 15 Mrs. P. Snell, SAGARI SABRINA (2a), F.

Classes 513 and 514.—CANCELLED. NO ENTRIES.

Class 515.—S.H. BLACK ADULT.

Mr. Pearson

- 262 Mrs. J. Penny, CH. SATINMIST ROMEO (15), M.
 263 Mrs. H. Tierney, RUSHLIGHT HUMORESQUE (15), F.

Classes 516 to 519.—CANCELLED. NO ENTRIES.

BLUE PERSIAN CAT SOCIETY

Class 520.—L.H. BLUE ADULT.

Mrs. Lipp

- 22 Mr. and Mrs. M. Clark, BRYLOU BLUE MATADOR (3), M.
 23 Mrs. E. Fryer, CH. SAPAJOU JOLEE (3), M.
 26 Mrs. A. Vardy, DOLEYGATE BLUE SALUTE (3), M.
 28 Mrs. S. Scarpino, FINCARRA STARSNSTRIPES (3), M.
 29 Mrs. D. John, ROBANNE MIRELLE (3), F.
 31 Mrs. J. Leaf, FINCHFIELD FELICITY (3), F.

Class 521.—L.H. BLUE KITTEN.

Mrs. Turney

- 137 Mrs. D. Cooke, FIRANTY BLUE ZZTOP (3), M.
 138 Mrs. K. Faulkner, LEANNE SHOOTING STAR (3), M.
 143 Mr. and Mrs. M. Clark, SUZERAIN AARON (3), M.
 146 Mrs. C. Henderson, MAVOURNEEN WEE GEORGIE (3), M.
 148 Mrs. D. John, ROBANNE KING SOLOMON (3), M.
 149 Mrs. K. Faulkner, LEANNE SOLITAIRE (3), F.
 154 Mrs. P. Wales, SAPAJOU VOGUE (3), F.

Class 522.—L.H. BLUE NEUTER.

Lady Haden-Guest

- 231 Mr. R. Burnett, FLUFFELINE OBERON (3), M.N.
 233 Mrs. E. Bryant, FINCARRA LORD SNOOTY (3), M.N.

BLUE-POINTED SIAMESE CAT CLUB

Class 523.—BLUE-POINT SIAMESE ADULT.

Mrs. Moore

- 540 Mrs. D. Bailey, CH. ZENOBIA FAST MOVER (24a), M.
 541 Mrs. D. Barnett, AZURA PRECIOUS SAPPHIRE (24a), F.

Class 524.—BLUE-POINT SIAMESE KITTEN. Mrs. Biggie
579 Ms. V. Bickers, VILCAMBAMBA FLYAWAY PETER (24a), M.
582 Mr. and Mrs. D. Merrick, HOBBIT ANCHUSA (24a), F.

Class 525.—BLUE-POINT SIAMESE NEUTER. Mr. Shewbridge
620 Mrs. S. In't Veld, SPARAXIS SACRE BLEU (24a), M.N.

Classes 526 and 527.—CANCELLED. NO ENTRIES.

BRITISH SHORT-HAIR AND TIPPED CLUB

Class 528.—A.C. BRITISH S.H. ADULT. Mr. Pearson
264 Mr. and Mrs. M. Lister, TAMARANTHA BLACK VELVET (15), F.
299 Mr. and Mrs. M. Lister, KINCROFT FIONA (30), F.
304 Mr. and Mrs. K. Rundle, HUMMERSNOT SILVER FEATHER (39), M.
306 Mrs. J. Beard, LINGMOOR JADE (39), F.
307 Mr. and Mrs. D. Duncan, TINCODDEE SILVER MADONNA (39), F.

Class 529.—CANCELLED. NO ENTRIES.

Class 530.—A.C. BRITISH S.H. NEUTER. Mrs. Menezes
330 Mr. and Mrs. H. Ellis, PR. LINGMOOR ARCTIC FOX (39), M.N.
331 Miss M. Smith, PR. ATAAHUA ISAMBARD (39), M.N.

BURMESE BREEDERS' SOCIETY

Class 531.—A.C. BURMESE ADULT. Mrs. Barnes
453 Mrs. J. Grainger, BOURIMEDE BARON BOLLIGREW (27), M.
455 Mrs. V. Bevan, GR. CH. BENJAMIN BAGPUSS (27), M.
457 Mrs. N. Watson, CH. GEMNESSE MYSTIQUE (27), F.
459 Mrs. S. Beer, KHAMSINDY BARBACARLO (27), F.
478 E. Levy and D. Spoor, VELDETY CREAM SHERRY (27f), F.

Class 532.—A.C. BURMESE KITTEN. Mrs. Avery
505 Mrs. V. Bevan, KUPRO KACHINA (27g), F.

Class 533.—A.C. BURMESE NEUTER. Miss Mack
516 Mrs. V. Bevan, CORNUCOPIA CALYPSO (27a), M.N.

BURMESE CAT CLUB

Class 534.—BROWN BURMESE ADULT. Mrs. Brooks
453 Mrs. J. Grainger, BOURIMEDE BARON BOLLIGREW (27), M.
454 Mrs. H. Hewitt, CASSIOBURY OAKAPPLE (27), M.
455 Mrs. V. Bevan, GR. CH. BENJAMIN BAGPUSS (27), M.
456 Mrs. E. Chapman, CH. PROUL PRINS HENRIK (27), M.
458 Mrs. M. Collie, TUPPYTOES AMARAPURA (27), F.
459 Mrs. S. Beer, KHAMSINDY BARBACARLO (27), F.
460 Mrs. A. Budge, KANELIQUE CHLOE (27), F.

Class 535.—BLUE BURMESE ADULT. Mrs. Barnes
461 Mrs. K. Apps, BRIGHTWATER OTTERSTONE BOY (27a), M.
462 Mrs. F. Coster, KATHIMA SILVER SARACEN (27a), M.
463 Mrs. J. Gale, MITASHI SALLY ANN (27a), F.

Class 536.—CHOCOLATE or LILAC BURMESE ADULT. Mrs. Dell
464 Mrs. H. Marriott, CH. RUMBA DAPPER DUKE (27b), M.
465 Mrs. N. Leyton, CASSIOBURY ROXY MUSIC (27b), M.
466 Mrs. J. Tufnell, CHERUBIN TIPSY TANGLE (27b), F.
467 Mrs. D. Haig, SAIKI WITH LOVE (27b), F.
468 Mrs. H. Marriott, RUMBA GOLDEN DAWN (27b), F.
470 Mrs. S. Keen, ADUEBU PIPPINS SPRINGS (27c), M.
471 Master C. Pallett, CHAMORE PETER SHAM (27c), M.

- 472 Miss A. Harris, BAMBINO ROSY RIBBONS (27c), F.
 473 Mrs. H. Hewitt, ADREEBU LADY LOUISE (27c), F.
 474 Miss S. Marsh, CH. BACCHIC KATARINA (27c), F.
 475 Mr. and Mrs. T. Blake, KATHIMA CALYPSO (27c), F.

Class 537.—RED or CREAM BURMESE ADULT.

Mrs. Short

- 476 Mr. R. Daniel, KIBITZER BARON BUSHWACKER (27d), M.
 477 Mr. and Mrs. J. Burley, CHARMEUSE CELESTIAL CREAM (27f), F.
 478 E. Levy and D. Spoor, VELDETY CREAM SHERRY (27f), F.
 479 Mrs. A. Bolding, CHARMEUSE GOLDEN HONEYDEW (27f), F.

Class 538.—TORTIE BURMESE ADULT.

Miss Mack

- 481 Mrs. J. Ward, LIBERTY GIPSY QUEEN (27e), F.
 482 Mrs. M. Simon, CH. CHERUBIN PEACH BLOSSOM (27j), F.
 484 Miss J. Dowling, LIBERTY TWYLIGHT (27h), F.

Class 539.—BROWN BURMESE KITTEN.

Rev Briscoe

- 486 Mrs. L. Taylor, ZIGON AURORA (27), F.
 487 Mr. C. Cherrington, CODETTA IMPRESSARIO (27), M.
 488 Mrs. C. Logan, STARAURA ANGELEYES (27), F.

Class 540.—BLUE BURMESE KITTEN.

Miss Cunningham

- 490 Mrs. D. Finch, NARICHAPE NINKY POO (27a), F.
 491 Mrs. H. Marriott, RUMBA BLUE BLOSSOM (27a), F.

Class 541.—CHOCOLATE or LILAC BURMESE KITTEN.

Mrs. Barnes

- 492 Miss J. Torpey, KATHIMA IDYLIC INTERLUDE (27b), F.
 493 Mrs. J. and Miss A. Edwards, ALIKADOO AMAZULU (27b), F.
 494 Mrs. L. Wintle, ADREEBU AKAMYING (27b), F.
 495 Mrs. M. Collie, SOU CHONG (27b), M.
 496 Mrs. P. Chisholm, MINRAY SWEET CHARITY (27b), F.
 497 Mrs. M. and Miss L. Cave, ADREEBU BARTOK BOY (27b), M.
 498 Miss J. Torpey, MITASHI LILAC FANTASY (27c), M.
 499 Mrs. J. Tufnell, CHERUBIN ANJOU ROSE (27c), F.
 500 Mr. and Mrs. R. Lowe, RUSSELLA SPRING BEAUTY (27c), F.
 501 Mrs. P. Legg, SUKOOTA LADY STARDUST (27c), F.
 502 Mrs. C. Logan, STARAURA PINK PANTHER (27c), M.

Class 542.—RED, CREAM or TORTIE BURMESE KITTEN.

Mrs. Short

- 504 Mrs. M. Simon, TAMMEKO TAFFETILLY (27h), F.
 505 Mrs. V. Bevan, KUPRO KACHINA (27g), F.
 506 Mrs. J. Warren, MICKAJEN MOSTLY MINE (27e), F.

Class 543.—A.C. BURMESE NEUTER, M.

Mrs. Barnes

- 508 Mrs. D. Crosier, KAMBERRI FILBERT (27), M.N.
 511 Mrs. A. Budge, KAYSERLING KAPITAIN (27), M.N.
 512 Mrs. M. Jeans, MISTYMELODY MADRIGAL (27), M.N.
 514 Mr. T. Clark, GR. PR. VALIVU BLUE INDIGO (27a), M.N.
 516 Mrs. V. Bevan, CORNUCOPIA CALYPSO (27a), M.N.
 517 Mrs. A. Bolding, DELLMOTT DILLON THOMAS (27a), M.N.
 518 Miss A. Taylor, ANTEEGA ANDROCLESE LION (27b), M.N.
 521 Mrs. B. Shepherd, BAMBINO CRESPIGNY CRISP (27c), M.N.
 523 Mrs. J. Mooney, SUGARSWEET SILVER ACE (27c), M.N.
 524 Mr. G. Baker, TREKEROW SMARTIE BARTY (27c), M.N.
 526 Mrs. J. Gale, MITASHI TIMOTHY (27c), M.N.
 527 Master M. Phillips, PR. KIZWOZZI MISTER SOFTIE (27f), M.N.

Class 544.—A.C. BURMESE NEUTER, F.

Mrs. Dell

- 510 Ms. J. Borchardt-Scheibe, TUPPYTOES NAMTU (27), F.N.
 513 Miss P. Bergman, BAGATEL TEQUILA SUNRISE (27a), F.N.
 515 Miss M. Bryan, SEKULU SYLVIE (27a), F.N.
 528 D. Spoor and E. Levy, CH. SATOH SWEET JAFFA (27d), F.N.

CAPITAL LONG-HAIR CAT ASSOCIATION

Class 545.—A.C. L.H. ADULT.

Mrs. Gowdy

- 3 Mrs. S. Paul, HOLMCROFT BRIGADIER (1), M.
- 22 Mr. and Mrs. M. Clark, BRYLOU BLUE MATADOR (3), M.
- 31 Mrs. J. Leaf, FINCHFIELD FELICITY (3), F.
- 39 Mrs. C. Tucker, PHUSHIAN BOWMAN (5), M.
- 50 Mrs. M. Watson, SONATA OPUS (10), M.
- 55 Mrs. E. Brill, CHICO DESPERADO (10), M.
- 58 Mrs. C. Watters, SONATA MADAM BUTTERFLY (10), F.
- 59 Mrs. G. Damerum, ANNEBY SNOWFLAKE (10), F.
- 66 Mrs. G. Stone, GOLDWYNNE SWEET HARMONY (12/1), F.
- 68 Mrs. D. Alford, SPRINKLESPIN THIMBELLINA (12/2), F.
- 77 Mrs. C. Bird, PATSONNA PETITE CHOUETTE (13), F.
- 87 Mr. B. Chapman, PALLISAND OOPSADAISY (13b/1), F.
- 109 Mr. W. Nethercott, CH. BELLEVIEW BLUE LEOPOLD (13c/2), M.

Class 546.—A.C. L.H. KITTEN.

Mrs. Gillson

- 124 Mrs. S. Slacke, HONEYMIST BLACK RODREQUEZ (1), M.
- 126 Mr. and Mrs. I. MacKinnon, PUSILUV CARLIN (1), M.
- 133 Mrs. L. Warwick, ADRELO KAYA'S IMAGE (2a), F.
- 143 Mr. and Mrs. M. Clark, SUZERAIN AARON (3), M.
- 146 Mrs. C. Henderson, MAVOURNEEN WEE GEORGIE (3), M.
- 157 Mr. and Mrs. I. MacKinnon, BARCHRIS HUGGY BEAR (4), M.
- 161 Mrs. A. Torrie, OZITO MacDUFF (5), M.
- 170 Mrs. A. Williams, RADAMONOS HYWAYMAN (6), M.
- 203 Mrs. C. Tucker, SAMLYLU JUSTIMAGINE (13), F.
- 211 Mrs. M. Goude, MARISHA DOMINQUE (13b/2), F.
- 220 Mr. W. Nethercott, SNOSHU BLUE BLAZIER (13c/2), M.

Class 547.—A.C. L.H. NEUTER.

Mrs. Ashman

- 232 Mrs. M. Dankevics, FINCHFIELD YANKEE DOODLE (3), M.N.
- 236 Mrs. S. Herbert, EUNGELLA GEMMA (5), F.N.
- 238 Mrs. S. Riggs, ANANDA TEDDY BEAR (5), M.N.
- 241 Mrs. E. Peachey, GR. PR. MARISHA SIMPATICO (10), M.N.
- 243 Mrs. J. Tarran, MOONCHILD SILVER PRINCE (10), M.N.
- 244 Mrs. V. Nicholls, CH. & PR. CLICQUOT SOUTHERN COMFORT (10), F.N.
- 252 Mr. and Mrs. I. MacKinnon, PRUNELLA CASSIS (13b/4), M.N.
- 260 Mr. and Mrs. I. Hewish, SNOWQUEEN SHOSHONE (13c/2), M.N.

CHINCHILLA, SILVER TABBY AND SMOKE CAT SOCIETY

Class 548.—CHINCHILLA ADULT.

Mrs. Calder

- 50 Mrs. M. Watson, SONATA OPUS (10), M.
- 51 Mrs. J. Brice, CH. ANNEBY JUPITER (10), M.
- 52 Mrs. D. Hopcraft, CH. CHICO BRILLO (10), M.
- 53 Mrs. D. Brickl, CLICQUOT TRUE STEEL (10), M.
- 54 Miss S. Leverett, SONATA BRIOSO (10), M.
- 55 Mrs. E. Brill, CHICO DESPERADO (10), M.
- 56 Mrs. E. Brill, CHICO DON JUAN (10), M.
- 57 Mrs. A. Bailey, CH. ANNEBY SILVER SHADOW (10), M.
- 60 Mrs. M. Tonkyn, MAIDUN SILVER CHIMES (10), F.
- 61 Mrs. M. Keet, SONATA CHIARA (10), F.

Class 549.—CHINCHILLA KITTEN.

Mrs. Light

- 174 Mrs. M. Watson, WASAKI ALLEGRO (10), M.
- 175 Mrs. J. Price, TAMANDRIA SILVER STARLET (10), F.
- 176 Mrs. F. Roden, SONATA PERSONA GRATA (10), F.

Class 550.—SILVER TABBY ADULT.

Mrs. Light

- 46 Mrs. V. Chard, SILVASHTI MARIUS (7), M.

Class 551.—SILVER TABBY KITTEN.

Mrs. Gowdy

- 171 Mr. J. Casey, TOMARANS YORICK (7), M.

Class 552.—SMOKE ADULT.

Miss Rickson

- 43 Mrs. M. Watson, WASAKI BONITA (6), F.
- 44 Mrs. M. Ireland, SHIRAR POSIE (6), F.
- 45 Mrs. M. and Miss L. Cave, SHIRAR PRUDENCE (6), F.

Class 553.—SMOKE KITTEN.

Mrs. Light

- 169 Mrs. M. Ireland, TRINKET NIGHTDREAMER (6), F.
- 170 Mrs. A. Williams, RADAMONOS HYWAYMAN (6), M.

Class 554.—CANCELLED. NO ENTRIES.

Class 555.—CHINCHILLA, SILVER TABBY, SMOKE or GOLDEN NEUTER.

Lady Haden-Guest

- 241 Mrs. E. Peachey, GR. PR. MARISHA SIMPATICO (10), M.N.
- 243 Mrs. J. Tarran, MOONCHILD SILVER PRINCE (10), M.N.
- 244 Mrs. V. Nicholis, CH. & PR. CLICQUOT SOUTHERN COMFORT (10), F.N.

CHOCOLATE-POINTED SIAMESE CAT CLUB

Class 556.—CHOCOLATE-POINT SIAMESE ADULT.

Mrs. Clarke

- 543 Mr. and Mrs. J. Creek, CH. SILVERBREEZE CALISAY (24b), M.
- 544 Mr. R. Mort-Williams, GR. CH. CHAIROSS ANDROCLES (24b), M.
- 545 Mrs. R. Lees, LITTONLEES ARTEMIS (24b), F.
- 547 Mrs. C. Simpson, TALMOND TAHNEE (24b), F.
- 548 Mrs. D. Stoneham, CHAIROSS PALLAS (24b), F.

Class 557.—CHOCOLATE-POINT SIAMESE KITTEN.

Mrs. Gregory

- 591 Mr. R. Mort-Williams, CHAIROSS OCTAVIA (24b), F.

Class 558.—CHOCOLATE-POINT SIAMESE NEUTER.

Mrs. Moore

- 621 Mrs. E. Reader, CILURNUM DIOCLETIAN (24b), M.N.
- 622 Mrs. J. Cornelius, PR. FLAMBOYANT BOSSANOVA (24b), M.N.

COLOURPOINT CAT CLUB

Class 559.—A.C. COLOURPOINT ADULT.

Mrs. Hannan

- 80 Mr. and Mrs. F. Lawler, TRAYLEXA CANDIMAN (13b/1), M.
- 84 Mrs. M. Woottan, ADUELO CAMELA (13b/1), F.
- 86 Mrs. J. Gutteridge, ADUELO BELINDA (13b/1), F.
- 87 Mr. B. Chapman, PALLISAND OOPSADAISY (13b/1), F.
- 92 Mrs. P. Kratz, FRALLON ZARMA (13b/12), M.
- 93 Mrs. G. Bisp, TAMUJIN CHAMELEON (13b/11), M.
- 94 Mrs. F. Hookway, CLOWDER MOLLY MOTTLE (13b/6), F.
- 95 Mrs. M. Woottan, JASHPEIR SPARKLE (13b/6), F.
- 98 Mrs. S. Robertson, SOUWESTA ALI BABA (13b/5), F.
- 100 Mr. and Mrs. K. Scruton, OMICRON PEARLY QUEEN (13b/10), F.

Class 560.—A.C. COLOURPOINT KITTEN.

Mrs. Shingleton

- 208 Mrs. M. Goude, MARISHA SANCHEZ (13b/1), M.
- 209 Mrs. S. Craib, JASHPEIR GI GI (13b/1), F.

Class 561.—CANCELLED. NO ENTRIES.

COLOURPOINT, REX-COATED AND A.O.V. CLUB

Class 562.—COLOURPOINT ADULT or KITTEN.

Mr. Wickham-Ruffle

- 80 Mr. and Mrs. F. Lawler, TRAYLEXA CANDIMAN (13b/1), M.
- 91 Mrs. A. Bailey, SURROMA SHADOW (13b/2), F.
- 100 Mr. and Mrs. K. Scruton, OMICRON PEARLY QUEEN (13b/10), F.

Class 563.—TURKISH or BIRMAN ADULT or KITTEN. Mrs. Crockett

- 105 Mrs. F. Peace, BARIJKA BERENGARIA (13c/1), F.
117 Mrs. L. Heath, NAMRIB TSUNLAO (13c), F.
119 Miss T. Lawler, DONYOSABUK KARLI (13d), F.
215 Miss A. Daly, PORTACAEI KYEIKYWA (13c/1), F.
216 Mrs. T. Cole, STRATHEDEN TRULY SCRUMSHUS (13c/1), F.
225 Miss A. Daly, PORTACAEI BRAVO DELNORTE (13d), M.

Class 564.—CANCELLED. NO ENTRIES.

Class 565.—NON-SELF ADULT or KITTEN OF CLUB'S BREEDS.

- 73 Miss G. Wade, ZENITH TOMMY TUCKER (12a), M. Dr. Raleigh
215 Miss A. Daly, PORTACAEI KYEIKYWA (13c/1), F.
225 Miss A. Daly, PORTACAEI BRAVO DELNORTE (13d), M.

Class 566.—A.C. L.H. NEUTER.

Mrs. Calder

- 253 3 Mrs. M. Owen, PATRIOONA ALCESTIS (13c/1), F.N.
254 2 Mrs. H. Dunham, CH. SHEPSHADOW SHIMRON ABIGAIL (13c/1), F.N.
259 1 Miss F. Darling, FRITHADUN CHALMER (13c/2), M.N.

Class 567.—CORNISH REX ADULT or KITTEN.

Mrs. Crockett

- 359 Mrs. G. Cornish, MYOWAL GEORGIE BOY (33), M.
361 Mrs. L. Heath, LOHTEYN AFTER MIDNIGHT (33), F.
364 Miss P. Pollard, CH. LOHTEYN ZEBRANA (33), F.
400 Mrs. V. Hill, LIONKINS RED RAA (33), M.

Class 568.—DEVON REX ADULT or KITTEN.

Mrs. Ashford

- 367 Mrs. J. Francis, DIMCAT CLEO (33a), F.
403 Mrs. J. Francis, DIMCAT AMANDA (33a), F.
406 Mrs. V. Hill, SUZERAIN TARA (33a), F.
407 Mrs. P. Salton, COCKHAVEN JACK FROST (33a), M.

Class 569.—CORNISH or DEVON REX NEUTER.

Miss Rickson

- 436 T. Kennedy and K. Chillas, ADUESH MR. BOOZEY (33a), M.N.
437 T. Kennedy and K. Chillas, PR. KWERLEY EZEFFIEL (33a), F.N.

Class 570.—CANCELLED. NO ENTRIES.

COLOURPOINT SOCIETY OF GREAT BRITAIN

Class 571.—A.C. COLOURPOINT ADULT.

Mrs. Pond

- 81 Miss A. Brooker, MISTYDEW RALEIGH (13b/1), M.
83 Mrs. K. Strickland, SIMSULAS MISHCA (13b/1), M.
85 Mrs. E. Lax, TIELRIDE MISTYQUE (13b/1), F.
87 Mr. B. Chapman, PALLISAND OOPSADAISY (13b/1), F.
90 Mrs. S. Anthony, BIRALO SILVER LADY (13b/2), F.
91 Mrs. A. Bailey, SURROMA SHADOW (13b/2), F.
92 Mrs. P. Kratz, FRALLON ZARMA (13b/12), M.
93 Mrs. G. Bisp, TAMUJIN CHAMELEON (13b/11), M.
94 Mrs. F. Hookway, CLOWDER MOLLY MOTTLE (13b/6), F.
96 Mrs. M. Smallwood, KANDYROO BOURBON BUBBLES (13b/3), F.
97 Mrs. J. Hughes, PALLISAND PENNY LANE (13b/7), F.

Class 572.—A.C. COLOURPOINT KITTEN.

Miss Rickson

- 209 Mrs. S. Craib, JASHPEIR GI GI (13b/1), F.
210 Mrs. M. Goude, MARISHA CLANCY (13b/2), M.
211 Mrs. M. Goude, MARISHA DOMINQUE (13b/2), F.
213 Mrs. J. and Miss N. Barnes, JASHPEIR KATMANDU (13b/5), M.

Class 573.—A.C. COLOURPOINT NEUTER.

Mrs. Turney

- 251 B. Dray and M. Cady, PR. BEAUMIST RAINBOW (13b/8), F.N.

Classes 574 to 577.—CANCELLED. NO ENTRIES.

FOREIGN WHITE CAT SOCIETY

Class 578.—FOREIGN WHITE KITTEN.

Mrs. Harrison

408 Mrs. R. Bennett, THAIRANO WHITE ROSE (35), F.

Class 579.—CANCELLED. NO ENTRIES.

HAVANA, FOREIGN AND ORIENTAL CAT ASSOCIATION

Class 580.—HAVANA or FOREIGN LILAC ADULT.

Mr. Dessauer

353 Mrs. P. Bolton, KINGCUP CASSANDRA (29), F.

354 Mrs. H. Stonehouse, CAJOLEDO BROWN SUGAR (29), F.

355 Mrs. A. Rodgers, MANZANILLO MOONDUST (29), F.

356 Mr. and Mrs. B. Walters, SISOPHON SARAKASIA (29), F.

Class 581.—HAVANA or FOREIGN LILAC KITTEN.

Mr. Shewbridge

397 Mrs. P. Davis, SHERONA FLEETWOOD MAC (29), M.

Class 582.—FOREIGN WHITE, FOREIGN BLACK or FOREIGN BLUE ADULT.

Mrs. Neale

370 Mr. and Mrs. J. Hobson, CH. CAJOLEDO ANASAZI (37), M.

372 Mrs. C. Ward, AMENRA ZINGARI (37a), M.

Class 583.—FOREIGN WHITE, FOREIGN BLACK or FOREIGN BLUE KITTEN.

Mrs. Harrison

409 Mrs. P. Davis, SHERONA YIN (37a), M.

Class 584.—ORIENTAL TABBY or ORIENTAL TORTIE ADULT. Mrs. Biggie

374 Mrs. G. Cornish, LORRENTINO KARIS (38), M.

378 Miss J. North, MOJIQUE ALETTA (38c), F.

379 Mrs. M. Hornett, SISOPHON SOLITAIRE (38b), F.

380 Mrs. P. Davis, KAJENKA GEORGIE GIRL (38), F.

381 Miss J. Hutchison, CAJOLEDO CLEOPATRA (37e), F.

382 Mrs. D. Deakin, NIKAED NADJA (37e), F.

Class 585.—ORIENTAL TABBY or ORIENTAL TORTIE KITTEN.

Mrs. Wilding

410 Mrs. S. In't Veld, OKITA PASTEL POPPET (37), F.

411 Mrs. D. Deakin, NIKAED ZOBIDA (37e), F.

Class 586.—A.V. FOREIGN/ORIENTAL PRELIMINARY BREED ADULT.

Mr. Dessauer

384 Mrs. K. Toft, CHEONA NAOMI (42), F.

Class 587.—CANCELLED. NO ENTRIES.

Class 588.—A.V. NEUTER OF CLUB'S BREEDS.

Mr. Shewbridge

438 Mrs. J. Palmer, SISOPHON PUMBLEHOOK (29), M.N.

440 Mrs. S. In't Veld, CAJOLEDO LILAC PRINCE (29c), M.N.

441 Mrs. H. Stonehouse, PR. CHISELBOROUGH ELDER (29), M.N.

443 Mrs. A. Rodgers, MANZANILLO MOONSILVER (29c), M.N.

444 Mr. and Mrs. R. Freeman, ELSAMBOOH BAKELA (37), M.N.

446 Miss J. North, MOJIQUE BLUE MEW (37a), M.N.

452 Mrs. F. Bice, CHEONA NAPOLEON (42), M.N.

KENSINGTON KITTEN AND NEUTER CAT CLUB

Class 589.—A.C. L.H. KITTEN.

Mrs. Gowdy

126 Mr. and Mrs. I. MacKinnon, PUSILUV CARLIN (1), M.

129 Mrs. D. Dexter, EXUMA ICEFLEUR (2), F.

152 Miss G. Gale, FULLWELL CAMILLA (3), F.

153 Mrs. C. Henderson, MAVOURNEEN BOSSY BOOTS (3), F.

- 157 Mr. and Mrs. I. MacKinnon, BARCHRIS HUGGY BEAR (4), M.
 160 Mr. and Mrs. D. Spear, ITHILIEN SUN KING (4), M.
 177 Mrs. C. Watters, CANADINA SEMANA SANTA (10), F.
 219 Mrs. W. Kinnest, MOONRAE MALIBU LAD (13c/1), M.
 226 Mr. and Mrs. K. Scruton, OMICRON OCTOPUSSY (50b), F.

Class 590.—A.C. L.H. NEUTER.

Mrs. Turney

- 228 Mrs. S. Slacke, HONEYMIST SNOWDYNASTY (2a), M.N.
 229 Mrs. S. Riggs, SAGARI SUPAMAN (2a), M.N.
 245 Mrs. B. Patch, HONEYCHARM AUTUMN DAWN (11), F.N.
 252 Mr. and Mrs. I. MacKinnon, PRUNELLA CASSIS (13b/4), M.N.
 256 Mrs. M. Jeans, TAMANDRIA MANDALAY MONARCH (13c/1), M.N.

Class 591.—A.C. BRITISH S.H. KITTEN.

Lady Haden-Guest

- 310 Mr. and Mrs. Wellbelove, CYANMIST JENNIE SUE (16), F.
 312 Mr. and Mrs. E. Rein, SHERI MARGARITA (16), F.
 313 Miss S. Hebblethwaite, HIRIDGE BLUE HEAVEN (16), M.

Class 592.—A.C. BRITISH S.H. NEUTER.

Mrs. Light

- 320 Mr. and Mrs. B. Potter, CH. & PR. RUSHLIGHT FERDINAND (15), M.N.
 324 Miss L. Robinson, TILOUET MARIETTA (18), F.N.
 325 Mrs. P. Timberlake, CH. & PR. TILOUET THOMAS TIBBS (18), M.N.
 327 Mrs. U. Graves, CH. & GR. PR. CASSIOBURY SILVER ARGENT (30), M.N.

Class 593.—A.V. FOREIGN S.H. KITTEN.

Mrs. Harrison

- 386 Mrs. A. Rodgers, SEODOR SOLO (16a), M.
 408 Mrs. R. Bennett, THAIRANO WHITE ROSE (35), F.
 411 Mrs. D. Deakin, NIKAED ZOBEIDA (37e), F.

Class 594.—A.V. FOREIGN S.H. NEUTER.

Mrs. Olive

- 416 Miss L. Robinson, MACNOVICH SUSIKOVA (16a), F.N.
 421 Mrs. G. Maton, ADONESH NIKOLI (16a), M.N.
 424 Mr. and Mrs. F. Davidson, PR. SATUSAI ALISTAIR STARGAZER (23), M.N.
 432 Miss P. Rowlands, PR. DARTORI BARTHOLOMEW (33a), M.N.
 435 Mrs. J. Dutton, CORRIE BLENCATHRA (33a), F.N.
 444 Mr. and Mrs. R. Freeman, ELSAMBOOH BAKELA (37), M.N.
 447 Mrs. J. Hard, CYAN KHALIFAH (34), M.N.

Class 595.—A.C. BURMESE KITTEN.

Rev. Briscoe

- 496 Mrs. P. Chisholm, MINRAY SWEET CHARITY (27b), F.
 504 Mrs. M. Simon, TAMMEKO TAFFETILLY (27h), F.

Class 596.—A.C. BURMESE NEUTER.

Mrs. Dell

- 512 Mrs. M. Jeans, MISTYMELODY MADRIGAL (27), M.N.
 528 D. Spoor and E. Levy, CH. SATOH SWEET JAFFA (27d), F.N.

Class 597.—A.C. SIAMESE or BALINESE KITTEN.

Mrs. Dadd

- 599 Mr. J. Hansson, PANNADULO A S.O.S. (32), M.

Class 598.—A.C. SIAMESE or BALINESE NEUTER.

Mrs. Clarke

- 612 Miss Mackenzie-Wood, MERESCLIFF TORQUIL (24), M.N.
 626 Mr. C. Lumb, PR. ZEPPELIN JASPER JACK (32/3), M.N.

KENTISH CAT SOCIETY

Class 599.—A.C. L.H. ADULT or KITTEN.

Mrs. Ashman

- 15 Mrs. P. Snell, SAGARI SABRINA (2a), F.
 42 Miss G. Wade, RAINDANCE DARK STRANGER (6), M.
 44 Mrs. M. Ireland, SHIRAR POSIE (6), F.

- 63 Mrs. B. Patch, CH. HONEYCHARM AMBER (11), F.
- 70 Mrs. J. Beaney, MISTYDEW ABBEY CRUNCH (12/2), F.
- 142 Mrs. M. Ireland, VALIMAR ROYAL DIGNATARY (3), M.
- 215 Miss A. Daly, PORTACAEI KYEIKYWA (13c/1), F.
- 225 Miss A. Daly, PORTACAEI BRAVO DELNORTE (13d), M.

Class 600.—A.C. S.H. ADULT or KITTEN. Mrs. Wilding

- 290 Mrs. A. Freisinger, CH. CALLIOPE TUPPENCE (25), F.
- 297 Mr. and Mrs. Wellbelove, TAPESTRY SECRET AFFAIR (30), F.
- 301 Mr. and Mrs. D. Baker, SHANIDA BLISSFUL BRUMAS (31), M.
- 355 Mrs. A. Rodgers, MANZANILLO MOONDUST (29), F.
- 360 Mrs. J. Warren, CLOUDBERRY FERDINAND (33), M.
- 363 Miss P. Pollard, YUNTHA TAREE (33), F.

Class 601.—A.C. SIAMESE ADULT or KITTEN. Mrs. Yorke

- 530 Mrs. A. Whibley, SCATTYMESE DANTE (24), M.
- 555 Mrs. V. and Miss H. Pearce, KATSUNARI ROSALINA (24c), F.
- 564 Mrs. N. and Miss L. Young, HO LILAC WHITE LADY (32b), F.
- 590 Mrs. V. and Miss H. Pearce, LOWDOLLAH CONAN (24b), M.

Class 602.—A.V. NEUTER. Miss Rickson

- 425 Mr. and Mrs. P. Arnold, PATRIARCA HANNIBAL (33), M.N.
- 450 Mr. and Mrs. D. Baker, CHANTINA FAKIR (38b), M.N.
- 510 Ms. J. Borchardt-Scheibe, TUPPYTOES NAMTU (27), F.N.
- 514 Mr. T. Clark, GR. PR. VALIVU BLUE INDIGO (27a), M.N.
- 619 Mrs. C. Simpson, PR. SHERMESE LUCIFER (24), M.N.

KERNOW CAT CLUB

Class 603.—A.C. L.H. ADULT. Mrs. Shingleton

- 11 Mrs. M. Davey, SHOU COVERGIRL (2), F.
- 16 Mr. K. Prowse, SHOU MOONSTAR (2a), F.
- 64 Mrs. M. Brian, JECO SPARKLING GEMMA (11), F.

Classes 604 and 605.—CANCELLED. NO ENTRIES.

Class 606.—A.V. S.H. ADULT. Mr. Sklader

- 279 Mr. and Mrs. M. Day, WESTWAYS SIEGFRIED (17), M.
- 354 Mrs. H. Stonehouse, CAJOLEDO BROWN SUGAR (29), F.
- 375 Mr. and Mrs. L. Avery, SARMANDA DONNA ELITA (38), F.
- 461 Mrs. K. Apps, BRIGHTWATER OTTERSTONE BOY (27a), M.
- 477 Mr. and Mrs. J. Burley, CHARMEUSE CELESTIAL CREAM (27f), F.

Class 607.—A.V. S.H. KITTEN. Mrs. Wilding

- 400 Mrs. V. Hill, LIONKINS RED RAA (33), M.
- 407 Mrs. P. Salton, COCKHAVEN JACK FROST (33a), M.

Class 608.—A.V. S.H. NEUTER. Mrs. Avery

- 322 Master D. Brobson, KEKEWICH BIGGINS (16), M.N.
- 519 Mrs. D. Eva, ASTILLA BUFFY (27b), M.N.

Class 609.—A.C. SIAMESE ADULT. Mrs. Lambert

- 537 Mrs. F. Barriball, CHAMRONE PANDORA (24), F.
- 553 Mrs. J. Tolman, ADONEAM TESSA TULIP (24c), F.

Class 610.—A.C. SIAMESE KITTEN. Mrs. Biggie

- 575 Mrs. E. Hutchings, SALORA SHARASAR (24), M.
- 581 Mrs. J. Hogarth, ZENOBIA TRUE DEVOTION (24a), F.

Class 611.—A.C. SIAMESE NEUTER. Mrs. Yorke

- 624 Mr. and Mrs. P. Baker, LIONKINS LILAC MIST (24c), M.N.
- 628 Mr. and Mrs. P. Baker, PR. JOHPAS CARLSON (32a), M.N.

LILAC-POINT SIAMESE CAT SOCIETY

Class 612.—LILAC-POINT SIAMESE ADULT. Mrs. Dadd

550 Mrs. G. Sidnell, LOLUJA BURLINGTON BERTIE (24c), M.

Class 613.—LILAC-POINT SIAMESE KITTEN. Mrs. Moore

593 Mrs. G. Sidnell, LOLUJA CINDERELLA (24c), F.

594 Mrs. D. Bailey, ZENOBIA TROUBLE SHOOTER (24c), M.

595 Mrs. I. Babbs, BERANDRES CLEOPATRA (24c), F.

Class 614.—LILAC-POINT SIAMESE NEUTER. Mrs. Lambert

625 Mr. and Mrs. B. Summerfield, PR. LIVRABAR SALAMATAE (24c), M.N.

LONG-HAIR CREAM AND BLUE-CREAM CAT ASSOCIATION

Class 615.—L.H. CREAM or BLUE-CREAM ADULT. Mrs. Pond

78 Mrs. E. Richardson, CORSBRIDGE JAYNE (13), F.

Class 616.—L.H. CREAM or BLUE-CREAM KITTEN. Mrs. Dugdale

199 Mrs. J. Walkley, DAWNSTAR HONEY BUNNY (13), F.

205 Mrs. C. Boccock, MORN MIST SOPHIE (13), F.

Class 617.—L.H. CREAM or BLUE-CREAM NEUTER. Mr. Wickham-Ruffle

235 Mrs. S. Slacke, PR. HONEYMIST CREAM VALENTINO (5), M.N.

LONG-HAIRED CAT CLUB

Class 618.—A.C. L.H. ADULT, M. Mrs. Gowdy

23 Mrs. E. Fryer, CH. SAPAJOU JOLEE (3), M.

101 Mrs. S. Moore, MOCKORANGE BIG BOY (13c/1), M.

109 Mr. W. Nethercott, CH. BELLEVIEW BLUE LEOPOLD (13c/2), M.

Class 619.—A.C. L.H. ADULT, F. Mrs. Hannan

10 Mrs. H. Lewis, CH. MARIPOSA SNOWKIST (2), F.

13 Mr. K. Haines, HAZANDA HOLLY (2a), F.

15 Mrs. P. Snell, SAGARI SABRINA (2a), F.

44 Mrs. M. Ireland, SHIRAR POSIE (6), F.

59 Mrs. G. Damerum, ANNEBY SNOWFLAKE (10), F.

62 Mrs. A. Bailey, ANNEBY SILVER MIST (10), F.

Class 620.—A.C. L.H. KITTEN, M. Miss Marshall

124 Mrs. S. Slacke, HONEYMIST BLACK RODREQUEZ (1), M.

126 Mr. and Mrs. I. MacKinnon, PUSILUV CARLIN (1), M.

128 Mrs. C. Roberts, ALASKAN CRAZY PIERRE (2), M.

130 Mrs. A. Vardy, MARIPOSA SNOWBOOTS (2), M.

138 Mrs. K. Faulkner, LEANNE SHOOTING STAR (3), M.

141 Mrs. P. Roberts, PENILAYNE PANDARUS (3), M.

142 Mrs. M. Ireland, VALIMAR ROYAL DIGNATARY (3), M.

146 Mrs. C. Henderson, MAVOURNEEN WEE GEORGIE (3), M.

157 Mr. and Mrs. I. MacKinnon, BARCHRIS HUGGY BEAR (4), M.

163 Miss L. Crossman, NYUMBANI CORNICHE (5), M.

173 Mrs. J. Walkley, DAWNSTAR RED BARHAM (9), M.

220 Mr. W. Nethercott, SNOSHU BLUE BLAZIER (13c/2), M.

Class 621.—A.C. L.H. KITTEN, F. Mrs. Light

131 Mrs. A. Vardy, MARIPOSA MAYBLOSSOM (2), F.

132 Mrs. S. Biggs, TREBADI DOLORES (2), F.

153 Mrs. C. Henderson, MAVOURNEEN BOSSY BOOTS (3), F.

156 Mrs. M. Wade, ZENITH BELLAROSA (4), F.

169 Mrs. M. Ireland, TRINKET NIGHTDREAMER (6), F.

177 Mrs. C. Watters, CANADINA SEMANA SANTA (10), F.

178 Mrs. Heygate-Browne, TREADAWAY TIFFANY (11), F.

187 Mr. K. Von Fragstein, KANDYROO CONFETTI (12/1), F.

188 Mrs. M. Price, HALLILOO SPECIAL EDITION (12/2), F.

- 198 Mr. K. Haines, CLEARLIGHT JULIE MOON (13), F.
 199 Mrs. J. Walkley, DAWNSTAR HONEY BUNNY (13), F.
 206 Mrs. F. Botley, SUSA DANA (13), F.
 209 Mrs. S. Craib, JASHPEIR GI GI (13b/1), F.
 221 Mr. D. Redtfeldt, SNOSHU BLUE RHAPSODY (13c/2), F.
 226 Mr. and Mrs. K. Scruton, OMICRON OCTOPUSSY (50b), F.

Class 622.—A.C. L.H. NEUTER.

Mrs. Lipp

- 227 Mr. K. Haines, CLEARLIGHT MEPHISTO (2a), M.N.
 228 Mrs. S. Slacke, HONEYMIST SNOWDYNASTY (2a), M.N.
 232 Mrs. M. Dankevics, FINCHFIELD YANKEE DOODLE (3), M.N.
 235 Mrs. S. Slacke, PR. HONEYMIST CREAM VALENTINO (5), M.N.
 237 Mrs. H. Lewis, MARIPOSA GOLD DUST (5), M.N.
 238 Mrs. S. Riggs, ANANDA TEDDY BEAR (5), M.N.
 244 Mrs. V. Nicholls, CH. & PR. CLICQUOT SOUTHERN COMFORT (10), F.N.
 252 Mr. and Mrs. I. MacKinnon, PRUNELLA CASSIS (13b/4), M.N.
 256 Mrs. M. Jeans, TAMANDRIA MANDALAY MONARCH (13c/1), M.N.

NATIONAL CAT CLUB

Class 623.—A.C. L.H. ADULT.

Mrs. Shingleton

- 5 Mrs. S. Paul, HOLMCROFT BRIDGET (1), F.
 10 Mrs. H. Lewis, CH. MARIPOSA SNOWKIST (2), F.
 12 Mrs. N. Rignall, SHIRAR WHITE KNIGHT (2a), M.
 49 Mrs. Heygate-Browne, PANNS PEPPERATA (9), F.
 56 Mrs. E. Brill, CHICO DON JUAN (10), M.
 90 Mrs. S. Anthony, BIRALO SILVER LADY (13b/2), F.
 91 Mrs. A. Bailey, SURROMA SHADOW (13b/2), F.
 92 Mrs. P. Kratz, FRALLON ZARMA (13b/12), M.
 109 Mr. W. Nethercott, CH. BELLEVIEW BLUE LEOPOLD (13c/2), M.
 118 Mr. and Mrs. E. Rein, MELVAS MARCASITE (13d), F.

Class 624.—A.C. L.H. KITTEN.

Mrs. Ashman

- 124 Mrs. S. Slacke, HONEYMIST BLACK RODREQUEZ (1), M.
 212 Mrs. J. Watson, FYNMILE TIGER LILY (13b/12), F.
 215 Miss A. Daly, PORTACAEI KYEIKYWA (13c/1), F.
 219 Mrs. W. Kinneest, MOONRAE MALIBU LAD (13c/1), M.
 220 Mr. W. Nethercott, SNOSHU BLUE BLAZIER (13c/2), M.
 225 Miss A. Daly, PORTACAEI BRAVO DELNORTE (13d), M.

Class 625.—A.C. L.H. NEUTER.

Mrs. Shingleton

- 228 Mrs. S. Slacke, HONEYMIST SNOWDYNASTY (2a), M.N.
 237 Mrs. H. Lewis, MARIPOSA GOLD DUST (5), M.N.

Class 626.—A.V. S.H. ADULT.

Mrs. Menezes

- 273 Mr. and Mrs. E. Rein, TOLRAY MIRABELLE (16), F.
 298 Mr. and Mrs. P. Neate, MAEBRIDGE SARA SUE (30), F.
 299 Mr. and Mrs. M. Lister, KINCROFT FIONA (30), F.
 334 Mrs. D. Whitehair, SEBBITIBOO BORIS (16a), M.
 343 Mrs. I. Reid, CH. SATUSAI BRANDY SNAP (23), M.
 346 Mrs. S. Wilkinson, ADUESH CARINA (23), F.
 361 Mrs. L. Heath, LOHTEYN AFTER MIDNIGHT (33), F.
 364 Miss P. Pollard, CH. LOHTEYN ZEBRANA (33), F.

Class 627.—A.V. S.H. KITTEN.

Mrs. Johnson

- 312 Mr. and Mrs. E. Rein, SHERI MARGARITA (16), F.
 386 Mrs. A. Rodgers, SEODOR SOLO (16a), M.
 408 Mrs. R. Bennett, THAIRANO WHITE ROSE (35), F.

- Class 628.—A.V. S.H. NEUTER.** **Mr. Pearson**
 320 Mr. and Mrs. B. Potter, CH. & PR. RUSHLIGHT FERDINAND (15), M.N.
 332 Mrs. R. MacIntosh, MACREN SYLVESTER (39), M.N.
 426 Mrs. A. Wrighton, LOHTEYN SMARTIE (33), M.N.
 427 Miss E. Hummerston, LOHTEYN MO MBASA (33), M.N.
 450 Mr. and Mrs. D. Baker, CHANTINA FAKIR (38b), M.N.
 452 Mrs. F. Bice, CHEONA NAPOLEON (42), M.N.

- Class 629.—A.C. BURMESE ADULT.** **Mrs. Barnes**
 454 Mrs. H. Hewitt, CASSIOBURY OAKAPPLE (27), M.
 464 Mrs. H. Marriott, CH. RUMBA DAPPER DUKE (27b), M.

- Class 630.—A.C. BURMESE KITTEN.** **Miss Cunningham**
 496 Mrs. P. Chisholm, MINRAY SWEET CHARITY (27b), F.
 497 Mrs. M. and Miss L. Cave, ADREEBU BARTOK BOY (27b), M.
 503 Mrs. Q. Barker, KANZAN RED JERONIMO (27d), M.

Class 631.—CANCELLED. NO ENTRIES.

- Class 632.—A.C. SIAMESE ADULT.** **Mrs. Yorke**
 536 Mrs. S. Wilkinson, ADUAM TROILUS (24), M.
 539 Miss D. Montague, DUNCHATTAN HANNAH (24), F.
 567 Mrs. F. Jackson, SIMONE PEPPERS (32b), F.

- Class 633.—A.C. SIAMESE KITTEN.** **Mrs. Gregory**
 600 Mr. J. Hansson, PANNADULOA TIPTAIL (32), F.

- Class 634.—A.C. SIAMESE NEUTER.** **Mr. Dessauer**
 619 Mrs. C. Simpson, PR. SHERMESE LUCIFER (24), M.N.
 631 Miss D. Montague, CYMBELINE JE REVIEN (24), F.N.

ORIENTAL TABBY CAT CLUB

- Class 635.—ORIENTAL TABBY ADULT.** **Mrs. Wilding**
 383 Mrs. K. Jenkins, KAJENKA FERRYMAN (41), M.

Class 636.—CANCELLED. NO ENTRIES.

- Class 637.—ORIENTAL TABBY NEUTER.** **Mrs. Neale**
 449 Mrs. J. Strutt, DAWNSUN SIAN (38b), M.N.
 451 Mr. P. Holland, FLEIC SUNDOWNER (38b), M.N.

R.C.T. SOCIETY

- Class 638.—L.H. TORTIE, TORTIE & WHITE or BLUE-CREAM ADULT.** **Miss Rickson**
 63 Mrs. B. Patch, CH. HONEYCHARM AMBER (11), F.
 68 Mrs. D. Alford, SPINKLESPIN THIMBELLINA (12/2), F.
 78 Mrs. E. Richardson, CORSBRIDGE JAYNE (13), F.

- Class 639.—L.H. BLACK, CREAM or BI-COLOURED ADULT.** **Mrs. Turney**
 2 Mrs. J. Dyke, RIKARI CARLOS (1), M.
 41 Mrs. M. Howes, HONEYMIST CREAM ROXARIA (5), F.

- Class 640.—L.H. RED SELF, RED or BROWN TABBY ADULT.** **Lady Haden-Guest**
 37 Mr. and Mrs. D. Spear, ITHILIEN MIDSUMMERDREAM (4), F.
 48 Mr. and Mrs. D. Spear, ITHILIEN GAIUS JULIUS (9), M.

Class 641.—L.H. KITTEN OF SOCIETY'S BREEDS. Miss Marshall

- 125 Mrs. P. Richards, CLARADALE BLACK BARNABY (1), M.
178 Mrs. Heygate-Browne, TREADAWAY TIFFANY (11), F.
183 Mr. and Mrs. A. Bundy, ADNIL KARIZIMA (11), F.
185 Mrs. C. Allam, DOWNSWOOD TUTTIE FRUITIE (11), F.
189 Mrs. D. Pope, TOPPATOU DELPHINIUM (12/2), F.
190 Mrs. O. Randall, EUNGELLA APRIL DELIGHT (12/2), F.
194 Mr. N. Sadler, PANNS PRENDONVILLE (12a), M.
200 Mrs. R. Channer, APRILDAWN JODI (13), F.

Class 642.—L.H. NEUTER OF SOCIETY'S BREEDS. Mrs. Pond

- 250 Mr. and Mrs. A. Bundy, CH. ADNIL PANDORA (12), F.N.

Class 643.—S.H. TORTIE, TORTIE & WHITE or BLUE-CREAM ADULT. Mrs. Calder

- 289 Miss B. Munford, HERMECRAT BURNTOASTOO (21), F.
290 Mrs. A. Freisinger, CH. CALLIOPE TUPPENCE (25), F.

Class 644.—S.H. BLACK, CREAM or BI-COLOURED ADULT. Mr. Pearson

- 278 Miss M. Burrows, HERMECRAT TOUCHSTONE (17), M.

Class 645.—CANCELLED. NO ENTRIES.

Class 646.—S.H. KITTEN OF SOCIETY'S BREEDS. Mrs. Calder

- 309 Miss S. Hebblethwaite, DUNDRUM DESTINY (15), M.
314 Mrs. G. Ellins, WESTWAYS PURRFECT AMEE (17), F.
315 Mrs. G. Ellins, HERMECRAT BRIGHT SUNSHINE (19), F.

Class 647.—CANCELLED. NO ENTRIES.

RED-POINT AND TORTIE-POINT SIAMESE CAT CLUB

Class 648.—RED-POINT SIAMESE ADULT or KITTEN. Mrs. Moore

- 562 Mrs. L. Goodyear, ADONEAM CHEROKEE WARRIOR (32a), M.

Class 649.—TORTIE-POINT SIAMESE ADULT or KITTEN. Mrs. Gregory

- 564 Mrs. N. and Miss L. Young, HO LILAC WHITELADY (32b), F.
565 Mr. and Mrs. A. Drummond, CH. KASELLA BLAZIN BRISHA (32b/3), F.
566 Mr. G. Hollis, ADONEAM CAULKHEAD SOPHIE (32b), F.
607 Mr. G. Hollis, ADREEAM PANDORA (32b), F.
608 Mr. and Mrs. R. Emmens, TWOTONE CAROUSEL (32b/1), F.

Class 650.—CREAM-POINT SIAMESE ADULT or KITTEN. Mrs. Dadd

- 568 Mrs. C. Glen, CH. HO CREAM COCKTAIL (32c), M.
569 Miss M. Hodgkinson, GRIMSPOUND KATOOMBA (32c), M.
570 Mr. and Mrs. R. Emmens, CH. NEPTHYS BUNGALOW BILL (32c), M.

Class 651.—RED, TORTIE or CREAM-POINT SIAMESE NEUTER.

- 629 Mr. and Mrs. A. Drummond, PR. SIANOVA SAMBASSADOR (32a), M.N. Mrs. Clarke

REX CAT CLUB

Class 652.—CORNISH REX ADULT.

Mrs. Wilding

- 358 Mr. and Mrs. C. Whitton, SEBBITIBOO OTHELLO (33), M.
359 Mrs. G. Cornish, MYOWAL GEORGIE BOY (33), M.
360 Mrs. J. Warren, CLOUDBERRY FERDINAND (33), M.
361 Mrs. L. Heath, LOHTEYN AFTER MIDNIGHT (33), F.
363 Miss P. Pollard, YUNTHA TAREE (33), F.

- Class 653.—CORNISH REX KITTEN.** Mrs. Ashford
398 Mrs. K. Munn, RICHMER SEA SHANTY (33), M.
399 Mr. and Mrs. T. Ogden, LIONKINS MISS PATCHES (33), F.
400 Mrs. V. Hill, LIONKINS RED RAA (33), M.

- Class 654.—CORNISH REX NEUTER.** Mrs. Wilding
425 Mr. and Mrs. P. Arnold, PATRIARCA HANNIBAL (33), M.N.
429 Mrs. C. Wearn, ADUESH DELKIOW (33), M.N.

- Class 655.—DEVON REX ADULT.** Mrs. Denny
365 Mr. P. Nunn, CERIMAR BARNUM (33a), M.
366 Mrs. S. Diamond, CATZANIA AMOYAH (33a), F.
367 Mrs. J. Francis, DIMCAT CLEO (33a), F.

- Class 656.—DEVON REX KITTEN.** Dr. Raleigh
402 Mrs. Y. Smith, BOBIRE DOLLYDAY DREAM (33a), F.
403 Mrs. J. Francis, DIMCAT AMANDA (33a), F.
404 Miss P. Hackett, BALOOGA MUNCHKIN (33a), M.
405 Miss P. Hackett, ADREESH RUDOLPH (33a), M.
406 Mrs. V. Hill, SUZERAIN TARA (33a), F.
407 Mrs. P. Salton, COCKHAVEN JACK FROST (33a), M.

- Class 657.—DEVON REX NEUTER.** Mrs. Menezes
430 Mrs. S. Diamond, PR. IKARI TILLY (33a), F.N.
431 Mr. G. Mould, PARTITA ISOLDE (33a), F.N.
432 Miss P. Rowlands, PR. DARTORI BARTHOLOMEW (33a), M.N.
433 Mrs. K. Harrop, BOBIRE ALEXANDRIA (33a), F.N.
434 Mr. and Mrs. T. Ogden, SUZERAIN THOR (33a), M.N.
435 Mrs. J. Dutton, CORRIE BLENCATHRA (33a), F.N.
436 T. Kennedy and K. Chillas, ADUESH MR. BOOZEY (33a), M.N.

RUSSIAN BLUE BREEDERS' ASSOCIATION

- Class 658.—RUSSIAN BLUE ADULT.** Mrs. Menezes
333 Baroness Von Kirchberg, ASTAHAZY NIZHNY NOVGOROD (16a), M.
334 Mrs. D. Whitehair, SEBBITIBOO BORIS (16a), M.
335 Mrs. M. Draper, CH. ARDRAM DANILIN (16a), M.
336 Mrs. V. Anderson, SEMILLA CHABUKIANA (16a), M.
337 Baroness Von Kirchberg, ASTAHAZY NARYSHKINA (16a), F.
338 Mrs. C. Rowlingson, ROWLENKA BLUE FRANCESCA (16a), F.
339 Mr. and Mrs. C. Whitton, DENILLANNE SOPHIE (16a), F.
340 Mrs. P. White, LOE-DUN KOSHINA (16a), F.
341 Mrs. M. Draper, ARDRAM DANILOVA (16a), F.

- Class 659.—RUSSIAN BLUE KITTEN.** Miss Grainger
385 Mrs. P. White, LOE-DUN SHARIKOV (16a), M.
386 Mrs. A. Rodgers, SEODOR SOLO (16a), M.
387 Mrs. P. Thomas, CONSTANZA NATASHA KASS (16a), F.
388 Mrs. S. Roberts, SHAMARI RINOTCHKA (16a), F.

- Class 660.—RUSSIAN BLUE NEUTER.** Mrs. Johnson
413 Baroness Von Kirchberg, PR. ASTAHAZY ISTVAHAN (16a), M.N.
414 Mrs. C. Rowlingson, ROWLENKA BLUE FOX (16a), M.N.
416 Miss L. Robinson, MACNOVICH SUSIKOVA (16a), F.N.
417 Mr. A. Green, ARDRAM DEREVENKO (16a), M.N.
418 Mrs. P. Thomas, CONSTANZA ILYENKO ILLICH (16a), M.N.
419 Mrs. S. Roberts, GR. PR. SHAMARI RUDOLF TROTSKY (16a), M.N.
420 Mrs. E. Melhuish, LOE-DUN SOKOLOV (16a), M.N.
421 Mrs. G. Maton, ADONESH NIKOLI (16a), M.N.
422 Mrs. M. Draper, CH. ARDRAM BELETSKY (16a), M.N.

SHORT-HAIRED CAT SOCIETY

Class 661.—A.C. BRITISH or MANX ADULT. Mrs. Johnson

- 266 Miss P. Gomme, HUNMAR CARACTACUS (16), M.
- 280 Mrs. P. Richards, MILLCOOMBE NEW MOON (17), M.
- 281 Mr. and Mrs. L. Howard, MARDENKA MARZIPAN (17), M.
- 290 Mrs. A. Freisinger, CH. CALLIOPE TUPPENCE (25), F.
- 291 Mrs. B. Troughton, CRENDON FORGETMENOT (28), F.
- 293 Mr. and Mrs. P. Neate, CH. KIMBERDALE GENERAL SPOT (30), M.

Class 662.—A.C. BRITISH or MANX KITTEN. Mr. Pearson

- 310 Mr. and Mrs. Wellbelove, CYANMIST JENNIE SUE (16), F.

Class 663.—A.V. FOREIGN S.H. ADULT. Mrs. Menezes

- 333 Baroness Von Kirchberg, ASTAHAZY NIZHNY NOVGOROD (16a), M.
- 337 Baroness Von Kirchberg, ASTAHAZY NARYSHKINA (16a), F.
- 368 Mr. K. Game, KHIRIKA KHIA (34), F.

Class 664.—A.V. FOREIGN S.H. KITTEN. Dr. Raleigh

- 408 Mrs. R. Bennett, THAIRANO WHITE ROSE (35), F.

Class 665.—A.V. S.H. NEUTER. Mrs. Ashford

- 329 Mrs. A. Chace, TATLEBERRY RHYS (25), M.N.
- 332 Mrs. R. MacIntosh, MACREN SYLVESTER (39), M.N.
- 416 Miss L. Robinson, MACNOVICH SUSIKOVA (16a), F.N.
- 448 Mr. K. Game, PR. CAMPCAT AQ JAMARINE (34), F.N.
- 452 Mrs. F. Bice, CHEONA NAPOLEON (42), M.N.

SIAMESE CAT ASSOCIATION

Class 666.—A.C. SIAMESE ADULT, M. Mrs. Neale

- 530 Mrs. A. Whibley, SCATTYMESE DANTE (24), M.
- 531 Mrs. P. Brett-Gilbert, JOYFELI ADONIS (24), M.
- 533 Mrs. C. Bone, PENTHOUSE INTERPOL (24), M.
- 543 Mr. and Mrs. J. Creek, CH. SILVERBREEZE CALISAY (24b), M.
- 557 Mrs. M. Stephens, TABITEUEA (32/3), M.
- 558 Mrs. L. Bricker, KILEE ENCHANTER (32), M.
- 562 Mrs. L. Goodyear, ADONEAM CHEROKEE WARRIOR (32a), M.
- 568 Mrs. C. Glen, CH. HO CREAM COCKTAIL (32c), M.

Class 667.—A.C. SIAMESE ADULT, F. Mrs. Clarke

- 539 Miss D. Montague, DUNCHATTAN HANNAH (24), F.
- 546 Mrs. C. Glen, HO LILLIBET LINDT (24b), F.
- 547 Mrs. C. Simpson, TALMOND TAHNEE (24b), F.
- 555 Mrs. V. and Miss H. Pearce, KATSUNARI ROSALINA (24c), F.
- 560 Mr. and Mrs. J. Beynon, SILVERBREEZE MARIMIKKO (32), F.
- 567 Mrs. F. Jackson, SIMONE PEPPERS (32b), F.

Class 668.—A.C. SIAMESE KITTEN, M. Mr. Shewbridge

- 579 Ms. V. Bickers, VILCAMBAMBA FLYAWAY PETER (24a), M.
- 584 Mrs. S. Davies, LEMUR TINYTIM (24b), M.
- 586 Mrs. D. Bailey, ZENOBIA PSYCHIC SPIRIT (24b), M.
- 590 Mrs. V. and Miss H. Pearce, LOWDOLLAH CONAN (24b), M.
- 598 Mr. and Mrs. J. Beynon, CACHET TABBEOCA TIPTOES (32), M.
- 599 Mr. J. Hansson, PANNADULO S.O.S. (32), M.
- 604 Mr. and Mrs. M. Jones, LARNYEN LEE TEE (32/1), M.

Class 669.—A.C. SIAMESE KITTEN, F. Mr. Dessauer

- 588 Mrs. H. Jones, SHERONA CHATANATTA SUSU (24b), F.
- 595 Mrs. I. Babbs, BERANDRES CLEOPATRA (24c), F.
- 596 Mrs. D. Hill, ANORWA ANGEL DELIGHT (32/3), F.
- 602 Mrs. C. Warren, XARELLO CHEVRONELLE (32/3), F.
- 605 Mrs. L. Bricker, BROADSWORD LADY GWENDOLYNE (32a), F.
- 606 Mrs. K. Day, RAMJAM CHERRY COLA (32b/3), F.

Class 670.—A.C. SIAMESE NEUTER, M. Mrs. Yorke

- 614 Mrs. C. Simpson, TZU MOKUSO (24), M.N.
617 Mrs. E. Reader, HIMOON JONAS (24), M.N.
627 Mrs. G. Holland, ZEPPELIN ORION (32/3), M.N.

Class 671.—CANCELLED. NO ENTRIES.

Class 672.—A.C. BALINESE ADULT or KITTEN. Mrs. Clarke

- 638 Mr. and Mrs. P. Burroughes, PALUJIA ARAMINO (61a), M.
639 Mr. and Mrs. P. Burroughes, PANDAI PALUJIA DELICIA (61c), F.

Class 673.—CANCELLED. NO ENTRIES.

SIAMESE CAT CLUB

Class 674.—A.C. SIAMESE ADULT, M. Mrs. Dadd

- 531 Mrs. P. Brett-Gilbert, JOYFELI ADONIS (24), M.
536 Mrs. S. Wilkinson, ADUAM TROILUS (24), M.
540 Mrs. D. Bailey, CH. ZENOBIA FAST MOVER (24a), M.
542 Mrs. H. Clarke, LEVOSH POLARIS ARIA (24b), M.
558 Mrs. L. Bricker, KILEE ENCHANTER (32), M.
568 Mrs. C. Glen, CH. HO CREAM COCKTAIL (32c), M.

Class 675.—A.C. SIAMESE ADULT, F. Mr. Dessauer

- 541 Mrs. D. Barnett, AZURA PRECIOUS SAPPHIRE (24a), F.
546 Mrs. C. Glen, HO LILLIBET LINDT (24b), F.
547 Mrs. C. Simpson, TALMOND TAHNEE (24b), F.
548 Mrs. D. Stoneham, CHAIROSS PALLAS (24b), F.
559 Mrs. M. Marrat, ADUAM MISTY DIJON (32/3), F.
563 Mrs. J. Storms, NEPTHYS ELVIRA (32b/2), F.
565 Mr. and Mrs. A. Drummond, CH. KASELLA BLAZIN BRISHA 32b/3), F.
567 Mrs. F. Jackson, SIMONE PEPPERS 32b), F.

Class 676.—A.C. SIAMESE KITTEN, M. Mrs. Yorke

- 574 Mrs. D. Barnett, SOLILOQUY DARK OTHELLO (24), M.
584 Mrs. S. Davies, LEMUR TINYTIM (24b), M.
586 Mrs. D. Bailey, ZENOBIA PSYCHIC SPIRIT (24b), M.
592 Mrs. J. Lynn, ZACHARY VAUDEVILLE (24c), M.
603 Mrs. C. Warren, XARELLO DARK DECEPTION (32/1), M.
604 Mr. and Mrs. M. Jones, LARNYEN LEE TEE (32/1), M.
609 Mrs. C. Glen, HO ROLLS ROCKET (32c), M.

Class 677.—A.C. SIAMESE KITTEN, F. Mrs. Olive

- 576 Mrs. E. Lytton, FLAMBOYANT DOMINO (24), F.
577 Mrs. M. Marrat, TARAMARI KERRY NANOOK (24a), F.
583 Mrs. R. Shoemith, CARROGLEN BOLERO (24b), F.
593 Mrs. G. Sidnell, LOLUJA CINDERELLA (24c), F.
595 Mrs. I. Babbs, BERANDRES CLEOPATRA (24c), F.
596 Mrs. D. Hill, ANORWA ANGEL DELIGHT (32/3), F.
605 Mrs. L. Bricker, BROADSWORD LADY GWENDOLYNE (32a), F.
606 Mrs. K. Day, RAMJAM CHERRY COLA (32b/3), F.

Class 678.—A.C. SIAMESE NEUTER, M. Miss Grainger

- 613 Mrs. C. Bone, PR. CALIGANZA KRISHNA (24), M.N.
616 Mrs. B. Hamberger, TZU MANEKI NEKO (24), M.N.
617 Mrs. E. Reader, HIMOON JONAS (24), M.N.
618 Mrs. A. Banks, BELLCREST CINERARIA (24), M.N.
619 Mrs. C. Simpson, PR. SHERMESE LUCIFER (24), M.N.
626 Mr. C. Lumb, PR. ZEPPELIN JASPER JACK (32/3), M.N.
629 Mr. and Mrs. A. Drummond, PR. SIANOVA SAMBASSADOR (32a), M.N.

Class 679.—A.C. SIAMESE SPAYED NEUTER. Mrs. Gregory

- 631 Miss D. Montague, CYMBELINE JE REVIEN (24), F.N.

- Class 680.—A.C. BALINESE ADULT or KITTEN.** Mrs. Denny
 632 Mrs. L. Logan, YAKSHI SUPA NOVA (61a), M.
 635 Mrs. M. Hand, HARUAN SILKEN MISCHIEFF (61b), F.
 637 Mr. and Mrs. R. Jones, AQUARIUS OMEGA SEAL (61), M.

- Class 681.—A.C. BALINESE NEUTER.** Mr. Shewbridge
 640 Mrs. R. Smyth, APRIKAT STARMAKER (61b), M.N.

SIAMESE CAT SOCIETY OF THE BRITISH EMPIRE

- Class 682.—A.C. SIAMESE ADULT.** Miss Grainger

- 531 Mrs. P. Brett-Gilbert, JOYFELI ADONIS (24), M.
 535 Mrs. J. Dutton, HEGIRA SHOGAN LORD (24), M.
 545 Mrs. R. Lees, LITTONLEES ARTEMIS (24b), F.
 547 Mrs. C. Simpson, TALMOND TAHNEE (24b), F.
 563 Mrs. J. Storms, NEPHTHYS ELVIRA (32b/2), F.
 569 Miss M. Hodgkinson, GRIMSPOUND KATOOMBA (32c), M.
 570 Mr. and Mrs. R. Emmens, CH. NEPHTHYS BUNGALOW BILL (32c), M.

- Class 683.—A.C. SIAMESE KITTEN.** Mrs. Lambert

- 582 Mr. and Mrs. D. Merrick, HOBBIT ANCHUSA (24a), F.
 585 Ms. J. Tatam, ZENOBIA SWEETEST CHERIE (24b), F.
 589 Mrs. R. Marshall, CHAWALET FABERGE (24b), F.
 595 Mrs. I. Babbs, BERANDRES CLEOPATRA (24c), F.

- Class 684.—A.C. SIAMESE NEUTER.** Mrs. Gregory

- 614 Mrs. C. Simpson, TZU MOKUSO (24), M.N.
 615 Mrs. S. Browning, BELLCREST HEUCHERA (24), M.N.
 617 Mrs. E. Reader, HIMOON JONAS (24), M.N.
 618 Mrs. A. Banks, BELLCREST CINERARIA (24), M.N.

- Class 685.—A.C. BALINESE ADULT.** Mrs. Moore

- 632 Mrs. L. Logan, YAKSHI SUPA NOVA (61a), M.

- Class 686.—A.C. BALINESE KITTEN.** Mrs. Yorke

- 633 Ms. J. Tatam, SISFELIX AL CAPONE (61), M.
 634 Ms. J. Tatam, SISFELIX ANGELCAKE (61c), F.
 639 Mr. and Mrs. P. Burroughes, PANDAI PALUJIA DELICIA (61c), F.

SOUTHERN COUNTIES CAT CLUB

- Class 687.—A.C. L.H. ADULT.** Mrs. Crockart

- 19 Mrs. D. Cooke, FIRANTY WHITE BELLA (2a), F.
 34 Mrs. P. Grant, MILLCOOMBE RED ADMIRAL (4), M.
 42 Miss G. Wade, RAINDANCE DARK STRANGER (6), M.
 51 Mrs. J. Price, CH. ANNEBY JUPITER (10), M.
 78 Mrs. E. Richardson, CORSBRIDGE PAYNE (13), F.
 81 Miss A. Brooker, MISTYDEW RALEIGH (13b/1), M.
 92 Mrs. P. Kratz, FRALLON ZARMA (13b/12), M.
 101 Mrs. S. Moore, MOCKORANGE BIG BOY (13c/1), M.
 115 Mrs. H. Hewitt, ADUELO BLUE MINKA (13c/2), F.
 117 Mrs. L. Heath, NAMRIB TSUNLAO (13c), F.
 118 Mr. and Mrs. E. Rein, MELVAS MARCASITE (13d), F.

- Class 688.—A.C. L.H. KITTEN.** Mrs. Light

- 128 Mrs. C. Roberts, ALASKAN CRAZY PIERRE (2), M.
 130 Mrs. A. Vardy, MARIPOSA SNOWBOOTS (2), M.
 133 Mrs. L. Warwick, ADREELO KAYA'S IMAGE (2a), F.
 161 Mrs. A. Torrie, OZITO MacDUFF (5), M.
 175 Mrs. J. Price, TAMANDRIA SILVER STARLET (10), F.
 186 Mrs. D. Pope, TOPPATOU MELISSA (12/1), F.
 201 Mrs. L. Warwick, SAMLYLU SHADY JADE (13), F.
 206 Mrs. F. Botley, SUSA DANA (13), F.
 219 Mrs. W. Kinnest, MOONRAE MALIBU LAD (13c/1), M.

Class 689.—A.C. L.H. NEUTER. Mrs. Graham
241 Mrs. E. Peachey, GR. PR. MARISHA SIMPATICO (10), M.N.

Class 690.—A.C. BRITISH S.H. ADULT. Mr. Pearson
264 Mr. and Mrs. M. Lister, TAMARANTHA BLACK VELVET (15), F.
278 Miss M. Burrows, HERMECRAT TOUCHSTONE (17), M.
290 Mrs. A. Freisinger, CH. CALLIOPE TUPPENCE (25), F.
292 Mr. and Mrs. A. Plumridge, ARJOY ZIGGY STARDUST (30), M.
300 Mrs. U. Graves, ZATASHA SOFT TOUCH (30), F.
303 Mr. and Mrs. D. Duncan, CH. STARMAKER MIDNIGHT COWBOY (39), M.

Class 691.—A.C. BRITISH S.H. KITTEN. Mrs. Menezes
311 Miss M. Burrows, TAMARANTHA MOONLIGHT HAZE (16), F.
312 Mr. and Mrs. E. Rein, SHERI MARGARITA (16), F.
318 Mr. and Mrs. A. Plumridge, ARJOY NESTA SPOTS (30), F.

Class 692.—A.C. BRITISH S.H. NEUTER. Mrs. Johnson
325 Mrs. P. Timberlake, CH. & PR. TILOUET THOMAS TIBBS (18), M.N.

Class 693.—A.V. FOREIGN S.H. ADULT. Mr. Sklader
366 Mrs. S. Diamond, CATZANIA AMOYAH (33a), F.
458 Mrs. M. Collie, TUPPYTOES AMARAPURA (27), F.
483 Mr. and Mrs. K. Sayers, BRIGHTEYES JENNIE WREN (27g), F.

Class 694.—CANCELLED. NO ENTRIES.

Class 695.—A.V. FOREIGN S.H. NEUTER. Miss Mack
510 Ms. J. Borchardt-Scheibe, TUPPYTOES NAMTU (27), F.N.

Class 696.—A.C. SIAMESE ADULT. Miss Grainger
530 Mrs. A. Whibley, SCATTYMESE DANTE (24), M.
531 Mrs. P. Brett-Gilbert, JOYFELI ADONIS (24), M.
553 Mrs. J. Tolman, ADONEAM TESSA TULIP (24c), F.

Class 697.—A.C. SIAMESE KITTEN. Mrs. Neale
599 Mr. J. Hansson, PANNADULOA S.O.S. (32), M.
600 Mr. J. Hansson, PANNADULOA TIPTAIL (32), F.

Class 698.—A.C. SIAMESE NEUTER. Mrs. Denny
616 Mrs. B. Hamberger, TZU MANEKI NEKO (24), M.N.
619 Mrs. C. Simpson, PR. SHERMESE LUCIFER (24), M.N.

SOUTH-WESTERN COUNTIES CAT CLUB

Class 699.—A.C. L.H. ADULT or KITTEN. Mrs. Graham
11 Mrs. M. Davey, SHOU COVERGIRL (2), F.
16 Mr. K. Prowse, SHOU MOONSTAR (2a), F.
26 Mrs. A. Vardy, DOLEYGATE BLUE SALUTE (3), M.
64 Mrs. M. Brian, JECO SPARKLING GEMMA (11), F.
86 Mrs. J. Gutteridge, ADUELO BELINDA (13b/1), F.
88 Mrs. A. Greene, AMERIMAC ROYA ASCOT (13b/2), M.
89 Mrs. J. Gutteridge, BIRALO PERRY (13b/2), M.
102 Mrs. H. Cross, BELLEVIEW LANCELOT (13c/1), M.

Class 700.—A.C. L.H. NEUTER. Mrs. Ashman
229 Mrs. S. Riggs, SAGARI SUPAMAN (2a), M.N.
230 Miss E. Wood, JECO BLEU DARRIUS (3), M.N.
245 Mrs. B. Patch, HONEYCHARM AUTUMN DAWN (11), F.N.

Class 701.—A.V. S.H. ADULT or KITTEN.**Rev. Briscoe**

- 357 Miss V. Arnold, SHARDARON LUCINDA (29c), F.
 369 Mr. and Mrs. L. Avery, SARMANDA DREAMSTAR (35), F.
 377 Mrs. H. Clarke, LIZANNE CINNAMON (38b), F.
 407 Mrs. P. Salton, COCKHAVEN JACK FROST (33a), M.
 461 Mrs. K. Apps, BRIGHTWATER OTTERSTONE BOY (27a), M.
 473 Mrs. H. Hewitt, ADREEBU LADY LOUISE (27c), F.
 480 Mr. and Mrs. J. Burley, CH. CHARMEUSE CREAM KISMET (27f), F.

Class 702.—A.V. S.H. NEUTER.**Mrs. Dell**

- 432 Miss P. Rowlands, PR. DARTORI BARTHOLOMEW (33a), M.N.
 436 T. Kennedy and K. Chillas, ADUESH MR. BOOZEY (33a), M.N.

Class 703.—A.C. SIAMESE ADULT or KITTEN.**Mrs. Olive**

- 542 Mrs. H. Clarke, LEVOSH POLARIS ARIA (24b), M.
 544 Mr. R. Mort-Williams, GR. CH. CHAIROSS ANDROCLES (24b), M.
 553 Mrs. J. Tolman, ADONEAM TESSA TULIP (24c), F.

Class 704.—A.C. SIAMESE NEUTER.**Mrs. Neale**

- 615 Mrs. S. Browning, BELLCREST HEUCHERA (24), M.N.
 628 Mr. and Mrs. P. Baker, PR. JOHPAS CARLSON (32a), M.N.

SURREY AND SUSSEX CAT ASSOCIATION**Class 705.—A.C. L.H. SELF ADULT.****Mrs. Shingleton**

- 12 Mrs. N. Rignall, SHIRAR WHITE KNIGHT (2a), M.
 13 Mr. K. Haines, HAZANDA HOLLY (2a), F.

Class 706.—A.C. L.H. NON-SELF ADULT.**Mrs. Ashman**

- 75 Mrs. M. and Miss L. Cave, HOLDENHURST BI GEORGE (12a), F.
 79 Mrs. M. Howes, CH. HONEYMIST MAIRANNA (13), F.
 101 Mrs. S. Moore, MOCKORANGE BIG BOY (13c/1), M.
 103 Mrs. D. Maclay, VERLAM CORNELIA (13c/1), F.
 110 Mrs. D. Rayner, TAMANDRIA BLEU TORNADO (13c/2), M.

Class 707.—A.C. L.H. KITTEN.**Mrs. Graham**

- 132 Mrs. S. Biggs, TREBADI DOLORES (2), F.
 179 Mrs. D. Croney, TARTAN TASHA (11), F.
 182 Dr. and Mrs. M. Harvey, ZENITH YSABELLA (11), F.
 183 Mr. and Mrs. A. Bundy, ADNIL KARIZIMA (11), F.
 185 Mrs. C. Allam, DOWNSWOOD TUTTIE FRUITIE (11), F.
 192 Mrs. J. Dudkowska, ZENITH DICK WHITTINGTON (12a), M.
 198 Mr. K. Haines, CLEARLIGHT JULIE MOON (13), F.

Class 708.—A.C. L.H. NEUTER.**Mrs. Dugdale**

- 227 Mr. K. Haines, CLEARLIGHT MEPHISTO (2a), M.N.
 236 Mrs. S. Herbert, EUNGELLA GEMMA (5), F.N.
 243 Mrs. J. Tarran, MOONCHILD SILVER PRINCE (10), M.N.
 250 Mr. and Mrs. A. Bundy, CH. ADNIL PANDORA (12), F.N.

Class 709.—A.C. BRITISH S.H. ADULT.**Mrs. Calder**

- 263 Mrs. H. Tierney, RUSHLIGHT HUMORESQUE (15), F.
 266 Miss P. Gomme, HUNMAR CHARACTERUS (16), M.
 269 Mrs. I. Worsley-Waring, KEREMERE BARNUM (16), M.
 278 Miss M. Burrows, HERMECRAT TOUCHSTONE (17), M.
 283 Mrs. S. Roberts, SHAMARI RUHMA HASIT (17), F.
 299 Mr. and Mrs. M. Lister, KINCROFT FIONA (30), F.
 302 Miss F. West, WESTWAYS DUSTY MILLER (39), M.

Class 710.—A.C. BRITISH S.H. KITTEN.**Mrs. Ashford**

- 311 Miss M. Burrows, TAMARANTHA MOONLIGHT HAZE (16), F.

Class 711.—A.C. BRITISH S.H. NEUTER. Mr. Pearson
328 Miss F. West, HUNMAR BLUE TRAIN (28), F.N.

Class 712.—A.V. FOREIGN S.H. ADULT. Rev. Briscoe
340 Mrs. P. White, LOE-DUN KOSHINA (16a), F.
458 Mrs. M. Collie, TUPPYTOES AMARAPURA (27), F.
468 Mrs. H. Marriott, RUMBA GOLDEN DAWN (27b), F.

Class 713.—A.V. FOREIGN S.H. KITTEN. Mrs. Brooks
495 Mrs. M. Collie, SOU CHONG (27b), M.

Class 714.—A.V. FOREIGN S.H. NEUTER. Mr. Sklader
421 Mrs. G. Maton, ADONESH NIKOLI (16a), M.N.
510 Ms. J. Borchardt-Scheibe, TUPPYTOES NAMTU (27), F.N.

Class 715.—A.C. SIAMESE ADULT. Mrs. Olive
541 Mrs. D. Barnett, AZURA PRECIOUS SAPPHIRE (24a), F.
549 Mrs. D. MacClay, SIMONE WILDIMP (24c), M.
552 Mr. S. Money, SAMKITI STARDUST (24c), F.
567 Mrs. F. Jackson, SIMONE PEPPERS (32b), F.
569 Miss M. Hodgkinson, GRIMSPOUND KATOOMBA (32c), M.

Class 716.—A.C. SIAMESE KITTEN. Mrs. Yorke
574 Mrs. D. Barnett, SOLILOQUY DARK OTHELLO (24), M.
592 Mrs. J. Lynn, ZACHARY VAUDEVILLE (24c), M.

Class 717.—A.C. SIAMESE NEUTER. Mrs. Biggie
631 Miss D. Montague, CYMBELINE JE REVIEN (24), F.N.

TABBY-POINTED SIAMESE CAT SOCIETY

Class 718.—TABBY-POINT SIAMESE ADULT. Mrs. Moore
557 Mrs. M. Stephens, TABITEUEA (32/3), M.
558 Mrs. L. Bricker, KILEE ENCHANTER (32), M.
560 Mr. and Mrs. J. Beynon, SILVERBREEZE MARIMIKKO (32), F.
561 Mr. and Mrs. A. Drummond, CH. PATALOU MIRIAM (32/3), F.

Class 719.—TABBY-POINT SIAMESE KITTEN. Mrs. Yorke
596 Mrs. D. Hill, ANORWA ANGEL DELIGHT (32/3), F.
597 Mrs. J. Lynn, ZACHARY VALHALLA (32), M.
598 Mr. and Mrs. J. Beynon, CACHET TABBEOCA TIPTOES (32), M.
599 Mr. J. Hansson, PANNADULO S.O.S. (32), M.
602 Mrs. C. Warren, XARELLO CHEVRONELLE (32/3), F.
603 Mrs. C. Warren, XARELLO DARK DECEPTION (32/1), M.
604 Mr. and Mrs. M. Jones, LARNYEN LEE TEE (32/1), M.

Class 720.—TABBY-POINT SIAMESE NEUTER. Mrs. Gregory
626 Mr. C. Lumb, PR. ZEPPELIN JASPER JACK (32/3), M.N.
627 Mrs. G. Holland, ZEPPELIN ORION (32/3), M.N.

TABBY-POINT SIAMESE AND PROGRESSIVE BREEDERS' CAT CLUB

Class 721.—BREED 37/38/FOREIGN ASSESSMENT/PROVISIONAL STATUS ADULT. Mrs. Biggie
371 Mrs. E. Boddy, SEETEEZ BLACK APHRODITE (37), F.
381 Miss J. Hutchison, CAJOLEDO CLEOPATRA (37e), F.
382 Mrs. D. Deakin, NIKAED NADJA (37e), F.

Class 722.—BREED 37/38/FOREIGN ASSESSMENT/PROVISIONAL STATUS KITTEN. Mrs. Biggie
411 Mrs. D. Deakin, NIKAED ZOBELIDA (37e), F.

Class 723.—BREED 37/38/FOREIGN ASSESSMENT/PROVISIONAL STATUS NEUTER. Mrs. Neale

445 Mrs. P. Edgar, PR. ADONESH PALOMA MOONSHADOW (37), M.N.

Class 724.—TABBY-POINT SIAMESE ADULT. Mrs. Yorke

558 Mrs. L. Bricker, KILEE ENCHANTER (32), M.

Class 725.—TABBY-POINT SIAMESE KITTEN. Mrs. Moore

600 Mr. J. Hansson, PANNADULO TIPTAIL (32), F.

Class 726.—CANCELLED. NO ENTRIES.

WESSEX CAT CLUB

Class 727.—A.C. L.H. ADULT. Mrs. Shingleton

2 Mrs. J. Dyke, RIKARI CARLOS (1), M.

4 Mr. and Mrs. P. Cornish, CH. SHAMOUTI BLACK CARLOS (1), M.

8 Mrs. F. James, CH. SHIRAR BLACK TULIP (1), F.

24 Mrs. C. Coxon, ADUELO COCHISE (3), M.

27 Mrs. C. Boccock, CARGEOS PILOT (3), M.

32 Mr. and Mrs. G. Martin, LOCHMOY BLUE ARABELLA (3), F.

62 Mrs. A. Bailey, ANNEBY SILVER MIST (10), F.

65 Mrs. P. Judge, ADUELO HAPPY REBECCA (11), F.

71 Mr. N. Sadler, CH. PANNS PRELUDE (12/2), F.

74 Mrs. V. Coxon, GRANGEHILL LEONARDO (12a), M.

98 Mrs. S. Robertson, SOUWESTA ALI BABA (13b/5), F.

Class 728.—A.C. L.H. KITTEN. Mrs. Ashman

136 Mrs. S. Biggs, TREBADI JONSON (2a), M.

139 Mrs. C. Boccock, MORN MIST DAMON (3), M.

149 Mrs. K. Faulkner, LEANNE SOLITAIRE (3), F.

161 Mrs. A. Torrie, OZITO MacDUFF (5), M.

195 Mrs. V. Coxon, HEADWAY FENELLA (12a), F.

204 Mr. N. Sadler, PANNS PURRFIDIA (13), F.

206 Mrs. F. Botley, SUSANA DANA (13), F.

Class 729.—A.C. L.H. NEUTER. Mrs. Crockart

229 Mrs. S. Riggs, SAGARI SUPAMAN (2a), M.N.

232 Mrs. M. Dankevics, FINCHFIELD YANKEE DOODLE (3), M.N.

233 Mrs. E. Bryant, FINCARRA LORD SNOOTY (3), M.N.

259 Miss F. Darling, FRITHADUN CHALMER (13b/2), M.N.

260 Mr. and Mrs. I. Hewish, SNOWQUEEN SHOSHONE (13c/2), M.N.

Class 730.—A.V. S.H. ADULT. Miss Grainger

264 Mr. and Mrs. M. Lister, TAMARANTHA BLACK VELVET (15), F.

283 Mrs. S. Roberts, SHAMARI RUHMA HASIT (17), F.

288 Miss S. Hebblethwaite, HIRIDGE MISS MUPPETT (18), F.

296 Mrs. P. Simon, DUBOLLY RED FRECKLES (30), F.

465 Mrs. N. Leyton, CASSIOBURY ROXY MUSIC (27b), M.

481 Mrs. J. Ward, LIBERTY GIPSY QUEEN (27e), F.

Class 731.—A.V. S.H. KITTEN. Miss Cunningham

404 Miss P. Hackett, BALOOGA MUNCHKIN (33a), M.

405 Miss P. Hackett, ADREESH RUDOLPH (33a), M.

406 Mrs. V. Hill, SUZERAIN TARA (33a), F.

502 Mrs. C. Logan, STARAURA PINK PANTHER (27c), M.

Class 732.—A.V. S.H. NEUTER. Miss Mack

332 Mrs. R. MacIntosh, MACREN SYLVESTER (39), M.N.

429 Mrs. C. Wearn, ADUESH DELKIOW (33), M.N.

431 Mr. G. Mould, PARTITA ISOLDE (33a), F.N.

- 432 Miss P. Rowlands, PR. DARTORI BARTHOLOMEW (33a), M.N.
 438 Mrs. J. Palmer, SISOPHON PUMBLEHOOK (29), M.N.
 442 Mrs. E. Boddy, SEETEEZ SEPIA ODIN (29), M.N.
 509 Mrs. P. Carter, DEETISUT TOLU EROS (27), M.N.

Class 733.—A.C. SIAMESE ADULT.

Mrs. Biggie

- 533 Mrs. C. Bone, PENTHOUSE INTERPOL (24), M.
 539 Miss D. Montague, DUNCHATTAN HANNAH (24), F.
 544 Mr. R. Mort-Williams, GR. CH. CHAIROSS ANDROCLES (24b), M.
 558 Mrs. L. Bricker, KILEE ENCHANTER (32), M.
 570 Mr. and Mrs. R. Emmens, CH. NEPTHYS BUNGALOW BILL (32c), M.

Class 734.—A.C. SIAMESE KITTEN.

Mrs. Clarke

- 581 Mrs. J. Hogarth, ZENOBIA TRUE DEVOTION (24a), F.
 591 Mr. R. Mort-Williams, CHAIROSS OCTAVIA (24b), F.
 605 Mrs. L. Bricker, BROADSWORD LADY GWENDOLYNE (32a), F.
 608 Mr. and Mrs. R. Emmens, TWOTONE CAROUSEL (32b/1), F.

Class 735.—A.C. SIAMESE NEUTER.

Mrs. Lambert

- 613 Mrs. C. Bone, PR. CALIGANZA KRISHNA (24), M.N.
 615 Mrs. S. Browning, BELLCREST HEUCHERA (24), M.N.
 618 Mrs. A. Banks, BELLCREST CINERARIA (24), M.N.
 621 Mrs. E. Reader, CILURNUM DIOCLETIAN (24b), M.N.
 628 Mr. and Mrs. P. Baker, PR. JOHPAS CARLSON (32a), M.N.

WEST OF ENGLAND AND SOUTH WALES CAT SOCIETY

Class 736.—A.C. L.H. ADULT or KITTEN.

Mrs. Gillson

- 32 Mr. and Mrs. G. Martin, LOCHMOY BLUE ARABELLA (3), F.
 36 Mrs. B. Simpson, KATTOS JEZEBEL (4), F.
 53 Mrs. D. Brickl, CLICQUOT TRUE STEEL (10), M.
 121 Mrs. B. Simpson, KATTOS ARIANNA (51/4), F.
 181 Mrs. B. Patch, HONEYCHARM CHANTELLE (11), F.

Class 737.—A.C. L.H. NEUTER.

Mrs. Shingleton

- 253 Mrs. M. Owen, PATRIOONA ALCESTIS (13c/1), F.N.

Class 738.—A.V. FOREIGN S.H. ADULT or KITTEN (Inc. SIAMESE).

Miss Grainger

- 534 Mrs. P. Harper, ADUAM BELGARION (24), M.
 558 Mrs. L. Bricker, KILEE ENCHANTER (32), M.
 605 Mrs. L. Bricker, BROADSWORD LADY GWENDOLYNE (32a), F.

Class 739.—A.V. FOREIGN S.H. NEUTER (Inc. SIAMESE).

Mrs. Olive

- 437 T. Kennedy and K. Chillas, PR. KWERLEY EZEFFIEL (33a), F.N.
 439 Mrs. M. Larcombe, LARKSFELL OSIRIS (29), M.N.
 624 Mr. and Mrs. P. Baker, LIONKINS LILAC MIST (24c), M.N.

Class 740.—A.C. BRITISH S.H. ADULT or KITTEN.

Mrs. Pond

- 268 Mrs. M. Sealy, CH. ALESSANDRA MARIO (16), M.

Class 741.—A.C. BRITISH S.H. NEUTER.

Mrs. Ashford

- 331 Miss M. Smith, PR. ATAAHUA ISAMBARD (39), M.N.

NON-PEDIGREE SECTION

OPEN CLASSES

Class 1.—A.C. L.H. CAT or KITTEN.

Mrs. Loveys

- 641 Mr. and Mrs. N. Clark, JUDE (N.P.), M. 1.1.83. Sire and Dam, Unknown. Breeder, Unknown. Also in 4, 6, 10.
642 Mrs. J. Francis, LADY (N.P.), F. 1.1.79. Sire and Dam, Unknown. Breeder, Unknown. Also in 3, 6, 10.
643 Mr. N. Salton, MERLIN (N.P.), M. 1.1.81. Sire and Dam, Unknown. Breeder, Unknown. Also in 4, 6, 10, 11, 13.
644 Mrs. R. Andrews, TANJEY (N.P.), M. 1.4.81. Sire and Dam, Unknown. Breeder, Unknown. Also in 4, 5, 11, 13, 15, 17.

Class 2.—A.C. S.H. CAT or KITTEN.

Mrs. Burgess

- 645 Mr. and Mrs. D. Waller, FAIRHILL ABIGAIL (N.P.), F. 23.12.84. Sire, Unknown. Dam, Arrogant Amy. Breeder, Mrs. Highall. Also in 4, 5, 7, 9.
646 Mrs. D. McCaffrey, FAIRHILL ROSIE (N.P.), F. 23.12.84. Sire, Unknown. Dam, Arrogant Amy. Breeder, Mrs. Highall. Also in 4, 5, 7, 9.
647 Mr. A. Short, ROMEO (N.P.), M. 1.4.77. Sire, Unknown. Dam, Jamar Dorinda. Breeder, Exhibitor. Also in 3, 6, 11, 12, 16.
648 Master J. Bush, TODDY (N.P.), M. 18.4.83. Sire and Dam, Unknown. Breeder, Unknown. Also in 4, 5, 8, 13, 14, 15, 17.
649 Miss M. Davies, LEO (N.P.), M. 1.1.76. Sire and Dam, Unknown. Breeder, Unknown. Also in 3, 6, 11.
650 Mrs. B. Gill, GEMMA (N.P.), F. 20.5.84. Sire and Dam, Unknown. Breeder, Unknown. Also in 4, 5, 9, 12.
651 Miss R. Pickstone, ISIS (N.P.), F. 1.1.83. Sire and Dam, Unknown. Breeder, Unknown. Also in 9, 10, 11, 12.
652 Mr. A. Green, SHELLEY (N.P.), F. 7.6.84. Sire and Dam, Unknown. Breeder, Unknown. Also in 7, 9, 17.
653 Mrs. K. Clark, SNOW WHITE (N.P.), F. 1.1.83. Sire and Dam, Unknown. Breeder, Unknown. Also in 5, 9, 10.
654 Mrs. R. Andrews, COLA (N.P.), F. 1.10.80. Sire and Dam, Unknown. Breeder, Unknown. Also in 4, 5, 11, 12, 13, 15, 17.
655 Mr. C. Cherrington, BILBO (N.P.), M. 21.9.84. Sire, The Black Prince. Dam, Princess Thai. Breeder, Miss Lovesey. Also in 4, 7, 13.

MISCELLANEOUS CLASSES

Class 3.—A.C. CAT OVER 5 YEARS.

Mrs. Loveys

- 642 Mrs. J. Francis, LADY (N.P.), F.
647 Mr. A. Short, ROMEO (N.P.), M.
649 Miss M. Davies, LEO (N.P.), M.

Class 4.—A.C. CAT or KITTEN UNDER 5 YEARS.

Mrs. Loveys

- 641 Mr. and Mrs. N. Clark, JUDE (N.P.), M.
643 Mr. N. Salton, MERLIN (N.P.), M.
644 Mrs. R. Andrews, TANJEY (N.P.), F.
645 Mr. and Mrs. D. Waller, FAIRHILL ABIGAIL (N.P.), F.
646 Mrs. D. McCaffrey, FAIRHILL ROSIE (N.P.), F.
648 Master J. Bush, TODDY (N.P.), M.
650 Mrs. B. Gill, GEMMA (N.P.), F.
654 Mrs. R. Andrews, COLA (N.P.), F.
655 Mr. C. Cherrington, BILBO (N.P.), M.
656 Mrs. and Miss Gray, TAMSIN'S MAY (N.P.), F.
657 Mrs. K. Clark, CRYSTAL (N.P.), F.

Class 5.—A.C. CAT or KITTEN FROM HANTS., WILTS. or DORSET.

Mrs. Burgess

- 644 Mrs. R. Andrews, TANJEY (N.P.), F.
- 645 Mr. and Mrs. D. Waller, FAIRHILL ABIGAIL (N.P.), F.
- 646 Mrs. D. McCaffrey, FAIRHILL ROSIE (N.P.), F.
- 648 Master J. Bush, TODDY (N.P.), M.
- 650 Mrs. B. Gill, GEMMA (N.P.), F.
- 653 Mrs. K. Clark, SNOW WHITE (N.P.), F.
- 654 Mrs. R. Andrews, COLA (N.P.), F.

Class 6.—A.C. CAT or KITTEN FROM OUTSIDE HANTS., WILTS. or DORSET.

Mrs. Burgess

- 641 Mr. and Mrs. N. Clark, JUDE (N.P.), M.
- 642 Mrs. J. Francis, LADY (N.P.), F.
- 643 Mr. N. Salton, MERLIN (N.P.), M.
- 647 Mr. A. Short, ROMEO (N.P.), M.
- 649 Miss M. Davies, LEO (N.P.), M.

Class 7.—A.C. CAT or KITTEN WHO HAS NEVER WON A FIRST PRIZE.

Mrs. Loveys

- 645 Mr. and Mrs. D. Waller, FAIRHILL ABIGAIL (N.P.), F.
- 646 Mrs. D. McCaffrey, FAIRHILL ROSIE (N.P.), F.
- 652 Mr. A. Green, SHELLEY (N.P.), F.
- 655 Mr. C. Cherrington, BILBO (N.P.), M.

Class 8.—A.C. CAT or KITTEN BEING SHOWN BY A CHILD UNDER 15.

Mrs. Burgess

- 648 Master J. Bush, TODDY (N.P.), M.
- 656 Mrs. and Miss Gray, TAMSIN'S MAY (N.P.), F.

Class 9.—A.C. CAT or KITTEN BEING SHOWN FOR THE FIRST TIME.

Mrs. Loveys

- 645 Mr. and Mrs. D. Waller, FAIRHILL ABIGAIL (N.P.), F.
- 646 Mrs. D. McCaffrey, FAIRHILL ROSIE (N.P.), F.
- 650 Mrs. B. Gill, GEMMA (N.P.), F.
- 651 Miss R. Pickstone, ISIS (N.P.), F.
- 652 Mr. A. Green, SHELLEY (N.P.), F.
- 653 Mrs. K. Clark, SNOW WHITE (N.P.), F.
- 656 Mrs. and Miss Gray, TAMSIN'S MAY (N.P.), F.
- 657 Mrs. K. Clark, CRYSTAL (N.P.), F.

Class 10.—A.C. RESCUED CAT or KITTEN.

Mrs. Burgess

- 641 Mr. and Mrs. N. Clark, JUDE (N.P.), M.
- 642 Mrs. J. Francis, LADY (N.P.), F.
- 643 Mr. N. Salton, MERLIN (N.P.), M.
- 651 Miss R. Pickstone, ISIS (N.P.), F.
- 653 Mrs. K. Clark, SNOW WHITE (N.P.), F.
- 656 Mrs. and Miss Gray, TAMSIN'S MAY (N.P.), F.
- 657 Mrs. K. Clark, CRYSTAL (N.P.), F.

Class 11.—CAT or KITTEN WITH THE MOST EXPRESSIVE EYES.

Mrs. Loveys

- 643 Mr. N. Salton, MERLIN (N.P.), M.
- 644 Mrs. R. Andrews, TANJEY (N.P.), F.
- 647 Mr. A. Short, ROMEO (N.P.), M.
- 649 Miss M. Davies, LEO (N.P.), M.
- 651 Miss R. Pickstone, ISIS (N.P.), F.
- 654 Mrs. R. Andrews, COLA (N.P.), F.

Class 12.—MOST UNUSUAL CAT or KITTEN.

Mrs. Burgess

- 647 Mr. A. Short, ROMEO (N.P.), M.
- 650 Mrs. B. Gill, GEMMA (N.P.), F.
- 651 Miss R. Pickstone, ISIS (N.P.), F.
- 654 Mrs. R. Andrews, COLA (N.P.), F.
- 657 Mrs. K. Clark, CRYSTAL (N.P.), F.

CLUB CLASSES

THREE COUNTIES CAT SOCIETY

Class 13.—A.C. CAT or KITTEN.

Mrs. Burgess

- 643 Mr. N. Salton, MERLIN (N.P.), M.
- 644 Mrs. R. Andrews, TANJEY (N.P.), F.
- 648 Master J. Bush, TODDY (N.P.), M.
- 654 Mrs. R. Andrews, COLA (N.P.), F.
- 655 Mr. C. Cherrington, BILBO (N.P.), M.

KENSINGTON KITTEN AND NEUTER CAT CLUB

Class 14.—A.C. KITTEN or NEUTER.

Mrs. Loveys

- 648 Master J. Bush, TODDY (N.P.), M.

NATIONAL CAT CLUB

Class 15.—A.C. CAT or KITTEN.

Mrs. Burgess

- 644 Mrs. R. Andrews, TANJEY (N.P.), F.
- 648 Master J. Bush, TODDY (N.P.), M.
- 654 Mrs. R. Andrews, COLA (N.P.), F.

SURREY AND SUSSEX CAT SOCIETY

Class 16.—A.C. CAT or KITTEN.

Mrs. Loveys

- 647 Mr. A. Short, ROMEO (N.P.), M.

WESSEX CAT CLUB

Class 17.—A.C. CAT or KITTEN.

Mrs. Burgess

- 644 Mrs. R. Andrews, TANJEY (N.P.), F.
- 648 Master J. Bush, TODDY (N.P.), M.
- 652 Mr. A. Green, SHELLEY (N.P.), F.
- 654 Mrs. R. Andrews, COLA (N.P.), F.

CLUB SPECIALS

For fully paid-up members of the respective Clubs only

THREE COUNTIES CAT SOCIETY

The Society's Perpetual Challenge Trophies will be presented to the winning members, to be held until 1st June, 1986, when they **MUST BE RETURNED** to the Cup Secretary, Mr. I. Biggs, 28 Newlands Copse, Blackfield, Southampton SO4 1YD. **TROPHIES MUST BE RETURNED BY THE DATE SPECIFIED AND IN THE CONTAINERS PROVIDED BY THE SOCIETY.**

Note: Trophies will not be presented to any member who has failed to comply with the above. Future show entries from such members may not be accepted.

- 1 Withybrook Trophy for L.H. Ch. of Ch., presented by Mr. and Mrs. G. A. Rogers.
- 2 Three Counties Cup for Best L.H. Cat.
- 3 Goravon Cup for Best L.H. White Cat.
- 4 Helensbrook Cup for Best Red Self Male Cat, presented by Miss M. Tosswill.
- 5 Ch. Amberley Silver Mist Trophy for Best Chinchilla Cat, presented by Mrs. E. Arnold.
- 6 Pathfinders Cup for Best L.H. Tortie or Tortie and White Cat, presented by Miss N. Woodfield.
- 7 Vera Croysdill Posy Bowl for Best L.H. Blue Smoke Cat or Kitten, presented by Mrs. V. Croysdill.
- 8 Luvvers Trophy for Best L.H. Bi-Coloured Cat, presented by Mrs. M. Wheeler.
- 9 Solento Cup for Best Colourpoint Cat, presented by Mrs. V. Croysdill.
- 10 MacAulay Cup for Best L.H. Kitten, presented by Col. D. MacAulay.
- 11 Ikari Trophy for Best L.H. Blue-eyed White Kitten, presented by Mesdames S. Davey and P. Grant.
- 12 Susa Cup for Best L.H. Blue Kitten, presented by Mrs. P. Judge.
- 13 Nahrima Cup for Best L.H. Cream Kitten, presented by Mrs. D. Brown.
- 14 Park House Trophy for Best L.H. Red Self Female Kitten, presented by Mr. D. Baker and Mrs. F. Harrison.
- 15 Amberley Silver Cloud Cup for Best Chinchilla Kitten, presented by Mrs. E. Arnold.
- 16 Adnil Cup for Best L.H. Tortie or Tortie and White Kitten, presented by Mr. and Mrs. A. J. Bundy.
- 17 Oxus Cup for Best Black Smoke Kitten, presented by Mrs. R. McCutcheon.
- 18 Mandy-Lou Cup for Best L.H. Bi-Coloured Kitten, presented by Mrs. P. Judge.
- 19 Amberley Candytuft Cup for Best L.H. Neuter, presented by Mr. and Mrs. D. Wilson.
- 20 Andersley Allfire Cup for British Ch. of Ch., presented by Mrs. A. Anderson.
- 21 Kit Wilson Rose Bowl for Best British Cat, presented by Miss Kit Wilson.
- 22 Amberley Silver Nina Trophy for Best S.H. Silver Tabby Cat, presented by Miss M. Crothers.
- 23 Shelley Cup for Best Opposite Sex S.H. Silver Tabby Cat, presented by Mr. R. A. Pearson.
- 24 Victoria Cup for Best S.H. Tortoiseshell Cat, presented by Mrs. E. V. White.
- 25 Victoria Kitten Cup for Best British Kitten, presented by Mrs. E. V. White.
- 26 Lisheen Trophy for Best S.H. Tortoiseshell Kitten, presented by Mrs. D. Baker.
- 27 Bubble Trophy for Best British Neuter, presented by Miss Kit Wilson.
- 28 Ventonwyn Cup for Best S.H. Foreign Cat, presented by Mrs. P. Causens.
- 29 Sybil Sayers Cup for Best Foreign Black Cat.
- 30 Whiskey Cup for Best Cornish Rex Cat, presented by Mrs. A. Bygrave.

BURMESE CAT CLUB (Support Secretary, Mrs. R. Pocock, 20 The Landway, Kemsing, Sevenoaks, Kent TN15 6TG):—

- 91 Rosettes to winners of Club Classes. (Claim by S.A.E.)
- 92 Ballard Cup—Blue Male Adult.
- 93 Wacky Cup—Brown Neuter.
- 94 Belcanto Cup—Brown Male Kitten.
- 95 Peaches Cup—Chocolate Female Adult (three wins).

CAPITAL LONG-HAIR CAT ASSOCIATION (Support Secretary, Mrs. R. Childerhouse, Andeways Kennels and Cattery, Thorpe-by-Water, Oakham, Leics.):—

- 96 Rosettes to winners of Club Classes.

CHINCHILLA, SILVER TABBY AND SMOKE CAT SOCIETY (Support Secretary, Mrs. J. Simmonds, Poody's Close, Abbots Bromley, Staffs.):—

- 97 Rosettes to winners of Club Classes. (Claim by S.A.E.)
- 98 Points Trophies Nos. 4, 8, 12 and 21.

CHOCOLATE-POINTED SIAMESE CAT CLUB (Support Secretary, Mrs. D. J. Hill, Sandyacres, 19 Nine Mile Ride, Finchampstead, Berks.):—

- 99 Rosettes to winners of Club Classes.
- 100 Points Trophies awarded from Open Classes.

COLOURPOINT CAT CLUB (Support Secretary, P. Edwards, Fairview, The Green, Barlaston, Stoke-on-Trent, Staffs.):—

- 101 Rosettes to winners of Club Classes if three or more entered. (Claim by S.A.E.)

COLOURPOINT SOCIETY OF GT. BRITAIN (Support Secretary, Mr. A. Fieldhouse, 23 Cheam Close, Coventry CV6 7EA):—

- 102 Rosettes to winners of Club Classes if three or more entered. (No restriction in Neuter Class.)
- 103 Rosettes to Members' Colourpoints gaining G.C.C.F. Title today. (Claim by S.A.E.)
- 104 Points Trophies on Open Class results.

COLOURPOINT, REX-COATED AND A.O.V. CLUB (Support Secretary, P. Knight, 79 Stoney Lane, Bloxwich, Walsall WS3 3RE):—

- 105 Rosettes to winners of Club Classes.
- 106 Rosette to Non-Pedigree Exhibit down to Third in Open Class. (Claim by S.A.E.)
- 107 Points Trophies.

FOREIGN WHITE CAT FANCIERS' ASSOCIATION (Support Secretary, Mrs. C. Tooze, St. Olaves, Grove Road, Little Clacton, Essex CO16 9NG):—

- 108 Rosettes to winners of Club Classes.
- 109 Points Trophies.

FOREIGN WHITE CAT SOCIETY (Hon. Secretary, Mrs. C. Ryder, 17 Hall Road, Aughton, Sheffield S31 0XG):—

- 110 Rosettes to winners of Club Classes.

HAVANA, FOREIGN & ORIENTAL CAT ASSOCIATION (Support Secretary, Mrs. A. Rodgers, 109 Suttons Avenue, Hornchurch, Essex RM12 4LZ):—

- 111 Rosettes to Open Class winners if entered in Club Classes.
- 112 Rosettes to Merit winners in Assessment Classes.
- 113 Points Trophies.

- KENSINGTON KITTEN & NEUTER CAT CLUB** (Support Secretary, Miss B. Westerman, 25 Scotts Court, Sand Hill, Farnborough, Hants. GU14 8HU):—
- 114 Rosettes to winners of Club Classes.
- KENTISH CAT SOCIETY** (Support Secretary, Mrs. S. Newton, 68 Vinson Close, Orpington, Kent BR6 0EG):—
- 115 Rosettes to winners of Club Classes. (Claim by S.A.E.)
- KERNOW CAT CLUB** (Support Secretary, Mrs. J. Hogarth, 46 Western Drive, Laira, Plymouth):—
- 116 Rosettes to winners of Club Classes. (Claim by S.A.E.)
- LILAC-POINT SIAMESE CAT SOCIETY** (Support Secretary, Mrs. M. Impey, 21 Congreve Close, Saxon Crest, Warwick CV34 5RQ):—
- 117 Rosettes to winners of Club Classes.
- 118 Pontifex Rose Bowl (small) — Winner of Club Adult Class.
- LONG-HAIR CREAM & BLUE-CREAM CAT ASSOCIATION** (Hon. Secretary, C. Allam, Fairacre, Headley Grove, Headley, Nr. Epsom, Surrey):—
- 119 Rosettes to winners of Club Classes (two exhibits present). (Claim by S.A.E.)
- LONG-HAIRED CAT CLUB** (Support Secretary, Mr. K. Scruton, 43 Crayford Way, Dartford, Kent DA1 4JY):—
- 120 Rosettes to winners of Club Classes.
- 121 Wickham-Ruffle Trophy for A.C. L.H. Adult Female.
- NATIONAL CAT CLUB** (Support Secretary, Mrs. J. Avery, 11 Eton Avenue, North Finchley, London N12 0BD):—
- 122 Rosettes to winners of Club Classes if three or more in Class. (Claim by S.A.E.)
- 123 Rosette to Non-Pedigree Cat or Kitten. (No restrictions.)
- ORIENTAL TABBY CAT CLUB** (Support Secretary, Mr. J. Yeomans, 6 Leigh Close, Kenilworth, Warks. CV8 2FN):—
- 124 Rosettes to Open Class and Merit winners if entered in Club Class.
- 125 Points Trophies.
- 126 Awards to Oriental Tabbies gaining titles.
- 127 Begeswick Limelight Trophy to B.O.B. O.S.T. Kitten.
- R.C.T. SOCIETY** (Support Secretary, Mrs. E. V. White, 42 Milton Road, Copnor, Portsmouth PO3 6AP):—
- 128 Rosettes to winners of Society's Classes. (Claim by S.A.E.)
- RED-POINT & TORTIE-POINT SIAMESE CAT CLUB** (Hon. Secretary, Miss J. May, 26 Essex Road, Enfield, Middx. EN2 6UA):—
- 129 Rosettes to winners of Club Classes if three or more present.
- REX CAT CLUB** (Support Secretary, Mrs. V. Kilby, 8 Camp Terrace, North Shields, Tyne & Wear):—
- 130 Rosettes to winners of Club Classes. (Claim by S.A.E.)
- RUSSIAN BLUE BREEDERS' ASSOCIATION** (Support Secretary, Mrs. J. Eckersley, 17 Daybrook Close, Harlaxton, Nr. Grantham, Lincs. NG32 1AF):—
- 131 Rosettes to winners of Club Classes.

SHORT-HAIRED CAT SOCIETY (Support Secretary, Mrs. C. Leighton, 121 Manygate Lane, Shepperton, Middx.):—

132 Rosettes to winners of Club Classes.

SIAMESE CAT ASSOCIATION (Hon. Asst. Secretary, Mrs. J. Welch, 8 Windmill Road, Flitwick, Bedford MK45 1AT):—

133 Rosettes to winners of Association Classes.

SIAMESE CAT CLUB (Support Secretary, Mrs. A. Emmott, 27 Cannons Close, Bishops Stortford, Herts.):—

134 Rosettes to winners of Club Classes.

135 Points Trophies.

SIAMESE CAT SOCIETY OF THE BRITISH EMPIRE (Hon. Secretary, Mrs. D. Deakin, 79 St. Peter's Road, Earley, Reading, Berks. RG6 1PD):—

136 Rosettes to winners of Club Classes if four or more entries.

SOUTHERN COUNTIES CAT CLUB (Support Secretary, Miss E. Marshall, 37 Ryecroft Meadow, Mannings Heath, Horsham, W. Sussex):—

137 Rosettes to winners of Club Classes.

SOUTH-WESTERN COUNTIES CAT CLUB (Support Secretary, Mrs. D. Harper, Copplesone Cottage, Dunsford, Exeter, Devon EX6 7EP):—

138 Rosettes to winners of Club Classes if three or more present. (Claim by S.A.E.)

139 Rosettes to B.I.S. winners.

SURREY & SUSSEX CAT ASSOCIATION (Support Secretary, Miss M. M. Burrows, "Ivins," Woodgaston Lane, Hayling Island, Hants. PO11 0RL):—

140 Rosettes to winners of Club Classes. (Claim by S.A.E.)

141 Rosettes to B.I.S. winners. (Claim by S.A.E.)

TABBY CAT CLUB (Support Secretary, A. Maycock, 51 Scholey Avenue, Woodsetts, Nr. Worksop, Notts.):—

142 Rosettes to B.O.B. winners.

143 Rosette to Non-Pedigree Cat winning Open Class.

TABBY-POINTED SIAMESE CAT SOCIETY (Support Secretary, Mrs. M. Miller, 49 Wroxham Gardens, Potters Bar, Herts.):—

144 Rosettes to winners of Club Classes.

145 Points Trophies.

TABBY-POINT SIAMESE & PROGRESSIVE BREEDERS' CAT CLUB (Support Secretary, Mrs. M. Hunt, 122 Hadley Road, Barnet, Herts.):—

146 Rosettes to winners of Club Classes. (Claim by S.A.E.)

WESSEX CAT CLUB (Support Secretary, Mrs. V. Chard, Dell Cottage, 3 Murray Road, Selsey, Chichester, W. Sussex PO20 9AR):—

147 Rosettes to winners of Club Classes.

148 Rosettes to Merit Award winners.

LATE CLUB SPECIALS

BEDFORD & DISTRICT CAT CLUB (Hon. Secretary, Mrs. B. Warde, Smithy Cottage, Yelden, Bedford MK44 1AW):—

149 Rosettes to Best in Show winners if members.

CAMBRIA CAT CLUB (Support Secretary, Miss A. P. Rawsthorne, 14 The Orchard, Ponthir, Newport, Gwent):—

150 Rosettes to Open Class winners.

CAMEO, PEWTER & SMOKE SOCIETY (Support Secretary, Tony McIntosh, 71 Edinburgh Road, Little Lever, Bolton, Lancs. BL3 1TQ):—

151 Rosettes to Best of Breed winners. (Claim by S.A.E.)

CELTIC LONG-HAIR CAT SOCIETY (Support Secretary, Mrs. R Edwards, 9 Y Dolydd, Watford Park, Caerphilly, Mid. Glamorgan):—

152 Rosettes to Best in Show L.H. Adult, Kitten and Neuter.

153 Rosette to B.I.S. Non-Pedigree Cat or Kitten. (Claim by S.A.E.)

HAVANA & FOREIGN LILAC CAT CLUB (Support Secretary, Mrs. M. Neale, 15 Congreve Close, Saxon Crest, Warwick):—

154 Cup for Foreign Lilac Female Adult.

LONDON CAT CLUB (Support Secretary, Mrs. J. Pitts, 3 Sherwood Gardens, Barking, Essex IG11 9TH):—

155 Rosettes to Open Class winners.

SOMALI CAT CLUB (Support Secretary, Mrs. J. Pitts, 3 Sherwood Gardens, Barking, Essex IG11 9TH):—

156 Rosettes to Open Class/Merit winners.

WYVERN CAT CLUB (Support Secretary, Miss K. J. Whitehead, 23 Framingham Close, St. Peters, Worcester WR5 3RE):—

157 Rosettes to members' cats winning titles. (Claim by S.A.E.)

SPECIALS OPEN TO ALL

MR. D. WILSON (Vice-President), offers SPECIALS to:—

- 158 Best L.H. Cat.
- 159 Best British Cat.
- 160 Best Foreign S.H. Cat.
- 161 Best Burmese Cat.
- 162 Best Siamese Cat.
- 163 Best Non-Pedigree Cat or Kitten.

MRS. M. A. WILSON (Show Manager) offers SPECIALS to:—

- 164 Best L.H. Kitten.
- 165 Best British Kitten.
- 166 Best Foreign S.H. Kitten.
- 167 Best Burmese Kitten.
- 168 Best Siamese Kitten.

MR. J. R. RUSTON (President) offers SPECIALS to:—

- 169 Best L.H. Neuter.
- 170 Best British Neuter.
- 171 Best Foreign S.H. Neuter.
- 172 Best Burmese Neuter.
- 173 Best Siamese Neuter.

THREE COUNTIES CAT SOCIETY offers SPECIALS to:—

- 174 Best L.H. Cat.
- 175 Best British Cat.
- 176 Best Foreign S.H. Cat.
- 177 Best Burmese Cat.
- 178 Best Siamese Cat.
- 179 Best Non-Pedigree Cat or Kitten.

MR. & MRS. I. BIGGS offer SPECIAL SHIELDS to:—

- 180 L.H. Champion of Champions, Male.
- 181 L.H. Champion of Champions, Female.
- 182 L.H. Reserve Ch. of Ch., Male.
- 183 L.H. Reserve Ch. of Ch., Female.

MRS. B. BOIZARD-NEIL offers SPECIALS to:—

- 184 Burmese Champion of Champions.
- 185 Burmese Premier of Premiers.

MRS. M. KALAL offers SPECIALS to:—

- 186 Siamese Champion of Champions.
- 187 Siamese Premier of Premiers.

MISS B. MUNFORD offers SPECIALS to:—

- 188 British Champion of Champions.
- 189 Best British Cat.

MRS. J. STRUTT offers SPECIAL to:—

- 190 Best Red-Point Siamese Kitten.

MRS. V. & MISS M. PEARCE offers SPECIALS to:—

- 191 Winner of Class 461.
- 192 Winner of Class 469.

MRS. M. A. WILSON offers SPECIAL to:—

- 193 Best S.P. Male Cat.

JERSEY CAT CLUB offers ROSETTES to:—

- 194 Foreign S.H. Champion of Champions.
- 195 Foreign S.H. Premier of Premiers.

CAT FANCIERS' CLUB OF SOUTH AFRICA offers ROSETTES to:—

- 196 Winner of Class N.P. 1.
- 197 Winner of Class N.P. 2.

BUCKS., OXON. & BERKS. CAT SOCIETY offers ROSETTE to:—

- 198 Winner of Class N.P. 10 (Best Rescued Cat).

SPECIALISTS
IN ALL KINDS OF
PRINTING
FOR CAT CLUBS



JUDGES' BOOKS (18 double pages),
ENTRY and AWARD BOOKS in duplicate,
PRIZE AWARD BOOKS (100 up dupli-
cate), PLAIN and METAL EDGED TALLIES,
PRIZE CARDS in approved colours,
JUDGES' AND STEWARDS' RIBBONS



**Reliance
Printing Works**

(Prop.: W. Howard Taylor Ltd.)

**BIRMINGHAM STREET
HALESOWEN
WEST MIDLANDS
B63 3HW**

Telephone: 021-550 1795