

62

M. OWEN

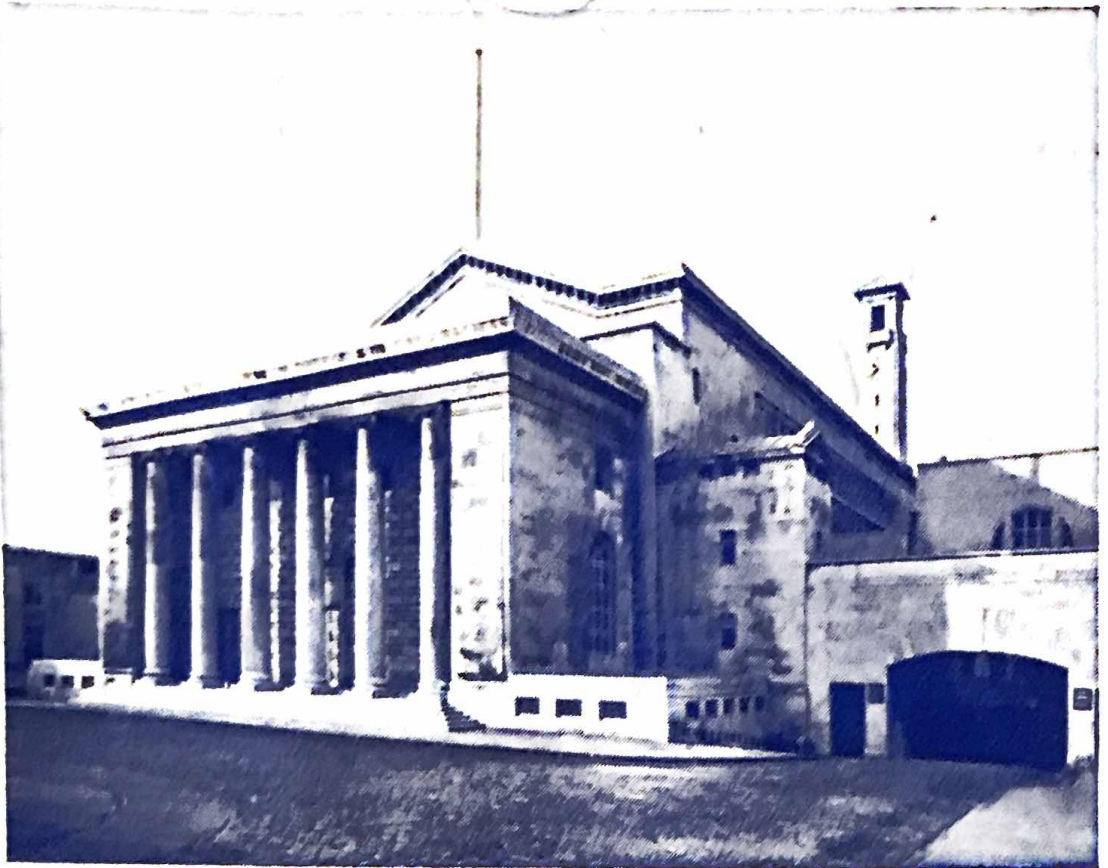

THREE COUNTIES CAT SOCIETY

CATALOGUE

OF THE

EIGHTEENTH

CHAMPIONSHIP SHOW

(Under the Rules of the Governing Council of the Cat Fancy)

— at —

THE GUILDHALL

CIVIC CENTRE - SOUTHAMPTON

— on —

SATURDAY, 18th AUGUST, 1984

Open to the Public from 12 noon to 5.30 p.m.

Admission £1.00 (Children and O.A.P.s 50p)

Show Manager: Mrs. M. A. WILSON

“Amberley,” Manor Road, Verwood, Dorset BH21 6DY

Tel.: Verwood (0202) 822221

Assistant Show Manager: Mrs. B. BOIZARD

Willow House, Rowe Lane, Pirbright, Woking, Surrey

Tel.: Brookwood (048-67) 4251

222

CATALOGUE PRICE £1.50

THREE COUNTIES CAT SOCIETY



Annual Subscription: £2.00 Entrance Fee: £1.00 per person
Joint Subscription (Husband and Wife) £3.00

President: Mr. J. R. RUSTON

Vice-Presidents: Miss M. CROTHERS, Mr. D. WILSON

COMMITTEE

Chairman: Mr. G. A. ROGERS

Vice-Chairman: S/Ldr. T. G. B. SAYERS

Hon. Secretary: Mrs. MARY WILSON

"Amberley," Manor Road, Verwood, Dorset BH21 6DY
Tel.: 0202 822221

Hon. Treasurer: Mrs. MARY KALAL
5 Highgrove Road, Copnor, Portsmouth, PO3 6PP
Tel.: 0705 693261

Show Support Secretary: Miss M. BURROWS
"Ivins," Woodgaston Lane, Hayling Island, Hants.

Cup Secretary: Mr. I. BIGGS
28 Newlands Copse, Blackfield, Southampton, SO4 1YD
Tel.: 0703 891767

Mrs. D. Baker, Mrs. S. Biggs, Mrs. S. Browning, Mrs. F. Horne,
Mrs. A. Rogers, Mrs. E. White, Mrs. S. Womar

Judges:

Mrs. J. Ashman, Mrs. J. Avery, Mrs. E. Biggie, Mrs. W. Bookbinder,
Mrs. D. Brice-Webb, Rev. G. Briscoe, Mrs. M. Calder, Mrs. D. Clarke,
Mrs. J. Crockart, Mrs. H. Dadd, Dr. A. Damsteeg, Mrs. D. Deakin, Mrs.
N. G. Denny, Mr. K. Dessauer, Mrs. M. Graham, Mrs. J. Gillson, Mrs.
R. Gowdy, Miss D. Grainger, Mrs. A. Gregory, The Lady Haden-Guest,
Mrs. M. Halls, Mrs. H. Hannan, Mrs. N. Hardy, Mrs. B. Harrison,
Mrs. J. Higgins, Mr. T. Higgins, Mrs. I. Johnson, Mrs. P. Lambert,
Mrs. H. Light, Mrs. B. Lyon, Miss M. Mack, Miss E. Marshall, Mrs. P.
Neale, Mrs. O. B. Olive, Dr. I. Raleigh, Mrs. E. Richardson, Miss A.
Rickson, Mr. J. Shewbridge, Mrs. M. Shingleton, Mrs. P. Short, Mrs. M.
Thake, Mrs. M. Turney, Mrs. H. Van Winsen, Mr. E. Wickham-Ruffle,

Mrs. B. Wolstenholme, Mrs. J. Worth, Mr. R. Worth

Non-Pedigree Section: Mrs. K. Burgess, Mr. B. Kirk

Best in Show Panels:

L.H.: Mrs. M. Calder, The Lady Haden-Guest, Mrs. M. Turney
S.H. British: Mrs. I. Johnson, Mrs. J. Higgins, Mrs. B. Wolstenholme
S.H. Foreign: Miss D. Grainger, Mrs. N. Hardy, Mrs. E. Richardson
Burmese: Rev. G. Briscoe, Mrs. M. Thake, Mrs. H. Van Winsen
Siamese: Mrs. D. Clarke, Mrs. H. Dadd, Mr. K. Dessauer

Referee Judge: Dr. I. Raleigh

Hon. Veterinary Surgeons:

Mr. C. N. Carter, B.Sc., B.V.M. & S., M.R.C.V.S., Mr. H. G. Edwards,
B.V.Sc., M.R.C.V.S., Mr. C. M. Gould, M.A., B.Sc., M.R.C.V.S. &
Partners, Mr. S. P. Hall-Patch, M.A., Vet.M.B., M.R.C.V.S., Mr. I. K.
Mason, M.A., Vet.M.B., M.R.C.V.S., Miss J. May, M.R.C.V.S., Mr. I. C.
Newton-Young, B.V.M.S., M.R.C.V.S., Mr. G. D. Vawer, B.V.Sc.,
M.R.C.V.S.

Duty Vet.: Miss J. May, M.R.C.V.S.

Treat your cat like a champion.

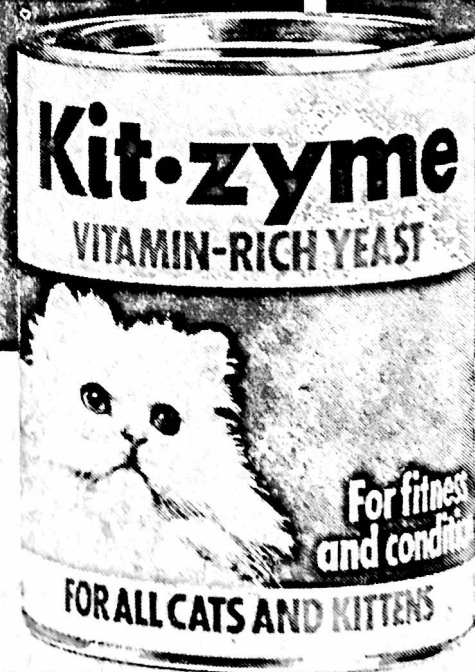

Rich in the vital vitamins cats need, Kitzyne will help keep your cat happy and contented with bright eyes, healthy skin and a glossy coat.

Kitzyne can be bought at larger Boots, Chemists and all pet shops.

Kitzyne, part of a range of cat care products from Phillips Yeast Products Ltd., Park Royal Rd., London NW10 7JX.

ABBREVIATIONS

L.H.—Long-Haired; S.H.—Short-Haired; A.V.—Any Variety; A.C.—Any Colour; A.O.C.—Any Other Colour; A.O.V.—Any Other Variety; M.—Male; F.—Female; S.P.—Seal-Point; B.P.—Blue-Point; C.P.—Chocolate-Point; L.P.—Lilac-Point; R.P.—Red-Point; T.P.—Tabby-Point; G.C.C.F.—Governing Council of the Cat Fancy.

DEFINITION OF CLASSES

BREEDERS—For Cats and Kittens bred by Exhibitor.

NOVICE—For Cats and Kittens that have never won a First Prize in an Open Class under G.C.C.F. Rules.

SENIOR—For Cats two years old and over on day of show.

JUNIOR—For Cats under two years on day of show.

LIMIT—For Cats that have never won more than four First Prizes.

MAIDEN—For Cats and Kittens that have never won a First, Second or Third Prize.

DEBUTANTE—For Kittens that have never been exhibited at a show held under G.C.C.F. Rules.

KITTENS—For Kittens under nine months old on day of show. Kittens under three months old may not be shown.

N.B.—Wins as kittens do not count in classes for cats. When counting wins only those granted up to closing date for entries will apply.

WARNING. Breeders and owners are hereby warned by the G.C.C.F. against the danger of selling whole litters to one buyer, as unfortunate consequences may follow.

ENTRANCE FEES AND PRIZES

Entry fees, including Benching, One Catalogue Voucher and One Pass per Exhibitor, Open Class and up to three other classes:—

First Exhibit—Members £9, Non-Members £10

Second and Third Exhibits—Members £8, Non-Members £9

Additional Classes—Members £1, Non-Members £1.30

Rosettes to:—

Best in Show Exhibits.

Best of Breed winners

1st, 2nd and 3rd in Open Classes

Winners of Three Counties Classes

Winners of Merit Awards in Assessment Classes

Prize Money:—

Miscellaneous and Club Classes—1st £1.50, 2nd £1, 3rd 50p

ACKNOWLEDGMENT

The Committee extend sincere thanks to all who are in any way supporting the Show.

Licensed Bar and Buffet open 11 a.m. to 5.30 p.m.

Breakfast 8.30 a.m. to 11.30 a.m. Lunch 11.30 a.m. to 2.30 p.m. available in the Solent Suite (downstairs from Foyer).

Catalogues will be on sale in the Solent Suite as soon as Hall is cleared for judging (approximately 10 a.m.).

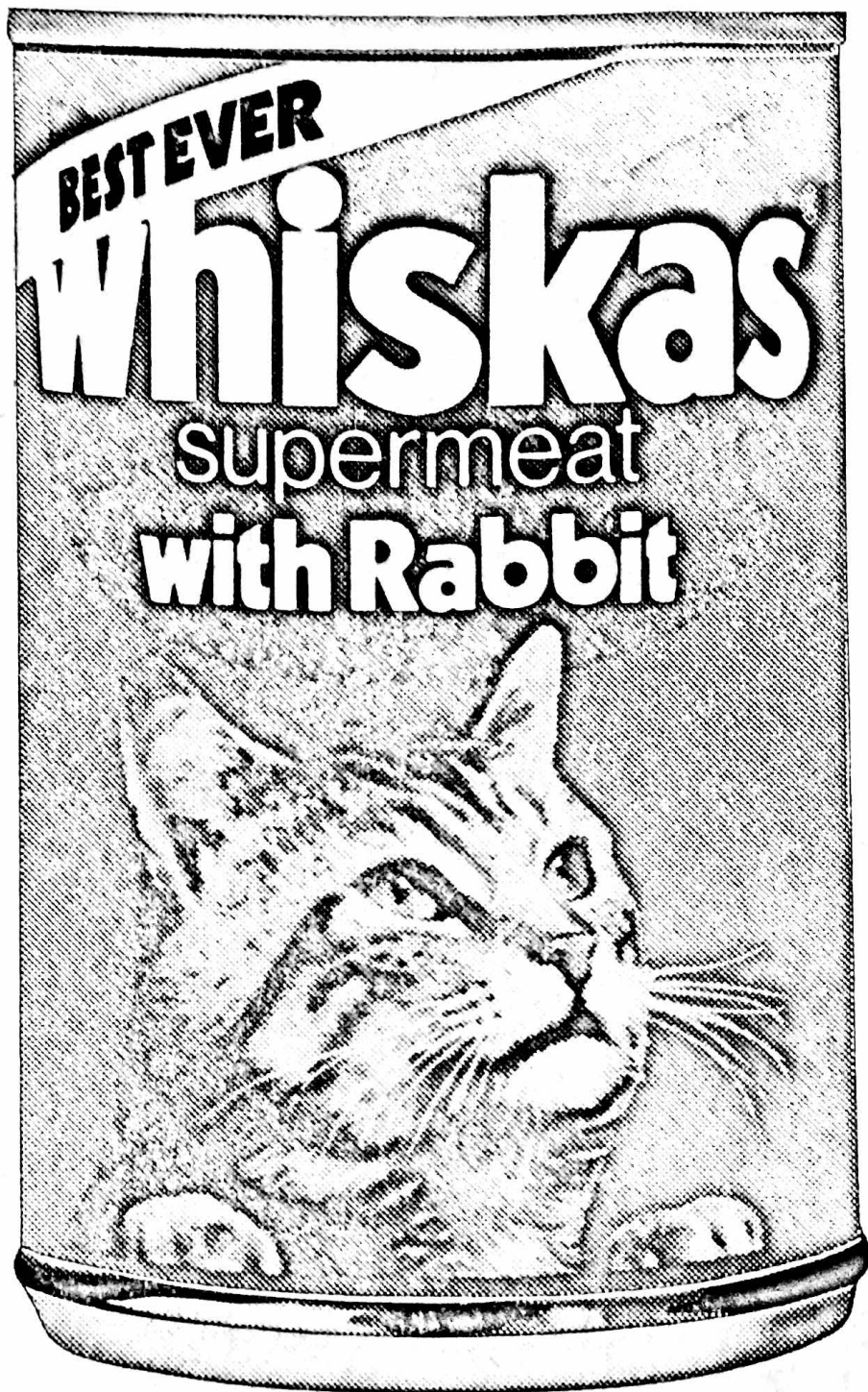

**Whiskas supermeat.
In tests, 8 out of 10 owners
who expressed a preference
said their cats preferred it.**

OPEN CLASSES

LONG-HAIRED SECTION

LONG-HAIRED ADULTS

- Class 1.—BLACK ADULT, M.** Mrs. Graham
- 1 Mrs. S. Porter, ZENITH WAGSTAFF (1), M. 16.8.82. Zenith Manfred x Fiesta First Edition. Breeder, Mrs. Wade. Also in 313, 317, 319.
 - 2 Mrs. J. Hook, ELVENWAKE DAMION (1), M. 13.6.83. Ch. Hardendale Lucifer x Galadriel Evenstar. Breeder, Mrs. M. Mills. Also in 321, 326, 656.
 - 3 Mr. and Mrs. P. Cornish, SHAMOUTI BLACK CARLOS (1), M. 7.6.83. Gr. Ch. Missylyne Jackthelad x Ch. Honeycharm Black Karla. Breeders, Exhibitors. Also in 309, 319, 321, 326, 560, 647, 656.
 - 4 Mrs. C. Allam, ELDARBY ALI BA BA (1), M. 16.4.83. Ch. Sylronda Benjamin x Ryshworth Chantilly Lace. Breeder, Mrs. Bradley. Also in 321, 555, 625.
- Class 2.—BLACK ADULT, F.** Mrs. Graham
- 5 Miss D. Adams, DENESANGEL TAR BABY (1), F. 20.9.83. Mistigray Virgo Bonny x Ch. Abigail Charis. Breeder, Exhibitor. Also in 310, 314, 317, 508.
- Class 3.—CANCELLED. NO ENTRIES.**
- Class 4.—WHITE (BLUE-EYED) ADULT, F.** Mrs. Crockart
- 6 Mrs. A. Vardy, MARIPOSA MARILISA (2), F. 20.7.83. Gr. Ch. Chirunga Polar Ice x Mariposa Gabriola. Breeder, Exhibitor. Also in 310, 625, 647.
 - 7 Mrs. M. Moon, CH. CAPERING FONDANT BABE (2), F. 15.4.80. Capering Tinkerpuess x Cherubs Kiss. Breeder, Exhibitor. Also in 58, 310, 326, 556.
- Class 5.—WHITE (ORANGE-EYED) ADULT, M.** Mrs. Crockart
- 8 Mrs. N. Smith, SHIRAR WHITE KNIGHT (2a), M. 14.9.83. Ch. Shirar Snowman x Ch. Missylyne Midnight Lady. Breeder, Mrs. Martin. Also in 313, 317, 560.
 - 9 Mr. and Mrs. G. Martin, CH. SHIRAR SNOWMAN (2a), M. 26.7.82. Gr. Ch. Missylyne Jackthelad x Thoresen Morning Star. Breeders, Exhibitor. Also in 57, 309, 555.
 - 10 Mr. K. Haines, CLEARLIGHT MEPHISTO (2a), M. 2.1.83. Ch. Lafrebella Fernando x Hazanda Holly. Breeder, Exhibitor. Also in 309, 313, 317, 319, 555, 625.
 - 11 Mrs. S. Biggs, TREBADI JONATHAN (2a), M. 3.6.83. Ch. Withybrook Lothario x Fluffeline Indiana. Breeder, Exhibitor. Also in 309, 447, 647.
- Class 6.—WHITE (ORANGE-EYED) ADULT, F.** Mrs. Crockart
- 12 Mrs. B. Winchester, BEVMOND SNOW CRYSTAL (2a), F. 10.7.83. Thoreson Sirreco x Alcmund Jolene. Breeder, Mrs. B. Boucher. Also in 314, 317, 319, 326.
 - 13 Mrs. N. Smith, RIGNOLLA GEMMA (2a), F. 21.7.83. Sunnydays Zephyr x Rignolla Black Ada. Breeder, Exhibitor. Also in 310, 314, 647.
 - 14 Mr. A. Simpson, FIRANTY WHITE SHARI (2a), F. 17.8.83. Ch. Shirar Snow Chieftain x Frallon Kinty. Breeder, Mrs. D. Cooke. Also in 314, 317, 326.
 - 15 Mrs. J. Hutley, ADUELO SNOWFLAKE PRINCESS (2a), F. 16.6.83. Gr. Ch. Hazanda Snow Emperor x Joydel Sventra Catrina. Breeder, Exhibitor. Also in 319, 321, 326.
 - 16 Mrs. J. Hammett, SHOU MOONWIND (2a), F. 23.8.83. Gr. Ch. Lafrebella Tristan x Shou Shoe. Breeder, Exhibitor. Also in 310, 321, 447.
 - 17 Mr. K. Haines, HAZANDA HOLLY (2a), F. 14.11.80. Alcmund Oliver x Patreena Chantilly. Breeder, Mrs. H. Basset. Also in 323, 556, 625.

PURTECT **Protects**

You can protect your cat against the three unpleasant and sometimes fatal diseases: feline viral rhinotracheitis and calicivirus disease (the major causes of cat flu) and feline panleucopaenia (infectious enteritis).

There is a British vaccine which gives combined protection –

PurTECT – a simple painfree injection. So, for cats of all ages avoid the worry and distress that these diseases can cause and make sure they receive the best of British protection. Ask your veterinary surgeon about PurTECT, now.

PurTECT

(trade mark)

Great British protection against the major feline diseases.

An informative leaflet on vaccination and cat care is available from your veterinary surgeon or from Glaxovet Limited, FREEPOST, Harefield, Uxbridge, Middlesex UB9 6BR

Glaxovet

A Great British Veterinary Company

Class 7.—WHITE (ODD-EYED) ADULT, M.**Mrs. Crockart**

- 18 Mrs. M. Wade, **ROBHURST BAMBI** (2b), M. 7.6.83. Evernden Altair x Robhurst Meralda. Breeder, Mrs. Orpin. Also in 313, 625, 647.
- 19 Mr. A. Simpson, **SNOWGEM TIGGER TAMER** (2b), M. 1.8.82. Cargeos Solinus x Lollipop Suger Candy. Breeder, Mrs. F. Salter. Also in 323, 326, 555.

Class 8.—CANCELLED. NO ENTRIES.**Class 9.—BLUE ADULT, M.****Mrs. Halls**

- 20 Mrs. A. Vardy, **DOLEYGATE BLUE SALUTE** (3), M. 18.8.82. Ch. Schirana Tchalous x Rothlee Doley Kate. Breeder, Mrs. J. Baker. Also in 326, 488, 616.
- 21 Mrs. J. Stevenson, **MORN Mist MASCOT** (3), M. 6.5.83. Puff Dragon x Mornmist Madonna. Breeder, Mrs. C. Bocoock. Also in 319, 321, 324.
- 22 Mrs. V. Salisbury, **DOLEYGATE MACHO MAN** (3), M. 23.9.83. Ch. Doleygate Blue Panache x Schirana Shish Kebab. Breeder, Mrs. Baker. Also in 313, 317, 319, 488, 560.
- 23 Mrs. R. Rolston, **ALCMUND JACKLIN** (3), M. 5.5.83. Ch. Alcmund Trojon x Danesyde Janine. Breeder, Mrs. Halls. Also in 313, 317, 319.
- 24 Mrs. M. Moon, **MISSYLYNE SEFTON** (3), M. 21.6.82. Gr. Ch. Deebank Blackjack x Ch. Missylyne Sophie. Breeder, Miss Stevens. Also in 313, 317, 319, 326, 555.
- 25 Mrs. P. Hurrell, **CH. BLUEDO** (3), M. 15.4.82. Eldonian Carrington x Malouse Marcella. Breeder, Exhibitor. Also in 57, 326, 508.
- 26 Mrs. S. Guest, **FLEURIELLE TAMALAYN** (3), M. 13.5.82. Black Bluf fTinker Toy x Fleurielle Candice. Breeders, Mr. and Mrs. T. Mellor. Also in 323, 326, 508.
- 27 Mrs. E. Fryer, **SAPAJOU JOLEE** (3), M. 10.5.83. Eldonian Carrington x Sapajou Joyous. Breeder, Mrs. Wheeler. Also in 319, 326, 488.
- 28 Mrs. K. Faulkner, **ALCMUND JENTLE JUPITER** (3), M. 8.5.82. Alcmund Trojon x Danesyde Janine. Breeder, Mrs. Halls. Also in 319, 488, 647.
- 29 Mrs. C. Bocoock, **CARGEOS PILOT** (3), M. 1.3.83. Ch. Cargeos Vangelis x Cargeos Living Doll. Breeder, Mrs. Ashurst. Also in 317, 319, 321, 447, 647.

Class 10.—BLUE ADULT, F.**Mrs. Halls**

- 30 Mrs. M. Waight, **SCOTCHMIST JUSTINE** (3), F. 29.5.83. Ch. Chirunga Jacques x Schirana Arabela. Breeder, Mrs. E. Christian. Also in 314, 317, 319, 647.
- 31 Mrs. K. Faulkner, **ALCMUND SOLAR MISS** (3), F. 29.5.83. Alcmund Jerard x Ellenkay Michelle. Breeder, Mrs. Halls. Also in 321, 324, 447, 556, 647.
- 32 Mrs. E. Christian, **SCOTCHMIST JOOLS** (3), F. 29.5.83. Ch. Chirunga Jacques x Schirana Arabela. Breeder, Exhibitor. Also in 310, 314, 447, 556.

Class 11.—RED SELF ADULT, M.**Mrs. Worth**

- 33 Mr. and Mrs. J. Greenhalgh, **CH. SUBREC WHISKY MAC** (4), M. 4.9.82. Ch. Teekola Red Rupert x Ch. Ryshworth Grizabella. Breeders, Exhibitors. Also in 57, 309, 324, 447, 508.
- 34 Messrs. Dray and Cady, **CH. HOMEWARD RED RORY** (4), M. 2.6.83. Ch. Eldarby Hap Hazard x Linott Red Pepper. Breeder, L. Beattie. Also in 57, 319, 321.

Class 12.—RED SELF ADULT, F.**Mrs. Worth**

- 35 Miss M. Tosswill, **HELENSBROOK BRONZE BEAUTY** (4), F. 4.9.83. Helensbrook Red Emperor x Helensbrook Goldyllocks. Breeder, Exhibitor. Also in 310, 314.
- 36 Mrs. P. Patch, **HONEYCHARM RED HOLLY** (4), F. 16.11.83. Gr. Ch. Honeymist Cream Topper x Gr. Ch. Honeycharm Melissa. Breeder, Exhibitor. Also in 310, 447, 625.
- 37 Mr. and Mrs. P. Kelley, **BARCHRIS LUCINDA** (4), F. 8.5.83. Zenith Nicholai x Barchris Cleopatra. Breeder, C. McAvoy. Also in 314, 317, 321, 616, 647, 656.

NATIONAL CAT CLUB

(Founded 1887)

Chairman: MRS. M. CALDER

Hon. Secretary: MRS. R. GOWDY
"The Laurels," Rocky Lane, Wendover, Bucks.

Hon. Treasurer: MR. N. S. AVERY
11 Eton Avenue, North Finchley, London N12 0BD

Hon. Show Support Secretary: MRS. J. AVERY
11 Eton Avenue, North Finchley, London N12 0BD

Particulars of Membership can be obtained from the Hon. Secretary
Subscriptions should be sent to the Hon. Treasurer

— 1984 Subscriptions due 1st January, 1984 —

Entrance Fee: £2.00

Single Subscription: £3.00 - Joint Subscription: £4.50 (inc. VAT)

Club Badges are now available to members at £1.15 (inc. VAT) plus
15p p/p from the Hon. Show Support Secretary

The next CHAMPIONSHIP SHOW will be held on
SATURDAY, 8th DECEMBER, 1984, at the NATIONAL HALL, OLYMPIA

Show Organiser: MRS. GRACE POND
"Greenhayes," 35 Blackwater Lane, Pound Hill, Crawley, Sussex



**AN ASSOCIATION FOR
BREEDERS AND OWNERS
OF SIAMESE CATS, KITTENS
AND NEUTERS AND
PARTICULARLY FOR
NOVICE BREEDERS**

President: Mrs. P. Lauder

Chairman: Mrs. R. F. Bennett

Over 80 Trophies offered for competition

Area Secretaries to assist Regional Members

Hon. Secretary:
MR. K. DESSAUER
18 Mayfields,
Wembley Park,
Middlesex.
01-908 0745

Hon. Treasurer:
MR. T. C. MILES
Milestone,
Front Road,
Murrow, Nr. Wisbech,
Cams., PE13 4JQ

Hon. Asst. Secretary:
MRS. J. WELCH
8 Windmill Road
Flitwick
Bedford, MK45 1AT
0525 717330

Entry Fee £1 each member, £2 married couples

Subscription £3, £4.50 married couples

Large Pedigree Forms 50p per dozen, plus postage

Class 13.—CREAM ADULT, M.**Lady Haden-Guest**

- 38 Mrs. L. Tracey, HONEYMIST CREAM CONSORT (5), M. 26.8.83. Honey-mist Cream Justin x Ch. Honeymist Mandarina. Breeder, Mrs. M. Howes. Also in 313, 319, 321, 326, 555.
- 39 Mrs. L. Shepperd, TREBADI ALEXANDER (5), M. 17.10.83. Ch. Sapajou Stravinsky x Percara Pandora. Breeder, Mrs. S. Biggs. Also in 317, 321, 555.
- 40 Mrs. O. Randall, CH. SCOTCHMIST STANLEY (5), M. 10.6.82. Kitehill Carnelian x Camberdown Amber. Breeder, Mrs. Christian. Also in 57, 447, 508, 560.
- 41 Mrs. M. Ireland, CAMBERDOWN SIMON (5), M. 15.3.81. Traveena Martell x Ch. Camberdown Sarah. Breeder, Mrs. J. Bennett. Also in 319, 323, 326, 555.
- 42 Mrs. J. Hockham, BARWELL BARNABY (5), M. 25.7.83. Ch. Wildfell Trigger x Barwell Christa. Breeder, Mrs. P. Fawell. Also in 317, 324, 647.
- 43 Mrs. A. Grineau, MORN Mist SUNDOWNER (5), M. 26.7.83. Puff Dragon x Cargeos Candice. Breeder, Mrs. C. Bocock. Also in 313, 317, 319.
- 44 Mrs. K. Clarke, DAWNSTAR PADDINGTON BEAR (5), M. 2.7.81. Honeymist Cream Shazam x Whimbury Lucy Lockett. Breeder, Mrs. Walkley. Also in 324, 447, 647.

Class 14.—CREAM ADULT, F.**Lady Haden-Guest**

- 45 Mrs. K. Whittington, ADONELO STARFEN (5), F. 16.9.83. Knollwood Jasper x Misty Starshine. Breeder, Mrs. J. Bourne. Also in 314, 317, 321, 326, 508.
- 46 Mrs. M. Price, HALLILOO AMAPOLLA (5), F. 30.7.83. Ch. Golden Harvest x Ch. Halliloo Amoroso. Breeder, Exhibitor. Also in 310, 314, 317, 319.
- 47 Mrs. G. Jones, KEWSWOOD ANASTASIA (5), F. 20.6.82. Traveena Martell x Downswood Fantasia. Breeder, Exhibitor. Also in 310, 323, 326.
- 48 Mrs. S. Field, HONEYMIST CREAM TAMINDY (5), F. 14.7.83. Poman-der Cream Tamindy x Honeymist Cream Tamaria. Breeder, Mrs. Howes. Also in 314, 317, 319, 321, 324.
- 49 Mrs. S. Field, HYSY CREAM TARA (5), F. 13.9.83. Honeycharm Cream Shaen x Honeymist Cream Starlight. Breeders, Mrs. and Miss Cook. Also in 314, 317, 319, 321, 324.
- 50 Mrs. J. Devereux, SCOTCHMIST GEORGIA (5), F. 10.6.82. Kitehill Carnelian x Camberdown Amber. Breeder, Mrs. Christian. Also in 447, 508, 548, 556.
- 51 Miss S. Brennan, ANANDA TIARELLA (5), F. 10.7.83. Ch. Sapajou Stravinsky x Ananda Willow. Breeder, Exhibitor. Also in 310, 321, 447.

Class 15.—SMOKE (ex. BLUE) ADULT, M.**Dr. Raleigh**

- 52 Mrs. A. Williams, SONATA MARCATISSIMO (6), M. 9.7.82. Ch. Sonata Tempo x Ch. Sonata Tarantella. Breeder, Mrs. F. Roden. Also in 315, 508, 515, 613.

Class 16.—SMOKE (ex. BLUE) ADULT, F.**Dr. Raleigh**

- 53 Mr. and Mrs. G. Martin, SHIRAR SMOKE GEM (6), F. 25.4.83. Ch. Hardendale Capricorn x Shirar Chantelle. Breeders, Exhibitors. Also in 312a, 515, 613.
- 54 Mrs. D. Alford, GARINGAY SILVER MIST (6), F. 6.9.83. Ch. Jacques Du Noir x Garingay Kim. Breeder, Mrs. Tatlow. Also in 316b, 318, 320a, 322a, 325, 448.

Classes 17 and 18.—CANCELLED. NO ENTRIES.**Class 19.—SILVER TABBY ADULT, M.****Mr. Wickham-Ruffle**

- 55 Mrs. C. Webb, FERRESHTAI CARIOCA (7), M. 24.3.83. Ch. Santiago Silver Sosa x Ferreshtai Thistledown. Breeder, Exhibitor. Also in 322a, 513, 626.

Class 20.—SILVER TABBY ADULT, F.**Mr. Wickham-Ruffle**

- 56 Mrs. V. Chard, DEANVIEW SILVER TABIS (7), F. 19.5.83. Ch. Santiago Silver Sosa x Ch. Deanview Silver Fantasy. Breeders, Mr. and Mrs. Baldwin. Also in 322a, 327a, 513.

ROCHEROS

SIAMESE
& BIRMAN

AT STUD:

SISLINKI MIGUEL (32/1)

S.T.P. (Sire: Ch. Sislinki Topal)

ROCHEROS SOLOMAN (13c/1)

S.P. (Dam: Salwana Ice Maiden, B.P.)

to FeLV Negative Queens only

WISHING LUCK TO OUR LOVELY LITTLE TABBY-POINT
GIRL HERE TODAY . . .

KABUKI MITZUKO



Kittens available by Miguel and

WIDGERWOOD JANNA

(Tabby and Seal-Point)



Enquiries welcome . . .

Hazel Rochefort, Stoke Climsland (0579) 70714

RADAMONOS

PERSIANS

(SMOKES AND CAMEOS)



SHOW QUALITY

KITTENS

for

BREEDING or PETS



ANTONIA WILLIAMS

3 QUEENS RD. - COLMWORTH - BEDS. MK44 2LA

Tel.: Colmworth 8820

Class 21.—CANCELLED. NO ENTRIES.

Class 22.—BROWN TABBY ADULT, F.

Mr. Wickham-Ruffle

57 Ms. A. Sapiets, **TABINET BROWN VELVET** (8), F. 23.5.83. Gr. Ch. Woodhaze Romany Lad x Altanea Brightn Breezy. Breeder, Exhibitor. Also in 312a, 320a, 322a.

Class 23.—RED TABBY ADULT, M.

Mr. Wickham-Ruffle

58 Mr. N. Sadler, **PANNS PERSIMMION** (9), M. 8.11.83. Panns Cream Truffles x Sharlinden Tamara. Breeder, Exhibitor. Also in 315, 318, 320b, 448.

Class 24.—CANCELLED. NO ENTRIES.

Class 25.—CHINCHILLA ADULT, M.

Mrs. Calder

59 Mrs. I. Unwin, **PAPPUS ANDANTINO** (10), M. 20.6.80. Ch. Seastar Dion x Carnita Catrina. Breeder, Exhibitor. Also in 311, 327a, 511.

60 Mrs. L. Taylor, **LYNCHARD SILVER BARNUM** (10), M. 15.4.83. Gr. Ch. Adelsia Romulus x Nonoartica. Breeder, Exhibitor. Also in 311, 511, 555.

61 Mrs. R. Fisher, **SONATA SOLFEGGIO** (10), M. 3.1.83. Sonata Octave x Sonata Swanilda. Breeder, Mrs. Roden. Also in 320a, 322a, 511.

62 Mr. N. Cousins, **FURIFREND JULIO** (10), M. 3.2.82. Kelley Lane Andromeda x Furifrend Emma. Breeders, Mr. and Mrs. Cater. Also in 323, 327a, 511.

63 Mrs. S. Brown, **CLICQUOT SILVER SOVEREIGN** (10), M. 13.5.77. Ch. Tuidene Kynan x Balthazar Calliope. Breeder, Mrs. Bacon. Also in 320a, 327a, 626.

64 Mrs. E. Brill, **HILAL ZEBAK** (10), M. 8.5.80. Gr. Ch. Adelsia Romulus x Cirrus Kachina Doll. Breeder, Miss Leverett. Also in 323, 325, 511.

65 Miss A. Barwell, **SONATA CANTANDO** (10), M. 17.10.83. Ch. Kashmar Snow Pasha x Sonata Cavatina. Breeder, Mrs. Roden. Also in 315, 318, 511, 555.

Class 26.—CHINCHILLA ADULT, F.

Mrs. Calder

66 Miss D. Tindall, **TALLAVERA ANGEL DELIGHT** (10), F. 27.4.83. Ch. Wisewoods Son Dominic x Silcresta Carousel. Breeder, Miss A. Barwell. Also in 316a, 511, 556.

67 Mrs. L. Taylor, **SONATA CONCORDANZA** (10), F. 17.10.83. Ch. Kashmar Snow Pasha x Sonata Cavatina. Breeder, Mrs. F. Roden. Also in 556, 560, 626.

68 Mrs. E. Pedder, **CHARENI MAID MISCHIEF** (10), F. 22.7.83. Silveroak Button x Chareni Dawn Delight. Breeder, Exhibitor. Also in 312a, 316b, 318, 322a, 325, 448.

69 Mrs. P. Faris, **TRYMCOTE KOHINOOR** (10), F. 24.9.83. Suncat Sebastian x Trymcote Elouisa. Breeder, Exhibitor. Also in 312a, 316b, 327a.

70 Mrs. Caddick, **SONATA BELLITURA** (10), F. 30.10.83. Ch. Kashmar Snow Pasha x Ch. Sonata Cantilena. Breeder, Mrs. Roden. Also in 316b, 448, 511, 556, 560.

71 Mrs. C. Abdulla, **JEMARI EMIRA LEILA** (10), F. 8.6.83. Jemari Grand Challenger x Alkelda Sitty Sheherazade. Breeder, Mrs. Gowdy. Also in 320b, 322b, 511.

Class 27.—TORTOISESHELL ADULT, F.

Miss Rickson

72 Mrs. B. Patch, **CH. HONEYCHARM JASMINE** (11), F. 20.4.83. Ch. Honeymist Black Domino x Ch. Honeymist Marsha. Breeder, Exhibitor. Also in 58, 312b, 616.

73 Mrs. V. Holder, **PETULA PATCHWORK** (11), F. 15.8.82. Furleigh Buccaneer x Ludwell Stella. Breeders, Maughan and Parnacott. Also in 323, 448, 508, 626, 647.

74 Mrs. A. Beere, **PALLISAND SOFT TOUCH** (11), F. 11.11.83. Red Angus x Ch. Misty Blue Sox. Breeder, Exhibitor. Also in 312b, 316a, 318.

LIBELLA ABYSSINIANS

(FeLV Tested)

HOME OF:

"King of the Pride"

GR. CH. STYRAN ASTERIX (23)

5 Grand Challenge Certificates
14 Challenge Certificates
Cat World International Top Foreign Shorthair 1983

and his ladies :

CH. MEADOW MIRABELLA (23a)

Cat World International Roll of Honour 1982 and 1983

CH. NAILUANG FANTASIE (23)

and

LIBELLA LIRABELLE (23)

The three girls between them have 19 Challenge Certificates and three Reserve Grand Challenge Certificates

Quality kittens with fabulous temperaments available from the 'Pride' to special people occasionally for showing, for breeding, and most of all, for loving and purring . . .

All Stud and Kitten enquiries welcome, or best of all, "JUST AN ABY CHAT" . . .

CAROLE JONES

ABYWOOD - CULMHEAD - TAUNTON TA3 7DZ

Tel.: Church Stanton 313

Class 28.—TORTIE and WHITE ADULT, F.

Miss Rickson

- 75 Mrs. L. Stradling, LYNSTRAD LOTTIE BLOSSOM (12), F. 16.5.83. Zenith Pageant x Adonelo Jemjem Jemma. Breeder, Exhibitor. Also in 312b, 320b, 322b, 327b, 548.
- 76 Mr. and Mrs. M. Stapleton, MANDEAR FIRST NEWS (12), F. 22.7.83. Ch. Finchfield Frontpage News x Duntiblae Corndolly. Breeders, Exhibitors. Also in 312a, 448, 556.
- 77 Mrs. K. Scheel, PANNS POLLYDOODLE (12), F. 30.6.83. Gr. Ch. Sarasansan Jack Flash x Adnil Dollymixture. Breeder, Mr. Sadler. Also in 316a, 320b, 322b, 325, 647.
- 78 Mr. N. Sadler, PANNS PRELUDE (12), F. 27.10.83. Panns Cream Truffles x Panns Pastiche. Breeder, Exhibitor. Also in 312b, 318, 508, 647.
- 79 Miss S. Balston, LITLOWL PHILIPPA (12), F. 17.5.83. Red Angus x Patrystar Priscilla. Breeder, Exhibitor. Also in 318, 320b, 327a, 556, 626.

Class 29.—BI-COLOURED ADULT, M.

Dr. Raleigh

- 80 Mrs. M. Wade, ZENITH AARON (12a), M. 22.7.83. Tasu Darth Vadar x Zenith Rosie Primrose. Breeder, Exhibitor. Also in 311, 322b, 524.
- 81 Miss G. Wade, ZENITH TOMMY TUCKER (12a), M. 21.6.83. Thomas Tickerty Boo x Zenith Undine. Breeder, Mrs. M. Wade. Also in 315, 318, 626.
- 82 Mrs. J. Stevenson, HOBBIT MITHRIL (12a), M. 2.11.83. Ch. Shirar Snow Chieftain x Sunacres Dinky Patch. Breeder, Exhibitor. Also in 315, 320a, 322a.
- 83 Mrs. V. Coxon, GRANGEHILL LEONARDO (12a), M. 5.5.82. Crathorne Blue Dallas x Solar Blue Moon. Breeder, Mrs. Hurdle. Also in 320b, 325, 448, 647.
- 84 Mrs. V. Chard, PANNS MOONLIGHT SHADOW (12a), M. 19.5.83. Panns Cream Truffles x Panns Pastiche. Breeder, Mr. Sadler. Also in 508, 555, 647.

Class 30.—BI-COLOURED ADULT, F.

Dr. Raleigh

- 85 Mrs. P. Laing, BIRCHACRE STARLIGHT (12a), F. 28.8.83. Ch. Finchfield Frontpage News x Kesevitt Cullinan. Breeder, Exhibitor. Also in 312b, 327a, 626.
- 86 Mrs. V. Chard, SHARLINDEN SORBET (12a), F. 25.5.83. Scotchmist Bassanio x Sharlinden Madeleine. Breeder, Exhibitor. Also in 312a, 320b, 556.
- 87 Mrs. C. Bourke, VONDEANE CANDYCAPER (12a), F. 9.7.83. Grangehill Leonardo x Vondeane Madam Pompadour. Breeder, Exhibitor. Also in 312b, 322b, 448.

Class 31.—BLUE-CREAM ADULT, F.

Miss Marshall

- 88 Mrs. C. Tucker, SAMLYLU VOO DOO (13), F. 28.8.83. Chamossaire Free Spirit x Raddandale Patty Paws. Breeder, Exhibitor. Also in 312a, 316a, 318, 322a, 327a, 508.
- 89 Mrs. G. Jones, KEWSWOOD ALISON JANE (13), F. 25.6.83. Doleygate Dandy Blue x Downswood Chiffon. Breeder, Exhibitor. Also in 312a, 316b, 556.
- 90 Mr. B. Greenway, TREBADI PRUDENCE (13), F. 9.10.83. Ch. Chirunga Jacques x Trebadi Fantasia. Breeder, Mrs. S. Biggs. Also in 316b, 327a, 448, 508, 548, 560, 626.
- 91 Mrs. S. Bellringer, BELMONCO DUSKY MAIDEN (13), F. 28.6.83. Ch. Barwell Justin x Toanje Blue Pearl. Breeder, Exhibitor. Also in 312a, 320b, 322a, 327a, 616.

Not entered in this Class:—

- 92 Mrs. M. Howes, CH. HONEYMIST MARIANNA (13), F. 4.8.81. Ch. Honeymist Cream Justin x Ch. Honeymist Annamaria. Breeder, Exhibitor. Also in 58, 312b, 323, 327a.

MORENA FOREIGNS

HERE TODAY :

Morena Rey Diablo (37)

Son of Gr. Ch. Gangalli Schwarzer Teufel x Morena Celestina Diablo was Best in Show Foreign Shorthair Kitten at the Kernow Show plus 1st Open and B.O.B. and other awards: he now lives as a happy neuter with Tim Bennett in Cornwall.

and DIABLO'S litter sister :

Morena Luz Deluna (37a)

—who would not be parted from us !

Enquiries for kittens from **MORENA CELESTINA** and (later on) **MORENA LUZ DELUNA** are welcomed from caring, responsible homes . . .

Doreen Norman - Aylesbury (0296) 748350

HIRIDGE

**BRITISH AND
FOREIGN SHORTHAIRES**

(BREEDS: 15, 16, 17, 18, 21, 23, 23a, 28 and 30)

AT STUD to queens of Shorthair Pedigrees and with recent FeLV Negative Certificates . . .

CH. KASIMIR FINGOLFIN (16)
HIRIDGE CREAM CASSIUS (17)
CH. SPARKLING BEAU GESTE (18)
CH. HIRIDGE SILVER SUPERBUS (18)

and

HIRIDGE GUNGA DIN (18)

KITTENS AVAILABLE TO PERMANENT LOVING HOMES

3 LYNCH CLOSE - WINCHESTER - HANTS.
Tel.: WINCHESTER 64844 (evenings only — long ring)

- Class 32.—SEAL-POINT COLOURPOINT ADULT, M.** Mrs. Turney
 93 Mrs. A. Phypers, LINLACE BAYEUX (13b/1), M. 28.5.83. Ch. Sarobi Mr. Perfection x Poldark Sophie. Breeder, Mrs. Phillips. Also in 315, 327b, 530.
 94 Mrs. V. Croysdill, MARISHA DOMINGO (13b/1), M. 5.8.77. Praslin Chirico x Ch. Marisha Mignonette. Breeder, Mrs. Goude. Also in 448, 522, 530.

Class 33.—CANCELLED. NO ENTRIES.

- Class 34.—BLUE-POINT COLOURPOINT ADULT, M.** Mrs. Turney
 95 Mrs. J. Beaney, MISTYDEW MATCHLESS (13b/2), M. 19.6.83. Sidney Seville x Nickel Panyan. Breeder, Exhibitor. Also in 311, 327b, 626.

- Class 35.—BLUE-POINT COLOURPOINT ADULT, F.** Mrs. Turney
 96 Mrs. L. Tracey, ADONELO MARANATHA SHALOM (13b/2), F. 16.9.83. Gr. Ch. Mister Jubilee x Frallon Alpha. Breeder, Mrs. E. Gibbons. Also in 316b, 318, 320a, 322b, 327b, 556.
 97 Mrs. K. Long, SILONA ZANITA (13b/2), F. 8.10.83. Ch. Bauadere Bertie x Donna Madrina. Breeder, Mrs. Childerhouse. Also in 316a, 318, 322a, 327b, 508, 530, 548.
 98 Mrs. E. Fryer, OMICRON PRIMA DONNA (13b/2), F. 15.7.83. Ch. Beaumist Suzerain x Ch. Omicron Petunia. Breeders, Mr. and Mrs. Scruton. Also in 322b, 327b, 556.
 99 Mrs. A. Beere, CH. MISTY BLUE SOX (13b/2), F. 13.7.80. Gr. Ch. Mister Jubilee x Boltwood Rainbow. Breeder, Exhibitor. Also in 58, 312a, 530.
 100 Mrs. and Miss Barnes, PEPANDI FRANCINE (13b/2), F. 22.9.83. Marisha Luis Rafael x Nickel Tasha. Breeders, Exhibitors. Also in 316b, 320a, 322b.

- Class 36.—TABBY-POINT COLOURPOINT ADULT, M.** Mrs. Turney
 101 Miss M. Forster, SAMOTO FLORIN (13b/11), M. 6.5.83. Gr. Ch. Mister Jubilee x Kinkletons Kandice. Breeder, Exhibitor. Also in 311, 327b, 530.

- Class 37.—TABBY-POINT COLOURPOINT ADULT, F.** Mrs. Turney
 102 Mrs. S. Moore, SAMOTO CAPRICE (13b/11), F. 1.7.83. Jonquil Jeremy x Samoto Chevronne. Breeder, Miss Forster. Also in 320b, 327b, 530.

- Class 38.—A.O.C. COLOURPOINT ADULT, M.** Mrs. Turney
 103 Mrs. F. Hookway, KHRANWICK RUSTIC SNOWBALL (13b/5), M. 5.7.82. Mister Beau Dandy x Kinkim Belle Torcor. Breeder, Mrs. J. Cheeseman. Also in 448, 530, 560.

- Class 39.—A.O.C. COLOURPOINT ADULT, F.** Mrs. Turney
 104 Mrs. K. Strickland, MARISHA MARSALA (13b/8), F. 15.8.83. Ch. Frallon Creampoint Apache x Princess Maritza. Breeder, Mrs. M. Goude. Also in 322a, 327b, 448.
 105 Miss Madigan, TIBILLYN PAVLOVA (13b/3), F. 5.5.82. Tibillyn Souffle Panache x Tibillyn Nickerbocker Glory. Breeder, Exhibitor. Also in 312b, 556, 647.
 106 Mr. and Mrs. F. Lawler, TREFLEUR PAPILLON (13b/4), F. 13.8.83. Omicron Phoenix x Katrina Autumn Glow. Breeder, Miss Eade. Also in 316a, 318, 322b, 327b, 530.
 107 Mrs. H. Haim, CANTRIP LUCKY CHARM (13b/6), F. 14.5.82. Tandino Prince Pisces x Koi Katey Kuddles. Breeder, Mrs. Sherburn-Stead. Also in 316a, 318, 327b, 508.
 108 Mr. J. Gundry, MARISHA MYSTIQUE (13b/8), F. 15.8.83. Ch. Frallon Creampoint Apache x Princess Maritza. Breeder, Mrs. M. Goude. Also in 322a, 327b, 508, 522, 530, 556.

- Class 40.—SEAL BIRMAN ADULT, M.** Mrs. Worth
 109 Mrs. M. Lindores, SHOONAHS CASANOVA (13c/1), M. 12.4.83. Snow-queen Thai x Lydeard Arabella. Breeder, Mrs. Barford. Also in 320b, 322b, 327a, 448, 480.

Fluffeline Persians

BLUES - WHITES - CREAMS - BLUE-CREAMS

AT STUD:

CH. SAPAJOU STRAVINSKY (5)

(Siring beautiful prize-winning kittens)



INTRODUCING HERE TODAY, OUR FUTURE PURE BLUE STUD:
DOLEYGATE MACHO MAN (3)

Home-reared kittens, bred for type and temperament,
ready in the Autumn

Enquiries welcome to:

**VIVIEN AND MIKE SALISBURY
THE YEOMANRY CATS' HOTEL**

Tel.: YEOVIL (0935) 25833

ch w/h.

110 Mrs. A. and J. Izzard, ROJODANCO MANTLEOFGOLD (13c/1), M. 12.5.83. Ch. Bartina Bothwell x Candytops Sweet Poppet. Breeders, Mr. and Mrs. R. Worth. Also in 318, 480, 560.

Not entered in this Class:—

110a Mrs. E. Chalk, CH. VERLAM AFRANIUS (13c/1), M. 18.6.78. Ch. Boltwood Neru x Shirmron Surila. Breeder, Exhibitor. Also in Classes 57, 323, 480, 525.

Class 41.—SEAL BIRMAN ADULT, F. Mrs. Worth

- 111 Mrs. C. Shattock, CLARELIN ROSHANARA (13c/1), F. 26.8.83. Dearing Boy Sioux x Thu Ching. Breeder, Mrs. S. Osmand. Also in 316b, 320a, 616.
- 112 Mr. and Mrs. E. Moore, KIREI AKIMI (13c/1), F. 3.10.83. Ch. Cheratons Maximillian x Betheny Balalaika. Breeders, Exhibitors. Also in 320a, 322b, 327a, 480.
- 113 Mrs. D. Coston, VERLAM CAMELIA (13c/1), F. 14.6.83. Ch. Verlam Afranius x Ch. Verlam Lucinia. Breeder, Mrs. Chalk. Also in 320a, 322b, 480.
- 114 Mrs. E. Banfield, KIRIMA LUNAR LUCK (13c/1), F. 30.7.82. Ch. Chanson Dematin x Arista Starsparkle. Breeder, Exhibitor. Also in 312b, 316a, 480.

Class 42.—BLUE BIRMAN ADULT, M. Mr. Worth

- 115 Mr. W. Nethercott, CH. BELLEVIEW BLUE LEOPOLD (13c/2), M. 7.12.82. Ch. Chanson Dematin x Ch. Belleview Adele. Breeder, Mr. Redtfeldt. Also in 57, 480, 508, 555, 560.
- 116 Mrs. C. Macdonald, ADONELO TOON (13c/2), M. 9.6.83. Ch. Attimore Tanglepaws Tor x Questa Polka. Breeder, Mrs. Kirby. Also in 448, 480, 647.
- 117 Mrs. K. Coleman, DOWN DERRY RASCAL (13c/2), M. 21.6.83. Melhua Fire Fly x Boltwood Sheena. Breeder, Mrs. Francombe. Also in 315, 318, 322a, 480.

Class 43.—BLUE BIRMAN ADULT, F. Mr. Worth

- 118 Mrs. C. Shattock, SNOWQUEEN BELLISSIMMA (13c/2), F. 27.8.83. Dearing Boy Sioux x Snowqueen Charlotte. Breeder, Exhibitor. Also in 312b, 318, 480.
- 119 Mrs. D. Rayner, GOLDENRAYN MARTINI BIANCA (13c/2), F. 22.6.83. Ch. Attimore Tanglepaws Tor x Tenduffla Sapphira. Breeder, Exhibitor. Also in 320a, 325, 448, 480, 626, 647.
- 120 Mr. D. Laurence, ADONELO FINAL STRAW (13c/2), F. 12.4.83. Shimron Lucius x Lilliput. Breeder, Exhibitor. Also in 312a, 316b, 320a, 322a, 325, 480.
- 121 Mrs. D. Coston, DUBROVA KABITA (13c/2), F. 21.5.81. Dubrova Kas x Patrioona Blue Mist. Breeder, Mrs. Collins. Also in 316a, 318, 480.
- 122 Mrs. T. Cole, CH. STRATHEDEN HAZEE FANTAZEE (13c/2), F. 4.6.83. Ch. Attimore Tanglepaws Tor x Hilken Blue Mist. Breeder, Exhibitor. Also in 58, 312b, 322b, 480, 525.

Classes 44 and 45.—CANCELLED. NO ENTRIES.

Class 46.—RED CAMEO ADULT, M. Dr. Raleigh

- 123 Mrs. C. Turner, CH. JUGANDO MOONDANCE (51/1), M. 22.7.80. Ch. Ithilien Marcus Aurelies x Solento Xylia. Breeder, Exhibitor. Also in 57, 311, 323, 327a.
- 124 Miss R. Smith, CINDERGLO CHOIRISTER (51/2), M. 22.6.82. Toanje Sunking x Zagua Ziggi. Breeder, Exhibitor. Also in 311, 320b, 448, 560.
- 125 Mrs. S. Payne, HOLDENHURST PINK FLOYD (51/2), M. 22.1.81. Hardendale Capricorn x Holdenhurst Galapagos. Breeder, Mrs. Butler. Also in 323, 325, 508.

Classes 47 to 49.—CANCELLED. NO ENTRIES.

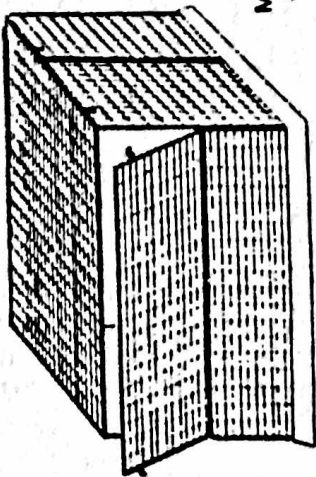

Model AP1

L36" x W24" x H24"

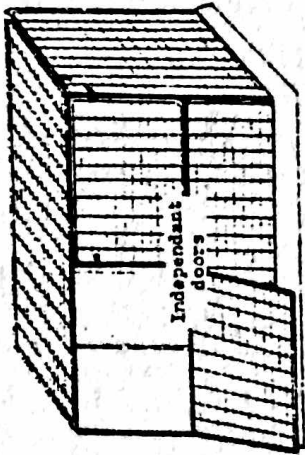

Model AP7

L36" x W18" x H24"

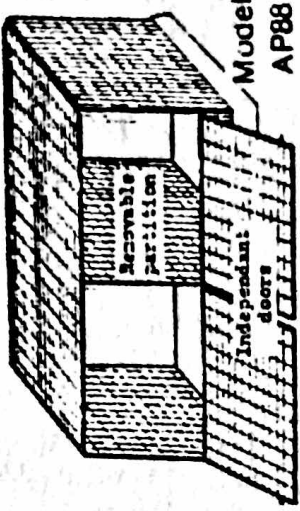

Model AP88

36" x 18" x 18" high

PLEASE SEND SAE FOR PRICE LIST

Just a small selection

from

wropets

FOLDING CAGES

Dept TC84

37b Mildmay Grove
London N1

Telephone 01-226 1734

ALSO

HEATING APPLIANCES
TRAVELLING CONTAINERS
SHOW EQUIPMENT AND ULTRA VIOLET
RINGWORM DETECTION LAMPS

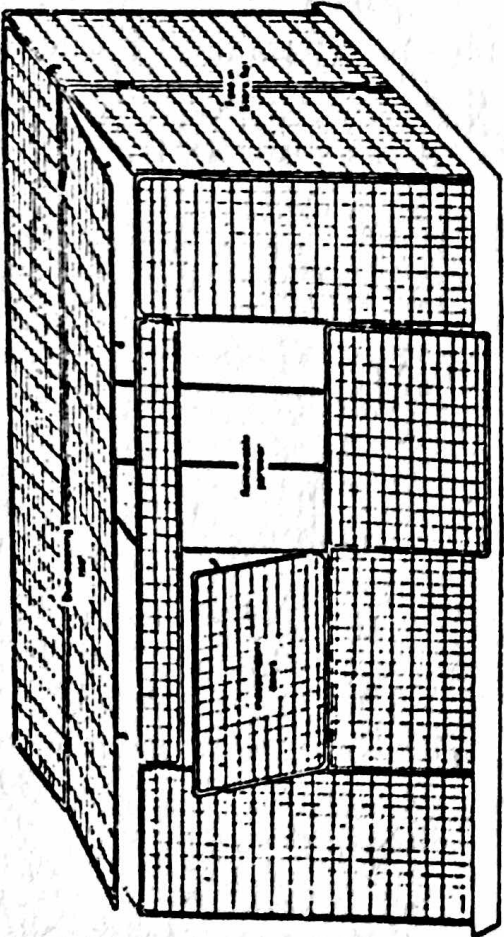

Length 60". Depth 24". Height 30"

Class 50.—PEWTER ADULT, M.

Mrs. Gowdy

- 126 Mrs. P. Redding, PREMELA PRINCE PRUPETUEN (53), M. 4.8.83. Papieta Silver Scamp x Adonelo Woodlyn Bluebell. Breeder, Exhibitor. Also in 311, 322b, 560.

Classes 51 to 55.—CANCELLED. NO ENTRIES.

Class 56.—ASSESSMENT ADULT.

Mrs. Gowdy

- 127 Mr. B. Greenway, ALTANEA ANGELIQUE (8a), F. 12.9.83. Frallon Little Tof x Altanea Cobweb. Breeder, Mrs. Sykes. Also in 316a, 320b, 327a, 508, 548, 556, 626.

Class 57.—GRAND CHAMPION ADULT, M.

Mrs. Brice-Webb

- 9 Mr. and Mrs. G. Martin, CH. SHIRAR SNOWMAN (2a).
25 Mrs. P. Hurrell, CH. BLUEDO (3).
33 Mr. and Mrs. J. Greenhalgh, CH. SUBREC WHISKY MAC (4).
34 Messrs. Dray and Cady, CH. HOMEWARD RED RORY (4).
40 Mrs. O. Randall, CH. SCOTCHMIST STANLEY (5).
110a Mrs. E. Chalk, CH. VERLAM AFRANTUS, (13c/1).
115 Mr. W. Nethercott, CH. BELLEVIEW BLUE LEOPOLD (13c/2).
123 Mrs. C. Turner, CH. JUGANDO MOONDANCE (51/1).

Class 58.—GRAND CHAMPION ADULT, F.

Mrs. Brice-Webb

- 7 Mrs. M. Moon, CH. CAPERING FONDANT BABE (2).
72 Mrs. B. Patch, CH. HONEYCHARM JASMINE (11).
92 Mrs. M. Howes, CH. HONEYMIST MARIANNA (13).
99 Mrs. A. Beere, CH. MISTY BLUE SOX (13b/2).
122 Mrs. T. Cole, CH. STRATHEDEN HAZEE FANTAZEE (13c/2).

LONG-HAIRED KITTENS

Class 59.—BLACK KITTEN.

Mrs. Graham

- 129 Mrs. P. Harrup, BRITZKA BLACK KNIGHT (1), M. 10.5.84. Ch. Missylyne Winston x Britzka Princess. Breeder, Exhibitor. Also in 328, 332, 336, 342, 627.
130 Mrs. P. Grant, RIKARI URSULA (1), F. 27.4.84. Ch. Shirar Snow Chieftain x Jonita Bebo Blossom. Breeder, Exhibitor. Also in 329, 333, 558.
131 Mrs. D. Dexter, EXUMA BLACK MAGIC (1), F. 5.3.84. Gr. Ch. Woodhaze Romany Lad x Exuma Elizabeth. Breeder, Exhibitor. Also in 343, 449, 483.
132 Mrs. D. Cooke, FIRANTY BLACK POLIANNA (1), F. 20.4.84. Ch. Shirar Snow Chieftain x Ch. Azkhan Thais. Breeder, Exhibitor. Also in 329, 343, 617.

Class 60.—WHITE (BLUE-EYED) KITTEN.

Mrs. Hannan

- 133 Mr. and Mrs. J. Schulkins, JONITA FRANZIPAN (2), F. 22.4.84. Gr. Ch. Woodhaze Romany Lad x Ch. Gilrain Eulalia. Breeder, Exhibitor. Also in 329, 337, 343, 558.
134 Mrs. J. Hammett, SHOU COVERGIRL (2), F. 16.3.84. Gr. Ch. Lafrebella Tristra x Doleygate Caree. Breeder, Exhibitor. Also in 329, 449, 561.
135 Mrs. D. Dexter, EXUMA SWEETSUE (2), F. 31.3.84. Ch. Mariposa McMuffin x Exuma Icebelle. Breeder, Exhibitor. Also in 329, 449, 484.

Class 61.—WHITE (ORANGE-EYED) KITTEN.

Mrs. Hannan

- 136 Mrs. D. Swingler, DORJUN TAGMAREA BRYONY (2a), F. 10.5.84. Valimar Blue Escourt x Apelon Swandora. Breeder, Exhibitor. Also in 329, 343, 558.
137 Mrs. P. Snell, SAGARI SUPAMAN (2a), M. 10.5.84. Gleeway Iceberg Supastar x Gleeway Lucille Pansyface. Breeder, Exhibitor. Also in 328, 340, 342, 449, 484, 557.
138 Mrs. P. Snell, SAGARI SABRINA (2a), F. 10.5.84. Gleeway Icebergs Supastar x Gleeway Lucille Pansyface. Breeder, Exhibitor. Also in 329, 337, 340, 449, 484, 558.

*The purrfect solution
to your investment problems . . .*



ANGLIA

BUILDING SOCIETY

Look in and find out how we can make
your money grow - it's full of interest for you!
Sample our friendly purrsonal service

3 MARKET PLACE, RINGWOOD.

Telephone: 4602

Branch Manager: J. Underhill

- 139 Mrs. D. Rayner, GOLDENRAYN HOLLY (2a), F. 7.12.83. Ch. Shirar Snow Chieftain x Scotchmist Pavlova. Breeder, Exhibitor. Also in 329, 340, 346, 449, 509, 627, 648.
- 140 Mrs. M. Howes, HONEYMIST SNOWDYNASTY (2a), M. 12.4.84. Ch. Honeymist White Snowchief x Ch. Honeymist Annamaria. Breeder, Exhibitor. Also in 328, 336, 342.
- 141 Mrs. P. Grant, RIKARI ULRIKA (2a), F. 27.4.84. Ch. Shirar Snow Chieftain x Jonita Bebo Blossom. Breeder, Exhibitor. Also in 337, 346, 449.
- 142 Miss G. Gale, FULLWELL BIANCA (2a), F. 17.5.84. Sorelle Woodlo Crispin x Kandyroo Heavensent. Breeder, Exhibitor. Also in 329, 343, 558.
- 143 Mrs. S. Biggs, TREBADI AMELIA (2a), F. 6.5.84. Ch. Withybrook Lothario x Fluffeline Indiana. Breeder, Exhibitor. Also in 343, 449, 558.

Class 62.—WHITE (ODD-EYED) KITTEN.

Mrs. Hannan

- 144 Mrs. E. Christian, GOLDENRAYN RUDOLPH (2b), M. 7.12.83. Ch. Shirar Snow Chieftain x Scotchmist Pavlova. Breeder, Mrs. Rayner. Also in 332, 340, 449, 509.

Class 63.—BLUE KITTEN.

Mr. Worth

- 145 Mrs. L. Symonds, JETIBA BENJAMIN (3), M. 13.4.84. Alcmund Jethro x Alcmund Annaleaze. Breeder, Exhibitor. Also in 328, 332, 336, 340, 342, 489, 617.
- 146 Mrs. D. Swingler, DORJUN ROCKABILLY REVELLER (3), M. 28.11.83. Foxavon Robins Heritage x Clarwell Crysella. Breeder, Exhibitor. Also in 328, 336, 557.
- 147 Mrs. S. Scarpino, FINCARRA BLUE RIBBONS (3), F. 15.5.84. Chamosaire Sheriden x Peachella Blue Penny. Breeder, Exhibitor. Also in 329, 509, 617.
- 148 Mrs. S. Scarpino, FINCARRA BLUE BUBBLES (3), F. 15.5.84. Chamosaire Sheriden x Peachella Blue Penny. Breeder, Exhibitor. Also in 329, 337, 343, 489, 648.
- 149 Mrs. C. Roberts, ALASKAN JOSEPHINE (3), F. 10.5.84. Cargeos Amadeus x Longbow Juliet. Breeder, Exhibitor. Also in 343, 489, 558.
- 150 Mrs. C. Roberts, ALASKAN APOLLO (3), M. 10.5.84. Cargeos Amadeus x Longbow Juliet. Breeder, Exhibitor. Also in 328, 557, 561.
- 151 Mrs. S. Huntley, TILLY TROTALONG (3), F. 30.4.84. Rothlee Beau Blue x Susa Nikita. Breeder, Exhibitor. Also in 329, 333, 337, 449.
- 152 Mrs. M. Howes, HONEYMIST BLUE SEAPEARL (3), F. 21.4.84. Cargeos Andante x Honeymist Blue Victoria. Breeder, Exhibitor. Also in 329, 333, 337.
- 153 Mrs. P. Harrup, BRITZKA MISTER BLUE (3), M. 10.5.84. Ch. Missylyne Winston x Britzka Princess. Breeder, Exhibitor. Also in 328, 332, 336, 342, 627.
- 154 Mrs. G. Damerum, GLEEWAY GWENDOLINE (3), F. 5.5.84. Corniche Adagio x Ferara Sarita. Breeder, Mrs. Lee. Also in 333, 343, 489.
- 155 Mrs. S. Biggs, TREBADI ESME (3), F. 6.5.84. Ch. Withybrook Lothario x Fluffeline Indiana. Breeder, Exhibitor. Also in 329, 489, 627.
- 156 Mrs. S. Bellringer, BELMONCO CELTIC PRINCE (3), M. 7.5.84. Ch. Barwell Justin x Toanje Blue Pearl. Breeder, Exhibitor. Also in 328, 332, 336, 342, 348, 617.
- 157 Mrs. and Miss Barnes, PEPANDI GILLESPIE (3), M. 1.4.84. Ch. Pladda Blue Pirate x Pepandi Dunaree. Breeders, Exhibitors. Also in 332, 340, 509.

Class 64.—RED SELF KITTEN.

Mrs. Worth

- 158 Mrs. L. Tracey, ZENITH HEBE (4), F. 18.4.84. Ch. Zenith Valentino x Zenith Scarlett. Breeder, Mrs. M. Wade. Also in 333, 337, 340, 343, 348, 558.
- 159 Mrs. D. Mannering, ZENITH HUGO (4), M. 18.4.84. Ch. Zenith Valentino x Zenith Scarlett. Breeder, Mrs. Wade. Also in 336, 340, 509.
- 160 Mrs. P. Grant, RIKARI SCARLET O'HARA (4), F. 12.4.84. Dawnstar Paddington Bear x Tanzia Mosaic. Breeder, Exhibitor. Also in 337, 343, 561.
- 161 Mrs. S. Butler, HOLDENHURST JASMINE (4), F. 1 2.1.84. Ch. Eldarby Jasper x Ch. Ryshworth Rowan. Breeder, Exhibitor. Also in 329, 346, 449.

KALALOVA



SIAMESE

ALL STOCK FeLV NEGATIVE



**Well-bred home-reared
kittens
sometimes available
to approved homes from
our gentle and
affectionate queens**



Enquiries :

MRS. MARY KALAL
5 HIGHGROVE ROAD - COPNOR
PORTSMOUTH PO3 6PP
Telephone: (0705) 693261

Class 65.—CREAM KITTEN.**Lady Haden-Guest**

- 162 Mrs. D. Swingler, DORJUN CHEROKEE CHARMER (5), M. 28.11.83. Foxavon Robins Heritage x Clarwell Crysell. Breeder, Exhibitor. Also in 328, 342, 348.
- 163 Mrs. O. Randall, EUNGELLA PETROS (5), M. 8.5.84. Ch. Scotchmist Stanley x Chamossaire Winter Beauty. Breeder, Exhibitor. Also in 328, 342, 449, 561.
- 164 Mrs. Norfolk, FAIRHURST BISCUIT (5), M. 5.5.84. Scotchmist Bassanio x Exuma Katrine. Breeder, Exhibitor. Also in 328, 342, 449.
- 165 Mr. and Mrs. S. Guest, SAPAJOU DAWN CHORUS (5), F. 7.4.84. Ch. Finchfield Heritage x Sapajou Singing Sand. Breeder, Mrs. B. Wheeler. Also in 337, 343, 509.
- 166 Mrs. A. Grineau, MAYNELYNE FAIR FERN (5), F. 22.4.84. Puff Dragon x Honeymist Samantha. Breeder, Exhibitor. Also in 337, 340, 449.
- 167 Mrs. A. Beere, PALLISAND FORGOTTEN DREAMS (5), F. 5.2.84. Ch. Chaseside Red Crest x Ch. Ryshworth September Morn. Breeder, Exhibitor. Also in 329, 333, 337.

Class 66.—SMOKE (ex. BLUE) KITTEN.**Mrs. Light**

- 168 Mr. and Mrs. G. Martin, SHIRAR TEMPEST (6), M. 9.5.84. Ch. Mizpah Bacchus x Ch. Missylyne Midnight Lady. Breeders, Exhibitors. Also in 330, 516, 557.
- 169 Mr. and Mrs. T. Kew, AZTEC TAJIN (6), M. 16.4.84. Ch. Hizpah Bacchus x Deanview Felicity. Breeders, Exhibitors. Also in 330, 516, 614.
- 170 Mr. and Mrs. T. Kew, AZTEC TICUL (6), F. 16.4.84. Ch. Mizpah Bacchus x Deanview Felicity. Breeders, Exhibitors. Also in 331b, 516, 614.
- 171 Mr. and Mrs. T. Kew, AZTEC ALVARADO (6), M. 16.4.84. Ch. Mizpah Bacchus x Deanview Felicity. Breeders, Exhibitors. Also in 331b, 516, 614.
- 172 Mrs. M. Ireland, RADAMONOS REFLECTION (6), F. 1.4.84. Sonata Marcatissimo x Ch. Radamonos Pasha. Breeder, Mrs. A. Williams. Also in 335b, 339a, 341, 349, 516, 614.

Classes 67 and 68.—CANCELLED. NO ENTRIES.**Class 69.—BROWN TABBY KITTEN.****Mr. Wickham-Ruffle**

- 173 Ms. A. Sapiets, TABINET ZACHARIAH (8), M. 30.4.84. Kandyroo Dinky Doo x Altanea Brightn Breezy. Breeder, Exhibitor. Also in 330, 334, 344.

Class 70.—CANCELLED. NO ENTRIES.**Class 71.—CHINCHILLA KITTEN.****Miss Rickson**

- 174 Mrs. N. Winser, SALAZAN PETRA (10), F. 15.5.84. Silcresta Crackerjack x Saxongold Butterfly Willo. Breeder, Exhibitor. Also in 341, 345, 349.
- 175 Mrs. N. Winser, SALAZAN ZOIE (10), F. 11.4.84. Silcresta Crackerjack x Lysanda Miss Chief. Breeder, Exhibitor. Also in 331a, 335a, 339a.
- 176 Mrs. N. Winser, SALAZAN SODACRACKER (10), M. 11.4.84. Silcresta Crackerjack x Lysanda Miss Chief. Breeder, Exhibitor. Also in 330, 338, 512.
- 177 Mrs. M. Watson, WASAKI AZIRA (10), F. 22.4.84. Sonata Idomeneo x Sonata Silver Cloud. Breeder, Exhibitor. Also in 331b, 335, 512.
- 178 Mrs. M. Watson, WASAKI DOMINGO (10), M. 22.4.84. Sonata Idomeneo x Sonata Silver Cloud. Breeder, Exhibitor. Also in 330, 334, 338, 512.
- 179 Mrs. M. Watson, WASAKI SILVER SERAFINA (10), F. 12.3.84. Sonata Idomeneo x Sonata Zerina. Breeder, Exhibitor. Also in 331a, 335a, 512.
- 180 Mrs. I. Unwin, PAPPUS DOLLY DAYDREAM (10), F. 2.4.84. Pappus Intriguer x Pappus Jemima. Breeder, Exhibitor. Also in 331a, 349, 512.
- 181 Mrs. F. Roden, SONATA OPUS (10), M. 27.11.83. Sonata Octave x Sonata Pavane. Breeder, Exhibitor. Also in 341, 512, 557.
- 182 Mrs. R. Fisher, OWLETT'S ARGENT (10), M. 17.5.84. Sonata Solfeggio x Ch. Owletts Ventura. Breeder, Exhibitor. Also in 330, 338, 344, 557, 648.

SANSONET SIAMESE

Breeder : MRS. D. BAKER
Lisheen · 6 Pinehurst Road · West Moors
Dorset
Tel.: FERNDOWN (STD 0202) 873182

Seal-Point, Blue-Point and Chocolate-Point
Siamese Kittens usually available

House Reared · Inoculated · Good Pedigrees

CINDERGLO CAMEOS

—★—
We hope to have kittens available from August onwards
by . . .

HELENSBROOK RED EMPEROR (4)

and our own

TOANJE SUNKING (51/2)

Our Queens are . . .

CINDERGLO CHAMPAGNE (51/2)

CINDERGLO SOPRANO (51/2)

and

PAPILIO (52/4)

who is grandmother and great grandmother to all our
CINDERGLOS

Enquiries — please phone :
ROSIE SMITH · FORDINGBRIDGE (0425) 52109

- 183 Mrs. G. Damerum, MARISHA SERENA (10), F. 12.4.84. Ch. Jimca Palaemon x Alsino Blanchette. Breeder, Mrs. Goude. Also in 335a, 339b, 345, 509.
- 184 Mrs. S. Brown, SAFFTAN JUPITER KYNAN (10), M. 13.5.84. Clicquot Silver Sovereign x Safftan Dorinda. Breeder, Exhibitor. Also in 344, 349, 512.

Class 72.—TORTOISESHELL KITTEN. Miss Rickson

- 185 Miss G. Wade, CRASULA PATCHWORK POPPY (11), F. 18.5.84. Ch. Zenith Valentino x Ch. Uphayes Kalina. Breeder, Miss P. Tenbosch. Also in 339b, 341, 345.
- 186 Miss S. Payne, ADUELO AUTUMN IMAGE (11), F. 6.5.84. Ch. Bluedo x Marray Golden Charm. Breeder, Exhibitor. Also in 335b, 339b, 345.
- 187 Mrs. B. Patch, HONEYCHARM MARTINI BIANCO (11), F. 26.4.84. Honeycharm Red Rosco x Honeymist Black Beauty. Breeder, Exhibitor. Also in 331b, 450, 627.
- 188 Mrs. C. Owen, ROCAWEN CASSANDRA (11), F. 17.12.83. Brackenhill Morvan x Radamonos Shadegold. Breeder, Exhibitor. Also in 331a, 349, 561, 627.

Class 73.—TORTIE and WHITE KITTEN. Miss Rickson

- 189 Mrs. M. Wade, ZENITH IDA PRISCILLA (12), F. 2.5.84. Tasu Darth Vadar x Zenith Rosie Primrose. Breeder, Exhibitor. Also in 331b, 335b, 627.
- 190 Mrs. C. Tucker, SAMLYLU COSMIC FANTASY (12), F. 17.5.84. Mandear Magnum x Raddandale Patty Paws. Breeder, Exhibitor. Also in 331a, 335b, 339b, 345, 349, 450, 509.
- 191 Mrs. G. Stone, GOLDWYNNE SWEET HARMONY (12), F. 2.1.84. Ch. Mandear Magnum x Downswood Cascade. Breeder, Exhibitor. Also in 331b, 341, 349, 509.
- 192 Mr. and Mrs. M. Stapleton, MANDEAR SUGAR ALMOND (12), F. 9.5.84. Ch. Mandear Magnum x Mandear First News. Breeders, Exhibitors. Also in 331a, 341, 558.
- 193 Mr. and Mrs. M. Newman, TANZIA BLUE PANSY (12), F. 28.4.84. Scotchmist Bassanio x Grangehill Fiesta. Breeders, Exhibitors. Also in 331b, 335a, 345.
- 194 Mrs. S. Morley, WOODRUSH MAYBLOSSOM (12), F. 9.5.84. Crathorne Blue Dallas x Woodrush Miss Mopsy. Breeder, Exhibitor. Also in 331a, 335b, 339a, 345, 347.
- 195 Mrs. J. Dyke, HARNA SHADY LADY (12/2), F. 10.4.84. Grangehill Leonardo x Susa Nanette. Breeder, Exhibitor. Also in 335b, 345, 347.
- 196 Miss J. Davis, HEADWAY DAINTY DAISY (12), F. 13.3.84. Grangehill Leonardo x Ch. Luvvers Angel Delight. Breeder, Mrs. Coxon. Also in 339a, 345, 347.
- 197 Mr. and Mrs. A. Bundy, ADNIL APRIL DAWN (12), F. 21.4.84. Gr. Ch. Sarasamsan Jack Flash x Adnil Carissima. Breeders, Exhibitors. Also in 331b, 347, 509, 648.
- 198 Mr. and Mrs. W. Brown, MARSTAN KALICO KATE (12), F. 1.4.84. Ch. Marstan Perisimmon x Ch. Kandyroo Blue Moon. Breeder, Mrs. Smallwood. Also in 335a, 345, 349.
- 199 Mrs. D. Alford, SPINKLESPIN THIMBELLINA (12), F. 19.1.84. Gr. Ch. Sarasamsan Jack Flash x Garingay Blue Angel. Breeder, Exhibitor. Also in 331b, 335a, 339a, 341, 347, 450.

Class 74.—BI-COLOURED KITTEN. Dr. Raleigh

- 200 Mrs. A. Torrie, ZENITH MISSY GOLD (12a/5), F. 9.4.84. Ch. Sharlinden Santana x Zenith Undine. Breeder, Mrs. M. Wade. Also in 335a, 339a, 345, 509, 648.
- 201 Mr. and Mrs. M. Stapleton, MANDEAR CREAM TOPPING (12a), F. 18.5.84. Ch. Mandear Magnum x Mandear Penelope. Breeders, Exhibitors. Also in 335b, 341, 349.
- 202 Mrs. A. Robertson, SAXONHURST SAUCY SIMON (12a), M. 5.4.84. Grangehill Leonardo x Luvvers Gay Colours. Breeder, Exhibitor. Also in 330, 334, 648.
- 203 Mrs. P. Judge, SUSA BELLE HELENE (12a), F. 16.4.84. Rothlee Beau Blue x Susa Linzi. Breeder, Exhibitor. Also in 335a, 339b, 450.

SAMOTO

★ COLOURPOINTS ★

(Specialising In Seal, Blue and Tabby)

At Stud :

(to FeLV Negative Queens only)

Gr. Ch. Mister Jubilee (13b/2)

Well known sire of 21 Champions here and abroad

At Limited Stud :

Samoto Florin (13b/11)

2 C.C.s

Superb type Seal Tabby-Point carrying Blue

Some kittens for showing/breeding or just super
pets ready now

MONIKA FORSTER
16 WHITTON DENE - HOUNSLOW - MIDDLESEX
TW3 2JT
01-894 7413 (evenings)

- 204 Mrs. J. Dyke, HARNA LARETTA (12a/2), F. 13.4.84. Ch. Withybrook Lothario x Calico. Breeder, Exhibitor. Also in 331a, 339b, 450.
- 205 Mrs. E. Darch, ELDERBANK NOOKY (12a), M. 11.5.84. Hercules Porridge x Headway April Love. Breeder, Exhibitor. Also in 330, 338, 344, 450.
- 206 Mrs. V. Coxon, HEADWAY CLEO (12a), F. 13.3.84. Grangehill Leonardo x Ch. Luvvers Angel Delight. Breeder, Exhibitor. Also in 331b, 450, 648.
- 207 Mrs. M. Cave, SUSA MARINE (12a), F. 18.5.84. Ryshworth True Grit x Susa Linzi. Breeder, Mrs. Judge. Also in 335b, 339b, 345, 347, 450.
- 208 Mrs. S. Butler, HOLDENHURST LIBBY (12a/5), F. 23.4.84. Grangehill Leonardo x Touffue Hollyberry. Breeder, Exhibitor. Also in 331b, 335a, 345.
- 209 Mrs. S. Butler, HOLDENHURST BI GEORGE (12a/5), F. 23.4.84. Grangehill Leonardo x Touffue Hollyberry. Breeder, Exhibitor. Also in 331a, 341, 450.
- 210 Mr. and Mrs. A. Bundy, ADNIL GULLIVER (12a), M. 21.4.84. Gr. Ch. Sarasamsan Jack Flash x Adnil Carissima. Breeders, Exhibitors. Also in 330, 338, 450, 557.
- 211 Mr. R. Bassett, JOYDEL FANCY PANTS (12a), M. 23.11.83. Ch. Joydel Joie Divivre x Elledubrad Columbine. Breeder, Ms. Cowell. Also in 334, 338, 344.

Class 75.—BLUE-CREAM KITTEN.

Mrs. Ashman

- 212 Mrs. C. Tucker, SAMLYLU FORGETMENOT (13), F. 30.4.84. Chamosaire Free Spirit x Sky Sceptre. Breeder, Exhibitor. Also in 331b, 335a, 339a, 345, 349, 450, 509.
- 213 Mr. N. Sadler, PANNS PUDDYTATT (13), F. 25.4.84. Panns Cream Truffles x Sharlinden Tamara. Breeder, Exhibitor. Also in 335a, 339b, 345, 450.
- 214 Mrs. J. Hammett, SHOU THUMPERLENA (13), F. 17.4.84. Ch. Juella Bandit Boy x Shou Romance. Breeder, Exhibitor. Also in 331b, 450, 558.
- 215 Mrs. A. Grineau, MAYNELYNE MANDY (13), F. 12.5.84. Puff Dragon x Maralyan Echo. Breeder, Exhibitor. Also in 335a, 339a, 345.

Class 76.—CANCELLED. NO ENTRIES.

Class 77.—BLUE-POINT COLOURPOINT KITTEN.

Mrs. Shingleton

- 216 Miss M. Forster, SAMOTO BIG MAC (13b/2), M. 8.5.84. Ch. Surroma Shahrier x Miss Amoto. Breeder, Exhibitor. Also in 330, 344, 349.
- 217 Mrs. D. Cooke, FIRANTY BLUE POINT POPPEA (13b/2), F. 12.5.84. Gr. Ch. Mister Jubilee x Ch. Samoto Kirry. Breeder, Exhibitor. Also in 331a, 339a, 450.

Class 78.—CANCELLED. NO ENTRIES.

Class 79.—A.O.C. COLOURPOINT KITTEN.

Mrs. Shingleton

- 218 Mrs. M. Smallwood, MARSTAN ANJULI (13b/6), F. 10.5.84. Ch. Fiobir Fiery Fred x Fiobir Neapolitan Nell. Breeder, Exhibitor. Also in 331b, 345, 531.
- 219 Mrs. F. Hookway, CLOWDER MORWENNA (13b/5), F. 8.2.84. Khranwick Rustic Snowball x Clowder Tortie Tigress. Breeder, Exhibitor. Also in 331a, 339b, 531.
- 220 Mrs. R. Childerhouse, SILONA CRYSTAL (13b/6), F. 4.5.84. Ch. Frallon Creampoint Apache x Marisha Melena. Breeder, Exhibitor. Also in 345, 509, 531.
- 221 Mrs. and Miss Barnes, PEPANDI GYPSY (13b/6), F. 23.2.84. Marisha Luis Rafael x Pepandi Bellissima. Breeders, Exhibitors. Also in 331a, 335b, 531.

Class 80.—SEAL BIRMAN KITTEN.

Mrs. Gillson

- 222 Mrs. S. Moore, MOCKORANGE BIG BOY (13c/1), M. 5.4.84. Ch. Bartina Bothwell x Moonrae Maymist. Breeder, Mrs. Barker. Also in 334, 338, 344, 349, 481.

HELENSBROOK Red Self Persians



AT STUD :

HELENSBROOK RED EMPEROR (2 C.C.s)

and

HELENSBROOK COPPER KING

Two Red Self Males — Red for generations. Good type and bone — Bred for very good temperaments. Most affectionate kittens. Suitable for Red, Cameos and Tortoiseshell and Bi-Colours



SANDY CORNER - OGDENS NORTH - FORDINGBRIDGE - HAMPSHIRE
Tel.: Fordingbridge 52169

FAIRHURST Persian Cats

QUEENS :

EXUMA KATRINE (13)

FAIRHURST SUZEL (13)

TRYMCOTE DELLA (7)

Have all had delightful families this year

FAIRHURST BISCUIT (5)

is HERE TODAY

(Exuma Katrine x Scotchmist Bassanio)

Kitten enquiries to . . . MRS. E. NORFOLK . . . Telephone: BOTLEY 2397

RUSHLIGHT CATS

(BRITISH BLUES AND BLACK)

HOME OF:

GR. CH. CRISPIN CAVALIER (16)

who is AT STUD to FeLV Negative Queens

FROM TIME TO TIME WE HAVE QUALITY HEALTHY KITTENS, ALL WITH
EXCELLENT EYE COLOUR AND TEMPERAMENTS

Enquiries to . . .

HAZEL TIERNEY

15 NORBURY DRIVE - LANCING - WEST SUSSEX - Tel.: 0903 761101

PEPANDI PERSIANS

COLOURPOINTS

BLUES

WHITES

CREAMS

House-reared kittens
sometimes available to good loving permanent homes

Enquiries welcome to :

MRS. J. BARNES

HEMJOY CAT AND DOG HOTEL, POUND LANE, HURST, NR. READING, BERKS.
RG10 0RS
Tel.: Twyford (0734) 340766

- 223 Mrs. Jeans, TAMANDRIA MANDALAY MONARCH (13c/1), M. 17.3.84. Ch. Attimore Tanglepaws Tor x Kan Non Chiku. Breeder, Mrs. J. Price. Also in 338, 341, 347.
- 224 Mr. and Mrs. I. Hewish, SNOWQUEEN CHEYENNE (13c/1), M. 29.2.84. Dearing Boy Sioux x Katitzu Korinne. Breeder, Mrs. C. Shattock. Also in 334, 450, 509.
- 225 Mrs. J. Burgess, HILKEN STARLET (13c/1), F. 16.3.84. Ch. Chanson Dematin x Ch. Hilken Blue Lagoon. Breeders, Mr. and Mrs. Clarke. Also in 335b, 339a, 345, 349.

Class 81.—BLUE BIRMAN KITTEN.

Mrs. Gillson

- 226 Mrs. I. Reid, SATUSAI LIAN LING (13c/2), F. 13.4.84. Ch. Attimore Tanglepaws Tor x Tokipaw Holly Bernstein. Breeder, Exhibitor. Also in 331a, 339a, 450, 481.
- 227 Mrs. H. Hewitt, SNOWQUEEN BELLE HELENE (13c/2), F. 2.4.84. Dearing Boy Sioux x Tamandria Tamira Blue. Breeder, Mrs. C. Shattock. Also in 450, 481, 561, 627.
- 228 Mr. and Mrs. I. Hewish, SNOWQUEEN SHOSHONE (13c/2), M. 14.3.84. Dearing Boy Sioux x Snowqueen Charlotte. Breeder, Mrs. C. Shattock. Also in 338, 347, 481.

Class 82.—CANCELLED. NO ENTRIES.

Class 83.—RED CAMEO KITTEN.

Mrs. Gillson

- 229 Mrs. P. Redding, PREMELA PRINCE PANACHE (51/1), M. 17.4.84. Papieta Silver Scamp x Marcia. Breeder, Exhibitor. Also in 330, 344, 349.

Classes 84 to 87.—CANCELLED. NO ENTRIES.

Class 88.—ASSESSMENT KITTEN.

Dr. Raleigh

- 230 Mrs. C. Webb, FERRESHTAI APRICOT BRANDY (54), M. 7.4.84. Salazan Stephen x Lysanda Babuska. Breeder, Exhibitor. Also in 338, 349, 518, 627.
- 231 Mrs. J. Pearce, LEATHLEY GOLDEN TREASURE (54), F. 7.2.84. Silcresta Ricardo x Woodlo Starlight. Breeder, Exhibitor. Also in 450, 509, 518.
- 232 Mr. B. Greenway, STARRYEYES BLUE SABLE (8a), F. 30.3.84. Frallon Tuyo x Kinkletons Blue Sable. Breeder, Mrs. J. Coleman. Also in 345, 349, 450, 509, 558, 561, 627.
- 233 Mrs. M. Blight, GAINSDALE CASSANDRA (54), F. 18.2.84. Schoushka Mr. Wizard x Lysanda Chrisdee. Breeder, Mrs. Davies. Also in 339b, 347, 518.

LONG-HAIRED NEUTERS

Class 89.—BLACK NEUTER.

Mrs. Graham

- 234 Mr. and Mrs. J. Schulkins, PR. JONITA CASSANOVA (1), M.N. 10.7.82. Gr. Ch. Woodhaze Romany Lad x Ch. Jinita Princess Alabaster. Breeders, Exhibitors. Also in 106, 350, 353, 451.
- 235 Mrs. D. Mannering, PR. ZENITH EBONY JOE (1), M.N. 15.8.81. Doleygate Merryman x Pentwan Pansy Face. Breeder, Mrs. Wade. Also in 106, 350, 510.

Class 90.—WHITE (ALL COLOURS) NEUTER.

Mrs. Crockart

- 236 Mrs. S. Riggs, PR. DAVELISA SEBASTIAN (2a), M.N. 16.3.81. Petark Brandysnap x Selina Snowdrop. Breeder, Mrs. Seid. Also in 106, 350, 353, 618, 649.
- 237 Mrs. C. Hultman, FIRANTY WHITE PANACHE (2a), M.N. 4.8.83. Ch. Shirar Snow Chieftain x Ch. Sorcerer Selene. Breeder, Mrs. D. Cooke. Also in 351, 354, 355.
- 238 Mrs. M. Dankevics, SHIRAR SNOWKING (2a), M.N. 28.6.83. Gr. Ch. Missylyne Jackthelad x Thoresen Morning Star. Breeders, Mr. and Mrs. Martin. Also in 353, 355, 510.

SEETEEZ

Siamese and Foreign Shorthairs



THE BOYS:

Kaloke Tanscho (24)

*Sansonet Kubla Khan
(24)*

and

Lessur Da Vinci (32a)

welcome (FeLV Tested) girls to their abode in
the beautiful Dorset countryside at

CHAPEL CROSS COTTAGE
BERE HEATH - WAREHAM - DORSET
0929 471917



Kittens sometimes available to loving homes

Class 91.—BLUE NEUTER.**Mrs. Halls**

- 239 Mrs. N. Pitts, FINCARRA FORTUNATO (3), M.N. 6.5.83. Ch. Doleygate Descant x Peachella Blue Penny. Breeder, Mrs. Scarpino. Also in 351, 352, 355, 510.
- 240 Mrs. V. Nicholls, PR. LAFREBELLA JOEL (3), M.N. 15.4.82. Cargeos Solinus x Marebelle Love. Breeder, Mrs. Bangs. Also in 106, 350, 559, 562, 628.
- 241 Mrs. M. Dankevics, GR. PR. FINCARRA BLUE SALADIN (3), M.N. 27.9.82. Eldonian Carrington x Peachella Blue Sapphire. Breeder, Mrs. Scarpino. Also in 106, 351, 490, 649.
- 242 Mr. R. Burnet, FLUFFELINE OBERON (3), M.N. 8.5.83. Ch. Sapajou Stravinsky x Fluffeline Blue Isla. Breeder, Mrs. Salisbury. Also in 351, 354, 355, 451, 490, 618, 657.

Class 92.—RED SELF NEUTER.**Mrs. Worth**

- 243 Miss E. Wood, GR. PR. JECO CRIMSON BEAU (4), M.N. 5.6.79. Ch. Snowfire Caprice x Ch. Jeco Fabulous Babe. Breeder, Mrs. M. Clements. Also in 106, 354, 510, 657.

Class 93.—CREAM NEUTER.**Lady Haden-Guest**

- 244 Mrs. S. Slacke, HONEYMIST CREAM VALENTINO (5), M.N. 29.7.83. Ch. Honeymist Cream Justin x Ch. Honeymist Marisuki. Breeder, Mrs. M. Howes. Also in 351, 352, 354, 355, 451, 559.
- 245 Mrs. S. Riggs, ANANDA TEDDY BEAR (5), M.N. 10.7.83. Ch. Sapajou Stravinsky x Ananda Willow. Breeder, Miss Brennan. Also in 351, 352, 451, 510, 562.
- 246 Mrs. M. Price, PR. HALLILOO AMORETTO (5), M.N. 8.8.82. Ch. Golden Harvest x Ch. Halliloo Amoroso. Breeder, Exhibitor. Also in 106, 354, 559, 628.
- 247 Miss E. Brennan, PR. PERCARA CHERRY (5), M.N. 7.3.77. Ch. Torcloud Robin x Barwell Rosa. Breeders, Mr. and Mrs. Hawes. Also in 106, 350, 451.

Class 94.—SMOKE NEUTER.**Dr. Raleigh**

- 248 Mr. and Mrs. B. Wood, PR. SHIRAR TOM THUMB (6), M.N. 24.6.83. Gr. Ch. Missylyne Jackthelad x Thoresen Morning Star. Breeders, Mr. and Mrs. G. Martin. Also in 106, 351, 517.

Class 95.—CANCELLED. NO ENTRIES.**Class 96.—CHINCHILLA NEUTER.****Mrs. Calder**

- 249 Miss K. Watters, SONATA SALTANDO (10), M.N. 3.10.82. Ch. Kashmar Snow Pasha x Ch. Sonata Anitra. Breeder, Mrs. F. Roden. Also in 351, 355, 510, 628.
- 250 Mrs. J. Tarran, MOONCHILD SILVER PRINCE (10), M.N. 28.4.83. Ch. Sonata Silver King x Morrowmere Verity. Breeders, Mr. and Mrs. Greaves. Also in 354, 517, 628.
- 251 Mrs. E. Peachey, GR. PR. MARISHA SIMPATICO (10), M.N. 10.6.81. Silcresta Daren x Marisha Mariquita. Breeder, Mrs. Goude. Also in 106, 350, 354, 510, 517, 559.
- 252 Miss M. Lane, WASAKI ANDREAS (10), M.N. 8.9.83. Ch. Sonata Idomeneo x Sonata Lerlina. Breeder, Mrs. Watson. Also in 351, 352, 354, 517.

Class 97.—TORTOISESHELL or BLUE-CREAM NEUTER.**Miss Marshall**

- 253 Mrs. M. Kalis, BINKARO MARTINI (13), F.N. 30.4.80. Traveena Martell x Fernwood Moondance. Breeder, Mrs. P. Morris. Also in 354, 355, 562.

Class 98.—TORTIE and WHITE or BI-COLOUR NEUTER.**Miss Rickson**

- 254 Mrs. E. Smith, FLASHBANG BLUE (12a), M.N. 2.8.80. Ch. Susa Flash x Luvvers Dreamy Lady. Breeder, Exhibitor. Also in 353, 355, 452.
- 255 Mrs. J. Quarrell, ADUELO HONEYBOY (12a), M.N. 14.8.83. Gr. Ch. Sarasamsan Jack Flash x Adnil Chocolate Rose. Breeder, Mrs. Petty. Also in 351, 353, 355, 452.

SHAMARI CATS



At Stud :

Ch. Taliesin Blue Czar (16a)

and

Pometta Pegasus (17)

CZAR is siring healthy litters with superb temperaments
and good type

His son . . .

SHAMARI RUDOLF TROTSKY

and daughter :

SHAMARI PETROUCHKA

can be seen HERE TODAY

Kittens of similar breeding will soon be ready



HARVEY

(Pometta Pegasus)

has recently become a father for the first time, and his
beautiful Cream kittens to

CH. WESTWAYS CHEESECAKE

are now available



**BRITISH BLACK AND TORTIE KITTENS ARE ALSO
LOOKING FOR PERMANENT LOVING HOMES**



For Stud or Kitten enquiries, or just a chat . . .

SANDRA ROBERTS

SHAMARI

WHITE LANE - ASH GREEN - SURREY

Tel.: (0252) 311964 (Aldershot)

- 256 Mr. and Mrs. D. Court, VONDEANE BLAZEAWAY (12a), M.N. 8.7.83. Grangehill Leonardo x Vondeane Pandalise. Breeder, Mrs. Bourke. Also in 351, 353, 355, 649.
- 257 Mr. and Mrs. A. Bundy, CH. & PR. ADNIL HEIDI (12), F.N. 15.4.76. Pathfinders Frolic x Susa Abigail. Breeders, Exhibitors. Also in 106, 350, 452, 510.

Class 99.—COLOURPOINT NEUTER.

Mrs. Turney

- 258 Mrs. M. Haim, ADONELO PASTEL PRINCE (13b/7), M.N. 13.5.83. Tibillyn Souffle Panache x Cantrip Lucky Charm. Breeder, Exhibitor. Also in 351, 352, 354, 510.
- 259 Mr. S. Green, LANNACOMBE VERONIQUE (13b/2), F.N. 13.5.78. Penkvale Jasper x Lannacombe Princess Pearl. Breeders, Mr. and Mrs. Missenden. Also in 350, 353, 649.

Class 100.—CANCELLED. NO ENTRIES.

Class 101.—BLUE BIRMAN NEUTER.

Mr. Worth

- 260 Mr. K. Prowse, SNOWQUEEN BLUE CZAR (13c/2), M.N. 16.4.83. Dearing Boy Sioux x Laurant Sapphire Sioux. Breeder, Mrs. Shattock. Also in 351, 482, 618.

PR W/4

Classes 102 to 105.—CANCELLED. NO ENTRIES.

Class 106.—GRAND PREMIER NEUTER.

Mrs. Brice-Webb

- 234 Mr. and Mrs. J. Schulkins, PR. JONITA CASSANOVA (1), M.N.
- 235 Mrs. D. Mannering, PR. ZENITH EBONY JOE(1), M.N.
- 236 Mrs. S. Riggs, PR. DAVELISA SEBASTIAN (2a), M.N.
- 240 Mrs. V. Nicholls, PR. LAFREBELLA JOEL (3), M.N.
- 241 Mrs. M. Dankevics, GR. PR. FINCARRA BLUE SALADIN (3), M.N.
- 243 Miss E. Wood, GR. PR. JECO CRIMSON BEAU (4), M.N.
- 246 Mrs. M. Price, PR. HALLILOO AMORETTO (5), M.N.
- 247 Miss E. Brennan, PR. PERCARA CHERRY (5), M.N.
- 248 Mr. and Mrs. B. Wood, PR. SHIRAR TOM THUMB (6), M.N.
- 251 Mrs. E. Peachey, GR. PR. MARISHA SIMPATICO (10), M.N.
- 257 Mr. and Mrs. A. Bundy, CH. & PR. ADNIL HEIDI (12), F.N.

Classes 107 and 108.—CANCELLED. NO ENTRIES.

BRITISH SHORT-HAIRED SECTION

BRITISH SHORT-HAIRED ADULT

Class 109.—WHITE (ORANGE-EYED) ADULT, M.

Mr. Higgins

- 261 Mrs. D. Ryall, APRILMORN SNOWSTORM (14a), M. 30.3.83. Ch. Aprilmorn Oliver x Honey Girl. Breeder, Mrs. Abrahart. Also in 359a, 363, 486.
- 262 Mrs. M. Abrahart, APRILMORN ICED WHISKY (14a), M. 30.3.83. Ch. Aprilmorn Oliver x Honey Girl. Breeder, Exhibitor. Also in 356, 359a, 486.

Class 110.—WHITE (ORANGE-EYED) ADULT, F.

Mr. Higgins

- 263 Mr. and Mrs. G. Wellbelove, KAVIDA SNOW WHITE (14a), F. 19.3.83. Gr. Ch. Kavida Prize Guy x Ashmere Elbereth. Breeder, Mrs. E. Berry. Also in 359b, 549, 629.
- 264 Mrs. M. Abrahart, APRILMORN SPRINGSONG(14a), F. 30.3.83. Ch. Aprilmorn Oliver x Honey Girl. Breeder, Exhibitor. Also in 356, 360, 587.

Class 111.—WHITE (ODD-EYED) ADULT, M.

Mr. Higgins

- 265 Mrs. C. Betts, CH. DELLSWOOD SPECTRUM (14b), M. 2.10.79. Dellswood Borlasian x Dellswood Opal. Breeder, Exhibitor. Also in 139, 356, 486.

Class 112.—CANCELLED. NO ENTRIES.

SAFFTAN Chinchillas

AT STUD:

CLICQUOT SILVER SOVEREIGN (1 C.C.)

(FeLV Negative)

Sire: Ch. Tuldene Kynan (N.Z. Import)

Dam: Balthazar Calliope

QUEENS:

THREE sired by:

CH. CHATTERTON DON CARLOS

and ONE sired by:

IVELHOLME OLYMPUS

★ KITTENS AVAILABLE NOW ★

SUZANNE AND RICHARD BROWN
16 FAIRLAWN DRIVE - REDHILL - SURREY
Tel.: Redhill 64467

BUSKINS BURMESE



At Stud:

Kalos Phrixus

Approved queens only



FRANCES E. HORNE
"Buskins Step" - 10 Oakmount Avenue
Southampton SO2 1DR
Tel.: Southampton 559342

Class 113.—BLACK ADULT, M.**Mrs. Wolstenholme**

- 266 Mrs. C. Leighton, PORTEOUS BLACKBERRY WAY (15), M. 2.7.83. Ch. Broadweir Scaramouche x Broadweir Baccarat. Breeder, Exhibitor. Also in 356, 361, 587.

Class 114.—CANCELLED. NO ENTRIES.**Class 115.—BLUE ADULT, M.****Mrs. Higgins**

- 267 Mrs. N. Stap, CH. AMBERCLOWD BRUMAS (16), M. 1.4.82. Gr. Ch. Broadweir Black Watch x Amberclowd Shula. Breeder, Mrs. E. Brown. Also in 139, 363, 587.
- 268 Mrs. M. Sealy, ALESSANDRA MARIO (16), M. 17.7.83. Ch. Applenook Blue Hector x Ch. Alessandra Magic. Breeder, Miss S. Vincenti. Also in 357, 359a, 360.
- 269 Mrs. C. Jopling, HIRIDGE BLUE BASIL (16), M. 23.4.81. Ch. Kashmir Fingolfin x Starillo Silver Dream. Breeder, Miss Hebblethwaite. Also in 363, 563, 587.
- 270 Mrs. K. Johnson, PORTEOUS ROCKET MAN (16), M. 23.5.81. Ch. Broadweir Rolling Home x Broadweir Baccarat. Breeder, Mrs. C. Leighton. Also in 357, 360, 363.

Class 116.—BLUE ADULT, F.**Mrs. Higgins**

- 271 Mrs. S. Porter, KALPADOR BLUE ORCHID (16), F. 23.8.83. Gr. Ch. New Year Playboy x Kalpador Wintermelody. Breeder, Mrs. Whitfield. Also in 357, 359b, 363.
- 272 Mrs. P. Millar, MYCENE KALUMATTIE (16), F. 11.9.83. Mycene Porthos x Amberclowd Mattie. Breeder, Drs. Frayne. Also in 357, 359b, 362, 650.
- 273 Mrs. S. Kempster, ALESSANDRA MAMA MIA (16), F. 17.7.83. Ch. Applenook Blue Hector x Alessandra Magic. Breeder, Miss S. Vincenti. Also in 360, 363, 453.
- 274 Mrs. K. Johnson, CRAGFELL CANDYTUFT (16), F. 27.5.83. Porteous Rocket Man x Cragfell Crystall Belle. Breeder, Exhibitor. Also in 356, 359b, 361.
- 275 Mrs. F. Hookway, BRIDEWELL BLUE STARLIGHT (16), F. 28.7.83. Gr. Ch. Emercel Hyperian x Klawz China Doll. Breeder, Mrs. P. Coldrick. Also in 357, 360, 361.
- 276 Drs. P. and G. Frayne, AMBERCLOWD MATTIE (16), F. 30.3.82. Gr. Ch. Amberclowd Kalumat x Ch. Broadweir Stargazer. Breeder, Mrs. Brown. Also in 357, 363, 629.
- 277 Mrs. H. Cross, CH. BAYHILL BREEZY GIRL (16), F. 23.8.80. Broadweir Huckleberry Finn x Ch. Broadweir Purdey. Breeders, Mr. and Mrs. Bailey. Also in 140, 494, 658.
- 278 Mrs. C. Betts, CRAGFELL HIRAETH (16), F. 8.5.81. Gemstone Tomcat Ah x Ch. Southside Country Girl. Breeder, Mrs. Johnson. Also in 357, 453, 629.
- 279 Mrs. J. Allison, JEZREEL JULETTE (16), F. 7.4.82. Jezreel Jamies x Jezreel Jinnette. Breeder, Mrs. Johnson. Also in 358, 453, 563.

Class 117.—CREAM ADULT, M.**Mrs. Wolstenholme**

- 280 Miss M. Whitehouse, WESTWAYS SIEGFRIED (17), M. 26.10.82. Westways Wedgewood x Ch. Westways Barbarella. Breeder, Mrs. A. West. Also in 359a, 363, 563.
- 281 Mrs. S. Roberts, POMETTA PEGASUS (17), M. 12.5.83. Honeymist Cream Toppertoo x Robwen Shady Lady. Breeders, Mr. and Mrs. Wilson. Also in 360, 611, 650.
- 282 Mrs. M. Le Monnier, ADONESH CHAMPAGNE CHARLIE (17), M. 14.6.83. Amberclowd Ambrose x Sleekine Blue Sequins. Breeder, Mrs. Le Jehan. Also in 360, 453, 587.
- 283 Miss M. Burrows, HERMECRAT TOUCHSTONE (17), M. 5.5.83. Ch. Westways John Bull x Hermecrat Dark Sun. Breeder, Exhibitor. Also in 356, 359a, 453, 629, 650.

Class 118.—CANCELLED. NO ENTRIES.

THE ORIGINAL

ABYSSINIAN CAT CLUB

(Founded 1929)



Hon. Secretary :

MRS. C. HAMMOND
Brookside Hall
Arclid, Sandbach
Cheshire
Tel.: (093 67) 3054



Hon. Treasurer :

MR. MENEZES
" Hammerfield "
Plummers Plain
Horsham
West Sussex
Tel.: Handcross 400483



Hon. Cup Secretary :

MRS. M. KIDD
Sunnymeade
Brinsea
Congresbury
Somerset



Rosettes, Trophies and Classes
offered at all Shows for
Club Members

Class 119.—SILVER TABBY ADULT, M. Mrs. Light
284 Mr. and Mrs. P. Neate, ZATASHA MOTHERS PRIDE (18), M. 29.7.83.
Gr. Ch. Lowenhaus Tristan x Katy Silvertoes. Breeder, Mrs. Chambers.
Also in 357, 359a, 361.

Class 120.—SILVER TABBY ADULT, F. Mrs. Light
285 Miss S. Hebblethwaite, HIRIDGE SILVER SUJENA (18), F. 17.5.83. Ch.
Hiridge Silver Superbus x Ch. Taishun Jennie. Breeder, Exhibitor. Also
in 356, 453, 650.

Classes 121 to 125.—CANCELLED. NO ENTRIES.

Class 126.—TORTIE and WHITE ADULT, F. Mrs. Higgins
286 Miss B. Munford, DUBOLLY BLACKEYED SUSAN (22), F. 4.7.83.
Bishopscroft Tarton Terror x Dubolly Glint of Gold. Breeder, Miss Button.
Also in 359b, 363.

Class 127.—CANCELLED. NO ENTRIES.

Class 128.—MANX ADULT, F. Mrs. Higgins
287 Mrs. A. Freisinger, CALLIOPE TUPPENCE (25), F. 26.9.83. Ch. Calliope
Allround Wizard x Gr. Ch. Galliope Dawns Rose. Breeder, Exhibitor. Also
in 356, 357, 563, 587, 629.

Class 129.—BLUE-CREAM ADULT, F. Mr. Higgins
288 Miss J. Stratta, WESTWAYS MICHAELMASDAISY (28), F. 9.7.83. Hun-
mar Truebydoor x Westways Barbarella. Breeder, Mrs. A. West. Also in
359b, 360, 363.
289 Mrs. J. Penney, PENJU CANDYFLOSS (28), F. 12.4.82. Ch. Gemstone
Dant Yllew x Penju Athene. Breeder, Exhibitor. Also in 356, 357, 363.
290 Mr. and Mrs. D. Neale, KATSUBAR SPARKLING STAR (28), F. 28.7.83.
Ch. Katolyn Supa Trupa x Sleekine Rainbow Star. Breeder, Miss Peters.
Also in 359b, 363, 587.
291 Mrs. M. Le Monnier, MARDENKA MOSAIC MILLIE (28), F. 25.4.83.
Kalpador Blue Moon x Fleurette Pop. Breeder, Exhibitor. Also in 356,
359b, 360.
292 Mrs. J. Hann, BRIDEWELL TEA ROSE (28), F. 18.7.83. Gr. Ch. Emercel
Hyperian x Westways Ella Balloo. Breeder, Mrs. M. Coldrick. Also in
359b, 360, 363.
293 Mrs. M. Cave, WESTWAYS MIGNONETTE (28), F. 6.8.83. Hunmar
Truebydoor x Westways Fantasia. Breeder, Mrs. West. Also in 357,
359b, 361.
294 Mrs. C. Betts, ZILDJIAN DINAH MIGHT (28), F. 20.7.82. Gr. Ch.
Emercel Hyperian x Zildjian Druscilla Penny. Breeder, Mrs. Worrall. Also
in 361, 549, 587.

Class 130.—SPOTTED ADULT, M. Mrs. Light
295 Mr. and Mrs. P. Neate, CH. KIMBERDALE GENERAL SPOT (30), M.
10.4.80. Ch. Kimberdale Apollo Majesty x Zildjian Marta Hari. Breeders,
Exhibitors. Also in 139, 356, 358.

Class 131.—SPOTTED ADULT, F. Mrs. Light
296 Mrs. J. Walls, LEONADAS CLAUDIA (30), F. 3.3.83. Ch. Westways
John Bull x Ch. Czarist Cascade. Breeder, Exhibitor. Also in 356, 363, 587.
297 Mrs. M. Simon, DUBOLLY RED FRECKLES (30), F. 11.11.83. Bishopscroft
Tartan Terror x Kaleidoscope Corn Dolly. Breeder, Miss E. Button.
Also in 357, 359b, 360, 361, 363.
298 Miss S. Hebblethwaite, HIRIDGE SILVER SMILES (30), F. 24.7.83.
Hiridge Gunga Din x Ch. Sparklin Silvie. Breeder, Exhibitor. Also in
356, 549, 658.
299 Mr. and Mrs. N. Freedman, KINCROFT FELICITY (30), F. 9.9.83. Ch.
Daffingale Edwin Drood x Candela Domino. Breeder, D. Clegg. Also in
357, 359b, 360, 361, 363.

RALLY PLAQUE CO LTD

**22 - 23 VICTORIA BUILDINGS
QUEEN VICTORIA RD. - COVENTRY CV1 3JA
Telephone (0203) 22694 - 21945**



**ROSETTES
CUPS - SHIELDS
MEDALS - PRIZE CARDS
PRESENTATION ITEMS**



CROMWELL ENGRAVING:

**ALL TYPES OF TROPHIES
(Hand or Machine engraved)**

**LABELS - NAMEPLATES - SIGNS
PUNCHES - DIES - LETTER STAMPS
MOULDS - MARKING ROLLS**



**MANUFACTURERS OF CARD FRAME
MODULE AND RACK SYSTEMS**

Classes 132 and 133.—CANCELLED. NO ENTRIES.

Class 134.—SMOKE ADULT, M. Mrs. Wolstenholme
300 Mrs. J. Allison, SEMRA SMOKEAN COKE (36), M. 12.6.83. Ch. Daffin-gale Edwin Drood x Kavida Black Pearl. Breeder, Mr. Sutton. Also in 359a, 362, 453.

Class 135.—SMOKE ADULT, F. Mrs. Wolstenholme
301 Mrs. J. Allison, KAVIDA SUGARAN SPICE (36), F. 29.5.83. Omicron Phoenix x Ch. Candela Beppo. Breeder, Mrs. Berry. Also in 359b, 362, 563.

Class 136.—CANCELLED. NO ENTRIES.

Class 137.—TIPPED ADULT, F. Mrs. Wolstenholme
302 Mr. K. Rundle, PENNYDOWN FRANCESCA (39), F. 21.8.83. Ch. Talyat Silver Talisman x Pennydown Champagne Bubble. Breeders, Mr. and Mrs. McEwen. Also in 363, 453, 494, 619, 650.
303 Mrs. T. Murray, DONYOSABUK SAFERENE (39), F. 1.5.83. Ch. Donyosabuk Sungate x Donyosabuk Kundi Ela. Breeder, Mrs. Blake. Also in 360, 453, 650.
304 Mrs. M. Finnegan, MIRAMAR MIRABELLA (39), F. 12.6.83. Ch. Ataahua Kaitoa x Chatfou Cristeena. Breeder, Exhibitor. Also in 356, 359b, 494.
305 Mrs. J. Beard, LINGMOOR JADE (39), F. 28.6.83. Ch. Menelik Tarquin x Ch. Ataahua Kohia. Breeder, Exhibitor. Also in 356, 360, 650.
306 Mrs. J. Beard, CH. ATA AHUA KOHIA (39), F. 1.4.81. Chico Clancy x Ch. Talyat Hinemoa. Breeder, Mrs. Cross. Also in 140, 358, 494.

Class 138.—CANCELLED. NO ENTRIES.

Classes 139 and 140 (amal).—GRAND CHAMPION ADULT. Mrs. Johnson
265 Mrs. C. Betts, CH. DELLSWOOD SPECTRUM (14b), M.
267 Mrs. N. Stap, CH. AMBERCLOWD BRUMAS (16), M.
277 Mrs. H. Cross, CH. BAYHILL BREEZY GIRL (16), F.
295 Mr. and Mrs. P. Neate, CH. KIMBERDALE GENERAL SPOT (30), M.
306 Mrs. J. Beard, CH. ATA AHUA KOHIA (39), F.

Class 141.—CANCELLED. NO ENTRIES.

BRITISH SHORT-HAIRED KITTENS

Class 142.—WHITE (ORANGE-EYED) KITTEN. Mr. Higgins
307 Miss I. Worsley, SATINMIST SNOW QUEEN (14a), F. 14.2.84. Gr. Ch. Rohan Black Prince x Kavida White Rose. Breeder, Exhibitor. Also in 364, 365, 367, 454, 495.

Class 143.—CANCELLED. NO ENTRIES.

Class 144.—BLACK KITTEN. Mrs. Wolstenholme
308 Miss I. Worsley, SATINMIST JULIET (15), F. 14.2.84. Gr. Ch. Rohan Black Prince x Kavida White Rose. Breeder, Exhibitor. Also in 364, 365, 367, 368, 454.
309 Mrs. H. Tierney, RUSHLIGHT HUMORESQUE (15), F. 26.4.84. Gr. Ch. Rohan Black Prince x Rushlight Enchantress. Breeder, Exhibitor. Also in 364, 368, 588.
310 Mrs. J. Penney, SATINMIST ROMEO (15), M. 14.2.84. Gr. Ch. Rohan Black Prince x Kavida White Rose. Breeder, Miss Worsley. Also in 365, 367, 588.

Class 145.—BLUE KITTEN. Mrs. Higgins
311 Mrs. H. Tierney, RUSHLIGHT HEATHERTOES (16), F. 26.4.84. Gr. Ch. Rohan Black Prince x Rushlight Enchantress. Breeder, Exhibitor. Also in 364, 367, 658.

ATREBATES *British Cats*

HOME OF:

Ch. Amberclowd Brumas (16)

and his "ladies"



British Blue, Cream, Black and Blue-Cream
kittens available for loving homes

All enquiries welcome

Home-reared in the country



MRS. NORMA STAP

27 GODWIN WAY - FISHBOURNE - CHICHESTER
WEST SUSSEX

Tel.: Chichester 786752

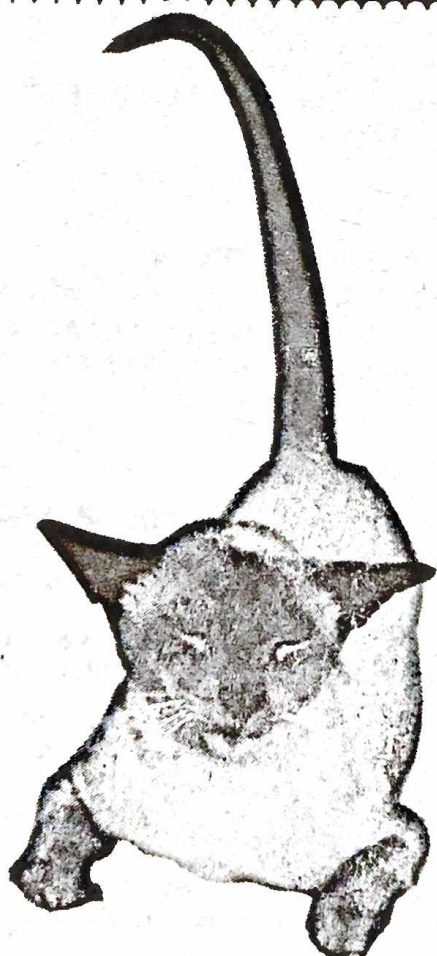

THAIRANO CATS

Wish all at the Three Counties
Cat Society's 18th Championship
Show . . . a very happy day

Rosemary Bennett
Shortwood

39 Sylvana Close
Vine Lane - Hillingdon
Middlesex UB10 0BH

AT STUD :

CHAMPION

SHANDEAN GLASTRON

(Seal-Point)

Glastron is at stud to FeLV Neg.
queens and is passing on his
type, pale coat and affectionate
nature to his kittens.

Details of PERSIAN KITTENS
(ready soon) or stud enquiries
please 'phone or write for copy
pedigree.

Tel.: Uxbridge 52897

(We are close by the M3, M4,
M25 and M40)

- 312 Mrs. M. Sealy, RIEOND LITTLE BRITCHES (16), F. 2.2.84. Gr. Ch. Crispin Cavalier x Kalpador Blue Diana. Breeder, Exhibitor. Also in 364, 367, 368.
- 313 Mrs. M. Le Monnier, MARDENKA MAGGIE MAY (16), F. 14.5.84. Kalpador Blue Moon x Porteous Rose Royce. Breeder, Exhibitor. Also in 364, 367, 368.
- 314 Mrs. C. Jopling, FORDELLA PUSSY WILLOW (16), F. 14.4.84. Hiridge Blue Basil x Ashmere Elfida. Breeder, Exhibitor. Also in 364, 367, 564.
- 315 Mrs. M. Cave, BUBBLES BLUE BUSTER (16), M. 21.1.84. Patrystar Hermes x Patrystar Rowena Blue. Breeders, Mr. and Mrs. Hill. Also in 365, 367, 368, 454.
- 316 Mrs. M. Abrahart, APRILMORN BLUE SKIES (16), F. 17.4.84. Robwen Bossy Boots x Aprilmorn Blue Ribbons. Breeder, Exhibitor. Also in 364, 367, 588.

Class 146.—CREAM KITTEN.

Mrs. Wolstenholme

- 317 Mr. R. Miller, SALUBI SUNDANCER (17), F. 13.2.84. Gr. Ch. Zildjian Lionheart x Saramay Dollymixture. Breeder, Mrs. Bilson. Also in 365, 366, 367, 368, 620.

Class 147.—SILVER TABBY KITTEN.

Mrs. Light

- 318 Mrs. C. Jopling, FORDELLA SILVER ZOLA (18), F. 9.5.84. Taishun Peter x Zia Silver Sadie. Breeder, Exhibitor. Also in 364, 368, 588.
- 319 Mrs. F. Bowman, KEREDAN SILVER GEMMA (18), F. 12.4.84. Porteous Pink Panther x Ch. Mareal Silver Sophie. Breeder, Mr. Wise. Also in 365, 367, 368.

Classes 148 to 152.—CANCELLED. NO ENTRIES.

Class 153.—BLUE-CREAM KITTEN.

Mrs. Richardson

- 320 Miss M. Whitehouse, WESTWAYS TOP SECRET (28), F. 27.2.84. Hunmar Truebydoor x Ch. Peerless Honeybunch. Breeder, Mrs. A. West. Also in 365, 366, 367, 368, 564.
- 321 Mrs. T. Murray, JUSTAFANCIE PRINCES KIRSTY (28), F. 9.4.84. Beeblebrox Plum Crazy x Sleekine Cutie Pie. Breeder, Exhibitor. Also in 364, 367, 454.

Classes 154 to 157.—CANCELLED. NO ENTRIES.

Class 158.—ASSESSMENT KITTEN.

Mrs. Wolstenholme

- 322 Mrs. V. Carnell, MISSKIN CONTESSA (40/8), F. 7.4.84. Kavida Special Agent x Misskin Twilight Princess. Breeder, Exhibitor. Also in 365, 454, 588.
- 323 Mrs. V. Carnell, MISSKIN BLUE BANDIT (40/2), M. 7.4.84. Kavida Special Agent x Misskin Twilight Princess. Breeder, Exhibitor. Also in 366, 367, 588.

BRITISH SHORT-HAIRED NEUTERS

Class 159.—WHITE NEUTER.

Mr. Higgins

- 324 Mr. and Mrs. J. Day, STARILLO MYSTIC MINSTRAL (14a), M.N. 2.10.83. Ch. Katolyn Snow Goose x Emercel Hannah. Breeder, Mrs. Turner. Also in 371, 373, 374.

Class 160.—BLACK NEUTER.

Mrs. Wolstenholme

- 325 Mr. and Mrs. B. Potter, CH. RUSHLIGHT FERDINAND (15), M.N. 17.6.82. Ch. Rohan Black Prince x Rushlight Enchantress. Breeders, Tierney and Adams. Also in 369, 373, 551, 565, 631.

Class 161.—BLUE NEUTER.

Mrs. Higgins

- 326 Mr. and Mrs. E. Johnston, GR. PR. GEMSTONE ATHOS (16), M.N. 20.6.78. Ch. Broadweir Rolling Home x Gemstone Rule Britannia. Breeder, Mrs. A. Millman. Also in 171, 373, 659.
- 327 Mrs. V. Gale, KANDYROO ABRA CADABRA (16), M.N. 4.5.83. Ch. Gemstone Dant Yllew x Starillo Crystal. Breeder, Mrs. D. Benge. Also in 370, 373, 374.

**In a world of starving millions, battered babies
and wars, why should you care about
5 million experiments
on live animals ?**

Because man's inhumanity to man has many different well-springs. One of them is a cynical indifference to animal suffering which, if we're a party to it, brutalises all of us. In this country we are a party — all of us — to 5 million painful experiments on animals a year. But there are alternatives — some already successfully used. We're for progress — but not at the price of human regression. We ask that the Government now makes a real effort to look at the alternatives. Join us in this reasonable campaign. It is important for humanity.

I enclose a contribution of £..... to support you in your aims to press for alternatives to the exploitation of live animals in research. I agree with your aims to promote such alternatives.

(BLOCK LETTERS PLEASE)

NAME (MR., MRS., MISS)

ADDRESS

**WEST HANTS. AND EAST DORSET BRANCH
NATIONAL ANTI-VIVISECTION SOCIETY**

24 SALISBURY STREET - FORDINGBRIDGE - HANTS. SP6 1AF

" The Society that campaigns for 'alternatives' "

- Class 162.—CREAM NEUTER.** Mrs. Wolstenholme
 328 Miss F. Vane-Stobbs, WESTWAYS ADVOCAT (17), M.N. 25.8.80. Ch Westways Wellington x Dauntless Minouette. Breeder, Mrs. A. West. Also in 369, 373, 374.
 329 Miss S. Roberts, MORVENNA BOUNCER (17), M.N. 11.8.82. Ch. Westways John Bull x Czarist Fancy Pants. Breeder, Exhibitor. Also in 369, 373, 374.

- Class 163.—SILVER, RED or BROWN TABBY NEUTER.** Mrs. Light
 330 Mrs. P. Timberlake, CH. & PR. TILOUET THOMAS TIBBS (18), M.N. 11.6.80. Ch. Perrington Silver Ace x Tilouet Silver Lining. Breeder, Miss J. Toogood. Also in 171, 369, 373.
 331 Mr. and Mrs. J. Hudson, PR. HERMECRAT RUFUS (19), M.N. 18.8.79. Gr. Ch. Broadweir Someone Special x Hermecrat Dark Sun. Breeder, Miss M. Burrows. Also in 171, 369, 372.

- Class 164.—SPOTTED NEUTER.** Mrs. Light
 332 Mrs. U. Graves, CH. & PR. CASSIOBURY SILVER ARGENT (30), M.N. 19.3.80. Ch. Kasimir Black Moses x Ch. Taishun Lucy. Breeder, Mrs. V. Brooks. Also in 171, 369, 455, 591.

Classes 165 to 168.—CANCELLED. NO ENTRIES.

- Class 169.—TIPPED NEUTER.** Mrs. Wolstenholme
 333 Mr. and Mrs. H. Ellis, LINGMOOR ARTIC FOX (39), M.N. 28.6.83. Ch. Menelik Tarquin x Ch. Ataahua Kohia. Breeder, Mrs. Beard. Also in 370, 373, 496.

Class 170.—CANCELLED. NO ENTRIES.

- Class 171.—GRAND PREMIER NEUTER.** Mrs. Johnson
 326 Mr. and Mrs. E. Johnston, GR. PR. GEMSTONE ATHOS (16), M.N.
 330 Mrs. P. Timberlake, CH. & PR. TILOUET THOMAS TIBBS (18), M.N.
 331 Mr. and Mrs. J. Hudson, PR. HERMECRAT RUFUS (19), M.N.
 332 Mrs. U. Graves, CH. & PR. CASSIOBURY SILVER ARGENT (30), M.N.

FOREIGN SHORT-HAIRED SECTION

FOREIGN SHORT-HAIRED ADULTS

- Class 172.—RUSSIAN BLUE ADULT, M.** Miss Grainger
 334 Mrs. M. Draper, ARDRAM BELETSKY (16a), M. 27.7.82. Taliesin Blue Czar x Prechenka Sonia. Breeder, Exhibitor. Also in 375, 379, 384, 456, 584, 650.

- Class 173.—RUSSIAN BLUE ADULT, F.** Miss Grainger
 335 Mrs. P. White, LOE-DUN SAMANTHKA (16a), F. 9.9.83. Ch. Czarist Nickolenka x Loe-Dun Maryanka. Breeder, Exhibitor. Also in 376, 378, 382, 385, 456, 584.
 336 Mrs. M. Stout, SEODOR MARIETTA (16a), F. 3.8.83. Ch. Czarist Nickolenka x Loe-Dun Dushka. Breeder, Mrs. A. Rodgers. Also in 378, 381, 384.
 337 Mrs. S. Roberts, SHAMARI PETROUCHKA (16a), F. 27.6.83. Ch. Taliesin Blue Czar x Ch. Tashema Petrouchka. Breeder, Exhibitor. Also in 381, 385, 584.
 338 Mrs. F. Bowman, ADUESH CZARINA (16a), F. 10.11.83. Ch. Taliesin Blue Czar x Chrysostom Kelsta. Breeder, Exhibitor. Also in 376, 381, 385, 584.
 339 Mrs. V. Anderson, SEMILLA ANNUSHKA (16a), F. 13.3.83. Ch. Czarist Nickolenka x ArDRAM Anabilanya. Breeder, Exhibitor. Also in 382, 584, 650.

Class 174.—CANCELLED. NO ENTRIES.



ANIMALS' VIGILANTES

(An Educational Trust)

**PRESENTS A CHALLENGE TO ALL
For the sake of our Dumb Friends**

PLEASE HELP US NOW IN OUR
Campaign against all Cruelty

Subscriptions :

Up to 16 years — min. 30p - 16 to 18 years — 50p



We also invite adults to become "Friends of Animals' Vigilantes" — Subscription: £2; Life Membership: £15



DONATIONS URGENTLY NEEDED

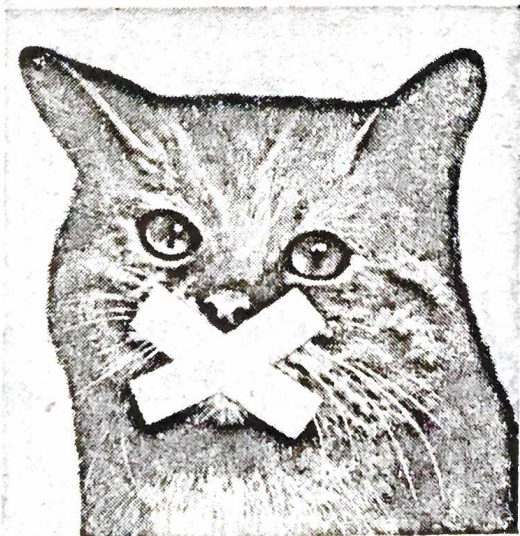

Please write for details :

**ANIMALS'
VIGILANTES (S)**

**James Mason House
24 Salisbury Street
Fordingbridge
Hants. SP6 1AF**

Class 175.—ABYSSINIAN ADULT, M. Dr. Damsteeg

- 340 Mr. and Mrs. C. Ratcliffe, ASMERA ABBAY APOLLO (23), M. 28.4.83. Palisander Beowulf x Jeunesse Zula. Breeder, Mrs. Crawford. Also in 383, 468, 475.
- 341 Mrs. K. Dodson, PALISANDER BEOWULF (23), M. 27.6.81. Ch. Bourree Malak x Aphrodite. Breeder, Mrs. Nice. Also in 379, 468, 475.

Not entered in this Class:—

- 342 Mrs. C. Jones, GR. CH. STYRAN ASTERIX (23), M. 7.5.81. Gr. Ch. Shoulang Simba x Ch. Bernina Red Daphne. Breeder, Mrs. J. Sutcliffe. Also in 205, 379, 468, 475.

Class 176.—ABYSSINIAN ADULT, F. Dr. Damsteeg

- 343 Mrs. J. Taylor, ANNERA IMOGEN (23), F. 28.10.83. Seawind Somers Isle x Gr. Ch. Sancharma Biriani. Breeder, Mrs. C. Macaulay. Also in 385, 468, 475.
- 344 Mrs. I. Reid, DEVADIP ONYX CLAIRE (23), F. 7.6.82. Ch. Curiosity Justin x Kurious Karina. Breeder, Miss Lavine. Also in 378, 384, 456, 475.
- 345 Miss J. La Vine, ANNERA CONSTANCE (23), F. 29.3.82. Gr. Ch. Shoulang Simba x Gr. Ch. Sancharma Biriani. Breeder, Mrs. Macaulay. Also in 379, 456, 468, 475, 563.
- 346 Mrs. C. Jones, CH. NAILUANG FANTASIE (23), F. 2.3.81. Ch. Zulas Ebby Robinsson x Emmigje Van De Angstelburcht. Breeder, Mrs. D. Green. Also in 206, 385, 650.
- 347 Mrs. J. Jackman, MYCENE MARCHESA (23), F. 29.1.83. Mycene Geronimo x Taishun Ayesha. Breeders, Drs. P. and M. Frayne. Also in 381, 456, 468, 475.
- 348 Miss S. Hebblethwaite, HIRIDGE JADE (23), F. 20.7.83. Gr. Ch. Styran Asterix x Wodans Gina. Breeder, Exhibitor. Also in 376, 456, 475.

Class 177.—CANCELLED. NO ENTRIES.

Class 178.—SORREL ABYSSINIAN ADULT, F. Dr. Damsteeg

- 349 Mrs. I. Loveys, LIBELLA LARNIELLA (23a), F. 27.2.83. Gr. Ch. Styran Asterix x Ch. Meadow Mirabella. Breeder, Mrs. Jones. Also in 456, 468, 477.

Class 179.—BLUE ABYSSINIAN ADULT, M. Dr. Damsteeg

- 350 Mr. and Mrs. G. Pitts, CHEZCHATS BALZAC (23c), M. 16.3.81. Crownfields Wheeler Dealer x Chezchats Lalique. Breeder, Mrs. Murphy. Also in 379, 469, 478.

Class 180.—BLUE ABYSSINIAN ADULT, F. Dr. Damsteeg

- 351 Mr. and Mrs. G. Pitts, AMABO BLUE GEMSTONE (23c), F. 2.9.83. Chezchats Balzac x Tiasti Blueberry Pie. Breeders, Exhibitors. Also in 376, 469, 478.

Class 181.—ABYSSINIAN or SOMALI ASSESSMENT ADULT. Dr. Damsteeg

- 352 Mr. and Mrs. G. Wellbelove, GISELLE SILVER DOLLAR (23/s), M. 18.5.82. Burlesque Brumas x Algol Silver Betsa. Breeder, Mrs. C. Bachelier. Also in 383, 385, 632.
- 353 Mr. and Mrs. G. Pitts, AMABO SILVER BLUEBELL (23cs), F. 20.10.83. Chezchats Balzac x Giselle Silver Lyra. Breeders, Exhibitors. Also in 382, 469, 478.
- 354 Mrs. E. Banfield, YABBADISITY FIREBIRD (63a), F. 1.8.83. Nephranis American Pie x Pousse Cafe. Breeder, Miss Elkington. Also in 381, 385, 563.

Class 182.—HAVANA ADULT, M. Mrs. Harrison

- 355 Mr. and Mrs. W. Robertson, CH. SEAFOLA (29), M. 27.5.82. Megrim Angelo Brown x Winterfield Cornish Gold. Breeders, Mr. and Mrs. Dadd. Also in 205, 379, 384, 456, 563, 619, 650.
- 356 Mrs. J. Daniel, HEATHERSLADE TROUBADOUR (29), M. 14.7.83. Heatherslade Black Magic x Heatherslade April Dancer. Breeder, Exhibitor. 375, 380, 539.

At Stud :

Holdenhurst Pink Floyd

2 C.C.s

(Red Shaded Cameo)

Floyd is a very gentle boy and has an excellent temperament

KITTENS AVAILABLE TO KIND LOVING HOMES

Stud and Kitten enquiries to :

SANDRA PAYNE - Tel.: Andover (0264) 53507

AHMOUN Birman's

WISH ALL EXHIBITORS AND THEIR CATS A HAPPY AND SUCCESSFUL DAY

Kittens are hopefully planned a little later in the summer

ALSO WISHING GOOD LUCK TO MY BLUE-POINT NEUTER . . .

SNOWQUEEN BLUE CZAR

WHO IS HERE TODAY

All enquiries most welcome :

Keith Prowse

3 Townshend Avenue - Keyham - Plymouth

Tel.: Plymouth (0752) 50500

Class 183.—HAVANA ADULT, F. Mrs. Harrison

- 357 Mrs. J. Daniel, HEATHERSLADE GABRIELLA (29), F. 14.7.83. Heather-slade Black Magic x Heatherslade April Dancer. Breeder, Exhibitor. Also in 381, 383, 539.
- 358 Mrs. G. Cornish, MYOWAL LI SHOU (29), F. 25.7.83. Shenanigan Bo Jangles x Jesbar Brown Sugar. Breeder, Exhibitor. Also in 376, 382, 456.

Class 184.—FOREIGN LILAC ADULT, M. Mrs. Harrison

- 359 Mrs. C. and Miss R. Ward, CHANTRYMERE MUSCADIN (29c), M. 17.8.83. Gr. Ch. Folklore Moon Wolf x Yakshi Lilac Luzula. Breeders, Exhibitors. Also in 375, 377, 539.

Class 185.—FOREIGN LILAC ADULT, F. Mrs. Harrison

- 360 Mrs. J. Brown, HAZELGLEN YAONIS (29c), F. 28.7.83. Gr. Ch. Chairross Ariel x Venetia Lilac Surekha. Breeder, Mrs. Jennings. Also in 378, 381, 382, 650.
- 361 Mrs. M. Baker, AMBERPAWS SQUEAKING BEAUTY (29c), F. 22.9.83. Ch. Patalou Veryan x Jaybur Just Velvet. Breeder, Ms. Watson. Also in 378, 382, 539.

Class 186.—CANCELLED. NO ENTRIES.

Class 187.—CORNISH REX ADULT, M. Mrs. Hardy

- 362 Mrs. L. Heath, LOHTEYN FINGEROVFUDGE (33), M. 6.9.83. Amaska After Eight x Lohteyn Bubblinbrown Sugar. Breeder, Exhibitor. Also in 377, 526, 578.
- 363 Mrs. G. Cornish, MYOWAL YOUNG TURK (33), M. 25.8.83. Chiffelle Blue Shadowfax x Ramshackle Dry Blackthorn. Breeder, Exhibitor. Also in 375, 377, 578.
- 364 Mr. and Mrs. P. Arnold, PATRIARCA HANNIBAL (33), M. 31.10.83. Bygadsir Buccineer x Ch. Patriarca Primadonna. Breeder, Mrs. Brownsell. Also in 377, 380, 382, 383, 385, 549.

Class 188.—CORNISH REX ADULT, F. Mrs. Hardy

- 365 Mrs. A. Wrighton, JESBAR BLACK DIAMOND (33), F. 30.5.83. Chiffelle Blue Shadowfax x Jesbar Jentle Jenni. Breeder, Mrs. Nolan-Neylan. Also in 381, 385, 578.
- 366 Mrs. H. Smith, ASTRAKHAN KHARISMA (33), F. 21.7.83. Amaska Handsome x Astrakhan Khadine. Breeder, Exhibitor. Also in 376, 384, 578.
- 367 Miss P. Pollard, LOHTEYN WILD MINT (33), F. 12.8.82. Ch. Lohteyn Zebralegs x Lohteyn Zerda. Breeder, Mrs. Heath. Also in 378, 383, 385, 456, 563, 578.
- 368 Mrs. D. Kelly, JYMPEMS JUST A FANCY (33), F. 25.6.83. Ch. Kralahome Mighty Quinn x Stanrose Belle Blonde. Breeder, Mrs. C. Pemberton. Also in 381, 456, 526, 660.
- 369 Mrs. L. Heath, LOHTEYN AFTER MIDNIGHT (33), F. 6.9.83. Amaska After Eight x Lohteyn Bubblinbrown Sugar. Breeder, Exhibitor. Also in 526, 563, 578.

Class 189.—DEVON REX ADULT, M. Mrs. Lyon

- 370 Mrs. S. Walters, CHENILLE DUMPLING (33a), M. 30.7.83. Belmanoir Egbert Nobacon x Miramar Polka Dot. Breeder, Mrs. M. Gilbert. Also in 377, 456, 581.
- 371 Mr. P. Nunn, CERIMAR BARNUM (33a), M. 28.3.83. Denmich Toga x Jeeputs Sunbeam. Breeder, Mrs. Evans. Also in 380, 456, 581.

Class 190.—DEVON REX ADULT, F. Mrs. Lyon

- 372 Mrs. S. Porter, JOLINQUE BOWBELLE (33a), F. 23.5.83. Ikari Nero x Jessica Jyntee James. Breeders, Williams and Nash. Also in 378, 381, 581.
- 373 Mrs. J. McLean, CHENILLE CHARLOTTE (33a), F. 30.7.83. Belmanoir Egbert Nobacon x Miramar Polka Dot. Breeder, Mrs. Gilbert. Also in 378, 381, 382.
- 374 Mrs. I. Longhurst, BOBIRE ANASTASIA (33a), F. 28.2.83. Suzerain Khan x Berilleon Wonder Woman. Breeder, Exhibitor. Also in 376, 378, 581.

SIAMESE

at stud to approved queens

at

" Amberley " - Manor Road
Verwood - Dorset



Ch. Sislinki Telstar

(Fourth Generation Seal-Point)

Ch. Kowtow Khan

(Seal-Point)



Kirash Buster

1 C.C.

(Chocolate-Point)



Enquiries to :

MARY WILSON

Tel.: VERWOOD (0202) 822221

Class 191.—CANCELLED. NO ENTRIES.

Class 192.—KORAT ADULT, F.

Mrs. Richardson

- 375 Miss B. Munford, KHIRIGA KHOI (34), F. 15.7.83. Tamalier Barton Bill x Campeat Aquamarine. Breeder, Mr. Game. Also in 378, 381, 385.
376 Mr. K. Game, FOGMAGICS KHALUE (34), F. 22.8.83. Fogmagics Merlyn II x Ch. Solnas Kjersten of Fogmagic. Breeders, R. and S. Millott. Also in 378, 382, 589.

Class 193.—FOREIGN WHITE ADULT, M.

Mrs. Olive

- 377 Mrs. C. and Miss R. Ward, CH. PICCIDOR WHITE MIST (35), M. 21.7.81. Shandean Dionysius x Ch. Thisleway Thisbe. Breeder, Mrs. B. Kent. Also 205, 379, 533, 536.

Class 194.—FOREIGN WHITE ADULT, F.

Mrs. Olive

- 378 Mr. and Mrs. L. Avery, SARMANDA DREAMSTAR (35), F. 4.5.83. Atriedes Achilles x Shooting Tammy. Breeders, Exhibitors. Also in 376, 381, 619.

Class 195.—FOREIGN BLACK ADULT, M.

Mr. Shewbridge

- 379 Mr. and Mrs. J. Hobson, CH. CAJOLEDO ANASAZI (37), M. 12.9.82. Ch. Tamruat Black Knight x Shelemay Sonnet. Breeders, Exhibitor. Also in 205, 375, 380, 385, 541.
380 Mrs. D. Bailey, CH. TAMRUAT BLACK PRINCE (37), M. 24.9.80. Gr. Ch. Pentangle Beauman x Tamruat Black Orchid. Breeder, Mr. Shewbridge. Also in 205, 384, 456.

Classes 196 and 197.—CANCELLED. NO ENTRIES.

Class 198.—FOREIGN BLUE ADULT, F.

Mr. Shewbridge

- 381 Mrs. D. Norman, MORENA LUZDELUNA (37a), F. 21.10.83. Gr. Ch. Gangaili Schwarzer Teufel x Morena Celestina. Breeder, Exhibitor. Also in 376, 381, 660.

Class 199.—ORIENTAL SPOTTED ADULT, M.

Mrs. Clarke

- 382 Mrs. C. and Miss R. Ward, CHANTRYMERE MORISCO (38), M. 17.8.83. Gr. Ch. Folklore Moon Wolf x Yakshi Lilac Luzula. Breeders, Exhibitors. Also in 375, 377, 545.
383 Mrs. J. Strutt, DAWNSUN SIAN (38b), M. 31.8.83. Abymau Khyan x Posami Fanlight Fanny. Breeder, Exhibitor. Also in 375, 377, 383.
384 Ms. Barton and Mr. Livings, CH. POSAMI PRINCE HAL (38b), M. 5.1.83. Gr. Ch. Gangaili Topsy Nipper x Jesbar Wen Chang. Breeders, Mr. and Mrs. Jeffery. Also in 205, 385, 569.

Class 200.—CANCELLED. NO ENTRIES.

Class 201.—ORIENTAL TORTIE ADULT.

Mr. Shewbridge

- 385 Miss J. May, SAYONARA SEEING STONE (37g), F. 1.8.81. Ch. & Pr. Palantir Tom Bombadil x Phaeon Phickle Pickle. Breeder, Mrs. Worthy. Also in 382, 385, 644.

Class 202.—ORIENTAL CLASSIC ADULT.

Mr. Shewbridge

- 386 Mrs. K. Jenkins, KAJENKA FERRYMAN (41), M. 8.6.83. Rian Chocolate Ripple x Kajenka Chantilly Lace. Breeder, Exhibitor. Also in 375, 384, 569.

Classes 203 and 204.—CANCELLED. NO ENTRIES.

THE ROCKLO CATS

*Abyssinians - Foreign Shorthairs
Devon Rex*



At Stud :

**Ch. Shybu Quanito
(23)**

and

**Ch. Essayci Felice
(29)**



KITTENS AVAILABLE TO LOVING HOMES
All stock FeLV tested regularly



IRIS LOVEYS

28 BRENDON ROAD

WATCHET

SOMERSET TA23 0AX

Classes 205 and 206 (amal).—GRAND CHAMPION ADULT.

Mrs. Richardson

- 342 Mrs. C. Jones, GR. CH. STYRAN ASTERIX (23), M.
346 Mrs. C. Jones, CH. NAILUANG FANTASIE (23), F.
355 Mr. and Mrs. W. Robertson, CH. SEAFOLA (29), M.
377 Mrs. C. and Miss R. Ward, CH. PICCIDOR WHITE MIST (35), M.
379 Mr. and Mrs. J. Hobson, CH. CAJOLEDO ANASAZI (37), M.
380 Mrs. D. Bailey, CH. TAMRUAT BLACK PRINCE (37), M.
384 Ms. Barton and Mr. Livings, CH. POSAMI PRINCE HAL (38b), M.

FOREIGN SHORT-HAIRED KITTENS

Class 207.—RUSSIAN BLUE KITTEN.

Miss Grainger

- 387 Mrs. P. White, LOE-DUN TAZANKA (16a), F. 9.5.84. Ch. Taliesin Blue Czar x Loe-Dun Matilda. Breeder, Exhibitor. Also in 386, 390, 585, 633.
388 Mrs. A. Rodgers, SEODOR SERGOVITCH (16a), M. 7.4.84. Pushkin Serge x Kosyrev Xenia. Breeder, Exhibitor. Also in 386, 391, 457, 564, 585, 590, 651.

Class 208.—CANCELLED. NO ENTRIES.

Class 209.—ABYSSINIAN KITTEN.

Dr. Damsteeg

- 389 Ms. Marsigliese and Pavey, DJENOUN SEACAT AIMER (23), F. 17.2.84. Curiosity Julius x Joyous Cinnabar. Breeders, Mr. and Mrs. Ratcliffe. Also in 389, 392, 470.
390 Mrs. M. Kendall, TAISHUN JOANNA (23), F. 6.2.84. Seawind Sailorboy x Taishun Cleopa. Breeder, Mrs. E. Menezes. Also in 387, 390, 476, 564, 633.
391 Mr. and Mrs. N. Clark, AROLAN HELOISE (23), F. 21.2.84. Kingcup Barnaby x Arolan Tamidot. Breeder, Mr. Sklader. Also in 389, 390, 392.
392 Mrs. J. Burgess, SATUSAI BAST MENELIK (23), F. 3.3.84. Fairlie Negus x Devadip Onyx Claire. Breeder, Mrs. Reid. Also in 388, 392, 470, 476.
393 Mrs. R. Albrecht, DEVADIP ELSIE PRESLEY (23), F. 26.2.84. Ch. Curiosity Justin x Annera Constance. Breeder, J. La Vine. Also in 387, 388, 392, 470, 476.

Classes 210 to 212.—CANCELLED. NO ENTRIES.

Class 213.—HAVANA KITTEN.

Mrs. Harrison

- 394 Mr. and Mrs. Sherwood, BROWN SUGAR (29), M. 14.2.84. Cheops Special Edition x Theebaw Gemma. Breeders, Mr. and Mrs. Hall. Also in 387, 389, 392.

Classes 214 and 215.—CANCELLED. NO ENTRIES.

Class 216.—CORNISH REX KITTEN.

Mrs. Hardy

- 395 Miss P. Pollard, YUNTHA CHAKOLA (33), M. 16.5.84. Ch. Lohteyn Whosatiger x Lohteyn Wild Mint. Breeder, Exhibitor. Also in 386, 389, 390, 392, 457, 564, 579.

Class 217.—DEVON REX KITTEN.

Mrs. Lyon

- 396 Mr. and Mrs. M. Smith, RITIKI HOCUS POCUS (33a), M. 9.1.84. Donqueline Sam x Maus. Breeder, Mrs. P. Lorton. Also in 387, 390, 582.
397 Mr. and Mrs. M. Newman, TANZIA CABRIOLET (33a), M. 10.4.84. Hebe Beau Kim x Denisonde. Breeders, Exhibitors. Also in 386, 387, 582.
398 Mr. G. Mould, PARTITA ABEDNEGO (33a), M. 15.5.84. Gr. Ch. Suzerain Caesar x Partita Isolde. Breeder, Exhibitor. Also in 387, 388, 457, 582.
399 Mr. G. Mould, PARTITA MESHACH (33a), M. 15.5.84. Gr. Ch. Suzerain Caesar x Partita Isolde. Breeder, Exhibitor. Also in 387, 388, 390, 582.
400 Mr. G. Mould, PARTITA SHADRACH (33a), M. 15.5.84. Gr. Ch. Suzerain Caesar x Partita Isolde. Breeder, Exhibitor. Also in 387, 388, 389, 582.

DAMALA BURMESE



Mrs. I. Westwood
Tel.: Frensham 4213

MISTYDEW PERSIANS

OFFER AT STUD:

PEPANDI TEDDY EDWARD
(Pure Blue)

EVERNDEN ANDANTINO
(Cream)

SUNACRES DUSTIN
(Bi-Colour)

a n d

SIDNEY SEVILLE
1 C.C.
(Seal-Point Colourpoint)

Kitten enquiries welcome :

JULIE AND DON BEANEY
OLD GATE COTTAGE
SMALLHYTHE ROAD - TENTERDEN - KENT
Tel.: Tenterden 3157

- 401 Mrs. I. Longhurst, BOBIRE BATRAG (33a), M. 17.2.84. Ch. Berilleon Tristan x Berilleon Wonder Woman. Breeder, Exhibitor. Also in 386, 527, 582.
- 402 Mrs. I. Longhurst, BOBIRE CONKERS (33a), M. 6.4.84. Gr. Ch. Suzerain Caesar x Bobire Anastasia. Breeder, Exhibitor. Also in 390, 527, 582.
- 403 Mrs. S. Davey, IKARI BATMAN (33a), M. 18.5.84. Gr. Ch. Suzerain Caesar x Marcella Montessa. Breeder, Exhibitor. Also in 387, 527, 582.
- 404 Mrs. S. Davey, IKARI BANDIT (33a), M. 18.5.84. Gr. Ch. Suzerain Caesar x Marcella Montessa. Breeder, Exhibitor. Also in 457, 527, 582.
- 405 Mrs. S. Davey, IKARI BRIGIT (33a), F. 18.5.84. Gr. Ch. Suzerain Caesar x Marcella Montessa. Breeder, Exhibitor. Also in 391, 527, 582.
- 406 Mr. and Mrs. M. Clark, SUZERAIN ROMULUS (33a), M. 31.3.84. Gr. Ch. Suzerain Caesar x Brylou Frivolous Fenella. Breeders, Exhibitors. Also in 386, 527, 582.

Class 218.—CANCELLED. NO ENTRIES.

Class 219.—FOREIGN WHITE KITTEN. Mrs. Olive

- 407 Mrs. R. Bennett, PAPEGAAI WINTER CHIMES (35), F. 12.12.83. Gr. Ch. Amberseal Electo x Rylil Starlite. Breeder, Mrs. Tatum. Also in 392, 457, 537, 590.

Class 220.—CANCELLED. NO ENTRIES.

Class 221.—FOREIGN BLUE KITTEN. Mrs. Neale

- 408 Mrs. B. Greig, DAIBARRA BLUE VELVET (37a), F. 31.1.84. Ch. Daibarra Lilac Warrior x Daibarra Blue Iona. Breeder, Exhibitor. Also in 386, 390, 544.

Class 222.—ORIENTAL SPOTTED TABBY KITTEN. Mrs. Neale

- 409 Mr. K. Sillis, FLEIC SUNDOWNER (38b), M. 23.4.84. Sup. Gr. Ch. Zachary Apollo x Chantina Djinn Dja. Breeder, Exhibitor. Also in 386, 387, 390.
- 410 Mr. K. Sillis, FLEIC SUNDANCER (38b), M. 23.4.84. Sup. Gr. Ch. Zachary Apollo x Chantina Djinn Dja. Breeder, Exhibitor. Also in 386, 388, 389.
- 411 Mrs. T. Murray, JUSTAFANCIE LONESOM COWBOY (38), M. 8.5.84. Ch. Caliganza Intrigue x Polkadot Jelly Babies. Breeder, Exhibitor. Also in 386, 387, 457.
- 412 Mrs. K. Jenkins, KAJENKA GEORGIE GIRL (38), F. 24.2.84. Adonesh Brandy Champerelle x Kajenka Evenmorso. Breeder, Exhibitor. Also in 386, 390, 546.
- 413 Mrs. S. Diamond, WYELEY SPRING CHIC (38b), F. 4.4.84. Gr. Ch. Avena Tobias x Lorphil Chocolate Charma. Breeder, Mrs. Colquhoun. Also in 387, 389, 392.
- 414 Mr. and Mrs. L. Avery, SARMANDA GOLDBLOCKS (38b), F. 12.4.84. Lipema Orianda x Shooting Tammy. Breeders, Exhibitors. Also in 386, 388, 389.

Class 223.—ORIENTAL TORTIE KITTEN. Mr. Shewbridge

- 415 Miss J. May, PALANTIR PORPHYRY (37e), F. 22.3.84. Ch. Denka Tutankhaten x Palantir Ebony. Breeder, Exhibitor. Also in 389, 392, 645.

Classes 224 and 225.—CANCELLED. NO ENTRIES.

Class 226.—ASSESSMENT SIAMESE TYPE KITTEN. Mr. Shewbridge

- 416 Mr. and Mrs. B. Walters, ANTIQUITY NEFRITARI (37k), F. 13.5.84. Sukoota Hot Toddy x Sukoota Samarra. Breeders, Exhibitors. Also in 386, 387, 389, 390, 457.
- 417 Mr. and Mrs. B. Walters, ANTIQUITY ELCAZADOR KHAN (37k), M. 13.5.84. Sukoota Hot Toddy x Sukoota Samarra. Breeders, Exhibitors. Also in 386, 387, 389, 390, 457.

CHAMORE BURMESE

JUST ARRIVED FROM SCOTLAND :

Resident Queens . . .

**Gr. Ch. Sidarka Jenibeu Jangles
(27a)**

Chamore Isabella Istle (27c)

and

Brabantia Tamara (27)

At Stud :

(to queens FeLV Tested from fully tested households
only)

Ch. Chamore Hosea Harle (27b)

PRODUCING LOVELY PALE CHOCOLATE KITTENS

Kitten and Stud enquiries welcome :

**MARY WILLIAMS and TRICIA PALLETT
45 PHILLIPPS AVENUE - EXMOUTH - DEVON**

FOREIGN SHORT-HAIRED NEUTERS

- Class 227.—RUSSIAN BLUE NEUTER.** Miss Grainger
- 418 Mrs. S. Roberts, SHAMARI RUDOLF TROTSKY (16a), M.N. 8.2.82. Ch. Taliesin Blue Czar x Ch. Tashema Petrouchka. Breeder, Exhibitor. Also in 393, 397, 586.
- 419 Mrs. S. Herbert, CZARIST SVETLANA (16a), F.N. 14.4.78. Ch. Czarist Nickolenka x Loe-Dun Zelah. Breeder, Miss V. Davey. Also in 393, 396, 634.
- 420 Mrs. V. Anderson, SEMILLA NIKANDER (16a), M.N. 13.3.83. Ch. Czarist Nickolenka x Ardram Anabilanya. Breeder, Exhibitor. Also in 395, 396, 586, 652.

Class 228.—CANCELLED. NO ENTRIES.

- Class 229.—ABYSSINIAN NEUTER.** Dr. Damsteeg
- 421 Mr. and Mrs. F. Davidson, SATUSAI ALISTAIR STARGAZER (23), M.N. 27.9.83. Fairlie Negus x Devadip Onyx Claire. Breeder, Mrs. Reid. Also in 473, 479, 565, 652.

Class 230.—CANCELLED. NO ENTRIES.

- Class 231.—CORNISH REX NEUTER.** Mrs. Hardy
- 422 Mrs. A. Wrighton, LOHTEYN SMARTIE (33), M.N. 1.4.80. Amaska After Eight x Lohteyn Fudge. Breeder, Mrs. L. Heath. Also in 397, 398, 580.
- 423 Mrs. D. Kelly, PR. CYMBELINE GOLDEN CHERUB (33), M.N. 6.2.81. Gr. Ch. Cooli Gorgeous George x Galaxias Kinkajou. Breeder, Mrs. T. Folkes. Also in 243, 393, 397, 458, 528, 580, 652.
- 424 Miss E. Hummerston, LOHTEYN MO MBASA (33), M.N. 14.7.79. Lohteyn Radetsky x Juicy Lucy. Breeder, Mrs. L. Heath. Also in 393, 397, 565.
- 425 Mrs. B. Brotheridge, ASTRAKHAN KHAMA CHAMELEON (33), F.N. 21.7.83. Amaska Handsome x Astrakhan Khadine. Breeder, Mrs. Smith. Also in 395, 458, 580.

- Class 232.—DEVON REX NEUTER.** Mrs. Lyon
- 426 Miss T. Kennedy, KWERLEY EZEFFIEL (33a), Fn. 6.6.82. Berilleon Tristan x Marcella Mon Tessa. Breeder, T. Hansford. Also in 397, 398, 528, 583, 621, 661.
- 427 Mrs. J. Francis, SUZERAIN PHARAOH (33a), M.N. 9.5.83. Ikari Konig Kater x Brylou Frivolous Fenella. Breeders, Mr. and Mrs. Clark. Also in 394, 395, 397, 398, 528, 583.

Not entered in this Class:—

- 428 Mrs. J. Francis, PR. SUZERAIN OLWEN (33a), F.N. 26.9.82. Ch. Annelida Superstar x Marcella Mercedes. Breeders, Mr. and Mrs. Clark. Also in 243, 394, 528, 583.

- Class 233.—HAVANA or FOREIGN LILAC NEUTER.** Mrs. Harrison
- 429 Mrs. H. Stonehouse, CHISELBOROUGH ELDER (29), M.N. 2.5.82. Saturn Sentinel x Anorwa Farthing. Breeder, G. Holloway. Also in 393, 397, 398, 621.
- 430 Mr. and Mrs. D. Stephens, SINJUNS BACHGEN MEL (29), M.N. 10.9.81. Gr. Ch. Gangaili Schwarzer Teufel x Ch. Sinjuns Sylvana. Breeders, Exhibitors. Also in 393, 398, 547.
- 431 Mr. and Mrs. N. Smith, PR. SOLITAIRE TONQUA (29), M.N. 3.3.81. Solitaire Sobranie x Solitaire Ala. Breeder, Mrs. A. Sayer. Also in 243, 458, 547.
- 432 Mr. D. Graham, SALENTU COPA CLONE (29), M.N. 19.9.83. Mossrose Monarch x Pi-Den Pippalux. Breeders, Mr. Davenport and Stewart. Also in 394, 395, 397, 398.
- 433 Mrs. E. Boddy, SEETEEZ SEPIA ODIN (29), M.N. 3.7.83. Kaloke Tanscho x Caspa Carlotta. Breeder, Exhibitor. Also in 394, 458, 652.

Class 234.—CANCELLED. NO ENTRIES.

CILURNUM CATS



Represented by :

**Anorwa
Chocolate
Ulysses
(24b)**

**Sire:
Kalalova Kasanova
(24b)**

**Dam:
Maytime Woodnymph
(24b)**



**24 SERIES
KITTENS
SOMETIMES
AVAILABLE**



**MRS. D. CHESTERS
MYRTLE COTTAGE
HARE LANE, ASHLEY, NEW MILTON
Tel.: New Milton 619 096**

- Class 235.—FOREIGN WHITE or BLACK NEUTER.** Mr. Shewbridge
- 434 Miss R. Pickstone, GREYSBROOK HOHKA (37), F.N. 4.5.83. Sukoota Hot Toddy x Sukoota Andorra. Breeder, Mrs. Hornet. Also in 394, 396, 398.
- 435 Mrs. P. Edgar, ADONESH PALOMA MOONSHADOW (37), M.N. 17.7.83. Ceaswich Darien x Cheops Beryl Theperil. Breeder, Mrs. Wilson. Also in 394, 398, 646.
- 436 Mr. T. Bennett, MORENA REY DIABLO (37), M.N. 21.10.83. Gr. Ch. Gangaili Schwarzer Teufel x Morena Celestina. Breeder, Mrs. Norman. Also in 394, 398, 547.

- Class 236.—KORAT NEUTER.** Mrs. Richardson
- 437 Mrs. T. Kinchett, CELEBRIN BORAN (34), F.N. 25.4.81. Abbotsbrook Pharao x Cyan Katsura. Breeder, Mrs. Locatelli. Also in 393, 397, 591.
- 438 Mrs. J. Hard, CYAN KHALIFAH (34), M.N. 12.4.78. Yowie Charoon x Bikila Jataka. Breeder, Mrs. C. Pemberton. Also in 393, 458, 591.
- 439 Mr. K. Game, CAMPCAT AQUAMARINE (34), F.N. 27.4.82. Aerostar Yin Dee x Ramiro Labelle Versaille. Breeders, Mrs. J. and Miss E. Campos. Also in 393, 397, 591.

- Class 237.—FOREIGN BLUE NEUTER.** Mr. Shewbridge
- 440 Mrs. J. Bright, COOMBEHURST SILICA (37a), F.N. 15.4.80. Ch. Summerdale Jiminy x Denka Russell Lupin. Breeder, Mrs. Wagstaff. Also in 396, 398, 458, 547.

- Class 238.—ORIENTAL SPOTTED TABBY NEUTER.** Mrs. Clarke
- 441 Mr. J. Yeomans, PR. ABYMAU RAMESSES (38c), M.N. 2.5.82. Meddlewater Mischief x Burdach Ataif Khandi. Breeder, Exhibitor. Also in 243, 547, 571.
- 442 Mr. and Mrs. N. Smith, PR. CHOCIND SOKARIS (38), M.N. 8.11.79. Ch. Tamarack Tamarki x Solitaire Bastet. Breeders, Mr. and Mrs. Aylward. Also in 243, 397, 458, 571.
- 443 Miss T. Kennedy, MELINALDA THOMAS WHISKER (38b), M.N. 31.8.83. Adonesh Brandy Champerelle x Adonesh Plain Possibility. Breeders, Mr. and Mrs. R. Smith. Also in 394, 547, 571, 621, 661.

Classes 239 to 242.—CANCELLED. NO ENTRIES.

- Class 243.—GRAND PREMIER NEUTER.** Mr. Shewbridge
- 423 Mrs. D. Kelly, PR. CYMBELINE GOLDEN CHERUB (33), M.N.
- 428 Mrs. J. Francis, PR. SUZERAIN OLWEN (33a), F.N.
- 431 Mr. and Mrs. N. Smith, PR. SOLITAIRE TONQUA (29), M.N.
- 441 Mr. J. Yeomans, PR. ABYMAU RAMESSES (38c), M.N.
- 442 Mr. and Mrs. N. Smith, PR. CHOCIND SOKARIS (38), M.N.

BURMESE SECTION

BURMESE ADULTS

- Class 244.—BROWN BURMESE ADULT, M.** Mrs. Van Winsen
- 444 Miss H. Rochefort, ROCHEROS RASPUTIN (27), M. 20.8.82. Ch. Kalos R Castor x Ronas. Breeder, Exhibitor. Also in 399, 403b, 497, 619.
- 445 Mrs. M. Hornett, SUKOOTA OEDIPUS (27), M. 13.4.82. Ch. Sukoota A Duo Berie x Sukoota Chola-Cherechelle. Breeder, Mrs. P. Legg. Also in 401, 459, 497.
- 446 Mrs. E. Vogt-Chapman, CH. PROCUL PRINS HENRIK (27), M. 11.12.81. 2 Ch. Kalos Castor x Procul Rasasayang. Breeder, Exhibitor. Also in 257, 399, 459, 497.
- 447 Mrs. V. Bevan, CH. BENJAMIN BAGPUSS (27), M. 8.11.80. Gr. Ch. 1 CC 605 Katsalley Cromwell x Damazel. Breeder, Exhibitor. Also in 257, 399, 402, 497.
- 448 Mrs. R. Alger, TYPHA NON PAREIL (27), M. 12.8.83. Gr. Ch. 3 Dark Enigma x Typha Quiet Ripple. Breeder, Exhibitor. Also in 399, 497, 632.

JONITA PERSIANS

BLACK - BLUE-EYED WHITE - ORANGE-EYED WHITE - CREAM

HERE TODAY . . .

**PR. JONITA CASANOVA (1)
JONITA FRANZIPAN (2)**

AT HOME . . .

**CH. JONITA PRINCESS ALABASTER (2a)
CH. GILRAIN EULALIA (2)
TANZIA TUMBELINA (5)**

GOOD LUCK TO ONE AND ALL

Kitten enquiries . . .

JANET SCHULKINS - Tel.: 0329 282795

RIKARI PERSIANS

welcome here today :

RIKARI SCARLET O'HARA (4)

RIKARI URSULA (1)

RIKARI ULRIKA (2a)

also the home of :

GR. CH. WOODHAZE ROMANY LAD (1)

Laddy is siring many prize-winning kittens with good coats and temperaments

Stud and Kitten enquiries :

**PAT GRANT
CANONS BARN, 10 HILL RD., PORTCHESTER, HANTS.**

Tel.: Cosham 370638

Class 245.—BROWN ADULT, F.**Mrs. Van Winsen**

- 449 Mrs. I. Westwood, YAKSHI GEORGIA BROWN (27), F. 16.8.83. Cassio-bury Cockney Rebel x Yakshi Brown Zainee. Breeder, Mrs. L. Quest.
 1 CC Also in 404, 459, 497, 549, 563.
- 450 Mrs. R. Warren-Hurlock, LINLINKYE TEEKA (27), F. 30.4.81. Lin-linkye Inca Prince x Linlinkye Princess Zareina. Breeder, Exhibitor. Also
 A in 401, 402, 497.
- 451 Mrs. M. Moore, BIZARRE GEORGIA (27), F. 1.12.79. Bayberry Cham-pagne Cavalier x Bayberry Gypsy. Breeder, Mrs. Tann. Also in 401, 405,
 R 497, 650.
- 452 Mr. and Mrs. R. Lowe, RUSELLA FRANCESCA (27), F. 20.10.83. Ch.
 3 Bambino Kandibarkid x Rusella Misty Blue. Breeders, Exhibitors. Also in
 400, 401, 403a, 404, 405, 407, 497.
- 453 Mrs. M. Collie, TUPPYTOES AMARAPURA (27), F. 18.7.83. Gr. Ch.
 2 Katsalley Cromwell x Tuppytoes Thayetta. Breeder, Mrs. Clark. Also in
 403b, 407, 497, 632.

Not entered in this Class:—

- 454 Mrs. C. Logan, CH. CODETTA ESTRALITA (27), F. 24.8.82. Gr. Ch. Octavian x Nearnoss Goldhoney. Breeders, Mr. and Mrs. Low. Also in 258, 406, 459, 497.

Class 246.—BLUE ADULT, M.**Mrs. Avery**

- 455 Master J.-P. Watson, GEMINESSE ARTANE BLUE (27a), M. 10.3.83.
 1 CC Ch. Tabana Arapaho Chief x Pyracantha. Breeder, Miss S. Farrell. Also
 in 459, 498, 589.
- 456 Mrs. K. Gibbins, CHALISAN KAIEL (27a), M. 30.12.82. Ch. Alqueria
 A Tarzan x Leanken Lilac Lullabye. Breeder, Mrs. A. Jobson. Also in
 401, 404, 407.
- 457 Mrs. K. Apps, BRIGHTWATER OTTERSTONE BOY (27a), M. 19.10.83.
 2 Jusarka Blue Pernod x Thickthorn Cream Mist. Breeder, Exhibitor. Also
 in 399, 404, 498, 619.

Class 247.—BLUE ADULT, F.**Mrs. Avery**

- 458 F. Williams and P. Pallett, CHAMORE GOSSAMER LACE (27a), F. 9.10.83. Ch. Brabantia Fusilier x Gr. Ch. Sidarka Jenibean Jangles. Breeders,
 1 CC Exhibitors. Also in 400, 401, 404, 407, 498.
- 459 Mrs. A. Ross, KAYISHA SPRING BLOSSOM (27a), F. 30.4.83. Ch. Valivu Silver Viscount x Ciona Clare. Breeder, Exhibitor. Also in 403a,
 406, 459, 498, 650.
- 460 Mrs. M. Phillips, BAMBINO LOVINAMIST (27a), F. 5.3.83. Ch. Bambino
 2 Blue Apollo x Bambino Stardust. Breeder, Mrs. Boizard. Also in 401,
 405, 498.
- 461 Mr. and Mrs. M. Kimmins, LYSILVA BLUE POPPY (27a), F. 24.8.83. Ch. Artemis Blue Hawk x Lysilva Blue Annina. Breeder, Mrs. Howe. Also
 3 in 401, 403b, 407, 549.
- 462 Mrs. A. Budge, BRIZLINCOAT TITANIA (27a), F. 14.8.83. Ch. The
 R Centurian x Brizlincoat Loni. Breeder, Mrs. Taylor. Also in 404, 407, 498.
- 463 Mrs. J. Avery, CHERUBIN EMMANUELLE (27a), F. 5.10.83. Gr. Ch. Sidarka Justa Jiffi x Cherubin Demerara. Breeder, Exhibitor. Also in 400,
 V 403a, 407, 498.

Class 248.—CANCELLED. NO ENTRIES.**Class 249.—CHOCOLATE ADULT, F.****Rev. Briscoe**

- 464 Mrs. J. Tufnell, CHERUBIN TIPSYP TANGLE (27b), F. 5.10.83. Gr. Ch. Sidarka Justa Jiffi x Cherubin Demerara. Breeder, Mrs. J. Avery. Also in
 2 401, 403b, 404, 405, 407, 499.
- 603 465 Mrs. M. Nichols, CHARLISAN MISTY CORDELIA (27b), F. 14.7.83. Ch. Alqueria Tarzan x Issamee Gillyflower. Breeders, Mr. and Mrs. Jobson. Also in 403a, 405, 499.
 1 CC
- 466 Mrs. M. Moore, DEETISUT ARAMAIS (27b), F. 19.4.81. Gr. Ch. Typha Dark Enigma x Bizarre Georgia. Breeder, Exhibitor. Also in 400, 405,
 3 499, 650.

BAMBINO BURMESE

WISH ALL EXHIBITORS A HAPPY DAY



Super quality kittens available from resident queens :

GR. CH. BAMBINO LILAC VILLOW (27c)

CH. BAMBINO PEACH BLOOM (27c)

CH. BAMBINO APRIL LOVE (27b)

CH. BAMBINO BLUE PURRDE (27a)

some sired by

CH. BAMBINO SERVALAN (27c)

whose progeny include :

CH. BAMBINO GOSSAMER SILK (27c)

9 C.C.s, 2 Gr., 3 Res. Gr.

CH. BAMBINO MYSTIQUE (27b)

2 Grand Challenge Certificates

a n d

CH. BAMBINO MR. MISTOFFILEES

who gained his title in three Shows at 11 months of age



Enquiries (Stud or Kitten) :

MRS. BARBARA BOIZARD-NEIL

WILLOW HOUSE

ROWE LANE - PIRBRIGHT - WOKING

SURREY GU24 0LX

Tel.: Brookwood (04867) 4251

- 467 **R** Mrs. H. Marriott, RUMBA GOLDEN DAWN (27b), F. 28.7.83. Ch. Elidor Le Roi x Sphenic Shalimar. Breeder, Exhibitor. Also in 400, 403b, 459, 499, 632.
- 468 Mrs. C. Logan, STARAURA STARGAZER (27b), F. 31.7.83. Ch. Elidor Le Roi x Mitashi Bright Venus. Breeder, Exhibitor. Also in 400, 404, 499.
- 469 Mrs. S. Keen, KASPUSS HONEY (27b), F. 6.11.80. Delos Crusoe x Kintita Carley. Breeder, Mrs. V. Iddon. Also in 404, 405, 499.
- 470 **A** Mrs. J. Grainger, BOURIMEDE CHAMPAGNE ROCOCO (27b), F. 14.1.82. Gr. Ch. Typha Dark Enigma x Ch. Qualitas Martina. Breeder, Exhibitor. Also in 400, 402, 499.
- 471 Mr. and Mrs. J. Bryant, ADONEBU ANGELUS (27b), F. 1.10.83. Ch. Kamberri Champagne Charlie x Delilah Sopranino. Breeders, Exhibitors. Also in 400, 401, 403b, 404, 405.
- 472 **A** Mrs. M. Baker, BAYBI BABBAGIGI (27b), F. 7.9.83. Gr. Ch. Typha Dark Enigma x Ch. Cherubin Parisian Coffee. Breeder, Miss Watson. Also in 404, 407, 549.

Class 250.—LILAC ADULT, M.

Rev. Briscoe

- 473 **1CC** Mr. A. Rathbone, CHERUBIN VICTOR (27c), M. 26.5.83. Ch. Vatan Cream Adonis x Ch. Bambino Lilac Cherubin. Breeder, Mrs. Avery. Also in 403a, 407, 499.
- 474 **2** Ms. Peters and Harper, TULWAH FROSTED SHAHIN (27c), M. 16.11.83. Ch. Mibuya Le Marquis x Laude Zoella. Breeders, Exhibitors. Also in 399, 403b, 405.

Class 251.—LILAC ADULT, F.

Rev. Briscoe

- 475 **1CC** Mrs. A. Kenny, TYPHA QUALITY STREET (27c), F. 11.10.83. Ch. Valivu Silver Viscount x Typha Mock Orange. Breeder, Mrs. Alger. Also in 401, 404, 405, 499.

Class 252.—CANCELLED. NO ENTRIES.

Class 253.—RED ADULT, F.

Mrs. Short

- 476 **1CC** Mrs. J. Steels, ABBURREX COVER GIRL (27d), F. 18.5.83. Ch. Abburrex Cream Cracker x Abburrex Red Rozette. Breeder, Exhibitor. Also in 403b, 404, 500.
- 477 **3** Mrs. P. Legg, PASCHAN PRIMADONNA (27d), F. 30.9.83. Ch. Patriarca Proud Pessa x Ch. Ninigo Cinderella. Breeder, Mrs. Hunter. Also in 406, 459, 500.
- 478 **2** Mr. and Mrs. Duncan, TINCODEE TUTU (27d), F. 10.10.83. Ch. Patriarca Prupert Pear x Rascals Red Chiffon. Breeders, Exhibitors. Also in 403a, 404, 405, 407, 500.

Class 254.—CREAM ADULT, M.

Mrs. Short

- 479 **2** Mrs. S. Trevillion, CH. ADONEBU MELU (27f), M. 22.8.82. Ch. Patriarca Prupert Pear x Samonola Haliah. Breeder, Mrs. J. Mackay. Also in 257, 403a, 500, 549.
- 480 **1CC** Mrs. J. Steels, CH. ABBURREX CREAM CRACKER (27f), M. 21.5.81. Gr. Ch. Rascals Butterscotch x Patriarca Petulant Petula. Breeder, Exhibitor. Also in 257, 402, 407.

Class 255.—CREAM ADULT, F.

Mrs. Short

- 481 **1CC** Mrs. M. Morley, PATRIARCA POMPUSSATY (27f), F. 10.3.81. Ch. Namparra Tee Cee x Ch. Patriarca Parabella. Breeder, Mrs. Brownsell. Also in 407, 500, 549.
- 482 **2** Mr. and Mrs. N. Clark, ABBURREX TABITHA TWITCHIT (27f), F. 18.5.83. Ch. Abburrex Cream Cracker x Abburrex Red Rozette. Breeder, Mrs. Steels. Also in 403a, 404, 407.

Class 256.—TORTIE ADULT, F.

Miss Mack

- 483 **2** Mrs. E. Wells, LUSARA PUSSEY GALORE (27e), F. 8.10.83. Gr. Ch. Lusara Charlie Brown x Lusara Silver Sapphire. Breeder, Mrs. J. Willis. Also in 401, 403a, 404, 407, 501.

Ch. Seafola

Third generation Havana (29)

6 C.C.s, 7 B.O.B.s

(including National and Supreme)

B.I.S. — S.W.C.C.C.

AT STUD

from FeLV Negative Household
to FeLV Negative Queens



**VERA AND BILL ROBERTSON
3 ARLEY ROAD
PARKSTONE
POOLE
DORSET BH14 8DW
Tel.: 0202 747740**

B. & B. available if required

- 484 Mrs. M. Simon, CHERUBIN PEACH BLOSSOM (27j), F. 26.5.83. Ch. Vatan Cream Adonis x Ch. Bambino Lilac Cherubin. Breeder, Mrs. J. Avery. Also in 403a, 405, 407, 501.
- 485 Mrs. H. Rustell, SHARSHADOW ASTRAL ARPEGGIO (27e), F. 25.8.83. Ch. Elidor Le Roi x Ch. Patriarca Palomina. Breeder, Flt.-Lt. Clare. Also in 403b, 404, 501.
- 486 Mrs. M. Owen, CH. GOLDLAY GAMBELIA (27g), F. 11.2.81. Ch. Qualitas Claudius x Ch. Cream Damask. Breeder, Exhibitor. Also in 258, 501, 660.
- 487 Mrs. M. Nichols, LIBERTY MOONDUST (27g), F. 18.8.83. Ch. Vatan Cream Adonis x Liberty Gypsy Queen. Breeder, Mrs. Ward. Also in 404, 405, 501.
- 488 Mr. and Mrs. J. Green, ARTEMIS WISH MAIDEN (27g), F. 12.1.83. Indianqueen Jocelyn x Artemis Ballerina. Breeders, Exhibitors. Also in 403a, 404, 501, 549.
- 489 Mrs. and Miss Edwards, ALIKADOO HAYSI FANTAYZEE (27g), F. 31.1.83. Ch. Elidor Le Roi x Ch. Cherubin Sweet Kandida. Breeders, Exhibitors. Also in 400, 403b, 501.

Classes 257 and 258 (amal.).—GRAND CHAMPION ADULT Mrs. Thake

- 446 Mrs. E. Vogt-Chapman, CH. PROCUL PRINS HENRIK (27), M.
- 447 Mrs. V. Bevan, CH. BENJAMIN BAGPUSS (27), M.
- 454 Mrs. C. Logan, CH. CODETTA ESTRALITA (27), F.
- 479 Mrs. S. Trevillion, CH. ADONEBU MELU (27f), M.
- 480 Mrs. J. Steels, CH. ABBURREX CREAM CRACKER (27f), M.
- 486 Mrs. M. Owen, CH. GOLDLAY GAMBELIA (27g), F.

BURMESE KITTENS

Class 259.—BROWN KITTEN.

Mrs. Bookbinder

- 490 Mrs. C. Scally, CODETTA GRAN GUSTO (27), M. 9.2.84. Gr. Ch. Octavian x Nearmoss Goldhoney. Breeder, P. Low. Also in 411, 413, 502.
- 491 Miss S. Marsh, BACCHIC CHARLIE GIRL (27), F. 12.5.84. Gr. Ch. Lusara Charlie Brown x Bourimede Dominique. Breeder, Exhibitor. Also in 409, 411, 413.
- 492 Mrs. P. Hoskisson, BADGERS JUST WILLIAM (27), M. 1.4.84. Minray Justa Gigolo x Ch. Blushing Blue Grass. Breeder, Exhibitor. Also in 408, 411, 413, 415, 502.
- 493 Mr. and Mrs. K. Hendy, SUKOOTA PRIMADONNA (27), F. 6.2.84. Sukoota Oedipus x Greysbrook Grisette. Breeder, Mrs. P. Legg. Also in 411, 413, 414, 460.
- 494 Mr. and Mrs. Fraser, PHTHAZZAR ALTARIEL (27), F. 3.4.84. Katchit Gusto Highflyer x Deucalion Orthia. Breeders, Exhibitors. Also in 409, 411, 502.

Class 260.—BLUE KITTEN.

Mrs. Avery

- 495 Mrs. J. Ward, LIBERTY ANGEL EYES (27a), F. 14.2.84. Ch. Alqueria Tarzan x Liberty Gypsy Queen. Breeder, Exhibitor. Also in 409, 410, 412, 503, 651.
- 496 Mrs. Rose-Harvey, BAGATEL ALABAMA SLAMMER (27a), M. 3.5.84. Ch. Elidor Le Roi x Deetisut Vireo Valentina. Breeder, Exhibitor. Also in 408, 410, 411, 412, 413, 414, 460.
- 497 Mrs. Rose-Harvey, BAGATEL FREDDYFUDPUCKER (27a), M. 3.5.84. Ch. Elidor Le Roi x Deetisut Vireo Valentina. Breeder, Exhibitor. Also in 408, 410, 411, 412, 413, 414, 460.
- 498 Mrs. S. Pightling, MITASHI POLLY JEAN (27a), F. 9.5.84. Ch. Mitashi Lord Snooty x Mother Earth. Breeder, Exhibitor. Also in 413, 415, 503, 651.
- 499 Miss S. Marsh, BACCHIC SILVER PEARL (27a), F. 12.5.84. Gr. Ch. Lusara Charlie Brown x Bourimede Dominique. Breeder, Exhibitor. Also in 409, 412, 503.
- 500 Mrs. P. Legg, GREYSBROOK SILVER MOONLACE (27a), F. 22.1.84. Ch. Valivu Silver Viscount x Sukoota Velvet Carmen. Breeder, Mrs. Hornett. Also in 413, 460, 503.
- 501 Mrs. V. Bevan, CORNUCOPIA CALYPSO (27a), M. 2.5.84. Ch. Benjamin Bagpuss x Damazel. Breeder, Exhibitor. Also in 408, 410, 411, 413.

THE WHITE PERSIAN CAT CLUB

(FOUNDED 1969)

Membership :

SINGLE	£2.40
JOINT	£3.60
LIFE	£20.00

Membership and Enquiries :

MR. J. SCHULKINS
55 Birdwood Grove
Fareham, Hants.
Tel.: Fareham 282795
(Showing here today)

Hon. Treasurer :
AS ABOVE

Hon. Secretary :
MRS. S. VOLLER
106 Stagleys
Ashtead, Surrey
Tel.: Ashtead 77890

ANDRAYUS CHINCHILLAS

(FeLV Negative Household)

present

MASUME SUSANNA

(" Precious ")

Our " Precious " beautiful Queen is of the Ch. Bonavia line

PURE CHINCHILLA KITTENS (no Golden) SOMETIMES AVAILABLE TO LOVING
AND CARING HOMES ONLY

MRS. ROS ANDREWS
125 WINDHAM ROAD, BOURNEMOUTH BH1 4RJ

Tel.: 35236

NAMPARRA BURMESE

HAVE CREAM KITTENS READY NOW FROM OUR QUEEN :

TSINGHI CREAM DESCANT

x

CH. MATEU CREAM NUTKIN

Here today, baby . . .

NAMPARRA CREAM CORNELIUS

MRS. SHARON RICHARDS - 2 THORNICKS - WINFRITH - DORCHESTER
Tel.: Warmwell 852984 (Dorset)

KAMBERRI BURMESE

(FeLV Negative Household)

HAVE AVAILABLE QUALITY, HEALTHY, HOUSE-REARED KITTENS FROM . . .
CH. KAMBERRI CHAMPAGNE CHARLIE x BAMBINO PINK PASTEL (2 C.C.s)

— a n d —

ETHEREAL JETHRO

(Brother of Ch. Ethereal Peaches)

x

KAMBERRI LILAC BLOSSOM (2 C.C.s)

Enquiries welcome:

JOANNE and MARK BUSHBY

Tel.: Paignton (Devon) (0803) 522841

Class 261.—CHOCOLATE KITTEN.

Rev. Briscoe

- 502 Mrs. N. Smith, ALIKADOO SCRITTI POLITTI (27b), F. 2.4.84. Ch. Bambino Bertoni x Alikadoo Haysi Fantayzee. Breeder, Mrs. J. Edwards.
 106 Also in 410, 411, 414.
- 503 Mr. N. Miller, KANDI NIOB BEAUTICA (27b), F. 18.12.83. Gr. Ch. Lusara Charlie Brown x Kandi Niob Belisa. Breeder, Exhibitor. Also in 409, 411, 504.
 2
- 504 Mr. N. Miller, KANDI NIOB BON BON (27b), M. 18.12.83. Gr. Ch. Lusara Charlie Brown x Kandi Niob Belisa. Breeder, Exhibitor. Also in 412, 415, 504.
 A
- 505 Mrs. H. Marriott, RUMBA DAPPER DUKE (27b), M. 20.2.84. Ch. Kathima Creole Duke x Sphenic Shalimar. Breeder, Exhibitor. Also in 408, 410, 412, 415, 460, 504, 651.
- 506 Mr. and Mrs. P. Low, CODETTA HYMN (27b), M. 9.5.84. Gr. Ch. Lusara Charlie Brown x Codetta Facade. Breeder, Exhibitor. Also in 408, 413, 504.
 3
- 507 Mrs. C. Logan, STARAURA MAXI MILLION (27b), M. 1.4.84. Ch. Elidor Le Roi x Mitashi Bright Venus. Breeder, Exhibitor. Also in 408, 413, 504.
 A
- 508 Mrs. E. Hornett, CHANTAINE CALPURNIA (27b), F. 10.1.84. Ch. Kamberri Champagne Charlie x Kamberri Aqualina. Breeder, Exhibitor. Also in 409, 412, 415.
- 509 Mrs. K. Gibbins, BARKAT PETTIFLEUR (27b), F. 5.4.84. Gr. Ch. Katsalley Cromwell x Tabana Taoyateduta. Breeder, Exhibitor. Also in 409, 415, 651.
 R
- 510 Mr. and Mrs. M. Bushby, KAMBERRI HOLLIE HALO (27b), F. 22.4.84. Ch. Kamberri Champagne Charlie x Bambino Pink Pastel. Breeders, Exhibitors. Also in 409, 413, 620.
- 511 Mrs. J. Avery, MOOTAM CHOCOLATE SOLDIER (27b), M. 14.12.83. Gr. Ch. Typha Vulcan Warrior x Katsally Mary Rose. Breeder, S. Fearon. Also in 412, 415, 504.
 A

Class 262.—LILAC KITTEN.

Rev. Briscoe

- 512 Mrs. Rose-Harvey, BAGATEL COPACABANA (27c), F. 3.5.84. Ch. Elidor Le Roi x Deetisut Vireo Valentina. Breeder, Exhibitor. Also in 409, 410, 411, 412, 413, 414, 460.
 2
- 513 Mr. G. Rose, CARMENAROSE KANDIDA DEAR (27c), F. 17.12.83. Ch. Bambino Kandibarkid x Carmenarose Blue Dawn. Breeder, Exhibitor. Also in 409, 410, 411, 504.
 3
- 514 Mrs. D. Foster, KAYISHA LILAC SOUFFLE (27c), M. 22.1.84. Ch. Valivu Silver Viscount x Ciona Clare. Breeder, Mrs. Ross. Also in 411, 413, 414.
 R
- 515 Mr. and Mrs. M. Bushby, KAMBERRI PINK HAZE (27c), F. 22.4.84. Ch. Kamberri Champagne Charlie x Bambino Pink Pastel. Breeders, Exhibitors. Also in 409, 411, 415.
 1

Bob W/H

Class 263.—RED KITTEN.

Mrs. Short

- 516 Mrs. V. Brooks, CASSIOBURY SECRET AFFAIR (27d), F. 8.5.84. Ch. Cassiobury Pashtakat x Ch. Cassiobury Glamourpuss. Breeder, Exhibitor. Also in 409, 413, 505.
 Not used

Class 264.—CREAM KITTEN.

Mrs. Short

- 517 Mrs. J. Steels, ABBURREX DON QUIXOTE (27f), M. 25.1.84. Ch. Abburrex Cream Cracker x Abburrex Calamity Jane. Breeder, Exhibitor. Also in 413, 415, 505.
 A
- 518 Mrs. S. Richards, NAMPARRA CREAM CORNELIUS (27f), M. 12.5.84. Ch. Mateu Cream Nutkin x Tsinghi Cream Descant. Breeder, Exhibitor. Also in 408, 413, 460.
 A
- 519 Mr. and Mrs. D. Neale, PEGAVI PIPESOF PEACE (27f), M. 5.5.84. Neptune Peace Prelude x Adonebu Cream Karamia. Breeder, Mrs. Paris. Also in 410, 413, 505.
 1

HOBBIT CATS

(SIAMESE AND PERSIANS)

AT STUD:

MORN Mist MASCOT (3)

1 C.C.

A lovely boy with ultra-type and a LEVEL BITE

FUTURE STUD:

HOBBIT MITHRIL (12a)

(Blue/White)

BOTH ARE HERE TODAY

PERSIAN QUEENS:

ZENITH TABITHA (13)

At present nursing kittens sired by Mascot

HOBBIT ANGELICA (5)

Sire: Merimay Major; Dam: Zenith Tabitha

HOBBIT MIMOSA (12)

(Dilute)

Sire: Eldubrad Harliquin; Dam: Sunacres Dinky Patch

SIAMESE QUEENS:

HOBBIT WILD THYME (32b/3)

HOBBIT TANSY (24)

Sire: Gr. Ch. Okesha Star Galaxy

HOBBIT BETONY (24)

Sire: Gr. Ch. Okesha Star Galaxy

FUTURE QUEENS:

HOBBIT POLYANTHUS (24)

Sire: Gr. Ch. Okesha Star Galaxy

HOBBIT JASMINE (24)

Sire: Gr. Ch. Okesha Star Galaxy

ZENOBIA DAINTY FROSTBITE (24a)

("Chilli")

Sire: Gr. Ch. Harlyquin

MRS. JACQUI STEVENSON - Tel.: New Milton 619420

Class 265.—TORTIE KITTEN.

Miss Mack

- 520 Mr. and Mrs. K. Sayers, BRIGHTYES JENNIE WREN (27g), F. 23.4.84.
 3 Ch. Artemis Blue Hawk x Cappalug Zoe Brighteyes. Breeders, Exhibitors.
 Also in 411, 413, 415.
- 521 Mrs. H. Hewitt, BRAESIDE MOONLIGHT MADONNA (27g), F. 10.5.84.
 A Ch. Bambino Servalan x Braeside Moonbeam. Breeder, Exhibitor. Also in
 409, 411, 505.
- 522 Miss G. Green, CHIFFON PUSSY WILLOW (27e), F. 16.1.84. Chezchats
 2 Incogniteau x Artemis Valkyrie. Breeder, Exhibitor. Also in 409, 410,
 415, 505.
- 523 Mr. and Mrs. Fraser, GRAYLAG CELEBRIAN (27e), F. 23.2.84. Gr. Ch.
 1 Typha Dark Enigma x Rakeeri Saye. Breeder, Mr. Gray. Also in 412,
 415, 505.

BURMESE NEUTERS**Class 266.—BROWN NEUTER.**

Mrs. Van Winsen

- 524 Mrs. R. Warren-Hurlock, CH. & PR. KAYSERLING KHAZAN (27), M.N.
 18.7.74. Ch. Kalos Castor x Linlinkye Chippewa. Breeder, Mrs. A. Budge.
 Also in 271, 416, 506.
- 525 Mrs. P. Nunn, YINGMO YANA BELLE (27), F.N. 14.1.82. Gr. Ch.
 1 p Ch. Sidarka Justa Jiffi x Sidarka Mamselle Mewsette. Breeder, Exhibitor. Also
 in 416, 461, 507, 420.
- 526 Mr. and Mrs. P. Low, NEARMOSS GOLIGHTLY (27), F.N. 27.5.79. Ch.
 v Mitkyana Cattivello x Nearmoss Elegant. Breeders, Mr. and Mrs. Potter.
 Also in 416, 419, 507.
- 527 Mrs. M. Jeans, MISTYMELODY MADRIGAL (27), M.N. 18.8.83. Gr.
 R Ch. Typha Dark Enigma x Ninigo Holly Hobbie. Breeder, Exhibitor. Also
 in 417, 418, 419.
- 528 Mrs. S. Hillman, MANTHIERRY KHAISING (27), M.N. 6.3.82. Ch.
 v Dinham George x Manthierry Mamselle Minou. Breeder, Mrs. Y. Bruckel.
 Also in 416, 418, 420, 506, 661.
- 529 Mrs. H. Hewitt, BRAESIDE FLIRTATION (27), F.N. 8.5.83. Sidarka
 Lounge Lizard x Ch. Braeside Cupids Child. Breeder, Exhibitor. Also in
 417, 507, 591.
- 530 Mrs. V. Crouch, GR. PR. PEDRO PEREZ (27), M.N. 27.7.76. Gr. Ch.
 v Chaiming Choppa x Madia Melanie. Breeder, Exhibitor. Also in 271, 416,
 420, 506.
- 531 Mrs. P. Carter, DEETISUT TOLU EROS (27), M.N. 16.2.83. Gr. Ch.
 2 Typha Dark Enigma x Bizarre Georgia. Breeder, Mrs. Moore. Also in 417,
 419, 421, 652.
- 532 Mrs. P. Carter, DEETISUT SUN APOLLO (27), M.N. 16.2.83. Gr. Ch.
 v Typha Dark Enigma x Bizarre Georgia. Breeder, Mrs. Moore. Also in
 417, 418, 419, 421, 652.
- 533 Ms. Borchardt-Scheibe, TUPPYTOES NAMTU (27), F.N. 28.1.83. Ch.
 3 Bronsonne Brown Bedouin x Gr. Ch. Tuppytoes Kitchi Darling. Breeder,
 Mrs. Clark. Also in 417, 420, 507, 634.

Class 267.—BLUE NEUTER.

Mrs. Avery

- 534 Mrs. M. Simon, CHERUBIN BENJAMIN (27a), M.N. 5.10.83. Gr. Ch.
 2 Sidarka Justa Jiffi x Cherubin Demerara. Breeder, Mrs. J. Avery. Also in
 417, 418, 420, 421, 506.
- 535 Mr. T. Clark, GR. PR. VALIVU BLUE INDIGO (27a), M.N. 4.10.78.
 3 Ch. Namparra Tee Cee x Bojangles Charleys Angel. Breeders, Mr. and Mrs.
 Chapman. Also in 271, 416, 420, 461, 506, 551.
- 536 Mrs. R. Alger, GR. PR. TYPHA MAGNUM OPUSS (27a), M.N. 12.10.81.
 1 p R Gr. Ch. Typha Dark Enigma x Typha Gypsy Hebe. Breeder, Exhibitor.
 Also in 271, 506, 591.

Class 268.—CHOCOLATE or LILAC NEUTER.

Rev. Briscoe

- 537 Mrs. S. Pightling, CH. MITASHI LORD SNOOTY (27c), M.N. 26.1.83.
 1 p R Ch. Elidor Le Roi x Ch. Mitashi Sister Moon. Breeder, Exhibitor. Also in
 417, 418, 420, 421.
- 538 Mr. and Mrs. M. Kimmins, PARADIMA NOELLE (27c), F.N. 30.12.80.
 2 Ch. Paradima Nimrod x Paradima Albertine. Breeder, Mrs. Seville. Also
 in 416, 420, 421, 551.

KHOSHHAL PERSIANS

O
R
R
A
I
N
E

KHOSHHAL
26 LEITH AVENUE
PORTCHESTER
HANTS.
0705 383373

H
E
P
P
E
R
D

PROUDLY WELCOME OUR FUTURE STUD :

Trebadi Alexander (5)

(Breeder: Sheila Biggs)

Alex is representing us here today on his Adult debut at
only 10 months

And AT HOME, our beautiful Queens attending to
maternal duties . . .

Jonita Coloured Crystal (13)

(Breeders: Janet and John Schulkins)

Mornmist Katie (5)

2 C.C.s

(Breeder: Carol Bocock)

Rikari Polly Flinders (1)

(Breeder: Pat Grant)

Many thanks to the above breeders for entrusting
us with these beautiful cats

- 539 Mrs. M. Dyke, MAROKESA HANNIBAL HAYES (27c), M.N. 30.10.82.
 3 Sidarka Lounge Lizard x Braeside Tiffany. Breeder, Exhibitor. Also in
 417, 419, 421, 461, 506.
 540 Mr. T. Bennett, ETHEREAL FLAMBEAU (27c), M.N. 8.5.83. Ch.
 Bambino Kandibarkid x Bambino Honeysuckle. Breeder, Mrs. Toller. Also
 R in 417, 421, 506.

Class 269.—RED or CREAM NEUTER.

Mrs. Short

- 541 Mrs. S. Sommerin, WENDELE WHISPURDY (27d), F.N. 12.6.79. Ch.
 Kupro Red Lynx x Gr. Ch. Patriarca Perdita. Breeder, Mrs. W. Chapman.
 R Also in 416, 419, 421.
 542 Mrs. R. Pocock, SATOH GOLDEN SABRE (27f), M.N. 28.2.81. Ch.
 3 Patriarca Prupert Pear x Ch. Satoh Ferahan. Breeder, Mrs. Sherry. Also
 in 416, 421, 506.
 543 Mrs. K. Pendleton, PR. VATAN RED LANCER (27d), M.N. 29.1.80. Ch.
 1 PR Templemere Talisman x Bergil Burata. Breeders, Beech and Chalmers.
 1 B B Also in 271, 416, 419, 506.
 544 Mr. and Mrs. N. Clark, ABBURREX SUNDANCE KID (27d), M.N.
 2 18.5.83. Ch. Abburrex Cream Cracker x Abburrex Red Rozette. Breeder,
 Mrs. Steels. Also in 417, 420, 421, 506, 565.

Not entered in this Class:—

- 545 Master M. Phillips, PR. KIZWOZZI MISTER SOFTIE (27f), M.N. 26.8.82.
 Ch. Vatan Cream Adonis x Kizwozzi Cream Coral. Breeders, Mr. and Mrs.
 Payne. Also in 271, 417, 419, 506.

Class 270.—TORTIE NEUTER.

Miss Mack

- 546 Mr. and Mrs. K. Sayers, CAPPALUG KISMO BAMBI (27e), F.N. 17.4.79.
 1 PR Ch. Cavcots Creighton x Arolan Clonagh. Breeder, M. Lamb. Also in
 1 B B 416, 420, 421.

Class 271.—GRAND PREMIER NEUTER.

Mrs. Thake

- 524 Mrs. R. Warren-Hurlock, CH. & PR. KAYSERLING KHAZAN (27), M.N.
 530 Mrs. V. Crouch, GR. PR. PEDRO PEREZ (27), M.N.
 535 Mr. T. Clark, GR. PR. VALIVU BLUE INDIGO (27a), M.N.
 536 Mrs. R. Alger, GR. PR. TYPHA MAGNUM OPUSS (27a), M.N.
 543 Mrs. K. Pendleton, PR. VATAN RED LANCER (27d), M.N.
 545 Master M. Phillips, PR. KIZWOZZI MISTER SOFTIE (27f), M.N.

SIAMESE SECTION

SIAMESE ADULTS

Class 272.—SEAL-POINT ADULT, M.

Mrs. Neare

- 547 Mrs. A. Whibley, SCATTYMESE DANTE (24), M. 6.4.83. Ch. Beaumaris
 Alexander x Foxtwist Dominique. Breeder, Exhibitor. Also in 429, 431,
 550, 566, 600.
 548 Mrs. H. Rutter, TARCUS PRESTIGE (24), M. 25.4.83. Gr. Ch. Tarcus
 Leader x Linton Petite Fleur. Breeder, Mrs. Herbertson. Also in 429, 431,
 600, 622.
 549 Miss Mackenzie-Wood, MERESCLIFF TORQUIL (24), M. 10.9.83. Ch.
 Valena Beauregard x Foxtwist Isadora. Breeder, Exhibitor. Also in 422,
 425, 426, 427, 592.
 550 Mrs. D. Harper, PAMELLA FLASHY BEN (24), M. 2.2.83. Gr. Ch.
 Baranduin Wayfarer x Minrum Moonflower. Breeder, Mrs. P. Oakes. Also
 in 622, 653, 662.
 551 Mrs. E. Boddy, SANSONET KUBLA KHAN (24), M. 28.11.82. Ch.
 Kowtow Khan x Sansonet Briony. Breeder, Mrs. Baker. Also in 600,
 608, 653.

Class 273.—SEAL-POINT ADULT, F.

Mrs. Neale

- 552 Mrs. P. Turner, CH. NIKANA KYLARA (24), F. 12.10.82. Pentangle
 Farouk x Ch. Katsunari Rosela Starlight. Breeder, Mrs. B. Reece. Also in
 288, 429, 593, 608.

Scotchmist Persians

AT STUD :

CH. CHIRUNGA JACQUES (Pure Blue), 5 C.C.s
Sire of prize-winning kittens, also grand-sire of our future Stud :

GOLDENRAYN RUDOLPH (2b)
(Scotchmist Pavlova x Ch. Shirar Snow Chieftain)

QUEENS :

CH. IVANHOE SNOWPOSY (2b)

CAMBERDOWN AMBER (5)

SCOTCHMIST SWEET CAROLINE (13)

SCOTCHMIST JOOLS (Pure Blue)

and

SCOTCHMIST JESSICA (Pure Blue)

ELIZABETH CHRISTIAN
4 THE BROW, WIDLEY, PORTSMOUTH

(0705) 371832

THE BLUE PERSIAN CAT SOCIETY

(Founded 1901)

Chairman :
DR. RALEIGH

Hon. Treasurer :
MR. PULLEN

ANNUAL SHOW

— on —

SATURDAY, 3rd NOVEMBER, 1984

— at —

THE SPORTS CENTRE, LUTON

Application for Membership from **Hon. Secretary : MRS. C. ROBERTS**
396 Court Road, Orpington, Kent Tel.: Orpington 29845
(s.a.e., please)

- 553 Miss D. Montague, CYMBELINE JADE (24), F. 23.1.82. Cymbeline Nonchalant x Tanja Fochen. Breeder, Mrs. Folkes. Also in 462, 566, 601.
- 554 Mrs. J. Jackman, FINLO KATIE KOO (24), F. 12.6.83. Ch. Kowtow Khan x Zantana Salena. Breeder, Mrs. M. Corkhill. Also in 425, 431, 462, 601.
- 555 Mrs. L. Goodyear, ADAUM YINDEE SHIMASUMI (24), F. 31.10.83. Adaum Fairfield Lad x Adoneam Martini Bianca. Breeder, Mrs. H. Clyde. Also in 425, 429, 430, 593.
- 556 Mrs. M. Corkhill, FINLO MINTEL (24), F. 31.3.83. Ch. Sislinki Telstar x Cymbeline Koshka. Breeder, Exhibitor. Also in 425, 429, 430, 593, 653.
- 557 Mrs. J. Bright, ZENOBIA MIDNIGHT MYSTERY (24), F. 21.7.83. Dalbigny Damian x Ch. Zenobia High Priestess. Breeder, Mrs. Bailey. Also in 425, 429, 430, 462, 608.
- 558 Mrs. C. Bone, CALIGANZA CALAMITY JANE (24), F. 4.8.83. Ch. Highstile Solomon Seal x Caliganza Caprice. Breeder, Mrs. Dean. Also in 462, 593, 601.

Class 274.—BLUE-POINT ADULT, M. Mrs. Lambert

- 559 Mrs. B. Reece, NIKANA BLUE MAX (24a), M. 1.4.83. Gr. Ch. Harlyquin x Ch. Katsunari Rosela Starlight. Breeder, Exhibitor. Also in 422, 429, 491.
- 560 Mrs. H. Philpot, LINTON BLUE BENNIE (24a), M. 1.10.83. Sepia Sourire x Ch. Craigiehilloch Bluebryony. Breeder, Mrs. Biggie. Also in 425, 427, 429, 550, 592, 600.
- 561 Mrs. J. Briscoe, TAW PEITAIHO (24a), M. 12.8.83. Ch. Palissy Piper x Taw Lok Seng. Breeder, Exhibitor. Also in 422, 491, 653.

Class 275.—CANCELLED. NO ENTRIES.

Class 276.—CHOCOLATE-POINT ADULT, M. Mrs. Denny

- 562 Mrs. D. Chesters, ANORWA CHOCOLATE ULYSSES (24b), M. 18.9.83. Kalalova Kasanova x Maytime Woodnymph. Breeder, Mrs. Hill. Also in 429, 430, 462, 519, 600, 608, 653.

Not entered in this Class:—

- 563 Mr. Mort-Williams, GR. CH. CHAIROSS ANDROCLES (24b), M. 9.11.81. Gr. Ch. Chairross Ariel x Chairross Alcia. Breeder, Exhibitor. Also in 287, 519, 600, 608, 622, 653.

Class 277.—CHOCOLATE-POINT ADULT, F. Mrs. Denny

- 564 Mr. and Mrs. K. Hendy, ADUAM DEMELZA (24b), F. 13.10.83. Bryncoron Poldark x Adoneam Yu Lan. Breeder, Mrs. J. Vickers. Also in 425, 426, 429.
- 565 Mrs. J. Derham, KARASHAN SOPHIE (24b), F. 14.10.81. Bryncoron Poldark x Karashan Tamara. Breeder, Exhibitor. Also in 423, 426, 462, 519, 653.

Class 278.—CANCELLED. NO ENTRIES.

Class 279.—LILAC-POINT ADULT, F. Mrs. Dadd

- 566 Mrs. D. Woodhouse, DORAL BALLERINO (24c), F. 19.8.83. Luyanpin Leander x Zeus Busy Lizzie. Breeder, Exhibitor. Also in 423, 431, 593, 601.
- 567 Mrs. S. Hudd, ADONEAM SERENDIPITY (24c), F. 25.8.83. Gr. Ch. Chairross Ariel x Chairross Aida. Breeder, Mrs. J. Walbridge. Also in 429, 593, 662.
- 568 Mrs. B. Evans, BERANDRES AIMEE (24c), F. 27.10.83. Berandres Barney x Brontecat Chanel. Breeder, Exhibitor. Also in 426, 429, 430.
- 569 Mrs. R. Bennett, DORAL BETSYROSS (24c), F. 19.8.83. Luyanpin Leander x Zeus Busy Lizzie. Breeder, Mrs. Woodhouse. Also in 462, 552, 593, 601, 608.

Class 280.—TABBY-POINT ADULT, M. Mr. Dessauer

- 570 Mrs. D. Sillis, ZEPPELIN LIMELIGHT (32/3), M. 14.7.83. Sup. Gr. Ch. Zachary Apollo x Ch. Maytime Orchid. Breeder, Exhibitor. Also in 422, 427, 600, 641.
- 571 Miss L. Conibear, ADONEAM BOUVARDIA (32), M. 11.7.83. Ch. White-rose Sabha x Shastulis Amaryllis. Breeder, Exhibitor. Also in 422, 429, 600.

CODETTA BURMESE

proudly present:

NEARMOSS GOLIGHTLY (27)

2 C.C.s, 2 P.C.s and B.O.B.s

Making her fifth appearance at the Three Counties !

THE MATRIARCH

NEARMOSS GOLDHONEY (27b)

is proud to be represented today by her super Brown daughter, Cheryl Logan's . . .

CH. CODETTA ESTRALITA

4 C.C.s, 3 times Best Brown Adult and once Nominated for Best in Show

Some of HONEY'S other prize-winning kittens include :

CH. BONAE VOLUNTATIS (27c)

CODETTA ADAGIO (27b)

CODETTA CELESTE (27b)

2 P.C.s and B.O.B.s

a n d

CODETTA FACADE (27b)

who proudly presents her son and heir, who makes his debut today . . .

CODETTA HYMN (27b)

(Sire: Gr. Ch. Lusara Charlie Brown)

We wish all three of our representatives a very successful day

Kitten enquiries welcomed by :

DOROTHY AND PETER LOW

Tel.: **SWINDON 764029** (after 6.30 p.m.)

- Class 281.—TABBY-POINT ADULT, F.** **Mr. Dessauer**
 572 Mrs. H. Stonehouse, ADONEAM CAMELIA (32/3), F. 18.5.83. Gr. Ch. Penyrallt Picasso x Cymbeline Taralynx. Breeder, M. Caldicott. Also in 429, 431, 622.
 573 Mrs. D. Sillis, ZEPPELIN MADONNA (32/1), F. 6.8.83. Ch. Fistra Knight Rider x Zachary Melinka. Breeder, Exhibitor. Also in 423, 431, 601, 638.
 574 Mr. and Mrs. A. Drummond, PATALOU MIRIAM (32/3), F. 17.7.82. Gr. Ch. Okesha Star Galaxy x Patalou Minack. Breeder, Mrs. Mildon. Also in 550, 601, 638.

- Class 282.—RED-POINT ADULT, M.** **Mrs. Deakin**
 575 Mr. G. Hollis, ADONEAM VECTIS TOBIAS (32a), M. 21.9.83. Lilac Billyboy x Fiery Amber. Breeder, Mrs. M. Hookey. Also in 427, 429, 431, 572.

- Class 283.—RED-POINT ADULT, F.** **Mrs. Deakin**
 576 Mr. and Mrs. R. Emmens, LESSUR ARTIC LACE (32a), F. 9.10.81. Ch. Syntax Red Rum x Ch. Lessur Autumn Apricot. Breeder, Mrs. Russell. Also in 427, 431, 572.

- Class 284.—TORTIE-POINT ADULT, F.** **Mrs. Biggie**
 577 Mrs. I. George, BLUECROFT STARDUST (32b), F. 20.10.83. Cymbeline Camelot x Pannaduloa Tavli. Breeder, Mrs. P. Mapes. Also in 426, 427, 574.
 578 Mr. and Mrs. P. Baker, EVENMORSO MINUETTE (32b), F. 8.8.83. Gr. Ch. Livrabar Strawman x Regandee Elsinore. Breeder, Miss Walker. Also in 427, 429, 622, 653, 662.

- Class 285.—CREAM-POINT ADULT, M.** **Mrs. Biggie**
 579 Mr. and Mrs. R. Emmens, NEPHTHYS BUNGALOW BILL (32c), M. 28.5.83. Gr. Ch. Harlyquin x Lessur Artic Lace. Breeders, Exhibitors. Also in 422, 573, 600, 608.

Class 286.—CANCELLED. NO ENTRIES.

- Classes 287 and 288 (amal.).—GRAND CHAMPION ADULT.** **Mrs. Clarke**
 552 Mrs. P. Turner, CH. NIKANA KYLARA (24), F.
 563 Mr. Mort-Williams, GR. CH. CHAIROSS ANDROCLES (24b), M.

SIAMESE KITTENS

- Class 289.—SEAL-POINT KITTEN.** **Mrs. Gregory**
 580 Miss J. Taylor, ADUAM WILLOWESE (24), F. 11.1.84. Gr. Ch. Tarcus Leader x Adoneam Nasomar Great. Breeder, Mrs. Nasarczuk. Also in 435, 436, 437, 438, 440.
 581 Mrs. J. Strutt, DAWNSUN KHAMAL LEE (24), M. 23.3.84. Ch. White-rose Sabha x Kitara Katrina. Breeder, Exhibitor. Also in 432, 436, 602.
 582 Mrs. B. Pearce, PENTHOUSE PRISCILLA (24), F. 15.12.83. Ch. Lovinamist Cavalier x Caliganza Serenity. Breeder, Mrs. Heywood. Also in 440, 595, 609.
 583 Mrs. P. Edgar, BUSYBEE DANCING QUEEN (24), F. 24.1.84. Ch. Barbin Kristian x Frenchelle Siobhan. Breeder, Mrs. Grabham. Also in 437, 440, 609.
 584 Mrs. S. Diamond, DOVECLIFF ALISSA (24), F. 2.2.84. Gr. Ch. Baranduin Wayfarer x Nivandra Emma Belle. Breeder, Mrs. Gooding. Also in 436, 595, 603.
 585 Mr. and Mrs. J. Day, LEMUR OCTAVIA (24), F. 10.3.84. Sup. Gr. Ch. Zachary Apollo x Emmadee Sapphire. Breeder, Mrs. Davies. Also in 437, 550, 595.
 586 Mrs. S. Browning, BELLCREST INCARVILLIA (24), F. 28.2.84. Ch. Sislinki Telstar x Bellcrest Eschscholtzia. Breeder, Exhibitor. Also in 433, 438, 439, 463, 609, 623, 654.
 587 Mr. and Mrs. J. Beynon, CACHET EL GRAN'SENOR (24), M. 14.5.84. Kowtow Kailon x Adoneam Chandigar Kissimee. Breeders, Exhibitors. Also in 432, 438, 463.

SUSA PERSIANS

STUDS . . .

Rothlee Beau Blue
(Pure Blue)

Dromio Dan
(Cream)

a n d

Ryshworth True Grit
(Red)

SUPERVISION GIVEN TO ALL VISITING GIRLS

QUEENS . . .

**BI-COLOUR
AND TORTIE**

Much to my regret I am unable to show the big boys
due to medical reasons

Enquiries for Studs and Kittens are welcome :

PHYLLIS JUDGE
(0703) 23751

Class 290.—BLUE-POINT KITTEN.**Mrs. Lambert**

- 588 Mr. and Mrs. J. Beynon, ZENOBIA BEWHITCHING TINKER (24a), F. 5.3.84. Gr. Ch. Harlyquin x Gracelands Zamandra. Breeder, Mrs. Bailey. Also in 435, 436, 439, 643.
- 589 Mrs. H. Rutter, SORRELWOOD TUDOR ROSE (24a), F. 8.12.83. Ch. Arasian Fearless x Nethermist Nectarine. Breeder, Exhibitor. Also in 433, 437, 440, 603, 623.
- 590 Mrs. E. Hutchings, SALORA SAIYOKE (24a), M. 16.5.84. Amberwych Hawkmoor x Larnyen Lotus Blossom. Breeder, Exhibitor. Also in 432, 438, 440, 662.
- 591 Mrs. D. Bailey, ZENOBIA MISTY FAIRYTALE (24a), F. 5.3.84. Gr. Ch. Harlyquin x Gracelands Zamandra. Breeder, Exhibitor. Also in 433, 436, 463, 492.

Class 291.—CHOCOLATE-POINT KITTEN.**Mrs. Denny**

- 592 Mrs. E. Lytton, FLAMBOYANT BOSSANOVA (24b), M. 15.3.84. Berandres Barney x Flamboyant Astralita. Breeder, Exhibitor. Also in 432, 463, 520.
- 593 Mrs. E. Hutchings, SALORA SUCHARD (24b), F. 13.4.84. Amberwych Hawkmoor x Foxtwist Aimee. Breeder, Exhibitor. Also in 433, 436, 520, 654.
- 594 Mrs. J. Hogarth, ADUAM SUSHISONG (24b), F. 15.2.84. Gr. Ch. Chairross Ariel x Kazpet. Breeder, Mrs. J. Potter. Also in 438, 463, 623, 654.
- 595 Miss K. Chillas, LIONKINS CHOCOLATE SMARTY (24b), M. 27.2.84. Cymbeline Alykhan x Widgerwood Seraphina. Breeder, Mrs. Kelly. Also in 436, 438, 602.

Class 292.—LILAC-POINT KITTEN.**Mrs. Dadd**

- 596 Mr. and Mrs. P. Wilkinson, KIMBERLINAS CHRISTAMOUSE (24c), M. 15.12.83. Gr. Ch. Chairross Androcles x Adoneam Bluemist Starfire. Breeders, Exhibitors. Also in 432, 439, 553, 662.
- 597 Mrs. P. Turner, KATSUNARI ROSETTA STARDUST (24c), F. 3.12.83. Ch. Palissy Piper x Rantree Tevadah. Breeder, Exhibitor. Also in 433, 440, 595.
- 598 Mrs. G. Smith, PASQUINEL GALAXY WARRIOR (24c), M. 6.1.84. Gr. Ch. Chairross Ariel x Chamrone Winter Wind. Breeder, Exhibitor. Also in 432, 435, 662.
- 599 Mrs. and Miss Pearce, KATSUNARI ROSALINA (24c), F. 27.2.84. Chermat Kris x Nikana Kylara. Breeder, Mrs. Turner. Also in 436, 550, 595, 609.
- 600 Ms. S. Leeves, MEISAKO TARRANON (24c), M. 22.4.84. Gr. Ch. Gangaili Schwarzer Teufel x Meisako Marushka. Breeder, Exhibitor. Also in 432, 438, 602.
- 601 Mrs. V. Hill, LIONKINS LILAC PASTICHE (24c), F. 27.2.84. Cymbeline Alykhan x Widgerwood Seraphina. Breeder, Mrs. D. Kelly. Also in 435, 436, 438, 440, 623.
- 602 Mrs. D. Bailey, ZENOBIA MADAM AURA (24c), F. 5.3.84. Gr. Ch. Harlyquin x Gracelands Zamandra. Breeder, Exhibitor. Also in 433, 438, 463, 553.

Class 293.—TABBY-POINT KITTEN.**Mr. Dessauer**

- 603 Miss H. Rochefort, KABUKI MITZUKO (32/3), F. 25.12.83. Ch. Killdown Midas x Katzilla Fizz. Breeder, Mrs. McGonagle. Also in 437, 440, 603, 623.
- 604 Mrs. Mansel-Edwards, ADUAM HORATIO (32/1), M. 5.12.83. Gr. Ch. Penyrallt Picasso x Adoneam Amedme Tigerlily. Breeder, Exhibitor. Also in 432, 435, 440, 639, 642, 662.
- 605 G. Jones and S. Young, ZENOBIA ACES INSIGNIA (32/3), M. 17.2.84. Sup. Gr. Ch. Zachary Apollo x Ch. Zenobia High Priestess. Breeder, Mrs. D. Bailey. Also in 436, 437, 439, 463, 602.
- 606 Mr. and Mrs. J. Beynon, SILVERBREEZE MARIMIKKO (32), F. 14.1.84. Simone Semolina Silkpaws x Silverbreeze Eloise. Breeder, Mrs. Power-McGowan. Also in 437, 463, 595, 603.



WESSEX CAT CLUB

ALL BREEDS

NEW MEMBERS WELCOME

NEXT CHAMPIONSHIP SHOW
at the Town Hall, Bournemouth, March 2nd, 1985

For Schedule, please send (9" x 6") stamped addressed envelope before mid-December to :

MR. B. R. BARNES
10 DEVON ROAD - COPNOR - PORTSMOUTH PO3 5ET
(Schedules will be sent to paid-up members)

Hon. Secretary : MRS. F. E. BARNES
28 Dolphin Avenue, Bournemouth BH10 6DU
Tel.: Bournemouth 574853

Hon. Treasurer : MR. ERIC BARNES
28 Dolphin Avenue, Bournemouth BH10 6DU

FINLO SIAMESE



Lovingly family-reared Seal-Point Siamese
kittens

sometimes available
to
caring permanent homes



Enquiries welcome to :

MRS. MARGARET CORKHILL
42 ROLLESTONE ROAD - FAWLEY - SOUTHAMPTON

Tel.: 0703 892476

Class 294.—RED-POINT KITTEN.**Mrs. Deakin**

- 607 Mrs. I. George, DARLING RED ROWAN (32a), F. 4.4.84. Ch. Dalbigny Glenfiddich x Darling Patience. Breeder, Exhibitor. Also in 433, 436, 438, 572.
- 608 Miss K. Chillas, LIONKINS RED FIREFOX (32a), M. 7.5.84. Cymbeline Alykhan x Northstar Isis. Breeder, Mrs. Kelly. Also in 435, 438, 440.
- 609 Mrs. S. Bell, LOWDOLLAH TAMAZYN (32a), F. 24.12.83. Hydinis Serendipity x Lowdollah Sweet Suzette. Breeders, Mrs. and Miss Pearce. Also in 437, 440, 572, 603.

Class 295.—TORTIE-POINT KITTEN.**Mrs. Biggie**

- 610 Mrs. D. Palmer, HO CREDO CARINA (32b/1), F. 26.2.84. Regisfolk Rocketman x Ho Titaya Warah. Breeder, Mrs. Glen. Also in 435, 436, 438, 440, 603, 609.
- 611 Mr. and Mrs. A. Drummond, KASELLA BLAZIN BRISHA (32b/3), F. 3.12.83. Ch. Fistra Knight Rider x Ch. Soria Su Zuki. Breeder, Mrs. Peacham. Also in 440, 574, 603.

Class 296.—CANCELLED. NO ENTRIES.**SIAMESE NEUTERS****Class 297.—SEAL-POINT NEUTER, M.****Mrs. Biggie**

- 612 Mrs. M. Ryan, SAMACIA SOLO (24), M.N. 12.8.79. Sepia Sourire x Craigiehilloch Lilac Lilia. Breeder, Mrs. Miller. Also in 441, 444, 464.
- 613 Mrs. E. Reader, HIMOON JONAS (24), M.N. 24.3.82. Ch. Sislinki Telstar x Sansonet Amaryllis. Breeder, Mrs. Drewitt. Also in 441, 444, 446, 464, 604, 655.
- 614 Mrs. C. Bone, PR. CALIGANZA KRISHNA (24), M.N. 12.8.82. Gr. Ch. Okesha Star Galaxy x Kallilia Katkin. Breeder, Mrs. Dean. Also in 305, 596, 655.
- 615 Mrs. A. Banks, BELLCREST CINERARIA (24), M.N. 25.3.82. Ch. Kowtow Khan x Djinn Rummy. Breeder, Mrs. Browning. Also in 443, 444, 464.
- 616 Mr. and Mrs. P. Arnold, SIANOVA SWIFTNICK (24), M.N. 20.4.82. Merrycury Halvic x Laronel Victoria. Breeders, Mr. and Mrs. Drummond. Also in 441, 445, 446, 551.

Class 298.—BLUE-POINT NEUTER, M.**Mrs. Lambert**

- 617 Mr. and Mrs. N. Stacey, ZENOBIA MIDNIGHT TRAMPUS (24a), M.N. 19.11.82. Gr. Ch. Harlyquin x Gracelands Zamandra. Breeder, Mrs. D. Bailey. Also in 442, 446, 464, 493.
- 618 Mrs. P. Edgar, AMBERWYCH MONDAY BLUES (24a), M.N. 13.6.83. Ch. Beaumaris Alexander x Amberwych Foxy Lady. Breeder, Mrs. Jobson. Also in 442, 493, 568.

Class 299.—CHOCOLATE-POINT NEUTER, M.**Mrs. Denny**

- 619 Mrs. H. Ratcliffe, MEISAKO JUMPING JACK (24b), M.N. 5.11.83. Zenobia Blue Urchin x Meisako Marushka. Breeder, S. Leves. Also in 442, 443, 445, 446, 596, 604.

Class 300.—LILAC-POINT NEUTER, M.**Mrs. Dadd**

- 620 Mrs. W. Weaver, RUIA MAWA (24c), M.N. 13.11.81. Ch. Chermat Peri x Chermat Chantek. Breeder, Mrs. M. Hearn. Also in 446, 554, 596, 604.
- 621 Mr. and Mrs. B. Summerfield, LIVRABAR SALAMATAE (24c), M.N. 9.9.83. Gr. Ch. Daunus Pascali x Ch. Livrabar Savak. Breeders, Exhibitors. Also in 554, 596, 604, 610.
- 622 Mrs. K. Gibbins, BARKAT ATLAS T (24c), M.N. 25.8.83. Gr. Ch. Livrabar Strawman x Quila Fantasie. Breeder, Exhibitor. Also in 442, 554, 596, 655.

LEANNE PERSIANS

**BLUE - BLUE-CREAM - CREAM
CHOCOLATE - LILAC**

AT STUD:

Alcund Jentle Jupiter (3)

Sire: Ch. Alcund Trojon
Dam: Danesyde Janine

QUEENS:

Scotchmist Mustardseed (5)

Bendor Roxy (13)

Alcund Solar Miss (3)

Elvira Melody (50c)

and

Dainty Delilah (3)

Enquiries to :

ANNE FAULKNER

**84 SAXONHURST ROAD - BOURNEMOUTH
DORSET**

Tel.: (0202) 511389

Class 301.—TABBY-POINT NEUTER, M. Mr. Dessauer

- 623 Mr. and Mrs. N. Stacey, ZENOBIA NIGHT SEARCHER (32/3), M.N. 7.10.83. Sup. Gr. Ch. Zachary Apollo x Gracelands Zamandra. Breeder, Mrs. D. Bailey. Also in 443, 444, 446, 464, 596, 610, 655.
- 624 Mrs. S. Selfe, PR. SPIDY SPARTA (32/4), M.N. 7.10.81. Ch. Foxtwist Fair Dandy x Majik Zada. Breeder, Exhibitor. Also in 305, 441, 445, 446.
- 625 Ms. S. Leeves, MEISAKO FELINE FIREWORKS (32/3), M.N. 5.11.83. Zenobia Blue Urchin x Meisako Marushka. Breeder, Exhibitor. Also in 442, 443, 637.
- 626 Mrs. S. Hooke, ELSILRAC CHIANG MAI (32/3), M.N. 14.12.82. Gr. Ch. Merrycury Ramadam x Ch. Skuzuka Bianco. Breeder, Mrs. J. Carlisle. Also in 442, 445, 446, 464, 604.
- 627 Mrs. J. Bright, ZENOBIA TWILIGHT STROLLER (32/3), M.N. 7.10.83. Sup. Gr. Ch. Zachary Apollo x Gracelands Zamandra. Breeder, Mrs. Bailey. Also in 443, 444, 446, 464, 596, 640.
- 628 Mrs. S. Bell, KARAZOS TIGER BRIGHT (32), M.N. 8.7.83. Ch. Killdown Midas x Karazos Glad Heritage. Breeder, Mrs. Wise. Also in 442, 446, 604.

Not entered in this Class:—

- 629 Miss S. Robinson, SHOOTING ANATOLE (32/3), M.N. 11.1.84. Katnap Sandpiper x Shooting Sweet Pea. Breeder, Mrs. Harper. Also in 442, 443, 445, 446, 568, 624, 643, 663.

Class 302.—RED or CREAM-POINT NEUTER, M. Mrs. Deakin

- 630 Mr. and Mrs. N. Stacey, ZENOBIA KING KHALIFA (32a), M.N. 10.11.83. Dalbigny Damian x Dalbigny Philomena. Breeder, Mrs. D. Bailey. Also in 443, 575, 596.
- 631 Mr. and Mrs. L. Pearce, PATRICIAN PIMENTO (32a), M.N. 15.4.82. Ch. Patrician Nijinsky x Adonis Gold Charm. Breeder, Mrs. Humphris. Also in 445, 446, 551, 575.
- 632 Mr. and Mrs. R. Evans, PR. KILIDAR FIREFOX (32a), M.N. 16.5.82. Ch. Kilidar Calypso x Ch. Cobweb Mist. Breeder, Mr. Greenaway. Also in 305, 575, 637.
- 633 Mr. and Mrs. A. Drummond, PR. SIANOVA SAMBASSADOR (32a), M.N. 12.11.80. Ch. Tigerlily Tecumseh x Laisu Carina. Breeders, Exhibitors. Also in 305, 441, 475.
- 634 Mr. and Mrs. I. Dack, PR. ADONEAM SULLIVAN (32c), M.N. 2.4.83. Ch. Chairross Androcles x Christie Koriana. Breeder, Mrs. Linham. Also in 305, 442, 445.
- 635 Mr. and Mrs. P. Baker, PR. JOHPAS CARLSON (32a), M.N. 31.10.82. Gr. Ch. Horchata Nieto Decarlos x Johpas Blazin Glori. Breeder, Mrs. Reed. Also in 305, 445, 464, 655, 663.

Class 303.—A.C. BREED 24 NEUTER, F. Mrs. Neale

- 636 Mrs. W. Weaver, CHERMAT SUKEE (24), F.N. 13.11.81. Ch. Chermat Peri x Chermat Mutiarce. Breeder, Mrs. M. Spenceley. Also in 441, 445, 597, 605.
- 637 Mrs. J. Warren, CANSHECHUM BLUE MOON (24a), F.N. 1.7.83. Ch. Canshechum Blue Baron x Johpas Fanfaronade. Breeder, Mrs. B. Springthorpe. Also in 442, 445, 446.
- 638 Miss D. Montague, CYMBELINE ZEYA (24), F.N. 15.9.80. Kemkimski Kunade x Tanja Fochen. Breeder, Mrs. Folkes. Also in 597, 624, 637, 663.
- 639 Mrs. E. Lytton, CH. STROLLAWAY CHLOE (24), F.N. 5.3.79. Seadog Ajax x Frenchelle Shezam. Breeders, Dr. and Mrs. Browne. Also in 464, 597, 605, 663.
- 640 Mr. G. Hollis, ADONEAM LUCRETIA (24c), F.N. 10.3.82. Suleima Frazzil x Toska Siam. Breeder, Mrs. G. Farler. Also in 441, 445, 446.

Not entered in this Class:—

- 641 Mrs. S. Bell, PR. ICHIBAN PORTIA (24), F.N. 30.4.82. Amendphis Night Owl x Karibur Karletta. Breeder, Mr. and Mrs. Corneph. Also in 445, 551, 605.

MISSKIN[©]

FelV Tested



**Exotics
Colourpoints
British Colourpointed**



Represented today by . . .

Misskin Blue Bandit (40/2)

and

Misskin Contessa (40/8)

Kittens expected by . . .

Ch. Aztec Sunny Simon (13b/2)

from

MISSKIN SLEEPING BEAUTY (13b/8)

SUNBABE TWINKLING STAR (40/12)

and

CHERDEN LADY ROSETTA (15)

(carrying Colourpoint)



Enquiries welcome . . .

MRS. VELDES CARNELL
54 TOWER HILL - WILLITON - TAUNTON
SOMERSET TA4 4JR
Tel.: (0984) 32397

- Class 304.—A.C. BREED 32 NEUTER, F.** **Mrs. Neale**
- 642 Miss J. Hutchison, BENORAH BELLADONNA (32ti), F.N. 19.4.77. Ch. Denka Tutankhaten x Hydinisy Silver Pearl. Breeder, Miss N. Walsh. Also in 441, 597, 640.
- 643 Miss Bugiel, ZENOBIA MISTRESS ALSORTS (32b/1), F.N. 26.10.82. Dalbigny Damian x Dalbigny Philomena. Breeder, Mrs. Bailey. Also in 442, 443, 444, 446, 655.

- Class 305.—GRAND PREMIER NEUTER.** **Mrs. Clarke**
- 614 Mrs. C. Bone, PR. CALIGANZA KRISHNA (24), M.N.
- 624 Mrs. S. Selfe, PR. SPIDY SPARTA (32), M.N.
- 632 Mr. and Mrs. R. Evans, PR. KILIDAR FIREFOX (32a), M.N.
- 633 Mr. and Mrs. A. Drummond, PR. SIANOVA SAMBASSADOR (32a), M.N.
- 634 Mr. and Mrs. I. Dack, PR. ADONEAM SULLIVAN (32c), M.N.
- 635 Mr. and Mrs. P. Baker, PR. JOHPAS CARLSON (32a), M.N.
- 641 Mrs. S. Bell, PR. ICHIBAN PORTIA (24), F.N.

BALINESE SECTION

- Class 306.—A.C. BALINESE ADULT.** **Mrs. Neale**
- 644 Mr. and Mrs. Burroughes, PALUJIA ARISTANIO (61/c), M. 16.11.83. Starok Aries x Cheldene Titania. Breeders, Exhibitors. Also in 424, 425, 611.

Classes 307 and 308.—CANCELLED. NO ENTRIES.

MYOWAL

★ CORNISH REX AND HAVANAS ★

SEND BEST WISHES TODAY TO :
MYOWAL YOUNG TURK (33)
RAMSHACKLE DRY BLACKTHORN (33)
and
MYOWAL LI SHOU (29)

★
READY NOW: **Cornish Rex Females**
READY END SEPTEMBER: **Havana Kittens**

★
Kitten enquiries always welcome :

GILLIAN CORNISH
"PATHWAYS"
2 BLANKNEY CLOSE - HILL HEAD - FAREHAM - HANTS.
Tel.: (0329) 664032

"SUMINTA"

★ SIAMESE AND ABYSSINIAN ★

MYCENE MARCHESA (23)

"Yum Yum"

and

FINLO KATIE KOO (24)

"Sophie"

Sometimes have beautiful Island-bred babies for adoption
for breeding, show and as loving pets

Enquiries please to our "Mum" :

MRS. JILL JACKMAN
Willow Cottage, Bembridge, Isle of Wight PO35 5SE
Tel.: 87 2084

MISCELLANEOUS CLASSES

LONG-HAIRED SECTION

LONG-HAIRED ADULTS

Class 309.—SELF BREEDERS ADULT, M.

Mrs. Turney

- 3 Mr. and Mrs. P. Cornish, SHAMOUTI BLACK CARLOS (1), M.
- 9 Mr. and Mrs. G. Martin, CH. SHIRAR SNOWMAN (2a), M.
- 10 Mr. K. Haines, CLEARLIGHT MEPHISTO (2a), M.
- 11 Mrs. S. Biggs, TREBADI JONATHAN (2a), M.
- 33 Mr. and Mrs. J. Greenhalgh, CH. SUBREC WHISKY MAC (4), M.

Class 310.—SELF BREEDERS ADULT, F.

Miss Marshall

- 5 Miss D. Adams, DENESANGEL TAR BABY (1), F.
- 6 Mrs. A. Vardy, MARIPOSA MARILISA (2), F.
- 7 Mrs. M. Moon, CH. CAPERING FONDANT BABE (2), F.
- 13 Mrs. N. Smith, RIGNOLLA GEMMA (2a), F.
- 16 Mrs. J. Hammett, SHOU MOONWIND (2a), F.
- 32 Mrs. E. Christian, SCOTCHMIST JOOLS (3), F.
- 35 Miss M. Tosswill, HELENSBROOK BRONZE BEAUTY (4), F.
- 36 Mrs. B. Patch, HONEYCHARM RED HOLLY (4), F.
- 46 Mrs. M. Price, HALLILOO AMAPOLLA (5), F.
- 47 Mrs. G. Jones, KEWSWOOD ANASTASIA (5), F.
- 51 Miss E. Brennan, ANANDA TIARELLA (5), F.

Class 311.—NON-SELF BREEDERS ADULT, M.

Mrs. Graham

- 59 Mrs. I. Unwin, PAPPUS ANDANTINO (10), M.
- 60 Mrs. L. Taylor, LYNCHARD SILVER BARNUM (10), M.
- 80 Mrs. M. Wade, ZENITH AARON (12a), M.
- 95 Mrs. J. Beaney, MISTYDEW MATCHLESS (13b/2), M.
- 101 Miss M. Forster, SAMOTO FLORIN (13b/11), M.
- 123 Mrs. C. Turner, CH. JUGANDO MOONDANCE (51/1), M.
- 124 Miss R. Smith, CINDERGLO CHOIRISTER (51/2), M.
- 126 Mrs. P. Redding, PREMELA PRINCE PRUPETUEN (53), M.

Class 312a.—NON-SELF BREEDERS ADULT, F.

Mrs. Crockart

- 53 Mr. and Mrs. G. Martin, SHIRAR SMOKE GEM (6), F.
- 57 Ms. A. Sapiets, TABINET BROWN VELVET (8), F.
- 68 Mrs. E. Pedder, CHARENI MAID MISCHIEF (10), F.
- 69 Mrs. P. Faris, TRYMCOTE KOHINOOR (10), F.
- 76 Mr. and Mrs. M. Stapleton, MANDEAR FIRST NEWS (12), F.
- 86 Mrs. V. Chard, SHARLINDEN SORBET (12a), F.
- 88 Mrs. C. Tucker, SAMLYLU VOO DOO (13), F.
- 89 Mrs. G. Jones, KEWSWOOD ALISON JANE (13), F.
- 91 Mrs. S. Bellringer, BELMONCO DUSKY MAIDEN (13), F.
- 99 Mrs. A. Beere, CH. MISTY BLUE SOX (13b/2), F.
- 120 Mr. D. Lawrence, ADONELO FINAL STRAW (13c/2), F.

Class 312b.—NON-SELF BREEDERS ADULT, F.

Mrs. Crockart

- 72 Mrs. B. Patch, CH. HONEYCHARM JASMINE (11), F.
- 74 Mrs. A. Beere, PALLISAND SOFT TOUCH (11), F.
- 75 Mrs. L. Stradling, LYNSTRAD LOTTIE BLOSSOM (12), F.
- 78 Mr. N. Sadler, PANNS PRELUDE (12), F.
- 85 Mrs. P. Laing, BIRCHACRE STARLIGHT (12a), F.
- 87 Mrs. C. Bourke, VONDEANE CANDYCAPER (12a), F.
- 92 Mrs. M. Howes, CH. HONEYMIST MARIANNA (13), F.
- 105 Miss Madigan, TIBILLYN PAVLOVA (13b/3), F.
- 114 Mrs. E. Banfield, KIRIMA LUNAR LUCK (13c/1), F.
- 118 Mrs. C. Shattock, SNOWQUEEN BELLISSIMMA (13c/2), F.
- 122 Mrs. T. Cole, CH. STRATHEDEN HAZEE FANTAZEE (13c/2), F.

MORNMIST Persians

BLUE - CREAM - BLUE-CREAM
BI-COLOUR - TORTIE-WHITE



At Stud :

PUFF DRAGON (5)

2 C.C.s

Sire: Woodhaze Cream Ashley
Dam: Wonderland Wild Rose

Siring show-winning kittens with super temperament

FUTURE STUD:

CARGEO'S PILOT (3)

(Pure Blue)

Sire: Ch. Cargeo's Vangelis
Dam: Cargeo's Living Doll

At his first show **HERE TODAY**



Bi-Colour and Tortie and White babies available
in September

from

PUFF DRAGON

x

LUVVERS CLEMMIE BLUE



Stud and Kitten enquiries . . .

CAROL BOCOCK

Tel.: SOUTHAMPTON 558069

Class 313.—NOVICE SELF ADULT, M.

Dr. Raleigh

- 1 Mrs. S. Porter, ZENITH WAGSTAFF (1), M.
- 8 Mrs. N. Smith, SHIRAR WHITE KNIGHT (2a), M.
- 10 Mr. K. Haines, CLEARLIGHT MEPHISTO (2a), M.
- 18 Mrs. M. Wade, ROBHURST BAMBI (2b), M.
- 22 Mrs. V. Salisbury, DOLEYGATE MACHO MAN (3), M.
- 23 Mrs. R. Rolston, ALCMUND JACKLIN (3), M.
- 24 Mrs. M. Moon, MISSYLYNE SEFTON (3), M.
- 38 Mrs. L. Tracey, HONEYMIST CREAM CONSORT (5), M.
- 43 Mrs. A. Grineau, MORN Mist SUNDOWNER (5), M.

Class 314.—NOVICE SELF ADULT, F.

Miss Rickson

- 5 Miss D. Adams, DENESANGEL TAR BABY (1), F.
- 12 Mrs. B. Winchester, BEVMOND SNOW CRYSTAL (2a), F.
- 13 Mrs. N. Smith, RIGNOLLA GEMMA (2a), F.
- 14 Mr. A. Simpson, FIRANTY WHITE SHARI (2a), F.
- 30 Mrs. M. Waight, SCOTCHMIST JUSTINE (3), F.
- 32 Mrs. E. Christian, SCOTCHMIST JOOLS (3), F.
- 35 Miss M. Tosswill, HELENSBROOK BRONZE BEAUTY (4), F.
- 37 Mr. and Mrs. P. Kelley, BARCHRIS LUCINDA (4), F.
- 45 Mrs. K. Whittington, ADONELO STARFEN (5), F.
- 46 Mrs. M. Price, HALLILOO AMAPOLLA (5), F.
- 48 Mrs. S. Field, HONEYMIST CREAM TAMINDY (5), F.
- 49 Mrs. S. Field, HYSY CREAM TARA (5), F.

Class 315.—NOVICE NON-SELF ADULT, M.

Mrs. Halls

- 52 Mrs. A. Williams, SONATA MARCATISSIMO (6), M.
- 58 Mr. N. Sadler, PANNS PERSIMMION (9), M.
- 65 Miss A. Barwell, SONATA CANTANDO (10), M.
- 81 Miss G. Wade, ZENITH TOMMY TUCKER (12a), M.
- 82 Mrs. J. Stevenson, HOBBIT MITHRIL (12a), M.
- 93 Mrs. A. Phypers, LINLACE BAYEUX (13b/1), M.
- 117 Mrs. K. Coleman, DOWN DERRY RASCAL (13c/2), M.

Class 316a.—NOVICE NON-SELF ADULT, F.

Mrs. Shingleton

- 66 Miss D. Tindall, TALLAVERA ANGEL DELIGHT (10), F.
- 74 Mrs. A. Beere, PALLISAND SOFT TOUCH (11), F.
- 77 Mrs. K. Scheel, PANNS POLLYDOODLE (12), F.
- 88 Mrs. C. Tucker, SAMLYLU VOO DOO (13), F.
- 97 Mrs. K. Long, SILONA ZANITA (13b/2), F.
- 106 Mr. and Mrs. F. Lawler, TREFLEUR PAPILLON (13b/4), F.
- 107 Mrs. M. Haim, CANTRIP LUCKY CHARM (13b/6), F.
- 114 Mrs. E. Banfield, KIRIMA LUNAR LUCK (13c/1), F.
- 121 Mrs. D. Coston, DUBROVA KABITA (13c/2), F.
- 127 Mr. B. Greenway, ALTANEA ANGELIQUE (8a), F.

Class 316b.—NOVICE NON-SELF ADULT, F.

Mrs. Shingleton

- 54 Mrs. D. Alford, GARINGAY SILVER MIST (6), F.
- 68 Mrs. E. Pedder, CHARENI MAID MISCHIEF (10), F.
- 69 Mrs. P. Faris, TRYMCOTE KOHINOOR (10), F.
- 70 Mrs. Caddick, SONATA ABELLITURA (10), F.
- 89 Mrs. G. Jones, KEWSWOOD ALISON JANE (13), F.
- 90 Mr. B. Greenway, TREBADI PRUDENCE (13), F.
- 96 Mrs. L. Tracey, ADONELO MARANATHA SHALOM (13b/2), F.
- 100 Mrs. and Miss Barnes, PEPANDI FRANCINE (13b/2), F.
- 111 Mrs. C. Shattock, CLARELIN ROSHANARA (13c/1), F.
- 120 Mr. D. Lawrence, ADONELO FINAL STRAW (13c/2), F.

Class 317.—MAIDEN SELF ADULT.

Mrs. Worth

- 1 Mrs. S. Porter, ZENITH WAGSTAFF (1), M.
- 5 Miss D. Adams, DENESANGEL TAR BABY (1), F.
- 8 Mrs. N. Smith, SHIRAR WHITE KNIGHT (2a), M.
- 10 Mr. K. Haines, CLEARLIGHT MEPHISTO (2a), M.
- 12 Mrs. B. Winchester, BEVMOND SNOW CRYSTAL (2a), F.

CHAIROSS SIAMESE

11 YEARS LEUKAEMIA-FREE BREEDING



THE HOME OF BRITAIN'S TOP CHOCOLATE STUDS:

GR. CH. CHAIROSS ARIEL (24b)

Britain's first Chocolate-Pointed Siamese Grand Champion
11 C.C.s, 3 Grand C.C.s and 4 Reserve Grand C.C.s
Cat World Award — Best Siamese Cat 1978

GR. CH. CHAIROSS ANDROCLES (24b)

7 C.C.s, 3 Grand C.C.s and 1 Reserve Grand C.C.
Britain's sole father and son Chocolate Siamese Grand
Champions

**BOTH BOYS SIRING CHALLENGE, GRAND CHALLENGE
AND BEST IN SHOW WINNERS**



OUR QUEENS:

CH. CHAIROSS AUGUSTA KHAN (24b)

CHAIROSS AUGUSTINA (24b)

1 C.C.

CHAIROSS ALCIA (24b)

CHAIROSS AURORA (24c)



Retired and enjoying life AT HOME . . .

CHAIROSS ANUKIS (24b)

CHAIROSS ALEXANDRA (24)



ROSS MORT-WILLIAMS - Tel.: Bristol 45534

- 14 Mr. A. Simpson, FIRANTY WHITE SHARI (2a), F.
- 22 Mrs. V. Salisbury, DOLEYGATE MACHO MAN (3), M.
- 23 Mrs. R. Rolston, ALCMUND JACKLIN (3), M.
- 24 Mrs. M. Moon, MISSYLYNE SEFTON (3), M.
- 29 Mrs. C. Boccock, CARGEOS PILOT (3), M.
- 30 Mrs. M. Waight, SCOTCHMIST JUSTINE (3), F.
- 37 Mr. and Mrs. P. Kelley, BARCHRIS LUCINDA (4), F.
- 39 Mrs. L. Shepperd, TREBADI ALEXANDER (5), M.
- 42 Mrs. J. Hockham, BARWELL BARNABY (5), M.
- 43 Mrs. A. Grineau, MORNMIST SUNDOWNER (5), M.
- 45 Mrs. K. Whittington, ANDONELO STARFEN (5), F.
- 46 Mrs. M. Price, HALLILOO AMAPOLLA (5), F.
- 48 Mrs. S. Field, HONEYMIST TAMINDY (5), F.
- 49 Mrs. S. Field, HYSY CREAM TARA (5), F.

Class 318.—MAIDEN NON-SELF ADULT.

Mrs. Ashman

- 54 Mrs. D. Alford, GARINGAY SILVER MIST (6), F.
- 58 Mr. N. Sadler, PANNS PERSIMMION (9), M.
- 65 Miss A. Barwell, SONATA CANTANDO (10), M.
- 68 Mrs. E. Pedder, CHARENI MAID MISCHIEF (10), F.
- 74 Mrs. A. Beere, PALLISAND SOFT TOUCH (11), F.
- 78 Mr. N. Sadler, PANNS PRELUDE (12), F.
- 79 Miss S. Balston, LITLOWL PHILIPPA (12), F.
- 81 Miss G. Wade, ZENITH TOMMY TUCKER (12a), M.
- 88 Mrs. C. Tucker, SAMLYLU VOO DOO (13), F.
- 96 Mrs. L. Tracey, ADONELO MARANATHA SHALOM (13b/2), F.
- 97 Mrs. K. Long, SILONA ZANITA (13b/2), F.
- 106 Mr. and Mrs. F. Lawler, TREFLEUR PAPILLON (13b/4), F.
- 107 Mrs. M. Haim, CANTRIP LUCKY CHARM (13b/6), F.
- 110 Mrs. A. and J. Izzard, ROJODANCO MANTLEOFGOLD (13c/1), M.
- 117 Mrs. K. Coleman, DOWN DERRY RASCAL (13c/2), M.
- 118 Mrs. C. Shattock, SNOWQUEEN BELLISSIMA (13c/2), F.
- 121 Mrs. D. Coston, DUBROVA KABITA (13c/2), F.

Class 319.—LIMIT SELF ADULT.

Mr. Worth

- 1 Mrs. S. Porter, ZENITH WAGSTAFF (1), M.
- 3 Mr. and Mrs. P. Cornish, SHAMOUTI BLACK CARLOS (1), M.
- 10 Mr. K. Haines, CLEARLIGHT MEPHISTO (2a), M.
- 12 Mrs. B. Winchester, BEVMOND SNOW CRYSTAL (2a), F.
- 15 Mrs. J. Hutley, ADUELO SNOWFLAKE PRINCESS (2a), F.
- 21 Mrs. J. Stevenson, MORNMIST MASCOT (3), M.
- 22 Mrs. V. Salisbury, DOLEYGATE MACHO MAN (3), M.
- 23 Mrs. R. Rolston, ALCMUND JACKLIN (3), M.
- 24 Mrs. M. Moon, MISSYLYNE SEFTON (3), M.
- 27 Mrs. E. Fryer, SAPAJOU JOLEE (3), M.
- 28 Mrs. K. Faulkner, ALCMUND JENTLE JUPITER (3), M.
- 29 Mrs. C. Boccock, CARGEOS PILOT (3), M.
- 30 Mrs. M. Waight, SCOTCHMIST JUSTINE (3), F.
- 34 Messrs. Dray and Cady, CH. HOMEWARD RED RORY (4), M.
- 38 Mrs. L. Tracey, HONEYMIST CREAM CONSORT (5), M.
- 41 Mrs. M. Ireland, CAMBERDOWN SIMON (5), M.
- 43 Mrs. A. Grineau, MORNMIST SUNDOWNER (5), M.
- 46 Mrs. M. Price, HALLILOO AMAPOLLA (5), F.
- 48 Mrs. S. Field, HONEYMIST CREAM TAMINDY (5), F.
- 49 Mrs. S. Field, HYSY CREAM TARA (5), F.

Class 320a.—LIMIT NON-SELF ADULT.

Mrs. Gillson

- 54 Mrs. D. Alford, GARINGAY SILVER MIST (6), F.
- 57 Ms. A. Sapiets, TABINET BROWN VELVET (8), F.
- 61 Mrs. R. Fisher, SONATA SOLFEGGIO (10), M.
- 63 Mrs. S. Brown, CLICQUOT SILVER SOVEREIGN (10), M.
- 82 Mrs. J. Stevenson, HOBBIT MITHRIL (12a), M.
- 96 Mrs. L. Tracey, ADONELO MARANATHA SHALOM (13b/2), F.
- 100 Mrs. and Miss Barnes, PEPANDI FRANCINE (13b/2), F.
- 111 Mrs. C. Shattock, CLARELIN ROSHANARA (13c/1), F.

SNOWQUEEN Birman

(FeLV Negative Household)

HOME OF:
DEARING BOY SIOUX
2 C.C.s

and his son:
SNOWQUEEN BLEU BOISIOUX

SEAL AND BLUE KITTENS
OF QUALITY
SOMETIMES AVAILABLE

CHRISTINE SHATTOCK
6 Bucklands Drive - Nailsea - Bristol BS19 2PH
Tel.: Nailsea 853707

MARDENKA **BRITISH SHORTHAIRES**

(FeLV Negative)

STUDS . . .

KALPADOR BLUE MOON (Blue)
ADONESH CHAMPAGNE CHARLIE (Cream) 2 C.C.s

QUEENS . . .

CH. MARDENKA MAYERLING (Cream)
MARDENKA MAYFLOWER (Cream)
MARDENKA MOSAIC MILLIE (Blue/Cream) 2 C.C.s
PORTEOUS ROSE ROYCE (Blue) 1 C.C.

BLUE, BLUE-CREAM AND CREAM KITTENS AVAILABLE NOW

MRS. M. LE MONNIER
MAYERLING
LANGLEY PARK - ST. SAVIOUR - JERSEY - C.I.
Tel.: 0534 31818

- 112 Mr. and Mrs. E. Moore, KIREI AKIMI (13c/1), F.
- 113 Mrs. D. Coston, VERLAM CAMELIA (13c/1), F.
- 119 Mrs. D. Rayner, GOLDENRAYN MARTINI BIANCA (13c/2), F.
- 120 Mr. D. Lawrence, ADONELO FINAL STRAW (13c/2), F.

Class 320b.—LIMIT NON-SELF ADULT.

Mrs. Gowdy

- 58 Mr. N. Sadler, PANNS PERSIMMION (9), M.
- 71 Mrs. C. Abdulla, JEMARI EMIRA LEILA (10), F.
- 75 Mrs. L. Stradling, LYNSTRAD LOTTIE BLOSSOM (12), F.
- 77 Mrs. K. Scheel, PANNS POLLYDOODLE (12), F.
- 79 Miss S. Balston, LITLOWL PHILIPPA (12), F.
- 83 Mrs. V. Coxon, GRANGEHILL LEONARDO (12a), M.
- 86 Mrs. V. Chard, SHARLINDEN SORBET (12a), F.
- 91 Mrs. S. Bellringer, BELMONCO DUSKY MAIDEN (13), F.
- 102 Mrs. S. Moore, SAMOTO CAPRICE (13b/11), F.
- 109 Mrs. M. Lindores, SHOONAHS CASANOVA (13c/1), M.
- 124 Miss R. Smith, CINDERGLO CHOIRISTER (51/2), M.
- 127 Mr. B. Greenway, ALTANEA ANGELIQUE (8a), F.

Class 321.—JUNIOR SELF ADULT.

Mr. Wickham-Ruffle

- 2 Mrs. J. Hook, ELVENWAKE DAMION (1), M.
- 3 Mr. and Mrs. P. Cornish, SHAMOUTI BLACK CARLOS (1), M.
- 4 Mrs. C. Allam, EL DARBY ALI BA BA (1), M.
- 15 Mrs. J. Hutley, ADUELO SNOWFLAKE PRINCESS (2a), F.
- 16 Mrs. J. Hammett, SHOU MOONWIND (2a), F.
- 21 Mrs. J. Stevenson, MORN MIST MASCOT (3), M.
- 29 Mrs. C. Bocock, CARGEOS PILOT (3), M.
- 31 Mrs. K. Faulkner, ALCMUND SOLAR MISS (3), F.
- 34 Messrs. Dray and Cady, CH. HOMEWARD RED RORY (4), M.
- 37 Mr. and Mrs. P. Kelley, BARCHRIS LUCINDA (4), F.
- 38 Mrs. L. Tracey, HONEYMIST CREAM CONSORT (5), M.
- 39 Mrs. L. Shepperd, TREBADI ALEXANDER (5), M.
- 45 Mrs. K. Whittington, ADONELO STARFEN (5), F.
- 48 Mrs. S. Field, HONEYMIST CREAM TAMINDY (5), F.
- 49 Mrs. S. Field, HYSY CREAM TARA (5), F.
- 51 Miss E. Brennan, ANANDA TIARELLA (5), F.

Class 322a.—JUNIOR NON-SELF ADULT.

Mrs. Hannan

- 54 Mrs. D. Alford, GARINGAY SILVER MIST (6), F.
- 55 Mrs. C. Webb, FERRESHTAI CARIOCA (7), M.
- 56 Mrs. V. Chard, DEANVIEW SILVER TABIS (7), F.
- 57 Ms. A. Sapiens, TABINET BROWN VELVET (8), F.
- 61 Mrs. R. Fisher, SONATA SOLFEGGIO (10), M.
- 68 Mrs. E. Pedder, CHARENI MAID MISCHIEF (10), F.
- 82 Mrs. J. Stevenson, HOBBIT MITHRIL (12a), M.
- 88 Mrs. C. Tucker, SAMLYLU VOO DOO (13), F.
- 91 Mrs. S. Bellringer, BELMONCO DUSKY MAIDEN (13), F.
- 97 Mrs. K. Long, SILONA ZANITA (13b/2), F.
- 104 Mrs. K. Strickland, MARISHA MARSALA (13b/8), F.
- 108 Mr. J. Gundry, MARISHA MYSTIQUE (13b/8), F.
- 117 Mrs. K. Coleman, DOWN DERRY RASCAL (13c/2), M.
- 120 Mr. D. Lawrence, ADONELO FINAL STRAW (13c/2), F.

Class 322b.—JUNIOR NON-SELF ADULT.

Mrs. Hannan

- 71 Mrs. C. Abdulla, JEMARI EMIRA LEILA (10), F.
- 75 Mrs. L. Stradling, LYNSTRAD LOTTIE BLOSSOM (12), F.
- 77 Mrs. K. Scheel, PANNS POLLYDOODLE (12), F.
- 80 Mrs. M. Wade, ZENITH AARON (12a), M.
- 87 Mrs. C. Bourke, VONDEANE CANDYCAPER (12a), F.
- 96 Mrs. L. Tracey, ADONELO MARANATHA SHALOM (13b/2), F.
- 98 Mrs. E. Fryer, OMICRON PRIMA DONNA (13b/2), F.
- 100 Mrs. and Miss Barnes, PEPANDI FRANCINE (13b/2), F.
- 106 Mr. and Mrs. F. Lawler, TREFLEUR PAPILLON (13b/4), F.
- 109 Mrs. M. Lindores, SHOONAHS CASANOVA (13c/1), M.

ANANDA CATS

SAY HELLO TO OUR FRIENDS HERE TODAY



OUR QUEENS:

ANANDA WILLOW (5)

ANANDA TIARELLA (5)

BARWELL EMILY (5)

ANANDA VEGA (13)

and

ANANDA ANYA (16)

Good luck to Ananda Tiarella (5) and our lovely big boy
Pr. Percara Cherry (5) (Byron) — HERE TODAY



EMILY, WILLOW AND VEGA ARE EXPECTING KITTENS
JUNE AND JULY WITH A LITTLE HELP FROM . . .

CH. SAPAJOU STRAVINSKY (5)



Kitten enquiries . . .

ELSA BRENNAN

**CHEVIN LODGE - 16 BRACKEN ROAD
FERNDOWN - DORSET**

Tel.: FERNDOWN 893271 (evenings, please)

- 112 Mr. and Mrs. E. Moore, KIREI AKIMI (13c/1), F.
 113 Mrs. D. Coston, VERLAM CAMELIA (13c/1), F.
 122 Mrs. T. Cole, CH. STRATHEDEN HAZEE FANTAZEE (13c/2), F.
 126 Mrs. P. Redding, PREMELA PRINCE PRUPETUEN (53), M.

Class 323.—SENIOR ADULT.

Lady Haden-Guest

- 17 Mr. K. Haines, HAZANDA HOLLY (2a), F.
 19 Mr. A. Simpson, SNOWGEM TIGGER TAMER (2b), M.
 26 Mr. and Mrs. S. Guest, FLEURELLE TAMALAYN (3), M.
 41 Mrs. M. Ireland, CAMBERDOWN SIMON (5), M.
 47 Mrs. G. Jones, KEWSWOOD ANASTASIA (5), F.
 62 Mr. J. Cousins, FURIFREND JULIO (10), M.
 64 Mrs. E. Brill, HILAL ZEBAK (10), M.
 73 Mrs. V. Holder, PETULA PATCHWORK (11), F.
 92 Mrs. M. Howes, CH. HONEYMIST MARIANNA (13), F.
 110a Mrs. E. Chalk, CH. VERLAM AFRANIUS, (13c/1).
 123 Mrs. C. Turner, CH. JUGANDO MOONDANCE (51/1), M.
 125 Mrs. S. Payne, HOLDENHURST PINK FLOYD (51/2), M.

Class 324.—RADIUS SELF ADULT.

Mrs. Calder

- 21 Mrs. J. Stevenson, MORN Mist MASCOT (3), M.
 31 Mrs. K. Faulkner, ALCMUND SOLAR MISS (3), F.
 33 Mr. and Mrs. J. Greenhalgh, CH. SUBREC WHISKY MAC (4), M.
 42 Mrs. J. Hockham, BARWELL BARNABY (5), M.
 44 Mrs. K. Clarke, DAWNSTAR PADDINGTON BEAR (5), M.
 48 Mrs. S. Field, HONEYMIST CREAM TAMINDY (5), F.
 49 Mrs. S. Field, HYSY CREAM TARA (5), F.

Class 325.—RADIUS NON-SELF ADULT.

Mrs. Gowdy

- 54 Mrs. D. Alford, GARINGAY SILVER MIST (6), F.
 64 Mrs. E. Brill, HILAL ZEBAK (10), M.
 68 Mrs. E. Pedder, CHARENI MAID MISCHIEF (10), F.
 77 Mrs. K. Scheel, PANNIS POLLYDOODLE (12), F.
 83 Mrs. V. Coxon, GRANGEHILL LEONARDO (12a), M.
 119 Mrs. D. Rayner, GOLDENRAYN MARTINI BIANCA (13c/2), F.
 120 Mr. D. Lawrence, ADONELO FINAL STRAW (13c/2), F.
 125 Mrs. S. Payne, HOLDENHURST PINK FLOYD (51/2), M.

Class 326.—VISITORS SELF ADULT.

Mrs. Ashman

- 2 Mrs. J. Hook, ELVENWAKE DAMION (1), M.
 3 Mr. and Mrs. P. Cornish, SHAMOUTI BLACK CARLOS (1), M.
 7 Mrs. M. Moon, CH. CAPERING FONDANT BABE (2), F.
 12 Mrs. B. Winchester, BEVMOND SNOW CRYSTAL (2a), F.
 14 Mr. A. Simpson, FIRANTY WHITE SHARI (2a), F.
 15 Mrs. J. Hutley, ADUELO SNOWFLAKE PRINCESS (2a), F.
 19 Mr. A. Simpson, SNOWGEM TIGGER TAMER (2b), M.
 20 Mrs. A. Vardy, DOLEYGATE BLUE SALUTE (3), M.
 24 Mrs. M. Moon, MISSYLYNE SEFTON (3), M.
 25 Mrs. P. Hurrell, CH. BLUEDO (3), M.
 26 Mr. and Mrs. S. Guest, FLEURIELLE TAMALAYN (3), M.
 27 Mrs. E. Fryer, SAPAJOU JOLEE (3), M.
 38 Mrs. L. Tracey, HONEYMIST CREAM CONSORT (5), M.
 41 Mrs. M. Ireland, CAMBERDOWN SIMON (5), M.
 45 Mrs. K. Whittington, ADONELO STARFEN (5), F.
 47 Mrs. G. Jones, KEWSWOOD ANASTASIA (5), F.

Class 327a.—VISITORS NON-SELF ADULT.

Mrs. Light

- 56 Mrs. V. Chard, DEANVIEW SILVER TABIS (7), F.
 59 Mrs. I. Unwin, PAPPUS ANDANTINO (10), M.
 62 Mr. J. Cousins, FURIFREND JULIO (10), M.
 63 Mrs. S. Brown, CLICQUOT SILVER SOVEREIGN (10), M.
 69 Mrs. P. Faris, TRYMCOTE KOHINOOR (10), F.
 75 Mrs. L. Stradling, LYNSTRAD LOTTIE BLOSSOM (12), F.
 79 Miss S. Balston, LITLOWL PHILIPPA (12), F.
 85 Mrs. P. Laing, BIRCHACRE STARLIGHT (12a), F.
 88 Mrs. C. Tucker, SAMLYLU VOO DOO (13), F.



THE CATS PROTECTION LEAGUE

(Registered Charity No. 203644)

The oldest animal charity devoted solely to cats



OBJECTS . . .

1. To rescue stray and unwanted cats and kittens, rehabilitate and rehome them where possible.
2. To inform the public on the care of cats and kittens.
3. To encourage the neutering of all cats not required for breeding.

ORGANISATION . . .

The work is carried out through 125 Branches in the British Isles, staffed by voluntary workers, including the Southampton Branch (Organiser: Mrs. J. M. Cobb, "Blue Cedars," Hungerford Bottom, Bursledon, Southampton, Hants. SO3 8DF).

MEMBERSHIP . . .

Subscription :

£5.00 per annum. - £65.00 life membership

Our magazine, *The Cat*, is published bi-monthly and distributed to approximately 14,000 members.



We are supported by voluntary subscriptions, donations and legacies

Your personal support would help us to care for more unwanted cats



THE CATS PROTECTION LEAGUE
20 North Street - Horsham - West Sussex
RH12 1BN

- 90 Mr. B. Greenway, TREBADI PRUDENCE (13), F.
- 91 Mrs. S. Bellringer, BELMONCO DUSKY MAIDEN (13), F.
- 92 Mrs. M. Howes, CH. HONEYMIST MARIANNA (13), F.
- 109 Mrs. M. Lindores, SHOONAHS CASANOVA (13c/1), M.
- 112 Mr. and Mrs. E. Moore, KIREI AKIMI (13c/1), F.
- 123 Mrs. C. Turner, CH. JUGANDO MOONDANCE (51/1), M.
- 127 Mr. B. Greenway, ALTANEA ANGEЛИQUE (8a), F.

Class 327b.—VISITORS COLOURPOINT ADULT.

Dr. Damsteeg

- 93 Mrs. A. Pypers, LINLACE BAYEUX (13b/1), M.
- 95 Mrs. J. Beaney, MISTYDEW MATCHLESS (13b/2), M.
- 96 Mrs. L. Tracey, ADONELO MARANATHA SHALOM (13b/2), F.
- 97 Mrs. K. Long, SILONA ZANITA (13b/2), F.
- 98 Mrs. E. Fryer, OMICRON PRIMA DONNA (13b/2), F.
- 101 Miss M. Forster, SAMOTO FLORIN (13b/11), M.
- 102 Mrs. S. Moore, SAMOTO CAPRICE (13b/11), F.
- 104 Mrs. K. Strickland, MARISHA MARSALA (13b/8), F.
- 106 Mr. and Mrs. F. Lawler, TREFLEUR PAPILLON (13b/4), F.
- 107 Mrs. M. Haim, CANTRIP LUCKY CHARM (13b/6), F.
- 108 Mr. J. Gundry, MARISHA MYSTIQUE (13b/8), F.

LONG-HAIRED KITTENS

Class 328.—BREEDERS SELF KITTEN, M.

Mrs. Turney

- 129 Mrs. P. Harrup, BRITZKA BLACK KNIGHT (1), M.
- 137 Mrs. P. Snell, SAGARI SUPAMAN (2a), M.
- 140 Mrs. M. Howes, HONEYMIST SNOWDYNASTY (2a), M.
- 145 Mrs. L. Symonds, JETIBA BENJAMIN (3), M.
- 146 Mrs. D. Swingler, DORJUN ROCKABILLY REVELLER (3), M.
- 150 Mrs. C. Roberts, ALASKAN APOLLO (3), M.
- 153 Mrs. P. Harrup, BRITZKA MISTER BLUE (3), M.
- 156 Mrs. S. Bellringer, BELMONCO CELTIC PRINCE (3), M.
- 162 Mrs. D. Swingler, DORJUN CHEROKEE CHARMER (5), M.
- 163 Mrs. D. Randall, EUNGELLA PETROS (5), M.
- 164 Mrs. Norfolk, FAIRHURST BISCUIT (5), M.

Class 329.—BREEDERS SELF KITTEN, F.

Miss Rickson

- 130 Mrs. P. Grant, RIKARI URSULA (1), F.
- 132 Mrs. D. Cooke, FIRANTY BLACK POLIANNA (1), F.
- 133 Mr. and Mrs. J. Schulkins, JONITA FRANZIPAN (2), F.
- 134 Mrs. J. Hammett, SHOU COVERGIRL (2), F.
- 135 Mrs. D. Dexter, EXUMA SWEETSUE (2), F.
- 136 Mrs. D. Swingler, DORJUN TAGMAREA BRYONY (2a), F.
- 138 Mrs. P. Snell, SAGARI SABRINA (2a), F.
- 139 Mrs. D. Rayner, GOLDENRAYN HOLLY (2a), F.
- 142 Miss G. Gale, FULLWELL BIANCA (2a), F.
- 147 Mrs. S. Scarpino, FINCARRA BLUE RIBBONS (3), F.
- 148 Mrs. S. Scarpino, FINCARRA BLUE BUBBLES (3), F.
- 151 Mrs. S. Huntley, TILLY TROTALONG (3), F.
- 152 Mrs. M. Howes, HONEYMIST BLUE SEAPEARL (3), F.
- 155 Mrs. S. Biggs, TREBADI ESME (3), F.
- 161 Mrs. S. Butler, HOLDENHURST JASMINE (4), F.
- 167 Mrs. A. Beere, PALLISAND FORGOTTEN DREAMS (5), F.

Class 330.—BREEDERS NON-SELF KITTEN, M.

Mrs. Hannan

- 168 Mr. and Mrs. G. Martin, SHIRAR TEMPEST (6), M.
- 169 Mr. and Mrs. T. Kew, AZTEC TAJIN (6), M.
- 171 Mr. and Mrs. T. Kew, AZTEC ALVARADO (6), M.
- 173 Ms. A. Sapiets, TABINET ZACHARIAH (8), M.
- 176 Mrs. N. Winser, SALAZAN SODACRACKER (10), M.
- 178 Mrs. M. Watson, WASAKI DOMINGO (10), M.
- 182 Mrs. R. Fisher, OWLETT'S ARGENT (10), M.
- 202 Mrs. A. Robertson, SAXONHURST SAUCY SIMON (12a), M.
- 205 Mrs. E. Darch, ELDERBANK NOOKY (12a), M.
- 210 Mr. and Mrs. A. Bundv, ADNIL GULLIVER (12a), M.
- 216 Miss M. Forster, SAMOTO BIG MAC (13b/2), M.
- 229 Mrs. P. Redding, PREMELA PRINCE PANACHE (51/1), M.

SARIAMAR CATS

(FeLV Negative Stock)

CHOCOLATE-POINT SIAMESE AT OPEN STUD

MARVELLOUS TEMPERAMENT

— Leukassey Test required —
(can be arranged on arrival)

KITTENS AVAILABLE MOST TIMES . . . SIAMESE
SEALS, CHOCS, BLUES, LILAC-POINTS, HAVANAS,
FOREIGN LILACS and CHINCHILLAS

Tel.: SOUTHAMPTON 462458

Cassiobury Burmese

AT STUD:

CHEZCHATS INCOGNITEAU

NEMO is Brown, carrying Blue and Chocolate: he has been specially bred for his clear coat, making him particularly suitable for Tortie ladies.

Kittens usually available from our Champion queens

All enquiries very welcome:

MRS. V. BROOKS
84 STANDARD ROAD - BEXLEYHEATH
KENT
01-303 4698

Class 331a.—BREEDERS NON-SELF KITTEN, F. Lady Haden-Guest

- 175 Mrs. N. Winser, SALAZAN ZOIE (10), F.
- 179 Mrs. M. Watson, WASAKI SILVER SERAFINA (10), F.
- 180 Mrs. I. Unwin, PAPPUS DOLLY DAYDREAM (10), F.
- 188 Mrs. C. Owen, ROCAWEN CASSANDRA (11), F.
- 190 Mrs. C. Tucker, SAMLYLU COSMIC FANTASY (12), F.
- 192 Mr. and Mrs. M. Stapleton, MANDEAR SUGAR ALMOND (12), F.
- 194 Mrs. S. Morley, WOODRUSH MAYBLOSSOM (12), F.
- 204 Mrs. J. Dyke, HARNA LARETTA (12a), F.
- 209 Mrs. S. Butler, HOLDENHURST BI GEORGE (12a), F.
- 217 Mrs. D. Cooke, FIRANTY BLUE POINT POPPEA (13b/2), F.
- 219 Mrs. F. Hookway, CLOWDER MORWENNA (13b/5), F.
- 221 Mrs. and Miss Barnes, PEPANDI GYPSY (13b/6), F.
- 226 Mrs. I. Reid, SATUSAI LIAN LING (13c/2), F.

Class 331b.—BREEDER NON-SELF KITTEN, F. Lady Haden-Guest

- 170 Mr. and Mrs. T. Kew, AZTEC TICUL (6), F.
- 177 Mrs. M. Watson, KASAKI AZIRA (10), F.
- 187 Mrs. B. Patch, HONEYCHARM MARTINI BIANCO (11), F.
- 189 Mrs. M. Wade, ZENITH IDA PRISCILLA (12), F.
- 191 Mrs. G. Stone, GOLDWYNNE SWEET HARMONY (12), F.
- 193 Mr. and Mrs. M. Newman, TANZIA BLUE PANSY (12), F.
- 197 Mr. and Mrs. A. Bundy, ADNIL APRIL DAWN (12), F.
- 199 Mrs. D. Alford, SPINKLESPIN THIMBELLINA (12), F.
- 206 Mrs. V. Coxon, HEADWAY CLEO (12a), F.
- 208 Mrs. S. Butler, HOLDENHURST LIBBY (12a), F.
- 212 Mrs. C. Tucker, SAMLYLU FORGETMENOT (13), F.
- 214 Mrs. J. Hammett, SHOU THUMPERLENA (13), F.
- 218 Mrs. M. Smallwood, MARSTAN ANJULI (13b/6), F.

Class 332.—NOVICE SELF KITTEN, M. Mrs. Ashman

- 129 Mrs. P. Harrup, BRITZKA BLACK KNIGHT (1), M.
- 144 Mrs. E. Christian, GOLDENRAYN RUDOLPH (2b), M.
- 145 Mrs. L. Symonds, JETIBA BENJAMIN (3), M.
- 153 Mrs. P. Harrup, BRITZKA MISTER BLUE (3), M.
- 156 Mrs. S. Bellringer, BELMONCO CELTIC PRINCE (3), M.
- 157 Mrs. and Miss Barnes, PEPANDI GILLESPIE (3), M.

Class 333.—NOVICE SELF KITTEN, F. Mrs. Shingleton

- 130 Mrs. P. Grant, RIKARI URSULA (1), F.
- 151 Mrs. S. Huntley, TILLY TROTALONG (3), F.
- 152 Mrs. M. Howes, HONEYMIST BLUE SEAPEARL (3), F.
- 154 Mrs. G. Damerum, GLEEWAY GWENDOLINE (3), F.
- 158 Mrs. L. Tracey, ZENITH HEBE (4), F.
- 167 Mrs. A. Beere, PALLISAND FORGOTTEN DREAMS (5), F.

Class 334.—NOVICE NON-SELF KITTEN, M. Mrs. Graham

- 173 Ms. A. Sapiets, TABINET ZACHARIAH (8), M.
- 178 Mrs. M. Watson, WASAKI DOMINGO (10), M.
- 202 Mrs. A. Robertson, SAXONHURST SAUCY SIMON (12a), M.
- 211 Mr. R. Bassett, JOYDEL FANCY PANTS (12a), M.
- 222 Mrs. S. Moore, MOCKORANGE BIG BOY (13c/1), M.
- 224 Mr. and Mrs. I. Hewish, SNOWQUEEN CHEYENNE (13c/1), M.

Class 335a.—NOVICE NON-SELF KITTEN, F. Mrs. Graham

- 175 Mrs. N. Winser, SALAZAN ZOIE (10), F.
- 179 Mrs. M. Watson, WASAKI SILVER SERAFINA (10), F.
- 183 Mrs. G. Damerum, MARISHA SERENA (10), F.
- 193 Mr. and Mrs. M. Newman, TANZIA BLUE PANSY (12), F.
- 198 Mr. and Mrs. W. Brown, MARSTAN KALICO KATE (12), F.
- 199 Mrs. D. Alford, SPINKLESPIN THIMBELLINA (12), F.
- 200 Mrs. A. Torrie, ZENITH MISSY GOLD (12a), F.
- 203 Mrs. P. Judge, SUSAN BELLE HELENE (12a), F.

OWLETT'S Chinchillas

(FeLV Negative)

Pure breeding and superb pedigrees from some of the world's finest bloodlines

STUDS . . .

CH. ADCOCK'S AMERICAN DREAMER

U.S.A. Import
(Ch. Wis-Purr Copy Right of Adcock x Ch. Diadem Pattycake of Adcock)

a n d

SONATA SOLFEGGIO

(Sonata Octave x Sonata Swanilda)

Solfeggio is now at stud in his new heated stud quarters, with separate accommodation and open air run for visiting queens

QUEENS . . .

CH. OWLETT'S VENTURA

(Gr. Ch. Clicquot Romulus x Clicquot Quelque Fleurs)

OWLETT'S STARLIT RIBBONS

2 C.C.s

(Ch. Adcock's American Dreamer x Sonata Volata)

OWLETT'S ATHENE

Full sister to Starlit Ribbons

SONATA VOLATA

(Sonata Octave x Ch. Sonata Tuonela)

a n d

CLOUDFALL TAMARISK

(Silcresta Gavin x Furifrend Fiona)

FEMALE KITTENS NOW READY FROM SOLFEGGIO AND VENTURA

Stud and Kitten enquiries :

ROSEMARY FISHER
12 THE STOCKS - SEEND CLEEVE - MELKSHAM
WILTS. SN12 6PH
Tel.: Seend (0380 82) 281

- 208 Mrs. S. Butler, HOLDENHURST LIBBY (12a), F.
 212 Mrs. C. Tucker, SAMLYLU FORGETMENOT (13), F.
 213 Mr. N. Sadler, PANNIS PUDDYTATT (13), F.
 215 Mrs. A. Grineau, MAYNELYNE MANDY (13), F.

Class 335b.—NOVICE NON-SELF KITTEN, F.

Mrs. Graham

- 172 Mrs. M. Ireland, RADAMONOS REFLECTION (6), F.
 177 Mrs. M. Watson, WASAKI AZIRA (10), F.
 186 Miss S. Payne, ADUELO AUTUMN IMAGE (11), F.
 189 Mrs. M. Wade, ZENITH IDA PRISCILLA (12), F.
 190 Mrs. C. Tucker, SAMLYLU COSMIC FANTASY (12), F.
 194 Mrs. S. Morley, WOODRUSH MAYBLOSSOM (12), F.
 195 Mrs. J. Dyke, HARNA SHADY LADY (12), F.
 201 Mr. and Mrs. M. Stapleton, MANDEAR CREAM TOPPING (12a), F.
 207 Mrs. M. Cave, SUSAN MARNIE (12a), F.
 221 Mrs. and Miss Barnes, PEPANDI GYPSY (13b/6), F.
 225 Mrs. J. Burgess, HILKEN STARLET (13c/1), F.

Class 336.—MAIDEN SELF KITTEN, M.

Mrs. Gowdy

- 129 Mrs. P. Harrup, BRITZKA BLACK KNIGHT (1), M.
 140 Mrs. M. Howes, HONEYMIST SNOWDYNASTY (2a), M.
 145 Mrs. L. Symonds, JETIBA BENJAMIN (3), M.
 146 Mrs. D. Swingler, DORJUN ROCKABILLY REVELLER (3), M.
 153 Mrs. P. Harrup, BRITZKA MISTER BLUE (3), M.
 156 Mrs. S. Bellringer, BELMONCO CELTIC PRINCE (3), M.
 159 Mrs. D. Mannering, ZENITH HUGO (4), M.

Class 337.—MAIDEN SELF KITTEN.

Mrs. Gillson

- 133 Mr. and Mrs. J. Schulkins, JONITA FRANZIPAN (2), F.
 138 Mrs. P. Snell, SAGARI CABRINA (2a), F.
 141 Mrs. P. Grant, RIKARI ULRICA (2a), F.
 148 Mrs. S. Scarpino, FINCARRA BLUE BUBBLES (3), F.
 151 Mrs. S. Huntley, TILLY TROTALONG (3), F.
 152 Mrs. M. Howes, HONEYMIST BLUE SEAPEARL (3), F.
 158 Mrs. L. Tracey, ZENITH HEBE (4), F.
 160 Mrs. P. Grant, RIKARI SECRET O'HARA (4), F.
 165 Mr. and Mrs. S. Guest, SAPAJOU DAWN CHORUS (5), F.
 166 Mrs. A. Grineau, MAYNELYNE FAIR FERN (5), F.
 167 Mrs. A. Beere, PALLISAND FORGOTTEN DREAMS (5), F.

Class 338.—MAIDEN NON-SELF KITTEN, M.

Mrs. Crockett

- 176 Mrs. N. Winsor, SALAZAN SODACRACKER (10), M.
 178 Mrs. M. Watson, WASAKI DOMINGO (10), M.
 182 Mrs. R. Fisher, OWLETTS ARGENT (10), M.
 205 Mrs. E. Darch, ELDERBANK NOOKY (12a), M.
 210 Mr. and Mrs. A. Bundy, ADNIL GULLIVER (12a), M.
 211 Mr. R. Bassett, JOYDEL FANCY PANTS (12a), M.
 222 Mrs. S. Moore, MOCKORANGE BIG BOY (13c/1), M.
 223 Mrs. M. Jeans, TAMANDRIA MANDALAY MONARCH (13c/1), M.
 228 Mr. and Mrs. I. Hewish, SNOWQUEEN SHOSHONE (13c/2), M.
 230 Mrs. C. Webb, FERRESHTAI APRICOT BRANDY (54), M.

Class 339a.—MAIDEN NON-SELF KITTEN, F.

Mrs. Halls

- 172 Mrs. M. Ireland, RADAMONOS REFLECTION (6), F.
 175 Mrs. N. Winsor, SALAZAN ZOIE (10), F.
 194 Mrs. S. Morley, WOODRUSH MAYBLOSSOM (12), F.
 196 Miss J. Davis, HEADWAY DAINY DAISY (12), F.
 199 Mrs. D. Alford, SPINKLESPIN THIMBELLINA (12), F.
 200 Mrs. A. Torrie, ZENITH MISSY GOLD (12a), F.
 212 Mrs. C. Tucker, SAMLYLU FORGETMENOT (13), F.
 215 Mrs. A. Grineau, MAYNELYNE MANDY (13), F.
 217 Mrs. D. Cooke, FIRANTY BLUE POINT POPPEA (13b/2), F.
 225 Mrs. J. Burgess, HILKEN STARLET (13c/1), F.
 226 Mrs. I. Reid, SATUSAI LIAN LING (13c/2), F.

SATUSAI

BIRMAN AND ABYSSINIANS

(FeLV Negative)

welcome here today

DEVADIP ONYX CLAIRE (23)

her son:

SATUSAI ALISTAIR STARGAZER (23), 1 C.C.

and her daughter:

SATUSAI BAST MENELIK (23)

also here:

SATUSAI LIAN LING (13c/2)

("Annie")

WE WISH THEM ALL GOOD LUCK

HALS AND BEINBRUCH

FOR SALE . . . TWO ABYSSINIAN MALE KITTENS

MRS. I. REID

Tel.: Fareham 282296

FIRANTY PERSIANS

AT STUD:

(to approved Queens)

CH. SHIRAR SNOW CHIEFTAIN (2a)

5 C.C.s, 1 Gr. C.C.s

(Gr. Ch. Misylyne Jackthelad x Thoresen Morning Star)

Kittens hopefully expected from . . .

FRALLON KINTY (13)

HOLMCROFT KELANE (2a)

CH. AZKHANTHAIS (1), 4 C.C.s, 1 Res. Gr. C.C.

FRALLON BLUE JEWEL (3), 2 C.C.s

FIRANTY BLUE GYPSY (3), 1 C.C.

CH. SAMOTO KIRRY (13b/2)

Our resident play boy is:

FIRANTY WHITE VITO

Class 339b.—MAIDEN NON-SELF KITTEN, F.**Mrs. Halls**

- 183 Mrs. G. Damerum, MARISHA SERENA (10), F.
- 185 Miss G. Wade, CRASULA PATCHWORK POPPY (11), F.
- 186 Miss S. Payne, ADUELO AUTUMN IMAGE (11), F.
- 190 Mrs. C. Tucker, SAMLYLU COSMIC FANTASY (12), F.
- 203 Mrs. P. Judge, SUSAN BELLE HELENE (12a), F.
- 204 Mrs. J. Dyke, HARNA LARETTA (12a), F.
- 207 Mrs. M. Cave, SUSAN MARNIE (12a), F.
- 213 Mr. N. Sadler, PANNIS PUDDYTATT (13), F.
- 219 Mrs. F. Hookway, CLOWDER MORWENNA (13b/5), F.
- 233 Mrs. M. Blight, GAINSDALE CASSANDRA (54), F.

Class 340.—LIMIT SELF KITTEN.**Mr. Wickham-Ruffle**

- 137 Mrs. P. Snell, SAGARI SUPAMAN (2a), M.
- 138 Mrs. P. Snell, SAGARI SABRINA (2a), F.
- 139 Mrs. D. Rayner, GOLDENRAYN HOLLY (2a), F.
- 144 Mrs. E. Christian, GOLDENRAYN RUDOLPH (2b), M.
- 145 Mrs. L. Symonds, JETIBA BENJAMIN (3), M.
- 157 Mrs. and Miss Barnes, PEPANDI GILLESPIE (3), M.
- 158 Mrs. L. Tracey, ZENITH HEBE (4), F.
- 159 Mrs. D. Mannering, ZENITH HUGO (4), M.
- 166 Mrs. A. Grineau, MAYNELYNE FAIR FERN (5), F.

Class 341.—LIMIT NON-SELF KITTEN.**Mrs. Worth**

- 172 Mrs. M. Ireland, RADAMONOS REFLECTION (6), F.
- 174 Mrs. N. Winsler, SALAZAN PETRA (10), F.
- 181 Mrs. F. Roden, SONATA OPUS (10), M.
- 185 Miss G. Wade, CRASULA PATCHWORK POPPY (11), F.
- 191 Mrs. G. Stone, GOLDWYNNE SWEET HARMONY (12), F.
- 192 Mr. and Mrs. M. Stapleton, MANDEAR SUGAR ALMOND (12), F.
- 199 Mrs. D. Alford, SPINKLESPIN THIMBELLINA (12), F.
- 201 Mr. and Mrs. M. Stapleton, MANDEAR CREAM TOPPING (12a), F.
- 209 Mrs. S. Butler, HOLDENHURST BI GEORGE (12a), F.
- 223 Mrs. M. Jeans, TAMANDRIA MANDALAY MONARCH (13c/1), M.

Class 342.—DEBUTANTE SELF KITTEN, M.**Mrs. Light**

- 129 Mrs. P. Harrup, BRITZKA BLACK KNIGHT (1), M.
- 137 Mrs. P. Snell, SAGARI SUPAMAN (2a), M.
- 140 Mrs. M. Howes, HONEYMIST SNOWDYNASTY (2a), M.
- 145 Mrs. L. Symonds, JETIBA BENJAMIN (3), M.
- 153 Mrs. P. Harrup, BRITZKA MISTER BLUE (3), M.
- 156 Mrs. S. Bellringer, BELMONCO CELTIC PRINCE (3), M.
- 162 Mrs. D. Swingler, DORJUN CHEROKEE CHARMER (5), M.
- 163 Mrs. O. Randall, EUNGELLA PETROS (5), M.
- 164 Mrs. Norfolk, FARHURST BISCUIT (5), M.

Class 343.—DEBUTANTE SELF KITTEN, F.**Mrs. Calder**

- 131 Mrs. D. Dexter, EXUMA BLACK MAGIC (1), F.
- 132 Mrs. D. Cooke, FIRANTY BLACK POLIANNA (1), F.
- 133 Mr. and Mrs. J. Schulkins, JONITA FRANZIPAN (2), F.
- 136 Mrs. D. Swingler, DORJUN TAGMAREA BRYONY (2a), F.
- 142 Miss G. Gale, FULLWELL BIANCA (2a), F.
- 143 Mrs. S. Biggs, TREBADI AMELIA (2a), F.
- 148 Mrs. S. Scarpino, FINCARRA BLUE BUBBLES (3), F.
- 149 Mrs. C. Roberts, ALASKAN JOSEPHINE (3), F.
- 154 Mrs. G. Damerum, GLEEWAY GWENDOLINE (3), F.
- 158 Mrs. L. Tracey, ZENITH HEBE (4), F.
- 160 Mrs. P. Grant, RIKARI SCARLET O'HARA (4), F.
- 165 Mr. and Mrs. S. Guest, SAPAJOU DAWN CHORUS (5), F.

Class 344.—DEBUTANTE NON-SELF KITTEN, M.**Mrs. Brice-Webb**

- 173 Ms. A. Sapiets, TABINET ZACHARIAH (8), M.
- 182 Mrs. R. Fisher, OWLETTIS ARGENT (10), M.
- 184 Mrs. S. Brown, SAFFTAN JUPITER KYNAN (10), M.
- 205 Mrs. E. Darch, ELDERBANK NOOKY (12a), M.

"ANTIQUITY"

SIAMESE, FOREIGN BLACK AND OUR VERY OWN
BREED OF FOREIGN CINNAMON (Pure S.H. Breeding)



Our Foreign Black Queen wishes her two babies . . .

ANTIQUITY ELCAZADOR KHAN

(Foreign Cinnamon)

and

ANTIQUITY NEFRITARI

(Foreign Cinnamon)

GOOD LUCK TODAY

Not forgetting . . .

ANTIQUITY KASIM KHAN

(Foreign Cinnamon)
who started it all



AT HOME . . .

PURDY

(Seal-Point, carries Cinnamon)

SOPHIE

(Cinnamon-Point)

DUSKY

(Seal-Point)

CINDY

(Red-Point)

FOXY

(Foreign Cinnamon)



Enquiries . . .

BARRY AND SHIRLEY WALTERS

"ANTIQUITY"

- 33 LANDSEER ROAD

SHOLING

- SOUTHAMPTON SO2 8EF

Tel.: Southampton 432419

- 211 Mr. R. Bassett, JAYDEL FANCY PANTS (12a), M.
 216 Miss M. Forster, SAMOTO BIG MAC (13b/2), M.
 222 Mrs. S. Moore, MOCKORANGE BIG BOY (13c/1), M.
 229 Mrs. P. Redding, PREMELA PRINCE PANACHE (51/1), M.

Class 345.—DEBUTANTE NON-SELF KITTEN, F.

Dr. Raleigh

- 174 Mrs. N. Winsor, SALAZAN PETRA (10), F.
 183 Mrs. G. Damerum, MARISHA SERENA (10), F.
 185 Miss G. Wade, CRASULA PATCHWORK POPPY (11), F.
 186 Miss S. Payne, ADUELO AUTUMN IMAGE (11), F.
 190 Mrs. C. Tucker, SAMLYLU COSMIC FANTASY (12), F.
 193 Mr. and Mrs. M. Newman, TANZIA BLUE PANSY (12), F.
 194 Mrs. S. Morley, WOODRUSH MAYBLOSSOM (12), F.
 195 Mrs. J. Dyke, HARNA SHADY LADY (12), F.
 196 Miss J. Davis, HEADWAY DAINY DAISY (12), F.
 198 Mr. and Mrs. W. Brown, MARSTAN KALICO KATE (12), F.
 200 Mrs. A. Torrie, ZENITH MISSY GOLD (12a), F.
 207 Mrs. M. Cave, SUSA MARNIE (12a), F.
 208 Mrs. S. Butler, HOLDENHURST LIBBY (12a), F.
 212 Mrs. C. Tucker, SAMLYLU FORGETMENOT (13), F.
 213 Mr. N. Sadler, PANNS PUDDYTATT (13), F.
 215 Mrs. A. Grineau, MAYNELYNE MANDY (13), F.
 218 Mrs. M. Smallwood, MARSTAN ANJULI (13b/6), F.
 220 Mrs. R. Childerhouse, SILONA CRYSTAL (13b/6), F.
 225 Mrs. J. Burgess, HILKEN STARLET (13c/1), F.
 232 Mr. B. Greenway, STARRYEYES BLUE SABLE (8a), F.

Class 346.—RADIUS SELF KITTEN.

Mrs. Light

- 139 Mrs. D. Rayner, GOLDENRAYN HOLLY (2a), F.
 141 Mrs. P. Grant, RIKARI ULRIKA (2a), F.
 161 Mrs. S. Butler, HOLDENHURST JASMINE (4), F.

Class 347.—RADIUS NON-SELF KITTEN.

Miss Marshall

- 194 Mrs. S. Morley, WOODRUSH MAYBLOSSOM (12), F.
 195 Mrs. J. Dyke, HARNA SHADY LADY (12), F.
 196 Miss J. Davis, HEADWAY DAINY DAISY (12), F.
 197 Mr. and Mrs. A. Bundy, ADNIL APRIL DAWN (12), F.
 199 Mrs. D. Alford, SPINKLESPIN THIMBELINA (12), F.
 207 Mrs. C. Cave, SUSA MARNIE (12a), F.
 223 Mrs. M. Jeans, TAMANDRIA MANDALAY MONARCH (13c/1), M.
 228 Mr. and Mrs. I. Hewish, SNOWQUEEN SHOSHONE (13c/2), M.
 233 Mrs. M. Blight, GAINSDALE CASSANDRA (54), F.

Class 348.—VISITORS SELF KITTEN.

Mrs. Shingleton

- 156 Mrs. S. Bellringer, BELMONCO CELTIC PRINCE (3), M.
 158 Mrs. L. Tracey, ZENITH HEBE (4), F.
 162 Mrs. D. Swingler, DORJUN CHEROKEE CHARMER (5), M.

Class 349.—VISITORS NON-SELF KITTEN.

Mrs. Gowdy

- 172 Mrs. M. Ireland, RADAMONOS REFLECTION (6), F.
 174 Mrs. N. Winsor, SALAZAN PETRA (10), F.
 180 Mrs. I. Unwin, PAPPUS DOLLY DAYDREAM (10), F.
 184 Mrs. S. Brown, SAFFTAN JUPITER KYNAN (10), M.
 188 Mrs. C. Owen, ROCAWEN CASSANDRA (11), F.
 190 Mrs. C. Tucker, SAMLYLU COSMIC FANTASY (12), F.
 191 Mrs. G. Stone, GOLDWYNNE SWEET HARMONY (12), F.
 198 Mr. and Mrs. W. Brown, MARSTAN KALICO KATE (12), F.
 201 Mr. and Mrs. M. Stapleton, MANDEAR CREAM TOPPING (12a), F.
 212 Mrs. C. Tucker, SAMLYLU FORGETMENOT (13), F.
 216 Miss M. Forster, SAMOTO BIG MAC (13b/2), M.
 222 Mrs. S. Moore, MOCKORANGE BIG BOY (13c/1), M.
 225 Mrs. J. Burgess, HILKEN STARLET (13c/1), F.
 229 Mrs. P. Redding, PREMELA PRINCE PANACHE (51/1), M.
 230 Mrs. C. Webb, FERRESHTAI APRICOT BRANDY (54), M.
 232 Mr. B. Greenway, STARRYEYES BLUE SABLE (8a), F.

CHANTRYMERE CATS

AT STUD:
(to FeLV Negative Queens)

CH. PICCIDOR WHITE MIST (35)

FOREIGN WHITE
(Shandean Dionysius x Ch. Thisleway Thisbe)

KELIXIR IVAN EDAKE (33a)

BLUE DEVON REX
(Noon Toto x Felixir Penny Dreadful)

and

COLYCAT COLONEL COTTON (33a)

WHITE DEVON REX
(Dark Rum x Berilleon Tosca)

KITTENS SOMETIMES AVAILABLE

MRS. C. and MISS R. WARD

Tel.: Haslemere (0428) 4341 (Surrey)

TAW SIAMESE



AT STUD:
(to FeLV Negative Queens)

Ch. Palissy Piper

B.P.

("Peter")

Sire: Ch. Quintral Magicman

Dam: Maytime Melanie



MRS. J. E. BRISCOE

25 Cowley Way
Sutton Benger, Wilts.

Tel.: SEAGRY 720171

(Less than 3 miles Junction 17, M4)

LONG-HAIRED NEUTERS

Class 350.—A.C. SENIOR NEUTER.

Mrs. Shingleton

- 234 Mr. and Mrs. J. Schulkins, PR. JONITA CASSANOVA (1), M.N.
- 235 Mrs. D. Mannering, PR. ZENITH EBONY JOE (1), M.N.
- 236 Mrs. S. Riggs, PR. DAVELISA SEBASTIAN (2a), M.N.
- 240 Mrs. V. Nicholls, PR. LAFREBELLA JOEL (3), M.N.
- 247 Miss E. Brennan, PR. PERCARA CHERRY (5), M.N.
- 251 Mrs. E. Peachey, GR. PR. MARISHA SIMPATICO (10), M.N.
- 257 Mr. and Mrs. A. Bundy, CH. & PR. ADNIL HEIDI (12), F.N.
- 259 Mr. S. Green, LANNACOMBE VERONIQUE (13b/2), F.N.

Class 351.—A.C. JUNIOR NEUTER.

Mrs. Ashman

- 237 Mrs. C. Hultman, FIRANTY WHITE PANACHE (2a), M.N.
- 239 Mrs. N. Pitts, FINCARRA FORTUNATO (3), M.N.
- 241 Mrs. M. Dankevics, GR. PR. FINCARRA BLUE SALADIN (3), M.N.
- 242 Mr. R. Burnett, FLUFFELINE OBERON (3), M.N.
- 244 Mrs. S. Slacke, HONEYMIST CREAM VALENTINO (5), M.N.
- 245 Mrs. S. Riggs, ANANDA TEDDY BEAR (5), M.N.
- 248 Mr. and Mrs. B. Wood, PR. SHIRAR TOM THUMB (6), M.N.
- 249 Miss K. Watters, SONATA SALTANDO (10), M.N.
- 252 Miss M. Lane, WASAKI ANDREAS (10), M.N.
- 255 Mrs. J. Quarrell, ADUELO HONEYBOY (12a), M.N.
- 256 Mr. and Mrs. D. Court, VONDEANE BLAZEAWAY (12a), M.N.
- 258 Mrs. M. Haim, ADONELO PASTEL PRINCE (13b/7), M.N.
- 260 Mr. K. Prowse, SNOWQUEEN BLUE CZAR (13c/2), M.N.

Class 352.—A.C. NOVICE NEUTER.

Mrs. Gillson

- 239 Mrs. N. Pitts, FINCARRA FORTUNATO (3), M.N.
- 244 Mrs. S. Slacke, HONEYMIST CREAM VALENTINO (5), M.N.
- 245 Mrs. S. Riggs, ANANDA TEDDY BEAR (5), M.N.
- 252 Miss M. Lane, WASAKI ANDREAS (10), M.N.
- 258 Mrs. M. Haim, ADONELO PASTEL PRINCE (13b/7), M.N.

Class 353.—A.C. RADIUS NEUTER.

Mrs. Hannan

- 234 Mr. and Mrs. J. Schulkins, PR. JONITA CASSANOVA (1), M.N.
- 236 Mrs. S. Riggs, PR. DAVELISA SEBASTIAN (2a), M.N.
- 238 Mrs. M. Dankevics, SHIRAR SNOWKING (2a), M.N.
- 254 Mrs. E. Smith, FLASHBANG BLUE (12a), M.N.
- 255 Mrs. J. Quarrell, ADUELO HONEYBOY (12a), M.N.
- 256 Mr. and Mrs. D. Court, VONDEANE BLAZEAWAY (12a), M.N.
- 259 Mr. S. Green, LANNACOMBE VERONIQUE (13b/2), F.N.

Class 354.—A.C. VISITORS NEUTER.

Mrs. Light

- 237 Mrs. C. Hultman, FIRANTY WHITE PANACHE (2a), M.N.
- 240 Mrs. V. Nicholls, PR. LAFREBELLA JOEL (3), M.N.
- 242 Mr. R. Burnett, FLUFFELINE OBERON (3), M.N.
- 243 Miss E. Wood, GR. PR. JECO CRIMSON BEAU (4), M.N.
- 244 Mrs. S. Slacke, HONEYMIST CREAM VALENTINO (5), M.N.
- 246 Mrs. M. Price, PR. HALLILOO AMORETTO (5), M.N.
- 250 Mrs. J. Tarran, MOONCHILD SILVER PRINCE (10), M.N.
- 251 Mrs. E. Peachey, GR. PR. MARISHA SIMPATICO (10), M.N.
- 252 Miss M. Lane, WASAKI ANDREAS (10), M.N.
- 253 Mrs. M. Kalis, BINKARO MARTINI (13), F.N.
- 258 Mrs. M. Haim, ADONELO PASTEL PRINCE (13b/7), M.N.

Class 355.—A.C. (ex. PREMIER) NEUTER.

Miss Marshall

- 237 Mrs. C. Hultman, FIRANTY WHITE PANACHE (2a), M.N.
- 238 Mrs. M. Dankevics, SHIRAR SNOWKING (2a), M.N.
- 239 Mrs. N. Pitts, FINCARRA FORTUNATO (3), M.N.
- 242 Mr. R. Burnett, FLUFFELINE OBERON (3), M.N.
- 244 Mrs. S. Slacke, HONEYMIST CREAM VALENTINO (5), M.N.
- 255 Mrs. J. Quarrell, ADUELO HONEYBOY (12a), M.N.
- 253 Mrs. M. Kalis, BINKARO MARTINI (13), F.N.
- 254 Mrs. E. Smith, FLASHBANG BLUE (12a), M.N.
- 249 Miss K. Watters, SONATA SALTANDO (10), M.N.
- 256 Mr. and Mrs. D. Court, VONDEANE BLAZEAWAY (12a), M.N.

SUKOOTA

**BURMESE - SIAMESE - HAVANA - FOREIGN BLACK
AND FOREIGN CINNAMON**

ON SHOW HERE TODAY :

PASCHAN PRIMADONNA (27d)

(Ch. Patriarca Proud Pessa x Ch. Ninigo Cinderella)

GREYSBROOK SILVER MOONLACE (27a)

(Ch. Valivu Silver Viscount x Sukoota Velvet Carmen, 1 C.C.)

Burmese Kittens for sale from :

VALIVU STRAWBERRY FAYRE (27b)

(Gr. Ch. Lusara Charlie Brown x Bojangles Charley's Angel, 1 C.C.)

SUKOOTA OEDIPUS (27)

HERE TODAY

(Ch. Sukoota Duo Berie (2 Gr. Chs.) x Sukoota Chola Cherechelle)
Oedi is AT STUD at Mrs. Marjorie Hornett's

OUR NEW FOREIGN CINNAMON QUEEN :

SUKOOTA ANASTASIA (37k)

(Sukoota Black Magic (37) x Bryncoron Poldark (24b))

will have a litter of Cinnamons for sale soon from :

SUKOOTA HOT TODDY (24)

(AT STUD with Mrs. Marjorie Hornett)

**We have Burmese, Siamese, Foreign Black and Havana
kittens available from time to time from our resident
Queens to loving homes only**

**MRS. PATRICIA LEGG
THE HAVEN - 17 BUTTS ASH AVE. - BUTTS ASH - HYTHE
Tel.: Hythe 842959**

SHORT-HAIRED SECTION

BRITISH SHORT-HAIRED ADULTS

Class 356.—A.C. BREEDERS ADULT.

Mrs. Johnson

- 262 Mrs. M. Abraham, APRILMORN ICED WHISKY (14a), M.
- 264 Mrs. M. Abraham, APRILMORN SPRINGSONG (14a), F.
- 265 Mrs. C. Betts, CH. DELLSWOOD SPECTRUM (14b), M.
- 266 Mrs. C. Leighton, PORTEOUS BLACKBERRY WAY (15), M.
- 274 Mrs. K. Johnson, CRAGFELL CANDYTUFT (16), F.
- 283 Miss M. Burrows, HERMECRAT TOUCHSTONE (17), M.
- 285 Miss S. Hebblethwaite, HIRIDGE SILVER SUJENA (18), F.
- 287 Mrs. A. Freisinger, CALLIOPE TUPPENCE (25), F.
- 289 Mrs. J. Penney, PENJU CANDYFLOSS (28), F.
- 291 Mrs. M. Le Monnier, MARDENKA MOSAIC MILLIE (28), F.
- 295 Mr. and Mrs. P. Neate, CH. KIMBERDALE GENERAL SPOT (30), M.
- 296 Mrs. J. Walls, LEONADAS CLAUDIA (30), F.
- 298 Miss S. Hebblethwaite, HIRIDGE SILVER SMILES (30), F.
- 304 Mrs. M. Finnegan, MIRAMAR MIRABELLA (39), F.
- 305 Mrs. J. Beard, LINGMOOR JADE (39), F.

Class 357.—A.C. NOVICE ADULT.

Mr. Higgins

- 268 Mrs. M. Sealy, ALESSANDRA MARIO (16), M.
- 270 Mrs. K. Johnson, PORTEOUS ROCKET MAN (16), M.
- 271 Mrs. S. Porter, KALPADOR BLUE ORCHID (16), F.
- 272 Mrs. P. Millar, MYCENE KALUMATTIE (16), F.
- 275 Mrs. F. Hookway, BRIDEWELL BLUE STARLIGHT (16), F.
- 276 Drs. P. and G. Frayne, AMBERCLOWD MATTIE (16), F.
- 278 Mrs. C. Betts, CRAGFELL HIRAETH (16), F.
- 284 Mr. and Mrs. P. Neate, ZATASHA MOTHERS PRIDE (18), M.
- 287 Mrs. A. Freisinger, CALLIOPE TUPPENCE (25), F.
- 289 Mrs. J. Penney, PENJU CANDYFLOSS (28), F.
- 293 Mrs. M. Cave, WESTWAYS MIGNONETTE (28), F.
- 297 Mrs. M. Simon, DUBOLLY RED FRECKLES (30), F.
- 299 Mr. and Mrs. N. Freedman, KINCROFT FELICITY (30), F.

Class 358.—A.C. SENIOR ADULT.

Mrs. Higgins

- 279 Mrs. J. Allison, JEZREEL JULETTE (16), F.
- 295 Mr. and Mrs. P. Neate, CH. KIMBERDALE GENERAL SPOT (30), M.
- 306 Mrs. J. Beard, CH. ATAAHUA KOHIA (39), F.

Class 359a.—A.C. JUNIOR ADULT.

Mr. Higgins

- 261 Mrs. D. Ryall, APRILMORN SNOWSTORM (14a), M.
- 262 Mrs. M. Abraham, APRILMORN ICED WHISKY (14a), M.
- 268 Mrs. M. Sealy, ALESSANDRA MARIO (16), M.
- 280 Miss M. Whitehouse, WESTWAYS SIEGFRIED (17), M.
- 283 Miss M. Burrows, HERMECRAT TOUCHSTONE (17), M.
- 284 Mr. and Mrs. P. Neate, ZATASHA MOTHERS PRIDE (18), M.
- 300 Mrs. J. Allison, SERMA SMOKEAN COKE (36), M.

Class 359b.—A.C. JUNIOR ADULT.

Mrs. Higgins

- 263 Mr. and Mrs. G. Wellbelove, KAVIDA SNOW WHITE (14a), F.
- 271 Mrs. S. Porter, KALPADOR BLUE ORCHID (16), F.
- 272 Mrs. P. Millar, MYCENE KALUMATTIE (16), F.
- 274 Mrs. K. Johnson, CRAGFELL CANDYTUFT (16), F.
- 286 Miss B. Munford, DUBOLLY BLACKEYED SUSAN (22), F.
- 288 Miss J. Stratta, WESTWAYS MICHAELMASDAISY (28), F.
- 290 Mr. and Mrs. D. Neale, KATSUBAR SPARKLING STAR (28), F.
- 291 Mrs. M. Le Monnier, MARDENKA MOSAIC MILLIE (28), F.
- 292 Mrs. J. Hann, BRIDEWELL TEA ROSE (28), F.
- 293 Mrs. M. Cave, WESTWAYS MIGNONETTE (28), F.
- 297 Mrs. M. Simon, DUBOLLY RED FRECKLES (30), F.
- 299 Mr. and Mrs. N. Freedman, KINCROFT FELICITY (30), F.
- 301 Mrs. J. Allison, KAVIDA SUGARAN SPICE (36), F.
- 304 Mrs. M. Finnegan, MIRAMAR MIRABELLA (39), F.

RUSELLA BURMESE

**BEST WISHES TODAY TO :
RUSELLA FRANCESCA (27)**

First time as an Adult
1st Open (Kitten), Best of Breed, Essex
1st Open (Kitten), Nominated Best in Show, Bedford

**KITTENS AVAILABLE FROM FRANCESCA'S MOTHER,
RUSELLA MISTY BLUE, AND CH. BAMBINO KANDIBAR-
KID EARLY OCTOBER**

Enquiries :

**DOREEN and DEREK LOWE
33 STEWART CLOSE - FIFIELD - MAIDENHEAD
BERKSHIRE**

Tel.: (0628) 28062

FLAMBOYANT

(FeLV Tested Household)

★ **SIAMESE** ★



Represented today by "our lady of leisure" . . .

CH. STROLAWAY CHLOE (24)

and, attending his first show . . .

FLAMBOYANT BOSSANOVA (24b)



House-reared Chocolate-Pointed Kittens
sometimes available



**EVE LYTTON
"LITTLE ACRE"**

HEATHEN STREET - BOTLEY - HANTS. SO3 2BT

Tel.: Durley 510

Class 360.—A.C. LIMIT ADULT.**Mrs. Richardson**

- 264 Mrs. M. Abraham, APRILMORN SPRINGSONG (14a), F.
- 268 Mrs. M. Sealy, ALESSANDRA MARIO (16), M.
- 270 Mrs. K. Johnson, PORTEOUS ROCKET MAN (16), M.
- 273 Mrs. S. Kempster, ALESSANDRA MAMA MIA (16), F.
- 275 Mrs. F. Hookway, BRIDEWELL BLUE STARLIGHT (16), F.
- 281 Mrs. S. Roberts, POMETTA PEGASUS (17), M.
- 282 Mrs. M. Le Monnier, ADONESH CHAMPAGNE CHARLIE (17), M.
- 288 Miss J. Stratta, WESTWAYS MICHAELMASDAISY (28), F.
- 291 Mrs. M. Le Monnier, MARDENKA MOSAIC MILLIE (28), F.
- 292 Mrs. J. Hann, BRIDEWELL TEA ROSE (28), F.
- 297 Mrs. M. Simon, DUBOLLY RED FRECKLES (30), F.
- 299 Mr. and Mrs. N. Freedman, KINCROFT FELICITY (30), F.
- 303 Mrs. T. Murray, DONYOSABUK SAFERENE (39), F.
- 305 Mrs. J. Beard, LINGMOOR JADE (39), F.

Class 361.—A.C. MAIDEN ADULT.**Mrs. Light**

- 266 Mrs. C. Leighton, PORTEOUS BLACKBERRY WAY (15), M.
- 274 Mrs. K. Johnson, CRAGFELL CANDYTUFT (16), F.
- 275 Mrs. F. Hookway, BRIDEWELL BLUE STARLIGHT (16), F.
- 281 Mrs. S. Roberts, POMETTA PEGASUS (17), M.
- 284 Mr. and Mrs. P. Neate, ZATASHA MOTHERS PRIDE (18), M.
- 293 Mrs. M. Cave, WESTWAYS MIGNONETTE (28), F.
- 294 Mrs. C. Betts, ZILDJIAN DINAH MIGHT (28), F.
- 297 Mrs. M. Simon, DUBOLLY RED FRECKLES (30), F.
- 299 Mr. and Mrs. N. Freedman, KINCROFT FELICITY (30), F.

Class 362.—RADIUS ADULT.**Mrs. Wolstenholme**

- 272 Mrs. P. Millar, MYCENE KALUMATTIE (16), F.
- 300 Mrs. J. Allison, SEMRA SMOKEAN COKE (36), M.
- 301 Mrs. J. Allison, KAVIDA SUGARAN SPICE (36), F.

Class 363.—VISITORS ADULT.**Mrs. Wolstenholme**

- 261 Mrs. D. Ryall, APRILMORN SNOWSTORM (14a), M.
- 267 Mrs. N. Stap, CH. AMBERCLOWD BRUMAS (16), M.
- 269 Mrs. C. Jopling, HIRIDGE BLUE BASIL (16), M.
- 270 Mrs. K. Johnson, PORTEOUS ROCKET MAN (16), M.
- 271 Mrs. S. Porter, KALPADOR BLUE ORCHID (16), F.
- 273 Mrs. S. Kempster, ALESSANDRA MAMA MIA (16), F.
- 276 Drs. P. and G. Frayne, AMBERCLOWD MATTIE (16), F.
- 280 Miss M. Whitehouse, WESTWAYS SIEGFRIED (17), M.
- 286 Miss B. Munford, DUBOLLY BLACKEYED SUSAN (22), F.
- 288 Miss J. Stratta, WESTWAYS MICHAELMASDAISY (28), F.
- 289 Mrs. J. Penney, PENJU CANDYFLOSS (28), F.
- 290 Mr. and Mrs. D. Neale, KATSUBAR SPARKLING STAR (28), F.
- 292 Mrs. J. Hann, BRIDEWELL TEA ROSE (28), F.
- 296 Mrs. J. Walls, LEONADAS CLAUDIA (30), F.
- 297 Mrs. M. Simon, DUBOLLY RED FRECKLES (30), F.
- 299 Mr. and Mrs. N. Freedman, KINCROFT FELICITY (30), F.
- 302 Mr. K. Rundle, PENNYDOWN FRANCESCA (39), F.

BRITISH SHORT-HAIRED KITTENS**Class 364.—A.C. BREEDERS KITTEN.****Mrs. Johnson**

- 307 Miss I. Worsley, SATINMIST SNOW QUEEN (14a), F.
- 308 Miss I. Worsley, SATINMIST JULIET (15), F.
- 309 Mrs. H. Tierney, RUSHLIGHT HUMORESQUE (15), F.
- 311 Mrs. H. Tierney, RUSHLIGHT HEATHERTOES (16), F.
- 312 Mrs. M. Sealy, RIEOND LITTLE BRITCHES (16), F.
- 313 Mrs. M. Le Monnier, MARDENKA MAGGIE MAY (16), F.
- 314 Mrs. C. Jopling, FORDELLA PUSSY WILLOW (16), F.
- 316 Mrs. M. Abraham, APRILMORN BLUE SKIES (16), F.
- 318 Mrs. C. Jopling, FORDELLA SILVER ZOLA (18), F.
- 321 Mrs. T. Murray, JUSTAFANCIE PRINCES KIRSTY (28), F.

Class 365.—A.C. NOVICE KITTEN.

Mrs. Richardson

- 307 Miss I. Worsley, SATINMIST SNOW QUEEN (14a), F.
- 308 Miss I. Worsley, SATINMIST JULIET (15), F.
- 310 Mrs. J. Penney, SATINMIST ROMEO (15), M.
- 315 Mrs. M. Cave, BUBBLES BLUE BUSTER (16), M.
- 317 Mr. R. Miller, SALUBI SUNDANCER (17), F.
- 319 Mrs. F. Brown, KEREDAN SILVER GEMMA (18), F.
- 320 Miss M. Whitehouse, WESTWAYS TOP SECRET (28), F.
- 322 Mrs. V. Carnell, MISSKIN CONTESSA (40), F.

Class 366.—A.C. LIMIT KITTEN.

Mrs. Higgins

- 317 Mr. R. Miller, SALUBI SUNDANCER (17), F.
- 320 Miss M. Whitehouse, WESTWAYS TOP SECRET (28), F.
- 323 Mrs. V. Carnell, MISSKIN BLUE BANDIT (40), M.

Class 367.—A.C. MAIDEN KITTEN.

Mr. Higgins

- 307 Miss I. Worsley, SATINMIST SNOW QUEEN (14a), F.
- 308 Miss I. Worsley, SATINMIST JULIET (15), F.
- 310 Mrs. J. Penney, SATINMIST ROMEO (15), M.
- 311 Mrs. H. Tierney, RUSHLIGHT HEATHERTOES (16), F.
- 312 Mrs. M. Sealy, RIEOND LITTLE BRITCHES (16), F.
- 313 Mrs. M. Le Monnier, MARDENKA MAGGIE MAY (16), F.
- 314 Mrs. C. Jopling, FORDELLA PUSSY WILLOW (16), F.
- 315 Mrs. M. Cave, BUBBLES BLUE BUSTER (16), M.
- 316 Mrs. M. Abrahart, APRILMORN BLUE SKIES (16), F.
- 317 Mr. R. Miller, SALUBI SUNDANCER (17), F.
- 319 Mrs. F. Bowman, KEREDAN SILVER GEMMA (18), F.
- 320 Miss M. Whitehouse, WESTWAYS TOP SECRET (28), F.
- 321 Mrs. T. Murray, JUSTAFANCIE PRINCES KIRSTY (28), F.
- 323 Mrs. V. Carnell, MISSKIN BLUE BANDIT (40), M.

Class 368.—A.C. DEBUTANTE KITTEN.

Mrs. Wolstenholme

- 308 Miss I. Worsley, SATINMIST JULIET (15), F.
- 309 Mrs. H. Tierney, RUSHLIGHT HUMORESQUE (15), F.
- 312 Mrs. M. Sealy, RIEOND LITTLE BRITCHES (16), F.
- 313 Mrs. M. Le Monnier, MARDENKA MAGGIE MAY (16), F.
- 315 Mrs. M. Cave, BUBBLES BLUE BUSTER (16), M.
- 317 Mr. R. Miller, SALUBI SUNDANCER (17), F.
- 318 Mrs. C. Jopling, FORDELLA SILVER ZOLA (18), F.
- 319 Mrs. F. Bowman, KEREDAN SILVER GEMMA (18), F.
- 320 Miss M. Whitehouse, WESTWAYS TOP SECRET (28), F.

BRITISH SHORT-HAIRED NEUTERS

Class 369.—A.C. SENIOR NEUTER.

Mrs. Richardson

- 325 Mr. and Mrs. B. Potter, CH. RUSHLIGHT FERDINAND (15), M.N.
- 328 Miss F. Vane-Stobbs, WESTWAYS ADVOCAT (17), M.N.
- 329 Miss S. Roberts, MORVENNA BOUNCER (17), M.N.
- 331 Mr. and Mrs. J. Hudson, PR. HERMECRAT RUFUS (19), M.N.
- 332 Mrs. U. Graves, CASSIOBURY SILVER ARGENT (30), M.N.

Class 370.—A.C. JUNIOR NEUTER.

Mrs. Higgins

- 327 Mrs. V. Gale, KANDYROO ABRA CADABRA (16), M.N.
- 333 Mr. and Mrs. H. Ellis, LINGMOOR ARTIC FOX (39), M.N.

Class 371.—A.C. NOVICE NEUTER.

Mrs. Johnson

- 324 Mr. and Mrs. J. Day, STARILLO MYSTIC MINSTREL (14a), M.N.

Class 372.—A.C. RADIUS NEUTER.

Mrs. Thake

- 331 Mr. and Mrs. J. Hudson, PR. HERMECRAT RUFUS (19), M.N.

Class 373.—A.C. VISITORS NEUTER.

Mrs. Wolstenholme

- 324 Mr. and Mrs. J. Day, STARILLO MYSTIC MINSTREL (14a), M.N.
 325 Mr. and Mrs. B. Potter, CH. RUSHLIGHT FERDINAND (15), M.N.
 326 Mr. and Mrs. E. Johnston, GR. PR. GEMSTONE ATHOS (16), M.N.
 327 Mrs. V. Gale, KANDYROO ABRA CADABRA (16), M.N.
 328 Miss F. Vane-Stobbs, WESTWAYS ADVOCAT (17), M.N.
 329 Miss S. Roberts, MORVENNA BOUNCER (17), M.N.
 330 Mrs. P. Timberlake, CH. & PR. TILOUET THOMAS TIBBS (18), M.N.
 333 Mr. and Mrs. H. Ellis, LINGMOOR ARTIC FOX (39), M.N.

Class 374.—A.C. (ex. PREMIER) NEUTER.

Mrs. Light

- 324 Mr. and Mrs. J. Day, STARILLO MYSTIC MINSTREL (14a), M.N.
 327 Mrs. V. Gale, KANDYROO ABRA CADABRA (16), M.N.
 328 Miss F. Vane-Stobbs, WESTWAYS ADVOCAT (17), M.N.
 329 Miss S. Roberts, MORVENNA BOUNCER (17), M.N.

FOREIGN SHORT-HAIRED (ex. BURMESE) ADULTS**Class 375.—A.V. BREEDERS ADULT, M.**

Mrs. Clarke

- 334 Mrs. M. Draper, ARDRAM BELETSKY (16a), M.
 356 Mrs. J. Daniel, HEATHERSLADE TROUBADOUR (29), M.
 359 Mrs. C. and Miss R. Ward, CHANTRYMERE MUSCADIN (29c), M.
 363 Mrs. G. Cornish, MYOWAL YOUNG TURK (33), M.
 379 Mr. and Mrs. J. Hobson, CH. CAJOLEDO ANASAZI (37), M.
 382 Mrs. C. and Miss R. Ward, CHANTRYMERE MORISCO (38), M.
 383 Mrs. J. Strutt, DAWNSUN SIAN (38b), M.
 386 Mrs. K. Jenkins, KAJENKA FERRYMAN (41), M.

Class 376.—A.V. BREEDERS ADULT, F.

Mrs. Thake

- 335 Mrs. P. White, LOE-DUN SAMANTHKA (16a), F.
 338 Mrs. F. Bowman, ADUESH CZARINA (16a), F.
 348 Miss S. Hebblethwaite, HIRIDGE JADE (23), F.
 351 Mr. and Mrs. G. Pitts, AMABO BLUE GEMSTONE (23c), F.
 358 Mrs. G. Cornish, MYOWAL LI SHOU (29), F.
 366 Mrs. H. Smith, ASTRAKHAN KHARISMA (33), F.
 374 Mrs. I. Longhurst, BOBIRE ANASTASIA (33a), F.
 378 Mr. and Mrs. L. Avery, SARMANDA DREAMSTAR (35), F.
 381 Mrs. D. Norman, MORENA LUZDELUNA (37a), F.

Class 377.—A.V. NOVICE ADULT, M.

Miss Grainger

- 359 Mrs. C. and Miss R. Ward, CHANTRYMERE MUSCADIN (29c), M.
 362 Mrs. L. Heath, LOHTEYN FINGEROVFUDGE (33), M.
 363 Mrs. G. Cornish, MYOWAL YOUNG TURK (33), M.
 364 Mr. and Mrs. P. Arnold, PATRIARCA HANNIBAL (33), M.
 370 Mrs. S. Walters, CHENILLE DUMPLING (33a), M.
 382 Mrs. C. and Miss R. Ward, CHANTRYMERE MORISCO (38), M.
 383 Mrs. J. Strutt, DAWNSUN SIAN (38b), M.

Class 378.—A.V. NOVICE ADULT, F.

Mrs. Hardy

- 335 Mrs. P. White, LOE-DUN SAMANTHKA (16a), F.
 336 Mrs. M. Stout, SEODOR MARIETTA (16a), F.
 344 Mrs. I. Reid, DEVADIP ONYX CLAIRE (23), F.
 360 Mrs. J. Brown, HAZELGLEN YAONIS (29c), F.
 361 Mrs. M. Baker, AMBERPAWS SOUEAKING BEAUTY (29c), F.
 367 Miss P. Pollard, LOHTEYN WILD MINT (33), F.
 372 Mrs. S. Peters, JOLINQE BOWBELLE (33a), F.
 373 Mrs. J. McClean, CHENILLE CHARLOTTE (3a), F.
 374 Mrs. I. Longhurst, BOBIRE ANASTASIA (33a), F.
 375 Miss B. Munford, KHIRIGA KHOI (34), F.
 376 Mr. K. Game, FOGMAGICS KHALUE (34), F.

Class 379.—A.V. SENIOR ADULT.

Mrs. Richardson

- 334 Mrs. M. Draper, ARDRAM BELETSKY (16a), M.
 341 Mrs. K. Dodson, PALISANDER BEOWULF (23), M.
 342 Mrs. C. Jones, GR. CH. STYRAN ASTERIX (23), M.

- 345 Miss J. La Vine, ANNERA CONSTANCE (23), F.
 350 Mr. and Mrs. G. Pitts, CHEZCHATS BALZAC (23c), M.
 355 Mr. and Mrs. W. Robertson, CH. SEAFOLA (29), M.
 377 Mrs. C. and Miss R. Ward, CH. PICCIDOR WHITE MIST (35), M.

Class 380.—A.V. JUNIOR ADULT, M.

Mrs. Harrison

- 356 Mrs. J. Daniel, HEATHERSLADE TROUBADOUR (29), M.
 364 Mr. and Mrs. P. Arnold, PATRIARCA HANNIBAL (33), M.
 371 Mr. P. Nunn, CERIMAR BARNUM (33a), M.
 379 Mr. and Mrs. J. Hobson, CH. CAJOLEDO ANASAZI (37), M.

Class 381.—A.V. JUNIOR ADULT, F.

Mrs. Lyon

- 336 Mrs. M. Stout, SEODOR MARIETTA (16a), F.
 337 Mrs. S. Roberts, SHAMARI PETROUCHKA (16a), F.
 338 Mrs. F. Bowman, ADUESH CZARINA (16a), F.
 347 Mrs. J. Jackman, MYCENE MARCHESA (23), F.
 354 Mrs. E. Banfield, YABBADISTY FIREBIRD (63), F.
 357 Mrs. J. Daniel, HEATHERSLADE GABRIELLA (29), F.
 360 Mrs. J. Brown, HAZELGLEN YAONIS (29c), F.
 365 Mrs. A. Wrighton, JESBAR BLACK DIAMOND (33), F.
 368 Mrs. D. Kelly, JYMPEMS JUST A FANCY (33), F.
 372 Mrs. S. Porter, JOLINOE BOWBELLE (33a), F.
 373 Mrs. J. McClean, CHENILLE CHARLOTTE (33a), F.
 375 Miss B. Munford, KHIRIGA KHOI (34), F.
 378 Mr. and Mrs. L. Avery, SARAMANDA DREAMSTAR (35), F.
 381 Mrs. D. Norman, MORENA LUZDELUNA (37a), F.

Class 382.—A.V. MAIDEN ADULT.

Mrs. Olive

- 335 Mrs. P. White, LOE-DUN SAMANTHKA (16a), F.
 339 Mrs. V. Anderson, SEMILLA ANNUSHKA (16a), F.
 353 Mr. and Mrs. G. Pitts, AMABO SILVER BLUEBELL (23c), F.
 358 Mrs. G. Cornish, MYOWAL LI SHOU (29), F.
 360 Mrs. J. Brown, HAZELGLEN YAONIS (29c), F.
 361 Mrs. M. Baker, AMBERPAWS SQUEAKING BEAUTY (29c), F.
 364 Mr. and Mrs. P. Arnold, PATRIARCA HANNIBAL (33), M.
 373 Mrs. J. McClean, CHENILLE CHARLOTTE (33a), F.
 376 Mr. K. Game, FOGMAGICS KHALUE (34), F.
 385 Miss J. May, SAYONARA SEEING STONE (37), F.

Class 383.—A.V. LIMIT ADULT.

Mr. Shewbridge

- 340 Mr. and Mrs. C. Ratcliffe, ASMERA ABBAY APOLLO (23), M.
 352 Mr. and Mrs. G. Wellbelove, GISELLE SILVER DOLLAR (23), M.
 357 Mrs. J. Daniel, HEATHERSLADE GABRIELLA (29), F.
 364 Mr. and Mrs. P. Arnold, PATRIARCA HANNIBAL (33), M.
 367 Miss P. Pollard, LOHTEYN WILD MINT (33), F.
 383 Mrs. J. Strutt, DAWNSUN SIAN (38b), M.

Class 384.—A.V. RADIUS ADULT.

Dr. Damsteeg

- 334 Mrs. M. Draper, ARDRAM BELETSKY (16a), M.
 336 Mrs. M. Stout, SEODOR MARIETTA (16a), F.
 344 Mrs. I. Reid, DEVADIP ONYX CLAIRE (23), F.
 355 Mr. and Mrs. W. Robertson, CH. SEAFOLA (29), M.
 366 Mrs. H. Smith, ASTRAKHAN KHARISMA (33), F.
 380 Mrs. D. Bailey, CH. TAMRUAT BLACK PRINCE (37), M.
 386 Mrs. K. Jenkins, KAJENKA FERRYMAN (41), M.

Class 385.—A.V. VISITORS ADULT.

Mrs. Van Winsen

- 335 Mrs. P. White, LOE-DUN SAMANTHKA (16a), F.
 337 Mrs. S. Roberts, SHAMARI PETROUCHKA (16a), F.
 338 Mrs. F. Bowman, ADUESH CZARINA (16a), F.
 343 Mrs. J. Taylor, ANNERA IMOGEN (23), F.
 346 Mrs. C. Jones, CH. NAILUAN FANTASIE (23), F.
 352 Mrs. and Mrs. G. Wellbelove, GISELLE SILVER DOLLAR (23), M.

- 354 Mrs. E. Banfield, YABBADISTY FIREBIRD (63), F.
 364 MMr. and Mrs. P. Arnold, PATRIARCA HANNIBAL (33), M.
 365 Mrs. A. Wrighton, JESBAR BLACK DIAMOND (33), F.
 367 Miss P. Pollard, LOHTEYN WILD MINT (33), F.
 375 Miss B. Munford, KHIRIGA KHOI (34), F.
 379 Mr. and Mrs. J. Hobson, CH. CAJOLEDO ANASAZI (37), M.
 384 Ms. Barton and Mr. Livings, CH. POSAMI PRINCE HAL (38b), M.
 385 Miss J. May, SAYONARA SEEING STONE (37), F.

FOREIGN SHORT-HAIRED (ex. BURMESE) KITTENS

Class 386.—A.V. BREEDERS KITTEN. Mrs. Richardson

- 387 Mrs. P. White, LOE-DUN TAZANKA (16a), F.
 388 Mrs. A. Rodgers, SEODOR SERGOVITCH (16a), M.
 395 Miss P. Pollard, YUNTHA CHAKOLA (33), M.
 397 Mr. and Mrs. M. Newman, TANZIA CABRIOLET (33a), M.
 401 Mrs. I. Longhurst, BOBIRE BATRAG (33a), M.
 406 Mr. and Mrs. M. Clark, SUZERAIN ROMULUS (33a), M.
 408 Mrs. B. Greig, DAIBARRA BLUE VELVET (37a), F.
 409 Mr. K. Sillis, FLEIC SUNDOWNER (38b), M.
 410 Mr. K. Sillis, FLEIC SUNDANCER (38b), M.
 411 Mrs. T. Murray, JUSTAFANCIE LONESOM COWBOY (38), M.
 412 Mrs. K. Jenkins, KAJENKA GEORGIE GIRL (38), F.
 414 Mr. and Mrs. L. Avery, SARMANDA GOLDBLOCKS (38b), F.
 416 Mr. and Mrs. B. Walters, ANTIQUITY NEFRITARI (37k), F.
 417 Mr. and Mrs. B. Walters, ANTIQUITY ELCAZADOR KHAN (37k), M.

Class 387.—A.V. NOVICE KITTEN. Mr. Shewbridge

- 390 Mrs. M. Kendal, TAISHUN JOANNA (23), F.
 393 Mrs. R. Albrecht, DEVADIP ELSIE PRESLEY (3), F.
 394 Mr. and Mrs. Sherwood, BROWN SUGAR (29), M.
 396 Mr. and Mrs. M. Smith, RITIKI HOCUS POCUS (33a), M.
 397 Mr. and Mrs. M. Newman, TANZIA CABRIOLET (33a), M.
 398 Mr. G. Mould, PARTITA ABEDNEGO (33a), M.
 399 Mr. G. Mould, PARTITA MESHACH (33a), M.
 400 Mr. G. Mould, PARTITA SHADRACH (33a), M.
 403 Mrs. S. Davey, IKARI BATMAN (33a), M.
 409 Mr. K. Sillis, FLEIC SUNDOWNER (38b), M.
 411 Mrs. T. Murray, JUSTAFANCIE LONESOM COWBOY (38), M.
 413 Mrs. S. Diamond, WYELEY SPRING CHIC (38b), F.
 416 Mr. and Mrs. B. Walters, ANTIQUITY NEFRITARI (37k), F.
 417 Mr. and Mrs. B. Walters, ANTIQUITY ELCAZADOR KHAN (37k), M.

Class 388.—A.V. LIMIT KITTEN. Mrs. Hardy

- 392 Mrs. J. Burgess, SATUSAI BAST MENELIK (23), F.
 393 Mrs. R. Albrecht, DEVADIP ELSIE PRESLEY (23), F.
 398 Mr. G. Mould, PARTITA ABEDNEGO (33a), M.
 399 Mr. G. Mould, PARTITA MESHACH (33a), M.
 400 Mr. G. Mould, PARTITA SHADRACH (33a), M.
 410 Mr. K. Sillis, FLEIC SUNDANCER (38b), M.
 414 Mr. and Mrs. L. Avery, SARMANDA GOLDBLOCKS (38b), F.

Class 389.—A.V. MAIDEN KITTEN. Mrs. Lyon

- 389 Ms. Marsigliese and Pavey, DJENOUN SEACAT AIMER (23), F.
 391 Mr. and Mrs. N. Clark, AROLAN HELOISE (23), F.
 394 Mr. and Mrs. Sherwood, BROWN SUGAR (29), M.
 395 Miss P. Pollard, YUNTHA CHAKOLA (33), M.
 400 Mr. G. Mould, PARTITA SHADACH (3a), M.
 410 Mr. K. Sillis, FLEIC SUNDANCER (38b), M.
 413 Mrs. S. Diamond, WYELEY SPRING CHIC (38b), F.
 414 Mr. and Mrs. L. Avery, SARMANDA GOLDBLOCKS (38b), F.
 415 Miss J. May, PALANTIR PORPHYRY (27e), F.
 416 Mr. and Mrs. B. Walters, ANTIQUITY NEFRITARI (37k), M.
 417 Mr. and Mrs. B. Walters, ANTIQUITY ELCAZADOR KHAN (37k), M.

Class 390.—A.V. DEBUTANTE KITTEN.

Mrs. Van Winsen

- 387 Mrs. P. White, LOE-DUN TAZANKA (16a), F.
 390 Mrs. M. Kendall, TAISHUN JOANNA (23), F.
 391 Mr. and Mrs. N. Clark, AROLAN HELOISE (23), F.
 395 Miss P. Pollard, YUNTHA CHAKOLA (33), M.
 396 Mr. and Mrs. M. Smith, RICITIKI HOCUS POCUS (33a), M.
 399 Mr. G. Mould, PARTITA MESHACH (33a), M.
 402 Mrs. I. Longhurst, BOBIRE CONKERS (33a), M.
 408 Mrs. B. Greig, DAIBARRA BLUE VELVET (37a), F.
 409 Mr. K. Sillis, FLEIC SUNDOWNER (38b), M.
 412 Mrs. K. Jenkins, KAJENKA GEORGIE GIRL (38), F.
 416 Mr. and Mrs. B. Walters, ANTIQUITY NEFRITARI (37k), F.
 417 Mr. and Mrs. B. Walters, ANTIQUITY ELCAZADOR KHAN (37k), M.

Class 391.—A.V. RADIUS KITTEN.

Dr. Damsteeg

- 388 Mrs. A. Rodgers, SEODOR SERGOVITCH (16a), M.
 405 Mrs. S. Davey, IKARI BRIGIT (33a), F.

Class 392.—A.V. VISITORS KITTEN.

Mrs. Olive

- 389 Ms. Marsgliese and Pavey, DJENOUN SEACAT AIMER (23), F.
 391 Mr. and Mrs. N. Clark, AROLAN HELOISE (23), F.
 392 Mrs. J. Burgess, SATUSAI BAST MENELIK (23), F.
 393 Mrs. R. Albrecht, DEVADIP ELSIE PRESLEY (23), F.
 394 Mr. and Mrs. Sherwood, BROWN SUGAR (29), M.
 395 Miss P. Pollard, YUNTHA CHAKOLA (33), M.
 407 Mrs. R. Bennett, PAPEGAAI WINTER CHIMES (35), F.
 413 Mrs. S. Diamond, WYELEY SPRING CHIC (38b), F.
 415 Miss J. May, PALANTIR PORPHYRY (37e), F.

FOREIGN SHORT-HAIRED (ex. BURMESE) NEUTER**Class 393.—A.V. SENIOR NEUTER.**

Mrs. Thake

- 418 Mrs. S. Roberts, SHAMARI RUDOLF TROTSKY (16a), M.N.
 419 Mrs. S. Herbert, CZARIST SVETLANA (16a), F.N.
 423 Mrs. D. Kelly, PR. CYMBELINE GOLDEN CHERUB (33), M.N.
 424 Miss E. Hummerston, LOHTEYN MO MBASA (33), M.N.
 429 Mrs. H. Stonehouse, CHISELBOROUGH ELDER (29), M.N.
 430 Mr. and Mrs. D. Stephens, SINJUNS BACHGEN MEL (29), M.N.
 437 Mrs. T. Kinchett, CELEBRIN BORAN (34), F.N.
 438 Mrs. J. Hard, CYAN KHALIFAH (34), M.N.
 439 Mr. K. Game, CAMPCAT AQUAMARINE (34), F.N.

Class 394.—A.V. JUNIOR NEUTER.

Mrs. Hardy

- 427 Mrs. J. Francis, SUZERAIN PHARAOH (33a), M.N.
 428 Mrs. J. Francis, PR. SUZERAIN OLWEN (33a), F.N.
 432 Mr. D. Graham, SALENTU COPA CLONE (29), M.N.
 433 Mrs. E. Boddy, SEETEEZ SEPIA ODIN (29), M.N.
 434 Miss R. Pickstone, GREYSBROOK HOHKA (37), F.N.
 435 Mrs. P. Edgar, ADONESH PALOMA MOONSHADOW (37), M.N.
 436 Mr. T. Bennett, MORENA REY DIABLO (37), M.N.
 443 Miss T. Kennedy, MELINADLA THOMAS WHISKER (38b), M.N.

Class 395.—A.V. NOVICE NEUTER.

Mrs. Lyon

- 420 Mrs. V. Anderson, SEMILLA NIKANDER (16a), M.N.
 425 Mrs. B. Brotherdige, ASTRAKHAN KHAMA CHAMELEON (33), F.N.
 427 Mrs. J. Francis, SUZERAIN PHARAOH (33a), M.N.
 432 Mr. D. Graham, SALENTU COPA CLONE (29), M.N.

Class 936.—A.V. RADIUS NEUTER.

Mrs. Olive

- 419 Mrs. S. Herbert, CZARIST SVETLANA (16a), F.N.
 420 Mrs. V. Anderson, SEMILLA NIKANDER (16a), M.N.
 434 Miss R. Pickstone, GREYSBROOK HOHKA (37), F.N.
 440 Mrs. J. Bright, COOMBEHURST SILICA (37a), F.N.

Class 397.—A.V. VISITORS NEUTER.

Mrs. Harrison

- 418 Mrs. S. Roberts, SHAMARI RUDOLF TROTSKY (16a), M.N.
422 Mrs. A. Wrighton, LOHTEYN SMARTIE (33), M.N.
423 Mrs. D. Kelly, PR. CYMBELINE GOLDEN CHERUB (33), M.N.
424 Miss E. Hummerston, LOHTEYN MO MBASA (33), M.N.
426 Miss T. Kennedy, KWERLEY EZEFFIEL (33a), F.N.
427 Mrs. J. Francis, SUZERAIN PHARAOH (33a), M.N.
429 Mrs. H. Stonehouse, CHISELBOROUGH ELDER (29), M.N.
432 Mr. D. Graham, SALENTU COPA CLONE (29), M.N.
437 Mrs. T. Kinchett, CELEBRIN BORAN (34), F.N.
439 Mr. K. Game, CAMPCAT AQUAMARINE (34), F.N.
442 Mr. and Mrs. N. Smith, PR. CHOCIND SOKARIS (38), M.N.

Class 398.—A.V. (ex. PREMIER) NEUTER.

Miss Grainger

- 422 Mrs. A. Wrighton, LOHTEYN SMARTIE (33), M.N.
426 Miss T. Kennedy, KWERLEY EZEFFIEL (33a), F.N.
427 Mrs. J. Francis, SUZERAIN PHARAOH (33a), M.N.
429 Mrs. H. Stonehouse, CHISELBOROUGH ELDER (29), M.N.
430 Mr. and Mrs. D. Stephens, SINJUNS BACHGEN MEL (29), M.N.
432 Mr. D. Graham, SALENTU COPA CLONE (29), M.N.
434 Miss R. Pickstone, GREYSBROOK HOHKA (37), F.N.
435 Mrs. P. Edgar, ADONESH PALOMA MOONSHADOW (37), M.N.
436 Mr. T. Bennett, MORENA REY DIABLO (37), M.N.
440 Mrs. J. Bright, COOMBEHURST SILICA (37a), F.N.

BURMESE ADULTS**Class 399.—A.C. BREEDERS ADULT, M.**

Miss Mack

- 444 Miss H. Rochefort, ROCHEROS RASPUTIN (27), M.
446 Mrs. E. Vogt-Chapman, CH. PROCUL PRINS HENRIK (27), M.
447 Mrs. V. Bevan, CH. BENJAMIN BAGPUSS (27), M.
448 Mrs. R. Alger, TYPHA NON PAREIL (27), M.
457 Mrs. K. Apps, BRIGHTWATER OTTERSTONE BOY (27a), M.
474 Mesdames Peters and Harper, TULWAH FROSTED SHAHIN (27c), M.

Class 400.—A.C. BREEDERS ADULT, F.

Mrs. Short

- 452 Mr. and Mrs. R. Lowe, RUSELLA FRANCESCA (27), F.
458 F. Williams and P. Pallett, CHAMORE GOSSAMER LACE (27a), F.
463 Mrs. J. Avery, CHERUBIN EMMANUELLE (27a), F.
466 Mrs. M. Moore, DEETISUT ARAMAIS (27b), M.
467 Mrs. H. Marriott, RUMBA GOLDEN DAWN (27b), F.
468 Mrs. C. Logan, STARAURA STARGAZER (27b), F.
470 Mrs. J. Grainger, BOURIMEDE CHAMPAGNE ROCOCO (27b), F.
471 Mr. and Mrs. J. Bryant, ADONEBU ANGELUS (27b), F.
489 Mrs. and Miss Edwards, ALIKADOO HAYSI FANTAYZEE (27g), F.

Class 401.—A.C. NOVICE ADULT.

Mrs. Bookbinder

- 445 Mrs. M. Hornett, SUKOOTTA OEDIPUS (27), M.
450 Mrs. R. Warren-Hurlock, LINLINKYE TEEKA (27), F.
451 Mrs. M. Moore, BIZARRE GEORGIA (27), F.
452 Mr. and Mrs. R. Lowe, RUSELLA FRANCESCA (27), F.
456 Mrs. K. Gibbins, CHALISAN KAIEL (27a), M.
458 F. Williams and P. Pallett, CHAMORE GOSSAMER LACE (27a), F.
460 Mrs. M. Phillips, BAMBINO LOVINAMIST (27a), F.
461 Mr. and Mrs. M. Kimmins, LYN SILVA BLUE POPPY (27a), F.
464 Mrs. J. Tufnell, CHERUBIN TIPSYP TANGLE (27b), F.
471 Mr. and Mrs. J. Bryant, ADONEBU ANGELLUS (27b), F.
475 Mrs. A. Kenny, TYPHA QUALITY STREET (27c), F.
483 Mrs. E. Wells, LUSARA PUSSEY GALORE (27e), F.

Class 402.—A.C. SENIOR ADULT.

Rev. Briscoe

- 447 Mrs. V. Bevan, CH. BENJAMIN BAGPUSS (27), M.
450 Mrs. R. Warren-Hurlock, LINLINKYE TEEKA (27), F.
470 Mrs. J. Grainger, BOURIMEDE CHAMPAGNE ROCOCO (27b), F.
480 Mrs. J. Steels, CH. ABBURREX CREAM CRACKER (27f), M.

Class 403a.—A.C. JUNIOR ADULT.**Miss Mack**

- 452 Mr. and Mrs. R. Lowe, RUSSELLA FRANCESCA (27), F.
 459 Mrs. A. Ross, KAYISHA SPRING BLOSSOM (27a), F.
 463 Mrs. J. Avery, CHERUBIN EMMANUELLE (27a), F.
 465 Mrs. M. Nichols, CHARLISAN MISTY CORDELIA (27b), F.
 473 Mr. A. Rathbone, CHERUBIN VICTOR (27c), M.
 478 Mr. and Mrs. Duncan, TINCODDEE TUTU (27d), F.
 479 Mrs. S. Trevillion, CH. ADONEBU MELU (27f), M.
 482 Mr. and Mrs. N. Clark, ABBURREX TABITHA TWITCHIT (27f), F.
 483 Mrs. E. Wells, LUSARA PUSSEY GALORE (27e), F.
 484 Mrs. M. Simon, CHERUBIN PEACH BLOSSOM (27j), F.
 488 Mr. and Mrs. J. Green, ARTEMIS WISH MAIDEN (27g), F.

Class 403b.—A.C. JUNIOR ADULT.**Miss Mack**

- 444 Miss H. Rochefort, ROCHEROS RASPUTIN (27), M.
 453 Mrs. M. Collie, TUPPYTOES AMARAPURA (27), F.
 461 Mr. and Mrs. M. Kimmins, LYNSILVA BLUE POPPY (27a), F.
 464 Mrs. J. Tufnell, CHERUBIN TIPSY TANGLE (27b), F.
 467 Mrs. H. Marriott, RUMBA GOLDEN DAWN (27b), F.
 471 Mr. and Mrs. J. Bryant, ADONEBU ANGELUS (27b), F.
 474 Mesdames Peters and Harper, TULWAH FROSTED SHAHIN (27c), M.
 476 Mrs. J. Steels, ABBURREX COVER GIRL (27d), F.
 485 Mrs. H. Rustell, SHARSHADOW ASTRAL ARPEGGIO (27e), F.
 489 Mrs. and Miss Edwards, ALIKADOO HAYSI FANTAYZEE (27g), F.

Class 404.—A.V. MAIDEN ADULT.**Mrs. Avery**

- 449 Mrs. I. Westwood, YAKSHI GEORGIA BROWN (27), F.
 452 Mr. and Mrs. R. Lowe, RUSSELLA FRANCESCA (27), F.
 456 Mrs. K. Gibins, CHALISAN KAIEL (27a), M.
 457 Mrs. K. Apps, BRIGHTWATER OTTERSTONE BOY (27a), M.
 458 F. Williams and P. Pallett, CHAMORE GOSSAMER LACE (27a), F.
 462 Mrs. A. Budge, BRIZLINCOAT TITANIA (27a), F.
 464 Mrs. J. Tufnell, CHERUBIN TIPSY TANGLE (27b), F.
 468 Mrs. C. Logan, STARAURA STARGAZER (27b), F.
 469 Mrs. S. Keen, KASPUSS HONEY (27b), F.
 471 Mr. and Mrs. J. Bryant, ADONEBU ANGELUS (27b), F.
 472 Mrs. M. Baker, BAYBI BABBAGIGI (27b), F.
 475 Mrs. A. Kenny, TYPHA QUALITY STREET (27c), F.
 476 Mrs. J. Steels, ABBUREX COVER GIRL (27d), F.
 478 Mr. and Mrs. Duncan, TINCODDEE TUTU (27d), F.
 482 Mr. and Mrs. N. Clark, ABBURREX TABITHA TWITCHIT (27f), F.
 483 Mrs. E. Wells, LUSARA PUSSEY GALORE (27e), F.
 485 Mrs. H. Rustell, SHARSHADOW ASTRAL ARPEGGIO (27e), F.
 487 Mrs. M. Nichols, LIBERTY MOONDUST (27g), F.
 488 Mr. and Mrs. J. Green, ARTEMIS WISH MAIDEN (27g), F.

Class 405.—A.C. LIMIT ADULT.**Mrs. Denny**

- 451 Mrs. M. Moore, BIZARRE GEORGIA (27), F.
 452 Mr. and Mrs. R. Lowe, RUSSELLA FRANCESCA (27), F.
 460 Mrs. M. Phillips, BAMBINO LOVINAMIST (27a), F.
 464 Mrs. J. Tufnell, CHERUBIN TIPSY TANGLE (27b), F.
 465 Mrs. M. Nichols, CHARLISAN MISTY CORDELIA (27b), F.
 466 Mrs. M. Moore, DEETISUT ARAMAIS (27b), F.
 469 Mrs. S. Keen, KASPUSS HONEY (27b), F.
 471 Mr. and Mrs. J. Bryant, ADONEBU ANGELUS (27b), F.
 474 Mesdames Peters and Harper, TULWAH FROSTED SHAHIN (27e), M.
 475 Mrs. A. Kenny, TYPHA QUALITY STREET (27c), F.
 478 Mr. and Mrs. Duncan, TINCODDEE TUTU (27d), F.
 484 Mrs. M. Simon, CHERUBIN PEACH BLOSSOM (27j), F.
 487 Mrs. M. Nichols, LIBERTY MOONDUST (27g), F.

Class 406.—A.C. RADIUS ADULT.**Mrs. Thake**

- 454 Mrs. C. Logan, CH. CODETTA ESTRALITA (27), F.
 459 Mrs. A. Ross, KAYISHA SPRING BLOSSOM (27a), F.
 477 Mrs. P. Legg, PASCHAN PRIMADONNA (27d), F.

Class 407.—A.C. VISITORS ADULT.

Mrs. Bookbinder

- 452 Mr. and Mrs. R. Lowe, RUSSELLA FRANCESCA (27), F.
 453 Mrs. M. Collie, TUPPYTOES AMARAPURA (27), F.
 456 Mrs. K. Gibbins, CHALISAN KAIEL (27a), M.
 458 F. Williams and P. Pallett, CHAMORE GOSSAMER LACE (27a), F.
 461 Mr. and Mrs. M. Kimmins, LYSILVA BLUE POPPY (27a), F.
 462 Mrs. A. Budge, BRIZLINCOAT TITANIA (27a), F.
 463 Mrs. J. Avery, CHERUBIN EMMANUELLE (27a), F.
 464 Mrs. J. Tufnell, CHERUBIN TIPSY TANGLE (27b), F.
 472 Mrs. M. Baker, BAYBI BABBAGIGI (27b), F.
 473 Mr. A. Rathbone, CHERUBIN VICTOR (27c), M.
 478 Mr. and Mrs. Duncan, TINCODDEE TUTU (27d), F.
 480 Mrs. J. Steels, CH. ABBURREX CREAM CRACKER (27f), M.
 481 Mrs. M. Morley, PATRIARCA POMPUSSATY (27f), F.
 482 Mr. and Mrs. N. Clark, ABBURREX TABITHA TWITCHIT (27f), F.
 483 Mrs. E. Wells, LUSARA PUSSEY GALORE (27e), F.
 484 Mrs. M. Simon, CHERUBIN PEACH BLOSSOM (27j), F.

BURMESE KITTENS**Class 408.—A.C. BREEDERS KITTEN, M.**

Rev. Briscoe

- 492 Mrs. P. Hoskisson, BADGERS JUST WILLIAM (27), M.
 496 Mrs. Rose-Harvey, BAGATEL ALABAMA SLAMMER (27a), M.
 497 Mrs. Rose-Harvey, BAGATEL FREDDYFUDPUCKER (27a), M.
 501 Mrs. V. Bevan, CORNUCOPIA CALYPSO (27a), M.
 505 Mrs. H. Marriott, RUMBA DAPPER DUKE (27b), M.
 506 Mr. and Mrs. P. Low, CODETTA HYMN (27b), M.
 507 Mrs. C. Logan, STARAURA MAXI MILLION (27b), M.
 518 Mrs. S. Richards, NAMPARRA CREAM CORNELIUS (27f), M.

Class 409.—A.C. BREEDERS KITTEN, F.

Mrs. Avery

- 491 Miss S. Marsh, BACCHIC CHARLIE GIRL (27), F.
 494 Mr. and Mrs. Fraser, PHTHAZZAR ALTARIEL (27), F.
 495 Mrs. J. Ward, LIBERTY ANGEL EYES (27a), F.
 499 Miss S. Marsh, BACCHIC SILVER PEARL (27a), F.
 503 Mr. N. Miller, KANDI NIOB BEAUTICA (27b), F.
 508 Mrs. E. Hornett, CHANTAINE CALPURNIA (27b), F.
 509 Mrs. K. Gibbins, BARKAT PETTIFLEUR (27b), F.
 510 Mr. and Mrs. M. Bushby, KAMBERRI HOLLIE HALO (27b), F.
 512 Mrs. Rose-Harvey, BAGATEL COPACABANA (27c), F.
 513 Mrs. G. Rose, CARMENAROSE KANDIDA DEAR (27c), F.
 515 Mr. and Mrs. M. Bushby, KAMBERRI PINK HAZE (27c), F.
 516 Mrs. V. Brooks, CASSIOBURY SECRET AFFAIR (27d), F.
 521 Mrs. H. Hewitt, BRAESIDE MOONLIGHT MADONNA (27g), F.
 522 Miss G. Green, CHIFFON PUSSY WILLOW (27e), F.

Class 410.—A.C. NOVICE KITTEN.

Mrs. Denny

- 495 Mrs. J. Ward, LIBERTY ANGEL EYES (27a), F.
 496 Mrs. Rose-Harvey, BAGATEL ALABAMA SLAMMER (27a), M.
 497 Mrs. Rose-Harvey, BAGATEL FREDDYFUDPUCKER (27a), M.
 501 Mrs. V. Bevan, CORNUCOPIA CALYPSO (27a), M.
 502 Mrs. N. Smith, ALIKADOO SCRITTI POLITTI (27b), F.
 505 Mrs. H. Marriott, RUMBA DAPPER DUKE (27b), M.
 512 Mrs. Rose-Harvey, BAGATEL COPACABANA (27c), F.
 513 Mr. G. Rose, CARMENAROSE KANDIDA DEAR (27c), M.
 519 Mr. and Mrs. D. Neale, PEGAVI PIPESOF PEACE (27f), M.
 522 Miss G. Green, CHIFFON PUSSY WILLOW (27e), F.

Class 411.—A.C. MAIDEN KITTEN.

Mrs. Short

- 490 Mrs. C. Scally, CODETTA GRAN GUSTO (27), M.
 491 Miss S. Marsh, BACCHIC CHARLIE GIRL (27), F.
 492 Mrs. P. Hoskisson, BADGERS JUST WILLIAM (27), M.
 493 Mr. and Mrs. K. Hendy, SUKOOTA PRIMADONNA (27), F.
 494 Mr. and Mrs. Fraser, PHTHAZZAR ALTARIEL (27), F.
 496 Mrs. Rose-Harvey, BAGATEL ALABAMA SLAMMER (27a), M.

- 497 Mrs. Rose-Harvey, BAGATEL FREDDYFUDPUCKER (27a), M.
 501 Mrs. V. Bevan, CORNUCOPIA CALYPSO (27a), M.
 502 Mrs. N. Smith, ALIKADOO SCRITTI POLITTI (27b), F.
 503 Mr. N. Miller, KANDI NIOB BEAUTICA (27b), F.
 512 Mrs. Rose-Harvey, BAGATEL COPACABANA (27c), F.
 513 Mr. G. Rose, CARMENAROSE KANDIDA DEAR (27c), F.
 514 Mrs. D. Foster, KAYISHA LILAC SOUFFLE (27c), M.
 515 Mr. and Mrs. M. Bushby, KAMBERRI PINK HAZE (27c), F.
 520 Mr. and Mrs. K. Sayers, BRIGHTEYES JENNIE WREN (27g), F.
 521 Mrs. H. Hewitt, BRAESIDE MOONLIGHT MADONNA (27g), F.

Class 412.—A.C. LIMIT KITTEN.

Rev. Briscoe

- 495 Mrs. J. Ward, LIBERTY ANGEL EYES (27a), F.
 496 Mrs. Rose-Harvey, BAGATEL ALABAMA SLAMMER (27a), M.
 497 Mrs. Rose-Harvey, BAGATEL FREDDYFUDPUCKER (27a), M.
 499 Miss S. Marsh, BACCHIC SILVER PEARL (27a), F.
 504 Mr. N. Miller, KANDI NIOB BON BON (27b), M.
 505 Mrs. H. Marriott, RUMBA DAPPER DUKE (27b), M.
 508 Mrs. E. Hornett, CHANTAINE CALPURNIA (27b), F.
 511 Mrs. J. Avery, MOOTAM CHOCOLATE SOLDIER (27b), M.
 512 Mrs. Rose-Harvey, BAGATEL COPACABANA (27c), F.
 523 Mr. and Mrs. Fraser, GRAYLAG CELEBRIAN (27e), F.

Class 413.—A.C. DEBUTANTE KITTEN.

Mrs. Denny

- 490 Mrs. C. Scally, CODETTA GRAN GUSTO (27), M.
 491 Miss S. Marsh, BACCHIC CHARLIE GIRL (27), F.
 492 Mrs. P. Hoskisson, BADGERS JUST WILLIAM (27), M.
 493 Mr. and Mrs. K. Hendy, SUKOOTA PRIMADONNA (27), F.
 496 Mrs. Rose-Harvey, BAGATEL ALABAMA SLAMMER (27a), M.
 497 Mrs. Rose-Harvey, BAGATEL FREDDYFUDPUCKER (27a), M.
 498 Mrs. S. Pighting, MITASHI POLLY JEAN (27a), F.
 500 Mrs. P. Legg, GREYSBROOK SILVER MOONLACE (27a), F.
 501 Mrs. V. Bevan, CORNUCOPIA CALYPSO (27a), M.
 506 Mr. and Mrs. P. Low, CODETTA HYMN (27b), M.
 507 Mrs. C. Logan, STARAURA MAXI MILLION (27b), M.
 510 Mr. and Mrs. M. Bushby, KAMBERRI HOLLIE HALO (27b), F.
 512 Mrs. Rose-Harvey, BAGATEL COPACABANA (27c), F.
 514 Mrs. D. Foster, KAYISA LILAC SOUFFLE (27c), M.
 516 Mrs. V. Brooks, CASSIOBURY SECRET AFFAIR (27d), F.
 517 Mrs. J. Steels, ABBURREX DON QUIXOTE (27f), M.
 518 Mrs. S. Richards, NAMPARRA CREAM CORNELIUS (27f), M.
 519 Mr. and Mrs. D. Neale, PFGAVI PIPESOF PEACE (27f), M.
 520 Mr. and Mrs. K. Sayers, BRIGHTEYES JENNIE WREN (27g), F.

Class 414.—A.C. RADIUS KITTEN.

Miss Mack

- 493 Mr. and Mrs. K. Hendy, SUKOOTA PRIMADONNA (27), F.
 496 Mrs. Rose-Harvey, BAGATEL ALABAMA SLAMMER (27a), M.
 497 Mrs. Rose-Harvey, BAGATEL FREDDYFUDPUCKER (27a), M.
 502 Mrs. N. Smith, ALIKADOO SCRITTI POLITTI (27b), F.
 512 Mrs. Rose-Harvey, BAGATEL COPACABANA (27c), F.
 514 Mrs. D. Foster, KAYISHA LILAC SOUFFLE (27c), M.

Class 415.—A.C. VISITORS KITTEN.

Mrs. Thake

- 492 Mrs. P. Hoskisson, BADGERS JUST WILLIAM (27), M.
 498 Mrs. S. Pighting, MITASHI POLLY JEAN (27a), F.
 504 Mr. N. Miller, KANDI NIOB BON BON (27b), M.
 505 Mrs. H. Marriott, RUMBA DAPPER DUKE (27b), M.
 508 Mrs. E. Hornett, CHANTAINE CALPURNIA (27b), F.
 509 Mrs. K. Gibbins, BARKAT PETTIFLEUR (27b), F.
 511 Mrs. J. Avery, MOOTAM CHOCOLATE SOLDIER (27b), M.
 515 Mr. and Mrs. M. Bushby, KAMBERRI PINK HAZE (27c), F.
 517 Mrs. J. Steels, ABBURREX DON QUIXOTE (27f), M.
 520 Mr. and Mrs. K. Savers, BRIGHTEYES JENNIE WREN (27g), F.
 522 Miss G. Green, CHIFFON PUSSY WILLOW (27e), F.
 523 Mr. and Mrs. Fraser, GRAYLAG CELEBRIAN (27e), F.

BURMESE NEUTERS

- Class 416.—A.C. SENIOR NEUTER.** Miss Mack
524 Mrs. R. Warren-Hurlock, CH. & PR. KAYSERLING KHAZAN (27), M.N.
525 Mrs. P. Nunn, YINGMO YANA BELLE (27), F.N.
526 Mr. and Mrs. P. Low, NEARMOSS GOLIGHTLY (27), F.N.
528 Mrs. S. Hillman, MANTHIERRY KHAISING (27), M.N.
530 Mrs. V. Crouch, GR. PR. PEDRO PEREZ (27), M.N.
535 Mr. T. Clark, GR. PR. VALIVU BLUE INDIGO (27a), M.N.
538 Mr. and Mrs. M. Kimmins, PARADIMA NOELLE (27c), F.N.
541 Mrs. S. Sommerin, WENDELE WHISPURDY (27d), F.N.
542 Mrs. R. Pocock, SATOH GOLDEN SABRE (27f), M.N.
543 Mrs. K. Pendleton, PR. VATAN RED LANCER (27d), M.N.
546 Mr. and Mrs. K. Sayers, CAPPALUG KISMO BAMBI (27e), F.N.

- Class 417.—A.C. JUNIOR NEUTER.** Mrs. Bookbinder
527 Mrs. M. Jeans, MISTYMELODY MADRIGAL (27), M.N.
529 Mrs. H. Hewitt, BRAESIDE FLIRTATION (27), F.N.
531 Mrs. P. Carter, DEETISUT TOLU EROS (27), M.N.
532 Mrs. P. Carter, DEETISUT SUN APOLLO (27), M.N.
533 Ms. Borchardt-Scheibe, TUPPYTOES NAMTU (27), F.N.
534 Mrs. M. Simon, CHERUBIN BENJAMIN (27a), M.N.
537 Mrs. S. Pighting, CH. MITASHI LORD SNOOTY (27), M.N.
539 Mrs. M. Dyke, MAROKESA HANNIBAL HAYES (27c), M.N.
540 Mr. T. Bennett, ETHEREAL FLAMBEAU (27c), M.N.
544 Mr. and Mrs. N. Clark, ABBURREX SUNDANCE KID (27d), M.N.
545 Master M. Phillips, PR. KIZWOZZI MISTER SOFTIE (27f), M.N.

- Class 418.—A.C. NOVICE NEUTER.** Mrs. Denny
527 Mrs. M. Jeans, MISTYMELODY MADRIGAL (27), M.N.
528 Mrs. S. Hillman, MANTHIERRY KHAISING (27), M.N.
532 Mrs. P. Carter, DEETISUT SUN APOLLO (27), M.N.
534 Mrs. M. Simon, CHERUBIN BENJAMIN (27a), M.N.
537 Mrs. S. Pighting, CH. MITASHI LORD SNOOTY (27e), M.N.

- Class 419.—A.C. RADIUS NEUTER.** Rev. Briscoe
526 Mr. and Mrs. P. Low, NEARMOSS GOLIGHTLY (27), F.N.
527 Mrs. M. Jeans, MISTYMELODY MADRIGAL (27), M.N.
531 Mrs. P. Carter, DEETISUT TOLU EROS (27), M.N.
532 Mrs. P. Carter, DEETISUT SUN APOLLO (27), M.N.
539 Mrs. M. Dyke, MAROKESA HANNIBAL HAYES (27c), M.N.
541 Mrs. S. Somerin, WENDELE WHISPURDY (27d), M.N.
543 Mrs. K. Pendleton, PR. VATAN RED LANCER (27d), M.N.
545 Master M. Phillips, PR. KIZWOZZI MISTER SOFTIE (27f), M.N.

- Class 420.—A.C. VISITORS NEUTER.** Mrs. Short
525 Mrs. P. Nunn, YINGMO YANA BELLE (27), F.N.
528 Mrs. S. Hillman, MANTHIERRY KHAISING (27), M.N.
530 Mrs. V. Crouch, GR. PR. PEDRO PEREZ (27), M.N.
533 Ms. Borchardt-Scheibe, TUPPYTOES NAMTU (27), F.N.
534 Mrs. M. Simon, CHERUBIN BENJAMIN (27a), M.N.
535 Mr. T. Clark, GR. PR. VALIVU BLUE INDIGO (27a), M.N.
537 Mrs. S. Pighting, CH. MITASHI LORD SNOOTY (27c), M.N.
538 Mr. and Mrs. M. Kimmins, PARADIMA NOELLE (27c), F.N.
544 Mr. and Mrs. N. Clark, ABBURREX SUNDANCE KID (27d), F.N.
546 Mr. and Mrs. K. Sayers, CAPPALUG KISMO BAMBI (27e), F.N.

- Class 421.—A.C. (ex. PREMIER) NEUTER.** Mrs. Thake
531 Mrs. P. Carter, DEETISUT TOLU EROS (27), M.N.
532 Mrs. P. Carter, DEETISUT SUN APOLLO (27), M.N.
534 Mrs. M. Simon, CHERUBIN BENJAMIN (27a), M.N.
537 Mrs. S. Pighting, CH. MITASHI LORD SNOOTY (27c), M.N.
538 Mr. and Mrs. M. Kimmins, PARADIMA NOELLE (27c), M.N.
539 Mrs. M. Dyke, MAROKESA HANNIBAL HAYES (27c), M.N.
540 Mr. T. Bennett, ETHEREAL FLAMBEAU (27c), M.N.

- 541 Mrs. S. Sommerin, WENDELE WHISPURDY (27d), F.N.
 542 Mrs. R. Pocock, SATOH GOLDEN SABRE (27f), M.N.
 544 Mr. and Mrs. N. Clark, ABBURREX SUNDANCE KID (27d), M.N.
 546 Mr. and Mrs. K. Sayers, CAPPALUG KISMO BAMBI (27e), F.N.

SIAMESE AND BALINESE ADULTS

- Class 422.—A.C. SIAMESE BREEDERS ADULT, M.** Mrs. Dadd
 549 Miss Mackenzie-Wood, MERESCLIFF TORQUIL (24), M.
 559 Mrs. B. Reece, NIKANA BLUE MAX (24a), M.
 561 Mrs. J. Briscoe, TAW PEITAIHO (24a), M.
 570 Mrs. D. Sillis, ZEPPELIN LIMELIGHT (32), M.
 571 Miss L. Conibear, ADONEAM BOUVARDIA (32), M.
 579 Mr. and Mrs. R. Emmens, NEPTHYS BUNGALOW BILL (32c), M.
- Class 423.—A.C. SIAMESE BREEDERS ADULT, F.** Mrs. Dadd
 565 Mrs. J. Derham, KARASHAN SOPHIE (24b), F.
 566 Mrs. D. Woodhouse, DORAL BALLERINO (24c), F.
 573 Mrs. D. Sillis, ZEPPELIN MADONNA (32), F.
- Class 424.—A.C. BALINESE BREEDERS ADULT.** Mrs. Biggie
 644 Mr. and Mrs. Burroughes, PALUJIA ARISTANIO (61), M.
- Class 425.—A.C. NOVICE ADULT.** Mrs. Lambert
 549 Miss Mackenzie-Wood, MERESCLIFF TORQUIL (24), M.
 554 Mrs. J. Jackman, FINLO KATIE KOO (24), F.
 555 Mrs. L. Goodyear, ADAUM YINDEE SHIMASUMI (24), F.
 556 Mrs. M. Corkhill, FINLO MINTEL (24), F.
 557 Mrs. J. Bright, ZENOBIA MIDNIGHT MYSTERY (24), F.
 560 Mrs. H. Philpot, LINTON BLUE BENNIE (24a), M.
 564 Mr. and Mrs. K. Hendy, ADUAM DEMELZA (42b), F.
 644 Mr. and Mrs. Burroughes, PALUJIA ARISTANIO (61), M.
- Class 426.—A.C. MAIDEN ADULT.** Mrs. Neale
 549 Miss Mackenzie-Wood, MERESCLIFF TORQUIL (24), M.
 564 Mr. and Mrs. K. Hendy, ADUAM DEMELZA (24b), F.
 565 Mrs. J. Derham, KARASHAN SOPHIE (24b), F.
 568 Mrs. B. Evans, BERANDRES AIMEE (24c), F.
 577 Mrs. I. George, BLUECROFT STARDUST (32b), F.
- Class 427.—A.C. LIMIT ADULT.** Mrs. Deakin
 549 Miss Mackenzie-Wood, MERESCLIFF TORQUIL (24), M.
 560 Mrs. H. Philpot, LINTON BLUE BENNIE (24a), M.
 570 Mrs. D. Sillis, ZEPPELIN LIMELIGHT (32), M.
 575 Mr. G. Hollis, ADONEAM VECTIS TOBIAS (32a), M.
 576 Mr. and Mrs. R. Emmens, LESSUR ARTIC LACE (32a), F.
 577 Mrs. I. George, BLUECROFT STARDUST (32b), F.
 578 Mr. and Mrs. P. Baker, EVENMORSO MINUETTE (32b), F.
- Class 428.—CANCELLED. NO ENTRIES.**
- Class 429.—A.C. JUNIOR ADULT.** Mr. Dessauer
 547 Mrs. A. Whibley, SCATTYMESE DANTE (24), M.
 548 Mrs. H. Rutter, TARCUS PRESTIGE (24), M.
 552 Mrs. P. Turner, CH. NIKANA KYLARA (24), F.
 555 Mrs. L. Goodyear, ADAUM YINDEE SHIMASUMI (24), F.
 556 Mrs. M. Corkhill, FINLO MINTEL (24), F.
 557 Mrs. J. Bright, ZENOBIA MIDNIGHT MYSTERY (24), F.
 559 Mrs. B. Reece, NIKANA BLUE MAX (24a), M.
 560 Mrs. H. Philpot, LINTON BLUE BENNIE (24a), M.
 562 Mrs. D. Chester, ANORWA CHOCOLATE ULYSSES (24b), M.
 564 Mr. and Mrs. K. Hendy, ADUAM DEMELZA (24b), F.
 567 Mrs. S. Hudd, ADONEAM SERENDIPITY (24c), F.
 568 Mrs. B. Evans, BERANDRES AIMEE (24c), F.

- 571 Miss L. Conibear, ADONEAM BOUVARDIA (32), M.
 572 Mrs. H. Stonehouse, ADONEAM CAMELIA (32), F.
 575 Mr. G. Hollis, ADONEAM VECTIS TOBIAS (32a), M.
 578 Mr. and Mrs. P. Baker, EVENMORSO MINUETTE (32b), F.

Class 430.—A.C. RADIUS ADULT.

Mrs. Clarke

- 555 Mrs. L. Goodyear, ADAUM YINDEE SHIMASUMI (24), F.
 556 Mrs. M. Corkhill, FINLO MINTEL (24), F.
 557 Mrs. J. Bright, ZENOBIA MIDNIGHT MYSTERY (24), F.
 562 Mrs. D. Chesters, ANORWA CHOCOLATE ULYSSES (24b), M.
 568 Mrs. B. Evans, BERANDRES AIMEE (24c), F.

Class 431.—A.C. VISITORS ADULT.

Mrs. Denny

- 547 Mrs. A. Whibley, SCATTYMESE DANTE (24), M.
 548 Mrs. H. Rutter, TARCUS PRESTIGE (24), M.
 554 Mrs. J. Jackman, FINLO KATIE KOO (24), F.
 566 Mrs. D. Woodhouse, DORAL BALLERINO (24c), F.
 572 Mrs. H. Stonehouse, ADONEAM CAMELIA (32), F.
 573 Mrs. D. Sillis, ZEPPELIN MADONNA (32), F.
 575 Mr. G. Hollis, ADONEAM VECTIS TOBIAS (32a), M.
 576 Mr. and Mrs. R. Emmens, LESSUR ARTIC LACE (32a), F.

SIAMESE AND BALINESE KITTENS

Class 432.—A.C. SIAMESE BREEDERS KITTEN, M.

Mr. Dessauer

- 581 Mrs. J. Strutt, DAWNSUN KHAMAL LEE (24), M.
 587 Mr. and Mrs. J. Beynon, CACHET EL GRAN'SENOR (24), M.
 590 Mrs. E. Hutchings, SALORA SAIYOKE (24a), M.
 592 Mrs. E. Lytton, FLAMBOYANT BOSSANOVA (24b), M.
 596 Mr. and Mrs. P. Wilkinson, KIMBERLINAS CHRISTAMOUSE (24c), M.
 598 Mrs. G. Smith, PASQUINEL GALAXY WARRIOR (24c), M.
 600 Ms. S. Leeves, MEISAKO TARRANON (24c), M.
 604 Mrs. Mansel-Edwards, ADUAM HORATIO (32), M.

Class 433.—A.C. SIAMESE BREEDERS KITTEN.

Mrs. Clarke

- 586 Mrs. S. Browning, BELLCREST INCARVILLIA (24), F.
 589 Mrs. H. Rutter, SORRELWOOD TUDOR ROSE (24a), F.
 591 Mrs. D. Bailey, ZENOBIA MISTY FAIRYTALE (24a), F.
 593 Mrs. E. Hutchings, SALORA SUCHARD (24b), F.
 597 Mrs. P. Turner, KATSUNARI ROSETTA STARDUST (24c), F.
 602 Mrs. D. Bailey, ZENOBIA MADAM AURA (24c), F.
 607 Mrs. I. George, DARLING RED ROWAN (32a), F.

Class 434.—CANCELLED. NO ENTRIES.

Class 435.—A.C. NOVICE KITTEN.

Mrs. Olive

- 580 Miss J. Taylor, ADUAM WILLOWESE (24), F.
 588 Mr. and Mrs. J. Beynon, ZENOBIA BEWHITCHING TINKER (24a), F.
 598 Mrs. G. Smith, PASQUINEL GALAXY WARRIOR (24c), M.
 601 Mrs. V. Hill, LIONKINS LILAC PASTICHE (24c), F.
 604 Mrs. Mansel-Edwards, ADUAM HORATIO (32), M.
 608 Miss K. Chillas, LIONKINS RED FIREFOX (32a), M.
 610 Mrs. D. Palmer, HO CREDO CARINA (32b), F.

Class 436.—A.C. MAIDEN KITTEN.

Mr. Shewbridge

- 580 Miss J. Taylor, ADUAM WILLOWESE (24), F.
 581 Mrs. J. Strutt, DAWNSUN KHAMAL LEE (24), M.
 584 Mrs. S. Diamond, DOVECLIFF ALISSA (24), F.
 588 Mr. and Mrs. J. Beynon, ZENOBIA BEWHITCHING TINKER (24a), F.
 591 Mrs. D. Bailey, ZENOBIA MISTY FAIRYTALE (24a), F.
 593 Mrs. E. Hutchings, SALORA SUCHARD (24b), F.

- 595 Miss K. Chillas, LIONKINS CHOCOLATE SMARTY (24b), M.
 599 Mrs. and Miss Pearce, KATSUNARI ROSALINA (24c), F.
 601 Mrs. V. Hill, LIONKINS LILAC PASTICHE (24c), F.
 605 G. Jones and S. Young, ZENOBIA ACES INSIGNIA (32), M.
 607 Mrs. I. George, DARLING RED ROWAN (32a), F.
 610 Mrs. D. Palmer, HO CREDO CARINA (32b), F.

Class 437.—A.C. LIMIT KITTEN.

Mrs. Gregory

- 580 Miss J. Taylor, ADUAM WILLOWESE (24), F.
 583 Mrs. P. Edgar, BUSYBEE DANCING QUEEN (24), F.
 585 Mr. and Mrs. J. Day, LEMUR OCTAVIA (24), F.
 589 Mrs. H. Rutter, SORRELWOOD TUDOR ROSE (24a), F.
 603 Miss H. Rochefort, KABUKI MITZUKO (32), F.
 605 G. Jones and S. Young, ZENOBIA ACES INSIGNIA (32), M.
 606 Mr. and Mrs. J. Beynon, SILVERBREEZE MARIMIKKO (32), F.
 609 Mrs. S. Bell, LOWDOLLAH TAMAZYN (32a), F.

Class 438.—A.C. DEBUTANTE KITTEN.

Mrs. Deakin

- 580 Miss J. Taylor, ADUAM WILLOWESE (24), F.
 586 Mrs. S. Browning, BELLCREST INCARVILLIA (24), F.
 587 Mr. and Mrs. J. Beynon, CACHET GRAN'SENOR (24), M.
 590 Mrs. E. Hutchings, SALORA SAIYOKE (24a), M.
 594 Mrs. J. Hogarth, ADUAM SUSHISONG (24b), F.
 595 Miss K. Chillas, LIONKINS CHOCOLATE SMARTY (24b), M.
 600 Ms. S. Leeves, MEISAKO TARRANON (24c), M.
 601 Mrs. V. Hill, LIONKINS LILAC PASTICHE (24c), F.
 602 Mrs. D. Bailey, ZENOBIA MADAM AURA (24c), F.
 607 Mrs. I. George, DARLING RED ROWAN (32a), F.
 608 Miss K. Chillas, LIONKINS RED FIREFOX (32a), M.
 610 Mrs. D. Palmer, HO CREDO CARINA (32b), F.

Class 439.—A.C. RADIUS KITTEN.

Mrs. Biggie

- 586 Mrs. S. Browning, BELLCREST INCARVILLIA (24), F.
 588 Mr. and Mrs. J. Beynon, ZENOBIA BEWHITCHING TINKER (24a), F.
 596 Mr. and Mrs. P. Wilkinson, KIMBERLINAS CHRISTAMOUSE (24c), M.
 605 G. Jones and S. Young, ZENOBIA ACES INSIGNIA (32), M.

Class 440.—A.C. VISITORS KITTEN.

Mrs. Lambert

- 580 Miss J. Taylor, ADUAM WILLOWESE (24), F.
 582 Mrs. B. Pearce, PENTHOUSE PRISCILLA (24), F.
 583 Mrs. P. Edgar, BUSYBEE DANCING QUEEN (24), F.
 589 Mrs. H. Rutter, SORRELWOOD TUDOR ROSE (24a), F.
 590 Mrs. E. Hutchings, SALORA SAIYOKE (24a), M.
 597 Mrs. P. Turner, KATSUNARI ROSETTA STARDUST (24c), F.
 601 Mrs. V. Hill, LIONKINS LILAC PASTICHE (24c), F.
 603 Miss H. Rochefort, KABUKI MITZUKO (32), F.
 604 Mrs. Mansel-Edwards, ADUAM HORATIO (32), M.
 608 Miss K. Chillas, LIONKINS RED FIREFOX (32a), M.
 609 Mrs. S. Bell, LOWDOLLAH TAMAZYN (32a), F.
 610 Mrs. D. Palmer, HO CREDO CARINA (32b), F.
 611 Mr. and Mrs. A. Drummond, KASELLA BLAZIN BRISHA (32b), F.

SIAMESE AND BALINESE NEUTERS

Class 441.—A.C. SENIOR NEUTER.

Mrs. Neale

- 612 Mrs. M. Ryan, SAMACIA SOLO (24), M.N.
 613 Mrs. E. Reader, HIMOON JONAS (24), M.N.
 616 Mr. and Mrs. P. Arnold, SIANOVA SWIFTNICK (24), M.N.
 624 Mrs. S. Selfe, PR. SPIDY SPARTA (32), M.N.
 633 Mr. and Mrs. A. Drummond, PR. SIANOVA SAMBASSADOR (32a), M.N.
 636 Mrs. W. Weaver, CHERMAT SUKEE (24), F.N.
 640 Mr. G. Hollis, ADONEAM LUCRETIA (24c), F.N.
 642 Miss J. Hutchison, BENORAH BELLADONNA (32), F.N.

- Class 442.—A.C. JUNIOR NEUTER.** Mrs. Gregory
617 Mr. and Mrs. N. Stacey, ZENOBIA MIDNIGHT TRAMPUS (24a), M.N.
618 Mrs. P. Edgar, AMBERWYCH MONDAY BLUES (24a), M.N.
619 Mrs. H. Ratcliffe, MEISAKO JUMPING JACK (24b), M.N.
622 Mrs. K. Gibbins, BARKAT ATLAS T (24c), M.N.
625 Ms. S. Leeves, MEISAKO FELINE FIREWORS (32), M.N.
626 Mrs. S. Hooke, ELSILRAC CHIANG MAI (32), M.N.
628 Mrs. S. Bell, KARAZOS TIGER BRIGHT (32), M.N.
629 Miss S. Robinson, SHOOTING ANATOLE (32), M.N.
634 Mr. and Mrs. I. Dack, PR. ADONEAM SULLIVAN (32c), M.N.
637 Mrs. J. Warren, CANSHECHUM BLUE MOON (24a), F.N.
643 Miss Bugiel, ZENOBIA MISTRESS ALSORTS (32b), F.N.

- Class 443.—A.C. NOVICE NEUTER.** Mrs. Deakin
615 Mrs. A. Banks, BELLCREST CINERARIA (24), M.N.
619 Mrs. H. Ratcliffe, MEISAKO JUMPING JACK (24b), M.N.
623 Mr. and Mrs. N. Stacey, ZENOBIA NIGHT SEARCHER (32), M.N.
625 Ms. S. Leeves, MEISAKO FELINE FIREWORKS (32), M.N.
627 Mrs. J. Bright, ZENOBIA TWILIGHT STROLLER (32), M.N.
629 Miss S. Robinson, SHOOTING ANATOLE (32), M.N.
630 Mr. and Mrs. N. Stacey, ZENOBIA KING KHALIFA (32a), M.N.
643 Miss Bugiel, ZENOBIA MISTRESS ALSORTS (32b), F.N.

- Class 444.—A.C. RADIUS NEUTER.** Mrs. Lambert
612 Mrs. M. Ryan, SAMACIA SOLO (24), M.N.
613 Mrs. E. Reader, HIMOON JONAS (24), M.N.
615 Mrs. A. Banks, BELLCREST CINERARIA (24), M.N.
623 Mr. and Mrs. N. Stacey, ZENOBIA NIGHT SEARCHER (32), M.N.
627 Mrs. J. Bright, ZENOBIA TWILIGHT STROLLER (32), M.N.
643 Miss Bugiel, ZENOBIA MISTRESS ALSORTS (32b), F.N.

- Class 445.—A.C. VISITORS NEUTER.** Mrs. Olive
616 Mr. and Mrs. P. Arnold, SIANOVA SWIFTNICK (24), M.N.
619 Mrs. H. Ratcliffe, MEISAKO JUMPING JACK (24b), M.N.
624 Mrs. S. Selfe, PR. SPIDY SPARTA (32), M.N.
626 Mrs. S. Hooke, ELSILRAC CHIANG MAI (32), M.N.
629 Miss S. Robinson, SHOOTING ANATOLE (32), M.N.
631 Mr. and Mrs. L. Pearce, PATRICIAN PIMENTO (32a), M.N.
634 Mr. and Mrs. I. Dack, PR. ADONEAM SULLIVAN (32c), M.N.
635 Mr. and Mrs. P. Baker, PR. JOHPAS CARLSON (32a), M.N.
636 Mrs. W. Weaver, CHERMAT SUKEE (24), F.N.
637 Mrs. J. Warren, CANSHECHUM BLUE MOON (24a), F.N.
640 Mr. G. Hollis, ADONEAM LUCRETIA (24c), F.N.
641 Mrs. S. Bell, PR. ICHIBAN PORTIA (24), F.N.

- Class 446.—A.C. (ex. PREMIER) NEUTER.** Mrs. Clarke
613 Mrs. E. Reader, HIMOON JONAS (24), M.N.
616 Mr. and Mrs. P. Arnold, SIANOVA SWIFTNICK (24), M.N.
617 Mr. and Mrs. N. Stacey, ZENOBIA MIDNIGHT TRAMPUS (24a), M.N.
619 Mrs. H. Ratcliffe, MEISAKO JUMPING JACK (24b), M.N.
620 Mrs. W. Weaver, RUIA MAWA (24c), M.N.
623 Mr. and Mrs. N. Stacey, ZENOBIA NIGHT SEARCHER (32), M.N.
624 Mrs. S. Selfe, PR. SPIDY SPARTA (32), M.N.
626 Mrs. S. Hooke, ELSILRAC CHIANG MAI (32), M.N.
627 Mrs. J. Bright, ZENOBIA TWILIGHT STROLLER (32), M.N.
628 Mrs. S. Bell, KARAZOS TIGER BRIGHT (32), M.N.
629 Miss S. Robinson, SHOOTING ANATOLE (32), M.N.
631 Mr. and Mrs. L. Pearce, PATRICIAN PIMENTO (32a), M.N.
637 Mrs. J. Warren, CANSHECHUM BLUE MOON (24a), F.N.
640 Mr. G. Hollis, ADONEAM LUCRETIA (24c), F.N.
643 Miss Bugiel, ZENOBIA MISTRESS ALSORTS (32b), F.N.

CLUB CLASSES

THREE COUNTIES CAT SOCIETY

Class 447.—A.C. L.H. SELF ADULT.

Mrs. Calder

- 11 Mrs. S. Biggs, TREBADI JONATHAN (2a), M.
- 16 Mrs. J. Hammett, SHOU MOONWIND (2a), F.
- 29 Mrs. C. Bocock, CARGEOS PILOT (3), M.
- 31 Mrs. K. Faulkner, ALCMUND SOLAR MISS (3), F.
- 32 Mrs. E. Christian, SCOTCHMIST JOOLS (3), F.
- 33 Mr. and Mrs. J. Greenhalgh, CH. SUBREC WHISKY MAC (4), M.
- 36 Mrs. B. Patch, HONEYCHARM RED HOLLY (4), F.
- 40 Mrs. O. Randall, CH. SCOTCHMIST STANLEY (5), M.
- 44 Mrs. K. Clarke, DAWNSTAR PADDINGTON BEAR (5), M.
- 50 Mrs. J. Devereux, SCOTCHMIST GEORGIA (5), F.
- 51 Miss E. Brennan, ANANDA TIARELLA (5), F.

Class 448.—A.C. L.H. NON-SELF ADULT.

Mrs. Crockart

- 54 Mrs. D. Alford, GARINGAY SILVER MIST (6), F.
- 58 Mr. N. Sadler, PANNS PERSIMMION (9), M.
- 68 Mrs. E. Pedder, CHARENI MAID MISCHIEF (10), F.
- 70 Mrs. Caddick, SONATA ABELLITURA (10), F.
- 73 Mrs. V. Holder, PETULA PATCHWORK (11), F.
- 76 Mr. and Mrs. M. Stapleton, MANDEAR FIRST NEWS (12), F.
- 83 Mrs. V. Coxon, GRANGEHILL LEONARDO (12a), M.
- 87 Mrs. C. Bourke, VONDEANE CANDYCAPER (12a), F.
- 90 Mr. B. Greenway, TREBADI PRUDENCE (13), F.
- 94 Mrs. V. Croysdill, MARISHA DOMINGO (13b/1), M.
- 103 Mrs. F. Hookway, KHRANWICK RUSTIC SNOWBALL (13b/5), M.
- 104 Mrs. K. Strickland, MARISHA MARSALA (13b/8), F.
- 109 Mrs. M. Lindores, SHOONAHS CASANOVA (13c/1), M.
- 116 Mrs. C. Macdonald, ADONELO TOON (13c/2), M.
- 119 Mrs. D. Rayner, GOLDENRAYN MARTINI BIANCA (13c/2), F.
- 124 Miss R. Smith, CINDERGLO CHOIRISTER (51/2), M.

Class 449.—A.C. L.H. SELF KITTEN.

Mrs. Shingleton

- 131 Mrs. D. Dexter, EXUMA BLACK MAGIC (1), F.
- 134 Mrs. J. Hammett, SHOU COVERGIRL (2), F.
- 135 Mrs. D. Dexter, EXUMA SWEETSUE (2), F.
- 137 Mrs. P. Snell, SAGARI SUPAMAN (2a), M.
- 138 Mrs. P. Snell, SAGARI SABRINA (2a), F.
- 139 Mrs. D. Rayner, GOLDENRAYN HOLLY (2a), F.
- 141 Mrs. P. Grant, RIKARI ULRICA (2a), F.
- 143 Mrs. S. Biggs, TREBADI AMELIA (2a), F.
- 144 Mrs. E. Christian, GOLDENRAYN RUDOLPH (2b), M.
- 151 Mrs. S. Huntley, TILLY TROTALONG (3), F.
- 161 Mrs. S. Butler, HOLDENHURST JASMINE (4), F.
- 163 Mrs. O. Randall, EUNGELLA PETROS (5), M.
- 164 Mrs. Norfolk, FARHURST BISCUIT (5), M.
- 166 Mrs. A. Grineau, MAYNELYNE FAIR FERN (5), F.

Class 450.—A.C. L.H. NON SELF KITTEN.

Miss Marshall

- 187 Mrs. B. Patch, HONEYCHARM MARTINI BIANCO (11), F.
- 190 Mrs. C. Tucker, SAMLYLU COSMIC FANTASY (12), F.
- 199 Mrs. D. Alford, SPINKLESPIN THIMBELLINA (12), F.
- 203 Mrs. P. Judge, SUSAN BELLE HELENE (12a), F.
- 204 Mrs. J. Dyke, HARNA LARETTA (12a), F.
- 205 Mrs. E. Darch, ELDERBANK NOOKY (12a), M.
- 206 Mrs. V. Coxon, HEADWAY CLEO (12a), F.
- 207 Mrs. M. Cave, SUSAN MARNIE (12a), F.
- 209 Mrs. S. Butler, HOLDENHURST BI GEORGE (12a), F.
- 210 Mr. and Mrs. A. Bundy, ADNIL GULLIVER (12a), M.
- 212 Mrs. C. Tucker, SAMLYLU FORGETMENOT (13), F.
- 213 Mr. N. Sadler, PANNS PUDDYTATT (13), F.
- 214 Mrs. J. Hammett, SHOU THUMPERLENA (13), F.

- 217 Mrs. D. Cooke, FIRANTY BLUE POINT POPPEA (13b/2), F.
 224 Mr. and Mrs. I. Hewish, SNOWQUEEN CHEYENNE (13c/1), M.
 226 Mrs. I. Reid, SATUSAI LIAN LING (13c/2), F.
 227 Mrs. H. Hewitt, SNOWQUEEN BELLE HELENE (13c/2), F.
 231 Mrs. J. Pearce, LEATHLEY GOLDEN TREASURE (54), F.
 232 Mr. B. Greenway, STARRYEYES BLUE SABLE (8a), F.

Class 451.—A.C. L.H. SELF NEUTER.

Miss Marshall

- 234 Mr. and Mrs. J. Schulkins, PR. JONITA CASSANOVA (1), M.N.
 242 Mr. R. Burnett, FLUFFELINE OBERON (3), M.N.
 244 Mrs. S. Slacke, HONEYMIST CREAM VALENTINO (5), M.N.
 245 Mrs. S. Riggs, ANANDA TEDDY BEAR (5), M.N.
 247 Miss E. Brennan, PR. PERCARA CHERRY (5), M.N.

Class 452.—A.C. L.H. NON-SELF NEUTER.

Mrs. Halls

- 254 Mrs. E. Smith, FLASHBANG BLUE (12a), M.N.
 255 Mrs. J. Quarrell, ADUELO HONEYBOY (12a), M.N.
 257 Mr. and Mrs. A. Bundy, CH. & PR. ADNIL HEIDI (12), F.N.

Class 453.—A.C. BRITISH S.H. ADULT.

Mrs. Johnson

- 273 Mrs. S. Kempster, ALESSANDRA MAMA MIA (16), F.
 278 Mrs. C. Betts, CRAGFELL HIRAETH (16), F.
 279 Mrs. J. Allison, JEZREEL JULETTE (16), F.
 282 Mrs. M. Le Monnier, ADONESH CHAMPAGNE CHARLIE (17), M.
 283 Miss M. Burrows, HERMECRAT TOUCHSTONE (17), M.
 285 Miss S. Hebblethwaite, HIRIDGE SILVER SUJENA (18), F.
 300 Mrs. J. Allison, SEMRA SMOKEAN COKE (36), M.
 302 Mr. K. Rundle, PENNYDOWN FRANCESCA (39), F.
 303 Mrs. T. Murray, DONYOSABUK SAFERENE (39), F.

Class 454.—A.C. BRITISH S.H. KITTEN.

Mrs. Wolstenholme

- 307 Miss I. Worsley, SATINMIST SNOW QUEEN (14a), F.
 308 Miss I. Worsley, SATINMIST JULIET (15), F.
 315 Mrs. M. Cave, BUBBLES BLUE BUSTER (16), M.
 321 Mrs. T. Murray, JUSTAFANCIE PRINCES KIRSTY (28), F.
 322 Mrs. V. Carnell, MISSKIN CONTESSA (40), F.

Class 455.—A.C. BRITISH S.H. NEUTER.

Mrs. Richardson

- 332 Mrs. U. Graves, CASSIOBURY SILVER ARGENT (30), M.N.

Class 456.—A.V. S.H. FOREIGN ADULT.

Miss Grainger

- 334 Mrs. M. Draper, ARDRAM BELETSKY (16a), M.
 335 Mrs. P. White, LOE-DUN SAMANTHKA (16a), F.
 344 Mrs. I. Reid, DEVADIP ONYX CLAIRE (23), F.
 345 Miss J. La Vine, ANNERA CONSTANCE (23), F.
 347 Mrs. J. Jackman, MYCENE MARCHESA (23), F.
 348 Miss S. Hebblethwaite, HIRIDGE JADE (23), F.
 349 Mrs. I. Loveys, LIBELLA LARNIELLA (23a), F.
 355 Mr. and Mrs. W. Robertson, CH. SEAFOLA (29), M.
 358 Mrs. G. Cornish, MYOWAL LI SHOU (29), F.
 367 Miss P. Pollard, LOHTEYN WILD MINT (33), F.
 368 Mrs. D. Kelly, JYMPEMS JUST A FANCY (33), F.
 370 Mrs. S. Walters, CHENILLE DUMPLING (33a), M.
 371 Mr. P. Nunn, CERIMAR BARNUM (33a), M.
 380 Mrs. D. Bailey, CH. TAMRUAT BLACK PRINCE (37), M.

Class 457.—A.V. S.H. FOREIGN KITTEN.

Mrs. Hardy

- 388 Mrs. A. Rodgers, SEODOR SERGOVITCH (16a), M.
 395 Miss P. Pollard, YUNTHA CHAKOLA (33), M.
 398 Mr. G. Mould, PARTITA ABEDNEGO (33a), M.
 404 Mrs. S. Davey, IKARI BANDIT (33a), M.
 407 Mrs. R. Bennett, PAPEGAAI WINTER CHIMES (35), F.
 411 Mrs. T. Murray, JUSTAFANCIE LONESOM COWBOY (38), M.
 416 Mr. and Mrs. B. Walters, ANTIQUITY NEFRITARI (37k), F.
 417 Mr. and Mrs. B. Walters, ANTIQUITY ELCAZADOR KHAN (37k), M.

Class 458.—A.V. S.H. FOREIGN NEUTER. **Dr. Damsteeg**

- 423 Mrs. D. Kelly, PR. CYMBELINE GOLDEN CHERUB (33), M.N.
- 425 Mrs. B. Brotheridge, ASTRAKHAN KHAMA CHAMELEON (33), F.N.
- 431 Mr. and Mrs. N. Smith, PR. SOLITAIRE TONQUA (29), M.N.
- 433 Mrs. E. Boddy, SEETEEZ SEPIA ODIN (29), M.N.
- 438 Mrs. J. Hard, CYAN KHALIFAH (34), M.N.
- 440 Mrs. J. Bright, COOMBEHURST SILICA (37a), F.N.
- 442 Mr. and Mrs. N. Smith, PR. CHOCIND SOKARIS (38), M.N.

Class 459.—A.C. BURMESE ADULT. **Mrs. Bookbinder**

- 445 Mrs. M. Hornett, SUKOOTA OEDIPUS (27), M.
- 446 Mrs. E. Vogt-Chapman, CH. PROCUL PRINS HENRIK (27), M.
- 449 Mrs. I. Westwood, YAKSHI GEORGIA BROWN (27), F.
- 454 Mrs. C. Logan, CH. CODETTA ESTRALITA (27), F.
- 455 Master J.-P. Watson, GEMINESSE ARTANE BLUE (27a), M.
- 459 Mrs. A. Ross, KAYISHA SPRING BLOSSOM (27a), F.
- 467 Mrs. H. Marriott, RUMBA GOLDEN DAWN (27b), F.
- 477 Mrs. P. Legg, PASCHAN PRIMADONNA (27d), F.

Class 460.—A.C. BURMESE KITTEN. **Mrs. Avery**

- 493 Mr. and Mrs. K. Hendy, SUKOOTA PRIMADONNA (27), F.
- 496 Mrs. Rose-Harvey, BAGATEL ALABAMA SLAMMER (27a), M.
- 497 Mrs. Rose-Harvey, BAGATEL FREDDYFUDPUCKER (27a), M.
- 500 Mrs. P. Legg, GREYSBROOK SILVER MOONLACE (27a), F.
- 505 Mrs. H. Marriott, RUMBA DAPPER DUKE (27b), M.
- 512 Mrs. Rose-Harvey, BAGATEL COPACABANA (27c), F.
- 518 Mrs. S. Richards, NAMPARA CREAM CORNELIUS (27f), M.

Class 461.—A.C. BURMESE NEUTER. **Rev. Briscoe**

- 525 Mrs. P. Nunn, YINGMO YANA BELLE (27), F.N.
- 535 Mr. T. Clark, GR. PR. VALIVU BLUE INDIGO (27a), M.N.
- 539 Mrs. M. Dyke, MAROKESA HANNIBAL HAYES (27c), M.N.

Class 462.—A.C. SIAMESE ADULT. **Mrs. Neale**

- 553 Miss D. Montague, CYMBELINE JADE (24), F.
- 554 Mrs. J. Jackman, FINLO KATIE KOO (24), F.
- 557 Mrs. J. Bright, ZENOBIA MIDNIGHT MYSTERY (24), F.
- 558 Mrs. C. Bone, CALIGANZA CALAMITY JANE (24), F.
- 562 Mrs. D. Chesters, ANORWA CHOCOLATE ULYSSES (24b), M.
- 565 Mrs. J. Derham, KARASHAN SOPHIE (24b), F.
- 569 Mrs. R. Bennett, DORAL BETSYROSS (24c), F.

Class 463.—A.C. SIAMESE KITTEN. **Mrs. Dadd**

- 586 Mrs. S. Browning, BELLCREST INCARVILLIA (24), F.
- 587 Mr. and Mrs. J. Beynon, CACHET EL GRAN'SENOR (24), M.
- 588 Mr. and Mrs. J. Beynon, ZENOBIA BEWHITCHING TINKER (24a), F.
- 591 Mrs. D. Bailey, ZENOBIA MISTY FAIRYTALE (24a), F.
- 592 Mrs. E. Lytton, FLAMBOYANT BOSSANOVA (24b), M.
- 594 Mrs. J. Hogarth, ADUAM SUSHISONG (24b), F.
- 602 Mrs. D. Bailey, ZENOBIA MADAM AURA (24c), F.
- 605 G. Jones and S. Young, ZENOBIA ACES INSIGNIA (32), M.
- 606 Mr. and Mrs. J. Beynon, SILVERBREEZE MARIMIKKO (32), F.

Class 464.—A.C. SIAMESE NEUTER. **Mrs. Gregory**

- 612 Mrs. M. Ryan, SAMACIA SOLO (24), M.N.
- 613 Mrs. E. Reader, HIMOON JONAS (24), M.N.
- 615 Mrs. A. Banks, BELLCREST CINERARIA (24), M.N.
- 617 Mr. and Mrs. N. Stacey, ZENOBIA MIDNIGHT TRAMPUS (24a), M.N.
- 623 Mr. and Mrs. N. Stacey, ZENOBIA NIGHT SEARCHER (32), M.N.
- 626 Mrs. C. Hooke, ELSILRAC CHIANG MAI (32), M.N.
- 627 Mrs. J. Bright, ZENOBIA TWILIGHT STROLLER (32), M.N.
- 635 Mr. and Mrs. P. Baker, PR. JOHPAS CARLSON (32a), M.N.
- 639 Mrs. E. Lytton, CH. STROLAWAY CHLOE (24), F.N.

Classes 465 to 467.—CANCELLED. NO ENTRIES.

ABYSSINIAN CAT ASSOCIATION

Class 468.—ABYSSINIAN ADULT.

Miss Grainger

- 340 Mr. and Mrs. C. Ratcliffe, ASMERA ABBAY APOLLO (23), M.
- 341 Mrs. K. Dodson, PALISANDER BEOWULF (23), M.
- 342 Mrs. C. Jones, GR. CH. STYRAN ASTERIX (23), M.
- 343 Mrs. J. Taylor, ANNERA IMOGEN (23), F.
- 345 Miss J. La Vine, ANNERA CONSTANCE (23), F.
- 347 Mrs. J. Jackman, MYCENE MARCHESA (23), F.
- 349 Mrs. I. Loveys, LIBELLA LARNIELLA (23a), F.

Class 469.—A.O.C. ABYSSINIAN ADULT.

Mrs. Denny

- 350 Mr. and Mrs. G. Pitts, CHEZCHATS BALZAC (23c), M.
- 351 Mr. and Mrs. G. Pitts, AMABO BLUE GEMSTONE (23c), F.
- 353 Mr. and Mrs. G. Pitts, AMABO SILVER BLUEBELL (23c), F.

Class 470.—ABYSSINIAN KITTEN.

Mrs. Van Winsen

- 389 Ms. Marsigliese and Pavey, DJENOUN SEACAT AIMER (23), F.
- 392 Mrs. J. Burgess, SATUSAI BAST MENELIK (23), F.
- 393 Mrs. R. Albrecht, DEVADIP ELSIE PRESLEY (23), F.

Classes 471 and 472.—CANCELLED. NO ENTRIES.

Class 473.—A.C. ABYSSINIAN NEUTER.

Dr. Raleigh

- 421 Mr. and Mrs. F. Davidson, SATUSAI ALISTAIR STARGAZER (23), M.N.

Class 474.—CANCELLED. NO ENTRIES.

ABYSSINIAN CAT CLUB

Class 475.—ABYSSINIAN CAT ADULT.

Mrs. Van Winsen

- 340 Mr. and Mrs. C. Ratcliffe, ASMERA ARRAY APOLLO (23), M.
- 341 Mrs. K. Dodson, PALISANDER BEOWULF (23), M.
- 342 Mrs. C. Jones, GR. CH. STYRAN ASTERIX (23), M.
- 343 Mrs. J. Taylor, ANNERA IMOGEN (23), F.
- 344 Mrs. I. Reid, DEVADIP ONYX CLAIRE (23), F.
- 345 Miss J. La Vine, ANNERA CONSTANCE (23), F.
- 347 Mrs. J. Jackman, MYCENE MARCHESA (23), F.
- 348 Miss S. Hebblethwaite, HIRIDGE JADE (23), F.

Class 476.—ABYSSINIAN KITTEN.

Mrs. Denny

- 390 Mrs. M. Kendall, TAISHUN JOANNA (23), F.
- 392 Mrs. J. Burgess, SATUSAI BAST MENELIK (23), F.
- 393 Mrs. R. Albrecht, DEVADIP ELSIE PRESLEY (23), F.

Class 477.—SORREL ABYSSINIAN ADULT or KITTEN.

Miss Rickson

- 349 Mrs. I. Loveys, LIBELLA LARNIELLA (23a), F.

Class 478.—A.O.C. ABYSSINIAN ADULT or KITTEN.

Mrs. Thake

- 350 Mr. and Mrs. G. Pitts, CHEZCHATS BALZAC (23c), M.
- 351 Mr. and Mrs. G. Pitts, AMABO BLUE GEMSTONE (23c), F.
- 353 Mr. and Mrs. G. Pitts, AMABO SILVER BLUEBELL (23c), F.

Class 479.—A.C. ABYSSINIAN NEUTER.

Miss Grainger

- 421 Mr. and Mrs. F. Davidson, SATUSAI ALISTAIR STARGAZER (23), M.N.

BIRMAN CAT CLUB

Class 480.—BIRMAN ADULT.

Mrs. Turney

- 109 Mrs. M. Lindores, SHOONAHS CASANOVA (13c/1), M.
- 110 Mrs. A. and J. Izzard, ROJODANCO MANTLEOFGOLD (13c/1), M.
- 110a Mrs. E. Chalk, CH. VERLAM AFRANIUS, (13c/1).
- 112 Mr. and Mrs. E. Moore, KIREI AKIMI (13c/1), F.

- 113 Mrs. D. Coston, VERLAM CAMELIA (13c/1), F.
- 114 Mrs. E. Banfield, KIRIMA LUNAR LUCK (13c/1), F.
- 115 Mr. W. Nethercott, CH. BELLEVIEW BLUE LEOPOLD (13c/2), M.
- 116 Mrs. C. Macdonald, ADONELO TOON (13c/2), M.
- 117 Mrs. K. Coleman, DOWN DERRY RASCAL (13c/2), M.
- 118 Mrs. C. Shattock, SNOWQUEEN BELLISSIMMA (13c/2), F.
- 119 Mrs. D. Rayner, GOLDENRAYN MARTINI BIANCA (13c/2), F.
- 120 Mr. D. Lawrence, ADONELO FINAL STRAW (13c/2), F.
- 121 Mrs. D. Coston, DUBROVA KABITA (13c/2), F.
- 122 Mrs. T. Cole, CH. STRATHEDEN HAZEE FANTAZEE (13c/2), F.

Class 481.—BIRMAN KITTEN.

Mr. Wickham-Ruffle

- 222 Mrs. S. Moore, MOCKORANGE BIG BOY (13c/1), M.
- 226 Mrs. I. Reid, SATUSAI LIAN LING (13c/2), F.
- 227 Mrs. H. Hewitt, SNOWQUEEN BELLE HELENE (13c/2), F.
- 228 Mr. and Mrs. I. Hewish, SNOWQUEEN SHOSHONE (13c/2), M.

Class 482.—BIRMAN NEUTER.

Dr. Raleigh

- 260 Mr. K. Prowse, SNOWQUEEN BLUE CZAR (13c/2), M.N.

BLACK AND WHITE CAT CLUB

Class 483.—L.H. BLACK ADULT or KITTEN.

Mrs. Crockart

- 131 Mrs. D. Dexter, EXUMA BLACK MAGIC (1), F.

Class 484.—L.H. WHITE ADULT or KITTEN.

Mrs. Calder

- 135 Mrs. D. Dexter, EXUMA SWEETSUE (2), F.
- 137 Mrs. P. Snell, SAGARI SUPAMAN (2a), M.
- 138 Mrs. P. Snell, SAGARI SABRINA (2a), F.

Class 485.—CANCELLED. NO ENTRIES.

Class 486.—S.H. BLACK or WHITE ADULT or KITTEN.

Mrs. Johnson

- 261 Mrs. D. Ryall, APRILMORN SNOWSTORM (14a), M.
- 262 Mrs. M. Abraham, APRILMORN ICED WHISKY (14a), M.
- 265 Mrs. C. Betts, CH. DELLSWOOD SPECTRUM (14b), M.

Class 487.—CANCELLED. NO ENTRIES.

BLUE PERSIAN CAT SOCIETY

Class 488.—BLUE ADULT.

Lady Haden-Guest

- 20 Mrs. A. Vardy, DOLEYGATE BLUE SALUTE (3), M.
- 22 Mrs. V. Salisbury, DOLEYGATE MACHO MAN (3), M.
- 27 Mrs. E. Fryer, SAPAJOU JOLEE (3), M.
- 28 Mrs. K. Faulkner, ALCMUND JENTLE JUPITER (3), M.

Class 489.—BLUE KITTEN.

Mrs. Brice-Webb

- 145 Mrs. L. Symonds, JETIBA BENJAMIN (3), M.
- 148 Mrs. S. Scarpino, FINCARRA BLUE BUBBLES (3), F.
- 149 Mrs. C. Roberts, ALASKAN JOSEPHINE (3), F.
- 154 Mrs. G. Damerum, GLEEWAY GWENDOLINE (3), F.
- 155 Mrs. S. Biggs, TREBADI ESME (3), F.

Class 490.—BLUE NEUTER.

Miss Marshall

- 241 Mrs. M. Dankevics, GR. PR. FINCARRA BLUE SALADIN (3), M.N.
- 242 Mr. R. Burnett, FLUFFELINE OBERON (3), M.N.

BLUE-POINTED SIAMESE CAT CLUB

Class 491.—BLUE-POINTED ADULT.

Mrs. Gregory

- 559 Mrs. B. Reece, NIKANA BLUE MAX (24a), M.
- 561 Mrs. J. Briscoe, TAW PEITAIHO (24a), M.

Class 492.—BLUE-POINTED KITTEN.

Mrs. Biggie

591 Mrs. D. Bailey, ZENOBIA MISTY FAIRYTALE (24a), F.

Class 493.—BLUE-POINTED NEUTER.

Mrs. Dadd

617 Mr. and Mrs. N. Stacey, ZENOBIA MIDNIGHT TRAMPUS (24a), M.N.

618 Mrs. P. Edgar, AMBERWYCH MONDAY BLUES (24a), M.N.

BRITISH SHORT-HAIR AND TIPPED CLUB

Class 494.—A.C. BRITISH ADULT.

Mrs. Wolstenholme

277 Mrs. H. Cross, CH. BAYHILL BREEZY GIRL (16), F.

302 Mr. K. Rundle, PENNYDOWN FRANCESCA (39), F.

304 Mrs. M. Finnegan, MIRAMAR MIRABELLA (39), F.

306 Mrs. J. Beard, CH. ATAAHUA KOHIA (39), F.

Class 495.—A.C. BRITISH KITTEN.

Mrs. Johnson

307 Miss I. Worsley, SATINMIST SNOW QUEEN (14a), F.

Class 496.—A.C. BRITISH NEUTER.

Mrs. Higgins

333 Mr. and Mrs. H. Ellis, LINGMOOR ARTIC FOX (39), M.N.

BURMESE CAT CLUB

Class 497.—BROWN BURMESE ADULT.

Mrs. Avery

444 Miss H. Rochefort, ROCHEROS RASPUTIN (27), M.

445 Mrs. H. Hornett, SUKOOTA OEDIPUS (27), M.

446 Mrs. E. Vogt-Chapman, CH. PROCUL PRINS HENRIK (27), M.

447 Mrs. V. Bevan, CH. BENJAMIN BAGPUSS (27), M.

448 Mrs. R. Alger, TYPHA NON PAREIL (27), M.

449 Mrs. I. Westwood, YAKSHI GEORGIA BROWN (27), F.

450 Mrs. R. Warren-Hurlock, LINLINKYE TEEKA (27), F.

451 Mrs. M. Moore, BIZARRE GEORGIA (27), F.

452 Mr. and Mrs. R. Lowe, RUSELLA FRANCESCA (27), F.

453 Mrs. M. Collie, TUPPYTOES AMARAPURA (27), F.

454 Mrs. C. Logan, CH. CODETTA ESTRALITA (27), F.

Class 498.—BLUE BURMESE ADULT.

Mrs. Van Winsen

455 Master J.-P. Watson, GEMINESSE ARTANE BLUE (27a), M.

457 Mrs. K. Apps, BRIGHTWATER OTTERSTONE BOY (27a), M.

458 F. Williams and P. Pallett, CHAMORE GOSSAMER LACE (27a), F.

459 Mrs. A. Ross, KAYISHA SPRING BLOSSOM (27a), F.

460 Mrs. M. Phillips, BAMBINO LOVINAMIST (27a), F.

462 Mrs. A. Budge, BRIZLINCOAT TITANIA (27a), F.

463 Mrs. J. Avery, CHERUBIN EMMANUELLE (27a), F.

Class 499.—CHOCOLATE or LILAC BURMESE ADULT.

Mrs. Bookbinder

464 Mrs. J. Tufnell, CHERUBIN TIPSYP TANGLE (27b), F.

465 Mrs. M. Nichols, CHARLISAN MISTY CORDELIA (27b), F.

466 Mrs. M. Moore, DEETISUT ARAMAIS (27b), F.

467 Mrs. H. Marriott, RUMBA GOLDEN DAWN (27b), F.

468 Mrs. C. Logan, STARAURA STARGAZER (27b), F.

469 Mrs. S. Keen, KASPUSS HONEY (27b), F.

470 Mrs. J. Grainger, BOURIMEDE CHAMPAGNE ROCOCO (27b), F.

473 Mr. A. Rathbone, CHERUBIN VICTOR (27c), M.

475 Mrs. A. Kenny, TYPHA QUALITY STREET (27c), F.

Class 500.—RED or CREAM BURMESE ADULT.

Rev. Briscoe

476 Mrs. J. Steels, ABBURREX COVER GIRL (27d), F.

477 Mrs. P. Legg, PASCHAN PRIMADONNA (27d), F.

478 Mr. and Mrs. Duncan, TINCODDEE TUTU (27d), F.

479 Mrs. S. Trevillion, CH. ADONEBU MELU (27f), M.

481 Mrs. M. Morley, PATRIARCA POMPUSSATY (27f), F.

Class 501.—A.C. TORTIE BURMESE ADULT.**Mrs. Denny**

- 483 Mrs. E. Wells, LUSARA PUSSEY GALORE (27e), F.
 484 Mrs. M. Simon, CHERUBIN PEACH BLOSSOM (27j), F.
 485 Mrs. H. Rustell, SHARSHADOW ASTRAL ARPEGGIO (27e), F.
 486 Mrs. M. Owen, CH. GOLDLAY GAMBELIA (27g), F.
 487 Mrs. M. Nichols, LIBERTY MOONDUST (27g), F.
 488 Mr. and Mrs. J. Green, ARTEMIS WISH MAIDEN (27g), F.
 489 Mrs. and Miss Edwards, ALIKADOO HAYSI FANTAYZEE (27g), F.

Class 502.—BROWN BURMESE KITTEN.**Miss Mack**

- 490 Mrs. C. Scally, CODETTA GRAN GUSTO (27), M.
 492 Mrs. P. Hoskisson, BADGERS JUST WILLIAM (27), M.
 494 Mr. and Mrs. Fraser, PHTHAZZAR ALTARIEL (27), F.

Class 503.—BLUE BURMESE KITTEN.**Rev. Briscoe**

- 495 Mrs. J. Ward, LIBERTY ANGEL EYES (27a), F.
 498 Mrs. S. Fighting, MITASHI POLLY JEAN (27a), F.
 499 Miss S. Marsh, BACCHIC SILVER PEARL (27a), F.
 500 Mrs. P. Legg, GREYSBROOK SILVER MOONLACE (27a), F.

Class 504.—CHOCOLATE or LILAC BURMESE KITTEN.**Mrs. Avery**

- 503 Mr. N. Miller, KANDI NIOB BEAUTICA (27b), F.
 504 Mr. N. Miller, KANDI NIOB BON BON (27b), M.
 505 Mrs. H. Marriott, RUMBA DAPPER DUKE (27b), M.
 506 Mr. and Mrs. P. Low, CODETTA HYMN (27b), M.
 507 Mrs. C. Logan, STARAURA MAXI MILLION (27b), M.
 511 Mrs. J. Avery, MOOTAM CHOCOLATE SOLDIER (27b), M.
 513 Mr. G. Rose, CARMENAROSE KANDIDA DEAR (27c), F.

Class 505.—RED, CREAM or TORTIE BURMESE KITTEN.**Mrs. Bookbinder**

- 516 Mrs. V. Brooks, CASSIOBURY SECRET AFFAIR (27d), F.
 517 Mrs. J. Steels, ABBURREX DON QUIXOTE (27f), M.
 519 Mr. and Mrs. D. Neale, PEGAVI PIPESOF PEACE (27f), M.
 521 Mrs. H. Hewitt, BRAESIDE MOONLIGHT MADONNA (27g), F.
 522 Miss G. Green, CHIFFON PUSSY WILLOW (27e), F.
 523 Mr. and Mrs. Fraser, GRAYLAG CELEBRIAN (27e), F.

Class 506.—A.C. BURMESE NEUTER, M.**Mrs. Bookbinder**

- 524 Mrs. R. Warren-Hurlock, CH. & PR. KAYSERLING KHAZAN (27), M.N.
 528 Mrs. S. Hillman, MANTHIERRY KHAIMING (27), M.N.
 530 Mrs. V. Crouch, GR. PR. PEDRO PEREZ (27), M.N.
 534 Mrs. M. Simon, CHERUBIN BENJAMIN (27a), M.N.
 535 Mr. T. Clark, GR. PR. VALIVU BLUE INDIGO (27a), M.N.
 536 Mrs. R. Alger, GR. PR. TYPHA MAGNUM OPUSS (27a), M.N.
 539 Mrs. M. Dyke, MAROKESA HANNIBAL HAYES (27c), M.N.
 540 Mr. T. Bennett, ETHEREAL FLAMBEAU (27c), M.N.
 542 Mrs. R. Pocock, SATOH GOLDEN SABRE (27f), M.N.
 543 Mrs. K. Pendleton, PR. VATAN RED LANCER (27d), M.N.
 544 Mr. and Mrs. N. Clark, ABBURREX SUNDANCE KID (27d), M.N.
 545 Master M. Phillips, PR. KIZWOZZI MISTER SOFTIE (27f), M.N.

Class 507.—A.C. BURMESE NEUTER, F.**Mrs. Thake**

- 525 Mrs. P. Nunn, YINGMO YANA BELLE (27), F.N.
 526 Mr. and Mrs. P. Low, NEARMOSS GOLIGHTLY (27), F.N.
 529 Mrs. H. Hewitt, BRAESIDE FLIRTATION (27), F.N.
 533 Ms. Borchardt-Scheibe, TUPPYTOES NAMTU (27), F.N.

CAPITAL LONG-HAIR CAT ASSOCIATION**Class 508.—A.C. L.H. ADULT.****Mr. Worth**

- 5 Miss D. Adams, DENESANGEL TAR BABY (1), F.
 25 Mrs. P. Hurrell, CH. BLUEDO (3), M.
 26 Mr. and Mrs. S. Guest, FLEURIELLE TAMALAYN (3), M.
 33 Mr. and Mrs. J. Greenhalgh, CH. SUBREC WHISKY MAC (4), M.

- 40 Mrs. O. Randall, CH. SCOTCHMIST STANLEY (5), M.
- 45 Mrs. K. Whittington, ADONELO STARFEN (5), F.
- 50 Mrs. J. Devereux, SCOTCHMIST GEORGIA (5), F.
- 52 Mrs. A. Williams, SONATA MARCATISSIMO (6), M.
- 73 Mrs. V. Holder, PETULA PATCHWORK (11), F.
- 78 Mr. N. Sadler, PANNS PRELUDE (12), F.
- 84 Mrs. V. Chard, PANNS MOONLIGHT SHADOW (12a), M.
- 88 Mrs. C. Tucker, SAMLYLU VOO DOO (13), F.
- 90 Mr. B. Greenway, TREBADI PRUDENCE (13), F.
- 97 Mrs. K. Long, SILONA ZANITA (13b/2), F.
- 107 Mrs. M. Haim, CANTRIP LUCKY CHARM (13b/6), F.
- 108 Mr. J. Gundry, MARISHA MYSTIQUE (13b/8), F.
- 115 Mr. W. Nethercott, CH. BELLEVIEW BLUE LEOPOLD (13c/2), M.
- 125 Mrs. S. Payne, HOLDENHURST PINK FLOYD (51/2), M.
- 127 Mr. B. Greenway, ALTANEA ANGELIQUE (8a), F.

Class 509.—A.C. L.H. KITTEN.

Mrs. Gillson

- 139 Mrs. D. Rayner, GOLDENRAYN HOLLY (2a), F.
- 144 Mrs. E. Christian, GOLDENRAYN RUDOLPH (2b), M.
- 147 Mrs. S. Scarpino, FINCARRA BLUE RIBBONS (3), F.
- 157 Mrs. and Miss Barnes, PEPANDI GILLESPIE (3), M.
- 159 Mrs. D. Mannering, ZENITH HUGO (4), M.
- 165 Mr. and Mrs. S. Guest, SAPAJOU DAWN CHORUS (5), F.
- 183 Mrs. G. Damerum, MARISHA SERENA (10), F.
- 190 Mrs. C. Tucker, SAMLYLU COSMIC FANTASY (12), F.
- 191 Mrs. G. Stone, GOLDWYNNE SWEET HARMONY (12), F.
- 197 Mr. and Mrs. A. Bundy, ADNIL APRIL DAWN (12), F.
- 200 Mrs. A. Torrie, ZENITH MISSY GOLD (12a), F.
- 212 Mrs. C. Tucker, SAMLYLU FORGETMENOT (13), F.
- 220 Mrs. R. Childerhouse, SILONA CRYSTAL (13b/6), F.
- 224 Mr. and Mrs. I. Hewish, SNOWQUEEN CHEYENNE (13c/1), M.
- 231 Mrs. J. Pearce, LEATHLEY GOLDEN TREASURE (54), F.
- 232 Mr. B. Greenway, STARRYEYES BLUE SABLE (8a), F.

Class 510.—A.C. L.H. NEUTER.

Mrs. Brice-Webb

- 235 Mrs. D. Mannering, PR. ZENITH EBONY JOE (1), M.N.
- 238 Mrs. M. Dankevics, SHIRAR SNOWKING (2a), M.N.
- 239 Mrs. N. Pitts, FINCARRA FORTUNATO (3), M.N.
- 243 Miss E. Wood, GR. PR. JECO CRIMSON BEAU (4), M.N.
- 245 Mrs. S. Riggs, ANANDA TEDDY BEAR (5), M.N.
- 249 Miss K. Watters, SONATA SALTANDO (10), M.N.
- 251 Mrs. E. Peachey, GR. PR. MARISHA SIMPATICO (10), M.N.
- 257 Mr. and Mrs. A. Bundy, CH. & PR. ADNIL HEIDI (12), F.N.
- 258 Mrs. M. Haim, ADONELO PASTEL PRINCE (13b/7), M.N.

CHINCHILLA, SILVER TABBY AND SMOKE CAT SOCIETY

Class 511.—CHINCHILLA ADULT.

Mrs. Turney

- 59 Mrs. I. Unwin, PAPPUS ANDANTINO (10), M.
- 60 Mrs. L. Taylor, LYNCHARD SILVER BARNUM (10), M.
- 61 Mrs. R. Fisher, SONATA SOLFEGGIO (10), M.
- 62 Mr. J. Cousins, FURIFREND JULIO (10), M.
- 64 Mrs. E. Brill, HILAL ZEBAK (10), M.
- 65 Miss A. Barwell, SONATA CANTANDO (10), M.
- 66 Miss D. Tindall, TALLAVERA ANGEL DELIGHT (10), F.
- 70 Mrs. Caddick, SONATA ABELLITURA (10), F.
- 71 Mrs. C. Abdulla, JEMARI EMIRA LEILA (10), F.

Class 512.—CHINCHILLA KITTEN.

Mrs. Gowdy

- 176 Mrs. N. Winser, SALAZAN SODACRACKER (10), M.
- 177 Mrs. M. Watson, WASAKI AZIRA (10), F.
- 178 Mrs. M. Watson, WASAKI DOMINGO (10), M.
- 179 Mrs. M. Watson, WASAKI SILVER SERAFINA (10), F.
- 180 Mrs. I. Unwin, PAPPUS DOLLY DAYDREAM (10), F.
- 181 Mrs. F. Roden, SONATA OPUS (10), M.
- 184 Mrs. S. Brown, SAFFTAN JUPITER KYNAN (10), M.

Class 513.—SILVER TABBY ADULT. Mrs. Light
55 Mrs. C. Webb, FERRESHTAI CARIOCA (7), M.
56 Mrs. V. Chard, DEANVIEW SILVER TABIS (7), F.

Class 514.—CANCELLED. NO ENTRIES.

Class 515.—SMOKE ADULT. Mrs. Calder
52 Mrs. A. Williams, SONATA MARCATISSIMO (6), M.
53 Mr. and Mrs. G. Martin, SHIRAR SMOKE GEM (6), F.

Class 516.—SMOKE KITTEN. Mrs. Brice-Webb
168 Mr. and Mrs. G. Martin, SHIRAR TEMPEST (6), M.
169 Mr. and Mrs. T. Kew, AZTEC TAJIN (6), M.
170 Mr. and Mrs. T. Kew, AZTEC TICUL (6), F.
171 Mr. and Mrs. T. Kew, AZTEC ALVARADO (6), M.
172 Mrs. M. Ireland, RADAMONOS REFLECTION (6), F.

Class 517.—CHINCHILLA, SILVER TABBY or SMOKE NEUTER. Lady Haden-Guest
248 Mr. and Mrs. B. Wood, PR. SHIRAR TOM THUMB (6), M.N.
250 Mrs. J. Tarran, MOONCHILD SILVER PRINCE (10), M.N.
251 Mrs. E. Peachev, GR. PR. MARISHA SIMPATICO (10), M.N.
252 Miss M. Lane, WASAKI ANDREAS (10), M.N.

Class 518.—GOLDEN PERSIAN. Mr. Wickham-Ruffle
230 Mrs. C. Webb, FERRESHTAI APRICOT BRANDY (54), M.
231 Mrs. J. Pearce, LEATHLEY GOLDEN TREASURE (54), F.
233 Mrs. M. Blight, GAINSDALE CASSANDRA (54), F.

CHOCOLATE-POINTED SIAMESE CAT CLUB

Class 519.—CHOCOLATE-POINTED SIAMESE ADULT. Mrs. Gregory
562 Mrs. D. Chesters, ANORWA CHOCOLATE ULYSSES (24b), M.
563 Mr. Mort-Williams, GR. CH. CHAIROSS ANDROCLES (24b), M.
565 Mrs. J. Derham, KARASHAN SOPHIE (24b), F.

Class 520.—CHOCOLATE-POINTED SIAMESE KITTEN. Mrs. Clarke
592 Mrs. E. Lytton, FLAMBOYANT BOSSANOVA (24b), M.
593 Mrs. E. Hutchings, SALORA SUCHARD (24b), F.

Class 521.—CANCELLED. NO ENTRIES.

COLOURPOINT, REX-COATED AND A.O.V. CLUB

Class 522.—COLOURPOINT ADULT or KITTEN. Dr. Damsteeg
94 Mrs. V. Croysdill, MARISHA DOMINGO (13b/1), M.
108 Mr. J. Gundry, MARISHA MYSTIQUE (13b/8), F.

Class 523.—CANCELLED. NO ENTRIES.

Class 524.—NON-SELF ADULT or KITTEN OF CLUB'S BREEDS. Mrs. Brice-Webb
80 Mrs. M. Wade, ZENITH AARON (12a), M.

Class 525.—TURKISH or BIRMAN ADULT or KITTEN. Mrs. Calder
110a Mrs. E. Chalk, CH. VERLAM AFRANIUS, (13c/1).
122 Mrs. T. Cole, CH. STRATHEDEN HAZEE FANTAZEE (13c/2), F.

Class 526.—CORNISH REX ADULT or KITTEN. Mrs. Lyon
362 Mrs. L. Heath, LOHTEYN FINGEROVFUDGE (33), M.
368 Mrs. D. Kelly, JYMPEMS JUST A FANCY (33), F.
369 Mrs. L. Heath, LOHTEYN AFTER MIDNIGHT (33), F.

Class 527.—DEVON REX ADULT or KITTEN.

Mrs. Hardy

- 401 Mrs. L. Longhurst, BOBIRE BATRAG (33a), M.
- 402 Mrs. L. Longhurst, BOBIRE CONKERS (33a), M.
- 403 Mrs. S. Davey, IKARI BATMAN (33a), M.
- 404 Mrs. S. Davey, IKARI BANDIT (33a), M.
- 405 Mrs. S. Davey, IKARI BRIGIT (33a), F.
- 406 Mr. and Mrs. M. Clark, SUZERAIN ROMULUS (33a), M.

Class 528.—CORNISH or DEVON REX NEUTER.

Mrs. Clarke

- 423 Mrs. D. Kelly, PR. CYMBELINE GOLDEN CHERUB (33), M.N.
- 426 Miss T. Kennedy, KWERLEY EZEFFIEL (33a), F.N.
- 427 Mrs. J. Francis, SUZERAIN PHARAOH (33a), M.N.
- 428 Mrs. J. Francis, PR. SUZERAIN OLWEN (33a), F.N.

Class 529.—CANCELLED. NO ENTRIES.

COLOURPOINT SOCIETY OF GREAT BRITAIN

Class 530.—COLOURPOINT ADULT.

Mrs. Shingleton

- 93 Mrs. A. Pypers, LINLACE BAYEUX (13b/1), M.
- 94 Mrs. V. Croysdill, MARISHA DOMINGO (13b/1), M.
- 97 Mrs. K. Long, SILONA ZANITA (13b/2), F.
- 99 Mrs. A. Beere, CH. MISTY BLUE SOX (13b/2), F.
- 101 Miss M. Forster, SAMOTO FLORIN (13b/11), M.
- 102 Mrs. S. Moore, SAMOTO CAPRICE (13b/11), F.
- 103 Mrs. F. Hookway, KHRANWICK RUSTIC SNOWBALL (13b/5), M.
- 106 Mr. and Mrs. F. Lawler, TREFLEUR PAPILLON (13b/4), F.
- 108 Mr. J. Gundry, MARISHA MYSTIQUE (13b/8), F.

Class 531.—COLOURPOINT KITTEN.

Mrs. Hannan

- 218 Mrs. M. Smallwood, MARSTAN ANJULI (13b/6), F.
- 219 Mrs. F. Hookway, CLOWDER MORWENNA (13b/5), F.
- 220 Mrs. R. Childerhouse, SILONA CRYSTAL (13b/6), F.
- 221 Mrs. and Miss Barnes, PEPANDI GYPSY (13b/6), F.

Class 532.—CANCELLED. NO ENTRIES.

FOREIGN WHITE CAT FANCIERS' ASSOCIATION

Class 533.—FOREIGN WHITE ADULT.

Mrs. Biggie

- 377 Mrs. C. and Miss R. Ward, CH. PICCIDOR WHITE MIST (35), M.

Classes 534 and 535.—CANCELLED. NO ENTRIES.

FOREIGN WHITE CAT SOCIETY

Class 536.—FOREIGN WHITE ADULT.

Mr. Dessauer

- 377 Mrs. C. and Miss R. Ward, CH. PICCIDOR WHITE MIST (35), M.

Class 537.—FOREIGN WHITE KITTEN.

Mr. Shewbridge

- 407 Mrs. R. Bennett, PAPEGAAI WINTER CHIMES (35), F.

Class 538.—CANCELLED. NO ENTRIES.

HAVANA, FOREIGN AND ORIENTAL CAT ASSOCIATION

Class 539.—HAVANA or FOREIGN LILAC ADULT.

Mrs. Neale

- 356 Mrs. J. Daniel, HEATHERSLADE TROUBADOUR (29), M.
- 357 Mrs. J. Daniel, HEATHERSLADE GABRIELLA (29), F.
- 359 Mrs. C. and Miss R. Ward, CHANTRYMERE MUSCADIN (29c), M.
- 361 Mrs. M. Baker, AMBERPAWS SQUEAKING BEAUTY (29c), F.

Class 540.—CANCELLED. NO ENTRIES.

Class 541.—FOREIGN WHITE or FOREIGN BLACK ADULT. Mrs. Neale
379 Mr. and Mrs. J. Hobson, CH. CAJOLEDO ANASAZI (37), M.

Classes 542 and 543.—CANCELLED. NO ENTRIES.

Class 544.—FOREIGN BLUE KITTEN. Mrs. Richardson
408 Mrs. B. Greig, DAIBARRA BLUE VELVET (37a), F.

Class 545.—ORIENTAL TABBY ADULT. Mrs. Harrison
382 Mrs. C. and Miss R. Ward, CHANTRYMERE MORISCO (38), M.

Class 546.—ORIENTAL TABBY KITTEN. Mrs. Harrison
412 Mrs. K. Jenkins, KAJENKA GEORGIE GIRL (38), F.

Class 547.—CLUB BREEDS NEUTER. Mrs. Higgins
430 Mr. and Mrs. D. Stephens, SINJUNS BACHGEN MEL (29), M.N.
431 Mr. and Mrs. N. Smith, PR. SOLITAIRE TONQUA (29), M.N.
436 Mr. T. Bennett, MORENA REY DIABLO (37), M.N.
440 Mrs. J. Bright, COOMBEHURST SILICA (37a), F.N.
441 Mr. J. Yeomans, PR. ABYMAU RAMESSES (38c), M.N.
443 Miss T. Kennedy, MELINADLA THOMAS WHISKER (38b), M.N.

KENTISH CAT SOCIETY

Class 548.—A.C. L.H. ADULT or KITTEN. Mrs. Graham

50 Mrs. J. Devereux, SCOTCHMIST GEORGIA (5), F.
75 Mrs. L. Stradling, LYNSTRAD LOTTIE BLOSSOM (12), F.
90 Mr. B. Greenway, TREBADI PRUDENCE (13), F.
97 Mrs. K. Long, SILONA ZANITA (13b/2), F.
127 Mr. B. Greenway, ALTANEA ANGELIQUE (8a), F.

Class 549.—A.V. S.H. ADULT or KITTEN. Mrs. Harrison

263 Mr. and Mrs. G. Wellbelove, KAVIDA SNOW WHITE (14a), F.
294 Mrs. C. Betts, ZILDJIAN DINAH MIGHT (28), F.
298 Miss S. Hebblethwaite, HIRIDGE SILVER SMILES (30), F.
364 Mr. and Mrs. P. Arnold, PATRIARCA HANNIBAL (33), M.
449 Mrs. I. Westwood, YAKSHI GEORGIA BROWN (27), F.
461 Mr. and Mrs. M. Kimmins, LYNSTVA BLUE POPPY (27a), F.
472 Mrs. M. Baker, BAYBI BABBAGIGI (27b), F.
479 Mrs. S. Trevillion, CH. ADONEBU MELU (27f), M.
481 Mrs. M. Morley, PATRIARCA POMPUSSATY (27f), F.
488 Mr. and Mrs. J. Green, ARTEMIS WISH MAIDEN (27g), F.

Class 550.—A.C. SIAMESE ADULT or KITTEN. Mrs. Olive

547 Mrs. A. Whibley, SCATTYMESE DANTE (24), M.
560 Mrs. H. Philpot, LINTON BLUE BENNIE (24a), M.
574 Mr. and Mrs. A. Drummond, PATALOU MIRIAM (32), F.
585 Mr. and Mrs. J. Day, LEMUR OCTAVIA (24), F.
599 Mrs. and Miss Pearce, KATSUNARI ROSALINA (24c), F.

Class 551.—A.V. NEUTER. Dr. Raleigh

325 Mr. and Mrs. B. Potter, CH. RUSHLIGHT FERDINAND (15), M.N.
535 Mr. T. Clark, GR. PR. VALIVU BLUE INDIGO (27a), M.N.
538 Mr. and Mrs. M. Kimmins, PARADIMA NOELLE (27c), F.N.
616 Mr. and Mrs. P. Arnold, SIANOVA SWIFTNICK (24), M.N.
631 Mr. and Mrs. L. Pearce, PATRICIAN PIMENTO (32a), M.N.
641 Mrs. S. Bell, PR. ICHIBAN PORTIA (24), F.N.

LILAC-POINT SIAMESE CAT CLUB

Class 552.—LILAC-POINT SIAMESE ADULT. Mrs. Denny

569 Mrs. R. Bennett, DORAL BETSYROSS (24c), F.

Class 553.—LILAC-POINT SIAMESE KITTEN. Mrs. Lambert
596 Mr. and Mrs. P. Wilkinson, KIMBERLINAS CHRISTAMOUSE (24c), M.
602 Mrs. D. Bailey, ZENOBIA MADAM AURA (24c), F.

Class 554.—LILAC-POINT SIAMESE NEUTER. Mrs. Gregory
620 Mrs. W. Weaver, RUIA MAWA (24c), M.N.
621 Mr. and Mrs. B. Summerfield, LIVRABAR SALAMATAE (24c), M.N.
622 Mrs. K. Gibbins, BARKAT ATLAS T (24c), M.N.

LONG-HAIRED CAT CLUB

Class 555.—A.C. L.H. ADULT, M. Mrs. Gowdy
4 Mrs. C. Allam, ELDARBY ALI BA BA (1), M.
9 Mr. and Mrs. G. Martin, CH. SHIRAR SNOWMAN (2a), M.
10 Mr. K. Haines, CLEARLIGHT MEPHISTO (2a), M.
19 Mr. A. Simpson, SNOWGEM TIGGER TAMER (2b), M.
24 Mrs. M. Moon, MISSYLYNE SEFTON (3), M.
38 Mrs. L. Tracey, HONEYMIST CREAM CONSORT (5), M.
39 Mrs. L. Shepperd, TREBADI ALEXANDER (5), M.
41 Mrs. M. Ireland, CAMBERDOWN SIMON (5), M.
60 Mrs. L. Taylor, LYNCHARD SILVER BARNUM (10), M.
65 Miss A. Barwell, SONATA CANTANDO (10), M.
84 Mrs. V. Chard, PANNS MOONLIGHT SHADOW (12a), M.
115 Mr. W. Nethercott, CH. BELLEVIEW BLUE LEOPOLD (13c/2), M.

Class 556.—A.C. L.H. ADULT, F. Mrs. Worth
7 Mrs. M. Moon, CH. CAPERING FONDANT BABE (2), F.
17 Mr. K. Haines, HAZANDA HOLLY (2a), F.
31 Mrs. K. Faulkner, ALCMUND SOLAR MISS (3), F.
32 Mrs. E. Christian, SCOTCHMIST JOOLS (3), F.
50 Mrs. J. Devereux, SCOTCHMIST GEORGIA (5), F.
66 Miss D. Tindall, TALLAVERA ANGEL DELIGHT (10), F.
67 Mrs. L. Taylor, SONATA CONCORDANZA (10), F.
70 Mrs. Caddick, SONATA ABELLITURA (10), F.
76 Mr. and Mrs. M. Stapleton, MANDEAR FIRST NEWS (12), F.
79 Miss S. Balston, LITLOWL PHILIPPA (12), F.
86 Mrs. V. Chard, SHARLINDEN SORBET (12a), F.
89 Mrs. G. Jones, KEWSWOOD ALISON PANE (13), F.
96 Mrs. L. Tracey, ADONELO MARANATHA SHALOM (13b/2), F.
98 Mrs. E. Fryer, OMICRON PRIMA DONNA (13b/2), F.
105 Miss Madigan, TIBILLYN PAVLOVA (13b/3), F.
108 Mr. J. Gundry, MARISHA MYSTIQUE (13b/8), F.
127 Mr. B. Greenway, ALTANEA ANGELIQUE (8a), F.

Class 557.—A.C. L.H. KITTEN, M. Mr. Worth
137 Mrs. P. Snell, SAGARI SUPAMAN (2a), M.
146 Mrs. D. Swingler, DORJUN ROCKABILLY REVELLER (3), M.
150 Mrs. C. Roberts, ALASKAN APOLLO (3), M.
168 Mr. and Mrs. G. Martin, SHIRAR TEMPEST (6), M.
181 Mrs. F. Roden, SONATA OPUS (10), M.
182 Mrs. R. Fisher, OWLETTS ARGENT (10), M.
210 Mr. and Mrs. A. Bundy, ADNIL GULLIVER (12a), M.

Class 558.—A.C. L.H. KITTEN, F. Mrs. Gillson
130 Mrs. P. Grant, RIKARI URSULA (1), F.
133 Mr. and Mrs. J. Schulkins, JONITA FRANZIPAN (2), F.
136 Mrs. D. Swingler, DORJUN TAGMAREA BRYONY (2a), F.
138 Mrs. P. Snell, SAGARI SABRINA (2a), F.
142 Miss G. Gale, FULLWELL BIANCA (2a), F.
143 Mrs. S. Biggs, TREBADI AMELIA (3a), F.
149 Mrs. C. Roberts, ALASKAN JOSEPHINE (3), F.
158 Mrs. L. Tracey, ZENITH HEBE (4), F.
192 Mr. and Mrs. M. Stapleton, MANDEAR SUGAR ALMOND (12), F.
214 Mrs. J. Hammett, SHOU THUMPERLENA (13), F.
232 Mr. B. Greenway, STARRYEYES BLUE SABLE (8a), F.

Class 559.—A.C. L.H. NEUTER.

Mrs. Ashman

- 240 Mrs. V. Nicholls, PR. LAFREBELLA JOEL (3), M.N.
 244 Mrs. S. Slacke, HONEYMIST CREAM VALENTINO (5), M.N.
 246 Mrs. M. Price, PR. HALLILOO AMORETTO (5), M.N.
 251 Mrs. E. Peachey, GR. PR. MARISHA SIMPATICO (10), M.N.

NATIONAL CAT CLUB**Class 560.—A.C. L.H. ADULT.**

Mrs. Hannan

- 3 Mr. and Mrs. P. Cornish, SHAMOUTI BLACK CARLOS (1), M.
 8 Mrs. N. Smith, SHIRAR WHITE KNIGHT (2a), M.
 22 Mrs. V. Salisbury, DOLEYGATE MACHO MAN (3), M.
 40 Mrs. O. Randall, CH. SCOTCHMIST STANLEY (5), M.
 67 Mrs. L. Taylor, SONATA CONCORDANZA (10), F.
 70 Mrs. Caddick, SONATA ABELLITURA (10), F.
 90 Mr. B. Greenway, TREBADI PRUDENCE (13), F.
 103 Mrs. F. Hookway, KHRANWICK RUSTIC SNOWBALL (13b/5), M.
 110 Mrs. A. and J. Izzard, ROJODANCO MANTLEOFGOLD (13c/1), M.
 115 Mr. W. Nethercott, CH. BELLEVIEW BLUE LEOPOLD (13c/2), M.
 124 Miss R. Smith, CINDERGLO CHOIRISTER (51/2), M.
 126 Mrs. P. Redding, PREMELA PRINCE PRUPETUEN (53), M.

Class 561.—A.C. L.H. KITTEN.

Miss Marshall

- 134 Mrs. J. Hammett, SHOU COVERGIRL (2), F.
 150 Mrs. C. Roberts, ALASKAN APOLLO (3), M.
 160 Mrs. P. Grant, RIKARI SCARLET O'HARA (4), F.
 163 Mrs. O. Randall, EUNGELLA PETROS (5), M.
 188 Mrs. C. Owen, ROCAWEN CASSANDRA (11), F.
 227 Mrs. H. Hewitt, SNOWQUEEN BELLE HELENE (13c/2), F.
 232 Mr. B. Greenway, STARRYEYES BLUE SABLE (8a), F.

Class 562.—A.C. L.H. NEUTER.

Mr. Wickham-Ruffle

- 240 Mrs. V. Nicholls, PR. LAFREBELLA JOEL (3), M.N.
 245 Mrs. S. Riggs, ANANDA TEDDY BEAR (5), M.N.
 253 Mrs. M. Kalis, BINKARO MARTINI (13), F.N.

Class 563.—A.V. S.H. ADULT.

Mrs. Higgins

- 269 Mrs. C. Jopling, HIRIDGE BLUE BASIL (16), M.
 279 Mrs. J. Allison, JEZREEL JULETTE (16), F.
 280 Miss M. Whitehouse, WESTWAYS SIEGFRIED (17), M.
 287 Mrs. A. Freisinger, CALLIOPE TUPPENCE (25), F.
 301 Mrs. J. Allison, KAVIDA SUGARAN SPICE (36), F.
 345 Miss J. La Vine, ANNERA CONSTANCE (23), F.
 354 Mrs. E. Banfield, YABBADISTY FIREBIRD (63), F.
 355 Mr. and Mrs. W. Robertson, CH. SEAFOLA (29), M.
 367 Miss P. Pollard, LOHTEYN WILD MINT (33), F.
 369 Mrs. L. Heath, LOHTEYN AFTER MIDNIGHT (33), F.
 449 Mrs. I. Westwood, YAKSHI GEORGIA BROWN (27), F.

Class 564.—A.V. S.H. KITTEN.

Mrs. Wolstenholme

- 314 Mrs. C. Jopling, FORDELLA PUSSY WILLOW (16), F.
 320 Miss M. Whitehouse, WESTWAYS TOP SECRET (28), F.
 388 Mrs. A. Rodgers, SEODOR SERGOVITCH (16a), M.
 390 Mrs. M. Kendall, TAISHUN JOANNA (23), F.
 395 Miss P. Pollard, YUNTHA CHAKOLA (33), M.

Class 565.—A.V. S.H. NEUTER.

Mr. Higgins

- 325 Mr. and Mrs. B. Potter, CH. RUSHLIGHT FERDINAND (15), M.N.
 421 Mr. and Mrs. F. Davidson, SATUSAI ALISTAIR STARGAZER (23), M.N.
 424 Miss E. Hummerston, LOHTEYN MO MBASA (33), M.N.
 544 Mr. and Mrs. N. Clark, ABBURREX SUNDANCE KID (27d), M.N.

Class 566.—A.C. SIAMESE ADULT.

Mrs. Hardy

- 547 Mrs. A. Whibley, SCATTYMESE DANTE (24), M.
553 Miss D. Montague, CYMBELINE JADE (24), F.

Class 567.—CANCELLED. NO ENTRIES.

Class 568.—A.C. SIAMESE NEUTER.

Mrs. Lambert

- 618 Mrs. P. Edgar, AMBERWYCH MONDAY BLUES (24a), M.N.
629 Miss S. Robinson, SHOOTING ANATOLE (32), M.N.

ORIENTAL TABBY CAT CLUB

Class 569.—ORIENTAL TABBY ADULT.

Mrs. Van Winsen

- 384 Ms. Barton and Mr. Livings, CH. POSAMI PRINCE HAL (38b), M.
386 Mrs. K. Jenkins, KAJENKA FERRYMAN (41), M.

Class 570.—CANCELLED. NO ENTRIES.

Class 571.—ORIENTAL TABBY NEUTER.

Mrs. Biggie

- 441 Mr. J. Yeomans, PR. ABYMAU RAMESSES (38c), M.N.
442 Mr. and Mrs. N. Smith, PR. CHOCIND SOKARIS (38), M.N.
443 Miss T. Kennedy, MELINALDA THOMAS WHISKER (38b), M.N.

RED-POINT AND TORTIE-POINT SIAMESE CAT CLUB

Class 572.—RED-POINT SIAMESE ADULT or KITTEN.

Mrs. Dadd

- 575 Mr. G. Hollis, ADONEAM VECTIS TOBIAS (32a), M.
576 Mr. and Mrs. R. Emmens, LESSUR ARTIC LACE (32a), F.
607 Mrs. I. George, DARLING RED ROWAN (32a), F.
609 Mrs. S. Bell, LOWDOLLAH TAMAZYN (32a), F.

Class 573.—CREAM-POINT SIAMESE ADULT or KITTEN.

Mr. Dessauer

- 579 Mr. and Mrs. R. Emmens, NEPTHYS BUNGALOW BILL (32c), M.

Class 574.—TORTIE-POINT SIAMESE ADULT or KITTEN.

Mrs. Gregory

- 577 Mrs. I. George, BLUECROFT STARDUST (32b), F.
611 Mr. and Mrs. A. Drummond, KASELLA BLAZIN BRISHA (32b), F.

Class 575.—RED, CREAM or TORTIE-POINT NEUTER.

Miss Grainger

- 630 Mr. and Mrs. N. Stacey, ZENOBIA KING KHALIFA (32a), M.N.
631 Mr. and Mrs. L. Pearce, PATRICIAN PIMENTO (32a), M.N.
632 Mr. and Mrs. R. Evans, PR. KILIDAR FIREFOX (32a), M.N.

Classes 576 and 577.—CANCELLED. NO ENTRIES.

REX CAT CLUB

Class 578.—CORNISH REX ADULT.

Mrs. Van Winsen

- 362 Mrs. L. Heath, LOHTEYN FINGEROVFUDGE (33), M.
363 Mrs. G. Cornish, MYOWAL YOUNG TURK (33), M.
365 Mrs. A. Wrighton, JESBAR BLACK DIAMOND (33), F.
366 Mrs. H. Smith, ASTRAKHAN KHARISMA (33), F.
367 Miss P. Pollard, LOHTEYN WILD MINT (33), F.
369 Mrs. L. Heath, LOHTEYN AFTER MIDNIGHT (33), F.

Class 579.—CORNISH REX KITTEN.

Dr. Damsteeg

- 395 Miss P. Pollard, YUNTHA CHAKOLA (33), M.

Class 580.—CORNISH REX NEUTER.

Mrs. Thake

- 422 Mrs. A. Wrighton, LOHTEYN SMARTIE (33), M.N.
423 Mrs. D. Kelly, PR. CYMBELINE GOLDEN CHERUB (33), M.N.
425 Mrs. B. Brotheridge, ASTRAKHAN KHAMA CHAMELEON (33), F.N.

Class 581.—DEVON REX ADULT.

Dr. Damsteeg

- 370 Mrs. S. Walters, CHENILLE DUMPLING (33a), M.
371 Mr. P. Nunn, CERIMAR BARNUM (33a), M.
372 Mrs. S. Porter, JOLINQUE BOWBELLE (33a), F.
374 Mrs. I. Longhurst, BOBIRE ANASTASIA (33a), F.

Class 582.—DEVON REX KITTEN.

Mrs. Van Winsen

- 396 Mr. and Mrs. M. Smith, RICITIKI HOCUS POCUS (33a), M.
397 Mr. and Mrs. M. Newman, TANZIA CABRIOLET (33a), M.
398 Mr. G. Mould, PARTITA ABEDNEGO (33a), M.
399 Mr. G. Mould, PARTITA MESHACH (33a), M.
400 Mr. G. Mould, PARTITA SHADRACH (33a), M.
401 Mrs. I. Longhurst, BOBIRE BATRAG (33a), M.
402 Mrs. I. Longhurst, BOBIRE CONKERS (33a), M.
403 Mrs. S. Davey, IKARI BATMAN (33a), M.
404 Mrs. S. Davey, IKARI BANDIT (33a), M.
405 Mrs. S. Davey, IKARI BRIGIT (33a), F.
406 Mr. and Mrs. M. Clark, SUZERAIN ROMULUS (33a), M.

Class 583.—DEVON REX NEUTER.

Miss Rickson

- 426 Miss T. Kennedy, KWERLEY EZEFFIEL (33a), F.N.
427 Mrs. J. Francis, SUZERAIN PHARAOH (33a), M.N.
428 Mrs. J. Francis, PR. SUZERAIN OLWEN (33a), F.N.

RUSSIAN BLUE BREEDERS' SOCIETY

Class 584.—RUSSIAN BLUE ADULT.

Mrs. Denny

- 334 Mrs. M. Draper, ARDRAM BELETSKY (16a), M.
335 Mrs. P. White, LOE-DUN SAMANTHKA (16a), F.
337 Mrs. S. Roberts, SHAMARI PETROUCHKA (16a), F.
338 Mrs. F. Bowman, ADUESH CZARINA (16a), F.
339 Mrs. V. Anderson, SEMILLA ANNUSHKA (16a), F.

Class 585.—RUSSIAN BLUE KITTEN.

Mrs. Clarke

- 387 Mrs. P. White, LOE-DUN TAZANKA (16a), F.
388 Mrs. A. Rodgers, SEODOR SERGOVITCH (16a), M.

Class 586.—RUSSIAN BLUE NEUTER.

Mrs. Higgins

- 418 Mrs. S. Roberts, SHAMARI RUDOLF TROTSKY (16a), M.N.
420 Mrs. V. Anderson, SEMILLA NIKANDER (16a), M.N.

SHORT-HAIRED CAT SOCIETY

Class 587.—BRITISH or MANX ADULT.

Mr. Higgins

- 264 Mrs. M. Abrahart, APRILMORN SPRINGSONG (14a), F.
266 Mrs. C. Leighton, PORTEOUS BLACKBERRY WAY (15), M.
267 Mrs. N. Stap, CH. AMBERCLOWD BRUMAS (16), M.
269 Mrs. C. Jopling, HIRIDGE BLUE BASIL (16), M.
282 Mrs. M. Le Monnier, ADONESH CHAMPAGNE CHARLIE (17), M.
287 Mrs. A. Freisinger, CALLIOPE TUPPENCE (25), F.
290 Mr. and Mrs. D. Neale, KATSUBAR SPARKLING STAR (28), F.
294 Mrs. C. Betts, ZILDJIAN DINAH MIGHT (28), F.
296 Mrs. J. Walls, LEONADAS CLAUDIA (30), F.

Class 588.—BRITISH or MANX KITTEN.

Mrs. Johnson

- 309 Mrs. H. Tierney, RUSHLIGHT HUMORESQUE (15), F.
310 Mrs. J. Penney, SATINMIST ROMEO (15), M.
316 Mrs. M. Abrahart, APRILMORN BLUE SKIES (16), F.
318 Mrs. C. Jopling, FORDELLA SILVER ZOLA (18), F.
322 Mrs. V. Carnell, MISSKIN CONTESSA (40), F.
323 Mrs. V. Carnell, MISSKIN BLUE BANDIT (40), M.

Class 589.—A.V. FOREIGN ADULT.

Mrs. Denny

- 376 Mr. K. Game, FOGMAGICS KHALUE (34), F.
455 Master J.-P. Watson, GEMINESSE ARTANE BLUE (27a), M.

Class 590.—A.V. FOREIGN KITTEN.

Mrs. Thake

- 388 Mrs. A. Rodgers, SEODOR SERGOVITCH (16a), M.
407 Mrs. R. Bennett, PAPEGAAI WINTER CHIMES (35), F.

Class 591.—A.V. S.H. NEUTER.

Miss Rickson

- 332 Mrs. U. Graves, CASSIOBURY SILVER ARGENT (30), M.N.
437 Mrs. T. Kinchett, CELEBRIN BORAN (34), F.N.
438 Mrs. J. Hard, CYAN KHALIFAH (34), M.N.
439 Mr. K. Game, CAMPCAT AQUAMARINE (34), F.N.
529 Mrs. H. Hewitt, BRAESIDE FLIRTATION (27), F.N.
536 Mrs. R. Alger, GR. PR. TYPHA MAGNUM OPUSS (27a), M.N.

SIAMESE CAT ASSOCIATION**Class 592.—A.C. SIAMESE ADULT, M.**

Mr. Dessauer

- 549 Miss Mackenzie-Wood, MERESCLIFF TORQUIL (24), M.
560 Mrs. H. Philpot, LINTON BLUE BENNIE (24a), M.

Class 593.—A.C. SIAMESE ADULT, F.

Mrs. Clarke

- 552 Mrs. P. Turner, CH. NIKANA KYLARA (24), F.
555 Mrs. L. Goodyear, ADAUM YINDEE SHIMASUMI (24), F.
556 Mrs. M. Corkhill, FINLO MINTEL (24), F.
558 Mrs. C. Bone, CALIGANZA CALAMITY JANE (24), F.
566 Mrs. D. Woodhouse, DORAL BALLERINO (24c), F.
567 Mrs. S. Hudd, ADONEAM SERENDIPITY (24c), F.
569 Mrs. R. Bennett, DORAL BETSYROSS (24c), F.

Class 594.—CANCELLED. NO ENTRIES.**Class 595.—A.C. SIAMESE KITTEN, F.**

Mrs. Deakin

- 582 Mrs. B. Pearce, PENTHOUSE PRISCILLA (24), F.
584 Mrs. S. Diamond, DOVECLIFF ALISSA (24), F.
585 Mr. and Mrs. J. Day, LEMUR OCTAVIA (24), F.
597 Mrs. P. Turner, KATSUNARI ROSETTA STARDUST (24c), F.
599 Mrs. and Miss Pearce, KATSUNARI ROSALINA (24c), F.
606 Mr. and Mrs. J. Beynon, SILVERBREEZE MARIMIKKO (32), F.

Class 596.—A.C. SIAMESE NEUTER, M.

Mrs. Biggie

- 614 Mrs. C. Bone, PR. CALIGANZA KRISHNA (24), M.N.
619 Mrs. H. Ratcliffe, MEISAKO JUMPING JACK (24b), M.N.
620 Mrs. W. Weaver, RUIA MAWA (24c), M.N.
621 Mr. and Mrs. B. Summerfield, LIVRABAR SALAMATAE (24c), M.N.
622 Mrs. K. Gibbins, BARKAT ATLAS T (24c), M.N.
623 Mr. and Mrs. N. Stacey, ZENOBIA NIGHT SEARCHER (32), M.N.
627 Mrs. J. Bright, ZENOBIA TWILIGHT STROLLER (32), M.N.
630 Mr. and Mrs. N. Stacey, ZENOBIA KING KHALIFA (32a), M.N.

Class 597.—A.C. SIAMESE NEUTER, F.

Mrs. Lambert

- 636 Mrs. W. Weaver, CHERMAT SUKEE (24), F.N.
638 Miss D. Montague, CYMBELINE ZEYA (24), F.N.
639 Mrs. E. Lytton, CH. STROLAWAY CHLOE (24), F.N.
642 Miss J. Hutchison, BENORAH BELLADONNA (32), F.N.

Classes 598 and 599.—CANCELLED. NO ENTRIES.**SIAMESE CAT CLUB****Class 600.—A.C. SIAMESE ADULT, M.**

Mrs. Clarke

- 547 Mrs. A. Whibley, SCATTYMESE DANTE (24), M.
548 Mrs. H. Rutter, TARCUS PRESTIGE (24), M.
551 Mrs. E. Boddy, SANSONET KUBLA KHAN (24), M.
560 Mrs. H. Philpot, LINTON BLUE BENNIE (24a), M.
562 Mrs. D. Chesters, ANORWA CHOCOLATE ULYSSES (24b), M.
563 Mr. Mort-Williams, GR. CH. CHAIROSS ANDROCLES (24b), M.
570 Mrs. D. Sillis, ZEPPELIN LIMELIGHT (32), M.
571 Miss L. Conibear, ADONEAM BOUVARDIA (32), M.
579 Mr. and Mrs. R. Emmens, NEPHTHYS BUNGALOW BILL (32c), M.

Class 601.—A.C. SIAMESE ADULT, F.

Mrs. Dadd

- 553 Miss D. Montague, CYMBELINE JADE (24), F.
- 554 Mrs. J. Jackman, FINLO KATIE KOO (24), F.
- 558 Mrs. C. Bone, CALIGANZA CALAMITY JANE (24), F.
- 566 Mrs. D. Woodhouse, DORAL BALLERINO (24c), F.
- 569 Mrs. R. Bennett, DORAL BETSYROSS (24c), F.
- 573 Mrs. D. Sillis, ZEPPELIN MADONNA (32), F.
- 574 Mr. and Mrs. A. Drummond, PATALOU MIRIAM (32), F.

Class 602.—A.C. SIAMESE KITTEN, M.

Mrs. Biggie

- 581 Mrs. J. Strutt, DAWNSUN KHAMAL LEE (24), M.
- 595 Miss K. Chillas, LIONKINS CHOCOLATE SMARTY (24b), M.
- 600 Ms. S. Leeves, MEISAKO TARRANON (24c), M.
- 605 G. Jones and S. Young, ZENOBIA ACES INSIGNIA (32), M.

Class 603.—A.C. SIAMESE KITTEN, F.

Mrs. Olive

- 584 Mrs. S. Diamond, DOVECLIFF ALISSA (24), F.
- 589 Mrs. H. Rutter, SORRELWOOD TUDOR ROSE (24a), F.
- 603 Miss H. Rochefort, KABUKI MITZUKO (32), F.
- 606 Mr. and Mrs. J. Beynon, SILVERBREEZE MARIMIKKO (32), F.
- 609 Mrs. S. Bell, LOWDOLLAH TAMAZYN (32a), F.
- 610 Mrs. D. Palmer, HO CREDO CARINA (32b), F.
- 611 Mr. and Mrs. A. Drummond, KASELLA BLAZIN BRISHA (32b), F.

Class 604.—A.C. SIAMESE NEUTER, M.

Mrs. Gregory

- 613 Mrs. E. Reader, HIMOON JONAS (24), M.N.
- 619 Mrs. H. Ratcliffe, MEISAKO JUMPING JACK (24b), M.N.
- 620 Mrs. W. Weaver, RUIA MAWA (24c), M.N.
- 621 Mr. and Mrs. B. Summerfield, LIVRABAR SALAMATAE (24c), M.N.
- 626 Mrs. S. Hooke, ELSILRAC CHIANG MAI (32), M.N.
- 628 Mrs. S. Bell, KARAZOS TIGER BRIGHT (32), M.N.

Class 605.—A.C. SIAMESE NEUTER, F.

Mrs. Olive

- 636 Mrs. W. Weaver, CHERMAT SUKEE (24), F.N.
- 639 Mrs. E. Lytton, CH. STROLAWAY CHLOE (24), F.N.
- 641 Mrs. S. Bell, PR. ICHIBAN PORTIA (24), F.N.

Classes 606 and 607.—CANCELLED. NO ENTRIES.

SIAMESE CAT SOCIETY OF THE BRITISH EMPIRE

Class 608.—A.C. SIAMESE ADULT.

Mrs. Deakin

- 551 Mrs. E. Boddy, SANSONET KUBLA KHAN (24), M.
- 552 Mrs. P. Turner, CH. NIKANA KYLARA (24), F.
- 557 Mrs. J. Bright, ZENOBIA MIDNIGHT MYSTERY (24), F.
- 562 Mrs. D. Chesters, ANORWA CHOCOLATE ULYSSES (24b), M.
- 563 Mr. Mort-Williams, GR. CH. CHAIROSS ANDROCLES (24b), M.
- 569 Mrs. R. Bennett, DORAL BETSYROSS (24c), F.
- 579 Mr. and Mrs. R. Emmens, NEPTHYS BUNGALOW BILL (32c), M.

Class 609.—A.C. SIAMESE KITTEN.

Mr. Shewbridge

- 582 Mrs. B. Pearce, PENTHOUSE PRISCILLA (24), F.
- 583 Mrs. P. Edgar, BUSYBEE DANCING QUEEN (24), F.
- 586 Mrs. S. Browning, BELLCREST INCARVILLIA (24), F.
- 599 Mrs. and Miss Pearce, KATSUNARI ROSALINA (24c), F.
- 610 Mrs. D. Palmer, HO CREDO CARINA (32b), F.

Class 610.—A.C. SIAMESE NEUTER.

Mrs. Dadd

- 621 Mr. and Mrs. B. Summerfield, LIVRABAR SALAMATAE (24c), M.N.
- 623 Mr. and Mrs. N. Stacey, ZENOBIA NIGHT SEARCHER (32), M.N.

Class 611.—A.C. BALINESE ADULT.

Mrs. Gregory

- 644 Mr. and Mrs. Burroughes, PALUPIA ARISTANIO (61), M.

Class 612.—CANCELLED. NO ENTRIES.

6 AND 6A SMOKE CAT SOCIETY

Class 613.—BLACK or BLUE SMOKE ADULT.

Mrs. Turney

- 52 Mrs. A. Williams, SONATA MARCATISSIMO (6), M.
- 53 Mr. and Mrs. G. Martin, SHIRAR SMOKE GEM (6), F.

Class 614.—BLACK or BLUE SMOKE KITTEN.

Dr. Raleigh

- 169 Mr. and Mrs. T. Kew, AZTEC TAJIN (6), M.
- 170 Mr. and Mrs. T. Kew, AZTEC TICUL (6), F.
- 171 Mr. and Mrs. T. Kew, AZTEC ALVARADO (6), M.
- 172 Mrs. M. Ireland, RADAMONOS REFLECTION (6), F.

Class 615.—CANCELLED. NO ENTRIES.

SOUTH-WESTERN COUNTIES CAT CLUB

Class 616.—A.C. L.H. ADULT.

Miss Marshall

- 20 Mrs. A. Vardy, DOLEYGATE BLUE SALUTE (3), M.
- 37 Mr. and Mrs. P. Kelley, BARCHRIS LUCINDA (4), F.
- 72 Mrs. B. Patch, CH. HONEYCHARM JASMINE (11), F.
- 91 Mrs. S. Bellringer, BELMONCO DUSKY MAIDEN (13), F.
- 111 Mrs. C. Shattock, CLARELIN ROSHANARA (13c/1), F.

Class 617.—A.C. L.H. KITTEN.

Mrs. Gillson

- 132 Mrs. D. Cooke, FIRANTY BLACK POLIANNA (1), F.
- 145 Mrs. L. Symonds, JETIBA BENJAMIN (3), M.
- 147 Mrs. S. Scarpino, FINCARRA BLUE RIBBONS (3), F.
- 156 Mrs. S. Bellringer, BELMONCO CELTIC PRINCE (3), M.

Class 618.—A.C. L.H. NEUTER.

Mrs. Ashman

- 236 Mrs. S. Riggs, PR. DAVELISA SEBASTIAN (2a), M.N.
- 242 Mr. R. Burnett, FLUFFELINE OBERON (3), M.N.
- 260 Mr. K. Prowse, SNOWQUEEN BLUE CZAR (13c/2), M.N.

Class 619.—A.C. S.H. ADULT.

Mrs. Avery

- 302 Mr. K. Rundle, PENNYDOWN FRANCESCA (39), F.
- 355 Mr. and Mrs. W. Robertson, CH. SEAFOLA (29), M.
- 378 Mr. and Mrs. L. Avery, SARMANDA DREAMSTAR (35), F.
- 444 Miss H. Rochefort, ROCHEROS RASPUTIN (27), M.
- 457 Mrs. K. Apps, BRIGHTWATER OTTERSTONE BOY (27a), M.

Class 620.—A.V. S.H. KITTEN.

Rev. Briscoe

- 317 Mr. R. Miller, SALUBI SUNDANCER (17), F.
- 510 Mr. and Mrs. M. Bushby, KAMBERRI HOLLIE HALO (27b), F.

Class 621.—A.V. S.H. NEUTER.

Miss Mack

- 426 Miss T. Kennedy, KWERLEY EZEFFIEL (33a), F.N.
- 429 Mrs. H. Stonehouse, CHISELBOROUGH ELDER (29), M.N.
- 443 Miss T. Kennedy, MELINADLA THOMAS WHISKER (38b), M.N.

Class 622.—A.C. SIAMESE ADULT.

Mrs. Gregory

- 548 Mrs. H. Rutter, TARCUS PRESTIGE (24), M.
- 550 Mrs. D. Harper, PAMELLA FLASHY BEN (24), M.
- 563 Mr. Mort-Williams, GR. CH. CHAIROSS ANDROCLES (24b), M.
- 572 Mrs. H. Stonehouse, ADONEAM CAMELIA (32), F.
- 578 Mr. and Mrs. P. Baker, EVENMORSO MINUETTE (32b), F.

Class 623.—A.C. SIAMESE KITTEN.

Mrs. Deakin

- 586 Mrs. S. Browning, BELLCREST INCARVILLIA (24), F.
- 589 Mrs. H. Rutter, SORRELWOOD TUDOR ROSE (24a), F.
- 594 Mrs. J. Hogarth, ADUAM SUSHISONG (24b), F.
- 601 Mrs. V. Hill, LIONKINS LILAC PASTICHE (24c), F.
- 603 Miss H. Rochefort, KABUKI MITZUKO (32), F.

Class 624.—A.C. SIAMESE NEUTER.

Mrs. Neale

- 629 Miss S. Robinson, SHOOTING ANATOLE (32), M.N.
- 638 Miss D. Montague, CYMBELINE ZEYA (24), F.N.

SURREY AND SUSSEX CAT ASSOCIATION

Class 625.—L.H. SELF ADULT.

Mrs. Brice-Webb

- 4 Mrs. C. Allam, EL DARBY ALI BA BA (1), M.
- 6 Mrs. A. Vardy, MARIPOSA MARLISA (2), F.
- 10 Mr. K. Haines, CLEARLIGHT MEPHISTO (2a), M.
- 17 Mr. K. Haines, HAZANDA HOLLY (2a), F.
- 18 Mrs. M. Wade, ROBHURST BAMBI (2b), M.
- 36 Mrs. B. Patch, HONEYCHARM RED HOLLY (4), F.

Class 626.—L.H. NON-SELF ADULT.

Mrs. Halls

- 55 Mrs. C. Webb, FERRESHTAI CARIOCA (7), M.
- 63 Mrs. S. Brown, CLICQUOT SILVER SOVEREIGN (10), M.
- 67 Mrs. L. Taylor, SONATA CONCORDANZA (10), F.
- 73 Mrs. V. Holder, PETULA PATCHWORK (11), F.
- 79 Miss S. Balston, LITLOWL PHILIPPA (12), F.
- 81 Miss G. Wade, ZENITH TOMMY TUCKER (12a), M.
- 85 Mrs. P. Laing, BIRCHACRE STARLIGHT (12a), F.
- 90 Mr. B. Greenway, TREBADI PRUDENCE (13), F.
- 95 Mrs. J. Beaney, MISTYDEW MATCHLESS (13b/2), M.
- 119 Mrs. D. Rayner, GOLDENRAYN MARTINI BIANCA (13c/2), F.
- 127 Mr. B. Greenway, ALTANEA ANGELIQUE (8a), F.

Class 627.—A.C. L.H. KITTEN.

Mrs. Worth

- 129 Mrs. P. Harrup, BRITZKA BLACK KNIGHT (1), M.
- 139 Mrs. D. Rayner, GOLDENRAYN HOLLY (2a), F.
- 153 Mrs. P. Harrup, BRITZKA MISTER BLUE (3), M.
- 155 Mrs. S. Biggs, TREBADI ESME (3), F.
- 187 Mrs. B. Patch, HONEYCHARM MARTINI BIANCO (11), F.
- 188 Mrs. C. Owen, ROCAWEN CASSANDRA (11), F.
- 189 Mrs. M. Wade, ZENITH IDA PRISCILLA (12), F.
- 227 Mrs. H. Hewitt, SNOWQUEEN BELLE HELENE (13c/2), F.
- 230 Mrs. C. Webb, FERRESHTAI APRICOT BRANDY (54), M.
- 232 Mr. B. Greenway, STARRYEYES BLUE SABLE (8a), F.

Class 628.—A.C. L.H. NEUTER.

Mr. Worth

- 240 Mrs. V. Nicholls, PR. LAFREBELLA JOEL (3), M.N.
- 246 Mrs. M. Price, PR. HALLILOO AMORETTO (5), M.N.
- 249 Miss K. Watters, SONATA SALTANDA (10), M.N.
- 250 Mrs. J. Tarran, MOONCHILD SILVER PRINCE (10), M.N.

Class 629.—A.C. BRITISH ADULT.

Mrs. Johnson

- 263 Mr. and Mrs. G. Wellbelove, KAVIDA SNOW WHITE (14a), F.
- 276 Drs. P. and G. Frayne, AMBERCLOWD MATTIE (16), F.
- 278 Mrs. C. Betts, CRAGFELL HIRAETH (16), F.
- 283 Miss M. Burrows, HERMECRAT TOUCHSTONE (17), M.
- 287 Mrs. A. Freisinger, CALLIOPE TUPPENCE (25), F.

Class 630.—CANCELLED. NO ENTRIES.

Class 631.—A.C. BRITISH NEUTER.

Mrs. Higgins

- 325 Mr. and Mrs. B. Potter, CH. RUSHLIGHT FERDINAND (15), M.N.

Class 632.—A.V. FOREIGN ADULT. Mrs. Lyon
 352 Mr. and Mrs. G. Wellbelove, GISELLE SILVER DOLLAR (23), M.
 448 Mrs. R. Alger, TYPHA NON PAREIL (27), M.
 453 Mrs. M. Collie, TUPPYTOES AMARAPURA (27), F.
 467 Mrs. H. Marriott, RUMBA GOLDEN DAWN (27b), F.

Class 633.—A.V. FOREIGN KITTEN. Miss Grainger
 387 Mrs. P. White, LOE-DUN TAZANKA (16a), F.
 390 Mrs. M. Kendall, TAISHUN JOANNA (23), F.

Class 634.—A.V. FOREIGN NEUTER. Mrs. Richardson
 419 Mrs. S. Herbert, CZARIST SVETLANA (16a), F.N.
 533 Ms. Borchardt-Scheibe, TUPPYTOES NAMTU (27), F.N.

Classes 635 and 636.—CANCELLED. NO ENTRIES.

Class 637.—A.C. SIAMESE NEUTER. Mrs. Clarke
 625 Ms. S. Leeves, MEISAKO FELINE FIREWORKS (32), M.N.
 632 Mr. and Mrs. R. Evans, PR. KILIDAR FIREFOX (32a), M.N.
 638 Miss D. Montague, CYMBELINE ZEYA (24), F.N.

TABBY-POINT SIAMESE CAT SOCIETY

Class 638.—TABBY-POINT SIAMESE ADULT. Mrs. Gregory
 573 Mrs. D. Sillis, ZEPPELIN MADONNA (32), F.
 574 Mr. and Mrs. A. Drummond, PATALOU MIRIAM (32), F.

Class 639.—TABBY-POINT SIAMESE KITTEN. Mrs. Richardson
 604 Mrs. Mansel-Edwards, ADUAM HORATIO (32), M.

Class 640.—TABBY-POINT SIAMESE NEUTER. Mrs. Biggie
 627 Mrs. J. Bright, ZENOBIA TWILIGHT STROLLER (32), M.N.
 642 Miss J. Hutchison, BENORAH BELLADONNA (32), F.N.

TABBY-POINT SIAMESE AND PROGRESSIVE BREEDERS' CAT CLUB

Class 641.—TABBY-POINT SIAMESE ADULT. Mrs. Dadd
 570 Mrs. D. Sillis, ZEPPELIN LIMELIGHT (32), M.

Class 642.—TABBY-POINT SIAMESE KITTEN. Mrs. Gregory
 604 Mrs. Mansel-Edwards, ADUAM HORATIO (32), M.

Class 643.—TABBY-POINT SIAMESE NEUTER. Mrs. Richardson
 629 Miss S. Robinson, SHOOTING ANATOLE (32), M.N.

Class 644.—FOREIGN ASSESSMENT (37, 37a, 38) ADULT. Mrs. Clarke
 385 Miss J. May, SAYONARA SEEING STONE (37), F.

Class 645.—FOREIGN ASSESSMENT (37, 37a, 38) KITTEN. Mr. Dessauer
 415 Miss J. May, PALANTIR PORPHYRY (37e), F.

Class 646.—FOREIGN ASSESSMENT (37, 37a, 38) NEUTER. Mrs. Neale
 435 Mrs. P. Edgar, ADONESH PALOMA MOONSHADOW (37), M.N.

WESSEX CAT CLUB

Class 647.—A.C. L.H. ADULT. Mrs. Shingleton
 3 Mr. and Mrs. P. Cornish, SHAMOUTI BLACK CARLOS (1), M.
 6 Mrs. A. Vardy, MARIPOSA MARILISA (2), F.
 11 Mrs. S. Biggs, TREBADI JONATHAN (2a), M.
 13 Mrs. N. Smith, RIGNOLLA GEMMA (2a), F.
 18 Mrs. M. Wade, ROBHURST BAMBI (2b), M.
 28 Mrs. K. Faulkner, ALCMUND JENTLE JUPITER (3), M.
 29 Mrs. C. Boccock, CARGEOS PILOT (3), M.
 30 Mrs. M. Waight, SCOTCHMIST JUSTINE (3), F.

- 31 Mrs. K. Faulkner, ALCMUND SOLAR MISS (3), F.
- 37 Mr. and Mrs. P. Kelley, BARCHRIS LUCINDA (4), F.
- 42 Mrs. J. Hockham, BARWELL BARNABY (5), M.
- 44 Mrs. K. Clarke, DAWNSTAR PADDINGTON BEAR (5), M.
- 73 Mrs. V. Holder, PETULA PATCHWORK (11), F.
- 77 Mrs. K. Scheel, PANNS POLLYDOODLE (12), F.
- 78 Mr. N. Sadler, PANNS PRELUDE (12), F.
- 83 Mrs. V. Coxon, GRANGEHILL LEONARDO (12a), M.
- 84 Mrs. V. Chard, PANNS MOONLIGHT SHADOW (12a), M.
- 105 Miss Madigan, TIBILLYN PAVLOVA (13b/3), F.
- 116 Mrs. C. Macdonald, ADONELO TOON (13c/2), M.
- 119 Mrs. D. Rayner, GOLDENRAYN MARTINI BIANCA (13c/2), F.

Class 648.—A.C. L.H. KITTEN.

Mrs. Halls

- 139 Mrs. D. Rayner, GOLDENRAYN HOLLY (2a), F.
- 148 Mrs. S. Scarpino, FINCARRA BLUE BUBBLES (3), F.
- 182 Mrs. R. Fisher, OWLETT'S ARGENT (10), M.
- 197 Mr. and Mrs. A. Bundy, ADNIL APRIL DAWN (12), F.
- 200 Mrs. A. Torrie, ZENITH MISSY GOLD (12a), F.
- 202 Mrs. A. Robertson, SAXONHURST SAUCY SIMON (12a), M.
- 206 Mrs. V. Coxon, HEADWAY CLEO (12a), F.

Class 649.—A.C. L.H. NEUTER.

Mrs. Worth

- 236 Mrs. S. Riggs, PR. DAVELISA SEBASTIAN (2a), M.N.
- 241 Mrs. M. Dankevics, GR. PR. FINCARRA BLUE SALADIN (3), M.N.
- 256 Mr. and Mrs. D. Court, VONDEANE BLAZEAWAY (12a), M.N.
- 259 Mr. S. Green, LANNACOMBE VERONIQUE (13b/2), F.N.

Class 650.—A.V. S.H. ADULT.

Mrs. Short

- 272 Mrs. P. Millar, MYCENE KALUMATTIE (16), F.
- 281 Mrs. S. Roberts, POMETTA PEGASUS (17), M.
- 283 Miss M. Burrows, HERMECRAT TOUCHSTONE (17), M.
- 285 Miss S. Hebblethwaite, HIRIDGE SILVER SUJENA (18), F.
- 302 Mr. K. Rundle, PENNYDOWN FRANCESCA (39), F.
- 303 Mrs. T. Murray, DONYOSABUK SAFERENE (39), F.
- 305 Mrs. J. Beard, LINGMOOR JADE (39), F.
- 334 Mrs. M. Draper, ARDRAM BELETSKY (16a), M.
- 339 Mrs. V. Anderson, SEMILLA ANNUSHKA (16a), F.
- 346 Mrs. C. Jones, CH. NAILUAN FANTASIE (23), F.
- 355 Mr. and Mrs. W. Robertson, CH. SEAFOLA (29), M.
- 360 Mrs. J. Brown, HAZELGLEN YAONIS (29c), F.
- 451 Mrs. M. Moore, BIZARRE GEORGIA (27), F.
- 459 Mrs. A. Ross, KAYISHA SPRING BLOSSOM (27a), F.
- 466 Mrs. M. Moore, DEETISUT ARAMAIS (27b), F.

Class 651.—A.V. S.H. KITTEN.

Miss Mack

- 388 Mrs. A. Rodgers, SEODOR SERGOVITCH (16a), M.
- 495 Mrs. J. Ward, LIBERTY ANGEL EYES (27a), F.
- 498 Mrs. S. Pighting, MITASHI POLLY JEAN (27a), F.
- 505 Mrs. H. Marriott, RUMBA DAPPER DUKE (27b), M.
- 509 Mrs. K. Gibbins, BARKAT PETTIFLEUR (27b), F.

Class 652.—A.V. S.H. NEUTER.

Rev. Briscoe

- 420 Mrs. V. Anderson, SEMILLA NIKANDER (16a), M.N.
- 421 Mr. and Mrs. F. Davidson, SATUSAI ALISTAIR STARGAZER (23), M.N.
- 423 Mrs. D. Kelly, PR. CYMBELINE GOLDEN CHERUB (33), M.N.
- 433 Mrs. E. Boddy, SEETEEZ SEPIA ODIN (29), M.N.
- 531 Mrs. P. Carter, DEETISUT TOLU EROS (27), M.N.
- 532 Mrs. P. Carter, DEETISUT SUN APOLLO (27), M.N.

Class 653.—A.C. SIAMESE ADULT.

Mrs. Deakin

- 550 Mrs. D. Harper, PAMELLA FLASHY BEN (24), M.
- 551 Mrs. E. Boddy, SANSONET KUBLA KHAN (24), M.
- 556 Mrs. M. Corkhill, FINLO MINTEL (24), F.
- 561 Mrs. J. Briscoe, TAW PEITAIHO (24a), M.

- 562 Mrs. D. Chesters, ANORWA CHOCOLATE ULYSSES (24b), M.
 563 Mr. Mort-Williams, GR. CH. CHAIROSS ANDROCLES (24b), M.
 565 Mrs. J. Derham, KARASHAN SOPHIE (24b), F.
 578 Mr. and Mrs. P. Baker, EVENMORSO MINUETTE (32b), F.

Class 654.—A.C. SIAMESE KITTEN.

Miss Grainger

- 586 Mrs. S. Browning, BELLCREST INCARVILLIA (24), F.
 593 Mrs. E. Hutchings, SALORA SUCHARD (24b), F.
 594 Mrs. J. Hogarth, ADUAM SUSHISONG (24b), F.

Class 655.—A.C. SIAMESE NEUTER.

Mr. Dessauer

- 613 Mrs. E. Reader, HIMOON JONAS (24), M.N.
 614 Mrs. C. Bones, PR. CALIGANZA KRISHNA (24), M.N.
 622 Mrs. K. Gibbins, BARKAT ATLAS T (24c), M.N.
 623 Mr. and Mrs. N. Stacey, ZENOBIA NIGHT SEARCHER (32), M.N.
 635 Mr. and Mrs. P. Baker, PR. JOHPAS CARLSON (32a), M.N.
 643 Miss Bugiel, ZENOBIA MISTRESS ALSORTS (32b), F.N.

WEST OF ENGLAND AND SOUTH WALES CAT SOCIETY

Class 656.—A.C. L.H. ADULT or KITTEN.

Dr. Raleigh

- 2 Mrs. J. Hook, ELVENWAKE DAMION (1), M.
 3 Mr. and Mrs. P. Cornish, SHAMOUTI BLACK CARLOS (1), M.
 37 Mr. and Mrs. P. Kelley, BARCHRIS LUCINDA (4), F.

Class 657.—A.C. L.H. NEUTER.

Mr. Wickham-Ruffle

- 242 Mr. R. Burnett, FLUFFELINE OBERON (3), M.N.
 243 Miss E. Wood, GR. PR. JECO CRIMSON BEAU (4), M.N.

Class 658.—A.C. BRITISH ADULT or KITTEN.

Mrs. Wolstenholme

- 277 Mrs. H. Cross, CH. BAYHILL BREEZY GIRL (16), F.
 298 Miss S. Hebblethwaite, HIRIDGE SILVER SMILES (30), F.
 311 Mrs. H. Tierney, RUSHLIGHT HEATHERTOES (16), F.

Class 659.—A.C. BRITISH NEUTER.

Mr. Higgins

- 326 Mr. and Mrs. E. Johnston, GR. PR. GEMSTONE ATHOS (16), M.N.

Class 660.—A.V. FOREIGN ADULT or KITTEN.

Mrs. Harrison

- 368 f Mrs. D. Kelly, JYMPEMS JUST A FANCY (33), F.
 381 3 Mrs. D. Norman, MORENA LUZDELUNA (37a), F.
 486 2 Mrs. M. Owen, CH. GOLDLAY GAMBELIA (27g), F.

Class 661.—A.V. FOREIGN NEUTER.

Mrs. Lyon

- 426 Miss T. Kennedy, KWERLEY EZEFFIEL (33a), F.N.
 443 Miss T. Kennedy, MELINADLA THOMAS WHISKER (38b), M.N.
 528 Mrs. S. Hillman, MANTHIERRY KHAIMING (27), M.N.

Class 662.—A.C. SIAMESE ADULT or KITTEN.

Mr. Shewbridge

- 550 Mrs. D. Harper, PAMELLA FLASHY BEN (24), M.
 567 Mrs. S. Hudd, ADONEAM SERENDIPITY (24c), F.
 578 Mr. and Mrs. P. Baker, EVENMORSO MINUETTE (32b), F.
 590 Mrs. E. Hutchings, SALORA SAIYOKE (24a), M.
 596 Mr. and Mrs. P. Wilkinson, KIMBERLINAS CHRISTAMOUSE (24c), M.
 598 Mrs. G. Smith, PASQUINEL GALAXY WARRIOR (24c), M.
 604 Mrs. Mansel-Edwards, ADUAM HORATIO (32), M.

Class 663.—A.C. SIAMESE NEUTER.

Mrs. Richardson

- 629 Miss S. Robinson, SHOOTING ANATOLE (32), M.N.
 635 Mr. and Mrs. P. Baker, PR. JOHPAS CARLSON (32a), M.N.
 638 Miss D. Montague, CYMBELINE ZEYA (24), F.N.
 639 Mrs. E. Lytton, CH. STROLAWAY CHLOE (24), F.N.

Classes 664 and 665.—CANCELLED. NO ENTRIES.

NON-PEDIGREE SECTION

OPEN CLASSES

Class 1.—A.C. L.H. ADULT or KITTEN.

Mrs. K. Burgess

- 645 Mrs. J. Cushine, TOM KITTEN, M. 1.12.83. Also in 7, 8, 10, 12.
646 Mrs. A. Mansel-Edwards, SAMANTHA ELIZABETH (L.H.), F. 1.4.83.
Also in 4, 6, 12.
647 Mrs. R. Andrews, TANJEY, M. 1.4.81. Also in 4, 5, 10, 12, 13, 14, 17.
648 Mrs. J. Francis, LADY, F. 1.4.79. Also in 4, 6, 10, 11, 12.
649 Mrs. U. Graves, COPPER (Ginger), M. 24.3.82. Also in 6, 7, 10, 13.

Class 2.—A.C. S.H. ADULT or KITTEN.

Mr. B. Kirk

- 650 Mr. and Mrs. F. Lawler, TAMARISK, M. 1.3.83. Also in 4, 6, 10, 11.
651 Mrs. R. Andrews, COLA, F. 1.10.80. Also in 4, 5, 11, 13, 14, 17.
652 Mrs. R. Childerhouse, TAPESTRY CHARM, F. 1.5.83. Also in 4, 10,
11, 13, 16.
653 Miss G. Coote, SIGNOR LUKE, M. 31.1.78. Also in 3, 6, 10, 11, 12, 14,
16.
654 Miss G. Coote, VICTORIA, F. 26.11.83. Also in 4, 10, 12, 14.
655 Mrs. M. Miller, LEAH, F. Also in 3, 5, 10, 11, 12.
656 Mr. R. Miller, TIBBY, M. 1.10.82. Also in 4, 6, 11, 12.
657 Mrs. P. Redding, SMOKIE SAM, M. 8.9.82. Also in 4, 6, 14.
658 Miss Y. Strickland, HUMPHRY, M. 19.4.84. Also in 7, 8, 9.
659 Mrs. P. Timberlake, BURLINGTON BERTIE, M. 28.4.83. Also in 4, 11,
12.
660 Miss G. Wade, TIMOTHY TABBY, M. 1.4.79. Also in 3, 16, 17.
661 Mrs. J. Warren, McCENROE (Tabby), M. 4.7.82. Also in 4, 6, 12.

Class 3.—A.C. CAT OVER 5 YEARS OLD.

Mrs. K. Burgess

- 653 Miss G. Coote, SIGNOR LUKE, M.
655 Mrs. M. Miller, LEAH, F.
660 Miss G. Wade, TIMOTHY TABBY, M.
662 Mrs. Y. Knight, MINNOU, M.

Class 4.—A.C. CAT UNDER 5 YEARS OLD.

Mrs. K. Burgess

- 646 Mrs. A. Mansel-Edwards, SAMANTHA ELIZABETH, F.
647 Mrs. R. Andrews, TANJEY, M.
648 Mrs. J. Francis, LADY, F.
650 Mr. and Mrs. F. Lawler, TAMARISK, M.
651 Mrs. R. Andrews, COLA, F.
652 Mrs. R. Childerhouse, TAPESTRY CHARM, F.
654 Miss G. Coote, VICTORIA, F.
656 Mr. R. Miller, TIBBY, M.
657 Mrs. P. Redding, SMOKIE SAM, M.
659 Mrs. P. Timberlake, BURLINGTON BERTIE, M.
661 Mrs. J. Warren, McCENROE, M.

Class 5.—A.C. CAT FROM HANTS., WILTS. or DORSET.

Mr. B. Kirk

- 647 Mrs. R. Andrews, TANJEY, M.
651 Mrs. R. Andrews, COLA, F.
655 Mrs. M. Miller, LEAH, F.
662 Mrs. Y. Knight, MINNOU, M.

Class 6.—A.C. CAT FROM OUTSIDE HANTS., WILTS. or DORSET.

Mr. B. Kirk

- 646 Mrs. A. Mansel-Edwards, SAMANTHA ELIZABETH, F.
648 Mrs. J. Francis, LADY, F.
649 Mrs. U. Graves, COPPER, M.

- 650 Mr. and Mrs. F. Lawler, TAMARISK, M.
- 653 Miss G. Coote, SIGNOR LUKE, M.
- 656 Mr. R. Miller, TIBBY, M.
- 657 Mrs. P. Redding, SMOKIE SAM, M.
- 661 Mrs. J. Warren, McCENROE, M.

Class 7.—A.C. CAT or KITTEN WHICH HAS NEVER WON A FIRST.

- 645 Mrs. J. Cushine, TOM KITTEN, M. Mrs. K. Burgess
- 649 Mrs. U. Graves, COPPER, M.

Class 8.—A.C. CAT or KITTEN BEING SHOWN FOR FIRST TIME.

- 658 Miss Y. Strickland, HUMPHRY, M. Mr. B. Kirk
- 645 Mrs. J. Cushine, TOM KITTEN, M.
- 658 Miss Y. Strickland, HUMPHRY, M.
- 662 Mrs. Y. Knight, MINNOU, M.

Class 9.—A.C. CAT or KITTEN OWNED BY CHILD UNDER 15.

- 658 Miss Y. Strickland, HUMPHRY, M. Mrs. K. Burgess

Class 10.—A.C. RESCUED CAT or KITTEN.

- 645 Mrs. J. Cushine, TOM KITTEN, M. Mr. B. Kirk
- 647 Mrs. R. Andrews, TANJEY, M.
- 648 Mrs. J. Francis, LADY, F.
- 649 Mrs. U. Graves, COPPER, M.
- 650 Mr. and Mrs. F. Lawler, TAMARISK, M.
- 652 Mrs. R. Childerhouse, TAPESTRY CHARM, F.
- 653 Miss G. Coote, SIGNOR LUKE, M.
- 654 Miss G. Coote, VICTORIA, F.
- 655 Mrs. M. Miller, LEAH, F.

Class 11.—MOST UNUSUAL CAT or KITTEN.

- 648 Mrs. J. Francis, LADY, F. Mrs. K. Burgess
- 650 Mr. and Mrs. F. Lawler, TAMARISK, M.
- 651 Mrs. R. Andrews, COLA, F.
- 652 Mrs. R. Childerhouse, TAPESTRY CHARM, F.
- 653 Miss G. Coote, SIGNOR LUKE, M.
- 655 Mrs. M. Miller, LEAH, F.
- 656 Mr. R. Miller, TIBBY, M.
- 659 Mrs. P. Timberlake, BURLINGTON BERTIE, M.

Class 12.—CAT or KITTEN WITH MOST EXPRESSIVE EYES. Mr. B. Kirk

- 645 Mrs. J. Cushine, TOM KITTEN, M.
- 646 Mrs. A. Mansel-Edwards, SAMANTHA ELIZABETH, F.
- 647 Mrs. R. Andrews, TANJEY, M.
- 648 Mrs. J. Francis, LADY, F.
- 653 Miss G. Coote, SIGNOR LUKE, M.
- 654 Miss G. Coote, VICTORIA, F.
- 655 Mrs. M. Miller, LEAH, F.
- 656 Mr. R. Miller, TIBBY, M.
- 659 Mrs. P. Timberlake, BURLINGTON BERTIE, M.
- 661 Mrs. J. Warren, McCENROE, M.
- 662 Mrs. Y. Knight, MINNOU, M.

CLUB CLASSES

THREE COUNTIES CAT SOCIETY

Class 13.—A.C. CAT or KITTEN.

- 647 Mrs. R. Andrews, TANJEY, M.
649 Mrs. U. Graves, COPPER, M.
651 Mrs. R. Andrews, COLA, F.
652 Mrs. R. Childerhouse, TAPESTRY CHARM, F.
662 Mrs. Y. Knight, MINNOU, M.

Mr. B. Kirk

NATIONAL CAT CLUB

Class 14.—A.C. CAT.

- 647 Mrs. R. Andrews, TANJEY, M.
651 Mrs. R. Andrews, COLA, F.
653 Miss F. Coote, SIGNOR LUKE, M.
654 Miss G. Coote, VICTORIA, F.
657 Mrs. P. Redding, SMOKIE SAM, M.

Mrs. K. Burgess

Class 15.—CANCELLED. NO ENTRIES.

SURREY AND SUSSEX CAT SOCIETY

Class 16.—A.C. CAT or KITTEN.

- 652 Mrs. R. Childerhouse, TAPESTRY CHARM, F.
653 Miss G. Coote, SIGNOR LUKE, M.
660 Miss G. Wade, TIMOTHY TABBY, M.

Mr. B. Kirk

WESSEX CAT CLUB

Class 17.—A.C. CAT or KITTEN.

- 647 Mrs. R. Andrews, TANJEY, M.
651 Mrs. R. Andrews, COLA, F.
660 Miss G. Wade, TIMOTHY TABBY, M.

Mrs. K. Burgess

CLUB SPECIALS

For fully paid-up members of the respective Clubs only

THREE COUNTIES CAT SOCIETY

The Society's Perpetual Challenge Trophies will be presented to the winning members, to be held until 1st June, 1985, when they **MUST BE RETURNED** to the Cup Secretary, Mr. I. Biggs, 28 Newlands Copse, Blackfield, Southampton SO4 1YD. **TROPHIES MUST BE RETURNED BY THE DATE SPECIFIED AND IN THE CONTAINERS PROVIDED BY THE SOCIETY.**

Note: Trophies will not be presented to any member who has failed to comply with the above. Future show entries from such members may not be accepted.

- 1 Withybrook Trophy for L.H. Ch. of Ch., presented by Mr. and Mrs. G. A. Rogers.
- 2 Three Counties Cup for Best L.H. Cat.
- 3 Goravon Cup for Best L.H. White Cat.
- 4 Helensbrook Cup for Best Red Self Male Cat, presented by Miss M. Tosswill.
- 5 Ch. Amberley Silver Mist Trophy for Best Chinchilla Cat, presented by Mrs. E. Arnold.
- 6 Pathfinders Cup for Best L.H. Tortie or Tortie and White Cat, presented by Miss N. Woodfield.
- 7 Vera Croysdill Posy Bowl for Best L.H. Blue Smoke Cat or Kitten, presented by Mrs. V. Croysdill.
- 8 Luvvers Trophy for Best L.H. Bi-Coloured Cat, presented by Mrs. M. Wheeler.
- 9 Solento Cup for Best Colourpoint Cat, presented by Mrs. V. Croysdill.
- 10 MacAulay Cup for Best L.H. Kitten, presented by Col. D. MacAulay.
- 11 Ikari Trophy for Best L.H. Blue-eyed White Kitten, presented by Mesdames S. Davey and P. Grant.
- 12 Susa Cup for Best L.H. Blue Kitten, presented by Mrs. P. Judge.
- 13 Nahrima Cup for Best L.H. Cream Kitten, presented by Mrs. D. Brown.
- 14 Park House Trophy for Best L.H. Red Self Female Kitten, presented by Mr. D. Barker and Mrs. F. Harrison.
- 15 Amberley Silver Cloud Cup for Best Chinchilla Kitten, presented by Mrs. E. Arnold.
- 16 Adnil Cup for Best L.H. Tortie or Tortie and White Kitten, presented by Mr. and Mrs. A. J. Bundy.
- 17 Oxus Cup for Best Black Smoke Kitten, presented by Mrs. R. McCutcheon.
- 18 Mandy-Lou Cup for Best L.H. Bi-Coloured Kitten, presented by Mrs. P. Judge.
- 19 Amberley Candytuft Cup for Best L.H. Neuter, presented by Mr. and Mrs. D. Wilson.
- 20 Andersley Allfire Cup for British Ch. of Ch., presented by Mrs. A. Anderson.
- 21 Kit Wilson Rose Bowl for Best British Cat, presented by Miss Kit Wilson.
- 22 Amberley Silver Nina Trophy for Best S.H. Silver Tabby Cat, presented by Miss M. Crothers.
- 23 Shelley Cup for Best Opposite Sex S.H. Silver Tabby Cat, presented by Mr. R. A. Pearson.
- 24 Victoria Cup for Best S.H. Tortoiseshell Cat, presented by Mrs. E. V. White.
- 25 Victoria Kitten Cup for Best British Kitten, presented by Mrs. E. V. White.
- 26 Lisheen Trophy for Best S.H. Tortoiseshell Kitten, presented by Mrs. D. Baker.
- 27 Bubble Trophy for Best British Neuter, presented by Miss Kit Wilson.
- 28 Ventonwyn Cup for Best S.H. Foreign Cat, presented by Mrs. P. Cousens.
- 29 Sybil Sayers Cup for Best Foreign Black Cat.
- 30 Whiskey Cup for Best Cornish Rex Cat, presented by Mrs. A. Bygrave.
- 31 Kwerley Trophy for Best Devon Rex Cat, presented by Mrs. P. Hansford.
- 32 Three Counties Cup for Best S.H. Foreign Kitten.
- 33 Posy Bowl for Best Abyssinian Kitten (Breed 23), presented by Mrs. S. Smith.
- 34 Ikari Trophy for Best Devon Rex Kitten, presented by Mesdames S. Davey and P. Grant.

- 35 Chocind Cup for Best Oriental Spotted Tabby Kitten, presented by Mr. and Mrs. D. Aylward.
- 36 Foreston Trophy for Best Foreign S.H. Neuter, presented by Miss D. Heffer.
- 37 Chocind Cup for Best Oriental S.H. Neuter, presented by Mr. and Mrs. D. Aylward.
- 38 Gr. Ch. Bambino Silver Lace Trophy for Burmese Ch. of Ch., presented by Mrs. B. Boizard.
- 39 Ballard Clara Cup for Best Burmese Cat, presented by Major and Mrs. F. Knowles.
- 40 Three Counties Cup for Best Burmese Kitten.
- 41 Chaiya Trophy for Best Cream Burmese Kitten, presented by Mrs. H. Brickwood.
- 42 Three Counties Cup for Best Burmese Neuter.
- 43 Nikaed Ch. of Ch. Rose Bowl for Siamese Ch. of Ch. (provided it is not entered in Open Class), presented by Mrs. D. Deakin.
- 44 Norden Cup for Best Siamese Cat, presented by Mr. J. R. Ruston.
- 45 K. R. Williams Memorial Trophy for Best Siamese Breeders Cat.
- 46 Ch. Kuli Cup for Best S.P. Siamese Male Cat, presented by Mrs. M. A. Peck.
- 47 Billyhawk Trophy for Reserve S.P. Siamese Male, presented by Mrs. S. Brett.
- 48 Amberley Bonnie Cup for Best S.P. Siamese Female Cat, presented by Mr. and Mrs. D. Wilson.
- 49 Cade Cup for Best B.P. Siamese Male Cat, presented by Mr. and Mrs. C. F. Cade.
- 50 Tai-Lu Cup for Best B.P. Siamese Female Cat, presented by Miss M. Crothers.
- 51 Nikaed Cup for Best C.P. Siamese Cat (must be C.C. winner), presented by Mrs. D. Deakin.
- 52 Feremina Cup for Best L.P. Siamese Cat, presented by Mrs. E. Arnold.
- 53 Gr. Ch. Darling Red Shadow Cup for Best R.P. Siamese Male Cat, presented by Mrs. D. Deakin.
- 54 Seomanessa Cup for Best R.P. Siamese Female Cat, presented by Mrs. T. Lingard.
- 55 Whitepine Trophy for Best Tortie-Point Siamese Cat, presented by Mrs. G. Fletcher.
- 56 Amberlight Bowl for Best Cream-Point Siamese Cat, presented by Mrs. D. Bryce.
- 57 Amberley To-To Cup for Best Siamese Kitten, presented by Mr. and Mrs. D. Wilson.
- 58 Penny's Cup for Best S.P. Siamese Kitten, presented by Mr. and Mrs. G. Long.
- 59 Tailong Cup for Best B.P. Siamese Kitten, presented by Mrs. M. A. Peck.
- 60 Portia Cup for Best C.P. Siamese Kitten (must be good chocolate colour), presented by Mrs. D. Deakin.
- 61 Zenobia Posy Bowl for Best L.P. Siamese Kitten, presented by Mrs. D. Bailey.
- 62 Dauntsea Cup for Best Tabby-Point Siamese Kitten, presented by Mrs. E. Searby.
- 63 Deakin Trophy for Best Red-Point Siamese Kitten, presented by Mrs. D. Deakin.
- 64 Sansonet Trophy for Siamese Pr. of Pr., presented by Mrs. D. Baker.
- 65 Amberley Argantes Cup for Best Siamese Neuter, presented by Mr. and Mrs. G. Long.
- 66 Selina Trophy for Best S.P. Siamese Neuter, presented by Miss M. Crothers.
- 67 Samacia Cup for Best B.P. Siamese Neuter, presented by Mrs. E. Miller.
- 68 Papillon Cup for Best L.P. Siamese Neuter, presented by Miss J. Pressey in memory of Suzy.
- 69 Amberley Cup for Best Non-Pedigree Cat, presented by Mr. and Mrs. D. Wilson.
- 70 Timmy Trophy for Best Non-Pedigree Neuter, presented by Miss N. Beckwith.
- 71 Cup for Best Non-Pedigree Black Cat, presented by Miss D. Heffer.
- 72 Cheeky Cup for winner of Class NP13, presented by Miss C. Davis.
- 73 Mandy and Oliver Memorial Trophy for Best Black and White or Tortoiseshell Non-Pedigree Cat or Kitten, presented by Mrs. C. Bannister.

- ABYSSINIAN CAT ASSOCIATION** (Hon. Secretary, Mrs. C. Bachelier, Hope Cottage, Ludwell, Shaftesbury, Dorset SP7 9ND):—
- 74 Rosettes to winners of Club Classes.
 75 Rosettes to members' cats on becoming Champions/Premiers.
 76 Rosettes to Abyssinians awarded a merit in Assessment Classes. Cups and Trophies as listed in the A.C.A. Journal.
- ABYSSINIAN CAT CLUB** (Support Secretary, Mrs. M. Kidd, Sunnymeade, Brinsea, Congresbury, Somerset):—
- 77 Cups and Trophies as per list in Papyrus.
- BIRMAN CAT CLUB** (Hon. Secretary, Miss R. E. Brown, Smokeyhill Cattery, The Dog Hotel, Danton Lane, Folkestone, Kent):—
- 78 Rosettes to Club Class winners (claim with s.a.e.).
- BLACK, RED SELF AND TORTOISESHELL CAT CLUB** (Show Support Secretary, Mrs. M. Bundy, 37 St. Mary's Road, Stubbington, Hants. PO14 2HN):—
- 79 Rosettes to Black, Red Self and Tortoiseshell Cats, Kittens and Neuters winning Open Classes.
- BLACK AND WHITE CAT CLUB** (Support Secretary, Mrs. A. Bagnall, 70 Co-operative Street, Stafford ST16 3DA):—
- 80 Rosettes to Club Class winners.
 81 Wins towards Cups (Open Class) Nos. 3, 23, 26, 35.
- BLUE PERSIAN CAT SOCIETY** (Acting Cup Secretary, Miss M. E. Marshall, 37 Ryecroft Meadow, Mannings Heath, Horsham, W. Sussex):—
- 82 Rosettes to winners of Society's Classes.
- BLUE-POINTED SIAMESE CAT CLUB** (Hon. Cup and Support Secretary, Miss W. Summerfield, 66 Wolseley Road, Coldean, Brighton, E. Sussex.):—
- 83 Rosettes to winners of Club Classes.
 84 Periwinkle Cup for Best B.P. Adult Female.
 85 Romance Cup for Best B.P. Kitten.
- BRITISH SHORT-HAIR AND TIPPED CLUB** (Support Secretary, Mrs. M. Cutts, Rowan, Shaws Lane, Uppermill, Oldham OL3 6HP):—
- 86 Rosettes to winners of Club Classes (3 or more entries). Claim by s.a.e. 9in. x 6in.
- BUCKS., OXON. AND BERKS. CAT SOCIETY** (Hon. Support Secretary, Miss J. M. Clarke, 15 Clanfield Crescent, Reading RG3 6QN):—
- 87 Rosettes to winners of B.O.B.
 88 Rosettes to cats winning titles.
- BURMESE CAT CLUB** (Hon. Asst. Secretary, Mrs. R. Pocock, 20 The Landway, Kemsing, Sevenoaks, Kent TN15 6TG):—
- 89 Rosettes to winners of Club Classes on receipt of s.a.e.
 90 Ballard Cup—Blue Male Adult.
 91 Wacky Cup—Brown Neuter.
 92 Belcanto Nabucco—Brown Male Kitten.
 (Cups awarded on Open Class results or B.O.B.)
- CAMBRIA CAT CLUB** (Support Secretary, Miss A. P. Rawsthorne, 14 The Orchard, Ponthir, Newport, Gwent NP6 1GG):—
- 93 Rosettes for Open Class winners and B.I.S. (claim with s.a.e.).
- CAPITAL LONG-HAIR CAT ASSOCIATION** (Support Secretary, Mrs. R. Childerhouse, Silona, 1a Hilltop Road, Earley, Reading RG6 1BY):—
- 94 Rosettes to winners of Club Classes.

- CHINCHILLA, SILVER TABBY AND SMOKE CAT SOCIETY** (Cup. Secretary, Mrs. J. Simmonds, 4 Preedy's Close, Abbots Bromley, Staffs.):—
- 95 Rosettes to winners of Club Classes, 3 or more entries (claim with s.a.e.).
96 Points Trophies Nos. 4, 12, 21 and 8.
- CHOCOLATE-POINTED SIAMESE CAT CLUB** (Support Secretary, Mrs. D. J. Hill, Sandyacres, 19 Nine Mile Ride, Finchampstead, Berks.):—
- 97 Rosettes to winners of Club Classes (claim with s.a.e.).
98 Points Trophies awarded from Open Classes.
- COLOURPOINT, REX-COATED AND A.O.V. CLUB** (Support Secretary, Mrs. P. Knight, 79 Stoney Lane, Bloxwich, Walsall WS3 3RE):—
- 99 Rosettes to winners of Club Classes (claim with s.a.e.).
100 Points Cups and Trophies.
101 Laurel Wreath Rosette to any member whose cat wins its Grand Challenge or Grand Premier title on the day.
102 Rosette to 1st, 2nd or 3rd in Non-Pedigree Open Class (claim with s.a.e.).
- COLOURPOINT SOCIETY OF GREAT BRITAIN** (Awards Secretary, Mr. C. Fieldhouse, 23 Cheam Close, Coventry CV6 7EA):—
- 103 Rosettes to Club Class winners, 3 or more entries.
104 Points Trophies awarded on Open wins.
- FOREIGN WHITE CAT FANCIERS' ASSOCIATION** (Support Secretary, Mrs. C. Tooze, St. Olaves, Grove Road, Little Clacton, Essex CO16 9NG):—
- 105 Rosettes to Club Class winners.
106 Points Trophies.
- FOREIGN WHITE CAT SOCIETY** (Hon. Secretary, Mrs. C. Ryder, Rylil, 17 Hall Road, Aughton, Sheffield S31 0XG):—
- 107 Rosettes to winners of Club Classes.
- HAVANA, FOREIGN AND ORIENTAL CAT ASSOCIATION** (Support Secretary, Mrs. A. Rodgers, The Pigeons, 120 Romford Road, Stratford, London E15):—
- 108 Rosettes to Open Class winners if entered in Club Classes.
109 Rosettes to Merit winners in Assessment Classes.
110 Points Trophies and Awards.
- KENTISH CAT SOCIETY** (Support Secretary, Mrs. S. Newton, 68 Vinson Close, Orpington, Kent BR6 0EG):—
- 111 Rosette to winners of Club Classes.
- LILAC-POINT SIAMESE CAT SOCIETY** (Support Secretary, Mrs. M. Impéy, 21 Congreve Close, Saxon Crest, Warwick):—
- 112 Rosettes to winners of Club Classes.
- LONG-HAIRED CAT CLUB** (Support Secretary, Mr. K. Scruton, 43 Crayford Way, Dartford, Kent DA1 4JY):—
- 113 Rosettes to winners of Club Classes.
114 Wickham-Ruffle Trophy for A.C. L.H. Adult Male.
- NATIONAL CAT CLUB** (Support Secretary, Mrs. J. Avery, 11 Eton Avenue, N. Finchley, London N12 0BD):—
- 115 Rosettes to Club Class winners, 3 or more entries (claim with s.a.e.).
- ORIENTAL TABBY CAT CLUB** (Support Secretary, J. R. Yeomans, 6 Leagh Close, Kenilworth, Warks. CV8 2FN):—
- 116 Rosettes to Open Class and Merit winners if also entered in Club Class.

- RED-POINT AND TORTIE-POINT SIAMESE CAT CLUB** (Support Secretary, Mr. C. Messenger, 39 Durrants Lane, Berkhamsted, Herts.):—
- 117 Rosettes to winners of Club Classes, 3 or more entries.
118 Points Trophies.
- REX CAT CLUB** (Support Secretary, Mrs. B. Lyon, "Berilleon," 17 Somerset Close, Gillingham, Dorset SP8 4LY):—
- 119 Rosettes for winners of Club Classes, 5 entries, 3 present (claim with s.a.e).
- RUSSIAN BLUE BREEDERS' ASSOCIATION** (Support Secretary, Mrs. J. Eckersley, 17 Daybrook Close, Harlaxton, Nr. Grantham, Lincs. NG32 1AF):—
- 120 Rosettes to winners of Club Classes.
- SHORT-HAIRED CAT SOCIETY** (Support Secretary, Mrs. J. Foster, Earlsbrook, Wood End, Tanworth-in-Arden, Solihull, Warks.):—
- 121 Rosettes to winners of Club Classes.
122 Rosettes to Merit winners in S.H. Assessment Classes.
- SIAMESE CAT ASSOCIATION** (Hon. Asst. Secretary, Miss I. Roos, 160 Mill Way, Bushey, Watford WD2 2AQ):—
- 123 Rosettes to winners of Association's Classes.
- SIAMESE CAT CLUB** (Support Secretary, Mrs. A. Emmott, 27 Cannons Close, Bishops Stortford, Herts.):—
- 124 Rosettes to winners of Club Classes.
125 Points Trophies.
- SIAMESE CAT SOCIETY OF THE BRITISH EMPIRE** (Hon. Secretary, Mrs. D. Deakin, 79 St. Peter Road, Earley, Reading, Berks. RG6 1PD):—
- 126 Rosettes to winners of Club Classes, 4 or more entries.
- 6 AND 6A SMOKE SOCIETY** (Support Secretary, Mrs. M. Brown, 71 Norfolk Road, Sheffield 2):—
- 127 Rosettes to B.O.B. Smoke or Blue Smoke Cat, Kitten and Neuter (claim by s.a.e.).
- SOUTH-WESTERN COUNTIES CAT CLUB** (Support Secretary, Mrs. D. Harper, Coppelstone Cottage, Dunsford, Exeter EX6 7EP):—
- 128 Rosettes to Club Class winners, 3 or more present (claim by large s.a.e.).
- SURREY AND SUSSEX CAT ASSOCIATION** (Support Secretary, Miss M. Burrows, "Ivins," Woodgaston Lane, Hayling Island, Hants. PO11 0RL):—
- 129 Rosettes to winners of Club Classes.
130 Rosettes to B.I.S. winners (claim by s.a.e.).
- TABBY-POINTED SIAMESE CAT SOCIETY** (Support Secretary, Mrs. M. Miller, 49 Wroxham Gardens, Potters Bar, Herts.):—
- 131 Rosettes to winners of Club Classes, 3 or more entries.
132 Points Trophies.
- TABBY-POINT SIAMESE AND PROGRESSIVE BREEDERS' CAT CLUB** (Support Secretary, Mrs. M. Hunt, 122 Hadley Road, Barnet, Herts.):—
- 133 Rosettes to members winning Open Classes (claim with s.a.e.).

TORTOISESHELL & WHITE AND BI-COLOUR CAT CLUB (Support Secretary, Mr. A. J. Bundy, 37 St. Mary's Road, Stubbington, Hants. PO14 2HN):—

Rosettes to winners of the following Classes in L.H. and S.H. sections:—

- 134 Tortoiseshell and White Cat and Kitten.
- 135 Blue Tortoiseshell and White Cat and Kitten.
- 136 Bi-Coloured Cat and Kitten.
- 137 Tortoiseshell and White and Bi-Coloured Neuter.

WESSEX CAT CLUB (Support Secretary, Mrs. V. Chard, Dell Cottage, 3 Murray Road, Selsey, Chichester, W. Sussex PO20 9AR):—

- 138 Rosettes to Club Class winners provided there is competition.
- 139 Rosettes to winners of Merit Awards in Assessment Classes.

WEST OF ENGLAND SOUTH WALES CAT SOCIETY (Hon. Secretary, Mrs. O. B. Olive, Rose Cottage, 209 Park Lane, Frampton Cotterell, Nr. Bristol):—

- 140 Rosettes to winners of Club Classes (claim by s.a.e.).

SPECIALS OPEN TO ALL

The President of the Three Counties Cat Society, **MR. J. R. RUSTON**, offers Special Prizes to:—

- 141 Best L.H. Neuter.
- 142 Best British Neuter.
- 143 Best Foreign S.H. Neuter.
- 144 Best Burmese Neuter.
- 145 Best Siamese Neuter.
- 146 Best Non-Pedigree Cat or Kitten.

The Vice-President, **MR. D. WILSON**, offers Special Prizes to:—

- 147 Best L.H. Cat.
- 148 Best British Cat.
- 149 Best Foreign S.H. Cat.
- 150 Best Burmese Cat.
- 151 Best Siamese Cat.
- 152 Best Non-Pedigree Cat.

MR. & MRS. I. BIGGS offer Special Shields to:—

- 153 Best L.H. Kitten.
- 154 Best British Kitten.
- 155 Best Foreign S.H. Kitten.
- 156 Best Burmese Kitten.
- 157 Best Siamese Kitten.
- 158 L.H. Champion of Champions Male.
- 159 L.H. Champion of Champions Female.
- 160 Reserve L.H. Champion of Champions Male.
- 161 Reserve L.H. Champion of Champions Female.

MRS. M. KALAL offers Special Prizes to:—

- 162 Siamese Champion of Champions.
- 163 Siamese Premier of Premiers.

MRS. B. BOIZARD-NEIL offers Special Prizes to:—

- 164 Burmese Champion of Champions.
- 165 Burmese Premier of Premiers.

THE SHOW MANAGER offers Special Prizes to:—

- 166 Best L.H. Kitten.
- 167 Best British Kitten.
- 168 Best Foreign S.H. Kitten.
- 169 Best Burmese Kitten.
- 170 Best Siamese Kitten.

- MRS. J. STRUTT** offers Special Prizes to:—
171 Best R.P. Siamese Male Cat.
172 Best R.P. Siamese Kitten.

- THE MAIDSTONE AREA CAT CLUB** offers Rosettes to:—
173 Best Non-Pedigree Cat.
174 Best L.H. Neuter.
175 Best British Neuter.

- CAT FANCIERS' CLUB OF SOUTH AFRICA** offers Rosettes to:—
176 Best Foreign S.H. Neuter.
177 Best Burmese Neuter.
178 Best Siamese Neuter.

- THE JERSEY CAT CLUB** offers Rosettes to:—
179 Best Siamese Kitten.
180 Best Burmese Kitten.

- FELINE SOCIETY (HUTT) INC.** offers Rosette to:—
181 Best British Kitten.

- INTERVET LABORATORIES LTD.** offer Special (Cat Litter Deodorant) to:—
182 British Premier of Premiers.

- FELIKAT** (via. Mrs. H. Van Winsen offers) Rosettes to:—
183 Foreign S.H. Champion of Champions.
184 British Champion of Champions.

LATE CLUB SPECIALS

- THE CELTIC LONG-HAIR CAT SOCIETY** (Show Support Secretary, Mrs. R. Edwards, 9 Y Dolydd, Watford Park, Caerphilly, Mid. Glamorgan) offers:—
185 Rosettes to L.H. Open Class winners (members).
186 Rosettes to L.H. B.I.S. Adults (members and non-members).
Claim by s.a.e.

SPECIALISTS
IN ALL KINDS OF
PRINTING
FOR CAT CLUBS



JUDGES' BOOKS (18 double pages),
ENTRY and AWARD BOOKS in duplicate,
PRIZE AWARD BOOKS (100 up dupli-
cate), METAL TALLIES, PRIZE CARDS in
approved colours, JUDGES' & STEWARDS
RIBBONS



**Reliance
Printing Works**

(Prop.: W. Howard Taylor Ltd.)

**BIRMINGHAM STREET
HALESOWEN
WEST MIDLANDS**

Telephone: 021-550 1795

LIST OF EXHIBITORS

- Mrs. C. Abdulla, 16 Avon Wharf, Bridge Street, Christchurch, Dorset BH23 1EB. 71.
- Mrs. M. Abrahart, 148 Claremont Avenue, Motspur Park, New Malden, Surrey. 262, 264, 316.
- Miss D. Adams, 54 Danson Lane, Welling, Kent. 5.
- Mrs. R. Albrecht, Kingswood, Braywick Road, Maidenhead, Berks. 393.
- Mrs. D. Alford, The Grange, Collingbourne Kingston, Wilts. 54, 199.
- Mrs. R. Alger, The Rosery, River Ash Estate, Felix Lane, Shepperton, Middx. 448, 536.
- Mrs. C. Allam, Fairacre, Headley Grove, Headley, Epsom, Surrey. 4.
- Mrs. J. Allison, Kewleys, Crowood Lane, Ramsbury, Wilts. 279, 300, 301.
- Mrs. V. Anderson, 53 Percy Road, Shirley, Southampton. 339, 420.
- Mrs. R. Andrews, 125 Windham Road, Bournemouth, Hants. 652.
- Mrs. K. Apps, Twizzle Tree Cottage, Hennock, Bovey Tracey, TR13 9QE. 457.
- Mr. and Mrs. P. Arnold, 104 Monkton Road, Minster-in-Thamet, Ramsgate, Kent. 364, 616.
- Mrs. J. Avery, Noways Cattery, Frithsden, Hemel Hempstead, Herts. 463, 511.
- Mr. and Mrs. L. Avery, Sarmanda, 151 Sweetbrier Lane, Exeter, Devon. 378, 414.
- Mrs. D. Bailey, Zenobia, 1 Comet Way, Mudeford, Christchurch, Dorset. 380, 591, 602.
- Mrs. M. Baker, 7 The Dell, Wickford, Essex. 361, 472.
- Mr. and Mrs. P. Baker, 4 Stefan Close, Hooe, Plymstock, Plymouth. 578, 635.
- Miss S. Balston, Waterloo House, Pye Corner, Ulcombe, Nr. Maidstone, Kent. 79.
- Mrs. E. Banfield, 34a North Cray Road, Bexley, Kent. 114, 354.
- Mrs. A. Banks, High Bank, 14 Main Road, Littleton, Winchester, Hants. 615.
- Mrs. and Miss Barnes, Hemjoy Cat and Dog Hotel, Pound Lane, Hurst, Reading, Berks. 100, 157, 221.
- Miss A. Barwell, 90 Latham Road, Bexleyheath, Kent. 65.
- Mr. R. Bassett, Rocklands, London Road, Patcham, Brighton, Sussex. 211.
- Mrs. J. Beaney, Old Gate Cottage, Smallhythe Road, Tenterden, Kent. 95.
- Mrs. J. Beard, Nea Cottage East, Somerley, Ringwood, Hants. 305, 306.
- Mrs. A. Beere, 40 Kersey Drive, Old Farleigh Road, Selsdon, Croydon, Surrey. 74, 99, 167.
- Mrs. S. Bell, 39 Castle Street, Upper Upnor, Rochester, Kent. 609, 628, 641.
- Mrs. S. Bellringer, Belmonco, 51 Whiteway Drive, Exeter, Devon. 91, 156.
- Mrs. R. Bennett, 38 Sylvana Close, Vine Lane, Hillingdon, Middx. 407, 569.
- Mr. T. Bennett, Woodlands, Wheal Dream, Coverack Bridges, Helston, Cornwall. 436, 540.
- Mrs. C. Betts, Treetops, Dells Common, Cadmore End, High Wycombe, Bucks. 265, 278, 294.
- Mrs. V. Bevan, 160 Hall Farm Cottage, Barnardiston, Haverhill, Suffolk. 447, 501.
- Mr. and Mrs. J. Beynon, 148 Teg Down Meads, Winchester, Hants. 587, 588, 606.
- Mrs. S. Biggs, 28 Newlands Copse, Blackfield, Southampton. 11, 143, 155.
- Mrs. M. Blight, 16 Freemantle Close, Oakridge, Basingstoke, Hants. 233.
- Mrs. C. Boccock, 42 Cobden Avenue, Bitterne Park, Southampton, Hants. 29.
- Mrs. E. Boddy, Chapel Cross Cottage, Bere Heath, Wareham, Dorset. 433, 551.
- Mrs. C. Bone, Hilltop, 197 Gudge Heath Lane, Fareham, Hants. 558, 614.
- Ms. Borchardt-Scheibe, Keepers Cottage, The Warren, Crowborough, E. Sussex. 533.
- Mrs. C. Bourke, 45 Hillside Drive, Christchurch, Dorset. 87.
- Mrs. F. Bowman, 17 Oak Tree Dell, Kingsbury, London NW9 0BD. 319, 338.
- Miss E. Brennan, Chevin Lodge, 16 Bracken Road, Ferndown, Dorset. 51, 247.
- Mrs. J. Bright, Aveley, Goatacre Road, Medstead, Alton, Hants. 440, 557, 627.
- Mrs. E. Brill, Long Close, Winterbourne Earls, Salisbury, Wilts. 64.
- Mrs. V. Brooks, 84 Standard Road, Bexleyheath, Kent. 516.
- Mrs. B. Brotherdige, 43 West Road, Southbourne, Bournemouth. 425.
- Mrs. J. Brown, 135 Lonsdale Avenue, Weston-Super-Mare, Avon. 360.
- Mrs. S. Brown, 16 Fairlawn Drive, Redhill, Surrey. 63, 184.

- Mr. and Mrs. W. Brown, 10 Crooked Way, Nazeing, Waltham Abbey, Essex. 198.
- Mrs. S. Browning, 5 Nairn Road, Talbot Woods, Bournemouth. 586.
- Mr. and Mrs. J. Bryant, 3 Highview, Blackwater, Truro, Cornwall. 471.
- Mrs. A. Budge, 72 Egerton Road, Bishopston, Bristol. 7, 462.
- Miss Bugiel, 61 Compton Avenue, Lower Parkstone, Poole, Dorset. 643.
- Mr. and Mrs. A. Bundy, 37 St. Marys Road, Stubbington, Hants. 197, 210, 257.
- Mrs. J. Burgess, 59 Burns Way, Heston, Middlesex. 225, 392.
- Mr. R. Burnett, 40 Queensway, Galmington, Taunton, Somerset. 242.
- Mr. and Mrs. Burroughes, 20 Penn Road, Hazlemere, High Wycombe, Bucks. 644.
- Miss M. Burrows, Ivins, Woodgaston Lane, Hayling Island, Hants. 283.
- Mr. and Mrs. M. Bushby, 1 Branksome Close, Paignton, South Devon. 510, 515.
- Mrs. S. Butler, 4 Knightstone Close, East Street, Wareham, Dorset. 161, 208, 209.
-
- Mrs. Caddick, The Crest Lodge, Petworth Road, Haslemere, Surrey. 70.
- Messrs. Dray and Cady, 22 Piddinghoe Avenue, Peacehaven, Sussex. 34.
- Mrs. V. Carnell, 54 Tower Hill, Williton, Taunton, Somerset. 322, 323.
- Mrs. P. Carter, 64 Elms Road, Fareham, Hants. 531, 532.
- Mrs. M. Cave, 3 Ford Avenue, Chandlersford, Hants. 207, 293, 315.
- Mrs. E. Chalk, 14 St. Thomas Place, Wheathampstead, St. Albans, Herts. 110a.
- Mrs. E. Vogt-Chapman, Fobbys, St. Lucians Lane, Wallingford, Oxon. 446.
- Mrs. V. Chard, Dell Cottage, 3 Murray Road, Selsey, Chichester, W. Sussex. 56, 84, 86.
- Mrs. D. Chesters, Myrtle Cottage, 3 Hare Lane, Ashley, New Milton. 562.
- Mrs. R. Childerhouse, Silona, 1a Hilltop Road, Earley, Reading. 220.
- Miss K. Chillas, 4 Rectory Road, Stoke, Plymouth. 595, 608.
- Mrs. E. Christian, 4 The Brow, Widley, Portsmouth. 32, 144.
- Mr. and Mrs. M. Clark, Suzerain, 15 Southerwicks, Corsham, Wilts. 406.
- Mr. and Mrs. N. Clark, 14 Calder Court, Ditton Park Road, E. Slough, Berks. 391, 482, 544.
- Mr. T. Clark, 16 Weavers Hill, Fullers Slade, Milton Keynes. 535.
- Mrs. K. Clarke, 17 Freshwater Road, Cosham, Portsmouth. 44.
- Mrs. T. Cole, 1 Meadow Close, Datchworth, Knebworth, Herts. 122.
- Mrs. K. Coleman, 30 Cedar Close, Worthing, Sussex. 117.
- Mrs. M. Collie, Heatherfield, Warren Road, Crowborough, East Sussex. 453.
- Miss L. Conibear, Nutwood, Newchapel Road, Lingfield, Surrey. 571.
- Mrs. D. Cooke, 9 Upper Road, Parkstone, Poole, Dorset. 132, 217.
- Mrs. M. Corkhill, 42 Rolleston Road, Fawley, Southampton. 556.
- Mrs. G. Cornish, Pathways, 2 Blankney Close, Hill Head, Fareham, Hants. 358, 363, 651.
- Mr. and Mrs. P. Cornish, 17 Lawford Avenue, Little Stoke, Bristol. 3.
- Mrs. D. Coston, Greystones, Ridings Mead, Chippenham, Wilts. 113, 121.
- Mr. and Mrs. D. Court, 92 Bear Cross Avenue, Bear Cross, Bournemouth. 256.
- Mr. J. Cousins, 2 Lytham Grove, London W5. 62.
- Mrs. V. Coxon, 2 Branwell Close, Fairmile, Christchurch. 83, 206.
- Mrs. H. Cross, Raby Villa, Sydney Wharf, Bath. 277.
- Mrs. V. Crouch, 12 Ansell Way, Hardingstone, Northampton. 530.
- Mrs. V. Croysdill, Cheese House, Britford, Salisbury, Wilts. 94.
-
- Mr. and Mrs. I. Dack, Yew Tree Cottage, Penterry, St. Arvans, Chepstow, Gwent. 634.
- Mrs. G. Damerum, 36 Poverset Road, Orpington, Kent. 154, 183.
- Mrs. J. Daniel, 14 Victoria Avenue, Mumbles, West Glam. 356, 357.
- Mrs. M. Dankevics, 51 Portman Road, Melksham, Wilts. 238, 241.
- Mrs. E. Darch, Bardney, 19 Brodrick Avenue, Alverstoke, Gosport, Hants. 205.
- Mrs. S. Davey, 133 White Hart Lane, Portchester, Hants. 403, 404, 405.
- Mr. and Mrs. F. Davidson, 1 Totland Road, Rowner, Gosport, Hants. 421.
- Miss J. Davis, 20 Throopside Avenue, Throop, Bournemouth, Dorset. 196.
- Mr. and Mrs. J. Day, 4 Forres House, Cameron Close, Brentwood, Essex. 324, 585.
- Mrs. J. Derham, 15 Fulmar Road, Mundeford, Christchurch, Hants. 565.
- Mrs. J. Devereux, Tree House, 31a Southdown Road, Horndean, Hants. 50.
- Mrs. D. Dexter, Jimmies, 9 Farm Close, Elmer Sands, Bognor Regis, Sussex. 131, 135.

- Mrs. S. Diamond, Millwood House, Wern Ddu, Rudry, Caerphilly, Mid. Glam. 413, 584.
- Mrs. K. Dodson, Alwyne, 15 Cramhurst Lane, Witley. 341.
- Mrs. M. Draper, Ardrum, Kings Lane, Sway, Lymington, Hants. 334.
- Mr. and Mrs. A. Drummond, 3 Bijou Cottages, Haine Road, Ramsgate, Kent. 574, 611, 633.
- Mr. and Mrs. Duncan, 1 The Chase, Bromley, Kent. 478.
- Mrs. J. Dyke, 49 Roewood Close, Holbury, Southampton. 195, 204.
- Mrs. M. Dyke, 17 Woodfield Drive, Winchester, Hants. 539.
- Mrs. P. Edgar, 9 Chervil, Beanhill, Milton Keynes. 435, 583, 618.
- Mrs. and Miss Edwards, 6 Swan Dale, Clacton-on-Sea, Essex. 489.
- Mr. and Mrs. H. Ellis, 1 Glynderwen Road, Llwynhendy, Llanelli, Dyfed, S. Wales. 333.
- Mr. and Mrs. R. Emmens, 47 Essex Street, Oxford. 576, 579.
- Mrs. B. Evans, 107 Pack Lane, Kempshott, Basingstoke, Hants. 568.
- Mr. and Mrs. R. Evans, 84 Valley Road, Kenley, Surrey. 632.
- Mrs. P. Faris, 15 Bradley Crescent, Shirehampton, Bristol. 69.
- Mrs. K. Faulkner, 84 Saxonhurst Road, Bournemouth, Dorset. 28, 31.
- Mrs. S. Field, 21 Carrington Lane, Milford-on-Sea, Lymington, Hants. 48, 49.
- Mrs. M. Finnegan, Southbourne House, 245 Main Road, Emsworth, Hants. 304.
- Mrs. R. Fisher, 12 The Stocks, Seend Cleeve, Melksham, Wilts. 61, 182.
- Miss M. Forster, 16 Whitton Dene, Hounslow, Middx. 101 216.
- Mrs. D. Foster, Greengates, North Road, Dibden Purlieu, Southampton. 514.
- Mrs. J. Francis, 59 Saxon Drive, West Acton, London W3. 427, 428.
- Mr. and Mrs. Fraser, 39 Bullington End Road, Castlethorpe, Milton Keynes. 494, 523.
- Drs. P. and G. Frayne, 56 Brighton Road, Banstead, Surrey. 276.
- Mr. and Mrs. N. Freedman, 54 Catherine Gardens, Hounslow, Middlesex. 299.
- Mrs. A. Freisinger, 248 Earlsfield Road, London SW18 3DY. 287.
- Mrs. E. Fryer, 47 Hook Lane, Welling, Kent. 27, 98.
- Miss G. Gale, 51 Babbacombe Gardens, Redbridge, Ilford, Essex. 142.
- Mrs. V. Gale, 2 Melbourne Gardens, Chadwell Heath, Romford, Essex. 327.
- Mr. K. Game, 68 Freelands Road, Oxford OX4 4BT. 376, 439.
- Mrs. I. George, 22 Terrace Road, Mount Pleasant, Swansea, W. Glamorgan. 577, 607.
- Mrs. K. Gibbins, 44 St. Audrey Lane, St. Ives, Huntingdon, Cambs. 456, 509, 622.
- Mrs. L. Goodyear, 17 Oxford Road, R.A.F. Upavon, Pewsey, Wilts. 555.
- Mr. D. Graham, 14 Torn Court, The Avenue, Beckenham, Kent. 432.
- Mrs. J. Grainger, 2 The Cottages, Off Lower Marsh Lane, Kingston-upon-Thames. 470.
- Mrs. P. Grant, Canons Barn, 10 Hill Road, Portchester, Hants. 130, 141, 160.
- Mrs. U. Graves, 14 Hazel Avenue, Maidstone, Kent. 332.
- Miss G. Green, Artemis, 41 Cavendish Avenue, Sidcup, Kent. 522.
- Mr. S. Green, 3 Netley Close, Oakdale, Poole, Dorset. 259.
- Mr. and Mrs. J. Greenhalgh, 48 Hardy Avenue, Weymouth, Dorset. 33.
- Mr. B. Greenway, Y.W.C.A., 32 Dingwall Road, Croydon, Surrey. 90, 127, 232.
- Mr. and Mrs. J. Green, Artemis, 41 Cavendish Avenue, Sidcup, Kent. 488.
- Mrs. B. Greig, 28 Barton Way, Bracklesham Bay, Sussex. 408.
- Mrs. A. Grineau, 17 Helyar Road, Strouden Park, Bournemouth, Dorset. 43, 166, 215.
- Mr. and Mrs. S. Guest, 65 Oxtalls Lane, Longlevens, Gloucester. 26, 165.
- Mr. J. Gundry, 8 Parsonage Road, Old Town, Eastbourne, Sussex. 108.
- Mrs. M. Haim, 6 Longwood View, Furnace Green, Crawley, Sussex. 107, 258.
- Mr. K. Haines, 65 Kingsdown Way, Townhill Park Estate, Southampton. 10, 17.
- Mrs. J. Hammett, Pippins, 12 Hilltop, Brixton, Plymouth, Devon. 16, 134, 214.
- Mrs. J. Hann, 45 Beverley Gardens, Dymchurch, Romney Marsh, Kent. 292.
- Mrs. J. Hard, 15 Tanyard Lane, Shaftesbury, Dorset. 438.
- Mrs. D. Harper, Coppelstone Cottage, Dunsford, Exeter, Devon. 550.
- Mesdames Peters and Harper, 1 Trewavas Crescent, Helston, Cornwall. 474.
- Mrs. P. Harrup, 4 Sandalwood, Guildford, Surrey. 129, 153.

Mrs. L. Heath, 26 Layters Close, Chalfont St. Peter, Bucks. 362, 369.
 Miss S. Hebblethwaite, 3 Lynch Close, Winchester, Hants. 285, 298, 348.
 Mr. and Mrs. K. Hendy, 16 Springfield Grove, Holbury, Nr. Southampton, Hants.
 493, 564.
 Mrs. S. Herbert, 8 Oaklea, Ash Vale, Aldershot, Hants. 419.
 Mr. and Mrs. I. Hewish, 2 Pump Cottages, Tangley, Nr. Andover, Hants.
 224, 228.
 Mrs. H. Hewitt, The Braes, 160 Hermitage Road, Woking, Surrey. 227, 521, 529.
 Mrs. V. Hill, The Bullshead, King Street, Plymouth, Devon. 601.
 Mrs. S. Hillman, 25 Longleat Road, Holcombe, Nr. Bath, Somerset. 528.
 Mrs. P. Hoare, Tollwood, Trenley Lane, Hawkhurst, Kent. 650.
 Mr. and Mrs. J. Hobson, Walnut Tree Cottage, Straight Road, Boxted, Colchester.
 379.
 Mrs. J. Hockham, 19 Verity Crescent, Canford Heath, Poole, Dorset. 42.
 Mrs. J. Hogarth, 46 Western Drive, Laira, Plymouth, Devon. 594.
 Mrs. V. Holder, 269 Dale Street, Chatham, Kent. 73.
 Mr. G. Hollis, 110 George Street, Ryde, Isle of Wight. 575, 640.
 Mrs. J. Hook, 2 Bryn Road, Cefn Forest, Blackwood, Gwent. 2.
 Mrs. S. Hooke, Soldbakken, Pont Marquet Road, St. Brelade, Jersey, C.I. 626.
 Mrs. F. Hookway, Dean Haven, Dean Cross, West Down, Ilfracombe, N. Devon.
 103, 219, 275.
 Mrs. E. Hornett, 15 Wendover Way, Countess Wear, Exeter. 508.
 Mrs. M. Hornett, Greysbrook, Wangfield Lane, Curdridge, Hants. 445.
 Mrs. P. Hoskisson, Badgers, Abbeyfield, East Hanningfield, Essex. 492.
 Mrs. M. Howes, Turners Cottage, The Bantams, St. Arvans, Chepstow, Gwent.
 92, 140, 152.
 Mrs. S. Hudd, 34 Beanacre Road, Melksham, Wilts. 567.
 Mr. and Mrs. J. Hudson, The Look-out, Langstone, Nr. Havant, Hants. 331.
 Mrs. C. Hultman, 26 Willow Close, Flackwell Heath, Bucks. 237.
 Miss E. Hummerston, 20 Oakley Court, Hillyfields, Loughton, Essex. 424.
 Mrs. S. Huntley, 3 Longclose Road, Hedge End, Hants. 151.
 Mrs. P. Hurrell, 14 Stow Crescent, Walthamstow, London E17. 25.
 Mrs. E. Hutchings, 37 St. Johns Road, Turnchapel, Plymouth, Devon. 590, 593.
 Miss J. Hutchison, 48a Harrington Terrace, Edmonton, London N9. 642.
 Mrs. J. Hutley, 359 Blackfen Road, Sidcup, Kent. 15.

Mrs. M. Ireland, Tippits, 18 Elm Grove, Wivenhoe, Colchester, Essex. 41, 172.
 Mrs. A. and J. Izzard, Bridgeview, 147 Hertford Road, Stevenage, Herts. 110.

Mrs. J. Jackman, Willow Cottage, High Street, Bembridge, I.O.W. 347, 554.
 Mrs. M. Jeans, 10 Plantation Drive, Walkford, Highcliffe, Dorset. 223, 527.
 Mrs. K. Jenkins, 69 The Street, Hullavington, Chippenham, Wilts. 386, 412.
 Mr. and Mrs. E. Johnston, 13 Dilwyn Avenue, Hengoed, Mid. Glam. 326.
 Mrs. K. Johnson, Silent Pool Cottage, Shere Road, Albury, Guildford, Surrey.
 270, 274.
 Mrs. C. Jones, Abywood, Culmhead, Taunton, Somerset. 342, 346.
 Mrs. G. Jones, 12 Kew Crescent, North Cheam, Surrey. 47, 89.
 Mrs. C. Jopling, Fordell, 54 Belmont Avenue, Wickford, Essex. 269, 314, 318.
 Mrs. P. Judge, 10 Wilton Avenue, The Polygon, Southampton. 203.

Mrs. M. Kalis, 53 Kings Road, Westcliff-on-Sea, Essex. 253.
 Mrs. S. Keen, 14 Windsor Road, Chichester, Sussex. 469.
 Mr. and Mrs. P. Kelley, Westleigh, 20 Montpelier, Weston-Super-Mare, Avon.
 37.
 Mrs. D. Kelly, 35 Belle Vue Rise, Hooe, Plymouth, Devon. 368, 423.
 Mrs. S. Kempster, 93 Trefoil Crescent, Broadfields, Crawley, W. Sussex. 273.
 Mrs. M. Kendall, 5 Normans Drive, Felpham, Bognor Regis, W. Sussex. 390.
 Miss T. Kennedy, 4 Rectory Road, Stoke, Plymouth, Devon. 426, 443.
 Mrs. A. Kenny, 11 Wybourne Rise, Tunbridge Wells, Kent. 475.
 Mr. and Mrs. T. Kew, 38 Priest Avenue, Wokingham, Berks. 169, 170, 171.
 Mr. and Mrs. M. Kimmins, 104 Elibank Road, Eltham, London SE9. 461, 538.
 Mrs. T. Kinchett, 62 Buckingham Close, Queens Walk, Ealing W5 1TT. 447.
 Mrs. Y. Knight, 1 Dewlands Park, West Close, Verwood, Dorset. 649.

- Mrs. P. Laing, Chestnut Lodge, Furnace Wood, East Grinstead, W. Sussex. 85.
 Miss M. Lane, 32 Lakes Lane, Beaconsfield, Bucks. 252.
 Mr. and Mrs. F. Lawler, 173 Hook Rise, South Tolworth, Surbiton, Surrey. 106.
 Mr. D. Lawrence, Golf Links Cottage, Old Odiham Road, Alton, Hants. 120.
 Ms. S. Leeves, 115 Elm Grove, Worthing, West Sussex. 600, 625.
 Mrs. P. Legg, The Haven, 17 Butts Ash Avenue, Butts Ash, Hythe, Hants.
 477, 500.
 Mrs. C. Leighton, 121 Manygate Lane, Shepperton, Middlesex. 266.
 Mrs. M. Lindores, Greenbank House, St. Day Road, Redruth, Cornwall. 109.
 Ms. Barton and Mr. Livings, 25 Smarts Green, Cheshunt, Herts. 384.
 Mrs. C. Logan, 27 Highfield Rise, Shrewton, Salisbury, Wilts. 454, 468, 507.
 Mrs. K. Long, Feline Folly, 15 Lingholm Close, Tilehurst, Reading. 97.
 Mrs. I. Longhurst, 2 Meadlands, Desborough, Kettering, Northants.
 374, 401, 402.
 Mrs. I. Loveys, 28 Brendon Road, Watchet, Somerset. 349.
 Mr. and Mrs. P. Low, By Jingo, 42 Sevenfields, Highworth, Swindon, Wilts.
 506, 526.
 Mr. and Mrs. R. Lowe, 33 Stewart Close, Fifield, Maidenhead, Berks. 452.
 Mrs. E. Lytton, Little Acre, Heathen Street, Botley, Hants. 592, 639.
- Mrs. C. Macdonald, Thorneyburn Cottage, Ibsley Drove, Ibsley, Ringwood. 116.
 Miss Mackenzie-Wood, South Lodge, Digswell Place, Welwyn Garden City, Herts.
 549.
 Miss Madigan, Little Mews, Mellow House, Stockcroft Road, Balcombe, Sussex.
 105.
 Mrs. D. Mannering, 20 Fishers Road, Staplehurst, Kent. 159, 235.
 Mrs. Mansel-Edwards, Brook Cottage, Lisvane Road, Llanishen, Cardiff. 604.
 Mrs. H. Marriott, Withens, Millers Lane, Outwood, Redhill, Surrey.
 467, 505, 648.
 Miss S. Marsh, 26 Priestman Point, Rainhill Way, Bow, London E3. 491, 499.
 Ms. Marsigliese and Pavey, 2b Kellaway Avenue, Henleaze, Bristol. 389.
 Mr. and Mrs. G. Martin, 4 Woodrow Road, Melksham, Wilts. 9, 53, 168.
 Miss J. May, 26 Essex Road, Enfield, Middlesex. 385, 415.
 Mrs. J. McLean, Moor Crest, Cowsen Lane, Sourton, Okehampton, Devon. 373.
 Mrs. P. Millar, The Cottage, 125 Commercial Road, Parkstone, Poole. 272.
 Mr. R. Miller, Woodview, Meavy, Yelverton, Devon. 317.
 Mr. and Mrs. A. Miller, 1 Hull Way, Bear Cross, Bournemouth. 647.
 Mr. N. Miller, 73 Clitherow Avenue, Hanwell, London W7. 503, 504.
 Mrs. M. Le Monnier, Mayerling, Langley Park, St. Saviour, Jersey. 282, 291, 313.
 Miss D. Montague, The Cabin, 19 Midland Road, St. Philips, Bristol. 553, 638.
 Mrs. M. Moon, Capers, 3 Parklands, Addlestone, Weybridge, Surrey. 7, 24.
 Mr. and Mrs. E. Moore, 39a Codrington Hill, Forest Hill, London SE23. 112.
 Mrs. M. Moore, 22 Pallant Gardens, Fareham, Hants. 451, 466.
 Mrs. S. Moore, Inglenook, Woodmansterne Lane, Wallington, Surrey. 102, 222.
 Mrs. S. Morley, 19a Endfield Road, Christchurch, Dorset. 194.
 Mrs. M. Morley, 193 Bull Lane, Rayleigh, Essex. 481.
 Mr. Mort-Williams, 35 Northumberland Road, Bristol. 563.
 Mr. G. Mould, 104 Greenaway Lane, Warsash, Southampton. 398, 399, 400.
 Miss B. Munford, 129 High Street, Hungerford, Berks. 286, 375.
 Mrs. T. Murray, Woodstock, 67 Balcombe Road, Haywards Heath, Sussex.
 303, 321, 411.
- Mr. and Mrs. D. Neale, 14 Mount Pleasant, Yardley Gobion, Towcester,
 Northants. 290, 519.
 Mr. and Mrs. P. Neate, Kimberdale, Heathlands Ride, Wokingham, Berks.
 284, 295.
 Mr. W. Nethercott, Christmas Cottage, Boundary Road, Dockenfield, Farnham,
 Surrey. 115.
 Mr. and Mrs. M. Newman, 17 Park Lane, Bedhampton, Hants. 193, 397.
 Mrs. M. Nichols, 119 Hillcroft Crescent, Oxhey Hall, Watford, Herts.
 465, 487.
 Mrs. V. Nicholls, 10 Little Heath, Hatfield Heath, Bishops Stortford. 240.
 Mrs. Norfolk, 6 Pern Drive, Botley, Southampton. 164.
 Mrs. D. Norman, 9 Sedrup Lane, Hartwell, Aylesbury, Bucks. 381.
 Mrs. P. Nunn, 4 West End Lane, Warfield, Bracknell, Berks. 525.
 Mr. P. Nunn, 4 West End Lane, Warfield, Bracknell, Berks. 371.

Mrs. M. Owen, 34 Clarke Drive, Cock Lane, High Wycombe, Bucks. 486.
Mrs. C. Owen, 12 St. Leonards Road, Denton, Newhaven, Sussex. 188.

F. Williams and P. Pallett, 45 Phillipps Avenue, Exmouth, Devon. 458.
Mrs. D. Palmer, 38 Tangerine Close, Colchester, Essex. 610.
Mrs. B. Patch, 90 Cranbrook Road, Redland, Bristol. 36, 72, 187.
Mrs. S. Payne, 31 Eastfield Road, Andover, Hants. 125.
Miss S. Payne, 1 Drayton Road, Leytonstone, London E11. 186.
Mrs. E. Peachey, 72 Kimberley Gardens, Harringay, London W4 1LE. 251.
Mrs. J. Pearce, 66 Old Shoreham Road, Lancing, West Sussex. 231.
Mr. and Mrs. L. Pearce, Ivy Cottage, High Street, Bidborough, Tunbridge Wells,
Kent. 631.
Mrs. and Miss Pearce, Ivy Cottage, High Street, Bidborough, Tunbridge Wells,
Kent. 599.
Mrs. B. Pearce, 77 Greenfield Avenue, Berrylands, Surbiton, Surrey. 582.
Mrs. E. Pedder, Glidden, Hambledon, Portsmouth, Hants. 68.
Mrs. K. Pendleton, Highland Stoke, Andover, Hants. 543.
Mrs. J. Penney, 18 Linnet Road, Towcester, Northants. 289, 310.
Mrs. M. Phillips, 5 Rydal Drive, Church Crookham, Hants. 460.
Master M. Phillips, 5 Rydal Drive, Church Crookham, Hants. 545.
Mrs. H. Philpot, Four Seasons, Bitchet Green, Sevenoaks, Kent. 560.
Mrs. A. Pypers, 34 Wylam, Bracknell, Berks. 93.
Miss R. Pickstone, 184 Mercea Way, Romsey, Hants. 434.
Mrs. S. Pighting, Three Gables, 39 Chertsey Road, Windlesham, Surrey.
498, 537.
Mr. and Mrs. G. Pitts, 3 Sherwood Gardens, Barking, Essex. 350, 351, 353.
Mrs. N. Pitts, Coombe House, Lyncombe Vale Road, Bath, Avon. 239.
Mrs. R. Pocock, 20 The Landway, Kemsing, Sevenoaks, Kent. 542.
Miss P. Pollard, 49 Hillside Crescent, Harrow, Middlesex. 367, 395.
Mrs. S. Porter, 18 Falcondale, Rhoose, Barry, S. Glam. 271.
Mrs. S. Porter, The Bungalow, Court Lodge Farm, Stalisfield, Faversham, Kent.
1, 372.
Mr. and Mrs. B. Potter, 118 Attfield Walk, Hampden Park, Eastbourne. 325.
Mrs. M. Price, Green Trees, Watts Mead, Tadworth, Surrey. 46, 246.
Mr. K. Prowse, 8 Townshend Avenue, Keyham, Plymouth, Devon. 260.

Mrs. J. Quarrell, 153 Heather Road, Fawley, Southampton, Hants. 255.

Mrs. O. Randall, 34 Wellington Road, Sandhurst, Camberley, Surrey. 40, 163.
Mr. and Mrs. C. Ratcliffe, 56 Washington Avenue, Greenbank, Bristol. 340.
Mrs. H. Ratcliffe, 144 Frant Road, Thornton Heath, Surrey. 619.
Mr. A. Rathbone, Primrose Cottage, 3 The Front, Potten End, Nr. Berkhamsted.
473.
Mrs. D. Rayner, 37 College Road, Ringwood, Hants. 119, 139.
Mrs. E. Reader, 398 New Road, Ferndown, Wimborne, Dorset. 613.
Mrs. P. Redding, Mayreith, Bath Road, Eastington, Stonehouse, Glos. 126, 229.
Mrs. B. Reece, 99 Grove Vale, East Dulwich, London SE22. 559.
Mrs. I. Reid, 4 Meadow Walk, Bridgemary, Gosport, Hants. 226, 344.
Mrs. S. Richards, 2 Thornicks, Winfrith, Dorchester, Dorset. 518.
Mrs. S. Riggs, 66 St. Osmunds Road, Parkstone, Poole, Dorset. 236, 245.
Mrs. C. Roberts, 396 Court Road, Orpington, Kent. 149, 150.
Miss S. Roberts, Shamari, White Lane, Ash Green, Surrey. 329.
Mrs. S. Roberts, Shamari, White Lane, Ash Green, Surrey. 281, 337, 418.
Mrs. A. Robertson, Saxonhurst, Bakers Lane, Holtwood, Wimborne, Dorset.
202.
Mr. and Mrs. W. Robertson, 3 Arley Road, Parkstone, Poole, Dorset. 355.
Miss S. Robinson, Woodview, Meavy, Yelverton, Devon. 629.
Miss H. Rochefort, Owls Wood, Old Mill, Stoke Climsland, Callington. 444, 603.
Mrs. F. Roden, Greenholme, First Avenue, Stanford-le-Hope, Essex. 181.
Mrs. A. Rodgers, Summerdale, Headley Road, Grayshott, Hindhead, Surrey. 388.
Mrs. R. Rolston, 87 Avon Road, Bournemouth, Hants. 23.
Mr. G. Rose, Longfield House, Back Lane, Chetnole, Sherborne, Dorset. 513.
Mrs. Rose-Harvey, 46 Garsdale Close, Bear Cross, Bournemouth. 496, 497, 512.

- Mrs. A. Ross, 45a Firtree Way, Sholing, Southampton. 459.
 Mr. K. Rundle, Boslowen, 16 Hawthorn Avenue, Torpoint, Cornwall. 302.
 Mrs. H. Rustell, 18 Redhouse Park, Hogmoor Road, Bordon, Hants. 485.
 Mrs. H. Rutter, Darley Lodge, Upton Cross, Liskeard, Cornwall. 548, 589.
 Mrs. D. Ryall, Laurel House, High Street, St. Aubin, Jersey. 261.
 Mrs. M. Ryan, Barian, 43 The Drove, Andover, Hants. 612.
- Mr. N. Sadler, 11 Hillpark Road, Fareham, Hants. 58, 78, 213.
 Mrs. V. Salisbury, Yeomanry House, 8 Preston Grove, Yeovil, Somerset. 22.
 Ms. A. Sapiets, 21 Elm Crescent, Heath End, Farnham, Surrey. 57, 173.
 Mr. and Mrs. K. Sayers, Lindon, Beechwood Avenue, Kingswood, Surrey. 520, 546.
 Mrs. C. Scally, 20 Eastfield West, Lavington, Devizes, Wilts. 490.
 Mrs. S. Scarpino, 60 Entry Hill Park, Bath, Avon. 147, 148.
 Mrs. K. Scheel, 23 Binness Way, Farlington, Portsmouth, Hants. 77.
 Mr. and Mrs. J. Schulkins, 55 Birdwood Grove, Fareham, Hants. 133, 234.
 Mrs. M. Sealy, Greenacres, Panthirwaun, Bryncethin, Bridgend, Mid. Glam. 268, 312.
 Mrs. S. Selfe, 63 Cole Valley Road, Hall Green, Birmingham. 624.
 Mrs. C. Shattock, 6 Bucklands Drive, Nailsea, Bristol. 111, 118.
 Mrs. L. Shepperd, Khoshhal, 26 Leith Avenue, Portchester, Hants. 39.
 Mr. and Mrs. Sherwood, 7 Priory House, Rampayne Street, Westminster SW1. 394.
 Mrs. D. Sillis, 7 Bradgate, Cuffley, Potters Bar, Herts. 570, 573.
 Mr. K. Sillis, 7 Bradgate, Cuffley, Potters Bar, Herts. 409, 410.
 Mrs. E. Simister, 45 Ryder Crescent, Aughton, Ormskirk, Lancs. 646.
 Mrs. M. Simon, Torwood, Little Gaddesden, Berkhamsted, Herts. 297, 484, 534.
 Mr. A. Simpson, 1 Papist Way, Chelsey, Oxon. 14, 19.
 Mrs. S. Slacke, 226 Feltham Road, Ashford, Middx. 244.
 Mrs. M. Smallwood, Appledore, Morgans Close, Hertford, Herts. 218.
 Mrs. G. Smith, 22 Forest Edge, Hanham, Bristol. 598.
 Mrs. E. Smith, March Cottage, North Gorley, Fordingbridge, Hants. 254.
 Mrs. H. Smith, 54 Parley Road, Moordown, Bournemouth, Dorset. 366.
 Mr. and Mrs. M. Smith, 22 Hatfield Crescent, Hemel Hempstead, Herts. 396.
 Mrs. N. Smith, Rignolla, Seend Road, Worton, Devizes. 8, 13, 502.
 Mr. and Mrs. N. Smith, 33a Kingsley Grove, Woodhatch, Reigate, Surrey. 431, 442.
 Miss R. Smith, March Cottage, North Gorley, Fordingbridge, Hants. 124.
 Mrs. P. Snell, 29 Tootswood Road, Bromley, Kent. 137, 138.
 Mrs. S. Sommerin, Robin Cottage, Pauls Lane, Sway, Nr. Lymington Hants. 541.
 Mr. and Mrs. N. Stacey, Puritan Cottage, Sway Road, Lymington, Hants. 617, 623, 630.
 Mrs. N. Stap, 27 Godwin Way, Fishbourne, Chichester, W. Sussex. 267.
 Mr. and Mrs. M. Stapleton, 71 Connaught Road, Luton, Beds. 76, 192, 201.
 Mrs. J. Steels, 9 Lakeside Rise, Blundeston, Lowestoft, Suffolk. 476, 480, 517.
 Mr. and Mrs. D. Stephens, 48 Bushey Road, Shirley, Surrey. 430.
 Mrs. J. Stevenson, 138 Everton Road, Hordle, Lymington, Hants. 21, 82.
 Mrs. G. Stone, 278 Kingston Road, Leatherhead, Surrey. 191.
 Mrs. H. Stonehouse, 31 Manor Road, Plymstock, Plymouth, Devon. 429, 572.
 Mrs. M. Stout, South Cottage, Longmoor Road, Liphook, Hants. 336.
 Mrs. L. Stradling, 27 Harefield Road, Albany Park, Sidcup, Kent. 75.
 Miss J. Stratta, 8a Greswell Street, Fulham, London SW6. 288.
 Miss Y. Strickland, 24 Princess Place, St. Clement, Jersey, C.I. 645.
 Mrs. K. Strickland, 24 Princess Place, St. Clement, Jersey, C.I. 104.
 Mrs. J. Strutt, 70 High Brooms Road, Tunbridge Wells, Kent. 383, 581.
 Mr. and Mrs. B. Summerfield, 38 Marks Road, Romford, Essex. 621.
 Mrs. D. Swingler, 159 Welland Road, Peterborough. 136, 146, 162.
 Mrs. L. Symonds, 11 Charlcombe Lane, Larkhall, Bath, Avon. 145.
- Mrs. J. Tarran, 2 Orchard Road, Smallfield, Horley, Surrey. 250.
 Mrs. J. Taylor, 80 Bilbury Close, Walkwood, Redditch, Worcs. 343.
 Mrs. L. Taylor, Colesgrove Farm, Goffs Lane, Goffs Oak, Cheshunt, Herts. 60, 67.
 Miss J. Taylor, 133 Carlyle Road, Manor Park, London E12. 580.

Mrs. H. Tierney, 5 Norbury Drive, Lancing, W. Sussex. 309, 311.
 Mrs. P. Timberlake, 22 Dawley Ride, Colnbrook, Berks. 330.
 Miss D. Tindall, 69 Halfway Street, Sidcup, Kent. 66.
 Mrs. A. Torrie, 128 Franklin Avenue, Tadley, Nr. Basingstoke, Hants. 200.
 Miss M. Toswill, Sandy Corner, Ogdens Heath, Fordingbridge, Hants. 35.
 Mrs. L. Tracey, 224 Feltham Road, Ashford, Middx. 38, 96, 158.
 Mrs. S. Trevillion, 7 Market Street, Staplehurst, Nr. Tonbridge, Kent. 479.
 Mrs. C. Tucker, 126 Bath Road, Thatcham, Berks. 88, 190, 212.
 Mrs. J. Tufnell, Meynells, 6a Doctors Commons Road, Berkhamsted, Herts. 464.
 Mrs. C. Turner, Little Thatchings, Lower Odcombe, Nr. Yeovil, Somerset. 123.
 Mrs. P. Turner, 95 Dover Road, Wanstead, London E12. 552, 597.

Mrs. I. Unwin, 6 Dargate Road, Yorkletts, Whitstable, Kent. 59, 180.

Miss F. Vane-Stobbs, 47 Palmerston Avenue, Goring-by-Sea, Worthing, W. Sussex. 328.

Mrs. A. Vardy, Eveley, 51 Elm Grove, Barnham, Bognor Regis, W. Sussex. 6, 20.
 Miss J. La Vine, Rivendell, 27 Millside, Bourne End, Bucks. 345.

Miss G. Wade, Half Mile, Nutley, Sussex. 81, 185.

Mrs. M. Wade, Half Mile, Nutley, Sussex. 18, 80, 189.

Mrs. M. Waight, 1 Augustine Road, Drayton, Portsmouth, Hants. 30.

Mrs. J. Walls, 97 Ladies Mile Road, Patcham, Brighton, Sussex. 296.

Mrs. S. Walters, The Walk, Lymington Bottom, Four Marks, Hants. 370.

Mr. and Mrs. B. Walters, Antiquity, 33 Landseer Road, Sholing, Southampton. 416, 417.

Mrs. J. Ward, 75 Ninian Road, Grove Hill West, Hemel Hempstead. 495.

Mrs. C. and Miss R. Ward, Chantry House, Grays Close, Haslemere, Surrey. 359, 377, 382.

Mrs. J. Warren, 8a Beatrice Avenue, Canvey Island, Essex. 637.

Mrs. R. Warren-Hurlock, 48 Abbey Road, Billericay, Essex. 450, 524.

Master J.-P. Watson, Rainsparkle, 24 The Meads, Ingatestone, Essex. 455.

Mrs. M. Watson, Mancroft, Hermitage Lane, Windsor, Berks. 177, 178, 179.

Miss K. Watters, Fieldfares, Munstead View Road, Bramley, Nr. Guildford, Surrey. 249.

Mrs. W. Weaver, 55a The Grove, Biggin Hill, Westerham, Kent. 620, 636.

Mrs. C. Webb, 7 Applesham Avenue, Hove, Sussex. 55, 230.

Mr. and Mrs. G. Wellbelove, Cyanmist, 32 Southgate Drive, Towcester, Northants. 263, 352.

Mrs. E. Wells, 2 New Road, Ashwell Thorpe, Norwich, Norfolk. 483.

Mrs. I. Westwood, By-the-Way, Tilford Road, Tilford, Farnham, Surrey. 449.

Mrs. A. Whibley, 112 Killearn Road, Catford, London SE6. 547.

Mrs. P. White, Old School House B, Madehurst, Nr. Arundel, Sussex. 335, 387.

Miss M. Whitehouse, Micharma, Hunters Moon, Castle Hill, Forder, Saltash. 280, 320.

Mrs. K. Whittington, 17 Kingston Close, West Way, Hove, Sussex. 45.

Mr. and Mrs. P. Wilkinson, 3 Martin Way, Calne, Wilts. 596.

Mrs. A. Williams, 3 Queens Road, Colmworth, Beds. 52.

Mrs. B. Winchester, 28 Parc-y-Felin, Creigiau, Cardiff. 12.

Mrs. N. Winser, 172 Ballards Way, Croydon, Surrey. 174, 175, 176.

Mr. and Mrs. B. Wood, 33a New Park Street, Devizes, Wilts. 248.

Miss E. Wood, 7 Lincombe Road, Downend, Bristol. 243.

Mrs. D. Woodhouse, 63 Bourne Avenue, Hayes, Middx. 566.

Miss I. Worsley, 15 Woodcrest Road, Burgess Hill, Sussex. 307, 308.

Mrs. A. Wrighton, 270 Buckhurst Way, Buckhurst Hill, Essex. 365, 422.

Mr. J. Yeomans, 6 Leagh Close, Kenilworth, Warks. 441.

NON-PEDIGREE SECTION

- Mrs. R. Andrews, 125 Windham Road, Bournemouth, Dorset. 647, 651.
Mrs. R. Childerhouse, Silona, 1a Hilltop Road, Earley, Reading, Berks. 652.
Miss G. Coote, 17 Lady Margaret Road, Kentish Town, London NW5. 653, 654.
Mrs. J. Cushine, Hertsowl, 18 Highfield Avenue, Lymington, Hants. 645.
Mrs. J. Francis, 59 Saxon Drive, West Acton, London W3. 648.
Mrs. U. Graves, 14 Hazel Avenue, Maidstone, Kent. 649.
Mrs. Y. Knight, 1 Dewlands Park, West Close, Verwood, Dorset. 662.
Mr. and Mrs. F. Lawler, 173 Hook Rise, South Tolworth, Surbiton, Surrey. 650.
Mrs. A. Mansel-Edwards, Brook Cottage, Lisvane Road, Llanishen, Cardiff. 646.
Mr. R. Miller, Woodview, Meavy, Yelverton, Devon. 656.
Mrs. M. Miller, 3 Comet Way, Mudeford, Christchurch, Dorset. 655.
Mrs. P. Redding, Mayreith, Bath Road, Eastington, Nr. Stonehouse, Glos. 657.
Miss Y. Strickland, 24 Princess Place, St. Clement, Jersey, C.I. 658.
Mrs. P. Timberlake, 22 Dawley Ride, Colnbrook, Berks. 659.
Miss G. Wade, Half Mile, Nutley, Sussex. 660.
Mrs. J. Warren, 8a Beatrice Avenue, Canvey Island, Essex.
G. Jones and S. Young, 21 Furzey Road, Upton, Poole, Dorset. 605.