

RGD POINT & TORTIE POINT SIAHESG CAT CLUBS

**NOR' EAST OF SCOTLAND CAT CLUB**

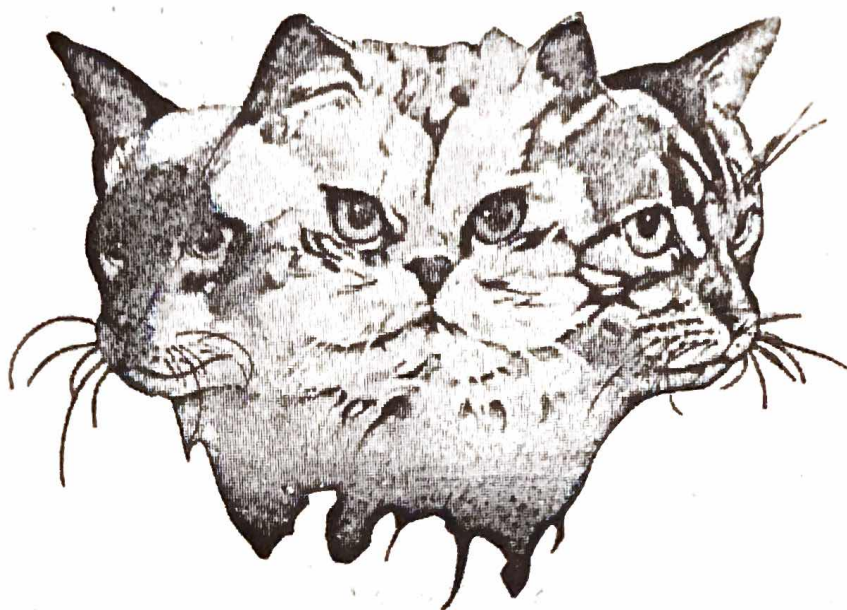

**CATALOGUE**

of the

**THIRTEENTH**

**ALL-BREED**

**CHAMPIONSHIP SHOW**

(OPEN TO ALL)

(Under the Rules of the G.C.C.F.)

to be held at

**DUNDEE COLLEGE OF EDUCATION  
GARDYNE ROAD - OFF CRAIGIE DRIVE  
DUNDEE**

on

**SATURDAY, 31st MARCH, 1984**

# NOR' EAST OF SCOTLAND CAT CLUB

**President:** Miss E. GRANT

**Vice-Presidents:**

Mrs. C. CARTER, Mrs. G. ELRICK, Mr. J. ROBERTSON, M.R.C.V.S.

**Chairman:** Mrs. A. IMLACH

**Vice-Chairman:** Dr. B. BENNETT

**Hon. Treasurer:** Mrs. M. RATTRIE

**Hon. Secretary:** Mrs. M. COOK

**Support Secretary:** Mrs. S. GUTHRIE

**Cup Secretary:** Mrs. R. THOMSON

**Committee:**

Mrs. S. Guthrie, Mrs. D. Gunn, Mr. and Mrs. A. Liggins, Mrs. P. Pallett,  
Ms. B. Robertson, Mrs. B. Thomson, Mrs. R. Thomson, Mrs. M. Williams

**Hon. Duty Veterinary Surgeon:**

Dr. J. Duncan, Ph.D., B.V.M.S., M.R.C.V.S.

**Hon. Veterinary Surgeons:**

Miss M. Cameron, M.R.C.V.S.

Mr. H. J. Davidson, M.R.C.V.S.

Mr. Duff, M.R.C.V.S.

Mrs. H. Duncan, B.V.M.S.

Mr. Howitt, M.R.C.V.S.

Mr. A. N. McCormick, M.R.C.V.S.

Mr. McFarlane-Govan, B.V.M.S., M.R.C.V.S.

Mr. Orr, M.R.C.V.S.

Mr. D. Watson, B.V.M.S., M.R.C.V.S.

**Show Managers:**

**Pedigree Section:** Dr. G. BENNETT

Burnhead Cottage, Cookney, By Stonehaven, Kincardineshire

**Household Pet Section:** Mrs. M. RATTRIE

Burnedgy, Forgandenny Road, Bridge of Earn, Perth

**Assistant Show Managers:**

Dr. B. BENNETT

Mrs. M. RATTRIE

**Hall Manager:** Mr. A. LIGGINS

**Judges:**

Mrs. Ashford, Mrs. Barrett, Mrs. Bentinck, Mrs. Calder, Mrs. Crockart, Mrs. Denny, Mrs. Foster, Mr. Gow, Mrs. Gowdy, Mrs. Graham, Mrs. Hannan, Mrs. Hardy, Mrs. Hoyle, Mrs. Kalal, Mrs. Kidd, Mr. MacVicar, Miss Marshall, Mrs. Menezes, Mrs. Richardson, Miss Rickson, Mrs. Tillotson, Mrs. Wilson, Mrs. Worth, Mr. Worth, Mrs. Yorke

**Household Pet Judges:**

Mrs. B. MacDonald, Miss A. Urquart

The address of the Office of the Governing Council is:  
4-6 Penel Orlieu, Bridgwater, Somerset TA6 3PG

---

### **AWARDS**

**OPEN CLASSES:** Rosettes for 1st, 2nd and 3rd places.

**ASSESSMENT CLASSES:** Rosette and Merit Card if Merit awarded.

**GRAND CHAMPION AND GRAND PREMIER CLASSES:** Rosettes for winner and Reserve.

**BEST OF BREED:** Rosettes.

**MISCELLANEOUS AND CLUB CLASSES:** 1st £1.50, 2nd 80p, 3rd 50p or Rosettes.

---

### **ACKNOWLEDGEMENTS**

The Club's Officers and Committee would like to offer their very sincere thanks to all clubs, firms and individuals who have so generously given Special Prizes and booked advertisements in the Catalogue, also to those who have given donations to the Show Fund.

---

### **FOR THE ATTENTION OF VISITORS TO THE SHOW**

The attention of all concerned is drawn to the fact that the Nor' East of Scotland Cat Club is opposed, in principle, to young kittens changing hands at the Show. It is realised, however, that circumstances may in exceptional cases, modify this view. It may be kinder to the kitten concerned to accompany its new owner—should a long journey be involved—rather than to travel unaccompanied at a later date.

No objection is raised to arrangements for sale being made at the Show, but intending purchasers are warned about the possibilities of infection when taking a kitten straight from a Show. The Show Manager or any Club Committee Member will be happy to give advice to any person intending to buy a kitten.

The Show Committee has done everything in its power to ensure that no feline infection is present at the Show today. The surest way of passing on infection—even though it may not be obvious—is by touch.

**VISITORS ARE THEREFORE SPECIALLY ASKED NOT TO TOUCH THE CATS.**

It is a natural reaction for children to put their fingers through the wire of the cage. **PLEASE DO NOT LET THEM DO THIS.**

Although most cats are very mild mannered and make lovable pets for children and adults too, on a Show Day that cat or kitten may be frightened by the noise and amount of people around it. If you touch it, **IT MAY BITE.** **PLEASE DO NOT TOUCH.**

**PLEASE HELP US CUT DOWN THE RISK . . . DO NOT TOUCH.**

---

**THANK YOU FOR COMING TO OUR SHOW**

**WE HOPE YOU HAVE ENJOYED IT . . . COME AGAIN NEXT YEAR**

# Treat your cat like a champion.

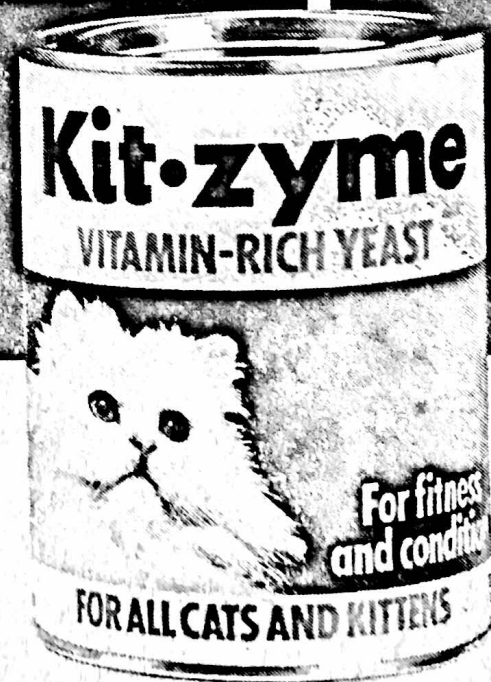

Rich in the vital vitamins cats need, Kitzyne will help keep your cat happy and contented with bright eyes, healthy skin and a glossy coat.

Kitzyne can be bought at larger Boots, Chemists and all pet shops.

Kitzyne, part of a range of cat care products from Phillips Yeast Products Ltd., Park Royal Rd., London NW10 7JX.

## ABBREVIATIONS

L.H.—Long-Haired; S.H.—Short-Haired; M.—Male; F.—Female; A.V.—Any Variety; A.C.—Any Colour; A.O.V.—Any Other Variety; A.O.C.—Any Other Colour; S.P.—Seal-Point; B.P.—Blue-Point; C.P.—Chocolate-Point; L.P.—Lilac-Point; G.C.C.F.—Governing Council of the Cat Fancy.

---

## DEFINITION OF CLASSES

**OPEN**—Open to all.

**BREEDERS**—For Cats and Kittens bred by the Exhibitor.

**JUNIOR**—For Cats under two years old on day of Show.

**ADOLESCENT**—For Cats aged 9-15 months on Show day.

**SENIOR**—For Cats over two years and under seven years old on day of Show.

**VETERAN**—For Cats over seven years old on day of Show.

**KITTENS**—For Kittens four to nine months old only on day of Show (unless otherwise stated).

**ADULTS**—For Cats over nine months old on day of Show.

**NEUTERS**—For neutered males or spayed females. May only compete in Classes specifically for Neuters.

**RADIUS**—For Exhibitors living in Highland, Grampion, Tayside and Fife regions.

**VISITORS**—For Exhibitors living outside the above regions.

**DEBUTANTE**—For Cats and Kittens who have never been exhibited at Show held under G.C.C.F. Rules.

\***MAIDEN**—For Cats and Kittens that have not won a 1st, 2nd or 3rd prize at a Show held under G.C.C.F. Rules.

\***NOVICE**—For Cats and Kittens that have not won a 1st prize at a Show held under G.C.C.F. Rules.

\***LIMIT**—For Cats and Kittens that have not won more than four 1st prizes.

**HOUSEHOLD PETS**—For Cats and Kittens not registered with the G.C.C.F. Household Pets over nine months of age must be neutered.

\* Wins as Kittens do NOT count in Adult Classes.

**ASSESSMENT CLASSES**—For Experimental Breeds only. These entries will now be judged by only one judge in their Assessment Class and may enter the appropriate Miscellaneous and Club Classes. The full name of the breed should be given on the entry form and entrants must provide the official Standard of Points supplied by the appropriate Breed Club. Cats will be penned in the appropriate part of the Show Hall for their breed.

**CHAMPIONS AND PREMIERS**—The title of Champion (or Premier for neuters) shall be granted to exhibits winning three Challenge Certificates at three Shows, under separate judges. A G.C.C.F. Challenge Certificate will be offered for each Adult/Neuter Class of recognised breeds with Championship status.

**GR. CHAMPION AND GR. PREMIERS**—The title of Grand Champion (or Grand Premier) shall be granted to an exhibit winning three Grand Challenge Certificates at three Shows, under separate judges. To compete in a Grand Champion or Grand Premier Class an exhibit must be a full Champion or Premier respectively.

The Champion of Champion Classes may be split into Male and Female if there are not less than five of each sex entered.

To enter a Club Class the exhibitor must be a member of the relevant Club and Club Specials are only for fully paid-up members.

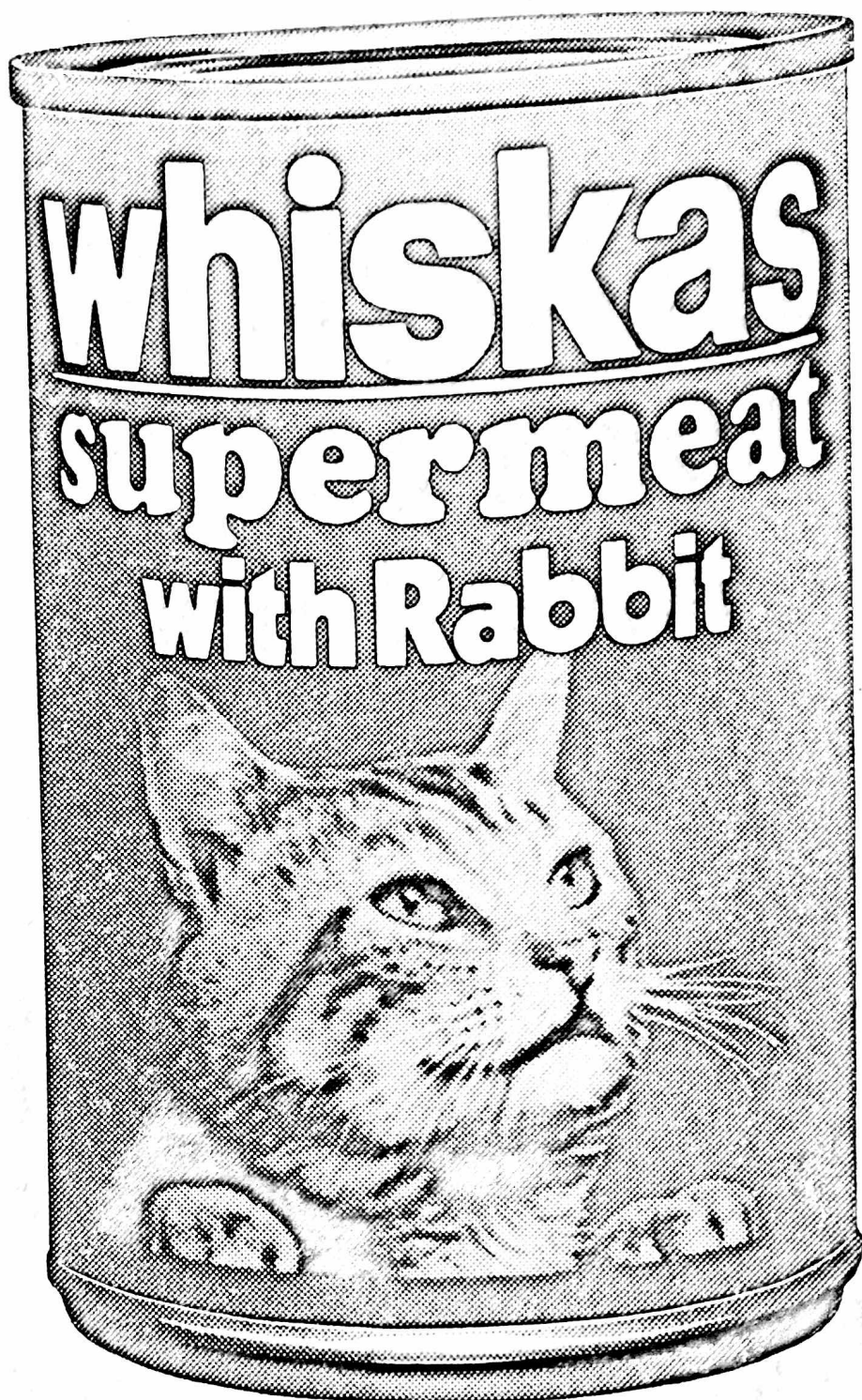

**Whiskas supermeat.  
In tests, 8 out of 10 owners  
who expressed a preference  
said their cats preferred it.**

## VETERINARY CLEARANCE CERTIFICATES

Exhibitors whose cats have been rejected at shows please note the following points:—

1. When sending your clearance certificate to the Veterinary Officer, please include your copy of the rejection slip.
2. Please DO NOT send these certificates by recorded delivery post as this can cause considerable delays in the receipt of your certificates. If you wish to satisfy yourself that your letter has reached the Veterinary Officer please enclose a stamped addressed postcard acknowledging receipt, for signature, and this will be returned to you.
3. Exhibitors should not attend shows until they have received a letter accepting and confirming clearance from the Veterinary Officer. It is recommended that this letter be taken to shows within one month of issue.

---

## GENERAL REGULATIONS AND RULES FOR THE SHOW

The Show will be open to the public at 1.00 p.m. until 5.00 p.m.

All monies are paid out with the understanding that in the event of a disqualification, the monies and other rewards must be returned on demand to the Show Managers by the recipient. Failure to comply with such a demand renders the exhibitor liable to disciplinary action by the G.C.C.F.

Judges may be changed during the course of the Show, in an emergency, with the consent of the Show Manager.

Whilst the Committee will take all normal preparations to ensure the safety of the exhibits, it must be clearly understood by the exhibitors and all other persons, that they will not be responsible for the loss, detention of, or damage to any cats or other property, whether arising from accident or any other causes whatsoever or from any act of omission of themselves, their officers, agent or others.

Exhibitors are forbidden to carry their cats around the Hall other than in a container, and they must not hold their cats in such a manner as to annoy other cats.

**ANY EXHIBITOR IN ANY WAY INTERFERING WITH, OR REMOVING ANY CAT FROM ITS PEN DURING THE SHOW, EXCEPT WITH THE CONSENT OF THE SHOW MANAGER, WILL FORFEIT ANY PRIZE THAT MAY HAVE BEEN AWARDED TO HIS OR HER CAT. NO-ONE MAY REMOVE ANY EXHIBIT FROM ITS PEN EXCEPT ITS OWNER OR A CLUB OFFICIAL.**

---

## COMPLAINTS

Any complaints regarding the Show, Exhibits or Exhibitors, must reach the Show Managers, in writing, by SATURDAY, 7th APRIL, 1983.

## WARNING

**Breeders and Owners are hereby warned by the G.C.C.F. of the danger of selling whole litters to one buyer**

---

**SHOW PHOTOGRAPHY** is being carried out by Mr. John Scott, 21 Duff Street, Edinburgh. Orders for photographs may be placed at his table in the foyer.

---

**DISCLAIMER**

We would also like to thank  
**DON BROTHERS BUIST P.L.C.**  
**FORFAR**

who have supplied our new show drapes

# the sweet smell of success



Apa Cat Litter Deodorant provides the answer to the problem of odour often associated with cat litter trays. One drop of Apa Cat Litter Deodorant placed on the cat litter or near the tray will neutralise the odour in an average sized room for 24 hours. These are the features which make Apa Cat Litter Deodorant exceptionally good value :

## cat litter deodorant

Each 8 ml bottle contains approximately 200 drops – 6 months supply  
Economical – just over  $\frac{1}{2}$ p per day  
Contains the highly effective deodorant Neutradol  
Odour neutralised in average size room for 24 hours  
Non-Toxic

Available at larger branches of

*Boots*



In the event of difficulty please write to:  
**INTERVET LABORATORIES LTD., SCIENCE PARK, MILTON ROAD,  
CAMBRIDGE CB4 4BH. Tel: CAMBRIDGE 311221**

## BREED NUMBERS

### LONG-HAIRED CATS

- 1 Black
- 2 White (Blue Eyed)
- 2a White (Orange Eyed)
- 2b White (Odd Eyed)
- 3 Blue
- 4 Red Self
- 5 Cream
- 6 Smoke
- 6a Blue Smoke
- 7 Silver Tabby
- 8 Brown Tabby
- 9 Red Tabby
- 10 Chinchilla
- 11 Tortoiseshell
- 12 Tortoiseshell and White
- 12a Bi-Coloured
- 13 Blue Cream
- 13b (1) Colourpoint—  
Seal
- 13b (2) Colourpoint—  
Blue
- 13b (3) Colourpoint—  
Chocolate
- 13b (4) Colourpoint—  
Lilac
- 13b (5) Colourpoint—Red
- 13b (6) Colourpoint—  
Tortie
- 13b (7) Colourpoint—  
Cream
- 13b (8) Colourpoint—  
Blue-Cream
- 13b (9) Colourpoint—  
Chocolate-Cream
- 13b (10) Colourpoint—  
Lilac-Cream
- 13b (11) Colourpoint—  
Seal Tabby
- 13b (12) Colourpoint—  
Blue Tabby
- 13b (13) Colourpoint—  
Chocolate Tabby
- 13b (14) Colourpoint—  
Lilac Tabby
- 13b (15) Colourpoint—  
Red Tabby
- 13b (16) Colourpoint—  
Tortie Tabby
- 13b (17) Colourpoint—  
Cream Tabby
- 13b (18) Colourpoint—  
Blue-Cream Tabby
- 13b (19) Colourpoint—  
Choc.-Cream Tabby
- 13b (20) Colourpoint—  
Lilac-Cream Tabby
- 13c Birman
- 13d Turkish
- 50b Self Chocolate
- 50c Self Lilac
- 51 (1) Red Shell Cameo
- 51 (2) Red Shaded Cameo

- 51 (3) Red Smoke Cameo

- 51 (4) Red Tortie Cameo

- 52 (1) Cream Shell Cameo

- 52 (2) Cream Shaded Cameo

- 52 (3) Cream Smoke Cameo

- 52 (4) Blue/Cream Cameo

- 53 Pewter

### SHORT-HAIRED CATS

- 14 White (Blue-eyed)
- 14a White (Orange-eyed)
- 14b White (Odd-eyed)
- 15 Black
- 16 British Blue
- 16a Russian Blue
- 17 Cream
- 18 Silver Tabby
- 19 Red Tabby
- 20 Brown Tabby
- 21 Tortoiseshell
- 22 Tortoiseshell and White
- 23 Abyssinian
- 23a Sorrel Abyssinian
- 25 Manx
- 25a Stumpie Manx
- 25b Tailed Manx
- 27 Brown Burmese
- 27a Blue Burmese
- 27b Chocolate Burmese
- 27c Lilac Burmese
- 27d Red Burmese
- 27e Brown Tortie Burmese
- 27f Cream Burmese
- 27g Blue Tortie Burmese
- 27h Choc. Tortie Burmese
- 27j Lilac Tortie Burmese
- 28 Blue-Cream
- 29 Havana
- 29c Foreign Lilac
- 30 Spotted
- 31 Bi-Coloured
- 33 Cornish Rex
- 33a Devon Rex
- 34 Korat
- 35 Foreign White
- 36 Smoke
- 37 Foreign Black
- 37a Foreign Blue
- 38 Oriental Tabby—  
Brown Spotted
- 38a Oriental Tabby—  
Blue Spotted
- 38b Oriental Tabby—  
Chocolate Spotted
- 38c Oriental Tabby—  
Lilac Spotted

- 38d Oriental Tabby—  
Red Spotted

- 38f Oriental Tabby—  
Cream Spotted

- 39 British Tipped

### SIAMESE CATS

- 24 Seal Point
  - 24a Blue Point
  - 24b Chocolate Point
  - 24c Lilac Point
  - 32 (1) Seal Tabby-Point
  - 32 (2) Blue Tabby-Point
  - 32 (3) Chocolate Tabby-Point
  - 32 (4) Lilac Tabby-Point
  - 32 (5) Red Tabby-Point
  - 32 (6) Cream
  - 32a Red Point
  - 32b (1) Seal Tortie-Point
  - 32b (2) Blue Tortie-Point
  - 32b (3) Chocolate Tortie-Point
  - 32b (4) Lilac Tortie-Point
  - 32b (4) Lilac Tortie-Point
  - 32c Cream Point
  - 32t (2) Blue Tabby Tortie-Point
  - 32t (1) Seal Tabby Tortie-Point
  - 32t (3) Chocolate Tabby Tortie-Point
  - 32t (4) Lilac Tabby Tortie-Point
- ### BALINESE CATS
- FULL-COATED
- 61 Seal-Point
  - 61t Seal Tabby-Point
  - 61a Blue-Point
  - 61at Blue Tabby-Point
  - 61b Chocolate-Point
  - 61bt Chocolate Tabby-Point
  - 61c Lilac-Point
  - 61ct Lilac Tabby-Point
  - 61d Red-Point
  - 61dt Red Tabby-Point
  - 61e Seal Tortie-Point
  - 61f Cream-Point
  - 61et Seal Tortie Tabby-Point
  - 61ft Cream Tabby-Point
  - 61g Blue Tortie-Point
  - 61gt Blue Tortie Tabby-Point
  - 61h Chocolate Tortie-Point
  - 61ht Chocolate Tortie Tabby-Point
  - 61j Lilac Tortie-Point
  - 61jt Lilac Tortie Tabby-Point

# The Governing Council of the Cat Fancy

## OFFICE:

4-6 Penel Orliou, Bridgwater Somerset TA6 3PG  
 Long-Hair Registrar: MRS. A. NEWSOME  
 19 Angela Road, Horsford, Norwich, Norfolk NR10 3EZ  
 Short-Hair Registrar: MRS. B. WOLSTENHOLME  
 Tinypaws Cottage, M-II Lane, Elswick, Nr. Preston, Lancs. PR4 3ZH  
 Burmese Registrar: MISS A. RICKSON  
 67 School Lane, Didsbury, Manchester 20 0SA  
 Siamese Registrar: MRS. C. SCOBLOW  
 Hill House, Pilgrims Way, Kemsing, Nr. Sevenoaks, Kent TN15 6TE  
 Receptor/Treasurer: MR. R. LOVEYS  
 28 Brendon Road, Watchet, Somerset TA23 0AX

## IMPORTANT

All applications for the following must be sent to the Receptor, Mr. Loveys, together with the correct fee: Registration, Transfer, Export Certificates, Certified Pedigrees and Prefixes.

Application forms for prefixes may be obtained from the office or the Receptor. Applicants must be members of an Affiliated Club.

Application forms for registration or transfer may be obtained from the Registrars or the Receptor.

The following publications are available from the office.

	HOME	ABROAD
Constitution of the G.C.C.F. ... ..	50 pence	£1.00
List of Cat Shows 1983/84 ... ..	£1.00	£2.00
List of Affiliated Clubs ... ..	£1.00	£2.00
List of Judges 1983/1984 ... ..	£1.00	£2.00
Show Rules ... ..	£1.00	£2.00
Standard of Points ... ..	£3.00	£4.50
Stud Book Vol. XVI April 1968—April 1973	£10.00	

The above publications can be obtained by post from the office.

## CHAMPION AND PREMIER CLAIMS

On a cat obtaining a third Challenge Certificate or third Premier Certificate notification should be sent to the office of the G.C.C.F. giving the Breed No., Sex, Name, Breeder's Name, Owner's Name and Address and the names and dates of the three shows and names of the judges awarding the Certificates.

All claims received by the office are acknowledged.

Claims should also be made for Grand Champion and Grand Premier.

A list of Grand Champions, Grand Premiers, Champions and Premiers is compiled at the end of the Show Season and published in Cats. In due course, medals are despatched direct from the Medalist to the Owners. A Show Season runs from June to May inclusive.

The Annual List of Cats at Stud is no longer published. Lists of breeders can be obtained from the Breed Club Secretaries shown on the list of Affiliated Clubs.

**G.C.C.F. SUPREME SHOW**  
**SATURDAY, 11th MAY, 1985 — NATIONAL EXHIBITION CENTRE**

# OPEN CLASSES LONG-HAIRED SECTION

## ADULTS

### Class 1.—A.C. L.H. CHAMPION.

Mrs. Crockart

- 1 Mrs. S. Crichton, CH. EL DARBY PETER PAN (1), M.
- 22 Mrs. J. Hunt, CH. AMARITA TIGER LILY (4), F.
- 29 Mrs. M. Cardle, CH. PLADDA SMOKE PRINCE (6), M.
- 37 Mrs. R. L. Thomson, CH. SWEET SEYMOUR (7), M.
- 44 Mr. and Mrs. N. Cater, CH. FURIFREND JAIMIE (10), M.
- 65 Mrs. J. E. Green, CH. KALEIDO CAPTAINS GOLD (12a), M.
- 86 Mr. A. McIntosh, CH. CABRIOLE CRISPIN (51/2), M.

### Class 2.—BLACK, M.

Mrs. Graham

- 1 Mrs. S. Crichton, CH. EL DARBY PETER PAN. 22.8.81. Ch. Sylronda Benjamin x Atlanta Fancy Free. Breeder, Mrs. C. Bradley. Also in 1, 295, 297.
- 2 Mr. and Mrs. G. Elliott, BLACK BENJAMIN. 29.4.82. Hardendale Black Martello x Apuline Blue Fifi. Breeder, Mr. W. Wright. Also in 290, 299, 500.
- 3 Mrs. J. Lockhart, ADONELO BUNTER BANTEL. 28.5.83. Ch. Pladda Smoke Prince x Selina Itsy Bitsy. Breeder, Mrs. A. Barr. Also in 286, 292, 293, 298, 299.

### Class 3.—BLACK, F.

Mrs. Graham

- 4 Mrs. M. Cardle, ADONELO BLACK VELVET. 11.5.83. Mypal Mister Solo x Mypal Samantha. Breeders, Mr. and Mrs. H. Cardle. Also in 291, 292, 298.
- 5 Mrs. D. Fraser, RESARF KEZIAH. 1.6.81. Ch. Sylronda Benjamin x Pladda Blue Petal. Breeder, Exhibitor. Also in 285, 299, 512.
- 6 Mrs. J. Hunt, AMARITA STARGEM. 26.6.82. Cromhill Magnet x Cromhill Tiny Tots. Breeders, Mr. and Mrs. Taylor. Also in 287, 291, 500, 592, 656.
- 7 Mr. and Mrs. G. Elliott, HARDENDALE FENELLA. 10.11.81. Hardendale Black Mascot x Peroka Smoke Pearl. Breeder, Mrs. E. D. Hoyle. Also in 287, 291, 298, 506.
- 7a Mrs. Campbell, GRIZANDEL TAMNAVULIN. 11.5.82. Ch. Pladda Smoke Prince x Marengo After Eight. Breeder, Mrs. G. Kellock. Also in 287, 291, 298, 421, 500.

### Class 4.—CANCELLED. NO ENTRIES.

### Class 5.—WHITE (BLUE-EYED), F.

Mrs. Graham

- 8 Ms. A. Harvie, IVANHOE MOONLITE. 9.6.83. Ch. Ivanhoe Wolfgang x Ch. Ivanhoe Snow Shepards. Breeder, Mrs. P. Gjersoe. Also in 287, 289, 291, 292, 294, 421, 512.

### Class 6.—WHITE (ORANGE-EYED), M.

Mrs. Graham

- 9 Mrs. M. MacMillan, DAPATHAN ALEUTIAN SNOWBALL. 3.7.80. Foxavon Aleutian Iceberg x Vanwest Shirin. Breeder, Mrs. P. Lungley. Also in 295, 420, 512, 667

### Class 7.—WHITE (ORANGE-EYED), F.

Mrs. Graham

- 10 Mrs. S. Crichton, SHIRAR SNOWFLAKE. 26.7.82. Gr. Ch. Missylyne Jackthelad x Thoresen Morning Star. Breeders, Mr. and Mrs. G. Martin. Also in 287, 294, 299.
- 11 Mr. and Mrs. T. A. Godfrey, MYSELLA MADEMOISELLE. 3.6.82. Hardendale Black Martello x Ch. Lyreva Tiffany. Breeder, Mrs. S. Lynch. Also in 287, 298, 421.
- 12 Mr. and Mrs. W. Livingstone, HOLMCROFT BELLE BLANCHE. 23.5.82. Ch. Sukamba Superstar x Ch. Holmcroft Jemima. Breeder, Mrs. D. Bebbington. Also in 287, 294, 421.

### Classes 8 and 9.—CANCELLED. NO ENTRIES.

# cat world

**THE MONTHLY MAGAZINE FOR ALL CAT LOVERS**

ON SALE FIRST THURSDAY IN EACH MONTH

**PRICE 90p**

**ALL THE NEWS FROM THE WORLD OF CATS**

**BEAUTIFUL PICTURES**

**CLASSIFIED AND TRADE ADVERTISEMENTS**

**ANIMAL WELFARE — news and announcements  
from the voluntary organisations**

**YOUNG IDEAS — for junior readers**

**QUEEN'S COUNSEL — your queries and problems  
answered**

*Cat World is available on order from your  
local newsagent but . . .*

**WHY NOT TAKE OUT A REGULAR POSTAL SUBSCRIPTION AT  
NO EXTRA COST — WE PAY THE POSTAGE**

Subscription Rates: U.K. 12 issues £10.80; 6 issues £5.40  
Overseas (airmail) 12 issues £18.00; 6 issues £9.00

Send Cheque/PO made out to 'Cat World' with subscription  
request

**CAT WORLD, Scan House, Southwick Street,  
Southwick, Brighton, BN4 4TE, England.  
Telephone: Brighton (0273) 595969**

**Class 10.—BLUE, M.****Mrs. Worth**

- 13 Mrs. K. H. Short, DANTORA BON ECHO. 29.8.82. Ch. Cirrus Pendennis x Cargeos Daniella. Breeder, Mrs. M. Farrimond. Also in 290, 299, 420.
- 14 Miss J. Cusick, CACHAREL RAGAMUFFIN RAFELS. 24.9.82. Ch. Dawnway Dignity x Lyreva Cavatina. Breeder, Exhibitor. Also in 298, 299, 506, 543.
- 15 Mr. and Mrs. A. M. Hepburn, SAPAJOU GLOBE TROTTER. 29.5.83. Ch. Finchfield Heritage x Sapajou Kara. Breeder, Mrs. B. Wheeler. Also in 288, 292, 473.
- 15a Mr. R. McLean, KATHSHORT BLUE BONNIFACE. 18.6.79. Ch. Dawnway Cream Fortune x Daydawn Vashti. Breeder, Mrs. K. Short. Also in 286, 295, 298, 299, 512.

**Class 11.—BLUE, F.****Mrs. Worth**

- 16 Mrs. M. Cardle, CARGEOS SUE ELLEN. 11.9.79. Ch. Cargeos Lyrical Lad x Cargeos Blue Jay. Breeder, Mrs. C. Ashurst. Also in 299, 421, 609.
- 17 Mr. and Mrs. S. Hastings, LEVINA CHANDRA. 30.5.83. Ch. Doleygate Descant x Kathshort Blue Giselle. Breeder, Mrs. D. Smith. Also in 287, 292, 294.
- 18 Mrs. A. E. M. Twaite, MARALYAN JEMIMA JANE. 18.5.83. Cirrus Pappageno x Finchfield Cassie. Breeder, Exhibitor. Also in 285, 289, 561.

**Class 12.—RED SELF, M.****Mrs. Crockart**

- 19 Mr. and Mrs. R. Forrest, EL DARBY WIZZ KID. 30.6.82. Ch. Sylronda Benjamin x Ryshworth Chantilly Lace. Breeder, Mrs. C. Bradley. Also in 290, 298, 299.
- 20 Miss D. McNaught, POLYPHEMUS TOUGHUN. 18.6.82. Ch. Susa Benny x Woodlo Cream Lulu. Breeder, Dr. A. Wisniowiecka. Also in 286, 293, 299.

**Class 13.—RED SELF, F.****Mrs. Crockart**

- 21 Miss M. J. Summers and Mrs. L. May, RYSHWORTH MRS. ROBINSON. 14.6.83. Red Angus x Ryshworth Lazie Dazie. Breeder, Mrs. P. Sadler. Also in 287, 289, 291, 292, 299, 421, 512, 609.
- 22 Mrs. J. Hunt, CH. AMARITA TIGER LILY. 17.7.82. Ch. Eldarby Hap Hazard x Ch. Jessmay Delilah. Breeders, Mr. and Mrs. Taylor. Also in 1, 294, 298, 421, 543, 585, 656.
- 23 Mr. and Mrs. Walker, LUNBROOK ROSY GLOW. 30.3.83. Ch. Brackenhill Lochinvar x Lunbrook Autumn Rose. Breeders, Mr. and Mrs. Brooksbank. Also in 291, 292, 294, 506.

**Class 14.—CREAM, M.****Mrs. Calder**

- 24 Mrs. A. Paterson, RUSSAIG CHANCALOT. 15.5.83. Cirrus Blue Mischief x Chablisienne Cinderella. Breeders, Mr. and Mrs. T. A. Godfrey. Also in 286, 290, 292, 297, 420.

**Class 15.—CREAM, F.****Mrs. Calder**

- 25 Mrs. B. Hodgson, BRENEDEN DOLLY DAYDREAM. 1.8.81. Ch. Brackenhill Rufus x Brackenhill Melrose. Breeder, Exhibitor. Also in 285, 289, 298.
- 26 Mrs. L. Orsi, PLADDA PEACH BLOSSOM. 12.9.81. Ch. Dawnway Cream Fortune x Pladda Pocahontas. Breeders, Messrs. A. MacVicar and J. Foster. Also in 287, 291, 298, 299, 512.
- 27 Mr. and Mrs. P. M. Edwards, PERCARA PERDITA. 18.4.81. Staemona Cream Bambi x Percara Isadora. Breeders, Mr. and Mrs. Hawes. Also in 287, 291, 297, 421.
- 28 Mr. and Mrs. J. Worsley, ADONELO KIRSTINA PEARL. 1.11.82. Sun-silk Cream Nicholas x Laetitia Sadie. Breeder, Mrs. B. Cross. Also in 287, 291, 294.
- 28a Mr. R. McLean, TEWHIT TRELISA. 15.5.78. Ch. Tewhit Tarquin x Tewhit Truffle. Breeder, Mrs. B. Plews. Also in 287, 295, 298, 299, 512.

# TAD

Tiree  
Auquhadlie  
Duskydyke

Show Supplies

Show Blankets    White Ribbon  
Litter Trays    Litter    Formula H  
Dry Food    Long Life Food  
Tinned Food  
Bowls    Vetbed



Bulk orders taken for delivery  
at Perth show



Free samples of new food at stall

**Class 16.—SMOKE, M.****Mrs. Gowdy**

- 29 Mrs. M. Cardle, CH. PLADDA SMOKE PRINCE. 24.5.77. Gr. Ch. Mizpah Khan x Ch. Pladda Smoke Princess. Breeders, Messrs. A. MacVicar and J. Foster. Also in 1, 286, 295, 298, 300, 420, 609.
- 30 Ms. G. Kellock, GRIZANDEL CARDHU. 3.5.83. Ch. Pladda Smoke Prince x Mainholm Tequila. Breeder, Exhibitor. Also in 284, 288, 292, 298.
- 31 Mr. and Mrs. D. McCallum, ADONELO REMO. 11.5.83. Mypal Mister Solo x Mypal Samantha. Breeders, Mr. and Mrs. H. Cardle. Also in 286, 290, 292, 293, 300.

**Class 17.—SMOKE, F.****Mrs. Gowdy**

- 32 Mr. and Mrs. W. T. Harvie, RESARF FELICITY. 14.4.82. Ch. Pladda Smoke Prince x Resarf Amanda. Breeder, Mrs. D. Fraser. Also in 287, 291, 294, 298, 300, 421, 512, 609.
- 33 Mr. and Mrs. J. G. Elvin, MYPAL JEMIMA. 23.3.81. Ch. Pladda Smoke Prince x Lyreva Anastasia. Breeder, Mrs. M. Cardle. Also in 287, 289, 291, 295, 298, 500, 512, 576.
- 34 Mrs. D. Fraser, RESARF HEPHZIBAH. 5.9.82. Ch. Pladda Smoke Prince x Resarf Keziah. Breeder, Exhibitor. Also in 285, 297, 482, 609.
- 35 Mrs. H. Thompson, GRIZANDEL CAOL ILA. 1.5.83. Ch. Pladda Smoke Prince x Marengo After Eight. Breeder, Mrs. G. Kellock. Also in 289, 294, 297, 300, 421, 500, 609.

**Classes 18 and 19.—CANCELLED. NO ENTRIES.****Class 20.—SILVER TABBY, M.****Miss Marshall**

- 36 Miss M. G. Duff, SWEET TEDDY. 20.5.83. Sweet Adonis x Christella Tabitha. Breeder, Exhibitor. Also in 288, 481, 585.
- 37 Mrs. R. L. Thompson, CH. SWEET SEYMOUR. 12.5.82. Sweet Adonis x Sweet Sequin. Breeder, Miss M. Duff. Also in 1, 500, 641.

**Class 21.—SILVER TABBY, F.****Miss Marshall**

- 38 Mrs. R. L. Thomson, CHRISTELLA SILVER SOPHIE. 4.5.83. Ch. Boscobel Silver Sovereign x Ch. Christella Silver Melody. Breeder, Mrs. S. Murthwaite. Also in 297, 300, 481, 641.
- 39 Mrs. J. M. Young, CHARTERHOUSE SILVER ORCHID. 8.2.83. Clicquot Hallmark x Charterhouse Silver Olivia. Breeder, Mrs. J. Simmonds. Also in 300, 481, 641.
- 40 Mrs. S. J. McHugh, CHRISTELLA SILVER RAYNE. 27.5.83. Ch. Boscobel Silver Sovereign x Sweet Azalia. Breeder, Mrs. S. Murthwaite. Also in 289, 292, 481.
- 41 Mrs. D. Fraser, TROUBADOUR TITTLEMOUSE. 20.4.82. Clicquot Hallmark x Ch. Petipaw Prelude. Breeder, Mrs. C. Barker. Also in 294, 421, 481, 512.
- 42 Dr. and Mrs. I. J. Young, SWEET SONSIE. 14.5.81. Sweet Adonis x Sweet Sequin. Breeder, Miss M. Duff. Also in 289, 291, 481.

**Class 22.—CANCELLED. NO ENTRIES.****Class 23.—BROWN TABBY, F.****Miss Marshall**

- 43 L. M. Hebron, JAVANTI TIGER LILY. 17.4.83. Ch. Mandessa Timothy Tiger x Javanti Dappled Dolly. Breeder, Exhibitor. Also in 285, 576, 641.

**Classes 24 and 25.—CANCELLED. NO ENTRIES.****Class 26.—CHINCHILLA, M.****Mrs. Crockart**

- 44 Mr. and Mrs. N. Cater, CH. FURIFREND JAIMIE. 24.5.81. Silcresta Gavin x Silcresta Silver Sharon. Breeders, Exhibitors. Also in 1, 506, 576, 656, 664.
- 45 Mrs. S. Milne, DENOISE MOUNTAIN MIST. 8.5.81. Clicquot Marco Polo x Polymer Arum Lily. Breeder, Mrs. MacCabe. Also in 286, 290, 295, 300, 420, 479.
- 46 Mrs. S. Mowbray, FURIFREND GERARD. 24.9.81. Kelley Lane Andromeda x Ch. Furifrend Gemma. Breeders, Mr. and Mrs. D. Cater. Also in 286, 420, 479, 506, 512, 664.

# ABYSSINIAN CAT ASSOCIATION

**THE PROGRESSIVE AND INFORMATIVE CLUB  
CATERING FOR ALL ABYSSINIAN COLOURS**

Journal published twice yearly

ROSETTES GIVEN ON CLUB CLASS WINS, OR  
OPEN CLASS WINS AT CHAMPIONSHIP SHOWS

Further details from the Hon. Secretary:

MRS. C. BACHELIER

Hope Cottage, Ludwell, Shaftesbury, Dorset,  
SP7 9ND. Tel.: Donhead (0747 88) 643

---

**New Members welcome to our Worldwide Club**

## PETMAR

(FeLV Negative)

SIAMESE - BURMESE - FOREIGN

**Queens at home . . .**

**CH. DILRALOCH NECTAR (24)**

**PETMAR BLUE MOON (27a)**

and

**CHALMI TOPSY (37)**

**On Show today . . .**

**PETMAR KOLOSSI TEMPLAR (27b)**

---

Kitten enquiries to:

MRS. MARGARET AND PETER COOK  
"ST. BLANES"

BRIGHTON ROAD - - CUPAR - - FIFE

Telephone: 0334-53490

- 47 Mrs. C. Stewart, JEMARI ARAMIS. 2.5.80. Jemari Valentine x Lewishof's Regina. Breeder, Mrs. R. Gowdy. Also in 286, 290, 298, 479, 512.
- 48 Mrs. S. Steele, DUNSKEY DILLON. 11.4.81. Clicquot Marco Polo x Jemari Loretta. Breeder, Mrs. M. Burgess. Also in 286, 295, 300, 479.
- 49 Mrs. M. Campbell, OWLETT'S TYRONE POWDER. 1.6.82. Ch. Adcocks American Dreamer x Owletts Colette. Breeder, Mrs. R. Fisher. Also in 286, 300, 479.

**Class 27.—CHINCHILLA, F.**

**Mrs. Crockart**

- 50 Mrs. S. Mowbray, PURRSOO TINKERBELL. 19.3.83. Furifrend Gerard x Owletts Amy. Breeder, Exhibitor. Also in 285, 421, 479, 543, 609, 664.
- 51 Mrs. M. Burgess, DUNSKEY AILSA. 13.6.80. Clicquot Marco Polo x Jemari Loretta. Breeder, Exhibitor. Also in 285, 479, 609.
- 52 Mrs. M. Burgess, JEMARI RAINE. 31.5.83. Jemari Grand Challenger x Jemari Francine. Breeder, Mrs. R. Gowdy. Also in 294, 479, 609.
- 53 Mrs. E. W. Chorley, ZENASTAR ZOHARA. 27.4.83. Furifrend Gerard x Polymer Polyabra. Breeder, Exhibitor. Also in 285, 291, 292, 298, 300, 479, 512, 609.
- 54 Mr. and Mrs. C. Hall, LYSANDA CAROLINE. 26.7.82. Lysanda Worthington x Silcresta Tiny Tears. Breeder, Mrs. A. Sharp. Also in 287, 294, 479.
- 55 Mrs. S. Milne, VRONDE THUMBELINA. 24.10.82. Denoise Mountain Mist x Kasakat Silver Shelley. Breeder, Exhibitor. Also in 285, 291, 294, 297, 421, 479.
- 56 Mrs. M. Sandilands, JEMONA PRIMADONNA. 5.6.80. Woodlo Stardom x Louisa Silver Doll. Breeder, Mrs. I. Armitage. Also in 298, 479, 512.
- 57 Miss K. Sellstrom, LYSANDA LIZA. 25.1.83. Lysanda Worthington x Lysanda Lady Luck. Breeders, A. and B. Sharpe. Also in 287, 292, 300, 421, 479, 609, 664.

**Class 28.—TORTOISESHELL ADULT.**

**Mrs. Hoyle**

- 58 Mrs. D. M. Graham, WILMARANNA SUSIE Q. 1.6.83. Kathshort Blue Darius x Wilmaranna Geisha. Breeder, Mrs. M. Paterson. Also in 287, 291, 292.
- 59 Mrs. G. Waugh, TABITHA TWITCHET 12.5.82. Darondale Timothy x Darondale Kelly's Girl. Breeder, L. H. Thompson. Also in 294, 506, 656.
- 60 Mrs. S. C. Dunn, ELLEDUBRAD GLOWING EMBER. 18.5.83. Elledubrad Justa Gigalo x Sarasamsan Red Sugar. Breeder, Mrs. S. Firkins. Also in 289, 292, 298.

**Class 29.—TORTOISESHELL and WHITE ADULT.**

**Mrs. Hoyle**

- 61 Miss J. E. Thomson, CH. MINSKY MOSAIC. 29.3.79. Ch. Pathfinders Copyright x Minsky Moonshine. Breeder, Mrs. G. Nisbet. Also in 287, 421, 512, 609.
- 62 Miss J. E. Thomson, NUTKIN MINETTE. 16.6.83. Gr. Ch. Springheels Bruce x Ch. Minsky Mosaic. Breeder, Exhibitor. Also in 285, 421, 512, 609.
- 63 Ms. L. Craig, SARASAMSAN LOLLIPOP. 23.7.82. Simdor Soldier Blue x Sarasamsan Peppermint Patti. Breeder, Mrs. S. Corris. Also in 287, 291, 294, 297, 300, 596.
- 64 Mrs. M. Godsman, SPRINGHEELS CALICO. 3.9.82. Minsky Magus x Springheels Fair Maid. Breeder, Mrs. J. Hepburn. Also in 287, 294, 300.

**Class 30.—BI-COLOURED, M.**

**Mrs. Hoyle**

- 65 Mrs. J. E. Green, CH. KALEIDO CAPTAINS GOLD. 18.5.82. Gr. Ch. Kaleido Captain Cook x Sapajou Shot Silk. Breeder, Exhibitor. Also in 1, 570, 673.

**Class 31.—BI-COLOURED, F.**

**Mrs. Hoyle**

- 66 Ms. L. Craig, QUANDAS CREAM RIBBONS. 28.4.83. Ch. Duntiblae Dapper Dan x Duntiblae Heather Honey. Breeder, Mrs. E. Dyrinder-Taylor. Also in 287, 289, 291, 292, 294, 297, 300.

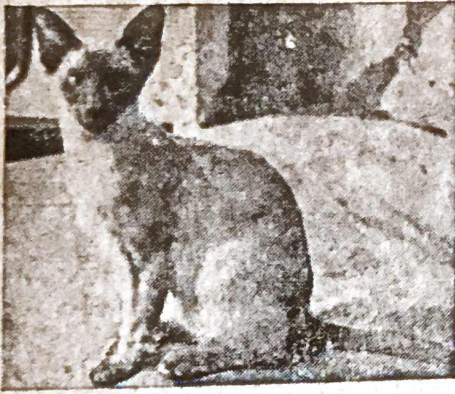

# CHALMI

## Siamese and Foreign Short-Hairs

Fe.L.V. negative cattery  
accepting only tested queens  
since 1975

Breeders of . . .

### Seal-Points

- CH. CHALMI ZEFFRETTI, B.I.S. Yorks. '74; Edin. and E. of S. '74.  
PR. CHALMI KAYU, Best in Show, S.C.S. of Scotland '70; Edin. and  
E. of S. '70; S.C.S. of Scotland '71.  
PR. CHALMI APOLLO.  
CHALMI SLA LOO, Best in Show, S.C.S. of B.E. '71; Cornish '73.  
CHALMI YARANKAH, Best in Show Yorkshire '71.

### Blue-Points

- CH. CHALMI TOWKAY, Best in Show Yorks. '69; Preston '69; Halifax  
'70; Liverpool '70; N.E. Cheshire '70; Yorks. '70; Coventry/Leics.  
'70; N.E. Cheshire '71; Liverpool '71; Yorks. '71; Northern  
Siamese '72—Best Exhibit.  
CH. CHALMI KAPAL, Best in Show, S.C.S. of Scotland '70; S.C.S. of  
Scotland '71; Northern Counties '71.  
CH. CHALMI SUELAT, Best in Show Notts./Derby '72.  
CH. CHALMI TAKUA, Best in Show Siamese Cat Assoc. '72.  
CH. CHALMI TAY LADDIE, Best in Show S.C.S. of Scotland '72—  
Best Exhibit: Yorks. '72; Preston '72; Scottish '73.  
CH. CHALMI TZUTHAI (litter sister of Tay Laddie).  
CH. CHALMI ZIRCON (C.F.A. Champion, Canada).  
CH. CHALMI EROICA, Best in Show Manchester '77.  
CH. CHALMI PRIMA DONNA.  
CH. CHALMI CORIOLON, B.I.S. North. Siamese '80; S.C. of Scotland  
'80.  
CHALMI CRUACHAN, Best in Show Yorks. '70.  
CHALMI INIDULU, Best in Show Scottish '71.  
CHALMI INIKAH, Best in Show S.C.S. of Scotland '71.

### Chocolate-Point's

- CHALMI KHANDAH, Best in Show S.C.S. of Scotland '80.

### Lilac-Points

- CH. CHALMI CALEDONIA (C.F.A. Champion, Virginia).  
CHALMI MAGNOLIA, 3 C.C.s, Best Exhibit, S.C.S. of Scotland '82.

### Havanas

- CH. CHALMI FIDEL, B.I.S. North. Counties '77; Scottish '78.  
GR. PR. CHALMI TENGKU, B.I.S. Chester and N. Wales '79; Supreme  
B.I.S. Neuter Exhibit—Kensington Kitten and Neuter '79; Lancs.  
'80; 'Cat World' '80 Award—Best Foreign Neuter.

### AT STUD . . .

- CH. CHALMI CORIOLON 24a  
CHALMI CLANSMAN 24a  
KALOKE ZACHARY 24  
CH. PHYSALIS PHANDAH at 16, is now retired from Public Stud

MRS. ANN IMLACH, 11 VICTORIA ROAD, WEST FERRY, DUNDEE  
DD5 1BG Telephone: (0382) 77148

**Class 32.—BLUE-CREAM ADULT.**

**Mrs. Tillotson**

- 67 Miss J. Cusick, LYREVA CAVATINA. 9.4.81. Crusaders Christopher x Ch. Lyreva Gillyana. Breeder, Mrs. Dawson. Also in 576, 596, 609, 656.  
68 Mrs. S. Crichton, MABROOK BESSIMA. 8.5.83. Cirrus Blue Mischief x Ayshom Amina Jackleen. Breeder, Exhibitor. Also in 285, 291, 300.  
69 Mrs. A. E. M. Twaite, MARALYAN GOOD NEWS. 27.9.82. U.S.A. Gr. Ch. Black Bluff Tinker Toy x Iota Cream Kimberley. Breeder, Exhibitor. Also in 285, 291, 596.  
70 Mrs. S. C. Dunn, PRINGLE EVITA. 20.6.83. Gr. Ch. Tartan Chanlana x Ch. Sapajou Sayonara. Breeder, Exhibitor. Also in 285, 300, 585.

**Class 33.—SEAL COLOURPOINT, M.**

**Mrs. Hannan**

- 71 Mr. P. Carnochan, JUDE JADE. 1.4.82. Mingulay Thomas x Mingulay Agatha. Breeder, Mrs. H. Stephenson. Also in 286, 290, 293, 297, 420, 609.

**Class 34.—SEAL COLOURPOINT, F.**

**Mrs. Hannan**

- 72 Mrs. F. O'Neil, KIRKDEN ULRIKA. 29.5.83. Ch. Salduva Romio x Bacardi Bournville. Breeder, Mrs. D. Gunn. Also in 421, 497, 512.  
73 Mrs. D. Gunn, KIRKDEN MAXIMA. 1.6.82. Ch. Salduva Romio x Bacardi Bournville. Breeder, Exhibitor. Also in 421, 497, 512.

**Classes 35 and 36.—CANCELLED. NO ENTRIES.**

**Class 37.—TABBY COLOURPOINT, M.**

**Mrs. Hannan**

- 74 Mrs. E. D. Taylor, KINKLETONS KRISTIAN (13b/11). 8.8.80. Ch. Anneby Court Jester x Kinkletons Tabitha. Breeder, Mrs. Robins. Also in 295, 497, 570.

**Class 38.—TABBY COLOURPOINT, F.**

**Mrs. Hannan**

- 75 Mrs. V. Moxham, CAVERONI GAZELLE (13b/11). 20.11.82. Mingchiu Bernardo x Jonquil Polly P. Breeder, Exhibitor. Also in 298, 300, 489, 497.  
76 Mr. and Mrs. J. J. Wallett, ADONELO JEMMA JONALYN (13b/12). 17.10.82. Kinkletons Kristian x Andalyn Antigone. Breeders, Exhibitors. Also in 285, 489, 497.  
77 Mrs. G. Bridgewater, SACHA. 30.6.83. Jude Jade x Sacha Chan. Breeder, Mr. P. Carnochan. Also in 421, 500, 512, 609.

**Class 39.—CANCELLED. NO ENTRIES.**

**Class 40.—A.O.V. COLOURPOINT, F.**

**Mrs. Hannan**

- 78 Mrs. E. D. Taylor, QUANDAS LADYBEGOOD (13b/6). 20.5.83. Ch. Driftwood Freelancer x Kinkletons Kabana. Breeder, Exhibitor. Also in 421, 489, 561.  
79 Mr. and Mrs. C. Smith, PURRSONA SUCHARD (13b/3). 27.6.83. Mytharryan Hot Chocolate x Ch. Purrrsona Charade. Breeders, Mr. and Mrs. M. Annable. Also in 292, 300, 609.  
79a Mrs. A. E. Marley, SALAMBER BETTY BOOP (13b/6). 8.5.83. Driftwood Geordie Boy x Salamber Darn Lovely. Breeder, Mrs. S. J. Dixon. Also in 287, 291, 294, 298.

**Class 41.—SEAL BIRMAN, M.**

**Mrs. Worth**

- 80 Mrs. J. Moore, HILKEN SUNNYBOY. 5.7.82. Ch. Chanson Dematin x Hilken Susutu. Breeders, Mr. and Mrs. K. Clarke. Also in 293, 420, 673.

**Class 42.—SEAL BIRMAN, F.**

**Mr. Worth**

- 81 Mrs. H. D. Marr, CHEDINE ANNABELLA. 30.3.82. Ch. Chanson Dematin x Ch. Stokefield Minaya. Breeder, Mrs. G. Campbell. Also in 447, 490, 506.  
82 Mrs. M. Sandilands, CLARELIN KANCHI. 27.5.81. Ch. Fillyside Ben Hur x Clarelin Sukhi. Breeder, Mrs. S. Angell. Also in 287, 300, 447.

**Class 43.—CANCELLED. NO ENTRIES.**

# CHYRA SIAMESE

FeLV Negative

**QUEENS:**

**Suswa Amorada, 24b**

**Quintessence Calendar Girl, 24c**

(2 C.C.s)

Kittens from Suswa Amorada and Chalmi Clansman ready now, to go to loving permanent homes only

---

Enquiries . . .

**PETER & MARGARET MacGREGOR**

**15 BAILLIE DRIVE, CALDERWOOD**

**EAST KILBRIDE G74 3JZ**

Telephone: East Kilbride 42160

---

# CARALFA SIAMESE

GOOD LUCK TODAY TO

**ANORWA CHOCOLATE FELLA (24b)**

(1 C.C.)

(Kalalova Kasanova x Anorwa Chocolate Minerva)  
at Limited Stud to FeLV Negative Queens

**KITTENS** sometimes available from our Queens:—

**ALMONDELLA (24b)**

(Gr. Ch. Kaloke Kuna x Mistralis Diann)

**CARALFA HANNABELLE (24)**

(Kaloke Toltec x Almondella)

**CATRINA ROBINA (24b)**

(Ch. Kimoki Dagmar x Verbina)

---

Stud and Kitten enquiries to:—

**MRS. CAROLE MILLER**

**"CARALFA," 69 CALDER ROAD, BELLSQUARRY  
WEST LOTHIAN**

Telephone: Livingston (0506) 410896

---

- Class 44.—BLUE BIRMAN, F.** **Mr. Worth**  
 83 Mr. and Mrs. D. Gray, BELLATRIX FRACASTORIUS. 20.4.83. Ch. Bartina Bothwell x Bellatrix Blue Bella. Breeder, Mrs. G. Fellows. Also in 291, 292, 447.  
 84 Mrs. N. Cross, SNOWQUEEN SAPPHIRE MIST. 16.4.83. Dearing Boy Sioux x Laurant Sapphire Sioux. Breeder, Mrs. C. Shattock. Also in 287, 292, 294, 298, 300, 447, 512.

**Class 45.—CANCELLED. NO ENTRIES.**

- Class 46.—TURKISH, F.** **Mrs. Ashford**  
 85 Mrs. J. M. Young, KEDISUYUN KEHLIBAR. 1.2.83. Ch. Kiztasi x Ch. Greenfields Murassa. Breeders, Mr. and Mrs. M. L. Peers. Also in 292, 421, 512.

**Classes 47 and 48.—CANCELLED. NO ENTRIES.**

- Class 49.—RED CAMEO, M.** **Mrs. Calder**  
 86 Mr. A. McIntosh, CH. CABRIOLE CRISPIN (51/2). 8.11.82. Ch. Cabriole Cameo Tristan x Cabriole Gypsy Star. Breeders, D. and B. Leigh. Also in 1, 293, 470.  
 87 Mrs. J. Moore, CABRIOLE DRAGONFLY (51/2). 4.5.83. Cabriole Cameo Apollo x Cabriole Cameo Celeste. Breeders, Mr. and Mrs. D. Leigh. Also in 292, 420, 470.

**Classes 50 and 51.—CANCELLED. NO ENTRIES.**

- Class 52.—CREAM CAMEO, F.** **Mrs. Calder**  
 88 Mrs. J. E. Beaumont, PAMPAS PEARLY CASCADE (52/4). 21.3.82. Jeco Pink Baron x Papilio. Breeder, Mrs. M. Triffitt. Also in 291, 298, 300.

**Class 53.—CANCELLED. NO ENTRIES.**

- Class 54.—L.H. ASSESSMENT, M. or F.** **Mrs. Calder**  
 89 Mrs. A.-M. Oliver, REVILO TWENTYFOUR CARATS (Golden Persian), F. 29.5.83. Gr. Ch. Morrowmere Vincenzo x Sonata Rondeau. Breeder, Exhibitor. Also in 289, 484, 673.  
 90 Mr. P. Carnochan, SASHA CHAN (Shaded Silver), F. 7.4.81. Mingulay Thomas x Furifrend My Sweetheart. Breeder, Mrs. H. Stephenson. Also in 287, 289, 291, 295, 297, 421, 609.

#### KITTENS

- Class 55.—BLACK, M. or F.** **Mrs. Hoyle**  
 91 Mrs. C. Bradley, ELDARBY DEISTER, M. 18.8.83. Ch. Sylronda Benjamin x Ryshworth Chantilly Lace. Breeder, Exhibitor. Also in 301, 304, 305, 308.

**Class 56.—CANCELLED. NO ENTRIES.**

- Class 57.—WHITE (ORANGE-EYED), M. or F.** **Mrs. Hannan**  
 92 Mr. and Mrs. E. P. Cleave, SPRINGHEELS CRYSTAL, F. 6.9.83. Gr. Ch. Springheels Bruce x Springheels Samantha. Breeders, Mr. and Mrs. A. Hepburn. Also in 304, 307, 308, 422.  
 93 Mrs. M. Conacher, MAINHOLM PANSY, F. 30.8.83. Ch. Dawnway Cream Fortune x Grizandel Laphroaig. Breeder, Mrs. M. MacMillan. Also in 302, 304, 307, 309, 310.

**Class 58.—CANCELLED. NO ENTRIES.**

- Class 59.—BLUE, M. or F.** **Mrs. Tillotson**  
 94 Mrs. K. H. Short, KATHSHORT PENELOPE PITSTOP, F. 4.10.83. Ch. Cirrus Pendennis x Daydawn Vashti. Breeder, Exhibitor. Also in 301, 304, 306.  
 95 Mrs. S. Crichton, MABROOK DAMION, M. 7.9.83. Ch. Eldarby Peter Pan x Shirar Snowflake. Breeder, Exhibitor. Also in 301, 304, 307, 308, 310.

*Now is the time to join the*

## **WEST OF SCOTLAND CAT CLUB**

- ★ REGULAR SOCIAL EVENTS
- ★ NEWSLETTER
- ★ SPECIAL ROSETTES AT SCOTTISH AND NORTH OF ENGLAND SHOWS

### **MEMBERSHIP:**

Single £2, Joint £3, Junior £1 (due on 1st March each year)

Membership forms may be obtained by sending S.A.E. to Membership Secretary, Miss Mary McGowan, 4 Ryelands, Prestwick, Ayrshire

---

## **WEST OF SCOTLAND CAT CLUB**

**1ST SANCTION SHOW**

**24TH NOVEMBER, 1984**

**MOTHERWELL CIVIC CENTRE**

---

Schedules, when available, from:

**Show Manager: MRS. JOYCE JAMIESON  
85 ORMONDE DRIVE  
GLASGOW G44 3RF**

- 96 Mr. and Mrs. Jobling, MYPAL MACDUFF, M. 15.8.83. Ch. Pladda Smoke Prince x Cargeos Sue Ellen. Breeder, Mrs. M. R. Cardle. Also in 302, 305, 307, 308, 310, 422, 610.
- 97 Mr. S. Primrose, PRIMSOU MORNING MIST, F. 17.10.83. Kathshort Blue Boniface x Raindance Esme. Breeder, Mr. R. McLean. Also in 302, 304, 306.
- 97a Mrs. D. Smith, CORSON CARUSO, M. 28.7.83. Ch. Finchfield Heritage x Ch. Corson Candyfloss. Breeders, Mr. and Mrs. C. Roberts. Also in 305, 307, 309, 577, 610.

**Class 60.—CANCELLED. NO ENTRIES.**

**Class 61.—CREAM, M. or F.**

**Mrs. Ashford**

- 98 Mr. and Mrs. C. Smith, FLEURIELLE CANDIMAN, M. 6.9.83. Sapajou Schubert x Fleurielle Candice. Breeders, Mr. and Mrs. T. Mellor. Also in 305, 310, 422.

**Class 62.—CANCELLED. NO ENTRIES.**

**Class 63.—BLUE SMOKE, M. or F.**

**Mr. MacVicar**

- 99 Mr. and Mrs. W. T. Harvie, MYPAL RABBIE, M. 15.8.83. Ch. Pladda Smoke Prince x Cargeos Sue Ellen. Breeder, Mrs. M. Cardle. Also in 302, 304, 305, 307, 309, 311, 422, 513, 610.

**Class 64.—SILVER TABBY, M. or F.**

**Mrs. Gowdy**

- 100 Mrs. S. Murthwaite, KITTIQ SILVER CHRISTELLE, F. 28.8.83. Ch. Boscobel Silver Sovereign x Sweet Pandora. Breeder, Mrs. R. L. Thomson. Also in 302, 500, 577, 642.
- 101 Mrs. D. Fraser, MASSADA MICAH, M. 3.8.83. Troubadour To Kalon x Ch. Massada Marcelia. Breeder, Mrs. S. J. Korn. Also in 305, 307, 308, 481.
- 102 Mrs. J. O'Neil, KITTIQ BERTIE BAGGINS, M. 23.8.83. Boscobel Silver Sovereign x Sweet Pandora. Breeder, Mrs. R. L. Thomson. Also in 307, 309, 311.

**Classes 65 and 66.—CANCELLED. NO ENTRIES.**

**Class 67.—CHINCHILLA, M. or F.**

**Miss Rickson**

- 103 Mrs. I. Blackburn, BOLDONION KERRY, F. 13.9.83. Silcresta Max x Suncat Lady Elaenor. Breeder, Exhibitor. Also in 301, 307, 480.
- 104 Mrs. C. Stewart, CAERALMONDE EURYDICE, F. 27.9.83. Ch. Jimca Palaemon x Zodapop Zara. Breeder, Exhibitor. Also in 301, 305, 307, 311, 480, 513.
- 105 Mrs. S. Milne, CAERALMONDE ELMO, M. 27.9.83. Jimca Palaemon x Zodapop Zara. Breeder, Mrs. C. Stewart. Also in 302, 304, 307, 422.
- 106 Mrs. S. Milne, VRONDE FROSTY SNOWFLAKE, F. 26.11.83. Denoise Mountain Mist x Kasakat Silver Shelley. Breeder, Exhibitor. Also in 303, 306, 308, 480.
- 107 Mrs. M. Twatt, SITZABINKA POLLYANNA, F. 19.9.83. Fishermore Poseidon x Sitzabinka Poppy. Breeders, Mr. and Mrs. P. Lyons. Also in 302, 303, 304, 307, 308, 311.

**Class 68.—TORTOISESHELL KITTEN.**

**Miss Marshall**

- 108 Mrs. M. Fraser, MABROOK CHICHEK. 20.7.83. Ch. Eldarby Peter Pan x Carnock Red Ruby. Breeder, Mrs. S. Crichton. Also in 302, 307, 308.

**Class 69.—CANCELLED. NO ENTRIES.**

**Class 70.—BI-COLOURED, M. or F.**

**Miss Marshall**

- 109 Mrs. E. D. Taylor, QUANDAS JOHNNYCOMELATELY, M. 3.8.83. Ch. Duntiblae Dapper Dan x Blondene Bianca. Breeder, Exhibitor. Also in 490, 562, 656.
- 110 Mrs. G. and Dr. R. Drake, LILLIPUSS WHITEBEAM, M. 11.9.83. Minsky Magus x Ch. Kittiq Elise. Breeder, Mrs. L. Kerr. Also in 302, 307, 311.

# ABYSSINIAN CAT CLUB

**THE ORIGINAL CLUB FOR THE BREED**

Founded 1929

---

Hon. Secretary:

**MRS. C. HAMMOND**

Brookside Hall, Arclid, Sandbach, Cheshire

Hon. Treasurer:

**MR. MENEZES**

Hammerfield, Plummers Plain, Horsham,  
West Sussex

**Telephone: Houndcross 483**

Hon. Support Secretary:

**MRS. M. KIDD**

Sunnymeade, Brinsea, Congresbury, Somerset

**Telephone: Churchill 852215**

---

**THOSE INTERESTED IN ABYSSINIANS  
SHOULD JOIN THIS CLUB**

**Class 71.—BLUE-CREAM KITTEN.** Mrs. Tillotson  
111 Mrs. O. B. Baston, TONBAS BABLOO, F. 29.10.83. Pepandi Drummer Boy x Honey Lass. Breeder, Exhibitor. Also in 301, 303, 306, 311.

**Class 72.—SEAL COLOURPOINT, M. or F.** Miss Rickson  
112 Mrs. M. Lees, KIRKDEN WEDGEWOOD DOLL, F. 12.9.83. Ch. Salduva Romio x Kirkden Lady Alicia. Breeder, Mrs. D. Gunn. Also in 304, 305, 309.  
113 Mr. and Mrs. Walker, SALAK SIMBA, M. 10.7.83. Driftwood Geordie Boy x Jesmonas Roseanna. Breeder, Mrs. D. Fursdon. Also in 302, 303, 311, 507.

**Class 73.—CANCELLED. NO ENTRIES.**

**Class 74.—TABBY COLOURPOINT, M. or F.** Miss Rickson  
114 Mrs. M. Hamilton, CANEMEDA SERAPHINA (13b/11), F. 10.11.83. Canemeda Jungle Shadow x Kinkletons Krissy. Breeder, Exhibitor. Also in 301, 306, 311.

**Class 75.—A.O.C. COLOURPOINT, M. or F.** Miss Rickson  
115 Mrs. V. Moxham, CAVERONI KALIPH (13b/7), M. 14.11.83. Ch. Boomerang Crackerjack x Rosjoy Cavernoni Confetti. Breeder, Exhibitor. Also in 301, 304, 306, 311, 498.

**Class 76.—SEAL BIRMAN, M. or F.** Mrs. Ashford  
116 Mrs. G. and Miss F. Harkness, ADONELO STARSHINE SHOES, F. 21.9.83. Ch. Tamandria Tarras Chantu x Princess Mia. Breeder, Mrs. I. Pery. Also in 302, 304, 309.

**Class 77.—BLUE BIRMAN, M. or F.** Mrs. Ashford  
117 Mrs. L. M. Mulligan, SONAM SAMTEN SE, M. 10.7.83. Badarene Blu Sinthu x Chedine Annabella. Breeder, Mrs. H. Marr. Also in 302, 305, 308, 311.  
118 Mr. and Mrs. B. Forsyth, NAMRIB NOLAKI, F. 15.11.83. Menelik Arbaybi Adonis x Stokefield Blu Nabiola. Breeder, Mrs. H. Horton. Also in 303, 448, 610.  
119 Mrs. I. Perry, ADONELO STARDUST SLIPPERS, F. 21.9.83. Ch. Tamandria Tarras Chantu x Princess Mia. Breeder, Exhibitor. Also in 303, 307, 311.

#### BIRMAN MERIT ASSESSMENT

120 Mrs. G. I. Sharpe, HILKEN RED GAMBOLLER (13c/6) (Tortie Birman). See Class 84.

**Class 78.—CANCELLED. NO ENTRIES.**

**Class 79.—CHOCOLATE, M. or F.** Mrs. Tillotson  
121 Mrs. and Miss Haw, MYTHARYAN OPHELIA (50b). 26.7.83. Oxus Ottokar x Mytharyan Natalia. Breeder, Ms. E. Simms. Also in 302, 303, 304, 305, 307, 310, 422, 562.  
122 Mrs. and Miss Haw, MYTHARYAN OCTOPUSSY (50b). 26.7.83. Oxus Ottokar x Mytharyan Natalia. Breeder, Ms. E. Simms. Also in 302, 303, 304, 305, 307, 310, 422, 562.

**Classes 80 to 83.—CANCELLED. NO ENTRIES.**

**Class 84.—L.H. ASSESSMENT KITTEN, M. or F.** Mrs. Calder  
120 Mrs. G. I. Sharpe, HILKEN RED GAMBOLLER (13c/6) (Tortie Birman), F. 29.7.83. Hilken Red Hercules x Hilken Red Progress. Breeders, Mr. and Mrs. K. Clarke. Also in 303, 311, 448, 610.

# BLUESPICE

**SIAMESE : FOREIGN LILAC : HAVANA : BRITISH BLUE**  
at Stud to FeLV Negative Queens

## CHAMPION CABELLO PRINCE CHARMING

(24b)  
our handsome "MILK" chocolate boy has a superb  
temperament and has sired C.C., P.C., B.O.B., and  
B.I.S. winners

**ON SHOW TODAY** (if not expecting the patter of tiny  
feet):—

## WELLMAR JOSEPHINE

(16) (1 C.C. — British Blue)

### BEAUTIFUL SIAMESE KITTENS READY NOW

Siamese Kittens expected April from our very typy  
and super natured girl—

CHALMI SYRENA (24) x Prince Charming

Kitten and Stud enquiries most welcome:—

**MRS. M. (RITA) FORD**

**ARDARA COTTAGE**

**BALMORE, TORRANCE, BY GLASGOW**

Telephone: Balmore 486

# TAKATA (FeLV Neg.)

**SIAMESE, FOREIGN AND ORIENTAL SHORTHAIRES**

**AT STUD SOON—**

## SAROUK STRAW BABY (24c)

(Gr. Ch. Livrabar Strawman x Livrabar Saucey Girl)

His first Babies are expected in April from:

## CH. TAKATA KASAYAMA (29)

(Gr.. Ch. Seadean Fircone x Chalmi Chasma)

**MRS. SHEILA TAYLOR**  
**THE SCHOOL HOUSE**  
**CARRONBRIDGE**  
**NEAR DENNY**  
**STIRLINGSHIRE**

Telephone: DENNY 825169  
or DENNY 823459

## NEUTERS

### Class 85.—A.C. L.H. PREMIER.

Miss Marshall

- 124 Ms. M. Laird, CH. & PR. ELDARBY HAMISH (1), M.N.  
 132 Mrs. G. Livingstone, PR. STAEMONA GOLDEN GLEAM (5), M.N.  
 135 Mrs. E. Richardson, PR. KITTIQ BROWN OWL (8), M.N.

### Class 86.—BLACK.

Mrs. Graham

- 123 Mrs. A. Bruce, RESARF CORNELIUS, M.N. 20.5.83. Bobby Dazzler x Resarf Cassandra. Breeder, Mrs. D. Fraser. Also in 312, 313, 316, 318, 423.  
 124 Ms. M. Laird, CH. & PR. ELDARBY HAMISH, M.N. 8.5.80. Ch. Sylronda Benjamin x Ryshworth Chantilly Lace. Breeder, Mrs. C. Bradley. Also in 85, 318, 423, 586.  
 125 Mrs. H. Thomson, ELDARBY SWEET STORY, F.N. 28.5.82. Ch. Sylronda Benjamin x Atlanta Fancy Free. Breeder, Mrs. C. Bradley. Also in 312, 313, 318, 320, 423, 501, 611.

### Class 87.—WHITE.

Mrs. Crockart

- 126 Mrs. M. Conlin, LILLIPUSS ARAMIS, M.N. 28.5.83. Gr. Ch. Springheels Bruce x Lillipuss Cream Katya. Breeder, Mrs. L. Kerr. Also in 312, 313, 317, 318.

### Class 88.—BLUE.

Mrs. Graham

- 127 Mrs. M. Park, MONDAIN MAJESTIC, M.N. 17.5.82. Ch. Dawnway Cream Fortune x Ch. Sapajou Memoire Cherie. Breeder, Mr. G. Cherrie. Also in 313, 317, 318, 423, 514, 611.  
 128 Mrs. M. Gray, KIRSTA LITTLE BOYBLUE, M.N. 30.8.82. Pladda Paragon x Fortina Escocia. Breeder, Mrs. P. Ronaldson. Also in 312, 313, 316, 318.

### Class 89.—RED SELF.

Mrs. Worth

- 129 Mrs. M. Taylor, RED ROB ROY, M.N. 25.3.82. Eldarby Excellence x Inchgarth Celka. Breeder, Dr. C. Skinner. Also in 312, 314, 316, 318.

### Class 90.—CREAM.

Mrs. Tillotson

- 130 Mr. K. Southall, HONEYMIST CREAM MIKADO, M.N. 5.7.81. Ch. Gillyanne Prince x Ch. Honeymist Sukina. Breeder, Mrs. M. Howes. Also in 314, 423, 514.  
 131 Mr. and Mrs. A. C. Strang, TIMBERHILL CREAM ROSCO, M.N. 2.6.82. Pladda Blue Pancho x Saharam Carousel. Breeders, Mr. and Mrs. Clarke. Also in 312, 313, 317.  
 132 Mrs. G. Livingstone, PR. STAEMONA GOLDEN GLEAM, M.N. 30.10.79. Barwell Sovereign x Honeymist Valentina. Breeders, Mr. and Mrs. Oxenham. Also in 85, 314, 317, 318, 423, 514, 578, 611, 657.

### Class 91.—SMOKE and BLUE SMOKE.

Mrs. Worth

- 133 Ms. M. Laird, GRIZANDEL TAMDHU (6), M.N. 11.5.82. Ch. Pladda Smoke Prince x Marengo After Eight. Breeder, Ms. G. Kellock. Also in 313, 317, 319, 501.  
 134 Mrs. M. Conlin, LILLIPUSS JOHNBOY (6), M.N. 30.9.82. Ch. Pladda Smoke Prince x Ch. Kittiq Elise. Breeder, Mrs. L. Kerr. Also in 312, 313, 317, 319.

### Class 92.—SILVER TABBY, BROWN TABBY and RED TABBY.

Miss Marshall

- 135 Mrs. E. Richardson, PR. KITTIQ BROWN OWL (8), M.N. 8.4.82. Knysna Jubilee Boy x Sweet Pandora. Breeder, Mrs. R. L. Thomson. Also in 85, 313, 317, 319, 423, 611, 643.

### Class 93.—CHINCHILLA.

Mrs. Crockart

- 136 Mrs. S. Steele, DUNSKEY ATHOLL, M.N. 13.6.80. Clicquot Marco Polo x Jemari Loretta. Breeder, Mrs. M. Burgess. Also in 317, 319, 483, 501.  
 137 Miss C. Aldridge, PURRSOO J'EDI, M.N. 13.4.83. Furifrend Gerard x Ferifrend Sylvia. Breeder, Mrs. S. Mowbray. Also in 312, 313, 317, 423, 514, 611, 665.

# **CRYSTALDEE PERSIANS**

**HERE TODAY OUR BIG, SOFT, TEDDY BEAR:**

**FLEURIELLE CANDIMAN (5)**

(Sapajou Schubert x Fleurielle Candice)

1st Open National, 2nd Open Scottish

**ALSO OUR VERY NAUGHTY COLOURPOINT!**

**PURRSONA SUCHARD (13B3)**

(Mytharayan Hot Chocolate x Ch. Purrrsona Charade)

1st Open B.O.B. Scottish

Believed to be the first Chocolate Colourpoint in Scotland

**AT HOME:**

**OUR SUPER LITTLE RED CAMEO BABY:**

**HARDENDALE HONEYBUNCH (51/2)**

(Hardendale Classico x Brinhilda Storm)

B.I.S. L.H. Kitten West of Scotland

**And OUR ENCHANTING CHINCHILLA:**

**PURRSOO SNOWQUEEN (10)**

(Furifrend Gerard x Furifrend Sylvia)

**ENQUIRIES OR "CAT CHAT" WELCOME**

---

**KATE & CRAIG SMITH**

**THE OLD COACH HOUSE, BIRSE, ABOYNE**

**ABERDEENSHIRE**

**Telephone: (0339) 2029**

138 Mrs. M. Twatt, VRONDE BOBBY DAZZLER, M.N. 24.10.82. Denoise Mountain Mist x Kasakat Silver Shelley. Breeder, Mrs. S. Milne. Also in 312, 313, 316, 319.

**Class 94.—TORTOISESHELL and BLUE-CREAM.** Miss Rickson

139 Mrs. C. Macara, CACHAREL SHIMMERING SHELLY (13), F.N. 24.9.82. Ch. Dawnway Dignity x Lyreva Cavatina. Breeder, Miss J. Cusick. Also in 317, 320, 578.

**Class 95.—TORTOISESHELL and WHITE and BI-COLOURED.** Mrs. Hoyle

140 Mrs. J. E. Green, KALEIDO VIRGINIA CREEPER (12a), F.N. 20.2.83. Gr. Ch. Kaleido Captain Cook x Kaleido Jeepers Creepers. Breeder, Exhibitor. Also in 474, 491, 674.

**Class 96.—CANCELLED. NO ENTRIES.**

**Class 97.—SEAL BIRMAN.** Mrs. Calder

141 Mrs. J. E. Beaumont, JANDORA JOJO KIM, M.N. 24.2.80. Miorama Moonglow x Tamandria Tia Tara. Breeder, Exhibitor. Also in 319, 449, 491.

**Class 98.—CANCELLED. NO ENTRIES.**

**Class 99.—TURKISH.** Miss Marshall

142 Mrs. C. S. Reid, VANHALEN RASHID GAN, M.N. 22.10.82. Greenfields Dag x Kayma. Breeder, Mrs. J. Hughes. Also in 313, 423, 578.

**Classes 100 to 103.—CANCELLED. NO ENTRIES.**

## SHORT-HAIRED SECTION

(ex. BURMESE) BRITISH ADULTS

**Class 104.—A.C. BRITISH CHAMPION.** Mrs. Menezes

144 Mrs. D. McGregor, CH. TIERCEL VIKING WARRIOR (16), M.  
148 Mrs. A.-M. Oliver, CH. MORNIGHT PRIDDY EXCLUSIVE (16), F.  
150 Mrs. S. J. Dixon, GR. CH. HUNMAR LOCOMOTIVE (17), M.  
154 Mr. S. Conlin, CH. KRESTA SILVER ALFRED (18), M.

**Class 105.—WHITE (BLUE-EYED), M.** Mrs. Ashford

143 Mr. J. Winters, TIKI ROYAL SCOT. 18.7.82. Ch. Denisla Sylvan x Tiki Silver Lady. Breeder, M. Stringer. Also in 326, 329, 612.

**Classes 106 to 112.—CANCELLED. NO ENTRIES.**

**Class 113.—BLUE, M.** Mrs. Foster

144 Mrs. D. M. McGregor, CH. TIERCEL VIKING WARRIOR. 23.1.83. Ch. Cartel Cream Tease x Cartel Too Adorablue. Breeder, Exhibitor. Also in 104, 325, 326, 330, 424, 456.  
145 Miss J. M. Woods, WINDFALL VAGABOND. 21.4.83. Dundrum Renato x Kalpador Penny Lane. Breeder, Miss W. Laverick. Also in 323, 326, 475.  
146 Mrs. S. J. Dixon, SALAMBER WHATZIZNAME. 22.5.83. Gr. Ch. Hunmar Locomotive x Salamber One Degree. Breeder, Exhibitor. Also in 579, 593, 658.

**Class 114.—BLUE, F.** Mrs. Foster

147 Mrs. M. and Miss P. Ford, WELLMAR JOSEPHINE. 30.8.82. Gr. Ch. New Year Playboy x Silvador Sea Tangle. Breeder, Miss J. Martin. Also in 323, 326, 515.  
148 Mrs. A.-M. Oliver, CH. MORNIGHT PRIDDY EXCLUSIVE. 18.9.80. Broadweir Strollaway x Blue Dawn. Breeders, Misses D. McKnight and J. M. Morton. Also in 104, 327, 502.

# LEVINA PERSIANS

WHITE ——— BLUE ——— BLUE-CREAM

At Stud

(to experienced Queens only)

## Ch. DOLEYGATE DESCANT

(2a)

Sire: CH. DOLEYGATE OVERTURE

Dam: ANNJEN AQUILEGIA



Resident Queens:

Kathshort Blue Giselle

(3)

Kathshort Lady Lavender

(3)

Levina Cyvonne

(13)

Cruben Gaiety Girl

(2a)



STUD AND KITTEN ENQUIRIES WELCOME

**DOLLY SMITH**

55 VIEWPARK DRIVE, BURNSIDE, GLASGOW

Telephone: (041) 647-2799

**Class 115.—CREAM, M.**

**Mrs. Foster**

149 Mrs. S. J. Dixon, SALAMBER SIGNALMAN. 22.5.83. Gr. Ch. Hunmar Locomotive x Salamber One Degree. Breeder, Exhibitor. Also in 322, 508, 675.

**Not entered in this Class:—**

150 Mrs. S. J. Dixon, GR. CH. HUNMAR LOCOMOTIVE. 14.9.81. Ch. Brinhilda Coronet x Gr. Ch. Westways Miss Cheevers. Breeder, Mrs. M. Davis. Also in 104, 323, 424, 622.

**Class 116.—CREAM, F.**

**Mrs. Foster**

151 Mrs. D. M. McGregor, POMETTA PEEKABOO. 12.5.83. Honeymist Cream Toppertoo x Robwen Shady Lady. Breeders, Mr. and Mrs. J. Wilson. Also in 324, 330, 579.

152 Mrs. S. J. Dixon, SALAMBER LISTRA. 21.8.81. Ch. Boundary Cream Cracker x Ch. Treborune Miss Elly. Breeder, Exhibitor. Also in 327, 330, 579.

**Class 117.—SILVER TABBY, M.**

**Mrs. Calder**

153 Mrs. E. Conlin, LOWENHAUS SILVER SIEGFRIED. 8.8.82. Lowenhaus Silver Oriole x Lowenhaus Aphrodite. Breeder, Mr. R. A. Pearson. Also in 323, 326, 612.

**Not entered in this Class:—**

154 Mr. S. Conlin, CH. KRESTA SILVER ALFRED. 6.3.79. Gr. Ch. Meanka Nelson x Sireli Silver Korai. Breeder, Mrs. P. Kidd. Also in 104, 424, 456, 579.

**Class 118.—SILVER TABBY, F.**

**Mrs. Calder**

155 Mrs. E. Conlin, LOWENHAUS SILVER SHANTELE. 8.8.82. Lowenhaus Silver Oriole x Lowenhaus Aphrodite. Breeder, Mr. R. A. Pearson. Also in 324, 325, 622.

156 Miss L. McShane and Mr. D. Smith, LORPHIL SILVER MELODY. 2.8.82. Ch. & Pr. Kresta Silver Napoleon x Lorphil Silver Showgirl. Breeder, Mrs. L. Gillhespy. Also in 324, 325, 326.

**Classes 119 ot 122.—CANCELLED. NO ENTRIES.**

**Class 123.—TORTOISESHELL ADULT.**

**Mrs. Menezes**

157 Mrs. M. Walkden, BROOKDALE AMELIA, F. 16.5.83. Gr. Ch. Zildjian Lionheart x Ch. Ivormor Super Nova. Breeder, Exhibitor. Also in 424, 456, 475.

**Classes 124 to 126.—CANCELLED. NO ENTRIES.**

**Class 127.—BLUE-CREAM ADULT.**

**Mrs. Foster**

158 Mrs. S. J. Dixon, SALAMBER ONE DEGREE, F. 1.5.82. Gr. Ch. Kalpador Kaleidoscope x Ch. Treborune Miss Elly. Breeder, Exhibitor. Also in 593, 622, 658.

**Classes 128 to 133.—CANCELLED. NO ENTRIES.**

**Class 134.—TIPPED, M.**

**Mrs. Calder**

159 Miss D. E. Callan, OOWERRIWI. 19.6.81. Satin Span x Millwynd Silver Exquisite. Breeders, Mr. and Mrs. P. Wildbore. Also in 323, 327, 424, 456.

**Class 135.—TIPPED, F.**

**Mrs. Calder**

160 Mrs. J. R. Caufield, HUMMERSNOT CRYSTAL SPRING. 22.6.83. Ca. Satin Spar x Millwynd Silver Exquisite. Breeders, Mr. and Mrs. P. Wildbore. Also in 323, 325, 326, 330.

161 Miss L. J. Callan, ADONESH FROSTY MORN. 10.5.83. Oowerrwi x Millwynd Elspeth. Breeder, Miss D. E. Callan. Also in 323, 324, 326.

162 Mr. and Mrs. P. Lyons, SITZABINKA TANTILISER. 21.4.83. Ch. Bahadur Pericles x Ch. Peerless Silver Swansdown. Breeders, Exhibitors. Also in 322, 329, 515.

**Class 136.—CANCELLED. NO ENTRIES.**



## THE RED-POINT & TORTIE-POINT SIAMESE CAT CLUB

The Club caters for Red, Cream and Tortie-Point  
Siamese and offers Classes, Rosettes, Specials and  
Points Cups

Rosettes given on the day where possible

Hon. Secretary: MISS J. MAY  
26 Essex Road, Enfield, Middx. 01-366 4408

## VADIS BURMESE

AT STUD to accompanied queens from FeLV negative households  
**BERNINA QUO VADIS (27)**  
(Carries Blue and Chocolate)

**SABRA CHOCOLATE CHAD (27b)**  
(Carries Blue) available till June 1984 as he is retiring, aged eight,  
and will become an "Aga cat"

**VADIS XANTHIA** will have Kittens sired by **QUO** ready shortly

---

**MRS. J. DAVIS**  
WOODHOUSELEA, POLTON ROAD, LASSWADE, MIDLOTHIAN  
Telephone: 031663-8314

## CANEMEDA TABBY COLOURPOINTS

(Est. 1977)

---

**MRS. MAUREEN HAMILTON, EDINBURGH** Tel: 031-443-8198

## LINZIN BURMESE

(FeLV Tested)

are represented here today by  
**LINZIN MILK CHOCOLATE** and **LINZIN CHOCOLATE FUDGE**  
while mum, **KESUMA CHOCOLATE HONEYBUN (2 C.C.'s)**  
is at home nursing her latest offspring

---

Enquiries: **JOHN AND IRENE MIDGLEY**  
OLD POST OFFICE HOUSE, GARMOND, TURRIFF, ABERDEENSHIRE  
Telephone: 088-83 324

### BRITISH KITTENS

Classes 137 to 140.—CANCELLED. NO ENTRIES.

Class 141.—BLUE, M. or F.

Mrs. Wilson

163 Miss J. M. Woods, WICHWOODS GLENCORA, F. 24.8.83. Brynbuboo Young Wogan x Kizymeco Blue Juju. Breeder, Mrs. M. Hudson. Also in 345, 356, 457.

Classes 142 to 148.—CANCELLED. NO ENTRIES.

Class 149.—BLUE-CREAM KITTEN.

Mrs. Menezes

164 Miss J. M. Woods, MIMZELWUD ISADORABLE. 16.8.83. Ch. Mimzelwud Owmodynogg x Ch. Mimzi Star. Breeder, Exhibitor. Also in 344, 348, 580.

165 Mrs. I. Reid, WESTWAYS WILD THYME. 9.7.83. Hunmar Truebydoor x Ch. Westways Barbarella. Breeder, Mrs. A. West. Also in 345, 348, 425, 515.

Classes 151 and 152.—CANCELLED. NO ENTRIES.

Class 153.—TIPPED, M. or F.

Mrs. Wilson

166 Mr. G. Donaldson, CALLADEEN JACK FROST. M. 26.7.83. Oowerriwi x Millwynd Elspeth. Breeder, Miss D. Callan. Also in 345, 346, 348.

Class 154.—CANCELLED. NO ENTRIES.

### BRITISH NEUTERS

Classes 155 to 157.—CANCELLED. NO ENTRIES.

Class 158.—BLUE.

Mrs. Ashford

167 Mr. A. Carcone, CARTEL SKYE BALOO, M.N. 8.5.82. Ch. & Gr. Pr. Cartel Cream Tease x Ch. Sandpiper Alicia. Breeder, Mrs. M. Carter. Also in 357, 358, 363, 426.

Class 159.—CANCELLED. NO ENTRIES.

Class 160.—SILVER TABBY, BROWN TABBY and RED TABBY.

Mrs. Menezes

168 Mr. and Mrs. J. Scott, KRESTA SILVER CLEMENTINE (18), F.N. 11.5.82. Gr. Ch. Kresta Silver William x Kresta Silver Kelly. Breeder, Mrs. P. Kidd. Also in 357, 518, 646.

Classes 161 to 163.—CANCELLED. NO ENTRIES.

Class 164.—MANX.

Miss Rickson

169 Miss A. R. Ferguson, KEMASALONA NUTMEG, F.N. 21.4.83. Darbia Brimwood x Ch. Laureats Midnight Velvet. Breeder, Mrs. M. Jackson. Also in 357, 359, 503, 518, 614.

Classes 165 to 168.—CANCELLED. NO ENTRIES.

### FOREIGN ADULTS

Class 169.—A.V. FOREIGN S.H. CHAMPION.

Mrs. Ashford

177 Mrs. D. Harley, CH. ANNERA EMBLEM (23a), M.

178 Miss J. L. Harrison, CH. MAJIK FELIZAH (29), M.

179 Mrs. C. Craik, CH. TAKATA KHAFFI (29), F.

181 Mrs. M. Beresford, CH. SYBARITE TOSCA (33), M.

188 Miss E. Simpson, CH. DEZNA MOON SHADOW (33a), F.

189 Mrs. M. Brown, CH. THISLEWAY CASPAR (35), M.

191 Mr. and Mrs. P. McNaughton, CH. SATINY SAMANTHA (37), F.

# Couchicou Chinchillas and Goldens



KAROL SELLSTROME  
59 CRAIGLOCKHEART ROAD NORTH  
EDINBURGH  
031-443 1088

Golden and usual

Kittens due soon, enquiries welcome

**WE HAVE MOVED**  
**COUCHICOU**  
**CHINCHILLAS AND GOLDENS**



**PLEASE NOTE OUR NEW ADDRESS :**  
**59 Craiglockheart Road North**  
**Edinburgh**  
**031-443 1088**



**GOLDEN                      GOLDEN**  
**Lysanda Honeysuckle**  
**x**  
**Silcresta Golden Midus**  
**GOLDEN x GOLDEN MATING**



*Kittens due*  
*second week in April*



**ENQUIRIES WELCOME**  
**FOR**  
**GOLDEN KITTENS**

# PURRSOO CHINCHILLAS

PRESENT HERE TODAY

**Purrsoo Tinkerbelle (10)**

AND HER FATHER

**Furifrend Gerard (10)**

WISHING EVERYONE A VERY HAPPY DAY

---

**GERARD NOW AT OPEN STUD  
TO FeLV NEGATIVE QUEENS**

Stud and Kitten enquiries welcome

---

FeLV Negative Household

---

**SUE MOWBRAY**

**031-440 0257**

- Class 170.—RUSSIAN BLUE, M.** **Mrs. Bentinck**
- 170 Miss M. E. Instone, ZATASHA VODKATINI. 27.7.82. Ch. Zatasha Zephyranthes x Ch. Zatasha Francesca. Breeder, Mrs. M. Chambers. Also in 332, 341, 606.
- 171 Miss E. M. Stark, SORGENFRI TROTSKY. 4.2.82. Ch. Zhivago Stiva x Globury Anushka. Breeders, Mr. and Mrs. Pickering. Also in 332, 338, 343, 606.
- 172 Mrs. K. Insh, KATCOLLA JEZZAM. 9.5.83. Planxty Summertime Blue x Kolokol Marina Gorshkova. Breeder, Exhibitor. Also in 331, 333, 336, 427, 516, 572, 606, 612.
- 173 Mrs. K. Insh, ARCTIC UMNİKAT. 7.5.83. Tarawood Lars Finny x Arctic Miata. Breeder, Mrs. F. Macleod. Also in 332, 334, 340, 427, 516, 572, 606, 612.
- Class 171.—RUSSIAN BLUE, F.** **Mrs. Bentinck**
- 174 Miss E. M. Stark, KOLOKOL VERA FOKINA. 4.8.81. Ch. Zatasha Ulyanov x Ch. Zatasha Staritza. Breeders, Mr. and Mrs. Williamson-Bell. Also in 335, 341, 606.
- Class 172.—ABYSSINIAN, M.** **Miss Rickson**
- 175 H. and R. McGowan, OSIRAN OENIG. 17.2.83. Gr. Ch. Seawind Swatamoth x Ch. Gingerbicky. Breeder, Mrs. J. Downie. Also in 336, 341, 437, 444.
- Class 173.—ABYSSINIAN, F.** **Miss Rickson**
- 176 Mr. and Mrs. L. Pryde, ADONESH GERDA. 24.5.83. Annera Cymbeline x Taishun Leonie. Breeder, Mrs. K. I. Campbell. Also in 333, 334, 341.
- Class 174.—SORREL ABYSSINIAN, M.** **Mrs. Menezes**
- 177 Mrs. D. Harley, CH. ANNERA EMBLEM. 7.10.82. Annera Benedick x Gr. Ch. Sancharma Biriani. Breeder, C. Macaulay. Also in 169, 427, 437, 445.
- Class 175 and 176.—CANCELLED. NO ENTRIES.**
- Class 177.—HAVANA, M.** **Mrs. Bentinck**
- Not entered in this Class:—
- 178 Miss J. L. Harrison, CH. MAJIK FELIZAH. 2.11.79. Ch. Chalmi Fidel x Ch. Majik Karoo. Breeder, Exhibitor. Also in 331, 341, 527.
- Class 178.—HAVANA, F.** **Mrs. Bentinck**
- 179 Mrs. C. Craik, CH. TAKATA KHAFFI. 10.4.82. Ch. Chalmi Fidel x Ch. Takata Kasayama. Breeder, Mrs. S. Taylor. Also in 169, 332, 527, 532.
- Class 179.—FOREIGN LILAC, M.** **Mrs. Richardson**
- 180 Miss J. L. Harrison, MAJIK LILAC LARNICUS. 20.9.81. Ch. Foxtwist Amigo x Ch. Majik Sheherazade. Breeder, Exhibitor. Also in 338, 529, 647.
- Class 180.—CANCELLED. NO ENTRIES.**
- Class 181.—CORNISH REX, M.** **Mrs. Ashford**
- 181 Mrs. M. Beresford, CH. SYBARITE TOSCA. 8.7.79. Amaska Moselle x Annelida Cream Fudge. Breeder, Mrs. J. Timney. Also in 169, 332, 508, 601.
- Class 182.—CORNISH REX, F.** **Mrs. Ashford**
- 182 Mrs. M. Beresford, SAITAN BLUE JADE. 29.6.83. Ch. Sybarite Tosca x Ch. Patriarca Parrotfashion. Breeder, Exhibitor. Also in 331, 333, 334, 601.
- Class 183.—DEVON REX, M.** **Mrs. Menezes**
- 183 Mrs. M. Sellstrom, RUTHEREX LOUIS. 20.5.83. Miramar Snapdragon x Gowlaren Candytuft. Breeder, B. Rutherford. Also in 332, 333, 334, 335, 336, 341, 343, 427.

# NEECHAN

*SIAMESE and FOREIGNS*

(FeLV Negative)

**AT LIMITED STUD:**

**NEECHAN RAMA (24)**

KITTENS AVAILABLE only to personally selected Cat People

---

ENQUIRIES:—

**DR. MOIRA SIMMONS**

**3 CAPELAW ROAD, COLINTON**

**EDINBURGH EH13 0HG**

Telephone: (031) 441-2925

---

# CHINGFANG

**(24) (32/3) (38B)**

**SIAMESE AND ORIENTALS**

All FeLV Negative

ON SHOW TODAY:

**ADONESH ANJOU POLKA (38B)**

(1st Open West of Scotland)

ALSO HERE TODAY:

**ADONEAM FAY YING (32/3)**

and

**DILRALOCH BLEEPER (38B)**

---

Enquiries:—

**AGNES WEEKS**

**Tel: EDINBURGH 336-2308**

**1 LOGANLEA ROAD**

- 184 Mr. G. Paterson, RUTHEREX SACHA. 20.5.83. Miramar Snapdragon x Gowliaren Candytuft. Breeder, Mr. B. Rutherford. Also in 343, 427, 603.  
 185 Ms. J. Erskine, GANCANNY BLACK DIAMOND. 3.5.83. Ch. Denmich Red Rum x Ch. Gancanny Lindisfarne Lass. Breeder, D. Thompson. Also in 336, 427, 603.

**Class 184.—DEVON REX, F.**

Mrs. Menezes

- 186 Miss E. Simpson, ADONESH BLACK STAR. 27.8.82. Dezna Scaramouche x Dezna Moonshadow. Breeder, Mr. N. Droog. Also in 335, 337, 603, 612.  
 187 Ms. J. Erskine, DEZNA WOODLAND FRENZY. 19.5.81. Ch. Garchell Eldorado Tabbiana x Garchell Fruitgum. Breeder, Mrs. R.-M. Herd. Also in 335, 427, 603.

**Not entered in this Class:—**

- 188 Miss E. Simpson, CH. DEZNA MOON SHADOW. 19.5.81. Ch. Garchell Eldorado Tabbiana x Garchell Fruitgum. Breeder, Mrs. R. M. Herd. Also in 169, 332, 343, 603, 612.

**Class 185.—CANCELLED. NO ENTRIES.**

**Class 186.—FOREIGN WHITE, M.**

Mrs. Wilson

- 189 Mrs. M. Brown, CH. THISLEWAY CASPAR. 11.3.82. Gr. Ch. Kaloke Kuna x Ch. Thisleway White Orchid. Breeder, Exhibitor. Also in 169, 331, 342, 427, 523, 525.

**Class 187.—CANCELLED. NO ENTRIES.**

**Class 188.—FOREIGN BLACK, M.**

Mrs. Denny

- 190 Mr. P. and Dr. M. Simmons, NEECHAN MOONSHADOW. 24.6.83. Chalmi Clansman x Suswa Metema. Breeders, Exhibitors. Also in 331, 334, 427, 516, 612.

**Class 189.—FOREIGN BLACK, F.**

Mrs. Denny

- 191 Mr. and Mrs. P. McNaughton, CH. SATINY SAMANTHA. 12.12.81. Gr. Ch. Reynards Tarka x Syming Satin Sash. Breeders, Exhibitors. Also in 169, 331, 338, 342, 534.

**Class 190.—FOREIGN BLUE, M. or F.**

Mrs. Foster

- 192 Mr. and Mrs. D. Millican, NEECHAN BLUE MING, F. 24.6.83. Chalmi Clansman x Suswa Metema. Breeders, P. and M. Simmons. Also in 334, 337, 342.

**Class 191.—ORIENTAL SPOTTED TABBY, M.**

Mrs. Hardy

- 193 Mrs. A. Weeks, ADONESH ANJOU POLKA. 19.5.83. Ch. Dilraloch Laughing Laird x Penthouse Crystal. Breeder, Miss S. Livesey. Also in 332, 334, 335, 336, 341, 342, 427, 516, 579.

**Class 192.—ORIENTAL SPOTTED TABBY, F.**

Mrs. Hardy

- 194 Mrs. A. Weeks, DILRALOCH BLEEPER. 25.11.82. Ch. Aoki Astra x Dilraloch Xanthene. Breeders, B. and J. MacDonald. Also in 332, 334, 335, 337, 341, 342, 427, 516, 579.

**Class 193.—FOREIGN S.H. ASSESSMENT ADULT.**

Miss Rickson

- 195 Mr. and Mrs. J. MacDonald, MALBRAE COCHISE (43) (Oriental Black Smoke), M. 20.7.82. Scintilla Thunderbird x Solitaire Romany Girl. Breeder, J. Allwork. Also in 332, 333, 336, 342, 427.

**FOREIGN KITTENS**

**Class 194.—RUSSIAN BLUE, M. or F.**

Mrs. Wilson

- 196 Mr. and Mrs. D. Aspey, DUSHENKA ARKHIPOV, M. 6.8.83. Sorgenfri Trotsky x Kolokol Vera Fokina. Breeder, Miss E. Stark. Also in 350, 351, 607.  
 197 Mrs. H. A. McGlashan, DUSHENKA LYUBA ANDREYEVNA, F. 6.8.83. Sorgenfri Trotsky x Kolokol Vera Fokina. Breeder, Miss E. M. Stark. Also in 350, 354, 607.

# CRUBEN PERSIANS

THE HOME OF CHAMPION

## **PURRSONA MICKEY FINN**

(2)

SPECIALISING IN WHITES (ALL EYE COLOURS)  
ALSO BLUE, CREAM AND BLUE-CREAM



## QUALITY KITTENS

of lovely type, strong bone and super temperaments,  
sometimes available from Typy Queens of impeccable  
breeding



MOIRA FLYNN  
DRUIM CROFT  
LOCHLOY ROAD  
NAIRN

Telephone: 0667-54726

**Class 195.—ABYSSINIAN, M. or F.**

**Mrs. Ashford**

- 198 Mrs. A. F. Rose, ANNERA GORGEOUS GUSSIE, F. 7.7.83. Seawind Somers Isle x Ch. Annera Beatrice. Breeder, Mrs. C. L. Macaulay. Also in 354, 356, 439, 444.

**Class 196.—SORREL ABYSSINIAN, M. or F.**

**Mrs. Denny**

- 199 Mr. and Mrs. E. J. Bewlay, ALPHYL AEOLIAN ARABESQUE, M. 3.8.83. Ch. Beau Saurel x Ch. Shelemay Serenity. Breeders, Dr. and Mrs. Cassels. Also in 351, 354, 356.  
200 Mrs. D. Harley, ABYGLEN AURORAN, F. 14.10.83. Ch. Annera Emblem x Ch. Dreamgirl. Breeder, Exhibitor. Also in 349, 353, 439.  
201 Mrs. D. Harley, ABYGLEN ROWANNA REDFERN, F. 14.10.83. Ch. Annera Emblem x Ch. Dreamgirl. Breeder, Exhibitor. Also in 351, 356, 445.

**Class 197.—CANCELLED. NO ENTRIES.**

**ABYSSINIAN MERIT ASSESSMENT**

- 202 Mr. and Mrs. J. Bewlay, KINGCUP CHOCOLATE QUISARA (23b) (Chocolate Abyssinian). See Class 207.

**Class 198.—HAVANA, M. or F.**

**Mrs. Wilson**

- 203 Mr. G. MacLeod, TAKATA KARAMELLA, F. 28.10.83. Caliganza Caliphe x Ch. Takata Kasayama. Breeder, Mrs. S. Taylor. Also in 351, 353, 356.

**Classes 199 and 200.—CANCELLED. NO ENTRIES.**

**Class 201.—DEVON REX, M. or F.**

**Mr. Gow**

- 204 Mrs. and Miss Shirley, WHYLAWAY JUST SOLO, M. 29.8.83. Ch. Kalima Pisces x Brylou Evita Star. Breeder, Mrs. P. Randerson. Also in 352, 354, 604.

**Class 202.—CANCELLED. NO ENTRIES.**

**Class 203.—FOREIGN WHITE, M. or F.**

**Mrs. Wilson**

- 205 Mrs. M. Key, KALOKE KOLFINNA, F. 9.10.83. Ch. Kaloke Sulien x Thisleway Folly. Breeder, Exhibitor. Also in 349, 353, 428.

**Classes 204 to 206.—CANCELLED. NO ENTRIES.**

**Class 207.—FOREIGN S.H. ASSESSMENT KITTEN.**

**Miss Rickson**

- 206 Mr. and Mrs. D. Gray, AUQUHADLIE HONEYPIE (26) (Blue Shaded Silver), M. 26.11.83. Baksan Blue Brigand x Joleen Tinkertoo. Breeders, Exhibitors. Also in 349, 353, 541.  
202 Mr. and Mrs. E. J. Bewlay, KINGCUP CHOCOLATE QUISARA (23b) (Chocolate Abyssinian), F. 23.10.83. Tiasi Lilac Meringue x Farnley Pandora. Breeder, Mrs. M. Cooke. Also in 350, 353, 440.

**FOREIGN NEUTERS**

**Class 208.—A.V. FOREIGN S.H. PREMIER.**

**Mrs. Richardson**

- 210 Mr. and Mrs. N. Stevenson, PR. GALINA SHILLINGCUP (23), M.N.  
211 Mr. and Mrs. N. Stevenson, PR. GALINA DREADLOCKS (23), M.N.  
213 Mr. G. Godfrey, PR. GOWLAREN TRICKY TACCA (33a), M.N.

**Class 209.—RUSSIAN BLUE.**

**Mrs. Foster**

- 207 Mrs. K. Insh, KATCOLLA LEMAHAL, M.N. 9.5.83. Planxty Summertime Blue x Kolokol Marina Gorshkova. Breeder, Exhibitor. Also in 360, 361, 363, 429, 518, 573, 608, 614.

# Kaloke Sealpoint Siamese

AT STUD:

**GRAND CHAMPION KALOKE KUNA**

8 Gr. Ch.'s (now in his 10th year)

and

**CHAMPION KALOKE SULIEN**

9 C.C.'s

(both boys being from litters producing 3 Champions)  
in each litter)

## ROLL OF HONOUR:

1. Grand Champion Kaloke Pharoah
2. Grand Champion Kaloke Kuna
3. Int. Champion Kaloke Thai Yana (Switz.)
4. Champion Kaloke Komala
5. Int. Champion Kaloke Kao (France)
6. Int. Champion Kaloke Maia (Holland)
7. Champion Kaloke Kavak
8. Champion Kaloke Shanti
9. Champion Kaloke Fingal
10. Champion Kaloke Pendragon (South Africa)
11. Champion Kaloke Kendon (Ireland)
12. Champion Kaloke Kado (New Zealand)
13. Champion Kaloke Ishkoodah (Australia)
14. Champion Kaloke Cassidy (Australia)
15. Grand Premier Kaloke Cody
16. Grand Premier Kaloke Jolyan
17. Champion Kaloke Gaberlunzie (U.S.A.)
18. Champion Kaloke Scipio (U.S.A.)
19. Champion Kaloke Misha
20. Champion Kaloke Toltec (New Zealand)
21. Champion Kaloke Finnigan (U.S.A.)
22. Champion Kaloke Sulien
23. Champion Kaloke Toyah
24. Champion Kaloke Ossian (U.S.A.)

---

**MRS. MARY KEY**

**PLEASANTS SCHOOLHOUSE, JEDBURGH  
ROXBURGHSHIRE, SCOTLAND TD8 6QZ**

**Telephone: 0835-62203**

- 208 Mr. and Mrs. J. Warwick, CH. GLOBURY IGOR, M.N. 18.11.80. Gr. Ch. Zatasha Kandalaski x Zhivago Annanuska. Breeders, Mr. and Mrs. J. Bury. Also in 360, 362, 364.
- 209 Elizabeth M. Stark, CH. SAPHIRIKEN BEAU BELLIS, M.N. 30.7.76. Ch. Broadweir Valdikler x Jennymay Songa. Breeder, Mrs. J. Kenwright. Also in 360, 362, 365, 608.

**Class 210.—ABYSSINIAN and SORREL ABYSSINIAN. Mrs. Ashford**

- 210 Mr. and Mrs. N. Stevenson, PR. GALINA SHILLINGCUP, M.N. 21.7.81. Gr. Ch. Seawind Swatamoth x Seawind Sugarbuttie. Breeders, Mr. and Mrs. Cox. Also in 208, 442, 446, 581.
- 211 Mr. and Mrs. N. Stevenson, PR. GALINA DREADLOCKS, M.N. 21.7.81. Gr. Ch. Seawind Swatamoth x Seawind Sugarbuttie. Breeders, Mr. and Mrs. Cox. Also in 208, 442, 446, 581.

**Class 211.—CANCELLED. NO ENTRIES.**

**Class 212.—DEVON REX. Mrs. Ashford**

- 212 Miss C. Hamilton, KOWHAI PIXIWICK, M.N. 17.7.82. Dezna Scaramouche x Coeila Blue Bryony. Breeder, Mrs. J. McIntosh. Also in 362, 429, 605.
- 213 Mr. G. Godfrey, PR. GOWLAREN TRICKY TACCA, M.N. 7.8.80. Ch. Annelida Wayfarer x Felixir Ertha Kitten. Breeder, Mr. G. Gow. Also in 208, 360, 659.
- 214 Mrs. H. E. Haddow, KOWHAI TRICKI TU, M.N. 17.7.82. Dezna Scaramouche x Coeila Blue Bryony. Breeder, Mrs. J. McIntosh. Also in 360, 503, 605.
- 215 Mr. G. W. Spark, ANNELIDA COFFEE JOHNNY, M.N. 17.9.81. Berilleon Crackles x Redcliffe Goldilocks. Breeder, Mrs. A. Ashford. Also in 362, 581, 605.
- 216 Mrs. H. Clark, SNOWFLAKE, F.N. 20.9.81. Miramar Snapdragon x Gowlaren Pollyanna. Breeder, Miss A. B. Urquhart. Also in 360, 361, 364.
- 217 Mr. B. Rutherford, GOWLAREN BLUE PETER, M.N. 1.11.81. Gowlaren Red Gauntlet x Felixir Ertha Kitten. Breeder, Mr. G. Gow. Also in 429, 518, 605.

**Class 213.—CANCELLED. NO ENTRIES.**

**Class 214.—FOREIGN WHITE and FOREIGN BLACK. Mrs. Denny**

- 218 Mr. and Mrs. D. Gray, AUQUHADLIE ELDIS (37), M.N. 29.4.83. Dilraloch Xanthos x Dilraloch Vallota. Breeder, Exhibitor. Also in 429, 518, 614.
- 219 Mrs. L. Caswell, HARGILL CHARCOAL (37), M.N. 16.5.83. Mylen Sagitarius x Hargill Clay Basket. Breeder, Mrs. M. Rattrie. Also in 360, 361, 363, 429.
- 220 Mr. and Mrs. K. Southall, NEECHAN FOSCOLO (37), M.N. 16.7.82. Gr. Ch. Kaloke Kuna x Suswa Metema. Breeders, P. and M. Simmons. Also in 360, 429, 518.

**Class 215.—ORIENTAL SPOTTED TABBY. Mrs. Denny**

- 221 Miss M. McGowan, SARALOU BUMBELINI (38b), M.N. 8.7.82. Ch. Caliganza Kasmin x Saralou Fifi. Breeder, Mrs. D. Halliday. Also in 360, 362, 581.
- 222 A. and Mrs. J. Martin, DILRALOCH BELINDA (38c), F.N. 17.5.82. Ch. Dilraloch Vinca x Dilraloch Xanthene. Breeders, B. and J. MacDonald. Also in 360, 362, 363, 429, 518, 542, 591.

**Classes 216 to 218.—CANCELLED. NO ENTRIES.**

# SITZABINKA

(FeLV Negative)

Burmese                      British Tipped (S.H.)  
Chinchillas (L.H.)

- |                       |           |
|-----------------------|-----------|
| ★ BURMESE (27)        | Kittens   |
| ★ BRITISH TIPPED (39) | Available |
| ★ CHINCHILLA (10)     | Shortly   |

Bred for Temperament and Quality  
Show and Pet Kittens sometimes can deliver

★

Enquiries today of

Telephone: 0569-30862

BEN AND EV LYONS

## GATESIDE *SIAMESE — BIRMAN*

ON SHOW TODAY:

**TAMORIE TOP CAT (32/4)**

(1 C.C.)

"Pharoah" is at Limited Stud to FeLV Negative Queens

Enquiries to:—

**BERYL S. SHAW**

**18 GATESIDE PL., KILBARCHAN, RENFREWSHIRE**

Telephone: Kilbarchan 4712

# BURMESE SECTION

## ADULTS

### Class 219a.—A.C. BURMESE CHAMPION, M.

Miss Rickson

- 224 Miss P. Niblock, CH. CATAUMET COMMANDER (27), M.  
225 Mrs. L. Niblock, CH. BAMBINO BROWN BERGERAC (27), M.  
238 Mesdames Williams and Pallett, CH. CHAMORE HOSEA HARLE (27b), M.  
246 Mrs. B. R. Boizard, CH. BAMBINO SERVALAN (27c), M.  
247 Mrs. A. Ross, CH. MONCLAIR PINK PANTHER (27c), M.

### Class 219b.—A.C. BURMESE CHAMPION, F.

Miss Rickson

- 228 Mrs. M. Walkden, CH. BROOKDALE LITTLE EVITA (27), F.  
237 Mrs. C. Fitzpatrick, CH. EMER CHANTILLY LACE (27a), F.  
240 Mrs. B. R. Boizard, CH. BAMBINO MYSTIQUE (27b), F.  
248 Mrs. B. R. Boizard, CH. BAMBINO GOSSAMER SILK (27c), F.  
249 Mrs. A. Ross, CH. TAMORIE SULKI PEARL (27c), F.

### Class 220.—BROWN, M.

Mrs. Kidd

- 223 Mrs. J. McMillan, SUCHI COUL KANDA. 3.1.83. Gr. Ch. Typha Dark Enigma x Apogee Berenice. Breeder, Mrs. H. Houghton. Also in 368, 370, 517.  
224 Miss P. Niblock, CH. CATAUMET COMMANDER. 4.1.83. Gr. Ch. Octavian x Gr. Ch. Arkenstone Fantasia. Breeder, Mrs. W. Lonmo. Also in 219, 368, 375, 459.  
225 Mrs. L. Niblock, CH. BAMBINO BROWN BERGERAC. 15.11.81. Gr. Ch. Kayserling Khan x Ch. Bambino Lilac Truov. Breeder, Mrs. B. Boizard. Also in 219, 372, 459.  
226 Mrs. J. A. Davis, BERNINA QUO VADIS. 6.7.82. Ch. Inya Gimcrack x Bernina Brown Beauty. Breeder, Mrs. D. Threadingham. Also in 368, 371, 459.

### Class 221.—BROWN, F.

Mrs. Kidd

- 227 Mrs. J. McMillan, KINGSMEADOW KAFTAN. 1.5.83. Kesuma Sharnida x Bali Laika. Breeder, Exhibitor. Also in 367, 371, 430, 579.  
228 Mrs. M. Walkden, CH. BROOKDALE LITTLE EVITA. 10.5.80. Kiang Kirri x Ch. Katolyn Cheri Suisse. Breeder, Exhibitor. Also in 219, 430, 459.  
229 Mrs. L. Niblock, BAMBINO KHANANLACE. 16.11.81. Gr. Ch. Kayserling Khan x Gr. Ch. Bambino Silver Lace. Breeder, Mrs. B. Boizard. Also in 368, 369, 459.  
230 Miss A. and Mrs. M. Bowes, KIPORIA PETRONELLA. 5.8.82. Bambino Chinchintarrou x Kiporia Masquerade. Breeder, Mrs. V. Clark. Also in 368, 371, 375, 430, 502, 517, 660.  
231 Mrs. H. R. Mason, MIKATZ BROWN QUICKNICK. 21.4.80. Gr. Ch. Kayserling Khan x Turangalila Bella. Breeder, Mrs. G. Pearson. Also in 368, 372, 375, 459.  
232 Mrs. S. Graham, HEGIRA ZIGGYANNA. 13.9.82. Ch. Katsalley Orinoco x Ch. Hegira Zolitaire. Breeder, Mrs. G. Hetherington. Also in 368, 371, 375, 430.

### Class 222.—CANCELLED. NO ENTRIES.

### Class 223.—BLUE, F.

Mrs. Bentinck

- 233 Mrs. M. A. Easson, CHAMORE KIRSTY KERSEYMERE. 26.5.83. Chamore Hosea Harle x Chamore Georgette. Breeders, Mesdames Williams and Pallett. Also in 368, 369, 371, 375, 517.  
234 Mrs. I. T. Dow, ADONEBU BLUE AYISHA. 11.1.83. Sabra Chocolate Chad x Shakuntula Shalimar. Breeder, Exhibitor. Also in 367, 369, 370, 371, 375.  
235 Mrs. C. Fitzpatrick, EMER BLUE BELLE. 19.11.82. Ch. Emer Macavity x Ch. Emer Demerara Sugar. Breeder, Mrs. L. Niblock. Also in 370, 371, 375.

# TAMORIE

(Regularly FeLV Tested)

**SIAMESE**

**BURMESE**

Here today our Lilac Burmese "CHAMPS"

**Ch. Tamorie Sulki Pearl**

**Ch. Monclair Pink Panther**

5 C.C.'s and 1 Gr. C.C. and 1 Res. Gr. Ch.

Also

**Tamorie Shalimar (27a)**

(Owner: Miss Kirsty Wilker)

---

**CH. MONCLAIR PINK PANTHER**

and

**TAMORIE BEAU SUPREME (24)**

are both at Stud and are siring quality Kittens, bred not only for their good looks but more for their fantastic temperaments

Good luck to all TAMORIE offsprings here today

---

**GORGEOUS SIAMESE AND BURMESE KITTENS**  
ready May

All enquiries very welcome

---

**ANNE ROSS**

**"STRAVEN," LEWIS CRES., KILBARCHAN**  
**RENFREWSHIRE**

Telephone: Kilbarchan 2280

- 236 Mrs. E. A. Campbell, BERDEK DIAMOND LIL. 13.6.83. Ch. Kiporia Faro x Berdek Dillons Bluebelle. Breeders, Mr. and Mrs. D. Rawnsley. Also in 369, 370, 460.
- 237 Mrs. C. Fitzpatrick, CH. EMER CHANTILLY LACE. 19.11.82. Ch. Emer Macavity x Ch. Emer Demerara Sugar. Breeder, Mrs. L. Niblock. Also in 219, 368, 375, 460.

**Class 224.—CHOCOLATE, M.**

Mrs. Wilson

- 238 Mesdames Williams and Pallett, CH. CHAMORE HOSEA HARLE. 10.3.82. Ch. Kanzan Fernando x Gr. Ch. Sidarka Jenibeu Jangles. Breeders, Exhibitors. Also in 219, 372, 430, 461.
- 239 Mrs. E. A. Campbell, KIPORIA SUPER TRAMP. 29.3.83. Bambino Chinchintarrou x Kiporia Masquerade. Breeder, Mrs. V. Clark. Also in 368, 371, 461.

**Class 225.—CHOCOLATE, F.**

Mrs. Wilson

- 240 Mrs. B. R. Boizard, CH. BAMBINO MYSTIQUE. 30.1.83. Ch. Bambino Servalan x Bambino Chocolate Martina. Breeder, Exhibitor. Also in 219, 367, 371, 430, 572. (Not entered in this Class).
- 241 Mr. and Mrs. J. Midgeley, LINZIN MILK CHOCOLATE. 29.5.83. Bambino Chinchintarrou x Kesuma Chocolate Honeybun. Breeders, Exhibitors. Also in 367, 370, 430, 461, 612, 623, 675.
- 242 Mrs. C. G. Brown, LINZIN CHOCOLATE FUDGE. 3.1.82. Ch. Beda Beige Baron x Kesuma Chocolate Honeybun. Breeders, Mr. and Mrs. J. Midgley. Also in 368, 430, 461, 612.
- 243 Mrs. H. J. Hewitt, BRAESIDE LADY STARSHINE. 15.6.83. Ch. Bambino Servalan x Braeside Sue Ellen. Breeder, Exhibitor. Also in 369, 371, 461.
- 244 Mrs. S. Harnott, LINZIN CHOCOLATE CARAMEL. 29.5.83. Bambino Chinchintarrou x Kesuma Chocolate Honeybun. Breeders, Mr. and Mrs. J. Midgley. Also in 368, 369, 370, 371, 374, 430.
- 245 Mrs. M. Black, VINTAGE LITTLE POUPEE. 2.9.82. Bambino Chinchintarrou x Kiporia La Pompadour. Breeder, Mrs. R. Gummow. Also in 368, 370, 371.

**Class 226.—LILAC, M.**

Mrs. Wilson

- 246 Mrs. B. R. Boizard, CH. BAMBINO SERVALAN. 14.8.81. Gr. Ch. Octavian x Gr. Ch. Bambino Lilac Willow. Breeder, Exhibitor. Also in 219, 367, 372, 461.
- 247 Mrs. A. Ross, CH. MONCLAIR PINK PANTHER. 10.6.82. Ch. Monclair Champagne Chandel x Bambino Burnt Chocolate. Breeder, Mrs. McCubbine. Also in 219, 368, 371, 430, 461, 545, 579, 612.

**Class 227.—LILAC, F.**

Mrs. Wilson

- 248 Mrs. B. R. Boizard, CH. BAMBINO GOSSAMER SILK. 30.1.83. Ch. Bambino Servalan x Bambino Chocolate Martina. Breeder, Exhibitor. Also in 219, 367, 371, 375, 430, 461.
- 249 Mrs. A. Ross, CH. TAMORIE SULKI PEARL. 24.6.81. Ch. Valivu Silver Celebration x Levite Lilac Lover. Breeder, Exhibitor. Also in 219, 367, 372, 430, 461, 517, 566, 594.
- 250 Mrs. J. A. Davis, VADIS JEMIMA. 25.4.83. Bernina Quo Vadis x Vadis Xanthia. Breeder, Exhibitor. Also in 367, 371, 461.
- 251 Mrs. M. Franklin, TIMALING KRYSTAL ROSE. 29.6.83. Ch. The Centurion x Gr. Ch. Kiporia Opal Rose. Breeder, Mrs. G. Buxton. Also in 368, 371, 375, 461.
- 252 Mrs. S. Bates, TAMORIE AMETHYST SILK. 17.3.83. Ch. Monclair Pink Panther x Tamorie Silver Lady. Breeder, Mrs. A. Ross. Also in 369, 371, 475, 502, 545, 660.

**Class 228.—CANCELLED. NO ENTRIES.**

**Class 229.—RED, F.**

Mrs. Bentinck

- 253 Mrs. R. I. Stewart, PULSARS ORGANISD CONFUSION 24.2.83. Ch. Braeside Red Toreador x Gr. Ch. Pulsars Inamorata. Breeders, Mr. and Mrs. D. Barrett. Also in 369, 462, 579.

# CHAMORE BURMESE

RESIDENT QUEENS :

**GR. CH. SIDARKA JENIBEAU JANGLES, 27a**

**CH. CHAMORE GEORGETTE, 27a**

**CHAMORE ISABELLA ISTLE, 27c**

**BRABANTIA TAMARA, 27**

and

INTRODUCING OUR NEW BABY

**CHAMORE GOSSAMER LACE, 27a**

AT STUD :

**CH. CHAMORE HOSEA HARLE, 27b**

(Ozzie)

Queens from fully FeLV Tested Households only

WE WISH YOU ALL A HAPPY DAY

---

Kitten and Stud enquiries welcome

**MARY WILLIAMS & TRICIA PALLETT**  
**3 MARCHFIELD GROVE, EDINBURGH EH4 5BN**  
**Telephone: 031-336-2374**

- 254 Mrs. A. P. Petrie, LINJEN SCARLET O'HARA, 5.10.82. Ch. Linjen Sun Prince x Ch. Pulsars Ensufrabl Frekl. Breeder, Mrs. J. Dixon. Also in 368, 371, 430, 462, 612.

**Classes 230 and 231.—CANCELLED. NO ENTRIES.**

**Class 232.—TORTIE ADULT.**

**Miss Rickson**

- 255 Miss A. R. Ferguson, ADVERSANE CONFETTI, 16.11.82. Braeside Red Toreador x Pulsars Impeccabl Phrykl. Breeder, Mrs. S. Cook. Also in 368, 375, 463, 502.
- 256 Mrs. R. I. Stewart, CANNYKITS MISS CHEEVERS, 30.3.83. Ch. Hilltop Orlando x Pasticci Blue Pansy. Breeder, Mrs. M. Buckley. Also in 370, 375, 463.

**BURMESE KITTENS**

**Class 233.—BROWN, M. or F.**

**Mrs. Bentinck**

- 257 Mrs. W. E. R. Hardy, AZULEJO LAUREA, F. 31.7.83. Ch. Kevitor Brown Lad x Azulejo Chocolate Surprise. Breeder, Exhibitor. Also in 376, 380, 431, 464, 517, 613.
- 258 Mr. and Mrs. A. G. Bell, CHAMORE TAITUN LISLE, F. 9.10.83. Ch. Brabantia Fusilier x Gr. Ch. Sidarka Jenibeu Jangles. Breeders, Mesdames Williams and Pallett. Also in 382, 464, 517.
- 259 Miss A. E. Greenwood, HEGIRA ZALAMAR, F. 23.9.83. Gr. Ch. Hegira Horrobin Brown x Ch. Hegira Zolitaire. Breeder, Mrs. G. Hetherington. Also in 377, 382, 517.
- 260 Mr. and Mrs. P. Lyons, SITZABINKA SILHOUETTE, F. 26.9.83. Sleekine Chocolate Sharndu x Gr. Ch. Turangalila Tinkerbelle. Breeders, Exhibitors. Also in 376, 378, 464.

**Class 234.—BLUE, M. or F.**

**Mrs. Kidd**

- 261 Mesdames Williams and Pallett, CHAMORE GOSSAMER LACE, F. 9.10.83. Ch. Brabantia Fusilier x Gr. Ch. Sidarka Jenibeu Jangles. Breeders, Exhibitors. Also in 376, 379, 465, 517.
- 262 Mrs. A. Ross, TAMORIE SHALIMAR, M. 24.10.83. Ch. Monclair Pink Panther x Tamorie Silver Lady. Breeder, Exhibitor. Also in 376, 378, 379, 431, 465.
- 263 Miss G. Picken, MARTINSAN BALLOO, M. 30.8.83. Ch. Monclair Pink Panther x Hegira Ziggyanna. Breeder, Mrs. S. Graham. Also in 377, 380, 382.

**Class 235.—CHOCOLATE, M. or F.**

**Mrs. Denny**

- 264 Master M. Dalrymple, PETMAR KOLOSSI TEMPLAR, M. 17.9.83. Bernina Quo Vadis x Petmar Blue Moon. Breeders, Mrs. M. and Mr. P. Cook. Also in 377, 378, 380, 381.
- 265 Mrs. M. Lyon, CHAMORE LINSEY LAIRD, M. 9.10.83. Ch. Brabantia Fusilier x Gr. Ch. Sidarka Jenibeu Jangles. Breeders, Mesdames Williams and Pallett. Also in 377, 378, 381, 431.

**Class 236.—LILAC, M. or F.**

**Mrs. Denny**

- 266 Mrs. A. Ross, TAMORIE TAI LEE, M. 24.10.83. Ch. Monclair Pink Panther x Tamorie Silver Lady. Breeder, Exhibitor. Also in 376, 378, 382, 431, 466.
- 267 Miss A. E. Greenwood, TAMORIE ANDROMEDA, F. 24.10.83. Ch. Monclair Pink Panther x Tamorie Silver Lady. Breeder, Mrs. A. Ross. Also in 377, 378, 379.
- 268 Mrs. R. Howden, ADUEBU CHAMPAGNE WARRIOR, M. 12.10.83. Ch. Monclair Pink Panther x Babatune Cathar. Breeder, L. Powell. Also in 377, 378, 379.
- 269 Mrs. L. Angus, BREJA PINK PANDORA, F. 15.9.83. Ch. Monclair Pink Panther x Linzin Chocolate Fudge. Breeder, Mrs. C. Brown. Also in 377, 378, 380.
- 270 Mrs. E. A. Campbell, BAMBINO CAVANTINA, M. 22.7.83. Ch. Bambino Servalan x Bambino Chocolate Martina. Breeder, Mrs. B. Boizard. Also in 377, 380, 382, 466.

**Classes 237 to 239.—CANCELLED. NO ENTRIES.**

# MABROOK PERSIANS

WISH EVERYBODY A HAPPY DAY

HERE TODAY ARE :

**CH. EL DARBY PETER PAN (1)**

6 C.C.'s, 6 B.O.B., 3 Res. Gr. C.C.'s  
FOUR TIMES BEST IN SHOW

and

**SHIRAR SNOWFLAKE (2A)**

2 C.C.'s, 2 B.O.B., and BEST IN SHOW WINNER

together with their first born Son

**MABROOK DAMION (3)**

Kittens hopefully available soon from Peter and my  
other Queens

---

All enquiries welcome to:—

**MRS. SHARARA CRICHTON**  
25 COLTHILL ROAD, MILLTIMBER, ABERDEEN  
Telephone: (0224) 732496

---

# CAERALMONDE

(FeLV Tested)

**CHINCHILLA**

**BIRMAN**

AT STUD :

**JEMARI ARAMIS (10)**

Sire: Jemari Valentine      Dam: Lewishofs Regina (U.S. Import)

Aramis's outstanding qualities are good temperament,  
superb head shape and super cobby body—the rest  
is not bad either!

AT SHOW TODAY :

See **ARAMIS** and his grand-daughter

**CAERALMONDE EURYDICE**

Sire: Ch. Jimca Palaemon      Dam: Zodapop Zara

---

Stud and Kitten enquiries to:—

**MRS. C. STEWART**  
9 ESSEX PARK, EDINBURGH 4  
Telephone 031- 339-2951      Convenient to M90, M8 and Airport

## BURMESE NEUTERS

### Class 240.—A.C. BURMESE PREMIER.

Mrs. Wilson

- 271 Mr. and Mrs. A. G. Bell, PR. CHAMORE RUM FUSTIAN (27), M.N.  
276 Mrs. F. McGregor, PR. CHAMORE HERBIE HUCKABACK (27a), M.N.  
277 Mrs. M. Grigson, PR. CHAMORE BORIS BARATHEA (27b), M.N.  
278 Mrs. S. McClue, PR. AZULEJO LILAC LANCER (27c), M.N.  
282 Mrs. A. P. Petrie, CH. & PR. LINJEN FIRE KING (27d), M.N.

### Class 241.—BROWN.

Mrs. Kidd

- 271 Mr. and Mrs. A. G. Bell, PR. CHAMORE RUM FUSTIAN, M.N. 19.9.80.  
Gr. Ch. Sidarka Henry Hotfoot x Gr. Ch. Sidarka Jenibeu Jangles.  
Breeders, Mesdames Williams and Pallett. Also in 240, 385, 468.  
272 Mrs. L. Niblock, EMER O'MALLEY, M.N. 9.6.83. Ch. Emer Macavity x  
Bambino Khananlace. Breeder, Exhibitor. Also in 383, 384, 468.  
273 Mrs. L. MacDonald, SITZABINKA JASPER, M.N. 31.10.82. Ch. Leeanken  
Lucifer x Gr. Ch. Turangalila Tinkerbelle. Breeders, Mr. and Mrs. P.  
Lyons. Also in 383, 384, 387, 432.

### Class 242.—BLUE.

Mrs. Bentinck

- 274 Mr. and Mrs. R. O'Donnell, TAMORIE SILVER SAMUTRA, M.N.  
27.12.81. Tamorie Silver Spirit x Levite Lilac Lover. Breeder, Mrs. A. Ross.  
Also in 383, 385, 432, 468.  
275 Dr. N. G. Fraser, BELEBELNI NDLOVA, M.N. 1.11.78. Sabra Choco-  
late Chad x Vadis Rosemary. Breeder, Mrs. J. Davis. Also in 383, 385,  
388, 432, 468, 518.

#### Not entered in this Class:—

- 276 Mrs. F. McGregor, PR. CHAMORE HERBIE HUCKABACK, M.N. 7.1.81.  
Gr. Ch. Sidarka Justa Jiffi x Coeila Calintha. Breeders, Mesdames Williams  
and Pallett. Also in 240, 383, 385, 432.

### Class 243.—CHOCOLATE and LILAC.

Mrs. Bentinck

- 277 Mrs. M. Grigson, PR. CHAMORE BORIS BARATHA (27b), M.N. 21.11.82.  
Ch. Brabantia Fusilier x Gr. Ch. Sidarka Jenibeu Jangles. Breeders,  
Mesdames Williams and Pallett. Also in 240, 383, 384, 388, 518.  
278 Mrs. S. McClure, PR. AZULEJO LILAC LANCER (27c), M.N. 18.7.80.  
Sabra Chocidore x Azulejo Chocolate Surprise. Breeder, Mrs. W. Hardy.  
Also in 240, 383, 385, 388, 432, 468.  
279 Mr. and Mrs. R. O'Donnell, TAMORIE LILAC SALTOKI (27c), M.N.  
4.10.82. Bambino Sanchez x Levite Lilac Lover. Breeder, Mrs. A. Ross.  
Also in 384, 388, 432, 468.  
280 Dr. N. G. Fraser, ADONEBU CHOCOLATE CHIA (27b), F.N. Sabra  
Chocolate Chad x Inchanga Tula. Breeder, Mrs. I. Dow. Also in 383, 384,  
388, 432, 469, 518.

### Class 244.—RED and CREAM.

Miss Rickson

- 281 Miss A. R. Ferguson, BRAWKATZ CRYSTAL WOODLAND (27f), M.N.  
31.5.83. Kesuma Cream Charlemagne x Brawkatz Cream Peach. Breeders,  
Mrs. and Miss Bowes. Also in 384, 388, 468, 518.  
282 Mrs. A. P. Petrie, CH. & PR. LINJEN FIRE KING (27d), M.N. 28.11.80.  
Ch. Alikadoo Red Rum x Ch. Silkpaws Firesprite. Breeder, Mrs. J. Dixon.  
Also in 240, 383, 385, 432, 468, 614.  
283 Mrs. L. I. Liggins, JADE (27f), M.N. 10.5.80. Ch. Melodor Baron Broc x  
Purrgold Double Cream. Breeder, Mrs. M. Bowes. Also in 383, 385,  
387, 432.

### Class 245.—TORTIE.

Miss Rickson

- 284 Miss A. R. Ferguson, ADVERSANE CANDLEFLY, F.N. 16.11.82. Brae-  
side Red Toreador x Pulsars Impeccabl Phrykl. Breeder, Mrs. S. Cook.  
Also in 384, 388, 469, 614.  
285 Mr. and Mrs. T. W. Smith, TULAH LUBILU, F.N. 5.4.83. Kesuma Cream  
Charlemagne x Tulah Barrara. Breeder, Mrs. R. I. Stewart. Also in 384,  
388, 432.

### Class 246.—CANCELLED. NO ENTRIES.

# **TULAH BURMESE**

**BROWN — BLUE — RED — CREAM — TORTIE**

**AT STUD**

to Queens from FeLV negative households

**CH. KESUMA CREAM  
CHARLEMAGNE (27f)**

**KESUMA SHARNIDA (27)**  
2 C.C.'s

★

**Here today**

**PULSAR ORGANISD  
CONFUSION (27d)**

**CANNYKITS  
MISS CHEEVERS (27e)**

★

Stud and Kitten enquiries to:

**MRS. R. IRMELI STEWART  
SOUTH LODGE, WHITTINGEHAME  
EAST LOTHIAN  
Telephone: Stenton 300**

# SIAMESE SECTION

## ADULTS

### Class 247.—A.C. SIAMESE CHAMPION.

Mrs. Hardy

- 289 Mrs. M. Key, CH. KALOKE SULIEN (24), M.  
292 Mrs. M. Girling, CH. SKIDOOSH SEASHELL (24), F.  
296 Mrs. A. Imlach, CH. CHALMI CORIOLON (24a), M.  
313 Mrs. S. Mauchline, GR. CH. MOONDANCE ARAMIS (32c), M.

### Class 248.—SEAL-POINT, M.

Mrs. Yorke

- 286 Mr. P. and Dr. M. Simmons, NEECHAN RAMA. 1.3.83. Gr. Ch. Kaloke Kuna x Hegira Heartogold. Breeders, Exhibitors. Also in 390, 395, 433, 630.  
287 Mrs. L. J. Curtis, LINTIS MASQUERADE. 2.4.83. Ch. Lovinamist Cavalier x Kaloke Boudicca. Breeder, Exhibitor. Also in 390, 547, 558, 618, 630.  
288 Mrs. D. Ewing, ADONEAM BENII. 12.2.83. Dilraloch Merry Minstrel x Adoneam Logie Zara. Breeder, Exhibitor. Also in 390, 399, 433.  
289 Mrs. M. Key, CH. KALOKE SULIEN. 18.8.81. Kaloke Toltec x Kaloke Pibo. Breeder, Exhibitor. Also in 247, 390, 433, 618.

### Class 249.—SEAL-POINT, F.

Mrs. Yorke

- 290 Mr. P. and Dr. M. Simmons, NEECHAN RADHA. 1.3.83. Gr. Ch. Kaloke Kuna x Hegira Heartogold. Breeders, Exhibitors. Also in 393, 519, 618, 638.  
291 Mr. and Mrs. D. Millican, NEECHAN CALANTHE. 14.6.82. Gr. Ch. Kaloke Kuna x Suswa Matara. Breeders, P. and M. Simmons. Also in 392, 396, 434.  
292 Mrs. M. Girling, CH. SKIDOOSH SEASHELL. 26.3.82. Gr. Ch. Reynards Tarka x Meadlands Bezique. Breeder, Mrs. M. Storey. Also in 247, 392, 582.  
293 Miss M. Dunbar, ARASIAN ZAYA. 29.7.82. Gr. Ch. Reynards Tarka x Baranduin Selina. Breeder, Mrs. L. Hughes. Also in 392, 396, 434, 638.

### Class 250.—BLUE-POINT, M.

Mrs. Denny

- 294 Mrs. S. Turner, EDDLESTONE ZEUS. 16.3.83. Gr. Ch. Eirrem Smart Alec x Gracelands Arianna. Breeders, Mr. and Mrs. D. Rippon. Also in 454, 582, 595.  
295 Mrs. A. Imlach, CHALMI CLANSMAN. 30.7.80. Seadog Lanzarote x Takata Tessha. Breeder, Exhibitor. Also in 397, 630, 677.

### Not entered in this Class:—

- 296 Mrs. A. Imlach, CH. CHALMI CORIOLON. 10.11.79. Ch. Kaprico Arctic Frost x Takata Tessha. Breeder, Exhibitor. Also in 247, 390, 433, 454.

### Class 251.—BLUE-POINT, F.

Mrs. Denny

- 297 Mrs. M. Callaghan, ADONEAM FESTIVE LADY. 15.12.82. Quintessence Candyman x Kiara Tista. Breeder, Mr. W. Turner. Also in 392, 394, 396, 400.  
298 Mrs. M. Henderson, CORSEHILL SAPPHIRE. 28.12.81. Shanukah Royal x Clarinda Dunar. Breeder, Mrs. Walker. Also in 392, 394, 397, 400, 615.

### Class 252.—CHOCOLATE-POINT, M.

Mrs. Wilson

- 299 Mrs. C. Miller, ANORWA CHOCOLATE FELLA. 16.12.82. Kalalova Kasanova x Anorwa Chocolate Minerva. Breeder, Mrs. D. J. Hill. Also in 391, 395, 433, 486.  
300 Mrs. R. Comyns, SHAHMAY BAMBEESON. 16.9.82. Ch. Kajole Taurus Bambi x Kajole Princess Remal. Breeder, Exhibitor. Also in 390, 519, 568, 638.

### Class 253.—CHOCOLATE-POINT, F.

Mrs. Wilson

- 301 Miss V. Belli, MANAMOU YANNA. 2.8.82. Tamorie Beau Supreme x Manamou Katia. Breeder, Mrs. M. Antoniou. Also in 392, 394, 396, 400, 615.  
302 Mrs. I. Johnson, KENMARENA SOLITAIRE GEM. 7.9.82. Gr. Ch. Kaloke Kuna x Foxcroft Shiva. Breeder, Exhibitor. Also in 396, 399, 519, 638.

# REVILO

CHINCHILLAS ★ GOLDENS ★ BRITISH BLUES

AT STUD:  
(to FeLV Negative Queens only)

## GR. CH. MORROWMERE VINCENZO (10)

13 C.C.s, 3 Gr. C.C.s, and now enjoying semi-retirement from the Show Bench, to concentrate on his other duties—no 'L' Plates needed here!

"If your Chinchilla girls want the best,  
Gentle 'Ozzie' will do the rest."

HERE TODAY:

## REVILO TWENTYFOUR CARATS (54)

(Golden)

5 Merits, and several Side-Class Firsts; come and see a beautiful Golden who proves that Gorgeous Golden can be bred from British Lines

ALSO HERE:

## CH. MORNIGHT PRIDDY EXCLUSIVE (16)

3 C.C.s and 1 Gr. C.C. at only Show shown as a Champion

MOTHER OF:

## CH. REVILO BRITANNIA MAID (16)

who is at home with kittens

Priddy, with Gr. Ch. Kalpador Kaleidoscope, has now produced several prize-winning kittens, and B.I.S., and later this year she may have some more



S O R R Y

Our other girls are all at home, either in the Nursery,  
or suffering from morning sickness!!!



Orders taken NOW for Charming Chinchillas, Gorgeous Golden and Bewitching British Blues; for Show, Breeding and adorable Pets . . . all Grand Champion sired



For Stud or Kitten enquiries . . . see us today, or telephone soon:

**ALLY & EDDY OLIVER - Sunderland 843515**

or

**MRS. BARTLETT - Aberdeen 33716**

**Class 254.—LILAC-POINT, M.**

Mrs. Wilson

- 303 Mrs. M. Antoniou, MERRYCURY CORBAIR. 25.3.83. Ch. Major Benjamin x Reynards Jillyan. Breeder, Mrs. P. Crawshaw. Also in 391, 393, 394, 395, 400, 433, 519, 549, 615, 638.
- 304 Mrs. S. Taylor, SAROUK STRAW BABY. 15.5.83. Gr. Ch. Livrabar Strawman x Livrabar Saucy Girl. Breeder, Mrs. S. Dunn. Also in 393, 433, 549, 630.

**Class 255.—LILAC-POINT, F.**

Mrs. Wilson

- 305 P. and Mrs. M. MacGregor, QUINTESSENCE CALENDAR GIRL. 15.8.82. Gr. Ch. Harlyquin x Quintessence Desuki. Breeder, Mr. J. Quinn. Also in 392, 400, 638.

**Class 256.—TABBY-POINT, M.**

Mrs. Denny

- 306 Mrs. B. S. Shaw, TAMORIE TOP CAT (32/4). 27.5.82. Tamorie Beau Supreme x Kangaroo Viking Victory. Breeder, Mrs. A. Ross. Also in 391, 395, 400, 433, 547, 568, 595, 615, 638, 653.

**Class 257.—TABBY-POINT, F.**

Mrs. Denny

- 307 Mrs. A. Weeks, ADONEAM FAY YING (32/3). 6.4.83. Ch. Cabello Prince Charming x Thai Tendermew. Breeder, Mrs. J. Thomas. Also in 392, 393, 394, 396, 400, 434, 519, 582, 638.

**Class 258.—RED-POINT, M.**

Mrs. Richardson

- 308 Mrs. S. Turner, ARAPAHO RED WARRIOR. 23.1.82. Richdale Blue Rocques x Antiope. Breeder, Exhibitor. Also in 390, 477, 599.
- 309 Mr. J. McDonnell, ELDONNA SUN LION. 22.4.82. Elsilrac Flying Tyke x Adonis Pyewacket. Breeder, Exhibitor. Also in 390, 395, 400, 599, 615.

**Class 259.—RED-POINT, F.**

Mrs. Richardson

- 310 Mr. and Mrs. C. Hall, LINDTARA FIREDANCE. 14.6.83. Darling Red Raffles x Babyloo Gold Dust. Breeder, Mrs. J. M. Thomas. Also in 392, 396, 400.

**Class 260.—TORTIE-POINT ADULT.**

Mrs. Yorke

- 311 Miss V. Belli, MANAMOU ARIANNA (32b/3). 22.1.82. Craiguard Kiskal x Sufitops Llana Dahl. Breeder, Mrs. M. Antoniou. Also in 392, 394, 397, 400, 615.
- 312 Mrs. J. Cox, KILIDAR KATERINA (32b/1). 16.5.82. Ch. Kilidar Calypso x Ch. Cobweb Mist. Breeder, Mr. P. W. Greenaway. Also in 392, 394, 396, 400, 434, 519, 638, 662.

**Class 261.—CREAM-POINT, M.**

Mrs. Richardson

- 313 Mrs. S. Mauchline, GR. CH. MOONDANCE ARAMIS. 24.3.82. Ch. Moondance Flambeau x Ch. Moondance Andromeda. Breeder, Mrs. J. Brain. Also in 247, 391, 397, 400, 599, 625, 630, 635.

**Class 262.—CANCELLED. NO ENTRIES.**

**Class 263.—A.C. BALINESE, M. or F.**

Mrs. Hardy

- 314 Mrs. S. Davidson, KILTIE AAPORN (61a), F. 10.6.83. Adoneam Wonder Lad x Quetinka Midnight Corus. Breeder, Mrs. B. Leitch. Also in 401, 434, 633.

**KITTENS**

**Class 264.—SEAL-POINT, M. or F.**

Mrs. Hardy

- 315 Miss M. Dunbar, QUANSAHRA QUEST, M. 19.10.83. Ch. Fistra Knight Rider x Arasian Zaya. Breeder, Exhibitor. Also in 404, 406, 409.
- 316 Miss M. Dunbar, QUANSAHRA QUIVIVE, M. 19.10.83. Ch. Fistra Knight Rider x Arasian Zaya. Breeder, Exhibitor. Also in 405, 409, 616.
- 317 Mrs. E. Bridges, MARTINSAN OMAR, M. 3.10.83. Ch. Cabello Prince Charming x Quintessence Angeleyes. Breeder, Mrs. S. Graham. Also in 406, 435, 520, 616, 639.

## VRONDE CHINCHILLAS

HERE TODAY:

STUD: **DENOISE MOUNTAIN MIST** (10)  
FUTURE STUD: **CAERBALMONDE ELMO** (10)

QUEENS: **KASAKAT SILVER SHELLEY** (10)  
**VRONDE THUMBELINA** 1 C.G. (10)

OUR BABY: **VRONDE FROST SNOWFLAKE**

Enquiries:

**MRS. S. MILNE**

Telephone: **Banff 2901**

## ABYGLEN ABYSSINIANS

USUAL AND SORREL

Our Handsome Boy is

**CH. ANNERA EMBLEM** (23a)

Our Lovely G.r's are

**CH. DREAMGIRL** (23a) and **SEAWIND SALYX** (23)

Kitten enquiries:

**MRS. DOROTHY HARLEY, 28 HILL STREET, TILlicOUNTRY**  
Telephone: **50576**

## TIERCEL BRITISH SHORTHAIRES

**BLUE** (16), **CREAMS** (17) and **BLUE-CREAMS** (28)

HERE TODAY:

**CH. TIERCEL VIKING WARRIOR** (16) **POMETTA PEEKABOO** (17)  
(2 C.C's)

**KITTENS** sometimes available to loving homes

Contact: **MRS. D. McGREGOR**

**18 LANGORETH AVENUE, HAMILTON** Phone: **Hamilton 420871**

## PAPRIKA PERSIANS

REPRESENTED HERE TODAY BY OUR FUTURE STUD

**MYPAL RABBIE** (6a)

(Champion Pladda Smoke Prince x Cargeos Sue Ellen)

and **RESARF FELICITY** (6) 2 C.C's

(Champion Pladda Smoke Prince x Resarf Amanda)

We have for sale two lovely Male Kittens from Resarf Felicity (2 C.C's))  
sired by Champion Ivanhoe Alperite (7 C.C's). Enquiries welcome

**BILL AND IRENE HARVIE**

**"RANNOCH," 58 ALLOWAY CRES., BONNYBRIDGE, STIRLINGSHIRE**  
Telephone: **0324-814632**

- 318 Mrs. P. Bruce-Jones, CALIGANZA KALAMAZOO, M. 5.8.83. Ch. High-stile Solomon Seal x Pendlemist Tzushai. Breeder, Mrs. M. Dean. Also in 403, 404, 405, 407, 409, 520, 616.
- 319 Mrs. S. Campbell, KINROSSIE DESDEMONIA, F. 22.9.83. Mylen Sagi-tarius x Chicora Calamari. Breeder, Mrs. J. Sinclair. Also in 403, 404, 405, 407, 408.
- 320 Mrs. M. Frith, CHALMI TARGA, M. 11.9.83. Kaloke Zachary x Takata Tessha. Breeder, Mrs. A. Imlach. Also in 405, 407, 435.
- 321 Mrs. N. Brady, KENMARENA CLEOPATRA, F. 9.10.83. Gr. Ch. Kaloke Kuna x Foxcroft Shiva. Breeder, Mrs. I. Johnson. Also in 403, 406, 616, 639.

**Class 265.—BLUE-POINT, M. or F.**

Mrs. Wilson

- 322 Mrs. N. Brady, MARTINSAN TAMORA, F. 3.10.83. Ch. Cabello Prince Charming x Quintessence Angeleyes. Breeder, Mrs. S. Graham. Also in 403, 406, 616, 639.
- 323 Mrs. M. Girling, LINTON BLUE BECKY, F. 1.10.83. Sepia Sourire x Ch. Craigiehilloch Blue Bryony. Breeder, Mrs. E. Biggie. Also in 404, 405, 409.
- 324 Mrs. B. M. Truman, SUSWA ANDROMEDA, F. 8.10.83. Ch. Chalmi Coriolon x Suswa Kali. Breeder, J. L. Duncan. Also in 403, 406, 409.

**Class 266.—CHOCOLATE-POINT, M. or F.**

Mrs. Hardy

- 325 Ms. J. Erskine, KENMARENA CHEMALAY, F. 9.10.83. Gr. Ch. Kaloke Kuna x Foxcroft Shiva. Breeder, Mrs. I. Johnson. Also in 403, 406, 409, 435, 583.
- 326 Mrs. M. Henderson, TIEKE LIMARA, F. 5.10.83. Ch. Cabello Prince Charming x Corsehille Sapphire. Breeder, Exhibitor. Also in 402, 404, 406.
- 327 Mrs. A. McGill, SHAHMAY CRACKLIN BRACKEN, F. 15.9.83. Shahmay Bambeeson x Kajole Princess Remal. Breeder, Mrs. R. Comyns. Also in 403, 405, 407, 408, 435, 520.

**Class 267.—LILAC-POINT, M. or F.**

Mrs. Richardson

- 328 Mr. and Mrs. J. MacDonald, DILRALOCH CEIDLIDH, F. 27.10.83. Coromandel Blue Sorcerer x Chalmi Pavane. Breeders, Exhibitors. Also in 402, 404, 406, 408, 435.
- 329 Mrs. J. MacBain, SANZARA BIANCA, F. 9.11.83. Ch. Cabello Prince Charming x Mitsuku. Breeder, Exhibitor. Also in 402, 404, 405, 406, 409, 616.
- 330 Mrs. P. Hall, QUINTESSENCE CANDYGIRL, F. 7.9.83. Ch. Maytime Landucci x Quintessence Desuki. Breeder, J. Quinn. Also in 403, 404, 409.

**Class 268.—CANCELLED. NO ENTRIES.**

**Class 269.—RED-POINT KITTEN, M. or F.**

Mrs. Denny

- 331 Mrs. M. W. Embleton, CEPPAM MARABELLO RUADH, M. 28.7.83. Rigoletto x Marrondon Francesca. Breeder, Exhibitor. Also in 402, 407, 408, 435, 599, 639.

**Classes 270 to 272.—CANCELLED. NO ENTRIES.**

**NEUTERS**

**Class 273.—A.C. SIAMESE PREMIER.**

Mrs. Yorke

- 347 Mrs. V. Mieztis, PR. AMENARTAS (24), F.N.

**Class 274.—SEAL-POINT, M.N.**

Mrs. Hardy

- 332 Mrs. J. M. Wallace, KIRSTA OMAR, M.N. 2.9.82. Gr. Ch. Reynards Tarka x Kirsta Karena. Breeder, Mrs. P. Ronaldson. Also in 411, 413, 417, 436, 521, 617, 640.
- 333 Mr. and Mrs. K. Southall, NEECHAN CALIPH, M.N. 14.6.82. Gr. Ch. Kaloke Kuna x Suswa Matara. Breeders, P. and M. Simmons. Also in 413, 521, 640.
- 334 Mrs. P. Hall, SANZARA MISCHA, M.N. 25.11.82. Ch. Cabello Prince Charming x Mitsuku. Breeder, Mrs. McBain. Also in 412, 413, 417.

# THE SIAMESE CAT SOCIETY OF SCOTLAND

OPEN TO ALL LOVERS OF SIAMESE

NEW MEMBERS WELCOME

Single Membership	...	...	£4.00
Joint Membership	...	...	£6.00
Senior Citizens	...	...	£2.00
Junior Membership	...	...	50p

## APPLICATION FOR MEMBERSHIP

NAME .....

ADDRESS .....

.....

.....

Telephone No. ....

I agree to abide by the rules of the Society

Signed ..... Date .....

Subscription £ ..... Cheque/P.O. No. ....

Signature of Proposer .....

Signature of Seconder .....

(New Members must be sponsored by two fully paid-up members of the Society or by letter of recommendation from a Veterinary Surgeon)

—————  
Please send Application and Membership Fee to the Treasurer . . .  
**MRS. ROSE-MARIE HERD, 2 STRATHALMOND ROAD, EDINBURGH  
EH4 8AD**

SOCIAL EVENINGS - SOCIETY JOURNAL - TALKS, ETC.

—————  
We hope to see you at our  
**ELEVENTH CHAMPIONSHIP SHOW**  
on **SATURDAY, 23rd JUNE, 1984**  
at **THE CITY HALL, PERTH**

Details and Schedules from :  
**MRS. P. RONALDSON, 35 MAIN ST., HILLEND, BY DUNFERMLINE**

- 335 Mrs. S. Taylor, CALIGANZA CALIPHE, M.N. 12.8.82. Gr. Ch. Okesha Star Galaxy x Kallilia Katkin. Breeder, Mrs. M. Dean. Also in 413, 417, 436, 632.
- 336 Miss L. McRobert, ADONEAM SAMSON MORK, M.N. 2.5.83. Tamorie Beau Supreme x Singh Cleopatra. Breeder, Mrs. E. A. Kerr. Also in 411, 412, 413.

**Class 275.—BLUE-POINT, M.N.**

**Mrs. Wilson**

- 337 Mr. A. Bridges, MARTINSAN CHI MAI, M.N. 2.11.82. Gr. Ch. Harlyquin x Quintessence Angeleyes. Breeder, Mrs. S. Graham. Also in 413, 436, 521.
- 338 Mr. K. Southall, NEECHAN FABIAN, M.N. 24.6.83. Chalmi Clansman x Suswa Metema. Breeders, P. and M. Simmons. Also in 417, 436, 640.
- 339 Mrs. M. Murray, ADONEAM ZUKIMOTO, M.N. 17.12.82. Tamorie Beau Supreme x Grizabella. Breeder, Mrs. M. Dodd. Also in 411, 412, 413, 584.

**Class 276.—CHOCOLATE-POINT, M.N.**

**Mrs. Richardson**

- 340 Miss K. Smith, SAITAN TALISMAN, M.N. 1.9.81. Gr. Ch. Wyeley Invincible x Mako Way. Breeder, Mrs. M. Beresford. Also in 414, 417, 584.
- 341 Mrs. M. Murray, TAKATA KOKO, M.N. 9.4.83. Shybu Petrocelli x Ch. Takata Kasayama. Breeder, Mrs. S. Taylor. Also in 417, 436, 521, 617, 640.

**Class 277.—CANCELLED. NO ENTRIES.**

**Class 278.—TABBY-POINT, M.N.**

**Mrs. Hardy**

- 342 Miss M. McGowan, TAKATA KAMATULA (32/3). 9.4.83. Shybu Petrocelli x Ch. Takata Kasayama. Breeder, Mrs. S. Taylor. Also in 417, 436, 584, 617, 640.
- 343 Ms. I. McI. Jordan, AUQUHADLIE ASZEEN (32/1). 13.7.82. Dilraloch Xanthos x Dilraloch Vallota. Breeders, D. and S. Gray. Also in 411, 413, 416.
- 344 Mr. and Mrs. M. J. Tindall, FOLKLORE BEAU GESTE (32/3). 20.1.83. Gr. Ch. Wyeley Invincible x Ch. Folklore Calypso. Breeder, Mrs. M. McAdam. Also in 413, 417, 478, 521, 548, 584.

**Class 279.—RED-POINT and CREAM-POINT, M.N.**

**Mrs. Richardson**

- 345 Mr. and Mrs. R. Evans, KILIDAR FIRE FOX (32a). 16.5.82. Ch. Kilidar Calypso x Ch. Cobweb Mist. Breeder, Mr. P. Greenaway. Also in 413, 600, 632.
- 346 Mrs. M. R. Smith, NOTSLAR SOROCCO (32a), M.N. 2.11.81. Ch. Elsilrac Thaddeus x Patrician Perroquet. Breeder, Miss J. Ralston. Also in 411, 414, 417.

**Class 280.—A.C. SPAYED FEMALE (Breed 24).**

**Mrs. Denny**

- 347 Mrs. V. Miezitis, PR. AMENARTAS (24). 18.8.79. Mylen Sagitarius x Chicora Fanella. Breeder, Exhibitor. Also in 273, 411, 414, 416, 640.
- 348 Mrs. R. I. Winton, OUSKA (24). 4.11.78. Ch. Roseangle Khavirondo x Roseangle Suki Yaki. Breeder, Mrs. J. L. Miller. Also in 411, 412, 414, 416, 640.
- 349 Miss M. Hume, CHALMI CESARA (24). 18.3.81. Ch. Kaprico Arctic Frost x Takata Tessha. Breeder, Mrs. A. Imlach. Also in 411, 416, 436.

**Classes 281 to 283.—CANCELLED. NO ENTRIES.**

**THE  
WHISKAS APPEAL**

**HELP US RAISE**

**UP TO  
£100,000**

**FOR  
Children's Charities**

•

**HELP UNICEF  
HELP CHILDREN**

•

**START COLLECTING  
YOUR LABELS  
NOW**

•

**EACH LABEL EARNS 4p FOR UNICEF**

Details and Envelopes available at  
Club Information Desk

# MISCELLANEOUS CLASSES

## LONG-HAIRED SECTION

### ADULTS

**Class 284.—A.C. BREEDERS, M.** **Mrs. Gowdy**  
 30 Ms. G. Kellock, GRIZANDEL CARDHU (6).

**Class 285.—A.C. BREEDERS, F.** **Mrs. Gowdy**

- 5 Mrs. D. Fraser, RESARF KEZIAH (1).
- 18 Mrs. A. Twaite, MARALYAN JEMIMA JANE (3).
- 25 Mrs. B. Hodgson, BRENENDEN DOLLY DAYDREAM (5).
- 34 Mrs. D. Fraser, RESARF HEPHZIBAH (6).
- 43 L. M. Hebron, JAVANTI TIGERLILY (8).
- 50 Mrs. S. Mowbray, PURRSOO TINKERBELLE (10).
- 51 Mrs. M. Burgess, DUNSKEY AILSA (10).
- 53 Mrs. E. W. Chorley, ZENASTAR ZOHARA (10).
- 55 Mrs. S. Milne, VRONDE THUMBELINA (10).
- 62 Miss J. E. Thomson, NUTKIN MINETTE (12).
- 68 Mrs. S. Crichton, MABROOK BESSIMA (13).
- 69 Mrs. A. Twaite, MARALYAN GOOD NEWS (13).
- 70 Mrs. S. Dunn, PRINGLE EVITA (13).
- 76 Mr. and Mrs. J. J. Walleit, ADONELO JEMMA JONALYN (13b/12).

**Class 286.—A.C. NON-BREEDERS, M.** **Miss Marshall**

- 3 Mrs. J. Lockart, ADONELO BUNTER BANTEL (1).
- 15a Mr. R. McLean, KATHSHORT BLUE BONNIFACE (3).
- 20 Miss D. McNaght, POLYPHEMUS TOUGHUN (4).
- 24 Mrs. A. Paterson, RUSSAIG CHANCALOT (5).
- 29 Mrs. M. Cardle, CH. PLADDA SMOKE PRINCE (6).
- 31 Mr. and Mrs. D. McCallum, ADONELO REMO (6).
- 45 Mrs. S. Milne, DENOISE MOUNTAIN MIST (10).
- 46 Mrs. S. Mowbray, FURIFREND GERARD (10).
- 47 Mrs. C. Stewart, JEMARI ARAMIS (10).
- 48 Mrs. S. Steele, DUNSKEY DILLON (10).
- 49 Mrs. M. Campbell, OWLETT'S TYRONE POWDER (10).
- 71 P. Carnochan, JUDE JADE (13b/1).

**Class 287a.—A.C. NON-BREEDERS, F.** **Mrs. Tillotson**

- 6 Mrs. J. Hunt, AMARITA STARGEM (1).
- 7 Mr. and Mrs. G. Elliott, HARDENDALE FENELLA (1).
- 7a Mrs. W. Campbell, GRIZANDEL TAMNAVULIN (1).
- 8 Ms. A. Harvie, IVANHOE MOONLITE (2).
- 10 Mrs. S. Crichton, SHIRAR SNOWFLAKE (2a).
- 11 Mr. and Mrs. T. A. Godfrey, MYSELLA MADEMOISELLE (2a).
- 12 Mr. and Mrs. W. Livingstone, HOLMCROFT BELLE BLANCHE (2a).
- 17 Mr. and Mrs. S. Hastings, LEVINA CHANDRA (3).
- 21 Miss M. Summers and Mrs. L. May, RYSHWORTH MRS. ROBINSON (4).
- 26 Mrs. L. Orsi, PLADDA PEACH BLOSSOM (5).
- 27 Mr. and Mrs. P. M. Edwards, PERCARA PERDITA (5).
- 28 Mr. and Mrs. J. Worsley, ADONELO KIRSTINA PEARL (5).
- 28a Mr. R. McLean, TEWHIT TRELISA (5).

**Class 287b.—A.C. NON-BREEDERS, F.** **Mrs. Tillotson**

- 32 Mr. and Mrs. W. T. Harvie, RESARF FELICITY (6).
- 33 Mr. and Mrs. J. G. Elvin, MYPAL JEMINA (6).
- 54 Mr. and Mrs. C. Hall, LYSANDA CAROLINE (10).
- 57 Miss K. Sellstrom, LYSANDA LISA (10).
- 58 Mrs. D. M. Graham, WILMARANNA SUSIE Q (11).
- 61 Miss J. E. Thomson, CH. MINSKY MOSAIC (12).
- 63 Ms. L. Craig, SARASAMSAN LOLLIPOP (12).
- 64 Mrs. M. Godsman, SPRINGHEELS CALICO (12).

# REDMOSS

**SIAMESE AND ORIENTAL SHORT-HAIRS**

(FeLV Negative)

---

SOMETIMES HAVE KITTENS AVAILABLE TO TAKE  
OVER NEW HOMES AND HUMANS

Siamese are bred for pale coats. All are house-reared  
for tidy habits and friendly personalities

---

QUEENS :

## **Busybee Milky Way (24b)**

(the quiet one)

Sire: Gr. Ch. Pentangle Beaumann

Dam: Busybee Blanche

(Gr. Ch. Amberseal Electo x Stesue Selena)

## **Adonesh Darkmoss Chinkapin**

**(29)**

(carrying on the line of Class 1 mousers)

Sire: Dilraloch Merry Minstrel

Dam: Redmoss Otilie

(Ch. Chalmi Fidel x Mossend Meriadoc)

---

TOP CAT AND SENIOR TUTOR IN MOUSING

**MOSSIDE PIPPIN (24b)**

---

**DRS. B. and G. BENNETT**

**BURNHEAD COTTAGE**

**COOKNEY**

**NR. STONEHAVEN**

**KINCARDINESHIRE**

Tel.: 0569 30270

# **NOR' EAST OF SCOTLAND CAT CLUB**

**Chairman : MRS. A. IMLACH**

**Secretary : MRS. M. COOK**  
St. Blanes  
Brighton Road  
Cupar  
Fife

**Treasurer : MRS. M. RATTRIE**  
Burnedge  
Forgandenny Road  
Bridge of Earn  
Perth



We raise money for a variety of Cat Welfare Organisations, organize social events and are happy to offer advice to novice breeders and exhibitors

**NEW MEMBERS ALWAYS WELCOME**  
**—SO COME AND JOIN US**

(Membership Application Forms are available at the Club Desk or by post from the Secretary)



**A**  
**HOUSEHOLD PET SHOW**  
will be held in **STONEHAVEN**, on **SATURDAY,**  
**JULY 7**

Schedules will be available from  
**DR. BENNETT**



**PRESENTATION OF CLUB TROPHIES**  
WITH  
**SLIDES OF THE CHAMPIONSHIP SHOW**  
AT THE  
**CLUB ANNUAL GENERAL MEETING**

**Art Society Rooms, Roseangle, Dundee**  
**Sunday, 13th May, at 2.30 p.m.**



**FOR OTHER FORTHCOMING EVENTS — CONSULT**  
**YOUR SPRING CLUB JOURNAL — NOW AVAILABLE**

# **KATCOLLA Russian Blues**

★ AND EXPERIMENTAL RUSSIAN WHITE ★

NEW STUD: ARCTIC UMNIKAT HERE TODAY  
KITTENS DUE LATE SPRING HOPEFULLY

Enquiries welcome :

MRS. K. INSH  
15 Brentfield Circle, Auchterellon, Ellon, Aberdeenshire AB4 9DA  
Tel.: 0358 22310

## **DUSHENKA**

**RUSSIAN  
BLUES**

HERE TODAY :

**CH. SAPHIRIKEN BEAU BELLIS**

(2 Gr. C.C.s, 1 Pr.C.)

HIS GRANDSON :

**SORGENFRI TROTSKY**

(" Lev ") 1st and C.C. — Scottish C.C. 1984

**KOLOKOL VERA FOKINA**

(" Koshka ") 2 C.C.s, 1st C.C. and B.O.B. — Scottish C.C. 1984

AND FROM LEV AND KOSHKAS FIRST LITTER :

**DUSHENKA LYUBA ANDREYEVNA**

(Owner: Hazel McGlashen)

1st B.O.B. and two other Firsts — Scottish C.C. 1984

**DUSHENKA ARKHIPOV**

(Owners: Derek and Chris Aspey)

At his first Show

**ELISABETH M. STARK**

4 Airlie Avenue, Bearsden, Glasgow

Tel.: 041-942 8864

## **DUNSKY CHINCHILLAS**

(FeLV Negative)

STUDS :

**CH. FLICKS APOLLO**      **DUNSKY LIVE WIRE**

QUEENS :

**DUNSKY AILSA**      **JEMARI RAINE**

Stud and Kitten enquiries to:  
**MRS. M. BURGESS. Telephone: Portpatrick 221**

# KIRKDEN

*Colourpoint Persians*

*Chinchillas*

(FeLV Negative Tested)



AT STUD

**Fishermore Poseidon**

(10)

(Ch. Fishermore Paris x Fishermore Paloma)

**Ch. Salduva Romio**

(13b1)

(Supreme Gr. Ch. Cobden Charlie x Marisha Sushila)

QUEENS :

**Ch. Kirkden Dana**

(13b1)

**Ch. Kirkden Maxima**

(1 C.C.)



Kitten and Stud enquiries:

**MRS. D. GUNN**

**KIRKDEN HOUSE — LETHAM — ANGUS**

**Telephone: 030-781-296**

**Class 292a.—A.C. ADOLESCENT, M. or F.****Mrs. Worth**

- 3 Mrs. J. Lockart, ADONELO BUNTER BANTEL (1).
- 4 Mrs. M. Cardle, ADONELO BLACK VELVET (1).
- 8 Ms. A. Harvie, IVANHOE MOONLITE (2).
- 15 Mr. and Mrs. A. M. Hepburn, SAPAJOU GLOBE TROTTER (3).
- 17 Mr. and Mrs. S. Hastings, LEVINA CHANDRA (3).
- 21 Miss M. Summers and Mrs. L. Mav, RYSHWORTH MRS. ROBINSON (4).
- 23 Mr. and Mrs. Walker, LUNBROOK ROSY GLOW (4).
- 24 Mrs. A. Paterson, RUSSAIG CHANCALOT (5).
- 30 Ms. G. Kellock, GRIZANDEL CARDHU (6).
- 31 Mr. and Mrs. D. McCallum, ADONELO REMO (6).
- 40 Mrs. S. J. McHugh, CHRISTELLA SILVER RAYNE (7).

**Class 292b.—A.C. ADOLESCENT, M. or F.****Mrs. Worth**

- 53 Mrs. E. W. Chorley, ZENASTAR ZOHARA (10).
- 57 Miss K. Sellstrom, LYSANDA LISA (10).
- 58 Mrs. D. M. Graham, WILMARANNA SUSIE O (11).
- 60 Mrs. S. Dunn, FLEEDUBRAD GLOWING EMBER (11).
- 66 Ms. L. Craig, QUANDAS CREAM RIBBONS (12a).
- 79 Mr. and Mrs. C. Smith, PURRSONA SUCHARD (13b/3).
- 83 Mr. and Mrs. D. Grav, BELLATRIX FRACASTORIUS (13c/2).
- 84 Mrs. N. Cross, SNOWOUFEN SAPPHIRE MIST (13c).
- 85 Mrs. J. M. Young, KEDISUYUN KFHLIBAR (13d).
- 87 Mrs. J. Moore, CABRIOLE DRAGONFLY (51/2).

**Class 293.—A.C. JUNIOR, M.****Mr. Worth**

- 3 Mrs. J. Lockhart, ADONELO BUNTER BANTEL (1).
- 20 Miss D. McNaught, POLYPHEMUS TOUGHUN (4).
- 31 Mr. and Mrs. D. McCallum, ADONELO REMO (6).
- 71 P. Carnochan, JUDE JADE (13b/1).
- 80 Mrs. J. Moore, HILKEN SUNNYBOY (13c/1).
- 86 Mr. A. McIntosh, CH. CABRIOLE CRISPIN (51/2).

**Class 294a.—A.C. JUNIOR, F.****Mr. Worth**

- 8 Ms. A. Harvie, IVANHOE MOONLITE (2).
- 12 Mr. and Mrs. W. Livingstone, HOLMCROFT BELLE BLANCHE (2a).
- 22 Mrs. J. Hunt, CH. AMARITA TIGER LILY (4).
- 28 Mr. and Mrs. J. Worslev, ADONELO KIRSTINA PEARL (5).
- 35 Mrs. H. Thomson, GRIZANDEL CAOL ILA (6).
- 52 Mrs. M. Burgess, JEMARI RAINE (10).
- 55 Mrs. S. Milne, VRONDE THUMBELINA (10).
- 63 Ms. L. Craig, SARASAMSA LOLLIPOP (12).
- 66 Ms. L. Craig, QUANDAS CREAM RIBBONS (12a).
- 84 Mrs. N. Cross, SNOWQUEEN SAPPHIRE MIST (13c).

**Class 294b.—A.C. JUNIOR, F.****Mr. Worth**

- 10 Mrs. S. Crichton, SHIRAR SNOWFLAKE (2a).
- 17 Mr. and Mrs. S. Hastings, LEVINA CHANDRA (3).
- 23 Mr. and Mrs. Walker, LUNBROOK ROSY GLOW (4).
- 32 Mr. and Mrs. W. T. Harvie, RESARF FELICITY (6).
- 41 Mrs. D. Fraser, TROUBADOUR TITTMOUSE (7).
- 54 Mr. and Mrs. C. Hall, LYSANDA CAROLINE (10).
- 59 Mrs. G. Waugh, TABITHA TWITCHET (11).
- 64 Mrs. M. Godsmen, SPRINGHEELS CALICO (12).
- 79a Mrs. A. E. Marley, SALAMBER BETTY BOOP (13b/6).

**Class 295.—A.C. SENIOR, M. or F.****Mrs. Gowdy**

- 1 Mrs. S. Crichton, CH. ELGARBY PETER PAN (1).
- 9 Mrs. M. MacMillan, DAPATHAN ALEUTIAN SNOWBALL (2a).
- 15a Mr. R. McLean, KATHSHORT BLUE BONNIFACE (3).
- 28a Mr. R. McLean, TEWHIT TRELLISA (5).
- 29 Mrs. M. Cardle, CH. PLADDA SMOKE PRINCE (6).
- 33 Mr. and Mrs. J. G. Elvin, MYPAL JEMIMA (6).

# BRITISH TIPPED KITTENS

from **DUSTY** our Champion Br. Tipped Queen,  
ready soon

## CAT BOARDING:

Heated Sleeping Quarters 4ft. x 3ft. and Individual  
Outdoor Runs 8ft. x 3ft.

**BURMESE AND BRITISH TIPPED KITTENS  
SOMETIMES AVAILABLE**

**PETOX, BRAUN** in five flavours: Liver, Chicken, Rabbit,  
Meat and Turkey

---

**MRS. MARGARET BOWES  
ROSE COTTAGE  
27 TOWNEND ROAD, DUMBARTON G82 2BA  
Telephone: Dumbarton 63629**

---

**KIPORIA PETRONELLA (BAMBI)  
OUR BROWN BURMESE QUEEN HERE TODAY**

- 45 Mrs. S. Milne, DENOISE MOUNTAIN MIST (10).
- 48 Mrs. S. Steele, DUNSKEY DILLON (10).
- 74 Mrs. E. D. Taylor, KINKLETONS KRISTIAN (13b/11).
- 90 P. Carnochan, SASHA CHAN (13a).

**Class 296.—CANCELLED. NO ENTRIES.**

**Class 297.—A.C. RADIUS, M. or F.**

**Mrs. Worth**

- 1 Mrs. S. Crichton, CH. ELDARBY PETER PAN (1).
- 24 Mrs. A. Paterson, RUSSAIG CHANALOT (5).
- 27 Mr. and Mrs. P. M. Edwards, PERCARA PERDITA (5).
- 34 Mrs. D. Fraser, RESARF HFPHZIBAH (6).
- 35 Mrs. H. Thomson, GRIZANDEL CAOL ILA (6).
- 38 Mrs. R. L. Thomson, CHRISTELLA SILVER SOPHIE (7).
- 55 Mrs. S. Milne, VRONDE THUMBELINA (10).
- 63 Ms. L. Craig, SARASAMSAN LOLLIPOP (12).
- 66 Ms. L. Craig, OUANDAS CREAM RIBBONS (12a).
- 71 P. Carnochan, JUDE JADE (13b/1).
- 90 P. Carnochan, SASHA CHAN (13a).

**Class 298a.—A.C. VISITORS, M. or F.**

**Mrs. Hoyle**

- 3 Mrs. J. Lockhart, ADONFLO BUNTER BANTEL (1).
- 7 Mr. and Mrs. G. Elliott, HARDENDALE FENELLA (1).
- 11 Mr. and Mrs. T. A. Godfrey, MYSHFILA MADEMOISELLE (2a).
- 15a Mr. R. McLean, KATHSHORT BLUE BONNIFACE (3).
- 22 Mrs. J. Hunt, CH. AMARITA TIGER LILY (4).
- 26 Mrs. L. Orsi, PLADDA PEACH BLOSSOM (5).
- 29 Mrs. M. Cardle, CH. PLADDA SMOKE PRINCE (6).
- 32 Mr. and Mrs. W. T. Harvie, RESARF FELICITY (6).
- 47 Mrs. C. Stewart, JEMARI ARAMIS (10).
- 56 Mrs. M. Sandilands, JEMONA PRIMADONNA (10).
- 75 Mrs. V. Moxham, CAVFRONI GAZELLE (13b/11).
- 84 Mrs. N. Cross, SNOWQUEEN SAPPHIRE MIST (13c).

**Class 298b.—A.C. VISITORS, M. or F.****Mrs. Hoyle**

- 4 Mrs. M. Cardle, ADONELO BLACK VELVET (1).
- 7a Mrs. W. Campbell, GRIZANDEL TAMNAVULIN (1).
- 14 Miss J. Cusick, CACHAREL RAGAMUFFIN RAFFELS (3).
- 19 Mr. and Mrs. R. Forrest, FLDARBY WIZZ KID (4).
- 25 Mrs. B. Hodgson, BRENFEDN DOLLY DAYDREAM (5).
- 28a Mr. R. McLean, TEWHIT TRELLISA (5).
- 30 Ms. G. Kellock, GRIZANDEL CARDHU (6).
- 33 Mr. and Mrs. J. G. Elvin, MYPAL IFMIMA (6).
- 53 Mrs. E. W. Chorley, ZENASTAR ZOHARA (10).
- 60 Mrs. S. Dunn, FLEEDUBRAD GLOWING FEMBER (11).
- 79a Mrs. A. E. Marley, SALAMBER BETTY BOOP (13b/6).
- 88 Mrs. J. E. Beaumont, PAMPAS PEARLY CASCADE (52/4).

**Class 299.—A.C. SELF-COLOURED, M. or F.****Mr. MacVicar**

- 2 Mr. and Mrs. G. Elliott, BLACK BENJAMIN (1).
- 3 Mrs. J. Lockhart, ADONELO BUNTER BANTEL (1).
- 5 Mrs. D. Fraser, RESARE KFZIAH (1).
- 10 Mrs. S. Crichton, SHIRAR SNOWFLAKE (2a).
- 13 Mrs. K. H. Short, DANTORA BON ECHO (3).
- 14 Miss J. Cusick, CACHAREL RAGAMUFFIN RAFFELS (3).
- 15a Mr. R. McLean, KATHSHORT BLUE BONNIFACE (3).
- 16 Mrs. M. Cardle, CARGEOS SUP FLIFN (3).
- 19 Mr. and Mrs. R. Forrest, FLDARBY WIZZ KID (4).
- 20 Miss D. McNaught, POLYPHEMUS TOUGHIN (4).
- 21 Miss M. Summers and Mrs. L. May, RYSHWORTH MRS. ROBINSON (4).
- 26 Mrs. L. Orsi, PLADDA PEACH BLOSSOM (5).
- 28a Mr. R. McLean, TEWHIT TRELLISA (5).

**Class 300a.—A.C. NON-SELF, M. or F.****Mrs. Graham**

- 29 Mrs. M. Cardle, CH. PLADDA SMOKE PRINCE (6).
- 31 Mr. and Mrs. D. McCallum, ADONELO RFMO (6).
- 32 Mr. and Mrs. W. T. Harvie, RESARE FELICITY (6).
- 35 Mrs. H. Thomson, GRIZANDEL CAOL ILA (6).
- 38 Mrs. R. L. Thomson, CHRISTELLA SILVER SOPHIE (7).
- 39 Mrs. J. M. Young, CHARTERHOUSE SILVER ORCHID (7).
- 45 Mrs. S. Milne, DENOISE MOUNTAIN MIST (10).
- 48 Mrs. S. Steele, DUNSKY DILLON (10).
- 49 Mrs. M. Campbell, OWLETT TYRONE POWDER (10).
- 53 Mrs. E. W. Chorley, ZENASTAR ZOHARA (10).

**Class 300b.—A.C. NON-SELF, M. or F.****Mrs. Graham**

- 57 Miss K. Sellstrome, LYSANDA LISA (10).
- 63 Ms. L. Craig, SARASANSAN LOLLIPOP (12).
- 64 Mrs. M. Godsmen, SPRINGHEELS CALICO (12).
- 66 Ms. L. Craig, QUANDAS CREAM RIBBONS (12a).
- 68 Mrs. S. Crichton, MABROOK BESSIMA (13).
- 70 Mrs. S. Dunn, PRINGLE EVITA (13).
- 75 Mrs. V. Moxham, CAVERONI GAZELLE (13b/11).
- 79 Mr. and Mrs. C. Smith, PURRSONA SUCHARD (13b/3).
- 82 Mrs. M. Sandilands, CLARELIN KANCHI (13c).
- 84 Mrs. N. Cross, SNOWQUEEN SAPPHIRE MIST (13c).
- 88 Mrs. J. E. Beaumont, PAMPAS PEARLY CASCADE (52/4).

**KITTENS****Class 301.—A.C. BREEDERS, M. or F.****Mrs. Worth**

- 91 Mrs. C. Bradley, ELGARBY DEISTER (1).
- 94 Mrs. K. H. Short, KATHSHORT PENELOPE PITSTOP (3).
- 95 Mrs. S. Crichton, MABROOK DAMION (3).
- 103 Mrs. I. Blackburn, BOLDONION KERRY (10).
- 104 Mrs. C. Stewart, CAERALMONDE EURYDICE (10).
- 111 Mrs. O. B. Baston, TONBAS BABLOO (13).
- 114 Mrs. M. Hamilton, CANEMEDA SERAPHINA (13b/11).
- 115 Mrs. V. Moxham, CAVERONI KALIPH (13b/7).

**Class 302.—A.C. NON-BREEDERS, M. or F.****Mrs. Hoyle**

- 93 Mrs. M. Conacher, MAINHOLM PANSY (2a).
- 96 Mr. and Mrs. Jobling, MYPAL MACDUFF (3).
- 97 Mr. S. Primrose, PRIMSOU MORNING MIST (3).
- 99 Mr. and Mrs. W. T. Harvie, MYPAL RABBIE (6a).
- 100 Mrs. S. Murthwaite, KITTIO SILVER CHRISTELLE (7).
- 105 Mrs. S. Milne, CAFRALMONDE ELMO (10).
- 107 Mrs. M. Twatt, SITZABINKA POLLYANNA (10).
- 108 Mrs. M. Fraser, MABROOK CHICHEK (11).
- 110 Mrs. G. and Dr. R. Drake, LILLIPUSS WHITEBEAM (12a).
- 113 Mr. and Mrs. Walker, SALAK SIMBA (13b/1).
- 116 Mrs. G. and Miss F. Harkness, ADONFLO STARSHINE SHOES (13c/1).
- 117 Mrs. M. L. Mulligan, SONAM SAMTFN SE (13c).
- 121 Mrs. and Miss Haw, MYTHARYAN OPHELIA (50b).
- 122 Mrs. and Miss Haw, MYTHARYAN OCTOPUSSY (50b).

**Class 303.—A.C. DEBUTANTE, M. or F.****Mr. MacVicar**

- 106 Mrs. S. Milne, VRONDE FROSTY SNOWFLAKE (10).
- 107 Mrs. M. Twatt, SITZABINKA POLLYANNA (10).
- 111 Mrs. O. B. Baston, TONBAS BABLOO (13).
- 113 Mr. and Mrs. Walker, SALAK SIMBA (13b/1).
- 118 Mr. and Mrs. B. Forsyth, NAMRIB NOLAKI (13c/2).
- 119 Mrs. I. Perry, ADONFLO STARDUST SLIPPERS (13c/2).
- 120 Mrs. G. I. Sharpe, HILKEN RED GAMBOLLER (13c/6).
- 121 Mrs. and Miss Haw, MYTHARYAN OPHELIA (50b).
- 122 Mrs. and Miss Haw, MYTHARYAN OCTOPUSSY (50b).

**Class 304.—A.C. NOVICE, M. or F.****Mrs. Graham**

- 91 Mrs. C. Bradley, EL DARBY DEISTER (1).
- 92 Mr. and Mrs. E. P. Cleave, SPRINGHEELS CRYSTAL (2a).
- 93 Mrs. M. Conacher, MAINHOLM PANSY (2a).
- 94 Mrs. K. H. Short, KATHSHORT PENELOPE PITSTOP (3).
- 95 Mrs. S. Crichton, MABROOK DAMION (3).
- 97 Mr. G. Primrose, PRIMSOU MORNING MIST (3).
- 99 Mr. and Mrs. W. T. Harvie, MYPAL RABBIE (6a).
- 105 Mrs. S. Milne, CAFRALMONDE ELMO (10).
- 107 Mrs. M. Twatt, SITZABINKA POLLYANNA (10).
- 112 Mrs. M. Lees, KIRKDEN WEDGEWOOD DOLL (13b/1).
- 115 Mrs. V. Moxham, CAVERONI KALIPH (13b/7).
- 116 Mrs. G. and Miss F. Harkness, ADONFLO STARSHINE SHOES (13c/1).
- 121 Mrs. and Miss Haw, MYTHARYAN OPHELIA (50b).
- 122 Mrs. and Miss Haw, MYTHARYAN OCTOPUSSY (50b).

**Class 305.—A.C. LIMIT, M. or F.****Mrs. Tillotson**

- 91 Mrs. C. Bradley, EL DARBY DEISTER (1).
- 96 Mr. and Mrs. Jobling, MYPAL MACDUFF (3).
- 97a Mrs. D. Smith, CORSON CARUSO (3).
- 98 Mr. and Mrs. C. Smith, FLEURIELLE CANDIMAN (5).
- 99 Mr. and Mrs. W. T. Harvie, MYPAL RABBIE (6a).
- 101 Mrs. D. Fraser, MASSADA MICAH (7).
- 104 Mrs. C. Stewart, CAERALMONDE EURYDICE (10).
- 112 Mrs. M. Lees, KIRKDEN WEDGEWOOD DOLL (13b/1).
- 117 Mrs. L. M. Mulligan, SONAM SAMTEN SE (13c).
- 121 Mrs. and Miss Haw, MYTHARYAN OPHELIA (50b).
- 122 Mrs. and Miss Haw, MYTHARYAN OCTOPUSSY (50b).

**Class 306.—A.C. KITTEN (4-6 months), M. or F.****Miss Marshall**

- 94 Mrs. K. H. Short, KATHSHORT PENELOPE PITSTOP (3).
- 97 Mr. S. Primrose, PRIMSOU MORNING MIST (3).
- 106 Mrs. S. Milne, VRONDE FROSTY SNOWFLAKE (10).
- 111 Mrs. O. B. Baston, TONBAS BABLOO (13).
- 114 Mrs. M. Hamilton, CANEMEDA SERAPHINA (13b/11).
- 115 Mrs. V. Moxham, CAVERONI KALIPH (13b/7).

**Class 307a.—A.C. KITTEN (over 6 months), M. or F.****Mrs. Gowdy**

- 92 Mr. and Mrs. E. P. Cleave, SPRINGHEELS CRYSTAL (2a).
- 95 Mrs. S. Crichton, MABROOK DAMION (3).

- 97a Mrs. D. Smith, CORSON CARUSO (3).
- 101 Mrs. D. Fraser, MASSADA MICAH (7).
- 103 Mrs. I. Blackburn, BOLDONION KERRY (10).
- 105 Mrs. S. Milne, CAERALMONDE ELMO (10).
- 108 Mrs. M. Fraser, MABROOK CHICHEK (11).
- 119 Mrs. I. Perry, ADONELO STARDUST SLIPPERS (13c/2).
- 122 Mrs. and Miss Haw, MYTHARYAN OCTOPUSSY (50b).

**Class 307b.—A.C. KITTEN (over 6 months), M. or F.**

**Mrs. Gowdy**

- 93 Mrs. M. Conacher, MAINHOLM PANSY (2a).
- 96 Mr. and Mrs. Jobling, MYPAL MACDUFF (3).
- 99 Mr. and Mrs. W. T. Harvie, MYPAL RABBIE (6a).
- 102 Mrs. J. O'Neill, KITTIQ BERTIE BAGGINS (7).
- 104 Mrs. C. Stewart, CAERALMONDE EURYDICE (10).
- 107 Mrs. M. Twatt, SITZABINKA POLLYANNA (10).
- 110 Mrs. G. and Dr. R. Drake, LILLIPUSS WHITEBEAM (12a).
- 121 Mrs. and Miss Haw, MYTHARYAN OPHELIA (50b).

**Class 308.—A.C. RADIUS KITTEN, M. or F.**

**Mr. Worth**

- 91 Mrs. C. Bradley, ELDARBY DEISTER (1).
- 92 Mr. and Mrs. E. P. Cleave, SPRINGHEELS CRYSTAL (2a).
- 95 Mrs. S. Crichton, MABROOK DAMION (3).
- 96 Mr. and Mrs. Jobling, MYPAL MACDUFF (3).
- 101 Mrs. D. Fraser, MASSADA MICAH (7).
- 106 Mrs. S. Milne, VRONDE FROSTY SNOWFLAKE (10).
- 107 Mrs. M. Twatt, SITZABINKA POLLYANNA (10).
- 108 Mrs. M. Fraser, MABROOK CHICHEK (11).
- 117 Mrs. M. L. Mulligan, SONAM SAMTEN SE (13c).

**Class 309.—A.C. VISITORS, M. or F.**

**Mr. Worth**

- 93 Mrs. M. Conacher, MAINHOLM PANSY (2a).
- 97a Mrs. D. Smith, CORSON CARUSO (3).
- 99 Mr. and Mrs. W. T. Harvie, MYPAL RABBIE (6a).
- 102 Mrs. J. O'Neill, KITTIQ BERTIE BAGGINS (7).
- 112 Mrs. M. Lees, KIRKDEN WEDGEWOOD DOLL (13b/1).
- 116 Mrs. G. and Miss F. Harkness, ADONELO STARSHINE SHOES (13c/1).

**Class 310.—A.C. SELF-COLOURED, M. or F.**

**Mrs. Graham**

- 93 Mrs. M. Conacher, MAINHOLM PANSY (2a).
- 95 Mrs. S. Crichton, MABROOK DAMION (3).
- 96 Mr. and Mrs. Jobling, MYPAL MACDUFF (3).
- 98 Mr. and Mrs. C. Smith, FLEURIELLE CANDIMAN (5).
- 121 Mrs. and Miss Haw, MYTHARYAN OPHELIA (50b).
- 122 Mrs. and Miss Haw, MYTHARYAN OCTOPUSSY (50b).

**Class 311.—A.C. NON-SELF-COLOURED, M. or F.**

**Mrs. Hamman**

- 99 Mr. and Mrs. W. T. Harvie, MYPAL RABBIE (6a).
- 102 Mrs. J. O'Neill, KITTIQ BERTIE BAGGINS (7).
- 104 Mrs. C. Stewart, CAERALMONDE EURYDICE (10).
- 107 Mrs. M. Twatt, SITZABINKA POLLYANNA (10).
- 110 Mrs. G. and Dr. R. Drake, LILLIPUSS WHITEBEAM (12a).
- 111 Mrs. O. B. Baston, TONBAS BABLOO (13).
- 113 Mr. and Mrs. Walker, SALAK SIMBA (13b/1).
- 114 Mrs. M. Hamilton, CANEMEDA SERAPHINA (13b/11).
- 115 Mrs. V. Moxham, CAVERONI KALIPH (13b/7).
- 117 Mrs. M. L. Mulligan, SONAM SAMTEN SE (13c).
- 119 Mrs. I. Perry, ADONELO STARDUST SLIPPERS (13c/2).
- 120 Mrs. G. I. Sharpe, HILKEN RED GAMBOLLER (13c/6).

**NEUTERS**

**Class 312.—A.C. NOVICE.**

**Mr. Worth**

- 123 Mrs. A. Bruce, RESARF CORNELIUS (1).
- 125 Mrs. H. Thomson, ELDARBY SWEET STORY (1).
- 126 Mrs. M. Conlin, LILLIPUSS ARAMIS (2b).

- 128 Mrs. M. Gray, KIRSTA LITTLE BOYBLUE (3).
- 129 Mrs. M. Taylor, RED ROB ROY (4).
- 131 Mr. and Mrs. A. C. Strang, TIMBERHILL CREAM ROSCO (5).
- 134 Mrs. M. Conlin, LILLIPUSS JOHNBOY (6).
- 137 Miss C. Aldridge, PURSOO J'EDI (10).
- 138 Mrs. M. Twatt, VRONDE BOBBY DAZZLER (10).

Miss Marshall

**Class 313.—A.C. JUNIOR.**

- 123 Mrs. A. Bruce, RESARF CORNELIUS (1).
- 125 Mrs. H. Thomson, EL DARBY SWEET STORY (1).
- 126 Mrs. M. Conlin, LILLIPUSS ARAMIS (2b).
- 127 Mrs. M. Park, MONDAIN MAJESTIC (3).
- 128 Mrs. M. Gray, KIRSTA LITTLE BOYBLUE (3).
- 131 Mr. and Mrs. A. C. Strang, TIMBERHILL CREAM ROSCO (5).
- 133 Ms. M. Laird, GRIZANDEL TAMDHU (6).
- 134 Mrs. M. Conlin, LILLIPUSS JOHNBOY (6).
- 135 Mrs. E. Richardson, PR. KITTIQ BROWN OWL (8).
- 137 Miss C. Aldridge, PURRSOO J'EDI (10).
- 138 Mrs. M. Twatt, VRONDE BOBBY DAZZLER (10).
- 142 Mrs. C. S. Reid, VANHALEN RASHID GAN (13d).

Mr. MacVicar

**Class 314.—A.C. SENIOR.**

- 129 Mrs. M. Taylor, RED ROB ROY (4).
- 130 Mr. K. Southall, HONEYMIST CREAM MIKADO (5).
- 132 Mrs. G. Livingstone, PR. STAEMONA GOLDEN GLEAM (5).

**Class 315.—CANCELLED. NO ENTRIES.**

**Class 316.—A.C. RADIUS.**

Mrs. Graham

- 123 Mrs. A. Bruce, RESARF CORNELIUS (1).
- 128 Mrs. M. Gray, KIRSTA LITTLE BOYBLUE (3).
- 129 Mrs. M. Taylor, RED ROB ROY (4).
- 138 Mrs. M. Twatt, VRONDE BOBBY DAZZLER (10).

**Class 317.—VISITORS.**

Mrs. Hannan

- 126 Mrs. M. Conlin, LILLIPUSS ARAMIS (2b).
- 127 Mrs. M. Park, MONDAIN MAJESTIC (3).
- 131 Mr. and Mrs. A. C. Strang, TIMBERHILL CREAM ROSCO (5).
- 132 Mrs. G. Livingstone, PR. STAEMONA GOLDEN GLEAM (5).
- 133 Ms. M. Laird, GRIZANDEL TAMDHU (6).
- 134 Mrs. M. Conlin, LILLIPUSS JOHNBOY (6).
- 135 Mrs. E. Richardson, PR. KITTIQ BROWN OWL (8).
- 136 Mrs. S. Steele, DUNSKEY ATHOLL (10).
- 137 Miss C. Marriage, PURRSOO J'EDI (10).
- 139 Mrs. C. Macara, CACHAREL SHIMMERING SHELLY (13).

**Class 318.—A.C. SELF-COLOURED.**

Mrs. Hoyle

- 123 Mrs. A. Bruce, RESARF CORNELIUS (1).
- 124 Ms. M. Laird, CH. & PR. EL DARBY HAMISH (1).
- 125 Mrs. H. Thomson, EL DARBY SWEET STORY (1).
- 126 Mrs. M. Conlin, LILLIPUSS ARAMIS (2b).
- 127 Mrs. M. Park, MONDAIN MAJESTIC (3).
- 128 Mrs. M. Gray, KIRSTA LITTLE BOYBLUE (3).
- 129 Mrs. M. Taylor, RED ROB ROY (4).
- 132 Mrs. G. Livingstone, PR. STAEMONA GOLDEN GLEAM (5).

**Class 319.—A.C. NON-SELF-COLOURED.**

Mrs. Gowdy

- 133 Ms. M. Laird, GRIZANDEL TAMDHU (6).
- 134 Mrs. M. Conlin, LILLIPUSS JOHNBOY (6).
- 135 Mrs. E. Richardson, PR. KITTIQ BROWN OWL (8).
- 136 Mrs. S. Steele, DUNSKEY ATHOLL (10).
- 138 Mrs. M. Twatt, VRONDE BOBBY DAZZLER (10).
- 141 Mrs. J. E. Beaumont, JANDORA JOJO KIM (13c/1).

**Class 320.—A.C. SPAYED FEMALE.**

Mrs. Tillotson

- 125 Mrs. H. Thomson, ELDARBY SWEET STORY (1).  
139 Mrs. C. Macara, CACHAREL SHIMMERING SHELLY (13).

**Class 321.—CANCELLED. NO ENTRIES.**

## **BRITISH AND FOREIGN SHORT-HAIRED SECTION**

(ex. BURMESE)

### **ADULTS**

**Class 322.—A.C. BRITISH BREEDERS ADULT.**

Mrs. Calder

- 144 Mrs. D. M. McGregor, CH. TIERCEL VIKING WARRIOR (16).  
149 Mrs. S. J. Dixon, SALAMBER SIGNALMAN (17).  
162 Mr. and Mrs. P. Lyons, SITZABINKA TANTILISER (39).

**Class 323.—A.C. BRITISH ADULT (not bred by Exhibitor).**

Miss Rickson

- 145 Miss J. M. Woods, WINDFALL VAGABOND (16).  
147 Mrs. M. and Miss P. Ford, WELLMAR JOSEPHINE (16).  
150 Mrs. S. J. Dixon, GR. CH. HUNMAR LOCOMOTIVE (17).  
153 Mrs. E. Conlin, LOWENHAUS SILVER SEIGFRIED (18).  
159 Miss D. Callan, OOWERRIWI (39).  
160 Mrs. J. A. Caulfield, HUMMERSNOT CRYSTAL SPRING (39).  
161 Miss L. J. Callan, ADONESH FROSTY MORN (39).

**Class 324.—A.C. BRITISH MAIDEN ADULT.**

Mrs. Wilson

- 151 Mrs. D. M. McGregor, POMETTA PEEKABOO (17).  
155 Mrs. E. Conlin, LOWENHAUS SILVER SHANTELE (18).  
156 Miss L. McShane and Mr. D. Smith, LORPHIL SILVER MELODY (18).  
161 Miss L. J. Callan, ADONESH FROSTY MORN (39).

**Class 325.—A.C. BRITISH LIMIT ADULT.**

Mrs. Richardson

- 155 Mrs. E. Conlin, LOWENHAUS SILVER SHANTELE (18).  
156 Miss L. McShane and Mr. D. Smith, LORPHIL SILVER MELODY (18).  
160 Mrs. J. A. Caulfield, HUMMERSNOT CRYSTAL SPRING (39).

**Class 326.—A.C. BRITISH JUNIOR.**

Mrs. Menezes

- 143 Mr. J. Winters, TIKI ROYAL SCOT (14).  
144 Mrs. D. M. McGregor, CH. TIERCEL VIKING WARRIOR (16).  
145 Miss J. M. Woods, WINDFALL VAGABOND (16).  
147 Mrs. M. and Miss P. Ford, WELLMAR JOSEPHINE (16).  
153 Mrs. E. Conlin, LOWENHAUS SILVER SIEGFRIED (18).  
156 Miss L. McShane and Mr. D. Smith, LORPHIL SILVER MELODY (18).  
160 Mrs. J. A. Caulfield, HUMMERSNOT CRYSTAL SPRING (39).  
161 Miss L. J. Callan, ADONESH FROSTY MORN (39).

**Class 327.—A.C. BRITISH SENIOR.**

Mrs. Ashford

- 148 Mrs. A.-M. Oliver, CH. MORNIGHT PRIDDY EXCLUSIVE (16).  
152 Mrs. S. J. Dixon, SALAMBER LISTRA (17).  
159 Miss D. Callan, OOWERRIWI (39).

**Class 328.—CANCELLED. NO ENTRIES.**

**Class 329.—A.C. BRITISH RADIUS ADULT.**

Mrs. Foster

- 143 Mr. J. Winters, TIKI ROYAL SCOT (14).  
162 Mr. and Mrs. P. Lyons, SITZBABINKA TANTILISER (39).

**Class 330.—A.C. BRITISH VISITORS ADULT.**

Mrs. Foster

- 144 Mrs. D. M. McGregor, CH. TIERCEL VIKING WARRIOR (16).  
151 Mrs. D. M. McGregor, POMETTA PEEKABOO (17).  
152 Mrs. S. J. Dixon, SALAMBER LISTRA (17).  
160 Mrs. J. A. Caulfield, HUMMERSNOT CRYSTAL SPRING (39).

Mrs. Bentinck

**Class 331.—A.V. FOREIGN BREEDERS ADULT.**

- 172 Mrs. K. Insh, KATCOLLA JEZZAM (16a).
- 178 Miss J. L. Harrison, CH. MAJIK FELIZAH (29).
- 182 Mrs. M. Beresford, SAITAN BLUE JADE (33).
- 189 Mrs. M. Brown, CH. THISLEWAY CASPAR (35).
- 190 P. and M. Simmons, NEECHAN MOONSHADOW (37).
- 191 Mr. and Mrs. P. McNaughton, CH. SATINY SAMANTHA (37).

**Class 332.—A.V. FOREIGN ADULT (not bred by Exhibitor).**

Mrs. Foster

- 170 Miss M. Instone, ZATASHA VODKATINI (16a).
- 171 E. M. Stark, SORGENFRI TROTSKY (16a).
- 173 Mrs. K. Insh, ARCTIC UMNİKAT (16a).
- 179 Mrs. C. Craik, CH. TAKATA KHAFFI (29).
- 181 Mrs. M. Beresford, CH. SYBARITE TOSCA (33).
- 183 Mrs. M. Sellstrom, RUTHEREX LOUIS (33a).
- 188 Miss E. Simpson, CH. DEZNA MOON SHADOW (33a).
- 193 Mrs. A. Weeks, ADONESH ANJOU POLKA (38b).
- 194 Mrs. A. Weeks, DILRALOCH BLEEPER (38b).
- 195 Mr. and Mrs. J. MacDonald, MALBRAE COCHISE (43).

**Class 333.—A.V. FOREIGN DEBUTANTE ADULT.**

Mrs. Kidd

- 172 Mrs. K. Insh, KATCOLLA JEZZAM (16a).
- 176 Mr. and Mrs. L. Pryde, ADONESH GERDA (23).
- 182 Mrs. M. Beresford, SAITAN BLUE JADE (33).
- 183 Mrs. M. Sellstrom, RUTHEREX LOUIS (33a).
- 195 Mr. and Mrs. J. MacDonald, MALBRAE COCHISE (43).

**Class 334.—A.V. FOREIGN NOVICE ADULT.**

Mr. Gow

- 173 Mrs. K. Insh, ARCTIC UMNİKAT (16a).
- 176 Mr. and Mrs. L. Pryde, ADONESH GERDA (23).
- 182 Mrs. M. Beresford, SAITAN BLUE JADE (33).
- 183 Mrs. M. Sellstrom, RUTHEREX LOUIS (33a).
- 190 P. and M. Simmons, NEECHAN MOONSHADOW (37).
- 192 Mr. and Mrs. D. Millican, NEECHAN BLUE MING (37a).
- 193 Mrs. A. Weeks, ADONESH ANJOU POLKA (38b).
- 194 Mrs. A. Weeks, DILRALOCH BLEEPER (38b).

**Class 335.—A.V. FOREIGN LIMIT ADULT.**

Mr. Gow

- 174 E. M. Stark, KOLOKOL VERA FOKINA (16a).
- 183 Mrs. M. Sellstrom, RUTHEREX LOUIS (33a).
- 186 Miss E. Simpson, ADONESH BLACK STAR (33a).
- 187 Ms. J. Erskine, DEZNA WOODLAND FRENZY (33a).
- 193 Mrs. A. Weeks, ADONESH ANJOU POLKA (38b).
- 194 Mrs. A. Weeks, DILRALOCH BLEEPER (38b).

**Class 336.—A.V. FOREIGN JUNIOR, M.**

Mrs. Calder

- 172 Mrs. K. Insh, KATCOLLA JEZZAM (16a).
- 175 H. and R. McGowan, OSIRAN OENIG (23).
- 183 Mrs. M. Sellstrom, RUTHEREX LOUIS (33a).
- 185 Ms. J. Erskine, GANCANNY BLACK DIAMOND (33a).
- 193 Mrs. A. Weeks, ADONESH ANJOU POLKA (38b).
- 195 Mr. and Mrs. J. MacDonald, MALBRAE COCHISE (43).

**Class 337.—A.V. FOREIGN JUNIOR, F.**

Mrs. Calder

- 186 Miss E. Simpson, ADONESH BLACK STAR (33a).
- 192 Mr. and Mrs. D. Millican, NEECHAN BLUE MING (37a).
- 194 Mrs. A. Weeks, DILRALOCH BLEEPER (38b).

**Class 338.—A.V. FOREIGN SENIOR.**

Mrs. Menezes

- 171 E. M. Stark, SORGENFRI TROTSKY (16a).
- 180 Miss J. L. Harrison, MAJIK LILAC LARNICUS (29c).
- 191 Mr. and Mrs. P. McNaughton, CH. SATINY SAMANTHA (37).

**Class 339.—CANCELLED. NO ENTRIES.**

Mrs. Denny

**Class 340.—A.V. FOREIGN RADIUS ADULT.**  
173 Mrs. K. Insh, ARCTIC UMNİKAT (16a).

Mrs. Kidd

**Class 341.—A.V. FOREIGN VISITORS ADULT.**  
170 Miss M. Instone, ZATASHA VODKATINI (16a).  
174 E. M. Stark, KOLOKOL VERA FOKINA (16a).  
175 H. and R. McGowan, OSIRAN OENIG (23).  
176 Mr. and Mrs. L. Pryde, ADONESH GERDA (23).  
178 Miss J. L. Harrison, CH. MAJIK FELIZAH (29).  
183 Mrs. M. Sellstrom, RUTHEREX LOUIS (33a).  
193 Mrs. A. Weeks, ADONESH ANJOU POLKA (38b).  
194 Mrs. A. Weeks, DILRALOCH BLEEPER (38b).

Mrs. Hardy

**Class 342.—A.V. FOREIGN ADULT OF SIAMESE TYPE.**  
189 Mrs. M. Brown, CH. THISLEWAY CASPAR (35).  
191 Mr. and Mrs. P. McNaughton, CH. SATINY SAMANTHA (37).  
192 Mr. and Mrs. D. Millican, NEECHAN BLUE MING (37a).  
193 Mrs. A. Weeks, ADONESH ANJOU POLKA (38b).  
194 Mrs. A. Weeks, DILRALOCH BLEEPER (38b).  
195 Mr. and Mrs. J. MacDonald, MALBRAE COCHISE (43).

**Class 343.—A.V. FOREIGN ADULT OF NON-SIAMESE TYPE.**

Mrs. Ashford

171 E. M. Stark, SORGENFRI TROTSKY (16a).  
183 Mrs. M. Sellstrom, RUTHEREX LOUIS (33a).  
184 Mr. G. Paterson, RUTHEREX SACHA (33a).  
188 Miss E. Simpson, CH. DEZNA MOON SHADOW (33a).

#### KITTENS

**Class 344.—A.C. BRITISH BREEDERS KITTEN.**

Mrs. Foster

164 Miss J. M. Woods, MIMZELWUD ISADORABLE (28).

**Class 345.—A.C. BRITISH KITTEN (not bred by Exhibitor).**

Mrs. Ashford

163 Miss J. M. Woods, WICHWOODS GLENCORA (16).  
165 Mrs. I. Reid, WESTWAYS WILD THYME (28).  
166 Mr. G. Donaldson, CALLADEEN JACK FROST (39).

**Class 346.—A.C. BRITISH NOVICE KITTEN.**

Mrs. Calder

166 Mr. G. Donaldson, CALLADEEN JACK FROST (39).

**Class 347.—CANCELLED. NO ENTRIES.**

**Class 348.—A.C. BRITISH KITTEN (over 6 months).**

Miss Rickson

164 Miss J. M. Woods, MIMZELWUD ISADORABLE (28).  
165 Mrs. I. Reid, WESTWAYS WILD THYME (28).  
166 Mr. G. Donaldson, CALLADEEN JACK FROST (39).

**Class 349.—A.V. FOREIGN BREEDERS KITTEN.**

Mrs. Menezes

200 Mrs. D. Harley, ABYGLEN AURORAN (23a).  
205 Mrs. M. Key, KALOKE KOLFINNA (35).  
206 Mr. and Mrs. D. Gray, AUQUADLIE HONEYPIE (26 exp.).

**Class 350.—A.V. FOREIGN KITTEN (not bred by Exhibitor).**

Mrs. Bentinck

196 Mr. and Mrs. D. Aspey, DUSHENKA ARKHIPOV (16a).  
197 Mrs. H. A. McGlashan, DUSHENKA LYUBA ANDREYEVNA (16a).  
202 Mr. and Mrs. E. J. Bewlay, KINGCUP CHOCOLATE QUISARA (23b).

**Class 351.—A.V. FOREIGN MAIDEN KITTEN.**

Mr. Gow

196 Mr. and Mrs. D. Aspey, DUSHENKA APKHIPOV (16a).  
199 Mr. and Mrs. E. J. Bewlay, ALPHYL AEOLIAN ARABESQUE (23a).  
201 Mrs. D. Harley, ABYGLEN ROWANNA REDFERN (23a).  
203 Mr. G. MacLeod, TAKATA KARAMELLA (29).

Mrs. Calder

**Class 352.—A.V. FOREIGN LIMIT KITTEN.**

204 Mrs. and Miss Shirley, WHYLAWAY JUST SOLO (33a).

Mrs. Foster

**Class 353.—A.V. FOREIGN KITTEN (4-6 months).**

200 Mrs. D. Harley, ABYGLEN AURORAN (23a).

202 Mr. and Mrs. E. J. Bewlay, KINGCUP CHOCOLATE QUISARA (23b).

203 Mr. G. MacLeod, TAKATA KARAMELLA (29).

205 Mrs. M. Key, KALOKE KOLFINNA (35).

206 Mr. and Mrs. D. Gray, AUQUADLIE HONEYPIE (26 exp.).

Mrs. Foster

**Class 354.—A.V. FOREIGN KITTEN (over 6 months).**

197 Mrs. H. A. McGlashan, DUSHENKA LYUBA ANDREYEVNA (16a).

198 Mrs. A. F. Rose, ANNERA GORGEOUS GUSSIE (23).

199 Mr. and Mrs. E. J. Bewlay, ALPHYL AEOLIAN ARABESQUE (23a).

204 Mrs. and Miss Shirley, WHYLAWAY JUST SOLO (33a).

**Class 355.—CANCELLED. NO ENTRIES.**

**Class 356.—A.V. BRITISH or FOREIGN KITTEN, VISITORS.**

Mrs. Richardson

163 Miss J. M. Woods, WICHWOODS GLENCORA (16).

198 Mrs. A. F. Rose, ANNERA GORGEOUS GUSSIE (23).

199 Mr. and Mrs. E. J. Bewlay, ALPHYL AEOLIAN ARABESQUE (23a).

201 Mrs. D. Harley, ABYGLEN ROWANNA REDFERN (23a).

203 Mr. G. MacLeod, TAKATA KARAMELLA (29).

**NEUTERS**

**Class 357.—A.C. BRITISH NEUTER.**

Mrs. Foster

167 Mr. A. Carcone, CARTEL SKYE BALOO (16).

168 Mr. and Mrs. J. Scott, KRESTA SILVER CLEMENTINE (18).

169 Miss A. R. Ferguson, KEMASALONA NUTMEG (25).

**Class 358.—A.C. BRITISH RADIUS.**

Mrs. Calder

167 Mr. A. Carcone, CARTEL SKYE BALOO (16).

**Class 359.—A.C. BRITISH VISITORS.**

Mrs. Richardson

169 Miss A. R. Ferguson, KEMASALONA NUTMEG (25).

**Class 360.—A.V. FOREIGN NEUTER.**

Mrs. Kidd

207 Mrs. K. Insh, KATCOLLA LEMAHAL (16a).

208 Mr. and Mrs. J. Warwick, CH. GLOBURY IGOR (16a).

209 E. M. Stark, CH. SAPHIRIKEN BEAU BELLIS (16a).

213 Mr. G. Godfrey, PR. GOWLAREN TRICKY TACCA (33a).

214 Mrs. H. E. Haddow, KOWHAI TRICKI TU (33a).

216 Mrs. H. Clark, SNOWFLAKE (33a).

219 Mrs. L. Caswell, HARGILL CHARCOAL (37).

220 Mr. and Mrs. K. Southall, NEECHAN FOSCOLO (37).

221 Miss M. McGowan, SARALOU BUMBELINI (38b).

222 A. and Mrs. J. Martin, DILRALOCH BELINDA (38c).

**Class 361.—A.V. FOREIGN RADIUS.**

Mrs. Calder

207 Mrs. K. Insh, KATCOLLA LEMAHAL (16a).

216 Mrs. H. Clark, SNOWFLAKE (33a).

219 Mrs. L. Caswell, HARGILL CHARCOAL (37).

**Class 362.—A.V. FOREIGN VISITORS.**

Mr. Gow

208 Mr. and Mrs. J. Warwick, CH. GLOBURY IGOR (16a).

209 E. M. Stark, CH. SAPHIRIKEN BEAU BELLIS (16a).

212 Miss C. Hamilton, KOWHAI PIXIWICK (33a).

215 Mr. G. W. Spark, ANNELIDA COFFEE JOHNNY (33a).

221 Miss M. McGowan, SARALOU BUBELINI (38b).

222 A. and Mrs. J. Martin, DILRALOCH BELINDA (38c).

**Class 363.—A.V. BRITISH or FOREIGN JUNIOR.**

**Mrs. Menezes**

- 167 Mr. A. Carcone, CARTEL SKYE BALOO (16).  
207 Mrs. K. Insh, KATCOLLA LEMAHAL (16a).  
219 Mrs. L. Caswell, HARGILL CHARCOAL (37).  
222 A. and Mrs. J. Martin, DILRALOCH BELINDA (38c).

**Class 364.—A.V. BRITISH or FOREIGN SENIOR.**

**Mrs. Richardson**

- 208 Mr. and Mrs. J. Warwick, CH. GLOBURY IGOR (16a).  
216 Mrs. H. Clark, SNOWFLAKE (33a).

**Class 365.—A.V. BRITISH or FOREIGN VETERAN.**

**Mrs. Ashford**

- 209 E. M. Stark, CH. SAPHIRIKEN BEAU BELLIS (16a).

**Class 366.—CANCELLED. NO ENTRIES.**

## **BURMESE SECTION**

### **ADULTS**

**Class 367.—A.C. BREEDERS ADULT.**

**Mrs. Bentinck**

- 227 Mrs. J. McMillan, KINGSMEADOW KAFTAN (27).  
234 Mrs. I. Dow, ADONESH BLUE AYISHA (27a).  
240 Mrs. B. R. Boizard, BAMBINO MYSTIQUE (27b).  
241 Mr. and Mrs. J. Midgley, LINZIN MILK CHOCOLATE (27b).  
246 Mrs. B. R. Boizard, CH. BAMBINO SERVALAN (27c).  
248 Mrs. B. R. Boizard, BAMBINO GOSSAMER SILK (27c).  
249 Mrs. A. Ross, CH. TAMORIE SULKI PEARL (27c).  
250 Mrs. J. Davis, VADIS JEMIMA (27c).

**Class 368a.—BROWN or BLUE BURMESE ADULT (not bred by Exhibitor).**

**Mrs. Barrett**

- 223 Mrs. J. McMillan, SUCHI COUL KANDA (27).  
224 Miss P. Niblock, CH. CATAUMET COMMANDER (27).  
226 Mrs. J. A. Davis, BERNINA QUO VADIS (27).  
229 Mrs. L. Niblock, BAMBINO KHANANLACE (27).  
230 M. and A. Bowes, KIPORIA PETRONELLA (27).  
231 Mrs. H. R. Mason, MIKATZ BROWN QUICKNICK (27).  
232 Mrs. S. Graham, HEGIRA ZIGGYANNA (27).  
233 Mrs. M. A. Easson, CHAMORE KIRSTY KERSEYMERE (27a).  
237 Mrs. C. Fitzpatrick, CH. EMER CHANTILLY LACE (27a).

**Class 368b.—A.C. BURMESE (ex. BROWN or BLUE) ADULT (not bred by Exhibitor).**

**Mrs. Barrett**

- 239 Mrs. E. A. Campbell, KIPORIA SUPER TRAMP (27b).  
242 Mrs. C. Brown, LINZIN CHOCOLATE FUDGE (27b).  
244 Mrs. S. Harnott, LINZIN CHOCOLATE CARAMEL (27b).  
245 Mrs. M. Black, VINTAGE LITTLE POUPEE (27b).  
247 Mrs. A. Ross, CH. MONCLAIR PINK PANTHER (27c).  
251 Mrs. M. Franklin, TIMALING KRYSTAL ROSE (27c).  
254 Mrs. A. P. Petrie, LINJEN SCARLET O'HARA (27d).  
255 Miss A. R. Ferguson, ADVERSANE CONFETTI (27e).

**Class 369.—A.C. MAIDEN ADULT.**

**Mrs. Wilson**

- 229 Mrs. L. Niblock, BAMBINO KHANANLACE (27).  
233 Mrs. M. A. Easson, CHAMORE KIRSTY KERSEYMERE (27a).  
234 Mrs. I. Dow, ADONESH BLUE AYISHA (27a).  
236 Mrs. E. A. Campbell, BERDEK DIAMOND LIL (27a).  
243 Mrs. H. J. Hewitt, BRAESIDE LADY STARSHINE (27b).  
244 Mrs. S. Harnott, LINZIN CHOCOLATE CARAMEL (27b).  
252 Mrs. S. Bates, TAMORIE AMETHYST SILK (27c).  
253 Mrs. R. I. Stewart, PULSARS ORGANISD CONFUSION (27d).

Mrs. Denny

**Class 370.—A.C. LIMIT ADULT.**

- 223 Mrs. J. McMillan, SUCHI COUL KANDA (27).
- 234 Mrs. I. Dow, ADONESH BLUE AYISHA (27a).
- 235 Mrs. C. Fitzpatrick, EMER BLUE BELLE (27a).
- 236 Mrs. E. A. Campbell, BERDEK DIAMOND LIL (27a).
- 241 Mr. and Mrs. J. Midgley, LINZIN MILK CHOCOLATE (27b).
- 244 Mrs. S. Harnott, LINZIN CHOCOLATE CAMEL (27b).
- 245 Mrs. M. Black, VINTAGE LITTLE POUPEE (27b).
- 256 Mrs. R. I. Stewart, CANNYKITS MISS CHEEVERS (27e).

Miss Rickson

**Class 371a.—A.C. JUNIOR.**

- 226 Mrs. J. Davis, BERNINA QUO VADIS (27).
- 230 M. and A. Bowes, KIPORIA PETRONELLA (27).
- 233 Mrs. M. A. Easson, CHAMORE KIRSTY KERSEYMERE (27a).
- 235 Mrs. C. Fitzpatrick, EMER BLUE BELLE (27a).
- 240 Mrs. B. R. Boizard, BAMBINO MYSTIQUE (27b).
- 244 Mrs. S. Harnott, LINZIN CHOCOLATE CAMEL (27b).
- 247 Mrs. A. Ross, CH. MONCLAIR PINK PANTHER (27c).
- 250 Mrs. J. Davis, VADIS JEMIMA (27c).
- 252 Mrs. S. Bates, TAMORIE AMETHYST SILK (27c).

Miss Rickson

**Class 371b.—A.C. JUNIOR.**

- 227 Mrs. J. McMillan, KINGSMEADOW KAFTAN (27).
- 232 Mrs. S. Graham, HEGIRA ZIGGYANNA (27).
- 234 Mrs. I. Dow, ADONESH BLUE AYISHA (27a).
- 239 Mrs. E. A. Campbell, KIPORIA SUPER TRAMP (27b).
- 243 Mrs. H. J. Hewitt, BRAESIDE LADY STARSHINE (27b).
- 245 Mrs. M. Black, VINTAGE LITTLE POUPEE (27b).
- 248 Mrs. B. R. Boizard, BAMBINO GOSSAMER SILK (27c).
- 251 Mrs. M. Franklin, TIMALING KRYSTAL ROSE (27c).
- 254 Mrs. A. P. Petrie, LINJEN SCARLET O'HARA (27d).

Mrs. Kidd

**Class 372.—A.C. SENIOR.**

- 225 Mrs. L. Niblock, CH. BAMBINO BROWN BERGERAC (27).
- 231 Mrs. H. R. Mason, MIKATZ BROWN QUICKNICK (27).
- 238 Mesdames Williams and Pallett, CH. CHAMORE HOSEA HARLE (27b).
- 246 Mrs. B. R. Boizard, CH. BAMBINO SERVALAN (27c).
- 249 Mrs. A. Ross, CH. TAMORIE SULKI PEARL (27c).

**Class 373.—CANCELLED. NO ENTRIES.**

**Class 374.—A.C. RADIUS ADULT.**

Mrs. Menezes

- 244 Mrs. S. Harnott, LINZIN CHOCOLATE CAMEL (27b).

**Class 375.—A.C. VISITORS ADULT.**

Mrs. Menezes

- 224 Miss P. Niblock, CH. CATAUMET COMMANDER (27).
- 230 M. and A. Bowes, KIPORIA PETRONELLA (27).
- 231 Mrs. H. R. Mason, MIKATZ BROWN QUICKNICK (27).
- 232 Mrs. S. Graham, HEGIRA ZIGGYANNA (27).
- 233 Mrs. M. A. Easson, CHAMORE KIRSTY KERSEYMERE (27a).
- 234 Mrs. I. Dow, ADONESH BLUE AYISHA (27a).
- 235 Mrs. C. Fitzpatrick, EMER BLUE BELLE (27a).
- 237 Mrs. C. Fitzpatrick, CH. EMER CHANTILLY LACE (27a).
- 248 Mrs. B. R. Boizard, BAMBINO GOSSAMER SILK (27c).
- 251 Mrs. M. Franklin, TIMALING KRYSTAL ROSE (27c).
- 255 Miss A. R. Ferguson, ADVERSANE CONFETTI (27e).
- 256 Mrs. R. I. Stewart, CANNYKITS MISS CHEEVERS (27e).

**KITTENS**

**Class 376.—A.C. BREEDERS KITTEN.**

Mrs. Denny

- 257 Mrs. W. Hardy, AZULEJO LAUREA (27).
- 260 Mr. and Mrs. P. Lyons, SITZABINKA SILHOUETTE (27).
- 261 Mesdames Williams and Pallett, CHAMORE GOSSAMER LACE (27a).
- 262 Mrs. A. Ross, TAMORIE SHALIMAR (27a).
- 266 Mrs. A. Ross, TAMORIE TAI LEE (27c).

**Class 377.—A.C. KITTEN (not bred by Exhibitor).**

**Miss Rickson**

- 259 Miss A. E. Greenwood, HEGIRA ZALAMAR (27).
- 263 Miss G. Picken, MARTINSAN BALLOO (27a).
- 264 Mr. M. Dalrymple, PETMAR KOLOSSI TEMPLAR (27b).
- 265 Mrs. M. Lyon, CHAMORE LINSEY LAIRD (27b).
- 267 Miss A. E. Greenwood, TAMORIE ANDROMEDA (27c).
- 268 Mrs. R. Howden, ADUEBU CHAMPAGNE WARRIOR (27c).
- 269 Mrs. L. Angus, BREJA PINK PANDORA (27c).
- 270 Mrs. E. A. Campbell, BAMBINO CAVANTINA (27c).

**Class 378.—A.C. NOVICE KITTEN.**

**Mrs. Bentinck**

- 260 Mr. and Mrs. P. Lyons, SITZABINKA SILHOUETTE (27).
- 262 Mrs. A. Ross, TAMORIE SHALIMAR (27a).
- 264 Mr. M. Dalrymple, PETMAR KOLOSSI TEMPLAR (27b).
- 265 Mrs. M. Lyon, CHAMORE LINSEY LAIRD (27b).
- 266 Mrs. A. Ross, TAMORIE TAI LEE (27c).
- 267 Miss A. E. Greenwood, TAMORIE ANDROMEDA (27c).
- 268 Mrs. R. Howden, ADUEBU CHAMPAGNE WARRIOR (27c).
- 269 Mrs. L. Angus, BREJA PINK PANDORA (27c).

**Class 379.—A.C. KITTEN (4-6 months).**

**Mrs. Barrett**

- 261 Mesdames Williams and Pallett, CHAMORE GOSSAMER LACE (27a).
- 262 Mrs. A. Ross, TAMORIE SHALIMAR (27a).
- 267 Miss A. E. Greenwood, TAMORIE ANDROMEDA (27c).
- 268 Mrs. R. Howden, ADUEBU CHAMPAGNE WARRIOR (27c).

**Class 380.—A.C. KITTEN (over 6 months).**

**Mrs. Ashford**

- 257 Mrs. W. Hardy, AZULEJO LAUREA (27).
- 263 Miss G. Picken, MARTINSAN BALLOO (27a).
- 264 Mr. M. Dalrymple, PETMAR KOLOSSI TEMPLAR (27b).
- 269 Mrs. L. Angus, BREJA PINK PANDORA (27c).
- 270 Mrs. E. A. Campbell, BAMBINO CAVANTINA (27c).

**Class 381.—A.C. RADIUS KITTEN.**

**Mrs. Kidd**

- 264 Mr. M. Dalrymple, PETMAR KOLOSSI TEMPLAR (27b).
- 265 Mrs. M. Lyon, CHAMORE LINSEY LAIRD (27b).

**Class 382.—A.C. VISITORS KITTEN.**

**Mrs. Kidd**

- 258 Mr. and Mrs. A. G. Bell, CHAMORE TAITUN LISLE.
- 259 Miss A. E. Greenwood, HEGIRA ZALAMAR (27).
- 263 Miss G. Picken, MARTINSAN BALLOO (27a).
- 266 Mrs. A. Ross, TAMORIE TAI LEE (27c).
- 270 Mrs. E. A. Campbell, BAMBINO CAVANTINA (27c).

**NEUTERS**

**Class 383.—A.C. BURMESE NEUTER.**

**Mrs. Denny**

- 272 Mrs. L. Niblock, EMER O'MALLEY (27).
- 273 Mrs. L. MacDonald, SITZABINKA JASPER (27).
- 274 Mr. and Mrs. R. O'Donnell, TAMORIE SILVER SAMUTRA (27a).
- 275 Dr. N. G. Fraser, BELEBELANI NDLOVA (27a).
- 276 Mrs. F. McGregor, PR. CHAMORE HERBIE HUCKABACK (27a).
- 277 Mrs. M. Grigson, PR. CHAMORE BORIS BARATHEA (27b).
- 278 Mrs. S. McClure, PR. AZULEJO LILAC LANCER (27c).
- 280 Dr. N. G. Fraser, ADONEBU CHOCOLATE CHIA (27b).
- 282 Mrs. A. P. Petrie, CH. & PR. LINJEN FIRE KING (27d).
- 283 Mrs. L. I. Liggins, JADE (27f).

**Class 384.—A.C. JUNIOR.**

**Mrs. Menezes**

- 272 Mrs. L. Niblock, EMER O'MALLEY (27).
- 273 Mrs. L. MacDonald, SITZABINKA JASPER (27).
- 277 Mrs. M. Grigson, PR. CHAMORE BORIS BARATHEA (27b).
- 279 Mr. and Mrs. R. O'Donnell, TAMORIE LILAC SALTOKI (27c).
- 280 Dr. N. G. Fraser, ADONEBU CHOCOLATE CHIA (27b).

- 281 Miss A. R. Ferguson, BRAWKATZ CRYSTAL WOODLAND (27f).  
 284 Miss A. R. Ferguson, ADVERSANE CANDLEFLY (27g).  
 285 Mr. and Mrs. T. W. Smith, TULAH LUBILU (27e).

**Class 385.—A.C. SENIOR.**

**Mrs. Ashford**

- 271 Mr. and Mrs. A. G. Bell, PR. CHAMORE RUM FUSTIAN (27).  
 274 Mr. and Mrs. R. O'Donnell, TAMORIE SILVER SAMUTRA (27a).  
 275 Dr. N. G. Fraser, BELEBELNI NDLOVA (27a).  
 276 Mrs. F. McGregor, PR. CHAMORE HERRIE HUCKARACK (27a).  
 278 Mrs. S. McClure, PR. AZZULEJO LILAC LANCER (27c).  
 282 Mrs. A. P. Petrie, CH. & PR. LINJEN FIRE KING (27d).  
 283 Mrs. L. I. Liggins, JADE (27f).

**Class 386.—CANCELLED. NO ENTRIES.**

**Class 387.—A.C. RADIUS.**

**Mrs. Bentinck**

- 273 Mrs. L. MacDonald, SITZABINKA JASPER (27).  
 283 Mrs. L. I. Liggins, JADE (27f).

**Class 388.—A.C. VISITORS.**

**Mrs. Barratt**

- 275 Dr. N. G. Fraser, BELEBELNI NDLOVA (27a).  
 277 Mrs. M. Grigson, PR. CHAMORE BORIS BARATHEA (27b).  
 278 Mrs. S. McClure, PR. AZULEJO LILAC LANCER (27c).  
 279 Mr. and Mrs. R. O'Donnell, TAMORIE LILAC SALTOKI (27c).  
 280 Dr. N. G. Fraser, ADONEBU CHOCOLATE CHIA (27b).  
 281 Miss A. R. Ferguson, BRAWKATZ CRYSTAL WOODLAND (27f).  
 284 Miss A. R. Ferguson, ADVERSANE CANDLEFLY (27g).  
 285 Mr. and Mrs. T. W. Smith, TULAH LUBILU (27e).

**Class 389.—CANCELLED. NO ENTRIES.**

## SIAMESE AND BALINESE SECTION

### ADULTS

**Class 390.—A.C. BREEDERS SIAMESE ADULT, M. or F.**

**Mrs. Yorke**

- 286 P. and M. Simmons, NEECHAN RAMA (24).  
 287 Mrs. L. J. Curtis, LINTIS MASQUERADE (24).  
 288 Mrs. D. Ewing, ADONEAM BENJI (24).  
 289 Mrs. M. Key, CH. KALOKE SULIEN (24).  
 296 Mrs. A. Imlach, CH. CHALMI CORIOLON (24a).  
 300 Mrs. R. Comyns, SHAHMAY BAMBEESON (24b).  
 308 Mrs. S. Turner, ARAPAHO RED WARRIOR (32a).  
 309 Mr. J. McDonnell, ELDONNA SUN LION (32a).

**Class 391.—A.C. SIAMESE ADULT (not bred by Exhibitor), M.**

**Mrs. Hardy**

- 299 Mrs. C. Miller, ANORWA CHOCOLATE FELLA (24b).  
 303 Mrs. M. Antoniou, MERRYCURY CORBAIR (24c).  
 306 Mrs. B. S. Shaw, TAMORIE TOP CAT (32/4).  
 313 Mrs. S. Mauchline, GR. CH. MOONDANCE ARAMIS (32c).

**Class 392.—A.C. SIAMESE ADULT (not bred by Exhibitor), F**

**Mrs. Hardy**

- 291 Mr. and Mrs. D. Millican, NEECHAN CALANTHE (24).  
 292 Mrs. M. Girling, CH. SKIDOOSH SEASHELL (24).  
 293 Miss M. Dunbar, ARASIAN ZAYA (24).  
 297 Mrs. M. Callaghan, ADONEAM FESTIVE LADY (24a).  
 298 Mrs. M. Henderson, CORSEHILL SAPPHIRE (24a).  
 301 Miss V. Belli, MANAMOU YANNA (24b).  
 305 P. and Mrs. M. MacGregor, QUINTESSENCE CALENDAR GIRL (24c).  
 307 Mrs. A. Weeks, ADONEAM FAY YING (32/3).  
 310 Mr. and Mrs. C. Hall, LINDTARA FIREDANCE (32a).  
 311 Miss V. Belli, MANAMOU ARIANNA (32b/3).  
 312 Mrs. J. Cox, KILIDAR KATERINA (32b/1).

- Class 393.—A.C. MAIDEN ADULT, M. or F.** Mrs. Kalal
- 290 P. and M. Simmons, NEECHAN RADHA (24).  
 303 Mrs. M. Antoniou, MERRYCURY CORBAIR (24c).  
 304 Mrs. S. Taylor, SAROUK STRAW BABY (24c).  
 307 Mrs. A. Weeks, ADONEAM FAY YING (32/3).
- Class 394.—A.C. LIMIT ADULT, M. or F.** Mrs. Wilson
- 297 Mrs. M. Callaghan, ADONEAM FESTIVE LADY (24a).  
 298 Mrs. M. Henderson, CORSEHIL SAPPHIRE (24a).  
 301 Miss V. Belli, MANAMOU YANNA (24b).  
 303 Mrs. M. Antoniou, MERRYCURY CORBAIR (24c).  
 307 Mrs. A. Weeks, ADONEAM FAY YING (32/3).  
 311 Miss V. Belli, MANAMOU ARIANNA (32b/3).  
 312 Mrs. J. Cox, KILIDAR KATERINA (32b/1).
- Class 395.—A.C. JUNIOR ADULT, M.** Mrs. Richardson
- 286 P. and M. Simmons, NEECHAN RAMA (24).  
 299 Mrs. C. Miller, ANORWA CHOCOLATE FELLA (24b).  
 303 Mrs. M. Antoniou, MERRYCURY CORBAIR (24c).  
 306 Mrs. B. S. Shaw, TAMORIE TOP CAT (32/4).  
 309 Mr. J. McDonnell, ELDONNA SUN LION (32a).
- Class 396.—A.C. JUNIOR ADULT, F.** Mrs. Richardson
- 291 Mr. and Mrs. D. Millican, NEECHAN CALANTHE (24).  
 293 Miss M. Dunbar, ARASIAN ZAYA (24).  
 297 Mrs. M. Callaghan, ADONEAM FESTIVE LADY (24a).  
 301 Miss V. Belli, MANAMOU YANNA (24b).  
 302 Mrs. I. Johnson, KENMARENA SOLITAIRE GEM (24b).  
 307 Mrs. A. Weeks, ADONEAM FAY YING (32/3).  
 310 Mr. and Mrs. C. Hall, LINDTARA FIREDANCE (32a).  
 312 Mrs. J. Cox, KILIDAR KATERINA (32b/1).
- Class 397.—A.C. SENIOR, M. or F.** Mrs. Richardson
- 295 Mrs. A. Imlach, CHALMI CLANSMAN (24a).  
 298 Mrs. M. Henderson, CORSEHILL SAPPHIRE (24a).  
 311 Miss V. Belli, MANAMOU ARIANNA (32b/3).  
 313 Mrs. S. Mauchline, GR. CH. MOONDANCE ARAMIS (32c).
- Class 398.—CANCELLED. NO ENTRIES.**
- Class 399.—A.C. RADIUS ADULT, M. or F.** Mrs. Denny
- 288 Mrs. D. Ewing, ADONEAM BENJI (24).  
 302 Mrs. I. Johnson, KENMARENA SOLITAIRE GEM (24b).
- Class 400.—A.C. VISITORS ADULT, M. or F.** Mrs. Yorke
- 297 Mrs. M. Callaghan, ADONEAM FESTIVE LADY (24a).  
 298 Mrs. M. Henderson, CORSEHILL SAPPHIRE (24a).  
 301 Miss V. Belli, MANAMOU YANNA (24b).  
 303 Mrs. M. Antoniou, MERRYCURY CORBAIR (24c).  
 305 P. and Mrs. M. MacGregor, QUINTESSENCE CALENDAR GIRL (24c).  
 306 Mrs. B. S. Shaw, TAMORIE TOP CAT (32/4).  
 307 Mrs. A. Weeks, ADONEAM FAY YING (32/3).  
 309 Mr. J. McDonnell, ELDONNA SUN LION (32a).  
 310 Mr. and Mrs. C. Hall, LINDTARA FIREDANCE (32a).  
 311 Miss V. Belli, MANAMOU ARIANNA (32b/3).  
 312 Mrs. J. Cox, KILIDAR KATERINA (32b/1).  
 313 Mrs. S. Mauchline, GR. CH. MOONDANCE ARAMIS (32c).
- Class 401.—A.C. BALINESE, M. or F.** Mrs. Wilson
- 314 Mrs. S. Davidson, KILTIE AAPORN (61a).

## KITTENS

- Class 402.—A.C. BREEDERS SIAMESE KITTEN, M. or F.** Mrs. Hardy
- 326 Mrs. M. Henderson, TIEKE LIMARA (24b).  
328 Mr. and Mrs. J. MacDonald, DILRALOCH CEILIDH (24c).  
329 Mrs. M. J. MacBain, SANZARA BIANCA (24c).  
331 Mrs. M. W. Embleton, CEPPAM MARABELLO RUADH (32a).
- Class 403.—A.C. KITTEN (not bred by Exhibitor).** Mrs. Yorke
- 318 Mrs. P. Bruce-Jones, CALIGANZA KALAMAZOO (24).  
319 Mrs. S. Campbell, KINROSSIE DESDEMONIA (24).  
321 Mrs. N. Brady, KENMARENA CLEOPATRA (24).  
322 Mrs. N. Brady, MARTINSAN TAMORA (24a).  
324 Mrs. B. M. Truman, SUSWA ANDROMEDA (24a).  
325 Ms. J. Erskine, KENMARENA CHEMALAY (24b).  
327 Mrs. A. McGill, SHAHMAY CRACKLIN BRACKEN (24b).  
330 Mrs. P. Hall, QUINTESSENCE CANDYGIRL (24c).
- Class 404.—A.C. MAIDEN KITTEN.** Mrs. Yorke
- 315 Miss M. Dunbar, QUANSAHRA QUEST (24).  
318 Mrs. P. Bruce-Jones, CALIGANZA KALAMAZOO (24).  
319 Mrs. S. Campbell, KINROSSIE DESDEMONIA (24).  
323 Mrs. M. Girling, LINTON BLUE BECKY (24a).  
326 Mrs. M. Henderson, TIEKE LIMARA (24b).  
328 Mr. and Mrs. J. MacDonald, DILRALOCH CEILIDH (24c).  
329 Mrs. M. J. MacBain, SANZARA BIANCA (24c).  
330 Mrs. P. Hall, QUINTESSENCE CANDYGIRL (24c).
- Class 405.—A.C. LIMIT KITTEN.** Mrs. Richardson
- 316 Miss M. Dunbar, QUANSAHRA QUIVIVE (24).  
318 Mrs. P. Bruce-Jones, CALIGANZA KALAMAZOO (24).  
319 Mrs. S. Campbell, KINROSSIE DESDEMONIA (24).  
320 Mrs. M. Frith, CHALMI TARGA (24).  
323 Mrs. M. Girling, LINTON BLUE BECKY (24a).  
327 Mrs. A. McGill, SHAHMAY CRACKLIN BRACKEN (24b).  
329 Mrs. M. J. MacBain, SANZARA BIANCA (24c).
- Class 406.—A.C. KITTEN (4-6 months).** Mrs. Kalal
- 315 Miss M. Dunbar, QUANSAHRA QUEST (24).  
317 Mrs. E. Bridges, MARTINSAN OMAR (24).  
321 Mrs. N. Brady, KENMARENA CLEOPATRA (24).  
322 Mrs. N. Brady, MARTINSAN TAMORA (24a).  
324 Mrs. B. M. Truman, SUSWA ANDROMEDA (24a).  
325 Ms. J. Erskine, KENMARENA CHEMALAY (24b).  
326 Mrs. M. Henderson, TIEKE LIMARA (24b).  
328 Mr. and Mrs. J. MacDonald, DILRALOCH CEILIDH (24c).  
329 Mrs. M. J. MacBain, SANZARA BIANCA (24c).
- Class 407.—A.C. KITTEN (over 6 months).** Mrs. Wilson
- 318 Mrs. P. Bruce-Jones, CALIGANZA KALAMAZOO (24).  
319 Mrs. S. Campbell, KINROSSIE DESDEMONIA (24).  
320 Mrs. M. Frith, CHALMI TARGA (24).  
327 Mrs. A. McGill, SHAHMAY CRACKLIN BRACKEN (24b).  
331 Mrs. M. Embleton, CEPPAM MARABELLO RUADH (32a).
- Class 408.—A.C. RADIUS KITTEN.** Mrs. Kalal
- 319 Mrs. S. Campbell, KINROSSIE DESDEMONIA (24).  
327 Mrs. A. McGill, SHAHMAY CRACKLIN BRACKEN (24b).  
328 Mr. and Mrs. J. MacDonald, DILRALOCH CEILIDH (24c).  
331 Mrs. M. W. Embleton, CEPPAM MARABELLO RUADH (32a).
- Class 409.—A.C. VISITORS KITTEN.** Mrs. Denny
- 315 Miss M. Dunbar, QUANSAHRA QUEST (24).  
316 Miss M. Dunbar, QUANSAHRA QUIVIVE (24).  
318 Mrs. P. Bruce-Jones, CALIGANZA KALAMAZOO (24).

- 323 Mrs. M. Girling, LINTON BLUE BECKY (24a).  
 324 Mrs. M. Truman, SUSWA ANDROMEDA (24a).  
 325 Ms. J. Erskine, KENMARENA CHAMALAY (24b).  
 329 Mrs. M. J. MacBain, SANZARA BIANCA (24c).  
 330 Mrs. P. Hall, QUINTESSENCE CANDYGIRL (24c).

**Class 410.—CANCELLED. NO ENTRIES.**

**NEUTERS**

**Class 411.—A.C. SIAMESE NEUTER.**

**Mrs. Hardy**

- 332 Mrs. J. M. Wallace, KIRSTA OMAR (24).  
 336 Miss L. McRobert, ADONEAM SAMSON MORK (24).  
 339 Mrs. M. Murray, ADONEAM ZUKIMOTO (24a).  
 343 Ms. I. M. Jordan, AUOUHADLIE ASZEEN (32/1).  
 346 Mrs. M. R. Smith, NOTSLAR SOROCCO (32a).  
 347 Mrs. V. Miezitis, PR. AMENARTAS (24).  
 348 Mrs. R. I. Winton, OUSKA (24).  
 349 Miss M. J. Hume, CHALMI CESARA (24).

**Class 412.—A.C. NOVICE.**

**Mrs. Wilson**

- 334 Mrs. P. Hall, SANZARA MISCHA (24).  
 336 Miss L. McRobert, ADONEAM SAMSON MORK (24).  
 339 Mrs. M. Murray, ADONEAM ZUKIMOTO (24a).  
 348 Mrs. R. I. Winton, OUSKA (24).

**Class 413.—A.C. JUNIOR.**

**Mrs. Yorke**

- 332 Mrs. J. M. Wallace, KIRSTA OMAR (24).  
 333 Mr. and Mrs. K. Southall, NEECHAN CALIPH (24).  
 334 Mrs. P. Hall, SANZARA MISCHA (24).  
 335 Mrs. S. Taylor, CALIGANZA CALIPHE (24).  
 336 Miss L. McRobert, ADONEAM SAMSON MORK (24).  
 337 Mr. A. Bridges, MARTINSAN CHI MAI (24a).  
 339 Mrs. M. Murray, ADONEAM ZUKIMOTO (24a).  
 343 Ms. I. M. Jordan, AUOUHADLIE ASZEEN (32/1).  
 344 Mr. and Mrs. M. Tindall, FOLKLORE BEAU GESTE (32/3).  
 345 Mr. and Mrs. R. Evans, KILIDAR FIRE FOX (32a).

**Class 414.—A.C. SENIOR.**

**Mrs. Yorke**

- 340 Miss K. Smith, SAITAN TALISMAN (24b).  
 346 Mrs. M. R. Smith, NOTSLAR SOROCCO (32a).  
 347 Mrs. V. Miezitis, PR. AMENARTAS (24).  
 348 Mrs. R. I. Winton, OUSKA (24).

**Class 415.—CANCELLED. NO ENTRIES.**

**Class 416.—A.C. RADIUS.**

**Mrs. Richardson**

- 343 Ms. I. M. Jordan, AUOUHADLIE ASZEEN (32/1).  
 347 Mrs. V. Miezitis, PR. AMENARTAS (24).  
 348 Mrs. R. I. Winton, OUSKA (24).  
 349 Miss M. J. Hume, CHALMI CESARA (24).

**Class 417.—A.C. VISITORS.**

**Mrs. Kalal**

- 332 Mrs. J. M. Wallace, KIRSTA OMAR (24).  
 334 Mrs. P. Hall, SANZARA MISCHA (24).  
 335 Mrs. S. Taylor, CALIGANZA CALIPHE (24).  
 338 Mr. K. Southall, NEECHAN FABIAN (24a).  
 340 Miss K. Smith, SAITAN TALISMAN (24b).  
 341 Mrs. M. Murray, TAKATA KOKO (24b).  
 342 Miss M. McGowan, TAKATA KAMATULA (32/3).  
 344 Mr. and Mrs. M. Tindall, FOLKLORE BEAU GESTE (32/3).  
 346 Mrs. M. R. Smith, NOTSLAR SOROCCO (32a).

**Classes 418 and 419.—CANCELLED. NO ENTRIES.**

# CLUB CLASSES

## NOR, EAST OF SCOTLAND CAT CLUB

### Class 420.—A.C. L.H. ADULT. M.

Mrs. Crockart

- 9 Mrs. M. MacMillan, DAPATHAN ALEUTIAN SNOWBALL (2a).
- 13 Mrs. K. H. Short, DANTORA BON ECHO (3).
- 24 Mrs. A. Paterson, RUSSAIG CHANCALOT (5).
- 29 Mrs. M. Cardle, CH. PLADDA SMOKE PRINCE (6).
- 45 Mrs. S. Milne, DENOISE MOUNTAIN MIST (10).
- 46 Mrs. S. Mowbray, FURIFREND GERARD (10).
- 71 P. Carnochan, JUDE JADE (13b/1).
- 80 Mrs. J. Moore, HILKEN SUNNYBOY (13c/1).
- 87 Mrs. J. Moore, CABRIOLE DRAGONFLY (51/2).

### Class 421a.—A.C. L.H. ADULT, F.

Mrs. Crockart

- 7a Mrs. W. Campbell, GRIZANDEL TAMNAVULIN (1).
- 11 Mr. and Mrs. T. A. Godfrey, MYHELLA MADEMOISELLE (2a).
- 16 Mrs. M. Cardle, CARGEOS SUP ELLEN (3).
- 22 Mrs. J. Hunt, CH. AMARITA TIGER LILY (4).
- 32 Mr. and Mrs. W. T. Harvie, RESARF FELICITY (6).
- 41 Mrs. D. Fraser, TROUBADOUR TITTLEMOUSE (7).
- 55 Mrs. S. Milne, VRONDE THUMBELINA (10).
- 61 Miss J. E. Thomson, CH. MINSKY MOSAIC (12).
- 73 Mrs. D. Gunn, KIRKDEN MAXIMA (13b/1).
- 78 Mrs. E. D. Taylor, OUANDAS LADYBEGOOD (13b/6).
- 90 P. Carnochan, SASHA CHAN (13a).

### Class 421b.—A.C. L.H. ADULT, F.

Mrs. Crockart

- 8 Ms. A. Harvie, IVANHOE MOONLITE (2).
- 12 Mr. and Mrs. W. Livingstone, HOLMCROFT BFLLE BLANCHE (2a).
- 21 Miss M. Summers and Mrs. L. Mav, RYSHWORTH MRS. ROBINSON (4).
- 27 Mr. and Mrs. P. M. Edwards, PERCARA PERDITA (5).
- 35 Mrs. H. Thomson, GRIZANDEL CAOL ILA (6).
- 50 Mrs. S. Mowbray, PURRSOO TINKERBELLE (10).
- 57 Miss K. Sellstrom, LYSANDA LISA (10).
- 62 Miss J. E. Thomson, NUTKIN MINETTE (12).
- 72 Mrs. F. O'Neil, KIRKDEN ULRIKA (13b/1).
- 77 Mrs. G. Bridgewater, SACHA (13b).
- 85 Mrs. J. M. Young, KEDISUYUN KEHLIBAR (13d).

### Class 422.—A.C. L.H. KITTEN, M. or F.

Mrs. Worth

- 92 Mr. and Mrs. E. P. Cleave, SPRINGHEELS CRYSTAL (2a).
- 96 Mr. and Mrs. Jobling, MYPAL MACDUFF (3).
- 98 Mr. and Mrs. C. Smith, FLEURIELLE CANDIMAN (5).
- 99 Mr. and Mrs. W. T. Harvie, MYPAL RABBIE (6a).
- 105 Mrs. S. Milne, CAERALMONDE ELMO (10).
- 121 Mrs. and Miss Haw, MYTHARYAN OPHELIA (50b).
- 122 Mrs. and Miss Haw, MYTHARYAN OCTOPUSSY (50b).

### Class 423.—A.C. L.H. NEUTER.

Mr. Worth

- 123 Mrs. A. Bruce, RESARF CORNELIUS (1).
- 124 Ms. M. Laird, CH. & PR. EL DARBY HAMISH (1).
- 125 Mrs. H. Thomson, EL DARBY SWEET STORY (1).
- 127 Mrs. M. Park, MONDAIN MAJESTIC (3).
- 130 Mr. K. Southall, HONEYMIST CREAM MIKADO (5).
- 132 Mrs. G. Livingstone, PR. STAEMONA GOLDEN GLEAM (5).
- 135 Mrs. E. Richardson, PR. KITTIQ BROWN OWL (8).
- 137 Miss C. Aldridge, PURRSOO J'EDI (10).
- 142 Mrs. C. S. Reid, VANHALEN RASHID GAN (13d).

### Class 424.—A.C. BRITISH S.H. ADULT, M. or F.

Mrs. Foster

- 144 Mrs. D. M. McGregor, CH. TIERCEL VIKING WARRIOR (16).
- 150 Mrs. S. L. Dixon, GR. CH. HUNMAR LOCOMOTIVE (17).
- 154 Mr. S. Conlin, CH. KRESTA SILVER ALFRED (18).
- 157 Mrs. M. Walkden, BROOKDALE AMELIA (21).
- 159 Miss D. Callan, OOWERRIWI (39).

- Class 425.—A.C. BRITISH S.H. KITTEN, M. or F.** Mrs. Calder  
 165 Mrs. I. Reid, WESTWAYS WILD THYME (28).
- Class 426.—A.C. BRITISH S.H. NEUTER.** Miss Rickson  
 167 Mr. A. Carcone, CARTEL SKYE BALOO (16).
- Class 427.—A.V. FOREIGN S.H. (ex. BURMESE) ADULT, M. or F.** Mr. Gow
- 172 Mrs. K. Insh, KATCOLLA JFZZAM (16a).  
 173 Mrs. K. Insh, ARCTIC UMNİKAT (16a).  
 177 Mrs. D. Harley, CH. ANNFRA EMBLEM (23a).  
 183 Mrs. M. Sellstrom, RUTHEREX LOUIS (33a).  
 184 Mr. G. Paterson, RUTHEREX SACHA (33a).  
 185 Ms. J. Erskine, GANCANNY BLACK DIAMOND (33a).  
 187 Ms. J. Erskine, DEZNA WOODLAND FRENZY (33a).  
 189 Mrs. M. Brown, CH. THISLEWAY CASPAR (35).  
 190 P. and M. Simmons, NEECHAN MOONSHADOW (37).  
 193 Mrs. A. Weeks, ADONESH ANJOU POLKA (38b).  
 194 Mrs. A. Weeks, DILRALOCH BLEEPER (38b).  
 195 Mr. and Mrs. J. MacDonald, MALBRAE COCHISE (43).
- Class 428.—A.V. FOREIGN S.H. (ex. BURMESE) KITTEN, M. or F.** Mrs. Foster
- 205 Mrs. M. Key, KALOKE KOLFINNA (35).
- Class 429.—A.V. FOREIGN S.H. (ex. BURMESE) NEUTER.** Mrs. Kidd
- 207 Mrs. K. Insh, KATCOLLA LEMAHAL (16a).  
 212 Miss C. Hamilton, KOWHAI PIXIWICK (33a).  
 217 Mr. B. Rutherford, GOWLAREN BLUE PETER (33a).  
 218 Mr. and Mrs. D. Gray, AUQUHADLIE ELDIS (37).  
 219 Mrs. L. Caswell, HARGILL CHARCOAL (37).  
 220 Mr. and Mrs. K. Southall, NEECHAN FOSCOLO (37).  
 222 A. and Mrs. J. Martin, DILRALOCH BELINDA (38c).
- Class 430.—A.C. BURMESE ADULT, M. or F.** Mrs. Kidd
- 227 Mrs. J. McMillan, KINGSMEADOW KAFTAN (27).  
 228 Mrs. M. Walkden, CH. BROOKDALE LITTLE EVITA (27).  
 230 M. and A. Bowes, KIPORIA PETRONELLA (27).  
 232 Mrs. S. Graham, HEGIRA ZIGGYANNA (27).  
 238 Mesdames Williams and Pallett, CH. CHAMORE HOSEA HARLE (27b).  
 240 Mrs. B. R. Boizard, CH. BAMBINO MYSTIQUE (27d).  
 241 Mr. and Mrs. J. Mideley, LINZIN MILK CHOCOLATE (27b).  
 242 Mrs. C. Brown, LINZIN CHOCOLATE FUDGE (27b).  
 244 Mrs. S. Harnott, LINZIN CHOCOLATE CARAMEL (27b).  
 247 Mrs. A. Ross, CH. MONCLAIR PINK PANTHER (27c).  
 248 Mrs. B. R. Boizard, CH. BAMBINO GOSSAMER SILK (27c).  
 249 Mrs. A. Ross, CH. TAMORIE SULKI PEARL (27c).  
 254 Mrs. A. P. Petrie, LINJEN SCARLET O'HARA (27d).
- Class 431.—A.C. BURMESE KITTEN, M. or F.** Mrs. Barrett
- 257 Mrs. W. Hardy, AZULEJO LAUREA (27).  
 262 Mrs. A. Ross, TAMORIE SHALIMAR (27a).  
 265 Mrs. M. Lyon, CHAMORE LINSEY LAIRD (27b).  
 266 Mrs. A. Ross, TAMORIE TAI LEE (27c).
- Class 432.—A.C. BURMESE NEUTER.** Mrs. Menezes
- 273 Mrs. L. MacDonald, SITZABINKA JASPER (27).  
 274 Mr. and Mrs. R. O'Donnell, TAMORIE SILVER SAMUTRA (27a).  
 275 Dr. N. G. Fraser, BELEBELENI NDLOVA (27a).  
 276 Mrs. F. McGregor, PR. CHAMORE HERBIE HUCKABACK (27a).  
 278 Mrs. S. McClure, PR. AZULEJO LILAC LANCER (27c).  
 279 Mr. and Mrs. R. O'Donnell, TAMORIE LILAC SALTOKI (27c).  
 280 Dr. N. G. Fraser, ADONEBU CHOCOLATE CHIA (27b).  
 282 Mrs. A. P. Petrie, CH. & PR. LINJEN FIRE KING (27d).  
 283 Mrs. L. I. Liggins, JADE (27f).  
 285 Mr. and Mrs. T. W. Smith, TULAH LUBILU (27e).

**Class 433.—A.C. SIAMESE or BALINESE ADULT, M.**

**Mrs. Denny**

- 286 P. and M. Simmons, NEECHAN RAMA (24).
- 288 Mrs. D. Ewing, ADONEAM BENJI (24).
- 289 Mrs. M. Kev, CH. KALOKE SULIFN (24).
- 296 Mrs. A. Imlach, CH. CHALMI CORIOLON (24a).
- 299 Mrs. C. Miller, ANORWA CHOCOLATE FELLA (24b).
- 303 Mrs. M. Antoniou, MERRYCURY CORBAIR (24c).
- 304 Mrs. S. Taylor, SAROUK STRAW BABY (24c).
- 306 Mrs. B. S. Shaw, TAMORIE TOP CAT (32/4).

**Class 434.—A.C. SIAMESE or BALINESE ADULT, F.**

**Mrs. Denny**

- 291 Mr. and Mrs. D. Millican, NEECHAN CALANTHE (24).
- 293 Miss M. Dunbar, ARASIAN ZAYA (24).
- 307 Mrs. A. Weeks, ADONEAM FAY YING (32/3)
- 312 Mrs. J. Cox, KILIDAR KATERINA (32b/1).
- 314 Mrs. S. Davidson, KILTIE AAPORN (61a).

**Class 435.—A.C. SIAMESE or BALINESE KITTEN, M. or F.**

**Mrs. Yorke**

- 317 Mrs. E. Bridges, MARTINSAN OMAR (24).
- 320 Mrs. M. Frith, CHALMI TARGA (24).
- 325 Ms. J. Erskine, KFNMARENA CHFMALAY (24b).
- 327 Mrs. A. McGill, SHAHMAY CRACKLIN BRACKEN (24b).
- 328 Mr. and Mrs. J. MacDonald, DILRALOCH CEILIDH (24c).
- 331 Mrs. M. W. Embleton, CEPPAM MARABELLO RUADH (32a).

**Class 436.—A.C. SIAMESE or BALINESE NEUTER.**

**Mrs. Hardy**

- 332 Mrs. J. M. Wallace, KIRSTA OMAR (24).
- 335 Mrs. S. Taylor, CALIGANZA CALIPHE (24).
- 337 Mr. A. Bridges, MARTINSAN CHI MAI (24a).
- 338 Mr. K. Southall, NEECHAN FABIAN (24a).
- 341 Mrs. M. Murray, TAKATA KOKO (24b).
- 342 Miss M. McGowan, TAKATA KAMATULA (32/3).
- 349 Miss M. J. Hume, CHALMI CESARA (24).

**ABYSSINIAN CAT ASSOCIATION**

**Class 437.—23 or 23a ADULT.**

**Mrs. Ashford**

- 175 H. and R. McGowan, OSIRAN OENIG (23).
- 177 Mrs. D. Harley, CH. ANNERA EMBLEM (23a).

**Class 438.—CANCELLED. NO ENTRIES.**

**Class 439.—23 or 23a KITTEN.**

**Mrs. Menezes**

- 198 Mrs. A. F. Rose, ANNERA GORGEOUS GUSSIE (23).
- 200 Mrs. D. Harley, ABYGLEN AURORAN (23a).

**Class 440.—A.O.C. KITTEN.**

**Mrs. Menezes**

- 202 Mr. and Mrs. E. J. Bewlay, KINGCUP CHOCOLATE QUISARA (23b).

**Class 441.—CANCELLED. NO ENTRIES.**

**Class 442.—A.C. ABYSSINIAN NEUTER.**

**Miss Rickson**

- 210 Mr. and Mrs. N. Stevenson, PR. GALINA SHILLINGCUP (23).
- 211 Mr. and Mrs. N. Stevenson, PR. GALINA DREADLOCKS (23).

**Class 443.—CANCELLED. NO ENTRIES.**

**ABYSSINIAN CAT CLUB**

**Class 444.—ABYSSINIAN ADULT or KITTEN (Breed 23 only).**

**Mrs. Kidd**

- 175 H. and R. McGowan, OSIRAN OENIG (23).
- 198 Mrs. A. F. Rose, ANNERA GORGEOUS GUSSIE (23).

**Class 445.—SORREL or BLUE ABYSSINIAN ADULT or KITTEN.** Mrs. Kido  
177 Mrs. D. Harley, CH. ANNERA EMBLEM (23a).  
201 Mrs. D. Harley, ABYGLEN KOWANNA REDFERN (23a).

**Class 446.—A.C. ABYSSINIAN NEUTER.** Mrs. Menezes  
210 Mr. and Mrs. N. Stevenson, PR. GALINA SHILLINGCUP (23).  
211 Mr. and Mrs. N. Stevenson, PR. GALINA DREADLOCKS (23).

#### BIRMAN CAT CLUB

**Class 447.—BIRMAN ADULT.** Mrs. Worth  
81 Mrs. H. D. Marr, CHEDINE ANNABELLA (13c/1).  
82 Mrs. M. Sandilands, CLARELIN KANCHI (13c).  
83 Mr. and Mrs. D. Gray, BELLATRIX FRACASTORIUS (13c/2).  
84 Mrs. N. Cross, SNOWQUEEN SAPPHIRE MIST (13c).

**Class 448.—BIRMAN KITTEN.** Miss Marshall  
118 Mr. and Mrs. B. Forsyth, NAMRIB NOLAKI (13c/2).  
120 Mrs. G. I. Sharpe, HILKEN RED GAMBOLLER (13c/6).

**Class 449.—BIRMAN NEUTER.** Mrs. Ashford  
141 Mrs. J. E. Beaumont, JANDORA JOJO KIM (13c/1).

#### BLACK AND WHITE CAT CLUB

**Classes 450 to 453.—CANCELLED. NO ENTRIES.**

#### BLUE-POINTED SIAMESE CAT CLUB

**Class 454.—B.P. SIAMESE ADULT or KITTEN.** Mrs. Richardson  
294 Mrs. S. Turner, EDDLESTONE ZEUS (24a).  
296 Mrs. A. Imlach, CH. CHALMI CORIOLON (24a).

**Class 455.—CANCELLED. NO ENTRIES.**

#### BRITISH SHORT-HAIR AND TIPPED CLUB

**Class 456.—A.C. BRITISH ADULT.** Mrs. Menezes  
144 Mrs. D. M. McGregor, CH. TIERCEL VIKING WARRIOR (16).  
154 Mr. S. Conlin, CH. KRESTA SILVER ALFRED (18).  
157 Mrs. M. Walkden, BROOKDALE AMELIA (21).  
159 Miss D. Callan, OOWERRIWI (39).

**Class 457.—A.C. BRITISH KITTEN.** Mrs. Foster  
163 Miss J. M. Woods, WICHWOODS GLENCORA (16).

**Class 458.—CANCELLED. NO ENTRIES.**

#### BURMESE CAT CLUB

**Class 459.—BROWN BURMESE ADULT.** Mrs. Bentinck  
224 Miss P. Niblock, CH. CATAUMET COMMANDER (27).  
225 Mrs. L. Niblock, BAMBINO BROWN BERGERAC (27).  
226 Mrs. J. Davis, BERNINA QUO VADIS (27).  
228 Mrs. M. Walkden, CH. BROOKDALE LITTLE EVITA (27).  
229 Mrs. L. Niblock, BAMBINO KHANANLACE (27).  
231 Mrs. H. R. Mason, MIKATZ BROWN QUICKNICK (27).

**Class 460.—BLUE BURMESE ADULT.** Mrs. Denny  
236 Mrs. E. A. Campbell, BERDEK DIAMOND LIL (27a).  
237 Mrs. C. Fitzpatrick, CH. EMER CHANTILLY LACE (27a).

**Class 461.—CHOCOLATE or LILAC BURMESE ADULT.** Mrs. Barrett  
238 Mesdames Williams and Pallett, CH. CHAMORE HOSEA HARLE (27b).  
239 Mrs. E. A. Campbell, KIPORIA SUPER TRAMP (27b).  
241 Mr. and Mrs. J. Midgley, LINZIN MILK CHOCOLATE (27b).  
242 Mrs. C. Brown, LINZIN CHOCOLATE FUDGE (27b).

- 243 Mrs. H. J. Hewitt, BRAESIDE LADY STARSHINE (27b).  
 246 Mrs. B. R. Boizard, CH. BAMBINO SERVALAN (27c).  
 247 Mrs. A. Ross, CH. MONCLAIR PINK PANTHER (27c).  
 248 Mrs. B. R. Boizard, CH. BAMBINO GOSSAMER SILK (27c).  
 249 Mrs. A. Ross, CH. TAMORIE SULKI PEARL (27c).  
 250 Mrs. J. Davis, VADIS JEMIMA (27c).  
 251 Mrs. M. Franklin, TIMALING KRYSTAL ROSE (27c).

**Class 462.—RED or CREAM BURMESE ADULT.** Mrs. Ashford  
 253 Mrs. R. I. Stewart, PULSARS ORGANISD CONFUSION (27d).  
 254 Mrs. A. P. Petrie, LINJEN SCARLET O'HARA (27d).

**Class 463.—A.C. TORTIE BURMESE ADULT.** Mrs. Menezes  
 255 Miss A. R. Ferguson, ADVERSANE CONFETTI (27e).  
 256 Mrs. R. I. Stewart, CANNYKITS MISS CHEEVERS (27e).

**Class 464.—BROWN BURMESE KITTEN.** Mrs. Wilson  
 257 Mrs. W. Hardy, AZULEJO LAUREA (27).  
 258 Mr. and Mrs. A. G. Bell, CHAMORE TAITUN LISLE (27).  
 260 Mr. and Mrs. P. Lyons, SITZABINKA SILHOUETTE (27).

**Class 465.—BLUE BURMESE KITTEN.** Mrs. Menezes  
 261 Mesdames Williams and Pallett, CHAMORE GOSSAMER LACE (27a).  
 262 Mrs. A. Ross, TAMORIE SHALIMAR (27a).

**Class 466.—CHOCOLATE or LILAC BURMESE KITTEN.** Mrs. Kidd  
 266 Mrs. A. Ross, TAMORIE TAI LEE (27c).  
 270 Mrs. E. A. Campbell, BAMBINO CAVANTINA (27c).

**Class 467.—CANCELLED. NO ENTRIES.**

**Class 468.—A.C. BURMESE NEUTER, M.** Mrs. Barrett  
 271 Mr. and Mrs. A. G. Bell, PR. CHAMORE RUM FUSTIAN (27).  
 272 Mrs. L. Niblock, EMER O'MALLEY (27).  
 274 Mr. and Mrs. R. O'Donnell, TAMORIE SILVER SAMUTRA (27a).  
 275 Dr. N. G. Fraser, BELEBELENI NDLOVA (27a).  
 278 Mrs. S. McClure, PR. AZULEJO LILAC LANCER (27c).  
 279 Mr. and Mrs. R. O'Donnell, TAMORIE LILAC SALTOKI (27c).  
 281 Miss A. R. Ferguson, BRAWKATZ CRYSTAL WOODLAND (27f).  
 282 Mrs. A. P. Petrie, CH. & PR. LINJEN FIRE KING (27d).

**Class 469.—A.C. BURMESE NEUTER. F.** Mrs. Kidd  
 280 Dr. N. G. Fraser, ADONEBU CHOCOLATE CHIA (27b).  
 284 Miss A. R. Ferguson, ADVERSANE CANDLEFLY (27g).

#### CAMEO, PEWTER AND SMOKE SOCIETY

**Class 470.—CAMEO, PEWTER or SMOKE ADULT.** Mrs. Worth  
 86 Mr. A. McIntosh, CH. CABRIOLE CRISPIN (51/2).  
 87 Mrs. J. Moore, CABRIOLE DRAGONFLY (51/2).  
**Classes 471 and 472.—CANCELLED. NO ENTRIES.**

#### CHESHIRE AREA CAT CLUB

**Class 473.—A.C. L.H. ADULT or KITTEN.** Mrs. Tillotson  
 15 Mr. and Mrs. A. M. Hepburn, SAPAJOU GLOBE TROTTER (3).

**Class 474.—A.C. L.H. NEUTER.** Mrs. Tillotson  
 140 Mrs. J. E. Green, KALEIDO VIRGINIA CREEPER (12a).

**Class 475.—A.V. S.H. ADULT or KITTEN.** Mrs. Bentinck  
 145 Miss J. M. Woods, WINDFALL VAGABOND (16).  
 157 Mrs. M. Walkden, BROOKDALE AMELIA (21).  
 252 Mrs. S. Bates, TAMORIE AMETHYST SILK (27c).

**Class 476.—CANCELLED. NO ENTRIES.**

**Class 477.—A.C. SIAMESE ADULT or KITTEN.** Mrs. Wilson  
308 Mrs. S. Turner, ARAPAHO RED WARRIOR (32a).

**Class 478.—A.C. SIAMESE NEUTER.** Mrs. Denny  
344 Mr. and Mrs. M. Tindall, FOLKLORE BEAU GESTE (32/3).

**CHINCHILLA, SILVER TABBY AND SMOKE CAT SOCIETY**

**Class 479.—CHINCHILLA ADULT.** Mrs. Gowdy

- 45 Mrs. S. Milne, DENOISE MOUNTAIN MIST (10).
- 46 Mrs. S. Mowbray, FURIFREND GERARD (10).
- 47 Mrs. C. Stewart, JEMARI ARAMIS (10).
- 48 Mrs. S. Steele, DUNSKEY DILLON (10).
- 49 Mrs. M. Campbell, OWLETT'S TYRONE POWDER (10).
- 50 Mrs. S. Mowbray, PURRSOO TINKERBELLE (10).
- 51 Mrs. M. Burgess, DUNSKEY AILSA (10).
- 52 Mrs. M. Burgess, JEMARI RAINE (10).
- 53 Mrs. E. W. Chorley, ZENASTAR ZOHARA (10).
- 54 Mr. and Mrs. C. Hall, LYSANDA CAROLINE (10).
- 55 Mrs. S. Milne, VRONDE THUMBELINA (10).
- 56 Mrs. M. Sandilands, JEMONA PRIMADONNA (10).
- 57 Miss K. Selstrom, LYSANDA LISA (10).

**Class 480.—CHINCHILLA KITTEN.** Mrs. Calder

- 103 Mrs. I. Blackburn, BOLDONION KERRY (10).
- 104 Mrs. C. Stewart, CAERALMONDE EURYDICE (10).
- 106 Mrs. S. Milne, VRONDE FROSTY SNOWFLAKE (10).

**Class 481.—SILVER TABBY ADULT or KITTEN.** Mrs. Calder

- 36 Miss M. G. Duff, SWEET TEDDY (7).
- 38 Mrs. R. L. Thomson, CHRISTELLA SILVER SOPHIE (7).
- 39 Mrs. J. M. Young, CHARACTERHOUSE SILVER ORCHID (7).
- 40 Mrs. S. J. McHugh, CHRISTELLA SILVER RAYNE (7).
- 41 Mrs. D. Fraser, TROUBADOUR TITLMOUSE (7).
- 42 Dr. and Mrs. I. J. Young, SWEET SONNIE (7).
- 101 Mrs. D. Fraser, MASSADA MICAH (7).

**Class 482.—SMOKE ADULT or KITTEN.** Mr. MacVicar

- 34 Mrs. D. Fraser, RESARF HEPHZIBAH (6).

**Class 483.—CHINCHILLA, SILVER TABBY or SMOKE NEUTER.** Mrs. Gowdy

- 136 Mrs. S. Steele, DUNSKEY ATHOLL (10).

**Class 484.—GOLDEN PERSIAN ADULT or KITTEN.** Mrs. Gowdy

- 89 Mrs. A.-M. Oliver, REVILO TWENTYFOUR CARATS (54 exp.).

**Class 485.—CANCELLED. NO ENTRIES.**

**CHOCOLATE-POINTED SIAMESE CAT CLUB**

**Class 486.—C.P. SIAMESE ADULT.** Mrs. Kalal

- 299 Mrs. C. Miller, ANORWA CHOCOLATE FELLA (24b).

**Classes 487 and 488.—CANCELLED. NO ENTRIES.**

**COLOURPOINT, REX-COATED AND A.O.V. CLUB**

**Class 489.—COLOURPOINT ADULT or KITTEN.** Mrs. Hoyle

- 75 Mrs. V. Moxham, CAVERONI GAZELLE (13b/11).
- 76 Mr. and Mrs. J. J. Walleth, ADONELO JEMMA JONALYN (13b/12).
- 78 Mrs. E. D. Taylor, QUANDAS LADYBEGOOD (13b/6).

**Class 490.—BIRMAN, TURKISH or BI-COLOURED ADULT or KITTEN.** Mrs. Calder

- 81 Mrs. H. D. Marr, CHEDINE ANNABELLA (13c/1).  
109 Mrs. E. D. Taylor, QUANDAS JOHNNYCOMELATELY (12a).

**Class 491.—L.H. NEUTER OF CLUB'S BREEDS.** Mrs. Ashford

- 140 Mrs. J. E. Green, KALEIDO VIRGINIA CREEPER (12a).  
141 Mrs. J. E. Beaumont, JANDORA JOJO KIM (13c/1).

**Classes 492 to 496.—CANCELLED. NO ENTRIES.**

### COLOURPOINT SOCIETY OF GREAT BRITAIN

**Class 497.—COLOURPOINT ADULT.** Mrs. Ashford

- 72 Mrs. F. O'Neil, KIRKDEN ULRIKA (13b/1).  
73 Mrs. D. Gunn, KIRKDEN MAXIMA (13b/1).  
74 Mrs. E. D. Taylor, KINKLETONS KRISTIAN (13b/11).  
75 Mrs. V. Moxham, CAVERONI GAZELLE (13b/11).  
76 Mr. and Mrs. J. J. Walleth, ADONELO JEMMA JONALYN (13b/12).

**Class 498.—COLOURPOINT KITTEN.** Mrs. Hannan

- 115 Mrs. V. Moxham, CAVERONI KALIPH (13b/7).

**Class 499.—CANCELLED. NO ENTRIES.**

### CUMBERLAND CAT CLUB

**Class 500.—A.C. L.H. ADULT or KITTEN.** Miss Marshall

- 2 Mr. and Mrs. G. Elliott, BLACK BENJAMIN (1).  
6 Mrs. J. Hunt, AMARITA STARGEM (1).  
7a Mrs. W. Campbell, GRIZANDEL TAMNAVULIN (1).  
33 Mr. and Mrs. J. G. Elvin, MYPAL JEMIMA (6).  
35 Mrs. H. Thomson, GRIZANDEL CAOL ILA (6).  
37 Mrs. R. L. Thomson, CH. SWEET SEYMOUR (7).  
77 Mrs. G. Bridgewater, SACHA (13b).  
100 Mrs. S. Murthwaite, KITTIQ SILVER CHRISTELLE (7).

**Class 501.—A.C. L.H. NEUTER.** Mrs. Hoyle

- 125 Mrs. H. Thomson, ELDARBY SWEET STORY (1).  
133 Ms. M. Laird, GRIZANDEL TAMDHU (6).  
136 Mrs. S. Steele, DUNSKEY ATHOLL (10).

**Class 502.—A.V. S.H. ADULT or KITTEN.** Mr. Gow

- 148 Mrs. A.-M. Oliver, CH. MORNIGHT PRIDDY EXCLUSIVE (16).  
230 M. and A. Bowes, KIPORIA PETRONELLA (27).  
252 Mrs. S. Bates, TAMORIE AMETHYST SILK (27c).  
255 Miss A. R. Ferguson, ADVERSANE CONFETTI (27e).

**Class 503.—A.V. S.H. NEUTER.** Mrs. Menezes

- 169 Miss A. R. Ferguson, KEMASALONA NUTMEG (25).  
214 Mrs. H. E. Haddow, KOWHAI TRICKI TU (33a).

**Classes 504 and 505.—CANCELLED. NO ENTRIES.**

### DURHAM COUNTY CAT CLUB

**Class 506.—A.C. L.H. ADULT.** Mrs. Hannan

- 7 Mr. and Mrs. G. Elliott, HARDENDALE FENELLA (1).  
14 Miss J. Cusick, CACHAREL RAGAMUFFIN RAFELS (3).  
23 Mr. and Mrs. Walker, LUNBROOK ROSY GLOW (4).  
44 Mr. and Mrs. N. Cater, CH. FURIFREND JAIMIE (10).  
46 Mrs. S. Mowbray, FURIFREND GERARD (10).  
59 Mrs. G. Waugh, TABITHA TWITCHET (11).  
81 Mrs. H. D. Marr, CHEDINE ANNABELLA (13c/1).

**Class 507.—A.C. L.H. KITTEN.**

Mrs. Hoyle

113 Mr. and Mrs. Walker, SALAK SIMBA (13b/1).

**Class 508.—A.V. S.H. ADULT.**

Mrs. Ashford

149 Mrs. S. J. Dixon, SALAMBER SIGNALMAN (17).  
181 Mrs. M. Beresford, CH. SYBARITE TOSCA (33).

**Classes 509 to 511.—CANCELLED. NO ENTRIES.**

**EDINBURGH AND EAST OF SCOTLAND CAT CLUB**

**Class 512a.—A.C. L.H. ADULT.**

Mrs. Tillotson

- 5 Mrs. D. Fraser, RESARF KEZIAH (1).
- 9 Mrs. M. MacMillan, DAPATHAN ALEUTIAN SNOWBALL (2a).
- 21 Miss M. Summers and Mrs. L. May, RYSHWORTH MRS. ROBINSON (4).
- 28a Mr. R. McLean, TEWHIT TRELISA (5).
- 41 Mrs. D. Fraser, TROUBADOUR TITTEMOUSE (7).
- 47 Mrs. C. Stewart, JEMARI ARAMIS (10).
- 56 Mrs. M. Sandilands, JEMONA PRIMADONNA (10).
- 62 Miss J. E. Thomson, NUTKIN MINETTE (12).
- 73 Mrs. D. Gunn, KIRKDEN MAXIMA (13b/1).
- 77 Mrs. G. Bridgewater, SACHA (13b).
- 85 Mrs. J. M. Young, KEDISUYUN KEHLIBAR (13d).

**Class 512b.—A.C. L.H. ADULT.**

Mrs. Tillotson

- 8 Ms. A. Harvie, IVANHOE MOONLITE (2).
- 15a Mr. R. McLean, KATHSHORT BLUE BONNIFACE (3).
- 26 Mrs. L. Orsi, PLADDA PEACH BLOSSOM (5).
- 32 Mr. and Mrs. W. T. Harvie, RESARF FELICITY (6).
- 33 Mr. and Mrs. J. G. Elvin, MYPAL JEMIMA (6).
- 46 Mrs. S. Mowbray, FURIFREND GERARD (10).
- 53 Mrs. E. W. Chorley, ZENASTAR ZOHARA (10).
- 61 Miss J. E. Thomson, CH. MINSKY MOSAIC (12).
- 72 Mrs. F. O'Neil, KIRKDEN ULRIKA (13b/1).
- 84 Mrs. N. Cross, SNOWQUEEN SAPPHIRE MIST (13c).

**Class 513.—A.C. L.H. KITTEN.**

Mr. Worth

- 99 Mr. and Mrs. W. T. Harvie, MYPAL RABBIE (6a).
- 104 Mrs. C. Stewart, CAERALMONDE EURYDICE (10).

**Class 514.—A.C. L.H. NEUTER.**

Mrs. Graham

- 127 Mrs. M. Park, MONDAIN MAJESTIC (3).
- 130 Mr. K. Southall, HONEYMIST CREAM MIKADO (5).
- 132 Mrs. G. Livingstone, PR. STAEMONA GOLDEN GLEAM (5).
- 137 Miss C. Aldridge, PURRSOO J'EDI (10).

**Class 515.—A.C. BRITISH ADULT or KITTEN.**

Mrs. Ashford

- 147 Mrs. M. and Miss P. Ford, WELLMAR JOSEPHINE (16).
- 162 Mr. and Mrs. P. Lyons, SITZABINKA TANTALISER (39).
- 165 Mrs. I. Reid, WESTWAYS WILD THYME (28).

**Class 516.—A.V. FOREIGN (ex. BURMESE) ADULT or KITTEN.**

Mrs. Foster

- 172 Mrs. K. Insh, KATCOLLA JEZZAM (16a).
- 173 Mrs. K. Insh, ARCTIC UMNİKAT (16a).
- 190 P. and M. Simmons, NEECHAN MOONSHADOW (37).
- 193 Mrs. A. Weeks, ADONESH ANJOU POLKA (38b).
- 194 Mrs. A. Weeks, DILRALOCH BLEEPER (38b).

**Class 517.—A.C. BURMESE ADULT or KITTEN.**

Mrs. Bentinck

- 223 Mrs. J. McMillan, SUCHI COUL KANDA (27).
- 230 M. and A. Bowes, KIPORIA PETRONELLA (27).
- 233 Mrs. M. A. Easson, CHAMORE KIRSTY KERSEYMERE (27a).
- 249 Mrs. A. Ross, CH. TAMORIE SULKI PEARL (27c).

- 257 Mrs. W. Hardy, AZULEJO LAUREA (27).  
 258 Mr. and Mrs. A. G. Bell, CHAMORE FAI FUN LISLE (27).  
 259 Miss A. E. Greenwood, HEGIRA ZALAMAR (27).  
 261 Mesdames Williams and Pallett, CHAMORE GOSSAMER LACE (27a).

**Class 518.—A.V. S.H. NEUTER.**

Mr. Gow

- 168 Mr. and Mrs. J. Scott, KRESTA SILVER CLEMENTINE (18).  
 169 Miss A. R. Ferguson, KEMASALONA NUTMEG (25).  
 207 Mrs. K. Insh, KATCOLLA LEMAHAL (16a).  
 217 Mr. B. Rutherford, GOWLAREN BLUE PETER (33a).  
 218 Mr. and Mrs. D. Gray, AUQUHADLIE ELDIS (37).  
 220 Mr. and Mrs. K. Southall, NEECHAN FOSCOLO (37).  
 222 A. and Mrs. J. Martin, DILRALOCH BELINDA (38c).  
 275 Dr. N. G. Fraser, BELEBELANI NDLOVA (27a).  
 277 Mrs. M. Grigson, PR. CHAMORE BORIS BARATHEA (27b).  
 280 Dr. N. G. Fraser, ADONEBU CHOCOLATE CHIA (27b).  
 281 Miss A. R. Ferguson, BRAWKATZ CRYSTAL WOODLAND (27f).

**Class 519.—A.C. SIAMESE ADULT.**

Mrs. Yorke

- 290 P. and M. Simmons, NEECHAN RADHA (24).  
 300 Mrs. R. Comyns, SHAHMAY BAMBEESON (24b).  
 302 Mrs. I. Johnson, KENMARENA SOLITAIRE GEM (24b).  
 303 Mrs. M. Antoniou, MERRYCURY CORBAIR (24c).  
 307 Mrs. A. Weeks, ADONEAM FAY YING (32/3).  
 312 Mrs. J. Cox, KILIDAR KATERINA (32b/1).

**Class 520.—A.C. SIAMESE KITTEN.**

Mrs. Wilson

- 317 Mrs. E. Bridges, MARTINSAN OMAR (24).  
 318 Mrs. P. Bruce-Jones, CALIGANZA KALAMAZOO (24).  
 327 Mrs. A. McGill, SHAHMAY CRACKLIN BRACKEN (24b).

**Class 521.—A.C. SIAMESE NEUTER.**

Mrs. Richardson

- 332 Mrs. J. M. Wallace, KIRSTA OMAR (24).  
 333 Mr. and Mrs. K. Southall, NEECHAN CALIPH (24).  
 337 Mr. A. Bridges, MARTISAN CHI MAI (24a).  
 341 Mrs. M. Murray, TAKATA KOKO (24b).  
 344 Mr. and Mrs. Tindall, FOLKLORE BEAU GESTE (32/3).

**Class 522.—CANCELLED. NO ENTRIES.**

**FOREIGN WHITE CAT FANCIERS' ASSOCIATION**

**Class 523.—FOREIGN WHITE ADULT or KITTEN.**

Mrs. Hardy

- 189 Mrs. M. Brown, CH. THISLEWAY CASPAR (35).

**Class 524.—CANCELLED. NO ENTRIES.**

**FOREIGN WHITE CAT SOCIETY**

**Class 525.—FOREIGN WHITE ADULT or KITTEN.**

Mrs. Denny

- 189 Mrs. M. Brown, CH. THISLEWAY CASPAR (35).

**Class 526.—CANCELLED. NO ENTRIES.**

**HAVANA AND FOREIGN LILAC CAT CLUB**

**Class 527.—HAVANA ADULT.**

Mrs. Foster

- 178 Miss J. L. Harrison, CH. MAJIK FELIZAH (29).  
 179 Mrs. C. Craik, CH. TAKATA KHAFFI (29).

**Class 528.—CANCELLED. NO ENTRIES.**

**Class 529.—FOREIGN LILAC ADULT.**

Mrs. Calder

- 180 Miss J. L. Harrison, MAJIK LILAC LARNICUS (29c).

Classes 530 and 531.—CANCELLED. NO ENTRIES.

**HAVANA, FOREIGN AND ORIENTAL CAT ASSOCIATION**

Class 532.—HAVANA or FOREIGN LILAC ADULT.

Mrs. Wilson

179 Mrs. C. Craik, CH. TAKATA KHAFFI (29).

Class 533.—CANCELLED. NO ENTRIES.

Class 534.—FOREIGN WHITE or FOREIGN BLACK ADULT.

Mrs. Hardy

191 Mr. and Mrs. P. McNaughton, CH. SATINY SAMANTHA (37).

Classes 535 to 540.—CANCELLED. NO ENTRIES.

Class 541.—A.V. FOREIGN PRELIMINARY BREED KITTEN.

Mrs. Richardson

206 Mr. and Mrs. D. Gray, AUQUHADLIE HONEYPIE (26 exp.).

Class 542.—CLUB'S BREEDS NEUTER.

Mrs. Foster

222 A. and Mrs. J. Martin, DILRALOCH BELINDA (38c).

**LANCASHIRE CAT CLUB**

Class 543.—A.C. L.H. ADULT.

Mrs. Graham

14 Miss J. Cusick, CACHAREL RAGAMUFFIN RAFELS (3).

22 Mrs. J. Hunt, CH. AMARITA TIGER LILY (4).

50 Mrs. S. Mowbray, PURRSOO TINKERBELLE (10).

Class 544.—CANCELLED. NO ENTRIES.

Class 545.—A.V. S.H. ADULT or KITTEN.

Mrs. Kidd

247 Mrs. A. Ross, CH. MONCLAIR PINK PANTHER (27c).

252 Mrs. S. Bates, TAMORIE AMETHYST SILK (27c).

Class 546.—CANCELLED. NO ENTRIES.

Class 547.—A.C. SIAMESE ADULT or KITTEN.

Mrs. Denny

287 Mrs. L. J. Curtis, LINTIS MASQUERADE (24).

306 Mrs. B. S. Shaw, TAMORIE TOP CAT (32/4).

Class 548.—A.C. SIAMESE NEUTER.

Mrs. Kalal

344 Mr. and Mrs. M. J. Tindall, FOLKLORE BEAU GESTE (32/3).

**LILAC-POINT SIAMESE CAT CLUB**

Class 549.—L.P. SIAMESE ADULT.

Mrs. Denny

303 Mrs. M. Antoniou, MERRYCURY CORBAIR (24c).

304 Mrs. S. Taylor, SAROUK STRAW BABY (24c).

Classes 550 and 551.—CANCELLED. NO ENTRIES.

**LINCOLNSHIRE CAT CLUB**

Classes 552 to 557.—CANCELLED. NO ENTRIES.

Class 558.—A.C. SIAMESE ADULT.

Mrs. Wilson

287 Mrs. L. J. Curtis, LINTIS MASQUERADE (24).

Classes 559 and 560.—CANCELLED. NO ENTRIES.

**LONG-HAIRED CAT CLUB**

Class 561.—A.C. L.H. ADULT.

Miss Marshall

18 Mrs. A. Twaite, MARALYAN JEMIMA JANE (3).

78 Mrs. E. D. Taylor, QUANDAS LADYBEGOOD (13b/6).

**Class 562.—A.C. L.H. KITTEN.**

**Mr. MacVicar**

- 109 Mrs. E. D. Taylor, QUANDAS JOHNNYCOMELATELY (12a).  
121 Mrs. and Miss Haw, MYTHARYAN OPHELIA (50b).  
122 Mrs. and Miss Haw, MYTHARYAN OCTOPUSSY (50b).

**Class 563.—CANCELLED. NO ENTRIES.**

**MERSEYSIDE CAT CLUB**

**Classes 564 and 565.—CANCELLED. NO ENTRIES.**

**Class 566.—A.V. S.H. ADULT or KITTEN.**

**Mrs. Wilson**

- 249 Mrs. A. Ross, CH. TAMORIE SULKI PEARL (27c).  
**Class 567.—CANCELLED. NO ENTRIES.**

**Class 568.—A.C. SIAMESE ADULT or KITTEN.**

**Mrs. Richardson**

- 300 Mrs. R. Comyns, SHAHMAY BAMBEESON (24b).  
306 Mrs. B. S. Shaw, TAMORIE TOP CAT (32/4).

**Class 569.—CANCELLED. NO ENTRIES.**

**NATIONAL CAT CLUB**

**Class 570.—A.C. L.H. ADULT or KITTEN.**

**Mrs. Tillotson**

- 65 Mrs. J. E. Green, CH. KALEIDO CAPTAINS GOLD (12a).  
74 Mrs. E. D. Taylor, KINKLETONS KRISTIAN (13b/11).

**Class 571.—CANCELLED. NO ENTRIES.**

**Class 572.—A.V. S.H. ADULT or KITTEN.**

**Mrs. Bentinck**

- 172 Mrs. K. Insh, KATCOLLA JEZZAM (16a).  
173 Mrs. K. Insh, ARCTIC UMNİKAT (16a).  
240 Mrs. B. R. Boizard, CH. BAMBINO MYSTIQUE (27b).

**Class 573.—A.V. S.H. NEUTER.**

**Mr. Gow**

- 207 Mrs. K. Insh, KATCOLLA LEMAHAL (16a).

**Classes 574 and 575.—CANCELLED. NO ENTRIES.**

**NORTHERN COUNTIES CAT CLUB**

**Class 576.—A.C. L.H. ADULT.**

**Mr. Worth**

- 33 Mr. and Mrs. J. G. Elvin, MYPAL JEMIMA (6).  
43 L. M. Hebron, JAVANTI TIGERLILY (8).  
44 Mr. and Mrs. N. Cater, CH. FURIFREND JAIMIE (10).  
67 Miss J. Cusick, LYREVA CAVATINA (13).

**Class 577.—A.C. L.H. KITTEN.**

**Mr. MacVicar**

- 97a Mrs. D. Smith, CORSON CARUSO (3).  
100 Mrs. S. Murthwaite, KITTIQ SILVER CHRISTELLE (7).

**Class 578.—A.C. L.H. NEUTER.**

**Mrs. Worth**

- 132 Mrs. G. Livingstone, PR. STAEMONA GOLDEN GLEAM (5).  
139 Mrs. C. Macara, CACHAREL SHIMMERING SHELLY (13).  
142 Mrs. C. S. Reid, VANHALEN RASHID GAN (13d).

**Class 579.—A.V. S.H. ADULT.**

**Mrs. Foster**

- 146 Mrs. S. J. Dixon, SALAMBER WHATZIZNAME (16).  
151 Mrs. D. M. McGregor, POMETTA PEEKABOO (17).  
152 Mrs. S. J. Dixon, SALAMBER LISTRA (17).  
154 Mr. S. Conlin, CH. KRESTA SILVER ALFRED (18).  
193 Mrs. A. Weeks, ADONESH ANJOU POLKA (38b).  
194 Mrs. A. Weeks, DILRALOCH BLEEPER (38b).  
227 Mrs. J. McMillan, KINGSMEADOW KAFTAN (27).  
247 Mrs. A. Ross, CH. MONCLAIR PINK PANTHER (27c).  
253 Mrs. R. I. Stewart, PULSARS ORGANISD CONFUSION (27d).

**Class 580.—A.V. S.H. KITTEN.**

164 Miss J. M. Woods, MIMZELWUD ISADORABLE (28).

Mrs. Kidd

**Class 581.—A.V. S.H. NEUTER.**

210 Mr. and Mrs. N. Stevenson, PR. GALINA SHILLINGCUP (23).  
211 Mr. and Mrs. N. Stevenson, PR. GALINA DREADLOCKS (23).  
215 Mr. G. W. Spark, ANNELIDA COFFEE JOHNNY (33a).  
221 Miss M. McGowan, SARALOU BUMBELINI (38b).

Mrs. Ashford

**Class 582.—A.C. SIAMESE ADULT.**

292 Mrs. M. Girling, CH. SKIDOOSH SEASHELL (24).  
294 Mrs. S. Turner, EDDLESTONE ZEUS (24a).  
307 Mrs. A. Weeks, ADONEAM FAY YING (32/3).

Mrs. Kalal

**Class 583.—A.C. SIAMESE KITTEN.**

325 Ms. J. Erskine, KENMARENA CHEMALAY (24b).

Mrs. Richardson

**Class 584.—A.C. SIAMESE NEUTER.**

339 Mrs. M. Murray, ADONEAM ZUKIMOTO (24a).  
340 Miss K. Smith, SAITAN TALISMAN (24b).  
342 Miss M. McGowan, TAKATA KAMATULA (32/3).  
344 Mr. and Mrs. M. Tindall, FOLKLORE BEAU GESTE (32/3).

Mrs. Wilson

**NORTH OF BRITAIN LONG-HAIRED CAT CLUB**

**Class 585.—A.C. L.H. ADULT or KITTEN.**

22 Mrs. J. Hunt, CH. AMARITA TIGER LILY (4).  
36 Miss M. G. Duff, SWEET TEDDY (7).  
70 Mrs. S. Dunn, PRINGLE EVITA (13).

Mrs. Crockart

**Class 586.—A.C. L.H. NEUTER.**

124 Ms. M. Laird, CH. & PR. EL DARBY HAMISH (1).

Mrs. Hannan

**NORTHERN SIAMESE CAT SOCIETY**

**Classes 587 and 588.—CANCELLED. NO ENTRIES.**

**ORIENTAL TABBY CAT CLUB**

**Classes 589 and 590.—CANCELLED. NO ENTRIES.**

**Class 591.—A.V. ORIENTAL NEUTER.**

222 A. and Mrs. J. Martin, DILRALOCH BELINDA (38c).

Mrs. Foster

**PRESTON AND BLACKPOOL CAT CLUB**

**Class 592.—A.C. L.H. ADULT or KITTEN.**

6 Mrs. J. Hunt, AMARITA STARGEM (1).

Mrs. Gowdy

**Class 593.—A.C. BRITISH S.H. ADULT or KITTEN.**

146 Mrs. S. J. Dixon, SALAMBER WHATZIZNAME (16).  
158 Mrs. S. J. Dixon, SALAMBER ONE DEGREE (28).

Mrs. Wilson

**Class 594.—A.V. FOREIGN S.H. ADULT or KITTEN.**

249 Mrs. A. Ross, CH. TAMORIE SULKI PEARL (27c).

Miss Rickson

**Class 595.—A.C. SIAMESE ADULT or KITTEN.**

294 Mrs. S. Turner, EDDLESTONE ZEUS (24a).  
306 Mrs. B. S. Shaw, TAMORIE TOP CAT (32/4).

Mrs. Yorke

**R.C.T. SOCIETY**

**Class 596.—A.V. RED, CREAM, TORTIE, TORTIE and WHITE, BLUE-CREAM or BROWN TABBY ADULT.**

63 Ms. L. Craig, SARASAMSAN LOLLIPOP (12).  
67 Miss J. Cusick, LYREVA CAVATINA (13).  
69 Mrs. A. Twaitte, MARALYAN GOOD NEWS (13).

Miss Rickson

Classes 597 and 598.—CANCELLED. NO ENTRIES.

**RED-POINT AND TORTIE-POINT SIAMESE CAT CLUB**

**Class 599.—RED, TORTIE or CREAM-POINT SIAMESE ADULT or KITTEN.** Mrs. Hardy

- 2  
1  
3  
308 Mrs. S. Turner, ARAPAHO RED WARRIOR (32a).  
309 Mr. J. McDonnell, ELDONNA SUN LION (32a).  
313 Mrs. S. Mauchline, GR. CH. MOONDANCE ARAMIS (32c).  
331 Mrs. M. W. Embleton, CEPPAM MARABELLO RUADH (32a).

**Class 600.—RED, TORTIE or CREAM-POINT SIAMESE NEUTER.**

- 1 345 Mr. and Mrs. R. Evans, KILIDAR FIRE FOX.

Mrs. Kalal

**REX CAT CLUB**

**Class 601.—CORNISH REX ADULT.**

Mrs. Menezes

- 181 Mrs. M. Beresford, CH. SYBARITE TOSCA (33).  
182 Mrs. M. Beresford, SAITAN BLUE JADE (33).

**Class 602.—CANCELLED. NO ENTRIES.**

**Class 603.—DEVON REX ADULT.**

Mrs. Ashford

- 184 Mr. G. Paterson, RUTHEREX SACHA (33a).  
185 Ms. J. Erskine, GANCANNY BLACK DIAMOND (33a).  
186 Miss E. Simpson, ADONESH BLACK STAR (33a).  
187 Ms. J. Erskine, DEZNA WOODLAND FRENZY (33a).  
188 Miss E. Simpson, CH. DEZNA MOON SHADOW (33a).

**Class 604.—DEVON REX KITTEN.**

Miss Rickson

- 204 Mrs. and Miss Shirley, WHYLAWAY JUST SOLO (33a).

**Class 605.—CORNISH or DEVON REX NEUTER.**

Mr. Gow

- 212 Miss C. Hamilton, KOWHAI PIXIWICK (33a).  
214 Mrs. H. E. Haddow, KOWHAI TRICKI TU (33a).  
215 Mr. G. W. Spark, ANNELIDA COFFEE JOHNNY (33a).  
217 Mr. B. Rutherford, GOWLAREN BLUE PETER (33a).

**RUSSIAN BLUE BREEDERS' ASSOCIATION**

**Class 606.—RUSSIAN BLUE ADULT.**

Mrs. Calder

- 170 Miss M. Instone, ZATASHA VODKATINI (16a).  
171 E. M. Stark, SORGENFRI TROTSKY (16a).  
172 Mrs. K. Insh, KATCOLLA JEZZAM (16a).  
173 Mrs. K. Insh, ARCTIC UMNİKAT (16a).  
174 E. M. Stark, KOLOKOL VERA FOKINA (16a).

**Class 607.—RUSSIAN BLUE KITTEN.**

Mrs. Denny

- 196 Mr. and Mrs. D. Aspey, DUSHENKA APKHIPOV (16a).  
197 Mrs. H. A. McGlashan, DUSHENKA LYUBA ANDREYEVNA (16a).

**Class 608.—RUSSIAN BLUE NEUTER.**

Mrs. Foster

- 207 Mrs. K. Insh, KATCOLLA LEMAHAL (16a).  
209 E. M. Stark, CH. SAPHIRIKEN BEAU BELLIS (16a).

**SCOTTISH CAT CLUB**

**Class 609a.—A.C. L.H. ADULT.**

Mr. MacVicar

- 16 Mrs. M. Cardle, CARGEOS SUE ELLEN (3).  
21 Miss M. Summers and Mrs. L. May, RYSHWORTH MRS ROBINSON (4).  
29 Mrs. M. Cardle, CH. PLADDA SMOKE PRINCE (6).  
32 Mr. and Mrs. W. T. Harvie, RESARF FELICITY (6).  
34 Mrs. D. Fraser, RESARF HEPHZIBAH (6).  
35 Mrs. H. Thomson, GRIZANDEL CAOL ILA (6).  
50 Mrs. S. Mowbray, PURRSOO TINKERBELLE (10).  
51 Mrs. M. Burgess, DUNSKY AILSA (10).  
52 Mrs. M. Burgess, JEMARI RAINE (10).

Mr. MacVicar

**Class 609b.—A.C. L.H. ADULT.**

- 53 Mrs. E. W. Chorley, ZENASTAR ZOHARA (10).
- 67 Miss K. Sellstrom, LYSANDA LISA (10).
- 61 Miss J. E. Thomson, CH. MINSKY MOSAIC (12).
- 62 Miss J. E. Thomson, NUTKIN MINETTE (12).
- 67 Miss J. Cusick, LYREVA CAVATINA (13).
- 71 P. Carnochan, JUDE JADE (13b/1).
- 77 Mrs. G. Bridgewater, SACHA (13b).
- 79 Mr. and Mrs. C. Smith, PURRSONA SUCHARD (13b/3).
- 90 P. Carnochan, SACHA CHAN (13a).

Mrs. Hannan

**Class 610.—A.C. L.H. KITTEN.**

- 96 Mr. and Mrs. Jobling, MYPAL MACDUFF (3).
- 97a Mrs. D. Smith, CORSON CARUSO (3).
- 99 Mr. and Mrs. W. T. Harvie, MYPAL RABBIE (6a).
- 118 Mr. and Mrs. B. Forsyth, NAMRIB NOLAKI (13c/2).
- 120 Mrs. G. I. Sharpe, HILKEN RED GAMBOLLER (13c/6).

Miss Marshall

**Class 611.—A.C. L.H. NEUTER.**

- 125 Mrs. H. Thomson, EL DARBY SWEET STORY (1).
- 127 Mrs. M. Park, MONDAIN MAJESTIC (3).
- 132 Mrs. G. Livingstone, PR. STAEMONA GOLDEN GLEAM (5).
- 135 Mrs. E. Richardson, PR. KITTIO BROWN OWL (8).
- 137 Miss C. Aldridge, PURRSOO J'EDI (10).

Mrs. Calder

**Class 612.—A.V. S.H. ADULT.**

- 143 Mr. J. Winters, TIKI ROYAL SCOT (14).
- 153 Mrs. E. Conlin, LOWENHAUS SILVER SIEGFRIED (18).
- 172 Mrs. K. Insh, KATCOLLA JEZZAM (16a).
- 173 Mrs. K. Insh, ARCTIC UMNİKAT (16a).
- 186 Miss E. Simpson, ADONESH BLACK STAR (33a).
- 188 Miss E. Simpson, CH. DEZNA MOON SHADOW (33a).
- 190 P. and M. Simmons, NEECHAN MOONSHADOW (37).
- 241 Mr. and Mrs. J. Midgley, LINZIN MILK CHOCOLATE (27b).
- 242 Mrs. C. Brown, LINZIN CHOCOLATE FUDGE (27b).
- 247 Mrs. A. Ross, CH. MONCLAIR PINK PANTHER (27c).
- 254 Mrs. A. P. Petrie, LINJEN SCARLET O'HARA (27d).

**Class 613.—A.V. S.H. KITTEN.**

Mr. Gow

- 257 Mrs. W. Hardy, AZULEJO LAUREA (27).

**Class 614.—A.V. S.H. NEUTER.**

Mrs. Bentinck

- 169 Miss A. R. Ferguson, KEMASALONA NUTMEG (25).
- 207 Mrs. K. Insh, KATCOLLA LEMAHAL (16a).
- 218 Mr. and Mrs. D. Gray, AQUHADLIE ELDIS (37).
- 282 Mrs. A. P. Petrie, CH. & PR. LINJEN FIRE KING (27d).
- 284 Miss A. R. Ferguson, ADVERSANE CANDLEFLY (27g).

**Class 615.—A.C. SIAMESE ADULT.**

Mrs. Kalal

- 298 Mrs. M. Henderson, CORSEHILL SAPPHIRE (24a).
- 301 Miss V. Belli, MANAMOU YANNA (24b).
- 303 Mrs. M. Antoniou, MERRYCURY CORBAIR (24c).
- 306 Mrs. B. S. Shaw, TAMORIE TOP CAT (32/4).
- 309 Mr. J. McDonnell, EL DONNA SUN LION (32a).
- 311 Miss V. Belli, MANAMOU ARIANNA (32b/3).

**Class 616.—A.C. SIAMESE KITTEN.**

Mrs. Kalal

- 316 Miss M. Dunbar, QUANSAHRA QUIVIVE (24).
- 317 Mrs. E. Bridges, MARTINSAN OMAR (24).
- 318 Mrs. P. Bruce-Jones, CALIGANZA KALAMAZOO (24).
- 321 Mrs. N. Brady, KENMARENA CLEOPATRA (24).
- 322 Mrs. N. Brady, MARTINSAN TAMORA (24a).
- 329 Mrs. M. J. MacBain, SANZARA BIANCA (24c).

Mrs. Yorke

**Class 617.—A.C. SIAMESE NEUTER.**

- 332 Mrs. J. M. Wallace, KIRSTA OMAR (24).  
341 Mrs. M. Murray, TAKATA KOKO (24b).  
342 Miss M. McGowan, TAKATA KAMATULA (32/3).

**SEAL-POINT SIAMESE CAT CLUB**

**Class 618.—S.P. SIAMESE ADULT or KITTEN (No Conditions).**

Mrs. K...

- 287 Mrs. L. J. Curtis, LINTIS MASQUERADE (24).  
289 Mrs. M. Key, CH. KALOKE SULIEN (24).  
290 P. and M. Simmons, NEECHAN RADHA (24).

Classes 619 to 621.—CANCELLED. NO ENTRIES.

**SHORT-HAIRED CAT SOCIETY**

**Class 622.—A.C. BRITISH ADULT or KITTEN.**

Mrs. Calder

- 150 Mrs. S. J. Dixon, GR. CH. HUNMAR LOCOMOTIVE (17).  
155 Mrs. E. Conlin, LOWENHAUS SILVER SHANTELE (18).  
158 Mrs. S. J. Dixon, SALAMBER ONE DEGREE (28).

**Class 623.—A.V. FOREIGN ADULT or KITTEN.**

Mr. Gow

- 241 Mr. and Mrs. J. Midgley, LINZIN MILK CHOCOLATE (27b).

Class 624.—CANCELLED. NO ENTRIES.

**SIAMESE CAT ASSOCIATION**

**Class 625.—A.C. SIAMESE ADULT.**

Mrs. Richardson

- 313 Mrs. S. Mauchline, GR. CH. MOONDANCE ARAMIS (32c).

Classes 626 to 629.—CANCELLED. NO ENTRIES.

**SIAMESE CAT CLUB**

**Class 630.—A.C. SIAMESE ADULT.**

Mrs. Hardy

- 286 P. and M. Simmons, NEECHAN RAMA (24).  
287 Mrs. L. J. Curtis, LINTIS MASQUERADE (24).  
295 Mrs. A. Imlach, CHALMI CLANSMAN (24a).  
304 Mrs. S. Taylor, SAROUK STRAW BABY (24c).  
313 Mrs. S. Mauchline, GR. CH. MOONDANCE ARAMIS (32c).

Class 631.—CANCELLED. NO ENTRIES.

**Class 632.—A.C. SIAMESE NEUTER.**

Mrs. Richardson

- 335 Mrs. S. Taylor, CALIGANZA CALIPHE (24).  
345 Mr. and Mrs. R. Evans, KILIDAR FIRE FOX (32a).

**Class 633.—A.C. BALINESE ADULT or KITTEN.**

Mrs. Richardson

- 314 Mrs. S. Davidson, KILTIE AAPORN (61a).

Class 634.—CANCELLED. NO ENTRIES.

**SIAMESE CAT SOCIETY OF THE BRITISH EMPIRE**

**Class 635.—A.C. SIAMESE or BALINESE ADULT.**

Mrs. Wilson

- 313 Mrs. S. Mauchline, GR. CH. MOONDANCE ARAMIS (32c).

Classes 636 and 637.—CANCELLED. NO ENTRIES.

**SIAMESE CAT SOCIETY OF SCOTLAND**

**Class 638.—A.C. SIAMESE ADULT.**

Mrs. Richardson

- 290 P. and M. Simmons, NEECHAN RADHA (24).  
293 Miss M. Dunbar, ARASIAN ZAYA (24).  
300 Mrs. R. Comyns, SHAHMAY BAMBEESON (24b).  
302 Mrs. I. Johnson, KENMARENA SOLITAIRE GEM (24b).

- 303 Mrs. M. Antoniou, MERRYCURY CORBAIR (24c).  
 305 P. and Mrs. M. MacGregor, QUINTESSENCE CALENDAR GIRL (24c).  
 306 Mrs. B. S. Shaw, TAMORIE TOP CAT (32/4).  
 307 Mrs. A. Weeks, ADONEAM FAY YING (32/3).  
 312 Mrs. J. Cox, KILIDAR KATERINA (32b/1).

**Class 639.—A.C. SIAMESE KITTEN.**

Mrs. Hardy

- 317 Mrs. E. Bridges, MARTINSAN OMAR (24).  
 321 Mrs. N. Brady, KENMARENA CLEOPATRA (24).  
 322 Mrs. N. Brady, MARTINSAN TAMORA (24a).  
 331 Mrs. M. W. Embleton, CEPPAM MARABELLO RUADH (32a).

**Class 640.—A.C. SIAMESE NEUTER.**

Mrs. Kalal

- 332 Mrs. J. M. Wallace, KIRSTA OMAR (24).  
 333 Mr. and Mrs. K. Southall, NEECHAN CALIPH (24).  
 338 Mr. K. Southall, NEECHAN FABIAN (24a).  
 341 Mrs. M. Murray, TAKATA KOKO (24b).  
 342 Miss M. McGowan, TAKATA KAMATULA (32/3).  
 347 Mrs. V. Miezitis, PR. AMENARTAS (24).  
 348 Mrs. R. I. Winton, OUSKA (24).

**TABBY CAT CLUB**

**Class 641.—A.C. L.H. TABBY ADULT.**

Mrs. Hoyle

- 37 Mrs. R. L. Thomson, CH. SWEET SEYMOUR (7).  
 38 Mrs. R. L. Thomson, CHRISTELLA SILVER SOPHIE (7).  
 39 Mrs. J. M. Young, CHARTERHOUSE SILVER ORCHID (7).  
 43 L. M. Hebron, JAVANTI TIGER LILY (8).

**Class 642.—A.C. L.H. TABBY KITTEN.**

Miss Marshall

- 100 Mrs. S. Murthwaite, KITTIQ SILVER CHRISTELLE (7).

**Class 643.—A.C. L.H. TABBY NEUTER.**

Mrs. Hoyle

- 135 Mrs. E. Richardson, PR. KITTIQ BROWN OWL (8).

**Classes 644 and 645.—CANCELLED. NO ENTRIES.**

**Class 646.—A.V. S.H. TABBY NEUTER.**

Mrs. Menezes

- 168 Mr. and Mrs. J. Scott, KRESTA SILVER CLEMENTINE (18).

**TABBY-POINTED SIAMESE AND PROGRESSIVE BREEDERS' CAT CLUB**  
**Class 647.—FOREIGN WHITE, LILAC, BLACK, BLUE or ORIENTAL**  
**SPOTTED TABBY ADULT.**

Mrs. Wilson

- 180 Miss J. L. Harrison, MAJIK LILAC LARNICUS (29c).

**Classes 648 to 652.—CANCELLED. NO ENTRIES.**

**TABBY-POINT SIAMESE CAT CLUB**

**Class 653.—T.P. SIAMESE ADULT.**

Mrs. Hardy

- 306 Mrs. B. S. Shaw, TAMORIE TOP CAT (32/4).

**Classes 654 and 655.—CANCELLED. NO ENTRIES.**

**TEESSIDE CAT CLUB**

**Class 656.—A.V. L.H. ADULT or KITTEN.**

Mrs. Worth

- 6 Mrs. J. Hunt, AMARITA STARGEM (1).  
 22 Mrs. J. Hunt, CH. AMARITA TIGER LILY (4).  
 44 Mr. and Mrs. N. Cater, CH. FURIFREND JAIMIE (10).  
 59 Mrs. G. Waugh, TABITHA TWITCHET (11).  
 67 Miss J. Cusick, LYREVA CAVATINA (13).  
 109 Mrs. E. D. Taylor, QUANDAS JOHNNYCOMELATELY (12a).

**Class 657.—A.V. L.H. NEUTER.** Mr. Worth  
132 Mrs. G. Livingstone, PR. STAEMONA GOLDEN GLEAM (5).

**Class 658.—A.V. S.H. (ex. BURMESE) ADULT or KITTEN.** Mrs. Calder  
146 Mrs. S. J. Dixon, SALAMBER WHATZIZNAME (16).  
158 Mrs. S. J. Dixon, SALAMBER ONE DEGREE (28).

**Class 659.—A.V. S.H. (ex. BURMESE) NEUTER.** Mr. Gow  
213 Mr. G. Godfrey, PR. GOWLAREN TRICKY TACCA (33a).

**Class 660.—A.C. BURMESE ADULT or KITTEN.** Mrs. Menezes  
230 M. and A. Bowes, KIPORIA PETRONELLA (27).  
252 Mrs. S. Bates, TAMORIE AMETHYST SILK (27c).

**Class 661.—CANCELLED. NO ENTRIES.**

**Class 662.—A.C. SIAMESE ADULT or KITTEN.** Mrs. Hardy  
312 Mrs. J. Cox, KILIDAR KATERINA (32b/1).

**Class 663.—CANCELLED. NO ENTRIES.**

#### UNITED CHINCHILLA ASSOCIATION

**Class 664.—CHINCHILLA ADULT or KITTEN.** Mrs. Tillotson  
44 Mr. and Mrs. N. Cater, CH. FURIFREND JAIMIE (10).  
46 Mrs. S. Mowbray, FURIFREND GERARD (10).  
50 Mrs. S. Mowbray, PURRSOO TINKERBELLE (10).  
57 Miss K. Sellstrom, LYSANDA LISA (10).

**Class 665.—CHINCHILLA NEUTER.** Miss Rickson  
137 Miss C. Aldridge, PURRSOO J'EDI (10).

#### WHITE PERSIAN CAT CLUB

**Class 666.—CANCELLED. NO ENTRIES.**

**Class 667.—ORANGE-EYED ADULT.** Miss Marshall  
9 Mrs. M. MacMillan, DAPATHAN ALEUTIAN SNOWBALL (2a).

**Classes 668 to 672.—CANCELLED. NO ENTRIES.**

#### YORKSHIRE COUNTY CAT CLUB

**Class 673.—A.C. L.H. ADULT or KITTEN.** Mrs. Hoyle  
65 Mrs. J. E. Green, CH. KALEIDO CAPTAINS GOLD (12a).  
80 Mrs. J. Moore, HILKEN SUNNYBOY (13c/1).  
89 Mrs. A.-M. Oliver, REVILO TWENTYFOUR CARATS (54 exp.).

**Class 674.—A.C. L.H. NEUTER.** Mrs. Hannan  
140 Mrs. J. E. Green, KALEIDO VIRGINIA CREEPER (12a).

**Class 675.—A.V. S.H. ADULT or KITTEN.** Mrs. Bentinck  
149 Mrs. S. J. Dixon, SALAMBER SIGNALMAN (17).  
241 Mr. and Mrs. J. Midgley, LINZIN MILK CHOCOLATE (27b).

**Class 676.—CANCELLED. NO ENTRIES.**

**Class 677.—A.C. SIAMESE ADULT or KITTEN.** Mrs. Yorke  
295 Mrs. A. Imlach, CHALMI CLANSMAN (24a).

**Class 678.—CANCELLED. NO ENTRIES.**

# HOUSEHOLD PET SECTION

## OPEN CLASSES

### Class H.P. 1.—A.C. L.H. ADULT.

Mrs. MacDonald

- 401 Miss J. A. Insh, JEDHI KNIGHT, M.N. 1 year. Also in H.P.'s 9, 11, 13, 19, 26, 29.  
402 Miss J. Muir, BENJAMIN, M.N. 1½ years. Also in H.P.'s 9, 11, 15, 17, 19, 26, 31.  
403 Miss A. Muir, NIOKI, M.N. 3½ years. Also in H.P.'s 8, 11, 13.  
404 Mrs. J. McGregor, ALBERT, M.N. 5 years. Also in H.P.'s 11, 13, 17.  
405 Mrs. M. Strachan, SNOWBALL, M.N. 3½ years. Also in H.P.'s 8, 11, 17, 19.

### Class H.P. 2.—S.H. BLACK or BLACK and WHITE ADULT. Miss Urquhart

- 406 Mrs. C. N. Allan, STRACHAN, M.N. 1.4.80. Also in H.P.'s 11, 13, 18.  
407 Miss A. Ferguson, BIMBO, M.N. 21.4.80. Also in H.P.'s 11, 15, 31.  
408 Mrs. D. Gunn, SLIPPERS, F.N. Also in H.P.'s 10, 20, 31.  
409 Miss E. Gorman, SAMBO, M.N. July '81. Also in 8, 11, 13, 16, 18, 26.  
410 Miss A. M. Hawthorne, MISTY, F.N. 18.7.81. Also in H.P.'s 24, 26, 31, 33.  
411 Mrs. and Miss C. M. Haw, CHICO, M.N. 10 months. Also in H.P.'s 9, 13, 18, 31.  
412 Mrs. K. Insh, LUCKY, M.N. 1½ years. Also in H.P.'s 9, 11, 18, 20, 26, 29, 31.  
413 Mrs. W. Smith, HAMISH, M.N. 2 years. Also in H.P.'s 9, 11, 13.  
414 Miss L. Liggins, JAMIE BOBBIE SOX, M.N. 2 years. Also in H.P.'s 9, 10, 16, 18, 20, 31, 33.  
415 Miss L. W. Walker, MINSTREL, F.N. 14.5.83. Also in H.P.'s 9, 11, 13.  
415a Miss M. Williams, TWINKLE, F.N. 1977. Also in H.P.'s 10, 13, 16.

### Class H.P. 3.—S.H. GINGER or GINGER and WHITE ADULT.

Mrs. MacDonald

- 416 Mrs. L. Hutchison, DUKE, M.N. July '82. Also in H.P.'s 9, 11, 13.

### Class H.P. 4.—S.H. TORTIE or TORTIE and WHITE ADULT. Miss Urquhart

- 417 Miss M. I. Anderson, MISS, F.N. 4.5.79. Also in H.P.'s 8, 11, 15, 18, 20.  
418 Mrs. M. B. L. Elder, DOLLYMIXTURE OF DOVECOTE, F.N. 28.5.80. Also in H.P.'s 15, 18, 26.  
419 Mrs. M. B. L. Elder, LULU, F.N. July '80. Also in H.P.'s 8, 11, 26.  
420 Miss A. Ferguson, MISS SCUTTLES, F.N. 28.8.79. Also in H.P.'s 8, 11, 24, 26, 31.  
421 Dr. N. G. Fraser, SUKI, F.N. Also in H.P.'s 8, 11, 13, 18, 20, 26.  
422 Mrs. King and Michael, TIGER, F.N. 2½ years. Also in H.P.'s 8, 11, 15, 18, 20, 26, 29, 31, 33.  
423 Mrs. P. Hall, CELI, F.N. July '82. Also in H.P.'s 9, 11, 18.

### Class H.P. 5.—S.H. TABBY or TABBY and WHITE ADULT. Mrs. MacDonald

- 424 Miss A. Ferguson, STARKY, M.N. 5.6.78. Also in H.P.'s 8, 24, 26.  
425 Miss A. M. Hawthorne, DHUI, F.N. 3.8.79. Also in H.P.'s 8, 11, 15, 20, 24, 26.  
426 Miss N. Morrison, PEPE, M.N. 5 years. Also in H.P.'s 8, 11, 15, 16, 18, 26.  
427 Mrs. J. Wightman, CURRY VINDALOO, F.N. 1 year. Also in H.P.'s 11, 15, 18, 20, 26, 33.  
428 Mrs. J. Wightman, POLLY FLINDERS, F.N. 1 year. Also in H.P.'s 9, 11, 15, 20, 26, 33.

### Class H.P. 6.—A.O.C. S.H. ADULT.

Miss Urquhart

- 429 Mrs. E. W. Chorley, MAICO, M.N. 2 years. Also in H.P.'s 8, 11, 18, 20, 24, 26, 31.  
430 Mrs. S. Cleary, SMOKEY, M.N. 2.10.80. Also in H.P.'s 8, 10, 13.  
431 Miss Susan Gordon, CATKIN, F.N. 7 years. Also in H.P.'s 11, 14, 18, 20.  
432 Miss J. A. Insh, TOOTSIE, F.N. 2 years. Also in H.P.'s 9, 15, 16, 20, 26, 29.  
433 Mrs. King and Michael, T.C., F.N. 14 months. Also in H.P.'s 9, 11, 15, 16, 20, 26, 29, 31, 33.

- Class H.P. 7.—A.C. L.H. or S.H. KITTEN.** **Mrs. MacDonald**  
 434 Miss M. Henderson, SMUTTY, F.N. 6 months. Also in H.P.'s 11, 12, 15, 18, 32.  
 435 Mrs. J. McGregor, ALICE, F.N. 8 months. Also in H.P.'s 11, 12, 18.  
 436 Mr. J. B. Soutar, PRIMSOU CHEEKIE, F. 6 months. Also in H.P.'s 11, 12, 15.  
 437 Mrs. W. Smith, HECTOR, M. 6 months. Also in H.P.'s 11, 15, 17.

## MISCELLANEOUS CLASSES

- Class H.P. 8.—A.V. SENIOR CAT.** **Mrs. MacDonald**  
 403 Miss A. Muir, NIOKI.  
 405 Mrs. M. Strachan, SNOWBALL.  
 409 Miss E. Gorman, SAMBO.  
 417 Miss I. M. Anderson, MISS.  
 419 Mrs. M. B. L. Elder, LULU.  
 420 Miss A. Ferguson, MISS SCUTTLES.  
 421 Dr. N. G. Fraser, SUKI.  
 422 Mrs. King and Michael, TIGER.  
 424 Miss A. Ferguson, STARSKY.  
 425 Miss A. M. Hawthorne, DHUI.  
 426 Miss N. Morrison, PEPE.  
 429 Mrs. E. W. Chorley, MAICO.  
 430 Mrs. S. Cleary, SMOKEY.

- Class H.P. 9.—A.V. JUNIOR CAT (over 9 months and under 2 years).** **Mrs. MacDonald**

- 401 Miss J. A. Insh, JEDHI KNIGHT.  
 402 Miss J. Muir, BENJAMIN.  
 411 Mrs. and Miss C. M. Haw, CHICO.  
 412 Mrs. K. Insh, LUCKY.  
 413 Mrs. W. Smith, HAMISH.  
 414 Miss L. Liggins, JAMIE BOBBIE SOX.  
 415 Miss L. W. Walker, MINSTREL.  
 416 Mrs. L. Hutchison, DUKE.  
 423 Mrs. P. Hall, CELI.  
 428 Mrs. K. Wightman, POLLY FLINDERS.  
 432 Mrs. J. A. Insh, TOOTSIE.  
 433 Mrs. King and Michael, T.C.

- Class H.P. 10.—A.V. ADULT or KITTEN LIVING WITHIN 25 MILES.** **Miss Urquhart**

- 408 Mrs. D. Gunn, SLIPPERS.  
 414 Miss L. Liggins, JAMIE BOBBIE SOX.  
 415a Miss M. Williams, TWINKLE.  
 430 Mrs. S. Cleary, SMOKEY.

- Class H.P. 11a.—ADULT or KITTEN LIVING OVER 25 MILES AWAY.** **Miss Urquhart**

- 401 Miss J. A. Insh, JEDHI KNIGHT.  
 402 Miss J. Muir, BENJAMIN.  
 403 Miss A. Muir, NIOKI.  
 404 Mrs. J. McGregor, ALBERT.  
 405 Mrs. M. Strachan, SNOWBALL.  
 406 Mrs. C. N. Allan, STRACHAN.  
 407 Miss A. Ferguson, BIMBO.  
 409 Miss E. Gorman, SAMBO.  
 412 Mrs. K. Insh, LUCKY.  
 413 Mrs. W. Smith, HAMISH.  
 415 Miss L. W. Walker, MINSTREL.  
 416 Mrs. L. Hutchison, DUKE.

**Class H.P. 11b.—A.V. ADULT or KITTEN LIVING OVER 25 MILES AWAY.**  
Miss Urquhart

- 417 Miss M. I. Anderson, MISS.
- 419 Mrs. M. Elder, LULU.
- 420 Miss A. Ferguson, MISS SCUTTLES.
- 421 Dr. N. G. Fraser, SUKI.
- 422 Mrs. King and Michael, TIGER.
- 423 Mrs. P. Hall, CELI.
- 425 Miss A. M. Hawthorne, DHUI.
- 426 Miss N. Morrison, PEPE.
- 427 Mrs. J. Wightman, CURRY VINDALOO.
- 428 Mrs. J. Wightman, POLLY FLINDERS.
- 429 Mrs. E. W. Chorley, MAICO.
- 431 Miss Susan Gordon, CATKIN.
- 433 Mrs. King and Michael, T.C.
- 434 Miss M. Henderson, SMUTTY.
- 435 Mrs. J. McGregor, ALICE.
- 436 Mr. J. B. Soutar, PRIMSOU CHEEKIE.
- 437 Mrs. W. Smith, HECTOR.

**Class H.P. 12.—FIRST TIME LUCKY KITTEN.** Miss Urquhart

- 434 Miss M. Henderson, SMUTTY.
- 435 Mrs. J. McGregor, ALICE.
- 436 Mr. J. B. Soutar, PRIMSOU CHEEKIE.

**Class H.P. 13.—FIRST TIME LUCKY ADULT.** Mrs. MacDonald

- 401 Miss J. A. Insh, JEDHI KNIGHT.
- 403 Miss A. Muir, NIOKI.
- 404 Mrs. J. McGregor, ALBERT.
- 406 Mrs. C. N. Allan, STRACHAN.
- 409 Miss E. Gorman, SAMBO.
- 411 Mrs. and Miss C. M. Haw, CHICO.
- 413 Mrs. W. Smith, HAMISH.
- 415 Miss L. W. Walker, MINSTREL.
- 416 Mrs. L. Hutchison, DUKE.
- 421 Dr. N. G. Fraser, SUKI.
- 430 Mrs. S. Cleary, SMOKEY.
- 415a Miss M. Williams, TWINKLE.

**Class H.P. 14.—VETERAN CAT.** Mrs. MacDonald

- 431 Miss Susan Gordon, CATKIN.

**Class H.P. 15.—MOST UNUSUAL ADULT or KITTEN.** Miss Urquhart

- 402 Miss J. Muir, BENJAMIN.
- 407 Miss A. Ferguson, BIMBO.
- 417 Miss M. I. Anderson, MISS.
- 418 Mrs. M. B. Elder, DOLLYMIXTURE OF DOVECOTE.
- 422 Mrs. King and Michael, TIGER.
- 425 Miss A. M. Hawthorne, DHUI.
- 426 Miss N. Morrison, PEPE.
- 427 Mrs. J. Wightman, CURRY VINDALOO.
- 428 Mrs. J. Wightman, POLLY FLINDERS.
- 432 Miss J. A. Insh, TOOTSIE.
- 433 Mrs. King and Michael, T.C.
- 434 Miss M. Henderson, SMUTTY.
- 436 Mr. J. B. Soutar, PRIMSOU CHEEKIE.
- 437 Mrs. W. Smith, HECTOR.

**Class H.P. 16.—ADULT or KITTEN OWNED BY EXHIBITOR UNDER 14 YEARS.** Miss Urquhart

- 409 Miss E. Gorman, SAMBO.
- 414 Miss L. Liggins, JAMIE BOBBIE SOX.
- 415a Miss M. Williams, TWINKLE.
- 432 Miss J. A. Insh, TOOTSIE.
- 433 Mrs. King and Michael, T.C.

**Class H.P. 17.—BEST GROOMED L.H. ADULT or KITTEN.** Miss Urquhart  
402 Miss J. Muir, BENJAMIN.  
404 Mrs. J. McGregor, ALBERT.  
405 Mrs. M. Strachan, SNOWBALL.  
437 Mrs. W. Smith, HECTOR.

**Class H.P. 18a.—BEST GROOMED S.H. ADULT or KITTEN.** Mrs. MacDonald

406 Mrs. C. N. Allan, STRACHAN.  
409 Miss E. Gorman, SAMBO.  
411 Mrs. and Miss C. M. Haw, CHICO.  
412 Mrs. K. Insh, LUCKY.  
414 Miss L. Liggins, JAMIE BOBBIE SOX.  
417 Miss M. I. Anderson, MISS.  
418 Mrs. M. B. Elder, DOLLYMIXTURE OF DOVECOTE.  
421 Dr. N. G. Fraser, SUKI.

**Class H.P. 18b.—BEST GROOMED S.H. ADULT or KITTEN.** Mrs. MacDonald

422 Mrs. King and Michael, TIGER.  
423 Mrs. P. Hall, CELI.  
426 Miss N. Morrison, PEPE.  
427 Mrs. J. Wightman, CURRY VINDALOO.  
429 Mrs. E. W. Chorley, MAICO.  
431 Miss Susan Gordon, CATKIN.  
434 Miss M. Henderson, SMUTTY.  
435 Mrs. J. McGregor, ALICE.

## CLUB CLASSES

### NOR' EAST OF SCOTLAND CAT CLUB

**Class H.P. 19.—A.C. L.H. ADULT.** Miss Urquhart

401 Miss J. A. Insh, JEDHI KNIGHT.  
402 Miss J. Muir, BENJAMIN.  
405 Mrs. M. Strachan, SNOWBALL.

**Class H.P. 20.—A.C. S.H. ADULT.** Mrs. MacDonald

408 Mrs. D. Gunn, SLIPPERS.  
412 Mrs. K. Insh, LUCKY.  
414 Miss L. Liggins, JAMIE BOBBIE SOX.  
417 Miss M. I. Anderson, MISS.  
421 Dr. N. G. Fraser, SUKI.  
422 Mrs. King and Michael, TIGER.  
425 Miss A. M. Hawthorne, DHUI.  
427 Mrs. J. Wightman, CURRY VINDALOO.  
429 Mrs. E. Chorley, MAICO.  
431 Miss Susan Gordon, CATKIN.  
432 Miss J. A. Insh, TOOTSIE.  
433 Mrs. King and Michael, T.C.

**Class H.P. 21.—CANCELLED. NO ENTRIES.**

### CHESHIRE AREA CAT CLUB

**Class H.P. 22.—CANCELLED. NO ENTRIES.**

### COLOURPOINT, REX-COATED AND A.O.V. CLUB

**Class H.P. 23.—CANCELLED. NO ENTRIES.**

### CUMBERLAND CAT CLUB

Class H.P. 24.—A.C. CAT or KITTEN.

Mrs. MacDonald

- 410 Miss A. M. Hawthorne, MISTY.
- 420 Miss A. Ferguson, MISS SCUTTLES.
- 424 Miss A. Ferguson, STARKY.
- 425 Miss A. M. Hawthorne, DHUI.
- 429 Mrs. E. W. Chorley, MAICO.

### DURHAM COUNTY CAT CLUB

Class H.P. 25.—CANCELLED. NO ENTRIES.

### EDINBURGH AND EAST OF SCOTLAND CAT CLUB

Class H.P. 26a.—A.V. ADULT or KITTEN.

Miss Urquhart

- 401 Miss J. A. Insh, JEDHI KNIGHT.
- 402 Miss J. Muir, BENJAMIN.
- 409 Miss E. Gorman, SAMBO.
- 410 Miss A. M. Hawthorne, MISTY.
- 412 Mrs. K. Insh, LUCKY.
- 418 Mrs. M. B. Elder, DOLLYMIXTURE OF DOVECOTE.
- 419 Mrs. M. B. L. Elder, LULU.
- 420 Miss A. Ferguson, MISS SCUTTLES.
- 421 Dr. N. G. Fraser, SUKI.

Class H.P. 26b.—A.V. ADULT or KITTEN.

Miss Urquhart

- 422 Mrs. King and Michael, TIGER.
- 424 Miss A. Ferguson, STARKY.
- 425 Miss A. M. Hawthorne, DHUI.
- 426 Miss N. Morrison, PEPE.
- 427 Mrs. J. Wightman, CURRY VINDALOO.
- 428 Mrs. J. Wightman, POLLY FLINDERS.
- 429 Mrs. E. Chorley, MAICO.
- 432 Miss J. A. Insh, TOOTSIE.
- 433 Mrs. King and Michael, T.C.

### LINCOLNSHIRE CAT CLUB

Classes H.P. 27 and 28.—CANCELLED. NO ENTRIES.

### NATIONAL CAT CLUB

Class H.P. 29.—A.V. ADULT.

Mrs. MacDonald

- 401 Miss J. A. Insh, JEDHI KNIGHT.
- 412 Mrs. K. Insh, LUCKY.
- 422 Mrs. King and Michael, TIGER.
- 432 Miss J. A. Insh, TOOTSIE.
- 433 Mrs. King and Michael, T.C.

Class H.P. 30.—CANCELLED. NO ENTRIES.

### SCOTTISH CAT CLUB

Class H.P. 31.—A.V. ADULT.

Mrs. MacDonald

- 402 Miss J. Muir, BENJAMIN.
- 407 Miss A. Ferguson, BIMBO.
- 408 Mrs. D. Gunn, SLIPPERS.
- 411 Mrs. and Miss Haw, CHICO.
- 412 Mrs. K. Insh, LUCKY.

- 414 Miss L. Liggins, JAMIE BOBBIE SOX.
- 420 Miss A. Ferguson, MISS SCUTTLES.
- 422 Mrs. King and Michael, TIGER.
- 429 Mrs. E. W. Chorley, MAICO.
- 433 Mrs. King and Michael, T.C.

**Class H.P. 32.—A.V. KITTEN.**  
 434 Miss M. Henderson, SMUTTY.

Miss Urquhart

**SIAMESE CAT SOCIETY OF SCOTLAND**

**Class H.P. 33.—A.V. CAT or KITTEN.**

Miss Urquhart

- 410 Miss A. M. Hawthorne, MISTY.
- 414 Miss L. Liggins, JAMIE BOBBIE SOX.
- 422 Mrs. King and Michael, TIGER.
- 427 Mrs. J. Wightman, CURRY VINDALOO.
- 428 Mrs. J. Wightman, POLLY FLINDERS.
- 433 Mrs. King and Michael, T.C.

**TABBY CAT CLUB**

**Class H.P. 34.—CANCELLED. NO ENTRIES.**

**TEESSIDE CAT CLUB**

**Class H.P. 35.—CANCELLED. NO ENTRIES.**

# CLUB SPECIALS

The following Club Specials and Awards are offered to fully paid-up members of the individual Clubs unless otherwise stated.

## NOR' EAST OF SCOTLAND CAT CLUB

1. Almondhill Rasputin Memorial Trophy for B.O.B. L.H. Adult. Presented by Miss E. Smail.
2. Silver City Trophy for B.O.B. L.H. White Adult. Presented by Miss E. Grant.
3. S. M. Milne Trophy for B.O.B. L.H. White Kitten. Presented by Mrs. E. Milne.
4. Hawaii Che-Che Tankard for B.O.B. L.H. Blue Adult. Presented by Mrs. G. Elrick.
5. Springheels Trophy for B.O.B. L.H. Red Self Cat or Kitten. Presented by Mrs. J. R. Hepburn.
6. Culdee Tankard for L.H. Cream Cat bred in Scotland. Presented by Mrs. J. R. Hepburn.
7. Kittiq Trophy for B.O.B. L.H. Silver Tabby Kitten. Presented by Mrs. R. Thomson.
8. Apricot Amanda Memorial Trophy for B.O.B. L.H. Red Self Kitten. Presented by Miss E. Smail.
9. Duskydyke Trophy for B.O.B. Birman Adult. Presented by Mrs. J. Moore.
10. Sebastian Trophy for B.O.B. Colourpoint Cat. Presented by Mrs. MacDonald.
11. Willedin Ernest Remembrance Trophy for B.O.B. Cameo Cat. Presented by Mrs. E. Wilczynska.
12. Springheels Trophy for Gr. Pr. L.H. Neuter. Presented by Mrs. J. R. Hepburn.
13. M. R. K. Medal for Reserve Gr. Pr. L.H. Neuter. Presented by Middle Swedish Cat Club.
14. Brynetts Trophy for L.H. Blue Neuter. Presented by Mrs. M. Bryne.
15. Bon-Accord Shield for Gr. Ch. S.H. British. Presented by Mrs. Shirifield.
16. Auchterellon Trophy for B.O.B. British Blue. Presented by Mrs. D. Wildgoose.
17. Lowenhaus Cup for B.O.B. S.H. Silver Tabby Adult. Presented by Mr. R. A. Pearson.
- 17a H. Mitchell Stewart Trophy for B.O.B. S.H. Tipped. Presented by Mrs. H. Stewart.
18. Bonnymuir Marilla Cup for B.O.B. S.H. Silver Tabby Kitten. Presented by Miss M. Jenkins.
19. Bonnymuir Cup for B.O.B. S.H. Silver Tabby Neuter. Presented by Miss M. Jenkins.
20. Whinburn Trophy for Best British S.H. Kitten. Presented by Mrs. I. Weymouth.
21. M. R. K. Medal for Gr. Pr. British Neuter. Presented by Middle Swedish Cat Club.
22. President's Candlesticks for B.O.B. Normal Abyssinian. Presented by Miss E. Grant.
23. Merrypaws Salver for B.O.B. Havana Kitten. Presented by Mrs. B. Hough.
24. Shantan Trophy No. 2 for B.O.B. Foreign Lilac. Presented by Mrs. E. Murray.
25. Seasong Salliforth Memorial Trophy for Best Devon Rex Adult. Presented by Mrs. H. McLaren.
26. Dezna Cup for Best Devon Rex Female. Presented by Mrs. Rose-Marie Herd.
27. Chandara Gitchy Goomy Memorial Trophy for Best Devon Rex Kitten. Presented by Mrs. H. McLaren.
28. Silver Cerce Trophy for Best Devon Rex Neuter. Presented by Mrs. H. McLaren.
29. Gr. Pr. Ossian Trophy for Best Abyssinian Neuter. Presented by Dr. V. J. Marrian.
30. Ch. Chandara Blue Mink Cup for Best Burmese bred in Scotland. Presented by Mrs. H. McLaren.
31. Morningstar Cup for B.O.B. Brown Burmese Adult. Presented by Mrs. I. Becket.
32. Gartsherrie Cup for B.O.B. Brown Burmese Kitten. Presented by Mrs. M. M. Stewart.

33. Ch. Sidarka Delta Dawn Cup for Best Blue Burmese Adult bred in Scotland. Presented by Wendy Bookbinder.
34. Chandara Sandaper Cup for B.O.B. Blue Burmese Kitten. Presented by Mrs. H. McLaren.
35. Petmar Piccaninny Trophy for Best Lilac Burmese Female. Presented by Mrs. M. and Mr. P. Cook.
36. Gr. Pr. Chandara Sammy Wong Trophy for Best Burmese Neuter. Presented by Mrs. H. McLaren.
37. Chamore Trophy for B.O.B. Chocolate Burmese Adult. Presented by Mesdames Williams and Pallett.
38. Towie Barclay Rose Bowl for Gr. Ch. Siamese. Presented by Miss E. Grant.
39. Devilish Cheeco Cup for B.O.B. Seal-Point Siamese Adult. Presented by Mrs. E. Riddell.
40. Proud Petronella Quaich for Best Seal-Point Siamese bred in Scotland. Presented by Miss E. Grant.
41. Bluebell Trophy for Best Blue-Point Siamese Male. Presented by Mrs. G. Elrick.
42. Kilkerran Trophy for Best Blue-Point Siamese Female Adult. Presented by Mr. W. Ferguson.
43. M. R. K. Medal for B.O.B. Chocolate-Point Siamese Kitten. Presented by Middle Swedish Cat Club.
44. Daiquari Trophy for B.O.B. Lilac-Point Siamese Adult. Presented by Mrs. D. Powers.
45. Shantan Trophy No. 1 for Best Siamese Cat bred by Exhibitor. Presented by Mrs. E. Murray.
46. Brizboz Trophy for B.O.B. Tortie-Point Adult. Presented by Mrs. Parker.
47. Brizboz Goblet for Best Cream-Point Adult. Presented by Mrs. Parker.
48. Brizboz Goblet for Best Cream-Point Kitten. Presented by Mrs. Parker.
49. Grauguard Cup for B.O.B. Chocolate-Point Siamese Kitten. Presented by Mrs. Hamilton.
50. Ch. Robroy MacGregor Award for B.O.B. Red-Point Siamese Kitten. Presented by Mrs. J. Moore.
51. Lornaal Trophy for Best Siamese Kitten bred in Scotland. Presented by Mrs. E. Bell.
52. Devilish Trophy for Best Siamese Kitten bred by Exhibitor. Presented by Mrs. G. Elrick.
53. Rattrie Trophy for Best Seal-Point Kitten bred in Scotland. Presented by Mrs. M. Rattrie.
54. Weymouth Trophy for Best Blue-Point Siamese Kitten bred by Exhibitor. Presented by Mrs. I. Weymouth.
55. Leslie Cup for Radius Siamese Cat or Kitten. Presented by Mr. G. Leslie.
56. Scorgie Cup for Visitors Siamese Cat or Kitten. Presented by Mr. W. Scorgie.
57. Matsu Trophy for Gr. Pr. Siamese Neuter. Presented by Dr. and Mrs. P. Carter.
58. Chairman's Trophy for Radius Siamese Neuter. Presented by Mrs. G. Elrick.
59. Mary Herner Trophy for Visitors Siamese Neuter. Presented by Mrs. M. Herner.

“ Pretty Puss Pictures ” offer to Siamese:—

60. Silver Tray for Best Red-Point Male Siamese Adult.
61. Cake Server for Best Red-Point Female Siamese Adult.
62. Rose Bowl for Best Tortie-Point Kitten.
63. Rose Bowl for Best Tabby-Point Siamese Male.
64. Set of Coasters for Best Tabby-Point Siamese Female Adult.

All Presented by Mesdames Holden and Kalender

#### HOUSEHOLD PET SECTION

65. Tarantella Cup for Best L. H. Exhibit (H.P.).
66. Best S.H. Household Pet. Presented by Miss I. Peebles.
67. Paws Trophy for Best Exhibit from Highland Area. Presented by Sutherland and Dunn.
68. Caithness Cup for Best Stray Cat or Kitten.
69. Oswald Cup for Best Groomed H.P. Cat or Kitten.

**ABYSSINIAN CAT ASSOCIATION** (Hon. Secretary, Mrs. C. Bachelier, Hope Cottage, Ludwell, Shaftesbury, Dorset SP7 9ND):—

Rosettes to Club Class winners.  
Rosettes to Cats becoming Champions and Premiers.  
Rosettes to Abyssinians awarded a Merit Certificate.  
Cups and Trophies as listed in the A.C.A. Journal.

**ABYSSINIAN CAT CLUB** (Cup and Support Secretary, Mrs. M. K. Kidd, Sunnymede, Brinsea, Congresbury, Somerset):—  
Cups and Trophies as per list in "Papyrus".

**BIRMAN CAT CLUB** (Hon. Secretary, Miss R. E. Brown, Smokeyhill Cattery, Danton Lane, Folkestone, Kent):—  
Rosettes to Club Class winners (s.a.e. please).

**BLACK, RED SELF AND TORTOISESHELL CAT CLUB** (Northern Show Support Secretary, Mrs. V. A. Levins, Bardsley Lodge, Ashton Road, Oldham, Lancs. OL8 3HX):—  
Rosettes to B.O.B. winners.

**BLACK AND WHITE CAT CLUB** (Hon. Secretary, Mrs. M. Abraham, 148 Claremont Avenue, Motspur Park, New Malden, Surrey KT3 6QR):—  
Rosettes to Club Class winners.  
Wins towards Cups 1, 18 and 33.

**BLUE-POINTED SIAMESE CAT CLUB** (Support Secretary, Mrs. W. Summerfield, 66 Wolseley Road, Coldean, Brighton, East Sussex BN1 9ET):—  
Rosettes to Club Class winners.

**BRITISH SHORT-HAIR AND TIPPED CLUB** (Support Secretary Mrs. M. Cutts, "Rowan," Shaws Lane, Uppermill, Nr. Oldham, Lancs. OL3 6HP):—  
Rosettes to Club Class winners, if three or more entries (9" x 6" s.a.e. please).

**BURMESE CAT CLUB** (Asst. Secretary, Mrs. R. M. Pocock, 20 The Landway, Kemsing, Sevenoaks, Kent TN15 6TG):—  
Rosettes to Club Class winners (s.a.e. please).

**CALEDONIAN LONG-HAIR CAT CLUB** (Acting Secretary, Mrs. L. Coyne, 19 Sandy Road, Carlisle, Lanarkshire ML8 5DY):—  
Rosettes to L.H. B.O.B. winners.

**CAMEO, PEWTER AND SMOKE SOCIETY** (Support Secretary, Mrs. J. Gillson, Toanje, 24 Briwere Road, Torquay):—

**CHESHIRE AREA CAT CLUB** (Show Support Secretary, Mrs. C. Austen, 455 Leasowe Road, Moreton, Wirral, Merseyside):—  
Rosettes to Club Class winners.  
Points toward Suan Siamese Points Cup, Marjorie Bull Memorial Trophy and Julie Morrison Trophy.

**CHINCHILLA, SILVER TABBY AND SMOKE CAT SOCIETY** (Cup Secretary, Mrs. J. Simmonds, 4 Preedy's Close, Abotts Bromley, Nr. Rugeley, Staffs.):—  
Rosettes to Club Class winners, if three or more entries (s.a.e. please).  
Points towards Trophies No. 6, 12, 25 and 39.

**CHOCOLATE-POINTED SIAMESE CAT CLUB** (Show Support Secretary, Mrs. D. J. Hill, Sandycres, 19 Nine Mile Ride, Finchamstead, Berkshire):—  
Rosettes to Club Class winners.  
Points Trophies awarded from Open Classes.

**COLOURPOINT, REX-COATED AND A.O.V. CLUB** (Support Secretary, Mrs. P. Knight, 79 Stoney Lane, Bloxwich, Walsall WS3 3RE):—

Rosettes to Club Class winners (s.a.e.).  
Points towards Cups and Trophies.

**COLOURPOINT SOCIETY OF GREAT BRITAIN** (Awards Secretary, Mr. C. Fieldhouse, 23 Cheam Close, Coventry CV6 7EA):—

Rosettes to Club Class winners, if three or more entries.  
Points toward Society's Trophies (awarded on Open wins).

**CUMBERLAND CAT CLUB** (Show Support Secretary, Mrs. A. M. Oliver, Corby House, School Road, East Rainton, Houghton-le-Spring, Tyne & Wear DH5 9QN):—

Rosettes to Club Class winners.  
Rosettes to breeders of Champions and Premiers,, and for three Merit Awards, on qualification (s.a.e. please).

**DURHAM COUNTY CAT CLUB** (Show Support Secretary, Mrs. J. E. Green, 2 Harrowing Drive, Low Stakesby Manor, Whitby, N. Yorks. YO21 1JW):—

Rosettes to Club Class winners, if three or more entries.  
Rosettes to Neuters 1st in Open Class and Merit winners.

**EDINBURGH AND EAST OF SCOTLAND CAT CLUB** (Hon. Secretary, Miss I. Peebles, 5a Carlton Street, Edinburgh EH4 1NE):—

Rosettes to Club Class winners, if three or more entries.

**FOREIGN WHITE CAT FANCIERS' ASSOCIATION** (Show Support Secretary, Mrs. C. Tooze, St. Olav's, Grove Road, Little Clacton, Essex):—

Rosettes to Club Class winners.  
Points towards F.W.C.F.A. Trophies.

**FOREIGN WHITE CAT SOCIETY** (Show Support Secretary, Mrs. H. Dessauer, 18 Mayfields, Wembley Park, Middlesex):—

Rosettes to Club Class winners.

**HAVANA AND FOREIGN LILAC CAT CLUB** (Show Support Secretary, Miss J. L. Harrison, 292 Wake Green Road, Moseley, Birmingham 13):—

Rosettes to Club Class winners.

**HAVANA, FOREIGN AND ORIENTAL CAT ASSOCIATION** (Show Support Secretary, Mrs. A. Rodgers, The Pigeons, 120 Romford Road, Stratford, London E15):—

Rosettes to Open Class winners, if entered in Club Class.  
Rosettes to Merit Award winners.  
Points towards H.F. & O.C.A. Trophies and Awards.

**LANCASHIRE CAT CLUB** (Show Support Secretary, Mr. A. H. Mosley, Pawpoosh, 31 Western Road, Flixton, Manchester M31 3LB):—

Rosettes to Club Class winners.

**LILAC-POINT SIAMESE CAT SOCIETY** (Show Support Secretary, Mrs. M. Impey, 21 Congreve Close, Saxon Crest, Warwick):—

Rosettes to Open Class winners.

**LINCOLNSHIRE CAT CLUB** (Show Support Secretary, Mrs. P. Sinar, Station House, Swinderby, Lincoln LN6 9LY):—

Rosettes to Club Class winners.

**LONG-HAIRED CAT CLUB** (Show Support Secretary, Mr. K. Scruton, 43 Crayford Way, Dartford, Kent DA1 4JY):—

Rosettes to winners of Club Classes.

**MERSEYSIDE CAT CLUB** (Hon. Secretary, Mrs. J. C. Sharrock, 3 Old Lane, Prescot, Merseyside):—

Rosettes to Club Class winners.

**NATIONAL CAT CLUB** (Show Support Secretary, Mrs. J. Avery, 11 Eton Avenue, North Finchley, London N12 0BD):—

Rosettes to Club Class winners, if three or more entries (no restriction in H.P. Section).

**NORTH OF BRITAIN LONG-HAIRED CAT CLUB** (Show Support Secretary, Mrs. H. E. Butler, 113 Wood Lane, Timperley, Cheshire WA15 7PG):—

Rosettes to Club Class winners.

**NORTHERN COUNTIES CAT CLUB** (Show Support Secretary, Mrs. V. Kilby, 8 Camp Terrace, North Shields NE29 0NE):—

Rosettes to Club Class winners.

**NORTHERN SIAMESE CAT SOCIETY** (Show Support Secretary, Mrs. R. Giles, Mystax, Bourbles Lane, Preesall, Nr. Blackpool, Lancs.):—

Rosettes to Club Class winners.

**ORIENTAL TABBY CAT CLUB** (Show Support Secretary, J. R. Yeomans, 6 Leigh Close, Kenilworth, Warwickshire CV8 2FN):—

Rosettes to Open Class and Merit winners, if also in Club Class.

Points towards Club Trophies.

Special Awards to won outright by Oriental Tabbies gaining titles.

**PRESTON AND BLACKPOOL CAT CLUB** (Show Support Secretary, Mrs. J. Quinton, 77 Kemple View, Clithero, Lancs. BB7 2QD):—

Rosettes to Club Class winners.

**R.C.T. SOCIETY** (Hon. Secretary, Mrs. D. M. Pope, The Old Smithy, Debden Green, Bury St. Edmunds, Suffolk):—

Rosettes to Club Class winners, if three or more entries (large s.a.e. please).

**RED-POINT AND TORTIE-POINT SIAMESE CAT CLUB** (Show Support Secretary, Mr. C. Messenger, 39 Durrants Lane, Berkhamstead, Herts):—

Rosettes to Club Class winners, if three entries present (s.a.e. please).

Points Trophies.

**REX CAT CLUB** (Show Support Secretary, Mrs. B. Lyon, 17 Somerset Close, Gillingham, Dorset SP8 4LY):—

Rosettes to Club Class winners, if at least five entries and three present.

Points towards 17 Points Trophies.

Blackcurrant Silver Medal for Devon Female Kitten, three wins.

Hassan Silver Medal for Devon Rex Adult, three wins.

**RUSSIAN BLUE BREEDERS' ASSOCIATION** (Show Support Secretary, Mrs. J. Eckersley, 17 Daybrook Close, Harlaxton, Grantham, Lincs. NG32 1AF):—

Rosettes to Club Class winners.

**SCOTTISH CAT CLUB** (Show Support Secretary, Mrs. G. Kellock, 82 Bentfoot Road, Overtown, Wishaw ML2 0QE):—

Rosettes to Club Class winners, if three or more entries.

**SEAL-POINT SIAMESE CAT CLUB** (Show Support Secretary, Mrs. H. Dessauer, 18 Mayfields, Wembley Park, Middlesex):—

Rosettes to Club Class winners.

**SECOND CITY CAT CLUB** (Show Support Secretary, Miss J. Bumford, 37 Springfield Road, Moseley, Birmingham B13 9NX):—

Rosettes to Open Class winners.

Points towards Club Trophies.

**SHADED SILVER AND PEWTER BREEDERS' ASSOCIATION** (Hon. Secretary, Mrs. W. M. Burrows, Canol-yr-Aran, Briw, Nr. Oswestry, Shropshire):—

Rosettes to Merit Award winners.

**SHORT-HAIRED CAT SOCIETY** (Show Support Secretary, Mrs. J. Foster, Earlsbrook House, Wood End, Tanworth-in-Arden, Solihull, Warwicks. B94 5DT):—

Rosettes to Club Class winners.

**SIAMESE CAT ASSOCIATION** (Asst. Secretary, Miss I. Roos, 160 Mill Way, Bushey, Watford, Herts. WD2 2AQ):—

Rosettes to Club Class winners.

**SIAMESE CAT CLUB** (Show Support Secretary, Mrs. A. Emmott, 27 Cannons Close, Bishops Stortford, Herts.):—

Rosettes to Club Class winners.

Points toward Club Trophies.

**SIAMESE CAT SOCIETY OF THE BRITISH EMPIRE** (Hon. Secretary, Mrs. D. Deakin, 79 St. Peters Road, Earley, Reading, Berks. RG6 1PD):—

Rosettes to Club Class winners, if four or more entries.

**SIAMESE CAT SOCIETY OF SCOTLAND** (Show Support Secretary, Mrs. V. Miezitis, 380 Megginch Place, Pitteuchar, Glenrothes, Fife):—

Rosettes to Club Class winners.

**6 AND 6a SMOKE SOCIETY** (Show Support Secretary, Mrs. M. Brown, 71 Norfolk Road, Sheffield S2):—

Rosettes to B.O.B. Blue and Black Smoke Adult, Kitten and Neuter.

**TABBY CAT CLUB** (Show Support Secretary, Mrs. A. Maycock, 51 Scholey Avenue, Woodsetts, Nr. Worksop, Notts.):—

Rosettes to Club Class winners, provided there is competition.

**TABBY-POINT SIAMESE AND PROGRESSIVE BREEDERS' CAT SOCIETY** (Show Support Secretary, Mrs. B. A. Oldreive, 3 Waverley Road, Drayton, Portsmouth PO6 1RA):—

Rosettes to Club Class winners (s.a.e. please).

Club Points Cups and Trophies.

**TABBY-POINTED SIAMESE CAT SOCIETY** (Show Support Secretary, Mrs. M. Miller, 49 Wroxham Gardens, Potters Bar, Herts.):—

Rosettes to Club Class winners, if three or more entries.

Society Points Cups and Trophies.

**TEESSIDE CAT CLUB** (Show Support Secretary, Mr. W. H. Brama, 28 Sandmoor Road, New Marske, Redcar, Cleveland TS11 8BX):—

Rosettes to Club Class winners, if four or more entries (s.a.e. please).

Points towards Points Trophies.

**TORTIE AND WHITE AND BI-COLOUR CAT CLUB** (Northern Area Show Support Secretary, Mrs. J. E. Green, 2 Harrowing Drive, Low Stakesby Manor, Whitby, N. Yorks. YO21 1JW):—

Rosettes to B.O.B. winners Cat, Kitten or Neuter L.H. or British S.H. Bi-Colour or Tortoiseshell and White.

**UNITED CHINCHILLA ASSOCIATION** (Show Support Secretary, Mrs. S. Champion, 45 Southfields Road, West Kingsdown, Sevenoaks, Kent):—

Rosettes to Club Class winners.

**WEST OF SCOTLAND CAT CLUB** (Show Support Secretary, Mrs. M. MacGregor, 15 Baillie Drive, East Kilbride G74 3JZ):—

Rosettes to winners of Open Classes (in the Pedigree Section C.C.s or P.C.s must be awarded).

**WHITE PERSIAN CAT CLUB** (Show Support Secretary, Mr. L. Newsome, 19 Angela Road, Horsford, Norwich):—

Rosettes for Best Adult, Kitten and Neuter.

**YORKSHIRE COUNTY CAT CLUB** (Show Support Secretary, Mrs. A. Essex, 20 Harrogate Road, Lytham St. Annes, Lancs. FY8 3QQ):—

Rosettes to Club Class winners.

## **SPECIAL PRIZES OPEN TO ALL**

**THE PREMIERE PERSIAN CAT SOCIETY** of Australasia offers: Silk Sash.

**NERIKES RASKATTKLUB** offers: Rosette and Medallion.

**THE R.C.C. and S.C.S.** of South Africa offers: Rosettes.

**THE RIVER CITY CAT CLUB** offers: Prize Clips.

**MRS. K. INSH** offers: 3 Specials in the Household Pet Section and 2 Specials in the Pedigree Section to Cats of her choice.

**MRS. M. E. RATTRIE** offers: 3 Specials to Household Pets of her choice.

**MRS. MARGARET AND PETER COOK** offer: Special to Household Pet of their choice.

SPECIALISTS  
IN ALL KINDS OF  
**PRINTING**  
FOR CAT CLUBS



JUDGES' BOOKS (18 double pages),  
ENTRY and AWARD BOOKS in duplicate,  
PRIZE AWARD BOOKS (100 up dupli-  
cate), METAL TALLIES, PRIZE CARDS in  
approved colours, JUDGES' & STEWARDS  
RIBBONS



**Reliance  
Printing Works**

(Prop.: W. Howard Taylor Ltd.)

**BIRMINGHAM STREET  
HALESOWEN  
WEST MIDLANDS**

Telephone: 021-550 1795