



28th  
July  
1st Sept

# ALL BREED CHAMPIONSHIP SHOW

(Held under G.C.C.F. Rules)

at

**PICKETTS LOCK CENTRE  
PICKETTS LOCK LANE  
EDMONTON, N9 0AS**

on

**SATURDAY, 29th JANUARY, 1983**

---

Open to the Public 12 noon to 5 p.m.

(46)

# Southern Counties Cat Club

**President:**

Miss E. M. Marshall

**Vice-President:**

Mr. F. De Ferry

**Chairman:**

Mr. K. Dessauer

**Hon. Secretary:**

Mrs. P. Short  
Littlecroft, Willow Grove, Chislehurst, Kent  
Tel. 01-467 3233

**Hon. Treasurer:**

J. M. Short  
17 Gwynne House  
Turner Street, London, E.1.  
Tel: 01-247 9793

**Show Support Secretary:**

Miss E. Marshall,  
37 Ryecroft Meadow, Mannings Heath, Horsham, Sussex

**Show Manager:**

Mrs. Brigid Oakley  
194 Southlands Road, Bromley, BR2 9RD.

**Committee and Show Committee**

Mrs. P. Brice, Mrs. M. Hutton, Mr. D. Neil, Mrs. B. Oakley, Mrs. D. Pope,  
Mrs. L. Hansell, Mrs. W. Tatum, Baroness M. Von Kirchberg, Mrs. G. Lee.

**Judges:**

Mrs. Ashford, Mrs. Avery, Mr. Barraclough, Miss Bench, Mrs. Biggie, Mrs. Brice-Webb, Rev. G. Briscoe, Mrs. Brooks, Mrs. Burrows, Mrs. Chapman, Mrs. Clarke, Mrs. Cordell, Miss Cunningham, Mrs. Dadd, Mrs. Dell, Mrs. Denny, Mrs. Dessauer, Mr. Dessauer, Mr. Edwards, Mrs. French, Mrs. Genty, Mrs. Gowdy, Mrs. Graham, Mrs. J. Green, Mrs. Hannan, Mr. Higgins, Mrs. Higgins, Mrs. Hoyle, Mrs. Kilby, Mrs. Knight, Mrs. Lauder, Mrs. Light, Mrs. Luxford-Watts, Miss Marshall, Mrs. Menezes, Mrs. Neale, Mrs. Olive, Mrs. Peters, Mrs. Philpot, Mrs. Richardson, Mrs. Rippingale, Miss Rodda, Mrs. Sayer, Mr. Sharp, Mrs. Margery Sharp, Mrs. Mavis Sharp, Mr. Shewbridge, Mrs. Thake, Mrs. Towe, Mrs. Turney, Mrs. Watts, Mr. Wickham-Ruffle, Mrs. Wilson, Miss Woodifield, Mr. Worth, Mrs. Worth, Mrs. Yorke.

**Hon. Veterinary Surgeons:**

Mr. T. Ayliffe, M.R.C.V.S., Mr. D. Scarffe, M.R.C.V.S.,  
Dr. J. Renfrey, M.R.C.V.S., Miss J. Robson, M.R.C.V.S.  
Mrs. G. Westcott, M.R.C.V.S., Miss J. May, M.R.C.V.S. and others.

# Treat your cat like a champion.

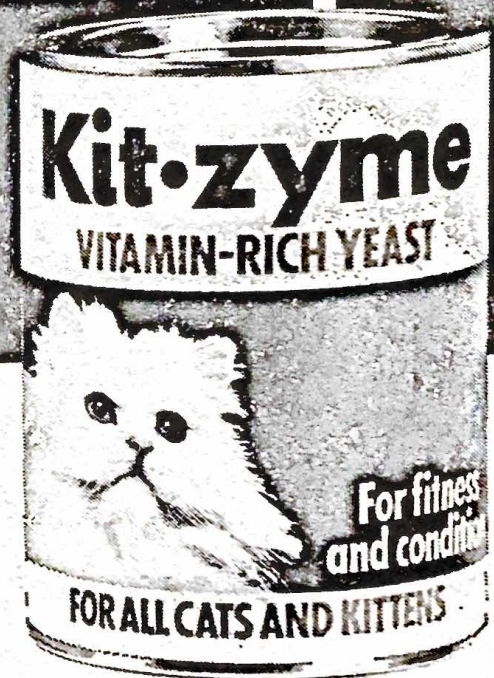

Rich in the vital vitamins cats need, Kitzyne will help keep your cat happy and contented with bright eyes, healthy skin and a glossy coat.

Kitzyne can be bought at larger Boots, Chemists and all pet shops.

Kitzyne, part of a range of cat care products from Phillips Yeast Products Ltd., Park Royal Rd., London NW10 7JX.

## SHOW RULES, PROCEDURES AND REGULATIONS

The Show is held under the rules of The Governing Council of the Cat Fancy and is open to all. Copies of the rules are available from the G.C.C.F. Secretary, Mrs. W. Davis, Dovefields, Petworth Road, Witley, Godalming, Surrey GU8 5QW. Price £1, and must be read by all exhibitors. Ignorance of the rules will not be accepted as an excuse for their breach.

### THE COMMITTEE RESERVE TO THEMSELVES THE RIGHT TO:—

- (a) Appoint other judges should those advertised be unable to fulfil their engagement and to appoint further judges should they be required.
- (b) Fix and limit the number of exhibits at the Show and to accept or refuse entry without giving reason.
- (c) Cancel, amalgamate or divide classes.
- (d) Publish a catalogue of the Show containing information as to the exhibits and names and addresses of the exhibitors.

All correspondence must be accompanied by a stamped addressed envelope, if a reply is required. Any complaint related to the Show must be forwarded in writing to the Show Manager within seven days of the Show.

Exhibits actually received into the Show Hall cannot be removed without the sanction of the Show Manager. They are then only received on condition that the Club shall not be responsible for any loss or damage to cats, boxes or other property, in any way.

The Show closes at 5.00 p.m. and no cat may be removed from its pen before this time. Failure to observe this Rule will result in forfeiture of prize money and awards.

## ENTRY FEES, AWARDS AND PRIZE MONEY

Members Entry Fee for all classes: £1.40, Non-Members: £1.60.

Single Pens: £2.50.

Assessment Classes, include pen: £8.00.

Exhibition Pens (Double), one exhibit: £6.00, two exhibits: £8.00, Litter: £10.00.  
(Kittens for Exhibition to be 4 months or over)

### Awards:

Open Classes: Rosettes for 1st, 2nd and 3rd.

Rosettes for Best of Breed.

Assessment Classes: Rosettes for exhibits gaining 3 merits.

### Prize Money:

Miscellaneous and Club Classes: 1st £1.50; 2nd £1.00; 3rd 50p.

Southern Counties Cat Club Classes: 1st £3.00; 2nd £2.00; 3rd £1.00.

Rosettes will be offered as an alternative prize.

## ADVERTISEMENTS

WHOLE PAGE .....	£8.00
½ PAGE .....	£5.00
¼ PAGE .....	£4.00

## ABBREVIATIONS

L.H.—Long-Haired; S.H.—Short-Haired; A.V.—Any Variety; A.C.—Any Colour; M.—Male; F.—Female A.O.C.—Any Other Colour A.O.V.—Any Other Variety; G.C.C.F.—Governing Council of the Cat Fancy. Ex.—excluding.

## CHAMPIONS AND PREMIERS

The title of Champion for Cats and Premier for Neuters shall be granted to exhibits winning three Challenge Certificates at three Shows under separate judges. A G.C.C.F. Challenge Certificate will be offered for each Cat/Neuter Open Class of recognised breeds with Championship status.

**The goodness your cat needs.  
The crunchiness he loves.**

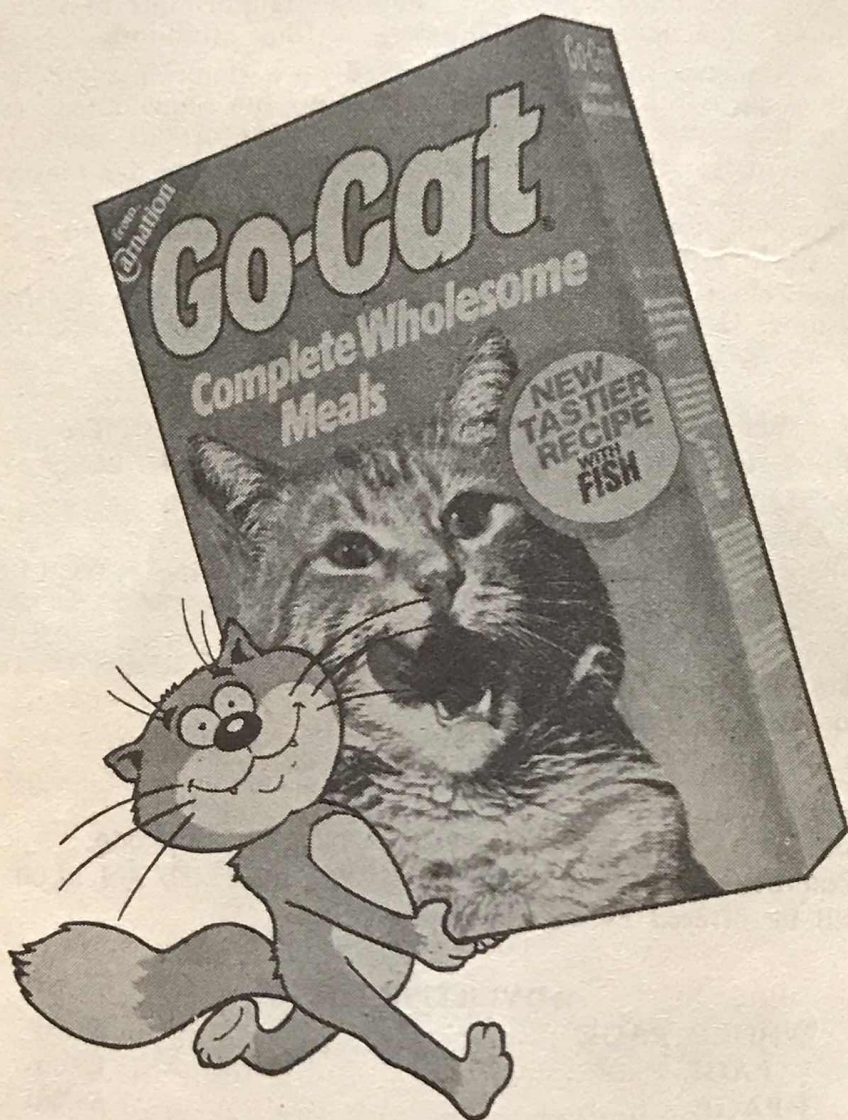

**Go-Cat®**

Carnation Foods Company Limited  
Danesfield House, Medmenham, Marlow, Bucks.

## **CHAMPION OF CHAMPIONS — PREMIER OF PREMIERS**

The title of Grand Champion shall be granted to a cat winning three Champion Challenge Certificates at three Shows under separate judges. To compete in a Champion of Champions Class, a cat must be a full Champion. A Champion cat may be entered into its ordinary breed Open Class and in the Champion of Champions Class. Only one prize, with a Reserve in case of disqualification, will be awarded. The winner may be nominated for Best of Breed.

The title of Grand Premier shall be granted to neutered cats under the same rules and conditions as those for Grand Champion.

### **DEFINITION OF CLASSES**

**CATS:** 9 months old and over on the day of the Show.

**KITTENS:** 3 to 9 months old on the day of the Show.

**ADOLESCENT:** Cats 9 to 15 months old on the day of the Show.

**JUNIOR:** Cats under 2 years old on day of the Show.

**SENIOR:** Cats over 2 years old on the day of the Show.

**NOVICE:** For exhibits that have not won a First prize under G.C.C.F. Rules

**LIMIT:** For exhibits that have not won more than four First prizes under G.C.C.F. Rules.

**BREEDERS:** For exhibits bred by the exhibitor.

**DEBUTANTE:** For exhibits that have never been shown under G.C.C.F. Rules

**MAIDEN:** For exhibits that have not won a First, Second or Third prize under G.C.C.F. Rules.

**RADIUS:** For exhibits that live within 50 miles of the Show Hall.

**VISITORS:** For exhibits that live over 50 miles from the Show Hall.

Wins as kittens do not count when entering cat classes. Neuters may only enter into neuter classes and may not compete with entire cats or kittens.

The Committee would prefer 'NO SMOKING' in the hall, particularly in the vicinity of the cats.

# **KALEIDOSCOPE BRITISH CATS**

(FeLV Negative)

**AT STUD to approved queens :**

## **AMBERCLOWD HISNIBS (17)**

Gr. Ch. Amberclowd Kalumat (16) x Broadweir Limelight (17)  
Nibs has excellent type, big Orange eyes and a lovely temperament

Home-reared Black, Cream, White, Blue, Blue-Cream and Tortie  
kittens by "Nibs" x our prize-winning queens available now

HERE TODAY . . .

## **KALEIDOSCOPE PRINCESS POSY (21)**

and our new boy

## **RUSHLIGHT BLUE FIZZ (16)**

Kitten and Stud enquiries to :

**MRS. MARIANNE RAND**

**21 ORCHARD ROAD**

**- KINGSTON-UPON-THAMES**

**SURREY**

**Tel.: 01-546 5199**

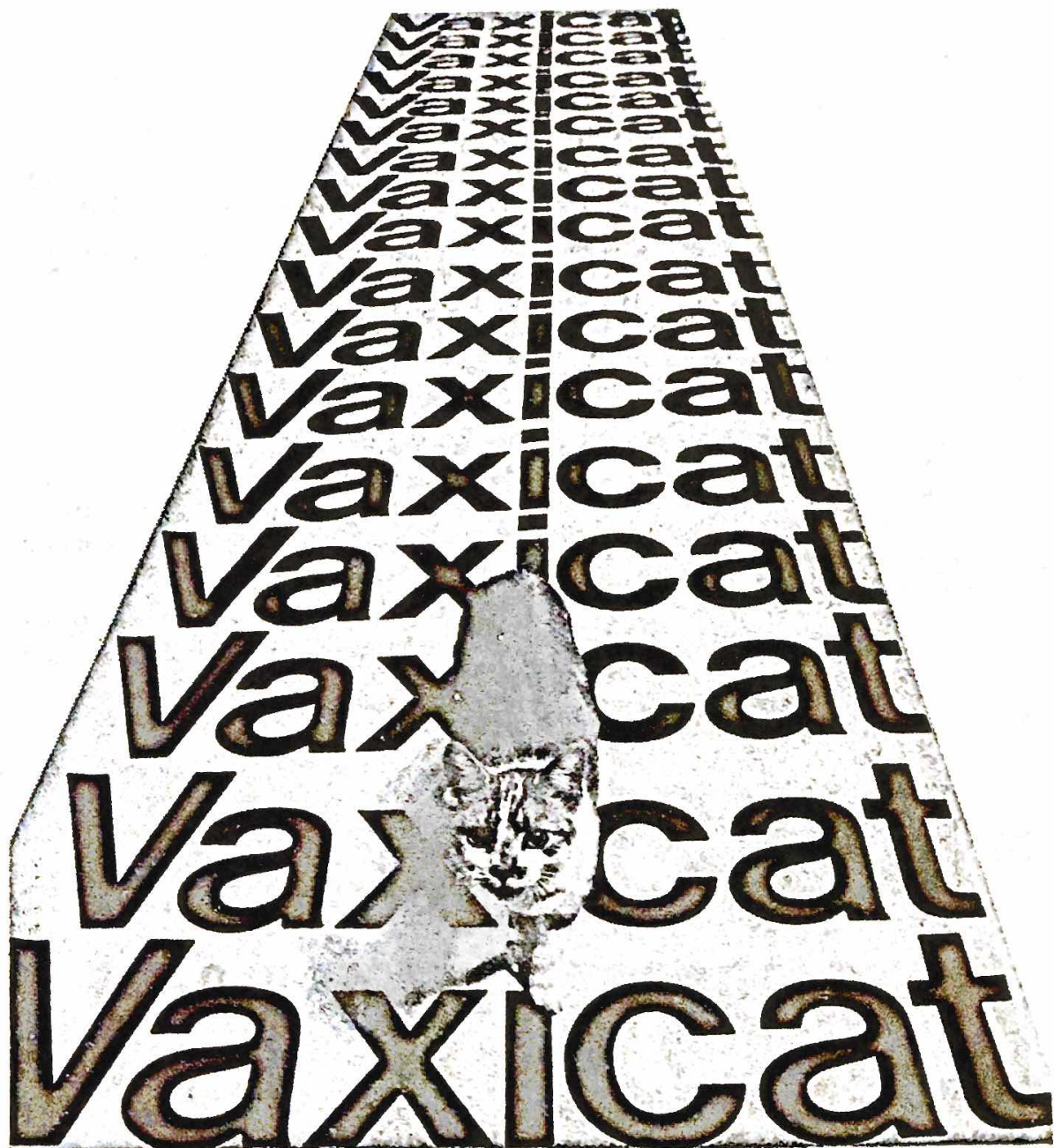

## the path to feline health

Using Vaxicat Plus the latest vaccine to be developed by ICI Tasman for protection against cat flu and feline enteritis. Ask your veterinary surgeon for further information about this killed vaccine including its use in pregnant queens and young kittens.



Tasman Vaccine Laboratory (UK) Ltd.,  
Eastern Way, Bury St. Edmunds,  
Suffolk. IP32 7AL Tel: (0284) 63521



## EXHIBITION ONLY

- 1 Mr. and Mrs. Thatcher, CHEONA PIAFF (Brown Oriental Ticked Tabby), F. 12.6.82. Scintilla Thunderbird x Cheona Livilla. Breeder, Mrs. Moore.
- 2 Mrs. H. Coxhead, CHEOPS SPECIAL EDITION (Chocolate Oriental Ticked Tabby) and CHEOPS DAYTONA (32/1), M. 31.7.82. Fistra Knight Rider and Cheops Lady Starshine. Breeder, Exhibitor.
- 3 Mrs. L. Catt, CASSIOBURY PASHTAKAT (27d), M. 22.9.82. Ch. Artemis Blue Hawk x Cassiobury Tuppence. Breeder, Mrs. Brooks.
- 4 Ms. P. Biggs, CH. BICKYROO TIO PEPE (29c), M. 23.12.76. Ch. Zamaazi Quenito x Lorelei Petronella. Breeder, Miss Dray.

## OPEN CLASSES

### LONG-HAIRED SECTION

#### ADULTS

##### Class 1.—BLACK ADULT, M.

Miss Marshall

- 5 Miss P. Tenbosch, CRASULA BORN LUCKY (1), M. 25.6.81. Breakspear Hercules x Crasula Catwhin. Breeder, Exhibitor. Also in 261a, 265, 274.
- 6 Miss H. Spear, HONEYCHARM BLACK MARCUS (1), M. 26.4.81. Gr. Ch. Deebank Blackjack x Honeymist Black Beauty. Breeder, Mrs. Patch. Also in 261a, 280, 470.
- 7 Mr. and Mrs. J. Purdy, AMBERDALE REMY MARTELL (1), M. 2.3.82. Amberdale Black Currant x Garingay Zatasha. Breeders, Exhibitors. Also in 267, 269, 276, 313.
- 8 Mrs. H. West, ILONA NIGHTSHADES (1), M. 1.3.81. Ch. Suisette Michel x Ilona Candace. Breeder, Exhibitor. Also in 267, 274, 549.
- 9 Mr. and Mrs. J. Purdy, AMBERDALE BLACK CURRANT (1), M. 2.1.81. Gr. Ch. Breakspear Nicholas x Garingay Zatasha. Breeders, Exhibitors. Also in 261b, 265, 278, 470.
- 10 Miss K. Le Monnier, BAMBURROW HEATHCLIFF (1), M. 15.5.78. Ch. Camber Rodney x Ch. Deebank Marquesa. Breeder, Mr. Graham. Also in 273a, 274, 280.
- 11 Mrs. D. Cooke, ADONELO MISTER EBONY (1), M. 16.9.80. Gr. Ch. Mizpah Khan x Zenith Ginger Rogers. Breeder, Mrs. Veal. Also in 267, 276, 648.
- 12 Mrs. C. Hartley, MAXIMAE BURLINGTON BERTIE (1), M. 7.12.80. Ch. Nimsdorf Debonair Dee x Kandyroo Mazy Grace. Breeder, Exhibitor. Also in 261b, 265, 278.
- 13 Mrs. S. Brambley, ITCHEL JETHRO (1), M. 19.8.79. Gr. Ch. Deebank Blackjack x Itchel White Cloud. Breeder, Exhibitor. Also in 261b, 265, 273a.

##### Not entered in this Class:—

- 14 Mrs. P. Grant, CH. WOODHAZE ROMANY LAD (1), M. 25.5.79. Dolmeg Wayne x Deebank Mura. Breeder, Mrs. Andrews. Also in 50a, 280, 574, 608.

##### Class 2.—BLACK ADULT, F.

Miss Marshall

- 15 Mrs. D. Pope, TOPPATOU TWILIGHT HOUR (1), F. 4.9.80. Toppatou Cassio x Toppatou Moonshadows. Breeder, Exhibitor. Also in 268b, 275a, 609.
- 16 Mrs. N. Smith, RIGNOLLA ADA (1), F. 3.4.81. Gr. Ch. Breakspear Nicholas x Honeymist Blue Sophie. Breeder, Exhibitor. Also in 262, 266a, 268b, 272b.
- 17 Mrs. A. Stenning, ANDARPHILS EBONY (1), F. 9.8.81. Ch. Mizpah Zeus x Andarphils Sunny Girl. Breeder, Exhibitor. Also in 266b, 275a, 279b.
- 18 Miss S. Tibbenham, TANTAGLIA TAMARIND (1), F. 19.7.81. Gr. Ch. Garingay Mister Golliwog x Tantaglia Tanzi. Breeder, Exhibitor. Also in 277, 281, 471c, 637.
- 19 Mrs. M. Smallwood, CH. TEEKOLA PETRUSHKA (1), F. 15.7.80. Gr. Ch. Breakspear Nicholas x Ch. Shyralee Shanina. Breeder, Mrs. Dalley. Also in 50b, 273b, 279b, 313.



# Some cats can't wait for opening time.



Hardly surprising when there's 9-Lives in the can. Well, they're only human, aren't they?

9-Lives has everything to satisfy even the most discriminating cat.

There's a wide range of delicious recipes using top quality meat and fish ingredients. All carefully balanced with proteins, minerals and vitamins to provide the nourishment every cat needs.

9-Lives is approved by leading Catteries and Breeders. And Morris.

**9-Lives**  
Because cats are only human.

- 20 Mr. and Mrs. C. Mann, VELVET BLACK (1), F. 28.8.81. Breakspear Hercules x Breakspear Firecracker. Breeders, Mr. and Mrs. Tanner. Also in 268b, 275a, 279b, 609.
- 21 Mrs. E. Gundry, CRASULA TWIX (1), F. 11.6.81. Breakspear Hercules x Ch. Uphayes Kalina. Breeder, Miss Tenbosch. Also in 268a, 275a, 281, 313, 471b, 609.
- 22 Mr. and Mrs. P. Cornish, HONEYCHARM BLACK KARLA (1), F. 7.5.81. Cromhill Dandy Man x Honeymist Blue Shouna. Breeder, Mrs. Patch. Also in 275a, 277, 281.
- 23 Mrs. C. Allam, BREAKSPEAR MELANIE (1), F. 16.6.81. Gr. Ch. Breakspear Nicholas x Parkdine Ceri. Breeder, Mr. C. Green. Also in 268a, 272a, 609.

**Class 3.—CANCELLED. NO ENTRIES.**

**Class 4.—WHITE (Blue-Eyed) ADULT, F.**

Mrs. Turney

- 24 Mrs. P. Snell, CH. GLEEWAY TITANIA (2), F. 8.9.80. Foxavon Aleution Iceberg x Gleeway Dulcimar. Breeder, Mrs. Lee. Also in 50b, 262, 273b, 279a, 471c, 549, 574, 593, 609, 676, 685.
- 25 Mrs. A. Vardy, MARIPOSA NATALIE (2), F. 28.4.82. Ch. Lafrebella Fernando x Mariposa Carina. Breeder, Exhibitor. Also in 266a, 268b, 471a, 574, 685.

**Class 5.—WHITE (Orange-Eyed) ADULT, M.**

Mrs. Chapman

- 26 Mr. and Mrs. G. Martin, SHIRAR SNOW CHIEFTAIN (2a), M. 17.9.81. Gr. Ch. Missylyne Jackthelad x Thoresen Morning Star. Breeders, Exhibitors. Also in 274, 470, 608.
- 27 Mrs. G. Lee, FOXAVON ALEUTIAN ICEBERG (2a), M. 21.1.79. Gr. Ch. Foxavon Alaskan Superior x Gr. Ch. Foxavon Sharon. Breeder, Mrs. New-some. Also in 549, 593, 686.
- 28 Mrs. I. Bangs, CH. LAFREBELLA INCOGNITO (2a), M. 20.5.81. Cyrene Krishna x Ch. Lafrebella Demelza. Breeder, Exhibitor. Also in 50a, 265, 280.
- 29 Mrs. M. Halls, THORESEN SIRRECO (2a), M. 25.3.80. Ch. Missylyne Lyle x Doleygate Boni Blue. Breeder, Mrs. Roberts. Also in 261a, 267, 280, 313.

**Not entered in this Class:—**

- 30 Mrs. S. Scarpino, CH. DOLEYGATE DESCANT (2a), M. 21.5.79. Ch. Doleygate Overture x Annjen Aquilegia. Breeder, Mrs. Baker. Also in 50a, 273a, 313, 686.
- 31 Mrs. C. Roberts, CH. HAZANDA SNOW EMPEROR (2a), M. 12.4.80. Gr. Ch. Deebank Blackjack x Patreena Chantilly. Breeder, Mrs. Basset. Also in 50a, 273a, 278, 593, 608.

**Class 6.—WHITE (Orange-Eyed) ADULT, F.**

Mrs. Chapman

- 32 Mr. and Mrs. J. Schulkins, JONITA PRINCESS ALABASTER (2a), F. 30.4.81. Ch. Lafrebella Fernando x Ultima Damelza. Breeders, Exhibitors. Also in 266b, 272a, 281, 471a.
- 33 Mr. and Mrs. G. Martin, HOLMCROFT KELANE (2a), F. 19.8.81. Ch. Sukamba Superstar x Ch. Holmcroft Jessica. Breeder, Mrs. Bebbington. Also in 268a, 471b, 676.
- 34 Mrs. C. Lynch, JECO SABINA (2a), F. 3.9.81. Gr. Ch. Danesyde Majestic x Alcmund Lady Sonya. Breeder, Mrs. Clements. Also in 609, 648, 686.
- 35 Mr. and Mrs. J. Mullan, CRYSTALJEM SNOWPIXIE (2a), F. 16.8.80. Gr. Ch. Foxavon Alaskan Superior x Gilrain Tuberoze. Breeders Exhibitors. Also in 266a, 275a, 281, 471c, 637, 686.
- 36 Mrs. S. Scarpino, PADDOCKS MORNING MIST (2a), F. 9.4.81. Ch. Leocris Maestro x Ch. Paddocks White Starmist. Breeder, Mrs. Pearson. Also in 262, 272b, 471c.
- 37 Mrs. L. Gibson, SUNNYDAYS PENELOPE JANE (2a), F. 3.8.81. Ch. Lafrebella Tristan x Karadean Tina Dainty. Breeder, Exhibitor. Also in 266b, 268b, 272a, 471a.
- 38 Mr. and Mrs. P. Cornish, HONEYCHARM SNOW PEARL (2a), F. 9.10.81. Ch. Honeymist Black Domino x Poppetops Pepita. Breeder, Mrs. Patch. Also in 268b, 272a, 275a.

# The safe and fast way to protect against "cat flu"



Katavac CH is safe not only for the cat it protects but also for the cats with whom he or she may come into contact. It works quickly and requires only one dose a year. Ask your Veterinary Surgeon about Katavac CH and while you're there have your cat protected against Feline Enteritis with Katavac P.

## **katavac CH**

**Protection without injection**



Duphar Veterinary Ltd., Gaters Hill, West End, Southampton, Hants. SO3 3JD. Tel: West End (Hants) 2281

- 39 Mrs. S. Biggs, CH. KNOLLWOOD OPHELIA (2a), F. 14.9.81. Gr. Ch. Shandow Maximilian x Barwell Jane. Breeder, Mrs. Rolf. Also in 50b, 471c, 686.
- 40 Mr. R. Jones, HAVRON WHITE CARELLA (2a), F. 17.4.82. Gr. Ch. Copeana Perpignan x Lafrebella Heather. Breeder, Exhibitor. Also in 268b, 270a, 277, 637, 686.
- 41 Mrs. J. Hickey, FORTINA SCOTIA (2a), F. 24.3.82. Fortina Cruachan x Fortina Ailsa. Breeder, Mrs. Lewis. Also in 262, 268a, 270a, 272b, 275a, 277, 609, 686.
- 42 Mrs. P. Horner, SHIRAR WHITE HEATHER (2a), F. 20.4.82. Ch. Missylyne Lyle x Ch. Missylyne Midnight Lady. Breeder, Mrs. Martin. Also in 268b, 270b, 277, 281.

**Class 7.—WHITE (Odd-Eyed) ADULT, M.**

Mrs. Turney

- 43 Mr. W. Likely, CH. LAFREBELLA FERNANDO (2b), M. 17.9.78. Cyrene Krishna x Ch. Lafrebella Demelza. Breeder, Mrs. Bangs. Also in 50a, 261b, 273a, 687.
- 44 Mrs. A. Weekes, CH. JIOA WHITE STARLIGHT (2b), M. 14.6.80. Ch. Alcmund Igor x Percara Bluebell. Breeder, Exhibitor. Also in 50a, 470, 549, 676.
- 45 Mrs. P. Kratz, CH. GLENRA ALPINE WARRIOR (2b), M. 28.5.79. Gr. Ch. Chirunga Polar Ice x Chirunga Ivy. Breeder, Exhibitor. Also in 50a, 261a, 265, 273a, 278, 470, 507, 532, 574, 608, 687.

**Class 8.—WHITE (Odd-Eyed) ADULT, F.**

Mrs. Turney

- 46 Mrs. C. Porter, GLEEWAY SISTER SOPHIA (2b), F. 12.3.81. Foxavon Aleution Iceberg x Gleeway Blue Pearl. Breeder, Mrs. Lee. Also in 50b, 272b, 279a, 471c, 609, 687.
- 47 Mrs. S. Corris, RAGTIME GIRL (2b), F. 25.7.81. Cargeos Sullivan x Puska Fabiola Kinsky. Breeder, Mrs. Yeomans. Also in 532, 549, 687.

**Class 9.—BLUE ADULT, M.**

Mrs. Cordell

- 48 Mrs. C. Lynch, ALCMUND JORG (3), M. 16.9.81. Ch. Alcmund Trojan x Danesyde Janine. Breeder, Mrs. Halls. Also in 470, 527, 608.
- 49 Mrs. M. Lipp, ROTHLEE DOLEYGATE DARCY (3), M. 6.9.80. Ch. Camber Rodney x Doleygate Blue Whisp. Breeder, Mrs. D. Wright. Also in 261a, 267, 280.
- 50 Mrs. J. Walkley, CH. WILLANBET TRISTRAM (3), M. 27.4.78. Marmsbury Theseus x Willanbet Suzy. Breeder, Miss Williams. Also in 50a, 261a, 527, 574, 648.
- 51 Mrs. L. Symonds, ALCMUND JETHRO (3), M. 16.9.81. Ch. Alcmund Trojon x Danesyde Janine. Breeder, Mrs. Halls. Also in 261b, 267, 271, 274, 276, 280.
- 52 Mrs. H. Tinnams, JOHESTAM BENSON (3), M. 29.6.81. Ch. Wildfell Trigger x Sapajou Hallelujah. Breeder, Exhibitor. Also in 261b, 574, 593.
- 53 Mrs. L. Seymour, PEACHELLA BLUE PROSPER (3), M. 5.8.81. Gr. Ch. Danesyde Majestic x Peachella Blue Pollyanna. Breeder, Exhibitor. Also in 261b, 265, 271, 280, 313, 527, 676.
- 54 Miss K. Le Monnier, DANTORA BLUE BABYLON (3), M. 3.8.80. Ch. Cirrus Pendennis x Cargeos Daniella. Breeder, Mrs. Farrimond. Also in 261b, 549, 648.
- 55 Mrs. K. Langley, JECO BLUE LANCELOT (3), M. 29.5.80. Gr. Ch. Danesyde Majestic x Jeco Penelope Purrkins. Breeder, Mrs. Clements. Also in 267, 273a, 280.
- 56 Mrs. V. Nicholls, LAFREBELLA JOEL (3), M. 15.4.82. Cargeos Solinus x Marebelle Love. Breeder, Mrs. Bangs. Also in 267, 269, 276, 278, 532, 676.
- 57 Mrs. P. Rouse, FRALLON LITTLE TOFF (3), M. 8.4.81. Ch. Doleygate Blue Panache x Minmor Marcella. Breeder, Mrs. Allon. Also in 267, 271, 280, 574.
- 58 Mrs. D. Cooke, LAFREBELLA INVADER (3), M. 25.8.81. Lafrebella Fiesal x Ch. Lafrebella Fairy Princess. Breeder, Mrs. Bangs. Also in 261a, 271, 470.
- 59 Mrs. J. Green, MALOUSSAQ MARCO POLO (3), M. 11.11.81. Fladda Pygmalion x Maloussaq Mandy. Breeder, Miss Sullivan. Also in 261b, 267, 269, 278, 549, 608.

# The Governing Council of the Cat Fancy

Secretary : Mrs. W. Davis, Dovefields, Petworth Road,  
Witley, Godalming, Surrey GU9 5QW

Long-Hair Registrar : Mrs. A. Newsome, 19 Angela Road, Horsford,  
Norwich, Norfolk NR10 3EZ

Short-Hair Registrar : Mrs. B. Wolstenholme, Tinypaws Cottage,  
Mill Lane, Elswick, Nr. Preston, Lancs.

Burmese Registrar : Miss A. Rickson, 67 School Lane, Didsbury,  
Manchester 20

Siamese Registrar : Mrs. C. Scoblow, Hill House, Pilgrims Way,  
Kemsing, Nr. Sevenoaks, Kent

Receptor/Treasurer : Mr. R. Loveys, 28 Brendon Road, Watchet,  
Somerset, TA23 0AX

## IMPORTANT

The following fees were increased on January 1st, 1983. The new fees are as follows:—

Registration	£2.00 prefix	Certified pedigrees
	£3.00 non-prefix	3 generation £10.00
Transfers	£3.00	4 generation £20.00
		5 generation £30.00

All applications for the following **must** be sent to the Receptor, Mr. Loveys, together with the correct fee :  
Registration, Transfer, Export Certificates, Certified Pedigrees and Prefixes.

Application forms for prefixes may be obtained from the Secretary or Receptor.

Application forms for registration or transfer may be obtained from the Registrars or the Receptor.

The following publications are available by post from the Secretary:

	HOME	ABROAD
Constitution of the G.C.C.F.	50p	£1.00
List of Cat Shows 1982/83	£1.00	£2.00
Show season runs from 1st June— 31st May each year		
List of Affiliated Clubs 1982/83	£1.00	£2.00
List of Judges 1982/83	£1.00	£2.00
Standard of Points	£3.00	£3.50
Stud Book Vol. XVI		

April 1968 - April 1973 £10.00

N.B. The 1983/84 Show list will be available in March 1983.

## Champion and Premier Claims

On a cat obtaining a third Challenge Certificate or third Premier Certificate notification should be sent to the Secretary of the G.C.C.F. giving the Breed No., Sex, Name, Breeder's name, Owner's name and address and the names and dates of the three shows and names of the judges awarding the certificates.

Claims should also be made for Grand Champion and Grand Premier status.

A copy of the claim should also be sent to the breed Registrar. All claims sent to the Secretary are acknowledged.

A list of Grand Champions, Grand Premiers, Champions and Premiers is compiled at the end of the show season and published in "Cats" magazine towards the end of the year. In due course, medals are despatched direct from the Medallist to the owners.

Lists of breeders can be obtained from the Breed Club Secretaries shown on the list of affiliated Clubs.

- 60 Mr. R. John, MORNINGLORY KING SOLOMON (3), M. 20.5.81. Ch. Doleygate Blue Imp x Ch. Morninglory Blue Phaedra. Breeder, Ms. Miller. Also in 261b, 280, 676.
- 61 Miss F. Birchenall, FIOBIR MOODY BLUE (3), M. 2.9.81. Brackenhill Morvan x Miss Purdy. Breeder, Exhibitor. Also in 265, 267, 470.
- 62 The Hon. Mrs. D. Balfour, ALCMUND ALEXANDER (3), M. 2.5.81. Alcmund Jerard x Alcmund Annaleaze. Breeder, Mrs. M. Halls. Also in 271, 280, 527.
- 63 Mr. R. Bassett, PASTORAL TARQUIN (3), M. 1.9.78. Sarasamsan Mr. Pogle x Pastoral Angelina. Breeder, Mrs. Dodge. Also in 261a, 280, 648.
- 64 Mr. and Mrs. D. Beaney, LAFREBELLA FONZI (3), M. 28.9.78. Russel-lyan Trevarrick x Ch. Lecreme Arzilla. Breeder, Mrs. Bangs. Also in 280, 527, 593.

**Class 10.—BLUE ADULT, F.**

Mrs. Cordell

- 65 Mrs. M. Moon, CH. MISSYLYNE BLUE CHARMER (3), F. 21.4.80. Gr. Ch. Deebank Blackjack x Missylyne Mandy. Breeder, Miss Stevens. Also in 50b, 262, 279b, 471a, 609.
- 66 Mr. and Mrs. D. Pritchard, LAFREBELLA JOANNA (3), F. 8.4.82. Cargeos Solinus x Willowbank Marriane. Breeder, Mrs. Bangs. Also in 262, 270a, 277.
- 67 Mrs. C. Roberts, ALASKAN MISTY BLUE (3), F. 27.3.82. Ch. Mariposa McMuffin x Miranda Woodland. Breeder, Exhibitor. Also in 279a, 471b, 609.
- 68 Mrs. V. Sharpe, ACRESEND PANSY POTTER (3), F. 4.8.80. Doleygate Dandy Blue x Gaydene Gorgeous Gussie. Breeder, Mrs. Harrington. Also in 262, 528, 593.
- 69 Mrs. E. Wiseman, SNOWFLEET SILVER DOLLAR (3), F. 17.12.81. Gr. Ch. Chirunga Polar Ice x Gr. Ch. Hazanda Cristella. Breeder, Mrs. Shepherd. Also in 268b, 270a, 272a, 471a, 549.
- 70 Mrs. J. and Miss N. Barnes, PEPANDI DUNAREE (3), F. 4.4.81. Ch. Lafrebella Tristan x Ch. Lafrebella Francesca. Breeders, Exhibitors. Also in 272b, 275a, 279b.
- 71 Mr. and Mrs. Hansell, CH. CARGEOS SQUIRREL (3), F. 21.4.81. Ch. Cirrus Pendennis x Cargeos Babe. Breeder, Mrs. Ashurst. Also in 50b, 272a, 609.
- 72 Mrs. E. Fryer, BLYTH WILD SILK (3), F. 19.8.80. Ch. Doleygate Blue Imp x Blyth Laura. Breeders, Mr. and Mrs. Sharp. Also in 277, 528, 609.
- 73 Mrs. A. Craven, PEACHELLA BLUE PASSION (3), F. 5.8.81. Gr. Ch. Danesyde Majestic x Peachella Blue Pollyanna. Breeder, Mrs. Seymour. Also in 262, 270b, 272b, 275a.
- 74 Mrs. J. Davey, ROSEVEAN ZOE (3), F. 2.4.81. Cargeos Solinus x Rosevean Mercilla. Breeder, Mrs. Romero. Also in 262, 272a, 471a.
- 75 Mrs. J. Davey, LAFREBELLA JESSICA (3), F. 8.4.82. Cargeos Solinus x Willowbank Marriane. Breeder, Mrs. Bang. Also in 268a, 270a, 275a, 471b, 528.
- 76 Miss A. Brooker, EVERNDEN AKASHANAH (3), F. 21.4.82. Everden Daddies Boy x Willowbank Blue Mayo. Breeder, Mrs. Willis. Also in 268a, 270a, 471c.

**Class 11.—RED SELF ADULT, M.**

Mrs. Turney

- 77 Mrs. S. Butler, CH. EL DARBY JASPER (4), M. 26.6.80. Ch. Sylronda Benjamin x Ryshworth Remember Me. Breeder, Mrs. Bradley. Also in 50a, 273a, 280.
- 78 Mrs. H. Joyette, HELMA RED CLOUD (4), M. 24.5.81. Helma High Flyer x Sarasamsan Cherry Soda. Breeder, Mrs. Silverman. Also in 274, 276, 470.
- 79 Mrs. S. Brambley, ZENITH RED EDRIC (4), M. 15.8.81. Doleygate Merry Man x Pentwan Pansy Face. Breeder, Mrs. Wade. Also in 267, 269, 271.

**Class 12.—RED SELF ADULT, F.**

Mrs. Turney

- 80 Mrs. D. Pope, TOPPATOU KRISTINA (4), F. 18.5.80. Ch. Toppatou El Gallo x Toppatou Toshka. Breeder, Exhibitor. Also in 281, 471b, 574.
- 81 Mrs. S. Brambley, ZENITH DEMELZA (4), F. 7.8.81. Ch. Zenith Valentino x Ch. Almondhill Tangerine. Breeder, Mrs. Wade. Also in 268b, 275a, 277.

# CATS

(ISSN 0260 - 3837)

## **Official Journal of the Governing Council of the Cat Fancy**

the authoritative  
weekly magazine

Full judges' reports · articles  
club news : letters  
regular informative veterinary features

**Available from newsagents  
or by post from**

CATS, Watmoughs Limited  
Idle, Bradford, West Yorkshire BD10 8NL

Subscription rates on application

Prize-winners at this show are invited to advertise their  
wins in CATS with the judges' reports.

Special news rates of £7.50 per single column inch,  
larger spaces pro rata. Cash with order, please.

Copy to be in our hands no later than 21 days after this show

- 82 Mrs. S. Butler, TOUFFUE HOLLYBERRY (4), F. 18.7.80. Deebank Rupert x Ch. Ryshworth Wild Harriet. Breeder, Mrs. Spurr. Also in 262, 275a, 281.
- 83 Mrs. L. Harrison, MILYNDAS HALF PINT (4), F. 26.12.81. Zenith Lucifer x Zenith Kristen. Breeder, Exhibitor. Also in 262, 268b, 270a, 277.
- 84 Mr. and Mrs. J. Greenhalgh, CH. RYSHWORTH GRIZABELLA (4), F. 2.5.81. Red Angus x Ryshworth Rainy Day. Breeder, Mrs. Sadler. Also in 50b, 272b, 275a.

**Class 13.—CREAM ADULT, M.**

**Mrs. Burrows**

- 85 Miss C. Ridsdale, CREAM CHIMES (5), M. 28.6.79. Woodhaze Cream Ashley x Wonderland Wild Rose. Breeder, Exhibitor. Also in 261a, 274, 313.
- 86 Miss C. Ridsdale, IBN ASHLEY (5), M. 31.8.78. Woodhaze Cream Ashley x Wonderland Wild Rose. Breeder, Exhibitor. Also in 265, 608, 637.
- 87 Mrs. A. Lefort, BRACKENHILL MORVAN (5), M. 18.9.79. Gr. Ch. Brackenhill Glencoe x Coatsville Jewel. Breeder, Mrs. Tillotson. Also in 261a, 273a, 278, 470, 532.
- 88 Mrs. C. Morris, CUTIEMAR CHEEKY CHARLIE (5), M. 11.6.78. Wivlingham Bartholomew x Cutiemar Anna Bell. Breeder, Mrs. Chapman. Also in 267, 274, 470.
- 89 Mrs. J. Green, TINUVIEL CREAM CRACKER (5), M. 4.5.81. Ch. Chatbleu Jacques x Kamberlys Klarabella. Breeder, Exhibitor. Also in 261a, 265, 271, 274, 278, 549, 608.
- 90 Mrs. S. Corris, CAMTRIMAR SAUCY PIXIE (5), M. 12.5.80. Rojodanco Scrumptious Bleu x Camtrimar Lindsey Lou. Breeder, Mrs. Overton. Also in 261b, 470, 608.
- 91 Mrs. C. Boccock, PUFF DRAGON (5), M. 28.6.79. Woodhaze Cream Ashley x Wonderland Wild Rose. Breeder, Miss Ridsdale. Also in 273a, 280, 470.
- 92 Mrs. M. Ireland, CAMBERDOWN SIMON (5), M. 15.3.81. Traveena Martell x Ch. Camberdown Sarah. Breeder, Mrs. Bennett. Also in 261a, 280, 549, 574, 593.

**Class 14.—CREAM ADULT, F.**

**Mrs. Burrows**

- 93 Mrs. J. Walkley, WHIMBURY LUCY LOCKETT (5), F. 23.5.78. Whimbury Faraway Moses x Candela Candida. Breeders, Mesdames Gammans and Newton. Also in 262, 279a, 471c.
- 94 Mrs. M. Price, HALLILOO AMOROSO (5), F. 25.1.80. Ch. Wildfell Trigger x Jacquedor Scheherazade. Breeder, Mrs. Price. Also in 262, 266a, 273b, 648.
- 95 Mrs. M. Wade, ZENITH URSULINDA (5), F. 24.4.79. Neverland Little Owl x Ch. Zenith Selena. Breeder, Exhibitor. Also in 268a, 273b, 277.
- 96 Mr. R. Smith, CH. MORNINGLORY SUGARED ALMOND (5), F. 1.9.79. Ch. Finchfield Heritage x Morninglory So Scrumptious. Breeder, Ms. Miller. Also in 50b, 273b, 281.
- 97 Mrs. J. Walkley, DAWNSTAR CREAM CHAMBERE (5), F. 6.7.80. Honeymist Cream Shazam x Cutimar Beautiful Babe. Breeder, Exhibitor. Also in 262, 279b, 471b.
- 98 Miss P. Cook, HONEYMIST CREAM CHIKARA (5), F. 28.4.82. Ch. Honeymist Cream Justin x Ch. Honeymist Cream Mandi. Breeder, Mrs. Howes. Also in 262, 270a, 277, 471c.
- 99 Mrs. K. Faulkner, SCOTCHMIST MUSTARDSEED (5), F. 3.5.81. Kitemill Carnelian x Susa Lyndettan. Breeder, Mrs. Christian. Also in 262, 275a, 281, 471c, 676.

**Class 15.—SMOKE ADULT, M.**

**Mrs. Worth**

- 100 Mrs. S. Corris, RAINDANCE BARDOLPH (6), M. 30.3.80. Ch. Peroka Douvaine x Ch. Raindance High Energy. Breeders, Messrs. Gallen and O'Hara. Also in 313, 593, 648.
- 101 Mrs. M. Ireland, CH. SHIRAR MONTGOMERY (6), M. 28.7.81. Ch. Mizpah Bacchus x Ch. Missylyne Midnight Lady. Breeder, Mrs. Martin. Also in 50a, 263, 271, 540, 608.

**Class 16.—SMOKE ADULT, F.**

**Mrs. Worth**

- 102 Mr. and Mrs. Shackcloth, SNOWFIRE IMPERIAL BELLE (6), F. 6.10.81. Ch. Snowfire Caprice x Ch. Snowfire Demelza. Breeder, Mr. Sykes. Also in 264a, 272b, 637.



# ABYSSINIAN CAT ASSOCIATION

THE PROGRESSIVE AND INFORMATIVE CLUB  
CATERING FOR ALL ABYSSINIAN COLOURS

Journal published twice yearly

ROSETTES GIVEN ON CLUB CLASS WINS, WHEN  
OFFERED, OR OPEN CLASS WINS AT  
CHAMPIONSHIP SHOWS

Further details from the Hon. Secretary:

MRS. C. BACHELIER

Hope Cottage, Ludwell, Shaftesbury, Dorset,  
SP7 9ND. Tel: Donhead (0747 88) 643

New Members welcome to our Worldwide Club

## XARELLO

## BALINESE SIAMESE



NORTHSTAR APHRODITE ("Puff")

PUFF has  
Balinese  
Kittens  
sired by  
**Starok  
Space  
Invader**  
(Grand  
Sire :  
Gr. Ch.  
Okesha  
Star  
Galaxy)

—  
**CHRISTINE  
WARREN**  
28  
Longhorse  
Croft,  
Saffron  
Walden,  
Essex  
Tel.:  
Saffron  
Walden  
24881

- 103 Mrs. M. McColm, OXUS SOBRANIE (6), F. 19.4.82. Ch. Oxus Tarquinus Superbus x Ch. Oxus Rhine Maiden. Breeder, Ms. McCutcheon. Also in 264a, 270a, 540.
- 104 Mr. and Mrs. J. Purdy, RAINDANCE MADRUGADA (6), F. 19.9.81. Raindance Bardolph x Rojodanco Chianti. Breeders, Messrs. D. Gallen and G. O'Hara. Also in 264a, 270b, 279b, 471a.
- 105 Mr. and Mrs. J. Noble, GR. CH. ANDARPHILS CLEO (6), F. 14.7.79. Gr. Ch. Deebank Blackjack x Lynette Smoke Pearl. Breeder, Mr. Stenning. Also in 50b, 532, 540.

Classes 17 and 18.—CANCELLED. NO ENTRIES.

Class 19.—SILVER TABBY ADULT, M.

Mr. Wickham-Ruffle

- 106 Mrs. V. Chard, CH. SANTIAGO SILVER SOSA (7), M. 7.7.80. Ch. Evernden Andante x Susie Silver Pearl. Breeder, Mrs. Massie. Also in 50a, 280, 532, 608, 659, 538.

Class 20.—SILVER TABBY ADULT, F.

Mr. Wickham-Ruffle

- 107 Mrs. I. Eagland, CH. WARDAT ALJABAL (7), F. 10.7.81. Gr. Ch. Breakspear Tom Thumb x Andalyn Aurora. Breeder, Dr. Ben Saud. Also in 264a, 272a, 313, 471a, 538, 609.
- 108 Mr. L. Kite, KEDONG TANA (7), F. 23.1.81. Clicquot Hallmark x Petipaw Polonia. Breeder, Mrs. Billyard Leake. Also in 264c, 538, 659.

Class 21.—CANCELLED. NO ENTRIES.

Class 22.—BROWN TABBY ADULT, F.

Mrs. Light

- 109 Miss J. Robson, PENWITH TANYA (8), F. 12.3.81. Ch. Penwith Atvalka x Penwith Samoyed Lady. Breeder, Exhibitor. Also in 266a, 268a, 637.
- 110 Ms. A. Sapiets, ALTANEA BRIGHTN BREEZY (8), F. 14.5.81. Ch. Altanea Salamander x Ch. Larchvale Papillon. Breeder, Mrs. P. Rouse. Also in 275a, 281, 659.
- 111 Mrs. P. Rouse, ALTANEA PRUDENCE ROSE (8), F. 13.9.80. Ch. Sireo Jupiter x Ch. Larchvale Papillon. Breeder, Exhibitor. Also in 266a, 268a, 273b, 313, 659.
- 112 Mrs. J. Hendley, AVELINE BROWN BOBINA (8), F. 27.8.80. Breakspear Hercules x Aveline Nanette. Breeder, Exhibitor. Also in 266b, 471a, 574.
- 113 Miss G. Gale, KANDYROO CHOCOLATE CANDY (8), F. 29.2.80. Ch. Kandyroo Brown Sugar x Darcor Hannah. Breeder, Mrs. Bengé. Also in 264b, 313, 659.
- 114 Mr. and Mrs. M. Burgess, ALTANEA HONEYSUCKLE (8), F. 14.5.81. Ch. Altanea Salamander x Ch. Larchvale Papillon. Breeder, Mrs. Rouse. Also in 264a, 471b, 659.

Class 23.—CANCELLED. NO ENTRIES.

Class 24.—RED TABBY ADULT, F.

Miss Woodfield

- 115 Mr. and Mrs. D. Spear, ITHILIEN ALL ALONE (9), F. 11.6.81. Ch. Ithilien Red Lineage x Ch. Comari Countess. Breeders, Exhibitors. Also in 264a, 574, 659.

Class 25.—CHINCHILLA ADULT, M.

Mr. Wickham-Ruffle

- 116 Mrs. A. Rowsell, FURIFREND OSCAR (10), M. 26.2.82. Kelly Lane Andromeda x Ch. Furifrend Sabine. Breeder, Mr. Cater. Also in 267, 269, 470, 535, 593, 692.
- 117 Ms. S. Rees and Ms. D. Cook, CLICQUOT TIO PEPE (10), M. 16.4.82. Ch. Catarena Silver Saruman x Ch. Mizpah Miss Muppet. Breeder, Mrs. Bacon. Also in 267, 269, 274, 313, 535.
- 118 Miss B. Mackinnon, JIMCA PALAEMON (10), M. 29.6.81. Jemari Aramis x Oxus Sinfonia Antarctica. Breeder, Mrs. McColm. Also in 263, 535, 692.
- 119 Mrs. A. Rowsell, LYSANDA DOMPERRI (10), M. 15.4.82. Lysanda Worthington x Clicquot Diorissima. Breeder, Mrs. Sharp. Also in 267, 269, 271, 274, 535, 692.

# **FISTRA SIAMESE**

(FeLV Negative Household — November '82)

HOME OF:

## **Gr. Ch. Okesha Star Galaxy (24)**

Sire: Gr. Ch. Amberseal Electo (24)  
Dam: Okesha Prima (24)

Who is at stud to queens from FeLV Negative  
Households only



Special wishes from **GALAXY** and **Fistra Felines**  
to . . .

## **Fistra Knight Rider (24)**

(Galaxy's son)

## **Fistra Liberty Belle (24c)**

(Knight Rider's daughter)

## **Baranduin Orchis (24)**

Sire: Gr. Ch. Frenchelle Coer De Lion  
Grand-Sire: Gr. Ch. Okesha Star Galaxy



**Mrs. Jean Murchison**  
**Billericay, Essex**                      **Tel.: 22734**

- 120 Mrs. G. Hayward, SONATA SOVEREIGN (10), M. 7.8.81. Sonata Octave x Ch. Sonata Yuonela. Breeder, Mrs. Roden. Also in 267, 271, 692.
- 121 Mrs. P. Brice, CH. WISEWOODS SON DOMINIC (10), M. 15.5.80. Patrystar Wisewood x Owletts Demelza. Breeder, Mrs. Satterley. Also in 50a, 535, 593, 692.

**Class 26.—CHINCHILLA ADULT, F.**

**Mr. Wickham-Ruffle**

- 122 Miss B. Mackinnon, JEMARI VENETIA (10), F. 14.2.81. Jemari Valentine x Jemari Michaela. Breeder, Mrs. Gowdy. Also in 264c, 507, 536.
- 123 Mrs. L. Taylor, SHAHLINA DIONE (10), F. 30.9.76. Ch. Bonavia Roberto x Woodlo Charisse. Breeder, Exhibitor. Also in 471b, 536, 692.
- 124 Mrs. D. Mitchell, SIERRAMIST AMIRANDA (10), F. 7.5.81. Silcresta Count Valentine x Tallavera Clarissa. Breeder, Miss Ludgrove. Also in 279a, 536, 692.
- 125 Mrs. E. Tillotson, BRACKENHILL SILVER CASCADE (10), F. 9.6.80. Ch. Kubilai Khan x Brackenhill Silver Serath. Breeder, Exhibitor. Also in 536, 549, 574.
- 126 Mrs. M. McCole, OXUS SINFONIA ANTARCTICA (10), F. 24.10.79. Norse God x Pochettino Prelude. Breeder, Ms. McCutcheon. Also in 471c, 536, 549, 593.
- 127 Mrs. J. Price, TAMANDRIA MAYTIME MELODY (10), F. 29.4.82. Gr. Ch. Clicquot Romulus x Argente Serephina. Breeder, Exhibitor. Also in 266b, 471a, 536, 637.
- 128 Mrs. E. Tillotson, BRACKENHILL SILVER DONNA (10), F. 26.7.81. Ch. Kubilai Khan x Brackenhill Silver Serath. Breeder, Exhibitor. Also in 268a, 637, 692.
- 129 Mrs. F. Roden, SONATA STARLIGHT (10), F. 3.1.82. Sonata Octave x Ch. Sonata Tuonela. Breeder, Exhibitor. Also in 266b, 275a, 277, 692.
- 130 Miss G. Ludgrove, SILCRESTA CARINA (10), F. 31.3.80. Gray Ivy Tycoon x Ch. Silcresta Sally Ann. Breeder, Mrs. Hayward. Also in 268a, 471c, 692.
- 131 Mrs. P. Brice, PATRYSTAR SILVER TWIGGY (10), F. 3.10.81. Ch. Wisewoods Son Dominic x Patriska Patrice. Breeder, Exhibitor. Also in 264b, 266a, 536, 692.
- 132 Mrs. P. Brice, ALINKA CHARISMA (10), F. 10.7.81. Patrystar Wisewood x Patrystar Paques Fleuries. Breeder, Mrs. Satterley. Also in 471b, 536, 692.
- 133 Mrs. V. Bacon, CLICQUOT SOUTHERN COMFORT (10), F. 5.6.81. Ch. Catarena Silver Saruman x Ch. Mizpah Miss Muppet. Breeder, Exhibitor. Also in 266b, 275a, 536.
- 134 Mrs. E. Last, ISYDEAN CALAMITY JANE (10), F. 2.4.82. Ch. Catarena Silver Saruman x Cossack Moonlight Romance. Breeders, Misses Rees and Cook. Also in 279a, 471a, 536, 549, 574, 609.
- 135 Mr. and Mrs. P. Brown, NAHRIMA SAMANTHA (10), F. 27.5.79. Norse God x Masume Marinella. Breeders, Exhibitors. Also in 266b, 268b, 536.
- 136 Mr. and Mrs. P. Brown, NAHRIMA CINDERELLA (10), F. 26.7.81. Nahrma Student Prince x Masume Marinella. Breeders, Exhibitors. Also in 272b, 277, 536.

**Class 27.—TORTOISESHELL ADULT.**

**Mrs. Burrows**

- 137 Mrs. J. Prior, MAXIMAE BONBON (11), F. 7.12.80. Ch. Nimsdorf Debonair Dee x Kandyroo Mazy Grace. Breeder, Mrs. Hartley. Also in 264b, 268b, 471c, 549.
- 138 Miss M. Smalley, MOJO CANDIDE (11), F. 5.4.82. Ch. Nimsdorf Debonair Dee x Kesar Claredel. Breeder, Mrs. McGreevy. Also in 264c, 270a, 279a, 549, 609.
- 139 Mrs. E. Westmoreland, BRAMBLEBERRY PANSY (11), F. 26.4.82. Nantoms Nutcracker x Breeze Tara. Breeder, Mrs. Shacklady. Also in 264c, 270b, 532, 574.
- 140 Mr. and Mrs. D. Pritchard, BRADSHAW TABATHA (11), F. 2.4.81. Gr. Ch. Breakspear Nicholas x Ch. Hopecott Goldust. Breeders, Exhibitors. Also in 264c, 266b, 279a.
- 141 Mrs. L. Harrison, ZENITH OLWEN (11), F. 22.7.80. Neverland Little Owl x Raindance Bon Bon. Breeder, Mrs. Wade. Also in 268a, 273b, 277, 279b.

# **KATSUNARI SIAMESE**

(FeLV Negative)



**At Stud :**

## **PENTANGLE FAROUK**

**2 C.C.s**

Seal-Point carrying Chocolate

Sire: Gr. Ch. Amberseal Electo

Dam: Foxtwist Kitania

FAROUK is siring Open Class winners with his own superb type and temperament

**HERE TODAY:**

## **CHERMAT KRIS**

Blue-Point

Hopefully at stud this year



**KITTENS  
SOMETIMES AVAILABLE  
TO  
LOVING PERMANENT HOMES  
ONLY**



**PAM & RON TURNER - 01-989 3704**

- 142 Mr. and Mrs. M. Baker, ITHILIEN GINGERSNAP (11), F. 13.5.81. Cromhill Dandy Man x Ch. Ithilien Red Beauty. Breeders, Mr. and Mrs. Spear. Also in 471b, 507, 532, 609, 676.
- 143 Miss D. Adams, ABIGAIL CHARIS (11), F. 14.7.78. Asapargar Titian x Debs Delight. Breeder, Mrs. A. Gibson. Also in 264a, 275b, 532.

**Class 28.—TORTIE AND WHITE ADULT.**

Mrs. Burrows

- 144 Mrs. S. Tokens, PATHFINDERS BRACELET (12), F. 4.11.81. Pathfinders Honeytime x Ch. Pathfinders Pearl. Breeder, Miss Woodfield. Also in 264c, 270a, 275b, 281, 507, 637.
- 145 Mrs. L. Wells, MUESLI MISS (12), F. 18.7.81. Red Angus x Zenith Wendy. Breeder, Miss Milton-Crook. Also in 264a, 275b, 648.
- 146 Mrs. M. Newman, PANNS KIERA (12), F. 10.11.81. Ch. Zenith Zeberdee x Sharlinden Tallulah. Breeder, Mr. Sadler. Also in 264c, 270b, 272a.
- 147 Mrs. M. Wade, SUNACRES DAINTYPRINT (12), F. 30.4.81. Zenith Manfred x Fiesta First Edition. Breeders, Mr. and Mrs. Dodd. Also in 279a, 313, 532.
- 148 Mrs. J. Bradford, RADAMONOS PEONY (12), F. 21.5.81. Radamonos Capitian x Duntiblae Paint Box. Breeder, Mrs. Williams. Also in 268a, 272a, 275b, 648.
- 149 Mrs. C. Hartley, MAXIMAE CAPRICE (12), F. 11.1.82. Ch. Nimsdorf Debonair Dee x Maximae Arabella. Breeder, Exhibitor. Also in 266a, 268b, 270b.
- 150 Mrs. A. Lefort, HYBEECH TALLULAH (12), F. 11.3.81. Brackenhill Morvan x Lindalou. Breeder, Exhibitor. Also in 264a, 266a, 272b, 471b, 593.
- 151 Mrs. C. Farrugia, SARASAMSAN FIREGIRD (12), F. 25.3.81. Mavourneen Marzipan x Sarasamsan Peppermint Patti. Breeder, Mrs. Corris. Also in 264c, 272b, 637.
- 152 Mr. and Mrs. A. Bundy, ADNIL BRIDIE (12), F. 26.5.78. Pathfinders Frolic x Ch. Adnil Amanda. Breeders, Exhibitors. Also in 281, 471a, 676.
- 153 Mrs. H. Joyette, HELMA AUTUMN DAWN (12), F. 24.5.81. Helma High Flyer x Sarasamsan Cherry Soda. Breeder, Mrs. Silverman. Also in 275b, 277, 609.

**Class 29.—BI-COLOURED ADULT, M.**

Mrs. Brice-Webb

- 154 Mrs. D. Pope, CH. TOPPATOU ARNAUD (12a), M. 17.8.79. Ch. Toppatou Jules x Toppatou Grania. Breeder, Exhibitor. Also in 263, 265, 273a.
- 155 Mrs. J. Saunders, TALOOLA D'ARTANGNAN (12a), M. 28.2.82. Crazy Horse x Bonteel Fantasia. Breeder, Exhibitor. Also in 263, 265, 269, 271, 276.
- 156 Mr. and Mrs. A. Bundy, CH. SARASAMSAN JACK FLASH (12a), M. 15.8.80. Mavourneen Marzipan x Sarasamsan Peppermint Patti. Breeder, Mrs. Corris. Also in 50a, 470, 608.
- 157 Mr. M. de Jersey, CH. BONDOR BRAMBLE (12a), M. 21.8.81. Breakspear Hercules x Ch. Bondor Almeneche. Breeder, Exhibitor. Also in 50a, 265, 271.
- 158 Mr. and Mrs. D. Beaney, SUNACRES DUSTIN (12a), M. 30.4.81. Zenith Manfred x Fiesta First Edition. Breeders, Mr. and Mrs. Dodds. Also in 263, 274, 608.

**Class 30.—BI-COLOURED ADULT, F.**

Mrs. Brice-Webb

- 159 Mr. and Mrs. D. Spear, ITHILIEN SUNNYSIDE UP (12a), F. 13.8.81. Midas Robert Redfurred x Duntiblae Royal Clown. Breeders, Exhibitors. Also in 264b, 266a, 471a.
- 160 Mrs. R. Silverman, SARASAMSAN CHERRY SODA (12a), F. 15.8.80. Mavourneen Marzipan x Sarasamsan Peppermint Patti. Breeder, Mrs. Corris. Also in 264b, 268a, 609.
- 161 Mrs. R. Silverman, SARASAMSAN CHECKMATE (12a), F. 23.7.81. Sarasamsan Artful Dodger x Sarasamsan Peppermint Patti. Breeder, Mrs. Corris. Also in 272a, 279b, 471b.
- 162 Mrs. M. Wade, ZENITH BRIDIE STAR (12a), F. 13.7.81. Merimay Major x Zenith Rosie Primrose. Breeder, Exhibitor. Also in 266b, 272a, 507.
- 163 Mrs. P. Laing, BIRCHACRE LADY LAVENDER (12a), F. 30.6.81. Ryshworth Rocca Fella x Kesevitt Collinan. Breeder, Exhibitor. Also in 264a, 272a, 279a.

# PEPANDI PERSIANS

COLOURPOINTS — PURE BLUES — WHITES

---

*Kittens sometimes available to  
good loving permanent homes*

---

Enquiries welcome to :

**MRS. J. BARNES**

**Hemjoy Cat and Dog Hotel - Pound Lane - Hurst  
Near Reading - Berks. RG10 0RS**

Tel.: Twyford (0734) 340766

---

## *THE LONDON CAT CLUB*

*Chairman: THE REVEREND GORDON BRISCOE*

*Hon. Secretary: PADDY CUTTS, 25, Hollies Road, W5 4UU*

*Hon. Treasurer: CHRIS STEWART, 30, Gwydyr Road,  
Shortlands, Kent, BR2 0EX*

---

*Membership Enquiries to: Hon. Membership Secretary,  
DON DAVENPORT, 30, Gwydyr Road, Shortlands, Kent,  
BR2 0EX Tel: 01-464-4977*

*Annual Subscription £2.50, Joint £3.50, Entry Fee 50p*

---

*THE LONDON CAT CLUB offers show support to 'All Breed'  
shows held within 100 miles of London, a regular magazine,  
competitions and Club meetings in London*

- 164 Mrs. L. Hobden, BIRCHACRE HARMONY (12a), F. 11.7.80. Ch. Duntiblae Dapper Dan x Pathfinders Alltime. Breeder, Mrs. Laing. Also in 264a, 275b, 279a, 532.
- 165 Mrs. P. Judge, SUSA LINZI (12a), F. 30.3.82. Ariane Lindsey x Susa Franquilla. Breeder, Exhibitor. Also in 266b, 313, 648, 676.
- 166 Mrs. D. Cooke, CH. SORCERER SELENE (12a), F. 4.9.81. Elldubrad Harlequin x Trymcote Hebe. Breeder, Mrs. Andrews. Also in 50b, 264b, 281, 676.

**Class 31.—BLUE-CREAM ADULT.**

Miss Woodfield

- 167 Mrs. P. Lane, PADDOCKS PARISIENNE (13), F. 20.4.82. Gr. Ch. Honey-mist Cream Topper x Gr. Ch. Paddocks Heidi. Breeder, Mrs. Pearson. Also in 264c, 270b, 275b, 277, 507.
- 168 Mrs. M. Byrne, SARASOTA JULIET (13), F. 23.12.81. Cargeos Sullivan x Chellanie Miss Pettitoes. Breeder, Exhibitor. Also in 270b, 313, 549.
- 169 Mrs. F. Evans, SUPER TRAMP (13), F. 20.10.80. Woodhaze Cream Ashley x Darcor Pretty Bubbles. Breeder, H. Marsh. Also in 264b, 268b, 275b, 313, 609.
- 170 Mrs. J. Harris, CH. CAMTRIMAR LU LU (13), F. 4.3.81. Rojodanco Scrumptious Beau x Camtrimar Linsey Lou. Breeder, M. Overton. Also in 50b, 264c, 471c, 549, 574, 637.
- 171 Mrs. J. Hendley, CH. AVELINE AMYGIRL (13), F. 20.8.80. Woodhaze Cream Ashley x Traveena Honeydew. Breeder, Exhibitor. Also in 50b, 266a, 273b.
- 172 Mrs. A. Brennecke, FERRYDENE SHELLAN BO (13), F. 27.5.81. Ferrydene Jason x Ferrydene Victoria. Breeder, Mrs. de Ferry. Also in 264a, 281, 471a.
- 173 Mrs. L. Bidgood, ELARE LADY SAMANTHA (13), F. 17.8.81. Stroma Tres Jolie x Banner. Breeder, Exhibitor. Also in 264c, 266a, 676.
- 174 Mrs. C. Allam, DOWNSWOOD DUSTY DARLING (13), F. 25.9.78. Ch. Startops Sans Souci x Cheyenne Jankin Shiela. Breeder, Exhibitor. Also in 264b, 266a, 279a.

**Class 32.—SEAL COLOURPOINT ADULT, M.**

Mrs. Hannan

- 175 Mr. D. Beaney, SIDNEY SEVILLE (13b/1), M. 15.9.81. Merry Bryony x Anneby Verdonia. Breeder, Exhibitor. Also in 265, 271, 546a.
- 176 Mr. G. Cady and Mrs. Cook, JONQUIL SPITFIRE (13b/1), M. 9.4.82. Gentle Giant Georgie x Samoto Tippy. Breeders, Mr. and Mrs. Quinton. Also in 263, 271, 546a.

**Class 33.—SEAL COLOURPOINT ADULT, F.**

Mrs. Hannan

- 177 Mrs. J. Palmer, SAMOTO BABOUCHEKA (13b/1), F. 17.7.80. Ch. Anneby Court Jester x Samoto Semele. Breeder, Miss Forster. Also in 264a, 273b, 546a.
- 178 Mrs. J. Wenham, SAMOTO SITAH (13b/1), F. 17.3.80. Gr. Ch. Mister Jubilee x Futura Jasmina. Breeder, Miss Forster. Also in 264b, 268b, 273b, 546a.
- 179 Miss M. McCallum, AMERIMAC ARAMINTA (13b/1), F. 21.4.80. Gr. Ch. Mister Jubilee x Fleurdelys Complice. Breeder, Exhibitor. Also in 266b, 273b, 546a.
- 180 Mrs. J. Wenham, TIPITAO SALINA (13b/1), F. 19.6.81. Nickel Mr. Chips x Samoto Sitah. Breeder, Exhibitor. Also in 266a, 268a, 272b, 277, 546a.
- 181 Mrs. S. Lewin, SURROMA SALOME (13b/1), F. 5.7.81. Ch. Edelstein Chimu x Wyandra Tara. Breeder, Exhibitor. Also in 266b, 272a, 275b, 546a.
- 182 Mrs. D. Hoyer, SAMOTO SHANTA (13b/1), F. 17.3.80. Ch. Mister Jubilee x Futura Jasmina. Breeder, Miss Forster. Also in 268a, 273b, 546a.

**Class 34.—BLUE COLOURPOINT ADULT, M.**

Mrs. Hannan

- 183 Mrs. V. Sharpe, DRIFTWOOD BLUEBENDIGO (13b/2), M. 7.8.80. Ch. Sunset Red Gem x Phospurr Juliet. Breeder, Mrs. Harris. Also in 263, 271, 532, 546a, 574, 593.
- 184 Mr. and Mrs. K. Scruton, CH. BEAUMIST SUZERAIN (13b/2), M. 9.5.80. Ch. Frallon Creampoint Apache x Omicron Organdie. Breeder, Mrs. Nicholas. Also in 50a, 263, 546a.
- 185 Mr. D. Beaney, MERRYBY BRYONY (13b/2), M. 29.9.79. Gr. Ch. Mister Jubilee x Premontre Lily. Breeder, Mrs. Cunis. Also in 273a, 280, 546a.



# ALASKAN PERSIANS

(Breeds 3, 5, 13 - 2, 2a, 2b, 1)

***Proudly announce . . .***

**HERE TODAY:**

## Champion Hazanda Snow Emperor (2a)

**1 Gr. C.C., 4 C.C.s**

Sire: Gr. Ch. Deebank Blackjack  
Dam: Patreena Chantilly

**At Stud**

(to approved queens)



**Also here today . . .**

## Alaskan Snow White (2b)

Daughter of Ch. Marlposa McMuffin (Blue-eyed White)

Kittens available now from Ch. Hazanda Snow Emperor  
by Alaskan Sunshine

Enquiries welcome from loving permanent homes



Kitten and Stud enquiries to :

**CAROLINE ROBERTS**

**Telephone: ORPINGTON 29845**

- Class 35.—BLUE COLOURPOINT ADULT, F.** Mrs. Hannan
- 186 Miss M. McCallum, AMERIMAC LADYSWOOD (13b/2), F. 1.5.81. Nickel Mr. Chips x Atlanta Wedgewood. Breeder, Exhibitor. Also in 266a, 272b, 546a.
- 187 Miss P. Pye, VENN JANE (13b/2), F. 25.9.81. Gr. Ch. Mister Jubilee x Ch. Venn Sparkie. Breeder, Exhibitor. Also in 266a, 268a, 546a.
- 188 Mrs. A. Bailey, CH. ANNEBY SERENDIPITY (13b/2), F. 3.8.81. Gr. Ch. Mister Jubilee x Anneby Dollygirl. Breeder, Exhibitor. Also in 50b, 471a, 546a.

- Class 36.—A.O.C. (ex. TABBY) COLOURPOINT ADULT, M.** Mrs. Luxford-Watts
- 189 Mrs. A. Stenning, CH. NICKEL TOPAZ (13b/5), M. 27.3.81. Ch. Frallon Creampoint Apache x Ch. Venn Bess. Breeder, Mrs. Saunders. Also in 50a, 263, 278.
- 190 Mrs. M. Smallwood, FIOBIR FIERY FRED (13b/5), M. 7.4.81. Omicron Phoenix x Joyda Cavendish Carena. Breeder, Miss Birchenall. Also in 263, 271, 546b, 574.
- 191 Miss F. Birchenall, CHEVELU CREAM CRACKER (13b/7), M. 18.7.81. Romaine Cacao x Beaumist Raindance. Breeder, B. Dray. Also in 276, 532, 546b.

- Class 37.—A.O.C. (ex. TABBY) COLOURPOINT ADULT, F.** Mrs. Luxford-Watts
- 192 Mrs. J. Prior, DRIFTWOOD TAMERISK (13b/6), F. 7.8.80. Ch. Sunset Red Gem x Phospurr Juliet. Breeder, Mrs. Harris. Also in 264a, 268a, 471b, 549.
- 193 Mrs. R. Swain, CH. PHOSPURR FELICITY (13b/7), F. 2.12.81. Ch. Sephard J. R. x Chaseside Alemana. Breeder, Mrs. Barrett. Also in 50b, 270b, 546b, 637.
- 194 Mrs. P. Parker, SILKMOTH SERAPHINA (13b/8), F. 25.6.80. Ch. Marisha Miguel x Sarobi Spring Song. Breeder, Mrs. Hubbard. Also in 264b, 471a, 546b, 593, 648.
- 195 Miss N. Bovill, ADONELO HONEY BUN (13b/8), F. 25.3.82. Ch. Frallon Creampoint Apache x Lovely Louisa. Breeder, Exhibitor. Also in 266b, 270b, 277, 546b.
- 196 Mr. and Mrs. L. Hornsby, CHARARD VALENE (13b/5), F. 22.9.81. Chaseside Mustapha x Sephard Charlene. Breeder, Mr. Brookes. Also in 264b, 272a, 546b.
- 197 Mrs. R. Childerhouse, SILONA SOLITAIRE (13b/8), F. 25.3.82. Ch. Frallon Creampoint Apache x Ch. Marisha Leonora. Breeder, Exhibitor. Also in 266a, 532, 546b.
- 198 Mr. I. Bryant, CHEVELU LILAC SHINE (13b/10), F. 18.7.81. Romaine Cacao x Beaumist Raindance. Breeder, Mr. Dray. Also in 264c, 268a, 546b.
- 199 Mr. B. Dray, BEAUMIST RAINBOW (13b/8), F. 9.5.80. Ch. Frallon Creampoint Apache x Omicron Organdie. Breeder, Mrs. Nicholas. Also in 264b, 281, 546b.
- 200 Mrs. S. Kew, CHARARD AZTEC DREAM (13b/5), F. 22.9.81. Chaseside Mustapha x Sephard Charlene. Breeder, Mr. Brookes. Also in 471b, 507, 546b, 609.
- 201 Miss M. Forster, SAMOTO ALLSORTS (13b/6), F. 6.8.81. Gr. Ch. Mister Jubilee x Kin Kim Belle Torcor. Breeder, Exhibitor. Also in 264a, 266a, 546b.

- Class 38.—TABBY COLOURPOINT ADULT.** Mrs. Luxford-Watts
- 202 Mrs. E. Dyrinder-Taylor, MISS SUKEY (13b/12), F. 22.10.81. Kinkletons Kristian x Andalyn Antigone. Breeder, Wallett. Also in 264c, 281, 546b, 637.
- 203 Mr. B. Dray, JONQUIL TIGER MOTH (13b/11), F. 9.4.82. Gentle Giant Georgie x Samoto Tippy. Breeders, Mr. and Mrs. Quinton. Also in 264a, 268a, 546b.
- 204 Mrs. V. Scharde, FUTURA GRANTURA (13b/12), M. 13.5.80. Ch. Mister Jubilee x Futura Marina. Breeder, Mrs. Carnell. Also in 263, 278, 470.
- 205 Mrs. J. Wenham, SUCHENA GENESIS (13b/11), M. 19.11.81. Ch. Marisha Miguel x Sheraze Disiree. Breeder, Mrs. Foulsham. Also in 263, 267, 269, 276, 546b.

**. . . so far there have been  
no threatened miscarriages**

**AND WITH YOUR HELP  
WE HOPE TO PRODUCE**



**A RECORD LITTER OF  
TABBY, RED, TORTIE AND CREAM-POINTS**

**AT OUR  
THIRD  
EXEMPTION SHOW**

at

**Harrow Leisure Centre**

on

**Saturday, 28th May, 1983**

**Class 39.—BIRMAN ADULT, M.****Mr. Worth**

- 206 Mrs. J. Price, CH. TAMANDRIA TRUFFLES (13c), M. 25.8.81. Ch. Attimore Tanglepaws Tor x Ch. Boltwood Sheba. Breeder, Exhibitor. Also in 50a, 265, 470, 499, 676.
- 207 Mr. and Mrs. F. Sheeran, SHARMISTYS PROUD DEFENDER (13c), M. 24.9.80. Boltwood Timon x Boltwood Peridot. Breeder, Mrs. Sheeran. Also in 263, 273a, 280, 499.
- 208 Mrs. E. Last, CAROONA CARADINE (13c), M. 12.4.81. Ch. Bartina Tobias x Ch. Patrioona Farida. Breeders, Mr. and Mrs. Pike. Also in 278, 470, 499, 549, 574, 608.
- 209 Mr. and Mrs. B. Hassell, CH. CHERATONS MAXIMILLIAN (13c), M. 2.11.79. Ch. Chanson Dematin x Jinnee Camilla. Breeder, Exhibitor. Also in 50a, 265, 499.

**Not entered in this Class:—**

- 210 Mrs. E. Chalk, CH. VERLAM AFRANIUS (13c), M. 18.6.78. Ch. Boltwood Nero x Shimron Surica. Breeder, Exhibitor. Also in 50a, 263, 313, 608.

**Class 40.—BIRMAN ADULT, F.****Mr. Worth**

- 211 Mr. D. Redtfeldt, CH. BELLEVIEW FRANCESCA (13c), F. 17.3.80. Ch. Chanson Dematin x Ch. Belleview Adele. Breeder, Exhibitor. Also in 50b, 264b, 266b, 281, 500, 549, 593.
- 212 Mrs. I. Reid, TOKIPAW HOLLY BERNSTEIN (13c), F. 30.9.81. Shimron Blue Beau x Shimron Cassandra. Breeder, Mrs. Bezance. Also in 264c, 268b, 272a, 500.
- 213 Mrs. L. Snape, VALLON PERIWINKLE (13c), F. 6.8.78. Ch. Solomon Von Assindia x Smokeyhill Waichun Wong. Breeder, Exhibitor. Also in 266b, 275b, 500.
- 214 Mrs. S. Moore, SANDRIANA SOPHIE (13c), F. 1.6.81. Shimron Blue Beau x Patrioona Petra. Breeder, Exhibitor. Also in 264b, 266b, 471b, 500, 532.
- 215 Mr. and Mrs. R. Pike, BELLEVIEW FELICIA (13c), F. 17.3.80. Ch. Chanson Dematin x Ch. Belleview Adele. Breeder, Mr. Redtfeldt. Also in 264c, 273b, 500, 574.
- 216 Mr. and Mrs. E. Powell, LASTMOR MICHELLE (13c), F. 19.1.82. Ch. Bartina Tobias x Patrioona Saffron. Breeder, Mrs. Last. Also in 279b, 313, 500, 549.
- 217 Mr. and Mrs. D. Drage, HILKEN BLUE BIANCA (13c), F. 5.4.82. Ch. Chanson Dematin x Boisland Abigail. Breeders, Mr. and Mrs. Clarke. Also in 270b, 281, 500.
- 218 Miss F. Darling, SHIMRON TABITHA (13c), F. 19.6.81. Ch. Shimron Lucius x Ch. Shimron Sarah. Breeder, Mrs. Dunham. Also in 268b, 272b, 279a, 313, 471c, 500, 593.
- 219 Mrs. C. Flynn, LAURANT LIBRA ATHENE (13c), F. 15.10.81. Attimore Tanglepaws Tor x Jyaira Cybele. Breeder, Exhibitor. Also in 266b, 268a, 500, 574.
- 220 Mrs. A. Madden, CH. SAYELLA BELINDA (13c), F. 25.2.81. Dubrova Beau Burma x Sayella Mai Ling. Breeder, Mrs. Sayer. Also in 50b, 471a, 500, 507.
- 221 Mrs. E. Last, CAROONA JEMMA (13c), F. 7.10.80. Quendie Alexis x Belleview Chrystal Blue. Breeders, Mr. and Mrs. Pike. Also in 279b, 471c, 500, 549, 574, 609.
- 222 Mrs. E. Laister, JOLANDI NATASHA (13c), F. 2.4.81. Ch. Attimore Tanglepaws Tor x Larkrose. Breeder, Exhibitor. Also in 264b, 275b, 500.

**Class 41.—CANCELLED. NO ENTRIES.****Class 42.—TURKISH ADULT, F.****Miss Rodda**

- 223 Mr. and Mrs. E. Huggins, CHERATONS CHANEL (13d), F. 5.6.81. Ch. Cheratons Wolfie x Qwelain Riva Babylon. Breeders, Mr. and Mrs. Hassell. Also in 272b, 279b, 549.

**Class 43.—CHOCOLATE ADULT.****Mrs. Chapman**

- 224 Mrs. A. Rowsell, MERRYBOYS HAVANA (50b), M. 26.3.82. Omicron Orion x Romaine Mesa. Breeder, Mrs. Catt. Also in 271, 280, 608, 648.

**Class 44.—CANCELLED. NO ENTRIES.**

# CYANMIST

BRITISH SHORTHAIRES and ABYSSINIANS

---

Our Queens :

**Ch. Emberglow Wendy Blue (16)**

**Chezchats Kadina (23)**

Our Studs :

**Patrystar Hadleigh (16)**

**Giselle Silver Dollar (23x)**

---

Enquiries to :

**JENNY and GRAHAM WELLBELOVE**  
**8 TODDINGTON CRESCENT - BLUEBELL HILL**  
**CHATHAM - KENT - Tel.: Medway 65234**

# ZACHARY SIAMESE

(FeLV Negative Household — August 1982)

WISH EVERYONE AN ENJOYABLE DAY



Represented by :

**Zachary Electra (32/3)**

**Zachary Finlandia (24b)**

**Zachary Firefox (32/3)**



Kitten enquiries welcome :

**JANET LYNN**  
**103 LAVINGTON ROAD - WORTHING - W. SUSSEX**  
Tel.: (0903) 66950

**Class 45.—RED CAMEO ADULT, M.** Mrs. Hoyle

- 225 Mrs. A. Williams, STROMA CAMEO CRUSADER (51/2), M. 14.4.81. Jocasta Chieften x Jioa Honey Perledor. Breeder, Mrs. Rowe. Also in 271, 313, 648.
- 226 Mrs. C. Turner, JUGANDO MOONDANCE (51/1), M. 22.7.80. Ithilien Marcus Aurelies x Solento Xylia. Breeder, Exhibitor. Also in 263, 273a 574.
- 227 Mrs. S. Butler, HOLDENHURST PINK FLOYD (51/2), M. 22.1.81. Ch. Hardendale Capricorn x Holdenhurst Galapagos. Breeder, Exhibitor. Also in 267, 274, 676.

**Class 46.—RED CAMEO ADULT, F.** Mrs. Hoyle

- 228 Mrs. J. Cross, HARDENDALE ENCHANTRESS (51/2), F. 12.6.81. Hardendale Classico x Hardendale Rosa Mundi. Breeder, Mrs. Hoyle. Also in 264c, 275b, 281.

**Class 47.—CANCELLED. NO ENTRIES.**

**Class 48.—CREAM CAMEO ADULT, F.** Mrs. Hoyle

- 229 Mrs. J. Beaumont, PAMPAS PEARL CASCADE (52/4), F. 21.3.82. Jeco Pink Baron x Papilio. Breeder, Mrs. Triffitt. Also in 268b, 270a, 277.
- 230 Mrs. M. Long, CRESTONA ROSEMARY (52/2), F. 13.4.80. Ch. Crestona Andrew x Crestona Dusty. Breeder, Exhibitor. Also in 264b, 266a, 281.

**Class 49.—PEWTER ADULT.** Mrs. Ashford

- 231 Mrs. C. Farrugia, QUINTESS BORDOLINO (53), F. 29.4.81. Papieta Silver Scamp x Quintess Moonlight Mist. Breeder, Mrs. Swain. Also in 275b, 313, 471b.
- 232 Mr. and Mrs. Shackcloth, DEANVIEW SILVER EMPEROR (53), M. 24.3.82. Deanview Apricot Brandy x Ladygrove Silver Froth. Breeders, Mr. and Mrs. Baldwin. Also in 263, 271, 637.

**Class 50a.—A.C. CHAMPION (GRAND CHAMPION) ADULT, M.**

Miss Rodda

- 14 Mrs. P. Grant, CH. WOODHAZE ROMANY LAD (1).
- 28 Mrs. I. Bangs, CH. LAFREBELLA INCOGNITO (2a).
- 30 Mrs. S. Scarpino, CH. DOLEYGATE DESCANT (2a).
- 31 Mrs. C. Roberts, CH. HAZANDA SNOW EMPEROR (2a).
- 43 Mr. W. Likely, CH. LAFREBELLA FERNANDO (2b).
- 44 Mrs. A. Weekes, CH. JIOA WHITE STARLIGHT (2b).
- 45 Mrs. P. Kratz, CH. GLENRA ALPINE WARRIOR (2b).
- 50 Mrs. J. Walkley, CH. WILLANBET TRISTRAM (3).
- 77 Mrs. S. Butler, CH. EL DARBY JASPER (4).
- 101 Mrs. M. Ireland, CH. SHIRAR MONTGOMERY (6).
- 106 Mrs. V. Chard, CH. SANTIAGO SILVER SOSA (7).
- 121 Mrs. P. Brice, CH. WISEWOODS SON DOMINIC (10).
- 156 Mr. and Mrs. A. Bundy, CH. SARASAMSAN JACK FLASH (12a).
- 157 Mr. M. de Jersey, CH. BONDOR BRAMBLE (12a).
- 184 Mr. and Mrs. K. Scruton, CH. BEAUMIST SUZERAIN (13b/2).
- 189 Mrs. A. Stenning, CH. NICKEL TOPAZ (13b/5).
- 206 Mrs. J. Price, CH. TAMANDRIA TRUFFLES (13c).
- 209 Mr. and Mrs. B. Hassell, CH. CHERATONS MAXIMILLIAN (13c).
- 210 Mrs. E. Chalk, CH. VERLAM AFRANIUS (13c).

**Class 50b.—A.C. CHAMPION (GRAND CHAMPION) ADULT, F.**

Miss Rodda

- 19 Mrs. M. Smallwood, CH. TEEKOLA PETRUSHKA (1).
- 24 Mrs. P. Snell, CH. GLEEWAY TITANIA (2).
- 39 Mrs. S. Biggs, CH. KNOLLWOOD OPHELIA (2a).
- 46 Mrs. C. Porter, CH. GLEEWAY SISTER SOPHIA (2b).
- 65 Mrs. M. Moon, CH. MISSYLYNE BLUE CHARMER (3).
- 71 Mr. and Mrs. Hansell, CH. CARGEOS SQUIRREL (3).
- 84 Mr. and Mrs. J. Greenhalgh, CH. RYSHWORTH GRIZABELLA (4).
- 96 Mr. R. Smith, CH. MORNINGLORY SUGARED ALMOND (5).
- 105 Mr. and Mrs. J. Noble, GR. CH. ANDARPHILS CLEO (6).

# Lynchard Chinchillas

(FeLV Negative Household)

At Limited Stud :

**Gr. Ch. Adelsonia Romulus (10)**

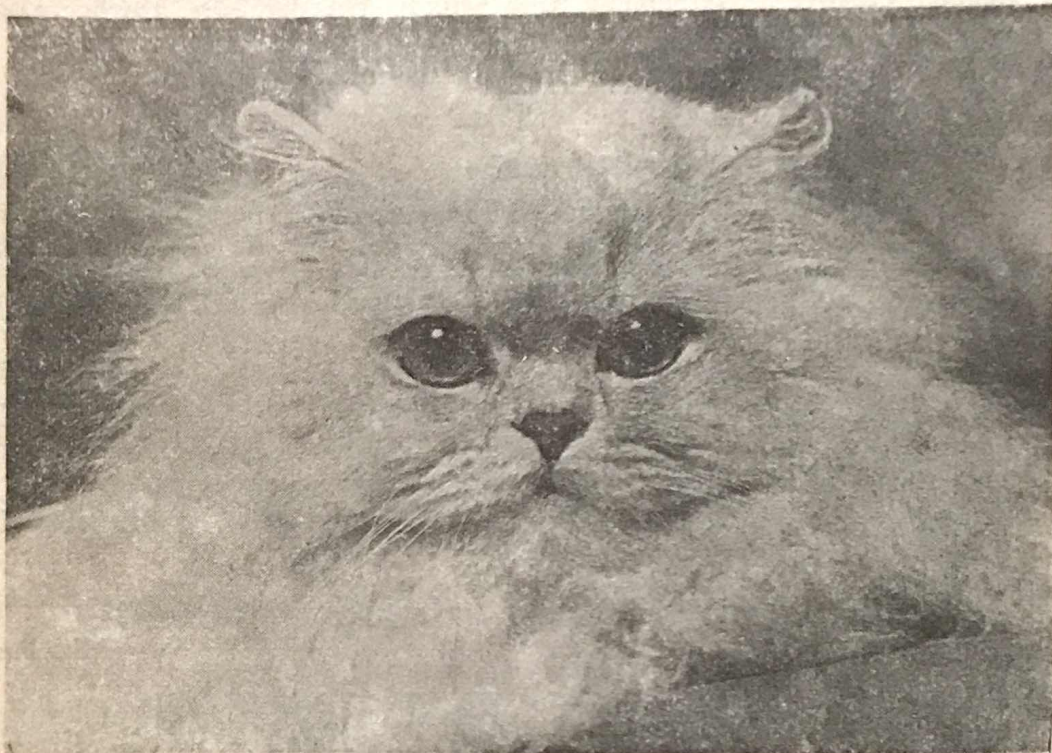

**The C.W.A. Best British Chinchilla  
and Best British Long-Haired Cat  
1981**

SEE ROMULUS' KITTENS HERE TODAY

Stud and Kitten enquiries to :

**LYNDA TAYLOR, B.Sc.**

**Colesgrove Farm**

**Goffs Lane - Goffs Oak - Nr. Cheshunt**

**Herts. EN7 5EN**

**Tel.: Waltham Cross 22705**

- 166 Mrs. D. Cooke, CH. SORCERER SELENE (12a).  
 170 Mrs. J. Harris, CH. CAMTRIMAR LU LU (13).  
 171 Mrs. J. Hendley, CH. AVELINE AMYGIRL (13).  
 188 Mrs. A. Bailey, CH. ANNEBY SERENDIPITY (13b/2).  
 193 Mrs. R. Swain, CH. PHOSPURR FELICITY (13b/7).  
 211 Mr. D. Redtfeldt, CH. BELLEVIEW FRANCESCA (13c).  
 220 Mrs. A. Madden, CH. SAYELLA BELINDA (13c).

### LONG-HAIRED KITTENS

- Class 51.—BLACK KITTEN.** Mrs. Graham
- 233 Mrs. D. Rolf, MASONDER FAIRY TALE (1), F. 4.7.82. Ch. Bumble Bees Blue Echo x Holmcroft Kyoto. Breeder, Mrs. Mason. Also in 283, 299, 314a, 611, 677.
- 234 Mrs. P. Gale, RIKARI HEIDI HY (1), F. 7.7.82. Ch. Woodhaze Romany Lad x Itchel Briar Rose. Breeder, Mrs. Grant. Also in 283, 289b, 533.
- 235 Mrs. P. Grant, JONITA BEBO BLOSSOM (1), F. 12.5.82. Ch. Woodhaze Romany Lad x Gilrain Eulalia. Breeders, Mr. and Mrs. Schulkins. Also in 291a, 299, 473.
- 236 Mrs. and Miss Cook, HONEYCHARM BLACK JACKQUITA (1), F. 23.6.82. Gr. Ch. Missylyne Jackthelad x Honeymist Black Beauty. Breeder, Mrs. Patch. Also in 283, 291a, 299, 473, 550.
- 237 Miss P. Tenbosch, CRASULA BLACK DIMITY (1), F. 1.10.82. Crasula Born Lucky x Ch. Uphayes Kalina. Breeder, Exhibitor. Also in 287a, 293a, 295a.
- 238 Mrs. D. Benge, KANDYROO JACK TAR (1), M. 30.9.82. Ch. Nimsdorf Debonair Dee x Merryhill Odd Sox. Breeder, Exhibitor. Also in 282, 286, 294.
- 239 Mr. and Mrs. J. Schulkins, JONITA CASSANOVA (1), M. 10.7.82. Ch. Woodhaze Romany Lad x Jonita Princess Alabaster. Breeders, Exhibitors. Also in 282, 288, 294, 610.

**Class 52.—CANCELLED. NO ENTRIES.**

- Class 53a.—WHITE (Orange-Eyed) KITTEN, M.** Mr. Barraclough
- 240 Mr. and Mrs. G. Martin, SHIRAR SNOWMAN (2a), M. 26.7.82. Gr. Ch. Missylyne Jackthelad x Thoresen Morning Star. Breeders, Exhibitors. Also in 282, 472, 689.
- 241 Mrs. N. Smith, SUNNYDAYS ZEPHYR (2a), M. 27.5.82. Ch. Lafrebella Tristan x Karadean Tina Dainty. Breeder, Mrs. L. Gibson. Also in 282, 292, 294.
- 242 Mrs. J. Willis, EVERNDEN ALTAIR AS WELL (2a), M. 9.5.82. Everden Altair x Sunnyvale Pandora. Breeder, Exhibitor. Also in 282, 298, 689.

- Class 53b.—WHITE (Orange-Eyed) KITTEN, F.** Mr. Barraclough
- 243 Mrs. K. Gibbons, GLEEWAY BLANCHE BIANCA (2a), F. 18.6.82. Corniche Adagio x Gleeway Speedwell Star. Breeder, Mrs. Lee. Also in 283, 295b, 689.
- 244 Mrs. I. Bangs, LAFREBELLA JUSTINE (2a), F. 29.7.82. Ch. Lafrebella Tristan x Lafrebella Honesty. Breeder, Exhibitor. Also in 287a, 293b, 295b.
- 245 Mrs. S. Biggs, TREBADI ENCHANTRESS (2a), F. 19.5.82. Ariane Lindsey x Withybrook Lizalee. Breeder, Exhibitor. Also in 287a, 611, 689.
- 246 Mrs. C. Bird, SNOWGEM MAGIC MOMENT (2a), F. 1.8.82. Cargeos Solinus x Lollipop Sugar Candy. Breeder, Mrs. Slater. Also in 291b, 297, 508.
- 247 Mr. W. Likely, JONITA CHANTELE (2a), F. 10.7.82. Ch. Woodhaze Romany Lad x Jonita Alabaster. Breeders, Mr. and Mrs. Schulkins. Also in 293a, 295a, 689.
- 248 Miss J. Stevens, MISSYLYNE DANIELLA (2a), F. 6.8.82. Simbelair Chief x Saringa Carretilla. Breeder, Exhibitor. Also in 287b, 295b, 638, 689.
- 249 Mrs. L. Seymour, ALCMUND ANYA (2a), F. 24.9.82. Thoresen Sirreco x Alcmund Annaleaze. Breeder, Mrs. Halls. Also in 283, 289b, 291a, 293a, 295a, 299, 314b, 677.



# ANNELIDA REX

Known internationally for good type, good coats  
and lovable temperaments

---

At Stud :

## BERILLEON CRACKLES

SMOKE DEVON  
Sire of many Champions

---

CORNISH AND DEVON REX SOMETIMES FOR SALE  
— All stock Feli-Flu vaccinated —

---

**ALISON ASHFORD, S.R.N.**  
**ANNELIDA - ROUNDWELL - BEARSTED**  
**MAIDSTONE - KENT ME14 4HN**

Tel.: 0622 37050

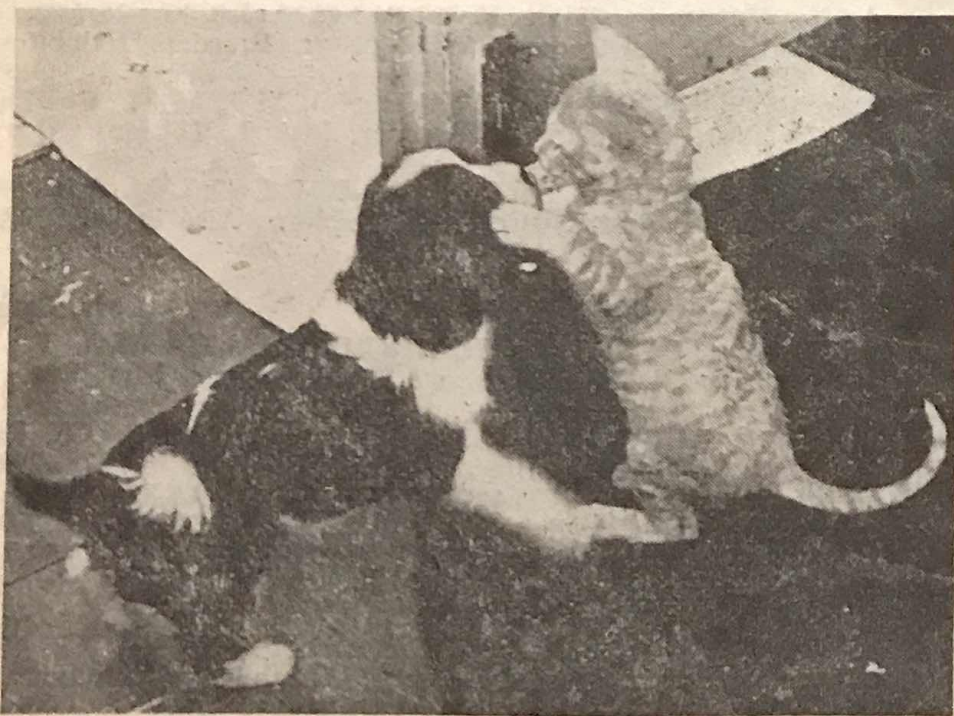

Photo by Marc Henrie

Annelida Cavalier King Charles with Annelida Cornish Rex

**Class 54.—WHITE (Odd-Eyed) KITTEN.** **Mr. Barraclough**  
250 Mrs. C. Roberts, ALASKAN SNOW WHITE (2b), F. 8.10.82. Ch. Mariposa McMuffin x Miranda Woodland. Breeder, Exhibitor. Also in 287a, 291b, 295a, 677, 690.

**Class 55.—BLUE KITTEN, M.** **Mr. Sharp**  
251 Mrs. M. Ireland, TRINKET POSEIDON (3), M. 12.10.82. Camberdown Simon x Elledubrad Blue Poppet. Breeder, Exhibitor. Also in 286, 292, 294, 610, 638.  
252 Mrs. C. Lynch, DANESYDE BLUE CONQUERER (3), M. 28.8.82. Alcmund Jorg x Ch. Jeco Sophia. Breeder, Exhibitor. Also in 529, 533, 610.  
253 Mrs. M. Moon, MISSYLYNE SEFTON (3), M. 21.7.82. Gr. Ch. Deebank Blackjack x Ch. Missylyne Sophie. Breeder, Miss Stevens. Also in 282, 288, 472, 594.  
254 Mrs. K. Faulkner, ALCMUND JENTLE JUPITER (3), M. 8.5.82. Ch. Alcmund Trojan x Danesyde Janine. Breeder, Mrs. Halls. Also in 282, 290, 298, 472, 677.  
255 Mrs. M. Lipp, CIRRUS MR. PICKWICK (3), M. 19.9.82. Rothlee Dolegate Darcy x Ch. Cirrus Lavender Lady. Breeder, Exhibitor. Also in 282, 292, 298.  
256 Mrs. J. Harris, COLJENE ARISTA ADAM (3), M. 18.7.82. Rojodanco Scrumptious Bleu x Camtrimar Be Be. Breeder, Exhibitor. Also in 282, 286, 288.  
257 Mr. and Mrs. Hansell, HANSARAS PENHALIGON (3), M. 8.9.82. Cargeos Solinus x Ch. Cargeos Squirrel. Breeders, Exhibitors. Also in 288, 292, 472, 550.  
258 Mr. K. Haines, GRANGEHILL GATSBY (3), M. 29.5.82. Crathorne Blue Dallas x Shemone Zelma. Breeder, Mrs. Hurdle. Also in 292, 294, 314b, 472, 550, 583, 610, 649, 677.  
259 Mrs. and Miss Cook, HONEYMIST BLUE SYMPHONY (3), M. 5.5.82. Ch. Honeymist Cream Justin x Danesyde Saffron. Breeder, Mrs. Howes. Also in 282, 288, 290, 292, 472, 550.  
260 Mrs. H. Joyette, HELMA HORATIO (3), M. 13.10.82. Helma Gipsy Prince x Helma Heloise. Breeder, Mrs. Silverman. Also in 282, 288, 296.  
261 Mrs. A. Doncaster, KEEBERCAT BEAUX YEUX (3), M. 8.8.82. Studio Star x Keebercat Honey Suckle. Breeder, Exhibitor. Also in 288, 292, 298.  
262 Mrs. R. Silverman, HELMA PUNCHINELLO (3), M. 4.9.82. Fortina Fergus x Fortina Shosha. Breeder, Exhibitor. Also in 282, 286, 529.  
263 Mrs. M. Vincent, FORTINA GLANGARRY (3), M. 24.7.82. Gr. Ch. Fortina Cruachan x Ch. Fortina Feola. Breeder, Mrs. Lewis. Also in 282, 288, 290, 292, 296.  
264 Mrs. S. Scarpino, FINCARRA BLUE SALADIN (3), M. 27.9.82. Eldonian Carrington x Peachella Blue Sapphire. Breeder, Exhibitor. Also in 286, 288, 294, 529, 677.

**Class 56.—BLUE KITTEN, F.** **Mrs. Mavis Sharp**  
265 Miss K. Le Monnier, KASHIMA DAMOUR (3), F. 1.7.82. Dantora Blue Babylon x Kashima Clair Delune. Breeder, Exhibitor. Also in 287b, 314b, 550.  
266 Mrs. K. Langley, RIGNOLLA CANDYTUFT (3), F. 7.6.82. Cargeos Solinus x Rignolla Black Ada. Breeder, Mrs. Smith. Also in 283, 291a, 299.  
267 Mrs. C. Farrugia, FINCHFIELD CHARLENE (3), F. 11.9.82. Gr. Ch. Black Bluff Tinker Toy x Arpege Natasha. Breeders, Mr. and Mrs. Barrett. Also in 283, 295b, 299, 638.  
268 Mrs. K. Gibbons, GLEEWAY LOVELY GIRL (3), F. 10.5.82. Corniche Adagio x Ferara Sarita. Breeder, Mrs. Lee. Also in 283, 289a, 530.  
269 Miss K. Le Monnier, KASHIMA DIORISSIMA (3), F. 1.7.82. Dantora Blue Babylon x Kashima Clair Delune. Breeder, Exhibitor. Also in 283, 611, 649.  
270 Mrs. D. John, ROBANNE BLUE AMELIA (3), F. 24.8.82. Morninglory King Solomon x Morninglory Blue Melissa. Breeder, Exhibitor. Also in 283, 287a, 293a.  
271 Mrs. J. and Miss N. Barnes, PEPANDI EULALIA (3), F. 8.5.82. Ch. Pladda Blue Pirate x Pepandi Dunaree. Breeders, Exhibitors. Also in 283, 287a, 530.  
272 Mrs. I. Bangs, LAFREBELLA JINGLEBELLE (3), F. 5.7.82. Cargeos Solinus x Dayonne Francesca. Breeder, Exhibitor. Also in 283, 287b, 314a.



## THE SIAMESE CAT ASSOCIATION

President: MRS. P. LAUDER  
Chairman: MR. K. J. DESSAUER  
Vice-Chairman: MR. RON HUTTON

AN ASSOCIATION FOR BREEDERS AND OWNERS  
OF SIAMESE CATS, KITTENS AND NEUTERS,  
AND PARTICULARLY FOR NOVICE BREEDERS

Hon. Secretary: MRS. DOREEN SILLIS  
37 Bradgate, Cuffley, Potters Bar, Herts. EN6 4RN

Hon. Treasurer: MR. T. C. MILES  
Milestone, Vendas Farm, Chedburgh, Suffolk IP29 4UR

Entrance Fee:  
£1.00 each member, £2.00 married couples  
Subscriptions: £2.00, £3.00 married couples

## EVERNDEN PERSIANS

AT STUD . . .

**CH. CIRRUS CREAM CRACKER**

6 C.C.s, 2 Res. Gr. C.C.s

**EVERNDEN DADDIES BOY**

(Blue Bred)

**EVERNDEN ALTAIR and SON ASWELL**

**KITTENS FOR SALE**

---

**MRS. J. WILLIS**

Stalisfield - Stonecross Road - Bilsington - Nr. Ashford - Kent  
Tel.: Hamstreet 2716

## SUFFOLK AND NORFOLK CAT CLUB

THE EAST ANGLIAN ALL-BREEDS CLUB WITH  
CHAMPIONSHIP SHOW STATUS

Next Show: 19th February, 1983, at St. Andrew's Hall, Norwich, Norfolk

Annual Subscription (due January 1st): £3.00, Entrance Fee: 50p

Joint Membership (Husband and Wife): £4.50, Entrance Fee: £1

Hon. Secretary: MRS. S. A. SPOORE

Hon. Treasurer: MR. R. D. SPOORE

19 Southlands, Swaffham, Norfolk. Tel.: Swaffham 21636

## DALMOR PERSIANS

**CUTIEMAR CHEEKY CHARLIE (5)**

Sire of B.O.B. Kittens

**Now at stud to a few healthy queens**

**Fee: £40**

---

Telephone: **CHRIS MORRIS** - Nazeing 2624

- 273 Mrs. S. Scarpino, **FINCARRA SWEET CHARITY** (3), F. 27.9.82. Eldonian Carrington x Peachella Blue Sapphire. Breeder, Exhibitor. Also in 287b, 293b, 295b, 314a, 530.
- 274 Mrs. P. Snell, **SAGARI SAMINA** (3), F. 7.9.82. Rojodanco Scrumptious Bleu x Camtrimar Scrumptious Lyne. Breeder, Exhibitor. Also in 283, 287b, 289a, 291b, 293a, 295b, 297, 473, 530, 575, 611.
- 275 Mrs. R. Silverman, **HELMA COLUMBINE** (3), F. 4.9.82. Fortina Fergus x Fortina Shosha. Breeder, Exhibitor. Also in 283, 287a, 530.

**Class 57.—RED SELF KITTEN.**

Miss Woodifield

- 276 Mr. and Mrs. M. Baker, **ITHILIEN ESMEERALDA** (4), F. 30.4.82. Ithilien Red Velvet x Ithilien Dream Girl. Breeders, Mr. and Mrs. Spear. Also in 283, 473, 508, 533, 677.
- 277 Mrs. A. Burke, **AMBERGEM JAGOGIRL** (4), F. 2.9.82. Ch. Marstan Persimmon x Maximae Brandysnap. Breeder, Exhibitor. Also in 283, 291a, 293b, 473.
- 278 Mrs. A. Burke, **AMBERGEM JEZEBEL** (4), F. 2.9.82. Ch. Marstan persimmon x Maximae Brandysnap. Breeder, Exhibitor. Also in 287b, 289b, 295a.
- 279 Mr. B. Dray, **RYSHWORTH RUBY TUESDAY** (4), F. 20.7.82. Ryshworth Captain Scarlet x Ryshworth Satin Doll. Breeder, Mrs. Sadler. Also in 283, 291b, 293a.
- 280 Mrs. L. Rodgers, **BRADSHAW GEMA** (4), F. 26.6.82. Woodhaze Cream Ashley x Ch. Hopescott Gold Dust. Breeders, Mr. and Mrs. Pritchard. Also in 283, 291b, 297, 314b.
- 281 Mrs. Y. Tarrant, **ITHILIEN BEAUTIFUL DREAMER** (4), F. 30.4.82. Ithilien Red Velvet x Ithilien Dream Girl. Breeders, Mr. and Mrs. Spear. Also in 291a, 299, 314a, 550, 575, 583, 649, 677.
- 282 Mrs. and Miss Cook, **HYSY CHARRIOTS OF FIRE** (4), M. 12.9.82. Ch. Honeymist Black Domino x Honeymist Cream Starlight. Breeders, Exhibitors. Also in 286, 288, 290, 294, 472.
- 283 Mrs. A. Burke, **AMBERGEM JACKSON** (4), M. 2.9.82. Ch. Marstan Persimmon x Maximae Brandysnap. Breeder, Exhibitor. Also in 286, 288, 294.
- 284 Mr. and Mrs. J. Greenhalgh, **SUBREC WHISKY MAC** (4), M. 4.9.82. Ch. Teekola Red Rupert x Ch. Ryshworth Grizabella. Breeders, Exhibitors. Also in 286, 288, 292.
- 285 Mr. and Mrs. D. Pritchard, **BRADSHAW RED ROWLAND** (4), M. 11.10.82. Breakspear Hercules x Ch. Bradshaw Rebeca. Breeders, Exhibitors. Also in 286, 294, 472.
- 286 Mr. and Mrs. C. Tanner, **BRADSHAW BERTRAM** (4), M. 4.8.82. Woodhaze Cream Ashley x Bradshaw Tabatha. Breeders, Mr. and Mrs. Pritchard. Also in 294, 314b, 575, 583, 610.

**Class 58.—CREAM KITTEN, M.**

Mrs. Turney

- 287 Mrs. C. Morris, **DALMOR SATURN** (5), M. 27.9.82. Cutiemar Cheeky Charlie x Ch. Dalmor Sarky. Breeder, Exhibitor. Also in 282, 286, 290.
- 288 Mrs. D. Lewis, **PSAMMEAD TRISTRAM** (5), M. 16.5.82. Kitehill Carnelian x Honeymist Cream Delight. Breeder, Exhibitor. Also in 282, 286, 472, 677.
- 289 Mrs. J. James, **STROMA CREAM ALEXIS** (5), M. 22.5.82. Ch. Vivacious Binky Benji x Itchel Alona. Breeder, Mrs. Rowe. Also in 282, 290, 298, 314a, 677.
- 290 Mrs. A. Williams, **RYVELL TEO PEPE** (5), M. 7.5.82. Rojodanco Dominic x Gaywin Cream Sherry. Breeder, Mrs. Powell. Also in 294, 594, 649.
- 291 Mr. R. Smith, **CHRYSELLUS CREAM CONSUL** (5), M. 26.5.82. Ch. Honeymist Cream Justin x Ch. Morninglory Sugared Almond. Breeder, Exhibitor. Also in 282, 286, 288, 290, 292, 294, 298.

**Class 59.—CREAM KITTEN, F.**

Mrs. Turney

- 292 Mrs. D. Benge, **KANDYROO CREAM CAMELIA** (5), F. 30.9.82. Ch. Nimsdorf Debonair Dee x Merryhill Odd Sox. Breeder, Exhibitor. Also in 283, 287b, 295a.
- 293 Mrs. D. Lewis, **PSAMMEAD DOLLY DAYDREAM** (5), F. 16.5.82. Kitehill Carnelian x Honeymist Cream Delight. Breeder, Exhibitor. Also in 283, 287a, 473, 611.



*Siamese and Foreign in assorted colours*

**CH. PALANTIR MALLORN**  
(Cream-Point)

**CH. PALANTIR NENYA**  
(Cream-Point)

**CH. PALANTIR SILVERTINE**  
(Blue Tortie-Point)

**PALANTIR EBONY**  
(Foreign Black)

**SAYONARA SEEING STONE**  
(Blue Oriental Tortie)

**SOUTHVIEW CIA**  
(Recessive White)

**PALANTIR EGYPTIENNE**  
(Chocolate-Point)

**PALANTIR LAZYBONES**  
(Seal-Point)

a n d

**SHANTAI SUN FLOWER**  
(Red-Point)

**CH. & PR. PALANTIR TOM BOMBADIL**  
(Cream-Point)

**GR. PR. PALANTIR SIRANNON**  
(Blue Tortie-Point)

WHO ARE ALL ONE BIG HAPPY FAMILY AT

**26 ESSEX ROAD, ENFIELD, MIDDLESEX EN2 6UA**

01-366 4406

**Class 60.—SMOKE KITTEN.****Mr. Wickham-Ruffle**

- 294 Mrs. S. Corris, SARASAMSAN GUNSMOKE (6), M. 12.10.82. Raindance Bardolph x Maypool Sugarlump. Breeder, Exhibitor. Also in 288, 292, 610.
- 295 Mr. and Mrs. J. Noble, SHARMALEE RAFFLES (6), M. 10.9.82. Amberdale Blackcurrant x Andarphils Astra. Breeders, Exhibitors. Also in 288, 294, 541.

**Class 61.—CANCELLED. NO ENTRIES.****Class 62.—SILVER TABBY KITTEN.****Mrs. Light**

- 296 Mr. and Mrs. D. Drage, DAEDRA TABITHA (7), F. 12.5.82. Eyebright Milord x Eyebright Top C. Breeders, Exhibitors. Also in 287a, 539, 594.
- 297 Mr. L. Kite, SHADOWLAND SILVER SOLARA (7), F. 3.10.82. Gr. Ch. Deebank Blackjack x Kedong Tana. Breeder, Exhibitor. Also in 285a, 539, 660.
- 298 Mr. L. Kite, SHADOWLAND SILVER SALVADOR (7), M. 3.10.82. Gr. Ch. Deebank Blackjack x Kedong Tana. Breeder, Exhibitor. Also in 284, 539, 660.
- 299 Mr. E. Kingsmill, TACATAC TURANDOT TRAMPUS (7), M. 4.9.82. Ch. Tiggers Prince Caspian x Tiggers Thelma. Breeder, Exhibitor. Also in 284, 286, 288, 292, 294, 298, 472, 539, 649.

**Class 63.—BROWN TABBY KITTEN.****Mrs. Graham**

- 300 Mrs. J. Hendley, AVELINE BROWN AURORA (8), F. 6.7.82. Ch. Sireo Jupiter x Aveline Brown Bobina. Breeder, Exhibitor. Also in 287a, 473, 575.
- 301 Mrs. J. Green, TOFFEENOSE TAM (8), M. 11.7.82. Kandyroo Dinky Doo x Kandyroo Chocolate Candy. Breeder, Miss Gale. Also in 296, 610, 660.
- 302 Mrs. D. Pope, TOPPATOU SMILEY (8), M. 30.8.82. Lamplighters Panchito x Toppencore Praline. Breeder, Exhibitor. Also in 284, 294, 638, 660.

**Class 64.—RED TABBY KITTEN.****Mrs. Graham**

- 303 Mrs. G. Klawitter, KANDYROO RED LEONARD (9), M. 12.5.82. Kandyroo Dinky Doo x Marstan Annika. Breeder, Mrs. Bengé. Also in 284, 288, 292, 296.

**Class 65.—CHINCHILLA KITTEN, M.****Mrs. Margery Sharp**

- 304 Mrs. G. Hayward, SILCRESTA RUSSELL (10), M. 4.6.82. Gray Ivy Tycoon x Silcresta Silver Lace. Breeder, Exhibitor. Also in 290, 472, 693.
- 305 Mrs. L. Taylor, LYNCHARD SILVER ALEXANDER (10), M. 10.5.82. Gr. Ch. Adelsia Romulus x Nonoartica. Breeder, Exhibitor. Also in 472, 537, 610, 693.
- 306 Mrs. F. Roden, SONATA SALTANDO (10), M. 3.10.82. Ch. Kashmar Snow Pasha x Sonata Anitra. Breeder, Exhibitor. Also in 284, 290, 294, 537, 610.

**Class 66.—CHINCHILLA KITTEN, F.****Mrs. Margery Sharp**

- 307 Mrs. S. Hardy, LYNCHARD SILVER ABIGAIL (10), F. 10.5.82. Gr. Ch. Adelsia Romulus x Nonoartica. Breeder, Mrs. Taylor. Also in 285b, 293a, 314a, 537, 575, 693.
- 308 Mrs. C. Buchanan, LYNCHARD SILVER ARABELLA (10), F. 10.5.82. Gr. Ch. Adelsia Romulus x Nonoartica. Breeder, Mrs. Taylor. Also in 389a, 314a, 537.
- 309 Mrs. M. McCole, PATRYSTAR SILVER WILLOW (10), F. 8.6.82. Ch. Wisewoods Son Dominic x Patrystar Jameela. Breeder, Mrs. Brice. Also in 291b, 293b, 314a, 537.
- 310 Miss B. Mackinnon, POCHETTINO PRIMAVERA (10), F. 18.6.82. Jimca Palaemon x Jemari Venetia. Breeder, Exhibitor. Also in 285b, 537, 693.
- 311 Mrs. P. Brice, PATRYSTAR DRESDEN DOLL (10), F. 19.7.82. Ch. Wisewoods Son Dominic x Patrystar Diamantina. Breeder, Exhibitor. Also in 314b, 537, 693.
- 312 Mrs. V. Bacon, MIZPAH MISS MOONFLIGHT (10), F. 9.5.82. Clicquot Court Jester x Mizpah Madame Cholet. Breeder, Mrs. Nicholas. Also in 289a, 291a, 293a, 295a, 537.

# **NIKANA SIAMESE**

(FeLV Negative)

WISH GOOD LUCK TO

**Katsunari Paper Tiger (24b)**

**(At Limited Stud to 24 & 24c Negative queens)**

and

**Zaparta High Flyer (24)**



AT HOME:

**CH. KATSUNARI ROSELA STARLIGHT (24a)**

(having a well-earned rest)

**KATSUNARI BERNINA (24c)**

(hopefully in kitten by Paper Tiger)

**MAREARL JANNINE (24)**

and

**“ BAZ ”**

(my Neuter)

Breathing sighs of relief now Zela's kittens have gone  
to their new homes



Kitten enquiries to :

**MRS. BERYL REECE**

**99 GROVE VALE**

**EAST DULWICH**

**LONDON SE22 8EN**

Tel.: (01) 693 8993 (evenings)

- 313 Mr. G. Richardson, HILAL KHAM SIN (10), F. 5.7.82. Ch. Catarena Silver Saruman x Hilal Kazminda. Breeder, S. Leverett. Also in 291a, 293a, 295b.
- 314 Mrs. A. Rowsell, FURIFREND FIRST LOVE (10), F. 1.6.82. Ch. Furifrend Jamie x Furifrend Emma. Breeder, Mr. Cater. Also in 289a, 293b, 299, 473, 537, 693.
- 315 Mrs. F. Roden, SONATA ARABESQUE (10), F. 9.9.82. Sonata Octave x Sonata Coppelia. Breeder, Exhibitor. Also in 293a, 611, 677.
- 316 Mrs. F. Roden, SONATA PAVANE (10), F. 7.7.82. Ch. Kashmar Snow Pasha x Ch. Sonata Cantilena. Breeder, Exhibitor. Also in 285b, 291a, 693.

**Class 67.—TORTOISESHELL KITTEN.** Mrs. Knight

- 317 Mrs. G. Owen, RADAMONOS SHADEGOLD (11), F. 26.5.82. Red Angus x Radamonos Midnight Magic. Breeder, A. Williams. Also in 285a, 289b, 293a.
- 318 Mrs. J. Frith, DENESANGEL ABIGAIL (11), F. 1.5.82. Asapargar Oasis x Abigail Charis. Breeder, Mrs. Adams. Also in 285b, 293b, 295a.
- 319 Mrs. V. Dunn, POLYPHEMUS TUPPENCE (11), F. 18.6.82. Ch. Susa Benny x Woodlo Cream Lulu. Breeder, Dr. A. Wisniowiecka. Also in 289a, 550, 594.

**Class 68.—TORTIE AND WHITE KITTEN.** Mrs. Knight

- 320 Mrs. S. Firkins, ELLEDUBRAD PUMPKIN PIE (12), F. 1.9.82. Elledubrad Justa Gigalo x Sarasamsan Red Sugar. Breeder, Exhibitor. Also in 287b, 289b, 293b, 295a, 638.
- 321 Miss G. Gale, KANDYROO HEAVEN SENT (12), F. 23.5.82. Kandyroo Cream Cracker x Merryhill Odd Sox. Breeder, Mrs. Bengé. Also in 289a, 297, 550.
- 322 Miss S. Hemsley, SUJATHA JEZEBEL (12), F. 5.7.82. Sarasamsan Moses x Sujatha Michelle. Breeder, Miss Watson. Also in 285a, 289b, 293b, 295a, 297, 314b, 611.
- 323 Mrs. C. Hillebrandt, SARASAMSAN GUMDROP (12), F. 23.7.82. Simdor Soldier Blue x Sarasamsan Peppermint Patti. Breeder, Mrs. Corris. Also in 285b, 291b, 297, 314a, 473, 533, 575, 583.
- 324 Mr. and Mrs. M. Stapleton, MANDEAR FIRST NEWS (12), F. 22.7.82. Ch. Finchfield Frontpage News x Duntiblae Corndolly. Breeders, Exhibitors. Also in 285b, 287a, 293b, 473, 508, 550, 594.
- 325 Mr. and Mrs. M. Stapleton, MAGAMUFFIN (12), F. 4.7.82. Ch. Mandear Magnum x Merryvaig Rainbow. Breeder, Mr. McCudden. Also in 289b, 295a, 314a, 550.

**Class 69.—BI-COLOURED KITTEN.** Mrs. Turney

- 326 Mrs. S. Firkins, ELLEDUBRAD TIFFANY (12a), F. 2.5.82. Sarasamsan Yankee Doodle x Sarasamsan Kewbee Doll. Breeder, Exhibitor. Also in 291a, 299, 575.
- 327 Mrs. P. Judge, ADNIL MINDY (12a), F. 10.6.82. Ch. Sarasamsan Jack Flash x Susa Abigail. Breeders, Mr. and Mrs. Bundy. Also in 299, 473, 677.
- 328 Mrs. V. Chard, SHARLINDEN CONTESSA (12a), F. 29.5.82. Panns Cream Truffles x Solar Catriona. Breeder, Exhibitor. Also in 285b, 287a, 611, 677.
- 329 Mrs. J. Willis, PATRYSTAR MINDY BLUE (12a), F. 12.8.82. Ch. Brunella Bosun x Patrystar Molly. Breeder, P. Brice. Also in 285a, 299, 473.
- 330 Mrs. W. Garnish, SPANGLES PRINCE DANDINI (12a), M. 12.8.82. Ch. Mandear Magnum x Spangles Rosanna. Breeder, Mrs. Hillebrandt. Also in 288, 292, 294.
- 331 Mrs. J. Prior, MARRAY TOEJOE (12a), M. 7.5.82. Kandyroo Cream Cracker x Maximae Bonbon. Breeder, Exhibitor. Also in 284, 286, 472, 550.

**Class 70.—BLUE-CREAM KITTEN.** Mrs. Gowdy

- 332 Mrs. J. Clarke, WINDFLOWER DOLLY DAYDREAM (13), F. 25.8.82. Helma Iago x Hunters Cream Puff. Breeder, Exhibitor. Also in 285b, 287b, 289b, 291b, 297, 611.
- 333 Mrs. M. Vincent, ROSEISLE LITTLE DREAM (13), F. 6.6.82. Cargeos Sullivan x Spindizzy Chantelle. Breeder, Mrs. Hickey. Also in 285a, 289a, 291b, 293b, 297.
- 334 Mrs. L. Shepperd, JONITA COLOURED CRYSTAL (13), F. 10.7.82. Ch. Woodhaze Romany Lad x Jonita Princess Alabaster. Breeders, Mr. and Mrs. Schulkins. Also in 293b, 299, 314b, 677.



**DUBOLLY British Shorthairs**  
REDS - TORTIES AND CREAMS

---

AT STUD:

**Bishopscroft Tarton Terror (31)**  
RED/WHITE

Queens . . .

**CH. VECTENSIAN DUBBONNET (19)**  
**DUBOLLY GLINTOFGOLD (21)**  
**KALEIDOSCOPE CORN DOLLY (17)**

— KITTENS EXPECTED IN JANUARY —

---

**MISS E. BUTTON**  
**22 DOWNSIDE ROAD - SUTTON - SURREY**  
01-642 4861

---

**QUILA CATS**

---

★

---

HERE TODAY:

**QUILA FLORIZEL (24b)**  
and  
**RAMANNA CHRISTABELLE (52/3)**

At Home:

**DAUNUS ZEPHIRINE (24b)**  
**QUILA AUMERLE (24b)**  
**DISOZA CLEOPATRA (24b)**  
**THAIRANO SILVER DOLL (53)**

---

★

---

All enquiries to:

**JACKIE WELCH**  
**46 MOUNTFIELD ROAD - LUTON - BEDS.**  
Tel.: Luton 28701

- 335 Mrs. H. Tinnams, JOHESTAM FAME (13), F. 14.7.82. Ch. Wildfell Trigger x Dayonne Chiffon. Breeder, Exhibitor. Also in 297, 473, 550.
- 336 Mrs. M. Saunders, CLARWELL SUELLA BELLA (13), F. 29.6.82. Ch. Clarwell Escadora x Rojodanco Truly Fair. Breeder, Mrs. Hopewell. Also in 285b, 289a, 314b.

**Class 71.—SEAL COLOURPOINT KITTEN. Mrs. Luxford-Watts**

- 337 Mrs. A. Bailey, ANNEBY PANDORA (13b/1), F. 19.8.82. Ch. Karisma Bruno x Anneby Dollygirl. Breeder, Exhibitor. Also in 285a, 297, 583.
- 338 Mrs. E. Westmoreland, GRACIOSA MARGHERITA (13b/1), F. 5.5.82. Ch. Marisha Manolo x Willowmead Bentley. Breeder, Mrs. Padua. Also in 285b, 289a, 547, 575.
- 339 Mrs. K. Strickland, GRACIOSA RICARDO (13b/1), M. 14.7.82. Ch. Frallon Creampoint Apache x Meeming Smokey Cloud. Breeder, Mrs. Padua. Also in 284, 290, 298, 472.

**Class 72.—BLUE COLOURPOINT KITTEN. Mr. Barraclough**

- 340 Mrs. A. Bailey, ANNEBY AMETHYST (13b/2), F. 17.7.82. Gr. Ch. Mister Jubilee x Ch. Anneby Honey. Breeder, Exhibitor. Also in 287a, 291b, 547.
- 341 Miss M. McCallum, AMERIMAC MARIANNE (13b/2), F. 27.9.82. Amerimac Grenelle x Fleurdelys Complice. Breeder, Exhibitor. Also in 287b, 295b, 547.
- 342 Mrs. P. Gale, GRACIOSA LINDA (13b/2), F. 5.5.82. Ch. Marisha Manolo x Willowmead Bentley. Breeder, Mrs. Padua. Also in 285a, 547, 575.
- 343 Miss M. Forster, MISS AMOTO (13b/2), F. 10.5.82. Gr. Ch. Mister Jubilee x Samoto Nina. Breeder, Mrs. Bate. Also in 285a, 291b, 547.
- 344 Mrs. K. Pinchen, ANDARPHILS BERNADINE ABBY (13b/2), F. 11.7.82. Ch. Anneby Court Jester x Nickel Tisha. Breeder, Mrs. Stenning. Also in 289a, 293b, 295a.
- 345 Mrs. J. Howlett, IDLEBECK ISAAC (13b/2), M. 12.7.82. Idlebeck Just William x Idlebeck Masquerade. Breeder, M. Acton. Also in 292, 294, 547, 610.

**Class 73.—A.O.C. (ex. TABBY) COLOURPOINT KITTEN. Mr. Barraclough**

- 346 Mrs. E. Laister, QUARTET RHAPSODY (13b/8), F. 18.8.82. Frallon Tuyo x Ch. Menina Delores. Breeder, Mrs. Swain. Also in 289a, 293b, 473.
- 347 Mrs. R. Childerhouse, DRIFTWOOD VIVETTE (13b/5), F. 18.5.82. Ch. Chaseside Red Crest x Surroma Sylvia. Breeder, Mrs. Harris. Also in 285a, 473, 547.
- 348 Mr. G. Cady and Mrs. Cook, CHEVELU HEATHER HONEY (13b/10), F. 12.6.82. Romaine Cacao x Beaumist Raindance. Breeder, Mr. Dray. Also in 285a, 293b, 547.
- 349 Mrs. G. Richardson, MARISHA MANTILLA (13b/6), F. 1.8.82. Ch. Marisha Morano x Madreselva. Breeder, Mrs. Goude. Also in 285a, 289b, 293b.
- 350 Mrs. R. Swain, CANTRIP SORCEROR (13b/5), M. 20.6.82. Kinkletons Kristian x Koi Flower Face. Breeder, Mrs. Sherburn-Stead. Also in 288, 292, 547, 638.

**Class 74.—TABBY COLOURPOINT KITTEN. Mr. Barraclough**

- 351 Mrs. M. Butcher, QUARTET SYMPHONY (13b/12), F. 18.8.82. Frallon Tuyo x Ch. Menina Dolores. Breeder, Mrs. Swain. Also in 289a, 293a, 297, 473.
- 352 Miss M. Forster, SAMOTO TAMTAM (13b/11), F. 8.7.82. Jonquil Jeremy x Beaudre Tisha. Breeder, Exhibitor. Also in 287b, 293a, 547.

**Class 75.—BIRMAN KITTEN, M. Mrs. Lauder**

- 353 Mrs. I. and A. Izzard, VANBELMA VELANDO (13c), M. 13.5.82. Ch. Cheratons Maximillian x Vanbelma Vinovia. Breeders, Exhibitors. Also in 286, 290, 472, 501, 550.
- 354 Mr. and Mrs. E. Powell, LASTMOR SOLITAIRE (13c), M. 15.6.82. Ch. Bartina Tobias x Caroonia Jemma. Breeder, Mrs. Last. Also in 314a, 501, 550, 583.

# PATRYSTAR

FeLV Negative and Feli-Flu Inoculated

**BRITISH BLUES**

(16)

**CHINCHILLAS**

(10)

**TORTIE/WHITE and  
BI-COLOUR**

**Longhairs (12 and 12a)  
and Associated Colours**

---

**STUDS** (to FeLV Negative queens only)

**Ch. Patrystar Herc's Boy (16)**

2 Gr. C.C.s, 4 Reserve Gr. C.C.s, 8 C.C.s  
(Gr. Ch. Shadingfield Hercules x Manana Caterina)

and his son

**Ch. Emercel Hesperus (16)**

5 C.C.s, 1 Gr. C.C.  
(Ch. Patrystar Herc's Boy x Ch. Mocha Sister Jill x Hercules)

**Chinchilla Stud :**

**Ch. Wisewoods Son Dominic (10)**

(Patrystar Wisewood x Owletts Demelza)

**Bi-Colour Stud :**

**Ch. Brunella Bosun (12a)**

(Ch. Finchfield Heritage x Peachlym Chatter Box)

---

Chinchilla kittens ready now from  
"DOMINIC"

X

**PATRYSTAR JAMEELA**

---

Enquiries welcome :

**PAT AND TONY BRICE**  
**HALLSLAND LODGE - EASTWELL**  
**NR. ASHFORD - KENT TN26 1JD**

Tel.: Ashford (0233) 26672/20058

- Class 76.—BIRMAN KITTEN, F.** Mrs. Lauder
- 355 Mrs. E. Banfield, KIRIMA LUNAR LUCK (13c), F. 30.7.82. Ch. Chanson Dematin x Arista Starsparkle. Breeder, Exhibitor. Also in 287b, 291a, 297, 502.
- 356 Mrs. F. Peace, PATRIOONA SIEGLINDE (13c), F. 28.5.82. Ch. Patrioona Faust x Rojodanco Sonya. Breeder, Mrs. Blair. Also in 285b, 314b, 473, 502, 575.
- 357 Mrs. C. Flynn, LAURANT PENNY LANE (13c), F. 19.7.82. Dearing Boy Sioux x Satinsox Bubbles. Breeder, Exhibitor. Also in 287a, 295b, 502, 575.
- 358 Mrs. M. Shawcross, PATRIOONA CALYPSO (13c), F. 25.5.82. Ch. Patrioona Faust x Patrioona Salome. Breeder, Mrs. Blair. Also in 285a, 299, 314a, 502, 533.

- Class 77.—TURKISH KITTEN.** Mrs. Lauder
- 359 Mr. and Mrs. E. Huggins, SNOWCREST SIERRA (13d), F. 29.9.82. Ch. Cheratons Wolfie x Cheratons Chanel. Breeder, Mr. Huggins. Also in 287b, 295b, 297, 314b, 550.
- 360 Mr. and Mrs. M. Woods, CHERATONS SNOWFIRE (13d), F. 26.5.82. Cheratons Wolfie x Qwelain Riva Babylon. Breeders, Mr. and Mrs. Hassell. Also in 285b, 291b, 297.

- Class 78.—CHOCOLATE KITTEN.** Mrs. Worth
- 361 Mrs. P. Parker, SAROBI CHOCOLATE LEGEND (50b), F. 30.4.82. Sarobi Chocolate Magician x Sarobi Chocolate Prelude. Breeder, Mrs. Hughes. Also in 283, 473, 594, 649.

- Class 79.—LILAC KITTEN.** Mrs. Worth
- 362 Mr. and Mrs. K. Scruton, OMICRON OMNIPUS (50c), M. 30.8.82. Omicron Orion x Omicron Tudorrose. Breeders, Exhibitors. Also in 288, 583, 610.

- Class 80.—RED CAMEO KITTEN.** Mrs. Rippingale
- 363 Master B. Bradford, RADAMONOS MYSTIC WEB (51/2), F. 10.7.82. Stroma Cameo Crusader x Petark Miranda. Breeder, Mrs. Williams. Also in 285b, 289b, 293a, 295b.
- 364 Mr. and Mrs. D. Sale, DALREE SUNSHADE (51/2), F. 25.7.82. Astralis Willie Winkie x Astralis Cameo Natalia. Breeders, C. and A. Wilson. Also in 285a, 289b, 293a, 594.

- Class 81.—CREAM CAMEO KITTEN.** Mrs. Rippingale
- 365 Mrs. J. Welch, RAMANNA CHRISTABELLE (52/3), F. 31.7.82. Snowzetta Polperro x Woodlo Carissima. Breeders, Mr. and Mrs. Barker. Also in 289b, 291a, 295b.

**Class 82.—CANCELLED. NO ENTRIES.**

#### LONG-HAIRED NEUTERS

- Class 83.—WHITE NEUTER ADULT.** Mrs. Gowdy
- 366 Mrs. M. Kalis, HOLMCROFT STARACE (2a), M.N. 6.7.81. Ch. Sukamba Superstar x Holmcroft Suzanne. Breeder, Mrs. Bebbington. Also in 303, 309, 311, 315, 576.
- 367 Mr. and Mrs. J. Mullan, CRYSTALJEM PAPER TIGER (2), M.N. 16.8.80. Gr. Ch. Foxavon Alaskan Superior x Gilrain Tuberosa. Breeders, Exhibitors. Also in 302, 310, 312, 474, 639, 691.
- 368 Mrs. I. Robinson, PR. ARCHSUE MERLIN (2a), M.N. 6.9.77. Archsue Pickle x Helma Rebecca. Breeder, Mrs. McGarry. Also in 91, 300, 303, 474, 509, 576, 691.
- 369 Mrs. V. Turner, MARIPOSA ROWAN (2b), M.N. 6.4.82. Woodhaze Romany Lad x Itchel Snowmaiden. Breeder, Mrs. Vardy. Also in 304, 306, 308, 312, 315.
- 370 Mrs. A. Vardy, PR. MARIPOSA WILLIAM (2), M.N. 24.5.78. Ch. Mariposa Rupert x Ch. Mariposa Magnolia. Breeder, Exhibitor. Also in 91, 302, 312, 474, 584, 650, 691.

# SOMALI CAT CLUB

**Chairman :**  
MISS ANNE RICKSON

**Treasurer :**  
MR. PETER RIDOUT

**Formed in 1981 to cater for everyone interested in Somalis**

Magazine published twice a year . . . free to members

— Enquiries and applications for membership always welcome —  
Contact . . .

**Secretary :**  
(General Information)  
MRS. SALLY WATSON  
7 Illingworth Way, Foxton, Cambs. CB2 6RY Tel.: (0223) 871553

**Membership Enquiries :**  
MRS. BARBARA RIDOUT  
Jasmine Cottage, 1 Church Lane  
Wrestlingworth  
Sandy, Beds.  
Tel.: (076723) 418

**Kitten Enquiries :**  
MRS. JACQUI MURPHY  
93 Upton Road  
Bexleyheath, Kent  
Tel.: 01-303 0428  
(Phone calls preferred)

# MISUJO CATS

*welcome*

**LAOKEY GABRIELLA (32/4)**

who joins the Siamese "Gang":

**LAOKEY BIZZIE LIZZIE (24)**

**LAOKEY BITTER CHOCOLATE (24b)**

**CH. and GR. PR. MISUJO BARVAS BOUNCER (32/1)**

**ARDVARNA HOT CHOCOLATE (24b)**

and the Oriental Ladies :

**CHEOPS PUNKY POSER (38)**

**CHEOPS PARTY PIECE (38)**

---

Siamese and Foreign Black kittens from **Party Piece** and **Silverbreeze Le Dragoon** are looking for good pet homes

---

SUZANNE HELLER  
122 QUEENS WALK - S. RUISLIP - MIDDX.  
01-841 9656 (evenings)

**Class 84.—BLUE NEUTER ADULT.** Mrs. Turney

- 371 Mrs. A. Doncaster, KEEBERCAT MERRYDOWN (3), F.N. 24.4.79. Evernden Daddies Boy x Keebercat Tiffany. Breeder, Exhibitor. Also in 302, 531, 534.
- 372 Mrs. J. Gardner, LAFREBELLA GABRIELLE (3), F.N. 22.5.79. Cyrene Krishna x Lafrebella Amethyst. Breeder, Mrs. Bangs. Also in 301, 303, 310, 315, 509.
- 373 Mrs. M. Byrne, VIVACIOUS YOOFO (3), M.N. 31.8.78. Ariane Lindsey x Vivacious Risca. Breeder, Mrs. Emmitt. Also in 310, 474, 531.
- 374 Mrs. K. Huggett, PR. INTREPID LAD (3), M.N. 16.5.79. Ch. Chatbleu Jacques x Shalynn Thumberlina. Breeder, Mrs. Debenham. Also in 91, 300, 303, 310, 315, 474, 531, 534, 551, 584, 612.

**Class 85.—A.C. SELF (ex. Blue and White) NEUTER ADULT.**

Mrs. Brice-Webb

- 375 Mr. C. Martindill, CH. PRETTYPAWS CANDY KISSES (5), F.N. 6.8.78. Ch. Golden Harvest x Acresend Copacabana Gal. Breeder, Mrs. Fryer. Also in 301, 311, 612.
- 376 Mrs. P. Evan, CHELLANIE ROLLIE RUFUS (5), M.N. 25.4.81. Ch. Chatbleu Jacques x Acresend Jemima Puddleduck. Breeders, Mr. and Mrs. Simpson. Also in 300, 303, 305, 309, 311, 595, 612, 650.
- 377 Mrs. E. Large, DALMOR SANDBAGGER (5), M.N. 6.5.80. Cutiemar Cheeky Charlie x Sun silk Sapphire. Breeder, Mrs. Morris. Also in 303, 305, 311, 315, 474, 551, 584.
- 378 Mrs. A. Brennecke, FERRYDENE REAGAN (5), M.N. 2.7.80. Ferrydene Jason x Ferrydene Cindy. Breeder, Mrs. de Ferry. Also in 300, 312, 474.
- 379 Mr. and Mrs. C. Tanner, MISTER ASHBEE (5), M.N. 31.8.80. Ibn Ashley x Wonderland Kirsty. Breeder, Miss Ridsdale. Also in 310, 315, 576, 584, 612.

**Class 86.—SMOKE, SILVER TABBY and CHINCHILLA NEUTER ADULT.**

Mrs. Brice-Webb

- 380 Mrs. S. Kirk, CH. SILVERGEM ARABELLA (10), F.N. 16.5.73. Ch. Bonavia Roberto x Pasha Sheba Saranella. Breeder, Mrs. Scoones. Also in 303, 310, 542.
- 381 Miss G. Ludgrove, SIERRAMIST ACHATES (10), M.N. 7.5.81. Silcresta Count Valentine x Tallavera Clarissa. Breeder, Exhibitor. Also in 302, 305, 474, 694.
- 382 Mrs. S. Hardy, HARGROVE HUGGY BEAR (10), M.N. 9.5.81. Gr. Ch. Adelsia Romulus x Jemari Contessa. Breeder, Exhibitor. Also in 302, 309, 542, 576, 694.
- 383 Miss B. Mackinnon, PR. JEMARI TALISMAN (10), M.N. 10.6.74. Int. Ch. Lewishofs Michael x Jemari L'Innocence. Breeder, Mrs. Gowdy. Also in 91, 300, 542, 694.
- 384 Mrs. D. Mitchell, SIERRAMIST SILVER WILLIAM (10), 1.9.80. Silcresta Count Valentine x Tallavera Clarissa. Breeder, Miss Ludgrove. Also in 304, 306, 542, 694.

**Class 87.—A.C. COLOURPOINT (ex. TABBY) NEUTER ADULT.**

Mrs. Luxford-Watts

- 385 Mrs. J. Howlett, MARJORAM ALLSPICE (13b/8), F.N. 21.7.77. Gr. Ch. Edelstein Mister So So x Celica Sugar Creme. Breeder, Exhibitor. Also in 302, 306, 474, 548.
- 386 Mrs. J. Green, GLENPHYLL WHISKERS (13b/1), M.N. 1.5.81. Omicron Phoenix x Trefluier Midnight Melody. Breeder, Mrs. Guest. Also in 311, 548, 612.
- 387 Mr. and Mrs. G. Goodyear, SAROBI MISTER MATCHMAKER (13b/1), M.N. 19.9.81. Ch. Sarobi Mr. Perfection x Sarobi Springtime. Breeder, Mrs. Hughes. Also in 309, 548, 584.
- 388 Mrs. J. Lee, QUADRILLE ASTRA (13b/1), M.N. 22.5.81. Ch. Frallon Creampoint Apache x Cadenza Melody. Breeder, Exhibitor. Also in 305, 309, 311, 548.
- 389 Mrs. T. Preston, MACHIAVELLI MASQUERADE (13b/1), M.N. 24.5.81. Samoto Sandiman x Quandas Bonnie M. Breeder, Exhibitor. Also in 302, 305, 309, 311.
- 390 Mrs. J. Sewell, TANDINO MAXMILLION (13b/1), M.N. 13.9.80. Papieta Rigmarole x Vulshar Nebuci. Breeder, Exhibitor. Also in 300, 302, 305, 310, 639.

03446

2530

## **KIMBERDALE CATS (BRITISH SHORTHAIRS)**

Still specializing in Silver Spotties, and representing us today is . . .

**CH. KIMBERDALE GENERAL SPOT**

and making her debut, General's daughter . . .

**KIMBERDALE SAMANTHA**

We wish them both a happy and successful day!

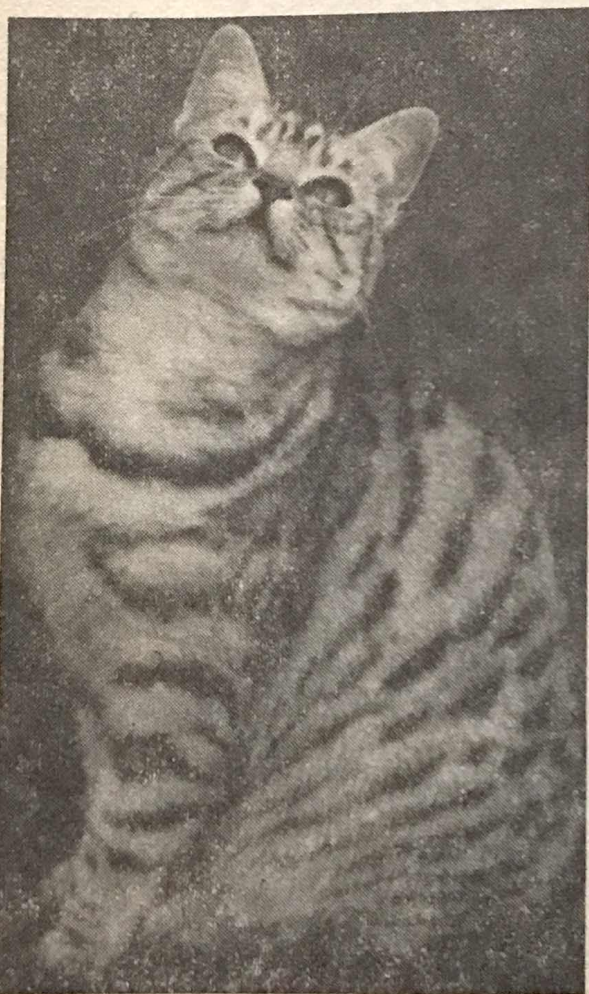

**"KIMBERDALE KITTIWAKE"**

Please contact :

**LESLEY AND PETER NEATE**

**"KIMBERDALE CATTERY"**

**HEATHLANDS RIDE, WOKINGHAM, BERKS. RG11 3AS**

Tel.: Crowthorne 2530



In June we moved to larger grounds and can now offer luxury boarding accommodation to all felines. Individually heated houses, sunny runs, climbing tree and haute cuisine are just a few of the facilities we offer.



Special rates for breeders and a collection and delivery service also available.



If you would like a brochure, chat, or to come and visit us in our relaxed and happy environment . . .

- Class 88.—BIRMAN and TURKISH NEUTER ADULT.** Mrs. Knight
- 391 Mrs. A. Gilbert, PR. SHIMRON STELLA (13c), F.N. 17.9.77. Ch. Boltwood Neru x Ch. Shimron Sarah. Breeder, Mrs. Denham. Also in 91, 503, 612, 650.
- 392 Miss J. Morgan, JANDORA KATMANDU (13c), M.N. 14.6.81. Cragland Kuli x Tamandria Tia Tara. Breeder, Mrs. Beaumont. Also in 300, 303, 305, 309, 312, 315.
- 393 Mrs. J. Colchester, VERLAM CORNELIUS (13c), M.N. 4.8.81. Ch. Verlam Afranius x Ch. Shimron Sukina. Breeder, Mrs. Chalk. Also in 309, 474, 503, 650.
- 394 Mr. and Mrs. D. Drage, PR. MIORAMA KARIMATA (13c), M.N. 17.2.79. Ch. Sahra Soleil Bleu x Tinlea Blue Shama. Breeder, Mrs. Creasey. Also in 91, 312, 503.
- 395 Mr. and Mrs. Callewaert, STRATHEDEN SCHAHIRAR (13c), M.N. 19.5.81. Ch. Attimore Tanglepaws Tor x Hilken Blue Mist. Breeder, Mrs. Cole. Also in 300, 303, 305, 309, 311, 315, 503.
- 396 Mrs. A. Madden, PERETS LEO (13c), M.N. 11.3.79. Sahra Sebastian x Jyaira Solitaire. Breeder, Mrs. Barnard. Also in 474, 503, 509.
- 397 Mrs. F. Peace, PATRIOONA BLUE BARON (13c), M.N. 29.4.78. Ch. Patrioona Faust x Patrioona Sapphira. Breeder, Mrs. Blair. Also in 303, 474, 503.
- 398 Mrs. R. Tuffen, MOONRAE MUSKETEER (13c), M.N. 5.4.80. Ch. Attimore Tanglepaws Tor x Ch. Moonrae Mishka. Breeder, Exhibitor. Also in 503, 551, 612.
- 399 Mrs. R. Tuffen, MOONRAE MARISCO (13c), M.N. 22.4.81. Moonrae Musketeer x Ch. Dearing Dolly Blue. Breeder, Exhibitor. Also in 503, 576, 584.

- Class 89.—A.O.C. (ex. SELF) NEUTER ADULT.** Mrs. Turney
- 400 Mr. J. Brown, HYBEECH ELIZABETH (13), F.N. 4.8.80. Downwood Derby x Zenith Naomi. Breeder, Mrs. Lefort. Also in 301, 303, 305, 310, 311, 474.
- 401 Miss J. Robson, PENWITH PETRUSHKA (8), M.N. 12.3.81. Ch. Penwith Atvalka x Penwith Samoyed Lady. Breeder, Exhibitor. Also in 302, 305, 309.

- Class 90.—A.C. NON-PREMIER (53, 13b/11-20) NEUTER ADULT.** Mrs. Ashford
- 402 Ms. S. Rees and Miss D. Cook, MISTY ALADDIN (53), M.N. 12.7.80. Phigarro Magnificat x Cossack Moonlight Romance. Breeder, Ms. Cook. Also in 302, 305, 311, 315, 612.

- Class 91.—A.C. PREMIER (GRAND PREMIER) NEUTER ADULT.** Mrs. Towe
- 368 Mrs. I. Robinson, PR. ARCHSUE MERLIN (2a).
- 370 Mrs. A. Vardy, PR. MARIPOSA WILLIAM (2).
- 374 Mrs. K. Huggett, PR. INTREPID LAD (3).
- 383 Miss B. Mackinnon, PR. JEMARI TALISMAN (10).
- 391 Mrs. A. Gilbert, PR. SHIMRON STELLA (13c).
- 394 Mr. and Mrs. D. Drage, PR. MIORAMA KARIMATA (13c).

**LONG-HAIRED ASSESSMENT CLASS**

- Class 92.—A.C. ADULT, KITTEN or NEUTER.** Mrs. Brice-Webb, Mrs. Chapman, Mrs. Hoyle
- 403 Mr. L. Kite, SHADOWLAND SHADY LADY (Exp.), F. 13.5.82. Jimca Palaemon x Kedong Tana. Breeder, Exhibitor.
- 404 Mrs. P. Jeffery, SHADOWLAND SHOESHINE BOY (Exp.), M. 13.5.82. Jimca Palaemon x Kedong Tana. Breeder, Mr. Kite.

	Mrs. Brice-Webb	Mrs. Chapman	Mrs. Hoyle
403			
404			



# KNOLLWOOD Persians

HOME OF

**GR. CH. SHADOW MAXIMILIAN (2a)**

5 C.C.s, 3 Gr. C.C.s, 1 Res. Gr. C.C., 3 times B.O.B.

ON SHOW TODAY:

OUR NEW BABY GIRL

**MASONDER FAIRY-TALE (1)**

Sire: Ch. Bumblebees Blue Echo (3); Dam: Holmcroft Kyoto (1)

— WE WISH A GOOD DAY —

Our Queens . . .

**ISLAND GLORIA (3), Pure Blue**

**CHERRYWOOD EVIEJO (2a)**

**BARWELL JANE (5)**

Stud and Kitten enquiries welcome:

**DELIA ROLF - Tel.: 098-387 3392**

## WESTWAYS BRITISH SHORTHAIRES (CREAM, BLUE, BLUE-CREAM AND CREAM TIPPED)



AT STUD:

**Ch. Westways John Bull (17)**

(Siring typy kittens with pale, crisp coats and lovely temperaments)

This year we hope to introduce a new Blue Stud . . .

**Hunmar Truebydoor (16)**

(A huge, bouncy, sweetie-pie of a boy cat)



Enquiries . . .

**MRS. ANNETTE WEST  
"WESTWAYS"**

**26 ABBEY ROAD - MEDSTEAD - ALTON - HANTS.**

Tel.: 0420 62300

# SHORT-HAIRED SECTION

## BRITISH SHORT HAired ADULTS

Classes 93 and 94.—CANCELLED. NO ENTRIES.

**Class 95.—WHITE (Orange-Eyed) ADULT, M.** Mrs. Watts

405 Mrs. M. Abraham, CH. APRILMORN OLIVER (14a), M. 10.8.81. Aprilmorn Arctic Ace x Starillo White Shelly. Breeder, Exhibitor. Also in 124a, 316, 320, 475.

Not entered in this Class:—

406 Mrs. J. Turner, CH. KATOLYN SNOW GOOSE (14a), M. 8.6.79. Ch. Boundary Cream Cracker x Ch. Katolyn Charisma. Breeder, Mrs. Dixon. Also in 124a, 346, 475, 552.

**Class 96.—WHITE (Orange-Eyed) ADULT, F.** Mrs. Watts

407 Mrs. C. Jopling, ZUREIQA PANSY (14a), F. 25.3.81. Ch. Ashmere Crakajak x Hiridge Blue Bryony. Breeder, Mrs. Hamilton. Also in 318, 320, 325.

408 Mrs. M. Wade, SILVER SNOWFLAKE (14a), F. 2.9.81. Ch. White Honey x Ch. Honey Clover. Breeder, Mrs. Carlton. Also in 317, 323, 325.

**Class 97.—WHITE (Odd-Eyed) ADULT, M.** Mrs. Watts

409 Mrs. E. Berry, CH. KAVIDA PRIZE GUY (14b), M. 22.6.80. Ch. Ashmere Crakajak x Misty Daydream. Breeder, Exhibitor. Also in 124a, 316, 475.

Classes 98 and 99.—CANCELLED. NO ENTRIES.

**Class 100.—BLACK ADULT, F.** Mr. Higgins

410 Mrs. K. Miller, PORTEOUS PICKETY WITCH (15), F. 28.4.80. Nemesis Darth Vader x Broadweir Baccarat. Breeder, Mrs. Leighton. Also in 317, 323, 476.

**Class 101.—BLUE ADULT, M.** Mrs. Menezes

411 Miss J. Martin, CH. NEW YEAR PLAYBOY (16), M. 1.1.81. Gr. Ch. Zildjian Lionheart x Koreen Miss Muffet. Breeders, Mr. and Mrs. Bilson. Also in 124a, 317, 321, 326, 346, 475, 510.

412 Mr. and Mrs. G. Lister, SALUBI BLUE MAVERICK (16), M. 30.12.81. Gr. Ch. Zildjian Lionheart x Koreen Miss Muffet. Breeder, Mrs. Bilson. Also in 317, 319, 320, 326, 346.

413 Mrs. M. Le Monnier, KALPADOR BLUE MOON (16), M. 27.12.81. Gr. Ch. Broadweir Moody Blues x Gr. Ch. Sleekine Blue Starlight. Breeder, Mrs. Whitfield. Also in 318, 320, 323.

414 Mrs. C. Jopling, HIRIDGE BLUE BASIL (16), M. 23.4.81. Ch. Kasimir Fingolfin x Starillo Silver Dream. Breeder, Miss Hebblethwaite. Also in 317, 323, 552.

415 Mrs. K. Johnson, PORTEOUS ROCKET MAN (16), M. 23.5.81. Ch. Broadweir Rolling Home x Broadweir Baccarat. Breeder, Mrs. Leighton. Also in 317, 320, 323.

416 Mrs. J. Jackson, JANDAPAR MERRY MORRIS (16), M. 3.4.82. Tolray Sidney x Kasimir Lucinda. Breeder, M. Bygrave. Also in 317, 318, 319, 323.

417 Mrs. A. Janson, KAVIDA RUMTUM TUGGER (16), M. 14.6.81. Starillo Cream Soda x Ashmere Elbereth. Breeder, Mrs. Berry. Also in 320, 323, 326.

418 Mrs. J. Turner, STARILLO BLUE ROMULUS (16), M. 4.4.81. Ch. Katolyn Snowgoose x Ch. Bayhill Sweet Sue. Breeder, Exhibitor. Also in 316, 475, 552.

419 Mrs. V. Scharde, AMBERCLOUD KALUSON (16), M. 8.8.80. Gr. Ch. Ambercloud Kalumat x Ch. Broadweir Stargazer. Breeder, Mrs. Brown. Also in 323, 475, 552.

420 Mr. and Mrs. G. Wellbelove, PATRYSTAR HADLEIGH (16), M. 23.3.82. Ch. Patrystar Hercs Boy x Ch. Mocha Sister Jill. Breeder, Mrs. Brice. Also in 317, 510, 651.

# Marilane Siamese

■ ■

**AT STUD to queens from FeLV Negative Households :**

**Ch. Marilane Harlequin (32b/1)**

and

**Hydinisy Serendipity (32a)**

**1 C.C.**

Both have delightful temperaments and are siring winning kittens, including Champions and B.O.B.

■ ■

Kittens often available from our FeLV Negative queens :

**CH. MARILANE GINSENG (32b/1)**

**HYDINISY WILD HONEY (32b/1)**

**MARILANE MARCASITE (32b/1)**

**MARILANE TARA (32a)**

**MARILANE SARI (32a)**

■ ■

Enquiries for Studs and Kittens to :

**MRS. GLENDA FORD**

**" CEDAR COTTAGE "**

**BLIND MARY'S LANE        -        BREDGAR**  
**SITTINGBOURNE        -        KENT**

Tel.: Wormshill 356

**Class 102.—BLUE ADULT, F.** **Mrs. Menezes**

- 421 Mr. and Mrs. E. Huggins, PATRYSTAR POLLYPERKINS (16), F. 29.5.80. Ch. Emercel Hesperus x Patrystar Pollyanna. Breeder, Mrs. Brice. Also in 317, 325, 552.
- 422 Mrs. K. Johnson, SOUTHSIDE COUNTRY GIRL (16), F. 20.12.77. Ryelands Daniel x Jaybees Annie Laurie. Breeder, Mrs. Storer. Also in 317, 321, 326.
- 423 Mrs. M. Le Monnier, PORTEOUS PAPER DOLL (16), F. 23.5.81. Ch. Broadweir Rolling Home x Broadweir Baccarat. Breeder, Mrs. Leighton. Also in 317, 552, 651.
- 424 Miss J. Knapp, KERNMERE MERRY MAIDEN (16), F. 18.6.80. Ch. Applenook Blue Hector x Candela Blue Belle. Breeder, Exhibitor. Also in 316, 326, 640.
- 425 Miss P. Griffiths, BOADICAT MISS MUFFET (16), F. 7.4.80. Ch. Shara-lee Muffin x Pi-Den Boadicea. Breeder, Exhibitor. Also in 316, 552, 640.
- 426 Miss S. Tibbenham, KERNMERE MORWENNA (16), F. 11.3.82. Ch. Applenook Blue Hector x Candela Sea Holly. Breeder, J. Knapp. Also in 319, 324, 346, 476.

**Class 103.—CREAM ADULT, M.** **Mrs. Watts**

- 427 Miss J. Lane, CH. HAPPY SANDBOY (17), M. 5.9.80. Archsue Pickle x Jezreel Jeronimo. Breeder, Exhibitor. Also in 124a, 316, 321.

**Class 104.—CREAM ADULT, F.** **Mrs. Watts**

- 428 Mrs. E. Carlton, CH. CREAM BEAUTY (17), F. 2.12.80. Ch. Zildjian Lionheart x Ch. Honey Clover. Breeder, Exhibitor. Also in 124b, 316, 326, 476.
- 429 Mrs. S. Roberts, CH. WESTWAYS CHEESE CAKE (17), F. 12.6.80. Ch. Westways Wellington x Ch. Peerless Honeybunch. Breeder, Mrs. West. Also in 124b, 317, 326.
- 430 Mrs. A. West, WESTWAYS BARBARELLA (17), F. 13.5.78. Ch. Westways Neddy Seagoon x Ch. Peerless Honeybunch. Breeder, Exhibitor. Also in 316, 321, 326.

**Class 105.—SILVER TABBY ADULT, M.** **Mrs. Higgins**

- 431 Miss S. Hebblethwaite, CH. HIRIDGE SILVER SUPERBUS (18), M. 5.4.80. Hiridge Gunga Din x Ch. Sparkling Silvie. Breeder, Exhibitor. Also in 124a, 316, 475, 662.

**Class 106.—SILVER TABBY ADULT, F.** **Mrs. Higgins**

- 432 Mrs. C. Jopling, ZIA SILVER SADIE (18), F. 28.3.82. Ch. Silver Dawns Randi x Zatasha Starlit Ribbons. Breeder, Mrs. Maggard. Also in 319, 324, 577.

**Classes 107 and 108.—CANCELLED. NO ENTRIES.**

**Class 109.—BROWN TABBY ADULT, M.** **Mrs. Higgins**

- 433 Mrs. J. Hall, BRYNBUBOO ABBO (20), M. 4.10.80. Ch. Brynbuboo Frankie Pete x Ch. Brynbuboo Merry Hampton. Breeder, Mrs. Absalom. Also in 321, 326, 475, 662.

**Class 110.—CANCELLED. NO ENTRIES.**

**Class 111.—TORTOISESHELL ADULT.** **Mrs. Towe**

- 434 Miss M. Burrows, CH. HERMECRAT AUREOLA (21), F. 19.4.79. Gr. Ch. Arjaze Jethro x Ch. Autumn Glory. Breeder, Exhibitor. Also in 124b, 316, 321, 476, 510, 651.
- 435 Mrs. M. Rand, KALEIDOSCOPE PRINCESS POSY (21), F. 21.7.80. Anskats Cuddly Duddly x Princess Pansy. Breeder, Exhibitor. Also in 321, 325, 476.

**Classes 112 and 113.—CANCELLED. NO ENTRIES.**

# NATIONAL CAT CLUB

FOUNDED 1887

---

**Chairman:** MRS. M. CALDER

**Hon. Secretary:** MRS. R. GOWDY  
The Laurels, Rocky Lane, Wendover, Bucks.

**Hon. Treasurer:** MR. N. S. AVERY  
11 Eton Avenue, North Finchley, London N12 0BD

**Hon. Show Support Secretary:** MRS. J. AVERY  
11 Eton Avenue, North Finchley, London N12 0BD

---

**Particulars of Membership can be obtained from the  
Hon. Secretary**

**Subscriptions should be sent to the Hon. Treasurer**

1983 Subscriptions due 1st January, 1983

Entrance Fee: £2.00; Single Subscription: £3.00

Joint Subscription: £4.50 (Inc. V.A.T.)

Club badges are now available to members at £1.15  
(inc. V.A.T.), plus 15p p./p. from the Hon. Show Support  
Secretary

---

The next . . .

## Championship Show

will be held on

**Saturday, 10th December, 1983**

at the

**National Hall, Olympia**

---

**Show Organiser:** MRS. GRACE POND  
"Greenhayes"

35 Blackwater Lane - Pound Hill - Crawley - Sussex

**Class 114.—MANX ADULT, F.****Mr. Higgins**

- 436 Mrs. A. Freisinger, CH. CALLIOPE DAWNS ROSE (25), F. 25.10.76. Gr. Ch. Viking x Ch. Sunacres Roseydawn. Breeder, Exhibitor. Also in 124b, 346, 510, 552.

**Class 115.—BLUE-CREAM ADULT.****Mrs. Towe**

- 437 Mrs. D. Haines, KAVIDA DUSTY DREAMER (28), F. 14.4.82. Starillo Cream Soda x Ashmere Elbereth. Breeder, Mrs. Berry. Also in 317, 326, 596, 640.
- 438 Mrs. J. Carter, AMORAT GOLDEN GLEAM (28), F. 16.9.81. Ch. Gemstone Dantyllew x Kintor Kashmir Blue. Breeder, Exhibitor. Also in 316, 346, 552.
- 439 Mrs. M. Abrahart, CH. APRILMORN LUCY (28), F. 22.10.79. Ch. Saramay Stupendous x Ch. Boundary Cobweb. Breeder, Exhibitor. Also in 124b, 316, 321, 476.
- 440 Miss J. Knapp, APPLENOOK MAYTIME (28), F. 11.4.82. Peerless Arfa x Kalpador Geisha Girl. Breeder, Mrs. Dutton. Also in 317, 319, 323.
- 441 Mrs. J. Penney, PENJU CANDY FLOSS (28), F. 12.4.82. Ch. Gemstone Dantyllew x Penju Athene. Breeder, Exhibitor. Also in 316, 319, 324.

**Class 116.—SPOTTED ADULT, M.****Mrs. Higgins**

- 442 Mrs. P. Neate, CH. KIMBERDALE GENERAL SPOT (30), M. 10.4.80. Ch. Kimberdale Apollo Majesty x Zildjian Marta Hari. Breeder, Exhibitor. Also in 124a, 321, 662.

**Class 117.—SPOTTED ADULT, F.****Mrs. Higgins**

- 443 Mr. J. Oughton, KIMBERDALE MOSAIC (30), F. 10.7.81. Ch. Kimberdale General Spot x Ch. Zildjian Cleopatra. Breeders, Mr. and Mrs. Neate. Also in 318, 320, 323.

**Class 118.—BI-COLOURED ADULT, M.****Mr. Higgins**

- 444 Miss E. Button, BISHOPSCROFT TARTON TERROR (31), M. 6.6.81. Kaleido Chubby Checker x Bishopscroft Coppernob. Breeder, Mrs. Cook. Also in 317, 320, 325, 346.

**Classes 119 and 120.—CANCELLED. NO ENTRIES.****Class 121.—SMOKE ADULT, F.****Mrs. Genty**

- 445 Mrs. J. Jackson, TOLRAY TRULY SCRUMPTIOUS (36), F. 3.4.82. Ch. Tolray Bluebeau x Tolray Moonlight Sonata. Breeder, Exhibitor. Also in 316, 318, 322, 326.

**Class 122.—TIPPED ADULT, M.****Mrs. Lauder**

- 446 Mrs. M. Hughes, TOLRAY RED EMPEROR (39), M. 18.5.81. Tolray Blue Max x Tolray Apricot Ice. Breeder, Mrs. Jackson. Also in 318, 322, 596.

**Class 123.—TIPPED ADULT, F.****Mrs. Lauder**

- 447 Mr. and Mrs. S. McEwen, PENNYDOWN CHAMPAGNE BUBBLE (39), F. 28.4.82. Lisandra Maxim x Millwynd Nancy. Breeders, Exhibitors. Also in 316, 318, 319, 320, 640.
- 448 Mrs. J. Beard, ATAAHUA KOHIA (39), F. 1.4.81. Chico Clancy x Ch. Talyat Hinemoa. Breeder, Mrs. Cross. Also in 320, 326, 346.
- 449 Mrs. and Miss Crossman, PENNYDOWN COCONUT ICE (39), F. 28.4.82. Lisandra Maxim x Millwynd Nancy. Breeders, Mr. and Mrs. McEwen. Also in 319, 325, 510.

**Class 124a.—A.V. CHAMPION (GRAND CHAMPION) ADULT, M.****Mr. Higgins**

- 405 Mrs. M. Abrahart, CH. APRILMORN OLIVER (14a).
- 406 Mrs. J. Turner, CH. KATOLYN SNOW GOOSE (14a).
- 409 Mrs. E. Berry, CH. KAVIDA PRIZE GUY (14b).

# SHELEMAY

**ABYSSINIANS - FOREIGN SHORTHAIRES  
(29, 29c, 37, 26) & TABBY-POINTED SIAMESE**



**At Stud :**  
(and Here Today)

**Chezchats Flashback (23a)**

Sire: U.S.A. Gr. Ch. Fellows Copper Flash of Mara Ty

**Lessur Skymaster (29)**

Sire: Ch. Tamruat Black Knight



Enquiries for Kittens or Studs always welcome :

**BARBARA CASTLE - Colchester (0206) 65621**

## **WHEATSTONE *Burmese***

(FeLV Negative Household)



**OAKVIL OATCAKE (27f)**

IS AT HOME HOPEFULLY AWAITING KITTENS Sired  
BY . . .

**Gr. Ch. Typha Dark Enigma**



Enquiries welcomed :

**MRS. J. BROMWICH**

**1 Pitts Wood Cottages - Ashes Lane  
Hadlow - Kent**

Tel.: Hadlow 850759

- 411 Miss J. Martin, CH. NEW YEAR PLAYBOY (16).  
 427 Miss J. Lane, CH. HAPPY SANDBOY (17).  
 431 Miss S. Hebblethwaite, CH. HIRIDGE SILVER SUPERBUS (18).  
 442 Mrs. P. Neate, CH. KIMBERDALE GENERAL SPOT (30).

**Class 124b.—A.V. CHAMPION (GRAND CHAMPION) ADULT, F.** Mr. Higgins

- 428 Mrs. E. Carlton, CH. CREAM BEAUTY (17).  
 429 Mrs. S. Roberts, CH. WESTWAYS CHEESE CAKE (17).  
 434 Miss M. Burrows, CH. HERMECRAT AUREOLA (21).  
 436 Mrs. A. Freisinger, CH. CALLIOPE DAWNS ROSE (25).  
 439 Mrs. M. Abraham, CH. APRILMORN LUCY (28).

**BRITISH SHORT-HAIRED KITTENS**

**Class 125.—CANCELLED. NO ENTRIES.**

**Class 126.—WHITE (Orange-Eyed) KITTEN.** Mrs. Peters

- 450 Mrs. C. Leighton, PORTEOUS DREAM MACHINE (14a), F. 31.5.82. Gr. Ch. Boundary Polar Bear x Broadweir Baccarat. Breeder, Exhibitor. Also in 327, 333, 478.  
 451 Miss P. Williamson, PI-DEN POLAR PRINCE (14a), M. 7.9.82. Ch. Kavida Prize Guy x Ashmere Griselda. Breeder, Mrs. Denny. Also in 328, 332, 477, 641, 652.

**Class 127.—CANCELLED. NO ENTRIES.**

**Class 128.—BLACK KITTEN.** Mrs. Menezes

- 452 Miss S. Hebblethwaite, HIRIDGE INKSPOT (15), M. 27.5.82. Ch. Katalina Moody Blue x Hiridge Harmony. Breeder, Exhibitor. Also in 327, 585, 652.  
 453 Mrs. D. Haines, KAVIDA GOLLIBERRY (15), M. 5.5.82. Ch. Merlin The Enchanter x Ch. Candela Beppo. Breeder, Mrs. Berry. Also in 328, 597, 641.

**Class 129a.—BLUE KITTEN, M.** Mrs. Wilson

- 454 Mr. and Mrs. B. Gregory, BEAUMARIS NAPOLEON SOLO (16), M. 7.7.82. Ch. Patrystar Hercs Boy x Rusjayne Shady Lady. Breeders, Exhibitors. Also in 329, 332, 652.  
 455 Mr. R. Miller, FULANI BLUE WEYSTONE (16), M. 1.9.82. Rohan Ice Warrior x Icení Heida. Breeder, Mr. Morgan. Also in 329, 331, 332.  
 456 Mrs. M. Rand, RUSHLIGHT BLUE FIZZ (16), M. 17.6.82. Gr. Ch. Rohan Black Prince x Rushlight Enchantress. Breeders, Mesdames Tierney and Adams. Also in 328, 329, 331, 332, 477.  
 457 Mrs. C. Nebbett, PORTEOUS ROXY MUSIC (16), M. 31.5.82. Gr. Ch. Boundary Polar Bear x Broadweir Baccarat. Breeder, C. Leighton. Also in 328, 329, 511.

**Class 129b.—BLUE KITTEN, F.** Mrs. Wilson

- 458 Mrs. K. Miller, ROLLMEIR TAMARIND (16), F. 13.6.82. Ch. Broadweir Rolling Home x Porteous Pickety Witch. Breeder, Exhibitor. Also in 330, 333, 478.  
 459 Mr. and Mrs. G. Arnold, DAVIOT DESTINY (16), F. 14.7.82. Gr. Ch. Broadweir Moody Blues x Sireli Friendly Persuasion. Breeders, Mr. and Mrs. Steel. Also in 328, 330, 585.  
 460 Mrs. J. Carter, PATRYSTAR BLUEBIRD (16), F. 27.6.82. Ch. Emercel Hesperus x Emercel Harmony Queen. Breeder, Mrs. Brice. Also in 328, 332, 333, 347, 478.  
 461 Miss I. Worsley, KALPADOR SUMMER SERENADE (16), F. 29.7.82. Ch. Applenook Blue Hector x Gr. Ch. Kalpador Prima Donna. Breeder, Mrs. Whitfield. Also in 329, 331, 334, 347, 478.  
 462 Mrs. N. Stap, ATREBATES MEADOW CLARY (16), F. 25.5.82. Gr. Ch. Broadweir Black Witch x Harebell. Breeder, Exhibitor. Also in 327, 347, 478.  
 463 Ms. M. Tolliday, COBBYCHOPS KITTIWAKE (16), F. 24.10.82. Gr. Ch. Emercel Hyperian x Patrystar Classical Blue. Breeder, Exhibitor. Also in 327, 329, 331, 585.



# CHEZCHATS

ABYSSINIAN - BURMESE

Studs . . .

U.S.A. GR. CH. and now U.K. CH.

**Fellows Copper Flash of Mara-Ty**

our lovely Sorrel boy

— a n d —

**Barentu Vincent (23c)**

8 Open Class winners, 7 B.O.B.

SORREL ABY KITTENS READY SOON

Also Chocolate, Lilac and Blue Burmese



## FOXICAT SOMALIS

Our Stud, HERE TODAY . . .

**Harvey Wallbanger**

Usual Somali

and his daughter . . .

**Foxicat Flirt**

Somali kittens expected soon

**FOXICAT FAIRY PUSS x  
CROWNFIELDS SPUD MURPHY**

Both carrying Blue

---

JACQUI MURPHY

93 UPTON ROAD - BEXLEYHEATH - KENT

Tel.: 01-303 0428

**Class 130.—CREAM KITTEN.**

**Mrs. Wilson**

- 464 Mrs. M. Le Monnier, MARDENKA MAYERLING (17), F. 15.5.82. Ambercloud Ambrose x Fleurette Poppinjay. Breeder, Exhibitor. Also in 327, 330, 334.
- 465 Miss J. Lane, BRITEPROMIS POWDER PUFF (17), F. 7.5.82. Ch. Happy Sandboy x Spring Flame. Breeder, Exhibitor. Also in 327, 333, 585.

**Class 131.—SILVER TABBY KITTEN.**

**Mr. Edwards**

- 466 Mrs. J. Lindridge, ARJOY DOLLY DAY DREAM (18), F. 30.4.82. Tilouet Touchstone x Ch. Cassiobury Silver Alys. Breeders, Mr. and Mrs. Plumridge. Also in 328, 329, 330, 333, 347, 663.
- 467 Mr. M. Sutton, DAFFINGALE EDWIN DROOD (18), M. 6.6.82. Ch. Daffingale Barbirolli x Ch. Daffingale Babette. Breeder, Mrs. Beal. Also in 331, 477, 578, 641, 663.

**Classes 132 and 133.—CANCELLED. NO ENTRIES.**

**Class 134.—TORTOISESHELL KITTEN.**

**Mrs. Higgins**

- 468 Mrs. D. Haines, CHARMING MAIZI MARBLE (21), F. 17.5.82. Pawpoosh Drinkdown The Moon x Mornight Cream Bombshell. Breeder, Mrs. Coleman-Smith. Also in 330, 334, 641.

**Classes 135 and 136.—CANCELLED. NO ENTRIES.**

**Class 137.—BLUE-CREAM KITTEN.**

**Mrs. Higgins**

- 469 Mrs. and Miss Crossman, ZILDJIAN DINAH MIGHT (28), F. 20.7.82. Gr. Ch. Emercel Hyperion x Zildjian Druscilla Penny. Breeder, Mrs. Worrall. Also in 328, 330, 511.
- 470 Mrs. M. Le Monnier, MARDENKA MISTIE MAZE (28), F. 27.7.82. Ambercloud Ambrose x Porteous Rose Royce. Breeder, Exhibitor. Also in 329, 334, 478.
- 471 Mrs. C. Smith, CHRISMER PATCHWORK LADY (28), F. 28.8.82. Ch. Kavida Prize Guy x Kavida Millymolly Mandy. Breeder, Exhibitor. Also in 327, 332, 347.

**Class 138.—SPOTTED KITTEN.**

**Mr. Edwards**

- 472 Mrs. P. Neate, KIMBERDALE SAMANTHA (30), F. 1.8.82. Ch. Kimberdale General Spot x Porteous Penny Pitstop. Breeder, Exhibitor. Also in 327, 332, 663.
- 473 Mrs. P. Wallsgrove, ZATASHA MARCASITE (30), F. 20.5.82. Ch. Zatasha Supertramp x Scatticat. Breeder, Mrs. Chambers. Also in 328, 329, 330, 331, 332, 333, 478, 553, 585.

**Class 139.—CANCELLED. NO ENTRIES.**

**Class 140.—SMOKE KITTEN.**

**Mrs. Genty**

- 474 Mrs. C. Smith, KAVIDA BLACK DIAMOND (36), F. 5.5.82. Ch. Merlin The Enchanter x Ch. Candela Beppo. Breeder, Mrs. Berry. Also in 328, 331, 478.
- 475 Mr. M. Sutton, KAVIDA BLACK PEARL (36), F. 5.5.82. Ch. Merlin The Enchanter x Ch. Candela Beppo. Breeder, Mrs. Berry. Also in 328, 330, 478.

**Class 141.—TIPPED KITTEN.**

**Mrs. Peters**

- 476 Mrs. P. Benn, MIRAMAR PRIMROSE (39), F. 10.6.82. Ch. Ataahua Kaitoa x Chatfou Cristeena. Breeder, M. Finnegan. Also in 328, 331, 333, 347, 553.
- 477 Mr. and Mrs. G. Lister, JERAYLA BUBBLES (39), F. 12.7.82. Gr. Ch. Peerless Silver Jewel x Khiana Moonbeam. Breeders, R. and J. Latham. Also in 328, 329, 331, 332, 334.
- 478 Mrs. J. Rogers, TZARKESH TRULY SCRUMPTIOUS (39), F. 6.9.82. Lisandra Maxim x Millwynd Ginny. Breeder, Exhibitor. Also in 327, 332, 334.

**PATALOU**  
**TABBY-POINT SIAMESE**

(FeLV Tested Household)

**AT STUD:**

(to approved FeLV Negative Queens)

**Ch. Patalou Veryan (32/4)**

(Lilac Tabby-Point)

Sire: Gr. Ch. Whiterose Yuki

Dam: Patalou Lillibet

—  
**Adorable Kittens (mostly Tabby-Points) sometimes available**

—  
**MRS. PAT MILDON**  
**44 HOCKLEY ROAD - BASILDON - ESSEX**  
Tel.: Basildon (0268) 25143 (anytime)

**"ICENI"**

BRITISH SHORT-HAIRS and BALINESE

**AT STUD:**

**CH. CAPSTONE PICCOLO (16)**

**VANATHEN BLUE HEAVEN (16)** — Siring prize-winning kittens

**CH. TAMAR-VALLEY CHAMOMILE (17)**

**MILLWYND SILVER EXUBERANCE (39)** (Black Tipped)

**CHELDENE HOT GOSSIP** (Balinese S.P.)

**"ICENI" BLUE WARRIOR** (Balinese B.P.)

6 Merits

**FUTURA GRANTURA (13b/2)** (Colourpoint)

—  
**KITTENS SOMETIMES AVAILABLE**

—  
Enquiries to: **V. R. SCHARDE**  
**"PUSSIES GALORE BOARDING CATTERY"**  
**HUNTERS CHASE, HUTTON, NR. BRENTWOOD, ESSEX CM13 1SN**  
Tel.: Billericay 22866 (Code 02774)

- 479 Mrs. J. Carthy, NEWJOY TINKER (39), M. 3.5.82. Ch. Tolray Blue Beau x Tolray Sophie. Breeder, Exhibitor. Also in 327, 329, 330, 334.  
 480 Mrs. H. Cross, MIRAMAR PAKEHA (39), M. 10.6.82. Ch. Ataahua Kaitoa x Chatfou Cristeena. Breeder, Mrs. Finnegan. Also in 329, 334, 347.  
 481 Mrs. H. Cross, MIRAMAR PEREGRIN (39), M. 10.6.82. Ch. Ataahua Kaitoa x Chatfou Cristeena. Breeder, Mrs. Finnegan. Also in 328, 330, 332.

#### BRITISH SHORT-HAIRED NEUTERS

- Class 142.—BLUE NEUTER ADULT.** Mr. Higgins
- 482 Mrs. P. Peacock, HIRIDGE BLUE BRITOMART (16), F.N. 22.6.79. Ch. Kasimir Fingolfin x Patrystar Merry Girl. Breeder, Miss Hebblethwaite. Also in 343, 479, 655.  
 483 Mrs. J. Penney, KASIMIR BLUE APHRODITE (16), F.N. 14.9.79. Icení Blue Lad x Kasimir Zuleiqua. Breeder, Mrs. Goodrich. Also in 337, 344, 586.  
 484 Miss S. Quinton, MYCENE BLUE RHAPSODY (16), M.N. 30.4.80. Gr. Ch. Amberclowd Kalumat x Amberclowd Lois. Breeders, Drs. P. and M. Frayne. Also in 337, 343, 344, 348, 554, 586, 655.  
 485 Mrs. G. MacGrath, PATRYSTAR HORATIO (16), M.N. 23.3.82. Ch. Patrystar Hercs Boy x Ch. Mocha Sister Jill. Breeder, Mrs. Brice. Also in 335, 337, 339, 344, 348.  
 486 Mrs. S. Hampton, BOLIVAN BENJAMIN (16), M.N. 7.5.81. Gr. Ch. Broadweir Moody Blues x Ch. Bolivian Miss Adelaide. Breeder, Miss Warwick. Also in 335, 337, 342, 344, 348, 512.  
 487 Miss J. Oakley, MYVANA DEXTER (16), M.N. 5.9.81. Ch. Patrystar Hercs Boy x Myvana Abbey. Breeder, Mrs. Upward. Also in 337, 342, 345.  
 488 Mrs. P. Downing, BYRONETTE ARPEGGIO (16), M.N. 9.6.80. Taliesin Jabberwocky x Wairere Rosarian. Breeder, Mrs. Weller. Also in 335, 344, 479, 554.  
 489 Mrs. E. Chapman, PATRYSTAR PLAYBOY (16), M.N. 28.7.78. Gr. Ch. Shadingfield Hercules x Manana Caterina. Breeder, Mrs. Brice. Also in 337, 344, 479.  
 490 Mrs. T. Rickman, COMMODORE BLUE STAR (16), M.N. 25.11.79. Ch. Shadingfield Shortbread x Shanida Belinda Blue. Breeder, Exhibitor. Also in 335, 336, 343, 345, 579.  
 491 Mrs. V. Vamplew, KERNMERE BLUE JACKET (16), M.N. 4.4.81. Ch. Applenook Blue Hector x Candela Sea Holly. Breeder, Miss Knapp. Also in 342, 345, 554.  
 492 Mrs. V. Vamplew, KERNMERE WINGLETANG (16), M.N. 25.4.79. Aarlend Lambstail x Candela Sea Holly. Breeder, Miss Knapp. Also in 337, 343, 644.

- Class 143.—A. V. SELF (ex. Blue) NEUTER ADULT.** Mrs. Watts
- 493 Mrs. P. Downing, STARILLO SANDPIPER (17), M.N. 12.12.81. Ch. Gemstone Dant Yllew x Ch. Starillo Snow Suzette. Breeder, Mrs. Turner. Also in 337, 339, 342, 586.  
 494 Mr. and Mrs. E. Nash, PR. JEZREEL MUMBO (15), M.N. 27.5.79. Broadweir Friar Tuck x Jezreel Josafeena. Breeder, Mrs. Johnson. Also in 145, 335, 343, 348, 586.  
 495 Mrs. C. Smith, TOPPUS TITUS (15), M.N. 16.5.81. Ch. Ashmere Crakajak x Toppuss Topsy. Breeders, Mrs. and Miss Berry. Also in 342, 348, 479.

- Class 144.—A. V. NON-SELF NEUTER ADULT.** Mrs. Ashford
- 496 Baroness M. Von Kirchberg, PR. ZATASHA SILVER SPARKLER (30), F.N. 20.7.78. Ch. Zatasha Quicksilver x Zatasha Silver Hazel. Breeder, Mrs. Chambers. Also in 145, 343, 344, 348, 586, 664.  
 497 Mrs. U. Graves, CH. CASSIOBURY SILVER ARGENT (30), M.N. 19.3.80. Ch. Kasimir Black Moses x Ch. Taishun Lucy. Breeder, Mrs. Brooks. Also in 337, 348, 479, 554, 598, 664.  
 498 Mr. J. Oughton, KIMBERDALE ICARUS (30), M.N. 12.6.80. Ch. Kimberdale Apollo Majesty x Kimberdale Angelique. Breeders, Mr. and Mrs. Neate. Also in 335, 343, 344, 479.  
 499 Mrs. J. Bandy, CHATFOU CHOLMONDELEY (39), M.N. 19.4.82. Satin Spar x Ch. Peerless Peppermint. Breeder, Mrs. Brand. Also in 335, 337, 340, 342, 344, 348.

# **Celebrin Korats**

(FeLV Negative)

---

**At Stud :**

**Celebrin Chow Chai**

and

**Celebrin Kwan Jai**

(to FeLV Negative Queens only)

**OUR QUEENS :**

**Celebrin Lingtao Leknoi**

Best Kitten and Best Female Korat 1981

**Celebrin Naga Nahmta**

**Saeng Chandra**

Best Kitten 1980

**Cyan Katsura**

---

**KITTENS AVAILABLE FROM THE ABOVE  
QUEENS TO PERMANENT LOVING HOMES  
ONLY**

---

Enquiries to :

**EILEEN LOCATELLI**

**" CELEBRIN KORATS "**

**3 HOWLAND - ORTON GOLDHAY - PETERBOROUGH**

**PE2 0ST**

Tel.: 0733 234579

- 500 Mrs. B. Wilcock and G. Howarth, WILWORTH HARRY (18), M.N. 10.4.82. Wilworth Wilbur x Kresta Silver Anna. Breeders, Exhibitors. Also in 342, 664, 681.
- 501 Mrs. P. Timberlake, CH. & PR. TILOUET THOMAS TIBBS (18), M.N. 11.6.80. Ch. Perrington Silver Ace x Tilouet Silver Lining. Breeder, Miss Toogood. Also in 145, 343, 344, 512, 664.
- 502 Mr. and Mrs. M. Ward, CASSIOBURY SILVER BANDIT (30), M.N. 4.3.81. Ch. Patrystar Hercs Boy x Ch. Taishun Lucy. Breeder, Mrs. Brooks. Also in 335, 340, 342, 479.

**Class 145.—A.V. PREMIER (GRAND PREMIER) NEUTER ADULT.**

Mrs. Higgins

- 494 Mr. and Mrs. E. Nash, PR. JEZREEL MUMBO (15).
- 496 Baroness M. Von Kirchberg, PR. ZATASHA SILVER SPARKLER (30).
- 501 Mrs. P. Timberlake, CH. & PR. TILOUET THOMAS TIBBS (18).

**BRITISH SHORT HAIR ASSESSMENT CLASS**

**Class 146.—A.V. ADULT, KITTEN or NEUTER.**

Mrs. Higgins, Mr. Higgins, Mrs. Menezes

- 503 Mrs. E. Berry, BEEBLEBROX GAIETY GIRL (Exp.), F. 1.7.82. Pawpoosh Drinkdown The Moon x Kavida Corn Dolly. Breeder, Mrs. Crafer.
- 504 Mrs. E. Berry, BEEBLEBROX PLUM CRAZY (Exp.), M. 1.7.82. Pawpoosh Drinkdown The Moon x Kavida Corn Dolly. Breeder, Mrs. Crafer.

	Mrs. Higgins	Mr. Higgins	Mrs. Menezes
503			
504			

**FOREIGN SHORT-HAIRED ADULTS**

**Class 147.—RUSSIAN BLUE ADULT, M.**

Mrs. Sayer

- 505 Mrs. S. Roberts, TALIESIN BLUE CZAR (16a), M. 18.4.80. Aus. Gr. Ch. Obanya Silver Romanenko x Aus. Gr. Ch. Felighn Princess Anya. Breeder, Mrs. Leicester. Also in 349, 363, 617.

**Class 148.—RUSSIAN BLUE ADULT, F.**

Mrs. Sayer

- 506 Mrs. R. Riding, MACNOVICH PAVLOVA (16a), F. 12.11.80. Shamari Tashi x Kamasaki Katasha. Breeder, Mrs. McAllister. Also in 350, 359, 363, 577, 596, 617.
- 507 Mr. and Mrs. A. Christoffersen, SAGA IRINA (16a), F. 26.1.82. Zhivago Stiva x Globury Babooshka. Breeders, Exhibitors. Also in 352, 356, 363, 617.
- 508 Mrs. S. Roberts, SHAMARI ROSINA (16a), F. 11.7.80. Ch. Czarist Nickolenka x Ch. Tashema Petrouchka. Breeder, Exhibitor. Also in 359, 360, 617.
- 509 Mr. L. Owen, CZARIST MABOUSHKA (16a), F. 31.12.78. Ch. Jennymay Fingal x Czarist Zephannie. Breeder, Miss Davey. Also in 359, 360, 617.
- 510 Mrs. S. Roberts, SHAMARI MAROTCHKA (16a), F. 16.7.81. Taliesin Blue Czar x Czarist Tartanella. Breeder, Exhibitor. Also in 352, 358, 617.
- 511 Baroness M. Von Kirchberg, ASTAHAZY ILLYRIA (16a), F. 23.3.82. Gr. Ch. Zatasha Kandalaski x Jacquard Gossamer. Breeder, Exhibitor. Also in 352, 356, 362, 617.
- 512 Mrs. P. Thomas, CH. CONSTANZA NATALIA KALININA (16a), F. 26.8.78. Loe-Dun Peter x Zatasha Tamaraya. Breeders, R. and P. Thomas. Also in 185, 352, 555, 617.

**Class 149.—ABYSSINIAN ADULT, M.**

Mrs. Denny

- 513 Mrs. C. Jones, CH. STYRAN ASTERIX (23), M. 7.5.81. Gr. Ch. Shoulang Simba x Ch. Bernina Red Daphne. Breeder, Mrs. Sutcliffe. Also in 185, 363, 496.

# ASTAHAZY

Revisiting Russian Blues  
and Beguiling Burmese

HOPE THAT CATS, EXHIBITORS, JUDGES & VISITORS  
ENJOY THEIR DAY AT THE SOUTHERN COUNTIES  
SHOW AS MUCH AS WE ALWAYS DO

---

Kittens occasionally available from our own  
beautiful queens, and help gladly given on find-  
ing older cats for anyone offering a loving  
permanent home

---

Enquiries to :

**BARONESS MIRANDA VON KIRCHBERG**  
65 GIBSON SQUARE - LONDON N1 0RA  
Telephone: 01-359 4650

---

## ★ CODETTA BURMESE ★

(FeLV Negative Tested Household)

Proudly present our first BROWN on the bench :  
**CODETTA ESTRALITA**

who will shortly be joining new mum CHERYL LOGAN and Burmese  
friends . . . CATAUMET BLUE MAX, 2 Pr. Certs. and Mitashi Bright  
Venus.

IN THE SPRING we are planning a third and final mating of  
Estralita's mum, NEARMOSS GOLDHONEY (27b) to Joyce Seville's  
CH. PARADIMA NIMROD (27c). The two previous matings produced  
CH. BONAE VOLUNTATIS (27c), 4 C.C.s and 3 times B.O.B.,  
CODETTA CELESTE (27b), 1st and Pr. Cert., N.B.I.S. "Kentish"  
1982 and other prize-winning babies, notably CODETTA ADAGIO  
(27b).

---

Kitten enquiries welcomed by :

**DOROTHY AND PETER LOW**  
Tel.: Swindon (0793) 764029  
(evenings and week-ends)

- 514 Mrs. M. Cook, KINGCUP GAWAINE (23), M. 25.8.80. Tauserts Kio Kazam x Farnley Pandora. Breeder, Exhibitor. Also in 351, 359, 496.
- 515 Mrs. K. Dodson, PALISANDER BEOWULF (23), M. 27.6.81. Ch. Bourree Malak x Aphrodite. Breeder, Mrs. Nice. Also in 349, 357, 360, 496.
- 516 Miss J. Lavine, CH. CURIOSITY JUSTIN (23), M. 3.4.80. Ch. Bourree Malak x Mallorca Kadsai. Breeder, Mrs. Baker. Also in 185, 359, 480, 496, 679.
- 517 Drs. P. and M. Frayne, MYCENE GERONIMO (23), M. 22.12.81. Tauserts The Wild One x Taishun Ayasha. Breeders, Exhibitors. Also in 351, 388, 480, 496, 653.

**Class 150.—ABYSSINIAN ADULT, F.**

Mrs. Denny

- 518 Miss J. Lavine, ANNERA CONSTANCE (23), F. 29.3.82. Gr. Ch. Shoulang Simba x Gr. Ch. Sancharma Biriani. Breeder, Mrs. Maculay. Also in 356, 360, 481, 496, 577.
- 519 Mrs. P. Crawford, JEUNESSE ZULA (23), F. 29.1.82. Ch. Fellows Copper Flash of Mara Ty x Azeda. Breeder, Mrs. Jupp. Also in 356, 360, 496.
- 520 Mrs. C. Jones, NAILUANG FANTASIE (23), F. 2.3.81. Ch. Zulas Ebby Robinson x Emmigje Van De Angstelburcht. Breeder, Mrs. Green. Also in 350, 358, 496.
- 521 Mrs. C. Barcia, PUTORIUS CAMEL (23), F. 19.7.81. Ch. Curiosity Justin x Putorius Poppette. Breeder, Ms. Kern. Also in 350, 358, 496.
- 522 Mrs. J. Murphy, CHEZCHATS MALITA (23), F. 4.4.82. Ch. Fellows Copper Flash of Mara Ty x Chezchats Nerina. Breeder, Exhibitor. Also in 352, 481, 496.
- 523 Miss S. Hebblethwaite, WODANS GINA (23), F. 25.3.79. American Gr. Ch. Nepenthes Tequilla of Badfinger x Angelinavon Der Wodansklaus. Breeder, A. Kaiser. Also in 359, 481, 679.
- 524 Mr. and Mrs. G. Wellbelove, CHEZCHATS KADINA (23), F. 23.2.81. Ch. Salentu Stryn x Burtenashan Yaam Ba. Breeder, Mrs. Murphy. Also in 358, 496, 596.

**Class 151.—SORREL ABYSSINIAN ADULT, M.**

Mrs. Denny

- 525 Mrs. B. Castle, CHEZCHATS FLASHBACK (23a), M. 18.7.81. Ch. Fellows Copper Flash of Mara Ty x Mallorca Chakaroo. Breeder, Mrs. Murphy. Also in 357, 360, 496.

**Class 152.—SORREL ABYSSINIAN ADULT, F.**

Mrs. Denny

- 526 Mr. and Mrs. R. Murton, DEVADIP KOPPAKAT (23a), F. 19.10.81. Ch. Curiosity Justin x Komoko Carlotta. Breeder, Miss Lavine. Also in 356, 358, 496, 510.
- 527 Mrs. S. Jeffrey, HARMAHKIS AZUCENA (23a), F. 21.10.81. Ch. Curiosity Justin x Taramist Zaudita. Breeder, Mrs. Bond. Also in 358, 496, 596.

**Class 153.—BLUE ABYSSINIAN ADULT.**

Mrs. Denny

- 528 Mrs. J. Murphy, CHEZCHATS BLUE MINNIE (23c), F. 5.3.82. Barentu Vincent x Barentu Paprika. Breeder, Exhibitor. Also in 360, 361, 555.
- 529 Mrs. J. Pitts, CHEZCHATS BALZAC (23c), M. 16.3.81. Crownfields Wheeler Dealer x Chezchats Lalique. Breeder, Mrs. Murphy. Also in 362, 480, 496.

**Class 154.—BROWN BURMESE ADULT, M.**

Mrs. Peters

- 530 Mrs. V. Bevan, CH. BENJAMIN BAGPUSS (27), M. 8.11.80. Gr. Ch. Katsalley Cromwell x Damazel. Breeder, Exhibitor. Also in 184, 393, 399, 516.
- 531 Mr. M. Jones, SUATAI REGAL NOIR (27), M. 18.1.81. Samantoni Borzie Boy x Anastra Blue Cinderella. Breeder, Exhibitor. Also in 393, 425, 516.
- 532 Mrs. D. Haig, SHENAKAT ASSAM (27), M. 18.3.82. Sleekine Chocolate Sungold x Shenakat Shenakhtans Shona. Breeder, Exhibitor. Also in 395, 400, 401, 425, 516.
- 533 Mrs. J. Willis, CH. LUSARA CHARLIE BROWN (27), M. 22.12.79. Ch. Patriarca Pickapepper x Piccidor Patroneze. Breeder, Exhibitor. Also in 184, 399, 516.



# PERISHA

*Siamese, Foreign Short-Hair  
and Long-Hairs*

WISH ALL  
AT S.C.C.C.  
VERY HAPPY  
DAY



**At Stud :**

**Ch. Bickyroo Tio Pepe (29c)**

Here on Exhibition today

— and —

**Perisha Alexander (3)**



KITTENS SOMETIMES AVAILABLE TO  
PERMANENT LOVING HOMES



**Keith and Pauline Biggs**

**Telephone: 0895 33942**

- 534 Mrs. S. Snelgrove, LINGWOOD LYSANDER (27), M. 19.11.80. Gr. Ch. Chiaming Choppa x Ch. Samantoni Sue Suling. Breeder, Miss Place. Also in 399, 425, 516.
- 535 Mrs. E. Vogt-Chapman, PROCUL PRINS HENRIK (27), M. 11.12.81. Ch. Kalos Castor x Procul Rasa Sayang. Breeder, Exhibitor. Also in 393, 485, 516.

**Class 155.—BROWN BURMESE ADULT, F.**

Mrs. Peters

- 536 Mrs. S. Pightling, MOTHER EARTH (27), F. 22.2.81. Gr. Ch. Typha Dark Enigma x Mitashi Minox. Breeder, Mrs. Day. Also in 398, 402, 577.
- 537 Mrs. C. Maynard, KAMBERRI CANDIDA (27), F. 21.12.81. Gr. Ch. Octavian x Qualitas Oczarina. Breeders, Mr. and Mrs. Bushby. Also in 392, 425, 516.
- 538 Mrs. E. Vogt-Chapman, PROCUL ELENA (27), F. 11.12.81. Ch. Kalos Castor x Procul Rasa Sayang. Breeder, Exhibitor. Also in 394, 486, 516.
- 539 Mrs. R. Warren-Hurlock, LINLINKYE TEEKA (27), F. 30.4.81. Linlinkye Inca Prince x Linlinkye Princess Zareina. Breeder, Exhibitor. Also in 398, 486, 516.
- 540 Mrs. B. Taylor, KANDI NIOB BRIANTI (27), F. 26.3.82. Gr. Ch. Typha Dark Enigma x Ch. Kandi Niob Astizzie. Breeder, Mr. Miller. Also in 395, 516, 577.

**Not entered in this Class:—**

- 541 Master Mark Chapman, CH. WENDELE WINTER WIND (27), F. 22.6.79. Ch. Kiporia Beau Brummel x Pip Squeak. Breeder, Mrs. Chapman. Also in 184, 392, 425, 516.

**Class 156.—BLUE BURMESE ADULT, M.**

Mrs. Dell

- 542 Mrs. W. Chapman, CH. PATRIARCA PUSHTU (27a), M. 6.2.81. Ch. Patriarca Pickapepper x Patriarca Perdix Pasteur. Breeder, Mrs. Brownsell. Also in 184, 391, 517.
- 543 Mrs. S. Gates, ILUSKASS BLUE KAFKA (27a), M. 21.10.81. Lingwood Lysanda x Paper Doll. Breeder, Mrs. Procter. Also in 391, 397, 425, 485, 517, 599, 653.
- 544 Mrs. P. Trudgill, CH. ALQUERIA TARZAN (27a), M. 26.5.81. Gr. Ch. Typha Dark Enigma x Alqueria Lisa. Breeder, Exhibitor. Also in 184, 393, 517.
- 545 Mr. R. Witts, TEECEES BLUE CASTOR (27a), M. 27.4.82. Gr. Ch. Sidarka Henry Hotfoot x Ryeton Zanita. Breeder, Mrs. Witts. Also in 395, 396, 397, 401, 403, 517.
- 546 Mr. C. Stokes, BRAESIDE VASEK (27a), M. 25.1.82. Sidarka Lounge Lizard x Bambino Melody Blue. Breeder, Mrs. Hewitt. Also in 391, 397, 517.

**Class 157.—BLUE BURMESE ADULT, F.**

Mrs. Dell

- 547 Mrs. B. Boizard, BAMBINO STARDUST (27a), F. 14.8.81. Gr. Ch. Octavian x Gr. Ch. Bambino Lilac Willow. Breeder, Exhibitor. Also in 394, 398, 425, 487, 517.
- 548 Mrs. M. Howe, LYSILVA BLUE ANNINA (27a), F. 16.1.82. Ch. Jingspaws Blue Monarch x Sabra Holly. Breeder, Exhibitor. Also in 392, 396, 398, 517.
- 549 Mrs. M. Holt, CH. BAMBINO PANSY POTTER (27a), F. 15.11.81. Gr. Ch. Kayslering Khan x Ch. Bambino Lilac Trulov. Breeder, Mrs. Boizard. Also in 184, 402, 510, 517.
- 550 Mrs. E. Witts, RYETON ZANITA (27a), F. 23.5.80. Gr. Ch. Octavian x Madia Melanie. Breeder, Mrs. Crouch. Also in 392, 399, 425, 486, 517.

**Class 158.—CHOCOLATE BURMESE ADULT, M.**

Miss Cunningham

- 551 Mr. N. Miller, KANDI NIOB EBIKO (27b), M. 2.3.82. Gr. Ch. Katsalley Cromwell x Kandi Niob Flikka. Breeder, Exhibitor. Also in 393, 487, 518a.
- 552 Mr. and Mrs. M. Bushby, KAMBERRI CHAMPAGNE CHARLIE (27b), M. 21.12.81. Gr. Ch. Octavian x Qualitas Oczarina. Breeders, Exhibitors. Also in 391, 393, 425, 518a.

# SYNTAX SIAMESE



**Queens :**

**Ch. Syntax Chenille (32c)**

**Ch. Syntax Scarlet Witch (32a)**

**Caranbar Cream Cameo (32c)**

1 C.C.

**Neutered Layabouts :**

**Benorah Belladonna (32ti)**

1 Pr.

**Syntax Madonna (32ti)**

1 Pr.

**... and ... The "Odd Girl Out" :**

**Denka Belfry Batlet (33a)**

2 Prs.

**TABBY TORTIE OF COURSE !**



**KITTENS AVAILABLE SOON FROM CAMEO**

**and**

**Ch. Coromandel Blue Beau (24a)**



**Enquiries welcome . . .**

**JUNE HUTCHISON**

**48a HARRINGTON TERRACE - EDMONTON**

**LONDON N9 9UN**

**01-807 3424**

- 553 Mrs. S. Snelgrove, NUTMEG CREAM (27b), M. 30.11.81. Samantoni Borzie Boy x Asheni Tagem. Breeder, Mrs. Macpherson. Also in 396, 400, 518a.
- 554 Mrs. G. Toller, CH. BAMBINO KANDIBARKID (27b), M. 13.6.80. Bambino Chinchintarrou x Bambino Lucy Locket. Breeder, Mrs. Boizard. Also in 184, 391, 403, 518a.

**Class 159.—CHOCOLATE BURMESE ADULT, F.**

Miss Cunningham

- 555 Mrs. N. Leyton, ETHEREAL PEACHES (27b), F. 30.9.81. Monclair Chocolate Dream x Bambino Honeysuckle. Breeder, G. Toller. Also in 486, 487, 518a.
- 556 Mr. and Mrs. R. Clarke, CHERUBIN CHOCOCHOC (27b), F. 1.1.82. Ch. Bambino Kandibarkid x Ch. Bambino Lilac Cherubin. Breeder, Mrs. Avery. Also in 392, 396, 398, 400, 402, 425, 518a.
- 557 Mr. and Mrs. D. Duncan, TINCODDEE AMBERMIST (27b), F. 23.6.81. Lunaris Ortheus x Formu Tamorett. Breeders, Exhibitors. Also in 392, 394, 400, 402, 486, 518a.
- 558 Mrs. B. Boizard, CH. BAMBINO APRIL LOVE (27b), F. 14.4.81. Bambino Chinchintarrou x Bambino Lucy Locket. Breeder, Exhibitor. Also in 184, 394, 402, 487, 518a.
- 559 Mrs. L. Mitchell, KATOME INDOLENCE (27b), F. 4.12.81. Ch. Kaboobi Choc Ice x Ch. Katome Jayne Charmaine. Breeder, Mrs. Sneesby. Also in 392, 403, 425.
- 560 Mr. and Mrs. I. Quarrington, AIBELEEN GIOCONDA (27b), F. 6.1.82. Bambino Chinchintarrou x Aibeleen Damosel. Breeder, Mrs. Lee. Also in 396, 398, 400, 403.
- 561 Mrs. S. Arthur, MITASHI MEOWTSIE MITSOUKO (27b), F. 29.12.81. Gr. Ch. Typha Dark Enigma x Mitashi Princess Leia. Breeder, S. Pightling. Also in 396, 425, 486, 518a.
- 562 Miss A. Watson, CH. CHERUBIN PARISIAN COFFEE (27b), F. 5.1.81. Gr. Ch. Octavian x Bambino Blue Elegance. Breeder, Mrs. Avery. Also in 184, 399, 402, 486, 518a, 577, 599.
- 563 Mrs. D. Thodesen, WATERSUN SUMMERBREEZE (27b), F. 7.3.82. Gr. Ch. Typha Dark Enigma x Suatai Choc Soleil. Breeder, Mrs. Goodwin. Also in 392, 395, 401, 402, 518a.

**Class 160.—LILAC BURMESE ADULT, M.**

Mrs. Thake

- 564 Mrs. B. Boizard, BAMBINO SERVALAN (27c), M. 14.8.81. Gr. Ch. Octavian x Gr. Ch. Bambino Lilac Willow. Breeder, Exhibitor. Also in 395, 397, 485, 518b.
- 565 Mrs. Y. McKenzie, TILLIETUDLEM TOBIAS (27c), M. 3.9.81. Ch. Rahtor La Roche x Zoelle Daisy May. Breeder, Exhibitor. Also in 391, 393, 397, 425, 485, 487, 518b.
- 566 Mrs. S. Murphy, CH. JAIME BABALOOIE (27c), M. 15.6.81. Cassiobury Mood Indigo x Lunaris Maria. Breeder, Exhibitor. Also in 184, 393, 518b.

**Class 161.—LILAC BURMESE ADULT, F.**

Mrs. Thake

- 567 Mr. and Mrs. M. Bushby, KAMBERRI LILAC BLOSSOM (27c), F. 25.10.81. Qualitas Oberon x Bambino Pink Pastel. Breeders, Exhibitors. Also in 392, 394, 518b.
- 568 Mrs. S. New, SUPERSCHIRMS ARCTIC WILLOW (27c), F. 6.8.81. Gr. Ch. Bayberry Silver Sorceror x Monkeytrix Melody. Breeder, Exhibitor. Also in 394, 395, 398, 518b, 653.
- 569 Mr. and Mrs. M. Barnikel, KATHIMA ASTRAL BALLERINA (27c), F. 6.12.81. Gr. Ch. Typha Dark Enigma x Kathima April Wedding Bells. Breeders, Mr. and Mrs. Blake. Also in 425, 486, 518b, 653.
- 570 Mrs. S. Arthur, MITASHI SEASHELL SHALIMAR (27c), F. 29.12.81. Gr. Ch. Typha Dark Enigma x Mitashi Princess Leia. Breeder, S. Pightling. Also in 396, 425, 486, 518b.
- 571 Mrs. R. Algar, TYPHA MOCK ORANGE (27c), F. 12.10.81. Gr. Ch. Typha Dark Enigma x Typha Gipsy Hebe. Breeder, Exhibitor. Also in 518b, 599, 653.
- 572 Mrs. M. Jeans, NINIGO HOLLY HOBBIE (27c), F. 13.4.82. Wendele Witchyttor x Paschan Silvery Schades. Breeder, Master N. Hunter. Also in 395, 396, 401.

# STARILLO

## BRITISH SHORTHAIRES

(FeLV Negative)

(14 - 14a - 14b - 16 - 17 - 28)

BRITISH COLOURPOINTS

AT STUD :

**CH. KATOLYN SNOW GOOSE (14a)**, Here Today  
A.C.W.A. Best White '81, 2 Grands, 2 Res. Grands, 8 C.C.s & B.O.B.s

**CH. GEMSTONE DANT YLLEW (17)**  
1 Gr., 1 Res. Gr., Sire of Grand Ch. Emercel Hyperion

**STARILLO BLUE ROMULUS (16)**  
(Ch. Katolyn Snow Goose x Ch. Bayhill Sweet Sue)  
ALL THREE ARE AT STUD to RECENT FeLV NEGATIVE QUEENS

— Also here today —

**STARILLO BLUE ROMULUS (16), M.**

We wish **STARILLO MAYFLOWER (14a), F.**, every success in U.S.A. Massachusetts with Mr. and Mrs. Hoey, our latest export, and congratulate **Gr. Ch. Starillo Ice Diamond** on his full title in U.S.A. and **Ch. Starillo White Angelo** on his title. (Mrs. Peacock, Ireland) AT HOME our two gorgeous British Blue-Point Colourpoint **Starillo Mistique** and **Starillo Panache**. We welcome **Ambercloud Blue Harmony (16), F.**

Stud and Kitten enquiries :

**JUDY TURNER, 23 HAMPDEN CRESCENT, BRENTWOOD, ESSEX**  
Tel.: 0277 220444

## Devadip Abyssinians

COME AND SEE OUR LOVELY BOY

**CH. CURIOSITY JUSTIN (23)**

(1 Gr. C.C., 2 Res. Gr. C.C.s)

— He is at stud to FeLV Negative Queens only —

And introducing, his third wife at just 10 months old :

**ANNERA CONSTANCE (23)**

Kittens available from Justin and Komoko Carlotta and hopefully later this year from Constance

Good luck to all Justin's babies here today — especially his newest one . . .

**PUTORIOUS BUTTERSCOTCH**



JILLY LAVINE

BOURNE END 27032

- 573 Mrs. G. Toller, **ETHEREAL MELODY** (27c), F. 23.1.82. Monclair Chocolate Dream x Ethereal Blue Pansy. Breeder, Exhibitor. Also in 394, 396, 398, 425.
- 574 Miss A. Watson, **KOGENI PHANTOM LADY** (27c), F. 5.1.82. Ch. Patriarca Paddington Bear x Lunaris Louise. Breeder, Mrs. Marshall. Also in 402, 486, 518b, 577, 599.

**Class 162.—RED BURMESE ADULT, M.** Mrs. Avery

- 575 Mrs. J. Owen, **RUPASAJO LUSIMAKHOS** (27d), M. 18.4.82. Ch. Tabana Arapaho Chief x Rupasajo Jacinth. Breeder, Exhibitor. Also in 393, 395, 401, 519.

**Class 163.—RED BURMESE ADULT, F.** Mrs. Avery

- 576 Mrs. B. Alexander, **CASSIOBURY RED THEEBAW** (27d), F. 18.2.82. Ch. Braeside Red Toreador x Ch. Satoh Arabesque. Breeder, Mrs. V. Brooks. Also in 396, 398, 487, 519.
- 577 Mrs. S. Murphy, **CASSIOBURY LIKE LOVE** (27d), F. 13.5.80. Ch. Braeside Red Toreador x Ch. Satoh Arabesque. Breeder, Mrs. Brooks. Also in 392, 399, 519.

**Class 164.—CANCELLED. NO ENTRIES.**

**Class 165.—CREAM BURMESE ADULT, F.** Mrs. Philpot

- 578 Mrs. L. Davis, **GOLDLAY AULURA** (27f), F. 23.3.82. Ch. Vatan Cream Adonis x Ch. Cream Damask. Breeder, Mrs. Owen. Also in 392, 395, 398, 400.
- 579 Mrs. M. Morley, **PATRIARCA POMPUSSATY** (27f), F. 10.3.80. Ch. Namparra Tee Cee x Ch. Patriarca Parabella. Breeder, Mrs. Brownsell. Also in 398, 402, 486, 519, 555.
- 580 Mr. E. Levy and Mrs. D. Spoor, **SATOH FAROUCHE** (27f), F. 29.3.82. Ch. Patriarca Prupert Pear x Satoh Aprilove. Breeder, Mrs. Sherry. Also in 402, 519, 555, 679.
- 581 Mrs. R. Warren-Hurlock, **LINLINKYE FREYA** (27f), F. 31.10.80. Berdoma Romulus x Ch. Honeychile Nerys. Breeder, Exhibitor. Also in 394, 399, 519.

**Class 166.—TORTIE BURMESE ADULT.** Mrs. Kilby

- 582 Mrs. I. Osborn, **LINLINKYE COBWEB** (27g), F. 22.2.82. Ch. Kalinka Blue John x Linlinkye Freya. Breeder, Mrs. Warren-Hurlock. Also in 392, 396, 402, 425, 520, 555, 577.
- 583 Mrs. J. Reynolds, **RENJOY FOXFIRE** (27e), F. 30.7.81. Ch. Artemis Blue Hawk x Kanzab Red Sherrie. Breeder, Exhibitor. Also in 486, 520, 599.
- 584 Mrs. M. Owen, **GOLDLAY GAMBELIA** (27g), F. 11.2.81. Ch. Qualitas Claudius x Ch. Cream Damask. Breeder, Exhibitor. Also in 402, 510, 520, 679.
- 585 Mrs. P. Trudgill, **KANZAN BLUE DAWNOPAL** (27g), F. 27.1.82. Ch. Kaboobi Choc Ice x Ch. Silkpaws Fireopal. Breeder, Mrs. Barker. Also in 395, 401, 520.
- 586 Mrs. R. Widdowson, **TABANA TOURNERELLE** (27h), F. 28.10.81. Ch. Lusara Charlie Brown x Tabana Demelza. Breeder, Mrs. Marshall. Also in 392, 400, 520.
- 587 Miss S. Warren, **WENDELE WHOOPSADAISSY** (27e), F. 18.9.81. Ch. Patriarca Paddington Bear x Gr. Ch. Patriarca Perdita. Breeder, Mrs. Chapman. Also in 395, 402, 520.

**Class 167.—HAVANA ADULT, M.** Mrs. Ashford

- 588 Mrs. B. Castle, **LESSUR SKYMASTER** (29), M. 26.12.81. Ch. Tamruat Black Knight x Shelemay Kameo Kizzy. Breeder, Mrs. Russell. Also in 353, 362, 388, 561.
- 589 Mrs. G. Worthy, **SAYONARA BUCKS FIZZ** (29), M. 26.5.81. Sayonara Champagne Fizz x Siavana Picot. Breeder, Exhibitor. Also in 351, 357, 388, 555.

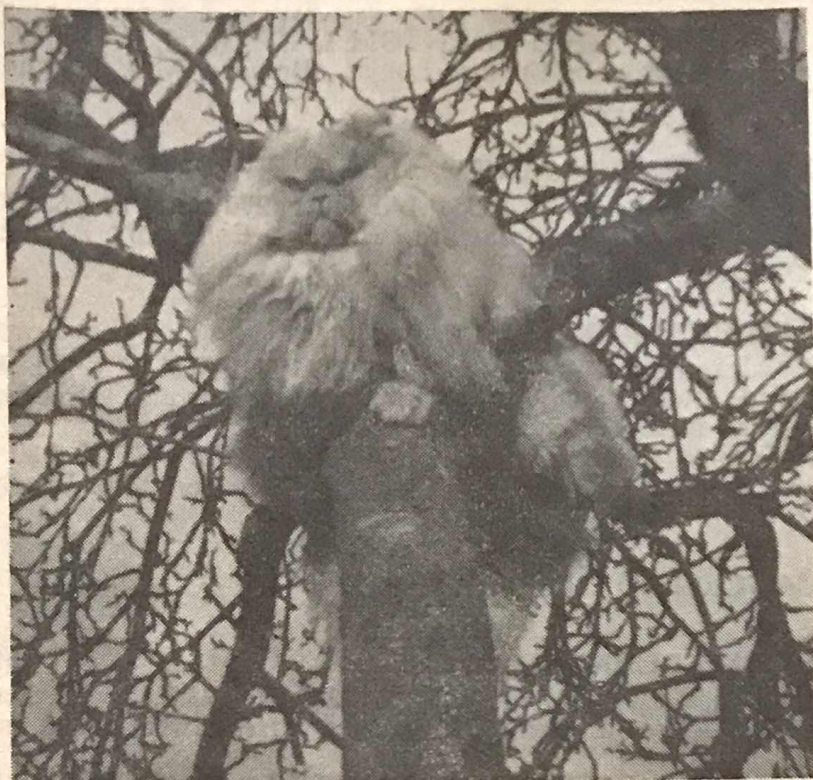

**MELEAGER MIDAS**

---

SHOW REPORT FROM THIS SHOW LAST YEAR (The Southern Counties Championship Show). PRINTED IN "CATS" LAST APRIL:

**FIRST — Premier Certificate and Best of Breed :**

**MELEAGER MIDAS**

(Cream)

Excellent type, broad head, neat ears, Copper eyes, sound coat, excellent bone, a lion in miniature in bone and size, sweetest nature

**SECOND :**

**KABALA VINCA BOI**

Very full coat, nice type, good Copper eyes, neat well-set ears, sweetest nature

NOTHING BETWEEN THESE TWO EXCEPT SIZE

---

Thank you Mrs. Chapman for these glowing reports on my two boys, and making this a day to remember

Also, thank you to my mother, Mrs. Violet M. Norton, with her KABALA prefix, who bred both these boys, and their mother . . .

**MERILEA MIMOSA**

---

**MISS CLAIRE Y. NORTON**  
**15 FARMCOTE ROAD - LEE - LONDON SE12 0HZ**

01-851 3605

**Class 168.—HAVANA ADULT, F.****Mrs. Ashford**

- 590 Mrs. G. Cornish, JESBAR BROWN SUGAR (29), F. 21.4.82. Ch. Jesbar King Creole x Ch. Tzarkesh Tarantella. Breeder, Mrs. Nolan-Neylan. Also in 354, 356, 361.
- 591 Miss S. Robinson, CH. PASHTAN BUBASTIS (29), F. 5.4.81. Ch. Widgerwood Vagabond x Mannequin Musetta. Breeder, Exhibitor. Also in 185, 352, 358, 363, 388, 561.
- 592 Mrs. P. Wilding, BEGESWICK LAYLA (29), F. 27.4.82. Gr. Ch. Folklore Moon Wolf x Lessur Walnut Wip. Breeder, Mrs. Collett. Also in 356, 360, 577.

**Class 169.—CANCELLED. NO ENTRIES.****Class 170.—FOREIGN LILAC ADULT, F.****Mrs. Higgins**

- 593 Mrs. S. Hayter, KAMA LAIKA (29c), F. 15.2.81. Gr. Ch. Chairross Ariel x Torneys Jenai. Breeder, Exhibitor. Also in 352, 358, 360.
- 594 Mrs. A. Harvey, CH. DILRALOCH YOUTI YEA (29c), F. 16.8.81. Dilraloch Lunar Legend x Ch. Takata Khamsin. Breeders, Mr. and Mrs. Macdonald. Also in 185, 555, 563.

**Class 171.—CORNISH REX ADULT, M.****Mrs. Menezes**

- 595 Mrs. S. Jeffrey, ZELIG ZEBEDEE (33), M. 3.11.81. Rupasajo Barry Muscatel x Sybarite Tango. Breeder, Exhibitor. Also in 351, 355, 596.
- 596 Mrs. L. Heath, LOHTEYN WHOSATIGER (33), M. 6.5.80. Lohteyn Radetsky x Lohteyn Bubblinbrown Sugar. Breeder, Exhibitor. Also in 351, 360, 388.
- 597 Mrs. J. Walls, LEONADAS DENVIS THEMENCE (33), M. 13.4.82. Amaska Montelimar x Czarist Pussy Willow. Breeder, Exhibitor. Also in 351, 596, 653.
- 598 Mrs. M. Stewart, DANDELENO LAD (33), M. 9.2.82. Patriarca Prinzipolka x Tessabar Coreopsis. Breeder, Exhibitor. Also in 351, 355, 642.
- 599 Mrs. M. Stewart, SWEETIEPIE JIM (33), M. 9.2.82. Patriarca Prinzipolka x Tessabar Coreopsis. Breeder, Exhibitor. Also in 351, 355, 642.

**Class 172.—CORNISH REX ADULT, F.****Mrs. Menezes**

- 600 Mrs. L. Heath, LOHTEYN COMMA (33), F. 1.6.80. Lohteyn Radetsky x Lohteyn Zerda. Breeder, Exhibitor. Also in 352, 361, 577.
- 601 Mrs. J. Hiam, JESBAR WHATKATYDIDNEXT (33), F. 10.7.81. Ch. Annelida Midnight Son x Iluv Mini Mouse. Breeder, Mrs. Nolan-Neylan. Also in 358, 481, 653.
- 602 Mrs. S. Jeffrey, CH. LOHTEYN ORANGE TIP (33), F. 1.6.80. Lohteyn Radetsky x Lohteyn Zerda. Breeder, Mrs. Heath. Also in 185, 359, 388.
- 603 Mrs. G. Cornish, RAMSHACKLE DRY BLACKTHORN (33), F. 28.4.82. Rupasajo Barry Muscatel x Brigideer Portia. Breeders, Mr. and Mrs. Greenway. Also in 350, 356, 363.
- 604 Mrs. G. Cornish, ZELIG ZOSIMA (33), F. 3.11.81. Rupasajo Barry Muscatel x Sybarite Tango. Breeder, Mrs. Jeffrey. Also in 356, 360, 388.
- 605 Mrs. H. Smith, ASTRAKHAN KHADINE (33), F. 29.8.81. Ch. Nike Night Light x Amaska Bopeep. Breeder, Exhibitor. Also in 352, 358, 363, 388.
- 606 Mrs. S. Luvaglia, NIMUE SIRAM (33), F. 11.7.81. Ramshackle Baldwin x Patriarca Painted Panorama. Breeder, T. Heath. Also in 350, 354, 358.
- 607 Mrs. H. Smith, AMASKA BOPEEP (33), F. 27.4.80. Amaska Toblerone x Ch. Amaska Madame Butterfly. Breeder, Mrs. Luxford-Watts. Also in 350, 359, 363, 679.

**Class 173.—DEVON REX ADULT, M.****Mrs. Genty**

- 608 Mrs. P. Dier, TUKABOI JOLLY JESTER (33a), M. 22.10.81. Ch. Berilleon Tristan x Marcella Midnightrose. Breeder, Exhibitor. Also in 349, 351, 357, 596.
- 609 Ms. V. Hay, BELMANOIR TITUS ATICK (33a), M. 9.4.82. Terremar Great Gusto x Belmanoir Evon Dinnagong. Breeder, Exhibitor. Also in 351, 353, 355.



## **KAREENA SIAMESE**

HERE TODAY, our new baby . . .

**FISTRA KALMIA (24a)**

(with grateful thanks to breeder, Jean Murchison)

AT HOME in an interesting condition . . .

**THELEMA THERESA (24c)**

**MRS. J. EVANS - Downland 52036**

## **VANBELMA SIAMESE**

(24, 24b)

**AT STUD :**

(to FeLV Negative queens only)

**CH. DRURIES AUBIN KHAKAN, Ch.P.**

**VANBELMA KHAN CAPRICCIO, S.P.**

**AMADEUS ACCORD, S.P.**

— Kittens sometimes available to permanent loving homes only —

Enquiries to :

**Mrs. A. H. Izzard - 7 Upper Green - Tewin - Welwyn - Herts.**  
Tel.: Bulls Green 476

## **AMAZON CATS**

★ **BRITISH SHORT-HAIRS AND SHORT-HAIR BI-COLOURS** ★

AT STUD . . .

**TOLRAY RED EMPEROR (39)**

HERE TODAY

At Stud later in year . . .

**AMAZON BANDIT (31)**

★

Kittens from **AMAZON QUEEN (21)**, **PATHFINDERS MISS** (Exp. Blue Tortie and White) and **BROOKLAM IRIS (28)** expected in the year

★

**MRS. M. HUGHES - Tel.: 0233 36458**

## **REGANDEE Siamese & Foreign Shorthairs**

HERE TODAY our new Boy :

**ABYMAU KYAN OST**

(Chocolate)

AT STUD :

**CH. DAWNSUN RED COPPER (32a)**

**PANNADULOA CASPER (24)**

CASPER sends best wishes with his two babies here today :

**REGANDEE TOCCATA (32)** and **REGANDEE FUEGE (24b)**

Kittens of various colours for sale

**DEE DEWEN - 01-808 4124 (London)**

**Class 174.—DEVON REX ADULT, F.****Mrs. Genty**

- 610 Ms. V. Hay, BELMANOIR BELINDA BELFREY (33a), F. 9.4.82. Terremar Great Gusto x Belmanoir Evon Dinnagong. Breeder, Exhibitor. Also in 352, 354, 363.
- 611 Mrs. V. Gane, GANGWAY FANCY THAT (33a), F. 19.4.82. Berilleon Crackles x Ikari Enchantress. Breeders, Messrs. Phillips and Martin. Also in 354, 356, 358.
- 612 Mrs. T. Purdy, MEDUSA BUBASTIS (33a), F. 6.6.80. Eclipse Cheeky Chops x Joken Cheeky Cherub. Breeder, Mrs. Dowle. Also in 350, 362, 388, 481, 555, 577.
- 613 Mrs. P. Dier, TUKABOI BLUE BELLE (33a), F. 22.10.81. Ch. Berilleon Tristan x Marcella Midnightrose. Breeder, Exhibitor. Also in 352, 363, 596.
- 614 Mrs. S. Lane, SUZERAIN KARA (33a), F. 25.3.81. Berilleon Crackles x Marcella Mercedes. Breeders, Mr. and Mrs. Clark. Also in 350, 358, 388.
- 615 Mrs. I. Coster, BERILLEON YOLANDE (33a), F. 16.2.82. Ch. Berilleon Tristan x Zaros Honey Child. Breeder, Mrs. Lyon. Also in 350, 356, 358, 360, 363, 388.
- 616 Mr. and Mrs. G. Lloyd, BALKASH ROXANNE (33a), F. 3.3.82. Ch. Berilleon Tristan x Damson Dolly. Breeder, Miss A. Sherwin. Also in 350, 354, 356, 358, 360, 361, 362, 388.
- 617 Mrs. J. Smith, PARTITA SEGMENTS (33a), F. 9.4.82. Ch. Suzerain Caesar x Partita Heather. Breeders, L. and G. Mould. Also in 356, 481, 555, 577.
- 618 Mrs. M. Newman, TANZIA TAMANDRA (33a), F. 11.3.82. Ikari Fernando x Denisonde. Breeder, Exhibitor. Also in 352, 356, 358.
- 619 Miss T. Wright, FELIXIR MORWENNA SAYSO (33a), F. 7.2.82. Noon Smokey Joe x Felixir Bisto. Breeder, Mrs. Ferguson. Also in 354, 356, 361, 362, 481.
- 620 Mrs. J. Walkley, LETTUCE LEEF (33a), F. 10.7.81. Annelida Autumn Magic x Belmanoir Rubba Ducky. Breeder, Miss Giles. Also in 350, 481, 577.

**Class 175.—KORAT ADULT.****Mrs. Sayer**

- 621 Mr. K. Game, CAMPCAT AQUAMARINE (34), F. 27.4.82. Aerostar Yin Dee x Ramiro Labelle Versaille. Breeders, Mrs. J. and Miss E. Campos. Also in 354, 361, 363.
- 622 Mr. K. Game, RAMIRO KIRI (34), F. 16.1.82. Abbotsbrook Pharaoh x Abbotsbrook Tanya. Breeder, Miss Beadle. Also in 350, 354, 356.
- 623 Mrs. T. Kinchett, CELEBRIN BORAN (34), F. 25.4.81. Abbotsbrook Pharaoh x Cyan Katsura. Breeder, Mrs. Locatelli. Also in 388, 481, 555.
- 624 Mrs. E. Locatelli, CELEBRIN CHOW CHAI (34), M. 2.7.81. Kaurora Kytao x Saeng Chandra. Breeder, Exhibitor. Also in 351, 357, 555.

**Class 176.—CANCELLED. NO ENTRIES.****Class 177.—FOREIGN WHITE ADULT, F.****Mrs. Biggie**

- 625 Mrs. B. Lambert, CH. NOMIS SUKI YAKI (35), F. 16.9.81. Gr. Ch. Baranduin Wayfarer x Scintilla Hsiu Mei. Breeder, Exhibitor. Also in 185, 362, 388, 565.

**Class 178.—FOREIGN BLACK ADULT, M.****Mrs. Thake**

- 626 Mrs. V. DGLISH, CH. GANGAILI SCHWARZER TEUFEL (37), M. 15.10.79. Titaya Imari x Solitaire Sorrelle. Breeder, Exhibitor. Also in 185, 351, 567.

**Class 179.—FOREIGN BLACK ADULT, F.****Mrs. Thake**

- 627 Mrs. D. Rogers, POSAMI BLACK VELVET (37), F. 5.1.82. Gr. Ch. Gangaili Topsy Nipper x Posami Tabitha Twitchette. Breeders, Mr. and Mrs. Jeffery. Also in 350, 356, 360, 555, 567.
- 628 Mr. K. R. Clarke, NICANDRA NOCTURNE (37), F. 23.12.81. Lessur Tutankhamen x Penthouse Perfidia. Breeder, Exhibitor. Also in 352, 360, 567.
- 629 Ms. P. Biggs, PERISHA BAMBOOSHKA (37), F. 26.10.81. Ch. Bickyroo Tio Pepe x Thairano Charisma. Breeder, Exhibitor. Also in 356, 361, 577.
- 630 Mrs. M. Hunt, SORIA STARKAL JOCASTA (37), F. 10.10.80. Cheops Kalander Prince x Cheops Prettiest Star. Breeder, Exhibitor. Also in 352, 354, 388, 481, 567.

# **BEGESWICK**

## **SIAMESE - ORIENTALS**

(FeLV Negative Household — July 1982)



Represented **HERE TODAY** by the son and daughters  
of our beautiful . . .

**Gr. Ch. Folklore Moon Wolf (38)**

THEY ARE

**BEGESWICK LAYLA (29)**

Dam: Lessur Walnut Wip

**BEGESWICK ASLAN (38)**

Dam: Begeswick Marechal

and his sister

**BEGESWICK APPALOOSA (38b)**

ALL OWNED BY PAM AND TED WILDING

**BEGESWICK ASPEN (38c)**

OWNED BY CAROLINE DIXON

and our own

**BEGESWICK LIMELIGHT (38b)**

Also here today on show for the first time as a Neuter :

**BEGESWICK MATADOR (32/5)**

Sire: Begeswick Jehan; Dam: Ch. Lessur Firefeather



WE WISH GOOD LUCK TO THEM ALL AND A HAPPY  
SHOW TO EVERYONE



ANGELA AND TONY COLLETT  
1 COTTENHAM RD. - WORTHING - SUSSEX

**Class 180.—FOREIGN BLUE ADULT, M.** Mrs. Clarke  
631 Mrs. P. Beagley, ZACHARY BLUE MAX (37a), M. 20.12.81. Gr. Ch. Folklore Moon Wolf x Ch. Zachary Bat Girl. Breeder, Mrs. Lynn. Also in 355, 363, 388, 596, 653.

**Class 181.—CANCELLED. NO ENTRIES.**

**Class 182.—ORIENTAL SPOTTED TABBY ADULT, M.** Mrs. Thake  
632 Mrs. A. Pullan, POSAMI BROWN BOMBER (38b), M. 5.1.82. Ch. Gangaili Topsy Nipper x Posami Tabitha Twitchette. Breeder, Mrs. Jeffery. Also in 357, 360, 362.

**Class 183.—ORIENTAL SPOTTED TABBY ADULT, F.** Mrs. Thake  
633 Mrs. B. Cox, SOLITAIRE KARAMA (38b), F. 12.4.82. Rian Chocolate Ripple x Solitaire Kali. Breeder, A. Sayer. Also in 350, 354, 356, 358, 360, 361, 362.  
634 Mrs. A. Collett, BEGESWICK LIMELIGHT (38b), F. 27.4.82. Gr. Ch. Folklore Moon Wolf x Lessur Walnut Wip. Breeder, Exhibitor. Also in 352, 354, 363, 388, 571.  
635 Mrs. J. Strutt, POSAMI FANLIGHT FANNY (38b), F. 5.4.82. Gr. Ch. Gangaili Topsy Nipper x Jesbar Ladybird. Breeders, Mr. and Mrs. Jeffery. Also in 354, 596, 653.  
636 Mr. T. Beddow and Miss L. Goldsmith, APPUSSKIDU (38a), F. 4.11.81. Rian Chocolate Ripple x Sinaya Shishka. Breeder, Mr. Beddow. Also in 356, 360, 571.  
637 Mrs. B. Ives, CHEOPS MINNIE MINX (38a), F. 25.4.80. Ch. Valena Beauregard x Christana Soraya. Breeder, Mrs. Coxhead. Also in 481, 555, 571.

**Class 184.—A.C. BURMESE CHAMPION (GRAND CHAMPION) ADULT.** Rev. G. Briscoe

530 Mrs. V. Bevan, CH. BENJAMIN BAGPUSS (27).  
533 Mrs. J. Willis, CH. LUSARA CHARLIE BROWN (27).  
541 Master Mark Chapman, CH. WENDELE WINTER WIND (27).  
542 Mrs. W. Chapman, CH. PATRIARCA PUSHTU (27a).  
544 Mrs. P. Trudgill, CH. ALQUERIA TARZAN (27a).  
549 Mrs. M. Holt, CH. BAMBINO PANSY POTTER (27a).  
554 Mrs. G. Toller, CH. BAMBINO KANDIBARKID (27b).  
558 Mrs. B. Boizard, CH. BAMBINO APRIL LOVE (27b).  
562 Miss A. Watson, CH. CHERUBIN PARISIAN COFFEE (27b).  
566 Mrs. S. Murphy, CH. JAIME BABALOOIE (27c).

**Class 185.—A.O.V. CHAMPION (GRAND CHAMPION) ADULT.** Mrs. Genty  
512 Mrs. P. Thomas, CH. CONSTANZA NATALIA KALININA (16a).  
513 Mrs. C. Jones, CH. STYRAN ASTERIX (23).  
516 Miss J. Lavine, CH. CURIOSITY JUSTIN (23).  
591 Miss S. Robinson, CH. PASHTAN BUBASTIS (29).  
594 Mrs. A. Harvey, CH. DILRALOCH YOUTI YEA (29c).  
602 Mrs. S. Jeffrey, CH. LOHTEYN ORANGE TIP (33).  
625 Mrs. B. Lambert, CH. NOMIS SUKI YAKI (35).  
626 Mrs. V. Daghish, CH. GANGAILI SCHWARZER TEUFEL (37).

#### FOREIGN SHORT-HAIRED KITTENS

**Class 186.—RUSSIAN BLUE KITTEN.** Mrs. Sayer  
638 Mrs. P. Thomas, CONSTANZA NASTASSIA KINSKI (16a), F. 3.6.82. Ch. Czarist Nickolenka x Zatasha Tamaraya. Breeder, Exhibitor. Also in 368, 371, 373, 618.  
639 Mr. and Mrs. C. Petty, DENILLANNE AMINA (16a), F. 1.7.82. Ch. Czarist Kipoochi x Tasarinan Anushka. Breeder, Mrs. Whitehair. Also in 368, 371, 373.  
640 Mrs. L. Trompetto, TERINA FANTASIA (16a), F. 12.5.82. Zatasha Dandinski x Ch. Globury Krasa. Breeder, Exhibitor. Also in 367, 618, 654.

# QUANDAS PERSIANS

★ COLOURPOINTS AND BI-COLOURS ★

HOME OF :

## KINKLETONS KRISTIAN (13b/11)

(FeLV Negative)

10 Open Firsts as an Adult and Best Colourpoint Adult—National '81

## MISS SUKEY (13b/12)

(His exquisite daughter)

Unbeaten in her Opens as an Adult and Best Colourpoint Adult,  
Herts. and Middx. '82

## CH. DUNTIBLAE DAPPER DAN (12a)

(Red/White)

5 C.C.s, 1 Gr. C.C.

---

**KITTENS AVAILABLE NOW**

(Vaccinated, Registered, Insured . . . from £55)

---

EVA DYRINDER-TAYLOR

"Quandas," 11 Shott Lane, Letchworth, Herts. SG6 1SD

Tel.: Letchworth (04626) 6748

---

Lovely prize-winning kittens that grow into even lovelier prize-winning  
Adult Cats

# GLEEWAY PERSIANS

★ 2 - 2a - 2b - 3 ★

(plus our lovely Blue Tabbies)

HAVE NOW MOVED FROM BROADSTAIRS TO

**7 GWYNN ROAD - NORTHFLEET - KENT**

— STUD SERVICE AVAILABLE TO APPROVED QUEENS —

## FOXAVON ALEUTION ICEBERG (2a)

1 C.C.

Sire: Gr. Ch. Foxavon Alaskan Superior (2a)

Dam: Gr. Ch. Foxavon Sharon (3)

## CORNICHE ADAGIO (3)

1 C.C.

PURE BLUE

Sire: Corniche Leander (3), 2 C.C.s

Dam: Avernoll Angie (3)

For Kittens or Stud enquiries . . .

**MRS. LEE - Gravesend (0474) 25835**

- 641 Mrs. J. Walls, LEONADAS REBEKKA (16a), F. 23.9.82. Taliesin Blue Czar x Czarist Zinnia. Breeder, Exhibitor. Also in 597, 618, 654.  
 642 Mrs. L. Trompetto, TERINA FOZZIE BEAR (16a), M. 12.5.82. Zatasha Dandinski x Ch. Globury Krasa. Breeder, Exhibitor. Also in 587, 618, 654.

**Class 187.—ABYSSINIAN KITTEN.** **Mrs. Ashford**

- 643 Mrs. C. Jones, LIBELLA LIRABELLE (23), F. 10.6.82. Ch. Styran Asterix x Nailuang Fantasie. Breeder, Exhibitor. Also in 367, 371, 497.  
 644 Mrs. I. Reid, DEVADIP ONYX CLAIRE (23), F. 7.6.82. Ch. Curiosity Justin x Kurious Karina. Breeder, Miss Lavine. Also in 365, 368, 371, 497.  
 645 Mrs. E. Wiseman, CONTENTED ICENI ROSE (23), F. 7.9.82. Linquenda Gio x Southern Wild Cherry. Breeder, Exhibitor. Also in 365, 367, 483, 556, 597.  
 646 Miss F. Mahoney, PUTORIOUS BUTTERSCOTCH (23), M. 3.7.82. Ch. Curiosity Justin x Ch. Putorious Sugar Plum. Breeder, Miss Kern. Also in 364, 368, 370, 389, 497.  
 647 Mrs. Y. McKenzie, PADDISHAH TILLIETUDLEM WIL (23), M. 24.6.82. Nailuang Pab Emir x Arboreal St. Michaela. Breeders, Mr. and Mrs. Potts. Also in 364, 369, 375, 389, 482, 497.

**Class 188.—SORREL ABYSSINIAN KITTEN.** **Mrs. Ashford**

- 648 Mr. and Mrs. J. Hobson, SHELEMAY SANTOLINA (23a), F. 3.8.82. Kingcup Saxon Gold x Shelemay Damask. Breeder, Mrs. Castle. Also in 368, 371, 643.

**Class 189.—BLUE ABYSSINIAN KITTEN.** **Mrs. Ashford**

- 649 Mrs. J. Pitts, TIASTI BLUEBERRY PIE (23c), F. 6.5.82. Eigerfell Soleil Royale x Arboreal Blue Khalila. Breeder, Miss Marshall. Also in 368, 371, 374, 497.

**Class 190.—BROWN BURMESE KITTEN, M.** **Mrs. J. Green**

- 650 Mrs. P. Brownsell, PATRIARCA DARK DRUID (27), M. 13.10.82. Ch. Patriarca Proud Pessa x Patriarca Perdix Pasteur. Breeder, Exhibitor. Also in 406, 426, 488, 521.  
 651 Mrs. V. Dunn, VICHILLE BRONZINO (27), M. 24.9.82. Kanzan Lilac Maximo x Theebaw Lorelei. Breeder, Exhibitor. Also in 406, 521, 556, 600.  
 652 Mr. N. Miller, KANDI NIOB CAT IZZIE (27), M. 12.9.82. Ch. Kalos Castor x Ch. Kandi Niob Astizzie. Breeder, Exhibitor. Also in 404, 406, 521.  
 653 Dr. M. Glaze, SHEREKHAN MORNINGSTAR (27), M. 25.9.82. Ch. Sunchant Superstar x Heathrop Yenanyung. Breeder, Exhibitor. Also in 406, 409, 521, 589.  
 654 Mrs. Y. Tann, BIZARRE GRANDMASTER FLASH (27), M. 20.10.82. Gr. Ch. Typha Dark Enigma x Bayberry Gypsy. Breeder, Exhibitor. Also in 406, 521, 589.

**Class 191.—BROWN BURMESE KITTEN, F.** **Mrs. J. Green**

- 655 Mrs. J. Seville, PARADIMA LEXQUISE (27), F. 15.5.82. Gr. Ch. Octavian x Paradima Albertine. Breeder, Exhibitor. Also in 407a, 521, 600.  
 656 Mr. and Mrs. P. Low, CODETTA ESTRALITA (27), F. 24.8.82. Gr. Ch. Octavian x Nearmoss Gold Honey. Breeders, Exhibitors. Also in 405, 407a, 409, 521.  
 657 Mrs. J. and Miss A. J. Edwards, ALIKADOO DOLLI DAYDREAM (27), F. 18.7.82. Ch. Lusara Charlie Brown x Tabana Tamiahua. Breeders, A. and J. Edwards. Also in 407a, 426, 521.  
 658 Mrs. J. Edwards, MELISANDE (27), F. 12.8.82. Gr. Ch. Typha Dark Enigma x Delezah Blue Tansy. Breeder, Exhibitor. Also in 407a, 409, 489, 521.  
 659 Miss S. Farrell, GEMINESSE MYSTIQUE (27), F. 5.8.82. Yakshi Blue Peter x Geminesse Miss Mirabelle. Breeder, Exhibitor. Also in 407a, 410a, 521.  
 660 Mrs. R. Pocock, TUPPYTOES AWRAMA (27), F. 26.8.82. Ch. Bronsonne Brown Bedouin x Tuppytoes Thayetta. Breeder, Mrs. Clark. Also in 405, 411, 426, 521.

# TYEMEAD SIAMESE

(FeLV Negative)



*At Limited Stud later this year . . .*

**LUYANPIN**

**LEANDER**

**(24c)**

Sire: Chalmi Coriolon (24a)

Dam: Maytime Tamarind (24)



**LEANDER**

**IS A VERY HANDSOME YOUNG  
BOY WITH OUTSTANDING TYPE  
AND COLOUR**

**COME AND SAY HELLO TO HIM  
TODAY**



Stud and Kitten enquiries :

**MARGARET TYLE**

**Uxbridge 34588**

- 661 Mrs. C. Freeman, KRISTIKATS KIETA (27), F. 6.7.82. Gr. Ch. Katsalley Cromwell x Amberpaws Brown Cusi. Breeder, Exhibitor. Also in 407a, 408, 411, 489.
- 662 Mrs. J. Ward, LIBERTY SAN CERRE (27), F. 24.9.82. Gr. Ch. Katsalley Cromwell x Ch. Cherbuin Diamond Girl. Breeder, Exhibitor. Also in 407a, 410a, 521.

**Class 192.—BLUE BURMESE KITTEN, M.**

Miss Cunningham

- 663 Dr. J. Ponsford, BONZER ZACHARY (27a), M. 25.9.82. Bonzer Bonaparte x Bonzer Blue Melodie. Breeder, Exhibitor. Also in 406, 410a, 412, 522.
- 664 Miss J. Martin, RASCALS MAZARINE BLUE (27a), M. 25.5.82. Ch. Kupro Red Lynx x Ch. Rascals Tutti Frutti. Breeder, Mrs. Steward. Also in 408, 409, 410a, 522.
- 665 Miss Doris Hackerott, TYPHA STUD UMBO (27a), M. 14.7.82. Gr. Ch. Typha Dark Enigma x Typha Gipsy Hebe. Breeder, Mrs. Alger. Also in 404, 411, 522.
- 666 Mr. K. Lloyd, CHIARO AMORINO (27a), M. 17.7.82. Chiaro Orsino x Chiaro Mignon. Breeder, Mrs. Akehurst. Also in 404, 408, 410a.
- 667 Mr. and Mrs. T. Blake, VALIVU SILVER VISCOUNT (27a), M. 26.5.82. Ch. Artemis Blue Hawk x Bojangles Charleys Angel. Breeders, Mr. and Mrs. Chapman. Also in 404, 411, 488, 522.

**Class 193.—BLUE BURMESE KITTEN, F.**

Miss Cunningham

- 668 Mrs. Akehurst, CHIARO MAGIA (27a), F. 24.8.82. Chiaro Orsino x Chiaro Caprice. Breeder, Exhibitor. Also in 407a, 410a, 489, 522, 600.
- 669 Mrs. Akehurst, CHIARO ALLEGRIA (27a), F. 24.6.82. Chiaro Orsini x Lawkat Bluebizzie Lizzie. Breeder, Exhibitor. Also in 407a, 408, 489, 522, 600.
- 670 Miss S. Marsh, BOURIMEDE DOMINIQUE (27a), F. 1.8.82. Suatai Regal Noir x Qualitas Martina. Breeder, Mrs. Grainger. Also in 410a, 426, 522, 589.
- 671 Mrs. A. Brown, QUEEN BROCKSETTA (27a), F. 1.7.82. Gr. Ch. Typha Dark Enigma x Sharawan Rare Amber. Breeders, Mr. and Mrs. Brown. Also in 407a, 410a, 522.
- 672 Mrs. Y. Tann, BIZARRE HAYSI FANTAZEE (27a), F. 20.10.82. Gr. Ch. Typha Dark Enigma x Bayberry Gypsy. Breeder, Exhibitor. Also in 407a, 410a, 522.
- 673 Dr. M. Glaze, SHEREKHAN MOONSHINE (27a), F. 25.9.82. Ch. Sunchant Superstar x Heathrop Yenanyung. Breeder, Exhibitor. Also in 407a, 410a, 522, 589.
- 674 Mr. C. Stokes, EASTAUGH LADY VICTORIA (27a), F. 8.8.82. Gr. Ch. Typha Dark Enigma x Eastaugh Rebecca. Breeder, Exhibitor. Also in 407a, 411, 522.
- 675 Mr. R. Neville, BLUSHING BLUE GRASS (27a), F. 2.6.82. Ch. Elidor Le Roi x Aquila Dawn. Breeder, Exhibitor. Also in 405, 407a, 409, 411.
- 676 Mr. and Mrs. E. Young, BONNEFOY CINDERELLA (27a), F. 11.9.82. Typha Magnum Opuss x Bonnefoy Tuppence. Breeders, Exhibitors. Also in 405, 426, 489, 522.

**Class 194.—CHOCOLATE BURMESE KITTEN, M.**

Mrs. Brooks

- 677 Mr. and Mrs. T. Blake, KATHIMA CREOLE DUKE (27b), M. 27.5.82. Gr. Ch. Typha Dark Enigma x Kathima April Weddingbells. Breeders, Exhibitors. Also in 404, 406, 409, 523a.

**Class 195.—CHOCOLATE BURMESE KITTEN, F.**

Mrs. Brooks

- 678 Mr. and Mrs. R. Bishop, SALVESTRA (27b), F. 20.7.82. Isengard Bombadil x Pantgwyn Pearl. Breeders, Mr. and Mrs. Nutting. Also in 408, 410a, 523a.
- 679 Dr. J. Ponsford, BONZER GOLDEN XANTHE (27b), F. 9.6.82. Gr. Ch. Katsalley Cromwell x Brabantia Amanda. Breeder, Exhibitor. Also in 407b, 409, 523a, 556.
- 680 Mrs. C. Hay, PARADIMA MYSTERIEUSE (27b), F. 15.5.82. Gr. Ch. Octavian x Paradima Albertine. Breeder, J. Seville. Also in 405, 409, 523a.



# **JASANBO Burmese**

REPRESENTED HERE TODAY BY :

**ETHEREAL PEACHES (27b)**

1 C.C., B.O.B. — Lincolnshire  
1 C.C., B.O.B. — Southampton

Our other resident Lady . . .

**Bizarre Brown Amber**

is at home with her babies from

**Ch. Elidor Le Roi**



Enquiries always welcome :

**NUALA LEYTON - 01-399 2864**

## ***KEWTEM BURMESE***

**BROWN - BLUE - CHOCOLATE - LILAC**

(FeLV Negative and regularly tested)

HERE TODAY :

**ILUSKASS BLUE KAFKA (27a)**

MALE — Carries Chocolate

**KEWTEM LEREMS ENCHANTRESS (27b)**

FEMALE

**BLUE KAFKA IS AT STUD TO FeLV TESTED QUEENS ONLY**

House-reared and affectionate kittens sometimes available to loving homes only

Stud and Kitten enquiries to :

**SUE GATES**

**4 GASKYNS CLOSE - RUDGWICK - W. SUSSEX**

Tel.: (040 372) 2638

- 681 Mrs. G. Toller, **ETHEREAL EVERLASTING JOY** (27b), F. 30.9.82. Gr. Ch. Octavian x Bambino Honeysuckle. Breeder, Exhibitor. Also in 407b, 410b, 523a.
- 682 Mrs. S. Gates, **KEWTEM LEREMS ENCHANTRESS** (27b), F. 4.8.82. Ch. Elidor Le Roi x Formu Emmie. Breeder, Exhibitor. Also in 407b, 408, 409, 410b, 411, 426, 489, 523a, 600, 654.
- 683 Mrs. A. Brown, **MITASHI CORN DOLLY** (27b), F. 10.7.82. Sidarka Lounge Lizard x Mother Earth. Breeder, Mrs. Pightling. Also in 408, 409, 523a.
- 685 Miss A. Watson, **BAYBI MINKY MEWZIKBOX** (27b), F. 2.7.82. Ch. Bambino Kandibarkid x Ch. Cherubin Parisian Coffee. Breeder, Exhibitor. Also in 407b, 411, 489, 523a, 578, 589, 600.

**Class 196.—LILAC BURMESE KITTEN.**

**Mrs. Thake**

- 686 Mr. K. Lloyd, **CHIARO AMETISTA** (27c), F. 17.7.82. Chiaro Orsino x Chiaro Mignon. Breeder, Mrs. Akehurst. Also in 405, 408, 411.
- 687 Mr. C. Stokes, **EASTAUGH FAIR DUXBURY** (27c), F. 8.8.82. Gr. Ch. Typha Dark Enigma x Eastaugh Rebecca. Breeder, Exhibitor. Also in 405, 408, 523b.
- 688 Miss J. Taylor, **QUERCUS COBWEB** (27c), F. 1.7.82. Kanzan Lilac Maximo x Rascals Brown Sugar. Breeder, Miss Duncan. Also in 405, 408, 409, 410b, 411, 426, 523, 556.
- 689 Mr. A. Binks, **MONCLAIR TIA MARIA** (27c), F. 10.6.82. Ch. Monclair Champagne Chandel x Bambino Burnt Chocolate. Breeder, Mrs. McCubbine. Also in 409, 412, 523b.
- 690 Mrs. B. Boizard, **BAMBINO VILLALICIOUS** (27c), F. 14.5.82. Ch. Bambino Blue Apollo x Gr. Ch. Bambino Lilac Willow. Breeder, Exhibitor. Also in 407b, 411, 426, 489, 523b, 578.
- 691 Mrs. I. Westwood, **MITASHI SUGARPLUM FAIRY** (27c), F. 21.5.82. Gr. Ch. Typha Dark Enigma x Mitashi Princess Liea. Breeder, Mrs. Pightling. Also in 409, 412, 426, 489, 523b.
- 692 Dr. J. Ponsford, **BONZER ZEBEDEE** (27c), M. 25.9.82. Bonzer Bonaparte x Bonzer Blue Melodie. Breeder, Exhibitor. Also in 408, 523b, 578, 643.
- 693 Miss D. Duncan, **QUERCUS QUINCE** (27c), M. 1.7.82. Kanzan Lilac Maximo x Rascals Brown Sugar. Breeder, Exhibitor. Also in 406, 426, 523b.
- 694 Mrs. J. Ward, **LIBERTY SILVER SOVEREIGN** (27c), M. 3.7.82. Ch. Vatan Cream Adonis x Matilda May. Breeder, Exhibitor. Also in 404, 426, 523b.

**Class 197.—RED BURMESE KITTEN.**

**Mrs. Denny**

- 695 Mrs. D. Spoor and Mr. E. Levy, **VELDETY ORANGENA** (27d), F. 23.8.82. Gr. Ch. Rascals Butterscotch x Ch. Satoh Sweet Jaffa. Breeders, Exhibitors. Also in 407b, 426, 524b, 556, 589, 680.
- 696 Mrs. L. Howard, **SOLEIL HOLLY** (27d), F. 13.9.82. Gr. Ch. Kupro Cream Rama x Sookees Precious Gem. Breeder, Exhibitor. Also in 407b, 408, 410b, 426, 524b.
- 697 Mrs. H. Hewitt, **BRAESIDE RED VELVETEEN** (27d), F. 16.9.82. Ch. Braeside Red Toreador x Braeside Moonbeam. Breeder, Exhibitor. Also in 405, 407b, 410b, 426, 524b.
- 698 Mrs. P. Hunter, **PATRIARCA PASCHAN PRYDE** (27d), M. 27.5.82. Ch. Patriarca Proud Peso x Patriarca Perdix Pasteur. Breeder, P. Brownsell. Also in 409, 524a, 680.
- 699 Mrs. J. Ward, **LIBERTY BAILEY ROUGE** (27d), M. 24.9.82. Gr. Ch. Katsalley Cromwell x Ch. Cherubin Diamond Girl. Breeder, Exhibitor. Also in 406, 410b, 524b.
- 700 Mr. and Mrs. E. Young, **BONNEFOY PATRICK JOSEPH** (27d), M. 11.10.82. Typha Magnum Opuss x Indianqueen Jona. Breeders, Exhibitors. Also in 404, 426, 488, 524b.

**Class 198.—CREAM BURMESE KITTEN.**

**Mrs. Denny**

- 701 Mrs. S. Preston, **MAHALAH SHAIKIRAH** (27f), F. 13.7.82. Ch. Tabana Arapaho Chief x Tinlea Symphony. Breeder, Exhibitor. Also in 405, 407b, 410b.

# JOHPAS SIAMESE

●  
*At Stud :*

**Grand Champion  
Horchata Nieto Decarlos  
(32c)**

**The first and only Cream-Point Siamese to attain the  
title**

●  
Kittens ready soon from the following :

**“ CARLO ”**

x

**JOHPAS BLAZIN GLORI (32b/1)**

and

**THOTH CHOCOLATE SOLDIER (24b)**

x

**PANNADULOA STARLET (32/3)**

●  
**MRS. JACKIE REED**

**2 Springfields Lyons - Colchester Road  
Chelmsford - Essex**

Tel.: 0245 465365 (Home)  
or 0245 468468 ext. 198 (Office hours)

- 702 Mrs. G. Gymer, CASSIOBURY DAWN CHORUS (27f), F. 10.6.82. Ch. Braeside Red Toreador x Ch. Cassiobury Hullabaloo. Breeder, Mrs. Brooks. Also in 408, 409, 410b, 411.
- 703 Mr. and Mrs. D. Duncan, TINCODEE CREAM DESTINY (27f), F. 1.6.82. Gr. Ch. Rascals Butterscotch x Rascals Red Chiffon. Breeders, Exhibitors. Also in 405, 407b, 409, 411, 489, 524a.
- 704 Miss J. Martin, RASCALS CREAM CASCADE (27f), M. 5.6.82. Ch. Kupro Red Lynx x Wendele Wondella. Breeder, Mrs. Steward. Also in 404, 408, 409, 524b.
- 705 Mrs. L. Harrington, MAHALAH LOUIKIRMAHN (27f), M. 13.7.82. Ch. Tabana Arapaho Chief x Tinlea Symphony. Breeder, Mrs. Preston. Also in 404, 408, 410b.
- 706 Mrs. L. Howard, SOLEIL PSIDIUM (27f), M. 13.9.82. Gr. Ch. Kupro Cream Rama x Sookees Precious Gem. Breeder, Exhibitor. Also in 406, 408, 410b, 426, 524a.

**Class 199.—TORTIE BURMESE KITTEN.**

Mrs. Brooks

- 707 Mrs. C. Simmonds, WAYCROSS SORREL (27e), F. 21.7.82. Pussinboots Ogopogo x Ch. Tangopaws Out of Step. Breeder, Exhibitor. Also in 405, 410b, 524a.
- 708 Mrs. J. Minett, BRIGHT EYES TEMTIN JANE (27e), F. 17.9.82. Ch. Artemis Blue Hawk x Cappalug Zoe Brighteyes. Breeder, Mrs. Sayers. Also in 405, 408, 410b.
- 709 Mr. and Mrs. S. Payne, ELLINIS DANIELLA (27g), F. 16.9.82. Ch. Phthazzar Lilac Laird x Kizwozzi Karefree Karess. Breeder, Mrs. Fullwood. Also in 405, 426, 524b.
- 710 Mrs. S. Murphy, JAIME ELLENIE (27e), F. 7.6.82. Ch. Braeside Red Toreador x Jaime Akushla. Breeder, Exhibitor. Also in 407b, 411, 524a.
- 711 Mrs. J. Ward, LIBERTY GIPSY QUEEN (27e), F. 24.9.82. Gr. Ch. Katsalley Cromwell x Ch. Cherubin Diamond Girl. Breeder, Exhibitor. Also in 407b, 411, 524a.
- 712 Mrs. J. Willis, LUSARA SILVER SAPPHIRE (27g), F. 3.9.82. Ambrosian Tomahawk x Piccidor Parrotia. Breeder, Exhibitor. Also in 405, 407b, 524a.

**Class 200.—HAVANA KITTEN.**

Mrs. Olive

- 713 Mrs. L. Letts, LEANORAH ROXANNE (29), F. 22.6.82. Ch. Gangaili Schwarzer Teufel x Solitaire Sirena. Breeder, Exhibitor. Also in 365, 367, 369, 374, 562.
- 714 Mrs. A. Pullan, TAWI NAKHT (29), M. 20.6.82. Ch. Gangaili Topsy Nipper x Lille Marlene. Breeder, Mrs. Pullan-Wells. Also in 364, 369, 374.
- 715 Mrs. A. Morse, HIGHBALL ROOFTOP PROWLER (29), M. 14.7.82. Michant Brown Bomber x Sumfun Sanderling. Breeder, Mrs. Dunkley. Also in 364, 368, 370, 372.

**Class 201.—FOREIGN LILAC KITTEN.**

Mrs. Olive

- 716 Mrs. A. Harvey, LIAISON LONE RANGER (29c), M. 23.10.82. Gr. Ch. Kaprico Rhinegold x Ch. Dilraloch Youti Yea. Breeder, Exhibitor. Also in 366, 372, 374, 556, 564.

**Class 202.—CORNISH REX KITTEN.**

Mrs. Lauder

- 717 Mrs. S. Jeffrey, ZELIG TRINETTE (33), F. 17.5.82. Rupasajo Barry Muscatel x Sybarite Tango. Breeder, Exhibitor. Also in 367, 375, 587.
- 718 Mrs. J. Hiam, CHIFFELLE CREAM TOPPING (33), M. 2.8.82. Chiffelle Blue Shadowfax x Jesbar Whatkatydidnext. Breeder, Exhibitor. Also in 366, 368, 654.
- 719 Miss L. Ridout, PATRIARCA PUKKAFELLA (33), M. 29.7.82. Coolamour Williamwhitesox x Ch. Patriarca Primadonna. Breeder, Mrs. Brown-sell. Also in 364, 370, 372.

**Class 203.—DEVON REX KITTEN.**

Mrs. Lauder

- 720 Mrs. S. Davey, SCATTI IMA PIXIE (33a), F. 18.5.82. Ikari Fernando x Joken Tutti Frutti. Breeder, A. Rushbrook. Also in 371, 483, 556.

# TANJONG BURMESE

**At Stud :**

(to FeLV Negative Queens)

**Samantonie Duke Ellyngton (27)**

Carries Blue and Chocolate

**Nutmeg Cream (27b), 1 C.C.**

Carries Blue

**Lingwood Lysander (27), 1 C.C.**

Carries Blue and Chocolate

---

**Kittens usually available to permanent loving homes**

---

**SHEILA AND JOHN SNELGROVE  
PARK CORNER FARM - ODIHAM - HANTS.**

Tel.: Aldershot 850235

---

# JASHPEIR

## COLOURPOINT PERSIANS

(FeLV Negative)

**BLUE-POINT - SEAL-POINT - TORTIE-POINT**



**AT STUD:**

**CH. SAMOTO SESAME (13b/11)**

Sire: Gr. Ch. Mister Jubilee; Dam: Carmellia Lillia

Proven boy siring large litters of typy healthy babies with superb temperaments

**HERE TODAY:**

**JASHPEIR MISS ELLIE (13b/11)**

(Good luck Miss Ellie)



Stud and Kitten enquiries to :

**MRS. S. CRAIG**

**179 Aldborough Road South, Seven Kings, Ilford, Essex**

01-590 9084

- 721 Mrs. S. Lane, **LOVERSLANE ABIGAIL** (33a), F. 13.6.82. Ikari Fernando x Miss Posy. Breeder, Exhibitor. Also in 367, 371, 389.
- 722 Mrs. M. Horrocks, **ANNELIDA DANDELION** (33a), M. 17.9.82. Berilleon Crackles x Redcliffe Goldilocks. Breeder, Mrs. Ashford. Also in 370, 372, 587.

**Class 204.—CANCELLED. NO ENTRIES.**

**Class 205.—FOREIGN WHITE KITTEN.**

Mr. Shewbridge

- 723 Miss S. Jeffery, **HUWRAC CAMILLA** (35), F. 11.6.82. Ch. Quintral Magician x Denmich Mathis Melody. Breeder, Mrs. Jones. Also in 371, 373, 389.
- 724 Miss G. Sewell, **PORSELLI FIRE LION** (35), M. 27.8.82. Gr. Ch. Daunus Pascali x Orynoki Bronwenna. Breeder, Exhibitor. Also in 366, 372, 578.

**Class 206.—FOREIGN BLACK KITTEN.**

Mrs. Biggie

- 725 Mrs. V. Daghish, **GANGAILI BLACK MAGIC** (37), F. 6.9.82. Ch. Gangaili Schwarzer Teufel x Yaxwood Katya. Breeder, Exhibitor. Also in 371, 373, 568.
- 726 Mr. and Mrs. J. Hobson, **CAJOLEDO BLACK FLASH** (37), M. 12.9.82. Ch. Tamruat Black Knight x Shelemay Sonnet. Breeders, Exhibitors. Also in 366, 372, 568.
- 727 Mr. and Mrs. J. Hobson, **CAJOLEDO ANASAZI** (37), M. 12.9.82. Ch. Tamruat Black Knight x Shelemay Sonnet. Breeders, Exhibitors. Also in 366, 372, 568.

**Class 207.—CANCELLED. NO ENTRIES.**

**Class 208a.—ORIENTAL SPOTTED TABBY KITTEN, M.**

Mrs. Dessauer

- 728 Mrs. D. Dewen, **ABYMAU KHYAN** (38b), M. 2.5.82. Meddlewater Mischief x Burdash Ataif Khandi. Breeder, Mr. Yeomans. Also in 372, 482, 587, 669.
- 729 Mrs. H. Coxhead, **CHEOPS PANTERA** (38), M. 31.7.82. Fistra Knight Rider x Cheops Lady Starshine. Breeder, Exhibitor. Also in 364, 366, 389, 482, 556.
- 730 Mrs. C. Moss, **PICCIDOR DAN DARE** (38), M. 16.6.82. Yakshi Blackberry Boy x Yakshi Lilac Luzula. Breeder, Mrs. Kent. Also in 368, 370, 372, 572, 643.
- 731 Mrs. P. Wilding, **BEGESWICK ASLAN** (38), M. 5.9.82. Gr. Ch. Folklore Moon Wolf x Begeswick Marechal. Breeder, Mrs. Collett. Also in 364, 369, 578.

**Class 208b.—ORIENTAL SPOTTED TABBY KITTEN, F.**

Mrs. Dessauer

- 732 Miss C. Dixon, **BEGESWICK ASPEN** (38c), F. 5.9.82. Gr. Ch. Folklore Moon Wolf x Begeswick Marechal. Breeder, Mrs. Collett. Also in 365, 371, 373, 375, 389.
- 733 Mrs. P. Wallsgrove, **KHAFFRA CON AMORE** (38c), F. 29.10.82. Ch. Bickyroo Tio Pepe x Chocind Marbled Solitaire. Breeder, Exhibitor. Also in 365, 367, 368, 369, 371, 483, 572, 669.
- 734 Mrs. P. Wallsgrove, **KHAFFRA TANT MIEUX** (38c), F. 29.10.82. Ch. Bickyroo Tio Pepe x Chocind Marbled Solitaire. Breeder, Exhibitor. Also in 365, 367, 368, 369, 371, 483, 572, 669.
- 735 Mrs. B. Ives, **CHEOPS MOODY BLUE** (38a), F. 17.8.82. Ch. Talang Troubadour x Christana Soraya. Breeder, Mrs. Coxhead. Also in 483, 556, 572.
- 736 Mrs. S. Pullan-Wells, **DEMONETTE** (38c), F. 20.6.82. Ch. Gangaili Tippy Nipper x Lille Marlene. Breeder, Exhibitor. Also in 365, 367, 368, 371.
- 737 Mrs. P. Wilding, **BEGESWICK APPALOOSA** (38b), F. 5.9.82. Gr. Ch. Folklore Moon Wolf x Begeswick Marechal. Breeder, Mrs. Collett. Also in 365, 371, 556.

# RIAN CATS

(FeLV Negative)

WISH ALL FRIENDS, FELINE AND HUMAN, A HAPPY  
AND SUCCESSFUL SHOW DAY

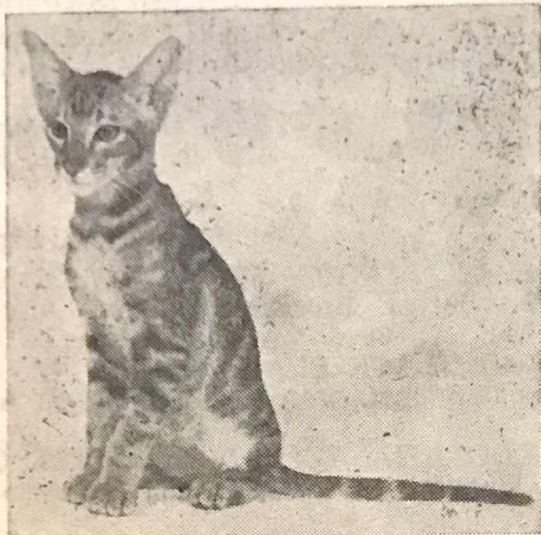

Photo by Marc Henrie



**JANET WHITTON**

Tel.: 01-843 0538

**53 Lea Road  
Southall  
Middx. UB2 5QA**



**RIAN  
CHOCOLATE RIPPLE**  
(Experimental  
Oriental Classic Tabby)



## FOREIGN & ORIENTAL SHORTHAIRES

Specialising in ORIENTAL TABBIES (Spotted and Classic)  
Also breeding HAVANAS and FOREIGN LILACS



## BRITISH SHORTHAIRES

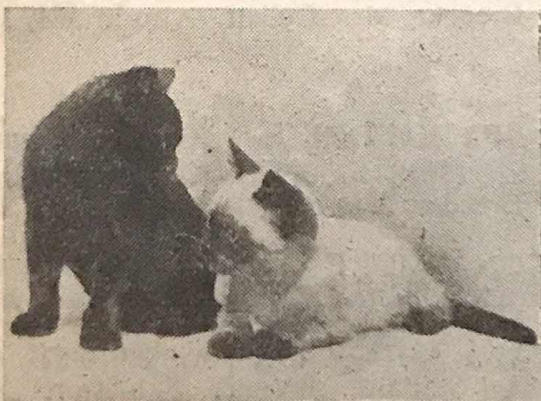

Specialising in BLUES and  
COLOURPOINTS

Also breeding  
BLACKS and BLUE-CREAMS



**RIAN HIDDEN PROMISE  
(15)**

and  
**RIAN PERFECT PARCEL**  
(Experimental  
British Colourpoint)



Adorable, well-adjusted kittens, house-reared with dogs, available to  
responsible, permanent homes

— BRITISH BLUES AND BLUE-CREAMS NOW READY —

## FOREIGN SHORT-HAIRED NEUTERS

### Class 209.—RUSSIAN BLUE & ABYSSINIAN NEPTER ADULT

- Mrs. Menezes
- 738 Mr. L. Owen, CH. CZARIST MARESKOVA (16a), F.N. 4.5.77. Ch. Zatasha Vydenka x Loe-Dun Bychance. Breeder, Miss Davey. Also in 377, 379, 619.
- 739 D. J. Wise, CH. RAS BEN GAUL (23), M.N. 26.4.79. Reyjas Bayaz x Crowfoot Hester. Breeders, J. Fidian and R. Picot. Also in 376, 379, 385, 386, 498.
- 740 Mr. and Mrs. J. Warwick, LADYMEAD ZSAR (16a), M.N. 9.11.81. Ch. Globury Igor x Astahazy Belladonna. Breeders, Exhibitors. Also in 378, 384, 512.
- 741 Miss C. Bandy, MACNOVICH NICKOLI (16a), M.N. 1.6.81. Ch. Czarist Nickolenka x Kamasaki Katasha. Breeders, Mr. and Mrs. McAllister. Also in 376, 379, 381, 384, 386, 390, 619.
- 742 Miss G. Hartigan, SALENTU YANKEE CLIPPER (23), M.N. 29.7.81. Ch. Fellows Copper Flash of Mara Ty x Komoko Loretta. Breeders, Messrs. Davenport and Stewart. Also in 379, 384, 390, 498.
- 743 Miss D. Taylor, BUFFY JESPAH (23), M.N. 11.7.81. Ch. Curiosity Justin x Xyster Quisana. Breeder, Exhibitor. Also in 378, 384, 484, 498, 598.

**Not entered in this Class:—**

- 744 Miss C. Brown, PR. SOUTHERN CRUSADER (23), M.N. 17.10.79. Ch. Madrigal Dougal x Moonage Comfort. Breeder, Exhibitor. Also in 219, 390, 498, 557.

### Class 210.—BROWN BURMESE NEUTER ADULT.

Mrs. Dell

- 745 Miss S. Rhead, CHIARO ALESSANDRA (27), F.N. 15.1.80. Ch. Bronsonne Brown Bedouin x Chiaro Mignon. Breeder, Mrs. Akehurst. Also in 414, 422, 427, 526.
- 746 Mr. A. Short, VALIVU ELITE PETITE (27), F.N. 22.6.81. Ch. Lusara Charlie Brown x Bojangles Silver Lady. Breeders, Mr. and Mrs. Chapman. Also in 414, 416, 421, 490, 526.
- 747 Mrs. B. Hamilton, TUPPYTOES MINDAT (27), M.N. 2.9.81. Gr. Ch. Katsalley Cromwell x Gr. Ch. Tuppytoes Kitchi Darling. Breeder, Mrs. Clark. Also in 416, 418, 423, 525.
- 748 Mrs. V. Crouch, RYETON BENJAMIN (27), M.N. 17.10.81. Ch. Sunchant Superstar x Ryeton Rhapsody. Breeder, Exhibitor. Also in 421, 424, 427, 525.
- 749 Miss M. Silverman and Miss N. Swift, BENJAMIN BROWN (27), M.N. 14.6.80. Ch. Kalos Castor x Templemere Tamara. Breeder, Miss Langstone. Also in 413, 416, 525.

### Class 211.—BLUE BURMESE NEUTER ADULT.

Mrs. Kilby

- 750 Miss M. Swift, PHURRIE LOVEINTHEMIST (27a), F.N. 3.4.82. Ch. Sunchant Superstar x Seirian Tamasin. Breeder, Miss Day. Also in 419, 420, 421, 526.
- 751 Mrs. H. Brickwood, RASCALS BLUE BLAZER (27a), M.N. 5.4.81. Ch. Kupro Red Lynx x Wendele Wondella. Breeder, Mrs. Steward. Also in 421, 490, 512, 525.
- 752 Baroness M. Von Kirchberg, ASTAHAZY PRINCE HANSEL (27a), M.N. 21.10.81. Ch. Bambino Kandibarkid x Bambino Azurhazy. Breeder, Exhibitor. Also in 413, 415, 421, 490, 525.
- 753 Mrs. R. Alger, TYPHA MAGNUM OPUSS (27a), M.N. 12.10.81. Gr. Ch. Typha Dark Enigma x Typha Gipsy Hebe. Breeder, Exhibitor. Also in 413, 415, 421, 427, 490, 512, 525, 590, 601.

### Class 212.—CHOCOLATE and LILAC BURMESE NEUTER ADULT.

Rev. G. Briscoe

- 754 Mrs. R. Weatherhead, CHERUBIN CLAUDE (27c), M.N. 10.7.81. Ch. Bambino Kandibarkid x Ch. Bambino Lilac Cherubin. Breeder, Mrs. Avery. Also in 413, 416, 421, 423.
- 755 Miss A. Parker, GEMINESSE CHOCOFELLA (27b), M.N. 5.7.81. Gr. Ch. Katsalley Cromwell x Pyracantha. Breeder, Miss Farrell. Also in 413, 416, 423, 427, 490, 525, 557.



# **SURIONI SIAMESE**

★ WISH GOOD LUCK TO ALL AT THE SHOW ★

---

With special good wishes to our youngsters here today :

## **SURIONI HOSHEIKI (24a)**

Sire: Simone Zeberdee (24; Dam: Pazant Cassiozia (24)

and her brother . . .

## **SURIONI SEPON (24)**

and their step-sister . . .

## **SURIONI ZELSARI (24c)**

Sire: Livrabar Smooth Talker (24c); Dam: Summer Wine (24c)

AT HOME, their mums, hopefully nursing their new babies . . .

## **PAZANT CASSIOPIA (24)**

a n d

## **SUMMER WINE (24c)**

who both send best wishes to the latest men in their lives . . .

## **SUPREME GR. CH. ZACHARY APOLLO**

a n d

## **GR. CH. DAUNUS PASCALI**

---

Kittens available to loving permanent homes only from :

**MICHELLE AND KEITH GIDDONS**

**9 RIVERVIEW FLATS - LONDON ROAD  
PURFLEET - ESSEX**

Tel.: Purfleet 4278

- 756 Mrs. A. Fullwood, CH. PHTHAZZAR LILAC LAIRD (27c), M.N. 26.4.81. Ch. Vatan Cream Adonis x Deucalion Orthia. Breeder, Mrs. Fraser. Also in 413, 416, 424, 525.
- 757 Mrs. G. Gymer, GEMINESSE MISTER MINK (27b), M.N. 5.7.81. Gr. Ch. Katsalley Cromwell x Pyracantha. Breeder, Miss Farrell. Also in 416, 418, 421, 525.
- 758 Mrs. J. Payne, LINLINKYE SILVER MOYANA (27c), M.N. 20.3.82. Ch. Kalinka Blue John x Linlinkye Princess Zareina. Breeder, Mrs. Warren-Hurlock. Also in 413, 418, 419.
- 759 Mrs. S. Burd, TANTATION (27b), M.N. 17.4.82. Isengard Bombadil x Chuchilla. Breeder, Mrs. Mills. Also in 417, 419, 420, 423, 525.
- 760 Mrs. T. Rickman, SIRADO SHAUNESSY (27b), M.N. 13.1.82. Ch. Kaboobi Choc Ice x Typha Fair Guinevere. Breeder, Miss Threadkell. Also in 413, 416, 417, 418, 419, 421, 424.
- 761 Miss S. Rhead, CHIARO DION (27b), M.N. 26.10.81. Ch. Paradima Nimrod x Chiaro Caprice. Breeder, Mrs. Akehurst. Also in 413, 421, 427, 525.

**Class 213.—RED, CREAM and TORTIE BURMESE NEUTER ADULT.**

Mrs. Philpot

- 762 Mrs. J. and Miss A. J. Edwards, CH. VALETTY FELICIA (27f), F.N. 12.1.78. Ch. Namparra Tee Cee x Danil Cindy. Breeder, A. Edwards. Also in 416, 427, 526.
- 763 Mrs. H. Brickwood, CH. KUPRO CREAM PHAEDRA (27f), F.N. 26.3.78. Kasimir Triton x Ch. Melanin Wai Sen. Breeder, Mrs. Dell. Also in 422, 490, 579.
- 764 Mrs. P. Kingham, KINGSHAN SHILEE (27e), F.N. 22.11.79. Alikadoo Cream Courtier x Alqueria Sadie. Breeder, Exhibitor. Also in 414, 418, 422, 427.
- 765 Mr. A. Kirrage, THEEBAW ARDROSS (27d), M.N. 14.7.81. Ch. Wendele Warlock x Theebaw Barbiellen. Breeder, B. Alexander. Also in 416, 421, 423, 427, 525.
- 766 Mrs. J. Payne, LINLINKYE MORRIS (27f), M.N. 22.5.81. Ch. Berdoma Romulus x Linlinkye Golden Imp. Breeder, Mrs. Warren-Hurlock. Also in 416, 421, 423.
- 767 Mrs. G. Wood, MAROKESA FLASH GORDON (27f), M.N. 30.5.81. Ch. Braeside Golden Promise x Alikadoo Cream Charbonnier. Breeder, Mrs. Dyke. Also in 413, 416, 421, 424, 525, 590.
- 768 Mr. and Mrs. S. Payne, CH. KIZWOZZI SWEET WILLIAM (27f), M.N. 7.2.79. Ch. Patriarca Prupert Bear x Ch. Braeside Cream Cracker. Breeders, Exhibitors. Also in 415, 422, 427.
- 769 Mrs. M. Tite, BELLAMOOI JUST WILLIAM (27d), M.N. 9.2.82. Gr. Ch. Rascals Butterscotch x Satoh Solo Finale. Breeder, Mrs. Charge. Also in 416, 419, 424.
- 770 Mrs. R. Pocock, SATOH GOLDEN SABRE (27f), M.N. 28.2.81. Ch. Patriarca Prupert Pear x Ch. Satoh Ferahan. Breeder, Mrs. Sherry. Also in 413, 416, 525.

**Class 214.—CORNISH REX NEUTER ADULT.**

Mrs. Lauder

- 771 Mrs. E. Chapman, AMASKA RENATO (33), M.N. 10.10.81. Amaska Bournvita x Amaska Marbled Clover. Breeder, Mrs. Luxford-Watts. Also in 384, 386, 484.
- 772 Mrs. D. Murrey, PR. RUPASAJO JORGIE (33), M.N. 27.4.81. Ch. Cooli Gorgeous George x Ch. Rupasapo Debs Delight. Breeder, Mrs. Owen. Also in 219, 384, 387.
- 773 Mr. and Mrs. M. Cook, LOHTEYN HONKEY TONK (33), M.N. 20.10.79. Amaska After Eight x Lohteyn Bubbling Brown Sugar. Breeder, Mrs. Heath. Also in 376, 379, 381, 385, 386, 390.
- 774 Mrs. A. Wrighton, LOHTEYN SMARTIE (33), M.N. 10.4.80. Amaska After Eight x Lohteyn Fudge. Breeder, Mrs. Heath. Also in 376, 381, 390.
- 775 Mr. R. Horrocks, ANNELIDA RANIPUR (33), M.N. 21.3.82. Ch. Annelida Midnight Son x Annelida Evita. Breeder, Mrs. Ashford. Also in 379, 380, 382, 387, 390, 588.
- 776 Miss E. Hummerston, PR. ARTINIAN KANSOU (33), M.N. 13.7.78. Jason Hales x Alpine Rose. Breeder, Mrs. Neicho. Also in 219, 376, 385.

# GANGAILI FOREIGN SHORTHAIRES

(FeLV Negative)

AT STUD:

CH. GANGAILI SCHWARZER TEUFEL (37)  
2 Gr. C.C.s, 1 Res. Gr. C.C., Numerous C.C.s and B.O.B.s

Siring prize-winning kittens from our queens:

YAXWOOD KATYA (38b) - SINJUNS LILAC LIZETTA (29c)

— 24-hour Tested Queens welcome —

(same-day testing can be arranged locally)

Havana, Foreign Black, Foreign Blue, Foreign Lilac, Siamese and Oriental Spotted  
Tabby kittens occasionally available to loving permanent homes

HERE TODAY: Teufel and his daughter, GANGAILI BLACK MAGIC (37)

VIVIEN DAGLISH

Burgess Hill 41035 (evenings and week-ends)

## The Hertfordshire and Middlesex Cat Club

— All Breeds Club —

Hon. Treasurer:

MRS. J. AVERY  
11 Eton Avenue  
North Finchley  
London N.12  
Tel.: 01-445 9811

Hon. Show Support Secretary:

MRS. C. A. PIKE  
"Caroona"  
55 Stork Road  
London E.7  
Tel.: 01-555 9982



### CHAMPIONSHIP SHOW

ALEXANDRA PALACE - LONDON N.22  
SEPTEMBER 1983



For Schedule, please send large S.A.E. to:

Hon. Secretary: MRS. A. WILSON  
"Redleaf," Christchurch Road, London N.8 Tel.: 01-340 0118

## THE KENTISH CAT SOCIETY

(Affiliated to the G.C.C.F.)

OWNERS OF ALL BREEDS, BOTH PEDIGREE AND HOUSEHOLD PETS  
WELCOMED AS MEMBERS

Join the friendly, helpful Club which has been looking after the  
welfare of cats since 1931

Annual Subscription (single): £2.00; Entrance Fee: 50p;  
Joint (Husband & Wife): £3.00; Entrance Fee: 50p each  
—DUE 1st January each year

Hon. Treasurer: Mr. D. H. R. STEPHENS

Abbots Ann, 48 Bushey Road, Shirley, Croydon, Surrey CR0 8EU

Particulars gladly sent by the Hon. Secretary: Mrs. H. PHILPOT

Four Seasons, Bitchet Green, Nr. Sevenoaks, Kent. Tel.: Sevenoaks 61310

**Class 215.—DEVON REX NEUTER ADULT.** Mrs. Lauder

- 777 Miss J. Hutchison, DENKA BELFRY BATLET (33a), F.N. 14.10.81. Ch. Annelida Super Star x Denka Beelzebublette. Breeders, Mrs. and Miss Cook. Also in 377, 384, 390.
- 778 Mrs. P. Farrell, HEBE BLACK PRINCE (33a), M.N. 8.9.80. Ch. Miramar Gollum x Donqueline Summersong. Breeder, Mrs. Osborn. Also in 376, 379, 385.
- 779 Miss T. Brown, DANNY BOY (33a), M.N. 12.5.81. Ch. Suzerain Caesar x Onycho Twizzle. Breeder, Miss Huckle. Also in 376, 379, 384, 386, 390.

**Not entered in this Class:—**

- 780 Mrs. J. Smith, PR. IKARI INCA (33a), M.N. 2.4.81. Ch. Suzerain Caesar x Berilleon Tamsin. Breeder, S. Davey. Also in 219, 384, 484, 557, 588.

**Class 216.—HAVANA, FOREIGN LILAC, FOREIGN WHITE, FOREIGN BLACK and ORIENTAL SPOTTED TABBY.** Mrs. Thake

- 781 Mr. and Mrs. D. Aylward, SOLITAIRE BASTET (38), F.N. 1.9.78. Solitaire Dorado x Solitaire Honey Badger. Breeder, Mrs. A. Sayer. Also in 386, 557, 588.
- 782 Mr. and Mrs. D. Aylward, CH. & PR. CHOCIND ONURIS (38b), M.N. 8.11.79. Ch. Tamarack Tamarki x Solitaire Bastet. Breeders, Exhibitors. Also in 219, 378, 573.
- 783 Miss J. Schofield, CHRISTANA KIGGITINTU (38b), M.N. 8.9.79. Solitaire Kimo x Solitaire Christana. Breeder, Mrs. Eldridge. Also in 376, 379, 385, 387, 573, 588, 598.
- 784 Mr. and Mrs. D. Tolfree, MALCANDER RED DEVIL (38d), M.N. 19.7.80. Joleen Tarkle x Glenavalon Sabrina. Breeder, Mrs. Mole. Also in 376, 379, 385, 387, 573.
- 785 Miss S. Robinson, CH. PASHTAN BRAHMA (29c), M.N. 5.4.81. Ch. Widgerwood Vagabond x Mannequin Musetta. Breeder, Exhibitor. Also in 376, 378, 384, 387, 390, 573.
- 786 Miss B. Westerman, CASPA COMET (37), M.N. 11.4.82. Caspa Cognac x Caspa Francine. Breeders, Mr. and Mrs. Furber. Also in 376, 386, 588.
- 787 Miss J. Schofield, CHRISTANA GALEN (29), M.N. 21.5.77. Solitaire Kimo x Ch. Framelle Mwani. Breeder, Mrs. Eldridge. Also in 573, 588, 598.
- 788 Miss J. Lane, TICKITYBOO IMAGINATION (35), M.N. 20.9.81. Ch. Tickityboo Strange Magic x Mali Guern Gal. Breeder, Mrs. Tooze. Also in 379, 380, 381.
- 789 Mr. K. R. Clarke, NICANDRA NIGHTHAWK (37), M.N. 23.12.81. Lessur Tutankhamen x Penthouse Perfidia. Breeder, Exhibitor. Also in 378, 381, 573.
- 790 Mrs. C. Tooze, TICKITYBOO MR. WRONGWAY (35), M.N. 11.3.82. Ch. Tickityboo Strange Magic x Mali Guern Gal. Breeder, Exhibitor. Also in 378, 381, 387, 557.
- 791 Miss O. Giffen, CHOCIND KHEPRI (38), M.N. 8.11.79. Ch. Tamarack Tamarki x Solitaire Bastet. Breeders, Mr. and Mrs. Aylward. Also in 379, 385, 390.

**Not entered in this Class:—**

- 792 Mr. and Mrs. Smith, PR. SOLITAIRE TONQUA (29), M.N. 3.3.81. Solitaire Sobranie x Solitaire Ala. Breeder, Mrs. Sayer. Also in 219, 384, 386, 390, 655.
- 793 Mr. and Mrs. Smith, PR. CHOCIND SOKARIS (38), M.N. 8.11.79. Ch. Tamarack Tamarki x Solitaire Bastet. Breeders, D. and B. Aylward. Also in 219, 385, 573, 681.

# Cassiobury Burmese



AT STUD:  
(to FeLV Tested Queens)

**CH. BRAESIDE RED TOREADOR**  
(Comes home February)

**CH. PATRIARCA PASSIBURY**

**CHEZCHATS INCOGNITEAU**  
(Brown carrying Blue and Chocolate)



Kittens of quality usually available from the girls . . .

**CH. CASSIOBURY JEENIE BROWN**

**CH. CASSIOBURY HULLABALOO**

**CH. CASSIOBURY GLAMOURPUSS**

**CH. SATOH ARABESQUE**



Look out for our British baby . . .

**CASSIOBURY RED CORAL**  
(British Red Self)

5 MERITS AT HER FIRST TWO SHOWS



Enquiries :

**MRS. V. BROOKS**  
**84 STANDARD ROAD - BEXLEYHEATH**  
**KENT**  
01-303 4698

**Class 217.—NON-PREMIER BLUE ABYSSINIAN, KORAT and  
FOREIGN BLUE.** Mrs. Menezes

- 794 Mrs. J. Bright, COOMBEHURST SILICA (37a), F.N. 15.4.80. Ch. Summerdale Jiminy x Denka Russell Lupin. Breeder, Mrs. Wagstaff. Also in 377, 379, 380, 381, 385, 387, 390, 681.

**Class 218.—CANCELLED. NO ENTRIES.**

**Class 219.—A.O.V. PREMIER (GRAND PREMIER) NEUTER ADULT.** Mrs. Richardson

- 744 Miss C. Brown, PR. SOUTHERN CRUSADER (23).  
772 Mrs. D. Murrey, PR. RUPASAJO JORGIE (33).  
776 Miss E. Hummerston, PR. ARTINIAN KANSOU (33).  
780 Mrs. J. Smith, PR. IKARI INCA (33a).  
782 Mr. and Mrs. D. Aylward, CH. & PR. CHOCIND ONURIS (38b).  
792 Mr. and Mrs. Smith, PR. SOLITAIRE TONQUA (29).  
793 Mr. and Mrs. Smith, PR. CHOCIND SOKARIS (38).

**FOREIGN SHORT-HAIRED ASSESSMENT CLASS**

**Class 220.—A.V. ADULT, KITTEN or NEUTER.**

Mrs. Denny, Mrs. Lauder, Mrs. Sayer

- 795 Mrs. J. Murphy, FOXICAT FLIRT (Exp.), F. 18.6.82. Harvey Wallbanger x Foxicat Fairy Puss. Breeder, Exhibitor.  
796 Mrs. G. Worthy, SAYONARA CINNAMON SPICE (Exp.), F. 17.7.82. Sayonara Bucksfizz x Sayonara Champagnetoyah. Breeder, Exhibitor.  
797 Mr. and Mrs. D. Toffa, AMABO LILAC MOONGLOW (Exp.), F. 26.4.82. Barentu Staritza x Barentu Moonbeam. Breeder, Mrs. Pitts.  
798 Mrs. J. Pitts, GISELLE SILVER LYRA (Exp.), F. 26.6.81. Burlesque Brumas x Algol Silver Betsa. Breeder, Mrs. Bachelier.  
799 Mr. and Mrs. K. Baker, SHELEMAY SCHEHERAZADE (Exp.), F. 19.7.82. Ch. Lessur Tutan Khamen x Shelemay Shadylady. Breeder, Mrs. B. Castle.  
800 Mrs. J. Murphy, HARVEY WALLBANGER (Exp.), M. 2.6.81. U.S.A. Ch Nephranis Omar Khayyam x Foxtails Belle Starr. Breeder, Mrs. Watson.  
801 Mr. and Mrs. P. Ridout, ATHORIA ARGENT (Exp.), M. 22.7.82. Giselle Paddishah Shaddam x Athoria Sheba. Breeder, Mrs. Ireland.  
802 Mrs. J. Sparkes, KELDEREK TEQUILA SUNRISE (26), M. 23.6.82. Gr. Ch. Simone Strawberries x Kelderek Khotiwhatiwha. Breeder, Exhibitor.  
803 Mrs. J. Sparkes, ADONESH SILVER BULLET (26), M. 6.9.82. Ch. Gangaili Schwarzer Teufel x Kelderek Cammomile. Breeder, Mrs. Gillin.  
804 Mrs. J. Pitts, PONCE DE LEON (Exp.), M. 19.12.81. Nephranis Omar Khayyam x Foxtails Belle Starr. Breeder, Mrs. Ridout.  
805 Mrs. P. Brownsell, NEPHRANIS AMERICAN PIE (Exp.), M. 16.12.81. Du Ro Al G. George of Nephрани x Blu Bell of Alazhar. Breeder, Mrs. Morris.  
806 Mrs. P. Brownsell, NEPHRANIS RATIKI (Exp.), M. 7.2.81. U.S.A. Gr. Ch. Nephranis Kubla Khan x U.S.A. Ch. Lynn Lees Marigold of Tigerlilly. Breeder, Mrs. Morris.  
807 Mrs. J. Camp, SHELEMAY SCHARIAR (26), M. 19.7.82. Ch. Lessur Tutan Khamen x Shelemay Shadylady. Breeder, Mrs. Castle.

# KATHIMA BURMESE

**AT STUD:**  
(to FeLV Negative Queens)

## **CH. ELIDOR LE ROI (27c)**

7 C.C.s, 1 Gr. C.C., 1 Res. Gr. C.C.

"Leroy" is siring very typy kittens of superb temperament. His progeny are just beginning to appear on the show bench. Of the three to appear to date their results speak for themselves . . .

## **STEEL LACHINDI (27a)**

1st and B.O.B. at three of his four shows, including Supreme, before his unfortunate death in a road accident cut short a promising career

## **DEETISUT ARLANDA (27b)**

In her three shows to date:—1st B.O.B. plus 1st in two of her three Side Classes (Northern Counties); 2nd Open plus 1st in her three Side Classes (Yorkshire); 1st B.O.B. plus 1st in two of her three Side Classes (Dunfermline)

## **BLUSHING BLUE GRASS (27a)**

On her debut at Bletchley:—1st B.O.B., Nom. B.I.S. (10 in Class), plus two 1sts and a 2nd in her three Side Classes (18, 5 and 13 in Class respectively)

**Represented here today by:**

## **KATHIMA CREOLE DUKE (27b)**

(Candy x Gr. Ch. Typha Dark Enigma)

Best in Show Burmese Kitten on his debut at Bletchley

## **VALIVU SILVER VISCOUNT (27a)**

our latest addition

**Our breeding Queens:**

## **KATHIMA APRIL WEDDINGBELLS (27c)**

"Candy" has had Open Class winners in every litter to date. Brown and Blue kittens from her latest mating to **Tuppytoes Rangoon (27)** will be available to selected loving homes from mid-February

and

## **KATHIMA AHMEDA BUTI (27)**

Who is currently awaiting the arrival of her first litter from her mating to "Leroy"

Stud and Kitten enquiries to:

**TIM AND KATHY BLAKE**  
**36 FAIRLANDS AVENUE - FAIRLANDS - GUILDFORD**  
**SURREY GU3 3NB**  
Tel.: 0483 232807

Mrs. Denny

Mrs. Lauder

Mrs. Sayer

795			
796			
797			
798			
799			
800			
801			
802			
803			
804			
805			
806			
807			



# Samoto Colourpoints

SEAL, BLUE AND **TABBY-POINTS**

**AT STUD — TO FeLV NEGATIVE QUEENS :**

**Gr. Ch. Mister Jubilee (13b/2)**



Sire of Best in Show, Open Class winners and many Champions here and abroad

**Also at Stud :**

**Jonquil Jeremy (136/I2)**

(Blue Tabby-Point)

Siring superb kittens



**MISS M. FORSTER**

**16 Whitton Dene - Hounslow - Middx.**

Tel.: 01-894 7413

# SIAMESE SECTION

## SIAMESE ADULTS

**Class 221.—SEAL-POINT SIAMESE ADULT, M.** Mrs. Wilson

- 808 Mrs. J. Murchison, FISTRA KNIGHT RIDER (24), M. 3.7.81. Gr. Ch. Okesha Star Galaxy x Kareena Kirsty. Breeder, Exhibitor. Also in 430, 620, 625.
- 809 Mrs. S. Dunn, SARANGI (24), M. 5.4.82. Pentangle Farouk x Livrabar Saucey Girl. Breeder, Exhibitor. Also in 428, 430, 434, 439.
- 810 Mrs. E. Harrison, ARASIAN FEARLESS (24), M. 5.2.82. Gr. Ch. Reynards Tarka x Baranduin Selina. Breeder, Mrs. Hughes. Also in 434, 436, 442.
- 811 Mr. and Mrs. R. Hutton, PEBBLEBEACH PARSIFAL (24), M. 28.4.82. Gr. Ch. Okesha Star Galaxy x Pebblebeach Klaudine. Breeders, Walz and Beecroft. Also in 491, 620, 625, 631, 656.
- 812 Mrs. B. Pearce, TALANG MIANJA (24), M. 2.6.81. Gr. Ch. Okesha Star Galaxy x Talang Tamarisk Choi. Breeder, Mr. Bissenden. Also in 436, 467, 620.

Not entered in this Class:—

- 813 Mr. and Mrs. B. Gregory, CH. BEAUMARIS ALEXANDER (24), M. 1.7.81. Ch. Killdown Midas x Karibur Justina. Breeders, Exhibitors. Also in 236, 430, 625, 631.

**Class 222.—SEAL-POINT SIAMESE ADULT, F.** Mr. Shewbridge

- 814 Mrs. B. Reece, ZAPARTA HIGH FLYER (24), F. 13.4.82. Ceaswich Darien x Shuriken Velvet. Breeder, Mrs. Seymour. Also in 429, 433, 440.
- 815 Mrs. C. Scoblow, BARANDUIN OPAL (24), F. 12.3.82. Gr. Ch. Frenchelle Coeur Delion x Simcha Praline. Breeder, Mrs. Badcock. Also in 433, 440, 441.
- 816 Mrs. E. Hart, SILVERBREEZE SELICA (24), F. 4.8.81. Silverbreeze Le Dragoon x Silverbreeze Bosa Nova. Breeder, Mrs. Power McGowan. Also in 429, 439, 626.
- 817 Mrs. M. Lear, SHELEBY (24), F. 28.3.82. Gr. Ch. Okesha Star Galaxy x Lessur Ginalee. Breeder, Mrs. Grant. Also in 429, 433, 440, 632.
- 818 Mrs. S. Train, KATRINE GAMSATI NIKIA (24), F. 9.11.80. Katrine Golden Mandarin x Katrine Ismali Jewel. Breeder, Miss Tilby. Also in 438, 439, 440, 441.
- 819 Mr. C. Evans, INESSE JASMIN (24), F. 27.8.81. Gr. Ch. Okesha Star Galaxy x Livrabar Shalo. Breeder, Miss Taylor. Also in 429, 622, 656.
- 820 Mrs. J. Sparkes, KELDEREK GIN FIZZ (24), F. 12.2.82. Ch. Valena Beauregard x Locharidge Honeysuckle. Breeder, Exhibitor. Also in 431, 440, 492, 620.
- 821 Mr. G. Thompson, POLOCHESSE MAY LING (24), F. 13.9.81. Kelmo Chocolate Kale x Polochesse Mingaling. Breeders, Mr. and Mrs. Barrett. Also in 429, 433, 435, 440, 441, 467.
- 822 Mrs. P. Axford and Miss D. Geraghty, DILLETTANTE (24), F. 5.4.82. Pentangle Farouk x Livrabar Saucey Girl. Breeder, Mrs. Dunn. Also in 429, 433, 435, 437, 440, 441.
- 823 Mrs. P. Axford and Miss D. Geraghty, ALBORADA (24), F. 5.4.82. Pentangle Farouk x Livrabar Saucey Girl. Breeder, Mrs. S. Dunn. Also in 429, 433, 435, 437, 440, 441.
- 824 Mr. E. Jones, ZILS GRAYMALKIN (24), F. 31.10.77. Cantarra Zemo x Zils Agrippina. Breeder, Mrs. Annuskans. Also in 438, 558, 580, 620, 632.
- 825 Mr. and Mrs. R. Hutton, PEBBLEBEACH PAPILLION (24), F. 28.4.82. Gr. Ch. Okesha Star Galaxy x Pebblebeach Klaudine. Breeders, Walz and Beecroft. Also in 492, 622, 626, 632.
- 826 Mrs. J. Murchison, BARANDUIN ORCHIS (24), F. 12.3.82. Gr. Ch. Frenchelle Coeur Delion x Simcha Praline. Breeder, Mrs. Badcock. Also in 435, 622, 626.

# BUSYBEE SIAMESE

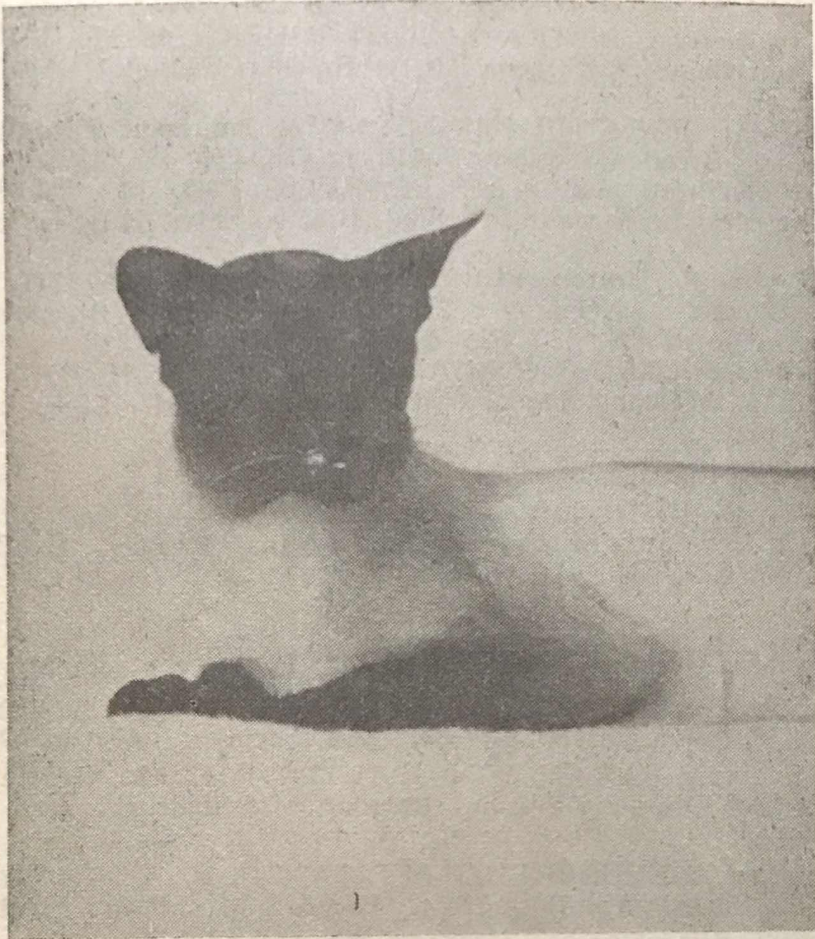

Accepting Queens with 24 hour FeLV Negative Certificates

**At Stud :**

**GRAND CHAMPION AMBERSEAL ELECTO**

Seal Point Stud Fee £30

Sire of Four Grand Champions, Two Grand Premiers and many other Champions at home and abroad

**MAEPREST ANTONIO**

Stud Fee £25

Siring kittens of outstanding type including

**TOBIAS JAON**

(Siamese Tabby Point)

here today

Later at Stud: **BARBIN KRISTIAN**

Son of Gr. Ch. Amberseal Electo

1st Open B.O.B. at Yorkshire

1st Open B.O.B. Siamese Cat Club

1st Open at Midland

1st Open B.O.B. at Supreme Show

Enquiries:

**MRS. J. GRABHAM**

**LUNN END HOUSE, EMBERTON, OLNEY, BUCKS.**

Tel: Bedford 711720

**Class 223.—BLUE-POINT SIAMESE ADULT, M.** **Mr. K. Dessauer**

- 827 Mrs. P. Turner, CHERMAT KRIS (24a), M. 13.11.81. Ch. Chermat Peri x Chermat Mutiarce. Breeder, Mrs. Spenceley. Also in 434, 436, 504.  
828 Mrs. M. Deacon, THAILIN TRELAWNY (24a), M. 9.3.82. Gr. Ch. Eirrem Smart Alec x Sylksatyn Sweet Charmer. Breeder, Exhibitor. Also in 432, 504, 625.

**Class 224.—BLUE-POINT SIAMESE ADULT, F.** **Mrs. Wilson**

- 829 Mrs. J. Gamble, CH. ZENOBIA BABOUSKA (24a), F. 27.8.81. Ch. Maytime Angelo x Gracelands Zamandra. Breeder, Mrs. Bailey. Also in 236, 429, 504, 513, 632.

**Class 225.—CHOCOLATE-POINT SIAMESE ADULT, M.** **Mrs. Neale**

- 3 830 Mrs. D. Palmer, MELIDITE MODERNE CLASSIQUE (24b), M. 4.4.82. Gr. Ch. Simone Strawberries x Livrabar Sarfar. Breeder, Exhibitor. Also in 430, 432, 442, 558, 602, 631.  
1w/11 831 Mrs. B. Reece, KATSUNARI PAPER TIGER (24b), M. 25.9.81. Pentangle Farouk x Pazant Prima Donna. Breeder, Mrs. Turner. Also in 436, 441, 631.  
a 832 Mr. and Mrs. J. Greenhalgh, SHENANIGAN BUSTOPHER (24b), M. 10.1.82. Gr. Ch. Okesha Star Galaxy x Anorwa Princess Mia. Breeders, Exhibitors. Also in 434, 543, 625, 631.  
2 833 Mr. R. Mort-Williams, CHAIROSS ANDROCLES (24b), M. 9.11.81. Gr. Ch. Chairross Ariel x Chairross Alcia. Breeder, Exhibitor. Also in 428, 430, 436, 543, 625, 631, 682.

**Class 226.—CHOCOLATE-POINT SIAMESE ADULT, F.** **Mrs. Neale**

- 3 834 Mrs. P. Yardley, SHANDEAN JOHANNA (24b), F. 22.12.80. Gr. Ch. Pentangle Beauman x Pengelly Serena. Breeders, Mrs. and Miss Darlow. Also in 438, 442, 513.  
R 835 Mrs. S. Dunn, MELODY MINNIE (24b), F. 5.4.82. Pentangle Farouk x Livrabar Saucey Girl. Breeder, Exhibitor. Also in 429, 431, 433, 435, 440.  
a 836 Mrs. A. and J. Izzard, BELMA MAREE (24b), F. 9.4.82. Ch. Druries Aubin Khakan x Pinglee. Breeder, Mrs. Elliott. Also in 435, 437, 441, 543.  
2 837 Mrs. R. Roffe, SHENANIGAN BETA MIA (24b), F. 10.1.82. Gr. Ch. Okesha Star Galaxy x Anorwa Princess Mia. Breeders, Mr. and Mrs. Greenhalgh. Also in 437, 492, 543.  
1w/11 838 Mrs. E. Wildon, AMBERWYCH FOXY LADY (24b), F. 23.3.82. Gr. Ch. Kaprico Rhinegold x Amberwych Moselle. Breeder, Mrs. Jobson. Also in 437, 543, 632.  
VHC. 839 Mrs. M. Tyce, BUSYBEE MALTEESER (24b), F. 2.5.81. Gr. Ch. Pentangle Beauman x Busybee Blanche. Breeder, Mrs. Grabham. Also in 437, 440, 543.

**Class 227.—LILAC-POINT SIAMESE ADULT, M.** **Mrs. Dadd**

- 840 Mrs. M. Tyce, LUYANPIN LEANDER (24c), M. 23.2.82. Ch. Chalmi Coriolon x Maytime Tamarind. Breeder, Mrs. Cole. Also in 436, 467, 605.  
841 Mrs. M. Potter, EIRREM LILAC DOMINO (24c), M. 7.3.82. Ch. Forgetmenot Prince Charmer x Eirrem Lenten Lily. Breeder, Miss Mason. Also in 432, 434, 440, 442.

**Class 228.—LILAC-POINT SIAMESE ADULT, F.** **Mrs. Clarke**

- 842 J. Parker and B. Wilcock, LUYANPIN MELODY (24c), F. 19.3.82. Ch. Chalmi Coriolon x Sietra Roemeria. Breeder, Mrs. Cole. Also in 433, 435, 492.

**Class 229.—TABBY-POINT SIAMESE ADULT, M.** **Mrs. Dessauer**

- 843 Mrs. B. Hamberger, PATALOU TZU DENZELL (32/1), M. 30.1.82. Ch. Valena Beauregard x Patalou Minack. Breeder, Mrs. Mildon. Also in 625, 631, 671.



# Original protector

Before C-Vet introduced Feliflu vaccine there was no vaccine available in the U.K. to protect cats against feline viral rhinotracheitis, calicivirus and feline panleucopaenia.

Feliflu was the first vaccine proven to have a full 12 months of protection from challenge for all components. Only Feliflu contains the F-9 strain of calicivirus which cross protects against all strains of calicivirus.

No other vaccine offers as much protection, as much clinical proof of performance or as many years of proven efficacy and safety as Feliflu ... the original protector.

# Feliflu<sup>®</sup>

## The flexible family of feline vaccines

Consult your veterinary surgeon



C-VET Ltd., Bury St. Edmunds

Registered trade mark of C-Vet Ltd.

# SOUTH EAST PET FOODS

(Division of) DECOY SECURITY SERVICES LTD.

## PRICE LIST

	Box Weight	Price per lb.	Price per Box
<b>Raw Frozen Meats</b>			
PIG'S MELTS ... ..	40 lb.	27p	£10.80
BEEF MINCE (2nd Grade) ... ..	56 lb.	25p	£14.00
BEEFY MINCE (Meat/Offal) ... ..	50 lb.	20p	£10.00
ROUGH OX TRIPE (Square Rough Cut) ... ..	50 lb.	20p	£10.00
MINCED OX TRIPE ... ..	50 lb.	20p	£10.00
CHICKEN GIZZARDS ... ..	24 lb.	30p	£7.20
MINCED CHICKEN (1st Grade) (2lb. Packs) ... ..	50 lb.	20p	£10.00
CHICKEN PORTIONS (on the Bone) ... ..	30 lb.	30p	£9.00
CHICKEN HEARTS ... ..	32 lb.	31p	£9.92
CHICKEN LIVERS ... ..	32 lb.	31p	£9.92
RABBIT PORTIONS (on the Bone) ... ..	30 lb.	43p	£12.90
FISH FILLETS (Coley/Whiting) ... ..	18 lb.	45p	£8.10
HORSEMEAT (100% Lean Meat) ... ..	60 lb.	45p	£27.00
LAMB/OX TONGUES ... ..	50 lb.	45p	£22.50
OX LIVER ... ..	50 lb.	26p	£13.00
OX HEARTS or LAMB HEARTS ... ..	60 lb.	49p	£29.40
OX CHEEK AND LIPS (Square Rough Cut) (1st Grade very Lean) ... ..	56 lb.	44p	£24.64
BEEF MINCE (1st Grade), Trays (100% Meat) ... ..	56 lb.	29p	£16.24
COW BEEF (only when available) ... ..	60 lb.	45p	£27.00
FISH MINCED (2lb. packs Spratts/Coley and Sperling) ... ..	50 lb.	35p	£17.50
MINCED TRIPE (Mixed) (50% Sheep, 50% Ox) ... ..	35 lb.	17p	£5.95
CHICKEN NECKS ... ..	30 lb.	16p	£4.80
FISH (Minced Coley) (Boil in Bag) ... ..	56 lb.	33p	£18.48

## Cooked Frozen Meats

COW BEEF (100% Lean Meat), Rolls ... ..	50 lb.	36p	£18.00
MEAT (All) ... ..	56 lb.	24p	£13.44
TRIPE BRAWN (100% Tripe) ... ..	56 lb.	23p	£12.88
'Z' BRAND (Beef 30%, Tripe 70%) ... ..	56 lb.	24p	£13.44
TRI-BEEF ... ..	30 lb.	22p	£6.60
TRI-BEEF (Plus) ... ..	30 lb.	23p	£6.90
TRI-CHICKEN ... ..	30 lb.	24p	£7.20
COOKED TRIPE ... ..	30 lb.	22p	£6.60
NEW COOKED BEEF ... ..	30 lb.	32p	£9.60

## Cooked Meats vac-packed for long "stay fresh" shelf life

MEAT 'N' GRAVY ... ..	32 lb.	22p	£7.04
*CHUNKY BEEF ... ..	60 lb.	22p	£13.20
*RABBIT ... ..	60 lb.	22p	£13.20
*CHICKEN ... ..	60 lb.	22p	£13.20
*BEEF 'N' TRIPE ... ..	60 lb.	22p	£13.20
*TRIPE ... ..	60 lb.	22p	£13.20

THE ABOVE ARE COOKED MEATS AND VAC-PACKED FOR LONG SHELF LIFE

— Do NOT put in freezer —

KEEP IN COOL PLACE, e.g. Garage, Shed, Cupboard, etc., PLACE IN FRIDGE WHEN OPENED

\*Pick 'N' Mix in 5lb. Packs

## Dry Food

COMPLETE CEREAL MIX (Vita-Mix) ... ..	44 lb.	£5.00
(24% Protein, 3% Fibre, 5% Oil)		
BISCUITS (Wholemeal), Terrier, Hound and Puppy sizes	44 lb.	£6.90
9 LB. PETOX TINS, Chicken, Turkey, Rabbit, Beef and Liver ... ..		(Inc. VAT) £2.05 each

'A' BLOCK - WEST KENT COLD STORE - RYE LANE  
DUNTON GREEN - SEVENOAKS - KENT

Tel.: Sevenoaks 59585 or Otford 3495 (24 hours)

10 a.m. - 6 p.m. — CLOSED MONDAYS

# **KELDEREK**

## **SIAMESE AND ORIENTAL SHORTHAIRES**

SPECIALISING IN ORIENTAL SILVERS  
FeLV. NEGATIVE HOUSEHOLD

At Stud:

### **KELDEREK TEQUILA SUNRISE**

(Oriental Chocolate Silver Spotted)

And soon:

### **SILVER BULLET**

(Oriental Black Silver Spotted)

---

Any Stud and Kitten enquiries welcome

**JANET & PETER SPARKES,  
LECKHAMPSTEAD COTTAGE, REIGATE ROAD,  
REIGATE, SURREY, RH2 0QT.  
REIGATE 44142**

- Class 230.—TABBY-POINT SIAMESE ADULT, F.** Mrs. Yorke
- 844 Mrs. D. Palmer, SIMONE TIPTOE BALLERINA (32/2), F. 11.2.82. Gr. Ch. Simone Strawberries x Ch. Zenobia Solo Galaxy. Breeders, Mr. and Mrs. Summerfield. Also in 429, 435, 442, 632, 645, 672.
- 845 Mrs. V. Hellard, STARWOOD TIGER LILY (32/3), F. 5.4.82. Mossrose Monarch x Milestone Tiffany. Breeder, Exhibitor. Also in 467, 632, 645.

- Class 231.—RED-POINT SIAMESE ADULT, M.** Mr. Shewbridge
- 846 Mr. and Mrs. L. Pearce, PATRICIAN PIMENTO (32a), M. 15.4.82. Ch. Patrician Nijinsky x Adonis Gold Charm. Breeder, Mrs. Humphris. Also in 432, 434, 436, 440, 602, 613, 625, 631.
- 847 Mrs. I. George, DARLING PENDRAGON (32a), M. 15.3.82. Cymbeline Camelot x Ch. Darling Desert Song. Breeder, Exhibitor. Also in 430, 434, 467, 613.
- 848 Miss L. Young, PIERRE NOEL (32a), M. 14.7.72. Ch. Dandycat Zulu Warrior x Solitaire Carla Viola. Breeder, Mrs. Sayer. Also in 441, 467, 558, 602, 613.

- Class 232.—RED-POINT SIAMESE ADULT, F.** Mr. Shewbridge
- 849 Mr. and Mrs. R. Emmens, LESSUR ARTIC LACE (32a), F. 9.10.81. Ch. Syntax Red Rum x Ch. Lessur Autumn Apricot. Breeder, Mrs. Russell. Also in 429, 513, 613.
- 850 Miss C. Griffiths, SYNTAX RED VELVET (32a), F. 2.11.81. Ch. Patrician Nijinsky x Ch. Syntax Scarlet Witch. Breeder, Miss Hutchison. Also in 441, 580, 613.
- 851 Mrs. N. and Miss L. Young, SEABURN ANASTASIA (32a), F. 5.8.75. Pierre Noel x Khadine Cara. Breeders, Exhibitors. Also in 431, 441, 558, 602, 613.
- 852 Mrs. K. Holder, TIBERETTA (32a), F. 18.12.81. Ch. Johpas Tredje Mannen x Razmataz Cherry Bee. Breeders, Mr. and Mrs. Duckling. Also in 429, 513, 613, 656.

- Class 233.—TORTIE-POINT SIAMESE ADULT.** Mrs. Biggie
- 853 Mrs. P. Beagley, ACCOLADE APPOLLUSA (32b/4), F. 5.11.78. Ch. Sikkum Cream Kinte x Cachet Lilac Vertina. Breeder, Mrs. Lade. Also in 438, 602, 614.
- 854 Mrs. E. Hart, HARTZIE AQUAIRIWA (32b), F. 1.2.81. Hartzie Peppercorn Cinque x Palantir Arnach. Breeder, Exhibitor. Also in 435, 437, 614.
- 855 Mrs. I. George, DARLING PRUDENCE (32b/1), F. 15.3.82. Cymbeline Camelot x Ch. Darling Desert Song. Breeder, Exhibitor. Also in 431, 437, 614.
- 856 Mrs. D. Bryce, AMBERLIGHT CATRIONA (32b/3), F. 22.4.82. Ch. Marilane Harlequin x Ch. Amberlight Seraphita. Breeder, Exhibitor. Also in 429, 431, 614.
- 857 Mrs. and Miss Cook, DENKA BROADWAY (32b/2), F. 28.4.82. Ch. Coromandel Blue Beau x Palantir Galia. Breeders, Exhibitors. Also in 435, 440, 614.

- Class 234.—CREAM-POINT SIAMESE ADULT, M.** Mrs. Dadd
- 859 Mrs. S. Mauchline, MOONDANCE ARAMIS (32c), M. 24.3.82. Ch. Moondance Flambeau x Ch. Moondance Andromeda. Breeder, Mrs. Brain. Also in 428, 432, 434, 439, 440, 441, 467, 615.
- 860 Miss D. Walker, EVENMORSO MAYONNAISE (32c), M. 6.12.81. Ch. Simone Zeberdee x Regandee Elsinore. Breeder, Exhibitor. Also in 439, 558, 615.

**Class 235.—CANCELLED. NO ENTRIES.**

- Class 236.—A.C. CHAMPION (GRAND CHAMPION) ADULT.** Mrs. Richardson
- 813 Mr. and Mrs. B. Gregory, CH. BEAUMARIS ALEXANDER (24).
- 829 Mrs. J. Gamble, CH. ZENOBIA BABOUSKA (24a).



## SIAMESE KITTENS

### Class 237.—SEAL-POINT SIAMESE KITTEN, M.

- Mrs. Dadd
- 861 Mrs. R. Roffe, DALBIGNY DEJA VU (24), M. 8.9.82. Gr. Ch. Dalbigny Deta x Busybee Mayflower. Breeder, Exhibitor. Also in 445, 451, 493.
- 862 Mrs. C. Mace, RAMJAM RAINBOW WARRIOR (24), M. 15.10.82. Ch. Whiterose Sabha x Suara Cassandra. Breeder, Exhibitor. Also in 445, 447, 451.
- 863 Miss L. Puttock, TWOTONE CAVALIER (24), M. 2.10.82. Ch. Kilidar Calypso x Inesse Jasmin. Breeder, Mr. Evans. Also in 443, 447, 449, 451, 453.
- 864 Mrs. C. Mace, RAMJAM TWILIGHT TWIZZLE (24), M. 15.10.82. Ch. Whiterose Sabha x Suara Cassandra. Breeder, Exhibitor. Also in 445, 447, 451.
- 865 Miss B. Kirk, KRISTIKATS WILLO WISP (24), M. 30.8.82. Fistra Knight Rider x Joyfeli Minette. Breeder, Mrs. Freeman. Also in 449, 468, 559, 646.
- 866 Mrs. C. Freeman, KRISTIKATS STARLITE STROLA (24), M. 30.8.82. Fistra Knight Rider x Joyfeli Minette. Breeder, Exhibitor. Also in 445, 449, 451, 453, 633.
- 867 Mrs. S. Spencer, FOXTWIST GERONIMO (24), M. 21.9.82. Ch. Valena Beauregard x Foxtwist Giselle. Breeder, Exhibitor. Also in 445, 493, 591, 683.
- 868 Mrs. P. Harris, SURIONI SEPON (24), M. 2.7.82. Ch. Simone Zeberdee x Pazant Cassiopia. Breeders, M. and K. Giddons. Also in 443, 447, 453, 468.
- 869 Mr. and Mrs. D. Ryder, HEGIRA DER ROSENKAVALIER (24), M. 22.6.82. Gr. Ch. Hegira Jack o Hearts x Hegira Prima Donna. Breeder, Mrs. Hetherington. Also in 454, 623, 627.
- 870 Mrs. J. Grabham, BARBIN KRISTIAN (24), M. 12.5.82. Gr. Ch. Amberseal Electo x Barbin Bellrose. Breeder, Mrs. Lovejoy. Also in 454, 468, 633.

### Class 238.—SEAL-POINT SIAMESE KITTEN, F.

- Mrs. Dadd
- 871 Mrs. K. French, MOUSEBANE LUCILLE (24), F. 11.6.82. Gr. Ch. Sislinski Topsun x Miroth Gemariah. Breeders, Dr. and Mrs. Money. Also in 447, 448, 450, 452, 468.
- 872 Mrs. S. Train, SHERVENA YINDEE DINKY (24), F. 25.6.82. Vanzelma Khan Capriccio x Katrine Gamsati Nikia. Breeder, Exhibitor. Also in 444, 446, 447, 448, 450, 452.
- 873 Miss M. Chitty, TILDEN TUPPENCE (24), F. 18.9.82. Gr. Ch. Simone Strawberries x Zils Graymalkin. Breeder, Mr. Jones. Also in 447, 450, 452.
- 874 Mrs. M. Cole, SIMCHA MINOUSHKA (24), F. 2.8.82. Gr. Ch. Okesha Star Galaxy x Karibur Simcha Sarah. Breeder, Mrs. Scoblow. Also in 447, 452, 623.
- 875 Mrs. S. Rantor, PANNADULOA CINDERELLA (24), F. 7.7.82. Ch. Tamruat Black Knight x Pannaduloa Harliquina. Breeder, Mr. Hansson. Also in 444, 447, 448, 450, 453, 468, 494, 634.

### Class 239.—BLUE-POINT SIAMESE KITTEN, M.

- Mrs. Wilson
- 876 Mrs. C. Pumfleet, PURRLEE ZENITH (24a), M. 7.9.82. Fistra Knight Rider x Rantree Charisma. Breeder, Exhibitor. Also in 447, 449, 559, 633.
- 877 Mrs. B. Pearce, MIANJA SOVEREIGN (24a), M. 28.9.82. Talang Mianja x Mianja Miracle. Breeder, Exhibitor. Also in 445, 451, 505.
- 878 Mrs. J. Evans, FISTRA KALMIA (24a), M. 2.7.82. Fistra Knight Rider x Lessur Oyster Jewel. Breeder, Mrs. Murchison. Also in 447, 449, 581, 633.

### Class 240.—BLUE-POINT SIAMESE KITTEN, F.

- Mrs. Wilson
- 879 Mrs. M. Giddons, SURIONI HOSHEIKI (24a), F. 2.7.82. Ch. Simone Zeberdee x Pazant Cassiopia. Breeder, Exhibitor. Also in 446, 628, 634.
- 880 Mrs. G. Clarke, WHITEHAUGH BLUE IONA (24a), F. 4.6.82. Ch. Eirrem August Moon x Whitehaugh Blue Chenille. Breeder, Mrs. Challoner. Also in 444, 454, 505.
- 881 Mr. and Mrs. J. Summerfield, SIMONE SWAN PRINCESS (24a), F. 8.8.82. Gr. Ch. Simone Strawberries x Ch. Zenobia Solo Galaxy. Breeders, Exhibitors. Also in 444, 446, 505, 628, 634.
- 882 Mrs. M. Jarrett, NIPPI GOLIGHTLY (24a), F. 6.7.82. Trasavar Donatello x Siamantha Bezique. Breeder, Exhibitor. Also in 446, 448, 468, 628.

**Class 241.—CHOCOLATE-POINT SIAMESE KITTEN, M.** Mrs. Neale

- 1  
2  
a  
883 Mrs. J. Lynn, ZACHARY FINLANDIA (24b), M. 19.9.82. Fistra Night Rider x Zachary Babooshka. Breeder, Exhibitor. Also in 445, 633, 657.  
884 Mrs. J. Welch, QUILA FLORIZEL (24b), M. 26.7.82. Gr. Ch. Kaprico Rhinegold x Disoza Cleopatra. Breeder, Exhibitor. Also in 445, 544, 627, 633.  
885 Mrs. D. Dewen, REGANDEE FUEGE (24b), M. 19.10.82. Pannaduloa Casper x Regandee Celsiana. Breeder, Exhibitor. Also in 451, 493, 633.

**Class 242.—CHOCOLATE-POINT SIAMESE KITTEN, F.** Mrs. Neale

- a  
a  
886 Mrs. B. Pearce, MIANJA SIEMMA (24b), F. 28.9.82. Talang Mianja x Mianja Miracle. Breeder, Exhibitor. Also in 446, 452, 544.  
887 Dr. and Mrs. Money, MOUSEBANE HEIDI (24b), F. 10.6.82. Gr. Ch. Sislinki Topsun x Miroth Germariah Breeders, Exhibitors. Also in 446, 448, 468, 603, 628.

**Class 243.—LILAC-POINT SIAMESE KITTEN, M.** Mr. K. Dessauer

- 888 Mrs. B. Pearce, MIANJA SEFTON (24c), M. 28.9.82. Talang Mianja x Mianja Miracle. Breeder, Exhibitor. Also in 445, 449, 606.  
889 Mrs. D. Burnham, KATNAP BUCCANEER (24c), M. 31.5.82. Ch. Kimoki Dagmar x Ch. Kaprico Manderly. Breeder, Exhibitor. Also in 445, 606, 627, 633.

**Class 244.—LILAC-POINT SIAMESE KITTEN, F.** Mr. K. Dessauer

- 890 Mrs. M. Reed, AMBERCLOWD OSORIS ISIS (24c), F. 18.6.82. Ch. Rantree Sawat x Amberclowd Tujuh. Breeder, Mrs. Brown. Also in 448, 453, 468, 494, 559, 606.  
891 Mr. P. Scorey, SURIONI ZELSARI (24c), F. 16.7.82. Livrabar Smooth Talker x Summer Wine. Breeder, Mrs. Giddons. Also in 444, 450, 452.  
892 Mr. and Mrs. P. Rhodes, GWERTHON ROMANTIC DREAM (24c), F. 12.6.82. Ch. Foxtwist Amigo x Majik Tulyar. Breeders, Exhibitors. Also in 446, 447, 448, 606, 634.  
893 Mrs. J. Murchison, FISTRA LIBERTY BELLE (24c), F. 2.7.82. Fistra Knight Rider x Lessur Oyster Jewel. Breeder, Exhibitor. Also in 446, 453, 468.

**Class 245.—TABBY-POINT SIAMESE KITTEN, M.** Mrs. Yorke

- 894 Mrs. J. Lynn, ZACHARY FIREFOX (32/3), M. 19.9.82. Fistra Night Rider x Zachary Babooshka. Breeder, Exhibitor. Also in 443, 445, 673.  
895 Mrs. J. Gamble, NEWMOON TAMIAMI (32/3), M. 12.5.82. Sup. Gr. Ch. Zachary Apollo x Newmoon Merhoe. Breeder, Mrs. Richardson. Also in 514, 627, 666, 673.  
896 Mrs. J. Grabham, TOBIAS JAON (32/1), M. 19.7.82. Maeprest Antonio x Thaleen Chula. Breeder, Mr. Lowden. Also in 646, 666, 673.  
897 Mr. and Mrs. B. Gregory, BEAUMARIS ACHILLES (32/1), M. 12.8.82. Ch. Beaumaris Alexander x Killdown Medea. Breeders, Exhibitors. Also in 453, 514, 627, 673.  
899 Mr. and Mrs. W. Rushe, ADONEAM SHANGO STARBAR (32/3), M. 13.10.82. Simone Semolina Silkpaws x Silverbreeze Sabella. Breeders, Exhibitors. Also in 445, 449, 451, 673.  
900 Mrs. S. Charteress, FOXTWIST NIJINSKY (32/3), M. 21.6.82. Gr. Ch. Amberseal Electo x Ch. Foxtwist La Chica. Breeder, Mrs. Spencer. Also in 449, 627, 673.  
901 Mr. and Mrs. W. Rushe, ADONEAM SILVANUS SULTAN (32/1), M. 13.10.82. Simone Semolina Silkpaws x Silverbreeze Sabella. Breeders, Exhibitors. Also in 445, 449, 451, 673.  
902 Mr. C. Lumb, ZEPPELIN JASPER JACK (32/3), M. 12.8.82. Sup. Gr. Ch. Zachary Apollo x Zachary Melinka. Breeder, Mrs. Sillis. Also in 443, 448, 453, 468, 493, 627.

**Class 246.—TABBY-POINT SIAMESE KITTEN, F.** **Mrs. Yorke**

- 903 Mrs. D. Dewen, REGANDEE TOCCATA (32/1), F. 19.10.82. Pannaduloo Casper x Regandee Celsiana. Breeder, Exhibitor. Also in 494, 591, 674.
- 904 Mr. and Mrs. W. Rushe, ADONEAM SIBIRICA BELLESTAR (32/3), F. 13.10.82. Simone Semolina Silkpaws x Silverbreeze Sabella. Breeders, Exhibitors. Also in 446, 450, 452, 674.
- 905 Mrs. A. Chacon-Aucott, SIMONE SLOANE RANGER (32/2), F. 17.10.82. Gr. Ch. Simone Strawberries x Simone Verde. Breeders, Mr. and Mrs. Summerfield. Also in 444, 447, 450, 452, 453, 634, 674.
- 906 Mrs. K. Peacham, FOXTWIST GEMINKA (32/1), F. 21.9.82. Ch. Valena Beauregard x Foxtwist Giselle. Breeder, Mrs. Spencer. Also in 450, 452, 634, 666.
- 907 Mr. and Mrs. A. Drummond, PATALOU MIRIAM (32/3), F. 17.7.82. Gr. Ch. Okesha Star Galaxy x Patalou Minack. Breeder, Mrs. Mildon. Also in 444, 448, 454, 468, 603, 634.
- 908 Mrs. J. Lynn, ZACHARY ELECTRA (32/3), F. 3.7.82. Sup. Gr. Ch. Zachary Apollo x Ch. Zachary Bat Girl. Breeder, Exhibitor. Also in 446, 468, 666.
- 909 Mrs. D. Woodhouse, DORAL ALPINE BLOOM (32/4), F. 21.10.82. Simone Semolina Silkpaws x Zeus Busy Lizzie. Breeder, Exhibitor. Also in 444, 446, 447, 448, 450, 452, 453, 634.
- 910 Mrs. S. Spencer, FOXTWIST MINITAM (32/3), F. 21.6.82. Gr. Ch. Amberseal Electo x Ch. Foxtwist La Chica. Breeder, Exhibitor. Also in 446, 494, 666, 674.

**Class 247.—RED-POINT SIAMESE KITTEN, M.** **Mr. K. Dessauer**

- 911 Mrs. S. Humphris, PATRICIAN RED CARDINAL (32a), M. 28.9.82. Ch. Patrician Nijinsky x Patrician Puffin. Breeder, Exhibitor. Also in 443, 445, 613.
- 912 Mr. and Mrs. R. Evans, KILIDAR FIREFOX (32a), M. 16.5.82. Ch. Kilidar Calypso x Ch. Cobweb Mist. Breeder, Mr. Greenaway. Also in 443, 613, 633.
- 913 Mrs. R. Roffe, DALBIGNY GLENFIDDICH (32a), M. 15.8.82. Gr. Ch. Dalbigny Deta x Ch. Dalbigny Oriental Peach. Breeder, Exhibitor. Also in 445, 493, 613.

**Class 248.—RED-POINT SIAMESE KITTEN, F.** **Mr. K. Dessauer**

- 914 Mrs. I. Clarke, DECANDRA DELIGHT (32a), F. 16.8.82. Ch. Lessur Moonraker x Lessur Hot Gossip. Breeder, Exhibitor. Also in 446, 452, 613.
- 915 Mrs. S. Humphris, PATRICIAN CASCADEE (32a), F. 28.9.82. Ch. Patrician Nijinsky x Patrician Puffin. Breeder, Exhibitor. Also in 444, 446, 603.
- 916 Mrs. L. Bricker, KATIAN (32a), F. 25.5.82. Gr. Ch. Horchata Nieto Decarlos x Charmant Heartbreaker. Breeders, Mr. and Mrs. Norris. Also in 444, 447, 448, 454, 468, 628, 634.

**Class 249.—TORTIE-POINT SIAMESE KITTEN.** **Mrs. Biggie**

- 917 Mrs. J. Dench, JOHPAS MASQUERADE (32b/1), F. 4.5.82. Gr. Ch. Horchata Nieto Decarlos x Johpas Blazin Glori. Breeder, Mrs. Reed. Also in 453, 614, 634.
- 918 Mr. C. Evans, TWOTONE TAMARIND (32b/1), F. 2.10.82. Ch. Kilidar Calypso x Inesse Jasmin. Breeder, Exhibitor. Also in 444, 446, 614, 657.
- 919 Mr. C. Evans, TWOTONE TAPESTRY (32b/1), F. 2.10.82. Ch. Kilidar Calypso x Inesse Jasmin. Breeder, Exhibitor. Also in 444, 446, 614, 657.

**Class 250.—CREAM-POINT SIAMESE KITTEN, M.** **Mrs. French**

- 920 Mrs. J. Reeve, ICHIBAN FERDINAND (32c), M. 17.7.82. Amenophis Night Owl x Kilidar Kelpie. Breeders, Mr. and Miss Cornish. Also in 449, 451, 468.
- 921 Mr. and Mrs. G. North, NORTHSTAR ICHARUS (32c), M. 20.9.82. Ch. Chalmi Coriolon x Miroth Karmiel. Breeders, Exhibitors. Also in 445, 449, 451, 454, 468.
- 922 The Hon. Mrs. Morris, SIKKUM CREAM APOLLO (32c), M. 6.10.82. Gr. Ch. Horchata Nieto Decarlos x Sikkum Cream Athene. Breeder, Exhibitor. Also in 445, 449, 451, 493, 615.

**Class 251.—CREAM-POINT SIAMESE KITTEN, F.** Mrs. French

- 923 The Hon. Mrs. Morris, SIKKUM CREAM YAZOO (32c), F. 6.10.82. Gr. Ch. Horchata Nieto Decarlos x Sikkum Cream Athene. Breeder, Exhibitor. Also in 446, 450, 452, 494, 615.
- 924 Mrs. J. Strutt, DAWNSUN PINK POM POM (32c), F. 30.5.82. Dawnsun Mr. Chippy x Dawnsun Zara. Breeder, Exhibitor. Also in 448, 581, 615.
- 925 Mrs. M. Lear, ADONEAM MINGALODON DAHIA (32c), F. 9.7.82. Gr. Ch. Horchata Nieto Decarlos x Adoneam Mykeelah Tallony. Breeder, Mrs. Entwistle. Also in 448, 452, 453, 634.

**SIAMESE NEUTERS**

**Class 252.—SEAL-POINT SIAMESE NEUTER ADULT, M.** Mrs. Dessauer

- 926 Ms. S. Jackson, PR. LEOLEE LAZULI (24), M.N. 3.10.80. Gr. Ch. Baranduin Leander x Nomis Milady Siam. Breeder, Exhibitor. Also in 259, 629, 635.
- 927 Mr. and Mrs. W. Peel, SHENANIGAN BARON BILBO (24), M.N. 10.1.82. Gr. Ch. Okesha Star Galaxy x Anorwa Princess Mia. Breeders, Mr. and Mrs. Greenhalgh. Also in 455, 458, 463, 466, 624, 635.
- 928 Mrs. M. Clark, CYMBELINE SHANGAMUZZO (24), M.N. 20.9.78. Kowtow Kailon x Cymbeline Darling Lily. Breeder, Mrs. Folkes. Also in 458, 464, 466, 515, 560, 604, 624, 684.

**Class 253.—CANCELLED. NO ENTRIES.**

**Class 254.—CHOCOLATE-POINT NEUTER ADULT, M.** Mrs. Neale

- 2 929 Mrs. S. Towell, STEELEYE VAN DE GARR (24b), M.N. 15.4.82. Gr. Ch. Okesha Star Galaxy x Furzandie Inca. Breeder, Exhibitor. Also in 455, 457, 465, 635, 658.
- 9 930 Mrs. V. Hellard and Miss C. Tocher, PR. SUNSYLPH DANIEL (24b), M.N. 17.9.80. Ch. Kimoki Dagmar x Amlissa Athene. Breeder, Mrs. Murray. Also in 259, 469, 545, 635, 647.
- R 931 Mr. G. Thompson, POLOCHESSE JOLING (24b), M.N. 20.2.82. Kelmo Chocolate Kale x Polochesse Mingaling. Breeders, Mr. and Mrs. Barrett. Also in 455, 458, 459, 461, 462, 463, 465, 469.
- VHC 932 Mr. and Mrs. E. Benefield, MARILANE SIMBA (24b), M.N. 18.2.82. Hydinisy Serendipity x Hydinisy Wild Honey. Breeder, Mrs. Ford. Also in 458, 459, 461, 462, 463, 469.
- 3 933 Mrs. M. Baker, AMBERCLOWD TAO (24b), M.N. 25.9.81. Danbeck Condor x Amberclowd Aarree. Breeder, Mrs. Brown. Also in 459, 461, 465, 495, 560.

**Class 255.—LILAC-POINT NEUTER ADULT, M.** Mrs. Dadd

- 934 Mrs. M. Lingard, PREMIER ICE CAVALIER (24c), M.N. 22.11.79. Ch. Sunsylyph Allegro x Senshyu Suzi. Breeder, Exhibitor. Also in 259, 604, 607, 635.
- 935 Mrs. P. Edgar, RUIA KUKUH (24c), M.N. 13.11.81. Ch. Chermat Peri x Chermat Chantek. Breeder, Mrs. Hearn. Also in 455, 458, 463, 515, 607.

**Class 256.—TABBY-POINT NEUTER ADULT, M.** Mrs. Richardson

- 936 Miss M. King, LIVRABAR STRIPED LOLLYPOP (32/4), M.N. 31.3.81. Simone Semolina Silkpaws x Ch. Livrabar Savak. Breeder, Mrs. Summerfield. Also in 463, 469, 647, 675.
- 937 Mrs. A. Collett, BEGESWICK MATADOR (32/5), M.N. 29.9.81. Begeswick Jehan x Ch. Lessur Firefeather. Breeder, Exhibitor. Also in 457, 460, 462, 466, 658.
- 938 Mrs. L. Jones, TILDEN TYBURN (32/1), M.N. 1.5.81. Sianjo Mustang x Zils Graymalkin. Breeder, Mr. Jones. Also in 460, 560, 629, 635, 675.
- 939 Mrs. L. Smith, THAILIN TUGGLE (32/2), M.N. 30.6.81. Ch. Thailin Taj x Evenlode Vernaccia. Breeder, Mrs. Deacon. Also in 458, 460, 463.

**Class 257.—RED-POINT and CREAM-POINT NEUTER ADULT, M.** Mrs. Biggle

- 940 Ms. H. Poulter and Mr. J. Martin, VIGNETTE SIMPSON (32a), M.N. 12.3.82. Ch. Patrician Nijinsky x Tuyu Tania. Breeders, Exhibitors. Also in 455, 457, 460, 463, 465, 616, 635.
- 941 Mrs. S. Bell, PATRICIAN KESTREL (32a), M.N. 1.3.82. Ch. Patrician Nijinsky x Patrician Puffin. Breeder, Mrs. Humphris. Also in 455, 458, 459, 460, 461, 462, 463, 466, 604.
- 942 Miss B. Westerman, CASPA CREAM CINNABAR (32c), M.N. 17.9.80. Caspa Flambar x Caspa Sophia. Breeders, Mr. and Mrs. Furber. Also in 455, 465, 616, 629.
- 943 Mrs. L. Hutchison, SYNTAX GROWLTIGER (32a), M.N. 2.11.81. Ch. Patrician Nijinsky x Ch. Syntax Scarlet Witch. Breeder, Miss J. Hutchison. Also in 459, 460, 616.
- 944 Mrs. P. Choppen, MOONDANCE DARTAGNON (32a), M.N. 24.3.82. Ch. Moondance Flambeau x Ch. Moondance Andromeda. Breeder, Mrs. Brain. Also in 455, 459, 460, 461, 495, 560, 582, 592, 616, 635.
- 945 Mrs. K. Read, AMBERLIGHT RAGGED ROBIN (32a), M.N. 22.3.81. Ch. Patrician Nijinsky x Catspaw Galatea. Breeder, Mrs. Bryce. Also in 455, 458, 464, 466, 616, 629.
- 946 Mrs. M. Rouse, HARTZIE RUPERT RED BOY (32a), M.N. 2.12.80. Ch. Dawnsun Red Copper x Riccochet Rueben. Breeder, Mrs. Hart. Also in 455, 458, 464, 465, 616, 635.
- 947 Mr. D. Ford, GR. PR. MOONDANCE PROUSTO (32a), M.N. 25.1.79. Ch. Aldaine Caesar x Silbrana Siva. Breeder, Mrs. Brain. Also in 259, 455, 495, 616, 629, 684.
- 948 Mrs. H. Harman, ENIGMA JAEGER (32a), M.N. 11.3.80. Enigma Nimrod x Enigma Glittertind. Breeder, Miss Kirk. Also in 455, 458, 460, 464, 465, 469, 616.

**Not entered in this Class:—**

- 949 Miss J. May, CH. & PR. PALANTIR TOM BOMBADIL (32c), M.N. 31.5.79. Ch. Coromandel Blue Beau x Ch. Palantir Nanya. Breeder, Exhibitor. Also in 259, 457, 464, 469, 560, 616, 635.

**Class 258.—A.C. SIAMESE NEUTER ADULT, F.** Mr. K. Dessauer

- 950 Miss J. Down, PANNADULOA BACCARET (32t/3), F.N. 14.10.81. Daunus Pascali x Pannaduloa Harliquina. Breeder, Mr. Hansson. Also in 456, 458, 463.
- 951 Mr. P. Scorey, DAUNUS TAMAHINE (32/2), F.N. 23.6.81. Sianjo Mustang x Milady Magic Mist. Breeder, Alison Douglas. Also in 459, 463, 465.
- 952 Miss D. Simpson, KAIMING FAYING (24), F.N. 25.5.78. Enchanting Kung Fu x Yuphim Zowie. Breeder, Miss Simpson. Also in 456, 624, 636.
- 953 Mrs. P. Edgar, RUIA SHULA (24c), F.N. 13.11.81. Ch. Chermat Peri x Chermat Chantek. Breeder, Mrs. Hearn. Also in 456, 458, 463, 515, 607.
- 954 Miss J. Hutchison, BENORAH BELLADONNA (32t/1), F.N. 19.4.77. Ch. Denka Tutankhaten x Hydinisy Silver Pearl. Breeder, Miss Walsh. Also in 464, 630, 675.
- 955 Mrs. M. Impey, PR. GENLAD AMY (24b), F.N. 25.7.80. Ch. Foxtwist Amigo x Marikka Kiny Ela. Breeder, Mrs. Neale. Also in 259, 464, 545, 630, 636.
- 956 Mrs. L. Starbuck, QUIXOTANTE SIMEONETTE (24), F.N. 23.8.81. Marrondon Cympan Solitaire x Quixotante Zenobia. Breeder, Exhibitor. Also in 456, 457, 630, 636.
- 957 Miss V. King, PREMIER WHITEROSE KARLA (32/1), F.N. 11.5.80. Ch. Marshbrook Sascha x Whiterose Cinnabar. Breeder, Mrs. Smith. Also in 456, 464, 469.

- Class 259.—A.C. PREMIER (GRAND PREMIER) NEUTER ADULT.**  
 Mrs. Yorke
- 926 Ms. S. Jackson, PR. LEOLEE LAZULI (24).  
 930 Mrs. V. Hellard and Miss C. Tocher, PR. SUNSYLPH DANIEL (24b).  
 934 Mrs. M. Lingard, PREMIER ICE CAVALIER (24c).  
 947 Mr. D. Ford, GR. PR. MOONDANCE PROUSTO (32a).  
 949 Miss J. May, CH. & PR. PALANTIR TOM BOMBADIL (32c).  
 955 Mrs. M. Impey, PR. GENLAD AMY (24b).

**SIAMESE ASSESSMENT CLASS**

- Class 260.—A.C. ADULT, KITTEN or NEUTER.**  
 Mrs. Dadd, Mrs. Neale, Mrs. Richardson
- 958 Mrs. L. Howard, SOLEIL PASSIFLORA CAERULEA (Exp.), F. 28.8.82.  
 Starok Aladdin Sane x Xarello Love Charm. Breeder, Exhibitor.  
 959 Mrs. C. Warren, XARELLO SWEET SAFFRON (Exp.), F. 4.2.82.  
 Chalonarong Drusus x Klingon Medora. Breeder, Exhibitor.  
 960 Mr. and Mrs. G. North, CHELDENE BARNUM (Exp.), M. 11.8.82.  
 Cheldene Starbar x Cheldene Demerara. Breeder, Mrs. Manolson.  
 961 Mrs. D. Healy, CHALONARONG CONCORDE (Exp.), M. 13.7.82.  
 Chalonarong Drusus x Chalonarong Sukina. Breeder, Exhibitor.  
 962 Mrs. D. Healy, CHALONARONG PRINZ CHARMING (Exp.), M.N.  
 19.12.81. Chalonarong Drusus x Cheldene Moselle. Breeder, Exhibitor.

	Mrs. Dadd	Mrs. Neale	Mrs. Richardson
958			
959			
960			
961			
962			

# MISCELLANEOUS CLASSES

## LONG-HAIRED ADULTS

### Class 261a.—A.C. SELF ADULT, M.

Miss Bench

- 5 Miss P. Tenbosch, CRASULA BORN LUCKY (1).
- 6 Miss H. Spear, HONEYCHARM BLACK MARCUS (1).
- 29 Mrs. M. Halls, THORESEN SIRRECO (2a).
- 45 Mrs. P. Kratz, CH. GLENRA ALPINE WARRIOR (2b).
- 49 Mrs. M. Lipp, ROTHLEE DOLEYGATE DARCY (3).
- 50 Mrs. J. Walkley, CH. WILLANBET TRISTRAM (3).
- 58 Mrs. D. Cooke, LAFREBELLA INVADER (3).
- 63 Mr. R. Bassett, PASTORAL TARQUIN (3).
- 85 Miss C. Ridsdale, CREAM CHIMES (5).
- 87 Mrs. A. Lefort, BRACKENHILL MORVAN (5).
- 89 Mrs. J. Green, TINUVIEL CREAM CRACKER (5).
- 92 Mrs. M. Ireland, CAMBERDOWN SIMON (5).

### Class 261b.—A.C. SELF ADULT, M.

Miss Bench

- 9 Mr. and Mrs. J. Purdy, AMBERDALE BLACK CURRANT (1).
- 12 Mrs. C. Hartley, MAXIMAE BURLINGTON BERTIE (1).
- 13 Mrs. S. Brambley, ITCHEL JETHRO (1).
- 43 Mr. W. Likely, CH. LAFREBELLA FERNANDO (2b).
- 51 Mrs. L. Symonds, ALCMUND JETHRO (3).
- 52 Mrs. H. Tinnams, JOHESTAM BENSON (3).
- 53 Mrs. L. Seymour, PEACHELLA BLUE PROSPER (3).
- 54 Miss K. Le Monnier, DANTORA BLUE BABYLON (3).
- 59 Mrs. J. Green, MALOUSSAQ MARCO POLO (3).
- 60 Mr. R. John, MORNINGLORY KING SOLOMON (3).
- 90 Mrs. S. Corris, CAMTRIMAR SAUCY PIXIE (5).

### Class 262.—A.C. SELF ADULT FEMALE

Mrs. Hannan

- 16 Mrs. N. Smith, RIGNOLLA ADA (1).
- 24 Mrs. P. Snell, CH. GLEEWAY TITANIA (2).
- 36 Mrs. S. Scarpino, PADDOCKS MORNING MIST (2a).
- 41 Mrs. J. Hickey, FORTINA SCOTIA (2a).
- 65 Mrs. M. Moon, CH. MISSYLYNE BLUE CHARMER (3).
- 66 Mr. and Mrs. D. Pritchard, LAFREBELLA JOANNA (3).
- 68 Mrs. V. Sharpe, ACRESEND PANSY POTTER (3).
- 73 Mrs. A. Craven, PEACHELLA BLUE PASSION (3).
- 74 Mrs. J. Davey, ROSEVEAN ZOE (3).
- 82 Mrs. S. Butler, TOUFFUE HOLLYBERRY (4).
- 83 Mrs. L. Harrison, MILYNDAS HALF PINT (4).
- 93 Mrs. J. Walkley, WHIMBURY LUCY LOCKETT (5).
- 94 Mrs. M. Price, HALLILOO AMOROSO (5).
- 97 Mrs. J. Walkley, DAWNSTAR CREAM CHAMBERE (5).
- 98 Miss P. Cook, HONEYMIST CREAM CHIKARA (5).
- 99 Mrs. K. Faulkner, SCOTCHMIST MUSTARDSEED (5).

### Class 263.—A.C. (EX. SELF) ADULT MALE

Miss Marshall

- 101 Mrs. M. Ireland, CH. SHIRAR MONTGOMERY (6).
- 118 Miss B. Mackinnon, JIMCA PALAEMON (10).
- 154 Mrs. D. Pope, CH. TOPPATOU ARNAUD (12a).
- 155 Mrs. J. Saunders, TALoola DARTANGNAN (12a).
- 158 Mr. & Mrs. D. Beaney, SUNACRES DUSTIN (12a).
- 176 Mr. G. Cady & Mrs. Cook, JONQUIL SPITFIRE (13b/1).
- 183 Mrs. V. Sharpe, DRIFTWOOD BLUEBENDIGO (13b/2).
- 184 Mr. and Mrs. K. Scruton, CH. BEAUMIST SUZERAIN (13b/2).
- 189 Mrs. A. Stenning, CH. NICKEL TOPAZ (13b/5).
- 190 Mrs. M. Smallwood, FIOBIR FIERY FRED (13b/5).
- 204 Mrs. V. Scharde, FUTURA GRANTURA (13b/1 2).
- 205 Mrs. J. Wenham, SUCHENA GENESIS (13b/1 1).

- 207 Mr. & Mrs. F. Sheeran, SHARMISTYS PROUD DEFENDER (13c).  
 210 Mrs. E. Chalk, CH. VERLAM AFRANIUS (13c).  
 226 Mrs. C. Turner, JUGANDO MOONDANCE (51/1).  
 232 Mr. & Mrs. Shackcloth, DEANVIEW SILVER EMPEROR (53).

**Class 264a.—A.C. (EX. SELF) ADULT FEMALE** Mrs. Cordell

- 102 Mr. & Mrs. Shackcloth, SNOWFIRE IMPERIAL BELLE (6).  
 103 Mrs. M. McCollm, OXUS SOBRANIE (6).  
 104 Mr. & Mrs. J. Purdy, RAINDANCE MADRUGADA (6).  
 107 Mrs. I. Eagland, CH. WARDAT ALJABAL (7).  
 114 Mr. & Mrs. M. Burgess, ALTANEA HONEYSUCKLE (8).  
 115 Mr. & Mrs. D. Spear, ITHILIEN ALL ALONE (9).  
 143 Miss D. Adams, ABIGAIL CHARIS (11).  
 145 Mrs. L. Wells, MUESLI MISS (12).  
 150 Mrs. A. Lefort, HYBEECH TALLULAH (12).  
 163 Mrs. P. Laing, BIRCHACRE LADY LAVENDER (12a).  
 164 Mrs. L. Hobden, BIRCHACRE HARMONY (12a).  
 172 Mrs. A. Brennecke, FERRYDENE SHELLAN BO (13).  
 177 Mrs. J. Palmer, SAMOTO BABOUCHEKA (13b/1).  
 192 Mrs. J. Prior, DRIFTWOOD TAMERISK (13b/6).  
 201 Miss M. Forster, SAMOTO ALLSORTS (13b/6).  
 203 Mr. B. Dray, JONQUIL TIGER MOTH (13b/1 1).

**Class 264b.—A.C. (EX. SELF) ADULT FEMALE** Mrs. Cordell

- 113 Miss G. Gale, KANDYROO CHOCOLATE CANDY (8).  
 131 Mrs. P. Brice, PATRYSTAR SILVER TWIGGY (10).  
 137 Mrs. J. Prior, MAXIMAE BONBON (11).  
 159 Mr. & Mrs. D. Spear, ITHILIEN SUNNYSIDE UP (12a).  
 160 Mrs. R. Silverman, SARASAMSAN CHERRY SODA (12a).  
 166 Mrs. D. Cooke, CH. SORCERER SELENE (12a).  
 169 Mrs. F. Evans, SUPER TRAMP (13).  
 174 Mrs. C. Allam, DOWNSWOOD DUSTY DARLING (13).  
 178 Mrs. J. Wenham, SAMOTO SITAH (13b/1).  
 194 Mrs. P. Parker, SILKMOTH SERAPHINA (13b/8).  
 196 Mr. & Mrs. L. Hornsby, CHARARD VALENE (13b/5).  
 199 Mr. B. Dray, BEAUMIST RAINBOW (13b/8).  
 211 Mr. D. Redtfeldt, CH. BELLEVIEW FRANCESCA (13c).  
 214 Mrs. S. Moore, SANDRIANA SOPHIE (13c).  
 222 Mrs. E. Laister, JOLANDI NATASHA (13c).  
 230 Mrs. M. Long, CRESTONA ROSEMARY (52/2).

**Class 264c.—A.C. (EX. SELF) ADULT FEMALE** Mrs. Cordell

- 108 Mr. L. Kite, KEDONG TANA (7).  
 122 Miss B. Mackinnon, JEMARI VENETIA (10).  
 138 Miss M. Smalley, MOJO CANDIDE (11).  
 139 Mrs. E. Westmoreland, BRAMBLEBERRY PANSY (11).  
 140 Mr. & Mrs. D. Pritchard, BRADSHAW TABATHA (11).  
 144 Mrs. S. Tokens, PATHFINDERS BRACELET (12).  
 146 Mrs. M. Newman, PANNS KIERA (12).  
 151 Mrs. C. Farrugia, SARASAMSAN FIREBIRD (12).  
 167 Mrs. P. Lane, PADDOCKS PARISIENNE (13).  
 170 Mrs. J. Harris, CH. CAMTRIMAR LU LU (13).  
 173 Mrs. L. Bidgood, ELARE LADY SAMANTHA (13).  
 198 Mr. I. Bryant, CHEVELU LILAC SHINE (13b/10).  
 202 Mrs. E. Dyrinder Taylor, MISS SUKEY (13b/12).  
 212 Mrs. I. Reid, TOKIPAW HOLLY BERNSTEIN (13c).  
 215 Mr. & Mrs. R. Pike, BELLEVIEW FELICIA (13c).  
 228 Mrs. J. Cross, HARDENDALE ENCHANTRESS (51/2).

**Class 265.—A.C. BREEDERS ADULT MALE** Mrs. Towe

- 5 Miss P. Tenbosch, CRASULA BORN LUCKY (1).  
 9 Mr. & Mrs. J. Purdy, AMBERDALE BLACK CURRANT (1).  
 12 Mrs. C. Hartley, MAXIMAE BURLINGTON BERTIE (1).  
 13 Mrs. S. Brambley, ITCHEL JETHRO (1).  
 28 Mrs. L. Bangs, CH. LAFREBELLA INCOGNITO (2a).



- 45 Mrs. P. Kratz, CH. GLENRA ALPINE WARRIOR (2b).  
 53 Mrs. L. Seymour, PEACHELLA BLUE PROSPER (3).  
 61 Miss F. Birchenall, FIOBIR MOODY BLUE (3).  
 86 Miss C. Ridsdale, IBN ASHLEY (5).  
 89 Mrs. J. Green, TINUVIEL CREAM CRACKER (5).  
 154 Mrs. D. Pope, CH. TOPPATOU ARNAUD (12a).  
 155 Mrs. J. Saunders, TALoola DARTANGNAN (12a).  
 157 Mr. M. De Jersey, CH. BONDOR BRAMBLE (12a).  
 175 Mr. D. Beaney, SIDNEY SEVILLE (13b/1).  
 206 Mrs. J. Price, CH. TAMANDRIA TRUFFLES (13c).  
 209 Mr. & Mrs. B. Hassell, CH. CHERATIONS MAXIMILLIAN (13c).

**Class 266a.—A.C. BREEDERS ADULT FEMALE** Mrs. Brice-Webb

- 16 Mrs. N. Smith, RIGNOLLA ADA (1).  
 25 Mrs. A. Vardy, MARIPOSA NATALIE (2).  
 35 Mr. & Mrs. J. Mullan, CRYSTALJEM SNOWPIXIE (2a).  
 94 Mrs. M. Price, HALLILOO AMOROSO (5).  
 109 Miss J. Robson, PENWITH TANYA (8).  
 111 Mrs. P. Rouse, ALTANEA PRUDENCE ROSE (8).  
 131 Mrs. P. Brice, PATRYSTAR SILVER TWIGGY (10).  
 149 Mrs. C. Hartley, MAXIMAE CAPRICE (12).  
 150 Mrs. A. Lefort, HYBEECH TALLULAH (12).  
 159 Mr. & Mrs. D. Spear, ITHILIE SUNNYSIDE UP (12a).  
 171 Mrs. J. Hendley, CH. AVELINE AMYGIRL (13).  
 173 Mrs. L. Bigwood, ELARE LADY SAMANTHA (13).  
 174 Mrs. C. Allam, DOWNSWOOD DUSTY DARLING (13).  
 180 Mrs. J. Wenham, TIPITAO SALINA (13b/1).  
 186 Miss M. McCallum, AMERIMAC LADYSWOOD (13b/2).  
 187 Miss P. Pye, VENN JANE (13b/2).  
 197 Mrs. R. Childerhouse, SILONA SOLITAIRE (13b/8).  
 201 Miss M. Forster, SAMOTO ALLSORTS (13b/6).  
 230 Mrs. M. Long, CRESTONA ROSEMARY (52/2).

**Class 266b.—A.C. BREEDERS ADULT FEMALE** Mrs. Brice-Webb

- 17 Mrs. A. Stenning, ANDARPHILS EBONY (1).  
 32 Mr. & Mrs. J. Schulkins, JONITA PRINCESS ALABASTER (2a).  
 37 Mrs. L. Gibson, SUNNYDAYS PENELOPE JANE (2a).  
 112 Mrs. J. Hendley, AVELINE BROWN BOBINA (8).  
 127 Mrs. J. Price, TAMANDRIA MAYTIME MELODY (10).  
 129 Mrs. F. Roden, SONATA STARLIGHT (10).  
 133 Mrs. V. Bacon, CLICQUOT SOUTHERN COMFORT (10).  
 135 Mr. and Mrs. P. Brown, NAHRIMA SAMANTHA (10).  
 140 Mr. and Mrs. D. Pritchard, BRADSHAW TABATHA (11).  
 162 Mrs. M. Wade, ZENITH BRIDIE STAR (12a).  
 165 Mrs. P. Judge, SUSALINZI (12a).  
 179 Miss M. McCallum, AMERIMAC ARAMINTA (13b/1).  
 181 Mrs. S. Lewin, SURROMA SALOME (13b/1).  
 195 Miss N. Bovill, ADONELO HONEY BUN (13b/8).  
 211 Mr. D. Redtfeldt, CH. BELLEVIEW FRANCESCA (13c).  
 213 Mrs. L. Snape, VALLON PERIWINKLE (13c).  
 214 Mrs. S. Moore, SANDRIANA SOPHIE (13c).  
 219 Mrs. C. Flynn, LAURANT LIBRA ATHENE (13c).

**Class 267.—A.C. NOVICE ADULT MALE** Mrs. Graham

- 7 Mr. & Mrs. J. Purdy, AMBERDALE REMY MARTELL (1).  
 8 Mrs. H. West, ILONA NIGHTSHADES (1).  
 11 Mrs. D. Cooke, ADONELO MISTER EBONY (1).  
 29 Mrs. M. Halls, THORESEN SIRRECO (2a).  
 49 Mrs. M. Lipp, ROTHLEE DOLEYGATE DARCY (3).  
 51 Mrs. L. Symonds, ALCMUND JETHRO (3).  
 55 Mrs. K. Langley, JECO BLUE LANCELOT (3).  
 56 Mrs. V. Nicholls, LAFREBELLA JOEL (3).  
 57 Mrs. P. Rouse, FRALLON LITTLE TOFF (3).  
 59 Mrs. J. Green, MALOUSSAQ MARCO POLO (3).

- 61 Miss F. Birchenall, FIOBIR MOODY BLUE (3).
- 79 Mrs. S. Bramley, ZENITH RED EDRIC (4).
- 88 Mrs. C. Morris, CUTIEMAR CHEEKY CHARLIE (5).
- 116 Mrs. A. Rowsell, FURIFREND OSCAR (10).
- 117 Ms. S. Rees & Mss D. Cook, CLICQUOT TIO PEPE (10).
- 119 Mrs. A. Rowsell, LYSANDA DOMPERRI (10).
- 120 Mrs. G. Hayward, SONATA SOVEREIGN (10).
- 205 Mrs. J. Wenham, SUCHENA GENESIS (13b/1 1).
- 227 Mrs. S. Butler, HOLDENHURST PINK FLOYD (51/2).

**Class 268a.—A.C. NOVICE ADULT FEMALE**

Mrs. Light

- 21 Mrs. E. Gundry, CRASULA TWIX (1).
- 23 Mrs. C. Allam, BREAKSPEAR MELANIE (1).
- 33 Mr. & Mrs. G. Martin, HOLMCROFT KELANE (2a).
- 41 Mrs. J. Hickey, FORTINA SCOTIA (2a).
- 75 Mrs. J. Davey, LAFREBELLA JESSICA (3).
- 76 Miss A. Brooker, EVERNDEN AKASHANAH (3).
- 95 Mrs. M. Wade, ZENITH URSULINDA (5).
- 109 Miss J. Robson, PENWITH TANYA (8).
- 128 Mrs. E. Tillotson, BRACKENHILL SILVER DONNA (10).
- 130 Miss G. Ludgrove, SILCRESTA CARINA (10).
- 141 Mrs. L. Harrison, ZENITH OLWEN (11).
- 148 Mrs. J. Bradford, RADAMONOS PEONY (12).
- 160 Mrs. R. Silverman, SARASAMSAN CHERRY SODA (12a).
- 180 Mrs. J. Wenham, TIPITAO SALINA (13b/1).
- 182 Mrs. D. Hoyer, SAMOTO SHANTA (13b/1).
- 187 Miss P. Pye, VENN JANE (13b/2).
- 192 Mrs. J. Prior, DRIFTWOOD TAMERISK (13b/6).
- 198 Mr. I. Bryant, CHEVELU LILAC SHINE (13b/1 0).
- 203 Mr. B. Dray, JONQUIL TIGER MOTH (13b/1 1).
- 219 Mrs. C. Flynn, LAURANT LIBRA ATHENE (13c).

**Class 268b.—A.C. NOVICE ADULT FEMALE**

Mrs. Light

- 15 Mrs. D. Pope, TOPPATOU TWILIGHT HOUR (1).
- 16 Mrs. N. Smith, RIGNOLLA ADA (1).
- 20 Mr. & Mrs. C. Mann, VELVET BLACK (1).
- 25 Mrs. A. Vardy, MARIPOSA NATALIE (2).
- 37 Mrs. L. Gibson, SUNNYDAYS PENELOPE JANE (2a).
- 38 Mr. & Mrs. P. Cornish, HONEYCHARM SNOW PEARL (2a).
- 40 Mr. R. Jones, HAVRON WHITE CARELLA (2a).
- 42 Mrs. P. Horner, SHIRAR WHITE HEATHER (a).
- 69 Mrs. E. Wiseman, SNOWFLEET SILVER DOLLAR (3).
- 81 Mrs. S. Brambley, ZENITH DEMELZA (4).
- 83 Mrs. L. Harrison, MILYNDAS HALF PINT (4).
- 111 Mrs. P. Rouse, ALTANEA PRUDENCE ROSE (8).
- 135 Mr. & Mrs. P. Brown, NAHRIMA SAMANTHA (10).
- 137 Mrs. J. Prior, MAXIMAE BONBON (11).
- 149 Mrs. C. Hartley, MAXIMAE CAPRICE (12).
- 169 Mrs. F. Evans, SUPER TRAMP (13).
- 178 Mrs. J. Wenham, SAMOTO SITAH (13b/1).
- 212 Mrs. I. Reid, TOKIPAW HOLLY BERNSTEIN (13c).
- 218 Miss F. Darling, SHIMRON TABITHA (13c).
- 229 Mrs. J. Beaumont, PAMPAS PEARL CASCADE (52/4).

**Class 269.—A.C. ADOLSCENT ADULT MALE**

Mrs. Margery Sharp

- 7 Mr. & Mrs. J. Purdy, AMBERDALE REMY MARTELL (1).
- 56 Mrs. V. Nicholls, LAFREBELLA JOEL (3).
- 59 Mrs. J. Green, MALOUSSAQ MARCO POLO (3).
- 79 Mrs. S. Brambley, ZENITH RED EDRIC (4).
- 116 Mrs. A. Rowsell, FURIFREND OSCAR (10).
- 117 Ms. S. Rees & Mss. D. Cook, CLICQUOT TIO PEPE (10).
- 119 Mrs. A. Rowsell, LYSANDA DOMPERRI (10).
- 155 Mrs. J. Saunders, TALoola DARTANGNAN (12a).
- 205 Mrs. J. Wenham, SUCHENA GENESIS (13b/1 1).

**Class 270a.—A.C. ADOLESCENT ADULT FEMALE**

Mrs. Rippingale

- 40 Mr. R. Jones, HAVRON WHITE CARELLA (2a).
- 41 Mrs. J. Hickey, FORTINA SCOTIA (2a).
- 66 Mr. & Mrs. D. Pritchard, LAFREBELLA JOANNA (3).
- 69 Mrs. E. Wiseman, SNOWFLEET SILVER DOLLAR (3).
- 75 Mrs. J. Davey, LAFREBELLA JESSICA (3).
- 76 Miss A. Brooker, EVERDEN AKASHANAH (3).
- 83 Mrs. L. Harrison, MILYNDAS HALF PINT (4).
- 98 Miss P. Cook, HONEYMIST CREAM CHIKARA (5).
- 103 Mrs. M. McColm, OXUS SOBRANIE (6).
- 138 Miss M. Smalley, MOJO CANDIDE (11).
- 144 Mrs. S. Tokens, PATHFINDERS BRACELET (12).
- 229 Mrs. J. Beaumont, PAMPAS PEARL CASCADE (52/4).

**Class 270b.—A.C. ADOLESCENT ADULT FEMALE**

Mrs. Rippingale

- 42 Mrs. P. Horner, SHIRAR WHITE HEATHER (2a).
- 73 Mrs. A. Craven, PEACHELLA BLUE PASSION (3).
- 104 Mr. & Mrs. J. Purdy, RAINDANCE MADRUGADA (6).
- 139 Mrs. E. Westmoreland, BRAMBLEBERRY PANSY (11).
- 146 Mrs. M. Newman, PANNS KIERA (12).
- 149 Mrs. C. Hartley, MAXIMAE CAPRICE (12).
- 167 Mrs. P. Lane, PADDOCKS PARISIENNE (13).
- 168 Mrs. M. Byrne, SARASOTA JULIET (13).
- 193 Mrs. R. Swain, CH. PHOSPURR FELICITY (13b/7).
- 195 Miss N. Bovill, ADONELO HONEY BUN (13b/8).
- 217 Mr. & Mrs. D. Drage, HILKEN BLUE BIANCA (13c).

**Class 271.—A.C. JUNIOR ADULT MALE**

Mrs. Gowdy

- 51 Mrs. L. Symonds, ALCMUND JETHRO (3).
- 53 Mrs. L. Seymour, PEACHELLA BLUE PROSPER (3).
- 57 Mrs. P. Rouse, FRALLON LITTLE TOFF (3).
- 58 Mrs. D. Cooke, LAFREBELLA INVADER (3).
- 62 The Hon. Mrs. D. Balfour, ALCMUND ALEXANDER (3).
- 79 Mrs. S. Brambley, ZENITH RED EDRIC (4).
- 89 Mrs. J. Green, TINUVIEL CREAM CRACKER (5).
- 101 Mrs. M. Ireland, CH. SHIRAR MONTGOMERY (6).
- 119 Mrs. A. Rosell, LYSANDA DOMPERRI (10).
- 120 Mrs. G. Hayward, SONATA SOVEREIGN (10).
- 155 Mrs. J. Saunders, TALoola DARTANGNAN (12a).
- 157 Mr. M. De Jersey, CH. BONDOR BRAMBLE (12a).
- 175 Mr. D. Beaney, SIDNEY SEVILLE (13b/1).
- 176 Mr. G. Cady & Mrs. Cook, JONQUIL SPITFIRE (13b/1).
- 183 Mrs. V. Sharpe, DRIFTWOOD BLUEBENDIGO (13b/2).
- 190 Mrs. M. Smallwood, FIOBIR FIERY FRED (13b/5).
- 224 Mrs. A. Rowsell, MERRYBOYS HAVANA (50b).
- 225 Mrs. A. Williams, STROMA CAMEO CRUSADER (51/2).
- 232 Mr. & Mrs. Shackcloth, DEANVIEW SILVER EMPEROR (53).

**Class 272a.—A.C. JUNIOR ADULT FEMALE**

Mr. Barraclough

- 23 Mrs. C. Allam, BREAKSPEAR MELANIE (1).
- 32 Mr. & Mrs. J. Schulkins, JONITA PRINCESS ALABASTER (2a).
- 37 Mrs. L. Gibson, SUNNYDAYS PENELOPE JANE (2a).
- 38 Mr. & Mrs. P. Cornish, HONEYCHARM SNOW PEARL (2a).
- 69 Mrs. E. Wiseman, SNOWFLEET SILVER DOLLAR (3).
- 71 Mr. & Mrs. Hansell, CH. CARGEOS SQUIRREL (3).
- 74 Mrs. J. Davey, ROSEVEAN ZOE (3).
- 107 Mrs. I. Eagland, CH. WARDAT ALJABAL (7).
- 146 Mrs. M. Newman, PANNS KIERA (12).
- 148 Mrs. J. Bradford, RADAMONOS PEONY (12).
- 161 Mrs. R. Silverman, SARASAMSAN CHECKMATE (12a).
- 162 Mrs. M. Wade, ZENITH BRIDIE STAR (12a).
- 163 Mrs. P. Laing, BIRCHACRE LADY LAVENDER (12a).
- 181 Mrs. S. Lewin, SURROMA SALOME (13b/1).
- 196 Mr. & Mrs. L. Hornsby, CHARARD VALENE (13b/5).
- 212 Mrs. I. Reid, TOKIPAW HOLLY BERNSTEIN (13c).

**Class 272b.—A.C. JUNIOR ADULT FEMALE****Mr. Barraclough**

- 16 Mrs. N. Smith, RIGNOLLA ADA (1).
- 36 Mrs. S. Scarpino, PADDOCKS MORNING MIST (2a).
- 41 Mrs. J. Hickey, FORTINA SCOTIA (2a).
- 46 Mrs. C. Porter, GLEEWAY SISTER SOPHIA (2b).
- 70 Mrs. J. & Miss N. Barnes, PEPANDI DUNAREE (3).
- 73 Mrs. A. Craven, PEACHELLA BLUE PASSION (3).
- 84 Mr. & Mrs. J. Greenhalgh, CH. RYSHWORTH GRIZABELLA (4).
- 102 Mr. & Mrs. Shackcloth, SNOWFIRE IMPERIAL BELLE (6).
- 136 Mr. & Mrs. P. Brown, NAHRIMA CINDERELLA (10).
- 150 Mrs. A. Lefort, HYBEECH TALLULAH (12).
- 151 Mrs. C. Farrugia, SARASAMSAAN FIREBIRD (12).
- 180 Mrs. J. Wenham, TIPITAO SALINA (13b/1).
- 186 Miss M. McCallum, AMERIMAC LADYSWOOD (13b/2).
- 218 Miss F. Darling, SHIMRON TABITHA (13c).
- 223 Mr. & Mrs. E. Huggins, CHERATONS CHANEL (13d).

**Class 273a.—A.C. SENIOR ADULT MALE****Mrs. Knight**

- 10 Miss K. Le Monnier, BAMBURROW HEATHCLIFF (1).
- 13 Mrs. S. Brambley ITCHEL JETHRO (1).
- 30 Mrs. S. Scarpino, CH. DOLEYGATE DESCANT (2a).
- 31 Mrs. C. Roberts, CH. HAZANDA SNOW EMPEROR (2a).
- 43 Mr. W. Likely, CH. LAFREBELLA FERNANDO (2b).
- 45 Mrs. P. Kratz, CH. GLENRA ALPINE WARRIOR (2b).
- 55 Mrs. K. Langley, JECO BLUE LANCELOT (3).
- 77 Mrs. S. Butler, CH. EL DARBY JASPER (4).
- 87 Mrs. A. Lefort, BRACKENHILL MORVAN (5).
- 91 Mrs. C. Bocock, PUFF DRAGON (5).
- 154 Mrs. D. Pope, CH. TOPPATOU ARNAUD (12a).
- 185 Mr. D. Beaney, MERRYNY BRYONY (13b/2).
- 207 Mr. & Mrs. F. Sheeran, SHARMISTYS PROUD DEFENDER (13c).
- 226 Mrs. C. Turner, JUGANDO MOONDANCE (51/1).

**Class 273b.—A.C. SENIOR ADULT FEMALE****Mrs. Knight**

- 19 Mrs. M. Smallwood, CH. TEEKOLA PETRUSHKA (1).
- 24 Mrs. P. Snell, CH. GLEEWAY TITANIA (2).
- 94 Mrs. M. Price, HALLILOO AMOROSO (5).
- 95 Mrs. M. Wade, ZENITH URSULINDA (5).
- 96 Mr. R. Smith, CH. MORNINGLORY SUGARED ALMOND (5).
- 111 Mrs. P. Rouse, ALTANEA PRUDENCE ROSE (8).
- 141 Mrs. L. Harrison, ZENITH OLWEN (11).
- 171 Mrs. J. Hendley, CH. AVELINE AMYGIRL (13).
- 177 Mrs. J. Palmer, SAMOTO BABOUCHEKA (13b/1).
- 178 Mrs. J. Wenham, SAMOTO SITAH (13b/1).
- 179 Miss M. McCallum, AMERIMAC ARAMINTA (13b/1).
- 182 Mrs. D. Hoyer, SAMOTO SHANTA (13b/1).
- 215 Mr. & Mrs. R. Pike, BELLEVIEW FELICIA (13c).

**Class 274.—A.C. LIMIT ADULT MALE****Miss Rodda**

- 5 Miss P. Tenbosch, CRASULA BORN LUCKY (1).
- 8 Mrs. H. West, ILONA NIGHTSHADES (1).
- 10 Miss K. Le Monnier, BAMBURROW HEATHCLIFF (1).
- 26 Mr. & Mrs. G. Martin, SHIRAR SNOW CHIEFTAIN (2a).
- 51 Mrs. L. Symonds, ALCMUND JETHRO (3).
- 78 Mrs. H. Joyette, HELMA RED CLOUD (4).
- 85 Miss C. Ridsdale, CREAM CHIMES (5).
- 88 Mrs. C. Morris, CUTIEMAR CHEEKY CHARLIE (5).
- 89 Mrs. J. Green, TINUVIEL CREAM CRACKER (5).
- 117 Ms. S. Rees & Mss. D. Cook, CLICQUOT TIO PEPE (10).
- 119 Mrs. A. Rowsell, LYSANDA DOMPERRI (10).
- 158 Mr. & Mrs. D. Beaney, SUNACRES DUSTIN (12a).
- 227 Mrs. S. Butler, HOLDENHURST PINK FLOYD (51/2).

**Class 275a.—A.C. LIMIT ADULT FEMALE****Mr. Sharp**

- 15 Mrs. D. Pope, TOPPATOU TWILIGHT HOUR (1).
- 17 Mrs. A. Stenning, ANDARPHILS EBONY (1).
- 20 Mr. & Mrs. C. Mann, VELVET BLACK (1).
- 21 Mrs. E. Gundry, CRASULA TWIX (1).
- 22 Mr. & Mrs. P. Cornish, HONEYCHARM BLACK KARLA (1).
- 35 Mr. & Mrs. J. Mullan, CRYSTALJEM SNOWPIXIE (2a).
- 38 Mr. & Mrs. P. Cornish, HONEYCHARM SNOW PEARL (2a).
- 41 Mrs. J. Hickey, FORTINA SCOTIA (2a).
- 70 Mrs. J. & Miss N. Barnes, PEPANDI DUNAREE (3).
- 73 Mrs. A. Craven, PEACHELLA BLUE PASSION (3).
- 75 Mrs. J. Davey, LAFREBELLA JESSICA (3).
- 81 Mrs. S. Brambley, ZENITH DEMELZA (4).
- 82 Mrs. S. Butler, TOUFFUE HOLLYBERRY (4).
- 84 Mr. & Mrs. J. Greenhalgh, CH. RYSHWORTH GRIZABELLA (4).
- 99 Mrs. K. Faulkner, SCOTCHMIST MUSTARDSEED (5).
- 110 Ms. A. Sapiets, ALTANEA BRIGHTN BREEZY (8).
- 129 Mrs. F. Roden, SONATA STARLIGHT (10).
- 133 Mrs. V. Bacon, CLICQUOT SOUTHERN COMFORT (10).

**Class 275b.—A.C. LIMIT ADULT FEMALE****Mr. Sharp**

- 143 Miss D. Adams, ABIGAIL CHARIS (11).
- 144 Mrs. S. Tokens, PATHFINDERS BRACELET (12).
- 145 Mrs. L. Wells, MUESLI MISS (12).
- 148 Mrs. J. Bradford, RADAMONOS PEONY (12).
- 153 Mrs. H. Joyette, HELMA AUTUMN DAWN (12).
- 164 Mrs. L. Hobden, BIRCHACRE HARMONY (12a).
- 167 Mrs. P. Lane, PADDOCKS PARISIENNE (13).
- 169 Mrs. F. Evans, SUPER TRAMP (13).
- 181 Mrs. S. Lewin, SURROMA SALOME (13b/1).
- 213 Mrs. L. Snape, VALLON PERIWINKLE, (13c).
- 222 Mrs. E. Laister, JOLANDI NATASHA (13c).
- 228 Mrs. J. Cross, HARDENDALE ENCHANTRESS (51/2).
- 231 Mrs. C. Farrugia, QUINTESS BORDOLINO (53).

**Class 276.—A.C. MAIDEN ADULT MALE****Mrs. Mavis Sharp**

- 7 Mr. & Mrs. J. Purdy, AMBERDALE REMY MARTELL (1).
- 11 Mrs. D. Cooke, ADONELO MISTER EBONY (1).
- 51 Mrs. L. Symonds, ALCMUND JETHRO (3).
- 56 Mrs. V. Nicholls, LAFREBELLA JOEL (3).
- 78 Mrs. H. Joyette, HELMA RED CLOUD (4).
- 155 Mrs. J. Saunders, TALOOLA DARTANGNAN (12a).
- 191 Miss F. Birchenall, CHEVELU CREAM CRACKER (13b/7).
- 205 Mrs. J. Wenham, SUCHENA GENESIS (13b/1).

**Class 277.—A.C. MAIDEN ADULT FEMALE****Mr. Worth**

- 18 Miss S. Tibbenham, TANTAGLIA TAMARIND (1).
- 22 Mr. & Mrs. P. Cornish, HONEYCHARM BLACK KARLA (1).
- 40 Mr. R. Jones, HAVRON WHITE CARELLA (2a).
- 41 Mrs. J. Hickey, FORTINA SCOTIA (2a).
- 42 Mrs. P. Horner, SHIRAR WHITE HEATHER (2a).
- 66 Mr. & Mrs. D. Prichard, LAFREBELLA JOANNA (3).
- 72 Mrs. E. Fryer, BLYTH WILD SILK (3).
- 81 Mrs. S. Brambley, ZENITH DEMELZA (4).
- 83 Mrs. L. Harrison, MILYNDAS HALF PINT (4).
- 95 Mrs. M. Wade, ZENITH URSULINDA (5).
- 98 Miss P. Cook, HONEYMIST CREAM CHIKARA (5).
- 129 Mrs. F. Roden, SONATA STARLIGHT (10).
- 136 Mr. & Mrs. P. Brown, NAHRIMA CINDERELLA (10).
- 141 Mrs. L. Harrison, ZENITH OLWEN (11).
- 153 Mrs. H. Joyette, HELMA AUTUMN DAWN (12).
- 167 Mrs. P. Lane, PADDOCKS PARISIENNE (13).
- 180 Mrs. J. Wenham, TIPITAO SALINA (13b/1).
- 195 Miss N. Bovill, ADONELO HONEY BUN (13b/8).
- 229 Mrs. J. Beaumont, PAMPAS PEARL CASCADE (52/4).

**Class 278.—A.C. RADIUS ADULT MALE**

Miss Woodfield

- 9 Mr. & Mrs. J. Purdy, AMBERDALE BLACK CURRANT (1).
- 12 Mrs. C. Hartley, MAXIMAE BURLINGTON BERTIE (1).
- 31 Mrs. C. Roberts, CH. HAZANDA SNOW EMPEROR (2a).
- 45 Mrs. P. Kratz, CH. GLENRA ALPINE WARRIOR (2b).
- 56 Mrs. V. Nicholls, LAFREBELLA JOEL (3).
- 59 Mrs. J. Green, MALOUSSAQ MARCO POLO (3).
- 87 Mrs. A. Lefort, BRACKENHILL MORVAN (5).
- 89 Mrs. J. Green, TINUVIEL CREAM CRACKER (5).
- 189 Mrs. A. Stenning, CH. NICKEL TOPAZ (13b/5).
- 204 Mrs. V. Scharde, FUTURA GRANTURA (13b/1 2).
- 208 Mrs. E. Last, CAROONA CARADINE (13c).

**Class 279a.—A.C. RADIUS ADULT FEMALE**

Mr. Wickham Ruffle

- 24 Mrs. P. Snell, CH. GLEEWAY TITANIA (2).
- 46 Mrs. C. Porter, GLEEWAY SISTER SOPHIA (2b).
- 67 Mrs. C. Roberts, ALASKAN MISTY BLUE (3).
- 93 Mrs. J. Walkley, WHIMBURY LUCY LOCKETT (5).
- 124 Mrs. D. Mitchell, SIERRAMIST AMIRANDA (10).
- 134 Mrs. E. Last, ISYDEAN CALAMITY JANE (10).
- 138 Miss M. Smalley, MOJO CANDIDE (11).
- 140 Mr. & Mrs. D. Pritchard, BRADSHAW TABATHA (11).
- 147 Mrs. M. Wade, SUNACRES DAINTYPRINT (12).
- 163 Mrs. P. Laing, BIRCHACRE LADY LAVENDER (12a).
- 164 Mrs. L. Hobden, BIRCHACRE HARMONY (12a).
- 174 Mrs. C. Allam, DOWNSWOOD DUSTY DARLING (13).
- 218 Miss F. Dearling, SHIMRON TABITHA (13c).

**Class 279b.—A.C. RADIUS ADULT FEMALE**

Mr. Wickham Ruffle

- 17 Mrs. A. Stenning, ANDARPHILS EBONY (1).
- 19 Mrs. M. Smallwood, CH. TEEKOLA PETRUSHKA (1).
- 20 Mr. & Mrs. C. Mann, VELVET BLACK (1).
- 65 Mrs. M. Moon, CH. MISSYLYNE BLUE CHARMER (3).
- 70 Mrs. J. & Miss N. Barnes, PEPANDI DUNAREE (3).
- 97 Mrs. J. Walkley, DAWNSTAR CREAM CHAMERE (5).
- 104 Mr. & Mrs. J. Purdy, RAINDANCE MADRUGADA (6).
- 141 Mrs. L. Harrison, ZENITH OLWEN (11).
- 161 Mrs. R. Silverman, SARASAMSAN CHECKMATE (12a).
- 216 Mr. & Mrs. E. Powell, LASTMOR MICHELLE (13c).
- 221 Mrs. E. Last, CAROONA JEMMA (13c).
- 223 Mr. & Mrs. E. Huggins, CHERATIONS CHANEL (13d).

**Class 280.—A.C. VISITORS ADULT MALE**

Mrs. Burrows

- 6 Miss H. Spear, HONEYCHARM BLACK MARCUS (1).
- 10 Miss K. Le. Monnier, BAMBURROW HEATHCLIFF (1).
- 14 Mrs. P. Grant, CH. WOODHAZE ROMANY LAD (1).
- 28 Mrs. I. Bangs, CH. LAFREBELLA INCOGNITO (2a).
- 29 Mrs. M. Halls, THORESEN SIRRECO (2a).
- 49 Mrs. M. Lipp, ROTHLEE DOLEYGATE DARCY (3).
- 51 Mrs. L. Symonds, ALCMUND JETHRO (3).
- 53 Mrs. L. Seymour, PEACHELLA BLUE PROSPER (3).
- 55 Mrs. K. Langley, JECO BLUE LANCELOT (3).
- 57 Mrs. P. Rouse, FRALLON LITTLE TOFF (3).
- 60 Mr. R. John, MORNINGLORY KING SOLOMON (3).
- 62 Mrs. D. Balfour, ALCMUND ALEXANDER (3).
- 63 Mr. R. Bassett, PASTORAL TARQUIN (3).
- 64 Mr. & Mrs. D. Beaney, LAFREBELLA FONZI (3).
- 77 Mrs. S. Butler, CH. ELДАРBY JASPER (4).
- 91 Mrs. C. Bocock, PUFF DRAGON (5).
- 92 Mrs. M. Ireland, CAMBERDOWN SIMON (5).
- 106 Mrs. V. Chard, CH. SANTIAGO SILVERSOSA (7).
- 185 Mr. D. Beaney, MERRYBYONS BRYONY (13b/2).
- 207 Mr. & Mrs. F. Sheeran, SHARMISTYS PROUD DEFENDER (13c).
- 224 Mrs. A. Rowsell, MERRYBOYS HAVANA (50b).

**Class 281.—A.C. VISITORS ADULT FEMALE**

Mrs. Luxford Watts

- 18 Miss S. Tibbenham, TANTAGLIA TAMARIND (1).  
 21 Mrs. E. Gundry, CRASULA TWIX (1).  
 22 Mr. & Mrs. P. Cornish, HONEYCHARM BLACK KARLA (1).  
 32 Mr. & Mrs. J. Schulkins, JONITA PRINCESS ALABASTER (2a).  
 35 Mr. & Mrs. J. Mullan, CRYSTALJEM SNOWPIXIE (2a).  
 42 Mrs. P. Horner, SHIRAR WHITE HEATHER (2a).  
 80 Mrs. D. Pope, TOPPATOU KRISTINA (4).  
 82 Mrs. S. Butler, TOUFFUE HOLLYBERRY (4).  
 96 Mr. R. Smith, CH. MORNINGLORY SUGARED ALMOND (5).  
 99 Mrs. K. Faulkner, SCOTCHMIST MUSTARDSEED (5).  
 110 Ms. A. Sapiets, ALTANEA BRIGHTN BREEZY (8).  
 144 Mrs. S. Tokens, PATHFINDERS BRACELET (12).  
 152 Mr. & Mrs. A. Bundy, ADNIL BRIDIE (12).  
 166 Mrs. D. Cooke, CH. SORCERER SELENE (12a).  
 172 Mrs. A. Brennecke, FERRYDENE SHELLAN BO (13).  
 199 Mr. B. Dray, BEAUMIST RAINBOW (13b/8).  
 202 Mrs. E. Dyrinder Taylor, MISS SUKEY (13b/12).  
 211 Mr. D. Redtfeldt, CH. BELLEVIEW FRANCESCA (13c).  
 217 Mr. & Mrs. D. Drage, HILKEN BLUE BIANCA (13c).  
 228 Mrs. J. Cross, HARDENDALE ENCHANTRESS (51/2).  
 230 Mrs. M. Long, CRESTONA ROSEMARY (52/2).

**LONG HAired KITTENS****Class 282.—A.C. SELF KITTEN MALE**

Mrs. Brice Webb

- 238 Mrs. D. Benge, KANDYROO JACK TAR (1).  
 239 Mr. & Mrs. J. Schulkins, JONITA CASSANOVA (1).  
 240 Mr. & Mrs. G. Martin, SHIRAR SNOWMAN (2a).  
 241 Mrs. N. Smith, SUNNYDAYS ZEPHYR (2a).  
 242 Mrs. J. Willis, EVERNDON ALTAIR AS WELL (2a).  
 253 Mrs. M. Moon, MISSYLYNE SEFTON (3).  
 254 Mrs. K. Faulkner, ALCMUND JENTLE JUPITER (3).  
 255 Mrs. M. Lipp, CIRRUS MR. PICKWICK (3).  
 256 Mrs. J. Harris, COLJENE ARISTA ADAM (3).  
 259 Mrs. & Miss Cook, HONEYMIST BLUE SYMPHONY (3).  
 260 Mrs. H. Joyette, HELMA HORATIO (3).  
 262 Mrs. R. Silverman, HELMA PUNCHINELLO (3).  
 263 Mrs. M. Vincent, FORTINA GLANGARRY (3).  
 287 Mrs. C. Morris, DALMOR SATURN (5).  
 288 Mrs. D. Lewis, PSAMMEAD TRISTRAM (5).  
 289 Mrs. J. James, STROMA CREAM ALEXIS (5).  
 291 Mr. R. Smith, CHRYSSELLUS CREAM CONSUL (5).

**Class 283.—A.C. SELF KITTEN FEMALE**

Mrs. Rippingale

- 233 Mrs. D. Rolf, MASONDER FAIRY TALE (1).  
 234 Mrs. P. Gala, RIKARI HEIDI HY (1).  
 236 Mrs. & Miss Cook, HONEYCHARM BLACK JACKQUTTA (1).  
 243 Mrs. K. Gibbons, GLEEWAY BLANCHE BIANCA (2a).  
 249 Mrs. L. Seymour, ALCMUND ANYA (2a).  
 266 Mrs. K. Langley, RIGNOLLA CANDYTUFT (3).  
 267 Mrs. C. Farrugia, FINCHFIELD CHARLENE (3).  
 268 Mrs. K. Gibbons, GLEEWAY LOVELY GIRL (3).  
 269 Miss K. Le. Monnier, KASHIMA DIORISSIMA (3).  
 270 Mrs. D. John, ROBANNE BLUE AMELIA (3).  
 271 Mrs. J. & Miss N. Barnes, PEPANDI EULALIA (3).  
 272 Mrs. I. Bangs, LAFREBELLA JINGLEBELLE (3).  
 274 Mrs. P. Snell, SAGARI SAMINA (3).  
 275 Mrs. R. Silverman, HELMA COLUMBINE (3).  
 276 Mr. & Mrs. M. Baker, ITHILIEN ESMEALDA (4).  
 277 Mrs. A. Burke, AMBERGEM JAGOGIRL (4).  
 279 Mr. B. Dray, RYSHWORTH RUBY TUESDAY (4).  
 280 Mrs. L. Rodgers, BRADSHAW GEMA (4).  
 292 Mrs. D. Benge, KANDYROO CREAM CAMELIA (5).  
 293 Mrs. D. Lewis, PSAMMEAD DOLLY DAYDREAM (5).  
 361 Mrs. P. Parker, SAROBI CHOCOLATE LEGEND (50b).

**Class 284.—A.C. (EX. SELF) KITTEN MALE****Mr. Sharp**

- 298 Mr. L. Kite, SHADOWLAND SILVER SALVADOR (7).
- 299 Mr. E. Kingsmill, TACATAC TURANDOT TRAMPUS (7).
- 302 Mrs. D. Pope, TOPPATOU SMILEY (8).
- 303 Mrs. G. Klawitter, KANDYROO RED LEONARD (9).
- 306 Mrs. F. Roden, SONATA SALTANDO (10).
- 331 Mrs. J. Prior, MARRAY TOEJOE (12a).
- 339 Mrs. K. Strickland, GRACIOSA RICARDO (13/81).

**Class 285a.—A.C. (EX. SELF) KITTEN FEMALE****Mr. Worth**

- 297 Mr. L. Kite, SHADOWLAND SILVER SOLARA (7).
- 317 Mrs. G. Owen, RADAMONOS SHADEGOLD (11).
- 322 Miss S. Hemsley, SUJATHA JEZEBEL (12).
- 329 Mrs. J. Willis, PATRYSTAR MINDY BLUE (12a).
- 333 Mrs. M. Vincent, ROSEISLE LITTLE DREAM (13).
- 337 Mrs. A. Bailey, ANNEBY PANDORA (13b/1).
- 342 Mrs. P. Gale, GRACIOSA LINDA (13b/2).
- 343 Miss M. Forster, MISS AMOTO (13b/2).
- 347 Mrs. R. Childerhouse, DRIFTWOOD VIVETTE (13b/5).
- 348 Mr. G. Cady & Mrs. Cook, CHEVELU HEATHER HONEY (13b/1 0).
- 349 Mrs. G. Richardson, MARISHA MANTILLA (13b/6).
- 358 Mrs. M. Shawcross, PATRIOONA CALYPSO (13c)
- 364 Mr. & Mrs. D. Sale, DALREE SUNSHADE (51/2).

**Class 285b.—A.C. (EX. SELF) KITTEN FEMALE****Mr. Worth**

- 307 Mrs. S. Hardy, LYNCHARD SILVER ABIGAIL (10).
- 310 Miss B. Mackinnon, POCHETTINO PRIMAVERA (10).
- 316 Mrs. F. Roden, SONATA PAVANE (10).
- 318 Mrs. J. Frith, DENESANGEL ABIGAIL (11).
- 323 Mrs. C. Hillebrandt, SARASAMSAN GUMDROP (12).
- 324 Mr. & Mrs. M. Stapleton, MANDEAR FIRST NEWS (12).
- 328 Mrs. V. Chard, SHARLINDEN CONTESSA (12a).
- 332 Mrs. J. Clarke, WINDFLOWER DOLLY DAYDREAM (13).
- 336 Mrs. M. Saunders, CLARWELL SUELLA BELLA (13).
- 338 Mrs. E. Westmoreland, GRACIOSA MARGHERITA (13b/1).
- 356 Mrs. F. Peace, PATRIOONA SIEGLINDE (13c).
- 360 Mr. & Mrs. M. Woods, CHERATIONS SNOWFIRE (13d).
- 363 Master B. Bradford, RADAMONDS MYSTIC WEB (51/2).

**Class 286.—A.C. BREEDERS KITTEN MALE****Miss Marshall**

- 238 Mrs. D. Benge, KANDYROO JACK TAR (1).
- 251 Mrs. M. Ireland, TRINKET POSEIDON (3).
- 256 Mrs. J. Harris, COLJENE ARISTA ADAM (3).
- 262 Mrs. R. Silverman, HELMA PUNCHINELLO (3).
- 264 Mrs. S. Scarpino, FINCARRA BLUE SALADIN (3).
- 282 Mrs. & Miss Cook, HYSY CHARIOTS OF FIRE (4).
- 283 Mrs. A. Burke, AMBERGEM JACKSON (4).
- 284 Mr. Mrs. J. Greenhalgh, SUBREC WHISKY MAC (4).
- 285 Mr. & Mrs. D. Pritchard, BRADSHAW RED ROWLAND (4).
- 287 Mrs. C. Morris, DALMOR SATURN (5).
- 288 Mrs. D. Lewis, PSAMMEAD TRISTRAM (5).
- 291 Mr. R. Smith, CHRYSSELLUS CREAM CONSUL (5).
- 299 Mr. E. Kingsmill, TACATAC TURANDOT TRAMPUS (7).
- 331 Mrs. J. Prior, MARRAY TOEJOE (12a).
- 353 Mrs. I. & A. Izzard, VANBELMA VELANDO (13c).

**Class 287a.—A.C. BREEDERS KITTEN FEMALE****Mrs. Chapman**

- 237 Miss P. Tenbosch, CRASULA BLACK DIMITY (1).
- 244 Mrs. I. Bangs, LAFREBELLA JUSTINE (2a).
- 245 Mrs. S. Biggs, TREBADI ENCHANTRESS (2a).
- 250 Mrs. C. Roberts, ALASKAN SNOW WHITE (2b).
- 270 Mrs. D. John, ROBANNE BLUE AMELIA (3).
- 271 Mrs. J. & Miss N, Barnes, PEPANDI EULALIA (3).



- 275 Mrs. R. Silverman, HELMA COLUMBINE (3).
- 293 Mrs. D. Lewis, PSAMMEAD DOLLY DAYDREAM (5).
- 296 Mr. & Mrs. D. Drage, DAEDRA TABITHA (7).
- 300 Mrs. J. Hendley, AVELINE BROWN AURORA (8).
- 324 Mr. & Mrs. M. Stapleton, MANDEAR FIRST NEWS (12).
- 328 Mrs. V. Chard, SHARLINDEN CONTESSA (12a).
- 340 Mrs. A. Bailey, ANNEBY AMETHYST (13b/2).
- 357 Mrs. C. Flynn, LAURANT PENNY LANE (13c).

**Class 287b.—A.C. BREEDERS KITTEN FEMALE**

Mrs. Chapman

- 248 Miss J. Stevens, MISSYLYNE DANIELLA (2a).
- 265 Miss K. Le, Monnier, KASHIMA DAMOUR (3).
- 272 Mrs. I. Bangs, LAFREBELLA JINGLEBELLE (3).
- 273 Mrs. S. Scarpino, FINCARRA SWEET CHARITY (3).
- 274 Mrs. P. Snell, SAGARI SAMINA (3).
- 278 Mrs. A. Burke, AMBERGEM JEZEBEL (4).
- 292 Mrs. D. Benge, KANDYROO CREAM CAMELIA (5).
- 320 Mrs. S. Firkins, ELLEDUBRAD PUMPKIN PIE (12).
- 332 Mrs. J. Clarke, WINDFLOWER DOLLY DAYDREAM (13).
- 341 Miss M. McCallum, AMERIMAC MARIANNE (13b/2).
- 352 Miss M. Forster, SAMOTO TAMTAM (13b/11).
- 355 Mrs. E. Banfield, KIRIMA LUNAR LUCK (13c).
- 359 Mr. & Mrs. E. Huggins, SNOWCRESTA SIERRA (13d).

**Class 288.—A.C. NOVICE KITTEN**

Mrs. Hoyle

- 239 Mr. & Mrs. J. Schulkins, JONITA CASSANOVA (1).
- 253 Mrs. M. Moon, MISSYLYNE SEFTON (3).
- 256 Mrs. J. Harris, COLJENE ARISTA ADAM (3).
- 257 Mr. & Mrs. Hansell, HANSARAS PENHALIGON (3).
- 259 Mrs. & Miss Cook, HONEYMIST BLUE SYMPHONY (3).
- 260 Mrs. H. Joyette, HELMA HORATIO (3).
- 261 Mrs. A. Doncaster, KEEBERCAT BEAUX YEUX (3).
- 263 Mrs. M. Vincent, FORTINA GLANGARRY (3).
- 264 Mrs. S. Scarpino, FINCARRA BLUE SALADIN (3).
- 282 Mrs. & Miss Cook, HYSY CHARRIOTS OF FIRE (4).
- 283 Mrs. A. Burke, AMBERGEM JACKSON (4).
- 284 Mr. & Mrs. J. Greenhalgh, SUBREC WHISKY MAC (4).
- 291 Mr. R. Smith, CHRYSSELLUS CREAM CONSUL (5).
- 294 Mrs. S. Corris, SARASAMSAN GUNSMOKE (6).
- 295 Mr. & Mrs. J. Noble, SHARMALEE RAFFLES (6).
- 299 Mr. E. Kingsmill, TACATAC TURANDOT TRAMPUS (7).
- 303 Mrs. G. Klawitter, KANDYROO RED LEONARD (9).
- 330 Mrs. W. Garnish, SPANGLES PRINCE DANDINI 12a).
- 350 Mrs. R. Swain, CANTRIP SORCEROR (13b/5).
- 362 Mr. & Mrs. K. Scruton, OMICRON OMNIPUS (50c).

**Class 289a.—A.C. NOVICE KITTEN FEMALE**

Mrs. Luxford Watts

- 268 Mrs. K. Gibbons, GLEEWAY LOVELY GIRL (3).
- 274 Mrs. P. Snell, SAGARI SAMINA (3).
- 308 Mrs. C. Buchanan, LYCHARD SILVER ARABELLA (10).
- 312 Mrs. V. Bacon, MIZPAH MISS MOONFLIGHT (10).
- 314 Mrs. A. Rowsell, FURIFREND FIRST LOVE (10).
- 319 Mrs. V. Dunn, POLYPHEMUS TUPPENCE (11).
- 321 Miss G. Gale, KANDYROO HEAVEN SENT (12).
- 333 Mrs. M. Vincent, ROSEISLE LITTLE DREAM (13).
- 336 Mrs. M. Saunders, CLARWELL SUELLA BELLA (13).
- 338 Mrs. E. Westmoreland, GRACIOSA MARGHERITA (13b/1).
- 344 Mrs. K. Pinchen, ANDARPHILS BERNADINE ABBY (13b/2).
- 346 Mrs. E. Laister, QUARTET RHAPSODY (13b/8).
- 351 Mrs. M. Butcher, QUARTET SYMPHONY (13b/12).

**Class 289b.—A.C. NOVICE KITTEN FEMALE**

Mrs. Luxford Watts

- 234 Mrs. P. Gale, RIKARI HEIDI HY (1).
- 249 Mrs. L. Seymour, ALCMUND ANYA (2a).
- 278 Mrs. A. Burke, AMBERGEM JEZEBEL (4).

- 317 Mrs. G. Owen, RADAMONOS SHADEGOLD (11).
- 320 Mrs. S. Firkins, ELLEDUBRAD PUMPKIN PIE (12).
- 322 Miss S. Hemsley, SUJATHA JEZEBEL (12).
- 325 Mr. & Mrs. M. Stapleton, MAGAMUFFIN (12).
- 332 Mrs. J. Clarke, WINDFLOWER DOLLY DAYDREAM (13).
- 349 Mrs. G. Richardson, MARISHA MANTILLA (13b/6).
- 363 Master B. Bradford, RADAMONOS MYSTIC WEB (51/2).
- 364 Mr. & Mrs. D. Sale, DALREE SUNSHADE (51/2).
- 365 Mrs. J. Welch, RAMANNA CHRISTABELLE (52/3).

**Class 290.—A.C. LIMIT KITTEN MALE**

Mrs. Worth

- 254 Mrs. K. Faulkner, ALCMUND JENTLE JUPITER (3).
- 259 Mrs. & Miss Cook, HONEYMIST BLUE SYMPHONY (3).
- 263 Mrs. M. Vincent, FORTINA GLANGARRY (3).
- 282 Mrs. & Miss Cook, HYSY CHARRIOTS OF FIRE (4).
- 287 Mrs. C. Morris, DALMOR SATURN (5).
- 289 Mrs. J. James, STROMA CREAM ALEXIS (5).
- 291 Mr. R. Smith, CHRYSSELLUS CREAM CONSUL (5).
- 304 Mrs. G. Hayward, SILCRESTA RUSSELL (10).
- 306 Mrs. F. Roden, SONATA SALTANDO (10).
- 339 Mrs. K. Strickland, GRACIOSA RICARDO (13b/1).
- 353 Mrs. I. & A. IZZARD, VANBELMA VELANDO (13c).

**Class 291a.—A.C. LIMIT KITTEN FEMALE**

Mrs. Margery Sharp

- 235 Mrs. P. Grant, JONITA BEBO BLOSSOM (1).
- 236 Mrs. & Miss Cook, HONEYCHARM BLACK JACKQUITA (1).
- 249 Mrs. L. Seymour, ALCMUND ANYA (2a).
- 266 Mrs. K. Langley, RIGNOLLA CANDYTUFT (3).
- 277 Mrs. A. Burke, AMBERGEM JAGOGIRL (4).
- 281 Mrs. Y. Tarrant, ITHILIEN BEAUTIFUL DREAMER (4).
- 312 Mrs. V. Bacon, MIZPAH MISS MOONFLIGHT (10).
- 313 Mr. G. Richardson, HILAL KHAM SIN (10).
- 316 Mrs. F. Roden, SONATA PAVANE (10).
- 326 Mrs. S. Firkins, ELLEDUBRAD TIFFANY (12a).
- 355 Mrs. E. Banfield, KIRIMA LUNAR LUCK (13c).
- 365 Mrs. J. Welch, RAMANNA CHRISTABELLE (52/3).

**Class 291b.—A.C. LIMIT KITTEN FEMALE**

Mrs. Gowdy

- 246 Mrs. C. Bird, SNOWGEM MAGIC MOMENT (2a).
- 250 Mrs. C. Roberts, ALASKAN SNOW WHITE (2b).
- 274 Mrs. P. Snell, SAGARI SAMINA (3).
- 279 Mr. B. Dray, RYSHWORTH RUBY TUESDAY (4).
- 280 Mrs. L. Rodgers, BRADSHAW GEMA (4).
- 309 Mrs. M. McColm, PATRYSTAR SILVER WILLOW (10).
- 323 Mrs. C. Hillebrandt, SARASAMSAN GUMDROP (12).
- 332 Mrs. J. Clarke, WINDFLOWER DOLLY DAYDREAM (13).
- 333 Mrs. M. Vincent, ROSEISLE LITTLE DREAM (13).
- 340 Mrs. A. Bailey, ANNEBY AMETHYST (13b/2).
- 343 Miss M. Forster, MISS AMOTO (13b/2).
- 360 Mr. & Mrs. M. Woods, CHERATIONS SNOWFIRE (13d).

**Class 292.—A.C. MAIDEN KITTEN MALE**

Miss Bench

- 241 Mrs. N. Smith, SUNNYDAYS ZEPHYR (2a).
- 251 Mrs. M. Ireland, TRINKET POSEIDON (3).
- 255 Mrs. M. Lipp, CIRrus MR PICKWICK (3).
- 257 Mr. & Mrs. Hansell, HANSARAS PENHALIGON (3).
- 258 Mr. K. Haines, GRANGEHILL GATSBY (3).
- 259 Mrs. & Miss Cook, HONEYMIST BLUE SYMPHONY (3).
- 261 Mrs. A. Doncaster, KEËBERCAT BEAUX YEUX (3).
- 263 Mrs. M. Vincent, FORTINA GLANGARRY (3).
- 284 Mr. & Mrs. J. Greenhalgh, SUBREC WHISKY MAC (4).
- 291 Mr. R. Smith, CHRYSSELLUS CREAM CONSUL (5).
- 294 Mrs. S. Corris, SARASAMSAN GUNSMOKE (6).
- 299 Mr. E. Kingsmill, TACATAC TURANDOT TRAMPUS (7).

- 303 Mrs. G. Klawitter, KANDYROO RED LEONARD (9).  
 330 Mrs. W. Garnish, SPANGLES PRINCE DANDINI (12a).  
 345 Mrs. J. Howlett, IDLEBECK ISAAC (13b/2).  
 350 Mrs. R. Swain, CANTRIP SORCEROR (13b/5).

Mrs. Hannan

**Class 293a.—A.C. MAIDEN KITTEN FEMALE**

- 237 Miss P. Tenbosch, CRASULA BLACK DIMITY (1).  
 247 Mr. W. Likely, JONITA CHANTELE (2a).  
 249 Mrs. L. Seymour, ALCMUND ANYA (2a).  
 270 Mrs. D. John, ROBANNE BLUE AMELIA (3).  
 274 Mrs. P. Snell, SAGARI SAMINA (3).  
 279 Mr. B. Dray, RYSHWORTH RUBY TUESDAY (4).  
 307 Mrs. S. Hardy, LYNCHARD SILVER ABIGAIL (10).  
 312 Mrs. V. Bacon, MIZPAH MISS MOONFLIGHT (10).  
 313 Mr. G. Richardson, HILAL KHAMSIN (10).  
 315 Mrs. F. Roden, SONATA ARABESQUE (10).  
 317 Mrs. G. Owen, RADAMONOS SHADEGOLD (11).  
 351 Mrs. M. Butcher, QUARTET SYMPHONY (13b/1 2).  
 352 Miss M. Forster, SAMOTO TAMTAM (13b/1 1).  
 363 Master B. Bradford, RADAMONOS MYSTIC WEB (51/2).  
 364 Mr. & Mrs. D. Sale, DALREE SUNSHADE (51/2).

Mrs. Hannan

**Class 293b.—A.C. MAIDEN KITTEN FEMALE**

- 244 Mrs. I. Bangs, LAFREBELLA JUSTINE (2a).  
 273 Mrs. S. Scarpino, FINCARRA SWEET CHARITY (3).  
 277 Mrs. A. Burke, AMBERGEM JAGOGIRL (4).  
 309 Mrs. M. McColm, PATRYSTAR SILVER WILLOW (10).  
 314 Mrs. A. Rowsell, FURIFREND FIRST LOVE (10).  
 318 Mrs. J. Frith, DENESANGEL ABIGAIL (11).  
 320 Mrs. S. Firkins, ELLEDUBRAD PUMPKIN PIE (12).  
 322 Miss S. Hemsley, SUJATHA JEZEBEL (12).  
 324 Mr. & Mrs. M. Stapleton, MANDEAR FIRST NEWS (12).  
 333 Mrs. M. Vincent, ROSEISLE LITTLE DREAM (13).  
 334 Mrs. L. Shepperd, JONITA COLOURED CRYSTAL (13).  
 344 Mrs. K. Pinchen, ANDARPHILS BERNADINE ABBY (13b/2).  
 346 Mrs. E. Laister, QUARTET RHAPSODY (13b/8).  
 348 Mr. G. Cady & Mrs. Cook, CHEVELU HEATHER HONEY (13b/1 0).  
 349 Mrs. G. Richardson, MARISHA MANTILLA (13b/6).

**Class 294.—A.C. DEBUTANTE KITTEN MALE**

Mrs. Light

- 238 Mrs. D. Bengé, KANDYROO JACK TAR (1).  
 239 Mr. & Mrs. J. Schulkins, JONITA CASSANOVA (1).  
 241 Mrs. N. Smith, SUNNYDAYS ZEPHYR (2a).  
 251 Mrs. M. Ireland, TRINKET POSEIDON (3).  
 258 Mr. K. Haines, GRANGEHILL GATSBY (3).  
 264 Mrs. S. Scarpino, FINCARRA BLUE SALADIN (3).  
 282 Mrs. & Miss Cook, HYSY CHARRIOTS OF FIRE (4).  
 283 Mrs. A. Burke, AMBERGEM JACKSON (4).  
 285 Mr. & Mrs. D. Pritchard, BRADSHAW RED ROWLAND (4).  
 286 Mr. & Mrs. C. Tanner, BRADSHAW BERTRAM (4).  
 290 Mrs. A. Williams, RYVELL TEO PEPE (5).  
 291 Mr. R. Smith, CHRYSSELLUS CREAM CONSUL (5).  
 295 Mr. & Mrs. J. Noble, SHARMALEE RAFFLES (6).  
 299 Mr. E. Kingsmill, TACATAC TURANDOT TRAMPUS (7).  
 302 Mrs. D. Pope, TOPPATOU SMILEY (8).  
 306 Mrs. F. Roden, SONATA SALTANDO (10).  
 330 Mrs. W. Garnish, SPANGLES PRINCE DANDINI (12a).  
 345 Mrs. J. Howlett, IDLEBECK ISAAC (13b/2).

**Class 295a.—A.C. DEBUTANTE KITTEN FEMALE**

Mrs. Worth

- 237 Miss P. Tenbosch, CRASULA BLACK DIMITY (1).  
 247 Mr. W. Likely, JONITA CHANTELE (2a).  
 249 Mrs. L. Seymour, ALCMUND ANYA (2a).  
 250 Mrs. C. Roberts, ALASKAN SNOW WHITE (2b).

- 278 Mrs. A. Burke, AMBERGEM JEZEBEL (4).  
 292 Mrs. D. Benge, KANDYROO CREAM CAMELIA (5).  
 312 Mrs. V. Bacon, MIZPAH MISS MOONFLIGHT (10).  
 318 Mrs. J. Frith, DENESANGEL ABIGAIL (11).  
 320 Mrs. S. Firkins, ELLEDUBRAD PUMPKIN PIE (12).  
 322 Miss S. Hemsley, SUJATHA JEZEBEL (12).  
 325 Mr. & Mrs. M. Stapleton, MAGAMUFFIN (12).  
 344 Mrs. K. Pinchen, ANDARPHILS BERNADINE ABBY (13b/2).

**Class 295b.—A.C. DEBUTANTE KITTEN FEMALE**

Mrs. Worth

- 243 Mrs. K. Gibbons, GLEEWAY BLANCHE BIANCA (2a).  
 244 Mrs. I. Bangs, LAFREBELLA JUSTINE (2a).  
 248 Miss J. Stevens, MISSYLYNE DANIELLA (2a).  
 267 Mrs. C. Farrugia, FINCHFIELD CHARLENE (3).  
 273 Mrs. S. Scarpino, FINCARRA SWEET CHARITY (3).  
 274 Mrs. P. Snell, SAGARI SAMINA (3).  
 313 Mr. G. Richardson, HILAL KHAMSIN (10).  
 341 Miss M. McCallum, AMERIMAC MARIANNE (13b/2).  
 357 Mrs. C. Flynn, LAURANT PENNY LANE (13c).  
 359 Mr. & Mrs. E. Huggins, SNOWCREST SIERRA (13d).  
 363 Master B. Bradford, RADAMONOS MYSTIC WEB (51/2).  
 365 Mrs. J. Welch, RAMANNA CHRISTABELLE (52 3).

**Class 296.—A.C. RADIUS KITTEN MALE**

Mrs. Mavis Sharp

- 260 Mrs. H. Joyette, HELMA HORATIO (3).  
 263 Mrs. M. Vincent, FORTINA GLANGARRY (3).  
 301 Mrs. J. Green, TOFFEENOSE TAM (8).  
 303 Mrs. G. Klawitter, KANDYROO RED LEONARD (9).

**Class 297.—A.C. RADIUS KITTEN FEMALE**

Mrs. Graham

- 246 Mrs. C. Bird, SNOWGEM MAGIC MOMENT (2a).  
 274 Mrs. P. Snell, SAGARI SAMINA (3).  
 280 Mrs. L. Rodgers, BRADSHAW GEMA (4).  
 321 Miss G. Gale, KANDYROO HEAVEN SENT (12).  
 322 Miss S. Hemsley, SUJATHA JEZEBEL (12).  
 323 Mrs. C. Hillebrandt, SARASAMSAN GUMDROP (12).  
 332 Mrs. J. Clarke, WINDFLOWER DOLLY DAYDREAM (13).  
 333 Mrs. M. Vincent, ROSEISLE LITTLE DREAM (13).  
 335 Mrs. H. Tinnams, JOHESTAM FAME (13).  
 337 Mrs. A. Bailey, ANNEBY PANDORA (13b/1).  
 351 Mrs. M. Butcher, QUARTET SYMPHONY (13b/12).  
 355 Mrs. E. Banfield, KIRIMA LUNAR LUCK (13c).  
 359 Mr. & Mrs. E. Huggins, SNOWCRESTA SIERRA (13d).  
 360 Mr. & Mrs. M. Woods, CHERATONS SNOWFIRE (13d).

**Class 298.—A.C. VISITORS KITTEN MALE**

Mrs. Knight

- 242 Mrs. J. Willis, EVERNDEN ALTAIR AS WELL (2a).  
 254 Mrs. K. Faulkner, ALCMUND JENTLE JUPITER (3).  
 255 Mrs. M. Lipp, CIRRUS MR PICKWICK (3).  
 261 Mrs. A. Doncaster, KEEBERCAT BEAUX YEUX (3).  
 289 Mrs. J. James, STROMA CREAM ALEXIS (5).  
 291 Mr. R. Smith, CHRYSSELLUS CREAM CONSUL (5).  
 299 Mr. E. Kingsmill, TACATAC TURANDOT TRAMPUS (7).  
 339 Mrs. K. Strickland, GRACIOSA RICARDO (13b/1).

**Class 299.—A.C. VISITORS KITTEN FEMALE**

Mrs. Rippingale

- 233 Mrs. D. Rolf, MASONDER FAIRY TALE (1).  
 235 Mrs. P. Grant, JONITA BEBO BLOSSOM (1).  
 236 Mrs. & Miss Cook, HONEYCHARM BLACK JACKQUITA (1).  
 249 Mrs. L. Seymour, ALCMUND ANYA (2a).  
 266 Mrs. K. Langley, RIGNOLLA CANDYTUFT (3).  
 267 Mrs. C. Farrugia, FINCHFIELD CHARLENE (3).  
 281 Mrs. Y. Tarrant, ITHILIEN BEAUTIFUL DREAMER (4).  
 314 Mrs. A. Rowsell, FURIFREND FIRST LOVE (10).

- 326 Mrs. S. Firkins, ELLEDUBRAD TIFFANY (12a).  
 327 Mrs. P. Judge, ADNIL MINDY (12a).  
 329 Mrs. J. Willis, PATRYSTAR MINDY BLUE (12a).  
 334 Mrs. L. Shepperd, JONITA COLOURED CRYSTAL (13).  
 358 Mrs. M. Shawcross, PATRIOONA CALYPSO (13c).

### LONG HAISED NEUTERS

#### Class 300.—A.C. NEUTER MALE

Mr. Barraclough

- 368 Mrs. I. Robinson, PR ARCHSUE MERLIN (2a).  
 374 Mrs. K. Huggett, PR INTREPID LAD (3).  
 376 Mrs. P. Evan, CHELLANIE ROLLIE RUFUS (5).  
 378 Mrs. A. Brennecke, FERRYDENE REAGAN (5).  
 383 Miss B. Mackinnon, PR JEMARI TALISMAN (10).  
 390 Mrs. J. Sewell, TANDINO MAXMILLION (13b/1).  
 392 Miss J. Morgan, JANDORA KATMANDU (13c).  
 395 Mr. & Mrs. Callewaert, STRATHEDEN SCHAHIRAR (13c).

#### Class 301.—A.C. NEUTER FEMALE

Miss Bench

- 372 Mrs. J. Gardner, LAFREBELLA GABRIELLE (3).  
 375 Mr. C. Martindill, CH. PRETTYPAWS CANDY KISSES (5).  
 400 Mr. J. Brown, HYBEECH ELIZABETH (13).

#### Class 302.—A.C. BREEDERS NEUTER

Miss Rodda

- 367 Mr. & Mrs. J. Mullan, CRYSTALJEM PAPER TIGER (2).  
 370 Mrs. A. Vardy, PR. MARIPOSA WILLIAM (2).  
 371 Mrs. A. Doncaster, KEEBERCAT MERRYDOWN (3).  
 381 Miss G. Ludgrove, SIERRAMIST ACHATES (10).  
 382 Mrs. S. Hardy, HARGROVE HUGGY BEAR (10).  
 385 Mrs. J. Howlett, MARJORAM ALLSPICE (13b/8).  
 389 Mrs. T. Preston, MACHIAVELLI MASQUERADE (13b/1).  
 390 Mrs. J. Sewell, TANDINO MAXMILLION (13b/1).  
 401 Miss J. Robson, PENWITH PETRUSHKA (8).  
 402 Ms. S. Rees & Mss. D. Cook, MISTY ALADDIN (53).

#### Class 303.—A.C. NOT BRED BY EXHIBITOR NEUTER

Miss Marshall

- 366 Mrs. M. Kalis, HOLMCROFT STARACE (2a).  
 368 Mrs. I. Robinson, PR. ARCHSUE MERLIN (2a).  
 372 Mrs. J. Garner, LAFREBELLA GABRIELLE (3).  
 374 Mrs. K. Huggett, PR. INTREPID LAD (3).  
 376 Mrs. P. Evan, CHELLANIE ROLLIE RUFUS (5).  
 377 Mrs. E. Large, DALMOR SANDBAGGER (5).  
 380 Mrs. S. Kirk, CH. SILVERGEM ARABELLA (10).  
 392 Miss J. Morgan, JANDORA KATMANDU (13c).  
 395 Mr. & Mrs. Callewaert, STRATHEDEN SCHAHIRAR (13c).  
 397 Mrs. F. Peace, PATRIOONA BLUE BARON (13c).  
 400 Mr. J. Brown, HYBEECH ELIZABETH (13).

#### Class 304.—A.C. NOVICE NEUTER

Mr. Sharp

- 369 Mrs. V. Turner, MARIPOSA ROWAN (2b).  
 384 Mrs. D. Mitchell, SIERRAMIST SILVER WILLIAM (10).

#### Class 305.—A.C. LIMIT NEUTER

Mrs. Graham

- 376 Mrs. P. Evan, CHELLANIE ROLLIE RUFUS (5).  
 377 Mrs. E. Large, DALMOR SANDBAGGER (5).  
 381 Miss G. Ludgrove, SIERRAMIST ACHATES (10).  
 388 Mrs. J. Lee, QUADRILLE ASTRA (13b 1).  
 389 Mrs. T. Preston, MACHIAVELLI MASQUERADE (13b/1).  
 390 Mrs. J. Sewell, TANDINO MAXMILLION (13b/1).  
 392 Miss J. Morgan, JANDORA KATMANDU (13c).  
 395 Mr. & Mrs. Callewaert, STRATHEDEN SCHAHIRAR (13c).  
 400 Mr. J. Brown, HYBEECH ELIZABETH (13).  
 401 Miss J. Robson, PENWITH PETRUSHKA (8).  
 402 Ms. S. Rees & Mss. D. Cook, MISTY ALADDIN (53).

**Class 306.—A.C. MAIDEN NEUTER**

Mrs. Hoyle

- 369 Mrs. V. Turner, MARIPOSA ROWAN (2b).  
 384 Mrs. D. Mitchell, SIERRAMIST SILVER WILLIAM (10).  
 385 Mrs. J. Howlett, MARJORAM ALLSPICE (13b/8).

**Class 307.—CLASS CANCELLED NO ENTRIES.****Class 308.—A.C. ADOLESCENT NEUTER**

Mrs. Burrows

- 369 Mrs. V. Turner, MARIPOSA ROWAN (2b).

**Class 309.—A.C. JUNIOR NEUTER**

Mrs. Chapman

- 366 Mrs. M. Kalis, HOLMCROFT STARACE (2a).  
 376 Mrs. P. Evan, CHELLANIE ROLLIE RUFUS (5).  
 382 Mrs. S. Hardy, HARGROVE HUGGY BEAR (10).  
 387 Mr. & Mrs. G. Goodyear, SAROBI MISTER MATCHMAKER (13b/1).  
 388 Mrs. J. Lee, QUADRILLE ASTRA (13b/1).  
 389 Mrs. T. Preston, MACHIAVELLI MASQUERADE (13b/1).  
 392 Miss J. Morgan, JANDORA KATMANDU (13c).  
 393 Mrs. J. Colchester, VERLAM CORNELIUS (13c).  
 395 Mr. & Mrs. Callewaert, STRATHEDEN SCHAHIRAR (13c).  
 401 Miss J. Robson, PENWITH PETRUSHKA (8).

**Class 310.—A.C. SENIOR NEUTER**

Mrs. Hannan

- 367 Mr. & Mrs. J. Mullan, CRYSTALJEM PAPER TIGER (2).  
 372 Mrs. J. Gardner, LAFREBELLA GABRIELLE (3).  
 373 Mrs. M. Byrne, VIVACIOUS YOOF (3).  
 374 Mrs. K. Huggett, PR. INTREPID LAD (3).  
 379 Mr. & Mrs. C. Tanner, MISTER ASHBEE (5).  
 380 Mrs. S. Kirk, CH. SILVERGEM ARABELLA (10).  
 390 Mrs. J. Sewell, TANDINO MAXMILLION (13b/1).  
 400 Mr. J. Brown, HYBEECH ELIZABETH (13).

**Class 311.—A.C. RADIUS NEUTER**

Miss Marshall

- 366 Mrs. M. Kalis, HOLMCROFT STARACE (2a).  
 375 Mr. C. Martindill, CH. PRETTYPAWS CANDY KISSES (5).  
 376 Mrs. P. Evan, CHELLANIE ROLLIE RUFUS (5).  
 377 Mrs. E. Large, DALMOR SANDBAGGER (5).  
 386 Mrs. J. Green, GLENPHYLL WHISKERS (13b/1).  
 388 Mrs. J. Lee, QUADRILLE ASTRA (13b/1).  
 389 Mrs. T. Preston, MACHIAVELLI MASQUERADE (13b/1).  
 395 Mr. & Mrs. Callewaert, STRATHEDEN SCHAHIRAR (13c).  
 400 Mr. J. Brown, HYBEECH ELIZABETH (13).  
 402 Ms. S. Rees & Mss. D. Cook, MISTY ALADDIN (53).

**Class 312.—A.C. VISITORS NEUTER**

Miss Marshall

- 367 Mr. & Mrs. J. Mullan, CRYSTALJEM PAPER TIGER (2).  
 369 Mrs. V. Turner, MARIPOSA ROWAN (2b).  
 370 Mrs. A. Vardy, PR. MARIPOSA WILLIAM (2).  
 378 Mrs. A. Brennecke, FERRYDENE REAGAN (5).  
 392 Miss J. Morgan, JANDORA KATMANDU (13c).  
 394 Mr. & Mrs. D. Drage, PR. MIORAMA KARIMATA (13c).

**LONG HAIRD CHARITY CLASSES****Class 313.—A.C. ADULT**

Mrs. Hoyle

- 7 Mr. & Mrs. J. Purdy, AMBERDALE REMY MARTELL (1).  
 19 Mrs. M. Smallwood, CH. TEEKOLA PETRUSHKA (1).  
 21 Mrs. E. Gundry, CRASULA TWIX (1).  
 29 Mrs. M. Halls, THORESEN SIRRECO (2a).  
 30 Mrs. S. Scarpino, CH. DOLEYGATE DESCANT (2a).  
 53 Mrs. L. Seymour, PEACHELLA BLUE PROSPER (3).  
 85 Miss C. Ridsdale, CREAM CHIMES (5).  
 100 Mrs. S. Corris, RAINDANCE BARDOLPH (6).

- 107 Mrs. I. England, CH. WARDAT ALJABAL (7).  
 111 Mrs. P. Rouse, ALTANEA PRUDENCE ROSE (8).  
 113 Miss G. Gale, KANDYROO CHOCOLATE CANDY (8).  
 117 Ms. S. Rees & Mss. D. Cook, CLICQUOT TIO PEPE (10).  
 147 Mrs. M. Wade, SUNACRES DAINTYPRINT (12).  
 165 Mrs. P. Judge, SUSAN LINZI (12a).  
 168 Mrs. M. Byrne, SARASOTA JULIET (13).  
 169 Mrs. F. Evans, SUPERTRAMP (13).  
 210 Mrs. E. Chalk, CH. VERLAM AFRANIUS (13c).  
 216 Mr. & Mrs. E. Powell, LASTMOR MICHELLE (13c).  
 218 Miss F. Dearling, SHIMRON TABITHA (13c).  
 225 Mrs. A. Williams, STROMA CAMEO CRUSADER (51/2).  
 231 Mrs. C. Farrugia, QUINTESS BORDOLINO (53).

Mrs. Margery Sharp

**Class 314a.—A.C. KITTEN**

- 233 Mrs. D. Rolf, MASONDER FAIRY TALE (1).  
 272 Mrs. I. Bangs, LAFREBELLA JINGLEBELLE (3).  
 273 Mrs. S. Scarpino, FINCARRA SWEET CHARITY (3).  
 281 Mrs. Y. Tarrant, ITHILIEN BEAUTIFUL DREAMER (4).  
 289 Mrs. J. James, STROMA CREAM ALEXIS (5).  
 307 Mrs. S. Hardy, LYNCHARD SILVER ABIGAIL (10).  
 308 Mrs. C. Buchanan, LYNCHARD SILVER ARABELLA (10).  
 309 Mrs. M. McCollm, PATRYSTAR SILVER WILLOW (10).  
 323 Mrs. C. Hillebrandt, SARASAMSAN GUMDROP (12).  
 325 Mr. & Mrs. M. Stapleton, MAGAMUFFIN (12).  
 354 Mr. & Mrs. E. Powell, LASTMOR SOLITAIRE (13c).  
 358 Mrs. M. Shawcross, PATRIOONA CALYPSO (13c).

Mrs. Margery Sharp

**Class 314b.—A.C. KITTEN**

- 249 Mrs. L. Seymour, ALCMUND ANYA (2a).  
 258 Mr. K. Haines, GRANGEHILL GATSBY (3).  
 265 Miss K. Le. Monnier, KASHIMA DAMOUR (3).  
 280 Mrs. L. Rodgers, BRADSHAW GEMA (4).  
 286 Mr. & Mrs. C. Tanner, BRADSHAW BERTRAM (4).  
 311 Mrs. P. Brice, PATRYSTAR DRESDEN DOLL (10).  
 322 Miss S. Hemsley, SUJATHA JEZEBEL (12).  
 334 Mrs. L. Shepherd, JONITA COLOURED CRYSTAL (13).  
 336 Mrs. M. Saunders, CLARWELL SUELLA BELLA (13).  
 356 Mrs. F. Peace, PATRIOONA SIEGLINDE (13c).  
 359 Mr. & Mrs. E. Huggins, SNOWCREST SIERRA (13d).

**Class 315.—A.C. NEUTER**

Mr. Wickham Ruffle

- 366 Mrs. M. Kalis, HOLMCROFT STARACE (2a).  
 369 Mrs. V. Turner, MARIPOSA ROWAN (2b).  
 372 Mrs. J. Gardner, LAFREBELLA GABRIELLE (3).  
 374 Mrs. K. Huggett, PR. INTREPID LAD (3).  
 377 Mrs. E. Large, DALMOR SANDBAGGER (5).  
 379 Mr. & Mrs. C. Tanner, MISTER ASHBEE (5).  
 392 Miss J. Morgan, JANDORA KATMANDU (13c).  
 395 Mr. & Mrs. Callewaert, STRATHEDEN SCHAHIRAR (13c).  
 402 Ms. S. Rees & Mss. D. Cook, MISTY ALADDIN (53).

**BRITISH SHORT HAURED ADULTS**

**Class 316.—A.V. BREEDERS ADULT**

Mrs. Genty

- 405 Mrs. M. Abrahart, CH. APRILMORN OLIVER (14a).  
 409 Mrs. E. Berry, CH. KAVIDA PRIZE GUY (14b).  
 418 Mrs. J. Turner, STARILLO BLUE ROMULUS (16).  
 424 Miss J. Knapp, KERNMERE MERRY MAIDEN (16).  
 425 Miss P. Griffiths, BOADICAT MISS MUFFET (16).  
 427 Miss J. Lane, CH. HAPPY SANDBOY (17).  
 428 Mrs. E. Carlton, CH. CREAM BEAUTY (17).  
 430 Mrs. A. West, WESTWAYS BARBARELLA (17).  
 431 Miss S. Hebblethwaite, CH. HIRIDGE SILVER SUPERBUS (18).  
 434 Miss M. Burrows, CH. HERMECRAT AUREOLA (21).

- 438 Mrs. J. Carter, AMORAT GOLDEN GLEAM (28).  
 439 Mrs. M. Abrahart, CH. APRILMORN LUCY (28).  
 441 Mrs. J. Penney, PENJU CANDY FLOSS (28).  
 445 Mrs. J. Jackson, TOLRAY TRULY SCRUMPTIOUS (36).  
 447 Mr. & Mrs. S. McEwen, PENNYDOWN CHAMPAGNE BUBBLE (39).

**Class 317.—A.V. NOT BRED BY EXHIBITOR ADULT**

Mr. Edwards

- 408 Mrs. M. Wade, SILVER SNOWFLAKE (14a).  
 410 Mrs. K. Miller, PORTEOUS PICKETY WITCH (15).  
 411 Miss J. Martin, CH. NEW YEAR PLAYBOY (16).  
 412 Mr. & Mrs. G. Lister, SALUBI BLUE MAVERICK (16).  
 414 Mrs. C. Jopling, HIRIDGE BLUE BASIL (16).  
 415 Mrs. K. Johnson, PORTEOUS ROCKET MAN (16).  
 416 Mrs. J. Jackson, JANDAPAR MERRY MORRIS (16).  
 420 Mr. & Mrs. G. Wellbelove, PATRYSTAR HADLEIGH (16).  
 421 Mr. & Mrs. E. Huggins, PATRYSTAR POLLYPERKINS (16).  
 422 Mrs. K. Johnson, SOUTHSIDE COUNTRY GIRL (16).  
 423 Mrs. M. Le. Monnier, PORTEOUS PAPER DOLL (16).  
 429 Mrs. S. Roberts, CH. WESTWAYS CHEESE CAKE (17).  
 437 Mrs. D. Haines, KAVIDA DUSTY DREAMER (28).  
 440 Miss J. Knapp, APPLENOOK MAYTIME (28).  
 444 Miss E. Button, BISHOPSCROFT TARTON TERROR (31).

**Class 318.—A.V. NOVICE ADULT**

Mrs. Wilson

- 407 Mrs. C. Jopling, ZUREIQA PANSY (14a).  
 413 Mrs. M. Le. Monnier, KALPADOR BLUE MOON (16).  
 416 Mrs. J. Jackson, JANDAPAR MERRY MORRIS (16).  
 443 Mr. J. Oughton, KIMBERDALE MOSAIC (30).  
 445 Mrs. J. Jackson, TOLRAY TRULY SCRUMPTIOUS (36).  
 446 Mrs. M. Hughes, TOLRAY RED EMPEROR (39).  
 447 Mr. & Mrs. S. McEwen, PENNYDOWN CHAMPAGNE BUBBLE (39).

**Class 319.—A.V. ADOLESCENT ADULT**

Mrs. Menezes

- 412 Mr. & Mrs. G. Lister, SALUBI BLUE MAVERICK (16).  
 416 Mrs. J. Jackson, JANDAPAR MERRY MORRIS (16).  
 426 Miss S. Tibbenham, KERNMERE MORWENNA (16).  
 432 Mrs. C. Joyling, ZIA SILVER SADIE (18).  
 440 Miss J. Knapp, APPLENOOK MAYTIME (28).  
 441 Mrs. J. Penney, PENJU CANDY FLOSS (28).  
 447 Mr. & Mrs. S. McEwen, PENNYDOWN CHAMPAGNE BUBBLE (39).  
 449 Mrs. & Miss Crossman, PENNYDOWN COCONUT ICE (39).

**Class 320.—A.V. JUNIOR ADULT**

Mr. Edwards

- 405 Mrs. M. Abrahart, CH. APRILMORN OLIVER (14a).  
 407 Mrs. C. Joyling, ZUREIQA PANSY (14a).  
 412 Mr. & Mrs. G. Lister, SALUBI BLUE MAVERICK (16).  
 413 Mrs. M. Le. Monnier, KALPADOR BLUE MOON (16).  
 415 Mrs. K. Johnson, PORTEOUS ROCKET MAN (16).  
 417 Mrs. A. Janson, KAVIDA RUMTUM TUGGER (16).  
 443 Mr. J. Oughton, KIMBERDALE MOSAIC (30).  
 444 Miss E. Button, BISHOPSCROFT TARTON TERROR (31).  
 447 Mr. & Mrs. S. McEwen, PENNYDOWN CHAMPAGNE BUBBLE (39).  
 448 Mrs. J. Beard, ATAAHUA KOHIA (39).

**Class 321.—A.V. SENIOR ADULT**

Mr. Edwards

- 411 Miss J. Martin, CH. NEW YEAR PLAYBOY (16).  
 422 Mrs. K. Johnson, SOUTHSIDE COUNTRY GIRL (16).  
 427 Miss J. Lane, CH. HAPPY SANDBOY (17).  
 430 Mrs. A. West, WESTWAYS BARBARELLA (17).  
 433 Mrs. J. Hall, BRYNBUBOO ABBO (20).  
 434 Miss M. Burrows, CH. HERMECRAT AUREOLA (21).  
 435 Mrs. M. Rand, KALEIDOSCOPE PRINCESS POSY (21).  
 439 Mrs. M. Abrahart, CH. APRILMORN LUCY (28).  
 442 Mrs. P. Neate, CH. KIMBERDALE GENERAL SPOT (30).



- Class 322.—A.V. DEBUTANTE ADULT** **Mrs. Watts**  
 445 Mrs. J. Jackson, TOLRAY TRULY SCRUMPTIOUS (36).  
 446 Mrs. M. Hughes, TOLRAY RED EMPEROR (39).
- Class 323.—A.V. LIMIT ADULT** **Mrs. Peters**  
 408 Mrs. M. Wade, SILVER SNOWFLAKE (14a).  
 410 Mrs. K. Miller, PORTEOUS PICKETY WITCH (15).  
 413 Mrs. M. Le. Monnier, KALPADOR BLUE MOON (16).  
 414 Mrs. C. Jopling, HIRIDGE BLUE BASIL (16).  
 415 Mrs. K. Johnson, PORTEOUS ROCKET MAN (16).  
 416 Mrs. J. Jackson, JANDAPAR MERRY MORRIS (16).  
 417 Mrs. A. Janson, KAVIDA RUMTUM TUGGER (16).  
 419 Mrs. V. Scharde, AMBERCLOWD KALUSON (16).  
 440 Miss J. Knapp APPLENOOK MAYTIME (28).  
 443 Mr. J. Oughton, KIMBERDALE MOSAIC (30).
- Class 324.—A.V. MAIDEN ADULT** **Mr. Higgins**  
 426 Miss S. Tibbenham, KERNMERE MORWENNA (16).  
 432 Mrs. C. Jopling, ZIA SILVER SADIE (18).  
 441 Mrs. J. Penney, PENJU CANDY FLOSS (28).
- Class 325.—A.V. RADIUS ADULT** **Mrs. Towt**  
 407 Mrs. C. Jopling, ZUREIQA PANSY (14a).  
 408 Mrs. M. Wade, SILVER SNOWFLAKE (14a).  
 421 Mr. & Mrs. E. Huggins, PATRYSTAR POLLYPERKINS (16).  
 435 Mrs. M. Rand, KALEIDOSCOPE PRINCESS POSY (21).  
 444 Miss E. Button, BISHOPSCROFT TARTON TERROR (31).  
 449 Mrs. & Miss Crossman, PENNYDOWN COCONUT ICE (39).
- Class 326.—A.V. VISITORS ADULT** **Mrs. Towe**  
 411 Miss J. Martin, CH. NEW YEAR PLAYBOY (16).  
 412 Mr. & Mrs. G. Lister, SALUBI BLUE MAVERICK (16).  
 417 Mrs. A. Janson, KAVIDA RUMTUM TUGGER (16).  
 422 Mrs. K. Johnson, SOUTHSIDE COUNTRY GIRL (16).  
 424 Miss J. Knapp, KERNMERE MERRY MAIDEN (16).  
 428 Mrs. E. Carlton, CH. CREAM BEAUTY (17).  
 429 Mrs. S. Roberts, CH. WESTWAYS CHEESE CAKE (17).  
 430 Mrs. A. West, WESTWAYS BARBARELLA (17).  
 433 Mrs. J. Hall, BRYNBUBOO ABBO (20).  
 437 Mrs. D. Haines, KAVIDA DUSTY DREAMER (28).  
 445 Mrs. J. Jackson, TOLRAY TRULY SCRUMPTIOUS (36).  
 448 Mrs. J. Beard, ATAAHUA KOHIA (39).
- BRITISH SHORT HAired KITTENS**
- Class 327.—A.V. BREEDERS KITTEN** **Mr. Higgins**  
 450 Mrs. C. Leighton, PORTEOUS DREAM MACHINE (14a).  
 452 Miss S. Hebblethwaite, HIRIDGE INKSPOT (15).  
 462 Mrs. N. Stap, ATREBATES MEADOW CLARY (16).  
 463 Ms. M. Tolliday, COBBYCHOPS KITTIWAKE (16).  
 464 Mrs. M. Le. Monnier, MARDENKA MAYERLING (17).  
 465 Miss J. Lane, BRITEPROMIS POWDER PUFF (17).  
 471 Mrs. C. Smith, CHRISMER PATCHWORK LADY (28).  
 472 Mrs. P. Neate, KIMBERDALE SAMANTHA (30).  
 478 Mrs. J. Rogers, TZARKESH TRULY SCRUMPTIOUS (39).  
 479 Mrs. J. Carthy, NEWJOY TINKER (39).
- Class 328.—A.V. NOT BRED BY EXHIBITOR KITTEN** **Mr. Higgins**  
 451 Miss P. Williamson, PI DEN POLARPRINCE (14a).  
 453 Mrs. D. Haines, KAVIDA GOLLIBERRY (15).  
 456 Mrs. M. Rand, RUSHLIGHT BLUE FIZZ (16).  
 457 Mrs. C. Nebbett, PORTEOUS ROXY MUSIC (16).  
 459 Mr. & Mrs. G. Arnold, DAVIOT DESTINY (16).

- 460 Mrs. J. Carter, PATRYSTAR BLUEBIRD (16).  
 466 Mrs. J. Lindridge, ARJOY DOLLY DAY DREAM (18).  
 469 Mrs. & Miss Crossman, ZILDJIAN DINAH MIGHT (28).  
 473 Mrs. P. Wallsgrove, ZATASHA MARCASITE (30).  
 474 Mrs. C. Smith, KAVIDA BLACK DIAMOND (36).  
 475 Mr. M. Sutton, KAVIDA BLACK PEARL (36).  
 476 Mrs. P. Benn, MIRAMAR PRIMROSE (39).  
 477 Mr. & Mrs. G. Lister, JERAYLA BUBBLES (39).  
 481 Mrs. H. Cross, MIRAMAR PEREGRIN (39).

**Class 329.—A.V. NOVICE KITTEN**

Mrs. Genty

- 454 Mr. & Mrs. B. Gregory, BEAUMARIS NAPOLEON SOLO (16).  
 455 Mr. R. Miller, FULANI BLUE WEYSTONE (16).  
 456 Mrs. M. Rand, RUSHLIGHT BLUE FIZZ (16).  
 457 Mrs. C. Nebbett, PORTEOUS ROXY MUSIC (16).  
 461 Miss I. Worsley, KALPADOR SUMMER SERENADE (16).  
 463 Ms. M. Tolliday, COBBYCHOPS KITTIWAKE (16).  
 466 Mrs. J. Lindridge, ARJOY DOLLY DAY DREAM (18).  
 470 Mrs. M. Le. Monnier, MARDENKA MISTIE MAZE (28).  
 473 Mrs. P. Wallsgrove, ZATASHA MARCASITE (30).  
 477 Mr. & Mrs. G. Lister, JERAYLA BUBBLES (39).  
 479 Mrs. J. Carthy, NEWJOY TINKER (39).  
 480 Mrs. H. Cross, MIRAMAR PAKEHA (39).

**Class 330.—A.V. LIMIT KITTEN**

Mrs. Lauder

- 458 Mrs. K. Miller, ROLLMEIR TAMARIND (16).  
 459 Mr. & Mrs. G. Arnold, DAVIOT DESTINY (16).  
 464 Mrs. M. Le. Monnier, MARDENKA MAYERLING (17).  
 466 Mrs. J. Lindridge, ARJOY DOLLY DAY DREAM (18).  
 468 Mrs. D. Haines, CHARMING MAIZI MARBLE (21).  
 469 Mrs. & Miss Crossman, ZILDJIAN DINAH MIGHT (28).  
 473 Mrs. P. Wallsgrove, ZATASHA MARCASITE (30).  
 475 Mr. M. Sutton, KAVIDA BLACK PEARL (36).  
 479 Mrs. J. Carthy, NEWJOY TINKER (39).  
 481 Mrs. H. Cross, MIRAMAR PEREGRIN (39).

**Class 331.—A.V. MAIDEN KITTEN**

Mrs. Menezes

- 455 Mr. R. Miller, FULANI BLUE WEYSTONE (16).  
 456 Mrs. M. Rand, RUSHLIGHT BLUE FIZZ (16).  
 461 Miss I. Worsley, KALPADOR SUMMER SERENADE (16).  
 463 Ms. M. Tolliday, COBBYCHOPS KITTIWAKE (16).  
 467 Mr. M. Sutton, DAFFINGALE EDWIN DROOD (18).  
 473 Mrs. P. Wallsgrove, ZATASHA MARCASITE (30).  
 474 Mrs. C. Smith, KAVIDA BLACK DIAMOND (36).  
 476 Mrs. P. Benn, MIRAMAR PRIMROSE (39).  
 477 Mr. & Mrs. G. Lister, JERAYLA BUBBLES (39).

**Class 332.—A.V. DEBUTANTE KITTEN**

Mrs. Towe

- 451 Miss P. Williamson, PI DEN POLARPRINCE (14a).  
 454 Mr. & Mrs. B. Gregory, BEAUMARIS NAPOLEON SOLO (16).  
 455 Mr. R. Miller, FULANI BLUE WEYSTONE (16).  
 456 Mrs. M. Rand, RUSHLIGHT BLUE FIZZ (16).  
 460 Mrs. J. Carter, PATRYSTAR BLUEBIRD (16).  
 471 Mrs. C. Smith, CHRISMER PATCHWORK LADY (23).  
 472 Mrs. P. Neate, KIMBERDALE SAMANTHA (30).  
 473 Mrs. P. Wallsgrove, ZATASHA MARCASITE (30).  
 477 Mr. & Mrs. G. Lister, JERAYLA BUBBLES (39).  
 478 Mrs. J. Rogers, TZARKESH TRULY SCRUMPTIOUS (39).  
 481 Mrs. H. Cross, MIRAMAR PEREGRIN (39).

**Class 333.—A.V. RADIUS KITTEN**

Mr. Edwards

- 450 Mrs. C. Leighton, PORTEOUS DREAM MACHINE (14a).  
 458 Mrs. K. Miller, ROLLMEIR TAMARIND (16).  
 460 Mrs. J. Carter, PATRYSTAR BLUEBIRD (16).

- 465 Miss J. Lane, BRITEPROMIS POWDER PUFF (17).  
 466 Mrs. J. Lindridge, ARJOY DOLLY DAY DREAM (18).  
 473 Mrs. P. Wallsgrove, ZATASHA MARCASITE (30).  
 476 Mrs. P. Benn, MIRAMAR PRIMROSE (39).

**Class 334.—A.V. VISITORS KITTEN**

Mr. Edwards

- 461 Miss I. Worsley, KALPADOR SUMMER SERENADE (16).  
 464 Mrs. M. Le. Monnier, MARDENKA MAYERLING (17).  
 468 Mrs. D. Haines, CHARMING MAIZI MARBLE (21).  
 470 Mrs. M. Le. Monnier, MARDENKA MISTIE MAZE (28).  
 477 Mr. & Mrs. G. Lister, JERAYLA BUBBLES (39).  
 478 Mrs. J. Rogers, TZARKESH TRULY SCRUMPTIOUS (39).  
 479 Mrs. J. Carthy, NEWJOY TINKER (39).  
 480 Mrs. H. Cross, MIRAMAR PAKEHA (39).

**BRITISH SHORT HAISED NEUTERS**

**Class 335.—A.V. NEUTER**

Mrs. Peters

- 485 Mrs. G. Macgrath, PATRYSTAR HORATIO (16).  
 486 Mrs. S. Hampton, BOLIVAN BENJAMIN (16).  
 488 Mrs. P. Downing, BYRONETTE ARPEGGIO (16).  
 490 Mrs. T. Rickman, COMMODORE BLUE STAR (16).  
 494 Mr. & Mrs. E. Nash, PR. JEZREEL MUMBO (15).  
 498 Mr. J. Oughton, KIMBERDALE ICARUS (30).  
 499 Mrs. J. Bandy, CHATFOU CHOLMONDELEY (39).  
 502 Mr. & Mrs. M. Ward, CASSIOBURY SILVER BANDIT (30).

**Class 336.—A.V. BREEDERS NEUTER**

Mrs. Towe

- 490 Mrs. T. Rickman, COMMODORE BLUE STAR (16).

**Class 337.—A.V. NOT BRED BY EXHIBITOR NEUTER**

Mrs. Ashford

- 483 Mrs. J. Penney, KASIMAR BLUE APHRODITE (16).  
 484 Miss S. Quinton, MYCENE BLUE RHAPSODY (16).  
 485 Mrs. G. Macgrath, PATRYSTAR HORATIO (16).  
 486 Mrs. S. Hampton, BOLIVAN BENJAMIN (16).  
 487 Miss J. Oakley, MYVANA DEXTER (16).  
 489 Mrs. E. Chapman, PATRYSTAR PLAYBOY (16).  
 492 Mrs. V. Vamplew, KERNMERE WINGLETANG (16).  
 493 Mrs. P. Downing, STARILLO SANDPIPER (17).  
 497 Mrs. U. Graves, CH. CASSIOBURY SILVER ARGENT (30).  
 499 Mrs. J. Bandy, CHATFOU CHOLMONDELEY (39).

**Class 338.—CLASS CANCELLED NO ENTRIES.**

**Class 339.—A.V. LIMIT NEUTER**

Mrs. Genty

- 485 Mrs. G. Macgrath, PATRYSTAR HORATIO (16).  
 493 Mrs. P. Downing, STARILLO SANDPIPER (17).

**Class 340.—A.V. MAIDEN NEUTER**

Mrs. Watts

- 499 Mrs. J. Bandy, CHATFOU CHOLMONDELEY (39).  
 502 Mr. & Mrs. M. Ward, CASSIOBURY SILVER BANDIT (30).

**Class 341.—CLASS CANCELLED NO ENTRIES.**

**Class 342.—A.V. JUNIOR NEUTER**

Mr. Higgins

- 486 Mrs. S. Hampton, BOLIVAN BENJAMIN (16).  
 487 Miss J. Oakley, MYVANA DEXTER (16).  
 491 Mrs. V. Vamplew, KERNMERE BLUE JACKET (16).  
 493 Mrs. P. Downing, STARILLO SANDPIPER (17).  
 495 Mrs. C. Smith, TOPPUS TITUS (15).  
 499 Mrs. J. Bandy, CHATFOU CHOLMONDELEY (39).  
 500 Mrs. B. Wilcock & G. Howarth, WILWORTH HARRY (18).  
 502 Mr. & Mrs. M. Ward, CASSIOBURY SILVER BANDIT (30)

**Class 343.—A.V. SENIOR NEUTER**

Mrs. Lauder

- 482 Mrs. P. Peacock, HIRIDGE BLUE BRITOMART (16).  
 484 Miss S. Quinton, MYCENE BLUE RHAPSODY (16).  
 490 Mrs. T. Rickman, COMMODORE BLUE STAR (16).  
 492 Mrs. V. Vamplew, KERNMERE WINGLETANG (16).  
 494 Mr. & Mrs. E. Nash, PR. JEZREEL MUMBO (15).  
 496 Baroness M. Von. Kirchberg, PR. ZATASHA SILVER SPARKLER (30).  
 498 Mr. J. Oughton, KIMBERDALE ICARUS (30).  
 501 Mrs. P. Timberlake, CH. & PR. TILOUET THOMAS TIBBS (18).

**Class 344.—A.V. RADIUS NEUTER**

Mr. Edwards

- 483 Mrs. J. Penney, KASIMAR BLUE APHRODITE (16).  
 484 Miss S. Quinton, MYCENE BLUE RHAPSODY (16).  
 485 Mrs. G. Macgrath, PATRYSTAR HORATIO (16).  
 486 Mrs. S. Hampton, BOLIVAN BENJAMIN (16).  
 488 Mrs. P. Downing, BYRONETTE ARPEGGIO (16).  
 489 Mrs. E. Chapman, PATRYSTAR PLAYBOY (16).  
 496 Baroness M. Von. Kirchberg, PR. ZATASHA SILVER SPARKLER (30).  
 498 Mr. J. Oughton, KIMBERDALE ICARUS (30).  
 499 Mrs. J. Bandy, CHATFOU CHOLMONDELEY (39).  
 501 Mrs. P. Timberlake, CH. & PR. TILOUET THOMAS TIBBS (18).

**Class 345.—A.V. VISITORS NEUTER**

Mr. Edwards

- 487 Miss J. Oakley, MYVANA DEXTER (16).  
 490 Mrs. T. Rickman, COMMODORE BLUE STAR (16).  
 491 Mrs. V. Vamplew, KERNMERE BLUE JACKET (16).

**BRITISH SHORT HAURED CHARITY CLASSES****Class 346.—A.V. ADULT**

Mrs. Higgins

- 406 Mrs. J. Turner, CH. KATOLYN SNOW GOOSE (14a).  
 411 Miss J. Martin, CH. NEW YEAR PLAYBOY (16).  
 412 Mr. & Mrs. G. Lister, SALUBI BLUE MAVERICK (16).  
 426 Miss S. Tibbenham, KERNMERE MORWENNA (16).  
 436 Mrs. A. Freisinger, CH. CALLIOPE DAWNS ROSE (25).  
 438 Mrs. J. Carter, AMORAT GOLDEN GLEAM (28).  
 444 Miss E. Button, BISHOPSCROFT TARTON TERROR (31).  
 448 Mrs. J. Beard, ATAAHUA KOHIA (39).

**Class 347.—A.V. KITTEN**

Mrs. Watts

- 460 Mrs. J. Carter, PATRYSTAR BLUEBIRD (16).  
 461 Miss I. Worsley, KALPADOR SUMMER SERENADE (16).  
 462 Mrs. N. Stap, ATREBATES MEADOW CLARY (16).  
 466 Mrs. J. Lindridge, ARJOY DOLLY DAY DREAM (18).  
 471 Mrs. C. Smith, CHRISMER PATCHWORK LADY (28).  
 476 Mrs. P. Benn, MIRAMAR PRIMROSE (39).  
 480 Mrs. H. Cross, MIRAMAR PAKEHA (39).

**Class 348.—A.V. NEUTER**

Mr. Higgins

- 484 Miss S. Quinton, MYCENE BLUE RHAPSODY (16).  
 485 Mrs. G. MacGrath, PATRYSTAR HORATIO (16).  
 486 Mrs. S. Hampton, BOLIVAN BENJAMIN (16).  
 494 Mr. & Mrs. E. Nash, PR. JEZREEL MUMBO (15).  
 495 Mrs. C. Smith, TOPPUS TITUS (15).  
 496 Baroness M. Von. Kirchberg, PR. ZATASHA SILVER SPARKLER (30).  
 497 Mrs. U. Graves, CH. CASSIOBURY SILVER ARGENT (30).  
 499 Mrs. J. Bandy, CHATFOU CHOLMONDELEY (39).

**FOREIGN SHORT HAURED ADULTS (EX. BURMESE)****Class 349.—A.V. ADULT MALE**

Mrs. Olive

- 505 Mrs. S. Roberts, TALIESIN BLUE CZAR (16a).  
 515 Mrs. K. Dodson, PALISANDER BEOWULF (23).  
 608 Mrs. P. Dier, TUKABOI JOLLY JESTER (33a).

Mrs. Philpot

**s 350.—A.V. ADULT FEMALE**

- Mrs. R. Riding, MACNOVICH PAVLOVA (16a).  
Mrs. C. Jones, NAILUANG FANTASIE (23).  
Mrs. C. Barcia, PUTORIUS CAMEL (23).  
Mrs. G. Cornish, RAMSHACKLE DRY BLACKTHORN (33).  
Mrs. S. Luvaglia, NIMUE SIRAM (33).  
Mrs. H. Smith, AMASKA BOPEEP (33).  
Mrs. T. Purdy, MEDUSA BUBASTIS (33a).  
Mrs. S. Lane, SUZERAIN KARA (33a).  
Mrs. I. Coster, BERILLEON YOLANDE (33a).  
Mr. & Mrs. G. Lloyd, BALKASH ROXANNE (33a).  
Mrs. J. Walkley, LETTUCE LEEF (33a).  
Mr. K. Game, RAMIRO KIRI (34).  
Mrs. D. Rogers, POSAMI BLACK VELVET (37).  
Mrs. B. Cox, SOLITAIRE KARAMA (38b).

Mrs. Richardson

**s 351.—A.C. BREEDERS ADULT MALE**

- Mrs. M. Cook, KINGCUP GAWAINE (23).  
Dr. P. & Dr. M. Frayne, MYCENE GERONIMO (23).  
Mrs. G. Worthy, SAYONARA BUCKS FIZZ (29).  
Mrs. S. Jeffrey, ZELIG ZEBEDEE (33).  
Mrs. L. Heath, LOHTEYN WHOSATIGER (33).  
Mrs. J. Walls, LEONARDS DENNIS THEMENCE (33).  
Mrs. M. Stewart, DANDELENO LAD (33).  
Mrs. M. Stewart, SWEETIEPIE JIM (33).  
Mrs. P. Dier, TUKABOI JOLLY JESTER (33a).  
Ms. V. Hay BELMANOIR TITUS ATICK (33a).  
Mrs. E. Locatelli, CELEBRIN CHOW CHAI (34).  
Mrs. V. Daglish, CH. GANGAILI SCHWARZER TEUFEL (37).

Mrs. Menezes

**s 352.—A.C. BREEDERS ADULT FEMALE**

- Mr. & Mrs. A. Christoffersen, SAGA IRINA (16a).  
Mrs. S. Roberts, SHAMARI MAROTCHKA (16a).  
Baroness M. Von. Kirchberg, ASTAHAZY ILLYRIA (16a).  
Mrs. P. Thomas, CH. CONSTANZA NATALIA KALININA (16a).  
Mrs. J. Murphy, CHEZCHATS MALITA (23).  
Miss S. Robinson, CH. PASHTAN BUBASTIS (29).  
Mrs. S. Hayter, KAMA LAIKA (29c).  
Mrs. L. Heath, LOHTEYN COMMA (33).  
Mrs. H. Smith, ASTRAKHAN KHADINE (33).  
Ms. V. Hay, BELMANOIR BELINDA BELFREY (33a).  
Mrs. P. Dier, TUKABOI BLUE BELLE (33a).  
Mrs. M. Newman, TANZIA TAMANDRA (33a).  
Mr. K. R. Clarke, NICANDRA NOCTURNE (37).  
Mrs. M. Hunt, SORIA STARKAL JOCASTA (37).  
Mrs. A. Collett, BEGESWICK LIMELIGHT (38b).

Mrs. Sayer

**s 353.—A.V. NOVICE ADULT MALE**

- Mrs. B. Castle, LESSUR SKYMASTER (29).  
Ms. V. Hay, BELMANOIR TITUS ATICK (33a).

**s 354.—A.V. NOVICE ADULT FEMALE**

Mrs. Sayer

- Mrs. G. Cornish, JESBAR BROWN SUGAR (29).  
Mrs. S. Luvaglia, NIMUE SIRAM (33).  
Ms. V. Hay, BELMANOIR BELINDA BELFREY (33a).  
Mrs. V. Gane, GANGWAY FANCY THAT (33a).  
Mr. & Mrs. G. Lloyd, BALKASH ROXANNE (33a).  
Miss T. Wright, FELIXIR MORWENNA SAYSO (33a).  
Mr. K. Game, CAMPCAT AQUAMARINE (34).  
Mr. K. Game, RAMIRO KIRI (34).  
Mrs. M. Hunt, SORIA STARKAL JOCASTA (37).  
Mrs. B. Cox, SOLITAIRE KARAMA (38b).  
Mrs. A. Collett, BEGESWICK LIMELIGHT (38b).  
Mrs. J. Strutt, POSAMI FANLIGHT FANNY (38b).

Mrs. Watts

**Class 355.—A.V. ADOLESCENT ADULT MALE**

- 595 Mrs. S. Jeffrey, ZELIG ZEBEDEE (33).  
598 Mrs. M. Stewart, DANDELENO LAD (33).  
599 Mrs. M. Stewart, SWEETIEPIE JIM (33).  
609 Ms. V. Hay, BELMANOIR TITUS ATICK (33a).  
631 Mrs. P. Beagley, ZACHARY BLUE MAX (37a).

Mrs. Watts

**Class 356.—A.V. ADOLESCENT ADULT FEMALE**

- 507 Mr. & Mrs. A. Christoffersen, SAGA IRINA (16a).  
511 Baroness M. Von. Kirchberg, ASTAHAZY ILLYRIA (16a).  
518 Miss J. Lavine, ANNERA CONSTANCE (23).  
519 Mrs. P. Crawford, JEUNESSE ZULA (23).  
526 Mr. & Mrs. R. Murton, DEVADIP KOPPAKAT (23a).  
590 Mrs. G. Cornish, JESBAR BROWN SUGAR (29).  
592 Mrs. P. Wilding, BEGESWICK LAYLA (29).  
603 Mrs. G. Cornish, RAMSHACKLE DRY BLACKTHORN (33).  
604 Mrs. G. Cornish, ZELIG ZOSIMA (33).  
611 Mrs. V. Gane, GANGWAY FANCY THAT (33a).  
615 Mrs. I. Coster, BERILLEON YOLANDE (33a).  
616 Mr. & Mrs. G. Lloyd, BALKASH ROXANNE (33a).  
617 Mrs. J. Smith, PARTITA SEGMENTS (33a).  
618 Mrs. M. Newman, TANZIA TAMANDRA (33a).  
619 Miss T. Wright, FELIXIR MORWENNA SAYSO (33a).  
622 Mr. K. Game, RAMIRO KIRI (34).  
627 Mrs. D. Rogers, POSAMI BLACK VELVET (37).  
629 Ms. P. Biggs, PERISHA BAMBOOSHKA (37).  
633 Mrs. B. Cox, SOLITAIRE KARAMA (38b).  
636 Mr. T. Beddow & Miss L. Goldsmith, APPUSSKIDU (38a).

Mrs. Higgins

**Class 357.—A.V. JUNIOR ADULT MALE**

- 515 Mrs. K. Dodson, PALISANDER BEOWULF (23).  
525 Mrs. B. Castle, CHEZCHATS FLASHBACK (23a).  
589 Mrs. G. Worthy, SAYONARA BUCKS FIZZ (29).  
608 Mrs. P. Dier, TUKABOI JOLLY JESTER (33a).  
624 Mrs. E. Locatelli, CELEBRIN CHOW CHAI (34).  
632 Mrs. A. Pullan, POSAMI BROWN BOMBER (38b).

Mrs. Higgins

**Class 358.—A.V. JUNIOR ADULT FEMALE**

- 510 Mrs. S. Roberts, SHAMARI MAROTCHKA (16a).  
520 Mrs. C. Jones, NAILUANG FANTASIE (23).  
521 Mrs. C. Barcia, PUTORIUS CAMEL (23).  
524 Mr. & Mrs. G. Wellbelove, CHEZCHATS KADINA (23).  
526 Mr. & Mrs. R. Murton, DEVADIP KOPPAKAT (23a).  
527 Mrs. S. Jeffrey, HARMAHKIS AZUCENA (23a).  
591 Miss S. Robinson, CH. PASHTAN BUBASTIS (29).  
593 Mrs. S. Hayter, KAMA LAIKA (29c).  
601 Mrs. J. Hiam, JESBAR WHATKATYDIDNEXT (33).  
605 Mrs. H. Smith, ASTRAKHAN KHADINE (33).  
606 Mrs. S. Luvaglia, NIMUE SIRAM (33).  
611 Mrs. V. Gane, GANGWAY FANCY THAT (33a).  
614 Mrs. S. Lane, SUZERAIN KARA (33a).  
615 Mrs. I. Coster, BERILLEON YOLANDE (33a).  
616 Mr. & Mrs. G. Lloyd, BALKASH ROXANNE (33a).  
618 Mrs. M. Newman, TANZIA TAMANDRA (33a).  
633 Mrs. B. Cox, SOLITAIRE KARAMA (38b).

Mrs. Menezes

**Class 359.—A.V. SENIOR ADULT**

- 506 Mrs. R. Riding, MACNOVICH PAVLOVA (16a).  
508 Mrs. S. Roberts, SHAMARI ROSINA (16a).  
509 Mr. L. Owen, CZARIST MABOUSHKA (16a).  
514 Mrs. M. Cook, KINGCUP GAWAINE (23).  
516 Miss J. Lavine, CH. CURIOSITY JUSTIN (23).  
523 Miss S. Hebblethwaite, WODANS GINA (23).  
602 Mrs. S. Jeffrey, CH. LOHTEYN ORANGE TIP (33).  
607 Mrs. H. Smith, AMASKA BOPEEP (33).

**Class 360.—A.V. LIMIT ADULT**

Mrs. Genty

- 508 Mrs. S. Roberts, SHAMARI ROSINA (16a).  
 509 Mr. L. Owen, CZARIST MABOUSHKA (16a).  
 515 Mrs. K. Dodson, PALISANDER BEOWULF (23).  
 518 Miss J. Lavine, ANNERA CONSTANCE (23).  
 519 Mrs. P. Crawford, JEUNESSE ZULA (23).  
 525 Mrs. B. Castle, CHEZCHATS FLASHBACK (23a).  
 528 Mrs. J. Murphy, CHEZCHATS BLUE MINNIE (23c).  
 592 Mrs. P. Wilding, BEGESWICK LAYLA (29).  
 593 Mrs. S. Hayter, KAMA LAIKA (29c).  
 596 Mrs. L. Heath, LOHTEYN WHOSATIGER (33).  
 604 Mrs. G. Cornish, ZELIG ZOSIMA (33).  
 615 Mrs. I. Coster, BERILLEON YOLANDE (33a).  
 616 Mr. & Mrs. G. Lloyd, BALKASH ROXANNE (33a).  
 627 Mrs. D. Rogers, POSAMI BLACK VELVET (37).  
 628 Mr. K. R. Clarke, NICANDRA NOCTURNE (37).  
 632 Mrs. A. Pullan, POSAMI BROWN BOMBER (38b).  
 633 Mrs. B. Cox, SOLITAIRE KARAMA (38b).  
 636 Mr. T. L. Beddow and Miss L. Goldsmith, APPUSSKIDU (38a).

**Class 361.—A.V. MAIDEN ADULT**

Mrs. Philpot

- 528 Mrs. J. Murphy, CHEZCHATS BLUE MINNIE (23c).  
 590 Mrs. G. Cornish, JESBAR BROWN SUGAR (29).  
 600 Mrs. L. Heath, LOTHEYN COMMA (33).  
 616 Mr. & Mrs. G. Lloyd, BALKASH ROXANNE (33a).  
 619 Miss T. Wright, FELIXIR MORWENNA SAYSO (33a).  
 621 Mr. K. Game, CAMPCAT AQUAMARINE (34).  
 629 Ms. P. Biggs, PERISHA BAMBOOSHKA (37).  
 633 Mrs. B. Cox, SOLITAIRE KARAMA (38b).

**Class 362.—A.V. RADIUS ADULT**

Mrs. Olive

- 511 Baroness M. Von. Kirchberg, ASTAHAZY ILLYRIA (16a).  
 529 Mrs. J. Pitts, CHEZCHANTS BALZAC (23c).  
 588 Mrs. B. Castle, LESSUR SKYMASTER (29).  
 612 Mrs. T. Purdy, MEDUSA BUBASTIS (33a).  
 616 Mr. & Mrs. G. Lloyd, BALKASH ROXANNE (33a).  
 619 Miss T. Wright, FELIXIR MORWENNA SAYSO (33a).  
 625 Mrs. B. Lambert, CH. NOMIS SUKI YAKI (35).  
 632 Mrs. A. Pullan, POSAMI BROWN BOMBER (38b).  
 633 Mrs. B. Cox, SOLITAIRE KARAMA (38b).

**Class 363.—A.V. VISITORS ADULT**

Mrs. Denny

- 505 Mrs. S. Roberts, TALIESIN BLUE CZAR (16a).  
 506 Mrs. R. Riding, MACNOVICH PAVLOVA (16a).  
 507 Mr. & Mrs. A. Christoffersen, SAGA IRINA (16a).  
 513 Mrs. C. Jones, CH. STYRAN ASTERIX (23).  
 591 Miss S. Robinson, CH. PASHTAN BUBASTIS (29).  
 603 Mrs. G. Cornish, RAMSHACKLE DRY BLACKTHORN (33).  
 605 Mrs. H. Smith, ASTRAKHAN KHADINE (33).  
 607 Mrs. H. Smith, AMASKA BOPEEP (33).  
 610 Ms. V. Hay, BELMANOIR BELINDA BELFREY (33a).  
 613 Mrs. P. Dier, TUKABOI BLUE BELLE (33a).  
 615 Mrs. I. Coster, BERILLEON YOLANDE (33a).  
 621 Mr. K. Game, CAMPCAT AQUAMARINE (34).  
 631 Mrs. P. Beagley, ZACHARY BLUE MAX (37a).  
 634 Mrs. A. Collett, BEGESWICK LIMELIGHT (38b).

**FOREIGN SHORT HAISED KITTENS(EX. BURMESE)****Class 364.—A.V. KITTEN MALE**

Mrs. Denny

- 646 Miss F. Mahoney, PUTORIOUS BUTTERSCOTCH (23).  
 647 Mrs. Y. McKenzie, PADDISHAH TILLIETUDLEM WIL (23).  
 714 Mrs. A. Pullan, TAWI NAKHT (29).  
 715 Mrs. A. Morse, HIGHBALL ROOFTOP PROWLER (29).  
 719 Miss L. Ridout, PATRIARCA PUKKAFELLA (33).  
 729 Mrs. H. Coxhead, CHEOPS PANTERA (38).  
 731 Mrs. P. Wilding, BEGESWICK ASLAN (38).

Mrs. Higgins

**Class 365.—A.V. KITTEN FEMALE**

- 644 Mrs. I. Reid, DEVADIP ONYX CLAIRE (23).
- 645 Mrs. E. Wiseman, CONTENTED ICENI ROSE (23).
- 713 Mrs. L. Letts, LEANORAH ROXANNE (29).
- 732 Miss C. Dixon, BEGESWICK ASPEN (38c).
- 733 Mrs. P. Wallsgrove, KHAFFRA CON AMORE (38c).
- 734 Mrs. P. Wallsgrove, KHAFFRA TANT MIEUX (38c).
- 736 Mrs. S. Pullan Wells, DEMONETTE (38c).
- 737 Mrs. P. Wilding, BEGESWICK APPALOOSA (38b).

Mrs. Sayer

**Class 366.—A.V. BREEDERS KITTEN MALE**

- 716 Mrs. A. Harvey, LIAISON LONE RANGER (29c).
- 718 Mrs. J. Hiam, CHIFFELLE CREAM TOPPING (33).
- 724 Miss G. Sewell, PORSELLI FIRE LION (35).
- 726 Mr. & Mrs. J. Hobson, CAJOLEDO BLACK FLASH (37).
- 727 Mr. & Mrs. J. Hobson, CAJOLEDO ANASAZI (37).
- 729 Mrs. H. Coxhead, CHEOPS PANTERA (38).

Mrs. Sayer

**Class 367.—A.V. BREEDERS KITTEN FEMALE**

- 640 Mrs. L. Trompetto, TERINA FANTASIA (16a).
- 643 Mrs. C. Jones, LIBELLA LIRABELLE (23).
- 645 Mrs. E. Wiseman, CONTENTED ICENI ROSE (23).
- 713 Mrs. L. Letts, LEANORAH ROXANNE (29).
- 717 Mrs. S. Jeffrey, ZELIG TRINETTE (33).
- 721 Mrs. S. Lane, LOVERSLANE ABIGAIL (33a).
- 733 Mrs. P. Wallsgrove, KHAFFRA CON AMORE (38c).
- 734 Mrs. P. Wallsgrove, KHAFFRA TANT MIEUX (33c).
- 736 Mrs. S. Pullan Wells, DEMONETTE (38c).

Mrs. Philpot

**Class 368.—A.V. NOVICE KITTEN**

- 638 Mrs. P. Thomas, CONSTANZA NASTASSIA KINSKI (16a).
- 639 Mr. & Mrs. C. Petty, DENILLANNE AMINA (16a).
- 644 Mrs. I. Reid, DEVADIP ONYX CLAIRE (23).
- 646 Miss F. Mahoney, PUTORIOUS BUTTERSCOTCH (23).
- 648 Mr. & Mrs. J. Hobson, SHELEMAY SANTOLINA (23a).
- 649 Mrs. J. Pitts, TIASTI BLUEBERRY PIE (23c).
- 715 Mrs. A. Morse, HIGBALL ROOFTOP PROWLER (29).
- 718 Mrs. J. Hiam, CHIFFELLE CREAM TOPPING (33).
- 730 Mrs. C. Moss, PICCIDOR DAN DARE (38).
- 733 Mrs. P. Wallsgrove, KHAFFRA CON AMORE (38c).
- 734 Mrs. P. Wallsgrove, KHAFFRA TANT MIEUX (38c).
- 736 Mrs. S. Pullan Wells, DEMONETTE (38c).

Mrs. Watts

**Class 369.—A.V. LIMIT KITTEN**

- 647 Mrs. Y. McKenzie, PADDISHAH TILLIETUDLEM WIL (23).
- 713 Mrs. L. Letts, LEANORAH ROXANNE (29).
- 714 Mrs. A. Pullan, TAWI NAKHT (29).
- 731 Mrs. P. Wilding, BEGESWICK ASLAN (38).
- 733 Mrs. P. Wallsgrove, KHAFFRA CON AMORE (38c).
- 734 Mrs. P. Wallsgrove, KHAFFRA TANT MIEUX (38c).

Mrs. Menezes

**Class 370.—A.V. MAIDEN KITTEN MALE**

- 646 Miss F. Mahoney, PUTORIOUS BUTTERSCOTCH (23).
- 715 Mrs. A. Morse, HIGBALL ROOFTOP PROWLER (29).
- 719 Miss L. Ridout, PATRIARCA PUKKAFELLA (33).
- 722 Mrs. M. Horrocks, ANNELIDA DANDELION (33a).
- 730 Mrs. C. Moss, PICCIDOR DAN DARE (38).

**Class 371.—A.V. MAIDEN KITTEN FEMALE**

Mrs. Denny

- 638 Mrs. P. Thomas, CONSTANZA NASTASSIA KINSKI (16a).
- 639 Mr. & Mrs. C. Petty, DENILLANNE AMINA (16a).
- 643 Mrs. C. Jones, LIBELLA LIRABELLE (23).
- 644 Mrs. I. Reid, DEVADIP ONYX CLAIRE (23).
- 648 Mr. & Mrs. J. Hobson, SHELEMAY SANTOLINA (23a).



- 649 Mrs. J. Pitts, TIASTI BLUEBERRY PIE (23c).  
 720 Mrs. S. Davey, SCATTI IMA PIXIE (33a).  
 721 Mrs. S. Lane, LOVERSLANE ABIGAIL (33a).  
 723 Miss S. Jeffery, HUWRAC CAMILLA (35).  
 725 Mrs. V. Daghish, GANGAILI BLACK MAGIC (37).  
 732 Miss C. Dixon, BEGESWICK ASPEN (38c).  
 733 Mrs. P. Wallsgrove, KHAFFRA CON AMORE (38c).  
 734 Mrs. P. Wallsgrove, KHAFFRA TANT MIEUX (38c).  
 736 Mrs. S. Pullan Wells, DEMONETTE (38c).  
 737 Mrs. P. Wilding, BEGESWICK APPALOOSA (38b).

**Class 372.—A.V. DEBUTANTE KITTEN MALE**

Mrs. Biggie

- 715 Mrs. A. Morse, HIGBALL ROOFTOP PROWLER (29).  
 716 Mrs. A. Harvey, LIAISON LONE RANGER (29c).  
 719 Miss L. Ridout, PATRIARCA PUKKAFELLA (33).  
 722 Mrs. M. Horrocks, ANNELIDA DANDELION (33a).  
 724 Miss G. Sewell, PORSELLI FIRE LION (35).  
 726 Mr. & Mrs. J. Hobson, CAJOLEDO BLACK FLASH (37).  
 727 Mr. & Mrs. J. Hobson, CAJOLEDO ANASAZI (37).  
 728 Mrs. D. Dewen, ABYMAU KHYAN (38b).  
 730 Mrs. C. Moss, PICCIDOR DAN DARE (38).

**Class 373.—A.V. DEBUTANTE KITTEN FEMALE**

Mrs. Dessauer

- 638 Mrs. P. Thomas, CONSTANZA NASTASSIA KINSKI (16a).  
 639 Mr. & Mrs. C. Petty, DENILLANNE AMINA (16a).  
 723 Miss S. Jeffery, HUWRAC CAMILLA (35).  
 725 Mrs. V. Daghish, GANGAILI BLACK MAGIC (37).  
 732 Miss C. Dixon, BEGESWICK ASPEN (38c).

**Class 374.—A.V. RADIUS KITTEN**

Mrs. Olive

- 649 Mrs. J. Pitts, TIASTI BLUEBERRY PIE (23c).  
 713 Mrs. L. Letts, LEANORAH ROXANNE (29).  
 714 Mrs. A. Pullan, TAWI NAKHT (29).  
 716 Mrs. A. Harvey, LIAISON LONE RANGER (29c).

**Class 375.—A.V. VISITORS KITTEN**

Mrs. Olive

- 647 Mrs. Y. McKenzie, PADDISHAH TILLIETUDLEM WIL (23) .  
 717 Mrs. S. Jeffrey, ZELIG TRINETTE (33).  
 732 Miss C. Dixon, BEGESWICK ASPEN (38c).

**FOREIGN SHORT HAISED NEUTERS (Ex. BURMESE)**

**Class 376.—A.V. NEUTER MALE**

Mrs. Olive

- 739 D. J. Wise, CH. RAS BEN GAUL (23).  
 741 Miss C. Bandy, MACNOVICH NICKOLI (16a).  
 773 Mr. & Mrs. M. Cook, LOHTEYN HONKEY TONK (33) .  
 774 Mrs. A. Wrighton, LOHTEYN SMARTIE (33).  
 776 Miss E. Hummerston, PR. ARTINIAN KANSOU (33).  
 778 Mrs. P. Farrell, HEBE BLACK PRINCE (33a).  
 779 Miss T. Brown, DANNY BOY (33a).  
 783 Miss J. Schofield, CHRISTANA KIGGITINTU (38b).  
 784 Mr. & Mrs. D. Tolfree, MALCANDER RED DEVIL (38d).  
 785 Miss S. Robinson, CH. PASHTAN BRAHMA (29c).  
 786 Miss B. Westerman, CASPA COMET (37).

**Class 377.—A.V. NEUTER FEMALE**

Mrs. Olive

- 738 Mr. L. Owen, CH. CZARIST MARESKOVA (16a).  
 777 Miss J. Hutchison, DENKA BELFRY BATLET (33a).  
 794 Mrs. J. Bright, COOMBEHURST SILICA (37a) .

**Class 378.—A.V. BREEDERS NEUTER**

Mrs. Genty

- 740 Mr. & Mrs. J. Warwick, LADYMEAD ZSAR (16a).  
743 Miss D. Taylor, BUFFY JESPAH (23).  
782 Mr. & Mrs. D. Aylward, CH. PR. CHOCIND ONURIS (38b).  
785 Miss S. Robinson, CH. PASHTAN BRAHMA (29c).  
789 Mr. K. R. Clarke, NICANDRA NIGHTHAWK (37).  
790 Mrs. C. Tooze, TICKITYBOO MR WRONGWAY (35).

**Class 379.—A.V. NOT BRED BY EXHIBITOR NEUTER**

Mrs. Olive

- 738 Mr. L. Owen, CH. CZARIST MARESKOVA (16a).  
739 D. J. Wise, CH. RAS BEN GAUL (23).  
741 Miss C. Bandy, MACNOVICH NICKOLI (16a).  
742 Miss G. Hartigan, SALENTU YANKEE CLIPPER (23).  
773 Mr. & Mrs. M. Cook, LOHTEYN HONKEY TONK (33).  
775 Mr. R. Horrocks, ANNELIDA RANIPUR (33).  
778 Mrs. P. Farrell, HEBE BLACK PRINCE (33a).  
779 Miss T. Brown, DANNY BOY (33a).  
783 Miss J. Schofield, CHRISTANA KIGGITINTU (38b).  
784 Mr. & Mrs. D. Tolfree, MALCANDER RED DEVIL (38b).  
788 Miss J. Jane, TICKITYBOO IMAGINATION (35).  
791 Miss O. Giffen, CHOCIND KHEPRI (38).  
794 Mrs. J. Bright, COOMBEHURST SILICA (37a).

**Class 380.—A.V. NOVICE NEUTER**

Mrs. Higgins

- 775 Mr. R. Horrocks, ANNELIDA RANIPUR (33).  
788 Miss J. Lane, TICKITYBOO IMAGINATION (35).  
794 Mrs. J. Bright, COOMBEHURST SILICA (37a).

**Class 381.—A.V. LIMIT NEUTER**

Mrs. Menezes

- 741 Miss C. Bandy, MACNOVICH NICKOLI (16a).  
773 Mr. & Mrs. M. Cook, LOHTEYN HONKEY TONK (33).  
774 Mrs. A. Wrighton, LOHTEYN SMARTIE (33).  
788 Miss J. Lane, TICKITYBOO IMAGINATION (35).  
789 Mr. K. R. Clarke, NICANDRA NIGHTAWK (37).  
790 Mrs. C. Tooze, TICKITYBOO MR. WRONGWAY (35).  
794 Mrs. J. Bright, COOMBEHURST SILICA (37a).

**Class 382.—A.V. MAIDEN NEUTER**

Mrs. Philpot

- 775 Mr. R. Horrocks, ANNELIDA RANIPUR (33).

**Class 383.—CLASS CANCELLED. NO ENTRIES.****Class 384.—A.V. JUNIOR NEUTER**

Mrs. Watts

- 740 Mr. & Mrs. J. Warwick, LADYMEAD ZSAR (16a).  
741 Miss C. Bandy, MACNOVICH NICKOLI (16a).  
742 Miss G. Hartigan, SALENTU YANKEE CLIPPER (23).  
743 Miss D. Taylor, BUFFY JESPAH (23).  
771 Mrs. E. Chapman, AMASKA RENATO (33).  
772 Mrs. D. Murrey, PR. RUPASAJO JORGIE (33).  
777 Miss J. Hutchison, DENKA BELFRY BATLET (33a).  
779 Miss T. Brown, DANNY BOY (33a).  
780 Mrs. J. Smith, PR. IKARI INCA (33a).  
785 Miss S. Robinson, CH. PASHTAN BRAHMA (29c).  
792 Mr. & Mrs. Smith, PR. SOLITAIRE TONQUA (29).

**Class 385.—A.V. SENIOR NEUTER**

Mrs. Higgins

- 739 D. J. Wise, CH. RAS BEN GAUL (23).  
773 Mr. & Mrs. M. Cook, LOHTEYN HONKEY TONK (33).  
776 Miss E. Hummerston, PR. ARTINIAN KANSOU (33).  
778 Mrs. P. Farrell, HEBE BLACK PRINCE (33a).  
783 Miss J. Schofield, CHRISTANA KIGGITINTU (38b).

- 784 Mr. & Mrs. D. Tolfree, MALCANDER RED DEVIL (38d).  
 791 Miss O. Giffen, CHOCIND KHEPRI (38.)  
 793 Mr. & Mrs. Smith, PR. CHOCIND SOKARIS (38).  
 794 Mrs. J. Bright, COOMBEHURST SILICA (37a).

**Class 386.—A.V. RADIUS NEUTER**

Mrs. Sayer

- 739 D. J. Wise, CH. RAS BEN GAUL (23).  
 741 Miss C. Bandy, MACNOVICH NICKOLI (16a).  
 771 Mrs. E. Chapman, AMASKA RENATO (33).  
 773 Mr. & Mrs. M. Cook, LOHTEYN HONKEY TONK (33).  
 779 Miss T. Brown, DANNY BOY (33a).  
 781 Mr. & Mrs. D. Aylward, SOLITAIRE BASTET (38).  
 786 Miss B. Westerman, CASPA COMET (37).  
 792 Mr. & Mrs. Smith, PR. SOLITAIRE TONQUA (29).

**Class 387.—A.V. VISITORS NEUTER**

Mrs. Sayer

- 772 Mrs. D. Murrey, PR. RUPASAJO JORGIE (33).  
 775 Mr. R. Horrocks, ANNELIDA RANIPUR (33).  
 783 Miss J. Schofield, CHRISTANA KIGGITINTU (38b).  
 784 Mr. & Mrs. D. Tolfree, MALCANDER RED DEVIL (38d).  
 785 Miss S. Robinson, CH. PASHTAN BRAHMA (29c).  
 790 Mrs. C. Tooze, TICKITYBOO MR. WRONGWAY (35).  
 794 Mrs. J. Bright, COOMBEHURST SILICA (37a).

**FOREIGN SHORT HAired CHARITY CLASSES (Ex. BURMESE)**

**Class 388.—A.V. ADULT**

Mr. Shewbridge

- 517 Dr. P. & Dr. M. Frayne, MYCENE GERONIMO (23).  
 588 Mrs. B. Castle, LESSUR SKYMASTER (29).  
 589 Mrs. G. Worthy, SAYONARA BUCKS FIZZ (29).  
 591 Miss S. Robinson, CH. PASHTAN BUBASTIS (29).  
 596 Mrs. L. Heath, LOHTEYN WHOSATIGER (33).  
 602 Mrs. S. Jeffrey, CH. LOHTEYN ORANGE TIP (33).  
 604 Mrs. G. Cornish, ZELIG ZOSIMA (33).  
 605 Mrs. H. Smith, ASTRAKHAN KHADINE (33).  
 612 Mrs. T. Purdy, MEDUSA BUBASTIS (33a).  
 614 Mrs. S. Lane, SUZERAIN KARA (33a).  
 615 Mrs. I. Coster, BERILLEON YOLANDE (33a).  
 616 Mr. & Mrs. G. Lloyd, BALKASH ROXANNE (33a).  
 623 Mrs. T. Kinchett, CELEBRIN BORAN (34).  
 625 Mrs. B. Lambert, CH. NOMIS SUKI YAKI (35).  
 630 Mrs. M. Hunt, SORIA STARKAL JOCASTA (37).  
 631 Mrs. P. Beagley, ZACHARY BLUE MAX (37a).  
 634 Mrs. A. Collett, BEGESWICK LIMELIGHT (38b).

**Class 389.—A.V. KITTEN**

Mrs. Thake

- 646 Miss F. Mahoney, PUTORIOUS BUTTERSCOTCH (23).  
 647 Mrs. Y. McKenzie, PADDISHAH TILLIETUDLEM WIL (23).  
 721 Mrs. S. Lane, LOVERSLANE ABIGAIL (33a).  
 723 Miss S. Jeffery, HUWRAC CAMILLA (35).  
 729 Mrs. H. Coxhead, CHEOPS PANTERA (38).  
 732 Miss C. Dixon, BEGESWICK ASPEN (38c).

**Class 390.—A.V. NEUTER**

Mrs. Ashford

- 741 Miss C. Bandy, MACNOVICH NICKOLI (16a).  
 742 Miss G. Hartigan, SALENTU YANKEE CLIPPER (23).  
 744 Miss C. Brown, PR. SOUTHERN CRUSADER (23).  
 773 Mr. & Mrs. M. Cook, LOHTEYN HONKEY TONK (33).  
 774 Mrs. A. Wrighton, LOHTEYN SMARTIE (33).  
 775 Mr. R. Horrocks, ANNELIDA RANIPUR (33).  
 777 Miss J. Hutchison, DENKA BELFRY BATLEY (33a).  
 779 Miss T. Brown, DANNY BOY (33a).  
 785 Miss S. Robinson, CH. PASHTAN BRAHMA (29c).  
 791 Miss O. Giffen, CHOCIND KHEPRI (38).  
 792 Mr. & Mrs. Smith, PR. SOLITAIRE TONQUA (29).  
 794 Mrs. J. Bright, COOMBEHURST SILICA (37a).

## BURMESE ADULTS

### Class 391.—A.C. ADULT MALE

Mrs. Brooks

- 542 Mrs. W. Chapman CH. PATRIARCA PUSHTU (27a).
- 543 Mrs. S. Gates, ILUSKASS BLUE KAFKA (27a).
- 546 Mr. C. Stokes, BRAESIDE VASEK (27a).
- 552 Mr. & Mrs. M. Bushby, KAMBERRI CHAMPAGNE CHARLIE (27b).
- 554 Mrs. G. Toller, CH. BAMBINO KANDIBARKID (27b).
- 565 Mrs. Y. McKenzie, TILLIETUDLEM TOBIAS (27c).

### Class 392.—A.C. ADULT FEMALE

Mrs. J. Green

- 537 Mrs. C. Maynard, KAMBERRI CANDIDA (27).
- 541 Master Mark Chapman, CH. WENDELE WINTER WIND (27).
- 548 Mrs. M. Howe, LYNSILVA BLUE ANNINA (27a).
- 550 Mrs. E. Witts, RYETON ZANITA (27a).
- 556 Mr. & Mrs. R. Clarke, CHERUBIN CHOCOCHOC (27b).
- 557 Mr. & Mrs. D. Duncan, TINCODDEE AMBERMIST (27b).
- 559 Mrs. L. Mitchell, KATOME INDOLENCE (27b).
- 563 Mrs. D. Thodesen, WATERSRUN SUMMERBREEZE (27b).
- 567 Mr. & Mrs. M. Bushby, KAMBERRI LILAC BLOSSOM (27c).
- 577 Mrs. S. Murphy, CASSIOBURY LIKE LOVE (27d).
- 578 Mrs. L. Davis, GOLDRAY AULURA (27f).
- 582 Mrs. I. Osborn, LINLINKYE COBWEB (27g).
- 586 Mrs. R. Widdowson, TABANA TURNERELLE (27h).

### Class 393.—A.C. BREEDERS ADULT MALE

Mrs. Kilby

- 530 Mrs. V. Bevan, CH. BENJAMIN BAGPUSS (27).
- 531 Mr. M. Jones, SUATAI REGAL NOIR (27).
- 535 Mrs. E. Vogt Chapman, PROCUL PRINS HENRIK (27).
- 544 Mrs. P. Trudgill, CH. ALQUERIA TARZAN (27a).
- 551 Mr. N. Miller, KANDI NIOB EBIKO (27b).
- 552 Mr. & Mrs. M. Bushby, KAMBERRI CHAMPAGNE CHARLIE (27b).
- 565 Mrs. Y. McKenzie, TILLIETUDLEM TOBIAS (27c).
- 566 Mrs. S. Murphy, CH. JAIME BABALOOIE (27c).
- 575 Mrs. J. Owen, RUPASAJO LUSIMAKHOS (27d).

### Class 394.—A.C. BREEDERS ADULT FEMALE

Rev. G. Briscoe

- 538 Mrs. E. Vogt. Chapman, PROCUL ELENA (27).
- 547 Mrs. B. Boizard, BAMBINO STARDUST (27a).
- 557 Mr. & Mrs. D. Duncan, TINCODDEE AMBERMIST (27b).
- 558 Mrs. B. Boizard, CH. BAMBINO APRIL LOVE (27b).
- 567 Mr. & Mrs. M. Bushby, KAMBERRI LILAC BLOSSOM (27c).
- 568 Mrs. S. New, SUPERSCHIRMS ARCTIC WILLOW (27c).
- 573 Mrs. G. Toller, ETHEREAL MELODY (27c).
- 581 Mrs. R. Warren Hurlock, LINLINKYE FREYA (27f).

### Class 395.—A.C. NOVICE ADULT

Mrs. Dell

- 532 Mrs. D. Haig, SHENAKAT ASSAM (27).
- 540 Mrs. B. Taylor, KANDI NIOB BRIANTI (27).
- 545 Mr. R. Witts, TEECEES BLUE CASTOR (27a).
- 563 Mrs. D. Thodesen, WATERSRUN SUMMERBREEZE (27b).
- 564 Mrs. B. Boizard, BAMBINO SERVALAN (27c).
- 568 Mrs. S. New, SUPERSCHIRMS ARCTIC WILLOW (27c).
- 572 Mrs. M. Jeans, NINIGO HOLLY HOBBIE (27c).
- 575 Mrs. J. Owen, RUPASAJO LUSIMAKHOS (27d).
- 578 Mrs. L. Davis, GOLDRAY AULURA (27f).
- 585 Mrs. P. Trudgill, KANZAN BLUE DAWNOPAL (27g).
- 587 Miss S. Warren, WENDELE WHOOPSADAISY (27e).

### Class 396.—A.C. ADOLESCENT ADULT

Mrs. Peters

- 545 Mr. R. Witts, TEECEES BLUE CASTOR (27a).
- 548 Mrs. M. Howe, LYNSILVA BLUE ANNINA (27a).
- 553 Mrs. S. Snelgrove, NUTMEG CREAM (27b).
- 556 Mr. & Mrs. R. Clarke, CHERUBIN CHOCOLATE (27b).
- 560 Mr. & Mrs. I. Quarrington, AIBELEEN GIOCONDA (27b)

- 561 Mrs. S. Arthur, MITASHI MEOWTSIE MITSOUKO (27b).  
 570 Mrs. S. Arthur, MITASHI SEASHELL SHALIMAR (27c).  
 572 Mrs. M. Jeans, NINIGO HOLLY HOBBIE (27c).  
 573 Mrs. G. Toller, ETHEREAL MELODY (27c).  
 576 Mrs. B. Alexander, CASSIOBURY RED THEEBAW (27d).  
 582 Mrs. I. Osborn, LINLINKYE COBWEB (27g).

**Class 397.—A.C. JUNIOR ADULT MALE**

Miss Cunningham

- 543 Mrs. S. Gates, ILUSKASS BLUE KAFKA (27a).  
 545 Mr. R. Witts, TEECEES BLUE CASTOR (27a).  
 546 Mr. C. Stokes, BRAESIDE VASEK (27a).  
 564 Mrs. B. Boizard, BAMBINO SERVALAN (27c).  
 565 Mrs. Y. McKenzie, TILLIETUDLEM TOBIAS (27c).

**Class 398.—A.C. JUNIOR ADULT FEMALE**

Mrs. Dell

- 536 Mrs. S. Pightling, MOTHER EARTH (27).  
 539 Mrs. R. Warren Hurlock, LINLINKYE TEEKA (27).  
 547 Mrs. B. Boizard, BAMBINO STARDUST (27a).  
 548 Mrs. M. Howe, LYNSILVA BLUE ANNINA (27a).  
 556 Mr. & Mrs. R. Clarke, CHERUBIN CHOCOCHOC (27b).  
 560 Mr. & Mrs. I. Quarrington, AIBELEEN GIOCONDA (27b).  
 568 Mrs. S. New, SUPERSCHIRMS ARCTIC WILLOW (27c).  
 573 Mrs. G. Toller, ETHEREAL MELODY (27c).  
 576 Mrs. B. Alexander, CASSIOBURY RED THEEBAW (27d).  
 578 Mrs. L. Davis, GOLDLAY AULURA (27f).  
 579 Mrs. M. Morley, PATRIARCA POMPUSSATY (27f).

**Class 399.—A.C. SENIOR ADULT**

Mrs. Avery

- 530 Mrs. V. Bevan, CH. BENJAMIN BAGPUSS (27).  
 533 Mrs. J. Willis, CH. LUSARA CHARLIE BROWN (27).  
 534 Mrs. S. Snelgrove, LINGWOOD LYSANDER (27).  
 550 Mrs. E. Witts, RYETON ZANITA (27a).  
 562 Miss A. Watson, CH. CHERUBIN PARISIAN COFFEE (27b).  
 577 Mrs. S. Murphy, CASSIOBURY LIKE LOVE (27d).  
 581 Mrs. R. Warren Hurlock, LINLINKYE FREYA (27f).

**Class 400.—A.C. LIMIT ADULT**

Mrs. J. Green

- 532 Mrs. D. Haig, SHENAKAT ASSAM (27).  
 553 Mrs. S. Snelgrove, NUTMEG CREAM (27b).  
 556 Mr. & Mrs. R. Clarke, CHERUBIN CHOCOLATE (27b).  
 557 Mr. & Mrs. D. Duncan, TINCODEE AMBERMIST (27b).  
 560 Mr. & Mrs. I. Quarrington, AIBELEEN GIOCONDA (27b).  
 578 Mrs. L. Davis, GOLDLAY AULURA (27f).  
 586 Mrs. R. Widdowson, TABANA TOURNERELLE (27h).

**Class 401.—A.C. MAIDEN ADULT**

Mrs. Dell

- 532 Mrs. D. Haig, SHENAKAT ASSAM (27).  
 545 Mr. R. Witts, TEECEES BLUE CASTOR (27a).  
 563 Mrs. D. Thodesen, WATERSRUN SUMMERBREEZE (27b).  
 572 Mrs. M. Jeans, NINIGO HOLLY HOBBIE (27c).  
 575 Mrs. J. Owen, RUPASAJO LUSIMAKHOS (27d).  
 585 Mrs. P. Trudgill, KANZAN BLUE DAWNOPAL (27g).

**Class 402.—A.C. RADIUS ADULT**

Mrs. Avery

- 536 Mrs. S. Pightling, MOTHER EARTH (27).  
 549 Mrs. M. Holt, CH. BAMBINO PANSY POTTER (27a).  
 556 Mr. & Mrs. R. Clarke, CHERUBIN CHOCOLATE (27b).  
 557 Mr. & Mrs. D. Duncan, TINCODEE AMBERMIST (27b).  
 558 Mrs. B. Boizard, CH. BAMBINO APRIL LOVE (27b).  
 562 Miss A. Watson, CH. CHERUBIN PARISIAN COFFEE (27b).  
 563 Mrs. D. Thodesen, WATERSRUN SUMMERBREEZE (27b).  
 574 Miss A. Watson, KOGENI PHANTOM LADY (27c).  
 579 Mrs. M. Morley, PATRIARCA POMPUSSATY (27f).

- 580 Mr. E. Levy & Mrs. D. Spoor, SATOH FAROUCHE (27f).  
 582 Mrs. I. Osborn, LINLINKYE COBWEB (27g).  
 584 Mrs. M. Owen, GOLDLAY GAMBELIA (27g).  
 587 Miss S. Warren, WENDELE WHOOPSADAISY (27e).

Mrs. Avery

**Class 403.—A.C. VISITORS ADULT**

- 545 Mr. R. Witts, TEECEES BLUE CASTOR (27a).  
 554 Mrs. G. Toller, CH. BAMBINO KANDIBARKID (27b).  
 559 Mrs. L. Mitchell, KATOME INDOLENCE (27b).  
 560 Mr. & Mrs. I. Quarrington, AIRELEEN GIOCONDA (27b).

**BURMESE KITTENS**

Mrs. Avery

**Class 404.—A.C. KITTEN MALE**

- 652 Mr. N. Miller, KANDI NIOB CAT IZZIE (27).  
 665 Miss Doris Hackerott, TYPHA STUD UMBO (27a).  
 666 Mr. K. Lloyd, CHIARO AMORINO (27a).  
 667 Mr. & Mrs. T. Blake, VALIVU SILVER VISCOUNT (27a).  
 677 Mr. & Mrs. T. Blake, KATHIMA CREOLE DUKE (27b).  
 694 Mrs. J. Ward, LIBERTY SILVER SOVEREIGN (27c).  
 700 Mr. & Mrs. E. Young, BONNEFOY PATRICK JOSEPH (27d).  
 704 Miss J. Martin, RASCALS CREAM CASCADE (27f).  
 705 Mrs. L. Harrington, MAHALAH LOUIKIRMAHN (27a).

Mrs. Dell

**Class 405.—A.C. KITTEN FEMALE**

- 656 Mr. & Mrs. P. Low, CODETTA ESTRALITA (27).  
 660 Mrs. R. Pocock, TUPPYTOES AWRAMA (27).  
 675 Mr. R. Neville, BLUSHING BLUE GRASS (27a).  
 676 Mr. & Mrs. E. Young, BONNEFOY CINDERELLA (27a).  
 680 Mrs. C. Hay, PARADIMA MYSTERIEUSE (27b).  
 686 Mr. K. Lloyd, CHIARO AMETISTA (27c).  
 687 Mr. C. Stokes, EASTAUGH FAIR DUXBURY (27c).  
 688 Miss J. Taylor, QUERCUS COBWEB (27c).  
 697 Mrs. H. Hewitt, BRAESIDE RED VELVETEEN (27d).  
 701 Mrs. S. Preston, MAHALAN SHAIKIRAH (27f).  
 703 Mr. & Mrs. D. Duncan, TINCODDEE CREAM DESTNY (27f).  
 707 Mrs. C. Simmonds, WAYCROSS SORREL (27e).  
 708 Mrs. J. Minett, BRIGHT EYES TEMTIN JANE (27e).  
 709 Mr. & Mrs. S. Payne, ELLINIS DANIELLA (27g).  
 712 Mrs. J. Willis, LUSARA SILVER SAPPHIRE (27g).

Mrs. Peters

**Class 406.—A.C. BREEDERS KITTEN MALE**

- 650 Mrs. P. Brownsell, PATRIARCA DARK DRUID (27).  
 651 Mrs. V. Dunn, VICHILLE BRONZINO (27).  
 652 Mr. N. Miller, KANDI NIOB CAT IZZIE (27).  
 653 Dr. M. Glaze, SHEREKHAN MORNINGSTAR (27).  
 654 Mrs. Y. Tann, BIZARRE GRANDMASTER FLASH (27).  
 663 Dr. J. Ponsford, BONZER ZACHARY (27a).  
 677 Mr. & Mrs. T. Blake, KATHIMA CREOLE DUKE (27b).  
 693 Miss D. Duncan, QUERCUS QUINCE (27c).  
 699 Mrs. J. Ward, LIBERTY BAILEY ROUGE (27d).  
 706 Mrs. L. Howard, SOLEIL PSIDIUM (27f).

Mrs. Kilby

**Class 407a.—A.C. BREEDERS KITTEN FEMALE**

- 655 Mrs. J. Seville, PARADIMA LEXQUISE (27).  
 656 Mr. & Mrs. P. Low, CODETTA ESTRALITA (27).  
 657 Mrs. J. & Miss A. J. Edwards, ALIKADOO DOLLI DAYDREAM (27).  
 658 Mrs. J. Edwards, MELISANDE (27).  
 659 Miss S. Farrell, GEMINESSE MYSTIQUE (27).  
 661 Mrs. C. Freeman, KRISTIKATS KIETA (27).  
 662 Mrs. J. Ward, LIBERTY SAN CERRE (27).  
 668 Mrs. Akehurst, CHIARO MAGIA (27a).  
 669 Mrs. Akehurst, CHIARO ALLEGRIA (27a).  
 671 Mrs. A. Brown, QUEEN BROCKSETTA (27a).

- 672 Mrs. Y. Tann, BIZARRE HAYSI FANTAZEE (27a).  
 673 Dr. M. Glaze, SHEREKHAN MOONSHINE (27a).  
 674 Mr. C. Stokes, EASTAUGH LADY VICTORIA (27a).  
 675 Mr. R. Neville, BLUSHING BLUE GRASS (27a).

**Class 407b.—A.C. BREEDERS KITTEN FEMALE**

Mrs. Kilby

- 679 Dr. J. Ponsford, BONZER GOLDEN XANTHE (27b).  
 681 Mrs. G. Toller, ETHEREAL EVERLASTING JOY (27b).  
 682 Mrs. S. Gates, KEWTEM LEREMS ENCHANTRESS (27b).  
 685 Miss A. Watson, BAYBI MINKY MEWZIKBOX (27b).  
 690 Mrs. B. Boizard, BAMBINO VILLALICIOUS (27c).  
 695 Mrs. D. Spoor & Mr. E. Levy, VELDETY ORANGENA (27d).  
 696 Mrs. L. Howard, SOLEIL HOLLY (27d).  
 697 Mrs. H. Hewitt, BRAESIDE RED VELVETEEN (27d).  
 701 Mrs. S. Preston, MAHALAH SHAIKIRAH (27f).  
 703 Mr. & Mrs. D. Duncan, TINCODDEE CREAM DESTINY (27f).  
 710 Mrs. S. Murphy, JAIME ELLENIE (27e).  
 711 Mrs. J. Ward, LIBERTY GIPSY QUEEN (27e).  
 712 Mrs. J. Willis, LUSARA SILVER SAPPHIRE (27g).

**Class 408.—A.C. NOVICE KITTEN**

Mrs. J. Green

- 661 Mrs. C. Freeman, KRISTIKATS KIETA (27).  
 664 Miss J. Martin, RASCALS MAZARINE BLUE (27a).  
 666 Mr. K. Lloyd, CHIARO AMORINO (27a).  
 669 Mrs. Akehurst, CHIARO ALLEGRIA (27a).  
 678 Mr. & Mrs. R. Bishop, SALVESTRA (27b).  
 682 Mrs. S. Gates, KEWTEM LEREMS ENCHANTRESS (27b).  
 683 Mrs. A. Brown, MITASHI CORN DOLLY (27b).  
 686 Mr. K. Lloyd, CHIARO AMETISTA (27c).  
 687 Mr. C. Stokes, EASTAUGH FAIR DUXBURY (27c).  
 688 Miss J. Taylor, QUERCUS COBWEB (27c).  
 692 Dr. J. Ponsford, BONZER ZEBEDEE (27c).  
 696 Mrs. L. Howard, SOLEIL HOLLY (27d).  
 702 Mrs. G. Gymer, CASSIOBURY DAWN CHORUS (27f).  
 704 Miss J. Martin, RASCALS CREAM CASCADE (27f).  
 705 Mrs. L. Harrington, MAHALAH LOUIKIRMAHN (27a).  
 706 Mrs. L. Howard, SOLEIL PSIDIUM (27f).  
 708 Mrs. J. Minett, BRIGHT EYES TEMTIN JANE (27e).

**Class 409.—A.C. LIMIT KITTEN**

Miss Cunningham

- 653 Dr. M. Glaze, SHEREKHAN MORNINGSTAR (27).  
 656 Mr. & Mrs. P. Low, CODETTA ESTRALITA (27).  
 658 Mrs. J. Edwards, MELISANDE (27).  
 664 Miss J. Martin, RASCALS MAZARINE BLUE (27a).  
 675 Mr. R. Neville, BLUSHING BLUE GRASS (27a).  
 677 Mr. & Mrs. T. Blake, KATHIMA CREOLE DUKE (27b).  
 679 Dr. J. Ponsford, BONZER GOLDEN XANTHE (27b).  
 680 Mrs. C. Hay, PARADIMA MYSTERIEUSE (27b).  
 682 Mrs. S. Gates, KEWTEM LEREMS ENCHANTRESS (27b).  
 683 Mrs. A. Brown, MITASHI CORN DOLLY (27b).  
 688 Miss J. Taylor, QUERCUS COBWEB (27c).  
 689 Mr. A. Binks, MONCLAIR TIA MARIA (27c).  
 691 Mrs. I. Westwood, MITASHI SUGARPLUM FAIRY (27c).  
 698 Mrs. P. Hunter, PATRIARCA PASCHAN PRYDE (27d).  
 702 Mrs. G. Gymer, CASSIOBURY DAWN CHORUS (27f).  
 703 Mr. & Mrs. D. Duncan, TINCODDEE CREAM DESTINY (27f).  
 704 Miss J. Martin, RASCALS CREAM CASCADE (27f).

**Class 410a.—A.C. MAIDEN KITTEN**

Mrs. Brooks

- 659 Miss S. Farrell, GEMINESSE MYSTIQUE (27).  
 662 Mrs. J. Ward, LIBERTY SAN CERRE (27).  
 663 Dr. J. Ponsford, BONZER ZACHARY (27a).  
 664 Miss J. Martin, RASCALS MAZARINE BLUE (27a).

- 666 Mr. K. Lloyd, CHIARO AMORINO (27a).  
 668 Mrs. Akehurst, CHIARO MAGIA (27a).  
 670 Miss S. Marsh, BOURIMEDE DOMINIQUE (27a).  
 671 Mrs. A. Brown, QUEEN BROCKSETTA (27a).  
 672 Mrs. Y. Tann, BIZARRE HAYSI FANTAZEE (27a).  
 673 Dr. M. Glaze, SHEREKHAN MOONSHINE (27a).  
 678 Mr. & Mrs. R. Bishop, SALVESTRA (27b).

**Class 410b.—A.C. MAIDEN KITTEN**

Mrs. Brooks

- 681 Mrs. G. Toller, ETHEREAL EVERLASTING JOY (27b).  
 682 Mrs. S. Gates, KEWTEM LEREMS ENCHANTRESS (27b).  
 688 Miss J. Taylor, QUERCUS COBWEB (27c).  
 696 Mrs. L. Howard, SOLEIL HOLLY (27d).  
 697 Mrs. H. Hewitt, BRAESIDE RED VELVETEEN (27d).  
 699 Mrs. J. Ward, LIBERTY BAILEY ROUGE (27d).  
 701 Mrs. S. Preston, MAHALAH SHAIKIRAH (27f).  
 702 Mrs. G. Gymer, CASSIOBURY DAWN CHORUS (27f).  
 705 Mrs. L. Harrington, MAHALAH LOUIKIRMAHN (27a).  
 706 Mrs. L. Howard, SOLEIL PSIDIUM (27f).  
 707 Mrs. C. Simmonds, WAYCROSS SORREL (27e).  
 708 Mrs. J. Minett, BRIGHT EYES TEMTIN JANE (27e).

**Class 411.—A.C. RADIUS KITTEN**

Rev. G. Briscoe

- 660 Mrs. R. Pocock, TUPPYTOES AWRAMA (27).  
 661 Mrs. C. Freeman, KRISTIKATS KIETA (27).  
 665 Miss Doris Hackerott, TYPHA STUD UMBO (27a).  
 667 Mr. & Mrs. T. Blake, VALIVU SILVER VISCOUNT (27a).  
 674 Mr. C. Stokes, EASTAUGH LADY VICTORIA (27a).  
 675 Mr. R. Neville, BLUSHING BLUE GRASS (27a).  
 682 Mrs. S. Gates, KEWTEM LEREMS ENCHANTRESS (27b).  
 685 Miss A. Watson, BAYBI MINKY MEWZIKBOX (27b).  
 686 Mr. K. Lloyd, CHIARO AMETISTA (27c).  
 688 Miss J. Taylor, QUERCUS COBWEB (27c).  
 690 Mrs. B. Boizard, BAMBINO VILLALICIOUS (27c).  
 702 Mrs. G. Gymer, CASSIOBURY DAWN CHORUS (27f).  
 703 Mr. & Mrs. D. Duncan, TINCODDEE CREAM DESTNY (27f).  
 710 Mrs. S. Murphy, JAIME ELLENIE (27e).  
 711 Mrs. J. Ward, LIBERTY GIPSY QUEEN (27e).

**Class 412.—A.C. VISITORS KITTEN**

Rev. G. Briscoe

- 663 Dr. J. Ponsford, BONZER ZACHARY (27a).  
 689 Mr. A. Binks, MONCLAIR TIA MARIA (27c).  
 691 Mrs. I. Westwood, MITASHI SUGARPLUM FAIRY (27c).

**BURMESE NEUTERS**

**Class 413.—A.C. NEUTER MALE**

Mrs. Avery

- 749 Miss M. Silverman & Miss N. Swift, BENJAMIN BROWN (27).  
 752 Baroness M. Von Kirchberg, ASTAHAZY PRINCE HANSEL (27a).  
 753 Mrs. R. Algar, TYPHA MAGNUM OPUSS (27a). \*  
 754 Mrs. R. Weatherhead, CHERUBIN CLAUDE (27c).  
 755 Miss A. Parker, GEMINESSE CHOCOFELLA (27b).  
 756 Mrs. A. Fullwood, CH. PHTHAZZAR LILAC LAIRD (27c).  
 758 Mrs. J. Payne, LINLINKYE SILVER MOYANA (27c).  
 760 Mrs. T. Rickman, SIRADO SHAUNESSY (27b).  
 761 Miss S. Rhead, CHIARO DION (27b).  
 767 Mrs. G. Wood, MAROKESA FLASH GORDON (27f).  
 770 Mrs. R. Pocock, SATOH GOLDEN SABRE (27f).

**Class 414.—A.C. NEUTER FEMALE**

Mrs. Kilby

- 745 Miss S. Rhead, CHIARO ALESSANDRA (27).  
 746 Mr. A. Short, VALIVU ELITE PETITE (27).  
 764 Mrs. P. Kingham, KINGSHAN SHILEE (27e).



**Class 415.—A.C. BREEDERS NEUTER** Mrs. Dell

- 752 Baroness M. Von. Kirchberg, ASTAHAZY PRINCE HANSEL (27a).  
753 Mrs. R. Algar, TYPHA MAGNUM OPUSS (27a).  
768 Mr. & Mrs. S. Payne, CH. KIZWOZZI SWEET WILLIAM (27f).

**Class 416.—A.C. NOT BRED BY EXHIBITOR NEUTER** Mrs. Brooks

- 746 Mr. A. Short, VALIVU ELITE PETITE (27).  
747 Mrs. B. Hamilton, TUPPYTOES MINDAT (27).  
749 Miss M. Silverman & Miss N. Swift, BENJAMIN BROWN (27).  
754 Mrs. R. Weatherhead, CHERUBIN CLAUDE (27c).  
755 Miss A. Parker, GEMINESSE CHOCOLATE (27b).  
756 Mrs. A. Fullwood, CH. PHTHAZZAR LILAC LAIRD (27c).  
757 Mrs. G. Gymer, GEMINESSE MISTER MINK (27b).  
760 Mrs. T. Rickman, SIRADO SHAUNESSY (27b).  
762 Mrs. J. & Miss A. J. Edwards, CH. VALETTY FELICIA (27f).  
765 Mr. A. Kirrage, THEEBAW ARDROSS (27d).  
766 Mrs. J. Payne, LINLINKYE MORRIS (27f).  
767 Mrs. G. Wood, MAROKESA FLASH GORDON (27f).  
769 Mrs. M. Tite, BELLAMOOI JUSTWILLIAM (27d).  
770 Mrs. R. Pocock, SATOH GOLDEN SABRE (27f).

**Class 417.—A.C. NOVICE NEUTER** Rev. G. Briscoe

- 759 Mrs. S. Burd, TANTATION (27b).  
760 Mrs. T. Rickman, SIRADO SHAUNESSY (27b).

**Class 418.—A.C. LIMIT NEUTER** Mrs. J. Green

- 747 Mrs. B. Hamilton, TUPPYTOES MINDAT (27).  
757 Mrs. G. Gymer, GEMINESSE MISTER MINK (27b).  
758 Mrs. J. Payne, LINLINKYE SILVER MOYANA (27c).  
760 Mrs. T. Rickman, SIRADO SHAUNESSY (27b).  
764 Mrs. P. Kingham, KINGSHAN SHILEE (27e).

**Class 419.—A.C. MAIDEN NEUTER** Miss Cunningham

- 750 Miss M. Swift, PHURRIE LOVEINTHEMIST (27a).  
758 Mrs. J. Payne, LINLINKYE SILVER MOYANA (27c).  
759 Mrs. S. Burd, TANTATION (27b).  
760 Mrs. T. Rickman, SIRADO SHAUNESSY (27b).  
769 Mrs. M. Tite, BELLAMOOI JUST WILLIAM (27d).

**Class 420.—A.C. DEBUTANTE NEUTER** Mrs. Dell

- 750 Miss M. Swift, PHURRIE LOVEINTHEMIST (27a).  
759 Mrs. S. Burd, TANTATION (27b).

**Class 421.—A.C. JUNIOR NEUTER** Mrs. Avery

- 746 Mr. A. Short, VALIVU ELITE PETITE (27).  
748 Mrs. V. Crouch, RYETON BENJAMIN (27).  
750 Miss M. Swift, PHURRIE LOVEINTHEMIST (27a).  
751 Mrs. H. Brickwood, RASCALS BLUE BLAZER (27a).  
752 Baroness M. Von. Kirchberg, ASTAHAZY PRINCE HANSEL (27a).  
753 Mrs. R. Algar, TYPHA MAGNUM OPUSS (27a).  
754 Mrs. R. Weatherhead, CHERUBIN CLAUDE (27c).  
757 Mrs. G. Gymer, GEMINESSE MISTER MINK (27b).  
760 Mrs. T. Rickman, SIRADO SHAUNESSY (27b).  
761 Miss S. Rhead, CHIARO DION (27b).  
765 Mr. A. Kirrage, THEEBAW ARDROSS (27d).  
766 Mrs. J. Payne, LINLINKYE MORRIS (27f).  
767 Mrs. G. Wood, MAROKESA FLASH GORDON (27f).

**Class 422.—A.C. SENIOR NEUTER** Mrs. Avery

- 745 Miss S. Rhead, CHIARO ALESSANDRA (27).  
763 Mrs. H. Brickwood, CH. KUPRO CREAM PHAEDRA (27f).  
764 Mrs. P. Kingham, KINGSHAN SHILEE (27e).  
768 Mr. & Mrs. S. Payne, CH. KIZWOZZI SWEET WILLIAM (27f).

**Class 423.—A.C. RADIUS NEUTER**

Mrs. Kilby

- 747 Mrs. B. Hamilton, TUPPYTOES MINDAT (27).  
 754 Mrs. R. Weatherhead, CHERUBIN CLAUDE (27c).  
 755 Miss A. Parker, GEMINESSE CHOCOFELA (27b).  
 759 Mrs. S. Burd, TANTATION (27b).  
 765 Mr. A. Kirrage, THEEBAW ARDROSS (27d).  
 766 Mrs. J. Payne, LINLINKYE MORRIS (27f).

**Class 424.—A.C. VISITORS NEUTER**

Mrs. Kilby

- 748 Mrs. V. Crouch, RYETON BENJAMIN (27).  
 756 Mrs. A. Fullwood, CH. PHTHAZZAR LILAC LAIRD (27c).  
 760 Mrs. T. Rickman, SIRADO SHAUNESSY (27b).  
 767 Mrs. G. Wood, MAROKESA FLASH GORDON (27f).  
 769 Mrs. M. Tite, BELLAMOOI JUST WILLIAM (27d).

**BURMESE CHARITY CLASSES****Class 425.—A.C. ADULT**

Rev. G. Briscoe

- 531 Mr. M. Jones, SUATAI REGAL NOIR (27).  
 532 Mrs. D. Haig, SHENAKAT ASSAM (27).  
 534 Mrs. S. Snelgrove, LINGWOOD LYSANDER (27).  
 537 Mrs. C. Maynard, KAMBERRI CANDIDA (27).  
 541 Master Mark Chapman, CH. WENDELE WINTER WIND (27).  
 543 Mrs. S. Gates, ILUSKASS BLUE KAFKA (27a).  
 547 Mrs. B. Boizard, BAMBINO STARDUST (27a).  
 550 Mrs. E. Witts, RYETON ZANITA (27a).  
 552 Mr. & Mrs. M. Bushby, KAMBERRI CHAMPAGNE CHARLIE (27b).  
 556 Mr. & Mrs. R. Clarke, CHERUBIN CHOCOLATE (27b).  
 559 Mrs. L. Mitchell, KATOME INDOLENCE (27b).  
 561 Mrs. S. Arthur, MITASHI MEOWTSIE MITSOUKO (27b).  
 565 Mrs. Y. McKenzie, TILLIETUDLEM TOBIAS (27c).  
 569 Mr. & Mrs. M. Barnikel, KATHIMA ASTRAL BALLERINA (27c).  
 570 Mrs. S. Arthur, MITASHI SEASHELL SHALIMAR (27c).  
 573 Mrs. G. Toller, ETHEREAL MELODY (27c).  
 582 Mrs. I. Osborn, LINLINKYE COBWEB (27g).

**Class 426.—A.C. KITTEN**

Miss Cunningham

- 650 Mrs. P. Brownsell, PATRIARCA DARK DRUID (27).  
 657 Mrs. J. & Miss A. J. Edwards, ALIKADOO DOLLI DAYDREAM (27).  
 660 Mrs. R. Pocock, TUPPYTOES AWRAMA (27).  
 670 Miss S. Marsh, BOURIMEDE DOMINIQUE (27a).  
 676 Mr. & Mrs. E. Young, BONNEFOY CINDERELLA (27a).  
 682 Mrs. S. Gates, KEWTEM LEREMS ENCHANTRESS (27b).  
 688 Miss J. Taylor, QUERCUS COBWEB (27c).  
 690 Mrs. B. Boizard, BAMBINO VILLALICIOUS (27c).  
 691 Mrs. I. Westwood, MITASHI SUGARPLUM FAIRY (27c).  
 693 Miss D. Duncan, QUERCUS QUINCE (27c).  
 694 Mrs. J. Ward, LIBERTY SILVER SOVEREIGN (27c).  
 695 Mrs. D. Spoor & Mr. E. Levy, VELDETY ORANGENA (27d).  
 696 Mrs. L. Howard, SOLEIL HOLLY (27d).  
 697 Mrs. H. Hewitt, BRAESIDE RED VELVETEEN (27d).  
 700 Mr. & Mrs. E. Young, BONNEFOY PATRICK JOSEPH (27d).  
 706 Mrs. L. Howard, SOLEIL PSIDIUM (27f).  
 709 Mr. & Mrs. S. Payne, ELLINIS DANIELLA (27g).

**Class 427.—A.C. NEUTER**

Mrs. Peters

- 745 Miss S. Rhead, CHIARO ALESSANDRA (27).  
 748 Mrs. V. Crouch, RYETON BENJAMIN (27).  
 753 Mrs. R. Algar, TYPHA MAGNUM OPUSS (27a).  
 755 Miss A. Parker, GEMINESSE CHOCOFELLA (27b).  
 761 Miss S. Rhead, CHIARO DION (27b).  
 762 Mrs. J. and Miss A. J. Edwards, CH. VALETTY FELICIA (27f).  
 764 Mrs. P. Kingham, KINGSHAN SHILEE (27e).  
 765 Mr. A. Kirrage, THEEBAW ARDROSS (27d).  
 768 Mr. & Mrs. S. Payne, CH. KIZWOZZI SWEET WILLIAM (27f).

## SIAMESE ADULTS

### Class 428.—A.C. ADULT MALE

Mrs. Biggie

- 809 Mrs. S. Dunn, SARANGI (24).
- 833 Mr. R. Mort Williams, CHAIROSS ANDROCLES (24b).
- 859 Mrs. S. Mauchline, MOONDANCE ARAMIS (32c).

### Class 429.—A.C. ADULT FEMALE

Mr. K. Dessauer

- 814 Mrs. B. Reece, ZAPARTA HIGH FLYER (24).
- 816 Mrs. E. Hart, SILVERBREEZE SELICA (24).
- 817 Mrs. M. Lear, SHELEBY (24).
- 819 Mr. C. Evans, INESSE JASMIN (24).
- 821 Mr. G. Thompson, POLOCHESSLE MAY LING (24).
- 822 Mrs. P. Axford & Miss D. Geraghty, DILLETANTE (24).
- 823 Mrs. P. Axford & Miss D. Geraghty, ALBORADA (24).
- 829 Mrs. J. Gamble, CH. ZENOBIA BABOUSKA (24a).
- 835 Mrs. S. Dunn, MELODY MINNIE (24b).
- 844 Mrs. D. Palmer, SIMONE TIPTOE BALLERINA (32/2).
- 849 Mr. & Mrs. R. Emmens, LESSUR ARTIC LACE (32a).
- 852 Mrs. K. Holder, TIBERETTA (32a).
- 856 Mrs. D. Bryce, AMBERLIGHT CATRIONA 32b/3).

### Class 430.—A.C. BREEDERS ADULT MALE

Mrs. Yorke

- 808 Mrs. J. Murchison, FISTRA KNIGHT RIDER (24).
- 809 Mrs. S. Dunn, SARANGI (24).
- 813 Mr. & Mrs. B. Gregory, CH. BEAUMARIS ALEXANDER (24).
- 830 Mrs. D. Palmer, MELIDITE MODERNE CLASSIQUE (24b).
- 833 Mr. R. Mort Williams, CHAIROSS ANDROCLES (24b).
- 847 Mrs. I. George, DARLING PENDRAGON (32a).

### Class 431.—A.C. BREEDERS ADULT FEMALE

Mrs. Dessauer

- 820 Mrs. J. Sparkes, KELDEREK GIN FIZZ (24).
- 835 Mrs. S. Dunn, MELODY MINNIE (24b).
- 851 Mrs. N. & Miss L. Young, SEABURN ANASTASIA (32a).
- 855 Mrs. I. George, DARLING PRUDENCE (32b/1).
- 856 Mrs. D. Bryce, AMBERLIGHT CATRIONA (32b/3).

### Class 432.—A.C. NOVICE ADULT MALE

Mrs. French

- 828 Mrs. M. Deacon, THAILIN TRELAWNY (24).
- 830 Mrs. D. Palmer, MELIDITE MODERNE CLASSIQUE (24b).
- 841 Mrs. M. Potter, EIRREM LILAC DOMINO (24c).
- 846 Mr. & Mrs. L. Pearce, PATRICIAN PIMENTO (32a).
- 859 Mrs. S. Mauchline, MOONDANCE ARAMIS (32c).

### Class 433.—A.C. NOVICE ADULT FEMALE

Mrs. Dadd

- 814 Mrs. B. Reece, ZAPARTA HIGH FYLER (24).
- 815 Mrs. C. Scoblow, BARANDUIN OPAL (24).
- 817 Mrs. M. Lear, SHELEBY (24).
- 821 Mr. G. Thompson, POLOCHESSLE MAY LING (24).
- 822 Mrs. P. Axford & Miss D. Geraghty, DILLETANTE (24).
- 823 Mrs. P. Axford & Miss D. Geraghty, ALBORADA (24).
- 835 Mrs. S. Dunn, MELODY MINNIE (24b).
- 842 J. Parker & B. Wilcock, LUYANPIN MELODY (24c).

### Class 434.—A.C. ADOLESCENT ADULT MALE

Mrs. Clarke

- 809 Mrs. S. Dunn, SARANGI (24).
- 810 Mrs. E. Harrison, ARASIAN FEARLESS (24).
- 827 Mrs. P. Turner, CHERMAT KRIS (24a).
- 832 Mr. & Mrs. J. Greenhalgh, SHENANIGAN BUSTOPHER (24b).
- 841 Mrs. M. Potter, EIRREM LILAC DOMINO (24c).
- 846 Mr. & Mrs. L. Pearce, PATRICIAN PIMENTO (32a).
- 847 Mrs. I. George, DARLING PENDRAGON (32a).
- 859 Mrs. S. Mauchline, MOONDANCE ARAMIS (32c).

**Class 435.—A.C. ADOLESCENT ADULT FEMALE**

Mrs. Neale

- 2 821 Mr. G. Thompson, POLOCHESSLE MAY LING (24).  
 822 Mrs. P. Axford & Miss D. Geraghty, DILLETTANTE (24).  
 823 Mrs. P. Axford & Miss D. Geraghty, ALBORADA (24).  
 826 Mrs. J. Murchison, BARANDUIN ORCHIS (24).  
 835 Mrs. S. Dunn, MELODY MINNIE (24b).  
 836 Mrs. A. & J. Izzard, BELMA MAREE (24b).  
 842 J. Parker & B. Wilcock, LUYANPIN MELODY (24c).  
 844 Mrs. D. Palmer, SIMONE TIPTOE BALLERINA (32/2).  
 854 Mrs. E. Hart, HARTZIE AQUAIRIWA (32b).  
 857 Mrs. & Miss Cook, DENKA BROADWAY (32b 2).

**Class 436.—A.C. JUNIOR ADULT MALE**

Mr. Shewbridge

- 810 Mrs. E. Harrison, ARASIAN FEARLESS (24).  
 812 Mrs. B. Pearce, TALANG MIANJA (24).  
 827 Mrs. P. Turner, CHERMAT KRIS (24a).  
 831 Mrs. B. Reece, KATSUNARI PAPER TIGER (24b).  
 833 Mr. R. Mort Williams, CHAIROSS ANDROCLES (24b).  
 840 Mrs. M. Tyce, LUYANPIN LEANDER (24c).  
 846 Mr. & Mrs. L. Pearce, PATRICIAN PIMENTO (32a).

**Class 437.—A.C. JUNIOR ADULT FEMALE**

Mr. Shewbridge

- 822 Mrs. P. Axford & Miss D. Geraghty, DILLETTANTE (24).  
 823 Mrs. P. Axford & Miss D. Geraghty, ALBORADA (24).  
 836 Mrs. A. & J. Izzard, BELMA MAREE (24b).  
 837 Mrs. R. Roffe, SHENANIGAN BETA MIA (24b).  
 838 Mrs. E. Wildon, AMBERWYCH FOXY LADY (24b).  
 839 Mrs. M. Tyce, BUSYBEE MALTEESER (24b).  
 854 Mrs. E. Hart, HARTZIE AQUAIRIWA (32b).  
 855 Mrs. I. George, DARLING PRUDENCE (32b/1).

**Class 438.—A.C. SENIOR ADULT**

Mrs. Wilson

- 818 Mrs. S. Train, KATRINE GAMSATI NIKIA (24).  
 824 Mr. E. Jones, ZILS GRAYMALKIN (24).  
 834 Mrs. P. Yardley, SHANDEAN JOHANNA (24b).  
 853 Mrs. P. Beagley, ACCOLADE APPOLLUSA (32b/4).

**Class 439.—A.C. LIMIT ADULT**

Mrs. Richardson

- 809 Mrs. S. Dunn, SARANGI (24).  
 816 Mrs. E. Hart, SILVERBREEZE SELICA (24).  
 818 Mrs. S. Train, KATRINE GAMSATI NIKIA (24).  
 859 Mrs. S. Mauchline, MOONDANCE ARAMIS (32c).  
 860 Miss D. Walker, EVENMORSO MAYONNAISE (32c).

**Class 440.—A.C. MAIDEN ADULT**

Mrs. Biggie

- 814 Mrs. B. Reece, ZAPARTA HIGH FLYER (24).  
 815 Mrs. C. Scoblow, BARANDUIN OPAL (24).  
 817 Mrs. M. Lear, SHELEBY (24).  
 818 Mrs. S. Train, KATRINE GAMSATI NIKIA (24).  
 820 Mrs. J. Sparkes, KELDEREK GIN FIZZ (24).  
 821 Mr. G. Thompson, POLOCHESSLE MAY LING (24).  
 822 Mrs. P. Axford & Miss D. Geraghty, DILLETTANTE (24).  
 823 Mrs. P. Axford & Miss D. Geraghty, ALBORADA (24).  
 835 Mrs. S. Dunn, MELODY MINNIE (24b).  
 839 Mrs. M. Tyce, BUSYBEE MALTEESER (24b).  
 841 Mrs. M. Potter, EIRREM LILAC DOMINO (24c).  
 846 Mr. & Mrs. L. Pearce, PATRICIAN PIMENTO (32a).  
 857 Mrs. & Miss Cook, DENKA BROADWAY (32b/2).  
 859 Mrs. S. Mauchline, MOONDANCE ARAMIS (32c).

**Class 441.—A.C. RADIUS ADULT**

Mrs. French

- 815 Mrs. C. Scoblow, BARANDUIN OPAL (24).  
 818 Mrs. S. Train, KATRINE GAMSATI NIKIA (24).  
 821 Mr. G. Thompson, POLOCHESSE MAY LING (24).  
 822 Mrs. P. Axford & Miss D. Geraghty, DILLETTANTE (24).  
 823 Mrs. P. Axford & Miss D. Geraghty, ALBORADA (24).  
 831 Mrs. B. Reece, KATSUNARI PAPER TIGER (24b).  
 836 Mrs. A. & J. Izzard, BELMA MAREE (24b).  
 848 Miss L. Young, PIERRE NOEL (32a).  
 850 Miss C. Griffiths, SYNTAX RED VELVET (32a).  
 851 Mrs. N. & Miss L. Young, SEABURN ANASTASIA (32a).  
 859 Mrs. S. Mauchline, MOONDANCE ARAMIS (32c).

**Class 442.—A.C. VISITORS ADULT**

Mrs. Yorke

- 810 Mrs. E. Harrison, ARASIAN FEARLESS (24).  
 830 Mrs. D. Palmer, MELIDITE MODERNE CLASSIQUE (24b).  
 834 Mrs. P. Yardley, SHANDEAN JOHANNA (24b).  
 841 Mrs. M. Potter, EIRREM LILAC DOMINO (24c).  
 844 Mrs. D. Palmer, SIMONE TIPTOE BALLERINA (32/2).

**SIAMESE KITTENS****Class 443.—A.C. KITTEN MALE**

Mrs. Biggie

- 863 Miss L. Puttock, TWOTONE CAVALIER (24).  
 868 Mrs. P. Harris, SURIONI SEPON (24).  
 894 Mrs. J. Lynn, ZACHARY FIREFOX (32/3).  
 902 Mr. C. Lumb, ZEPPELIN JASPER JACK (32/3).  
 911 Mrs. S. Humphris, PATRICIAN RED CARDINAL (32a).  
 912 Mr. & Mrs. R. Evans, KILIDAR FIREFOX (32a).

**Class 444.—A.C. KITTEN FEMALE**

Mrs. Dessauer

- 872 Mrs. S. Train, SHERVENA YINDEE DINKY (24).  
 875 Mrs. S. Rantor, PANNADULOA CINDERELLA (24).  
 880 Mrs. G. Clarke, WHITEHAUGH BLUE IONA (24a).  
 881 Mr. & Mrs. J. Summerfield, SIMONE SWAN PRINCESS (24a).  
 891 Mr. P. Scorey, SURIONI ZELSARI (24c).  
 905 Mrs. A. Chacon Aucott, SIMONE SLOANE RANGER (32/2).  
 907 Mr. & Mrs. A. Drummond, PATALOU MIRIAM (32/3).  
 909 Mrs. D. Woodhouse, DORAL ALPINE BLOOM (32/4).  
 915 Mrs. S. Humphris, PATRICIAN CISCADÉE (32a).  
 916 Mrs. L. Bricker, KATIAN (32a).  
 918 Mr. C. Evans, TWOTONE TAMARIND (32b1).  
 919 Mr. C. Evans, TWOTONE TAPESTRY (32b1).

**Class 445.—A.C. BREEDERS KITTEN MALE**

Mrs. Richardson

- 861 Mrs. R. Roffe, DALBIGNY DEJA VU (24).  
 862 Mrs. C. Mace, RAMJAM RAINBOW WARRIOR (24).  
 864 Mrs. C. Mace, RAMJAM TWILIGHT TWIZZLE (24).  
 866 Mrs. C. Freeman, KRISTIKATS STARLITE STROLA (24).  
 867 Mrs. S. Spencer, FOXTWIST GERONIMO (24).  
 877 Mrs. B. Pearce, MIANJA SOVEREIGN (24a).  
 883 Mrs. J. Lynn, ZACHARY FINLANDIA (24b).  
 884 Mrs. J. Welch, QUILA FLORIZEL (24b).  
 888 Mrs. B. Pearce, MIANJA SEFTON (24c).  
 889 Mrs. D. Burnham, KATNAP BUCCANEER (24c).  
 894 Mrs. J. Lynn, ZACHARY FIREFOX (32/3).  
 899 Mr. & Mrs. W. Rushe, ADONEAM SHANGO STARBAR (32/3).  
 901 Mr. & Mrs. W. Rushe, ADONEAM SILVANUS SULTAN (32/1).  
 911 Mrs. S. Humphris, PATRICIAN RED CARDINAL (32a).  
 913 Mrs. R. Roffe, DALBIGNY GLENFIDDICH (32a).  
 921 Mr. & Mrs. G. North, NORTHSTAR ICHARUS (32c).  
 922 The Hon. Mrs. Morris, SIKKUM CREAM APOLLO (32c).

**Class 446.—A.C. BREEDERS KITTEN FEMALE**

Mr. Shewbridge

- 872 Mrs. S. Train, SHERVENA YINDEE DINKY (24).  
 879 Mrs. M. Giddons, SURIONI HOSHEIKI (24a).  
 881 Mr. & Mrs. J. Summerfield, SIMONE SWAN PRINCESS (24a).  
 882 Mrs. M. Jarrett, NIPPI GOLIGHTLY (24a).  
 886 Mrs. B. Pearce, MIANJA SIEMMA (24b).  
 887 Dr. & Mrs. Money, MOUSEBANE HEIDI (24b).  
 892 Mr. & Mrs. P. Rhodes, GWERTHON ROMANTIC DREAM (24c).  
 893 Mrs. J. Murchison, FISTRA LIBERTY BELLE (24c).  
 904 Mr. & Mrs. W. Rushe, ADONEAM SIBIRICA BELLESTAR (32/3).  
 908 Mrs. J. Lynn, ZACHARY ELECTRA (32/3).  
 909 Mrs. D. Woodhouse, DORAL ALPINE BLOOM (32/4).  
 910 Mrs. S. Spencer, FOXTWIST MINITAM (32/3).  
 914 Mrs. I. Clarke, DECANDRA DELIGHT (32a).  
 915 Mrs. S. Humphris, PATRICIAN CISCADDEE (32a).  
 918 Mr. C. Evans, TWOTONE TAMARIND (32b1).  
 919 Mr. C. Evans, TWOTONE TAPESTRY (32b1).  
 923 The Hon. Mrs. Morris, SIKKUM CREAM YAZOO (32c).

**Class 447.—A.C. NOVICE KITTEN**

Mrs. Clarke

- 862 Mrs. C. Mace, RAMJAM RAINBOW WARRIOR (24).  
 863 Miss L. Puttock, TWOTONE CAVALIER (24).  
 864 Mrs. C. Mace, RAMJAM TWILIGHT TWIZZLE (24).  
 868 Mrs. P. Harris, SURIONI SEPON (24).  
 871 Mrs. K. French, MOUSEBANE LUCILLE (24).  
 872 Mrs. S. Train, SHERVENA YINDEE DINKY (24).  
 873 Miss M. Chitty, TILDEN TUPPENCE (24).  
 874 Mrs. M. Cole, SIMCHA MINOUSHKA (24).  
 875 Mrs. S. Rantor, PANNADULOA CINDERELLA (24).  
 876 Mrs. C. Pumfleet, PURRLEE ZENITH (24c).  
 878 Mrs. J. Evans, FISTRA KALMIA (24a).  
 892 Mr. & Mrs. P. Rhodes, GWERTHON ROMANTIC DREAM (24c).  
 905 Mrs. A. Chacon Aucott, SIMONE SLOANE RANGER (32/2).  
 909 Mrs. D. Woodhouse, DORAL ALPINE BLOOM (32/4).  
 916 Mrs. L. Bricker, KATIAN (32a).

**Class 448.—A.C. LIMIT KITTEN**

Mr. K. Dessauer

- 871 Mrs. K. French, MOUSEBANE LUCILLE (24).  
 872 Mrs. S. Train, SHERVENA YINDEE DINKY (24).  
 875 Mrs. S. Rantor, PANNADULOA CINDERELLA (24).  
 882 Mrs. M. Jarrett, NIPPI GOLIGHTLY (24a).  
 887 Dr. & Mrs. Money, MOUSEBANE HEIDI (24b).  
 890 Mrs. M. Reed, AMBERCLOWD OSORIS ISIS (24c).  
 892 Mr. & Mrs. P. Rhodes, GWERTHON ROMANTIC DREAM (24c).  
 902 Mr. C. Lumb, ZEPPELIN JASPER JACK (32/3).  
 907 Mr. & Mrs. A. Drummond, PATALOU MIRIAM (32/3).  
 909 Mrs. D. Woodhouse, DORAL ALPINE BLOOM (32/4).  
 916 Mrs. L. Bricker, KATIAN (32a).  
 924 Mrs. J. Strutt, DAWNSUN PINK POM POM (32c).  
 925 Mrs. M. Lear, ADONEAM MINGALODON DAHIA (32c).

**Class 449.—A.C. MAIDEN KITTEN MALE**

Mrs. Dadd

- 863 Miss L. Puttock, TWOTONE CAVALIER (24).  
 865 Miss B. Kirk, KRISTIKATS WILLO WISP (24).  
 866 Mrs. C. Freeman, KRISTIKATS STARLITE STROLA (24).  
 876 Mrs. C. Pumfleet, PURRLEE ZENITH (24a).  
 878 Mrs. J. Evans, FISTRA KALMIA (24a).  
 888 Mrs. B. Pearce, MIANJA SEFTON (24c).  
 899 Mr. & Mrs. W. Rushe, ADONEAM SHANGO STARBAR (32/3).  
 900 Mrs. S. Charteress, FOXTWIST NIJINSKY (32/3).  
 901 Mr. & Mrs. W. Rushe, ADONEAM SILVANUS SULTAN (32/1).  
 920 Mrs. J. Reeve, ICHIBAN FERDINAND (32c).  
 921 Mr. & Mrs. G. North, NORTHSTAR ICHARUS (32c).  
 922 The Hon. Mrs. Morris, SIKKUM CREAM APOLLO (32c).

**Class 450.—A.C. MAIDEN KITTEN FEMALE**

Mrs. French

- 871 Mrs. K. French, MOUSEBANE LUCILLE (24).  
 872 Mrs. S. Train, SHERVENA YINDEE DINKY (24).  
 873 Miss M. Chitty, TILDEN TUPPENCE (24).  
 875 Mrs. S. Rantor, PANNADULOA CINDERELLA (24).  
 891 Mr. P. Scorey, SURIONI ZELSARI (24c).  
 904 Mr. & Mrs. W. Rushe, ADONEAM SIBIRICA BELLESTAR (32/3).  
 905 Mrs. A. Chacon Aucott, SIMONE SLOANE RANGER (32/2).  
 906 Mrs. K. Peacham, FOXTWIST GEMINKA (32/1).  
 909 Mrs. D. Woodhouse, DORAL ALPINE BLOOM (32/4).  
 923 The Hon. Mrs. Morris, SIKKUM CREAM YAZOO (32c).

**Class 451.—A.C. DEBUTANTE KITTEN MALE**

Mrs. French

- 861 Mrs. R. Roffe, DALBIGNY DEJA VU (24).  
 862 Mrs. C. Mace, RAMJAM RAINBOW WARRIOR (24).  
 863 Miss L. Puttock, TWOTONE CAVALIER (24).  
 864 Mrs. C. Mace, RAMJAM TWILIGHT TWIZZLE (24).  
 866 Mrs. C. Freeman, KRISTIKATS STARLITE STROLA (24).  
 877 Mrs. B. Pearce, MIANJA SOVEREIGN (24a).  
 885 Mrs. D. Dewen, REGANDEE FUEGE (24b).  
 899 Mr. & Mrs. W. Rushe, ADONEAM SHANGO STARBAR (32/3).  
 901 Mr. & Mrs. W. Rushe, ADONEAM SILVANUS SULTAN (32/1).  
 920 Mrs. J. Reeve, ICHIBAN FERDINAND (32c).  
 921 Mr. & Mrs. G. North, NORTHSTAR ICHARUS (32c).  
 922 The Hon. Mrs. Morris, SIKKUM CREAM APOLLO (32c).

**Class 452.—A.C. DEBUTANTE KITTEN FEMALE**

Mrs. Wilson

- 871 Mrs. K. French, MOUSEBANE LUCILLE (24).  
 872 Mrs. S. Train, SHERVENA YINDEE DINKY (24).  
 873 Miss M. Chitty, TILDEN TUPPENCE (24).  
 874 Mrs. M. Cole, SIMCHA MINOUSHKA (24).  
 886 Mrs. B. Pearce, MIANJA SIEMMA (24b).  
 891 Mr. P. Scorey, SURIONI ZELSARI (24c).  
 904 Mr. & Mrs. W. Rushe, ADONEAM SIBIRICA BELLESTAR (32/3).  
 905 Mrs. A. Chacon Aucott, SIMONE SLOANE RANGER (32/2).  
 906 Mrs. K. Peacham, FOXTWIST GEMINKA (32/1).  
 909 Mrs. D. Woodhouse, DORAL ALPINE BLOOM (32 4).  
 914 Mrs. I. Clarke, DECANDRA DELIGHT (32a).  
 923 The Hon. Mrs. Morris, SIKKUM CREAM YAZOO (32c).  
 925 Mrs. M. Lear, ADONEAM MINGALODON DAHIA (32c).

**Class 453.—A.C. RADIUS KITTEN**

Mrs. Neale

- 863 Miss L. Puttock, TWOTONE CAVALIER (24).  
 866 Mrs. C. Freman, KRISTIKATS STARLITE STROLA (24).  
 868 Mrs. P. Harris, SURIONI SEPON (24).  
 875 Mrs. S. Rantor, PANNADULOA CINDERELLA (24).  
 890 Mrs. M. Reed, AMBERCLOUD OSORIS ISIS (24c).  
 893 Mrs. J. Murchison, FISTRA LIBERTY BELLE (24c).  
 897 Mr. & Mrs. B. Gregory, BEAUMARIS ACHILLES (32/1).  
 902 Mr. C. Lumb, ZEPPELIN JASPER JACK (32/3).  
 905 Mrs. A. Chacon Aucott, SIMONE SLOANE RANGER (32/2).  
 909 Mrs. D. Woodhouse, DORAL ALPINE BLOOM (32/4).  
 917 Mrs. J. Dench, JOHPAS MASQUERADE (32b1).  
 925 Mrs. M. Lear, ADONEAM MINGALODON DAHIA (32c).

**Class 454.—A.C. VISITORS KITTEN**

Mrs. Neale

- 869 Mr. & Mrs. D. Ryder, HEGIRA DER ROSENKAVALIER (24).  
 870 Mrs. J. Grabham, BARBIN KRISTIAN (24).  
 880 Mrs. G. Clarke, WHITEHAUGH BLUE IONA (24a).  
 907 Mr. & Mrs. A. Drummond, PATALOU MIRIAM (32/3).  
 916 Mrs. L. Bricker, KATIAN (32a).  
 921 Mr. & Mrs. G. North, NORTHSTAR ICHARUS (32c).

## SIAMESE NEUTERS

### Class 455.—A.C. NEUTER MALE

Mrs. French

- 927 Mr. & Mrs. W. Peel, SHENANIGAN BARON BILBO (24).
- 929 Mrs. S. Towell, STEELEYE VAN DE GARR (24b).
- 931 Mr. G. Thompson, POLOCHESSE JOLING (24b).
- 935 Mrs. P. Edgar, RUIA KUKUH (24c).
- 940 Ms. H. Poulter & J. Martin Esq., VIGNETTE SIMPSON (32a).
- 941 Mrs. S. Bell, PATRICIAN KESTREL (32a).
- 942 Miss B. Westerman, CASPA CREAM CINNABAR (32c).
- 944 Mrs. P. Choppen, MOONDANCE DARTAGNON (32a).
- 945 Mrs. K. Read, AMBERLIGHT RAGGED ROBIN (32a).
- 946 Mrs. M. Rouse, HARTZIE RUPERT RED BOY (32a).
- 947 Mr. D. Ford, GR. PR. MOONDANCE PROUSTO (32a).
- 948 Mrs. H. Harman, ENIGMA JAEGER (32a).

### Class 456.—A.C. NEUTER FEMALE

Mrs. Dadd

- 950 Miss J. Down, PANNADULOA BACCARET (32/3).
- 952 Miss D. Simpson, KAIMING FAYING (24).
- 953 Mrs. P. Edgar, RUIA SHULA (24c).
- 956 Mrs. L. Starbuck, QUIXOTANTE SIMEONETTE (24).
- 957 Miss V. King, PREMIER WHITEROSE KARLA (32/1).

### Class 457.—A.C. BREEDERS NEUTER

Mr. Shewbridge

- 929 Mrs. S. Towell, STEELEYE VAN DE GARR (24b).
- 937 Mrs. A. Collett, BEGESWICK MATADOR (32/5).
- 940 Ms. H. Poulter & J. Martin Esq. VIGNETTE SIMPSON (32a).
- 949 Miss J. May, CH. & PR. PALANTIR TOM BOMBADIL (32c).
- 956 Mrs. L. Starbuck, QUIXOTANTE SIMEONETTE (24).

### Class 458.—A.C. NOT BRED BY EXHIBITOR NEUTER

Mrs. Wilson

- 927 Mr. & Mrs. W. Peel, SHENANIGAN BARON BILBO (24).
- 928 Mrs. M. Clark, CYMBELINE SHANGAMUZZO (24).
- 931 Mr. G. Thompson, POLOCHESSE JOLING (24b).
- 932 Mr. & Mrs. E. Benefield, MARILANE SIMBA (24b).
- 935 Mrs. P. Edgar, RUIA KUKUH (24c).
- 939 Mrs. L. Smith, THAILIN TUGGLE (32/2).
- 941 Mrs. S. Bell, PATRICIAN KESTREL (32a).
- 945 Mrs. K. Read, AMBERLIGHT RAGGED ROBIN (32a).
- 946 Mrs. M. Rouse, HARTZIE RUPERT RED BOY (32a).
- 948 Mrs. H. Harman, ENIGMA JAEGER (32a).
- 950 Miss J. Down, PANNADULOA BACCARET (32/3).
- 953 Mrs. P. Edgar, RUIA SHULA (24c).

### Class 459.—A.C. NOVICE NEUTER

Mrs. Yorke

- 931 Mr. G. Thompson, POLOCHESSE JOLING (24b).
- 932 Mr. & Mrs. E. Benefield, MARILANE SIMBA (24b).
- 933 Mrs. M. Baker, AMBERCLOUD TAO (24b).
- 941 Mrs. S. Bell, PATRICIAN KESTREL (32a).
- 943 Mrs. L. Hutchison, SYNTAX GROWLTIGER (32a).
- 944 Mrs. P. Choppen, MOONDANCE DARTAGNON (32a).
- 951 Mr. P. Scorey, DAUNUS TAMAHINE (32/2).

### Class 460.—A.C. LIMIT NEUTER

Mrs. Clarke

- 937 Mrs. A. Collett, BEGESWICK MATADOR (32/5).
- 938 Mrs. L. Jones, TILDEN TYBURN (32/1).
- 939 Mrs. L. Smith, THAILIN TUGGLE (32/2).
- 940 Ms. H. Poulter & J. Martin Esq, VIGNETTE SIMPSON (32a).
- 941 Mrs. S. Bell, PATRICIAN KESTREL (32a).
- 943 Mrs. L. Hutchison, SYNTAX GROWLTIGER (32a).
- 944 Mrs. P. Choppen, MOONDANCE DARTAGNON (32a).
- 948 Mrs. H. Harman, ENIGMA JAEGER (32a).



**Class 461.—A.C. MAIDEN NEUTER**

Mrs. Biggie

- 931 Mr. G. Thompson, POLOCHESSLE JOLING (24b).  
 932 Mr. & Mrs. E. Benefield, MARILANE SIMBA (24b).  
 933 Mrs. M. Baker, AMBERCLOWD TAO (24b).  
 941 Mrs. S. Bell, PATRICIAN KESTREL (32a).  
 944 Mrs. P. Choppen, MOONDANCE DARTAGNON (32a).

**Class 462.—A.C. DEBUTANTE NEUTER**

Mrs. Clarke

- 931 Mr. G. Thompson, POLOCHESSLE JOLING (24b).  
 932 Mr. & Mrs. E. Benefield, MARILANE SIMBA (24b).  
 937 Mrs. A. Collett, BEGESWICK MATADOR (32/5).  
 941 Mrs. S. Bell, PATRICIAN KESTREL (32a).

**Class 463.—A.C. JUNIOR NEUTER**

Mrs. Dessauer

- 927 Mr. & Mrs. W. Peel, SHENANIGAN BARON BILBO (24).  
 931 Mr. G. Thompson, POLOCHESSLE JOLING (24b).  
 932 Mr. & Mrs. E. Benefield, MARILANE SIMBA (24b).  
 935 Mrs. P. Edgar, RUIA KUKUH (24c).  
 936 Miss M. King, LIVRABAR STRIPED LOLLYPOP (32/4).  
 939 Mrs. L. Smith, THAILIN TUGGLE (32/2).  
 940 Ms. H. Poulter & J. Martin Esq., VIGNETTE SIMPSON (32a).  
 941 Mrs. S. Bell, PATRICIAN KESTREL (32a).  
 950 Miss J. Down, PANNADULOA BACCARET (32/3).  
 951 Mr. P. Scorey, DAUNUS TAMAHINE (32/2).  
 953 Mrs. P. Edgar, RUIA SHULA (24c).

**Class 464.—A.C. SENIOR NEUTER**

Mrs. Neale

- 928 Mrs. M. Clark, CYMBELINE SHANGAMUZZO (24).  
 945 Mrs. K. Read, AMBERLIGHT RAGGED ROBIN (32a).  
 946 Mrs. M. Rouse, HARTZIE RUPERT RED BOY (32a).  
 948 Mrs. H. Harman, ENIGMA JAEGER (32a).  
 949 Miss J. May, CH. & PR. PALANTIR TOM BOMBADIL (32c).  
 954 Miss J. Hutchison, BENORAH BELLADONNA (32T1).  
 955 Mrs. M. Impey, PR. GENLAD AMY (24b).  
 957 Miss V. King, PREMIER WHITEROSE KARLA (32/1).

**Class 465.—A.C. RADIUS NEUTER**

Mrs. Richardson

- 929 Mrs. S. Towell, STEELEYE VAN DE GARR (24b).  
 931 Mr. G. Thompson, POLOCHESSLE JOLING (24b).  
 933 Mrs. M. Baker, AMBERCLOWD TAO (24b).  
 940 Ms. H. Poulter & J. Martin Esq., VIGNETTE SIMPSON (32a).  
 942 Miss B. Westerman, CASPA CREAM CINNABAR (32c).  
 946 Mrs. M. Rouse, HARTZIE RUPERT RED BOY (32a).  
 948 Mrs. H. Harman, ENIGMA JAEGER (32a).  
 951 Mr. P. Scorey, DAUNUS TAMAHINE (32/2).

**Class 466.—A.C. VISITORS NEUTER**

Mrs. Richardson

- 927 Mr. & Mrs. W. Peel, SHENANIGAN BARON BILBO (24).  
 928 Mrs. M. Clark, CYMBELINE SHANGAMUZZO (24).  
 937 Mrs. A. Collett, BEGESWICK MATADOR (32/5).  
 941 Mrs. S. Bell, PATRICIAN KESTREL (32a).  
 945 Mrs. K. Read, AMBERLIGHT RAGGED ROBIN (32a).

**SIAMESE CHARITY CLASSES****Class 467.—A.C. ADULT**

Mrs. Yorke

- 812 Mrs. B. Pearce, TALANG MIANJA (24).  
 821 Mr. G. Thompson, POLOCHESSLE MAY LING (24).  
 840 Mrs. M. Tyce, LUYANPIN LEANDER (24c).  
 845 Mrs. V. Hellard, STARWOOD TIGER LILY (32 3).  
 847 Mrs. I. George, DARLING PENDRAGON (32a).  
 848 Miss L. Young, PIERRE NOEL (32a).  
 859 Mrs. S. Mauchline, MOONDANCE ARAMIS (32c).

**Class 468.—A.C. KITTEN****Mrs. Yorke**

- 865 Miss B. Kirk, KRISTIKATS WILLO WISP (24).
- 868 Mrs. P. Harris, SURIONI SEPON (24).
- 870 Mrs. J. Grabham, BARBIN KRISTIAN (24).
- 871 Mrs. K. French, MOUSEBANE LUCILLE (24).
- 875 Mrs. S. Rantor, PANNADULOA CINDERELLA (24).
- 882 Mrs. M. Jarrett, NIPPI GOLIGHTLY (24a).
- 887 Dr. & Mrs. Money, MOUSEBANE HEIDI (24b).
- 890 Mrs. M. Reed, AMBERCLOWD OSORIS ISIS (24c).
- 893 Mrs. J. Murchison, FISTRA LIBERTY BELLE (24c).
- 902 Mr. C. Lumb, ZEPPELIN JASPER JACK (32/3).
- 907 Mr. & Mrs. A. Drummond, PATALOU MIRIAM (32/3).
- 908 Mrs. J. Lynn, ZACHARY ELECTRA (32/3).
- 916 Mrs. L. Bricker, KATIAN (32a).
- 920 Mrs. J. Reeve, ICHIBAN FERDINAND (32c).
- 921 Mr. & Mrs. G. North, NORTHSTAR ICHARUS (32c).

**Class 469.—A.C. NEUTER****Mrs. Neale**

- 930 Mrs. V. Hellard & Miss C. Tocher, PR. SUNSYLPH DANIEL (24b).
- 931 Mr. G. Thompson, POLOCHESSLE JOLING (24b).
- 932 Mr. & Mrs. E. Benefield, MARILANE SIMBA (24b).
- 936 Miss M. King, LIVRABAR STRIPED LOLLYPOP (32 4).
- 948 Mrs. H. Harman, ENIGMA JAEGER (32a).
- 949 Miss J. May, CH. & PR. PALANTIR TOM BOMBADIL (32c).
- 957 Miss V. King, PREMIER WHITEROSE KARLA (32/1).

# CLUB CLASSES

## SOUTHERN COUNTIES CAT CLUB

### Class 470.—A.C. L.H. ADULT MALE

Mr. Barraclough

- 6 Miss H. Spear, HONEYCHARM BLACK MARCUS (1).
- 9 Mr. & Mrs. J. Purdy, AMBERDALE BLACK CURRANT (1).
- 26 Mr. & Mrs. G. Martin, SHIRAR SNOW CHIEFTAIN (2a).
- 44 Mrs. A. Weekes, CH. JIOA WHITE STARLIGHT (2b).
- 45 Mrs. P. Kratz, CH. GLENRA ALPINE WARRIOR (2b).
- 48 Mrs. C. Lynch, ALCMUND JORG (3).
- 58 Mrs. D. Cooke, LAFREBELLA INVADER (3).
- 61 Miss F. Birchenall, FIOBIR MOODY BLUE (3).
- 78 Mrs. H. Joyette, HELMA RED CLOUD (4).
- 87 Mrs. A. Lefort, BRACKENHILL MORVAN (5).
- 88 Mrs. C. Morris, CUTIEMAR CHEEKY CHARLIE (5).
- 90 Mrs. S. Corris, CAMTRIMAR SAUCY PIXIE (5).
- 91 Mrs. C. Boccock, PUFF DRAGON (5).
- 116 Mrs. A. Rowsell, FURIFREND OSCAR (10).
- 156 Mr. & Mrs. A. Bundy, CH. SARASAMSAN JACK FLASH (12a).
- 204 Mrs. V. Scharde, FUTURA GRANTURA (13b1 2).
- 206 Mrs. J. Price, CH. TAMANDRIA TRUFFLES (13c).
- 208 Mrs. E. Last, CAROONA CARADINE (13c).

### Class 471a.—A.C. L.H. ADULT FEMALE

Mrs. Gowdy

- 25 Mrs. A. Vardy, MARIPOSA NATALIE (2).
- 32 Mr. & Mrs. J. Schulkins, JONITA PRINCESS ALABASTER (2a).
- 37 Mrs. L. Gibson, SUNNYDAYS PENELOPE JANE (2a).
- 65 Mrs. M. Moon, CH. MISSYLYNE BLUE CHARMER (3).
- 69 Mrs. E. Wiseman, SNOWFLEET SILVER DOLLAR (3).
- 74 Mrs. J. Davey, ROSEVEAN ZOE (3).
- 104 Mr. & Mrs. J. Purdy, RAINDANCE MADRUGADA (6).
- 107 Mrs. I. Eagland, CH. WARDAT ALJABAL (7).
- 112 Mrs. J. Hendley, AVELINE BROWN BOBINA (8).
- 127 Mrs. J. Price, TAMANDRIA MAYTIME MELODY (10).
- 134 Mrs. E. Last, ISYDEAN CALAMITY JANE (10).
- 152 Mr. & Mrs. A. Bundy, ADNIL BRIDIE (12).
- 159 Mr. & Mrs. D. Spear, ITHILIEN SUNNYSIDE UP (12a).
- 172 Mrs. A. Brennecke, FERRYDENE SHELLAN BO (13).
- 188 Mrs. A. Bailey, CH. ANNEBY SERENDIPITY (13b2).
- 194 Mrs. P. Parker, SILKMOTH SERAPHINA (13b 8).
- 220 Mrs. A. Madden, CH. SAYELLA BELINDA (13c).

### Class 471b.—A.C. L.H. ADULT FEMALE

Mrs. Gowdy

- 21 Mrs. E. Gundry, CRASULA TWIX (1).
- 33 Mr. & Mrs. G. Martin, HOLMCROFT KELANE (2a).
- 67 Mrs. C. Roberts, ALASKAN MIST BLUE (3).
- 75 Mrs. J. Davey, LAFREBELLA JESSICA (3).
- 80 Mrs. D. Pope, TOPPATOU KRISTINA (4).
- 97 Mrs. J. Walkley, DAWNSTAR CREAM CHAMBERE (5).
- 114 Mr. & Mrs. M. Burgess, ALTANEA HONEYSUCKLE (8).
- 123 Mrs. L. Taylor, SHAHLYNA DIONE (10).
- 132 Mrs. P. Brice, ALINKA CHARISMA (10).
- 142 Mr. & Mrs. M. Baker, ITHILIEN GINGERSNAP (11).
- 150 Mrs. A. Lefort, HYBEECH TALLULAH (12).
- 161 Mrs. D. Silverman, SARASAMSAN CHECKMATE (12a).
- 192 Mrs. J. Prior, DRIFTWOOD TAMERISK (13b6).
- 200 Mrs. S. Kew, CHARARD AZTEC DREAM (13b5).
- 214 Mrs. S. Moore, SANDRIANA SOPHIE (13c).
- 231 Mrs. C. Farrugia, QUINTESS BORDOLINO (53).

**Class 471c.—A.C. L.H. ADULT FEMALE**

Mrs. Gowdy

- 18 Miss . Tibbenham, TANTAGLIA TAMARIND (1).
- 24 Mrs. P. Snell, CH. GLEEWAY TITANIA (2).
- 35 Mr. & Mrs. J. Mullan, CRYSTALJEM SNOWPIXIE (2a).
- 36 Mrs. S. Scarpino, PADDOCKS MORNING MIST (2a).
- 39 Mrs. S. Biggs, CH. KNOLLWOOD OPHELIA (2a).
- 46 Mrs. C. Porter, GLEEWAY SISTER SOPHIA (2b).
- 76 Miss A. Brooker, EVERNDEN AKASHANAH (3).
- 93 Mrs. J. Walkley, WHIMBURY LUCY LOCKETT (5).
- 98 Miss P. Cook, HONEYMIST CREAM CHIKARA (5).
- 99 Mrs. K. Faulkner, SCOTCHMIST MUSTARDSEED (5).
- 126 Mrs. M. McColm, OXUS SINFONIA ANTARCTIA (10).
- 130 Miss G. Ludgrove, SILCRESTA CARINA (10).
- 137 Mrs. J. Prior, MAXIMAE BONBON (11).
- 170 Mrs. J. Harris, CH. CAMTRIMAR LU LU (13).
- 218 Miss F. Dearling, SHIMRON TABITHA (13c).
- 221 Mrs. E. Last, CAROONA JEMMA (13c).

**Class 472—A.C. L.H. KITTEN MALE**

Mr. Worth

- 240 Mr. & Mrs. G. Martin, SHIRAR SNOWMAN (2a).
- 253 Mrs. M. Moon, MISSYLYNE SEFTON (3).
- 254 Mrs. K. Faulkner, ALCMUND JENTLE JUPITER (3).
- 257 Mr. & Mrs. Hansell, HANSARAS PENHALIGON (3).
- 258 Mr. K. Haines, GRANGEHILL GATSBY (3).
- 259 Mrs. & Miss Cook, HONEYMIST BLUE SYMPHONY (3).
- 282 Mrs. & Miss Cook, HYSY CHARRIOTS OF FIRE (4).
- 285 Mr. & Mrs. D. Pritchard, BRADSHAW RED ROWLAND (4).
- 288 Mrs. D. Lewis, PSAMMEAD TRISTRAM (5).
- 299 Mr. E. Kingsmill, TACATAC TURANDOT TRAMPUS (7).
- 304 Mrs. G. Hayward, SILCRESTA RUSSELL (10).
- 305 Mrs. L. Taylor, LYNCHARD SILVER ALEXANDER (10).
- 331 Mrs. J. Prior, MARRAY TOEJOE (12a).
- 339 Mrs. K. Strickland, GRACIOSA RICARDO (13b1).
- 353 Mrs. I. & A. Izzard, VANBELMA VELANDO (13c).

**Class 473.—A.C. L.H. KITTEN FEMALE**

Mrs. Worth

- 235 Mrs. P. Grant, JONITA BEBO BLOSSOM (1).
- 236 Mrs. & Miss Cook, HONEYCHARM BLACK JACKQUITA (1).
- 274 Mrs. P. Snell, SAGARI SAMINA (3).
- 276 Mr. & Mrs. M. Baker, ITHILIEN ESMEALDA (4).
- 277 Mrs. A. Burke, AMBERGEM JAGOGIRL (4).
- 293 Mrs. D. Lewis, PSAMMEAD DOLLY DAYDREAM (5).
- 300 Mrs. J. Hendley, AVELINE BROWN AURORA (8).
- 314 Mrs. A. Rowsell, FURIFREND FIRST LOVE (10).
- 323 Mrs. C. Hillebrandt, SARASAMSAN GUMDROP (12).
- 324 Mr. & Mrs. M. Stapleton, MANDEAR FIRST NEWS (12).
- 327 Mrs. P. Judge, ADNIL MINDY (12a).
- 329 Mrs. J. Willis, PATRYSTAR MINDY BLUE (12a).
- 335 Mrs. H. Tinnams, JOHESTAM FAME (13).
- 346 Mrs. E. Laister, QUARTET RHAPSODY (13b/8).
- 347 Mrs. R. Childerhouse, DRIFTWOOD VIVETTE (13b/5).
- 351 Mrs. M. Butcher, QUARTET SYMPHONY (13b/1 2).
- 356 Mrs. F. Peace, PATRIOONA SIEGLINDE (13c).
- 361 Mrs. P. Parker, SAROBI CHOCOLATE LEGEND (50b).

**Class 474.—A.C. L.H. NEUTER**

Mrs. Turney

- 367 Mr. & Mrs. J. Mullan, CRYSTALJEM PAPER TIGER (2).
- 368 Mrs. I. Robinson, PR. ARCHSUE MERLIN (2a).
- 370 Mrs. A. Vardy, PR. MARIPOSA WILLIAM (2).
- 373 Mrs. M. Byrne, VIVACIOUS YOFO (3).
- 374 Mrs. K. Huggett, PR. INTREPID LAD (3).
- 377 Mrs. E. Large, DALMOR SANDBAGGER (5).
- 378 Mrs. A. Brennecke, FERRYDENE REAGAN (5).
- 381 Miss G. Ludgrove, SIERRAMIST ACATES (10).

- 385 Mrs. J. Howlett, MARJORAM ALLSPICE (13b/8).  
 393 Mrs. J. Colchester, VERLAM CORNELIUS (13c).  
 396 Mrs. A. Madden, PERETS LEO (13c).  
 397 Mrs. F. Peace, PATRIOONA BLUE BARON (13c).  
 400 Mr. J. Brown, HYBEECH ELIZABETH (13).

**Class 475.—A.V. BRITISH SHORT HAIR ADULT MALE** Mr. Edwards

- 405 Mrs. M. Abrahart, CH. APRILMORN OLIVER (14a).  
 406 Mrs. J. Turner, CH. KATOLYN SNOW GOOSE (14a).  
 409 Mrs. E. Berry, CH. KAVIDA PRIZE GUY (14b).  
 411 Miss J. Martin, CH. NEW YEAR PLAYBOY (16).  
 418 Mrs. J. Turner, STARILLO BLUE ROMULUS (16).  
 419 Mrs. V. Scharde, AMBERCLOWD KALUSON (16).  
 431 Miss S. Hebblethwaite, CH. HIRIDGE SILVER SUPERBUS (18).  
 433 Mrs. J. Hall, BRYNBUBOO ABBO (20).

**Class 476.—A.V. BRITISH SHORT HAIR ADULT FEMALE** Mr. Edwards

- 410 Mrs. K. Miller, PORTEOUS PICKETY WITCH (15).  
 426 Miss S. Tibbenham, KEREMERE MORWENNA (16).  
 428 Mrs. E. Carlton, CH. CREAM BEAUTY (17).  
 434 Miss M. Burrows, CH. HERMECRAT AUREOLA (21).  
 435 Mrs. M. Rand, KALEIDOSCOPE PRINCESS POSY (21).  
 439 Mrs. M. Abrahart, CH. APRILMORN LUCY (28).

**Class 477.—A.V. BRITISH SHORT HAIR KITTEN MALE** Mr. Higgins

- 451 Miss P. Williamson, PI DEN POLARPRINCE (14a).  
 456 Mrs. M. Rand, RUSHLIGHT BLUE FIZZ (16).  
 467 Mr. M. Sutton, DAFFINGALE EDWIN DROOD (18).

**Class 478.—A.V. BRITISH SHORT HAIR KITTEN FEMALE** Mr. Higgins

- 450 Mrs. C. Leighton, PORTEOUS DREAM MACHINE (14a).  
 458 Mrs. K. Miller, ROLLMEIR TAMARIND (16).  
 460 Mrs. J. Carter, PATRYSTAR BLUEBIRD (16).  
 461 Miss I. Wordsley, KALPADOR SUMMER SERENADE (16).  
 462 Mrs. N. Stap, ATREBATES MEADOW CLARY (16).  
 470 Mrs. M. Le. Monnier, MARDENKA MISTIE MAZE (28).  
 473 Mrs. P. Wallsgrove, ZATASHA MARCASITE (30).  
 474 Mrs. C. Smith, KAVIDA BLACK DIAMOND (36).  
 475 Mr. M. Sutton, KAVIDA BLACK PEARL (36).

**Class 479.—A.V. BRITISH SHORT HAIR NEUTER** Mr. Higgins

- 482 Mrs. P. Peacock, HIRIDGE BLUE BRITOMART (16).  
 488 Mrs. P. Downing, BYRONETTE ARPEGGIO (16).  
 489 Mrs. E. Chapman, PATRYSTAR PLAYBOY (16).  
 495 Mrs. C. Smith, TOPPUS TITUS (15).  
 497 Mrs. U. Graves, CH. CASSIOBURY SILVER ARGENT (30).  
 498 Mr. J. Oughton, KIMBERDALE ICARUS (30).  
 502 Mr. & Mrs. M. Ward, CASSIOBURY SILVER BANDIT (30).

**Class 480.—A.V. FOREIGN SHORT HAIR ADULT MALE** Mrs. Denny

- 516 Miss J. Lavine, CH. CURIOSITY JUSTIN (23).  
 517 Dr. P. & Dr. M. Frayne, MYCENE GERONIMO (23).  
 529 Mrs. J. Pitts, CHEZCHATS BALZAC (23c).

**Class 481.—A.V. FOREIGN SHORT HAIR ADULT FEMALE** Mrs. Olive

- 518 Miss J. Lavine, ANNERA CONSTANCE (23).  
 522 Mrs. J. Murphy, CHEZCHATS MALITA (23).  
 523 Miss S. Hebblethwaite, WODANS GINA (23).  
 601 Mrs. J. Hiam, JESBAR WHATKATYDIDNEXT (33).  
 612 Mrs. T. Purdy, MEDUSA BUBASTIS (33a).  
 617 Mrs. J. Smith, PARTITA SEGMENTS (33a).

- 619 Miss T. Wright, FELIXIR MORWENNA SAYSO (33a).  
 620 Mrs. J. Walkley, LETTUCE LEEF (33a).  
 623 Mrs. T. Kinchett, CELEBRIN BORAN (34).  
 630 Mrs. M. Hunt, SORIA STARKAL JOCASTA (37).  
 637 Mrs. B. Ives, CHEOPS MINNIE MINX (38a).

**Class 482.—A.V. FOREIGN SHORT HAIR KITTEN MALE** Mrs. Sayer

- 647 Mrs. Y. McKenzie, PADDISHAH TILLIETUDLEM WIL (23).  
 728 Mrs. D. Dwen, ABYMAU KHYAN (38b).  
 729 Mrs. H. Coxhead, CHEOPS PANTERA (38).

**Class 483.—A.V. FOREIGN SHORT HAIR KITTEN FEMALE** Mrs. Philpot

- 645 Mrs. E. Wiseman, CONTENTED ICENI ROSE (23).  
 720 Mrs. S. Davey, SCATTI IMA PIXIE (33a).  
 733 Mrs. P. Wallsgrove, KHAFFRA CON AMORE (38c).  
 734 Mrs. P. Wallsgrove, KHAFFRA TANT MIEUX (38c).  
 735 Mrs. B. Ives, CHEOPS MOODY BLUE (38a).

**Class 484.—A.V. FOREIGN S.H. NEUTER** Mrs. Olive

- 743 Miss D. Taylor, BUFFY JESPAH (23).  
 771 Mrs. E. Chapman, AMASKA RENATO (33).  
 780 Mrs. J. Smith, PR. IKARI INCA (33a).

**Class 485.—A.C. BURMESE ADULT MALE** Mrs. Dell

- 535 Mrs. E. Vogt. Chapman, PROCUL PRINS HENRIK (27).  
 543 Mrs. S. Gates, ILUSKASS BLUE KAFKA (27a).  
 564 Mrs. B. Boizard, BAMBINO SERVALAN (27c).  
 565 Mrs. Y. McKenzie, TILLIETUDLEM TOBIAS (27c).

**Class 486.—A.C. BURMESE ADULT FEMALE** Mrs. J. Green

- 538 Mrs. E. Vogt. Chapman, PROCUL ELENA (27).  
 539 Mrs. R. Warren Hurlock, LINLINKYE TEEKA (27).  
 550 Mrs. E. Witts, RYETON ZANITA (27a).  
 555 Mrs. N. Leyton, ETHEREAL PEACHES (27b).  
 557 Mr. & Mrs. D. Duncan, TINCODDEE AMBERMIST (27b).  
 561 Mrs. S. Arthur. MITASHI MEOWTSIE MITSOUKO (27b).  
 562 Miss A. Watson, CH. CHERUBIN PARISIAN COFFEE (27b).  
 569 Mr. & Mrs. M. Barnikel, KATHIMA ASTRAL BALLERINA (27c).  
 570 Mrs. S. Arthur, MITASHI SEASHELL SHALMAR (27c).  
 574 Miss A. Watson, KOGENI PHANTOM LADY (27c).  
 579 Mrs. M. Morley, PATRIARCA POMPUSSATY (27f).  
 583 Mrs. J. Reynolds, RENJOY FOXFIRE (27f).

**Class 487.—A.C. BURMESE ADULT (KATHLEEN YORKE MEMORIAL, TROPHY)** Mrs. Brooks

- 547 Mrs. B. Boizard, BAMBINO STARDUST (27a).  
 551 Mr. N. Miller. KANDI NIOB EBIKO (27b).  
 555 Mrs. N. Leyton. ETHEREAL PEACHES (27b).  
 558 Mrs. B. Boizard, CH. BAMBINO APRIL LOVE (27b).  
 565 Mrs. Y. McKenzie, TILLIETUDLEM TOBIAS (27c).  
 576 Mrs. B. Alexander, CASSIOBURY RED THEEBAW (27d).

**Class 488.—A.C. BURMESE KITTEN MALE** Mrs. Avery

- 650 Mrs. P. Brownsell, PATRIARCA DARK DRUID (27).  
 667 Mr. & Mrs. T. Blake, VALIVU SILVER VISCOUNT (27a).  
 700 Mr. & Mrs. E. Young, BONNEFOY PATRICK JOSEPH (27d).

**Class 489.—A.C. BURMESE KITTEN FEMALE** Rev. G. Briscoe

- 658 Mrs. J. Edwards, MELISANDE (27).  
 661 Mrs. C. Freeman, KRISTIKATS KIETA (27).  
 668 Mrs. Akehurst, CHIARO MAGIA (27a).  
 669 Mrs. Akehurst, CHIARO ALLEGRIA (27a).  
 676 Mr. & Mrs. E. Young, BONNEFOY CINDERELLA (27a).

- 682 Mrs. S. Gates, KEWTEW LEREMS ENCHANTRESS (27b).  
 685 Miss A. Watson, BAYBI MINKY MEWZIKBOX (27b).  
 690 Mrs. B. Boizard, BAMBINO VILLALICIOUS (27c).  
 691 Mrs. I. Westwood, MITASHI SUGARPLUM FAIRY (27c).  
 703 Mr. & Mrs. D. Duncan, TINCODDEE CREAM DESTNY (27f).

**Class 490.—A.C. BURMESE NEUTER** Miss Cunningham

- 746 Mr. A. Short, VALIVU ELITE PETITE (27).  
 751 Mrs. H. Brickwood, RASCALS BLUE BLAZER (27a).  
 752 Baroness M. Von. Kirchberg, ASTAHAZY PRINCE HANSEL (27a).  
 753 Mrs. R. Algar, TYPHA MAGNUM OPUSS (27a).  
 755 Miss A. Parker, GEMINESSE CHOCOFELLA (27b).  
 763 Mrs. H. Brickwood, CH. KUPRO CREAM PHAEDRA (27f).

**Class 491.—A.C. SIAMESE ADULT MALE** Mrs. Clarke

- 811 Mr. & Mrs. R. Hutton, PEBBLEBEACH PARSIFAL (24).

**Class 492.—A.C. SIAMESE ADULT FEMALE** Mrs. French

- 820 Mrs. J. Sparkes, KELDEREK GIN FIZZ (24).  
 825 Mr. & Mrs. R. Hutton, PEBBLEBEACH PAPILLION (24).  
 837 Mrs. R. Roffe, SHENANIGAN BETA MIA (24b).  
 842 J. Parker & B. Wilcock, LUYANPIN MELODY (24c).

**Class 493.—A.C. SIAMESE KITTEN MALE** Mr. Shewbridge

- 861 Mrs. R. Roffe, DALBIGNY DEJA VU (24).  
 867 Mrs. S. Spencer, FOXTWIST GERONIMO (24).  
 885 Mrs. D. Dewen, REGANDEE FUEGE (24b).  
 902 Mr. C. Lumb, ZEPPELIN JASPER JACK (32 3).  
 913 Mrs. R. Roffe, DALBIGNY GLENFIDDICH (32a).  
 922 The Hon. Mrs. Morris, SIKKUM CREAM APOLLO (32c).

**Class 494.—A.C. SIAMESE KITTEN FEMALE** Mrs. Dessauer

- 875 Mrs. S. Rantor, PANNADULO A CINDERELLA (24).  
 890 Mrs. M. Reed, AMBERCLOWD OSORIS ISIS (24c).  
 903 Mrs. D. Dewen, REGANDEE TOCCATA (32/1).  
 910 Mrs. S. Spencer, FOXTWIST MINITAM (32/3).  
 923 The Hon. Mrs. Morris, SIKKUM CREAM YAZOO (32c).

**Class 495.—A.C. SIAMESE NEUTER** Mrs. Yorke

- 933 Mrs. M. Baker, AMBERCLOWD TAO (24b).  
 944 Mrs. P. Choppen, MOONDANCE DARTAGNON (32a).  
 947 Mr. D. Ford, GR. PR. MOONDANCE PROUSTO (32a).

**ABYSSIANIAN CAT ASSOCIATION**

**Class 496.—A.C. ADULT** Mrs. Ashford

- 513 Mrs. C. Jones, CH. STYRAN ASTERIX (23).  
 514 Mrs. M. Cook, KINGCUP GAWAINE (23).  
 515 Mrs. K. Dodson, PALISANDER BEOWULF (23).  
 516 Miss J. Lavine, CH. CURIOSITY JUSTIN (23).  
 517 Dr. P. & Dr. M. Frayne, MYCENE GERONIMO (23).  
 518 Miss J. Lavine, ANNERA CONSTANCE (23).  
 519 Mrs. P. Crawford, JEUNESSE ZULA (23).  
 520 Mrs. C. Jones, NAILUANG FANTASIE (23).  
 521 Mrs. C. Barcia, PUTORIUS CARAMEL (23).  
 522 Mrs. J. Murphy, CHEZCHATS MALITA (23).  
 524 Mr. & Mrs. G. Wellbelove, CHEZCHATS KADINA (23).  
 525 Mrs. B. Castle, CHEZCHATS FLASHBACK (23a).  
 526 Mr. & Mrs. R. Murton, DEVADIP KOPPAKAT (23a).  
 527 Mrs. S. Jeffrey, HARMAHKIS AZUCENA (23a).  
 529 Mrs. J. Pitts, CHEZCHATS BALZAC (23c).

**Class 497.—A.C. KITTEN**

Mrs. Denny

- 643 Mrs. C. Jones, LIBELLA LIRABELLE (23).  
 644 Mrs. I. Reid, DEVADIP ONYX CLAIRE (23).  
 646 Miss F. Mahoney, PUTORIOUS BUTTERSCOTCH (23).  
 647 Mrs. Y. McKenzie, PADDISHAH TILLIETUDLEM WIL (23).  
 649 Mrs. J. Pitts, TIASTI BLUEBERRY PIE (23c).

**Class 498.—A.C. NEUTER**

Mrs. Genty

- 739 D. J. Wise, CH. RAS BEN GAUL (23).  
 742 Miss G. Hartigan, SALENTU YANKEE CLIPPER (23).  
 743 Miss D. Taylor, BUFFY JESPAH (23).  
 744 Miss C. Brown, PR. SOUTHERN CRUSADER (23).

**BIRMAN CAT CLUB****Class 499.—BIRMAN ADULT MALE**

Mrs. Burrows

- 206 Mrs. J. Price, CH. TAMANDRIA TRUFFLES (13c).  
 207 Mr. & Mrs. F. Sheeran, SHARMISTYS PROUD DEFENDER (13c).  
 208 Mrs. E. Last, CAROONA CARADINE (13c).  
 209 Mr. & Mrs. B. Hassell, CH. CHERATIONS MAXIMILLIAN (13c).

**Class 500.—BIRMAN ADULT FEMALE**

Mrs. Ashford

- 211 Mr. D. Redtfeldt, CH. BELLEVIEW FRANCESCA (13c).  
 212 Mrs. I. Reid, TOKIPAW HOLLY BERNSTEIN (13c).  
 213 Mrs. L. Snape, ALLON PERIWINKLE (13c).  
 214 Mrs. S. Moore, SANDRIANA SOPHIE (13c).  
 215 Mr. & Mrs. R. Pike, BELLEVIEW FELICIA (13c).  
 216 Mr. & Mrs. E. Powell, LASTMOR MICHELLE (13c).  
 217 Mr. & Mrs. D. Drage, HILKEN BLUE BIANCA (13c).  
 218 Miss F. Darling, SHIMRON TABITHA (13c).  
 219 Mrs. C. Flynn, LAURANT LIBRA ATHENE (13c).  
 220 Mrs. A. Madden, CH. SAYELLA BELINDA (13c).  
 221 Mrs. E. Last, CAROONA JEMMA (13c).  
 222 Mrs. E. Laister, JOLANDI NATASHA (13c).

**Class 501.—BIRMAN KITTEN MALE**

Mrs. Chapman

- 353 Mrs. I. & A. Izzard, VANBELMA VELANDO (13c).  
 354 Mr. & Mrs. E. Powell, LASTMOR SOLITAIRE (13c).

**Class 502.—BIRMAN KITTEN FEMALE**

Mrs. Knight

- 355 Mrs. E. Banfield, KIRIMA LUNAR LUCK (13c).  
 356 Mrs. F. Peace, PATRIOONA SIEGLINDE (13c).  
 357 Mrs. C. Flynn, LAURANT PENNY LANE (13c).  
 358 Mrs. M. Shawcross, PATRIOONA CALYPSO (13c).

**Class 503.—BIRMAN NEUTER**

Miss Rodda

- 391 Mrs. A. Gilbert, PR. SHIMRON STELLA (13c).  
 393 Mrs. J. Colchester, VERLAM CORNELIUS (13c).  
 394 Mr. & Mrs. D. Drage, PR. MIORAMA KARIMATA (13c).  
 395 Mr. & Mrs. Callewaert, STRATHEDEN SCHAHIRAR (13c).  
 396 Mrs. A. Madden, PERETS LEO (13c).  
 397 Mrs. F. Peace, PATRIOONA BLUE BARON (13c).  
 398 Mrs. R. Tuffen, MOONRAE MUSKETEER (13c).  
 399 Mrs. R. Tuffen, MOONRAE MARISCO (13c).

**BLUE POINT SIAMESE CAT CLUB****Class 504.—BLUE POINT SIAMESE ADULT**

Mr. Shewbridge

- 827 Mrs. P. Turner, CHERMAT KRIS (24a).  
 828 Mrs. M. Deacon, THAILIN TRELAWNY (24a).  
 829 Mrs. J. Gamble, CH. ZENOBIA BABOUSKA (24a).



**Class 505.—BLUE POINT SIAMESE KITTEN****Mr. K. Dessauer**

- 877 Mrs. B. Pearce, MIANJA SOVEREIGN (24a).  
 880 Mrs. G. Clarke, WHITEHAUGH BLUE IONA (24a).  
 881 Mr. & Mrs. J. Summerfield, SIMONE SWAN PRINCESS (24a).

**Class 506.—CLASS CANCELLED. NO ENTRIES.****BUCKS OXON AND BERKS CAT SOCIETY****Class 507.—A.C. L.H. ADULT****Miss Bench**

- 45 Mrs. P. Kratz, CH. GLENRA ALPINE WARRIOR (2b).  
 122 Miss B. Mackinnon, JEMARI VENETIA (10).  
 142 Mr. & Mrs. M. Baker, ITHILIEN GINGERSNAP (11).  
 144 Mrs. S. Tokens, PATHFINDERS BRACELET (12).  
 162 Mrs. M. Wade, ZENITH BRIDIE STAR (12a).  
 167 Mrs. P. Lane, PADDOCKS PARISIENNE (13).  
 200 Mrs. S. Kew, CHARARD AZTEC DREAM (13b/5).  
 220 Mrs. A. Madden, CH. SAYELLA BELINDA (13c).

**Class 508.—A.C. L.H. KITTEN****Mr. Sharp**

- 246 Mrs. C. Bird, SNOWGEM MAGIC MOMENT (2a).  
 276 Mr. & Mrs. M. Baker, ITHILIEN ESMERALDA (4).  
 324 Mr. & Mrs. M. Stapleton, MANDEAR FIRST NEWS (12).

**Class 509.—A.C. L.H. NEUTER****Mrs. Rippingale**

- 368 Mrs. I. Robinson, PR. ARCHSUE MERLIN (2a).  
 372 Mrs. J. Gardner, LAFREBELLA GABRIELLE (3).  
 396 Mrs. A. Madden, PERETS LEO (13c).

**Class 510.—A.V. S.H. ADULT****Mrs. Brooks**

- 411 Miss J. Martin, CH. NEW YEAR PLAYBOY (16).  
 420 Mr. & Mrs. G. Wellbelove, PATRYSTAR HADLEIGH (16).  
 434 Miss M. Burrows, CH. HERMFCRAT AUREOLA (21).  
 436 Mrs. A. Freisinger, CH. CALLIOPE DAWNS ROSE (25).  
 449 Mrs. & Miss Crossman, PENNYDOWN COCONUT ICE (39).  
 526 Mr & Mrs. R. Murton, DEVADIP KOPPAKAT (23a).  
 549 Mrs. M. Holt, CH. BAMBINO PANSY POTTER (27a).  
 584 Mrs. M. Owen, GOLDLAY GAMBELIA (27g).

**Class 511.—A.V. S.H. KITTEN****Mrs. Kilby**

- 457 Mrs. C. Nebbett, PORTEOUS ROXY MUSIC (16).  
 469 Mrs. & Miss Crossman, ZILDJIAN DINAH MIGHT (28).

**Class 512.—A.V. S.H. NEUTER****Mrs. Avery**

- 486 Mrs. S. Hampton, BOLIVAN BENJAMIN (16).  
 501 Mrs. P. Timberlake, CH. & PR. TLOUFT THOMAS TIBBS (18).  
 740 Mr. & Mrs. J. Warwick, LADYMEAD ZSAR (16a).  
 751 Mrs. H. Brickwood, RASCALS BLUE BLAZER (27a).  
 753 Mrs. R. Algar, TYPHA MAGNUM OPUSS (27a).

**Class 513.—A.C. SIAMESE ADULT****Mrs. Biggie**

- 829 Mrs. J. Gamble, CH. ZENOBIA BABOUSKA (24a).  
 834 Mrs. P. Yardley, SHANDEAN JOHANNA (24b).  
 849 Mr. & Mrs. R. Emmens, LESSUR ARTIC LACE (32a).  
 852 Mrs. K. Holder, TIBERETTA (32a).

**Class 514.—A.C. SIAMESE KITTEN****Mrs. Dadd**

- 895 Mrs. J. Gamble, NEWMOON TAMIAMI (32/3).  
 897 Mr. & Mrs. B. Gregory, BEAUMARIS ACHILLES (32/1).

**Class 515.—A.C. SIAMESE NEUTER**

Mr. Shewbridge

- 928 Mrs. M. Clark, CYMBELINE SHANGAMUZZO (24).  
 935 Mrs. P. Edgar, RUIA KUKUH (24).  
 953 Mrs. P. Edgar, RUIA SHULA (24c).

**THE BURMESE CAT CLUB****Class 516.—BROWN BURMESE ADULT**

Mrs. Kilby

- 530 Mrs. V. Bevan, CH. BENJAMIN BAGPUSS (27).  
 531 Mr. M. Jones, SUATAI REGAL NOIR (27).  
 532 Mrs. D. Haig, SHENAKAT ASSAM (27).  
 533 Mrs. J. Willis, CH. LUSARA CHARLIE BROWN (27).  
 534 Mrs. S. Snelgrove, LINGWOOD LYSANDER (27).  
 535 Mrs. E. Vogt Chapman, PROCUL PRINS HENRIK (27).  
 537 Mrs. C. Maynard, KABERRI CANDIDA (27).  
 538 Mrs. E. Vogt Chapman, PROCUL ELENA (27).  
 539 Mrs. R. Warren Hurlock, LINLINKYE TEEKA (27).  
 540 Mrs. B. Taylor, KANDI NIOB BRIANTI (27).  
 541 Master Mark Chapman, CH. WENDELE WINTER WIND (27).

**Class 517.—BLUE BURMESE ADULT**

Mrs. Philpot

- 542 Mrs. W. Chapman, CH. PATRIARCA PUSHTU (27a).  
 543 Mrs. S. Gates, ILUSKASS BLUE KAFKA (27a).  
 544 Mrs. P. Trudgill, CH. ALQUERIA TARZAN (27a).  
 545 Mr. R. Witts, TEECEES BLUE CASTOR (27a).  
 546 Mr. C. Stokes, BRAESIDE VASEK (27a).  
 547 Mrs. B. Boizard, BAMBINO STARDUST (27a).  
 548 Mrs. M. Howe, LYSILVA BLUE ANNINA (27a).  
 549 Mrs. M. Holt, CH. BAMBINO PANSY POTTER (27a).  
 550 Mrs. E. Witts, RYETON ZANTTA (27a).

**Class 518a.—CHOCOLATE BURMESE ADULT**

Mrs. Avery

- 551 Mr. N. Miller, KANDI NIOB EBIKO (27b).  
 552 Mr. & Mrs. M. Bushby, KAMBERRI CHAMPAGNE CHARLIE (27b).  
 553 Mrs. S. Snelgrove, NUTMEG CREAM (27b).  
 554 Mrs. G. Toller, CH. BAMBINO KANDIBARKID (27b).  
 555 Mrs. N. Leyton, ETHEREAL PEACHES (27b).  
 556 Mr. & Mrs. R. Clarke, CHERUBIN CHOCOCHOC (27b).  
 557 Mr. & Mrs. D. Duncan, TINCODDEE AMBERMIST (27b).  
 558 Mrs. B. Boizard, CH. BAMBINO APRIL LOVE (27b).  
 561 Mrs. S. Arthur, MITASHI MEOWISIE MITSOUKO (27b).  
 562 Miss A. Watson, CH. CHERUBIN PARISIAN COFFEE (27b).  
 563 Mrs. D. Thodesen, WATERSRUN SUMMERBREEZE (27b).

**Class 518b.—LILAC BURMESE ADULT**

Mrs. Avery

- 564 Mrs. B. Boizard, BAMBINO SERVALAN (27c).  
 565 Mrs. Y. McKenzie, TILLIETUDLEM TOBIAS (27c).  
 566 Mrs. S. Murphy, CH. JAIME BABALOOIE (27c).  
 567 Mr. & Mrs. M. Bushby, KAMBERRI LILAC BLOSSOM (27c).  
 568 Mrs. S. New, SUPERCHIRMS ARCTIC WILLOW (27c).  
 569 Mr. & Mrs. M. Barnikel, KATHIMĀ ASTRAL BALLERINA (27c).  
 570 Mrs. S. Arthur, MITASHI SEASHELL SHALIMAR (27c).  
 571 Mrs. R. Algar, TYPHA MOCK ORANGE (27c).  
 574 Miss A. Watson, KOGENI PHANTOM LADY (27c).

**Class 519.—RED OR CREAM BURMESE ADULT**

Mrs. Thake

- 575 Mrs. J. Owen, RUPASAJO LUSIMAKHOS (27d).  
 576 Mrs. B. Alexander, CASSIOBURY RED THEEBAW (27d).  
 577 Mrs. S. Murphy, CASSIOBURY LIKE LOVT (27d).  
 579 Mrs. M. Morley, PATRIARCA POMPUSSATY (27f).  
 580 Mr. E. Levy & Mrs. D. Spoor, SATOH FAROUCHE (27f).  
 581 Mrs. R. Warren Hurlock, LINLINKYE FREYA (27f).

**Class 520.—TORTIE BURMESE ADULT**

Miss Cunningham

- 582 Mrs. I. Osborn, LINLINKYE COBWEB (27g).  
 583 Mrs. J. Reynolds, RENJOY FOXFIRE (27e).  
 584 Mrs. M. Owen, GOLDLAY GAMBELIA (27g).  
 585 Mrs. P. Trudgill, KANZAN BLUE DAWNOPAL (27g).  
 586 Mrs. R. Widdowson, TABANA TOURNERELLE (27h).  
 587 Miss S. Warren, WENDELE WHOOPSADAISY (27e).

**Class 521.—BROWN BURMESE KITTEN**

Mrs. Brooks

- 650 Mrs. P. Brownsell, PATRIARCA DARK DRUID (27).  
 651 Mrs. V. Dunn, VICHILLE BRONZINO (27).  
 652 Mr. N. Miller, KANDI NIOB CAT IZZIE (27).  
 653 Dr. M. Glaze, SHEREKHAN MORNINGSTAR (27).  
 654 Mrs. Y. Tann, BIZARRE GRANDMASTER FLASH (27).  
 655 Mrs. J. Seville, PARADIMA LEXQUISE (27).  
 656 Mr. & Mrs. P. Low, CODETTA ESTRALITA (27).  
 657 Mrs. J. & Miss A. J. Edwards, ALIKADOO DOLLI DAYDREAM (27).  
 658 Mrs. J. Edwards, MELISANDE (27).  
 659 Miss S. Farrell, GEMINESSE MYSTIQUE (27).  
 660 Mrs. R. Pocock, TUPPPYTOES AWRAMA (27).  
 662 Mrs. J. Ward, LIBERTY SAN CERRE (27).

**Class 522.—BLUE BURMESE KITTEN**

Mrs. J. Green

- 663 Dr. J. Ponsford, BONZER ZACHARY (27a).  
 664 Miss J. Martin, RASCALS MAZARINE BLUE (27a).  
 665 Miss Doris Hackerott, TYPHA STUD UMBO (27a).  
 667 Mr. & Mrs. T. Blake, VALIVU SILVER VISCOUNT (27a).  
 668 Mrs. Akehurst, CHIARO MAGIA (27a).  
 669 Mrs. Akehurst, CHIARO ALLEGRIA (27a).  
 670 Miss S. Marsh, BOURIMEDE DOMINIQUE (27a).  
 671 Mrs. A. Brown, QUEEN BROCKSETTA (27a).  
 672 Mrs. Y. Tann, BIZARRE HAYSI FANTAZEE (27a).  
 673 Dr. M. Glaze, SHEREKHAN MOONSHINE (27a).  
 674 Mr. C. Stokes, EASTAUGH LADY VICTORIA (27a).  
 676 Mr. & Mrs. E. Young, BONNEFOY CINDERELLA (27a).

**Class 523a.—CHOCOLATE BURMESE KITTEN**

Mrs. Kilby

- 677 Mr. & Mrs. T. Blake, KATHIMA CREOLE DUKE (27b).  
 678 Mr. & Mrs. R. Bishop, SALVESTRA (27b).  
 679 Dr. J. Ponsford, BONZER GOLDEN XANTHE (27b).  
 680 Mrs. C. Hay, PARADIMA MYSTERIEUSE (27b).  
 681 Mrs. G. Toller, ETHEREAL EVERLASTING JOY (27b).  
 682 Mrs. S. Gates, KEWTEM LEREMS ENCHANTRESS (27b).  
 683 Mrs. A. Brown, MITASHI CORN DOLLY (27b).  
 685 Miss A. Watson, BAYBI MINKY MEWZIBOX (27b).

**Class 523b.—LILAC BURMESE KITTEN**

Mrs. Kilby

- 687 Mr. C. Stokes, EASTAUGH FAIR DUXBURY (27c).  
 688 Miss J. Taylor, QUERCUS COBWEB (27c).  
 689 Mr. A. Binks, MONCLAIR TIA MARIA (27c).  
 690 Mrs. B. Boizard, BAMBINO VILLALICIOUS (27c).  
 691 Mrs. I. Westwood, MITASHI SUGARPLUM FAIRY (27c).  
 692 Dr. J. Ponsford, BONZER ZEBEDEE (27c).  
 693 Miss D. Duncan, QUERCUS QUINCE (27c).  
 694 Mrs. J. Ward, LIBERTY SILVER SOVEREIGN (27c).

**Class 524a.—RED CREAM OR TORTIE BURMESE KITTEN**

Mrs. Peters

- 698 Mrs. P. Hunter, PATRIARCA PASCHAN PRYDE (27d).  
 703 Mr. & Mrs. D. Duncan, TINCODDEE CREAM DESTNY (27f).  
 706 Mrs. L. Howard, SOLEIL PSIDIUM (27f).  
 707 Mrs. C. Simmonds, WAYCROSS SORREL (27e).  
 710 Mrs. S. Murphy, JAIME ELLENIE (27e).  
 711 Mrs. J. Ward, LIBERTY GIPSY QUEEN (27e).  
 712 Mrs. J. Willis, LUSARA SILVER SAPPHIRE (27g).

- Class 524b.—RED CREAM OR TORTIE BURMESE KITTEN** Mrs. Peters  
 695 Mrs. D. Spoor & Mr. E. Levy, VELDETY ORANGENA (27d).  
 696 Mrs. L. Howard, SOLEIL HOLLY (27d).  
 697 Mrs. H. Hewitt, BRAESIDE RED VELVETEEN (27d).  
 699 Mrs. J. Ward, LIBERTY BAILEY ROUGE (27d).  
 700 Mr. & Mrs. E. Young, BONNEFOY PATRICK JOSEPH (27d).  
 704 Miss J. Martin, RASCALS CREAM CASCADE (27f).  
 709 Mr. & Mrs. S. Payne, ELLINIS DANIELLA (27g).

- Class 525.—A.C. BURMESE NEUTER MALE** Mrs. J. Green  
 747 Mrs. B. Hamilton, TUPPYTOES MINDAT (27).  
 748 Mrs. V. Crouch, RYETON BENJAMIN (27).  
 749 Miss M. Silverman & Miss N. Swift, BENJAMIN BROWN (27).  
 751 Mrs. H. Brickwood, RASCALS BLUE BLAZER (27a).  
 752 Baroness M. Von. Kirchberg, ASTAHAZY PRINCE HANSEL (27a).  
 753 Mrs. R. Algar, TYPHA MAGNUM OPUSS (27a).  
 755 Miss A. Parker, GEMINESSE CHOCOFELLA (27b).  
 756 Mrs. A. Fullwood, CH. PHTHAZZAR LILAC LAIRD (27c).  
 757 Mrs. G. Gymer, GEMINESSE MISTER MINK (27b).  
 759 Mrs. S. Burd, TANTATION (27b).  
 761 Miss S. Rhead, CHIARO DION (27b).  
 765 Mr. A. Kirrage, THEEBAW ARDROSS (27d).  
 767 Mrs. G. Wood, MAROKESA FLASH GORDON (27f).  
 770 Mrs. R. Pocock, SATOH GOLDEN SABRE (27f).

- Class 526.—A.C. BURMESE NEUTER FEMALE** Mrs. Thake  
 745 Miss S. Rhead, CHIARO ALESSANDRA (27).  
 746 Mr. A. Short, VALIVU ELITE PETITE (27).  
 750 Miss M. Swift, PHURRIE LOVEINTHEMIST (27a).  
 762 Mrs. J. & Miss A. J. Edwards, CH. VALETTY FELICIA (27f).

#### BLUE PERSIAN CAT SOCIETY

- Class 527.—BLUE ADULT MALE** Mrs. Mavis Sharp  
 48 Mrs. C. Lynch, ALCMUND JORG (3).  
 50 Mrs. J. Walkley, CH. WILLANBET TRISTRAM (3).  
 53 Mrs. L. Seymour, PEACHELLA BLUE PROSPER (3).  
 62 The Hon. Mrs. D. Balfour, ALCMUND ALEXANDER (3).  
 64 Mr. & Mrs. D. Beaney, LAFREBELLA FONZI (3).

- Class 528.—BLUE ADULT FEMALE** Mrs. Mavis Sharp  
 68 Mrs. V. Sharpe, ACRESEND PANSY POTTER (3).  
 72 Mrs. E. Fryer, BLYTH WILD SILK (3).  
 75 Mrs. J. Davey, LAFREBELLA JESSICA (3).

- Class 529.—BLUE KITTEN MALE** Miss Marshall  
 252 Mrs. C. Lynch, DANESYDE BLUE CONQUERER (3).  
 262 Mrs. P. Silverman, HELMA PUNCHINELLO (3).  
 264 Mrs. S. Scarpino, FINCARRA BLUE SALADIN (3).

- Class 530.—BLUE KITTEN FEMALE** Miss Marshall  
 268 Mrs. K. Gibbons, GLEEWAY LOVELY GIRL (3).  
 271 Mrs. J. & Miss N. Barnes, PEPANDI EULALIA (3).  
 273 Mrs. S. Scarpino, FINCARRA SWEET CHARITY (3).  
 274 Mrs. P. nell, SAGARI SAMINA (3).  
 275 Mrs. R. Silverman, HELMA COLUMBINE (3).

- Class 531.—BLUE NEUTER** Mrs. Graham  
 371 Mrs. A. Doncaster, KEEBERCAT MERRYDOWN (3).  
 373 Mrs. M. Byrne, VIVACIOUS YOFOFO (3).  
 374 Mrs. K. Huggett, PR. INTREPID LAD (3).

## THE CAPITAL LONG HAIR CAT CLUB

### Class 532.—A.C. L.H. ADULT

Mrs. Graham

- 45 Mrs. P. Kratz, CH. GLENRA ALPINE WARRIOR (2b).
- 47 Mrs. S. Corris, RAGTIME GIRL (2b).
- 56 Mrs. V. Nicholls, LAFREBELLA JOEL (3).
- 87 Mrs. A. Lefort, BRACKENHILL MORVAN (5).
- 105 Mr. & Mrs. J. Noble, GR. CH. ANDARPHILS CLEO (6).
- 106 Mrs. V. Chard, CH. SANTIAGO SILVERSOSA (7).
- 139 Mrs. E. Westmoreland, BRAMBLEBERRY PANSY (11).
- 142 Mr. & Mrs. M. Baker, ITHILIEN GINGERSNAP (11).
- 143 Miss D. Adams, ABIGAIL CHARIS (11).
- 147 Mrs. M. Wade, SUNACRES DAINTYPRINT (12).
- 164 Mrs. L. Hobden, BIRCHACRE HARMONY (12a).
- 183 Mrs. V. Sharpe, DRIFTWOOD BLUEBENDIGO (13b/2).
- 191 Miss F. Birchenall, CHEVELU CREAM CRACKER (13b/7).
- 197 Mrs. R. Childerhouse, SILONA SOLITAIRE (13b/8).
- 214 Mrs. S. Moore, SANDRIANA SOPHIE (13c).

### Class 533.—A.C. L.H. KITTEN

Mrs. Hannan

- 234 Mrs. P. Gale, RIKARI HEIDI HY (1).
- 252 Mrs. C. Lynch, DANESYDE BLUE CONQUEROR (3).
- 276 Mr. & Mrs. M. Baker, ITHILIEN ESERALDA (4).
- 323 Mrs. C. Hillebrandt, SARASAMSAN GUMDROP (12).
- 358 Mrs. M. Shawcross, PATRIOONA CALYPSO (13c).

### Class 534.—A.C. L.H. NEUTER

Mrs. Worth

- 371 Mrs. A. Doncaster, KEEBERCAT MERRYDOWN (3).
- 374 Mrs. K. Huggett, PR. INTREPID LAD (3).

## CHINCHILLA, SILVER TABBY AND SMOKE CAT SOCIETY

### Class 535.—CHINCHILLA ADULT MALE

Mrs. Chapman

- 116 Mrs. A. Rowsell, FURIFREND OSCAR (10).
- 117 Ms. S. Rees & Mss. D. Cook, CLICQUOT TIO PEPE (10).
- 118 Miss B. Mackinnon, JIMCA PALAEMON (10).
- 119 Mrs. A. Rowsell, LYSANDA DOPERRI (10).
- 121 Mrs. P. Brice, CH. WISEWOODS SON DOMINIC (10).

### Class 536.—CHINCHILLA ADULT FEMALE

Mrs. Chapman

- 122 Miss B. Mackinnon, JEMARI VENETIA (10).
- 123 Mrs. L. Taylor, SHAHLYNA DIONE (10).
- 124 Mrs. D. Mitchell, SIERRAMIST AMIRANDA (10).
- 125 Mrs. E. Tillotson, BRACKENHILL SILVER CASCADE (10).
- 126 Mrs. M. McColm, OXUS SINFONIA ANTARCTIA (10).
- 127 Mrs. J. Price, TAMANDRIA MAYTIME MELODY (10).
- 131 Mrs. P. Brice, PATRYSTAR SILVER TWIGGY (10).
- 132 Mrs. P. Brice, ALINKA CHARISMA (10).
- 133 Mrs. V. Bacon, CLICQUOT SOUTHERN COMFORT (10).
- 134 Mrs. E. Last, ISYDEAN CALAMITY JANE (10).
- 135 Mr. & Mrs. P. Brown, NAHRIMA SAMANTHA (10).
- 136 Mr. & Mrs. P. Brown, NAHRIMA CINDERELLA (10).

### Class 537.—CHINCHILLA KITTEN

Mrs. Brice Webb

- 305 Mrs. L. Taylor, LYNCHARD SILVER ALEXANDER (10).
- 306 Mrs. F. Roden, SONATA SALTANDO (10).
- 307 Mrs. S. Hardy, LYNCHARD SILVER ABIGAIL (10).
- 308 Mrs. C. Buchanan, LYNCHARD SILVER ARABELLA (10).
- 309 Mrs. M. McColm, PATRYSTAR SILVER WILLOW (10).
- 310 Miss B. Mackinnon, POCHETTINO PRIMAVERA (10).
- 311 Mrs. P. Brice, PATRYSTAR DRESDEN DOLL (10).
- 312 Mrs. V. Bacon, MIZPAH MISS MOONFLIGHT (10).
- 314 Mrs. A. Rowsell, FURIFREND FIRST LOVE (10).

**Class 538.—SILVER TABBY ADULT**

Miss Rodda

- 106 Mrs. V. Chard, CH. SANTIAGO SILVERSOSA (7).  
 107 Mrs. I. Eagland, CH. WARDAT ALJABAL (7).  
 108 Mr. L. Kite, KEDONG TANA (7).

**Class 539.—SILVER TABBY KITTEN**

Mrs. Burrows

- 296 Mr. & Mrs. D. Drage, DAEDRA TABITHA (7).  
 297 Mr. L. Kite, SHADOWLAND SILVER SOLARA (7).  
 298 Mr. L. Kite, SHADOWLAND SILVER SALVADOR (7).  
 299 Mr. E. Kingsmill, TACATAC TURANDOT TRAMPUS (7).

**Class 540.—SMOKE ADULT**

Mrs. Hoyle

- 101 Mrs. M. Ireland, CH. SHIRAR MONTGOMERY (6).  
 103 Mrs. M. McCollm, OXUS SOBRANIE (6).  
 105 Mr. & Mrs. J. Noble, GR. CH. ANDARPHILS CLEO (6).

**Class 541.—SMOKE KITTEN**

Mrs. Worth

- 295 Mr. & Mrs. J. Noble, SHARMALEE RAFFLES (6).

**Class 542.—CHINCHILLA, SILVER TABBY OR SMOKE NEUTER**

Mr. Wickham Ruffle

- 380 Mrs. S. Kirk, CH. SILVERGEM ARABELLA (10).  
 382 Mrs. S. Hardy, HARGROVE HUGGY BEAR (10).  
 383 Miss B. Mackinnon, PR. JEMARI TALISMAN (10).  
 384 Mrs. D. Mitchell, SIERRAMIST SILVER WILLIAM (10).

**CHOCOLATE POINT SIAMESE CAT CLUB****Class 543.—CHOCOLATE POINT ADULT**

Mrs. Dadd

- 832 Mr. & Mrs. J. Greenhalgh, SHENANIGAN BUSTOPHER (24b).  
 833 Mr. R. Mort Williams, CHAIROSS ANDROCLES (24b).  
 836 Mrs. A. & J. Izzard, BELMA MAREE (24b).  
 837 Mrs. R. Roffe, SHENANIGAN BETA MI A(24b).  
 838 Mrs. E. Wildon, AMBERWYCH FOXY LADY (24b).  
 839 Mrs. M. Tyce, BUSYBEE MALTEESER (24b).

**Class 544.—CHOCOLATE POINT KITTEN**

Mrs. French

- 884 Mrs. J. Welch, QUILA FLORIZEL (24b).  
 886 Mrs. B. Pearce, MIANJA SIEMMA (24b).

**Class 545.—CHOCOLATE POINT NEUTER**

Mr. Shewbridge

- 930 Mrs. V. Hellard & Miss C. Tocher, PR. SUNSYLPH DANIEL (24b).  
 955 Mrs. M. Impey, PR. GENLAD AMY (24b).

**THE COLOURPOINT SOCIETY OF GREAT BRITAIN****Class 546a.—COLOURPOINT ADULT**

Mrs. Knight

- 175 Mr. D. Beaney, SIDNEY SEVILLE (13b/1).  
 176 Mr. G. Cady & Mrs. Cook, JONQUIL SPITFIRE (13b/1).  
 177 Mrs. J. Palmer, SAMOTO BABOUCHEKA (13b/1).  
 178 Mrs. J. Wenham, SAMOTO SITAH (13b/1).  
 179 Miss M. McCallum, AMERIMAC ARAMINTA (13b/1).  
 180 Mrs. J. Wenham, TIPITAO SALINA (13b/1).  
 181 Mrs. S. Lewin, SURROMA SALOME (13b/1).  
 182 Mrs. D. Hoyer, SAMOTO SHANTA (13b/1).  
 183 Mrs. V. Sharpe, DRIFTWOOD BLUEBENDIGO (13b/2).  
 184 Mr. & Mrs. K. Scruton, CH. BEAUMIST SUZERAIN (13b/2).  
 185 Mr. D. Beaney, MERRYBN BRYONY (13b/2).  
 186 Miss M. McCallum, AMERIMAC LADYSWOOD (13b/2).  
 187 Miss P. Pye, VENN JANE (13b/2).  
 188 Mrs. A. Bailey, CH. ANNEBY SERENDIPITY (13b/2).

**Class 546b.—COLOURPOINT ADULT**

Mrs. Knight

- 190 Mrs. M. Smallwood, FIOBIR FIERY FRED (13b/5).  
 191 Miss F. Birchenall, CHEVELU CREAM CRACKER (13b/7).  
 193 Mrs. R. Swain, CH. PHOSPURR FELICITY (13b/7).

- 194 Mrs. P. Parker, SILKMOTH SERAPHINA (13b/8).  
 195 Miss N. Bovill, ADONELO HONEY BUN (13b/8).  
 196 Mr. & Mrs. L. Hornsby, CHARARD VALENE (13b/5).  
 197 Mrs. R. Childerhouse, SILONA SOLITAIRE (13b/8).  
 198 Mr. I. Bryant, CHEVELU LILAC SHINE (13b/10).  
 199 Mr. B. Dray, BEAUMIST RAINBOW (13b/8).  
 200 Mrs. S. Kew, CHARARD AZTEC DREAM (13b/5).  
 201 Miss M. Forster, SAMOTO ALLSORTS (13b/6).  
 202 Mrs. E. Dyrinder Taylor, MISS SUKEY (13b/12).  
 203 Mr. B. Dray, JONQUIL TIGER MOTH (13b/11).  
 205 Mrs. J. Wenham, SUCHENA GENESIS (13b/11).

**Class 547.—COLOURPOINT KITTEN**

**Mrs. Ashford**

- 338 Mrs. E. Westmoreland, GRACIOSA MARGHERITA (13b/1).  
 340 Mrs. A. Bailey, ANNEBY AMETHYST (13b/2).  
 341 Miss M. McCallum, AMERIMAC MARIANNE (13b/2).  
 342 Mrs. P. Gale, GRACIOSA LINDA (13b/2).  
 343 Miss M. Forster, MISS AMOTO (13b/2).  
 345 Mrs. J. Howlett, IDLEBECK ISAAC (13b/2).  
 347 Mrs. R. Childerhouse, DRIFTWOOD VIVETTE (13b/5).  
 348 Mr. G. Cady & Mrs. Cook, CHEVELU HEATHER HONEY (13b/10).  
 350 Mrs. R. Swain, CANTRIP SORCEROR (13b/5).  
 352 Miss M. Forster, SAMOTO TAMTAM (13b/11).

**Class 548.—COLOURPOINT NEUTER**

**Mr. Barraclough**

- 385 Mrs. J. Howlett, MARJORAM ALLSPICE (13b/8).  
 386 Mrs. J. Green, GLENPHYLL WHISKERS (13b/1).  
 387 Mr. & Mrs. G. Goodyear, SAROBI MISTER MATCHMAKER (13b/1).  
 388 Mrs. J. Lee, QUADRILLE ASTRA (13b/1).

**ESSEX CAT CLUB**

**Class 549.—A.C. L.H. ADULT**

**Miss Bench**

- 8 Mrs. H. West, ILONA NIGHTSHADES (1).  
 24 Mrs. P. Snell, CH. GLEEWAY TITANIA (2).  
 27 Mrs. G. Lee, FOXAVON ALEUTIAN ICEBERG (2a).  
 44 Mrs. A. Weekes, CH. JIOA WHITE STARLIGHT (2b).  
 47 Mrs. S. Corris, RAGTIME GIRL (2b).  
 54 Miss K. Le Monnier, DANTORA BLUE BABYLON (3).  
 59 Mrs. J. Green, MALOUSSAQ MARCO POLO (3).  
 69 Mrs. E. Wiseman, SNOWFLEET SILVER DOLLAR (3).  
 89 Mrs. J. Green, TINUVIEL CREAM CRACKER (5).  
 92 Mrs. M. Ireland, CAMBERDOWN SIMON (5).  
 125 Mrs. E. Tillotson, BRACKENHILL SILVER CASCADE (10).  
 126 Mrs. M. McColm, OXUS SINFONIA ANTARCTICA (10).  
 134 Mrs. E. Last, ISYDEAN CALAMITY JANE (10).  
 137 Mrs. J. Prior, MAXIMAE BONBON (11).  
 138 Miss M. Smalley, MOJO CANDIDE (11).  
 168 Mrs. M. Byrne, SARASOTA JULIET (13).  
 170 Mrs. J. Harris, CH. CAMTRIMAR LU LU (13).  
 192 Mrs. J. Prior, DRIFTWOOD TAMERISK (13b/6).  
 208 Mrs. E. Last, CAROONA CARADINE (13c).  
 211 Mr. D. Redtfeldt, CH. BELLEVIEW FRANCESCA (13c).  
 216 Mr. & Mrs. E. Powell, LASTMOR MICHELLE (13c).  
 221 Mrs. E. Last, CAROONA JEMMA (13c).  
 223 Mr. & Mrs. E. Huggins, CHERATONS CHANEL (13d).

**Class 550.—A.C. L.H. KITTEN.**

**Miss Bench**

- 236 Mrs. & Miss Cook, HONEYCHARM BLACK JACQUITA (1).  
 257 Mr. & Mrs. Hansell, HANSARAS PENHALIGON (3).  
 258 Mr. K. Haines, GRANGEHILL GATSBY (3).  
 259 Mrs. & Miss Cook, HONEYMIST BLUE SYMPHONY (3).  
 265 Miss K. Le Monnier, KASHIMA DAMOUR (3).  
 281 Mrs. Y. Tarrant, ITHILIEN BEAUTIFUL DREAMER (4).  
 319 Mrs. V. Dunn, POLYPHEMUS TUPPENCE (11).

- 321 Miss G. Gale, KANDYROO HEAVEN SENT (12).  
 324 Mr. & Mrs. M. Stapleton, MANDEAR FIRST NEWS (12).  
 325 Mr. & Mrs. M. Stapleton, MAGAMUFFIN (12).  
 331 Mrs. J. Prior, MARRAY TOEJOE (12a).  
 335 Mrs. H. Tinnams, JOHESTAM FAME (13).  
 353 Mrs. I & A. Izzard, VANBELMA VELANDO (13c).  
 354 Mr. & Mrs. E. Powell, LASTMOR SOLITAIRE (13c).  
 359 Mr. & Mrs. E. Huggins, SNOWCREST SIERRA (13d).

**Class 551.—A.C. L.H. NEUTER.**

**Mrs. Margery Sharp**

- 374 Mrs. K. Huggett, PR. INTREPID LAD (3).  
 377 Mrs. E. Large, DALMOR SANDBAGGER (5).  
 398 Mrs. R. Tuffen, MOONRAE MUSKETEER (13c).

**Class 552.—A.V. BRITISH S.H. ADULT**

**Mrs. Lauder**

- 406 Mrs. J. Turner, CH. KATOLYN SNOW GOOSE (14a).  
 414 Mrs. C. Jopling, HIRIDGE BLUE BASIL (16).  
 418 Mrs. J. Turner, STARILLO BLUE ROMULUS (16).  
 419 Mrs. V. Scharde, AMBERCLOWD KALUSON (16).  
 421 Mr. & Mrs. E. Huggins, PATRYSTAR POLLYPERKINS (16).  
 423 Mrs. M. Le Monnier, PORTEOUS PAPER DOLL (16).  
 425 Miss P. Griffiths, BOADICAT MISS MUFFET (16).  
 436 Mrs. A. Freisinger, CH. CALLIOPE DAWNS ROSE (25).  
 438 Mrs. J. Carter, AMORAT GOLDEN GLEAM (28).

**Class 553.—A.V. BRITISH S.H. KITTEN**

**Mr. Edwards**

- 473 Mrs. P. Wallsgrove, ZATASHA MARCASITE (30).  
 476 Mrs. P. Benn, MIRAMAR PRIMROSE (39).

**Class 554.—A.V. BRITISH S.H. NEUTER**

**Mr. Edwards**

- 484 Miss S. Quinton, MYCENE BLUE RHAPSODY (16).  
 488 Mrs. P. Downing, BYRONETTE ARPEGGIO (16).  
 491 Mrs. V. Vamplew, KERNMERE BLUE JACKET (16).  
 497 Mrs. U. Graves, CH. CASSIOBURY SILVER ARGENT (30).

**Class 555.—A.V. FOREIGN ADULT**

**Mrs. Sayer**

- 512 Mrs. P. Thomas, CH. CONSTANZA NATALIA KALININA (16a).  
 528 Mrs. J. Murphy, CHEZCHATS BLUE MINNIE (23c).  
 579 Mrs. M. Morley, PATRIARCA POMPUSSATY (27f).  
 580 Mr. E. Levy & Mrs. D. Spoor, SATOH FAROUCHE (27f).  
 582 Mrs. I. Osborn, LINLINKYE COBWEB (27g).  
 589 Mrs. G. Worthy, SAYONARA BUCKS FIZZ (29).  
 594 Mrs. A. Harvey, CH. DILRALOCH YOUTI YEA (29c).  
 612 Mrs. T. Purdy, MEDUSA BUBASTIS (33a).  
 617 Mrs. J. Smith, PARTITA SEGMENTS (33a).  
 623 Mrs. T. Kinchett, CELEBRIN BORAN (34).  
 624 Mrs. E. Locatelli, CELEBRIN CHOW CHAI (34).  
 627 Mrs. D. Rogers, POSAMI BLACK VELVET (37).  
 637 Mrs. B. Ives, CHEOPS MINNIE MINX (38a).

**Class 556.—A.V. FOREIGN KITTEN**

**Mrs. Genty**

- 645 Mrs. E. Wiseman, CONTENTED ICENI ROSE (23).  
 651 Mrs. V. Dunn, VICHELLE BRONZINO (27).  
 679 Dr. J. Ponsford, BONZER GOLDEN XANTHE (27b).  
 688 Miss J. Taylor, QUERCUS COBWEB (27c).  
 695 Mrs. D. Spoor & Mr. E. Levy, VELDETY ORANGENA (27d).  
 716 Mrs. A. Harvey, LIAISON LONE RANGER (29c).  
 720 Mrs. S. Davey, SCATTI IMA PIXIE (33a).  
 729 Mrs. H. Coxhead, CHEOPS PANTERA (38).  
 735 Mrs. B. Ives, CHEOPS MOODY BLUE (38a).  
 737 Mrs. P. Wilding, BEGESWICK APPALOOSA (38b).



**Class 557.—A.V. FOREIGN NEUTER**

**Mrs. Higgins**

- 744 Miss C. Brown, PR. SOUTHERN CRUSADER (23).  
755 Miss A. Parker, GEMINESSE CHOCOFELLA (27b).  
780 Mrs. J. Smith, PR. IKARI INCA (33a).  
781 Mr. & Mrs. D. Aylward, SOLITAIRE BASTET (3b).  
790 Mrs. C. Tooze, TICKITYBOO MR. WRONGWAY (35).

**Class 558.—A.C. SIAMESE ADULT**

**Mrs. Dessauer**

- 824 Mr. E. Jones, ZILS GRAYMALKIN (24).  
830 Mrs. D. Palmer, MELIDITE MODERNE CLASSIQUE (24b).  
848 Miss L. Young, PIERRE NOEL (32a).  
851 Ms. N. & Miss L. Young, SEABURN ANASTASIA (32a).  
860 Miss D. Walker, EVENMORSO MAYONNAISE (32c).

**Class 559.—A.C. SIAMESE KITTEN**

**Mrs. Richardson**

- 865 Miss B. Kirk, KRISTIKATS WILLO WISP (24).  
876 Mrs. C. Pumfleet (PURLEE ZENITH (24a).  
890 Mrs. M. Reed, AMBERCLOWD OSORIS ISIS (24c).

**Class 560.—A.C. SIAMESE NEUTER**

**Mrs. Wilson**

- 928 Mrs. M. Clark, CYMBELINE SHANGAMUZZO (24).  
933 Mrs. M. Baker, AMBERCLOWD TAO (24b).  
938 Mrs. L. Jones, TILDEN TYBURN (32/1).  
944 Mrs. P. Choppen, MOONDANCE DARTAGNON (32a).  
949 Miss J. May, CH. & PR. PALANTIR TOM BOMBADIL (32c).

**THE HAVANA, FOREIGN AND ORIENTAL CAT ASSOCIATION**

**Class 561.—HAVANA ADULT**

**Mrs. Denny**

- 588 Mrs. B. Castle, LESSUR SKYMASTER (29).  
591 Miss S. Robinson, CH. PASHTAN BUBASTIS (29).

**Class 562.—HAVANA KITTEN**

**Mrs. Clarke**

- 713 Mrs. L. Letts, LEANORAH ROXANNE (29).

**Class 563.—FOREIGN LILAC ADULT**

**Mrs. Olive**

- 594 Mrs. A. Harvey, CH. DILRALOCH YOUTI YEA (29c).

**Class 564.—FOREIGN LILAC KITTEN**

**Mrs. Higgins**

- 716 Mrs. A. Harvey, LIAISON LONE RANGER (29c).

**Class 565.—FOREIGN WHITE ADULT**

**Mr. Shewbridge**

- 625 Mrs. B. Lambert, CH. NOMIS SUKI YAKI (35).

**Class 566.—CANCELLED—NO ENTRIES**

**Class 567.—FOREIGN BLACK ADULT**

**Mrs. Clarke**

- 626 Mrs. V. Daglish, CH. GANGAILI SCHWARZER TEUFEL (37).  
627 Mrs. D. Rogers, POSAMI BLACK VELVET (37).  
628 Mr. K. R. Clarke, NICANDRA NOCTURNE (37).  
630 Mrs. M. Hunt, SORIA STARKAL JOCASTA (37).

**Class 568.—FOREIGN BLACK KITTEN**

**Mrs. Sayer**

- 725 Mrs. V. Daglish, GANGAILI BLACK MAGIC (37).  
726 Mr. & Mrs. J. Hobson, CAJOLEDO BLACK FLASH (37).  
727 Mr. & Mrs. J. Hobson, CAJOLEDO ANASAZI (37).

**Class 569.—CANCELLED—NO ENTRIES**

**Class 570.—CANCELLED—NO ENTRIES**

**Class 571.—ORIENTAL SPOTTED TABBY ADULT**

Mrs. Genty

- 634 Mrs. A. Collett, BEGESWICK LIMELIGHT (38b).  
 636 Mr. T. Beddow & Miss L. Goldsmith, APPUSSKIDU (38a).  
 637 Mrs. B. Ives, CHEOPS MINNIE MINX (38a).

**Class 572.—ORIENTAL SPOTTED TABBY KITTEN**

Mrs. Sayer

- 730 Mrs. C. Moss, PICCIDOR DAN DARE (38).  
 733 Mrs. P. Wallsgrove, KHAFFRA CON AMORE (38c).  
 734 Mrs. P. Wallsgrove, KHAFFRA TANT MIEUX (38c).  
 735 Mrs. B. Ives, CHEOPS MOODY BLUE (38a).

**Class 573.—ALL CLUBS' BREEDS, NEUTER**

Mrs. Clarke

- 782 Mr. & Mrs. D. Aylward, CH. PR. CHOCIND ONURIS (38b).  
 783 Miss J. Schofield, CHRISANA KIGGITINTU (38b).  
 784 Mr. & Mrs. D. Tolfree, MALCANDER RED DEVIL (38d).  
 785 Miss S. Robinson, CH. PASHTAN BRAHMA (29c).  
 787 Miss J. Schofield, CHRISTANA GALEN (29).  
 789 Mr. K. R. Clarke, NICANDRA NIGHTHAWK (37).  
 793 Mr. & Mrs. Smith, PR. CHOCIND SOKARIS (38).

**THE HERTFORDSHIRE AND MIDDLESEX CAT CLUB****Class 574.—A.C. L.H. ADULT**

Mrs. Light

- 14 Mrs. P. Grant, CH. WOODHAZE ROMANY LAD (1).  
 24 Mrs. P. Snell, CH. GLEEWAY TITANIA (2).  
 25 Mrs. A. Vardy, MARIPOSA NATALIE (2).  
 45 Mrs. P. Kratz, CH. GLENRA ALPINE WARRIOR (2b).  
 50 Mrs. J. Walkley, CH. WILLANBET TRISTRAM (3).  
 52 Mrs. H. Tinnams, JOHESTAM BENSON (3).  
 57 Mrs. P. Rouse, FRALLON LITTLE TOFF (3).  
 80 Mrs. D. Pope, TOPPATOU KRISTINA (4).  
 92 Mrs. M. Ireland, CAMBERDOWN SIMON (5).  
 112 Mrs. J. Hendley, AVELINE BROWN BOBINA (8).  
 115 Mr. & Mrs. D. Spear, ITHILIEEN ALL ALONE (9).  
 125 Mrs. E. Tillotson, BRACKENHILL SILVER CASCADE (10).  
 134 Mrs. E. Last, ISYDEAN CALAMITY JANE (10).  
 139 Mrs. E. Westmoreland, BRAMBLEBERRY PANSY (11).  
 170 Mrs. J. Harris, CH. CAMTRIMAR LU LU (13).  
 183 Mrs. V. Sharpe, DRIFTWOOD BLUEBENDIGO (13b/2).  
 190 Mrs. M. Smallwood, FIOBIR FIERY FRED (13b/5).  
 208 Mrs. E. Last, CAROONA CARADINE (13c).  
 215 Mr. & Mrs. R. Pike, BELLEVIEW FELICIA (13c).  
 219 Mrs. C. Flynn, LAURANT LIBRA ATHENE (13c).  
 221 Mrs. E. Last, CAROONA JEMMA (13c).  
 226 Mrs. C. Turner, JUGANDO MOONDANCE (51/1).

**Class 575.—A.C. L.H. KITTEN**

Miss Woodfield

- 274 Ms. P. Snell, SAGARI SAMINA (3).  
 281 Mrs. Y. Tarrant, ITHILIEEN BEAUTIFUL DREAMER (4).  
 286 Mr. & Mrs. C. Tanner, BRADSHAW BERTRAM (4).  
 300 Mrs. J. Hendley, AVELINE BROWN AURORA (8).  
 307 Mrs. S. Hardy, LYNCHARD SILVER ABIGAIL (10).  
 323 Mrs. C. Hillebrandt, SARASAMSAN GUMDROP (12).  
 326 Mrs. S. Firkins, ELLEDUBRAD TIFFANY (12a).  
 338 Mrs. E. Westmoreland, GRACIOSA MARGHERITA (13b/1).  
 342 Mrs. P. Gale, GRACIOSA LINDA (13b/2).  
 356 Mrs. F. Peace, PATRIOONA SIEGLINDE (13c).  
 357 Mrs. C. Flynn, LAURANT PENNY LANE (13c).

**Class 576.—A.C. L.H. NEUTER**

Mrs. Burrows

- 366 Mrs. M. Kalis, HOLMCROFT STARACE (2a).  
 368 Mrs. I. Robinson, PR. ARCHSUE MERLIN (2a).  
 379 Mr. & Mrs. C. Tanner, MISTER ASHBEE (5).  
 382 Mrs. S. Hardy, HARGROVE HUGGY BEAR (10).  
 399 Mrs. R. Tuffen, MOONRAE MARISCO (13c).

**Class 577.—A.V. S.H. ADULT**

Rev. G. Briscoe

- 432 Mrs. C. Jopling, ZIA SILVER SADIE (18).  
 506 Mrs. R. Riding, MACNOVICH PAVLOVA (16a).  
 518 Miss J. Lavine, ANNERA CONSTANCE (23).  
 536 Mrs. S. Pightling, MOTHER EARTH (27).  
 540 Mrs. B. Taylor, KANDI NIOB BRIANTI (27).  
 562 Miss A. Watson, CH. CHERUBIN PARISIAN COFFEE (27b).  
 574 Miss A. Watson, KOGENI PHANTOM LADY (27c).  
 582 Mrs. I. Osborn, LINLINKYE COBWEB (27g).  
 592 Mrs. P. Wilding, BEGESWICK LAYLA (29).  
 600 Mrs. L. Heath, LOHTEYN COMMA (33).  
 612 Mrs. T. Purdy, MEDUSA BUBASTIS (33a).  
 617 Mrs. J. Smith, PARTITA SEGMENTS (33a).  
 620 Mrs. J. Walkley, LETTUCE LEEF (33a).  
 629 Ms. P. Biggs, PERISHA BAMBOOSKA (37).

**Class 578.—A.V. S.H. KITTEN**

Miss Cunningham

- 467 Mr. M. Sutton, DAFFINGALE EDWIN DROOD (18).  
 685 Miss A. Watson, BAYBI MINKY MEWZIKBOX (27b).  
 690 Mrs. B. Boizard, BAMBINO VILLALICIOUS (27c).  
 692 Dr. J. Ponsford, BONZER ZEBEDEE (27c).  
 724 Miss G. Sewell, PORSELLI FIRE LION (35).  
 731 Mrs. P. Wilding, BEGESWICK ASLAN (38).

**Class 579.—A.V. S.H. NEUTER**

Mrs. Dell

- 490 Mrs. T. Rickman, COMMODORE BLUE STAR (16).  
 763 Mrs. H. Brickwood, CH. KUPRO CREAM PHAEDRA (27f).

**Class 580.—A.C. SIAMESE ADULT**

Mr. K. Dessauer

- 824 Mr. E. Jones, ZILS GRAYMALKIN (24).  
 850 Miss C. Griffiths, SYNTAX RED VELVET (32a).

**Class 581.—A.C. SIAMESE KITTEN**

Mrs. Neale

- 878 Mrs. J. Evans, FISTRA KALMIA (24a).  
 924 Mrs. J. Strutt, DAWNSUN PINK POM POM (32c).

**Class 582.—A.C. SIAMESE NEUTER**

Mrs. Dessauer

- 944 Mrs. P. Choppen, MOONDANCE DARTAGNON (32a).

**KENSINGTON KITTEN AND NEUTER CAT CLUB****Class 583.—A.C. L.H. KITTEN**

Mrs. Lauder

- 258 Mr. K. Haines, GRANGEHILL GATSBY (3).  
 281 Mrs. Y. Tarrant, ITHILIEN BEAUTIFUL DREAMER (4).  
 286 Mr. & Mrs. C. Tanner, BRADSHAW BERTRAM (4).  
 323 Mrs. C. Hillebrandt, SARASAMSAN GUMDROP (12).  
 337 Mrs. A. Bailey, ANNEBY PANDORA (13b/1).  
 354 Mr. & Mrs. E. Powell, LASTMOR SOLITAIRE (13c).  
 362 Mr. & Mrs. K. Scruton, OMICRON OMNIPUS (50c).

**Class 584.—A.C. L.H. NEUTER**

Miss Bench

- 370 Mrs. A. Vardy, PR. MARIPOSA WILLIAM (2).  
 374 Mrs. K. Huggett, PR. INTREPID LAD (3).  
 377 Mrs. E. Large, DALMOR SANDBAGGER (5).  
 379 Mr. & Mrs. C. Tanner, MISTER ASHBEE (5).  
 387 Mr. & Mrs. G. Goodyear, SAROBI MISTER MATCHMAKER (13b/1).  
 399 Mrs. R. Tuffen, MOONRAE MARISCO (13c).

**Class 585.—A.V. BRITISH S.H. KITTEN**

Mrs. Watts

- 452 Miss S. Hebblethwaite, HIRIDGE INKSPOT (15).  
 459 Mr. & Mrs. G. Arnold, DAVIOT DESTINY (16).  
 463 Ms. M. Tolliday, COBBYCHOPS KITTIWAKE (16).  
 465 Miss J. Lane, BRITEPROMIS POWDER PUFF (17).  
 473 Mrs. P. Wallsgrove, ZATASHA MARCASITE (30).

**Class 586.—A.V. BRITISH S.H. NEUTER****Mrs. Ashford**

- 483 Mrs. J. Penney, KASIMAR BLUE APHRODITE (16).  
 484 Miss S. Quinton, MYCENE BLUE RHAPSODY (16).  
 493 Mrs. P. Downing, STARILLO SANDPIPER (17).  
 494 Mr. & Mrs. E. Nash, PR. JEZREEL MUMBO (15).  
 496 Baroness M. Von Kirchberg, PR. ZATASHA SILVER SPARKLER (30)

**Class 587.—A.V. S.H. FOREIGN (Ex Burmese) KITTEN****Mrs. Menezes**

- 642 Mrs. L. Trompetto, TERINA FOZZIE BEAR (16a).  
 717 Mrs. S. Jeffrey, ZELIG TRINETTE (33).  
 722 Mrs. M. Horrocks, ANNELIDA DANDELION (33a).  
 728 Mrs. D. Dewen, ABYMAU KHYAN (38b).

**Class 588.—A.V. S.H. FOREIGN (Ex Burmese) NEUTER****Mrs. Philpot**

- 775 Mr. R. Horrocks, ANNELIDA RANIPUR (33).  
 780 Mrs. J. Smith, PR. IKARI INCA (33a).  
 781 Mr. & Mrs. D. Aylward, SOLITAIRE BASTET (38).  
 783 Miss J. Schofield, CHRISTANA KIGGITINTU (38b).  
 786 Miss B. Westerman, CASPA COMET (37).  
 787 Miss J. Schofield, CHRISTANA GALEN (29).

**Class 589.—A.C. BURMESE KITTEN****Mrs. Dell**

- 653 Dr. M. Glaze, SHEREKHAN MORNINGSTAR (27).  
 654 Mrs. Y. Tann, BIZARRE GRANDMASTER FLASH (27).  
 670 Miss S. Marsh, BOURIMEDE DOMINIQUE (27a).  
 673 Dr. M. Glaze, SHEREKHAN MOONSHINE (27a).  
 685 Miss A. Watson, BAYBI MINKY MEWZIKBOX (27b).  
 695 Mrs. D. Spoor & Mr. E. Levy, VELDETY ORANGENA (27d).

**Class 590.—A.C. BURMESE NEUTER****Mrs. Brooks**

- 753 Mrs. R. Algar, TYPHA MAGNUM OPUSS (27a).  
 767 Mrs. G. Wood, MAROKESA FLASH GORDON (27f)

**Class 591.—A.C. SIAMESE KITTEN****Mrs. Yorke**

- 867 Mrs. S. Spencer, FOXTWIST GERONIMO (24).  
 903 Mrs. D. Dewen, REGANDEE TOCCATA (32/1).

**Class 592.—A.C. SIAMESE NEUTER****Mrs. Neale**

- 944 Mrs. P. Choppen, MOONDANCE DARTAGNON (32a).

**THE KENTISH CAT SOCIETY****Class 593.—A.C. L.H. ADULT****Mrs. Hannan**

- 24 Mrs. P. Snell, CH. GLEEWAY TITANIA (2).  
 27 Mrs. G. Lee, FOXAVON ALEUTIAN ICEBERG (2a).  
 31 Mrs. C. Roberts, CH. HAZANDA SNOW EMPEROR (2a).  
 52 Mrs. H. Tinnams, JOHESTAM BENSON (3).  
 64 Mr. & Mrs. D. Beaney, LAFRABELLA FONZI (3).  
 68 Mrs. V. Sharpe, ACRESEND PANSY POTTER (3).  
 92 Mrs. M. Ireland, CAMBERDOWN SIMON (5).  
 100 Mrs. S. Corris, RAINDANCE BARDOLPH (6).  
 116 Mrs. A. Rowsell, FURIFREND OSCAR (10).  
 121 Mrs. P. Brice, CH. WISEWOODS SON DOMINIC (10).  
 126 Mrs. M. McColm, OXUS SINFONIA ANTARCTICA (10).  
 150 Mrs. A. Lefort, HYBEECH TALLULAH (12).  
 183 Mrs. V. Sharpe, DRIFTWOOD BLUEBENDIGO (13b/2).  
 194 Mrs. P. Parker, SILKMOTH SERAPHINA (13b/b).  
 211 Mr. D. Redtfeldt, CH. BELLEVIEW FRANCESCA (13c).  
 218 Miss F. Dearling, SHIMRON TABITHA (13c).

**Class 594.—A.C. L.H. KITTEN****Mrs. Burrows**

- 253 Mrs. M. Moon, MISSYLYNE SEFTON (3).  
 290 Mrs. A. Williams, RYVELL TEO PEPE (5).  
 296 Mr. & Mrs. D. Drage, DAEDRA TABITHA (7).

- 319 Mrs. V. Dunn, POLYPHEMUS TUPPENCE (11).  
 324 Mr. & Mrs. M. Stapleton, MANDEAR FIRST NEWS (12).  
 361 Mrs. P. Parker, SAROBI CHOCOLATE LEGEND (50b).  
 364 Mr. & Mrs. D. Sale, DALREE SUNSHADE (51/2).

**Class 595.—A.C. L.H. NEUTER**

Mrs. Gowdy

- 376 Mrs. P. Evan, CHELLANIE ROLLIE RUFUS (5).

**Class 596.—A.V. S.H. (Ex Burmese) ADULT**

Mr. Edwards

- 437 Mrs. D. Haines, KAVIDA DUSTY DREAMER (28).  
 446 Mrs. M. Hughes, TOLRAY RED EMPEROR (39).  
 506 Mrs. R. Riding, MACNOVICH PAVLOVA (16a).  
 524 Mr. & Mrs. G. Wellbelove, CHEZCHATS KADINA (23).  
 527 Mrs. S. Jeffrey, HARMAHKIS AZUCENA (23a).  
 595 Mrs. S. Jeffrey, ZELIG ZEBEDEE (33).  
 597 Mrs. J. Walls, LEONADAS DENVIS THEMENCE (33).  
 608 Mrs. P. Dier, TUKABOI JOLLY JESTER (33a).  
 613 Mrs. P. Dier, TUKABOI BLUE BELLE (33a).  
 631 Mrs. P. Beagley, ZACHARY BLUE MAX (37a).  
 635 Mrs. J. Strutt, POSAMI FANLIGHT FANNY (38b).

**Class 597.—A.V. S.H. (Ex Burmese) KITTEN**

Rev. G. Briscoe

- 453 Mrs. D. Haines, KAVIDA GOLLIBERRY (15).  
 641 Mrs. J. Walls, LEONADAS REBEKKA (16a).  
 645 Mrs. E. Wiseman, CONTENTED ICENI ROSE (23).

**Class 598.—A.V. S.H. (Ex Burmese) NEUTER**

Mrs. Sayer

- 497 Mrs. U. Graves, CH. CASSIOBURY SILVER ARGENT (30).  
 743 Miss D. Taylor, BUFFY JESPAH (23).  
 783 Miss J. Schofield, CHRISTANA KIGGITINTU (38b).  
 787 Miss J. Schofield, CHRISTANA GALEN (29).

**Class 599.—A.C. BURMESE ADULT**

Mrs. Dell

- 543 Mrs. S. Gates, ILUSKASS BLUE KAFFA (27a).  
 562 Miss A. Watson, CH. CHERUBIN PARISIAN COFFEE (27b).  
 571 Mrs. R. Algar, TYPHA MOCK ORANGE (27c).  
 574 Miss A. Watson, KOGENI PHANTOM LADY 2(7c).  
 583 Mrs. J. Reynolds, RENJOY FOXFIRE (27e).

**Class 600.—A.C. BURMESE KITTEN**

Mrs. Philpot

- 651 Mrs. V. Dunn, VICHILLE BRONZINO (27).  
 655 Mrs. J. Seville, PARADIMA LEXQUISE (27).  
 668 Mrs. Akehurst, CHIARO MAGIA (27a).  
 669 Mrs. Akehurst, CHIARO ALLEGRIA (27a).  
 682 Mrs. S. Gates, KEWTEM LEREMS ENCHANTRESS (27b).  
 685 Miss A. Watson, BAYBI MINKY MEWZIKBOX (27b).

**Class 601.—A.C. BURMESE NEUTER**

Mrs. Denny

- 753 Mrs. R. Algar, TYPHA MAGNUM OPUSS (27a).

**Class 602.—A.C. SIAMESE ADULT**

Mrs. Dadd

- 830 Mrs. D. Palmer, MELIDITE MODERNE CLASSIQUE (24b).  
 846 Mr. & Mrs. L. Pearce, PATRICIAN PIMENTO (32a).  
 848 Miss L. Young, PIERRE NOEL (32a).  
 851 Mrs. N. & Miss L. Young, SEABURN ANASTASIA (32a).  
 853 Mrs. P. Beagley, ACCOLADE APPOLLUSA (32b/4).

**Class 603.—A.C. SIAMESE KITTEN**

Mrs. Biggle

- 887 Dr. & Mrs. Money, MOUSEBANE HEIDI (24b).  
 907 Mr. & Mrs. A. Drummond, PATALOU MIRIAM (32/3).  
 915 Mrs. S. Humphris, PATRICIAN CISCADÉE (32a).

**Class 604.—A.C. SIAMESE NEUTER**

Mrs. Olive

- 928 Mrs. M. Clark, CYMBELINE SHANGAMUZZO (24).  
 934 Mrs. M. Lingard, PREMIER ICE CAVALIER (24c).  
 941 Mrs. S. Bell, PATRICIAN KESTREL (32a).

**LILAC POINT SIAMESE CAT SOCIETY****Class 605.—LILAC POINT ADULT**

Mrs. Yorke

- 840 Mrs. M. Tyce, LUYANPIN LEANDER (24c).

**Class 606.—LILAC POINT KITTEN**

Mrs. French

- 888 Mrs. B. Pearce, MIANJA SEFTON (24c).  
 889 Mrs. D. Burnham, KATNAP BUCCANEER (24c).  
 890 Mrs. M. Reed, AMBERCLOWD OSORIS ISIS (24c).  
 892 Mr. & Mrs. P. Rhodes, GWERTHON ROMANTIC DREAM (24c).

**Class 607.—LILAC POINT NEUTER**

Mrs. Clarke

- 934 Mrs. M. Lingard, PREMIER ICE CAVALIER (24c).  
 935 Mrs. P. Edgar, RUIA KUKUH (24c).  
 953 Mrs. P. Edgar, RUIA SHULA (24c).

**THE LONG HAIRD CAT CLUB****Class 608.—A.C. L.H. ADULT MALE**

Mrs. Cordell

- 14 Mrs. P. Grant, CH. WOODHAZE ROMANY LAD (1).  
 26 Mr. & Mrs. G. Martin, SHIRAR SNOW CHIEFTAIN (2a).  
 31 Mrs. C. Roberts, CH. HAZANDA SNOW EMPEROR (2a).  
 45 Mrs. P. Kratz, CH. GLENRA ALPINE WARRIOR (2b).  
 48 Mrs. C. Lynch, ALCMUND JORG (3).  
 59 Mrs. J. Green, MALOUSSAQ MARCO POLO (3).  
 86 Miss C. Ridsdale, IBN ASHLEY (5).  
 89 Mrs. J. Green, TINUVIEL CREAM CRACKER (5).  
 90 Mrs. S. Corris, CAMTRIMAR SAUCY PIXIE (5).  
 101 Mrs. M. Ireland, CH. SHIRAR MONTGOMERY (6).  
 106 Mrs. V. Chard, CH. SANTIAGO SILVERSOSA (7).  
 156 Mr. & Mrs. A. Bundy, CH. SARASAMSAN JACK FLASH (12a).  
 158 Mr. & Mrs. D. Beaney, SUNACRES DUSTIN (12a).  
 208 Mrs. E. Last, CAROONA CARADINE (13c).  
 210 Mrs. E. Chalk, CH. VERLAM AFRANIUS (13c).  
 224 Mrs. A. Rowsell, MERRYBOYS HAVANA (50b).

**Class 609.—A.C. L.H. ADULT FEMALE**

Mrs. Luxford Watts

- 15 Mrs. D. Pope, TOPPATOU TWILIGHT HOUR (1).  
 20 Mr. & Mrs. C. Mann, VELVET BLACK (1).  
 21 Mrs. E. Gundry, CRASULA TWIX (1).  
 23 Mrs. C. Allam, BREAKSPEAR MELANIE (1).  
 24 Mrs. P. Snell, CH. GLEEWAY TITANIA (2).  
 34 Mrs. C. Lynch, JECO SABINA (2a).  
 41 Mrs. J. Hickey, FORTINA SCOTIA (2a).  
 46 Mrs. C. Porter, GLEEWAY SISTER SOPHIA (2b).  
 65 Mrs. M. Moon, CH. MISSYLYNE BLUE CHARMER (3).  
 67 Mrs. C. Roberts, ALASKAN MISTY BLUE (3).  
 71 Mr. & Mrs. Hansell, CH. CARGEOS SQUIRREL (3).  
 72 Mrs. E. Fryer, BLYTH WILD SILK (3).  
 107 Mrs. I. Eagland, CH. WARDAT ALJABAL (7).  
 134 Mrs. E. Last, ISYDEAN CALAMITY JANE (10).  
 138 Miss M. Smalley, MOJO CANDIDE (11).  
 142 Mr. & Mrs. M. Baker, ITHILIEN GINGERSNAP (11).  
 153 Mrs. H. Joyette, HELMA AUTUMN DAWN (12).  
 160 Mrs. R. Silverman, SARASAMSAN CHERRY SODA (12a).  
 169 Mrs. F. Evans, SUPER TRAMP (13).  
 200 Mrs. S. Kew, CHARARD AZTEC DREAM (13b/5).  
 221 Mrs. E. Last, CAROONA JEMMA (13c).

**Class 610.—A.C. L.H. KITTEN, MALE****Mrs. Mavis Sharp**

- 239 Mr. & Mrs. J. Schulkins, JONITA CASSANOVA (1).
- 251 Mrs. M. Ireland, TRINKET POSEIDON (3).
- 252 Mrs. C. Lynch, DANESYDE BLUE CONQUEROR (3).
- 258 Mr. K. Haines, GRANGEHILL GASTBY (3).
- 286 Mr. & Mrs. C. Tanner, BRADSHAW BERTRAM (4).
- 294 Mrs. S. Corris, SARASAMSAN GUNSMOKE (6)
- 301 Mrs. J. Green, TOFFEENOSE TAM (8).
- 305 Mrs. L. Taylor, LYNCHARD SILVER ALEXANDER (10).
- 306 Mrs. F. Roden, SONATA SALTANDO (10).
- 345 Mrs. J. Howlett, IDLEBECK ISAAC (13b/2).
- 362 Mr. & Mrs. K. Scruton, OMICRON OMNIPUS (50c).

**Class 611.—A.C. L.H. KITTEN, FEMALE****Mr. Sharp**

- 233 Mrs. D. Rolf, MASONDER FAIRY TALE (1).
- 245 Mrs. S. Biggs, TREBADI ENCHANTRESS (2a).
- 269 Miss K. Le Monnier, KASHIMA DIORISSIMA (3).
- 274 Mrs. P. Snell, SAGARI SAMINA (3).
- 293 Mrs. D. Lewis, PSAMMEAD DOLLY DAYDREAM (5).
- 315 Mrs. F. Roden, SONATA ARABESQUE (10).
- 322 Miss S. Hemsley, SUJATHA JEZEBEL (12).
- 328 Mrs. V. Chard, SHARLINDEN CONTESSA (12a).
- 332 Mrs. J. Clarke, WINDFLOWER DOLLY DAYDREAM (13).

**Class 612.—A.C. L.H. NEUTER****Mrs. Hoyle**

- 374 Mrs. K. Huggett, PR. INTREPID LAD (3).
- 375 Mr. C. Martindill, CH. PRETTYPAWS CANDY KISSES (5).
- 376 Mrs. P. Evan, CHELLANIE ROLLIE RUFUS (5).
- 379 Mr. & Mrs. C. Tanner, MISTER ASHBEE (5).
- 386 Mrs. J. Green, GLENPHYLL WHISKERS (13b/1).
- 391 Mrs. A. Gilbert, PR. SHIMRON STELLA (13c).
- 398 Mrs. R. Tuffen, MOONRAE MUSKETEER (13c).
- 402 Ms. S. Rees & Mss. D. Cook, MISTY ALADDIN (53).

**THE RED POINT AND TORTIE POINT SIAMESE CAT CLUB****Class 613.—RED POINT ADULT OR KITTEN****Mrs. Neale**

- 846 Mr. & Mrs. L. Pearce, PATRICIAN PIMENTO (32a).
- 847 Mrs. I. George, DARLING PENDRAGON (32a).
- 848 Miss L. Young, PIERRE NOEL (32a).
- 849 Mr. & Mrs. R. Emmens, LESSUR ARTIC LACE (32a).
- 850 Miss C. Griffiths, SYNTAX RED VELVET (32a).
- 851 Mrs. N. & Miss L. Young, SEABURN ANASTASIA (32a).
- 852 Mrs. K. Holder, TIBERETTA (32a).
- 911 Mrs. S. Humphris, PATRICIAN RED CARDINAL (32a).
- 912 Mr. & Mrs. R. Evans, KILIDAR FIREFOX (32a).
- 913 Mrs. R. Roffe, DALBIGNY GLENFIDDICH (32a).
- 914 Mrs. I. Clarke, DECANDRA DELIGHT (32a).

**Class 614.—TORTIE POINT ADULT OR KITTEN****Mrs. Richardson**

- 853 Mrs. P. Beagley, ACCOLADE APPOLLUSA (32b/4).
- 854 Mrs. E. Hart, HARTZIE AQUAIRIWA (32b).
- 855 Mrs. I. George, DARLING PRUDENCE (32b/1).
- 856 Mrs. D. Bryce, AMBERLIGHT CATRIONA (32b/3).
- 857 Mrs. & Miss Cook, DENKA BROADWAY (32b/2).
- 917 Mrs. J. Dench, JOHPAS MASQUERADE (32b/1).
- 918 Mr. C. Evans, TWOTONE TAMARIND (32b/1).
- 919 Mr. C. Evans, TWOTONE TAPESTRY (32b/1).

**Class 615.—CREAM POINT ADULT OR KITTEN****Mrs. Wilson**

- 859 Mrs. S. Mauchline, MOONDANCE ARAMIS (32c).
- 860 Miss D. Walker, EVENMORSO MAYONNAISE (32c).
- 922 The Hon. Mrs. Morris, SIKKUM CREAM APOLLO (32c).
- 923 The Hon. Mrs. Morris, SIKKUM CREAM YAZOO (32c).
- 924 Ms. J. Strutt, DAWNSUN PINK POM POM (32c).

**Class 616.—BREEDS 32A, B and C NEUTER**

Mrs. Dadd

- 940 Ms. H. Poulter & J. Martin Esq., VIGNETTE SIMPSON (32a).  
 942 Miss B. Westerman, CASPA CREAM CINNABAR (32c).  
 943 Mrs. Hutchison, SYNTAX GROWLTIGER (32a).  
 944 Mrs. P. Choppen, MOONDANCE DARTAGNON (32a).  
 945 Mrs. K. Read, AMBERLIGHT RAGGED ROBIN (32a).  
 946 Mrs. M. Rouse, HARTZIE RUPERT RED BOY (32a).  
 947 Mr. D. Ford, GR. PR. MOONDANCE PROUSTO (32a).  
 948 Mrs. H. Harman, ENIGMA JAEGER (32a).  
 949 Miss J. May, CH. & PR. PALANTIR TOM BOMBADIL (32c).

**RUSSIAN BLUE BREEDERS ASSOCIATION****Class 617.—RUSSIAN BLUE ADULT**

Mrs. Menezes

- 505 Mrs. S. Roberts, TALIESIN BLUE CZAR (16a).  
 506 Mrs. R. Riding, MACNOVICH PAVLOVA (16a).  
 507 Mr. & Mrs. A. Christofferson, SAGA IRINA (16a).  
 508 Mrs. S. Roberts, SHAMARI ROSINA (16a).  
 509 Mr. L. Owen, CZARIST MABOUSHKA (16a).  
 510 Mrs. S. Roberts, SHAMARI MAROTCHKA (16a).  
 511 Baroness M. Von Kirchberg, ASTAHAZY ILLYRIA (16a).  
 512 Mrs. P. Thomas, CH. CONSTANZA NATALIA KALININA (16a).

**Class 618.—RUSSIAN BLUE KITTEN**

Mrs. Denny

- 638 Mrs. P. Thomas, CONSTANZA NASTASSIA KINSKI (16a).  
 640 Mrs. L. Trompetto, TERINA FANTASIA (16a).  
 641 Mrs. J. Walls, LEONADAS REBEKKA (16a).  
 642 Mrs. L. Trompetto, TERINA FOZZIE BEAR (16a).

**Class 619.—RUSSIAN BLUE NEUTER**

Mrs. Sayer

- 738 Mr. L. Owen, CH. CZARIST MARESKOVA (16a).  
 741 Miss C. Bandy, MACNOVICH NICKOLI (16a).

**SEAL POINT SIAMESE CAT CLUB****Class 620.—SEAL POINT ADULT**

Mrs. Dadd

- 808 Mrs. J. Murchison, FISTRA KNIGHT RIDER (24).  
 811 Mr. & Mrs. R. Hutton, PEBBLEBEACH PARSIFAL (24).  
 812 Ms. B. Pearce, TALANG MIANJA (24).  
 820 Mrs. J. Sparkes, KELDEREK GIN FIZZ (24).  
 824 Mr. E. Jones, ZILS GRAYMALKIN (24).

**Class 621.—CANCELLED—NO ENTRIES****Class 622.—SEAL POINT ADULT**

Mrs. Yorke

- 819 Mr. C. Evans, INESSE JASMIN (24).  
 825 Mr. & Mrs. R. Hutton, PEBBLEBEACH PAPIILLION (24).  
 826 Mrs. J. Murchison, BARANDUIN ORCHIS (24).

**Class 623.—SEAL POINT KITTEN**

Mrs. French

- 869 Mr. & Mrs. D. Ryder, HEGIRA DER ROSENKAVALIER (24).  
 874 Mrs. M. Cole, SIMCHA MINOUSHKA (24).

**Class 624.—SEAL POINT NEUTER**

Mrs. Biggle

- 927 Mr. & Mrs. W. Peel, SHENANIGAN BARON BILBO (24).  
 928 Mrs. M. Clark, CYMBELINE SHANGAMUZZO (24).  
 952 Miss D. Simpson, KAIMING FAYING (24).

**THE SIAMESE CAT ASSOCIATION****Class 625.—A.C. SIAMESE ADULT MALE**

Mrs. Biggle

- 808 Mrs. J. Murchison, FISTRA KNIGHT RIDER (24).  
 811 Mr. & Mrs. R. Hutton, PEBBLEBEACH PARSIFAL (24).  
 813 Mr. & Mrs. B. Gregory, CH. BEAUMARIS ALEXANDER (24).  
 828 Mrs. M. Deacon, THAILIN TRELAWNY (24a).  
 832 Mr. & Mrs. J. Greenhalgh, SHENANIGAN BUSTOPHER (24b).



- 833 Mr. R. Mort Williams, CHAIROSS ANDROCLES (24b).  
 843 Mrs. B. Hamberger, PATALOU TZU DENZELL (32/1).  
 846 Mr. & Mrs. L. Pearce, PATRICIAN PIMENTO (32a).

**Class 626.—A.C. SIAMESE ADULT FEMALE** **Mrs. Dessauer**

- 816 Mrs. E. Hart, SILVERBREEZE SELICA (24).  
 825 Mr. & Mrs. R. Hutton, PEBBLEBEACH PAPILLION (24).  
 826 Mrs. J. Murchison, BARANDUIN ORCHIS (24).

**Class 627.—A.C. SIAMESE KITTEN MALE** **Mrs. Dessauer**

- 869 Mr. & Mrs. D. Ryder, HEGIRA DER ROSENKAVALIER (24).  
 884 Mrs. J. Welch, QUILA FLORIZEL (24b).  
 889 Mrs. D. Burnham, KATNAP BUCCANEER (24c).  
 895 Mrs. J. Gamble, NEWMOON TAMIAMI (32/3).  
 897 Mr. & Mrs. B. Gregory, BEAUMARIS ACHILLES (32/1).  
 900 Mrs. S. Charteress, FOXTWIST NIJINSKY (32/3).  
 902 Mr. C. Lumb, ZEPPELIN JASPER JACK (32/3).

**Class 628.—A.C. SIAMESE KITTEN FEMALE** **Mrs. Clarke**

- 879 Mrs. M. Giddons, SURIONI HOSHEIKI (24a).  
 881 Mr. & Mrs. J. Summerfield, SIMONE SWAN PRINCESS (24a).  
 882 Mrs. M. Jarrett, NIPPI GOLIGHTLY (24a).  
 887 Dr. & Mrs. Money, MOUSEBANE HEIDI (24b).  
 916 Mrs. L. Bricker, KATIAN (32a).

**Class 629.—A.C. SIAMESE NEUTER MALE** **Mrs. French**

- 926 Ms. S. Jackson, PR. LEOLEE LAZULI (24).  
 938 Mrs. L. Jones, TILDEN TYBURN (32/1).  
 942 Miss B. Westerman, CASPA CREAM CINNABAR (32c).  
 945 Mrs. K. Read, AMBERLIGHT RAGGED ROBIN (32a).  
 947 Mr. D. Ford, GR. PR. MOONDANCE PROUSTO (32a).

**Class 630.—A.C. SIAMESE NEUTER FEMALE** **Mrs. Olive**

- 954 Miss J. Hutchison, BENORAH BELLADONNA (32t/1).  
 955 Mrs. M. Impey, PR. GENLAD AMY (24b).  
 956 Mrs. L. Starbuck, QUIXOTANTE SIMEONETTE (24).

**THE SIAMESE CAT CLUB**

**Class 631.—A.C. SIAMESE ADULT MALE** **Mrs. French**

- 811 Mr. & Mrs. R. Hutton, PEBBLEBEACH PARSIFAL (24).  
 813 Mr. & Mrs. B. Gregory, CH. BEAUMARIS ALEXANDER (24).  
 830 Mrs. D. Palmer, MELIDITE MODERNE CLASSIQUE (24b).  
 831 Mrs. B. Reece, KATSUNARI PAPER TIGER (24b).  
 832 Mr. & Mrs. J. Greenhalgh, SHENANIGAN BUSTOPHER (24b).  
 833 Mr. R. Mort Williams, CHAIROSS ANDROCLES (24b).  
 843 Mrs. B. Hamberger, PATALOU TZU DENZELL (32/1).  
 846 Mr. & Mrs. L. Pearce, PATRICIAN PIMENTO (32a).

**Class 632.—A.C. SIAMESE ADULT FEMALE** **Mrs. Clarke**

- 817 Mrs. M. Lear, SHELEBY (24).  
 824 Mr. E. Jones, ZILS GRAYMALKIN (24).  
 825 Mr. & Mrs. R. Hutton, PEBBLEBEACH PAPILLION (24).  
 829 Mrs. J. Gamble, CH. ZENOBIA BABOUSKA (24a).  
 838 Mrs. E. Wildon, AMBERWYCH FOXY LADY (24b).  
 844 Mrs. D. Palmer, SIMONE TIPTOE BALLERINA (32/2).  
 845 Mrs. V. Hellard, STARWOOD TIGER LILY (32/3).

**Class 633.—A.C. SIAMESE KITTEN MALE** **Mrs. Dadd**

- 866 Mrs. C. Freeman, KRISTIKATS STARLITE STROLA (24).  
 870 Mrs. J. Grabham, BARBIN KRISTIAN (24).  
 876 Mrs. C. Pumfleet, PURRLEE ZENITH (24a).  
 878 Mrs. J. Evans, FISTRA KALMIA (24a).  
 883 Mrs. J. Lynn, ZACHARY FINLANDIA (24b).

- 884 Mrs. J. Welch, QUILA FLORIZEL (24b).  
 885 Mrs. D. Dewen, REGANDEE FUEGE (24b).  
 889 Mrs. D. Burnham, KATNAP BUCCANEER (24c).  
 912 Mr. & Mrs. R. Evans, KILIDAR FIREFOX (32a).

**Class 634.—A.C. SIAMESE KITTEN FEMALE**

**Mrs. Dessauer**

- 875 Mrs. S. Rantor, PANNADULOA CINDERELLA (24).  
 879 Mrs. M. Giddons, SURIONI HOSHEIKI (24a).  
 881 Mr. & Mrs. J. Summerfield, SIMONE SWAN PRINCESS (24a).  
 892 Mr. & Mrs. P. Rhodes, GWERTHON ROMANTIC DREAM (24c).  
 905 Mrs. A. Chacon Aucott, SIMONE SLOANE RANGER (32/2).  
 906 Mrs. K. Peacham, FOXTWIST GEMINKA (32/1).  
 907 Mr. & Mrs. A. Drummond, PATALOU MIRIAM (32/3).  
 909 Mrs. D. Woodhouse, DORAL ALPINE BLOOM (32/4).  
 916 Mrs. L. Bricker, KATIAN (32a).  
 917 Mrs. J. Dench, JOHPAS MASQUERADE (32b/1).  
 925 Mrs. M. Lear, ADONEAM MINGALODON DAHIA (32c).

**Class 635.—A.C. SIAMESE NEUTER MALE**

**Mrs. Biggie**

- 926 Ms. S. Jackson, PR. LEOLEE LAZULI (24).  
 927 Mr. & Mrs. W. Peel, SHENANIGAN BARON BILBO (24).  
 929 Mrs. S. Towell, STEELEYE VAN DE GARR (24b).  
 930 Mrs. V. Hellard & Miss C. Tocher, PR. SUNSYLPH DANIEL (24b).  
 934 Mrs. M. Lingard, PREMIER ICE CAVALIER (24c).  
 938 Mrs. L. Jones, TILDEN TYBURN (32/1).  
 940 Ms. H. Poulter & J. Martin Esq., VIGNETTE SIMPSON (32a).  
 944 Mrs. P. Choppen, MOONDANCE DARTAGNON (32a).  
 946 Mrs. M. Rouse, HARTZIE RUPERT RED BOY (32a).  
 949 Miss J. May, CH. & PR. PALANTIR TOM BOMBADIL (32c).

**Class 636.—A.C. SIAMESE NEUTER FEMALE**

**Mrs. Richardson**

- 952 Miss D. Simpson, KAIMING FAYING (24).  
 955 Mrs. M. Impey, PR. GENLAD AMY (24b).  
 956 Mrs. L. Starbuck, QUIXOTANTE SIMEONETTE (24).

**SUFFOLK AND NORFOLK CAT CLUB**

**Class 637.—A.C. L.H. ADULT**

**Mrs. Turney**

- 18 Miss S. Tibbenham, TANTAGLIA TAMARIND (1).  
 35 Mr. & Mrs. J. Mullan, CRYSTALJEM SNOWPIXIE (2a).  
 40 Mr. R. Jones, HAVRON WHITE CARELLA (2a).  
 86 Miss C. Ridsdale, IBN ASHLEY (5).  
 102 Mr. & Mrs. Shackcloth, SNOWFIRE IMPERIAL BELLE (6).  
 109 Miss J. Robson, PENWITH TANYA (8).  
 127 Mrs. J. Price, TAMANDRIA MAYTIME MELODY (10).  
 128 Mrs. E. Tillotson, BRACKENHILL SILVER DONNA (10).  
 144 Mrs. S. Tokens, PATHFINDERS BRACELET (12).  
 151 Mrs. C. Farrugia, SARASAMSAN FIREBIRD (12).  
 170 Mrs. J. Harris, CH. CAMTRIMAR LU LU (13).  
 193 Mrs. R. Swain, CH. PHOSPURR FELICITY (13b/7).  
 202 Mrs. E. Dyrinder Taylor, MISS SUKEY (13b/12).  
 232 Mr. & Mrs. Shackcloth, DEANVIEW SILVER EMPEROR (53).

**Class 638.—A.C. L.H. KITTEN**

**Mrs. Hoyle**

- 248 Miss J. Stevens, MISSYLYNE DANIELLA (2a).  
 251 Mrs. M. Ireland, TRINKET POSEIDON (3).  
 267 Mrs. C. Farrugia, FINCHFIELD CHARLENE (3).  
 302 Mrs. D. Pope, TOPPATOU SMILEY (8).  
 320 Mrs. S. Firkins, ELLEDUBRAD PUMPKIN PIE (12).  
 350 Mrs. R. Swain, CANTRIP SORCEROR (13b/5).

**Class 639.—A.C. L.H. NEUTER**

**Mrs. Light**

- 367 Mr. & Mrs. J. Mullan, CRYSTALJEM PAPER TIGER (2).  
 390 Mrs. J. Sewell, TANDINO MAXMILLION (13b/1).

**Class 640.—A.V. BRITISH S.H. ADULT**

Mrs. Watts

- 424 Miss J. Knapp, KERNMERE MERRY MAIDEN (16).  
425 Miss P. Griffiths, BOADICAT MISS MUFFET (16).  
437 Mrs. D. Haines, KAVIDA DUSTY DREAMER (28).  
447 Mr. & Mrs. S. McEwen, PENNYDOWN CHAMPAGNE BUBBLE (39).

**Class 641.—A.V. BRITISH S.H. KITTEN**

Mrs. Towe

- 451 Miss P. Williamson, PI DEN POLARPRINCE (14a).  
453 Mrs. D. Haines, KAVIDA GOLLIBERRY (15).  
467 Mr. M. Sutton, DAFFINGALE EDWIN DROOD (18).  
468 Mrs. D. Haines, CHARMING MAIZI MARBLE (21).

**Class 642.—A.V. FOREIGN ADULT**

Mrs. Olive

- 598 Mrs. M. Stewart, DANDELENO LAD (33).  
599 Mrs. M. Stewart, SWEETIPIE JIM (33).

**Class 643.—A.V. FOREIGN KITTEN**

Mrs. Olive

- 648 Mr. & Mrs. J. Hobson, SHELEMAY SANTOLINA (23a).  
692 Dr. J. Ponsford, BONZER ZEBEDEE (27c).  
730 Mrs. C. Moss, PICCIDOR DAN DARE (38).

**Class 644.—A.V. S.H. NEUTER**

Mr. Edwards

- 492 Mrs. V. Vamplew, KERNMERE WINGLETANG (16).

**Class 645.—A.C. SIAMESE ADULT**

Mrs. Neale

- 844 Mrs. D. Palmer, SIMONE TIPTOE BALLERINA (32/2).  
845 Mrs. V. Hellard, STARWOOD TIGER LILY (32/3).

**Class 646.—A.C. SIAMESE KITTEN**

Mr. Shewbridge

- 865 Miss B. Kirk, KRISTIKATS WILLO WISP (24).  
896 Mrs. J. Grabham, TOBIAS JAON (32/1).

**Class 647.—A.C. SIAMESE NEUTER**

Mrs. Richardson

- 930 Mrs. V. Hellard & Miss C. Tocher, PR. SUNSYLPH DANIEL (24b).  
936 Miss M. King, LIVRABAR STRIPED LOLLYPOP (32/4).

**SURREY AND SUSSEX CAT ASSOCIATION****Class 648.—A.C. L.H. ADULT**

Mr. Sharp

- 11 Mrs. D. Cooke, ADONELO MISTER EBONY (1).  
34 Mrs. C. Lynch, JECO SABINA (2a).  
50 Mrs. J. Walkley, CH. WILLANBET TRISTRAM (2a).  
54 Miss K. Le Monnier, DANTORA BLUE BABYLON (3).  
63 Mr. R. Bassett, PASTORAL TARQUIN (3).  
94 Mrs. M. Price, HALLILOO AMOROSO (5).  
100 Mrs. S. Corris, RAINDANCE BARDOLPH (6).  
145 Mrs. L. Wells, MUESLI MISS (12).  
148 Mrs. J. Bradford, RADAMONOS PEONY (12).  
165 Mrs. P. Judge, SUSA LINZI (12a).  
194 Mrs. P. Parker, SILKMOTH SERAPHINA (13b/8).  
224 Mrs. A. Rowsell, MERRYBOYS HAVANA (50b).  
225 Mrs. A. Williams, STROMA CAMEO CRUSADER (51/2).

**Class 649.—A.C. L.H. KITTEN**

Mrs. Margery Sharp

- 258 Mr. K. Haines, GRANGEHILL GATSBY (3).  
269 Miss K. Le Monnier, KASHIMA DIORISSIMA (3).  
281 Mrs. Y. Tarrant, ITHILIEN BEAUTIFUL DREAMER (4).  
290 Mrs. A. Williams, RYVELL TEO PEPE (5).  
299 Mr. E. Kingsmill, TACATAC TURANDOT TRAMPUS (7).  
361 Mrs. P. Parker, SAROBI CHOCOLATE LEGEND (50b).

**Class 650.—A.C. L.H. NEUTER**

Miss Woodfield

- 370 Mrs. A. Vardy, PR. MARIPOSA WILLIAM (2).  
376 Mrs. P. Evan, CHELLANIE ROLLIE RUFUS (5).  
391 Mrs. A. Gilbert, PR. SHIMRON STELLA (13c).  
393 Mrs. J. Colchester, VERLAM CORNELIUS (13c).

**Class 651.—A.V. S.H. ADULT**

Mrs. Wilson

- 420 Mr. & Mrs. G. Wellbelove, PATRYSTAR HADLEIGH (16).  
 423 Mrs. M. Le Monnier, PORTEOUS PAPER DOLL (16).  
 434 Miss M. Burrows, CH. HERMECRAT AUREOLA (21).

**Class 652.—A.V. BRITISH SHORT HAIR KITTEN**

Mr. Edwards

- 451 Miss P. Williamson, PI DEN POLARPRINCE (14a).  
 452 Miss S. Hebblethwaite, HIRIDGE INKSPOT (15).  
 454 Mr. & Mrs. B. Gregory, BEAUMARIS NAPOLEON SOLO (16).

**Class 653.—A.V. FOREIGN ADULT**

Mrs. Philpot

- 517 Dr. P. & Dr. M. Frayne, MYCENE GERONIMO (23).  
 543 Mrs. S. Gates, ILUSKASS BLUE KAFKA (27a).  
 568 Mrs. S. New, SUPERSCHIRMS ARCTIC WILLOW (27c).  
 569 Mr. & Mrs. M. Barnikel, KATHIMA ASTRAL BALLERINA (27c).  
 571 Mrs. R. Algar, TYPHA MOCK ORANGE (27c).  
 597 Mrs. J. Walls, LEONADAS DENVIS THEMENCE (33).  
 601 Mrs. J. Hiam, JESBAR WHATKATYDIDNEXT (33).  
 631 Mrs. P. Beagley, ZACHARY BLUE MAX (37a).  
 635 Mrs. J. Strutt, POSAMI FANLIGHT FANNY (38b).

**Class 654.—A.V. FOREIGN KITTEN**

Mrs. Watts

- 640 Mrs. L. Trompetto, TERINA FANTASIA (16a).  
 641 Mrs. J. Walls, LEONADAS REBEKKA (16a).  
 642 Mrs. L. Trompetto, TERINA FOZZIE BEAR (16a).  
 682 Mrs. S. Gates, KEWTEM LEREMS ENCHANTRESS (27b).  
 718 Mrs. J. Hiam, CHIFFELLE CREAM TOPPING (33).

**Class 655.—A.V. S.H. NEUTER**

Rev. G. Briscoe

- 482 Mrs. P. Peacock, HIRIDGE BLUE BRITOMART (16).  
 484 Miss S. Quinton, MYCENE BLUE RHAPSODY (16).  
 792 Mr. & Mrs. Smith, PR. SOLITAIRE TONQUA (29).

**Class 656.—A.C. SIAMESE ADULT**

Mr. Shewbridge

- 811 Mr. & Mrs. R. Hutton, PEBBLEBEACH PARSIFAL (24).  
 819 Mr. C. Evans, INESSE JASMIN (24).  
 852 Mrs. K. Holder, TIBERETTA (32a).

**Class 657.—A.C. SIAMESE KITTEN**

Mrs. Yorke

- 883 Mrs. J. Lynn, ZACHARY FINLANDIA (24b).  
 918 Mr. C. Evans, TWOTONE TAMARIND (32b/1).  
 919 Mr. C. Evans, TWOTONE TAPESTRY (32b/1).

**Class 658.—A.C. SIAMESE NEUTER**

Mrs. Clarke

- 929 Mrs. S. Towell, STEELEYE VAN DE GARR (24b).  
 937 Mrs. A. Collett, BEGESWICK MATADOR (32/5).

**THE TABBY CAT CLUB****Class 659.—L.H. TABBY ADULT**

Mrs. Burrows

- 106 Mrs. V. Chard, CH. SANTIAGO SILVERSOSA (7).  
 108 Mr. L. Kite, KEDONG TANA (7).  
 110 Ms. A. Sapiets, ALTANEA BRIGHTN BREEZY (8).  
 111 Mrs. P. Rouse, ALTANEA PRUDENCE ROSE (8).  
 113 Miss G. Gale, KANDYROO CHOCOLATE CANDY (8).  
 114 Mr. & Mrs. M. Burgess, ALTANEA HONEYSUCKLE (8).  
 115 Mr. & Mrs. D. Spear, ITHILLEN ALL ALONE (9).

**Class 660.—L.H. TABBY KITTEN**

Mrs. Chapman

- 297 Mr. L. Kite, SHADOWLAND SILVER SOLARA (7).  
 298 Mr. L. Kite, SHADOWLAND SILVER SALVADOR (7).  
 301 Mrs. J. Green, TOFFEENOSE TAM (8).  
 302 Mrs. D. Pope, TOPPATOU SMILEY (8).

**Class 661.—CANCELLED—NO ENTRIES**

- Class 662.—S.H. TABBY (Inc. Spotted and Manx) ADULT** Mrs. Watts  
 431 Miss S. Hebblethwaite, CH. HIRIDGE SILVER SUPERBUS (18).  
 433 Mrs. J. Hall, BRYNBUBOO ABBO (20).  
 442 Mrs. P. Neate, CH. KIMBERDALE GENERAL SPOT (30).

- Class 663.—S.H. TABBY (Inc. Spotted and Manx) KITTEN** Mrs. Ashford  
 466 Mrs. J. Lindridge, ARJOY DOLLY DAY DREAM (18).  
 467 Mr. M. Sutton, DAFFINGALE EDWIN DROOD (18).  
 472 Mrs. P. Neate, KIMBERDALE SAMANTHA (30).

- Class 664.—S.H. TABBY (Inc. Spotted and Manx) NEUTER** Mrs. Towe  
 496 Baroness M. Von Kirchberg, PR. ZATASHA SILVER SPARKLER (30).  
 497 Mrs. U. Graves, CH. CASSIOBURY SILVER ARGENT (30).  
 500 Mrs. B. Wilcock & G. Howarth, WILWORTH HARRY (18).  
 501 Mrs. P. Timberlake, CH. & PR. TILOUET THOMAS TIBBS (18).

**TABBY POINT SIAMESE AND PROGRESSIVE BREEDERS CAT CLUB**

**Class 665.—CANCELLED—NO ENTRIES**

- Class 666.—TABBY POINT SIAMESE KITTEN** Mr. Shewbridge  
 895 Mrs. J. Gamble, NEWMOON TAMIAMI (32/3).  
 896 Mrs. I. Grabham, TOBIAS IAON (32/1).  
 906 Mrs. K. Peacham, FOXTWIST GEMINKA (32/1).  
 908 Mrs. J. Lynn, ZACHARY ELECTRA (32/3).  
 910 Mrs. S. Spencer, FOXTWIST MINITAM (32/3).

**Class 667.—CANCELLED—NO ENTRIES**

**Class 668.—CANCELLED—NO ENTRIES**

- Class 669.—BREEDS 29c. 35. 37. 37a and 38 KITTEN** Mrs. Thake  
 728 Mrs. D. Dewen, ABYMAU KHYAN (38b).  
 733 Mrs. P. Wallsgrove, KHAFFRA CON AMORE (38c).  
 734 Mrs. P. Wallsgrove, KHAFFRA TANT MIEUX (38c).

**Class 670.—CANCELLED—NO ENTRIES**

**TABBY POINT SIAMESE CAT SOCIETY**

- Class 671.—TABBY POINT SIAMESE ADULT MALE** Mrs. Yorke  
 843 Mrs. B. Hamberger, PATALOU TZU DENZELL (32/1).

- Class 672.—TABBY POINT SIAMESE ADULT FEMALE** Mrs. Neale  
 844 Mrs. D. Palmer, SIMONE TIPTOE BALLERINA (32/2).

- Class 673.—TABBY POINT SIAMESE KITTEN MALE** Mrs. Clarke  
 894 Mrs. J. Lynn, ZACHARY FIREFOX (32/3).  
 895 Mrs. J. Gamble, NEWMOON TAMIAMI (32/3).  
 896 Mrs. J. Grabham, TOBIAS IAON (32/1).  
 897 Mr. & Mrs. B. Gregory, BEAUMARIS ACHILLES (32/1).  
 899 Mr. & Mrs. W. Rushe, ADONEAM SHANGO STARBAR (32/3).  
 900 Mrs. S. Charteress, FOXTWIST NIINSKY (32/3).  
 901 Mr. & Mrs. W. Rushe, ADONEAM SILVANUS SULTAN (32/1).

- Class 674.—TABBY POINT SIAMESE KITTEN FEMALE** Mrs. Richardson  
 903 Mrs. D. Dewen, REGANDEE TOCCATA (32/1).  
 904 Mr. & Mrs. W. Rushe, ADONEAM SIBIRICA BELLESTAR (32/3).  
 905 Mrs. A. Chacon Aucott, SIMONE SLOANE RANGER (32/2).  
 910 Mrs. S. Spencer, FOXTWIST MINITAM (32/3)).

- Class 675.—TABBY POINT SIAMESE NEUTER** Mrs. Dessauer  
 936 Miss M. King, LIVRABAR STRIPED LOLLYPOP (32/4).  
 938 Mrs. L. Jones, TILDEN TYBURN (32/1).  
 954 Miss J. Hutchison, BENORAH BELLADONNA (32t/1)).

### THREE COUNTIES CAT SOCIETY

#### Class 676.—A.C. L.H. ADULT

Mrs. Ripplingale

- 24 Mrs. P. Snell, CH. GLEEWAY TITANIA (2).
- 33 Mr. & Mrs. G. Martin, HOLMCROFT KELANE (2a).
- 44 Mrs. A. Weekes, CH. JIOA WHITE STARLIGHT (2b).
- 53 Mrs. L. Seymour, PEACHELLA BLUE PROSPER (3).
- 56 Mrs. V. Nicholls, LAFREBELLA JOEL (3).
- 60 Mr. R. John, MORNINGLORY KING SOLOMON (3).
- 99 Mrs. K. Faulkner, SCOTCHMIST MUSTARDSEED (5).
- 142 Mr. & Mrs. M. Baker, ITHILIEEN GINGERSNAP (11).
- 152 Mr. & Mrs. A. Bundy, ADNIL BRIDIE (12).
- 165 Mrs. P. Judge, SUSA LINZI (12a).
- 166 Mrs. D. Cooke, CH. SORCERER SELENE (12a).
- 173 Mrs. L. Bidgood, ELARE LADY SAMANTHA (13).
- 206 Mrs. J. Price, CH. TAMANDRIA TRUFFLES (13c).
- 227 Mrs. S. Butler, HOLDENHURST PINK FLOYD (51/2).

#### Class 677.—A.C. L.H. KITTEN

Miss Woodfield

- 233 Mrs. D. Rolf, MASONDER FAIRY TALE (1).
- 249 Mrs. L. Seymour, ALCMUND ANYA (2a).
- 250 Mrs. C. Roberts, ALASKAN SNOW WHITE (2b).
- 254 Mrs. K. Faulkner, ALCMUND JENTLE JUPIER (3).
- 258 Mr. K. Haines, GRANGHILL GATSBY (3).
- 264 Mrs. S. Scarpino, FINCARRA BLUE SALADIN (3).
- 276 Mr. & Mrs. M. Baker, ITHILIEEN ESMERALDA (4).
- 281 Mrs. Y. Tarrant, ITHILIEEN BEAUTIFUL DREAMER (4).
- 288 Mrs. D. Lewis, PSAMMEAD TRISTRAM (5).
- 289 Mrs. J. James, STROMA CREAM ALEXIS (5).
- 315 Mrs. F. Roden, SONATA ARABESQUE (10).
- 327 Mrs. P. Judge, ADNIL MINDY (12a).
- 328 Mrs. V. Chard, SHARLINDEN CONTESSA (12a).
- 334 Mrs. L. Shepperd, JONITA COLOURED CRYSTAL (13).

#### Class 678.—CANCELLED—NO ENTRIES

#### Class 679.—A.V. S.H. ADULT

Mrs. Thake

- 516 Miss J. Lavine, CH. CURIOSITY JUSTIN (23).
- 523 Miss S. Hebblethwaite, WODANS GINA (23).
- 580 Mr. E. Levy & Mrs. D. Spoor, SATOH FAROUCHE (27f).
- 584 Mrs. M. Owen, GOLDLAY GAMBELIA (27g).
- 607 Mrs. H. Smith, AMASKA BOPEEP (33).

#### Class 680.—A.V. S.H. KITTEN

Mrs. Brooks

- 695 Mrs. D. Spoor & Mr. E. Levy, VELDETY ORANGENA (27d).
- 698 Mrs. P. Hunter, PATRIARCA PASCHAN PRYDE (27d).

#### Class 681.—A.V. S.H. NEUTER

Mrs. Kilby

- 500 Mrs. B. Wilcock & G. Howarth, WILWORTH HARRY (18).
- 793 Mr. & Mrs. Smith, PR. CHOCIND SOKARIS (38).
- 794 Mrs. J. Bright, COOMBEHURST SILICA (37a).

#### Class 682.—A.C. SIAMESE ADULT

Mrs. French

- 833 Mr. R. Mort Williams, CHAIROSS ANDROCLES (24b).

#### Class 683.—A.C. SIAMESE KITTEN

Mrs. Neale

- 867 Mrs. S. Spencer, FOXTWIST GERONIMO (24).

#### Class 684.—A.C. SIAMESE NEUTER

Mrs. Yorke

- 928 Mrs. M. Clark, CYMBELINE SHANGAMUZZO (24).
- 947 Mr. D. Ford, GR. PR. MOONDANCE PROUSTO (32a).

### THE WHITE PERSIAN CAT CLUB

#### Class 685.—L.H. WHITE (Blue Eyed) ADULT

Mrs. Hoyle

- 24 Mrs. P. Snell, CH. GLEEWAY TITANIA (2).
- 25 Mrs. A. Vardy, MARIPOSA NATALIE (2).

**Class 686.—L.H. WHITE (Orange Eyed) ADULT**

Miss Marshall

- 27 Mrs. G. Lee, FOXAVON ALEUTIAN ICEBERG (2a).
- 30 Mrs. S. Scarpino, CH. DOLEYGATE DESCANT (2a).
- 34 Mrs. C. Lynch, JECO SABINA (2a).
- 35 Mr. & Mrs. J. Mullan, CRYSTALJEM SNOWPIXIE (2a).
- 39 Mrs. S. Biggs, CH. KNOLLWOOD OPHELIA (2a).
- 40 Mr. R. Jones, HAVRON WHITE CARELLA (2a).
- 41 Mrs. J. Hickey, FORTINA SCOTIA (2a).

**Class 687.—L.H. WHITE (Odd Eyed) ADULT**

Mr. Wickham Ruffle

- 43 Mr. W. Likely, CH. LAFREBELLA FERNANDO (2b).
- 45 Mrs. P. Kratz, CH. GLENRA ALPINE WARRIOR (2b).
- 46 Mrs. C. Porter, GLEEWAY SISTER SOPHIA (2b).
- 47 Mrs. S. Corris, RAGTIME GIRL (2b).

**Class 688.—CANCELLED—NO ENTRIES****Class 689.—L.H. WHITE (Orange Eyed) KITTEN**

Mrs. Graham

- 240 Mr. & Mrs. G. Martin, SHIRAR SNOWMAN (2a).
- 242 Mrs. J. Willis, EVERNDEN ALTAIR AS WELL (2a).
- 243 Mrs. K. Gibbons, GLEEWAY BLANCHE BIANCA (2a).
- 245 Mrs. S. Biggs, TREBADI ENCHANTRESS (2a).
- 247 Mr. W. Likely, JONITA CHANTELLE (2a).
- 248 Miss J. Stevens, MISSYLYNE DANIELLA (2a).

**Class 690.—L.H. WHITE (Odd Eyed) KITTEN**

Mrs. Turney

- 250 Mrs. C. Roberts, ALASKAN SNOW WHITE (2b).

**Class 691.—L.H. WHITE NEUTER**

Mrs. Brice Webb

- 367 Mr. & Mrs. J. Mullan, CRYSTALJEM PAPER TIGER (2).
- 368 Mrs. I. Robinson, PR. ARCHSUE MERLIN (2a).
- 370 Mrs. A. Vardy, PR. MARIPOSA WILLIAM (2).

**UNITED CHINCHILLA ASSOCIATION****Class 692.—CHINCHILLA ADULT**

Mrs. Margery Sharp

- 116 Mrs. A. Rowsell, FURIFREND OSCAR (10).
- 118 Miss B. Mackinnon, JIMCA PALAEMON (10).
- 119 Mrs. A. Rowsell, LYSANDA DOMPERRI (10).
- 120 Mrs. G. Hayward, SONATA SOVEREIGN (10).
- 121 Mrs. P. Brice, CH. WISEWOODS SON DOMINIC (10).
- 123 Mrs. L. Taylor, SHAHLYNA DIONE (10).
- 124 Mrs. D. Mitchell, SIERRAMIST AMIRANDA (10).
- 128 Mrs. E. Tillotson, BRACKENHILL SILVER DONNA (10).
- 129 Mrs. F. Roden, SONATA STARLIGHT (10).
- 130 Miss G. Ludgrove, SILCRESTA CARINA (10).
- 131 Mrs. P. Brice, PATRYSTAR SILVER TWIGGY (10).
- 132 Mrs. P. Brice, ALINKA CHARISMA (10).

**Class 693.—CHINCHILLA KITTEN**

Mr. Wickham Ruffle

- 304 Mrs. G. Hayward, SILCRESTA RUSSELL (10).
- 305 Mrs. L. Taylor, LYNCHARD SILVER ALEXANDER (10).
- 307 Mrs. S. Hardy, LYNCHARD SILVER ABIGAIL (10).
- 310 Miss B. Mackinnon, POCHETTINO PRIMAVERA (10).
- 311 Mrs. P. Brice, PATRYSTAR DRESDEN DOLL (10).
- 314 Mrs. A. Rowsell, FURIFREND FIRST LOVE (10).
- 316 Mrs. F. Roden, SONATA PAVANE (10).

**Class 694.—CHINCHILLA NEUTER**

Mrs. Chapman

- 381 Miss G. Ludgrove, SIERRAMIST ACHATES (10).
- 382 Mrs. S. Hardy, HARGROVE HUGGY BEAR (10).
- 383 Miss B. Mackinnon, PR. JEMARI TALISMAN (10).
- 384 Mrs. D. Mitchell, SIERRAMIST SILVER WILLIAM (10).

# CLUB TROPHIES AND SPECIALS

All Club Specials are offered only to fully paid-up members of the respective Clubs. Wins on Southern Counties Cat Club Cups and Trophies will be recorded by the Hon. Cup Secretary: Miss E. Marshall

## SOUTHERN COUNTIES CAT CLUB:—

- 1 S.C.C.C. Challenge Cup for L.H. Ch. of Ch.
- 2 S.C.C.C. Challenge Cup for Foreign S.H. Ch. of Ch.
- 3 S.C.C.C. Challenge Cup for British S.H. Ch. of Ch.
- 4 The Gretta Yeates Challenge Cup for Siamese Ch. of Ch.
- 5 S.C.C.C. Breeders Challenge Cup for winner of Breeders L.H. Female Class.
- 6 The Ch. Mak Chool Challenge Trophy for Best Tortie L.H. Cat or Kitten.
- 7 Lingmoor Memorial Bowl for Best Cat in L.H. Tortoiseshell or Tortie and White Classes.
- 8 Coryton Breeders Cup for Best British Cat in Breeders Class (not Manx).
- 9 The Maturin Crystal and Silver Trophy for Best British Kitten in Breeders Class.
- 10 The Wilson Ltd. Challenge Cup for Best Female Foreign Kitten in Breeders Class.
- 11 Ch. Dido Silver Tazza for Best Type Siamese Female Cat.
- 12 Campbell Fraser Challenge Cup for Best L.H. Tortie Kitten.
- 13 S.C.C.C. Runnymede Breeders Challenge Cup for Best L.H. White Kitten.
- 14 Lingmoor Breeders Challenge Cup for Best L.H. Brown Tabby Kitten.
- 15 Lingmoor Breeders Challenge Cup for Best L.H. Cream Kitten.
- 16 Ch. Princess Salyana Challenge Cup for Best L.H. Red Tabby Cat Female, bred by Exhibitor.
- 17 Southampton Snow Queen Remembrance Cup for Best British Blue-Eyed White Cat with Deep Blue Eyes.
- 18 Silver Cup for Best Manx Cat.
- 19 Dimps of Bedale Cup for Best Seal-Point Siamese Female Cat.
- 20 Oriel Remembrance Trophy for Best Senior Seal-Point Female Cat (must be Champion)
- 21 Ch. Stanton Isma Sweet Dish for Best Abyssinian Cat or Kitten.
- 22 Doneraile Dainty Cup for Best Seal-Point Siamese with Cream Coat and Deep Eye Colour.
- 23 Gertrude Fraser Tribute for Best L.H. Red Self Cat.
- 24 Sheepfold Silver Ladle for Best Debutante Blue Persian.
- 25 Ch. Flambeau of Allington Cup for Best Chinchilla Kitten.
- 26 The Fortune Comfort Silver Cup for Best L.H. Blue-eyed White Cat.
- 27 Ch. Carrig Michell Silver Cup for Best Novice Abyssinian Cat.
- 28 Barwell Aurora Memorial Cup for Best Female L.H. Red Tabby Kitten bred by exhibitor.
- 29 Barwell Cayenne Challenge Cup for Best L.H. Red or Silver Tabby Kitten.
- 30 Pr. Hendon Orlando Cup for Best L.H. Red Tabby Neuter.
- 31 Cheynanga Vase for Best Male Siamese Kitten in Breeders Class.
- 32 Pathfinders Trophy for Best L.H. Tortie and White Cat bred by Exhibitor.
- 33 Ch. Ravishing Rose of Dunesk Trophy for Best L.H. Blue Cat Female bred by Exhibitor.
- 34 Seemore Pansy Cake Basket for Best L.H. Blue-Cream Cat in Breeders Class.
- 35 Coylum Anne Compact for Best L.H. Blue-Cream Kitten.
- 36 The Squire Bowl for Best L.H. (ex. Self) Neuter.
- 37 Julia Nelson Challenge Trophy for Best L.H. Blue Kitten.
- 38 Kathleen Yorke Memorial Trophy for Burmese Cat.
- 39 Bulrushes Sirion Memorial Trophy for Best Brown Burmese Neuter.
- 40 Travela Camelot Trophy for Best Chinchilla Kitten Female, 3-5 months.
- 41 Silver Medallion for Best L.H. Orange-eyed White Kitten, 3-5 months.
- 42 Rosettes to winners of Club Classes.

ABYSSINIAN CAT ASSOCIATION (Hon. Show Support Secretary, Miss B. Marshall, Knowle Lodge, Kent Street, Sedlescombe, Nr. Battle, E. Sussex TN33 0SA):—

- 43 Rosettes to Open/Club class winners.
- 44 Rosettes to members cats on becoming Ch. or Pr.
- 45 Ribbons to any Abyssinian gaining 2 or more merits in Assessment (1 show)



**BIRMAN CAT CLUB** (Hon. Secretary, Miss R. Brown, Smokeyhill Cattery, The Dog Hotel, Danton Lane, Folkestone, Kent):—

- 46 Rosettes to club class winners.

**THE BLUE POINTED SIAMESE CAT CLUB** (Hon. Secretary, Mrs. J. Gamble, 39 The Avenue, Chinnor, Oxford OX9 4PD):—

- 47 Rosettes to Club class winners.  
48 Chilton Neuter Cup for Best Blue Point Neuter in Open class.

**BUCKS, OXON AND BERKS CAT SOCIETY** (Show Support Secretary, Mrs. J. Clarke, 15 Clanfield Crescent, Tilehurst, Reading, Berks. RG3 6QN):—

- 49 Rosettes to club class winners.

**THE BURMESE CAT CLUB** (Hon. Asst. Secretary, Mrs. R. Pocock, 20 The Landway, Kemsing, Sevenoaks, Kent TN15 6TG):—

- 50 Rosettes to club class winners on receipt of S.A.E.  
51 Cups awarded on open class or B.O.B. results.

**THE CAPITAL LONG HAIR CAT ASSOCIATION** (Cup/Show Support Secretary, Mrs. R. Childerhouse, 1a, The Bungalow, Hilltop Road, Earley, Reading, Berks.):—

- 52 Rosettes to club class winners.

**CHINCHILLA, SILVER TABBY AND SMOKE CAT SOCIETY** (Cup Secretary, Mrs. M. Emery, 87 Ettingshall Road, Coseley, Bilston, West Midlands WV14 9XF):—

- 53 Rosettes to Society class winners if 3 or more entries (S.A.E.).  
54 Cups numbers 3, 17, 6, 21.

**THE CHOCOLATE POINTED SIAMESE CAT CLUB** (Hon. Show Support Secretary, Mrs. D. Hill, Sandyacres, 19 Nine Mile Road, Finchampstead, Berks.):—

- 55 Rosettes to club class winners.  
56 3 Points trophies, Percival and Prestwick Cups.

**THE COLOURPOINT SOCIETY OF GREAT BRITAIN** (Awards Secretary, Mr. C. Fieldhouse, 23 Cheam Close, Coventry CV6 7EA):—

- 57 Points towards Society's Trophies.

**ESSEX CAT CLUB** (Show Support Secretary, Mrs. S. Huggins, 1 Eastfield Gardens, Dagenham, Essex RM10 8PX):—

- 58 Rosettes to club class winners, 3 or more entries.

**HAVANA FOREIGN AND ORIENTAL CAT ASSOCIATION** (Support Secretary, Miss J. Dray, 106 Moor Drive, Crosby, Liverpool L23 2US):—

- 59 Rosettes to open winners if in club classes. Rosettes to Merit winners.  
60 Points towards trophies and awards.  
61 Triple merit certificates for triple merit winners owned/bred by members.

**HERTFORDSHIRE AND MIDDLESEX CAT CLUB** (Support Secretary, Mrs. C. Pike, 55 Stork Road, London E7):—

- 62 Rosettes to Club Class winners.

**KENSINGTON KITTEN AND NEUTER CAT CLUB** (Hon. Show Support Secretary, Miss B. Westerman, 25 Scotts Court, Sand Hill, Farnborough, Hants GU14 8HU):—

- 63 Rosettes to club class winners.

**THE KENTISH CAT SOCIETY** (Support Secretary, Mrs. B. Harrington, Acres End, Sandy Lane, Snodland, Kent ME6 5LH):—

- 64 Rosettes to club class winners.
- 65 Points towards Society's trophies.

**LILAC POINT SIAMESE CAT SOCIETY** (Show Support Secretary, Mr. R. Cole, Catkins, Woolhampton Hill, Woolhampton, Reading, Berks):—

- 66 Rosettes to club class winners.

**THE LONG HAired CAT CLUB** (Show Support Secretary, Mrs. P. Weston, 99 Dairsie Road, Eltham Park, London SE9 1XL):—

- 67 Rosettes to club class winners.
- 68 The Wickham-Ruffle Trophy for winner of male kitten LHCC class.

**NATIONAL CAT CLUB** (Support Secretary, Mrs. J. Avery, 11 Eton Avenue, N. Finchley, London N.12):—

- 69 Rosettes (fully paid up members) B.O.B. Adults: L.H. Blue, Russian Blue, Seal Point Siamese. Kittens: Birman, Brown Burmese, Blue Point Siamese. Neuters: Chinchilla, British Blue, Tabby Point Siamese.

**THE RED POINT AND TORTIE POINT SIAMESE CAT CLUB** (Support Secretary, Mr. C. Messenger, 39 Durrants Lane, Berkhamstead, Herts):—

- 70 Rosettes to club class winners if 3 present.
- 71 Points trophies. Sembewang trophy for best Red Point Female Club Class.
- 72 Painted Lady trophy for best Tortie Point Adult in club class.

**RUSSIAN BLUE BREEDERS ASSOCIATION** (Show Support Secretary, Mrs. J. Eckersley, 17 Daybrook Close, Harlaxton, Grantham, Lincs. NG32 1AF):—

- 73 Rosettes to club class winners.

**SEAL POINT SIAMESE CAT CLUB** (Cup Secretary, Mrs. S. Heller, 122 Queens Walk, S. Ruislip, Middx.):—

- 74 Rosettes to club class winners.

**SIAMESE CAT ASSOCIATION** (Hon. Asst. Secretary, Miss I. Roos, 160 Mill Way, Bushey, Watford, WD2 2AQ):—

- 75 Rosettes to Association class winners.

**SIAMESE CAT CLUB** (Hon. Cup and Show Secretary, Mrs. A. Emmott, 27 Cannons Close, Bishops Stortford, Herts):—

- 76 Rosettes to club class winners.
- 77 Points Cups.

**SUFFOLK AND NORFOLK CAT CLUB** (Show Support Secretary, Mr. R. Chapman, 101 London Road, Kessingland, Lowestoft, Suffolk):—

- 78 Rosettes to club class winners if 2 or more exhibits present.
- 79 Points towards club trophies.

**SURREY AND SUSSEX CAT ASSOCIATION** (Show Support Secretary, Miss M. Burrows, Ivins, Woodgaston Lane, Hayling Island Hants PO11 0RL):—

- 80 Rosettes to club class winners.

**THE TABBY CAT CLUB** (Show Support Secretary, A. Maycock, 51 Scholey Avenue, Woodsetts, Nr. Worksop, Notts):—

- 81 Rosettes to club class winners provided there is competition.

**TABBY POINT SIAMESE AND PROGRESSIVE BREEDERS CAT CLUB** (Show Secretary, Mrs. B. Oldreive, 3 Waverley Road, Drayton, Portsmouth PO6 1RA):—

82 Points cups and trophies.

83 Rosettes to club class winners. Claim by S.A.E. to Show Secretary.

**THE TABBY POINTED SIAMESE CAT SOCIETY** (Hon. Show Support Secretary, Mrs. M. Miller, 49 Wroxham Gardens, Potters Bar, Herts.):—

84 Rosettes to club class winners if at least 3 entries.

85 Points cups and trophies.

**THREE COUNTIES CAT SOCIETY** (Support Secretary, Miss M. Burrows, Ivins, Woodgaston Lane, Hayling Island, Hants.):—

86 Rosettes for Society class winners (3 or more present).

87 Special rosettes for Ch. of Ch. and Pr. of Pr. (must be entered in Society class.

**UNITED CHINCHILLA ASSOCIATION** (Cup and Show Support Secretary, Mrs. S. Champion, 45 Southfields Road, West Kingsdown, Kent):—

88 Rosettes to club class winners.

**WHITE PERSIAN CAT CLUB** (Show Support Secretary, Mr. L. Newsome, 19 Angela Road, Horsford, Norwich NR10 3EZ):—

89 Rosettes to club class winners.

## **SPECIALS OPEN TO ALL**

90 **CARNATION FOODS LTD.**—Vouchers for Exhibition pens.

91 **PHILLIPS YEAST PRODUCTS LTD.**—for Reserves in classes 142, 143, 144, 145.

92 **JERSEY CAT CLUB**—Rosette for reserve in Class 219.

93 **MRS. K. POWER-McGOWAN**—Special for 2nd in Class 221.

94 **MARY and RON HUTTON**—Specials for winners of classes 236, 229, 230.

95 **MRS. P. SHORT**—Specials for winners of classes 393, 394, 406, 407a, and 407b.

96 **J. M. SHORT**—Specials for winners of classes 114, 175.

97 **MRS. D. POPE**—Miniature silver cup for best 12a (Blue) Male adult in memory of Toppatou Jules.

98 **MRS. E. M. MARSHALL**—Specials for Reserves in classes 83, 84, 85, 86, 87, 88.

99 **BRIGID OAKLEY**—Specials for B.O.B. in classes 122, 123 and 245, 246.

100 **MRS. S. DUNN**—offers engraved glasses to winners in classes 430, 431, 445, 446 and 457.

**SPECIALISTS  
IN ALL KINDS OF  
PRINTING  
FOR CAT CLUBS**



JUDGES' BOOKS (18 double pages),  
ENTRY and AWARD BOOKS in duplicate,  
PRIZE AWARD BOOKS (100 up dupli-  
cate), METAL TALLIES, PRIZE CARDS in  
approved colours, JUDGES' & STEWARDS  
RIBBONS



**Reliance  
Printing Works**

(Prop.: W. Howard Taylor Ltd.)

**BIRMINGHAM STREET  
HALESOWEN  
WEST MIDLANDS**

Telephone: 021-550 1795