

LANCASHIRE CAT CLUB

21-50
2-60
24-10

Thirty-second (All Breeds)

CHAMPIONSHIP SHOW

SATURDAY, 8th MARCH, 1980

CENTRAL HALL
BELLE VUE - MANCHESTER

Show closes at 5.30 p.m.

THE LANCASHIRE CAT CLUB

President:

Mrs. W. WRIDGWAY

Chairman:

Miss A. RICKSON

Hon. Secretary:

Mrs. V. SHAW
519 Manchester Road, Bury, Lancs.
Telephone: 061-766 2337

Hon. Treasurer:

Mr. W. E. HANNAN
"Fern Bank," Long Lane, Charlesworth, Via Hyde, Cheshire
Telephone: Glossop 2212

Committee:

Mrs. M. Chadwick, Mrs. B. Conway, Mrs. D. Feachnie, Mr. F. Flanagan,
Mrs. G. Genty, Mrs. H. Hannan, Mrs. S. Hibbert, Mr. W. James,
Mr. A. Mosley, Mrs. K. Mosley, Mr. H. Shaw, Mrs. L. Stock

Judges:

Mrs. Ashford, Mrs. Ashurst, Mr. Barraclough, Mrs. Barrett, Mrs. Beever, Miss Bench, Mrs. Biggie, Rev. Briscoe, Mrs. Bullock, Mrs. Burrows, Mrs. Chapman, Miss Cobley, Mrs. Crockart, Mrs. Dell, Mrs. Denny, Mr. Dessauer, Mrs. Dessauer, Mrs. Foster, Mr. Furber, Mrs. Gowdy, Mrs. Graham, Mrs. Green, Dr. Groom, Mrs. Groom, Lady Haden-Guest, Mr. Higgins, Mrs. Higgins, Mrs. Hogan, Mrs. Holmes, Mrs. Hoyle, Mrs. Kidd, Mrs. Knight, Mrs. Lauder, Mrs. Lenteigne, Mrs. Lipp, Mr. Loveys, Mr. Macalister, Mrs. Macalister, Mrs. Neale, Mr. Pearson, Mrs. Peters, Mrs. Plews, Dr. Raleigh, Mrs. Richardson, Miss Rickson, Mrs. Saunders, Mr. Sharp, Mr. Shewbridge, Mrs. Short, Mr. Sklader, Mrs. Stevenson, Mrs. Stock, Miss Swift, Mrs. Thake, Mrs. Tillotson, Mrs. Vickers, Mrs. M. Wilson, Mrs. J. Wilson, Mrs. Wolstenholme, Mr. Worth, Mrs. Worth, Mrs. Wright.

Household Pet Judges:

Mrs. L. Allan, Mrs. H. Bennett J.P., Mr. F. Wolstenholme

Long Hair Panel:

Dr. Raleigh, Mrs. Burrows, Mrs. Crockart, Lady Haden-Guest, Mrs. Hogan

British Short Hair Panel:

Mrs. Beever, Mrs. Foster, Mrs. Groom, Mr. Pearson, Mrs. Thake

Foreign Short Hair Panel:

Dr. Groom, Mrs. Kidd, Mrs. Groom, Mrs. Thake, Mrs. Wilson

Burmese Panel:

Rev. Briscoe, Dr. Groom, Mrs. Holmes, Mrs. Thake, Mrs. Wilson

Siamese Panel:

Mrs. Denny, Mrs. Lenteigne, Mrs. Macalister, Dr. Raleigh, Mrs. Wilson

CHAMPIONSHIPS

Two Governing Council Championships will be granted for those breeds where separate Classes are scheduled for each sex, provided the total number of entries in the two classes is seven or more. In cases of amalgamation or where the total entries in the two classes is less than seven, only one Championship will be given. If, however, the winner of the opposite sex be of a very high quality, the judge may be empowered to give the second Championship.

CHAMPION OF CHAMPIONS. The title of Grand Champion shall be granted to a cat winning three Champion Challenge Certificates at three Shows under three separate judges. To compete in a Ch. of Ch. Class, a cat must be a FULL CHAMPION. A Champion Cat may be shown in its ordinary Open Class and in the Champion of Champions Open Class. The winner can come up for Best in Show.

PREMIER OF PREMIERS. The title of Grand Premier shall be granted to a cat winning three Pr. of Pr. Certificates at three shows under three separate judges. To compete in a Pr. of Pr. Class, a cat must be a FULL PREMIER. A Premier Neuter may be shown in its ordinary Open Class and in the Premier of Premiers Open Class. The winner of the Pr. of Pr. Class can come up for Best in Show.

ENTRY FEES (Pedigree Cats)

OPEN plus 3 CLASSES (Inc. Benching)				
Members	£5.50
Non-Members	£6.50

ADDITIONAL CLASSES

Members	£1.00
Non-Members	£1.10

PRIZE MONEY (Pedigree Cats)

Rosettes for 1st, 2nd and 3rd in Open Classes

LANCASHIRE CAT CLUB CLASSES:

First—£1.50; Second—£1.00; Third—50p

MISCELLANEOUS AND CLUB CLASSES ONLY:

First—£1.00; Second—50p; Third—25p

MERIT CLASSES

(Inc. Benching)

Members	£5.00
Non-Members	£6.00

Rosettes for Cats Gaining 3 Merits

ABBREVIATIONS

L.H.—Long-Haired; S.H.—Short-Haired; A.V.—Any Variety; A.C.—Any Colour; A.O.C.—Any Other Colour; A.O.V.—Any Other Variety; M.—Male; F.—Female; S.P.—Seal-Point; B.P.—Blue-Point; C.P.—Chocolate-Point; L.P.—Lilac-Point; G.C.C.F.—Governing Council of the Cat Fancy.

ALL MEMBERS ARE RESPECTFULLY REMINDED SUBSCRIPTIONS ARE DUE FOR RENEWAL 1st JANUARY.

All Club Specials are confined to fully paid-up members. Fanciers should ensure that they have paid their subscriptions for 1980 to avoid disappointment.

Prize Money will be paid on day of Show. Cups and Trophies will be available at the Club's A.G.M. only.



Feline disease

**Cat Flu and
Enteritis
can be killers**

Consult your veterinary
surgeon about

Feliflu[®]

The proven injection
with 3-way protection



C-VET Limited, Bury St. Edmunds, Suffolk

© Registered trade mark of C-Vet Ltd.

ACKNOWLEDGMENTS

The Club's Officers and Committee would like to offer their very sincere thanks to all the Clubs, firms and individuals who have so generously given special prizes, guaranteed classes, booked advertisements in the catalogue, and made donations to the Show.

THE GOVERNING COUNCIL OF THE CAT FANCY NEW SHOW RULES FROM 1st JUNE, 1976

1. No Kitten shall be exhibited under the age of three calendar months. This applied to litters for exhibition also.
- 2a. Any Cat or Kitten which in the opinion of the judge is very under-developed or in very poor condition shall be disqualified from competition.
- 2b. Any Cat or Kitten disqualified by a judge on grounds of condition must be reported by the Show Manager to the Cat Care Committee.
3. Any Cat biting a judge or steward shall be reported by the judge to the Show Manager. The Show Manager shall inform the owner of the Cat in writing, and send a copy of the letter to the Secretary of the G.C.C.F. If the Cats bites at three shows, then it shall be disqualified from all future shows.

REMINDER that the following rule is still in force:

Cats with unregistered parents but which are themselves registered (on June 1st, 1971) and which were eligible for Challenge Certificates on that date, shall continue to be so and so shall their suitable progeny for three generations from October 20th, 1971. THEREAFTER only Cats with registered parents, grandparent and great grandparent shall be eligible.

PENNING BY WOODGATES OF BRADFORD

SHOW HALL DISINFECTED WITH CROMESSOL

Cimicat[®]

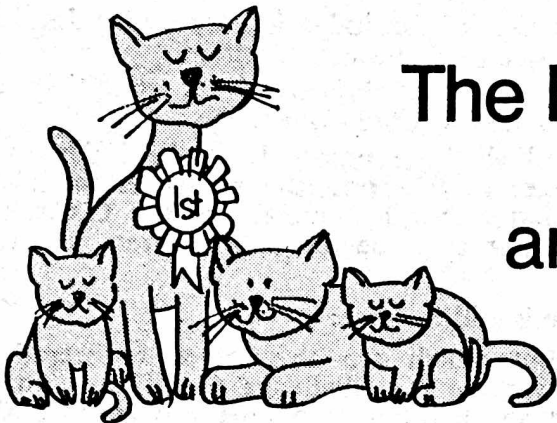

The Natural Food for Cats and Kittens

Cimicat is a scientifically prepared food for cats of all ages. It ensures proper digestion and thus prevents disorders caused by dietary deficiency. It gives the cat a smooth sleek fur, good health and vitality until an advanced age.

- Cimicat: *
- * Nourishes cats of all ages.
 - * Ensures proper rearing of orphan kittens irrespective of age.
 - * Provides pregnant and lactating queens with all the essential substances for nutrition, health and growth.

Kittens can be successfully reared with Cimicat - either as a supplement to the mother's milk - or with no help from the mother at all.

Cimicat[®]
is obtainable from your
veterinary surgeon or
write to us for a list
of distributors.

Available in handy 3kg, 1.5 kg and 350g containers.

Hoechst



Animal Health Division, Hoechst UK Limited,
Walton Manor, Walton, Milton Keynes, Bucks. MK7 7AJ.

© registered trade mark

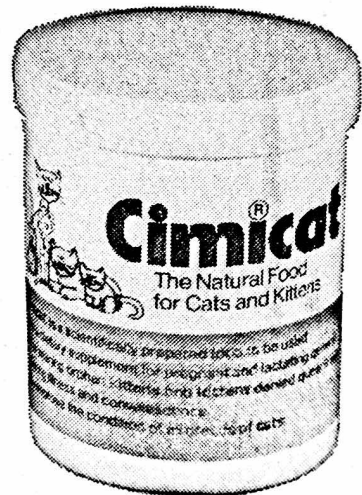

CATALOGUE

LONG-HAIRED SECTION

OPEN CLASSES

- Class 1.—CHAMPION OF CHAMPIONS (A.V. L.H. CHAMPION), M. or F.**
Lady Haden-Guest
- 11 Mrs. M. Tromans, CH. GRANJO JO JO (1), M. Granjo Mungo x Granjo Bunny. 23.9.77. Breeder, Mrs. J. Wyers. Also in 2, 126, 161, 176, 188.
- 22 Mrs. P. Aldred, CH. PENTWAN SINATRA (2), M. Ch. Ivanhoe Snowplough x Bartolo Lady Jane. 24.11.77. Breeder, Exhibitor. Also in 4, 85, 208.
- 23 Mr. and Mrs. E. J. Clubbe, CH. HOLMCROFT QUALITY FAIR (2), M. Ch. Sukamba Superstar x Ch. Holmcroft Wynona. 16.6.78. Breeder, Mrs. D. Bebbington. Also in 4, 195, 208.
- 30 Mrs. N. Lewis, CH. FORTINA CRUACHAN (2a), M. Schirana Sulaiman x Helma Marilla. 7.5.78. Breeder, Exhibitor. Also in 6, 135, 209.
- 31 Mr. W. Thomas, CH. TARTAN CHANLANA (2a), M. Ch. Jaydees Classic x Bumblebees Shandy. 24.4.75. Breeder, Mrs. Tomkinson. Also in 6, 102, 120, 140, 176, 179, 188.
- 35 Mrs. and Miss Briers, CH. HOLLYMIST GLENCORA (2a), F. Ch. Bumblebees Blue Echo x Snowferry Sparklet. 27.5.76. Breeders, B. D. and H. M. Moulton. Also in 7, 158, 209.
- 50 H. C. Hodgson, CH. DEWSTORM SNOW CRYSTAL (2b), F. Ch. Dawnway Cream Galaxy x Byrnetts Topaz Boniface. 8.5.78. Breeder, Exhibitor. Also in 9, 86, 121.
- 89 Mr. and Mrs. D. Eames, CH. TEEKOLA RED REUBEN (4), M. Ch. Teekola Tuen x Teekola Marilla. 15.8.76. Breeder, Mrs. H. Dalley. Also in 12, 120, 215.
- 116 Mrs. B. J. Wheeler, CH. FINCHFIELD HERITAGE (5), M. Ch. Alcmund Theodore x Ch. Dolmeg Nickola. 25.4.77. Breeder, Mrs. B. Barrett. Also in 14, 99, 179, 205.
- 129 Mrs. M. Tromans, CH. CATAMANDA CAMELIA (5), F. Lendreena Charlie Boy x Patajohn Honey. 11.8.78. Breeder, Exhibitor. Also in 15, 86, 92, 121, 205.
- 161 Mrs. B. Walker, CH. ASTRALIS BROWN MARIANNA (8), F. Ch. Brynbuboo Brown Macol x Ch. Astralis Cherrywood Girl. 12.4.78. Breeder, Mrs. I. Hodgson. Also in 20, 141, 213.
- 163 Mrs. H. Gregson, CH. SHADOWLYNX ZENITH (10), M. Ch. Rozel Silver Moonbeam x Ringinglow Araminta. 19.6.77. Breeder, Exhibitor. Also in 23, 145, 199.
- 188 Mrs. A. Gibson, CH. PETRINA POPPET (11), F. Asavargar Titian x Debs Delight. 14.7.78. Breeder, Exhibitor. Also in 25, 86, 93, 101.
- 196 Mrs. J. S. Park, CH. DUNTIBLAE DOLLED UP (12), F. Ch. Duntiblae Double Scotch x Ch. Uta Vom Angorahof. 28.4.77. Breeder, Mrs. D. Cochrane. Also in 26, 158, 191.
- 202 Mrs. C. A. Holt, CH. ZMARIKA SMOKEY STAR (6), M. Ch. Hardendale Smoke Laird x Ch. Hardendale Antonia. 23.5.78. Breeder, Exhibitor. Also in 27, 144, 179.
- 206 Mrs. H. Walsh, CH. SHAMPHALS SMOKE PHENOMENON (6), M. Ch. Hardendale Nicholas x Ch. Teekola Smoke Tawanda. 24.6.76. Breeder, Exhibitor. Also in 85, 149, 173.
- 224 Mrs. R. Fothergill, CH. CLARELIN TUSITA (13c), M. Ch. Praha Diell D'Arakan x Thu Ching. 1.6.78. Breeder, Mrs. Angell. Also in 31, 129, 154.
- 241 Mrs. O. Barrett, CH. SEPHARD BLUE JEROME (13b(ii)), M. Sephard Red Rufus x Chaseside Zoony. 18.6.77. Breeders, Messrs. Chapman and Brookes. Also in 35, 152, 156.
- 247 Mrs. M. E. Shingleton, CH. PREMONTRE TANCRED (13b(ii)), M. Ch. Merryn Sofus x Ramsu Blue Iris. 5.8.77. Breeder, Exhibitor. Also in 35, 85, 94, 152, 156.

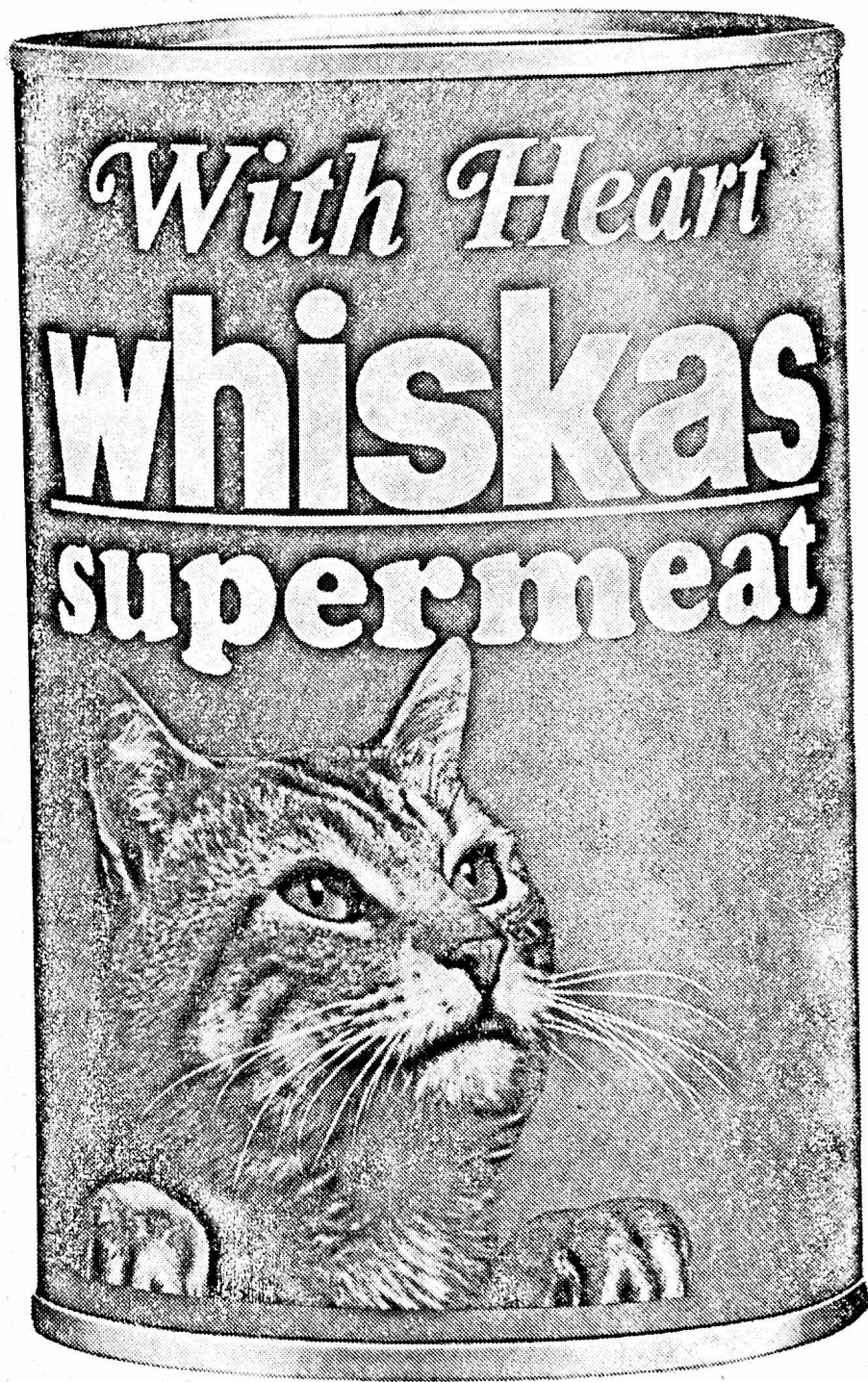

**Whiskas supermeat.
In tests, 8 out of 10
owners said their
cats preferred it.**

- 250 Mrs. S. A. Harris, CH. CHASESIDE RED CREST (13b(v)), M. Ch. Sunset Red Gem x Chaseside Girl Talk. 14.7.78. Breeder, Mrs. U. Abbott. Also in 91, 152, 156.
- 251 Mrs. B. A. Robins, CH. ANNEBY COURT JESTER (13b(ii)), M. Ch. Mister Jubilee x Anneby Candy. 24.5.78. Breeder, Mrs. A. Bailey. Also in 99, 156, 205.

LONG-HAIRED ADULTS

Class 2.—BLACK, M.

Mrs. Plews

- 1 Mr. and Mrs. R. M. Ashby, GARINGAY MANDINGO (1), M. Gr. Ch. Garingay Mister Golliwog x Honey mist Blue Belle. 16.1.79. Breeder, Mrs. S. Tatlow. Also in 90, 96, 158.
- 2 Mrs. E. C. M. Bailey, BONMISTY DARK ACE (1), M. Sp. Gr. Ch. Cobden Charlie x Andella Bonnie Blue. 16.8.78. Breeder, Exhibitor. Also in 87, 96, 195.
- 3 Mrs. C. Bradley, SLYRONDA BENJAMIN (1), M. Scallywag Voodoo x Ezras Bluebell. 18.6.78. Breeder, Mrs. Taylor. Also in 134, 163, 195.
- 4 Mrs. F. E. Chenneour, MIJOY LOBOW (1), M. Gr. Ch. Garingay Mister Golliwog x Cornwater Catriona. 10.5.79. Breeders, Mr. and Mrs. R. Ashby. Also in 87, 90, 99, 169.
- 5 Mr. and Mrs. W. D. Fynney, VIKING THOR (1), M. Ch. Camber Rodney x Ch. Viking Christabell. 6.8.76. Breeders, Exhibitors. Also in 87, 94, 96.
- 6 Mrs. F. F. Hope, SHEDAR RUSTUS (1), M. Ch. Wildfell Sonata x Springfield Adela. 20.8.78. Breeder, Mrs. J. Webster. Also in 96, 185, 215.
- 7 Mr. T. A. Johnstone, QUINTESS MIDNIGHT MISCHIEF (1), M. Ch. Hardendale Lucifer x Lysanda Muffin. 1.11.78. Breeder, Mrs. J. Swain. Also in 87, 90, 99.
- 8 Miss C. Key, CLARENDON MARCUS (1), M. Schirana Sanchi x Cornwater Zana. 5.10.78. Breeder, Exhibitor. Also in 85, 126, 134.
- 9 Mrs. L. McGeoch, SCALLYWAG BLACK MAGIC (1), M. Gr. Ch. Davindos Coppernob x Springheels Pollyanna. 11.5.77. Breeder, Mrs. D. Marston. Also in 94, 163, 185.
- 10 Mrs. A. L. Murphy, TOPSYTAIL BLACK DIAMOND (1), M. Ch. Hill-dew Triumph x Ch. Deebank Blue Iris. 27.5.79. Breeders, Mr. and Mrs. E. Taylor. Also in 87, 90, 99, 120, 134, 173.
- 11 Mrs. M. Tromans, CH. GRANJO JO JO (1), M. Granjo Mungo x Granjo Bunny. 23.9.77. Breeder, Mrs. J. Wyers. Also in 1, 126, 161, 176, 188.

Class 3.—BLACK, F.

Mrs. Plews

- 12 Mrs. P. M. Carr, SAZZAH SUZETTE (1), F. Sukamba Stormy Boy x Sukamba Senorita. 14.6.75. Breeder, Mrs. M. Clare. Also in 121, 134, 158.
- 13 Mrs. H. Dalley, TEEKOLA MARIQUITA (1), F. Ch. Deebank Marquis x Ch. Teekola Tokay. 26.4.78. Breeder, Exhibitor. Also in 86, 134, 179.
- 14 Mrs. J. Davenport, CORNWATER KIRSTY (1), F. Sun silk Sebastian x Mossgiel Medra. 30.6.77. Breeder, Exhibitor. Also in 95, 97, 185.
- 15 Mrs. J. Davenport, CORNWATER KRYSIA (1), F. Ch. Deebank Maximillian x Mossgiel Medea. 24.5.78. Breeder, Exhibitor. Also in 86, 100, 179.
- 16 Mr. and Mrs. B. Gardner, NICOLYN LIBERTY BELLE (1), F. Ch. Cargeos Daniel x Teekola Minerva. 4.7.78. Breeders, Exhibitors. Also in 134, 169, 188.
- 17 Mrs. V. A. Levins, CROMWELL GINTY (1), F. Schirana Sulaiman x Ch. Cromhill Buntly Belle. 16.5.79. Breeders, Exhibitor. Also in 86, 121, 158, 188, 195.
- 18 Messrs. M. Thorogood and A. Hodgson, BEWCA ASTARTE (1), F. Cinchona Conquest x Ringinglow Dusky Janna. 27.5.79. Breeder, Mr. A. Bailey. Also in 88, 92, 97, 100, 121, 141, 144, 169, 173.
- 19 Mrs. H. Walsh, SHAMPHALS LITTLE ELISE (1), F. Ch. Shamphals Smoke Phenomenon x Denems Black Molly. 4.4.79. Breeder, Exhibitor. Also in 88, 97, 195.

The Governing Council of the Cat Fancy

Secretary: MRS. W. DAVIS
Dovefields, Petworth Road, Witley, Godalming, Surrey GU8 5QW

Long-Hair Registrar: MRS. A. NEWSOME
19 Angela Road, Horsford, Norwich, Norfolk NR10 3EZ

Short-Hair Registrar: MISS A. RICKSON
67 School Lane, Didsbury, Manchester 20

Siamese Registrar: MRS. C. SCOBLOW
Hill House, Pilgrims Way, Kemsing, Nr. Sevenoaks, Kent

Receptor/Treasurer: MR. R. LOVEYS
28 Brendon Road. Watchet, Somerset

IMPORTANT

All applications for the following **must be sent to the Receptor, Mr. Loveys, together with the correct fee: Registration, Transfer, Export Certificates, Certified Pedigrees and Prefixes.**

Application forms for prefixes may be obtained from the Secretary or the Receptor. Applicants must be members of an Affiliated Club. Application forms for registration or transfer may be obtained from the Registrars or the Receptor.

The following publications are available from the Secretary:

Constitution of the G.C.C.F.	} Prices on application
List of Cat Shows 1979/80	
List of Affiliated Clubs	
List of Judges	
Show Rules: Section 2 Show Management				
Section 5 Veterinary Surgeons				
Standard of Points	
Stud Book Vol. XVI	

CHAMPION AND PREMIER CLAIMS

On a cat obtaining a third Challenge Certificate or third Premier Certificate notification should be sent to the Secretary of the G.C.C.F. giving the Breed No., Sex, Name, Breeder's Name, Owner's Name and Address and the names and dates of the three shows and names of the judges awarding the Certificates.

Claims should also be made for Grand Champion and Grand Premier. A list of Grand Champions, Grand Premiers, Champions and Premiers is compiled at the end of the Show Season and published in Fur and Feather. In due course, medals are despatched direct from the Medallist to the Owners. A Show Season runs from June to May inclusive.

Lists of Breeders are available from the Breed Club Secretaries.

- 20 Miss J. A. Watson, **PATHFINDERS GOLLY** (1), F. Gr. Ch. Garingay Mister Golliwog x Ch. Pathfinders Opal. 14.7.78. Breeder, Miss N. Woodfield. Also in 92, 97, 170.
- 21 Mrs. J. Webster, **SPRINGFOLD ADELA** (1), F. Gr. Ch. Mizpah Khan x Saringa Carmen. 28.7.77. Breeder, Mrs. B. Hiscock. Also in 121, 179, 185.

Class 4.—WHITE (BLUE-EYED), M.

Mrs. Knight

- 22 Mrs. P. Aldred, **CH. PENTWAN SINATRA** (2), M. Ch. Ivanhoe Snowplough x Bartolo Lady Jane. 24.11.77. Breeder, Exhibitor. Also in 1, 85, 208.
- 23 Mr. and Mrs. E. J. Clubbe, **CH. HOLMCROFT QUALITY FAIR** (2), M. Ch. Sukamba Superstar x Ch. Holmcroft Wynona. 16.6.78. Breeder, Mrs. D. Bebbington. Also in 1, 195, 208.
- 24 Mrs. H. Gregson, **HILLDEW SNOW KNIGHT** (2), M. Hilldew Bonny Lad x Hilldew Fantasy. 29.8.75. Breeder, Mrs. B. Galt. Also in 135, 140, 208.

Class 5.—WHITE (BLUE-EYED), F.

Mrs. Knight

- 25 Mr. and Mrs. E. Taylor, **TOPSYTAIL WHITE WHISPER** (2), F. Ch. Hilldew Triumph x Ch. Deebank Blue Iris. 27.5.79. Breeders, Exhibitors. Also in 86, 88, 208.

Class 6.—WHITE (ORANGE-EYED), M.

Mrs. Knight

- 26 Mrs. J. Baker, **SEREENA LADY KILLER** (2a), M. Sereena Lonely Boy x Penkvale Britannia. 31.8.75. Breeder, Mrs. D. Hunt. Also in 94, 99, 120, 209.
- 27 Miss R. Broadbent, **AMBER GAMBLER** (2a), M. Ch. Suisette Pasha x Tartan Flash. 23.3.79. Breeder, Exhibitor. Also in 85, 90, 102, 120, 185.
- 28 Mrs. J. Green, **CHEREEBA VALENTINO** (2a), M. Annjen Sailor Boy x Doleygate Minuet. 6.5.79. Breeder, Exhibitor. Also in 99, 120, 140, 185.
- 29 Mrs. J. M. Holden, **PADDOCKS ORLANDO** (2a), M. Lynstar Leo x Paddocks Harmony. 6.6.79. Breeder, Mrs. M. Pearson. Also in 90, 96, 99.
- 30 Mrs. N. Lewis, **CH. FORTUNA CRUACHAN** (2a), M. Schirana Sulaiman x Helma Marilla. 7.5.78. Breeder, Exhibitor. Also in 1, 135, 209.
- 31 Mr. W. Thomas, **CH. TARTAN CHANLANA** (2a), M. Ch. Jaydees Classic x Bumblebees Shandy. 24.4.75. Breeder, Mrs. Tomkinson. Also in 1, 102, 120, 140, 176, 179, 188.
- 32 Mrs. S. Yates, **CINCHONA CONQUEROR** (2a), M. Tykeland White Cavalier x Petark Nyddia. 4.8.74. Breeder, Exhibitor. Also in 94, 120, 135.

Class 7.—WHITE (ORANGE-EYED), F.

Mrs. Knight

- 33 Mrs. J. Baker, **THORESEN TIFFANY** (2a), F. Ch. Missylyne Lyle x Doleygate Boni Blue. 4.7.78. Breeder, Mrs. G. H. Roberts. Also in 121, 135, 158, 176.
- 34 Mrs. D. Bebbington, **PHOSPURR FLIGHTY** (2a), F. Gr. Ch. Jaydees Jacob x Ch. Holmcroft Frosty Morn. 26.4.77. Breeder, Mrs. O. Barrett. Also in 97, 121, 141.
- 35 Mrs. and Miss Briers, **CH. HOLLYMIST GLENCORA** (2a), F. Ch. Bumblebees Blue Echo x Snowferry Sparklet. 27.5.76. Breeders, B. D. and H. M. Moulton. Also in 1, 158, 209.
- 36 Mr. and Mrs. D. Eames, **DENEM'S TINKERBELL** (2a), F. Ch. Suisette Pasha x Springheels Blue Bianca. 20.6.77. Breeders, Exhibitors. Also in 121, 179, 182.
- 37 Mrs. M. Flynn, **CRUBEN TIBERETTA** (2a), F. Ch. Dawnway Dignity x Dooneen White Swan. 27.3.78. Breeder, Exhibitor. Also in 86, 92, 209.
- 38 Mrs. J. Green, **KAREENA CHEREEBA** (2a), F. Annjen Sailor Boy x Doleygate Minuet. 28.10.77. Breeder, Exhibitor. Also in 95, 121, 126, 158, 170.
- 39 Mrs. M. Green, **N.A.F.** (2a), F. Ch. Teekola Teun x Mossley Princess. 1.6.79. Breeder, Mrs. L. Olley. Also in 88, 92, 97.
- 40 Mr. M. Kerrigan, **DEWSTORM MOONBEAM** (2a), F. Dawnway Cream Galaxy x Byrnetts Topaz Boniface. 8.5.78. Breeder, Mrs. H. Hodgson. Also in 92, 97, 100, 121, 173.

**TO KNOW WHAT IS GOING ON
ALL THROUGH THE YEAR**

PLACE A REGULAR ORDER WITH YOUR
NEWSAGENT FOR . . .

**FUR &
FEATHER**

or by post (there is no extra for first-class
postage—just a small service charge)
from:

**FUR & FEATHER
Idle, Bradford BD10 8NL
West Yorkshire**

A specimen copy will be sent with pleasure on
application

First prize winners at this show are invited to
advertise their wins in FUR & FEATHER with
the judges reports. Special news rates of £5.00
per single column inch, larger spaces pro rata.

Cash with order please

- 41 Mrs. M. Pearson, PADDOCKS HEIDI (2a), F. Ch. Lynstar Leo x Paddocks Blue Honey. 3.5.79. Breeder, Exhibitor. Also in 86, 92, 209.
- 42 Mrs. S. M. Potts, MYSTICMUIR SNOWHITE (2a), F. Merimay Bonnie Boy x Niranna Blue Horizon. 23.6.78. Breeder, Exhibitor. Also in 86, 92, 97.
- 43 Mrs. E. Royle, SUNBIRD MELISANDE (2a), F. Ch. Jaydees Classic x Sunbird Dominique. 1.8.76. Breeders, Mr. and Mrs. E. S. Harrison. Also in 141, 169, 174.
- 44 Mrs. L. M. Sessions, DOLEYGATE CHARISMA (2a), F. Annjen Sailor Boy x Ch. Doleygate Melody. 23.8.77. Breeder, Mrs. J. Baker. Also in 88, 92, 97.
- 45 Mrs. S. Yates, CINCHONA SNOWDROP (2a), F. Cinchona Conqueror x Tewhit Tangee. 24.9.76. Breeder, Exhibitor. Also in 126, 199, 209.
- 46 Mrs. S. Yates, CINCHONA SNOWPRINCESS (2a), F. Cinchona Conqueror x Tewhit Tangee. 23.9.78. Breeder, Exhibitor. Also in 86, 121, 209.

Class 8.—CANCELLED. NO ENTRIES.

Class 9.—WHITE (ODD-EYED), F.

Mrs. Knight

- 47 Mrs. and Miss Briers, SUGARTOPS BABE (2b), F. Ch. Suisette Michel x Shalfleet Karen. 30.4.77. Breeder, Mrs. R. M. Peries. Also in 95, 185, 210.
- 48 Mrs. P. Gjersoe, CH. IVANHOE SNOW SHEPHARDESS (2b), F. Davindos Darquell x Ivanhoe Snowqueen. 10.9.76. Breeder, Exhibitor. Also in 86, 95, 121, 141, 173, 210.
- 49 Mrs. R. Hardie, RAPUNZEL CHIQUITITA T.A.F. (2b), F. Ch. Saringa Artic Warrior x Lynstar Jubiliza. 25.4.79. Breeder, Mrs. J. Osbourne. Also in 88, 92, 100.
- 50 H. C. Hodgson, CH. DEWSTORM SNOW CRYSTAL (2b), F. Dawnway Cream Galaxy x Byrnetts Topaz Bonniface. 8.5.78. Breeder, Exhibitor. Also in 1, 86, 121.
- 51 Mr. and Mrs. E. Taylor, TOPSYTAIL ODDITY (2b), F. Mandessa Viking x Ch. Deebank Blue Iris. 9.5.78. Breeders, Exhibitors. Also in 100, 135, 210.

Class 10.—BLUE, M.

Mrs. Ashurst

- 52 Mr. and Mrs. P. Allington, PATAJOHN PATRICK (3), M. Gr. Ch. Jaydees Jacob x Patajohn Charmaine. 31.5.77. Breeders, Exhibitors. Also in 85, 158, 205.
- 53 Mr. and Mrs. R. M. Ashby, MIJOY AZURE (3), M. Gr. Ch. Garingay Mister Golliwog x Cornwater Catriona. 10.5.79. Breeders, Exhibitors. Also in 85, 99, 176.
- 54 Miss P. Bolton, SODA POP BERTIE (3), M. Ch. Dawnway Dignity x Willowbank Alexia. 17.9.78. Breeder, Exhibitor. Also in 85, 87, 90, 99.
- 55 Mr. and Mrs. L. P. Brooksbank, BRACKENHILL SOME GUY (3), M. Ch. Brackenhill Glencoe x Petravian Penny. 10.8.78. Breeder, Mrs. E. Tillotson. Also in 87, 96, 188.
- 56 Mr. and Mrs. L. P. Brooksbank, LUNBROOK DEMETRIUS (3), M. Ch. Brackenhill Argyll x Lunbrook Juliette. 28.11.78. Breeders, Exhibitors. Also in 85, 120, 138.
- 57 Mr. J. Diamond, REDHALL EXCELSIOR (3), M. Ch. Dawnway Cream Galaxy x Redhall Barbarella. 6.4.77. Breeder, Mrs. M. Firth. Also in 87, 102, 188.
- 58 Mrs. D. M. Handy, LIMASOL LEON (3), M. Annjen Sailor Boy x Doleygate Minuet. 28.10.77. Breeder, Mrs. J. Green. Also in 126, 158, 173, 185.
- 59 Mrs. H. C. Hodgson, HONEYMIST BLUE BARON T.A.F., R.A.F. (3), M. Dalmor Heatwave x Danesyde Saffron. 27.4.79. Breeder, Mrs. M. Howes. Also in 87, 96, 120, 179.
- 60 Messrs. MacVicar and Foster, CIRRUS BLUE MISCHIEF (3), M. Almund Jerard x Ch. Cirrus Lavander Lady. 5.6.77. Breeder, Mrs. M. Lipp. Also in 99, 138, 163.
- 61 Mrs. M. Magee, PASTORAL CRISPIN (3), M. Pastoral Robert x Fernwood Farida. 17.8.78. Breeder, Mrs. E. Dodge. Also in 87, 99, 188.

ABYSSINIAN CAT ASSOCIATION

THE PROGRESSIVE AND INFORMATIVE CLUB
CATERING FOR ALL ABYSSINIAN COLOURS

Journal published twice yearly

ROSETTES GIVEN ON OPEN CLASS WINS AT ALL MAJOR
CHAMPIONSHIP SHOWS

NEW MEMBERS WELCOME

Further details from the Hon. Secretary :

MRS. M. NELSON

Tyre Hill Cottage, Hanley Swan, Worcester WR8 0EQ

Tel.: Hanley Swan 302 (STD 068 43)

EDGE FOOT COUNTRY CATTERY

★ LICENSED BOARDING ★

- Cats only
- Heated and insulated Chalets with separate outside runs
- Vaccinated pets only
- Collection and Delivery Service

VISITORS WELCOME — BROCHURE AVAILABLE

Personal attention from Proprietor:

MRS. JUNE SMITH

Edge Foot Cottage - Edge Lane - Entwistle

Turton - Bolton

Tel.: BOLTON 853128

- 62 Mrs. G. Miller, MORNINGLORY SILVER BUTTONS (3), M. Ch. Alcmund Igor x Ch. Mezeto Chantelle. 23.4.76. Breeder, Exhibitor. Also in 85, 94, 204.
- 63 Mrs. A. Moore, SAPAJOU STRAUSS (3), M. Finchfield Heritage x Sapajou Symphony. 29.5.79. Breeder, Mrs. B. Wheeler. Also in 99, 179, 188.
- 64 Mrs. M. Pearson, LEOCRIS MAESTRO (3), M. Ch. Parka Kingsley x Leocris Samantha. 19.7.73. Breeder, Mrs. C. Taylor. Also in 138, 140, 176.
- 65 Mrs. P. J. Proom, CARGEOS VANGELIS (3), M. Ch. Marmsbury Lysander x Ch. Cargeos Poppinjay. 30.6.77. Breeder, Mrs. C. Ashurst. Also in 99, 140, 182.
- 66 Mrs. L. M. Sessions, CIRRUS NAPOLEON (3), M. Russellyan Trevarrick x Ch. Lavender Lady. 8.3.79. Breeder, Mrs. M. Lipp. Also in 87, 90, 96.
- 67 Mrs. G. Siviter, BRYLOU BLUE APOLLO (3), M. Bumblebees Midnight Gambler x Ch. Davindos Araminta. 17.4.79. Breeder, Mrs. Stevenson. Also in 87, 120, 199.
- 68 Miss J. A. Watson, SAPAJOU INVADER (3), M. Ch. Doleygate Blue Imp x Leocris Tantarra. 2.6.79. Breeder, Mrs. B. Wheeler. Also in 87, 90, 96, 188.
- 69 Mrs. D. Wright, DOLEYGATE BLUE JONDI T.A.F. (3), M. Lafrebella El Greco x Doleygate Blue Pride. 21.5.79. Breeder, Mrs. J. Baker. Also in 87, 90, 96, 99, 120.

Class 11.—BLUE, F.

Mrs. Ashurst

- 70 Mr. and Mrs. M. J. Annable, DOLEYGATE BLUE CLOVER (3), F. Ch. Lafrebella El Greco x Doleygate Blue Whisp. 17.5.79. Breeder, Mrs. J. Baker. Also in 97, 121, 141.
- 71 Mrs. J. Baker, DOLEYGATE BLUE PRIDE (3), F. Ch. Avernoll Top C x Ariane Pineapple Poll. 22.9.77. Breeder, Exhibitor. Also in 86, 92, 188.
- 72 Mrs. J. Bolton, CORNICHE PASCALE (3), F. Corniche Leander x Avernoll Angie. 30.4.79. Breeder, Mrs. L. Wicks. Also in 97, 121, 188.
- 73 Mrs. R. Broadbent, TARTAN FLASH (3), F. Ch. Jaydees Classic x Samarinda Wild Silk. 23.4.75. Breeder, Mrs. M. Tomkinson. Also in 95, 97, 121, 179, 215.
- 74 Mrs. M. Farrimond, CARGEOS DANIELLA (3), F. Ch. Avernoll Top C x Cargeos Gigi. 7.7.78. Breeder, Mrs. C. Ashurst. Also in 88, 102, 121, 182.
- 75 Miss S. Freedman, CAVANE CATRINA (3), F. Ch. Suizette Pasha x Redhall Ballerina. 11.11.78. Breeder, Mrs. E. M. O'Rorke. Also in 88, 92, 100.
- 76 Mr. and Mrs. D. Hallam, ROJODANCO LULLABY (3), F. Bumblebees Ding-a-Ling x Impish of Knott Hall. 10.4.79. Breeders, Mr. and Mrs. Worth. Also in 88, 97, 185.
- 77 Mrs. D. M. Handy, PHOSPURR LADYLUCK (3), F. Russellyan Trevarrick x Ch. Holmcroft Frosty Morn. 24.9.78. Breeder, Mrs. O. Barrett. Also in 121, 141, 170, 176.
- 78 Mrs. N. Lewis, FORTINA FEOLA (3), F. Ch. Avernoll Top C x Schirana Susiana. 16.8.78. Breeder, Exhibitor. Also in 100, 138, 179.
- 79 Mr. and Mrs. T. Mellor, SCHIRANA MARIANA (3), F. Ch. Avernoll To C x Marmsbury Lavinia. 27.5.78. Breeder, Mrs. J. Schofield. Also in 92, 100, 138.
- 80 Mrs. D. Murray, CHAMOSSAIRE CHIFFON (3), F. Leocris Maestro x Paddocks Gai Lass. 18.4.79. Breeder, Exhibitor. Also in 86, 88, 92.
- 81 Mrs. E. C. Salkeld, CHELBRET LUCILLE (3), F. Ch. Doleygate Blue Imp x Corniche Country Girl. 4.5.79. Breeder, Mrs. S. Wheatcroft-Mitton. Also in 138, 169, 195.
- 82 Mrs. Y. Saxon, DOLEYGATE BLUE CHARM (3), F. Ch. Lafrebella El Greco x Doleygate Blue Whisp. 17.5.79. Breeder, Mrs. J. Baker. Also in 92, 121, 141, 179, 185, 215.
- 83 Mrs. L. M. Sessions, WILLANBET TINA (3), F. Marmsbury Theseus x Willanbet Susy. 27.4.78. Breeder, Miss E. A. Williams. Also in 88, 92, 97.
- 84 Mrs. L. M. Sessions, LECREME BOADICEA (3), F. Russellyan Trevarrick x Lecreme Andromeda. 9.5.79. Breeder, Mrs. M. Bishop. Also in 88, 92, 97.

*** KALEIDO ***
Bi-Coloured Persians

BREEDER OF CHAMPIONS IN ALL FOUR COLOURS

* Black/White * Blue/White * Red/White * Cream/White *



A Kaleido Bi-Colour Kitten by Ch. Lingard Larry

Due to the kindness of Mrs. Shirley Gould of the Mandessa Cattery we now have at stud the superlative Blue Persian:

GRAND CH. WILLANBET EATON

* 3 times Best in Show *

Also at Stud: **CH. DUNTIBLAE DICKY BOW (5)** and **IDLEBECK CLANCY** (Lilac carrying Colourpoint)

Later at Stud: **KALEIDO MACKINTOSH** (Black carrying Chocolate), son of Ch. Duntiblae Dicky Bow

The Home of Britain's first Grand C.C. winning Bi-Colour Long-Hair: **CH. KALEIDO CHEQUERED FLAG** and **CH. LINGARD LARRY**, now in his eighth year, great-grandsire of **KALEIDO CAPTAIN COOK** **BRANDYWELL ZORBA** (the Pewter King) now resident with his new co-owner, Mrs. Marion Sycamore

MRS. JANET E. GREEN
2 Harrowing Drive, Low Stakesby Manor, Whitby, North
Yorkshire Tel.: 0947-4419

- 85 Mr. and Mrs. A. W. Simpson, MOONCOIN BLUE ROSE (3), F. Ch. Dawnway Dignity x Cargeos Fleurette. 13.1.79. Breeder, Mrs. S. Knight. Also in 100, 169, 188.
- 86 Mrs. J. Webster, BLYTH MISS MOPPETT (3), F. Ch. Bumblebees Blue Echo x Blyth Laura. 29.5.78. Breeders, Mr. and Mrs. I. Sharp. Also in 138, 179, 185.
- 87 Mrs. E. M. Wicks, ROJODANCO EXQUISITE (3), F. Rojodanco Dominic x Gi-Gi of Knott Hall. 14.5.79. Breeders, Mr. and Mrs. Worth. Also in 92, 97, 138, 166, 205.

Class 12.—RED SELF, M.

Mrs. Hoyle

- 88 Mr. and Mrs. Allington, PATAJOHN PICCOLO (4), M. Ch. Dawnway Cream Galaxy x Bloomfield Poppet. 21.4.79. Breeders, Exhibitors. Also in 87, 176, 188.
- 89 Mr. and Mrs. D. Eames, CH. TEEKOLA RED REUBEN (4), M. Ch. Teekola Tuen x Teekola Marilla. 15.8.76. Breeder, Mrs. H. Dalley. Also in 1, 120, 215.
- 90 Mrs. L. M. Ellis, ROJODANCO DOUBLE BRANDY (4), M. Ch. Deebank Magnus x Thomasina Rojodanco. 1.6.78. Breeders, Mr. and Mrs. Worth. Also in 96, 191, 199.
- 91 Mr. A. W. and Mrs. S. Gaborit, LUTANZA RED VELVET (4), M. Ch. Deebank Black Jack x Teekola Liesha. 15.4.79. Breeder, Mrs. Birtwhistle. Also in 87, 99, 126.
- 92 Mrs. J. R. Henburn, SPRINGHEELS CHISOLM (4), M. Ch. Red Ranald x Springheels Nancy. 5.9.77. Breeder, Exhibitor. Also in 85, 163, 191.
- 93 Mrs. J. M. Ralphson, CROMHILL BEANO BIFFIN (4), M. Ch. Deebank Marquis x Deebank Nutmeg. 25.9.77. Breeder, Mrs. V. A. Levins. Also in 94, 144, 173.
- 94 Mrs. S. D. Tomlinson, ROJODANCO RED RUM (4), M. Ch. Deebank Marquis x Thomasina Rojodanco. 1.6.78. Breeders, Mr. and Mrs. R. Worth. Also in 179, 185, 215.
- 95 Mrs. H. Dalley, TEEKOLA FIRECRACKER T.A.F. (4), M. Ch. Teekola Fire Dancer x Teekola Lafrebelle. 14.4.78. Breeder, Exhibitor. Also in 120, 140, 188.
- 96 Mrs. S. Yates, CINCHONA COPPER COMET (4), M. Cinchona Conqueror x Cinchona Champagne. 12.7.77. Breeder, Exhibitor. Also in 140, 179, 182.

Class 13.—RED SELF, F.

Mrs. Hoyle

- 97 Mr. and Mrs. L. P. Brooksbank, LUNBROOK SAFFRON R.A.F. (4), F. Ch. Brackenhill Argyll x Lunbrook Rebecca. 12.5.79. Breeders, Exhibitors. Also in 86, 88, 92.
- 98 Mrs. E. Fisher, WHEATLAND KOPPA GIRL R.A.F. (4), F. Gr. Ch. Davindos Conernob x Wheatland Karrisima. 20.5.79. Breeder, Exhibitor. Also in 88, 97, 185, 191.
- 99 Mrs. J. M. Jackson, SPRINGHEELS STELLA (4), F. Ch. Red Ranald x Springheels Morag. 17.3.79. Breeder, Mrs. J. Hepburn. Also in 97, 121, 191, 195.
- 100 Mrs. B. Stephens, CASSANDRA ROUGE (4), F. Ch. Sallyshan Blado x Endette Leander. 26.4.79. Breeder, Exhibitor. Also in 86, 121, 169.
- 101 Mr. I. D. Thomas, EMMERDALE TOPAZ (4), F. Gr. Ch. Davindos Conernob x Ch. Almondhill Paprika. 15.5.78. Breeder, Mrs. J. M. Clarke. Also in 102, 121, 141.
- 102 Mrs. G. Waugh, COPPER RELLO (4), F. Ch. Sallyshan Blado x Raesmere Candy Cream. 24.4.78. Breeder, D. Vickers. Also in 97, 100, 121.
- 103 Mrs. A. Wilson, ASTRALIS ROUGE NATASHA (4), F. Ch. Brackenhill Rufus x Astralis Biba. 15.4.78. Breeder, Mrs. M. Hodgson. Also in 121, 141, 188.

Class 14.—CREAM, M.

Mrs. Burrows

- 104 Mr. and Mrs. E. J. Clubbe, BARWELL DAMON (5), M. Ch. Crestona Andrew x Ch. Barwell Demalza. 2.4.78. Breeder, Mrs. P. Fawell. Also in 140, 163, 169.
- 105 Mrs. M. Coldrick, HONEYMIST CREAM STARSKI (5), M. Woodhaze Cream Ashley x Honeymist Cream Shantelle. 28.4.79. Breeder, Mrs. M. Howes. Also in 87, 120, 205.

THE FOREIGN WHITE CAT SOCIETY

**THE FIRST
CLUB FOR
THE BREED**



**FOREIGN in Type
WHITE with brilliant blue eyes
CATS of the Future
SUPERB Temperament**

For all advice on breeding and membership, contact the Hon. Sec.:
MRS. H. DESSAUER, 18 Mayfields, Wembley Park, Middlesex.
Tel.: 01-908 0745

Affiliated to the Governing Council of the Cat Fancy

Single Subscription £1.50, Joint Membership £2.00, Entry Fee £1.00

PENTHOUSE PUSSIES

(FeLV Negative)

REPRESENTED HERE TODAY BY:

PENTHOUSE PERIAPT (29), M.N.

PENTHOUSE PALADIN (24b), M.N.

and kittens:

PENTHOUSE PSALM (29), F.

PENTHOUSE POLDARK (24b), F.

(Gr. Ch. Caliganza Cascade x Bronz Lariel)

**Foreign Black and Havana kittens ready shortly from
Penthouse Pompadour (1 C.C.) by Gr. Ch. Caliganza
Cascade**

NEDDA HEYWOOD

**Tel.: Saddleworth 70549
(Lancs.)**

- 106 Mr. and Mrs. A. C. J. Gillson, BARWELL JUSTIN (5), M. Ch. Wildfell Trigger x Barwell Christa. 24.7.78. Breeder, Mrs. P. Fawell. Also in 90, 161, 198.
- 107 Mrs. S. A. Harris, SAPAJOU SCHUBERT (5), M. Finchfield Heritage x Sapajou Symphony. 29.5.79. Breeder, Mrs. B. Wheeler. Also in 185, 205, 215.
- 108 Miss S. Harrison, TAZETTA CARLOS (5), M. Ch. Bumblebees Blue Echo x Tewhit Tarsia. 10.12.78. Breeder, Mrs. A. Daniels. Also in 90, 102, 120, 140, 144, 173, 188.
- 109 Mrs. S. Hickling, PEPPERMINT CREAM (5), M. Gr. Ch. Honeymist Cream Topper x Vanwest Shedar. 25.5.79. Breeder, Exhibitor. Also in 85, 90, 99.
- 110 Mr. and Mrs. D. Holmes, SIAN ELFA (5), M. Veluer Banba x Raesmere Candy Cream. 10.4.79. Breeders, Exhibitors. Also in 85, 87, 90, 96, 102, 120.
- 111 Mrs. S. M. Potts, TANTAGLIA PIPPITY (5), M. Gr. Ch. Honeymist Cream Topper x Tantaglia Cream Sugarplum. 10.7.78. Breeder, Mrs. S. Tibbenham. Also in 96, 99, 120.
- 112 Mrs. G. S. Robinson, CRUSADERS CHRISTIAN (5), M. Ch. Brackenhill Topples x Crusader Chanel. 5.5.77. Breeder, Mrs. J. Tomlinson. Also in 94, 96, 99.
- 113 Mrs. B. Rowe, WILDFELL PATRICK (5), M. Ch. Cirrus Cream Cracker x Wildfell Moonmist. 13.7.78. Breeder, Mrs. B. Wright. Also in 87, 90, 96.
- 114 Mrs. J. Quinton, SCALLYWAG CHRISTOPHER (5), M. Manhari Valdim x Doleygate Princess Claire. 11.12.76. Breeder, Mrs. D. Marston. Also in 87, 94, 99.
- 116 Mrs. B. J. Wheeler, CH. FINCHFIELD HERITAGE (5), M. Ch. Alcmund Theodore x Ch. Dolmeg Nickola. 25.4.77. Breeder, Mrs. B. Barrett. Also in 1, 99, 179, 205.
- 117 Mrs. A. Wilson, DALREE CREAM ANDROVE R.A.F. (5), M. Emmerdale Picasso x Astralis Cameo Natalia. 10.5.79. Breeder, Exhibitor. Also in 120, 140, 173.
- 118 Mr. and Mrs. J. P. Wilson, HONEYMIST CREAM TOPPERTOO (5), M. Barwell Peris x Ch. Honeymist Cream Tara. 11.4.78. Breeder, Mrs. M. Howes. Also in 166, 192, 204.

Class 15.—CREAM, F.

Mrs. Burrows

- 119 Mrs. S. Clayton, SALNACE HEATHER HONEY (5), F. Saharam Angelpuss x Driftwood Cream Colleen. 6.3.79. Breeder, Exhibitor. Also in 86, 92, 176, 179.
- 120 Mrs. M. Coldrick, QUINTESS SWEET CHARITY R.A.F. T.A.F. (5), F. Gr. Ch. Honeymist Cream Topper x Honeybelle Cameo. 6.6.79. Breeder, Mrs. J. M. Swain. Also in 88, 92, 121.
- 121 Mrs. P. Hixion, PAM'S PRIDE (5), F. Ch. Dawnway Cream Galaxy x Ch. Sarasamsan Lomore. 1.6.78. Breeder, D. Halstead. Also in 88, 95, 97.
- 122 Mrs. D. Ingram, CATAMANDA CANDYTUFT (5), F. Lendreena Charlie Boy x Patajohn Honey. 11.8.78. Breeder, Mrs. M. Tromans. Also in 92, 100, 205.
- 123 Mrs. J. Jeffries, WONDERLAND LUCINDA (5), F. Woodhaze Cream Ashley x Wonderland Jillyan. 17.5.77. Breeder, Mrs. O. Ruffell. Also in 95, 97, 141.
- 124 Mr. and Mrs. B. Jenkinson, SILVERLINE ENCHANTA FLEUR (5), F. Sunsilks Cream Silk x Tazetta Stardust. 28.6.78. Breeders, Exhibitors. Also in 86, 92, 97, 100, 185.
- 125 Mr. and Mrs. Lee, CLOUDMIST CREAM POPPET (5), F. Gr. Ch. Honeymist Cream Topper x Vanwest Tanya. 2.5.78. Breeders, Exhibitors. Also in 86, 92, 185.
- 126 Mrs. A. M. Owen, EVANELINE SWEET SUE (5), F. Ch. Dawnway Cream Galaxy x Ch. Kennerleigh Naomi. 12.9.77. Breeder, Exhibitor. Also in 86, 121, 182, 195.
- 127 Mrs. S. M. Potts, MYSTICMUIR DELICIOUS (5), F. Manhari Valdim x Perianth Peony. 8.6.77. Breeder, Exhibitor. Also in 88, 95, 97.

BEJO

— FeLV Neg. —

At limited stud to tested and approved homes:

Gentle Giant Georgie (13bi)

(CARRYING BLUE)

Queens:

Ronica Beulah (13bviii)

Bonmisty Dawn Prelude (3)

(CARRYING COLOURPOINT)

Pe(s)t:

Kwerley Silver Willow (33a)

(CARRYING NOTHING BUT MISCHIEF)

**House-reared kittens sometimes available to
loving homes**

Stud and kitten enquiries to:

JOY GIBBON

4 WHARTON CLOSE, BURY BL8 2JT, LANCs.

Telephone: Home: 061-764 7572

Work: Ramsbottom 5656 and 6185

- 128 Mrs. S. Tibbenham, TANTAGLIA CREAM SUGARPLUM (5), F. Gr. Ch. Canella Tamaris x Lendreena Camilla. 13.6.75. Breeder, Exhibitor. Also in 86, 97, 121, 199.
- 129 Mrs. M. Tromans, CH. CATAMANDA CAMELIA (5), F. Lendreena Charlie Boy x Patajohn Honey. 11.8.78. Breeder, Exhibitor. Also in 1, 86, 92, 121, 205.
- 130 Mr. and Mrs. J. P. Wilson, BLONDENE HEATHER HONEY (5), F. Ch. Dawnway Cream Galaxy x Cargeo's Dimples. 29.8.78. Breeder, Mr. G. Butler. Also in 140, 199, 204.
- 131 Mrs. S. Yates, CINCHONA CAPRICE (5), F. Cinchona Caesar x Tewhit Tangee. 13.5.77. Breeder, Exhibitor. Also in 88, 95, 188.

Class 16.—BLUE-CREAM.

Mrs. Wright

- 132 Mrs. J. Bailey, SAPAJOU HURRAH (13), F. Finchfield Heritage x Manhari Shaker. 19.4.79. Breeder, Mrs. B. Wheeler. Also in 98, 101, 122, 158, 179, 182, 195, 215.
- 133 Mr. and Mrs. L. P. Brooksbank, LUNBROOK CHRISTABELLE (13), F. Ch. Brackenhill Argyll x Willowbank Sea Sprite. 4.9.78. Breeders, Exhibitors. Also in 86, 93, 122.
- 134 Mr. and Mrs. E. J. Clubbe, ENGELSEA LYDIA (13), F. Gr. Ch. Jaydees Jacob x Tewhit Talking Doll. 23.9.78. Breeders, Exhibitors. Also in 122, 141, 166.
- 135 Mrs. M. Coldrick, HONEYMIST KASARA (13), F. Dalmor Heatwave x Danesyde Saffron. 27.4.79. Breeder, Mrs. M. Howes. Also in 89, 93, 122.
- 136 Mrs. M. A. Dickens, LUNBROOK DEBONNAIRE (13), F. Ch. Brackenhill Argyll x Lunbrook Juliette. 28.11.78. Breeders, Mr. and Mrs. L. P. Brooksbank. Also in 93, 101, 182.
- 137 Miss D. Flindle, DAWNWAY CELEBRATION (13), F. Ch. Dawnway Dignity x Honeymist Cream Louise. 28.4.79. Breeder, Miss W. P. Cartwright. Also in 93, 98, 101, 122.
- 138 Mrs. C. G. Harris, HERMOSA LEONORA (13), F. Ch. Cargeo's Daniel x Ch. Dantora Polonaise. 16.7.78. Breeder, Exhibitor. Also in 86, 101, 173.
- 139 Mrs. S. Harrison, RIMLEA AMANDA (13), F. Scallywag Christopher x Willowbank Amaryllis. 23.5.79. Breeder, Exhibitor. Also in 86, 93, 98, 122, 126, 141, 179.
- 140 Mrs. C. A. Holt, BRACKENHILL LUCINDA R.A.F. (13), F. Ch. Brackenhill Glencoe x Brackenhill Melita. 2.6.79. Breeder, Mrs. E. Tillotson. Also in 122, 188, 215.
- 141 Mrs. G. Miller, MORNINGLORY SO SCRUMPTIOUS (13), F. Ch. Alcmund Igor x Ch. Mezeto Chantelle. 21.9.76. Breeder, Exhibitor. Also in 86, 95, 176.
- 142 Mrs. A. Price, POMANDER EVE (13), F. Manhari Valdim x Mysticismir Christmas Rose. 17.7.77. Breeder, Exhibitor. Also in 101, 122, 215.
- 143 Mrs. M. I. Riding, DANTORA MISS MAGGIE (13), F. Ch. Cargeo's Lyrical Lad x Dantora Prelude. 8.5.79. Breeder, Mrs. Farrimond. Also in 93, 98, 101, 122, 188, 195.
- 144 Mrs. G. H. Roberts, MISSYLYNE BARBI (13), F. Ch. Alcmund Court Jester x Barwell Petula. 7.10.77. Breeder, Mrs. J. Stevens. Also in 101, 122, 170, 215.
- 145 Mrs. Y. Saxon, TEWHIT TERSIA (13), F. Ch. Brackenhill Topples x Tewhit Tallulah. 30.7.78. Breeder, Mrs. B. Plews. Also in 93, 98, 101, 122, 179, 185.
- 146 Mr. and Mrs. A. W. Simpson, PLADDA PIQUANT (13), F. Ch. Dawnway Cream Fortune x Ch. Alcmund Janetta. 18.8.77. Breeders, Messrs. MacVicar and Foster. Also in 101, 173, 185.
- 147 Mrs. A. M. Walker, SAPAJOU HOSANNA (13), F. Ch. Finchfield Heritage x Manhari Shakeira. 19.4.79. Breeder, Mrs. B. Wheeler. Also in 126, 170, 176.
- 148 Mrs. M. Walters, LADY SALLY (13), F. Rojodanco Dominic x Vanwest Ahmoon. 28.7.77. Breeder, Exhibitor. Also in 86, 95, 101, 185.
- 149 Mr. and Mrs. J. P. Wilson, SYLVANDA CHERUB (13), F. Ch. Dawnway Cream Galaxy x Brackenhill Natasha. 7.4.78. Breeder, Mrs. S. Southern. Also in 98, 166, 192.



President: Mrs. P. Lauder
Chairman: Mr. K. J. Desseuer
Vice-Chairman: Mrs. L. Price

**AN ASSOCIATION FOR
BREEDERS AND OWNERS
OF SIAMESE CATS, KITTENS
AND NEUTERS AND
PARTICULARLY FOR
NOVICE BREEDERS**

62 Trophies offered for competition
NEWS JOURNAL FREE TO MEMBERS

Area Secretaries to assist Regional Members

Hon. Secretary:
MRS. E. LENTAIGNE
76 Radnor Road
Harrow
Middlesex

Hon. Treasurer:
MRS. J. STRUNIN
1 Boarley Oast
Boarley Lane
Sandling
Nr. Maidstone, Kent

Hon. Asst. Secretary:
RON HUTTON
Silverleigh
Main Road
West Kingsdown, Kent

Entry Fee 50p each member. Subscription £1.50. £2 married couples
Large Pedigree Forms 50p per dozen

At Stud:

Ch. Iced Lilac (24c)



**KITTENS SOMETIMES AVAILABLE TO
LOVING HOMES**



JOYCE JARVIS
140 ST. HELENS ROAD
LEIGH, LANCS.

Tel.: Leigh 603330

Class 17.—SILVER TABBY, M.**Mrs. Hogan**

- 150 Mrs. M. P. Emery, CH. SHARLINDEN SILVER BRAID (7), M. Ch. Starbourne Silver Samphire x Widdington Silver Jill. 12.12.77. Breeder, Mrs. V. Chard. Also in 147, 158, 202.

Class 18.—SILVER TABBY, F.**Mrs. Hogan**

- 151 Miss R. Lockett, PETIPAWS PRUDENCE (7), F. Gr. Ch. Garingay Mister Golliwog x Ch. Wilmar Wenda. 18.9.78. Breeders, V. and A. Walling. Also in 93, 113, 122, 147, 158.

Class 19.—BROWN TABBY, M.**Mrs. Hogan**

- 152 Mrs. C. M. Rhodes, KAIWON WHISKY MAC (8), M. Ch. Larchvale Garden Tiger x Brynbuboo Toasty Tessa. 25.4.79. Breeder, Mrs. B. M. Conway. Also in 91, 99, 107, 120, 158, 215.

Class 20.—BROWN TABBY, F.**Mrs. Hogan**

- 153 Mrs. L. R. Ashmore, KAIWON FERN (8), F. Ch. Larchvale Garden Tiger x Brynbuboo Bobbie. 11.4.79. Breeder, Mrs. B. M. Conway. Also in 89, 93, 98.
- 154 Mrs. C. S. Collins, JONQUIL TABITHA (8), F. Ladygrove Kestrel x Cvflo Solandra. 21.4.79. Breeder, Mrs. J. Ouinton. Also in 93, 98, 188.
- 155 Mrs. M. I. Hodgson, ASTRALIS BROWN MIRANDA (8), F. Ch. Brynbuboo Brown Macol x Ch. Astralis Cherrywood Girl. 12.4.78. Breeder, Exhibitor. Also in 93, 188, 202.
- 156 Mrs. M. E. Hughes, KAIWON BRACKEN (8), F. Ch. Larchvale Garden Tiger x Brynbuboo Bobbie. 11.4.79. Breeder, Mrs. B. M. Conway. Also in 89, 122, 188.
- 157 Mrs. S. Peters, PETARK LITTLE NUTMEG (8), F. Petark Prince Charming x Petark Baby Buntin. 9.8.78. Breeder, Exhibitor. Also in 86, 89, 101.
- 158 Miss M. Rapoport, ASTRALIS BROWN ULTIMA T.A.F. (8), F. Ch. Brynbuboo Brown Macol x Ch. Astralis Cherrywood Girl. 23.5.79. Breeder, Mrs. M. I. Hodgson. Also in 89, 39, 169.
- 159 Mrs. P. E. Roberts, KAIWON FOREST GLADE (8), F. Ch. Larchvale Garden Tiger x Brynbuboo Toasty Tessa. 5.8.78. Breeder, Mrs. B. M. Conway. Also in 179, 202, 215.
- 160 Mrs. L. Twidale, TOPPATOU NUTMEG (8), F. Ch. Toppatou Marron x Toppatou Flavia. 12.5.79. Breeder, Mrs. D. Pope. Also in 89, 161, 166, 202.
- 161 Mrs. B. Walker, CH. ASTRALIS BROWN MARIANNA (8), F. Ch. Brynbuboo Brown Macol x Ch. Astralis Cherrywood Girl. 12.4.78. Breeder, Mrs. M. I. Hodgson. Also in 1, 141, 215.

Classes 21 and 22.—CANCELLED. NO ENTRIES.**Class 23.—CHINCHILLA, M.****Mrs. Gowdy**

- 162 Mrs. V. E. Fossey, RETRIAL RUPERT (10), M. Ch. Dulcimo Alessandro x Iristo Belinda. 8.6.77. Breeder, Exhibitor. Also in 85, 96, 145.
- 163 Mrs. H. Gregson, CH. SHADOWLYNX ZENITH (10), M. Ch. Rozel Silver Moonbeam x Ringinglow Araminta. 19.6.77. Breeder, Exhibitor. Also in 1, 145, 199.
- 164 Mrs. L. Jeffries, WOODLO STARDOM (10), M. Ch. Clicquot Grand Marnier x Evenlea Sapphire. 9.5.78. Breeder, Exhibitor. Also in 91, 145, 170.
- 165 Mrs. S. M. Kowalczyk, SUNCTAT STORMBRIDGER (10), M. Maidun Boy Silver x Maidun Lady Jene. 24.5.79. Breeder, D. Facey. Also in 96, 102, 120.
- 166 Mrs. S. Lingard, RUBEZAHN DEMETRIUS (10), M. Krystal Cavalier x Birthday Twinkle. 27.7.78. Breeder, Mrs. Lomax. Also in 91, 96, 99, 173.
- 167 Miss M. Rapoport, TEFRYN COLOMBO (10), M. Ch. Barnaby x Cado Dolwyn. 27.3.78. Breeder, Mrs. Etheredge. Also in 99, 120, 179.
- 168 Ms. E. Sims, OXUS DON DIEGO T.A.F. (10), M. Norse God x Pochettino Prelude. 8.6.78. Breeder, Ms. R. McCutcheon. Also in 120, 140, 145, 158, 179, 185.
- 169 Mrs. M. Williams, BRACKENHILL SPECTACULAR (10), M. Ch. Clicquot Grand Marnier x Classic Anastasia. 12.7.78. Breeder, Mrs. E. Tillotson. Also in 91, 120, 145.

CHINAKUTANI CATS

Breed Nos. 27a, 16



Emprise Blueberry Hill

2 C.C.s

Fe.L.V. NEG. OCTOBER 1979

at stud to Fe.L.V. negative queens



Resident Queen:

SALINA SAPPHIRE (27a)



Enquiries to:

Cindy Austin

455 Leasowe Road - Moreton

Merseyside

051-677 3791

Class 24.—CHINCHILLA, F.**Mrs. Gowdy**

- 170 Miss G. F. Brown, SANDPIPER ELEGANCE (10), F. Ch. Taymar Francis x Rujasa Lillika. 24.5.76. Breeder, Exhibitor. Also in 86, 95, 195.
- 171 Miss G. F. Brown, SANDPIPER EXQUISITE (10), F. Ch. Taymar Francis x Rujasa Lillika. 24.5.76. Breeder, Exhibitor. Also in 86, 122, 182.
- 172 Mrs. M. Burgess, JEMARI LORETTA (10), F. Ch. Bonavia Flute x Jemari Samantha. 19.5.77. Breeder, Mrs. R. Gowdy. Also in 95, 101, 145, 163, 195.
- 173 Mrs. V. E. Fossey, CLIVICK FLEUR (10), F. Cirrus Commanche x Iristo Belinda. 13.11.78. Breeder, Exhibitor. Also in 101, 122, 182.
- 174 Mrs. H. Gregson, RINGINGLOW ARAMINTA (10), F. Chiaming Pearly King x Woodlo Christobel. 25.2.74. Breeder, Miss M. Thomas. Also in 144, 169, 173.
- 175 Mr. and Mrs. M. Higgins, FISHERMORE STARLIGHT (10), F. Ch. Fishermore Paris x Fishermore Pomona. 1.5.79. Breeder, Mrs. D. A. Lodge. Also in 93, 145, 215.
- 176 Mrs. M. I. Hodgson, CIRRUS LUCY LOCKET (10), F. Ch. Barnaby x Ch. Balthazar Lucia. 20.4.79. Breeder, Mrs. M. Lipp. Also in 89, 101, 145.
- 177 Mr. and Mrs. B. Jenkinson, SILVERLINE SHIRLEY'S DOLL (10), F. Dulcimo Alessandro x Cloudmist Annakarina. 3.10.78. Breeders, Exhibitors. Also in 86, 93, 98, 101, 145.
- 178 Mr. S. Lingard, LYSANDA ALEXANDRIA (10), F. Ch. Silcresta Milo x Silcresta Allison. 13.4.79. Breeder, Mrs. Sharp. Also in 93, 98, 101, 173.
- 179 Mrs. A. M. Oliver, SANDPIPER CHANTAL (10), F. Cloverfield Solitaire x Rujasa Lillika. 25.4.79. Breeder, Miss G. Brown. Also in 89, 93, 98, 101, 158, 215.
- 180 Miss M. Rapoport, ALTEX ROYALE (10), F. Ch. Carnita Adrian x Milly Molly May. 21.7.78. Breeder, Exhibitor. Also in 101, 122, 145.
- 181 Miss M. Thomas, LYNTILLA MELODY (10), F. Silcresta Student Prince x Ringinglow Gossamer. 8.4.78. Breeder, Miss L. Boer. Also in 93, 101, 141.

Class 25.—TORTOISESHELL.**Lady Haden-Guest**

- 182 Mrs. P. A. Anson, DELLOUISE KELLY (11), F. Avernoll Andy x Ch. Cvabelle. 15.4.78. Breeders, Mr. and Mrs. D. Weatherby. Also in 93, 141, 176.
- 183 Mrs. C. Bradley, RYSHWORTH CHANTILLY LACE (11), F. Red Angus x Ch. Breakspear Harlequin. 21.3.79. Breeder, Mrs. P. Sadler. Also in 122, 163, 195.
- 184 Mrs. J. Browne, VELUER PATCHWORK PICTURE (11), F. Ch. Sallyshan Blado x Cathis Mistral Rose. 7.10.77. Breeder, Mrs. D. Fletcher. Also in 95, 122, 173, 191.
- 185 Mrs. J. Davenport, CORNWATER TAMMY (11), F. Penkvale Magnuson x Deebank Teresa. 11.3.76. Breeder, Exhibitor. Also in 89, 95, 98.
- 186 Mrs. E. Fisher, WHEATLAND KARROSIMA (11), F. Topsytail Wilberforce x Deebank Miranda. 15.7.77. Breeder, Exhibitor. Also in 122, 141, 173, 188, 191.
- 187 Mrs. M. D. Fletcher, VELUER AUTUMN ROSE (11), F. Ch. Sallyshan Blado x Cathis Mistral Rose. 15.10.78. Breeder, Exhibitor. Also in 86, 93, 98.
- 188 Mrs. A. Gibson, PETRINA POPPET (11), F. Asanægar Titian x Debs Delight. 14.7.78. Breeder, Exhibitor. Also in 1, 86, 93, 101.
- 189 Mrs. B. A. Haigh, CROMHILL CRYSTAL (11), F. Ch. Deebank Marquis x Deebank Nutmeg. 8.5.78. Breeder, Mrs. V. A. Levins. Also in 93, 98, 179.
- 190 Mr. and Mrs. Holme, CRISTOMAN CRAMOND CARINNA (11), F. Gr. Ch. Honeymist Cream Topper x Garingay Becky. 8.4.79. Breeder, Exhibitor. Also in 86, 89, 122.
- 191 Miss C. Key, TEEKOLA MAKARIA (11), F. Ch. Teekola Temu x Teekola Marilla. 20.3.79. Breeder, Mrs. H. Dalley. Also in 93, 166, 170.
- 192 Miss S. C. Milne, JOHANNA JAY (11), F. Mandessa Tweedledum x Granjo Suki. 20.8.78. Breeder, Mrs. V. Stevens. Also in 89, 93, 158, 191, 205.
- 193 Mr. and Mrs. M. Ringham, JONOUUL KALEIDASCOPE (11), F. Scallywag Christopher x Cyflo Rosa. 7.6.79. Breeder, Mrs. J. Quinton. Also in 89, 93, 98.

HEATHROP BURMESE

AT STUD:

Ch. Mitkyana Cattivello (27)

carries chocolate and blue
to F.E.L.V. tested queens

KITTENS USUALLY AVAILABLE TO LOVING,
PERMANENT HOMES

MARGARET FORBES-CREASE
9 Marsham Grove - Darwen - Lancs.
DARWEN 773213

Melanin Burmese

AT STUD:

Ch. Kupro Cream Manuel (27f)
Beau Brummel (27f), 2 C.C.s



**Red, Cream and Tortie Kittens sometimes
available**



WALTER JAMES
19 ASPULL COMMON - LEIGH
LEIGH (0942) 606006

Class 26.—TORTOISESHELL AND WHITE.**Lady Haden-Guest**

- 194 Mrs. B. A. Beck, CALLICO (12), F. Pathfinders Comedian x Goosmoor Michele. 11.7.77. Breeder, Mrs. Grasby. Also in 95, 101, 191.
- 195 Mrs. P. Burn, PEACHLYM CHATTERBOX (12), F. Barwell Corylus x Stargazer Petronella. 6.5.78. Breeder, Mrs. E. M. Champley. Also in 101, 122, 166.
- 196 Mrs. J. S. Park, CH. DUNTIBLAE DOLLED UP (12), F. Ch. Duntiblae Double Scotch x Ch. Utavom Angoramof. 28.4.77. Breeder, Mrs. D. Cochrane. Also in 1, 158, 191.
- 197 Mrs. J. M. Ralphson, KALEIDO ALLTHAT JAZZ (12), F. Ch. Kaleido Chequered Flag x Kaleido Clementine. 6.4.79. Breeder, Mrs. J. E. Green. Also in 122, 179, 191.
- 198 Mrs. M. A. Spencer, LEAGRA HARRIET (12), F. Pathfinders Frolic x Pathfinders Tango Fiesta. 13.7.78. Breeder, Exhibitor. Also in 98, 191, 205.
- 199 Miss J. A. Watson, SUJATHA MARTINA (12), F. Pathfinders Taurus x Ch. Pathfinders Masquerade. 19.6.78. Breeder, Exhibitor. Also in 86, 158, 191.

Class 27.—SMOKE, M.**Mrs. Brice-Webb**

- 200 Miss C. Y. Everington, LYNETTE EROS (6), M. Ch. Lynette Don Juan x Lynette Hidden Treasure. 19.9.77. Breeder, Exhibitor. Also in 85, 166, 182.
- 201 Mr. and Mrs. B. Gardner, SHAMPHALS SMOKE SACHA (6), M. Ch. Shamphals Smoke Phenomenon x Shamphals Precious Gem. 22.6.78. Breeder, Mrs. H. Walsh. Also in 140, 149, 173, 179, 182, 195.
- 202 Mrs. C. A. Holt, CH. ZMARIKA SMOKEY STAR (6), M. Ch. Hardendale Smoke Laird x Ch. Hardendale Antonia. 23.5.78. Breeder, Exhibitor. Also in 1, 144, 179.
- 203 Mrs. L. M. Laszek, PETARK PEDROS (6), M. Ch. Rojodanco Dion x Petark Nevenka. 26.4.78. Breeder, Mrs. Peters. Also in 87, 91, 149, 179.
- 204 Mrs. S. M. Potts, DARICE DE FERRARI (6), M. Ch. Rojodanco Dion x Hardendale Sonia. 10.4.79. Breeder, Mrs. L. Simms. Also in 87, 91, 163.
- 205 Mrs. G. Waugh, DARONDALE TIMOTHY (6), M. Ch. Lynette Casanova x Lynette Cameo Carnival. 25.3.78. Breeder, Exhibitor. Also in 91, 149, 163, 195.

Not entered in this Class:—

- 206 Mrs. H. Walsh, CH. SHAMPHALS SMOKE PHENOMENON (6), M. Ch. Hardendale Nicholas x Ch. Teekola Smoke Tawanda. 24.6.76. Breeder, Exhibitor. Also in 1, 85, 149, 173.

Class 28.—SMOKE, F.**Mrs. Brice-Webb**

- 207 Mrs. D. Birtwistle, LUTANZA SMOKE SABRINA (6), F. Gr. Ch. Deebank Blackjack x Teekola Leisha. 15.4.79. Breeder, Exhibitor. Also in 86, 101, 149.
- 208 Mr. D. Gallen, RAINDANCE NIGHT BIRD (6), F. Ch. Perona Douvaine x Sarasamsan Tabitha. 9.7.78. Breeder, Exhibitor. Also in 86, 122, 185.
- 209 Mrs. F. F. Hope, MELISSA SALVA (6), F. Ch. Rojodanco Dion x Hardendale Sonia. 10.4.79. Breeder, Mrs. L. Simms. Also in 93, 98, 101.
- 210 Mrs. F. F. Hope, TABITHA SONIA (6), F. Ch. Rojodanco Dion x Hardendale Sonia. 10.4.79. Breeder, Mrs. L. Simms. Also in 89, 93, 101.
- 211 Mrs. L. M. Laszek, PETARK KATRINA R.A.F. (6), F. Ch. Deebank Maximilian x Petark Minella. 28.5.79. Breeder, Mrs. S. Peters. Also in 89, 93, 149, 173.
- 212 Mrs. S. Peters, PETARK YVONNEY (6), F. Ch. Rojodanco Dion x Petark Maxine. 22.10.78. Breeder, Exhibitor. Also in 93, 98, 149.
- 213 Mrs. S. Peters, PETARK MINELLA (6), F. Ch. Wildfell Sonata x Petark Black Beauty. 2.6.77. Breeder, Exhibitor. Also in 89, 95, 149.
- 214 Miss M. Thomas, RINGINGLOW SMOKE JODIE (6), F. Ch. Hardendale Smoke Laird x Teekola Tarana. 3.6.76. Breeder, Exhibitor. Also in 86, 122, 173.
- 215 Mrs. H. Walsh, SHAMPHALS DEMMY'S GIRL (6), F. Ch. Shamphals Smoke Phenomenon x Shamphals Precious Gem. 24.4.79. Breeder, Exhibitor. Also in 149, 173, 195.
- 216 Mrs. J. Webster, SHEDAR PICKETY WICH (6), F. Ch. Wildfell Sonata x Springfold Adela. 20.8.78. Breeder, Exhibitor. Also in 122, 179, 185.
- 217 Mrs. H. J. White, COUNTESS JOYDA (6), F. Ch. Joyda Smoke Baloo x Jaydees Daisy May. 25.5.79. Breeder, Mrs. Jackson. Also in 89, 122, 141.

SOBOL

Congratulations to: **SUNCAT STORMBRIDGER (10), M.**
1st at Yorkshire, North of Britain and Supreme

For Sale: SOBOL CASTELLOW DAZLER (10), M., 13.6.79
2nd Open North of Britain

— ALSO CHINCHILLA KITTENS FOR SALE —

MIKOWALCZYK
135 Armitage Road, Milnsbridge, Huddersfield HD3 4JY, Yorkshire

THE BURMESE CAT CLUB

Membership and enquiries: **MRS. M. THAKE**
18 Humphreys Burton's Road, Coventry CV3 6HX

Hon. Secretary: **MISS M. R. SILVERMAN**
Flat 6, 25 Shepherds Hill, London N6 5QJ

Hon. Treasurer: **MR. J. POTTER**
Near Moss, Sedbergh, Cumbria LA10 5JL
to whom subs. (Single £2.50, Double £4) should be sent

Regional Adviser (North-West): **MRS. M. FORBES-CREASE**
Darwen 773213

CLAIROSE PERSIANS

White, Blue, Blue-Cream, Cream kittens sometimes
available

•
SYLVANDA LUCY and SYLVANDA BOBBIN
HERE TODAY

MRS. C. MARTIN

061-494 0844



THE TABBY CAT CLUB

**THE CLUB WITH THE 'OLD-FASHIONED' CATS
WITH MODERN IDEAS AND OUTLOOK**

The only requirement the Club asks of its Members is that they love Tabbies—including Spotted and Manx, Long or Short-Hair, Pedigree Show Cats or just Puss by the Fireside—all are warmly welcomed!

Secretary: Miss S. Hebblethwaite, 3 Lynch Close, Winchester, Hants.

Class 29.—BLUE SMOKE, M.**Mrs. Brice-Webb**

- 218 Mrs. S. Peters, PETARK PETER PAN (6a), M. Ch. Deebank Maximilian x Petark Minella. 28.5.79. Breeder, Exhibitor. Also in 87, 91, 149.

Class 30.—BLUE SMOKE, F.**Mrs. Brice-Webb**

- 219 Mrs. B. Evans, SHAMPHALS CAMILLE (6a), F. Ch. Shamphals Smoke Phenomenon x Shamphals Precious Gem. 22.6.78. Breeder, Mrs. H. Walsh. Also in 93, 122, 141.
- 220 Mrs. M. E. Hughes, JABULANI PANDORA BELLE (6a), F. Ch. Teocalli Paperchaser x Ellan Jabajill. 20.4.79. Breeder, Exhibitor. Also in 86, 93, 101.
- 221 Mr. and Mrs. R. Makin, HARDENDALE CELESTE (6a), F. Hardendale Adagio x Hardendale Looby Lou. 8.6.79. Breeder, Mrs. E. D. Hoyle. Also in 89, 93, 101, 188.

Class 31.—BIRMAN, M.**Mrs. Wright**

- 222 Miss J. V. Brindley, AMAPURA TISWAS (13c), M. Ch. Praha Dieu D'Arakan x Miorama Shelat. 13.3.78. Breeder, Mrs. D. Wells. Also in 91, 96, 129.
- 223 Mrs. P. J. Collins, PATRIOONA BLUE ALVIN (13c), M. Ch. Patrioona Faust x Patrioona Freya. 4.7.78. Breeder, Mrs. P. Blair. Also in 129, 154, 198.
- 224 Mrs. R. Fothergill, CH. CLARELIN TUSITA (13c), M. Ch. Praha Dieu D'Arakan x Thu Ching. 1.6.78. Breeder, Mrs. S. Angell. Also in 1, 129, 154.
- 225 Mrs. M. Gray, MARCHA MISCHIEF MAKER R.A.F. (13c), M. Menelik Midas x Marcha Lindabelle. 2.5.79. Breeder, Exhibitor. Also in 110, 129, 179.
- 226 Mrs. K. Porter, PATRIOONA OBERON (13c), M. Bartello Lingbir x Patrioona Fedra. 28.6.78. Breeder, Mrs. P. Blair. Also in 91, 99, 129.

Class 32.—BIRMAN, F.**Mrs. Wright**

- 227 Mrs. G. Fellows, CINGLESE CASSIOPEIAE (13c), F. Omar Khristna x Brierlow Su Cinglese. 29.4.79. Breeder, Mrs. K. Porter. Also in 93, 98, 101, 130, 154, 169, 205.
- 228 Mrs. P. Hadfield, SHWE CINTHE CREAM CHIFFON (13c), F. Salwana Che Boo x Shwe Cinthe Mischka. 28.12.78. Breeder, Mrs. E. Briigliadori. Also in 130, 169, 182, 188.
- 229 Mr. and Mrs. Humphreys, BO ISLAND CASSIOPAEIA (13c), F. Omar Khristna x Ch. Pisces. 9.12.78. Breeder, Mrs. J. Cresswell. Also in 93, 130, 169, 176.
- 230 Mrs. E. Middleton, MOONRAE MARTINA (13c), F. Bo Island Augustus Jubilee x Ch. Dearins Dolly Blue. 13.3.78. Breeder, Mrs. R. Tuffen. Also in 101, 122, 126, 130, 154, 170, 185, 195.
- 231 Mrs. M. J. Ratcliffe, ANCLIFFE'S SWEET CAMILLE (13c), F. Ch. Arbaybi Sovereign x Claudia. 28.4.78. Breeder, Exhibitor. Also in 86, 122, 130.

Class 33.—BI-COLOURED, M.**Mrs. Hogan**

- 232 Mrs. B. A. Beck, BARTANIA EXPRESS R.A.F. (12a), M. Pathfinders Frolic x Goosmoor Michele. 15.5.79. Breeder, Exhibitor. Also in 87, 91, 96.
- 233 Mrs. E. M. Champley, PEACHLYM VITAL SPARK (12a), M. Barwell Corylus x Stargazer Petronella. 5.6.79. Breeder, Exhibitor. Also in 85, 166, 215.
- 234 Mrs. Diana Cochrane, DUNTIBLAE DAPPER DAN (12a), M. Ch. Duntiblae Double Scotch x Carousel Sohpia. 9.4.79. Breeder, Exhibitor. Also in 85, 99, 102.
- 235 Mrs. J. E. Green, KALEIDO CAPTAIN COOK (12a), M. Kaleido Headline News x Mandessa Oriona. 22.3.79. Breeder, Exhibitor. Also in 154, 169, 170, 215.
- 236 Mrs. L. McGeoch, MINSKY MAGUS (12a), M. Ch. Pathfinders Copyright x Minsky Moonshine. 29.3.79. Breeder, Mrs. G. Nisbet. Also in 99, 163, 195.

AT STUD IN LANCASHIRE

SILBRANA

Siamese

MUCHLOVED MERRY BOY (24b)

2 C.C.s, B.C.W.A. 1975. Sire of many champions

CH. SILBRANA CHEROKEE (32a)

10 C.C.s, 1 Gr., 5 Res., B.C.W.A. 1976 & 1977, Sired champions

AHMED TOBIAS (24b)

Superb type. His first litters are of exceptional quality. We await to see the kittens progress.

SAMSARA BANDIT (24)

Although retired is allowed an odd queen by special request.

Havana

CH. SILBRANA ZORBA

8 C.C.s, 2 Res. Grs., B.C.W.A. 1977. Sires show winners.

CH. SWEETHOPE CHICO

Sire of first Havana Grand Champion.

Longhair

Bi-Colour CLOVERFIELD WEDGEWOOD

Blue/White. Super type.

Chinchilla CLOVERFIELD ENTERPRISE

2 C.C.s Lovely temperament.

KITTENS FROM

CH. SILBRANA SUMI (32a), CH. SILBRANA MISTY (29c)

CH. SILBRANA CHARENTAIS (32b)

CH. SILBRANA SEQUIN (32b)

Sometimes available to loving permanent homes

MRS. S. WILSON-SMITH
Wellsprings Farm - Grane - Haslingden
Tel.: Rossendale 6229

Class 34.—BI-COLOURED, F.**Mrs. Hogan**

- 237 Mrs. B. A. Beck, BARTANIA DAMASK (12a), F. Pathfinders Comedian x Goosmoor Michele. 1.8.78. Breeder, Exhibitor. Also in 93, 98, 101.
- 238 Mrs. B. A. Beck, BARTANIA ECHO R.A.F. (12a), F. Pathfinders Frolic x Goosmoor Michele. 15.5.79. Breeder, Exhibitor. Also in 86, 89, 93.
- 239 Mrs. L. M. McGeoch, OMNIANA OMMADAWN (12a), F. Ch. Pathfinders Copyright x Azkhan Amanda. 8.6.78. Breeder, Exhibitor. Also in 89, 122, 195.
- 240 Mrs. I. Shaw, CLOVERFIELD MAGPIE (12a), F. Cloverfield Wedgewood x Cloverfield Tartan Tammy. 19.5.78. Breeder, Miss V. Rose. Also in 122, 176, 215.

Class 35.—COLOURPOINT, M.**Mrs. Crockart**

- 241 Mrs. O. Barrett, CH. SEPHARD BLUE JEROME (13b(ii)), M. Sephard Red Rufus x Chaseside Zoony. 18.6.77. Breeders, Messrs. Chapman and Brookes. Also in 1, 152, 156.
- 242 Mrs. A. Boothman, ANDELLA FIRECRACKER (13b(v)), M. Sp. Gr. Ch. Cobden Charlie x Andella Rambling Rose. 12.9.78. Breeder, Exhibitor. Also in 152, 156, 182.
- 243 Mrs. I. Fieldhouse, IRISTO DYLAN (13b(i)), M. Ch. Petite-Point Pacer x Iristo Pips Finale. 11.7.77. Breeder, Exhibitor. Also in 144, 156, 176, 205.
- 244 Mrs. L. M. Hebron, SURROMA FANDANGO (13b(i)), M. Ch. Edelstein Masterpiece x Sapajou Damayanti. 31.8.78. Breeder, Mrs. S. Lewin. Also in 87, 156, 205.
- 245 Mr. T. A. Johnstone, SHANTALLAN HONEY (13b(vii)), M. Ch. Ronica Boomerang x Penkvale Red Rosette. 10.6.78. Breeder, Mrs. J. Edmondson. Also in 87, 91, 99.
- 246 Mrs. P. M. Parker, ACUSHLA CAMEO (13b(v)), M. Ch. Edelstein Chimu x Boomerang Blue Dawn. 4.9.78. Breeder, Miss P. Melbourn. Also in 91, 152, 156.
- 247 Mrs. M. E. Shingleton, CH. PREMONTRE TANCRED (13b(ii)), M. Ch. Merryn Sofus x Ramsu Blue Iris. 5.8.77. Breeder, Exhibitor. Also in 1, 85, 94, 152, 156.
- 248 Mrs. M. Williams, COLEY BLUE TALISMAN (13b(ii)), M. Ch. Petite-Point Prospero x Petite-Point Pitcher. 5.9.78. Breeder, Exhibitor. Also in 85, 91, 96.
- 249 Mrs. G. Woodward, STARLINE SEA MIST R.A.F. (13b(ii)), M. Fairlie Cameron x Veluer Tiffany. 12.5.79. Breeder, Mrs. J. Browne. Also in 87, 91, 99.

Not entered in this Class:—

- 250 Mrs. S. A. Harris, CH. CHASESIDE RED CREST (13b(v)), M. Ch. Sunset Red Gem x Chaseside Girl Talk. 14.7.78. Breeder, Mrs. V. Abbott. Also in 1, 91, 152, 156.
- 251 Mrs. B. A. Robins, CH. ANNEBY COURT JESTER (13b(ii)), M. Ch. Mister Jubilee x Anneby Candy. 24.5.78. Breeder, Mrs. A. Bailey. Also in 1, 99, 156, 205.

Class 36.—COLOURPOINT, F.**Mrs. Crockart**

- 252 Mrs. M. Cairns, SALDUVA JULIETTE (13b(i)), F. Sp. Gr. Ch. Cobden Charlie x Marisha Sushila. 26.4.79. Breeder, Exhibitor. Also in 86, 89, 152.
- 253 Mrs. J. Cavill, ARDLUIE LASSIE (13b(i)), F. Gr. Ch. Edelstein Mister So-So x Ch. Mingchiu Nicola. 5.5.79. Breeder, Exhibitor. Also in 86, 89, 93, 101, 126, 156.
- 254 Messrs. Chapman and Brookes, SEPHARD CHARLENE (13b(v)), F. Sephard Red Rufus x Chaseside Zoony. 16.4.78. Breeders, Exhibitors. Also in 93, 152, 156.
- 255 Mrs. J. Derbyshire, HIGH TAILS HIGH LINER (13b(i)), F. Sp. Gr. Ch. Cobden Charlie x Cinnamon Ches. 4.6.79. Breeders, Mr. and Mrs. S. J. Williams. Also in 89, 93, 101.
- 256 Mrs. B. Eddleston, CANDIDA MARCATO (13b(iii)), F. Pinocchio x Lovin Spoonful. 23.8.78. Breeder Exhibitor. Also in 122, 152, 156.
- 257 Mrs. B. Halliday, SAPHIRIKEN EUROPA (13b(ii)), F. Fairlie Cameron x Copplestone Chestette. 22.3.79. Breeder, Mrs. J. Kenwright. Also in 89, 93, 101.

SYLANKA

RUSSIAN BLUES - SIAMESE - COLOURPOINTS

At Stud: CH. CRUMBERHILL VRONSKY (16a)

Queens:

PRINDOS BLUE-TIT (16a)
CZARIST TASHIARNA (16a)
SYLANKA KRASEEVA KOSHKA (16a)
RANSIL BOREAL GIRL (13bviii)
ARBURY SWEECHOU (24)
(lovely daughter of Gr. Ch. Baranduin Wayfarer)

**V.I.P. kittens from Sweechou/Gr. Ch. Caliganza Cascade
available soon**

Russian Blues and Colourpoints ready late Spring

Enquiries:

SYLVIA DUGDALE—Tel.: 0204 64602 (Bolton, Lancs.)

KRAKADAWN

— ABYSSINIAN AND BRITISH S.H. (inc. TIPPED) —

Queens:

KRAKADAWN KONFETTI (28)
PEERLESS SILVER GOSSAMER (39)
KRAKADAWN MERRY HAMPTON (39)
NAILUANG PRINSES BOADICEA (23)

**ABYSSINIAN AND BRITISH TIPPED KITTENS
EXPECTED SOON**

Enquiries to:

PETER & LIS FREEMAN
552 TOLLER LANE - BRADFORD 9
(0274) 44046

- 258 Mrs. S. A. Harris, DRIFTWOOD DOUBLE CREAM (13b(vii)), F. Ch. Sunset Red Gem x Fanfare Tiffany. 7.6.79. Breeder, Exhibitor. Also in 93, 122, 179.
- 259 Mrs. M. Hughes, BACARDI BARBARELLA (13b(v)), F. Ronica Benedictine x Foxmine Wood Anemone. 14.4.79. Breeder, Mr. Moran. Also in 101, 122, 179.
- 260 Mrs. J. Kenwright, SAPHIRIKEN GALATEA (13b(viii)), F. Ch. Mister Jubilee x Saphiriken Diana. 13.5.79. Breeder, Exhibitor. Also in 86, 141, 156.
- 261 Mrs. T. L. Middleton, JOYDA ROSYGLOW (13b(v)), F. Ronica Benedictine x Foxmine Cassanora. 19.5.79. Breeder, Mrs. H. J. White. Also in 111, 122, 179.
- 262 Mrs. V. Moxham, KAMET GABRIELLE R.A.F. (13b(vi)), F. Siegfried x Cyflo Primula. 6.4.79. Breeder, Mrs. K. A. Metcalfe. Also in 89, 93, 101, 122, 156, 188.
- 263 Mrs. P. Parker, BOOMERANG BLUE ORCHID (13b(ii)), F. Ch. Marisha Miguel x Boomerang Hidden Beauty. 12.5.79. Breeder, Exhibitor. Also in 86, 152, 156.
- 264 Mrs. A. J. Penfold, AMADAWNE TAMASINE (13b(i)), F. Ch. Edelstein Chimu x Phaetonia. 11.5.79. Breeder, Exhibitor. Also in 89, 152, 156.
- 265 Mr. B. Taylor, TCHANE SHANTUNG (13b(iii)), F. Ch. Edelstein Chimu x Ronica Tiffany. 18.11.78. Breeder, Mrs. R. Ellis. Also in 89, 122, 156.
- 266 Miss S. A. Turner, SHELANGTU PRINCESS FIFI (13b(v)), F. Ch. Shelangtu Andrew x Shelangtu Elizabeth Anne. 27.5.78. Breeder, Exhibitor. Also in 93, 185, 215.
- 267 Mr. and Mrs. S. J. Williams, CINNAMON CHES (13b(vi)), F. Caudale Mishta x Mousetraps Memento. 18.4.77. Breeders, Exhibitors. Also in 86, 95, 98, 101, 152, 156, 182.
- 268 Mr. and Mrs. S. J. Williams, HIGHTAILS TABITHA R.A.F. (13b(viii)), F. Sp. Gr. Ch. Cobden Charlie x Cinnamon Ches. 4.6.79. Breeders, Exhibitors. Also in 89, 93, 156.
- 269 Mrs. D. Wright, EDELSTEIN EXQUISITE (13b(i)), F. Ch. Edelstein Chimu x Edelstein Black Magic. 21.3.79. Breeder, Mrs. D. Cochrane. Also in 89, 93, 101, 122, 156.

Class 37.—CANCELLED. NO ENTRIES.

Class 38.—TURKISH, F.

Mrs. Hogan

- 270 Miss J. Hughes, GREENFIELDS YASIMIN (13d), F. Ch. Cayeli Tarla Yesil x Ch. Vadibati Altin Karli. 20.4.79. Breeder, Miss S. M. Douglas. Also in 89, 93, 98, 101, 122, 182, 215.

Class 39.—BLACK KITTEN (3-9 months), M.

Mrs. Gowdy

- 271 Mrs. M. M. Brown, PENTARN PANTHER (R.A.F.), (1), M. Ch. Wildfell Sonata x Wildfell Chloe. 13.8.79. Breeder, Exhibitor. Also in 103, 105, 107, 109, 110, 112, 123, 216.
- 272 Mrs. E. M. Champley, PEACHLYM MIDNIGHT SUN (R.A.F.), (1), M. Cromhill Beano Biffin x Peachlym Jubilee Rose. 12.7.79. Breeder, Exhibitor. Also in 103, 110, 180.
- 273 Mrs. R. Hardie, COLQUHOUN MIDNIGHT MASTER (R.A.F.), (1), M. Lanton Superstar x Marengo Medusa. 14.11.79. Breeder, Exhibitor. Also in 103, 105, 110.
- 274 Mrs. V. A. Levins, CROMHILL MAGNET (1), M. Deebank Maximilian x Deebank Nutmeg. 20.6.79. Breeder, Exhibitor. Also in 103, 127, 180, 183, 196.
- 275 Mrs. M. Tromans, CATAMANDA CAVALCADE (1), M. Ch. Granjo Jo Jo x Catamanda Candy. 15.6.79. Breeder, Exhibitor. Also in 127, 161, 206.

Class 40.—BLACK KITTEN (3-9 months), F.

Mrs. Gowdy

- 276 Mrs. M. M. Brown, PENTARN BOUDICCA (R.A.F.) (1), F. Ch. Wildfell Sonata x Wildfell Chloe. 13.8.79. Breeder, Exhibitor. Also in 104, 106, 108, 109, 111, 113, 124, 216.

Bill & Heather Hannan

Wydawake

Persians and British
Shorthair

Fern Bank,
43 Long Lane,
Charlesworth,
Via Hyde,
Cheshire.

Tel: Glossop 2212

- 277 Mrs. Samra, SHEDAR BLAK KOFFI (R.A.F., T.A.F.), (1), F. Ch. Hardendale Lucifer x Springfold Adela. 16.8.79. Breeder, Mrs. J. Webster. Also in 106, 111, 113, 186.
- 278 Mrs. S. Tibbenham, TANTAGLIA TANZI (1), F. Sallyshan Rupert x Merimay Pandora. 25.7.79. Breeder, Exhibitor. Also in 104, 111, 124, 159.

Class 41.—WHITE (BLUE-EYED) KITTEN (3-9 months), M. Mrs. Barrett

- 279 Miss C. Key, CLARENDON APOLLO (R.A.F.) (2), M. Gr. Ch. Jaydees Jacob x Itchel Arctic Princess. 22.9.79. Breeder, Exhibitor. Also in 103, 136, 211.

Class 42.—WHITE (BLUE-EYED) KITTEN (3-9 months), F. Mrs. Barrett

- 280 Mrs. P. Gjersoe, IVAN STARLITE (2), F. Ch. Ivanhoe Wolfgang x Ch. Ivanhoe Snow Shepardess. 21.8.79. Breeder, Exhibitor. Also in 104, 108, 113, 142, 174, 211.

Class 43.—WHITE (ORANGE-EYED) KITTEN (3-9 months), M. Mrs. Barrett

- 281 Mr. and Mrs. W. Hannan, VALLEYWOOD EIGAR (2a), M. Fortina Cruachan x Fortina Saroma. 2.8.79. Breeder, Mrs. S. Simkiss. Also in 114, 136, 180.

Class 44.—WHITE (ORANGE-EYED) KITTEN (3-9 months), F. Mrs. Barrett

- 282 Mr. and Mrs. M. J. Annable, DOLEYGATE CADENCE (2a), F. Ch. Doleygate Overture x Thoresen Tiffany. 29.6.79. Breeder, Mrs. J. Baker. Also in 136, 169, 174, 212.

- 283 Mrs. D. Bebbington, HOLMCROFT WHITE COCKADE (R.A.F.) (2a), F. Ch. Sukamba Superstar x Holmecroft Sapphire. 11.10.79. Breeder, Exhibitor. Also in 104, 136, 212.

- 284 Mrs. and Miss Briers, FORTINA FABIOLA (R.A.F.) (2a), F. Ch. Fortina Cruachan x Fortina Feola. 26.8.79. Breeder, Mrs. N. Lewis. Also in 113, 159, 212.

- 285 Mrs. P. M. Carr, SUKAMBA SWANSDOWN (R.A.F.) (2a), F. Nantoms Nutcracker x Donjon Silhouette. 30.11.79. Breeder, Exhibitor. Also in 104, 136, 159, 186.

- 286 Mrs. K. M. Glynn, ENGLESEA ELKA (R.A.F., T.A.F.) (2a), F. Gr. Ch. Jaydees Jacob x Tewhit Talking Doll. 31.8.79. Breeders, Mr. and Mrs. E. J. Clubbe. Also in 111, 114, 124.

- 287 Mrs. S. L. Dantines, DOLEYGATE CHANSON (R.A.F., T.A.F.) (2a), F. Ch. Doleygate Overture x Annjen Aquilegia. 22.9.79. Breeder, Mrs. J. Baker. Also in 106, 111, 124, 186.

- 288 Mrs. B. J. Wheeler, SAPAJOU SAYONARA (R.A.F.) (2a), F. Finchfield Heritage x Ch. Doleygate Sequence. 19.9.79. Breeder, Exhibitor. Also in 111, 180, 212.

- 289 Mrs. A. Wharmby, CRATHORNE COQUETTE (2a), F. Dawnway Cream Fortune x Helma Nedda. 18.7.79. Breeder, Mrs. P. J. Proom. Also in 109, 114, 124, 142, 189.

Class 45.—WHITE (ODD-EYED) KITTEN (3-9 months), M. Mrs. Barrett

- 290 Mrs. and Miss Briers, HALESMERE MAXIMILLIAN (R.A.F.) (2b), M. Ch. Halesmere White Whittington x Duntiblae Fireside Girl. 5.7.79. Breeder, Mrs. J. I. Perry. Also in 112, 186, 213.

- 291 Mrs. G. S. Robinson, RHODEARL POSHPAWS (R.A.F.) (2b), M. Crusaders Christian x Mandessa Prelude. 12.7.79. Breeder, C. Rhodes. Also in 109, 112, 216.

Class 46.—CANCELLED. NO ENTRIES.

Class 47.—BLUE KITTEN (3-9 months), M. Mrs. Ashurst

- 292 Mr. and Mrs. R. Cilgram, VALIMAR PEDRO (R.A.F., T.A.F.), (3), M. Gr. Ch. Honeymist Cream Topper x Tazetta Angelina. 14.7.79. Breeder, Mrs. M. Cumberworth. Also in 107, 114, 123.

- 293 Mrs. S. L. Dantines, BRYLOU BLUE GAMBLER (3), M. Bumblebees Midnight Gambler x Ch. Davindo's Araminta. 22.8.79. Breeder, Mrs. L. Stevenson. Also in 114, 123, 139, 216.

ILUV REX

(FeLV NEG.)

SHOWING TODAY:

33 Patriarca Pale Perfection

Typy Cream boy with super temperament, siring quality kittens

33 Iluv Debbie Dee

Our lovely Tabby girl

KITTENS FOR SHOW AND PETS

Enquiries:

KAREN JEPHCOTT—0263-512411
30 Garden Street - Cromer - Norfolk

Assheton Abyssinians

Home of **CH. PHILOS ROCA (23a)**

Some of Rocky's prize-winning progeny include:

SHYBU QUANITO (23)

B.I.S. Male Kitten, Abyssinian Cat Club Show 1979; B.I.S. Foreign Kitten, Three Counties 1979

BIKILA LUCINA (23)

B.I.S. Female Kitten, Abyssinian Cat Club Show 1979; C.C. and Best of Breed, National 1979

BERNINA RED CORAL (23a)

B.I.S. Foreign Kitten, Supreme 1979

ASSHETON AVEFORMOSISSIMA (23)

1st Open and Best of Colour, Supreme 1979

HERE TODAY:

ASSHETON ABNEPOS LEONIS (23a)

'Lennie is Cissie's litter brother—kittens from repeat mating available shortly

VICKY HAKIN

061-344 5157

- 294 Miss L. Johnson, BLUE-MOON PIERRE (3), M. Leocris Maestro x White Cinders. 10.7.79. Breeder, Exhibitor. Also in 103, 109, 112, 127, 139, 159, 177.
- 295 Mrs. N. Lewis, FORTINA TROSSACH (R.A.F.) (3), M. Cargeo's Vangelis x Schirana Susiana. 21.9.79. Breeder, Exhibitor. Also in 103, 139, 196.
- 296 Messrs. MacVicar and Foster, PLADDA BLUE PICKLES (3), M. Cirrus Blue Mischief x Pladda Perfidia. 10.6.79. Breeders, Exhibitors. Also in 103, 109, 112, 139, 164, 196.
- 297 Mrs. J. Quinton, JONQUIL BLUE SPECTRUM (R.A.F.) (3), M. Scallywag Christopher x Tabela Sara. 18.11.79. Breeder, Exhibitor. Also in 103, 105, 107.
- 298 Mr. D. Winsley, GAYWIN MR. BLUE (R.A.F.) (3), M. Alcmund King Midas x Duntiblae Lucky Gift. 25.7.79. Breeder, Exhibitor. Also in 103, 159, 186.

Class 48.—BLUE KITTEN (3-9 months), F. Mrs. Ashurst

- 299 Mrs. J. Bolton, ROJODANCO LILLIBET (T.A.F.) (3), F. Bumblebees Ding a Ling x Impish of Knott Hall. 13.8.79. Breeders, Mr. and Mrs. R. Worth. Also in 108, 113, 124, 180, 189.
- 300 Mrs. J. Brown, VELUER CHANNEL (3), F. Ch. Lafrebella El Greco x Cathiss Mistral Rose. 5.9.79. Breeder, Mrs. D. Fletcher. Also in 108, 111, 124.
- 301 Mrs. A. Dawson, LYREVA SOLITAIRE (R.A.F.) (3), F. Ch. Sylanda Pepito x Teocalli Victoria. 22.6.79. Breeder, Exhibitor. Also in 104, 139, 164, 183, 196.
- 302 Mrs. M. D. Fletcher, VELUER MISTY CHINE (3), F. Ch. Lafrebella El Greco x Cathiss Mistral Rose. 5.9.79. Breeder, Exhibitor. Also in 104, 108, 109.
- 303 Mrs. M. M. Gibson, CORNWATER RIANNA (R.A.F., T.A.F.) (3), F. Ch. Deebank Maximilian x Cornwater Kirsty. 22.8.79. Breeder, J. Davenport. Also in 106, 108, 111.
- 304 Mrs. M. Hartley, BRYLOU BLUE MINK (3), F. Ch. Bumblebees Blue Echo x Deetiel Henrietta. 1.8.79. Breeder, Mrs. L. Stevenson. Also in 108, 111, 124.
- 305 Mrs. H. C. Hodgson, DEWSTORM SWEET AFFECTION (R.A.F.) (3), F. Ch. Cargeo's Lyrical Lad x Byrnetts Topaz Boniface. 15.6.79. Breeder, Exhibitor. Also in 104, 114, 174, 180.
- 306 Mr. T. A. Johnstone, SEASONG MADAM CHOLET (3), F. Brylou Willy Wizard x Seasing Sweet Miss. 9.8.79. Breeder, Mrs. N. Weston. Also in 106, 111, 113.
- 307 Mrs. C. Martin, SYLVANDA BOBBIN (R.A.F.) (3), F. Ch. Sylvanda Pepito x Sylvanda Lulu. 20.8.79. Breeder, Mrs. S. Southern. Also in 111, 124, 174.
- 308 Mrs. G. Miller, MORNINGLORY BLUE CYBELLE (R.A.F.) (3), F. Alcmund Trojan x Ch. Morninglory Blue Phaedra. 19.10.79. Breeder, Exhibitor. Also in 104, 111, 127.
- 309 Mrs. L. M. Sessions, CIRBUS BILBERRY PIE (3), F. Alcmund Jerard x Ch. Ariane Victoria Plum. 5.7.79. Breeder, Mrs. M. Lipp. Also in 108, 111, 113.
- 310 Mrs. S. Southern, SYLVANDA BABY BUNTING (3), F. Ch. Sylvanda Pepito x Brackenhill Natasha. 14.8.79. Breeder, Exhibitor. Also in 104, 111, 124, 159.
- 311 Mr. I. D. Thomas, CLAIROSE BLUE MOON (3), F. Ch. Cargeo's Lyrical Lad x Byrnetts Amber. 15.6.79. Breeder, Mrs. C. Martin. Also in 88, 124, 189.
- 312 Mrs. B. J. Wheeler, SAPAJOU KIM (R.A.F.) (3), F. Ch. Doleygate Blue Imp x Manhari Shakeira. 30.7.79. Breeder, Exhibitor. Also in 104, 124, 139.

Class 49.—RED SELF KITTEN (3-9 months), M. Mrs. Hoyle

- 313 Mrs. R. Hardie, COLQUHOUN FIRE CRACKER (R.A.F.) (4), M. Lanton Superstar x Marengo Medusa. 14.11.79. Breeder, Exhibitor. Also in 103, 107, 110.
- 314 Mrs. R. Hardie, COLQUHOUN RED ROBIN (R.A.F.) (4), M. Lanton Superstar x Marengo Medusa. 14.11.79. Breeder, Exhibitor. Also in 103, 105, 112.

KAIWON KATS

**Specialising in L.H. Brown Tabbies
Persian and Colourpoints**



AT STUD TO FELV TESTED QUEENS

**Ch. Larchvale Garden
Tiger**

(L.H. BROWN TABBY)

10 C.C.s

Sire of championship winning cats



Kitten and Stud enquiries:

Mrs. B. M. Conway

32 Bruntwood Avenue, Heald Green

Cheadle, Cheshire

Tel.: 061-437 9675

- 315 Mrs. R. Haworth, ANDELLA RED RORY (R.A.F.) (4), M. Ch. Cobden Shamus x Andella Harlequin. 9.6.79. Breeder, Mrs. A. Boothman. Also in 109, 114, 123, 193.
- 316 Mrs. M. Roberts, SHANTALLAH SALUTATION (R.A.F.) (4), M. Lafrella Franco x Emmerdale Gypsy Moth. 16.8.79. Breeder, J. Edmondson. Also in 107, 109, 112.
- 317 Mrs. S. Tatlow, GARINGAY RED ROBIN (R.A.F.) (4), M. Finchfield Heritage x Ch. Halesmere Sherry. 9.8.79. Breeder, Exhibitor. Also in 103, 107, 177.

Class 50.—RED SELF KITTEN (3-9 months), F.

Mrs. Hoyle

- 318 Mrs. C. Bradley, RYSHWORTH REMEMBER ME (4), F. Red Angus x Ch. Touffue Mardi Gras. 24.6.79. Breeder, Mrs. P. Sadler. Also in 113, 164, 196.
- 319 Mr. and Mrs. D. Hallam, TRINIDAD RED GIRL (R.A.F.) (4), F. Shedar Shantung x Vanwest Rowena. 1.7.79. Breeders, Exhibitors. Also in 104, 113, 180.
- 320 Mr. and Mrs. D. Leigh, CABRIOLE RED ELSA (R.A.F.) (4), F. Emmerdale Picasso x Soumac. 4.10.79. Breeders, Exhibitors. Also in 106, 124, 180, 189.

Class 51.—CREAM KITTEN (3-9 months), M.

Mrs. Burrows

- 321 Mrs. J. Bailey, SHARMALEE DREAM VENTURE (5), M. Ch. Cargeo's Hunter x Barwell Cheryl. 10.8.79. Breeder, Mrs. B. Noble. Also in 107, 159, 183, 196, 216.
- 322 Mr. and Mrs. E. J. Clubbe, ENGLESEA JIF (R.A.F.) (5), M. Gr. Ch. Jaydees Jacob x Tewhit Talking Doll. 31.8.79. Breeders, Exhibitors. Also in 123, 171, 183.
- 323 Mrs. M. Farrimond, DANTORA CREAM COURTNEY (5), M. Kerrydown Blue Flamingo x Dantora Prelude. 3.9.79. Breeder, Exhibitor. Also in 109, 123, 174, 189, 216.
- 324 Mrs. M. Farrimond, DANTORA CREAM ENVOY (5), M. Kerrydown Blue Flamingo x Dantora Prelude. 3.9.79. Breeder, Exhibitor. Also in 103, 114, 142, 183, 193.
- 325 Mrs. L. McAndrews, HERMOSA MOONBEAM (R.A.F.) (5), M. Carnock Cream Conquest x Ch. Dantora Polonaise. 7.7.79. Breeder, C. G. Harris. Also in 107, 123, 174, 189.
- 326 Miss P. N. Morton, BRACKENHILL ARKLE (R.A.F.) (5), M. Ch. Brackenhill Rufus x Brackenhill Catriona. 3.8.79. Breeder, Mrs. E. Tillotson. Also in 107, 109, 110, 112, 216.
- 327 Mrs. M. I. Riding, BARWELL GLEN (R.A.F., T.A.F.) (5), M. Ch. Wildfell Trigger x Barwell Christa. 28.8.79. Breeder, Mrs. P. Fawell. Also in 105, 107, 109, 110, 112, 123, 189.
- 328 Mrs. N. Wilson, POMANDER CREAM CUPID (R.A.F.) (5), M. Ch. Dawnway Cream Galaxy x Pomander Eve. 10.7.79. Breeder, Mrs. A. Price. Also in 109, 114, 123.

Class 52.—CREAM KITTEN (3-9 months), F.

Mrs. Burrows

- 329 Mr. and Mrs. Allington, PATAJOHN PATSY (R.A.F.) (5), F. Honeymist Cream Carlo x Patajohn Charmaine. 17.8.79. Breeders, Exhibitors. Also in 186, 189, 206.
- 330 Mr. and Mrs. D. Bulteel, NICOLYN SOLAR GEM (5), F. Chartin Champagne Shadow x Ivanhoe Wispy Bubbles. 23.7.79. Breeders, Mr. and Mrs. B. Gardner. Also in 113, 124, 142, 174.
- 331 Mrs. B. Hodgson, BRACKENHILL MONROSE (R.A.F.) (5), F. Ch. Brackenhill Glencoe x Coatsville Jewel. 18.9.79. Breeder, Mrs. E. Tillotson. Also in 106, 108, 109, 111, 113, 180, 183.
- 332 Mrs. L. Jeffries, WOODLO CREAM TAMINA (5), F. Gr. Ch. Honeymist Cream Topper x Wonderland Lucinda. 10.6.79. Breeder, Exhibitor. Also in 104, 109, 159.
- 333 Mr. and Mrs. Lynch, SALNACE CREAM SHERRY (R.A.F., T.A.F.) (5), F. Saharam Angel Puss x Driftwood Cream Colleen. 12.7.79. Breeder, Mrs. Clayton. Also in 108, 164, 180, 196.
- 334 Mrs. D. Murray, CHAMOSSAIRE ANNALIESE (5), F. Honeymist Cream Carlo x Honeymist Cream Jesica. 15.8.79. Breeder, Exhibitor. Also in 104, 113, 193.

IVORMOR CATS

BRITISH

SIAMESE

AT LIMITED STUD:

Gr. Ch. Katolyn Cumulus (14a)

Ivormor Pink Panther (24c)

AVAILABLE TO FELV NEGATIVE QUEENS

— BRITISH AND SIAMESE KITTENS AVAILABLE —

Stud and Kitten enquiries:

MRS. N. JENKINS

1 Cedar Drive, Barnton, Northwich, Cheshire

Tel.: NORTHWICH (0606) 74305

VANATHAN

— FOR TYPE AND TEMPERAMENT —

USE THE STUDS THAT PRODUCE THE WINNERS

GR. CH. VANATHAN BLUE PANDA

CH. VANATHAN BLUE BEAR

their sire:

SWEETHOPE PANACHE

and introducing our newest boy, Panda's son:

VANATHAN BLUE PUMA

Stud and Kitten enquiries to:

JOAN and TONY VAN SHAICK

**ALICIA COTTAGE KENNELS
LANCS. OL12 0QS**

**ROCHDALE
Tel. 43050**

- 335 Mrs. S. E. L. Murthwaite, **CHRISTELLA CREAM PEACH (R.A.F.) (5)**, F. Barwell Corylus x Shartin Cream Melody. 27.6.79. Breeder, Exhibitor. Also in 104, 109, 183, 216.
- 336 Mrs. P. Surson, **ASTRALIS WENDY (R.A.F.) (5)**, F. Ch. Brackenhill Glencoe x Astralis Gypsy Rose. 25.6.79. Breeder, Mrs. I. Hodgson. Also in 106, 108, 124.
- 337 Mrs. Muriel Williams, **SHARTIN CREAM SARA (5)**, F. Shartin Cream Pagan x Shartin Shadowmink. 10.10.79. Breeder, Mrs. M. MacBain. Also in 109, 113, 124.

Class 53.—BLUE-CREAM KITTEN (3-9 months), F. Mrs. Crockart

- 338 Miss S. J. Ingham, **ZMARIKA BLUE KRIS (R.A.F.) (13)**, F. Red Hall Excelsior x Capricorn Honey-puff. 10.8.79. Breeder, Mrs. C. A. Holt. Also in 106, 108, 111, 114.
- 339 Mr. and Mrs. T. Mellor, **FLEURIELLE CANDICE (13)**, F. Gr. Ch. Canella Tamaris x Schirana Sophene. 28.10.79. Breeders, Exhibitors. Also in 104, 106, 108.
- 340 Mrs. A. Moore, **VANDARID KIMBA (13)**, F. Finchfield Heritage x Sunbird Chamayne. 17.7.79. Breeder, Exhibitor. Also in 104, 106, 111, 141, 180.
- 341 Mrs. M. B. Quirke, **SAPAJOU MINERVA (13)**, F. Finchfield Heritage x Sunbird Michelle. 26.6.79. Breeder, Mrs. B. J. Wheeler. Also in 108, 109, 111, 186.
- 342 Mrs. B. Rowe, **CRUSADERS CORIANDER (R.A.F.) (13)**, F. Ch. Brackenhill Topples x Crusaders Chanel. 7.9.79. Breeder, Mrs. J. Tomlinson. Also in 106, 111, 113.
- 343 Mrs. B. J. Wheeler, **SAPAJOU MORNING DEW (R.A.F.) (13)**, F. Finchfield Heritage x Sunbird Michelle. 28.10.79. Breeder, Exhibitor. Also in 106, 204, 206.
- 344 Mr. D. Winsley, **GAYWIN JOLLEE (R.A.F.) (13)**, F. Alcmund King Madas x Duntiblae Lucky Gift. 27.7.79. Breeder, Exhibitor. Also in 104, 108, 177.
- 345 Mr. and Mrs. M. Woodward, **SILVERLINE RAJKUMARI (R.A.F., T.A.F.) (13)**, F. Sun silk Cream Silk x Tazetta Stardust. 18.7.79. Breeders, B. and S. Jenkinson. Also in 106, 108, 111, 113, 186.

Class 54.—SILVER TABBY KITTEN, M. Lady Haden-Guest

- 346 Mr. and Mrs. E. Wright, **N.A.F. (T.A.F.) Ch. Brown Owl x Joyda Sylvia**. 18.6.79. Breeders, Mrs. Samuels. Also in 105, 110, 123, 148.

Class 55.—CANCELLED. NO ENTRIES.

Class 56.—BROWN TABBY KITTEN, M. Mr. Barraclough

- 347 Mrs. P. Surson, **SOOTSY BROWN TABIAS (R.A.F.) (8)**, M. Ch. Brynbuboo Brown Maccol x Ch. Astralis Brown Marianna. 15.8.79. Breeder, Mrs. B. Walker. Also in 107, 109, 123.

Class 57.—BROWN TABBY KITTEN, F. Mr. Barraclough

- 348 Mr. and Mrs. E. J. Clubbe, **ENGLESEA WOOFIT (R.A.F.) (8)**, F. Barwell Damon x Nut Brown Maid. 21.10.79. Breeders, Exhibitors. Also in 124, 177, 196.
- 349 Mr. B. Walker, **SOOTSY BROWN NATASHA (R.A.F.) (8)**, F. Ch. Brynbuboo Brown Maccol x Ch. Astralis Brown Marianna. 15.8.79. Breeder, Exhibitor. Also in 104, 196, 216.

Classes 58 and 59.—CANCELLED. NO ENTRIES.

Class 60.—CHINCHILLA KITTEN, M. Mrs. Chapman

- 350 Mrs. P. Aldred, **PENTWAN LIMELIGHT (R.A.F.) (10)**, M. Ch. Barnaby x Bonnadell Silver Sequin. 4.10.79. Breeder, Exhibitor. Also in 103, 123, 146.
- 351 Mrs. M. Burgess, **FLICK'S APOLLO (R.A.F.) (10)**, M. Spindrift Jamie x Jemari Loretta. 12.6.79. Breeder, Exhibitor. Also in 103, 112, 146, 164, 196.

OKPO BURMESE

Ch. Okpo Silver Link

BLUE CARRYING CHOCOLATE

SILVER LINK (Kitty to his friends) who is siring good healthy kittens, is at stud to flirtaceous female felines.

S.O.S.—five of those healthy kittens are driving us and their mum **Cairndhu Elsymore** mad—more than ready now (7.12.79).



ANDY & LYNN TAYLOR

TEL. BURSCOUGH 895089

- 352 Mrs. S. M. Kowalczyk, SOBOL CASTELLOW DAZZLER (R.A.F.) (10), M. Shadowlynx Zenith x Odi Pearl Bear. 13.6.79. Breeder, Exhibitor. Also in 103, 107, 146.
- 353 Mrs. M. Williams, WITCHWOODS BORDER RAIDER (R.A.F.) (10), M. Brackenhill Spectacular x Witchwoods Chinchinella. 23.7.79. Breeder, Exhibitor. Also in 103, 109, 146.
- 354 Mrs. R. Wright, LYSANDA SILVER RAFFLES (10), M. Silcrest Milo x Clicquot Diorissma. 14.6.79. Breeder, Mrs. A. Sharp. Also in 109, 112, 123, 127, 146, 186, 204.

Class 61.—CHINCHILLA KITTEN, F.

Mrs. Chapman

- 355 Mrs. P. Aldred, PENTWAN PASSION FLOWER (R.A.F.) (10), F. Ch. Barnaby x Bonnadell Silver Sequin. 4.10.79. Breeder, Exhibitor. Also in 111, 146, 180.
- 356 Mrs. A. Armitage, LOUISA SILVER DOLL (R.A.F.) (10), F. Shadowlynx Zenith x Odi Pearl Bear. 13.6.79. Breeder, Mrs. M. Kowalczyk. Also in 108, 114, 186.
- 357 Mrs. E. J. Grieve, AGEANCOURT ARRANA (10), F. Ch. Philemon Snowbloom x Jemari Ayisha. 19.7.79. Breeder, Exhibitor. Also in 177, 180, 186.
- 358 Mrs. E. J. Grieve, JEMARI MORNING MIST (10), F. Ch. Bonavia Beau Geste x Jemari Samantha. 11.7.79. Breeder, Mrs. R. Gowdy. Also in 177, 180, 186.
- 359 Mrs. A. M. Oliver, MORROWMERE CAVATINA (10), F. Gr. Ch. Cliquot Romulus x Dedannan Wild Silk. 12.6.79. Breeders, Mr. and Mrs. Palmer. Also in 109, 113, 124, 146, 159, 164, 183, 186, 196, 216.
- 360 Miss D. G. Sharrocks, WOODLO SIMONE (10), F. Cliquot Prince Llewellyn x Evenlea Sapphire. 26.6.79. Breeder, Mrs. L. Jeffries. Also in 124, 146, 174.
- 361 Mrs. P. Stanley, PRECIOUS (R.A.F.) (10), F. Ch. Barnaby x See Me. 7.9.79. Breeder, Miss M. Rapoport. Also in 106, 111, 113.
- 362 Mrs. A. M. Walker, AGEANCOURT AVANDA (R.A.F., T.A.F.) (10), F. Ch. Snowbloom Philemon x Jemari Ayisha. 19.7.79. Breeder, Mrs. J. E. Grieve. Also in 146, 186, 189.

Class 62.—TORTOISESHELL KITTEN (3-9 months).

Mr. Barraclough

- 363 Mrs. A. Boothman, ANDELLA ZULEIKA (R.A.F.) (11), F. Sephard Red Rufus x Andella Antoinette. 7.7.79. Breeder, Exhibitor. Also in 104, 109, 183.
- 364 Mrs. L. M. Ellis, TOLEDOWAY KERRY LADY (R.A.F.) (11), F. Rojodanco Double Brandy x Scallywag Black Bonanza. 4.7.79. Breeder, Exhibitor. Also in 104, 124, 193.
- 365 Mrs. B. A. Haigh, HUMDINGA HARLEQUIN (11), F. Deebank Rupert x Teekola Heleena. 10.9.79. Breeder, Exhibitor. Also in 108, 111, 180.
- 366 Mrs. R. Hardie, COLQUHOUN PATCHELLA (R.A.F.) (11), F. Lanton Superstar x Marengo Medusa. 14.11.79. Breeder, Exhibitor. Also in 104, 106, 111.
- 367 Mrs. E. Wilkinson, PUNCHDRUNK BEBOPALULA (N.A.F., T.A.F.) (11), F. Hardendale Andre x Clementine. 5.10.79. Breeder, Mrs. L. A. Allen. Also in 106, 108, 183.
- 367a Mrs. S. Tatlow, GARINGAY MARTELL (R.A.F.) (11), F. Gr. Ch. Garingay Mister Golliwog x Garingay Brandysnap. 12.11.79. Breeder, Exhibitor. Also in 104, 106, 111.

Class 63.—TORTOISESHELL AND WHITE KITTEN (3-9 months).

Mr. Barraclough

- 368 Mr. J. Diamond, CANDIDA JULIANA (R.A.F.) (12), F. Cloverfield Wedgewood x Candida Lindani. 27.9.79. Breeder, Mrs. Eddleston. Also in 106, 108, 189.
- 369 Mrs. I. Shaw, JACANIRE ANNELEISE (R.A.F.) (12), F. Cloverfield Wedgewood x Cloverfield Ivory Castle. 12.7.79. Breeder, Exhibitor. Also in 124, 177, 216.

BELHALA BURMESE

**Brown, Blue, Chocolate and Lilac
kittens available in April and May
from:**

**GR. CH. OCTAVIAN & BELHALA BALLADE
SABRA CHOCIDORE & BELHALA BWAH LING**

*MRS. A. M. POTTER
THE GRANGE
ANTROBUS, CHESHIRE
Arley 243*

(exit 10 M56)

TANDON DEVON REX

KALIMA PISCES

B.O.B. Kitten N.C.C., B.O.B. Y.C.C., will be inviting
interested ladies for a weekend shortly

KALIMA SINDERELLA

B.O.B. Kitten Gwynedd C.C., B.O.B. N.C.C. and 1 C.C.,
will hopefully be visiting CHARLIE BOY next year

**MRS. D. STEPHENSON
57 MOAT CRESCENT - MALVERN - WORCS.**

Tel.: 66525

Class 64.—SMOKE KITTEN (3-9 months), M. Δρμωσ 'στρ

- 370 Mr. D. G. Allen, RAINDANCE VASHTI (R.A.F.) (6), M. Ch. Peroka Douvaine x Sarasamsan Tabitha. 26.11.79. Breeder, Exhibitor. Also in 110, 112, 180.
- 371 Mrs. P. Longley, DAMASQUE CHARLIE BROWN (R.A.F.) (6), M. Ch. Hardendale Lucifer x Savoirfaire Dawn Shadows. 9.6.79. Breeder, Exhibitor. Also in 105, 109, 110.

Class 65.—SMOKE KITTEN (3-9 months), F. Mrs. Gowdy

- 372 Mr. D. G. Allen, RAINDANCE SOPHRONIA (R.A.F.) (6), F. Ch. Peroka Douvaine x Sarasamsan Tabitha. 26.11.79. Breeder, Exhibitor. Also in 109, 111, 150.
- 373 Mrs. M. E. Hughes, JABULANI JAQUELINE (6), F. Ch. Teocalli Paperchaser x Chantara Trish. 13.7.79. Breeder, Exhibitor. Also in 106, 108, 180.
- 374 Mrs. L. M. Laszek, PETARK POMANDA (R.A.F.) (6), F. Ch. Rojodanco Dion x Petark Nevanka. 15.9.79. Breeder, Mrs. S. Peters. Also in 106, 108, 111, 150, 169, 174, 216.
- 375 Mrs. J. Schofield, SCHIRANA SHAMBEH (6), F. Schirana Sanchi x Schirana Seschambeh. 15.9.79. Breeder, Exhibitor. Also in 104, 109, 111, 189.
- 376 Mrs. R. Thomson, KITTIQ KLAIR (R.A.F.) (6), F. Ch. Lynette Don Juan x Silent Wings. 12.10.79. Breeders, Exhibitor. Also in 104, 106, 150.
- 377 Mrs. R. Thomson, KITTIQ ELISE (R.A.F.) (6), F. Ch. Lynette Don Juan x Silent Wings. 12.10.79. Breeder, Exhibitor. Also in 104, 106, 150.

Class 66.—BLUE SMOKE KITTEN (3-9 months), M. Mrs. Gowdy

- 378 Mrs. B. E. Jeffrey, PUNCHDRUNK AJAX (6a), M. Seawich Jarard x Joydia Fabulous Bab. 27.7.79. Mrs. L. Allen. Also in 109, 110, 114.

Class 67.—BLUE SMOKE KITTEN (3-9 months), F. Mrs. Gowdy

- 379 Mrs. M. Hughes, JABULANI JOSEPHINE (6a), F. Ch. Teocalli Paperchaser x Chantara Trish. 13.7.79. Breeder, Exhibitor. Also in 104, 106, 113.

Class 68.—BIRMAN KITTEN (3-9 months), M. Mrs. Worth

- 380 Mrs. R. Amos, CINGLESE KRISTIAN (R.A.F.) (13c), M. Patrioona Oberon x Brierlow Su Cinglese. 26.9.79. Breeder, Mrs. K. Porter. Also in 109, 110, 112.
- 381 Mr. and Mrs. D. L. Cropp, BOISAND DIGGORY (R.A.F.) (13c), M. Omar Khrishna x Pisces. 6.10.79. Breeder, Mrs. J. Cresswell. Also in 107, 110, 131.
- 382 Mrs. P. Hadfield, SHWECHINTHE BAYLOR (13c), M. Ch. Boltwood Nero x Ambur Blue Thonwa. 9.9.79. Breeder, Mrs. E. Brigliadori. Also in 169, 177, 180.
- 383 Mrs. Pedley, CINGLESE TIMOTHY TWISTER (R.A.F., T.A.F.) (13c), M. Patrioona Oberon x Brierlow Su Cinglese. 26.9.79. Breeder, Mrs. K. Porter. Also in 105, 110, 112.

Class 69.—BIRMAN KITTEN (3-9 months), F. Mrs. Worth

- 384 Mrs. E. Brigliadori, SHWE CHINTHE SAIRO (R.A.F.) (13c), F. Ch. Boltwood Nero x Ambur Blue Thongwa. 9.9.79. Breeder, Exhibitor. Also in 106, 113, 132, 174.
- 385 Mrs. J. Hunt, NAMRIB BEAU LEDA (R.A.F.) (13c), F. Patrioona Oberon x Sibir Erica Beauty. 17.8.79. Breeder, Mrs. H. Horton. Also in 132, 174, 216.
- 386 Mr. T. A. Johnstone, CINGLESE POLLYANNA (13c), F. Patrioona Oberon x Brierlow Su Cinglese. 26.9.79. Breeder, Mrs. K. Porter. Also in 106, 111, 113.
- 387 Mrs. S. Lidbury, ARBAYBI RANEE (R.A.F.) (13c), F. Rojodanco Arbaybi x Silsila Carrica. 3.9.79. Breeder, Mrs. J. Park. Also in 106, 111, 132.
- 388 Mrs. E. Middleton, MOONRAE MILINKA (13c), F. Ch. Attimore Tanglepaws Tor x Ch. Moonrae Mishka. 7.7.79. Breeder, Exhibitor. Also in 113, 124, 127, 132, 154, 171, 186, 196.

TURANGALILA BURMESE

AT STUD:

Ch. Turangalila Timonel (27)

(Belcanto der Rosenkavalier x Turangalila Tatyana)
Best of Colour Brown Burmese Adult, G.C.C.F. Supreme
Show 1978

Queens:

Gr. Ch. Princess Thai (27)

(Ch. Tapawingo Tahltan x Ch. Canutesford Brown Mollie)

Turangalila Tatyana (27)

(Gr. Ch. Kayserling Kathakado x Gr. Ch. Princess Thai)

Turangalila Tiffany (27)

(Gr. Ch. Vintage Wyvern x Gr. Ch. Princess Thai)



KITTENS OCCASIONALLY AVAILABLE TO
PERMANENT LOVING HOMES



**MISS F. A. WOODROW
ROCK COTTAGE - DUCKINGTON - MALPAS
CHESHIRE**

Tel.: BROXTON 227 (082-925-227)

- 389 Mrs. M. Walkden, KINIKINIC MISS MUFFET (13c), F. Ch. Arbaybi Sovereign x Cynder Mei Lan. 21.10.79. Breeder, Mrs. J. Smith. Also in 124, 132, 142.
- 390 Mrs. P. Ward, BELLVIEW BLUE ESTELLE (13c), F. Ch. Chanson Dematin x Smokeyhill Mit Sue. 4.7.79. Breeder, Mr. D. Redtfeldt. Also in 113, 132, 186.

Class 70.—BI-COLOURED KITTEN (3-9 months), M. Mrs. Ashford

- 391 Mrs. J. S. Park, SUNCLOUD SPARTAN GLORY (R.A.F.) (12a), M. Duntiblae Red Roberto x Duntiblae Domino. 16.10.79. Breeder, Exhibitor. Also in 159, 177, 206.

Class 71.—BI-COLOURED KITTEN (3-9 months), M. Mrs. Ashford

- 392 Mr. M. J. de Jersey, BONDOR ALMENECHÉ (R.A.F.) (12a), F. Ch. Sharlinden Santana x Ch. Bruton Muscatel. 8.7.79. Breeder, Exhibitor. Also in 104, 108, 109, 113, 193.

Class 72.—COLOURPOINT KITTEN (3-9 months), M. Mrs. Chapman

- 393 Messrs. B. J. Chapman and R. C. Brookes, SEPHARD J.R. (R.A.F.) (13bvii), M. Chaseside Mustapha x Chaseside Zoony. 14.10.79. Breeders, Exhibitors. Also in 103, 153, 157.
- 394 Mrs. B. Eddleston, BOOMERANG ROYAL BUCK (13bi), M. Ch. Sunset Red Gem x Ch. Karisma Kachet. 16.7.79. Breeder, Mrs. P. M. Parker. Also in 153, 157, 189.
- 395 Mrs. B. Eddleston, CANDIDA CAMILLE (R.A.F.) (13biii), M. Pinocchio x Lovin Spoonfull. 17.8.79. Breeder, Exhibitor. Also in 123, 153, 157.
- 396 Miss H. Fellows, N.A.F. (R.A.F.) (13bv), M. Iristo Dylan x Iristo Rachael. 24.10.79. Breeder, Exhibitor. Also in 103, 105, 110.
- 397 Mrs. P. M. Parker, BOOMERANG RAJAH (13bi), M. Ch. Sunset Red Gem x Ch. Karisma Kachet. 16.7.79. Breeder, Exhibitor. Also in 103, 153, 157.

Class 73.—COLOURPOINT KITTEN (3-9 months), F. Mrs. Chapman

- 398 Miss L. A. Boer, Sephard Jodie-Lee (13bv), F. Sephard Red Rufus x Sephard Charlene. 22.7.79. Breeders, Messrs. Brookes and Chapman. Also
- 399 Messrs. B. J. Chapman and R. C. Brookes, SEPHARD ANNIE SUE in 108, 111, 174. (R.A.F.) (13bv), F. Chaseside Mustapha x Chaseside Zoony. 14.10.79. Breeders, Exhibitors. Also in 104, 153, 177.
- 400 Mrs. D. Cochrane, EDELSTEIN HOPEFULL (R.A.F.) (13bi), F. Ch. Edelstein Chimu x Ch. Edelstein Yoka Tiki. 2.11.79. Breeder, Exhibitor. Also in 104, 153, 157.
- 401 Mr. M. Cunningham, IRISTO DORCAS (R.A.F.) (13bi), F. Ch. Petitepoint Pacemaker x Iristo Pips Finale. 17.6.79. Breeder, Mrs. I. Fieldhouse. Also in 108, 111, 157.
- 402 Mrs. P. Durham-Hall, PROUDFOOT AUNT LOBELIA (R.A.F.) (13bi), F. Ch. Edelstein Chimu x Humdinga Harmony. 19.7.79. Breeder, Exhibitor. Also in 104, 108, 109, 113, 124, 157, 186, 216.
- 403 Mrs. B. Eddleston, CANDIDA CARMENCITA (R.A.F.) (13bi), F. Pinocchio x Lovin Spoonful. 17.8.79. Breeder, Exhibitor. Also in 89, 153, 157.
- 404 Mrs. P. M. Parker, BOOMERANG RIPPLE (13bvi), F. Ch. Sunset Red Gem x Ch. Karisma Kachet. 16.7.79. Breeder, Exhibitor. Also in 104, 153, 157.
- 405 Mrs. P. Parkin, MARISHA MARIKA (R.A.F.) (13bviii), F. Frallon Creampoint Apache x Tabatha Titania. 15.7.79. Breeders, Mrs. M. Goude. Also in 109, 113, 157.
- 406 Mrs. J. R. Pickford, SNOWGEM ROSA (R.A.F.) (13bv), F. Ronica Benedictine x Dorismur Jessica. 1.11.79. Breeder, Exhibitor. Also in 104, 106, 114.
- 407 Mrs. K. Thomas, SEPHARD BILLIE JO (13bv), F. Sephard Red Rufus x Sephard Charlene. 22.7.79. Breeders, Messrs. Brookes and Chapman. Also in 106, 124, 157.
- 408 Mrs. N. Wilson, NELSTAN DAYDREAM (R.A.F.) (13bi), F. Gentle Giant Georgie x Sylanka Felicity. 28.11.79. Breeder, Exhibitor. Also in 104, 106, 124.

SHARA

SIAMESE - BURMESE - BRITISH TIPPED

REPRESENTED HERE TODAY BY OUR BEAUTIFUL:

MARCUTT WHITE TIARA (39)

Blue and Lilac Burmese Kittens ready soon from
CH. OKPO SILVER LINK x CH. AMETHYST UNELLA

SIAMESE AT STUD:

ROMYLLIAN ROBROY (24)

siring quality, healthy kittens with super eye colour

Enquiries . . .

JANET SHARROCK

3 OLD LANE - PRESCOT - MERSEYSIDE

Tel.: 051-426 7354

Daffingale Cats

— BRITISH SILVER SHORT-HAIRS —

SPECIALISING IN SILVER TABBIES like:

CH. DAFFINGALE BABETTE

and her new addition:

DAFFINGALE EGREMONT

SILVER SPOTTEDS like:

CH. CANDELA SYLVETTA

and **DAFFINGALE BRILLETTE, 2 C.C.s**

and **SMOKES** like:

GR. CH. DAFFINGALE BASIL

and his daughter:

DAFFINGALE ANAPOLA

For further details please contact:

SPITTENS (for kittens) FARM, FRIAR HILL

BAXENDEN, LANCS. (Tel.: 070 62 5941)

MRS. BARBARA A. BEAL

Classes 74 and 75.—CANCELLED. NO ENTRIES.

Class 76.—PREMIER OF PREMIERS.

Dr. Raleigh

- 412 Mrs. G. H. Roberts, CH. & GR. PR. DOLEYGATE CHORISTER (2b), M.N. Ch. Doleygate Overture x Annjen Aquila. 22.6.76. Breeder, Mrs. J. Baker. Also in 77, 125, 128, 168.
- 414 Mrs. J. H. Short, PR. FOXAVON ORILLIA (2a), M.N. Ch. Willowbank Snow Leopard x Ch. Simbelair Mapleleaf Sioux. 26.8.75. Breeder, Exhibitor. Also in 77, 168, 214.
- 421 Mrs. R. Robinson, PR. DALMOR BILBERRY FROST (3), M.N. Penkvale Oberon x Sun silk Sapphire. 13.4.77. Breeders, Mrs. C. M. Morris. Also in 78, 115, 117, 187, 217.
- 422 Mrs. S. J. E. Simkiss, PR. FORTINA CALLUM (3), M.N. Schirana Sulaima x Helma Marilla. 18.8.77. Breeder, Mrs. N. Lewis. Also in 78, 143, 178, 187.
- 427 Mr. and Mrs. S. M. Eaton, GR. PR. WYDAWAKE WARLOCK (1), M.N. Ch. Tewhit Tricosa x Jaydees Piccaninny. 10.7.76. Breeders, Mr. and Mrs. W. Hannon. Also in 79, 137, 181, 184.
- 433 Mrs. C. M. Comer, PR. CLOUDMIST TOBIAS (10), M.N. Cirrus Comanche x Cirrus Lucianna. 14.7.76. Breeders, Mr. and Mrs. Lee. Also in 80, 115, 125, 151, 160, 178, 187.
- 434 Miss K. L. Denham, GR. PR. RUJASA DOMINION (10), M.N. Ch. Pegasus D'Artagnan x Cliquot Bambi. 6.4.75. Breeder, Mrs. C. Nelson. Also in 80, 151, 160.
- 440 Mrs. E. J. Grieve, PR. JEMARI SILVER PIMPERNEL (10), M.N. Ch. Bonavia Flute x Jemari Francine. 24.6.76. Breeder, Mrs. R. Gowdy. Also in 151, 178, 187.
- 441 Miss K. L. Denham, PR. SMOKEYHILL CHEONG SU (13c), M.N. Ch. Solomon von Assindia x Ch. Smokeyhill Leona Chinka. 1.4.75. Breeder, Miss R. E. Brown. Also in 81, 133, 155.
- 443 Mr. and Mrs. J. Knight, PR. MANCHOU (13c), M.N. Ch. Chouchou Mystique x Cragland Shanella. 17.5.77. Breeder, Mrs. J. H. Jones. Also in 81, 133, 155, 207.
- 445 Mr. and Mrs. J. Knight, PR. PATRIOONA CASPA (13c), M.N. Ch. Patrioona Faust x Ch. Talmin Gold Leaf. 31.8.76. Breeder, Mrs. P. Blair. Also in 81, 133, 155, 207.
- 449 Mrs. D. Ingram, PR. CATAMANDA KARATINA (13), F.N. Penkvale Oberon x Patajohn Honey. 28.8.77. Breeder, Mrs. M. Tromans. Also in 82, 115, 207.

Class 77.—WHITE NEUTER.

Mrs. Chapman

- 409 Mrs. M. Byrne, BYRNETTS ODD BOD (2b), M.N. Ch. Suisette Pasha x Helma Shalimar. 28.2.76. Breeder, Exhibitor. Also in 118, 143, 217.
- 410 Mr. M. Cooper-Porter, IVANHOE SNOWHILL SAILOR (2a), M.N. Alcmund Theodore x Ivanhoe Snow Queen. 4.4.79. Breeder, Mrs. Gjersoe. Also in 116, 117, 125, 128, 143, 172, 175, 160, 187, 190.
- 411 Mrs. McAndrews, IVANHOE SUMMERS-SNOW (2), M.N. Ch. Ivanhoe Snow Plough x Ch. Ivanhoe Snow Shepardess. 19.10.78. Breeders, Mrs. Gjersoe. Also in 116, 143, 175, 190.
- 412 Mrs. G. H. Roberts, CH. & GR. PR. DOLEYGATE CHORISTER (2b), M.N. Ch. Doleygate Overture x Annjen Aquila. 22.6.76. Breeder, Mrs. J. Baker. Also in 76, 125, 128, 168.
- 413 Mrs. G. H. Roberts, THORESON TOSCA (2a), M.N. Ch. Missylyne Lyle x Doleygate Boni Blue. 4.7.78. Breeder, Mrs. C. Roberts. Also in 116, 117, 214, 217.
- 414 Mrs. J. H. Short, PR. FOXAVON ORILLIA (2a), M.N. Ch. Willowbank Snow Leopard x Ch. Simbelair Mapleleaf Sioux. 26.8.75. Breeder, Mrs. A. Newsome. Also in 76, 168, 214.
- 415 Mrs. N. Wilson, NICOLYN GRANT (2a), M.N. Gr. Ch. Jaydees Jacob x Ivanhoe Wispy Bubbles. 27.9.78. Breeders, Mr. and Mrs. Gardner. Also in 116, 118, 125.

Class 78.—BLUE NEUTER.

Mrs. Plews

- 416 Mrs. P. A. Anson, PENKVALE LORIMER (3), M.N. Penkvale Oberon x Penkvale Georgette. 19.5.77. Breeder, Mrs. A. Bagnall. Also in 115, 143, 178.

DAVINDO'S PERSIANS

BLUES, BLUE-CREAM, CREAM, RED, TORTIE,
TORTOISESHELL & WHITE AND BI-COLOURS



KITTENS FOR SALE

SIRED BY:

Davindo's Blue Benjamyn (3)

Gr. Sire: Gr. Ch. Willanbet Eaton

'Beney' is with the 'Teekola Cats'
at present at Saughall 880062
Heather Dalley



Doreen Feachnie

45 Church St.

Walshaw, Bury

'Phone: Tottington 4594

- 417 Mrs. C. M. Lees, BLUE DIOMEDE (3), M.N. Brackenhill Rufus x Lunbrook Autumn Rose. 25.7.78. Breeder, Mr. B. Robinson. Also in 116, 117, 184.
- 418 Mr. and Mrs. Lynch, LYREVA TAMLYN (3), M.N. Ch. Vantup Oscar x Teocalli Victoria. 2.5.78. Breeder, Mrs. A. Dawson. Also in 117, 165, 181, 197.
- 419 Mrs. V. Price, LYREVA ROSSINI OSCAR (3), M.N. Ch. Vantup Oscar x Teocalli Victoria. 26.9.78. Breeder, Mrs. A. Dawson. Also in 165, 184, 197.
- 420 Mr. A. Robinson, EDARR DOMINIC (3), M.N. Ch. Brackenhill Rufus x Edarr Yvette. 14.8.77. Breeder, Mrs. Webb. Also in 115, 117, 125, 143, 160, 175, 178, 181, 184, 190.
- 421 Mrs. R. Robinson, PR. DALMOR BILBERRY FROST (3), M.N. Penkvale Oberon x Sun silk Sapphire. 13.4.77. Breeder, Mrs. C. Morris. 76, 115, 117, 187, 217.
- 422 Mrs. S. J. Simkiss, PR. FORTINA CALLUM (3), M.N. Schirana Sulaima x Helma Marilla. 18.8.77. Breeder, Mrs. N. Lewis. Also in 76, 143, 178, 187.

Class 79.—BLACK, RED SELF or CREAM NEUTER. Mrs. Burrows

- 423 Miss R. Bond, SUNBIRD WOODROW (5), M.N. Ch. Alcmund Theodore x Ch. Dundal Boadicea. 21.4.79. Breeders, Mr. and Mrs. Harrison. Also in 116, 117, 143.
- 424 Mrs. C. M. Comer, EVENLEA OSCAR (5), M.N. Gr. Ch. Honeymist Cream Topper x Penkvale Sunmaiden. 25.4.75. Breeder, Mrs. E. Fearn. Also in 115, 128, 160, 187, 194, 217.
- 425 Mrs. J. Dempsey, TANTAGLIA CREAM CONCORDE (5), M.N. Gr. Ch. Honeymist Cream Topper x Tantaglia Cream Sugarplum. 27.7.77. Breeder, Mrs. S. Tibbenham. Also in 115, 117, 160, 178, 187, 207.
- 426 Miss K. L. Denham, RINESTORM GULLIVER (1), M.N. Ch. Deebank Magnus x Chadhurst Susan. 5.7.76. Breeder, Mrs. C. M. Stormer. Also in 117, 125, 168.
- 427 Mr. and Mrs. Eaton, GR. PR. WYDAWAKE WARLOCK (1), M.N. Ch. Tewhit Tricosa x Jaydees Piccaninny. 10.7.76. Breeders, Mr. and Mrs. W. Hannan. Also in 76, 137, 181, 184.
- 428 Mr. J. Harrison, RIMLEA CREAM AUGUSTUS (5), M.N. Ch. Dawnway Cream Galaxy x Dawnway Geisha Girl. 4.6.79. Breeder, Miss S. M. Harrison. Also in 116, 118, 125.
- 429 Mr. W. Morris, FORTINA TARQUIN (1), M.N. Leocris Maestro x Filleybrooke Innocence. 14.4.76. Breeder, Mrs. N. Lewis. Also in 115, 117, 125, 197.
- 430 Mrs. V. Moxham, SCARLET PIMPERNEL (4), M.N. Ch. Teekola Tuen x Cyflo Sirocco. 15.4.78. Breeders, Mr. and Mrs. J. P. Wilson. Also in 116, 117, 125, 190.
- 431 Mrs. A. Price, EZRAS DESIRE (5), M.N. Davaar Darius x Minerva Mischief. 23.7.75. Breeders, Mr. and Mrs. Bulmer. Also in 115, 125, 160.
- 432 Mrs. M. Shields, MAXCINE DAMIAN (5), M.N. Ch. Cargeo's Lyrical Lad x Sol Miranda. 1.8.78. Breeder, Mrs. E. Royle. Also in 125, 160, 190.

Class 80.—CHINCHILLA, SILVER TABBY, SMOKE or BLUE SMOKE NEUTER. Mrs. Chapman

- 433 Mrs. C. M. Comer, PR. CLOUDMIST TOBIAS (10), M.N. Cirrus Commanche x Cirrus Lucianna. 14.7.76. Breeders, Mr. and Mrs. Lee. Also in 76, 115, 125, 151, 160, 178, 187.
- 434 Miss K. L. Denham, GR. PR. RUJASA DOMINION (10), M.N. Ch. Pegasus D'Artagnan x Cliquot Bambi. 6.4.75. Breeder, Mrs. Nelson. Also in 76, 151, 160.
- 435 Mrs. E. Grieve, JEMARI ORESTES (10), M.N. Ch. Bonavia Flute x Jemari Francine. 17.5.77. Breeder, Mrs. R. Gowdy. Also in 151, 181, 187.
- 436 Miss C. G. Hodgson, ASTRALIS SMOKE NICHOLAS (6), M.N. Ch. Brackenhill Rufus x Astralis Biba. 15.4.78. Breeder, Mrs. M. Hodgson. Also in 116, 117, 125, 190.
- 437 Miss F. J. Mackenzie, PETARK SILVER SIMON (R.A.F.) (6), M.N. Ch. Rojodanco Dion x Susa Louise. 10.5.79. Breeder, Mrs. S. Peters. Also in 116, 117, 125.

Donyosabuk Burmese

BEAUTIFUL HOME-REARED KITTENS FROM:

Melanin Glamour Puss (27f)

expected any day

Kitten enquiries to:

S. M. BLAKE

79 LEANDER DRIVE, CASTLETON, ROCHDALE

Tel.: ROCHDALE 39151

ISLAYMIST

Glenavalon Greig Kephri (38b)

(Grand Champion Darling Red Shadow)

is at stud and welcomes Oriental and Siamese ladies. Kephri sires kittens of elegance and winning type, passing on fine Spotted Tabby markings, affectionate dispositions and lovely expressive eyes.

Queens can be met at Preston Station—Copy pedigree on request

Kittens ready shortly from KEPHRI and our prize-winning girl—GLENAVALON ISLAY (38b)

Stud and Kitten enquiries:

MARGARET ROBERTSON

55 Fishwick View - Preston - Lancs.

Tel.: 0772 795930

- 438 Mrs. B. Rowe, HERMOSA MARCELLUS (6), N. Ch. Clybet Macdoodle x Joyda Lisa Lambkin. 8.4.75. Breeder, Mrs. C. G. Harris. Also in 115, 117, 125.
- 439 Mr. and Mrs. M. Woodward, SILVERLINE BRYALOE (10), N. Dulcimo Alessandra x Cloudmist Annakarina. 3.10.78. Breeders, B. and S. Jenkinson. Also in 116, 117, 187.

Not entered in this Class:—

- 440 Mrs. E. J. Grieve, PR. JEMARI SILVER PIMPERNEL (10), M.N. Ch. Bonavia Flute x Jemari Francine. 24.6.76. Breeder, Mrs. R. Gowdy. Also in 76, 151, 178, 187.

Class 81.—TURKISH or BIRMAN NEUTER.

Mrs. Ashford

- 441 Miss K. L. Denham, PR. SMOKEYHILL CHEONG-SU (13c), M.N. Ch. Solomon von Assindia x Ch. Smokeyhill Leona Chinka. 1.4.75. Breeder, Miss R. E. Brown. Also in 76, 133, 155.
- 442 Mrs. J. Heffernan, MIORAMA MITSOUKO (13c), M.N. Ch. Sahra Soleil Bleu x Tinlea Blue Shama. 17.2.79. Breeder, Mrs. V. Creasey. Also in 116, 117, 133.
- 443 Mr. and Mrs. J. Knight, PR. MANCHOU (13c), M.N. Ch. Chouchou Mystique x Cragland Shanella. 17.5.77. Breeder, Mrs. J. H. Jones. Also in 76, 133, 155, 207.
- 444 Mr. and Mrs. J. Knight, PATRIOONA CAESAR (13c), M.N. Ch. Patrioona Faust x Ch. Talmin Gold Leaf. 31.8.76. Breeder, Mrs. P. Blair. Also in 133, 155, 178, 207.
- 445 Mr. and Mrs. J. Knight, PR. PATRIOONA CASPA (13c), M.N. Ch. Patrioona Faust x Ch. Talmin Gold Leaf. 31.8.76. Breeder, Mrs. P. Blair. Also in 76, 133, 155, 207.
- 446 Mr. and Mrs. M. J. Williams, CASMELDA ANGELO (R.A.F.) (13c), M.N. Salwana Cheebo x Namrib Perpetua. 2.5.79. Breeder, Mrs. J. Hunt. Also in 116, 117, 133.

Class 82.—A.O.C. L.H. NEUTER.

Mrs. Crockart

- 447 Mrs. D. Gorton, CAPRICORN CRYSTAL (13bi), F.N. Cyflo Berberis x Foxmine Adona. 28.7.76. Breeder, Mrs. Pound. Also in 115, 118, 155, 181.
- 448 Mrs. D. Green, DOMINIC DANILOW (8), N. Ladygrove Kestrel x Cyflo Solandra. 23.5.77. Breeder, Mrs. J. Quinton. Also in 115, 117, 125.
- 449 Mrs. D. Ingram, PR. CATAMANDA KARATINA (13), F.N. Penkvale Oberon x Patajohn Honey. 28.8.77. Breeder, Mrs. M. Tromans. Also in 76, 115, 207.
- 450 Mrs. C. Martin, SYLVANDA LUCY (13), F.N. Ch. Dawnway Cream Galaxy x Brackenhill Natasha. 29.6.77. Breeder, Mrs. S. Southern. Also in 118, 125, 187.
- 451 Mrs. S. A. Mumby, DELBODEN (13bi), M.N. Ch. Mandarin Adrian x Swinford-Saffron. 2.5.76. Breeder, Mrs. T. Burford. Also in 118, 187, 217.
- 452 Mrs. S. Riley, PURRSONA FAGIN (13bi), M.N. Ch. Edelstein Chimu x Martali. 1.5.78. Breeders, Mr. and Mrs. Annable. Also in 116, 155, 190.
- 453 Mrs. M. E. Shingleton, PREMONTRE OSCAR (13bii), M.N. Ch. Merryn Sofus x Premontre Petal. 2.5.79. Breeder, Exhibitor. Also in 116, 117, 155, 201.
- 454 Mrs. P. Smith, SUSANS JOY (13bi), F.N. Baytor Tom Tom x Foxmine Bevonda. 30.12.75. Breeder, Exhibitor. Also in 115, 118, 125, 143, 190.
- 455 Miss S. A. Turner, SHELANTU BUTTERFLY (13bv), M.N. Ch. Shelangtu Andrew x Foxmine Beautipuss. 19.12.75. Breeder, Exhibitor. Also in 118, 181, 187.

Class 83.—A.C. L.H. KITTEN NEUTER.

Mrs. Worth

- 456 Mrs. E. Sims, MYTHARYAN CONQUISTADOR (R.A.F.) (13bi), M.N. Mingchiu Barnaby x Mytharyan Sapphire. 21.8.79. Breeder, Exhibitor. Also in 118, 119, 160, 181, 187.

TEEKOLA PERSIANS

At Stud:

Ch. Teekola Midnight

(BLACK)

Teekola Firecracker (2 C.C.s)

(RED)

Davindo's Benjemyn

(BLUE)

WHITE - BLACK - RED - TORTIE
SHOW KITTENS SOON

**HEATHER DALLEY
LOWER FARM - SHOTWICK PARK - CHESHIRE**

'Phone: Saughall 880062

ASSESSMENT CLASSES FOR EXPERIMENTAL BREEDS

Class 84.—L.H. CAT, KITTEN and NEUTER.

Mrs. Hoyle, Mrs. Worth, Mr. Barraclough

- 457 Mrs. L. A. Allan, PUNCHDRUNK BOLAGNAISE (R.A.F.), Tortie Cameo (13a), F. Hardendale Andre x Clementine. 5.10.79. Breeder, Exhibitor.
- 458 Mrs. L. A. Allan, PUNCHDRUNK HUMDINGA, Shaded Cameo (13a), M. Ladygrove Kestrel x Wiswell Chatox. 23.7.78. Breeder, Exhibitor.
- 459 Miss P. Bolton, WISWELL PURDY (13a), F. Cloverfield Enterprise x Wiswell Georgina. 22.1.77. Breeder, Miss H. Matthews.
- 460 Mrs. E. Briigliadori, SHWE CHINTHE CABORA, Chocolate Birman (13a), F. Shwe Chinthe Aero x Mandessa Brita. 16.12.78. Breeder, Exhibitor.
- 461 Mrs. E. Briigliadori, SHWE CHINTHE JAY-JAY, Lilac Birman (13a), M. Shwe Chinthe Aero x Mandessa Brita. 1.5.79. Breeder, Exhibitor.
- 462 Mr. J. Diamond, BUCKSHEE CORIANDER (R.A.F.), Tortie Smoke (13a), F. Deebank Rupert x Astralis Bettina. 15.6.79. Breeder, Mrs. E. Sycamore.
- 463 Mr. and Mrs. A. C. J. Gillson, TOANJE SUKINA, Shaded Cameo (13a), F. Red Angus x Toanje Sonia. 3.7.79. Breeders, Exhibitors.
- 464 Mrs. M. E. Hatton, BRANDYWELL SILVER FIDGI, Pewter (13a), F. Ladygrove Kestrel x Kaleido Silver Seraphina. 5.7.79. Breeder, Mrs. P. A. Perkins.
- 465 Mrs. M. I. Hodgson, ASTRALIS WILLIE WINKIE, Shaded Cameo (13a), M. Ch. Brackenhill Glencoe x Astralis Gypsy Rose. 25.6.79. Breeder, Exhibitor.
- 466 Mrs. S. Jarnell, JOCASTA RIGOLETTO, Shaded Cameo (13a), M. Emmerdale Picasso x Stroma Kasia. 25.5.79. Breeder, Mrs. C. A. Owen.
- 467 Mrs. J. Kenwright, SAPHIRIKEN LADY LILAC (R.A.F.) (13a), F. Saphiriken Ceres x Mocha Black Siegfried. 5.10.79. Breeder, Exhibitor.
- 468 Mr. and Mrs. D. Leigh, CABRIOLE CAMEO TRISTAN, Shaded Cameo (13a), M. Emmerdale Picasso x Soumac. 10.6.79. Breeders, Exhibitors.
- 469 Mr. and Mrs. D. Leigh, CABRIOLE CAMEO RHINEGOLD (R.A.F.), Shaded Cameo (13a), M. Emmerdale Picasso x Soumac. 4.10.79. Breeders, Exhibitors.
- 470 Mr. and Mrs. R. Makin, BRANDYWELL GEMMA, Shaded Cameo (13a), F. Gr. Ch. Davindos Coppernob x Brandywell Partipenny. 31.5.79. Breeder, Mrs. P. A. Perkins.
- 471 Mrs. G. Moran, JOYDA CHARLEY GIRL (13a), F. Joyda Champagne Charlie x Papieta Silver Maiad. 19.4.79. Breeders, Mrs. J. White.
- 472 Mrs. A. Nutter, WITCHOPENDLE SILVER ANGEL (R.A.F.) (13a), F. Carnita Adrian x Cyflo Stowaway. 17.9.79. Breeder, Exhibitor.
- 473 Mrs. P. A. Perkins, BRANDYWELL SILVER CALECHE, Pewter (13a), F. Ladygrove Kestrel x Kaleido Silver Seraphina. 5.7.79. Breeder, Exhibitor.
- 474 Mrs. B. A. Robins, KINKLETONS KLAIRE (R.A.F.) (13a), F. Ch. Anneby Court Jester x Kinkletons Fabby Tabby. 24.7.79. Breeder, Exhibitor.
- 475 Mrs. E. M. Sycamore, BUCKSHEE ADAM, Shell Cameo (13a), M. Brandywell Zorba x Astralis Bettina. 19.6.78. Breeder, Exhibitor.
- 476 Mrs. H. J. White, JOYDA CHAMPAGNE CHARLIE (13a), M. Ch. Joyda Smoke Baloo x Honey Bee. 19.7.78. Breeder, Exhibitor.
- 477 Mrs. A. Wilson, ASTRALIS CAMEO NATALIA, Shaded Cameo (13a), F. Ch. Brackenhill Rufus x Astralis Biba. 15.4.78. Breeder, Mrs. M. Hodgson.
- 478 Mrs. A. Wilson, DALREE SHADED ALEXIS (R.A.F.), Shaded Cameo (13a), M. Emmerdale Picasso x Astralis Cameo Natalia. 10.5.79. Breeder, Exhibitor.
- 479 Mrs. A. Wilson, DALREE SHELL ANASTASIA (R.A.F.), Shaded Cameo (13a), F. Emmerdale Picasso x Astralis Cameo Natalia. 10.5.79. Breeder, Exhibitor.

Merrycury Siamese



PAULINE CRAWSHAW
0742 394889



BUCKSHEE

CAMEOS AND PEWTERS

BIG NEWS LADIES!

BRANDYWELL ZORBA

is back in Lancashire
Shaded Silver/Pewter Persian
Best of Breed 16 times

and his son

BUCKSHEE ADAM

Shell Cameo
will be at stud

Apply for details:

MRS. SYCAMORE
Tel.: Brinscall 830389
(Lancs.)

MISCELLANEOUS CLASSES

LONG-HAIR ADULTS

Class 85.—A.C. BREEDERS, M.

Mrs. Hannan

- 8 CLARENDON MARCUS. See Class 2.
- 22 CH. PENTWAY SINATRA. See Class 2.
- 27 AMBER GAMBLER. See Class 2a.
- 52 PATAJOHN PATRICK. See Class 10.
- 53 MIJOY AZURE. See Class 10.
- 54 SODA POP BERTIE. See Class 10.
- 56 LUNBROOK DEMETRIUS. See Class 10.
- 62 MORNINGLORY SILVER BUTTONS. See Class 10.
- 92 SPRINGHEELS CHISOLM. See Class 12.
- 109 PEPPERMINT CREAM. See Class 14.
- 110 SIAN ELFA. See Class 14.
- 162 RETRIAL RUPERT. See Class 23.
- 200 LYNETTE EROS. See Class 27.
- 206 CH. SHAMPHALS SMOKE PHENOMENON. See Class 27.
- 233 PEACHLYM VITAL SPARK. See Class 33.
- 234 DUNTIBLAE DAPPER DAN. See Class 33.
- 247 CH. PREMONTRE TANCRED. See Class 35.
- 248 COLEY BLUE TALISMAN. See Class 35.

Class 86.—A.C. BREEDERS, F.

Mrs. Plews

- 13 TEEKOLA MARIQUITA. See Class 3.
- 15 CORNWATER KRYSIA. See Class 3.
- 17 CROMHILL GINTY. See Class 3.
- 25 TOPSYTAIL WHITE WHISPER. See Class 5.
- 37 CRUBEN TIBERETTA. See Class 7.
- 41 PADDOCKS HEIDI. See Class 7.
- 42 MYSTICMUIR SNOWWHITE. See Class 7.
- 46 CINCHONA SNOW PRINCESS. See Class 7.
- 48 CH. IVANHOE SNOW SHEPARDESS. See Class 9.
- 50 CH. DEWSTORM SNOW CRYSTAL. See Class 9.
- 71 DOLEYGATE BLUE PRIDE. See Class 11.
- 80 CHAMOSSAIRE CHIFFON. See Class 11.
- 97 LUNBROOK SAFFRON. See Class 13.
- 100 CASSANDRA ROUGE. See Class 13.
- 119 SALNACE HEATHER HONEY. See Class 15.
- 124 SILVERLINE ENCHANTA FLEUR. See Class 15.
- 125 CLOUDMIST CREAM POPPET. See Class 15.
- 126 EVANELINE SWEET SUE. See Class 15.
- 128 TANTAGLIA CREAM SUGARPLUM. See Class 15.
- 129 CH. CATAMANDA CAMELLA. See Class 15.
- 133 LUNBROOK CHRISTABELLE. See Class 16.
- 138 HERMOSA LEONORA. See Class 16.
- 139 RIMLEA AMANDA. See Class 16.

Class 86a.—A.C. BREEDERS, F.

Mrs. Plews

- 141 MORNINGLORY SO SCRUMPTIOUS. See Class 16.
- 148 LADY SALLY. See Class 16.
- 157 PETARK LITTLE NUTMEG. See Class 20.
- 170 SANDPIPER ELEGANCE. See Class 24.
- 171 SANDPIPER EXQUISITE. See Class 24.
- 177 SILVERLINE SHIRLEY'S DOLL. See Class 24.
- 187 VELUER AUTUMNROSE. See Class 25.
- 188 CH. PETRINA POPPET. See Class 25.
- 190 CRISTOMAY CRAMOND CARINNA. See Class 25.
- 199 SUJATHA MARTINA. See Class 26.
- 207 LUTANZA SMOKE SABRINA. See Class 28.
- 208 RAINDANCE NIGHT BIRD. See Class 28.
- 214 RINGINGLOW SMOKE JODIE. See Class 28.
- 220 JABULANI PANDORA BELLE. See Class 30.
- 231 ANCLIFFE'S SWEET CAMILLE. See Class 32.

INYA BURMESE

BROWN - BLUE - CHOCOLATE - LILAC

AT STUD TO APPROVED QUEENS:

Ch. Inya Gimcrack (27a)

(CARRIES CHOCOLATE)

(Ch. Inya Silver Aquarius x Ch. Inya Roseliere)

Ch. Inya Silver Aquarius (27a)

(Ch. Inya Bronze Argus x Inya Brown Comet)

Ch. Kevitor Brown Togo (27)

9 C.C.s

(Ch. Tapawingo Tahlтан x Kutkai Serg)

**All consistently siring Best of Breed and C.C. winners
amongst their affectionate, intelligent offspring**

**Kittens from prize-winning, 'flu inoculated,
Leukaemia negative queens, sometimes
available to permanent loving homes**

**MISS P. J. C. WATSON
14 ROSAMOND DRIVE - BRADWAY
SHEFFIELD 17**

Tel.: 0742-360520

- 238 BARTANIA ECHO. See Class 34.
- 252 SALDUVA JULIETTE. See Class 36.
- 253 ARDLUIE LASSIE. See Class 36.
- 260 SAPHIRIKEN GALATEA. See Class 36.
- 263 BOOMERANG BLUE ORCHID. See Class 36.
- 267 CINNAMON CHES. See Class 36.

Class 87.—A.C. NOVICE, M.

Mrs. Hogan

- 2 BONMISTY DARK ACE. See Class 2.
- 4 MIJOY LOBOW. See Class 2.
- 5 VIKING THOR. See Class 2.
- 7 QU INTESS MIDNIGHT MISCHIEF. See Class 2.
- 10 TOPSYTAIL BLACK DIAMOND. See Class 2.
- 54 SODA POP BERTIE. See Class 10.
- 55 BRACKENHILL SOME GUY. See Class 10.
- 57 REDHALL EXCELSIOR. See Class 10.
- 59 HONEYMIST BLUE BARON. See Class 10.
- 61 PASTORAL CRISPIN. See Class 10.
- 66 CIRRUS NAPOLEON. See Class 10.
- 67 BRYLOU BLUE APOLLO. See Class 10.
- 68 SAPAJOU INVADER. See Class 10.
- 69 DOLEYGATE BLUE JONDI. See Class 10.
- 88 PATAJOHN PICCOLO. See Class 12.
- 91 LUTANZA RED VELVET. See Class 12.
- 105 HONEYMIST CREAM STARSKI. See Class 14.
- 110 SIAN ELFA. See Class 14.
- 113 WILDFELL PATRICK. See Class 14.
- 114 SCALLYWAG CHRISTOPHER. See Class 14.
- 203 PETARK PEDROS. See Class 27.
- 204 DARICE DE FERRARI. See Class 27.
- 218 PETARK PETER PAN. See Class 29.
- 232 BARTANIA EXPRESS. See Class 33.
- 244 SURROMA FANDANGO. See Class 35.
- 245 SHANTALLAH HONEY. See Class 35.
- 249 STARLINE SEA MIST. See Class 35.

Class 88.—A.C. NOVICE (SELF), F.

Mrs. Hoyle

- 18 BEWCA ASTARTE. See Class 3.
- 19 SHAPHALS LITTLE ELISE. See Class 3.
- 25 TOPSYTAIL WHITE WHISPER. See Class 5.
- 39 N.A.F. (T.A.F.). See Class 7.
- 44 DOLEYGATE CHARISMA. See Class 7.
- 49 RAPUNZEL CHIQUITITA. See Class 9.
- 74 CARGEOS DANIELLA. See Class 11.
- 75 CAVANE CATRINA. See Class 11.
- 76 ROJODANCO LULLABY. See Class 11.
- 80 CHAMOSSAIRE CHIFFON. See Class 11.
- 83 WILLANBET TINA. See Class 11.
- 84 LECREME BOADICEA. See Class 11.
- 97 LUNBROOK SAFFRON. See Class 13.
- 98 WHEATLAND KOPPA GIRL. See Class 13.
- 120 QUINTESS SWEET CHARITY. See Class 15.
- 121 PAM'S PRIDE. See Class 15.
- 127 MYSTICMUIR DELICIOUS. See Class 15.
- 131 CINCHONA CAPRICE. See Class 15.

Class 89.—A.C. NOVICE (NON-SELF), F.

Mrs. Graham

- 135 HONEYMIST KASARA. See Class 16.
- 153 KAIWON FERN. See Class 20.
- 156 KAIWON BRACKEN. See Class 20.
- 157 PETARK LITTLE NUTMEG. See Class 20.
- 158 ASTRALIS BROWN ULTIMA. See Class 20.
- 160 TOPPATOU NUTMEG. See Class 20.
- 176 CIRRUS LUCY LOCKET. See Class 24.
- 179 SANDPIPER CHANTAL. See Class 24.

Grayclough Siamese

Resident Queens:

HANJY ICICLE (24b), 1 C.C.
(GR. CH. KAPRICO ICEBERG x SONTEW TOPALINA)

GRAYCLOUGH SUDA (24b)
(CH. KIMOKI DAGMAR x HANJY ICICLE)

KITTENS DUE——FELV NEGATIVE

HERE TODAY:

GRAYCLOUGH CHA KAN (24b), M.N.
GRAYCLOUGH CHEVALIER (24)

MARGARET GRAY
32 Clough Avenue, Sale, Cheshire, M33 4HU
Tel.: 061-973 9711

Mossrose Siamese

RESIDENT QUEENS:

GRAYCLOUGH MALEE (24b)
(Ch. Kimoki Dagmar x Hanjy Icicle, 1 C.C.)

SHANVAAL SILVER MIST (24c)
(Ch. Sukilee Mr. Wonderful x Lilac Aphrodite)

MOSSROSE MISTYSU (24)
(Mossrose Lilac Aslan x Grayclough Malee)

REPRESENTED HERE TODAY BY:

GRAYCLOUGH MALEE (24b)
and three of her beautiful babies:

MOSSROSE MIRANDA (24)

MOSSROSE MONARCH (24)

MOSSROSE MADEMOISELLE (24)
sired by Gr. Ch. Baranduin Wayfarer (24)

Seal-Point kittens from this promising litter may be available

Kitten enquiries from caring, permanent homes to:

MRS. JOYCE CURRIE
Moss Rose, 403 Kings Road, Ashton-under-Lyne, Lancs.
Tel.: 061-330 5795

- 185 CORNWATER TAMMY. See Class 25.
- 190 CRISTOMAY CRAMMOND CARINNA. See Class 25.
- 192 JOHANNA JAY. See Class 25.
- 193 JONQUIL KALEIDASCOPE. See Class 25.
- 210 TABITHA SONIA. See Class 28.
- 211 PETARK KARINA. See Class 28.
- 213 PETARK MINELLA. See Class 28.
- 217 COUNTESS JOYDA. See Class 28.
- 221 HARDENDALE CELESTE. See Class 30.
- 238 BARTANIA ECHO. See Class 34.
- 239 OMNIANA OMMADAWN. See Class 34.
- 252 SALDUVA JULIETTE. See Class 36.
- 253 ARDLUIE LASSIE. See Class 36.
- 255 HIGH TAILS HIGHLINER. See Class 36.
- 257 SAPHIRIKEN EUROPA. See Class 36.
- 262 KAMET GABRIELLE. See Class 36.
- 264 AMADAWNE TAMASINE. See Class 36.
- 265 TCHANE SHANTUNG. See Class 36.
- 268 HIGHTAILS TABITHA. See Class 36.
- 269 EDELSTEIN EXQUISITE. See Class 36.
- 270 GREENFIELDS YASMIN. See Class 38.

Class 90.—A.C. JUNIOR (SELF), M.

Mrs. Gowdy

- 1 GARINGAY MANDINGO. See Class 2.
- 4 MIJOY LOBOW. See Class 2.
- 7 QUINTESS MIDNIGHT MISCHIEF. See Class 2.
- 10 TOPSYTAIL BLACK DIAMOND. See Class 2.
- 27 AMBER GAMBLER. See Class 6.
- 29 PADDOCKS ORLANDO. See Class 6.
- 54 SODA POP BERTIE. See Class 10.
- 66 CIRRUS NAPOLEON. See Class 10.
- 68 SAPAJOU INVADER. See Class 10.
- 69 DOLEYGATE BLUE JONDI. See Class 10.
- 106 BARWELL JUSTIN. See Class 14.
- 108 TAZETTA CARLOS. See Class 14.
- 109 PEPPERMINT CREAM. See Class 14.
- 110 SIAN ELFA. See Class 14.
- 113 WILDFELL PATRICK. See Class 14.

Class 91.—A.C. JUNIOR (NON-SELF), M.

Lady Haden Guest

- 152 KAIWON WHISKY MAC. See Class 19.
- 164 WOODLO STARDOM. See Class 23.
- 166 RUBEZAHN DEMETRIUS. See Class 23.
- 169 BRACKENHILL SPECTACULAR. See Class 23.
- 203 PETARK PEDROS. See Class 27.
- 204 DARICE DE FERRARI. See Class 27.
- 205 DARONDALE TIMOTHY. See Class 27.
- 218 PETARK PETER PAN. See Class 29.
- 222 AMAPURA TISWAS. See Class 31.
- 226 PATRIOONA OBERON. See Class 31.
- 232 BARTANIA EXPRESS. See Class 33.
- 245 SHANTALLAH HONEY. See Class 35.
- 246 ACUSHLA CAMEO. See Class 35.
- 248 COLEY BLUE TALISMAN. See Class 35.
- 249 STARLINE SEA MIST. See Class 35.
- 250 CH. CHASESIDE RED CREST. See Class 35.

Class 92.—A.C. JUNIOR (SELF), F.

Miss Bench

- 18 BEWCA ASTARTE. See Class 3.
- 20 PATHFINDERS GOLLY. See Class 3.
- 37 CRUBEN TIBERETTA. See Class 7.
- 39 N.A.F. (T.A.F.). See Class 7.
- 40 DEWSTORM MOONBEAM. See Class 7.
- 41 PADDOCKS HEIDI. See Class 7.
- 42 MYSTICMUIR SNOWHITE. See Class 7.
- 44 DOLEYGATE CHARISMA. See Class 7.

LYSANDA CHINCHILLAS

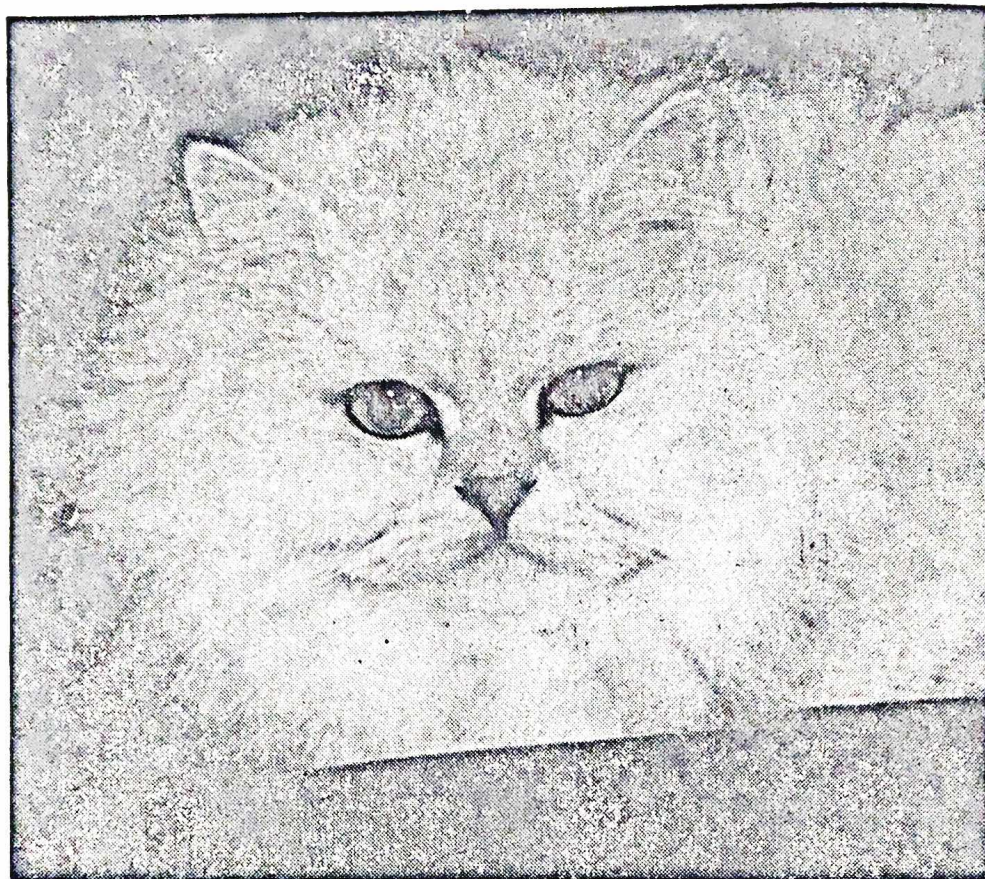

CHAMPION MILO

STUDS—FeLV tested:

CHAMPION MILO

(son of Gray Ivy Tycoon, USA Import)

SILCRESTA RUPERT

(Ch. Silvermist Gwendolen x Silvermist Spartacus)

and with L-plates:

LYSANDA WORTHINGTON

(Ch. Milo x Clicquot Diorissma (American x NZ bloodlines))

QUEENS:

LYSANDA SILVER DOLLAR, 1 C.C. (Ch. Milo x Evenlea Tarina)

LYSANDA LADY LUCK (Ch. Milo x Tiny Tears)

LYSANDA PETIT FLEUR (Ch. Milo x Balthazar Cicilia)

CLICQUOT DIORISSMA (Ch. Tuidene Kynan x Calliope)

SILCRESTA EMMA (USA Tycoon x Clarrissa)

SILCRESTA NATASHA (USA Tycoon x Clarrissa)

SILCRESTA ALLISON (Ch. Roberto x Clarrissa)

SILCRESTA TINY TEARS (Carey's Calamity Jane, USA Import)

SAFTON DELIA (Ivelholme Olympus x Damehay Tanya)

Milo has sired many prize-winning kittens both home and abroad and has courted most of the above girls which should produce many more lovely kittens this year.

KITTEN BOOKINGS TO:

ANN and BOBBY SHARP

111 ESTOVER ROAD - MARCH - CAMBRIDGE

'Phone: MARCH (03542) 3032

- 49 RAPUNZEL CHIQUITITA. See Class 9.
- 71 DOLEYGATE BLUE PRIDE. See Class 11.
- 75 CAVANE CATRINA. See Class 11.
- 79 SCHIRANA MARIANA. See Class 11.
- 80 CHAMOSSAIRE CHIFFON. See Class 11.
- 82 DOLEYGATE BLUE CHARM. See Class 11.
- 83 WILLANBET TINA. See Class 11.
- 84 LECREME BOADICEA. See Class 11.
- 87 ROJODANCO EXQUISITE. See Class 11.
- 97 LUNBROOK SAFFRON. See Class 13.
- 119 SALNACE HEATHER HONEY. See Class 15.
- 120 QUINTESS SWEET CHARITY. See Class 15.
- 121 PAMS PRIDE. See Class 15.
- 122 CATAMANDA CANDYTUFT. See Class 15.
- 124 SILVERLINE ENCHANTA FLEUR. See Class 15.
- 125 CLOUDMIST CREAM POPPET. See Class 15.
- 129 CH. CATAMANDA CAMELIA. See Class 15.

Class 93.—A.C. JUNIOR (NON-SELF), F.

Mr. Barraclough

- 133 LUNBROOK CHRISTABELLE. See Class 16.
- 135 HONEYMIST KASARDA. See Class 16.
- 136 LUNBROOK DEBONNAIRE. See Class 16.
- 137 DAWNWAY CELEBRATION. See Class 16.
- 139 RIMLEA AMANDA. See Class 16.
- 143 DANTORA MISS MAGGIE. See Class 16.
- 145 TEWHIT TERSIA. See Class 16.
- 151 PETIPAWS PRUDENCE. See Class 18.
- 153 KAIWON FERN. See Class 20.
- 154 JONQUIL TABITHA. See Class 20.
- 155 ASTRALIS BROWN MIRANDA. See Class 20.
- 158 ASRALIS BROWN ULTIMA. See Class 20.
- 175 FISHERMORE STARLIGHT. See Class 24.
- 177 SILVERLINE SHIRLEY'S DOLL. See Class 24.
- 178 LYSANDA ALEXANDRIA. See Class 24.
- 179 SANDPIPER CHANTAL. See Class 24.
- 181 LYNTILLA MELODY. See Class 24.
- 182 DELLOUISE KELLY. See Class 25.
- 187 VELEUR AUTUMNROSE. See Class 25.
- 188 CH. PETRINA POPPET. See Class 25.
- 189 CROMHILL CRYSTAL. See Class 25.
- 191 TEEKOLA MAKARIA. See Class 25.
- 192 JOHANNA JAY. See Class 25.
- 193 JONQUIL KALEIDASCOPE. See Class 25.

Class 93a.—A.C. JUNIOR (NON-SELF), F.

Mr. Barraclough

- 209 MELISSA SALVA. See Class 28.
- 210 TABITHA SONIA. See Class 28.
- 211 PETARK KATRINA. See Class 28.
- 212 PETARK YVONNEY. See Class 28.
- 219 SHAMPHALS CAMILLE. See Class 30.
- 220 JABULANI PANDORA BELLE. See Class 30.
- 221 HARDENDALE CELESTE. See Class 30.
- 227 CINGLESE CASSIOPEIAE. See Class 32.
- 229 BO ISLAND CASSIOPAEIA. See Class 32.
- 237 BARTANIA DAMASK. See Class 34.
- 238 BARTANIA ECHO. See Class 34.
- 253 ARDLUIE LASSIE. See Class 36.
- 254 SHEPHARD CHARLENE. See Class 36.
- 255 HIGH TAILS HIGHLINER. See Class 36.
- 257 SAPHIRIKEN EUROPA. See Class 36.
- 258 DRIFTWOOD DOUBLE CREAM. See Class 36.
- 262 KAMET GABRIELLE. See Class 36.
- 266 SHELANGTU PRINCESS FIFI. See Class 36.
- 268 HIGHTAILS TABITHA. See Class 36.
- 269 EDLESTEIN EXQUISITE. See Class 36.
- 270 GREENFIELDS YASMIN. See Class 38.

SHIMRATH

★ SIAMESE AND FOREIGN SHORTHAIRES ★

AT STUD:

Paroma Francisco (24)

(son of Gr. Ch. Sislinki Topsun)

Shimrath Rasputin (29)

(son of Pendlemist Moses)

Quality Foreign Black, Havana, Foreign White and
Oriental Silver Spotted kittens sometimes available
Occasionally British Blue kittens also available

Contact:

MICK & JEN COUNSELL KIRKHAM 682871

JASONESE SIAMESE

REPRESENTED BY:

JASONESE MOON SHADOW

(Sire: BARANDUIN ZIRACK (24), Dam: MISTQUA ROYALE (24))

JASONESE MERCEDES

(Sire: CH. SUKILEE MR. WONDERFUL, Dam: CLEO MISTRO LADY)

AT STUD TO APPROVED QUEENS:

BARANDUIN ZIRACK (24)

(Sire: GR. CH. FRENCHELLE COEUR DE LION, Dam: BARANDUIN TANSY)

— *KITTENS READY SHORTLY* —

Stud and Kitten enquiries:

MRS. C. TITTERINGTON

55 Thornhill Road - Garswood - Nr. Wigan

Tel.: Ashton-in-Makerfield 74863

Class 94.—A.C. SENIOR, M.

Mrs. Knight

- 5 VIKING THOR. See Class 2.
- 9 SCALLYWAG BLACK MAJIC. See Class 2.
- 26 SEREENA LADY KILLER. See Class 6.
- 32 CINCHONA CONQUEROR. See Class 6.
- 62 MORNINGLORY SILVER BUTTONS. See Class 10.
- 93 CROMHILL BEANO BIFFIN. See Class 12.
- 112 CRUSADERS CHRISTIAN. See Class 14.
- 114 SCALLYWAG CHRISTOPHER. See Class 14.
- 247 CH. PREMONTRE TANCRED. See Class 35.

Class 95.—A.C. SENIOR, F.

Mrs. Barrett

- 14 CORNWATER KIRSTY. See Class 3.
- 38 KAREENA CHEREEBA. See Class 7.
- 47 SUGARTOPS BABE. See Class 9.
- 48 CH. IVANHOE SNOW SHEPARDESS. See Class 9.
- 73 TARTAN FLASH. See Class 11.
- 123 WONDERLAND LUCINDA. See Class 15.
- 127 MYSTICMUIR DELICIOUS. See Class 15.
- 131 CINCHONA CAPRICE. See Class 15.
- 141 MORNINGLORY SO SCRUMPTIOUS. See Class 16.
- 148 LADY SALLY. See Class 16.
- 170 SANDPIPER ELEGANCE. See Class 24.
- 172 JEMARI LORETTA. See Class 24.
- 184 VELUER PATCHWORK PICTURE. See Class 25.
- 185 CORNWATER TAMMY. See Class 25.
- 194 CALLICO. See Class 26.
- 213 PETARK MINELLA. See Class 28.
- 267 CINNAMON CHES. See Class 36.

Class 96.—A.C. LIMIT, M.

Mrs. Wright

- 1 GARINGAY MANDINGO. See Class 2.
- 2 BONMISTY DARK ACE. See Class 2.
- 5 VIKING THOR. See Class 2.
- 6 SHEDAR RUSTUS. See Class 2.
- 29 PADDOCKS ORLANDO. See Class 6.
- 55 BRACKENHILL SOME GUY. See Class 10.
- 59 HONEYMIST BLUE BARON. See Class 10.
- 66 CIRRUS NAPOLEON. See Class 10.
- 68 SAPAJOU INVADER. See Class 10.
- 69 DOLEYGATE BLUE JONDI. See Class 10.
- 90 ROJODANCO DOUBLE BRANDY. See Class 12.
- 110 SIAN ELFA. See Class 14.
- 111 TANTAGLIA PIPPITY. See Class 14.
- 112 CRUSANDERS CHRISTIAN. See Class 14.
- 113 WILDFELL PATRICK. See Class 14.
- 162 RETRIAL RUPERT. See Class 23.
- 165 SUNCTAT STORMBRIDGER. See Class 23.
- 166 RUBEZAHN DEMETRIUS. See Class 23.
- 222 AMAPURA TISWAS. See Class 31.
- 232 BARTANIA EXPRESS. See Class 33.
- 248 COLEY BLUE TALISMAN. See Class 35.

Class 97.—A.C. LIMIT (SELF), F.

Mrs. Hannan

- 14 CORNWATER KIRSTY. See Class 3.
- 18 BEWCA ASTARTE. See Class 3.
- 19 SHAMPHALS LITTLE ELISE. See Class 3.
- 34 PHOSPURR FLIGHTY. See Class 7.
- 39 N.A.F. (T.A.F.). See Class 7.
- 40 DEWSTORM MOONBEAM. See Class 7.
- 42 MYSTICMUIR SNOWHITE. See Class 7.
- 44 DOLEYGATE CHARISMA. See Class 7.
- 70 DOLEYGATE BLUE CLOVER. See Class 11.
- 72 CORNICHE PASCALE. See Class 11.
- 73 TARTAN FLASH. See Class 11.

MYTHARYAN PERSIANS

FelLV NEGATIVE

FELIFLU VACCINATED

COLOURPOINTS:

**Seal, Blue, Chocolate and Lilac
CHOCOLATE & LILAC PERSIANS
CHINCHILLAS**



I have a highly affectionate seal-point boy looking for a new home (pet or show neuter); also some adorable shaded silver kittens (male and female) for pet homes only.



Kitten enquiries to:

**Ms Elizabeth Sims, BVSc, MRCVS
Silverdale, 17 Heaton Moor Road
Heaton Moor, Stockport SK4 4LT**

Telephone: 061-431 3784 after 8 p.m.

- 76 ROJODANCO LULLABY. See Class 11.
- 83 WILLANBET TINA. See Class 11.
- 84 LECREME BOADICEA. See Class 11.
- 87 ROJODANCO EXQUISITE. See Class 11.
- 98 WHEATLAND KOPPA GIRL. See Class 13.
- 99 SPRINGHEELS STELLA. See Class 13.
- 102 COPPER RELLO. See Class 13.
- 121 PAMS PRIDE. See Class 15.
- 123 WONDERLAND LUCINDA. See Class 15.
- 124 SILVERLINE ENCHANTA FLEUR. See Class 15.
- 127 MYSTICMUIR DELICIOUS. See Class 15.
- 128 TANTAGLIA CREAM SUGARPLUM. See Class 15.

Class 98.—A.C. LIMIT (NON-SELF), F.

Mrs. Ashurst

- 132 SAPAJOU HURRAH. See Class 16.
- 137 DAWNWAY CELEBRATION. See Class 16.
- 139 RIMLEA AMANDA. See Class 16.
- 143 DANTORA MISS MAGGIE. See Class 16.
- 145 TEWHIT TERSIA. See Class 16.
- 149 SYLVANDA CHERUB. See Class 16.
- 153 KAIWON FERN. See Class 20.
- 154 JONQUIL TABITHA. See Class 20.
- 177 SILVERLINE SHIRLEY'S DOLL. See Class 24.
- 178 LYSANDA ALEXANDRIA. See Class 24.
- 179 SANDPIPER CHANTAL. See Class 24.
- 185 CORNWATER TAMMY. See Class 25.
- 187 VELUER AUTUMNROSE. See Class 25.
- 189 CROMHILL CRYSTAL. See Class 25.
- 193 JONQUIL KALEIDASCOPE. See Class 25.
- 198 LEGRA HARRIET. See Class 26.
- 209 MELISSA SALVA. See Class 28.
- 212 PETARK YVONNEY. See Class 28.
- 227 CINGLESE CASSIOPEIAE. See Class 32.
- 237 BARTANIA DAMASK. See Class 34.
- 267 CINNAMON CHES. See Class 36.
- 270 GREENFIELDS YASMIN. See Class 38.

Class 99.—A.C. VISITORS, M.

Mrs. Wilson

- 4 MIJOY LOBOW. See Class 2.
- 7 QUINTESS MIDNIGHT MISCHIEF. See Class 2.
- 10 TOPSYTAIL BLACK DIAMOND. See Class 2.
- 26 SEREENA LADY KILLER. See Class 6.
- 28 CHEREEBA VALENTINO. See Class 6.
- 29 PADDOCKS ORLANDO. See Class 6.
- 53 MIJOY AZURE. See Class 10.
- 54 SODA POP BERTIE. See Class 10.
- 60 CIRRUS BLUE MISCHIEF. See Class 10.
- 61 PASTORAL CRISPIN. See Class 10.
- 63 SAPAJOU STRAUSS. See Class 10.
- 65 CARGEOS VANGELIS. See Class 10.
- 69 DOLEYGATE BLUE JONDI. See Class 10.
- 91 LUTANZA RED VELVET. See Class 12.
- 109 PEPPERMINT CREAM. See Class 14.
- 111 TANTAGLIA PIPPITY. See Class 14.
- 112 CRUSADERS CHRISTIAN. See Class 14.
- 114 SCALLYWAG CHRISTOPHER. See Class 14.
- 116 CH. FINCHFIELD HERITAGE. See Class 14.
- 152 KAIWON WHISKY MAC. See Class 19.
- 166 RUBEZAHN DEMETRIUS. See Class 23.
- 167 TEFRYN COLOMBO. See Class 23.
- 226 PATRIOONA OBERON. See Class 31.
- 234 DUNTIBLAE DAPPER DAN. See Class 33.
- 236 MINSKY MAGNUS. See Class 33.
- 245 SHANTALLAN HONEY. See Class 35.
- 249 STARLINE SEA MIST. See Class 35.
- 251 CH. ANNEBY COURT JESTER. See Class 35.

SIAMESE KAPRICO HAVANAS

Fe.L.V. Neg.

AT STUD

soon for a limited period to current Fe.L.V. Neg. queens from tested catteries only:

KAPRICO TARKA (29)

WINNER OF 3 CONSECUTIVE B.O.B.s

Sire: CH. MAYTIME LANDUCCI

(Gr. Ch. Kaprico Iceberg x Gr. Ch. Kirash Tamsin)

Dam: GR. CH. KAPRICO SILKA

(Ch. Chalmi Fidel x Ch. Sleekine Chocolate Camelia)

He is entered today in his first adult show

Quality Siamese and Havana kittens with lovely temperaments available from time to time

MRS. CAROLE STAFFORD

**10 Sancroft Drive, Houghton-le-Spring, Tyne and Wear
DH5 8NE**

Tel.: 0783-843456

SOUTHLEA SIAMESE

We are pleased and proud to introduce our new future stud . . .

Merrycury Ramadam (24b)

(MANY THANKS PAULINE)

“DANDY” is representing us here today whilst the rest of the family are relaxing at home

All enquiries . . .

BARRY COOK

4 Primrose Way - Hoyland - Barnsley

Tel.: Barnsley 744264

Class 100.—A.C. VISITORS, F.

Mr. Sharp

- 15 CORNWATER KRYSIA. See Class 3.
- 18 BEWCA ASTARTE. See Class 3.
- 40 DEWSTORM MOONBEAM. See Class 7.
- 49 RAPUNZEL CHIQUITITA. See Class 9.
- 51 TOPSYTAIL ODDITY. See Class 9.
- 75 CAVANE CATRINA. See Class 11.
- 78 FORTINA FEOLA. See Class 11.
- 79 SCHIRANA MARIANA. See Class 11.
- 85 MOONCOIN BLUE ROSE. See Class 11.
- 102 COPPER RELLO. See Class 13.
- 122 CATAMANDA CANDYTUFT. See Class 15.
- 124 SILVERLINE ENCHANTA FLEUR. See Class 15.
- 132 SAPAJOU HURRAH. See Class 16.
- 136 LUNBROOK DEBONAIRE. See Class 16.
- 137 DAWNWAY CELEBRATION. See Class 16.
- 138 HERMOSA LEONORA. See Class 16.
- 142 POMANDER EVE. See Class 16.
- 143 DANTORA MISS MAGGIE. See Class 16.
- 144 MISSYLYNE BARBI. See Class 16.
- 145 TEWHIT TERSIA. See Class 16.
- 146 PLADDA PIQUANT. See Class 16.
- 148 LADY SALLY. See Class 16.
- 157 PETARK LITTLE NUTMEG. See Class 20.
- 172 JEMARI LORETTA. See Class 24.
- 173 CLIVICK FLEUR. See Class 24.

Class 100a.—A.C. VISITORS, F.

Mrs. Lipp

- 176 CIRRUS LUCY LOCKET. See Class 24.
- 177 SILVERLINE SHIRLEY'S DOLL. See Class 24.
- 178 LYSANDA ALEXANDRIA. See Class 24.
- 179 SANDPIPER CHANTAL. See Class 24.
- 180 ALTEX ROYALE. See Class 24.
- 181 LYNTILLA MELODY. See Class 24.
- 188 CH. PETRINA POPPET. See Class 25.
- 194 CALLICO. See Class 26.
- 195 PEACHLYM CHATTERBOX. See Class 26.
- 207 LUTANZA SMOKE SABRINA. See Class 28.
- 209 MELISSA SALVA. See Class 28.
- 210 TABITHA SONIA. See Class 28.
- 220 TABULANI PANDORA BELLE. See Class 30.
- 221 HARDENDALE CELESTE. See Class 30.
- 227 CINGLESE CASSIOPEIAE. See Class 32.
- 230 MOONRAE MARTINA. See Class 32.
- 237 BARTANIA DAMASK. See Class 34.
- 253 ARDLUIE LASSIE. See Class 36.
- 255 HIGH TAILS HIGHLINER. See Class 36.
- 257 SAPHIRIKEN EUROPA. See Class 36.
- 259 BACARDI BARBARELLA. See Class 36.
- 262 KAMET GABRIELLE. See Class 36.
- 267 CINNAMON CHES. See Class 36.
- 269 EDELSTEIN EXQUISITE. See Class 36.
- 270 GREENFIELDS YASMIN. See Class 38.

Class 101.—CANCELLED. NO ENTRIES.

Class 102.—A.C. RADIUS, M. or F.

Mrs. Barrett

- 27 AMBER GAMBLER. See Class 6.
- 31 CH. TARTAN CHANLANA. See Class 6.
- 57 REDHALL EXCELSIOR. See Class 10.
- 74 CARGEOS DANIELLA. See Class 11.
- 101 EMMERDALE TOPAZ. See Class 13.
- 108 TAZETTA CARLOS. See Class 14.
- 110 SIAN ELFA. See Class 14.
- 165 SUNCTAT STORMBRIDGER. See Class 23.
- 234 DUNTIBLAE DAPPER DAN. See Class 33.



SEAWIND ABYSSINIANS

BREED SPECIALISTS

USUAL AND RED ONLY

REPRESENTED HERE TODAY BY:

CH. SEAWIND SWATAMOTH

our own personal stud cat. Spot him in his exhibition pen—if you are lucky!

And also competing—Swattie's new wife-to-be—personality kitten:

BRUMBEAU AMIRA

(thank you Vince and Pauline)

known locally as Griezeli Greedigut (and not without reason!)

G.G. is related to our three resident breeding queens:

CH. SEAWIND SABLE TWENTYPINS (Tepee)

pictured above. Her granny

CH. ALBYN JEWEL (Joobyjoobs)

her great-granny

SEAWIND SONNET (Burrumfuss)

same breeding as T.P.

The readers can sort that relationship out for themselves!

We hope our new delinquent will eventually produce as successful kittens as the rest of the family are doing

The House of Seawind still have the maximum of five residents, all usual (23) and keep no other breed.

Our other granny queen, **BOOT** (to her friends) has gone to be a thoroughly spoiled only cat with the Rev. Bill Pick and his wife, Audrey, in Churchtown.

Irrespective of whether they are to be shown or not (of minor importance compared with a caring home) Seawind will continue to breed for the English type. We aim to place our kittens (house-reared regardless of cost in terms of diet, exercise and T.L.C.) with those Aby fans, or fans-to-be who, like us, consider first and foremost, this breed makes unique and beautiful pets.

KITTENS OCCASIONALLY FOR SALE

TONY and ANNE ROSE
14 Belgrave Road - Birkdale - Southport
Merseyside PR8 2DZ
0704 68627

LONG-HAIR KITTENS

Class 103.—A.C. BREEDERS, M.

Mrs. Tillotson

- 271 PENTARN PANTHER. See Class 39.
- 272 PEACHLYM MIDNIGHT SUN. See Class 39.
- 273 COLQUHOUN MIDNIGHT MASTER. See Class 39.
- 274 CROMHILL MAGNET. See Class 39.
- 279 CLARENDON APOLLO. See Class 41.
- 294 BLUE-MOON PIERRE. See Class 47.
- 295 FORTINA TROSSACH. See Class 47.
- 296 PLADDA BLUE PICKLES. See Class 47.
- 297 JONQUIL BLUE SPECTRUM. See Class 47.
- 298 GAYWIN MR. BLUE. See Class 47.
- 313 COLQUHOUN FIRE CRACKER. See Class 49.
- 314 COLQUHOUN RED ROBIN. See Class 49.
- 317 GARINGAY RED ROBIN. See Class 49.
- 324 DANTORA CREAM ENVOY. See Class 51.
- 350 PENTWAN LIMELIGHT. See Class 60.
- 351 FLICK'S APOLLO. See Class 60.
- 352 SOBOL CASTELLOW DAZZLER. See Class 60.
- 353 WITCHWOODS BORDER RAIDER. See Class 60.
- 393 SEPHARD J. R. See Class 72.
- 396 N.A.F. See Class 72.
- 397 BOOMERANG RAJAH. See Class 72.

Class 104.—A.C. BREEDERS, F.

Mrs. Crockart

- 276 PENTARN BOUDICCA. See Class 40.
- 278 TANTAGLIA TANZI. See Class 40.
- 280 IVANHOE STARLITE. See Class 42.
- 283 HOLMCROFT WHITE COCKADE. See Class 44.
- 285 SUKAMBA SWANSDOWN. See Class 44.
- 301 LYREVA SOLITAIRE. See Class 48.
- 302 VELUER MISTY CHINE. See Class 48.
- 305 DEWSTORM SWEET AFFECTION. See Class 48.
- 308 MORNINGLORY BLUE CYBELLE. See Class 48.
- 310 SYLVANDA BABY BUNTING. See Class 48.
- 312 SAPAJOU KIM. See Class 48.
- 319 TRINIDAD RED GIRL. See Class 50.
- 332 WOODLO CREAM TAMINO. See Class 52.
- 334 CHAMOSSAIRE ANNALIESE. See Class 52.
- 335 CHRISTELLA CREAM PEACH. See Class 52.
- 339 FLEURIELLE CANDICE. See Class 53.
- 340 VANDARID KIMBA. See Class 53.
- 344 GAYWIN JOLLEE. See Class 53.
- 349 SOOTSU BROWN NATASHA. See Class 57.
- 363 ANDELLA ZULEIKA. See Class 62.
- 364 TOLEDOWAY KERRY LADY. See Class 62.
- 366 COLQUHOUN PATCHELLA. See Class 62.
- 367a GARINGAY MARTEL. See Class 62.
- 375 SCHIRANA SHAMBEH. See Class 65.
- 376 KITTIQ KLAIR. See Class 65.
- 377 KITTIQ ELISE. See Class 65.
- 379 JABULANI JOSEPHINE. See Class 67.
- 392 BONDOR ALMENECHÉ. See Class 71.
- 399 SEPHARD ANNIE SUE. See Class 73.
- 400 EDELSTEIN HOPEFULL. See Class 73.
- 402 PROUDFOOT AUNT LOBELIA. See Class 73.
- 404 BOOMERANG RIPPLE. See Class 73.
- 406 SNOWGEM ROSA. See Class 73.
- 408 NELSTAN DAYDREAM. See Class 73.

Class 105.—A.C. DEBUTANTE, M. or F.

Miss Bench

- 271 PENTARN PANTHER. See Class 39.
- 273 COLQUHOUN MIDNIGHT MASTER. See Class 39.
- 276 PENTARN BOUDICCA. See Class 40.
- 277 SHEDAR BLAK KOFFI. See Class 40.

COLOURPOINT

ABYSSINIAN

FAIRLIE CATS

Queens . . .

DOLEYGATE MORNING HAZE (13bll), 1 C.C.

FAIRLIE DUSCHA (3), carrying Colourpoint

CH. SHELEMAY ADUA (23a)

FAIRLIE CHOTA (23)

Kittens from these queens available to good homes

Enquiries: **MRS. L. E. STOCK**

"Fairlie," 96 Woodhouse Lane, Sale, Cheshire M33 4LH

Tel.: 061-962 2788

LOVINAMIST SIAMESE

AT STUD TO APPROVED QUEENS:

Lovinamist Cavalier (S.P.), 1 C.C.

CHAMPION SEADOG RICKADOO (24)

**GRAND CHAMPION
KILLDOWN BEAUREGARD (24)**

SEADOG HEIDI (24)

FRENCELLE LORETTO (24)

**GRAND CHAMPION
FRENCELLE COEUR DELION (24)**

FRENCELLE MEMOIRE CHERIE (24)

ALSO HERE TODAY:

Lovinamist Koutek (S.P.)

SEADOG AJAX x FRENCELLE LORETTO

All stock tested F.E.L.V. Negative

MARGARET & BILL LORD TEL.: 061-980 3075

- 287 DOLEYGATE CHANSON. See Class 44.
- 297 JONQUIL BLUE SPECTRUM. See Class 47.
- 303 CORNWATER RIANNA. See Class 48.
- 306 SEASONG MADAM CHOLET. See Class 48.
- 314 COLQUHOUN RED ROBIN. See Class 49.
- 320 CABRIOLE RED ELSA. See Class 50.
- 327 BARWELL GLEN. See Class 51.
- 331 BRACKENHILL MONROSE. See Class 52.
- 336 ASTRALIS WENDY. See Class 52.
- 338 ZMARIKA BLUE KRIS. See Class 53.
- 339 FLEURIELLE CANDICE. See Class 53.
- 340 VANDARID KIMBA. See Class 53.
- 342 CRUSANDERS CORIANDER. See Class 53.
- 343 SAPAJOU MORNING DEW. See Class 53.
- 345 SILVERLINE RAJKUMARI. See Class 53.

Class 105a.—A.C. DEBUTANTE, M. or F.

Mrs. Barrett

- 346 N.A.F. See Class 54.
- 361 PRECIOUS. See Class 61.
- 366 COLQUHOUN PATCHELLA. See Class 62.
- 367 PUNCHDRUNK BEBOPALULA. See Class 62.
- 367a GARINGAY MARTELL. See Class 62.
- 368 CANDIDA JULIANA. See Class 63.
- 371 DAMASQUE CHARLIE BROWN. See Class 64.
- 373 JABULANI JAQUELINE. See Class 65.
- 374 PETARK POMANDA. See Class 65.
- 376 KITTIQ KLAIR. See Class 65.
- 377 KITTIQ ELISE. See Class 65.
- 379 JABULANI JOSEPHINE. See Class 67.
- 383 CINGLESE TIMOTHY TWISTER. See Class 68.
- 384 SHWE CHINTHE SAIRO. See Class 69.
- 386 CINGLESE POLLYANNA. See Class 69.
- 387 ARBAYBI RANEE. See Class 69.
- 396 N.A.F. See Class 72.
- 406 SNOWGEM ROSA. See Class 73.
- 407 SEPHARD BILLIE JOE. See Class 73.
- 408 NELSTAN DAYDREAM. See Class 73.

Class 106.—CANCELLED. NO ENTRIES.

Class 107.—A.C. NOVICE, M.

Mr. Sharp

- 152 KAIWON WHISKY MAC. See Class 19.
- 271 PENTARN PANTHER. See Class 39.
- 292 VALIMAR PEDRO. See Class 47.
- 297 JONQUIL BLUE SPECTRUM. See Class 47.
- 313 COLQUHOUN FIRE CRACKER. See Class 49.
- 316 SHANTALLAH SALUTATION. See Class 49.
- 317 GARINGAY RED ROBIN. See Class 49.
- 321 SHARMALEE DREAM VENTURE. See Class 51.
- 325 HERMOSA MOONBEAM. See Class 51.
- 326 BRACKENHILL ARKLE. See Class 51.
- 327 BARWELL GLEN. See Class 51.
- 347 SOOTS BROWN TOBIAS. See Class 56.
- 352 SOBOL CASTELOW DAZZLER. See Class 60.
- 381 BOISLAND DIGGORY. See Class 68.

Class 108.—A.C. NOVICE, F.

Mr. Sharp

- 276 PENTARN BOUDICCA. See Class 40.
- 280 IVANHOE STARLITE. See Class 42.
- 299 ROJODANCO LILLIBET. See Class 48.
- 300 VELUER CHANNEL. See Class 48.
- 302 VELUER MISTY CHINE. See Class 48.
- 303 CORNWATER RIANNA. See Class 48.
- 304 BRYLOU BLUE MINK. See Class 48.

NOTTS. & DERBYS. CAT CLUB

We have been established as an ALL BREED CLUB for over 30 years. We can give expert advice to novices, and new members are always made welcome.

ENTRANCE FEE £1.00 ANNUAL SUBSCRIPTION £1.25

Hon. Treasurer: Mrs. M. Weston, 11 Abbey Crescent, Beauchief, Sheffield

Hon. Secretary: Mrs. P. M. Collings, 52 Sycamore Road, East Leake, Loughborough, Leics. LE12 6PS (Tel.: East Leake 3083)

OUR NEXT CHAMPIONSHIP SHOW

will be held at

**University Sports Centre, University Park, Nottingham
on Saturday, 20th December, 1980**

Club Rosettes are offered at all Championship Shows if three or more entries in each Club Class

JONQUIL PERSIANS

At Stud: SCALLYWAG CHRISTOPHER (5)

SEE HERE TODAY

Kittens sometimes available—Brown Tabbles, Tabby-Point Colour-points, Colourpoint Carriers, Shaded Silvers

Stud and Kitten enquiries:

JAN QUINTON—Clitheroe 24456

HAVANA & FOREIGN LILAC CAT CLUB

**The original and only specialist breed club solely for the
Havana and Foreign Lilac**

Classes, Rosettes and Trophies offered at most shows

— NEW MEMBERS ALWAYS WELCOME —

Enquiries to the Hon. Secretary: MRS. B. M. HARRISON

Harislau Kennels, Cefniwrch, Llangefni, Isle of Anglesey

Gwynedd LL77 7UU (Tel.: 0248 723311)

THE NEALES and NEPTUNE CATS

AT STUD:

NEPTUNE CHOCOLATE COCHISE (27b)

— and —

NEPTUNE LILAC TEQUILA (27c), 1 C.C.

Excellent tempered boys, siring loving and affectionate kittens, but mischievous

Enquiries: MR. and MRS. D. NEALE

14 Mount Pleasant - Yardley Goblon - Towcester - Northants.
0908-542559

- 309 CIRRUS BILBERRY PIE. See Class 48.
- 311 CLAIROSE BLUE MOON. See Class 48.
- 331 BRACKENHILL MONROSE. See Class 52.
- 333 SALNACE CREAM SHERRY. See Class 52.
- 336 ASTRALIS WENDY. See Class 52.
- 338 ZMARIKA BLUE KRIS. See Class 53.
- 339 FLEURIELLE CANDICE. See Class 53.
- 341 SAPAJOU MINERVA. See Class 53.
- 344 GAYWIN JOLLEE. See Class 53.
- 345 SILVERLINE RAJKUMARI. See Class 53.
- 356 LOUISA SILVER DOLL. See Class 61.
- 365 HUMDINGA HARLEQUIN. See Class 62.
- 367 PUNCHDRUNK BEBOPALULA. See Class 62.
- 368 CANDIDA JULIANA. See Class 63.
- 373 JABULANI JAQUELINE. See Class 65.
- 374 PETARK POMANDA. See Class 65.
- 392 BONDOR ALMENECHÉ. See Class 71.
- 398 SEPHARD JODIE-LEE. See Class 73.
- 401 IRISTO DORCAS. See Class 73.
- 402 PROUDFOOT AUNT LOBELIA. See Class 73.
- 403 CANDIDA CARMENCITA. See Class 73.

Class 109.—A.C. LIMIT, M. or F.

Mrs. Wright

- 271 PENTARN PANTHER. See Class 39.
- 289 CRATHORNE COQUETTE. See Class 44.
- 291 RHODEARL POSHPAWS. See Class 45.
- 294 BLUE-MOON PIERRE. See Class 47.
- 296 PLADDA BLUE PICKLES. See Class 47.
- 302 VELUER MISTY CHINE. See Class 48.
- 315 ANDELLA RED RORY. See Class 49.
- 316 SHANTALLAH SALUTATION. See Class 49.
- 323 DANTORA CREAM COURTNEY. See Class 51.
- 326 BRACKENHILL ARKLE. See Class 51.
- 327 BARWELL GLEN. See Class 51.
- 328 POMANDA CREAM CUPID. See Class 51.
- 331 BRACKENHILL MONROSE. See Class 52.
- 332 WOODLO CREAM TAMINA. See Class 52.
- 335 CHRISTELLA CREAM PEACH. See Class 52.
- 337 SHARTIN CREAM SARA. See Class 52.
- 341 SAPAJOU MINERVA. See Class 53.
- 347 SOOTS BROWN TOBIAS. See Class 56.
- 353 WITCHWOODS BORDER RAIDER. See Class 60.
- 354 LYSANDA SILVER RAFFLES. See Class 60.
- 359 MORROWMERE CAVATINA. See Class 61.
- 363 ANDELLA ZULEIKA. See Class 62.
- 371 DAMASQUE CHARLIE BROWN. See Class 64.
- 372 RAINDANCE SOPHRONIA. See Class 65.
- 375 SCHIRANA SHAMBEH. See Class 65.
- 378 PUNCHDRUNK AJAX. See Class 66.
- 380 CINGLESE KRISTIAN. See Class 68.
- 392 BONDOR ALMENECHÉ. See Class 71.
- 402 PROUDFOOT AUNT LOBELIA. See Class 73.
- 405 MARISHA MARIKA. See Class 73.

Class 110.—A.C. MAIDEN, M.

Mrs. Wilson

- 225 MARCHA MISCHIEF MAKER. See Class 31.
- 271 PENTARN PANTHER. See Class 39.
- 272 PEACHLYM MIDNIGHT SUN. See Class 39.
- 273 COLOUHOUN MIDNIGHT MASTER. See Class 39.
- 313 COLOUHOUN FIRE CRACKER. See Class 49.
- 326 BRACKENHILL ARKLE. See Class 51.
- 327 BARWELL GLEN. See Class 51.
- 346 N.A.F. See Class 54.
- 370 RAINDANCE VASHTI. See Class 64.
- 371 DAMASQUE CHARLIE BROWN. See Class 64.

LADYMEAD PET SUPPLIES LIMITED

- ★ SPECIALISTS IN CAT ACCESSORIES
- ★ CAT AND STUD HOUSES MADE TO ORDER
- ★ CAT LITTER AT COMPETITIVE PRICES

Visit our stand for all show and home equipment
for your cats

MAIL ORDER SERVICE AVAILABLE

5 TRINITY ROAD - LUTON - BEDS.

Tel.: Luton 504201

LADYMEAD CATS

RUSSIAN BLUES
ASTAHAZY BELLADONNA
LADYMEAD MARKOVA
PERSIANS
THORESEN TANYA (3)

BOLIVAN CATS

BRITISH SHORTHAIRES
TOLRAY JASMIN (16)
BOLIVAN MISS
ADELAIDE (14a)

•
Kittens sometimes available to loving permanent homes
•

JOHN & PAT WARWICK
5 TRINITY ROAD
LUTON, BEDS.

NICHOLA WARWICK
5 TRINITY ROAD
LUTON, BEDS.

Tel.: Luton 504201

- 378 PUNCHDRUNK AJAX. See Class 66.
- 380 CINGLESE KRISTIAN. See Class 68.
- 381 BOISLAND DIGGORY. See Class 68.
- 383 CINGLESE TIMOTHY TWISTER. See Class 68.
- 396 N.A.F. See Class 72.

Class 111.—A.C. MAIDEN, F.

Mr. Worth

- 261 JOYDA ROSYGLOW. See Class 36.
- 276 PENTARN BOUDICCA. See Class 40.
- 277 SHEDAR BLAK KOFFI. See Class 40.
- 278 TANTAGLIA TANZI. See Class 40.
- 286 ENGLESEA ELKA. See Class 44.
- 287 DOLEYGATE CHANSON. See Class 44.
- 288 SAPAJOU SAYONARA. See Class 44.
- 300 VELUER CHANNEL. See Class 48.
- 303 CORNWATER RIANNA. See Class 48.
- 304 BRYLOU BLUE MINK. See Class 48.
- 306 SEASONG MADAM CHOLET. See Class 48.
- 307 SYLVANDA BOBBIN. See Class 48.
- 308 MORNINGLORY BLUE CYBELLE. See Class 48.
- 309 CIRRUS BILBERRY PIE. See Class 48.
- 310 SYLANDA BABY BUNTING. See Class 48.
- 331 BRACKENHILL MONROSE. See Class 52.
- 338 ZMARIKA BLUE IRIS. See Class 53.
- 340 VANDARID KIMBA. See Class 53.
- 341 SAPAJOU MINERVA. See Class 53.
- 342 CRUSANDERS CORIANDER. See Class 53.
- 345 SILVERLINE RAJKUMARI. See Class 53.
- 355 PENTWAN PASSION FLOWER. See Class 61.
- 361 PRECIOUS. See Class 61.
- 365 HUMDINGA HARLEQUIN. See Class 62.
- 366 COLQUHOUN PATCHELLA. See Class 62.
- 367a GARINGAY MARTELL. See Class 62.
- 372 RAINDANCE SOPHRONIA. See Class 65.
- 374 PETARK POMANDA. See Class 65.
- 375 SCHIRANA SHAMBEH. See Class 65.
- 386 CINGLESE POLLYANNA. See Class 67.
- 387 ARBAYBI RANEE. See Class 69.
- 398 SEPHARD JODIE-LEE. See Class 73.
- 401 IRISTO DORCAS. See Class 73.

Class 112.—A.C. VISITORS, M.

Mrs. Chapman

- 271 PENTARN PANTHER. See Class 39.
- 290 HALESMERE MAXIMILLIAN. See Class 45.
- 291 RHODEARL POSHPAWS. See Class 45.
- 294 BLUE-MOON PIERRE. See Class 47.
- 296 PLADDA BLUE PICKLES. See Class 47.
- 314 COLQUHOUN RED ROBIN. See Class 49.
- 316 SHANTALLAH SALUTATION. See Class 49.
- 326 BRACKENHILL ARKLE. See Class 51.
- 327 BARWELL GLEN. See Class 51.
- 351 FLICK'S APOLLO. See Class 60.
- 354 LYSANDA SILVER RAFFLES. See Class 60.
- 370 RAINDANCE VASHTI. See Class 64.
- 380 CINGLESE KRISTIAN. See Class 68.
- 383 CINGLESE TIMOTHY TWISTER. See Class 68.

Class 113.—A.C. VISITORS, F.

Dr. Raleigh

- 151 PETIPAWS PRUDENCE. See Class 18.
- 276 PENTARN BOUDICCA. See Class 40.
- 277 SHEDAR BLAK KOFFI. See Class 40.
- 280 IVANHOE STARLITE. See Class 42.
- 284 FORTINA FABIOLA. See Class 44.
- 299 ROJODANCO LILLIBET. See Class 48.
- 306 SEASONG MADAM CHOLET. See Class 48.

ASTRALIS

"Persians with winning ways"

Chinchilla, Silver, Cameo and Brown Tabby kittens, carefully bred for type and temperament, occasionally available

CH. BARNABY is consistently siring show quality Chinchilla kittens and is represented here today by his beautiful daughter—**CIRRUS LUCY LOCKETT**

MRS. M. I. HODGSON Tel.: **Preston 718627**
(evenings)

WHEATLAND PERSIANS

Cream - Red - Tortie - Blue-Cream



House-reared kittens sometimes available



MRS. E. FISHER
2 WHEATLAND ROAD, HESWALL, WIRRAL
Tel.: 051-342 2454

- 309 CIRRUS BILBERRY PIE. See Class 48.
- 318 RYSHWORTH REMEMBER ME. See Class 50.
- 319 TRINIDAD RED GIRL. See Class 50.
- 330 NICOLYN SOLAR GEM. See Class 52.
- 331 BRACKENHILL MONROSE. See Class 52.
- 334 CHAMOSSAIRE ANNALIESE. See Class 52.
- 337 SHARTIN CREAM SARA. See Class 52.
- 342 CRUSANDERS CORIANDER. See Class 53.
- 345 SILVERLINE RAJKUMARI. See Class 53.
- 359 MORROWMERE CAVATINA. See Class 61.
- 361 PRECIOUS. See Class 61.
- 379 JABULANI JOSEPHINE. See Class 67.
- 384 SHWE CHINTHE SAIRO. See Class 69.
- 386 CINGLESE POLLYANNA. See Class 69.
- 388 MOONRAE MILINKA. See Class 69.
- 390 BELLVIEW BLUE ESTRELLE. See Class 69.
- 392 BONDOR ALMENECHÉ. See Class 71.
- 402 PROUDFOOT AUNT LOBELIA. See Class 73.
- 405 MARISHA MARIKA. See Class 73.

Class 114.—A.C. RADIUS, M. or F.

Mrs. Stevenson

- 281 VALLEYWOOD EIGAR. See Class 43.
- 286 ENGLESEA ELKA. See Class 44.
- 289 CRATHORNE COQUETTE. See Class 44.
- 292 VALIMAR PEDRO. See Class 47.
- 293 BRYLOU BLUE GAMBLER. See Class 47.
- 305 DEWSTORM SWEET AFFECTION. See Class 48.
- 315 ANDELLA RED RORY. See Class 49.
- 324 DANTORA CREAM ENVOY. See Class 51.
- 328 POMANDA CREAM CUPID. See Class 51.
- 338 ZMARIKA BLUE KRIS. See Class 53.
- 356 LOUISA SILVER DOLL. See Class 61.
- 378 PUNCHDRUNK AJAX. See Class 66.
- 406 SNOWGEM ROSA. See Class 73.

LONG-HAIR NEUTERS

Class 115.—A.C. L.H. SENIOR.

Mrs. Hannan

- 416 PENKVALE LORIMER. See Class 78.
- 420 EDARR DOMINIC. See Class 78.
- 421 PR. DALMOR BILBERRY FROST. See Class 78.
- 424 EVENLEA OSCAR. See Class 79.
- 425 TANTAGLIA CREAM CONCORDE. See Class 79.
- 429 FORTINA TARQUIN. See Class 79.
- 431 EZRAS DESIRE. See Class 79.
- 433 PR. CLOUDMIST TOBIAS. See Class 80.
- 438 HERMOSA MARCELLUS. See Class 80.
- 447 CAPRICORN CRYSTAL. See Class 82.
- 448 DOMINIC DANILOW. See Class 82.
- 449 PR. CATAMANDA KARATINA. See Class 82.
- 454 SUSANS JOY. See Class 82.

Class 116.—A.C. L.H. JUNIOR.

Mrs. Pews

- 410 IVANHOE SNOWHILL SAILOR. See Class 77.
- 411 IVANHOE SUMMERS SNOW. See Class 77.
- 413 THORESON TOSCA. See Class 77.
- 415 NICOLYN GRANT. See Class 77.
- 417 BLUE DIOMEDE. See Class 78.
- 423 SUNBIRD WOODROW. See Class 79.
- 428 RIMLEA CREAM AUGUSTUS. See Class 79.
- 430 SCARLET PIMPERNEL. See Class 79.
- 436 ASTRALIS SMOKE NICHOLAS. See Class 80.
- 437 PETARK SILVER SIMON. See Class 80.
- 439 SILVERLINE BRYSA LOE. See Class 80.
- 442 MIORAMA MITSOUKO. See Class 81.

BONDOR PERSIANS

WHITE - RED SELF - TORTIE & WHITE
BI-COLOUR



At Stud:

Jacqavid Red Rupert (4)
(Jacqavid Levi x Ch. Susa Elisheba)

Queens:

Jacqavid Martina (2a)
(Jacqavid Levi x Cinderama)

Ch. Bruton Muscatel (12)
(Teekola Muskateer x Bruton Masquerade)

Bondor Almenche (12a)
Red and White
(Ch. Sharlinden Santana x Ch. Bruton
Muscatel)



Stud and Kitten enquiries to:

MICHAEL DE JERSEY
191 SOUTHGATE ROAD
LONDON N1 3LE

Telephone: 01-829 4337 (office hours only)

- 446 CASMELDA ANGELO. See Class 81.
 452 PURRSONA FAGIN. See Class 82.
 453 PREMONTRE OSCAR. See Class 82.

Class 117.—A.C. L.H. VISITORS.

- 410 IVANHOE SNOWHILL SAILOR. See Class 77.
 413 THORESON TOSCA. See Class 77.
 417 BLUE DIOMEDE. See Class 78.
 418 LYREVA TAMLYN. See Class 78.
 420 EDARR DOMINIC. See Class 78.
 421 PR. DALMOR BILBERRY FROST. See Class 78.
 423 SUNBIRD WOODROW. See Class 79.
 425 TANTAGLIA CREAM CONCORDE. See Class 79.
 426 RINESTORM GULLIVER. See Class 79.
 429 FORTINA TARQUIN. See Class 79.
 430 SCARLET PIMPERNEL. See Class 79.
 436 ASTRALIS SMOKE NICHOLAS. See Class 80.
 437 PETARK SILVER SIMON. See Class 80.
 438 HERMOSA MARCELLUS. See Class 80.
 439 SILVERLINE BRYSA LOE. See Class 80.
 442 MIORAMA MITSOUKO. See Class 81.
 446 CASMELDA ANGELO. See Class 81.
 448 DOMINIC DANILOW. See Class 82.
 453 PREMONTRE OSCAR. See Class 82.

Mrs. Graham

Class 118.—A.C. L.H. RADIUS.

- 409 BYRNETTS ODD BOD. See Class 77.
 415 NICOLYN GRANT. See Class 77.
 428 RIMLEA CREAM AUGUSTUS. See Class 79.
 447 CAPRICORN CRYSTAL. See Class 82.
 450 SYLVANDA LUCY. See Class 82.
 451 DELBODEN. See Class 82.
 454 SUSANS JOY. See Class 82.
 455 SHELANGTU BUTTERFLY. See Class 82.
 456 MYTHARYAN CONQUISTADOR. See Class 83.

Mrs. Wilson

Class 119.—A.C. L.H. KITTEN.

- 456 MYTHARYAN CONQUISTADOR. See Class 83.

Lady Haden Guest

CLUB CLASSES

LANCASHIRE CAT CLUB

Class 120.—A.C. L.H. ADULT, M.

- 10 TOPSYTAIL BLACK DIAMOND. See Class 2.
 26 SEREENA LADY KILLER. See Class 6.
 27 AMBER GAMBLER. See Class 6.
 28 CHEREEBA VALENTINO. See Class 6.
 31 CH. TARTAN CHANLANA. See Class 6.
 32 CINCHONA CONQUEROR. See Class 6.
 56 LUNBROOK DEMETRIUS. See Class 10.
 59 HONEYMIST BLUE BARON. See Class 10.
 67 BRYLOU BLUE APOLLO. See Class 10.
 69 DOLEYGATE BLUE JONDI. See Class 10.
 89 CH. TEEKOLA RED REUBEN. See Class 12.
 95 TEEKOLA FIRECRACKER. See Class 12.
 105 HONEYMIST CREAM STARKI. See Class 14.
 108 TAZETTA CARLOS. See Class 14.
 110 SIAN ELFA. See Class 14.
 111 TANTAGLIA PIPPITY. See Class 14.
 117 DALREE CREAM ANDROVE. See Class 14.
 152 KAIWON WHISKY MAC. See Class 19.
 165 SUNCTAT STORMBRIDGER. See Class 23.
 167 TEFRYN COLOMBO. See Class 23.
 168 OXUS DON DIEGO. See Class 23.
 169 BRACKENHILL SPECTACULAR. See Class 23.

Mrs. Tillotson

TOANJE LONGHAIRS

SPECIALISTS IN SHOW QUALITY CAMEOS

Here Today: TOANJE SUKINA

(Shaded Cameo)

Shown at the National and the Supreme

Our Merit Award Cameo Queens:

TOANJE SONIA (Shell Cameo)

TOANJE GI-GI (Shaded Cameo)

TOANJE SUKINA (Shaded Cameo)

At Stud:

TOANJE FERNANDO (Shaded Cameo)

BARWELL JUSTIN (Cream)

Kitten and Stud enquiries:

JEAN and TONY GILLSON

TOANJE - 24 BRIWERE ROAD - TORQUAY

'Phone: 0803 64985

Why not join . . .

The Chester & North Wales Cat Club

(Founded 1975)

REGULAR MONTHLY MEETINGS HELD ON
THIRD THURSDAY OF EACH MONTH AT THE
NORTHGATE ARENA, CHESTER, AT 8 p.m.—
EVERYONE WELCOME

Membership Applications from the Secretary:

MRS. D. PEAK

Brookside Boarding Cattery, Whipcord Lane, Chester

Tel.: 0244 377877

Class 121.—A.C. L.H. ADULT (SELF), F.

Mrs. Hannan

- 3 SAZZAH SUZETTE. See Class 3.
- 17 CROMHILL GINTY. See Class 3.
- 18 BEWCA ASTARTE. See Class 3.
- 21 SPRINGFOLD ADELA. See Class 3.
- 33 THORESEN TIFFANY. See Class 7.
- 34 PHOSPURR FLIGHTY. See Class 7.
- 36 DENEM'S TINKERBELL. See Class 7.
- 38 KAREENA CHEREEBA. See Class 7.
- 40 DEWSTORM MOONBEAM. See Class 7.
- 46 CINCHONA SNOW PRINCESS. See Class 7.
- 48 CH. IVANHOE SNOW SHEPARDESS. See Class 9.
- 50 CH. DEWSTORM SNOW CRYSTAL. See Class 9.
- 70 DOLEYGATE BLUE CLOVER. See Class 11.
- 72 CORNICHE PASCALE. See Class 11.
- 73 TARTAN FLASH. See Class 11.
- 74 CARGEOS DANIELLA. See Class 11.
- 77 PHOSPURR LADYLUCK. See Class 11.
- 82 DOLEYGATE BLUE CHARM. See Class 11.
- 99 SPRINGHEELS STELLA. See Class 13.
- 100 CASSANDRA ROUGE. See Class 13.
- 101 EMMERDALE TOPAZ. See Class 13.
- 102 COPPER RELLO. See Class 13.
- 103 ASTRALIS ROUGE NATASHA. See Class 13.
- 120 QUINTESS SWEET CHARITY. See Class 15.
- 126 EVANELINE SWEET SUE. See Class 15.
- 128 TANTAGLIA CREAM SUGARPLUM. See Class 15.
- 129 CH. CATAMANDA CAMELIA. See Class 15.

Class 122.—A.C. L.H. ADULT (NON-SELF), F.

Mrs. Worth

- 132 SAPAJOU HURRAH. See Class 16.
- 133 LUNBROOK CHRISTABELLE. See Class 16.
- 134 ENGLESEA LYDIA. See Class 16.
- 135 HONEYMIST KASARA. See Class 16.
- 137 DAWNWAY CELEBRATION. See Class 16.
- 139 RIMLEA AMANDA. See Class 16.
- 140 BRACKENHILL LUCINDA. See Class 16.
- 142 POMANDA EVE. See Class 16.
- 143 DANTORA MISS MAGGIE. See Class 16.
- 144 MISSYLYNE BARBI. See Class 16.
- 145 TEWHIT TERSIA. See Class 16.
- 151 PETIPAWS PRUDENCE. See Class 18.
- 156 KAIWON BRACKEN. See Class 20.
- 171 SANDPIPER EXQUISITE. See Class 24.
- 173 CLIVICK FLEUR. See Class 24.
- 180 ALTEX ROYALE. See Class 24.
- 183 RYSHWORTH CHANTILLY LACE. See Class 25.
- 184 VELUER PATCHWORK PICTURE. See Class 25.
- 186 WHEATLAND KARRISIMA. See Class 25.
- 190 CRISTOMAN CRAMOND CARRINA. See Class 25.

Class 122a.—A.C. L.H. ADULT (NON-SELF), F.

Mrs. Worth

- 195 PEACHLYM CHATTERBOX. See Class 26.
- 197 KALEIDO ALLTHAT JAZZ. See Class 26.
- 208 RAINDANCE NIGHT BIRD. See Class 28.
- 214 RINGINGLOW SMOKE JODIE. See Class 28.
- 216 SHEDAR PICKETY WICH. See Class 28.
- 217 COUNTESS JOYDA. See Class 28.
- 219 SHAMPHALS CAMILLE. See Class 30.
- 230 MOONRAE MARTINA. See Class 32.
- 231 ANCLIFFES SWEET CAMILLE. See Class 32.
- 239 OMNIANA OMMADAWN. See Class 34.
- 240 CLOVERFIELD MAGPIE. See Class 34.
- 256 CANDIDA MARCATO. See Class 36.
- 258 DRIFTWOOD DOUBLE CREAM. See Class 36.

EDELSTEIN

The Colourpoints with Type



BREEDER OF:

Gr. Ch. Edelstein Mister So-So

Ch. Edelstein Masterpiece

AT STUD:

Ch. Edelstein Chimu (13bi)

Ch. Edelstein Black Knight (1)
(carrier)

Edelstein Maximilian (3)

OUR QUEENS:

Ch. Edelstein Yoka Tiki (13b)

Ch. Edelstein Choo-Jee (13b)

Edelstein Black Magic (1)



Enquiries:

MRS. D. COCHRANE

"EDELSTEIN," 29 STATION ROAD, SPINKHILL
SHEFFIELD

Tel.: 024 683 3324

- 259 BACARDI BARBARELLA. See Class 36.
- 261 JOYDA ROSYGLOW. See Class 36.
- 262 KAMET GABRIELLE. See Class 36.
- 265 TCHANE SHANTUNG. See Class 36.
- 269 EDELSTEIN EXQUISITE. See Class 36.
- 270 GREENFIELDS YASMIN. See Class 38.

Class 123.—A.C. L.H. KITTEN, M.

Mrs. Chapman

- 271 PENTARN PANTHER. See Class 39.
- 292 VALIMAR PEDRO. See Class 47.
- 293 BRYLOU BLUE GAMBLER. See Class 47.
- 315 ANDELLA RED RORY. See Class 49.
- 322 ENGLESEA JIF. See Class 51.
- 323 DANTORA CREAM COURTNEY. See Class 51.
- 325 HERMOSA MOONBEAM. See Class 51.
- 327 BARWELL GLEN. See Class 51.
- 328 POMANDER CREAM CUPID. See Class 51.
- 346 N.A.F. See Class 54.
- 347 SOOTSU BROWN TOBIAS. See Class 56.
- 350 PENTWAN LIMELIGHT. See Class 60.
- 354 LYSANDA SILVER RAFFLES. See Class 60.
- 394 CANDIDA CAMILLE. See Class 72.

Class 124.—A.C. L.H. KITTEN, F.

Mrs. Barrett

- 276 PENTARN BOUDICCA. See Class 40.
- 278 TANTAGLIA TANZI. See Class 40.
- 287 DOLEYGATE CHANSON. See Class 44.
- 289 CRATHORNE COQUETTE. See Class 44.
- 299 ROJODANCO LILLIBET. See Class 48.
- 300 VELUER CHANNEL. See Class 48.
- 304 BRYLOU BLUE MINK. See Class 48.
- 307 SYLVANDA BOBBIN. See Class 48.
- 310 SYLVANDA BABY BUNTING. See Class 48.
- 311 CLAIROSE BLUE MOON. See Class 48.
- 312 SAPAJOU KIM. See Class 48.
- 320 CABRIOLE RED ELSA. See Class 50.
- 330 NICOLYN SOLAR GEM. See Class 52.
- 336 ASTRALIS WENDY. See Class 52.
- 337 SHARTIN CREAM SARA. See Class 52.
- 348 ENGLESEA WOOFIT. See Class 57.
- 359 MORROWMERE CAVATINA. See Class 61.
- 360 WOODLO SIMONE. See Class 61.
- 364 TOLEDOWAY KERRY LADY. See Class 62.
- 369 JACANIRE ANNELEISE. See Class 63.
- 388 MOONRAE MILINKA. See Class 69.
- 389 KINIKINIC MISS MUFFET. See Class 69.
- 402 PROUDFOOT AUNT LOBELIA. See Class 73.
- 407 SEPHARD BILLIE JO. See Class 73.
- 408 NELSTAN DAYDREAM. See Class 73.

Class 125.—A.C. L.H. NEUTER ADULT or KITTEN.

Mrs. Lipp

- 410 IVANHOE SNOWHILL SAILOR. See Class 77.
- 412 CH. & GR. PR. DOLEYGATE CHORISTER. See Class 77.
- 415 NICOLYN GRANT. See Class 77.
- 420 EDARR DOMINIC. See Class 78.
- 426 RINESTORM GULLIVER. See Class 79.
- 428 RIMLEA CREAM AUGUSTUS. See Class 79.
- 429 FORTINA TARQUIN. See Class 79.
- 430 SCARLET PIMPERNEL. See Class 79.
- 431 EZRAS DESIRE. See Class 79.
- 432 MAXCINE DAMIAN. See Class 79.
- 433 PR. CLOUDMIST TOBIAS. See Class 80.
- 436 ASTRALIS SMOKE NICHOLAS. See Class 80.
- 437 PETARK SILVER SIMON. See Class 80.

Brandywell Persians

LOVELY HEALTHY SILVER BABIES
SOMETIMES AVAILABLE

LADYEGROVE KESTREL IS WILLING TO ENTERTAIN
SELECTED LADIES

CAMEO AND BLUE KITTENS EXPECTED LATER

Enquiries . . .

MRS. P. N. PERKINS
19 FLEETWOOD STREET - PRESTON PR2 2PT
Tel.: Preston (0772) 724775

ROEBUCK PERSIANS

AT STUD:

Crusaders Christian

Beautiful Pale Cream boy siring strong, typy kittens

Future Stud:

Rhodearl Posh Paws

Very promising Odd-eyed White boy, hopefully to be at limited stud
later this year

Every care and attention given to visiting queens

Kittens often available to loving and permanent homes

Stud and Kitten enquiries to . . .

GAIL ROBINSON
16 SALTGROUNDS ROAD - BROUGH
Tel.: HULL 666431

- 438 HERMOSA MARCELLUS. See Class 80.
 448 DOMINIC DANILOW. See Class 82.
 450 SYLVANDA LUCY. See Class 82.
 454 SUSANS JOY. See Class 82.

BEDFORD AND DISTRICT CAT CLUB

Class 126.—A.C. L.H. CAT, M. or F.

Mrs. Chapman

- 8 CLARENDON MARCUS. See Class 2.
 11 CH. GRANJO JO JO. See Class 2.
 38 KAREENA CHEREEBA. See Class 7.
 45 CINCHONA SNOWDROP. See Class 7.
 58 LIMASOL LEON. See Class 10.
 91 LUTANZA RED VELVET. See Class 12.
 139 RIMLEA AMANDA. See Class 16.
 147 SAPAJOU HOSANNA. See Class 16.
 230 MOONRAE MARTINA. See Class 32.
 253 ARDLUIE LASSIE. See Class 36.

Class 127.—A.C. L.H. KITTEN, M. or F.

Mrs. Lipp

- 274 CROMHILL MAGNET. See Class 39.
 275 CATAMANDA CAVALCADE. See Class 39.
 294 BLUE-MOON PIERRE. See Class 47.
 308 MORNINGLORY BLUE CYBELLE. See Class 48.
 354 LYSANDA SILVER RAFFLES. See Class 60.
 388 MOONRAE MILINKA. See Class 69.

Class 128.—A.C. L.H. NEUTER.

Miss Bench

- 410 IVANHOE SNOWHILL SAILOR. See Class 77.
 412 CH. & GR. PR. DLEYGATE CHORISTER. See Class 77.
 424 EVENLEA OSCAR. See Class 79.

BIRMAN CAT CLUB

Class 129.—BIRMAN ADULT, M.

Mrs. Burrows

- 222 AMAPURA TISWAS. See Class 31.
 223 PATRIOONA BLUE ALVIN. See Class 31.
 224 CH. CLARELIN TUSITA. See Class 31.
 225 MARCHA MISCHIEF MAKER. See Class 31.
 226 PATRIOONA OBERON. See Class 31.

Class 130.—BIRMAN ADULT, F.

Mrs. Ashford

- 227 CINGLESE CASSIOPEIAE. See Class 32.
 228 SHWE CHINTHE CREAM CHIFFON. See Class 32.
 229 BO ISLAND CASSIOPAEIA. See Class 32.
 230 MOONRAE MARTINA. See Class 32.
 231 ANCLIFFE'S SWEET CAMILLE. See Class 32.

Class 131.—BIRMAN KITTEN, M.

Mrs. Crockart

- 381 BOISLAND DIGGORY. See Class 68.

Class 132.—BIRMAN KITTEN, F.

Mrs. Crockart

- 384 SHWE CHINTHE SAIRO. See Class 69.
 385 NAMRIB BEAU LEDA. See Class 69.
 387 ARBAYBI RANEE. See Class 69.
 388 MOONRAE MILINKA. See Class 69.
 398 KINIKINIC MISS MUFFET. See Class 69.
 390 BELLVIEW BLUE ESTELLE. See Class 69.

Class 133.—BIRMAN NEUTER.

Lady Haden Guest

- 441 PR. SMOKEYHILL CHEONG-SU. See Class 81.
 442 MIORAMA MITSOUKO. See Class 81.
 443 PR. MANCHOU. See Class 81.
 444 PATRIOONA CAESAR. See Class 81.
 445 PR. PATRIOONA CASPA. See Class 81.
 446 CASMELDA ANGELO. See Class 81.

"PURRSONA"

HOME OF:

COBDEN MOPPET (13bi), 2 C.C.s

Best Seal-Point Female Colourpoint Society of G.B. 1978/9. Best of Breed awards.

PURRSONA PANACHE (13bii)

Best of Breed winner, 5 firsts at Colourpoint Society show, including trophy for Best B.P. Kitten.

CH. MNEMOSYNE (2b)

Purrsona-bred, best of breed winner.

MARTALI (13bi)

The very first and still the boss!! First prize-winning dam of our favourite lad, **PURRSONA FAGIN** (first prize-winning neuter)

hopefully represented by our latest furrles:

DOLEYGATE CADENCE (2a)

(Ch. Doleygate Overture x Thoreson Tiffany)
Best of breed winner at 3 months.

DOLEYGATE BLUE CLOVER (3), Pure Blue

(Ch. Lafrebella Elgreco x Doleygate Blue Whisp)

Kitten enquiries always welcome from people who would provide loving, permanent homes. Our kittens are home-reared and do not leave us until they are 12 weeks and inoculated.

MARTIN and ALISON ANNABLE

Tel.: (061) 620 8864

25 BUSK ROAD - CHADDERTON - OLDHAM

BLACK AND WHITE CAT CLUB

Class 134.—BLACK L.H. CAT, M. or F.

Mrs. Hogan

- 3 SLYRONDA BENJAMIN. See Class 2.
- 8 CLARENDON MARCUS. See Class 2.
- 10 TOPSYTAIL BLACK DIAMOND. See Class 2.
- 12 SAZZAH SUZETTE. See Class 3.
- 13 TEEKOLA MARIQUITA. See Class 3.
- 16 NICOLYN LIBERTY BELLE. See Class 3.

Class 135.—WHITE L.H. CAT, M. or F.

Mrs. Knight

- 24 HILLDEW SNOW KNIGHT. See Class 4.
- 30 CH. FORTINA CRUACHAN. See Class 6.
- 32 CINCHONA CONQUEROR. See Class 6.
- 33 THORESEN TIFFANY. See Class 7.
- 51 TOPSYTAIL ODDITY. See Class 9.

Class 136.—BLACK or WHITE KITTEN, M. or F.

Mrs. Plews

- 279 CLARENDON APOLLO. See Class 41.
- 281 VALLEYWOOD EIGAR. See Class 43.
- 282 DOLEYGATE CADENCE. See Class 44.
- 283 HOLMCROFT WHITE COCKADE. See Class 44.
- 285 SUKAMBA SWANSDOWN. See Class 44.

Class 137.—BLACK or WHITE L.H. NEUTER.

Mrs. Burrows

- 427 GR. PR. WYDAWAKE WARLOCK See Class 79.

BLUE PERSIAN CAT CLUB

Class 138.—BLUE ADULT, M. or F.

Mrs. Graham

- 56 LUNBROOK DEMETRIUS. See Class 10.
- 60 CIRRUS BLUE MISCHIEF. See Class 10.
- 64 LEOCRIS MAESTRO. See Class 10.
- 78 FORTINA FEOLA. See Class 11.
- 79 SCHIRANA MARIANA. See Class 11.
- 81 CHELBRET LUCILLE. See Class 11.
- 86 BLYTHE MISS MUFFET. See Class 11.
- 87 ROJODANCO EXQUISITE. See Class 11.

Class 139.—BLUE KITTEN, M. or F.

Mrs. Lipp

- 293 BRYLOU BLUE GAMBLER. See Class 47.
- 294 BLUE-MOON PIERRE. See Class 47.
- 295 FORTINA TROSSACH. See Class 47.
- 296 PLADDA BLUE PICKLES. See Class 47.
- 301 LYREVA SOLITAIRE. See Class 48.
- 312 SAPAJOU KIM. See Class 48.

CHESHIRE AREA CAT CLUB

Class 140.—A.C. L.H. CAT, M.

Miss Bench

- 24 HILLDEW SNOW KNIGHT. See Class 4.
- 28 CHEREEBA VALENTINO. See Class 6.
- 31 CH. TARTAN CHANLANA. See Class 6.
- 64 LEOCRIS MAESTRO. See Class 10.
- 65 CARGEOS VANGELIS. See Class 10.
- 95 TEEKOLA FIRECRACKER. See Class 12.
- 96 CINCHONA COPPER COMET. See Class 12.
- 104 BARWELL DAMON. See Class 14.
- 108 TAZETTA CARLOS. See Class 14.
- 117 DARLEE CREAM ANDROVE. See Class 14.
- 130 BLONDENE HEATHER HONEY. See Class 15.
- 168 OXUS DON DIEGO. See Class 23.
- 201 SHAMPHALS SMOKE SACHA. See Class 27.

BONZETA

COLOURPOINTS AND CHINCHILLAS



AT STUD:

Ch. Carnita Adrian (10)

FELV negative



Stud and Kitten enquiries:

AUDREY SQUIRES

21 HOLBEACH CLOSE, BRANDELSHOLME

BURY, MANCHESTER

061-764 9772

Dantora

HAVE AT STUD (to approved queens only):

CH. CIRRUS PENDENNIS (Pure Blue)

Sire: CH. CARGEO'S DANIEL, Dam: CH. CIRRUS LAVENDER LADY

CARNOCK CREAM CONQUEST

Sire: CH. HONEYMIST CREAM CONQUEST, Dam: HONEYMIST GIGI

KERRYDOWN BLUE FLAMINGO

Sire: GR. CH. DOLMEG ARMAND, Dam: DAVINDOS KASSANDRA

Kittens hoped for Spring/Summer from the above boys and my pure-bred Blue, Cream and Blue-Cream girls

BRED WITH CARE - RAISED WITH LOVE - SOLD RELUCTANTLY

Enquiries to:

MARGARET FARRIMOND—Padgate 814632
(Warrington)

Class 141.—A.C. L.H. CAT, F.

Mrs. Worth

- 18 BEWCA ASTARTE. See Class 3.
- 34 PHOSPURR FLIGHTY. See Class 7.
- 43 SUNBIRD MELISANDE. See Class 7.
- 48 CH. IVANHOE SNOW SHEPARDESS. See Class 9.
- 70 DOLEYGATE BLUE CLOVER. See Class 11.
- 77 PHOSPURR LADYLUCK. See Class 11.
- 82 DOLEYGATE BLUE CHARM. See Class 11.
- 101 EMMERDALE TOPAZ. See Class 13.
- 103 ASTRALIS ROUGE NATASHA. See Class 13.
- 123 WONDERLAND LUCINDA. See Class 15.
- 134 ENGLESEA LYDIA. See Class 16.
- 139 RIMLEA AMANDA. See Class 16.
- 161 CH. ASTRALIS BROWN MARIANNA. See Class 20
- 181 LYNTELLA MELODY. See Class 24.
- 182 DELLOUISE KELLY. See Class 25.
- 186 WHEATLAND KARRISIMA. See Class 25.
- 217 COUNTESS JOYDA. See Class 28.
- 219 SHAMPHALS CAMILLE. See Class 30.
- 260 SAPHIRIKEN GALATEA. See Class 36.
- 340 VANDARID KIMBA. See Class 53.

Class 142.—A.C. L.H. KITTEN, M. or F.

Mrs. Wilson

- 280 IVANHOE STARLITE. See Class 42.
- 289 CRATHORNE COQUETTE. See Class 44.
- 324 DANTORA CREAM ENVOY. See Class 51.
- 330 NICOLYN SOLAR GEM. See Class 52.
- 389 KINIKINIC MISS MUFFET. See Class 69.

Class 143.—A.C. L.H. NEUTER, M. or F.

Mrs. Tillotson

- 409 BYRNETTE ODD BOD See Class 77.
- 410 IVANHOE SNOWHILL SAILOR. See Class 77.
- 411 IVANHOE SUMMERS SNOW. See Class 77.
- 416 PENKVALE LORIMER. See Class 78.
- 420 EDARR DOMINIC. See Class 78.
- 422 PR. FORTINA CALLOM. See Class 78.
- 423 SUNBIRD WOODROW. See Class 79.
- 453 SUSANS JOY. See Class 82.

CHESTER AND NORTH WALES CAT CLUB

Class 144.—A.V. L.H. ADULT or KITTEN, M. or F.

Mr. Worth

- 18 BEWCA ASTARTE. See Class 3.
- 93 CROMHILL BEANO BIFFIN. See Class 12.
- 108 TAZETTA CARLOS. See Class 14.
- 174 RINGINGLOW ARAMINTA. See Class 24.
- 202 CH. ZMARIKA SMOKEY STAR. See Class 27.
- 243 IRISTO DYLAN. See Class 35.

CHINCHILLA, SILVER TABBY AND SMOKE CAT SOCIETY

Class 145.—CHINCHILLA CAT, M. or F.

Mrs. Hogan

- 162 RETRIAL RUPERT. See Class 23.
- 163 CH. SHADOWLYNX ZENITH. See Class 23.
- 164 WOODLO STARDOM. See Class 23.
- 168 OXUS DON DIEGO. See Class 23.
- 169 BRACKENHILL SPECTACULAR. See Class 23.
- 172 JEMARI LORETTA. See Class 24.
- 175 FISHERMORE STARLIGHT. See Class 24.
- 176 CIRRUS LUCY LOCKETT. See Class 24.
- 177 SILVERLINE SHIRLEY'S DOLL. See Class 24.
- 180 ALTEX ROYALE. See Class 24.

RONICA PERSIANS

Resident Queens:

Ch. Ronica Brocade

TORTIE-POINT COLOURPOINT

Ch. Ronica Emma

daughter of GR. CH. COBDEN CHARLIE
BLUE-CREAM COLOURPOINT
(4 C.C.s in 4 successive shows)
(1 C.C. in Supreme Show 1980)

Ronica Carmen

CREAM-POINT COLOURPOINT

— and —

Ronica Polly Flinders

TORTOISESHELL CARRYING COLOURPOINT



*WE ALL WISH YOU
A HAPPY DAY
AND LOTS OF WINS*



MRS. VERA HALL

519 MANCHESTER RD. - BURY - LANCs.

'Phone: 061-766 2337

Class 146.—CHINCHILLA KITTEN, M. or F.

Mrs. Gowdy

- 350 PENTWAN LIMELIGHT. See Class 60.
- 351 FLICK'S APOLLO. See Class 60.
- 352 SOBO CASTELLOW DAZZLER. See Class 60.
- 353 WITCHWOODS BORDER RAIDER. See Class 60.
- 354 LYSANDA SILVER RAFFLES. See Class 60.
- 355 PENTWAN PASSION FLOWER. See Class 61.
- 359 MORROWMERE CAVATINA. See Class 61.
- 360 WOODLO SIMONE. See Class 61.
- 362 AGEANCOURT AVANDA. See Class 61.

Class 147.—SILVER TABBY CAT, M. or F.

Mrs. Burrows

- 150 CH. SHARLINDEN SILVER BRAID. See Class 17.
- 151 PETIPAWS PRUDENCE. See Class 18.

Class 148.—SILVER TABBY KITTEN, M. or F.

Mrs. Chapman

- 346 N.A.F. See Class 54.

Class 149.—SMOKE CAT, M. or F.

Mrs. Hoyle

- 201 SHAMPHALS SMOKE SACHA. See Class 27.
- 203 PETARK PEDROS. See Class 27.
- 205 DARONDALE TIMOTHY. See Class 27.
- 206 CH. SHAMPHALS SMOKE PHENOMENON. See Class 27.
- 207 LUTANZA SMOKE SABRINA. See Class 28.
- 211 PETARK KATRINA. See Class 28.
- 212 PETARK YVONNEY. See Class 28.
- 213 PETARK MINELLA. See Class 28.
- 215 SHAMPHALS DEMMY'S GIRL. See Class 28.
- 218 PETARK PETER PAN. See Class 29.

Class 150.—SMOKE KITTEN, M. or F.

Mrs. Gowdy

- 372 RAINDANCE SOPHRONIA. See Class 65.
- 374 PETARK POMANDA. See Class 65.
- 376 KITTIQ KLAIR. See Class 65.
- 377 KITTIQ ELISE. See Class 65.

Class 151.—CHINCHILLA, SILVER TABBY and SMOKE NEUTER.

Mrs. Burrows

- 433 PR. CLOUDMIST TOBIAS. See Class 80.
- 434 GR. PR. RUJASA DOMINION. See Class 80.
- 435 JEMARI ORESTES. See Class 80.
- 440 PR. JEMARI SILVER PIMPERNEL. See Class 80.

COLOURPOINT, REX-COATED AND A.O.V. CLUB

Class 152.—COLOURPOINT CAT, M. or F.

Mrs. Hogan

- 241 CH. SEPHARD BLUE JEROME. See Class 35.
- 242 ANDELLA FIRECRACKER. See Class 35.
- 246 ACUSHLA CAMEO. See Class 35.
- 247 CH. PREMONTRE TANCRED. See Class 35.
- 250 CH. CHASESIDE RED CREST. See Class 35.
- 252 SALDUVA JULIETTE. See Class 36.
- 254 SEPHARD CHARLENE. See Class 36.
- 256 CANDIDA MARCATO. See Class 36.
- 263 BOOMERANG BLUE ORCHID. See Class 36.
- 264 AMADAWNE TAMASINE. See Class 36.
- 267 CINNAMON CHES. See Class 36.

Class 153.—COLOURPOINT KITTEN, M. or F.

Mrs Hogan

- 393 SEPHARD J. R. See Class 72.
- 394 BOOMERANG ROYAL BUCK. See Class 72.
- 395 CANDIDA CAMILLE. See Class 72.
- 397 BOOMERANG RAJAH. See Class 72.

GOLDEN JUBILEE SHOW 1980



The Siamese Cat Club

FOUNDED 1901

THE ORIGINAL CLUB FOR THE BREED

Annual Subscription £1.50, Joint £2.50, Entrance Fee £1
Newsletter twice per year, 50p p.a.

Show Managers: TONY and KAY BURGESS

Hon. Secretary: MRS. K. BURGESS
8 Eltham Green, Eltham, London SE9 5LB. Tel.: 01-850 5191

Hon. Treasurer: MRS. C. SCOBLOW
Hill House, Pilgrims Way, Kemsing, Nr. Sevenoaks, Kent. Tel.: Otford (Kent) 2988

MR. PRESTON

061-737 9192

CAT MEAT

BOILED BEEF

BRAWN

MINCE BEEF

MINCE CHICKEN

CHEEK

Delivered to your home fresh and free

- 399 SEPHARD ANNIE SUE. See Class 73.
- 400 EDLESTEIN HOPEFULL. See Class 73.
- 403 CANDIDA CARMENCITA. See Class 73.
- 404 BOOMERANG RIPPLE. See Class 73.

Class 154.—BIRMAN, TURKISH or BI-COLOUR CAT or KITTEN, M. or F.

- 223 PATRIOONA BLUE ALVIN. See Class 31. Mrs. Ashford
- 224 CH. CLARELIN TUSITA. See Class 31.
- 227 CINGLESE CASSIOPEIAE. See Class 32.
- 230 MOONRAE MATINA. See Class 32.
- 235 KALEIDO CAPTAIN COOK. See Class 33.
- 388 MOONRAE MILINKA. See Class 69.

Class 155.—ANY NEUTER of the SOCIETY'S BREEDS.

Mrs. Ashford

- 441 PR. SMOKEYHILL CHEONG SU. See Class 81.
- 443 PR. MANCHOU. See Class 81.
- 444 PATRIOONA CAESAR. See Class 81.
- 445 PATRIOONA CASPA. See Class 81.
- 447 CAPRICORN CRYSTAL. See Class 82.
- 452 PURRSONA FAGIN. See Class 82.
- 453 PREMONTRE OSCAR. See Class 82.

COLOURPOINT SOCIETY OF GREAT BRITAIN

Class 156.—COLOURPOINT CAT, M. or F.

Mr. Barraclough

- 241 SEPHARD BLUE JEROME. See Class 35.
- 242 ANDELLA FIRECRACKER. See Class 35.
- 243 IRISTO DYLAN. See Class 35.
- 244 SURROMA FANDANGO. See Class 35.
- 246 ACUSHLA CAMEO. See Class 35.
- 247 CH. PREMONTRE TANCRED. See Class 35.
- 250 CH. CHASESIDE RED CREST. See Class 35.
- 251 CH. ANNEBY COURT JESTER. See Class 35.
- 253 ARDLUIE LASSIE. See Class 36.
- 254 SEPHARD CHARLENE. See Class 36.
- 256 CANDIDA MARCATO. See Class 36.
- 260 SAPHIRIKEN GALATEA. See Class 36.
- 262 KAMET GABRIELLE. See Class 36.
- 263 BOOMERANG BLUE ORCHID. See Class 36.
- 264 AMADAWNE TAMASINE. See Class 36.
- 265 TCHANE SHANTUNG. See Class 36.
- 267 CINNAMON CHES. See Class 36.
- 268 HIGHTAILS TABITHA. See Class 36.
- 269 EDELSTEIN EXQUISITE. See Class 36.

Class 157.—COLOURPOINT KITTEN, M. or F.

Lady Haden-Guest

- 393 SEPHARD J. R. See Class 72.
- 394 BOOMERANG ROYAL BUCK. See Class 72.
- 395 CANDIDA CAMILLE. See Class 72.
- 397 BOOMERANG RAJAH. See Class 72.
- 400 EDELSTEIN HOPEFULL. See Class 73.
- 401 IRISTO DORCAS. See Class 73.
- 402 PROUDFOOT AUNT LOBELIA. See Class 73.
- 403 CANDIDA CARMENCITA. See Class 73.
- 404 BOOMERANG RIPPLE. See Class 73.
- 405 MARISHA MARIKA. See Class 73.
- 407 SEPHARD BILLIE JO. See Class 73.

COVENTRY AND LEICESTER CAT CLUB

Class 158.—A.C. L.H. CAT, M. or F.

Miss Bench

- 1 GARINGAY MANDINGO. See Class 2.
- 12 SAZZAH SUZETTE. See Class 3.
- 17 CROMHILL GINTY. See Class 3.
- 33 THORESEN TIFFANY. See Class 7.

LOISANNA SIAMESE

Blue/Lilac-Point Specialists

Represented here today by our boy:

CHEECO

His first adult show won 5 Open Classes at
5 shows as a kitten

**Gerrard and Brenda Carey
161 Hollyhedge Road, Wythenshawe
Manchester 22
061-998 8557**

- 35 CH. HONEYMIST GLENCORA. See Class 7.
- 38 KAREENA CHEREEBA. See Class 7.
- 52 PATAJOHN PATRICK. See Class 10.
- 58 LIMASOL LEON. See Class 10.
- 132 SAPAJOU HURRAH. See Class 16.
- 150 CH. SHARLINDEN SILVER BRAID. See Class 17.
- 151 PETIPAWS PRUDENCE. See Class 18.
- 152 KAIWON WHISKY MAC. See Class 19.
- 168 OXUS DON DIEGO. See Class 23.
- 179 SANDPIPER CHANTAL. See Class 24.
- 192 JOHANNA JAY. See Class 25.
- 196 CH. DUNTIBLAE DOLLED UP. See Class 26.
- 199 SUJATHA MARTINA. See Class 26.

Class 159.—A.C. L.H. KITTEN, M. or F.

Mrs. Tillotson

- 278 TANTAGLIA TANZI. See Class 40.
- 284 FORTINA FABIOLA. See Class 44.
- 285 SUKAMBA SWANSDOWN. See Class 44.
- 294 BLUE-MOON PIERRE. See Class 47.
- 298 GAYWIN MR. BLUE. See Class 47.
- 310 SYLVANDA BABY BUNTING. See Class 48.
- 321 SHARMALEE DREAM VENTURE. See Class 51.
- 332 WOODLO CREAM TAMINA. See Class 52.
- 359 MORROWMERE CAVATINA. See Class 61.
- 391 SUNCLOUD SPARTAN GLORY. See Class 70.

Class 160.—A.V. NEUTER.

Mrs. Lipp

- 410 IVANHOE SNOWHILL SAILOR. See Class 77.
- 420 EDARR DOMINIC. See Class 78.
- 424 EVENLEA OSCAR. See Class 79.
- 425 TANTAGLIA CREAM CONCORDE. See Class 79.
- 431 EZRAS DESIRE. See Class 79.
- 432 MAXCINE DAMIAN. See Class 79.
- 433 PR. CLOUDMIST TOBIAS. See Class 80.
- 434 GR. PR. RUJASA DOMINION. See Class 80.
- 456 MYTHARYAN CONQISTADOR. See Class 83.

CROYDON CAT CLUB

Class 161.—A.C. L.H. CAT or KITTEN.

Mrs. Knight

- 11 CH. GRANJO JO JO. See Class 2.
- 106 BARWELL JUSTIN. See Class 14.
- 160 TOPPATOU NUTMEG. See Class 20.
- 275 CATAMANDA CAVALCADE. See Class 39.

Class 162.—CANCELLED. NO ENTRIES.

EDINBURGH AND EAST OF SCOTLAND CAT CLUB

Class 163.—A.V. L.H. CAT, M. or F.

Mrs. Knight

- 3 SLYRONDA BENJAMIN. See Class 2.
- 9 SCALLYWAG BLACK MAGIC. See Class 2.
- 60 CIRBUS BLUE MISCHIEF. See Class 10.
- 92 SPRINGHEELS CHISOLM. See Class 12.
- 104 BARWELL DAMON. See Class 14.
- 172 JEMARI LORETTA. See Class 24.
- 183 RYSHWORTH CHANTILLY LACE. See Class 25.
- 204 DARICE DE FERRARI. See Class 27.
- 205 DARONDALE TIMOTHY. See Class 27.
- 236 MINSKY MAGUS. See Class 33.

CAMEOS

by

CABRIOLE

Superb home-reared Cameo
kittens sometimes available.
Also Reds and Torties.

DES and BARBARA LEIGH
157 NEW HALL LANE, HEATON
BOLTON, LANCS. BL1 5HU

'Phone: Bolton 43161

SEAL-POINT SIAMESE CAT CLUB

**This Club has been organised to protect the interests of
the Seal-Point Siamese Cat**

There are very few pure Seal-Point strains left, and an effort is being
made to encourage the pure colour breeding of the beautiful Royal
Cat of Siam

Annual Subscription £1.50 Joint £2.50
New Members' entrance fee 50p

OUR FIRST

Championship Show

at EALING TOWN HALL, on 19th JULY, 1980
for all SEAL, BLUE, CHOCOLATE, LILAC-POINT SIAMESE

Show Manager: MRS. CAROL PIKE, 55 Stork Road, London E.7

Hon. Treasurer: MRS. BRIGID OAKLEY
194 Southlands Road, Bromley, Kent

Hon. Secretary: MRS. HELGA DESSAUER
18 Mayfields, Wembley Park, Middlesex

Class 164.—A.V. L.H. KITTEN, M. or F.

Mrs. Graham

- 296 PLADDA BLUE PICKLES. See Class 47.
- 301 LYREVA SOLITAIRE. See Class 48.
- 318 RYSHWORTH REMEMBER ME. See Class 50.
- 333 SALNACE CREAM SHERRY. See Class 52.
- 351 FLICK'S APOLLO. See Class 60.
- 359 MORROWMERE CAVATINA. See Class 61.

Class 165.—A.V. L.H. NEUTER.

Mrs. Graham

- 418 LYREVA TAMLYN. See Class 78.
- 419 LYREVA ROSSINI OSCAR. See Class 78.

ESSEX CAT CLUB

Class 166.—A.C. L.H. CAT, M. or F.

Mrs. Knight

- 87 ROJODANCO EXQUISITE. See Class 11.
- 118 HONEYMIST CREAM TOPPERTOO. See Class 14.
- 134 ENGLESEA LYDIA. See Class 16.
- 149 SYLVANDA CHERUB. See Class 16.
- 160 TOPPATOU NUTMEG. See Class 20.
- 191 TEEKOLA MAKARIA. See Class 25.
- 195 PEACHLYM CHATTERBOX. See Class 26.
- 200 LYNETTE EROS. See Class 27.
- 233 PEACHLYM VITAL SPARK. See Class 33.

Class 167.—CANCELLED. NO ENTRIES.

Class 168.—A.C. L.H. NEUTER.

Mrs. Ashford

- 412 CH. & GR. PR. DOLEYGATE CHORISTER. See Class 77.
- 414 PR. FOXAVON ORILLIA. See Class 77.
- 426 RINESTORM GULLIVER. See Class 79.

GWYNEDD CAT CLUB

Class 169.—A.C. L.H. CAT or KITTEN, M. or F.

Mrs. Graham

- 4 MIJOY LOBOW. See Class 2.
- 16 NICOLYN LIBERTY BELLE. See Class 3.
- 18 BEWCA ASTARTE. See Class 3.
- 43 SUNBIRD MELISANDE. See Class 7.
- 81 CHELBRET LUCILLE. See Class 11.
- 85 MOONCOIN BLUE ROSE. See Class 11.
- 100 CASSANDRA ROUGE. See Class 13.
- 104 BARWELL DAMON. See Class 14.
- 158 ASTRALIS BROWN ULTIMA. See Class 20.
- 174 RINGINGLOW ARAMINTA. See Class 24.
- 227 CINGLESE CASSIOPAEIA. See Class 32.
- 228 SHWE CHINTHE CREAM CHIFFON. See Class 32.
- 229 BO ISLAND CASSIOPAEIA. See Class 32.
- 235 KALEIDO CAPTAIN COOK. See Class 33.
- 282 DOLEYGATE CADENCE. See Class 44.
- 374 PETARK POMANDA. See Class 65.
- 382 SHWE CHINTHE BAYLOR. See Class 68.

HERTFORSHIRE AND MIDDLESEX CAT CLUB

Class 170.—A.V. L.H. ADULT.

Mrs. Burrows

- 20 PATHFINDERS GOLLY. See Class 3.
- 38 KAREENA CHEREEBA. See Class 7.
- 77 PHOSPURR LADYLUCK. See Class 11.
- 144 MISSYLYNE BARBI. See Class 16.
- 147 SAPAJOU HOSANNA. See Class 16.
- 164 WOODLO STARDOM. See Class 23.
- 191 TEEKOLA MAKARIA. See Class 25.
- 230 MOONRAE MARTINA. See Class 32.
- 235 KALEIDO CAPTAIN COOK. See Class 33.

ONLY THE BEST IS GOOD ENOUGH FOR YOUR CATS

No other privately run boarding cattery has gone to the trouble and expense to provide just that, together with over 25 years' experience in the care of our Feline Friends.

BLOSSOMS CATTERY

(Mr. and Mrs. E. Froggatt)

**Blossoms Lane, off Hall Moss Lane
Woodford, Bramhall, Ches. SK7 1RE**

Tel.: 061-439 3882 before 6.30 p.m.

Blossoms Lane is 5 miles from the M63, Exit 10
(A34 Wilmslow, Congleton)

CALL TO VIEW ANY DAY BEFORE 4 p.m.

(Reception is closed on Bank Holidays only)
or 'phone for particulars to be posted to you

COVERED FRESH AIR PENS
(Heated beds during cold weather)

M E N U S

All cats' feeding requirements are listed daily. We provide the best quality tinned foods and fresh fish. We ask you to supply us with a list of your cat's preferences and if you wish to provide chicken, steak, etc., we will deep freeze and supply daily.

**LITTER TRAYS AND FEEDING DISHES ARE
STERILISED DAILY**

Our fully trained staff are under the personal supervision of the owners. We have Veterinary Surgeons available at all times and intensive care facilities.

- Class 171.—A.V. L.H. KITTEN, M. or F.**
 322 ENGLESEA JIF. See Class 51.
 388 MOONRAE MILINKA. See Class 69.

Mrs. Lipp

- Class 172.—A.V. L.H. NEUTER.**
 410 IVANHOE SNOWHILL SAILOR. See Class 77.

Mrs. Lipp

MERSEYSIDE CAT CLUB

- Class 173.—A.C. L.H. ADULT, M. or F.**
 10 TOPSYTAIL BLACK DIAMOND. See Class 2.
 18 BEWCA ASTARTE. See Class 3.
 40 DEWSTORM MOONBEAM. See Class 7.
 43 SUNBIRD MELISANDE. See Class 7.
 48 CH. IVANHOE SNOW SHEPARDESS. See Class 9.
 58 LIMASOL LEON. See Class 10.
 93 CROMHILL BEANO BIFFIN. See Class 12.
 108 TAZETTA CARLOS. See Class 14.
 117 DALREE CREAM ANDROVE. See Class 14.
 138 HERMOSA LEONORA. See Class 16.
 146 PLADDA PIQUANT. See Class 16.
 166 RUBEZAHN DEMETRIUS. See Class 23.
 174 RINGINGLOW ARAMINTA. See Class 24.
 178 LYSANDA ALEXANDRIA. See Class 24.
 184 VELUER PATCHWORK PICTURE. See Class 25.
 186 WHEATLAND KARRISIMA. See Class 25.
 201 SHAMPHALS SMOKE SACHA. See Class 27.
 206 CH. SHAMPHALS SMOKE PHENOMENON. See Class 27.
 211 PETARK KATRINA. See Class 28.
 214 RINGINGLOW SMOKE JODIE. See Class 28.
 215 SHAMPHALS DEMMY'S GIRL. See Class 28.

Mrs. Stevenson

- Class 174.—A.C. L.H. KITTEN, M. or F.**
 280 IVANHOE STARLITE. See Class 42.
 282 DOLEYGATE CADENCE. See Class 44.
 305 DEWSTORM SWEET AFFECTION. See Class 48.
 307 SYLVANDA BOBBIN. See Class 48.
 323 DANTORA CREAM COURTNEY. See Class 51.
 325 HERMOSA MOONBEAM. See Class 51.
 330 NICOLYN SOLAR GEM. See Class 52.
 360 WOODLO SIMONE. See Class 61.
 374 PETARK POMANDA. See Class 65.
 384 SHWE CHINTHE SAIRO. See Class 69.
 385 NAMRIB BEAU LEDA. See Class 69.
 398 SEPHARD JODIE-LEE. See Class 73.

Mrs. Barrett

- Class 175.—A.C. L.H. NEUTER.**
 410 IVANHOE SNOWHILL SAILOR. See Class 77.
 411 IVANHOE SUMMERS SNOW. See Class 77.
 420 EDARR DOMINIC. See Class 78.

Miss Bench

MIDLAND COUNTIES CAT CLUB

- Class 176.—A.C. L.H. CAT, M. or F.**
 11 GRANJO JO JO. See Class 2.
 31 CH. TARTAN CHANLANA. See Class 6.
 33 THORESEN TIFFANY. See Class 7.
 53 MIJOY AZURE. See Class 10.
 64 LEOCRIS MAESTRO. See Class 10.
 77 PHOSPURR LADYLUCK. See Class 11.
 88 PATAJOHN PICCOLO. See Class 12.
 119 SALNACE HEATHER HONEY. See Class 15.
 141 MORNINGLORY SO SCRUMPTIOUS. See Class 16.
 147 SAPAJOU HOSANNA. See Class 16.

Mrs. Tillotson

EIRREM SIAMESE CATS

(FeLV Negative)

Blue, Lilac, Seal and Chocolate-Pointed kittens for sale to FeLV negative homes

AT STUD (FeLV negative queens only):

CH. EIRREM AUGUST MOON, B.P.

Tel.: GILLIAN MASON, Romsley (W. Midlands) 710563

— and —

GR. CH. EIRREM SNOW BALL, L.P.

Tel.: EILEEN MASON, Grimsby 43278

JOIN . . .

Cheshire Area Cat Club

— CATERS FOR ALL BREEDS —

CLASSES GUARANTEED FOR MEMBERS AT MOST SHOWS

NEW MEMBERS WELCOMED

Entry Fee 50p, Annual Subscription £1

Hon. Secretary: MRS. M. WALKDEN, "Brookdale," Ledsham Road, Little Sutton,
South Wirral, Merseyside

Hon. Treasurer: MISS P. CAREY, 1 Greenfield Gardens, Elton, Chester

- 182 DELLOUISE KELLY. See Class 25.
- 229 BO ISLAND CASSIOPAEIA. See Class 32.
- 240 CLOVERFIELD MAGPIE. See Class 34.
- 243 IRISTO DYLAN. See Class 35.

Class 177.—A.C. L.H. KITTEN, M. or F.

Mrs. Lipp

- 294 BLUE-MOON PIERRE. See Class 47.
- 317 GARINGAY RED ROBIN. See Class 49.
- 344 GAYWIN JOLLEE. See Class 53.
- 348 ENGLESEA WOOFIT. See Class 57.
- 357 AGEANCOURT ARRANA. See Class 61.
- 358 JEMARI MORNING MIST. See Class 61.
- 369 JACANIRE ANNELEISE. See Class 63.
- 382 SHWE CHINTHE BAYLOR. See Class 68.
- 391 SUNCLOUD SPARTAN GLORY. See Class 70.
- 399 SEPHARD ANNIE SUE. See Class 73.

Class 178.—A.V. L.H. NEUTER.

Mrs. Lipp

- 416 PENKVALE LORIMER. See Class 78.
- 420 EDARR DOMINIC. See Class 78.
- 422 PR. FORTINA CALLUM. See Class 78.
- 425 TANTAGLIA CREAM CONCORDE. See Class 79.
- 433 PR. CLOUDMIST TOBIAS. See Class 80.
- 440 PR. JEMARI SILVER PIMPERNEL. See Class 80.
- 444 PATRIOONA CAESAR. See Class 81.

NORTH OF BRITAIN LONG-HAIRED CAT CLUB

Class 179.—L.H. CAT, M. or F.

Mr. Worth

- 13 TEEKOLA MARIQUITA. See Class 3.
- 15 CORNWATER KRYSIA. See Class 3.
- 21 SPRINGFOLD ADELA. See Class 3.
- 31 CH. TARTAN CHANLANA. See Class 6.
- 36 DENEM'S TINKERBELL. See Class 7.
- 59 HONEYMIST BLUE BARON. See Class 10.
- 63 SAPAJOU STRAUSS. See Class 10.
- 73 TARTAN FLASH. See Class 11.
- 78 FORTINA FEOLA. See Class 11.
- 82 DOLEYGATE BLUE CHARM. See Class 11.
- 86 BLYTH MISS MOPPETT. See Class 11.
- 94 ROJODANCO RED RUM. See Class 12.
- 96 CINCHONA COPPER COMET. See Class 12.
- 116 CH. FINCHFIELD HERITAGE. See Class 14.
- 119 SALNACE HEATHER HONEY. See Class 15.
- 132 SAPAJOU HURRAH. See Class 16.
- 139 RIMLEA AMANDA. See Class 16.
- 145 TEWHIT TERSIA. See Class 16.
- 159 KAIWON FOREST GLADE. See Class 20.
- 167 TEFRYN COLOMBO. See Class 23.
- 168 OXUS DON DIEGO. See Class 23.
- 189 CROMHILL CRYSTAL. See Class 25.
- 197 KALEIDO ALLTHAT JAZZ. See Class 26.
- 201 SHAMPHALS SMOKE SACHA. See Class 27.
- 202 CH. ZMARIKA SMOKEY STAR. See Class 27.
- 203 PETARK PEDROS. See Class 27.
- 216 SHEDAR PICKETY WICH. See Class 28.
- 225 MARCHA MISCHIEF MAKER. See Class 31.
- 258 DRIFTWOOD DOUBLE CREAM. See Class 36.
- 259 BACARDI BARBARELLA. See Class 36.
- 261 JOYDA ROSYGLOW. See Class 36.

Class 180.—L.H. KITTEN, M. or F.

Mrs. Wilson

- 272 PEACHLYM MIDNIGHT SUN. See Class 39.
- 274 CROMHILL MAGNET. See Class 39.
- 281 VALLEYWOOD EIGAR. See Class 43.
- 288 SAPAJOU SAYONARA. See Class 44.
- 299 ROJODANCO LILLIBET. See Class 48.
- 305 DEWSTORM SWEET AFFECTION. See Class 48.
- 319 TRINIDAD RED GIRL. See Class 50.
- 320 CABRIOLE RED ELSA. See Class 50.
- 331 BRACKENHILL MONROSE. See Class 52.
- 333 SALNACE CREAM SHERRY. See Class 52.
- 340 VANDARID KIMBA. See Class 53.
- 355 PENTWAN PASSION FLOWER. See Class 61.
- 357 AGEANCOURT ARRANA. See Class 61.
- 358 JEMARI MORNING MIST. See Class 61.
- 365 HUMDINGA HARLEQIN. See Class 62.
- 370 RAINDANCE VASHTI. See Class 64.
- 373 JABULANI JAQUELINE. See Class 65.
- 382 SHWE CHINTHE BAYLOR. See Class 68.

Class 181.—L.H. NEUTER.

Mr. Sharp

- 418 LYREVA TAMLYN. See Class 78.
- 420 EDARR DOMINIC. See Class 78.
- 427 GR. PR. WYDAWAKE WARLOCK. See Class 79.
- 435 JEMARI ORESTES. See Class 80.
- 447 CAPRICORN CRYSTAL. See Class 82.
- 455 SHELANGTU BUTTERFLY. See Class 82.
- 456 MYTHARYAN CONQUISTADOR. See Class 83.

NORTHERN COUNTIES CAT CLUB

Class 182.—A.C. L.H. ADULT, M. or F.

Mrs. Hogan

- 36 DENEM'S TINKERBELL. See Class 7.
- 65 CARGEOS VANGELIS. See Class 10.
- 74 CARGEOS DANIELLA. See Class 11.
- 96 CINCHONA COPPER COMET. See Class 12.
- 126 EVANELINE SWEET SUE. See Class 15.
- 132 SAPAJOU HURRAH. See Class 16.
- 136 LUNBROOK DEBONNAIRE. See Class 16.
- 171 SANDPIPER EXQUISITE. See Class 24.
- 173 CLIVICK FLEUR. See Class 24.
- 200 LYNETTE EROS. See Class 27.
- 201 SHAMPHALS SMOKE SACHA. See Class 27.
- 228 SHWE CHINTHE CREAM CHIFFON. See Class 32.
- 242 ANDELLA FIRECRACKER. See Class 35.
- 267 CINNAMON CHES. See Class 36.
- 270 GREENFIELDS YASMIN. See Class 38.

Class 183.—A.C. L.H. KITTEN, M. or F.

Mrs. Hannan

- 274 CROMHILL MAGNET. See Class 39.
- 301 LYREVA SOLITAIRE. See Class 48.
- 321 SHARMALEE DREAM VENTURE. See Class 51.
- 322 ENGLESEA JIF. See Class 51.
- 324 DANTORA CREAM ENVOY. See Class 51.
- 331 BRACKENHILL MONROSE. See Class 52.
- 335 CHRISTELLA CREAM PEACH. See Class 52.
- 359 MORROWMERE CAVATINA. See Class 61.
- 363 ANDELLA ZULEIKA. See Class 62.
- 367 PUNCHDRUNK BEBOPALULA. See Class 62.

Class 184.—A.C. L.H. NEUTER.

Mrs. Knight

- 417 BLUE DIOMEDE. See Class 78.
- 419 LYREVA ROSSINI OSCAR. See Class 78.
- 420 EDARR DOMINIC. See Class 78.
- 427 GR. PR. WYDAWAKE WARLOCK. See Class 79.

NOTTINGHAMSHIRE AND DERBYSHIRE CAT CLUB

Class 185.—A.C. L.H. CAT, M. or F.

Mrs. Stevenson

- 6 SHEDAR RUSTUS. See Class 2.
- 9 SCALLYWAG BLACK MAGIC. See Class 2.
- 14 CORNWATER KIRSTY. See Class 3.
- 21 SPRINGFOLD ADELA. See Class 3.
- 27 AMBER GAMBLER. See Class 6.
- 28 CHEREEBA VALENTINO. See Class 6.
- 47 SUGARTOPS BABE. See Class 9.
- 58 LIMASOL LEON. See Class 10.
- 76 ROJODANCO LULLABY. See Class 11.
- 82 DOLBYGATE BLUE CHARM. See Class 11.
- 86 BLYTHE MISS MOPPETT. See Class 11.
- 94 ROJODANCO RED RUM. See Class 12.
- 98 WHEATLAND KOPPA GIRL. See Class 13.
- 107 SAPAJOU SCHUBERT. See Class 14.
- 124 SILVERLINE ENCHANTA FLEUR. See Class 15.
- 125 CLOUDMIST CREAM POPPET. See Class 15.
- 145 TEWHIT TERSIA. See Class 16.
- 146 PLADDA PIQUANT. See Class 16.
- 148 LADY SALLY. See Class 16.
- 168 OXUS DON DIEGO. See Class 23.
- 208 RAINDANCE NIGHT BIRD. See Class 28.
- 216 SHEDDAR PICKETY WICH. See Class 28.
- 230 MOONRAE MARTINA. See Class 32.
- 266 SHELANGTU PRINCESS FIFI. See Class 36.

Class 186.—A.C. L.H. KITTEN, M. or F.

Mr. Worth

- 277 SHEDAR BLAK KOFFI. See Class 40.
- 285 SUKAMBA SWANSDOWN. See Class 44.
- 287 DOLEYGATE CHANSON. See Class 44.
- 290 HALESMEERE MAXIMILLIAN. See Class 45.
- 298 BAYWIN MR. BLUE. See Class 47.
- 329 PATAJOHN PATSY. See Class 52.
- 341 SAPAJOU MINERVA. See Class 53.
- 345 SILVERLINE RAJKUMARI. See Class 53.
- 354 LYSANDA SILVER RAFFLES. See Class 60.
- 356 LOUISA SILVER DOLL. See Class 61.
- 357 AGEANCOURT ARRANA. See Class 61.
- 358 JEMARI MORNING MIST. See Class 61.
- 359 MORROWMERE CAVATINA. See Class 61.
- 362 AGEANCOURT AVANDA. See Class 61.
- 388 MOONRAE MILINKA. See Class 69.
- 390 BELLVIEW BLUE ESTELLE. See Class 69.
- 402 PROUDFOOT AUNT LOBELIA. See Class 73.

Class 187.—A.C. L.H. NEUTER.

Mrs. Burrows

- 410 IVANHOE SNOWHILL SAILOR. See Class 78.
- 421 PR. DALMOR BILBERRY FROST. See Class 78.
- 422 PR. FORTINA CALLUM. See Class 78.
- 424 EVENLEA OSCAR. See Class 79.
- 425 TANTAGLIA CREAM CONCORDE. See Class 79.
- 433 PR. CLOUDMIST TOBIAS. See Class 80.
- 435 JEMARI ORESTES. See Class 80.
- 439 SILVERLINE BRYSA LOE. See Class 80.
- 440 PR. JEMARI SILVER PIMPERNEL. See Class 80.
- 450 SYLVANDA LUCY. See Class 82.
- 451 DELBODEN. See Class 82.
- 455 SHELANGTU BUTTERFLY. See Class 82.
- 456 MYTHARYON CONQUISTADOR. See Class 83.

PRESTON AND BLACKPOOL CAT CLUB

Class 188.—A.V. L.H. CAT, M. or F.

Mrs. Stevenson

- 11 CH. GRANJO JO JO. See Class 2.
- 16 NICOLYN LIBERTY BELLE. See Class 3.
- 17 CROMHILL GINTY. See Class 3.
- 31 CH. TARTAN CHANLANA. See Class 6.
- 55 BRACKENHILL SOME GUY. See Class 10.
- 57 REDHALL EXCELSIOR. See Class 10.
- 61 PASTORAL CRISPIN. See Class 10.
- 63 SAPAJOU STRAUSS. See Class 10.
- 68 SAPAJOU INVADER. See Class 10.
- 71 DOLEYGATE BLUE PRIDE. See Class 11.
- 72 CORNICHE PASCALE. See Class 11.
- 85 MOONCOIN BLUE ROSE. See Class 11.
- 88 PATAJOHN PICCOLO. See Class 12.
- 95 TEEKOLA FIRECRACKER. See Class 12.
- 103 ASTRALIS ROUGE NATASHA. See Class 13.
- 108 TAZETTA CARLOS. See Class 14.
- 131 CINCHONA CAPRICE. See Class 15.
- 140 BRACKENHILL LUCINDA. See Class 16.
- 143 DANTORA MISS MAGGIE. See Class 16.
- 154 JONQUIL TABITHA. See Class 20.
- 155 ASTRALIS BROWN MIRANDA. See Class 20.
- 156 KAIWON BRACKEN. See Class 20.
- 186 WHEATLAND KARRISIMA. See Class 25.
- 221 HARDENDALE CELESTE. See Class 30.
- 228 SHWE CHINTHE CREAM CHIFFON. See Class 32.
- 262 KAMET GABRIELLE. See Class 36.

Class 189.—A.V. L.H. KITTEN, M. or F.

Mr. Sharp

- 289 CRATHORNE COQUETTE. See Class 44.
- 299 ROJODANCO LILLIBET. See Class 48.
- 311 CLAIROSE BLUE MOON. See Class 48.
- 320 CABRIOLE RED ELSA. See Class 50.
- 323 DANTORA CREAM COURTNEY. See Class 51.
- 325 HERMOSA MOONBEAM. See Class 51.
- 327 BARWELL GLEN. See Class 51.
- 329 PATAJOHN PATSY. See Class 52.
- 362 AGEANCOURT AVANDA. See Class 61.
- 368 CANDIDA JULIANA. See Class 63.
- 375 SCHIRANA SHAMBEH. See Class 65.
- 394 BOOMERANG ROYAL BUCK. See Class 72.

Class 190.—A.V. L.H. NEUTER.

Mrs. Knight

- 410 IVANHOE SNOWHILL SAILOR. See Class 77.
- 411 IVANHOE SUMMERS SNOW. See Class 77.
- 420 EDARR DOMINIC. See Class 78.
- 430 SCARLET PIMPERNEL. See Class 79.
- 432 MAXCINE DAMIAN. See Class 79.
- 436 ASTRALIS SMOKE NICHOLAS. See Class 80.
- 452 PURRSONA FAGIN. See Class 82.
- 454 SUSANS JOY. See Class 82.

**RED, CREAM, TORTISESHELL, TORTOISESHELL AND WHITE,
BLUE-CREAM AND BROWN TABBY CAT SOCIETY**

**Class 191.—L.H. RED, TORTOISESHELL, TORTOISESHELL and WHITE and
BROWN TABBY, M. or F.**

Mrs. Crockart

- 90 ROJODANCO DOUBLE BRANDY. See Class 12.
- 92 SPRINGHEELS CHISOLM. See Class 12.
- 98 WHEATLAND KOPPA GIRL. See Class 13.
- 99 SPRINGHEELS STELLA. See Class 13.
- 184 VELUER PATCHWORK PICTURE. See Class 25.
- 186 WHEATLAND KARRISIMA. See Class 25.
- 192 JOHANNA JAY. See Class 25.
- 194 CALLICO. See Class 26.
- 196 CH. DUNTIBLAE DOLLED UP. See Class 26.
- 197 KALEIDO ALLTHAT JAZZ. See Class 26.
- 198 LEAGRA HARRIET. See Class 26.
- 199 SUJATHA MARTINA. See Class 26.

Class 192.—L.H. CREAM or BLUE-CREAM CAT, M. or F.

Mrs. Plews

- 118 HONEYMIST CREAM TOPPERTOO. See Class 14.
- 149 SYLVANDA CHERUB. See Class 16.

Class 193.—L.H. KITTEN OF SOCIETY'S BREEDS, M. or F.

Mrs. Plews

- 315 ANDELLA RED RORY. See Class 49.
- 324 DANTORA CREAM ENVOY. See Class 51.
- 334 CHAMOSSAIRE ANNALIESE. See Class 52.
- 364 TOLEDOWAY KERRY LADY. See Class 62.
- 392 BONDOR ALMENECHÉ. See Class 71.

Class 194.—L.H. NEUTER OF SOCIETY'S BREEDS.

Mrs. Crockart

- 424 EVENLEA OSCAR. See Class 79.

SCOTTISH CAT CLUB

Class 195.—A.C. L.H. ADULT, M. or F.

Mrs. Graham

- 2 BONMISTY DARK ACE. See Class 2.
- 3 SLYRONDA BENJAMIN. See Class 2.
- 17 CROMHILL GINTY. See Class 3.
- 19 SHAMPHALS LITTLE ELISE. See Class 3.
- 23 CH. HOLMCROFT QUALITY FAIR. See Class 4.
- 81 CHELBRET LUCILLE. See Class 11.

- 99 SPRINGHEELS STELLA. See Class 13.
- 126 EVANELINE SWEET SUE. See Class 15.
- 132 SAPAJOU HURRAH. See Class 16.
- 143 DANTORA MISS MAGGIE. See Class 16.
- 170 SANDPIPER ELEGANCE. See Class 24.
- 172 JEMARI LORETTA. See Class 24.
- 182 RYSHWORTH CHANTILLY LACE. See Class 25.
- 201 SHAMPHALS SMOKE SACHA. See Class 27.
- 205 DARONDALE TIMOTHY. See Class 27.
- 215 SHAMPHALS DEMMY'S GIRL. See Class 28.
- 230 MOONRAE MARTINA. See Class 32.
- 236 MINSKY MAGUS. See Class 33.
- 239 OMNIANA OMMADAWN. See Class 34.

Class 196.—A.C. L.H. KITTEN, M. or F.

Mrs. Stevenson

- 274 CROMHILL MAGNET. See Class 39.
- 295 FORTINA TROSSACH. See Class 47.
- 296 PLADDA BLUE PICKLES. See Class 47.
- 301 LYREVA SOLITAIRE. See Class 48.
- 318 RYSHWORTH REMEMBER ME. See Class 50.
- 321 SHARMALEE DREAM VENTURE. See Class 51.
- 333 SALNACE CREAM SHERRY. See Class 52.
- 348 ENGLESEA WOOFIT. See Class 57.
- 349 SOOTSU BROWN NATASHA. See Class 57.
- 351 FLICK'S APOLLO. See Class 60.
- 359 MORROWMERE CAVATINA. See Class 61.
- 388 MOONRAE MILINKA. See Class 69.

Class 197.—A.C. L.H. NEUTER.

Mrs. Ashurst

- 418 LYREVA TAMLYN. See Class 78.
- 419 LYREVA ROSSINI OSCAR. See Class 78.
- 429 FORTINA TARQUIN. See Class 79.

SOUTH-WESTERN COUNTIES CAT CLUB

Class 198.—A.C. L.H. ADULT, M. or F.

Mrs. Ashurst

- 106 BARWELL JUSTIN. See Class 14.
- 223 PATRIOONA BLUE ALVIN. See Class 31.

SOUTHERN COUNTIES CAT CLUB

Class 199.—A.V. L.H. ADULT.

Mrs. Wilson

- 45 CINCHONA SNOWDROP. See Class 7.
- 67 BRYLOU BLUE APOLLO. See Class 10.
- 90 ROJODANCO DOUBLE BRANDY. See Class 12.
- 128 TANTAGLIA CREAM SUGAR PLUM. See Class 15.
- 130 BLONDENE HEATHER HONEY. See Class 15.
- 163 CH. SHADOWLYNX ZENITH. See Class 23.

Class 200.—CANCELLED. NO ENTRIES.

Class 201.—A.V. L.H. NEUTER.

Mrs. Chapman

- 453 PREMONTRE OSCAR. See Class 82.

TABBY CAT CLUB

Class 202.—A.C. L.H. TABBY CAT or KITTEN, M. or F.

Mrs. Hoyle

- 150 CH. SHARLINDEN SILVER BRAID. See Class 17.
- 155 ASTRALIS BROWN MIRANDA. See Class 20.
- 159 KAIWON FOREST GLADE. See Class 20.
- 160 TOPPATOU NUTMEG. See Class 20.

Class 203.—CANCELLED. NO ENTRIES.

THREE COUNTIES CAT SOCIETY

- Class 204.—A.C. L.H. CAT or KITTEN, M. or F.**
62 MORNINGLORY SILVER BUTTONS. See Class 10.
118 HONEYMIST CREAM TOPPERTOO. See Class 14.
130 BLONDENE HEATHER HONEY. See Class 15.
343 SAPAJOU MORNING DEW. See Class 53.
354 LYSANDA SILVER RAFFLES. See Class 60.

Mrs. Ashurst

WEST OF ENGLAND AND SOUTH WALES CAT SOCIETY

- Class 205.—A.C. L.H. CAT, M. or F.**
52 PATAJOHN PATRICK. See Class 10.
87 ROJODANCO EXQUISITE. See Class 11.
105 HONEYMIST CREAM STARSKI. See Class 14.
107 SAPAJOU SCHUBERT. See Class 14.
116 FINCHFIELD HERITAGE. See Class 14.
122 CATAMANDA CANDYTUFT. See Class 15.
129 CH. CATAMANDA CAMELIA. See Class 15.
192 JOHANNA JAY. See Class 25.
198 LEAGRA HARRIET. See Class 26.
227 CINGLESE CASSIOPEIAE. See Class 32.
243 IRISTO DYLAN. See Class 35.
244 SURROMA FANDANGO. See Class 35.
251 CH. ANNEBY COURT JESTER. See Class 35.

Mrs. Wilson

- Class 206.—A.C. L.H. KITTEN, M. or F.**
275 CATAMANDA CAVALCADE. See Class 39.
329 PATAJOHN PATSY. See Class 52.
343 SAPAJOU MORNING DEW. See Class 53.
391 SUNCLOUD SPARTAN GLORY. See Class 70.

Mrs. Knight

- Class 207.—A.C. L.H. NEUTER.**
425 TANTAGLIA CREAM CONCORDE. See Class 79.
443 PR. MANCHOU. See Class 81.
444 PATRIOONA CAESAR. See Class 81.
445 PR. PATRIOONA CASPA. See Class 81.
449 CATAMANDA KARATINA. See Class 82.

Mrs. Knight

WHITE PERSIAN CAT CLUB

- Class 208.—BLUE-EYED ADULT, M. or F.**
22 CH. PENTWAN SINATRA. See Class 4.
23 CH. HOLMCROFT QUALITY FAIR. See Class 4.
24 HILDEW SNOW KNIGHT. See Class 4.
25 TOPSYTAIL WHITE WHISPER. See Class 5.

Lady Haden-Guest

- Class 209.—ORANGE-EYED ADULT, M. or F.**
26 SEREENA LADY KILLER. See Class 6.
30 CH. FORTINA CRUACHAN. See Class 6.
35 CH. HOLLYMIST GLENCORA. See Class 7.
37 CRUBEN TIBERETTA. See Class 7.
41 PADDOCKS HEIDI. See Class 7.
45 CINCHONA SNOWDROP. See Class 7.
46 CINCHONA SNOW PRINCESS. See Class 7.

Lady Haden-Guest

- Class 210.—ODD-EYED ADULT, M. or F.**
47 SUGARTOPS BABE. See Class 9.
48 CH. IVANHOE SNOWSHEPARDESS. See Class 9.
51 TOPYSTAIL ODDITY. See Class 9.

Lady Haden-Guest

- Class 211.—BLUE-EYED KITTEN, M. or F.**
279 CLARENDON APOLLO. See Class 41.
280 IVANHOE STARLITE. See Class 42.

Dr. Raleigh

- Class 212.—ORANGE-EYED KITTEN, M. or F.**
282 DOLEYGATE CADENCE. See Class 44.
283 HOLMCROFT WHITE COCKADE. See Class 44.
284 FORTINA FABIOLA. See Class 44.
288 SAPAJOU SAYONARA. See Class 44.

Dr. Raleigh

Class 213.—ODD-EYED KITTEN, M. or F. **Dr. Raleigh**
290 HALESMERE MAXIMILLIAN. See Class 45.

Class 214.—ANY EYE COLOUR NEUTER, M. or F. **Dr. Raleigh**
413 THORESON TOSCA. See Class 77.
414 PR. FOXAVON ORILLA. See Class 77.

YORKSHIRE COUNTY CAT CLUB

Class 215.—A.C. L.H. CAT, M. or F. **Mrs. Ashford**

- 6 SHEDAR RUSTUS. See Class 2.
- 73 TARTAN FLASH. See Class 11.
- 82 DOLEYGATE BLUE CHARM. See Class 11.
- 89 CH. TEEKOLA RED REUBEN. See Class 12.
- 94 ROJODANCO RED RUM. See Class 12.
- 107 SAPAJOU SCHUBERT. See Class 14.
- 132 SAPAJOU HURRAH. See Class 16.
- 140 BRACKENHILL LUCINDA. See Class 16.
- 142 POMANDER EVE. See Class 16.
- 144 MISSYLYNE BARBI. See Class 16.
- 152 KAIWON WHISKY MAC. See Class 19.
- 159 KAIWON FOREST GLADE. See Class 20.
- 161 CH. ASTRALIS BROWN MARIANNA. See Class 20.
- 175 FISHERMORE STARLIGHT. See Class 24.
- 179 SANDPIPER CHANTAL. See Class 24.
- 233 PEACHLYM VITAL SPARK. See Class 33.
- 235 KALEIDO CAPTAIN COOK. See Class 33.
- 240 CLOVERFIELD MAGPIE. See Class 34.
- 266 SHELANGTU PRINCESS FIFI. See Class 36.
- 270 GREENFIELDS YASMIN. See Class 38.

Class 216.—A.C. L.H. KITTEN, M. or F. **Mrs. Ashford**

- 271 PENTARN PANTHER. See Class 39.
- 276 PENTARN BOUDICCA. See Class 40.
- 291 RHODEARL POSHPAWS. See Class 45.
- 293 BRYLOU BLUE GAMBLER. See Class 47.
- 321 SHARMALEE DREAM VENTURE. See Class 51.
- 323 DANTORA CREAM COURTNEY. See Class 51.
- 326 BRACKENHILL ARKLE. See Class 51.
- 335 CHRISTELLA CREAM PEACH. See Class 52.
- 349 SOOTSU BROWN NATASHA. See Class 57.
- 369 JACANIRE ANNELEISE. See Class 63.
- 374 PETARK POMANDA. See Class 65.
- 385 NAMRIB BEAU LEDA. See Class 69.
- 402 PROUDFOOT AUNT LOBELIA. See Class 73.

Class 217.—A.C. L.H. NEUTER CAT or KITTEN. **Miss Bench**

- 409 BYRNETTS ODD BOD. See Class 77.
- 413 THORESON TOSCA. See Class 77.
- 421 PR. DALMOR BILBERRY FROST. See Class 78.
- 424 EVENLEA OSCAR. See Class 79.
- 451 DELBODEN. See Class 82.

EXHIBITION

- 480 Mrs. A. Boothman, SUPREME GR. CH. COBDEN CHARLIE (13b(i)), M. Ch. Cobden Shamus x Cobden Belinda. 12.4.76. Breeder, Mrs. R. Ryan.
- 481 Mrs. S. Peters, PETARK LITTER. Ch. Rojodanco Dion x Petark Bonnie Blue Eyes. 22.6.79. Breeder, Exhibitor.
- 482 Ms. E. Sims, MYTHARYAN MOONSHADOW (R.A.F.) (13a), M. and MYTHARYAN MOONSTONE (13a), F. Norse God x Apalachee Ishtar. 3.12.79. Breeder, Exhibitor.
- 483 Mrs. E. M. Sycamore and Mrs. J. E. Green, BRANDYWELL ZORBA (13a), M. Springheels Phoebus x Ladygrove Silver Star. 30.7.73. Breeder, Mrs. P. Perkins.

SHORT-HAIRED SECTION

OPEN CLASSES

BRITISH ADULTS

- Class 218.—CHAMPION OF CHAMPIONS (BRITISH TYPE).** Mrs. Foster
- 484 Mrs. N. Jenkins, CH. IVORMOR POLAR PRINCE. See Class 221.
485 Mrs. N. Jenkins, CH. IVORMOR PURRALOT. See Class 221.
489 Mrs. P. Dickinson, CH. MARCROFT BLACK KNIGHT. See Class 225.
495 Mrs. R. Dutton, CH. BLUE JUBILEE JASON. See Class 227.
504 Mrs. M. Trevitt, CH. KALPADOR BLUE BALLERINA. See Class 228.
508 Mrs. D. M. Whitfield, CH. SLEEKINE BLUE STARLIGHT. See Class 228.
516 Mrs. P. A. Kidd, CH. KRESTA SILVER NAPOLEON. See Class 231.
517 Mrs. P. A. Kidd, CH. KRESTA SILVER WILLIAM. See Class 231.
523 Mrs. K. Downs, CH. GRANDON LAURA NORDER. See Class 236.
524 Mrs. K. K. Hedley, CH. CANDELA EUREKA. See Class 236.
528 Mrs. M. A. Critchlow, CH. TATLEBERRY BLUE MANTLE.
See Class 239.
539 Mr. and Mrs. P. Lyons, CH. KERNMERE SPOTSMAN. See Class 242.

Classes 219 and 220.—CANCELLED. NO ENTRIES.

- Class 221.—WHITE (ORANGE-EYED), M.** Mrs. Thake
- 484 Mrs. N. Jenkins, CH. IVORMOR POLAR PRINCE (14a), M. Gr. Ch. Katolyn Cumulus x Praetorian Megale. 4.7.78. Breeder, Exhibitor. Also in 218, 443, 462.

Not entered in this Class:

- 485 Mrs. N. Jenkins, CH. IVORMOR PURRALOT (14a), M. Gr. Ch. Katolyn Cumulus x Praetorian Megale. 4.7.78. Breeder, Exhibitor. Also in 218, 393, 504, 547.

- Class 222.—WHITE (ORANGE-EYED), F.** Mrs. Thake
- 486 Mrs. L. Dixon, KATOLYN BABY DOLL (14a), F. Ch. Boundary Cream Cracker x Ch. Katolyn Charisma. 8.6.78. Breeder, Exhibitor. Also in 393, 425, 504, 526, 547.

Classes 223 and 224.—CANCELLED. NO ENTRIES.

- Class 225.—BLACK, M.** Mr. Higgins
- 487 Master J. R. Benn, PAWPOOSH SILLY WIZARD (15), M. Peerless Arfa x Pawpoosh Dancing Days. 1.4.79. Breeders, Mr. and Mrs. A. Mosley. Also in 484, 504, 526.
488 Mr. and Mrs. D. H. Davis, NEMESIS WALKABOUT CHARLEY (15), M. Ch. Praetorian Probus x Ch. Nemesis Starsky. 23.2.78. Breeders, Mr. and Mrs. J. Serr. Also in 395, 462, 484, 504.
489 Mrs. P. Dickinson, CH. MARCROFT BLACK KNIGHT (15), M. Fine Blue x Ryelands Blackamour. 30.5.78. Breeder, Exhibitor. Also in 218, 393, 425, 443, 456, 462, 501, 504, 517, 547, 555.

- Class 226.—BLACK, F.** Mr. Higgins
- 490 Mrs. M. Taylor, SIRELI YUNOME (15), F. Sireli Ayric x Ch. Westways Elsie Maynard. 11.5.78. Breeders, Mr. and Mrs. J. A. Watts. Also in 399, 526, 567.
491 Master J. Quinton, RYELANDS MANDY (15), F. Ryelands Daniel x Ryelands Jennie. 20.6.78. Breeder, Mrs. I. Entwhistle. Also in 399, 403, 405.
492 Mrs. L. Walpole, BROADWEIR SECRET LOVE (15), F. Broadweir Huckleberry Finn x Broadweir Magic Moment. 5.5.79. Breeder, Mrs. J. Foster. Also in 395, 399, 547.

Class 227.—BLUE, M.

Mr. Pearson

- 493 Mrs. J. Allison, KATOLYN COLUMBUS (16), M. Gr. Ch. Katolyn Cumulus x Ryelands Miranda. 11.5.78. Breeder Mrs. L. Dixon, Also in 398, 462, 547.
- 494 Mrs. C. Austin, EMPRISE BLUEBERRY HILL (16), M. Gemstone Merry Monarch x Pawpoosh Bogies Belle. 2.9.78. Breeder, Mrs. S. J. Barton. Also in 398, 456, 504.
- 495 Mrs. R. Dutton, CH. BLUE JUBILEE JASON (16), M. Ch. Vanathan Blue Bear x Blue Shimmer. 24.8.77. Breeder, Exhibitor. Also in 393, 397, 456, 462.
- 496 Mr. and Mrs. R. Steel, EMERCEL HYPERION (16), M. Ch. Gemstone Dant Yllew x Ch. Mocha Sister Jill. 21.7.78. Breeder, Mrs. M. Bishop. Also in 440, 462, 567.
- 497 Mrs. J. Van Shaick, VANATHAN BLUE PUMA (16), M. Gr. Ch. Vanathan Blue Panda x Ch. Peerless Perse. 7.5.79. Breeder, Exhibitor. Also in 395, 398, 440, 526, 544.

Class 228.—BLUE, F.

Mr. Pearson

- 498 Mrs. E. F. Bate, APPLENOOK BLUE ABYGAIL (16), F. Ch. Blue Jubilee Jason x Ch. Brynbuboo Blue Plush. 4.6.79. Breeder, R. Dutton. Also in 399, 403, 456.
- 499 Mrs. J. Latham, BALIN BUSH BABY (16), F. Gr. Ch. Brynbuboo Little Monarch x Jaydees Polly Flinders. 31.10.78. Breeder, Mrs. J. Allison. Also in 399, 425, 456, 462, 472, 484, 504, 511.
- 500 Miss S. Mahoney, KALPADOR CAPRICORN QUEEN (16), F. Ch. Broadweir Rolling Home x Ch. Sleekine Blue Starlight. 22.12.78. Breeder, Mrs. D. M. Whitfield. Also in 403, 425, 462, 526.
- 501 Miss M. Middleton, MANANA BLUE MELITA (16), F. Manana Tomsson x Manana The Madcap. 26.4.79. Breeder, Mrs. Maddocks. Also in 399, 425, 467, 475, 517, 547.
- 502 Mrs. E. M. Philliban, KALPADOR BLUE ROSEBUD (16), F. Ch. Broadweir Rolling Home x Ch. Sleekine Blue Starlight. 22.12.78. Breeder, Mrs. D. M. Whitfield. Also in 399, 403, 406.
- 503 Miss J. Philliban, KALPADOR BLUE TINSEL (16), F. Ch. Broadweir Rolling Home x Ch. Sleekine Blue Starlight. 22.12.78. Breeder, Mrs. D. M. Whitfield. Also in 395, 399, 403, 406.
- 504 Mrs. M. Trevitt, CH. KALPADOR BLUE BALLERINA (16), F. Ch. Broadweir Rolling Home x Ch. Sleekine Blue Starlight. 11.6.78. Breeder, Mrs. D. M. Whitfield. Also in 218, 399, 456.
- 505 Mrs. A. Wilson, SHIMRATH NAOMI (16), F. Gr. Ch. Capstone Peter Pan x Praetorian Claresca. 8.8.78. Breeder, J. Counsell. Also in 425, 456, 504, 526.
- 506 Mrs. B. Wilson, APPLENOOK BLUE LIZA (16), F. Ch. Blue Jubilee Jason x Ch. Brynbuboo Blue Plush. 4.6.79. Breeder, R. Dutton. Also in 395, 399, 403, 405.
- 507 Mrs. D. M. Whitfield, KALPADOR PRIMA DONNA (16), F. Ch. Broadweir Rolling Home x Ch. Sleekine Blue Starlight. 22.12.78. Breeder, Exhibitor. Also in 393, 399, 547.

Not entered in this Class:

- 508 Mrs. D. M. Whitfield, CH. SLEEKINE BLUE STARLIGHT (16), F. Ch. Jindivik Royal Prince x Ch. Peerless Patience. 20.4.77. Breeder, Mrs. S. Peters. Also in 218, 425, 440, 517.

Class 229.—CREAM, M.

Mrs. Beaver

- 509 Miss L. Hughf, MORNIGHT TAP ONWOOD (17), M. Ch. Gemstone Dant Yllew x Ch. Mornight Cream Bouncer. 6.6.79. Breeders, Misses Morton and McKnight. Also in 398, 402, 404.

Class 230.—CREAM, F.

Mrs. Beaver

- 510 Mrs. M. Coldrick, WESTWAYS PENNY LANE (17), F. Ch. Westways Wellington x Ch. Peerless Honeybunch. 3.4.79. Breeder, Mrs. A. West. Also in 403, 405, 425.
- 511 Mrs. D. M. Goadby, BOUNDARY CREAM CASCADE (17), F. Ch. Boundary Cream Cracker x Ch. Boundary Dawn Mist. 20.8.78. Breeder, Exhibitor. Also in 393, 514, 547.

- 512 Mrs. J. Laydon, WINNICAT ANNA TOMICAL (17), F. Ch. Boundary Cream Cracker x Westways Guinevere. 16.4.79. Breeder, Mrs. W. Lundgren. Also in 395, 399, 514.
- 513 Misses D. McKnight and J. Morton, MORNIGHT ONE INAMILLION (17), F. Ch. Gemstone Dant Yllew x Ch. Mornight Cream Bouncer. 6.6.79. Breeders, Exhibitors. Also in 403, 514, 544.
- 514 Mrs. C. Orme, BOUNDARY SUNFLOWER (17), F. Ch. Broadweir Beachcomber x Ch. Boundary Moonlight. 26.5.79. Breeder, Mrs. D. Goadby. Also in 425, 467, 517.

Class 231.—SILVER TABBY, M.

Mrs. Higgins

- 515 Mr. D. N. Dawson, TAFFETA BARNABY (18), M. Gr. Ch. Daffingale Basil x Taffeta Silver Slippers. 30.5.79. Breeder, J. L. Morgan. Also in 402, 406, 425.
- 516 Mrs. P. A. Kidd, CH. KRESTA SILVER NAPOLEON (18), M. Ch. Taishun Balloo x Sireli Silver Koral. 23.1.78. Breeder, Exhibitor. Also in 218, 397, 456, 472, 501, 511, 514, 544, 548, 564.
- 517 Mrs. P. A. Kidd, CH. KRESTA SILVER WILLIAM (18), M. Ch. Hillcross Silver Waratah x Tapalque Silver Mira. 14.6.78. Breeder, Exhibitor. Also in 440, 456, 467, 472, 501, 511, 517, 526, 548, 564.
- 518 B. Westwood, PADEAN BIG DADDY (18), M. Zatasha Silver Ferrari x Padean Lady Luck. 8.5.79. Breeder, A. F. Bradwell. Also in 395, 398, 402, 548, 564.

Class 232.—SILVER TABBY, F.

Mrs. Higgins

- 519 Mrs. P. E. Roberts, LINDERN PUSSY WILLOW (18), F. Ch. Taishun Baloo x Tidsenemma Silver Buttons. 25.6.78. Breeder, Mrs. E. Mallinder. Also in 399, 564, 567.

Classes 233 and 234.—CANCELLED. NO ENTRIES.

Class 235.—BROWN TABBY, M.

Mrs. Higgins

- 520 Mrs. P. H. Absolom, BRYNBUBOO FRANKIE PETE (20), M. Gr. Ch. Brynbuboo Bosselot x Brynbuboo Alexia. 3.3.79. Breeder, Exhibitor. Also in 404, 526, 548.
- 521 Mr. and Mrs. A. A. Hopkinson, CANDELA ARCHIMEDES (20), M. Ch. Candela Joram x Ch. Candela Eureka. 13.10.78. Breeders, Exhibitors. Also in 425, 467, 531, 564.

Class 236.—BROWN TABBY, F.

Mrs. Higgins

- 522 Mrs. K. Downs, GRANDON LUCY LASTIC (20), F. Ch. Marcha Plum Pudding x Marcha Spotty Lottie. 16.3.79. Breeder, Exhibitor. Also in 456, 472, 531.
- 523 Mrs. K. Downs, CH. GRANDON LAURA NORDER (20), F. Marcutt White Wonder x Marcha Spotty Lottie. 21.6.78. Breeder, Exhibitor. Also in 218, 531, 564.
- 524 Mrs. K. K. Hedley, CH. CANDELA EUREKA (20), F. Gr. Ch. Brynbuboo Bosselot x Ch. Candela Viola. 1.7.76. Breeders, Mr. and Mrs. Hopkinson. Also in 218, 425, 564.

Class 237.—TORTOISESHELL.

Mr. Pearson

- 525 Mrs. L. Lawrence, HOMEBROOD SOOPURR CALYPSO (21), F. Sireli Rory x Fiamelo Midnight Mist. 28.2.79. Breeder, Mrs. T. Dennison. Also in 399, 403, 511.
- 526 Mr. and Mrs. R. Steel, PAWPOOSH UMPS N DUMPS (21), F. Ch. Peerless Arfa x Ch. Peerless Black Orchid. 4.4.79. Breeders, Mr. and Mrs. A. Mosley. Also in 403, 548, 567.

Class 238.—CANCELLED. NO ENTRIES.

Class 239.—MANX, M.

Mr. Pearson

- 527 Mrs. I. M. Burgess, JINDIVIK BRACKEN (25), M. Laureats Silver Mink x Jindivik Endora. 10.5.78. Breeder, Exhibitor. Also in 398, 467, 531.
- 528 Mrs. M. A. Critchlow, CH. TATLEBERRY BLUE MANTLE (25), M. Gr. Ch. Tashmetum x Dilly Dhoo. 23.4.77. Breeder, Mrs. J. Hellman. Also in 218, 456, 467.

- 529 Mrs. J. Hellman, TETRO TAIGA OF KELLOGG (25), M. Lupracan Mus John Donovan x Kellogg Gr. of Sundance. 29.6.76. Breeder, Mrs. M. Tetrault. Also in 395, 397, 548.
- 530 Mrs. G. M. Newton, DARBIA ANDREAS (25), M. Ch. Tattleberry Blue Mantle x Ch. Jindivik Polly Pompom. 6.1.79. Breeder, Exhibitor. Also in 393, 398, 517, 548.

Class 240.—MANX, F.

Mr. Pearson

- 531 Mrs. J. Hellman, TATTLEBERRY HAELWYN (25), F. Gr. Ch. Tashmetum x Ch. Tattleberry Dishy Dora. 4.6.79. Breeder, Exhibitor. Also in 393, 399, 548.
- 532 Mrs. G. M. Newton, FOXMINE MISTY GLO (25), F. Ch. Tattleberry Blue Mantle x Laureats Abigail. 12.5.79. Breeder, Mrs. M. A. Critchlow. Also in 395, 405, 517.

Class 241.—BLUE-CREAM.

Mrs. Beever

- 533 Mr. J. A. and Mrs. A. M. Balls, JEZREEL JONELLE (28), F. Capstone Piccolo x Jezreel Carlotta. 8.6.79. Breeder, Mrs. I. Johnson. Also in 395, 405, 440, 467, 548.
- 534 Mrs. I. W. Dorian, AMBERCLOUD TWO TONE LACE (28), F. Gr. Ch. Ambercloud Kalumat x Broadweir Stargazer. 4.4.79. Breeder, Mrs. E. Brown. Also in 405, 425, 456, 504.
- 535 Mrs. A. Rimmer, PEERLESS POLLYANNA (28), F. Ch. Brackenhill Rufus x Ch. Peerless Tortina. 15.4.76. Breeder, Mr. N. Winder. Also in 397, 405, 526.
- 536 Mr. and Mrs. R. Steel, EMERCEL HENRIETTE (28), F. Ch. Gemstone Dant Yllev x Ch. Mocha Sister Jill. 21.7.78. Breeder, Mrs. M. Bishop. Also in 440, 462, 567.
- 537 Mrs. J. Van Schaick, PEERLESS MISTY MORN (28), F. Ch. Brackenhill Rufus x Ch. Peerless Tortina. 4.6.77. Breeder, Mr. N. Winder. Also in 403, 544, 567.

Class 242.—SPOTTED, M.

Mr. Higgins

- 538 Mrs. K. Downs, GRANDON JUSTICE ONCE (30), M. Ch. Marcha Plum Pudding x Marcha Spotty Lottie. 16.3.79. Breeder, Exhibitor. Also in 398, 425, 548.
- 539 Mr. and Mrs. P. Lyons, CH. KERNMERE SPOTSMAN (30), M. Gr. Ch. Lowenhaus Romeo x Candela Blue Belle. 19.6.78. Breeder, Miss J. Knapp. Also in 218, 544, 564.
- 540 Mrs. A. C. Rimmer, CAROLETT SPARKUS (30), M. Ch. Blue Tathata x Peerless Pollyanna. 24.5.78. Breeder, Exhibitor. Also in 393, 398, 402, 404, 526.

Class 243.—SPOTTED, F.

Mr. Higgins

- 541 Mrs. P. H. Absalom, BRYNBUBOO MERRY HAMPTON (30), F. Gr. Ch. Brynbuboo Bosselot x Brynbuboo Heathers Girl. 8.6.77. Breeder, Exhibitor. Also in 456, 462, 564.
- 542 Mr. and Mrs. A. F. Bradwell, PADEAN LADY LUCK (30), F. Ch. Broadweir Scaramouch x Zatasha Silver Chiffon. 17.8.76. Breeders, Exhibitors. Also in 403, 548, 564.
- 543 Mr. and Mrs. A. F. Bradwell, PADEAN LUCKY CHARM (30), F. Ch. Broadweir Scaramouch x Zatasha Silver Chiffon. 17.8.76. Breeders, Exhibitors. Also in 393, 548, 564.
- 544 Mrs. K. Downs, GRANDON SUE MEFIRST (30), F. Ch. Marcha Plum Pudding x March Spotty Lottie. 16.3.79. Breeder, Exhibitor. Also in 393, 462, 564.
- 545 Mrs. J. L. Morgan, TAFFETA BARBARELLA (30), F. Gr. Ch. Daffingale Basil x Taffeta Silver Slippers. 30.5.79. Breeder, Exhibitor. Also in 406, 425, 456, 504, 526, 564.
- 546 Mr. and Mrs. J. W. Sellek, CATTAWIC ARAMINTA (30), F. Ch. Sireli Black Jet x Sireli Silver Violinda. 26.4.79. Breeders, Exhibitors. Also in 395, 406, 456, 467, 484, 514, 517, 547, 567.
- 547 Miss E. M. Thompson, BRYNBUBOO LEOPARD LILY (30), F. Gr. Ch. Brynbuboo Bosselot x Brynbuboo Merry Hampton. 29.5.79. Breeder, Mrs. P. A. Absalom. Also in 399, 425, 440, 564.

Class 244.—BI-COLOURED, M.

Mr. Pearson

- 548 Ms. T. Denison, **HOMEBROOD BOOTLEGGERS** (31), M. Peerless Shy Talk x Peerless Perhaps. 28.4.79. Breeder, Exhibitor. Also in 393, 398, 526.

Class 245.—CANCELLED. NO ENTRIES.

Class 246.—SMOKE, M.

Mr. Higgins

- 549 Mrs. I. M. Burgess, **JINDIVIK DUSTY DESIRE** (36), M. Belmanoir Napoleon x Jindi Vicki. 4.5.79. Breeder, Exhibitor. Also in 393, 517, 567.

Class 247.—SMOKE, F.

Mr. Higgins

- 550 Mrs. H. Murray, **ARJAZE VERITY** (36), F. Gr. Ch. Arjaze Jethro x Arjaze Micinka. 8.6.79. Breeder, Exhibitor. Also in 393, 399, 405, 425, 484, 548.

Class 248.—BRITISH TIPPED, M.

Mr. Pearson

- 551 M. Gray, **MARCUTT WHITE VALIANT** (39), M. Peerless Icebreaker x Peerless Iceflower. 13.3.78. Breeder, M. Cutts. Also in 425, 517, 526.

Class 249.—BRITISH TIPPED, F.

Mr. Pearson

- 552 Mrs. M. Cryer, **PEERLESS SILVER COBWEB** (39), F. Peerless Icebreaker x Peerless Icefloe. 28.4.79. Breeder, Mr. N. Winder. Also in 395, 399, 406.
- 553 Mrs. M. Clark, **MENELIK MERRIE MOONLIGHT** (39), F. Peerless Silver Jewel x Marcutt Xtra. 2.4.79. Breeder, Mrs. H. Fawcett. Also in 395, 399, 403, 405, 425, 467, 517.
- 554 Mrs. K. Down, **GRANDON ERICA NERNY** (39), F. Marcutt White Wonder x Marcha Spotty Lottie. 21.6.78. Breeder, Exhibitor. Also in 425, 517, 526.
- 555 Mr. J. Firth, **TALYAT LITTLE ESTHER** (39), F. Peerless Silver Jewel x Millwynd Wendy. 7.5.79. Breeder, Mrs. B. Yates. Also in 456, 504, 526.
- 556 Mrs. M. E. Freeman, **PEERLESS SILVER GOSSAMER** (39), F. Peerless Icebreaker x Peerless Icefloe. 28.4.79. Breeder, Mr. N. Winder. Also in 445, 526, 527, 567.
- 557 Mrs. J. C. Sharrock, **MARCUTT WHITE TIARA** (39), F. Peerless Icebreaker x Peerless Iceflower. 24.1.79. Breeder, Mrs. M. Cutts. Also in 425, 456, 504.

BRITISH KITTENS

Classes 250—252.—CANCELLED. NO ENTRIES.

Class 253.—WHITE (ORANGE-EYED), F.

Dr. Groom

- 558 Mrs. E. Roberts, **BOUNDARY SNOWDROP** (14a), F. Gr. Ch. Saramay Just So x Boundary Cream Cascade. 26.6.79. Breeder, Mrs. D. M. Goadby. Also in 410, 413, 457.

Classes 254 and 255.—CANCELLED. NO ENTRIES.

Class 256.—BLACK, M.

Mr. Higgins

- 559 Mrs. B. A. Jubb, **EMPRISE GORGEOUS GUSSIE** (15), M. Gr. Ch. Brynbuboo Little Monarch x Pawpoosh Bogies Belle. 5.8.79. Breeder, Mrs. S. Barton. Also in 413, 426, 457.

Class 257.—CANCELLED. NO ENTRIES.

Class 258.—BLUE, M.

Mrs. Wolstenholme

- 560 Mrs. E. C. Chamberlain, **EMPRISE GIDEON** (16), M. Gr. Ch. Brynbuboo Little Monarch x Pawpoosh Bogies Belle. 4.8.79. Breeder, Mrs. S. Barton. Also in 410, 413, 416, 419.
- 561 Mrs. I. L. Hurst, **SILVADOR BOY BLUE** (16), M. Broadweir Blue Angelo x Koreen Silver Sorayah. 4.7.79. Breeder, Exhibitor. Also in 417, 426, 467, 512, 527.

- 562 Mrs. W. Kirkpatrick, MARCROFT SWEET LORD (16), M. Ryelands Daniel x Cathiss Saucy Susan. 7.9.79. Breeder, Mrs. P. Dickinson. Also in 410, 413, 419, 426.
- 563 Mrs. S. M. J. Scarlett, BLUE GEMINI (16), M. Gr. Ch. Brynbuboo Little Monarch x Bidy Oneil. 19.6.79. Breeder, Mrs. C. Turner. Also in 410, 413, 426.
- 564 Mrs. A. K. Scarlett, BOOGALOO (16), M. Gr. Ch. Brynbuboo Little Monarch x Bidy Oneil. 19.6.79. Breeder, Mrs. C. Turner. Also in 410, 413, 426.

Class 259.—BLUE, F.

Mrs. Wolstenholme

- 565 Mrs. S. J. Barton, EMPRISE GILLY FLOWER (16), F. Gr. Ch. Brynbuboo Little Monarch x Pawpoosh Bogies Belle. 4.8.79. Breeder, Exhibitor. Also in 417, 426, 457, 527.
- 566 Mrs. B. D. Berry, KOREEN PENNYCROSS (16), F. Broadweir Moody Blues x Koreen Bramble. 18.9.79. Breeder, Exhibitor. Also in 410, 417, 467.
- 566a Mrs. L. Dixon, KATOLYN BRITANIA (16), F. Brynbuboo Mister Spock x Ryelands Miranda. 22.7.79. Breeder, Exhibitor. Also in 407, 413, 426.
- 567 Mrs. I. Shaw, MARCROFT HAPPY HEART (16), F. Ryelands Daniel x Cathis Saucy Susan. 7.9.79. Breeder, Mrs. Dickinson. Also in 426, 512, 568.
- 568 Mrs. J. M. Storer, SOUTHSIDE BLUE MINX (16), F. Southside Blue John x Zee Kitty Starr. 1.10.79. Breeder, Exhibitor. Also in 407, 413, 416, 419, 426, 457.

Class 260.—CANCELLED. NO ENTRIES.

Class 261.—CREAM, F.

Mrs. Beever

- 569 Miss S. L. Eyre, TAPALQUE CHLOE (17), F. Ch. Boundary Cream Cracker x Ch. Westways Minnie Bannister. 31.8.79. Breeder, Exhibitor. Also in 407, 416, 417, 568.

Class 262.—SILVER TABBY, M.

Mrs. Higgins

- 570 Mrs. B. A. Beal, DAFFINGALE EGREMONT (18), M. Gr. Ch. Daffingale Basil x Ch. Candela Sylvetta. 22.11.79. Breeder, Exhibitor. Also in 410, 413, 505.
- 571 Mrs. P. E. Roberts, CHANTWAY SONATA (18), M. Gr. Ch. Lowenhaus Romeo x Lindern Pussywillow. 14.6.79. Breeder, Exhibitor. Also in 407, 564, 568.

Class 263.—SILVER TABBY, F.

Mrs. Higgins

- 572 Mrs. L. M. Gillhespy, ZATASHA FANCY NANCY (18), F. Ch. Zatasha Quicksilver x Ch. Zatasha Stardust. 14.8.79. Breeder, Mrs. M. Chambers. Also in 413, 467, 515.
- 573 Mrs. P. A. Kidd, KRESTA SILVER ALEXANDRA (18), F. Ch. Kresta Silver Napoleon x Kresta Silver Josephine. 29.9.79. Breeder, Exhibitor. Also in 407, 410, 413, 416, 417, 502.
- 574 Mrs. D. M. Mahoney, ATABBIVA SILVER MELISSA (18), F. Ch. Seabreeze Silver Samphire x Zatasha Silver Joy. 17.10.79. Breeder, Exhibitor. Also in 407, 426, 564, 568.

Class 264.—RED TABBY, M.

Mrs. Higgins

- 575 Miss G. Hardman, KILLINGHALL RED PALMETTO (19), M. Killinghall Red Phantom x Killinghall Cremona. 20.6.79. Breeder, Exhibitor. Also in 407, 413, 426, 533, 564.

Class 265.—CANCELLED. NO ENTRIES.

Class 266.—BROWN TABBY, M.

Mrs. Higgins

- 576 Mrs. I. M. Burgess, JINDIVIK MUDLARK (20), M. Belmanoir Napoleon x Jindivik Dottipuss. 3.9.79. Breeder, Exhibitor. Also in 417, 533, 564.

Classes 267—271.—CANCELLED. NO ENTRIES.

Class 272.—BLUE-CREAM.

Mrs. Beever

- 577 Mrs. R. Dutton, APPLENOOK THUMBELLINA (28), F. Ch. Gemstone Dant Yllew x Ryelands Jasmin. 12.8.79. Breeder, Exhibitor. Also in 407, 410, 457, 505.
578 Mr. and Mrs. R. Steel, DAVIOT DAISY MAY (28), F. Ch. Gemstone Dant Yllew x Daviot Black Opal. 20.7.79. Breeders, Exhibitors. Also in 407, 457, 568.

Class 273.—SPOTTED, M.

Mr. Higgins

- 579 Mrs. B. M. Linton-Smith, SIRELI SILVER FOIL (30), M. Ch. Hillcross Silver Waratah x Ch. Menelik Felise. 6.8.79. Breeders, Mr. and Mrs. J. A. Watts. Also in 410, 413, 426, 518, 564, 568.

Class 274.—SPOTTED, F.

Mr. Higgins

- 580 M. Gray, MARCHA SPOTTED SUE (30), F. Ch. Marcha Plum Pudding x Menelik Candy Kisses. 20.7.79. Breeder, Exhibitor. Also in 426, 527, 568.
581 Mrs. K. K. Hedley, CANDELA COMEDY (30), F. Meanka Cassanova x Ch. Candela Amorosa. 10.8.79. Breeders, Mr. and Mrs. Hopkinson. Also in 417, 426, 467.

Classes 275—277.—CANCELLED. NO ENTRIES.

Class 278.—SMOKE, F.

Mr. Higgins

- 582 Mrs. B. A. Beal, DAFFINGALE ANAPOLA (36), F. Gr. Ch. Daffingale Basil x Ch. Daffingale Babette. 28.6.79. Breeder, Exhibitor. Also in 407, 426, 457.

Class 279.—BRITISH TIPPED, M.

Mrs. Wolstenholme

- 583 Mrs. J. M. Treanor, CRAMAR CELESTIAL PRINCE (39), M. Polyphemus Clarence x Marcutt White Wych. 10.9.79. Breeder, Exhibitor. Also in 407, 413, 416.

Class 280.—CANCELLED. NO ENTRIES.

Class 281.—PREMIER OF PREMIERS (BRITISH TYPE).

Mr. Pearson

- 593 Mr. and Miss S. Tattersall, GR. PR. TINYPAWS OSCAR. See Class 282.
597 Mrs. B. M. Linton-Smith, PR. SIRELI SILVER URCHIN. See Class 283.
600 Miss B. Westwood, GR. PR. BRYNBUBOO SPOTTY MULDOON. See Class 283.

Class 282.—BRITISH SELF-COLOURED NEUTER (PREMIER).

Mr. Pearson

- 584 Mr. J. A. and Mrs. A. M. Balls, BALIN TOM BOMBADIL (16), M.N. Gr. Ch. Brynbuboo Little Monarch x Jaydees Polly Flinders. 31.10.78. Breeder, Mrs. J. Allison. Also in 421, 422, 442, 470, 553.
585 Mr. J. T. Bancroft, RYELANDS GISELLE (16), F.N. Vanathan Blue Heaven x Cathis Saucy Susan. 27.3.76. Breeder, Mrs. I. Entwistle. Also in 420, 422, 510.
586 Mrs. J. A. Booth, SOUTHSIDE BLUE JOHN (16), M.N. Gr. Ch. Capstone Peter Pan x Zee Kitty Star. 22.6.78. Breeder, Mrs. J. M. Storer. Also in 421, 423, 427.
587 Miss P. A. Bouette, BALIN ANASTASIA (16), F.N. Gr. Ch. Brynbuboo Little Monarch x Jaydees Polly Flinders. 3.2.77. Breeder, Mrs. J. E. Allison. Also in 510, 513, 553.
588 Mrs. A. Essex, KHAMENA BENJAMIN (16), M.N. Lucky Lad of Dunesk x Khamena Honey Blue. 7.5.78. Breeder, Exhibitor. Also in 421, 530, 569.
589 Mrs. B. Fletcher, KOREEN KEARA (16), F.N. Ch. Jindivik Royal Prince x Koreen Bramble. 10.4.77. Breeder, Mrs. B. Berry. Also in 420, 423, 427, 553.

- 590 Mrs. B. Fletcher, KOREEN HUMPTY DUMPTY (16), M.N. Broadweir Blue Angelo x Koreen Bramble. 2.10.78. Breeder, Mrs. B. Berry. Also in 421, 423, 553.
- 591 Miss D. G. Sharrocks, BALIN LEONORA (16), F.N. Gr. Ch. Brynbuboo Little Monarch x Jaydees Polly Flinders. 3.2.77. Breeder, Mrs. J. Allison. Also in 427, 460, 510.
- 592 Miss T. Norsworthy, CANDELA BLUE DENIM (16), M.N. Gr. Ch. Capstone Peter Pan x Candela Blue Belle. 12.6.77. Breeders, Mr. and Mrs. A. Hopkinson. Also in 420, 422, 427.
- 593 Mr. and Miss S. Tattersall, GR. PR. TINYPAWS OSCAR (16), M.N. Beverley Peerless Pirate x Ryelands Belle Mist. 25.4.74. Breeders, Mr. and Mrs. F. Wolstenholme. Also in 281, 420, 422, 427, 530, 569.
- 594 Mr. J. Trace, DAUNTLESS BIG MERV (16), M.N. Ch. Westways Wellington x Westways Kissme Kate. 18.3.76. Breeder, Mrs. J. Pratt. Also in 420, 442, 513.
- 595 Mrs. C. Turner, BIDDY O'NEIL (16), F.N. Ch. Vanathan Blue Bear x Jaydees Annie Laurie. 3.4.77. Breeder, Mrs. J. M. Storer. Also in 420, 423, 427.

Class 283.—BRITISH (NON-SELF) COLOURED NEUTER (PREMIER).

Mrs. Vickers

- 596 Mr. A. J. Baybutt, DAFFINGALE TRINACRIA (18), F.N. Candela Trinculo x Ch. Daffingale Babette. 4.5.78. Breeder, Mrs. B. A. Beal. Also in 460, 510, 569.
- 597 Mrs. B. M. Linton-Smith, PR. SIRELI SILVER URCHIN (30), M.N. Ch. Taishun Balloo x Sireli Mystique. 15.4.78. Breeders, Mr. and Mrs. J. A. Watts. Also in 281, 421, 427, 519, 553, 565, 569.
- 598 Mrs. A. Maycock, BRYNBUBOO HERCULES (30), M.N. Gr. Ch. Brynbuboo Bosselot x Brynbuboo Merryhampton. 9.5.78. Breeder, Mrs. P. Absalom. Also in 421, 442, 477, 519.
- 599 Mrs. L. Rose, SIRELI SILVER BANDIT (30), M.N. Taishun Balloo x Menelik Felise. 5.3.79. Breeders, Mr. and Mrs. J. A. Watts. Also in 421, 519, 565, 569.
- 600 B. Westwood, GR. PR. BRYNBUBOO SPOTTY MULDOON (30), M.N. Gr. Ch. Brynbuboo Bosselot x Ch. Brynbuboo Blue Plush. 8.6.76. Breeder, Mrs. P. Absalom. Also in 281, 470, 553, 565.

Class 284.—CANCELLED. NO ENTRIES.

Class 285.—A.C. BRITISH NEUTER KITTEN.

Mrs. Vickers

- 601 Miss J. Blundell, CAROLETT BLUE KRIS (16), N. Ch. Blue Tathata x Peerless Pollyanna. 14.6.79. Breeder, Mrs. A. Rimmer. Also in 422, 424, 510.

Class 286.—CANCELLED. NO ENTRIES.

FOREIGN ADULTS (Ex. BURMESE)

Class 287.—CHAMPION OF CHAMPIONS (FOREIGN).

Dr. Raleigh

- 603 Mrs. A. M. Harrison, CH. ZATASHA ZIRCONOV. See Class 288.
- 605 Mr. and Mrs. J. Bury, CH. ZATASHA KANDALASKI. See Class 288.
- 622 Miss V. Hakin, CH. PHILOS ROCA. See Class 292.
- 630 Mrs. C. Stafford, GR. CH. KAPRICO SILKA. See Class 297.
- 642 Mr. and Mrs. Magee, CH. PATRIARCA PASANOVA. See Class 300.
- 650 Miss V. Hay, CH. MIRAMAR GOLLUM. See Class 302.
- 655 Mrs. L. R. Ashmore, CH. SEASONG SUGAR SWEET. See Class 303.
- 667 Mrs. N. Gardner, CH. BRYLOU BUTTERFLY WISP. See Class 303.

Class 288.—RUSSIAN BLUE, M.

Mrs. Higgins

- 602 Mr. and Mrs. J. Bury, GLOBURY VASHTI (16a), M. Ch. Zatasha Kandalaski x Shivago Ananushka. 6.3.79. Breeders, Exhibitors. Also in 394, 402, 541.
- 603 Mrs. A. M. Harrison, CH. ZATASHA ZIRCONOV (16a), M. Ch. Zatasha Ivoranski x Ch. Zatasha Karenska. 8.8.77. Breeders, Mrs. Chambers. Also in 287, 428, 541.

604 Mr. and Mrs. J. Williamson-Bell, ZATASHA ULYANOV (16a), M. Ch. Broadweir Fyedka x Harlain Dushka. 5.11.78. Breeders, Mrs. Chambers. Also in 400, 514, 541.

Not entered in this Class:

605 Mr. and Mrs. J. Bury, CH. ZATASHA KANDALASKL (16a), M. Ch. Zatasha Ivoranski x Delos Niobe. 5.9.77. Breeder, Mrs. M. Chambers. Also in 287, 397, 514, 541.

Class 289.—RUSSIAN BLUE, F.

Mrs. Higgins

606 Mr. and Mrs. J. Bury, ZHIVAGO ANNANUSHKA (16a), F. Ch. Surliam Super Star x Ch. Zatasha Kand. 15.3.78. Breeder, Mrs. F. Brain. Also in 403, 405, 541.

607 Mr. and Mrs. S. L. Cox, KOLOKOL YELENA ANDREYANOVA (16a), F. Ch. Zatasha Kandalaski x Shamari Tamara. 2.6.79. Breeders, Mr. and Mrs. Williamson-Bell. Also in 401, 403, 405, 514, 541.

608 Mrs. A. M. Harrison, HARLAIN FROVITCH (16a), F. Ch. Zatasha Zirconov x Ryeholme Silverwitch. 7.8.78. Breeder, Exhibitor. Also in 468, 520, 541.

609 Mrs. A. M. Harrison, SHAMARI HAGAR QIM (16a), F. Ch. Czarist Nickolenka x Ch. Czarist Miranda. 21.10.78. Breeders, Mrs. Roberts. Also in 440, 541, 551.

610 Mr. and Mrs. J. Williamson-Bell, SHAMARI TAMARA (16a), F. Ch. Czarist Nickolenka x Ch. Tashmena Petrouchka. 30.3.78. Breeder, Mrs. Roberts. Also in 401, 468, 541.

611 Mrs. J. M. Jackson, ZATASHA ZILLAH (16a), F. Ch. Broadweir Fyedka x Delos Niobe. 30.6.78. Breeder, Mrs. M. Chambers. Also in 396, 429, 541.

612 Mrs. J. Kenwright, SAPHIRIKEN GYPSOPHILLA (16a), F. Zatasha Kandalaski x Jennymay Songa. 21.5.79. Breeder, Exhibitor. Also in 394, 405, 458.

Class 290.—ABYSSINIAN, M.

Mr. Sklader

613 Dr. V. J. Marrian, RACHMAR LOCHINVAR (23), M. Klingon x Deetiel Elisa. 16.3.79. Breeders, Mr. and Mrs. J. A. Henderson. Also in 396, 400, 404, 435, 472, 544.

614 Mr. and Mrs. D. J. Ryder, SHOULANG SIMBA (23), M. Ch. Seawind Swatamoth x Danbeck Hysopus. 6.4.79. Breeder, Mr. M. C. Johnson. Also in 428, 435, 558.

Class 291.—AYBSSINIAN, F.

Mr. Sklader

615 Mrs. C. A. Bailey, NAILUANG CANDACE (23), F. Zula's Ebby Robinsson x Emmigje Van de Ang Stelburcht. 11.5.79. Breeder, Mrs. D. Green. Also in 429, 435, 458.

616 Mrs. S. Cherrill, TAWNY ABIGAIL (23), F. Karma x Brahma. 30.3.78. Breeder, Mrs. Avery. Also in 403, 405, 468.

617 Mrs. D. Gott, ABICOTE CANDYFLOSS (23), F. Ch. Philos Roca x Honeychile Mabs. 22.3.79. Breeder, Mrs. M. Killock. Also in 401, 403, 567.

618 Mr. and Mrs. D. M. Scholes, BERNINA CRYSTOL (23), F. Ch. Philos Roca x Linquenda Estella. 30.4.79. Breeders Mrs. D. R. Threadingham. Also in 401, 435, 514.

619 Mrs. G. Stephenson, ASSHETON AVE FORMOSISSIMA (23), F. Ch. Philos Roca x Samhradh. 7.5.79. Breeder, V. Hakin. Also in 405, 435, 514.

Class 292.—RED ABYSSINIAN, M.

Mr. Sklader

620 Mrs. D. Fantin, FAIRLIE CHERRY TREE (23a), M. Ch. Woodhouse Marmaduke x Ch. Shelemay Adua. 22.9.77. Breeder, Mrs. L. Stock. Also in 428, 437, 508.

621 Miss V. Hakin, ASSHETON ABNEPOS LEONIS (23a), M. Ch. Philos Roca x Samhradh. 7.5.79. Breeder, Exhibitor. Also in 400, 428, 437.

Not entered in this Class:

622 Miss V. Hakin, CH. PHILOS ROCA (23a), M. Jasper x Ch. Philos Rose Quartz. 11.8.77. Breeder, Mrs. H. Scatchard. Also in 287, 397, 437, 528.

Class 293.—RED ABYSSINIAN, F.

Mr. Sklader

- 623 Mrs. D. R. Threadingham, BERNINA RED CORAL (23a), F. Ch. Philos Roca x Linquenda Estella. 30.4.79. Breeder, Exhibitor. Also in 394, 396, 401, 405, 437, 551.

Classes 294 and 295.—CANCELLED. NO ENTRIES.

Class 296.—HAVANA, M.

Mrs. Foster

- 624 Mrs. P. M. Critchley, SYLBA FERRARI (29), M. Ch. Kimoki Dagmar x Ch. Sylba Quenitara. 29.4.79. Breeder, Exhibitor. Also in 440, 485, 490.
625 Mrs. D. Fox, ELSILRAC GIDEON (29), M. Pendlemist Moses x Tsuru Cinderella. 20.3.79. Breeder, Mrs. Carlisle. Also in 396, 402, 514.
626 Mrs. C. Stafford, KAPRICO TARKA (29), M. Ch. Maytime Landucci x Gr. Ch. Kaprico Silka. 5.6.79. Breeder, Exhibitor. Also in 394, 396, 400, 402, 472, 485, 490.

Class 297.—HAVANA, F.

Mrs. Foster

- 627 Mr. E. G. Barton, SHELEMAY LETITA (29), F. Mannequin Marmaduke x Shelemay Ailsa. 5.3.79. Breeder, Mrs. B. Castle. Also in 429, 458, 485.
628 Mrs. P. M. Critchley, SYLBA DIOR (29), F. Ch. Zamaazi Quenito x Sylba Sobranie. 25.3.79. Breeder, Exhibitor. Also in 429, 485, 490.
629 Mrs. D. Skelhorn, DORANSKI TINA-LINA (29), F. Silbrana Zuis x Silbrana Zuzanne. 17.5.79. Breeder, Exhibitor. Also in 396, 401, 429.
630 Mrs. C. Stafford, GR. CH. KAPRICO SILKA (29), F. Ch. Chalmi Fidel x Ch. Sleekine Chocolate Camelia. 3.9.77. Breeder, Exhibitor. Also in 287, 485, 490.

Class 298.—FOREIGN LILAC, M.

Mr. Pearson

- 631 Mr. and Mrs. J. MacDonald, DILRALOCH JOLLY JACOBITE (29c), M. Ch. Chalmi Fidel x Takata Khamsin. 11.5.79. Breeders, Exhibitors. Also in 394, 396, 400, 487, 492.
632 Mr. and Mrs. D. D. Pickering, SORGENFRI RAAMSES (29c), M. Merivale Speedwell x Shanvaal Black Beauty. 22.1.79. Breeders, Exhibitors. Also in 394, 400, 492.
633 Mr. J. Tully, KAMBUKU NINO VIOLETTO (29c), M. Ch. Lyndon Lothario x Ch. Ailsa Madellena. 3.4.79. Breeder, Mrs. J. Waterhouse. Also in 402, 428, 492.

Class 299.—FOREIGN LILAC, F.

Mr. Pearson

- 634 Mr. J. Tully, AISHA SILVER SECRETS (29c), F. Artinian Bilberry Boy x Serenis Amenti. 21.2.79. Breeder, Mrs. E. Burton. Also in 401, 405, 429.

Class 300.—CORNISH REX, M.

Mrs. Ashford

- 635 Mrs. P. A. Brownsell, BYGADSIR BARTHOLOMEW (33), M. Ch. Patriarca Pasanova x Cooli Emanuelle. 18.5.79. Breeders, Mr. and Mrs. I. Magee. Also in 400, 464, 501.
636 Mrs. S. Cawood, PATRIARCA PECKSNIFF (33), M. Gr. Ch. Jason Hales x Lohteyn Delicious. 25.2.79. Breeder, Mrs. P. A. Brownsell. Also in 396, 400, 464.
637 Miss M. Conway, COOLI GORGEOUS GEORGE (33), M. Gr. Ch. Senty-Twix Jasper x Cooli Exotic Lilaquette. 14.4.78. Breeders, Mr. and Mrs. J. Conway. Also in 400, 468, 535.
638 Mrs. J. M. Jackson, BYGADSIR BACCHUS (33), M. Ch. Patriarca Pasanova x Cooli Emanuelle. 18.5.79. Breeders, Mr. and Mrs. I. Magee. Also in 396, 428, 464, 535.
639 Mrs. J. M. Jackson, VALFREA CAPRICORN (33), M. Gr. Ch. Cooli Gambit x Coolamour Yasmin. 19.3.79. Breeder, Mrs. V. Thubron. Also in 396, 428, 464, 535.
640 Mrs. K. L. Jephcott, PATRIARCA PALE PERFECTION (33), M. Gr. Ch. Jason Hales x Lohteyn Delicious. 7.11.78. Breeder, Mrs. P. Brownsell. Also in 400, 404, 535.

- 641 Misses D. McKnight and J. Morton, VALFREA CRUSADING CALI (33), M. Gr. Ch. Cooli Gambit x Coolamour Yasmin. 19.3.79. Breeder, Mrs. V. Thubron. Also in 396, 402, 535.

Not entered in this Class:

- 642 Mr. and Mrs. Magee, CH. PATRIARCA PASANOVA (33), M. Gr. Ch. Jason Hales x Ch. Desiderata Dulcimer. 14.7.78. Breeder, Mrs. P. Brownsell. Also in 287, 428, 468, 535.

Class 301.—CORNISH REX, F.

Mrs. Ashford

- 643 Mrs. L. R. Ashmore, KRALAHOME SOLITAIRE (33), F. Gr. Ch. Sentytwix Jasper x Dubrova Willow Pattern. 30.9.77. Breeder, Exhibitor. Also in 396, 397, 535.
- 644 Mrs. P. A. Brownsell, PATRIARCA PRECIOUS PEARL (33), F. Gr. Ch. Jason Hales x Lohteyn Delicious. 18.6.77. Breeder, Exhibitor. Also in 397, 535, 567.
- 645 Mrs. S. E. Carroll, VALFREA CALAMITY JANE (33), F. Gr. Ch. Cooli Gambit x Coolamour Yasmin. 19.3.79. Breeder, Mrs. V. Thubron. Also in 401, 429, 514, 528.
- 646 Mrs. S. Cawood, PATRIARCA PEPIN D'OR (33), F. Gr. Ch. Jason Hales x Patriarca Pindora. 21.7.78. Breeder, Mrs. P. A. Brownsell. Also in 396, 403, 558.
- 647 Mrs. G. Stephenson, WOODSMOKE (33), F. Finnius Likalik x Ch. Zureiqa Arabella. 11.8.78. Breeder, M. Lucktaylor. Also in 464, 514, 535.

Class 302.—DEVON REX, M.

Mr. Macalister

- 648 Mrs. J. F. Clegg, DEWINA KUBAH (33a), M. Ch. Annelida Superstar x Demerell Cassandra. 23.5.79. Breeders, Miss E. Deluce and Mr. D. Wilcock. Also in 396, 400, 402, 404, 428.
- 649 Miss L. Green, CURLYKEWS BLUESUEDE SHOES (33a), M. Ch. Annelida Superstar x Ch. Eclipse Little Flirt. 4.5.79. Breeders, Mrs. S. M. and Miss L. S. Shirley. Also in 406, 463, 538, 567.
- 650 Miss V. Hay, CH. MIRAMAR GOLLUM (33a), M. Ch. Denka Count Dracula x Miramar Banshee. 27.3.78. Breeder, Mrs. Finnegan. Also in 287, 400, 465, 538.
- 651 Mrs. S. Shirley, PHYDO (33a), M. Ch. Annelida Superstar x Ch. Eclipse Little Flirt. 19.1.79. Breeder, Exhibitor. Also in 458, 472, 514, 538.
- 652 Mrs. S. and Miss L. Shirley, CURLYKEWS WINGS (33a), M. Ch. Annelida Superstar x Chandara Fickle Fancy. 5.5.79. Breeders, Exhibitors. Also in 400, 458, 538.
- 653 Mrs. D. Stephenson, KALIMA PISCES (33a), M. Ch. Annelida Superstar x Lils Hailstorm Queen. 25.2.79. Breeder, Mrs. V. Ash. Also in 465, 468, 538.
- 654 Mrs. M. T. Weston, BRYLOU PINOCCHIO (33a), M. Ch. Annelida Superstar x Brylou White Dreamer. 15.5.79. Breeder, Mrs. L. Weston. Also in 396, 538, 567.

Class 303.—DEVON REX, F.

Mr. Macalister

- 655 Mrs. L. R. Ashmore, CH. SEASONG SUGAR SWEET (33a), F. Ch. Annelida Superstar x Eclipse Jade. 26.3.77. Breeder, Mrs. M. Weston. Also in 287, 429, 567.
- 656 Mr. L. Bowker, KALIMA KEE KEE (33a), F. Ch. Annelida Superstar x Lils Hailstorm Queen. 25.2.79. Breeder, Mrs. V. Ash. Also in 401, 406, 429.
- 657 Mrs. J. F. Clegg, DANDELION DELIGHT (33a), F. Belrose Wispy x Ebony Pickle. 24.8.78. Breeders, Miss E. Deluce and Mr. D. Wilcock. Also in 401, 405, 429, 463, 484, 508, 511, 514, 520, 538, 567.
- 658 Mrs. and Miss Cook, PARTITA RUSALKA (33a), F. Ch. Suzerain Caesar x Hatchgate Asterisk. 28.4.79. Breeder, Mr. G. Mould. Also in 429, 465, 538.
- 659 Miss V. Hay, BELMANOIR FAT CHANCE (33a), F. Donqueline Great Thunderballs x Belmanoir Sender Victorious. 28.4.79. Breeder, Exhibitor. Also in 429, 468, 501.
- 660 Mr. and Mrs. J. E. D. Mackie, DEWINA DELHICAT (33a), F. Ch. Annelida Superstar x Demerell Cassandra. 23.5.79. Breeders, Miss E. Deluce and Mr. D. Wilcock. Also in 396, 401, 429.

- 661 Mr. W. A. Mumby, BRYLOU MINDY (33a), F. Ch. Annelida Superstar x Brylou White Dreamer. 15.5.79. Breeder, Mrs. L. Stevenson. Also in 405, 520, 538.
- 662 Mrs. D. Stephenson, KALIMA SINDARELLA (33a), F. Ch. Annelida Superstar x Lils Hailstorm Queen. 25.2.79. Breeder, Mrs. V. Ash. Also in 403, 484, 511.
- 663 Mr. D. Thompson, WINTERBECK BLUE MIST (33a), F. Bolrose Blue Boy x Bolrose Miss Chief. 22.2.79. Breeder, Mrs. S. Dale. 396, 401, 514, 538.
- 664 Mrs. M. Wells, SILVER ANDONNA (33a), F. Ch. Denka Devil's Cub x Clockwork Ginseng. 29.12.77. Breeder, Miss F. J. Bowker. Also in 396, 538, 544.
- 665 Miss E. Deluce and Mr. D. Wilcock, BOLROSE BRIGHT EYES (33a), F. Bolrose Wispy x Bolrose Kizzy. 24.3.79. Breeder, Mrs. B. Hudson. Also in 396, 401, 538.
- 666 Miss E. Deluce and Mrs. D. Wilcock, DEMERELL CASSANDRA (33a), F. Ch. Denka Devil's Cub x Clockwork Ginseng. 29.12.77. Breeder, Miss F. Bowker. Also in 403, 528, 538.

Not entered in this Class:—

- 667 Mrs. N. Gardner, CH. BRYLOU BUTTERFLY WISP (33a), F. Ch. Annelida Wayfarer x Cosmic Jenny Comelately. 7.3.76. Breeder, L. Stevenson. Also in 287, 465, 475, 520, 538, 566.

Class 304.—FOREIGN WHITE, M.

Dr. Groom

- 668 Mr. and Mrs. K. B. Atkins, CH. RYANNA EVEREST (35), M. Much-loved Sparkle x Ryanna Tiger Lily. 24.8.75. Breeder, Mrs. C. I. Ryder. Also in 478, 481, 494.
- 669 Mrs. R. J. Jones, DENMICH GRINDE VALDIN (35), M. Lissanjul Chocamola x Rylil Coppelia. 22.7.78. Breeder, Mrs. M. Goodman. Also in 440, 478, 481.

Class 305.—FOREIGN WHITE, F.

Dr. Groom

- 670 Mrs. R. A. Charles, SCINTILLA TSAN LAN (35), F. Scintilla Hsing Fu x Scintilla Fu Chi. 12.8.78. Breeder, Mrs. P. Turner. Also in 440, 478, 481.
- 671 Mrs. L. M. Knowles, RAEBURN SWANSDOWN (35), F. Raeburn Ulli x Henfryn Super Sister. 2.4.79. Breeder, Mrs. E. Lloyd Williams. Also in 403, 429, 478, 481, 484, 494, 508, 528.

Class 306.—KORAT, M.

Dr. Groom

- 672 Mr. J. Tully, ABBOTSBROOK PHAROAH (34), M. Nobel Bhumipol x Abbotsbrook Pussy Willow. 6.6.76. Breeder, Mrs. P. M. Champneys. Also in 397, 468, 551.

Class 307.—KORAT, F.

Dr. Groom

- 673 Mr. K. Rogers, BENORA BVA LUANG (34), F. Yowie Charoon x Bikila Mayana. 18.4.79. Breeder, Mrs. N. Walsh. Also in 396, 401, 403, 405, 458.

Class 308.—FOREIGN BLACK, M.

Mr. Dessauer

- 674 Mr. and Mrs. D. D. Pickering, BOROMIR PENNY BLACK (37), M. Gr. Ch. Seadog Pacal x Shimrath Gollywog. 27.7.78. Breeder, Mrs. C. Brown. Also in 404, 496, 528.
- 675 Mr. and Mrs. P. S. Price, SOUMERE BLACK MAIL (37), M. Ch. Lorelei Conker x Chinganu Carlett Ying. 13.11.78. Breeders, Exhibitors. Also in 394, 458, 484, 496, 508.
- 676 Mrs. Y. Taylor, TANG TAI TSUNG (37), M. Blau Cossack x Amberclowd Joty. 8.2.79. Breeder, Mrs. G. Denny. Also in 396, 400, 468, 496, 520.

Class 309.—FOREIGN BLACK, F.

Mr. Dessauer

- 677 Miss J. M. Dray, BICKYROO PENELOPE (37), F. Gr. Ch. Seadog Pacal x Bickyroo Rondella. 20.3.79. Breeder, Exhibitor. Also in 409, 429, 496, 508, 562.
- 678 Mrs. K. J. Jeskins, NTHAISING RIVA (37), F. Samsara Bandit x Chantage Jade. 21.3.78. Breeder, Exhibitor. Also in 429, 468, 520.

Class 310.—ORIENTAL SPOTTED TABBY, M. **Mr. Shewbridge**
679 Mrs. M. Robertson, GLENAVALON GREIG KEPHRI (38b), M. Gr. Ch. Darling Red Shadow x Northala Damietta. 21.6.77. Breeder, A. Millar. Also in 397, 402, 404, 498.

Class 311.—ORIENTAL SPOTTED TABBY, F. **Mr. Shewbridge**
680 Mrs. R. A. Charles, CRAMAR CARAMIA (38), F. Lizanmyk Blue Tigre x Burdach Espanglet. 15.4.79. Breeder, Mrs. J. M. Treanor. Also in 401, 405, 440.
681 Mr. J. Firth, PENDLEMIST ZIGGA ZAGGA (38), F. Pendlemist Moses x Muchloved Myree. 20.8.78. Breeder, Mrs. E. Richardson. Also in 498, 508, 562.
682 Mrs. J. D. Mole, LIZANMYK NEFERTITI (38b), F. Lizanmyk Lilac Leo x Ghoxein Fayza. 9.4.79. Breeders, Mr. and Mrs. Hall. Also in 401, 405, 468, 498, 511.

FOREIGN KITTENS (Ex. BURMESE)

Class 312.—CANCELLED. NO ENTRIES.

Class 313.—RUSSIAN BLUE, F. **Mrs. Higgins**
683 Mrs. S. Dugdale, SYLKANA KRASEEVA KOSHKKA (16a), F. Ch. Zatasha Kandalaski x Czarist Tashiarne. 24.8.79. Breeder, Exhibitor. Also in 409, 529, 542.
684 Mrs. V. J. Pearson, MIRAKHAN BLUE HABIBA (16a), F. Shamari Tashi x Arbury Marushka. 15.10.79. Breeders, Mr. and Mrs. P. Eckersley. Also in 412, 430, 542.

Class 314.—ABYSSINIAN, M. **Mr. Loveys**
685 Mrs. B. A. Jubb, BRUMBEAU ABRACADABRA (23), M. Ch. Seawind Bo Jester x Fairlie Ebba. 26.7.79. Breeders, Mr. and Mrs. V. Lewis. Also in 414, 436, 521.
686 Dr. V. J. Marrian, RACHMAR OSSIAN (23), M. Xyster Jackstraw x Rachmar Mema. 17.6.79. Breeders, Mr. and Mrs. J. A. Henderson. Also in 408, 414, 436, 473, 545.
687 Mrs. J. Vernon, BOURREE MAJI (23), M. Khan x Bondash Biba. 22.9.79. Breeder, Mrs. S. Womar. Also in 411, 414, 418, 430, 436, 469.

Class 315.—ABYSSINIAN, F. **Mr. Loveys**
688 Mrs. C. Altham, NAILUANG DEBRA (23), F. Zula's Ebby Robinnson x Emmigje Van de Angst Elburcht. 8.10.79. Breeder, Mrs. D. Green. Also in 412, 436, 529.
689 Mrs. P. Crawshaw, RYLIL TINY (23), F. Ch. Seawind Swatamoth x Seawind Secco. 25.6.79. Breeders, Mr. and Mrs. Ryder. Also in 412, 430, 568.
690 Mrs. I. M. Hansell, NAILUANG MERYTATEN (23), F. Zula's Ebby Robinnson x Nailuang Teta Shery. 3.7.79. Breeder, Mrs. Green. Also in 415, 436, 459.
691 Mrs. J. M. Pemberton, LINQUENDA MITZIE (23), F. Ch. Linquenda Giovanni x Linquenda Ayesha. 13.7.79. Breeder, M. M. Quinton. Also in 430, 436, 568.
692 Mr. A. G. Rose, BRUMBEAU AMIRA (23), F. Ch. Seawind Bo Jester x Fairlie Ebba. 26.7.79. Breeder, Mrs. P. Lewis. Also in 412, 436, 509, 568.

Classes 316, 317, 318 and 319.—CANCELLED. NO ENTRIES.

Class 320.—HAVANA, M. **Mrs. Lentaigne**
693 Mrs. P. M. Critchley, SYLBA RICARDO (29), M. Ch. Zamaazi Quenito x Megrim Sweet Georgia. 23.8.79. Breeder, Exhibitor. Also in 484, 486, 491.
694 Mr. and Mrs. A. W. Dean, SEADEAN FIRCONI (29), M. Gr. Ch. Caliganza Cascade x Mystax Moppet. 16.6.79. Breeders, Exhibitors. Also in 408, 430, 486, 509, 552.

- Class 321.—HAVANA, F.** **Mrs. Lentaigne**
- 695 Mrs. L. Cooper, LINTIS KIZZY, (29), F. Ch. Major Benjamin x Marro-
nanni. 20.8.79. Breeder, Mrs. L. Curtis. Also in 415, 416, 486, 491.
- 696 Miss G. P. V. Gandolfo, VERDUS AUTUMN GOLD (29), F. Ch. Tama-
rack Tamarki x Touchstone Dancing Sequin. 5.8.79. Breeder, Mr. A. S.
Fraser. Also in 416, 418, 512.
- 697 Mrs. J. W. Hall, SHELEMAY-NATALIE (29), F. Mannequin Marmaduke
x Shelemay Ailsa. 22.6.79. Breeder, Mrs. B. Castle. Also in 418, 430, 469,
486, 521.
- 698 Mrs. N. Heywood, PENTHOUSE PSALM (29), F. Gr. Ch. Caliganza
Cascade x Bronz Lariel. 29.10.79. Breeder, Exhibitor. Also in 409, 459,
486, 491.

Class 322.—CANCELLED. NO ENTRIES.

- Class 323.—FOREIGN LILAC, F.** **Mr. Pearson**
- 699 Mrs. M. Green, MAVRALEA LILAC OCTAVIA (29c), F. Kwenten Lilac
Limerick x Lorelei India. 22.9.79. Breeder, Exhibitor. Also in 409, 412,
415.
- 700 Mrs. S. Wilson-Smith, SILBRANA CRYSTAL (29c), F. Ahmed Tobias x
Ch. Silbrana Misty. 19.8.79. Breeder, Exhibitor. Also in 473, 488, 493.

- Class 324.—CORNISH REX, M.** **Mrs. Ashford**
- 701 Mrs. A. V. Brown, COOLAMOUR XTRA BLUE (33), M. Cramar Carlos
x Zureiqa Balalaika. 13.7.79. Breeder, Miss M. Conway. Also in 416, 418,
536.
- 702 Mrs. P. A. Brownsell, PATRIARCA PRINZ APOLKA (33), M. Patriarca
Pilhanny x Ch. Desiderata Dulcimer. 27.6.79. Breeder, Exhibitor. Also in
408, 414, 559.
- 703 Mr. I. J. Melvin, VALFREA VOLPERRO (33), M. Gr. Ch. Cooli Gambit
x Coolamour Vasmin. 4.9.79. Breeder, Mrs. V. Thubron. Also in 411,
430, 536.
- 704 Mrs. G. Stephenson, TOBIAS TURNSTONE (33), M. Finnius Likalik x
Zilla Starlight. 9.7.79. Breeder, Exhibitor. Also in 408, 464, 536.

- Class 325.—CORNISH REX, F.** **Mrs. Ashford**
- 705 Mrs. P. A. Brownsell, PATRIARCA PRIMA DONNA (33), F. Amaska
Montelinar x Patriarca Pachee Tuzzle. 30.10.79. Breeder, Exhibitor. Also
in 409, 469, 536.
- 706 Mrs. K. L. Jephcott, ILUV DEBBIE DEE (33), F. Patriarca Pilmanny x
Iluv My Madonna. 13.7.79. Breeder, Exhibitor. Also in 409, 415, 536.
- 707 Mr. and Mrs. Magee, BYGADSIR BERTHA KITT (33), F. Ch. Patriarca
Pasanova x Bygadsir Sari. 13.7.79. Breeder, Exhibitor. Also in 416, 469,
536.
- 708 Mrs. C. and Miss L. Smith, KARMYND DEMELZA (33), F. Patriarca
Pakdee Pimpernel x Patriarca Pent Passion. 10.7.79. Breeder, Mrs. H.
Dicken. Also in 430, 521, 536.

- Class 326.—DEVON REX, M.** **Mrs. Green**
- 709 Mr. L. Bowker, BELMANOIR SIR CUMFERENCE (33a), M. Donqueline
Great Thunderballs x Jaunty Felicia Sparkle. 27.7.79. Breeder, Miss V.
Hay. Also in 411, 416, 430.

- Class 327.—DEVON REX, F.** **Mrs. Green**
- 710 Mrs. and Miss Cook, DENKA BEELZEBUBBLETTE (33a), F. Ch. Denka
Devil's Cub x Palantir Tiddles. 28.6.79. Breeders, Exhibitors. Also in
415, 465, 539.
- 711 Mrs. S. Dale, WINTERBECK SAOUTCHIK (33a), F. Bolrose Blue Boy x
Bolrose Miss Chief. 30.8.79. Breeders, Exhibitor. Also in 465, 521, 539.
- 712 Mrs. N. Gardner, GARCHEL HEY WISP (33a), F. Ch. Annelida Superstar
x Ch. Brylou Butterfly Wisp. 25.8.79. Breeder, Exhibitor. Also in 409, 465,
476, 521, 539, 568.

- 713 Mrs. N. Gardner, GACHEL HENNANCY BUTTERFLY (33a), F. Ch. Annelida Superstar x Ch. Brylou Butterfly Wisp. 25.8.79. Breeder, Exhibitor. Also in 409, 465, 476, 521, 539, 568.
- 714 Mr. and Mrs. K. Littler, RAMSU ELISSA (33a), F. Annelida Apricot Brandy x Ramsu Blue Tabitha. 24.6.79. Breeder, Mrs. B. E. Lauder. Also in 430, 465, 539.
- 715 Mrs. M. Wells, PEARL PIPISTRELLE (33a), F. Ch. Annelida Superstar x Silver Andonna. 25.6.79. Breeders, Mrs. M. and Master P. C. Wells. Also in 473, 515, 539.

Class 328.—CANCELLED. NO ENTRIES.

Class 329.—FOREIGN WHITE, F.

Mr. Shewbridge

- 716 Mrs. R. J. Jones, N.A.F. (35), F. Gr. Ch. Amberseal Electro x Denmich Mathis Melody. 7.8.79. Breeder, Exhibitor. Also in 415, 479, 482.
- 717 Mrs. A. Nutter, WITCROPENDLE WHITE RAIN (35), F. Xerxes Adam x Witcropendle White Lilac. 5.11.79. Breeder, Exhibitor. Also in 394, 479, 482, 495.
- 718 Mrs. R. M. Owen, RAEBURN MISS ELTOE (35), F. Raeburn Ulli x Hemfryn Super Sister. 23.8.79. Breeder, Mrs. E. Lloyd Williams. Also in 430, 479, 512.

Class 330.—CANCELLED. NO ENTRIES.

Class 331.—KORAT, F.

Mrs. Vickers

- 719 Mrs. E. Locatelli, KHAI MOOK (34), F. Bikila Monthani x Cyan Katsura. 21.6.79. Breeder, Exhibitor. Also in 430, 469, 502.
- 720 Mrs. E. Locatelli, SAENG CHANDRA (34), F. Bikila Monthani x Cyan Katsura. 21.6.79. Breeder, Exhibitor. Also in 409, 430, 441.

Class 332.—FOREIGN BLACK, M.

Mr. Dessauer

- 721 Mrs. E. L. Hogan, PENTHOUSE POLARIS (37), M. Gr. Ch. Calinganza Cascade x Bronz Lariel. 29.10.79. Breeder, Mrs. N. Heywood. Also in 459, 497, 521.
- 722 Mrs. J. M. Keeling, KELDEREK AQUILA (37), M. Ch. Valena Beau-regard x Petruka Soraya. 31.8.79. Breeder, Mrs. J. Sparkes. Also in 414, 418, 497.

Class 333.—FOREIGN BLACK, F.

Mr. Dessauer

- 723 Mrs. P. and Miss E. Jones, LORELEI BLACK POLLY (37), F. Ch. Lorelei Conker x Lorelei Rebecca. 15.10.79. Breeder, Mrs. P. Jones. Also in 409, 459, 509.

Class 334.—ORIENTAL SPOTTED TABBY, M.

Mr. Shewbridge

- 724 Mrs. A. Kalendar, KALAN GOLDEN PHARAOH (38b), M. Dedannan Clancy x Purpleheather Fanci Flame. 26.10.79. Breeder, Exhibitor. Also in 408, 418, 529.
- 725 Mrs. M. A. McAdam, FOLKLORE MOON WOLF (38), M. Marwood Izalco x Megrim Cloudie Chrystalles. 7.10.79. Breeder, Exhibitor. Also in 408, 411, 499.
- 726 Mrs. J. D. Mole, JOLEEN TARKLE (38d), M. Ch. Chalmi Fidel x Scintilla Enchantment. 16.6.79. Breeders, Mrs. J. Bullock and Mrs. E. Scott. Also in 414, 418, 469, 499, 512.

Class 335.—ORIENTAL SPOTTED TABBY, F.

Mr. Shewbridge

- 727 Mrs. A. Kalendar, ORIENTAL CHARM (38b), F. Dedannan Clancy x Happytees Dark Secret. 27.6.79. Breeders, Mr. and Miss Fulton. Also in 415, 416, 430.
- 728 Mrs. J. D. Mole, GLENAVALON SABRINA (38d), F. Glenavalon Magic Flute x Oyibo Solange. 15.7.79. Breeder, Mrs. A. Millar. Also in 415, 418, 469, 499, 512.

FOREIGN NEUTERS (Ex. BURMESE)

Class 336.—PREMIER OF PREMIERS (FOREIGN TYPE) (ex. BURMESE).

Dr. Groom

- 731 Miss L. Green, PR. CHALMI TENGKU. See Class 338.
742 Mrs. J. H. Short, PR. MARCUZEET. See Class 341.
745 Mrs. C. A. Thorn, PR. DENKA ZARATHUSTRA. See Class 341.

Class 337.—RUSSIAN, ABYSSINIAN and RED ABYSSINIAN.

Mrs. Richardson

- 729 Mr. and Mrs. D. J. Clarke, ABICOTE PUSSY FOOT (23), M.N. Zula's Ebby Robinsson x Honeychile Mabs. 28.7.78. Breeder, Mrs. Mary Killock. Also in 431, 439, 461, 516, 569.

Class 338.—HAVANA, FOREIGN LILAC, FOREIGN WHITE. Dr. Groom

- 730 Mr. and Mrs. K. B. Atkins, RYANNA SPARTEN (35), M.N. Muchloved Sparkle x Ryanna Tiger Lily. 24.5.74. Breeder, Mrs. C. I. Ryder. Also in 480, 483, 500.
731 Miss L. Green, PR. CHALMI TENGKU (29), M.N. Ch. Chalmi Fidel x Ch. Solitaire Kamamalu. 24.4.78. Breeder, Mrs. A. Imlach. Also in 336, 431, 461, 489.
732 Mrs. E. L. Hogan, PENTHOUSE PERIAPT (29), M.N. Ch. Silbrana Zorba x Bronz Lariel. 2.12.78. Breeder, Mrs. N. Heywood. Also in 422, 522, 530.
733 Miss E. M. Howard, CHINGANU BLUE MOON (29c), M.N. Ivormor Pink Panther x Ivormor Bintang Sutra. 26.4.79. Breeder, Mrs. K. N. Ryder. Also in 422, 431, 461, 489.
734 Mrs. G. H. Norsworthy, LOKINESE CLEDDAU (29), M.N. Ch. Silbrana Zorba x Lokinese Bronwen. 22.11.78. Breeder, Mr. R. Nall. Also in 421, 422, 431.
735 Mrs. L. Rose, JOGINNI GEMMINESS (29), M.N. Plainsong Pavane x Coffee Cascade. 19.3.79. Breeder, Mrs. G. Long. Also in 422, 489, 522.

Class 339.—A.V. FOREIGN NEUTER (NON-PREMIER). Mrs. Richardson

- 736 Mrs. J. D. Mole, SCINTILLA RED PEPPER (38d), M.N. Ch. Chalmi Fidel x Scintilla Enchantment. 10.7.78. Breeder, Miss P. Turner. Also in 421, 422, 470, 500, 513.

Class 340.—CORNISH REX NEUTER. Mrs. Macalister

- 737 Miss B. M. Bower, PATRIARCA PAYPOYIE (33), M.N. Gr. Ch. Jason Hales x Ch. Desiderata Dulcimer. 14.7.78. Breeder, Mrs. P. Brownsell. Also in 421, 431, 461, 466, 537.
738 Mrs. A. V. Brown, ZUREIQA ALLOUETTA (33), F.N. Amaska Pierrot x Cooli Delia Dawn. 25.7.76. Breeder, Mrs. E. Hamilton. Also in 420, 422, 537.
739 Miss M. Healey, PENDORRIC PINK PANTHER (33), M.N. Gr. Ch. Sentytwix Jasper x Ch. Zureiqa Araminta. 18.7.78. Breeder, Exhibitor. Also in 422, 466, 537.

Class 341.—DEVON REX NEUTER. Mr. Macalister

- 740 Miss L. Green, ANNELIDA PERKY POPPET (33a), M.N. Annelida Autumn Magic x Annelida April Love. 3.2.79. Breeder, Mrs. A. Ashford. Also in 461, 540, 569.
741 Miss E. Jones, CH. WHYLAWAY MISTY FANTASY (33a), M.N. Ch. Annelida Superstar x Mix Pixie. 10.8.76. Breeder, Mrs. P. Harrison. Also in 420, 510, 540.
742 Mrs. S. H. Short, PR. MARCUZEET (33a), M.N. Eclipse Mario x Eclipse Baby Darling. 9.1.78. Breeder, Miss A. Goodman. Also in 336, 466, 540.
743 Mr. D. Thompson, WINTERBECK BIG GEORDIE (33a), M.N. Bolrose Blue Boy x Bolrose Golden Shred. 18.4.79. Breeder, Mrs. S. Dale. Also in 421, 422, 466, 540.

- 744 Mrs. V. Trace, WHYLAWAY PATTAMERE (33a), F.N. Ch. Annelida Superstar x Mix Pixie. 10.8.76. Breeder, Mrs. P. Harrison. Also in 466, 540, 553.

Not entered in this Class:—

- 745 Mrs. C. A. Thorn, PR. DENKA ZARATHUSTRA (33a), M.N. Ch. Brylou Charlie Boy x Denka Enchantress. 3.8.77. Breeders, Mrs. and Miss Cook. Also in 336, 420, 477, 540.

Class 342.—A.V. FOREIGN NEUTER KITTEN.

Mrs. Macalister

- 746 Mr. S. Naji, SYLANKA JUPITER (16a), M.N. Ch. Crumberhill Vronsky x Prindos Blue-Tit. 3.7.79. Breeder, Mrs. S. Dugdale. Also in 421, 424, 543.

ASSESSMENT CLASS

Class 343.—SHORT-HAIR, FOREIGN TYPE, CAT, KITTEN and NEUTER.
Mrs. Lentaigne, Mrs. Vickers, Mr. Macalister

- 747 Miss J. M. Dray, BICKYROO RED ROGUE. M.N. Gr. Ch. Seadog Pacal x Bickyroo Rondella. 5.2.78. Breeder, Exhibitor.
748 Miss J. M. Dray, BICKYROO PRUNELLA, F. Gr. Ch. Seadog Pacal x Bickyroo Rondella. Breeder, Exhibitor.

BURMESE ADULTS

Class 344.—CHAMPION OF CHAMPIONS.

Miss Rickson

- 754 Miss F. A. Woodrow, CH. TURANGALILA TIMONEL. See Class 345.
759 Mr. and Mrs. P. Lyons, CH. TURANGALILA TINKERBELLE. See Class 346.
766 Mr. and Mrs. P. A. Taylor, CH. OKPO SILVERLINK. See Class 347.
770 Mrs. M. E. Kidd, CH. SUDTRIE SILVER ANNABELL. See Class 348.
792 Mr. J. M. Lenehan GR. CH. CAVAQUINTO. See Class 351.
796 Mr. and Mrs. D. Barrett, CH. PULSARS CHARISMA. See Class 352.

Class 345.—BROWN BURMESE, M.

Mrs. Dell

- 749 Mrs. G. Brook, BRABANTIA BROWN ANTON (27), M. Ch. Kishmul Woodsmoke x Mitkyana Fortuna. 20.7.78. Breeders, Misses O. Owen and M. Kirby. Also in 377, 379, 380, 381, 432, 445.
750 Mrs. V. Kilby, PURRGOLD BROWN BEAR (27), M. Ch. Patriarca Pickapepper x Cheltiki Sunkist Tandee. 30.10.78. Breeder, Mrs. A. L. Chamberlain. Also in 432, 445, 501, 514.
751 Mrs. A. McAvoy, HEATHROP KATHKA (27), M. Ch. Kamboobi Choc Ice x Bambino Silver Soffice. 22.5.77. Breeder, Mrs. M. Forbes-Crease. Also in 378, 445, 523.
752 Mrs. H. McLaren, VELMA LORENZO (27), M. Gr. Ch. Silkpaws Cream Cougar x Ch. Kevitor Brown Lucy. 21.2.78. Breeder, Dr. S. McMullen. Also in 377, 381, 445.
753 Mr. and Mrs. J. Potter and Mrs. P. M. Botting, KEVITOR BROWN LAD (27), M. Ch. Farsnet Felix x Arusha Canela. 9.8.76. Breeder, Mrs. M. H. Somers. Also in 381, 432, 445.

Not entered in this Class:—

- 754 Miss F. A. Woodrow, CH. TURANGALILA TIMONEL (27), M. Belcanto Der Rosenkavalier x Turangalila Tatyana. 10.8.77. Breeder, Exhibitor. Also in 344, 376, 378, 445.

Class 346.—BROWN BURMESE, F.

Mrs. Dell

- 756 Dr. and Mrs. W. R. Fraser, MUSCATELLE (27), F. Ch. Kevitor Brown Togo x Belhala Bvulaza. 28.5.78. Breeders, Mr. and Mrs. D. T. E. Jones. Also in 377, 379, 380, 382, 432, 445.
757 Mrs. P. Kerr, HEATHROP DIORANA (27), F. Ch. Kalos Caster x Ch. Heathrop Isolde. 9.4.79. Breeder, Mrs. M. Forbes-Crease. Also in 377, 445, 514.
758 Mrs. W. Lonmo, ARKENSTONE FANTASIA (27), F. Lochibank Blue Petruchio x Lochibank Cleopatra. 26.1.78. Breeder, Mrs. J. Carey. Also in 380, 445, 468, 514, 558.

- 759 Mr. and Mrs. P. Lyons, CH. TURANGALILA TINKERBELLE (27), F. Ch. Turangalila Timonel x Turangalila Tiffany. 17.9.78. Breeder, Miss F. Woodrow. Also in 344, 445, 472.
- 760 Mr. and Mrs. J. Potter, NEARMOSS ELEGANT (27), F. Sabra Chocidore x Avellana Aphrodite. 13.4.78. Breeder, Exhibitor. Also in 376, 380, 445.
- 761 Mr. and Mrs. N. Raine, WILDMINK CARRIE OCHRE (27), F. Bojangles Lilac Troubadour x Ch. Silkpaws Autumn Angelique. 13.3.79. Breeders, Exhibitors. Also in 376, 445, 549.
- 762 Mrs. J. Sendall, TAMASHOON DRUSILLA (27), F. Gr. Ch. Chiaming Choppa x Bernina Blue Gemstone. 21.9.78. Breeder, Exhibitor. Also in 376, 379, 382, 432, 445, 523.
- 763 Mrs. D. H. Threadingham, BERNINA BROWN BEAUTY (27), F. Kayserling Kasper x Bernina Brown Murilla. 25.4.79. Breeder, Exhibitor. Also in 377, 380, 381, 445, 549.

Class 347.—BLUE BURMESE, M.

Rev. Briscoe

- 764 Mrs. A. Martin, VALIVU WATERSPRITE (27a), M. Ch. Patriarca Puffin Perhoo x Bojangles Silver Lady. 1.12.78. Breeders, Mr. and Mrs. E. Chapman. Also in 377, 446, 567.
- 765 Mrs. L. Niblock, BAMBINO BRABANT LACE (27a), M. Pomander x Ch. Bambino Silver Lace. 19.4.79. Breeder, Mrs. B. Boizard. Also in 380, 381, 446, 472, 514.

Not entered in this Class:—

- 766 Mr. and Mrs. P. A. Taylor, CH. OKPO SILVERLINK (27a), M. Ch. Kishmul Woodsmoke x Deucalion Eirene. 31.5.78. Breeders, Exhibitors. Also in 347, 376, 446, 506.

Class 348.—BLUE BURMESE, F.

Rev. Briscoe

- 767 Mrs. C. Dyson, KASTILLION APHELION (27a), F. Ch. Inya Gimcrack x Peerless Chipewa. 5.6.79. Breeder, R. A. Potter. Also in 377, 379, 381.
- 768 Mrs. D. Green, ANGELICA AMBER (27a), F. Ch. Inya Gimcrack x Tonoya Uritsina. 19.8.78. Breeder, Exhibitor. Also in 379, 381, 446, 523.
- 769 Mr. and Mrs. D. John, IDRIL BLUE NORI (27a), F. Ch. Inya Silver Aquarius x Bernina Blue Lulette. 19.7.78. Breeder, Mrs. H. O'Brien. Also in 379, 380, 381.
- 770 Mrs. M. E. Kidd, CH. SUDTRIE SILVER ANNABELL (27a), F. Gr. Ch. Kayslering Khan x Kevitor Silver Belinda. 27.6.79. Breeder, Exhibitor. Also in 344, 376, 432, 446, 523.
- 771 Mrs. M. E. Kidd, KEVITOR SILVER BELINDA (27a), F. Ch. Farsnet Felix x Arusha Canela. 15.5.75. Breeder, Mrs. M. Somers. Also in 378, 440, 446, 468.
- 772 Misses O. Owen and M. Kirkby, HEATHROP ARCADIAN (27a), F. Ch. Kaboobi Choc-Ice x Blue Cockade. 4.1.78. Breeder, Mrs. M. Forbes-Crease. Also in 378, 446, 506.
- 773 Mr. J. Patience, GIRONA SILVER CHARM (27a), F. Mourzouk Pedro x Mayerling. 1.6.79. Breeder, Exhibitor. Also in 376, 379, 381, 446.
- 774 Mr. J. Pemberton, BRUNGIALLO FIORELLA (27a), F. Ch. Sleekine Lilac Soyuz x Kevitor Silver Tabitha. 25.6.77. Breeder, Exhibitor. Also in 376, 378, 382, 458, 528.
- 775 Mrs. J. F. Steels, PATRIARCA PENNYCOMEQUICK (27a), F. Ch. Patriarca Pippy Pion x Patriarca Periquita. 1.3.79. Breeder, Mrs. P. A. Brownsell. Also in 377, 446, 558.
- 776 Mrs. C. J. Thompson, THOMALINKA BLUE PEPPER (27a), F. Ch. Brabantia x Gartinkie Juana. 31.5.79. Breeder, Exhibitor. Also in 376, 446, 523.
- 777 Miss P. J. C. Watson, INYA SILVER HAZE (27a), F. Ch. Inya Gimcrack x Inya Phantom Freya. 24.5.79. Breeder, Exhibitor. Also in 379, 381, 446.

Class 349.—CHOCOLATE BURMESE, M.

Mrs. Short

- 778 Mrs. S. Cawood, PATRIARCA PADDINGTON BEAR (27b), M. Patriarca Perseus x Kaboobi Natasha. 23.2.79. Breeder, Mrs. P. A. Brownsell. Also in 379, 432, 475.
- 779 Mrs. S. Cox, KIMBO ROSSI KHAN (27b), M. Kimaross Shiranzi x Kimaross Limelight Chalene. 7.5.79. Breeder, Mrs. S. Jukes. Also in 377, 381, 432.

- 780 Mrs. A. F. Pike, **BAMBINO CHOCOLATE NIMROD** (27b), M. Pomander x Bambino Karess. 6.1.78. Breeder, Mrs. B. Boizard. Also in 381, 447, 554.
- 781 Misses C. I. Ritson and E. M. Mutch, **MONSHONA DAWN CHORUS** (27b), M. Ch. Kanzan Chocolate Chico x Rachmar Akola. 1.5.79. Breeders, Exhibitors. Also in 377, 381, 447.

Class 350.—CHOCOLATE BURMESE, F.

Mrs. Short

- 782 Mrs. P. A. Brownsell, **PATRIARCA PRALINE PINTADO** (27b), F. Ch. Kanzan Chocolate Chico x Patriarca Prunella. 11.9.78. Breeder, Exhibitor. Also in 376, 377, 447.
- 783 Dr. M. Glaze, **CHECKMATE CHOCOLATE CASCADE** (27b), F. Neptune Chocolate Shadolo x Sleekine Blue Silk. 23.7.77. Breeder, Mrs. J. Pearson. Also in 382, 432, 447.
- 784 Mr. D. Green, **HEATHROP CZARINA** (27b), F. Sabra Chocidore x Ch. Kaboobi Isabelle. 18.3.79. Breeder, Mrs. M. F. Forbes-Crease. Also in 432, 447, 458, 484, 567.
- 785 Mrs. M. Houghton, **NATTY ATTIRE** (27b), F. Gr. Ch. Octavian x Ch. Jojon Sarita. 22.5.79. Breeder, Liz Bailey. Also in 379, 380, 381, 447.
- 786 Mrs. J. Schlapobersky, **NETHERHAY NOBILITY** (27b), F. Neptune Polaris x Neptune Chocolate Cascade. 14.2.79. Breeder, Exhibitor. Also in 376, 523, 549.
- 787 Mrs. J. Schlapobersky, **NEPTUNE CHOCOLATE CLAUDIA** (27b), F. Neptune Chocolate Shadow x Zarfi Krishna. 24.5.79. Breeder, Mrs. P. V. Neale. 379, 447, 549.
- 788 Mrs. G. M. Toller, **BAMBINO HONEYSUCKLE** (27b), F. Pomander x Gr. Ch. Bambino Silver Lace. 19.4.79. Breeder, Mrs. B. Boizard. Also in 377, 379, 381, 447, 554.

Class 351.—LILAC BURMESE, M.

Mrs. Thake

- 789 Mrs. S. Cox, **KIMAROSS SHIRANZI** (27c), M. Cragland Kai Ming x Saharam Yamaha. 20.1.78. Breeder, Exhibitor. Also in 378, 432, 511.
- 790 Mr. and Mrs. T. M. Crook, **RAHTOR LA ROCHE** (27c), M. Sleekine Chocolate Sharndu x Nearmoss Lazuli Blue. 14.2.79. Breeder, Exhibitor. Also in 379, 381, 447.
- 791 Mrs. L. Fairlamb, **BOJANGLES MERRY MERLIN** (27c), M. Bojangles Jack Frost x Ch. Kernow Blue Kariba. 6.12.78. Breeder, Miss J. Cunningham. Also in 379, 447, 549.
- 792 Mr. J. M. Lenahan, **GR. CH. CAVAQUINTO** (27c), M. Ch. Mibuya Le Marquis x Elidor Cobweb. 22.8.77. Breeder, Mrs. D. Hadley. Also in 344, 432, 440, 447, 458, 506, 544.
- 793 Mrs. P. V. Neale, **NEPTUNE LILAC TEQUILA** (27c), M. Ch. Deucalion Mars x Kathakali Mysterious. 26.6.78. Breeder, Exhibitor. Also in 376, 447, 523.
- 794 Mrs. A. F. Pike, **LYDEARD LILAC LORENZO** (27c), M. Bambino Chocolate Nimrod x Bambino Brown Butterscotch. 1.3.79. Breeder, Exhibitor. Also in 376, 381, 558.
- 795 Mr. J. Patience, **KANZAN LILAC HUGO** (27c), M. Ch. Kaboobi Choc Ice x Stationhill Cleopatra. 7.6.79. Breeder, Mrs. Q. Parker. Also in 377, 380, 432, 447.

Class 352.—LILAC BURMESE, F.

Mrs. Thake

- 796 Mr. and Mrs. D. Barrett, **CH. PULSARS CHARISMA** (27c), F. Ch. Iluskass Baranyi x Ch. Chiaming Blujade. 25.6.78. Breeders, Exhibitors. Also in 344, 379, 447.
- 797 Mrs. P. A. Brownsell, **PARAMOUNT DORABELLA** (27c), F. Ch. Arolan Kerkandano x Champaigne Blue Matese. 8.11.76. Breeders, Mr. and Mrs. Day. Also in 378, 447, 523.
- 798 Miss J. M. Cunningham, **BOJANGLES PURPLE PUSSYCAT** (27c), F. Kernow Blue Rocket x Bojangles Lavender Lace. 4.4.79. Breeder, Exhibitor. Also in 447, 471, 501.
- 799 Mrs. L. Niblock, **BAMBINO PINK PEACH** (27c), F. Ch. Bambino Blue Apollo x Ch. Bambino Lilac Trulov. 3.8.78. Breeder, Mrs. M. Boizard. Also in 379, 381, 447, 472, 514.

- 800 Mr. and Mrs. B. A. Ramage, CAIRNDHU GILLIE (27c), F. Ch. Deucalion Eros x Cairndhu Cushey Doo. 23.5.79. Breeder, Exhibitor. Also in 380, 447, 506.
- 801 Miss A. P. Rawsthorne, BAYBERRY CANDICE (27c), F. Ch. Kaboobi Choc Ice x Ch. Amethyst Enchantress. 12.1.79. Breeder, Mrs. C. Sheppard. Also in 432, 447, 523.
- 802 Mrs. J. Schlapobersky, MYINMU HPALAN (27c), F. Sabra Chocidore x Cragland Cleopatra. 29.3.79. Breeder, Mrs. C. Barnes. Also in 381, 447, 523.
- 803 Mrs. S. J. Thory, DUSKY NASTURTIUM (27c), F. Ch. Mibuya Le Marquis x Danyana Imelda. 13.4.78. Breeder, Mrs. P. M. Brown. Also in 380, 381, 447.

Class 353.—RED BURMESE, M. Mrs. Holmes

- 804 Mr. J. W. and Mrs. I. N. Gething, ALIKADOO RED RUM (27d), M. Ch. Patriarca Pickapepper x Ch. Valety Felicia. 12.5.79. Breeder, Miss A. Edwards. Also in 381, 432, 448, 523.
- 805 Mr. W. James, MELANIN LUDWIG (27d), M. Beau Brummel x Solera Tania. 3.8.78. Breeder, Exhibitor. Also in 382, 432, 448.

Class 354.—RED BURMESE, F. Mrs. Holmes

- 806 Mrs. C. Orme, WILDMINK GYPSY ROSE (27d), F. Ch. Patriarca Corraggio x Ch. Silkpaws Autumn Angelique. 2.10.78. Breeders, Mr. and Mrs. N. Raine. Also in 379, 448, 523.
- 807 Mrs. H. Pattinson, PASTICCI BURNING EMBA (27d), F. Ch. Patriarca Corraggio x Ch. Wildmink Arateeka. 8.5.79. Breeder, Exhibitor. Also in 376, 377, 381, 448, 514, 567.

Class 355.—CREAM BURMESE, M. Mrs. Holmes

- 808 Misses C. J. Ritson and E. M. Mutch, MONSHONO ASLAN (27f), M. Brown Monty x Rachmar Akola. 27.11.78. Breeders, Exhibitors. Also in 377, 380, 448.
- 809 Mrs. C. and Miss L. Smith, WISPURR SUNGLOW (27f), M. Merrymew Red Daffyd x Kupro Cream Nenita. 3.8.78. Breeder, Mrs. S. A. Wisdom. Also in 432, 448, 523.
- 810 Mr. C. W. M. and Mrs. D. South, SOUTHPAWS MARJORAM (27f), M. Ch. Nampara Red Nikki x Southpaws Andora Pandora. 28.8.78. Breeders, Exhibitors. Also in 377, 379, 448.

Class 356.—CREAM BURMESE, F. Mrs. Holmes

- 811 Mrs. M. Buckley, PASTICCI MOONRAY LOVE (27f), F. Ch. Patriarca Corraggio x Ch. Wildmink Arateeka. 8.5.79. Breeder, Mrs. H. Pattinson. Also in 377, 381, 448, 514, 567.
- 812 Mrs. B. Hatton, PIPOZI CREAM CASCADE (27f), F. Gr. Ch. Silkpaws Cream Cougar x Merrymew Eastern Promise. 9.2.78. Breeder, Mrs. G. Izaro. Also in 381, 448, 484.
- 813 Miss C. Jenkins and Mrs. S. Blatherwick, PATRIARCA POPODAFODIL (27f), F. Ch. Namparra Tee-Cee x Ch. Patriarca Parabella. 6.10.78. Breeder, Mrs. P. Brownsell. Also in 379, 380, 381, 432, 458, 523.
- 814 Mrs. A. McAvoy, ARTY CREAM BUBBLES (27f), F. Melodor Baron Broc x Kishmul Desert Flower. 25.2.79. Breeder, Mr. A. Pearson. Also in 380, 448, 514.
- 815 Mr. and Mrs. I. Male, BLONDELL CARNASSARI (27f), F. Gr. Ch. Silkpaws Cream Cougar x Ch. Silkpaws Sunsprite. 10.6.78. Breeder, Mrs. P. Mayes. Also in 448, 523, 567.
- 816 Mrs. P. A. Mayes, BLONDELL TOQUHON (27f), F. Gr. Ch. Silkpaws Cream Cougar x Ch. Silkpaws Sunsprite. 10.6.78. Breeder, Exhibitor. Also in 379, 448, 514.
- 817 Mrs. M. J. Owen, CREAM DAMASK (27f), F. Gr. Ch. Silkpaws Cream Cougar x Merrymew Delphinium. 6.7.77. Breeder, Mrs. J. Carey. Also in 378, 381, 448.
- 818 Miss A. P. Rawsthorne, MERRYMEW LUCINDA (27f), F. Ch. Patriarca Corraggio x Ch. Braeside Silken Sara. 7.6.79. Breeder, Exhibitor. Also in 448, 549, 558.

- 819 Dr. C. Sillince, MIKATZ LAI MING (27f), F. Gr. Ch. Silkpaws Cream Cougar x Ch. Melanin James's Pride. 6.5.78. Breeder, Mrs. G. Pearson (née Nicholls). Also in 379, 382, 448.
- 820 Mrs. D. C. Webster, ALIKADOO CREAM CLIO (27f), F. Ch. Namparra Tee-Cee x Danil Cindy. 25.11.78. Breeder, Miss A. J. Edwards. Also in 381, 432, 448, 506.

Class 357.—TORTIE BURMESE.

Mrs. Kidd

- 821 Mrs. M. L. Bania, EMPRISE CATERENA (27g), F. Ch. Melodor Baron Broc x Tanoya Star. 2.11.78. Breeder, Mrs. S. J. Barton. Also in 379, 380, 381, 432, 449, 567.
- 822 Mr. and Mrs. D. Barrett, CH. BLUJADE SPECTRUM (27e), F. Ch. Silkpaws Red Dragon x Ch. Chiaming Blujade. 18.9.77. Breeder, Mrs. J. Barrett. Also in 378, 449, 514.
- 823 Mrs. M. Buckley, PASTICCI BRIGHT SPARKS (27e), F. Ch. Patriarca Corraggio x Ch. Wildmink Arateeka. 8.5.79. Breeder, Mrs. H. Pattinson. Also in 377, 381, 449, 514, 567.
- 824 Mrs. J. Dixon, PULSARS ENSUFRABL FREKL (27e), F. Ch. Patriarca Pickapepper x Ch. Blujade Spectrum. 6.6.79. Breeders, Mr. and Mrs. D. Barrett. Also in 379, 449, 514.
- 825 Mrs. G. W. Fairclough, LEIKKISA MASQUERADE (27e), F. Ch. Pussinboots Rossi x Chiaming Charlotte. 5.11.77. Breeder, Mrs. H. Hamilton. Also in 432, 449, 468.
- 826 Mrs. G. W. Fairclough, ROHAN KHAMINE (27e), F. Gr. Ch. Chiaming Choppa x Leikkisa Masquerade. 30.5.79. Breeder, Exhibitor. Also in 377, 380, 432, 449, 523.
- 827 Mrs. J. F. Steels, PATRIARCA PIOUS PEANUTS (27e), F. Ch. Patriarca Pickapepper x Kanzan Chocolate Zeeta. 8.12.78. Breeder, Mrs. P. A. Brownsell. Also in 380, 386, 449.
- 828 Mrs. S. J. Thory, SPECIAL SPECTRUM (27e), F. Gr. Ch. Silkpaws Cream Cougar x Lilwen Angelface. 27.2.79. Breeder, Exhibitor. Also in 376, 377, 449.
- 829 Mrs. M. Wells, MISSIE ODDSOCK (27e), F. Mikatz Likely Lad x Sequaila Sugar Cookie. 5.6.79. Breeder, Exhibitor. Also in 376, 380, 449.
- 830 Mrs. M. Wells, CAENNE CANDICE (27e), F. Mikatz Likely Lad x Sequaila Sugar Cookie. 5.6.79. Breeder, Exhibitor. Also in 377, 381, 449.

BURMESE KITTENS

Class 358.—BROWN BURMESE, M.

Mrs. Peters

- 831 Mrs. J. M. Pemberton, FIRE DANCE FIDELIO (27), M. Ch. Bumblebees Silver Dollar x Chiaming Sophia. 21.7.79. Breeder, Exhibitor. Also in 383, 384, 450.
- 832 Mrs. J. Topps, R.A.F. (27), M. Gr. Ch. Octavian x Seirian Georgina. 5.11.79. Breeder, Exhibitor. Also in 383, 385, 450.

Class 359.—BROWN BURMESE, F.

Mrs. Peters

- 833 Mr. and Mrs. J. Askeel, PULSARS GAIA (27), F. Turangalila Barnaby x Ch. Chiaming Blujade. 4.8.79. Breeders, Mr. and Mrs. D. Barrett. Also in 385, 387, 515.
- 834 Mrs. M. L. Bania, RALBANMAR CHRISTINA (27), F. Gr. Ch. Chiaming Choppa x Inya Margarita. 9.6.79. Breeder, Exhibitor. Also in 383, 386, 387, 433, 450, 568.
- 835 Mrs. Q. Barker, KANZAN MISS OTIS (27), F. Ch. Kaboobi Choc-Ice x Stationhill Cleopatra. 2.12.79. Breeder, Exhibitor. Also in 383, 384, 450.
- 836 Mrs. Q. Barker, KANZAN BROWN ANGORA (27), F. Ch. Kaboobi Choc-Ice x Stationhill Cleopatra. 2.12.79. Breeder, Exhibitor. Also in 387, 450, 524.
- 837 Mrs. P. M. Botting, CASCATELLA CAPSELLA (27), F. Sabra Chocidore x Bambino Sumsing Special. 9.7.79. Breeder, Exhibitor. Also in 383, 450, 559.
- 838 Mrs. M. J. Collins, MAJUCO MYSTICAL MADALA (27), F. Ch. Kimross Boskat x Chiaming Chicory. 15.10.79. Breeder, Exhibitor. Also in 383, 387, 441, 450, 469, 515, 550.
- 839 Mrs. C. A. Crompton, DARK STRANGER (27), F. Sleekine Chocolate Sharndu x Arkenstone Fantasia. 5.7.79. Breeder, Mrs. W. Lonmo. Also in 384, 385, 433, 450.

- 840 Miss G. Edwards, ZULEIKA MIA (27), F. Brabantia x Brabantia Aurelia. 3.11.79. Breeder, Mrs. M. Briggs-Campbell. Also in 384, 385, 388.
- 841 Dr. M. E. Glaze, SHEREKHAN CAPELLA (27), F. Ch. Mitkyana Cattivello x Heathrop Yenanyung. 25.10.79. Breeder, Exhibitor. Also in 384, 433, 450, 550.
- 842 Mrs. W. Lonmo, CATAUMET CONTESSA (27), F. Sleekine Chocolate Sharndu x Arkenstone Fantasia. 5.7.79. Breeder, Exhibitor. Also in 383, 386, 433, 515, 559.
- 843 Mrs. M. McCay, SFORZANDA INGIBJORG BHUNA (27), F. Mitkyana Cattivello x Jocasta. 17.9.79. Breeder, Mrs. S. Ward. Also in 384, 385, 388, 433.
- 844 Mr. J. Patience, GIRONA PEPPERCORN (27), F. Gr. Ch. Chiaming Choppa x Saloosi Phyche. 15.9.79. Breeder, Exhibitor. Also in 383, 386, 450.
- 845 Mrs. A. M. Potter, BELHALA BOZO (27), F. Ch. Inya Gimcrack x Floomer. 12.11.79. Breeder, Exhibitor. Also in 388, 450, 515.
- 846 Mrs. S. Wilde, LADY ASTA (27), F. Ch. Inya Gimcrack x Tanoya Uritsina. 28.9.79. Breeder, Mrs. D. Green. Also in 385, 450, 550.
- 847 Mr. R. and Mrs. S. A. Wilson, BOROMIR BROWN ANGEL (27), F. Ch. Inya Gimcrack x Brierlow Hamberley. 16.8.79. Breeders, Exhibitors. Also in 383, 385, 387, 450, 568.

Class 360.—BLUE BURMESE, M.

Mrs. Peters

- 848 Misses O. Owen and M. Kirkby, BRABANTIA ELDRIDGE (27a), M. Ch. Brabantia x Heathrop Arcadian. 21.7.79. Breeders, Exhibitors. Also in 383, 384, 451.
- 849 Mrs. J. M. Pemberton, FIREDANCE SILVER SOVEREIGN (27a), M. Ch. Bumblebees Silver Dollar x Chiaming Sophia. 21.7.79. Breeder, Exhibitor. Also in 383, 433, 451.
- 850 Mr. C. W. M. and Mrs. D. South, KANZAN BLUE NOVELLO (27a), M. Ch. Kaboobi Choc-Ice x Stationhill Cleopatra. 2.12.79. Breeder, Mrs. Q. Barker. Also in 384, 385, 451.
- 851 Mrs. D. Wedgwood, WILDMINK WEDGWOOD (27a), M. Gr. Ch. Octavian x Silkpaws Blue Angel. 8.9.79. Breeders, Mr. and Mrs. N. Raine. Also in 387, 451, 515, 568.

Class 361.—BLUE BURMESE, F.

Mrs. Peters

- 852 Mrs. M. J. Collins, MAJULO MISTYBLUE MARICI (27a), F. Ch. Kimaross Boskat x Chiaming Chicory. 15.10.79. Breeder, Exhibitor. Also in 383, 387, 451, 476, 502, 512, 559.
- 853 Mrs. R. M. Owen, LILIANTHAL BLUE JADE (27a), F. Ch. Okpo Silver Link x Broadleigh Gypsy Girl. 18.8.79. Breeder, Exhibitor. Also in 433, 451, 524.

Class 362.—CHOCOLATE BURMESE, M.

Mrs. Lauder

- 854 Mr. and Mrs. C. Barham, APOGEE ALEXANDER (27b), M. Neptune Chocolate Cochise x Kauri Melissa. 2.8.79. Breeder, Exhibitor. Also in 383, 385, 452.
- 855 Mrs. A. Martin, VALIVU TWILIGHT SHADOWS (27b), M. Sirado Brown Boy x Bojangles Charlie's Angel. 4.10.79. Breeders, Mr. and Mrs. E. Chapman. Also in 384, 387, 452.
- 856 Mrs. P. V. Neale, NEPTUNE CHOCOLATE AUGUST (27b), M. Neptune Lilac Tequila x Sleekine Satyn. 13.8.79. Breeder, Exhibitor. Also in 383, 452, 524.
- 857 Mrs. J. Topps, R.A.F./T.A.F. (27b), M. Bayberry Champagne Cavalier x Silver Empress. 28.10.79. Breeder, Mrs. H. Daynes. Also in 386, 387, 452.
- 858 Mrs. M. Walkden, BROOKDALE CHOCOLATE DUKE (27b), M. Brookdale Brown Chrysler x Sleekine Chocolate Snap. 27.6.79. Breeder, Exhibitor. Also in 433, 452, 550.

Class 363.—CHOCOLATE BURMESE, F.

Mrs. Lauder

- 859 Mrs. S. M. Blake, SIRADO SUPREME SADIE (27b), F. Sirado Brown Boy x Tabana Teasel. 6.11.79. Breeder, Mrs. Threadkell. Also in 388, 452, 507.

- 860 Mrs. M. J. Collins, JOJON TARA (27b), F. Jojon Vicomte Louis x Namparra Zaria. 19.7.79. Breeder, Mrs. J. McLean. Also in 385, 387, 452, 471, 507, 550, 566.
- 861 Mrs. M. F. Forbes-Crease, HEATHROP FAUN (27b), F. Sabra Chocidore x Kaboobi Isabelle. 19.11.79. Breeder, Exhibitor. Also in 383, 452, 568.
- 862 Mrs. A. Martin, VALIVU ANGEL'S DELIGHT (27b), F. Sirado Brown Boy x Bojangles Charlie's Angel. 4.10.79. Breeders, Mr. and Mrs. E. Chapman. Also in 385, 452, 459.
- 863 Miss G. Pollock, BRONZINO CHOCOLATE SIMOON (27b), F. Mourzouk Pedro x Kanzan Chocolate Cinnamon. 19.10.79. Breeder, Mr. J. H. Patience. Also in 385, 386, 387, 452.

- Class 364.—LILAC BURMESE, M.** Rev. Briscoe
- 864 Mrs. M. F. Forbes-Crease, HEATHROP BUMBLEBEE (27c), M. Sabra Chocidore x Kaboobi Jubilee. 19.11.79. Breeder, Exhibitor. Also in 384, 385, 452.
- 865 Mr. E. J. McGrath, SEQUAILA SUPERDUPER (27c), M. Ch. Sequaila Scaramouche x Heathrop Bijoux. 15.10.79. Breeder, Mrs. J. Bowker. Also in 384, 386, 388.
- 866 Mrs. J. F. Steels, PATRIARCA PRINZA PLEASURE (27c), M. Patriarca Peasblossom x Kaboobi Natasha. 26.7.79. Breeder, Mrs. P. A. Brownsell. Also in 433, 452, 559.

- Class 365.—LILAC BURMESE, F.** Rev. Briscoe
- 867 Mrs. S. J. Barton, EMPRISE ELLIE MAY (27c), F. Ch. Okpo Silver Link x Emprise Abigail. 5.7.79. Breeder, Exhibitor. Also in 384, 433, 452, 459, 529.
- 868 Mrs. P. M. Botting, CASCATILLA CARLINA (27c), F. Sabra Chocidore x Bambino Sumsing Special. 9.7.79. Breeder, Exhibitor. Also in 386, 452, 524.
- 869 Mrs. J. Bowker, SEQUAILA SHAMROCK (27c), F. Ch. Sequaila Scaramouche x Heathrop Bijoux. 15.10.79. Breeder, Exhibitor. Also in 383, 433, 452.
- 870 Mrs. S. Cawood, PATRIARCA POUPADOUR (27c), F. Ch. Patriarca Pippy Pion x Patriarca Periquita. 24.6.79. Breeder, Mrs. P. A. Brownsell. Also in 387, 452, 568.
- 871 Mrs. Y. Johnson, BELLEKATZ DAHLING (N.A.F.) (27c), F. Kiporia Lilac Laird x Kandyce Koalana. 91.8.79. Breeder, Mrs. C. Harrison. Also in 384, 385, 386, 387, 433, 459.
- 872 Mrs. P. V. Neale, NEPTUNE LILAC CRYSTAL (27c), F. Neptune Lilac Tequila x Zarfi Krishna. 3.9.79. Breeder, Exhibitor. Also in 386, 452, 550.
- 873 Mrs. M. Walkden, BROOKDALE MISS DIOR (27c), F. Brookdale Brown Chrysler x Sleekine Chocolate Snap. 27.6.79. Breeder, Exhibitor. Also in 433, 452, 507.

Class 366.—CANCELLED. NO ENTRIES.

- Class 367.—RED BURMESE, F.** Mrs. Peters
- 874 Mrs. A. Martin, WENDELE WATER NYMPH (27d), F. Kupro Red Lynx x Ch. Patriarca Perdita. 12.6.79. Breeder, Mrs. W. Chapman. Also in 384, 453, 568.
- 875 Mrs. C. L. Plummer, PATRIARCA PURRPINKAFIELD (27d), F. Ch. Patriarca Pickapepper x Ch. Patriarca Parabella. 31.7.79. Breeder, Mrs. P. A. Brownsell. Also in 387, 453, 524.
- 876 Miss K. M. M. Wilson, KANZAN RED ROXANNA (27d), F. Ch. Cavcots Creighton x Ch. Silkpaws Fireopal. 3.8.79. Breeder, Mrs. Q. Barker. Also in 384, 385, 387.

- Class 368.—CREAM BURMESE, M.** Dr. Groom
- 877 Mrs. E. A. Beeston, HISSPAW KHAN (27f), M. Gr. Ch. Octavian x Manthierry Miss Tenacity. 3.7.79. Breeder, Exhibitor. Also in 383, 386, 387, 453.

Class 369.—CREAM BURMESE, F.

Dr. Groom

- 878 Master L. Amos, EMPRISE FUSSPOT (27f), F. Kupro Cream Manuel x Bosinver Amazing Grace. 18.7.79. Breeder, Mrs. Barton. Also in 384, 385, 386, 387, 433.
- 879 S. J. Maskell and A. P. Clark, KATZPURR KRYSTAL (27f), F. Ch. Namparra Tee-Cee x Pipozi Cream Cascade. 4.7.79. Breeder, Mrs. B. Hatton. Also in 386, 387, 453, 469.
- 880 Mr. and Mrs. J. R. Fenn, BLONDELL LADY GALADRIEL (27f), F. Gr. Ch. Silkpaws Cream Cougar x Ch. Silkpaws Sunsprite. 24.6.79. Breeder, Mrs. P. M. Mayes. Also in 385, 453, 515.
- 881 Mr. and Mrs. I. Male, THERAVADA ALLABALULIA (27f), F. Ch. Patriarca Corraggio x Blondell Carnassari. 10.8.79. Breeders, Exhibitors. Also in 383, 387, 453, 515, 524.
- 882 Mrs. C. Orme, BARFLEUR GYPSY MOTH (27f), F. Ch. Kesuma Cream Kavalier x Wildmink Gypsy Rose. 16.9.79. Breeder, Exhibitor. Also in 433, 453, 550.
- 883 Mr. and Mrs. N. Raine, WILDMINK KERRY GOLD (27f), F. Ch. Patriarca Corraggio x Ch. Silkpaws Autumn Angelique. 27.10.79. Breeders, Exhibitors. Also in 383, 384, 453.
- 884 Miss K. M. M. Wilson, CHAIYA CREAM ATLANTA (27f), F. Gr. Ch. Kupro Cream Rama x Kupro Cream Phaedra. 23.8.79. Breeder, Mrs. Brickwood. Also in 386, 433, 453.

Class 370.—TORTIE BURMESE.

Mrs. Kidd

- 885 Mrs. D. A. Foster, DEBAL' SWEET KIZZY (27g), F. Turangalila Barnaby x Rachmar Dainty Damsel. 17.11.79. Breeder, Exhibitor. Also in 383, 384, 387, 433, 453, 524.
- 886 Mrs. B. Hatton, CHECKMATE POLLYANNA (27g), F. Ch. Patriarca Corraggio x Ch. Kanzan Lilac Delphine. 5.9.79. Breeder, Mrs. J. Pearson. Also in 386, 453, 524.
- 887 Mrs. R. M. Owen, LILIANTHAL EVENING STAR (27g), F. Ch. Okpo Silver Link x Broadleigh Gypsy Girl. 18.8.79. Breeder, Exhibitor. Also in 453, 507, 524.
- 888 Misses C. J. Ritson and E. M. Mutch, KASTILLION BALI HAI (27g), F. Ch. Patriarca Pippy Pion x Peerless Puregold. 3.10.79. Breeders, Mr. and Mrs. R. A. Potter. Also in 384, 386, 453.

Class 371.—PREMIER OF PREMIERS.

Mrs. Thake

- 896 Mrs. B. Rawnsley, PR. ROJODANCO MINK. See Class 372.
- 902 Mrs. D. C. Webster, PR. TAMASHOON COPERNICUS. See Class 373.
- 919 Miss M. Alcock, PR. KISHMUL CREAM CALUM. See Class 374.

Class 372.—BROWN BURMESE NEUTER.

Mrs. Groom

- 889 Mrs. M. Birkett, THOMALINKA GINGER COOKIE (27), M.N. Ch. Brabantia x Gartinkie Juana. 31.5.79. Breeder, Mrs. C. J. Thompson. Also in 389, 391, 454.
- 890 Mrs. J. Cook, QUEEN TITANIA (27), F.N. Ch. Merdeka Balthazar x Near-moss Gipsy Rose. 11.6.76. Breeder, Mrs. O. Haig. Also in 389, 391, 434, 455.
- 891 Dr. and Mrs. W. R. Fraser, MOTHER'S BRUIN (27), M.N. Ch. Kevitor Brown Togo x Belhala Bvulaza. 28.5.78. Breeders, Mr. and Mrs. D. T. E. Jones. Also in 389, 391, 434, 454.
- 892 Mrs. L. Jenks, VINTAGE PAINTED LADY (27), F.N. Gr. Ch. Vintage Wyvern x Lathom Felicia. 3.11.77. Breeder, Mr. R. P. Gummow. Also in 389, 392, 455.
- 893 Mrs. J. M. Marshall, TAMASHOON DRUSUS (27), M.N. Gr. Ch. Chia-ming Choppa x Bernina Blue Gemstone. 21.9.78. Breeder, Mrs. J. Sendall. Also in 389, 392, 454, 569.
- 894 Misses O. Owen and M. Kirkby, BRABANTIA BROWN BANDIT (27), M.N. Ch. Brabantia x Brown Victoria. 30.7.78. Breeder, Exhibitor. Also in 391, 434, 454.
- 895 Mrs. S. Peters, CANDYCE MITZY MAY (27), F.N. Ch. Mitkyana Cattivello x Kannika Candy Tuft. 28.2.79. Breeder, Mrs. S. Travers. Also in 389, 391, 455.

- 896 Mrs. B. Rawnsley, PR. ROJODANCO MINK (27), M.N. Morningstar Golden Pixi x Rojodanco Mizzet. 22.4.75. Breeder, Mrs. J. Worth. Also in 371, 392, 434, 454, 525.
- 897 B. Yeadon, LATHOM BONNITA (27), F.N. Ch. Kishmul Woodsmoke x Tapawingo Oneida. 2.3.79. Breeder, Mrs. E. V. Cottrell. Also in 389, 392, 455.

Class 373.—BLUE BURMESE NEUTER.

Dr. Raleigh

- 898 Mrs. M. Brayshaw, THOMALINKA SEA WARRIOR (27a), M.N. Ch. Inya Silver Aquarius x Gartinkie Juana. 8.2.78. Breeder, Mrs. C. J. Thompson. Also in 389, 391, 434.
- 899 Mrs. D. Green, MONSELET LAPIS (27a), M.N. Ch. Inya Gimcrack x Tonoya Uritsina. 19.8.78. Breeder, Exhibitor. Also in 389, 392, 454, 525.
- 900 Mrs. S. Peters, CANDYCE MINDY SUE (27a), F.N. Ch. Mitkyana Cattivello x Kannika Candy Tuft. 28.2.79. Breeder, Mrs. S. Travers. Also in 389, 391, 455.
- 901 Mrs. M. Taylor, KATOLYN SILVER SEQUIN (27a), F.N. Ch. Kalos Meli Pepon x Katolyn Chappeau. 6.5.78. Breeder, Mrs. L. Dixon. Also in 389, 455, 510.
- 902 Mrs. D. C. Webster, PR. TAMASHOON COPERNICUS (27a), M.N. Ch. Inya Silver Aquarius x Bernina Blue Gemstone. 7.2.79. Breeder, Mrs. J. Sendall. Also in 371, 389, 434, 454.

Class 374.—A.O.C. BURMESE NEUTER.

Mrs. Kidd

- 903 Mr. and Mrs. A. Anderson, WHITRIGG DISPARATE DAN (27f), M.N. Ch. Kishmul Woodsmoke x Broadleigh Felicity Jane. 2.4.78. Breeders, Mr. and Mrs. J. Routledge. Also in 391, 434, 454, 510.
- 904 Mr. and Mrs. J. Askeil, KESUMA CHOCOLATE BOMSHEL (27b), M.N. Ch. Kanzan Fernando x Sleekine Chocolate Soda. 9.9.78. Breeders, Mr. and Mrs. J. Gething. Also in 389, 392, 516.
- 905 Mrs. C. Austin, CHINAKUTANI COFFEE CREAM (27e), F.N. Ch. Turangalila Timonel x Chinakutani Badger. 10.4.79. Breeder, Exhibitor. Also in 434, 455, 510.
- 906 Mrs. C. Austin, BROADLEIGH BATHSHEBA (27f), F.N. Melanin Lorenzo x Melanin Ivory Coast. 21.3.75. Breeder, Mrs. D. Broadley. Also in 434, 455, 510.
- 907 Mrs. Q. Barker, KANZAN RED JAFFA (27d), M.N. Ch. Laviots Creighton x Ch. Silkpaws Fireopal. 9.3.79. Breeder, Exhibitor. Also in 390, 454, 560.
- 908 Miss J. Binney, SERANDA CHOCOLATE BALFOUR (27b), M.N. Sleekine Chocolate Sharndu x Neptune Brown Sherry. 12.5.79. Breeder, Exhibitor. Also in 389, 392, 454, 525.
- 909 Mr. P. A. Black, AZULEJO CHOCOLATE FUDGE (27b), M.N. Sabra Chocidore x Ch. Dinham Frasquita. 14.5.79. Breeder, Mrs. W. Hardy. Also in 389, 392, 454, 474, 546.
- 910 Mrs. C. A. Crompton, EILSHAY HALF PENNY (27b), M.N. Sabra Chocidore x Bojangles Chocolate Candy. 23.9.78. Breeder, Mrs. E. Aherne. Also in 389, 391, 434, 454.
- 911 Miss J. M. Cunningham, BOJANGLES JACK FROST (27c), M.N. Kernow Blue Rocket x Bojangles Lavender Lace. 8.2.78. Breeder, Exhibitor. Also in 454, 503, 553.
- 912 Mrs. R. Fuller, ROHAN SIRRETTI (27c), M.N. Sleekine Chocolate Sharndu x Chuana. 22.12.78. Breeder, Mrs. G. W. Fairclough. Also in 389, 392, 434, 454, 525.
- 913 Mr. D. Green, HEATHROP ARGONAUT (27b), M.N. Ch. Mitkyana Cattivello x Kaboobi Jubilee. 18.4.78. Breeder, Mrs. M. F. Forbes-Crease. 434, 454, 461, 525, 569.
- 914 Mrs. W. Lonmo, TARAZONO LOKI (27b), M.N. Gr. Ch. Octavian x Heathrop Hyacinth. 4.1.79. Breeder, Exhibitor. Also in 389, 454, 516, 530, 560.
- 915 Mrs. E. McAvoy, CESARO BORZOI (27b), M.N. Ch. Kaboobi Choc-Ice x Mlous Mayling. 30.7.78. Breeder, Mrs. A. McAvoy. Also in 454, 516, 546.
- 916 Mr. and Mrs. J. Potter, NEARMOSS SANDPIPER (27b), M.N. Ch. Mitkyana Cattivello x Nearmoss Elegant. 27.5.79. Breeders, Exhibitors. Also in 389, 434, 569.

- 917 Mr. and Mrs. N. Raine, WILDMINK YORKIE (27b), M.N. Ch. Kanzan Fernando x Ch. Wildmink Penny Pink. 10.5.79. Breeders, Exhibitors. Also in 389, 454, 474.
- 918 Mrs. D. Wedgwood, PASTICCI MEISTERSINGER (27c), M.N. Bojangles Lilac Troubadour x Wildmink Blue September. 4.4.79. Breeder, Mrs. H. M. Pattinson. Also in 392, 454, 516, 569.
- Not entered in this Class:—
- 919 Miss M. Alcock, PR. KISHMUL CREAM CALUM (27f), M.N. Kishmul Woodsmoke x Chantelle Deborah Ann. 29.6.75. Breeder, Mr. G. Y. McInnes. Also in 371, 391, 434, 525.

- Class 375.—A.C. BURMESE NEUTER KITTEN.** **Mrs. Groom**
- 920 Mrs. J. Denny, CATAUMET TARIM TIKO (27), M.N. Sleekine Chocolate Sharndu x Arkenstone Fantasia. 5.7.79. Breeder, Mrs. W. Lonmo. Also in 390, 391, 434.
- 921 Mr. I. W. Martin, CATAUMET MING HOY (27a), M.N. Sleekine Chocolate Sharndu x Arkenstone Fantasia. 5.7.79. Breeder, Mrs. W. Lonmo. Also in 390, 391, 434.
- 922 Misses O. Owen and M. Kirkby, BRABANTIA ESTERLENA (27a), F.N. Ch. Brabantia x Heathrop Arcadian. 21.7.79. Breeders, Exhibitors. Also in 390, 434, 455.
- 923 Mrs. R. M. Owen, LILIANTHAL BLUE SATURN (27a), M.N. Ch. Okpo Silver Link x Broadleigh Gypsy Girl. 18.8.79. Breeder, Exhibitor. Also in 390, 434, 525.

EXHIBITION CLASS

- 924 Mrs. S. J. Rankin, GREENACRES ROSEMARY, F. Siavana Hiawatha x Siavana Topsy. 20.6.79. Breeder, Exhibitor.
- 925 Mr. A. G. Rose, CH. SEAWIND SWATAMOTH (23), M. Ch. Prindos Kas x Ch. Albyn Jewel. 22.8.77. Breeder, Exhibitor.

MISCELLANEOUS CLASSES

- Class 376.—A.C. ADULT BURMESE BREEDERS, M. or F.** **Mrs. Holmes**
- 754 Miss E. A. Woodrow, CH. TURANGALILA TIMONEL, M. See Class 345.
- 760 Mr. and Mrs. J. Potter, NEARMOSS ELEGANT, F. See Class 346.
- 761 Mr. and Mrs. N. Raine, WILDMINK CARRIE OCHRE, F. See Class 346.
- 762 Mrs. J. Sendall, TAMASHOON DRUSILLA, F. See Class 346.
- 766 Mr. and Mrs. P. A. Taylor, CH. OKPO SILVER LINK, M. See Class 347.
- 770 Mrs. M. E. Kidd, CH. SUDTRIE SILVER ANNABELL, F. See Class 348.
- 773 Mr. J. Patience, GIRONA SILVER CHARM, F. See Class 348.
- 774 Mr. J. Pemberton, BRUNGIALLO FIORELLA, F. See Class 348.
- 776 Mrs. C. J. Thompson, THOMALINKA BLUE PEPPER, F. See Class 348.
- 782 Mrs. P. A. Brownsell, PATRIARCA PRALINE PINTADO, F. See Class 350.
- 786 Mrs. J. Schlapobersky, NETHERHAY NOBILITY, F. See Class 350.
- 793 Mrs. P. V. Neale, NEPTUNE LILAC TEQUILA, M. See Class 351.
- 794 Mrs. A. F. Pike, LYDEARD LILAC LORENZO, M. See Class 351.
- 807 Mrs. H. Pattinson, PASTICCI BURNING EMBA, F. See Class 354.
- 828 Mrs. S. J. Thory, SPECIAL SPECTRUM, F. See Class 357.
- 829 Mrs. M. Wells, MISSIE ODDSOCK, F. See Class 357.

- Class 377.—A.C. BURMESE ADULT NOVICE, M. or F.** **Rev. Briscoe**
- 749 Mrs. G. Brook, BRABANTIA BROWN ANTON, M. See Class 345.
- 752 Mrs. H. McLaren, VELMA LORENZO, M. See Class 345.
- 756 Dr. and Mrs. W. R. Fraser, MUSCATELLE, F. See Class 346.
- 757 Mrs. P. Kerr, HEATHROP DIORANA, F. See Class 346.
- 763 Mrs. D. R. Threadingham, BERNINA BROWN BEAUTY, F. See Class 346.
- 764 Mrs. A. Martin, VALIVU WATER SPRITE, M. See Class 347.
- 767 Mrs. C. Dyson, KASTILLION APHELION, F. See Class 348.
- 775 Mrs. J. F. Steels, PATRIARCA PENNYCOMEQUICK, F. See Class 348.
- 779 Mrs. S. Cox, KIMBO ROSSI KHAN, M. See Class 349.
- 781 Misses C. I. Ritson and E. M. Mutch, MONSHONA DAWN CHORUS, M. See Class 349.

- 782 Mrs. P. A. Brownsell, PATRIARCA PRALINE PINTADO, F.
See Class 350.
- 788 Mrs. G. M. Toller, BAMBINO HONEYSUCKLE, F. See Class 350.
- 795 Mr. J. Patience, KANZAN LILAC HUGO, M. See Class 351.
- 807 Mrs. H. Pattinson, PASTICCI BURNING EMBA, F. See Class 354.
- 808 Misses C. J. Ritson and E. M. Mutch, MONSHONA ASLAN, M.
See Class 355.
- 810 Mr. C. W. M. and Mrs. D. South, SOUTHPAWS MARJORAM, M.
See Class 355.
- 811 Mrs. M. Buckley, PASTICCI MOONRAY LOVE, F. See Class 356.
- 823 Mrs. M. Buckley, PASTICCI BRIGHT SPARKS, F. See Class 357.
- 826 Mrs. G. W. Fairclough, ROHAN KHASHMINE, F. See Class 357.
- 828 Mrs. S. J. Thory, SPECIAL SPECTRUM, F. See Class 357.
- 830 Mrs. M. Wells, CAENNE CANDICE, F. See Class 357.

Class 378.—A.C. BURMESE ADULT SENIOR, M. or F.

Mrs. Holmes

- 751 Mrs. A. McAvoy, HEATHROP KATHKA, M. See Class 345.
- 754 Miss F. A. Woodrow, CH. TURANGALILA TIMONEL, M. See Class 345.
- 771 Mrs. M. E. Kidd, KEVITOR SILVER BELINDA, F. See Class 348.
- 772 Misses D. Owen and M. Kirkby, HEATHROP ARCADIAN, F.
See Class 348.
- 774 Mr. J. Pemberton, BRUNGIALLO FIORELLA, F. See Class 348.
- 789 Mrs. S. Cox, KIMAROSS SHIRANZI, M. See Class 351.
- 797 Mrs. P. A. Brownsell, PARAMOUNT DORABELLA, F. See Class 352.
- 817 Mrs. M. J. Owen, CREAM DAMASK, F. See Class 356.
- 822 Mr. and Mrs. D. Barrett, CH. BLUJADE SPECTRUM, F. See Class 357.

Class 379.—A.C. BURMESE ADULT JUNIOR, M. or F.

Mrs. Dell

- 749 Mrs. G. Brook, BRABANTIA BROWN ANTON, M. See Class 345
- 756 Dr. and Mrs. W. R. Fraser, MUSCATELLE, F. See Class 346.
- 762 Mrs. J. Sendall, TAMASHOON DRUSILLA, F. See Class 346.
- 767 Mrs. C. Dyson, KASTILLION APHELION, F. See Class 348.
- 768 Mrs. D. Green, ANGELICA AMBER, F. See Class 348.
- 769 Mr. and Mrs. D. John, IDRIL BLUE NORI, F. See Class 348.
- 773 Mr. J. Patience, GIRONA SILVER CHARM, F. See Class 348.
- 777 Miss P. J. C. Watson, INYA SILVER HAZE, F. See Class 348.
- 778 Mrs. S. Cawood, PATRIARCA PADDINGTON BEAR, M. See Class 349.
- 785 Mrs. M. Houghton, NATTY ATTIRE, F. See Class 350.
- 787 Mrs. J. Schlapobersky, NEPTUNE CHOCOLATE CLAUDIA, F.
See Class 350.
- 788 Mrs. G. M. Toller, BAMBINO HONEYSUCKLE, F. See Class 350.
- 790 Mr. and Mrs. T. M. Crook, RAHTOR LA ROCHE, M. See Class 351.
- 791 Mrs. L. Fairlamb, BOJANGLES MERRY MERLIN, M. See Class 351.
- 796 Mr. and Mrs. D. Barrett, CH. PULSARS CHARISMA, F. See Class 352.
- 799 Mrs. L. Niblock, BAMBINO PINK PEACH, F. See Class 352.
- 806 Mrs. C. Orme, WILDMINK GYPSY ROSE, F. See Class 354.
- 810 Mr. C. W. M. and Mrs. D. South, SOUTHPAWS MARJORAM, M.
See Class 355.
- 813 Miss C. Jenkins and Mr. C. Blatherwick, PATRIARCA POPODAFODIL, F.
See Class 356.
- 816 Mrs. P. A. Mayes, BLONDELL TOLQUHON, F. See Class 356.
- 819 Dr. C. Sillince, MIKATZ LAI MING, F. See Class 356.
- 821 Mrs. M. L. Bania, EMPRISE CATERENA, F. See Class 357.
- 824 Mrs. J. Dixon, PULSARS ENSUFRABL FREKL, F. See Class 357.

Class 380.—A.C. BURMESE ADULT LIMIT, M. or F.

Mrs. Peters

- 749 Mrs. G. Brook, BRABANTIA BROWN ANTON, M. See Class 345.
- 756 Dr. and Mrs. W. R. Fraser, MUSCATELLE, F. See Class 346.
- 758 Mrs. W. Lonmo, ARKENSTONE FANTASIA, F. See Class 346.
- 760 Mr. and Mrs. J. Potter, NEARMOSS ELEGANT, F. See Class 346.
- 763 Mrs. D. R. Threadingham, BERNINA BROWN BEAUTY, F. See Class 346.
- 765 Mrs. L. Niblock, BAMBINO BRABANTLACE, M. See Class 347.
- 769 Mr. and Mrs. D. John, IDRIL BLUE NORI, F. See Class 348.
- 785 Mrs. M. Houghton, NATTY ATTIRE, F. See Class 350.
- 795 Mr. J. Patience, KANZAN LILAC HUGO, M. See Class 351.

- 800 Mr. and Mrs. B. A. Ramage, CAIRNDHU GILLIE, F. See Class 352.
 803 Mrs. S. J. Thory, DUSKY NASTURTIUM, F. See Class 352.
 808 Misses C. J. Ritson and E. M. Mutch, MONSHONA ASLAN, M.
 See Class 355.
 813 Miss C. Jenkins and Mr. S. Blatherwick, PATRIARCA POPODAFODIL, F.
 See Class 356.
 814 Mrs. A. McAvoy, ARTY CREAM BUBBLES, F. See Class 356.
 821 Mrs. M. L. Bania, EMPRISE CATERENA, F. See Class 357.
 826 Mrs. G. W. Fairclough, ROHAN KHASHMINE, F. See Class 357.
 827 Mrs. J. F. Steels, PATRIARCA PIOUS PEANUTS, F. See Class 357.
 829 Mrs. M. Wells, MISSIE ODDSOCK, F. See Class 357.

Class 381.—A.C. BURMESE ADULT VISITORS, M. Mrs. Thake

- 749 Mrs. G. Brook, BRABANTIA BROWN ANTON, M. See Class 345.
 752 Mrs. H. McLaren, VELMA LORENZO, M. See Class 345.
 753 Mr. and Mrs. J. Potter and Mrs. Botting, KEVITOR BROWN LAD, M.
 See Class 345.
 765 Mrs. L. Niblock, BAMBINO BRABANTLACE, M. See Class 347.
 779 Mrs. S. Cox, KIMBO ROSSI KHAN, M. See Class 349.
 780 Mrs. A. F. Pike, BAMBINO CHOCOLATE NIMROD, M. See Class 349.
 781 Misses C. I. Ritson, and E. M. Mutch, MONSHONA DAWN CHORUS, M.
 See Class 349.
 790 Mr. and Mrs. T. M. Crook, RAHTOR LA ROCHE, M. See Class 351.
 794 Mrs. A. F. Pike, LYDEARD LILAC LORENZO, M. See Class 351.
 804 Mr. J. W. and Mrs. I. N. Gething, ALIKADO RED RUM, M. See Class 353.

Class 381a.—A.C. BURMESE ADULT VISITORS, F. Mrs. Thake

- 763 Mrs. D. R. Threadingham, BERNINA BROWN BEAUTY, F. See Class 346.
 767 Mrs. C. Dyson, KASTILLION APHELION, F. See Class 348.
 768 Mrs. D. Green, ANGELICA AMBER, F. See Class 348.
 769 Mr. and Mrs. D. John, IDRIL BLUE NORI, F. See Class 348.
 773 Mr. J. Patience, GIRONA SILVER CHARM, F. See Class 348. *Winder*
 777 Miss P. J. C. Watson, INYA SILVER HAZE, F. See Class 348.
 785 Mrs. M. Houghton, NATTY ATTIRE, F. See Class 350.
 788 Mrs. G. M. Toller, BAMBINO HONEYSUCKLE, F. See Class 350.
 799 Mrs. L. Niblock, BAMBINO PINK PEACH, F. See Class 352.
 802 Mrs. J. Schlapobersky, MYINMU HPALAN, F. See Class 352.
 803 Mrs. S. J. Thory, DUSKY NASTURTIUM, F. See Class 352.
 807 Mrs. H. Pattinson, PASTICCI BURNING EMBA, F. See Class 354.
 811 Mrs. M. Buckley, PASTICCI MOONRAY LOVE, F. See Class 356.
 812 Mrs. B. Hatton, PIPOZI CREAM CASCADE, F. See Class 356.
 813 Miss C. Jenkins and Mr. S. Blatherwick, PATRIARCA POPODAFODIL, F.
 See Class 356.
 817 Mrs. M. J. Owen, CREAM DAMASK, F. See Class 356.
 820 Mrs. D. C. Webster, ALIKADOO CREAM CLIO, F. See Class 356.
 821 Mrs. M. L. Bania, EMPRISE CATERENA, F. See Class 357.
 823 Mrs. M. Buckley, PASTICCI BRIGHT SPARKS, F. See Class 357.
 827 Mrs. J. F. Steels, PATRIARCA PIOUS PEANUTS, F. See Class 357.
 830 Mrs. M. Wells, CAENNE CANDICE, F. See Class 357.

Class 382.—A.C. BURMESE ADULT RADIUS, M. or F. Mrs. Kidd

- 756 Dr. and Mrs. W. R. Fraser, MUSCATELLE, F. See Class 346.
 762 Mrs. J. Sendall, TAMASHOON DRUSILLA, F. See Class 346.
 774 Mr. J. Pemberton, BRUNGIALLO FIORELLA, F. See Class 348.
 783 Dr. M. Glaze, CHECKMATE CHOCOLATE CASCADE, F. See Class 350.
 805 Mr. W. James, MELAMIN LUDWIG, M. See Class 353.
 819 Dr. C. Sillince, MIKATZ LAI MING, F. See Class 356.

Class 383.—A.C. BURMESE KITTEN BREEDERS, M. or F. Rev. Briscoe

- 831 Mrs. J. M. Pemberton, FIREDANCE FIDELIO, M. See Class 358.
 832 Mrs. J. Topps, R.A.F., M. See Class 358.
 834 Mrs. M. L. Bania, RALBANMAR CHRISTINA, F. See Class 359.
 835 Mrs. Q. Barker, KANZAN MISS OTIS, F. See Class 359.

- 837 Mrs. P. M. Botting, CASCATELLA CAPSELLA, F. See Class 359.
 838 Mrs. M. J. Collins, MAJUCO MYSTICAL MANDALA, F. See Class 359.
 842 Mrs. W. Lonmo, CATAUMET CONTESSA, F. See Class 359.
 844 Mr. J. Patience, GIRONA PEPPERCORN, F. See Class 359.
 847 Mr. R. and Mrs. S. A. Wilson, BOROMIR BROWN ANGEL, F.
 See Class 359.
 848 Misses O. Owen and M. Kirkby, BRABANTIA ELDRIDGE, M.
 See Class 360.
 849 Mrs. J. M. Pemberton, FIREDANCE SILVER SOVEREIGN, M.
 See Class 360.
 852 Mrs. M. J. Collins, MAJUCO MISTYBLUE MARICI, F. See Class 361.
 854 Mr. and Mrs. C. Barham, APOGEE ALEXANDER, M. See Class 362.
 856 Mrs. P. V. Neale, NEPTUNE CHOCOLATE AUGUST, M. See Class 362.
 861 Mrs. M. F. Forbes-Crease, HEATHROP FAUN, F. See Class 363.
 869 Mrs. J. Bowker, SEQUAILA SHAMROCK, F. See Class 365.
 877 Mrs. E. A. Beeston, HISSPAW KHAN, M. See Class 368.
 881 Mr. and Mrs. I. Male, THERAVADA ALLABALULIA, F. See Class 369.
 883 Mr. and Mrs. N. Raine, WILDMINK KERRYGOLD, F. See Class 369.
 885 Mrs. D. A. Foster, DEBAL' SWEET KIZZY, F. See Class 370.

Class 384.—A.C. BURMESE KITTEN DEBUTANTE, M. or F. Mrs. Lauder

- 831 Mrs. J. M. Pemberton, FIREDANCE FIDELIO, M. See Class 358.
 835 Mrs. Q. Barker, KANZAN MISS OTIS, F. See Class 359.
 839 Mrs. C. A. Crompton, DARK STRANGER, F. See Class 359.
 840 Miss G. Edwards, ZULEIKA MIA, F. See Class 359.
 841 Dr. M. E. Glaze, SHEREKAN CAPELLA, F. See Class 359.
 843 Mrs. M. McCay, SFORZANDA INGIBJORG BHUNA, F. See Class 359.
 848 Misses O. Owen and M. Kirkby, BRABANTIA ELDRIDGE, M.
 See Class 360.
 850 Mr. C. W. M. and Mrs. D. South, KANZAN BLUE NOVELLO, M.
 See Class 360.
 855 Mrs. A. Martin, VALIVU TWILIGHT SHADOWS, M. See Class 362.
 864 Mrs. M. F. Forbes-Crease, HEATHROP BUMBLEBEE, M. See Class 364.
 865 Mr. E. J. McGrath, SEQUAILA SUPERDUPER, M. See Class 364.
 867 Mrs. S. J. Barton, EMPRISE ELLIE MAY, F. See Class 365.
 871 Mrs. Y. Johnson, BELLEKATZ DAHLING (N.A.F.), F. See Class 365.
 874 Mrs. A. Martin, WENDELE WATER NYMPH, F. See Class 367.
 876 Miss K. M. M. Wilson, KANZAN RED ROXANNA, F. See Class 367.
 878 Master L. Amos, EMPRISE FUSSPOT, F. See Class 369.
 883 Mr. and Mrs. N. Raine, WILDMINK KERRYGOLD, F. See Class 369.
 885 Mrs. D. A. Foster, DEBAL' SWEET KIZZY, F. See Class 370.
 888 Miss C. J. Ritson and E. M. Mutch, KASTILLION BALI HAI, F.
 See Class 370.

Class 385.—A.C. BURMESE KITTEN NOVICE, M. or F. Dr. Groom

- 832 Mrs. J. Topps, R.A.F., M. See Class 358.
 833 Mr. and Mrs. J. Askeff, PULSARS GAIA, F. See Class 359.
 839 Mrs. C. A. Crompton, DARK STRANGER, F. See Class 359.
 840 Miss G. Edwards, ZULEIKA MIA, F. See Class 359.
 843 Mrs. M. McCay, SFORZANDA INGIBJORG BHUNA, F. See Class 359.
 846 Mrs. S. Wilde, LADY ASTA, F. See Class 359.
 847 Mr. R. and Mrs. S. A. Wilson, BOROMIR BROWN ANGEL, F.
 See Class 359.
 850 Mr. C. W. M. and Mrs. D. South, KANZAN BLUE NOVELLO, M.
 See Class 360.
 854 Mr. and Mrs. C. Barham, APOGEE ALEXANDER, M. See Class 362.
 860 Mrs. M. J. Collins, JOJON TARA, F. See Class 363.
 862 Mrs. A. Martin, VALIVU ANGEL'S DELIGHT, F. See Class 363.
 863 Miss G. Pollock, BRONZINO CHOCOLATE SIMOON, F. See Class 363.
 864 Mrs. M. F. Forbes-Crease, HEATHROP BUMBLEBEE, M. See Class 364.
 871 Mrs. Y. Johnson, BELLEKATZ DAHLING (N.A.F.), F. See Class 365.
 876 Miss K. M. M. Wilson, KANZAN RED ROXANNA, F. See Class 367.
 878 Master L. Amos, EMPRISE FUSSPOT, F. See Class 369.
 880 Mr. and Mrs. J. R. Fenn, BLONDELL LADY GALADRIAL, F.
 See Class 369.

- Class 386.—A.C. BURMESE KITTEN LIMIT, M. or F. Mrs. Thake**
- 834 Mrs. M. L. Bania, RALBANMAR CHRISTINA, F. See Class 359.
 842 Mrs. W. Lonno, CATAUMET CONTESSA, F. See Class 359.
 844 Mr. J. Patience, GIRONA PEPPERCORN, F. See Class 359.
 857 Mrs. J. Topps, (R.A.F. T.A.F.), M. See Class 362.
 863 Miss G. Pollock, BRONZINO CHOCOLATE SIMOON, F. See Class 363.
 865 Mr. E. J. McGrath, SEQUAILA SUPERDUPER, M. See Class 364.
 868 Mrs. P. M. Botting, CASCATELLA CARLINA, F. See Class 365.
 871 Mrs. Y. Johnson, BELLEKATZ DAHLING (N.A.F.), F. See Class 365.
 872 Mrs. P. V. Neale, NEPTUNE LILAC CRYSTAL, F. See Class 365.
 877 Mrs. E. A. Beeston, HISSPAW KHAN, M. See Class 368.
 878 Master L. Amos, EMPRISE FUSSPOT, F. See Class 369.
 879 S. J. Maskell and A. P. Clark, KATZPURR KRYSTAL, F. See Class 369.
 884 Miss K. M. M. Wilson, CHAIYA CREAM ATLANTA, F. See Class 369.
 886 Mrs. B. Hatton, CHECKMATE POLLYANNA, F. See Class 370.
 888 Misses C. J. Ritson and E. M. Mutch, KASTILLION BALI HAI, F.
 See Class 370.

- Class 387.—A.C. BURMESE KITTEN VISITORS, M. or F. Mrs. Short**
- 833 Mr. and Mrs. J. Askill, PULSARS GAIA, F. See Class 359.
 834 Mrs. M. L. Bania, RALBANMAR CHRISTINA, F. See Class 359.
 836 Mrs. Q. Barker, KANZAN BROWN ANGORA, F. See Class 359.
 838 Mrs. M. J. Collins, MAJUCO MYSTICAL MANDALA, F. See Class 359.
 847 Mr. and Mrs. S. A. Wilson, BOROMIR BROWN ANGEL, F. See Class 359.
 851 Mrs. D. Wedgwood, WILDMINK WEDGWOOD, M. See Class 360.
 852 Mrs. M. J. Collins, MAJUCO MISTYBLUE MARICI, F. See Class 361.
 855 Mrs. A. Martin, VALIVU TWILIGHT SHADOWS, M. See Class 362.
 857 Mrs. J. Topps, (R.A.F. T.A.F.), M. See Class 362.
 860 Mrs. M. J. Collins, JOJON TARA, F. See Class 363.
 863 Miss G. Pollock, BRONZINO CHOCOLATE SIMOON, F. See Class 363.
 870 Mrs. S. Cawood, PATRIARCA POUPADOUR, F. See Class 365.
 871 Mrs. Y. Johnson, BELLEKATZ DAHLING (N.A.F.), F. See Class 365.
 875 Mrs. C. L. Plummer, PATRIARCA PURR PINKERFIELD, F.
 See Class 367.
 876 Miss K. M. M. Wilson, KANZAN RED ROXANNA, F. See Class 367.
 877 Mrs. E. A. Beeston, HISSPAW KHAN, M. See Class 368.
 878 Master L. Amos, EMPRISE FUSSPOT, F. See Class 369.
 879 S. J. Maskell and A. P. Clark, KATZPURR KRYSTAL, F. See Class 369.
 881. Mr. and Mrs. I. Male, THERAVADA ALLABALULIA, F. See Class 369.
 885 Mrs. D. A. Foster, DEBAL' SWEET KIZZY, F. See Class 370.

- Class 388.—A.C. BURMESE KITTEN RADIUS, M. or F. Rev. Briscoe**
- 840 Miss G. Edwards, ZULEIKA MIA, F. See Class 359.
 843 Mrs. M. McCay, SFORZANDA INGIBJORG BHUNA, F. See Class 359.
 845 Mrs. A. M. Potter, BELHALA BOZO, F. See Class 359.
 859 Mrs. J. M. Blake, SIRADO SUPREME SADIE, F. See Class 363.
 865 Mr. E. J. McGrath, SEQUAILA SUPERDUPER, M. See Class 364.

- Class 389.—A.C. BURMESE NEUTERS ADULTS, M. or F. Mrs. Short**
- 889 Mrs. M. Birkett, THOMALINKA GINGER COOKIE, M.N. See Class 372.
 890 Mrs. J. Cook, QUEEN TITANIA, F.N. See Class 372.
 891 Dr. and Mrs. W. R. Fraser, MOTHER'S BRUIN, M.N. See Class 372.
 892 Mrs. L. Jenks, VINTAGE PAINTED LADY, F.N. See Class 372.
 893 Mrs. J. M. Marshall, TAMASHOON DRUSUS, M.N. See Class 372.
 895 Mrs. S. Peters, CANDYCE MITZY MAY, F.N. See Class 372.
 897 B. Yeadon, LATHOM BONNITA, F.N. See Class 372.
 898 Mrs. M. Brayshaw, THOMALINKA SEA WARRIOR, M.N. See Class 373.
 899 Mrs. D. Green, MONSELET LAPIS, M.N. See Class 373.
 900 Mrs. S. Peters, CANDYCE MINDY SUE, F.N. See Class 373.
 901 Mrs. M. Taylor, KATOLYN SILVER SEQUIN, F.N. See Class 373.
 902 Mrs. D. C. Webster, PR. TAMASHOON COPERNICUS, M.N.
 See Class 373.
 904 Mr. and Mrs. J. Askill, KESUMA CHOCOLATE BOMSHEL, M.N.
 See Class 374.

- 908 Miss J. Binney, SERANDA CHOCOLATE BALFOUR, M.N. See Class 374.
 909 Mr. P. A. Black, AZULEJO CHOCOLATE FUDGE, M.N. See Class 374.
 910 Mrs. C. A. Crompton, EILSHAY HALF PENNY, M.N. See Class 374.
 912 Mrs. R. Fuller, ROHAN SIRRETTI, M.N. See Class 374.
 914 Mrs. W. Lonmo, TARAZONO LOKI, M.N. See Class 374.
 916 Mr. and Mrs. J. Potter, NEARMOSS SANDPIPER, M.N. See Class 374.
 917 Mr. and Mrs. N. Raine, WILDMINK YORKIE, M.N. See Class 374.

Class 390.—A.C. BURMESE NEUTERS KITTENS, M. or F. Mrs. Dell

- 907 Mrs. Q. Barker, KANZAN RED JAFFA, M.N. See Class 374.
 920 Mrs. J. Denny, CATAUMET TARIM TIKO, M.N. See Class 375.
 921 Mr. I. W. Martin, CATAUMET MING HOY, M.N. See Class 375.
 922 Misses O. Owen and M. Kirkby, BRABANTIA ESTERLENA, F.N. See Class 375.
 923 Mrs. R. M. Owen, LILIANHAL BLUE SATURN, M.N. See Class 375.

Class 391.—A.C. BURMESE NEUTERS RADIUS ADULT or KITTEN, M. or F. Mrs. Peters

- 889 Mrs. M. Birkett, THOMALINKA GINGER COOKIE, M.N. See Class 372.
 890 Mrs. J. Cook, QUEEN TITANIA, F.N. See Class 372.
 891 Dr. and Mrs. W. R. Fraser, MOTHER'S BRUIN, M.N. See Class 372.
 894 Misses O. Owen and M. Kirkby, BRABANTIA BROWN BANDIT, M.N. See Class 372.
 895 Mrs. S. Peters, CANDYCE MITZY MAY, F.N. See Class 372.
 898 Mrs. M. Brayshaw, THOMALINKA SEA WARRIOR, M.N. See Class 373.
 900 Mrs. S. Peters, CANDYCE MINDY SUE, F.N. See Class 373.
 903 Mr. and Mrs. A. Anderson, WHITRIGG DISPARATE DAN, M.N. See Class 374.
 910 Mrs. C. A. Crompton, EILSHAY HALF PENNY, M.N. See Class 374.
 919 Miss M. Alcock, PR. KISHMUL CREAM CALUM, M.N. See Class 374.
 920 Mrs. J. Denny, CATAUMET TARIM TIKO, M.N. See Class 375.
 921 Mr. I. W. Martin, CATAUMET MING HOY, M.N. See Class 375.

Class 392.—A.C. BURMESE NEUTERS VISITORS ADULT or KITTEN, M. or F. Mrs. Kidd

- 892 Mrs. L. Jenks, VINTAGE PAINTED LADY, F.N. See Class 372.
 893 Mrs. J. M. Marshall, TAMASHOON DRUSUS, M.N. See Class 372.
 896 Mrs. B. Rawnsley, PR. ROJODANCO MINK, M.N. See Class 372.
 897 B. Yeadon, LATHOM BONNITA, F.N. See Class 372.
 899 Mrs. D. Green, MONSELET LAPIS, M.N. See Class 373.
 904 Mr. and Mrs. J. Askeil, KESUMA CHOCOLATE BOMSHEL, M.N. See Class 374.
 908 Miss J. Binney, SERANDA CHOCOLATE BALFOUR, M.N. See Class 374.
 909 Mr. P. A. Black, AZULETO CHOCOLATE FUDGE, M.N. See Class 374.
 912 Mrs. R. Fuller, ROHAN SIRRETTI, M.N. See Class 374.
 918 Mrs. D. Wedgwood, PASTICCI MEISTERSINGER, M.N. See Class 374.

Class 393.—A.C. BRITISH S.H. ADULTS BREEDERS, M. or F. Mrs. Foster

- 485 Mrs. N. Jenkins, CH. IVORMOR PURRALOT, M. See Class 221.
 486 Mrs. L. Dixon, KATOLYN BABY DOLL, F. See Class 222.
 489 Mrs. P. Dickinson, CH. MARCROFT BLACK KNIGHT, M. See Class 225.
 495 Mrs. R. Dutton, CH. BLUE JUBILEE JASON, M. See Class 227.
 507 Mrs. D. M. Whitfield, KALPADOR PRIMA DONNA, F. See Class 228.
 511 Mrs. D. M. Goadby, BOUNDARY CREAM CASCADE, F. See Class 230.
 530 Mrs. G. M. Newton, DARBIA ANDREAS, M. See Class 239.
 531 Mrs. J. Hellman, TATLEBERRY HAELWYN, F. See Class 240.
 540 Mrs. A. C. Rimmer, CAROLETT SPARKUS, M. See Class 242.
 543 Mr. and Mrs. A. F. Bradwell, PADEAN LUCKY CHARM, F. See Class 243.
 544 Mrs. K. Downs, GRANDON SUE MEFIRST, F. See Class 243.
 548 Ms. T. Denison, HOMEBROOD BOOTLEGGERS, M. See Class 244.
 549 Mrs. I. M. Burgess, JINDIVIK DUSTY DESIRE, M. See Class 246.
 550 Mrs. H. Murray, ARJAZE VERITY, F. See Class 247.

Class 394.—A.V. FOREIGN BREEDERS (ex. BURMESE), M. or F. **Mr. Macalister**

- 602 Mr. and Mrs. J. Bury, GLOBURY VASHTI, M. See Class 288.
612 Mrs. J. Kenwright, SAPHIRIKEN GYPSOPHILLA, F. See Class 289.
623 Mrs. D. R. Threadingham, BERNINA RED CORAL, F. See Class 293.
626 Mrs. C. Stafford, KAPRICO TARKA, M. See Class 296.
631 Mr. and Mrs. J. Macdonald, DILRALOCH JOLLY JACOBITE, M.
See Class 298.
632 Mr. and Mrs. D. D. Pickering, SORGENFRI RAAMES, M. See Class 298.
675 Mr. and Mrs. P. S. Price, SOUMERE BLACK MAIL, M. See Class 308.

Class 395.—A.V. NOVICE BRITISH ADULTS, M. or F. **Mr. Higgins**

- 488 Mr. and Mrs. D. H. Davis, NEMESIS WALKABOUT CHARLEY, M.
See Class 225.
492 Mrs. L. Walpole, BROADWEIR SECRET LOVE, F. See Class 226.
497 Mrs. J. Van Schaick, VANATHAN BLUE PUMA, M. See Class 227.
503 Miss J. Philliban, KALPADOR BLUE TINSEL, F. See Class 228.
506 Mrs. B. Wilson, APPLENOOK BLUE LIZA, F. See Class 228.
512 Mrs. J. Laydon, WINICAT ANNA TOMICAL, F. See Class 230.
518 Miss B. Westwood, PADEAN BIG DADDY, M. See Class 231.
529 Mrs. J. Hellman, TETRO TAIGA OF KELLOGG, M. See Class 239.
532 Mrs. G. M. Newton, FOXMINE MISTY GLO, F. See Class 240.
533 Mr. and Mrs. A. M. Balls, JEZREEL JONELLE, F. See Class 241.
546 Mr. and Mrs. J. W. Sellek, CATTAWIC ARAMINTA, F. See Class 243.
552 Mrs. M. Cryer, PEERLESS SILVER COBWEB, F. See Class 249.
553 Mrs. M. Clark, MENELIK MERRIE MOONLIGHT, F. See Class 249.

Class 396.—A.V. NOVICE FOREIGN ADULT (ex. BURMESE), M. or F. **Mrs. Green**

- 611 Mrs. J. M. Jackson, ZATASHA ZILLAH, F. See Class 289.
613 Dr. V. J. Marrian, RACHMAR LOCHINVAR, M. See Class 290.
623 Mrs. D. R. Threadingham, BERNINA RED CORAL, F. See Class 293.
625 Mrs. D. Fox, ELSILRAC GIDEON, M. See Class 296.
626 Mrs. C. Stafford, KAPRICO TARKA, M. See Class 296.
629 Mrs. D. Skelhorn, DORANSKI TINA-LINA, F. See Class 297.
631 Mr. and Mrs. J. MacDonald, DILRALOCH JOLLY JACOBITE, M.
See Class 298.
636 Mrs. S. Cawood, PATRIARCA PECKSNIFF, M. See Class 300.
638 Mrs. J. M. Jackson, BYGADSIR BACCHUS, M. See Class 300.
639 Mrs. J. M. Jackson, VALFREA CAPRICORN, M. See Class 300.
641 Misses D. McKnight and J. Morton, VALFREA CRUSADING CALI, M.
See Class 300.
643 Mrs. L. R. Ashmore, KRALAHOME SOLITAIRE, F. See Class 301.
646 Mrs. S. Cawood, PATRIARCA PEPIN D'OR, F. See Class 301.
648 Mrs. J. F. Clegg, DEWINA KUBAH, M. See Class 302.
654 Mrs. M. Weston, BRYLOU PINOCCHIO, M. See Class 302.
660 Mr. and Mrs. J. E. Mackie, DEWINA DELHICAT, F. See Class 303.
663 Mr. D. Thompson, WINTERBECK BLUE MIST, F. See Class 303.
664 Mrs. M. Wells, SILVER ANDONNA, F. See Class 303.
665 Miss E. Deluce and Mr. D. Wilcock, BOLROSE BRIGHT EYES, F.
See Class 303.
673 Mr. K. Rogers, BENORA BVA LUANG, F. See Class 307.
676 Mrs. Y. Taylor, TANG TAI TSUNG, M. See Class 308.

Class 397.—A.V. SENIOR (ex. BURMESE), M. or F. **Dr. Raleigh**

- 495 Mrs. R. Dutton, CH. BLUE JUBILEE JASON, M. See Class 227.
516 Mrs. P. A. Kidd, CH. KRESTA SILVER NAPOLEON, M. See Class 231.
529 Mrs. J. Hellman, TETRO TAIGA OF KELLOGG, M. See Class 239.
535 Mrs. A. Rimmer, PEERLESS POLLYANNA, F. See Class 241.
605 Mr. and Mrs. J. Bury, CH. ZATASHA KANDALASKI, M. See Class 288.
622 Miss V. Hakin, CH. PHILOS ROCA, M. See Class 292.
643 Mrs. L. R. Ashmore, KRALAHOME SOLITAIRE, F. See Class 301.
644 Mrs. P. A. Brownsell, PATRIARCA PRECIOUS PEARL, F. See Class 301.
572 Mr. J. Tully, ABBOTSBROOK PHAROAH, M. See Class 306.
679 Mrs. M. Robertson, GLENAVALON GREIG KEPHRI, M. See Class 310.

Class 398.—A.C. JUNIOR BRITISH, M.

Mrs. Foster

- 493 Mrs. J. Allison, KATOLYN COLUMBUS, M. See Class 227.
494 Mrs. C. Austin, EMPRISE BLUEBERRY HILL, M. See Class 227.
497 Mrs. J. Van Schaick, VANATHAN BLUE PUMA, M. See Class 227.
509 Miss L. Hughf, MORNIGHT TAP ONWOOD, M. See Class 231.
518 Miss B. Westwood, PADEAN BIG DADDY, M. See Class 239.
527 Mrs. I. Burgess, JINDIVIK BRACKEN, M. See Class 239.
530 Mrs. G. M. Newton, DARBIA ANDREAS, M. See Class 242.
538 Mrs. K. Downs, GRANDON JUSTICE ONCE, M. See Class 242.
540 Mrs. A. C. Rimmer, CAROLETT SPARKUS, M. See Class 242.
548 Ms. T. Denison, HOMEBROOD BOOT LEGGER, M. See Class 244.

Class 399.—A.C. BRITISH JUNIOR, F.

Mrs. Foster

- 486 Mrs. L. Dixon, KATOLYN BABY DOLL, F. See Class 222.
490 Mrs. M. Taylor, SIRELI YUNOME, F. See Class 226.
491 Master J. Quinton, RYELANDS MANDY, F. See Class 226.
492 Mrs. L. Walpole, BROADWEIR SECRET LOVE, F. See Class 226.
498 Mrs. E. F. Bate, APPLENOOK BLUE ABYGAIL, F. See Class 228.
499 Mrs. J. Latham, BALIN BUSH BABY, F. See Class 228.
501 Miss M. Middleton, MANANA BLUE MELITA, F. See Class 228.
502 Mrs. E. M. Philliban, KALPADOR BLUE ROSEBUD, F. See Class 228.
503 Miss. E. M. Philliban, KALPADOR BLUE TINSEL, F. See Class 228.
504 Mrs. M. Trevitt, CH. KALPADOR BLUE BALLERINA, F. See Class 228.
506 Mrs. B. Wilson, APPLENOOK BLUE LIZA, F. See Class 228.
507 Mrs. D. M. Whitfield, KALPADOR PRIMA DONNA, F. See Class 228.
512 Mrs. J. Laydon, WINICAT ANNA TOMICAL, F. See Class 230.
519 Mrs. P. E. Roberts, LINDERN PUSSY WILLOW, F. See Class 232.
525 Ms. L. Lawrence, HOMEBROOD SOOPURR CALYPSO, F. See Class 237.
531 Mrs. J. Hellman, TATLEBERRY HAELWYN, F. See Class 240.
547 Miss E. M. Thompson, BRYNBUBOO LEOPARD LILY, F. See Class 243.
550 Mrs. H. Murray, ARJAZE VERITY, F. See Class 247.
552 Mrs. M. Cryer, PEERLESS SILVER COBWEB, F. See Class 249.
553 Mrs. M. Clark, MENELIK MERRIE MOONLIGHT, F. See Class 249.

Class 400.—A.V. FOREIGN JUNIOR (ex. BURMESE), M.

Mr. Sklader

- 604 Mr. and Mrs. J. Williamson-Bell, ZATASHA ULYANOV, M. See Class 288.
613 Dr. V. J. Marrian, RACHMAR LOCHINVAR, M. See Class 290.
621 Miss V. Hakin, ASSHETON ABNEPOS LEONIS, M. See Class 292.
626 Mrs. C. Stafford, KAPRICO TARKA, M. See Class 296.
631 Mr. and Mrs. J. MacDonald, DILRALOCH JOLLY JACOBITE, M.
See Class 298.
632 Mr. and Mrs. D. D. Pickering, SORGENFRI RAAMES, M. See Class 298.
635 Mrs. P. A. Brownsell, BYGADSIR BARTHOLOMEW, M. See Class 300.
636 Mrs. S. Cawood, PATRIARCA PECKSNIFF, See Class 300.
637 Miss M. Conway, COOLI GORGEOUS GEORGE, M. See Class 300.
640 Mrs. K. L. Jephcott, PATRIARCA PALE PERFECTION, M. See Class 300.
648 Mrs. J. F. Clegg, DEWINA KUBAH, M. See Class 302.
650 Miss V. Hay, CH. MIRAMAR GOLLUM, M. See Class 302.
652 Mrs. S. and Miss L. Shirley, CURLYKEWS WINGS, M. See Class 302.
676 Mrs. Y. Taylor, TANG TAI TSUNG, M. See Class 308.

Class 401.—A.V. FOREIGN JUNIOR (ex. BURMESE), F.

Mr. Loveys

- 607 Mr. and Mrs. S. L. Cox, KOLOKOL YELENA ANDREYANOVA, F.
See Class 289.
610 Mr. and Mrs. J. Williamson-Bell, SHAMARI TAMARA, F. See Class 289.
617 Mrs. D. Gott, ABICOTE CANDYFLOSS, F. See Class 291.
618 M. and Mrs. D. M. Scholes, BERNINA CRYSTOL, F. See Class 291.
623 Mrs. D. R. Threadingham, BERNINA RED CORAL, F. See Class 293.
629 Mrs. D. Skelhorn, DORANSKI TINA-LINA, F. See Class 297.
634 Mr. J. Tully, AISHA SILVER SECRETS, F. See Class 299.
645 Mrs. S. E. Carroll, VALFREA CALAMITY JANE, F. See Class 301.
656 Mr. L. Bowker, KALIMA KEE KEE, F. See Class 303.
657 Mrs. J. F. Clegg, DANDELION DELIGHT, F. See Class 303.
660 Mr. and Mrs. J. E. D. Mackie, DEWINA DELHICAT, F. See Class 303.

- 663 Mr. D. Thompson, WINTERBECK BLUE MIST, F. See Class 303.
 665 Miss E. Deluce and Mr. D. Wilcock, BOLROSE BRIGHT EYES, F.
 See Class 303.
 673 Mrs. K. Rogers, BENORA BVA LUANG, F. See Class 307.
 680 Mrs. R. A. Charles, CRAMAR CARAMIA, F. See Class 311.
 682 Mrs. J. D. Mole, LIZANMYK NEFERTITI, F. See Class 311.

Class 402.—A.V. LIMIT ADULT (ex. BURMESE), M. Mrs. Richardson

- 509 Miss L. Hughf, MORNIGHT TAP ONWOOD, M. See Class 229.
 515 Mr. D. N. Dawson, TAFFETA BARNABY, M. See Class 231.
 518 Miss B. Westwood, PADEAN BIG DADDY, M. See Class 231.
 540 Mrs. A. C. Rimmer, CAROLETT SPARKUS, M. See Class 242.
 602 Mr. and Mrs. J. Bury, GLOBURY VASHTI, M. See Class 288.
 625 Mrs. D. Fox, ELSILRAC GIDEON, M. See Class 296.
 626 Mrs. C. Stafford, KAPRICO TARKA, M. See Class 296.
 633 Mr. J. Tully, KABUKU NINO VIOLETTO, M. See Class 298.
 641 Misses D. McKnight and J. Morton, VALFREA CRUSADING CALI, M.
 See Class 300.
 648 Mrs. J. F. Clegg, DEWINA KUBAH, M. See Class 302.
 679 Mrs. M. Robertson, GLENAVALON GREIG KEPHRI, M. See Class 310.

Class 403.—A.V. LIMIT (ex. BURMESE), F. Mr. Pearson

- 491 Master J. Quinton, RYELANDS MANDY, F. See Class 226.
 498 Mrs. E. F. Bate, APPLENOOK BLUE ABYGAIL, F. See Class 228.
 500 Miss S. Mahoney, KALPADOR CAPRICORN QUEEN, F. See Class 228.
 502 Mrs. E. M. Philliban, KALPADOR BLUE ROSEBUD, F. See Class 228.
 503 Miss J. Philliban, KALPADOR BLUE TINSEL, F. See Class 228.
 506 Mrs. B. Wilson, APPLENOOK BLUE LIZA, F. See Class 228.
 510 Mrs. M. Coldrick, WESTWAYS PENNY LANE, F. See Class 230.
 513 Misses D. McKnight and J. Morton, MORNIGHT ONE INAMILLION, F.
 See Class 230.
 525 Mrs. L. Lawrence, HOMEBROOD SOOPURR CALYPSO, F. See Class 237.
 526 Mr. and Mrs. R. Steel, PAWPOOSH UMPS'N'DUMPS, F. See Class 237.
 537 Mrs. J. Van Schaik, PEERLESS MISTY MORN, F. See Class 241.
 542 Mr. and Mrs. H. E. Bradwell, PADEAN LADYLUCK, F. See Class 243.
 553 Mrs. M. Clark, MENELIK MERRIE MOONLIGHT, F. See Class 249.
 606 Mr. and Mrs. J. Bury, ZHIVAGO ANNANUSHKA, F. See Class 289.
 607 Mr. and Mrs. S. E. Cox, KOLOKOL YELENA ANDREYANOVA, F.
 See Class 289.
 616 Mrs. S. Cherrill, TAWNY ABIGAIL, F. See Class 291.
 617 Mrs. D. Cott, ABICOTE CANDYFLOSS, F. See Class 291.
 646 Mrs. S. Cawood, PATRIARCA PEPIN D'OR, F. See Class 301.
 662 Mrs. D. Stephenson, KALIMA SINDARELLA, F. See Class 303.
 666 Miss E. Deluce and Mr. D. Wilcock, DEMERELL CASSANDRA, F.
 See Class 303.
 671 Mrs. L. M. Knowles, RAEBURN SWANSDOWN, F. See Class 305.
 673 Mr. K. Rogers, BENORA BVA LUANG, F. See Class 307.

Class 404.—A.V. VISITORS (ex. BURMESE), M. Mr. Sklader

- 509 Miss L. Hughf, MORNIGHT TAP ONWOOD, M. See Class 229.
 520 Mrs. P. H. Absalom, BRYNBUBOO FRANKIE PETE, M. See Class 235.
 540 Mrs. A. C. Rimmer, CAROLETT SPARKUS, M. See Class 242.
 613 Dr. V. J. Marrian, RACHMAR LOCHINVAR, M. See Class 290.
 640 Mrs. K. L. Jephcott, PATRIARCA PALE PERFECTION, M. See Class 300.
 648 Mrs. J. F. Clegg, DEWINA KUBAH, M. See Class 302.
 674 Mr. and Mrs. D. D. Pickering, BOROMIR PENNY BLACK, M.
 See Class 308.
 679 Mrs. M. Robertson, GLENAVALON GREIG KEPHRI, M. See Class 310.

Class 405.—A.V. VISITORS ADULT (ex. BURMESE), F. Mrs. Groom

- 491 Master J. Quinton, RYELANDS MANDY, F. See Class 226.
 506 Mrs. B. Wilson, APPLENOOK BLUE LIZA, F. See Class 228.
 510 Mrs. M. Coldrick, WESTWAYS PENNY LANE, F. See Class 230.
 532 Mrs. G. M. Newton, FOXMINE MISTY GLO, F. See Class 240.

- 533 Mr. J. A. and Mrs. A. M. Balls, JEZREEL JONELLE, F. See Class 241.
 534 Mrs. I. W. Dorian, AMBERCLOUD TWOTONE LACE, F. See Class 241.
 535 Mrs. A. Rimmer, PEERLESS POLLYANNA, F. See Class 241.
 550 Mrs. H. Murray, ARJAZE VERITY, F. See Class 247.
 553 Mrs. M. Clark, MENELIK MERRY MOONLIGHT, F. See Class 249.
 606 Mr. and Mrs. J. Bury, ZHIVAGO ANNANUSHKA, F. See Class 289.
 607 Mr. and Mrs. S. L. Cox, KOLOKOL YELENA ANDREYANOVA, F. See Class 289.
 612 Mrs. J. Kenwright, SAPHIRIKEN GYPSOPHILLA, F. See Class 289.
 616 Mrs. S. Cherrill, TAWNY ABIGAIL, F. See Class 291.
 619 Mrs. G. Stephenson, ASSHETON AVE FORMISSISSIMA, F. See Class 291.
 623 Mrs. D. R. Threadingham, BERNINA RED CORAL, F. See Class 293.
 634 Mr. J. Tully, AISHA SILVER SECRETS, F. See Class 299.
 657 Mrs. J. F. Clegg, DANDELION DELIGHT, F. See Class 303.
 661 Mr. W. A. Mumby, BRYLOU MINDY, F. See Class 303.
 673 Mr. K. Rogers, BENORA BVA LUANG, F. See Class 307.
 680 Mrs. R. A. Charles, CRAMER CARAMIA, F. See Class 311.
 682 Mrs. J. D. Mole, LIZANMYK NEFERTITI, F. See Class 311.

- Class 406.—A.V. RADIUS ADULT (ex. BURMESE), M. or F. Mrs. Green**
 502 Mrs. E. M. Philliban, KALPADOR BLUE ROSEBUD, F. See Class 228.
 503 Miss J. Philliban, KALPADOR BLUE TINSEL, F. See Class 228.
 515 Mr. D. N. Dawson, TAFFETA BARNABY, M. See Class 231.
 545 Mrs. J. L. Morgan, TAFFETA BARBARELLA, F. See Class 243.
 546 Mr. and Mrs. J. W. Sellek, CATTAWIC ARAMINTA, F. See Class 243.
 552 Mrs. M. Cryer, PEERLESS SILVER COBWEB, F. See Class 249.
 649 Miss L. Green, CURLYKEWS BLUESUEDE SHOES, M. See Class 302.
 656 Mr. L. Bowker, KALIMA KEEKEE, F. See Class 303.

- Class 407.—A.C. BRITISH BREEDERS. KITTEN, M. or F. Mrs. Wolstenholme**
 566a Mrs. L. Dixon, KATOLYN BRITANIA, F. See Class 259.
 568 Mrs. J. M. Storer, SOUTHSIDE BLUE MINX, F. See Class 259.
 569 Miss S. L. Eyre, TAPALQUE CHLOE, F. See Class 261.
 571 Mrs. P. E. Roberts, CHANTWAY SONATA, M. See Class 262.
 573 Mrs. P. A. Kidd, KRESTA SILVER ALEXANDRA, F. See Class 263.
 574 Mrs. D. M. Mahoney, ATTABBIVA SILVER MELISSA, F. See Class 263.
 575 Miss G. Hardman, KILLINGHALL RED PALMETTO, M. See Class 264.
 577 Mrs. R. Dutton, APPLENOOK THUMBELINA, F. See Class 272.
 578 Mr. and Mrs. R. Steel, DAVIOT DAISY MAY, F. See Class 272.
 582 Mrs. B. A. Beal, DAFFINGALE ANAPOLA, F. See Class 278.
 583 Mrs. J. M. Treanor, CRAMAR CELESTIAL PRINCE, M. See Class 279.

- Classes 408 and 409 (amal.).—A.V. FOREIGN BREEDERS KITTEN (ex. BURMESE), M. or F. Mrs. Lentaigne**
 677 Miss J. M. Dray, BICKYROO PENELOPE, F. See Class 309.
 683 Mrs. S. Dugdale, SYLANKA KRASEEVA KOSKA, F. See Class 313.
 686 Dr. V. J. Marrian, RACHMAR OSSIAN, M. See Class 314.
 694 Mr. and Mrs. A. W. Dean, SEADEAN FIRCONI, M. See Class 320.
 698 Mrs. N. Heywood, PENTHOUSE PSALM, F. See Class 321.
 699 Mrs. M. Green, MAVRALEA LILAC OCTAVIA, F. See Class 323.
 702 Mrs. P. A. Brownsell, PATRIARCA PRINZ APOLKA, M. See Class 324.
 704 Mrs. G. Stephenson, TOBIAS TURNSTONE, M. See Class 324.
 705 Mrs. P. A. Brownsell, PATRIARCA PRIMA DONNA, F. See Class 325.
 706 Mrs. K. L. Jephcott, ILUV DEBBIE DEE, F. See Class 325.
 712 Mrs. N. Gardner, GARCHELL HEY WISP, F. See Class 327.
 713 Mrs. N. Gardner, GARCHELL HENNANCY BUTTERFLY, F. See Class 327.
 717 Mrs. A. Nutter, WITCHOPENDLE WHITE RAIN, F. See Class 329.
 720 Mrs. E. Locatelli, SAENG CHANDRA, F. See Class 331.
 723 Mrs. P. and Miss E. Jones, LORELEI BLACK POLLY, F. See Class 333.
 724 Mrs. A. Kalender, KALAN GOLDEN PHARAOH, M. See Class 334.
 725 Mrs. M. A. McAdam, FOLKLORE MOON WOLF, M. See Class 334.

Class 410.—A.C. BRITISH DEBUTANTE KITTEN, M. or F.

Mrs. Wolstenholme

- 558 Mrs. E. Roberts, BOUNDARY SNOWDROP, F. See Class 253.
560 Mrs. E. C. Chamberlain, EMPRISE GIDEON, M. See Class 258.
562 Mrs. W. Kirkpatrick, MARCROFT SWEET LORD, M. See Class 258.
563 Mrs. S. M. J. Scarlett, BLUE GEMINI, M. See Class 258.
564 Mr. A. Scarlett, BOOGALOO, M. See Class 258.
566 Mrs. B. D. Berry, KOREEN PENNY CROSS, F. See Class 259.
570 Mrs. B. A. Beal, DAFFINGALE EGREMONT, M. See Class 262.
573 Mrs. P. A. Kidd, KRESTA SILVER ALEXANDRA, F. See Class 263.
577 Mrs. R. Dutton, APPLENOOK THUMBELINA, F. See Class 272.
579 Mrs. B. M. Linton-Smith, SIRELI SILVER FOIL, M. See Class 273.

Classes 411 and 412 (amal.).—A.V. FOREIGN DEBUTANTE KITTEN, M. or F.

Mrs. Stock

- 684 Mrs. V. J. Pearson, MIRAKHAN BLUE HABIBA, F. See Class 313.
687 Mrs. J. Vernon, BOURREE MAJI, M. See Class 314.
688 Mrs. C. Altham, NAILUANG DEBRA, F. See Class 315.
689 Mrs. P. Crawshaw, RYLILL TINY, F. See Class 315.
692 Mr. A. G. Rose, BRUMBEAU AMIRA, F. See Class 315.
699 Mrs. M. Green, MAVRALEA LILAC OCTAVIA, F. See Class 323.
703 Mr. I. J. Melvin, VALFREA VOLPERRO, M. See Class 324.
709 Mr. L. Bowker, BELMANOIR SIR CUMFERENCE, M. See Class 326.
725 Mrs. M. A. McAdam, FOLKLORE MOONWOLF, M. See Class 334.

Class 413.—A.C. BRITISH NOVICE KITTEN, M. or F.

Mr. Higgins

- 558 Mrs. E. Roberts, BOUNDARY SNOWDROP, F. See Class 253.
559 Mrs. B. A. Jubb, EMPRISE GORGEOUS GUSSIE, M. See Class 256.
560 Mrs. E. C. Chamberlain, EMPRISE GIDEON, M. See Class 258.
562 Mrs. W. Kirkpatrick, MARCROFT SWEET LORD, M. See Class 258.
563 Mrs. S. H. J. Scarlett, BLUE GEMINI, M. See Class 258.
564 Mr. A. K. Scarlett, BOOGALOO, M. See Class 258.
566a Mrs. L. Dixon, KATOLYN BRITANIA, F. See Class 259.
568 Mrs. J. M. Storer, SOUTHSIDE BLUE MINX, F. See Class 259.
570 Mrs. B. A. Beal, DAFFINGALE EGREMONT, M. See Class 262.
572 Mrs. L. M. Gillhespy, ZATASHA FANCY NANCY, F. See Class 263.
573 Mrs. P. A. Kidd, KRESTA SILVER ALEXANDRA, F. See Class 263.
575 Miss G. Hardman, KILLINGHALL RED PALMETTO, M. See Class 264.
579 Mrs. B. M. Linton-Smith, SIRELI SILVER FOIL, M. See Class 273.
583 Mrs. J. M. Treanor, CRAMAR CELESTRIAL PRINCE, M. See Class 279.

Classes 414 and 415 (amal.).—A.V. FOREIGN NOVICE KITTEN (ex. BURMESE), M. or F.

Mr. Loveys

- 685 Mrs. B. A. Jubb, BRUMBEAU ABRACADABRA, M. See Class 314.
686 Dr. V. J. Marrian, RACHMAR OSSIAN, M. See Class 314.
687 Mrs. J. Vernon, BOURREE MAJI, M. See Class 314.
690 Mrs. I. M. Hansell, NAILUANG MERYTATEN, F. See Class 315.
695 Mrs. L. Cooper, LINTIS KIZZY, F. See Class 321.
699 Mrs. M. Green, MAVRALEA LILAC OCTAVIA, F. See Class 323.
702 Mrs. P. A. Brownsell, PATRIARCA PRINZ APOLKA, M. See Class 324.
706 Mrs. K. L. Jephcott, ILUV DEBBIE DEE, F. See Class 325.
710 Mrs. and Miss Cook, DENKA BEELZEBUBBLETTE, F. See Class 327.
716 Mrs. R. J. Jones, N.A.F., F. See Class 329.
722 Mrs. J. M. Keeling, KELDEREK AQUILA, M. See Class 332.
726 Mrs. J. D. Mole, JOLEEN TARKLE, M. See Class 334.
727 Mrs. A. Kalender, ORIENTAL CHARM, F. See Class 335.
728 Mrs. J. D. Mole, GLENAVALON SABRINA, F. See Class 335.

Class 416.—A.V. BRITISH or FOREIGN LIMIT KITTEN (ex. BURMESE), M. or F.

Mrs. Vickers

- 560 Mrs. E. C. Chamberlain, EMPRISE GIDEON, M. See Class 258.
568 Mrs. J. M. Storer, SOUTHSIDE BLUE MINX, F. See Class 259.
569 Miss S. L. Eyre, TAPALQUE CHLOE, F. See Class 261.
573 Mrs. P. A. Kidd, KRESTA SILVER ALEXANDRA, F. See Class 263.

- 583 Mrs. J. M. Treanor, CRAMAR CELESTRIAL PRINCE, M. See Class 279.
 695 Mrs. L. Cooper, LINTIS KIZZY, F. See Class 321.
 696 Miss G. P. V. Gandolfo, VERDUS AUTUMN GOLD, F. See Class 321.
 701 Mrs. A. V. Brown, COOLAMOUR XTRA BLUE, M. See Class 324.
 707 Mr. and Mrs. Magee, BYGADSIR BERTHA KITT, F. See Class 325.
 709 Mr. L. Bowker, BELMANOIR SIR CUMFERENCE, M. See Class 326.
 727 Mrs. A. Kalender, ORIENTAL CHARM, F. See Class 335.

**Classes 417 and 418 (amal.).—A.V. BRITISH AND FOREIGN VISITORS
 KITTENS (ex. BURMESE), M. or F. Mr. Higgins**

- 561 Mrs. I. L. Hurst, SILVADOR BOY BLUE, M. See Class 258.
 565 Mrs. S. J. Barton, EMPRISE GILLY FLOWER, F. See Class 259.
 566 Mrs. B. D. Berry, KOREEN PENNY CROSS, F. See Class 259.
 569 Miss S. L. Eyre, TAPALQUE CHLOE, F. See Class 261.
 573 Mrs. P. A. Kidd, KRESTA SILVER ALEXANDRA, F. See Class 263.
 576 Mrs. I. M. Burgess, JINDIVIK MUDLARK, M. See Class 266.
 581 Mrs. K. K. Hedley, CANDELA COMEDY, F. See Class 274.
 687 Mrs. J. Vernon, BOURREE MAJI, M. See Class 314.
 696 Miss G. P. V. Gandolfo, VERDUS AUTUMN GOLD, F. See Class 321.
 697 Mrs. J. W. Hall, SHELEMAY NATALIE, F. See Class 321.
 701 Mrs. A. V. Brown, COOLAMOUR XTRA BLUE, M. See Class 324.
 722 Mrs. J. M. Keeling, KELDEREK AQUILA, M. See Class 332.
 724 Mrs. A. Kalender, KALAN GOLDEN PHARAOH, M. See Class 334.
 726 Mrs. J. D. Mole, JOLEEN TARKLE, M. See Class 334.
 728 Mrs. J. D. Mole, GLENAVALON SABRINA, F. See Class 335.

**Class 419.—A.V. BRITISH or FOREIGN RADIUS KITTEN (ex. BURMESE),
 M. or F. Mrs. Groom**

- 560 Mrs. E. C. Chamberlain, EMPRISE GIDEON, M. See Class 258.
 562 Mrs. W. Kirkpatrick, MARCROFT SWEET LORD, M. See Class 258.
 568 Mrs. J. M. Storer, SOUTHSIDE BLUE MINX, F. See Class 259.

Class 420.—A.V. S.H. SENIOR NEUTER. Dr. Groom

- 585 Mr. J. T. Bancroft, RYELANDS GISELLE, F.N. See Class 282.
 589 Mrs. B. Fletcher, KOREEN KEARA, F.N. See Class 282.
 592 Miss T. Norsworthy, CANDELA BLUE DENIM, M.N. See Class 282.
 593 Mr. and Mrs. S. Tattersall, GR. PR. TINYPAWS OSCAR, M.N.
 See Class 282.
 594 Mr. J. Trace, DAUNTLESS BIG MERV, M.N. See Class 282.
 595 Mrs. C. Turner, BIDDY O'NEIL, F.N. See Class 282.
 738 Mrs. A. V. Brown, ZUREIQA ALLIQUETTA, F.N. See Class 340.
 741 Miss E. Jones, CH. WHYLAWAY MISTY FANTASY, M.N.
 See Class 341.
 745 Mrs. C. A. Thorn, PR. DENKA ZARATHUSTRA, M.N. See Class 341.

Class 421.—A.V. S.H. JUNIOR NEUTER. Mrs. Macalister

- 584 Mr. J. A. and Mrs. A. M. Balls, BALIN TOM BOMBADIL, M.N.
 See Class 282
 586 Mrs. J. A. Booth, SOUTHSIDE BLUE JOHN, M.N. See Class 282.
 588 Mrs. A. Essex, KHAMENA BENJAMIN, M.N. See Class 282.
 590 Mrs. B. Fletcher, KOREEN HUMPTY DUMPTY, M.N. See Class 282.
 597 Mrs. B. M. Linton-Smith, PR. SIRELI SILVER URCHIN, M.N.
 See Class 283.
 598 Mrs. A. Maycock, BRYNBUBOO HERCULES, M.N. See Class 283.
 599 Mrs. L. Rose, SIRELI SILVER BANDIT, M.N. See Class 283.
 734 Mrs. G. H. Norsworthy, LOKINESE CLEDDAU, M.N. See Class 338.
 736 Mrs. J. D. Mole, SCINTILLA RED PEPPER, M.N. See Class 339.
 737 Miss B. M. Bower, PATRIARCA PAYPOYIE, M.N. See Class 340.
 743 Mr. D. Thompson, WINTERBECK BIG GEORDIE, M.N. See Class 341.
 746 Mr. S. Naji, SYLANKA JUPITER, M.N. See Class 342.

- Class 422.—A.V. S.H. VISITORS NEUTER.** **Mrs. Vickers**
- 584 Mr. J. A. and Mrs. A. M. Balls, BALIN TOM BOMBADIL, M.N.
See Class 282.
- 585 Mr. J. T. Bancroft, RYELANDS GISELLE, M.N. See Class 282.
- 592 Miss T. Norsworthy, CANDELA BLUE DENIM, M.N. See Class 282.
- 593 Mr. and Mrs. S. Tattersall, GR. PR. TINYPAWS OSCAR, M.N.
See Class Class 282.
- 601 Miss J. Blundell, CAROLETT BLUE KRIS, N. See Class 285.
- 732 Mrs. E. L. Hogan, PENTHOUSE PERIAPT, M.N. See Class 338.
- 733 Miss E. M. Howard, CHINGANU BLUE MOON, M.N. See Class 338.
- 734 Mrs. G. H. Norsworthy, LOKINESE CLEDDAU, M.N. See Class 338.
- 735 Mrs. L. Rose, JOGINNA GEMMINES, M.N. See Class 338.
- 736 Mrs. J. D. Mole, SCINTILLA RED PEPPER, M.N. See Class 339.
- 738 Mrs. A. V. Brown, ZUREIQA ALLOUETTA, F.N. See Class 340.
- 739 Miss M. Healey, PENDORRICK PINK PANTHER, M.N. See Class 340.
- 743 Mr. D. Thompson, WINTERBECK BIG GEORDIE, M.N. See Class 341.

- Class 423.—A.V. S.H. RADIUS NEUTER.** **Mr. Loveys**
- 586 Mrs. J. A. Booth, SOUTHSIDE BLUE JOHN, M.N. See Class 282.
- 589 Mrs. B. Fletcher, KOREEN KEARA, F.N. See Class 282.
- 590 Mrs. B. Fletcher, KOREEN HUMPTY DUMPTY, M.N. See Class 282.
- 595 Mrs. C. Turner, BIDDY O'NEIL, F.N. See Class 282.

- Class 424.—A.V. S.H. KITTEN, NEUTER.** **Mrs. Macalister**
- 601 Miss J. Blundell, CAROLETT BLUE KRIS, N. See Class 285.
- 746 Mr. S. Naji, SYLANKA JUPITER, M.N. See Class 342.

CLUB CLASSES

LANCASHIRE CAT CLUB

- Class 425.—A.V. BRITISH S.H. CAT, M. or F.** **Mrs. Foster**
- 486 Mrs. L. Dixon, KATOLYN BABY DOLL, F. See Class 222.
- 489 Mrs. P. Dickinson, CH. MARCROFT BLACK KNIGHT, M. See Class 225.
- 499 Mrs. J. Latham, BALIN BUSH BABY, F. See Class 228.
- 500 Miss S. Mahoney, KALPADOR CAPRICORN QUEEN, F. See Class 228.
- 501 Miss M. Middleton, MANANA BLUE MELITA, F. See Class 228.
- 505 Mrs. A. Wilson, SHIMRATH NAOMI, F. See Class 228.
- 508 Mrs. D. M. Whitfield, CH. SLEEKINE BLUE STARLIGHT, F.
See Class 228.
- 510 Mrs. M. Coldrick, WESTWAYS PENNY LANE, F. See Class 230.
- 514 Mrs. C. Orme, BOUNDARY SUNFLOWER, F. See Class 230.
- 515 Mr. D. N. Dawson, TAFFETA BARNABY, M. See Class 231.
- 521 Mr. and Mrs. A. A. Hopkinson, CANDELA ARCHIMEDES, M.
See Class 235
- 524 Mrs. K. K. Hedley, CH. CANDELA EUREKA, F. See Class 236.
- 534 Mrs. I. W. Doran, AMBERCLOWD TWOTONE LACE, F. See Class 241.
- 538 Mrs. K. Downs, GRANDON JUSTICE ONCE, M. See Class 242.
- 545 Mrs. J. L. Morgan, TAFFETA BARBARELLA, F. See Class 243.
- 547 Miss E. M. Thompson, BRYNBUBOO LEOPARD LILY, F. See Class 243.
- 550 Mrs. H. Murray, ARJAZE VERITY, M. See Class 247.
- 551 Mrs. M. Gray, MARCUTT WHITE VALIANT, M. See Class 248.
- 553 Mrs. M. Clark, MENELIK MERRIE MOONLIGHT, F. See Class 249.
- 554 Mrs. K. Downs, GRANDON ERICA NERNY, F. See Class 249.
- 557 Mrs. J. C. Sharrocks, MARCUTT WHITE TIARA, F. See Class 249.

- Class 426.—A.V. BRITISH S.H. KITTEN, M. or F.** **Mr. Higgins**
- 559 Mrs. B. A. Jubb, EMPRISE GORGEOUS GUSSIE, M. See Class 256.
- 561 Mrs. I. L. Hurst, SILVADOR BOY BLUE, M. See Class 258.
- 562 Mrs. W. Kirkpatrick, MARCROFT SWEET LORD, M. See Class 258.
- 563 Mrs. S. H. J. Scarlett, BLUE GEMINI, M. See Class 258.
- 564 Mr. A. K. Scarlett, BOOGALOO, M. See Class 258.
- 565 Mrs. S. J. Barton, EMPRISE GILLY FLOWER, F. See Class 259.
- 566a Mrs. L. Dixon, KATOLYN BRITTANIA, F. See Class 259.

- 567 Mrs. I. Shaw, MARCROFT HAPPY HEART, F. See Class 259.
 568 Mrs. J. M. Storer, SOUTHSIDE BLUE MINX, F. See Class 259.
 574 Mrs. D. M. Mahoney, ATTABBIVA SILVER MELISSA, F. See Class 263.
 575 Miss G. Hardman, KILLINGHALL RED PALMETTO, M. See Class 264.
 579 Mrs. B. M. Linton-Smith, SIRELI SILVER FOIL, M. See Class 273.
 580 Mrs. M. Gray, MARCHA SPOTTED SUE, F. See Class 274.
 581 Mrs. K. K. Hadley, CANDELA COMEDY, F. See Class 274.
 582 Mrs. B. A. Beal, DAFFINGALE ANAPOLA, F. See Class 278.

Class 427.—A.V. BRITISH S.H. NEUTER.

Mrs. Beever

- 586 Mrs. J. A. Booth, SOUTHSIDE BLUE JOHN, M.N. See Class 282.
 589 Mrs. B. Fletcher, KOREEN KEARA, F.N. See Class 282.
 591 Miss D. G. Sharrocks, BALIN LEONORA, F.N. See Class 282.
 592 Miss T. Norsworthy, CANDELA BLUE DENIM, M.N. See Class 282.
 593 Mr. and Mrs. S. Tattersall, GR. PR. TINYPAWS OSCAR, M.N.
 See Class 282.
 595 Mrs. C. Turner, BIDDY O'NEIL, F.N. See Class 282.
 597 Mrs. B. M. Linton-Smith, PR. SIRELI SILVER URCHIN, M.N.
 See Class 283.

Class 428.—A.V. FOREIGN S.H. CAT (ex. BURMESE), M.

Mr. Sklader

- 603 Mrs. A. M. Harrison, CH. ZATASHA ZIRCONOV, M. See Class 288.
 614 Mr. and Mrs. D. J. Ryder, SHOULANG SIMBA, M. See Class 290.
 620 Mrs. D. Fantin, FAIRLIE CHERRY TREE, M. See Class 292.
 621 Miss V. Hakin, ASSHETON ABNEPOS LEONIS, M. See Class 292.
 633 Mr. J. Tully, KAMBUKU NINO VIOLETTO, M. See Class 298.
 638 Mrs. J. M. Jackson, BYGADSIR BACCHUS, M. See Class 300.
 639 Mrs. J. M. Jackson, VALFREA CAPRICORN, M. See Class 300.
 642 Mr. and Mrs. Magee, CH. PATRIARCA PASANOVA, M. See Class 300.
 648 Mrs. J. F. Clegg, DEWINA KUBAH, M. See Class 302.

Class 429.—A.V. FOREIGN S.H. CAT (ex. BURMESE), F.

Mrs. Macalister

- 611 Mrs. J. M. Jackson, ZATASHA ZILLAH, F. See Class 289.
 615 Mrs. C. A. Bailey, NAILUANG CANDACE, F. See Class 291.
 627 Mr. E. G. Barton, SHELEMAY LETITA, F. See Class 297.
 628 Mrs. P. M. Critchley, SYLBA DIOR, F. See Class 297.
 629 Mrs. D. Skelhorn, DORANSKI TINA-LINA, F. See Class 297.
 634 Mr. J. Tully, AISHA SILVER SECRETS, F. See Class 299.
 645 Mrs. S. E. Carroll, VALFREA CALAMITY JANE, F. See Class 301.
 655 Mrs. L. R. Ashmore, CH. SEASONG SUGAR SWEET, F. See Class 303.
 656 Mr. L. Bowker, KALIMA KEE KEE, F. See Class 303.
 657 Mrs. J. F. Clegg, DANDELION DELIGHT, F. See Class 303.
 658 Mrs. and Miss Cook, PARTITA RUSALKA, F. See Class 303.
 659 Miss V. Hay, BELMANOIR FAT CHANCE, F. See Class 303.
 660 Mr. and Mrs. J. E. D. Mackie, DEWINA DELHICAT, F. See Class 303.
 671 Mrs. L. M. Knowles, RAEBURN SWANSDOWN, F. See Class 305.
 677 Miss J. M. Dray, BICKYROO PENELOPE, F. See Class 309.
 678 Mrs. K. J. Jeskins, NTHAISING RIVA, F. See Class 309.

Class 430.—A.V. FOREIGN S.H. KITTEN (ex. BURMESE), M. or F.

Mr. Loveys

- 684 Mrs. V. J. Pearson, MIRAKHAN BLUE HABIBA, F. See Class 313.
 687 Mrs. J. Vernon, BOURREE MAJL, M. See Class 314.
 689 Mrs. P. Crawshaw, RYLILL TINY, F. See Class 315.
 691 Mrs. J. M. Pemberton, LIQUENDA MITZIE, F. See Class 315.
 694 Mr. and Mrs. A. W. Dean, SEADEAN FIRCONI, M. See Class 320.
 697 Mrs. J. W. Hall, SHELEMAY NATALIE, F. See Class 321.
 703 Mr. I. J. Melvin, VALFREA VOLPERRO, M. See Class 324.
 708 Mrs. C. and Miss L. Smith, KARMYD DEMELZA, F. See Class 325.
 709 Mr. L. Bowker, BELMANOIR SIR CUMFERENCE, M. See Class 326.
 714 Mr. and Mrs. K. Littler, RAMSU ELISSA, F. See Class 327.
 718 Mrs. R. M. Owen, RAEBURN MISS ELTOE, F. See Class 329.
 719 Mrs. E. Locatelli, KHAI MOOK, F. See Class 331.
 720 Mrs. E. Locatelli, SAENG CHANDRA, F. See Class 331.
 727 Mrs. A. Kalender, ORIENTAL CHARM, F. See Class 335.

- Class 431.—A.V. FOREIGN S.H. NEUTER (ex. BURMESE). Mrs. Richardson**
 729 Mr. and Mrs. D. J. Clarke, ABICOTE PUSSY FOOT, M.N. See Class 337.
 731 Miss L. Green, CHALMI TENGKU, M.N. See Class 338.
 733 Miss E. M. Howard, CHINGANU BLUE MOON, M.N. See Class 338.
 734 Mrs. G. H. Norsworthy, LOKINESE CLEDDAU, M.N. See Class 338.
 737 Miss B. M. Bowker, PATRIARCA PAYPOYIE, M.N. See Class 340.

- Class 432.—A.C. BURMESE CAT, M. or F. Mrs. Peters**
 749 Mrs. G. Brook, BRABANTIA BROWN ANTON, M. See Class 345.
 750 Mrs. V. Kilby, PURRGOLD BROWN BEAR, M. See Class 345.
 753 Mr. and Mrs. J. Potter and Mrs. P. M. Botting, KEVITOR BROWN LAD, M. See Class 345.
 756 Dr. and Mrs. W. R. Fraser, MUSCATELLE, F. See Class 346.
 762 Mrs. J. Sendall, TAMASHOON DRUSILLA, F. See Class 346.
 770 Mrs. M. E. Kidd, CH. SUDTRIE SILVER ANNABELL, F. See Class 348.
 778 Mrs. S. Cawood, PATRIARCA PADDINGTON BEAR, M. See Class 349.
 779 Mrs. S. Cox, KIMBO ROSSI KHAN, M. See Class 349.
 783 Dr. M. Glaze, CHECKMATE CHOCOLATE CASCADE, F. See Class 350.
 784 Mr. D. Green, HEATHROP CZARINA, F. See Class 350.
 789 Mrs. S. Cox, KIMAROSS SHIRANZI, M. See Class 357.
 792 Mr. J. M. Lenehan, GR. CH. CAVAQUINTO, M. See Class 351.
 795 Mr. J. Patience, KANZAN LILAC HUGO, M. See Class 351.
 801 Miss A. P. Rawsthorne, BAYBERRY CANDICE, F. See Class 352.
 804 Mr. J. W. and Mrs. I. N. Gething, ALIKADO RED RUM, M. See Class 353.
 805 Mr. W. James, MELANIN LUDWIG, M. See Class 353.
 809 Mrs. C. and Miss L. Smith, WISPURR SUNGLOW, M. See Class 355.
 813 Miss C. Jenkins and Mr. S. Blatherwick, PATRIARCA POPODAFODIL, F. See Class 356.
 820 Mrs. D. C. Webster, ALIKADOO CREAM CLIO, F. See Class 356.
 821 Mrs. M. L. Bania, EMPRISE CATERENA, F. See Class 357.
 825 Mrs. G. W. Fairclough, LEKKISA MASQUERADE, F. See Class 357.
 826 Mrs. G. W. Fairclough, ROHAN KHASHMINE, F. See Class 357.

- Class 433.—A.C. BURMESE KITTEN, M. or F. Mrs. Dell**
 834 Mrs. M. L. Bania, RALBANMAR CHRISTINA, F. See Class 359.
 839 Mrs. C. A. Crompton, DARK STRANGER, F. See Class 359.
 841 Dr. M. E. Glaze, SHEREKHAN CAPELLA, F. See Class 359.
 842 Mr. W. Lonmo, CATAUMET CONTESSA, F. See Class 359.
 843 Mrs. M. McCoy, SFORZANDA INGIBJORG BHUNA, F. See Class 359.
 849 Mrs. J. M. Pemberton, FIREDANCE SILVER SOVEREIGN, M. See Class 360.
 853 Mrs. R. M. Owen, LILANTHAL BLUE JADE, F. See Class 361.
 858 Mrs. M. Walkden, BROOKDALE CHOCOLATE DUKE, M. See Class 362.
 866 Mrs. J. F. Steels, PATRIARCA PRINZA PLEASURE, M. See Class 364.
 867 Mrs. S. J. Barton, EMPRISE ELLIE MAY, F. See Class 365.
 869 Mrs. J. Bowker, SEQUIALA SHAMROCK, F. See Class 365.
 871 Mrs. Y. Johnson, BELLEKATZ DAHLING (N.A.F.), F. See Class 365.
 873 Mrs. M. Walkden, BROOKDALE MISS DIOR, F. See Class 365.
 878 Master L. Amos, EMPRISE FUSSPOT, F. See Class 369.
 882 Mrs. C. Orme, BARFLEUR GYPSY MOTH, F. See Class 369.
 884 Miss K. M. M. Wilson, CHAIYA CREAM ATLANTA, F. See Class 369.
 885 Mrs. D. A. Foster, DEBAL' SWEET KIZZY, F. See Class 370.

- Class 434.—A.C. BURMESE NEUTER. Dr. Raleigh**
 890 Mrs. J. Cook, QUEEN TITANIA, F.N. See Class 372.
 891 Dr. and Mrs. W. R. Fraser, MOTHER'S BRUIN, M.N. See Class 372.
 894 Misses O. Owen and M. Kirkby, BRABANTIA BROWN BANDIT, M.N. See Class 372.
 896 Mrs. B. Rawnsley, PR. ROJODANCO MINK, M.N. See Class 372.
 898 Mrs. M. Brayshaw, THOMALINKA SEA WARRIOR, M.N. See Class 373.
 902 Mrs. D. C. Webster, PR. TAMASHOON COPERNICUS, M.N. See Class 373.
 903 Mr. and Mrs. A. Anderson, WHITRIGG DISPARATE DAN, M.N. See Class 374.

Class 442.—A.V. S.H. NEUTER.

Mrs. Richardson

584 Mr. and J. A. and Mrs. A. M. Balls, BALIN TOM BOMBADIL, M.N.
See Class 282.

594 Mr. J. Trace, DAUNTLESS BIG MERV, M.N. See Class 282.
598 Mrs. A. Maycock, BRYNBUBOO HERCULES, M.N. See Class 283.

BLACK AND WHITE CAT CLUB

Class 443.—BLACK or WHITE S.H. BRITISH CAT or KITTEN, M. or F.
Mrs. Foster

485 Mrs. N. Jenkins, CH. IVORMOR POLAR PRINCE, M. See Class 221.
490 Mrs. P. Dickinson, CH. MARCROFT BLACK KNIGHT, M. See Class 225.

Class 444.—CANCELLED. NO ENTRIES.

BURMESE CAT CLUB

Class 445.—BROWN ADULT, M. or F. Mrs. Short

749 Mrs. G. Brook, BRABANTIA BROWN ANTON, M. See Class 345.
750 Mrs. V. Kilby, PURRGOLD BROWN BEAR, M. See Class 345.
751 Mrs. A. McAvoy, HEATHROP KATHKA, M. See Class 345.
752 Mrs. H. McLaren, VELMA LORENZO, M. See Class 345.
753 Mr. and Mrs. J. Potter and Mrs. P. M. Botting, KEVITOR BROWN LAD,
M. See Class 345.

754 Mrs. F. A. Woodrow, CH. TURANGALILA TIMONEL, M. See Class 345.
756 Dr. and Mrs. W. R. Fraser, MUSCATELLE, F. See Class 346.
757 Mrs. P. Kerr, HEATHROP DIORANA, F. See Class 346.
758 Mrs. W. Lonmo, ARKENSTONE FANTASIA, F. See Class 346.
759 Mr. and Mrs. P. Lyons, CH. TURANGALILA TINKERBELLE, F.
See Class 346.

760 Mr. and Mrs. Potter, NEARMOSS ELEGANT, F. See Class 346.
761 Mr. and Mrs. N. Raine, WILDMINK CARRIE OCHRE, F. See Class 346.
762 Mrs. J. Sendall, TAMASHOON DRUSILLA, F. See Class 346.
763 Mrs. D. R. Threadingham, BERNINA BROWN BEAUTY, F. See Class 346.

Class 446.—BLUE ADULT, M. or F. Dr. Groom

764 Mrs. A. Martin, VALIVU WATER SPRITE, M. See Class 347.
765 Mrs. L. Niblock, BAMBINO BRABANT LACE, M. See Class 347.
766 Mr. and Mrs. P. A. Taylor, CH. OKPO SILVERLINK, M. See Class 347.
768 Mrs. D. Green, ANGELICA AMBER, F. See Class 348.
770 Mrs. M. E. Kidd, CH. SUDTRIE SILVER ANNABELL, F. See Class 348.
771 Mrs. M. E. Kidd, KEVITOR SILVER BELINDA, F. See Class 348.
772 Miss O. Owen and M. Kirkby, HEATHROP ARCADIAN, F. See Class 348.
773 Mr. J. Patience, GIRONA SILVER CHARM, F. See Class 348.
775 Mrs. J. F. Steels, PATRIARCA PENNYCOMEQUICK, F. See Class 348.
776 Mrs. C. J. Thompson, THOMALINKA BLUE PEPPER, F. See Class 348.
777 Miss P. J. C. Watson, INYA SILVER HAZE, F. See Class 348.

Class 447.—CHOCOLATE or LILAC ADULT, M. or F. Mrs. Holmes

780 Mrs. A. F. Pike, BAMBINO CHOCOLATE NIMROD, M. See Class 349.
781 Misses C. I. Ritson and E. M. Mutch, MONSHONA DAWN CHORUS, M.
See Class 349.
782 Mrs. P. A. Brownsell, PATRIARCA PRALINE PINTADO, F.
See Class 350.
783 Dr. M. Glaze, CHECKMATE CHOCOLATE CASCADE, F. See Class 350.
784 Mr. D. Green, HEATHROP CZARINA, F. See Class 350.
785 Mrs. M. Houghton, NATTY ATTIRE, F. See Class 350.
787 Mrs. J. Schlapobersky, NEPTUNE CHOCOLATE CLAUDIA, F.
See Class 350.

788 Mrs. G. M. Toller, BAMBINO HONEYSUCKLE, F. See Class 350.
790 Mr. and Mrs. T. M. Crook, RAHTOR LA ROCHE, M. See Class 351.
791 Mrs. L. Fairlamb, BOJANGLES MERRY MERLIN, M. See Class 351.
792 Mr. J. M. Lenehan, GR. CH. CAVAQUINTO, M. See Class 351.
793 Mrs. P. V. Neale, NEPTUNE LILAC TEQUILA, M. See Class 351.
795 Mr. J. Patience, KANZAN LILAC HUGO, M. See Class 351.

- 796 Mr. and Mrs. D. Barrett, CH. PULSARS CHARISMA, F. See Class 352.
 797 Mrs. P. A. Brownsell, PARAMOUNT DORABELLA, F. See Class 352.
 798 Miss J. M. Cunningham, BOJANGLES PURPLE PUSSYCAT, F.
 See Class 352.
 799 Mrs. L. Niblock, BAMBINO PINK PEACH, F. See Class 352.
 800 Mr. and Mrs. B. A. Ramage, CAIRNDHU GILLIE, F. See Class 352.
 801 Miss A. P. Rawsthorne, BAYBERRY CANDICE, F. See Class 352.
 802 Mrs. J. Schlapobersky, MYINMU HPALAN, F. See Class 352.
 803 Mrs. S. J. Thory, DUSKY NASTURTIUM, F. See Class 352.

Class 448.—RED or CREAM ADULT, M. or F.

Mrs. Groom

- 804 Mr. J. W. and Mrs. I. N. Gething, ALIKADO RED RUM, M. See Class 353.
 805 Mr. W. James, MELANIN LUDWIG, M. See Class 353.
 806 Mrs. C. Orme, WILDMINK GYPSY ROSE, F. See Class 354.
 807 Mrs. H. Pattinson, PASTICCI BURNING EMBA, F. See Class 354.
 808 Miss C. J. Ritson and E. M. Mutch, MONSHONA ASLAN, M.
 See Class 355.
 809 Mrs. C. and Miss S. L. Smith, WISPURR SUNGLOW, M. See Class 355.
 810 Mr. C. W. M. and Mrs. D. South, SOUTHPAWS MARJORAM, M.
 See Class 355.
 811 Mrs. M. Buckley, PASSTICI MOONRAY LOVE, F. See Class 356.
 812 Mrs. B. Hatton, PIPOZI CREAM CASCADE, F. See Class 356.
 814 Mrs. A. McAvoy, ARTY CREAM BUBBLES, F. See Class 356.
 815 Mr. and Mrs. I. Male, BLONDELL CARNASSARI, F. See Class 356.
 816 Mrs. P. A. Mayes, BLONDELL TOLQUHON, F. See Class 356.
 817 Mrs. M. J. Owen, CREAM DAMASK, F. See Class 356.
 818 Miss A. P. Rawsthorne, MERRYMEW LUCINDA, F. See Class 356.
 819 Dr. C. Sillince, MIKATZ LAI MING, F. See Class 356.
 820 Mrs. D. C. Webster, ALIKADOO CREAM CLIO, F. See Class 356.

Class 449.—A.C. TORTIE ADULT.

Mrs. Thake

- 821 Mrs. M. L. Bania, EMPRISE CATERENA, F. See Class 357.
 822 Mr. and Mrs. D. Barrett, CH. BLUJADE SPECTRUM, F. See Class 357.
 823 Mrs. M. Buckley, PASTICCI BRIGHT SPARKS, F. See Class 357.
 824 Mrs. J. Dixon, PULSARS ENSUFRAL FREKL, F. See Class 357.
 825 Mrs. G. W. Fairclough, LEIKKISA MASQUERADE, F. See Class 357.
 826 Mrs. G. W. Fairclough, ROHAN KHASHMINE, F. See Class 357.
 827 Mrs. J. F. Steels, PATRIARCA PIOUS PEANUTS, F. See Class 357.
 828 Mrs. S. J. Thory, SPECIAL SPECTRUM, F. See Class 357.
 829 Mrs. M. Wells, MISSIE ODDSOCK, F. See Class 357.
 830 Mrs. M. Wells, CAENNE CANDICE, F. See Class 357.

Class 450.—BROWN KITTEN, M. or F.

Mrs. Holmes

- 831 Mrs. J. M. Pemberton, FIREDANCE FIDELIO, M. See Class 358.
 832 Mrs. J. Topps, R.A.F., M. See Class 358.
 834 Mrs. M. L. Bania, RALBANMAR CHRISTINA, F. See Class 359.
 835 Mrs. Q. Barker, KANZAN MISS OTIS, F. See Class 359.
 836 Mrs. Q. Barker, KANZAN BROWN ANGORA, F. See Class 359.
 837 Mrs. P. M. Botting, CASCATELLA CAPSELLA, F. See Class 359.
 838 Mrs. M. J. Collins, MAJUCO MYSTICAL MANDALA, F. See Class 359.
 839 Mrs. C. A. Crompton, DARK STRANGER, F. See Class 359.
 841 Dr. M. E. Glaze, SHEREKHAN CAPELLA, F. See Class 359.
 844 Mr. J. Patience, GIRONA PEPPERCORN, F. See Class 359.
 845 Mrs. A. M. Potter, BEHALA BOZO, F. See Class 359.
 846 Mrs. S. Wilde, LADY ASTA, F. See Class 359.
 847 Mr. and Mrs. S. A. Wilson, BOROMIR BROWN ANGEL, F. See Class 359.

Class 451.—BLUE KITTEN, M. or F.

Mrs. Lauder

- 848 Misses O. Owen and M. Kirkby, BRABANTIA ELDRIGE, M. See Class 360.
 849 Mrs. J. M. Pemberton, FIREDANCE SILVER SOVEREIGN, M.
 See Class 360.
 850 Mr. C. W. M. and Mrs. D. South, KANZAN BLUE NOVELLO, M.
 See Class 360.
 851 Mrs. D. Wedgwood, WILDMINK WEDGWOOD, M. See Class 360.
 852 Mrs. M. J. Collins, MAJUCO MISTYBLUE MARICI, F. See Class 361.
 853 Mrs. R. M. Owen, LILIANHAL BLUE JADE, F. See Class 361.

- Class 452.—CHOCOLATE or LILAC KITTEN, M. or F. Mrs. Kidd**
- 854 Mr. and Mrs. C. Barham, APOGEE ALEXANDER, M. See Class 362.
 855 Mrs. A. Martin, VALIVU TWILIGHT SHADOWS, M. See Class 362.
 856 Mrs. P. V. Neale, NEPTUNE CHOCOLATE AUGUST, M. See Class 362.
 857 Mrs. J. Topps, R.A.F. T.A.F., M. See Class 362.
 858 Mrs. M. Walkden, BROOKDALE CHOCOLATE DUKE, M. See Class 362.
 859 Mrs. S. M. Blake, SIRADO SUPREME SADIE, F. See Class 363.
 860 Mrs. M. J. Collins, JOJON TARA, F. See Class 363.
 861 Mrs. M. F. Forbes-Crease, HEATHROP FAUN, F. See Class 363.
 862 Mrs. A. Martin, VALIVU ANGEL'S DELIGHT, F. See Class 363.
 863 Miss G. Pollock, BRONZINO CHOCOLATE SIMOON, F. See Class 363.
 864 Mrs. M. F. Forbes-Crease, HEATHROP BUMBLEBEE, M. See Class 364.
 866 Mrs. J. F. Steels, PATRIARCA PRINZA PLEASURE, M. See Class 364.
 867 Mrs. S. J. Barton, EMPRISE ELLIE MAY, F. See Class 365.
 868 Mrs. P. M. Botting, CASCATELLA CARLINA, F. See Class 365.
 869 Mrs. J. Bowker, SEQUAILA SHAMROCK, F. See Class 365.
 870 Mrs. S. Cawood, PATRIARCA POUPADOUR, F. See Class 365.
 872 Mrs. P. V. Neale, NEPTUNE LILAC CRYSTAL, F. See Class 365.
 873 Mrs. M. Walkden, BROOKDALE MISS DIOR, F. See Class 365.

- Class 453.—RED, CREAM or TORTIE KITTEN, M. or F. Mrs. Lauder**
- 874 Mrs. A. Martin, WENDELE WATER NYMPH, F. See Class 367.
 875 Mrs. C. L. Plummer, PATRIARCA PURR PINKERFIELD, F.
 See Class 367.
 877 Mrs. E. A. Beeston, HISSPAW KHAN, M. See Class 368.
 879 S. J. Maskell and A. P. Clark, KATZPURR KRYSTAL, F. See Class 369.
 880 Mr. and Mrs. J. R. Fenn, BLONDELL LADY GALADRIEL, F.
 See Class 369.
 881 Mr. and Mrs. I. Male, THERAVADA ALLABALULIA, F. See Class 369.
 882 Mrs. C. Orme, BARFLEUR GYPSY MOTH, M. See Class 369.
 883 Mr. and Mrs. N. Raine, WILDMINK KERRY GOLD, F. See Class 369.
 884 Miss K. M. M. Wilson, CHAIYA CREAM ATLANTA, F. See Class 369.
 885 Mrs. D. A. Foster, DEBAL' SWEET KIZZY, F. See Class 370.
 886 Mrs. B. Hatton, CHECKMATE POLLYANNA, F. See Class 370.
 887 Mrs. R. M. Owen, LILIANTHAL EVENING STAR, See Class 370.
 888 Misses C. J. Ritson and E. M. Mutch, KASTILLION BALI HAI, F.
 See Class 370.

- Class 454.—A.C. ADULT or KITTEN NEUTER, M. Mrs. Kidd**
- 889 Mrs. M. Birkett, THOMALINKA GINGER COOKIE, M.N. See Class 372.
 891 Dr. and Mrs. W. R. Fraser, MOTHER'S BRUIN, M.N. See Class 372.
 893 Mrs. J. M. Marshall, TAMASHOON DRUSUS, M.N. See Class 372.
 894 Misses O. Owen and M. Kirkby, BRABANTIA BROWN BANDIT, M.N.
 See Class 372.
 895 Mrs. B. Rawnsley, PR. ROJODANCO MINK, M.N. See Class 372.
 899 Mrs. D. Green, MONSELET LAPIS, M.N. See Class 373.
 902 Mrs. D. C. Webster, PR. TAMASHOON COPERNICUS, M.N.
 See Class 373.
 903 Mr. and Mrs. A. Anderson, WHITRIGG DISPARATE DAN, M.N.
 See Class 374.
 907 Mrs. Q. Barker, KANZAN RED JAFFA, M.N. See Class 374.
 908 Miss J. Binney, SERANDA CHOCOLATE BALFOUR, M.N. See Class 374.
 909 Mr. P. A. Black, AZULEJO CHOCOLATE FUDGE, M.N. See Class 374.
 910 Mrs. C. A. Crompton, EILSHAY HALF PENNY, M.N. See Class 374.
 911 Miss J. M. Cunningham, BOJANGLES JACK FROST, M.N. See Class 374.
 912 Mrs. R. Fuller, ROHAN SIRRETTI, M.N. See Class 374.
 913 Mr. D. Green, HEATHROP ARGONAUT, M.N. See Class 374.
 914 Mrs. W. Lonmo, TARAZONO LOKI, M.N. See Class 374.
 915 Mrs. E. M. McAvoy, CESARO BORZOI, M.N. See Class 374.
 917 Mr. and Mrs. N. Raine, WILDMINK YORKIE, M.N. See Class 374.
 918 Mrs. D. Wedgwood, PASTICCI MEISTERSINGER, M.N. See Class 374.

- Class 455.—A.C. BURMESE NEUTER ADULT or KITTEN, F.** Rev. Briscoe
- 890 Mrs. J. Cook, QUEEN TITANIA, F.N. See Class 372.
 892 Mrs. L. Jenks, VINTAGE PAINTED LADY, F.N. See Class 372.
 895 Mrs. S. Peters, CANDYCE MITZY MAY, F.N. See Class 372.
 897 B. Yeadon, LATHOM BONNITA, F.N. See Class 372.
 900 Mrs. S. Peters, CANDYCE MINDY SUE, F.N. See Class 373.
 901 Mrs. M. Taylor, KATOLYN SILVER SEQUIN, F.N. See Class 373.
 905 Mrs. C. Austin, CHINAKUTANI COFFEE CREAM, F.N. See Class 374.
 906 Mrs. C. Austin, BROADLEIGH BATHSHEBA, F.N. See Class 374.
 922 Misses O. Owen and M. Kirkby, BRABANTIA ESTERLENA, F.N.
 See Class 375.

CHESHIRE AREA CAT CLUB

- Class 456.—A.C. BRITISH S.H. CAT, M. or F.** Mrs. Wolstenholme
- 489 Mrs. P. Dickinson, CH. MARCROFT BLACK KNIGHT, M. See Class 225.
 494 Mrs. C. Austin, EMPRISE BLUEBERRY HILL, M. See Class 227.
 495 Mrs. R. Dutton, CH. BLUE JUBILEE JASON, M. See Class 227.
 498 Mrs. E. F. Bate, APPLENOOK BLUE ABYGAIL, F. See Class 228.
 499 Mrs. J. Latham, BALIN BUSH BABY, F. See Class 228.
 504 Mrs. M. Trevitt, CH. KALPADOR BLUE BALLERINA, F. See Class 228.
 505 Mrs. A. Wilson, SHIMRATH NAOMI, F. See Class 228.
 516 Mrs. P. A. Kidd, CH. KRESTA SILVER NAPOLEON, M. See Class 231.
 517 Mrs. P. A. Kidd, CH. KRESTA SILVER WILLIAM, M. See Class 231.
 522 Mrs. K. Downs, GRANDON LUCY LASTIC, F. See Class 236.
 528 Mrs. M. A. Critchlow, CH. TATLBERRY BLUE MANTLE, M.
 See Class 239.
 534 Mrs. I. W. Dorian, AMBERCLOUD TWOTONE LACE, F. See Class 241.
 541 Mrs. P. H. Absalom, BRYNBUBOO MERRY HAMPTON, F. See Class 243.
 545 Mrs. J. L. Morgan, TAFFETA BARBARELLA, F. See Class 243.
 546 Mr. and Mrs. J. W. Sellek, CATTAWIC ARAMINTA, F. See Class 243.
 555 Mr. J. Firth, TALYAT LITTLE ESTHER, F. See Class 249.
 557 Mrs. J. C. Sharrocks, MARCUTT WHITE TIARA, F. See Class 249.

- Class 457.—A.C. BRITISH S.H. KITTEN, M. or F.** Mrs. Vickers
- 558 Mrs. E. Roberts, BOUNDARY SNOWDROP, F. See Class 253.
 559 Mrs. B. A. Jubb, EMPRISE GORGEOUS GUSSIE, M. See Class 256.
 565 Mrs. S. J. Barton, EMPRISE GILLY FLOWER, F. See Class 259.
 568 Mrs. J. M. Storer, SOUTHSIDE BLUE MINX, F. See Class 259.
 577 Mrs. R. Dutton, APPLENOOK THUMBELLINA, F. See Class 272.
 578 Mr. and Mrs. R. Steel, DAVIOT DAISY MAY, F. See Class 272.
 582 Mrs. B. A. Beal, DAFFINGALE ANAPOLA, F. See Class 278.

- Class 458.—A.V. FOREIGN S.H. CAT, M. or F.** Mrs. Stock
- 612 Mrs. J. Kenwright, SAPHIRIKEN GYPSOPHILLA, F. See Class 289.
 615 Mrs. C. A. Bailey, NAILUANG CANDACE, F. See Class 291.
 627 Mr. E. G. Barton, SHELEMAY LETTIA, F. See Class 297.
 651 Mrs. S. Shirley, PHYDO, M. See Class 302.
 652 Mrs. S. and Miss L. Shirley, CURLYKEWS WINGS, M. See Class 302.
 673 Mr. K. Rogers, BENORA BVA LUANG, F. See Class 307.
 675 Mr. and Mrs. P. S. Price, SOUMERE BLACK MAIL, M. See Class 308.
 774 Mr. J. Pemberton, BRUNGIALLO FIORELLA, F. See Class 348.
 784 Mr. D. Green, HEATHROP CZARINA, F. See Class 350.
 792 Mr. J. M. Lenehan, GR. CH. CAVAQUINTO, M. See Class 351.
 813 Miss C. Jenkins and Mr. S. Blatherwick, PATRIARCA POPODAFODIL, F.
 See Class 356.

- Class 459.—A.V. FOREIGN S.H. KITTEN, M. or F.** Mr. Loveys
- 690 Mrs. I. M. Hansell, NAILUANG MERYTATEN, F. See Class 315.
 698 Mrs. N. Heywood, PENTHOUSE PSALM, F. See Class 321.
 721 Mrs. E. L. Hogan, PENTHOUSE POLARIS, M. See Class 332.
 723 Mrs. P. and Miss E. Jones, LORELEI BLACK POLLY, F. See Class 333.
 862 Mrs. A. Martin, VALIVU ANGELS DELIGHT, F. See Class 363.
 867 Mrs. S. J. Barton, EMPRISE ELLIE MAY, F. See Class 365.
 871 Mrs. Y. Johnson, BELLEKATZ DAHLING (N.A.F.), F. See Class 365.

- Class 460.—A.C. BRITISH S.H. NEUTER, M. or F.** Mrs. Beever
 591 Miss D. G. Sharrocks, BALIN LEONORA, F.N. See Class 282.
 596 Mr. A. J. Baybutt, DAFFINGALE TRINACRIA, F.N. See Class 283.

- Class 461.—A.V. FOREIGN S.H. NEUTER, M. or F.** Mr. Sklader
 729 Mr. and Mrs. D. J. Clarke, ABICOTE PUSSY FOOT, M.N. See Class 337.
 731 Miss L. Green, PR. CHALMI TENGKU, M.N. See Class 338.
 733 Miss E. M. Howard, CHINGANU BLUE MOON, M.N. See Class 338.
 737 Miss B. A. Bower, PATRIARCA PAYPOYIE, M.N. See Class 340.
 740 Miss L. Green, ANNELIDA PERKY POPPET, M.N. See Class 341.
 913 Mr. D. Green, HEATHROP ARGONAUT, M.N. See Class 374.

CHESTER AND NORTH WALES CAT CLUB

- Class 462.—A.V. BRITISH S.H. ADULT or KITTEN, M. or F.** Mrs. Beever
 484 Mrs. N. Jenkins, CH. IVORMOR POLAR PRINCE, M. See Class 221.
 488 Mr. and Mrs. D. H. Davis, NEMESIS WALKABOUT CHARLEY, M.
 See Class 225.
 489 Mrs. P. Dickinson, CH. MARCROFT BLACK KNIGHT, M. See Class 225.
 493 Mrs. J. Allison, KATOLYN COLUMBUS, M. See Class 227.
 495 Mrs. R. Dutton, CH. BLUE JUBILEE JASON, M. See Class 227.
 496 Mr. and Mrs. R. Steel, EMERCEL HYPERION, M. See Class 227.
 499 Mrs. J. Latham, BALIN BUSH BABY, F. See Class 228.
 500 Miss S. Mahoney, KALPADOR CAPPRICORN QUEEN, F. See Class 228.
 536 Mr. and Mrs. R. Steel, EMERCEL HENRIETTE, F. See Class 241.
 541 Mrs. P. H. Absalom, BRYNBUBOO MERRY HAMPTON, F. See Class 243.
 544 Mrs. K. Downs, GRANDON SUE MEFIRST, F. See Class 243.

- Class 463.—A.V. FOREIGN S.H. ADULT or KITTEN, M. or F.** Mrs. Stock
 649 Miss L. Green, CURLYKEWS BLUESUEDE SHOES, M. See Class 302.
 657 Mrs. J. F. Clegg, DANDELION DELIGHT, F. See Class 303.

COLOURPOINT, REX-COATED AND A.O.V. CLUB

- Class 464.—CORNISH REX CAT or KITTEN, M. or F.** Mrs. Beever
 635 Mrs. P. A. Brownsell, BYGADSIR BARTHOLOMEW, M. See Class 300.
 636 Mrs. S. Cawood, PATRIARCA PECKSNIFF, F. See Class 300.
 638 Mrs. J. M. Jackson, BYGADSIR BACCHUS, M. See Class 300.
 639 Mrs. J. M. Jackson, VALFREA CAPRICORN, M. See Class 300.
 647 Mrs. G. Stephenson, WOODSMOKE, F. See Class 301.
 704 Mrs. G. Stephenson, TOBIAS TURNSTONE, M. See Class 324.

- Class 465.—DEVON REX CAT or KITTEN, M. or F.** Mr. Macalister
 650 Miss V. Hay, CH. MIRAMAR GOLLUM, M. See Class 302.
 653 Mrs. D. Stephenson, KALIMA PISCES, M. See Class 302.
 658 Mrs. and Miss Cook, PARTITA RUSALKA, F. See Class 303.
 667 Mrs. N. Gardner, CH. BRYLOU BUTTERFLY WISP, F. See Class 303.
 710 Mrs. and Miss Cook, DENKA BEELZEBUBBLETTE, F. See Class 327.
 711 Mrs. S. Dale, WINTERBECK SAOUTCHIK, F. See Class 327.
 712 Mrs. N. Gardner, GARCHEL HEYWISP, F. See Class 327.
 713 Mrs. N. Gardner, GARCHEL HENNANCY BUTTERFLY, F.
 See Class 327.
 714 Mr. and Mrs. K. Littler, RAMSU ELISSA, F. See Class 327.

- Class 466.—NEUTER OF SOCIETY'S BREEDS.** Mrs. Green
 737 Miss B. A. Bower, PATRIARCA PAYPOYIE, M.N. See Class 340.
 739 Miss M. Healey, PENDORIC PINK PANTHER, M.N. See Class 340.
 742 Mrs. J. H. Short, PR. MARCUZBET, M.N. See Class 341.
 743 Mr. D. Thompson, WINTERBECK BIG GEORDIE, M.N. See Class 341.
 744 Mrs. V. Trace, WHYLAWAY PATTAMERE, F.N. See Class 341.

COVENTRY AND LEICESTER CAT CLUB

- Class 467.—A.V. BRITISH S.H. CAT or KITTEN, M. or F.** Mrs. Higgins
501 Miss M. Middleton, MANANA BLUE MELITA, F. See Class 228.
514 Mrs. C. Orme, BOUNDARY SUNFLOWER, F. See Class 230.
517 Mrs. P. A. Kidd, CH. KRESTA SILVER WILLIAM, M. See Class 231.
521 Mr. and Mrs. A. A. Hopkinson, CANDELA ARCHIMEDES, M.
See Class 235.
527 Mrs. I. M. Burgess, JINDIVIK BRACKEN, M. See Class 239.
528 Mrs. M. A. Critchlow, CH. TATLEBERRY BLUE MANTLE, M.
See Class 239.
533 Mr. J. A. and Mrs. A. M. Balls, JEZREEL JONELLE, F. See Class 241.
546 Mr. and Mrs. J. W. Sellek, CATTAWIC ARAMINTA, F. See Class 243.
553 Mrs. M. Clark, MENELIK MERRY MOONLIGHT, F. See Class 249.
561 Mrs. I. L. Hurst, SILVADOR BOY BLUE, M. See Class 258.
566 Mrs. B. D. Berry, KOREEN PENNY CROSS, F. See Class 259.
572 Mrs. L. M. Gillhespy, ZATASHA FANCY NANCY, F. See Class 263.
581 Mrs. K. K. Hedley, CANDELA COMEDY, F. See Class 274.

- Class 468.—A.V. FOREIGN S.H. CAT, M. or F.** Mrs. Richardson
608 Mrs. A. M. Harrison, HARLAIN FROVITCH, F. See Class 289.
610 Mr. and Mrs. J. Williamson-Bell, SHAMARI TAMARA, F. See Class 289.
616 Mrs. S. Cherrill, TAWNY ABIGAIL, F. See Class 291.
637 Miss M. Conway, COOLI GORGEOUS GEORGE, M. See Class 300.
642 Mr. and Mrs. Magee, CH. PATRIARCA PASANOVA, M. See Class 300.
653 Mrs. D. Stephenson, KALIMA PISCES, M. See Class 302.
659 Miss V. Hay, BELMANOIR FAT CHANCE, F. See Class 303.
672 Mr. J. Tully, ABBOTSBROOK PHAROAH, M. See Class 306.
676 Mrs. Y. Taylor, TANG TAI TSUNG, M. See Class 308.
678 Mrs. K. J. Jeskins, NTHAISING RIVA, F. See Class 309.
682 Mrs. J. D. Mole, LIZANMYK NEFERTITI, F. See Class 311.
758 Mrs. W. Lonmo, ARKENSTONE FANTASIA, F. See Class 346.
771 Mrs. M. E. Kidd, KEVITOR SILVER BELINDA, F. See Class 348.
825 Mrs. G. W. Fairclough, LEIKKISA MASQUERADE, F. See Class 357.

- Class 469.—A.V. FOREIGN S.H. KITTEN, M. or F.** Mrs. Green
687 Mrs. J. Vernon, BOURREE MAJI, M. See Class 314.
697 Mrs. J. W. Hall, SHELEMAY NATALIE, F. See Class 321.
705 Mrs. P. A. Brownsell, PATRIARCA PRIMA DONNA, F. See Class 325.
707 Mr. and Mrs. Magee, BYGADSIR BERTHA KITT, F. See Class 325.
719 Mrs. E. Locatelli, KHAI MOOK, F. See Class 331.
726 Mrs. J. D. Mole, JOLEEN TARKLE, M. See Class 334.
728 Mrs. J. D. Mole, GLENAVALON SABRINA, F. See Class 335.
838 Mrs. M. J. Collins, MAJUCO MYSTICAL MANDALA, F. See Class 359.
879 S. J. Maskell and A. P. Clark, KATZPURR KRYSTAL, F. See Class 359.

- Class 470.—A.V. NEUTER.** Mrs. Higgins
584 Mr. J. A. and A. M. Balls, BALIN TOM BOMBADIL, M.N. See Class 282.
600 Miss B. Westwood, GR. PR. BRYNBUBOO SPOTTY MULDOON, M.N.
See Class 283.
736 Mrs. J. D. Mole, SCINTILLA RED PEPPER, M.N. See Class 339.

CROYDON CAT CLUB

- Class 471.—A.V. S.H. CAT or KITTEN, M. or F.** Mrs. Stock
798 Miss J. M. Cunningham, BOJANGLES PURPLE PUSSYCAT, F.
See Class 352.
860 Mrs. M. J. Collins, JOJON TARA, F. See Class 363.

EDINBURGH AND EAST OF SCOTLAND CAT CLUB

- Class 472.—A.V. S.H. CAT, M. or F.** Mrs. Higgins
499 Mrs. J. Latham, BALIN BUSH BABY, F. See Class 228.
516 Mrs. P. A. Kidd, CH. KRESTA SILVER NAPOLEON, M. See Class 231.
517 Mrs. P. A. Kidd, CH. KRESTA SILVER WILLIAM, M. See Class 231.
522 Mrs. K. Downs, GRANDON LUCY LASTIC, F. See Class 236.

- 613 Dr. V. J. Marrian, RACHMAR LOCHINVAR, M. See Class 290.
 626 Mrs. C. Stafford, KAPRICO TARKA, M. See Class 296.
 651 Mrs. S. Shirley, PHYDO, M. See Class 302.
 759 Mr. and Mrs. P. Lyons, CH. TURANGALILA TINKERBELLE, F.
 See Class 346.
 765 Mrs. L. Niblock, BAMBINO BRABANTLACE, M. See Class 347.
 799 Mrs. L. Niblock, BAMBINO PINK PEACH, F. See Class 352.

Class 473.—A.V. S.H. KITTEN, M. or F. Mrs. Richardson

- 686 Dr. V. J. Marrian, RACHMAR OSSIAN, M. See Class 314.
 700 Mrs. S. Wilson-Smith, SILBRANA CRYSTAL, F. See Class 323.
 715 Mrs. M. Wells, PEARL PIPISTRELLE, F. See Class 327.

Class 474.—A.V. S.H. NEUTER. Mr. Sklader

- 909 Mr. P. A. Black, AZULEJO CHOCOLATE FUDGE, M.N. See Class 374.
 917 Mr. and Mrs. N. Raine, WILDMINK YORKIE, M.N. See Class 374.

ESSEX CAT CLUB

Class 475.—A.V. S.H. CAT, M. or F. Mrs. Richardson

- 501 Miss M. Middleton, MANANA BLUE MELITA, F. See Class 228.
 667 Mrs. N. Gardner, CH. BRYLOU BUTTERFLY WISP, F. See Class 303.
 778 Mrs. S. Cawood, PATRIARCA PADDINGTON BEAR, M. See Class 349.

Class 476.—A.V. S.H. KITTEN, M. or F. Mr. Pearson

- 712 Mrs. N. Gardner, GACHEL HEY WISP, F. See Class 327.
 713 Mrs. N. Gardner, GACHEL HENNANCY BUTTERFLY, F.
 See Class 327.
 852 Mrs. M. J. Collins, MAJUCO MISTYBLUE MARICI, F. See Class 361.

Class 477.—A.V. S.H. NEUTER. Mr. Pearson

- 598 Mrs. A. Maycock, BRYNBUBOO HERCULES, M.N. See Class 283.
 745 Mrs. C. A. Thorn, PR. DENKA ZARATHUSTRA, M.N. See Class 341.

FOREIGN WHITE CAT SOCIETY

Class 478.—FOREIGN WHITE ADULT, M. or F. Mr. Shewbridge

- 668 Mr. and Mrs. K. B. Atkins, CH. RYANNA EVEREST, M. See Class 304.
 669 Mrs. R. J. Jones, DENMICH GRINDE VALDIN, M. See Class 304.
 670 Mrs. R. A. Charles, SCINTILLA TSAN LAN, F. See Class 305.
 671 Mrs. L. M. Knowles, RAEBURN SWANSDOWN, F. See Class 305.

Class 479.—FOREIGN WHITE KITTEN, M. or F. Mrs. Macalister

- 716 Mrs. R. J. Jones, N.A.F., F. See Class 329.
 717 Mrs. A. Nutter, WITCHOPENDLE WHITERAIN, F. See Class 329.
 718 Mrs. R. M. Owen, RAEBURN MISS ELTOE, F. See Class 329.

Class 480.—FOREIGN WHITE NEUTER. Mrs. Lentaigne

- 730 Mr. and Mrs. K. B. Atkins, RYANNA SPARTEN, M.N. See Class 338.

FOREIGN WHITE CAT FANCIERS' ASSOCIATION

Class 481.—FOREIGN WHITE CAT, M. or F. Mrs. Lauder

- 668 Mr. and Mrs. K. B. Atkins, CH. RYANNA EVEREST, M. See Class 304.
 669 Mrs. R. J. Jones, DENMICH GRINDE VALDIN, M. See Class 304.
 670 Mrs. R. A. Charles, SCINTILLA TSAN LAN, F. See Class 305.
 671 Mrs. L. M. Knowles, RAEBURN SWANSDOWN, F. See Class 305.

Class 482.—FOREIGN WHITE KITTEN (over 4 months). Mrs. Lauder

- 716 Mrs. R. A. Jones, N.A.F., F. See Class 329.
 717 Mrs. A. Nutter, WITCHOPENDLE WHITE RAIN, F. See Class 329.

Class 483.—FOREIGN WHITE NEUTER. Mrs. Macalister

- 730 Mr. and Mrs. K. B. Atkins, RYANNA SPARTEN, M.N. See Class 338.

GWYNEDD CAT CLUB

- Class 484.—A.C. S.H. CAT or KITTEN, M. or F.** Mr. Macalister
487 Master J. R. Benn, PAWPOOSH SILLY WIZARD, M. See Class 225.
488 Mr. and Mrs. D. H. Davis, NEMESIS WALKABOUT CHARLEY, M. See Class 225.
499 Mrs. J. Latham, BALIN BUSH BABY, F. See Class 228.
546 Mr. and Mrs. J. W. Sellek, CATTAWIC ARAMINTA, F. See Class 243.
550 Mrs. H. Murray, ARJAZE VERITY, F. See Class 247.
657 Mrs. J. F. Clegg, DANDELION DELIGHT, F. See Class 303.
662 Mrs. D. Stephenson, KALIMA SINDARELLA, F. See Class 303.
671 Mrs. L. M. Knowles, RAEBURN SWANSDOWN, F. See Class 305.
675 Mr. and Mrs. P. S. Price, SOUMERE BLACK MAIL, M. See Class 308.
693 Mrs. P. M. Critchley, SYLBA RICARDO, F. See Class 320.
784 Mr. D. Green, HEATHROP CZARINA, F. See Class 350.
812 Mrs. B. Hatton, PIPOZI CREAM CASCADE, F. See Class 356.

HAVANA AND FOREIGN LILAC CAT CLUB

- Class 485.—HAVANA ADULT, M. or F.** Mrs. Richardson
624 Mrs. P. M. Critchley, SYLBA FERRARI, M. See Class 296.
626 Mrs. C. Stafford, KAPRICO TARKA, M. See Class 296.
627 Mrs. E. G. Barton, SHELEMAY LETITIA, F. See Class 297.
628 Mrs. P. M. Critchley, SYLBA DIOR, F. See Class 297.
630 Mrs. C. Stafford, GR. CH. KAPRICO SILKA, F. See Class 297.

- Class 486.—HAVANA KITTEN (4-9 months), M. or F.** Mr. Pearson
693 Mrs. P. M. Critchley, SYLBA RICARDO, M. See Class 320.
694 Mr. and Mrs. A. W. Dean, SEADEAN FIRCONI, M. See Class 320.
695 Mrs. L. Cooper, LINTIS KIZZY, F. See Class 321.
697 Mrs. J. W. Hall, SHELEMAY NATALIE, F. See Class 321.
698 Mrs. N. Heywood, PENTHOUSE PSALM, F. See Class 321.

- Class 487.—FOREIGN LILAC ADULT, M. or F.** Mrs. Richardson
631 Mr. and Mrs. J. MacDonald, DILRALOCH JOLLY JACOBITE, M. See Class 298.

- Class 488.—FOREIGN LILAC KITTEN, (4-9 months), M. or F.** Mrs. Lentaigne
700 Mrs. S. Wilson-Smith, SILBRANA CRYSTAL, F. See Class 323.

- Class 489.—HAVANA or FOREIGN LILAC NEUTER.** Mrs. Richardson
731 Miss L. Green, PR. CHALMI TENGKU, M.N. See Class 338.
733 Miss E. M. Howard, CHINGANU BLUE MOON, M.N. See Class 338.
735 Mrs. L. Rose, JOGINNI GEMMINESS, M.N. See Class 338.

HAVANA, FOREIGN AND ORIENTAL CAT ASSOCIATION

- Class 490.—HAVANA CAT, M. or F.** Mrs. Macalister
624 Mrs. P. M. Critchley, SYLBA FERRARI, M. See Class 296.
626 Mrs. C. Stafford, KAPRICO TARKA, M. See Class 296.
628 Mrs. P. M. Critchley, SYLBA DIOR, F. See Class 297.
630 Mrs. C. Stafford, GR. CH. KAPRICO SILKA, F. See Class 297.

- Class 491.—HAVANA KITTEN, M. or F.** Mrs. Higgins
693 Mrs. P. M. Critchley, SYLBA RICARDO, M. See Class 320.
695 Mrs. L. Cooper, LINTIS KIZZY, F. See Class 321.
698 Mrs. N. Heywood, PENTHOUSE PSALM, F. See Class 321.

- Class 492.—FOREIGN LILAC CAT, M. or F.** Mrs. Lentaigne
631 Mr. and Mrs. J. MacDonald, DILRALOCH JOLLY JACOBITE, M. See Class 298.
632 Mr. and Mrs. D. D. Pickering, SORGENFRI RAAMSES, M. See Class 298.
633 Mr. J. Tully, KAMBUKU NINO VIOLETTO, M. See Class 298.

Class 493.—FOREIGN LILAC KITTEN, M. or F. Mrs. Lentaigne
700 Mrs. S. Wilson-Smith. SILBRANA CRYSTAL, F. See Class 323.

Class 494.—FOREIGN WHITE CAT, M. or F. Mr. Shewbridge
668 Mr. and Mrs. K. B. Atkins, CH. RYANNA EVEREST, M. See Class 304.
671 Mrs. L. M. Knowles, RAEBURN SWANSDOWN, F. See Class 305.

Class 495.—FOREIGN WHITE KITTEN, M. or F. Mrs. Lauder
717 Mrs. A. Nutter, WITCHOPENDLE WHITERAIN. F. See Class 329.

Class 496.—FOREIGN BLACK CAT, M. or F. Mr Pearson
674 Mr. and Mrs. D. D. Pickering. BOROMIR PENNY BLACK, M.
See Class 308.
675 Mr. and Mrs. P. S. Price, SOUMERE BLACK MAIL, M. See Class 308.
676 Mrs. Y. Taylor, TANG TAI TSUNG, M. See Class 308.
677 Miss J. M. Dray, BICKYROO PENELOPE, F. See Class 309.

Class 497.—FOREIGN BLACK KITTEN, M. or F. Mr. Pearson
721 Mrs. E. L. Hogan, PENTHOUSE POLARIS, M. See Class 332.
722 Mrs. J. M. Keeling, KELDEREK AQUILA, M. See Class 332.

Class 498.—ORIENTAL SPOTTED TABBY CAT, M. or F. Mr. Dessauer
679 Mrs. M. Robertson, GLENAVALON GREIG KEPHRI, M. See Class 310.
681 Mr. J. Firth. PENDLEMIST ZIGGA ZAGGA, F. See Class 311.
682 Mrs. J. D. Mole, LIZANMYK NEFERTITI, F. See Class 311.

Class 499.—ORIENTAL SPOTTED TABBY KITTEN, M. or F. Mr. Dessauer
725 Mrs. M. A. McAdam, FOLKLORE MOONWOLF, M. See Class 334.
726 Mrs. J. D. Mole, JOLEEN TARKLE. M. See Class 334.
728 Mrs. J. D. Mole, GLENAVALON SABRINA, F. See Class 335.

Class 500.—HAVANA, FOREIGN LILAC, WHITE, BLACK or ORIENTAL SPOTTED TABBY NEUTER. Mrs. Lentaigne
730 Mr. and Mrs. K. B. Arkins, RYANNA SPARTEN, M.N. See Class 338.
736 Mrs. J. D. Mole, SCINTILLA RED PEPPER. M.N. See Class 339.

HERTFORDSHIRE AND MIDDLESEX CAT CLUB

Class 501.—A.V. S.H. ADULT. Mrs Green
489 Mrs. P. Dickinson, CH. MARCROFT BLACK KNIGHT, M.
See Class 225.
516 Mrs. P. A. Kidd, CH. KRESTA SILVER NAPOLEON, M. See Class 231
517 Mrs. P. A. Kidd, CH. KRESTA SILVER WILLIAM, M. See Class 231.
631 Mrs. P. A. Brownsell. BYGADSIR BARTHOLOMEW, M. See Class 300.
639 Miss V. Hay, BELMANOIR FAT CHANCE, F. See Class 303.
750 Mrs. V. Kilby, PURRGOLD BROWN BEAR, M. See Class 345.
798 Miss J. M. Cunningham, BOJANGLES PURPLE PUSSYCAT, F.
See Class 352.

Class 502.—A.V. S.H. KITTEN. Mrs. Dell
573 Mrs. P. A. Kidd, KRESTA SILVER ALEXANDRA, F. See Class 263.
719 Mrs. E. Locatelli, KHAI MOOK, F. See Class 331.
852 Mrs. M. J. Collins. MAJUCO MISTYBLUE MARICI, S. See Class 361.

Class 503.—A.V. S.H. NEUTER. Mr. Sklader
911 Miss J. M. Cunningham, BOJANGLES JACK FROST, M.N. See Class 374.

MERSEYSIDE CAT CLUB

Class 504.—A.V. BRITISH ADULT, M. or F. Mrs. Beever

- 485 Mrs. N. Jenkins, CH. IVORMOR PURRALOT, M. See Class 221.
486 Mrs. L. Dixon, KATOLYN BABY DOLL, F. See Class 222.
487 Master J. R. Benn, PAWPOOSH SILLY WIZARD, M. See Class 225.
488 Mr. and Mrs. D. H. Davis, NEMESIS WALKABOUT CHARLEY, M.
See Class 225.
489 Mrs. P. Dickinson, CH. MARCROFT BLACK KNIGHT, M.
See Class 225.
494 Mrs. C. Austin, EMPRISE BLUEBERRY HILL, M. See Class 227.
499 Mrs. J. Latham, BALIN BUSH BABY, F. See Class 228.
505 Mrs. A. Wilson, SHIMRATH NAOMI, F. See Class 228.
534 Mrs. I. W. Dorian, AMBERCLOWD TWOTONE LACE, F. See Class 241.
545 Mrs. J. L. Morgan, TAFFETA BARBARELLA, F. See Class 243.
555 Mr. J. Firth, TALYAT LITTLE ESTHER, F. See Class 249.
557 Mrs. J. C. Sharrocks, MARCUTT WHITE TIARA, F. See Class 249.

Class 505.—A.V. BRITISH KITTEN, M. or F. Mr. Higgins

- 570 Mrs. B. A. Beal, DAFFINGALE EGREMONT, M. See Class 262.
577 Mrs. R. Dutton, APPLENOOK THUMBELLINA, F. See Class 272.

Class 506.—A.C. BURMESE ADULT, M. or F. Rev. Briscoe

- 766 Mr. and Mrs. P. A. Taylor, CH. OKPO SILVER LINK, M. See Class 347.
772 Misses O. Owen and M. Kirkby, HEATHROP ARCADIAN, F.
See Class 348.
792 Mr. J. M. Lenehan, GR. CH. CAVAQUINTO, M. See Class 351.
800 Mr. and Mrs. B. A. Ramage, CAIRNDHU GILLIE, F. See Class 352.
820 Mrs. D. C. Webster, ALIKADOO CREAM CLIO, F. See Class 356.

Class 507.—A.C. BURMESE KITTEN, M. or F. Mrs. Dell

- 859 Mrs. S. M. Blake, SIRADO SUPREME SADIE, F. See Class 363.
860 Mrs. M. J. Collins, JOJON TARA, F. See Class 363.
873 Mrs. M. Walkden, BROOKDALE MISS DIOR, F. See Class 365.
887 Mrs. R. M. Owen, LILIANHAL EVENING STAR, F. See Class 370.

Class 508.—A.V. FOREIGN ADULT (ex. BURMESE), M. or F. Mrs. L. Stock

- 620 Mrs. D. Fantin, FAIRLIE CHERRY TREE, M. See Class 292.
657 Mrs. J. F. Clegg, DANDELION DELIGHT, F. See Class 303.
671 Mrs. L. M. Knowles, RAEBURN SWANSDOWN, F. See Class 305.
675 Mr. and Mrs. P. S. Price, SOUMERE BLACK MAIL, M. See Class 308.
677 Miss J. M. Dray, BICKYROO PENELOPE, F. See Class 309.
681 Mr. J. Firth, PENDLEMIST ZIGGA ZAGGA, F. See Class 311.

Class 509.—A.V. FOREIGN KITTEN (ex. BURMESE), M. or F. Mrs. L. Stock

- 692 Mr. A. G. Rose, BRUMBEAU AMIRA, F. See Class 315.
694 Mr. and Mrs. A. W. Dean, SEADEAN FIRCONI, M. See Class 320.
723 Mrs. P. and Miss E. Jones, LORELEI BLACK POLLY, F. See Class 333.

Class 510.—A.V. S.H. NEUTER. Mrs. Richardson

- 585 Mr. J. T. Bancroft, RYELANDS GISELLE, F.N. See Class 282.
587 Miss P. A. Bouette, BALIN ANASTASIA, F.N. See Class 282.
591 Miss D. G. Sharrocks, BALIN LEONORA, F.N. See Class 282.
596 Mr. A. J. Baybutt, DAFFINGALE TRINARCRIA, F.N. See Class 283.
601 Miss J. Blundell, CAROLETT BLUE KRIS, N. See Class 285.
741 Miss E. Jones, CH. WHYLAWAY MISTY FANTASY, M.N.
See Class 341.
901 Mrs. M. Taylor, KATOLYN SILVER SEQUIN, F.N. See Class 373.
903 Mr. and Mrs. A. Anderson, WHITRIGG DISPARATE DAN, M.N.
See Class 374.
905 Mrs. C. Austin, CHINAKUTANI COFFEE CREAM, F.N. See Class 374.
906 Mrs. C. Austin, BROADLEIGH BATHSHEBA, F.N. See Class 374.

MIDLAND COUNTIES CAT CLUB

- Class 511.—A.V. S.H. CAT, M.or F.** **Mr. Macalister**
499 Mrs. J. Latham, BALIN BUSH BABY, F. See Class 228.
516 Mrs. P. A. Kidd, CH. KRESTA SILVER NAPOLEON, M. See Class 231.
517 Mrs. P. A. Kidd, CH. KRESTA SILVER WILLIAM, M. See Class 231.
525 Mrs. L. Lawrence, HOMEBROOD SOOPURR CALYPSO, F.
See Class 237.
657 Mrs. J. F. Clegg, DANDELION DELIGHT, F. See Class 303.
662 Mrs. D. Stephenson, KALIMA SINDARELLA, F. See Class 303.
682 Mrs. J. D. Mole, LIZANMYK NEFERTITI, F. See Class 311.
789 Mrs. S. Cox, KIMAROSS SHIRANZI, M. See Class 351.

- Class 512.—A.V. S.H. KITTEN, M. or F.** **Mr. Loveys**
561 Mrs. I. L. Hurst, SILVADOR BOY BLUE, M. See Class 258.
567 Mrs. I. Shaw, MARCROFT HAPPY HEART, F. See Class 259.
696 Miss G. P. V. Gandolfo, VERDUS AUTUMN GOLD, F. See Class 321.
718 Mrs. R. M. Owen, RAEBURN MISS ELTOE, F. See Class 329.
726 Mrs. J. D. Mole, JOLEEN TARKLE, M. See Class 334.
728 Mrs. J. D. Mole, GLENAVALON SABRINA, F. See Class 335.
852 Mrs. M. J. Collins. MAJUCO MISTYBLUE MARICI, F. See Class 361.

- Class 513.—A.V. NEUTER.** **Mrs. Thake**
587 Miss P. A. Bouette, BALIN ANASTASIA, F.N. See Class 282.
594 Mr. J. Trace, DAUNTLESS BIG MERV, M.N. See Class 282.
736 Mrs. J. D. Mole, SCINTILLA RED PEPPER, M.N. See Class 339.

NORTHERN COUNTIES CAT CLUB

- Class 514.—A.V. S.H. CAT, M. or F.** **Mr. Sklader**
511 Mrs. D. M. Goadby, BOUNDARY CREAM CASCADE, F. See Class 230.
512 Mrs. J. Laydon, WINICAT ANNA TOMICAL, F. See Class 230.
513 Misses D. McKnight and J. Morton, MORNIGHT ONE INAMILLION, F.
See Class 230.
516 Mrs. P. A. Kidd, CH. KRESTA SILVER NAPOLEON, M. See Class 231.
546 Mr. and Mrs. J. W. Sellek, CATTAWIC ARAMINTA, F. See Class 243.
604 Mr. and Mrs. J. Williamson-Bell, ZATASHA ULYANOV, M. See Class 288.
605 Mrs. and Mrs. J. Bury, CH ZATASHA KANDALASKI, M. See Class 288.
607 Mr. and Mrs. S. L. Cox, KOLOKOL YELENA AUDREYANOVA, F.
See Class 289.
618 Mr. and Mrs. D. M. Scholes, BERNINA CRYSTOL, F. See Class 291.
619 Mrs. G. Stephenson, ASSHETON AVE FORMOSISSIMA, F. See Class 291.
625 Mrs. D. Fox, ELSILRAC GIDEON, M. See Class 296.
645 Mrs. S. E. Carroll, VALFREA CALAMITY JANE, F. See Class 301.
647 Mrs. G. Stephenson, WOODSMOKE, F. See Class 301.
651 Mrs. S. Shirley, PHYDO, M. See Class 302.
657 Mrs. J. F. Clegg, DANDELION DELIGHT, F. See Class 303.
663 Mr. D. Thompson, WINTERBECK BLUE MIST, F. See Class 303.
750 Mrs. V. Kilby, PURRGOLD BROWN BEAR, M. See Class 345.
757 Mrs. P. Kerr, HEATHROP DIORANA, F. See Class 346.
758 Mrs. W. Lonmo, ARKENSTONE FANTASIA, F. See Class 346.
765 Mrs. L. Niblock, BAMBINO BRABANTLACE, M. See Class 347.
799 Mrs. L. Niblock, BAMBINO PINK PEACH, F. See Class 352.
807 Mrs. H. Pattinson, PASTICCI BURNING EMBA, F. See Class 354.
811 Mrs. M. Buckley, PASTICCI MOONRAY LOVE, F. See Class 356.
814 Mrs. A. McAvoy, ARTY CREAM BUBBLES, F. See Class 356.
816 Mrs. P. A. Mayes, BLONDELL TOLQUHON, F. See Class 356.
822 Mr. and Mrs. D. Barrett, CH. BLUJADE SPECTRUM, F. See Class 357.
823 Mrs. M. Buckley, PASTICCI BRIGHT SPARKS, F. See Class 357.
824 Mrs. J. Dixon, PULSARS ENSUFRABL-FREKL, F. See Class 357.

- Class 515.—A.V. S.H. KITTEN, M. or F.** **Mr. Loveys**
572 Mrs. L. M. Gillhespy, ZATASHA FANCY NANCY, F. See Class 263.
715 Mrs. M. Wells, PEARL PIPISTRELLE, F. See Class 327.
833 Mr. and Mrs. J. Askeff, PULSARS GAIA, F. See Class 359.
838 Mrs. M. J. Collins, MAJUCO MYSTICAL MANDALA, F. See Class 359.

- 842 Mrs. W. Lonmo, CATAUMET CONTESSA, F. See Class 359.
 845 Mrs. A. M. Potter, BELHALA BOZO, F. See Class 359.
 851 Mrs. D. Wedgewood, WILDMINK WEDGWOOD, M. See Class 360.
 880 Mr. and Mrs. J. R. Fenn, BLONDELL LADY GALADRIEL, F.
 See Class 369.
 881 Mr. and Mrs. L. Male, THERAVADA ALLABALULIA, F. See Class 369.

Class 516.—A.V. S.H. NEUTER.

Mrs. Lentaigne

- 729 Mr. and Mrs. D. J. Clarke, ABICOTE PUSSY FOOT, M.N. See Class 337.
 904 Mr. and Mrs. J. Askell, KESUMA CHOCOLATE BOMSHEL, M.N.
 See Class 374.
 914 Mrs. W. Lonmo, TARAZONO LOKI, M.N. See Class 374.
 915 Mrs. E. McAvoy, CESARO BORZOI, M.N. See Class 374.
 918 Mrs. D. Wedgewood, PASTICCI MEISTERSINGER, M.N. See Class 374.

NOTTINGHAMSHIRE AND DERBYSHIRE CAT CLUB

Class 517.—A.V. BRITISH S.H. CAT, M. or F.

Mrs. Wolstenholme

- 489 Mrs. P. Dickinson, CH. MARCROFT BLACK KNIGHT, M. See Class 225.
 501 Miss M. Middleton, MANANA BLUE MELITA, F. See Class 228.
 508 Mrs. D. M. Whitfield, CH. SLEEKINE BLUE STARLIGHT, F.
 See Class 228.
 514 Mrs. C. Orme, BOUNDARY SUNFLOWER, F. See Class 230.
 517 Mrs. P. A. Kidd, CH. KRESTA SILVER WILLIAM, M. See Class 231.
 530 Mrs. G. M. Newton, DARBIA ANDREAS, M. See Class 239.
 532 Mrs. G. M. Newton, FOXMINE MISTY GLO, F. See Class 240.
 546 Mr. and Mrs. J. W. Sellek, CATAWIC ARAMINTA, F. See Class 243.
 549 Mrs. I. M. Burgess, JINDIVIK DUSTY DREAMER, M. See Class 246.
 551 Mrs. M. Gray, MARCUTT WHITE VALIANT, M. See Class 248.
 553 Mrs. M. Clark, MENELIK MERRIE MOONLIGHT, F. See Class 249.
 554 Mrs. K. Downs, GRANDON ERICA NERNY, F. See Class 249.

Class 518.—A.V. BRITISH S.H. KITTEN, M. or F.

Mr. Higgins

- 579 Mrs. B. M. Linton-Smith, SIRELI SILVER FOIL, M. See Class 273.

Class 519.—A.V. BRITISH S.H. NEUTER.

Mrs. Higgins

- 597 Mrs. B. M. Linton-Smith, PR. SIRELI SILVER URCHIN, M.N.
 See Class 283.
 598 Mrs. A. Maycock, BRYNBUBOO HERCULES, M.N. See Class 283.
 599 Mrs. L. Rose, SIRELI SILVER BANDIT, M.N. See Class 283.

Class 520.—A.V. FOREIGN S.H. CAT, M. or F.

Mr. Sklader

- 608 Mrs. A. M. Harrison, HARLAIN FROVITCH, F. See Class 289.
 657 Mrs. J. F. Clegg, DANDELION DELIGHT, F. See Class 303.
 661 Mr. W. A. Mumby, BRYLOU MINDY, F. See Class 303.
 667 Mrs. N. Gardner, CH. BRYLOU BUTTERFLY WISP, F. See Class 303.
 676 Mrs. Y. Taylor, TANG TAI TSUNG, M. See Class 308.
 678 Mrs. K. J. Jeskins, NTHAISING RIVA, F. See Class 309.

Class 521.—A.V. FOREIGN S.H. KITTEN, M. or F.

Mrs. Stock

- 685 Mrs. B. A. Jubb, BRUMBEAU ABRACADABRA, M. See Class 314.
 697 Mrs. J. W. Hall, SHELEMAY NATALIE, F. See Class 321.
 708 Mrs. C. and Miss L. Smith, KARMYND DEMELZA, F. See Class 325.
 711 Mrs. S. Dale, WINTERBECK SAOUTCHIK, F. See Class 327.
 712 Mrs. N. Gardner, GARCHEL HEY WISP, F. See Class 327.
 713 Mrs. N. Gardner, GARCHEL HENNANCY BUTTERFLY, F.
 See Class 327.
 721 Mrs. E. L. Hogan, PENTHOUSE POLARIS, M. See Class 332.

Class 522.—A.V. FOREIGN S.H. NEUTER.

Mrs. Richardson

- 732 Mrs. E. L. Hogan, PENTHOUSE PERIAPT, M.N. See Class 338.
 735 Mrs. L. Rose, JOGINNI GEMMINES, M.N. See Class 338.

- Class 523.—A.C. BURMESE CAT, M. or F.** **Mrs. Short**
- 751 Mrs. A. McAvoy, HEATHROP KATHKA, M. See Class 345.
 762 Mrs. J. Sendall, TAMASHOON DRUSILLA, F. See Class 346.
 768 Mrs. D. Green, ANGELICA AMBER, F. See Class 348.
 770 Mrs. M. E. Kidd, CH. SUDTRIE SILVER ANNABELL, F. See Class 348.
 776 Mrs. C. J. Thompson, THOMALINKA BLUE PEPPER, F. See Class 348.
 786 Mrs. J. Schlapobersky, NETHERHAY NOBILITY, F. See Class 350.
 793 Mrs. P. V. Neale, NEPTUNE LILAC TEQUILA, M. See Class 351.
 797 Mrs. P. A. Brownsell, PARAMOUNT DORABELLA, F. See Class 352.
 801 Mrs. A. P. Rawsthorne, BAYBERRY CANDICE, F. See Class 352.
 802 Mrs. J. Schlapobersky, MYINMU HPALAN, F. See Class 352.
 804 Mr. J. W. and Mrs. I. N. Gething, ALIKADO RED RUM, M. See Class 353.
 806 Mrs. C. Orme, WILDMINK GYPSY ROSE, F. See Class 354.
 809 Mrs. C. and Miss L. Smith, WISPURR SUNGLOW, M. See Class 355.
 813 Miss C. Jenkins and Mr. S. Blatherwick, PATRIARCA POPODAFODIL, F. See Class 356.
 815 Mr. and Mrs. I. Male, BLONDELL CARNASSARI, F. See Class 356.
 826 Mrs. G. W. Fairclough, ROHAN KHASHMINE, F. See Class 357.

- Class 524.—A.C. BURMESE KITTEN, M. or F.** **Mrs. Dell**
- 836 Mrs. Q. Barker, KANZAN BROWN ANGORA, F. See Class 359.
 853 Mrs. R. M. Owen, LILIANHAL BLUE JADE, F. See Class 361.
 856 Mrs. P. V. Neale, NEPTUNE CHOCOLATE AUGUST, M. See Class 362.
 868 Mrs. P. M. Botting, CASCATELLA CARLINA, F. See Class 365.
 875 Mrs. C. L. Plummer, PATRIARCA PURR PINKERFIELD, F. See Class 367.
 881 Mr. and Mrs. I. Male, THERAVADA ALLABALULIA, F. See Class 369.
 885 Mrs. D. A. Foster, DEBAL' SWEET KIZZY, F. See Class 370.
 886 Mrs. B. Hatton, CHECKMATE POLLYANNA, F. See Class 370.
 887 Mrs. R. M. Owen, LILIANHAL EVENING STAR, F. See Class 370.

- Class 525.—A.C. BURMESE NEUTER.** **Mrs. Dell**
- 896 Mrs. B. Rawsley, PR. ROJODANCO MINK, M.N. See Class 372.
 899 Mrs. D. Green, MONSELET LAPIS, M.N. See Class 373.
 908 Miss J. Binney, SERANDA CHOCOLATE BALFOUR, M.N. See Class 374.
 912 Mrs. R. Fuller, ROHAN SIRRETTI, M.N. See Class 374.
 913 Mr. D. Green, HEATHROP ARGONAUT, M.N. See Class 374.
 919 Miss M. Alcock, PR. KISHMUL CREAM CALUM, M.N. See Class 374.
 923 Mrs. R. M. Owen, LILIANHAL BLUE SATURN, M.N. See Class 375.

PRESTON AND BLACKPOOL CAT CLUB

- Class 526.—A.V. BRITISH S.H. ADULT, M. or F.** **Mrs. Higgins**
- 486 Mrs. L. Dixon, KATOLYN BABY DOLL, F. See Class 222.
 487 Master J. R. Benn, PAWPOOSH SILLY WIZARD, M. See Class 225.
 490 Mrs. M. Taylor, SIRELI YUNOME, F. See Class 226.
 497 Mrs. J. Van Schaick, VANATHAN BLUE PUMA, M. See Class 227.
 500 Miss S. Mahoney, KALPADOR CAPRICORN QUEEN, F. See Class 228.
 505 Mrs. A. Wilson, SHIMRATH NAOMI, F. See Class 228.
 517 Mrs. P. A. Kidd, CH. KRESTA SILVER WILLIAM, M. See Class 231.
 520 Mrs. P. H. Absalom, BRYNBUBOO FRANKIE PETE, M. See Class 235.
 535 Mrs. A. Rimmer, PEERLESS POLLYANNA, F. See Class 241.
 540 Mrs. A. C. Rimmer, CAROLETT SPARKUS, M. See Class 242.
 545 Mrs. J. L. Morgan, TAFFETA BARBARELLA, F. See Class 243.
 548 Ms. T. Denison, HOMEBROOD BOOTLEGGERS, M. See Class 244.
 551 Mrs. M. Gray, MARCUTT WHITE VALIANT, M. See Class 248.
 554 Mrs. K. Downs, GRANDON ERICA NERNY, F. See Class 249.
 555 Mr. J. Firth, TALYAT LITTLE ESTHER, F. See Class 249.
 556 Mrs. M. E. Freeman, PEERLESS SILVER GOSSAMER, F. See Class 249.

- Class 527.—A.V. BRITISH S.H. KITTEN, M. or F.** **Mr. Higgins**
- 561 Mrs. I. L. Hurst, SILVADOR BOY BLUE, M. See Class 258.
 565 Mrs. S. J. Barton, EMPRISE GILLY FLOWER, F. See Class 259.
 580 Mrs. M. Gray, MARCHA SPOTTED SUE, F. See Class 274.

- Class 528.—A.V. FOREIGN S.H. ADULT, M. or F.** Mrs. Stock
 622 Miss V. Hakin, CH. PHILOS ROCA, M. See Class 292.
 645 Mrs. S. E. Carroll, VALFREA CALAMITY JANE, F. See Class 301.
 666 Miss E. Deluce and Mr. D. Wilcock, DEMERELL CASSANDRA, F.
 See Class 303.
 671 Mrs. L. M. Knowles, RAEBURN SWANSDOWN, F. See Class 305.
 674 Mr. and Mrs. D. D. Pickering, BOROMIR PENNY BLACK, M.
 See Class 308.
 774 Mr. J. Pemberton, BRUNGIALLO FIORELLA, F. See Class 348.

- Class 529.—A.V. FOREIGN S.H. KITTEN, M. or F.** Mrs. Green
 683 Mrs. S. Dugdale, SYLANKA KRASEEVA KOSHKKA, F. See Class 313.
 688 Mrs. C. Altham, NAILUANG DEBRA, F. See Class 315.
 724 Mrs. A. Kalender, KALAN GOLDEN PHARAOH, M. See Class 334.
 867 Mrs. S. J. Barton, EMPRISE ELLIE MAY, F. See Class 365.

- Class 530.—A.V. S.H. NEUTER.** Mr. Dessauer
 588 Mrs. A. Essex, KHAMENA BENJAMIN, M.N. See Class 282.
 593 Mr. and Miss S. Tattersall, GR. PR. TINYPAWS OSCAR, M.N.
 See Class 282.
 732 Mrs. E. L. Hogan, PENTHOUSE PERIAPT, M.N. See Class 338.
 914 Mrs. W. Lonmo, TARA ZONO LOKI, M.N. See Class 374.

**RED, CREAM, TORTOISESHELL, TORTOISESHELL AND WHITE,
 BLUE-CREAM AND BROWN TABBY SOCIETY**

- Class 531.—S.H. RED, TORTOISESHELL, TORTOISESHELL AND WHITE
 AND BROWN TABBY CAT, M. or F.** Mr. Higgins

- 521 Mr. and Mrs. A. A. Hopkinson, CANDELA ARCHIMEDES, M.
 See Class 235.
 522 Mrs. K. Downs, GRANDON LUCY LASTIC, F. See Class 236.
 523 Mrs. K. Downs, CH. GRANDON LAURA NORDER, F. See Class 236.
 527 Mrs. I. M. Burgess, JINDIVIK BRACKEN, M. See Class 239.

Class 532.—CANCELLED. NO ENTRIES.

- Class 533.—S.H. KITTEN OF SOCIETY'S BREEDS, M. or F.** Mr. Pearson
 575 Miss G. Hardman, KILLINGHALL RED PALMETTO, M. See Class 264.
 576 Mrs. I. M. Burgess, JINDIVIK MUDLARK, M. See Class 266.

Class 534.—CANCELLED. NO ENTRIES.

REX CAT CLUB

- Class 535.—CORNISH REX ADULT, M. or F.** Mr. Macalister
 637 Miss M. Conway, COOLI GORGEOUS GEORGE, M. See Class 300.
 638 Mrs. J. M. Jackson, BYGADSIR BACCHUS, M. See Class 300.
 639 Mrs. J. M. Jackson, VALFREA CAPRICORN, M. See Class 300.
 640 Mrs. K. L. Jephcott, PATRIARCA PALE PERFECTION, M.
 See Class 300.
 641 Misses D. McKnight and J. Morton, VALFREA CRUSADING CALI, M.
 See Class 300.
 642 Mr. and Mrs. Magee, CH. PATRIARCA PASANOVA, M. See Class 300.
 643 Mrs. L. R. Ashmore, KRALAHOME SOLITAIRE, F. See Class 301.
 644 Mrs. P. A. Brownsell, PATRIARCA PRECIOUS PEARL, F. See Class 301.
 647 Mrs. G. Stephenson, WOODSMOKE, F. See Class 301.

- Class 536.—CORNISH REX KITTEN, M. or F.** Mr. Macalister
 701 Mrs. A. V. Brown, COOLAMOUR XTRA BLUE, M. See Class 324.
 703 Mr. I. J. Melvin, VALFREA VOLPERRO, M. See Class 324.
 704 Mrs. G. Stephenson, TOBIAS TURNSTONE, M. See Class 324.
 705 Mrs. P. A. Brownsell, PATRIARCA PRIMA DONNA, F. See Class 325.
 706 Mrs. K. L. Jephcott, ILUV DEBBIE DEE, F. See Class 325.
 707 Mr. and Mrs. Magee, BYGADSIR BERTHA KITT, F. See Class 325.
 708 Mrs. C. and Miss L. Smith, KARMYND DEMELZA, F. See Class 325.

Class 537.—CORNISH REX NEUTER.

- 737 Miss B. M. Bower, PATRIARCA PAYPOYIE, M.N. See Class 340. Mrs. Beaver
738 Mrs. A. V. Brown, ZUREIQA ALLOUETTA, F.N. See Class 340.
739 Miss M. Healey, PENDORRIC PINK PANTHER, M.N. See Class 340.

Class 538.—DEVON REX ADULT, M. or F.

- Mrs. Lauder
649 Miss L. Green, CURLYKEWS BLUESUEDE SHOES, M. See Class 302.
650 Miss V. Hay, CH. MIRAMAR GOLLUM, M. See Class 302.
651 Mrs. S. Shirley, PHYDO, M. See Class 302.
652 Mrs. S. and Ms. S. L. Shirley, CURLYKEWS WINGS, M. See Class 302.
653 Mrs. D. Stephenson, KALIMA PISCES, M. See Class 302.
654 Mrs. M. T. Weston, BRYLOU PINOCCHIO, M. See Class 302.
657 Mrs. J. F. Clegg, DANDELION DELIGHT, F. See Class 303.
658 Mrs. and Miss Cook, PARTITA ROSALKA, F. See Class 303.
661 Mr. W. A. Mumby, BRYLOU MINDY, F. See Class 303.
663 Mr. D. Thompson, WINTERBECK BLUE MIST, F. See Class 303.
664 Mrs. M. Wells, SILVER ANDONNA, F. See Class 303.
665 Miss E. Deluce and Mr. D. Wilcock, BOLROSE BRIGHT EYES, F.
See Class 303.
666 Miss E. Deluce and Mr. D. Wilcock, DEMERELL CASSANDRA, F.
See Class 303.
667 Mrs. N. Gardner, CH. BRYLOU BUTTERFLY WISP, F. See Class 303.

Class 539.—DEVON REX KITTEN, M. or F.

- Mr. Macalister
710 Mrs. and Miss Cook, DENKA BEELZEBUBBLETTE, F. See Class 327.
711 Mrs. S. Dale, WINTERBECK SAOUTCHIK, F. See Class 327.
712 Mrs. N. Gardner, GARCHEL HEY WISP, F. See Class 327.
713 Mrs. N. Gardner, GARCHEL HENNANCY BUTTERFLY, F.
See Class 327.
714 Mr. and Mrs. K. Littler, RAMSU ELISSA, F. See Class 327.
715 Mrs. M. Wells, PEARL PIPISTRELLE, F. See Class 327.

Class 540.—DEVON REX NEUTER.

- Mrs. Vickers
740 Miss L. Green, ANNELIDA PERKY POPPET, M.N. See Class 341.
741 Miss E. Jones, CH. WHYLAWAY MISTY FANTASY, M.N. See Class 341.
742 Mrs. J. H. Short, PR. MARCUZEET, M.N. See Class 341.
743 Mr. D. Thompson, WINTERBECK BIG GEORDIE, M.N. See Class 341.
744 Mrs. V. Trace, WHYLAWAY PATTAMERE, F.N. See Class 341.
745 Mrs. C. A. Thorn, PR. DENKA ZARATHUSTRA, M.N. See Class 341.

RUSSIAN BLUE BREEDERS' ASSOCIATION

Class 541.—RUSSIAN BLUE ADULT, M. or F.

- Mrs. Richardson
602 Mr. and Mrs. J. Bury, GLOBURY VASHTI, M. See Class 288.
603 Mrs. A. M. Harrison, CH. ZATASHA ZIRCONOV, M. See Class 288.
604 Mr. and Mrs. J. Williamson-Bell, ZATASHA ULYANOV, M. See Class 288.
605 Mr. and Mrs. J. Bury, CH. ZATASHA KANDALASKI, M. See Class 288.
606 Mr. and Mrs. J. Bury, ZHIVAGO ANNANUSHKA, F. See Class 289.
607 Mr. and Mrs. S. L. Cox, KOLOKOL YELENA ANDREYANOVA, F.
See Class 289.
608 Mrs. A. M. Harrison, HARLAIN FROVITCH, F. See Class 289.
609 Mrs. A. M. Harrison, SHAMARI HAGAR QIM, F. See Class 289.
610 Mr. and Mrs. J. Williamson-Bell, SHAMARI TAMARA, F. See Class 289.
611 Mrs. J. Miranda Jackson, ZATASHA ZILLAH, F. See Class 289.

Class 542.—RUSSIAN BLUE KITTEN, M. or F.

- Mrs. Richardson
683 Mrs. S. Dugdale, SYLANKA KRASEEVA KOSHKA, F. See Class 313.
684 Mrs. V. J. Pearson, MIRAKHAN BLUE HABIBA, F. See Class 313.

Class 543.—RUSSIAN BLUE NEUTER CAT or KITTEN.

- Mrs. Richardson
746 Mr. S. Naji, SYLANKA JUPITER, M.N. See Class 342.

SCOTTISH CAT CLUB

- Class 544.—A.V. S.H. ADULT, M. or F.** Mrs. Wolstenholme
497 Mrs. J. Van Schaick, VANATHAN BLUE PUMA, M. See Class 227.
513 Misses D. McKnight and J. Morton, MORNIGHT ONE INAMILLION, F.
See Class 230.
516 Mrs. P. A. Kidd, CH. KRESTA SILVER NAPOLEON, M. See Class 231.
537 Mrs. J. Van Schaick, PEERLESS MISTY MORN, F. See Class 241.
539 Mr. and Mrs. P. Lyons, CH. KEREMERE SPOTSMAN, M. See Class 242.
613 Dr. V. J. Marrian, RACHMAR LOCHINVAR, M. See Class 290.
664 Mrs. M. Wells, SILVER ANDONNA, F. See Class 303.
792 Mr. J. M. Lenehan, GR. CH. CAVAQUINTO, M. See Class 351.

- Class 545.—A.V. S.H. KITTEN, M. or F.** Mrs. Groom
686 Dr. V. J. Marrian, RACHMAR OSSIAN, M. See Class 314.

- Class 546.—A.V. S.H. NEUTER.** Mrs. Groom
909 Mr. P. A. Black, AZULEJO CHOCOLATE FUDGE, M.N. See Class 374.
915 Mrs. E. McAvoy, CESARO BORZOI, M.N. See Class 374.

SHORT-HAIRED CAT SOCIETY

- Class 547.—A.C. BRITISH (SELF) ADULT, M. or F.** Mrs. Wolstenholme
485 Mrs. N. Jenkins, CH. IVORMOR PURRALOT, M. See Class 221.
486 Mrs. L. Dixon, KATOLYN BABY DOLL, F. See Class 222.
489 Mrs. P. Dickinson, CH. MARCROFT BLACK KNIGHT, M. See Class 225.
492 Mrs. L. Walpole, BROADWEIR SECRET LOVE, F. See Class 226.
493 Mrs. J. Allison, KATOLYN COLUMBUS, M. See Class 227.
501 Miss M. Middleton, MANANA BLUE MELITA, F. See Class 228.
507 Mrs. D. M. Whitfield, KALPADOR PRIMA DONNA, F. See Class 228.
511 Mrs. D. M. Goadby, BOUNDARY CREAM CASCADE, F. See Class 230.
546 Mr. and Mrs. J. W. Sellek, CATTAWIC ARAMINTA, F. See Class 243.

- Class 548.—A.C. BRITISH (NON-SELF) ADULT, M. or F.** Mrs. Beever
516 Mrs. P. A. Kidd, CH. KRESTA SILVER NAPOLEON, M. See Class 231.
517 Mrs. P. A. Kidd, CH. KRESTA SILVER WILLIAM, M. See Class 231.
518 Miss B. Westwood, PADEAN BIG DADDY, M. See Class 231.
520 Mrs. P. H. Absalom, BRYNBUBOO FRANKIE PETE, M. See Class 235.
526 Mr. and Mrs. R. Steel, PAWPOOSH UMP'S'N'DUMPS, M. See Class 237.
529 Mrs. J. Hellman, TETRO TAIGA OF KELLOGG, M. See Class 239.
530 Mrs. G. M. Newton, DARBIA ANDREAS, M. See Class 239.
531 Mrs. J. Hellman, TATLEBERRY HAELOWYN, F. See Class 240.
533 Mr. J. A. and Mrs. A. M. Balls, JEZREEL JONELLE, M. See Class 241.
538 Mrs. K. Downs, GRANDON JUSTICE ONCE, M. See Class 242.
542 Mr. and Mrs. A. F. Bradwell, PADEAN LADY LUCK, F. See Class 243.
543 Mr. and Mrs. A. F. Bradwell, PADEAN LUCKY CHARM, F. See Class 243.
550 Mrs. H. Murray, ARJAZE VERITY, F. See Class 247.

- Class 549.—A.C. BURMESE CAT, M. or F.** Dr. Groom
761 Mr. and Mrs. N. Raine, WILDMINK CARRIE OCHRE, F. See Class 346.
763 Mrs. D. R. Threadingham, BERNINA BROWN BEAUTY, F. See Class 346.
786 Mrs. J. Schlapobersky, NETHERHAY NOBILITY, F. See Class 350.
787 Mrs. J. Schlapobersky, NEPTUNE CHOCOLATE CLAUDIA, F.
See Class 350.
791 Mrs. L. Fairlamb, BOJANGLES MERRY MERLIN, M. See Class 351.
815 Miss A. F. Rawsthorne, MERRYMEW LUCINDA, F. See Class 356.

- Class 550.—A.C. BURMESE KITTEN, M. or F.** **Rev. Briscoe**
 838 Mrs. M. J. Collins, MAJUCO MYSTICAL MANDALA, F. See Class 359.
 841 Dr. M. E. Glaze, SHEREKHAN CAPELLA, F. See Class 359.
 846 Mrs. S. Wilde, LADY ASTA, F. See Class 359.
 858 Mrs. M. Walkden, BROOKDALE CHOCOLATE DUKE, M. See Class 362.
 860 Mrs. M. J. Collins, JOJON TARA, F. See Class 363.
 872 Mrs. P. V. Neale, NEPTUNE LILAC CRYSTAL, F. See Class 365.
 882 Mrs. C. Orme, BARFLEUR GYPSY MOTH, F. See Class 369.

- Class 551.—A.V. FOREIGN S.H. CAT (ex. BURMESE), M. or F.** **Mrs. Stock**
 609 Mrs. A. M. Harrison, SHAMARI HAGAR QIM, F. See Class 289.
 623 Mrs. D. R. Threadingham, BERNINA RED CORAL, F. See Class 293.
 672 Mr. J. Tully, ABBOTSBROOK PHAROAH, M. See Class 306.

- Class 552.—A.V. FOREIGN S.H. KITTEN (ex. BURMESE), M. or F.** **Mr. Sklader**
 694 Mr. and Mrs. A. W. Dean, SEADEAN FIRCONI, M. See Class 320.

- Class 553.—A.V. S.H. NEUTER.** **Mrs. Beaver**
 584 Mr. J. A. and Mrs. A. M. Balls, BALIN TOM BOMBADIL, M.N.
 See Class 282.
 587 Miss P. A. Bouette, BALIN ANASTASIA, F.N. See Class 282.
 589 Mrs. B. Fletcher, KOREEN KEARA, F.N. See Class 282.
 590 Mrs. B. Fletcher, KOREEN HUMPTY DUMPTY, M.N. See Class 282.
 597 Mrs. B. M. Linton-Smith, PR. SIRELI SILVER URCHIN, M.N.
 See Class 283.
 600 Miss B. Westwood, GR. PR. BRYNBUBOO SPOTTY MULDOON, M.N.
 See Class 283.
 744 Mrs. V. Trace, WHYLAWAY PATTAMERE, F.N. See Class 341.
 911 Miss J. M. Cunningham, BOJANGLES JACK FROST, M.N. See Class 374.

SOUTH-WESTERN COUNTIES CAT CLUB

- Class 554.—A.V. S.H. ADULT, M. or F.** **Mrs. Vickers**
 780 Mrs. A. F. Pike, BAMBINO CHOCOLATE NIMROD, M. See Class 349.
 788 Mrs. G. M. Toller, BAMBINO HONEYSUCKLE, F. See Class 350.

SOUTHERN COUNTIES CAT CLUB

- Class 555.—A.V. BRITISH S.H. ADULT, M. or F.** **Mrs. Vickers**
 489 Mrs. P. Dickinson, CH. MARCROFT BLACK KNIGHT, M. See Class 225.

Classes 556 and 557.—CANCELLED. NO ENTRIES.

- Class 558.—A.V. FOREIGN S.H. ADULT. M. or F.** **Mrs. Peters**
 614 Mr. and Mrs. D. J. Ryder, SHOULANG SIMBA, M. See Class 290.
 646 Mrs. S. Cawood, PATRIARCA PEPIN D'OR, F. See Class 301.
 758 Mrs. W. Lonmo, ARKENSTONE FANTASIA, F. See Class 346.
 775 Mrs. J. F. Steels, PATRIARCA PENNYCOMEQUICK, F. See Class 348.
 794 Mrs. A. F. Pike, LYDEARD LILAC LORENZO, M. See Class 351.
 818 Miss A. P. Rawsthorne, MERRYMEW LUCINDA, F. See Class 356.

- Class 559.—A.V. FOREIGN S.H. KITTEN, M. or F.** **Mr. Macalister**
 702 Mrs. P. A. Brownsell, PATRIARCA PRINZ APOLKA, M. See Class 324.
 837 Mrs. P. M. Botting, CASCATELLA CAPSELLA, F. See Class 359.
 842 Mrs. W. Lonmo, CATAUMET CONTESSA, F. See Class 359.
 852 Mrs. M. J. Collins, MAJUCO MISTYBLUE MARICI, F. See Class 361.
 866 Mrs. J. F. Steels, PATRIARCA PRINZA PLEASURE, M. See Class 364.

- Class 560.—A.V. FOREIGN S.H. NEUTER.** **Mr. Sklader**
 907 Mrs. Q. Barker, KANZAN RED JAFFA, M.N. See Class 374.
 914 Mrs. W. Lonmo, TARAZONO LOKI, M.N. See Class 374.

TABBY-POINT SIAMESE AND PROGRESSIVE BREEDERS' CAT CLUB

Class 561.—CANCELLED. NO ENTRIES.

Class 562.—FOREIGN BLACK or ORIENTAL SPOTTED TABBY CAT,
M. or F. Mr. Pearson

677 Miss J. M. Dray, BICKYROO PENELOPE, F. See Class 309.

681 Mr. J. Firth, PENDLEMIST ZIGGA ZAGGA, F. See Class 311.

Class 563.—CANCELLED. NO ENTRIES.

TABBY CAT CLUB

Class 564.—A.V. S.H. TABBY CAT or KITTEN (inc. SPOTTED or MANX),
M. or F. Mr. Pearson

516 Mrs. P. A. Kidd, CH. KRESTA SILVER NAPOLEON, M. See Class 231.

517 Mrs. P. A. Kidd, CH. KRESTA SILVER WILLIAM, M. See Class 231.

518 Mrs. B. Westwood, PADEAN BIG DADDY, M. See Class 231.

519 Mrs. P. E. Roberts, LINDERN PUSSY WILLOW, F. See Class 232.

521 Mr. and Mrs. A. A. Hopkinson, CANDELA ARCHIMEDES, M.
See Class 235.

523 Mrs. K. Downs, CH. GRANDON LAURA NORDER, F. See Class 236.

524 Mrs. K. K. Hedley, CH. CANDELA SUREKA, F. See Class 236.

539 Mr. and Mrs. P. Lyons, CH. KEREMERE SPOTSMAN, M. See Class 242.

541 Mrs. P. H. Absalom, BRYNBUBOO MERRY HAMPTON, F.
See Class 243.

542 Mr. and Mrs. A. F. Bradwell, PADEAN LADY LUCK, F. See Class 243.

543 Mr. and Mrs. A. F. Bradwell, PADEAN LUCKY CHARM, F.
See Class 243.

544 Mrs. K. Downs, GRANDON SUE MEFIRST, F. See Class 243.

545 Mrs. J. L. Morgan, TAFFETA BARBARELLA, F. See Class 243.

547 Miss E. M. Thompson, BRYNBUBOO LEOPARD LILY, F. See Class 243.

571 Mrs. P. E. Roberts, CHANTWAY SONATA, M. See Class 262.

574 Mrs. D. M. Mahoney, ATABBIVA SILVER MELISSA, F. See Class 263.

575 Miss G. Hardman, KILLINGHALL RED PALMETTO, M. See Class 264.

576 Mrs. I. M. Burgess, JINDIVIK MUDDLARK, M. See Class 266.

579 Mrs. B. M. Linton-Smith, SIRELI SILVER FOIL, M. See Class 273.

Class 565.—A.V. S.H. TABBY NEUTER (inc. SPOTTED or MANX), M. or F.
Mrs. Higgins

597 Mrs. B. M. Linton-Smith, PR. SIRELI SILVER URCHIN, M.N.
See Class 283.

599 Mrs. L. Rose, SIRELI SILVER BANDIT, M.N. See Class 283.

601 Miss B. Westwood, GR. PR. BRYNBUBOO SPOTTY MULDOON, M.N.
See Class 283.

THREE COUNTIES CAT SOCIETY

Class 566.—

Mrs. Green

667 Mrs. N. Gardner, CH. BRYLOU BUTTERFLY WISP, F. See Class 303.

860 Mrs. M. J. Collins, JOJON TARA, F. See Class 363.

YORKSHIRE COUNTY CAT CLUB

Class 567.—A.V. S.H. CAT, M. or F.

Mrs. Green

490 Mrs. M. Taylor, SIRELI YUNOME, F. See Class 226.

496 Mr. and Mrs. R. Steel, EMERCEL HYPERION, M. See Class 227.

519 Mrs. P. E. Roberts, LINDERN PUSSY WILLOW, F. See Class 232.

526 Mr. and Mrs. R. Steel, PAWPOOSH UMPS'N'DUMPS, F. See Class 237.

536 Mr. and Mrs. R. Steel, EMERCEL HENRIETTE, F. See Class 241.

537 Mrs. J. Van Schaick, PEERLESS MISTY MORN, F. See Class 241.

546 Mr. and Mrs. J. W. Sellek, CATAWIC ARAMAINTA, F. See Class 243.

549 Mrs. I. M. Burgess, JINDIVIK DUSTY DREAMER, M. See Class 246.

556 Mrs. M. E. Freeman, PEERLESS SILVER GOSSAMER, F. See Class 249.

617 Mrs. D. Gott, ABICOTE CANDYFLOSS, F. See Class 291.

- 644 Mrs. P. A. Brownsell, PATRIARCA PRECIOUS PEARL, F.
See Class 301.
- 649 Miss L. Green, CURLYKEWS BLUESUEDE SHOES, M. See Class 302.
- 654 Mrs. M. T. Weston, BRYLOU PINOCCHIO, M. See Class 302.
- 655 Mrs. L. R. Ashmore, CH. SEASONG SUGAR SWEET, F. See Class 303.
- 657 Mrs. J. F. Clegg, DANDELION DELIGHT, F. See Class 303.
- 764 Mrs. A. Martin, VALIVU WATER SPRITE, M. See Class 347.
- 784 Mr. D. Green, HEATHROP CZARINA, F. See Class 350.
- 807 Mrs. H. Pattinson, PASTICCI BURNING EMBA, F. See Class 354.
- 811 Mrs. M. Buckley, PASTICCI MOONRAY LOVE, F. See Class 356.
- 815 Mr. and Mrs. I. Male, BLONDELL CARNASSARI, F. See Class 356.
- 821 Mrs. M. L. Bania, EMPRISE CATERENA, F. See Class 357.
- 823 Mrs. M. Buckley, PASTICCI BRIGHT SPARKS, F. See Class 357.

Class 568.—A.V. S.H. KITTEN, M.or F.

Mrs. Groom

- 567 Mrs. I. Shaw, MARCROFT HAPPY HEART, F. See Class 259.
- 569 Miss S. L. Eyre, TAPALQUE CHLOE, F. See Class 261.
- 571 Mrs. P. E. Roberts, CHANTWAY SONATA, M. See Class 262.
- 574 Mrs. D. M. Mahoney, ATTABBIVA SILVER MELISSA, F. See Class 263.
- 578 Mr. and Mrs. R. Steel, DAVIOT DAISY MAY, See Class 272.
- 579 Mrs. B. M. Linton-Smith, SIRELI SILVER FOIL, M. See Class 273.
- 580 Mrs. M. Gray, MARCHA SPOTTED SUE, F. See Class 274.
- 689 Mrs. P. Crawshaw, RYLILL TINY, F. See Class 315.
- 691 Mrs. J. M. Pemberton, LINQUENDA MITZIE, F. See Class 315.
- 692 Mr. A. G. Rose, BRUMBEAU AMIRA, F. See Class 315.
- 712 Mrs. N. Gardner, GARCHEL HEY WISP, F. See Class 327.
- 713 Mrs. N. Gardner, GARCHEL HENNANCY BUTTERFLY, F.
See Class 327, 359.
- 834 Mrs. M. L. Bania, RALBANMAR CHRISTINA, See Class 359.
- 847 Mr. R. and Mrs. S. A. Wilson, BOROMIR BROWN ANGEL, F.
See Class 359.
- 851 Mrs. D. Wedgwood, WILDMINK WEDGWOOD, M. See Class 360.
- 861 Mrs. M. F. Forbes-Crease, HEATHROP FAUN, M. See Class 363.
- 870 Mrs. S. Cawood, PATRIARCA POUPADOUR, F. See Class 365.
- 874 Mrs. A. Martin, WENDELE WATER NYMPH, F. See Class 367.

Class 569.—A.V. S.H. NEUTER CAT or KITTEN.

Mrs. Vickers

- 588 Mrs. A. Essex, KHAMENA BENJAMIN, M.N. See Class 282.
- 593 Mr. and Miss S. Tattersall, GR. PR. TINYPAWS OSCAR, M.N.
See Class 282.
- 596 Mr. A. J. Baybutt, DAFFINGALE TRINACRIA, F.N. See Class 283.
- 597 Mrs. B. M. Linton-Smith, PR. SIRELI SILVER URCHIN, M.N.
See Class 283.
- 599 Mrs. L. Rose, SIRELI SILVER BANDIT, M.N. See Class 283.
- 729 Mr. and Mrs. D. J. Clarke, ABICOTE PUSSY FOOT, M.N. See Class 337.
- 740 Miss L. Green, ANNELIDA PERKY POPPET, M.N. See Class 341.
- 893 Mrs. J. M. Marshall, TAMASHOON DRUSUS, M.N. See Class 372.
- 913 Mr. D. Green, HEATHROP ARGONAUT, M.N. See Class 374.
- 916 Mr. and Mrs. J. Potter, NEARMOSS SANDPIPER, M.N. See Class 374.
- 918 Mrs. D. Wedgwood, PASTICCI MEISTERSINGER, M.N. See Class 374.

SIAMESE SECTION

OPEN CLASSES

ADULTS

Class 570.—CHAMPION OF CHAMPIONS.

Mrs. Biggie

- 948 Miss G. I. Mason, CH. EIRREM SMART ALEC (24a), M. See Class 573.
969 Mrs. G. L. Bradley, CH. SILVERGLEN MINSTRAL LAD (24c), M.
See Class 577.
972 Mrs. F. P. Carter, CH. LAKSHIMI LILAC RAJAH (24c), M. See Class
577.
974 Mrs. M. A. McAdam, CH. THELEMA LILAC LEO (24c), M. See Class
577.
983 Mrs. A. Kalender, CH. STARSKY MANHATON (32), M. See Class 579.
1006 Mr. and Mrs. B. Thorn, CH. LAVENDELL (32b), F. See Class 583.

Class 571.—SEAL-POINT, M.

Mrs. Bullock

- 926 Mrs. C. Clarke, BOO BOY SHADOW (24), M. Gr. Ch. Pentangle Beauman
x Elenor. 25.2.79. Breeder, Mrs. I. Jones. Also in 612, 615, 616.
927 Mrs. A. Fox, REYNARDS TARKA (24), M. Gr. Ch. Seadog Pacal x
Reynards Tammy. 12.4.79. Breeder, Exhibitor. Also in 610, 678, 717.
928 Mrs. M. Key, KALOKE PELLINORE (24), M. Gr. Ch. Killdown Beau-
regard x Kaloke Bopoluchi. 26.12.78. Breeder, Exhibitor. Also in 616, 678,
700.
929 Mrs. M. R. Lord, LOVINAMIST CAVALIER (24), M. Ch. Seadog
Rickadoo x Frenchels Loretto. 21.3.78. Breeder, Exhibitor. Also in 610,
618, 678, 700.
930 Mrs. P. Morris, GEMPAT RASPUTIN (24), M. Gr. Ch. Baranduin Way-
farer x Gempat Seasprite. 9.4.79. Breeder, Exhibitor. Also in 633, 675,
702, 717.
931 Mrs. R. M. Owen, RAEBURN MARQUIS (24), M. Raeburn Ulli x
Purrdey. 9.11.78. Breeder, Mrs. E. Lloyd-Williams. Also in 633, 638, 663.
932 Miss G. B. Rathbone, BELLIS PANDA (24), M. Ch. Quintral Magicman x
Kippelena Saturn. 8.2.79. Breeder, Exhibitor. Also in 610, 611, 612, 615,
616, 644, 648, 702.
933 Mrs. M. Taylor, MARBEN ACHILLES (24), M. Ch. Kaloke Kovak x
Galcune Minty. 10.1.79. Breeder, Exhibitor. Also in 610, 615, 633, 644,
733.
934 Mrs. Y. Taylor, TORLAY TARQUINIUS PRISCUS (24), M. Keymarshe
Kishtani x Arasian Aravali. 1.5.79. Breeder, Exhibitor. Also in 610, 612,
652, 697, 700.
935 Mrs. C. Titterington, JASONESE MOON SHADOW (24), M. Baranduin
Zilrack x Mistiqua Royale. 19.4.79. Breeder, Exhibitor. Also in 610, 633,
669.
936 Mrs. C. Wright, EIRREM HOT CHESTNUT (24), M. Gr. Ch. Pentangle
Beauman x Merrie Christmas. 9.5.79. Breeder, Miss G. Mason. Also in
611, 612, 615, 616.

Class 572.—SEAL-PONT, F.

Mrs. Bullock

- 937 Mr. J. Amos, MAXEL NVANSAWAS (24), F. Maxel Ercanto x Maxel
Wan Koo. 1.8.78. Breeder, Mrs. J. E. Scott. Also in 611, 613, 615, 617.
938 Mrs. A. Backler, MARBEN APHRODITE (24), F. Galcune Tobias x
Galcune Minty. 8.5.79. Breeder, Mrs. M. Taylor. Also in 611, 613, 618,
634.
939 Mr. P. A. Cartwright, SRI SARAPATH (24), F. Falcon Saladin x Kippelena
Proserpine. 1.4.79. Breeder, Exhibitor. Also in 610, 611, 613, 615, 617, 675.
940 Mrs. L. Curtis, KALOKE PANCHITA (24), F. Gr. Ch. Frenchelle Coeur
Delion x Kaloke Giselle. 15.12.76. Breeder, Mrs. M. Key. Also in 614, 615,
634, 697, 700.
941 Mrs. J. A. Gear, JANSONESE GIPSY MELODY (24), F. Baranduin
Zilrack x Mistiqua Royal. 19.4.79. Breeder, Mrs. C. Titterington. Also in
611, 613, 615, 618.

- 942 Mrs. G. M. Johnson, **MONALEE MESSALINA** (24), F. Michant Toulouse x Sylky Siren. 5.4.79. Breeders, Mr. and Miss H. J. Baker. Also in 613, 615, 617.
- 943 Mrs. C. Morgan, **HEIDI DELIGHT** (24), F. Newlaw el Capitan x Edelee Shebellan. 7.11.75. Breeder, Mrs. Kaldesic. Also in 614, 634, 645.
- 944 Mr. and Mrs. F. A. Scouler, **N.A.F.** (24), F. Frenchelle Coeur Delion x Ioka Camilia. 15.4.79. Breeder, Mrs. F. J. Webster. Also in 611, 613, 617, 675.
- 945 Mr. and Mrs. A. Thatcher, **ICEBERG ELEGANZA** (24), F. Gr. Ch. Amberseal Electo x Cindy Luela. 15.5.79. Breeder, Exhibitor. Also in 617, 697, 709.
- 946 Mrs. M. Williamson, **KOLOKE MORRIGAN** (24), F. Kaloke Toga x Kaloke Giselle. 24.8.78. Breeder, Mrs. M. Key. Also in 634, 694, 709.

Class 573.—BLUE-POINT, M.

Mrs. Wilson

- 947 Mrs. A. Haywood, **MAYTIME ANGELO** (24a), M. Ch. Coromandel Blue Beau x Ch. Maytime Larissa. 26.5.79. Breeder, Exhibitor. Also in 641, 652, 678.
- 948 Miss G. I. Mason, **CH. EIRREM SMART ALEC** (24a), M. Ch. Eirrem August Moon x Tinkers Baby. 30.10.78. Breeder, Exhibitor. Also in 570, 641, 672.

Class 574.—BLUE-POINT, F.

Mrs. Wilson

- 949 Mrs. G. M. Benton, **CHARLOTTEKINS** (24a), F. Ch. Maytime Landucci x Simorie Darlene. 10.2.79. Breeder, Exhibitor. Also in 611, 613, 615, 617, 652.
- 950 Mrs. S. Gibbons, **BELLIS CANDYTUFT** (24a), F. Ch. Quintral Magicman x Kippelena Saturn. 8.2.79. Breeder, Miss G. Rathbone. Also in 613, 615, 645, 652.
- 951 Mrs. A. Haywood, **MAYTIME ABIGAIL** (24a), F. Ch. Coramandel Blue Beau x Ch. Maytime Larissa. 26.5.79. Breeder, Exhibitor. Also in 641, 683, 733.
- 952 Mr. J. J. Quinn, **BOUHAKI BLUE MELAINE** (24a), F. Stonecroft Nick x Shimron Sonata. 9.12.78. Breeder, Mrs. R. E. Dibble. Also in 613, 657, 694.
- 953 Mr. J. J. Quinn, **QUINTESSENCE DESUKI** (24a), F. Ramonda Barley Boy x My Mingtu. 30.4.78. Breeder, Mrs. A. Scrace. Also in 613, 709, 717.
- 954 Mrs. S. Roberts, **TORLAY TATIAN TARA** (24a), F. Tamarack Tiffin x Chanlida Copper. 28.4.79. Breeder, Mrs. Y. Taylor. Also in 611, 613, 641, 703.
- 955 Mrs. B. Walker, **SOOTSU CINDY DOLL** (24a), F. Sukilee Mr. Wonderful x Cindy Moncrieffe. 21.7.78. Breeder, Exhibitor. Also in 610, 645, 669.
- 956 Mr. C. A. Woodward, **SORGENFRI HOLLY** (24a), F. Ch. Sukilee Mr. Wonderful x Happylees Penny Farthing. 16.12.78. Breeders, Mr. and Mrs. D. D. Pickering. Also in 613, 615, 617, 669.

Class 575.—CHOCOLATE-POINT, M.

Mrs. Biggie

- 957 Mr. and Mrs. R. Barron, **MERRYCURY SHENADOR** (24b), M. Ch. Seadog Coco x Majoret Opal. 16.10.78. Breeder, Mrs. P. Crawshaw. Also in 612, 616, 633, 648, 733.
- 958 Mrs. V. Dunne, **SAPPHEIROS APOLLO** (24b), M. Sappheiros Cyclops x Gempat Sweet Sensation. 30.12.78. Breeder, Exhibitor. Also in 633, 638, 675, 683.
- 959 Mrs. V. Hall, **CHEUDEZNEY BALRAG** (24b), M. Ch. Maytime Landucci x Sukizan Amanda. 29.4.79. Breeder, Mrs. J. F. De-Courtney-Wellum. Also in 611, 615, 616, 649, 678, 683, 702, 708.

Class 576.—CHOCOLATE-POINT, F.

Mrs. Macalister

- 960 Mrs. S. A. Beeley, **MIRETTA** (24b), F. Ch. Kimoki Dagmar x Damson. 6.11.78. Breeder, Dr. C. Cheetham. Also in 611, 613, 649, 679.
- 961 Mrs. J. P. Carlisle, **TSURU CINDERELLA** (24b), F. Ch. Seadog Coco x Mandelah Milady. 26.7.77. Breeders, Mr. and Mrs. S. Kershaw. Also in 614, 645, 663.

- 962 Mrs. C. P. Cowley, MAYTIME YAVANNA (24b), F. Ch. Maytime Landucci x Baranduin Findegal. 1.4.79. Breeder, Mrs. A. Haywood. Also in 634, 703, 714.
- 963 Mr. J. Culshaw, KALAN PENTARA (24b), F. Starsky Manhaton x Purpleheather Fanci Flame. 26.5.79. Breeder, Mrs. A. Kalender. Also in 611, 615, 634, 686.
- 964 Mrs. J. Currie, GRAYCLOUGH MALEE (24b), F. Ch. Kimoki Dagmar x Hanjy Icicle. 3.7.78. Breeder, Mrs. M. Gray. Also in 613, 618, 679.
- 965 Dr. and Mrs. W. R. Fraser, SUKI WOO SANG (24b), F. Tellurian Tribute x Tomika. 10.5.79. Breeders, Mr. and Mrs. A. Dawber. Also in 611, 613, 615, 618, 634.
- 966 Mrs. E. Hawley, KAREVE KAPRICE (24b), F. Ch. Kimoki Dagmar x Kirash Idigo. 25.5.79. Breeders, Mr. and Mrs. J. Rushton. Also in 611, 613, 615, 618, 634, 649.
- 967 Mrs. D. Hodgkins, HOT CHOCOLATE (24b), F. Ch. Kimoki Dagmar x Kirash Quita. 3.9.76. Breeder, Mrs. E. Morgan. Also in 611, 614, 617.
- 968 Mrs. M. Wotherspoon, DILRALOCH JUNGLE BUNNY (24b), F. Ch. Chalmi Fidel x Takata Khamsin. 11.5.79. Breeders, Mr. and Mrs. J. MacDonald. Also in 613, 617, 634, 657, 703, 717.

Class 577.—LILAC-POINT, M.

Mrs. Denny

- 969 Mrs. G. L. Bradley, CH. SILVERGLEN MINSTRAL LAD (24c), M. Ch. Maytime Landucci x Brackenwood Chai Lai. 1.12.77. Breeder, Exhibitor. Also in 570, 652, 666.
- 970 Mrs. D. Bullimore, THALIN TARRAGON (24c), M. Ch. Eirrem August Moon x Sylknsatyn Sweet Charmer. 31.5.79. Breeder, Mrs. M. Deacon. Also in 611, 615, 633, 652, 666.
- 971 Mr. and Mrs. G. Carey, LOISANNA DUSTY DREAMER (24c), M. Ch. Iced Lilac x Misty Lullaby. 11.11.78. Breeder, Exhibitor. Also in 610, 612, 618, 633, 648, 663, 669, 717.
- 972 Mrs. F. P. Carter, CH. LAKSHIMI LILAC RAJAH (24c), M. Gr. Ch. Eirrem Snowball x Kelsmere Calchase. 3.10.77. Breeder, Mrs. M. A. Barnes. Also in 570, 616, 666, 702, 733.
- 973 Mrs. D. Fantin, GRAYCLOUGH CARO BIANCO (24c), M. Ch. Kimoki Dagmar x Hanjy Icicle. 14.3.79. Breeder, Mrs. M. Gray. Also in 633, 644, 669.
- 974 Mrs. M. A. McAdam, CH. THELEMA LILAC LEO (24c), M. Gr. Ch. Chaiross Ariel x Thelema Suzi Wong. 18.6.78. Breeder, Mrs. G. Tatschner. Also in 570, 616, 694.
- 975 Mrs. B. Peacock, EIRREM JINGLE BELLS (24c), M. Gr. Ch. Pentangle Beauman x Merrie Christmas. 9.5.79. Breeder, Miss G. I. Mason. Also in 611, 657, 694.

Class 578.—LILAC-POINT, F.

Mrs. Denny

- 976 Mr. and Mrs. M. J. Blakey, FORGETMENOT ICE DANCER (24c), F. Gr. Ch. Eirrem Snowball x Kaprico Arctica. 24.4.79. Breeders, Exhibitors. Also in 611, 666, 675, 679.
- 977 Mrs. C. E. Chapman, BYHAN BELLAIRIA (24c), F. Eirrem Earlybird x Byhan Bjorna. 30.1.79. Breeders, Mr. and Mrs. D. Hanby. Also in 613, 652, 672.
- 978 Mrs. J. M. Kirby, LISSANJUL LILAC TEMBA (24c), F. Ch. Quintral Magicman x Lissanjul Sierra. 18.5.79. Breeder, Exhibitor. Also in 638, 645, 652, 672.

Class 579.—TABBY-POINT, M.

Mr. Shewbridge

- 979 Mrs. D. Banton, BABEKA SANDOKAN (32), M. Ch. Denka Tutankhaten x Babeka Velvet Lady. 20.4.78. Breeder Exhibitor. Also in 612, 633, 733.
- 980 Mrs. J. M. Hoyle, KALAN BEAUREGARD (32), M. Starsky Manhaton x Purpleheather Fanci Flame. 6.11.78. Breeder, Mrs. A. Kalender. Also in 612, 633, 727.
- 981 Mrs. J. M. Kirby, LISSANJUL TOBAGO (32), M. Ch. Quintral Magicman x Lissanjul Sierra. 18.5.79. Breeder, Exhibitor. Also in 644, 686, 724, 727.

982 Mrs. M. Wotherspoon, BAYARD HEREWARY (32), M. Fistra Sie Kestrel x Bayard Cassandra. 1.4.79. Breeder, Mrs. L. Strunin. Also in 611, 612, 615, 633, 694, 727.

Not entered in the above Class:—

983 Mrs. A. Kalender, CH. STARSKY MANHATON (32), M. Marrondon Tora x Cyshe Calov. 6.5.77. Breeders, Mr. and Mrs. R. Crocker. Also in 614, 616, 686, 717.

Class 580.—TABBY-POINT, F.

Mr. Shewbridge

984 Mr. and Mrs. R. Barron, GRACELANDS TIMMETEMMA (32), F. Ch. Maytime Landucci x Honeycrest Appalato. 2.6.79. Breeder, Mrs. J. Hubball. Also in 611, 613, 617, 634, 648, 733.

985 Mrs. C. Clarke, UNADOR (32), F. Ch. Thairano Dandelion x Dreamaker Reflections. 12.3.79. Breeders, Mr. and Mrs. J. I. Sumiga. Also in 611, 613, 617.

986 Mr. J. Culshaw, KALAN TAMARA (32), F. Starsky Manhaton x Purpleheather Fanci Flame. 6.11.78. Breeder, Mrs. A. Kalender. Also in 613, 617, 728.

987 Mrs. L. Gillhespy, ANTIMONI (32), F. Ch. Seadog Coco x Kirash Gossamer. 5.11.78. Breeder, Exhibitor. Also in 634, 652, 679, 728.

988 Mrs. J. Hubball, GRACELANDS ANNATHENA (32), F. Ch. Maytime Landucci x Honeycrest Appalato. 2.6.79. Breeder, Exhibitor. Also in 610, 613, 617, 683, 703, 733.

989 Mrs. A. Kalender, ALTAIR AZMIDISKE (32), F. Moondance Mekhala x Moondance Flavia. 15.1.79. Breeder, Mrs. B. Newell. Also in 613, 634, 694, 709.

990 Mrs. S. Taylor, WHITEROSE KALI (32), F. Ch. Valena Beauregard x Whiterose Shalimar. 7.10.78. Breeder, Mrs. S. Smith. Also in 634, 675, 728.

Class 581.—RED-POINT, M.

Mrs. Saunders

991 Mrs. J. P. Carlisle, ELSILRIC THADDEUS (32a), M. Gr. Ch. Seadog Pacal x Tabitha Twitchkin. 22.3.79. Breeder Exhibitor. Also in 615, 616, 644, 689.

992 Mrs. M. E. Davie, MARRONDON FIOSON (32a), M. Ch. Sharloi Fiorello x Marrondon Dorcas. 13.7.77. Breeder, Exhibitor. Also in 610, 633, 678, 689, 694.

993 Mrs. M. Glaubitz, SHANVAAL COPPER GLOW (32a), M. Gr. Ch. Darling Red Shadow x Happylees Natale. 15.12.78. Breeder. Exhibitor. Also in 610, 612, 616, 669, 689, 717.

994 Mr. and Mrs. D. R. Harper, ADONIS GOLDSMITH (32a), M. Gr. Ch. Frenchelle Coeur Delion x Happy Red Heckate. 27.12.78. Breeders, Exhibitors. Also in 610, 638, 689.

995 Mrs. B. G. Holden, MOONDANCE STRATOS (32a), M. Ch. Aldaine Caesar x Silbrana Siva. 25.1.79. Breeder, Mrs. J. Brain. Also in 611, 633, 686, 708, 733.

996 Mr. and Mrs. K. Littler, ADONIS GOLD NUGGET (32a), M. Gr. Ch. Frenchelle Coeur Delion x Happy Red Heckate. 27.12.78. Breeder, Mrs. F. Harper. Also in 612, 616, 708, 714.

Class 582.—RED-POINT, F.

Mrs. Saunders

997 Mrs. I. M. George, DARLING SCARLETT O'HARA (32a), F. Ch. Nikky's Red Enka x Syming Neapoliton. 1.6.77. Breeder, Exhibitor. Also in 614, 634, 690.

998 Mr. and Mrs. B. Heath, MOONDANCE ATHENA (32a), F. Ch. Aldaine Caesar x Silbrana Siva. 25.1.79. Breeder, Mrs. J. P. Brain. Also in 617, 652, 683.

999 Mr. and Mrs. P. S. Price, CHEVISKAN RED CHIFFON (32a), F. Gr. Ch. Darling Red Shadow x Oyibo Sharon Rose. 1.8.78. Breeder, Mrs. H. A. Hilliar. Also in 613, 645, 663, 669, 690.

1000 Mr. D. Rippon, TEEKO TAMMY (32a), F. Silbrana Sebastian x Jaqueen Calico. 24.2.79. Breeder, Miss A. Toure. Also in 611, 613, 690.

1001 Mrs. R. Roffe, PATRICIAN PRUNELLA (32a), F. Ch. Patrician Nijinsky x Adonis Gold Charm. 4.4.79. Breeder, Mrs. S. Humphries. Also in 613, 615, 617, 634, 638, 645, 683, 690, 703, 709, 733.

Mr. Dessauer

Class 583.—TORTIE POINT.

- 1002 Mrs. M. E. Davie, MARRONDON YUM YUM (32b), F. Quintas Red Salamander x Mysticmuir Fongying. 18.2.79. Breeder, Exhibitor. Also in 634, 663, 664, 683, 691.
- 1003 Miss J. Dray, BICKYROO MORNESSA (32b), F. Ch. Quintral Magicman x Ch. Bickyroo Cream Caprice. 20.2.79. Breeder, Exhibitor. Also in 610, 634, 645, 679, 683, 691.
- 1004 Mrs. I. M. George, DARLING MAYFLOWER (32b), F. Darling Red West x Quaker Lady. 5.5.79. Breeder, Exhibitor. Also in 610, 613, 691.
- 1005 Mrs. B. Thompson, SILBRANA SAZIZA (32b), F. Samasara Bandit x Silbrana Vanessa Atlanta. 25.5.79. Breeder, Mrs. S. Willson-Smith. Also in 638, 645, 691, 703.
- 1006 Mr. and Mrs. B. Thorn, CH. LAVENDELL (32b), F. Marrondon Fioson x Caranbar Cocktail. 25.4.78. Breeder, Mrs. Hallam. Also in 570, 613, 660, 675, 691.

Mrs. Neale

Class 584.—CREAM-POINT, M.

- 1007 Mrs. P. A. Doleman, SUNGOLD CIREEN CHILD (32c), M. Ch. Iced Lilac x Jaqueen Jubilee. 3.2.79. Breeder, Exhibitor. Also in 610, 618, 633, 644, 648, 692.

Mrs. Neale

Class 585.—CREAM POINT, F.

- 1008 Mrs. S. Riley, CARANBAR CATASTROPHE (32c), F. Caranbar Cossack x Ch. Caranbar Cream Cassandra. 16.9.78. Breeders, Mr. and Mrs. Thorn. Also in 634, 652, 679.

KITTENS

Mrs. Lauder

Class 586.—SEAL-POINT, M.

- 1009 Mrs. A. Barber, AVISIVA ALLEGRO (24), M. Gr. Ch. Baranduin Wayfarer x Avisiva Primma Donna. 26.6.79. Breeder, Mrs. E. Birds. Also in 624, 635, 680, 698, 710.
- 1010 Mrs. B. Beach, SEADOG CASTAWAY (24), M. Seadog Peppino x Seadog Gigi. 21.9.79. Breeder, Exhibitor. Also in 619, 704, 715.
- 1011 Mrs. B. Beach, SEADOG STROLAWAY (24), M. Seadog Ajax x Sislinki Twiggs. 19.9.79. Breeder, Exhibitor. Also in 619, 635, 710.
- 1012 Mrs. J. M. Brown, N.A.F. (24), M. Therlema Lilac Leo x Zuki Lefemg. 22.11.79. Breeder, Exhibitor. Also in 619, 621, 623, 710.
- 1013 Mrs. J. Currie, MOSSROSE MONARCH (24), M. Gr. Ch. Baranduin Wayfarer x Grayclough Malee. 25.11.79. Breeder, Exhibitor. Also in 619, 621, 635.
- 1014 Mrs. M. Gray, GRAYCLOUGH CHEVALIER (24), M. Lovinamist Cavalier x Grayclough Suda. 16.10.79. Breeder, Exhibitor. Also in 619, 635, 680.
- 1015 Mr. M. Hetherington, HEGIRA JACKO HEARTS (24), M. Gr. Ch. Amberseal Electo x Mockerkin Lady. 15.6.79. Breeder Mrs. G. Hetherington. Also in 626, 635, 676, 695, 701, 704.
- 1016 Mrs. J. Jarvis, SIVRAJ SOLO (24), M. Baranduin Zirack x Saram Bluebell Dancer. 3.11.79. Breeder, Exhibitor. Also in 621, 623, 670.
- 1017 Mrs. J. Jarvis, SIVRAJ SULTAN (24), M. Baranduin Zirack x Saram Bluebell Dancer. 3.11.79. Breeder, Exhibitor. Also in 619, 635, 680.
- 1018 Mr. and Mrs. G. S. Kershaw, TSURU SCIMITA (24), M. Tsuru Theodosius x Tsuru Midnight Delight. 17.10.79. Breeders, Exhibitors. Also in 586, 619, 623, 624, 625, 627, 680.
- 1019 Mrs. L. Lawrence, LINTIS BENJAMIN (24), M. Gr. Ch. Baranduin Wayfarer x Kaloke Boudicca. 14.7.79. Breeder, Mrs. L. Curtis. Also in 624, 626, 673, 698, 701, 734.
- 1020 Mrs. C. Sharrock, ELAINIAN ECLIPSE (24), M. Gr. Ch. Baranduin Wayfarer x Merrycury Lindasuar. 1.12.79. Breeder, Exhibitor. Also in 619, 621, 635, 639, 684.
- 1021 Mr. and Mrs. A. Thatcher, ICEBERG GIACOMETTI (24), M. Gr. Ch. Caliganzia Cascade x Iceberg Baronne. 4.10.79. Breeders, Exhibitors. Also in 698, 701, 715.

- 1022 Mrs. F. M. Waring, SHIN-WA LUNTHA (24), M. Ch. Kohinoor Tao x Sylphide. 1.9.79. Breeder, Exhibitor. Also in 619, 621, 680, 704.
- 1023 Mrs. M. Williamson, CHYDAN SOLOMON (24), M. Gr. Ch. Caliganzia Cascade x Kaloke Morrigan. 17.10.79. Breeder, Exhibitor. Also in 619, 635, 695, 710.

Class 587.—SEAL-POINT, F.

Mrs. Biggie

- 1024 Mrs. B. Beach, STROLAWAY MISS SEADOG (24), F. Seadog Ajax x Frenchelle Shezam. 6.9.79. Breeders, Dr. and Mrs. C. J. Browne. Also in 636, 681, 705, 711.
- 1025 Mrs. J. M. Counsell, SHIMRATH TOBLEROEN (24), F. Pendlemist Moses x Shimrath Little Lady. 23.7.79. Breeder, Exhibitor. Also in 670, 676, 687.
- 1026 Mrs. J. Currie, MOSSROSE MIRANDA (24), F. Gr. Ch. Baranduin Wayfarer x Grayclough Malee. 25.11.79. Breeder, Exhibitor. Also in 620, 622, 636.
- 1027 Mrs. M. E. Davie, MARRONDON JONQUIL (24), F. Seadog Julius x Marrondon Jupies Juniper. 27.10.79. Breeder, Exhibitor. Also in 622, 636, 681, 695, 698.
- 1028 Mrs. R. Ellis, BELLIS BALLINA (24), F. Ch. Quintral Magicman x Kippelena Saturn. 15.8.79. Breeder, Miss G. B. Rathbone. Also in 622, 627, 636.
- 1029 Mrs. S. French, FRENCELLE, LEONORA (24), F. Gr. Ch. Frenchelle Coeur Delion x Seadog Shelagh. 24.8.79. Breeder, Exhibitor. Also in 676, 698, 718.
- 1030 Mrs. M. Glaubitz, MOSSROSE MADEMOISELLE (24), F. Gr. Ch. Baranduin Wayfarer x Gragclough Malee. 25.11.79. Breeder, Mrs. J. Currie. Also in 622, 623, 625, 626, 670, 687.
- 1031 Mr. and Mrs. A. Goodwin, TIMELESS JILLY (24), F. Gr. Ch. Baranduin Wayfarer x Timeless Tammy. 9.7.79. Breeder, Mrs. J. A. Kellett. Also in 646, 648, 695.
- 1032 Mrs. J. M. Hoyle, FANTASY VYENCAI (24), F. Xerxes Adam x Tamceara Lynx. 3.7.79. Breeder, Exhibitor. Also in 620, 625, 636.
- 1033 Mrs. L. Mathers, ANROL TAMARA (24), F. Kaloke Kovak x Poppet Suki. 15.7.79. Breeder, Mrs. L. Allsop. Also in 622, 625, 636.
- 1034 Mr. and Mrs. P. A. Pope, HEGIRA BRIGHT PENNY (24), F. Gr. Ch. Amberseal Electo x Mockerkin Lady. 15.6.79. Breeder, Mrs. G. Hetherington. Also in 623, 624, 626, 695.
- 1035 Mrs. C. Sharrock, ELAINIAN ALTESSE ROYALE (24), F. Gr. Ch. Baranduin Wayfarer x Merrycury Lindasuar. 1.12.79. Breeder, Exhibitor. Also in 620, 622, 636, 639, 684.
- 1036 Mrs. J. C. Sharrock, SHARA JAUNTY JANE (24), F. Baranduin Zirack x Sorbus Aucuparia. 28.10.79. Breeder, Exhibitor. Also in 620, 622, 636.
- 1037 Miss K. M. Smith, ADONIS CLEO (24), F. Seadog Julius x Kunas Cassandra. 28.8.79. Breeder, Mrs. F. G. Harper. Also in 622, 623, 624, 625, 626.
- 1038 Mrs. C. A. Vickers, TIMELESS ARIANE (24), F. Gr. Ch. Baranduin Wayfarer x Timeless Tammy. 9.7.79. Breeder, Mrs. J. A. Kellett. Also in 623, 626, 676.

Class 588.—BLUE-POINT, M.

Mrs. Wilson

- 1039 Mrs. A. M. Ashworth, HOPEBANK BEAUFIGHTER (24a), M. Shara Shazzan x Svlieka Moon. 17.10.79. Breeder, Mrs. J. M. Butterworth. Also in 621, 623, 624, 625.
- 1040 Mrs. M. Beardsmore, SIMORIE BLUE STRATOS (24a), M. Simorie Abraham x Simorie Tara. 20.9.79. Breeder, Exhibitor. Also in 619, 639, 646.
- 1041 Mrs. S. E. Carroll, KWAILING SANSEBASTIAN (24a), M. Ch. Nobhi x Roseangle Angela. 29.10.79. Breeder, Exhibitor. Also in 619, 626, 635, 642, 687.
- 1042 Mr. and Mrs. C. Lynn, LEGSBY MYSTIC BLUE (24a), M. Ch. Eirrem August Moon x Legsby Satin. 12.11.79. Breeders, Exhibitors. Also in 619, 621, 623.

- Mrs. Wilson**
- Class 589.—BLUE-POINT, F.**
- 1043 Miss J. P. Bulloch and Mrs. E. N. Scott, SAXON BLUE BELLONA (24a), F. Ch. Thairano Dandyion x Palissy Jocasta. 14.6.79. Breeder, Miss K. Taylor. Also in 642, 681, 711, 718.
- 1044 Mrs. H. Challoner, WHITEHAUGH BLUE DELFINE (24a), F. Ch. Coromandel Blue Beau x Whitehaugh Blue China. 8.8.79. Breeder, Exhibitor. Also in 642, 681, 715, 722.
- 1045 Mr. and Mrs. C. Lynn, LEGSBY MORNING MIST (24a), F. Ch. Eirrem August Moon x Legsby Satin. 12.11.79. Breeders, Exhibitors. Also in 620, 622, 625.
- 1046 Miss G. I. Mason, EIRREM LA BOHEME (24a), F. Ch. Eirem August Moon x Tinkers Baby. 24.8.79. Breeder, Exhibitor. Also in 636, 642, 684.
- 1047 Mr. and Mrs. P. J. Naylor, KATALINA CATHERINE (24a), F. Ch. Eirrem Smart Alec x Forgetmenot Miss Amanda. 19.10.79. Breeders, Exhibitors. Also in 620, 622, 642.
- 1048 Mrs. J. I. Neilson, STOKEFIELD ELAMALAMOO (24a), F. Ch. Coromandel Blue Beau x Ch. Ramonda Stoke Rosa. 14.7.79. Breeder, Exhibitor. Also in 642, 681, 734.
- 1049 Mr. and Mrs. F. A. Scouler, KWAILING SEA PEARL (24a), F. Ch. Nobhi x Roseangle Angela. 29.10.79. Breeder, Mrs. S. E. Carroll. Also in 623, 625, 626, 676.
- 1050 Mrs. M. Wotherspoon, CHALMI PIPPIN (24a), F. Ch. Kaprico Arctic Frost x Takata Tessha. 15.6.79. Breeder, Mrs. A. Imlach. Also in 625, 636, 695, 705.

- Mrs. Bullock**
- Class 590.—CHOCOLATE-POINT, M.**
- 1051 Mrs. P. Bentley, YNYSCATH CHICORY (24b), M. Eirrem Blue Skies x Densu Jemima. 22.10.79. Breeder, Exhibitor. Also in 619, 621, 663.
- 1052 Mrs. B. Cook, MERRYCURY RAMADAM (24b), M. Ch. Major Benjamin x Foxtwist Bonita. 10.8.79. Breeder, Mrs. P. Crawshaw. Also in 626, 635, 650, 676, 680, 734.
- 1053 Mrs. A. Kalender, KOTA TING KALIF (24b), M. Regent Ming Aling x Puddleduck. 16.6.79. Breeder, Mrs. M. Wallbank. Also in 624, 635, 676, 718.
- 1054 Mrs. M. Key, KALOKE SEVIA (24b), M. Gr. Ch. Kaloke Kuna x Kaloke Bopoluchi. 25.9.79. Breeder, Exhibitor. Also in 619, 695, 710.
- 1055 Mrs. C. Stafford, KAPRICO HARVESTER (24b), M. Kaprico Rhinegold x Kaprico Annegada. 2.11.79. Breeder, Exhibitor. Also in 619, 650, 710.

- Mrs. Bullock**
- Class 591.—CHOCOLATE-POINT, F.**
- 1056 Mrs. K. Bates, SLEEKINE CHOCOLATE IDIRA (24b), F. Ch. Kirash Inca x Sleekine Lilac Lons. 17.7.79. Breeder, Mrs. S. Peters. Also in 623, 624, 626, 636, 653, 684.
- 1057 Mrs. P. Bentley, YNYSCATH JIMJAMS (24b), F. Eirrem Blue Skies x Densu Jemima. 22.10.79. Breeder, Exhibitor. Also in 620, 622, 670.
- 1058 Mr. and Mrs. D. Bilbrough, DROUZHBA PLATIUM LADY (24b), F. Ch. Kimoki Dagmar x Kalalova Morning Glory. 23.9.79. Breeders, Mr. and Mrs. R. P. King. Also in 622, 623, 625.
- 1059 Mr. R. and Miss G. Fulton, HAPPYLEES TAI-LING (24b), F. Muchloved Merry Boy x Happylees April Love. 12.7.79. Breeders, Exhibitors. Also in 622, 636, 705.
- 1060 Mrs. N. Heywood, PENTHOUSE POLDARK (24b), F. Gr. Ch. Caliganza Cascade x Bronz Lariel. 29.10.79. Breeder, Exhibitor. Also in 623, 646, 670, 681.
- 1061 Mrs. C. Stafford, KAPRICO LEONIE (24b), F. Kaprico Rhinegold x Kaprico Annegada. 2.1.79. Breeder, Exhibitor. Also in 620, 650, 711.
- 1062 Mrs. F. M. Waring, SHIN-WA LORELEI (24b), F. Ch. Kohinoor Tao x Sylphide. 1.9.79. Breeder, Exhibitor. Also in 620, 622, 636, 705.

- Mrs. Denny**
- Class 592.—LILAC-POINT, M.**
- 1063 Mrs. M. Beardsmore, SIMORIE SALUBI (24c), M. Simorie Abraham x Papaya Charlotte. 12.8.79. Breeder, Exhibitor. Also in 619, 635, 684.
- 1064 Mr. and Mrs. R. Croston, CRISPIN CADOGAN (24c), M. Ch. Iced Lilac x Sietri Calamintha. 6.7.79. Breeder, Mrs. B. Lee. Also in 621, 623, 635.

- 1065 Mrs. K. K. Hedley, AMOUREUSE SOLO (24c), M. Burdach Kapama x Argent Vesper. 21.11.79. Breeder, Exhibitor. Also in 619, 635, 653.
- 1066 Mr. and Mrs. C. Lynn, LEGSBY SILVER FIZZ (24c), M. Ch. Eirrem August Moon x Legsby Satin. 12.11.79. Breeders, Exhibitors. Also in 619, 625, 626.
- 1067 Mrs. J. I. Neilson, STOKEFIELD LILAC LADDIE (24c), M. Stokefield Crackerjack x Romyllian Lunar Lustre. 18.11.79. Breeder, Exhibitor. Also in 619, 635, 661.

Class 593.—LILAC-POINT, F.

Mrs. Denny

- 1068 Mrs. P. Crawshaw, MERRYCURRY HAYMIE (24c), F. Ch. Major Benjamin x Tabitha Purr. 15.8.79. Breeder, Exhibitor. Also in 623, 636, 646, 653, 667, 676, 681, 711.
- 1069 Mr. and Mrs. R. Croston, EARLEDAWN LILAC PRINCESS (24c), F. Tellurian Tribute x Arabella Aurora. 17.9.79. Breeder, Mrs. S. Hudson. Also in 622, 625, 636.
- 1070 Mr. and Mrs. J. MacDonald, CHALMI PAVANE (24c), F. Ch. Kaprico Artic Frost x Takata Tessha. 15.6.79. Breeder, Mrs. A. Imlach. Also in 622, 623, 718.
- 1071 Mrs. J. I. Neilson, STOKEFIELD LILAC LOLA (24c), F. Stokefield Crackerjack x Romyllian Lunar Lustre. 18.11.79. Breeder, Exhibitor. Also in 636, 684, 722.
- 1072 Mrs. C. Titterington, JASONESE MERCEDES (24c), F. Ch. Sukilee Mr. Wonderful x Cleo Mistro Lady. 14.7.79. Breeder, Exhibitor. Also in 620, 623, 648.

Class 594.—TABBY-POINT, M.

Mrs. Biggie

- 1073 Mrs. D. Gott, MITHRIL SILVER (32), M. Seadog Julius x Newmoon Mirabella. 7.11.79. Breeder, Exhibitor. Also in 619, 623, 734.
- 1074 Miss H. Hall, AOKI ASTRA (32), M. Gr. Ch. Caliganza Cascade x Pendlemist Tzushai. 18.11.79. Breeder, Exhibitor. Also in 624, 625, 635.
- 1075 Miss H. Hall, AOKI AZTEC (32), M. Gr. Ch. Caliganza Cascade x Pendlemist Tzushai. 18.11.79. Breeder, Exhibitor. Also in 624, 625, 635.
- 1076 Mrs. B. G. Holden, SIVRAJ PINSTRIPE (32), M. Ch. Iced Lilac x Muchloved Sorceress. 21.9.79. Breeder, Mrs. J. Jarvis. Also in 687, 710, 734.
- 1077 Mrs. J. Hubball, GRACELANDS ANTONIO (32), M. Ch. Maytime Landucci x Honeycrest Appalato. 3.11.79. Breeder, Exhibitor. Also in 619, 684, 704.
- 1078 Mrs. A. Taylor, BLOOMSBERRY TIGER FOOT (32), M. Merlewood Mitty Lynx x Brodiene Sasha. 18.8.79. Breeder, Mrs. C. A. Harrington. Also in 621, 623, 624, 625, 627.

Class 595.—TABBY-POINT, F.

Mrs. Biggie

- 1079 Mrs. D. Banton, BABEKA TABITHA (32), F. Babeka Sandokan x Babeka Jacaranda. 11.8.79. Breeder, Exhibitor. Also in 620, 636, 734.
- 1080 Mrs. M. E. Dawson, MOONDANCE BOULAYE (32), F. Ch. Moondance Kohoutek x Patalou Polmenna. 8.8.79. Breeder, Mrs. J. Brain. Also in 622, 676, 681.
- 1081 Miss H. Hall, AOKI ADELA (32), F. Gr. Ch. Caliganza Cascade x Pendlemist Tzushai. 18.11.79. Breeder, Exhibitor. Also in 624, 625, 636.
- 1082 Mrs. B. Rippon, SAMANTHA SUKIE (32), F. Merlewood Mitty Lynx x Chang Long. 22.7.79. Breeder, Mr. M. Chadwick. Also in 622, 625, 636.

Class 596.—RED-POINT, M.

Mrs. Dessauer

- 1083 Mrs. G. L. Bradley, SILVERGLEN RED IMPUSS (32a), M. Ch. Silverglen Minstral Lad x Firsilk Melony. 20.11.79. Breeder, Exhibitor. Also in 635, 639, 684.
- 1084 Miss J. Dray, ADONIS GOLD TALISMAN (32a), M. Gr. Ch. Frenchelle Coeur Delion x Happy Red Hecate. 15.10.79. Breeder, Mrs. F. Harper. Also in 621, 670, 680, 689.
- 1085 Mr. R. and Miss G. Fulton, HAPPYLEES RED PRINCE (32a), M. Muchloved Merry Boy x Happylees April Love. 12.7.79. Breeders, Exhibitors. Also in 646, 690, 734.
- 1086 Mrs. Willoughby-Hewett, MARRONDON RED CALIPH (32a), M. Marondon Fioson x Marrondon Red Carmenita. 26.6.79. Breeder, Mrs. Davie. Also in 626, 710, 715, 734.

- 1087 Mrs. A. E. Smith, SCAFSDALE JAIALI (32a), M. Kwentan Lilac Limerick x Happylees Sama Sumi. 30.7.79. Breeder, Mrs. A. J. Waring. Also in 621, 623, 625.
- 1088 Mrs. A. J. Waring, SCAFFSDALE ZY PEYRI (32a), M. Kwentan Lilac Limerick x Happylees Sama Sumi. 30.7.79. Breeder, Exhibitor. Also in 619, 626, 646, 663.
- 1089 Mr. and Mrs. C. A. Wright, HARKINEE RED SUNRISE (32a), M. Ch. Aldaine Caesar x Harkinee Ya Chai. 19.7.79. Breeders, Exhibitors. Also in 619, 658, 680.

Class 597.—RED-POINT, F. Mrs. Dessauer

- 1090 Ms. A. Atherton, SIOUXPURR SUSANNAH (32a), F. Red Sun x Mysticmuir Huh Chai. 27.11.79. Breeder, Exhibitor. Also in 620, 622, 636.
- 1091 Misses J. and S. Tate, MORRANDON CHARISMA (32a), F. Morrandon Fioson x Morrandon Red Carmenta. 26.6.79. Breeder, Mrs. M. E. Davie. Also in 622, 623, 625, 636, 734.

Class 598.—TORTIE-POINT. Mrs. Dessauer

- 1092 Mr. and Mrs. K. E. Boyes, KWENTAN BANDIT'S LADY (32b), F. Samsara Bandit x Silbrana Sirstrou Lady. 1.8.79. Breeders, Exhibitors. Also in 625, 636, 681.
- 1093 Mr. R. Clarke, MOONDANCE PATCHES (32b), F. Ch. Moondance Flambeau x Silbrana Siva. 25.7.79. Breeder, Mrs. Brain. Also in 623, 624, 625.
- 1094 Mr. R. and Miss G. Fulton, HAPPYLEES HARLEQUIN (32b), F. Muchloved Merry Boy x Happylees April Love. 12.7.79. Breeders, Exhibitors. Also in 681, 691, 705.
- 1095 Mrs. M. Green, SCAFFSDALE KARINA (32b), F. Kwentan Lilac Limerick x Happylees Sama Sumi. 30.7.79. Breeder, Mrs. A. J. Waring. Also in 622, 623, 625.
- 1096 Mrs. C. Hollis, TELPERION ALEXIS (32b), F. Ch. Maytime Dante x Dottie Dimple. 13.9.79. Breeder, Mrs. C. Cowley. Also in 623, 624, 626.
- 1097 Mrs. C. A. O'Connor, KUTANI PRINCESS POSY (32b), F. Gr. Ch. Baranduin Wayfarer x Ch. Seafire Athena. 6.12.79. Breeder, Exhibitor. Also in 676, 691, 711.
- 1098 Mrs. A. P. Peacock, REDITOR NEAPOLITON (32b), F. Silbrana Commanche x Reditor Ginevra. 26.7.79. Breeder, Exhibitor. Also in 636, 681, 691.
- 1099 Mrs. C. Turner, SCAFFSDALE YSABEL (32b), F. Kwentan Lilac Limerick x Happylees Sama Sumi. 30.7.79. Breeder, Mrs. A. J. Waring. Also in 623, 627, 636.
- 1100 Mr. and Mrs. C. A. Wright, HARKINEE CHAMPAGNE SWEETIE (32b), F. Ch. Aldaine Caesar x Harkinee Ya Chai. 19.7.79. Breeder, Exhibitor. Also in 620, 681, 691.

Class 599 and 600.—CANCELLED. NO ENTRIES.

NEUTERS

Class 601.—PREMIER OF PREMIERS. Dr. Raleigh

- 1109 Mrs. I. J. Lathe, PR. FOGGIE PIERRE (24a), M.N. See Class 603.
- 1111 Mrs. S. Roberts, PR. SOUTHLEA SNOW STROLLER (24a), M.N. See Class 603.
- 1113 Mr. and Mrs. M. J. Blakey, PR. FORGETMENOT MAGNUS MACCUE (24b), M.N. See Class 604.
- 1119 Mrs. D. I. Burgan, SUPREME GR. PR. MAYTIME EL GRECO (24c), M.N. See Class 605.
- 1135 Mr. and Mrs. B. Thorn, CH. & PR. CARANBAR CREAM CONSORT (32c), M.N. See Class 607.

Class 602.—SEAL-POINT, M. Mrs. Neale

- 1101 Mrs. A. M. Ashworth, HOPEBANK ALFETTA (24), M.N. Seadog Pancho x Sulkieka Moon. 23.11.78. Breeder, Mrs. J. M. Butterworth. Also in 629, 631.
- 1102 Miss P. E. Caney, MERRYTAIL TRISTAN (24), M.N. Ch. Suaan Kiku x Merrytail Verity. 29.4.78. Breeder, Exhibitor. Also in 629, 630, 647, 671.

- 1103 Mrs. M. Gould, SEADORNE TIMOTHY (24), M.N. Gelcune Zorba x Morningside Glory. 9.2.78. Breeder, Mrs. M. Burke. Also in 628, 630, 637, 647, 677, 682, 706.
- 1104 Mrs. D. Heron, LINBALU SOLOMAN (24), M.N. Ch. Seadog Pancho x Ma Belle Latiche. 8.8.78. Breeder, Mrs. L. Nield. Also in 629, 630, 677, 735.
- 1105 Mrs. M. R. Lord, LOVINAMIST KOVTEK (24), M.N. Seadog Ajax x Frenchelle Loretto. 18.8.78. Breeder, Exhibitor. Also in 629, 631, 637, 677, 682, 699.
- 1106 Mrs. L. Mather, ANROL TSUTOMU (24), M.N. Caspa Saturn Sentinel x Poppet Suki. 8.2.79. Breeder, Mrs. L. Allsop. Also in 629, 631, 637.
- 1107 M'ss D. M. Pierce, MERRYTAIL RAFFLES (24), M.N. Romyllian Robroy x Orient Winner. 25.3.76. Breeder, Miss P. E. Caney. Also in 628, 630, 647, 671.
- 1108 Mrs. R. Roffe, DALBIGNY ARAGORN (24), M.N. Gr. Ch. Amberseal Electo x Altair Alrisha. 10.4.79. Breeder, Exhibitor. Also in 629, 637, 640, 647, 685, 706, 712.

Class 603.—BLUE-POINT.

Mrs. Wilson

- 1109 Mrs. I. J. Lathe, PR. FOGGIE PIERRE (24a), M.N. Ch. Maytime Landucci x Palissy Cordelia. 19.11.79. Breeder, Exhibitor. Also in 628, 643, 706.
- 1110 Mr. and Mrs. P. J. Rhodes, MAYTIME PALADIN (24a), M.N. Ch. Maytime Dante x Maytime Blue Angel. 13.4.79. Breeder, Mrs. A. Haywood. Also in 629, 630, 637, 643, 654, 685.
- 1111 Mrs. S. Roberts, PR. SOUTHLEA SNOW STROLLER (24a), M.N. Ch. Major Benjamin x Seasing Dainty Maid. 6.9.77. Breeder, Mr. B. Cook. Also in 601, 628, 643.

Class 604.—CHOCOLATE-POINT, M.

Mrs. Macalister

- 1112 Mrs. M. Ashworth, PENTHOUSE PALADIN (24b), M.N. Muchloved Merry Boy x Bronz Lariel. 5.6.79. Breeder, Mrs. N. Heywood. Also in 629, 631, 637, 651.
- 1113 Mr. and Mrs. M. J. Blakey, PR. FORGETMENOT MAGNUS MACCUE (24b), M.N. Ch. Major Benjamin x Forgetmenot Poppysed. 16.1.78. Breeders, Exhibitors. Also in 601, 628, 651.
- 1114 Mrs. M. Gray, GRAYCLOUGH CHA KAN (24b), M.N. Ch. Kimoki Dagmar x Hanjy Icicle. 14.3.79. Breeder, Exhibitor. Also in 629, 637, 682.
- 1115 Mrs. J. Holdsworth, SUPASTAR AZHA (24b), M.N. Ch. Kimoki Dagmar x Ch Kirash Hinnie. 7.5.77. Breeder, Mrs. J. Innocent. Also in 628, 630, 682.
- 1116 Mr. and Mrs. G. S. Kershaw, TSURU SILVER SIXPENCE (24b), M.N. Ch. Springfields Bimbala x Mandelan Milady. 27.4.78. Breeders, Exhibitors. Also in 629, 631, 651, 654, 682, 735.
- 1117 Miss F. J. Mackenzie, SARDONYX GILBERT (24b), M.N. Marrondon Chocolate Tuyuan x Countess Cleopatra. 8.11.77. Breeder, Mrs. E. A. C. Clarke. Also in 628, 630, 637.
- 1118 Miss J. and S. Tate, STRATHEILAN MORNE (24b), M.N. Dear Dominic x Ballon. 12.9.79. Breeder, Mrs. P. M. Winter. Also in 628, 630, 637, 682.

Class 605.—LILAC-POINT, M.

Mrs. Lentaigne

- 1119 Mrs. D. I. Burgan, SUPREME GR. PR. MAYTIME EL GRECO (24c), M.N. Sadog Ajax x Ch. Maytime Larissa. 7.7.78. Breeder, Mrs. A. Haywood. Also in 601, 654, 668, 674, 685, 706.
- 1120 Mrs. C. E. Chapman, MOONSILVER AJAX (24c), M.N. Ch. Quintral Magicman x Sapphire Su-Lin. 15.12.76. Breeder, Exhibitor. Also in 628, 654, 706.

- 1121 Mr. and Mrs. P. J. Rhodes, MAYTIME NEW YORKER (24c), M.N. Foxtwist Amigo x Maytime Lovebird. 5.4.79. Breeder, Mrs. A. Haywood. Also in 629, 630, 637, 654, 668, 685.
- 1122 Mrs. S. Roberts, LINTON LILAC PROMETHEUS (24c), M.N. Ch. Linton Ganymede x Mosmi Arabella. 7.3.78. Breeder, Mrs. E. Biggie. Also in 654, 668, 706.
- 1123 Mrs. J. A. Sutcliffe, STYRAN SNOWDANCE (24c), M.N. Ch. Shara Shazzaan x Mirado Thistledown. 12.2.79. Breeder, Exhibitor. Also in 629, 630, 668, 682, 735.
- 1124 Mrs. M. M. Woodward, ICE MIST (24c), M.N. Ch. Sukilee Mr. Wonderful x Mossrose Lilac Shazadi. 10.8.78. Breeder, Exhibitor. Also in 629, 630, 688.

Class 606.—TABBY-POINT, M.

Mrs. Bullock

- 1125 Mrs. D. Gott, MAXWELL TOGGY (32), M.N. Quintas Red Salamander x Alope. 19.10.78. Breeder, Mrs. B. G. Dean. Also in 629, 631, 735.
- 1126 Miss R. A. Newton, KEOMAY RAJA (32), M.N. Arabella Tula x Wild-creek Vashta. 18.7.73. Breeder, Mrs. M. A. Vines. Also in 628, 631, 637.
- 1127 Mrs. J. L. Peers, SHERKHAN SUN LION (32), M.N. Kirash Vrill x Hausmona Shady Lady. 8.12.76. Breeder, Mrs. H. Howard-Hildige. Also in 628, 630, 647, 731.
- 1128 Mrs. J. D. Pierce, MERRYTAIL CMAY (32), M.N. Romyllian Robroy x Orient Winner. 1.5.79. Breeder, Miss P. E. Caney. Also in 629, 630, 647, 671.

Class 607.—RED-POINT and CREAM-POINT, M.

Mrs. Bullock

- 1129 Mrs. C. Anderson, KWENTAN SOULSTEALER (32a), M.N. Samsara Bandit x Silbrana Siristrou Lady. 24.10.78. Breeder, Mrs. W. Boyes. Also in 629, 631, 637, 647, 688, 693.
- 1130 Ms. J. Butler, RED SUN (32a), M.N. Silbrana Sioux x Tandon Frosty Jewel. 31.5.77. Breeder, Ms. Atherton. Also in 631, 637, 693.
- 1131 Mr. J. R. Davidson, PHAROAH CASCA (32a), M.N. Sorbus x Sikkum Cream Kim. 9.8.78. Breeder, Mrs. Y. Eddy. Also in 629, 630, 637.
- 1132 Mrs. S. E. Heywood, ROBRENDENE SPARTAN (32a), M.N. Happytees Sinbad x Silbrana Sandali. 9.5.78. Breeder, Mrs. B. Thompson. Also in 629, 631, 637.
- 1133 Mr. E. S. T. Holt, BICKYROO KHADINE (32a), M.N. Silbrana Cherokee x Bickyroo Savitri. 3.7.77. Breeder, Miss J. M. Dray. Also in 628, 631, 637.
- 1134 Mrs. S. Riley, CARANBAR CREAM CASSIUS (32c), M.N. Caranbar Cossack x Bickyroo Cream Charlotte. 14.11.78. Breeders, Mr. and Mrs. B. Thorn. Also in 637, 654, 682.

Not entered in the above Class:—

- 1135 Mr. and Mrs. B. Thorn, CH. & PR. CARANBAR CREAM CONSORT (32c), M.N. Marrondon Cream Argosy x Bickyroo Cream Charlotte. 2.4.77. Breeders, Exhibitors. Also in 601, 662, 677, 693.

Class 608.—A.C. SPAYED, F.

Mrs. Lentaigne

- 1136 Mrs. E. M. Dick, SUAAN CARLA (32), F.N. Suaan Jeremy x Suaan Betina. 27.6.76. Breeder, Exhibitor. Also in 630, 671, 713.
- 1137 Mrs. J. L. Peers, LLACHAR SIANU (24), F.N. Arabelle Tula x Kitty Chao. 2.8.75. Breeder, Mrs. M. Cowper. Also in 628, 630, 647, 671.
- 1138 Mrs. A. B. Plait, GRANSAN TABITHA (32), F.N. Lymekilns Luri x Shybu Jacana. 3.5.78. Breeder, Mrs. G. Brassington. Also in 629, 630, 674, 731.

Class 609.—CANCELLED. NO ENTRIES.

MISCELLANEOUS CLASSES

SIAMESE ADULTS

- Class 610.—A.C. BREEDERS, M. or F.** **Mrs. Dessauer**
- 927 Mrs. A. Fox, REYNARDS TARKA (24), M. See Class 571.
929 Mrs. M. R. Lord, LOVINAMIST CAVALIER (24), M. See Class 571.
932 Miss G. B. Rathbone, BELLIS PANDA (24), M. See Class 571.
933 Mrs. M. Taylor, MARBEN ACHILLES (24), M. See Class 571.
934 Mrs. Y. Taylor, TORLAY TARQUINIUS PRISCUS (24), M. See Class 571.
935 Mrs. C. Titterington, JASONESE MOON SHADOW (24), M. See Class 571.
939 Mr. P. A. Cartwright, SRI SARAPATH (24), F. See Class 572.
955 Mrs. B. Walker, SOOTSU CINDY DOLL (24a), F. See Class 574.
971 Mr. and Mrs. G. Carey, LOISANNA DUSTY DREAMER (24c), M.
See Class 577.
988 Mrs. J. Hubball, GRACELANDS ANNATHENA (32), F. See Class 280.
992 Mrs. M. E. Davie, MARRONDON FIOSON (32a), M. See Class 581.
993 Mrs. M. Glaubitz, SHANVAAL COPPER GLOW (32a), M. See Class 581.
994 Mr. and Mrs. D. R. Harper, ADONIS GOLDSMITH (32a), M.
See Class 581.
1003 Miss J. Dray, BICKYROO MORNESSA (32b), F. See Class 583.
1004 Mrs. I. M. George, DARLING MAYFLOWER (32b), F. See Class 583.
1007 Mrs. P. A. Doleman, SUNGOLD CIREEN CHILD (32c), M. See Class 584.

- Class 611.—A.C. NOVICE, M.** **Mrs. Denny**
- 932 Miss G. B. Rathbone, BELLIS PANDA (24), M. See Class 571.
936 Mrs. C. Wright, EIRREM HOT CHESTNUT (24), M. See Class 571.
959 Mrs. V. Hall, CHEUDEZNEY BALRAG (24b), M. See Class 575.
970 Mrs. D. Bullimore, THALIN TARRAGON (24c), M. See Class 577.
975 Mrs. B. Peacock, EIRREM JINGLE BELLS (24c), M. See Class 577.
982 Mrs. W. Wotherspoon, BAYARD HEREWARY (32), M. See Class 579.
995 Mrs. B. G. Holden, MOONDANCE STRATOS (32a), M. See Class 581.

- Class 611a.—A.C. NOVICE, F.** **Mrs. Denny**
- 937 Mr. J. Amos, MAXEL NVANSAWAS (24), F. See Class 572.
938 Mrs. A. Backler, MARBEN APHRODITE (24), F. See Class 572.
939 Mr. P. A. Cartwright, SRI SARAPATH (24), F. See Class 572.
941 Mrs. J. A. Gear, JASONESE GIPSY MELODY (24), F. See Class 572.
944 Mr. and Mrs. F. A. Scouler, N.A.F. (24), F. See Class 572.
949 Mrs. G. M. Benton, CHARLOTTEKINS (24a), F. See Class 574.
954 Mrs. S. Roberts, TORLAY TATIAN TARA (24a), F. See Class 574.
960 Mrs. S. A. Beeley, MIRETTA (24b), F. See Class 576.
963 Mr. J. Culshaw, KALAN PENTARA (24b), F. See Class 576.
965 Dr. and Mrs. W. R. Fraser, SUKI WOO SANG (24b), F. See Class 576.
966 Mrs. F. Hawley, KAREVE KAPRICE (24b), F. See Class 576.
967 Mrs. D. Hodgkins, HOT CHOCOLATE (24b), F. See Class 576.
976 Mr. and Mrs. M. J. Blakey, FORGETMENOT ICE DANCER (24c), F.
See Class 578.
984 Mr. and Mrs. R. Barron, GRACELANDS TIMMATEMMA (32), F.
See Class 580.
985 Mrs. C. Clarke, UNADOR (32), F. See Class 580.
1000 Mr. D. Rippon, TEEKO TAMMY (32a), F. See Class 582.

- Class 612.—A.C. JUNIOR, M.** **Mrs. Neale**
- 926 Mrs. C. Clarke, BOO BOY SHADOW (24), M. See Class 571.
932 Miss G. B. Rathbone, BELLIS PANDA (24), M. See Class 571.
934 Mrs. Y. Taylor, TORLAY TARQUINIUS PRISCUS (24), M. See Class 571.
936 Mrs. C. Wright, EIRREM HOT CHESTNUT (24), M. See Class 571.
957 Mr. and Mrs. R. Barron, MERRYCURY SHENADOR (24b), M.
See Class 575.
971 Mr. and Mrs. G. Carey, LOISANNA DUSTY DREAMER (24c), M.
See Class 577.
979 Mrs. D. Banton, BABEKA SANDOKAN (32), M. See Class 579.
980 Mrs. J. M. Hoyle, KALAN BEAUREGARD (32), M. See Class 579.

- 982 Mrs. M. Wotherspoon, BAYARD HEREWARY (32), M. See Class 579.
 993 Mrs. M. Glaubitz, SHANVAAL COPPER GLOW (32a), See Class 581.
 996 Mr. and Mrs. K. Littler, ADONIS GOLD NUGGET (32a), M.
 See Class 581.

Class 613.—A.C. JUNIOR (ex. LILAC, TABBY, RED, TORTIE and CREAM-POINT), F. Mrs. Saunders

- 937 Mr. J. Amos, MAXEL NVANSAWAS (24), F. See Class 572.
 938 Mrs. A. Backler, MARBEN APHRODITE (24), F. See Class 572.
 939 Mr. P. A. Cartwright, SRI SARAPATH (24), F. See Class 572.
 941 Mrs. J. A. Gear, JASONSE GIPSY MELODY (24), F. See Class 572.
 942 Mrs. G. M. Johnson, MONALEE MESSALINA (24), F. See Class 572.
 944 Mr. and Mrs. F. A. Scouler, N.A.F. (24), F. See Class 572.
 949 Mrs. G. M. Benton, CHARLOTTEKINS (24a), F. See Class 574.
 950 Mrs. S. Gibbons, BELLIS CANDYTUFT (24a), F. See Class 574.
 952 Mr. J. J. Quinn, BOUHAKI BLUE MELANIE (24a), F. See Class 574.
 953 Mr. J. J. Quinn, QUINTESSENCE DESUKI (24a), F. See Class 574.
 954 Mrs. S. Roberts, TORLAY TATIAN TARA (24a), F. See Class 574.
 956 Mr. C. A. Woodward, SORGENFRI HOLLY (24a), F. See Class 574.
 960 Mrs. S. A. Beeley, MIRETTA (24b), F. See Class 576.
 964 Mrs. J. Currie, GRAYCLOUGH MALEE (24b), F. See Class 576.
 965 Dr. and Mrs. W. R. Fraser, SUKI WOO SANG (24b), F. See Class 576.
 966 Mrs. H. Hawley, KAREVE KAPRICE (24b), F. See Class 576.
 968 Mrs. M. Wotherspoon, DILRALOCH JUNGLE BUNNY (24b), F.
 See Class 576.

Class 613a.—A.C. JUNIOR (ex. SEAL, BLUE and CHOCOLATE-POINT), F. Mrs. Saunders

- 977 Mrs. C. E. Chapman, BYHAN BELLAIRIA (24c), F. See Class 578.
 984 Mr. and Mrs. R. Barron, GRACELANDS TIMMETEMMA (32), F.
 See Class 580.
 985 Mrs. C. Clarke, UNADOR (32), F. See Class 580.
 986 Mr. J. Culshaw, KALAN TAMARA (32), F. See Class 580.
 988 Mrs. J. Hubball, GRACELANDS ANNATHENA (32), F. See Class 580.
 989 Mrs. A. Kalender, ALTAIR AZMIDISKE (32), F. See Class 580.
 999 Mr. and Mrs. P. S. Price, CHEVISKAN RED CHIFFON (32a), F.
 See Class 582.
 1000 Mr. D. Rippon, TEEKO TAMMY (32a), F. See Class 582.
 1001 Mrs. R. Roffe, PATRICIAN PRUNELLA (32a), F. See Class 582.
 1004 Mrs. I. M. George, DARLING MAYFLOWER (32b), F. See Class 583.
 1006 Mr. and Mrs. B. Thorn, CH. LAVENDELL (32b), F. See Class 583.

Class 614.—A.C. SENIOR, M. or F. Mrs. Wilson

- 940 Mrs. L. Curtis, KALOKE PANCHITA (24), F. See Class 572.
 943 Mrs. C. Morgan, HEIDI DELIGHT (24), F. See Class 572.
 961 Mrs. J. P. Carlisle, TSURU CINDERELLA (24b), F. See Class 576.
 967 Mrs. D. Hodgkins, HOT CHOCOLATE (24b), F. See Class 576.
 983 Mrs. A. Kalender, CH. STARKY MANHATON (32), M. See Class 570.
 997 Mrs. I. M. George, DARLING SCARLETT O'HARA (32a), F.
 See Class 582.

Class 615.—A.C. LIMIT, M. or F. Mr. Shewbridge

- 926 Mrs. C. Clarke, BOO BOY SHADOW (24), M. See Class 571.
 932 Miss G. B. Rathbone, BELLIS PANDA (24), M. See Class 571.
 933 Mrs. M. Taylor, MARBEN ACHILLES (24), M. See Class 571.
 936 Mrs. C. Wright, EIRREM HOT CHESTNUT (24), M. See Class 571.
 937 Mr. J. Amos, MAXEL NVANSAWAS (24), F. See Class 572.
 939 Mr. P. A. Cartwright, SRI SARAPATH (24), F. See Class 572.
 940 Mrs. L. Curtis, KALOKE PANCHITA (24), F. See Class 572.
 941 Mrs. J. A. Gear, JASONSE GIPSY MELODY (24), F. See Class 572.
 942 Mrs. G. M. Johnson, MONALEE MESSALINA (24), F. See Class 572.
 949 Mrs. G. M. Benton, CHARLOTTEKINS (24a), F. See Class 574.
 950 Mrs. S. Gibbons, BELLIS CANDYTUFT (24a), F. See Class 574.
 956 Mr. C. A. Woodward, SORGENFRI HOLLY (24a), F. See Class 574.
 959 Mrs. V. Hall, CHEUDEZNEY BALRAG (24b), M. See Class 575.

- 963 Mr. J. Culshaw, KALAN PENTARA (24b), F. See Class 576.
 965 Dr. and Mrs. W. R. Fraser, SUKI WOO SANG (24b), F. See Class 576.
 966 Mrs. E. Hawley, KAREVE KAPRICE (24b), F. See Class 576.
 970 Mrs. D. Bullimore, THALIN TARRAGON (24c), M. See Class 577.
 982 Mrs. W. Wotherspoon, BAYARD HEREWARY (32), M. See Class 579.
 991 Mrs. J. P. Carlisle, ELSILRAC THADDEUS (32a), M. See Class 581.
 1001 Mrs. R. Roffe, PATRICIAN PRUNELLA (32a), F. See Class 582.

Class 616.—A.C. VISITORS, M.

Mrs. Biggie

- 926 Mrs. C. Clarke, BOO BOY SHADOW (24), M. See Class 571.
 928 Mrs. M. Key, KALOKE PELLINORE (24), M. See Class 571.
 932 Miss G. B. Rathbone, BELLIS PANDA (24), M. See Class 571.
 936 Mrs. C. Wright, EIRREM HOT CHESTNUT (24), M. See Class 571.
 957 Mr. and Mrs. R. Barron, MERRYCURY SHENADOR (24b), M.
 See Class 575.
 959 Mrs. V. Hall, CHEUDEZNEY BALRAG (24b), M. See Class 575.
 972 Mrs. F. P. Carter, CH. LAKSHIMI LILAC RAJAH (24c), M.
 See Class 577.
 974 Mrs. M. A. McAdam, CH. THELEMA LILAC LEO (24c), M.
 See Class 577.
 983 Mrs. A. Kalender, CH. STARSKY MANHATON (32), M. See Class 570.
 991 Mrs. J. P. Carlisle, ELSILRAC THADDEUS (32a), M. See Class 581.
 993 Mrs. M. Glaubitz, SHANVAAL COPPER GLOW (32a), See Class 581.
 996 Mr. and Mrs. K. Littler, ADONIS GOLD NUGGET (32a), M.
 See Class 581.

Class 617.—A.C. VISITORS, F.

Mrs. Denny

- 937 Mr. J. Amos, MAXEL NVANSAWAS (24), F. See Class 572.
 939 Mr. P. A. Cartwright, SRI SARAPATH (24), F. See Class 572.
 942 Mrs. G. M. Johnson, MONALEE MESSALINA (24), F. See Class 572.
 944 Mr. and Mrs. F. A. Scouler, N.A.F. (24), F. See Class 572.
 945 Mr. and Mrs. A. Thatcher, ICEBERG ELEGANZA (24), F. See Class 572.
 949 Mrs. G. M. Benton, CHARLOTTEKINS (24a), F. See Class 574.
 956 Mr. C. A. Woodward, SORGENFRI HOLLY (24a), F. See Class 574.
 967 Mrs. D. Hodgkins, HOT CHOCOLATE (24b), F. See Class 576.
 968 Mrs. M. Wotherspoon, DILRALOCH JUNGLE BUNNY (24b), F.
 See Class 576.
 984 Mr. and Mrs. R. Barron, GRACELANDS TIMMATEMMA (32), F.
 See Class 580.
 985 Mrs. C. Clarke, UNADOR (32), F. See Class 580.
 986 Mrs. J. Culshaw, KALAN TAMMARA (32), F. See Class 580.
 988 Mrs. J. Hubball, GRACELANDS ANNATHENA (32), F. See Class 580.
 998 Mr. and Mrs. B. Heath, MOONDANCE ATHENA (32a), F. See Class 582.
 1001 Mrs. R. Roffe, PATRICIAN PRUNELLA (32a), F. See Class 582.

Class 618.—A.C. RADIUS, M. or F.

Mrs. Bullock

- 929 Mrs. M. R. Lord, LOVINAMIST CAVALIER (24), M. See Class 571.
 938 Mrs. A. Backler, MARBEN APHRODITE (24), F. See Class 572.
 941 Mrs. J. A. Gear, JASONESE GIPSY MELODY (24), F. See Class 572.
 964 Mrs. J. Currie, GRAYCLOUGH MALEE (24b), F. See Class 576.
 965 Dr. and Mrs. W. R. Fraser, SUKI WOO SANG (24b), F. See Class 576.
 966 Mrs. E. Hawley, KAREVE KAPRICE (24b), F. See Class 576.
 971 Mr. and Mrs. G. Carey, LOISANNA DUSTY DREAMER (24c), F.
 See Class 577.
 1007 Mrs. P. A. Doleman, SUNGOLD CIREEN CHILD (32c), M. See Class 584.

SIAMESE KITTENS

Class 619.—A.C. BREEDERS (ex. CHOCOLATE, LILAC, TABBY, RED TORTIE and CREAM-POINT), M.

Miss Cobley

- 1010 Mrs. B. Beach, SEADOG CASTAWAY (24), M. See Class 586.
 1011 Mrs. B. Beach, SEADOG STROLAWAY (24), M. See Class 586.
 1012 Mrs. J. M. Brown, N.A.F. (24), M. See Class 586.
 1013 Mrs. J. Currie, MOSSROSE MONARCH (24), M. See Class 586.
 1014 Mrs. M. Gray, GRAYCLOUGH CHEVALIER (24), M. See Class 586.
 1017 Mrs. J. Jarvis, SIVRAJ SULTAN (24), M. See Class 586.

- 1018 Mr. and Mrs. G. S. Kershaw, TSURU SCIMITA (24), M. See Class 586.
 1020 Mrs. C. Sharrock, ELAINIAN ECLIPSE (24), M. See Class 586.
 1022 Mrs. F. M. Waring, SHIN-WA LUNTHA (24), M. See Class 586.
 1023 Mrs. M. Williamson, CHYDAN SOLOMON (24), M. See Class 586.
 1040 Mrs. M. Beardsmore, SIMORIE BLUE STRATOS (24a), M. See Class 588.
 1041 Mrs. S. E. Carroll, KWAILING SANSEBASTIAN (24a), M. See Class 588.
 1042 Mr. and Mrs. C. Lynn, LEGSBY MYSTIC BLUE (24a), M. See Class 588.

Class 619a.—A.C. BREEDERS (ex. SEAL or BLUE-POINT), M. Miss Cobley

- 1051 Mrs. P. Bentley, YNYSCATH CHICORY (24b), M. See Class 590.
 1054 Mrs. M. Key, KALOKE SEVA (24b), M. See Class 590.
 1055 Mrs. C. Stafford, KAPRICO HARVESTER (24b), M. See Class 590.
 1063 Mrs. M. Beardsmore, SIMORIE SALUBI (24c), M. See Class 592.
 1065 Mrs. K. K. Hedley, AMOUREUSE SOLO (24c), M. See Class 592.
 1066 Mr. and Mrs. C. Lynn, LEGSBY SILVER FIZZ (24c), M. See Class 592.
 1067 Mrs. J. I. Neilson, STOKEFIELD LILAC LADDIE (24c), M. See Class 592.
 1073 Mrs. D. Gott, MITHRIL SILVER (32), M. See Class 594.
 1077 Mrs. J. Hubball, GRACELANDS ANTONIO (32), M. See Class 594.
 1088 Mrs. A. J. Waring, SCAFFSDALE ZY PEYRI (32a), M. See Class 596.
 1089 Mr. and Mrs. C. A. Wright, HARKINEE RED SUNRISE (32a), M. See Class 596.

Class 620.—A.C. BREEDERS, F. Mrs. Wilson

- 1026 Mrs. J. Currie, MOSSROSE MIRANDA (24), F. See Class 587.
 1032 Mrs. J. M. Hoyle, FANTASY VYENCAI (24), F. See Class 587.
 1035 Mrs. C. Sharrock, ELAINIAN ALTESSE ROYALE (24), F. See Class 587.
 1036 Mrs. J. C. Sharrock, SHARA JAUNTY JANE (24), F. See Class 587.
 1045 Mr. and Mrs. C. Lynn, LEGSBY MORNING MIST (24a), F. See Class 589.
 1047 Mr. and Mrs. P. J. Naylor, KATALINA CATHERINE (24a), F. See Class 589.
 1057 Mrs. P. Bentley, YNYSCATH JIMJAMS (24b), F. See Class 591.
 1061 Mrs. C. Stafford, KAPRICO LEONIE (24b), F. See Class 591.
 1062 Mrs. F. M. Waring, SHIN-WA LORELEI (24b), F. See Class 591.
 1072 Mrs. C. Titterington, JASONESE MERCEDES (24c), F. See Class 593.
 1079 Mrs. D. Banton, BABEKA TABITHA (32), F. See Class 595.
 1090 Ms. A. Atherton, SIOUXPURR SUSANNAH (32a), F. See Class 597.
 1100 Mr. and Mrs. C. A. Wright, HARKINEE CHAMPAGNE SWEETIE (32b), F. See Class 598.

Class 621.—A.C. DEBUTANTE, M. Miss Cobley

- 1012 Mrs. J. M. Brown, N.A.F. (24), M. See Class 586.
 1013 Mrs. J. Currie, MOSSROSE MONARCH (24), M. See Class 586.
 1016 Mrs. J. Jarvis, SIVRAJ SOLO (24), M. See Class 586.
 1020 Mrs. C. Sharrock, ELAINIAN ECLIPSE (24), M. See Class 586.
 1022 Mrs. F. M. Waring, SHIN-WA LUNTHA (24), M. See Class 586.
 1039 Mrs. A. M. Ashworth, HOPEBANK BEAUFIGHTER (24a), M. See Class 588.
 1042 Mr. and Mrs. C. Lynn, LEGSBY MYSTIC BLUE (24a), M. See Class 588.
 1051 Mrs. P. Bentley, YNYSCATH CHICORY (24b), M. See Class 590.
 1064 Mr. and Mrs. R. Croston, CRISPIN CADOGAN (24c), M. See Class 592.
 1078 Mrs. A. Taylor, BLOOMSBERRY TIGER FOOT (32), M. See Class 594.
 1084 Mrs. J. Dray, ADONIS GOLD TALISMAN (32a), M. See Class 596.
 1087 Mrs. A. E. Smith, SCAFFSDALE JAIALI (32a), M. See Class 596.

Class 622.—A.C. DEBUTANTE, F. Mrs. Dessauer

- 1026 Mrs. J. Currie, MOSSROSE MIRANDA (24), F. See Class 587.
 1027 Mrs. M. E. Davie, MARRONDON JONQUIL (24), F. See Class 587.
 1028 Mrs. R. Ellis, BELLIS BALLINA (24), F. See Class 587.
 1030 Mrs. M. Glaubitz, MOSSROSE MADEMOISELLE (24), F. See Class 587.
 1033 Mrs. L. Mathers, ANROL TAMARA (24), F. See Class 587.
 1035 Mrs. C. Sharrock, ELAINIAN ALTESSE ROYALE (24), F. See Class 587.
 1036 Mrs. J. C. Sharrock, SHARA JAUNTY JANE (24), F. See Class 587.
 1037 Miss K. M. Smith, ADONIS CLEO (24), F. See Class 587.
 1045 Mr. and Mrs. C. Lynn, LEGSBY MORNING MIST (24a), F. See Class 589.

- 1047 Mr. and Mrs. P. J. Naylor, KATALINA CATHERINE (24a), F.
See Class 589.
- 1057 Mrs. P. Bentley, YNYSATH JIMJAMS (24b), F. See Class 591.
- 1058 Mr. and Mrs. D. Bilbrough, DROUZHBA PLATIUM LADY (24b), F.
See Class 591.
- 1059 Mr. R. and Miss G. Fulton, HAPPYLEES TAI-LING (24b), F.
See Class 591.
- 1062 Mrs. F. M. Waring, SHIN-WA LORELEI (24b), F. See Class 591.
- 1069 Mr. and Mrs. R. Croston, EARLEDAWN LILAC PRINCESS (24c), F.
See Class 593.
- 1070 Mr. and Mrs. J. MacDonald, CHALMI PAVANE (24c), F. See Class 593.
- 1080 Mrs. M. E. Dawson, MOONDANCE BOULAYE (32), F. See Class 595.
- 1082 Mrs. B. Rippon, SAMANTHA SUKIE (32), F. See Class 595.
- 1090 Ms. A. Atherton, SIOXPURR SUSANNAH (32a), F. See Class 597.
- 1091 Miss J. and S. Tate, MORRANDON CHARISMA (32a), F. See Class 597.
- 1095 Mrs. M. Green, SCAFFSDALE KARINA (32b), F. See Class 598.

Class 623.—A.C. NOVICE, M.

Mrs. Neale

- 1012 Mrs. J. M. Brown, N.A.F. (24), M. See Class 586.
- 1018 Mr. and Mrs. G. S. Kershaw, TSURU SCIMITA (24), M. See Class 586.
- 1016 Mrs. J. Jarvis, SIVRAJ SOLO (24), M. See Class 586.
- 1039 Mrs. A. M. Ashworth, HOPEBANK BEAUFIGHTER (24a), M.
See Class 588.
- 1042 Mr. and Mrs. C. Lynn, LEGSBY MYSTIC BLUE (24a), M. See Class 588.
- 1064 Mr. and Mrs. R. Croston, CRISPIN CADOGAN (24c), M. See Class 592.
- 1073 Mrs. D. Gott, MIRTHRIL SILVER (32), M. See Class 594.
- 1078 Mrs. A. Taylor, BLOOMSBERRY TIGER FOOT (32), M. See Class 594.
- 1087 Mrs. A. E. Smith, SCAFFSDALE JAIALI (32a), M. See Class 596.

Class 623a.—A.C. NOVICE, F.

Mrs. Neale

- 1030 Mrs. M. Glaubtiz, MOSSROSE MADEMOSISELLE (24), F. See Class 587.
- 1034 Mr. and Mrs. P. A. Pope, HEGIRA BRIGHT PENNY (24), F.
See Class 587.
- 1037 Miss K. M. Smith, ADONIS CLEO (24), F. See Class 587.
- 1038 Mrs. C. A. Vickers, TIMELESS ARIANE (24), F. See Class 587.
- 1049 Mr. and Mrs. F. A. Scouler, KWAILING SEA PEARL (24a), F.
See Class 589.
- 1056 Mrs. K. Bates, SLEEKINE CHOCOLATE INDIRA (24b), F. See Class 591.
- 1058 Mr. and Mrs. D. Bilbrough, DROUZHBA PLATIUM LADY (24b), F.
See Class 591.
- 1060 Mrs. N. Heywood, PENTHOUSE POLDARK (24b), F. See Class 591.
- 1068 Mrs. P. Crawshaw, MERRYCURY HAYMIE (24c), F. See Class 593.
- 1070 Mr. and Mrs. J. MacDonald, CHALMI PAVANE (24c), F. See Class 593.
- 1072 Mrs. C. Titterington, JASONESE MERCEDES (24c), F. See Class 593.
- 1091 Miss J. and S. Tate, MORRANDON CHARISMA (32a), F. See Class 597.
- 1093 Mr. R. Clarke, MOONDANCE PATCHES (32b), F. See Class 598.
- 1095 Mrs. M. Green, SCAFFSDALE KARINA (32b), F. See Class 598.
- 1096 Mrs. C. Hollis, TELPERION ALEXIS (32b), F. See Class 598.
- 1099 Mrs. C. Turner, SCAFFSDALE YSBEL (32b), F. See Class 598.

Class 624.—A.C. LIMIT, M. or F.

Mrs. Saunders

- 1009 Mrs. A. Barber, AVISIVA ALLEGRO (24), M. See Class 586.
- 1018 Mr. and Mrs. G. S. Kershaw, TSURU SCIMITA (24), M. See Class 586.
- 1019 Mrs. L. Lawrence, LINTIS BENJAMIN (24), M. See Class 586.
- 1034 Mr. and Mrs. P. A. Pope, HEGIRA BRIGHT PENNY (24), F.
See Class 587.
- 1037 Miss K. M. Smith, ADONIS CLEO (24), F. See Class 587.
- 1039 Mrs. A. M. Ashworth, HOPEBANK BEAUFIGHTER (24a), M.
See Class 588.
- 1053 Mrs. A. Kalender, KOTA TING KALIF (24b), M. See Class 590.
- 1056 Mrs. K. Bates, SLEEKINE CHOCOLATE IDIRA (24b), F. See Class 591.
- 1074 Miss H. Hall, AOKI ASTRA (32), M. See Class 594.
- 1075 Miss H. Hall, AOKI AZTEC (32), M. See Class 594.
- 1078 Mrs. A. Taylor, BLOOMSBERRY TIGER FOOT (32), M. See Class 594.
- 1081 Miss H. Hall, AOKI ADELA (32), F. See Class 595.
- 1093 Mr. R. Clarke, MOONDANCE PATCHES (32b), F. See Class 598.
- 1096 Mrs. C. Hollis, TELPERION ALEXIS (32b), F. See Class 598.

Class 625.—A.C. MAIDEN (ex. TABBY, RED, TORTIE and CREAM-POINT),
Mr. Dessauer
M. or F.

- 1018 Mr. and Mrs. G. S. Kershaw, TSURU SCIMITA (24), M. See Class 586.
1030 Mrs. M. Glaubitz, MOSSROSE MADEMOISELLE (24), F. See Class 587.
1032 Mrs. J. M. Hoyle, FANTASY VYENCAI (24), F. See Class 587.
1033 Mrs. L. Mathers, ANROL TAMARA (24), F. See Class 587.
1037 Miss K. M. Smith, ADONIS CLEO (24), F. See Class 587.
1039 Mrs. A. M. Ashworth, HOPEBANK BEAUFIGHTER (24a), M.
See Class 588.
1045 Mr. and Mrs. C. Lynn, LEGSBY MORNING MIST (24a), F. See Class 589.
1049 Mr. and Mrs. F. A. Scouler, KWAILING SEA PEARL (24a), F.
See Class 589.
1050 Mrs. M. Wotherspoon, CHALMI PIPPIN (24a), F. See Class 589.
1058 Mr. and Mrs. D. Bilbrough, DROUZHBA PLATIUM LADY (24b), F.
See Class 591.
1066 Mr. and Mrs. C. Lynn, LEGSBY SILVER FIZZ (24c), M. See Class 592.
1069 Mr. and Mrs. R. Croston, EARLEDOWN LILAC PRINCESS (24c), F.
See Class 593.

**Class 625a.—A.C. MAIDEN (ex. SEAL, BLUE, CHOCOLATE and LILAC-
POINT),** M. or F.
Mr. Dessauer

- 1074 Miss H. Hall, AOKI ASTRA (32), M. See Class 594.
1075 Miss H. Hall, AOKI AZTEC (32), M. See Class 594.
1078 Mrs. A. Taylor, BLOOMSBERRY TIGER FOOT (32), M. See Class 594.
1081 Miss H. Hall, AOKI ADELA (32), F. See Class 595.
1082 Mrs. B. Rippon, SAMANTHA SUKIE (32), F. See Class 595.
1087 Mrs. A. E. Smith, SCAFFSDALE JAIALI (32a), M. See Class 596.
1091 Miss J. and S. Tate, MORRANDON CHARISMA (32a), F. See Class 597.
1092 Mr. and Mrs. K. E. Boyes, KWENTAN BANDITS LADY (32b), F.
See Class 598.
1093 Mr. R. Clarke, MOONDANCE PATCHES (32b), F. See Class 598.
1095 Mrs. M. Green, SCAFFSDALE KARINA (32b), F. See Class 598.

Class 626.—A.C. VISITORS, M. or F.

Mr. Furber

- 1015 Mr. M. Hetherington, HEGIRA JACKO HEARTS (24), M. See Class 586.
1019 Mrs. L. Lawrence, LINTIS BENJAMIN (24), M. See Class 586.
1030 Mrs. M. Glaubitz, MOSSROSE MADEMOISELLE (24), F. See Class 587.
1034 Mr. and Mrs. P. A. Pope, HEGIRA BRIGHT PENNY (24), F.
See Class 587.
1037 Miss K. M. Smith, ADONIS CLEO (24), F. See Class 587.
1038 Mrs. C. A. Vickers, TIMELESS ARIANE (24), F. See Class 587.
1041 Mrs. S. E. Carroll, KWAILING SANSEBASTIAN (24a), M. See Class 588.
See Class 588.
1049 Mr. and Mrs. F. A. Scouler, KWAILING SEA PEARL (24a), F.
See Class 589.
1052 Mr. B. Cook, MERRYCURY RAMADAM (24b), M. See Class 590.
1056 Mrs. K. Bates, SLEEKINE CHOCOLATE INDIRA (24b), F. See Class 591.
1066 Mr. and Mrs. C. Lynn, LEGSBY SILVER FIZZ (24c), M. See Class 592.
1086 Mrs. Willoughby-Hewett, MARRONDON RED CALIPH (32a), M.
See Class 596.
1088 Mrs. A. J. Waring, SCAFFSDALE ZY PEYRI (32a), M. See Class 596.
1096 Mrs. C. Hollis, TELPERION ALEXIS (32b), F. See Class 598.

Class 627.—A.C. RADIUS, M. or F.

Mrs. Neale

- 1018 Mr. and Mrs. G. S. Kershaw, TSURU SCIMITA (24), M. See Class 586.
1028 Mrs. R. Ellis, BELLIS BALLINA (24), F. See Class 587.
1078 Mrs. A. Taylor, BLOOMSBERRY TIGER FOOT (32), M. See Class 594.
1099 Mrs. C. Turner, SCAFFSDALE YSABEL (32b), F. See Class 598.

SIAMESE NEUTERS

Class 628.—A.C. SIAMESE SENIOR.

Mrs. Bullock

- 1103 Mrs. M. Gould, SEADORNE TIMOTHY (24), M.N. See Class 602.
1107 Miss D. M. Pierce, MERRYTAIL RAFFLES (24), M.N. See Class 602.
1109 Mrs. I. J. Lathe, PR. FOGGIE PIERRE (24a), M.N. See Class 603.
1111 Mrs. S. Roberts, PR. SOUTHLEA SNOW STROLLER (24a), M.N.
See Class 603.
1113 Mr. and Mrs. M. J. Blakey, PR. FORGETMENOT MAGNUS McCUE
(24b), M.N. See Class 604.
1115 Mrs. J. Holdsworth, SUPASTAR AZHA (24b), M.N. See Class 604.
1117 Miss F. J. Mackenzie, SARDNYX GILBERT (24b), M.N. See Class 604.
1118 Miss J. and S. Tate, STRATHEILAN MORNE (24b), M.N. See Class 604.
1120 Mrs. C. E. Chapman, MOONSILVER AJAX (24c), M.N. See Class 605.
1126 Miss R. A. Newton, KEOMAY RAJA (32), M. See Class 606.
1127 Mrs. J. L. Peers, SHERKHAN SUN LION (32), M.N. See Class 606.
1133 Mrs. E. S. T. Holt, BICKYROO KHADINE (32a), M.N. See Class 607.
1137 Mrs. J. L. Peers, LLACHAR SIANU (24), F.N. See Class 608.

Class 629.—A.C. SIAMESE JUNIOR.

Mrs. Biggie

- 1101 Mrs. A. M. Ashworth, HOPEBANK ALFETTA (24), M.N. See Class 602.
1102 Miss P. E. Caney, MERRYTAIL TRISTAN (24), M.N. See Class 602.
1104 Mrs. D. Heron, LINBALU SOLOMAN (24), M.N. See Class 602.
1105 Mrs. M. R. Lord, LOVINAMIST KOVTEK (24), M.N. See Class 602.
1106 Mrs. L. Mathers, ANROL TSUTOMU (24), M.N. See Class 602.
1108 Mrs. R. Roffe, DALBIGNY ARAGORN (24), M.N. See Class 602.
1110 Mr. and Mrs. P. J. Rhodes, MAYTIME PALADIN (24a), M.N.
See Class 603.
1112 Mr. A. Ashworth, PENTHOUSE PALADIN (24b), M.N. See Class 604.
1114 Mrs. M. Gray, GRAYCLOUGH CHA KAN (24b), M.N. See Class 604.
1116 Mr. and Mrs. G. S. Kershaw, TSURU SILVER SIXPENCE (24b), M.N.
See Class 604.
1121 Mr. and Mrs. P. J. Rhodes, MAYTIME NEW YORKER (24c), M.N.
See Class 605.
1123 Mrs. J. A. Sutcliffe, STYRAN SNOWDANCE (24c), M.N. See Class 605.
1124 Mrs. M. M. Woodward, ICE MIST (24c), M.N. See Class 605.
1125 Mrs. D. Gott, MAXWELL TOGGY (32), M.N. See Class 606.
1128 Mrs. J. D. Pierce, MERRYTAIL CMAY (32), M.N. See Class 606.
1129 Mrs. E. Anderson, KWENTAN SOULSTEALER (32a), M.N. See Class 607.
1131 Mr. J. R. Davidson, PHAROAH CASCA (32a), M.N. See Class 607.
1132 Mrs. S. E. Heywood, ROBRENDENE SPARTAN (32a), M.N.
See Class 607.
1138 Mrs. A. B. Platt, GRASAN TABITHA (32), F.N. See Class 608.

Class 630.—A.C. SIAMESE VISITORS.

Mrs. Denny

- 1102 Miss P. E. Caney, MERRYTAIL TRISTAN (24), M.N. See Class 602.
1103 Mrs. M. Gould, SEADORNE TIMOTHY (24), M.N. See Class 602.
1104 Mrs. D. Heron, LINBALU SOLOMAN (24), M.N. See Class 602.
1107 Miss D. M. Pierce, MERRYTAIL RAFFLES (24), M.N. See Class 602.
1110 Mr. and Mrs. P. J. Rhodes, MAYTIME PALADIN (24a), M.N.
See Class 603.
1115 Mrs. J. Holdsworth, SUPASTAR AZHA (24b), M.N. See Class 604.
1117 Miss F. J. Mackenzie, SARDNYX GILBERT (24b), M.N. See Class 604.
1118 Miss J. and S. Tate, STRATHEILAN MORNE (24b), M.N. See Class 604.
1121 Mr. and Mrs. P. J. Rhodes, MAYTIME NEW YORKER (24c), M.N.
See Class 605.
1123 Mrs. J. A. Sutcliffe, STYRAN SNOWDANCE (24c), M.N. See Class 605.
1124 Mrs. M. M. Woodward, ICE MIST (24c), M.N. See Class 605.
1127 Mrs. J. L. Peers, SHERKAN SUN LION (32), M.N. See Class 606.
1128 Mrs. J. D. Pierce, MERRYTAIL CMAY (32), M.N. See Class 606.
1131 Mr. J. R. Davidson, PHAROH CASCA (32a), M.N. See Class 607.
1136 Mrs. E. M. Dick, SUAAN CARLA (32), F.N. See Class 608.
1137 Mrs. J. L. Peers, LLACHAR SIANU (24), F.N. See Class 608.
1138 Mrs. A. B. Platt, GRASAN TABITHA (32), F.N. See Class 608.

Class 631.—A.C. SIAMESE RADIUS.**Mrs. Lentaigne**

- 1101 Mrs. A. M. Ashworth, HOPEBANK ALFETTA (24), M.N. See Class 602.
 1105 Mrs. M. R. Lord, LOVINAMIST KOVTEK (24), M.N. See Class 602.
 1106 Mrs. L. Mathers, ANROL TSUTOMU (24), M.N. See Class 604.
 1112 Mr. M. Ashworth, PENTHOUSE PALADIN (24b), M.N. See Class 604.
 1116 Mr. and Mrs. G. Kershaw, TSURU SILVER SIXPENCE (24b), M.N.
 See Class 604.
 1125 Mrs. D. Gott, MAXWELL TOGGY (32), M.N. See Class 606.
 1126 Miss R. A. Newton, KEOMAY RAJA (32), M.N. See Class 606.
 1129 Mrs. C. Anderson, KWENTAN SOULSTEALER (32a), M.N. See Class 607.
 1130 Ms. J. Butler, RED SUN (32a), M.N. See Class 607.
 1132 Mrs. S. E. Heywood, ROBRENDENE SPARTAN (32a), M.N.
 See Class 607.
 1133 Mr. E. S. T. Holt, BICKYROO KHADINE (32a), M.N. See Class 607.

Class 632.—CANCELLED. NO ENTRIES.**CLUB CLASSES****LANCASHIRE CAT CLUB****Class 633.—A.C. SIAMESE ADULT, M.****Mr. Dessauer**

- 930 Mrs. P. Morris, GEMPAT RASPUTIN (24), M. See Class 571.
 931 Mrs. R. M. Owen, RAEBURN MARQUIS (24), M. See Class 571.
 933 Mrs. M. Taylor, MARBEN ACHILLES (24), M. See Class 571.
 935 Mrs. C. Titterington, JASONESE MOON SHADOW (24), M. See Class 571.
 957 Mr. and Mrs. R. Barron, MERRYCURY SHENADOR (24b), M.
 See Class 575.
 958 Mrs. V. Dunne, SAPPHEIROS APOLLO (24b), M. See Class 575.
 970 Mrs. D. Bullimore, THALIN TARRAGON (24c), M. See Class 577.
 971 Mr. and Mrs. G. Carey, LOISANNA DUSTY DREAMER (24c), M.
 See Class 577.
 973 Mrs. D. Fantin, GRAYCLOUGH CARO BIANCO (24c), M. See Class 577.
 979 Mrs. D. Banton, BABEKA SANDOKAN (32), M. See Class 579.
 980 Mrs. J. M. Hoyle, KALAN BEAUREGARD (32), M. See Class 579.
 982 Mrs. M. Wotherspoon, BAYARD HEREWARY (32), M. See Class 579.
 992 Mrs. M. E. Davie, MARRONDON FIOSON (32a), M. See Class 581.
 995 Mrs. B. G. Holden, MOONDANCE STRATOS (32a), M. See Class 581.
 1007 Mrs. P. A. Doleman, SUNGOLD CIREEN CHILD (32c), M. See Class 584.

Class 634.—A.C. SIAMESE ADULT, F.**Mr. Shewbridge**

- 938 Mrs. A. Backler, MARBEN APHRODITE (24), F. See Class 572.
 940 Mrs. L. Curtis, KALOKE PANCHITA (24), F. See Class 572.
 943 Mrs. C. Morgan, HEIDI DELIGHT (24), F. See Class 572.
 946 Mrs. M. Williamson, KALOKE MORRIGAN (24), F. See Class 572.
 962 Mrs. C. P. Cowley, MAYTIME YAVANNA (24b), F. See Class 576.
 963 Mr. J. Culshaw, KALAN PENTARA (24b), F. See Class 576.
 965 Dr. and Mrs. W. R. Fraser, SUKI WOO SANG (24b), F. See Class 576.
 966 Mrs. E. Hawley, KAREVE KAPRICE (24b), F. See Class 576.
 968 Mrs. M. Wotherspoon, DILRALOCH JUNGLE BUNNY (24b), F.
 See Class 576.
 984 Mr. and Mrs. R. Barron, GRACELANDS TIMMATEMMA (32), F.
 See Class 580.
 987 Mrs. L. Gillhespy, ANTIMONI (32), F. See Class 580.
 989 Mrs. A. Kalender, ALTAIR AZMIDISKE (32), F. See Class 580.
 990 Mrs. S. Taylor, WHITEROSE KALI (32), F. See Class 580.
 997 Mrs. I. M. George, DARLING SCARLETT O'HARA (32a), F.
 See Class 582.
 1001 Mrs. R. Roffe, PATRICIAN PRUNELLA (32a), F. See Class 582.
 1002 Mrs. M. E. Davie, MARRONDON YUM YUM (32b), F. See Class 583.
 1003 Miss J. Dray, BICKYROO MORNESSA (32b), F. See Class 583.
 1008 Mrs. S. Riley, CARANBAR CATASTROPHE (32c), F. See Class 585.

Class 635.—A.C. SIAMESE KITTEN, M.**Mrs. Neale**

- 1009 Mrs. A. Barber, AVISIVA ALLEGRO (24), M. See Class 586.
 1011 Mrs. B. Beach, SEADOG STROLAWAY (24), M. See Class 586.
 1013 Mrs. J. Currie, MOSSROSE MONARCH (24), M. See Class 586.
 1014 Mrs. M. Gray, GRAYCLOUGH CHEVALIER (24), M. See Class 586.
 1015 Mr. M. Hetherington, HEGIRA JACKO HEARTS (24), M. See Class 586.
 1017 Mrs. J. Jarvis, SIVRAJ SULTAN (24), M. See Class 586.
 1020 Mrs. C. Sharrock, ELAINIAN ECLIPSE (24), M. See Class 586.
 1023 Mrs. M. Williamson, CHYDAN SOLOMON (24), M. See Class 586.
 1041 Mrs. S. E. Carroll, KWAILING SANSEBASTIAN (24a), M. See Class 588.
 1052 Mr. B. Cook, MERRYCURY RAMADAM (24b), M. See Class 590.
 1053 Mrs. A. Kalender, KOTA TING KALIF (24b), M. See Class 590.
 1063 Mrs. M. Beardsmore, SIMORIE SALUBI (24c), M. See Class 592.
 1064 Mr. and Mrs. R. Croston, CRISPIN CADOGAN (24c), M. See Class 592.
 1065 Mrs. K. K. Hedley, AMOUREUSE SOLO (24c), M. See Class 592.
 1067 Mrs. J. I. Neilson, STOKEFIELD LILAC LADDIE (24c), M. See Class 592.
 1074 Miss H. Hall, AOKI ASTRA (32), M. See Class 594.
 1075 Miss H. Hall, AOKI AZTEC (32), M. See Class 594.
 1083 Mrs. G. L. Bradley, SILVERGLEN RED IMPUSS (32a), M. See Class 596.

Class 636.—A.C. SIAMESE KITTEN, F.**Mrs. Lentaigne**

- 1024 Mrs. B. Beach, STROLAWAY MISS SEADOG (24), F. See Class 587.
 1026 Mrs. J. Currie, MOSSROSE MIRANDA (24), F. See Class 587.
 1027 Mrs. M. E. Davie, MARRONDON JONQUIL (24), F. See Class 587.
 1028 Mrs. R. Ellis, BELLIS BALLINA (24), F. See Class 587.
 1032 Mrs. J. M. Hoyle, FANTASY VYENCAI (24), F. See Class 587.
 1033 Mrs. L. Mathers, ANROL TAMARA (24), F. See Class 587.
 1035 Mrs. C. Sharrock, ELAINIAN ALTESSE ROYALE (24), F. See Class 587.
 1036 Mrs. J. C. Sharrock, SHARA JAUNTY JANE (24), F. See Class 587.
 1046 Miss G. I. Mason, EIRREM LA BOHEME (24a), F. See Class 589.
 1050 Mrs. M. Wotherspoon, CHALMI PIPPIN (24a), F. See Class 589.
 1056 Mrs. K. Bates, SLEEKINE CHOCOLATE INDIRA (24b), F. See Class 591.
 1059 Mr. R. and Miss G. Fulton, HAPPYLEES TAILING (24b), F. See Class 591.
 1062 Mrs. F. M. Waring, SHIN-WA LORELEI (24b), F. See Class 591.
 1068 Mrs. P. Crawshaw, MERRYCURY HAYMIE (24c), F. See Class 593.
 1069 Mr. and Mrs. R. Croston, EARLEDOWN LILAC PRINCESS (24c), F. See Class 593.
 1071 Mrs. J. I. Neilson, STOKEFIELD LILAC LOLA (24c), F. See Class 593.
 1079 Mrs. D. Banton, BABEKA TABITHA (32), F. See Class 595.
 1081 Miss H. Hall, AOKI ADELA (32), F. See Class 595.
 1082 Mrs. B. Rippon, SAMANTHA SUKIE (32), F. See Class 595.
 1090 Ms. A. Atherton, SIOUXPURR SUSANNAH (32a), F. See Class 597.
 1091 Miss J. and S. Tate, MORRANDON CHARISMA (32a), F. See Class 597.
 1092 Mr. and Mrs. K. E. Boyes, KWENTAN BANDITS LADY (32b), F. See Class 598.
 1098 Mrs. A. P. Peacock, REDITOR NEAPOLITON (32b), F. See Class 598.
 1099 Mrs. C. Turner, SCAFFSDALE YSABEL (32b), F. See Class 598.

Class 637.—A.C. SIAMESE NEUTER, ADULT or KITTEN.**Mr. Furber**

- 1103 Mrs. M. Gould, SEADORNE TIMOTHY (24), M.N. See Class 602.
 1105 Mrs. M. R. Lord, LOVINAMIST KOVTEK (24), M.N. See Class 602.
 1106 Mrs. L. Mathers, ANROL TSUTOMU (24), M.N. See Class 602.
 1108 Mrs. R. Roffe, DALBIGNY ARAGORN (24), M.N. See Class 602.
 1110 Mr. and Mrs. P. J. Rhodes, MAYTIME PALADIN (24a), M.N. See Class 603.
 1112 Mr. M. Ashworth, PENTHOUSE PALADIN (24b), M.N. See Class 604.
 1114 Mrs. M. Gray, GRAYCLOUGH CHA KAN (24b), M.N. See Class 604.
 1117 Miss F. J. Mackenzie, SARDNYX GILBERT (24b), M.N. See Class 604.
 1118 Miss J. and S. Tate, STRATHEILAN MORNE (24b), M.N. See Class 604.
 1121 Mr. and Mrs. P. J. Rhodes, MAYTIME NEW YORKER (24c), M.N. See Class 605.
 1126 Miss R. A. Newton, KEOMAY RAJA (32), M.N. See Class 606.
 1129 Mrs. C. Anderson, KWENTAN SOULSTEALER (32a), M.N. See Class 607.

- 1130 Ms. J. Butler, RED SUN (32a), M.N. See Class 607.
 1131 Mr. J. R. Davidson, PHAROAH CASCA (32a), M.N. See Class 607.
 1132 Mrs. S. E. Heywood, ROBRENDENE SPARTAN (32a), M.N.
 See Class 607.
 1133 Mr. E. S. T. Holt, BICKYROO KHADINE (32a), M.N. See Class 607.
 1134 Mrs. S. Riley, CARANBAR CREAM CASSIUS (32c), M.N. See Class 607

BEDFORD AND DISTRICT CAT CLUB

- Class 638.—A.C. SIAMESE CAT, M. or F.** Mr. Furber
- 931 Mrs. R. M. Owen, RAEBURN MARQUIS (24), M. See Class 571.
 958 Mrs. V. Dunne, SAPPHEIROS APOLLO (24b), M. See Class 575.
 978 Mrs. J. M. Kirby, LISSANJUL LILAC TEMBA (24c), F. See Class 578.
 994 Mr. and Mrs. D. R. Harper, ADONIS GOLDSMITH (32a), M.
 See Class 581.
 1001 Mrs. R. Roffe, PATRICIAN PRUNELLA (32a), F. See Class 582.
 1005 Mrs. B. Thompson, SILBRANA SAZIZA (32b), F. See Class 583.
- Class 639.—A.C. SIAMESE KITTEN, M. or F.** Mr. Furber
- 1020 Mrs. C. Sharrock, ELAINIAN ECLIPSE (24), M. See Class 586.
 1035 Mrs. C. Sharrock, ELAINIAN ALTESSE ROYALE (24), F. See Class 587
 1040 Mrs. M. Beardsmore, SIMORIE BLUE STRATOS (24a), M. See Class 5^o
 1083 Mrs. G. L. Bradley, SILVERGLEN RED IMPUSS (32a), M. See Class 596.
- Class 640.—A.C. SIAMESE NEUTER, M. or F.** Mr. Furber
- 1108 Mrs. R. Roffe, DALBIGNY ARAGORN (24), M.N. See Class 602.

BLUE-POINTED SIAMESE CAT CLUB

- Class 641.—BLUE-POINT ADULT, M. or F.** Mr. Dessauer
- 947 Mrs. A. Haywood, MAYTIME ANGELO (24a), M. See Class 573.
 948 Miss G. I. Mason, CH. EIRREM SMART ALEC (24a), M. See Class 573.
 951 Mrs. A. Haywood, MAYTIME ABIGAIL (24a), F. See Class 574.
 954 Mrs. S. Roberts, TORLAY TATIAN TARA (24a), F. See Class 574.
- Class 642.—BLUE-POINT KITTEN, M. or F.** Mrs. Saunders
- 1041 Mrs. S. E. Carroll, KWAILING SANSEBASTIAN (24a), M. See Class 588.
 1043 Miss J. P. Bulloch and Mrs. E. N. Scott, SAXON BLUE BELLONA (24a)
 F. See Class 589.
 1044 Mrs. H. Challoner, WHITEHAUGH BLUE DELFINE (24a), F.
 See Class 589.
 1046 Miss G. I. Mason, EIRREM LA BOHEME (24a), F. See Class 589.
 1047 Mr. and Mrs. P. J. Naylor, KATALINA CATHERINE (24a), F.
 See Class 589.
 1048 Mrs. J. I. Neilson, STOKEFIELD ELAMALAMOO (24a), F. See Class 589.
- Class 643.—BLUE-POINT NEUTER.** Mrs. Saunders
- 1109 Mrs. I. J. Lathe, PR. FOGGIE PIERRE (24a), M.N. See Class 603.
 1110 Mr. and Mrs. P. J. Rhodes, MAYTIME PALADIN (24a), M.N.
 See Class 603.
 1111 Mrs. S. Roberts, PR. SOUTHLEA SNOW STROLLER (24a), M.N.
 See Class 603.

CHESHIRE AREA CAT CLUB

- Class 644.—A.C. SIAMESE CAT, M.** Miss Cobley
- 932 Miss G. B. Rathbone, BELLIS PANDA (24), M. See Class 571.
 933 Mrs. M. Taylor, MARBEN ACHILLES (24), M. See Class 571.
 973 Mrs. D. Fantin, GRAYCLOUGH CARO BIANCO (24c), M. See Class 577.
 981 Mrs. J. M. Kirby, LISSANJUL TOBAGO (32), M. See Class 579.
 991 Mrs. J. P. Carlisle, ELSILRAC THADDEUS (32a), M. See Class 581.
 1007 Mrs. P. A. Doleman, SUNGOLD CIREEN CHILD (32c), M. See Class 584.

Class 645.—A.C. SIAMESE CAT, F.**Dr. Raleigh**

- 943 Mrs. C. Morgan, HEIDI DELIGHT (24), F. See Class 572.
 950 Mrs. S. Gibbons, BELLIS CANDYTUFT (24a), F. See Class 574.
 955 Mrs. B. Walker, SOOTSU CINDY DOLL (24a), F. See Class 574.
 961 Mr. and Mrs. S. Kershaw, TSURU CINDERELLA (24b), F. See Class 576.
 978 Mrs. J. M. Kirby, LISSANJUL LILAC TEMBA (24c), F. See Class 578.
 999 Mr. and Mrs. P. S. Price, CHEVISKAN RED CHIFFON (32a), F.
 See Class 582.
 1001 Mrs. R. Roffe, PATRICIAN PRUNELLA (32a), F. See Class 582.
 1003 Miss J. Dray, BICKYROO MORNESSA (32b), F. See Class 583.
 1005 Mrs. B. Thompson, SILBRANA SAZIZA (32b), F. See Class 583.

Class 646.—A.C. SIAMESE KITTEN, M. or F.**Mrs. Macalister**

- 1031 Mr. and Mrs. A. Goodwin, TIMELESS JILLY (24), F. See Class 587.
 1040 Mrs. M. Beardsmore, SIMORIE BLUE STRATOS (24a), M. See Class 588.
 1060 Mrs. N. Heywood, PENTHOUSE POLDARK (24b), F. See Class 591.
 1068 Mrs. P. Crawshaw, MERRYCURRY HAYMIE (24c), F. See Class 593.
 1085 Mr. R. and Miss G., Fulton, HAPPYLEES RED PRINCE (32a), M.
 See Class 596.
 1088 Mrs. A. J. Waring, SCAFFSDALE ZY PEYRI (32a), M. See Class 596.

Class 647.—A.C. SIAMESE NEUTER, M. or F.**Mrs. Lauder**

- 1102 Miss P. E. Caney, MERRYTAIL TRISTAN (24), M.N. See Class 602.
 1103 Mrs. M. Gould, SEADORNE TIMOTHY (24), M.N. See Class 602.
 1107 Miss D. M. Pierce, MERRYTAIL RAFFLES (24), M.N. See Class 602.
 1108 Mrs. R. Roffe, DALBIGNY ARAGORN (24), M.N. See Class 602.
 1127 Mrs. J. L. Peers, SHERKHAN SUN LION (32), M.N. See Class 606.
 1128 Mrs. J. A. Pierce, MERRYTAIL CMAY (32), M.N. See Class 606.
 1129 Mrs. A. Anderson, KWENTAN SOULSTEALER (32a), M.N.
 See Class 607.
 1137 Mrs. J. L. Peers, LLACHAR SIANU (24), F.N. See Class 608.

CHESTER AND NORTH WALES CAT CLUB**Class 648.—A.V. ADULT or KITTEN, M. or F.****Dr. Groom**

- 932 Miss G. B. Rathbone, BELLIS PANDA (24), M. See Class 571.
 957 Mr. and Mrs. R. Barron, MERRYCURRY SHENADOR (24b), M.
 See Class 575.
 971 Mr. and Mrs. G. Carey, LOISANNA DUSTY DREAMER (24c), M.
 See Class 577.
 984 Mr. and Mrs. R. Barron, GRACELANDS TIMMATEMMA (32), F.
 See Class 580.
 1007 Mrs. P. A. Doleman, SUNGOLD CIREEN CHILD (32c), M.
 See Class 584.
 1031 Mr. and Mrs. A. Goodwin, TIMELESS JILLY (24), F. See Class 587.
 1072 Mrs. C. Titterington, JASONESE MERCEDES (24c), F. See Class 593.

CHOCOLATE-POINTED SIAMESE CAT CLUB**Class 649.—CHOCOLATE-POINT ADULT, M. or F.****Mrs. Denny**

- 959 Mrs. V. Hall, CHEUDEZNEY BALRAG (24b), M. See Class 575.
 960 Mrs. S. A. Beeley, MIRETTA (24b), F. See Class 576.
 966 Mrs. E. Hawley, KAREVE KAPRICE (24b), F. See Class 576.

Class 650.—CHOCOLATE-POINT KITTEN, M. or F.**Mrs. Denny**

- 1052 Mr. B. Cook, MERRYCURRY RAMADAM (24b), M. See Class 590.
 1055 Mrs. C. Stafford, KAPRICO HARVESTER (24b), M. See Class 590.
 1061 Mrs. C. Stafford, KAPRICO LEONIE (24b), F. See Class 591.

Class 651.—CHOCOLATE-POINT NEUTER.**Mr. Dessauer**

- 1112 Mr. M. Ashworth, PENTHOUSE PALADIN (24b), M.N. See Class 604.
 1113 Mr. and Mrs. M. J. Blakey, PR. FORGETMENOT MAGNUS McCUE
 (24b), M.N. See Class 604.
 1116 Mr. and Mrs. G. S. Kershaw, TSURU SILVER SIXPENCE (24b), M.N.
 See Class 604

COVENTRY AND LEICESTER CAT CLUB

- Class 652.—A.C. SIAMESE CAT, M. or F.** Mr. Shewbridge
934 Mrs. Y. Taylor, TORLAY TARQUINIUS PRISCUS (24), M.
See Class 571.
947 Mrs. A. Haywood, MAYTIME ANGELO (24a), M. See Class 573.
949 Mrs. G. M. Benton, CHARLOTTEKINS (24a), F. See Class 574.
950 Mrs. S. Gibbons, BELLIS CANDYTUFT (24a), F. See Class 574.
969 Mrs. G. L. Bradley, CH. SILVERGLEN MINSTRAL LAD (24c), M.
See Class 577.
970 Mrs. D. Bullimore, THALIN TARRAGON (24c), M. See Class 577.
977 Mrs. C. E. Chapman, BYHAN BELLAIRIA (24c), F. See Class 578.
978 Mrs. J. M. Kirby, LISSANJUL LILAC TEMBA (24c), F. See Class 578.
987 Mrs. L. Gillhespy, ANTIMONI (32), F. See Class 580.
998 Mr. and Mrs. B. Heath, MOONDANCE ATHENA (32a), F. See Class 582.
1008 Mrs. S. Riley, CARANBAR CATASTROPHE (32c), F. See Class 585.

- Class 653.—A.C. SIAMESE KITTEN, M. or F.** Mrs. Neale
1056 Mrs. K. Bates, SLEEKINE CHOCOLATE INDIRA (24b), F. See Class 591.
1065 Mrs. K. K. Hedley, AMOUREUSE SOLO (24c), M. See Class 592.
1068 Mrs. P. Crawshaw, MERRYCURY HAYMIE (24c), F. See Class 593.

- Class 654.—A.V. NEUTER.** Mrs. Wilson
1110 Mr. and Mrs. P. J. Rhodes, MAYTIME PALADIN (24a), M.N.
See Class 603.
1116 Mr. and Mrs. G. S. Kershaw, TSURU SILVER SIXPENCE (24b), M.N.
See Class 604.
1119 Mrs. D. I. Burgan, SUPREME GR. PR. MAYTIME EL GRECO (24c),
M.N. See Class 605.
1120 Mrs. C. E. Chapman, MOONSILVER AJAX (24c), M.N. See Class 605.
1121 Mr. and Mrs. P. J. Rhodes, MAYTIME NEW YORKER (24c), M.N.
See Class 605.
1122 Mrs. S. Roberts, LINTON LILAC PROMETHEUS (24c), M.N.
See Class 605.
1134 Mrs. S. Riley, CARANBAR CREAM CASSIUS (32c), M.N. See Class 607.

CROYDON CAT CLUB

Classes 655 and 656.—CANCELLED. NO ENTRIES.

EDINBURGH AND EAST OF SCOTLAND CAT CLUB

- Class 657.—A.C. SIAMESE CAT, M. or F.** Mrs. Biggie
952 Mr. J. J. Quinn, BOUHAKI BLUE MELANIE (24a), F. See Class 574.
968 Mrs. M. Wotherspoon, DILRALOCH JUNGLE BUNNY (24b), F.
See Class 576.
975 Mrs. B. Peacock, EIRREM JINGLE BELLS (24c), M. See Class 577.

- Class 658.—A.C. SIAMESE KITTEN, M. or F.** Mrs. Dessauer
1089 Mr. and Mrs. C. A. Wright, HARKINEE RED SUNRISE (32a), M.
See Class 596.

Class 659.—CANCELLED. NO ENTRIES.

ESSEX CAT CLUB

- Class 660.—A.C. SIAMESE CAT, M. or F.** Miss Cobley
1006 Mr. and Mrs. B. Thorn, CH. LAVENDELL (32b), F. See Class 583.

- Class 661.—A.C. SIAMESE KITTEN, M. or F.** Dr. Raleigh
1067 Mrs. J. I. Neilson, STOKEFIELD LILAC LADDIE (24c), M.
See Class 592.

- Class 662.—A.C. SIAMESE NEUTER.** Mrs. Macalister
1135 Mr. and Mrs. B. Thorn, CH. & PR. CARANBAR CREAM CONSORT
(32c), M.N. See Class 601.

GWYNEDD CAT CLUB

- Class 663.—A.C. SIAMESE CAT or KITTEN, M. or F. Dr. Groom**
931 Mrs. R. M. Owen, RAEBURN MARQUIS (24), M. See Class 571.
943 Mrs. C. Morgan, HEIDI DELIGHT (24), F. See Class 572.
961 Mrs. J. P. Carlisle, TSURU CINDERELLA (24b), F. See Class 576.
971 Mr. and Mrs. G. Carey, LOISANNA DUSTY DREAMER (24c), M.
See Class 577.
999 Mr. and Mrs. P. S. Price, CHEVISKAN RED CHIFFON (32a), F.
See Class 582.
1002 Mrs. M. E. Davie, MARRONDON YUM YUM (32b), F. See Class 583.
1051 Mrs. P. Bentley, YNYS CATH CHICORY (24b), M. See Class 590.
1088 Mrs. A. J. Waring, SCAFFSDALE ZY PEYRI (32a), M. See Class 596.

HERTFORDSHIRE AND MIDDLESEX CAT CLUB

- Class 664.—A.C. SIAMESE ADULT, M. or F. Dr. Raleigh**
1002 Mrs. M. E. Davie, MARRONDON YUM YUM (32b), F. See Class 583.

Class 665.—CANCELLED. NO ENTRIES.

LILAC-POINT SIAMESE CAT SOCIETY

- Class 666.—LILAC-POINT ADULT, M. or F. Mrs. Macalister**
969 Mrs. G. L. Bradley, CH. SILVERGLEN MINSTRAL LAD (24c), M.
See Class 577.
970 Mrs. D. Bullimore, THALIN TARRAGON (24c), M. See Class 577.
972 Mrs. F. P. Carter, CH. LAKSHIMI LILAC RAJAH (24c), M.
See Class 577.
974 Mrs. M. A. McAdam, CH. THELEMA LILAC LEO (24c), M.
See Class 577.
976 Mr. and Mrs. M. J. Blakey, FORGETMENOT ICE DANCER (24c), F.
See Class 578.
- Class 667.—LILAC-POINT KITTEN, M. or F. Miss Cobley**
1068 Mrs. P. Crawshaw, MERRYCURY HAYMIE (24c), F. See Class 593.
- Class 668.—LILAC-POINT NEUTER. Miss Cobley**
1119 Mrs. D. I. Burgan, SUPREME GR. PR. MAYTIME EL GRECO (24c),
M.N. See Class 605.
1123 Mrs. J. A. Sutcliffe, STYRAN SNOWDANCE (24c), M.N. See Class 605.
1121 Mr. and Mrs. P. J. Rhodes, MAYTIME NEW YORKER (24c), M.N.
See Class 605.
1122 Mrs. S. Roberts, LINTON LILAC PROMETHEUS (24c), M.N.
See Class 605.

MERSEYSIDE CAT CLUB

- Class 669.—A.C. SIAMESE ADULT, M. or F. Mr. Furber**
935 Mrs. C. Titterington, JASONESE MOON SHADOW (24), M. See Class 577.
941 Mrs. J. A. Gear, JASONESE GIPSY MELODY (24), F. See Class 572.
955 Mrs. B. Walker, SOOTSU CINDY DOLL (24a), F. See Class 574.
956 Mr. C. A. Woodward, SORGENFRI HOLLY (24a), F. See Class 574.
971 Mr. and Mrs. G. Carey, LOISANNA DUSTY DREAMER (24c), M.
See Class 577.
973 Mrs. D. Fantin, GRAYCLOUGH CARO BIANCO (24c), M. See Class 577.
993 Mrs. M. Glaubitz, SHANVARC COPPER GLOW (32a), M. See Class 581.
999 Mr. and Mrs. P. S. Price, CHEVISKAN RED CHIFFON (32a), F.
See Class 582.
- Class 670.—A.C. SIAMESE KITTEN, M. or F. Mrs. Dessauer**
1016 Mrs. J. Jarvis, SIVRAJ SOLO (24), M. See Class 586.
1025 Mrs. J. M. Counsell, SHIMRATH TOBLERONE (24), F. See Class 587.
1030 Mrs. M. Glaubitz, MOSSROSE MADEMOISELLE (24), F. See Class 587.
1057 Mrs. P. Bentley, YNYS CATH JIMJAMS (24b), F. See Class 591.
1060 Mrs. N. Heywood, PENTHOUSE POLDARK (24b), F. See Class 591.
1084 Miss J. Dray, ADONIS GOLD TALISMAN (32a), M. See Class 596.

Class 671.—A.C. SIAMESE NEUTER. Mrs. Biggie

- 1102 Miss P. E. Caney, MERRYTAIL TRISTAN (24), M.N. See Class 602.
1107 Miss D. M. Pierce, MERRYTAIL RAFFLES (24), M.N. See Class 602.
1128 Mrs. J. D. Pierce, MERRYTAIL CMAY (32), M.N. See Class 606.
1136 Mrs. E. M. Dick, SUAAN CARLA (32), F.N. See Class 608.
1137 Mrs. J. L. Peers, LLACHAR SIANU (24), F.N. See Class 608.

MIDLAND COUNTIES CAT CLUB

Class 672.—A.C. SIAMESE CAT, M. or F. Mrs. Bullock

- 942 Mrs. G. M. Johnson, MONALEE MESSALINA (24), F. See Class 572.
948 Miss G. I. Mason, CH. EIRREM SMART ALEC (24a), M. See Class 573.
977 Mrs. C. E. Chapman, BYHAN BELLAIRIA (24c), F. See Class 578.
978 Mrs. J. M. Kirby, LISSANJUL LILAC TEMBA (24c), F. See Class 578.

Class 673.—A.C. SIAMESE KITTEN, M. or F. Mrs. Wilson

- 1019 Mrs. L. Lawrence, LINTIS BENJAMIN (24), M. See Class 586.

Class 674.—A.V. SIAMESE NEUTER. Mrs. Wilson

- 1119 Mrs. D. I. Burgan, SUPREME GR. PR. MAYTIME EL GRECO (24c), M.N. See Class 605.
1138 Mrs. A. B. Platt, GRASAN TABITHA (32), F.N. See Class 608.

NORTHERN COUNTIES CAT CLUB

Class 675.—A.C. SIAMESE ADULT, M. or F. Mrs. Neale

- 930 Mrs. P. Morris, GEMPAT RASPUTIN (24), M. See Class 571.
939 Mr. P. A. Cartwright, SRI SARAPATH (24), F. See Class 572.
944 Mr. and Mrs. F. A. Scouler, N.A.F. (24), F. See Class 572.
958 Mrs. V. Dunne, SAPPHEIROS APOLLO (24b), M. See Class 575.
976 Mr. and Mrs. M. J. Blakey, FORGETMENOT ICE DANCER (24c), F. See Class 578.
990 Mrs. S. Taylor, WHITEROSE KALI (32), F. See Class 580.
1006 Mr. and Mrs. B. Thorn, CH. LAVENDELL (32b), F. See Class 583.

Class 676.—A.C. SIAMESE KITTEN, M. or F. Mrs. Wilson

- 1015 Mr. M. Hetherington, HEGIRA JACKO HEARTS (24), M. See Class 586.
1025 Mrs. J. M. Counsell, SHIMRATH TOBLERONE (24), F. See Class 587.
1029 Mrs. S. French, FRENCHHELLS LEONORA (24), F. See Class 587.
1038 Mrs. C. A. Vickers, TIMELESS ARIANE (24), F. See Class 587.
1049 Mr. and Mrs. F. A. Scouler, KWAILING SEA PEARL (24a), F. See Class 589.
1052 Mr. B. Cook, MERRYCURY RAMADAM (24a), M. See Class 590.
1053 Mrs. A. Kalender, KOTA TING KALIF (24b), M. See Class 590.
1068 Mrs. P. Crawshaw, MERRYCURY HAYMIE (24c), F. See Class 593.
1080 Mrs. M. E. Dawson, MOONDANCE BOULAYE (32), F. See Class 595.
1097 Mrs. C. A. O'Connor, KUTANI PRINCESS POSY (32b), F. See Class 598.

Class 677.—A.C. SIAMESE NEUTER. Mr. Shewbridge

- 1103 Mrs. M. Gould, SEADORNE TIMOTHY (24), M.N. See Class 602.
1104 Mrs. D. Heron, LINBALU SOLOMAN (24), M.N. See Class 602.
1105 Mrs. M. R. Lord, LOVINAMIST KOVTEK (24), M.N. See Class 602.
1135 Mr. and Mrs. B. Thorn, CH. & PR. CARANBAR CREAM CONSORT (32c), M.N. See Class 601.

NORTHER SIAMESE CAT ASSOCIATION

Class 678.—A.C. SIAMESE ADULT, M. Mr. Dessauer

- 927 Mrs. A. Fox, REYNARDS TARKA (24), M. See Class 571.
928 Mrs. M. Key, KALOKE PELLINORE (24), M. See Class 571.
929 Mrs. M. R. Lord, LOVINAMIST CAVALIER (24), M. See Class 571.
947 Mrs. A. Haywood, MAYTIME ANGELO (24a), M. See Class 573.
959 Mrs. V. Hall, CHEUDEZNEY BALRAG (24b), M. See Class 575.
992 Mrs. M. E. Davie, MARRONDON FIOSON (32a), M. See Class 581.

Class 679.—A.C. SIAMESE ADULT, F.

- 960 Mrs. S. A. Beeley, MIRETTA (24b), F. See Class 576. Mrs. Denny
 964 Mrs. J. Currie, GRAYCLOUGH MALEE (24b), F. See Class 576.
 976 Mr. and Mrs. M. J. Blakey, FORGETMENOT ICE DANCER (24c), F.
 See Class 578.
 987 Mrs. L. Gillhespy, ANTIMONI (32), F. See Class 580.
 1003 Miss J. Dray, BICKYROO MORNESSA (32b), F. See Class 583.
 1008 Mrs. S. Riley, CARANBAR CATASTROPHE (32c), F. See Class 585.

Class 680.—A.C. SIAMESE KITTEN (min. age 4 months), M.

- Mrs. Bullock
 1009 Mrs. A. Barber, AVISIVA ALLEGRO (24), M. See Class 586.
 1014 Mrs. M. Gray, GRAYCLOUGH CHEVALIER (24), M. See Class 586.
 1017 Mrs. J. Jarvis, SIVRAJ SULTAN (24), M. See Class 586.
 1018 Mr. and Mrs. G. S. Kershaw, TSURU SCIMITA (24), M. See Class 586.
 1022 Mrs. F. M. Waring, SHIN-WA LUNTHA (24), M. See Class 586.
 1052 Mr. B. Cook, MERRYCURY RAMADAM (24b), M. See Class 590.
 1084 Miss J. Dray, ADONIS GOLD TALISMAN (32a), M. See Class 596.
 1089 Mr. and Mrs. C. A. Wright, HARKINEE RED SUNRISE (32a), M.
 See Class 596.

Class 681.—A.C. SIAMESE KITTEN (min. age 4 months), F.

- Miss Cobley
 1024 Mrs. B. Beach, STROLAWAY MISS SEADOG (24), F. See Class 587.
 1027 Mrs. M. E. Davie, MARRONDON JONQUIL (24), F. See Class 587.
 1043 Miss J. P. Bulloch and Mrs. E. N. Scott, SAXON BLUE BELLONA (24a),
 F. See Class 589.
 1044 Mrs. H. Challoner, WHITEHAUGH BLUE DELFINE (24a), F.
 See Class 589.
 1048 Mrs. J. I. Neilson, STOKEFIELD ELAMALAMOO (24a), F. See Class 589.
 1060 Mrs. N. Heywood, PENTHOUSE POLDARK (24b), F. See Class 591.
 1068 Mrs. P. Crawshaw, MERRYCURY HAYMIE (24c), F. See Class 593.
 1080 Mrs. M. E. Dawson, MOONDANCE BOULAYE (32), F. See Class 595.
 1092 Mr. and Mrs. K. E. Boyes, KWENTAN BANDITS LADY (32b), F.
 See Class 598.
 1094 Mr. R. and Miss G. Fulton, HAPPYLEES HARLEQUIN (32b), F.
 See Class 598.
 1098 Mrs. A. P. Peacock, REDITOR NEAPOLITON (32b), F. See Class 598.
 1100 Mr. and Mrs. C. A. Wright, HARKINEE CHAMPAGNE SWEETIE (32b),
 F. See Class 598.

Class 682.—A.C. SIAMESE NEUTER.

- Mrs. Saunders
 1103 Mrs. M. Gould, SEADORNE TIMOTHY (24), M.N. See Class 602.
 1105 Mrs. M. R. Lord, LOVINAMIST KOVTEK (24), M.N. See Class 602.
 1114 Mrs. M. Gray, GRAYCLOUGH CHA KAN (24b), M.N. See Class 604.
 1115 Mrs. J. Holdsworth, SUPASTAR AZHA (24b), M.N. See Class 604.
 1116 Mr. and Mrs. G. S. Kershaw, TSURU SILVER SIXPENCE (24b), M.N.
 See Class 604.
 1118 Miss J. and S. Tate, STRATHEILAN MORNE (24b), M.N. See Class 604.
 1123 Mrs. J. A. Sutcliffe, STYRAN SNOWDANCE (24c), M.N. See Class 605.
 1134 Mrs. S. Riley, CARANBAR CREAM CASSIUS (32c), M.N. See Class 607.

NOTTS. AND DERBYS. CAT CLUB**Class 683.—A.C. SIAMESE CAT, M. or F.**

- Mr. Dessauer
 951 Mrs. A. Haywood, MAYTIME ABIGAIL (24a), F. See Class 574.
 958 Mrs. V. Dunne, SAPPHEIROS APOLLO (24b), M. See Class 575.
 959 Mrs. V. Hall, CHEUDEZNEY BALRAG (24b), M. See Class 575.
 988 Mrs. J. Hubball, GRACELANDS ANNATHENA (32), F. See Class 580.
 998 Mr. and Mrs. B. Heath, MOONDANCE ATHENA (32a), F. See Class 582.
 1001 Mrs. R. Roffe, PATRICIAN PRUNELLA (32a), F. See Class 582.
 1002 Mrs. M. E. Davie, MARRONDON YUM YUM (32b), F. See Class 583.
 1003 Miss J. Dray, BICKYROO MORNESSA (32b), F. See Class 583.

Class 684.—A.C. SIAMESE KITTEN, M. or F.

- Mrs. Biggle
 1020 Mrs. C. Sharrock, ELAINIAN ECLIPSE (24), M. See Class 586.
 1035 Mrs. C. Sharrock, ELAINIAN ALTESSE ROYALE (24), F. See Class 587.
 1046 Miss G. I. Mason, EIRREM LA BOHEME (24a), F. See Class 589.

- 1056 Mrs. K. Bates, SLEEKINE CHOCOLATE INDIRA (24b), F.
See Class 591.
- 1063 Mrs. M. Beardsmore, SIMORIE SALUBI (24c), M. See Class 592.
- 1071 Mrs. J. I. Neilson, STOKEFIELD LILAC LOLA (24c), F. See Class 593.
- 1077 Mrs. J. Hubball, GRACELANDS ANTONIO (32), M. See Class 594.
- 1083 Mrs. G. L. Bradley, SILVERGLEN RED IMPUSS (32a), M. See Class 596.

Class 685.—A.C. SIAMESE NEUTER.

Mrs. Wilson

- 1108 Mrs. R. Roffe, DALBIGNY ARAGORN (24), M.N. See Class 602.
- 1110 Mr. and Mrs. P. J. Rhodes, MAYTIME PALADIN (24a), M.N.
See Class 603.
- 1119 Mrs. D. I. Burgan, SUPREME GR. PR. MAYTIME EL GRECO (24c),
M.N. See Class 605.
- 1121 Mr. and Mrs. P. J. Rhodes, MAYTIME NEW YORKER (24c), M.N.
See Class 605.

PRESTON AND BLACKPOOL CAT CLUB

Class 686.—A.C. SIAMESE CAT, M. or F.

Mr. Shewbridge

- 963 Mr. J. Culshaw, KALAN PENTARA (24b), F. See Class 576.
- 981 Mrs. J. M. Kirby, LISSANJUL TOBAGO (32), M. See Class 579.
- 983 Mrs. A. Kalender, CH. STARSKY MANHATON (32), M. See Class 570.
- 995 Mrs. B. G. Holden, MOONDANCE STRATOS (32a), M. See Class 581.

Class 687.—A.C. SIAMESE KITTEN, M. or F.

Mrs. Neale

- 1025 Mrs. J. M. Counsell, SHIMRATH TOBLERONE (24), F. See Class 587.
- 1030 Mrs. M. Glaubitz, MOSSROSE MADEMOISELLE (24), F. See Class 587.
- 1041 Mrs. S. E. Carroll, KWAILING SANSEBASTIAN (24a), M. See Class 588.
- 1076 Mrs. B. G. Holden, SIVRAJ PINSTRIPE (32), M. See Class 594.

Class 688.—A.C. SIAMESE NEUTER.

Mr. Dessauer

- 1124 Mrs. M. M. Woodward, ICE MIST (24c), M.N. See Class 605.
- 1129 Mrs. C. Anderson, KWENTAN SOULSTEALER (32a), M.N. See Class 607.

RED-POINT AND TORTIE-POINT SIAMESE CAT CLUB

Class 689.—RED-POINT ADULT or KITTEN, M.

Mrs. Bullock

- 991 Mrs. J. P. Carlisle, ELSILRAC THADDEUS (32a), M. See Class 581.
- 992 Mrs. M. E. Davie, MARRONDON FIOSON (32a), M. See Class 581.
- 993 Mrs. M. Glaubitz, SHANVARC COPPER GLOW (32a), M. See Class 581.
- 994 Mr. and Mrs. D. R. Harper, ADONIS GOLDSMITH (32a), M.
See Class 581.
- 1084 Miss J. Dray, ADONIS GOLD TALISMAN (32a), M. See Class 596.

Class 690.—RED-POINT ADULT or KITTEN, F.

Mrs. Wilson

- 997 Mrs. I. M. George, DARLING SCARLETT O'HARA (32a), F.
See Class 582.
- 999 Mr. and Mrs. P. S. Price, CHEVISKAN RED CHIFFON (32a), F.
See Class 582.
- 1000 Mr. D. Rippon, TEEKO TAMMY (32a), F. See Class 582.
- 1001 Mrs. R. Roffe, PATRICIAN PRUNELLA (32a), F. See Class 582.
- 1085 Mr. R. and Miss G. Fulton, HAPPYLEES RED PRINCE (32a), M.
See Class 596.

Class 691.—TORTIE-POINT ADULT or KITTEN.

Dr. Groom

- 1002 Mrs. M. E. Davie, MARRONDON YUM YUM (32b), F. See Class 583.
- 1003 Miss J. Dray, BICKYROO MORNESSA (32b), F. See Class 583.
- 1004 Mrs. I. M. George, DARLING MAYFLOWER (32b), F. See Class 583.
- 1005 Mrs. B. Thompson, SILBRANA SAZIZA (32b), F. See Class 583.
- 1006 Mr. and Mrs. B. Thorn, CH. LAVENDELL (32b), F. See Class 583.
- 1094 Mr. R. and Miss G. Fulton, HAPPYLEES HARLEQUIN (32b), F.
See Class 598.
- 1097 Mrs. C. A. O'Connor, KUTANI PRINCESS POSY (32b), F. See Class 598.
- 1098 Mrs. A. P. Peacock, REDITOR NEAPOLITON (32b), F. See Class 598.
- 1100 Mr. and Mrs. C. A. Wright, HARKINEE CHAMPAGNE SWEETIE (32b),
F. See Class 598.

Class 692.—CREAM-POINT ADULT or KITTEN, M. or F. **Dr. Groom**
1007 Mrs. P. A. Doleman, SUNGOLD CIREEN CHILD (32c), M. See Class 584.

Class 693.—NEUTER BREED (32a, b and c) ADULT or KITTEN. **Mr. Dessauer**
1129 Mrs. C. Anderson, KWENTAN SOULSTEALER (32a), M.N. See Class 607.
1130 Ms. J. Butler, RED SUN (32a), M.N. See Class 607.
1135 Mr. and Mrs. B. Thorn, CH. & PR. CARANBAR CREAM CONSORT (32c), M.N. See Class 601.

SCOTTISH CAT CLUB

Class 694.—A.C. SIAMESE ADULT, M. or F. **Mrs. Wilson**
946 Mrs. M. Williamson, KALOKE MORRIGAN (24), F. See Class 572.
952 Mr. J. J. Quinn, BOUHAKI BLUE MELANIE (24a), F. See Class 574.
975 Mrs. B. Peacock, EIRREM JINGLE BELLS (24c), M. See Class 577.
982 Mrs. M. Wotherspoon, BAYARD HEREWARY (32), M. See Class 579.
989 Mrs. A. Kalender, ALTAIR AZMIDISKE (32), F. See Class 580.
992 Mrs. M. E. Davie, MARRONDON FIOSON (32a), M. See Class 581.

Class 695.—A.C. SIAMESE KITTEN, M. or F. **Mrs. Denny**
1015 Mr. M. Hetherington, HEGIRA JACKO HEARTS (24), M. See Class 586.
1023 Mrs. M. Williamson, CHYDAN SOLOMON (24), M. See Class 586.
1027 Mrs. M. E. Davie, MARRONDON JONQUIL (24), F. See Class 587.
1031 Mr. and Mrs. A. Goodwin, TIMELESS JILLY (24), F. See Class 587.
1034 Mr. and Mrs. P. A. Pope, HEGIRA BRIGHT PENNY (24), F. See Class 587.
1050 Mrs. M. Wotherspoon, CHALMI PIPPIN (24a), F. See Class 589.
1054 Mrs. M. Key, KALOKE SEVIA (24b), M. See Class 590.

Class 696.—CANCELLED. NO ENTRIES.

SEAL-POINT SIAMESE CAT CLUB

Class 697.—SEAL-POINT ADULT (No Conditions), M. or F. **Mrs. Macalister**
934 Mrs. Y. Taylor, TORLAY TARQUINIUS PRISCUS (24), M. See Class 571.
940 Mrs. L. Curtis, KALOKE PANCHITA (24), F. See Class 572.
945 Mr. and Mrs. A. Thatcher, ICEBERG ELEGANZA (24), F. See Class 572.

Class 698.—SEAL-POINT KITTEN (No Conditions), M. or F. **Mrs. Macalister**
1009 Mrs. A. Barber, AVISIA ALLEGRO (24), M. See Class 586.
1019 Mrs. L. Lawrence, LINTIS BENJAMIN (24), M. See Class 586.
1021 Mr. and Mrs. A. Thatcher, ICEBERG GIACOMETTI (24), M. See Class 586.
1027 Mrs. M. E. Davie, MARRONDON JONQUIL (24), F. See Class 587.
1029 Mrs. S. French, FRENCELLE LEONORA (24), F. See Class 587.

Class 699.—SEAL-POINT NEUTER. **Mrs. Macalister**
1105 Mrs. M. R. Lord, LOVINAMIST KOVTEK (24), M.N. See Class 602.

Class 700.—SEAL-POINT ADULT (Parents and Grandparents must be Seal-Points), M. or F. **Dr. Raleigh**
928 Mrs. M. Key, KALOKE PELLINORE (24), M. See Class 571.
929 Mrs. M. R. Lord, LOVINAMIST CAVALIER (24), M. See Class 571.
934 Mrs. Y. Taylor, TORLAY TARQUINIUS PRISCUS (24), M. See Class 571.
940 Mrs. L. Curtis, KALOKE PANCHITA (24), F. See Class 572.

Class 701.—SEAL-POINT KITTEN (Parents and Grandparents must be Seal-Points), M. or F. **Mrs. Denny**
1015 Mr. M. Hetherington, HEGIRA JACKO HEARTS (24), M. See Class 586.
1019 Mrs. L. Lawrence, LINTIS BENJAMIN (24), M. See Class 586.
1021 Mr. and Mrs. A. Thatcher, ICEBERG GIACOMETTI (24), M. See Class 586.

SIAMESE CAT ASSOCIATION

- Class 702.—A.C. SIAMESE ADULT, M.** **Mrs. Biggie**
930 Mrs. P. Morris, GEMPAT RASPUTIN (24), M. See Class 571.
932 Miss G. B. Rathbone, BELLIS PANDA (24), M. See Class 571.
959 Mrs. V. Hall, CHEUDEZNEY BALRAG (24b), M. See Class 575.
972 Mrs. F. P. Carter, CH. LAKSHIMI LILAC RAJAH (24c), M.
See Class 577.

- Class 703.—A.C. SIAMESE ADULT, F.** **Mrs. Macalister**
954 Mrs. S. Roberts, TORLAY TATIAN TARA (24a), F. See Class 574.
962 Mrs. C. P. Cowley, MAYTIME YAVANNA (24b), F. See Class 576.
968 Mrs. M. Wotherspoon, DILRALOCH JUNGLE BUNNY (24b), F.
See Class 576.
988 Mrs. J. Hubball, GRACELANDS ANNATHENA (32), F. See Class 580.
1001 Mrs. R. Roffe, PATRICIAN PRUNELLA (32a), F. See Class 582.
1005 Mrs. B. Thompson, SILBRANA SAZIZA (32b), F. See Class 583.

- Class 704.—A.C. SIAMESE KITTEN (must be 4 months or over), M.** **Mrs. Saunders**
1010 Mrs. S. Beach, SEADOG CASTAWAY (24), M. See Class 586.
1015 Mr. M. Hetherington, HEGIRA JACKO HEARTS (24), M. See Class 586.
1022 Mrs. F. M. Waring, SHIN-WA LUNTHA (24), M. See Class 586.
1077 Mrs. J. Hubball, GRACELANDS ANTONIO (32), M. See Class 594.

- Class 705.—A.C. SIAMESE KITTEN (must be 4 months or over), F.** **Mrs. Dessauer**
1024 Mrs. B. Beach, STROLAWAY MISS SEADOG (24), F. See Class 587.
1050 Mrs. M. Wotherspoon, CHALMI PIPPIN (24a), F. See Class 589.
1059 Mr. R. and Miss G. Fulton, HAPPYLEES TAI-LING (24b), F.
See Class 591.
1062 Mrs. F. M. Waring, SHIN-WA LORELEI (24b), F. See Class 591.
1094 Mr. R. and Miss G. Fulton, HAPPYLEES HARLEQUIN (32b), F.
See Class 598.

- Class 706.—A.C. SIAMESE NEUTER.** **Mr. Shewbridge**
1103 Mrs. M. Gould, SEADORNE TIMOTHY (24), M.N. See Class 602.
1108 Mrs. R. Roffe, DALBIGNY ARAGORN (24), M.N. See Class 602.
1109 Mrs. I. J. Lathe, PR. FOGGIE PIERRE (24a), M.N. See Class 603.
1119 Mrs. D. I. Burgan, SUPREME GR. PR. MAYTIME EL GRECO (24c),
M.N. See Class 605.
1120 Mrs. C. E. Chapman, MOONSILVER AJAX (24c), M.N. See Class 605.
1122 Mrs. S. Roberts, LINTON LILAC PROMETHEUS (24c), M.N.
See Class 605.

Class 707.—CANCELLED. NO ENTRIES.

SIAMESE CAT CLUB

- Class 708.—A.C. SIAMESE ADULT, M.** **Mrs. Bullock**
959 Mrs. V. Hall, CHEUDEZNEY BALRAG (24b), M. See Class 575.
995 Mrs. B. G. Holden, MOONDANCE STRATOS (32a), M. See Class 581.
996 Mr. and Mrs. K. Littler, ADONIS GOLD NUGGET (32a), M.
See Class 581.

- Class 709.—A.C. SIAMESE ADULT, F.** **Dr. Groom**
942 Mrs. G. M. Johnson, MONALEE MESSALINA (24), F. See Class 572.
945 Mr. and Mrs. A. Thatcher, ICEBERG ELEGANZA (24), F. See Class 572.
946 Mrs. M. Williamson, KALOKE MORRIGAN (24), F. See Class 572.
953 Mr. J. J. Quinn, QUINTESSENCE DESUKI (24a), F. See Class 574.
989 Mrs. A. Kalender, ALTAIR AZMIDISKE (32), F. See Class 580.
1001 Mrs. R. Roffe, PATRICIAN PRUNELLA (32a), F. See Class 582.
1023 Mrs. M. Williamson, CHYDAN SOLOMON (24), M. See Class 586.

- Class 710.—A.C. SIAMESE KITTEN, M.** **Mr. Dessauer**
1009 Mrs. A. Barber, AVISIVA ALLEGRO (24), M. See Class 586.
1011 Mrs. B. Beach, SEADOG STROLAWAY (24), M. See Class 586.
1012 Mrs. J. M. Brown, N.A.F. (24), M. See Class 586.

- 1054 Mrs. M. Key, KOLOKE SEVIA (24b), M. See Class 590.
 1055 Mrs. C. Stafford, KAPRICO HARVESTER (24b), M. See Class 590.
 1076 Mrs. B. G. Holden, SIVRAJ PINSTRIPE (32), M. See Class 594.
 1086 Mrs. Willoughby-Hewett, MARRONDON RED CALIPH (32a), M.
 1024 Mrs. B. Beach, STROLAWAY MISS SEADOG (24), F. See Class 587.
 See Class 596.

Class 711.—A.C. SIAMESE KITTEN, F.

- 1043 Miss J. P. Bulloch and Mrs. E. N. Scott, SAXON BLUE BELLONA (24a),
 F. See Class 589. Mr. Shewbridge
 1061 Mrs. C. Stafford, KAPRICO LEONIE (24b), F. See Class 591.
 1068 Mrs. P. Crawshaw, MERRYCURY HAYMIE (24c), F. See Class 593.
 1097 Mrs. C. A. O'Connor, KUTANI PRINCESS POSY (32b), F. See Class 598.

Class 712.—A.C. SIAMESE NEUTER, M.

- 1108 Mrs. R. Roffe, DALBIGNY ARAGORN (24), M.N. See Class 602. Dr. Groom

Class 713.—A.C. SIAMESE NEUTER, F.

- 1136 Mrs. E. M. Dick, SUAAN CARLA (32), F.N. See Class 608. Mrs. Biggie

SIAMESE CAT SOCIETY OF THE BRITISH EMPIRE

Class 714.—A.C. SIAMESE ADULT, M. or F.

- 962 Mrs. C. O. Cowley, MAYTIME YAVANNA (24b), F. See Class 576. Miss Cobley
 996 Mr. and Mrs. K. Littler, ADONIS GOLD NUGGET (32b), See Class 581.

Class 715.—A.C. SIAMESE KITTEN 4-9 months), M. or F.

- 1010 Mrs. B. Beach, SEADOG CASTAWAY (24), M. See Class 586. Mr. Furber
 1021 Mr. and Mrs. A. Thatcher, ICEBERG GIACOMETTI (24), M.
 See Class 586.
 1044 Mrs. H. Challoner, WHITEHAUGH BLUE DELFINE (24a), F.
 See Class 589.
 1086 Mrs. Willoughby-Hewett, MARRONDON RED CALIPH (32a), M.
 See Class 596.

Class 716.—CANCELLED. NO ENTRIES.

SIAMESE CAT SOCIETY OF SCOTLAND

Class 717.—A.C. SIAMESE ADULT, M. or F.

- 927 Mrs. A. Fox, REYNARDS TARKA (24), M. See Class 571. Miss Cobley
 930 Mrs. P. Morris, GEMPAT RASPUTIN (24), M. See Class 571.
 953 Mr. J. J. Quinn, QUINTESSENCE DESUKI (24a), F. See Class 574.
 968 Mrs. M. Wotherspoon, DILRALOCH JUNGLE BUNNY (24b), F.
 See Class 576.
 971 Mr. and Mrs. G. Carey, LOISANNA DUSTY DREAMER (24b), F.
 See Class 577.
 983 Mrs. A. Kalender, CH. STARSKY MANHATON (32), M. See Class 570.
 993 Mrs. M. Glaubitz, SHANVARC COPPER GLOW (32a), M. See Class 581.

Class 718.—A.C. SIAMESE KITTEN, M. or F.

- 1029 Mrs. S. French, FRENCELLE LEONORA (24), F. See Class 587. Mr. Furber
 1043 Miss J. P. Bulloch and Mrs. E. N. Scott, SAXON BLUE BELLONA (24a),
 F. See Class 589.
 1053 Mrs. A. Kalender, KOTA TING KALIF (24b), M. See Class 590.
 1070 Mr. and Mrs. J. MacDonald, CHALMI PAVANE (24c), F. See Class 593.

Classes 719 and 720.—CANCELLED. NO ENTRIES.

SOUTHERN COUNTIES CAT CLUB

Class 721.—CANCELLED. NO ENTRIES.

Class 722.—A.C. SIAMESE KITTEN, M. or F.

- 1044 Mrs. H. Challoner, WHITEHAUGH BLUE DELFINE (24a), F. Mrs. Denny
 See Class 589.
 1071 Mrs. J. I. Neilson, STOKEFIELD LILAC LOLA (24c), F. See Class 593.

Class 723.—CANCELLED. NO ENTRIES.

TABBY-POINT SIAMESE AND PROGRESSIVE BREEDERS CAT CLUB
Class 724.—**TABBY-POINT SIAMESE CAT, M. or F.** Mr. Furber
981 Mrs. J. M. Kirby, LISSANJUL TOBAGO (32), M. See Class 579.

Classes 725 and 726.—CANCELLED. NO ENTRIES.

TABBY-POINTED SIAMESE CAT SOCIETY

Class 727.—**TABBY-POINTED SIAMESE ADULT, M.** Miss Cobley
980 Mrs. J. M. Hoyle, KALAN BEAUREGARD (32), M. See Class 579.
981 Mrs. J. M. Kirby, LISSANJUL TOBAGO (32), M. See Class 579.
982 Mrs. M. Wotherspoon, BAYARD HEREWARY (32), M. See Class 579.

Class 728.—**TABBY-POINTED SIAMESE ADULT, F.** Miss Cobley
986 Mr. J. Culshaw, KALAN TAMARA (32), F. See Class 580.
987 Mrs. L. Gillhespy, ANTIMONI (32), F. See Class 580.
990 Mrs. S. Taylor, WHITEROSE KALI (32), F. See Class 580.

Classes 729 and 730.—CANCELLED. NO ENTRIES.

Class 731.—**TABBY-POINTED SIAMESE NEUTER.** Mr. Furber
1127 Mrs. J. L. Peers, SHERKHAN SUN LION (32). M.N. See Class 606.
1138 Mrs. A. B. Platt, GRASAN TABITHA (32), F.N. See Class 608.

THREE COUNTIES CAT SOCIETY

Class 732.—CANCELLED. NO ENTRIES.

YORKSHIRE COUNTY CAT CLUB

Class 733.—**A.C. SIAMESE CAT, M. or F.** Mr. Furber
933 Mrs. M. Taylor, MARBEN ACHILLES (24), M. See Class 571.
951 Mrs. A. Haywood, MAYTIME ABIGAIL (24a), F. See Class 574.
957 Mr. and Mrs. R. Barron, MERRYCURY SHENADOR (24b), M.
See Class 575.
972 Mrs. F. P. Carter, CH. LAKSHIMI LILAC RAJAH (24c), M.
See Class 577.
979 Mrs. D. Banton, BABEKA SANDOKAN (32), M. See Class 579.
984 Mr. and Mrs. R. Barron, GRACELANDS TIMMATEMMA (32), F.
See Class 580.
988 Mrs. J. Hubball, GRACELANDS ANNATHENA (32), F. See Class 580.
995 Mrs. B. G. Holden, MOONDANCE STRATOS (32a), M. See Class 581.
1001 Mrs. R. Roffe, PATRICIAN PRUNELLA (32a), F. See Class 582.

Class 734.—**A.C. SIAMESE KITTEN, M. or F.** Miss Cobley
1019 Mrs. L. Lawrence, LINTIS BENJAMIN (24), M. See Class 586.
1048 Mrs. J. I. Neilson, STOKEFIELD ELAMALAMOO (24a), F. See Class 589.
1052 Mr. B. Cook, MERRYCURY RAMADAM (24b), M. See Class 590.
1073 Mrs. D. Gott, MITHRIL SILVER (32), M. See Class 594.
1076 Mrs. B. G. Holden, SIVRAJ PINSTRIPE (32), M. See Class 594.
1079 Mrs. D. Banton, BABEKA TABITHA (32), F. See Class 595.
1085 Mr. R. and Miss G. Fulton, HAPPYLEES RED PRINCE (32a), M.
See Class 596.
1086 Mrs. Willoughby-Hewett, MARRONDON RED CALIPH (32a), M.
See Class 596.
1091 Miss J. and S. Tate, MORRANDON CHARISMA (32a), F. See Class 597.

Class 735.—**A.C. SIAMESE NEUTER, M. or F.** Mr. Furber
1104 Mrs. D. Heron, LINBALU SOLOMAN (24), M.N. See Class 602.
1116 Mr. and Mrs. G. S. Kershaw, TSURU SILVER SIXPENCE (24b), M.N.
See Class 604.
1123 Mrs. J. A. Sutcliffe, STYRAN SNOWDANCE (24c), M.N. See Class 605.
1125 Mrs. D. Gott, MAXWEL TOGGY (32), M.N. See Class 606.

HOUSEHOLD PET SECTION

OPEN CLASSES

- Class HP1.—BLACK, WHITE, BLACK and WHITE ADULT, M. or F.** Mrs. Bennett
- 1139 Master D. Amos, POLLY, M. Also in HP8, HP9, HP12, HP14, HP16, HP19.
- 1140 Master M. Garland, JINTY, F. Also in HP9, HP17, HP19a.
- 1141 Miss R. George, SONYA, F. Also in HP8, HP11, HP18a, HP19a, HP20.
- 1142 Miss M. E. Hatton, TIGRE, M.N. Also in HP8, HP9, HP12, HP19.
- 1143 Mr. and Mrs. Higgins, PUDDING, F. Also in HP14a, HP16, HP19a.
- 1144 Mrs. L. Hyde, LUCKIE, F. Also in HP8, HP13, HP18a.
- 1145 Miss F. J. Mackenzie, PATCHES, M.N. Also in HP9, HP10, HP12, HP14a, HP15, HP16, HP20.
- 1146 Miss H. C. Milligan, TOBY, M. Also in HP11, HP16, HP19.
- 1147 Misses R. and R. Patterson, SOOTY, M. Also in HP9, HP17, HP19.
- 1148 Mr. M. Shipley, BLACKIE, F. Also in HP11, HP15, HP19a.
- 1149 Mrs. J. Whiteoak, MANOR FARM JASON, M.N. Also in HP8, HP12, HP14, HP19.
- 1150 Mrs. J. Whiteoak, MANOR FARM SOOTY, F.N. Also in HP7, HP12a, HP14.

- Class HP2.—TABBY ADULT, M. or F.** Mr. Wolstenholme
- 1151 Mr. and Mrs. Burton, LADY JANE, F.N. Also in HP7, HP10, HP12a, HP16, HP18a, HP19a.
- 1152 A. P. Clark and S. J. Maskell, NATASHA, F.N. Also in HP7, HP12, HP14, HP18.
- 1153 Mr. and Mrs. D. H. Davis, NODDY, F.N. Also in HP8, HP18a, HP21, HP24, HP26.
- 1154 Mr. and Mrs. Fitzsimmons, BOBBY DAZZLER, M.N. Also in HP8, HP18, HP20, HP21, HP22, HP24, HP26.
- 1155 Mrs. R. George, PRUDENCE, F. Also in HP8, HP18, HP19.
- 1156 Mrs. P. Kidd, KRESTA SAM, M.N. Also in HP8, HP10, HP15, HP19, HP20, HP21, HP25, HP27, HP28, HP29, HP30.
- 1157 Mrs. C. Lees, ZOE, F. Also in HP14, HP17, HP27, HP29.
- 1158 Mrs. A. Nutter, LUCINDA, F. Also in HP12a, HP17, HP20, HP27, HP28.
- 1159 Mrs. A. Nutter, TIGER TIM, M. Also in HP8, HP14, HP19, HP20, HP27, HP28.
- 1160 A. Simmonds, TIGGER, M. Also in HP8, HP11, HP19.
- 1161 Mrs. J. Treanor, SILVER SOX, M. Also in HP12, HP14, HP18.

- Class HP3.—TORTIE or TORTIE and WHITE, F.** Mrs. Allan
- 1162 Mr. J. I. Chapman, MAXINE, F. Also in HP8, HP10, HP12a, HP14a, HP17, HP18a, HP19a, HP30.
- 1163 Mrs. L. M. Gillespy, TOPSY, F.N. Also in HP10, HP14a, HP27.
- 1164 Mrs. J. Hampson, MIDGE, F. Also in HP8, HP12, HP14a, HP20, HP26.
- 1165 Mrs. J. Holden, CHLOE, F.N. Also in HP7, HP12a, HP14.
- 1166 Mrs. L. Hyde, SHERRY, F. Also in HP10, HP19a, HP27.
- 1167 Mrs. J. R. Pickford, KIZZIE, F. Also in HP18, HP19a, HP20.

- Class HP4.—GINGER or GINGER and WHITE ADULT, M. or F.** Mrs. Bennett
- 1168 Mrs. C. Altham, TAFFY, M. Also in HP12, HP18, HP28.
- 1169 Mr. and Mrs. Burton, GINGER BOY, M. Also in HP8, HP12, HP14a, HP16, HP19.
- 1170 Mr. and Mrs. D. H. Davis, TUPPENCE, F.N. Also in HP7, HP10, HP12a, HP18a, HP20, HP24, HP26.
- 1171 Master M. Harrison, JASPER CARROT OF LIMESIDE, M.N. Also in HP8, HP11, HP13, HP17, HP18a, HP19, HP20.
- 1172 Mrs. S. Heffernan, SAM, F.N. Also in HP11, HP16, HP17, HP18a.
- 1173 Mrs. J. Whiteoak, PIP, M.N. Also in HP7, HP10, HP14a.

- Class HP5.—A.O.V. ADULT, M. or F.** **Mr. Wolstenholme**
- 1174 Mr. and Mrs. D. H. Davis, FLUFF, M.N. Also in HP7, HP12, HP20, HP22, HP24.
- 1175 Mr. J. Firth, NANCY, F.N. Also in HP12a, HP14, HP26.
- 1176 Miss R. George, BARNABY, M. Also in HP8, HP17, HP18.
- 1177 Mrs. L. Haigh, MUMPS, F. Also in HP12a, HP13, HP16, HP18a.
- 1178 Miss C. Kinnibrugh, MITZI, F. Also in HP8, HP9, HP16.
- 1179 Mrs. C. Morgan, SUKKI, F.N. Also in HP17, HP20, HP21, HP24.
- 1180 Miss J. Tomlinson, MITZI ROSE, F.N. Also in HP8, HP10, HP11, HP13, HP17, HP18a, HP19a, HP20.

- Class HP6.—A.V. KITTEN, M. or F.** **Mrs. Allan**
- 1181 Mr. and Mrs. Fitzsimmons, BLIZZARD OF BENTAGMO, M. Also in HP20, HP21, HP22, HP24, HP26.
- 1182 Misses S. and H. Fitzsimmons, BENTAGMO SONNY BOY, F. Also in HP9, HP12, HP13, HP16, HP18, HP20.
- 1183 Mrs. V. Hahn, MINIMO, F. Also in HP7, HP12a, HP14, HP16, HP17, HP18.
- 1184 Mrs. J. Hampson, KATY TWO, F. Also in HP12a, HP14, HP20.
- 1185 Mrs. C. Rathbone, IVAN, M. Also in HP12, HP14, HP17, HP18.
- 1186 A. Simmonds, TUFTY, F.N. Also in HP7, HP17, HP18.
- 1187 Miss H. Walkden, IVAN, M. Also in HP20, HP21, HP24.

MISCELLANEOUS CLASSES

- Class HP7.—BEST GROOMED L.H. ADULT or KITTEN, M. or F.** **Mrs. Bennett**
- 1150 Mrs. J. Whiteoak, MANOR FARM SOOTY, F.N. See Class HP1.
- 1151 Mr. and Mrs. Burton, LADY JANE, F. See Class HP2.
- 1152 A. P. Clark and S. J. Maskell, NATASHA, F. See Class HP2.
- 1165 Mrs. J. Holden, CHLOE, F. See Class HP3.
- 1170 Mr. and Mrs. D. H. Davis, TUPPENCE, F. See Class HP4.
- 1173 Mrs. J. Whiteoak, PIP, M.N. See Class 4.
- 1174 Mr. and Mrs. D. H. Davis, FLUFF, M.N. See Class HP5.
- 1183 Mrs. V. Hahn, MINIMO, F. See Class HP6.
- 1186 A. Simmonds, TUFTY, F.N. See Class HP6.

- Class HP8.—BEST GROOMED S.H. ADULT or KITTEN, M. or F.** **Mr. Wolstenholme**
- 1139 Master D. Amos, POLLY, M. See Class HP1.
- 1141 Miss R. George, SONYA, F. See Class HP1.
- 1142 Miss M. E. Hatton, TIGRE, M.N. See Class HP1.
- 1144 Mrs. L. Hyde, LUCKIE, F. See Class HP1.
- 1149 Mrs. J. Whiteoak, MANOR FARM JASON, M.N. See Class HP1.
- 1153 Mr. and Mrs. D. H. Davis, NODDY, F.N. See Class HP2.
- 1154 Mr. and Mrs. Fitzsimmons, BOBBY DAZZLER, M.N. See Class HP2.
- 1155 Miss R. George, PRUDENCE, F. See Class HP2.
- 1156 Mrs. P. Kidd, KRESTA SAM, M.N. See Class HP2.
- 1159 Mrs. A. Nutter, TIGER TIM, M. See Class HP2.
- 1160 A. Simmonds, TIGGER, M.N. See Class HP2.
- 1162 Mr. J. I. Chapman, MAXINE, F. See Class HP3.
- 1164 Mrs. J. Hampson, MIDGE, F. See Class HP3.
- 1169 Mr. and Mrs. Burton, GINGER BOY, M. See Class HP4.
- 1171 Master M. Harrison, JASPER CARROT OF LIMESIDE, M. See Class HP4.
- 1176 Miss R. George, BARNABY, M. See Class HP5.
- 1178 Miss C. Kinnibrugh, MITZI, F. See Class HP5.
- 1180 Miss J. Tomlinson, MITZIE-ROSE, F. See Class HP5.

**Class HP9.—CAT or KITTEN SHOWN BY PERSON UNDER 16 YEARS,
M. or F. Mrs. Bennett**

- 1139 Master D. Amos, POLLY, M. See Class HP1.
1140 Master M. Garland, JINTY, F. See Class HP1.
1142 Miss M. E. Hatton, TIGRE, M.N. See Class HP1.
1145 Miss F. J. Mackenzie, PATCHES, M.N. See Class HP1.
1147 Misses R. and R. Patterson, SOOTY, M. See Class HP1.
1178 Miss C. Kinnibrugh, MITZI, F. See Class HP5.
1182 Misses S. and H. Fitzsimmons, BENTAGMO SONNY BOY, M. See Class HP6.

Class HP10.—VETERAN CAT (over 5 years), M. or F. Mr. Wolstenholme

- 1145 Miss F. J. Mackenzie, PATCHES, M.N. See Class HP1.
1151 Mr. and Mrs. Burton, LADY JANE, F. See Class HP2.
1156 Mrs. P. Kidd, KRESTA SAM, M.N. See Class HP2.
1162 Mr. J. I. Chapman, MAXINE, F. See Class HP3.
1163 Mrs. L. M. Gillespy, TOPSY, F.N. See Class HP3.
1166 Mrs. L. Hyde, SHERRY, F. See Class HP3.
1170 Mr. and Mrs. D. H. Davis, TUPPENCE, F.N. See Class HP4.
1173 Mrs. J. Whiteoak, PIP, M.N. See Class HP4.
1180 Miss J. Tomlinson, MITZIE-ROSE, F. See Class HP5.

Class HP11.—CAT or KITTEN FROM THE MANCHESTER AREA, M. or F. Mrs. Allan

- 1141 Miss R. George, SONYA, F. See Class HP1.
1146 Miss H. C. Milligan, TOBY, M. See Class HP1.
1148 Mr. M. Shipley, BLACKIE, F. See Class HP1.
1160 A. Simmonds, TIGGER, M. See Class HP2.
1171 Master M. Harrison, JASPER CARROT OF LIMESIDE, M. See Class HP4.
1172 Mrs. S. Heffernan, SAM, F. See Class HP4.
1180 Miss J. Tomlinson, MITZI-ROSE, F. See Class HP5.

Class HP12.—CAT or KITTEN FROM OUTSIDE MANCHESTER AREA, M. Mr. Wolstenholme

- 1139 Master D. Amos, POLLY. See Class HP1.
1142 Miss M. E. Hatton, TIGRE. See Class HP1.
1145 Miss F. J. Mackenzie, PATCHES. See Class HP1.
1149 Mrs. J. Whiteoak, MANOR FARM JASON. See Class HP1.
1161 Mrs. J. Treanor, SILVER SOX. See Class HP2.
1168 Mrs. C. Altham, TAFFY. See Class HP4.
1169 Mr. and Mrs. Burton, GINGER BOY. See Class HP4.
1174 Mr. and Mrs. D. H. Davis, FLUFF. See Class HP5.
1182 Misses S. and H. Fitzsimmons, BENTAGMO SONNY BOY. See Class HP6.
1185 Mrs. C. A. Rathbone, IVAN. See Class HP6.

Class HP12a.—CAT or KITTEN FROM OUTSIDE MANCHESTER AREA, F. Mr. Wolstenholme

- 1150 Mrs. J. Whiteoak, MANOR FARM SOOTY. See Class HP1.
1151 Mr. and Mrs. Burton, LADY JANE. See Class HP2.
1152 A. P. Clark and S. J. Maskell, NATASHA. See Class HP2.
1158 Mrs. A. Nutter, LUCINDA. See Class HP2.
1162 Mr. J. I. Chapman, MAXINE. See Class HP3.
1164 Mrs. J. Hampson, MIDGE. See Class HP3.
1165 Mrs. J. Holden, CHLOE. See Class HP3.
1170 Mr. and Mrs. D. H. Davis, TUPPENCE. See Class HP4.
1175 Mr. J. Firth, NANCY. See Class HP5.
1177 Mrs. L. Haigh, MUMPS. See Class HP5.
1183 Mrs. V. Hahn, MINIMO. See Class HP6.
1184 Mrs. J. Hampson, KATY TWO. See Class HP6.

- Mrs. Bennett**
- Class HP13.—RADIUS CAT or KITTEN, M. or F.**
- 1144 Mrs. L. Hyde, LUCKIE, F. See Class HP1.
 1171 Master M. Harrison, JASPER CARROT OF LIMESIDE, M. See Class HP4.
 1177 Mrs. L. Haigh, MUMPS, F. See Class HP5.
 1180 Miss J. Tomlinson, MITZIE-ROSE, F. See Class HP5.
 1182 Misses S. and H. Fitzsimmons, BENTAGMO SONNY BOY, M. See Class HP6.

- M. or F.
Mrs. Allan**
- Class HP14.—VISITORS CAT or KITTEN (5 months to 2 years),**
- 1139 Master D. Amos, POLLY, M. See Class HP1.
 1149 Mrs. J. Whiteoak, MANOR FARM JASON, M. See Class HP1.
 1150 Mrs. J. Whiteoak, MANOR FARM SOOTY, F. See Class HP1.
 1159 Mrs. A. Nutter, TIGER TIM, M. See Class HP2.
 1161 Mrs. J. Treanor, SILVER SOX, M. See Class HP2.
 1165 Mrs. J. Holden, CHLOE, F. See Class HP3.
 1175 Mr. J. Firth, NANCY, F. See Class HP5.
 1183 Mrs. V. Hahn, MINIMO, F. See Class HP6.
 1184 Mrs. J. Hampson, KATY TWO, F. See Class HP6.
 1185 Mrs. C. A. Rathbone, IVAN, M. See Class HP6.

- M. or F.
Mrs. Allan**
- Class HP14a.—VISITORS CAT or KITTEN (2 years and over),**
- 1143 Mr. and Mrs. Higgins, PUDDING, M. See Class HP1.
 1145 Miss F. J. Mackenzie, PATCHES, M. See Class HP1.
 1152 A. P. Clark and S. J. Maskell, NATASHA, F. See Class HP2.
 1157 Mrs. C. M. Lees, ZOE, F. See Class HP2.
 1162 Mr. C. I. Chapman, MAXINE, F. See Class HP3.
 1163 Mrs. L. M. Gillespy, TOPSY, F. See Class HP3.
 1164 Mrs. J. Hampson, MIDGE, F. See Class HP3.
 1169 Mr. and Mrs. Burton, GINGER BOY, M. See Class HP4.
 1173 Mrs. J. Whiteoak, PIP, M. See Class HP4.

- Mr. Wolstenholme**
- Class HP15.—WORKING CAT or KITTEN, M. or F.**
- 1145 Miss F. J. Mackenzie, PATCHES, M. See Class HP1.
 1148 Mr. M. Shipley, BLACKIE, F. See Class HP1.
 1156 Mrs. P. Kidd, KRESTA SAM, M. See Class HP2.

- Mrs. Bennett**
- Class HP16.—FIRST TIME LUCKY (Novice Exhibitor), M. or F.**
- 1139 Master D. Amos, POLLY, M. See Class HP1.
 1143 Mr. and Mrs. Higgins, PUDDING, F. See Class HP1.
 1145 Miss F. J. Mackenzie, PATCHES, M. See Class HP1.
 1146 Miss H. C. Milligan, TOBY, M. See Class HP1.
 1151 Mr. and Mrs. Burton, LADY JANE, F. See Class HP2.
 1169 Mr. and Mrs. Burton, GINGER BOY, M. See Class HP4.
 1172 Mrs. S. Heffernan, SAM, F. See Class HP4.
 1177 Mrs. L. Haigh, MUMPS, F. See Class HP5.
 1178 Miss C. Kinnibrugh, MITZIE, F. See Class HP5.
 1182 Misses S. and H. Fitzsimmons, BENTAGMO SONNY BOY, M. See Class HP6.
 1183 Mrs. V. Hahn, MINIMO, F. See Class HP6.

- Mr. Wolstenholme**
- Class HP17.—MOST UNUSUAL CAT or KITTEN, M. or F.**
- 1140 Master M. Garland, JINTY, F. See Class HP1.
 1147 Misses R. and R. Patterson, SOOTY, M. See Class HP1.
 1157 Mrs. C. M. Lees, ZOE, F. See Class HP2.
 1158 Mrs. A. Nutter, LUCINDA, F. See Class HP2.
 1162 Mr. J. I. Chapman, MAXINE, F. See Class HP3.

- 1171 Master M. Harrison, JASPER CARROT OF LIMESIDE, M. See Class HP4.
 1172 Mrs. S. Heffernan, SAM, F. See Class HP4.
 1176 Miss R. George, BARNABY, M. See Class HP5.
 1179 Mrs. R. Morgan, SUKKI, F. See Class HP5.
 1180 Miss J. Tomlinson, MITZIE-ROSE, F. See Class HP5.
 1183 Mrs. V. Hahn, MINIMO, F. See Class HP6.
 1185 Mrs. C. A. Rathbone, IVAN, M. See Class HP6.
 1186 A. Simmonds, TUFTY, F. See Class HP6.

Class HP18.—CAT or KITTEN with the MOST APPEALING EXPRESSION (5 months to 3 years), M. or F. Mrs. Bennett

- 1152 A. P. Clark and S. J. Maskell, NATASHA, F. See Class HP2.
 1154 Mr. and Mrs. Fitzsimmons, BOBBY DAZZLER, M.N. See Class HP2.
 1155 Miss R. George, PRUDENCE, F. See Class HP2.
 1161 Mrs. J. Treanor, SILVER SOX, M. See Class HP2.
 1167 Mrs. J. R. Pickford, KIZZIE, F. See Class HP3.
 1168 Mrs. C. Altham, TAFFY, M. See Class HP4.
 1176 Miss R. George, BARNABY, M. See Class HP5.
 1182 Misses S. and H. Fitzsimmons, BENTAGMO SONNY BOY, M. See Class HP6.
 1183 Mrs. V. Hahn, MINIMO, F. See Class HP6.
 1185 Mrs. C. A. Rathbone, IVAN, M. See Class HP6.
 1186 A. Simmonds, TUFTY, F. See Class HP6.

Class HP18a.—CAT with the MOST APPEALING EXPRESSION (3 years and over), M. or F. Mrs. Bennett

- 1141 Miss R. George, SONYA, F. See Class HP1.
 1144 Mrs. L. Hyde, LUCKIE, F. See Class HP1.
 1151 Mr. and Mrs. Burton, LADY JANE, F. See Class HP2.
 1153 Mr. and Mrs. D. H. Davis, NODDY, F. See Class HP2.
 1162 Mr. J. I. Chapman, MAXINE, F. See Class HP3.
 1170 Mr. and Mrs. D. H. Davis, TUPPENCE, F. See Class HP4.
 1171 Master M. Harrison, JASPER CARROT OF LIMESIDE, M. See Class HP4.
 1172 Mrs. S. Heffernan, SAM, F.N. See Class HP4.
 1177 Mrs. L. Haigh, MUMPS, F. See Class HP5.
 1180 Miss J. Tomlinson, MITZIE-ROSE, F. See Class HP5.

Class HP19.—CAT or KITTEN with the GLOSSIEST COAT, M. Mrs. Allan

- 1139 Master D. Amos, POLLY. See Class HP1.
 1142 Miss M. E. Hatton, TIGRE. See Class HP1.
 1146 Miss H. C. Milligan, TOBY. See Class HP1.
 1147 Misses R. and R. Patterson, SOOTY. See Class HP1.
 1149 Mrs. J. Whiteoak, MANOR FARM JASON. See Class HP1.
 1156 Mrs. P. Kidd, KRESTA SAM. See Class HP2.
 1159 Mrs. A. Nutter, TIGER TIM. See Class HP2.
 1160 A. Simmonds, TIGGER. See Class HP2.
 1169 Mr. and Mrs. J. Burton, GINGER BOY. See Class HP4.
 1171 Master M. Harrison, JASPER CARROT OF LIMESIDE. See Class HP4.

Class HP19a.—CAT or KITTEN with the GLOSSIEST COAT, F. Mrs. Allan

- 1140 Master M. Garland, JINTY. See Class HP1.
 1141 Miss R. George, SONYA. See Class HP1.
 1143 Mr. and Mrs. Higgins, PUDDING. See Class HP1.
 1148 Mr. M. Shipley, BLACKIE. See Class HP1.
 1151 Mr. and Mrs. Burton, LADY JANE. See Class HP2.
 1155 Miss R. George, PRUDENCE. See Class HP2.
 1162 Mr. J. I. Chapman, MAXINE. See Class HP3.
 1166 Mrs. L. Hyde, SHERRY. See Class HP3.
 1167 Mrs. J. R. Pickford, KIZZIE. See Class HP3.
 1180 Miss J. Tomlinson, MITZIE-ROSE. See Class HP5.

CLUB CLASSES

LANCASHIRE CAT CLUB

- Class HP20.—A.C. L.H. or S.H. CAT or KITTEN, M. or F. Mrs. Bennett
- 1141 Miss R. George, SONYA, F. See Class HP1.
1145 Miss F. J. Mackenzie, PATCHES, M. See Class HP1.
1154 Mr. and Mrs. Fitzsimmons, BOBBY DAZZLER, M. See Class HP2.
1156 Mrs. P. Kidd, KRESTA SAM, M. See Class HP2.
1158 Mrs. A. Nutter, LUCINDA, F. See Class HP2.
1159 Mrs. A. Nutter, TIGER TIM, M. See Class HP2.
1164 Mrs. J. Hampson, MIDGE, F. See Class HP3.
1167 Mrs. J. R. Pickford, KIZZIE, F. See Class HP3.
1170 Mr. and Mrs. Davis, TUPPENCE, F. See Class HP4.
1171 Master M. Harrison, JASPER CARROT OF LIMESIDE, M. See Class HP4.
1174 Mr. and Mrs. D. H. Davis, FLUFF, M. See Class HP5.
1179 Mrs. C. Morgan, SUKKI, F. See Class HP5.
1180 Miss J. Tomlinson, MITZIE-ROSE, F. See Class HP5.
1181 Mr. and Mrs. Fitzsimmons, BLIZZARD OF BENTAGMO, M. See Class HP6.
1182 Misses S. and H. Fitzsimmons, BENTAGMO SONNY BOY, M. See Class HP6.
1184 Mrs. J. Hampson, KATY TWO, F. See Class 6.
1187 Miss H. Walkden, IVAN, M. See Class HP6.

CHESHIRE AREA CAT CLUB

- Class HP21.—A.C. L.H. or S.H. CAT or KITTEN, M. or F. Mr. Wolstenholme
- 1153 Mr. and Mrs. D. H. Davis, NODDY, F. See Class HP2.
1154 Mr. and Mrs. Fitzsimmons, BOBBY DAZZLER, M. See Class HP2.
1156 Mrs. P. Kidd, KRESTA SAM, M. See Class HP2.
1179 Mrs. C. Morgan, SUKKI, F. See Class HP5.
1181 Mr. and Mrs. Fitzsimmons, BLIZZARD OF BENTAGMO, M. See Class HP6.
1187 Miss H. Walkden, IVAN, M. See Class HP6.

CHESTER AND NORTH WALES CAT CLUB

- Class HP22.—A.C. L.H. or S.H. CAT or KITTEN, M. or F. Mrs. Allan
- 1154 Mr. and Mrs. Fitzsimmons, BOBBY DAZZLER, M. See Class HP2.
1174 Mr. and Mrs. D. H. Davis, FLUFF, M. See Class HP5.
1181 Mr. and Mrs. Fitzsimmons, BLIZZARD OF BENTAGMO, M. See Class HP6.

ESSEX CAT CLUB

- Class HP23.—CANCELLED. NO ENTRIES.

GWYNEDD CAT CLUB

- Class HP24.—A.C. H.P. CAT or KITTEN, M. or F. Mr. Wolstenholme
- 1153 Mr. and Mrs. D. H. Davis, NODDY, M. See Class HP2.
1154 Mr. and Mrs. Fitzsimmons, BOBBY DAZZLER, M. See Class HP2.
1170 Mr. and Mrs. D. H. Davis, TUPPENCE, F. See Class HP4.
1174 Mr. and Mrs. D. H. Davis, FLUFF, M. See Class HP5.
1179 Ms. C. Morgan, SUKKI, F. See Class HP5.
1181 Mr. and Mrs. Fitzsimmons, BLIZZARD OF BENTAGMO, M. See Class HP6.
1187 Miss H. Walkden, IVAN, M. See Class HP6.

HERTFORDSHIRE AND MIDDLESEX CAT CLUB

- Class HP25.—A.C. H.P. CAT or KITTEN. Mrs. Allan
- 1156 Mrs. P. Kidd, KRESTA SAM, M. See Class HP2.

MERSEYSIDE CAT CLUB

- Class HP26.—A.C. H.P. CAT or KITTEN, M. or F.** Mrs. Bennett
- 1153 Mr. and Mrs. D. H. Davis, NODDY, F. See Class HP2.
1154 Mr. and Mrs. Fitzsimmons, BOBBY DAZZLER, M. See Class HP2.
1164 Mrs. J. Hampson, MIDGE, F. See Class HP3.
1170 Mr. and Mrs. D. H. Davis, TUPPENCE, F. See Class HP4.
1175 Mr. J. Firth, NANCY, F. See Class HP5.
1181 Mr. and Mrs. Fitzsimmons, BLIZZARD OF BENTAGMO, M. See Class HP6.

NORTHERN COUNTIES CAT CLUB

- Class HP27.—A.V. H.P. CAT or KITTEN, M. or F.** Mr. Wolstenholme
- 1156 Mrs. P. Kidd, KRESTA SAM, M. See Class HP2.
1157 Mrs. C. M. Lees, ZOE, F. See Class HP2.
1158 Mrs. A. Nutter, LUCINDA, F. See Class HP2.
1159 Mrs. A. Nutter, TIGER TIM, M. See Class HP2.
1163 Mrs. L. M. Gillespy, TOPSY, F. See Class HP3.
1166 Mrs. L. Hyde, SHERRY, F. See Class HP3.

PRESTON AND BLACKPOOL CAT CLUB

- Class HP28.—A.V. H.P. CAT or KITTEN, M. or F.** Mrs. Allan
- 1156 Mrs. P. Kidd, KRESTA SAM, M. See Class HP2.
1158 Mrs. A. Nutter, LUCINDA, F. See Class HP2.
1159 Mrs. A. Nutter, TIGER TIM, M. See Class HP2.
1168 Mrs. C. Altham, TAFFY, M. See Class HP4.

TABBY CAT CLUB

- Class HP29.—A.V. TABBY or TABBY/WHITE CAT or KITTEN, M. or F.** Mrs. Bennett
- 1156 Mrs. P. Kidd, KRESTA SAM, M. See Class HP2.
1157 Mrs. C. M. Lees, ZOE, F. See Class HP2.

BEDFORD AND DISTRICT CAT CLUB

- Class HP30.—A.C. L.H. or S.H. CAT or KITTEN.** Mr. Wolstenholme
- 1156 Mrs. P. Kidd, KRESTA SAM, M. See Class HP2.
1162 Mr. J. I. Chapman, MAXINE, F. See Class HP3.

LIST OF CUPS FOR 1980

THE LANCASHIRE CAT CLUB offers to fully paid-up members through the Hon. Support Secretary, Mr. F. Flanagan, Windrush, 8 Washbrook Avenue, Worsley, Lancs.:—

- 1 The Ashton Cup for Best L.H. Female Adult, Presented by Mr. and Mrs. Goddard.
- 2 The Ch. Ashton Prize Cup for the Best L.H. Female Adult. Presented by Mr. and Mrs. Goddard.
- 3 The Mersey Perpetual Ch. Cup for the Best L.H. Female Adult. Presented by Mrs. Jarvis.
- 4 The Kitty Leach Perpetual Ch. Cup for the Best L.H. in Show. Presented by Mrs. Leach.
- 5 The Greenfields Swansdown Ch. Cup for Best A.C. L.H. (ex. Blue). Presented by Miss Douglas.
- 6 The Mrs. Goddard Memorial Ch. Cup for Best L.H. Opposite Sex in Show. Presented by Mr. Goddard and Mrs. Wadsworth.
- 7 The Trojan Memorial Cup for Best Black L.H. Adult. Presented by Mrs. Kirkus.
- 8 The Deebank Ch. Cup for the Best Cream L.H. Adult. Presented by Miss Bull.
- 9 The Maythorne Radiant Morn Perpetual Ch. Cup for Best Blue-Cream L.H. Adult. Presented by Mr. and Mrs. Tomlinson.
- 10 The Miss Lelgarde Fraser Memorial Trophy for Best L.H. Adult. Presented by Miss Fraser in memory of her mother. To be won five times by two cats.
- 11 The Bennaven Memorial Cup for Best Eye Colour Blue L.H. Adult. Presented by Mrs. Culley.
- 12 The Malikeh Ch. Cup for Best L.H. Kitten. Presented by Mr. and Mrs. Scott.
- 13 The Jaydees Cup for Best Colourpoint Kitten born in Northern Counties. Presented by Mrs. Crockart.
- 14 The Atholine Cup for Best Blue L.H. Kitten bred by Exhibitor.
- 15 The Borrowdale Cup for Best Blue L.H. Neuter. Presented by Mr. and Mrs. Burrows.
- 16 The Minesweeper Trophy for Best L.H. Neuter. Presented by Mr. and Mrs. Moore.
- 17 The Mercury Pasht Memorial Ch. Cup for Best British S.H. Adult. Presented by Mrs. Jarvis.
- 18 The Maythorne Rosea Perpetual Ch. Trophy for Best S.H. Adult in Show Presented in memory of Mrs. Tomlinson.
- 19 The Lowenhaus Trophy for Best S.H. Silver Tabby Adult. Presented by Mr. R. A. Pearson.
- 20 The Fendale Cup for Best British S.H. Kitten bred by Exhibitor. Presented by Mrs. Beever.
- 21 The Adonis Ch. Cup for Best British S.H. Neuter. Presented by Mrs. Leach.
- 22 The Donnymeaux Trophy for Best A.O.V. Adult. Presented by Mrs. Genty.
- 23 The Donnymeaux Rex Trophy for Best Devon Rex Adult. Presented by Mrs. Genty.
- 24 The Evergreen Memorial Cup for Best Foreign S.H. Adult. Presented by Miss Cartwright.
- 25 The Arden Perpetual Cup for Best Foreign Kitten under 6 months, bred by Exhibitor. Presented by Mrs. Hague.
- 26 The Oswald Trophy for Best Foreign Neuter. Presented by Mr. and Mrs. Knight.
- 27 The Northern Ch. Cup for Best Siamese Female in Show. Presented by The Cats' Protection League.
- 28 The Abyseal Trophy for Best Seal-Point Siamese Adult bred by Exhibitor. Presented by Mrs. Bradbury.
- 29 The Ashton Tam o' Shanter Ch. Cup for Best Siamese Seal-Point Kitten over 6 months. Presented by Mrs. Goddard.
- 30 The Montgomery Memorial Cup for Best Blue-Point Siamese Male Kitten over 6 months. Presented by Mrs. Lomax.
- 31 The Tarden Silver Medal for Best Breeders' Siamese Kitten. Presented by Mrs. Lowe. Three wins. Awarded on Breeder's Class.
- 32 The Tilly Hardy Cup for Best Household Pet Adult. Presented by Mrs. Hardy.

- 33 The Nelson Hardy Cup for Best Household Pet Kitten. Presented by Mrs. Hardy.
- 34 The Johnnie Cup for Best Household Pet, shown by a child. Presented by Mrs. Shaw.
- 35 The Imp and Beauty Cup for Best Household Pet Tabby Female. Presented by Mrs. Busbridge.
- 36 The Anitra Goblet for Best L.H. Blue-Cream Kitten. Presented by Miss Hall in memory of Anitra of Allerton.
- 37 The Newlan Cup for Best Siamese Kitten. Presented by Mrs. Rutherford.
- 38 The Marden Kraisee Memorial Trophy for Best Tabby-Point Siamese Female Adult. Presented by Mrs. M. Chadwick.
- 39 The Marden Shield for Best Tabby-Point Siamese Female Adult. Presented by Mr. D. Chadwick.
- 40 The Salewheel Cup for Best Siamese Male Adult in Show. Presented by Mrs. Wridgway.
- 41 The Urmston Cup for Best-Point Siamese Adult.
- 42 The Hazeldene Cup for Best Chinchilla Adult. Presented by Mrs. Brittlebank.
- 43 Silver Spoon for Best Lilac-Point Siamese Kitten.
- 44 The Jessmay Cup for Best L.H. Tortoiseshell Adult. Presented by Mrs. Ralphson.
- 45 The Punch Memorial Plaque for Best Household Pet. Presented by Mrs. Chadwick.
- 46 The Gaylord Cup for Best Colourpoint Female Kitten. Presented by Miss Rickson.
- 47 The Ronica Cup for Highest Placed Colourpoint Female Adult. Presented by Mrs. V. Shaw.
- 48 The Jaydees Cup for Best Colourpoint Male Adult. Presented by Mrs. Crockart.
- 49 The Merrypaws Cup for Best Devon Rex Kitten. Presented by Mrs. Hough.
- 50 The Praetorian Cup for Best British S.H. Kitten. Presented by Mrs. Peak.
- 51 The Praetorian Challenge Bowl for winner of British S.H. Grand Challenge Class, Presented by Mrs. Peak.
- 52 The Tamruat Cup for Best Tabby Household Pet. Presented by Mr. Shewbridge.
- 53 The Karawong Taiwan Trophy for winner of Siamese Grand Premier Class. Presented by Miss Fellows.
- 54 The Duncanesse Trophy for winner of Siamese Grand Champion Class. Presented by Mrs. Benn.
- 55 The Rufus Vases for Best L.H. Tabby Kitten. Presented by Mr. and Mrs. Moore.
- 56 The Gartsherrie Cup for Best A.O.V. Kitten. Presented by Mrs. Stuart.
- 57 The Critchlow Medal for Best British S.H. Kitten in Show. Presented by Mrs. Critchlow.
- 58 The Susie Burns Cup for Best Seal-Point Siamese Female Adult in Show. Presented by Miss Joan Burns.
- 59 The Edarr Cup for Best Blue-Cream L.H. Kitten. Presented by Mrs. E. Webb.
- 60 The Happylees Trophy for Best Red-Point Siamese Male Adult or Kitten (bred by Exhibitor). Presented by The Fulton Family.
- 61 Mostyne Cup for Best Chinchilla Kitten. Presented by Mrs. Hibbert.
- 62 The 'Tessa' Trophy for Best Tortie-Point Colourpoint Adult. Presented by Mrs. A. C. Noy.
- 63 Touffue Perpetual Trophy for Best L.H. Tortoiseshell Kitten. Presented by Mrs. C. P. Spurr.
- 64 Grand Ch. Darling Red Shadow Trophy awarded to Best Red-Point Adult (providing challenge is awarded). Presented by Mrs. D. Deakin.
- 65 Champion Ronica Apollo Trophy for Highest Placed Seal-Point Male Adult. Presented by Mr. and Mrs. H Shaw.
- 66 The Jethro Cup for Best S.H. Smoke. Presented by Mrs. H. Murray.
- 67 The Pentwan Sunday's Child Memorial Trophy for Best Blue-Cream L.H. Kitten. Presented by Mrs. P. Aldred.
- 68 The Andella Cup for Champion of Champions L.H. Presented by Mrs. A. Boothman.
- 69 The Andella Cup for Best L.H. Cream Kitten. Presented by Mrs. A. Boothman.
- 70 The Amberclowd Trophy for Best British Blue S.H. Adult Presented by Mrs. Brown.
- 71 The Loisanna Samanella Shield for Best B.P. Siamese Male. Presented by Mrs. Carey.

- 72 The Loisanna Cup for Runner-up B.P. Siamese Male. Presented by Mrs. Carey.
- 73 The Loisanna Cup for Best B.P. Siamese Neuter. Presented by Mrs. Carey.
- 74 The Eilshay Trophy for Best Red Burmese Male Adult Presented by Mrs. Aherne.
- 75 The Eilshay Trophy for Best Red Burmese Male Kitten. Presented by Mrs. Aherne.
- 76 The Eilshay Trophy for Best Red Burmese Female Adult. Presented by Mrs. Aherne.
- 77 The Eilshay Trophy for Best Red Burmese Female Kitten. Presented by Mrs. Aherne.
- 78 The Daffingale Trophy for Best S.H. Silver Spotted Adult (must gain C.C. and B.O.B.). Presented by Mrs. B. A. Beal.
- 79 Brynbuboo Trophy for Best Non-Self British S.H. Neuter. Presented by Mrs. P. H. Absalom.
- 80 Kralahome Shield for Best Cornish Rex Kitten. Presented by Mrs. L. Ashmore.
- 81 Applenook Trophy for Best British S.H. Adult (must gain C.C. and B.O.B.) Presented by Mrs. R. Dutton.
- 82 Bejo Trophy for Best Blue-Cream Colourpoint Adult. Presented by Mrs. J. Gibbon.

CLUB SPECIALS

ABYSSINIAN CAT ASSOCIATION offers through Cup Support Secretary Mrs. S. Watson, 7 Illingworth Way, Foxton, Royston, Herts, SG8 6RY.

- 83 Rosettes to Abyssinian Open Class Winners (23, 23a and 23c).
84 Special Rosettes to Members Cats becoming Champions or Premiers.

ABYSSINIAN CAT CLUB offers through Hon. Cup and Support Secretary Mrs. M. Kidd, Sunnymeade, Brinsea, Congresbury, Somerset.

- 85 Cups and Trophies to their members.

BEDFORD AND DISTRICT CAT CLUB offers to fully paid up members.

- 86 Rosettes to Club Class winners.
87 Points Cups and Trophies — exhibits must be entered in appropriate Club Classes but points are awarded on Open Class wins.

BIRMAN CAT CLUB offers to fully paid up members through Hon. Secretary Miss R. E. Brown, Smokeyhill Cattery, The Dog Hotel, Danton Lane, Felixstowe.

- 88 Rosettes to Club Class winners.

BLACK AND WHITE CAT CLUB offers to fully paid up members through Hon. Secretary Mrs. C. Betts, "Treetops", Dells Common, Stokenchurch, Bucks.

- 89 Club Trophies, 1, 21, 29 and 31.

BLUE PERSIAN CAT SOCIETY offers to fully paid up members through Hon. Secretary Mr. A. Green, Manorwood Cottage, 24 Manor Rd, South Hinchley Wood, Esher, Surrey.

- 90 Best Blue Adult.
91 Best Blue Kitten.
92 Best Blue Neuter.

BLACK RED SELF AND TORTOISESHELL CAT CLUB offers through Hon Secretary Mrs. P. Sadler, Peacocks Hill, Lower Beeding, Nr. Horsham, West Sussex, to fully paid-up members.

- 93 Rosette to any Club Member whose Cat is nominated for B.I.S.
94 Special Rosette to any Members cat of Club's colours winning B.I.S.

BLUE POINTED SIAMESE CAT CLUB offers through its Hon. Cup and Support Secretary, Miss H. M. Ferres, 34 Hamesmoor Way Mytchett, Camberley, Surrey.

- 95 Rosettes to winners of Club Classes provided there are 3 or more entries.
- 96 Ping Yang Cup for best B.P. Neuter.

BRITISH AND MANX SHORTHAIR CAT ASSOC. offers through its Support Secretary Mrs. I. M. Burgess, 2 Queens Sq, Eastwood, Nottingham to all fully paid up members:

- 97 Rosettes for B.I.S. Cats Kittens and Neuters.

BRITISH SHORTHAIR TIPPED CLUB offers through its Support Secretary Mrs. B. Yates, 74 Ranelagh Grove, Wollaton, Nottingham to fully paid up members.

- 98 Rosettes for B.I.S. Adult, Kitten and Neuter.
- 99 Points towards Points Trophies.

BUCKS, OXON AND BERKS CAT SOC. offers through Hon. Support Secretary to fully paid up members:

- 100 Rosettes for B.I.S. winners.

BURMESE CAT CLUB offers through Hon. Asst. Secretary Mrs. R. M. Pocock, 20 The Landway, Kemsing, Sevenoaks, Kent.

- 101 Rosettes for winners of Club Classes.
- 102 Cups awarded on Open Class Results.

CHESHIRE AREA CAT CLUB offers through Support Secretary Mrs. F. Bryars, 37 Speedwell Drive, Heswall, Wirral, Merseyside to paid up members:

- 103 Rosettes to winners of Club Classes.
- 104 Suan Siamese Points Cup (for Siamese Adult gaining most points in C.A.C.C. Classes during Show season).

CHINCHILLA, SILVER TABBY AND SMOKE CAT SOCIETY offers through Support Secretary Mrs. M. Sharp, Rowleth End, Low Row, Richmond, N. Yorkshire.

- 105 Cups to be awarded, 22, 29, 31, 33.
- 106 Special Rosette Male Kitten.

CHOCOLATE POINTED SIAMESE CAT CLUB offers through Hon. Secretary Mrs. J. King, Oldfield, Woodgason Lane, Hayling Island, Hants.

- 107 Rosettes to winners of Club classes.
- 108 Collingwood Points Cup.
- 109 Katrine Points Cup.
- 110 Prestwick Cup — Ch. of Ch. if Chocolate Point (5 wins)
- 111 Percival Cup — Pr. of Pr. if Chocolate Point (5 wins).
- 112 Kenjhou Noddy Cup — CP Neuter Club Class winner (5 wins)

CHOCOLATE AND LILAC PERSIAN CAT SOCIETY offers through its Awards Sec Mrs. M. J. Acton, Idlebeck, 25 Station Road, Wimborne Minster, Dorset.

- 113 Rosettes for Chocolate or Lilac Long Hairs which are awarded 3 merits in Assessment Classes and are owned by members.

COLOURPOINT SOCIETY OF GREAT BRITAIN offers to fully paid-up members through Awards Sec. Mr. R. B. Acton, Idlebeck, 25 Station Rd, Wimborne Minster, Dorset.

- 114 Rosette for winners of Club Classes.
- 115 Points towards Society's Trophies.

COLOURPOINT REX-COATED AND A.O.V. CLUB offers through its Hon. Support Sec. Mrs. R. Fisher, 12 The Stocks, Seend Cleeve, Melksham, Wilts, SN12 6PH.

- 116 Rosettes to winners of Club Classes (3 or more entries).
- 117 Points on Club's Cups and Trophies.

COLOURPOINT CAT CLUB offers through Awards Sec. Mrs. A. Bagnall, 70 Co-operative Street, Stafford, Staffs.
Rosettes for:

- 118 Best Colourpoint Adult.
- 119 Best Colourpoint Kitten.
- 120 Best Colourpoint Neuter.
- 121 Best Blue-Cream Point Cat or Kitten.
- 122 Best Red Point, Creampoint, or Tortiepoint Kitten.

COVENTRY AND LEICESTER CAT CLUB offers through Hon Support Secretary Mrs. B. Dixon, 16 Eastfield Rd, Nuneaton, CV10 0BB.

- 123 Rosettes to Club Class winners (if 5 or more entries).

CROYDON CAT CLUB offers through Show Support Secretary Mrs. J. Green, Artemis, 41 Cavendish Ave, Sidcup, Kent.

- 124 Rosettes for winners of Club classes.

CUMBERLAND CAT CLUB offers through Show Support Secretary Mrs. G. Hetherington, 95 Richmond Green, Morton West, Carlisle.

- 125 Rosettes to members winning their Open Classes.
- 126 Special Rosette to members if a cat of their breeding is made Champion. (if membership continues since the cat's birth).
- 127 Special Rosette to members awarded 3 merits in Assessment Classes or 3 Household Pet wins if under 3 different judges.

EAST ANGLICAN PERSIAN CAT SOCIETY offers to fully paid up members through Hon. Secretary Miss V. Rolls, Hazelmere, Chapel Lane, Scarning Dereham, Norfolk.

- 128 Rosette for Best Colour Chinchilla Adult.
- 129 Rosette for best of Colour Orange Eyed White Kitten.
- 130 Rosette for Pr. winning Orange Eyed White Neuter or Spay.
- 131 Special for 1st Open Class any L.H. Class Junior Member.

EDINBURGH AND EAST OF SCOTLAND CAT CLUB offers through Hon Secretary Mrs. I. Peebles, 5a Carlton St, Edinburgh, EH4 1NE.

- 132 Rosettes to winners of Club Classes (5 or more present).

ESSEX CAT CLUB offers through Cup and Show Support Secretary Mrs. S. Kirk, 6 Oliver Rd, Shenfield, Brentwood, Essex.

- 133 Rosettes to winners of Club Classes.
- 134 Points towards cups for winner of Open Classes.

FOREIGN WHITE CAT SOCIETY offers through its Hon. Secretary Mrs. H. Dessauer, 18 Mayfields, Wembley Park, Middlesex.

- 135 Rosettes to winners of Club Classes.

FOREIGN WHITE CAT FANCIERS ASSOC. offers through Hon. Show Secretary Mr. J. Harrison, 23 Allport Lane, Bromborough, Wirral, Merseyside, to paid up members.

- 136 Rosettes to Foreign White cats and kittens winning open classes if entered in Club Classes.
- 137 Special Rosettes to Foreign White Neuters in Open Pr. Class if winning 1st 2nd or 3rd place and entered in Club Class.
- 138 Points towards Medal awards for Foreign White and Foreign White Breeder of the Year.
- 139 Points towards F.W.C.F.A. Trophies

HAVANA AND FOREIGN LILAC CAT CLUB offers through Hon. Secretary Mrs. B. M. Harrison, Harislau Kennels, Cefniwrch, Llangefni, Isle of Anglesey.

- 140 Rosettes to Club Class winners.
- 141 Aethelweard Trophy to B.O.B. Foreign Lilac Adult.

HAVANA FOREIGN AND ORIENTAL CAT ASSOCIATION offers through Hon. Secretary Miss Pat Turner, 2 Walbrook Avenue, Springfield, Milton Keynes, Bucks, MK6 3JD, to fully paid up members.

- 142 Rosettes to open Class winners if entered in club classes.
- 143 Rosettes for Merit winners in Assessment classes.
- 144 Triple Merit Certificates if winners are owned and bred by members.
- 145 Points towards Founders, Scintilla Simajev and Lizamyk Trophies.

HERTFORDSHIRE AND MIDDLESEX CAT CLUB offers through Show Support Secretary Mrs. C. Pike, 55 Stork Rd, London E.7, to fully paid up members:

- 146 Rosettes to winners of Club Classes.

LILAC POINT SIAMESE CAT SOCIETY offers through Hon Secretary Miss L. Harrison, 292 Wake Green Rd, Moseley, Birmingham 13, to fully paid up members.

- 147 Rosettes to Club Class winners.

MERSEYSIDE CAT CLUB offers through Hon Secretary Mr. J. Lenehan, 1 Pagefield Rd, Liverpool, L15 5BL.

- 148 19 Points Cups.
- 149 Rosettes to winners of Club Classes.

MIDLAND COUNTIES CAT CLUB offers through Hon. Cup and Support Secretary Mrs. O. Barrett "Bare Hill" 141 Oakham Rd, Tividale, Warley, W. Midlands.

- 150 Rosettes to Club Class winners.

NORTH OF BRITAIN L.H. CAT CLUB offers through Hon. Cup Secretary Mr. A. Tomlinson, Croft Cottage, Doncaster Rd, Stainforth, S. Yorks.

- 151 Rosettes to club Class winners.
- 152 Medals to be presented to Adult, Kitten and Neuter to win most Club Classes throughout the Show season.

NORTHERN COUNTIES CAT CLUB offers through Show Support Secretary Mrs. J. A. Kellett, Loughrigg, Pinfold Lane, Butterknowle, Bishop Auckland, Co. Durham, to fully paid up members.

- 153 Rosettes to winners of Club Classes (5 or more entries).

NORTHERN SIAMESE CAT SOCIETY offers to fully paid up members through Hon Secretary Miss L. Cobby.

- 154 Rosettes to Club Class winners.
- 155 19 Points Cups awarded on Season's results.

NOTTS AND DERBYS CAT CLUB offers through Hon Secretary Mrs. P. M. Collings, 52 Sycamore Rd, East Leake, Loughborough, Leics, LE12 6PS.

- 156 Rosettes to Club Class winners (3 or more entries in each class).

ORIENTAL TABBY CAT CLUB offers through Hon. Show Support Sec. Mrs. A. V. Bailey, 2 Raleigh Rd, Stoke, Coventry, to fully paid up members.

- 157 Rosettes to winners of Oriental Tabby Open Class.
- 158 Rosettes to Oriental Tabbies awarded 3 merits in Assessment Classes.
- 159 Ribbons to Oriental Tabbies awarded 1 or 2 Merits.
- 160 27 perpetual points trophies awarded on the season's results.

PRESTON AND BLACKPOOL CAT CLUB offers through Support Secretary Mrs. S. Dugdale:

- 161 Rosettes to Club Class winners.

RED, CREAM TORTOISESHELL, TORTOISESHELL AND WHITE BLUE-CREAM AND BROWN TABBY SOC. offers through Hon. Sec. Mrs. D. Pope, Pound House, Depden Green, Nr. Bury, St. Edminds, Suffolk.

- 162 O' Melody Cup (Breeders for Best Blue-Cream Kittens (5 wins).
163 Club Trophy for best Red exhibit (5 wins).
164 Sheepfold trophy for Best L.H. Tortie/White Junior Neuter.

RED POINT AND TORTIE-POINT SIAMESE CAT CLUB offers through Hon. Support Secretary Mr. C. Messenger, 39 Durrants Lane, Berkhamstead, Herts.

- 165 Rosettes to Club Class winners min. 3 entries present).
166 Points Trophies.
167 Avalon trophy for Best Cream-Point Neuter.

REX CAT CLUB offers through Hon. Show Secretary Mrs. F. J. Green, Charity Farmhouse, Pilgrims Way, Hollingbourne,, Kent.

- 168 Rosettes to winners of Club Classes provided at least 5 entries with 3 exhibits.
169 Points towards 9 Points cups.
170 Desiderata trophy for Cornish Rex Kitten 5 wins.
171 Pussy Willow and Sirion Cup for Devon Female Adult 5 wins.

RUSSIAN BLUE BREEDERS ASSOC. offers through Hon. Cup Secretary Mrs. M. Kidd, Sunnymede, Brinsea, Congresbury, Somerset.

- 172 Cups and Trophies.

SCOTTISH CAT CLUB through Hon. Sec. Mrs. M. Chalmers, 8 Williamwood Park, Netherlee, Glasgow.

- 173 Rosettes to winners of club classes (3 or more entries) and 1st prizes awarded.

SEAL POINT SIAMESE CAT CLUB offers to fully paid up members through Hon. Secretary Mrs. H. Dessauer, 18 Mayfields, Wembley Park, Middlesex.

- 174 Rosettes to winners of Club Classes.

SHADED SILVER AND PEWTER BREEDERS ASSOCIATION offers through Show Support Secretary Mrs. P. Perkins, 19 Fleetwood St, Preston.

- 175 Rosettes to winners of Merit Awards.

SHORT HAired CAT SOCIETY offers to fully paid up members through Hon. Sec. Mrs. E. Richardson, Ridgaling Farmhouse, Pasture Lane, Barrowford, Nelson, Lancs.

- 176 Rosettes to winners of Club Classes.

SIAMESE CAT ASSOCIATION offers through Hon. Asst. Sec. Mrs. I Roos, 160 Mill Way, Bushey, Watford.

- 177 Rosettes to winners of club classes.

SIAMESE CAT CLUB offers through Hon. Cup and Show Secretary Mrs. A. Emmott, 27 Cannons Close, Bishops Stortford, Herts, to fully paid up members.

- 178 Rosettes to winners of Club Classes.
179 3 Points Cups.

SIAMESE CAT SOCIETY OF THE BRITISH EMPIRE offers through Hon. Sec. Mrs. D. Deakin, 79 St. Peters Rd, Earley, Reading, Berks.

- 180 Rosettes to winners of Club Classes provided 4 or more in Class.

SIAMESE CAT SOCIETY OF SCOTLAND offers through Hon. Sec. Mrs. V. Alexander, The Grange, Fowlis Wester, Crieff, PH7 3NL.

181 Rosettes for Club Class winners.

SOUTHERN COUNTIES CAT CLUB offers through Hon. Show Support Secretary Miss Marshall, 37 Ryecroft Meadow, Mannings Heath, Horsham, W. Sussex.

182 Rosettes to winners of Club Classes.

TABBY CAT CLUB offers through Show Support Secretary Miss J. Robinson, 36 North Close, Bacton, Stowmarket, Suffolk.

183 Rosettes to winners of Club Classes provided there is competition.

184 Tina of Votes for oldest H.P. shown throughout the year.

185 Ch. Zephyr Eridanus Vase for Brown Tabby S.H. winning most Open classes throughout year.

TABBY POINT SIAMESE CAT SOCIETY offers through Hon. Show Support Sec. Mrs. M. Miller, 49 Wroxham Gardens, Potters Bar, Herts.

186 Society's points cups and trophies.

187 Rosettes for Club Class winners (3 or more entries).

TABBY POINT SIAMESE AND PROGRESSIVE BREEDERS CAT CLUB offers through Show Secretary Mrs. P. Mildon, 44 Hockley Rd, Basildon, Essex.

188 Club Points Cups and Trophies.

189 Rosettes to winners of Club Classes (claim by s.a.e. to Show Sec).

190 Specials for cats awarded 3 merits in Assessment Classes (claim by s.a.e. to Show Sec).

TEESSIDE CAT CLUB offers through Support Secretary Mr. W. H. Brama, 28 Sandmoor Rd, New Marske, Redcar, Cleveland.

191 Rosettes for B.I.S. winners (if members of Club).

THREE COUNTIES CAT SOCIETY offers through Hon. Sec. Mrs. M. A. Wilson, Amberley, Verwood, Dorset:

192 Rosettes for B.I.S. winners (must be entered in Society's Class).

UNITED CHINCHILLA ASSOCIATION offers through Acting Show Support Sec. Mrs. A. Macdonald, Marsh House, Marsh Lane, Stoke Mandeville, Bucks, to fully paid up members.

193 Rosettes to Open Class winners Cats and Kittens: Chinchilla, Smoke and Blue Smoke Neuters of Breeds.

WHITE PERSIAN CAT CLUB offers through Show Secretary Mrs. Chapman, Plaistow Green, Farm, Lovel Rd, Winkfield, Windsor, Berks, to fully paid up members.

194 Rosettes for Best Adult, Kitten and Neuter in Club Classes.

195 Special Rosette if White Persian is B.I.S.

NORTH WEST CAT CLUB offers through Hon. Supp. Sec. Miss Bolton, 73 Moorgate St, Blackburn, Lancs, to fully paid up members.

196 Rosettes to B.I.S.

SPECIALS

- From **KARLSTAD KATT KLUBB, SWEDEN**
- 197 Rosette for B.I.S. Siamese Premier.
198 Rosette for B.I.S. Siamese Adult
- From **BRITISH AND ABY CLUB, MELBOURNE, AUSTRALIA**
- 199 Rosette for B.I.S. S.H. Adult
200 Rosette for B.I.S. S.H. Kitten
201 Rosette for B.I.S. Aby Adult
202 Rosette for B.I.S. Aby Kitten
- From **L.C.C.S.A., AUSTRALIA**
- 203 Pennant for Best Colourpoint Adult Female.
- From **LONG HAIR CAT CLUB, S. AUSTRALIA.**
- 204 Banner for Best Colourpoint Adult Male.
205 Banner for Best Colourpoint Kitten Female.
- From **TASMANIAN CAT CLUB**
- 206 Banner for Best Colourpoint Kitten Male.
- From **ARAYA AUSTRALIA**
- 207 Rosette for B.I.S. L.H. Adult.
208 Rosette for B.I.S. Burmese Adult.
209 Rosette for B.I.S. Foreign Adult.
- 210 MRS. J. GIBBON offers.
210 Special for Devon Rex and Colourpoint of her choice.
- 211 MRS. P. AND MR. J. KNIGHT offer.
211 Special for Birman (Best Female).
212 Special for Tabby H.P. of their choice.
- MASTER JONATHAN CHADWICK offers.
- 213 Special for Class HP9.
- MRS. M. CHADWICK offers.
- 214 Special for Class HP10.
- MR. D. CHADWICK offers.
- 215 Special for Class HP16.
- 216 MRS. P. WARWICK (Ladymead Pet Supplies Ltd).
Offers Ladymead Shield as a Special to be awarded to Best Russian Blue Adult Male in Show.
- 217 MRS. A. ANNABLE offers special.
Silver Goblet to Colourpoint Cat or Kitten of her choice.
- 218 MRS. B. M. CONWAY offers specials to:
Best L.H. Brown Tabby Adult, Male.
219 Best L.H. Brown Tabby Adult, Female.
220 Best L.H. Brown Tabby Adult Kitten.
221 Best L.H. Brown Tabby Adult Neuter.
- 222 Kralahome specials to 2 Rex.
Chosen by MRS. L. R. ASHMORE.
- 223 MRS. B. WESTWOOD, offers special to Cat or Kitten she would most like to take home.
- 224 NORA AND ERIC JENKINS (IVORMOR CATS) offer specials to the Siamese, British and Household Pets of their choice.
- 225 MRS. B. M. LINTIN-SMITH offer special Sireli Silver Hallmark Trophy to Winner in Household Pet Section winning Tabby Cat Club Class in Honour of their beloved cat who died of Kidney failure.
- 226 MR. DAVE GREEN offers special for Chocolate Burmese of his choice.
- 227 PEDIGREE PETFOODS offer "Specials" to Household Pets.

SPECIALISTS
IN ALL KINDS OF
PRINTING
FOR CAT CLUBS

*

JUDGES' BOOKS (18 double pages),
ENTRY and AWARD BOOKS in duplicate,
PRIZE AWARD BOOKS (100 up dupli-
cate), METAL TALLIES, PRIZE CARDS in
approved colours, JUDGES' & STEWARDS'
RIBBONS

*

**Reliance
Printing Works**

(Prop.: W. Howard Taylor Ltd.)

**BIRMINGHAM STREET
HALESOWEN
WEST MIDLANDS**

Telephone: 021-550 1795

LIST OF EXHIBITORS

LONG-HAIRED SECTION

- Mrs. P. Aldred, 29 Warwick Road, Atherton, Manchester. 22, 350, 355.
Mrs. L. A. Allan, 32 Singleton Close, Fulwood, Preston. 457, 458.
Mr. and Mrs. Allington, Apperley House, Worcester Road, Harvington, Kidderminster DY10 4LY. 52, 88, 329.
Mrs. R. Amos, 52 Camillus Road, Knutton, Newcastle, Staffs. 380.
Mr. and Mrs. M. J. Annable, 25 Busk Road, Chadderton, Oldham, Lancs. 70, 282.
Mrs. P. A. Anson, 8 Heath Drive, Tillington, Stafford. 182, 416.
Mrs. A. Armitage, 80 West Street, Lindley, Huddersfield, W. Yorks. 356.
Mr. and Mrs. R. M. Ashby, 47 St. Matthews Drive, Derrington, Staffs. 1, 53.
Mrs. L. R. Ashmore, Kralahome, 87 Pinstone Street, Sheffield S1 2HJ. 153.
- Mrs. E. C. M. Bailey "Glenfarg," 13 Montrose Street, Brierfield, Nelson. 2.
Mrs. J. Bailey, 39 Aughton Lane, Aston, Sheffield S31 0AJ. 132, 321.
Mrs. J. Baker, Doley Gate, Gnosall, Stafford ST20 0EH. 26, 33, 71.
Mrs. O. Barrett, "Bare Hill," 141 Oakham Road, Tividale, Warley, West Midlands. 241.
Mrs. D. Bebbington, Holmcroft, Levedale, Stafford. 34, 283.
Mrs. B. A. Beck, Amcotts Lodge, Amcotts, Nr. Scunthorpe, S. Humberside. 194, 232, 237, 238.
Mrs. D. Birtwistle, 36 Barford Road, Blunham, Beds. 207.
Mrs. L. A. Boer, 54 Morningside Road, Broadway, Liverpool L11 1AU. 398.
Mrs. J. Bolton, "Chez Nous," 4 Longridge Road, Hurst Green, Nr. Blackburn. 72, 299.
Miss P. Bolton, 73 Moorgate Street, Blackburn, Lancs. 54, 459.
Miss R. Bond, 64 Netherfield, Widnes, Cheshire. 423.
Mrs. A. Boothman, 6 Hallwood Close, Reedley, Burnley, Lancs. 242, 363, 480.
Mrs. C. Bradley, Hollies Cottage, Kildary, Ross-shire. 3, 183, 318.
Mrs. E. W. and Miss J. E. Briers, Shadow, 44 Station Road, Ibstock, Leicester. 35, 47, 284, 290.
Mrs. E. Briigliadori, Overbeck, St. Georges Road, Formby L87 3HH. 384, 460, 461.
Miss J. V. Brindley, 20 Pembroke Place, Voreda Park, Penrith, Cumbria. 222.
Miss R. Broadbent, 40 Willows Lane, Firgrove, Rochdale OL16 4BH. 27, 73.
Mr. and Mrs. L. P. Brooksbank, 42 Tyne Road, Redcar, Cleveland TS10 1PZ. 55, 56, 97, 133.
Miss G. F. Brown, 28 Cumby Road, Newton Aycliffe, Co. Durham DL5 5JU. 170, 171.
Mrs. M. M. Brown, 513 Loxley Road, Sheffield A6 6RR. 271, 276.
Mrs. J. Browne, 18 Well Lane, Newton, Chester. 184, 300.
Mr. and Mrs. D. Bulteel, 16 Sycamore Avenue, Upton, Wirral, Merseyside. 330.
Mrs. M. Burgess, Copeland View, South Crescent, Portpatrick, Scotland. 172, 351.
Mrs. P. Burn, 24 Barcheston Road, Knowle, Solihull, West Midlands. 195.
Mrs. M. Byrne, Byrnetts, Smithy Place, Brockholes, Huddersfield HD7 7AG. 409.
- Mrs. M. Cairns, 87 Rothwell Road, Gosforth. 252.
Mrs. P. Carr, Sukamba Cottage, Treborth Road, Bangor, Gwynedd. 12, 285.
Mrs. J. Cavill, 29 Grasmere Road, Warden Hill, Luton, Beds. 253.
Mrs. E. M. Champley, "Peachlyn," 49 Seymour Grove, Eaglescliffe, Stockton, Cleveland. 233, 272.
Messrs. Chapman and Brookes, 255 Newhampton Road East, Wolverhampton, West Midlands. 254, 393, 399.
Mrs. F. E. Cheneour, 2 Gordon Terrace, Garth Road, Bangor, Gwynedd LL57 2RU. 4.
Mr. and Mrs. Cilgram, 12 Western Drive, Gorton, Manchester. 292.
Mrs. S. Clayton, 4 Californian Grove, Chase Terrace, Burntwood, Staffs. 119.
Mr. and Mrs. E. J. Clubbe, 27 Aston Street, Wem, Shropshire. 23, 104, 134, 322, 348.
Mrs. D. Cochrane, Duntiblae Kennels, Alderminster, Stratford-on-Avon, Warwicks. CV37 8NX. 234.

- Mrs. D. Cochrane, Edelstein, 29 Station Road, Spinkhill, Sheffield. 400.
 Mrs. M. Coldrick, Rose Cottage, 19 Lower Street, Cleobury Mortimer, Nr. Kidderminster, Worcs. DY14 8AL. 105, 120, 135.
 Mrs. C. S. Collins, 13 Hunters Road, Clayton-le-Woods, Leyland, Preston. 154.
 Mrs. P. J. Collins, Bolham Brook, Churchstanton, Taunton, Somerset. 223.
 Mrs. C. M. Comer, 16 Manor Close, Sketchley, Manor Park, Burbage, Leicester. 424, 433.
 Mr. M. Cooper-Porter, "Llys Rhosyn," Park Wall Road, Bradley, Wrexham. 410.
 Mr. and Mrs. D. L. Cropp, 2 Vernon Close, Martley, Worcs. 381.
 Mr. M. Cunningham, 21 Southway, Leamington Spa, Worwicks. 401.
- Mrs. H. Dalley, Lower Farm, Shotwick Park, Cheshire. 13, 95.
 Mrs. S. L. Dantines, 37 Broomfield Close, Ainsworth, Bolton. 287, 293.
 Mrs. J. Davenport, 20 Crow Park Drive, Burton Joyce, Notts. 14, 15, 185.
 Mrs. A. Dawson, 48 St. Austell Gardens, Low Fell, Tyne and Wear. 301.
 Mrs. J. Dempsey, 19 Grafton Close, Woodrow South, Redditch, Worcs. B98 7TR. 425.
 Miss K. L. Denham, 51 Park Lane, Westwoodside, Doncaster, S. Yorks. DN9 2EG. 426, 434, 441.
 Mrs. J. Derbyshire, 11 Hester Gardens, New Hartley, Whitley Bay, Tyne and Wear. 255.
 Mr. J. Diamond, 26 Longcauseway, Farnworth, Lancs. 57, 368, 462.
 Mrs. M. A. Dickens, 33 West Garth, Sherburn, Nr. Malton, N. Yorks. YO17 8PN. 136.
 Mrs. P. Durham-Hall, The Vicarage Cottage, High Street, Tideswell, Nr. Buxton, Derbyshire. 402.
- Mr. and Mrs. D. Eames, 8 Midland Cottages, Old Royston, Barnsley, Yorkshire. 39, 86.
 Mr. and Mrs. S. M. Eaton, 26 Corfe Crescent, Hazel Grove, Stockport, Cheshire. 427.
 Mrs. B. Eddleston, 3 Riders Gate, Smethurst Hall Road, Jericho, Bury, Lancs. 256, 394, 395, 403.
 Mrs. L. M. Ellis, 19 Flaxendale, Cotgrave, Nottingham. 90, 364.
 Mrs. M. P. Emery, 87 Etingshall Road, Cosely, Bilston, West Midlands WV14 9XF. 150.
 Mrs. B. Evans, 2 The Avenue, Lynearl Ellesmere, Shropshire. 219.
 Miss L. Y. Everington, Sao's Residence, Northumberland College, Newcastle-upon-Tyne NE20 0AB. 200.
- Mrs. Farrimond, "Dantora," 5 Sovereign Court, Birchwood, Warrington, Cheshire. 74, 323, 324.
 Mrs. G. Fellows, 155 Whitehall Road, Great Bridge, West Bromwich. 227.
 Miss H. Fellows, 486 Kenilworth Road, Balsall Common, West Midlands. 396.
 Mrs. I. Fieldhouse, 23 Cheam Close, Coventry CV6 7EA. 243.
 Mrs. E. Fisher, 2 Wheatland Road, Heswall, Wirral, Merseyside L60 1XY. 98, 186.
 Mrs. M. D. Fletcher, 108 Chetwynd Street, Smallthorne, Stoke-on-Trent ST6 1PR. 187, 302.
 Miss D. Flindle, 7 Kent Road, Atherton, Manchester M29 9PH. 137.
 Mrs. M. Flynn, 3 Lochdhu Cottage, Nairn, Scitland. 37.
 Mrs. V. E. Fossey, 23 Milking Lane, Lower Darwen, Lancs. 162, 173.
 Mrs. R. Fothergill, "Clovelly," 312 Barkerhouse Road, Nelson, Lancs. 224.
 Miss S. Freedman, 213a Low Lane, Horsforth, Leeds 18, W. Yorks. 75.
 Mr. and Mrs. Fynney, 19 The Uplands, Biddulph, Stoke-on-Trent. 5.
- Mr. and Mrs. Gaborit, 10 Heronscroft, Putnoe, Bedford. 91.
 Mr. D. Gallon, 8 Clumber Drive, Mansfield, Notts. 208, 370, 372.
 Mr. and Mrs. B. Gardner, 576 Warrington Road, Goose Green, Wigan. 16, 201.
 Mrs. A. Gibson, 2 Byemoor Close, Great Ayton, N. Yorks. 188.
 Mrs. M. M. Gibson, 168 Lambley Lane, Gedling, Nottingham. 303.
 Mr. and Mrs. A. C. J. Gillson, Toanje, 24 Briwere Road, Torquay, Devon. 106, 463.
 Mrs. Gjersoe, 11 Ivanhoe Road, Sefton Park, Liverpool. 48, 280.

- Mrs. K. M. Glynn, "Hollybank," Johnson Street, Tyldesley, Manchester. 286
- Mrs. D. Gorton, 16 Wellfield Drive, Burnley, Lancs. 447.
- Mrs. M. Gray, 31 Aldersgate, New Mills, Stockport. 225.
- Mrs. D. Green, 5 Dunster Grove, Clitheroe, Lancs. 448.
- Mrs. J. Green, 13 Plants Hollow, Brierley Hill, West Midlands. 28, 38.
- Mrs. J. E. Green, 2 Harrowing Drive, Low Stakesby Manor, Whitby, N. Yorks.
YO21 1JW. 235.
- Mrs. M. Green, 26 Southcroft Road, Wallasey, Merseyside. 39.
- Ms. H. Gregson, 28 Redington Road, Allerton, Liverpool L19 4UD. 24, 163, 174.
- Mrs. E. J. Grieve, Agincourt, Main Road, Milford, Stafford. 357, 358, 435, 440.
- Mrs. P. Hadfield, 97 Mains Lane, Poulton-le-Fylde, Nr. Blackpool. 228, 382.
- Mrs. B. A. Haigh, 29 Hartford Avenue, Heywood. 189, 365.
- Mr. and Mrs. Hallam, 25 Avon Road, Gedling, Nottingham. 76, 319.
- Mrs. B. Halliday, Beech Lodge, Arrowe Park Road, Upton, Wirral. 257.
- Mrs. D. M. Handy, 11 Plants Hollow, Withymoor Village, Brierley Hill. 58, 77.
- Mr. and Mrs. W. E. Hannan, "Fernbank," 43 Long Lane, Charlesworth, Via
Hyde, Cheshire. 281.
- Mrs. R. Hardie, 15 Kintail Place, Dingwall, Ross-shire. 49, 273, 313, 314, 366.
- Mrs. C. G. Harris, The Alcove, Quarry Drive, Aughton, Ormskirk, Lancs. 138.
- Mrs. S. Harris, 10 Burton Road, Branston, Burton-on-Trent, Staffs. 107, 250, 258.
- Mr. J. Harrison, 16 Dunsar Drive. Chorley, Lancs. PR6 0EF. 428.
- Miss S. Harrison, 16 Dunsar Drive. Chorley. Lancs. PR6 0EF. 108, 139.
- Mrs. M. Hartley, A15 Kennels, Blyborough, Nr. Gainsborough, Lincs. 304.
- Mrs. M. E. Hatton, 19 Dalehead Road, Leyland PR5 2AX, Lancs. 464.
- Mrs. R. Haworth, 478 Wheatley Lane Road, Fence, Nr. Burnley, Lancs. 315.
- Mrs. J. Hefferman, 65 Brompton Street, Middlesbrough, Cleveland. 442.
- Mrs. L. M. Hebron, 9 Brae Head, Eaglescliffe, Co. Cleveland. 244.
- Mrs. J. R. Hepburn, Balmanno Farmhouse, Bridge of Earn, By Perth. 92.
- Mrs. S. Hickling, The Bungalow, Ollerton Road, Edwinstowe, Mansfield, Notts.
109.
- Mr. and Mrs. Higgins, 64 Springbank, Hull HU3 1AB. 175.
- Mrs. P. Hixon, 73 Denbydale Way, Royton, Oldham, Lancs. 121.
- Mrs. B. Hodgson, 10 Welson Street, Greenside, Ryton, Tyne and Wear WE40
4AH. 331.
- Mrs. H. C. Hodgson, 150 Boarshaw Road, Middleton M24 2WH. 59, 305.
- Mrs. M. I. Hodgson, 17 Mickleden Avenue, Fulwood, Preston. 155, 176, 465.
- Miss C. G. Hodgson, 17 Mickleden Avenue, Fulwood, Preston. 436.
- Mrs. H. C. Hodgson, 150 Boarshaw Road, Boarshaw, Middleton M24 2WH. 50.
- Mrs. J. M. Holden, 52 Moore Tree Drive, Cherry Tree Park, Blackpool, Lancs.
29.
- Mrs. and Miss Holme, 28 Fernleigh Road, Walsall WS4 2EZ. 190.
- Mr. and Mrs. D. Holmes, 4 Greaves Street, Shaw, Nr. Oldham, Lancs. 110.
- Mrs. C. A. Holt, 9 Wellfield Drive, Burnley. 140, 202.
- Mrs. F. F. Hope, 560 Nottingham Road, Giltbrook, Notts. NG16 2GW.
6, 209, 210.
- Mrs. M. E. Hughes, Vaghee Roostey, East Foxdale, Isle of Man.
156, 220, 259, 373, 379.
- Miss J. Hughes, 24 Seatonville Crescent, Monkseaton, Whitley Bay, Tyne and
Wear. 270.
- Mr. and Mrs. R. H. N. Humphreys, 2 Tern Farm Cottages, Tern, Nr. Wellington,
Salop. 229.
- Mrs. J. Hunt, 15 Warwick Road, Blacon, Chester. 385.
- Mrs. D. Ingram, 132 Delph Road, Brierley Hill, West Midlands DY5 2TY.
122, 449.
- Miss S. J. Ingham, 25 Parsonage Road, Wilpshire, Blackburn, Lancs. 338.
- Mrs. J. M. Jackson, "Meoble," Proby Street, Maryburgh, Conon Bridge, Ross-
shire. 99.
- Mrs. S. Jarnell, 1 Finbury Street, Alford, Lincs. 466.
- Mrs. B. E. Jeffrey, 28 Brandon Crescent, Rushcroft Estate, Shaw, Oldham, Lancs.
378.
- Mrs. L. Jeffries, 25 Burnett Road, Streetly, Sutton Coldfield, West Midlands.
123, 164, 332.
- Mr. and Mrs. B. Jenkinson, 17 Montrose Close, Sinfin, Derby. 124, 177.

- Mr. M. J. De Jersey, 191 Southgate Road, London N1 3LE. 392.
- Miss L. Johnson, 11 Whittington Close, Charlemont Farm Estate, West Bromwich, West Midlands. 294.
- Mr. T. A. Johnstone, 34 Seaton Road, Seaton, Workington, Cumbria CA14 1DU. 7, 245, 306, 386.
- Mrs. J. Kenwright, Medhurst, St. Bridgets Lane, West Kirby, Wirral, Merseyside L48 3JT. 260, 467.
- Mr. M. Kerrigan, 35 Brynford Heights, Conway Street, Liverpool L5 3NH. 40.
- Miss C. Key, 15 Greenfields, Gnosall, Stafford. 8, 191, 279.
- Mr. and Mrs. P. Knight, 79 Stoney Lane, Bloxwich, Walsall WS3 3RE. 443, 444, 445.
- Mrs. M. Kowalczyk, 136 Armitage Road, Milnsbridge, Huddersfield HD3 4SY. 165, 352.
- Mrs. P. Longley, 8 Winding Way, Alwoodley, Leeds LS17 7RA. 371.
- Mrs. L. M. Laszek, Llwyn Ysgaw, Llandona, Beaumaris, Anglesey. 203, 211, 374.
- Mr. and Mrs. Lee, 2 Bohem Road, Long Eaton, Notts. 125.
- Mrs. C. M. Lees, 17 Lancaster Road, Middlesbrough, Cleveland. 417.
- Mr. and Mrs. D. Leigh, 157 New Hall Lane, Heaton, Bolton, Lancs. 320, 468, 469.
- Mrs. V. A. Levins, 2 Foxhill, High Crompton, Shaw, Oldham, Lancs. OL2 7NG. 17, 274.
- Mrs. N. Lewis, 17 Dovedale Avenue, Willenhall, West Midlands. 30, 78, 295.
- Mrs. S. Lidbury, 11 Fyfe Grove, Baildon, Shipley, West Yorks. BD17 6DN. 387.
- Mr. S. Lingard, 7b Dudley Road, New Brighton, Wallasey, Merseyside. 166, 178.
- Miss R. Lockett, 6 Lower Street, Tettenhall, Wolverhampton, West Midlands. 151.
- Mr. and Mrs. Lynch, 52 Beacon Street, Low Fell, Gateshead, Tyne and Wear. 333, 418.
- Mrs. L. McAndrews, 31 Elizabeth Road, Field Lane Estate, Fazakerly, Liverpool L10 4XJ. 325, 411.
- Mrs. L. McGeoch, Ommadawn, West Binny, Dechmonth, Broxburn, West Lothian EH52 6NB. 9, 236, 239.
- Miss F. J. Mackenzie, 74 High Street, Epworth, Nr. Doncaster, S. Yorks. DN9 1EP. 437.
- Messrs. MacVicar and Foster, 4 Craig Cottages, Crosshouse, Ayrshire. 60, 296.
- Mrs. M. Magee, 6 Booth Bridge Lane, Thornton-in-Craven, Skipton, N. Yorks. 61.
- Mr. and Mrs. R. Makin, 107 Marine Parade, Larkholme, Fleetwood, Lancs. 221, 470.
- Mrs. C. Martin, "Clairose Cottage," 4 & 6 Bredbury Green, Romiley, Cheshire. 307, 450.
- Mr. and Mrs. T. W. Mellor, 20 Otterburn Close, Heath Hayes, Cannock, Staffs. 79, 339.
- Mrs. E. Middleton, 1 Manor Close, Southcott Village, Leighton Buzzard, Beds. 230, 388.
- Mrs. T. L. Middleton, 23 Fistril Crescent, Stalybridge, Cheshire. 261.
- Ms. Miller, 104b Llandaff Road, Pontcanna, Cardiff. 62, 141, 308.
- Miss S. C. Milne, 71 Lodge Road, Stratford-on-Avon. 192.
- Mrs. A. Moore, The Raggatt, Peel, Isle of Man. 63, 340.
- Mrs. G. Moran, 25 Mossways Park, Wilmslow, Cheshire SK9 5PA. 471.
- Mr. W. Morris, 22 Rawcliffe Street, Blackpool, S. Lancs. 429.
- Miss P. N. Morton, 4 Highcliffe Avenue, Cowcliffe, Huddersfield, Yorks. 326.
- Mrs. V. Moxham, 46 Shaftesbury Avenue, Penwortham, Preston, Lancs. PR1 0EL. 262, 430.
- Mrs. S. A. Mumby, 2 Elm Close, North Mykeham, Lincoln LN6 8LT. 451.
- Mrs. A. L. Murphy, 16 Broxton Avenue, Prenton, Birkenhead, Merseyside L43 OSU. 10.
- Mrs. D. Murray, Dusthouse Cottage, Dusthouse Lane, Tardebigge, Bromsgrove, Worcs. 80, 334.
- Mrs. S. E. L. Murthwaite, 6 Moorcroft Road, S.W. Denton, Newcastle-upon-Tyne NE15 7RG. 335.

- Mrs. A. Nutter, 559 Brunshaw Road, Burnley BB10 4HP. 472.
- Mrs. A. M. Oliver, 11 Gloucester Avenue, Fulwell, Sunderland, Tyne and Wear.
179, 359.
- Mrs. A. M. Owen, 29 Kennerleigh Drive, Halton, Leeds 15 8RZ, Yorks. 126.
- Mrs. J. S. Park, 43 Moore Crescent, Oldbury, Warley, West Midlands. 196, 391.
- Mrs. P. M. Parker, "Highfield," 41 Sleaford Road, Cranwell Village, Sleaford,
Lincs. NG34 8BU. 246, 263, 397, 404.
- Mrs. P. Parkin, 11 Parkwood Avenue, Trentham, Stoke-on-Trent, Staffs. 405.
- Mrs. M. Pearson, The Paddocks, 14 Parish Hill, Bournheath, Nr. Bromsgrove,
Worcs. B61 9JQ. 41, 64.
- Mrs. Pedley, 25 Clement Road, Horsley, Woodhouse, Derby. 383.
- Mrs. A. J. Penfold, 44 School Road, Tettenhall Wood, Wolverhampton, West
Midlands WV6 8ER. 264.
- Mrs. P. A. Perkins, 19 Fleetwood Street, Preston. 473.
- Mrs. S. Peters, Fair View Cottage, Belton Road, Epworth, Doncaster.
157, 212, 213, 218, 481.
- Mrs. J. R. Pickford, 1 Claremont Avenue, Heaton Chapel, Stockport, Cheshire.
406.
- Mrs. K. E. Porter, 23 Holden Avenue North, Smallthorne, Stoke-on-Trent ST6
1RQ. 226.
- Mrs. S. M. Potts, Highfield House, 94 Station Road, Ryhill, Wakefield, Yorks.
WF4 2BS. 42, 111, 127, 204.
- Mrs. A. Price, 14 Thick Hollins Drive, Meltham, Huddersfield, Yorks. HD7 3DL.
142, 431.
- Mrs. V. Price, 30 Waskerley Close, High Park Estate, Sunnyside, Newcastle-
upon-Tyne. 419.
- Mrs. P. J. Proom, "Crathorne," New Buildings Farm, Little Wenlock, Telford,
Salop. 65.
- Mrs. J. Quinton, 77 Kemple View, Clitheroe, Lancs. BB7 2QD. 114, 297.
- Mrs. M. B. Quirke, 2 Hockett Street, Cheylesmore, Coventry CV3 5FR, West
Midlands. 341.
- Mrs. J. M. Ralphson, 2 Carlton Place, Farnworth, Nr. Bolton, Lancs. 93, 197.
- Miss M. Rapoport, Calderside, Mirfield, W. Yorks. 158, 167, 180.
- Mrs. M. J. Ratcliffe, St. Annes Kennels, 3 Allenby Road, St. Annes-on-Sea, Lancs.
FY8 2DG. 231.
- Mrs. C. M. Rhodes, 26 Cliffe Terrace, Baildon, Shipley, Yorkshire. 152.
- Mrs. M. I. Riding, 6 Queens Road, Blackburn, Lancs. 143, 327.
- Mrs. S. Riley, 10 Prince Street, Britannia, Bacup, Lancs. 452.
- Mr. and Mrs. M. Ringham, 19 Southfield Drive, West Bradford, Clitheroe, Lancs.
193.
- Mrs. G. H. Roberts, 24 Holland Road, Ampthill, Bedford. 144, 412, 413.
- Mrs. M. Roberts, Salutation Inn, Threlkeld, Nr. Keswick, Cumbria. 316.
- Mrs. P. E. Roberts, Mews Cottage, 81 The Green, Seamer, Nr. Scarborough, N.
Yorks. 159.
- Mrs. B. A. Robins, 27 Grasmere Road, Kinkletons, Warden Hill, Luton, Beds.
251, 474.
- Mr. A. Robinson, "Hawthorn Cottage," 18 Edge End, Great Harwood, Nr.
Blackburn, Lancs. 420.
- Mrs. G. S. Robinson, 16 Saltgrounds Road, Brough, Nr. Hull, N. Humberside.
112, 291.
- Mrs. R. Robinson, Hillside Cottage, Glenthams, Lincoln LN2 3AN. 421.
- Mrs. B. Rowe, 15 Moorland Avenue, Baildon, Shipley, W. Yorks. BD17 6RW.
113, 342, 438.
- Mrs. E. Royle, 1 Kingsley Road, Runcorn, Cheshire. 43.
- Mrs. E. C. Salkeld, 28 Wellfield Drive, Burnley, Lancs. 81.
- Mrs. J. Samra, 11 Clinton Street, Beeston, Notts. 277.
- Mrs. Y. Saxon, 9 West End, Baslow, Derbyshire DE4 1RG. 82, 145.
- Mrs. J. Schofield, The Lindens, Ryton, Nr. Shifnal, Salop TF11 9JL. 375.
- Miss D. G. Sharrocks, 77 Tottington Road, Harwood, Bolton, Lancs. 360.
- Mrs. I. Shaw, 37 Thursby Road, Burnley, Lancs. 240, 369.

- Mrs. M. Shields, 550a Prescot Road, Old Swan, Liverpool 13. 432.
 Mrs. M. E. Shingleton, Waterman Farm, Ugborough, S. Devon. 247, 453.
 Mrs. J. H. Short, 51 Pettus Road, South Park Avenue, Eaton, Norwich NB4 7BY.
 414.
 Mrs. S. J. E. Simkiss, 1 Hayes View Drive, Littlewood Road, Cheslyn Hay, Walsall,
 Staffs. 422.
 Mr. and Mrs. A. W. Simpson, 7 Yew Tree Road, Hunts Cross, Liverpool L25 92N.
 85, 146.
 Ms. E. Sims, "Silverdale," 17 Heaton Moor Road, Heaton Moor, Stockport SK4
 4LT. 168, 456, 482.
 Mrs. G. Siviter, "Windermere," Franchise Street, Kidderminster, Worcs. DY11
 6RA. 67.
 Mrs. P. Smith, 51 Fawley Avenue, Hyde, Tameside. 454.
 Mrs. S. Southern, 7 Hall Walk, Walkington, Nr. Beverley, Humberside HU17 8TF.
 310.
 Mrs. M. A. Spencer, 18 Rolls Close, Fairwater, Cwmbran, Gwent. 198.
 Mrs. P. Stanley, Ash Cottage, Watt Lane, Crosspool, Sheffield 10. 361.
 Mrs. B. Stephens, 8 Snowdon Avenue, Connahs Quay, Deeside, Clwyd. 100.
 Mrs. P. Surson, 22 Fairhaven Road, Penwortham, Preston, Lancs. 336, 347.
 Mrs. E. M. Sycamore, Highfield House Farm, Bett Lane, Higher Wheelton,
 Chorley, Lancs. 475.
 Mrs. E. M. Sycamore and Mrs. J. E. Green, Highfield House Farm, Bett Lane,
 Higher Wheelton, Chorley, Lancs. 483.
 Mrs. L. M. Sessions, 4 Park Close, Park Lane, Bewdley, Worcs.
 44, 66, 83, 84, 309.
- Mrs. S. Tatlow, 14 Cotysmore Road, Sutton Coldfield, West Midlands. 317, 367a.
 Mr. B. Taylor, 29 Incline Road, Hollinwood, Oldham. 265.
 Mr. and Mrs. E. Taylor, 34 Seabank Road, Wallasey, Merseyside L45 7PE.
 25, 51.
 Mr. I. D. Thomas, 8 Vine Street, Bollington, Macclesfield, Cheshire. 101, 311.
 Mrs. K. Thomas, 10 Broadfield Grove, North Reddish, Stockport, Cheshire. 407.
 Miss M. Thomas, Woodbine Cottage, Butcher's Lane, Aughton, Ormskirk, Lancs.
 24, 181.
 Mr. W. Thomas, 26 Briar Street, Rochdale, Lancs. 31.
 Mrs. R. L. Thomson, 2 Oakbank Place, Perth, Scotland. 376, 377.
 Messrs. Thorogood and Hodgson, 16 Lowther Drive, Rainhill, Merseyside. 18.
 Mrs. S. Tibbenham, "Tantaglia," 91 Goldthorne Avenue, Sheldon, Birmingham
 B26 3LA. 128, 278.
 Mrs. S. D. Tomlinson, 19 May Tree Close, Waterthorpe, Sheffield S19 6HB. 94.
 Mrs. M. Tromans, 4 Birch Drive, Hurst Green, Halesowen, West Midlands.
 11, 129, 275.
 Miss S. A. Turner, 9 Ecclesbridge Road, Marple, Stockport SK6 7PF, Cheshire.
 266, 455.
 Mrs. L. Twidale, 75 Langrick Avenue, Howden, Goole, N. Humberside DN14
 7SS. 160.
- Mrs. M. Walkden, Brookdale, Ledsham Road, Little Sutton, S. Wirral, Cheshire.
 389.
 Mrs. A. M. Walker, 1 Wilmore Court, Hopton, Stafford. 147, 362.
 Mrs. B. Walker, 49 Marlborough Drive, Walton-le-Dale, Preston. 161, 349.
 Mrs. H. Walsh, 24 Higher Barn Road, Hadfield, via Hyde, Glossop. 19, 206, 215.
 Mrs. M. Walters, 8 Kensington Gardens, Ilkeston, Derbyshire DE7 5WZ. 148.
 Mrs. P. Ward, 75 Westwick Crescent, Sheffield S8 7DN. 390.
 Mrs. J. A. Watson, 7 Churchill Avenue, Kenton, Middlesex HA3 0AX.
 20, 68, 199.
 Mrs. G. Waugh, 52 Rockwood Hill Estate, Greenside, Ryton, Tyne and Wear.
 102, 205.
 Mrs. J. Webster, 60 Burton Road, Carlton, Nottingham. 21, 86, 216.
 Mrs. A. Wharmby, 4 Bowness Walk, Royton, Nr. Oldham. 289.
 Mrs. B. J. Wheeler, 166 Barker Butts Lane, Coundon, Coventry.
 116, 288, 312, 343.
 Mrs. H. J. White, 10 Dickens Lane, Poynton, Stockport, Cheshire. 217, 476
 Mrs. E. M. Wicks, 56 Kingsway, Bourne, Lincs. PE10 9DP. 87.
 Mrs. E. Wilkinson, 7 Harlech Avenue, Blackpool, Lancs. 367.

- Mrs. M. Williams, 1 Rooks View, Norwood Green, Halifax, Yorkshire.
169, 248, 353.
- Mr. and Mrs. Williams, 10 Woodfield Grove, Hoole, Chester. 446.
- Mr. and Mrs. S. J. Williams, 9 Priory Place, Stakeford, Northumberland.
267, 268.
- Mrs. M. Williams, Deeside Lodge, St. Davids Trs., Saltney, Nr. Chester, Clwyd.
337.
- Mrs. A. Wilson, Red Lea Cattery, Little Tongues Lane, Preesall, Knott-End.
103, 117, 477, 478, 479.
- Mr. and Mrs. J. P. Wilson, 21 Lowood Grove, Lea, Preston, Lancs. 118, 130, 149.
- Mrs. N. Wilson, 35 Crab Tree Lane, Atherton, Manchester M29 0AG.
328, 408, 415.
- Mr. D. Winsley, 220 Leeming Lane North, Mansfield Woodhouse, Mansfield,
Notts. NG19 9EX. 298, 344.
- Mrs. G. Woodward, 65a Liverpool Road, Kids Grove, Stoke-on-Trent. 249.
- Mr. and Mrs. Woodward, 5 Ingle Close, Spondon, Derby. 345, 439.
- Mrs. D. Wright, Hudson Hall Farm, Brindle Road, Bamber Bridge, Preston Lancs.
69, 269.
- Mr. and Mrs. E. Wright, The Cabin, 139 Red Lane, Brightmet, Bolton. 346.
- Mrs. R. Wright, 47 Franklyn Crescent, Peterborough, Cambs. 354.
- Mrs. S. Yates, "Abbey View," 18 Lambert Road, Grimsby, S. Humberside DN32
0HT. 32, 45, 46, 96, 131.

SHORT-HAIRED SECTION

- Mrs. P. H. Absolom, Hatton House, Pepper Street, Appleton Thorn, Cheshire.
520, 541.
- Miss M. Alcock, Roselea Flat, Cheadle Royal Hospital, Cheadle, Cheshire. 919.
- Mrs. J. Allison, 38 Wardley Hall Lane, Roe Green, Worsley, Manchester. 493.
- Mrs. C. Altham, 720 Devonshire Road, Norbreck, Blackpool. 688.
- Master Lee Amos, 303 Higher Walton Road, Higher Walton, Preston, Lancs. 878.
- Mr. and Mrs. A. Anderton, 5 Hopkin Avenue, Oldham, Lancs. 903.
- Mrs. L. R. Ashmore, "Kralahome," 87 Pinstone Street, Sheffield. 643, 655.
- Mr. and Mrs. J. Askeil, 19 Park Drive, Forest Hall, Newcastle-upon-Tyne.
833, 904.
- Mr. and Mrs. K. B. Atkins, Motorway Oriental Cats, 1 Sutherland Drive, Wom-
bourne, Staffs. 688, 730.
- Mrs. C. Austin, 455 Leasowe Road, Moreton, Merseyside. 494, 905, 906.
- Mrs. C. A. Bailey, 115 Crawford Avenue, Tyldesley, Manchester. 615.
- Mr. and Mrs. J. A. Balls, "Balerayhill," Emery Close, Welton, Daventry,
Northants. 533, 584.
- Mr. J. T. Bancroft, 20 Warren Green, Formby, Merseyside. 585.
- Mrs. M. L. Bania, 18 Cleveland Street, Sheffield. 821, 834.
- Mr. and Mrs. C. Barham, 6 Mount Road, Fairfield, Bromsgrove, Worcs. 854.
- Mrs. Q. Barker, 16 Ramsay Road, Dovercourt, Essex. 835, 836, 907.
- Mr. and Mrs. D. Barrett, 2 East View, Kimblesworth, Chester-le-Street. 796, 822.
- Mr. E. G. Barton, 7 Dewhurst Clough Road, Egerton, Bolton. 627.
- Mrs. S. J. Barton, 94 Balcarres Road, Leyland, Preston, Lancs. 565, 867.
- Mrs. E. F. Bate, 47 Boyle Avenue, Orford, Warrington, Cheshire. 498.
- Mr. A. J. Baybutt, 36 Sterndale Avenue, Standish, Wigan. 596.
- Mrs. B. A. Beal, Spittens Farm, Friar Hill, Baxenden, Lancs. 570, 582.
- Mrs. E. A. Beeston, 7 Carlton Square, Western Downs, Off Newport Road,
Stafford. 877.
- Master J. R. Benn, "The Glen," Knutsford Old Road, Grappenhall, Warrington,
Cheshire. 487.
- Mrs. B. D. Berry, 102 Hollyfield Road, Sutton Coldfield, West Midlands. 566.
- Miss J. Binney, Church House, Hoveringham, Notts. 908.
- Mrs. M. Birkett, 8 Springfield Close, Failsworth, Lancs. 889.
- Mr. P. A. Black, 20 Carson Drive, Irvine, Ayrshire. 909.
- Mrs. S. M. Blake, 79 Leander Drive, Castleton, Rochdale. 859.
- Miss J. Blundell, 29 Ennerdale Road, Formby, Merseyside. 601.
- Mrs. J. A. Booth, 18 Curzon Road, Lostock, Stretford, Manchester. 586.
- Mrs. P. M. Bottin, "Longrigg House," Kirkbampton, Carlisle. 837, 868

- Miss P. A. Bouette, 21 Aldermere Crescent, Flixton, Manchester. 587
- Miss B. M. Bower, 45 Bourne Street, Wilmslow, Cheshire. 737.
- Mrs. J. Bowker, 43 Hameldon Road, Loveclough, Rossendale. 869.
- Mr. L. Bowker, 43 Hameldon Road, Loveclough, Rossendale. 656, 709.
- Mr. and Mrs. C. Bradwell, The Woodlands, Friday Lane, Catherine-de-Barnes, Solihull, West Midlands. 542, 543.
- Mrs. M. Brayshaw, 70 Bennett Street, Hyde, Cheshire. 898.
- Mrs. G. Brook, "New Hatén," New Road, Brandesburton, Nr. Driffield, E. Yorks. 749.
- Mrs. A. V. Brown, 10 Chichester Drive, Quinton, Birmingham. 701, 738.
- Mrs. P. A. Brownsell, Old School House, East Runton, Cromer, Norfolk. 635, 644, 702, 705, 782, 797.
- Mrs. M. Buckley, 124 Enfield Chase, Guisborough, Cleveland. 811, 823.
- Mrs. I. M. Burgess, 2 Queens Square, Eastwood, Nottingham. 527, 549, 576.
- Mr. and Mrs. J. Bury, 41 Cumberland Avenue, Cleveleys, Lancs. 602, 605, 606.
- Mrs. S. E. Carroll, 29 Hudson Road, Hendon, Sunderland, Tyne and Wear. 645.
- Mrs. S. Cawood, 91 Hoxton Road, Scarborough. 636, 646, 778, 870.
- Mrs. E. C. Chamberlain, Coronation House, School Lane, Brinscall, Chorley, Lancs. 560.
- Mrs. R. A. Charles, 10 Grimley Road, Northfield, Birmingham. 670, 680.
- Mrs. S. Cherrill, Bransley Cottage, Cleobury Mortimer, Nr. Kidderminster, Worcs. 616.
- Mr. and Mrs. D. J. Clarke, "Maitlands," Manchester Road, Chapel-en-le-Frith, Derbyshire. 729.
- Mrs. M. Clark, Lamco te Lewhs, Nottingham Road, Radcliffe-on-Trent, Notts. 553.
- Mrs. J. F. Clegg, Lacy House, Charleston, Hebden Bridge, W. Yorks. 648, 657.
- Mrs. M. Coldrick, Rose Cottage, 19 Lower Street, Cleobury Mortimer, Nr. Kidderminster. 510.
- Mrs. M. J. Collins, 19 Harald Close, Perton, Wolverhampton, West Midlands. 838, 852, 860.
- Miss M. Conway, 92 Falcon Lodge Crescent, Sutton Coldfield, West Midlands. 637.
- Mrs. and Miss Cook, 149 Burton Road, Derby. 658, 710.
- Mrs. J. Cook, 4 Teal Close, Offerton, Stockport. 890.
- Mrs. L. Cooper, 45 Pinner Road, Hunters Bar, Sheffield. 695.
- Mrs. S. Cox, 36b High Street, Amblecote, Stourbridge, West Midlands. 779, 789.
- Mr. and Mrs. S. L. Cox, 8 Castleside Road, Denton Burn, Newcastle-upon-Tyne. 607.
- Mrs. P. Crawshaw, 502 City Road, Norfolk Park, Sheffield. 689.
- Mrs. P. M. Critchley, Barton Park Farm, Barton-under-Needwood, Nr. Burton-on-Trent, Staffs. 624, 628, 693.
- Mrs. M. A. Critchlow, Foxshot Kennels, Mellor, Nr. Stockport. 528.
- Mrs. C. A. Crompton, 165 Bolton Road, Westhoughton, Bolton. 839, 910.
- Mr. and Mrs. T. M. Crook, 129 Birmingham Road, Wylde Green, Sutton Coldfield, West Midlands. 790.
- Mrs. M. Cryer, 1 Norfolk Close, Littleborough, Lancs. 552.
- Miss J. M. Cunningham, 39 Coringham Road, Golders Green, London. 798, 911.
- Mrs. S. Dale, 10 Manor Road, Easthorpe, Bottesford, Nottingham. 711.
- Mr. and Mrs. D. H. Davis, 4 Beach Close, Prestatyn, Clwyd. 488.
- Mr. D. N. Dawson, 10 Thistle Close, Stalybridge, Cheshire. 515.
- Mr. and Mrs. A. Deam, 100 Vicarage Lane, Marton, Blackpool. 694.
- Miss E. Deluce and Mr. D. Wilcock, 40 Poplar Drive, Longbridge, Preston. 665, 666.
- Miss T. Denison, 11 Selborne Villas, Clayton, Bradford, W. Yorks. 548.
- Mrs. J. Denny, 85 Shakespeare, Cheadle, Cheshire. 920.
- Mrs. P. Dickinson, 20 Heys Street, Haslingden, Rossendale. 489.
- Mrs. J. Dixon, 20 Stobb Cross Road, West Cornforth, Durham. 824.
- Mrs. L. Dixon, "Heathfield," Liverpool Road, Hutton, Preston. 486, 566a, 755.
- Mrs. I. W. Dorian, 4 Newlyn Road, Meols, Wirral, Merseyside. 554.
- Mrs. K. Downs, The Old Vicarage, 5 Egerton Road, Davenport, Stockport. 522, 523, 538, 544, 554.
- Miss J. M. Dray, 106 Moor Drive, Crosby, Liverpool. 677, 747, 748.

- Mrs. S. Dugdale, "Sylanka," 9 Bayswater Street, Morris Green, Bolton, Lancs. 683.
- Mrs. R. Dutton, Nook Farm, Arley Road, Appleton Thorn, Nr. Warrington. 495, 577.
- Mrs. C. Dyson, 15 Cheviot Close, Pendine Park, Summerhill, Wrexham. 767.
- Miss G. Edwards, 147 Burnage Lane, Manchester. 840.
- Mrs. A. Essex, 20 Harrogate Road, Lytham St. Annes, Lancs. 588.
- Miss S. L. Eyre, 519 Ecclesall Road, Sheffield. 569.
- Mrs. G. W. Fairclough, 12 Ash Mount Road, Langley Mill, Nottingham. 825, 826.
- Mrs. L. Fairlamb, Solway House, Wylam TCC, Coxhoe, Co. Durham. 791.
- Mrs. D. Fantin, Cherry Tree Farm, Foxes Bank Lane, Whiston, Nr. Liverpool. 620.
- Mr. and Mrs. J. R. Fenn, Primrose Villa, 26 Great Lime Road, Forest Hall, Newcastle. 880.
- Mr. J. Firth, 35 Narcissus Avenue, Helmshore, Haslingden, Rossendale, Lancs. 555, 681.
- Mrs. B. Fletcher, 10 Oakleigh Avenue, Timperley, Altrincham, Cheshire. 589, 590.
- Mrs. M. F. Forbes-Crease, 9 Marsham Grove, Darwen, Lancs. 861, 864.
- Mrs. D. A. Foster, 12 Greenacres Close, Dronfield, N. Derbyshire. 885.
- Mrs. D. Fox, Blythebank, Blair Grove, Bishop Auckland, Co. Durham. 625.
- Mr. and Mrs. W. P. Fraser, 181 Manley Road, Chorlton, Manchester. 756, 891.
- Mrs. M. E. Freeman, 552 Toller Lane, Bradford. 556.
- Mrs. R. Fuller, 22 Verder Grove, Heronridge, Nottingham. 912.
- Miss G. P. V. Gandolfo, 27 Greenfield Avenue, Stourbridge, West Midlands. 696.
- Mrs. N. Gardner, 655 High Road, Leyton, London. 667, 712, 713.
- Mr. and Mrs. J. W. Gething, 22 Tenter Bank Lane, Adwick-le-Street, Doncaster. 804.
- Mrs. L. M. Gillhespy, 74 Mountside Gardens, Whickham Hill, Dunston, Gateshead. 572.
- Dr. M. Glaze, 78 Riverside, Clitheroe, Lancs. 783, 841.
- Mrs. D. M. Goadby, The Boundary House, Shiny Row, Houghton-le-Spring, Tyne and Wear. 511.
- Mrs. D. Gott, 24 Elmfield Drive, Skelmanthorpe, Nr. Huddersfield, W. Yorks. 617.
- Mrs. M. Gray, 31 Aldersgate, New Mills, Stockport. 551, 580.
- Mr. D. Green, 48 Redearth Road, Darwen, Lancs. 784, 913.
- Mrs. D. Green, 22 Francis Crescent South, Sitwell Park, Rotherham, S. Yorks. 768, 899.
- Miss L. Green, 68 Baslow Drive, Heald Green, Cheadle, Cheshire. 649, 731, 740.
- Mrs. M. Green, 26 Southcroft Road, Wallasey, Merseyside. 699.
- Miss V. Hakin, 13 Corkland Close, Ashton-under-Lyne. 621, 622.
- Mrs. J. W. Hall, 62 Stanton Lane, Stanton-on-the-Wolds. 697.
- Mrs. I. M. Hansell, 31 Warrington Drive, Leek, Staffs. 690.
- Miss C. Hardman, Fair View, Lund Lane, Killinghall, Harrogate, N. Yorks. 575.
- Mrs. A. M. Harrison, Harlain Cottage, Saddington, Leics. 603, 608, 609.
- Mrs. B. Hatton, 16 Linden Close, Kilburn, Derbyshire. 812, 886.
- Miss V. Hay, Belmanoir Cottage, 41 Brascote Lane, Newbold Vernon, Leics. 650, 659.
- Miss M. Healey, Kiln Bank Croft, Market Drayton, Shropshire. 739.
- Mrs. K. K. Hedley, 26 Common Lane, Kenilworth, Warks. 524, 581.
- Mrs. J. Hellman, Pantrhedyn, Pontrhydfendigaid, Ystrad Meurig, Dyfed. 529, 531.
- Mrs. N. Heywood, 11 Lee Street, Uppermill, Saddleworth, Nr. Oldham. 698.
- Mrs. E. L. Hogan, 15 Holland Street, Accrington, Lancs. 721, 732.
- Mr. and Mrs. A. A. Hopkinson, "Candela," 2 Fishponds Road, Kenilworth, Warks. 521.
- Mrs. H. Houghton, Blackhole Drive, West Pinchbeck, Spalding, Lincs. 785.
- Miss E. Howard, 12 Kempton Road, Levenshulme. 733.
- Miss L. Hughf, 4 Barlow Close, Hunters Hill, Guisborough, Cleveland. 509.
- Mrs. I. L. Hurst, Field Cottage, Streethay, Lichfield, Staffs. 561.

- Mrs. M. Jackson, B.A., "Meoble," Proby Street, Maryburgh, Conon Bridge, Ross-shire. 611, 638, 639.
- Mr. W. James, 19 Aspull Common, Leigh. 805.
- Miss C. Jenkins and Mr. S. Blatherwick, 19 Maidstone Drive, Wollerton, Nottingham. 813.
- Mrs. N. Jenkins, 1 Cedar Drive, Barnton, Northwich, Cheshire. 484, 485.
- Mrs. L. Jenks, 9 Montrose Close, Shavington, Cheshire. 892.
- Mrs. K. L. Jephcott, 30 Garden Street, Cromer, Norfolk. 640, 706.
- Mrs. K. J. Jeskins, 5 Hazel Drive, Moss Nook, Manchester. 678.
- Mr. and Mrs. D. John, 6 Butterbowl Grove, Farnley, Leeds. 769.
- Mrs. Y. Johnson, 6 The Copse, Hallwood, Runcorn, Cheshire. 871.
- Mrs. P. Jones, 24 Caithness Drive, Wallasey, Merseyside. 723.
- Miss E. Jones, 24 Caithness Drive, Wallasey, Merseyside. 741.
- Mrs. R. J. Jones, 57 Farmcroft Road, Pedmore, Stourbridge, West Midlands. 669, 716.
- Mrs. B. A. Jubb, 33 Francis Street, Mill Hill, Blackburn. 559, 685.
- Mrs. A. Kalender, 45 St. Cuthberts Road, Lostock Hall, Preston, Lancs. 724, 727.
- Mrs. J. M. Keeling, 13 Hill Top Road, Newmillerdam, Wakefield, W. Yorks. 722.
- Miss J. Kenwright, Medhurst Street, Bridgets Lane, West Kirby, Wirral, Merseyside. 612.
- Mrs. P. Kerr, "Grainoge," Bownes Lane, Lurgan, N. Ireland. 757.
- Mrs. M. E. Kidd, Sudtrie Cottage, Highthorpe, Southrey, Lincoln, Lincs. 770, 771.
- Mrs. P. A. Kidd, 103 Mayfields, Spennymoor, Co. Durham. 516, 517, 573.
- Mrs. V. Kilby, 8 Camp Terrace, North Shields, Tyne and Wear. 750.
- Mrs. W. Kirkpatrick, 261 Demesne Drive, Stalybridge, Cheshire. 562.
- Mrs. L. M. Knowles, 4 Rhodfa Neilyn, Gwelfor Park, Dyserth, Rhyl, Clwyd. 671.
- Mrs. J. Latham, 375 Worsley Road, Swinton, Manchester. 499.
- Mrs. L. Lawrence, Dabrudden Farm, Baildon, Shipley, W. Yorks. 525.
- Mrs. J. Laydon, 10 Morpeth Drive, Moorside, Sunderland, Tyne and Wear. 512.
- Mr. J. M. Lenehan, 1 Pagefield Road, Liverpool. 792.
- Mrs. B. M. Linton-Smith, 44 Southgrove Road, Sheffield. 579, 597.
- Mr. and Mrs. K. Littler, Thistleberry House, Keele Road, Newcastle, Staffs. 714.
- Mrs. E. Locatelli, c/o 26 Bagshot Road, Enfield, Middlesex. 719, 720.
- Mrs. W. Lonmo, 15 St. Andrews Road, Heald Green, Cheadle, Cheshire. 758, 842, 914.
- Mr. and Mrs. P. Lyons, Belits Cottage, Muchalls, Nr. Stonehaven, Kincardineshire. 539, 759.
- Mrs. M. A. McAdam, Rose Dene, Linstock, Carlisle. 725.
- Mrs. A. McAvoy, 83 Seaford Road, Salford. 751, 814.
- Mrs. E. McAvoy, 6 Chinley Street, Littleton Road, Salford, Lancs. 915.
- Mrs. M. McCay, 8 Green Gables Close, Heald Green, Cheadle, Cheshire. 843.
- Mr. and Mrs. J. B. Macdonald, Dilraloch, 5 Morven Road, Lochardil, Inverness. 631.
- Mr. and Mrs. J. E. D. Mackie, 1 Brooke Avenue, Handforth, Wilmslow, Cheshire. 660.
- Mr. E. J. McGrath, 1 White Street, Leigh. 865.
- Misses D. McKnight and J. Morton, 8 Marbury Close, Moorside, Sunderland, Tyne and Wear. 513, 641.
- Mrs. H. McLaren, The Garden House, Balruddery, Invergowrie, Dundee. 752.
- Mr. and Mrs. I. Magee, 77 Coles Lane, Sutton Coldfield, West Midlands. 642, 707.
- Mrs. D. Mahony, 44 St. Vincent Avenue, Branton, Doncaster. 574.
- Miss S. Mahony, 44 St. Vincent Avenue, Branton Doncaster. 500.
- Mr. and Mrs. I. Male, 34 Grove Hill Road, Wheatley Hills, Doncaster. 815, 881.
- Dr. V. J. Marrian, 25 Hamilton Place, Perth. 613, 686.
- Mrs. J. M. Marshall, 491 Denby Dale Road, West Calder Grove, Wakefield. 893.
- Mrs. A. Martin, 12 Lowermead Drive, Burnley. 764, 855, 862, 874.
- Mr. I. W. Martin, 61 Peregrine Road, Offerton, Stockport, Cheshire. 921.
- S. J. Maskell and A. P. Clark, 14 Wood Lane, Newsome, Huddersfield. 879.
- Mrs. A. Maycock, 51 Scholey Avenue, Woodsetts, Nr. Worksop, Notts. 598.
- Mrs. P. A. Mayes, 69 St. Mary's Avenue, Whitley Bay, Tyne and Wear. 816.
- Mr. I. J. Melvin, 2 Church Lane, Church Cottage, Treeton, Nr. Rotherham. 703.
- Miss M. Middleton, 1 Morar Close, Southcott Village, Leighton Buzzard, Beds. 501.

Mrs. J. D. Mole, 16 The Lea, Kidderminster, Worcs. 682, 726, 728, 736.
Mrs. J. L. Morgan, 10 Burnside Close, Stalybridge. 545.
Mr. W. A. Mumby, 2 Elm Close, North Hykeam, Lincoln. 661.
Mrs. H. Murray, 16 Elm Drive, Mold, Clwyd. 550.

Mr. S. Naji, 139 Higher Green Lane, Astley, Tyldesley, Lancs. 746.
Mrs. P. V. Neale, 14 Mount Pleasant, Yardley Gobion, Towcester, Northants.
793, 856, 872.

Mrs. G. M. Newton, 2 Melville Crescent, Brimington Common, Chesterfield.
530, 532.

Mrs. L. Niblock, 105 Hillsborough Road, Lisburn, Co. Antrim, N. Ireland.
765, 799.

Miss T. Norsworthy, 16 Elphin Close, Keresley, Coventry. 592.
Mrs. G. M. Norsworthy, 16 Elphin Close, Keresley, Coventry. 734.
Mrs. A. Nutter, 559 Brunshaw Road, Burnley. 717.

Mrs. C. Orme, "Barfleur," 4 Rowan Drive, Hornsley Chase, Kilburn, Derbyshire.
514, 806, 882.

✓ Mrs. H. J. Owen, 9 Farndale Gardens, Hazlemere, High Wycombe. 817.
O. Owen and M. Kirkby, 6 Gainsborough Street, Nr. Broughton, Salford.
772, 848, 894, 922.

Mrs. R. M. Owen, "Lilianthal," 178 Crow Lane West, Newton-le-Willows, Mersey-
side. 718, 853, 887, 923.

Mr. J. Patience, 7 Marnabrae Park, Lisburn, Co. Antrim, N. Ireland.
773, 795, 844.

Mrs. H. Pattinson, 4 Winchester Road, Brotton, Saltburn, Cleveland. 807.
Mrs. V. J. Pearson, 13 Templeman's Way, Southwell, Notts. 684.

Mr. J. Pemberton, "Chantry Cottage," Smallwood, Cheshire. 774.

Mrs. J. M. Pemberton, "Heathcote," 5 Temple Rhydding Drive, Baildon, W.
Yorks. 691, 831, 849.

Mrs. S. Peters, Bosden Cottage, Moss Road, Alderley Edge, Cheshire. 895, 900.

Mrs. E. M. Philliban, 16 St. Andrews Road, Heald Green, Cheadle, Cheshire.
502.

Miss J. Philliban, 16 St. Andrews Road, Heald Green, Cheadle, Cheshire. 503.

Mr. and Mrs. D. D. Pickering, 15 Eastside, Halton Gardens, Marton, Blackpool.
632, 674.

Mrs. A. F. Pike, Iona House, Bishops Lydeard, Taunton, Somerset. 780, 794.

Mrs. C. L. Plummer, 1 Park Avenue, Scarborough. 875.

Miss G. Pollock, 11 Arthur Street, Hillsborough, Co. Down, N. Ireland. 863.

Mrs. A. M. Potter, The Grange, Antrobus, Cheshire. 845.

Mr. and Mrs. J. Potter, Near Moss, Sedbergh, Cumbria and Mrs. P. M. Botting,
Longrigg House, Kirkbampton. 753, 760, 916.

Mr. and Mrs. P. S. Price, 17 Brook Lane, Chester. 675.

Master J. Quinton, 77 Kemple View, Clitheroe, Lancs. 491.

Mr. and Mrs. N. Raine, 1 Durham Road, Esh Winning, Durham. 761, 883, 917.

Mr. and Mrs. B. A. Ramage, 173 Lakeside, St. John's, Woking, Surrey. 800.

Mrs. S. J. Rankin, Greenacres, Cefniwrch, Llangefni, Gwynedd. 924.

Mrs. B. Rawnsley, 9 Saltergate Road, Messingham, Scunthorpe, S. Humberside.
896.

Miss A. P. Rawsthorne, 14 The Orchard, Ponthir, Newport, Gwent. 801, 818.

Mrs. A. C. Rimmer, 5 The Meadows, Elswick, Nr. Kirkham, Lancs. 535, 540.

Misses G. J. Ritson and E. M. Mutch, 29 Woodside, Ashby-de-la-Zouch, Leics.
781, 808, 888.

Mrs. E. Roberts, 15 Maes Trefor, Talsarnau, Gwynedd. 538.

Mrs. P. E. Roberts, Mews Cottage, 81 The Green, Seamer, Nr. Scarborough, N.
Yorks. 519, 571.

Mrs. M. Robertson, 55 Fishwick View, Preston, Lancs. 679.

Mr. K. Rogers, 7 Yew Tree Cose, Valley Road, Macclesfield, Cheshire. 673.

Mr. A. G. Rose, 14 Belgrave Road, Birkdale, Southport. 692, 925.

Mrs. L. Rose, 74 Wellington Street, New Whittington, Chesterfield. 599, 735.

Mr. and Mrs. D. J. Ryder, 17 Hall Road, Aughton, Sheffield. 614.

- Mrs. S. M. J. Scarlett, 14 Worthing Close, Offerton, Stockport, Cheshire. 563.
 Mr. A. K. Scarlett, 14 Worthing Close, Offerton, Stockport, Cheshire. 564.
 Mrs. J. Schlapobersky, 38 Knoll Rise, Luton, Beds. 786, 787, 802.
 Mr. and Mrs. D. M. Scholes, 9 North Field Avenue, Appleton Roebuck, York. 618.
 Mr. and Mrs. U. W. Sellek, 17 Moseley Road, Cheadle Hulme, Cheshire. 546.
 Mrs. J. Sendall, Ladnes, 15 Upper Bank End Road, Holmfirth, W. Yorks. 762.
 Miss D. J. Sharrocks, 77 Tottington Road, Harwood, Bolton. 591.
 Mrs. J. C. Sharrock, 3 Old Lane, Prescot, Merseyside. 557.
 Mrs. I. Shaw, 37 Thursby Road, Burnley, Lancs. 567.
 Mrs. S. Shirley, West View, Hepscott, Morpeth, Northumberland. 651.
 Mrs. and Miss S. L. Shirley, West View, Hepscott, Morpeth, Northumberland. 652.
 Mrs. J. H. Short, 51 Pettus Road, South Park Avenue, Eaton, Norwich. 742.
 Dr. C. Sillince, 69 Barlow Moor Court, West Didsbury, Manchester. 819.
 Mrs. D. Skelhorn, 14 St. James Street, Farnworth. 629.
 Mrs. C. and Miss L. Smith, The Paddock, Newport Road, Coton, Gnosall, Stafford. 708, 809.
 Mr. C. W. M. and Mrs. D. South, 298 Manchester Road, West Timperley, Altrincham, Cheshire. 810, 850.
 Mrs. C. Stafford, 10 Sancroft Drive, Houghton-le-Spring, Tyne and Wear. 626, 630.
 Mr. and Mrs. R. Steel, Daviot Cattery, Norfolk Cottage, Babbingwood, Whittington, Salop. 496, 526, 536, 578.
 Mrs. J. F. Steel, 15 Lakeside Rise, Blundeston, Lowestoft, Suffolk. 775, 827, 866.
 Mrs. D. Stephenson, 57 Moat Crescent, Malvern, Worcs. 653, 662.
 Mrs. G. Stephenson, 27 Spoor Street, Dunston, Gateshead, Tyne and Wear. 619, 647, 704.
 Mrs. J. M. Storer, 5 Townley Terrace, Canal Street, Marple, Stockport, Cheshire. 568.

 Mr. and Mrs. S. Tattersall, 29 South Avenue, Cleveleys. 593.
 Mrs. M. Taylor, 12 Barnfield Avenue, Sandygate, Sheffield. 490.
 Mrs. M. Taylor, 11a Ambleside Walk, Ribbleson, Preston. 901.
 Mr. and Mrs. P. A. Taylor, 90 Manor Avenue, Burscough, Ormskirk, Lancs. 766.
 Mrs. Y. Taylor, "Park House," Woodland Road, Stanton, Burton-on-Trent, Staffs. 676.
 Mrs. C. J. Thompson, 33 Springhead Avenue, Springhead, Oldham, Lancs. 776.
 Mr. D. Thompson, 11a Falston Road, Newsham Farm Estate, Blyth, Northumberland. 663, 743.
 Miss E. M. Thompson, 44 Higher Fence Road, Hurdsfield, Macclesfield, Cheshire. 547.
 Mrs. C. A. Thorn, Manor House, Prince Street, Allerton Bywater, Castleford, W. Yorks. 745.
 Mrs. S. J. Thory, 146 Farmfield Road, Cheltenham, Glos. 803, 828.
 Mrs. D. R. Threadingham, "Bernina," The Birches, Branhope, Leeds. 623, 763.
 Mrs. G. M. Toller, 6 Darby Way, Bishops Lydeard, Taunton, Somerset. 788.
 Mrs. Topps, 38 Westfield Road, Hinckley, Leics. 832, 857.
 Mr. J. Trace, 31 Thornleigh, Ellowes Hall, Sedgley, Dudley, West Midlands. 594.
 Mrs. V. Trace, 31 Thornleigh, Ellowes Hall, Sedgley, Dudley, West Midlands. 744.
 Mrs. J. M. Treanor, Cramar Flowers, 1418 Pershore Road, Stirchley, Birmingham. 583.
 Mrs. M. Trevitt, 30 Aldrich Road, Cleethorpes, S. Humberside. 504.
 Mr. J. Tilly, St. Cuthberts Cottage, Bowling Green Lane, Albrighton, Nr. Wolverhampton. 633, 634, 672.
 Mrs. C. Turner, The Oaks, Gird Lane, Marple Bridge, Cheshire. 595.

 Mrs. J. Van Schaik, Alicia Cottage Kennels, Rochdale, Lancs. 497, 537.
 Mrs. J. Vernon, 2 Ilynton Avenue, Firs Road, Winterslow, Salisbury. 687.

 Mrs. M. Walkden, Brookdale, Ledsham Road, Ledsham, South Wirral, Cheshire. 858, 873.
 Mrs. L. Walpole, 63 Shawsbrook Road, Burnage, Manchester. 492.
 Miss P. J. C. Watson, 14 Rosamund Drive, Bradway, Sheffield. 777.

- Mrs. D. C. Webster, 21 Broadlands, Shann Park, Keighley, W. Yorks. 820, 902.
 Mrs. D. Wedgewood, 10 Davison Street, Lingdale, Saltburn, Cleveland. 851, 918.
 Mrs. M. Wells, 312 Plessey Road, Blyth, Northumberland. 664, 715, 829, 830.
 Mrs. M. T. Weston, 11 Abbey Crescent, Beauchief, Sheffield. 654.
 Mrs. B. Westwood, 56 Wallace Road, Warley, West Midlands. 518, 600.
 Mrs. D. M. Whitfield, "Barresarrou," 3 Oak Tree Close, Darton, Barnsley, S. Yorks. 507, 508.
 Mrs. S. Wilde, 20 Greystones Road, Whiston, Rotherham, S. Yorks. 846.
 Mr. and Mrs. J. Williamson-Bell, 2 Pauline Gardens, Denton, Burn, Newcastle. 604, 610.
 Mrs. A. Wilson, Red Lea Cattery, Little Tongues Lane, Preesall, Knott-End. 505.
 Mrs. B. Wilson, Portland Farm, Higher Wheelton, Chorley, Lancs. 506.
 Miss K. M. M. Wilson, 17 Windsor Road, Doncaster, S. Yorks. 876, 884.
 Mr. R. and Mrs. S. A. Wilson, 5 Westcroft Drive, Westfield, Sheffield. 847.
 Mrs. S. Wilson-Smith, Wellsprings Farm, Grane, Haslingden, Rossendale. 700.
 Miss F. A. Woodrow, Rock Cottage, Duckington, Malpas, Cheshire. 754.
 Mr. and Mrs. B. Yeadon, 43 Beaumont Drive, Aintree, Liverpool. 897.

SIAMESE SECTION

- Mr. J. Amos, 303 Higher Walton Road, Higher Walton, Preston, Lancs. 937.
 Mrs. C. Anderson, 25 Gorse Avenue, Alt Estate, Alt, Oldham, Lancs. OL8 2HQ. 1129.
 Mrs. A. M. Ashworth, 5 Hornsea Close, Chadderton, Oldham, Lancs. 1039, 1101.
 Mr. M. Ashworth, 29 Dawlish Avenue, Chadderton, Oldham, Lancs. 1112.
 Ms. Audrey Atherton, 139 Higher Green Lane, Astley, Tyldesley, Lancs. 1090.
 Mrs. A. Backler, 11 Weaste Lane, Thewall, Warrington, Cheshire. 938.
 Mrs. D. Banton, 125 Blackpool Street, Burton-on-Trent, Staffs. 979, 1079.
 Mrs. A. Barber, Acre Farm, Crowborough Road, Lask Edge, Leek, Staffs. ST13 8QP. 1009.
 Mrs. R. Barron, 52 Scholey Road, Rastrick, Brighouse, W. Yorks. 957, 984.
 Mrs. K. Bates, 26 Moorlands Drive, Shirley, Solihull B90 3QZ. 1056.
 Mrs. B. Beach, 67 Dudley Road, Sedgley, Nr. Dudley, West Midlands. 1010, 1011, 1024.
 Mrs. M. Beardsmore, Willow End, 67 Beachwood Avenue, Wallheath, Staffs. 1040, 1063.
 Mrs. S. A. Beeley, Forest Farm, Derby Road, Kirkby-in-Ashfield, Nottingham NG17 7QN. 960.
 Mrs. P. Bentley, 63 Ffordd Lligwy, Moelfre, Anglesey, Moelfre. 1051, 1057.
 Mrs. G. M. Benton, 16 Gloucester Road, Walsall, West Midlands. 949.
 Mr. and Mrs. Bilborough, 1 Nightingale Close, Farndon, Nr. Chester, Cheshire. 1058.
 Mr. M. J. and Mrs. J. M. Blakey, "Forget-me-not," 11 Archer Road, Waltham, Grimsby, S. Humberside DN37 0EH. 976, 1113.
 Mr. and Mrs. K. E. Boyes 18 Ellesmere Road North, Heaton Chapel, Stockport, Cheshire. 1092.
 Mrs. J. M. Brown, 160 Bedeburn Road, Jarrow, Tyne and Wear. 1012.
 Mr. D. Bullimore, 7 Allensmore Close, Matchborough East, Redditch B98 0AS. 970.
 Ms. J. Butler, 147 Greenmeadows, Westhoughton, Nr. Bolton, Lancs. BL5 2BW. 1130.
 Miss J. P. Bulloch and Mrs. E. N. Scott, Clunie Cottage, Wolfhill, Perth, Scotland PH2 6DA. 1043.
 Mrs. D. I. Burgan, 26 Hinksfors Park, Hinksford, Brierley Hill, West Midlands DY6 0BG. 1119.
 Mrs. G. L. Bradley, 311 Penns Lane, Walmley, Sutton Coldfield B76 8NE. 969, 1083.
 Miss P. E. Caney, 1 Greenfield Gardens, Elton, Chester CH2 4NZ. 1102.
 Mr. and Mrs. G. Carey, 161 Hollyhedge Road, Wythenshawe, Manchester 22. 971.
 Mrs. J. P. Carlisle, Little Moor House, Allerton Road, Allerton, Bradford, W. Yorks. 961, 991.

- Mrs. S. E. Carroll, 29 Hudson Road, Hendon, Sunderland, Tyne and Wear. 1041.
 Mrs. F. P. Carter, 42a Victoria Road, Louth, Lincs. LN11 0BU. 972.
 Mr. P. A. Cartwright, 332 Burwood Road, North Shields, Tyne and Wear. 939.
 Mrs. H. Challoner, Ivy Cottage, Cottesmore, Oakham, Rutland LE15 7DH. 1044.
 Mrs. C. E. Chapman, "Minstrel-Lea," 13 Cobham Close, C. Harford, Bromsgrove, Worcs. B60 3LA. 977, 1120.
 Mrs. C. Clarke, Station, Kildary, Ross-shire, Scotland. 926, 985.
 Mr. R. Clarke, Station, Kildary, Ross-shire, Scotland. 1093.
 Mr. B. Cook, 4 Primrose Way, Hoyland, Barnsley, S. Yorks. 1052.
 Mrs. J. M. Counsell, Shimrath, Moss House Lane, Westby-with-Plumpton, Nr. Kirkham, Preston. 1025.
 Mrs. C. P. Cowley, "Telperion," 43 Kewstoke Road, Sneyd Park, Essington, West Midlands. 962.
 Mr. and Mrs. R. Croston, 22 Cambridge Road, Flixton, Manchester. 1064, 1069.
 Mr. J. Culshaw, 1 Sandybrook House, Castle Mount, Fulwood, Preston. 963, 986.
 Mrs. Joyce Currie, Moss Rose, 403 Kings Road, Ashton-under-Lyne, Lancs. 964, 1013, 1026.
 Mrs. L. Curtis, High Storrs School House, High Storrs Road, Sheffield S11 7LH. 940.
 Mrs. Pauline Crawshaw, 502 City Road, Norfolk Park, Sheffield. 1068.
 Mr. John R. Davidson, 28 Harlech Way, Garforth, Leeds LS25 2LJ. 1131.
 Mrs. M. E. Davie, 3 Kings Road, Doncaster, S. Yorks. DN1 2LU. 992, 1002, 1027.
 Mrs. M. E. Dawson, "The Cote," North Cowton, Northallerton, N. Yorks. 1080.
 Mrs. E. M. Dick, 5 Edgemoor Drive, Irby, Wirral, Merseyside L61 4XT. 1136.
 Mrs. Patricia Anne Doleman, 528 Rochdale Road, Royton, Oldham, Lancs. 1007.
 Miss J. M. Dray, 106 Moor Drive, Crosby, Liverpool L23 2US. 1003, 1084.
 Mrs. Vicky Dunne, 44 Coopers Holt, Skellingthorpe, Nr. Lincoln. 958.
 Mrs. Rita Ellis, 24 Danforth Grove, Levenshulme, Manchester M19 2TD. 1028.
 Mrs. D. Fantin, Cherry Tree Farm, Foxes, Bank Lane, Whiston, Nr. Liverpool L35 3SS. 973.
 Mrs. A. Fox, Glencrest, Lane End Farm, Copley, Bishop Auckland, Co. Durham. 927.
 Dr. and Mrs. W. R. Fraser, 181 Manley Road, Chorlton, Manchester M21 1GY. 965.
 Mrs. Sheila Franch, "Park View," Shibdon Road, Blaydon, Tyne and Wear. 1029.
 Mr. R. and Miss G. Fulton, 51 Heywood Park View, Bolton Lancs. BL13 6RL. 1059, 1085, 1094.
 Mrs. J. A. Gear, 49 Coalville Road, St. Helens, Merseyside. 941.
 Mrs. I. M. George, c/o 132 Eaton Crescent, Swansea, West Glamorgan, Wales. 997, 1004.
 Mrs. S. Gibbons, "The Keepers," Back Lane, Sutton, Nr. Newport, Shropshire. 950.
 Mrs. Lorraine Gillhespy, 74 Mountside Gardens, Whickham Hill, Dunston, Gateshead, Tyne and Wear. 987.
 Mrs. Maureen Glaubitz, "Shanvaal," 24 Wellogate Gardens, South Shore, Blackpool, Lancs. 993, 1030.
 Mr. and Mrs. A. Goodwin, 9 Highfield Crescent, Rock Ferry, Merseyside L42 2DP. 1031.
 Mrs. Dorothy Gott, 24 Elmfield Drive, Skelmanthorpe, Nr. Huddersfield. 1073, 1125.
 Mrs. M. Gould, 30 Riley Street South, Burslem, Stoke-on-Trent ST6 4BG. 1103.
 Mrs. Margaret Gray, 32 Clough Avenue, Sale, Cheshire M33 4HU. 1014, 1114.
 Mrs. M. Green, 26 Southcroft Road, Wallasey, Merseyside. 1095.
 Miss Helen Hall, 262 Radcliffe Road, Fleetwood, Lancs. 1074, 1075, 1081.
 Mrs. Vera Hall, 17 Spring Gardens, Newark, Notts. 959.
 Mr. and Mrs. D. R. Harper, 25 Belmont Avenue, Balby, Doncaster, Yorks. 994.
 Mrs. Eunice Hawley, 32 Berwick Road, Upton Priory, Macclesfield, Cheshire. 966.

- Mrs. Ann Haywood, "Maytime," 368 Birmingham Road, Walsall, West Midlands WS5 3NX. 947, 951.
- Mr. and Mrs. B. Heath, 26 Church Street, Thurmaston, Leicester. 998.
- Mrs. Karen Kim Hedley, 26 Common Lane, Kenilworth, Warwickshire. 1065.
- Mr. M. Hetherington, 95 Richmond Green, Morton West, Carlisle CA2 6SZ. 1015.
- Mrs. Dorothy Heron, 116 Cumbrian Place, Newton Aycliffe, Co. Durham. 1104.
- Mrs. Nedda Heywood, 11 Lee Street, Uppermill, Saddleworth, Nr. Oldham OL3 6AD. 1060.
- Mrs. S. E. Heywood, 3 Lowerfold Drive, Shawclough, Rochdale, Lancs. 1132.
- Mrs. J. Willoughby-Hewett, Willoughby Lodge, 42 St. James Road, Bridlington, N. Humberside. 1086.
- Mrs. Doreen Hodgkiss, 30 Orchard Close, Ecclesfield, Sheffield S5 9GJ. 967.
- Mrs. B. G. Holden, 29 Cederwood Drive, Leyland, Lancs. PR5 1HN. 995, 1076.
- Mrs. Jill Holdsworth, 21 Sunbury Avenue, Newcastle-upon-Tyne. 1115.
- Mrs. Christine Hollis, 2 The Cloisters, Wombridge, Telford, Salop. 1096.
- Mr. E. S. J. Holt, 37 Stonedail Close, Cheadle, Cheshire SK8 4HX. 1133.
- Mrs. Joan M. Hoyle, 5 Cloverhall Crescent, Rochdale, Lancs. 980, 1032.
- Mrs. Jenny Hubball, 57 Bound Street, Mansfield, Notts. 988, 1077.
- Mrs. Joyce Jarvis, 140 St. Helens Road, Leigh, Lancs. 1016, 1017.
- Mrs. G. M. Johnson, "Curraghmore," 5 Grange Road, Stone, Staffs. ST15 5PR. 942.
- Mrs. Anne Kalender, 45 St. Cuthberts Road, Lostock Hall, Preston, Lancs. PR5 5TH. 983, 989, 1053.
- Mr. and Mrs. G. S. Kershaw, 11 Mountfield Avenue, Waterloo, Huddersfield, Yorks. 1018, 1116.
- Mrs. Mary Key, Pleasants Schoolhouse, Jedburgh, Roxburghshire, Scotland TD8 6QZ. 928, 1054.
- Mrs. V. M. Kirby, 7 Weybridge, Woodside, Telford, Salop TF7 5PZ. 978, 981.
- Mrs. I. J. Lathe, 50 Caspian Way, Wheaton Aston, Nr. Stafford, West Midlands ST19 9PR. 1109.
- Mrs. Liz Lawrence, Dobrudden Farm, Baildon Moors, Baildon, Shirley, W. Yorks. 1019.
- Mr. and Mrs. K. Littler, Thistleberry House, Keele Road, Newcastle, Staffs. 996.
- Mrs. M. R. Lord, 2 Kenmore Drive, Higher Timperley, Altrincham, Cheshire. 929, 1105.
- Mr. and Mrs. C. Lynn, 89 Legsby Avenue, Grimsby, S. Humberside. 1042, 1045, 1066.
- Mr. and Mrs. J. MacDonald, Dilraloch, 5 Morven Road, Lochardil, Inverness, Scotland IV2 4BU. 1070.
- Miss Felicity J. Mackenzie, 74 High Street, Epworth, Nr. Doncaster, S. Yorks. 1117.
- Mrs. M. A. McAdam, Rose Dene, Linstock, Carlisle. 974.
- Miss G. I. Mason, Eirrem House, 76 Dark Lane, Romsley, Halesowen, West Midlands. 948, 1046.
- Mrs. Linda Mathers, 69 Barton Street, Macclesfield, Cheshire SK11 6RO. 1033, 1106.
- Mrs. C. Morgan, Gatehouse Foose Lane, Leicester LE3 9AA. 943.
- Mrs. Pat Morris, 8 Clipstone Avenue, Mapperley, Nottingham. 930.
- Mr. and Mrs. P. J. Naylor, 153 Columbia Road, Grimsby, S. Humberside. 1047.
- Mrs. J. I. Neilson, The Old Vicarage, East Stoke, Newark, Notts. 1048, 1067, 1071.
- Miss R. A. Newton, 17 Malham Court, Offerton, Stockport, Cheshire. 1126.
- Mrs. C. A. O'Connor, Badgers Retreat, Brockdale Gardens, Keyworth, Notts. 1097.
- Mrs. R. M. Owen, Lilianthal, 178 Crow Lane West, Newton-le-Willows, Merseyside WA12 9YR. 931.

- Mrs. A. P. Peacock, 36 Nelson Street, Accrington, Lancs. 1098.
- Mrs. B. Peacock, 2 Cherryhill Beechlands, Malone Road, Belfast BT5 5HQ. 975.
- Mrs. Julia L. Peers, 24 Union Street, Runcorn, Cheshire WA7 5SU. 1127, 1137.
- Miss D. M. Pierce, 36 Manion Avenue, Lydiate L31 4ED. 1107.
- Mrs. J. D. Pierce, 36 Manion Avenue, Lydiate L31 4ED. 1128.
- Mrs. A. B. Platt, 5 Broadoaks, Moos Pitt, Stafford. 1138.
- Mr. J. B. and Mrs. P. A. Pope, 65 Cumrew Close, Durrashill, Carlisle CA1 3XA. 1034.
- Mr. and Mrs. P. S. Price, 17 Brook Lane, Chester, Cheshire. 999.
- Mr. John J. Quinn, 72b Clydesdale Road, Mossend, Bellshill, Lanarkshire, Scotland. 952, 953.
- Miss G. B. Rathbone, Withy Cottage, Baddiley, Nantwich, Cheshire. 932.
- Mr. and Mrs. P. J. Rhodes, Gwerthon, Forshaw Heath Lane, Earlswood, Solihull. 1110, 1121.
- Mrs. S. Riley, 23 Yew Lane, Garforth, Leeds LS25 2JS. 1008, 1134.
- Mrs. B. Rippon, 9 Edlestone Grove, Colshaw Farm, Wilmslow. 1082.
- Mr. D. Rippon, 9 Edlestone Grove, Colshaw Farm, Wilmslow. 1000.
- Mrs. S. Roberts, 41 Pennine Way, Ashby-de-la-Zouch, Leics. LE6 5EW. 954, 1111, 1122.
- Mrs. R. Roffe, Dalbign, South End, Hogsthorpe, Nr. Skegness, Lincs. 1001, 1108.
- Mrs. F. A. Scouler, 53 Queen Alexandra Road, Grangetown, Sunderland, Tyne and Wear. 944, 1049.
- Mrs. Claire Sharrock, 195 Holme Lane, Sheffield S6 4JR. 1020, 1035.
- Mrs. J. C. Sharrock, 3 Old Lane, Prescott, Merseyside, Lancs. 1036.
- Mrs. Ada E. Smith, 16 Lower Green, Woodchurch, Birkenhead. 1087.
- Miss Kathryn M. Smith, 18 Broadway, Bingley, W. Yorks. 1037.
- Mrs. S. Stafford, 10 Sancroft Drive, Houghton-le-Spring, Tyne and Wear DH5 8NE. 1055, 1061.
- Mrs. J. A. Sutcliffe, 45 West End Drive, Horsforth, Leeds. 1123.
- Miss J. and S. Tate, 5 Coterel Crescent, Contley 2, Doncaster, S. Yorks. 1091, 1118.
- Mrs. A. Taylor, 9 Lindale Rise, Shaw, Oldham, Lancs. 1078.
- Mrs. Margaret Taylor, 75 Willows Lane, Bolton, Lancs. BL3 4AB. 933.
- Mrs. S. Taylor, (formerly "Oweil"), 114 Tryst Road, Stenhousemuir, Scotland. 990.
- Mrs. Y. Taylor, "Park House," 93 Woodland Road, Stanton, Burton-on-Trent, Staffs. 934.
- Mr. and Mrs. Alan Thatcher, Rycote, Grange Park, Steeple Aston, Oxford, Oxon. 945, 1021.
- Mrs. B. Thompson, 75 Halifax Road, Durn, Littleborough, Lancs. 1005.
- Mr. and Mrs. B. Thorn, Manor House, Prince Street, Allerton Bywater, Castleford, W. Yorks. 1006, 1135.
- Mrs. C. Titterington, 55 Thornhill Road, Garswood, Nr. Wigan. 935, 1072.
- Mrs. C. Turner, The Oaks, Gird Lane, Marple Bridge, Cheshire. 1099.
- Mrs. C. A. Vickers, "Glenholm," Middridge, Nr. Shildon, Co. Durham. 1038.
- Mrs. B. Walker, 49 Marlborough Drive, Walton-le-Dale, Preston, Lancs. 955.
- Mrs. A. J. Waring, "Altair," 37 Heath Road, Bebington, Merseyside L63 7PX. 1088.
- Mrs. F. M. Waring, 25 Kiln Bank, Market Drayton, Shropshire. 1022, 1062.
- Mrs. M. Williamson, 76 Criffel Road, Parton, Whitehaven, Cumbria. 946, 1023.
- Mr. C. A. Woodward, 26 Kingsland Grove, Blackpool, Lancs. 956.
- Mrs. M. M. Woodward, 26 Kingsland Grove, Blackpool, Lancs. 1124.
- Mrs. Mary E. K. Wotherspoon, Blairmore Farm, Kiltarlity, Nr. Beaully, Invernessshire. 968, 982, 1050.
- Mrs. Christine Wright, 16 West View, Silsden, Nr. Keighley, W. Yorks. 936.
- Mr. and Mrs. C. A. Wright, 37 Cecil Street, Lytham, Lancs. 1089, 1100.

HOUSEHOLD PET SECTION

- Mrs. C. Altham, 720 Devonshire Road, Norbreck, Blackpool, Lancs. 1168.
 Master D. Amos, 303 Higher Walton Road, Higher Walton, Nr. Preston, Lancs. 1139.
 Mr. and Mrs. J. Burton, 87 Tunstall Road, Stoke-on-Trent, Staffs. 1151, 1169.
 Mr. J. I. Chapman, "Minstrel-Lea", 13 Cobham Close, Charford, Bromsgrove, Worcs. 1162.
 A. P. Clark and S. J. Maskell, 14 wood Lane, Newsome, Huddersfield. 1152.
 Mr. and Mrs. D. H. Davis, 4 Beach Close, Prestatyn, Clwyd. 1153, 1170, 1174.
 Mr. J. Firth, 35 Narcissus Avenue, Haslingden, Lancs. 1175.
 Mr. and Mrs. R. Fitzsimmons, 22 Poulton Crescent, Woolston, Warrington, Cheshire. 1154, 1181.
 Misses S. and H. Fitzsimmons, 22 Poulton Crescent, Woolston, Warrington, Cheshire. 1182.
 Master M. Garland, 111 The Uplands, Palace Fields, Runcorn, Cheshire. 1140.
 Miss R. George, 30 Kingsway, Worsley, Manchester. 1141, 1155, 1176.
 Mrs. L. M. Gillhespy, 74 Mountside Gardens, Whickham Hill, Dunston, Gateshead. 1163.
 Mrs. L. Haigh, 11 Hazel Grove, Flockton, Nr. Wakefield. 1177.
 Mr. and Mrs. I. G. Hampson, The Cottage, Higher Road, Halewood, Liverpool 26. 1164, 1184.
 Mr. and Mrs. V. M. Hahn, 46 Fairview Road, Dronfield, Sheffield. 1183.
 Master M. Harrison, 106 Higher Lime Road, Limeside, Oldham, Lancs. 1171.
 Miss M. Hatton, 19 Dalehead Road, Leyland, Lancs. 1142.
 Mrs. S. Heffernan, 25 Chatsworth Road, Gorton, Manchester. 1172.
 Mr. and Mrs. M. Higgins, 64 Spring Bank, Hull. 1143.
 Mrs. J. Holden, 52 Moor Tree Drive, Blackpool Lancs. 1165.
 Mrs. L. Hyde, 3 Fairy Bank, Hayfield, Stockport, Cheshire. 1144, 1166.
 Mrs. P. Kidd, 103 Mayfields, Spennymoor, Co. Durham. 1156.
 Miss C. Kinnibrugh, 14 Acacia Avenue, Wilmslow, Cheshire. 1178.
 Mrs. C. M. Lees, 17 Lancaster Road, Middlesbrough, Cleveland. 1157.
 Miss F. J. Mackenzie, 74 High Street, Epworth, Nr. Doncaster, S. Yorks. 1145.
 H. C. Milligan, 1 Tulle Court, Ramsbottom Row, Prestwick, Manchester. 1146.
 Mrs. C. Morgan, Gate House, Fosse Lane, Leics. 1179.
 Mrs. A. Nutter, 559 Brunshaw Road, Burnley. 1158, 1159.
 Misses R. and R. Patterson, 13 Porthan Road, Scunthorpe, S. Humberside. 1147.
 Mrs. J. R. Pickford, 1 Claremont Avenue, Heaton Chaple, Stockport. 1167.
 Mrs. C. A. Rathbone, Withy Cottage, Baddiley, Nantwich, Cheshire. 1185.
 M. Shipley, 32 Woodstock Road, Woodley, Nr. Stockport, Cheshire. 1148.
 A. Simmonds, 15 Viola Street, Clayton, Manchester. 1160, 1186.
 Miss J. Tomlinson, 13 Stanhope Way, Failsworth, Manchester. 1180.
 Mrs. J. Treanor, 1418 Pershore Road, Stirchley, Birmingham. 1161.
 Miss H. Walkden, Brookdale, Ledsham Road, Ledsham, South Wirral. 1187.
 Mrs. J. Whiteoak, 33 Manor Farm Close, March Cote Lane, Bingley, Yorks. 1149, 1150, 1173.