

The  
Burmese Cat Club

1955

1980

Silver Jubilee

Second Sanction Show  
12th July, 1980

# BURMESE CAT CLUB

**President:**

Mr. V. Watson

**Chairman:**

Mrs. M. Somers

**Hon. Treasurer:**

Mr. J. M. F. Potter

Near Moss, Sedbergh, Cumbria. Tel.: Sedbergh 20459

**Hon. Secretary:**

Miss M. R. Silverman, M.R.C.V.S., A.C.I.S.  
Flat 6, 25 Shepherds Hill, London N6 5QJ. Tel.: 01-340 5747

**Hon. Asst. Secretary (Shows and News Editor):**

Mrs. R. M. Pocock  
20 The Landway, Kemsing, Sevenoaks, Kent TN15 6TG.  
Tel.: Sevenoaks 61032

**Hon. Asst. Secretary (Membership and Enquiries):**

Mrs. M. Thake  
18 Humphrey Burtons Road, Coventry CV3 6HX.  
Tel.: Coventry 502648

**Cup Secretary:**

Mrs. H. Hewitt

**Committee:**

Mrs. J. Avery, The Rev. G. M. Briscoe (Deputy Chairman of the Committee), Mrs. J. Davis, Mrs. J. Dell, Mrs. M. J. Howe, Mrs. S. Peters, Mrs. P. Short, Miss M. K. Swift, Mrs. M. Thake

**Show Committee:**

Mrs. M. Somers (Chairman), Mr. and Mrs. N. S. Avery,  
The Rev. G. M. Briscoe, Mrs. F. Davis,  
Mrs. J. Green, Mr. J. M. F. Potter

**Show Managers:**

Mr. and Mrs. N. S. Avery

**Best in Show Panel:**

Mrs. Dell, Mrs. Pocock, Mrs. Thake

**Hon. Veterinary Surgeons:**

T. Scales, M.R.C.V.S., and others



# Foreword

By Mr. V. WATSON

On behalf of the Show Managers and the Committee of our Club I would like to welcome you to our fourth all-Burmese Show.

This year we celebrate the Silver Jubilee of the formation of the Burmese Cat Club and to mark this important event the show rosettes this year are special silver ones and your catalogue has a silver cover.

Twenty-five years ago Burmese classes at all-breed shows usually consisted of not more than half-a-dozen entries and breeders of the day had to contend with many difficulties such as the frequent appearance of patches of white hairs, kinked tails and greenish eye colour. There was then only one coat colour known—the seal brown of the original cats. The beautiful cats and kittens on show today—more than 300 of them all-Burmese in type and character but of 10 different colour variants—illustrate very graphically the enormous progress which has been achieved in the space of 25 years, through the skill and perseverance of breeders.

The primary objects of the Club when it was formed were, and still are, to ensure the proper development of the breed and to safeguard the well-being of Burmese cats. The Club can give authoritative information and advice on the care of pets as well as on serious breeding. If you have any problems or questions you would like to ask we invite you to call at the Club stall in the Show where all the Club's publications are available and reliable advice is forthcoming.

I hope you will find much interest and pleasure in your visit to our Show.

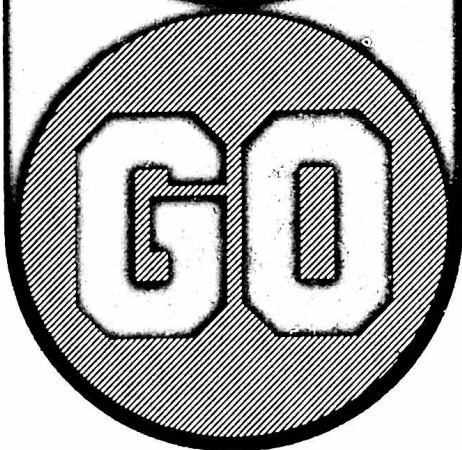

**Feline disease**

**Cat Flu and  
Enteritis  
can be killers**

Consult your veterinary  
surgeon about

**Feliflu<sup>®</sup>**

The proven injection  
with 3-way protection

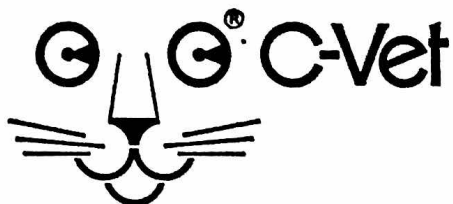

C-VET Limited, Bury St. Edmunds, Suffolk

© Registered trade mark of C-Vet Ltd.

**Welcome . . .**

**To the Burmese Cat Club Show**

The Committee and Management hope you will have an enjoyable day at this specialist Burmese Show, viewing the beautiful exhibits entered here today.

**SPECIAL THANKS MUST BE GIVEN TO:**

The Show Committee for all their help and support.

Mrs. Helen Hewitt for her lovely floral arrangements.

To all Club members, too numerous to mention, who have made today possible.

**THANK YOU FOR COMING TO OUR SHOW . . .**

**. . . PLEASE COME AGAIN NEXT YEAR**

Norman and Joan Avery.

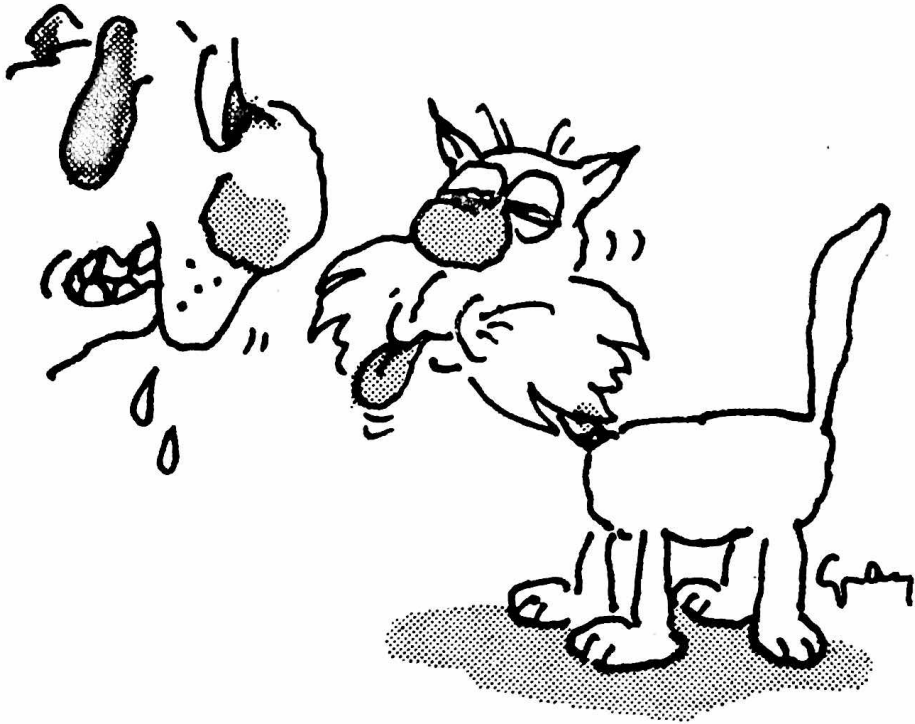

# Even nine lives shouldn't be taken for granted.

Even nine lives are no protection against feline infectious enteritis. This disease is a killer and kittens are particularly vulnerable.

Fortunately, there is a swift and simple way of protecting your cat, Fiovox vaccine provides safe, effective protection against this disease.

## Fiovox

Trade Mark

### Protects your cat's life.

**Veterinary & Agricultural Division**  
The Wellcome Foundation Ltd Crewe Cheshire.





# *The Hall has a Licensed Bar*



**LIGHT REFRESHMENTS WITH TEA &  
COFFEE WILL BE SERVED FROM 8.30  
a.m. ONWARDS. HOT BAR LUNCHESES  
WILL BE AVAILABLE FROM MIDDAY**



## **Judges**

Mrs. S. Beever  
Mr. R. Day  
Mrs. J. Dell  
Mrs. L. Dixon  
Mrs. M. Fleet  
Mrs. G. Genty  
Mrs. M. Giles  
Mrs. M. Howe  
Mrs. M. Kidd  
Mrs. V. Kilby  
Mrs. P. Lauder  
Miss M. Mack  
Miss M. Macpherson  
Mrs. H. Philpot  
Mrs. R. M. Pocock  
Miss A. Rickson  
Mr. D. Savage  
Mrs. P. Short  
Mrs. M. Thake

## **Stewards**

Mrs. I. Beckett  
Mrs. J. Britton  
Mrs. P. Hunter  
  
Mrs. J. Osborn  
Janette Barrett  
Mrs. N. Hardy  
  
Mr. D. Rawnsley  
Mrs. E. Richardson  
Miss H. Ferres  
Miss B. Oliver  
Mrs. J. Potter  
Mrs. A. Fullwood  
Mrs. I. Kerridge  
Mr. T. Horrobin  
The Rev. Briscoe  
Mrs. Q. Barker  
Mrs. W. Bookbinder

# The Gourmet Cat Food:

*Top quality ingredients in a nourishing*

*Vitamin sauce.*

*No soya fillers*

*Traditional Tuna recipes PLUS*

*4 delicious NEW meat varieties!*



# 9-Lives

PICKERINGS FOODS LTD. HAYES MIDDLESEX.

## DEFINITION OF CLASSES

1. BREEDERS. For Cats and Kittens bred by Exhibitor.
  2. NOVICE. For Cats and Kittens that have not won a First Prize under G.C.C.F. Rules.
  3. SENIOR. For Cats two years old or over on day of Show.
  4. JUNIOR. For Cats under two years on day of Show.
  5. LIMIT. For Cats that have not won more than four First Prizes.
  6. SPECIAL LIMIT. For Cats and Kittens have not won 2 or more First Prizes.
  7. MAIDEN. For Cats or Kittens which have not won a First, Second or Third Prize at Shows held under G.C. Rules.
  8. DEBUTANTE. For Cats or Kittens that have never been exhibited at a Show held under G.C. Rules.
  9. KITTENS. For Kittens under nine calendar months old on day of the Show. Kittens under three calendar months may not be shown.
  10. VETERAN. Over 7 years of age.
- N.B. Wins as Kittens do not count in Adult Classes.

---

THE DISINFECTANT USED AT THIS SHOW IS TEGO M.HG

---

### AWARDS:

OPEN CLASSES: Rosettes for 1st, 2nd and 3rd places.

B.C.C. CLASSES: Rosettes for 1st placing.

**BEST OF COLOUR ROSETTES WILL BE AWARDED**

### PRIZE MONEY:

B.C.C. Classes: 1st £1.50, 2nd £1, 3rd 50p.

Miscellaneous: 1st £1, 2nd 50p, 3rd 25p.

Club Classes (other than B.C.C.), 1st 75p, 2nd 50p, 3rd 25p.

The Attention of the Exhibitor is drawn to the following:—

The Committee reserves the right to amalgamate any classes that have not more than five entries in the combined Breed Class.

Prize money will not be given in any of the Open Classes, instead a Special Rosette will be awarded to each of the first, second and third place winners.

It is felt that a trophy is more tangible evidence of your Cat's success. Prize money will be awarded in all other Classes.

**BEST OF BREED ROSETTES** will be awarded.

---

## ABBREVIATIONS

S.H.—Short-Haired; M.—Male; F.—Female; A.C.—Any Colour; A.O.C.—Any Other Colour.

---

## BURMESE BREED NUMBERS

- |                        |                               |
|------------------------|-------------------------------|
| 27. Brown Burmese      | 27e. Brown-Tortie Burmese     |
| 27a. Blue Burmese      | 27f. Cream Burmese            |
| 27b. Chocolate Burmese | 27g. Blue-Tortie Burmese      |
| 27c. Lilac Burmese     | 27h. Chocolate-Tortie Burmese |
| 27d. Red Burmese       | 27j. Lilac-Tortie Burmese     |

# Is your cat tired? Listless? Bored?

**Brighten him up with *Go-Cat***

Cats really love crunchy Go-Cat. It adds delicious, crunchy variety to their diet that they just don't get from continuous canned food.

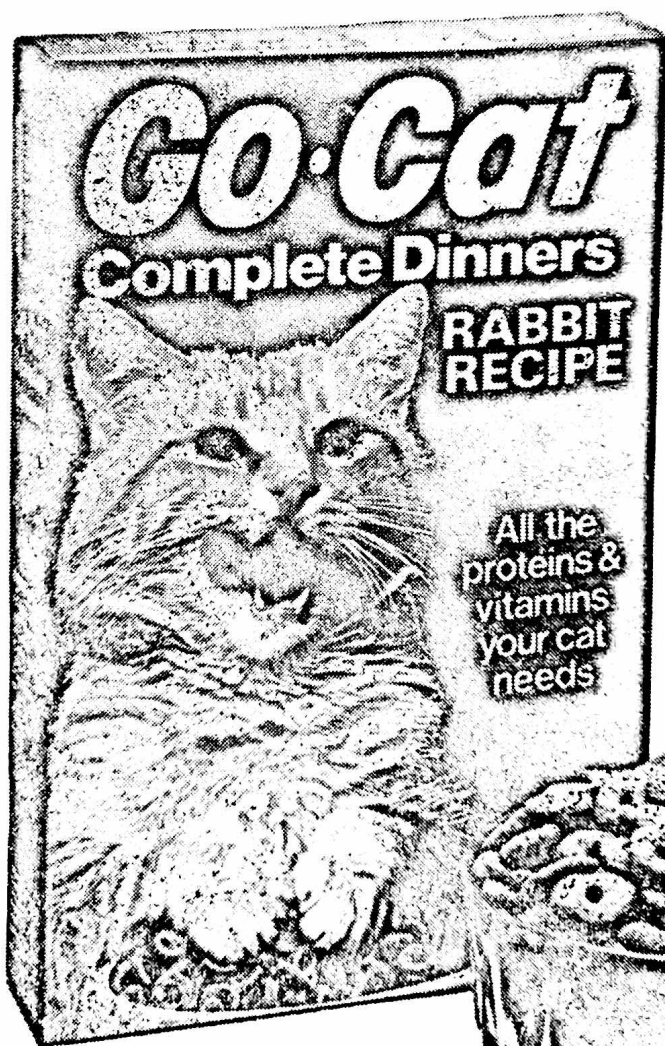

And Go-Cat is made from wholesome natural foodstuffs to give your cat all the proteins, vitamins and minerals it needs for a healthy, balanced diet.

***Go-Cat* – six tasty recipes  
to brighten a bored cat**

*Carnation Foods Limited, Carnation House, 11 High Road, East Finchley, London N2 8AW.*





For the protection and comfort of the exhibits we ask you and your family to observe the following:

**PLEASE DO NOT HANDLE THE EXHIBITS OR PUT FINGERS INTO THE PENS**

**PLEASE WALK — DO NOT RUN IN THE HALL —  
SPEAK QUIETLY**

**PLEASE BE CONSIDERATE TO JUDGES — DO NOT CROWD THEIR TABLES**

We ask this to ensure that infection will not be passed from cat to cat, and so that exhibits will not become frightened.

# **SUPPORT OUR RAFFLE!**



The Club is organising a Raffle today to help boost funds. Please support us by buying a few tickets. It will be drawn after Best in Show

**STAR PRIZE**  
**PORTABLE TELEVISION**



**Organised by: CAROL BARNES**

# DOES YOUR CAT BELONG TO OUR HEALTH CLUB?

Cats need more than just love and attention to keep them healthy and up to championship standard.

Vitapet is rich in vitamin A and D plus E, and has a high polyunsaturates content which assists in natural growth, health and energy.

It promotes recovery from moult and conditions for a healthy skin and coat and aids strong teeth, bones and bright eyes.

Give your cat Vitapet, the once-a-day nutritional supplement and health conditioning oil.

## VITAPET

Another quality product from British Cod Liver Oils Ltd.

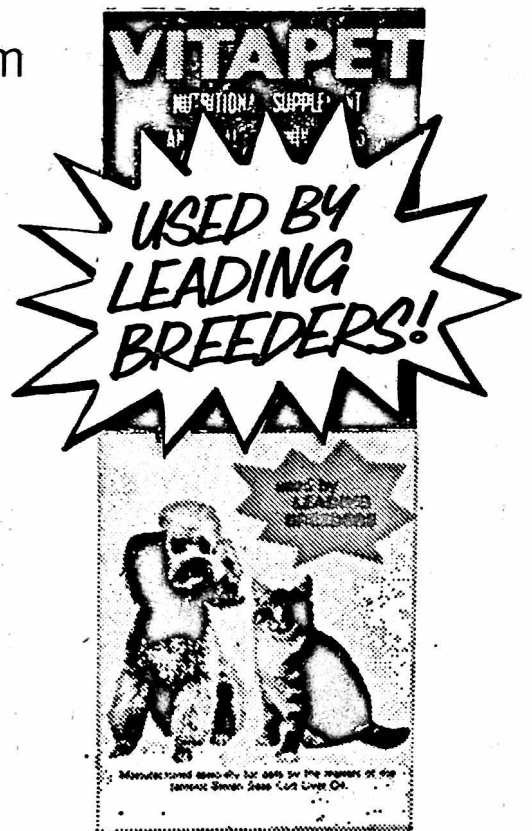

## *Jubilee Song*

Burmese cats are we!  
Burmese cats are we!  
And we're all at Wolverhampton for our Silver Jubilee  
Brown and Chocolate,  
Lilac, Blue,  
Cream and Red Torties, too,  
Looking forward to a day of revelry.

Twenty-five long years  
Since we first came on the scene  
To bedazzle the Cat Fancy and to start the "Burmese Theme"  
With Brown cats  
That seemed to glow  
And Chartreuse eyes, you know,  
Little did the humans guess what was to be!

Well, we started off all Brown  
And we really hit the town  
But then what a surprise—a Blue appeared before their eyes  
A really lovely little girl  
—Set genetics all awirl—  
What exciting poten-tia-lity.

Then a Burmese girl, one day,  
From her mistress got away,  
Saw a handsome moggy lad (that made her owner hopping mad!!)  
Nine weeks later  
There appeared  
A Tortie kitten, so I've heard;  
"Now, there's a thought," said one lady.

Then far across the sea  
Champagne cats were known to be  
And some generous ladies said, "Let's have them here instead."  
So the Chocolates hit the town,  
Adding to Burmese renown,  
And Lilac joined the "Ton"  
Continuing the theme.

Just one more stage to go  
To complete the Burmese shown  
Ladies, gowned in every hue, brightly coloured, muted too,  
(And I've heard it whisper-ed  
Down under MALES have now been bred!)  
Descended from a monied line  
Or so 'tis said.

Burmese cats are we!  
Burmese cats are we!  
Celebrating all together our Silver Jubilee;  
Brown and Chocolate,  
Lilac, Blue,  
Cream and Red Torties, too,  
Looking forward to the best that's yet to be!

ANN MERRYWEATHER.

# The Governing Council of the Cat Fancy

**Secretary:** MRS. W. DAVIS  
Dovefields, Petworth Road, Witley, Godalming, Surrey GU8 5QW

**Long-Hair Registrar:** MRS. A. NEWSOME  
19 Angela Road, Horsford, Norwich, Norfolk NR10 3EZ

**Short-Hair Registrar:** MISS A. RICKSON  
67 School Lane, Didsbury, Manchester 20

**Siamese Registrar:** MRS. C. SCOBLOW  
Hill House, Pilgrims Way, Kemsing, Nr. Sevenoaks, Kent

**Receptor/Treasurer:** MR. R. LOVEYS  
28 Brendon Road. Watchet, Somerset

## **IMPORTANT**

All applications for the following **must be sent to the Receptor, Mr. Loveys**, together with the correct fee: Registration, Transfer, Export Certificates, Certified Pedigrees and Prefixes.

Application forms for prefixes may be obtained from the Secretary or the Receptor. Applicants must be members of an Affiliated Club.

Application forms for registration or transfer may be obtained from the Registrars or the Receptor.

The following publications are available from the Secretary:

Constitution of the G.C.C.F. ....	50p
List of Affiliated Clubs ...	25p
List of Judges ...	£1.00
Show Rules: Section 2 Show Management	
Section 5 Veterinary Surgeons	25p
Stud Book Vol. XVI ...	£10.00

## **CHAMPION AND PREMIER CLAIMS**

On a cat obtaining a third Challenge Certificate or third Premier Certificate notification should be sent to the Secretary of the G.C.C.F. giving the Breed No., Sex, Name, Breeder's Name, Owner's Name and Address and the names and dates of the three shows and names of the judges awarding the Certificates.

Claims should also be made for Grand Champion and Grand Premier. A list of Grand Champions, Grand Premiers, Champions and Premiers is compiled at the end of the Show Season and published in Fur and Feather. In due course, medals are despatched direct from the Medallist to the Owners. A Show Season runs from June to May inclusive.

Lists of Breeders are available from the Breed Club Secretaries.



# OPEN CLASSES

## ADULTS

### Class 1.—BROWN, M.

Mrs. Giles

- 1 Mr. A. E. Short, TRADE WINDS APOLLO (27), M. 12.8.69. Katissimo Kopacabana x Elmham Sayntia. Breeder, Mrs. H. Wright. Also in 52, 71, 74, 86.
- 2 Miss B. A. Oliver, LOCHIBANK TROILUS (27), M. 11.7.78. Belcanto Der Rosenkavalier x Lochibank Katharina. Breeder, Exhibitor. Also in 44, 74, 94.
- 3 Mrs. A. Fullwood, ELLINIS BROWN BORG (27), M. 18.7.79. Ch. Namparra Red Nikki x Ellinis Brown Petra. Breeder, Exhibitor. Also in 44, 49, 74, 154.
- 4 Mr. and Mrs. J. Potter, and Mrs. P. B. Botting, KEVITOR BROWN LAD (27), M. 9.8.76. Ch. Farsnet Felix x Arusha Canela. Breeder, Mrs. M. Somers. Also in 52, 74, 92.
- 5 Mrs. R. L. Alger, CH. TYPHA DARK ENIGMA (27), M. 5.3.79. Ch. Braeside Woodhaze x Moorings Seryna Sadie. Breeder, Exhibitor. Also in 44, 74, 109.
- 6 Miss L. Barnes, BERNINA BROWN BAMBI (27), M. 25.4.79. Kayserling Kasper x Bernina Brown Murilla. Breeder, Mrs. D. Threadingham. Also in 46, 47, 48, 49, 50, 51.
- 7 Mrs. B. Till, CHAMORE BUCKSKIN (27), M. 4.3.79. Ch. Lathom Jo Eric x Coeila Calintha. Breeder, Mrs. F. M. Williams. Also in 48, 49, 50, 51.

### Class 2.—BROWN, F.

Mrs. Giles

- 8 Mr. N. Miller, KANDI NIOB ASTIZZIE (27), F. 27.9.79. Samantoni Borzie Boy x Kandi Niob Flikka. Breeder, Exhibitor. Also in 46, 47, 74.
- 9 Mrs. S. J. New, MONKEYTRIX MELODY (27), F. 9.6.79. Ch. Mibuya Le Marquis x Monkeytrix Poshpaws. Breeder, Mrs. G. Welek. Also in 48, 49, 50, 51, 74, 148.
- 10 Mrs. L. J. Howard, MOBILE MOLLY (27), F. 29.3.77. Ch. Sunchant Super Star x Amagar Allegretto. Breeder, Mr. G. A. Rings. Also in 47, 48, 50, 74, 86.
- 11 Mrs. A. W. Chinn, KELVLYN KATRINA (27), F. 18.7.79. Elborough Van x Kelvlyn Galadriel. Breeder, Mrs. E. G. Beal. Also in 46, 47, 48, 74, 154.
- 12 Mrs. J. E. Tomkinson, CLAUDIA ROZELLA (27), F. 13.6.79. Gr. Ch. Chiaming Choppa x Inya Chablis. Breeder, Exhibitor. Also in 45, 47, 51, 74, 92, 164.
- 13 Mrs. T. Parton, KAHBETY TREVITA (27), F. 14.9.79. Kiporia Beau Brummel x Rivernear Pizzicata. Breeder, Mrs. B. Carter. Also in 46, 47, 48.
- 14 Mrs. A. Stanhope, JOSYMA PATSY (27), F. 5.7.79. Kiporia Prince Regent x Thekla Mink. Breeders, Mr. and Mrs. Makin. Also in 46, 47, 48, 74.
- 15 Mrs. M. L. Bania, RALBANMAR CHRISTINA (27), F. 9.6.79. Gr. Ch. Chiaming Choppa x Inya Margarita. Breeder, Exhibitor. Also in 45, 49, 51, 74, 114, 134, 164.
- 16 Mr. J. M. F. Mann, ABODA BOOS (27), F. 18.6.79. Blue Kaikishala x Grand Oak Jane. Breeder, Exhibitor. Also in 45, 51, 74.
- 17 Mrs. B. Edwards, TIOTI TEQUILA (27), F. 29.4.77. Ch. Kalos Meli Pepon x Tioti Petite Fleur. Breeder, Mrs. C. Broughton. Also in 74, 92, 120.
- 18 Mr. and Mrs. D. Rawnsley, PEERLESS PANDORA (27), F. 19.12.78. Gr. Ch. Octavian x Ch. Peerless Sonlimee. Breeder, Mr. N. Winder. Also in 74, 114, 117, 130, 164.
- 19 Mrs. B. Carter, KAHBETY CONTESSA (27), F. 14.9.79. Kiporia Beau Brummel x Rivernear Pizzicata. Breeder, Exhibitor. Also in 45, 46, 51, 74.

# **LADYMEAD PET SUPPLIES LIMITED**

- ★ Specialists in Cat Accessories
- ★ Cat and Stud houses made to order
- ★ Cat litter at competitive prices

---

**Visit our stand for all home and show  
equipment for your cats**

**MAIL ORDER SERVICE AVAILABLE**

---

**5 TRINITY ROAD - LUTON - BEDS.**

**Tel.: 0582 504201**

---

## **LADYMEAD CATS**

Russian Blues

**ASTAHAZY BELLADONNA  
LADYMEAD MARKOVA**

Persians

**THORESEN TANYA (3)**

## **BOLIVAN CATS**

British Short-Hairs

**TOLRAY JASMIN (16)  
BOLIVAN MISS  
ADELAIDE (14a)**

---

**Kittens sometimes available to loving permanent homes**

---

**JOHN & PAT WARWICK    NICHOLA WARWICK  
5 TRINITY ROAD - LUTON - BEDS.**

**Tel.: 0582 504201**

**Class 3.—BLUE, M.****Mrs. Thake**

- 20 Mrs. A. Martin, VALIVU WATER SPRITE (27a), M. 1.12.78. Ch. Patriarca Puffin Perhoo x Bojangles Silver Lady. Breeders, Mr. and Mrs. E. Chapman. Also in 48, 75, 92.
- 21 Mrs. P. Nunn, SIDARKA JUSTA JIFFI (27a), M. 29.6.79. Gr. Ch. Sidarka Henry Hotfoot x Ch. Sidarka Delta Dawn. Breeders, Mr. and Mrs. P. Bookbinder. Also in 49, 51, 75.
- 22 Mrs. J. Reilly, TIGAYSE TRISTAN (27a), M. 11.10.79. Gr. Ch. Kayserling Khan x Hulotte Bonton Nounouche. Breeder, Exhibitor. Also in 44, 48, 75, 89, 129.
- 23 Mrs. P. Sewell, TARSHEN TARL CABOT (27a), M. 19.12.78. Gr. Ch. Kayserling Khan x Kiporia Alex Anna. Breeder, Exhibitor. Also in 50, 75, 129.
- 24 Mrs. V. P. Clark, JAVENO BLUE CONCERTO (27a), M. 8.2.79. Ch. Bambino Blue Apollo x Ch. Montanha Sand Pebbles. Breeder, Mrs. J. Avery. Also in 51, 75, 137.
- 25 Mrs. S. K. Osborne, KESUMA BLUE MINX (27a), M. 6.9.78. Gr. Ch. Chiaming Choppa x Kayserling Kara Mia. Breeders, Mr. and Mrs. J. W. Gething. Also in 51, 75, 163.

**Class 4.—BLUE, F.****Mrs. Thake**

- 26 Mrs. L. J. Howard, LADY SAPPHIRE (27a), F. 2.10.79. Gr. Ch. Chiaming Choppa x Mobile Molly. Breeder, Exhibitor. Also in 45, 48, 50, 75, 86.
- 27 Mrs. P. M. Pallett and Mrs. F. M. Williams, SIDARKA JENIBEAU JANGLES (27a), F. 29.6.79. Gr. Ch. Sidarka Henry Hotfoot x Ch. Sidarka Delta Dawn. Breeders, Mr. and Mrs. P. A. Bookbinder. Also in 49, 50, 51, 75.
- 28 Mrs. J. Mallett, SHIRETOKO MISAKI (27a), F. 29.3.77. Ch. Mibuya Le Marquis x Amber Jody. Breeder, Exhibitor. Also in 45, 52, 75, 86.
- 29 Mrs. M. Walker, LOTTISLOT IRMELIN (27a), F. 6.7.79. Lottislot Callimachus x Lottislot Julia Domna. Breeder, Exhibitor. Also in 45, 46, 47, 48, 49, 50, 51, 75.
- 30 Mr. R. Lawrence, BLUE FAYLA (27a), F. 24.9.79. Ch. Kaboobi Choc Ice x Kandi Niob Evita. Breeder, Exhibitor. Also in 45, 48, 49, 50, 51, 75.
- 31 Mrs. J. Reilly, HULOTTE BONTON NOUNOUCHE (27a), F. 16.2.77. Ch. Sunchant Superstar x Otterslair Tigerlily. Breeder, Mrs. P. Butterworth. Also in 47, 52, 75.
- 32 Mrs. C. J. Thompson, THOMALINKA BLUE PEPPER (27a), F. 31.5.79. Ch. Brabantia x Gartinkie Juana. Breeder, Exhibitor. Also in 45, 51, 75.
- 33 Mrs. C. King, NATTY APPARITION (27a), F. 22.5.79. Gr. Ch. Octavian x Ch. Jojon Sarita. Breeder, Miss E. Bailey. Also in 47, 48, 50.
- 34 Mrs. B. R. Boizard, GR. CH. BAMBINO SILVER LACE (27a), F. 3.10.77. Ch. Bambino Blue Apollo x Ch. Bambino Pussy Willow. Breeder, Exhibitor. Also in 75, 86, 123, 143, 151.
- 34a Mrs. B. R. Boizard, CH. BAMBINO BLUE PURDEE (27a), F. 21.1.79. Ch. Bambino Blue Apollo x Ch. Bambino Pussy Willow. Breeder, Exhibitor. Also in 75, 86, 123, 143, 151.

**Class 5.—CHOCOLATE, M.****Mrs. Howe**

- 35 Mrs. A. Martin and Mrs. S. Greenwood, VALIVU TWILIGHT SHADOWS (27b), M. 4.10.79. Sirado Brown Boy x Bojangles Charley's Angel. Breeders, Mr. and Mrs. Chapman. Also in 76, 134, 163.
- 36 Mrs. P. A. Brownsell, PATRIARCA PADDINGTON BEAR (27b), M. 23.2.79. Patriarca Perseus x Kaboobi Natasha. Breeder, Exhibitor. Also in 140, 145, 163.
- 37 Misses G. J. Ritson and E. M. Mutch, MONSHONA DAWN CHORUS (27b), M. 1.5.79. Ch. Kanzan Chocolate Chico x Rachmar Akola. Breeders, Exhibitors. Also in 44, 51, 76.
- 38 Mrs. A. Merryweather, CH. TEMPLEMERE TALISMAN (27b), M. 13.9.78. Jojon Vicomte Louis x Ch. Blue Purdey. Breeder, Exhibitor. Also in 44, 51, 76, 123.
- 39 Mrs. S. Cox, KIMBO ROSSI KHAN (27b), M. 7.4.79. Kimaross Shiranzi x Kimaross Limelight Chalene. Breeder, Mrs. S. Jukes. Also in 51, 76, 158.
- 40 Mrs. J. McLean, JOJON TARGA (27b), M. 19.6.79. Jojon Vicomte Louis x Namparra Zaria. Breeder, Exhibitor. Also in 76, 86, 106.

# **E. & J. ACCESSORIES**

**197a GALLIARD ROAD, EDMONTON  
LONDON N9**

Telephone: 01-804 0924

Personal Callers:

**237 FORE STREET, LONDON N18**

Telephone: 01-807 0927

## **Cat Accessories and Equipment**

- RING 5 GROOMING PRODUCTS
- JOHNSON GROOMING PRODUCTS
- SHIRLEY'S CAT COLLARS and PUSSY GRAZE
- CAT SHOW BLANKETS
- LITTER and LITTER TRAYS
- CIMICAT, LACTOL MILK
- HEAT LAMPS, CAT HAMPERS
- FIBRE GLASS CARRYING BASKETS
- SPRATT'S COMBS and BRUSHES
- CAT TOYS
- JOHNSON'S GLADE, CONQUEST and STOCKADE CLEANER

**Mail Orders welcomed**



**Class 6.—CHOCOLATE, F.****Mrs. Howe**

- 41 Mrs. P. A. Brownsell, PATRIARCA PRALINE PINTADO (27b), F. 11.9.78. Ch. Kanzan Chocolate Chico x Patriarca Prunella. Breeder, Exhibitor. Also in 76, 86, 117.
- 42 Mrs. E. R. Forty, HEATHERLING HOLLY (27b), F. 13.8.79. Samantoni Borzie Boy x Samosa Debutante. Breeder, Exhibitor. Also in 45, 47, 49, 51, 76.
- 43 Mrs. C. A. Hughes, PIPOZI CHOCOLATE ELCLAIR (27b), F. 17.7.78. Sleekine Chocolate Sharndu x Graystone Blue Angel. Breeder, G. Izard. Also in 47, 49, 76.
- 44 Mr. and Mrs. G. M. Bennell, CH. HAKADIN TAI SHAN (27b), F. 17.6.74. Typha Ahmed Beauty x Moorings Honey Lotus. Breeders, Exhibitors. Also in 45, 52, 76.
- 45 Mrs. G. Harrison, BELLEKATZ CHOCOLATE TRUFFLES (27b), F. 11.8.79. Kiporia Lilac Laird x Kimotiki Kizzy. Breeder, Exhibitor. Also in 45, 76, 120.
- 46 Mr. and Mrs. G. Crossley, CLEO HOT CHOCOLATE (27b), F. 15.12.78. Sleekine Chocolate Sharndu x Checkmate Lilac Mystique. Breeder, Mrs. M. Knight. Also in 46, 47, 76.
- 47 Mrs. A. Martin, VALIVU ANGELS DELIGHT (27b), F. 4.10.79. Sirado Brown Boy x Bojangles Charley's Angel. Breeders, Mr. and Mrs. E. Chapman. Also in 76, 137, 164.
- 48 Mrs. A. Almond, HEATHROP CAMILLA (27b), F. 18.3.79. Sabra Chocidore x Kaboobi Isabelle. Breeder, Mrs. M. Forbes-Crease. Also in 46, 47, 51, 76.

**Class 7.—LILAC, M.****Rev. Briscoe**

- 49 Mrs. H. Neil, QUALITAS JIMINY CRICKET (27c), M. 10.6.79. Bambino Beau Geste x Qualitas Emma Peel. Breeder, Exhibitor. Also in 44, 76, 143.
- 50 Mr. and Mrs. T. M. Crook, RAHTOR LA ROCHE (27c), M. 14.2.79. Sleekine Chocolate Sharndu x Nearmoss Lazuli Blue. Breeders, Exhibitors. Also in 51, 76, 158.

**Class 8.—LILAC, F.****Rev. Briscoe**

- 51 Mr. and Mrs. M. I. Bushby, BAMBINO PINK PASTEL (27c), F. 1.8.79. Ch. Bambino Blue Apollo x Ch. Bambino Lilac Lushane. Breeder, Mrs. B. Boizard. Also in 47, 48, 50, 76, 143, 151.
- 52 Mr. and Mrs. T. Goodfellow, SOFT BLOSSOM (27c), F. 25.6.79. Typha Ahmed Beauty x Sidarka Hurricane Hattie. Breeder, Mrs. E. J. Tyroll. Also in 48, 49, 50, 51, 76.
- 53 Mrs. M. Smith, CLARION MOONLITE RHAPSODY (27c), F. 4.8.79. Sleekine Chocolate Sharndu x Checkmate Misty Blue. Breeder, Exhibitor. Also in 45, 48, 76, 130.
- 54 Mr. and Mrs. T. P. Blake, KATHIMA APRIL WEDDINGBELLS (27c), F. 2.3.79. Typha Ahmed Beauty x Waycross Bluezette. Breeder, Exhibitor. Also in 45, 50, 76.
- 55 Miss M. Arran, CAIRNDHU GILLIE (27c), F. 23.5.79. Ch. Deucalion Eros x Cairndhu Cushey Doo. Breeders, Mr. and Mrs. B. Ramage. Also in 48, 51, 76.

**Class 9.—RED, M.****Mrs. Philpot**

- 56 Mrs. T. W. Blevins, KEVITOR RED CHINDIT (27d), M. 27.10.78. Brown Hobson x Arusha Canela. Breeder, Mrs. M. Somers. Also in 49, 51, 77.

**Class 10.—RED, F.****Mrs. Philpot**

- 57 Mrs. H. M. Pattinson PASTICCI BURNING EMBA (27d), F. 8.5.79. Ch. Patriarca Corraggio x Ch. Wildmink Arateeka. Breeder, Exhibitor. Also in 48, 50, 77, 126, 164.
- 58 Miss K. Wilson, KANZAN RED ROXANNA (27d), F. 3.8.79. Ch. Cavcots Creighton x Ch. Silkpaws Fireopal. Breeder, Mrs. Q. Barker. Also in 50, 120, 164.
- 59 Mr. and Mrs. S. D. Blood, ELLINIS BONNIE LASS (27d), F. 26.4.79. Ch. Namparra Red Nikki x Ch. Linlinkye Cream Charisma. Breeder, Mrs. A. Fullwood. Also in 49, 50, 51, 77.

**NOW is the time to join**  
**THE**  
**BEDFORD & DISTRICT**  
**CAT CLUB**

**THE ALL-BREEDS CLUB  
WITH MORE TO OFFER**

**President:**  
**HENRY CARTER, Esq., M.R.C.V.S.**

- Regular meetings
- Club Magazine
- Annual Dinner
- Support Classes at most shows
- 10th Annual Championship Show  
2nd May, 1981  
Dunstable
- Other social activities
- Kitten Register  
(Tel.: 0992 26290)

For full particulars and entry form  
write to

**THE HON. SECRETARY**  
**SMITHY COTTAGE**  
**YILDEN**  
**BEDFORD BK44 1AW**  
or Telephone Rushden 55752  
(s.a.e. appreciated)

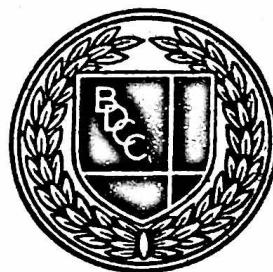

**TEGO**



Available in  $\frac{1}{2}$  litre, 1 gallon  
and 5 gallon sizes from:

**WITCHITTY CATS**

**Bell Lane**  
**Lower Broadheath**  
**Worcester**  
**0905 640401**

**Effective and Safe**

**SPECIAL CATS NEED A  
SPECIAL DISINFECTANT**

**TEGO MHG**

is "highly recommended" by  
the Feline Advisory Bureau  
and being used to protect the  
lovely cats on show today



- 60 Mrs. J. A. Matthews, CH. KANZAN RED ROMANCE (27d), F. 9.9.78. Ch. Pussinboots Red Burmaboy x Ch. Silkpaws Fireopal. Breeder, Mrs. Q. Barker. Also in 77, 86, 130.
- 61 Miss E. Shirley, PUSSINBOOTS PAPRIKA POPPY (27d), F. 9.7.79. Ch. Cavcots Creighton x Ch. Pussinboots Martini. Breeder, Mrs. R. M. Pocock. Also in 49, 51, 77.

**Class 11.—CREAM, M.**

Mrs. Dell

- 62 Mrs. V. Dunn, WENDALE WAGTAIL (27f), M. 12.6.79. Kupro Red Lynx x Ch. Patriarca Perdita. Breeder, Mrs. W. Chapman. Also in 47, 51, 77.
- 63 Mrs. C. and Miss L. Smith, WISPURR SUNGLOW (27f), M. 3.8.78. Ch. Merrymew Red Daffyd x Kupro Cream Nenita. Breeder, Mrs. S. A. Widsom. Also in 77, 129, 134.

**Class 12.—CREAM, F.**

Mrs. Dell

- 64 Mrs. C. Orme, BARFLEUR GYPSY MOTH (27f), 16.9.79. Ch. Kesuma Cream Kavalier x Ch. Wildmink Gypsy Rose. Breeder, Exhibitor. Also in 117, 126, 137.
- 65 Messrs. D. Beech and J. Chalmers, VATAN CREAM CHLOE (27f), F. 1.9.79. Kupro Red Lynx x Kupro Cream Madelaine. Breeders, Exhibitors. Also in 45, 77, 106.
- 66 Mrs. A. Fullwood, ELLINIS CREAM CALLIE (27f), F. 14.8.79. Ch. & Pr. Lainos Domino x Namparra Red Rhanee. Breeder, Exhibitor. Also in 48, 77, 86, 137.
- 67 Mrs. M. J. Owen, CREAM DAMASK (27f), F. 6.7.77. Gr. Ch. Silkpaws Cream Cougar x Merrymew Delphinium. Breeder, Mrs. J. Carey. Also in 52, 77, 120, 158.
- 68 Mr. P. R. Wilde, MAIKAT KAITEE (27f), F. 8.10.79. Ch. Patriarca Pickapepper x Alqueria Golden Dawn. Breeder, Exhibitor. Also in 45, 46, 77.
- 69 A. P. Clark and S. J. Maskell, KATZPURR KRYSTAL (27f), F. 4.7.79. Ch. Namparra Tee Cee x Pipoza Cream Cascade. Breeder, Mrs. B. Hatton. Also in 51, 77, 94.
- 70 Mrs. B. Hatton, CH. PATRIARCA PENNYBRIGHT (27f), F. 6.10.78. Ch. Namparra Tee Cee x Ch. Patriarca Parabella. Breeder, Mrs. P. Brownsell. Also in 77, 94, 103.
- 71 Mr. and Mrs. I. Male, BLONDELL CARNASSARI (27f), F. 10.6.78. Gr. Ch. Silkpaws Cream Cougar x Ch. Silkpaws Sunsprite. Breeder, Mrs. P. Mayes. Also in 52, 77, 164.
- 72 Mr. and Mrs. I. Male, THERAVADA ALLABACULIA (27f), F. 10.8.79. Ch. Patriarca Corraggio x Blondell Carnassari. Breeders, Exhibitors. Also in 47, 48, 126.
- 73 Miss K. Wilson, CHAIYA CREAM ATLANTA (27f), F. 23.8.79. Gr. Ch. Kupro Cream Rama x Kupro Cream Phaedra. Breeder, Mrs. H. Brickwood. Also in 49, 77, 114.
- 74 Mrs. S. M. Moore, BRAESIDE PURE MAGIC (27f), F. 24.6.79. Ch. Braeside Golden Promise x Braeside Moonbeam. Breeder, Mrs. H. J. Hewitt. Also in 51, 77.
- 75 Mrs. M. L. Bania, EMPRISE FAIRY FOOTSTEPS (27f), F. 18.7.79. Ch. Kupro Cream Manuel x Ch. Bosinver Amazing Grace. Breeder, Mrs. S. Barton. Also in 49, 51, 77, 114, 134, 164.
- 76 Mrs. G. Sanderson, GOLDLAY LEANDRIA (27f), F. 11.10.78. Ch. Patriarca Corraggio x Cream Damask. Breeder, Mrs. M. J. Owen. Also in 47, 51, 77.
- 77 Mr. and Mrs. J. R. Fenn, BLONDELL LADY GALADRIEL (27f), F. 24.6.79. Gr. Ch. Silkpaws Cream Cougar x Ch. Silkpaws Sunsprite. Breeder, Mrs. P. M. Mayes. Also in 49, 51, 77, 126.
- 78 Mr. C. G. Hutchinson, HONEYCHILE ORIANA (27f), F. 8.7.78. Ch. Berdoma Romulus x Katungulu Frivolity. Breeder, Mrs. P. Treadgold. Also in 49, 50, 52, 77.

**Class 13.—TORTIE ADULT.**

Mrs. Pocock

- 79 Misses G. J. Ritson and E. M. Mutch, KASTILLION BALI HAI (27g), F. 3.10.79. Ch. Patriarca Pippy Pion x Peerless Puregold. Breeder, Mr. R. Potter. Also in 49, 50, 78.

# **THE CATS PROTECTION LEAGUE**

(Registered Charity No. 203644)

**The oldest charity devoted entirely to the care of cats and kittens, celebrated its Golden Jubilee in 1977**

## **OBJECTS**

To rescue stray, unwanted and sick cats, rehabilitate and re-home them where possible.

To inform the public on the care of cats and kittens.

To encourage the neutering of cats not required for breeding.

## **ORGANISATION**

The work is carried out through 70 Branches in the British Isles, staffed by voluntary workers.

Also six large rescue centres at Haslemere (Surrey), Ryde (Isle of Wight), Battlesbridge (Essex), Crawley Down (West Sussex), Bredhurst (Kent) and Spondon (Derby), are maintained by Headquarters and numerous shelters elsewhere in the country.

## **PUBLICATION**

Our magazine, "The Cat," is published bi-monthly and distributed to approximately 10,000 members.

Subscription £3.00 per annum, and Life Membership £40.

We are supported entirely by voluntary subscriptions, donations and legacies.

Your personal support would help us to care for more unwanted cats.

---

**THE CATS PROTECTION LEAGUE**  
**20 North Street, Horsham, West Sussex RH12 1BN**



- 80 Mrs. L. J. Howard, SOOKEES PRECIOUS GEM (27e), F. 7.10.78. Wispurr Carat Gold x Mobile Molly. Breeder, Exhibitor. Also in 50, 51, 78, 86.
- 81 Mrs. S. L. Vickers, KIMAROSS OPAL ORIANNA (27h), F. 2.8.79. Kimaross Shiranzi x Kimaross Karamel Rose. Breeder, Mrs. S. Cox. Also in 48, 50, 78.
- 82 Mrs. A. Pike, LYDEARD SOPHY (27e), F. 21.10.77. Lydeard Red Nicky x Bambino Brown Butterscotch. Breeder, Exhibitor. Also in 45, 78, 158.
- 83 Mr. and Mrs. T. P. Blake, ILUSKASS RHEINSPARKLE (27h), F. 12.8.79. Iluskass Monsieur Dufrais x Arolan Shot Silk. Breeders, Mr. and Mrs. T. Procter. Also in 48, 49, 78.
- 84 Mrs. S. A. Smith, CILLA SNOWPAWS (27j), F. 27.5.79. Typha Ahmed Beauty x Hildergarde Hildwilde. Breeders, Dr. and Mrs. M. Helliwell. Also in 46, 47, 48, 78.
- 85 Mrs. C. Allcock, KIMAROSS KIVI KLAIRE (27g), F. 13.3.79. Kimaross Shiranzi x Braeside Chelsea Morning. Breeder, Mrs. S. Cox. Also in 48, 51, 78.
- 86 Mrs. I. M. Osborne, HEBE SWEET SUZIE (27e), F. 13.9.79. Khame Benjamin x Yamsar Jenyanydots. Breeder, Exhibitor. Also in 45, 46, 49, 78, 86, 106.

### KITTENS

- Class 14.—BROWN (3-5 months), M.** Mrs. Short
- 87 Mrs. P. A. Brownsell, PATRIARCA PC PLOD (27), M. 1.2.80. Ch. Patriarca Pickapepper x Patriarca Perdix Pasteur. Breeder, Exhibitor. Also in 53, 79, 165.
- 88 Mr. and Mrs. E. Young, BONNEFOY KAHLUA (27), M. 23.2.80. Ch. Indianqueen Brown Bomber x Indianqueen Estella. Breeders, Exhibitors. Also in 53, 57, 79.
- 89 Mrs. J. Davis, VADIS TOOMAI (27), M. 21.3.80. Ch. Buskins Chin Cau x Ch. Vadis Marionetta. Breeder, Exhibitor. Also in 53, 58, 79.
- 90 Mrs. E. A. Beeston, HISSPAW MARCELLUS (27), M. 9.3.80. Gr. Ch. Octavian x Manthierry Miss Tenacity. Breeder, Exhibitor. Also in 53, 79, 155.
- 91 Miss N. Walton, BELCANTO BROWN OCHS (27), M. 21.1.80. Belcanto Der Rosenkavalier x Belcanto Little Leela. Breeder, Miss M. Mack. Also in 58, 60, 79.
- 92 Mrs. S. Cox, KIMAROSS BROWN BEANO (27), M. 6.4.80. Ch. Kimaross Boskat x Scorpio Sharenka. Breeder, Exhibitor. Also in 53, 79, 121, 155.
- 93 Mr. and Mrs. J. W. Gething, KESUMA SHARINDA (27), M. 14.3.80. Ch. Kevitor Brown Togo x Kayserling Kara Mia. Breeders, Exhibitors. Also in 79, 115, 131.
- 94 Miss E. Alison, JAVENO JASON (27), M. 5.2.80. Javeno Brown Sonata x Ch. Montanha Sand Pepples. Breeder, Mrs. J. Avery. Also in 57, 59, 79.
- 95 Mrs. M. J. Collins, MAJUCO MELODIOUS MUEZZIN (27), M. 13.3.80. Ch. Kimaross Boskat x Chiaming Chicory. Breeder, Exhibitor. Also in 53, 57, 58, 79.
- 96 Mrs. C. Allcock, N.A.F. (27), M. 27.3.80. Kimaross Boskat x Kimaross Kivi Klaire. Breeder, Exhibitor. Also in 53, 58, 79.

- Class 15.—BROWN (6-9 months), M.** Mrs. Short
- 97 Mrs. J. Topps, KATSALLEY NAPOLEON (27), M. 5.11.79. Gr. Ch. Octavian x Seirian Georgina. Breeder, Exhibitor. Also in 53, 79, 155.

- Class 16.—BROWN (3-5 months), F.** Mrs. Short
- 98 Mr. and Mrs. T. M. Crook, RAHTOR ADINA (27), F. 18.1.80. Kevitor Brown Lad x Nearmoss Lazuli Blue. Breeders, Exhibitors. Also in 54, 79, 155.
- 99 Mrs. S. B. Foreman, FORMU TING WEE (27), F. 28.1.80. Darban Brown Rebel x Oyibo Keema May. Breeder, Exhibitor. Also in 54, 57, 58, 59, 60, 61, 79.
- 100 Mr. and Mrs. E. Young, BONNEFOY PETRA (27), F. 23.2.80. Ch. Indianqueen Brown Bomber x Indianqueen Estella. Breeders, Exhibitors. Also in 54, 57, 79.



# **FOR CATS' SAKE**

**Help the F.A.B. to help  
you!**

The FELINE ADVISORY BUREAU in its coming of age year (1958/1979) is a world-wide CAT CHARITY which gives knowledge, information and advice FREELY to owners, vets and breeders.

Our very existence and expansion of our clinical consultancies are threatened by lack of funds and this is an APPEAL FOR YOUR HELP by way of charity functions, Green Shield or used P.O. stamps and any form of your patronage.

If you would like to know more about us, we are at:

**6 WOODTHORPE ROAD  
PUTNEY**

**LONDON SW15 6UQ**

Tel.: (restricted hours) 01-789 9553

where we shall be pleased to receive your enquiries and any form of donation.

---

## **F.A.B. CONFERENCE**

**THE 16th ANNUAL CONFERENCE** is to be held on **SATURDAY, 25th OCTOBER, 1980**, at the **MEETING ROOMS OF THE ZOOLOGICAL SOCIETY, REGENT'S PARK, LONDON**. All enquiries direct to: Conference Organiser, Mrs. V. A. Riley, B.V.Sc., M.R.C.V.S., Liverpool University, Dept. of Vet. Anatomy, P.O. Box 147, Liverpool L69 3BX.



- 101 Mrs. R. P. Gummow, VINTAGE PIZZICATA POLKA (27), F. 21.2.80. Gr. Ch. Octavian x Vintage Pengeeneth. Breeder, Exhibitor. Also in 59, 79, 155.
- 102 Dr. J. Ponsford, BONZER HAIDEE (27), F. 7.3.80. Gr. Ch. Sidarka Henry Hotfoot x Kiporia Forever Amber. Breeder, Exhibitor. Also in 54, 79, 87, 107, 155.
- 103 Mrs. S. Travers, KANDYCE GISELLE SHERENE (27), F. 27.2.80. Ch. Mitkayana Cattivello x Kandyce Silver Moonbeam. Breeder, Exhibitor. Also in 54, 57, 58, 59, 60, 61, 79.
- 104 Mrs. S. Travers, KANDYCE KHASHMINE PERDITA (27), F. 27.2.80. Ch. Mitkayana Cattivello x Kandyce Silver Moonbeam. Breeder, Exhibitor. Also in 54, 57, 58, 59, 60, 61, 79.
- 105 Mrs. Y. Bruckel, MANTHIERRY MAMSELLE MINOU (27), F. 8.4.80. Ch. Kalos Castor x Ch. Manthierry Lady Sophia. Breeder, Exhibitor. Also in 54, 57, 79, 155.
- 106 Mrs. Y. Bruckel, MANTHIERRY LABELLE MUNA (27), F. 8.4.80. Ch. Kalos Castor x Ch. Manthierry Lady Sophia. Breeder, Exhibitor. Also in 54, 58, 59, 79.
- 107 Mrs. M. J. Collins, MAJUCO MINX MANARA (27), F. 13.3.80. Ch. Kimaross Boskat x Chiaming Chicory. Breeder, Exhibitor. Also in 54, 58, 79, 104.
- 108 Mrs. R. P. Gummow, VINTAGE NESSUM DORMA (27), F. 21.2.80. Gr. Ch. Octavian x Vintage Pengeeneth. Breeder, Exhibitor. Also in 79, 121, 155.
- 109 Mr. and Mrs. J. W. Gething, KESUMA BROWN CHERITA (27), F. 14.3.80. Ch. Kevitor Brown Togo x Kayserling Kara Mia. Breeders, Exhibitors. Also in 87, 132, 165.

**Class 17.—BROWN (6-9 months), F.**

**Mrs. Short**

- 110 Mrs. L. Finch, KANZAN BROWN ANCORA (27), F. 2.12.79. Ch. Kaboobi Choc Ice x Stationhill Cleopatra. Breeder, Mrs. Q. Barker. Also in 59, 61, 79, 101.
- 111 Mrs. S. Laugier, PARAMOUNT CANDIDA (27), F. 2.12.79. Gr. Ch. Chiaming Choppa x Ch. Silverseal Selima. Breeder, Mr. R. Day. Also in 60, 79, 132.
- 112 Mr. and Mrs. P. Palmer, ISENGARD DORINDA (27), F. 12.11.79. Isengard Bombadil x Moorings Merry Nutmeg. Breeder, Miss M. Moore. Also in 58, 59, 79.
- 113 Mrs. S. Greenwood, TIMALING ANNABELL (27), F. 25.12.79. Gr. Ch. Chiaming Choppa x Pipozi Grisette Girl. Breeder, Mrs. D. Buxton. Also in 58, 79, 115.
- 114 Mr. and Mrs. G. M. Bennell, HAKADIN ELVENSTAR (27), F. 12.11.79. Kiporia Prince Regent x Ch. Hakadin Tai Shan. Breeders, Exhibitors. Also in 57, 60, 79.
- 115 Mr. P. R. Wilde, MAIKAT CAROLE (27), F. 19.12.79. Ch. Kanzan Chocolate Chico x Alqueria Serena. Breeder, Exhibitor. Also in 54, 57, 79.
- 116 Mrs. J. Cook, LILLEYFORD MISS AMY (27), F. 19.11.79. Ch. Kevitor Brown Togo x Cranford Miss Matty. Breeder, Mrs. O. Haig. Also in 60, 79, 115.
- 117 Mrs. L. P. Gilbert, BISHTA BEEMBA (27), F. 24.12.79. Ch. Katsalley Orinoco x Khiana Lilac Lotti. Breeder, Exhibitor. Also in 54, 57, 79.
- 118 Mrs. A. J. Priftis, MAJIK SUNRISE (27), F. 10.11.79. Ch. Kishmul Wood Smoke x Majik Slayua. Breeder, Miss Harrison. Also in 58, 59, 60, 61, 138.
- 119 Mrs. J. Britton, HEGIRA ZIGOYNA (27), F. 22.10.79. Gr. Ch. Octavian x Ch. Hegira Zolitaire. Breeder, Mrs. G. Hetherington. Also in 60, 79, 165.
- 120 Mrs. C. D. Hearn, RUIA JANNA (27), F. 20.10.79. Procul Pagliaccio x Alqueria Rosaline. Breeder, Exhibitor. Also in 54, 60, 61, 79, 90.
- 121 Mrs. C. M. Millington, HEGIRA ZINGARO (27), F. 22.10.79. Gr. Ch. Octavian x Ch. Hegira Zoltaire. Breeder, Mrs. G. Hetherington. Also in 57, 58, 59, 60, 61, 79.
- 122 Mrs. M. F. Forbes-Crease, HEATHROP FANCIFUL (27), F. 9.12.79. Ch. Mitkayana Cattivello x Blue Cockade. Breeder, Exhibitor. Also in 54, 57, 165.
- 123 Mrs. E. Pallett, LEEANKEN LADY FRANCESCA (27), F. 8.12.79. Gr. Ch. Kayserling Khan x Ch. Turangalila Tamsin. Breeder, Exhibitor. Also in 54, 79, 121.
- 123a Mrs. A. Botting, BELCANTO BRONWEN (27), F. 4.11.79. Ch. Belcanto Don Pasquale x Javeno Pasqual. Breeder, Miss Mack. Also in 57, 58, 59, 79.

# THE BURMESE CAT CLUB

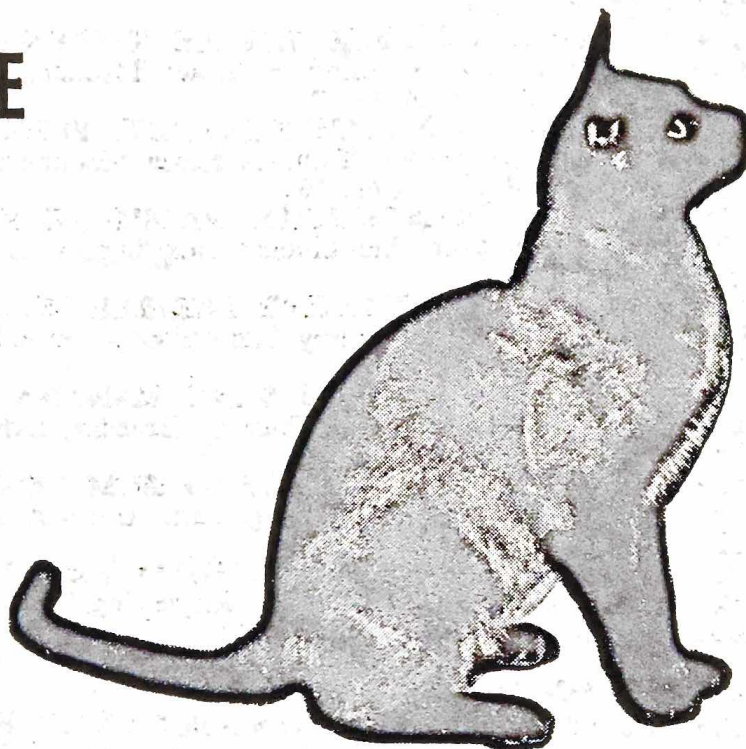

Membership and enquiries: **MRS. M. THAKE**  
18 Humphrey Burton's Road, Coventry CV3 6HX

Hon. Secretary: **MISS M. R. SILVERMAN**  
Flat 6, 25 Shepherd's Hill, London N6 5QJ

Hon. Treasurer: **MR. J. POTTER**  
Near Moss, Sedbergh, Cumbria LA10 5JL  
to whom subs. (Single £2.50, Double £4) should be sent

## Regional Advisers:

- |  |              |
|--|--------------|
| 1. Scotland: Mrs. Julia Davis, Lasswade            | 031-663 8314 |
| 2. North-East: Mrs. Val Kilby, North Shields       | 0632 584768  |
| 3. North-West: Mrs. Margaret Forbes-Crease, Darwen | 0254 773213  |
| 4. Midlands: Mrs. Pauline Neale, Yardley Gobion    | 0908 542559  |
| 5. Wales: Mrs. Margaret Horrobin, Newport          | 0633 55382   |
| 6. Eastern: Mr. R. Day, Ampthill                   | 0525 402425  |
| 7. Greater London and South Midlands:              |              |
| Mrs. Maureen Laurent, Chorleywood                  | 2234         |
| 8. Southern: Mrs. Joyce Green, Sidcup              | 01-300 6326  |
| 9. South-West: Mrs. Margaret Giles, Taunton        | 0823 2822    |

**WELCOME EVERYBODY TO OUR SHOW**  
**We hope you will all have a happy day!**



**Class 18.—BLUE (3-5 months), M.****Mrs. Pocock.**

- 124 Mr. and Mrs. T. M. Cook, RAHTOR BLUE ARKEL (27a), M. 18.1.80. Kevitor Brown Lad x Nearnoss Lazuli Blue. Breeders, Exhibitors. Also in 58, 80, 157.
- 125 Mrs. G. Buxton, THE CENTURION (27a), M. 11.2.80. Valivu Water Sprite x Pip Squeak. Breeder, Mrs. A. Martin. Also in 58, 60, 80, 95, 131.
- 126 Mr. and Mrs. E. Young, BONNEFOY SEBASTIAN (27a), M. 23.2.80. Ch. Indianqueen Brown Bomber x Indianqueen Estella. Breeders, Exhibitors. Also in 53, 57, 80.
- 127 Mrs. E. A. Beeston, HISSPAW SILVER SIXPENCE (27a), M. 9.3.80. Gr. Ch. Octavian x Manthierry Miss Tenacity. Breeder, Exhibitor. Also in 53, 80, 157.
- 128 Mrs. R. P. Gummow, VINTAGE FLYING DUTCHMAN (27a), M. 21.2.80. Javeno Blue Concerto x Vintage Fair Gwinavere. Breeder, Exhibitor. Also in 53, 80, 157.
- 129 Mrs. A. Evans, TYPHA RASPUTIN (27a), M. 20.3.80. Typha Dark Enigma x Typha Quiet Ripple. Breeder, Mrs. R. L. Alger. Also in 57, 58, 59.
- 130 Mrs. C. and Miss L. Smith, CARACAL BLUE MIST (27a), M. 25.3.80. Wispurr Sunglow x Bijou Belcato. Breeders, Exhibitors. Also in 53, 80, 93.

**Class 19.—BLUE (6-9 months), M.****Mrs. Pocock**

- 131 Mr. and Mrs. D. R. Spragg, CATERAN (27a), M. 28.10.79. Gr. Ch. Silkpaws Cream Cougar x Qualitas Blue Fleur. Breeder, Mrs. P. Hoskisson. Also in 59, 60, 80.
- 132 Miss D. M. Ballard, AIBELEEN CAVALIER (27a), M. 1.12.79. Gr. Ch. Octavian x Salquitch Scherzo. Breeder, Mrs. A. A. Lee. Also in 60, 61, 87.

**Class 20.—BLUE (3-6 months), F.****Mrs. Pocock**

- 133 Mrs. S. Greenwood, N.A.F. (27a), F. 11.2.80. Valivu Water Sprite x Pip Squeak. Breeder, Mrs. A. Martin. Also in 57, 61, 80.
- 134 Mr. and Mrs. E. Young, BONNEFOY AMETHYST (27a), F. 23.2.80. Ch. Indianqueen Brown Bomber x Indianqueen Estella. Breeders, Exhibitors. Also in 54, 57, 80.
- 135 Mrs. S. E. Hewson, QUALITAS LORELEI (27a), F. 11.2.80. Bambino Beau Geste x Qualitas Emma Peel. Breeder, Mrs. H. Neil. Also in 59, 60, 80, 87.
- 136 Mrs. B. Edwards, BEDA BAROUSHKA (27a), F. 17.2.80. Gr. Ch. Cavaquinto x Tioti Tequila. Breeder, Exhibitor. Also in 59, 60, 80.
- 137 Miss N. Walton, BELCANTO BLUE MARCHALLIN (27a), F. 21.1.80. Belcanto Der Rosenkavalier x Belcanto Little Leela. Breeder, Miss M. Mack. Also in 58, 60, 80.

**Class 21.—BLUE (6-9 months), F.****Mrs. Pocock**

- 138 Mr. W. Ince, TWINKLE SILVER STAR (27a), F. 16.12.79. Ch. Inya Gimcrack x Belhala Bringle. Breeder, Exhibitor. Also in 54, 57, 80.
- 139 Mrs. B. R. Boizard, BAMBINO SILVER SALIX (27a), F. 30.11.79. Ch. Bambino Blue Apollo x Ch. Bambino Pussy Willow. Breeder, Exhibitor. Also in 54, 58, 144, 157.

**Class 22.—CHOCOLATE (3-5 months), M.****Mrs. Howe**

- 140 Mrs. G. M. Toller, MONCLAIR CHOCOLATE DREAM (27b), M. 22.1.80. Sleekine Sharndu x Kanzan Chocolate Clarissa. Breeder, Mrs. M. McCubbine. Also in 58, 59, 81, 144.
- 141 Mrs. M. McCubbine, MONCLAIR CHOCOLATE MALTESA (27b), M. 22.1.80. Sleekine Chocolate Sharndu x Kanzan Chocolate Clarissa. Breeder, Exhibitor. Also in 55, 81, 95.
- 142 Messrs. D. Beech and J. Chalmers, VANTAN CHOCOLATE SULTAN (27b), M. 22.1.80. Ch. Templemere Talisman x Burgil Berata. Breeders, Exhibitors. Also in 55, 81, 107.
- 143 Mrs. B. Edwards, BEDA BEIGE BARON (27b), M. 17.2.80. Gr. Ch. Cavaquinto x Tioti Tequila. Breeder, Exhibitor. Also in 59, 60, 81.
- 144 Mrs. R. L. Alger, TYPHA TRIUMPHANT UNICORN (27b), M. 6.4.80. Ch. Typha Dark Enigma x Moorings Seryna Sadie. Breeder, Exhibitor. Also in 55, 81, 107.

TO KNOW WHAT IS GOING ON ALL THROUGH  
THE YEAR . . .

place a regular order with your newsagent for

## **Fur & Feather**

or by post from

**FUR & FEATHER  
IDLE, BRADFORD BD10 8NL  
WEST YORKSHIRE**

First and second prize-winners at this show are invited to advertise their wins in **FUR & FEATHER** with the judges reports. Special news rates of £5.00 per single column inch, larger spaces pro rata. Cash with order please.

**CATS & CATDOM ANNUAL 1980** now on sale, £2.60 including postage and packing.

## **THE NATIONAL CAT CLUB**

Founded 1887

President: Mrs. JOAN THOMPSON

Chairman: Major G. C. DUGDALE

Hon. Secretary: Mrs. R. GOWDY, The Laurels, Rocky Lane, Wendover, Bucks.

Hon. Treasurer: MR. N. S. AVERY, 11 Eton Avenue, N. Finchley, London N12 0BD

Hon. Show Support Secretary: Mrs. J. AVERY, 11 Eton Avenue, N. Finchley, London N12 0BD

---

Particulars of membership can be obtained from the Hon. Secretary  
Subscriptions: Single £2, Joint £3, should be sent to the  
Hon. Treasurer

---

## **THE NEXT CHAMPIONSHIP SHOW**

**GRAND HALL, OLYMPIA, SATURDAY, 6th DECEMBER, 1980**

Show Organiser: Mrs. GRACE POND, "Green Hayes," 35 Blackwater Lane, Pound Hill, Crawley, Sussex

- 145 Mrs. P. C. Proctor, CHESTNUT CHOCOLATE DANDY (27b), M. 5.4.80. Ch. Deucalion Eros x Chestnut Brown Beauty. Breeder, Exhibitor. Also in 55, 57, 58, 81.
- 146 Mr. and Mrs. P. W. Low, CODETTA ADAGIO (27b), M. 28.1.80. Ch. Paradima Nimrod x Nearmoss Goldhoney. Breeders, Exhibitors. Also in 55, 57, 81, 101.
- 147 Mrs. J. Osborne, MONTANHA JAYAR (27b), M. 1.4.80. Babayan Winnesota Fats x Javeno Michelle. Breeder, Exhibitor. Also in 55, 81, 124, 141.

**Class 23.—CHOCOLATE (6-9 months), M. Mrs. Howe**

- 148 Mrs. J. Topps, ARGENTO MARMADUKE (27b), M. 28.10.79. Bayberry Champagne Cavalier x Silver Empress. Breeder, Mrs. H. Daynes. Also in 81, 95, 159.
- 149 Master J. Alison, JAVENO CHOCOLATE RONDINO (27b), M. 8.1.80. Javeno Brown Sonata x Javeno Lilac Nocturne. Breeder, Mrs. J. Avery. Also in 58, 73, 81.
- 150 Mr. and Mrs. P. A. Bookbinder, SIDARKA LOUNGE LIZARD (27b), M. 9.12.79. Gr. Ch. Sidarka Henry Hotfoot x Ch. Sidarka Delta Dawn. Breeders, Exhibitors. Also in 60, 81, 124.

**Class 24.—CHOCOLATE (3-5 months), F. Mrs. Howe**

- 151 Mr. and Mrs. J. Davies, BAYBERRY LAUREN (27b), F. 3.2.80. Ch. Kaboobi Choc Ice x Ch. Amethyst Enchantress. Breeder, Mrs. C. Sheppard. Also in 57, 60, 81.
- 152 Dr. J. Ponsford, BONZER HERMIONE (27b), F. 7.3.80. Gr. Ch. Sidarka Henry Hotfoot x Kiporia Forever Amber. Breeder, Exhibitor. Also in 56, 60, 81, 87, 132.
- 153 Mrs. P. Nunn, SIDARKA MAMSELLE MEWSETTE (27b), F. 25.1.80. Gr. Ch. Sidarka Henry Hotfoot x Ch. Typha Yercum Zea. Breeders, Mr. and Mrs. P. A. Bookbinder. Also in 58, 59, 81.
- 154 Mrs. B. Last, MONCLAIR CHOCOLATE MARISE (27b), F. 22.1.80. Sleekine Chocolate Sharndu x Kanzan Chocolate Clarissa. Breeder, Mrs. M. McCubbine. Also in 60, 81, 132.
- 155 Mrs. J. Crane, CAREMINA CANDICE (27b), F. 13.2.80. Gr. Ch. Cavaquinto x Ami Katina. Breeder, Exhibitor. Also in 56, 57, 81.
- 156 Mrs. R. L. Alger, TYPHA NOBLESSE OBLIGE (27b), F. 22.2.80. Ramree Coriolanus x Typha Ahtful Begum. Breeder, Exhibitor. Also in 56, 81, 141.
- 157 Mrs. P. Sewell, BAMBINO PICHINETTE (27b), F. 28.1.80. Ch. Bambino Blue Apollo x Ch. Bambino Pichina. Breeder, Mrs. B. Boizard. Also in 57, 81, 132.

**Class 25.—CHOCOLATE (6-9 months), F. Mrs. Howe**

- 158 Mrs. C. Barnes, MYINMU POILA (27b), F. 27.11.79. Neptune Chocolate Cochise x Cragland Topaz. Breeder, Exhibitor. Also in 81, 118, 121, 165.
- 159 Mrs. S. Simpson, HEATHROP FAUN (27b), F. 19.11.79. Sabra Chocidore x Kaboobi Jubilee. Breeder, Mrs. M. F. Forbes-Crease. Also in 59, 61, 81.
- 160 Mr. N. J. Moore, KANZAN CHOCOLATE SONIA (27b), F. 2.12.79. Ch. Kaboobi Choc Ice x Stationhill Cleopatra. Breeder, Mrs. Q. Barker. Also in 57, 58, 59, 81, 101, 146.
- 161 Mrs. F. Noble, ZIGGY SAADIA (27b), F. 18.10.79. Neptune Chocolate Cochise x Sleekine Chocolate Suntoya. Breeder, Mrs. B. J. Carne. Also in 59, 61, 81.
- 162 Mrs. A. A. Lee, AIBELEEN CYMBA (27b), F. 1.12.79. Gr. Ch. Octavian x Salquitch Scherzo. Breeder, Exhibitor. Also in 56, 60, 61, 81, 87.
- 163 Mrs. A. M. Potter, BELHALA BADINERIE (27b), F. 8.1.80. Gr. Ch. Octavian x Belhala Ballade. Breeder, Exhibitor. Also in 56, 57, 81, 127.

**Class 26.—LILAC (3-5 months), M. Mrs. Thake**

- 164 Mrs. B. Edwards, BEDA BONNEY BUCKO (27c), M. 17.2.80. Gr. Ch. Cavaquinto x Tioti Tequila. Breeder, Exhibitor. Also in 59, 60, 81.
- 165 Mrs. P. C. Proctor, CHESTNUT LILAC DOMINO (27c), M. 5.4.80. Ch. Deucalion Eros x Chestnut Brown Beauty. Breeder, Exhibitor. Also in 55, 57, 58, 81.



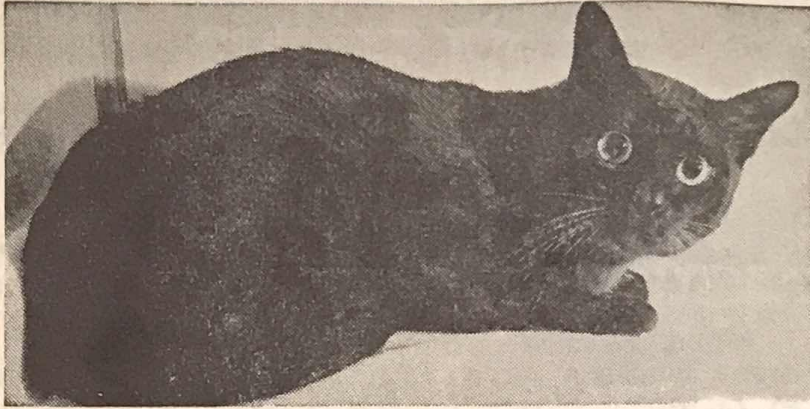

C. Payne

## **CH. BELCANTO DON PASQUALE**

(27)

CARRYING CHOCOLATE AND BLUE GENES

Sire: Jo-Dees Golden Morningstar. Dam: Ch. Belcanto Floria Tosca

1st C.C. Herts. & Middx. Show '73 and Best of Breed

2nd C.C. Yorkshire Show '73

3rd C.C. Suffolk and Norfolk '74 and Best of Breed

(Siring outstanding kittens for type and temperament)

---

**Ch. Belcanto Daphne (27a)**  
**Belcanto La Gioconda (27b)**  
**Javeno Pasqual (27c)**  
**Belcanto Little Leela (27a)**  
**Belcanto Mariana (27a)**

---

All enquiries to:

**MISS MOIRA MACK**

**" BELCANTO " - 69 RIVERVIEW GROVE**  
**STRAND-ON-THE-GREEN - CHISWICK W4 QP**

Telephone: 01-994 3485



- 166 Miss J. M. Cunningham, BOJANGLES MILKYBAR KID (27c), M. 19.1.80. Ch. Bojangles Merry Merlin x Bojangles Lavender Lace. Breeder, Exhibitor. Also in 81, 112, 124.
- 167 Mrs. R. L. Alger, TYPHA ROYAL SIMBA (27c), M. 20.3.80. Ch. Typha Dark Enigma x Moorings Seryna Sadie. Breeder, Exhibitor. Also in 58, 87, 110.
- 168 Mrs. M. J. Collins, MAJUCO FORTUNATE FRANKLIN (27c), M. 23.3.80. Kimaross Shiranzi x Chamore Calico Kate. Breeder, Exhibitor. Also in 55, 57, 58, 81.

**Class 27.—LILAC (6-9 months), M.**

**Mrs. Thake**

- 169 Mr. R. Daniel, ETHEREAL JUNGLE BUNNY (27c), M. 29.12.79. Bambino Chocolate Nimrod x Bambino Chinchinella. Breeder, Mrs. G. M. Toller. Also in 57, 61, 81, 159.
- 169a Mrs. A. Botting, BELCANTO PIERROT (27c), M. 4.11.79. Ch. Belcanto Don Pasquale x Javeno Pasqual. Breeder, Miss Mack. Also in 57, 58, 60, 81.

**Class 28.—LILAC (3-5 months), F.**

**Mrs. Thake**

- 170 Mr. and Mrs. G. Crossley, LILAC MISTY DAWN (27c), F. 23.1.80. Sleekine Chocolate Sharndu x Cleo Hot Chocolate. Breeders, Exhibitors. Also in 56, 57, 58, 81.
- 171 Mr. and Mrs. R. Clarke, TAPESTRY PRETTY PENNY (27c), F. 1.3.80. Ch. Mibuya le Marquis x Kathima Azuki Pearl. Breeders, Exhibitors. Also in 56, 57, 58, 59, 60, 61, 81.
- 172 Mrs. H. Neil, QUALITAS LORNA DOONE (27c), F. 11.2.80. Bambino Beau Geste x Qualitas Emma Peel. Breeder, Exhibitor. Also in 56, 81, 141.
- 173 Mr. R. Daniel, BAYBERRY LORELEI (27c), F. 3.2.80. Ch. Kaboobi Choc Ice x Ch. Amethyst Enchantress. Breeder, Mrs. C. Sheppard. Also in 57, 59, 81, 144, 159.
- 174 Mr. and Mrs. M. I. Bushby, KAMBERRI CARRA LLUME (27c), F. 4.2.80. Bambino Chocolate Nimrod x Chanchal Chosthkovitch. Breeders, Exhibitors. Also in 56, 57, 58, 81, 144, 152.
- 175 Mr. A. E. Short, SPERENEA CONSTELLATION (27c), F. 13.2.80. Ch. Patriarca Puffin Perhoo x Valivu Misty Dawn. Breeder, Exhibitor. Also in 56, 81, 132, 149.
- 176 Mrs. M. McCubbine, MONCLAIR SILVER FANTASY (27c), F. 22.1.80. Sleekine Chocolate Sharndu x Kanzan Chocolate Clarissa. Breeder, Exhibitor. Also in 56, 81, 95.
- 177 Mrs. S. Wilde, N.A.F. (27c), F. 28.1.80. Ch. Paradima Nimrod x Nearmoss Goldhoney. Breeders, Mr. and Mrs. Low. Also in 58, 81, 121.
- 178 Miss J. M. Cunningham, BOJANGLES PURPLE HEART (27c), F. 19.1.80. Ch. Bojangles Merry Merlin x Bojangles Lavender Lace. Breeder, Exhibitor. Also in 81, 98, 149.
- 179 Mr. and Mrs. P. W. Low, CODETTA AMABILE (27c), F. 28.1.80. Ch. Paradima Nimrod x Nearmoss Goldhoney. Breeders, Exhibitors. Also in 56, 57, 81, 138.
- 180 Mr. and Mrs. P. W. Low, CODETTA AEOLINA (27c), F. 28.1.80. Ch. Paradima Nimrod x Nearmoss Goldhoney. Breeders, Exhibitors. Also in 56, 57, 81, 159.
- 181 Mrs. J. Seville, PARADIMA ALBERTINE (27c), F. 15.2.80. Javeno Brown Sonata x Kevitor Silver Charm. Breeder, Exhibitor. Also in 56, 57, 81.
- 182 Mrs. M. J. Collins, MAJUCO FLAMBOYANT FREYA (27c), F. 22.3.80. Kimaross Shiranzi x Chamore Calico Kate. Breeder, Exhibitor. Also in 56, 81, 90.

**Class 29.—LILAC (6-9 months), F.**

**Mrs. Thake**

- 183 Mrs. C. Barnes, MYINMU HKIN THAI (27c), F. 5.1.80. Neptune Lilac Tequila x Cragland Cleopatra. Breeder, Exhibitor. Also in 56, 81, 104, 132, 138.
- 184 Mrs. S. Cox, KIMAROSS KANDULA SUSA (27c), F. 2.1.80. Kimaross Shiranzi x Kimaross Karamelle Rose. Breeder, Exhibitor. Also in 57, 59, 81.

# PUSSINBOOTS BURMESE

KITTENS OFTEN FOR SALE



**Ch. Pussinboots Sauce Tartar**  
Photo: C. Payne

**At Stud:**

**Ch. Tapawingo Tagish**  
(Brown)

**Ch. Pussinboots Red  
Burmaboy**  
(Red carrying blue)

**Ch. Cavcots Creighton**  
(Red carrying blue)  
sire of 2 Gr. Champions,  
11 Champions  
and 1 Premier

**Pussinboots Shooting  
Star**  
(Cream)

and later:  
**Pussinboots Ogopogo**  
(Brown)

**Queens:**

**CH. PUSSINBOOTS MARTINI**  
(Cream) 4 Reserve Grand Certificates

**CH. PUSSINBOOTS RAZZAMATAZZ**  
(Brown Tortie carrying blue)

**PUSSINBOOTS SOLO SOLACE**  
(Red carrying blue)

---

**MRS. R. M. POCOCK**  
**20 The Landway, Kemsing, Sevenoaks, Kent**  
Tel.: SEVENOAKS (0732) 61032



- Class 30.—RED (3-5 months), M.** **Mrs. Philpot**  
 185 Mr. and Mrs. I. Male, THERAVADA BRUNI (27d), M. 13.3.80. Gr. Ch. Chiaming Choppa x Blondell Carnassari. Breeders, Exhibitors. Also in 55, 57, 165.  
 186 Mrs. Q. Barker, KANZAN RED GRENADIER (27d), M. 8.2.80. Ch. Pussinboots Burmaboy x Ch. Silkpaws Fireopal. Breeder, Exhibitor. Also in 55, 58, 82.

**Class 31.—CANCELLED. NO ENTRIES.**

- Class 32.—RED (3-5 months), F.** **Mrs. Philpot**  
 187 Mrs. L. Finch, KANZAN SWEET MARIGOLD (27d), F. 8.2.80. Ch. Pussinboots Red Burmaboy x Ch. Silkpaws Fireopal. Breeder, Mrs. Q. Barker. Also in 57, 58, 82, 101.

- Class 33.—RED (6-9 months), F.** **Mrs. Philpot**  
 188 Mrs. T. W. Blevins, VELMA HOLLY BERRY (27d), F. 24.12.79. Gr. Ch. Silkpaws Cream Cougar x Ch. Kevitor Brown Lucy. Breeder, Dr. S. McMullen. Also in 58, 59, 60, 61, 82.

- Class 34.—CREAM (3-5 months), M.** **Mrs. Dell**  
 189 Mrs. S. M. Blake, DONYOSABUK KIBO (27f), M. 5.3.80. Ch. Brabantia x Melanin Glamour Puss. Breeder, Exhibitor. Also in 55, 82, 121.  
 190 Mrs. C. and Miss L. Smith, CARACAL BOBBY DAZZLER (27f), M. 28.3.80. Wispurr Sunglow x Wispurr Sunbeam. Breeders, Exhibitors. Also in 55, 82, 95.  
 191 Mrs. P. A. Brownsell, PATRIARCA GOLDEN DELICIOUS (27f), M. 1.2.80. Ch. Patriarca Pickapepper x Patriarca Perix Pasteur. Breeder, Exhibitor. Also in 55, 82, 124.

**Class 35.—CANCELLED. NO ENTRIES.**

- Class 36.—CREAM (3-5 months), F.** **Mrs. Dell**  
 192 Mrs. B. Hatton, KATZPURR MIRANDA (27f), F. 15.2.80. Gr. Ch. Silkpaws Cream Cougar x Ch. Patriarca Penny Bright. Breeder, Exhibitor. Also in 56, 58, 82.  
 193 Mrs. B. Hatton, KATZPURR MELINDA (27f), F. 15.2.80. Gr. Ch. Silkpaws Cream Cougar x Ch. Patriarca Penny Bright. Breeder, Exhibitor. Also in 59, 60, 132.  
 194 Mrs. C. R. Morrow, MORRANDA GOLDEN SOPHINA (27f), F. 23.1.80. Gr. Ch. Kupro Cream Rama x Kremos Bryony. Breeder, Exhibitor. Also in 56, 57, 82, 159.  
 195 Mrs. C. R. Morrow, MORRANDA CREAM LACE (27f), F. 23.1.80. Gr. Ch. Kupro Cream Rama x Kremos Bryony. Breeder, Exhibitor. Also in 56, 57, 82, 159.

- Class 37.—CREAM (6-9 months), F.** **Mrs. Dell**  
 196 Mrs. C. and Miss L. Smith, CARACAL PEACH SURPRISE (27f), F. 16.10.79. Wispur Sunglow x Wispurr Sunbeam. Breeders, Exhibitors. Also in 56, 82, 115.

- Class 38.—TORTIE (3-5 months).** **Mrs. Kilby**  
 197 Mrs. C. Allcock, N.A.F. (27e), F. 27.3.80. Kimaross Boskat x Kimaross Kivi Klaire. Breeder, Exhibitor. Also in 56, 57, 83.  
 198 Mrs. E. A. Beeston, HISSPAW KHADINA (27g), F. 9.3.80. Gr. Ch. Octavian x Manthierry Miss Tenacity. Breeder, Exhibitor. Also in 56, 58, 83.  
 199 Mrs. A. McAvoy, SILKPAWS INCA GOLD (27e), F. 23.1.80. Purrgold Brown Bear x Silkpaws Kismet. Breeder, Mrs. V. Kilby. Also in 58, 61, 83.  
 200 Mr. J. F. M. Mann, DAJAI SWAMI SEIN (27e), F. 15.1.80. Kupro Red Lynx x Grand Oak Jane. Breeder, Exhibitor. Also in 56, 59, 83.

MRS. P. SHORT, Littlecroft, Willow Grove, Chislehurst  
Kent Tel.: 01-467 3233

## INDIANQUEEN CATS

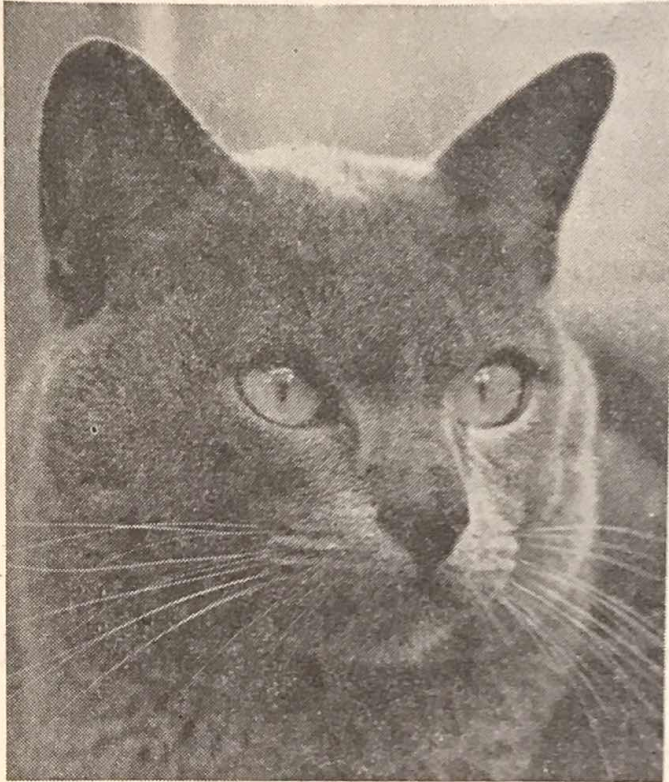

### CHAMPION JINGPAWS BLUE MONARCH

BLUE BURMESE

3rd generation  
all-blue breeding

**AT STUD**

"Jo-Jo" has an outstanding nature, charming and affectionate and intelligent. He has good eye colour.

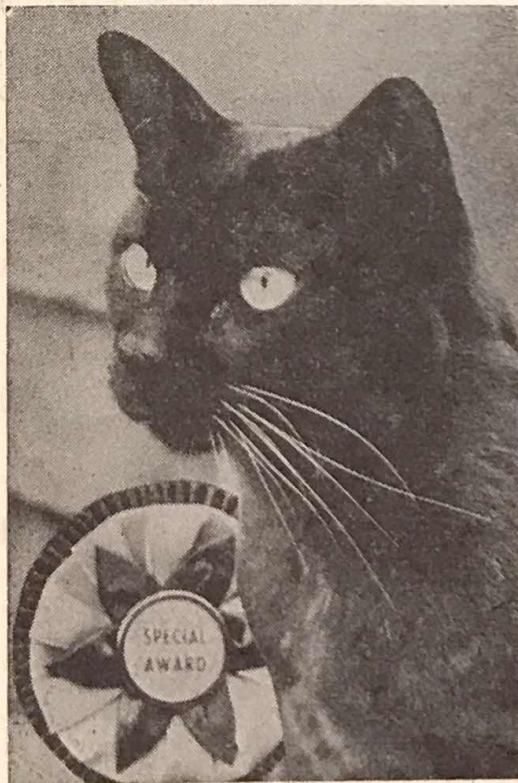

### Elborough Van

BROWN BURMESE

1 C.C.

**AT STUD**

(does not carry blue)

Van is British-bred

He has good eye colour



- 201 Mrs. J. McCulloch, PASCHAN SCHIANNE (27g), F. 25.1.80. Ch. Berdoma Romulus x Wendele Wey When. Breeder, Mrs. P. Hunter. Also in 57, 58, 59.
- 202 Miss C. Payne, TANGOPAWS POLKA DOT (27e), F. 22.2.80. Ch. Pussn-boots Red Burmaboy x Sanfran Poppyseed. Breeder, Exhibitor. Also in 58, 60, 83.
- 203 Miss D. Butterworth, PASCHAN SCHULAIRE (27g), F. 25.1.80. Ch. Berdoma Romulus x Wendele Wey When. Breeder, Mrs. P. Hunter. Also in 57, 58, 59.
- 204 Mrs. C. Fisher, PETIL-LU LILACBLOSSOM (27j), F. 21.1.80. Patriarca Peaseblossom x Kaboobi Natasha. Breeder, Mrs. Rowley. Also in 58, 59, 83.

**Class 39.—TORTIE (6-9 months).**

**Mrs. Kilby**

- 205 Mrs. S. Cox, KIMAROSS MIMI MAREZ (27h), F. 2.1.80. Kimaross Shiranzi x Kimaross Karamelle Rose. Breeder, Exhibitor. Also in 56, 83, 159.

**NEUTERS**

**Class 40.—BROWN.**

**Miss Macpherson**

- 206 Mrs. J. M. Clarke, TANGOPAWS OTHELLO (27), M.N. 21.2.78. Ch. Tangopaws Tagish x Sanfran Poppyseed. Breeder, Miss C. Payne. Also in 84, 91, 113, 125, 150.
- 207 Mrs. A. Bacciocchi, KIPORIA ARAMINTA (27), F.N. 12.7.79. Kiporia Beau Brummel x Ch. Chintz Katey. Breeder, Mrs. V. Clark. Also in 65, 67, 68, 85, 96, 160.
- 208 Mr. K. Johnson, KIPORIA ROLANDA (27), F.N. 23.11.78. Gr. Ch. Kayserling Khan x Sophia Louise. Breeder, Mrs. V. Clark. Also in 62, 63, 65, 68, 85.
- 209 Mr. and Mrs. A. G. Walker, GR. PR. NEPTUNE BRITTLESTAR (27), M.N. 3.2.75. Ch. Sunchant Superstar x Kathakali Mysterious. Breeder, Mrs. P. Hampson. Also in 62, 64, 84.
- 210 Mrs. N. J. Firth, FIREDANCE FOCACITA (27), F.N. 16.6.77. Sabra Chocodore x Chiaming Sagitta. Breeder, Mrs. J. M. Pemberton. Also in 63, 64, 68, 85.
- 211 Miss B. A. Oliver, CH. & PR. LOCHIBANK ANTONIO (27), M.N. 3.2.72. Belcanto Der Rosenkavalier x Belcanto Blue Thais. Breeder, Exhibitor. Also in 64, 72, 160.
- 212 Miss B. A. Oliver, LOCHIBANK CLAUDIUS (27), M.N. 27.7.79. Belcanto Der Rosenkavalier x Lochibank Katharina. Breeder, Exhibitor. Also in 65, 66, 84.
- 213 Mrs. M. Bizley, GR. PR. MERDEKA JEZEBEL (27), F.N. 16.1.76. Ch. Tapawingo Tahltan x Ch. Chantelle Blue Della. Breeder, Mrs. E. Williams. Also in 62, 68, 142.
- 214 Mrs. M. Bizley, PR. MERDEKA TSITA (27), F.N. 2.7.77. Ch. Tapawingo Tahltan x Ch. Chantelle Blue Della. Breeder, Mrs. E. Williams. Also in 64, 85, 153, 160.
- 215 Mrs. R. P. Gummow, GR. CH. VINTAGE WYVERN (27), M.N. 25.11.75. Ch. Khalifu Periander x Peas Blossom. Breeder, Exhibitor. Also in 84, 122, 160.
- 216 Mrs. D. Piggott, TANTIVY DON CARLOS (27), M.N. 21.5.79. Ch. Kalos Castor x Mandas Meeka. Breeder, Exhibitor. Also in 65, 66, 84.
- 217 Mr. P. N. Watts, CRISPINDY (27), M.N. 28.9.79. Chalnya Gimcrack x Tanoya Uritsina. Breeder, Mrs. D. Green. Also in 62, 63, 65, 66, 67, 84.
- 218 Mrs. S. Clark, FIREDANCE FIDELIO (27), M.N. 21.7.79. Ch. Bumblebees Silver Dollar x Chiaming Sophia. Breeder, Mrs. J. M. Pemberton. Also in 63, 65, 67.
- 219 Mrs. M. L. Miller, MITZABU KHAZIB (27), M.N. 27.6.79. Gr. Ch. Kayserling Khan x Mitzora. Breeder, Mrs. D. Swann. Also in 65, 66, 67, 84.
- 220 Mrs. D. J. Swann, ABUKATU (27), M.N. 28.11.78. Gr. Ch. Kayserling Khan x Mitzora. Breeder, Exhibitor. Also in 62, 63, 65, 84.
- 221 Mrs. V. Crouch, GR. PR. PEDRO PEREZ (27), M.N. 27.7.76. Gr. Ch. Chiaming Choppa x Madia Melanie. Breeder, Exhibitor. Also in 62, 84, 88, 133, 160.

# Apogee Burmese



AT STUD:

## **GR. CH. OCTAVIAN (27)**

Siring Show Winning Kittens

---

KITTENS USUALLY AVAILABLE

---

All enquiries:

**PAT & CLIVE BARHAM**

**6 Mount Road - Fairfield - Bromsgrove - Worcs.**

Tel.: BROMSGROVE (0527) 75038

---

## **Hertfordshire and Middlesex Cat Club**

**ALL BREED CLUB — JOIN NOW**

Annual Subscription £1.50, Entrance Fee 50p

**ALL BREED  
CHAMPIONSHIP SHOW**

**SEPTEMBER 13th, 1980**

---

Please send large s.a.e. for schedules to Show Manager/Secretary:

MRS. A. WILSON

"Redleaf," Christchurch Road, London N.8

Hon. Treasurer: MRS. J. AVERY

11 Eton Avenue, London N.12

Tel.: 445 9811



- 222 Mrs. V. A. Biddle, MANTHIERRY ZHORES (27), M.N. 12.4.76. Gr. Ch. Silkpaws Cream Cougar x Huntina Girly. Breeder, Mrs. Y. Bruckel. Also in 67, 84, 160.
- 223 Mr. and Mrs. M. Talbot, JUNARI OCTAVIA (27), F.N. 11.8.79. Gr. Ch. Octavian x Bolrose Amber. Breeders, Exhibitors. Also in 68, 85, 133.
- 224 Mrs. B. Yeadon, LATHOM BONNITA (27), F.N. 2.3.79. Ch. Kishmul Woodsmoke x Tapawingo Oneida. Breeder, Mrs. E. V. Cottrell. Also in 65, 67, 68, 85, 116.
- 225 Mrs. M. Birkett, THOMALINKA GINGER COOKIE (27), M.N. 31.5.79. Ch. Brabantia x Gartinkie Juana. Breeder, Mrs. C. J. Thompson. Also in 63, 65, 84.
- 226 Mrs. K. O. Martin, PR. MANTHIERRY ZENO (27), M.N. 19.6.73. Ch. Dinham George x Huntina Girly. Breeder, Mrs. Y. Bruckel. Also in 64, 84, 160.
- 227 Mr. and Mrs. B. Rawnsley, PR. ROJODANCO MINK (27), M.N. 22.4.75. Morningstar Golden Pixi x Rojodanco Mizzet. Breeder, Mrs. J. Worth. Also in 84, 116, 119, 133, 166.
- 228 Mrs. A. A. Lee, AIBELEEN BEPPO (27), M.N. 8.6.79. Gr. Ch. Octavian x Salquitch Scherzo. Breeder, Exhibitor. Also in 63, 65, 84, 88.
- 229 Miss R. North, TANTABIN BROWN BORIS (27), M.N. 4.7.79. Ch. Sunchant Superstar x Tantabin Miranda. Breeder, Mrs. B. Stapleton. Also in 62, 63, 65, 66, 67, 73, 84.
- 229a Mrs. A. Evans, ASIAN LADY (27), F.N. 16.5.79. Kalos Phrixus x Marokesa Aurelia. Breeder, Mrs. P. Chambers. Also in 66, 67, 68.

**Class 41.—BLUE.**

Mrs. Kidd

- 230 WITHDRAWN
- 231 Mrs. M. Walker, LOTTISLOT CALLIMACHUS (27a), M.N. 29.9.78. Ch. Indianqueen Brown Bomber x Lady Precious Stream. Breeder, Exhibitor. Also in 62, 63, 65, 66, 67, 84.
- 232 James Royall, TUPPYTOES BLUE GHURKA (27a), M.N. 5.3.78. Gr. Ch. Kayserling Oberon x Procul Supatra. Breeder, Mrs. G. C. Clark. Also in 62, 63, 64, 66, 73, 84, 88.
- 233 Mrs. M. Taylor, KATOLYN SILVER SEQUIN (27a), F.N. 6.6.78. Ch. Kalos Meli Pepon x Katolyn Chappeau. Breeder, Mrs. L. Dixon. Also in 68, 85, 122.
- 234 Mrs. S. A. Yates, KIMAROSS BATAVA (27a), M.N. 8.3.79. Ch. Kimaross Boskat x Kimaross Karamelle Rose. Breeder, Mrs. S. Cox. Also in 62, 63, 65, 66, 67, 84.
- 235 Mrs. M. McCubbine, MONCLAIR BLUE CHARISE (27a), M.N. 2.8.79. Ch. Patriarca Pickapepper x Kanzan Chocolate Clarissa. Breeder, Exhibitor. Also in 62, 65, 84, 96.
- 236 Mrs. F. Lanceley, GRISATRE (27a), M.N. 1.2.79. Ch. Sunchant Superstar x Tittle Tattle. Breeder, Mrs. Z. Woods. Also in 62, 63, 65, 66, 67, 84.
- 237 Miss L. Pearce, ALQUERIA AUGUSTUS (27), M.N. 11.5.77. Gr. Ch. Kupro Cream Rama x Minihaha. Breeder, Mrs. P. Trudgill. Also in 66, 67, 91.
- 238 Mrs. J. Rogers, QUALITAS FELICIEN (27a), F.N. 27.11.78. Ch. Bambino Blue Apollo x Chera Mio. Breeder, Mrs. H. Neil. Also in 66, 68, 85.
- 239 Mrs. J. Rogers, QUALITAS GAMBIT (27a), M.N. 3.12.78. Kalos Phrixus x Ch. Kayserling Katya. Breeder, Mrs. H. Neil. Also in 63, 65, 67, 84.
- 240 Mr. N. F. Moses, ROSAKI SAMUTRA (27a), F.N. 2.3.78. Rosaki Silver Sultan x Chemene. Breeder, Mrs. R. Simpson. Also in 68, 85, 125, 128, 139, 161.
- 241 Mrs. F. E. Vryenhoef, KALINKA CASTILLE (27a), M.N. 15.1.79. Sleekine Chocolate Sharndu x Ch. Linlinkye Aureoletta. Breeder, Exhibitor. Also in 63, 84, 133.

**Class 42.—A.O.C.**

Miss Rickson

- 242 Miss J. M. Clarke, PARADIMA HECTOR (27c), M.N. 20.2.78. Ch. Paradima Nimrod x Kevitor Silver Charm. Breeder, Mrs. J. Seville. Also in 84, 91, 113, 125, 150.
- 243 Mrs. B. Cox, RED RUDI (27d), M.N. 25.12.78. Ch. Mateu Cream Nutkin x Katungulu Isabella. Breeder, Exhibitor. Also in 63, 65, 66, 70, 84.

# SABRA BURMESE

## OUR THREE BLUE GIRLS

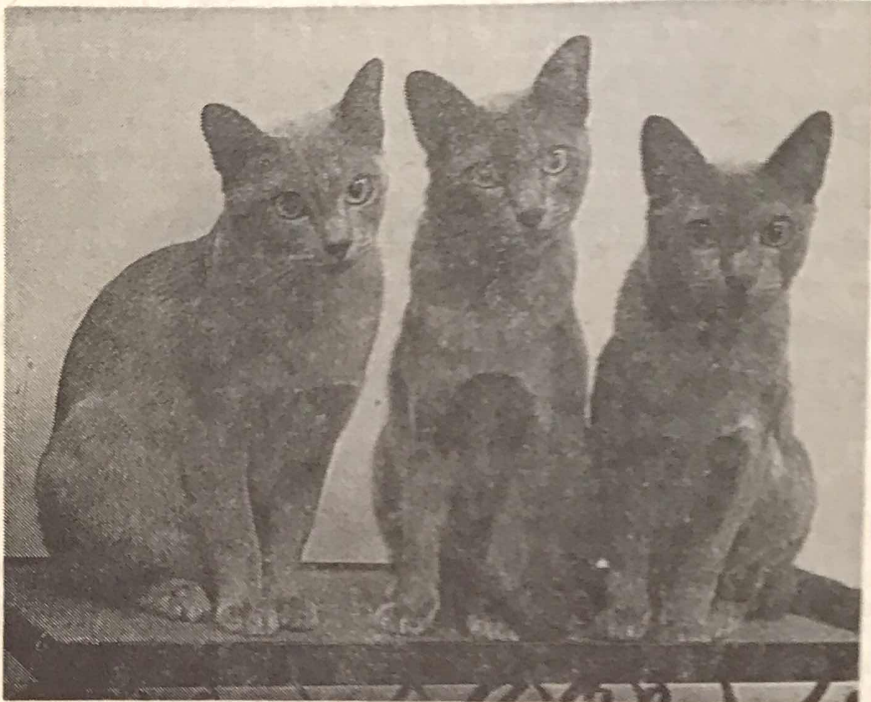

Photograph by Christina Payne

' POPPY '

CH. SABRA  
BLUE POPPY

Daughter of  
Rosie, great  
Debbie  
grand-daughter of  
7 years old

' ROSIE '

PR. BASTET SABRA  
BLUEROSE

Grand-daughter of  
Debbie  
10 years old

' DEBBIE '

CH.  
SABRA DEBBIE

14 years old

---

MISS M. R. SILVERMAN and MISS M. K. SWIFT  
FLAT 6 - 25 SHEPHERDS HILL  
LONDON N6 5QJ  
Tel.: 01-340 5747

- 244 Miss S. M. Farrell, GEMINESSE GARDENIA (27d), M.N. 27.6.79. Ch. Namparra Tee-Cee x Pyracantha. Breeder, Exhibitor. Also in 67, 70, 84, 142.
- 245 Miss M. I. Cooper, BAYBERRY COEUR DELION (27c), M.N. 12.9.79. Ch. Kaboobi Choc Ice x Ch. Amethyst Enchantress. Breeder, Mrs. C. Sheppard. Also in 66, 69, 84.
- 246 Mr. and Mrs. S. D. Blood, ELLINIS RED TRISTAN (27d), M.N. 26.9.78. Ch. Namparra Red Nikki x Namparra Red Rhanee. Breeder, Mrs. A. Fullwood. Also in 62, 65, 70, 84.
- 247 Mrs. A. E. Whitehead, YAMSAR RHUDHA (27d), M.N. 27.10.78. Gr. Ch. Kupro Cream Rama x Yamsar Solutean. Breeder, Mrs. A. J. Ramsey. Also in 65, 70, 84, 88, 105, 142.
- 248 Mr. and Mrs. D. L. Reece, AARLEND CHINGTU (27b), M.N. 14.2.78. Ch. Arolan Kerkandano x Sleekine Shanthi. Breeders, Mr. and Mrs. B. Lane. Also in 64, 67, 69, 84, 96.
- 249 Miss A. Harris, TANGOPAWS ARABELLA (27e), F.N. 17.12.74. Pussinboots Paddiwak x Tangopaws Sylvie. Breeder, Exhibitor. Also in 70, 85, 142.
- 250 Miss T. Fryer, APOGEE MARCUS (27b), M.N. 2.8.79. Neptune Chocolate Cochise x Kauri Melissa. Breeders, Mr. and Mrs. C. T. A. Barham. Also in 62, 65, 66, 84.
- 251 Mrs. M. E. Vaughan-Stringer, TIROMOANA TIGER FEET (27d), M.N. 6.9.79. Bronsonne Brown Bedouin x Beaugem Anna Fair. Breeder, Exhibitor. Also in 63, 66, 84, 125, 139.
- 252 Mrs. V. A. Biddle, MANTHIERRY TALYA (27g), F.N. 17.4.77. Gr. Ch. Silkpaws Cream Cougar x Huntina Girly. Breeder, Mrs. Y. Bruckel. Also in 70, 85, 162.
- 253 Mrs. Q. Barker, KANZAN RED JAFFA (27d), M.N. 9.3.79. Ch. Cavcots Creighton x Ch. Silkpaws Fireopal. Breeder, Exhibitor. Also in 63, 70, 84.
- 254 Mrs. F. E. McAvoy, CESARO BORZOI (27b), M.N. 30.7.78. Ch. Kaboobi Choc Ice x Mious Mayling. Breeder, Mrs. A. McAvoy. Also in 69, 84, 128.
- 255 Mr. N. F. Moses, BLONDELL LINDISFARNE (27f), M.N. 10.6.78. Gr. Ch. Silkpaws Cream Cougar x Ch. Silkpaws Sunsprite. Breeder, Mrs. D. Mayes. Also in 70, 84, 125, 128, 139, 162.
- 256 Miss R. North, TANTABIN WILLIAM RUFUS (27d), M.N. 5.3.78. Ch. Sunchant Superstar x Tantabin Miranda. Breeder, Mrs. B. Stapleton. Also in 62, 63, 64, 66, 70, 73, 84.
- 257 Mrs. D. A. Hadley, BURAMBER ERASMUS (27b), M.N. 4.8.79. Kiporia Prince Regent x Madam Fifi. Breeder, Exhibitor. Also in 69, 84, 122.
- 258 Mr. and Mrs. C. Barham, APOGEE ALEXANDER (27b), M.N. 2.8.79. Neptune Chocolate Cochise x Kauri Melissa. Breeders, Exhibitors. Also in 66, 69, 84.
- 259 Mrs. M. Somers, ARUSHA CANELA (27e), F.N. 12.1.73. Ch. Tapawingo Tahltan x Euphreder Arusha Amber. Breeder, Mrs. E. M. Tallentire. Also in 68, 70, 72, 85.
- 260 Miss K. Hughes, CHINAKUTANI COFFEE CREAM (27e), F.N. 10.4.79. Ch. Turangalila Timonel x Chinakutani Badger. Breeder, Mrs. C. Austin. Also in 70, 85, 122.
- 261 Dr. S. McMullen, VELMA LEONARDO (27f), M.N. 21.2.78. Gr. Ch. Silkpaws Cream Cougar x Ch. Kevitor Brown Lucy. Breeder, Exhibitor. Also in 63, 84, 162.

**Class 43.—A.C. KITTEN NEUTER.**

**Miss Rickson**

- 262 Mrs. J. Topps, KATSALLEY GORDON (27), M.N. 5.11.79. Gr. Ch. Octavian x Seirian Georgina. Breeder, Exhibitor. Also in 63, 96, 160.
- 263 Mr. and Mrs. L. Palmer, ISENGARD DIONYSUS (27b), M.N. 12.11.79. Isengard Bambadil x Moorings Merry Nutmeg. Breeder, Miss M. Moore. Also in 66, 69, 84.
- 264 Mrs. V. J. Townson, CREAM COSSACK (27f), F.N. 23.10.79. Ch. Qualitas Claudius x Castana Ariadne. Breeder, Exhibitor. Also in 65, 70, 84, 88.
- 265 Mr. D. Cameron, KALINKA KASSA (27), M.N. 8.11.79. Kalinka Castille x Kalinka Tippit. Breeder, Mrs. E. Vryenhoef. Also in 65, 66, 67.
- 266 Mrs. E. Pallett, LEEANKEN LEPRECHAUN (27), M.N. 8.12.79. Gr. Ch. Kayserling Khan x Turangalila Tamsin. Breeder, Exhibitor. Also in 65, 84, 122.



# JAVENO BURMESE

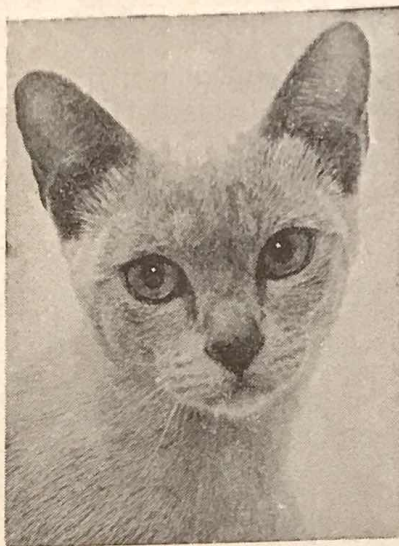

**TINA (2 C.C.s), retired**  
Photo: Ann Cumbers

## JAVENO BROWN SONATA (27)

(Sam)

(Ch. Bambino Blue Apollo x Ch. Montanha Sand Pebbles)  
(Carries Blue and Chocolate)

At limited stud to queens from FeLV tested households

---

ALL OUR CATS FeLV TESTED NEG. OCTOBER, 1979

---

**QUEENS:**

**Ch. Montanha Sand Pebbles (27b)**

**Javeno Lilac Nocturne (27c)**

---

MRS. JOAN AVERY  
11 ETON AVENUE - NORTH FINCHLEY  
LONDON N12 0BD Tel.: 01-445 9811

# EXHIBITION

- 267 Mrs. P. M. Pallett, GR. PR. COEILA BLUE PERLE (27a), F.N. 22.8.76.  
Ch. Belcanto Tristan x Coeila Carina. Breeder, Miss M. Gordon.
- 268 Miss P. J. C. Watson, CH. KEVITOR BROWN TOGO (27), M. 7.2.71.  
Ch. Tapawingo Tahltan x Kutkai Seng. Breeder, Mrs. S. Somers.
- 269 Mr. and Mrs. C. Barham, GR. CH. OCTAVIAN (27), M. 20.4.76. Belcanto  
Der Rosenkavalier x Kauri Melissa. Breeders, Exhibitors.
- 270 Miss A. Harris, CH. KANZAN CHOCOLATE CINZANO (27b), M. 25.1.79.  
Ch. Kaboobi Choc Ice x Stationhill Cleopatra. Breeder, Mrs. Q. Barker.
- 271 Miss M. Mack, Special Exhibition of Burmese Cats.

## MISCELLANEOUS CLASSES

### Class 44.—A.C. BREEDERS CAT, M.

Mrs. Philpot

- 2 Miss B. A. Oliver, LOCHIBANK TROILUS, M.  
3 Mrs. A. Fullwood, ELLINIS BROWN BORG, M.  
5 Mrs. R. L. Alger, CH. TYPHA DARK ENIGMA, M.  
22 Mrs. J. Reilly, TIGAYSE TRISTAN, M.  
37 Misses G. J. Ritson and E. M. Mutch, MONSHONA DAWN CHORUS, M.  
38 Mrs. A. Merryweather, CH TEMPLEMERE TALISMAN, M.  
49 Mrs. H. Neil, QUALITAS JIMINY CRICKET, M.

### Class 45.—A.C. BREEDERS CAT, F.

Mrs. Beever

- 12 Mrs. J. E. Tomkinson, CLAUDIA ROZELLA, F.  
15 Mrs. M. L. Bania, RALBANMAR CHRISTINA, F.  
16 Mr. J. M. F. Mann, ABODA BOOS, F.  
19 Mrs. B. Carter, KAHBETTY CONTESSA, F.  
26 Mrs. L. J. Howard, LADY SAPPHIRE, F.  
28 Mrs. J. Mallett, SHIRETOKO MISAKI, F.  
29 Mrs. M. Walker, LITTISLOT IRMELIN, F.  
30 Mr. R. Lawrence, BLUE FAYLA, F.  
32 Mrs. C. J. Thompson, THOMALINKA BLUE PEPPER, F.  
42 Mrs. E. R. Forty, HEATHERLING HOLLY, F.  
44 Mr. and Mrs. G. M. Bennell, CH. HAKADIN TAI SHAN, F.  
45 Mrs. C. Harrison, BELLEKATZ CHOCOLATE TRUFFLES, F.  
53 Mrs. M. Smith, CLARION MOONLITE RHAPSODY, F.  
54 Mr. and Mrs. T. P. Blake, KATHIMA APRIL WEDDINGBELLS, F.  
65 Messrs. D. Beech and J. Chalmers, VATAN CREAM CHLOE, F.  
68 Mr. P. R. Wilde, MAIKAT KAITEE, F.  
82 Mrs. A. Pike, LYDEARD SOPHY, F.  
86 Mrs. I. M. Osborn, HEBE SWEET SUZIE, F.

### Class 46.—A.C. DEBUTANTE CAT, M. or F.

Mrs. Genty

- 6 Miss L. Barnes, BERNINA BROWN BAMBI, M.  
8 Mr. N. Miller, KANDI NIOB ASTIZZIE, F.  
11 Mrs. A. W. Chinn, KELVLYN KATRINA, F.  
13 Mrs. T. Parton, KAHBETTY TREVITA, F.  
14 Mrs. A. Stanhope, JOSYMA PATSY, F.  
19 Mrs. B. Carter, KAHBETTY CONTESSA, F.  
29 Mrs. M. Walker, LITTISLOT IRMELIN, F.  
46 Mr. and Mrs. G. Crossley, CLEO HOT CHOCOLATE, F.  
48 Mrs. A. Almond, HEATHROP CAMILLA, F.  
68 Mr. P. R. Wilde, MAIKAT KAITEE, F.  
84 Mrs. S. A. Smith, CILLA SNOWPAWS, F.  
86 Mrs. I. M. Osborn, HEBE SWEET SUZIE, F.

### Class 47.—A.C. MAIDEN CAT, M. or F.

Mr. Day

- 6 Miss L. Barnes, BERNINA BROWN BAMBI, M.  
8 Mr. N. Miller, KANDI NIOB ASTIZZIE, F.  
10 Mrs. L. J. Howard, MOBILE MOLLY, F.  
11 Mrs. A. W. Chinn, KELVLYN KATRINA, F.

# BONNEFOY BURMESE

## Ch. Indianqueen Brown Bomber

" U BOMMY "—AT STUD—1 G.C.

Breed No. 27, carrying Blue

---

**U Bommy says . . .**

**" Please do NOT sell or buy kittens at the Show. There is not time to find out how the kitten will be cared for and how it has been reared.**

**People who sell kittens below inoculation age, carelessly, or to pet shops, are SUB-HUMAN !**

**Give your prize money to charity.**

**There are the Feline Advisory Bureau  
Cats Any Time Service  
and, in private duty bound,**

**I commend the  
Burmese Cat Club Benevolent  
Fund."**

---

**MR. & MRS. EDWARD YOUNG  
157 PARK RD., CHISWICK, LONDON W4 3EX  
Tel.: 01-994 3303**



- 12 Mrs. J. E. Tomkinson, CLAUDIA ROZELLA, F.
- 13 Mrs. T. Parton, KAHBETTY TREVITA, F.
- 14 Mrs. A. Stanhope, JOSYMA PATSY, F.
- 29 Mrs. M. Walker, LITTISLOT IRMELIN, F.
- 31 Mrs. J. Reilly, HULOTTE BONTON NOUNOUCHE, F.
- 33 Mrs. C. King, NATTY APPARITON, F.
- 42 Mrs. E. R. Forty, HEATHERLING HOLLY, F.
- 43 Mrs. C. A. Hughes, PIPOZI CHOCOLATE ELCAIR, F.
- 46 Mr. and Mrs. G. Crossley, CLEO HOT CHOCOLATE, F.
- 48 Mrs. A. Almond, HEATHROP CAMILLA, F.
- 51 Mr. and Mrs. I. Bushby, BAMBINO PINK PASTEL, F.
- 62 Mrs. V. Dunn, WENDALE WAGTAIL, M.
- 72 Mr. and Mrs. I. Male, THERAVADA ALLABACULIA, F.
- 76 Mrs. G. Sanderson, GOLDLAY LEANDRIA, F.
- 84 Mrs. S. A. Smith, CILLA SNOWPAWS, F.

**Class 48a.—A.C. NOVICE CAT, M. or F.**

**Mrs. Kilby**

- 6 Miss L. Barnes, BERNINA BROWN BAMBI, M.
- 7 Mrs. B. Till, CHAMORE BUSKIN, M.
- 9 Mrs. S. J. New, MONKEYTRIX MELODY, F.
- 10 Mrs. L. J. Howard, MOBILE MOLLY, F.
- 11 Mrs. A. W. Chinn, KELVLYN KATRINA, F.
- 13 Mrs. T. Parton, KAHBETTY TREVITA, F.
- 14 Mrs. A. Stanhope, JOSYMA PATSY, F.
- 20 Mrs. A. Martin, VALIVU WATER SPRITE, M.
- 22 Mrs. J. Reilly, TIGAYSE TRISTAN, M.
- 26 Mrs. L. J. Howard, LADY SAPPHIRE, F.
- 29 Mrs. M. Walker, LITTISLOT IRMELIN, F.
- 30 Mr. R. Lawrence, BLUE FAYLA, F.
- 33 Mrs. C. King, NATTY APPARITON, F.

**Class 48b.—A.C. NOVICE CAT, M. or F.**

**Mrs. Kilby**

- 51 Mr. and Mrs. M. I. Bushby, BAMBINO PINK PASTEL, F.
- 52 Mr. and Mrs. T. Goodfellow, SOFT BLOSSOM, F.
- 53 Mrs. M. Smith, CLARION MOONLITE RHAPSODY, F.
- 55 Miss M. Arran, CAIRNDHU GILLIE, F.
- 57 Mrs. H. M. Pattinson, PASTICCI BURNING EMBA, F.
- 66 Mrs. A. Fullwood, ELLINIS CREAM CALLIE, F.
- 72 Mr. and Mrs. I. Male, THERAVADA ALLABACULIA, F.
- 81 Mrs. S. L. Vickers, KIMAROSS OPAL ORIANNA, F.
- 83 Mr. and Mrs. T. P. Blake, ILUSKASS RHEINSPARKLE, F.
- 84 Mrs. S. A. Smith, CILLA SNOW PAWS, F.
- 85 Mrs. C. Allcock, KIMAROSS KIVI KLAIRE, F.

**Class 49a.—A.C. LIMIT CAT, M. or F.**

**Mrs. Fleet**

- 3 Mrs. A. Fullwood, ELLINIS BROWN BORG, M.
- 6 Miss L. Barnes, BERNINA BROWN BAMBI, M.
- 7 Mrs. B. Till, CHAMORE BUCKSKIN, M.
- 9 Mrs. S. J. New, MONKEYTRIX MELODY, F.
- 15 Mrs. M. L. Bania, RALBANMAR CHRISTANA, F.
- 21 Mrs. P. Nunn, SIDARKA JUSTA JIFFI, M.
- 27 Mrs. P. M. Pallett and Mrs. F. M. Williams, SIDARKA JENIBEAU JANGLES, F.
- 75 Mrs. M. L. Bania, EMPRISE FAIRY FOOTSTEPS, F.
- 77 Mr. and Mrs. J. R. Fenn, BLONDELL LADY GALADRIEL, F.
- 78 Mr. C. G. Hutchinson, HONEYCHILE ORIANA, F.
- 79 Misses G. J. Ritson and E. M. Mutch, KASTILLION BALI HAI, F.

**Class 49b.—A.C. LIMIT CAT, M. or F.**

**Mrs. Fleet**

- 29 Mrs. M. Walker, LITTISLOT IRMELIN, F.
- 30 Mr. R. Lawrence, BLUE FAYLA, F.
- 42 Mrs. E. R. Forty, HEATHERLING HOLLY, F.
- 43 Mrs. C. A. Hughes, PIPOZI CHOCOLATE ELCAIR, F.
- 52 Mr. and Mrs. T. Goodfellow, SOFT BLOSSOM, F.
- 56 Mrs. T. W. Blevins, KEVITOR RED CHINDIT, M.

# **BURLESQUE BURMESE**

FeLV Negative Cattery

Brown and Blue Kittens ready early August  
from our lovely Brown girl:

**CH. KAYSERLING KERENSA**

" Polly "

**X**

**BAMBINO BEAU GESTE (27a)**

Enquiries: **SALLY and ROB WATSON**  
Tel.: Cambridge (0223) 871553

---

ABYSSINIAN KITTENS ALSO READY LATE AUGUST/  
EARLY SEPTEMBER

# **KALINKA CATS**

House-reared quality kittens sometimes available  
from our Queens:

**Ch. Linlinkye Aureoletta, 27a**

**Ch. Linlinkye Petite Fleur, 27f**

---

Cream male kittens sired by  
**GR. CH. SILKPAWS CREAM COUGAR**  
ready mid-August

---

**MRS. EILEEN VRYENHOEF**  
**12 WHITE'S CROFT, WOODBOROUGH, NOTTINGHAM**  
Tel.: 0602 653082

- 59 Mr. and Mrs. S. D. Blood, ELLINIS BONNIE LASS, F.
- 61 Miss E. Shirley, PUSSINBOOTS PAPRIKA POPPY, F.
- 73 Miss K. Wilson, CHAIYA CREAM ATLANTA, F.
- 83 Mr. and Mrs. T. P. Blake, ILUSKASS RHEINSPARKLE, F.
- 86 Mrs. I. M. Osborne, HEBE SWEET SUZIE, F.

**Class 50.—A.C. SPECIAL LIMIT CAT, M. or F.**

**Mrs. Philpot**

- 6 Miss L. Barnes, BERNINA BROWN BAMBI, M.
- 7 Mrs. B. Till, CHAMORE BUCKSKIN, M.
- 9 Mrs. S. J. New, MONKEYTRIX MELODY, F.
- 10 Mrs. L. J. Howard, MOBILE MOLLY, F.
- 23 Mrs. P. Sewell, TARSHEN TARL CABOT, M.
- 26 Mrs. L. J. Howard, LADY SAPPHIRE, F.
- 27 Mrs. P. M. Pallett and Mrs. F. M. Williams, SIDARKA JENIBEAU JANGLES, F.
- 29 Mrs. M. Walker, LITTISLOT IRMELIN, F.
- 30 Mr. R. Lawrence, BLUE FAYLA, F.
- 33 Mrs. C. King, NATTY APPARITON, F.
- 51 Mr. and Mrs. M. I. Bushby, BAMBINO PINK PASTEL, F.
- 52 Mr. and Mrs. T. Goodfellow, SOFT BLOSSOM, F.
- 54 Mr. and Mrs. T. P. Blake, KATHIMA APRIL WEDDINGBELLS, F.
- 57 Mrs. H. M. Pattinson, PASTICCI BURNING EMBA, F.
- 58 Miss K. Wilson, KANZAN RED ROXANNA, F.
- 59 Mr. and Mrs. S. D. Blood, ELLINIS BONNIE LASS, F.
- 78 Mr. C. G. Hutchinson, HONEYCHILE ORIANA, F.
- 79 Misses G. J. Ritson and E. M. Mutch, KASTILLION BALI HAI, F.
- 80 Mrs. L. J. Howard, SOOKES PRECIOUS GEM, F.
- 81 Mrs. S. L. Vickers, KIMAROSS OPAL ORIANA, F.

**Class 51a.—A.C. JUNIOR CAT, M. or F.**

**Miss Macpherson**

- 6 Miss L. Barnes, BERNINA BROWN BAMBI, M.
- 7 Mrs. B. Till, CHAMORE BUCKSKIN, M.
- 9 Mrs. S. J. New, MONKEYTRIX MELODY, F.
- 12 Mrs. J. E. Tomkinson, CLAUDIA ROZELLA, F.
- 15 Mrs. M. L. Bania, RALBANMAR CHRISTINA, F.
- 16 Mr. J. M. F. Mann, ABODA BOOS, F.
- 19 Mrs. B. Carter, KAHBETTY CONTESSA, F.
- 21 Mrs. P. Nunn, SIDARKA JUSTA JIFFI, M.
- 24 Mrs. V. P. Clark, JAVENO BLUE CONCERTO, M.
- 50 Mr. and Mrs. T. M. Crook, RAHTOR LA ROCHE, M.
- 52 Mr. and Mrs. T. Goodfellow, SOFT BLOSSOM, F.
- 55 Miss M. Arran, CAIRNDHU GILLIE, F.
- 56 Mrs. T. W. Blevins, KEVITOR RED CHINDIT, M.
- 59 Mr. and Mrs. S. D. Blood, ELLINIS BONNIE LASS, F.
- 61 Miss E. Shirley, PUSSINBOOTS PAPRIKA POPPY, F.
- 62 Mrs. V. Dunn, WENDALE WAGTAIL, M.

**Class 51b.—A.C. JUNIOR CAT, M. or F.**

**Miss Macpherson**

- 25 Mrs. S. K. Osborne, KESUMA BLUE MINX, M.
- 27 Mrs. P. M. Pallett and Mrs. F. M. Williams, SIDARKA JENIBEAU JANGLES, F.
- 29 Mrs. M. Walker, LITTISLOT IRMELIN, F.
- 30 Mr. R. Lawrence, BLUE FAYLA, F.
- 32 Mrs. C. J. Thompson, THOMALINKA BLUE PEPPER, F.
- 37 Misses G. J. Ritson and E. M. Mutch, MONSHONA DAWN CHORUS, M
- 38 Mrs. A. Merryweather, CH. TEMPLEMERE TALISMAN, M.
- 39 Mrs. S. Cox, KIMBO ROSSIE KHAN, M.
- 42 Mrs. E. R. Forty, HEATHERLING HOLLY, F.
- 48 Mrs. A. Almond, HEATHROP CAMILLA, F.
- 69 A. P. Clark and S. J. Maskell, KATZPURR KRYSTAL, F.
- 74 Mrs. S. M. Moore, BRAESIDE PURE MAGIC, F.
- 75 Mrs. M. L. Bania, EMPIRE FAIRY FOOTSTEPS, F.
- 76 Mrs. G. Sanderson, GOLDLAY LEANDRIA, F.
- 77 Mr. and Mrs. J. R. Fenn, BLONDELL LADY GALADRIEL, F.
- 80 Mrs. L. J. Howard, SOOKES PRECIOUS GEM, F.
- 85 Mrs. C. Allcock, KIMAROSS KIVI KLAIRE, F.

MRS. QUEENIE BARKER  
16 RAMSEY ROAD  
DOVERCOURT  
ESSEX, CO12 4RZ  
Tel: Harwich 6985

## KANZAN BURMESE

**A**re still breeding chocolate and lilac champions

**N**othing but the best is good enough for our cats

**Z**ealous and full of mischief but excellent temperament

**A**re now producing, also, red and cream champions

**N**ew owner will be needed for our latest red male  
kitten, born 8th February, 1980. Here today

Sire: Champion Pussinboots Red Burmaboy

Dam: Champion Silkpaws Fireopal

## Kanzan Red Grenadier, 27d

(BUSBY)

---

ALL ENQUIRIES ARE ALWAYS VERY WELCOME



- Class 52.—A.C. SENIOR CAT, M. or F.** **Rev. Briscoe**
- 21 Mr. A. E. Short, TRADE WINDS APOLLO, M.  
 4 Mr. and Mrs. J. Potter and Mrs. P. M. Botting, KEVITOR BROWN LAD, M.  
 28 Mrs. J. Mallett, SHIRETOKO MISAKI, F.  
 31 Mrs. J. Reilly, HULOTTE BONTON NOUNOUCHE, F.  
 R44 Mr. and Mrs. G. M. Bennell, CH. HAKADIN TAI SHAN, F.  
 367 Mrs. M. J. Owen, CREAM DAMASK, F.  
 71 Mr. and Mrs. I. Male, BLONDELL CARNASSARI, F.  
 78 Mr. C. G. Hutchinson, HONEYCHILE ORIANA, F.

- Class 53.—BREEDERS KITTEN (Brown or Blue), M.** **Mrs. Wilson**
- 87 Mrs. P. A. Brownsell, PATRIARCA PC PLOD, M.  
 88 Mr. and Mrs. E. Young, BONNEFOY KAHLUA, M.  
 89 Mrs. J. Davis, VADIS TOOMAI, M.  
 90 Mrs. E. A. Beeston, HISSPAW MARCELLUS, M.  
 92 Mrs. S. Cox, KIMAROSS BROWN BEANO, M.  
 95 Mrs. M. J. Collins, MAJUCO MELODIOUS MUEZZIN, M.  
 96 Mrs. C. Allcock, N.A.F., M.  
 97 Mrs. J. Topps, KATSALLEY NAPOLEON, M.  
 126 Mr. and Mrs. E. Young, BONNEFOY SEBARSTIAN, M.  
 127 Mrs. E. A. Beeston, HISSPAW SILVER SIXPENCE, M.  
 128 Mrs. R. P. Gummow, VINTAGE FLYING DUTCHMAN, M.  
 130 Mrs. C. and Miss L. Smith, CARACAL BLUE MIST, M.

- Class 54.—BREEDERS KITTEN (Brown or Blue), F.** **Mrs. Giles**
- 98 Mr. and Mrs. T. M. Crook, RAHTOR ADINA, F.  
 99 Mrs. S. B. Foreman, FORMU TING WEE, F.  
 100 Mr. and Mrs. E. Young, BONNEFOY PETRA, F.  
 102 Dr. J. Ponsford, BONZER HAIDEE, F.  
 103 Mrs. S. Travers, KANDYCE GISELLE SHERENE, F.  
 104 Mrs. S. Travers, KANDYCE KHAMINE PERDITA, F.  
 105 Mrs. Y. Bruckel, MANTHIERRY MAMSELLE MINOU, F.  
 106 Mrs. Y. Bruckel, MANTHIERRY LABELLE MUNA, F.  
 107 Mrs. M. J. Collins, MAJUCO MINX MANARA, F.  
 115 Mr. R. P. Wilde, MAIKAT CAROLE, F.  
 117 Mrs. L. P. Gilbert, BISHTA BEEMBA, F.  
 120 Mrs. C. D. Hearn, RUIA JANNA, F.  
 122 Mrs. M. F. Forbes-Crease, HEATHROP FANCIFUL, F.  
 123 Mrs. E. Pallett, LEEANKEN LADY FRANCESCA, F.  
 134 Mr. and Mrs. E. Young, BONNEFOY AMETHYST, F.  
 138 Mr. W. Ince, TWINKLE SILVER STAR, F.  
 139 Mrs. B. Boizard, BAMBINO SILVER SALIX, F.

- Class 55.—BREEDERS KITTEN (ex. Brown or Blue), M.** **Mrs. Beaver**
- 141 Mrs. M. McCubbine, MONCLAIR CHOCOLATE MALTESA, M.  
 142 Messrs. D. Beech and J. Chalmers, VANTAN CHOCOLATE SULTAN, M.  
 144 Mrs. R. L. Alger, TYPHA TRIUMPHANT UNICORN, M.  
 145 Mrs. P. C. Proctor, CHESTNUT CHOCOLATE DANDY, M.  
 146 Mr. and Mrs. P. W. Low, CODETTA ADAGIO, M.  
 147 Mrs. J. Osborne, MONTANHA JAYAR, M.  
 165 Mrs. P. C. Proctor, CHESTNUT LILAC DOMINO, M.  
 168 Mrs. M. J. Collins, MAJUCO FORTUNATE FRANKLIN, M.  
 185 Mr. and Mrs. I. Male, THERAVADA BRUNI, M.  
 186 Mrs. Q. Barker, KANZAN RED GRENADIER, M.  
 189 Mrs. S. M. Blake, DONYOSABUK KIBO, M.  
 190 Mrs. C. and Miss L. Smith, CARACAL BOBBY DAZLER, M.  
 191 Mrs. P. A. Brownsell, PATRIARCA GOLDEN DELICIOUS, M.

- Class 56a.—BREEDERS KITTEN (ex. Brown or Blue), F.** **Mrs. Fleet**
- 152 Dr. J. Ponsford, BONZER HERMIONE, F.  
 155 Mrs. J. Crane, CAREMINA CANDICE, F.  
 156 Mrs. R. L. Alger, TYPHA NOBLESSE OBLIGE, F.  
 162 Mrs. A. A. Lee, AIBELEEN CYMBA, F.

# QUALITAS BURMESE

WISH THE BURMESE CAT CLUB EVERY  
SUCCESS IN THEIR SILVER JUBILEE YEAR

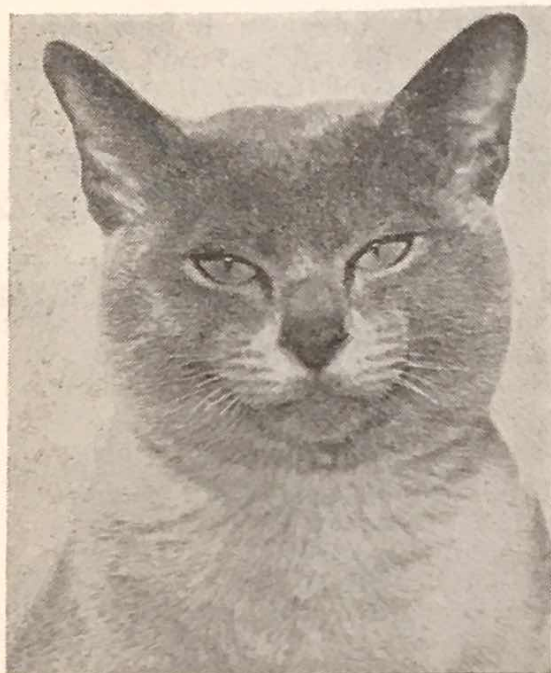

**Bambino Beau Geste (27a), 1 C.C.**

sends his son

**Qualitas Jiminy Cricket (27c), 1 C.C.**

and daughter

**Qualitas Lorna Doone (27c)**

to show what he can produce by **QUALITAS  
EMMA PEEL (27a)**

---

**Gr. Champion Kayserling Katya (27) expects  
kittens soon by Beau**

---

**Mrs. Heather Neil  
Tudor Court, Easthampstead Road, Wokingham  
Berkshire 0734 784675**

- 163 Mrs. A. M. Potter, BELHALA BADINERIE, F.
- 170 Mr. and Mrs. G. Crossley, LILAC MISTY DAWN, F.
- 171 Mr. and Mrs. R. Clarke, TAPESTRY PRETTY PENNY, F.
- 172 Mrs. H. Neil, QUALITAS LORNA DOONE, F.
- 174 Mr. and Mrs. M. I. Bushby, KAMBERRI CARRA LLUME, F.
- 175 Mr. A. E. Short, SPERENEA CONSTELLATION, F.
- 176 Mrs. M. McCubbine, MONCLAIR SILVER FANTASY, F.
- 179 Mr. and Mrs. P. W. Low, CODETTA AMABILE, F.

**Class 56b.—BREEDERS KITTEN (ex. Brown or Blue), F. Mrs. Fleet**

- 180 Mr. and Mrs. P. W. Low, CODETTA AEOLINA, F.
- 181 Mrs. J. Seville, PARADIMA ALBERTINE, F.
- 182 Mrs. M. J. Collins, MAJUCO FLAMBOYANT FREYA, F.
- 183 Mrs. C. Barnes, MYINMU HKIN THAI, F.
- 192 Mrs. B. Hatton, KATZPUR MIRANDA, F.
- 194 Mrs. C. R. Morrow, MORRANDA GOLDEN SOPHINA, F.
- 195 Mrs. C. R. Morrow, MORRANDA CREAM LACE, F.
- 196 Mrs. C. and Miss L. Smith, CARACAL PEACH SURPRISE, F.
- 197 Mrs. C. Allcock, N.A.F., F.
- 198 Mrs. E. A. Beeston, HISSPAW KHADINA, F.
- 200 Mr. J. F. M. Mann, DAJAI SWAMI SEIN, F.
- 205 Mrs. S. Cox, KIMAROSS MIMI MAREZ, F.

**Class 57a.—A.C. DEBUTANTE KITTEN, M. or F. Rev. Briscoe**

- 88 Mr. and Mrs. E. Young, BONNEFOY KAHLUA, M.
- 94 Miss E. Alison, JAVENO JASON, M.
- 95 Mrs. M. J. Collins, MAJUCO MELODIOUS MUEZZIN, M.
- 99 Mrs. S. B. Foreman, FORMU TING WEE, F.
- 100 Mr. and Mrs. E. Young, BONNEFOY PETRA, F.
- 103 Mrs. S. Travers, KANDYCE GISELLE SHERENE, F.
- 104 Mrs. S. Travers, KANDYCE KHASHMINE PERDITA, F.
- 105 Mrs. Y. Bruckel, MANTHERRY MAMSELLE MINOU, F.
- 114 Mr. and Mrs. Bennell, HAKADIN ELVENSTAR, F.
- 115 Mr. R. P. Wilde, MAIKAT CAROLE, F.
- 117 Mrs. L. P. Gilbert, BISHTA BEEMBA, F.
- 121 Mrs. C. M. Millington, HEGIRA ZINGARO, F.
- 122 Mrs. M. F. Forbes-Crease, HEATHROP FANCIFUL, F.
- 123a Mrs. A. Botting, BELCANTO BRONWEN, F.
- 126 Mr. and Mrs. E. Young, BONNEFOY SEBASTION, M.

**Class 57b.—A.C. DEBUTANTE KITTEN, M. or F. Mrs. Kidd**

- 138 Mr. W. Ince, TWINKLE SILVER STAR, F.
- 145 Mrs. P. C. Proctor, CHESTNUT CHOCOLATE DANDY, M.
- 146 Mr. and Mrs. P. W. Low, CODETTA ADAGIO, M.
- 151 Mr. and Mrs. J. Davies, BAYBERRY LAUREN, F.
- 155 Mrs. J. Crane, CAREMINA CANDICE, F.
- 157 Mrs. P. Sewell, BAMBINO PINCHINETTE, F.
- 160 Mr. N. J. Moore, KANZAN CHOCOLATE SONIA, F.
- 163 Mrs. A. M. Potter, BELHALA BADINERIE, F.
- 165 Mrs. P. C. Proctor, CHESTNUT LILAC DOMINO, M.
- 168 Mrs. M. J. Collins, MAJUCO FORTUNATE FRANKLIN, M.
- 169 Mr. R. Daniel, ETHEREAL JUNGLE BUNNY, M.
- 169a Mrs. A. Botting, BELCANTO PIERROT, M.
- 170 Mr. and Mrs. G. Crossley, LILAC MISTY DAWN, F.
- 171 Mr. and Mrs. R. Clarke, TAPESTRY PRETTY PENNY, F.
- 173 Mr. R. Daniel, BAYBERRY LORELEI, F.

**Class 57c.—A. C. DEBUTANTE KITTEN, M. or F. Mr. Day**

- 129 Mrs. A. Evans, TYPHA RASPUTIN, M.
- 133 Mrs. S. Greenwood, N.A.F., F.
- 134 Mr. and Mrs. E. Young, BONNEFOY AMETHYST, F.
- 174 Mr. and Mrs. M. I. Bushby, KAMBERRI CARRA LLUME, F.
- 179 Mr. and Mrs. P. W. Low, CODETTA AMABILE, F.
- 180 Mr. and Mrs. P. W. Low, CODETTA AEOLINA, F.
- 181 Mrs. J. Seville, PARADIMA ALBERTINE, F.



# **PARADIMA BURMESE**

**WISH THE BURMESE CAT CLUB  
A SUCCESSFUL SHOW**

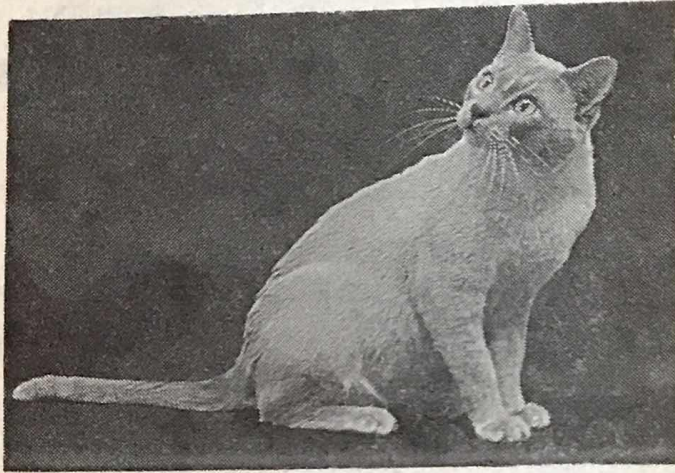

Anne Cumbers

## **CH. PARADIMA NIMROD**

(Ch. Quatromus Leo x Kevitor Silver Charm)

Cat World Award Best Lilac of 1978  
**At Stud to cats from FeLV tested homes**

---

**Mrs. J. Seville**  
**81 Micheldever Road, Lee Green**  
**London SE12**

01-852 2604



- 184 Mrs. S. Cox, KIMAROSS KANDULA SUSAN, F.
- 185 Mr. and Mrs. I. Male, THERAVADA BRUNI, M.
- 187 Mrs. L. Finch, KANZAN SWEET MARIGOLD, F.
- 194 Mrs. C. R. Morrow, MORRANDA GOLDEN SOPHINA, F.
- 195 Mrs. C. R. Morrow, MORRANDA CREAM LACE, F.
- 197 Mrs. C. Allcock, N.A.F., F.
- 201 Mrs. J. McCulloch, PASCHAN SCHIANNE, F.
- 203 Miss D. Butterworth, PASCHAN SCHULAIR, F.

**Class 58a.—MAIDEN KITTEN, M. or F.**

**Miss Rickson**

- 89 Mrs. J. Davis, VADIS TOOMAI, M.
- 91 Miss N. Walton, BELCANTO BROWN OCHS, M.
- 95 Mrs. M. J. Collins, MAJUCO MELODIOUS MUEZZIN, M.
- 96 Mrs. C. Allcock, N.A.F., M.
- 99 Mrs. S. B. Foreman, FORMU TING WEE, F.
- 103 Mrs. S. Travers, KANDYCE GISELLE SHERENE, F.
- 104 Mrs. S. Travers, KANDYCE KHASHMINE PERDITA, F.
- 106 Mrs. Y. Bruckel, MANTHIERRY LABELLE MUNA, F.
- 107 Mrs. M. J. Collins, MAJUCO MINX MANARA, F.
- 112 Mr. and Mrs. P. Palmer, ISENGARD DORINDA, F.
- 113 Mrs. S. Greenwood, TIMALING ANNABELL, F.
- 118 Mrs. A. J. Priftis, MAJIK SUNRISE, F.
- 121 Mrs. C. M. Millington, HEGIRA ZINGARO, F.
- 123a Mrs. A. Botting, BELCANTO BRONWEN, F.

**Class 58b.—A.C. MAIDEN KITTEN, M. or F.**

**Miss Rickson**

- 124 Mr. and Mrs. T. M. Cook, RAHTOR BLUE ARKEL, M.
- 125 Mrs. G. Buxton, THE CENTURION, M.
- 129 Mrs. A. Evans, TYPHA RASPUTIN, M.
- 137 Miss N. Walton, BELCANTO BLUE MARCHALLIN, F.
- 139 Mrs. B. Boizard, BAMBINO SILVER SALIX, F.
- 140 Mrs. G. M. Toller, MONCLAIR CHOCOLATE DREAM, M.
- 145 Mrs. P. C. Proctor, CHESTNUT CHOCOLATE DANDY, M.
- 149 Master J. Alison, JAVENO CHOCOLATE RONDINO, M.
- 153 Mrs. P. Nunn, SIDARKA MAMSELLE MEWSETTE, F.
- 160 Mr. N. J. Moore, KANZAN CHOCOLATE SONIA, F.
- 165 Mrs. P. C. Proctor, CHESTNUT LILAC DOMINO, M.
- 167 Mrs. R. L. Alger, TYPHA ROYAL SIMBA, M.
- 168 Mrs. M. J. Collins, MAJUCO FORTUNATE FRANKLIN, M.
- 169a Mrs. A. Botting, BELCANTO PIERROT, M.

**Class 58c.—MAIDEN KITTEN, M. or F.**

**Miss Rickson**

- 170 Mr. and Mrs. G. Crossley, LILAC MISTY DAWN, F.
- 171 Mr. and Mrs. R. Clarke, TAPESTRY PRETTY PENNY, F.
- 174 Mr. and Mrs. M. I. Bushby, KAMBERRI CARRA LLUME, F.
- 177 Mrs. S. Wilde, N.A.F., F.
- 186 Mrs. Q. Barker, KANZAN RED GRENADIER, M.
- 187 Mrs. L. Finch, KANZAN SWEET MARIGOLD, F.
- 188 Mrs. T. W. Blevins, VELMA HOLLY BERRY, F.
- 192 Mrs. B. Hatton, KATZPUR MIRANDA, F.
- 198 Mrs. E. A. Beeston, HISSPAW KHADINA, F.
- 199 Mrs. A. McAvoy, SILKPAWS INCA GOLD, F.
- 201 Mrs. J. McCulloch, PASCHAN SCHIANNE, F.
- 202 Miss C. Payne, TANGOPAWS POLKA DOT, F.
- 203 Miss D. Butterworth, PASCHAN SCHULAIR, F.
- 204 Mrs. C. Fisher, PETIL-LU LILACBLOSSOM, F.

**Class 59a.—A.C. NOVICE KITTEN, M. or F.**

**Mrs. Dixon**

- 94 Miss E. Alison, JAVENO JASON, M.
- 99 Mrs. S. B. Foreman, FORMU TING WEE, F.
- 101 Mrs. R. P. Gummow, VINTAGE PIZZICATA POLKA, F.
- 103 Mrs. S. Travers, KANDYCE GISELLE SHERENE, F.
- 136 Mrs. B. Edwards, BEDA BAROUSHKA, F.
- 140 Mrs. G. M. Toller, MONCLAIR CHOCOLATE DREAM, M.
- 143 Mrs. B. Edwards, BEDA BEIGE BARON, M.

# **THREE COUNTIES CAT SOCIETY**

**14th CHAMPIONSHIP ALL-BREED SHOW**

**Saturday, 16th August, 1980**

**The Guildhall, Civic Centre, Southampton**

Schedules from Show Manager:

MRS. M. A. WILSON

"Amberley" - Manor Road - Verwood - Dorset BH21 6DY  
6in. x 9in. S.A.E. Please      Entries close 1st July

## **Mourzouk Burmese**

Wish all Exhibitors a Successful Day

STUD AND KITTEN ENQUIRIES:

**ANNE F. HARKNESS**

**6 Church Road - Moneyreagh - Co. Down - N.I.**

Tel.: CASTLEREAGH 691

## **NOTTS. & DERBYS. CAT CLUB**

We have been established as an ALL BREED CLUB for over 30 years. We can give expert advice to novices, and new members are always made welcome  
Entrance Fee: £1.00      Annual Subscription: £1.25

Hon. Treasurer: MRS. M. WESTON, 11 Abbey Crescent, Beauchief, Sheffield  
Acting Secretary: MRS. I. GEE, 10 Ryeholme Close, East Leake, Loughborough,  
Leics. LE12 6PQ Tel.: E. Leake 2410

### **OUR NEXT CHAMPIONSHIP SHOW**

will be held at the  
**University Sports Centre, University Park, Nottingham**  
on **SATURDAY, 20th DECEMBER, 1980**

Club Rosettes are offered at all Championship Shows if three or more entries in Club Class

## **PRICKLYPAWS**

**BROWN AND TORTIE BURMESE**

HOUSE-REARED KITTENS SOMETIMES AVAILABLE

MRS. AVERIL CHINN

"Omagen", Fishers Lane, Mark, Nr. Highbridge, Somerset

Tel.: 027 864 319

- 159 Mrs. S. Simpson, HEATHROP FAUN, F.
- 160 Mr. N. J. Moore, KANZAN CHOCOLATE SONIA, F.
- 161 Mrs. F. Noble, ZIGGY SAADIA, F.
- 164 Mrs. B. Edwards, BEDA BONNEY BUCKO, M.
- 171 Mr. and Mrs. R. Clarke, TAPESTRY PRETTY PENNY, F.
- 173 Mr. R. Daniel, BAYBERRY LORELEI, F.
- 184 Mrs. S. Cox, KIMAROSS KANDULA SUSAN, F.
- 188 Mrs. T. W. Blevins, VELMA HOLLY BERRY, F.
- 193 Mrs. B. Hatton, KATZPUR MELINDA, F.

**Class 59b.—NOVICE KITTEN, M. or F.**

Mrs. Dixon

- 104 Mrs. S. Travers, KANDYCE KHASHMINE PERDITA, F.
- 106 Mrs. Y. Bruckel, MANTHIERRY LABELLE MUNA, F.
- 110 Mrs. L. Finch, KANZAN BROWN ANGORA, F.
- 112 Mr. and Mrs. P. Palmer, ISENGARD DORINDA, F.
- 118 Mrs. A. J. Priftis, MAJIK SUNRISE, F.
- 121 Mrs. C. M. Millington, HEGIRA ZINGARO, F.
- 123a Mrs. A. Botting, BELCANTO BRONWEN, F.
- 129 Mrs. A. Evans, TYPHA RASPUTIN, M.
- 131 Mr. and Mrs. D. R. Spragg, CATERAN, M.
- 135 Mrs. S. E. Hewson, QUALITAS LORELEI, F.
- 153 Mrs. P. Nunn, SIDARKA MAMSELLE MEWSETTE, F.
- 200 Mr. J. F. M. Mann, DAJAI SWAMI SEIN, F.
- 201 Mrs. J. McCulloch, PASCHAN SCHIANNE, F.
- 203 Miss D. Butterworth, PASCHAN SCHULAIRE, F.
- 204 Mrs. C. Fisher, PETIL-LU LILACBLOSSOM, F.

**Class 60a.—A.C. LIMIT KITTEN, M. or F.**

Mrs. Pocock

- 91 Miss N. Walton, BELCANTO BROWN OCHS, M.
- 99 Mrs. S. B. Foreman, FORMU TING WEE, F.
- 103 Mrs. S. Travers, KANDYCE GISELLE SHERENE, F.
- 150 Mr. and Mrs. P. A. Bookbinder, SIDARKA LOUNGE LIZARD, M.
- 151 Mr. and Mrs. J. Davies, BAYBERRY LAUREN, F.
- 152 Dr. J. Ponsford, BONZER HERMIONE, F.
- 154 Mrs. B. Last, MONCLAIR CHOCOLATE MARISE, F.
- 162 Mrs. A. A. Lee, AIBELEEN CYMBA, F.
- 164 Mrs. B. Edwards, BEDA BONNEY BUCKO, M.
- 169a Mrs. A. Botting, BELCANTO PIERROT, M.
- 171 Mr. and Mrs. R. Clarke, TAPESTRY PRETTY PENNY, F.
- 188 Mrs. T. W. Blevins, VELMA HOLLY BERRY, F.
- 193 Mrs. B. Hatton, KATZPUR MELINDA, F.
- 202 Miss C. Payne, TANGOPAWS POLKA DOT, F.

**Class 60b.—A.C. LIMIT KITTEN, M. or F.**

Mrs. Pocock

- 104 Mrs. S. Travers, KANDYCE KHASHMINE PERDITA, F.
- 111 Mrs. S. Laugier, PARAMOUNT CANDIDA, F.
- 114 Mr. and Mrs. Bennell, HAKADIN ELVENSTAR, F.
- 116 Mrs. J. Cook, LILLEYFORD MISS AMY, F.
- 118 Mrs. A. J. Priftis, MAJIK SUNRISE, F.
- 119 Mrs. J. Britton, HEGIRA ZIGOYNA, F.
- 120 Mrs. C. D. Hearn, RUIA JANNA, F.
- 121 Mrs. C. M. Millington, HEGIRA ZINGARO, F.
- 125 Mrs. G. Buxton, THE CENTURION, M.
- 131 Mr. and Mrs. D. R. Spragg, CATERAN, M.
- 132 Miss D. M. Ballard, AIBELEEN CAVALIER, M.
- 135 Mrs. S. E. Hewson, QUALITAS LORELEI, F.
- 136 Mrs. B. Edwards, BEDA BAROUSHKA, F.
- 137 Miss N. Walton, BELCANTO BLUE MARCHALLIN, F.
- 143 Mrs. B. Edwards, BEDA BEIGE BARON, M.

**Class 61.—A.C. SPECIAL LIMIT KITTEN, M. or F.**

Mrs. Dixon

- 99 Mrs. S. B. Foreman, FORMU TING WEE, F.
- 103 Mrs. S. Travers, KANDYCE GISELLE SHERENE, F.
- 104 Mrs. S. Travers, KANDYCE KHASHMINE PERDITA, F.
- 110 Mrs. L. Finch, KANZAN BROWN ANGORA, F.
- 118 Mrs. A. J. Priftis, MAJIK SUNRISE, F.

BEST WISHES FOR A VERY SUCCESSFUL  
SHOW FROM THE

# **SATOH BURMESE**

(FeLV tested)

**AT STUD:**

## **Ch. Buskins Chin Cau (27)**

Carries Blue

"Mee-Too" has beautiful golden eyes and superb temperament. At 13 still siring large, healthy litters

## **Ch. Patriarca Prupert Pear (27f)**

"Peepers" is our potty Cream boy with excellent type, colour and temperament

**OUR RESIDENT QUEENS ARE:**

## **Ch. Satoh Ferahan (27d)**

## **Belcanto L'Arlesiana (27)**

Carries Blue and Chocolate

## **Satoh April Love (27f)**

our new girl, daughter of Pussinboots Shusha

---

All enquiries to:

**MRS. ISLE SHERRY**  
**THE COTTAGE - THE SQUARE - LENHAM**  
**KENT ME17 2PX**

Tel.: MAIDSTONE 859024



- 120 Mrs. C. D. Hearn, RUIA JANNA, F.  
 121 Mrs. C. M. Millington, HEGIRA ZINGARO, F.  
 132 Miss D. M. Ballard, AIBELEEN CAVALIER, M.  
 133 Mrs. S. Greenwood, N.A.F., F.  
 159 Mrs. S. Simpson, HEATHROP FAUN, F.  
 161 Mrs. F. Noble, ZIGGY SAADIA, F.  
 162 Mrs. A. A. Lee, AIBELEEN CYMBA, F.  
 169 Mr. R. Daniel, ETHEREAL JUNGLE BUNNY, M.  
 171 Mr. and Mrs. R. Clarke, TAPESTRY PRETTY PENNY, F.  
 188 Mrs. T. W. Blevins, VELMA HOLLY BERRY, F.  
 199 Mrs. A. McAvoy, SILKPAWS INCA GOLD, F.

## NEUTER CLASSES

### Class 62.—A.C. NEUTER.

Mrs. Fleet

- 208 Mr. K. Johnson, KIPORIA ROLANDA, F.N.  
 209 Mr. and Mrs. A. G. Walker, GR. PR. NEPTUNE BRITTLESTAR, M.N.  
 213 Mrs. M. Bizley, GR. PR. MERDEKA JEZEBEL, F.N.  
 217 Mr. P. N. Watts, CRISPINDY, M.N.  
 220 Mrs. D. J. Swann, ABUKATU, M.N.  
 221 Mrs. V. Crouch, GR. PR. PEDRO PEREZ, M.N.  
 229 Miss R. North, TANTABIN BROWN BORIS, M.N.  
 231 Mrs. M. Walker, LOTTISLOT CALLIMACHUS, M.N.  
 232 James Royall, TUPPYTOES BLUE GHURKA, M.N.  
 234 Mrs. S. A. Yates, KIMAROSS BATAVA, M.N.  
 235 Mrs. M. McCubbine, MONCLAIR BLUE CHARISE, M.N.  
 236 Mrs. F. Lanceley, GRISATRE, M.N.  
 246 Mrs. D. S. Blood, ELLINIS RED TRISTAN, M.N.  
 250 Miss T. Fryer, APOGEE MARCUS, M.N.  
 256 Miss R. North, TANTABIN WILLIAM RUFUS, M.N.

### Class 63a.—A.C. NEUTER (ex. Premiers).

Mrs. Kilby

- 208 Mr. K. Johnson, KIPORIA ROLANDA, F.N.  
 210 Mrs. N. J. Firth, FIREDANCE FOCACITA, F.N.  
 217 Mr. P. N. Watts, CRISPINDY, M.N.  
 218 Mrs. S. Clark, FIREDANCE FIDELIO, M.N.  
 220 Mrs. D. J. Swann, ABUKATU, M.N.  
 234 Mrs. S. A. Yates, KIMAROSS BATAVA, M.N.  
 236 Mrs. F. Lanceley, GRISATRE, M.N.  
 239 Mrs. J. Rogers, QUALITAS GAMBIT, M.N.  
 241 Mrs. F. E. Vryenhoef, KALINKA CASTILLE, M.N.  
 243 Mrs. B. Cox, RED RUDI, M.N.

### Class 63b.—A.C. NEUTER (ex. Premiers).

Mrs. Kilby

- 225 Mrs. M. Birkett, THOMALINKA GINGER COOKIE, M.N.  
 228 Mrs. A. A. Lee, AIBELEEN BEPPO, M.N.  
 229 Miss R. North, TANTABIN BROWN BORIS, M.N.  
 231 Mrs. M. Walker, LOTTISLOT CALLIMACHUS, M.N.  
 232 James Royall, TUPPYTOES BLUE GHURKA, M.N.  
 251 Mrs. M. E. M. Vaughan-Stringer, TIROMOANA TIGER FEET, M.N.  
 253 Mrs. Q. Barker, KANZAN RED JAFFA, M.N.  
 256 Miss R. North, TANTABIN WILLIAM RUFUS, M.N.  
 261 Dr. S. McMullen, VELMA LEONARDO, M.N.  
 262 Mrs. J. Topps, KATSALLEY GORDON, M.N.

### Class 64.—A.C. SENIOR NEUTER.

Miss Mack

- 209 Mr. and Mrs. A. G. Walker, GR. PR. NEPTUNE BRITTLESTAR, M.N.  
 210 Mrs. N. J. Firth, FIREDANCE FOCACITA, F.N.  
 211 Miss B. A. Oliver, CH. & PR. LOCHIBANK ANTONIO, M.N.  
 214 Mrs. M. Bizley, PR. MERDEKA TSITA, F.N.  
 226 Mrs. K. O. Martin, PR. MANTHIERRY ZENO, M.N.  
 232 James Royall, TUPPYTOES BLUE GHURKA, M.N.  
 248 Mr. and Mrs. D. L. Reece, AARLEND CHINGTU, M.N.  
 256 Miss R. North, TANTABIN WILLIAM RUFUS, M.N.

# **PATRIARCA CATS**

**BURMESE**  
All Colours

**CORNISH REX**  
Specialising in  
Si-Rex and  
Bi-Colour

**ABYSSINIAN  
& BRITISH**

— ALL STOCK REGULARLY FeLV TESTED —

**Quality kittens available from above breeds  
which are bred for health, temperament and  
type**

---

**AT STUD:**

**Patriarca Paddington Bear (27b)**  
**2 C.C.s**

Pale-coated Chocolate, carrying Blue

**Amaska Montelimar (33), 2 C.C.s**  
Chocolate and White Bi-Colour

**Bygadsir Bartholomew (33), 1 C.C.**  
Cream-Point Si-Rex

**Patriarca Prinzapolka (33)**  
Tabby-Point Si-Rex

---

Stud and Kitten enquiries always welcome

**PAT BROWSELL**  
**OLD SCHOOL HOUSE - EAST RUNTON**  
**CROMER - NORFOLK NR27 9PG**  
Tel.: 0263-512695

**Class 65a.—A.C. JUNIOR NEUTER.****Mrs. Beaver**

- 207 Mrs. A. Bacciocchi, KIPORIA ARAMINTA, F.N.
- 208 Mr. K. Johnson, KIPORIA ROLANDA, F.N.
- 212 Miss B. A. Oliver, LOCHIBANK CLAUDIUS, M.N.
- 216 Mrs. D. Piggot, TANTIVY DON CARLOS, M.N.
- 217 Mr. P. N. Watts, CRISPINDY, M.N.
- 218 Mrs. S. Clark, FIREDANCE FIDELIO, M.N.
- 231 Mrs. M. Walker, LOTTISLOT CALLIMACHUS, M.N.
- 234 Mrs. S. A. Yates, KIMAROSS BATAVA, M.N.
- 235 Mrs. M. McCubbine, MONCLAIR BLUE CHARISE, M.N.
- 236 Mrs. F. Lanceley, GRISATRE, M.N.
- 239 Mrs. J. Rogers, QUALITAS GAMBIT, M.N.
- 243 Mrs. B. Cox, RED RUDI, M.N.

**Class 65b.—A.C. JUNIOR NEUTER.****Mrs. Beaver**

- 219 Mrs. M. L. Miller, MITZABU KHAZIB, M.N.
- 220 Mrs. D. J. Swann, ABUKATU, M.N.
- 224 Mrs. B. Yeadon, LATHOM BONNITA, F.N.
- 225 Mrs. M. Birkett, THOMALINKA GINGER COOKIE, M.N.
- 228 Mrs. A. A. Lee, AIBELEEN BEPPO, M.N.
- 229 Miss R. North, TANTABIN BROWN BORIS, M.N.
- 246 Mrs. D. S. Blood, ELLINIS RED TRISTAN, M.N.
- 247 Mrs. A. E. Whitehead, YAMSAR RHUDHA, M.N.
- 250 Miss T. Fryer, APOGEE MARCUS, M.N.
- 264 Mrs. V. J. Townson, CREAM COSSACK, F.N.
- 265 Mr. D. Cameron, KALINKA KASSA, M.N.
- 266 Mrs. E. Pallett, LEBANKEN LEPRECHAUN, M.N.

**Class 66a.—A.C. NOVICE NEUTER.****Mrs. Philpot**

- 212 Miss B. A. Oliver, LOCHIBANK CLAUDIUS, M.N.
- 216 Mrs. D. Piggot, TANTIVY DON CARLOS, M.N.
- 217 Mr. P. N. Watts, CRISPINDY, M.N.
- 219 Mrs. M. L. Miller, MITZABU KHAZIB, M.N.
- 229 Miss R. North, TANTABIN BROWN BORIS, M.N.
- 237 Miss L. Pearce, ALQUERIA AUGUSTUS, M.N.
- 238 Mrs. J. Rogers, QUALITAS FELICIEN, F.N.
- 243 Mrs. B. Cox, RED RUDI, M.N.
- 245 Miss M. I. Cooper, BAYBERRY COEUR DELION, M.N.
- 250 Miss T. Fryer, APOGEE MARCUS, M.N.

**Class 66b.—A.C. NOVICE NEUTER.****Mrs. Philpot**

- 229a Mrs. A. Evans, ASIAN LADY, F.N.
- 231 Mrs. M. Walker, LOTTISLOT CALLIMACHUS, M.N.
- 232 James Royall, TUPPYTOES BLUE GHURKA, M.N.
- 234 Mrs. S. A. Yates, KIMAROSS BATAVA, M.N.
- 236 Mrs. F. Lanceley, GRISATRE, M.N.
- 251 Mrs. M. E. M. Vaughan-Stringer, TIROMOANA TIGER FEET, M.N.
- 256 Miss R. North, TANTABIN WILLIAM RUFUS, M.N.
- 258 Mr. and Mrs. C. Barham, APOGEE ALEXANDER, M.N.
- 263 Mr. and Mrs. L. Palmer, ISENGARD DIONYSUS, M.N.
- 265 Mr. D. Cameron, KALINKA KASSA, M.N.

**Class 67.—A.C. LIMIT NEUTER.****Mr. Day**

- 207 Mrs. A. Bacciocchi, KIPORIA ARAMINTA, F.N.
- 217 Mr. P. N. Watts, CRISPINDY, M.N.
- 218 Mrs. S. Clark, FIREDANCE FIDELIO, M.N.
- 219 Mrs. M. L. Miller, MITZABU KHAZIB, M.N.
- 222 Mrs. V. A. Biddle, MANTHIERRY ZHORES, M.N.
- 224 Mrs. B. Yeadon, LATHOM BONNITA, F.N.
- 229 Miss R. North, TANTABIN BROWN BORIS, M.N.
- 229a Mrs. A. Evans, ASIAN LADY, F.N.
- 231 Mrs. M. Walker, LOTTISLOT CALLIMACHUS, M.N.
- 234 Mrs. S. A. Yates, KIMAROSS BATAVA, M.N.
- 236 Mrs. F. Lanceley, GRISATRE, M.N.

# PETIL-LU HOLIDAY

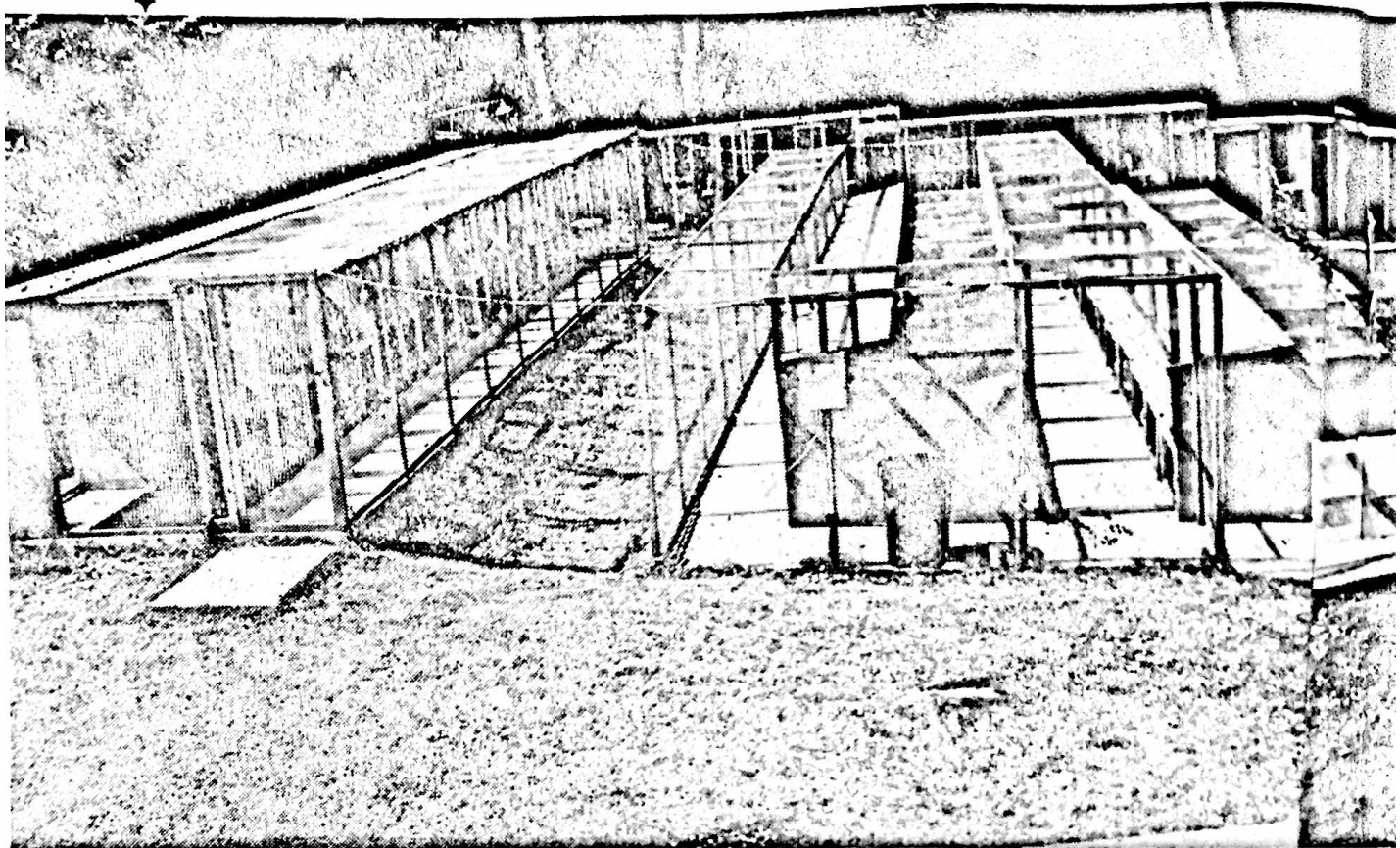

VIEW FROM MY LOUNGE WINDOW

## BOARDING

**SUPERB MODERN HEATED CHALETS**

24 hours experienced supervision every day of the year

**DIETS** — you tell us — nothing is too much trouble

Your very special cats will enjoy  
**FIVE STAR LUXURY**

Ms. D. ROWLEY - RINGLAND LANE  
ENQUIRE  
TELEPHONE (



# DAY VILLAGE

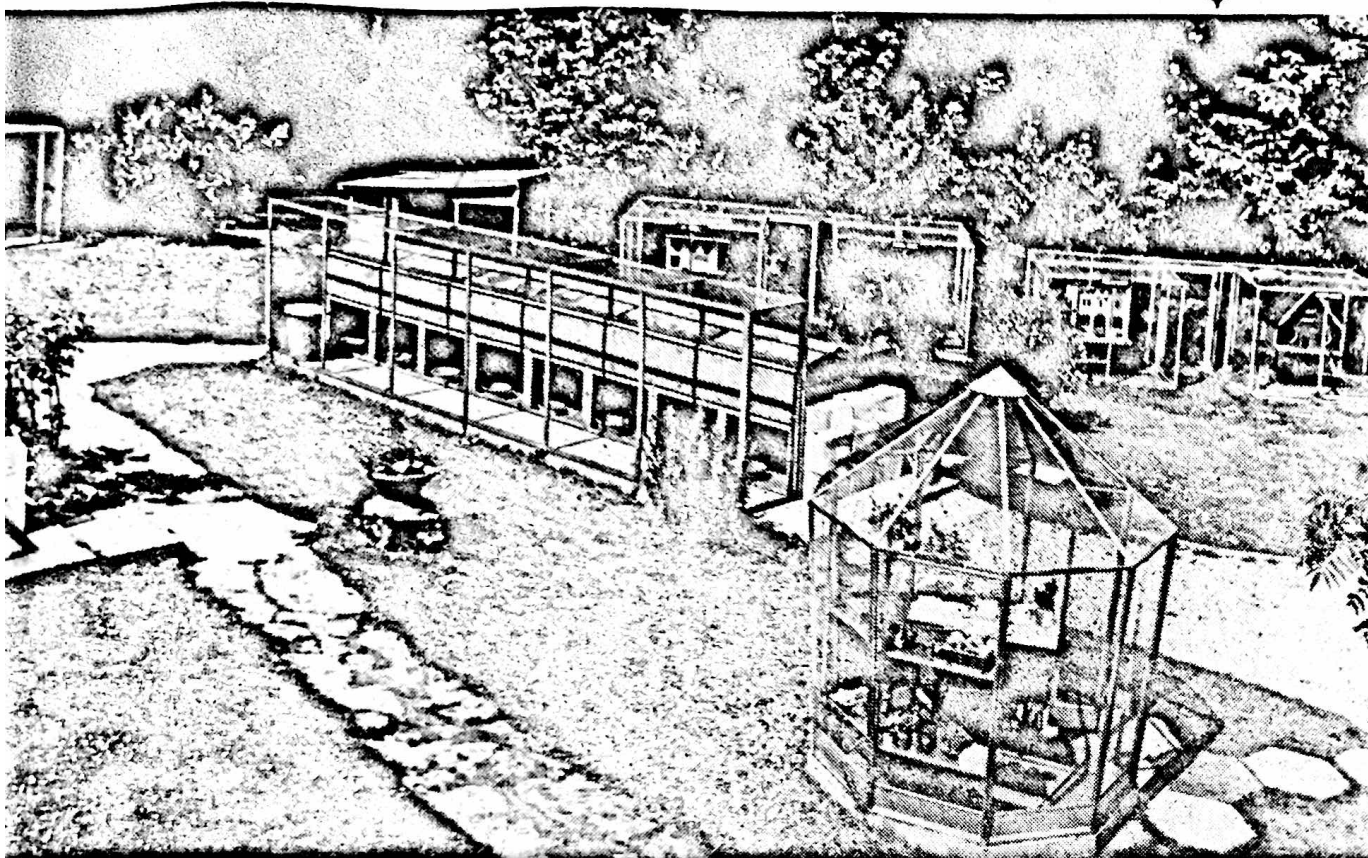

Photo: ROYSTON ROWLEY

## BREEDING

ALL STOCK FeLV NEGATIVE

### AT STUD:

KATHAKALI FINE CORONA	27
PETILLU XERUS	27d
PETILLU MARCUS	27f
PATRIARCA PEASBLOSSOM	27c

### Kittens available from Queens

KATHAKALI FLYING WATER	27
PATRIARCA PANABLO	27
PATRIARCA PRINCESS POLL	27g
YAKSHI SUNA MUNI	27g
PAULETTE BARDOLINO	27f
KABOOBI NATASHA	27j
BELCANTO MATILDA	27b
PETILLU TITIAN	27f

CONTACTS TO:

- OLD COSTESSEY - NORWICH

0603 - 742578

# **VELMA BURMESE**

★

Lively, loving and (usually)  
beautiful kittens available  
once a year from  
**CH. KEVITOR BROWN LUCY**

★

**SUE McMULLEN** Bristol 629244

# **VINTAGE BURMESE**

FELV TESTED AND FÉLIFLUED

The residents:

**Gr. Ch. Vintage Wyvern**

**Vintage Pengeneth, 2 C.C.s**

**Vintage Autumn Promise, 2 C.C.s**

wish all their offspring success during the  
1980-1981 show season

---

Enquiries to: **MRS. PAT GUMMOW**  
**3 LEA FIELDS, CHILDS ERCALL, Nr. MARKET DRAYTON**  
**SHROPSHIRE** Tel.: Childs Ercall 356

- 237 Miss L. Pearce, ALQUERIA AUGUSTUS, M.N.  
 239 Mrs. J. Rogers, QUALITAS GAMBIT, M.N.  
 244 Miss S. M. Farrell, GIMNESSE GARDENIA, M.N.  
 248 Mr. and Mrs. D. L. Reece, AARLEND CHINGTU, M.N.  
 265 Mr. D. Cameron, KALINKA KASSA, M.N.

**Class 68.—A.C. NEUTER, F.**

**Mrs. Genty**

- 207 Mrs. A. Boccocchi, KIPORIA ARAMINTA, F.N.  
 208 Mr. K. Johnson, KIPORIA ROLANDA, F.N.  
 210 Mrs. N. J. Firth, FIREDANCE FOCACITA, F.N.  
 213 Mrs. M. Bizley, GR. PR. MERDEKA JEZEBEL, F.N.  
 223 Mr. and Mrs. M. Talbot, JUNARI OCTAVIA, F.N.  
 224 Mrs. B. Yealdon, LATHOM BONNITA, F.N.  
 229a Mrs. A. Evans, ASIAN LADY, F.N.  
 233 Mrs. M. Taylor, KATOLYN SILVER SEQUIN, F.N.  
 238 Mrs. J. Rogers, QUALITAS FELICIEN, F.N.  
 240 Mr. N. F. Moses, ROSAKI SAMUTRA, F.N.  
 259 Mrs. M. Somers, ARUSHA CANELA, F.N.

**Class 69.—CHOCOLATE or LILAC NEUTER.**

**Mrs. Dixon**

- 245 Miss M. I. Cooper, BAYBERRY COEUR DELION, M.N.  
 248 Mr. and Mrs. D. L. Reece, AARLEND CHINGTU, M.N.  
 254 Mrs. F. E. McAvoy, CESARO BORZOI, M.N.  
 257 Mrs. D. A. Hadley, BURAMBER ERASMUS, M.N.  
 258 Mr. and Mrs. C. Barham, APOGEE ALEXANDER, M.N.  
 263 Mr. and Mrs. L. Palmer, ISENGARD DIONYSUS, M.N.

**Class 70.—RED, CREAM or TORTIE NEUTER.**

**Mrs. Dell**

- 243 Mrs. B. Cox, RED RUDI, M.N.  
 244 Miss S. M. Farrell, GIMNESSE GARDENIA, M.N.  
 246 Mrs. D. S. Blood, ELLINIS RED TRISTAN, M.N.  
 247 Mrs. A. E. Whitehead, YAMSAR RHUDHA, M.N.  
 249 Miss A. Harris, TANGOPAWS ARABELLA, F.N.  
 252 Mrs. V. A. Biddle, MANTHIERRY TALYA, F.N.  
 253 Mrs. Q. Barker, KANZAN RED JAFFA, M.N.  
 255 Mr. N. F. Moses, BLONDELL LINDISFARNE, M.N.  
 256 Miss R. North, TANTABIN WILLIAM RUFUS, M.N.  
 259 Mrs. M. Somers, ARUSHA CANELA, F.N.  
 260 Miss K. Hughes, CHINAKUTANI COFFEE CREAM, F.N.  
 264 Mrs. V. J. Townson, CREAM COSSACK, F.N.

## VETERAN CLASSES

**Class 71.—A.C. CAT, M. or F.**

**Miss Macpherson**

- 1 Mr. A. E. Short, TRADE WINDS APOLLO, M.

**Class 72.—A.C. NEUTER.**

**Mrs. Giles**

- 211 Miss B. A. Oliver, CH. & PR. LOCHIBANK ANTONIO, M.N.  
 259 Mrs. M. Somers, ARUSHA CANELA, F.N.

## JUNIOR CLASSES

**Class 73.—A.C. CAT, KITTEN or NEUTER (owned by a Junior Member).**

**Mrs. Dixon**

- 149 Master J. Alison, JAVENO CHOCOLATE RONDINO, M.  
 229 Miss R. North, TANTABIN BROWN BORIS, M.N.  
 232 James Royall, TUPPYTOES BLUE GHURKA, M.N.  
 256 Miss R. North, TANTABIN WILLIAM RUFUS, M.N.

# **KUPRO BURMESE**

**Champions, International Champions and  
Grand Champions World-Wide**

***AT STUD***

**Gr. Ch. Kupro Cream Rama (27f)**

Britain's first Cream Burmese Champion and  
Grand Champion

**Kasimir Triton (27f), 1 C.C.**

**Kupro Red Lynx (27d), 2 C.C.s**

All queens treated with care and respect

---

Brown, Blue, Cream and Tortie kittens ready  
now. Also promising Red kittens from our  
handsome young stud . . .

**Rascals Butterscotch (27d)**

---

**ALL stock FeLV tested Negative December 1979**

---

**MRS. J. DELL**  
**SAI-WEN - LONDON ROAD - WICKFORD**  
**ESSEX SS12 0ET**

Telephone: WICKFORD (03744) 5394



# CLUB CLASSES

## BURMESE CAT CLUB

### Class 74.—BROWN ADULT.

Mrs. Pocock

- 1 Mr. A. E. Short, TRADE WINDS APOLLO, M.
- 2 Miss B. A. Oliver, LOCHIBANK TROILUS, M.
- 3 Mrs. A. Fullwood, ELLINIS BROWN BORG, M.
- 4 Mr. and Mrs. J. Potter and Mrs. P. M. Botting, KEVITOR BROWN LAD, M.
- 5 Mrs. R. L. Alger, CH. TYPHA DARK ENIGMA, M.
- 8 Mr. N. Miller, KANDI NIOB ASTIZZIE, F.
- 9 Mrs. S. J. New, MONKEYTRIX MELODY, F.
- 10 Mrs. L. J. Howard, MOBILE MOLLY, F.
- 11 Mrs. A. W. Chinn, KELVLYN KATRINA, F.
- 12 Mrs. J. E. Tomkinson, CLAUDIA ROZELLA, F.
- 14 Mrs. A. Stanhope, JOSYMA PATSY, F.
- 15 Mrs. M. L. Bania, RALBANMAR CHRISTINA, F.
- 16 Mr. J. M. F. Mann, ABODA BOOS, F.
- 17 Mrs. B. Edwards, TIOTI TEQUILA, F.
- 18 Mr. and Mrs. D. Rawnsley, PEERLESS PANDORA, F.
- 19 Mrs. B. Carter, KAHBETTY CONTESSA, F.

### Class 75.—BLUE ADULT.

Mrs. Howe

- 20 Mrs. A. Martin, VALIVU WATER SPRITE, M.
- 21 Mrs. P. Nunn, SIDARKA JUSTA JIFFI, M.
- 22 Mrs. J. Reilly, TIGAYSE TRISTAN, M.
- 23 Mrs. P. Sewell, TARSHEN TARL CABOT, M.
- 24 Mrs. V. P. Clark, JAVENO BLUE CONCERTO, M.
- 25 Mrs. S. K. Osborne, KESUMA BLUE MINX, M.
- 26 Mrs. L. J. Howard, LADY SAPPHIRE, F.
- 27 Mrs. P. M. Pallett and Mrs. F. M. Williams, SIDARKA JENIBEAU JANGLES, F.
- 28 Mrs. J. Mallett, SHIRETOKO MISAKI, F.
- 29 Mrs. M. Walker, LITTISLOT IRMELIN, F.
- 30 Mr. R. Lawrence, BLUE FAYLA, F.
- 31 Mrs. J. Reilly, HULOTTE BONTON NOUNOUCHE, F.
- 32 Mrs. C. J. Thompson, THOMALINKA BLUE PEPPER, F.
- 34 Mrs. B. R. Boizard, GR. CH. BAMBINO SILVER LACE, F.
- 34a Mrs. B. R. Boizard, CH. BAMBINO BLUE PURDEE, F.

### Class 76a.—CHOCOLATE or LILAC ADULT.

Mrs. Thake

- 35 Mrs. A. Martin and Mrs. S. Greenwood, VALIVU TWILIGHT SHADOWS, M.
- 37 Misses G. J. Ritson and E. M. Mutch, MONSHONA DAWN CHORUS, M.
- 38 Mrs. A. Merryweather, CH. TEMPLEMERE TALISMAN, M.
- 39 Mrs. S. Cox, KIMBO ROSSIE KHAN, M.
- 40 Mrs. J. McLean, JOJON TARGA, M.
- 41 Mrs. P. A. Brownell, PATRIARCA PRALINE PINTADO, F.
- 42 Mrs. E. R. Forty, HEATHERLING HOLLY, F.
- 49 Mrs. H. Neil, QUALITAS JIMINY CRICKET, M.
- 50 Mr. and Mrs. T. M. Crook, RAHTOR LA ROCHE, M.
- 51 Mr. and Mrs. M. I. Bushby, BAMBINO PINK PASTEL, F.

### Class 76b.—CHOCOLATE or LILAC ADULT.

Mrs. Thake

- 43 Mrs. C. A. Hughes, PIPOZI CHOCOLATE ELCAIR, F.
- 44 Mr. and Mrs. G. M. Bennell, CH. HAKADIN TAI SHAN, F.
- 45 Mrs. C. Harrison, BELLEKATZ CHOCOLATE TRUFFLES, F.
- 46 Mr. and Mrs. G. Crossley, CLEO HOT CHOCOLATE, F.
- 47 Mrs. A. Martin, VALIVU ANGELS DELIGHT, F.
- 48 Mrs. A. Almond, HEATHROP CAMILLA, F.
- 52 Mr. and Mrs. T. Goodfellow, SOFT BLOSSOM, F.
- 53 Mrs. M. Smith, CLARION MOONLITE RHAPSODY, F.
- 54 Mr. and Mrs. T. P. Blake, KATHIMA APRIL WEDDINGBELLS, F.
- 55 Miss M. Arran, CAIRNDHU GILLIE, F.

CONGRATULATIONS TO THE BURMESE CAT CLUB  
IN ITS SILVER JUBILEE YEAR

# KIMAROSS BURMESE

Present our three Boys:—

**AT STUD**—To recently FeLV Tested Negative Queens

## **CH. KIMAROSS BOSKAT (27)**

carries blue

Sire: Ch. Kevitor Brown Togo Dam: Sophia Louise

## **KIMAROSS SHIRANZI (27c)**

2 C.C.s

Sire: Cragland Kai Ming Dam: Saharam Yamaha  
Best Lilac male kitten 1978 B.C.C. Show

and the 'baby' of the team:—

## **KIMBO ROSSI KHAN (27b)**

carries blue, 1 C.C.

Sire: Kimaross Shiranzi Dam: Kimaross Limelight Chalene  
Grandsire: Ch. Kimaross Boskat

Best in Show Burmese adult at Lancs. Cat Club Show  
March 1980

---

BROWN - BLUE - CHOC. - LILAC and TORTIE KITTENS  
AVAILABLE

---

All enquiries to:—

**MRS. SHIRLEY COX**  
**36b High Street, Amblecote, Stourbridge, West Midlands**  
Tel.: STOURBRIDGE 3383

**Class 77a.—RED or CREAM ADULT.**

Mrs. Kidd

- 56 Mrs. T. W. Blevins, KEVITOR RED CHINDIT, M.
- 57 Mrs. H. M. Pattinson, PASTICCI BURNING EMBA, F.
- 70 Mrs. B. Hatton, CH. PATRIARCA PENNYBRIGHT, F.
- 71 Mr. and Mrs. I. Male, BLONDELL CARNASSARI, F.
- 73 Miss K. Wilson, CHAIYA CREAM ATLANTA, F.
- 74 Mrs. S. M. Moore, BRAESIDE PURE MAGIC, F.
- 75 Mrs. M. L. Bania, EMPRISE FAIRY FOOTSTEPS, F.
- 76 Mrs. G. Sanderson, GOLDLAY LEANDRIA, F.
- 77 Mr. and Mrs. J. R. Fenn, BLONDELL LADY GALADRIEL, F.
- 78 Mr. C. G. Hutchinson, HONEYCHILE ORIANA, F.

**Class 77b.—RED or CREAM ADULT.**

Mrs. Kidd

- 3 59 Mr. and Mrs. S. D. Blood, ELLINIS BONNIE LASS, F.
- 60 Mrs. J. A. Mathews, CH. KANZAN RED ROMANCE, F.
- 2 61 Miss E. Shirley, PUSSINBOOTS PAPRIKA POPPY, F.
- 62 Mrs. V. Dunn, WENDALE WAGTAIL, M.
- 63 Mrs. C. and Miss L. Smith, WISPURR SUNGLOW, M.
- 65 Messrs. D. Beech and J. Chalmers, VATAN CREAM CHLOE, F.
- 66 Mrs. A. Fullwood, ELLINIS CREAM CALLIE, F.
- UHC 67 Mrs. M. J. Owen, CREAM DAMASK, F.
- 1 68 Mr. P. R. Wilde, MAIKAT KAITEE, F.
- R 69 A. P. Clark and S. J. Maskell, KATZPURR KRYSTAL, F.

**Class 78.—A.C. TORTIE ADULT.**

Mrs. Giles

- 79 Misses G. J. Ritson and E. M. Mutch, KASTILLION BALI HAI, F.
- 80 Mrs. L. J. Howard, SOOKES PRECIOUS GEM, F.
- 81 Mrs. S. L. Vickers, KIMAROSS OPAL ORIANNA, F.
- 82 Mrs. A. Pike, LYDEARD SOPHY, F.
- 83 Mr. and Mrs. T. P. Blake, ILUSKASS RHEINSPARKLE, F.
- 84 Mrs. S. A. Smith, CILLA SNOWPAWS, F.
- 85 Mrs. C. Allcock, KIMAROSS KIVI KLAIRE, F.
- 86 Mrs. I. M. Osborn, HEBE SWEET SUZIE, F.

**Class 79a.—BROWN KITTEN.**

Mrs. Dell

- 87 Mrs. P. A. Brownsell, PATRIARCA PC PLOD, M.
- 88 Mr. and Mrs. E. Young, BONNEFOY KAHLUA, M.
- 89 Mrs. J. Davis, VADIS TOOMAI, M.
- 90 Mrs. E. A. Beeston, HISSPAW MARCELLUS, M.
- 91 Miss N. Walton, BELCANTO BROWN OCHS, M.
- 92 Mrs. S. Cox, KIMAROSS BROWN BEANO, M.
- 112 Mr. and Mrs. P. Palmer, ISENGARD DORINDA, F.
- 113 Mrs. S. Greenwood, TIMALING ANNABELL, F.
- 114 Mr. and Mrs. Bennell, HAKADIN ELVENSTAR, F.
- 115 Mr. R. P. Wilde, MAIKAT CAROLE, F.
- 116 Mrs. J. Cook, LILLEYFORD MISS AMY, F.
- 117 Mrs. L. P. Gilbert, BISHTA BEEMBA, F.
- 119 Mrs. J. Britton, HEGIRA ZIGOYNA, F.
- 120 Mrs. C. D. Hearn, RUIA JANNA, F.
- 121 Mrs. C. M. Millington, HEGIRA ZINGARO, F.
- 123 Mrs. E. Pallett, LEEANKEN LADY FRANCESCA, F.
- 123a Mrs. A. Botting, BELCANTO BRONWEN, F.

**Class 79b.—BROWN KITTEN.**

Mrs. Dell

- 93 Mr. and Mrs. J. W. Gething, KESUMA SHARNIDA, M.
- 94 Miss E. Alison, JAVENO JASON, M.
- 95 Mrs. M. J. Collins, MAJUCO MELODIOUS MUEZZIN, M.
- 96 Mrs. C. Allcock, N.A.F., M.
- 97 Mrs. J. Topps, KATSALLEY NAPOLEON, M.
- 98 Mr. and Mrs. T. M. Crook, RAHTOR ADINA, F.
- 99 Mrs. S. B. Foreman, FORMU TING WEE, F.
- 100 Mr. and Mrs. E. Young, BONNEFOY PETRA, F.
- 101 Mrs. R. P. Gummow, VINTAGE PIZZICATA POLKA, F.
- 102 Dr. J. Ponsford, BONZER HAIDEE, F.

# **BRAESIDE BURMESE**

**Quality house-reared kittens from prize-winning queens sometimes available to loving homes.**

All stock Feliflued and FeLV negative



***AT STUD***

**Ch. Braeside Golden Promise (27f)**

— and —

**Bronsonne Brown Bedouin**

**2 C.C.s**

(carries Blue)

Both our gentle boys welcome girls from fully tested FeLV negative households



Enquiries—Kitten or Stud:

**HELEN J. HEWITT**

**The Braes - 160 Hermitage Road**

**Woking - Surrey**

**Tel.: 04867-4225**



- 103 Mrs. S. Travers, KANDYCE GISELLE SHERENE, F.
- 104 Mrs. S. Travers, KANDYCE KHAMINE PERDITA, F.
- 105 Mrs. Y. Bruckel, MANTHIERRY MAMSELLE MINOU, F.
- 106 Mrs. Y. Bruckel, MANTHIERRY LABELLE MUNA, F.
- 107 Mrs. M. J. Collins, MAJUCO MINX MANARA, F.
- 108 Mrs. R. P. Gummow, VINTAGE NESSUM DORMA, F.
- 110 Mrs. L. Finch, KANZAN BROWN ANGORA, F.
- 111 Mrs. S. Laugier, PARAMOUNT CANDIDA, F.

**Class 80.—BLUE KITTEN.**

Miss Macpherson

- 124 Mr. and Mrs. T. M. Cook, RAHTOR BLUE ARKEL, M.
- 125 Mrs. G. Buxton, THE CENTURION, M.
- 126 Mr. and Mrs. E. Young, BONNEFOY SEBASTION, M.
- 127 Mrs. E. A. Beeston, HISSPAW SILVER SIXPENCE, M.
- 128 Mrs. R. P. Gummow, VINTAGE FLYING DUTCHMAN, M.
- 130 Mrs. C. and Miss L. Smith, CARACAL BLUE MIST, M.
- 131 Mr. and Mrs. D. R. Spragg, CATERAN, M.
- 133 Mrs. S. Greenwood, N.A.F., F.
- 134 Mr. and Mrs. E. Young, BONNEFOY AMETHYST, F.
- 135 Mrs. S. E. Hewson, QUALITAS LORELEI, F.
- 136 Mrs. B. Edwards, BEDA BAROUSHKA, F.
- 137 Miss N. Walton, BELCANTO BLUE MARCHALLIN, F.
- 138 Mr. W. Ince, TWINKLE SILVER STAR, F.

**Class 81a.—CHOCOLATE or LILAC KITTEN.**

Miss Mack

- 140 Mrs. G. M. Toller, MONCLAIR CHOCOLATE DREAM, M.
- 141 Mrs. M. McCubbine, MONCLAIR CHOCOLATE MALTESA, M.
- 142 Messrs. D. Beech and J. Chalmers, VANTAN CHOCOLATE SULTAN, M.
- 143 Mrs. B. Edwards, BEDA BEIGE BARON, M.
- 151 Mr. and Mrs. J. Davies, BAYBERRY LAUREN, F.
- 152 Dr. J. Ponsford, BONZER HERMIONE, F.
- 153 Mrs. P. Nunn, SIDARKA MAMSELLE MEWSETTE, F.
- 154 Mrs. B. Last, MONCLAIR CHOCOLATE MARISE, F.
- 164 Mrs. B. Edwards, BEDA BONNEY BUCKO, M.
- 165 Mrs. C. Proctor, CHESTNUT LILAC DOMINO, M.
- 170 Mr. and Mrs. G. Crossley, LILAC MISTY DAWN, F.
- 171 Mr. and Mrs. R. Clarke, TAPESTRY PRETTY PENNY, F.
- 172 Mrs. H. Neil, QUALITAS LORNA DOONE, F.
- 173 Mr. R. Daniel, BAYBERRY LOREILEI, F.
- 174 Mr. and Mrs. M. I. Bushby, KAMBERRI CARRA LLUME, F.

**Class 81b.—CHOCOLATE or LILAC KITTEN.**

Miss Mack

- 144 Mrs. R. L. Alger, TYPHA TRIUMPHANT UNICORN, M.
- 145 Mrs. P. C. Proctor, CHESTNUT CHOCOLATE DANDY, M.
- 146 Mr. and Mrs. P. W. Low, CODETTA ADAGIO, M.
- 147 Mrs. J. Osborne, MONTANHA JAYAR, M.
- 155 Mrs. J. Crane, CAREMINA CANDICE, F.
- 156 Mrs. R. L. Alger, TYPHA NOBLESSE OBLIGE, F.
- 157 Mrs. P. Sewell, BAMBINO PICHINETTE, F.
- 158 Mrs. C. Barnes, MYINU POILA, F.
- 166 Miss J. M. Cunningham, BOJANGLES MILKYBAR KID, M.
- 168 Mrs. M. J. Collins, MAJUCO FORTUNATE FRANKLIN, M.
- 175 Mr. A. E. Short, SPERENEA CONSTELLATION, F.
- 176 Mrs. M. McCubbine, MONCLAIR SILVER FANTASY, F.
- 177 Mrs. S. Wilde, N.A.F., F.
- 178 Miss J. M. Cunningham, BOJANGLES PURPLE HEART, F.
- 179 Mr. and Mrs. P. W. Low, CODETTA AMABILE, F.

**Class 81c.—CHOCOLATE or LILAC KITTEN.**

Miss Mack

- 148 Mrs. J. Topps, ARGENTO MARMADUKE, M.
- 149 Master J. Alison, JAVENO CHOCOLATE RONDINO, M.
- 150 Mr. and Mrs. P. A. Bookbinder, SIDARKA LOUNGE LIZARD, M.
- 159 Mrs. S. Simpson, HEATHROP FAUN, F.

# **MONTANHA BURMESE**

**BROWN - BLUE - CHOCOLATE - LILAC - CREAM**

**AT STUD:**

## **CHAMPION MONTANHA BLUE SHADOW**

(Ch. Babayan Jamie x Bybrook Honeychild)

— also —

**TO BRITISH TYPE BURMESE QUEENS**

## **BABAYAN WINNESOTA FATS**

(Montanha Pal Joey x Babayan Fain)

Brown carrying Chocolate      Both Studs FeLV Negative 1980

---

**MRS. JOAN OSBORNE**  
**80 DENNETTS ROAD, NEW CROSS, LONDON SE14 5LJ**  
Tel.: 01-639 9375

# **KIZWOZZI BURMESE**

(FeLV tested negative)

Kittens hoped for later this year by our beautiful boy:

## **CH. KIZWOZZI SWEET WILLIAM (1 Gr. C.C.)**

(Best Cream Kitten, B.C.C. Show 1979)

from our gorgeous girls:

## **CH. BRAESIDE CREAM CRACKER**

(Best Cream Kitten, B.C.C. Show 1977)

— and —

## **KIMAROSS KRISPINS KRUMPET (27)**

(Carries Blue and Chocolate)

---

Enquiries to:

**MRS. ROSEMARY PAYNE**

**(025 14) 21503**

- 160 Mr. N. J. Moore, KANZAN CHOCOLATE SONIA, F.
- 161 Mrs. F. Noble, ZIGGY SAADIA, F.
- 162 Mrs. A. A. Lee, AIBELEEN CYMBA, F.
- 163 Mrs. A. M. Potter, BELHALA BADINERIE, F.
- 169 Mr. R. Daniel, ETHEREAL JUNGLE BUNNY, M.
- 169a Mrs. A. Botting, BELCANTO PIERROT, M.
- 180 Mr. and Mrs. P. W. Low, CODETTA AEOLINA, F.
- 181 Mrs. J. Seville, PARADIMA ALBERTINE, F.
- 182 Mrs. M. J. Collins, MAJUCO FLAMBOYANT FREYA, F.
- 183 Mrs. C. Barnes, MYINMU HKIN THAI, F.
- 184 Mrs. S. Cox, KIMAROSS KANDULA SUSAN, F.

**Class 82.—RED or CREAM KITTEN.**

**Mrs. Short**

- 186 Mrs. Q. Barker, KANZAN RED GRENADIER, M.
- 187 Mrs. L. Finch, KANZAN SWEET MARIGOLD, F.
- 188 Mrs. T. W. Blevins, VELMA HOLLY BERRY, F.
- 189 Mrs. S. M. Blake, DONYOSABUK KIBO, M.
- 190 Mrs. C. and Miss L. Smith, CARACAL BOBBY DAZLER, M.
- 191 Mrs. P. A. Brownsell, PATRIARCA GOLDEN DELICIOUS, M.
- 192 Mrs. B. Hatton, KATZPUR MIRANDA, F.
- 194 Mrs. C. R. Morrow, MORRANDA GOLDEN SOPHINA, F.
- 195 Mrs. C. R. Morrow, MORRANDA CREAM LACE, F.
- 196 Mrs. C. and Miss L. Smith, CARACAL PEACH SURPRISE, F.

**Class 83.—A.C. TORTIE KITTEN.**

**Mrs. Philpot**

- 197 Mrs. C. Allcock, N.A.F., F.
- 198 Mrs. E. A. Beeston, HISSPAW KHADINA, F.
- 199 Mrs. A. McAvoy, SILKPAWS INCA GOLD, F.
- 200 Mr. J. F. M. Mann, DAJAI SWAMI SEIN, F.
- 202 Miss C. Payne, TANGOPAWS POLKA DOT, F.
- 204 Mrs. C. Fisher, PETIL-LU LILACBLOSSOM, F.
- 205 Mrs. S. Cox, KIMAROSS MIMI MAREZ, F.

**Class 84a.—A.C. NEUTER, M.**

**Mrs. Genty**

- 206 Mrs. J. M. Clarke, TANGOPAWS OTHELLO, M.N.
- 209 Mr. and Mrs. A. G. Walker, GR. PR. NEPTUNE BRITTLESTAR, M.N.
- 212 Miss B. A. Oliver, LOCHIBANK CLAUDIUS, M.N.
- 215 Mrs. R. P. Gummow, GR. CH. VINTAGE WYVERN, M.N.
- 216 Mrs. D. Piggot, TANTIVY DON CARLOS, M.N.
- 229 Miss R. North, TANTABIN BROWN BORIS, M.N.
- 231 Mrs. M. Walker, LOTTISLOT CALLIMACHUS, M.N.
- 242 Miss J. M. Clarke, PARADIMA HECTOR, M.N.
- 243 Mrs. B. Cox, RED RUDI, M.N.
- 244 Miss S. M. Farrell, GIMINESSE GARDENIA, M.N.
- 245 Miss M. I. Cooper, BAYBERRY COEUR DELION, M.N.
- 246 Mrs. D. S. Blood, ELLINIS RED TRISTAN, M.N.
- 247 Mrs. A. E. Whitehead, YAMSAR RHUDHA, M.N.
- 248 Mr. and Mrs. D. L. Reece, AARLEND CHINGTU, M.N.

**Class 84b.—A.C. NEUTER, M.**

**Mrs. Genty**

- 217 Mr. P. N. Watts, CRISPINDY, M.N.
- 219 Mrs. M. L. Miller, MITZABU KHAZIB, M.N.
- 220 Mrs. D. J. Swann, ABUKATU, M.N.
- 221 Mrs. V. Crouch, GR. PR. PEDRO PEREZ, M.N.
- 222 Mrs. V. A. Biddle, MANTHIERRY ZHORES, M.N.
- 232 James Royall, TUPPYTOES BLUE GHURKA, M.N.
- 234 Mrs. S. A. Yates, KIMAROSS BATAVA, M.N.
- 250 Miss T. Fryer, APOGEE MARCUS, M.N.
- 251 Mrs. M. E. M. Vaughan-Stringer, TIROMOANA TIGER FEET, M.N.
- 253 Mrs. Q. Barker, KANZAN RED JAFFA, M.N.
- 254 Mrs. F. E. McAvoy, CESARO BORZOI, M.N.
- 255 Mr. N. F. Moses, BLONDELL LINDISFARNE, M.N.
- 256 Miss R. North, TANTABIN WILLIAM RUFUS, M.N.
- 257 Mrs. D. A. Hadley, BURAMBER ERASMUS, M.N.

S

I

L

K

P

A

W

S

BURMESE:

Torties, Reds  
and Creams

CORNISH REX  
and CORNISH HYBRIDS

AT STUD:

**Purrgold Brown Bear (27), 1 C.C.**  
(carrying blue dilution)

---

*BURMESE KITTENS AVAILABLE IN SEPTEMBER*

---

Mrs. Val Kilby  
8 Camp Terrace - North Shields - Tyne and Wear  
Tel.: 0632 584768



**Class 84c.—A.C. NEUTER, M.**

Mrs. Genty

- 225 Mrs. M. Birkett, THOMALINKA GINGER COOKIE, M.N.
- 226 Mrs. K. O. Martin, PR. MANTHIERRY ZENO, M.N.
- 227 Mr. and Mrs. B. Rawnsley, PR. ROJODANCO MINK, M.N.
- 228 Mrs. A. A. Lee, AIBELEEN BEPPO, M.N.
- 235 Mrs. M. McCubbine, MONCLAIR BLUE CHARISE, M.N.
- 236 Mrs. F. Lanceley, GRISATRE, M.N.
- 239 Mrs. J. Rogers, QUALITAS GAMBIT, M.N.
- 241 Mrs. F. E. Vryenhoef, KALINKA CASTILLE, M.N.
- 258 Mr. and Mrs. C. Barham, APOGEE ALEXANDER, M.N.
- 261 Dr. S. McMullen, VELMA LEONARDO, M.N.
- 263 Mr. and Mrs. L. Palmer, ISENGARD DIONYSUS, M.N.
- 264 Mrs. V. J. Townson, CREAM COSSACK, F.N.
- 266 Mrs. E. Pallett, LEEANKEN LEPRECHAUN, M.N.

**Class 85.—A.C. NEUTER, F.**

Mrs. Giles

- 207 Mrs. A. Bacciocchi, KIPORIA ARAMINTA, F.N.
- 208 Mr. K. Johnson, KIPORIA ROLANDA, F.N.
- 210 Mrs. N. J. Firth, FIREDANCE FOCACITA, F.N.
- 214 Mrs. M. Bizley, PR. MERDEKA TSITA, F.N.
- 223 Mr. and Mrs. M. Talbot, JUNARI OCTAVIA, F.N.
- 224 Mrs. B. Yeadon, LATHOM BONNITA, F.N.
- 233 Mrs. M. Taylor, KATOLYN SILVER SEQUIN, F.N.
- 238 Mrs. J. Rogers, QUALITAS FELICIEN, F.N.
- 240 Mr. N. F. Moses, ROSAKI SAMUTRA, F.N.
- 249 Miss A. Harris, TANGOPAWS ARABELLA, F.N.
- 252 Mrs. V. A. Biddle, MANTHIERRY TALYA, F.N.
- 259 Mrs. M. Somers, ARUSHA CANELA, F.N.
- 260 Miss K. Hughes, CHINAKUTANI COFFEE CREAM, F.N.

**BEDFORD AND DISTRICT CAT CLUB****Class 86.—A.C. ADULT.**

Mr. Day

- 1 Mr. A. E. Short, TRADE WINDS APOLLO, M.
- 10 Mrs. L. J. Howard, MOBILE MOLLY, F.
- 26 Mrs. L. J. Howard, LADY SAPPHIRE, F.
- 28 Mrs. J. Mallett, SHIRETOKO MISAKI, F.
- 34 Mrs. B. R. Boizard, GR. PR. CH. BAMBINO SILVER LACE, F.
- 34a Mrs. B. R. Boizard, CH. BAMBINO BLUE PURDEE, F.
- 40 Mrs. J. McLean, JOJON TARGA, M.
- 41 Mrs. P. A. Brownsell, PATRIARCA PRALINE PINTADO, F.
- 60 Mrs. J. A. Mathews, CH. KANZAN RED ROMANCE, F.
- 66 Mrs. A. Fullwood, ELLINIS CREAM CALLIE, F.
- 80 Mrs. L. J. Howard, SOOKES PRECIOUS GEM, F.
- 86 Mrs. I. M. Osborn, HEBE SWEET SUZIE, F.

**Class 87.—A.C. KITTEN.**

Mrs. Giles

- 102 Dr. J. Ponsford, BONZER HAIDEE, F.
- 109 Mr. and Mrs. J. W. Gething, KESUMA BROWN CHERITA, F.
- 132 Miss D. M. Ballard, AIBELEEN CAVALIER, M.
- 135 Mrs. S. E. Hewson, QUALITAS LORELEI, F.
- 152 Dr. J. Ponsford, BONZER HERMIONE, F.
- 162 Mrs. A. A. Lee, AIBELEEN CYMBA, F.
- 167 Mrs. R. L. Alger, TYPHA ROYAL SIMBA, M.

**Class 88.—A.C. NEUTER.**

Mrs. Kilby

- 221 Mrs. V. Crouch, GR. PR. PEDRO PEREZ, M.N.
- 228 Mrs. A. A. Lee, AIBELEEN BEPPO, M.N.
- 232 James Royall, TUPPPYTOES BLUE GHURKA, M.N.
- 247 Mrs. A. E. Whitehead, YAMSAR RHUDHA, M.N.
- 264 Mrs. V. J. Townson, CREAM COSSACK, F.N.

# BONZER

## BURMESE & SIAMESE

WISH

### Haidee and Hermione

and all their friends, a happy day at the show  
today

At Home:

**CH. QUALITAS CLAUDIUS (27a)**

AND HIS QUEENS:

**BRABANTIA AMANDA (27)**

carrying blue, chocolate

**KIPORIA FOREVER AMBER (27)**

carrying blue, chocolate

**BONZER ANNE MARIE (27a)**

carrying chocolate

**MELISSA GLORY (27b)**

carrying blue

---

**BONZER CHOCOLATE SURPRISE (24b)**

---

**ANNE MARIE** is expecting lilac and blue carrying choc.  
kittens from **GR. CH. CAVAQUINTO (27c)**, ready early  
August

---

ALL PERMANENT STOCK YEARLY FELV TESTED AND FELIFLU  
VACCINATED

---

Stud and kitten enquiries welcome to:

**DR. JENNIFER PONSFORD**

**31 Pebblemoor, Edlesborough, Nr. Dunstable  
Beds.**

Tel.: EATON BRAY 221436 (evenings only)

## BUCKS., OXON. AND BERKS. CAT SOCIETY

### Class 89.—A.C. ADULT

22 Mrs. J. Reilly, TIGAYSE TRISTAN, M.

Mrs. Beaver

### Class 90.—A.C. KITTEN.

120 Mrs. C. D. Hearn, RUIA JANNA, F.

182 Mrs. M. J. Collins, MAJUCO FLAMBOYANT FREYA, F.

Mrs. Fleet

### Class 91.—A.C. NEUTER.

206 Mrs. J. M. Clarke, TANGOPAWS OTHELLO, M.N.

237 Miss L. Pearce, ALQUERIA AUGUSTUS, M.N.

242 Miss J. M. Clarke, PARADIMA HECTOR, M.N.

Mrs. Beaver

## CHESHIRE AREA CAT CLUB

### Class 92.—A.C. ADULT.

4 Mr. and Mrs. J. Potter, KEVITOR BROWN LAD, M.

12 Mrs. J. E. Tomkinson, CLAUDIA ROZELLA, F.

17 Mrs. B. Edwards, TIOTI TEQUILA, F.

20 Mrs. A. Martin, VALIVU WATER SPRITE, M.

Miss Mack

### Class 93.—A.C. KITTEN.

130 Mrs. C. and Miss L. Smith, CARACAL BLUE MIST, M.

Mrs. Giles

## COVENTRY AND LEICESTER CAT CLUB

### Class 94.—A.C. ADULT.

2 Miss B. A. Oliver, LOCHIBANK TROILUS, M.

69 A. P. Clark and S. J. Maskell, KATZPURR KRYSTAL, F.

70 Mrs. B. Hatton, CH. PATRIARCA PENNYBRIGHT, F.

Mrs. Howe

### Class 95.—A.C. KITTEN.

125 Mrs. G. Buxton, THE CENTURION, M.

141 Mrs. M. McCubbine, MONCLAIR CHOCOLATE MALTESA, M.

148 Mrs. J. Topps, ARGENTO MARMADUKE, M.

176 Mrs. M. McCubbine, MONCLAIR SILVER FANTASY, F.

190 Mrs. C. and Miss L. Smith, CARACAL BOBBY DAZLER, M.

Mrs. Short

### Class 96.—A.C. NEUTER.

207 Mrs. A. Bacciocchi, KIPORIA ARAMINTA, F.N.

235 Mrs. M. McCubbine, MONCLAIR BLUE CHARISE, M.N.

248 Mr. and Mrs. D. L. Reece, AARLEND CHINGTU, M.N.

262 Mrs. J. Topps, KATSALLEY GORDON, M.N.

Mrs. Kidd

## CROYDON CAT CLUB

Class 97.—CANCELLED. NO ENTRIES.

### Class 98.—A.C. KITTEN.

178 Miss J. M. Cunningham, BOJANGLES PURPLE HEART, F.

Mrs. Philpot

Class 99.—CANCELLED. NO ENTRIES.

## ESSEX CAT CLUB

Class 100.—CANCELLED. NO ENTRIES.

### Class 101.—A.C. KITTEN.

110 Mrs. L. Finch, KANZAN BROWN ANGORA, F.

146 Mr. and Mrs. P. W. Low, CODETTA ADAGIO, M.

160 Mr. N. J. Moore, KANZAN CHOCOLATE SONIA, F.

187 Mrs. L. Lynch, KANZAN SWEET MARIGOLD, F.

Mrs. Short

Class 102.—CANCELLED. NO ENTRIES.

# TEMPLEMERE BURMESE

(Feline Leukaemia tested—neg. January 1980 and fully inoculated  
FIE and Fell-flu vaccinated 1980)

**AT STUD** to queens from fully tested households:

## **Ch. Templemere Talisman (27b)**

(Carries Blue)

Talisman is siring healthy kittens of good type, with clear bar-less coats and super temperament

He is proud to be accompanied here today by his pale chocolate son . . .

## **VATAN CHOCOLATE SULTAN (27b)**

(Owners: Don Beech and Jim Chalmers)

Thanks Don and Jim for letting your lovely Blue Tortie—Bergil Burata—visit him, resulting in 7 handsome sons. It is hoped that a red boy will also be on the bench in the not too distant future

**AT HOME:**

## **CH. BLUE PURDEY**

(Talisman's dam)

is at present proudly nursing her newly arrived litter x JAVENO BROWN SONATA. Thank you Joan and Norman.

**Boss-Lady—in charge of Nursery:**

## **JAVENO CHABLIS (27c)**

who now helps with the training of all Templemere kittens before going to new homes

---

STUD ENQUIRIES (with pedigree please) AND KITTEN ENQUIRIES:

**ANN MERRYWEATHER**

**12 MYMMS DRIVE, BROOKMANS PARK, HATFIELD  
HERTS.**

**Tel.: Potters Bar (0707) 54245**

or here at the show

---

**STOP PRESS: TALISMAN IS NOW A GRAND-SIRE** and congratulates his daughter **TEMPLEMERE TAMARA** (owner: Maggie Langstone) on the arrival of her family x **CH. KALOS CASTOR**



### GWYNEDD CAT CLUB

**Class 103.—A.C. ADULT.**

Miss Macpherson

70 Mrs. B. Hatton, CH. PATRIARCA PENNYBRIGHT, F.

**Class 104.—A.C. KITTEN.**

Miss Rickson

107 Mrs. M. J. Collins, MAJUCO MINX MANARA, F.  
183 Mrs. C. Barnes, MYINMU HKIN THAI, F.

**Class 105.—A.C. NEUTER.**

Mrs. Beever

247 Mrs. A. E. Whitehead, YAMSAR RHUDHA, M.N.

### HERTFORDSHIRE AND MIDDLESEX CAT CLUB

**Class 106.—A.C. ADULT.**

Mrs. Genty

40 Mrs. J. McLean, JOJON TARGA, M.  
65 Messrs. D. Beech and J. Chalmers, VATAN CREAM CHLOE, F.  
86 Mrs. I. M. Osborn, HEBE SWEET SUZIE, F.

**Class 107.—A.C. KITTEN.**

Miss Mack

102 Dr. J. Ponsford, BONZER HAIDEE, F.  
142 Messrs. D. Beech and J. Chalmers, VANTAN CHOCOLATE SULTAN,  
M.  
144 Mrs. R. L. Alger, TYPHA TRIUMPHANT UNICORN, M.

**Class 108.—CANCELLED. NO ENTRIES.**

### KENTISH CAT SOCIETY

**Class 109.—A.C. ADULT.**

Mrs. Kilby

5 Mrs. R. L. Alger, CH. TYPHA DARK ENIGMA, M.

**Class 110.—A.C. KITTEN.**

Mrs. Fleet

167 Mrs. R. L. Alger, TYPHA ROYAL SIMBA, M.

**Class 111.—CANCELLED. NO ENTRIES.**

### KENSINGTON KITTEN AND NEUTER CAT CLUB

**Class 112.—A.C. KITTEN.**

Mrs. Dixon

166 Miss J. M. Cunningham, BOJANGLES MILKYBAR KID, M.

**Class 113.—A.C. NEUTER.**

Mr. Day

206 Mrs. J. M. Clarke, TANGOPAWS OTHELLO, M.N.  
242 Mrs. J. M. Clarke, PARADIMA HECTOR, M.N.

### LANCASHIRE CAT CLUB

**Class 114.—A.C. ADULT.**

Mrs. Giles

15 Mrs. M. L. Bania, RALBANMAR CHRISTINA, F.  
18 Mr. and Mrs. D. Rawnsley, PEERLESS PANDORA, F.  
73 Miss K. Wilson, CHAIYA CREAM ATLANTA, F.  
75 Mrs. M. L. Bania, EMPRISE FAIRY FOOTSTEPS, F.

**Class 115.—A.C. KITTEN.**

Mrs. Thake

93 Mr. and Mrs. J. W. Gething, KESUMA SHARNIDA, M.  
113 Mrs. S. Greenwood, TIMALING ANNABELL, F.  
116 Mrs. J. Cook, LILLEYFORD MISS AMY, F.  
196 Mrs. C. and Miss L. Smith, CARACAL PEACH SURPRISE, F.

# **SITTANG BROWN BURMESE**



**Affectionate, house-reared kittens  
sometimes available  
—but only to loving homes**



**THE REVEREND G. M. BRISCOE**

**and**

**MR. M. J. F. KELLY**

**5 CROFTDOWN**

**25 SHEPHERDS HILL**

**HIGHGATE**

**LONDON N6 5QJ**

**01-348 4205**

**Class 116.—A.C. NEUTER.**

**Mrs. Howe**

- 224 Mrs. B. Yeadon, LATHOM BONNITA, F.N.  
227 Mr. and Mrs. B. Rawnsley, PR. ROJODANCO MINK, M.N.

**LINCOLNSHIRE CAT CLUB**

**Class 117.—A.C. ADULT.**

**Mrs. Kidd**

- 18 Mr. and Mrs. D. Rawnsley, PEERLESS PANDORA, F.  
41 Mrs. P. A. Brownsell, PATRIARCA PRALINE PINTADO, F.  
64 Mrs. C. Orme, BARFLEUR GYPSY MOTH, F.

**Class 118.—A.C. KITTEN.**

**Mrs. Philpot**

- 158 Mrs. C. Barnes, MYINMU POILA, F.

**Class 119.—A.C. NEUTER.**

**Mrs. Dell**

- 227 Mr. and Mrs. B. Rawnsley, PR. ROJODANCO MINK, M.N.

**MERSEYSIDE CAT CLUB**

**Class 120.—A.C. ADULT.**

**Mrs. Pocock**

- 1 17 Mrs. B. Edwards, TIOTI TEQUILA, F.  
45 Mrs. C. Harrison, BELLEKATZ CHOCOLATE TRUFFLES, F.  
3 58 Miss K. Wilson, KANZAN RED ROXANNA, F.  
2 67 Mrs. M. J. Owen, CREAM DAMASK, F.

**Class 121.—A.C. KITTEN.**

**Mrs. Short**

- 92 Mrs. S. Cox, KIMAROSS BROWN BEANO, M.  
108 Mrs. R. P. Gummow, VINTAGE NESSUM DORMA, F.  
123 Mrs. E. Pallett, LEEANKEN LADY FRANCESCA, F.  
158 Mrs. C. Barnes, MYINMU POILA, F.  
177 Mrs. S. Wilde, N.A.F., F.  
189 Mrs. S. M. Blake, DONYOSABUK KIBO, M.

**Class 122.—A.C. NEUTER.**

**Mrs. Philpot**

- 215 Mrs. R. P. Gummow, GR. CH. VINTAGE WYVERN, M.N.  
233 Mrs. M. Taylor, KATOLYN SILVER SEQUIN, F.N.  
257 Mrs. D. A. Hadley, BURAMBER ERASMUS, M.N.  
260 Miss K. Hughes, CHINAKUTANI COFFEE CREAM, F.N.  
266 Mrs. E. Pallett, LEEANKEN LEPRECHAUN, M.N.

**NATIONAL CAT CLUB**

**Class 123.—A.C. ADULT.**

**Miss Mack**

- 34 Mrs. B. R. Boizard, GR. CH. BAMBINO SILVER LACE, F.  
34a Mrs. B. R. Boizard, CH. BAMBINO BLUE PURDEE, F.  
38 Mrs. A. Merryweather, CH. TEMPLEMERE TALISMAN, M.

**Class 124.—A.C. KITTEN.**

**Mr. Day**

- 147 Mrs. J. Osborne, MONTANHA JAYAR, M.  
150 Mr. and Mrs. P. A. Bookbinder, SIDARKA LOUNGE LIZARD, M.  
166 Miss J. M. Cunningham, BOJANGLES MILKYBAR KID, M.  
191 Mrs. P. A. Brownsell, PATRIARCA GOLDEN DELICIOUS, M.

**Class 125.—A.C. NEUTER.**

**Mrs. Dixon**

- 206 Mrs. J. M. Clarke, TANGOPAWS OTHELLO, M.N.  
240 Mr. N. F. Moses, ROSAKI SAMUTRA, F.N.  
242 Mrs. J. M. Clarke, PARADIMA HECTOR, M.N.  
251 Mrs. M. E. M. Vaughan-Stringer, TIROMOANA TIGER FEET, M.N.  
255 Mr. N. F. Moses, BLONDELL LINDISFARNE, M.N.

# UROPETS

37B MILDMAY GROVE - LONDON N1 4RH

Tel.: (01) 226 1734

24-HOUR ANSWERING SERVICE

---

## INTERNATIONAL DISTRIBUTORS TO THE CAT FANCY

---

*CAT-LITTER (grey or white) in bulk; Glass-Fibre TRAVELLING BOXES; Anti-Scatter LITTER TRAYS; Folding PLAY PENS, special sizes made to order; Kitten FENCING sections; INFRA-RED heaters . . . and all you require for the SHOW-PEN*

SHOP WITH CONFIDENCE AT 'UROPETS'—where the customer is always 'right'—and the service is never wrong!

PLEASE SEND S.A.E. FOR PRICE LIST

---

# KATSALLEY

CONGRATULATES

**KATSALLEY CROMWELL (27)**

1st Open, Short-Hair Cat Society

AND HERE TODAY, HIS LITTER MATES

**KATSALLEY NAPOLEON (27)**

Three times shown: 1st Open Cov. & Leics. Show, 1st Open Lancs. Show, 1st Open Essex Show

**KATSALLEY GORDON (27)**

Male Neuter Kitten (unshown)

ALSO HERE TODAY:

**ARGENTO MARMADUKE (27b)**

1st Open, B.O.B., N.B.I.S. Bedford Show  
All resident cats FeLV negative and Feliflu vaccinated

---

KITTENS OF GOOD TEMPERAMENT SOMETIMES AVAILABLE TO  
LOVING HOMES

---

JO TOPPS

HINCKLEY 611002



## NORTHERN COUNTIES CAT CLUB

### Class 126.—A.C. ADULT.

Mrs. Fleet

- 57 Mrs. H. M. Pattinson, PASTICCI BURNING EMBA, F.  
64 Mrs. C. Orme, BARFLEUR GYPSY MOTH, F.  
72 Mr. and Mrs. I. Male, THERAVADA ALLABACULIA, F.  
77 Mr. and Mrs. J. R. Fenn, BLONDELL LADY GALADRIEL, F.

### Class 127.—A.C. KITTEN.

Miss Macpherson

- 163 Mrs. A. M. Potter, BELHALA BADINERIE, F.

### Class 128.—A.C. NEUTER.

Miss Rickson

- 240 Mr. N. F. Moses, ROSAKI SAMUTRA, F.N.  
254 Mrs. F. E. McAvoy, CESARO BORZOI, M.N.  
255 Mr. N. F. Moses, BLONDELL LINDISFARNE, M.N.

## NOTTINGHAMSHIRE AND DERBYSHIRE CAT CLUB

### Class 129.—A.C. ADULT, M.

Mrs. Beever

- 22 Mrs. J. Reilly, TIGAYSE TRISTAN, M.  
23 Mrs. P. Sewell, TARSHEN TARL CABOT, M.  
63 Mrs. C. and Miss L. Smith, WISPURR SUNGLOW, M.

### Class 130.—A.C. ADULT, F.

Mr. Day

- 18 Mr. and Mrs. D. Rawnsley, PEERLESS PANDORA, F.  
53 Mrs. M. Smith, CLARION MOONLITE RHAPSODY, F.  
60 Mrs. J. A. Mathews, CH. KANZAN RED ROMANCE, F.

### Class 131.—A.C. KITTEN, M.

Mrs. Giles

- 93 Mr. and Mrs. J. W. Gething, KESUMA SHARNIDA, M.  
125 Mrs. G. Buxton, THE CENTURION, M.

### Class 132.—A.C. KITTEN, F.

Rev. Briscoe

- 109 Mr. and Mrs. J. W. Gething, KESUMA BROWN CHERITA, F.  
111 Mrs. S. Laugier, PARAMOUNT CANDIDA, F.  
152 Dr. J. Ponsford, BONZER HERMIONE, F.  
154 Mrs. B. Last, MONCLAIR CHOCOLATE MARISE, F.  
157 Mrs. P. Sewell, BAMBINO PINCHINETTE.  
175 Mr. A. E. Short, SPERENEA CONSTELLATION, F.  
183 Mrs. C. Barnes, MYINMU HKIN THAI, F.  
193 Mrs. B. Hatton, KATZPUR MELINDA, F.

### Class 133.—A.C. NEUTER.

Mrs. Howe

- 221 Mrs. V. Crouch, GR. PR. PEDRO PEREZ, M.N.  
223 Mr. and Mrs. M. Talbot, JUNARI OCTAVIA, F.N.  
227 Mr. and Mrs. B. Rawnsley, PR. ROJODANCO MINK, M.N.  
241 Mrs. F. E. Vryenhoef, KALINKA CASTILLE, M.N.

## PRESTON AND BLACKPOOL CAT CLUB

### Class 134.—A.C. ADULT.

Mrs. Kidd

- 15 Mrs. M. L. Bania, RALBANMAR CHRISTINA, F.  
35 Mrs. A. Martin and Mrs. S. Greenwood, VALIVU TWILIGHT SHADOWS, M.  
63 Mrs. C. and Miss L. Smith, WISPURR SUNGLOW, M.  
75 Mrs. M. L. Bania, EMPRISE FAIRY FOOTSTEPS, F.

Classes 135 and 136.—CANCELLED. NO ENTRIES.

# **INYA BURMESE**

**BROWN - BLUE - CHOCOLATE - LILAC**

**AT STUD TO APPROVED QUEENS:**

**Ch. Inya Gimcrack (27a)**

**(CARRIES CHOCOLATE)**

**(Ch. Inya Silver Aquarius x Ch. Inya Roseliere)**

**Ch. Inya Silver Aquarius (27a)**

**(Ch. Inya Bronze Argus x Inya Brown Comet)**

**Ch. Kevitor Brown Togo (27)**

**9 C.C.s**

**(Ch. Tapawingo Tahltan x Kutkai Seng)**

**ON EXHIBITION TODAY**

**All consistently siring Best of Breed and C.C. winners  
amongst their affectionate, intelligent offspring**

---

**Kittens from prize-winning, 'flu inoculated,  
leukaemia negative queens, sometimes  
available to permanent loving homes**

---

**MISS P. J. C. WATSON  
14 ROSAMOND DRIVE - BRADWAY  
SHEFFIELD 17  
Tel.: 0742-360520**

## SHORT-HAIRED CAT SOCIETY

### Class 137.—A.C. ADULT.

Mrs. Pocock

- 24 Mrs. V. P. Clark, JAVENO BLUE CONCERTO, M.
- 47 Mrs. A. Martin, VALIVU ANGELS DELIGHT, F.
- 64 Mrs. C. Orme, BARFLEUR GYPSY MOTH, F.
- 66 Mrs. A. Fullwood, ELLINIS CREAM CALLIE, F.

### Class 138.—A.C. KITTEN.

Miss Mack

- 118 Mrs. A. J. Priftis, MAJIK SUNRISE, F.
- 179 Mr. and Mrs. P. W. Low, CODETTA AMABILE, F.
- 183 Mrs. C. Barnes, MYINMU HKIN THAI, F.

### Class 139.—A.C. NEUTER.

Mr. Day

- 240 Mr. N. F. Moses, ROSAKI SAMUTRA, F.N.
- 251 Mrs. M. E. M. Vaughan-Stringer, TIROMOANA TIGER FEET, M.N.
- 255 Mr. N. F. Moses, BLONDELL LINDISFARNE, M.N.

## SOUTHERN COUNTIES CAT CLUB

### Class 140.—A.C. ADULT.

Mrs. Dixon

- 36 Mrs. P. A. Brownsell, PATRIARCA PADDINGTON BEAR, M.

### Class 141.—A.C. KITTEN.

Mrs. Short

- 147 Mrs. J. Osborne, MONTANHA JAYAR, M.
- 156 Mrs. R. L. Alger, TYPHA NOBLESSE OBLIGE, F.
- 172 Mrs. H. Neil, QUALITAS LORNA DOONE, F.

### Class 142.—A.C. NEUTER.

Mrs. Fleet

- 213 Mrs. M. Bizley, GR. PR. MERDEKA JEZEBEL, F.N.
- 244 Miss S. M. Farrell, GIMINESSE GARDENIA, M.N.
- 247 Mrs. A. E. Whitehead, YAMSAR RHUDHA, M.N.
- 249 Miss A. Harris, TANGOPAWS ARABELLA, F.N.

## SOUTH-WESTERN COUNTIES CAT CLUB

### Class 143.—A.C. ADULT.

Mrs. Kilby

- 34 Mrs. B. R. Boizard, GR. CH. BAMBINO SILVER LACE, F.
- 34a Mrs. B. R. Boizard, CH. BAMBINO BLUE PURDEE, F.
- 49 Mrs. H. Neil, QUALITAS JIMINY CRICKET, M.
- 51 Mr. and Mrs. M. I. Bushby, BAMBINO PINK PASTEL, F.

### Class 144.—A.C. KITTEN.

Mrs. Dixon

- 139 Mrs. B. R. Boizard, BAMBINO SILVER SALIX, F.
- 140 Mrs. G. M. Toller, MONCLAIR CHOCOLATE DREAM, M.
- 173 Mr. R. Daniel, BAYBERRY LORELEI, F.
- 174 Mr. and Mrs. M. I. Bushby, KAMBERRI CARRA LLUME, F.

## SUFFOLK AND NORFOLK CAT CLUB

### Class 145.—A.C. ADULT.

Mrs. Beever

- 36 Mrs. P. A. Brownsell, PATRIARCA PADDINGTON BEAR, M.

### Class 146.—A.C. KITTEN.

Mrs. Beever

- 160 Mr. N. J. Moore, KANZAN CHOCOLATE SONIA, F.

### Class 147.—CANCELLED. NO ENTRIES.

## SURREY AND SUSSEX CAT ASSOCIATION

### Class 148.—A.C. ADULT.

Mrs. Thake

- 9 Mrs. S. J. New, MONKEYTRIX MELODY, F.

# NEARMOSS BURMESE

**Brown, Blue, Chocolate—happy, house-reared kittens occasionally for sale, but only to permanent family homes**

**AT STUD—and worth his weight in gold:**

## **SABRA CHOCIDORE (27b)**

**1 C.C. Carries Blue**

Still pale-coated at four years old, and consistently siring even litters of good Burmese type and temperament, including Grand Premier, C.C. and B.O.B. winners

## **KEVITOR BROWN LAD (27)**

**2 C.C.s Carries Blue**

(co-owner, Pat Botting, Cascatella Burmese)

Our purr-fect gentle lad hopes to be here today, along with the first of his "northern" progeny to be shown

---

Queens must be recently FeLV tested negative and from FULLY TESTED households. No queens by rail, but until the end of this year, can be transported by car between Peterborough via A1

---

Our beautiful **CH. PARADIMA POPPEA (27a)**, has brown and blue kittens by Laddie ready soon

---

**JEREMY and JUDY POTTER**  
**NEAR MOSS - SEDBERGH - CUMBRIA**  
Tel.: SEDBERGH (0587) 20459, anytime



**Class 149.—A.C. KITTEN.** Mrs. Howe  
175 Mr. A. E. Short, SPERENEA CONSTELLATION, F.  
178 Miss J. M. Cunningham, BOJANGLES PURPLE HEART, F.

**Class 150.—A.C. NEUTER.** Mrs. Dell  
206 Mrs. J. M. Clarke, TANGOPAWS OTHELLO, M.N.  
242 Mrs. J. M. Clarke, PARADIMA HECTOR, M.N.

### THREE COUNTIES CAT SOCIETY

**Class 151.—A.C. ADULT** Mrs. Kidd  
34 Mrs. B. R. Boizard, GR. CH. BAMBINO SILVER LACE, F.  
34a Mrs. B. R. Boizard, CH. BAMBINO BLUE PURDEE, F.  
51 Mr. and Mrs. M. I. Bushby, BAMBINO PINK PASTEL, F.

**Class 152.—A.C. KITTEN.** Miss Macpherson  
174 Mr. and Mrs. M. I. Bushby, KAMBERRI CARRA LLUME, F.

**Class 153.—A.C. NEUTER.** Mrs. Philpot  
214 Mrs. M. Bizley, PR. MERDEKA TSITA, F.N.

### WEST OF ENGLAND AND SOUTH WALES CAT SOCIETY

**Class 154.—BROWN ADULT.** Miss Rickson  
3 Mrs. A. Fullwood, ELLINIS BROWN BORG, M.  
11 Mrs. A. W. Chinn, KELVLYN KATRINA, F.

**Class 155.—BROWN KITTEN.** Mrs. Beaver  
90 Mrs. E. A. Beeston, HISSPAW MARCELLUS, M.  
92 Mrs. S. Cox, KIMAROSS BROWN BEANO, M.  
97 Mrs. J. Topps, KATSALLEY NAPOLEON, M.  
98 Mr. and Mrs. T. M. Crook, RAHTOR ADINA, F.  
101 Mrs. R. P. Gummow, VINTAGE PIPZZICATA POLKA, F.  
102 Dr. J. Ponsford, BONZER HAIDEE, F.  
105 Mrs. Y. Bruckel, MANTHIERRY MAMSELLE MINOU, F.  
108 Mrs. R. P. Gummow, VINTAGE NESSUM DORMA, F.

**Class 156.—CANCELLED. NO ENTRIES.**

**Class 157.—BLUE KITTEN.** Miss Mack  
124 Mr. and Mrs. T. M. Cook, RAHTOR BLUE ARKEL, M.  
127 Mrs. E. A. Beeston, HISSPAW SILVER SIXPENGE, M.  
128 Mrs. R. P. Gummow, VINTAGE FLYING DUTCHMAN, M.  
139 Mrs. B. R. Boizard, BAMBINO SILVER SALIX, F.

**Class 158.—A.O.C. ADULT.** Mrs. Short  
2 39 Mrs. S. Cox, KIMBO ROSSIE KHAN, M.  
1 50 Mr. and Mrs. T. M. Crook, RAHTOR LA ROCHE, M.  
3 67 Mrs. M. J. Owen, CREAM DAMASK, F.  
R 82 Mrs. A. Pike, LYDEARD SOPHY, F.

**Class 159.—A.O.C. KITTEN.** Rev. Briscoe  
148 Mrs. J. Topps, ARGENTO MARMADUKE, M.  
169 Mr. R. Daniel, ETHEREAL JUNGLE BUNNY, M.  
173 Mr. R. Daniel, BAYBERRY LORELEI, F.  
180 Mr. and Mrs. P. W. Low, CODETTA AEOLINA, F.  
194 Mrs. C. R. Morrow, MORRANDA GOLDEN SOPHINA, F.  
195 Mrs. C. R. Morrow, MORRANDA CREAM LACE, F.  
205 Mrs. S. Cox, KIMAROSS MIMI MAREZ, F.

# **BAMBINO BURMESE**

HERE TODAY, OUR BEAUTIFUL GIRL,  
LACEY . . .

## **Gr. Ch. Bambino Silver Lace**

Sire: Ch. Bambino Blue Apollo  
Dam: Ch. Bambino Pussy Willow

ALONG WITH LITTLE SISTER . . .

## **Bambino Silver Salix (27a)**

hopefully soon to follow in Lacey's  
pawprints



**KITTENS TO LOVING PERMANENT  
HOMES SOMETIMES AVAILABLE**



**MRS. BARBARA BOIZARD  
SOUS LES ARBRES  
ST. PETERS VALLEY  
JERSEY, C.I.**

**Tel.: 81314**

**Class 160.—BROWN NEUTER.**

**Mrs. Dixon**

- 207 Mrs. A. Bacciocchi, KIPORIA ARAMINTA, F.N.
- 211 Miss B. A. Oliver, CH. & PR. LOCHIBANK ANTONIO, M.N.
- 214 Mrs. M. Bizley, PR. MERDEKA TSITA, F.N.
- 215 Mrs. R. P. Gummow, GR. CH. VINTAGE WYVERN, M.N.
- 221 Mrs. V. Crouch, GR. PR. PEDRO PEREZ, M.N.
- 222 Mrs. V. A. Biddle, MANTHIERRY ZHORES, M.N.
- 226 Mrs. K. O. Martin, PR. MANTHIERRY ZENO, M.N.
- 262 Mrs. J. Topps, KATSALLEY GORDON, M.N.

**Class 161.—BLUE NEUTER.**

**Mrs. Kilby**

- 240 Mr. N. F. Moses, ROSAKI SAMUTRA, F.N.

**Class 162.—A.O.C. NEUTER.**

**Miss Mack**

- 252 Mrs. V. A. Biddle, MANTHIERRY TALYA, F.N.
- 255 Mr. N. F. Moses, BLONDELL LINDISFARNE, M.N.
- 261 Dr. S. McMullen, VELMA LEONARDO, M.N.

**YORKSHIRE COUNTY CAT CLUB**

**Class 163.—A.C. ADULT, M.**

**Mr. Day**

- 25 Mrs. S. K. Osborne, KESUMA BLUE MINX, M.
- 35 Mrs. A. Martin and Mrs. S. Greenwood, VALIVU TWILIGHT SHADOWS, M.
- 36 Mrs. P. A. Brownsell, PATRIARCA PADDINGTON BEAR, M.

**Class 164.—A.C. ADULT, F.**

**Mrs. Genty**

- 12 Mrs. J. E. Tomkinson, CLAUDIA ROZELLA, F.
- 15 Mrs. M. L. Bania, RALBANMAR CHRISTINA, F.
- 18 Mr. and Mrs. D. Rawnsley, PEERLESS PANDORA, F.
- 47 Mrs. A. Martin, VALIVU ANGELS DELIGHT, F.
- 57 Mrs. H. M. Pattinson, PASTICCI BURNING EMBA, F.
- 58 Miss K. Wilson, KANZAN RED ROXANNA, F.
- 71 Mr. and Mrs. I. Male, BLONDELL CARNASSARI, F.
- 75 Mrs. M. L. Bania, EMPRISE FAIRY FOOTSTEPS, F.

**Class 165.—A.C. KITTEN.**

**Mrs. Kilby**

- 87 Mrs. P. A. Brownsell, PATRIARCA PC PLOD, M.
- 109 Mr. and Mrs. J. W. Gething, KESUMA BROWN CHERITA, F.
- 119 Mrs. J. Britton, HEGIRA ZIGOYNA, F.
- 122 Mrs. M. F. Forbes-Crease, HEATHROP FANCIFUL, F.
- 158 Mrs. C. Barnes, MYINMU POILA, F.
- 185 Mr. and Mrs. I. Male, THERAVADA BRUNI, M.

**Class 166.—A.C. NEUTER.**

**Miss Mack**

- 227 Mr. and Mrs. B. Rawnsley, PR. ROJODANCO MINK, M.N.

**WEST OF ENGLAND & SOUTH WALES  
CAT SOCIETY**

Chairman: MRS. M. GILES

**CHAMPIONSHIP SHOW  
BATH—NOVEMBER 22nd, 1980**

Hon. Secretary: BETTY OLIVE  
Rose Cottage, 209 Park Lane, Frampton Cotterell, Nr. Bristol

# **CATAUMET BURMESE**

*(NEW PREFIX)*

Kittens born early June from a close mating which should produce a very interesting litter, ready early September, to genuine Burmese lovers

**GR. CH. OCTAVIAN (27)**

**X**

**ARKENSTONE FANTASIA (27)**

**MRS. WYN LONMO**

**15 ST. ANDREWS ROAD, HEALD GREEN, CHEADLE  
CHESHIRE**

**061-428 0350**

# **CHLAMING**

**BROWN BURMESE**

**AT STUD:**

**GR. CH. CHLAMING CHOPPA**

— and —

**TURANGALILA BARNABY**

Both with "old-fashioned" brown and blue pedigrees,  
siring top quality kittens

---

**BROWN KITTENS SOMETIMES AVAILABLE**

---

**JOAN BRITTON**

**Tuxford (Notts.) 870491**



## CLUB SPECIALS

The Cups and Trophies of the Burmese Cat Club will be awarded on the day of the Show and held for one year.

All other Cups and Trophies belonging to supporting Clubs listed in the Catalogue will be awarded in accordance with the individual Club Rules and Regulations.

All Clubs' Cups and Trophies are awarded to fully paid-up members only, of the Clubs concerned.

### BURMESE CAT CLUB

These Cups and Trophies will be awarded on the day of the Show and held for one year.

- 1 Ch. Farsnet Felix Cup for the Best Brown Male Adult. Presented by Mrs. M. Somers.
- 2 Bamboo Boy Cup for the Best Brown Male Adult. Presented by Miss V. Huthwaite.
- 3 Sittang Trophy for the Best Brown Female Adult. Presented by the Rev. G. M. Briscoe and Mr. M. Kelly.
- 4 Ch. Canutesford Brown Mollie Salver for the Best Brown Adult. Presented by Mrs. F. M. Douse.
- 5 Anastra Cats Trophy for the Best Brown Kitten. Presented by Miss A. Grier.
- 6 Amahama Kabiro Cup for Best Brown Veteran Neuter (1, 2, 3, R). Presented by Mrs. M. A. Hones.
- 7 Oliver Trophy for the Best Brown owned by a junior member (1, 2, 3, R). Presented by Mrs. A. Merryweather.
- 8 Ch. Chiaming Choppa Cup for the Best Brown Male Kitten. Presented by Mrs. J. Britton.
- 9 Patanlis Bruin Boy Cup for the Best Brown Male Kitten. Presented by Mrs. Baird.
- 10 Octavian Cup for the Best Brown Male Kitten. Presented by Mr. and Mrs. Barham.
- 11 Petil Lu Cup for the Best Brown Female Kitten. Presented by Mrs. Rowley.
- 12 Tantias Trophy for the Best Brown Kitten. Presented by Mr. Scholer.
- 13 Keiko Cup for the Best Brown Neuter. Presented by Mrs. Stevens.
- 14 Honeypot Cup for the Best Brown Neuter. Presented by Mrs. P. Bugby.
- 15 Dougal Cup for the Best Brown Male Neuter (1, 2, 3, R). Presented by Mrs. M. Timberlake.
- 16 Chatfou Cup for the Best Brown Female Neuter (1, 2, 3, R). Presented by Mrs. D. Brand.
- 17 Ch. Anastra Spitfire Trophy for the Best Blue Male Adult. Presented by Miss A. Grier.
- 18 Ch. Indianqueen Raoul Memorial for the Best Blue Male Adult. Presented by Miss J. M. Short.
- 19 Bitchet Trophy for the Best Blue Female Adult. Presented by Mrs. H. Philpot.
- 20 Heathrop Cup for the Best Blue Neuter. Presented by Mrs. M. Forbes-Crease.
- 21 Sabra Blue Male Kitten Cup for the Best Blue Male Kitten. Presented by Miss M. Silverman and Miss M. Swift.
- 22 Sabra Blue Female Kitten Cup for the Best Blue Female Kitten. Presented by Miss M. Silverman and Miss M. Swift.
- 23 Myinmu Blue Neuter Trophy for the Best Blue Male Neuter (1, 2, 3, R). Presented by Mr. and Mrs. Barnes.

# **KEVITOR BURMESE**



At Stud:

**CHAMPION  
TAPAWINGO TAHLTAN (27)**



Stud and kitten enquiries to:

**Margaret Somers  
Bank House, Ledbury HR8 2EY. Tel. 0531 3459  
Brown kittens: Tahltan x Kevitor Brown Bunting  
hopefully ready for new homes mid-September**

- 24 **Beecees Koyana Cup for the Best Blue Female Neuter (1, 2, 3, R).** Presented by Mrs. Weller.
- 25 **Beauty Cup for the Best Chocolate Male Adult.** Presented by Mr. and Mrs. T. Procter.
- 26 **Hakadin Trophy for the Best Chocolate Female Adult.** Presented by Mrs. Bennell.
- 27 **Kanzan Cup for the Best Chocolate Male Kitten.** Presented by Mrs. Q. Barker.
- 28 **Tisang Trophy for the Best Chocolate Female Kitten.** Presented by Mr. and Mrs. T. Procter.
- 29 **Piccidor Trophy for the Best Chocolate Kitten.** Presented by Mrs. Kent.
- 30 **Katolyn Trophy for the Best Chocolate Neuter.** Presented by Mrs. L. Dixon.
- 31 **Ch. Sleekine Lilac Soyuz Cup for the Best Lilac Male Adult.** Presented by Mrs. S. Peters.
- 32 **Sidarka Cup for the Best Lilac Female Adult.** Presented by Mrs. P. Bookbinder.
- 33 **Iluskass Trophy for the Best Lilac Male Kitten.** Presented by Mr. and Mrs. T. Procter.
- 34 **Amethystina Trophy for the Best Lilac Female Kitten.** Presented by Mrs. J. Avery.
- 35 **Paramount Kitten Cup for the Best Lilac Kitten.** Presented by Mr. and Mrs. R. Day.
- 36 **Lilac Domino Cup for the Best Lilac Neuter.** Presented by Mrs. P. Bookbinder.
- 37 **Stivecai Red Cheeta Cup for the Best Red Male Adult.** Presented by Mrs. S. Crafer.
- 38 **Kemikae Memsahib Cup for the Best Red Female Adult.** Presented by Mrs. A. Walland-Moore.
- 39 **Pussinboots Trophy for the Best Red Male Kitten.** Presented by Mrs. R. Pocock.
- 40 **Boronga Ranadi Cup for the Best Red Female.** Presented by Mrs. P. Impson.
- 41 **Braeside Red Admiral Cup for the Best Red Neuter.** Presented by Mrs. H. Hewitt.
- 42 **Cathiss Cream Cracker Trophy for the Best Cream Male Adult.** Presented by Mrs. K. Vickers.
- 43 **Tanias Cup for the Best Cream Female Adult.** Presented by Mrs. Scholer.
- 44 **Kismet Cup for the Best Cream Kitten.** Presented by Mr. and Mrs. R. Dell.
- 45 **Charisma Cup for the Best Cream Male Kitten.** Presented by Mrs. S. Donnaby.
- 46 **Braeside Trophy for the Best Cream Female Kitten.** Presented by Mrs. H. Hewitt.
- 47 **Prudanna Salver for the Best Cream Neuter.** Presented by Mrs. Hillard.
- 48 **Speckles Cup for the Best Tortie Adult.** Presented by Mrs. M. Somers.
- 49 **Yakshi Trophy for the Best Tortie Adult.** Presented by Mrs. L. Bailey.
- 50 **Kedi Cup for the Best Blue Adult.** Presented by Miss A. Peacock.
- 51 **Chubleigh Browne Trophy for the 2nd in Blue Female Adult Class.** Presented by Mr. and Mrs. F. A. Bagley.
- 52 **Patriarca Trophy for the Best Tortie Kitten.** Presented by Mrs. P. Brown-sell.
- 53 **Chubleigh Browne Trophy for the 2nd in Cream Female Adult Class.** Presented by Mr. and Mrs. F. A. Bagley.
- 54 **Brown Meg Memorial Cup for the Best Brown Tortie Adult (1, 2, 3, R).** Presented by Mr. K. Everett.

# **SIDARKA BURMESE**

**AT STUD:**

**Gr. Ch. Sidarka Henry Hotfoot (27)**  
(Carries Blue and Chocolate)

**HERE TODAY, TO REPRESENT HIM:**

**Sidarka Justa Jiffi (27a), 1 C.C.**

and

**Sidarka Mam'selle Mewsette (27b)**  
owned by Mrs. P. Nunn

**Ch. Sidarka Jenibeu Jangles (27a)**  
owned by Mrs. M. Williams and Mrs. P. Pallett

and our new "golden" boy:

**Sidarka Lounge Lizard (27b)**  
(Carries Blue)

**Kittens hoped for soon by our two queens:**

**CH. SIDARKA DELTA DAWN (27a)**

and

**CH. TYPHA YERCUM ZEA (27b)**

---

All our stock regularly tested and negative for FeLV  
and FVR/CV (by Glasgow University)

---

Stud and kitten enquiries welcomed:

**WENDY & PAUL BOOKBINDER**  
**MAIDENHEAD 31513**



- 55 Indianqueen Trophy for the Best Blue Tortie Adult (1, 2, 3, R). Presented by Mrs. P. Short.
- 56 Vintage Sequana Cup for the Best Blue Tortie Kitten (3-5 months) (1, 2, 3, R). Presented by Mrs. R. Gummow.
- 57 Tectona Neuter Cup for the Best Tortie Neuter. Presented by Mr. K. Everett.
- 58 Yamsar Goblet for the Best Brown Tortie Kitten (6-9 months) (1, 2, 3, R). Presented by Mrs. Ramsay.
- 59 Anastra Silver Jubilee Cup for the Best Kitten in Show. Presented by Miss A. Grier.
- 60 Satoh Trophy for the Best Adult in Show. Presented by Mrs. I. Sherry.
- 61 Josette Gautier Cup for the Best Female Adult in Show. Presented by Mm. Gautier of France.
- 62 Neptune Brittlestar Cup for the Best Neuter in Show. Presented by Dr. and Mrs. Walker.
- 63 Bojangles Cup for the Best Female Neuter in Show. Presented by Miss J. Cunningham.
- 64 Vintage Junior Cup for Best Cat or Kitten owned by a Junior Member. Presented by Tracey Gummow.
- 65 Kachin Mandy Memorial for the Oldest Brown or Blue Female Neuter. Presented by Mrs. M. Thake.
- 66 Chubleigh Browne Trophy for 1st in Burmese Cat Club Class A.C. Male Neuter. Presented by Mr. and Mrs. F. A. Bagley.
- 67 Silver Salver for the Supreme Exhibit. Presented by The Burmese Cat Club.
- 68 Katungulu Trophy for the Best Cream Female Kitten. Presented by Mrs. D. Miller.
- 69 Beda Beginners Trophy for Class 54 (1, 2, 3, R). Presented by Mrs. B. Edwards.
- 70 Cup for Kitten Neuter. Presented by Mrs. M. Somers.

**BEDFORD AND DISTRICT CAT CLUB** (Hon Secretary, Mrs. B. Warde, Smithy Cottage, Yelden, Bedford):—

- 71 Rosettes to Club Class winners.

**BUCKS., OXON & BERKS. CAT SOCIETY** (Hon. Show Support Secretary, Mrs. J. Serr, 26 Farmfield Road, Banbury, Oxon):—

- 72 Rosettes to Club Class winners.

**CAMBRIA CAT CLUB** (Hon. Secretary, Mrs. S. Bromley, 44 Hoel Penlan, Whitchurch, Cardiff):—

- 73 Rosettes to Open Class winners and B.I.S. winners.

**CHESHIRE AREA CAT CLUB** (Hon. Secretary, Mrs. F. E. Bryars, 37 Speedwell Drive, Heswell, Merseyside):—

**COVENTRY AND LEICESTER CAT CLUB** (Hon. Secretary, Mrs. B. Dixon, 16 Eastfield Road, Weddington, Nuneaton, Warks.):—

- 74 Rosettes to Club Class winners (if five or more entries in a class).

# **CELUSTR A BURMESE**

(FeLV tested negative)



KITTENS SOMETIMES AVAILABLE TO CARING  
HOMES FOR OUR QUEENS

**Graystons Blueberry Blue (27a)**  
(" Smoggy ")

and her daughter, sired by Sleekine Chocolate  
Sharndu:

**Celustra Golden Charm (27b)**  
(" Goldie ")



Both girls have good temperaments and colour  
and hope to have litters with these qualities  
during 1980



**MRS. VALERIE DONLON**  
**Burton-on-Trent (0283) 44057**

**CROYDON CAT CLUB** (Hon. Show Support Secretary, Mrs. J. Green, 41 Cavendish Avenue, Sidcup, Kent DA15 9EA):—

75 Rosettes to Club Class winners.

**ESSEX CAT CLUB** (Hon. Show Support Secretary, Mrs. S. Kirk, 6 Oliver Road, Shenfield, Brentwood, Essex):—

76 Rosettes to Club Class winners.

**THE GWYNEDD CAT CLUB** offers to fully paid-up members through the Hon. Support Secretary, Mrs. M. J. Maguire, 77a Pen Dyffryn, Valley, Anglesey, Gwynedd:—

77 Rosettes to Club Class winners.

**HERTFORDSHIRE AND MIDDLESEX CAT CLUB** (Show Support Secretary, Mrs. C. Pike, 55 Stork Road, London E.7):—

78 Rosettes to winners of Club Classes.

**KENSINGTON KITTEN AND NEUTER CAT CLUB** (Show Support Secretary, Miss B. Westerman, 25 Scotts Court, Farnborough, Hants.):—

79 Rosettes to Club Class winners (three or more in Class).

**KENTISH CAT SOCIETY** (Hon. Secretary, Mrs. Beryl Harrington, Acres End, Sandy Lane, Snodland, Kent):—

80 Points towards Society's Trophies.

81 Rosettes to winners of Society's Classes (must be four entered in each class).

**LANCASHIRE CAT CLUB** (Hon. Support Secretary, Mr. F. Flanagan, Windrush, 8 Washbrook Avenue, Worsley, Nr. Manchester):—

82 Rosettes to Club Class winners.

**LINCOLNSHIRE CAT CLUB** (Hon. Support Secretary, Mrs. E. M. Wicks, 56 Kingsway, Bourne, Lincs. PE10 9DP):—

83 Rosettes for B.I.S. winners.

84 Rosettes for Club Class winners.

**MERSEYSIDE CAT CLUB** (Hon. Secretary, Mr. J. M. Lenchan, 1 Pagefield Road, Liverpool L15 5BL):—

85 Ribbons/Rosettes to Club Class winners.

86 19 Points Cups awarded on the Season's Results.

**NATIONAL CAT CLUB** (Hon. Show Support Secretary, Mrs. J. Avery, 11 Eton Avenue, N. Finchley, London N12 0BD):—

87 Rosettes to Club Class winners.

**NORTHERN COUNTIES CAT CLUB** (Hon. Support Secretary, Mrs. J. A. Kellett, Loughrigg, Pinfold Lane, Butterknowle, Bishop Auckland, Co. Durham):—

88 Rosettes to Club Class winners.

# BARFLEUR

FelV Negative  
RED & CREAM

**BURMESE** **BRITISH**  
CREAM & BLUE-CREAM

Quality house-reared kittens occasionally available to loving homes  
from our Queens:

## **CH. WILDMINK GYPSY ROSE (27d)**

(Ch. Patriarca Corraggio x Ch. Silkpaws Autumn Angelique)

## **BARFLEUR GYPSY MOTH (27f)**

(Ch. Kesuma Cream Cavalier x Ch. Wildmink Gypsy Rose)

Mottie has only been shown as a kitten to date—four shows, four  
times Open Class winner, three times Best of Breed, one nomination  
for Best in Show

## **BOUNDARY SUNFLOWER (17)**

(Ch. Broadweir Beachcomber x Ch. Boundary Moonlight)

Three times Open Class and Best of Breed winner

---

Red and Cream Kittens due from Rosie mid-June, sired by  
**CHAMPION CAVCOTS CREIGHTON (27d)**

---

**MRS. CAROL ORME**  
4 ROWAN DRIVE, KILBURN, DERBYS. Derby 881445

---

# VADIS BURMESE

*AT STUD to queens from FELV negative households*

## **SABRA CHOCOLATE CHAD (27b)**

*Kittens from resident queens sometimes available*

## **CH. VADIS MARIONETTA (27a)**

## **INYA KOO SHE (27)**

---

All enquiries to . . . .

**MRS. J. DAVIS**  
**WOODHOUSELEA - POLTON ROAD - LASSWADE**  
**MIDLOTHIAN** **Tel.: 031-663 8314**



**NOTTINGHAMSHIRE AND DERBYSHIRE CAT CLUB** (Hon. Secretary, Mrs. I. Gee, 10 Ryeholme Close, East Leake, Loughborough, Leics. LE12 6PS):—

89 Rosettes to winners of Club Classes (if three or more entries).

**PRESTON AND BLACKPOOL CAT CLUB** (Hon. Support Secretary, Mrs. S. Dugdale, Sylanka, 9 Bayswater Street, Morris Green, Bolton, Lancs.):—

90 Rosettes to Club Class winners.

**SHORT-HAIRED CAT SOCIETY** (Hon. Show Support Secretary, Mrs. E. Richardson, Ridgaling Farmhouse, Pasture Lane, Barrowford, Nelson, Lancs.):—

**SOUTHERN COUNTIES CAT CLUB** (Hon. Show Support Secretary, Miss E. M. Marshall, 37 Ryecroft Meadow, Mannings Heath, Horsham, Sussex):—

91 Rosettes to Club Class winners.

**SOUTH-WESTERN COUNTIES CAT CLUB** (Hon. Support Secretary, Mrs. A. Weller, Little Hill Cottage, Clyst-Honiton, Exeter, Devon):—

92 Rosettes for B.I.S. winners.

**SUFFOLK AND NORFOLK CAT CLUB** (Hon. Secretary, Mrs. C. Spoore, 19 Southlands, Swaffham, Norfolk):—

93 Rosettes to Club Class winners.

**SURREY AND SUSSEX CAT ASSOCIATION** (Hon. Cup Secretary, Mrs. M. Kalal, 5 Highgrove Road, Copnor, Portsmouth):—

94 Rosettes to winners of Association Classes.

95 Associations Points Cups.

**TEESSIDE CAT CLUB** (Hon. Cup Secretary, Mr. W. H. Brama, New Marshe, Redcar, Cleveland TS11 8BX):—

96 Special Rosettes for B.I.S. or B.O.C., if fully paid-up member.

**THREE COUNTIES CAT SOCIETY** (Hon. Secretary, Mrs. M. Wilson, Amberley, Manor Road, Verwood, Dorset):—

97 Rosettes for B.I.S. Club Members entering in Society's Classes (if a fully paid-up member).

**WEST OF ENGLAND AND SOUTH WALES CAT CLUB** (Hon. Secretary, Mrs. B. Olive, Rose Cottage, Frampton Cottrell, Nr. Bristol):—

98 Rosettes to Club Class winners.

**YORKSHIRE COUNTY CAT CLUB** (Hon. Show Support Secretary, Mrs. A. Essex, 20 Harrogate Road, Lytham St. Annes, Lancs. FY8 3QQ):—

# **KLINGON**

**BURMESE** **BALINESE**

send their best wishes to the Burmese Cat Club on its Second Sanction Show and congratulations on its Silver Jubilee

## **Ch. Kanzan Lilac Lana (27c)**

is currently rearing a super litter of chocolates and lilacs from **KERNOW CHOCOLATE FUDGE**, ready to terrorise loving (and understanding!) homes at the end of July

• **SOON TO BE AT LIMITED STUD:**

## **Kanzan Cream Jago (27f)**

(Ch. Cavcots Creighton x Ch. Silkpaws Fireopal)

Jago has a marvellous temperament, golden eyes and a typical Burmese expression. We are awaiting his first litters from **KLINGON PINA COLADA (27e)** and **YAKSHI MOONBEAM (27f)**, who share a dad in Ch. Patriarca Pickapepper

---

**BEAUTIFUL BALINESE KITTENS READY SOON TOO**

---

All inquiries welcome:

**LYNDA and PETER WILTON**

**Fir Tree Cottage, The Old Rectory, Sidlow  
Reigate, Surrey RH2 8PP**

**Tel.: REIGATE 40070**

**P.S.: See Lana and our L.P. Balinese Stud, CHELDENE  
BIG MAC in Angela Sayer's excellent "Encyclopaedia  
of the Cat"**

## SPECIALS OPEN TO ALL

- 99 Mr. and Mrs. N. S. Avery offer Special to Best Blue Male.
- 100 Mrs. H. Hewitt offers Special to Best Chocolate Tortie Kitten.
- 101 Mrs. H. Neil offers Special for Reserve in Class 2.
- 102 Mrs. R. Alger offers Special to Best Chocolate Female.
- 103 Mrs. R. Alger offers Special to winner of Class 64.
- 104 Mr. N. Miller offers Specials to winners of Classes 53, 54, 55.
- 105 Miss J. Clarke offers Special to winner of Class 69.
- 106 Mr. and Mrs. P. Lowe offer Special to Best Brown Kitten, not bred by Exhibitor (1, 2, 3, R).
- 107 Mr. and Mrs. D. Rawnsley offer Special to winners of Classes 2, 40.
- 108 Mrs. B. Unwin Offers Special to Reserve in Class 40.
- 109 Mrs. B. Boizard offers Special to B.I.S. Adult.
- 110 Mrs. V. Kilby offers Special to Best Brown Kitten.
- 111 Mrs. B. Edwards offers Specials to winners of Classes 79a, 79b.
- 112 Jersey Cat Club (Hon. Secretary, Mrs. S. Pett, Bay Cottage, Fauric, Jersey, C.I.) offer Seven Rosettes for B.O.B. Adults.
- 113 Miss A. Harkness offers Specials to winners of Classes 1, 25.
- 114 River City Cat Club offer Specials to B.I.S. Adult and B.I.S. Neuter.
- 115 The Victoria Burmese Cat Club, Australia offers Rosette to B.I.S. Kitten.
- 116 The Yarra Glen A.H. Society, Australia offers Sash to Best Lilac Kitten.
- 117 The C.F.A.I. Association, Illinois offers Bannerette to Best Brown Neuter.
- 118 The Cat Fanciers Club of Tasmania offer Sashes to B.O.B. Brown, Blue, Red and Cream Kittens.
- 119 The Cat Fanciers Club of Tasmania offer Rosettes to Supreme Exhibit.
- 120 The Cat Fanciers Club of Tasmania offer Prize to winner of Class 43.
- 121 The Cat Club of N. Tasmania offer Sashes to B.I.S. Cat and Kitten.
- 122 Miss P. Cutts offers Special to Best Brown Female Kitten.
- 123 Mrs. V. Clark offers Special to Best Chocolate Female Kitten.
- 124 Mrs. E. Caldicott offers Specials to Cats and Kittens of her choice.
- 125 Carnations offer Vouchers at the Show Managers' discretion.
- 126 Peterama offer Special at the Show Managers' discretion.
- 127 Mrs. H. Hewitt offers Specials to the Best Red and Cream Kittens.
- 128 Mrs. P. Impson offers Specials to the winners of Classes 41, 42.
- 129 Ladymead offers Special to winner of Class 72.
- 130 Dr. and Mrs. A. Seville offer Special to Best Lilac Male.
- 131 The Ulster Siamese and All Breeds Club offer Rosettes to winners of Classes 83, 85.
- 132 Burmese Cat Society of Queensland, Australia offers Sash to B.I.S. Neuter.
- 133 Mrs. P. Wilcock offers Special to winner of Class 73.
- 134 The Vastsuenska Kattkluben, Sweeden present A Rosette for the Best Brown Adult.
- 135 The Vastsuenska Kattkluben, Sweden present A Rosette for the Best Brown Kitten.

The Governing Council of the Cat Fancy

# CAT CARE COMMITTEE

May we draw your attention to the existence of this special Committee who are responsible for investigating cases of neglect and ill-treatment of cats.

This Committee has been able to help many cats and kittens to a better life and hope to extend their activities with the assistance of kind and interested people in all parts of the country. Cats are too beautiful to be kept in often overcrowded and dirty conditions.

If you know of any cases, you are asked to get in touch with the Hon. Secretary, **by letter only**, giving full particulars.

This Committee also gives advice on all cat welfare problems and specially advise that **no kittens go to new homes before 12 weeks of age.**

## Committee Members:

MRS. J. DAVIS, Chairman

MRS. D. JENKINS, Vice-Chairman

MRS. H. PHILPOT

MRS. WALKDEN

MRS. R. BENNETT

MRS. B. HARRINGTON

MRS. J. DRURY, Hon. Secretary

19 The Drive, Southwick, Brighton BN4 4RR, Sussex

---

**THIS SPACE DONATED BY THE BURMESE CAT CLUB**



# **WILDMINK QUALITY BURMESE**

**(FeLV negative household)**

**KOLA (27), F.N. and TUPPENCE (27a), F.N.**  
would like to offer for sale: brown, tortie and chocolate  
kittens . . . the kittens' mums:

**CH. SILKPAWS AUTUMN ANGELIQUE (27e)**  
(brown and tortie kittens)

— and —

**WILDMINK CARRIE OCHRE (27)**  
(brown and chocolate kittens)

are not so keen on their babies leaving home, but are prepared to interview prospective well-intentioned individuals at any time. **PATCHES'** kittens were sired by **CH. PATRIARCA CORRAGGIO** and are available now. **CARRIE'S** kittens were sired by **FERNANDO** and will be available in September



**CH. KANZAN FERNANDO (27b), 1 G.C.C.**  
passes his time with his friends **YORKIE (27b), M.N.** (his son) and **CHAM** (German Shorthaired Pointer) awaiting visits from approved queens who require the services of a quality stud producing healthy type kittens

**ENQUIRIES AND VISITORS WELCOME**



**NORMAN and MARION RAINE**  
1 Durham Rd., Esh Winning, Durham DH7 9NW  
Tel.: Esh Winning (0385 76) 208

# HAKADIN BURMESE

Brown, Blue, Chocolate and Lilac

---

Home-reared kittens of fine quality and superb temperament from:

**MOORINGS HONEY LOTUS (27)**  
**CH. HAKADIN TAI SHAN (27b)**

---

GRAHAM and HELEN BENNELL  
14 EASTOR - WELWYN GARDEN CITY  
Tel.: W.G. 27126

---

# CHAMORE BURMESE

Queens

COEILA CALINTHA (27)  
SIDARKA JENNIBEAU JANGLES (27a)

---

HERE TODAY

**SIDARAKA JENNIBEAU JANGLES**

AND ON EXHIBITION

**GR. PR. COEILA BLUE PERLE (27a)**

---

KITTENS HOPED FOR IN EARLY AUTUMN:  
COEILA CALINTHA x GR. CHAMPION SIDARKA HENRY HOTFOOT

---

Enquiries welcome:

**MRS. F. M. WILLIAMS/MRS. P. M. PALLETT**  
**3 MARCHFIELD GROVE - EDINBURGH 4**  
Tel.: 031-336 2374

# CODETTA

★ QUALITY BURMESE ★

PROUDLY PRESENT FROM OUR VERY FIRST LITTER

CODETTA ADAGIO (27b), M.

CODETTA AMABILE (27c), F.

and

CODETTA AEOLINA (27c), F.

owners: Mr. and Mrs. Lambert

Also here today is our little "BONNY" (N.A.F.), owned by Sue Wilde and her Skylarking Burmese. She too is from the same litter: Dam—**NEARMOSS Goldhoney (27b)** (B.C.C. Class winner, placed in every Open entered and full sister to Britain's first-ever Chocolate Burmese Grand Premier, **NEARMOSS CIMMARRON**); Sire—that lovely, gentle boy **CHAMPION PARADIMA NIMROD (27c)** (Cat World Award winner, Best Lilac Burmese 1978)

Repeat mating planned in September. Why not book now to ensure getting one of these super babies?

---

The CODETTA kittens extend their very best wishes for her adult career to their cousin **NEARMOSS GOLIGHTLY (27)** (2nd Open Essex and Short-Haired). Kittens hoped for from her in 1981

---

Enquiries to **DOROTHY and PETER LOW**  
on Swindon 764029 (after 6.00 p.m.)

# HEATHROP BURMESE

AT STUD:

**Ch. Mitkyana Cattivello (27)**

CARRIES CHOCOLATE AND BLUE  
to recently FELV tested queens

RESIDENT QUEENS:

<b>CH. HEATHROP ISOLDE</b>	<b>(27)</b>
<b>CH. KABOOBI ISABELLE</b>	<b>(27h)</b>
<b>KABOOBI JUBILEE</b>	<b>(27c)</b>
<b>BLUE COCKADE</b>	<b>(27a)</b>
<b>BAMBINO SILVER SOFFICE</b>	<b>(27a)</b>
<b>PRINDOS SALOME</b>	<b>(27)</b>

ALL ADULTS FELV TESTED JUNE 1980

---

Healthy, rumbustious, house-reared kittens,  
available to loving homes

---

**Margaret Forbes-Crease**  
**9 Marsham Grove, Darwen, Lancs.**  
**DARWEN 773213**



# KAYSERLING BURMESE



BROWN AND BLUE KITTENS AVAILABLE  
LATE SUMMER FROM

**Gr. Ch. Kayserling Karena (27)**

x

**Gr. Ch. Octavian (27)**

— and —

**Ch. Kayserling Katie Blue (27a)**

x

**Ch. Kanzan Chocolate Chico (27b)**

Both queens are mothers of Champions and  
Grand Champions



All enquiries welcome:

**ANNE BUDGE**

**101 HIGH KINGSDOWN, BRISTOL 2**

**Tel.: (0272) 45846**



# BORONGA BURMESE

•  
**VARIOUS COLOURS AT TIMES FOR SALE**

All stock continuously maintained leukaemia-free

•  
Mrs. Pat Impson  
Breckwood - Ickburgh - Thetford - Norfolk  
MUNDFORD 293

# TYPHA BURMESE

*Brown - Blue - Chocolate - Lilac*

(FeLV Negative Household)

HERE TODAY:

**CH. TYPHA DARK ENIGMA (27)**

(Ch. Braeside Woodhaze x Moorings Seryna Sadie)

(carrying Blue and Chocolate)

with his children

**TYPHA RASPUTIN (27a)**

**TYPHA TRIUMPHANT UNICORN (27b)**

**TYPHA ROYAL SIMBA (27c)**

— also —

**TYPHA NOBLESSE OBLIGE (27b)**

(Ramree Coriolanus x Typha Ahtful Begum)

Stud and Kitten enquiries to:

**ROSEMARY ALGER (Mrs.)**

**The Rosery, River Ash Estate, Felix Lane, Shepperton  
Middx.**

**Tel.: Walton-on-Thames 28139**

## THE SOUTH-WESTERN COUNTIES CAT CLUB

INVITES YOU TO THEIR

**ANNUAL CHAMPIONSHIP SHOW**

once more to be held at their Newton Abbot venue  
on Saturday, 27th September, 1980

Schedules available in July from MRS. M. ROBINSON  
Bernina, Ashton, Exeter. Tel.: Christow (0647) 52375

SPECIALISTS  
IN ALL KINDS OF  
**PRINTING**  
FOR CAT CLUBS

\*

JUDGES' BOOKS (18 double pages),  
ENTRY and AWARD BOOKS in duplicate,  
PRIZE AWARD BOOKS (100 up dupli-  
cate), METAL TALLIES, PRIZE CARDS in  
approved colours, JUDGES' & STEWARDS'  
RIBBONS

\*

**Reliance  
Printing Works**

(Prop.: W. Howard Taylor Ltd.)

**BIRMINGHAM STREET  
HALESOWEN  
WEST MIDLANDS**

Telephone: 021-550 1795



# KIPORIA BURMESE

TESTED FeLV NEGATIVE FEBRUARY 1980

## AT STUD

(to queens from fully tested households)

### Gr. Ch. Kayserling Khan (27)

CARRIES BLUE

Siring C.C., B.O.B., B.I.S., Gr. Ch. & Res. Gr. Ch. winners

### Ch. Javeno Blue Concerto (27a)

CARRIES CHOCOLATE

Sire: Ch. Bambino Blue Apollo, Dam: Montanha Sand Pebbles

"Tango" is also siring kittens of superb type and temperament

### Kiporia Beau Brummel (27)

CARRIES CHOCOLATE 2 C.C.s

Sire: Gr. Ch. Kayserling Khan, Dam: Ch. Chintz Katey  
Siring Open Class and C.C. winners

---

**WE HAVE BROWN, BLUE, CHOCOLATE AND LILAC  
KITTENS AVAILABLE SHORTLY FOR SHOWING,  
BREEDING AND PETS**

---

Stud and Kitten enquiries:

**MRS. VERLIE CLARK  
1 LATHERFORD LANE - SHARESHILL  
WOLVERHAMPTON**

Tel.: Cheslyn (0922) 414342

# CASSIOBURY RED & TORTIE BURMESE

**AT STUD:**

(to FeLV neg. queens only)

## **CH. BRAESIDE RED TOREADOR**

7 C.C.s, 7 B.O.B.s, 1 Res. Gr. C.C.

Torry's wives include:

**CH. SATOH ARABESQUE** (Bess) (27d)

**KUPRO RED JEZEBEL** (Bella) (27d)

**CASSIOBURY HULLABALOO** (Bubbles) (27e)

and introducing Torry's daughter:

**CASSIOBURY NIGHTINGALE** (Florence) (27e)

---

Red and Cream kittens from **TORRY** and **BESS**  
will be looking for new homes end July

---

Kitten and stud enquiries:

**Mrs. V. Brooks, S.R.N.**

**84 Standard Rd., Bexleyheath, Kent**

**01-303 4698**

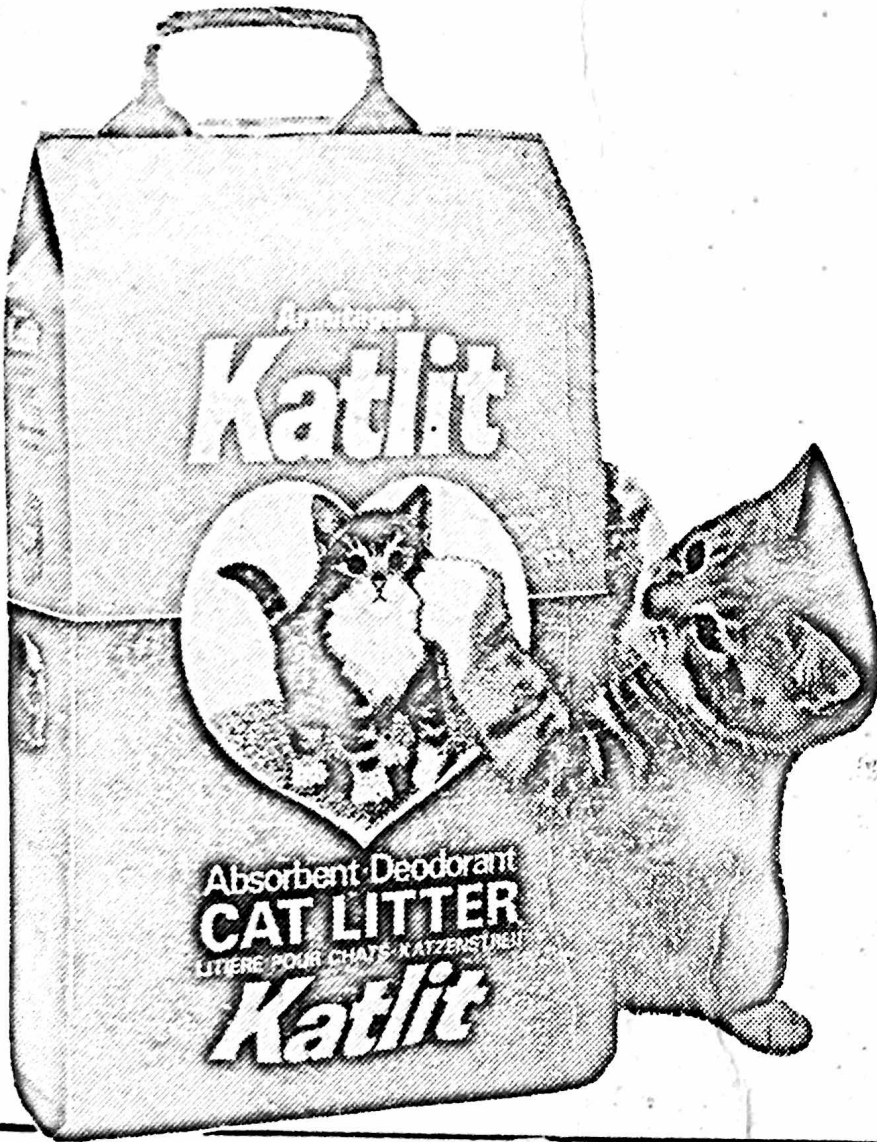

## There's no substitute

That's why Katlit is the top-selling cat litter, made in Britain so its consistent high quality is assured. Cats go naturally to Katlit and owners prefer it because it is

- Neutral in colour so does not stain floors, carpets or your cat's fur.
- Natural, clean, highly absorbent granules. Non-toxic and allergy free.
- Completely odourless itself, it also absorbs odours and keeps the house sweet.
- Permanently hygienic; soiled areas form clumps which can be removed easily with a trowel and flushed away, leaving the remaining Katlit fresh and clean. This also makes Katlit very economical.
- It is heavy, so there is less bulk to carry, less volume to dispose of - and it does not scatter or tread out of the tray.
- It comes in easy-carry bags of 3, 6 and 12 kilos and the popular 1 1/4 kilos cartons.

*If in difficulty, we would be happy to help you.*

**ARMITAGE BROS LTD COLWICK NOTTINGHAM NG4 2BA**



***The firm that cares for your cat***



# Catac HI-FLYER

TOP QUALITY POLYPROPYLENE  
SMALL ANIMAL CARRIER

suitable for cats and all miniature and toy dogs



- Tough
- Light (2.8kg)
- Hygienic
- Versatile
- Attractively priced

Made to IATA specifications Integral construction, no small fittings to lose

Also for puppies of large breeds and all other small animals.

**CONVERTS TO TWO BEDS**

Size: 21" x 17" x 17" (540 x 450 x 450mm) Blue or Beige

Send large S.A.E. for Catalogue and Price List



## Catac Products Limited

**CATAC HOUSE, 1 NEWNHAM STREET  
BEDFORD MK40 3JR**

Telephone 0234 60116

Cables **CATAC, Bedford**