

Pope

CROYDON CAT CLUB

(All Breeds)

CATALOGUE

of the

**CHAMPIONSHIP
SHOW**

to be held at

**THE CORONATION HALL
DENMARK ROAD, KINGSTON-ON-THAMES
SURREY**

on

SATURDAY, 27th MARCH, 1976

SHOW OPEN TO ALL

(Under the Rules of the Governing Council of the Cat Fancy)

Show Manager :

MRS. E. TOWE

298 Ditchling Road, Brighton, BN1 6JG, Sussex

Tel.: BR 505165

Assistant Show Managers :

MR. & MRS. T. HIGGINS

6 Roebuck Road, Rochester, Kent, ME1 1UD

Tel.: Medway 43091

Open to the Public from 12 noon. Closes 5.30 p.m.

THE CROYDON CAT CLUB

Subscription 75p per annum

Entrance Fee 50p

Financial Year ends January 31st

Vice-Presidents: LADY ROSEMARY GLUBB, MISS E. DUKES

Show Committee:

Mrs. M. Richards, Mrs. Y. Kite, Mrs. E. Richardson, Mrs. J. Green,
Mrs. Waldo-Lamb, Mrs. V. Creasey, Mrs. M. Nash.

Chairman: Dr. I. Raleigh

Vice-Chairman: Mrs. E. Towe

Hon. Secretary: Mrs. J. Higgins
6 Roebuck Road, Rochester, Kent. Tel.: Medway 43091

Hon. Treasurer: Mr. T. Higgins
6 Roebuck Road, Rochester, Kent.

Judges:

Long-Hair: Mrs. Brice-Webb, Miss Bridges, Mrs. Chapman, Mrs. Denton, Mrs. Hughes, Mrs. Crockart, Miss Marshall, Mrs. Nicholas, Mr. Raleigh, Miss Sherlock, Mrs. McVady, Miss Rodda.

Short-Hair: Mrs. Ashford, Rev. G. Briscoe, Miss Grainger, Mrs. Giles, Miss Hardman, Mrs. Johnson, Mrs. Light, Mrs. Macalister, Mr. Macalister, Miss Prentis, Mrs. Price, Mrs. Bentinck, Mrs. Waldo-Lamb

Siamese: Mrs. Deakin, Mrs. Denny, Mrs. Halliday, Mrs. Hardy, Mrs. Lambert, Mrs. Lentaigne, Mrs. Neale, Mrs. Olive, Mrs. Biggie.

BEST IN SHOW PANELS

Long-Hair: Mrs. McVady, Mrs. Brice-Webb, Miss Bridges.

Short-Hair: Mrs. Price, Mrs. Waldo-Lamb, Mrs. Johnson.

Siamese: Mrs. Lambert, Mrs. Lentaigne, Mrs. Macalister.

GENERAL REGULATIONS AND RULES FOR THIS SHOW

The Exhibition is held under the Rules of the Governing Council of the Cat Fancy and is open to all.

Show Committee. The Committee of the Club will form the Show Committee.

Veterinary Surgeons will be in attendance to examine EXHIBITS and to assist the Committee.

Receipt of Exhibits will take place at the entrance of the Hall where the Show is held, from 8.00 a.m. to 9.30 a.m. on the day of the Show, Saturday, March 27th, 1976. No exhibits will be admitted after 9.45 a.m.

NO EXHIBITS CAN BE PENNED OVERNIGHT.

The Show will be open to the Public from 12 noon to 5.30 p.m. Admission: Adults 25p, Children 10p, Senior Citizens 10p.

Exhibitors can view the judging from a reserved area and no-one will be allowed on the Hall floor before 12.30 p.m.

Exhibits will be examined on arrival by a Veterinary Surgeon. Cats or Kittens which in their opinion are unfit for exhibition will be returned to their owners and the entry fees forfeited.

No exhibit is to be penned before examination by the Club's Veterinary Surgeons. This Rule will be strictly enforced.

Following the change of Rule passed by the G.C.C.F. on the 15th December, 1971, prize money will not be paid in the Open Classes. Instead distinctive Rosettes will be given to 1st, 2nd and 3rd prize winners. Prize money will, however, be paid in Side and Club Classes as usual.

Open Classes will be divided into Male and Female and it will no longer be necessary for Exhibitors to guarantee classes.

The required number of tallies and receipts will be given out at the Show. The tallies must be hung around the neck of each exhibit by means of narrow white ribbon, or, preferably, elastic.

Cats and Kittens must be entered in not less than three Classes.

Exhibitors must provide feeding utensils for their exhibits.

Judging will commence at 10 a.m. prompt on Saturday, March 27th.

Exhibitors and Visitors are strictly forbidden to interfere with or remove any exhibit from its pen (other than their own) without the consent of the Show Manager, under the penalty of a fine of £5.

AWARD SLIPS MAY NOT BE REMOVED FROM THE AWARD BOARDS WITHOUT THE CONSENT OF THE SHOW MANAGER.

NOTICE. Any Exhibit found suffering from the effects of drugs on entry or at any time during the Show will be subject to expulsion from the Show on the authority of the Veterinary Surgeons.

Any exhibit found to have had its claws removed will, on examination by the Veterinary Surgeon, be debarred from the Show.

The Committee reserve to themselves the right to refuse any entry without giving a reason.

Staging and Pens will be provided by Benches Ltd.

No FLASH LIGHT photographs will be allowed during "Best in Show" judging. No pictures to be taken while Cats are on the platform.

Where an exhibit has been rejected or disqualified by a Veterinary Surgeon the Show Manager shall obtain from the Vet. the reasons therefore and shall send them to the Secretary of the G.C.C.F. within 48 hours of the close of the Show and a copy of the reasons shall be sent to the Exhibitor.

Free Litter Trays are not provided. Litter may be purchased at the Show.

Children under 12 years must be accompanied by an Adult.

PRAHA BIRMAN CATS

AND RED SELF LONG HAIR (SACRED CATS OF BURMA & CAMEOS)

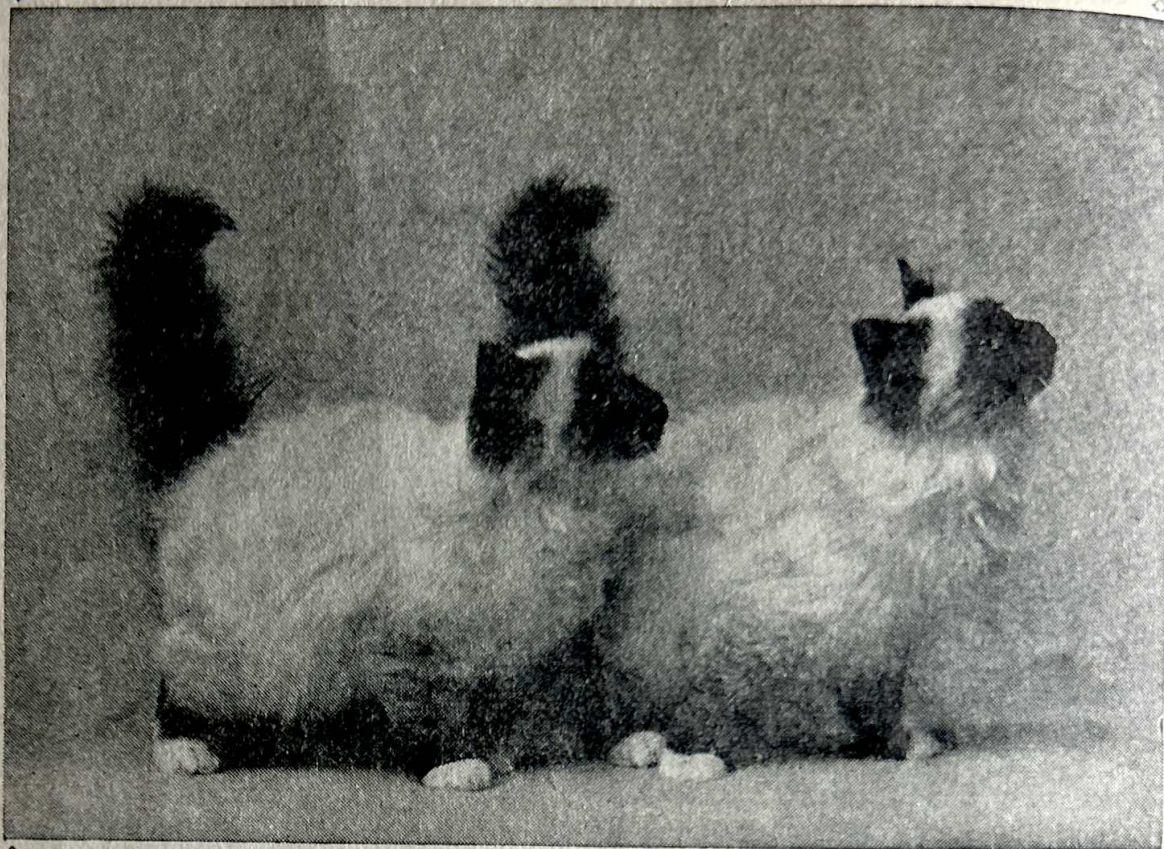

STUDS :

CH. PRAHA SIK-KIM, Seal Birman (Res. B I.S. winner of Coylum Cup)
GD. CH. PRAHA HU-TSUNG (Best in Show, 1974), Seal Birman
CH. PRAHA MICHEL, 8 C.C.'s (Seal), Young Outcross Stud nominated for B.I.S.
CH. PRAHA NEPSINI, Best in Show 1973
PRAHA HORUS, Blue Stud

Fee by arrangement

DAMS :

CH. PRAHA CHUMAR, nominated for Best in Show, 1973, 6 C.C.'s, B.O.B. 1971, 1972, 1973, 1974
CH. PRAHA SHAWNEE (Best in Show, Best Exhibit, 1969), Seal Birman.
CH. PRAHA KRAPING (Best Kitten, 1969), Seal Birman
CH. PRAHA MI WA, Seal Birman, 5 C.C.'s
CH. PRAHA TRULKA, Seal Birman
CH. PARANJOTI KATMANDU, Blue Birman
CH. PARANJOTI CHIMEA, Seal Birman
CH. OSAKA DE LUGH, Blue Birman
CH. SHU, Blue
CH. PRAHA XENIA

PRAHA CHAMPION WINNERS :

INT. CH. PRAHA SHAWNEE, INT. CH. PRAHA SINGH, INT. CH. PRAHA HUI-TSUI,
INT. CH. PRAHA TA-HO, INT. CH. PRAHA KANNO, INT. CH. PRAHA AMRITA,
All-American Mid-Western Best in Show Birman Female, INT. CH. PRAHA KHOLA,
Best All-American Birman Male, INT. CH. PRAHA RINGLING, Best All-American
Female Birman, GD. INT. CH. PRAHA HU-TSUNG, CH. PRAHA MANTRA, GD. CH.
PRAHA HOA MAI, GD. CH. PRAHA TAN PHAT, CH. PRAHA SIK-KIM, CH. PRAHA
CHEN YU, CH. PRAHA KRAPING, CH. PARANJOTI KATMANDU, CH. PARANJOTI
CHIMEA, CH. PRAHA SHIVEY MU, CH. PRAHA MI WA, CH. PRAHA KIOWA, CH.
PRAHA MICHEL, CH. PRAHA KITTAH (Blue), CH. PRAHA KHAME, CH.
PRAHA SHIVEY MOW, CH. PRAHA CHUMAR, CH. PRAHA NEPSINI, CH. PRAHA
CASA GATOS, CH. PRAHA XENIA, CH. PRAHA DIE D'ARAKAN, QUAD GR. CH.
PRAHA KARAKORAM, CH. PRAHA KASHEBA.

MRS. E. FISHER

Telephone: 01-435 0760

LONDON NW6 11JS

Kittens sometimes available

SHOW RULES

1. All Cats and Kittens are eligible for the Show if registered with the Governing Council of the Cat Fancy.
2. Exhibits at the Council Shows are only received on the condition that the Council shall not be responsible for any loss or damage to exhibits, boxes or baskets, or in any other way.
3. The Committee reserve the right to cancel or amalgamate any of the Classes.
4. Exhibitors must fill in correctly, sign and deliver the Club's authorised entry form before any Show takes places, and they are held solely responsible for the right description of their exhibits.
5. Judges are empowered to withhold any prize or Championship in any Class if the exhibits do not in their opinion possess sufficient merit.
6. Prizes will be paid from the Judges' award slips.
7. Exhibitors must provide warm WHITE blankets and white sanitary bowls without distinguishing marks. The Judges are instructed to pass any pens containing decorations or distinguishing objects.
8. Should any of the Judges be prevented from fulfilling their engagements, the Show Committee reserve to themselves the right of appointing other Judges to fulfil their duties.
9. The prescribed declaration on the Club's Show Entry Form that the Exhibitor is the **bona fide owner of the exhibit**, that the exhibit is offered for exhibition subject to the Council's Show Rules and Regulations, must be signed and forwarded to the Show Manager with the entry fees. If a cat belongs to more than one person, both must be members to compete for cups, etc., and both must sign the entry form.
10. No Cats or Kittens will be accepted unless accompanied by their owner or representative on both journeys.
11. Exhibits actually received at the Show Hall cannot be withdrawn from competition without the Committee's sanction.
12. The Committee, on behalf of the Club, retain their exclusive right to publish catalogues of their Shows, containing information as to exhibits and names and addresses of exhibitors.
13. The Club's Committee have the absolute right to fix and limit the number of exhibits at their Shows, and to select, accept or refuse any offers of exhibits and fees from members at their discretion without giving a reason for so doing.
14. An announcement in "Fur and Feather" of any alteration or addition made in the Schedule, or in these regulations, shall be deemed sufficient notice thereof.
15. Should any exhibit be disqualified by the examining Veterinary Surgeon, it must leave the Hall immediately and not return, and if in his opinion it is desirable, all other exhibits from the same cattery, and the owner thereof, shall be debarred from attending the Show.
16. **Cats and Kittens must have clean ears and coats free from pests. Strict attention will be paid to this rule.**

Registration. All exhibits must be registered with the Governing Council of the Cat Fancy (except those in Pet Class Classes). All registered cats which have changed owners since registration **MUST** be transferred at least three weeks before the Show. Registrations and transfers should be sent to the Treasurer, Mr. R. Loveys, 28 Brendon Road, Watchet, Somerset.

No Cat or Kitten (Entire or Neuter) born after 19.10.71, with one or both parents unregistered shall be eligible for Open Classes at Championship or Sanction Shows.

Special Prizes. It will be noticed that all Club Specials are confined to fully paid-up members. Fanciers should make sure that they have paid their subscription for 1976 to avoid disappointment.

CHAMPION TOPPATOU JULES

L.H. BLUE/WHITE BI-COLOUR

10 C.C.'s

Siring the most lovely Tortie and White, Blue Tortie
and White, and Bi-Colour Kittens of all shades

STUD FEE £18

Queens met at London main line stations

JULES IS NOT HERE TODAY, but some of his lovely
babies out of champion queens of my own breeding
are on show waiting to smile at you

**KITTENS SUITABLE FOR SHOW OR BREEDING
AVAILABLE SOMETIMES**

Enquiries to :

MRS. DORIS POPE
Pound House, Depden Green
Bury St. Edmunds, Suffolk

Tel.: Chevington 398; 01-235 8385; 01-723 6364

DEFINITION OF CLASSES

Kittens. For Kittens under nine months on day of Show. Siamese Kittens must not be under 4 months.

Limited Classes. For Cats and Kittens that have not won more than four first prizes under the Governing Council Rules.

Novice Classes. For Cats and Kittens that have not won a first prize under the Rules of the Governing Council.

Maiden Classes. For Cats and Kittens that have not won first, second or third prizes at shows under the Rules of the G.C.C.F.

Debutante. For Cats and Kittens that have never been exhibited at a show held under G.C.C.F. Rules.

Breeders. For Cats and Kittens bred by Exhibitor.

The Governing Council of the Cat Fancy rules that a Cat or Kitten cannot be exhibited twice within a period of 14 days, neither can any other cat or kitten from the same household.

No Cat or Kitten (entire or Neuter) with one or both Parents unregistered shall be eligible for Open Classes at Championship or Sanction Shows.

Neuters can compete only in their own classes and must be registered with the G.C.C.F. to be eligible for Premier Classes.

Senior. For Cats over two years old on day of Show.

Junior. For Cats under two years on day of Show.

In the event of classes being amalgamated or cancelled, notice will, if possible, be given to Exhibitors interested three days before the Show or posted in a prominent position at the Entrance to the Hall. This applies also to a last minute change of a judge.

CHAMPION OF CHAMPIONS. The title of Grand Champion shall be granted to a cat winning three Champion Challenge Certificates at three Shows under three separate Judges. To compete in a Ch. of Ch. Class, a cat must be a full Champion. A Champion Cat may be shown in its ordinary Open Class and in the Champion of Champions Open Class. The winner may come up for Best in Show.

PREMIER OF PREMIERS. The title of Grand Premier shall be granted to a cat winning three Pr. of Pr. Certificates at three Shows under three separate Judges. To compete in a Pr. of Pr. Class a cat must be a full Premier. A Premier Neuter may be shown in its ordinary Open Class and in the Premier of Premiers Open Class. The winner may come up for Best in Show.

PRIZE MONEY AND ENTRY FEES

ALL CLASSES

Members 50p, Non-Members 55p.

BENCHING

No Double Pens, Single Pens only 50p.

AWARDS AND PRIZE MONEY

OPEN CLASSES

Rosettes for 1st, 2nd and 3rd.

CROYDON C.C. CLASSES

1st £1.50; 2nd £1.00; 3rd 50p.

MISCELLANEOUS AND OTHER CLUB CLASSES

1st 75p; 2nd 50p, 3rd 30p.

NOW is the time to join
THE
BEDFORD & DISTRICT
CAT CLUB

THE ALL-BREEDS CLUB WITH
 MORE TO OFFER

President:
 Henry Carter, Esq., M.R.C.V.S.

- Quarterly magazine
- Annual Dinner
- Regular meetings
- Support classes at most shows
- 5th Annual Championship Show
 22nd May, 1976
 Dunstable
- Other social activities
- * Kitten Register for members

For full particulars and entry form write to :

THE HON. SECRETARY
 SMITHY COTTAGE
 YILDEN
 BEDFORD MK44 1AW
 or telephone Rushden 55752



The Bitchet Siamese

At Stud :

CH. BITCHET JOHNNIE
(B.P.)

Sire of :
 Ch. Sundance Chantal
 Ch. Taurus Kountry Boy
 Pr. Sirisiam Sarabande

Progeny includes :
**MANY OPEN CLASS AND
 BEST IN SHOW WINNERS**

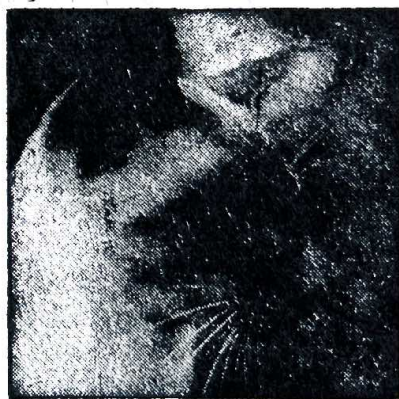

Queens :

CHALAIS BITCHET BOPEEP (B.P.) **TYKO LITTLE FLIRT (C.P.)**
 (and some loved Neuters)

and introducing our new boy
KALOKE KOJAK, S.P. (Ch. Kuala Caru x Kaloke Giselle)

At Stud to a few queens
 Registered and inoculated kittens available shortly
 (they live in the house with us)

MRS. H. G. PHILPOT

Four Seasons - Bitchet Green - Nr. Sevenoaks - Kent
 Tel.: Sevenoaks 61310

All complaints must be made in writing within seven days to the Show Manager.

Entries close on February 14th and should be sent on or before that date to the address on the Entry Form.

Admission: Adults 30p, Children and Senior Citizens 15p; Children under 12 must be accompanied by an adult. **NO PUSH-CHAIRS ALLOWED IN THE HALL.**

Cats which are found unfit for Exhibition will be removed from the Hall immediately, **AND ALL OTHER EXHIBITS FROM THE SAME CATTERY, AND THE OWNERS THEREOF, SHALL BE DEBARRED FROM ATTENDING THE SHOW.** In such cases all entry fees will be forfeited.

SPECIFIED INFECTIOUS OR CONTAGIOUS ILLNESSES: (1) Feline Infectious Enteritis, (2) Ulcerative Homatitis in Kittens, (3) All types of Influenza, including Nasal Catarrh, (4) Conjunctivitis, either acute or chronic, (5) Ringworm, (6) Mange, (7) Pneumonitis, (8) Virus Pneumonitis.

Any Other Variety. Cats and Kittens entered as Breeds No. 13a and No. 26 may only be entered in A.O.V. Open Classes and in such further Classes as Clubs may decide to put on for them.

That any Exhibitor whose Exhibit has been rejected or withdrawn on veterinary grounds, from any G.C.C.F. show, should produce a veterinary surgeon's clearance certificate stating that the Cat(s) in question was recovered on a specific date and/or that there was no further outbreak in the cattery.

A veto to be put on the Exhibitor until clearance be notified and all Show Managers notified to prevent entries being taken.

ABBREVIATIONS

L.H., Long-Haired; A.V., Any Variety; M., Male; S.P., Seal-Pointed; C.P., Chocolate-Pointed; A.O.C., Any Other Colour; S.H., Short-Haired; A.O.V., Any Other Variety; F., Female; B.P. Blue-Pointed; A.C., Any Colour; L.P., Lilac-Pointed; G.C.C.F., The Governing Council of the Cat Fancy.

NOTICE!

CROYDON CAT CLUB (ALL BREEDS)

IF NOT A MEMBER . . .

. . . JOIN NOW!

ENTRANCE FEE 25p

SUBSCRIPTION 50p p.a.

GUARANTORS AND DONORS TO THE SHOW

The Committee tender their thanks to the Governing Council of the Cat Fancy and to all Clubs and Exhibitors for guaranteeing Classes and giving Specials and Advertisements.

SAYKIALA PERSIANS

(COLOURPOINT, BLACKS)

Ch. Bernette Dandy

(COLOURPOINT, 13bi)



FOUR TIMES BEST IN SHOW, 1 GRAND CHALLENGE
10 CHALLENGE CERTIFICATES

Sire of Kensington Best in Show Kitten, 1975
Best of Breed Kentish
Best of Breed Herts. and Middlesex
Best of Breed Chelsea

Enquiries for stud or kittens :

MRS. J. I. DAYTON
CARA-MIA
50 WENNINGTON ROAD, RAINHAM, ESSEX
Phone: Rainham, Essex, 54406

LONG-HAIRED SECTION

OPEN CLASSES

- Class 1.—BLACK CAT, M.** **Mr. Raleigh**
- A 1 Mrs. E. Curtis, WILLOWGLEN TAURUS (1), M. Ch. Deebank Gay Cavalier x Ch. Petite Fleur of Carne. 30.4.72. Breeder, Mrs. L. Shepard. Also in 288, 315.
- 2 2 Mrs. J. Drake, CH. SCORPIAS BLACK JAVELYN (1), M. Ch. Teekola Neptune x Annjen Jewel. 6.5.73. Breeder, Mrs. H. Baldwin. Also in 64, 93.
- 3 3 Miss Y. Everington, CH. LYNETTE CASSANOVA (1), M. Ch. Lynette Don Juan x Ch. Kavalier Midnight Melody. 1.5.74. Breeder, Exhibitor. Also in 64, 74, 370.
- AWH 4 Mrs. M. Kayes, CHIRUNGA MAXIMILLAN (1), M. Deebank Minstrel Boy x Chirunga Minuet. 6.8.74. Breeder, Exhibitor. Also in 74, 460.
- A 5 Miss P. Tenbosch, CH. ZENITA NIGHTSHADE (1), M. Ch. Wivlingham Jubilee x Teekola Tanseka. 10.7.73. Breeder, Mrs. M. Wade. Also in 64, 93, 460.
- A 6 Mrs. J. Veal, MIZPAH KHAN (1), M. Ch. Deebank Magnus x Mizpah Tabitha. 24.9.73. Breeder, Mrs. J. Nichols. Also in 77, 315.

- Class 2.—BLACK CAT, F.** **Mr. Raleigh**
- 3 7 Mrs. J. Drake, NISEKA MAURELLA (1), F. Ch. Scorpias Black Javelyn x Teekola Niobe. 22.6.75. Breeder, Exhibitor. Also in 75, 370.
- A 8 Mrs. M. Hill, MERRYHILL AUTUMN MAID (1), F. Evendine Albert x Merryhill Enchantress. 28.9.73. Breeder, Exhibitor. Also in 75, 80, 93, 288, 306.
- 2 9 Mr. and Mrs. B. Kunce, NISEKA SHADOW MISS (1), F. Ch. Scorpias Black Javelyn x Teekola Niobe. 22.6.75. Breeder, Mrs. J. Drake. Also in 79, 342, 370, 408.
- A 10 Mrs. A. Pszenyczniak, SALLYSHAN DOMINA NIKKOLA (1), F. Davindos Valorous x Foxmine Giselle. 9.5.74. Breeder, Mrs. V. Murgatroyd. Also in 78, 408.
- 11 11 Mrs. F. Roden, SARINGA MISS HATTIE (1), F. Ch. Willowbank Snow-leopard x Saringa Mantilla. 29.5.75. Breeder, Mrs. G. Tillett. Also in 82, 460.
- A 12 Mrs. G. Tillett, SARINGA MANTILLA (1), F. Ch. Camber Valient x Saringa Salome. 27.5.74. Breeder, Exhibitor. Also in 288, 370, 428.
- B 13 Mrs. S. Yates, PETARK NYDDIA (1), F. Ch. Hardendale Nicholas x Hardendale Penelope. 18.6.73. Breeder, Mrs. S. Peters. Also in 339, 408.

- Class 3.—BLACK KITTEN (3-9 months), M. or F.** **Mr. Raleigh**
- A 14 Miss C. Eade, MARISHA ANNETTE (1), F. Frallon Saba Ku x Marisha La Morena. 27.8.75. Breeder, Mrs. M. Goude. Also in 85, 91, 447.
- A 15 Mrs. J. Green, FARNLEY BLACK BALLOU (1), F. Ch. Bernette Dandy x Coplestone Blue Bella. 15.7.75. Breeder, Mrs. T. Woodland. Also in 88, 429.
- A 16 Mrs. G. Tillett, SARINGA SULEIMAN (1), M. Ch. Willowbank Snow-leopard x Saringa Salome. 25.8.75. Breeder, Exhibitor. Also in 289, 371, 460.
- A 17 Mrs. J. Veal, SHARINA (1), F. Mizpah Khan x Raima Sugar N'Spice. 23.11.75. Breeder, Exhibitor. Also in 84, 88, 371.

- Class 4.—WHITE CAT (BLUE-EYED), M.** **Mrs. Chapman**
- 2 18 Mrs. E. Bewley, CH. CLYBET MICKEFINN (2), M. Ch. Clybet Macdoodle x Teekola Christalyne. 30.10.74. Breeder, Exhibitor. Also in 64, 74.
- 11 19 Mrs. N. Rossell, BRUTON ALABASTER (2), M. Ch. Bruton Snowkat x Deebank Maid Marion. 6.5.74. Breeder, Exhibitor. Also in 74, 78, 461, 444.

THE FOREIGN WHITE CAT SOCIETY

THE FIRST CLUB
FOR
THE BREED

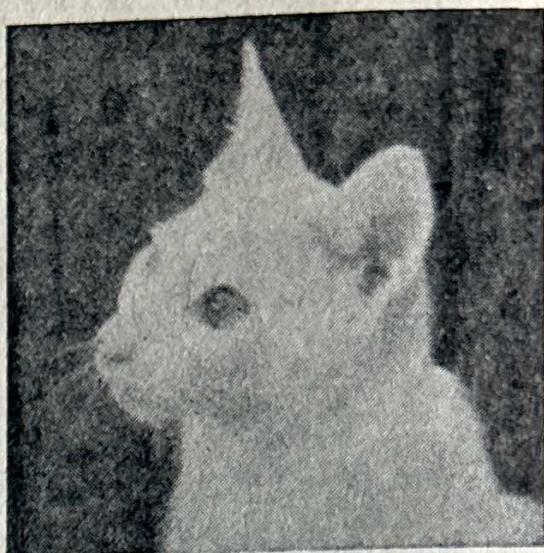

FOREIGN in Type

WHITE with brilliant blue eyes

CATS of the Future

SUPERB Temperament

For all advice on breeding of kittens and membership, contact the Hon.
Secretary, MRS. H. DESSAUER, 18 Mayfields, Wembley Park, Middx.
Tel.: 01-908 0745

Affiliated to the Governing Council of the Cat Fancy

“CLYBET”

THE HOME OF

Ch. Clybet Macdoodle (2a)

Ch. Clybet Mickefinn (2)

Ch. Clybet Minnesota (6a)

Ch. Clybet Miranda (2a)

Enquiries for stud and kittens :

MRS. E. BEWLEY

“Holly Cottage,” 34 Hall Street, Stockport SK1 4DA
Cheshire **061-480 4177**

Class 5.—WHITE CAT (BLUE-EYED), F.**Mrs. Chapman**

- A 20 Msr. S. G. Brambley, BOURNESIDE SNOW PIXIE (2), F. Ch. Charmina Zircon Too x Bourneside Black Dinah. 13.8.74. Breeder, Mrs. E. Aitken. Also in 93, 288, 384, 461.
- 111 21 Mrs. M. John, KIDDYS HEPHZIBAH CHARLOTTE (2), F. Ch. Charmina Zircon Too x Celtic Tiger Lily. 26.6.75. Breeder, Mrs. Campbell-Savours. Also in 80, 82, 288, 306, 315.

Class 6.—WHITE KITEN (BLUE-EYED) (3-9 months), M. or F.**Mrs. Chapman**

- 2 22 Mrs. P. Corbin, LEONORA LUCINDA (2), F. Ch. Bruton Snokat x Peachy Paradox. 2.12.75. Breeder, Exhibitor. Also in 84, 85, 86, 87, 88, 91, 316.
- 1 23 Mr. and Mrs. R. West, GLENGIFFORD SUSWAH (2), F. Ch. Camber Valient x Helma Momanda. 8.10.75. Breeders, Exhibitors. Also in 84, 85, 86, 87, 88, 94, 429.

Class 7.—WHITE CAT (ORANGE-EYED), M.**Mrs. Chapman**

- A 24 Mrs. M. Hill, EVENDINE ALBERT (2a), M. Ch. Deebank Cassius x Firoozeh. 26.4.70. Breeder, Mrs. P. Walters. Also in 80, 93, 288, 306.
- 111 25 Miss J. Stevens, MISSYLYNE LYLE (2a), M. Dolmeg Tate x Missylyne Sophie. 25.6.75. Breeder, Exhibitor. Also in 78, 93, 288, 302.
- A 26 Mrs. S. Yates, CINCHONA CONQUEROR (2a), M. Tykeland White Cavalier x Petark Nyddia. 4.8.74. Breeder, Exhibitor. Also in 398, 461.

Class 8.—WHITE CAT (ORANGE-EYED), F.**Mrs. Chapman**

- C 27 Mrs. A. C. Allon, TAMSYN (2a), F. Willanbet Flute x Starette Janine. 5.5.75. Breeder, Mrs. N. Parkes. Also in 93, 339.
- H 28 Mrs. E. Bewley, CH. CLYBET MIRANDA (2a), F. Ch. Clybet Macdoodle x Teekola Christalyne. 30.10.74. Breeder, Exhibitor. Also in 64, 75, 78, 336.
- 29 Mrs. E. Curtis, MERIMAY MINGNON (2a), F. Ch. Tewhit Treasurer x Willowglen Estrolita. 19.9.73. Breeder, Exhibitor. Also in 288, 315.
- 30 Mrs. P. Gjersoe, TEEKOLA SNOWSCENE (2a), F. Ch. Clybet Macdoodle x Ch. Teekola Tokay. 15.5.75. Breeder, Mrs. H. Dalley. Also in 78, 79, 81, 82, 93, 339, 408.
- R 31 Mr. and Mrs. K. Hole, ALCMUND INCA (2a), F. Ch. Camber Caprice x Arietta Bonne-Fille. 13.3.75. Breeder, Mrs. M. Halls. Also in 79, 80, 93, 384.
- A 32 Mrs. J. Jacobs, RENATES UGGY BAG (2a), F. Milyndas Shamus x Helma Sugar Candy. 2.4.75. Breeder, Exhibitor. Also in 79, 82.
- 111 33 Mrs. A. Newsome, SIMBELAIR MAPLELEAF SIOUX (2a), F. Gr. Ch. Skyways Perri of Simbelair x Gr. Ch. Bloomhill Broccade of Serendip. 17.2.74. Breeder, Mrs. L. Weston (Canada). Also in 77, 315, 398.
- 2 34 Mrs. J. Perry, HONEYMIST WHITE SNOWPOPPET (2a), F. Honeymist White Snowdazzle x Honeymist Cream Kama. 11.4.74. Breeder, Mrs M. Howes. Also in 93, 327.
- A 35 Mrs. S. M. Potts, TANGLE BABY LOVE (2a), F. Ch. Jaydees Classic x Wonderland Dolly Varden. 24.4.75. Breeder, Mrs. D. Sale. Also in 80, 93, 288, 306.
- 3 36 Miss J. Stevens, MISSYLYNE SOPHIE (2a), F. Ch. Camber Valient x Ch. Deebank Molly. 6.7.74. Breeder, Exhibitor. Also in 302, 342, 460.
- 37 Mrs. L. Walsh, LINORS ARABELLA (2a), F. Ch. Willowbank Snow-leopard x Rivermist Diana. 23.4.75. Breeder, Mrs. L. Wright. Also in 81, 82, 288.
- t3 38 Mrs. J. Whaling, KEWTONIA KARONA (2a), F. Saringa Simeon x Crusaders Carieann. 13.7.74. Breeder, Mrs. Hurlock. Also in 78, 79, 90, 288.

Class 9.—WHITE KITTEN (ORANGE-EYED) (3-9 months), M. or F.**Mrs. Chapman**

- 3 39 Mrs. I. Gee, PHIGARRO ISOLDA (2a), F. Stargentian White Lilac x Alcmund Ophelia. 6.7.75. Breeder, Mrs. J. Pyne. Also in 85, 91.
- HC 40 Mrs. M. Gower, SUISETE SAMANTHA (2a), F. Dolmeg Tate x Helma Semadar. 9.8.75. Breeder, Mrs. M. Garguillo. Also in 86, 87.

“MERIMAY” PERSIANS

**BLACK, WHITE, BLUE, CREAM, BLUE CREAM AND
TORTOISESHELL**

OUR STUDS—OF CHAMPION STOCK

Willowglen Taurus

(Black, 2 C.C.'s)

Ch. Tewith Treasurer

(White)

Ch. Alcmund Trident

(Pure Blue)

**HOUSE-REARED, HEALTHY KITTENS SOMETIMES
FOR SALE**

Facilities for boarding. Well appointed separate, cedar wood
cabins, with individual fully sheltered runs, and installed infra-
red heaters, in beautiful garden setting

Enquiries—

MRS. EDITH CURTIS

The Old Thatch, Bodle Street Green, Hailsham

Sussex BN27 4UB

Telephone : Herstmonceux 2014

- 2 41 Mrs. L. Jeffries, SORELLE WOODLO CRISPIN (2a), M. Ch. Nantoms Novel Fella x Elvina Mimosa. 27.8.75. Breeder, Mrs. N. Wilkinson. Also in 85, 316.
- 2 42 Mrs. L. Jeffries, SORELLE CRACKER (2a), M. Ch. Nantoms Novel Fella x Elvina Mimosa. 27.8.75. Breeder, Mrs. N. Wilkinson. Also in 85, 316.
- 1 43 Mrs. A. Newsome, FOXAVON ALASKAN SUPERIOR (2a), M. Ch. Willowbank Snowleopard x Simbelair Mapleleaf Sioux. 26.8.75. Breeder, Exhibitor. Also in 87, 316, 429.
- 44 Mrs. A. Newsome, FOXAVON TRIUMPH (2a), M. Ch. Willowbank Snowleopard x Gr. Ch. Foxavon Sharon. 24.11.75. Breeder, Exhibitor. Also in 84, 94, 429.
- 45 Mrs. J. Veal, WHITSAL AMELIA (2a), F. Lynstar Leo x Summers Jemma. 25.8.75. Breeder, Mrs. J. White. Also in 316, 371.
- 46 Mrs. L. Wicks, KENDAL CRACKER (2a), F. Ch. Brackenhill Frivolous x Mandessa Candida. 27.9.75. Breeder, Mrs. D. Bartlett. Also in 85, 86, 87, 88, 94, 316, 398.

Class 10.—WHITE CAT (ODD-EYED), M. Mrs. Chapman

- 47 Mr. and Mrs. R. Kunce, BRUTON WHITE MARBLE (2b), M. Ch. Bruton Snowkat x Deebank Maid Marion. 6.5.74. Breeder, Mrs. N. Rosell. Also in 78, 342, 370, 408.

Class 11.—WHITE CAT (ODD-EYED), F. Mrs. Chapman

- 48 Mrs. E. Bewley, TEEKOLA CHRISTALYNE (2b), F. Davindos Darquell x Ch. Teekola Crystal. 31.5.72. Breeder, Mrs. H. Dalley. Also in 77, 93.
- 49 Mrs. I. Rippingale, RAINHAMS SUISETTE (2b), F. Camber Rudolph x Rainhams Snowmaiden. 11.7.74. Breeder, Exhibitor. Also in 78, 79, 80, 81, 428.

Class 12.—WHITE KITTEN (ODD-EYED) (3-9 months), M. or F. Mrs. Chapman

- 50 Mrs. P. A. Butcher, STROMA SNOW SHERPA (2b), M. 29.8.75. Breeder, Mrs. K. Rowe. Also in 86, 87, 88.

Class 13.—BLUE CAT, M. Mrs. Brice-Webb

- 51 Mrs. C. Allam, DOWNSWOOD DERBY (3), M. Ch. Startops Sans Souci x Chevenne Jankin Shiela. 6.6.75. Breeder, Exhibitor. Also in 69, 71, 73.
- 52 Mrs. E. Cordell, CHATBLEU CHARLES (3), M. Chatbleu Petit Garcon x Rainhams Jusmine. 2.5.75. Breeder, Exhibitor. Also in 69, 71, 73, 334.
- 53 Mrs. L. Harrison, WILLANBET GILES (3), M. Marmsbury Theseus x Ch. Willanbet Gloria. 16.6.74. Breeder, Miss E. A. Williams. Also in 71, 90, 288, 315, 334.
- 54 Mrs. L. Perkins, CAMBER KELLY (3), M. Ch. Camber Valient x Ch. Camber Rosebud. 4.7.70. Breeder, Mrs. Denton. Also in 72, 370.
- 55 Mrs. M. Shinfield, CH. WILLANBET EATON (3), M. Marmsbury Theseus x Ch. Willanbet Gloria. 17.5.73. Breeder, Miss E. A. Williams. Also in 64, 93, 334, 336, 342, 370, 398, 408, 447.
- 56 Mrs. M. Wade, DAVINDOS VAGABOND (3), M. Ch. Lomond Lucky x Davindos Rebecca. 31.7.71. Breeder, Mrs. Peachie. Also in 70, 334.
- 57 Mr. and Mrs. D. Weatherley, AVERNOL ANDY (3), M. Ch. Peela Ceasar x Avernoll Angie. 26.6.74. Breeder, Mrs. E. Brine. Also in 71, 73.
- 58 Mrs. L. Wicks, WILLANBET GARY (3), M. Marmsbury Theseus x Ch. Willanbet Gloria. 16.6.74. Breeder, Miss E. Williams. Also in 71, 73, 93, 315, 334, 398.
- 59 Mrs. B. Wheeler, SCHIRANA SANDAC (3), M. Ch. Marmsbury Lysander x Marmsbury Silvia. 17.6.75. Breeder, Mrs. J. Schofield. Also in 72, 82, 334, 370.

Class 14.—BLUE CAT, F. Mrs. Denton

- 60 Mrs. M. E. Catt, BOLTWOOD BLUE DAWN (3), F. Davindos Vagabond x Annjen Melissa. 20.5.74. Breeder, Mrs. V. Giles. Also in 72, 288, 334.
- 61 Mrs. T. Moore, KERRY BLUE GIRL (3), F. Russellyan Trevarrick x Kerrydown Selina. 8.4.75. Breeder, Mrs. Rolfe. Also in 71, 72.

SOUTHERN COUNTIES CAT CLUB

ALL BREEDS

President: MISS A. CODRINGTON
Vice-President: MRS. J. THOMPSON. Chairman: MR. C. DUGDALE
Subscriptions due January 1st. 75p per annum. Entry fee 50p

NEW MEMBERS WELCOME

Hon. Secretary: MRS. P. SHORT
Littlecroft, Willow Grove, Chislehurst, Kent. Tel.: 01-467 3233

Hon. Treasurer: MR. K. J. DESSAUER
18 Mayfield, Wembley Park, Middlesex

SHELEMAY

ABYSSINIANS AND HAVANAS

MRS. B. CASTLE

17 Broadway, Goose Hill, Bower Hinton, Martock, Somerset
Tel.: MARTOCK 2142

THE NOTTS. AND DERBYS. CAT CLUB

We have been established as an **ALL BREED CLUB** for 31 years. We can give expert advice to novices, and new members are always made welcome

Entrance Fee 70p. Annual Subscription 80p

Hon. Treasurer: MR. R. INNOCENT. Hon. Secretary: MRS. J. INNOCENT
25 Dereham Drive, Arnold, Nottingham NG5 6PS

Club Rosettes are offered at all Championship Shows if seven or more entries in each Club Class

Our next Championship Show will be held on 8th January, 1977

HELENSBROOK RED PERSIANS

At Stud :

CH. CHARMINA RUFUS

8 Ch. Certificates, B.O.B. Olympia. Good type and temper. Teeth meeting. Sires very affectionate show winning kittens

HELENSBROOK HARMONY

A good Red young stud, later this year

M. N. TOSSWILL
SANDY CORNER, OGDENS NORTH, FORDINGBRIDGE 52169

- 62 Mrs. J. Murphy, EVERNDEN VIVACE (3), F. Evernden Altair x Evernden Hydra. 7.6.74. Breeder, Mrs. T. Willis. Also in 71, 72, 73, 91, 288, 428, 444.
- 63 Mrs. B. Wheeler, ANNJEN MY POPPET (3), F. Yeandley Christopher x Mezeto Amanda. 13.6.74. Breeder, Mrs. A. Hemmings. Also in 71, 93, 342.

Class 15.—BLUE KITTEN (3-5 months), M. or F. Mrs. Brice-Webb

- 64 Miss C. Eade, TREFLEUR PETERKIN (3), M. Frallon Saba Ku x Claverling Bellatrix. 15.11.75. Breeder, Exhibitor. Also in 83, 88, 335.

Class 16.—BLUE KITTEN (5-9 months), M. or F. Mrs. Denton

- 65 Mrs. A. C. Allon, BOURNESIDE BLUE ANGUS (3), M. Exuma Blue Champ x Stroma Roseanna. 19.7.75. Breeder, Mrs. E. Aitken. Also in 87, 289, 339, 343.
- 66 Miss C. Eade, POLLYANNA KIMBLE (3), M. Ch. Parka Kingsley x Pollyanna Colleen. 30.6.75. Breeder, Mrs. C. Pearce. Also in 87, 91, 289, 343.
- 67 Mr. C. Green, BREAKSPEAR TUPPENNY BLUE (3), M. Ch. Teekola Neptune x Lecreme Bertha. 28.9.75. Breeder, Exhibitor. Also in 83, 335, 371.
- 68 Mrs. S. M. Potts, DAWNWAY JOANNA (3), F. Ch. Marmsbury Lysander x Dawnway Cobweb. 4.10.75. Breeder, Miss W. Cartwright. Also in 87, 88, 307, 343.

Class 17.—RED SELF CAT, M. Mrs. Chapman

- 69 Mrs. M. Tosswill, HELENSBROOK HARMONY (4), M. Pathfinders Legend x Helensbrook Rose Petal. 27.6.75. Breeder, Exhibitor. Also in 78, 81, 288.
- 70 Mr. and Mrs. D. Weatherley, SHYRALEE SHEMAL (4), M. Gr. Ch. Davindos Coppernob x Shyralee Shadaroba. 4.6.75. Breeder, Mrs. Phillips. Also in 79, 444.

Class 18.—RED SELF CAT, F. Mrs. Chapman

- 71 Mrs. A. Spencer, PATHFINDERS TANGO FIESTA (4), F. Pathfinders Wildmoon x Pathfinders Tango Time. 9.6.75. Breeder, Miss N. Woodifield. Also in 82, 93.
- 72 Mrs. M. Tosswill, CH. HELENSBROOK POPPY (4), F. Ch. Charmina Rufus x Helensbrook Ruby. 15.6.74. Breeder, Exhibitor. Also in 75, 302, 306.

Class 19.—CANCELLED. NO ENTRIES.

Class 20.—CREAM CAT, M. Miss Marshall

- 73 Miss W. Cartwright, DAWNWAY CREAM GALAXY (5), M. Ch. Wildfell Northern Light x Honeymist Cream Louise. 20.6.75. Breeder, Exhibitor. Also in 79, 93, 336.
- 74 Miss W. Cartwright, DAWNWAY CREAM GAVIN (5), M. Ch. Wildfell Northern Light x Honeymist Cream Louise. 20.6.75. Breeder, Exhibitor. Also in 81, 288, 339.
- 75 Mr. F. Drake, TEEKOLA MUSKATEER (5), M. Davindos Darquell x Teekola Novelty. 22.7.72. Breeder, Mrs. H. Dalley. Also in 93, 370, 458.
- 76 Mrs. B. Freeman, CH. GOLDEN HARVEST (5), M. Ch. Camber Caprice x Jintzi My Joy. 16.5.73. Breeder, Exhibitor. Also in 64, 74.
- 77 Mr. and Mrs. N. Howard, PERCARA JULIUS (5), M. Archsue Pickle x Ch. Sunnyvale Dream Girl. 8.4.75. Breeders, Mr. and Mrs. Hawes. Also in 78, 79, 80, 81, 93, 288.
- 78 Mrs. L. Perkins, HONEYMIST CREAM BONANZA (5), M. Int. Ch. Honeymist Cream Ricardo x Ch. Honeymist Cream Tara. 2.8.73. Breeder, Mrs. M. Howes. Also in 77, 370.
- 79 Mrs. M. Strouts, WILLISTO TRAMPAS TIM (5), M. Sorrenta Robertson x Honeymist Cream Wendy. 15.8.72. Breeder, Miss D. Dipper. Also in 77, 80, 90.
- 80 Mrs. B. Summerfield, SUMMERS SIMON (5), M. Annjen Julian x Summers Highness. 7.10.73. Breeder, Exhibitor. Also in 74, 458.

LU-CHU SIAMESE AND FOREIGN WHITES



LU-CHU SNOWBALL (Foreign White)
LU-CHU TAURUS (Chocolate-Point Siamese)
PRAHA-LEO (Pure Seal-Point Siamese)
LU-CHU GEMINI (Seal-Point Siamese)

Stud of Pure Seal blood line throughout. Excellent pedigree
Sire: Mansel Yahmani. Dam: Chih-Li Gigi

AT STUD TO APPROVED QUEENS
Superb Stud Quarters—Thermostatically Heated
This Breed is well-known for:

- HEALTHY STRAIN
 - SWEET TEMPERAMENT
 - PALE COATS
 - OUTSTANDING POINTS
- Pedigree Seal-Point Kittens reared in exceptional conditions for sale
from following prize-winning Queens:

LU-CHU LOU
LU-CHU CHAILAI

LU-CHU GEISHA
LU-CHU LOYOLA

MRS. YVONNE KITE
THE FORT, SAVILLE CLOSE, NEW MALDEN, SURREY
'Phone: 01-942 0863 Between Wimbledon and Kingston
All Studs listed are outcrosses to the principal Siamese strains and
are descendants of the famous Prestwick and Hillcross lines

Class 21.—CREAM CAT, F.**Miss Marshall**

- 81 Mrs. E. M. Ayland, KITEHILL CRYSTAL (5), F. Brackenhill Adrian x Barwell Caltha. 26.7.72. Breeder, Exhibitor. Also in 75, 93.
- 82 Miss W. Cartwright, DAWNWAY CREAM GLADRAGS (5), F. Ch. Wildfell Northern Light x Honeymist Cream Louise. 20.6.75. Breeder, Exhibitor. Also in 75, 327, 370.
- 83 Mrs. A. Chater, STROMA CREAM SHELAGH (5), F. Gr. Ch. Honeymist Cream Pompadour x Dolmeg Sweet Sue. 23.5.75. Breeder, Mrs. K. Rowe. Also in 78, 79, 93.
- 84 Mrs. J. Hendley, JOKA HONEY MIST (5), F. Willisto Trampas Tim x Damiris Delilah. 21.5.75. Breeder, Mrs. M. Strouts. Also in 78, 342.
- 85 Mrs. T. Moore, JOKA CREAM SOPHIE (5), F. Willisto Trampas Tim x Damiris Delilah. 21.5.75. Breeder, Mrs. M. Strouts. Also in 78, 80.
- 86 Mrs. M. Moon, FERNWOOD FANTASY (5), F. Summers Ivan x Pastoral Samantha. 23.12.74. Breeder, Mr. R. Munay. Also in 79, 90, 288, 302.
- 87 Mr. and Mrs. D. Weatherley, BARWELL MIRANDA (5), F. Ch. Startops Sans Souci x Barwell Caria. 7.5.75. Breeder, Mrs. P. Fawell. Also in 81, 82.
- 88 Mrs. S. Yates, TEWHIT TULLE (5), F. Ch. Leemor Christopher x Tewhit Honeybunch. 27.3.72. Breeder, Mrs. B. Plews. Also in 336, 458.

Class 22.—CREAM KITTEN (3-5 months), M. or F.**Miss Marshall**

- 89 Mrs. K. Rowe, STROMA CREAM PHILIPPE (5), M. Ch. Honeymist Cream Pompadour x Stroma Selina. 10.11.75. Breeder, Exhibitor. Also in 86, 289.
- 90 Mrs. K. Rowe, STROMA CREAM SHARA (5), F. Ch. Honeymist Cream Pompadour x Stroma Selina. 10.11.75. Breeder, Exhibitor. Also in 84, 94.

Class 23.—CREAM KITTEN (5-9 months), M. or F.**Miss Marshall**

- 91 Mrs. A. Chater, ZAREENA RUSTUM (5), M. Gr. Ch. Blue Rex of Pensford x Traveena Harmony. 13.8.75. Breeder, Mrs. H. Johnson. Also in 87, 88, 94.
- 92 Mrs. C. Henderson, CIRRUS PINEAPPLE POLL (5), F. Ch. Startops Sans Souci x Cirrus Mignonette. 11.8.75. Breeder, Mrs. M. Lipp. Also in 307, 429, 444.
- 93 Mr. and Mrs. I. James, JAYKAY CONCORD (5), M. Ch. Honeymist Cream Concord x Honeymist Colleen. 15.8.75. Breeder, Mrs. J. Bourne. Also in 85, 94, 371.

Class 24.—SMOKE CAT, M.**Miss Bridges**

- 94 Mrs. J. Nichols, CH. MIZPAH ZEUS (6), M. Ch. Deebank Magnus x Mizpah Tabitha. 26.9.73. Breeder, Exhibitor. Also in 64, 74, 398, 424.

Class 25.—SMOKE CAT, F.**Miss Bridges**

- 95 Miss Y. Everington, LYNETTE DINNA JUANITA (6), F. Ch. Lynette Don Juan x Lynette Sherry Rose. 1.5.74. Breeder, Exhibitor. Also in 93, 424.
- 96 Mrs. P. Faris, TRYMCOTE DOLORES (6), F. Ch. Deebank Cassius x Trymcote Andorra. 23.6.70. Breeder, Exhibitor. Also in 77, 424.
- 97 Mrs. F. Roden, SONATA RICORDANZA (6), F. Ch. Sonata Riguardo x Ch. Sonata Apassionata. 9.8.72. Breeder, Exhibitor. Also in 77, 288.

Class 26.—SMOKE KITTEN (3-9 months), M. or F.**Mrs. Chapman**

- 98 Mrs. J. Nichols, MIZPAH TIGGY-WINCLE (6), F. Ch. Sonata Toto x Rainhams Letisha. 19.7.75. Breeder, Exhibitor. Also in 85, 94, 398, 424.

Class 27.—BLUE SMOKE CAT, M.**Mrs. Chapman**

- 99 Mrs. F. Roden, SONATA FRA LORENZO (6a), M. Sonata Concerto x Ch. Sonata Toccata. 4.6.70. Breeder, Exhibitor. Also in 79, 424.



**AN ASSOCIATION FOR
BREEDERS AND OWNERS
OF SIAMESE CATS, KITTENS
AND NEUTERS, AND
PARTICULARLY FOR
NOVICE BREEDERS**

62 Trophies offered for competition

President: Mrs. P. Lauder
Chairman: Mr. K. J. Dessauer
Vice-Chairman: Mrs. L. Price

**NEWS JOURNAL PUBLISHED TWICE
YEARLY**

Area Secretaries to assist Regional Members:

Hon. Secretary:
MRS. E. LENTAIGNE
Hilton Cottage
Grove Lane
Chalfont St. Peter, Bucks.

Hon. Treasurers:
MRS. J. STRUNIN
1 Boarley Oast
Boarley Lane, Sandling
Nr. Maidstone, Kent

Hon. Assist. Secretary:
MRS. J. DRURY
19 The Drive
Southwick, Brighton
Sussex

Entry Fee 50p each member. Subscription £1. £1.50 married couples
Large Pedigree Forms 30p per dozen

FISTRA SIAMESE

AT STUD:

Fistra Sashamand, S.P.

(Ch. Scimitar Sea Hawk x Herschell Matilda)

Fistra Sai-Pang (24b), 2 C.C.'s

At limited stud:

Fistra Silverbridge (24c), 1 C.C.

MRS. JEAN MURCHISON
FISTRAL, 10 NOAK HILL CLOSE
BILLERICAY, ESSEX
Tel.: Billericay 22734

Class 28.—BLUE SMOKE CAT, F.

Mrs. Chapman

- 100 Mrs. P. Faris, TRYMCOTE VAN DEN PLAS (6a), F. Ch. Parka Kingsley x Trymcote Dolores. 8.9.73. Breeder, Exhibitor. Also in 75, 306.
101 Mrs. I. Hodson, CLYBET MISS MUFFET (6a), F. Ch. Jaydees Classic x Bianca Arabesque. 25.1.72. Breeder, Mrs. E. Bewley. Also in 77, 79, 80, 336.
102 Mrs. J. Nichols, MIZPAH PEN'JENNY (6a), F. Ch. Sonata Tempo x Sonata Azzurenza. 11.5.73. Breeder, Exhibitor. Also in 75, 80.

Class 29.—CANCELLED. NO ENTRIES.

Class 30.—SILVER TABBY CAT, M.

Miss Bridges

- 103 Mrs. J. Drake, CH. PARAGON (7), M. Scorpias Silver Papillion x Scorpias Silver Pamela. 26.3.74. Breeder, Exhibitor. Also in 64, 74.
104 Mrs. M. Greenwood, WILMER WARRIOR (7), M. Ch. Dorstan Darius x Wilmar Willa. 25.6.71. Breeder, Exhibitor. Also in 423, 462.
105 Mrs. M. Greenwood, WILMER WILLWILL (7), M. Ch. Dorstan Darius x Wilmar Willa. 25.6.71. Breeder, Exhibitor. Also in 423, 462.
106 Mr. and Mrs. R. Kunce, NISEKA SILVER CIRIDAN (7), M. Ch. Northala Pyewacket x Scorpias Silver Peridot. 21.6.75. Breeder, Mrs. J. Drake. Also in 79, 81.

Class 31.—SILVER TABBY CAT, F.

Miss Bridges

- 107 Mrs. J. Drake, SCORPIAS SILVER PERIDOT (7), F. Ch. Northala Pyewacket x Scorpias Silver Satyn. 29.4.73. Breeder, Mrs. H. Baldwin. Also in 302, 408.
108 Miss C. Eade, NORTHALA CHRISTABEL (7), F. Ch. Wilmar Willington x Northala Kristina Argenta. 19.8.74. Breeder, Mrs. L. Perkins. Also in 80, 302, 423.
109 Mrs. J. Hendley, AVELINE ZOE (7), F. Ch. Northala Merry Monarch x Northala Ceri. 18.5.75. Breeder, Exhibitor. Also in 342, 398, 423, 463.
110 Mr. and Mrs. R. Kunce, NISEKA SILVER SELEBIA (7), F. Ch. Paragon x Scorpias Silver Selwyn. 12.5.75. Breeder, Mrs. J. Drake. Also in 79, 80.
111 Mrs. L. Perkins, SCORPIAS SILVER MEGAERA (7), F. Ch. Northala Pyewacket x Northala Marietta. 29.4.72. Breeders, Mr. and Mrs. L. Baldwin. Also in 370, 462.
112 Mr. and Mrs. J. Serr, NISEKA SILVER BROCADE (7), F. Ch. Karnak Mailoc x Scorpias Silver Monique. 5.11.74. Breeder, Mrs. J. Drake. Also in 81, 82, 339.

Class 32.—SILVER TABBY KITTEN (3-9 months), M. or F.

Miss Bridges

- 113 Mrs. J. Hendley, AVELINE ANGELA (7), F. Camber Kelly x Northala Ceri. 26.11.75. Breeder, Exhibitor. Also in 84, 316, 423, 462.
114 Mrs. S. Parker, TROUBADOUR TOM TAT (7), M. Wilmar Willwill x Ch. Wilmar Wenda. 18.8.75. Breeder, Mrs. C. Barker. Also in 87, 423.
115 Mr. and Mrs. J. Woolford-Brown, NORTHALA SILVER CHERUB (7), F. Ch. Northala Merry Monarch x Trymcote Jenny Wren. 28.8.75. Breeder, Mrs. L. Perkins. Also in 85, 94, 327.

Class 33.—BROWN TABBY CAT, M.

Mrs. Chapman

- 116 Mr. and Mrs. B. Benge, SQUIRRELSMEAD ENGLEBERT (8), M. Ch. Brynbuboo Tom Brown x Brynbuboo Miss Moppet. 13.4.75. Breeder, Mrs. T. Theed. Also in 428, 462.
117 Miss J. Robson, CADES TAWNY OWL (8), M. Ch. Bobbiblack of Carne x Ch. Trelystan Amethyst. 3.6.75. Breeder, Mrs. S. Hume. Also in 78, 93, 462.

Class 34.—BROWN TABBY CAT, F.

Mrs. Chapman

- 118 Mr. and Mrs. B. Benge, BROWNWILLOWS GEORGIE MAY (8), F. Ch. Brynbuboo Brown Maccol x Ch. Brynbuboo Brown Puffball. 25.5.75. Breeder, Mrs. E. Willis. Also in 342, 362.

CHATBLEU PERSIANS



STUD AND KITTEN ENQUIRIES WELCOMED

MRS. E. M. CORDELL
69 THE MEADOWS, INGRAVE, BRENTWOOD
ESSEX

Telephone : Herongate 794

Class 35.—BROWN TABBY KITTEN (3-9 months), M. or F. Mrs. Chapman

- 119 Miss J. Robson, PENWITH PETYA (8), M. Ch. Brynbuboo Brown Maccol x Brynbuboo Purring Puss. 6.10.75. Breeder, Exhibitor. Also in 84, 85, 316, 462.

Class 36.—CANCELLED. NO ENTRIES.

Class 37.—RED TABBY CAT, F.

Mrs. Chapman

- 120 Mrs. N. Rosell, BRUTON TIGER LILY (9), F. Bruton Pablo x Trelane Spring Song. 7.7.75. Breeder, Exhibitor. Also in 85, 88.

Class 38.—RED TABBY KITTEN (3-9 months), M. or F.

Mrs. Chapman

- 121 Mr. and Mrs. D. Spear, TRELANE CARTUSIAN BRUNO (9), M. Ald-tine Blacknight x Trelane Purring Ethel. 20.7.75. Breeder, Mrs. J. Jones. Also in 94, 462.

Class 39.—CHINCHILLA CAT, M.

Miss Bridges

- 122 Miss D. Bennett, MAIDUN MARK (10), M. Sonata Chanteur x Ch. Maidun Bess. 17.6.75. Breeder, Exhibitor. Also in 74, 79, 82, 384.
- 123 Mrs. E. A. Bracken, MARISHA MARCELINO (10), M. Bonavia Roberto x Winterdyne Moondream. 12.7.74. Breeder, Mrs. M. Goude. Also in 79, 422.
- 124 Mrs. K. Evens, SNOWBLOOM PHILE'MON (10), M. Ch. Pegasus D'Artagnan x Clicquot Heloise. 17.1.73. Breeder, Exhibitor. Also in 74, 77, 306, 422.
- 125 Mrs. K. Evens, SNOWBLOOM JABIN (10), M. Ch. Pegasus D'Artagnan x Clicquot Heloise. 17.1.73. Breeder, Exhibitor. Also in 74, 77, 306, 422.
- 126 Mrs. M. Goude, MARISHA RAOUL (10), M. Balthazar Lucifer x Marisha Mariquita. 24.6.74. Breeder, Exhibitor. Also in 74, 90, 422.
- 127 Mrs. S. Harrison, BONAVIA LUDOVIC (10), M. Bonavia Antoine x Bonavia Capriola. 2.5.72. Breeder, Mrs. M. Turney. Also in 90, 422.
- 128 Mrs. F. Roden, SONATA STRADIVARI (10), M. Ch. Sonata Sovrano x Clicquot Milady. 9.5.75. Breeder, Exhibitor. Also in 422, 444.
- 129 Miss V. Sanders, CLICQUOT GRAND MARNIER (10), M. Ch. Pegasus D'Artagnan x Hillsbury's Daisy Mae. 25.4.74. Breeder, Exhibitor. Also in 78, 306.

Class 40.—CHINCHILLA CAT, F.

Miss Bridges

- 130 Miss M. Bennett, CH. MAIDUN BESS (10), F. Ch. Bonavia Roberto x Melody Maker Arabesque. 24.5.72. Breeder, Exhibitor. Also in 64, 93, 288, 422.
- 131 Miss M. Bennett, MAIDUN TINKERBELL (10), F. Bonavia Antoine x Maidun Pollywow. 27.5.73. Breeder, Exhibitor. Also in 77, 288, 302, 422.
- 132 Miss C. Eade, CIRRUS CARISSIMA (10), F. Ch. Rozel Silver Moonbeam x Bonavia Henrietta. 27.8.75. Breeder, Mrs. M. Lipp. Also in 78, 80, 288, 422.
- 133 Mrs. P. Faris, TRYMCOTE GEMMA (10), F. Ch. Polar Viking x Pincop Josephine. 7.8.75. Breeder, Exhibitor. Also in 78, 422.
- 134 Mrs. J. Green, TINUVEL (10), F. Pasha Sheba Souvenir x Pasha Sheba Sarum Lady. 11.8.74. Breeder, Mrs. B. Brackell. Also in 79, 428.
- 135 Mrs. S. Harrison, CLASSIC CARMENITA (10), F. Gr. Ch. Classic Conqueror x Broomhill Dawn. 13.8.74. Breeder, Exhibitor. Also in 75, 422.
- 136 Mrs. S. Harrison, CLASSIC CRYSTABELLA (10), F. Spindriff Sir Francis x Bonavia Crissie-Ball. 24.8.74. Breeder, Exhibitor. Also in 79, 422.
- 137 Mrs. G. Hayward, SILCRESTA SALLY ANN (10), F. Gray-Ivy Tycoon (American Import) x Silcresta Nicola. 5.8.74. Breeder, Exhibitor. Also in 79, 288, 422.
- 138 Mrs. L. Jeffries, WOODLO MISS CHARMINA (10), F. Ch. Bonavia Roberto x Evenlea Sapphire. 25.5.75. Breeder, Exhibitor. Also in 79, 81.
- 139 Mrs. J. Nichols, BALTHAZA LAROUSHICA (10), F. Ch. Bonavia Roberto x Clicquot Bella Flora. 18.4.74. Breeder, Mrs. Philbrick. Also in 78, 80, 93, 398, 422.



The Siamese Cat Club

FOUNDED 1901

THE ORIGINAL CLUB FOR THE BREED

Annual Subscription £1. Joint £1.50

Entrance Fee £1

**CHAMPIONSHIP SHOW, 20th OCTOBER, 1976
at SEYMOUR HALL, LONDON**

Hon. Secretary :
MRS. M. DUNNILL
The Garth, High Lane
Haslemere, Surrey

Hon. Treasurer :
MRS. N. FARNSWORTH
6 Collyer Road, Summerfield
Stokenchurch, Bucks.

CALLIOPE CATS

**Longhairs - British Shorthairs
(inc. Manx) - Burmese - Siamese**

Kittens soon available

MRS. A. FREISINGER
248 Earlsfield Road - London SW18 3DY
Tel.: 01-870 6614

- 140 Mrs. J. Roden, SONATA COPPELIA (10), F. Ch. Sonata Sovrano x Cirrus Caroussel. 3.12.74. Breeder, Exhibitor. Also in 75, 78.
 141 Miss V. Sanders, BALTHAZA CALLIOPE (10), F. Ch. Bonavia Roberto x Hillsbury's Daisy Mae. 2.5.75. Breeder, Mrs. C. Philbrick. Also in 79, 422.

Class 41.—CHINCHILLA KITTEN (3-5 months), M. or F. Miss Bridges

- 142 Mrs. A. N. Bailey, ANNEBY LUCKY LADY (10), F. Ch. Seastar Dion x Spindrift Martha. 26.12.75. Breeder, Exhibitor. Also in 84, 86.
 143 Mrs. A. N. Bailey, ANNEBY LITTLE WARRIOR (10), M. Ch. Seastar Dion x Spindrift Martha. 26.12.75. Breeder, Exhibitor. Also in 84, 86.
 144 Mrs. F. Roden, SONATA KARELIA (10), F. Sonata Supremo x Cirrus Caroussel. 2.10.75. Breeder, Exhibitor. Also in 86, 88.

Class 42.—CHINCHILLA KITTEN (5-9 months), M. or F. Miss Bridges

- 145 Mrs. E. Brill, CHICO CLANCY (10), M. Ch. Maidun Tutan x Chico Villette. 8.10.75. Breeder, Exhibitor. Also in 86, 87, 94.
 146 Mrs. R. Gowdy, JEMARI MICHAEL-ANGELO (10), M. Int. Ch. Lewis-hofs Michael x Jemari Mary-Rose. 15.7.75. Breeder, Exhibitor. Also in 84, 422.
 147 Mrs. S. Harrison, CLASSIC CHIEFTON (10), M. Bonavia Ludovic x Bonavia Crissie-Bell. 8.10.75. Breeder, Exhibitor. Also in 86, 91, 422.
 148 Mrs. S. Harrison, CLASSIC CINDERELLA (10), F. Bonavia Ludovic x Classic Catriona. 21.8.75. Breeder, Exhibitor. Also in 84, 422.
 149 Mrs. P. Hart, BEAUFORD SILVER CEZANNE (10), F. Barnhill Snow-daddy x Silcresta Suzanne. 12.7.75. Breeder, Mrs. V. Ford. Also in 85, 86, 88, 422.
 150 Mrs. G. Hayward, SILCRESTA AMERICARNO (10), M. Gray-Ivy Tycoon (American Import) x Silcresta Sally Ann. 2.7.75. Breeder, Exhibitor. Also in 289, 422.
 151 Mrs. J. Palmar, BALTHAZAR KRANUSCHA (10), F. Ch. Bonavia Roberto x Clicquot Bella Flora. 26.8.75. Breeder, Mrs. C. Philbrick. Also in 91, 422, 371.
 152 Mr. R. Moon, DIVINA LOUISA MILLER (10), F. Ch. Rozel Don Carlos x Fellkits Suma. 1.9.75. Breeder, Mrs. A. Simpson. Also in 86, 87, 88, 91, 289.

Class 43.—TORTOISESHELL CAT, F. Mrs. Hughes

- 2 153 Mr. and Mrs. B. Benge, MERRYHILL ODDSOX (11), F. Evendine Albert x Charelle Fools Gold. 24.5.74. Breeder, Mrs. M. Hill. Also in 80, 288.
 154 Miss S. Harper, CUTCHWA (11), F. Exuma Super Imp x Carline. 10.6.75. Breeder, Mrs. D. Bennett. Also in 79, 80.
 3 155 Mrs. D. Potter, DAVINDOS CORRIANNE (11), F. Ch. Teekol Tuen x Davindo Edwina D'Or. 10.12.74. Breeder, Mrs. D. Feachnie. Also in 80, 93.
 100 156 Mrs. M. Robinson, SHAHRIVAR SUNSET SERENADE (11), F. Ch. Bobbiblack of Carne x Honeymist Cream Shara. 20.5.75. Breeder, Mrs. J. Ashman. Also in 78, 79, 81, 327, 384.
 A 157 Mr. and Mrs. D. Spear, COMARI CORIANDER (11), F. Ch. Bobbiblack of Carne x Comari Primrose. 9.5.75. Breeder, Miss D. Vine. Also in 342, 370.
 - 158 Mrs. M. Wade, LA PETITE POUPEE (11), F. Davindos Darquell x Tee-kola Telota. 2.5.75. Breeder, Mrs. Lowdon. Also in 93, 288.
 A 158a Mrs. J. Weatherall, HUNTLEY PATCHWORK (11), F. Ch. Bernette Dandy x Startops Sherinaz. 26.5.75. Breeder, Exhibitor. Also in 75, 80.
 R 158b Mr. and Mrs. D. Weatherley, CYBELLE (11), F. Mizpah Khan x Raima Sugar 'N Spice. 22.4.75. Breeder, Mrs. J. Veal. Also in 78, 80, 90, 288, 306, 447.

Class 44.—TORTOISESHELL KITTEN (3-9 months). Mrs. Hughes

- 1 159 Mr. and Mrs. D. Spear, MERIMAY AQUILEGIA (11), F. Ch. Tewhit Treasurer x Willowglen Estrolita. 11.7.75. Breeder, Mrs. E. Curtis. Also in 343, 371.

MAYFIELDS SIAMESE

PURE SEAL-POINT LINE



AT STUD :

Ch. Mayfields Hermes

(Ch. Killdown Vanguard x Ch. Mayfields Hasi)

Our elegant "Boy-Boy" is well known for his deep blue eyes of truly Oriental shape and his light coat—all of which he passes on to his prize-winning offspring

His gentle but firm way particularly welcomes maidens

HELGA and KLAUS DESSAUER
18 Mayfields, Wembley Park, Middlesex

01-908 0745

Class 45.—TORTOISESHELL AND WHITE CAT, F.**Mrs. Hughes**

- 160 Mrs. D. Pope, TOPPATOU MOON RIVER (12), F. Ch. Toppatou Jules x Toppatou Moonbeam. 7.5.75. Breeder, Exhibitor. Also in 75, 288, 327, 370, 399, 408.
- 161 Mrs. M. Wade, SHANDELLA SASHA (12), F. Shandella Keela x Foljambe Seawaif. 30.4.75. Breeder, Mr. B. Platts. Also in 79, 82.
- 162 Miss N. Woodifield, PATHFINDERS LADY JOY (12), F. Ch. Pathfinders Legend x Pathfinders Harmony. 29.3.74. Breeder, Exhibitor. Also in 80, 384.

Class 46.—TORTOISESHELL AND WHITE KITTEN (3-9 months), F.**Mrs. Hughes**

- 163 Miss N. Woodifield, PATHFINDERS CRINOLINE LADY (12), F. Ch. Pathfinders Legend x Ch. Pathfinders Tanglette. 22.7.75. Breeder, Exhibitor. Also in 84, 85, 86, 87, 88.

Class 47.—BI-COLOURED CAT, M.**Mrs. McVady**

- 164 Mrs. D. Pope, TOPPATOU EL GALLO (12a), M. Ch. Toppatou Jules x Toppatou Festival. 15.5.75. Breeder, Exhibitor. Also in 74, 288, 327, 370, 398, 408.
- 165 Mrs. M. Wade, TEEKOLA PATCHES SUNSET (12a), M. Ch. Teekola Teun x Teekola Scarlet Patching. 10.5.75. Breeder, Mrs. Dalley. Also in 81, 444.
- 166 Miss N. Woodifield, PATHFINDERS TAURUS (12a), M. Pathfinders Wild Moon x Ch. Pathfinders Happiness. 27.5.75. Breeder, Exhibitor. Also in 398.

Class 48.—BI-COLOURED CAT, F.**Mrs. McVady**

- 167 Mrs. D. Pope, TOPPATOU MOONBEAM (12a), F. Pathfinders Wild Moon x Toppatou Belle Surprise. 10.5.71. Breeder, Exhibitor. Also in 81, 327.
- 168 Miss N. Woodifield, PATHFINDERS ONE STEP (12a), F. Ch. Pathfinders Legend x Pathfinders Chorus Girl. 9.6.75. Breeder, Exhibitor. Also in 81, 82.

Class 49.—BI-COLOURED KITTEN (3-9 months), M. or F.**Mrs. McVady**

- 170 Mrs. D. Pope, TOPPATOU LE DAUPHIN (12a), M. Ch. Toppatou Jules x Ch. Toppatou Claudette. 5.9.75. Breeder, Exhibitor. Also in 84, 289, 327, 371, 398, 409.

Class 50.—BLUE-CREAM, F.**Mrs. Hughes**

- 171 Mrs. B. Barrett, SUNBIRD MICHELLE (13), F. Gr. Ch. Finchfield Michael x Dundael Boadicea. 24.6.75. Breeder, Mrs. P. Harrison. Also in 82, 93.
- 172 Mrs. A. Green, HOPECOTT NATASHA (13), F. Woodhaze Cream Ashley x Bamboo Nicola. 15.7.74. Breeder, Exhibitor. Also in 75, 288, 370.
- 173 Mrs. B. Hargrave, PASTORAL ANNABELLE (13), F. Willanbet Flute x Pastoral Gigi. 1.5.73. Breeder, Mrs. E. Dodge. Also in 79, 80, 93.
- 174 Mrs. J. Hendley, TRAVEENA HONEYDEW (13), F. Ch. Startops Sans Souci x Ch. Leawood Melody. 12.6.74. Breeder, Mrs. B. Freeman. Also in 315, 398.
- 175 Mr. and Mrs. A. Hawes, PERCARA PHILOMELA (14), F. Archsue Pickle x Ch. Sunnyvale Dream Girl. 8.4.75. Breeders, Exhibitors. Also in 80, 384.

Class 51.—BLUE-CREAM KITTEN (3-9 months), F.**Mrs. Hughes**

- 176 Mrs. C. Allam, DOWNSWOOD DELILAH (13), F. Ch. Startops Sans Souci x Cheyenne Jankin Shiela. 25.10.75. Breeder, Exhibitor. Also in 84, 85, 86, 87, 88, 91.
- 177 Mrs. C. Allam, DOWNSWOOD SAMANTHA (13), F. Ch. Startops Sans Souci x Cheyenne Jankin Shiela. 26.10.75. Breeder, Exhibitor. Also in 84, 85, 86, 87, 88, 91.
- 178 Mrs. C. Allam, DOWNSWOOD SMOKEY TOPAZE (13), F. Ch. Startops Sans Souci x Cheyenne Jankin Shiela. 25.10.75. Breeder, Exhibitor. Also in 84, 85, 86, 87, 88, 91.

THE NATIONAL CAT CLUB

Founded 1887

Patron: Mrs. Marguerite Brunton. President: Mrs. Joan Thompson

Chairman: Mrs. Muriel Calder

Hon. Secretary: Mrs. R. Gowdy, Porlock House, Haw Lane, Bledlow Ridge,
Nr. High Wycombe, Bucks.

Hon. Asst. Secretary (for Show Support): Mrs. P. Hughes, 2 Shorecroft,
Aldwick Place, Bognor Regis, Sussex PO21 4AS

Hon. Treasurer: The Rev. G. M. Briscoe, 5 Croftdown, 25 Shepherds Hill,
Highgate, London N6

Particulars of membership can be obtained from the Hon. Secretary

Show Organiser: Mrs. Grace Pond, Barbeechees, Buchan Hill, Crawley,
Sussex

ANTARES BRITISH SHORT HAIR CATS

At Stud : **CH. ANTARES SILVER RIVER**
(S.H. Silver Tabby)

Queens :

ANTARES DAMARIUS (S.H. British Blue)

ANTARES SILVER DUSK (S.H. Silver Tabby), 1 C.C.

ANTARES SILVER LIGHT (S.H. Silver Spotted)

ANTARES SWEET SENSATION (S.H. British Black), 1 C.C.

Retired: Pr. & Ch. **ANTARES ZARIK** (S.H. British Black), 1 Gd. Pr. C.C.

Kittens from the above sometimes available to loving homes

PAM FORD

Dewlands, Seworgan, Constantine, Nr. Falmouth
Cornwall

Tel.: Constantine 591 or Truro 77377

- 179 Mrs. L. Harrison, RENATES PETALS GALORE (13), F. Peachlym Ploughboy x Renates Pruscilla. 6.7.75. Breeder, Mrs. J. Jacobs. Also in 86, 87, 88, 91.
- 180 Mrs. J. Jacobs, RENATES JAMBLE BEE (13), F. Peachlym Ploughboy x Renates Pruscilla. 6.7.75. Breeder, Exhibitor. Also in 85, 87.
- 181 Mr. and Mrs. I. James, ROZEL MINUET (13), F. Exuma Super Imp x Helma Sayonara. 10.7.75. Breeder, Mrs. E. Hunt. Also in 88, 94, 371.
- 182 Mrs. S. Miller, SARAMOON TALULLAH (13), F. Ch. Pastoral Alexis x Jaykay Pollyanna. 16.7.75. Breeder, Exhibitor. Also in 85, 289.
- 183 Mrs. R. Munday, FERNWOOD RARIDA (13), F. Ch. Lecreme Arcturus x Pastoral Kirsty. 28.10.75. Breeder, Exhibitor. Also in 84, 86, 87, 88.
- 184 Mrs. R. Priola, SAHARA BELLA (13), F. Woodlake Cream Ashley x Nailabella. 29.9.75. Breeder, Exhibitor. Also in 84, 86, 316.
- 185 Mr. and Mrs. Weatherley, ZENITH SUSANNA (14), F. Neverland Little Owl x Zenith Estella. 16.7.75. Breeder, Mrs. M. Wade. Also in 85, 91, 289, 307.

Class 52.—COLOURPOINT CAT, M.

Mrs. Nicholas

- 186 Mr. and Mrs. Agley, YELGA HUMPERDINK (13b), M. Penkvale Jasper x Ramsu Hippolyta. 26.6.75. Breeders, Exhibitors. Also in 74, 79, 81, 82.
- 187 Mrs. A. C. Allon, BELCODA PHRALLON BOY (13b(ii)), M. Mingchiu Maru x Torteign Trixie. 7.2.75. Breeders, Messrs. K. Klein and J. Wheadon. Also in 342, 384, 456.
- 188 Mrs. E. Fisher, GLEDHOW RED SAMUEL (13b), M. Haisung Sweet William x Gledhow Hillary. 30.6.75. Breeder, Mrs. J. Hann. Also in 91, 336, 339, 384, 408, 447.
- 189 Mrs. M. Goude, PRASLIN CHIRICO (13b), M. Frallon Saba-Ku x Marisha Mistral. 30.5.75. Breeder, Mrs. J. Wright. Also in 79, 81, 82, 288, 456.
- 190 Mrs. J. Hann, PENKVALE JASPER (13b(i)), M. Ch. Cobden Shamus x Penkvale Katey. 26.3.71. Breeder, Mrs. A. Bagnall. Also in 77, 288, 456.
- 191 Mrs. K. E. Kiff, MINGCHIU IDHUNN (13b(iii)), M. Ch. Mingchiu Chirc x Mingchiu Una. 9.4.72. Breeder, Mrs. S. Harding. Also in 77, 456.
- 192 Mrs. D. Timmings, AZTEC SUNNY SIMON (13b(ii)), M. Polic Reuben x Woodhaze April Mist. 17.5.74. Breeder, Mrs. S. Machin. Also in 80, 93, 456.
- 193 Mrs. J. Weatherall, EDELSTEIN MISTER SO-SO (13b(i)), M. Denmaur Edward x Edelstein Black Magic. 26.6.74. Breeder, Mrs. Cochrane. Also in 80, 93, 456.

Class 53.—COLOURPOINT CAT, F.

Mrs. Nicholas

- 194 Mrs. D. Cunis, MERRYLN LOVEDAY (13b(i)), F. Ch. Merryln Ptolemy x Penkvale Minette. 27.4.74. Breeder, Exhibitor. Also in 75, 78, 288, 302, 456.
- 195 Mrs. M. Goude, POLIC DIVINE (13b), F. Xox Frogbit x Bernette Charmaine. 29.4.71. Breeders, Mesdames C. V. Reavey and L. Crammen. Also in 370, 398.
- 196 Mrs. J. Hann, BERNETTE ENCHANTMENT (13b(i)), F. Beaupre Mishka x Ch. Bernette Delight. 26.5.75. Breeder, Mrs. T. Wells. Also in 81, 288.
- 197 Mrs. M. Keet, AZTEC IMPERIAL DUCHESSE (13b(ii)), F. Polic Robin x Coplestone Betjaminne. 10.6.75. Breeder, Mrs. S. Machin. Also in 336, 456.
- 198 Mrs. A. C. Noy, RONICA POLLYANNA (13b(i)), F. Ch. Ronica Apollo x Ronica Brocade. 14.4.75. Breeder, Mrs. V. Shaw. Also in 79, 93, 408, 456.
- 199 Mrs. V. Shaw, RONICA BROCADE (13b), F. Petite Point Pathfinder x Jaydees Samantha. 27.7.72. Breeder, Exhibitor. Also in 75, 93, 408.
- 200 Mrs. D. Timmings, FILLE DE CHERI (13b(ii)), F. Ch. Mingchiu Toby x Malinka Cheri. 10.5.75. Breeder, Mrs. T. Biggin. Also in 81, 82, 456.
- 201 Mrs. S. Williams, SILVERTHORNE GOLDEN DAWN (13b(i)), F. Ch. Mingchiu Toby x Coplestone Benginia. 25.4.75. Breeder, Mrs. C. Best. Also in 78, 93.

Marisha Colourpoints



MARISHA CALINKA, Supreme Exhibit, Best Long Hair Cat
The Three Counties Cat Show

Sire: Frallon Saba Ku. Dam: Polic Divine, 2 C.C.'s

At Stud :

Our lovely Colourpoint carrier

FRALLON SABA KU

Sire: Ch. Osiris Tutankhan (13b) x Osiris Samantha (3)
Saba Ku in 1975, his first year at stud, has sired a Supreme Best Exhibit,
B.O.B. kittens and Open Class winners

At Stud later :

PRASLIN CHERICO, S.P. (carying Blue)

B.O.B. winner. Sire: Frallon Saba Ku (3) x Marisha Mistral (13b)

Our Queens :

CH. MARISHA MIGNONETTE

POLIC DIVINE, 2 C.C.'s

MARISHA LA MORENA

WE HOPE TO HAVE A FEW TOP QUALITY KITTENS THIS SPRING

Enquiries for stud and kittens—

MRS. MARAGET GOUDE

Firdene, Westcott St., Westcott, Nr. Dorking, Surrey

Tel.: Dorking 5799

Class 54.—COLOURPOINT KITTEN (3-5 months), M. or F. Mrs. Nicholas

- 202 Mrs. D. Arundel, **KNYSA COLENZO** (13b), M. Penkvale Jasper x Cemuakm Aquarius. 16.12.75. Breeder, Exhibitor. Also in 84, 88, 94.
- 203 Mr. and Mrs. B. Benge, **KANDYROO CHINA DOLL** (13b(i)), F. Bernette Fingles x Sarasamsan Moondust. 24.9.75. Breeders, Exhibitors. Also in 84, 429.
- 204 Mrs. C. Best, **MINGCHIU SOPHIT** (13b), M. Ch. Mingchiu Chirk x Mingchiu Minni. 8.7.75. Breeder, Mrs. Harding. Also in 86, 457.

Class 55.—COLOURPOINT KITTEN (5-9 months), M. or F. Mrs. Nicholas

- 205 Mrs. A. N. Bailey, **ANNEBY HONEY** (13b(ii)), F. Marisha Miguel x Messapa. 2.7.75. Breeder, Exhibitor. Also in 87, 88.
- 206 Mrs. A. N. Bailey, **ANNEBY CANDY** (13b(i)), F. Marisha Miguel x Messapa. 2.7.75. Breeder, Exhibitor. Also in 86, 94.
- 207 Mrs. J. Hann, **GLEDDHOW TEDDY BEAR** (13b(i)), M. Penkvale Jasper x Gledhow Blue Rose. 7.10.75. Breeder, Exhibitor. Also in 84, 289, 457.
- 208 Mrs. J. Hann, **SHELANGTU AVRIL** (13(vi)), F. Ch. Shelangtu Andrew x Foxmine Beautipuss. 10.8.75. Breeder, Miss S. Turner. Also in 88, 457.
- 209 Mrs. M. Kayes, **CHIRUNGA ERNEST** (13b(i)), M. Solento Barabbas x Marisha Madrigal. 4.9.75. Breeder, Exhibitor. Also in 84, 307.
- 210 Mrs. J. Phillips, **TORTEIGN BROOKES** (13b), M. Osiris Tutenkhan x Merryn Jassy. 12.9.75. Breeder, Exhibitor. Also in 84, 87, 88, 457.
- 211 Mrs. D. Thomson, **MANDARIN ZHIVAGO** (13b), M. Mandarin Cabocharo x Mandarin Caprice. 11.8.75. Breeder, Exhibitor. Also in 84, 457.
- 213 Mrs. D. Timmings, **MALINKA CAESAR PRIMUS** (13b(i)), M. Ch. Mingchiu Toby x Ch. Malinka Emma Leen. 30.7.75. Breeder, Exhibitor. Also in 85, 87, 94, 457.
- 214 Mrs. T. Woodland, **FARNLEY CORDELIA** (13b), F. Ch. Bernette Dandy x Coplestone Blue Bella. 15.7.75. Breeder, Exhibitor. Also in 86, 91, 307.

Class 56.—BIRMAN CAT, M.

Mrs. McVady

- 215 Mrs. P. Collins, **Cragland Kuli** (13c), M. Ch. Ambur Tao Bleu x Ch. Shani Dela Valliere. 18.4.75. Breeder, Mrs. E. Holmes. Also in 78, 93.
- 216 Mrs. V. Creasey, **SAHRA SOLEIL BLEU** (13c), M. Dearing Boy Sioux x Praha Taw-Tha. 7.5.75. Breeder, Mrs. G. Evens. Also in 288, 306, 315, 398.
- 217 Mrs. E. Fisher, **CH. PRAHA HORUS** (13c), M. Ch. Praha Michel x Ch. Shu. 30.9.74. Breeder, Exhibitor. Also in 74, 336, 384, 398, 409, 447.
- 218 Mrs. A. Haslett, **MIORAMA CAPRICE** (13c), M. Ch. Solomon Von Assindia x Ch. Cunga Opal. 22.4.75. Breeder, Mrs. V. Creasey. Also in 79, 93, 336, 370, 398.
- 219 Mrs. E. Reading, **DEARING JOSEPH** (13c), M. Rojodanco Arbaybi x Ch. Praha Kiowa. 3.10.75. Breeder, Exhibitor. Also in 74, 288, 370.

Class 57.—BIRMAN CAT, F.

Mrs. McVady

- 220 Mrs. E. Fisher, **WHISP** (13c), F. Ch. Praha Sik-Kim x Praha Kraisse. 13.6.74. Breeder, Mrs. P. Bunn. Also in 306, 336, 339, 384, 408, 447.
- 221 Mrs. J. Kilvington, **MIORAMA CAPUCINE** (13c), F. Ch. Solomon Von Assindia x Ch. Cunga Opal. 22.4.75. Breeder, Mrs. V. Creasey. Also in 78, 79, 315.
- 222 Mrs. R. Tuffen, **DEARING DOLLY BLUE** (13c), F. Rojodanco Arbaybi x Ch. Praha Kiowa. 3.6.75. Breeder, Mrs. E. Reading. Also in 93, 288, 315, 370.

Class 58.—BIRMAN KITTEN (3-9 months), M. or F.

Mrs. McVady

- 223 Mrs. S. Dunworth, **SHIMRON SYBCLLA** (13c), F. Ch. Cragland Shah x Sahra Phoeb. 31.8.75. Breeder, Mrs. H. Dunham. Also in 86, 87, 88, 289.
- 224 Mrs. E. Fisher, **PRAHA SUNARI** (13c), F. Ch. Praha Michel x Ch. Shu. 10.8.75. Breeder, Exhibitor. Also in 289, 336, 339, 343, 384, 409.

Classes 59 to 61.—CANCELLED. NO ENTRIES.

Class 54.—COLOURPOINT KITTEN (3-5 months), M. or F. Mrs. Nicholas

- 202 Mrs. D. Arundel, KNYSA COLENZO (13b), M. Penkvale Jasper x Cemuakm Aquarius. 16.12.75. Breeder, Exhibitor. Also in 84, 88, 94.
 203 Mr. and Mrs. B. Bengé, KANDYROO CHINA DOLL (13b(i)), F. Bernette Fingles x Sarasamsan Moondust. 24.9.75. Breeders, Exhibitors. Also in 84, 429.
 204 Mrs. C. Best, MINGCHIU SOPHIT (13b), M. Ch. Mingchiu Chirk x Mingchiu Minni. 8.7.75. Breeder, Mrs. Harding. Also in 86, 457.

Class 55.—COLOURPOINT KITTEN (5-9 months), M. or F. Mrs. Nicholas

- 205 Mrs. A. N. Bailey, ANNEBY HONEY (13b(ii)), F. Marisha Miguel x Messapa. 2.7.75. Breeder, Exhibitor. Also in 87, 88.
 206 Mrs. A. N. Bailey, ANNEBY CANDY (13b(i)), F. Marisha Miguel x Messapa. 2.7.75. Breeder, Exhibitor. Also in 86, 94.
 207 Mrs. J. Hann, GLEDHOW TEDDY BEAR (13b(i)), M. Penkvale Jasper x Gledhow Blue Rose. 7.10.75. Breeder, Exhibitor. Also in 84, 289, 457.
 208 Mrs. J. Hann, SHELANGTU AVRIL (13(vi)), F. Ch. Shelangtu Andrew x Foxmine Beautipuss. 10.8.75. Breeder, Miss S. Turner. Also in 88, 457.
 209 Mrs. M. Kayes, CHIRUNGA ERNEST (13b(i)), M. Solento Barabbas x Marisha Madrigal. 4.9.75. Breeder, Exhibitor. Also in 84, 307.
 210 Mrs. J. Phillips, TORTEIGN BROOKES (13b), M. Osiris Tutenkhan x Merryn Jassy. 12.9.75. Breeder, Exhibitor. Also in 84, 87, 88, 457.
 211 Mrs. D. Thomson, MANDARIN ZHIVAGO (13b), M. Mandarin Cabocharo x Mandarin Caprice. 11.8.75. Breeder, Exhibitor. Also in 84, 457.
 213 Mrs. D. Timmings, MALINKA CAESAR PRIMUS (13b(i)), M. Ch. Mingchiu Toby x Ch. Malinka Emma Leen. 30.7.75. Breeder, Exhibitor. Also in 85, 87, 94, 457.
 214 Mrs. T. Woodland, FARNLEY CORDELIA (13b), F. Ch. Bernette Dandy x Copplestone Blue Bella. 15.7.75. Breeder, Exhibitor. Also in 86, 91, 307.

Class 56.—BIRMAN CAT, M.

Mrs. McVady

- 215 Mrs. P. Collins, CRAGLAND KULI (13c), M. Ch. Ambur Tao Bleu x Ch. Shani Dela Valliere. 18.4.75. Breeder, Mrs. E. Holmes. Also in 78, 93.
 216 Mrs. V. Creasey, SAHRA SOLEIL BLEU (13c), M. Dearing Boy Sioux x Praha Taw-Tha. 7.5.75. Breeder, Mrs. G. Evens. Also in 288, 306, 315, 398.
 217 Mrs. E. Fisher, CH. PRAHA HORUS (13c), M. Ch. Praha Michel x Ch. Shu. 30.9.74. Breeder, Exhibitor. Also in 74, 336, 384, 398, 409, 447.
 218 Mrs. A. Haslett, MIORAMA CAPRICE (13c), M. Ch. Solomon Von Assindia x Ch. Cunga Opal. 22.4.75. Breeder, Mrs. V. Creasey. Also in 79, 93, 336, 370, 398.
 219 Mrs. E. Reading, DEARING JOSEPH (13c), M. Rojodanco Arbaybi x Ch. Praha Kiowa. 3.10.75. Breeder, Exhibitor. Also in 74, 288, 370.

Class 57.—BIRMAN CAT, F.

Mrs. McVady

- 220 Mrs. E. Fisher, WHISP (13c), F. Ch. Praha Sik-Kim x Praha Kraisse. 13.6.74. Breeder, Mrs. P. Bunn. Also in 306, 336, 339, 384, 408, 447.
 221 Mrs. J. Kilvington, MIORAMA CAPUCINE (13c), F. Ch. Solomon Von Assindia x Ch. Cunga Opal. 22.4.75. Breeder, Mrs. V. Creasey. Also in 78, 79, 315.
 222 Mrs. R. Tuffen, DEARING DOLLY BLUE (13c), F. Rojodanco Arbaybi x Ch. Praha Kiowa. 3.6.75. Breeder, Mrs. E. Reading. Also in 93, 288, 315, 370.

Class 58.—BIRMAN KITTEN (3-9 months), M. or F.

Mrs. McVady

- 223 Mrs. S. Dunworth, SHIMRON SYBCLLA (13c), F. Ch. Cragland Shah x Sahra Phoeb. 31.8.75. Breeder, Mrs. H. Dunham. Also in 86, 87, 88, 289.
 224 Mrs. E. Fisher, PRAHA SUNARI (13c), F. Ch. Praha Michel x Ch. Shu. 10.8.75. Breeder, Exhibitor. Also in 289, 336, 339, 343, 384, 409.

Classes 59 to 61.—CANCELLED. NO ENTRIES.



Pussinboots Burmese

Kittens often for sale

At Stud :

Ch. Tapawingo Tagish (27)
Pussinboots Golden Lustre (27f)
Cavcots Creighton (27d)
Ch. Soondar Mooni (27)

MRS. R. M. POCOCK
20 The Landway, Kemsing
Sevenoaks, Kent
Tel.: Sevenoaks 61032

Photo by Anne Cumbers

THE YORKSHIRE COUNTY CAT CLUB

Patron : James Mason, Esq.
CATERS FOR ALL BREEDS

Classes guaranteed and Specials offered to Members at other Shows

New members welcomed. Subscription £1 per annum (Joint £1.50)
Entrance fee 50p. Life membership £7.50. Joint membership £10

Hon. Secretary :

MRS. M. G. BAXTER, 117 Spencer Place, Leeds LS7 4DU

Hon. Treasurer :

MR. R. BARRACLOUGH, 2 Birch Close, West Bowling, Bradford
Pedigree Forms 18p doz. plus postage

LOHTEYN REX

CORNISH REX KITTENS ready now and throughout the season. Most colours available if booked in advance—especially SI-REX! Also Birman kittens soon

At Stud :

LOHTEYN MAGNIFICAT (Black)

LOHTEYN SI-RED (Red-Point Si-Rex)

MARINA MYSTIC (Blue-Point Si-Rex Hybrid)

LOHTEYN BELUGA (Seal-Point Si-Rex—for short period only)

MRS. LEO P. HEATH

Lohteyn - 26 Layters Close - Chalfont St. Peter - Bucks.
Tel.: Gerrards Cross 84967

THE KENTISH CAT SOCIETY

(Affiliated to the G.C.C.F.)

OWNERS OF ALL BREEDS, BOTH PEDIGREE AND HOUSEHOLD PETS,
WELCOMED AS MEMBERS

Join the friendly, helpful Club which has been looking after the welfare of cats since 1931

Annual Sub. £1.00 (Jan. 1st)
Entrance Fee 25p

Joint (Husband and Wife) £1.50
Joint Entrance Fee 50p

Hon. Treasurer: MRS. C. SCOBLOW, Hill House, Pilgrims Way, Kemsing, Kent
Particulars gladly sent by the Hon. Secretary: MRS. H. PHILPOT, Four Seasons,
Bitchet Green, near Sevenoaks, Kent. Tel.: Sevenoaks 61310

- Class 62.—ANY OTHER COLOUR CAT (BREED 13a ONLY), M. or F.**
Mrs. Nicholas
- 225 Mrs. M. J. Clements, SAMANTHA SILVER (13a), F. Exuma Super Imp x Usquam Blue Venus. 23.4.75. Breeder, Exhibitor. Also in 76, 93.
- 226 Mrs. A. Freisinger, ALDTINE SILVER MIST (13a), F. Trymcote Quiote x Bruton Bronzemaide. 31.5.75. Breeder, Mrs. C. Morgan. Also in 372.
- 227 Mrs. M. Richards, MEI-HUA FIREBIRD (13a), M. Sahra Soleil Bleu x Larissa. 30.5.75. Breeder, Exhibitor. Also in 76, 89, 416.
- 228 Mrs. M. Richards, MEI HUA FIREFLY (13a), M. Sahra Soleil Bleu x Larissa. 30.5.75. Breeder, Exhibitor. Also in 76, 89, 416.

- Class 63.—ANY OTHER COLOUR KITTEN (3-9 months) (BREED 13a ONLY)**
M. or F. Mrs. Nicholas
- 229 Mrs. L. Harrison, HEARTS DESIRE MILYNDAS (13a), F. Milyndas Christian x Milyndas Kirsty. 17.10.75. Breeder, Exhibitor. Also in 89.

- Class 64.—A.C. L.H. CHAMPION (FULL CHAMPIONS ONLY).**
Mrs. McVady
- 230 Mrs. A. C. Allon, CH. OSIAIS TUTANKHAN (13b(ii)), M. Osiris Sharif x Osiris Tutu. 9.2.72. Breeder, Mrs. M. Wright. Also in 77, 288, 456.
- 130 Miss M. Bennett, CH. MAIDUN BESS (10), F. See Class 40.
- 18 Miss E. Bewley, CH. CLYBET MICKEFINN (2), M. See Class 4.
- 28 Miss E. Bewley, CH. CLYBET MIRANDA (2a), F. See Class 8.
- 103 Mrs. J. Drake, CH. PARAGON (7), M. See Class 30.
- 2 Mrs. J. Drake, CH. SCORPIAS BLACK JAVELYN (2), M. See Class 1.
- 231 Mrs. J. Drake, CH. NORTHALA PYE WACKET (7), M. Dorstan Destino x Hartland Josfhina. 10.3.71. Breeder, Mrs. Perkins. Also in 288, 315.
- 3 Miss V. Everington, CH. LYNETTE CASSANOVA (1), M. See Class 1.
- 76 Mrs. B. Freeman, CH. GOLDEN HARVEST (5), M. See Class 20.
- 232 Mrs. R. Gowdy, CH. JEMARI JUSTINE (10), M. Ch. Bonavia Flute x Ch. Jemari Rebecca. 10.4.73. Breeder, Exhibitor. Also in 74, 93, 302, 422.
- 233 Mrs. C. Henderson, CH. DOLLY ZETTA (3), F. Ch. Orion of Pensford x Parka Ginette. 10.11.74. Breeder, Mr. R. Court. Also in 306, 334, 428.
- 234 Mrs. M. Kayes, CH. ALCMUND COURT JESTER (3), M. Ch. Parka Kingsley x Alcmund Justine. 13.10.74. Breeder, Mrs. M. Halls. Also in 71, 334.
- 235 Mr. J. Miller, CH. ALCMUND IGOR (2a), M. Alcmund Jerard x Ariette Bonne Fille. 24.3.74. Breeder, Mrs. M. Halls. Also in 77, 384, 327.
- 94 Mrs. J. Nichols, CH. MIZPAH ZEUS (6), M. See Class 24.
- 236 Mrs. K. Rowe, CH. HONEYMIST CREAM POMPADOUR (5), M. Ch. Parka Kingsley x Ch. Honeymist Cream Tara. 10.4.72. Breeder, Mrs. Howes. Also in 77, 93.
- 237 Miss V. Sanders, CH. TUIDENE KYNAN (10), M. Ch. Tuidene Royal Shah x Tuidene Megan. 30.1.74. Breeders, C. and N. Barningham. Also in 93, 370.
- 55 Mrs. M. Shinfield, CH. WILLANBET EATON, M. See Class 13.
- 5 Miss P. Tenbosch, CH. ZENITH NIGHTSHADE, M. See Class 1.

- Class 65.—A.C. L.H. NEUTER PREMIER (FULL PREMIER ONLY), M. or F.**
Mrs. Chapman

- 238 Mrs. I. Fenn, CH. and PR. MANDARIN CASPER (13b(i)), M.N. Ch. Cobden Shamus x Beaupre Chantelle. 29.3.71. Breeder, Mrs. D. Thompson. Also in 68, 98.
- 239 Mrs. M. Kalis, PR. MYSTRAL SIR ECHOE (2), M.N. Redmire Yashek x Charmina Zinnia. 22.4.69. Breeder, Ms. A. Stevens. Also in 95, 96, 297, 304, 311, 317, 387, 430.
- 240 Mrs. E. Wicks, GR. PR. HARDENDALE KARIM (6), M.N. Ch. Hardendale Nicholas x Petravian Susie. 25.4.71. Breeder, Mrs. E. Hoyle. Also in 68, 95, 297, 311, 317, 373, 416.

PREMIER CLASSES

- Class 66.—BLUE L.H. NEUTER.**
Miss Bridges
- 241 Mrs. R. Edwards, ARIANE MARK ANOTHONY (3), M.N. Ch. Torcloud Robin x Ch. Mezeto Chantelle. 5.7.74. Breeders, Dr. and Mrs. Percival. Also in 92, 97, 317, 373, 387, 401, 430.

ZENITH

Quality Longhairs in Cream, Blue, Blue-Cream, Red, Black, Tortoiseshell, Tortie-and-White and Bi-Colour

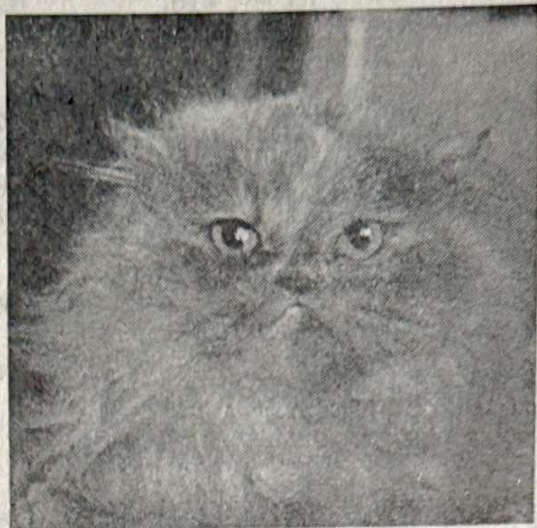

ZENITH EVANGELINE

At Stud:

Ch. Teekola Titan (4)
5 C.C.'s. Unbeaten Red Self
Best in Show winner

Davindo's Vagabond (3)
Best Novice Cat and winner of
two 1sts Blue Persian Show
November 1975

Neverland Little Owl (5)
Best Cream Kitten, nom. for
Best in Show 1974, now proving
very successful at stud. Four of
his first season's kittens were
shown during the past year, three
of them winning Best of Breed
awards and the fourth being
placed second in his Open class.

**Teekola Patches Sunset
(12a)**

Red and White. Best of Breed
kitten nom. for Best in Show
Southern Counties, Dec., 1975.
At Stud later when proven.

Beautiful kittens in all the above colours usually available to loving homes

MRS. M. WADE, Half Mile, Nutley, Sussex.

Tei.: Nutley 2187

THE TABBY CAT CLUB



THE CLUB WITH THE 'OLD-FASHIONED'
CATS WITH MODERN IDEAS & OUTLOOK

The only requirement the Club asks of its Members is that they love Tabbies—including Spotteds and Manx, Long or Short Hair, Pedigree Show Cats or just Puss by the Fireside—all are warmly welcomed!

President 1975-76: MR. A. EDWARDS

This advert. donated by Club member Mr. Tom Higgins

- 242 Mrs. D. Holloway, MERRYHILL BLUE CYRUS (3), M.N. Petark Brandy-snap x Harpur Sunkist. 1.5.74. Breeder, Mrs. M. Hill. Also in 95, 97, 297, 311, 387.
- 243 Mrs. M. Kalis, DILKARA (3), M.N. Russell Goldenella x Herschell Amber Star. 28.3.71. Breeder, Ms. C. Martin. Also in 95, 297, 304, 311, 317, 387, 430.
- 244 Mrs. M. Keet, CH. KASHMAR MOONLIGHT MADONNA (3), F.N. Ch. Camber Caprice x Ch. Susa Yildez. 5.10.72. Breeder, Exhibitor. Also in 95, 387.
- 245 Mrs. A. Newsome, FOXAVON GLEN (3), M.N. Ch. Norvician Fantastic x Collette of Pensford. 6.5.74. Breeder, Exhibitor. Also in 95, 97, 317, 430.

Class 67.—ANY COLOUR SELF (Ex. BLUE).

Mrs. Brice-Webb

- 246 Miss B. M. Bench, BOUQUET CREAM CRACKER (5), M.N. Ch. Startops Sans Souci x Rainhams Louise. 6.4.72. Breeder, Exhibitor. Also in 95, 430.
- 247 Mrs. M. Franklin, PASTORAL JASPER (5), M.N. Dolmeg Tate x Pastoral Gigi. 29.5.75. Breeder, Mrs. E. Dodge. Also in 92, 97.
- 248 Mrs. B. Freeman, TRAVERS BAMBA (5), M.N. Ch. Camber Caprice x Jintzi My Joy. 16.5.73. Breeder, Exhibitor. Also in 92, 297, 317.
- 249 Mrs. D. Holloway, MERRYHILL TREASURER BRINGER (1), M.N. Evendine Albert x Harpur Sunkist. 18.4.72. Breeder, Mrs. M. Hill. Also in 95, 96, 297, 311, 387.
- 250 Mrs. E. Wicks, MANDESSA WHITE BEAU (2a), M.N. Ch. Duntiblae Dicky Bow x Ch. Mandessa Sugarplum Fairy. 4.6.75. Breeder, Mrs. S. Gould. Also in 95, 97, 297, 304, 330, 373, 401.

Class 68.—ANY OTHER COLOUR L.H. NEUTER.

Mrs. Nicholas

- 251 Mrs. M. E. Catt, RICHAN ASHLEY (13b(i)), M.N. Solenta Baabbas x Solenta Paguita. 5.8.73. Breeder, Mrs. J. E. Richards. Also in 95, 297.
- 252 Miss K. Edwards, SMOKEYHILL TI LUNG (13c), M.N. Ch. Solomon Von Assindia x Ch. Paranjoti Kimsallie. 31.3.74. Breeder, Miss R. E. Brown. Also in 92, 97, 317, 387, 430.
- 238 Mrs. I. Fenn, CH. and PR. MANDARIN CASPER, M.N. See Class 65.
- 253 Mrs. P. Smith, TALMIN BASIL (13c), M.N. Ch. Solomon Von Assindia x Koomtai Jasmine. 21.4.74. Breeder, Miss J. Taylor. Also in 92, 97, 317.
- 240 Mrs. E. Wicks, GR. PR. HARDENDALE KARIM, M.N. See Class 65.

OTHER CLASSES (LONG-HAIRS ONLY)

Class 69.—BLUE BREEDER'S CAT, M. or F.

Mrs. Brice-Webb

- 51 Mrs. C. Allam, DOWNSWOOD DERBY, M. See Class 13.
- 52 Mrs. E. Cordell, CHATBLEU CHARLES, M. See Class 13.

Class 70.—BLUE SENIOR CAT, M. or F.

Mrs. Denton

- 56 Mrs. M. Wade, DAVINDOS VAGABOND, M. See Class 13.

Class 71.—BLUE JUNIOR CAT, M. or F.

Mrs. McVady

- 51 Mrs. C. Allam, DOWNSWOOD DERBY, M. See Class 13.
- 53 Mrs. L. Harrison, WILLANBET GILES, M. See Class 13. 3
- 234 Mrs. M. Kayes, CH. ALCMUND COURT JESTER, M. See Class 64.
- 61 Mrs. T. Moore, KERRY BLUE GIRL, F. See Class 14.
- 62 Mrs. J. Murphy, EVERNDEN VIVACE, F. See Class 14.
- 57 Mr. and Mrs. Weatherley, AVERNOLL ANDY, M. See Class 13.
- 58 Mrs. L. Wicks, WILLANBET GARY, M. See Class 13.
- 63 Mrs. B. Wheeler, ANNJEN MY POPPET, F. See Class 14.

Class 72.—BLUE NOVICE CAT, M. or F.

Mrs. Hughes

- 60 Mrs. D. E. Catt, BOLTWOOD BLUE DAWN, F. See Class 14.
- 54 Mrs. L. Perkins, CAMBER KELLY, M. See Class 13.
- 61 Mrs. T. Moore, KERRY BLUE GIRL, F. See Class 14.
- 62 Mrs. J. Murphy, EVERNDEN VIVACE, F. See Class 14.
- 59 Mrs. B. Wheeler, SCHIRANA SANDAC, M. See Class 13.

DELLOUISE PERSIANS

Blue Cream Blue-Cream
Red Black Tortoiseshell

At limited Stud later this year :

AVERNOLL ANDY, 1 C.C. (Pure bred Blue)
(CH. PEELA CEASAR x AVERNOLL ANGIE)

Future Studs :

BARWELL LYSANDER (5)
(GR. CH. BLUE REX OF PENSFORD x BARWELL FORTUNA)

SHYRALEE SHEMAL (4)
(GR. CH. DAVINDOS COPPERNOB x SHYRALEE SHADAROBA)
As kitten, B.O.B. Midland Counties, 1975; and Suffolk and Norfolk,
1976

Queens :

CH. ANTORIA PATCHWORK (11)

Champion in three straight shows and N.B.I.S. at two—Kentish
and Herts. and Middlesex, 1975

CYBELLE (11), 1 C.C.

which was won at Suffolk and Norfolk, 1976. Her first and only
time shown as adult. As kitten, B.O.B. at Midland Counties,
National, 1975, and Notts. and Derbys., 1976. She won all five
classes entered at the National.

ZENITH SUSANNA (13)

B.O.B. and N.B.I.S. as kitten at West of England.

BARWELL MIRANDA (5)

HELEN and DEL WEATHERLEY
128 PALACE VIEW - BROMLEY - KENT

Tel.: 01-460 0065

Class 73.—BLUE LIMIT CAT, M. or F.**Mrs. Hughes**

- 51 Mrs. C. Allam, DOWNSWOOD DERBY (3), M. See Class 13.
- 52 Mrs. E. Cordell, CHATBLEU CHARLES, M. See Class 13.
- 62 Mrs. J. Murphy, EVERNDEN VIVACE, F. See Class 14.
- 57 Mr. and Mrs. Weatherley, AVERNOLL ANDY, M. See Class 13.
- 58 Mrs. L. Wicks, WILLANBET GARY, M. See Class 13.

Class 74.—A.C. BREEDER'S CAT (EX-BLUE), M.

- 86 Mr. and Mrs. Agley, VELGA HUMPERDINC, M. See Class 52.
- 122 Miss M. Bennett, MAIDUN MARK, M. See Class 39.
- 18 Mrs. E. Bewley, CH. CLYBET MICKEFINN, M. See Class 34.
- 103 Mrs. J. Drake, CH. PARAGON, M. See Class 30.
- 124 Mrs. K. Evans, SNOWBLOOM PHILEMON, M. See Class 39.
- 125 Mrs. K. Evans, SNOWBLOOM JABIN, M. See Class 39.
- 3 Miss Y. Everington, CH. LYNETTE CASSANOVA, M. See Class 1.
- 217 Mrs. E. Fisher, CH. PRAHA HORUS, M. See Class 56.
- 76 Mrs. B. Freeman, CH. GOLDEN HARVEST, M. See Class 56.
- 232 Mrs. R. Gowdy, CH. JEMARI JUSTINE, M. See Class 64.
- 126 Mrs. M. Goude, MARISHA RAOUL, M. See Class 39.
- 4 Mrs. M. Kayes, CHIRUNGA MAXIMILLIAN, M. See Class 1.
- 94 Mrs. J. Nichols, CH. MIZPAH ZEUS, M. See Class 24.
- 164 Mrs. D. Pope, TOPPATOU EL GALLO, M. See Class 47.
- 219 Mrs. Reading, DEARING JOSEPH, M. See Class 56.
- 19 Mrs. N. Rosell, BRUTON ALABASTER, M. See Class 4.
- 80 Mrs. B. Summerfield, SUMMER'S SIMON, M. See Class 20.

Class 75.—A.C. BREEDER'S CAT (EX-BLUE), F.**Miss Marshall**

- 3 81 Mrs. E. Ayland, KITEHILL CRYSTAL, F. See Class 21.
- 2 28 Mrs. E. Bewley, CH. CLYBET MIRANDA, F. See Class 8.
- 1 82 Miss W. Cartwright, DAWNWAY CREAM GLADRAGS, F. See Class 21.
- 1 194 Mrs. D. Cunis, MERRYLN LOVEDAY, F. See Class 53.
- 7 Mrs. J. Drake, NISEKA MAURELLA, F. See Class 2.
- 1 100 Mrs. P. Faris, TRYMCOTE VAN DEN PLAS, F. See Class 28.
- 172 Mrs. A. Green, HOPECOTT NATASHA, F. See Class 50.
- 135 Mrs. S. Harrison, CLASSIC CARMENITA, F. See Class 50.
- 8 Mrs. D. Hill, MERRYHILL AUTUMN MAID, F. See Class 2.
- 102 Mr. J. Nichols, MIZPAH PENJENNY, F. See Class 28.
- 160 Mrs. D. Pope, TOPPATOU MOON RIVER, F. See Class 45.
- 140 Mrs. A. Roden, SONATA COPPELIA, F. See Class 40.
- 199 Mrs. V. Shaw, RONICA BROCADE, F. See Class 53.
- 72 Mrs. M. Tosswill, CH. HELENSBROOK POPPY, F. See Class 18.
- 157 Mrs. J. Weatherall, HUNTLEY PATCHWORK, F. See Class 43.

Class 76.—A.O.C. BREEDER'S CAT, M. or F. (Breed 13a Only).**Mrs. Denton**

- 225 Mrs. M. J. Clements, SAMANTHA SILVER, F. See Class 62.
- 227 Mrs. M. Richards, MEI-HUA FIREBIRD, M. See Class 62.
- 228 Mrs. M. Richards, MEI-HUA FIREFLY, M. See Class 62.

Class 77.—A.C. SENIOR CAT, M. or F. (EX-BLUE).**Mrs. McVady**

- 230 Mrs. A. C. Allon, CH. OSIRIS TUTANKHAN, M. See Class 64.
- 131 Miss M. Bennett, MAIDUN TINKERBELL, F. See Class 40.
- 48 Mrs. E. Bewley, TEEKOLA CRISTALYNE, F. See Class 11.
- 124 Mrs. K. Evans, SNOWBLOOM PHILEMON, M. See Class 39.
- 125 Mrs. K. Evans, SNOWBLOOM JABIN, M. See Class 39.
- 96 Mrs. P. Faris, TRYMCOTE DOLORES, F. See Class 25.
- 190 Mrs. J. Hann, PENKVALE JASPER, M. See Class 52.
- 101 Mrs. I. Hodson, CLYBET MISS MUFFET, F. See Class 28.
- 191 Mrs. K. E. Kiff, MINGCHIU IDHUNN, M. See Class 52.
- 78 Mrs. L. Perkins, HONEYMIST CREAM BONANZA, M. See Class 20.
- 235 Mr. G. Miller, CH. ALCMUND IGOR, M. See Class 64.
- 33 Mrs. A. Newsome, SIMBELAIR MAPLELEAF SIOUX, F. See Class 8.

MIYOKO SIAMESE

PURE SEAL-POINT KITTENS SOMETIMES AVAILABLE FROM
OUR QUEENS :

ASANSOL GYPSY

(Sire: Gr. Ch. Kaloke Pharoah)

AND HER DAUGHTER

MIYOKO NATASHA

(Sire: Mayfields Hassan)

Enquires welcomed :

MRS. HILARY WHISTON
24 NEALDON STREET, LONDON SW9 9RA
Telephone : 01-737 0788

GLEDHOW COLOURPOINTS

AT STUD :

PENKVALE JASPER, 1a

Fine Seal-Point

Colourpoint siring healthy kittens of lovely temperament, also
sire of Champion Gledhow Shaded Lady, 5 C.C.'s

Kittens often available for breeding or pets brought up in
happy household conditions

Enquiries to :

MRS. JOAN HANN
Gledhow, 74 Williamson Road, Lydd-on-Sea, Kent
Tel.: NEW ROMNEY 2163

- 97 Mrs. F. Roden, SONATA RICORDANZA, F. See Class 25.
 236 Mrs. K. Rowe, CH. HONEYMIST CREAM POMPADOUR, M. See Class 64.
 79 Mrs. M. Strouts, WILLISTO TRAMPAS TIM, M. See Class 20.
 6 Mrs. J. Veal, MIZPAH KHAN, M. See Class 1.

Class 78.—A.C. JUNIOR CAT, M. or F. (EX-BLUE).

Mrs. Hughes

- 28 Mrs. E. Bewley, CH. CLYBET MIRANDA, F. See Class 8.
 83 Mrs. A. Chater, STROMA CREAM SHELAGH, F. See Class 21.
 215 Mrs. P. Collins, CRAGLAND KULI, M. See Class 56.
 194 Mrs. D. Cunis, MERRYLN LOVEDAY, F. See Class 53.
 132 Miss C. Eade, CIRRUS CARISSIMA, F. See Class 40.
 133 Mrs. P. Faris, TRYMCOTE GEMMA, F. See Class 40.
 30 Mrs. P. Gjersoe, TEEKOLA SNOWSCENE, F. See Class 8.
 84 Mrs. J. Hendley, JOKA MONEY MIST, F. See Class 21.
 77 Mr. and Mrs. N. Howard, PERCARA JULIUS, M. See Class 20.
 221 Mrs. J. Kilvington, MIORAMA CAUCINE, F. See Class 57.
 47 Mr. and Mrs. R. Kunce, BRUTON WHITE MARBLE, M. See Class 10.
 85 Mrs. T. Moore, JOKA CREAM SOPHIE, F. See Class 21.
 139 Mrs. J. Nichols, BALTHAZA LOROUGHICA, F. See Class 40.
 10 Mrs. A. Pszenyczniak, SALLYSHAN DOMINA NIKKOLA, F. See Class 2.
 49 Mrs. I. Ripplingale, RAINHAMS SUISETTE, F. See Class 11.
 156 Mrs. N. Robinson, SHAARIVAR SUNSET SERENADE, F. See Class 43.
 117 Miss J. Robson, CADES TAWNY OWL, M. See Class 33.
 140 Mrs. F. Roden, SONATA COPPELIA, F. See Class 40.
 19 Mrs. N. Rosell, BRUTON ALABASTER, M. See Class 4.
 129 Miss V. Sanders, CLICQUOT GRAND MARNIER, M. See Class 39.
 25 Miss J. Stevens, MISSYLYNE LYLE, M. See Class 7.
 69 Mrs. M. Tosswill, HELENSBROOK HARMONY, M. See Class 17.
 193 Mrs. J. Weatherall, EDELSTEIN MISTER SO-SO, M. See Class 52.
 158 Mr. and Mrs. Weatherley, CYBELLE, F. See Class 43.
 38 Mrs. J. Whayling, KEWTONIA KARONA, F. See Class 8.
 201 Mrs. S. Williams, SILVERTHORNE GOLDEN DAWN, F. See Class 53.

Class 79.—A.C. NOVICE, M. or F. (EX-BLUE).

Miss Bridges

- 186 Mr. and Mrs. Agley, YELGA HUMPERDINC, M. See Class 52.
 122 Miss M. Bennett, MAIDUN MARK, M. See Class 39.
 123 Mrs. E. A. Bracken, MARISHA MARCELINO, M. See Class 39.
 74 Miss W. Cartwright, DAWNWAY CREAM GALAXY, M. See Class 20.
 83 Mrs. A. Chater, STROMA CREAM SHELAGH, F. See Class 21.
 134 Mrs. J. Green, TINUVEL, F. See Class 40.
 30 Mrs. P. Gjersoe, TEEKOLA SNOWSCENE, F. See Class 8.
 189 Mrs. M. Goude, PRASLIN CHIRICO, M. See Class 52.
 136 Mrs. S. Harrison, CLASSIC CRYSTABELLA, F. See Class 40.
 173 Mrs. B. Hargrave, PASTORAL ANNABELLE, F. See Class 50.
 154 Miss S. Harper, CUTCHWA, F. See Class 43.
 218 Mrs. A. Haslett, MIORAMA CAPRICE, M. See Class 56.
 137 Mrs. G. Hayward, SILCRESTA SALLY ANN, F. See Class 40.
 101 Mrs. I. Hodson, CLYBET MISS MUFFET, F. See Class 28.
 31 Mr. and Mrs. K. Hole, ALCMUND INCA, F. See Class 8.
 77 Mr. and Mrs. N. Howard, PERCARA JULIUS, M. See Class 20.
 32 Mrs. J. Jacobs, RENATES UGGY BAG, F. See Class 8.
 221 Mrs. J. Kilvington, MIORAMA CAPUCINE, F. See Class 57.
 106 Mr. and Mrs. R. Kunce, NISEKA SILVER CIRIDAN, M. See Class 30.
 9 Mr. and Mrs. R. Kunce, NISEKA SHADOW MISS, F. See Class 2.
 110 Mr. and Mrs. R. Kunce, NISEKA SILVER SELEBRIA, F. See Class 31.
 86 Mrs. M. Moon, FERNWOOD FANTASY, F. See Class 21.
 198 Mrs. A. C. Noy, RONICA POLLYANNA, F. See Class 53.
 49 Mrs. I. Ripplingale, RAINHAMS SUISETTE, F. See Class 11.
 156 Mrs. M. Robinson, SHAHRIVAR SUNSET SERENADE, F. See Class 43.
 99 Mrs. F. Roden, SONATA FRA LORENZO, M. See Class 27.
 141 Miss V. Sanders, BALTHAZAR CALLIOPE, F. See Class 40.
 161 Mrs. M. Wade, SHANDELLA SASHA, F. See Class 45.
 70 Mr. and Mrs. Weatherley, SHYRALEE SHEMAL, M. See Class 17.
 38 Mrs. J. Whayling, KEWTONIA KARONA, F. See Class 8.

PROMISES PERSIANS

SPECIALISING IN BLUE, CREAM, BLUE-CREAM and
WHITE

Our Girls :

Minabel Sophie (3)

PURE BLUE (Sire: Ch. Peela Ceasar)
1st Open Kitten Class, Kensington, 1974
and her first daughter

Promises Pretty Penny (13)

BLUE-CREAM (Ch. Honeymist Cream Topper)
B.O.B. and 1st Open Kitten Class, Long-Haired Show, 1975
1st Open Kitten Class, Norfolk and Suffolk, 1976

Joka Cream Dimity (5)

CREAM (Gd. Sire: Ch. Honeymist Cream Smuggler)
2nd Open Kitten Class, National, 1974

Our Future Stud :

Honeymist Cream Kenton

(Sire: Ch. Parka Kingsley. Dam: Ch. Honeymist Cream Tara)

All our kittens are Champion-sired and reared in our home with
lots of love and attention from us, our two children and our
two small dogs

Enquiries welcome :

LYNDA A. LANDAU
c/o Promises, 252 Streatham High Road
London SW16 1HS
Tel.: 769 5353 or 693 4599

KITTENS AVAILABLE

Class 80.—A.C. LIMIT CAT, M. or F. (EX-BLUE).**Mrs. Nicholas**

- 153 Mr. and Mrs. B. Bengé, MERRYHILL ODDSOX, F. See Class 43.
132 Miss C. Eade, CIRRUS CARISSIMA, F. See Class 40.
108 Miss C. Eade, NORTHALA CHRISTABEL, F. See Class 31.
173 Mrs. B. Hargrave, PASTORAL ANNABELLE, F. See Class 50.
154 Miss S. Harper, CUTCHWA, F. See Class 43.
24 Mrs. M. Hill, EVENDINE ALBERT, M. See Class 7.
8 Mrs. M. Hill, MERRYHILL AUTUMN MAID, F. See Class 2.
101 Mrs. I. Hodson, CLYBET MISS MUFFET, F. See Class 28.
31 Mr. and Mrs. K. Hole, ALCMUND INCA, F. See Class 8.
77 Mr. and Mrs. N. Howard, PERCARA JULIUS, M. See Class 20.
175 Mr. and Mrs. A. Hawes, PERCARA PHILOMELA, F. See Class 50.
138 Mrs. L. Jeffries, WOODLO MISS CHARMINA, F. See Class 40.
21 Mrs. M. John, KIDDY'S HEPHZIBAH CHARLOTTE, F. See Class 5.
110 Mr. and Mrs. R. Kunce, NISEKA SILVER SELEBRIA, F. See Class 31.
85 Mrs. T. Moore, JOKA CREAM SOPHIE, F. See Class 21.
102 Mrs. J. Nichols, MIZPAH PEN'JENNY, F. See Class 28.
139 Mrs. J. Nichols, BALTHAZA LAROUSHICA, F. See Class 40.
155 Mrs. D. Potter, DAVINDOS CORRIANNE, F. See Class 43.
35 Mrs. S. M. Potts, TANGLE BABY LOVE, F. See Class 8.
49 Mrs. I. Ripplingale, RAINHAMS SUISETTE, F. See Class 11.
79 Mrs. M. Strouts, WILLISTO TRAMPAS TIM, M. See Class 20.
192 Mrs. D. Timmings, AZTEC SUNNY SIMON, M. See Class 52.
157 Mrs. J. Wetherall, HUNTLEY PATCHWORK, F. See Class 43.
158 Mr. and Mrs. Weatherley, CYBELLE, F. See Class 43.
162 Miss N. Woodifield, PATHFINDERS LADY JOY, F. See Class 45.

Class 81.—A.C. MAIDEN CAT, M. or F. (EX-BLUE).**Miss Marshall**

- 186 Mr. and Mrs. Agle, YELGA HUMPERDINC, M. See Class 52.
74 Miss W. Cartwright, DAWNWAY CREAM GAVIN, M. See Class 20.
30 Mrs. P. Gjersoe, TEEKOLA SNOWSCENE, F. See Class 8.
189 Mrs. M. Goude, PRASLIN CHIRICO, M. See Class 52.
196 Mrs. J. Hann, BERNETTE ENCHANTMENT, F. See Class 53.
77 Mr. and Mrs. N. Howard, PERCARA JULIUS, M. See Class 20.
138 Mrs. L. Jeffries, WOODLO MISS CHARMINA, F. See Class 40.
106 Mr. and Mrs. R. Kunce, NISEKA SILVER CIRIDAN, M. See Class 30.
167 Mrs. D. Pope, TOPPATOU MOONBEAM, F. See Class 48.
49 Mrs. I. Ripplingale, RAINHAMS SUISETTE, F. See Class 11.
156 Mrs. M. Robinson, SHAHRIVAR SUNSET SERENADE, F. See Class 43.
112 Mr. and Mrs. J. Serr, NISEKA SILVER BROCADE, F. See Class 31.
192 Mrs. D. Timmings, FILLE DE CHERI, F. See Class 53.
69 Mrs. M. Tosswill, HELENSBROOK HARMONY, M. See Class 17.
165 Mrs. M. Wade, TEEKOLA PATCHES SUNSET, M. See Class 47.
37 Mrs. L. Walsh, LINORS ARABELLA, F. See Class 8.
87 Mr. and Mrs. Weatherley, BARWELL MIRANDA, F. See Class 21.
168 Miss N. Woodifield, PATHFINDERS ONE STEP, F. See Class 48.

Class 82.—A.C. DEBUTANTE CAT, M. or F.**Mrs. Hughes**

- 186 Mr. and Mrs. Agle, YELGA HUMPERDINC, M. See Class 52.
171 Mrs. B. Barrett, SUNBIRD MICHELLE, F. See Class 50.
122 Miss M. Bennett, MAIDUN MARK, M. See Class 39.
30 Mrs. P. Gjersoe, TEEKOLA SNOWSCENE, F. See Class 8.
189 Mrs. M. Goude, PRASLIN CHIRICO, M. See Class 52.
32 Mrs. J. Jacobs, RENATES UGGY BAG, F. See Class 8.
21 Mrs. M. John, KIDDY'S HEPHZIBAH CHARLOTTE, F. See Class 5.
11 Mrs. F. Roden, SAINGA MISS HATTIE, F. See Class 2.
112 Mr. and Mrs. J. Serr, NISEKA SILVER BROCADE, F. See Class 31.
71 Mrs. A. Spencer, PATHFINDERS TANGA FIESTA, F. See Class 18.
200 Mrs. D. Timmings, FILLE DE CHERI, F. See Class 53.
161 Mrs. M. Wade, SHANDELLA SASHA, F. See Class 45.
37 Mrs. L. Walsh, LINORS ARABELLA, F. See Class 8.
87 Mr. and Mrs. D. Weatherley, BARWELL MIRANDA, F. See Class 21.
168 Miss N. Woodifield, PATHFINDERS ONESTEP, F. See Class 48.
59 Mrs. B. Wheeler, SCHIRANA SANDAC, M. See Class 13.

VANATHAN BRITISH BLUES

Sweethope Panache and Ch. Belmont Ballerina proudly present
their son

Champion Vanathan Blue Bear

who is at stud with dad

HERE TODAY IS OUR WINNING YOUNGSTER

VANATHAN BLUE PANDA

who was B.O.B. kitten at the National

JOAN VAN SCHAICK

Alicia Cottage Kennels, Rochdale, Lancs. OL12 0QS

Tel.: 43050

MALINKA COLOURPOINTS AND PERSIANS

AT STUD :

Aztec Sunny Simon, B.P., 1 C.C.

Visiting queens given every care and would be met at Taunton
or Axminster

Kittens sometimes available by

**CH. MALINKA EMMALEEN PELOTTE GEORGETTE
FILLE DE CHERI**

MRS. DORA TIMMINGS

**Wedgebury Farm, Heathstock, Stockland, Honiton
Devon**

Tel.: Stockland 422

Class 83.—BLUE BREEDER'S KITTEN, M. or F.**Mrs. Denton**

- 64 Miss C. Eade, TREFLEUR PETERKIN, M. See Class 15.
 67 Mr. C. Green, BREAKSPEAR TUPPENNY BLUE, M. See Class 16.

Class 84.—A.C. BREEDER'S KITTEN, M. or F. (EX-BLUE).**Mrs. McVady**

- 176 Mrs. C. Allam, DOWNSWOOD DELILAH, F. See Class 51.
 177 Mrs. C. Allam, DOWNSWOOD SAMANTHA, F. See Class 51.
 178 Mrs. C. Allam, DOWNSWOOD SMOKEY TOPAZE, F. See Class 51.
 202 Mrs. M. Arundel, KNYSNA COLENZO, M. See Class 54.
 142 Mrs. A. N. Bailey, ANNEBY LUCKY LADY, F. See Class 41.
 143 Mrs. A. N. Bailey, ANNEBY LITTLE WARRIOR, M. See Class 41.
 203 Mr. and Mrs. B. Benge, KANDYROO CHINA DOLL, F. See Class 54.
 22 Mrs. P. Corbin, LEONORA LUCINDA, F. See Class 6.
 146 Mrs. R. Gowdy, JEMARI MICHAEL-ANGELO, M. See Class 42.
 207 Mrs. J. Hann, GLEDHOW TEDDY BEAR, M. See Class 55.
 148 Mrs. S. Harrison, CLASSIC CINDERELLA, F. See Class 42.
 113 Mrs. J. Hendley, AVELINE ANGELA, F. See Class 32.
 209 Mrs. M. Kayes, CHIRUNGA ERNEST, M. See Class 55.
 183 Mrs. R. Munday, FERNWOOD FARINA, F. See Class 51.
 44 Mrs. A. Newsome, FOXAVON TRIUMPH, M. See Class 9.
 184 Mrs. B. Priold, SAHARA BELLA, F. See Class 51.
 210 Mrs. J. Phillips, TORTEIGN BROOKES, M. See Class 55.
 170 Mrs. D. Pope, TOPPATOU LE DAUPHIN, M. See Class 49.
 119 Miss J. Robson, PENWITH PETYA, M. See Class 35.
 90 Mrs. K. Rowe, STROMA CREAMSHARA, F. See Class 22.
 211 Mrs. D. Thomson, MANDARIN ZHIVAGO, M. See Class 55.
 17 Mrs. J. Veal, SHARINA, F. See Class 3.
 23 Mr. and Mrs. R. West, GLENGIFFORD SUSINAH, F. See Class 6.
 163 Miss N. Woodfield, PATHFINDERS CRINOLINE LADY, F. See Class 46.

Class 85.—A.C. LIMIT KITTEN (EX-BLUE).**Mrs. Chapman**

- 176 Mrs. C. Allam, DOWNSWOOD DELILAH, F. See Class 51.
 177 Mrs. C. Allam, DOWNSWOOD SAMANTHA, F. See Class 51.
 178 Mrs. C. Allam, DOWNSWOOD SMOKEY TOPAZE, F. See Class 51.
 22 Mrs. P. Corbin, LEONORA LUCINDA, F. See Class 6.
 14 Miss C. Eade, MARISHA ANNETTE, F. See Class 3.
 39 Mrs. S. Gee, PHIGARRO ISOLDA, F. See Class 9.
 149 Mrs. P. Hart, BEAUFORD SILVER CEZANNE, F. See Class 42.
 180 Mrs. J. Jacobs, RENATES JAMBLE BEE, F. See Class 51.
 93 Mr. and Mrs. I. James, JAYKAY CONCORD, M. See Class 23.
 41 Mrs. L. Jeffries, SORELLE WOODLO CRISPIN, M. See Class 9.
 42 Mrs. L. Jeffries, SORELLE CRACKER, M. See Class 9.
 182 Mrs. S. Miller, SARAMOON TALULLAH, F. See Class 51.
 98 Mrs. J. Nichols, MIZPAH TIGGY-WINCLE, F. See Class 26.
 119 Miss J. Robson, PENWITH PETYA, F. See Class 35.
 120 Mrs. N. Rosell, BRUTON TIGERLILY, F. See Class 37.
 213 Mrs. D. Timmings, MALINKA CAESAR PRIMUS, M. See Class 55.
 185 Mr. and Mrs. Weatherley, ZENITH SUSANNA, F. See Class 51.
 23 Mr. and Mrs. R. West, GLENGIFFORD SUSWAH, F. See Class 6.
 46 Mrs. L. Wicks, KENDAL CRACKER, F. See Class 9.
 163 Miss N. Woodfield, PATHFINDERS CRINOLINE LADY, F. See Class 46.
 115 Mr. and Mrs. J. Woolford-Brown, NORTHALA SILVER CHERUB, F. See Class 32.

Class 86.—A.C. DEBUTANTE KITTEN, M. or F.**Mrs. Brice-Webb**

- 176 Mrs. C. Allam, DOWNSWOOD DELILAH, F. See Class 51.
 177 Mrs. C. Allam, DOWNSWOOD SAMANTHA, F. See Class 51.
 178 Mrs. C. Allam, DOWNSWOOD SMOKEY TOPAZE, F. See Class 51.
 142 Mrs. A. N. Bailey, ANNEBY LUCKY LADY, F. See Class 41.
 143 Mrs. A. N. Bailey, ANNEBY LITTLE WARRIOR, M. See Class 41.
 206 Mrs. A. N. Bailey, ANNEBY CANDY, F. See Class 55.
 204 Mrs. C. Best, MINGCHIU SOPHIT, F. See Class 54.
 145 Mrs. E. Brill, CHICO CLANCY, M. See Class 42.
 50 Mrs. P. A. Butcher, STROMA SNOW SHERPA, M. See Class 12.
 22 Mrs. P. Corbin, LEONORA LUCINDA, F. See Class 6.
 223 Mrs. S. Dunworth, SHIMRON SYBELLA, F. See Class 58.

President: Mrs. E. Towe

Chairman: Dr. Ivor Raleigh

SEAL-POINT SIAMESE CAT CLUB

This Club has been organised to protect the interests of the Seal-Point Siamese Cat

There are very few pure Seal-Point strains left, and an effort is being made to encourage the pure colour breeding of the beautiful Royal Cat of Siam.

We shall be pleased to check pedigrees from the records and advise on any breeding problems.

Subscription £1 annually plus 25p entry fee

Enquiries to the Hon. Secretary: MRS. H. DESSAUER
18 Mayfields, Wembley Park, Middx. Tel. 01-908 0745

BREAKSPEAR PERSIANS

**BLACK AND TORTOISESHELL KITTENS SOMETIMES
AVAILABLE FROM
CHAMPION TEEKOLA PANDORA**

(Ch. Teekola Teun x Peela Deborah)

COLIN F. GREEN
RUISLIP (08956) 30575

THE BURMESE CAT CLUB

Membership and enquiries: MRS. M. THAKE, 18 Humphrey Burton's Road,
Coventry CV3 6HX

Hon. Secretary: MISS M. R. SILVERMAN, Flat 6, 25 Shepherds Hill
London N6

Hon. Treasurer: MRS. M. J. HOWE, 66 Lynwood Grove, Orpington, Kent
to whom subs. (single £1.50, double £2.25) should be sent

CHRISTANA SIAMESE AND FOREIGN SHORTHAIRES

At Stud: SIANJO PANZER (24)

(Ch. Sianjo Tiberius x Roundway Allamanda)

Queens: B.P., C.P., HAVANA and EGYPTIAN MAU
Kittens ready soon to loving homes

MRS. C. ELDRIDGE
Accra - 231 Old London Road - Hastings - Sussex
Tel. (STD 0424) 423879

- 40 Mrs. M. Gower, SUISETTE SAMANTHA, F. See Class 9.
 147 Mrs. S. Harrison, CLASSIC CHIEFTON, M. See Class 42.
 179 Mrs. L. Harrison, RENATES PETALS GALORE, F. See Class 51.
 149 Mrs. P. Hart, BEAUFORD SILVER CEZANNE, F. See Class 42.
 152 Mrs. M. Moon, DIVINA LOUISA MILLER, F. See Class 42.
 183 Mrs. R. Munday, FERNWOOD FARIDA, F. See Class 51.
 184 Mrs. B. Priola, SAHARA BELLA, F. See Class 51.
 144 Mrs. F. Roden, SONATA KARELIA, F. See Class 41.
 89 Mrs. K. Rowe, STROMA CREAM PHILIPPE, M. See Class 22.
 23 Mr. and Mrs. R. West, GLENGIFFORD SUSWAH, F. See Class 6.
 46 Mrs. L. Wicks, KENDAL CRACKER, F. See Class 9.
 163 Miss N. Woodfield, PATHFINDERS CRINOLINE LADY, F. See Class 46.
 214 Mrs. T. Woodland, FARNLEY CORDELIA, F. See Class 55.

Class 87.—A.C. NOVICE KITTEN, M. or F.

Mrs. Nicholas

- 176 Mrs. C. Allam, DOWNSWOOD DELILAH, F. See Class 51.
 177 Mrs. C. Allam, DOWNSWOOD SAMANTHA, F. See Class 51.
 178 Mrs. C. Allam, DOWNSWOOD SMOKEY TOPAZE, F. See Class 51.
 65 Mrs. A. C. Allon, BOURNESIDE BLUE ANGUS, M. See Class 16.
 205 Mrs. A. N. Bailey, ANNEBY HONEY, F. See Class 55.
 145 Mrs. E. Brill, CHICO CLANCY, M. See Class 42.
 50 Mrs. P. A. Butcher, STROMA SNOW SHERPA, M. See Class 12.
 91 Mrs. A. Chater, ZAREENA RUSTUM, M. See Class 23.
 22 Mrs. P. Corbin, LEONORA LUCINDA, F. See Class 6.
 223 Mrs. S. Dunworth, SHIMRON SYBELLA, F. See Class 58.
 66 Miss C. Eade, POLLYANNA KIMBLE, M. See Class 16.
 40 Mrs. M. Gower, SUISETTE SAMANTHA, F. See Class 9.
 179 Mrs. L. Harrison, RENATES PETALS GALORE, F. See Class 51.
 180 Mrs. J. Jacobs, RENATES JAMBLE BEE, F. See Class 51.
 114 Mrs. S. Parker, TROUBADOUR TOM TAT, M. See Class 32.
 152 Mrs. M. Moon, DIVINA LOUISA MILLER, F. See Class 42.
 183 Mrs. R. Munday, FERNWOOD FARIDA, F. See Class 51.
 43 Mrs. A. Newsome, FOXAVON ALASKAN SUPERIOR, M. See Class 9.
 68 Mrs. S. M. Potts, DAWNWAY JOANNA, F. See Class 16.
 210 Mrs. J. Phillips, TORTEIGN BROOKES, M. See Class 55.
 213 Mrs. D. Timmings, MALINKA CAESAR PRIMUS, M. See Class 55.
 23 Mr. and Mrs. R. West, GLENGIFFORD SUSWAH, F. See Class 6.
 46 Mrs. L. Wicks, KENDAL CRACKER, F. See Class 9.
 163 Miss N. Woodfield, PATHFINDERS CRINOLINE LADY, F. See Class 40.

Class 88.—A.C. MAIDEN KITTEN, M. or F.

Miss Marshall

- 176 Mrs. C. Allam, DOWNSWOOD DELILAH, F. See Class 51.
 177 Mrs. C. Allam, DOWNSWOOD SAMANTHA, F. See Class 51.
 178 Mrs. C. Allam, DOWNSWOOD SMOKEYTOPAZE, F. See Class 51.
 202 Mrs. M. Arundel, KNYSNA-COLENZO, M. See Class 54.
 205 Mrs. A. N. Bailey, ANNEBY HONEY, F. See Class 55.
 50 Mrs. P. A. Butcher, STROMA SNOW SHERPA, M. See Class 12.
 91 Mrs. A. Chater, ZAREENA RUSTUN, M. See Class 23.
 22 Mrs. P. Corbin, LEONORA LUCINDA, F. See Class 6.
 223 Mrs. S. Dunworth, SHIMRON SYBELLA, F. See Class 58.
 64 Miss C. Eade, TREFLEUR PETERKIN, M. See Class 15.
 15 Mrs. J. Green, FARNLEY BLACK BALLOU, F. See Class 3.
 208 Mrs. J. Hann, SHELANGTU AVRIL, F. See Class 55.
 179 Mrs. L. Harrison, RENATES PETALS GALORE, F. See Class 51.
 149 Mrs. P. Hart, BEAUFORD SILVER CEZANNE, F. See Class 42.
 181 Mr. and Mrs. James, ROZEL MINUET, F. See Class 51.
 152 Mrs. M. Moon, DIVINA LOUISA MILLER, F. See Class 42.
 183 Mrs. R. Munday, FERNWOOD FARIDA, F. See Class 51.
 68 Mrs. S. M. Potts, DAWNWAY JOANNA, F. See Class 16.
 210 Mrs. J. Phillips, TORTEIGN BROOKES, M. See Class 55.
 144 Mrs. F. Roden, SONATA KARELIA, F. See Class 41.
 120 Mrs. N. Rosell, BRUTON TIGERLILY, F. See Class 37.
 17 Mrs. J. Veal, SHARINA, F. See Class 3.
 23 Mr. and Mrs. R. West, GLENGIFFORD SUSWAH, F. See Class 6.
 46 Mrs. L. Wicks, KENDAL CRACKER, F. See Class 9.
 168 Miss N. Woodfield, PATHFINDERS CRINOLINE LADY, F. See Class 46.

KANDYROO PERSIANS

WE BELIEVE THAT VARIETY (AND QUALITY) IS THE SPICE
OF LIFE

From our prize-winning stock we can produce **Black, White, Blue, Red, Cream, Brown Tabby, Tortoiseshell, Blue-Cream and Colourpoint** kittens

AT STUD :

SHADINGFIELD OWEN

(Blue)

SQUIRRELSMEAD ENGLEBERT

(Brown Tabby)

Enquiries :

DIANE and BRIAN BENGÉ

15 Kelvinside, Stanford-le-Hope, Essex. Tel.: S.L.H. 41748

SARINGA PERSIANS

HAVE AT STUD

Ch. Willowbank Snowleopard (2a)

Superb sire of prize-winning kittens

Enquiries to :

GINA TILLET

Saringa Lodge - Western Road - Rayleigh - Essex

Tel.: RAYLEIGH 79292

- Class 89.—A.O.C. BREEDER'S KITTEN, M. or F. (13a only).** Miss Bridges
- 229 Mrs. L. Harrison, HEARTS DESIRE MILYNDAS, F. See Class 63.
 227 Mrs. M. Richards, MEI-HUA FIREBIRD, M. See Class 62.
 228 Mrs. M. Richards, MEI-HUA FIREFLY, M. See Class 62.

RADIUS CLASSES

(for Exhibitors living within 25 miles of Show Hall)

- Class 90.—A.C. L.H. CAT, M. or F.** Miss Rodda
- 126 Mrs. M. Goude, MARISHA RAOUL, M. See Class 39.
 127 Mrs. S. Harrison, BONAVIA LUDOVIC, M. See Class 39.
 53 Mrs. L. Harrison, WILLANBET GILES, M. See Class 13.
 79 Mrs. M. Strouts, WILLISTO TRAMPAS TIM, M. See Class 20.
 158 Mr. and Mrs. Weatherley, CYBELLE, F. See Class 43.
 38 Mrs. J. Whayling, KEWTONIA KARONA, F. See Class 8.

- Class 91.—A.C. L.H. KITTEN, M. or F.** Miss Bridges
- 176 Mrs. C. Allam, DOWNSWOOD DELILAH, F. See Class 51.
 177 Mrs. C. Allam, DOWNSWOOD SAMANTHA, F. See Class 51.
 178 Mrs. C. Allam, DOWNSWOOD SMOKEY TOPAZE, F. See Class 51.
 22 Mrs. P. Corbin, LEONORA LUCINDA, F. See Class 6.
 14 Miss C. Eade, MARISHA ANNETTE, F. See Class 3.
 66 Miss C. Eade, POLLYANNA KIMBLE, M. See Class 16.
 188 Mrs. E. Fisher, GLEDHOW RED SAMUEL, M. See Class 52.
 39 Mrs. S. Gee, PHIGARRO ISOLDA, F. See Class 9.
 147 Mrs. S. Harrison, CLASSIC CHIEFTON, M. See Class 42.
 179 Mrs. L. Harrison, RENATES PETALS GALORE, F. See Class 51.
 151 Mrs. J. Palmer, BALTHAZAR KRANUSCHA, F. See Class 42.
 152 Mrs. M. Moon, DIVINALLOUISA MILLER, F. See Class 42.
 62 Mrs. J. Murphy, EVERNDEN VIVACE, F. See Class 14.
 185 Mr. and Mrs. Weatherley, ZENITH SUSANNA, F. See Class 51.
 214 Mrs. T. Woodland, FARNLEY CORDELIA, F. See Class 55.

- Class 92.—A.C. L.H. NEUTER, M. or F.** Mrs. Hughes
- 252 Miss K. Edwards, SMOKEYHILL TI LUNG, M.N. See Class 68.
 241 Mrs. R. Edwards, ARIANE MARK ANOTHONY, M.N. See Class 66.
 247 Mrs. M. Franklin, PASTORAL JASPER, M.N. See Class 67.
 248 Mrs. B. Freeman, TRAVERS BAMBA, M.N. See Class 67.
 253 Mrs. P. Smith, TALMIN BASIL, M.N. See Class 68.

(Exhibitors living over 25 miles from Show Hall)

- Class 93.—** Mrs. Brice-Webb
- 73 Miss W. Cartwright, DAWNWAY CREAM GALAXY, M. See Class 20.
 215 Mrs. P. Collins, CRAGLAND KULI, M. See Class 56.
 2 Mrs. J. Drake, CH. SCORPIAS BLACK JAVELYN, M. See Class 1.
 75 Mrs. F. Drake, TEEKOLA MUSKATEER, M. See Class 20.
 232 Mrs. R. Gowdy, CH. JEMARI JUSTINE, M. See Class 64.
 218 Mrs. A. Haslett, MIORAMA CAPRICE, M. See Class 56.
 24 Mrs. B. Hill, EVENDINE ALBERT, M. See Class 7.
 77 Mr. and Mrs. N. Howard, PERCARA JULIUS, M. See Class 20.
 117 Miss J. Robson, CADES TAWNY OWL, M. See Class 33.
 236 Mrs. K. Rowe, CH. HONEYMIST CREAM POMPADOUR, M. See Class 64.
 237 Miss V. Sanders, CH. TUIDENE KYANAN, M. See Class 64.
 55 Mrs. M. Shinfield, CH. WILLANBET EATON, M. See Class 13.
 25 Miss J. Stevens, MISSYLYNE LYLE, M. See Class 7.
 5 Miss P. Tenbosch, CH. ZENITH NIGHT SHADE, M. See Class 1.
 192 Mrs. D. Timmings, AZTEC SUNNY SIMON, M. See Class 52.
 58 Mrs. L. Wicks, WILLANBET GARY, M. See Class 13.
- Class 93a.—**
- 27 Mrs. A. C. Allon, TAMSYN, F. See Class 8.
 81 Mrs. E. Ayland, KITEHILL CRYSTAL, F. See Class 21.
 171 Mrs. B. Barrett, SUNBIRD MICHELLE, F. See Class 50.
 130 Mrs. M. Bennett, CH. MAIDUN BESS, F. See Class 40.
 48 Mrs. E. Bewley, TEEKOLA CHRISTALYNE, F. See Class 11.
 20 Mrs. S. G. Brambley, BOURNESIDE SNOW PIXIE, F. See Class 5.

ZARRAMO BURMESE

BROWN - BLUE - CHOCOLATE

Merdeka Balthazar, 2 C.C.'s

BROWN CARRYING BLUE

Our prize-winning boy is NOW AT STUD

**“Boo” has lovely eye colour, also a marvellous
temperament**

**KITTENS USUALLY AVAILABLE FOR PET, SHOW
OR BREEDING**

Stud and kitten enquiries to :

**Maureen Kerry
304 Loughborough Road
West Bridgford
Nottingham**

Tel.: 0602 232341

- 83 Mrs. A. Chater, STROMA CREAM CHELAGH, F. See Class 21.
 95 Miss Y. Everington, LYNETTE DINNA JUANITE, F. See Class 25.
 30 Mrs. P. Gjersoe, TEEKOLA SNOWSCENE, F. See Class 8.
 173 Mrs. B. Hargrave, PASTORAL ANNABELLE, F. See Class 50.
 31 Mr. and Mrs. K. Hole, ALCMUND INCA, F. See Class 8.
 139 Mrs. J. Nichols, BALTHAZRA LAROUSHICA, F. See Class 40.
 198 Mrs. A. C. Noy, RONICA POLLYANNA, F. See Class 53.
 34 Mrs. J. Perry, HONEYMIST WHITE SNOWPOPPET, F. See Class 8.
 155 Mrs. D. Potter, DAVINDOS CORRIANNE, F. See Class 43.
 35 Mrs. S. M. Potts, TANGLE BABY LOVE, F. See Class 8.
 199 Mrs. V. Shaw, RONICA BROCADE, F. See Class 53.
 71 Mrs. A. Spencer, PATHFINDERS TANGO FIESTA, F. See Class 18.
 222 Mrs. R. Tuffen, DEARING DOLLY BLUE, F. See Class 57.
 158 Mrs. M. Wade, LA PETITE POUPEE, F. See Class 43.
 201 Mrs. S. William, SILVERTHORNE GOLDEN DAWN, F. See Class 53.
 63 Mrs. R. Wheeler, ANNJEN MY POPPET, F. See Class 14.

Class 94.—A.C. L.H. KITTEN, M. or F. Mrs. Chapman

- 202 Mrs. M. Arundel, KNYSNA-COLENZO, M. See Class 54.
 206 Mrs. A. N. Bailey, ANNEBY CANDY, F. See Class 55.
 145 Mrs. E. Brill, CHICO CLANCY, M. See Class 42.
 91 Mrs. A. Chater, ZAREENA RUSTUM, M. See Class 23.
 93 Mr. and Mrs. I. James, JAYKAY CONCORD, M. See Class 23.
 181 Mr. and Mrs. I. James, ROZEL MINUET, F. See Class 51.
 44 Mrs. A. Newsome, FOXAVON TRIUMPH, M. See Class 9.
 98 Mrs. J. Nichols, MIZPAH TIGGY-WINCLE, F. See Class 26.
 90 Mrs. K. Rowe, STROMA CREAM SHARA, F. See Class 22.
 121 Mr. and Mrs. D. Spear, TRELANE CARTHUSIAN BRUNO, M. See Class 38.
 213 Mrs. D. Timmings, MALINKA CAESAR PRIMUS, M. See Class 55.
 23 Mr. and Mrs. R. West, GLENGIFFORD SUSWAH, F. See Class 6.
 46 Mrs. L. Wicks, KENDAL CRACKER, F. See Class 9.
 115 Mr. and Mrs. Woolford-Brown, NORTHALA SILVER CHERUB, F. See Class 32.

Class 95.—A.C. L.H. NEUTER, M. or F. Mrs. Denton

- 246 Miss B. M. Bench, BOUQUET CREAM CRACKER, M.N. See Class 67.
 251 Mrs. M. E. Catt, RICHAN ASHLEY, M.N. See Class 68.
 238 Mrs. I. Fenn, CH. and PR. MANDARIN CASPER, M.N. See Class 65.
 249 Mrs. D. Holloway, MERRYHILL TREASURER BRINGER, M.N. See Class 67.
 242 Mrs. D. Holloway, MERRYHILL BLUE CYRUS, M.N. See Class 66.
 239 Mrs. M. Kalis, PR. MYSTRAL SIR ECHOE, M.N. See Class 65.
 243 Mrs. M. Kalis, DILKARA, M.N. See Class 66.
 244 Mrs. M. Keet, CH. KASHMAR MOONLIGHT MADONNA, F.N. See Class 66.
 245 Mrs. A. Newsome, FOXAVON GLEN, M.N. See Class 66.
 240 Mrs. E. Wicks, GR. PR. HARDENDALE KARIM, M.N. See Class 65.
 250 Mrs. E. Wicks, MANDESSA WHITE BEAU, M.N. See Class 67.

EXTRA L.H. NEUTER CLASSES

Class 96.—A.C. L.H. NEUTER (over 5 years). Mrs. McVady

- 249 Mrs. D. Holloway, MERRYHILL TREASURER BRINGER, M.N. See Class 67.
 239 Mrs. M. Kalis, PR. MYSTRAL SIR ECHOE, M.N. See Class 65.

Class 97.—A.C. L.H. JUNIOR NEUTER (not over 2 years). Mrs. Nicholas

- 252 Miss K. Edwards, SMOKEYHILL TI LUNG, M.N. See Class 68.
 241 Mrs. R. Edwards, ARIANE MARK ANOTHONY, M.N. See Class 66.
 247 Mrs. M. Franklin, PASTORAL JASPER, M.N. See Class 67.
 242 Mrs. D. Holloway, MERRYHILL BLUE CYRUS, M.N. See Class 66.
 245 Mrs. A. Newsome, FOXAVON GLEN, M.N. See Class 66.
 253 Mrs. P. Smith, TALMIN BASIL, M.N. See Class 68.
 280 Mrs. E. Wicks, MANDESSA WHITE BEAU, M.N. See Class 67.

Class 98.—CANCELLED. NO ENTRIES.

MORNINGLORY

PERSIANS

CREAMS - BLUES - BLUE-CREAMS - WHITES

At Stud :

CH. ALCMUND IGOR (2a)

Grand Challenge Cert., 4 C.C.'s, Best L.H. Exhibit at S.W.C.C.

Queens :

MORNINGLORY MISTY MELODY (13)

Open Class winner and N. and D. C.C.

ALCMUND ISIS (3) CH. HONEYMIST CREAM POPPY (5)

Enquiries :

GAIL MILLER

41 Severn Grove - Canton - Cardiff

Tel.: 0222-395282

CHEZCHATS CATS

BURMESE 27, 27a - ABYSSINIAN - BLUE L.H.

Kittens expected mid-March from :

(27) DOBHRAN SOLONE, 2 C.C.'s x

MUSCADIN APOLLO, 1 C.C.

(23) DOBHRAN KOMOKA x PHILOS ATUM RA

Kitten enquiries (visitors always welcome) :

Mrs. Jacqui Murphy

93 Upton Road, Bexleyheath

Kent

Tel.: 01-303 0428

SHORT-HAIRED SECTION

OPEN CLASSES, BRITISH SHORT-HAIRS

Class 98a.—BLACK CAT, M.

Mrs. Johnson

- 254 Mr. and Mrs. J. Spear, CH. PRAETORIAN PROBUS (15), M. Ch. Praetorian Nero x Ch. Praetorian Minerva. 27.10.74. Breeder, Mrs. Peak. Also in 190, 221, 290, 340, 344, 385, 399.

Class 99.—BLACK CAT, F.

Mrs. Johnson

- 255 Mr. and Mrs. J. Serr, NORTHALA BABETTE (15), F. Camber Kelly x Lohteyn Silver Becky. 17.5.75. Breeder, Mrs. L. Perkins. Also in 204, 205, 206, 318, 328, 374, 410, 448.

- 256 Mr. R. Pearson, LOWENHAUS SQUEAKER (15), F. Ch. Jezreel Mostyn x Lowenhaus Nifty Nancy. 5.6.75. Breeder, Exhibitor. Also in 206, 221, 318, 410, 448.

Classes 99a—104.—CANCELLED. NO ENTRIES.

Class 105.—WHITE KITTEN (3-9 months), M. or F.

Mrs. Johnson

- 257 Mrs. K. Cobb, THERESIA BIANCA (14a), F. Gd. Ch. Cherrywood Calamity Fred x Scarletina Topaz. 3.9.75. Breeder, Lady Joy Roberts. Also in 214, 215, 344.

Classes 106—108.—CANCELLED. NO ENTRIES.

Class 109.—BLUE BRITISH CAT, M.

Miss Hardman

- 258 Mrs. V. Scharde, CAPSTONE PICCOLO (16), M. Ch. Capstone Peter Pan x Capstone Cobweb. 14.9.73. Breeder, Mrs. P. Grainger. Also in 221, 337.

- 259 Mrs. J. Van Schaick, VANATHAN BLUE PANDA (16), M. Sweethope Panache x Ch. Belmont Ballerina. 23.4.75. Breeder, Exhibitor. Also in 202, 204, 337.

- 260 Mrs. E. V. Brown, BLUE BOY BARCUS (16), M. Ch. Brynbuboo Maximillian x Capstone Cobweb. 8.5.74. Breeder, Mrs. Scharde. Also in 204, 221, 337, 431.

Class 110.—BLUE BRITISH CAT, F.

Miss Hardman

- 261 Mrs. G. E. Reed, JINDIVIK SCHEHARAZADE (16), F. Ch. Brynbuboo Halbakad x Cragfell Sapphire. 19.3.75. Breeder, Mrs. I. Burgess. Also in 204, 205, 221, 399, 431.

- 262 Mr. F. Farrar, JINDIVIK SAPPHIRE GEM (16), F. Ch. Brynbuboo Halbakad x Cragfell Sapphire. 19.3.75. Breeder, Mrs. I. Burgess. Also in 328, 399.

Class 111.—BLUE BRITISH KITTEN (3-9 months), M. or F.

Miss Hardman

- 263 Mrs. B. Rostron, PERKUPP WILLIAM (16), M. Jezreel Carlos x Jezreel Janvira. 1.12.75. Breeder, Exhibitor. Also in 212, 215, 219, 309, 445.

Class 112.—CREAM CAT, M.

Miss Hardman

- 264 Mrs. K. Cobb, CHERRYWOOD COURAGEOUS CLAUDIUS (17), M. Gd. Ch. Cherrywood Calamity Fred x Cherrywood Champers. 8.11.74. Breeder, Exhibitor. Also in 204, 218, 374.

- 265 Mrs. V. Scharde, SHADINGFIELD SHORTBREAD (17), M. Ch. Brynbuboo Maximillian x Claire de Lune. 2.5.73. Breeder, Mrs. C. Murray. Also in 203, 344.

- 266 Mrs. A. Freisinger, WESTWAYS BERTIE WOOSTER (17), Gd. Ch. Capstone Peter Pan x Ch. Sweethope Isadora. 13.3.75. Breeder, Mrs. A. West. Also in 204, 290, 308.

Classes 113 and 114.—CANCELLED. NO ENTRIES.

PENDLEMIST

Havana



Siamese

Foreign Shorthair

Queens :

CH. MUCHLOVED MYREE

(Chocolate Tabby-Point)

PENDLEMIST ALJOA

(Chocolate Tabby-Point)

PENDLEMIST ANUNCIO

(Havana)

PENDLEMIST CHAT NOIRE

(Foreign Black)

HAVE YOU ROOM IN YOUR HOME FOR A
GORGEOUS CHATTY KITTY ?

MRS. ELAINE RICHARDSON

**Ridgaling Farm House, Barrowford, Nr. Nelson
Lancs.**

Telephone : 0282-64367

Class 115.—SILVER TABBY CAT, M.

Mrs. Price

- 267 Mr. and Mrs. Hopkinson, LOWENHAUS ROMEO (18), M. Ch. Lowenhaus Percivale x Lowenhaus Silver Wendy. 8.5.74. Breeder, Mr. Pearson. Also in 204, 344, 399.
- 268 Mr. R. Pearson, LOWENHAUS SILVER KEITH (18), M. Ch. Lowenhaus Percivale x Lowenhaus Aphrodite. 8.12.73. Breeder, Exhibitor. Also in 202, 203, 290, 328, 344, 374, 431.

Class 116.—SILVER TABBY CAT, F.

Mrs. Price

- 269 Mr. R. Pearson, ARGENT MELANIE (18), F. Ch. Bonnymuir Hamish x Bonnymuir Marella. 5.4.75. Breeder, Mrs. Ritchie. Also in 205, 308, 340, 399, 463.

Class 117.—SILVER TABBY KITTEN (3-9 months), M. or F.

Miss Price

- 270 Mr. R. Pearson, LOWENHAUS SILVER QUIXOTE (18), M. Lowenhaus Silver Keith x Ch. Lowenhaus Destine. 2.8.75. Breeder, Exhibitor. Also in 212, 214, 222, 291, 319, 368, 432.

Classes 117a and 118.—CANCELLED. NO ENTRIES.

Class 119.—RED TABBY CAT, M. or F.

Mrs. Prentis

- 271 Mrs. Breanski, VECTENSIAN GRUNDY (19), M. Ch. Taliesin Alexander Severus x Vectensian Soraya. 22.6.75. Breeder, Mrs. P. Hoare. Also in 205, 206.

Classes 120 and 121.—CANCELLED. NO ENTRIES.

Class 122.—TORTOISESHELL AND WHITE CAT.

Miss Hardman

- 272 Miss Woodfield, PATHFINDERS BUBBLES (22), F. Ch. Pathfinders Stephen x Pathfinders Binty. 26.8.74. Breeder, Exhibitor. Also in 202, 204, 290, 340.
- 273 Miss Woodfield, PATHFINDERS SHEILA (22), F. Pathfinders Rocky x Pathfinders Stella. 21.4.74. Breeder, Exhibitor. Also in 205, 206.

Class 123.—CANCELLED. NO ENTRIES.

Class 124.—MANX CAT, M.

Miss Prentis

- 274 Mrs. Freisinger, CH. VIKING (25), M. Tin-Tun x Manninagh Maughold Queen. 20.9.74. Breeder, Douglas Corporation, I.O.M. Also in 191, 204, 290, 308, 318.
- 275 Mrs. J. Hellman, CH. TASHMETUM (25), M. Unknown x Unregistered Manx. 16.8.71. Breeder, Mrs. Oddie. Also in 191, 203.

Class 125.—MANX CAT, F.

Miss Prentis

- 276 Mr. D. Weiden, CAYENNE KATE (25), F. Ch. Jindivik Royal Prince x Jindivik Leonie Fair. 25.11.74. Breeder, Mrs. I. Burgess. Also in 344, 374.
- 277 Mrs. J. Hellman, TATLEBERRY SELENE (25), F. Ch. Tashmetum x Rosenthal Yvonne. 30.7.74. Breeder, Exhibitor. Also in 202, 290.

Class 126.—MANX KITTEN (3-9 months), M. or F.

Miss Prentis

- 278 Mr. D. Weiden, TATLEBERRY BUTCHER BOY (25), M. Tattleberry Oscar x Tattlebury Tiddlywink. 26.7.75. Breeder, Mrs. Hellman. Also in 375, 448.

Class 127.—BLUE-CREAM CAT.

Mrs. Johnson

- 279 Mrs. Freisinger, SWEET EMILY (28), F. Jezreel Carlos x Bonaventura Clementine. 30.5.75. Breeder, Mrs. Vowles. Also in 206, 290, 308.
- 280 Mrs. M. Rand, GLENDEL GALADRIEL (28), F. Jezreel Carlos x Bonaventura Jane. 13.4.75. Breeder, Mrs. Delahaye. Also in 204, 205, 218, 290, 303.

Zamaazi Zolitaire

HAVANA AT STUD

Thrice shown, twice awarded a Challenge Certificate.

KITTENS EXPECTED SOON

MRS. MARTYR

Stoke Canon 529

Church Cottage, Huxham, Stoke Canon, Exeter

Merryboys Persians

HEALTHY, AFFECTIONATE KITTENS

Colourpoints, Blues and Blacks

all inoculated and house-trained, for sale to approved
homes

Enquiries to :

MRS. M. E. CATT

42 Tennyson Avenue, Cliffe Woods, Rochester, Kent

Tel.: Medway 220169 (evenings and weekends)

Class 128.—CANCELLED. NO ENTRIES.

Class 129.—SPOTTED CAT, M. Mrs. Johnson

281 Mrs. L. Blake, HALICOT BOSSI BOOTS (30), M. Brynbuboo Bosselot x Minalouche. 2.4.75. Breeder, J. Blake. Also in 204, 221, 308, 318, 463.

Class 130.—SPOTTED CAT, F. Mrs. Johnson

282 Mr. and Mrs. Hopkinson, CANDELA VIOLA (30), F. Lowenhaus Romeo x Candela Sylvana. 26.5.75. Breeder, Exhibitor. Also in 204, 344, 399.

283 Mr. R. Pearson, LOWENHAUS NIFTY NANCY (30), F. Ch. Lowenhaus Percival x Ch. Shellwood Valentino. 16.5.73. Breeder, Exhibitor. Also in 204, 303, 337, 385, 445.

284 Mrs. J. Hendley, AVELINE AMBER (30), F. Ch. Jezreel Trevor x Jezreel Dyllis. 19.3.75. Breeder, Exhibitor. Also in 318, 344, 463.

Class 131.—SPOTTED KITTEN (3-9 months), M. or F. Mrs. Johnson

285 Mrs. P. Ford, ANTARES OLYMPIC STAR (30), M. Ch. Antares Silver River x Antares Silver Light. 15.9.75. Breeder, Exhibitor. Also in 212, 214, 215, 222, 293, 368, 463.

Class 132.—BI-COLOURED CAT, M. Miss Hardman

286 Miss Woodfield, PATHFINDERS ROY (31), M. Pathfinders Rock x Ch. Pathfinders Rachel. 28.5.74. Breeder, Exhibitor. Also in 344, 385.

Class 133.—BI-COLOURED, F. Miss Hardman

287 ✓ Miss Woodfield, PATHFINDERS STELLA (31), F. Ch. Pathfinders Barry x Pathfinders Sadie. 17.5.71. Breeder, Exhibitor. Also in 399.

Classes 134—138.—CANCELLED. NO ENTRIES.

Class 139.—A.O.V. (BREED 26) KITTEN. Mrs. Light

288 Miss V. Hay, BELMANOR PALOMA (26), F. Tobias Tybalt x Jindivik Stardust Tristina. 4.7.75. Breeder, Exhibitor. Also in 217, 220, 376, 415.

FOREIGN SHORT-HAIRED CATS AND KITTENS (ex. SIAMESE)

Class 140.—RUSSIAN BLUE CAT, M. Mrs. Price

289 Mr. and Mrs. R. Holmes, SURALIAM SUPER STAR (16a), M. Ch. Zatasha Ivanov x Ryeholme Sylvasheen. 25.4.75. Breeder, Exhibitor.

Class 141.—RUSSIAN BLUE CAT, F. Mrs. Price

290 Mrs. K. Tanner, ZATASHA ANASTASIA (16a), F. Ch. Broadweir Fyedka x Ch. Zatasha Mivathan. 19.7.73. Breeder, Mrs. M. Chambers. Also in 208, 210, 374, 390, 445.

Class 142.—RUSSIAN BLUE KITTEN (3-9 months), M. or F. Mrs. Price

291 Mrs. J. Harding, KAMASAKI ZHARINE SAPHIRA (16a), F. Ch. Broadweir Fyedka x Zatasha Anastasia. 15.9.75. Breeder, Mrs. K. Tanner. Also in 214, 219, 391, 445.

292 Mrs. K. Tanner, KAMASAKI JUICY LUCY (16a), F. Ch. Broadweir Fyedka x Zatasha Anastasia. 15.9.75. Breeder, Exhibitor. Also in 211, 213, 215, 391, 445.

Class 143.—ABYSSINIAN CAT, M. Miss Grainger

293 Miss R. Kern, CHITA NEPHATITI (23), M. Ch. Albyn Justin x Silver-smoke Lady Jane. 12.7.74. Breeder, Mrs. N. Young. Also in 209, 210, 218, 393.

294 Mrs. J. Brock, PARTITA BARDOLPH (23), M. Karnak Harmakhis x Karnak Mirghani. 22.3.73. Breeder, Exhibitor. Also in 209, 216, 221, 385, 393.

NORTHALA CATS

AT STUD :

Ch. Northala Merry Monarch

(L.H. Silver Tabby) 5 Ch. Certs.

Ch. Wilmar Willington

(L.H. Silver Tabby)

Ch. Tibaan Foetious

(L.H. Siamese)

Honeymist Cream Bonanza

(Cream Persian) 1 Ch. Cert.

Camber Kelly

(Blue Persian)

All proven Studs siring healthy litters of excellent type and eye colour

Visiting queens, who must be inoculated, are given every care

Persian, Siamese and Foreign type kittens sometimes available to loving, permanent homes

Stud and kitten enquiries :

MRS. LESLEY PERKINS

284 Church Road - Northolt

Middlesex UB5 5AW

Telephone : 01-845 5452

Class 144.—ABYSSINIAN CAT, F.**Miss Grainger**

- 295 Mrs. M. Williams, BROWN BORONIA (23), F. Joyous Apollo x Acacia Ada. 20.4.75. Breeder, Miss Crane. Also in 221, 308, 393.
- 296 Mrs. A. Avery, JAQUERANDA SALOME (23), F. Ch. Contented Bubastis x Michelmouse Distela. 4.8.74. Breeder, Exhibitor. Also in 211, 393.
- 297 Mrs. A. Avery, BRAHMA (23), F. Ch. Rumsam x Michelmouse Distela. 1.6.75. Breeder, Exhibitor. Also in 207, 209, 221.
- 298 Mrs. J. Murphy, DOBHRAN KOMOKA (23), F. Ch. Albyn Justin x Ch. Burtenashan Sokota. 24.6.74. Breeder, Mrs. P. Wallis. Also in 209, 292, 393.
- 299 Miss B. Edwards, SEREMBAN TIKITA (23), F. Saamii Tesfa x Seremban Masumi. 30.9.72. Breeder, Mrs. Aslin. Also in 393, 431.
- 300 Miss Scatchard, PHILOS LITTLE GEM (23), F. Ch. Rumsam x Ch. Philos Rose Quartz. 27.4.75. Breeder, Exhibitor. Also in 207, 337, 393.
- 301 Mrs. E. Reading, DEARING LORAINE (23), F. Dearing Datsma Boy x Sherada Eira. 1.6.75. Breeder, Exhibitor. Also in 207, 292, 308, 393.
- 302 Mr. and Mrs. Ridout, NAILUANG AMULETTE (23), F. Ch. Contented Ciambriello x Kappa Michele. 11.3.75. Breeder, Mrs. D. Green. Also in 374, 393.

Class 145.—ABYSSINIAN KITTEN (3-9 months), M. or F.**Miss Grainger**

- 303 Mrs. C. Phillips, CHITA ISHTRA ATIKA (23), F. Ch. Albyn Justin x Silversmoke Lady Jane. 10.7.75. Breeder, Mrs. Young. Also in 214, 394, 445.
- 304 Mrs. C. Phillips, RONLEN PRINCESS TIYE (23), F. Chita Red Pepper x Chita Marika. 8.7.75. Breeder, Mrs. Amery. Also in 222, 394, 445.

Class 146.—RED ABYSSINIAN CAT, M.**Miss Grainger**

- 305 Mr. and Mrs. Ilott, KOMOKO KOOKIE BOY (23a), M. Dobhran Leo x Anneliese Dobhran. 9.4.75. Breeder, Mrs. Wilkins. Also in 395, 445.
- 306 Mrs. B. Castle, CELLIWIC FOXFIRE (23a), M. Ch. Duamutef x Philos Sadi. 7.5.75. Breeder, Mrs. J. Saunders. Also in 210, 221, 395.

Class 147.—RED ABYSSINIAN CAT, F.**Miss Grainger**

- 307 Mr. and Mrs. Henry, WISHBONE SUNBRITE (23a), F. Contented Hum-bundle x Contented Tefhne. 21.7.74. Also in 395, 445.

Class 148.—RED ABYSSINIAN KITTEN (3-9 months), M. or F.**Miss Grainger**

- 308 Mr. and Mrs. Davies, BURTENASHAN CATHERINE (23a), F. Philos Atum Ra x Chita Rosita. 11.10.75. Also in 214, 219, 293.
- 309 Mr. J. Leneham, SEAWIND ECKY THUMP (23a), F. Ch. Albyn Jaga x Syrinx Zerlina. 18.7.75. Also in 340, 395, 399, 411.

Class 149.—BROWN BURMESE CAT, M.**Mrs. M. Kidd**

- 310 Mr. V. Peslin, PURRLYNE PIZZICATO (27), M. Ch. Belcanto Don Pasquale x Belcanto Isolde. 14.4.75. Breeder, Exhibitor. Also in 211, 354.
- 311 Mrs. S. Peters, SLEEKINE SHANDAR (27), M. Ch. Kevitor Brown Tiger x Ch. Rocmor Shikari. 2.11.74. Breeder, Exhibitor. Also in 345, 354.
- 312 Mrs. M. Kerry, MERDEKA BALTHAZAR (27), M. Ch. Manthierry Thai-Ming x Ch. Chantelle Blue Della. 11.12.74. Breeder, Mrs. J. Williams. Also in 337, 354, 411.

Class 150.—BROWN BURMESE CAT, F.**Mrs. M. Kidd**

- 313 Mrs. P. Daffurn, BALCAR LEICARAS (27), F. Cystein Marmite x Sinarius Kruisnak. 15.1.74. Breeder, Exhibitor. Also in 207, 211, 354.
- 314 Mr. K. Everett, TECTONA POLLYANNA (27), F. Javeno Lilac Gaylord x Tectona Tamandare. 24.6.75. Breeder, Exhibitor. Also in 207, 210, 354.
- 315 Mrs. R. Alger, MOORINGS SERYNA SADIE (27), F. Suda Sirocco Simon x Ramree Ahminah. 20.2.72. Breeder, Mrs. F. Williams. Also in 208, 354.
- 316 Miss G. Green, ARTEMIS CAROLINE (27), F. Muscadin Apollo x Artemis Lady Emma. 12.6.75. Breeders, Mr. and Mrs. Green. Also in 209, 210, 431.

PARAMOUNT BURMESE & SIAMESE

At Stud : CH. SUNCHANT SUPERSTAR, 27a

Blue Burmese with excellent eye colour which he passes on to his kittens.
Sire: Ch. La-Sun Midas. Dam: Magamba Helena

Seal-Point Siamese kittens from Paramount Hestia, C.P.; Sire: Killdown Eros, ready now

MR. and MRS. DAY
17 CHESTNUT CLOSE, AMPHILL, BEDS. MK45 2PU.
Tel.: 402425

BOJANGLES BURMESE

Ready now :

BEAUTIFUL BROWN, BLUE AND LILAC KITTENS
from Ch. Kernow Blue Kariba, 27a
(Sire: Kernow Chocolate Fudge, 27b)

Enquiries welcome :

JENNY CUNNINGHAM
39 CORRINGHAM ROAD - LONDON NW11
Tel.: 01-455 3058

BURTENASHAN CATS

BURMESE - ABYSSINIAN - SIAMESE

Friendly Kittens, reared in the house, usually available
Registered, inoculated, house-trained, used to dogs

ABYSSINIAN at stud — PHILOS ATUM RA — 23

MRS. J. M. SIMMONS
10 Clayton Croft Road - Wilmington - Nr. Dartford - Kent
Tel.: Dartford 22762

HOPECOTT PERSIANS

CREAM, BLUE AND BLUE-CREAM

At limited Stud : WOODHAZE CREAM ASHLEY
(Ch. Startops Sans-Souci x Honeymist Cream Shari)

KITTENS SOMETIMES AVAILABLE

AUDREY GREEN

RUISLIP (08956) 30575

- 317 Miss C. Merrett, KAYSERLING LUCIANA (27), F. Ch. Kalos Castor x Linlinkye Chippewa. 3.12.73. Breeder, Mrs. Budge. Also in 208, 211, 215, 221, 354.
- 318 Mr. and Mrs. R. Day, CH. SILVERSEAL SELIMA (27), F. Ch. Farsnet Felix x Silverseal Samantha. 18.3.73. Breeder, Mrs. Thake. Also in 191, 354.

Class 151.—BROWN BURMESE KITTEN (3-5 months). **Rev. G. Briscoe**

- 319 Mrs. P. Daffurn, AGPHA COCOA NIGHTCAT (27), F. Ch. Indianqueen Brown Bomber x Balcar Leicaras. 26.12.75. Breeder, Exhibitor. Also in 213, 215, 359.
- 320 Mrs. P. Daffurn, AGPHA GAY LUSSAC (27), F. Ch. Indianqueen Brown Bomber x Balcar Leicaras. 26.12.75. Breeder, Exhibitor. Also in 213, 215, 359.

Class 152.—BROWN BURMESE KITTEN (5-9 months), M. or F.

Rev. G. Briscoe

- 321 Mr. and Mrs. Gething, VAO SHU LIANG (27), F. Ch. Sleekine Shone x Manasseh Miriam. 7.10.75. Breeder, Miss Gething. Also in 222, 337, 359, 448.
- 322 Mr. and Mrs. Gething, NANDIMITRA (27), F. Ch. Sleekine Shore x Manasseh Miriam. 7.10.75. Breeder, Miss Gething. Also in 222, 337, 359, 448.
- 323 Mrs. L. Bailey, PATRIACA BEAU BAMBA (27), F. La Sun Balek x Blue Madelena. 12.9.75. Breeder, Mrs. Brownsell. Also in 214, 215, 222, 359.
- 324 Mrs. M. Paxman, DANYANA BROWN CONCILIATION (27), M. Danyana Blue Cloud x Kathakali La Paiva. 30.7.75. Breeder, Exhibitor. Also in 213, 293, 359.

Class 153.—BLUE BURMESE CAT, M.

Miss Prentis

- 325 Mrs. M. Williams, ILUSKASS ANAC CURN (27a), M. Typha Ahmed Beauty x Petal. 1.6.75. Breeders, Mr. and Mrs. Proctor. Also in 209, 308, 355.

Class 154.—BLUE BURMESE CAT, F.

Miss Prentis

- 326 Mrs. E. Holmes, CRAGLAND MISTY BLUE (27a), F. Ch. Cragland Silver Shadow x Ramree Kasi Sikit. 26.11.72. Breeder, Exhibitor. Also in 355, 411.
- 327 Mr. and Mrs. E. Young, BONNEFOY KATRINA (27a), F. Ch. Indianqueen Brown Bomber x Indianqueen Estella. 24.8.74. Breeder, Exhibitor. Also in 207, 218, 292, 321, 355, 374.
- 328 Mrs. F. Williams, MOORINGS QING MING (27a), F. Aybo Budda x Moorings Silver Mist. 23.3.74. Breeder, Exhibitor. Also in 207, 208, 210, 321, 355.
- 329 Mr. K. Bayes, LAIKAI ANTONIA (27a), F. Jingpaws Blue Monarch x Paradina Penny Royal. 17.8.74. Breeder, Exhibitor. Also in 209, 321, 355.
- 330 Miss A. Tibbey, TIBUSI ELECTRA (27a), F. Ch. Jingpaws Blue Monarch x Lydeard Melanie. 8.5.75. Breeder, Exhibitor. Also in 211, 355.
- 331 Mrs. M. Carr, ILUSKASS KOGIKO (27a), F. Kernow Lilac Kerconnau x Kernow Bathsheba. 18.10.73. Breeder, Mrs. Proctor. Also in 208, 218, 355.
- 332 Mr. and Mrs. J. Green, ARTEMIS BALLERINA (27a), F. Muscadin Apollo x Artemis Lady Emma. 12.6.75. Breeders, Exhibitors. Also in 207, 292, 355.
- 333 Mrs. J. Jones, KABOOBI BEAUTIFUL DREAMER (27a), F. Typha Ahmed Beauty x Iluskass Iniscara. 2.1.75. Breeder, Mrs. Hayes. Also in 355, 455.

Class 155.—BLUE BURMESE KITTEN (3-5 months), M. or F.

Rev. G. Briscoe

- 334 Mrs. C. Allen, MISTRALER (27a), M. Arolan Chinquapin x Stationhill Debutante. 27.11.75. Breeder, Exhibitor. Also in 214, 360.
- 335 Mrs. J. Jones, CASPIAN BARNABY (27a), M. Kernow Kyle x Kaboobi Beautiful Dreamer. 16.11.75. Breeder, Exhibitor. Also in 215, 360.
- 336 Mrs. J. Jones, CASPIAN FRANCESCA (27a), F. Kernow Kyle x Kaboobi Beautiful Dreamer. 16.11.75. Breeder, Exhibitor. Also in 213, 360.

PATRYSTAR

LONGHAIRS AND BRITISH BLUES

At Stud :

EVERNDEN ANDANTE (3), 1 C.C.

Kittens of Andante's sometimes available. Whites, Blues, Creams, Blue Creams

Also At Stud :

SHADINGFIELD HERCULES (16), 2 C.C.'s

Hercules has strong, lovely type British kittens. His queen at home, Manana Caterina (16), has been joined by lovely Ambercloud Myra (16), 6 1sts and 1 2nd at Southern Counties.

**ALSO OUR THREE BEAUTIFUL CHINCHILLA QUEENS HAVE KITTENS
SOMETIMES FOR SALE**

Stud and kitten enquiries to :

MRS. PATRICIA WATLING

"The Lodge," Biggin Farm, Challock, Nr. Ashford
Kent TN25 4BG

'Phone: Challock 272 (STD 023-374 272)

Just off M2

CAT CARE COMMITTEE (G.C.C.F.)

To all Cat Lovers

PLEASE NOTE THAT THE NEW SECRETARY is Mrs. H. Philpot, Four Seasons, Bitchet Green, Nr. Sevenoaks, Kent, to whom all communications should be addressed.

May we draw your attention to the existence of the CAT CARE COMMITTEE. We have special responsibility for investigating and reporting upon cases of neglect and ill-treatment towards cats. The Committee also gives advice on all cat welfare matters. If you know of any appropriate cases, you are asked to get in touch with the Hon. Secretary, by letter only, giving full particulars.

The Committee has been able to help many cats and kittens to a better life. We are now extending our activities with the help of many kind and interested people in all parts of the country. Cats are too beautiful to be kept in overcrowded and often dirty conditions. Please help us.

Chairman: Mr. T. Paramor

Vice-Chairman: Mrs. D. Clark

Hon. Secretary: Mrs. H. Philpot

Hon. Treasurer: Rev. G. Briscoe

Committee: Mrs. I. Earnshaw, Mrs. G. Denny, Mrs. J. Crockart

SPACE DONATED BY THE CROYDON CAT CLUB

Class 156.—BLUE BURMESE KITTEN (5-9 months), M. or F. Rev. G. Briscoe

- 337 Mrs. R. Alger, TYPHA GIPSY HEBE (27a), F. Taipel Daniel x Moorings Seryna Sadie. 3.10.75. Breeder, Exhibitor. Also in 219, 360.
- 338 Mr. W. Rajakaruna, BALAU BLUE ROCKET (27a), M. Kernow Red Racer x Linlinkye Bluebelle. 6.10.75. Breeder, Exhibitor. Also in 213, 214, 219, 292, 360.
- 339 Mrs. P. Searle, KUPRO BLUE TOTARA (27a), F. Ramree Chuchu Merjan x Kupro Silken Sophina. 5.9.75. Breeder, Mrs. Dell. Also in 214, 360.
- 340 Mrs. L. Bailey, YAKSMI TIKITOO (27a), M. Kupro Cream Copernicus x Toison D'or. 2.10.75. Breeder, Exhibitor. Also in 213, 214, 215, 222, 293, 360.
- 341 Mrs. E. Allen, DEUCALION EROS (27a), M. Ch. Silkpaws Cream Cougar x Dinham Iphigenie. 1.9.75. Breeder, Exhibitor. Also in 213, 214, 219, 305, 322, 360.

Class 157.—CREAM BURMESE CAT, M.

Mr. Raleigh

- 342 Mrs. P. Seale, KUPRO CREAM DARIEN (27f), M. Ch. Kupro Cream Amigo x Kupro Red Sherry. 8.4.75. Breeder, Mrs. Dell. Also in 209, 357.
- 343 Mrs. A. Pike, LYDEARD CREAM MONTY (27f), M. Ch. Lydeard Blue Juan x Bosinver Burning Bush. Breeder, Exhibitor. Also in 207, 209, 357.

Class 158.—CREAM BURMESE CAT, F.

Mr. Raleigh

- 344 Mrs. C. Anderson, TANGOPAWS OUTOF STEP (27f), F. Ch. Cavcots Creighton x Ch. Pussinboots Rosenda. 3.4.75. Breeder, Miss Payne. Also in 210, 357, 445.
- 345 Mrs. K. Dennafoord, KUPRO CREAM CHARILLIS (27f), F. Kupro Cream Miguel x Red Mimosa. 22.6.75. Breeder, Mrs. Dell. Also in 209, 210, 211, 218, 357, 431.

Class 159.—CREAM BURMESE KITTEN (3-9 months), M. or F.

Rev. G. Briscoe

- 346 Mrs. S. Jarvis, ANDY CREAM STAR (27f), M. Kupro Cream Rama x Noblesse Star. 1.10.75. Breeder, Exhibitor. Also in 213, 214, 222, 432.
- 347 Mrs. P. Seale, KATONGON FINETTA (27f), F. Ch. Kupro Cream Rama x Bosinver Regina. 29.6.75. Breeder, Mrs. Miller. Also in 214, 361.
- 348 Mrs. L. Bailey, NAMPARRA TEE CEE (27f), M. Ch. Silkpaws Cream Cougar x Ch. Linlinkye Cream Charisma. 8.11.75. Breeder, Mrs. Donnaby. Also in 214, 215, 222, 293, 361.
- 349 Mrs. D. Miller, KATUNGULU MRS. FLIPPANCE (27f), F. Gd. Ch. Cream Rama x Bosinver Regina. 27.6.75. Breeder, Exhibitor. Also in 213, 214, 361.

Class 160.—CHOCOLATE BURMESE CAT, M.

Mr. Raleigh

- 350 Mrs. D. Hayes, KABOOBI CHOC ICE (27b), M. Ch. Arolan Kerkandano x Ch. Kaboobi Angeliq. 22.5.75. Breeder, Exhibitor. Also in 356, 445, 448.

Class 161.—CHOCOLATE BURMESE CAT, F.

Mr. Raleigh

- 351 Mrs. E. Allen, DINHAM IPHIGENIE (27b), F. Ramree Tatna x Dinham Flora. 23.11.74. Breeder, Mrs. Laurent. Also in 218, 321, 356, 399, 411.
- 352 Mrs. E. Holmes, CRAGLAND BLONDE BUBBLES (27b), Jodees Golden Morningstar x Ramree Kasi Sikit. 24.4.73. Breeder, Exhibitor. Also in 356, 448.
- 353 Mr. G. Barber, PURRLYNE ARBACE (27b), F. Purrlyne Jiminy Chocolate x Purrlyne Znamiya. 26.6.75. Breeder, Mr. Peslin. Also in 209, 210, 218, 356.
- 354 Mr. and Mrs. Ramage, SALINA KIOWA (27b), F. Cragland Champagne Charlie x Cragland Gemini. 6.5.75. Breeder, Mr. Leneham. Also in 340, 356, 411.

MEI-HUA CATS

AS SEEN ON T.V. "BLUE PETER"
and
THE CITY OF LONDON ART EXHIBITION

Queens :

Chenorine Nanouk (Seal)

Mei-Hua Galatea (Seal)

Showing today :

A NEW COLOUR (RED)

Mei-Hua Firebird (13a)

Mei-Hua Firefly (13a)

Breeder :

MRS. M. S. RICHARDS
92 RUSHGROVE AVENUE, HENDON
LONDON NW9
Tel.: 205 5605

Class 162.—CHOCOLATE BURMESE KITTEN (3-9 months), M. or F.

Mrs. Giles

- 355 Mrs. R. Alger, TYPHA GOLDEN HIND (27b), M. Taipei Daniel x Moorings Seryna Sadie. 3.10.75. Breeder, Exhibitor. Also in 213, 214, 293, 361, 375.
- 356 Mrs. M. Carr, PHANTASY GIPSY KING (27b), M. Typha Ahmed Beauty x Iluskass Kogiku. 13.12.75. Breeder, Exhibitor. Also in 213, 219, 361.
- 357 Mrs. C. Allen, ROSCOFF (27b), M. Arolan Chinquapin x Stationhill Debutante. 27.11.75. Breeder, Exhibitor. Also in 215, 361.
- 358 Mrs. P. Kerry, ZARRAMO SHEER MAGIC (27b), F. Sleekine Sudang x Kevitor Silver Florin. 7.7.75. Breeder, Exhibitor. Also in 213, 361, 368.
- 359 Mrs. K. O'Brien, BELCANTO LEONORA (27b), F. Ch. Belcanto Don Pasquale x Belcanto La Gioconda. 14.8.75. Breeder, Miss Mack. Also in 214, 215, 361.
- 360 Mrs. K. O'Brien, BELCANTO AZUCENA (27b), F. Ch. Belcanto Don Pasquale x Belcanto La Gioconda. 14.8.75. Breeder, Miss Mack. Also in 214, 215, 361.
- 361 Mrs. M. Paxman, RAMREE SCHUMIM (27b), F. Ramree Tatna x Moorings Feinics Beag. 29.6.75. Breeders, Mr. and Mrs. Caldicott. Also in 214, 222, 361.
- 362 Mr. J. O'Brien, KANSAN CHOCOLATE JEROME (27b), M. Ramree Chuchu Merjan x Stationhill Cleopatra. 31.10.75. Breeder, Mrs. Q. Barker. Also in 209, 214, 361.

Class 163.—RED BURMESE CAT, M.

Mr. Raleigh

- 363 Miss D. Locke, BYBROOK ACROBAT (27d), M. Bybrook Sir John Bumble x Pussinboots Dally Dilly. 15.5.74. Breeder, Mrs. Fleet. Also in 209, 224, 362.
- 364 Mrs. M. Fleet, BYBROOK BRANDY SNAP (27d), M. Bybrook Sir John Bumble x Pussinboots Daffy Dilly. 22.6.75. Breeder, Exhibitor. Also in 202, 357.
- 365 Mrs. K. Parton, SATON MAHAL (27d), M. Cavcots Creighton x Pussinboots Shusha. 12.6.74. Breeder, Mrs. Sherry. Also in 209, 221, 357.
- 366 Mrs. Walland Moore, KEMIKAE RED RAJAH (27d), M. Ch. Kupro Cream Amigo x Ch. Kupro Red Chiffon. 24.8.74. Breeder, Exhibitor. Also in 345, 357.

Class 164.—RED BURMESE CAT, F.

Mr. Raleigh

- 367 Mrs. Walland Moore, CH. KUPRO RED CHIFFON (27d), F. Gr. Ch. Kupro Cream Rama x Kupro Cholula. 24.4.73. Breeder, Mrs. Dell. Also in 191, 357, 399.
- 368 Miss A. Rawsthorne, BRAESIDE SILKEN SARA (27d), F. Pussinboots Kanga's Roo x Pussinboots Bambino. 29.5.74. Breeder, Mrs. Hewitt. Also in 209, 357, 411.

Class 165.—RED BURMESE KITTEN (3-9 months), M. or F.

Mrs. Giles

- 369 Mrs. R. Pocock, PUSSINBOOTS RED BURMABOY (27d), M. Ch. Jingpaws Blue Monarch x Kevitor Brown Kelowna. 19.9.75. Breeder, Exhibitor. Also in 213, 361.

Class 166.—LILAC BURMESE CAT, M.

Mr. Raleigh

- 370 Mrs. I. Beckett, CRAGLAND KAI MING (27c), M. Cragland Zarib x Cragland Misty Blue. 15.9.73. Breeder, Mrs. Holmes. Also in 328, 356, 448.
- 371 Mrs. C. McPhee, QUATROMUS LEO (27c), M. Arolan Chinquapin x Stationhill Debutante. 20.6.75. Breeder, Mrs. Allen. Also in 209, 356, 431.
- 372 Mrs. D. Hayes, KANSAN LILAC RICARDO (27c), M. Ramree Chuchu Merjan x Stationhill Cleopatra. 10.6.75. Breeder, Mrs. Barker. Also in 356, 448.
- 373 Mrs. Cracknell, CEIANDA SCHMENDRICK KHA YAN (27c), M. Ramree Chuchu Merjan x Kathakali Jacinth. 3.6.75. Breeder, Mrs. Cracknell. Also in 207, 211, 221, 431.

KAMASAKI CATS

SHIMRON SAPHIRA (Blue Birman)

(B.O.B. kitten, National, 1974)

ZATASHA ANASTASIA (1 C.C.), Russian Blue

(nominated B.I.S. Croydon, 1974)

KAMASAKI TYRONE SHOELACES (Devon Si-Rex)

All enquiries to :

KAREN TANNER

Flat 3, 4 Eldon Park, South Norwood, London SE25
Tel.: 654 2657

Zatasha Anastasia and her daughter Kamasaki Juicy Lucy are
on show here today

SLEEKINE

At Stud :

SLEEKINE SHANDAR, 1 C.C. (27)

Ch. Kevitor Brown Tiger (27) x Ch. Rocmor Shikari (27)

Cragland Champagne Charlie (27b)

Sire of 11 Class winners, B.O.B. and C.C. winners

— Later —

KALOKE KUBISOV (24)

Typy son of Gr. Ch. Kaloke Kuna

Quality kittens from Champion Queens usually available

MRS. S. J. PETERS

NOTTINGHAM

Tel. 56844

Class 167.—LILAC BURMESE CAT, F.**Mr. Raleigh**

- 374 Mrs. D. Hayes, CHAMPERS ARABESQUE (27c), F. Kernow Kyle x Kaboobi Azalea. 5.6.75. Breeder, Mrs. Curds. Also in 292, 321, 356, 445, 448.
- 375 Mrs. W. Hardy, DINHAM FRASQUITA (27c), F. Kernow Lilac Kerconnao x Dinham Bianco. 23.12.73. Breeder, Mrs. Laurent. Also in 292, 356, 431.

Class 168.—LILAC BURMESE KITTEN (3-9 months), M. or F.**Mrs. Giles**

- 376 Mrs. E. V. Brown, AMBERCLOUD ANOUSKA (27c), F. Kernow Chocolate Fudge x Lawkat Lilac Sparkle. 9.11.75. Breeder, Exhibitor. Also in 213, 214, 215, 356, 399.
- 377 Mrs. C. Allen, CRESCENDA (27c), F. Arolan Chinquapin x Stationhill Debutante. 27.11.75. Breeder, Exhibitor. Also in 222, 361.
- 378 Mrs. Q. Barker, KANZAN LILAC GAY CHIFFON (27c), F. Chuchu Ramree Merjan x Stationhill Adorable. 31.10.75. Breeder, Exhibitor. Also in 322, 346, 361.
- 379 Mr. J. Bookbinder, TYPHA GOSSAMER HAZE (27c), F. Taipei Daniel x Moorings Seryna Sadie. 3.10.75. Breeder, Mrs. Alger. Also in 219, 309, 361, 375.
- 380 Mrs. S. Peters, SLEEKINE LILAC SOYUZ (27c), M. Cragland Champayne Charlie x Planetjade Zelle. 17.7.75. Breeder, Exhibitor. Also in 361, 448.

Class 169.—A.O.C. BURMESE CAT, M. or F.**Rev. G. Briscoe**

- 381 Mr. K. Everett, KEVITOR BROWN MEG (27c), F. Ch. Farsnet Felix x Arusha Canella. 15.5.75. Breeder, Mrs. Somers. Also in 209, 221, 358.
- 382 Mrs. S. Jarvis, NOBLESSE STAR (27g), F. Kupro Cream Rama x Linkye Kamanjari. 20.5.74. Breeder, Mr. Noble. Also in 209, 210, 431.
- 383 Mrs. P. Brownsell, PATRIARCA KESA (27e), F. La-Sun Balak x Kesoma. 30.1.75. Breeder, Exhibitor. Also in 207, 209, 210, 221, 292, 345, 358.
- 384 Mrs. M. Williams, ILUSKASS TIGER LILY (27e), F. Kernow Red Racer x Ti-Tsang. 18.4.75. Breeders, Mr. and Mrs. Proctor. Also in 358, 454.

Class 170.—A.O.C. BURMESE KITTEN.**Mrs. Giles**

- 385 Mr. Rajakaruna, BALALU BEAULA (27g), F. Kernow Red Racer x Linkye Bluebelle. 6.10.75. Breeder, Exhibitor. Also in 215, 292, 358.
- 386 Mrs. L. Bailey, YAKSHI SUNA MUNI (27g), F. Kupro Cream Copernicus x Toisow D'or. 2.10.75. Breeder, Exhibitor. Also in 213, 214, 215, 222.
- 387 Mrs. W. E. Chapman, PATRIARCA WENDELE (27g), F. Kemikae Ha Sted x Pasu Blue Maresha. 3.10.75. Breeder, Mrs. Brownsell. Also in 214, 222, 293, 361, 375, 399, 432.
- 388 Mrs. M. Paxman, DANYANA LILAC HARLEQUIN (27j), F. Danyana Blue Cloud x Danyana Blue Stardust. 11.9.75. Breeder, Exhibitor. Also in 215, 361.
- 389 Mrs. P. Brownsell, PATRIARCA PRINCESS POLL (27g), F. Kemikae Ha Sted x Pasu Blue Maresha. 3.10.75. Breeder, Exhibitor. Also in 213, 214, 222, 293, 309, 346, 361, 375, 432.

Class 171.—HAVANA CAT, M.**Mrs. Price**

- 390 Miss I. Wiseman, SAMSARA ZOLTAN (29), M. Solitaire Tuku x Samsara Bokaye. 18.4.75. Breeder, Mrs. Buttery. Also in 210, 221, 337, 345, 431.
- 391 Mrs. P. Wilding, CH. DANDYCAT WHISTLING RUFUS (29), M. Ch. Winceby Imperial x Ch. Scintilla Copper Beech. 18.12.72. Breeder, Exhibitor. Also in 191, 207, 292, 445.
- 392 Mrs. J. Worrall, SOLITAIRE KAINUI (29), M. Zamaazi Solitaire x Solitaire Aala. 8.2.75. Breeder, Mrs. A. Sayer. Also in 211, 221, 292.
- 393 Mrs. A. Martyr, ZAMAAZI ZOLITAIRE (29), M. Ch. Dandycat Brown Bear x Dinwoodie Oranshee. 7.10.73. Breeder, Mrs. M. Shaw. Also in 208, 210.
- 394 Mrs. A. Martyr, SOLITAIRE KASSIUSKAY (29), M. Zamaazi Solitaire x Solitaire Aala. 2.10.74. Breeder, Mrs. A. Sayer. Also in 209, 221.
- 395 Mrs. C. Eldridge, CHRISTANA CHICHI BEAR (29), M. Solitaire Tuku x Ch. Framelle Mwani. 18.6.75. Breeder, Exhibitor. Also in 210, 221, 292.

BONNEFOY BURMESE

Ch. Indianqueen Brown Bomber

(27, carrying Blue)

IS AT STUD AT HOME AGAIN

U Bommy thanks Miss Ann Grier most gratefully for looking after him and Indianqueen Estella so splendidly and lovingly while his owners were in Australia.

U Bommy is a "free range" pet, who mates his queens at home. This makes him very gentle indeed. He is an ardent boy and is siring regularly very big litters of very big kittens who seem to inherit his sweet temperament.

Enquiries to :

Edward and Frances Young
157 Park Road, Chiswick
London W4 3EX

Tel.: 01-994 3303

Class 172.—HAVANA CAT, F.

- 396 Mrs. Eldridge, CHRISTANA MING-TU (29), F. Solitaire Tuku x Ch. Framelle Mwani. 6.10.73. Breeder, Exhibitor. Also in 207, 292, 337, 445. **Mrs. Price**
- 397 Miss L. Hutchison, SOLITAIRE KAI EMI (29), F. Zamaazi Zolitaire x Solitaire Aala. 8.2.75. Breeder, Mrs. A. Sayer. Also in 209, 210, 218, 292, 321, 399.
- 398 Mrs. Everett, ZAMAAZI SEAMIST (29), F. Samsara Tuleka x Zamaazi Nayome. 29.5.75. Breeder, Mrs. M. Shaw. Also in 210, 211, 214, 328, 345.
- 399 Mrs. Wilson-Smith, SILBRANA SOLITAIRE (29), F. Muchloved Merry Boy x Dearing Symphony Sal. 12.6.75. Breeder, Exhibitor. Also in 337, 340.
- 400 Miss D. Frecker, ZEUS CASTANNERA (29), F.

Class 173.—HAVANA KITTEN (3-9 months), M. or F.

- 401 Mrs. V. Bennett, SOLITAIRE APIKI (29), F. Zamaazi Zolitaire x Solitaire Aala. 3.9.75. Breeder, Mrs. A. Sayer. Also in 214, 215, 222. **Mrs. Price**
- 402 Mrs. J. Waterhouse, AILSA MADALLENA (29), F. Ch. Siavana Fetiche x Samsara Zanzou. 11.11.75. Breeder, Mrs. Strachan. Also in 214, 215, 222, 385.
- 403 Mr. R. Chambers, JONJO BARNABY (29), M. Contented Kola x Donnymeaux Brown Satin. 1.8.75. Breeder, Mrs. Huggins. Also in 214, 215, 222, 322, 346, 432.

Class 174.—CANCELLED. NO ENTRIES.

Class 175.—FOREIGN SELF LILAC CAT, F.

- 404 Mrs. M. Miller, DANDYCAT MISTY MOONLIGHT (29c), F. Ch. Dandy-cat Whistling Rufus x Ch. Scintilla Copper Beech. 3.11.74. Breeder, Mrs. Wilding. Also in 321, 337. **Mrs. Price**

Class 176.—FOREIGN SELF LILAC KITTEN, M. or F.

- 405 Mr. P. Young, DANBECK LILAC LAURA (29c), F. Stoneycloud Sand Pine x Harislau Eloise. 15.8.75. Breeder, Mrs. Haigh. Also in 215, 219. **Mrs. Price**
- 406 Mrs. H. Longley, ARTINIAN FIDELE FLEUR (29c), F. Ch. Quintral Pirata x Solitaire African Violet. 28.8.75. Breeder, Mrs. Neicho. Also in 214, 215, 219, 432.

Class 177.—CORNISH REX CAT, M.

- 407 Mrs. J. Martin, ANNELIDA RUMPELSKIN (33), M. Ch. Watermill Prospero x Annelida Painted Lady. 15.4.75. Breeder, Mrs. Ashford. Also in 209, 210, 221, 374. **Mrs. Ashford**
- 480 Mrs. M. John, HEPHZIBAH CERTAINPERSONIO (33), M. Watermill New Penny x Hephzibah Fair Ophelia. 18.8.73. Breeder, Exhibitor. Also in 207, 388.
- 409 Mrs. M. John, HEPHZIBAH WILLOFHISOWN (33), M. Hephzibah Certainpersonio x Hephzibah Gemma. 21.6.75. Breeder, Exhibitor. Also in 207, 215, 388.
- 410 Mrs. L. Heath, LOHTEYN MAGNIFICAT (33), M. Lohteyn Katmandu x Lohteyn Shy Anne. 22.6.73. Breeder, Exhibitor. Also in 385, 388.
- 411 Mrs. P. Brownsell, LOHTEYN SYLVANUS (33), M. Lohteyn Si-Red x Lohteyn Thingummy. 28.4.75. Breeder, Mrs. Heath. Also in 210, 211, 388.

Class 178.—CORNISH REX CAT, F.

- 412 Mrs. L. Heath, LOHTEYN PALAWAN PEACOCK (33), F. Lohteyn Si-Red x Lohteyn Pheasant. 17.5.72. Breeder, Exhibitor. Also in 292, 388. **Mrs. Ashford**
- 413 Mrs. E. Bewley, COOLI DILLY DO (33), F. Zureiqa Blue Petroc x Senty-Twix Sapphire. 15.4.75. Breeders, Mr. and Mrs. Conway. Also in 209, 337.
- 414 Mrs. G. Reed, LOHTEYN GOLDBERRM (33), F. Lohteyn Si-Red x Lohteyn Thingummy. 28.4.75. Breeder, Mrs. Heath. Also in 209, 210, 221, 399, 431.
- 415 Mrs. P. Wilding, CH. PIKKO MOON MAGIC (33), F. Ch. Elan Lord Nelson x Pikko Stardust. 1.10.70. Breeder, Miss Stock. Also in 191, 308, 337, 345, 388.

THE DELAEN STUDHOUSE

THE DELAEN CAT CABIN

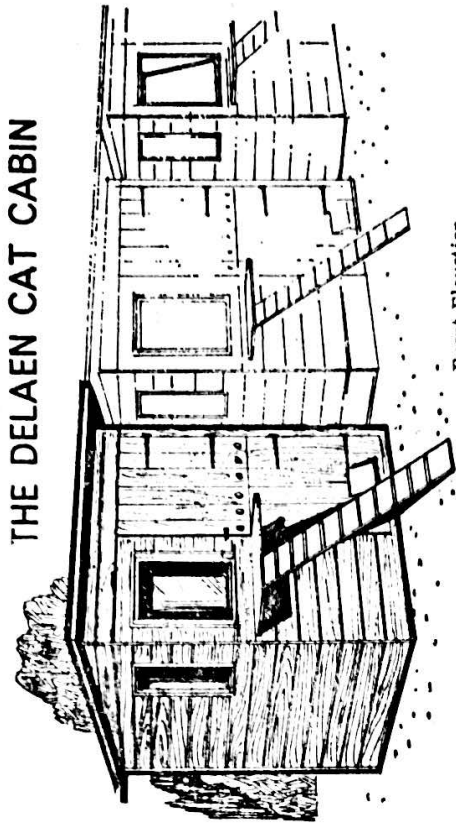

Front Elevation

Front Elevation

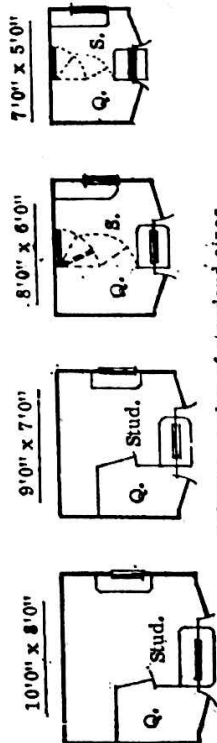

A few examples of standard sizes

Stud houses with depths of 6'0" and less can have hinged Queens partitions allowing whole area for Stud.

Runs can be of any length but it is recommended that the width should be the same as the width of the Stud house. The Queens quarters can be on either side to suit the location of the unit or the customers particular requirements.

Penthouses and runs for Ladies-in-Walking may be fitted only on the opposite side to the Queen.

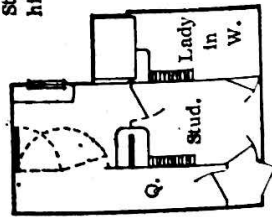

Composite Stud House and Penthouse for Lady-in-walking.

The DELAEN CAT CABIN has been designed for use as a single unit or in a range of any number. In the latter case a safety passage 2'0" wide is formed between the end runs along the front, and there is an 18"/24" space between each cabin and the next. Standard equipment includes Dunlop Vynolay flooring coved and extended 12" up walls; window seat and bunk bed in cabin; cat door, sunning shelf and cat ladder in run, as illustrated.

Extras: Run roofs can be sheeted with corrugated translucent Plastic sheeting and 4'0" anti-sneeze barriers of "Claritex" can be fitted on one side of each passage. Electric light fittings and 3 pin 13 amp. switch sockets will be supplied on request, also Infra Red Dull Emitter Heater.

Cabin 4'0" X 4'0" X 6'9" 6'3" high
 Single Run 10'0" X 4'0" X 6'7" 6'2"
 Both end runs 10'0" X 4'0"
 Intermediate runs 5'0" X 4'0"

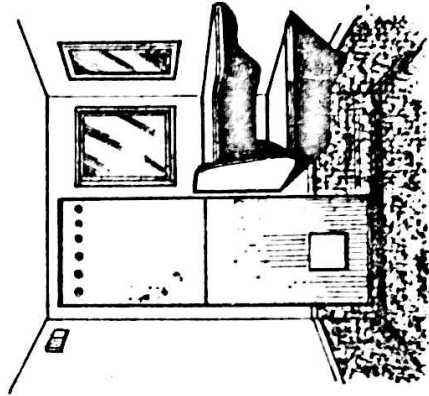

View of inside of cabin.

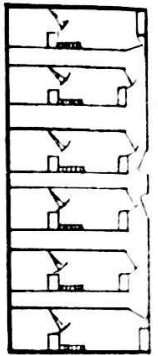

Range of 6 cabins and runs.

THE DELAEEN PENTHOUSE

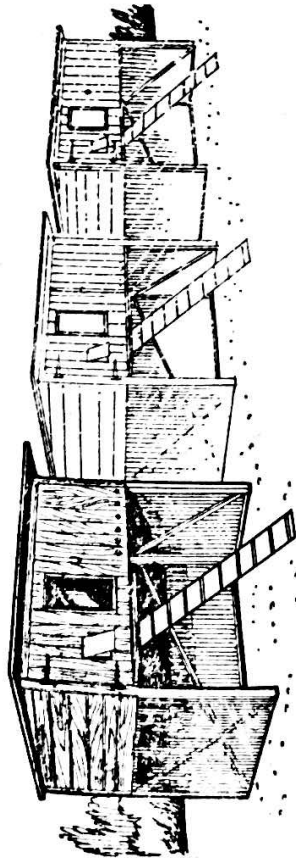

The Delaeen Penthouse Mk. III can be supplied as a single unit, straight range or double ranges. Outside cladding is 5" shiplap section treated with Rentokil cedar-wood water repellent. Rocksil 3" fibreglass insulation on walls, floor, ceiling and doors. Hardboard internal lining painted 3 coats paint finished Primrose non-toxic hard gloss. 2 hinged doors, one with double clear plastic window and Pussflap - the other with ventilation ducts. Roof covered in green mineral roofing felt. Three sides of litter tray area sheeted in corrugated PVC sheeting.

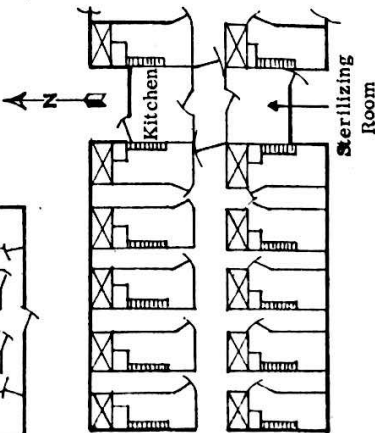
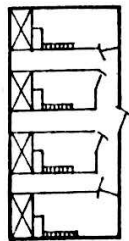
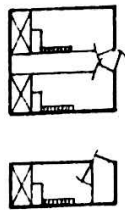

Important dimensions.
 Overall height inside front 29"
 " " " back 26"
 " " width 40"
 " " depth 25"
 Height of litter area 30"
 Width " 41"
 Depth " 26"
 Overall size of roof 47" x 33"
 Size of sunning shelf 22" x 10"
 Size of run (single) 10'0" x 4'0"
 " intermediate runs inside the safety area 8'0" x 4'0".

DELAEN CAT CABINS
 SCRIVENS HILL, WOODFORD HALSE
 DAVENTRY, NORTHANTS. Telephone: BYFIELD 60531

THE DELAEEN KITTEN NURSERY PEN

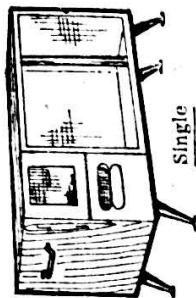

Single

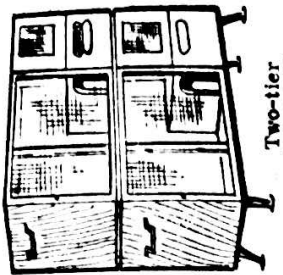

Two-tier

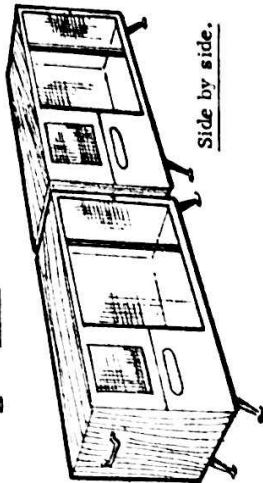

Side by side.

Colour schemes.
 Standard: Rentokil on outside/Primrose inside but any colour can be chosen for both outside and inside.
 Range: White, Primrose, Adonis Blue, & Pale Green
 Extra charges are made only for the outside colouring.

The Delaeen Kitten Nursery Pen has been designed for use by the queen and her kittens almost from birth until the kittens are weaned when mother can be removed leaving the kittens a home and playpen out of harms way until they reach an age for sale or graduation to adult quarters.

Dimensions (avoiding small fractions).

Overall	5'5" long x 2'6" high x 2'0" wide.
Exercise Pen	3'11" " x 2'3" " x 1'11 1/4" "
Kittens Bedroom	1'11" " x 1'2" " x 1'6" "
Queens Rest Area	1'11" " x 1'3" " x 1'6" "
Treatments	Outside: Rentokil Cedarwood Water Repellent
	Inside: 3 coats paint finished Primrose hard gloss
Floors	(all compartments) Dunlop Vynolay which is completely removable for cleaning purposes.

Main features

Playpen front is timber framed and 1" x 3/4" Twilweld with door for feeding and placing of litter tray. Twilweld and clear plastic picture window in front of Queens Rest Area, wired ventilation peep window with shutter in front of kittens bedroom. All three of these fronts are completely removable for easy cleaning.
 Two hinged handles are fitted to enable whole pen to be carried through modern internal doorway.

TREFLEUR PERSIANS

Colourpoints, Blues, Chinchillas and L.H. Silver Tabbies

KITTENS SOMETIMES AVAILABLE TO GOOD AND LOVING HOMES.
ALL HOUSE-REARED AND TRAINED WITH LOVING CARE

Apply :

MISS CATHLEEN M. EADE
109 Lawrence Avenue - New Malden - Surrey KT3 5LZ
Tel.: 01-337 8555



Thairano Siamese & White Persians

24a, 24b, 24c and 2a
CAREFULLY BRED FOR LOVING HOMES

At Stud :

CH. THAIRANO DANDYLION (24c), L.P. (Sire: Ch. Linton Ganymede)

THAIRANO TARRAGON (24b), C.P. (Sire: Gr. Ch. Sislinki Topsun)

Thairano kittens born and raised in the house

Specimen pedigrees, stud and kitten enquiries from :

MRS. ROSEMARY BENNETT

"Shortwood," 38 Sylvana Close, Vine Lane, Hillingdon, Middlesex
Tel.: Uxbridge 52897

Join the
Croydon Cat Club

- 416 Mrs. P. Wilding, CH. DANDYCAT MOONSHADOW (33), F. Ch. Elan Ali Baba x Ch. Pikko Moon Magic. 13.7.72. Breeder, Exhibitor. Also in 191, 207, 308, 337, 345, 388.
- 417 Mrs. P. Brownsell, DESIDERATA DULCIMER (33), F. Ch. Watermill Prospero x Ch. Annelida Lucia. 19.3.75. Breeder, Miss Ashford. Also in 209, 221, 292, 308, 345, 374, 388, 399, 431.

Class 179.—CANCELLED. NO ENTRIES.

Class 180.—DEVON REX CAT, M.

- 418 Mrs. A. Jameson, BRYLOU BLUE ITSUS (33a), M. Annelida Wayfarer x Cosmic Jenny Comelately. 19.4.75. Breeder, Mrs. Stevenson. Also in 221, 389. Mrs. Ashford

Class 181.—DEVON REX CAT, F.

- 419 Mrs. J. Gee, CH. REDCLIFFE SNOW QUEEN (33a), F. Berilleon Crackles x Ch. Berilleon Princess Pixie. 26.1.73. Breeder, Mrs. Banfield. Also in 191, 208, 389, 431. Mrs. Ashford
- 420 Mrs. N. Gardner, BRYLOU BENDY BABY (33a), F. Annelida Wayfarer x Cosmic Jenny Comelately. 19.4.75. Breeder, Mrs. Stevenson. Also in 211, 385, 389, 448.
- 421 Miss V. Hay, ANNELIDA AVIVA (32a), F. Annelida Wayfarer x Annelida April Love. 10.1.75. Breeder, Mrs. Ashford. Also in 308, 328.

Class 182.—DEVON REX KITTEN, M. or F.

- 422 Mrs. N. Gardner, ECLIPSE SAPPHIRE (33a), F. Brylou Jasper x Redcliffe Pearl Sequins. 21.8.75. Breeder, Mrs. Slawson. Also in 214, 337, 385, 389, 448. Mrs. Ashford

Classes 183 and 184.—CANCELLED. NO ENTRIES.

Class 185.—FOREIGN WHITE CAT (NON-CHAMPION), M.

- 423 Mrs. Y. Kite, LU-CHU MOONSHINE (35), M. Lu-Chu Snowball x Lu-Chu Pamplona. 17.5.75. Breeder, Exhibitor. Also in 207, 209, 210, 211, 218, 292, 321, 441. Mrs. Macalister

Class 186.—CANCELLED. NO ENTRIES.

Class 187.—FOREIGN WHITE KITTEN (3-9 months), M. or F.

- 424 Mrs. Y. Kite, LU-CHU CRYSTAL (35), F. Lu-Chu Snowball x Lu-Chu Martini. 27.7.75. Breeder, Exhibitor. Also in 213, 214, 215, 219, 293, 322, 442. Mrs. Lentaigne

Class 188.—A.O.V. (BREED 26) FOREIGN TYPE CAT, M. or F. Mrs. Light

- 425 Miss D. Frecker, ZEUS BLACK MAGIC (26), M. Chalmi Tambi x Zamaazi Ammerhene. 23.9.74. Breeder, Exhibitor. Also in 216, 450.
- 426 Mrs. P. Brownsell, CRAMAR CHEE-CHEE (26), M. Gr. Ch. Senty-Twix Jasper x Pearcroft Pascali. 7.4.75. Breeder, Mrs. Treanor. Also in 216, 223, 376, 403, 450.

Class 189.—A.O.V. (BREED 26) FOREIGN TYPE KITTEN, M. or F.

- 427 Mrs. V. Gane, BURDACH TABOULEH (26), M. Samsara Kuma x Kalaya Tazenda. 12.10.75. Breeder, Exhibitor. Also in 403, 451. Rev. G. Briscoe
- 428 Mrs. P. Brownsell, PATRIARCA PERIWINKLE (26), F. Gr. Ch. Senty-Twix Jasper x Suella. 28.8.75. Breeder, Exhibitor. Also in 217, 223, 403, 451.
- 429 Mr. and Mrs. Woolford-Brown, DANBECK LYNXIE (26), F. Stoneycloud Sand Pine x Harlsam Eloise. 15.8.75. Breeder, Mrs. Haigh. Also in 217, 220, 327.

LUYANPIN SIAMESE

Beautiful well-bred Blue-Point kittens, house-reared and affectionate

At Stud : SUNDANCE PATRICK, B.P.

Son of Ch. Sapari Winston

MRS. MARION COLE
THE LUPINS - TRASH GREEN - BURGHFIELD - BERKS.
Tel.: Burghfield Common 2765

THE RUSSIAN BLUE ASSOCIATION

Formed to protect the interests and the pure breeding of the
Russian Blue breed of cat

Chairman: MRS. E. WYATT Treasurer: MR. R. INGRAM
Secretary: MRS. M. KIDD, Sunnymead, Brinsea, Congresbury, Somerset

NEW MEMBERS WELCOMED. Enquiries to the Secretary

DRURIES SIAMESE

(24, 24a, b and c breeding only)

Stud : CH. DRURIES FEBRONIUS, Chocolate-Point

Sire of B.I.S. kittens

Queens :

ALLSINGH ABIGAIL, S.P. (Dam B.I.S. kittens)
DRURIES CZARINA AUGUSTA, C.P. (nom. B.I.S.)
DRURIES BLUE PEARL, B.P.

Kittens expected 18th March, 1976. Enquiries welcome

MR. and MRS. D. S. DRURY
19 The Drive, Southwick, Brighton BN4 4RR, Sussex. Brighton 592286

HUNTLEY COLOURPOINTS

At Stud : EDELSTEIN MISTER SO-SO, S.P., 1 C.C.
(to approved queens)

BLUE AND SEAL-POINT KITTENS READY SOON

Enquiries for stud and kittens :

MRS. JOAN WEATHERALL
4 Palmar Road - Bexleyheath - Kent 01-303 1982

CHAMPION OF CHAMPIONS CLASSES (Full Champions only)

- Class 190.—A.C. BRITISH (SELF) CHAMPION, M. or F. Miss Hardman**
430 Mrs. K. Cobb, GR. CH. CHERRYWOOD CALAMITY FRED (15), M. Widdington Torquil x Ch. Cherrywood Chiquita. 4.4.72. Breeder, Exhibitor. Also in 203, 318, 328.
254 Mr. and Mrs. Serr, CH. PRAETORIAN PROBUS (15), M. See Class 98a.
431 Mrs. E. V. Brown, CH. AMBERCLOUD KALUMAT (16), M. Ch. Ambercloud Mostyn x Gwaenysgor Averil. 23.6.73. Breeder, Exhibitor. Also in 202, 203, 374.

Class 191.—A.C. FOREIGN CHAMPION, M. or F. Miss Prentis

- 432 Miss Scatchard, CH. DUAMUTOF (23a), M. Ch. Contented Bubastis x Michelmouse Distela. 2.9.71. Breeder, Mrs. Avery. Also in 208, 395.
433 Mrs. A. Bailey, CH. KALAYA HARVEST GOLD (29), F. Beauvallet x Ch. Solitaire Sunslipper. 17.6.73. Breeders, Mr. and Mrs. D. Macalister. Also in 208, 385.
434 Mr. and Mrs. E. Young, CH. INDIANQUEEN BROWN BOMBER (27), M. Ch. Kupro Cream Rama x Ch. Indianqueen Amaranta. 30.3.73. Breeder, Mrs. Short. Also in 208, 218, 292, 321, 354, 374, 431.
367 Mrs. Walland-Moore, CH. KUPRO RED CHIFFON (27d), F. See Class 164.
419 Mrs. J. Gee, CH. REDCLIFFE SNOWQUEEN (33a), F. See Class 181.
415 Mrs. P. Wilding, CH. PIKKO MOON MAGIC (33), F. See Class 178.
416 Mrs. P. Wilding, CH. DANDYCAT MOONSHADOW (33), F. See Class 178.
275 Mrs. J. Hellman, CH. TASHMETUM (25), M. See Class 124.
274 Mrs. Freisinger, CH. VIKING (25), M. See Class 124.
Mrs. Wilding, CH. DANDYCAT WHISTLING RUFUS.

PREMIER OF PREMIERS CLASSES (Full Premiers only)

Class 192.—A.C. BRITISH PREMIER. Mrs. Price

- 435 Mrs. P. Ford, PR. & CH. ANTARES ZARIK (15), M.N. Jezreel Jackanory x Marimoglet Dumpitty. 6.6.72. Breeder, Exhibitor. Also in 194, 224, 298.

Class 193.—A.V. FOREIGN PREMIER (ex. SIAMESE). Mrs. Macalister

- 436 Mrs. C. Barnes, PR. CRAGLAND SAMSON (27a), M.N. Cragland Kiki x Cragland Blonde Bubbles. 6.4.74. Breeder, Mrs. Holmes. Also in 199, 362.
437 Mr. K. Sillis, PR. DANDYCAT SCARLET PIMPERNEL (29), M.N. Ch. Dandycat Whistling Rufus x Ch. Scintilla Copper Beech. 3.11.74. Breeder, Mrs. Wilding. Also in 201, 224, 323, 377.
438 Miss Hinksman, PR. MARTYCAT MR. PLOD (33), M.N. Ch. Elan Lord Nelson x Ch. Patti Puss. 23.3.71. Breeder, Miss Munford. Also in 224, 304, 387.
439 Mrs. G. Hilleard, PR. ELAN LYSANDER (33), M.N. Oakhill Albert Apricot x Annelida Black Tulip. 3.9.68. Breeder, Exhibitor. Also in 220a, 225, 299, 323.

SHORT-HAIR PREMIER CLASSES (must be Registered)

Class 194.—A.C. BRITISH SELF NEUTER. Miss Prentis

- 435 Mrs. P. Ford, PR. & CH. ANTARES ZARIK, M.N. See Class 192.
440 Mr. and Mrs. Payne, BRYNBUBOO BLUE TYPHOON (16), M.N. Gr. Ch. Capstone Peter Pan x Ch. Brynbuboo Polly Perkins. 30.8.74. Breeder, Mrs. Absalom. Also in 377, 433.

Class 195.—A.V. BRITISH NEUTER (ex. SELF). Miss Prentis

- 441 Mr. R. Pearson, CH. LOWENHAUS FINGAL (18), M.N. Ch. Silverseal Oriole x Ch. Cathiss Renee. 5.3.69. Breeder, Exhibitor. Also in 225, 298, 311, 330, 387, 417.
442 Mr. R. Pearson, CH. LOWENHAUS FERRAGUS (30), M.N. Ch. Silverseal Oriole x Ch. Cathiss Renee. 5.3.69. Breeder, Exhibitor. Also in 225, 304, 320, 377, 401, 433.
443 Mrs. J. Hellman, TATLEBERRY OSCAR (25), M.N. Ch. Tashmetum x Rosenthal Yvonne. 28.3.74. Breeder, Exhibitor. Also in 224, 298.

Class 196.—CORNISH REX NEUTER.**Mrs. Hardy**

- 444 Mrs. G. Hilleard, ELAN CAMEO (33), M.N. Ch. Elan Ali Baba x Elan Lotus Blossom. 3.3.72. Breeder, Exhibitor. Also in 220a, 299, 304, 323.
- 445 Miss B. Stock, PIKKO MOONEEN (33), F.N. Oakhill Albert Apricot x Annelida Enchantress. 17.11.68. Breeder, Exhibitor. Also in 220a, 225, 299, 323.

Class 197.—DEVON REX NEUTER.**Mrs. Ashford**

- 446 Mrs. A. Jameson, BAYLOU TIGER TIM (33a), M.N. Annelida Wayfarer x Cosmic Jenny Comelately. 19.4.75. Breeder, Mrs. Stevenson. Also in 224, 323.
- 447 Mrs. Banfield, CH. BERILLEON PRINCESS PIXIE (33a), F.N. Annelida Sea Mist x Annelida Pink Ling. 27.2.70. Breeder, Mrs. Lyon. Also in 220a, 225.
- 448 Mrs. R. Gray, ARAGORN RUDIGAR BAGGINS (33a), M.N. Sahreen Snow Wonder x Gogmagog Sea Lavender. 1.6.71. Breeder, Mrs. Blakemore. Also in 224, 299.
- 449 Miss W. Edwards, NAUTILUS (33a), M.N. Kaysue Seaspray x Hephaestos Greek Goddess. 22.4.73. Breeder, Mrs. G. Fisher. Also in 220a, 387.
- 450 Miss V. Hay, RAMSU BLUE CATO (33)a, M.N. Annelida Wayfarer x Berilleon Bubbles. 11.2.75. Breeder, Mrs. Lauder. Also in 220a, 323, 401, 418.

Class 198.—BROWN BURMESE NEUTER.**Mrs. M. Kidd**

- 451 Mrs. C. Barnes, CRAGLAND MERLIN (27), M.N. Cragland Kiki x Cragland Blonde Bubbles. 6.4.74. Breeder, Mrs. Holmes. Also in 244, 362.
- 452 Miss J. Cunningham, BOJANGLES CHARLIE BROWN (27), M.N. Kernow Chocolate Fudge x Ch. Kernow Blue Kariba. 4.3.75. Breeder, Exhibitor. Also in 220a, 299, 311, 323, 362.
- 453 Mr. K. Everett, TECTONA GRANDUS (27), M.N. Ch. Linlinkye Matanga x Tapawingo Febe. 18.2.74. Breeder, Exhibitor. Also in 224, 362, 401.
- 454 Mr. and Mrs. R. Day, PARAMOUNT CHANDOR (27), M.N. Ch. Sun-chant Superstar x Ch. Silverseal Selima. 25.10.74. Breeders, Exhibitors.

Class 199.—BLUE BURMESE NEUTER.**Mrs. M. Kidd**

- 455 Mrs. C. Barnes, PR. CRAGLAND SAMSON (27a), M.N. Cragland Kiku x Cragland Blonde Bubbles. 6.4.74. Breeder, Mrs. Holmes. Also in 193.
- 456 Miss B. Stock, HILLCROSS GENTIAN (27a), M.N. Ch. Sabra Josephus x Belcanto Blue Lakme. 18.7.72. Breeder, Mrs. Towe. Also in 220a, 299, 304, 362.
- 457 Mr. M. Paxman, DANYANA BLUE CLOUD (27a), M.N. Typha Ahmed Beauty x Dawn Danyana. 20.10.74. Breeder, Mrs. Paxman. Also in 299, 362.
- 458 Mrs. I. Garner, CRAGLAND DONNA (27a), M.N. Cragland Silver Shadow x Cragland Cherokee. 29.5.75. Breeder, Mrs. C. Holmes. Also in 220a, 299.
- 459 The Countess of Harewood, BONNYFOY MEGAERA (27a), F.N. Ch. Indianqueen Brown Bomber x Indianqueen Estella. 14.6.75. Breeder, Exhibitor. Also in 220a.
- 460 Mrs. L. Curds, KABOOBI AZALEA (27a), F.N. Typha Ahmed Beauty x Iluskass Iniscara. 21.1.74. Breeder, Mrs. Hayes. Also in 224, 363.

Class 200.—CREAM, CHOCOLATE, RED or LILAC BURMESE NEUTER.**Mrs. M. Kidd**

- 461 Mrs. R. Alger, TYPHA BAMBINI BAMBI (27b), M.N. Kernow Kedron x Moorings Seryna Sadie. 4.3.73. Breeder, Exhibitor. Also in 220a, 299, 362.

Class 201.—A.V. FOREIGN NEUTER (ex. BURMESE, REX or SIAMESE).**Miss Grainger**

- 462 Mr. and Mrs. R. Holmes, SURALIAM SILVER MIST (16a), M.N. Ch. Zatasha Ivanov x Ryeholme Silversheena. 25.4.75. Breeders, Exhibitors. Also in 224, 392.
- 463 Mrs. P. Wilding, DANDYCAT CINNAMON (29), M.N. Ch. Dandycat Whistling Rufus x Ch. Scintilla Copper Beech. 3.11.74. Breeder, Exhibitor. Also in 224, 299, 323.

- 464 Mrs. J. Sparkes, SOLITAIRE BURNET (29c), M.N. Ch. Dandycat Zulu Warrior x Solitaire Briar Rose. 30.6.72. Breeder, Mrs. Sayer. Also in 220a, 299.
- 465 Mrs. J. Waite, SAKAS SENOR SANCHO (29), M.N. Ch. Siavana Fetiche x Ch. Southview Duaebony. 1.7.74. Breeder, Exhibitor. Also in 224, 452.

OTHERS CLASSES—BRITISH AND FOREIGN SHORT-HAIRS ONLY

Class 202.—A.C. BRITISH BREEDERS CAT (ex. A.O.V.). Mrs. Johnson

- 259 VANATHAN BLUE PANDA, M. See Class 109.
 431 CH. AMBERCLOUD KALUMAT, M. See Class 190.
 272 PATHFINDERS BUBBLES, F. See Class 122.
 268 TATLEBERRY SELENE, F. See Class 125.
 268 LOWENHAUS SILVER KEITH, M. See Class 115.
 364 BYBROOK BRANDYSNAP, M. See Class 163.

Class 203.—A.C. BRITISH SENIOR CAT, M. or F. Mrs. Price

- 430 GR. CH. CHERRYWOOD CALAMITY FRED, M. See Class 190.
 265 SHADINGFIELD SHORTBREAD, M. See Class 112.
 431 CH. AMBERCLOUD KALUMAT, M. See Class 190.
 275 CH. TASHMETUM, M. See Class 124.
 268 LOWENHAUS SILVER KEITH, M. See Class 115.

Class 204.—A.C. BRITISH JUNIOR CAT. Mrs. Light

- 264 CHERRYWOOD COURAGEOUS CLAUDIUS, M. See Class 112.
 255 NORTHALA BABETTE, F. See Class 99.
 259 VANATHAN BLUE PANDA, M. See Class 109.
 260 BLUE BOY BARCUS, M. See Class 109.
 261 JINDIVIK SCHEHERAZADE, F. See Class 110.
 266 WESTWAYS BERTIE WOOSTER, M. See Class 112.
 280 GLENDEL GALADRIEL, F. See Class 127.
 274 CH. VIKING, M. See Class 124.
 272 PATHFINDERS BUBBLES, F. See Class 122.
 283 LOWENHAUS NIFTY NANCY, F. See Class 130.
 281 HALICOT BOSSI BOOTS, M. See Class 129.

Class 205.—A.C. LIMIT BRITISH CAT, M. or F. Miss Hardman

- 255 NORTHALA BABETTE, F. See Class 99.
 261 JINDIVIK SCHEHERAZADE, F. See Class 110.
 271 VECTENSIAN GRUNDY, M. See Class 119.
 280 GLENDEL GALADRIEL, F. See Class 127.
 273 PATHFINDERS SHIELA, F. See Class 122.
 267 LOWENHAUS ROMEO, M. See Class 115.
 269 ARGENT MELANIE, F. See Class 116.

Class 206.—A.C. MAIDEN BRITISH CAT, M. or F. Mrs. Giles

- 255 NORTHALA BABETTE, F. See Class 99.
 271 VECTENSIAN GRUNDY, M. See Class 119.
 282 CANDELA VIOLA, F. See Class 130.
 279 SWEET EMILY, F. See Class 127.
 273 PATHFINDERS SHIELA, F. See Class 122.
 256 LOWENHAUS SQUEAKER, F. See Class 99.

Class 207.—FOREIGN BREEDERS CAT, M. or F. Miss Grainger

- 297 BRAHMA, F. See Class 144.
 300 PHILOS LITTLE GEM, F. See Class 144.
 301 DEARING LORAINÉ, F. See Class 144.
 400 ZEUS CASTANNERA, F. See Class 172.
 313 BALCAR LEICARAS, F. See Class 150.
 314 TECTONA POLLYANNA, F. See Class 314.
 328 MOORINGS QING MING, F. See Class 154.
 332 ARTEMIS BALLERINA, F. See Class 154.
 327 BONNEFY KATRINA, F. See Class 154.
 396 CHRISTANA MING TU, F. See Class 172.

- 373 CEIANDA SCHMENDRICK KHAYAN, M. See Class 166.
- 343 LYDEARD CREAM MONTY, M. See Class 157.
- 391 CH. DANDYCAT WHISTLING RUFUS, M. See Class 171.
- 416 CH. DANDYCAT MOON SHADOW, F. See Class 178.
- 423 LU CHU MOONSHINE, M. See Class 185.
- 408 HEPHZIBAH CERTAINPERSONIO, M. See Class 177.
- 409 HEPHZIBAH WILLOFISOWN, M. See Class 177.
- 383 PATRIARCA KESA, F. See Class 169.

Class 208.—A.V. FOREIGN SENIOR CAT, M. or F.

Mrs. Macalister

- 290 ZATASHA ANASTASIA, F. See Class 141.
- 432 CH. DUAMOTEF, M. See Class 191.
- 419 CH. REDCLIFFE SNOWQUEEN, F. See Class 181.
- 315 MOORINGS SERLYNA SADIE, F. See Class 150.
- 328 MOORINGS QING MING, F. See Class 154.
- 317 KAYSERLING LUCIANA, F. See Class 150.
- 434 CH. INDIANQUEEN BROWN BOMBER, M. See Class 191.
- 393 ZAMAAZI ZOLITAIRE, M. See Class 171.
- 433 CH. KALAYA HARVEST GOLD, F. See Class 191.
- 331 ILUSKASS KOOIKO, F. See Class 154.

Class 209.—A.V. FOREIGN JUNIOR CAT.

Rev. G. Briscoe

- 343 LYDEARD CREAM MONTY, M. See Class 157.
- 382 NOBLESSE STAR, M. See Class 159.
- 371 QUATROMAS LEO, M. See Class 166.
- 368 BRAESIDE SILKEN SARA, F. See Class 164.
- 362 KANZAN CHOCOLATE JEROME, M. See Class 162.
- 363 BYBROOK ACROBAT, M. See Class 163.
- 365 SATON MAHAL, M. See Class 163.
- 345 KUPRO CREAM CHARILLIS, F. See Class 158.
- 353 PURRLYNE ARBACE, F. See Class 161.
- 413 COOLI DILLY DO, F. See Class 178.
- 407 ANNELIDA RUMPELSKIN, M. See Class 177.
- 423 LU CHU MOONSHINE, M. See Class 185.
- 417 DESIDERATA DULCIMER, F. See Class 175.
- 383 PATRIARCA KESA, F. See Class 169.
- 293 CHITA NEPHATITI, F. See Class 143.
- 298 DOBHRAN KOMOKA, F. See Class 144.
- 297 BRAHMA, F. See Class 207.
- 325 ILUSKASS ANAC CUAN, M. See Class 153.
- 294 PARTITA BARDOLPH, M. See Class 143.
- 381 KEVITOR BROWN MEG, F. See Class 154.
- 414 LOHTEYN GOLDBEREM, F. See Class 154.
- 329 LAIKAI ANTONIA, F. See Class 154.
- 330 TIBUSI ELECTRA, F. See Class 154.
- 316 ARTEMIS CAROLINE, F. See Class 150.
- 342 KUPRO CREAM DARIEN, M. See Class 187.
- 394 SOLITAIRE KASSIUSKAY, M. See Class 171.
- 397 SOLITAIRE KAI EMI, F. See Class 172.

Class 210.—A.V. FOREIGN LIMIT CAT.

- 411 LOHTEYN SYLVANUS, M. See Class 177.
- 383 PATRIARCA KESA, F. See Class 169.
- 407 ANNELIDA RUMPELSKIN, M. See Class 177.
- 382 NOBLESSE STAR, F. See Class 169.
- 345 KUPRO CREAM CHARILLIS, F. See Class 158.
- 353 PURRLYNE ARBACE, F. See Class 161.
- 423 LU CHU MOONSHINE, M. See Class 185.
- 293 CHITA NEPHATITI, F. See Class 143.
- 290 ZATASHA ANASTASIA, F. See Class 141.
- 306 CELLIWIC FOXFIRE, M. See Class 146.
- 294 PARTITA BARDOLPH, M. See Class 143.
- 314 TECTONA POLLYANNA, F. See Class 150.
- 414 LOHTEYN GOLDBEREM, F. See Class 178.
- 316 ARTEMIS CAROLINE, F. See Class 150.

- 328 MOORINGS QING MING, F. See Class 154.
 393 ZAMAAZI SOLITAIRE, M. See Class 171.
 398 ZAMAAZI SEAMIST, F. See Class 172.
 395 CHRISTANA CHICHI BEAR, M. See Class 171.
 397 SOLITAIRE KAI EMI, F. See Class 172.
 390 SAMSARA ZOLTAN, M. See Class 171.
 344 TANGOPAWS OUTFSTEP, F. See Class 158.

Class 211.—A.V. FOREIGN MAIDEN CAT, M. or F.

Rev. G. Briscoe

- 400 ZEUS CASTANNERA, F. See Class 172.
 296 JAQUERANDA SALOME, F. See Class 144.
 313 BALCAR LEICARAS, F. See Class 211.
 328 MOORINGS QING MING, F. See Class 154.
 310 PURRLYNE PIZZICATO, M. See Class 149.
 398 ZAMAAZI SEAMIST, F. See Class 172.
 420 BRYLOU BENDY BABY, F. See Class 181.
 411 LOHTEYN SYLVANUS, M. See Class 177.
 345 KUPRO CREAM CHARILLIS, F. See Class 158.
 423 LU CHU MOONSHINE, M. See Class 185.
 317 KAYSERLING LUCIANA, F. See Class 150.
 373 CEIANDA SCHMENDRICK KHAYAN, M. See Class 166.
 392 SOLITAIRE KAINUI, M. See Class 171.

Class 212.—A.C. BRITISH BREEDERS KITTEN (3-9 months), M. or F.

Mrs Light

- 285 ANTARES OLYMPIC STAR, M. See Class 131.
 263 PERKUPP WILLIAM, M. See Class 111.
 270 LOWENHAUS SILVER QUIXOTE, M. See Class 270.

Class 213.—A.V. FOREIGN BREEDERS KITTEN (3-9 months).

Rev. G. Briscoe

- 376 AMBERCLOUD ANOUSKA, F. See Class 168.
 341 DEUCALION EROS, M. See Class 156.
 349 KATUNGULU MRS. FLIPPANCE, F. See Class 159.
 358 ZARRAMO SHEER MAGIC, F. See Class 162.
 369 PUSSINBOOTS RED BURMABOY, M. See Class 165.
 338 BALALU BLUE ROCKET, M. See Class 156.
 355 TYPHA GOLDEN HIND, M. See Class 162.
 292 KAMASKI JUICY LUCY, F. See Class 142.
 319 AGPHA COCOA NIGHTCAT, F. See Class 151.
 320 AGPHA GAY LUSSAC, F. See Class 151.
 324 DANYANA BROWN CONCILIATION, M. See Class 152.
 340 YAKSMI TIKI TOO, M. See Class 156.
 386 YAKSMI SUNA MUNI, F. See Class 170.
 356 PHANTASY GIPSY KING, M. See Class 162.
 336 CASPIAN FRANCESCA, F. See Class 155.
 424 LU CHU CRYSTAL, F. See Class 187.
 389 PATRIARCA PRINCESS POLL, F. See Class 170.
 346 ANDY CREAM STAR, M. See Class 159.

Class 214.—A.V. S.H. KITTEN (Ex. SIAMESE and A.O.V.).

Mrs. Giles

- 398 ZAMAAZI SEAMIST, F. See Class 172.
 347 KATUNGOLU FINETTA, F. See Class 159.
 339 KUPRO BLUE TOTARA, F. See Class 176.
 406 ARTINIAN FIDELE FLEUR, F. See Class 176.
 338 BALALU BLUE ROCKET, M. See Class 156.
 359 BELCANTO LEONORA, F. See Class 162.
 360 BELCANTO AZUCENA, F. See Class 162.
 387 PATRIARCA WENDELE, F. See Class 170.
 402 AILSA MADALLENA, F. See Class 173.
 401 SOLITAIRE APIKI, F. See Class 173.

- 362 KANZAN CHOCOLATE JEROME, M. See Class 162.
- 348 NAMPARRA TEE CEE, M. See Class 159.
- 340 YAKSMI TIKI TOO, M. See Class 156.
- 386 YAKSMI SUNA MUNI, F. See Class 170.
- 323 PATRIARCA BEAU BAMBA, F. See Class 152.
- 424 LU CHU CRYSTAL, F. See Class 187.
- 376 AMBERCLOUD ANOUSKA, F. See Class 165.
- 403 JONJO BARNABY, M. See Class 173.
- 285 ANTARES OLYMPIC STAR, M. See Class 131.
- 257 THERESIA BIANCA, F. See Class 105.
- 355 TYPHA GOLDEN HIND, M. See Class 162.
- 291 KAMASKI ZHARINE SAPHIRA, F. See Class 142.
- 270 LOWENHAUS SILVER QUIXOTE, M. See Class 117.
- 303 CHITA ISHTRA ATIKA, F. See Class 145.
- 292 KAMASKI JUICY LUCY, F. See Class 142.
- 308 BURTENASHAN CATHERINE, F. See Class 148.
- 361 RAMREE SCHUMIM, F. See Class 162.
- 334 MISTRALER, M. See Class 155.
- 349 KATUNGULU MRS. FLIPPANCE, F. See Class 159.
- 341 DEUCALION EROS, M. See Class 156.
- 346 ANDY CREAM STAR, M. See Class 159.
- 389 PATRIARCA PRINCESS POLL, F. See Class 170.
- 422 ECLIPSE SAPPHIRE, F. See Class 182.

Class 215.—A.V. S.H. DEBUTANTE KITTEN (Ex. SIAMESE and A.O.V.).
Mrs. Lambert

- 357 ROSCOFF, M. See Class 162.
- 285 ANTARES OLYMPIC STAR, M. See Class 131.
- 257 THERESIA BIANCA, F. See Class 105.
- 263 PERKUPP WILLIAM, M. See Class 111.
- 292 KAMASKI JUICY LUCY, F. See Class 142.
- 319 AGPHA COCOA NIGHTCAT, F. See Class 151.
- 320 AGPHA GAY LUSSAC, F. See Class 151.
- 406 ARTINIAN FIDELE FLEUR, F. See Class 176.
- 405 DANBECK LILAC LAURA, F. See Class 176.
- 385 BALALU BEAULA, F. See Class 170.
- 359 BELCANTO LEONORA, F. See Class 162.
- 360 BELCANTO AZUCENA, F. See Class 162.
- 402 AILSA MADALLENA, F. See Class 173.
- 401 SOLITAIRE APIKI, F. See Class 173.
- 403 JONTO BARNABY, M. See Class 173.
- 317 KAYSERLING LUCIANA, F. See Class 150.
- 376 AMBERCLOUD ANOUSKA, F. See Class 165.
- 424 LU CHU CRYSTAL, F. See Class 187.
- 335 CASPIAN BARNABY, M. See Class 155.
- 388 DANYANA LILAC HARLEQUIN, F. See Class 170.
- 348 NAMPARRA TEE CEE, M. See Class 159.
- 340 YAKSMI TIKI TOO, M. See Class 156.
- 386 YAKSMI SUNA MUNI, F. See Class 170.
- 323 PATRIARCA BEAU BAMBA, F. See Class 152.

- Class 216.—A.O.V. S.H. CAT (BREED 26 ONLY).**
Mrs. M. Kidd
- 466 Miss V. Hay, TOBIAS TYBALT (26), M. Unregistered x Rozel Kelly. 19.4.74. Breeder, Mrs. Hayward. Also in 220, 376, 415.,
 - 425 ZEUS BLACK MAGIC (26), M. See Class 188.
 - 426 CRAMAR CHEE CHEE (26), M. See Class 188.

- Class 217.—A.O.V. S.H. KITTEN (BREED 26 ONLY).**
Rev. G. Briscoe
- 422 DANBECK LYNXIE, F. See Class 189.
 - 288 BELMANOR PALOMA, F. See Class 139.
 - 428 PATRIARCA PERIWINKLE, F. See Class 189.

RADIUS CLASSES

(For Exhibitors living within 25 miles of Show Hall)

- Class 218.—A.V. S.H. CAT (Ex. SIAMESE), M. or F. Miss Hardman**
- 264 CHERRYWOOD COURAGEOUS CLAUDIUS, M. See Class 112.
 - 280 GLENDEL GALADRIEL, F. See Class 127.
 - 293 CHITA NEPHATITI, F. See Class 143.
 - 434 CH. INDIANQUEEN BROWN BOMBER, M. See Class 191.
 - 327 BONNEFOY KATRINA, F. See Class 154.
 - 397 SOLITAIRE KAI EMI, F. See Class 397.
 - 351 DINHAM IPHIGENIE, F. See Class 161.
 - 331 ILUSKASS KOOIKO, F. See Class 154.
 - 345 KUPRO CREAM CHARILLIS, F. See Class 158.
 - 353 PURR LYNE ARBACE, F. See Class 161.
 - 423 LU CHU MOONSHINE, M. See Class 185.

- Class 219.—A.V. S.H. KITTEN (Ex. SIAMESE), M. or F. Mrs. Light**
- 263 PERKUPP WILLIAM, M. See Class 111.
 - 356 PHANTASY GIPSY KING, M. See Class 162.
 - 341 DEUCALION EROS, M. See Class 156.
 - 379 TYPHA GOSSAMER HAZE, F. See Class 168.
 - 337 TYPHA GIPSY HEBE, F. See Class 156.
 - 308 BURTENASHAN CATHERINE, F. See Class 148.
 - 424 LU CHU CRYSTAL, F. See Class 187.
 - 338 BALALU BLUE ROCKET, M. See Class 156.
 - 406 ARTINIAN FIDELE FLEUR, F. See Class 176.
 - 405 DANBECK LILAC LAURA, F. See Class 176.
 - 291 KAMASAKI ZHARINE SAPHIRA, F. See Class 142.

- Class 220.—A.V. S.H. CAT or KITTEN (BREED 26 ONLY). Mrs. Giles**
- 288 BELMANOR PALOMA, F. See Class 139.
 - 422 DANBECK LYNXIE, F. See Class 189.
 - 466 TOBIAS TYBALT, M. See Class 216.

- Class 220a.—A.V. S.H. NEUTER. Mr. Macalister**
- 461 TYPHA AHMINI BAMBI, M.N. See Class 200.
 - 450 RAMSU BLUE CATO, M.N. See Class 197.
 - 464 SOLITAIRE BURNET, M.N. See Class 201.
 - 459 BONNEFOY MEGAERA, F.N. See Class 199.
 - 258 CRAGLAND DONNA, F.N. See Class 199.
 - 456 HILLCROSS GENTIAN, M.N. See Class 199.
 - 445 PIKKO MOONEEN, F.N. See Class 198.
 - 452 BOJANGLES CHARLIE BROWN, M.N. See Class 197.
 - 449 NAUTILUS, M.N. See Class 197.
 - 447 CH. BERILLEON PRINCESS PIXIE, F.N. See Class 197.
 - 439 PR. ELAN LYSANDER, M.N. See Class 193.
 - 444 ELAN CAMEO, M.N. See Class 196.

(For Exhibitors living over 25 miles from Show Hall)

- Class 221.—A.V. S.H. CAT (Ex. SIAMESE), M. or F. Mrs. Light**
- 418 BRYLOU BLUE ITSUS, M. See Class 180.
 - 414 LOHTEYN GOLDBEREM, F. See Class 178.
 - 256 LOWENHAUS SQUEAKER, F. See Class 99.
 - 417 DESIDERATA DULCIMER, F. See Class 178.
 - 383 PATRIARCA KESA, F. See Class 169.
 - 297 BRAHMA, F. See Class 207.
 - 295 BROWN BORONIA, F. See Class 144.
 - 294 PARTITA BARDOLPH, M. See Class 143.
 - 306 CELLIWIC FOXFIRE, M. See Class 146.

- 281 HALICOT BOSSI BOOTS, M. See Class 129.
- 381 KEVITOR BROWN MEG, F. See Class 169.
- 254 CH. PRAETORIAN PROBUS, M. See Class 98a.
- 261 JINDIVIK SCHEHARAZADE, F. See Class 110.
- 258 CAPSTONE PICCOLO, M. See Class 109.
- 260 BLUE BOY BARCUS, M. See Class 109.
- 407 ANNELIDA RUMPELSKIN, M. See Class 177.
- 373 CEIANDA SCHMENDRICK KHA YAN, M. See Class 166.
- 392 SOLITAIRE KAINUI, M. See Class 171.
- 390 SAMSARA ZOLTAN, M. See Class 171.
- 365 SATON MAHAL, M. See Class 163.
- 394 SOLITAIRE KASSIUSKAY, M. See Class 171.
- 395 CHRISTANA CHICHI BEAR, M. See Class 171.
- 317 KAYSERLING LUCIANA, F. See Class 150.

Class 222.—A.V. S.H. KITTEN (Ex. SIAMESE), M. or F. Rev. G. Briscoe

- 389 PATRIARCA PRINCESS POLL, F. See Class 170.
- 321 YAO SHU LIANG, F. See Class 152.
- 322 NANDIMITRA, F. See Class 152.
- 304 RONLEN PRINCESS TIYE, F. See Class 145.
- 270 LOWENHAUS SILVER QUIXOTE, M. See Class 117.
- 285 ANTARES OLYMPIC STAR, M. See Class 131.
- 361 RAMREE SCHUMIM, F. See Class 162.
- 377 CRESCENDA, F. See Class 168.
- 346 ANDY CREAM STAR, M. See Class 159.
- 403 JONJO BARNABY, M. See Class 173.
- 348 NAMPARRA TEE CEE, M. See Class 159.
- 340 YAKSMI TIKI TOO, M. See Class 156.
- 386 YAKSMI MUNI, F. See Class 170.
- 323 PATRIARCA BEAU BAMBA, F. See Class 152.
- 401 SOLITAIRE APIKI, F. See Class 173.
- 387 PATRIARCA WENDELE, F. See Class 170.
- 402 AILSA MADALLENA, F. See Class 173.

Class 223.—A.V. S.H. CAT or KITTEN (BREED 26), M. or F. Mr. Macalister

- 426 CRAMER CHEE CHEE, M.
- 428 PATRIARCA PERIWINKLE, M.

Class 224.—A.V. S.H. NEUTER, M. or F. Mrs. Light

- 435 PR. & CH. ANTARES ZARIK, M.N. See Class 192.
- 462 SURALIAM SILVER MIST, M.N. See Class 201.
- 436 TATLEBERRY OSCAR, M.N. See Class 201.
- 465 SAKAS SENOR SANCHO, M.N. See Class 199.
- 460 KABOOBI AZALÉA, F.N. See Class 201.
- 463 DANDYCAT CINNAMON, M.N. See Class 193.
- 437 PR. DANDYCAT SCARLET PIMPERNEL, M.N. See Class 193.
- 448 ARAGORN RUDIGAR BAGGINS, M.N. See Class 197.
- 438 PR. MARTYCAT MR. PLOD, M.N. See Class 193.
- 453 TECTONA GRANDUS, M.N. See Class 198.
- 446 BAYLOU TIGER TIM, M.N. See Class 197.
- 451 CRAGLAND MERLIN, M.N. See Class 198.

EXTRA NEUTER CLASSES (ex. SIAMESE)

Class 225.—A.V. S.H. NEUTER (OVER 5 YEARS). Mr. Macalister

- 447 CH. BERILLEON PRINCESS PIXIE, F.N. See Class 197.
- 441 CH. LOWENHAUS FINGAL, M.N. See Class 195.
- 442 CH. LOWENHAUS FERRAGUS, M.N. See Class 195.
- 429 PR. ELAN LYSANDER, M.N. See Class 193.
- 445 PIKKO MOONEEN, F.N. See Class 196.

Class 226.—CANCELLED. NO ENTRIES.

SIAMESE SECTION

OPEN CLASSES

SIAMESE CATS AND KITTENS

- Class 227.—SEAL-POINT CAT, M.** **Mrs. Lambert**
- 467 Mrs. T. Falkes, GR. CH. PENYRALLT PICASSO (24), M. Ch. Killdown Beauregard x Cymbeline Katishe. 4.3.74. Breeder, V. Athavale. Also in 259, 269, 310, 349, 364.
- 468 Mrs. L. Logan, KALOKE KRONJO (24), M. Ch. Kuala Caru x Kaloke Giselle. 19.12.74. Breeder, Mrs. M. Key. Also in 310, 312, 331.
- 469 Mrs. P. Morris, CH. SISLINKI TOYNBEE (24), M. Ch. Sislinki Topal x Ch. Sislinki Tuptim. 23.3.72. Breeder, Mrs. P. Neal. Also in 338, 378, 412.
- 470 Mrs. A. Peck, SIANJO THOR (24), M. Ch. Longacres Jeremy x Kaloke Orsova. 4.8.74. Breeder, Mrs. A. Durrant. Also in 240, 280, 294, 310, 312, 324, 331, 338, 349, 425.
- 471 Mrs. H. Philpot, KALOKE KOJAK (24), M. Ch. Kuala Caru x Kaloke Giselle. 19.12.74. Breeder, Mrs. M. Key. Also in 270, 296, 312, 324, 331, 349, 446.
- Class 228.—SEAL-POINT CAT, F.** **Mrs. Macalister**
- 472 Mrs. A. Emmott, AGAMEMNONS MYFANWY (24), F. Coerulea Chemdang x Bru-Bur Vea. 7.5.75. Breeder, Exhibitor. Also 265, 270, 271, 272, 331, 350.
- 473 Mrs. T. Folkes, CYMBELINE CIALENGA (24), F. Gr. Ch. Penyrallt Picasso x Seadog Sadarah. 18.3.75. Breeder, Exhibitor. Also in 268, 312, 329, 331, 425.
- 474 Mrs. E. Gregory, SCIMITAR SATANIC FIRE (24), F. Ch. Shimbu x Scimitar Sedelia. 23.6.75. Breeder, Exhibitor. Also in 268, 349.
- 475 Mr. and Mrs. Hutton, PAROMA GREAT MELODY (24), F. Gr. Ch. Sislinki Topsun x Sianjo Carissima. 3.1.75. Breeder, Exhibitor. Also in 268, 276, 312, 324, 331, 350, 378, 425, 434, 446.
- 476 Mrs. S. L. Jarvis, CHOCOLATE EMMALINE (24), F. Kinkletons Spring Dew x Dryas Brorup. 14.4.75. Breeder, Mrs. S. Nurse. Also in 270, 271, 272, 434.
- 477 Mr. and Mrs. Ridout, NAILUANG SERAPHINE (24), F. Ch. Ramonda Drambuie x Tailong Blue Viola. 7.4.75. Breeder, Mrs. D. Green. Also in 272, 378.
- 478 Mrs. D. Sillis, ZEPPELIN ARABESQUE (24), F. Ch. Longacres Jeremy x Ardara Dark Contessa. 5.9.74. Breeder, Exhibitor. Also in 268, 270, 280, 312, 324, 378, 449.
- 479 Mrs. K. E. Tilby, KATRINE MOONGLO FAIRIE (24), F. Katrine Jade Chinaman x Katrine Mandakini. 28.4.73. Breeder, Exhibitor. Also in 268, 269, 276, 349.
- Class 229.—SEAL-POINT KITTEN (4-6 months), M.** **Mrs. Halliday**
- 480 Mrs. L. McConnell, SHILOH SHALAKO (24), M. Killdown Khan x Shiloh Shimi. 9.10.75. Breeder, Exhibitor. Also in 273, 275, 281, 332, 386.
- 481 Mrs. M. Plumb, TARREZ (24), M. Tutor Minstrel x Boudicea. 5.10.75. Breeder, Exhibitor. Also in 273, 281.
- 482 Mrs. L. Strunin, BAYARD DRACULA (24), M. Gr. Ch. Sislinki Topsun x Bayard Cassanora. 1.11.75. Breeder, Exhibitor. Also in 413, 426.
- Class 230.—SEAL-POINT KITTEN (6-9 months), M.** **Mrs. Halliday**
- 483 Mr. V. V. Athavale, PENYRALLT PEREGRINE (24), M. Ch. Killdown Beauregard x Cymbeline Katishe. 29.8.75. Breeder, Exhibitor. Also in 274, 275, 310, 332, 351.
- 484 Mrs. S. Peters, KALOKE KUBISON (24), M. Gr. Ch. Kaloke Kuna x Kaloke Giselle. 5.8.75. Breeder, Mrs. M. Key. Also in 329, 341, 413.
- Class 231.—SEAL-POINT KITTEN (4-6 months), F.** **Mrs. Lentaigne**
- 485 Mrs. E. Gregory, SCIMITAR SELANDINE (24), F. Ch. Shimbu x Physalis Joshutaki. 22.11.75. Breeder, Exhibitor. Also in 273, 426.
- 486 Mr. T. Mort-Williams, CHAIROSS ALEXANDRA (24), F. Gr. Ch. Cymbeline Sans Pareil x Chairross Anukis. 25.11.75. Breeder, Exhibitor. Also in 273, 275, 281, 426.

Class 232.—SEAL-POINT KITTEN (6-9 months), F.**Mrs. Lentaigne**

- 487 Mrs. S. P. Chapman, CYMBELINE BALENCIACA (24), F. Gr. Ch. Penyrallt Picasso x Snevets Darling Lily. 15.8.75. Breeder, Mrs. T. Folkes. Also in 313, 329, 332.
- 488 Mrs. M. T. Lloyd, PAVARA CASSANDRA (24), F. Pavara Pure Magic x Pavara Clover. 3.8.75. Breeder, Exhibitor. Also in 274, 275, 295.
- 489 H. L. Webb, ADILENNE ETIENNE (24), F. Gr. Ch. Cymbeline Sans Pareil x Sianjo Trieste. 13.7.75. Breeder, Mrs. J. Walker. Also in 281, 332.
- 490 Mrs. M. Ransom, RANMAR ASTRID (24), F. Ch. Beaumaris Unknown Ajax x Ardara Erda. 5.9.75. Breeder, Exhibitor. Also in 274, 275, 277, 351.

Class 233.—BLUE-POINT CAT, M.**Mrs. Giles**

- 491 Mrs. C. Bowyer, ROMYLLIAN BLUE CITAPPEAU (24a), M. Romyllian Loch Legend x Romyllian Stormy Petrel. 16.1.75. Breeder, Mrs. M. Newstead. Also in 324, 364, 449.
- 492 Mrs. J. Briscoe, PALISSY PIPER (24a), M. Ch. Quintral Magicman x Maytime Melanie. 13.6.75. Breeder, Mrs. J. Davis. Also in 270, 280, 331.
- 493 Miss M. Cole, SUNDANCE PATRICK (24a), M. Ch. Safari Winston x Sundance Magnolia. 17.3.75. Breeder, Mrs. M. Halliday. Also in 270, 271, 280, 364, 425.
- 494 Mrs. A. McDougall, KOSHAI BRYUKO (24a), M. Ch. Bluebridge Soyuti x Myngfoo. 7.3.75. Breeder, D. J. Cowens. Also in 270, 280, 331, 378.

Class 234.—BLUE-POINT, F.**Mrs. Biggie**

- 495 Mrs. V. Clarke, FRANVALE LOLA (24a), F. Ch. Chalmi Tay Laddie x Franvale Blue Babette. 16.6.75. Breeder, Exhibitor. Also in 268, 270, 364, 367, 336.
- 496 Mrs. W. Latter, QUELAIN PETTITE SOPHY (24a), F. Thairano Dandyllion x Viento Belinda Blue Eyes. 25.3.74. Breeder, Mrs. Appleton. Also in 209, 312, 364.
- 497 Mrs. M. T. Lloyd, CEEPAY ALLEGRO (24a), F. Ch. Linton Ganymede x Ch. Rantree Hyacinth. 23.4.75. Breeder, Mrs. C. Payne. Also in 270, 271, 294, 386.
- 498 Miss C. Metcalfe, CHETAWAYO TROJAN HELEN (24a), F. Ardara Macdara x L'aimantxai Xai Kitch. 11.5.75. Breeder, Mrs. D. Pickles. Also in 271, 276.
- 499 Mrs. J. Neilson, STOKEFIELD BLUE BANTU (24a), F. Whitehaugh Blue Flame x Ch. Ramonda Stoke Rosa. 22.2.74. Breeder, Exhibitor. Also in 268, 331, 364, 425.

Class 235.—BLUE-POINT KITTEN (4-6 months), M. or F.**Mrs. Neale**

- 500 Mrs. S. Bromley, DIAMANTINA SPARKLING TIARA (24a), F. Foxtwist Astro x Lizanne Bonnie. 3.10.75. Breeder, Exhibitor. Also in 273, 281, 313, 348, 379.

Class 236.—BLUE-POINT KITTEN (6-9 months), M. or F.**Mrs. Neale**

- 502 Mr. K. Bayes, SAMANTONI AZURE CRIZZEL (24a), F. Ch. Thairano Dandyllion x Shiva Catkin. 30.7.75. Breeder, Exhibitor. Also in 277, 313, 325.
- 503 Mrs. S. Charteress, TAMRUAT BLUE JILL (24a), F. Ch. Tamruat Boy Blue x Tamruat Blue Sorceress. 3.7.75. Breeder, Mr. J. Shewbridge. Also in 332, 379.
- 504 Mrs. J. Neilson, ROMYLLIAN FOND FANCIMAN (24a), M. Romyllian Loch Legend x Romyllian Lilac Lovebird. 4.7.75. Breeder, Mrs. Newstead. Also in 310, 325, 365, 426.
- 505 Mrs. L. Studer, MOONFLEET BLUE TABU (24a), M. Moonfleet Masquerade x Moonfleet Athenee. 20.8.75. Breeder, Mrs. B. Greenland. Also in 281, 365.
- 506 Miss J. Temple, CHANA MAAW (24a), F. Annelida Secret Legend x Mahndah Chula Chama. 1.7.75. Breeder, Mrs. A. Temple. Also in 271, 272, 275, 281, 446.

Class 237.—CHOCOLATE-POINT CAT, M.**Mrs. Olive**

- 507 Mrs. K. Hendy, BRYNCORON RAJAH (24b), M. Karibur Khen-Pharoah x Scaracrooze Sara. 2.5.75. Breeder, Exhibitor. Also in 267, 270.
- 508 Mr. E. J. Hole, CH. FOXTWIST ASTRO (24b), M. Ch. Boidheach Macgille x Ch. Foxtwist Bush-Baby. 27.7.73. Breeder, Mrs. S. Spencer. Also in 259, 329, 341.
- 509 Mrs. A. Izzard, DRURIES AUBIN KHAKAN (24b), M. Ch. Druries Febronius x Allsingh Abigail. 27.1.75. Breeders, Mr. and Mrs. Drury. Also in 270, 276, 312, 381.
- 510 Mrs. J. Murchison, FISTRA SAI PANG (24b), M. Ch. Physalis Chulalongkorn x Raliuga Elana. 29.4.74. Breeder, Exhibitor. Also in 264, 312, 434.
- 511 Mrs. R. Bennett, THAIRANO TARRAGON (24b), M. Gr. Ch. Sislinki Topsun x Thairano Gretchen. 1.6.64. Breeder, Exhibitor. Also in 294, 312, 324.

Class 238.—CHOCOLATE-POINT CAT, F.**Mrs. Denny**

- 512 Mrs. S. Bromley, LIZANNE BERENICE (24b), F. Ch. Solitaire Kanaka x Lizanne Jade. 2.6.75. Breeder, Mrs. Pring. Also in 272, 347, 367, 378, 449.
- 513 Mrs. K. Hendy, BRYNCORON NATASHA (24b), F. Karibur Khen-Pharoah x Scaracrooze Sara. 2.5.75. Breeder, Exhibitor. Also in 268, 270.
- 514 Mrs. W. Latter, KATRINE SHUNTAI FEY (24b), F. Lounsdale Topaz x Katrine Madame Kakishita. 6.8.74. Breeder, Mrs. K. Tilby. Also in 276, 331, 381.
- 515 Mrs. B. Stephens, ELVENFOOT TITANIA (24b), F. Ch. Solitaire Kanaka x Ch. Kalaya Harvest Gold. 17.6.75. Breeder, Mrs. A. Bailey. Also in 271, 272, 280, 367.
- 516 Mrs. L. Strunin, BAYARD DESDEMONA (24b), F. Ch. Quintral Pirata x Ch. Bayard Berengaria. 11.3.75. Breeder, Exhibitor. Also in 268, 310, 312, 331, 338, 378, 381, 412, 425, 446, 449.

Class 239.—CHOCOLATE-POINT KITTEN (4-6 months), M. or F.**Mrs. Lentaigne**

- 517 Mrs. J. Grabham, BUSYBEE CAPUCCINO (24b), F. Whiterose Merlin x Stesue Selena. 26.11.75. Breeder, Exhibitor. Also in 273, 295, 325, 382.
- 518 Mrs. K. Hendy, BRYNCORON POPPETA (24b), F. Craigiehilloch Lilac Lomax x Scaracrooze Sara. 15.10.75. Breeder, Exhibitor. Also in 273, 275.
- 519 Mrs. Nesbit, SPRINGWOOD TAKITA (24b), F. Ch. Killdown Rearguard x Alderleigh Solitaire. 23.10.75. Breeder, Mrs. M. Bray. Also in 281, 329.
- 520 Mrs. C. Parsons, MACUSHLA FERN (24b), F. Ch. Craigiehilloch Chomarcus x Thairano Heidi. 16.10.75. Breeder, Mrs. F. Honour. Also in 295, 446.
- 521 Miss D. Stubbs, CASPA FLAVIA (24b), F. Saturn Sentinel x Druries Cilla Brown. 17.10.75. Breeders, Mr. and Mrs. Furber. Also in 275, 295, 332.
- 522 Mrs. L. Strunin, BAYARD DEMELZA (24b), F. Ch. Quintral Pirata x Bayard Adagio. 1.11.75. Breeder, Exhibitor. Also in 295, 310, 313, 332, 338, 379, 382, 413, 426, 446, 449.

Class 240.—CHOCOLATE-POINT KITTEN (6-9 months), M. or F.**Mrs. Lentaigne**

- 523 Mrs. P. Morris, SEADOG CO CO (24b), M. Seadog Ajax x Jolie Mince. 12.8.75. Breeder, Mrs. B. Bench. Also in 313, 379, 413.

Class 241.—LILAC-POINT CAT, M.**Mrs. Giles**

- 524 Mrs. V. Gane, CIARELLA KOJAK (24c), M. Ch. Quintral Pirata x Ciarella Catinka. 25.4.75. Breeder, Mrs. Hathaway-Tibbs. Also in 312, 347.
- 525 Mrs. T. Graydon, MAYTIME CASSANOVA (24c), M. Ch. Quintral Magicman x Ch. Kirash Tamsin. 2.7.74. Breeder, Mrs. A. Haywood. Also in 280, 313, 329, 347, 420.
- 526 Mr. E. J. Hole, SOVEREIGN FROSTY FALCON (24c), M. Ch. Quintral Moonsilver x Karenza Beautiful Dreamer. 8.5.73. Breeder, Exhibitor. Also in 267, 367.

- 527 Mrs. K. Hopper, ICED LILAC (24c), M. Gr. Ch. Kaprico Iceberg x Bel-
furze Suki. 24.11.74. Breeder, J. Hanson. Also in 280, 294, 310, 324, 338,
341, 370, 400, 412, 419, 449.
- 528 Mrs. J. Murchison, FISTRA SILVERBRIDGE (24c), M. Ch. Physalis
Chulalongkorn x Raliuga Elena. 29.4.75. Breeder, Exhibitor. Also in 267,
270, 312.

Class 242.—LILAC-POINT CAT, F.

Mrs. Giles

- 529 Mrs. S. P. Chapman, GALAXIAS MELA (24c), F. Ch. Galaxias Janus x
Galaxias Byony. 24.5.75. Breeder, Exhibitor. Also in 268, 312, 331, 419.
- 530 Mrs. J. Grabham, ZYCLON LILAC FANTASY (24c), F. Zyclon Bo-Diddley
x Ch. Quintral Peekaboo. 20.2.73. Breeder, Mrs. J. Louis. Also in 294, 419.
- 531 D. and C. Payne, CEEPAY ADAGIO (24c), F. Ch. Linton Ganymede x
Ch. Rantree Hyacinth. 23.4.75. Breeder, Exhibitor. Also in 268, 349, 378.
- 532 Mrs. M. Plumb, JUARA LILAC LUCINDA (24c), F. Ch. Springwood
Mongkut x Suriya Sarabande. 14.5.75. Breeder, Mrs. Addison. Also in
270, 280, 400.
- 533 Miss V. Sewell, THAIRANO CARLOTTA (24c), F. Thairano Dandylion x
Tilebarn Poppy. 24.12.74. Breeder, Mrs. R. Bennett. Also in 270, 312, 378.
- 534 Mrs. C. Stephens, DARATHAI LILAC (24c), F. Ch. Craigiehiloch Cho-
marcus x Aisha Aquilla. 13.7.75. Breeder, Mrs. J. Sarjeant. Also in 270,
271, 272, 276, 294, 331, 446.
- 535 Mrs. A. Tansley, CIATRA AMARYLUS (24c), F. Ch. Foxtwist Astro x
Sovereign Pink Swansdown. 13.10.74. Breeders, Mr. and Mrs. G. Johnson.
Also in 270, 271, 312, 367.

Class 243.—LILAC-POINT KITTEN (4-6 months), M. or F.

Mrs. Halliday

- 536 Miss S. Cornell, MOONDRIFT NAZURKA (24c), F. Craigiehiloch Lilac
Laser x Christana Mareeka. 14.10.75. Breeder, Exhibitor. Also in 275, 277.
- 537 Mrs. J. Cox, KITSON PIKELLA (24c), F. Ch. Linton Ganymede x Cerise
Sophie. 20.10.75. Breeder, R. Hewlett. Also in 275, 277, 426.
- 538 Mrs. A. Izzard, VAWBELMA RAPHIN JAMIE (24c), M. Ch. Tamruat
Blue Lancer x Maebon Pollyanna. 8.10.75. Breeder, Exhibitor. Also in
275, 379.

Class 244.—CANCELLED. NO ENTRIES.

Class 245.—TABBY-POINT CAT, M.

Miss Prentis

- 539 Mrs. G. Burgraff, SPOTLIGHT KIMONO (32), M. Ch. Zils Zena x Ch.
Spotlight Kopeika. 21.4.75. Breeder, R. Warner. Also in 270, 280, 400.
- 540 Mrs. J. Richardson, ADANDARA EL CAUDILLO (32), M. Adandara
Sugar Bumkin x Shybu Yu Phin. 18.9.74. Breeder, Mrs. D. Finney. Also
in 271, 294, 329, 436.

Class 246.—TABBY-POINT CAT, F.

Mrs. Giles

- 541 Mrs. Grabham, WHITEROSE MOONSTONE (32), F. Taspertu Spindle-
berg x Sakura Hippolyta. 12.11.74. Breeder, Mrs. S. Smith. Also in 294,
312, 400, 425.
- 542 Mrs. B. Greenland, MOONFLEET LYNCA (32), F. Zells Galanthus x
Seremban Elsa. 25.7.74. Breeder, Exhibitor. Also in 268, 437.
- 543 Mr. and Mrs. Ridout, KOOFUKUNA TSARINA (32), F. Ch. Civeteye
Mon Eschell x Paramount Diamond. 15.12.73. Breeder, Mrs. P. Gent.
Also in 269, 437.
- 544 Mrs. M. Stauart, TERUKINI MARI (32), F. Ryanna Hi-Lo x Gartsherrie
Su-Chan. 8.4.75. Breeder, Mrs. Walker. Also in 280, 294, 402, 437.
- 545 Msr. R. Shorten, YESSO MISSANDA (32), F. Gr. Ch. Seremban Liger x
Maytime Papallon. 9.5.75. Breeder, Exhibitor. Also in 268, 331, 400, 402,
434.

Class 247.—TABBY-POINT KITTEN (4-6 months), M. or F.

Mrs. Deakin

- 546 Mrs. B. Greenland, MYLYNN TABITHA (32), F. Moonfleet Micas Aries
x Moonfleet Kiku Tedmar. 2.17.75. Breeder, Mrs. L. Studer. Also in 275,
439.

- 547 Mrs. L. Studer, MYLYNN RED ADMIRAL (32), M. Moonfleet Micas Ariès x Moonfleet Kiku Tedmar. 2.17.75. Breeder, Exhibitor. Also in 273, 438.
- 548 Mrs. L. Strunin, BAYARD DIAGHILEV (32), M. Gr. Ch. Sislinki Topsun x Bayard Cassandra. 1.11.75. Breeder, Exhibitor. Also in 313, 332, 379, 413, 426, 438.
- 549 H. L. Webb, HOLCROFT CHANTAL (32), F. Ch. Cheona Pindae x Lecas Minca. 10.10.75. Breeder, Mrs. C. Duraff. Also in 281, 439.

Class 248.—TABBY-POINT KITTEN (6-9 months), M. or F. Mrs. Deakin
 550 Mrs. C. Hall, CUCURUCU FEDELI (32), M. Linton Lilac Gannyboy x Cream Clover. 9.7.75. Breeder, Exhibitor. Also in 274, 275, 277.

Class 249.—RED-POINT CAT, M. Mrs. Hardy
 551 Mrs. I. George, DARLING RED FALCON (32a), M. Ch. Nobhi x Syring Neapoliton. 18.2.75. Breeder, Exhibitor. Also in 271, 294, 338, 453.
 552 Mr. and Mrs. Holcombe, PATRICIAN MANDARIN (32a), M. Whiterose Merlin x Roong Ah Roon. 9.3.75. Breeder, Mrs. Humphris. Also in 331, 347, 369, 386, 453.
 553 Mrs. S. Wilson-Smith, CH. SILBRANA CHEROKEE (32a), M. Jaqueen Pink Icing x Silbrana Vanessa Atalanta. 2.12.74. Breeder, Exhibitor. Also in 259, 341, 412, 413.
 554 Mrs. S. Wilson-Smith, SILBRANA FIRECRACKER (32a), M. Jaqueen Pink Icing x Suki Martony Mirrandah. 14.5.75. Breeder, Exhibitor. Also in 312, 338, 434.

Class 250.—CANCELLED. NO ENTRIES.

Class 251.—RED-POINT KITTEN (4-9 months), M. or F. Mrs. Halliday
 555 Miss A. Daines, OYIBO GOODTIME GIRL (32a), F. Ch. Shiva Red Admiral x Dawkmy. 7.7.75. Breeders, Mr. and Mrs. Tedder. Also in 277, 332.
 556 Mrs. L. Logan, QUINTRAL SHALIMAR (32a), F. Gr. Ch. Darling Red Shadow x Asuni Pyewacket. 8.10.75. Breeder, Exhibitor. Also in 325, 426, 453.
 557 Mrs. L. Logan, QUINTRAL SHULA (32a), F. Gr. Ch. Darling Red Shadow x Asuni Pyewacket. 8.10.75. Breeder, Exhibitor. Also in 310, 332, 453.
 558 Mrs. J. Wareham, PATRICIAN CHARLESTON (32a), M. Whiterose Merlin x Roong Ah Roon. 3.10.75. Breeder, Mrs. Humphris. Also in 281, 310, 313, 332, 379, 426, 453.
 559 Mrs. S. Wilson-Smith, SILBRANA SATSUMA (32a), M. Ch. Silbrana Cherokee x Suki Martony Mirrandah. 19.9.75. Breeder, Exhibitor. Also in 313, 325.

Class 252.—TORTIE-POINT CAT, F. Miss Grainger
 560 Miss H. Ferries, NIKAED WEENIE BOPPER (32b), F. Gr. Ch. Darling Red Shadow x Lilac Feather. 21.3.75. Breeder, Mrs. D. Deakin. Also in 338, 400, 454.

Class 253.—TORTIE-POINT KITTEN (4-9 months), F. Miss Grainger
 561 Mrs. S. Wilson-Smith, SILBRANA CHARENTAIS (32b), F. Ch. Silbrana Cherokee x Suki Martony Mirrandah. 19.9.75. Breeder, Exhibitor. Also in 348, 413.

Class 254.—CREAM-POINT CAT (NON-CHAMPIONSHIP), M. Mrs. Hardy
 562 Mrs. M. T. Lloyd, PAVARA PINK PANTHER (32c), M. Ch. Charltrio Fiorello x Pavara Daffodil. 27.10.74. Breeder, Exhibitor. Also in 267, 296, 455.

Class 255.—CANCELLED. NO ENTRIES.

Class 256.—CREAM-POINT KITTEN (4-9 months), M. or F. Mrs. Halliday
563 Mrs. I. George, DARLING SUNSHINE (32c), F. Nikky's Red Enka x
Syning Neapoliton. 31.10.75. Breeder, Exhibitor. Also in 273, 281, 296, 455.

Class 257.—A.O.D. (BREED 32x), M. or F. Mrs. Deakin
564 Mrs. S. G. Beadle, MAES-Y-TALI-FU (32x), F. Kernow Red Steel x Ty
Ceeter. 22.9.74. Breeder, Mrs. Davey. Also in 271, 272.

Class 258.—CANCELLED. NO ENTRIES.

CHAMPION OF CHAMPIONS (Full Champions only)

Class 259.—A.C. SIAMESE CHAMPION, M. or F. Mrs. Giles
467 Mrs. T. Folkes, CH. PENYRALLT PICASSO, M. See Class 227.
508 Mr. E. J. Hole, CH. FOXTWIST ASTRO, M. See Class 237.
553 Mrs. S. Wilson-Smith, CH. SILBRANA CHEROKEE, M. See Class 249.
469 Mrs. P. Morris, CH. SISLINKI TOYNBEE, M. See Class 227.

PREMIER OF PREMIERS (Full Premiers only)

Class 260.—A.C. SIAMESE NEUTER, M. or F. Mrs. Hardy
565 Mr. O. J. Ford, PR. SHARUNA DOMENICO (24b), M.N. Sharuna Sep-
hardic x Pushti Returns. 29.9.73. Breeder, Mrs. Perry. Also in 263, 269,
278, 304, 314, 333, 427.
566 Mr. and Mrs. Niblett, PR. SONTEW BARABUS (24), M.N. Gr. Ch. Sis-
linki Topsun x Alsaga Soraya. 1.3.74. Breeders, Exhibitors. Also in 261,
282, 314, 333, 380, 401, 429.
567 Mr. and Miss Penn, SNEVETS HOWDEEDOO (24), M.N. Ch. Elswood
Marquis x Cymbeline Fleur Delys. 28.4.72. Breeders, Mr. and Mrs. Stevens.
Also in 261, 278, 285, 333, 427.
568 Mrs. D. Shelton, PR. BUSYBEE KOHINOOR (24b), M.N. Ch. Tamruat
Lilac Domino x Stesue Selena. 14.8.74. Breeder, Mrs. J. Grabham. Also in
263, 282, 285, 330, 389, 427.
569 Mrs. G. Tatschner, PR. PROCUL PHANG (24b), M.N. Beauvallet x
Twadekili. 30.7.72. Breeder, Mrs. E. Vogt Chapman. Also in 263, 278,
304, 314, 333, 383, 427, 435, 449.

Class 261.—SEAL-POINT NEUTER. Mrs. Lambert

NEUTER PREMIER CLASSES (must be registered) all M. or F.

570 Mrs. E. Callaby, SHIVA SILHOUETTE (24), M.N. Paroma Elisa x Darling
April Showers. 10.8.74. Breeder, Mrs. P. Sherratt. Also in 278, 285, 286, 353.
571 Mrs. P. Choppen, COERULEA CHAM MORAN (24), M.N. Fistra Sasha-
mand x Tamut. 24.7.74. Breeder, Mrs. A. Wright. Also in 278, 285, 314,
333, 435.
572 Mr. D. Moore, ZELKOVA AEOLUS (24), M.N. Dryas Brorup x Sakhi
Candida. 16.5.72. Breeder, Mr. M. Dawes. Also in 278, 286, 333.
566 Mr. and Mrs. Niblett, PR. SONTEW BARNABUS, M.N. See Class 260.
567 Mr. and Miss Penn, SNEVETS HOWDEEDOO. See Class 260.

Class 262.—BLUE-POINT NEUTER. Mrs. Biggie

573 Mrs. S. G. Beadle, MAES-Y-DRE ZOOBIEDOO (24), M.N. Trefoil Chip-
olata x Lilac Rain. 1.3.73. Breeder, Miss B. Wood. Also in 285, 286.
574 Mrs. A. Emmott, AGAMEMNONS MISS MING (24a), F.N. Coerulea
Chemdang x Bru-Bur Ufa. 7.5.75. Breeder, Exhibitor. Also in 286, 333,
387.
575 Miss T. Ibberson, AETHELWEARD DIARMUID (24a), M.N. Ch. Kil-
kerran Ivanhoe x Susamara Samantha. 18.3.74. Breeder, Mrs. A. Barker.
Also in 282, 314, 330, 366.
576 Mrs. E. Ryall, THAIRANO FORGET-MENOT (24a), M.N. Ch. Thairano
Dandylion x Thairano Gypsophila. 1.6.75. Breeder, Mrs. R. Bennett. Also
in 314, 326.
577 Miss B. Westerman, MA PU BLUE STONE (24a), M.N. Linton Lilac
Gannyboy x Puma Tiger. 1.5.74. Breeder, Mrs. G. Baughan. Also in
282, 285, 427.

Class 263.—CHOCOLATE-POINT NEUTER.**Mrs. Olive**

- 578 Miss R. Boyle, ASTRA PYEWACKET (24b), M.N. Ch. Physalis Chulalongkorn x Raliuga Elena. 29.4.74. Breeder, Mrs. J. Murchison. Also in 278, 333.
- 565 Mr. O. T. Ford, PR. SHARUNA DOMINICO, M.N. See Class 260.
- 579 Mr. P. Grigg, SEADOG PEBBLEMILL (24b), M.N. Seadog Ajax x Jole Mince. 11.4.74. Breeder, Mrs. B. Beach. Also in 285, 333.
- 580 Mr. and Mrs. Lucy, AFSHAN RAFI (24b), M.N. Praha Leo x Caberfeigh Lady Barbara. 17.3.74. Breeder, Exhibitor. Also in 278, 286.
- 581 Mr. and Mrs. Lucy, AFSHAN KHAN (24b), M.N. Karibur Komado x Afshan Electra. 15.8.74. Breeders, Exhibitors. Also in 278, 285, 286.
- 582 Mrs. J. Sarjeant, TARQUIN TERRI (24b), M.N. Ch. Craigiehilloch Chomarcus x Aisha Aquilla. 7.11.73. Breeder, Exhibitor. Also in 267, 278.
- 568 Mrs. D. Shelton, PR. BUSYBEE KOHINOOR, M.N. See Class 260.
- 569 Mrs. G. Tatschner, PR. PROCUL PHANG, M.N. See Class 260.

Class 264.—LILAC-POINT NEUTER.**Mrs. Olive**

- 583 Mr. A. Addison, JUARA LILAC LEANDER (24c), M.N. Ch. Springfields Mongkut x Suriya Sarabande. 14.5.75. Breeder, Mrs. J. Addison. Also in 282, 286, 401.
- 584 Miss R. Boyle, DIBADAB SUN SHADOW (24c), M.N. Beauvallet x Ch. Dibadab Chosemar. 24.10.74. Breeder, Mrs. J. King. Also in 285, 286.
- 585 Miss B. Moyse, PENYRALLT PARIAN (24vc), M.N. Penyrallt Portobello x Ch. Whirligig Tsaritsa. 29.5.75. Breeder, Mr. Athavale. Also in 278, 285, 314, 326, 333.
- 586 Mrs. C. Parsons, THAIRANO LOVE IN THE MIST (24c), M.N. Ch. Thairon Dandy Lion x Tilebarn Poppy. 3.4.74. Breeder, R. Bennett. Also in 278, 326.
- 587 Miss I. Roberts, BRUMUS SHANDINE SNOWSHADOW (24c), M.N. Ch. Bru-Bur Yogi Cincat Carmen. 13.5.75. Breeders, Mr. and Mrs. Rowland. Also in 278, 285, 286.
- 588 Mrs. C. Stephens, BURRIRAM THAI (24c), M.N. Ch. Craigiehilloch Chomarcus x Aisha Aquillo. 13.1.75. Breeder, Mrs. J. Sarjent. Also in 278, 285, 286, 333.

Class 265.—TABBY-POINT, RED-POINT AND TORTIE-POINT NEUTER.**Mrs. Biggie**

- 589 Mrs. D. A. Agricola, MOONFLEET FIRECLOUD (32), M.N. Moonfleet Micas Aries x Senlac Apoppetta. 2.4.73. Breeder, Mrs. B. Greenland. Also in 278, 427, 440.
- 590 Mrs. S. Charteress, KOOFUKUNA PERSUES (32), M.N. Ch. Longacres Jeremy x Koofukuna Tsarina. 25.1.75. Breeder, Mrs. P. Gent. Also in 285, 333, 380, 440.
- 591 Mr. R. Hanby, LIPEMA TUPELLO (32), M.N. Salcheeta Pin Stripe x Lipema Zoe. 16.11.75. Breeder, Mrs. Sparrey. Also in 282, 285, 286, 330, 405, 427.
- 592 Mrs. M. Miller, DANDYCAT MARCO POLO (32), M.N. Dandycat Bobby Shafto x Ch. Dandycat Mischief Maker. 22.10.74. Breeder, Mrs. P. Wilding. Also in 314, 440.
- 593 Mrs. J. Wareham, SOUTHCOMBE RED SATAN (32), M.N. Ch. Corwin Kincaid x Cheongsun Lunelle. 13.3.74. Breeder, Mrs. K. Bagge. Also in 282, 314, 333, 380, 427.
- 594 Mr. H. Watkins, CHEONA MEMNON (32), M.N. Ch. Marshbrook Sascha x Meikleriggs Hecate. 16.6.73. Breeder, Mrs. J. Moore. Also in 278, 333, 380, 440.

**Class 266.—A.O.C. SIAMESE NEUTER (BREEDS 32c and 32x)
NON-PREMIER.****Mrs. Halliday**

- 595 Dr. J. M. Richie, ANYDOTS ARIKI (32c), M.N. Linton Lilac Gannyboy x Moonfleet Golden Angel. 13.5.75. Breeder, Exhibitor. Also in 283, 286, 287, 427.
- 596 Dr. J. M. Richie, MOONFLEET TROUBADOUR (32c), M.N. Ch. Pitapat Otow x Moonfleet Situla. 1.12.74. Breeder, Mrs. B. Greenland. Also in 283, 287.

OTHER CLASSES (SIAMESE ONLY)

- Class 267.—A.C. SIAMESE BREEDERS' CAT, M.** **Mrs. Macalister**
507 Mrs. K. Hendy, BRYNCORON RAJAH, M. See Class 237.
526 Mr. E. J. Hole, SOVEREIGN FROSTY FALCON, M. See Class 241.
562 Mrs. M. T. Lloyd, PAVARA PINK PANTHER, M. See Class 254.
510 Mrs. J. Murchison, FISTRA SAI PANG, M. See Class 237.
528 Mrs. J. Murchison, FISTRA SILVERBRIDGE, M. See Class 241.

- Class 268.—A.C. SIAMESE BREEDERS CAT, F.** **Mrs. Lambert**
529 Mrs. S. P. Chapman, GALAXIAS MELA (24c), F. See Class 242.
495 Mrs. V. Clarke, FRANVALE LOLA, F. See Class 234.
472 Mrs. A. Emmott, AGAMEMNONS MYFANWY, F. See Class 228.
473 Mrs. T. Folkes, CYMBELINE CIALENGA, F. See Class 228.
542 Mrs. B. Greenland, MOONFLEET LYNCA, F. See Class 246.
474 Mrs. E. Gregory, SCIMITAR SATANIC FIRE, F. See Class 228.
513 Mrs. K. Hendy, BRYNCORON NATASHA, F. See Class 238.
475 Mr. and Mrs. Hutton, PAROMA GREAT MELODY, F. See Class 228.
499 Mrs. J. Neilson, STOKEFIELD BLUE BANTU, F. See Class 234.
531 D. and C. Payne, CEERAY ADAGIO, F. See Class 342.
478 Mrs. D. Sillis, ZEPPELIN ARABESQUE, F. See Class 228.
545 Mrs. R. Shorten, YESSO MISSANDA, F. See Class 246.
516 Mrs. L. Strunin, BAYARD DESDEMONA, F. See Class 238.
479 Mrs. K. E. Tilby, KATRINE MOONGLO FAIRIE, F. See Class 228.

- Class 269.—A.C. SIAMESE SENIOR CAT, M. or F.** **Mrs. Lentaigne**
467 Mrs. T. Folkes, PENYRALLT PICASSO, M. See Class 227.
565 Mr. O. T. Ford, PR. SHARUNA DOMINCO, M.N. See Class 260.
496 Mrs. W. Latter, QUELAIN PETTITE SOPHY, F. See Class 234.
543 Mr. and Mrs. Ridout, KOOFUKUNA TSARINA, F. See Class 246.
479 Mrs. K. E. Tilby, KATRINE MOONGLO FAIRIE, F. See Class 228.

- Class 270.—A.C. SIAMESE JUNIOR CAT, M. or F.** **Mrs. Denny**
492 Mrs. J. Briscoe, PALISSY PIPER (24a), M. See Class 233.
539 Mrs. G. Burgraff, SPOTLIGHT KIMONO (32), M. See Class 245.
493 Miss M. Cole, SUNDANCE PATRICK, M. See Class 233.
495 Mrs. V. Clarke, FRANVALE LOLA, F. See Class 234.
472 Mrs. A. Emmott, AGAMEMNONS MYFANWY, F. See Class 228.
507 Mrs. K. Hendy, BRYNCORON RAJAH, M. See Class 237.
513 Mrs. K. Hendy, BRYNCORON NATASHA, F. See Class 238.
509 Mrs. A. Izzard, DRURIES AUBIN KHAKAN, M. See Class 237.
476 Mrs. S. L. Jarvis, CHOCOLATE EMMALINE, F. See Class 228.
497 Mrs. M. T. Lloyd, CEEPAY ALLEGRO, F. See Class 234.
494 Mr. A. McDougall, KOSHAI DRYUKO, M. See Class 233.
528 Mrs. J. Murchison, FISTRA SILVERBRIDGE, M. See Class 241.
470 Mrs. A. Peck, SIANJO THOR, M. See Class 227.
471 Mrs. H. Philpot, KALOKE KOJAK, M. See Class 227.
532 Mrs. M. Plumb, JUARA LILAC LUCINDA, F. See Class 242.
533 Miss V. Sewell, THAIRANO CARLOTTA, F. See Class 342.
534 Mrs. C. Stephens, DARATHAI LILAC, F. See Class 242.
478 Mrs. D. Sillis, ZEPPELIN ARABESQUE, F. See Class 228.
535 Mrs. A. Tansley, CIATRA AMARYLUS, F. See Class 242.

- Class 271.—A.C. SIAMESE NOVICE CAT, M. or F.** **Mrs. Hardy**
564 Mrs. S. G. Beadle, MAES-Y-DRE TALI-FU (32x), F. See Class 257.
493 Mrs. M. Cole, SUNDANCE PATRICK, M. See Class 233.
472 Mrs. A. Emmott, AGAMEMNONS MYFANWY, F. See Class 228.
551 Mrs. I. George, DARLING RED SHADOW, M. See Class 249.
476 Mrs. S. L. Jarvis, CHOCOLATE EMMALINE, F. See Class 228.
497 Mr. M. T. Lloyd, CEEPAY ALLEGRO, F. See Class 234.
498 Miss C. Metcalfe, CHETAWAYO TROJAN HELEN, F. See Class 234.
540 Mrs. J. Richardson, ADANDARA EL CAUDILLO, M. See Class 245.
515 Mr. B. Stephens, ELVENFOOT TITANIA, F. See Class 238.
534 Mrs. C. Stephens, DARATHAI LILAC, F. See Class 242.
535 Mrs. A. Tansley, CIATRA AMARYLUS, F. See Class 242.
506 Miss J. Temple, CHANA MAAW, F. See Class 236.

- Class 272.—A.C. SIAMESE MAIDEN CAT, M. or F.** Mrs. Denny
 564 Mrs. S. G. Beadle, MAES-Y-DRE TALI-FU (32x), F. See Class 257.
 512 Mrs. S. Bromley, LIZANNE BERENICE (24b), F. See Class 238.
 472 Mrs. A. Emmott, AGAMEMNONS MYFANWY, F. See Class 228.
 476 Mrs. S. L. Jarvis, CHOCOLATE EMMALINE, F. See Class 228.
 477 Mr. and Mrs. Ridout, NAILUANG SERAPHINE, F. See Class 228.
 515 Mr. B. Stephens, ELVENFOOT TITANIA, F. See Class 228.
 534 Mrs. C. Stephens, DARATHAI LILAC, F. See Class 238.
 506 Miss J. Temple, CHANA MAAW, F. See Class 236.

- Class 273.—A.C. SIAMESE BREEDERS KITTEN (4-6 months), M. or F.** Mrs. Lambert
 500 Mrs. S. Bromley, DIAMANTINA SPARKLING TIARA (24a), F. See Class 235.
 563 Mrs. I. George, DARLING SUNSHINE, F. See Class 256.
 517 Mrs. J. Grabham, BUSYBEE CAPUCCINO, F. See Class 239.
 485 Mrs. E. Gregory, SCIMITAR SELANDINE, F. See Class 231.
 518 Mrs. K. Hendy, BRYNCORON POPPETA, F. See Class 239.
 480 Mrs. L. McConnell, SHILO SHALAKO, M. See Class 229.
 486 Mr. T. Mort-Williams, CHAIROSS ALEXANDRA, F. See Class 231.
 481 Mrs. M. Plumb, TARREZ, M. See Class 229.
 547 Mrs. L. Studer, MYLYNN RED ADMIRAL, M. See Class 247.

- Class 274.—A.C. SIAMESE BREEDERS KITTEN (6-9 months), M. or F.** Mrs. Neale
 483 Mr. V. V. Athavale, PENYRALLT PEREGRINE (24), M. See Class 230.
 550 Mr. C. Hall, CUCURUCU FEDALI, M. See Class 248.
 488 Mrs. M. T. Lloyd, PAVARA CASSANDRA, F. See Class 232.
 490 Mrs. M. Ransom, RANMAR ASTRID, F. See Class 232.

- Class 275.—A.C. SIAMESE NOVICE KITTEN, M. or F.** Mrs. Halliday
 483 Mr. V. V. Athavale, PENYRALLT PEREGRINE (24), M. See Class 230.
 536 Miss C. Cornell, MOONDRIFT NAZURKA, F. See Class 243.
 537 Mrs. J. Cox, KITSON PIKELLA, F. See Class 243.
 546 Mrs. B. Greenland, MYLYNN TABITHA, F. See Class 247.
 550 Mrs. C. Hall, CUCURUCU FEDALI, M. See Class 248.
 518 Mrs. K. Hendy, BRYNCORON POPPETA, F. See Class 239.
 538 Mrs. A. Izzard, VANBELMA RAPHIN JAMIE, M. See Class 243.
 488 Mrs. M. T. Lloyd, PAVARA CASSANDRA, F. See Class 232.
 480 Mrs. L. McConnell, SHILO SHALAKO, M. See Class 229.
 486 Mr. T. Mort-Williams, CHAIROSS ALEXANDRA, F. See Class 231.
 490 Mrs. M. Ransom, RANMAR ASTRID, F. See Class 232.
 521 Miss D. Stubbs, CASPA FLAVIA, F. See Class 239.
 506 Miss J. Temple, CHANA MAAW, F. See Class 236.

RADIUS CLASSES

(For Exhibitors living within 25 miles of Show Hall)

- Class 276.—A.C. SIAMESE CAT, M. or F.** Mrs. Denny
 475 Mr. and Mrs. Hutton, PAROMA GREAT MELODY, F. See Class 228.
 509 Mr. A. Izzard, DRURIES AUBIN KHAKAN, M. See Class 237.
 514 Mrs. A. Latter, KATRINE SHUNTAI FEY, F. See Class 238.
 498 Miss C. Metcalfe, CHETAWAYO TROJAN HELEN, F. See Class 234.
 471 Mrs. H. Philpot, KALOKE KOJAK, M. See Class 227.
 534 Mrs. C. Stephens, DARATHAI LILAC, F. See Class 242.
 479 Mrs. K. E. Tilby, KATRINE MOONGLO FAIRIE, F. See Class 228.

- Class 277.—A.C. SIAMESE KITTEN, M. or F.** Mrs. Hardy
 502 Mr. K. Bayes, SAMANTONI AZURE CRIZZEL (24)a, F. See Class 236.
 536 Miss C. Cornell, MOONDRIFT NAZURKA, F. See Class 243.
 537 Mrs. J. Cox, KITSON PIKELLA, F. See Class 243.
 555 Miss A. Daines, OYIBO GOODTIME GIRL, F. See Class 251.
 550 Mrs. C. Hall, CUCURUCU FEDALI, M. See Class 248.
 490 Mrs. M. Ransom, RANMAR ASTRID, F. See Class 232.

- Class 278.—A.C. SIAMESE NEUTER (ex. BREED 32c).** Mrs. Olive
- 589 Mrs. D. A. Agricola, MOONFLEET FIRECLOUD (32), M.N. See Class 265.
 578 Miss P. Boyle, ASTRA PYEWACKET (24b), M.N. See Class 263.
 570 Mrs. E. Callaby, SHIVA SILHOUETTE (24), M.N. See Class 261.
 571 Mrs. P. Choppen, COERULEA CHAM MORAN, M.N. See Class 261.
 565 Mr. O. T. Ford, PR. SHARUNA DOMINICO, M.N. See Class 260.
 580 Mr. and Mrs. Lucy, AFSHAN RAFI, M.N. See Class 263.
 581 Mr. and Mrs. Lucy, AFSHAN KHAN, M.N. See Class 263.
 585 Miss B. Moyse, PENYRALLT PARIAN, M.N. See Class 264.
 572 Mr. D. Moore, ZELKOVA AEOLUS, M.N. See Class 261.
 586 Mrs. C. Parsons, THAIRANO LOVE IN THE MIST, M.N. See Class 264.
 567 Mr. and Mrs. Penn, SNEVETS HOWDEEDOO, M.N. See Class 260.
 587 Miss I. Roberts, BRUMUS SHANDINE SNOWSHADOW, M.N.
 See Class 264.
 582 Mrs. J. Sarjeant, TARQUIN TERRI, M.N. See Class 263.
 588 Mrs. C. Stephens, BURRIRAM THAI, M.N. See Class 264.
 569 Mrs. G. Tatschner, PR. PROCUL PHANG, M.N. See Class 260.
 594 Mr. H. Watkins, CHEONA MEMNON, M.N. See Class 265.

Class 279.—CANCELLED. NO ENTRIES.

(For Exhibitors living over 25 miles from Show Hall)

- Class 280.—A.C. SIAMESE CAT, M. or F.** Mrs. Olive
- 492 Mrs. P. Briscoe, PALISSY PIPER (24a), M. See Class 233.
 539 Mrs. G. Burgraff, SPOTLIGHT KIMONO (32), M. See Class 245.
 493 Mrs. M. Cole, SUNDANCE PATRICK, M. See Class 233.
 525 Mrs. T. Grayson, MAYTIME CASSANOVA, M. See Class 241.
 527 Mrs. K. Hopper, ICED LILAC, M. See Class 241.
 494 Mr. A. McDougall, KOSHAI DRYUKO, M. See Class 233.
 470 Mrs. A. Peck, SIANJO THOR, M. See Class 227.
 532 Mrs. M. Plumb, JUARA LILAC LUCINDA, F. See Class 242.
 515 Mr. B. Stephens, ELVENFOOT TITANIA, F. See Class 238.
 478 Mrs. D. Sillis, ZEPPELIN ARABESQUE, F. See Class 228.
 544 Mrs. M. Stuart, TERUKINI MARI, F. See Class 246.

- Class 281.—A.C. SIAMESE KITTEN, M. or F.** Mrs. Denny
- 500 Mrs. S. Bromley, DIAMANTINA SPARKLING TIARA (24a), F.
 See Class 235.
 563 Mrs. I. George, DARLING SUNSHINE, F. See Class 256.
 538 Mrs. A. Izzard, VANBELMA RAPHIN JAMIE, M. See Class 243.
 480 Mrs. L. McConnell, SHILO SHALAKO, M. See Class 229.
 486 Mr. T. Mort-Williams, CHAIROSS ALEXANDRA, F. See Class 231.
 519 Mrs. Nesbitt, SPRINGWOOD TAKITA, F. See Class 239.
 481 Mrs. M. Plumb, TARREZ, F. See Class 229.
 505 Mrs. L. Studer, MOONFLEET BLUE TABU, M. See Class 236.
 506 Miss J. Temple, CHANA MAAW, F. See Class 236.
 558 Mrs. J. Wareham, PATRICIAN CHARLESTON, M. See Class 251.
 489 H. L. Webb, ADILENNA ETTIENNE, F. See Class 232.
 549 H. L. Webb, HOLCROFT CHANTAL, F. See Class 247.

- Class 282.—A.C. SIAMESE NEUTER ex. BREED 32c).** Mrs. Deakin
- 583 Mr. A. Addison, JUARA LILAC LEANDER (24c), M.N. See Class 264.
 596 Mr. R. Hanby, LIPEMA TUPELLO, M.N. See Class 265.
 575 Mrs. T. Ibberson, AETHELWEARD DIARMUID, M.N. See Class 262.
 566 Mr. and Mrs. Niblett, PR. SONTEW BARNABUS, M.N. See Class 260.
 568 Mrs. D. Shelton, PR. BUSYBEE KOHINOOR, M.N. See Class 260.
 593 Mrs. J. Wareham, SOUTHCOMBE RED SATAN, M.N. See Class 265.
 577 Miss B. Westerman, MA PU BLUE STONE, M.N. See Class 262.
 582 Mrs. J. Sarjeant, TARQUIN TERRI, M.N. See Class 273.

Class 283.—A.O.D. NEUTER (BREED 32c).

Mrs. Deakin

- 595 Dr. J. M. Richie, ANYDOTS ARIKI, M. See Class 266.
596 Dr. J. M. Richie, MOONFLEET TROUBADOUR, M. See Class 266.

EXTRA NEUTER CLASSES (SIAMESE ONLY)

Class 284.—CANCELLED. NO ENTRIES.

Class 285.—A.C. SIAMESE JUNIOR NEUTER.

Mrs. Neale

- 573 Mrs. S. G. Beadle, MAES-Y-DRE ZOOBIEDOO (24a), M.N. See Class 262.
584 Miss P. Boyle, DIBADAB SUNSHADOW (24c), M.N. See Class 264.
570 Mrs. E. Callaby, SHIVA SILHOUETTE (24), M.N. See Class 261.
590 Mrs. S. Charteress, KOOKUFUNA PERSUES, M.N. See Class 265.
571 Mrs. P. Choppen, COERULEA CHAM MORAN, M.N. See Class 261.
579 Mrs. P. Grigg, SEADOG PEBBLEMILL, M.N. See Class 263.
591 Mr. P. Hanby, LIPEMA TUPELLO, M.N. See Class 265.
580 Mr. and Mrs. Lucy, AFSHANKHAN, M.N. See Class 263.
585 Miss B. Moyse, PENYRALLT PARIAN, M.N. See Class 264.
567 Mr. and Miss Penn, SNEVETS HOWDEEWO, M.N. See Class 260.
587 Miss I. Roberts, BRUMUS SHANDINE SNOWSHADOW, M.N.
See Class 264.
568 Mrs. J. Shelton, PR. BUSYBEE KOHINOOR, M.N. See Class 260.
588 Mrs. C. Stephens, BURRIRAM THAI, M.N. See Class 264.
577 Miss B. Westerman, MA PU BLUE STONE, M.N. See Class 262.

Class 286.—A.C. SIAMESE NOVICE NEUTER.

Mrs. Deakin

- 583 Mr. A. Addison, JUARA LILAC LEANDER (24c), M.N. See Class 264.
573 Mrs. S. G. Beadle, MAES-Y-DRE ZOOBIEDOO (24a), M.N. See Class 262.
584 Miss P. Boyle, DIBADAB SUNSHADOW (24c), M.N. See Class 264.
570 Mrs. E. Callaby, SHIVA SILHOUETTE (24), M.N. See Class 261.
574 Mrs. A. Emmott, AGAMEMNONS MISS MING, F.N. See Class 262.
591 Mr. R. Hanby, LIPEMA TUPELLO, M.N. See Class 265.
580 Mr. and Mrs. Lucy, AFSHAN RAFI, M.N. See Class 263.
581 Mr. and Mrs. Lucy, AFSHAN KHAN, M.N. See Class 263.
572 Mr. D. Moore, ZELKOVA AEOLUS, M.N. See Class 261.
587 Miss I. Roberts, BRUMUS SHANDINE SNOWSHADOW, M.N.
See Class 264.
595 Dr. J. M. Richie, ANYDOTS ARIKI, M.N. See Class 266.
588 Mrs. C. Stephens, BURRIRAM THAI, M.N. See Class 264.

Class 287.—A.O.D. NEUTER (BREED 32c).

Mrs. Lentaigne

- 595 Dr. J. M. Richie, ANYDOTS ARIKI, M.N. See Class 266.
596 Dr. J. M. Richie, MOONFLEET TROUBADOUR, M. See Class 266.

CLUB CLASSES

CROYDON CAT CLUB,

Class 288.—A.C. L.H. CAT, M.

Mrs. McVady

- 230 Mrs. A. C. Allon, CH. OSIRIS TUTANKHAN, M. See Class 64.
- 74 Miss W. Cartwright, DAWNWAY CREAM GAVIN, M. See Class 20.
- 216 Mrs. V. Creasey, SAHRA SOLEIL BLEU, M. See Class 56.
- 1 Mrs. E. Curtis, WILLOWGLEN TAURUS, M. See Class 1.
- 231 Mrs. J. Drake, CH. NORTHALA PYEWACKET, M. See Class 64.
- 189 Mrs. M. Goude, PRASLIN CHIRICO, M. See Class 52.
- 190 Mrs. J. Hann, PENKVALE JASPER, M. See Class 52.
- 53 Mrs. L. Harrison, WILLANBET GILES, M. See Class 13.
- 24 Mrs. M. Hills, EVENDINE ALBERT, M. See Class 7.
- 77 Mr. and Mrs. N. Howard, PERCARA JULIUS, M. See Class 20.
- 164 Mrs. D. Pope, TOPPATOU EL GALLO, M. See Class 47.
- 219 Mrs. E. Reading, DEARING JOSEPH, M. See Class 56.
- 25 Miss J. Stevens, MISSYLYNE LYLE, M. See Class 7.
- 69 Mrs. M. Tosswill, HELENSBROOK HARMONY, M. See Class 17.

Class 288a.—A.C. L.H. CAT, F.

Mrs. McVady

- 130 Miss M. Bennett, CH. MAIDUN BESS, F. See Class 40.
- 131 Miss M. Bennett, MAIDUN TINKERBELL, F. See Class 40.
- 153 Mr. and Mrs. B. Benge, MERRYHILL ODDSOX, F. See Class 43.
- 20 Mrs. S. G. Brambley, BOURNESIDE SNOW PIXIE, F. See Class 5.
- 60 Mrs. M. E. Caid, BOLTWOOD BLUE DAWN, F. See Class 14.
- 194 Mrs. D. Cunis, MERRYNO LOVEDAY, F. See Class 53.
- 29 Mrs. E. Curtis, MERIMAY MINGNON, F. See Class 8.
- 132 Miss C. Eade, CIRRUS CARISSIMA, F. See Class 40.
- 172 Mrs. A. Green, HOPECOTT NATASHA, F. See Class 50.
- 196 Mrs. J. Hann, BERNETTE ENCHANTMENT, F. See Class 53.
- 137 Mrs. G. Hayward, SILCRESTA SALLY ANN, F. See Class 40.
- 8 Mrs. M. Hill, MERRYHILL AUTUMN MAID, F. See Class 2.
- 21 Mrs. M. John, KIDDYS HEPHIZIBAH CHARLOTTE, F. See Class 5.
- 86 Mrs. M. Moon, FERNWOOD FANTASY, F. See Class 21.
- 62 Mrs. J. Murphy, TVERNDEN VIVACE, F. See Class 14.
- 35 Mrs. S. M. Potts, TANOLE BABY LOVE, F. See Class 8.
- 160 Mrs. D. Pope, TOPPATOU MOON RIVER, F. See Class 45.
- 97 Mrs. F. Roden, SONATA RICORDANZA, F. See Class 25.
- 12 Mrs. G. Tillett, SARINGA MANTILLA, F. See Class 2.
- 222 Mrs. R. Tuffen, DEARING DOLLY BLUE, F. See Class 52.
- 158 Mrs. M. Wade, LA PETITE POUPEE, F. See Class 43.
- 37 Mrs. L. Walsh, LINORS ARABELLA, F. See Class 8.
- 158 Mr. and Mrs. Weatherley, CYBELLE, F. See Class 43.
- 38 Mrs. J. Whayling, KEWTONIA KARONA, F. See Class 8.

Class 289.—A.C. L.H. KITTEN, M. or F.

Miss Marshall

- 65 Mrs. A. C. Allon, BOURNESIDE BLUE ANGUS, M. See Class 16.
- 223 Mrs. S. Dunworth, SHIMRON SYBCLLA, F. See Class 58.
- 66 Miss C. Eade, POLLYANNA KIMBLE, M. See Class 16.
- 224 Mrs. E. Fisher, PRAHA SUNARI, F. See Class 58.
- 207 Mrs. J. Hank, GLEDHOW TEDDY BEAR, M. See Class 55.
- 150 Mrs. G. Hayward, SILCRESTA AMERICARNO, M. See Class 42.
- 182 Mrs. S. Miller, SARAMOON TALULLAH, F. See Class 51.
- 159 Mrs. M. Moon, DIVINA LOUISA MILLER, F. See Class 42.
- 170 Mrs. D. Pope, TOPPATOU LE DAUPHIN, M. See Class 49.
- 89 Mrs. K. Rowe, STROMA CREAM PHILIPPE, M. See Class 22.
- 16 Mrs. G. Tillett, SARINGA SULEIMAN, M. See Class 3.
- 185 Mr. and Mrs. Weatherley, ZENITH SUSANNA, F. See Class 51.

Class 290.—A.C. BRITISH CAT (inc. MANX).

Mrs. Johnson

- 254 CH. PRAETORIAN PROBUS, M. See Class 98a.
- 277 TATLEBERRY SELENE, F. See Class 125.
- 280 GLENDEL GALADRIEL, F. See Class 127.

- 272 PATHFINDERS BUBBLES, F. See Class 122.
 274 CH. VIKING, M. See Class 124.
 266 WESTWAYS BERTIE WOOSTER, M. See Class 112.
 279 SWEET EMILY, F. See Class 127.
 268 LOWENHAUS SILVER KEITH, M. See Class 115.

Class 291.—A.C. BRITISH KITTEN (inc. MANX).

Miss Hardman

- 270 LOWENHAUS SILVER QUIXOTE, M. See Class 117.

Class 292.—A.C. FOREIGN CAT (ex. SIAMESE).

Mrs. Price

- 301 DERING LORAINÉ, F. See Class 207.
 298 DOBHRAN KOMOKA, F. See Class 144.
 332 ARTEMIS BALLERINA, F. See Class 154.
 374 CHAMPERS ARABESQUE, F. See Class 167.
 375 DINHAM FRASQUITA, F. See Class 167.
 412 LOHTEYN PALAWAN PEACOCK, F. See Class 178.
 409 HEPHZIBAH WILLOFHISOWN, M. See Class 177.
 396 CHRISTANA MING-TU, F. See Class 172.
 395 CHRISTANA CHICHI BEAR, M. See Class 171.
 392 SOLITAIRE KAINUI, M. See Class 171.
 385 BALALU BEAULA, F. See Class 170.
 338 BALALU BLUE ROCKET, M. See Class 156.
 423 LU CHU MOONSHINE, M. See Class 185.
 397 SOLITAIRE KAI EMI, F. See Class 172.
 434 CH. INDIANQUEEN BROWN BOMBER, M. See Class 191.
 327 BONNEFOY KATRINA, F. See Class 154.
 391 CH. DANDYCAT WHISTLING RUFUS, M. See Class 171.
 417 DESIDERATA DULCIMER, F. See Class 178.
 383 PATRIARCA KESA, F. See Class 169.

Class 293.—A.V. S.H. KITTEN (ex-SIAMESE).

Mrs. Light

- 285 ANTARES OLYMPIC STAR, M. See Class 131.
 424 LU CHU CRYSTAL, F. See Class 187.
 389 PATRIARCA PRINCESS POLL, F. See Class 170.
 348 NAMPARRA TEE CEE, M. See Class 159.
 340 YAKSHI TIKI TOO, M. See Class 156.
 308 BURTENSHAN CATHERINE, F. See Class 148.
 355 TYPHA GOLDEN HIND, M. See Class 162.
 324 DANYANA BROWN CONCILIATION, M. See Class 152.
 387 PATRIARCA WENDELE, F. See Class 170.

Class 294.—A.C. SIAMESE CAT (ex. BREED 32c).

Mrs. Olive

- 511 Mrs. R. Bennett, THAIRANO TARRAGON (24b), M. See Class 238.
 554 Mrs. I. George, DARLING RED FALCON, M. See Class 249.
 530 Mrs. J. Grabham, ZYCLON LILAC FANTASY, F. See Class 242.
 541 Mrs. J. Grabham, WHITEROSE MOONSTONE, F. See Class 246.
 527 Mrs. K. Hopper, ICED LILAC, M. See Class 241.
 497 Mrs. M. T. Lloyd, CEEPAY ALLEGRO, F. See Class 234.
 470 Mrs. A. Peck, SIANJO THOR, M. See Class 227.
 540 Mrs. J. Richardson, ADANDARAEAL CAUDILLO, M. See Class 245.
 534 Mrs. C. Stephens, DARATHAI LILAC, F. See Class 242.
 544 Mrs. M. Stuart, TERUKINI MARI, F. See Class 246.

Class 295.—A.C. SIAMESE KITTEN (ex. BREED 32c).

Mrs. Nelae

- 517 Mrs. J. Grabham, BUSYBEE CAPUCCINO, F. See Class 239.
 488 Mrs. M. T. Lloyd, PAVARA CASSANDRA, F. See Class 232.
 520 Mrs. C. Parsons, MACUSHLA FERN, F. See Class 239.
 521 Miss D. Stúbbs, CASPA FLAVIA, F. See Class 239.
 522 Mrs. L. Strunin, BAYARD DEMELZA, F. See Class 239.

Class 296.—A.C. SIAMESE CAT or KITTEN (BREED 32c).

Mrs. Deakin

- 563 Mrs. I. George, DARLING SUNSHINE, F. See Class 256.
 562 Mrs. M. T. Lloyd, PAVARA PINK PANTHER, M. See Class 254.

Class 297.—A.C. L.H. NEUTER.

Miss Bridges

- 251 Mrs. M. E. Catt, RICHAN ASHLEY, M.N. See Class 68.
248 Mrs. B. Freeman, TRAVERS BAMBA, M.N. See Class 67.
249 Mrs. D. Holloway, MERRYHILL TREASURER BRINGER, M.N.
See Class 67.
242 Mrs. D. Holloway, MERRYHILL BLUE CYRUS, M.N. See Class 66.
239 Mrs. M. Kalis, PR. MYSTRAL SIR ECHOE, M.N. See Class 65.
243 Mrs. M. Kalis, DILKARA, M.N. See Class 66.
240 Mrs. E. Wicks, GR. PR. HARDENDALE KARIM, M.N. See Class 65.
250 Mrs. E. Wicks, MANDESSA WHITE BEAU, M.N. See Class 67.

Class 298.—A.C. BRITISH NEUTER.

Mrs. Price

- 435 PR. and CH. ANTARES ZARIK, M.N. See Class 192.
441 CH. LOWENHAUS FINGAL, M.N. See Class 195.
436 TATLEBERRY OSCAR, M.N. See Class 195.

Class 299.—A.V. FOREIGN NEUTER (ex. SIAMESE).

Mrs. Ashford

- 456 HILLCROSS GENTIAN. M.N. See Class 199.
445 PIKKO MOONEEN, F.N. See Class 196.
439 PR. ELAN LYSANDER, M.N. See Class 193.
444 ELAN CAMEO, M.N. See Class 196.
448 ARAGORN RUDIGAR BAGGINS, M.N. See Class 197.
457 DANYANA BLUE CLOUD, M.N. See Class 199.
452 BOJANGLES CHARLIE BROWN, M.N. See Class 198.
458 CRAGLAND DONNA, F.N. See Class 199.
464 SOLITAIRE BURNET, M.N. See Class 201.
461 TYPHA AHMINI BAMBI, M.N. See Class 200.
463 DANDYCAT CINNAMON, M.N. See Class 201.

Class 300.—CANCELLED. NO ENTRIES.

Class 301.—CANCELLED. NO ENTRIES.

SOUTHERN COUNTIES CAT CLUB

Class 302.—A.C. L.H. ADULT.

Miss Bridges

- 131 Miss M. Bennett, MAIDUN TINKERBELL. See Class 40.
194 Mrs. D. Cunis, MERRYN LOVEDAY, F. See Class 53.
107 Mrs. J. Drake, SCORPIAS SILVER PERIDOT, F. See Class 31.
108 Miss C. Eade, NORTHALA CHRISTABEL, F. See Class 31.
232 Mrs. R. Gowdy, CH. JEMARI JUSTINE, M. See Class 64.
86 Mr. M. Moon, FERNWOOD FANTASY, F. See Class 21.
25 Miss J. Stevens, MISSYLYNE LYLE, M. See Class 7.
36 Miss J. Stevens, MISSYLYNE SOPHIE, F. See Class 8.
72 Miss M. Tosswill, CH. HELENSBROOK POPPY, F. See Class 18.

Class 303.—A.V. S.H. ADULT (ex. SIAMESE).

Miss Grainger

- 283 LOWENHAUS NIFTY NANCY, F. See Class 130.
280 GLENDEL GALADRIEL, F. See Class 127.

Class 304.—A.V. L.H. or S.H. NEUTER.

Mrs. Denton

- 444 ELAN CAMEO, M.N. See Class 196.
438 PR. MARTYCAT MR. PLOD, M.N. See Class 193.
442 CH. LOWENHAUS FERRAGUS, M.N. See Class 195.
456 HILLCROSS GENTIAN, M.N. See Class 199.
239 Mrs. M. Kalis, PR. MYSTRAL SIR ECHOE, M.N. See Class 65.
243 Mrs. M. Kalis, DILKARA, M.N. See Class 66.
565 Mr. D. J. Ford, PR. SHARUNA DOMENICO, M.N. See Class 260.
250 Mrs. E. Wicks, MANDESSA WHITE BEAU, M.N. See Class 67.
569 Mrs. G. Tatschner, PR. PROCUL PHANG, M.N. See Class 260.

Class 305.—A.V. S.H. KITTEN (inc. SIAMESE).

- 341 DEUCALION EROS, M. See Class 156.

NATIONAL CAT CLUB

Class 306.—A.C. L.H. CAT.

- 216 Mrs. V. Creasey, SAHRA SOLEIL BLEU, M. See Class 56.
 124 Mrs. K. Evans, SNOWBLOOM PHILEMON, M. See Class 39.
 125 Mrs. K. Evans, SNOWBLOOM JABIN, M. See Class 39.
 100 Mrs. P. Faris, TRYMCOTE VAN DEN PLAS, F. See Class 28.
 220 Mrs. E. Fisher, WHISP, F. See Class 57.
 233 Mrs. C. Henderson, CH. DOLLY ZETTA, F. See Class 64.
 24 Mrs. M. Hill, EVENDINE ALBERT, M. See Class 7.
 8 Mrs. M. Hill, MERRYHILL AUTUMN MAID, F. See Class 2.
 35 Mrs. S. M. Potts, TANOLE BABY LOVE, F. See Class 8.
 129 Miss V. Sanders, CLICQUOT GRAND MARNIER, M. See Class 39.
 72 Mrs. M. Tosswill, CH. HELENSBROOK POPPY, F. See Class 18.
 158 Mr. and Mrs. Weatherley, CYBELLE, F. See Class 43.

Class 307.—A.C. L.H. KITTEN.

Mrs. Denton

- 92 Mrs. C. Henderson, CIRRUS PINEAPPLE POLL, F. See Class 23.
 21 Mrs. M. John, KIDDYS HEPHZIBAH CHARLOTTE, F. See Class 5.
 209 Mrs. B. Kayes, CHIRUNGA ERNEST, M. See Class 55.
 68 Mrs. S. M. Potts, DAWNWAY JOANNA, F. See Class 16.
 185 Mr. and Mrs. Weatherley, ZENITS SUSANNA, F. See Class 51.
 214 Mrs. T. Woodland, FERNLEY CORDELIA, F. See Class 55.

Class 308.—A.V. S.H. CAT.

Mrs. Brice-Webb

- 295 BROWN BORONIA, F. See Class 144.
 417 DESIDERATA DULCIMER, F. See Class 178.
 325 ILUSKASS ANAC CUAN, M. See Class 153.
 421 ANNELIDA AVIVA, F. See Class 181.
 281 HALICOT BOSSI BOOTS, M. See Class 129.
 301 DEARING LORAINÉ, F. See Class 144.
 274 CH. VIKING, M. See Class 124.
 266 WESTWAYS BERTIE WOOSTER, M. See Class 112.
 279 SWEET EMILY, F. See Class 127.
 415 CH. PIKKO MOON MAGIC. See Class 178.
 416 CH. DANDYCAT MOONSHADOW. See Class 178.
 269 ARGENT MELANIE, F. See Class 116.

Class 309.—A.V. S.H. KITTEN.

Mr. Macalister

- 263 PERKUPP WILLIAM, M. See Class 111.
 389 PATRIARCA PRINCESS POLL, F. See Class 170.
 379 TYPHA GOSSAMER HAZE, F. See Class 168.

Class 310.—A.C. SIAMESE CAT or KITTEN.

Mrs. Lambert

- 483 Mr. V. V. Athavale, PENYRALLT PEREGRINE (24), M. See Class 230.
 467 Mrs. T. Folkes, PENYRALLT PICASSO, M. See Class 227.
 527 Mrs. K. Hopper, ICED LILAC, M. See Class 241.
 468 Mrs. L. Logan, KALOKE KRONJO, M. See Class 227.
 557 Mrs. L. Logan, QUINTRAL SHULA, F. See Class 251.
 504 Mrs. J. Neilson, ROMYLLIAN FOND FANCIMAN, M. See Class 236.
 470 Mrs. A. Peck, SIANJO THOR, M. See Class 227.
 516 Mrs. L. Strunin, BAYARD DESDEMONA, F. See Class 238.
 522 Miss L. Strunin, BAYARD DEMELZA, F. See Class 239.
 558 Mrs. J. Wareham, PATRICIAN CHARLESTON, M. See Class 251.

Class 311.—A.V. NEUTER.

Mrs. Nicholas

- 249 Mrs. D. Holloway, MERRYHILL TREASURER BRINGER, M.N.
 See Class 67.
 242 Mrs. D. Holloway, MERRYHILL BLUE CYRUS, M.N. See Class 66.
 239 Mrs. R. Kalis, PR. MYSTRAL SIR ECHOE, M.N. See Class 65.
 243 Mrs. R. Kalis, DILKARA, M.N. See Class 66.
 240 Mrs. E. Wicks, GR. PR. HARDENDALE KARIM, M.N. See Class 65.
 452 BOJANGLES CHARLIE BROWN, M.N. See Class 198.
 441 CH. LOWENHAUS FINGAL, M.N. See Class 195.

SIAMESE CAT CLUB

Mrs. Lentaigne

Class 312.—A.C. CAT, M. or F.

- 511 Mrs. R. Bennett, THAIRANO TARRAGON (24d), M. See Class 237.
529 Mrs. S. P. Chapman, GALAXIAS MELA (24), F. See Class 242.
473 Mrs. T. Folkes, CYMBELINE CIALENGA, F. See Class 228.
524 Mrs. V. Gane, CIARELLA KOJAK, M. See Class 241.
541 Mrs. J. Grabham, WHITEROSE MOONSTONE, F. See Class 341.
475 Mr. and Mrs. Hutton, PAROMA GREAT MELODY, F. See Class 228.
509 Mrs. A. Izzard, DRURIES AUBIN KHAKAN, M. See Class 237.
496 Mrs. W. Latter, QUELAIN PETTITE SOPHY, F. See Class 234.
468 Mrs. L. Logan, KALOKE KRONJO, M. See Class 227.
510 Mrs. J. Murchison, FISTRA SAI PANG, M. See Class 237.
528 Mrs. J. Murchison, FISTRA SILVERBRIDGE, M. See Class 241.
470 Mrs. A. Peck, SIANJO THOR, M. See Class 227.
471 Mrs. H. Philpot, KALOKE KOJAK, M. See Class 227.
533 Miss V. Sewell, THAIRANO CARLOTTA, F. See Class 242.
478 Mrs. D. Sillis, ZEPPELIN ARABESQUE, F. See Class 228.
516 Mrs. L. Strunin, BAYARD DESDEMONA, F. See Class 238.
535 Mrs. A. Tansley, CIATRA AMARYLUS, F. See Class 242.
554 Mrs. S. Wilson-Smith, SILBRANA FIRECRACKER, M. See Class 249.

Mrs. Neale

Class 313.—A.C. KITTEN, M. or F.

- 502 Mr. K. Bayes, SAMANTONI AZURE CRIZZEL (24a), F. See Class 236.
500 Mrs. S. Bromley, DIAMANTINA SPARKLING TIARA (24a), F.
See Class 235.
487 Mrs. S. P. Chapman, CYMBELINE BALENCIACA (24), F. See Class 232.
525 Mrs. J. Graydon, MAYTIME CASSANOVA, M. See Class 241.
523 Mrs. P. Morris, SEADOG CO CO, M. See Class 240.
522 Mrs. L. Strunin, BAYARD DEMELZA, F. See Class 239.
548 Mrs. L. Strunin, BAYARD DIAGHILEV, M. See Class 247.
558 Mrs. J. Wareham, PATRICIAN CHARLESTON, M. See Class 251.
559 Mrs. S. Wilson-Smith, SILBRANA SATSUMA, M. See Class 251.

Class 314.—A.C. NEUTER CAT or KITTEN.

Mrs. Lambert

- 571 Mrs. P. Choppen, COERULEA CHAM MORAN, M.N. See Class 261.
565 Mr. O. T. Ford, PR. SHARUNA DOMINICO, M.N. See Class 260.
575 Mrs. T. Ibberson, AETHELWEARD DIARMUID, M.N. See Class 262.
592 Mrs. M. Miller, DANDYCAT MARCO POLO, M.N. See Class 265.
585 Miss B. Moyses, PENYRALLT PARIAN, M.N. See Class 264.
566 Mr. and Mrs. Niblett, PR. SONTEW BARNABUS, M.N. See Class 260.
576 Mrs. E. Ryall, THAIRANO FORGET-MENOT, M.N. See Class 262.
569 Mrs. G. Tatschner, PR. PROCUL PHANG, M.N. See Class 260.
593 Mrs. J. Wareham, SOUTHCOMBE RED SATAN, M.N. See Class 265.

HERTFORDSHIRE AND MIDDLESEX CAT CLUB

Class 315.—A.C. L.H. ADULT.

Mrs. Nicholas

- 216 Mrs. V. Creasey, SAHRA SOLEIL BLEU, M. See Class 56.
1 Mrs. E. Curtis, WILLOWGLEN TAURUS, M. See Class 1.
29 Mrs. E. Curtis, MERIMAY MINGNON, F. See Class 8.
231 Mrs. J. Drake, CH. NORTHALA PYEWACKET, M. See Class 64.
53 Mrs. L. Harrison, WILLANBET GILES, M. See Class 13.
174 Mrs. J. Hendley, TRAVEENA HONEYDEW, F. See Class 150.
21 Mrs. R. John, KIDDYS HEPHIZIBAH CHARLOTTE, F. See Class 5.
221 Mrs. J. Kilvington, MIORAMA CAPUCINE, F. See Class 57.
33 Mrs. A. Newsome, SIMBELAIR MAPLELEAF SIOUX, F.
See Class 8.
222 Mrs. R. Tuffen, DEARING DOLLY BLUE, F. See Class 57.
6 Mrs. J. Veal, MIZPAH KHAN, M. See Class 1.
58 Mrs. L. Wicks, WILLANBET GARY, M. See Class 13.

Class 316.—A.C. L.H. KITTEN.

Miss Marshall

- 22 Mrs. P. Corbin, LEONORA LUCINDA, F. See Class 6.
113 Mrs. J. Hendle, AVELINE ANGELA, F. See Class 32.
41 Mrs. L. Jeffries, SORELLE WOODLO CRISPIN, M. See Class 9.
42 Mrs. L. Jeffries, SORELLE CRACKER, M. See Class 9.
43 Mrs. A. Newsome, FOXAVON ALASKAN SUPERIOR, M.
See Class 9.
184 Mrs. B. Priold, SAHARABELLA, F. See Class 51.
119 Miss J. Robson, PENINITA PETYA, M. See Class 35.
45 Mrs. J. Veal, WHITSAL AMELIA, F. See Class 9.
46 Mrs. L. Wicks, KENDAL CRACKER, F. See Class 9.

Class 317.—A.C. L.H. NEUTER.

Miss Bridges

- 252 Miss K. Edwards, SMOKEYHILL TI LUNG, M.N. See Class 68.
241 Mrs. R. Edwards, ARIANE MARK ANOTHONY, M.N. See Class 66.
248 Mrs. B. Freeman, TRAVERS BAMBA, M.N. See Class 67.
239 Mrs. M. Kalis, PR. MYSTRAL SIR ECHOE, M.N. See Class 65.
243 Mrs. M. Kalis, DILKARA, M.N. See Class 66.
245 Mrs. A. Newsome, FOXAVON GLEN, M.N. See Class 66.
253 Mrs. P. Smith, TALMIN BASIL, M.N. See Class 68.
240 Mrs. E. Wicks, GR. PR. HARDENDALE KARIM, M.N. See Class 65.

Class 318.—A.C. BRITISH ADULT.

Mrs. Price

- 255 NORTHALA BABETTE, F. See Class 99.
430 GR. CH. CHERRYWOOD CALAMITY FRED, M. See Class 190.
256 LOWENHAUS SQUEKER, F. See Class 99.
284 AVELINE AMBER, F. See Class 130.
274 CH. VIKING, M. See Class 124.
281 HALICOT BOSSI BOOTS, M. See Class 129.

Class 319.—A.C. BRITISH KITTEN.

Miss Hardman

- 270 LOWENHAUS SILVER QUIXOTTE, M. See Class 117.

Class 320.—A.C. BRITISH NEUTER.

Mrs. Johnson

- 442 CH. LOWENHAUS FERRAGUS, M.N. See Class 195.

Class 321.—A.V. FOREIGN ADULT.

Mrs. Kidd

- 434 CH. INDIANQUEEN BROWN BOMBER, M. See Class 191.
327 BONNEFOY KATRINA, F. See Class 154.
374 CHAMPERS ARABESQUE, F. See Class 167.
351 DINHAM IPHIGENIE, F. See Class 161.
329 LAIKAI ANTONIA, F. See Class 154.
328 MOORINGS QUING MING, F. See Class 154.
423 LUCHU MOONSHINE, M. See Class 185.
404 DANDYCAT MISTY MOONLIGHT, F. See Class 175.
397 SOLITAIRE KAI EMI, F. See Class 172.

Class 322.—A.V. FOREIGN KITTEN.

Mrs. Ashford

- 424 LUCHU CRYSTAL, F. See Class 187.
341 DEUCALION EROS, M. See Class 156.
378 KANZAN LILAC GAY CHIFFON, F. See Class 168.
403 JONJO BARNABY, M. See Class 173.

Class 323.—A.V. FOREIGN NEUTER.

Mr. Macalister

- 439 PR. ELAN LYSANDER, M.N. See Class 193.
444 ELAN CAMEO, M.N. See Class 196.
452 BOJANGLES CHARLIE BROWN, M.N. See Class 198.
445 PIKKO MOONEEN, F.N. See Class 196.
437 PR. DANDYCAT SCARLET PIMPERNEL, M.N. See Class 193.
446 BRYLOU TIGER TIM, M.N. See Class 197.
450 RAMSU BLUE CATO, M.N. See Class 197.
463 DANDYCAT CINNAMON, M.N. See Class 201.

Class 324.—A.C. SIAMESE ADULT.**Mrs. Giles**

- 511 Mrs. R. Bennett, THAIRANO TARRAGON (24b), M. See Class 237.
 491 Mrs. C. Bowyer, ROMYLLIAN CITTAPPEAU (24a), M. See Class 233.
 527 Mrs. K. Hopper, ICED LILAC, M. See Class 241.
 475 Mr. and Mrs. Hutton, PAROMA GREAT MELODY, F. See Class 228.
 470 Mrs. A. Peck, SIANJO THOR, M. See Class 227.
 571 Mrs. H. Philpot, KALOKE KOJAK, M. See Class 227.
 478 Mrs. D. Sillis, ZEPPELIN ARABESQUE, F. See Class 228.

Class 325.—A.C. SIAMESE KITTEN.**Mrs. Lentaigne**

- 502 Mr. K. Bayes, SAMANTONI AZURE CRIZZEL (24a), F. See Class 236.
 517 Mrs. J. Grabham, BUSYBEE CAPUCCINO, F. See Class 239.
 556 Mrs. L. Logan, QUINTRAL SHALIMAR, F. See Class 251.
 504 Mrs. J. Nelson, ROMYLLIAN FOND FANCIMAN, M. See Class 236.
 559 Mrs. S. Wilson-Smith, SILBRANA SATSUMA, M. See Class 251.

Class 326.—A.C. SIAMESE NEUTER.**Mrs. Hardy**

- 585 Miss B. Moyse, PENYRALLT PARIAN, M. See Class 264.
 586 Mrs. C. Parsons, THAIRANO LOVE IN THE MIST, M. See Class 264.
 576 Mrs. E. Ryall, THAIRANO FORGET-MENOT, M. See Class 262.

MIDLAND COUNTIES CAT CLUB**Class 327.—A.C. L.H. CAT or KITTEN.****Miss Marshall**

- 82 Miss W. Cartwright, DAWNWAY CREAM GLADRAGS, F.
 See Class 21.
 235 Mr. G. Miller, CH. ALCMUND IGOR, M. See Class 64.
 34 Mrs. J. Perry, HONEYMIST WHITE SNOWPOPPET, F. See Class 8.
 160 Mrs. D. Pope, TOPPATOU MOON RIVER, F. See Class 45.
 164 Mrs. D. Pope, TOPPATOU EL GALLO, M. See Class 47.
 170 Mrs. D. Pope, TOPPATOU LE DAUPHIN, M. See Class 49.
 167 Mrs. D. Pope, TOPPATOU MOONBEAM, F. See Class 48.
 156 Mrs. M. Robinson, SHAHRIVAR SUNSET SERENADE, F.
 See Class 43.
 115 Mr. and Mrs. J. Woolford-Brown, NORTHALA SILVER CHERUB, F.
 See Class 32.

Class 328.—A.V. S.H. CAT or KITTEN.**Mrs. Ashford**

- 255 NORTHALA BABETTE, F. See Class 99.
 262 JINDIVIK SAPPHIRE GEM, F. See Class 110.
 370 CRAGLAND KAI MING, M. See Class 166.
 398 ZAMAAZI SEAMIST, F. See Class 172.
 430 GR. CH. CHERRYWOOD CALAMITY FRED, M. See Class 190.
 422 DANBECK LYNXIE, F. See Class 189.
 421 ANNELIDA AVIVA, F. See Class 181.
 268 LOWENHAUS SILVER KEITH, M. See Class 115.

Class 329.—A.C. SIAMESE CAT or KITTEN.**Mrs. Denny**

- 487 Mrs. S. P. Chapman, CYMBELINE BALENCIACA (24), F. See Class 232.
 473 Mrs. T. Folkes, CYMBELINE CIALENGA, F. See Class 228.
 525 Mrs. J. Graydon, MAYTIME CASSANOVA, M. See Class 241.
 508 Mr. E. J. Hole, CH. FOXTWIST ASTRO, M. See Class 237.
 484 Mrs. S. Peters, KALOKE KUBISON, M. See Class 230.
 540 Mrs. J. Richardson, ADANDARA EL CAUDILLO, M. See Class 245.

Class 330.—A.V. NEUTER.**Mrs. Light**

- 250 Mrs. E. Wick, MANDESSA WHITE BEAU, M.N. See Class 67.
 591 Mrs. R. Hanby, LIPEMA TUPELLO, M.N. See Class 265.
 575 Mrs. T. Ibberson, AETHELWEARD DIARMOID, M.N. See Class 262.
 568 Mrs. J. Shelton, PR. BUSYBEE KOHINOOR, M.N. See Class 260.
 441 CH. LOWENHAUS FINGAL, M.N. See Class 195.

THE SIAMESE CAT ASSOCIATION

Class 331.—A.C. SIAMESE CAT.

Mrs. Hardy

- 492 Mrs. J. Briscoe, PALISSY PIPER. See Class 233.
 529 Mrs. S. P. Chapman, GALAXIAS MEIA (24c), F. See Class 242.
 472 Mrs. A. Emmott, AGAMEMNONS MYFANWY. F. See Class 228.
 473 Mrs. T. Folkes, CYMBELINE CIALENGA. F. See Class 228.
 552 Mr. and Mrs. Holcombe, PATRICIAN MANDARIN, M. See Class 249.
 475 Mr. and Mrs. Hutton, PAROMA GREAT MELODY, M. See Class 228.
 514 Mrs. W. Latter, KATRINE SHUNTAI FEY, F. See Class 238.
 468 Mrs. L. Logan, KALOKE KRONJO. M. See Class 224.
 494 Mr. A. McDougall, KOSHAI BRYUKO. M. See Class 233.
 499 Mrs. J. Neilson, STOKEFIELD BLUE BANTU, F. See Class 234.
 470 Mrs. A. Peck, SIANJO THOR, M. See Class 227.
 471 Mrs. H. Philpot, KALOKE KOJAK, M. See Class 227.
 534 Mrs. C. Stephens, DARATHAI LILAC, F. See Class 242.
 545 Mrs. R. Shorten, YESSO MISSANDA, F. See Class 246.
 516 Mrs. L. Strunin, BAYARD DESDEMONA, F. See Class 238.

Class 332.—A.C. SIAMESE KITTEN (over 4 months).

Mrs. Deakin

- 483 Mr. V. V. Athavale, PENYRALLT PEREGRINE (24), M. See Class 230.
 487 Mrs. S. P. Chapman, CYMBELINE BALENCIACA (24), F. See Class 232.
 503 Mrs. S. Charteress, TAMRUAT BLUE JILL (24a), F. See Class 236.
 555 Miss A. Daines, OYIBO GOODTIME GIRL, F. See Class 251.
 557 Mrs. L. Logan, QUINTRAL SHULA, F. See Class 251.
 480 Mrs. I. McConnell, SHILO SHALAKO. M. See Class 251.
 521 Miss D. Stubbs, CASPA FLAVIA, F. See Class 239.
 522 Mrs. L. Strunin, BAYARD DEMELZA, F. See Class 239.
 548 Mrs. L. Strunin, BAYARD DIAGHILEV, M. See Class 247.
 558 Mrs. J. Wareham, PATRICIAN CHARLESTON, M. See Class 251.
 489 H. L. Webb, ADILENNA ETTIENNE, F. See Class 232.

Class 333.—A.C. SIAMESE NEUTER.

Mrs. Denny

- 578 Miss P. Boyle, ASTRA PYEWACKET (24b), M.N. See Class 263.
 590 Mrs. S. Charteress, KOOFUKUNA PERSUES, M.N. See Class 265.
 571 Mrs. P. Choppen, COERULEA CHAM MORAN, M.N. See Class 261.
 574 Mrs. A. Emmott, AGAMEMNONS MISS MING, F.N. See Class 262.
 565 Mr. O. T. Ford, PR. SHARUNA DOMINICO, M.N. See Class 260.
 579 Mrs. P. Grigg, SEADOG PEBBLMILL, M.N. See Class 263.
 585 Miss B. Moyse, PENYRALLT PARIAN, M.N. See Class 264.
 572 Mr. D. Mare, ZELKOVA AEOLUS, M.N. See Class 261.
 566 Mr. and Mrs. Niblett, PR. SONTEW BARNABUS, M.N. See Class 260.
 567 Mr. and Miss Penn, SNEVETS HOWDEEDOO, M.N. See Class 260.
 588 Mrs. C. Stephens, BURRIRAM THAI, M.N. See Class 264.
 569 Mrs. G. Tatschner, PR. PROCUI PHANG, M.N. See Class 260.
 593 Mrs. J. Wareham, SOUTHCOMBE RED SATAN, M.N. See Class 265.
 594 Mr. N. Watkins, CHEONA MEMNON, M.N. See Class 265.
 582 Mrs. J. Sarjeant, TARQUIN TERRI, M.N. See Class 263.

BLUE PERSIAN CAT SOCIETY

Class 334.—BLUE PERSIAN ADULT, M. or F.

Mrs. McVady

- 60 Mrs. M. E. Catt, BOLTWOOD BLUE DAWN, F. See Class 14.
 52 Mrs. E. Cordell, CHATBLEU CHARLES, M. See Class 13.
 53 Mrs. L. Harrison, WILLANBET GILES, M. See Class 13.
 233 Mrs. C. Henderson, CH. DOLLY ZETTA, F. See Class 64.
 234 Mrs. M. Kayes, CH. ALCMUND COURT JESTER, M. See Class 64.
 55 Mrs. M. Shinfield, CH. WILLANBET EATON, M. See Class 13.
 56 Mrs. M. Wade, DAVINDOS VAGABOND, M. See Class 13.
 58 Mrs. L. Wicks, WILLANBET GARY, M. See Class 13.
 59 Mrs. B. Wheeler, SCHIRANA SANDAC, M. See Class 13.

Class 335.—BLUE PERSIAN KITTEN, M. or F.

Miss Marshall

- 66 Miss C. Eade, POLLYANNA KIMBLE, M. See Class 16.
 64 Miss C. Eade, TREFLEUR PETERKIN, M. See Class 16.
 67 Mr. C. Green, BREAKSPEAR TUPENNY BLUE, M. See Class 16.

YORKSHIRE CAT CLUB

Class 336.—A.C. L.H. CAT or KITTEN.

Miss Rodda

- 28 Mrs. E. Bewley, CH. CLYBET MIRANDA, F. See Class 8.
- 73 Miss W. Cartwright, DAWNWAY CREAM GALAXY, M. See Class 20.
- 217 Mrs. E. Fisher, CH. PRAHA HORUS, M. See Class 56.
- 220 Mrs. E. Fisher, WHISP, F. See Class 57.
- 188 Mrs. E. Fisher, GLEDHOW RED SAMUEL, M. See Class 52.
- 224 Mrs. E. Fisher, PRAHA SUNARI, F. See Class 58.
- 218 Mrs. A. Haslett, MIORAMA CAPRICE, M. See Class 56.
- 101 Mrs. I. Hodson, CLYBET MISS MUFFET, F. See Class 28.
- 197 Mrs. M. Keet, AZTEC IMPERIAL DUCHESSE, F. See Class 53.
- 55 Mrs. M. Shinfield, CH. WILLANBET EATON, M. See Class 13.
- 88 Mrs. S. Yates, TEWHIT TULLE, M. See Class 21.

Class 337.—A.V. S.H. CAT or KITTEN.

Mr. Macalister

- 390 SAMSARA ZOLTAN, M. See Class 171.
- 300 PHILOS LITTLE GEM, F. See Class 144.
- 260 BLUE BOY BARCAS, M. See Class 109.
- 259 VANATHAN BLUE PANDA, M. See Class 109.
- 258 CAPSTONE PICCOLO, M. See Class 109.
- 422 ECLIPSE SAPHIRE, F. See Class 182.
- 283 LOWENHAUS NIFTY NANCY, F. See Class 130.
- 415 CH. PIKKO MOON MAGIC, F. See Class 178.
- 416 CH. DANDYCAT MOON SHADOW, F. See Class 178.
- 404 DANDYCAT MISTY MOONLIGHT, F. See Class 175.
- 399 SILBRANA SOLITAIRE, F. See Class 172.
- 312 MERDEKA BALTHAZAR, M. See Class 149.
- 413 COOLI DILLY DO, F. See Class 178.
- 321 YAO SHU LIANG, F. See Class 152.
- 322 NANDIMITRA, F. See Class 152.
- 396 CHRISTANA MING-TU, F. See Class 172.

Class 338.—A.C. SIAMESE CAT or KITTEN.

Mrs. Biggie

- 560 Miss H. Ferries, NIKAED WEENIE BOPPER, F. See Class 52.
- 551 Mrs. I. George, DARLING RED FALCON, M. See Class 249.
- 527 Mrs. K. Hopper, ICED LILAC, M. See Class 241.
- 469 Mrs. P. Morris, CH. SISLINK TOYNBEE, M. See Class 227.
- 470 Mrs. A. Peck, SIANJO THOR, M. See Class 227.
- 516 Mrs. L. Strunin, BAYARD DESDEMONA, F. See Class 238.
- 522 Mrs. L. Strunin, BAYARD DEMELZA, F. See Class 239.
- 554 Mrs. S. Wilson-Smith, SILBRANA FIRECRACKER, M. See Class 249.

CHESHIRE AREA CAT CLUB

Class 339.—A.C. L.H. CAT or KITTEN.

Miss Bridges

- 27 Mrs. A. C. Allon, TAMSYN, F. See Class 8.
- 65 Mrs. A. C. Allon, BOURNESIDE BLUE ANGUS, M. See Class 16.
- 74 Miss W. Cartwright, DAWNWAY CREAM GAVIN, M. See Class 20.
- 188 Mrs. E. Fisher, GLEDHOW RED SAMUEL, M. See Class 52.
- 224 Mrs. E. Fisher, PRAHA SUNARI, F. See Class 58.
- 220 Mrs. E. Fisher, WHISP, F. See Class 57.
- 30 Mrs. P. Gjersoe, TEEKOLA SNOWSCENE, F. See Class 8.
- 112 Mr. and Mrs. J. Serr, NISEKA SILVER BROCADE, F. See Class 31.
- 13 Mrs. S. Yates, PETARK NYDDIA, F. See Class 2.

Class 340.—A.V. S.H. CAT or KITTEN.

Miss Rodda

- 254 CH. PRAETORIAN PROBUS, M. See Class 98a.
- 399 SILBRANA SOLITAIRE, F. See Class 172.
- 309 SEAWIND ECKY THUMP, F. See Class 148.
- 269 ARGENT MELANIE, F. See Class 116.
- 272 PATHFINDERS BUBBLES, F. See Class 122.
- 354 SALINA KIOWA, F. See Class 161.

Class 341.—A.C. SIAMESE CAT or KITTEN.

Mrs. Biggie

- 508 Mr. E. J. Mole, FOXTWIST ASTRO, M. See Class 237.
527 Mrs. K. Hopper, ICED LILAC, M. See Class 241.
484 Mrs. Peters, KALOKE KUBISON, M. See Class 230.
553 Mrs. S. Wilson-Smith, CH. SILBRANA CHEROKEE, M. See Class 249.

COVENTRY AND LEICESTER CAT CLUB

Class 342.—A.C. L.H. CAT.

Mrs. Nicholas

- 187 Mrs. A. C. Allon, BELCODA PHRALLON BOY, M. See Class 52.
118 Mr. and Mrs. B. Bengé, BROWN WILLOWS GEORGIE MAY, F. See Class 34.
84 Mrs. J. Hendley, JOKA HONEY MIST, F. See Class 21.
109 Mrs. J. Hendley, AVELINE ZOE, F. See Class 31.
47 Mr. and Mrs. R. Kuncé, BRUTON WHITE MARBLE, M. See Class 10.
9 Mr. and Mrs. R. Kuncé, NISEKA SHADOW MISS, F. See Class 2.
55 Mrs. M. Shinfield, CH. WILLANBET EATON, M. See Class 13.
157 Mr. and Mrs. D. Spear, COMARI CORIANDER, F. See Class 43.
36 Miss J. Stevens, MISSYLYNE SOPHIE, F. See Class 8.
63 Mrs. B. Wheeler, ANNJEN MY POPPET, F. See Class 14.

Class 343.—A.C. L.H. KITTEN.

Miss Rodda

- 65 Mrs. A. C. Allon, BOURNESIDE BLUE ANGUS, F. See Class 16.
224 Mrs. E. Fisher, PRAHA SUNARI, F. See Class 58.
68 Mrs. S. M. Potts, DAWNWAY JOANNA, F. See Class 16.
159 Mr. and Mrs. D. Spear, MERIMAY AQUILEGIA, F. See Class 44.

Class 344.—A.V. BRITISH CAT or KITTEN.

Mrs. Giles

- 254 CH. PRAETORIAN PROBUS, M. See Class 98a.
257 THERESIA BIANCA, F. See Class 105.
267 LOWENHAUS ROMEO, M. See Class 115.
265 SHADINGFIELD SHORTBREAD, M. See Class 112.
284 AVELINE AMBER, F. See Class 130.
268 LOWENHAUS SILVER KEITH, M. See Class 115.
276 CAYENNE KATE, F. See Class 125.
286 PATHFINDERS ROY, M. See Class 132.

Class 345.—A.V. FOREIGN CAT.

Mrs. Ashford

- 398 ZAMAAZI SEAMIST, F. See Class 172.
383 PATRIARCA KESA, F. See Class 169.
417 DESIDERATA DULCIMER, F. See Class 178.
311 SLEEKINE SHANDAR, M. See Class 149.
390 SAMSARA ZOLTAN, M. See Class 171.
415 CH. PIKKO MOON MAGIC, F. See Class 178.
416 CH. DANDYCAT MOON SHADOW, F. See Class 178.
366 KEMIKAE RED RAJAH, M. See Class 163.

Class 346.—A.V. FOREIGN KITTEN.

Mr. Macalister

- 389 PATRIARCA PRINCESS POLL, F. See Class 170.
378 KANZAN LILAC GAY CHIFFON, F. See Class 168.
403 JONJO BARNABY, M. See Class 173.

Class 347.—A.C. SIAMESE CAT.

Mrs. Biggie

- 512 Mrs. P. Bromley, LIZANNE BERENICE (24b), F. See Class 238.
524 Mrs. V. Gane, CIARELLA KOJAK, M. See Class 241.
525 Mrs. J. Graydon, MAYTIME CASSANOVA, M. See Class 241.
552 Mr. and Mrs. Holcombe, PATRICIAN MANDARIN, M. See Class 249.
531 D. and C. Payne, CEEPAY ADAGIO, F. See Class 242.

Class 348.—A.C. SIAMESE KITTEN.

Mrs. Biggie

- 500 Mrs. S. Bromley, DIAMANTINA SPARKLING TIARA (24a), F.
See Class 235.
561 Mrs. S. Wilson-Smith, SILBRANA CHARENTAIS, F. See Class 253.

SEAL-POINT SIAMESE CAT CLUB

Class 349.—SEAL-POINT SIAMESE ADULT (Parents and Grand-parents must be S.P.). Mrs. Lentaigne

- 467 Mrs. T. Folkes, PENYRALLT PICASSO, M. See Class 227.
474 Mrs. E. Gregory, SCIMITAR SATANIC FIRE, F. See Class 228.
470 Mrs. A. Peck, SIANJO THOR, M. See Class 227.
471 Mrs. H. Philpot, KALOKE KOJAK, M. See Class 227.
479 Mrs. K. E. Tilby, KATRINE MOONGLO FAIRIE, F. See Class 228.

Class 350.—SEAL-POINT SIAMESE ADULT (Parents only need be S.P.). Mrs. Olive

- 472 Mrs. A. Emmott, AGAMEMNONS MYFANWY, F. See Class 228.
475 Mr. and Mrs. Hutton, PAROMA GREAT MELODY, F. See Class 228.

Class 351.—S.P. SIAMESE KITTEN (Parents and Grand-parents must be S.P.). Miss Grainger

- 483 Mr. V. V. Athavale, PENYRALLT PEREGRINE (24), M. See Class 230.
490 Mrs. M. Ransom, RANMAR ASTRID, F. See Class 232.

Class 352.—CANCELLED. NO ENTRIES.

Class 353.—SEAL-POINT SIAMESE NEUTER. Mrs. Hardy

- 570 Mrs. E. Callaby, SHIVA SILHOUETTE (24), M. See Class 261.

BURMESE CAT CLUB

Class 354.—BROWN ADULT, M. or F. Mrs. Bentinck

- 313 BALCAR LEICARAS, F. See Class 150.
312 MERDEKA BALTHAZAR, M. See Class 149.
315 MOORINGS SERYNA SADIE, F. See Class 150.
310 PURRLYNE PIZZICATO, M. See Class 149.
317 KAYSERLING LUCIANA, F. See Class 150.
434 CH. INDIANQUEEN BROWN BOMBER, M. See Class 191.
318 CH. SILVERSEAL SELIMA, F. See Class 150.
314 TECTONA POLLYANNA, F. See Class 150.
311 SLEEKINE SHANDAR, M. See Class 149.

Class 355.—BLUE ADULT, M. or F. Mrs. Bentinck

- 327 BONNEFOY KATRINA, F. See Class 154.
333 KABOobi BEAUTIFUL DREAMER, F. See Class 153.
325 ILUSKASS ANAC CUAN, M. See Class 153.
332 ARTEMIS BALLERINA, F. See Class 154.
328 MOORINGS QING MING, F. See Class 154.
330 TIBUSI ELECTRA, F. See Class 154.
326 CRAGLAND MISTY BLUE, F. See Class 154.
329 LAIKAI ANTONIA, F. See Class 154.
331 ILUSKASS KOOIKO, F. See Class 154.

Class 356.—CHOCOLATE or LILAC, M. or F. Rev. G. Briscoe

- 354 SALINA KIOWA, F. See Class 161.
352 CRAGLAND BLONDE BUBBLES, F. See Class 161.
375 DINHAM FRASQUITA, F. See Class 167.
376 AMBERCLOUD ANOUSKA, F. See Class 165.
351 DINHAM IPHIGENIE, F. See Class 161.
350 KABOobi CHOC ICE, M. See Class 160.
372 KANZAN LILAC RICARDO, M. See Class 166.
374 CHAMPERS ARABESQUE, F. See Class 167.
370 CRAGLAND KAI MING, M. See Class 166.
353 PURRLYNE ARBACE, F. See Class 161.
371 QUATROMUS LEO, M. See Class 166.

Class 357.—RED or CREAM ADULT, M. or F.

Mrs. Kidd

- 363 BYBROOK ACROBAT, M. See Class 163.
- 342 KUPRO CREAM DARIEN, M. See Class 209.
- 368 BRAESIDE SILKEN SARA, F. See Class 164.
- 343 LYDEARD CREAM MONTY, M. See Class 157.
- 342 KUPRO CREAM CHARILLIS, F. See Class 158.
- 365 SATON MAHAL, M. See Class 163.
- 344 TANGOPAWS OUTFSTEP, F. See Class 158.
- 366 KEMIKAE RED RAJAH, M. See Class 163.
- 367 CH. KUPRO RED CHIFFON, F. See Class 164.
- 364 BYBROOK BRANDYSNAP, M. See Class 163.

Class 358.—A.C. TORTIE CAT.

Rev. G. Briscoe

- 385 BALALU BEAULA, F. See Class 170.
- 384 ILUSKASS TIGER LILY, F. See Class 169.
- 381 KEVITOK BROWN MEG, F. See Class 169.
- 383 PATRIARCA KESA, F. See Class 169.

Class 359.—BROWN BURMESE KITTEN.

Mrs. Giles

- 319 AGPHA COCOA NIGHTCAT, F. See Class 151.
- 320 AGPHA GAY LUSSAC, F. See Class 151.
- 323 PATRIARCA BEAU BAMBA, F. See Class 152.
- 324 DANYANA BROWN CONCILIATION, M. See Class 152.
- 321 YAO SHU LIANG, F. See Class 152.
- 322 NANDIMITRA, F. See Class 152.

Class 360.—BLUE BURMESE KITTEN.

Mrs. Bentinck

- 340 YAKSIM TIKI TOO, M. See Class 156.
- 337 TYPHA GIPSY HEBE, F. See Class 156.
- 335 CASPIAN BARNABY, M. See Class 155.
- 336 CASPIAN FRANCESCA, F. See Class 155.
- 341 DEUCALION EROS, M. See Class 156.
- 338 BALALU BLUE ROCKET, M. See Class 156.
- 334 MISTRALER, M. See Class 155.

Class 361.—A.O.C. KITTEN.

Mrs. Kidd

- 362 KANZAN CHOCOLATE JEROME, M. See Class 162.
- 355 TYPHA GOLDEN HIND, M. See Class 162.
- 369 PUSSINBOOTS RED BURMABOY, M. See Class 165.
- 358 ZAKRAMO SHEER MAGIC, F. See Class 162.
- 349 KATUNGULU MRS. FLIPPANCE, F. See Class 159.
- 339 KUPRO BLUE TOTARA, F. See Class 159.
- 347 KATUNGULU FINETTA, F. See Class 214.
- 359 BELCANTO LEONORA, F. See Class 162.
- 360 BELCANTO AZUCENA, F. See Class 162.
- 378 KANZAN LILAC GAY CHIFFON, F. See Class 168.
- 379 TYPHA GOSSAMER HAZE, F. See Class 168.
- 389 PATRIARCA PRINCESS POLL, F. See Class 170.
- 361 RAMKEE SCHUMIM, F. See Class 162.
- 388 DANYANA LILAC HARLEQUIN, F. See Class 170.
- 380 SLEEKINE LILAC SOYUZ, M. See Class 168.
- 377 CRESCENDA, F. See Class 168.
- 357 ROSCOFF, M. See Class 162.
- 348 NAMPARRA TEE CEE, M. See Class 159.
- 356 PHANTASY GIPSY KING, M. See Class 162.
- 387 PATRIARCA WENDELE, F. See Class 170.

Mrs. Bentinck

Class 362.—A.C. MALE NEUTER.

- 436 PR. CRAGLAND SAMSON, M.N. See Class 193.
- 451 CRAGLAND MERLIN, M.N. See Class 198.
- 456 HILLCROSS GENTIAN, M.N. See Class 199.
- 461 TYPHA AHMINI BAMBI, M.N. See Class 200.
- 454 PARAMOUNT CHANDOR, M.N. See Class 198.
- 457 DANYANA BLUE CLOUD, M.N. See Class 199.
- 453 TECTONA GRANDUS, M.N. See Class 198.
- 452 BOJANGLES CHARLIE BROWN, M.N. See Class 198.

Class 363.—A.C. FEMALE NEUTER.

460 KABOOBI AZALEA, F.N. See Class 199.

BLUE-POINTED SIAMESE CAT CLUB**Class 364.—B.P. SIAMESE CAT.**

Mrs. Biggie

491 Mrs. C. Bowyer, ROMYLLIAN BLUE CITAPPEAU (24a), M.
See Class 233.

493 Mrs. M. Cole, SUNDANCE PATRICK, M. See Class 233.

495 Mrs. V. Clarke, FRANVALE LOLA, F. See Class 234.

496 Mrs. W. Latter, QUELAIN PETTITE SOPHY, F. See Class 234.

499 Mrs. J. Neilson, STOKEFIELD BLUE BANTU, F. See Class 234.

Class 365.—B.P. SIAMESE KITTEN.

Mrs. Olive

504 Mrs. J. Neilson, ROMYLLIAN FOND FANCIMAN, M. See Class 236.

505 Mrs. L. Studer, MOONFLEET BLUE TABU, M. See Class 236.

Class 366.—B.P. SIAMESE NEUTER.

Mrs. Biggie

575 Mrs. T. Ibberson, AETHELWEARD DIARMOID, M. See Class 262.

WEST OF ENGLAND AND SOUTH WALES CAT SOCIETY**Class 367.—A.C. SIAMESE ADULT.**

Mrs. Biggie

512 Mrs. S. Bromley, LIZANNE BERENICE (24b), F. See Class 238.

495 Mrs. V. Clarke, FRANVALE LOLA, F. See Class 234.

467 Mrs. T. Folkes, PENYRALLT PICASSO, M. See Class 229.

552 Mr. and Mrs. Holcombe, PATRICIAN MANDARIN, M. See Class 249.

526 Mr. E. J. Hole, SOVEREIGN FROSTY FALCON, M. See Class 241.

515 Mr. B. Stephens, ELVENFOOT TITANIA, F. See Class 238.

535 Mrs. A. Tansley, CIATRA AMARYLUS, F. See Class 242.

Class 368.—A.V. S.H. KITTEN.

Mr. Macalister

285 ANTARES OLYMPIC STAR, M. See Class 131.

270 LOWENHAUS SILVER QUIXOTE, M. See Class 117.

358 ZARRAMO SHEER MAGIC, F. See Class 162.

Class 369.—CANCELLED. NO ENTRIES.**BEDFORD AND DISTRICT CAT CLUB****Class 370.—A.C. L.H. CAT.**

Miss Rodda

- 82 Miss W. Cartwright, DAWNWAY CREAM GLADRAGS, F. See Class 21.
 7 Mrs. J. Drake, NISEKA MAURELLA, F. See Class 2.
 75 Mr. F. Drake, TEEKOLA MUSKATEER, M. See Class 20.
 3 Mrs. Y. Everington, CH. LYNETTE CASSANOVA, M. See Class 1.
 172 Mrs. A. Green, HOPECOTT NATASHA, F. See Class 50.
 195 Mrs. M. Goude, POLIC DIVINE, F. See Class 53.
 218 Mrs. A. Haslett, MIORAMA CAPRICE, M. See Class 56.
 47 Mr. and Mrs. R. Kunce, BRUTON WHITE MARBLE, M. See Class 10.
 9 Mr. and Mrs. R. Kunce, NISEKA SHADOW MISS, F. See Class 2.
 78 Mrs. L. Perkins, HONEYMIST CREAM BONANZA, M. See Class 20.
 111 Mrs. L. Perkins, SCORPIAS SILVER MEGAERA, F. See Class 31.
 54 Mrs. L. Perkins, CAMBER KELLY, M. See Class 13.
 160 Mrs. D. Pope, TOPPATOU MOON RIVER, F. See Class 45.
 164 Mrs. D. Pope, TOPPATOU EL GALLO, M. See Class 47.
 219 Mrs. E. Reading, DEARING KYNAN, M. See Class 64.
 237 Miss V. Sanders, CH. TUIDENE KYNAN, M. See Class 64.
 55 Mrs. M. Shinfield, CH. WILLANBET EATON, M. See Class 13.
 157 Mr. and Mrs. D. Spear, COMARI CORIANDER, F. See Class 43.
 12 Mrs. G. Tillett, SARINGA MANTILLA, F. See Class 2.
 22 Mrs. R. Tuffen, DEARING DOLLY BLUE, F. See Class 57.
 59 Mrs. B. Wheeler, SCHIRANA SANDAC, M. See Class 13.

- Class 371.—A.C. L.H. KITTEN.** **Mrs. Crockart**
- 67 Mr. C. Green, BREAKSPEAR TUPPENNY BLUE, M. See Class 16.
 93 Mr. and Mrs. I. James, JAYKAY CONCORD, M. See Class 23.
 181 Mr. and Mrs. I. James, ROZEL MINUET, F. See Class 51.
 151 Mrs. J. Palmer, BALTHAZAR KRANUSCHA, F. See Class 42.
 170 Mrs. D. Pope, TOPPATOU LE DAUPHIN, M. See Class 49.
 159 Mr. and Mrs. D. Spear, MERIMAY AQUILEGIA, F. See Class 44.
 16 Mrs. G. Tillett, SARINGA SULEIMAN, M. See Class 3.
 17 Mrs. J. Veal, SHARINA, F. See Class 3.
 45 Mrs. J. Veal, WHITSAL ANELIA, F. See Class 9.

- Class 372.—A.O.C. L.H. CAT or KITTEN.** **Mrs. Crockart**
- 226 Mrs. A. Freisinger, ALDTINE SILVER MIST, F. See Class 62.

- Class 373.—A.C. L.H. NEUTER.** **Mrs. Crockart**
- 241 Mrs. R. Edwards, ARIANE MARK ANOTHONY, M.N. See Class 66.
 240 Mrs. E. Wicks, GR. PR. HARDENDALE KARIM, M.N. See Class 65.
 250 Mrs. E. Wicks, MANDESSA WHITE DEAU, M.N. See Class 67.

- Class 374.—A.V. S.H. CAT.** **Miss Rodda**
- 255 NORTHALA BABETTE, F. See Class 99.
 264 CHERRYWOOD COURAGEOUS CLADIUS, M. See Class 112.
 417 DESIDERATA DULCIMER, F. See Class 178.
 290 ZATASHA ANASTASIA, F. See Class 141.
 434 CH. INDIANQUEEN BROWN BOMBER, M. See Class 191.
 327 BONNEFOY KATRINA, F. See Class 154.
 302 NAILUANG AMULETTE, F. See Class 144.
 431 CH. AMBERCLOUD KALUMAT, M. See Class 190.
 276 GAYENNE KATE, F. See Class 125.
 268 LOWENHAUS SILVER KEITH, M. See Class 115.
 407 ANNELIDA RUMPELSKIN, M. See Class 177.

- Class 375.—A.V. S.H. KITTEN.** **Mrs. Light**
- 355 TYPHA GOLDEN HIND, M. See Class 162.
 387 PATRIARCA WENDELE, F. See Class 170.
 389 PATRIARCA PRINCESS POLL, F. See Class 170.
 278 ATTLEBERRY BUTCHER BOY, M. See Class 126.
 379 TYPHA GOSSAMER HAZE, F. See Class 168.

- Class 376.—A.O.V. S.H. CAT or KITTEN.** **Mr. Macalister**
- 466 TOBIAS TYBALT, M. See Class 216.
 288 BELMANOR PALOMA, F. See Class 139.
 426 CRAMAR CHEE CHEE, M. See Class 188.

- Class 377.—A.V. S.H. NEUTER.** **Mr. Macalister**
- 454 PARAMOUNT CHANDOR, M.N. See Class 198.
 437 PR. DANDYCAT SCARLET PIMPERNEL, M.N. See Class 193.
 442 CH. LOWENHAUS FERRAGUS, M.N. See Class 195.
 440 BRYNBUBOO BLUE TYPHOON, M.N. See Class 194.

- Class 378.—A.C. SIAMESE CAT.** **Mrs. Halliday**
- 512 Mrs. S. Bromley, LIZANNE BERENICE (24b), F. See Class 238.
 475 Mr. and Mrs. Hutton, PAROMA GREAT MELODY, F. See Class 228.
 527 Mrs. K. Hopper, ICED LILAC, M. See Class 241.
 494 Mr. A. McDougall, KOSHAI BRYUKO, M. See Class 233.
 469 Mrs. P. Morris, CH. SISLINKI TOYNBEE, M. See Class 227.
 531 D. and C. Payne, CEEPAY ADAGIO, F. See Class 242.
 477 Mr. and Mrs. Ridout, NAILUANG SERAPHINE, F. See Class 228.
 533 Miss V. Sewell, THAIRANO CARLOTTA, F. See Class 242.
 478 Mrs. D. Sillis, ZEPPELIN ARABESQUE, F. See Class 228.
 516 Mrs. L. Strunin, BAYARD DESDEMONA, F. See Class 238.

- Mrs. Halliday**
- Class 379.—A.C. SIAMESE KITTEN.**
- 500 Mrs. S. Bromley, DIAMANTINA SPARKLING TIARA (24a), F.
See Class 235.
- 503 Mrs. S. Charteress, TAMRUAT BLUE JILL, F. See Class 236.
- 538 Mrs. A. Izzard, VANBELMA RAPHIN JAMIE, M. See Class 243.
- 523 Mrs. P. Morris, SEADOG CO CO, M. See Class 240.
- 519 Msr. Nesbitt, SPRINGWOOD TAKITA, F. See Class 239.
- 548 Mrs. L. Strunin, BAYARD DIAGHILEV, M. See Class 247.
- 558 Mrs. J. Wareham, PATRICIAN CHARLESTON, M. See Class 251.

- Mrs. Halliday**
- Class 380.—A.C. SIAMESE NEUTER.**
- 590 Mrs. S. Charteress, KOOFUKUNA PERSUES, M.N. See Class 265.
- 566 Mr. and Mrs. Niblett, PR. SONTEW BARNABUS, M.N. See Class 260.
- 568 Mrs. J. Shelton, PR. BUSYBEE KOHINOOR, M.N. See Class 260.
- 593 Mrs. J. Wareham, SOUTHCOMBE RED SATAN, M.N. See Class 265.
- 594 Mr. H. Watkins, CHEONA MEMNON, M.N. See Class 265.

CHOCOLATE-POINTED SIAMESE CAT CLUB

- Mrs. Olive**
- Class 381.—C.P. SIAMESE ADULT.**
- 509 Mrs. A. Izzard, DRURIES AUBIN KHAKAN, M. See Class 237.
- 514 Mrs. W. Latter, KATRINE SHUNTAL FEY, F. See Class 238.
- 516 Mrs. L. Strunin, BAYARD DESDEMONA, F. See Class 238.

- Mrs. Neale**
- Class 382.—C.P. KITTEN.**
- 517 Mrs. J. Grabham, BUSYBEE CAPUCCINO, F. See Class 239.
- 522 Mrs. L. Strunin, BAYARD DEMELZA, F. See Class 239.

- Mrs. Deakin**
- Class 383.—C.P. NEUTER.**
- 568 Mrs. J. Shelton, PR. BUSYBEE KOHINOOR, M.N. See Class 260.
- 569 Mrs. G. Tatschner, PR. PROCUK PHANG, M.N. See Class 260.

THREE COUNTIES CAT SOCIETY

- Mrs. Crockart**
- Class 384.—A.C. L.H. CAT or KITTEN.**
- 187 Mrs. A. C. Allon, BELCODA PHRALLON BOY, M. See Class 52.
- 122 Miss M. Bennett, MAIDUN MARK, M. See Class 39.
- 20 Mrs. S. G. Brambley, BOURNESIDE SNOW PIXIE, F. See Class 5.
- 217 Mrs. E. Fisher, CH. PRAHA HORUS, M. See Class 56.
- 220 Mrs. E. Fisher, WHISP, F. See Class 57.
- 188 Mrs. E. Fisher, GLEDHOW RED SAMUEL, M. See Class 52.
- 224 Mrs. E. Fisher, PRAHA SUNAKI, F. See Class 58.
- 31 Mr. and Mrs. K. Hole, ALCMUND INCA, F. See Class 8.
- 175 Mr. and Mrs. A. Hawes, PERCARA PHILOMELA, F. See Class 50.
- 235 Mr. G. Miller, CH. ALCMUND IGOR, M. See Class 64.
- 156 Mrs. M. Robinson, SHAHRIVAR SUNSET SERENADE, F. See Class 43.
- 162 Miss N. Woodfield, PATHFINDERS LADY JOY, F. See Class 45.

- Miss Rodda**
- Class 385.—A.V. S.H. CAT or KITTEN.**
- 420 BRYLOU BENDY BABY, F. See Class 181.
- 422 ECLIPSE SAPPHIRE, F. See Class 182.
- 294 PARTITA BARDOLPH, M. See Class 143.
- 254 CH. PRAETORIAN PROBUS, M. See Class 98a.
- 433 CH. KALAYA HARVEST GOLD, F. See Class 191.
- 283 LOWENHAUS NIFTY NANCY, F. See Class 130.
- 286 PATHFINDERS ROY, M. See Class 132.
- 287 PATHFINDERS STELLA, F. See Class 133.
- 410 LOHTEYN MAGNIFICAT, M. See Class 177.
- 402 AILSA MADALLENA, F. See Class 173.

- Mrs. Biggie**
- Class 386.—A.C. SIAMESE CAT or KITTEN.**
- 495 Mrs. V. Clarke, FRANVALE LOLA, F. See Class 234.
- 552 Mr. and Mrs. Holcombe, PATRICIAN MANDARIN, M. See Class 249.
- 497 Mrs. M. T. Lloyd, CEERAY ALLEGRO, F. See Class 234.
- 480 Mrs. L. McConnell, SHILO SHALAKO, M. See Class 229.

- Class 387.—A.V. L.H. or S.H. NEUTER.** **Mr. Macalister**
- 252 Miss K. Edwards, SMOKEYHILL TI LUNG, M.N. See Class 68.
 241 Mrs. R. Edwards, ARIANE MARK ANOTHONY, M.N. See Class 66.
 249 Mrs. D. Holloway, MERRYHILL TREASURER BRINGER, M.N.
 See Class 67.
 242 Mrs. D. Holloway, MERRYHILL BLUE CYRUS, M.N. See Class 66.
 239 Mrs. M. Kalis, PR. MYSTRAL SIR ECHOE, M.N. See Class 65.
 243 Mrs. M. Kalis, DILKARA, M.N. See Class 66.
 244 Mrs. M. Keet, CH. KASHMAR MOONLIGHT MADONNA, F.N.
 See Class 66.
 574 Mrs. A. Emmott, AGAMEMNON'S MISS MING, F.N. See Class 262.
 441 CH. LOWENHAUS FINGAL, M.N. See Class 195.
 449 NAUTILUS, M.N. See Class 197.
 438 PR. MARTYCAT MR. PLOD, M.N. See Class 193.

REX CAT CLUB

- Class 388.—CORNISH REX, ADULT or KITTEN.** **Mrs. Hardy**
- 415 CH. PIKKO MOON MAGIC, F. See Class 178.
 416 CH. DANDYCAT MOON SHADOW, F. See Class 178.
 410 LOHTEYN MAGNIFICAT, M. See Class 177.
 412 LOHTEYN PALAWAN PEACOCK, F. See Class 178.
 408 HEPHZIBAH CERTAIN PERSONIO, M. See Class 177.
 409 HEPHZIBAH WILLOFISOWN, M. See Class 177.
 417 DESIDERATA DULCIMER, F. See Class 178.
 411 LOHTEYN SYLVANUS, M. See Class 177.

- Class 389.—DEVON REX, ADULT or KITTEN.** **Mr. Macalister**
- 420 BRYLOU BENDY BABY, F. See Class 181.
 422 ECLIPSE SAPHIRE, F. See Class 182.
 418 BRYLOU BLUE ITSUS, M. See Class 180.
 419 CH. REDCLIFFE SNOW QUEEN, F. See Class 181.

RUSSIAN BLUE BREEDERS' ASSOCIATION

- Class 390.—RUSSIAN BLUE ADULT.** **Mrs. Ashford**
- 290 ZATASHA ANASTASIA, F. See Class 141.
 289 SURALIAM SUPER STAR, M. See Class 140.

- Class 391.—RUSSIAN BLUE KITTEN.** **Mrs. Bentinck**
- 291 KAMASAKI ZHARINE SAPHIRA, F. See Class 142.
 292 KAMASAKI JUICY LUCY, F. See Class 142.

- Class 392.—RUSSIAN BLUE NEUTER.** **Mrs. Bentinck**
- 462 SURALIAM SILVER MIST, M.N. See Class 201.

ABYSSINIAN CAT CLUB

- Class 393.—ABYSSINIAN ADULT, M. or F. (23).** **Mrs. Hughes**
- 296 JAQUERANDA SALOME, F. See Class 144.
 293 CHITA NEPHATITI, F. See Class 209.
 299 SEREMBAND TIKITA, F. See Class 144.
 302 NAILUANG AMULETTE, F. See Class 144.
 298 DOBHRAN KOMOKA, F. See Class 144.
 295 BROWN BORONIA, F. See Class 144.
 294 PARTITA BARDOLPH, M. See Class 143.
 301 DEARING LORAIN, F. See Class 144.
 300 PHILOS LITTLE GEM, F. See Class 144.

- Class 394.—ABYSSINIAN KITTEN, M. or F. (23).** **Mrs. Macalister**
- 303 CHITA ISHTRA ATIKA, F. See Class 145.
 304 RONLEN PRINCESS TIYE, F. See Class 145.

Class 395.—RED ABYSSINIAN CAT or KITTEN (23a).

Miss Rodda

- 432 CH. DUAMUTOF, M. See Class 191.
306 CELLIWIC FOXFIRE, M. See Class 146.
305 KOMOKO KOOKIE BOY, M. See Class 146.
307 WISHBONE SUNBRITE, F. See Class 147.
309 SEAWIND ECKY THUMP, F. See Class 148.

Classes 396 and 397.—CANCELLED. NO ENTRIES.

SUFFOLK AND NORFOLK CAT CLUB

Mrs. Crockart

Class 398.—A.C. L.H. CAT or KITTEN.

- 216 Mrs. V. Creasey, SAHRA SOLEIL BLEU, M. See Class 56.
217 Mrs. E. Fisher, CH. PRAHA HORUS. M. See Class 56.
195 Mrs. M. Goude, POLIC DIVINE. F. See Class 53.
218 Mrs. A. Haslett, MIORAMA CAPRICE. M. See Class 56.
174 Mrs. J. Hendley, TRAVEENA HONEYDEW, F. See Class 50.
109 Mrs. J. Hendley, AVELINE ZOE. F. See Class 31.
33 Mrs. A. Newsome, SIMBELAIR MAPLELEAF SIOUX, F. See Class 8.
94 Mrs. J. Nichols, CH. MIZPAH ZEUS. M. See Class 24.
139 Mrs. J. Nichols, BALTHAZAR LAROUSHICA, F. See Class 40.
98 Mrs. J. Nichols, MIZPAH TIGGY-WINCLE, F. See Class 26.
160 Mrs. D. Pope, TOPPATOU MOON RIVER, F. See Class 45.
170 Mrs. D. Pope, TOPPATOU LE DAUPHIN, M. See Class 49.
164 Mrs. D. Pope, TOPPATOU EL GALLO, M. See Class 47.
55 Mrs. M. Shinfield, CH. WILLANBET EATON, M. See Class 13.
58 Mrs. L. Wicks, WILLANBET GARY, M. See Class 13.
46 Mrs. L. Wicks, KENDAL CRACKER, M. See Class 9.
166 Miss N. Woodfield, PATHFINDERS TAURUS, M. See Class 47.
26 Mrs. S. Yates, CINCHONA CONQUEROR, M. See Class 7.

Miss Rodda

Class 399.—A.C. S.H. CAT or KITTEN.

- 254 CH. PRAETORIAN PROBUS, M. See Class 98a.
262 JINDIVIK SAPPHIRE GEM, F. See Class 110.
261 JINDIVIK SCHEHARAZADE, F. See Class 110.
287 PATHFINDERS STELLA, F. See Class 133.
269 ARGENT MELANIE, F. See Class 116.
397 SOLITAIRE KAI EMI, F. See Class 172.
309 SEAWIND ECKY THUMP, F. See Class 145.
417 DESIDERATA DULCIMER, F. See Class 175.
367 CH. KUPRO RED CHIFFON, F. See Class 164.
351 DINHAM IPHIGENIE, F. See Class 161.
387 PATRIARCA WENDELLE, F. See Class 170.
267 LOWENHAUS ROMEO, M. See Class 115.
414 LOHTEYN GOLDBEREM, F. See Class 178.
376 AMBERCLOUD ANOUSKA, F. See Class 168.

Class 400.—A.C. SIAMESE CAT or KITTEN.

Mrs. Deakin

- 539 Mrs. G. Burgraff, SPOTLIGHT KIMONO (32), M. See Class 245.
560 Mrs. H. Ferries, NIKAED WEENIE BOPPER, F. See Class 252.
541 Mrs. J. Grabham, WHITEROSE MOONSTONE, F. See Class 246.
527 Mrs. K. Hopper, ICED LILAC, M. See Class 241.
532 Mrs. M. Plumb, JUARA LILAC LUCINDA, F. See Class 242.
545 Mrs. R. Shorten, YESSO MISSANDA, F. See Class 246.

Class 401.—A.C. NEUTER CAT or KITTEN.

Mr. Macalister

- 442 CH. LOWENHAUS FERRAGUS, M.N. See Class 195.
453 TECTONA GRANDUS, M.N. See Class 198.
450 RAMSU BLUE CATO, M.N. See Class 197.
241 Mrs. R. Edwards, ARIANE MARK ANOTHONY, M.N. See Class 66.
583 Mr. A. Addison, JUARA LILAC LEANDER, M.N. See Class 264.
250 Mrs. E. Wicks, MANDESSA WHITE BEAU, M.N. See Class 67.
566 Mr. and Mrs. B. Niblett, PR. SONTEW BARNABUS, M.N. See Class 260.

TABBY-POINT SIAMESE AND PROGRESSIVE BREEDERS' CAT CLUB

Class 402.—TABBY-POINT CAT or KITTEN.

- 544 Mrs. M. Stauart, TERUKINI MARI, F. See Class 246.
545 Mrs. R. Shorten, YESSO MISSANDA, F. See Class 246.

Mrs. Bigize

Class 405.—TABBY-POINT NEUTER.

- 591 Mr. R. Hanby, LIPEMA TUPELLO, M. See Class 265.

Mrs. Olive

LANCASHIRE CAT CLUB

Class 408.—A.C. L.H. ADULT.

- 107 Mrs. J. Drake, SCORPIAS SILVER PERIDOT, F. See Class 31.
217 Mrs. E. Fisher, CH. PRAHA HORUS, M. See Class 56.
220 Mrs. E. Fisher, WHISP, F. See Class 57.
188 Mrs. E. Fisher, GLEDHOW RED SAMUEL, M. See Class 52.
30 Mrs. P. Gjersoe, TEEKOLA SNOWSCENE, F. See Class 8.
9 Mr. and Mrs. R. Kunce, NISEKA SHADOW MISS, F. See Class 2.
47 Mr. and Mrs. R. Kunce, BRUTON WHITE MARBLE, M. See Class 10.
198 Mrs. A. C. Noy, RONICA POLLYANNA, F. See Class 53.
10 Mrs. A. Pszyenyczniak, SALLYSHAN DOMINA NIKKOLA, F. See Class 2.
160 Mrs. D. Pope, TOPPATOU MOON RIVER, F. See Class 45.
164 Mrs. D. Pope, TOPPATOU EL GALLO, M. See Class 47.
199 Mrs. V. Shaw, RONICA BROCADE, F. See Class 53.
55 Mrs. Shinfield, CH. WILLANBET EATON, M. See Class 13.
13 Mrs. S. Yates, PETARK NYDDIA, F. See Class 2.

Mrs. Crockart

Class 409.—A.C. L.H. KITTEN.

- 224 Mrs. E. Fisher, PRAHA SUNARI, F. See Class 58.
170 Mrs. D. Pope, TOPPATOU LE DAUPHIN, M. See Class 49.

Miss Rodda

Class 410.—A.C. BRITISH CAT or KITTEN.

- 255 NORTHALA BABETTE, F. See Class 99.
256 LOWENHAUS SQUEAKER, F. See Class 99.
282 CANDELA VIOLA, F. See Class 130.

Miss Rodda

Class 411.—A.V. FOREIGN CAT or KITTEN.

- 351 DINHAM IPHIGENIE, F. See Class 161.
312 MERDEKA BALTHAZAR, M. See Class 149.
354 SALINA KIOWA, F. See Class 161.
309 SEAWIND ECKY THUMP, F. See Class 148.
368 BRAESIDE SILKEN SARA, F. See Class 164.
326 CRAGLAND MISTY BLUE, F. See Class 154.

Mrs. Ashford

Class 412.—A.C. SIAMESE ADULT.

- 552 Mr. and Mrs. Holcombe, PATRICIAN MANDARIN, M. See Class 249.
527 Mrs. K. Hopper, ICED LILAC, M. See Class 241.
469 Mrs. P. Morris, CH. SISLINKI TOYNBEE, M. See Class 224.
522 Mrs. L. Strunin, BAYARD DESDEMONA, F. See Class 239.
553 Mrs. S. Wilson-Smith, CH. SILBRANA CHEROKEE, M. See Class 249.

Mrs. Neale

Class 413.—A.C. SIAMESE KITTEN.

- 523 Mrs. P. Morris, SEADOG CO CO, M. See Class 240.
484 Mrs. S. Peters, KALOKE KUBISON, M. See Class 230.
482 Mrs. L. Strunin, BAYARD DRACULA, M. See Class 229.
522 Mrs. L. Strunin, BAYARD DEMELZA, F. See Class 239.
548 Mrs. L. Strunin, BAYARD DIAGHILEV, M. See Class 247.
561 Mrs. S. Wilson-Smith, SILBRANA CHARENTAIS, F. See Class 253.

Mrs. Lentaigne

Class 414.—A.O.V. CAT or KITTEN (13a).

- 227 Mrs. M. Richards, MEI-HUA FIREBIRD, M. See Class 62.
228 Mrs. M. Richards, MEI-HUA FIREFLY, M. See Class 62.

Mrs. Bentinck

Mrs. Halliday

Class 415.—A.O.C. CAT or KITTEN (26).

- 466 TOBIAS TYBALT, M. See Class 216.
- 288 BELMANOR PALOMA, F. See Class 139.
- 426 CRAMAR CHEE CHEE, M. See Class 188.
- 428 PATRIARCA PERIWINKLE, F. See Class 189.

Mrs. Ashford

Class 416.—A.C. L.H. NEUTER.

- 240 Mrs. E. Wicks, GR. PR. HARDENDALE KARIM, M.N. See Class 65.

Miss Rodda

Class 417.—A.C. BRITISH NEUTER.

- 441 CH. LOWENHAUS FINGAL, F. See Class 195.

Mr. Macalister

Class 418.—A.V. FOREIGN NEUTER.

- 450 RAMSU BLUE CATO, M.N. See Class 197.

LILAC-POINT SIAMESE CAT SOCIETY

Mrs. Lambert

Class 419.—LILAC-POINT SIAMESE ADULT.

- 529 Mrs. S. P. Chapman, GALAXIAS MELA (24c), F. See Class 242.
- 530 Mrs. J. Grabham, ZYCLON LILAC FANTASY, F. See Class 242.
- 527 Mrs. K. Hopper, ICED LILAC, M. See Class 241.

Mrs. Halliday

Class 420.—LILAC-POINT SIAMESE KITTEN.

- 525 Mrs. J. Graydon, MAYTIME CASSANOVA, M. See Class 241.

Class 421.—CANCELLED. NO ENTRIES.

CHINCHILLA, SILVER TABBY AND SMOKE CAT SOCIETY

Miss Bridges

Class 422.—CHINCHILLA CAT or KITTEN.

- 130 Miss M. Bennett, CH. MAIDUN BESS, F. See Class 40.
- 131 Miss M. Bennett, MAIDUN TINKERBELL, F. See Class 40.
- 123 Mrs. E. Bracken, MARISHA MARCELINO, M. See Class 39.
- 132 Miss C. Eade, CIRRUS CARISSIMAR, F. See Class 40.
- 124 Mrs. K. Evans, SNOWBLOOM PHILEMON, M. See Class 39.
- 125 Mrs. K. Evans, SNOWBLOOM JABIN, M. See Class 39.
- 133 Mrs. P. Faris, TRYMCOTE GEMMA, F. See Class 40.
- 232 Mrs. R. Gowdy, CH. JEMARI JUSTINE, M. See Class 64.
- 126 Mrs. M. Goude, MARISHA RAOUL, M. See Class 39.
- 127 Mrs. S. Harrison, BONAVIA LUDOVIC, M. See Class 39.
- 135 Mrs. S. Harrison, CLASSIC CARMENITA, F. See Class 40.
- 136 Mrs. S. Harrison, CLASSIC CRYSTABELLA, F. See Class 40.
- 147 Mrs. S. Harrison, CLASSIC CHIEFTON, M. See Class 42.
- 148 Mrs. S. Harrison, CLASSIC CINDERELLA, F. See Class 42.
- 149 Mrs. P. Hart, BEAUFORD SILVER CEZANNE, F. See Class 42.
- 137 Mrs. G. Hayward, SILCRESTA SALLY ANN, F. See Class 40.
- 150 Mrs. G. Hayward, SILCRESTA AMERICARNO, M. See Class 42.
- 151 Mrs. J. Palmer, BALTHAZAR KRANUSCHA, F. See Class 42.
- 139 Mrs. J. Nichols, BALTHAZAR LAROUSHIKA, F. See Class 40.
- 128 Mrs. F. Roden, SONATA STRADIVARI, M. See Class 39.
- 141 Miss V. Sanders, BALTHAZAR CALLIOPE, F. See Class 40.

Miss Rodda

Class 423.—SILVER TABBY CAT or KITTEN.

- 108 Miss C. Eade, NORTHALA CHRISTABELL, F. See Class 31.
- 104 Mrs. D. Greenwood, WILMAR WARRIOR, M. See Class 30.
- 105 Mrs. D. Greenwood, AVELINE ZOE, F. See Class 31.
- 109 Mrs. J. Hendley, AVELINE ZOE, F. See Class 31.
- 113 Mrs. J. Hendley, AVELINE ANGELA, F. See Class 32.
- 114 Mrs. S. Parker, TROUBADOUR TOM TAT, M. See Class 32.

Class 424.—SMOKE CAT or KITTEN.

Mrs. Brice-Webb

- 95 Mrs. Y. Everington, LYNETTE DINNA JUANITA, F. See Class 25.
96 Mrs. P. Faris, TRYMCOTE DOLORES, F. See Class 25.
94 Mrs. J. Nichols, CH. MIZPAH ZEUS, M. See Class 24.
98 Mrs. J. Nichols, MIZPAH TIGGY-WINCLE, F. See Class 26.
99 Mrs. F. Roden, SONATA FRA LORENZO, M. See Class 27.

SIAMESE CAT SOCIETY OF THE BRITISH EMPIRE

Class 425.—A.C. SIAMESE ADULT.

Mrs. Deakin

- 493 Mrs. M. Cole, SUNDANCE PATRICK, M. See Class 233.
473 Mrs. T. Folkes, CYMBELINE CIALENGA, F. See Class 228.
541 Mrs. J. Grabham, WHITEROSE MOONSTONE, F. See Class 246.
475 Mr. and Mrs. Hutton, PAROMA GREAT MELODY, F. See Class 228.
499 Mrs. J. Neilson, STOKEFIELD BLUE BANTU, F. See Class 234.
470 Mrs. A. Peck, SIANJO THOR, M. See Class 227.
516 Mrs. L. Strunin, BAYARD DESDEMONA, F. See Class 238.

Class 426.—A.C. SIAMESE KITTEN.

Mrs. Hardy

- 537 Mrs. J. Cox, KITSON PIKELLA, F. See Class 243.
485 Mrs. E. Gregory, SCIMITAR SELANDINE, F. See Class 231.
556 Mrs. L. Logan, QUINTRAL SHALIMAR, F. See Class 251.
486 Mr. T. Mort-Williams, CHAIROSS ALEXANDRA, F. See Class 231.
504 Mrs. J. Neilson, ROMYLLIAN FOND FANCIMAN, M. See Class 236.
482 Mrs. L. Strunin, BAYARD DRACULA, M. See Class 236.
522 Mrs. L. Strunin, BAYARD DEMELZA, F. See Class 239.
548 Mrs. L. Strunin, BAYARD DIAGHILEV, M. See Class 247.
558 Mrs. J. Wareham, PATRICIAN CHARLESTON, M. See Class 251.

Class 427.—A.C. SIAMESE NEUTER.

Mrs. Olive

- 589 Mrs. D. A. Agricola, MOONFLEET FIRECLOUD (32), M.N.
See Class 265.
565 Mr. O. T. Ford, PR. SHARUNA DOMINICO, M.N. See Class 260.
591 Mr. R. Hanby, LIPEMA TUPELLO, M.N. See Class 265.
566 Mr. and Mrs. Niblett, PR. SONTEW BARNABUS, M.N. See Class 260.
567 Mr. and Mrs. Penn, SNEVETS HOWDEEDOO, M.N. See Class 260.
568 Mrs. J. Shelton, PR. BUSYBEE KOHINOOR, M.N. See Class 260.
569 Mrs. G. Tatschner, PR. PROCUL PHANG, M.N. See Class 260.
593 Mrs. J. Wareham, SOUTHCOMBE RED SATAN, M.N. See Class 265.
577 Miss B. Westerman, MA PU BLUE STONE, M.N. See Class 262.

ESSEX CAT CLUB

Class 428.—A.C. L.H. CAT.

Mrs. Crockart

- 116 Mr. and Mrs. B. Bengé, SQUIRRELSMEAD ENGLEBERT, M.
See Class 33.
134 Mrs. J. Green, TINUVIEL, F. See Class 40.
233 Mrs. C. Henderson, CH. DOLLY ZETTA, F. See Class 64.
62 Mrs. J. Murphy, EVERNDEN VIVACE, F. See Class 14.
49 Mrs. I. Rippingale, RAINHAMS SUISETTE, F. See Class 11.
12 Mrs. G. Tillett, SARINGA MANTILLA, F. See Class 2.

Class 429.—A.C. L.H. KITTEN.

Mrs. Crockart

- 202 Mr. and Mrs. B. Bengé, KANDYROO CHINA DOLL, F. See Class 54.
15 Mrs. J. Green, FARNLEY BLACK BALLOU, F. See Class 3.
92 Mrs. C. Henderson, CIRBUS PINEAPPLE POLL, F. See Class 23.
43 Mrs. A. Newsome, FOXAVON ALASKAN SUPERIOR, M. See Class 9.
44 Mrs. A. Newsome, FOXAVON TRIUMPH, M. See Class 9.
23 Mr. and Mrs. R. West, GLENGIFFORD SUSWAH, F. See Class 6.

- Class 430.—A.C. L.H. NEUTER.** **Mrs. Crockart**
- 246 Miss B. M. Bench, BOUQUET CREAM CRACKER, M.N. See Class 67.
 252 Miss K. Edwards, SMOKEYHILL TI LUNG, M.N. See Class 68.
 241 Mrs. R. Edwards, ARIANE MARK ANOTHONY, M.N. See Class 66.
 239 Mrs. M. Kalis, PR. MYSTRAL SIR ECHOE, M.N. See Class 65.
 243 Mrs. M. Kalis, DILKARA, M.N. See Class 66.
 245 Mrs. A. Newsome, FOXAVON GLEN, M.N. See Class 66.

Class 431.—A.V. S.H. CAT.

Mr. Macalister

- 316 ARTEMIS CAROLINE, F. See Class 150.
 261 JINDIVIK SCHEHERAZADE, F. See Class 110.
 414 LOHTEYN GOLDBEREM, F. See Class 178.
 299 SEREMBAN TIKITA, F. See Class 144.
 260 BLUE BOY BARCUS, M. See Class 109.
 382 NOBLESSE STAR, F. See Class 169.
 373 CEIANDA SCHMENDRICK KHAYAN, M. See Class 166.
 345 KUPRO CREAM CHARILLIS, F. See Class 158.
 375 DINHAM FRASQUITA, F. See Class 167.
 371 QUATROMUS LEO, M. See Class 166.
 390 SAMSARRA ZOLTAN, M. See Class 171.
 434 CH. INDIANQUEEN BROWN BOMBER, M. See Class 191.
 417 DESIDERATA DULCIMER, F. See Class 175.
 419 CH. REDCLIFFE SNOW QUEEN, F. See Class 181.
 268 LOWENHAUS SILVER KEITH, M. See Class 115.

Class 432.—A.V. S.H. KITTEN.

Mrs. Light

- 346 ANDY CREAM STAR, M. See Class 159.
 406 ARTINIAN FIDELE FLEUR, F. See Class 176.
 403 JONJO BARNABY, M. See Class 173.
 270 LOWENHAUS SILVER QUIXOTE, M. See Class 117.
 389 PATRIARCA PRINCESS POLL, F. See Class 170.
 348 PATRIARCA WENDELLE, F. See Class 170.

Class 433.—A.V. S.H. NEUTER.

Mrs. Bentinck

- 440 BRYNBUBOO BLUE TYPHOON, M.N. See Class 194.
 442 CH. LOWENHAUS FERRAGUS, M.N. See Class 195.

Class 434.—A.C. SIAMESE CAT.

Mrs. Hardy

- 475 Mr. and Mrs. Hutton, PAROMA GREAT MELODY, F. See Class 228.
 476 Mrs. S. L. Jarvis, CHOCOLATE EMMALINE, F. See Class 228.
 510 Mrs. J. Murchison, FISTRA SAI PANG, M. See Class 237.
 545 Mrs. R. Shorten, YESSO MISSANDA, F. See Class 246.
 554 Mrs. S. Wilson-Smith, SILBRANA FIRECRACKER, M. See Class 249.

Class 435.—A.C. SIAMESE NEUTER.

Miss Grainger

- 571 Mrs. P. Choppen, COERULEA CHAM MORAN, M.N. See Class 261.
 569 Mrs. G. Tatschner, PR. PROCUL PHANG, M.N. See Class 260.

TABBY-POINTED SIAMESE CAT SOCIETY

Class 436.—TABBY-POINT SIAMESE CAT, M.

Mrs. Macalister

- 540 Mrs. J. Richardson, ADANDARRA EL CAUDILLO, M. See Class 245.

- Class 437.—TABBY-POINTED SIAMESE CAT, F.** Mrs. Biggie
 542 Mrs. B. Greenland, MOONFLEET LYNCA, F. See Class 246.
 543 Mr. and Mrs. Ridout, KOOFUKUNA TSARINA, F. See Class 246.
 544 Mrs. M. Stuart, TERUKINI MARI, F. See Class 246.

- Class 438.—TABBY-POINT SIAMESE KITTEN, M.** Mrs. Olive
 547 Mrs. L. Studer, MYLYNN RED ADMIRAL, M. See Class 247.
 548 Mrs. L. Strunin, BAYARD DIAGHILEV, M. See Class 247.

- Class 439.—TABBY-POINT SIAMESE KITTEN, F.** Mrs. Olive
 546 Mrs. B. Greenland, MYLYNN TABITHA. See Class 247.
 549 H. L. Webb, HOLCROFT CHANTAL, F. See Class 247.

- Class 440.—TABBY-POINT NEUTER ADULT or KITTEN.** Mrs. Biggie
 589 Mrs. D. A. Agricola, MOONFLEET FIRECLOUD (32), M.N.
 See Class 265.
 590 Mrs. S. Chartress, KOOFUKUNA PERSUES, M.N. See Class 265.
 592 Mrs. M. Miller, DANDYCAT MARCO POLO, M.N. See Class 265.
 594 Mr. H. Watkins, CHEONA MEMNON, F.N. See Class 265.

THE FOREIGN WHITE CAT SOCIETY

- Class 441.—FOREIGN WHITE ADULT.** Mrs. Lentaigne
 423 LUCHU MOONSHINE, M. See Class 185.

- Class 442.—FOREIGN WHITE KITTEN.** Mrs. Macalister
 424 LUCHU CRYSTAL, F. See Class 187.

- Class 443.—FOREIGN WHITE NEUTER.** Mrs. Neale

KENTISH CAT SOCIETY

- Class 444.—A.C. L.H. CAT or KITTEN.** Miss Rodda
 92 Mrs. C. Henderson, CIRRUS PINEAPPLE POLL, F. See Class 23.
 62 Mrs. J. Murphy, EVERNDEN VIVACE, F. See Class 14.
 128 Mrs. F. Roden, SONATA STRAIVARI, M. See Class 39.
 19 Mrs. N. Rosell, BRUTON ALABSTER, M. See Class 4.
 165 Mrs. M. Wade, TEEKOLA PATCHES SUNSET, M. See Class 47.
 70 Mr. and Mrs. Weatherley, SHYRALEE SHEMAL, M. See Class 17.

- Class 445.—A.V. S.H. CAT or KITTEN (ex. SIAMESE).** Mrs. Bentinck
 290 ZATASHA ANASTASIA, F. See Class 141.
 292 KAMASSKI JUICY LUCY, F. See Class 142.
 263 PERKUPP WILLIAM, M. See Class 111.
 291 KAMASAKI ZHARINE SAPHIRA, F. See Class 130.
 283 LOWENHAUS NIFTY NANCY, F. See Class 130.
 396 CHRISTANA MING-TU, F. See Class 172.
 391 CH. DANDYCAT WHISTLING RUFUS, M. See Class 171.
 344 TANGOPAWS OUT OF STEP, F. See Class 158.
 307 WISHBONE SUNBRITE, F. See Class 147.
 305 KOMOKO KOOKIE BOY, M. See Class 146.

- 303 CHITA ISHTRA ATIKA, F. See Class 145.
 304 RONLEN PRINCESS TIYE, F. See Class 145.
 350 KABOOBI CHOC ICE, M. See Class 160.
 374 CHAMPERS ARABESQUE, F. See Class 167.

Mrs. Halliday

Class 446.—A.C. SIAMESE CAT or KITTEN.

- 475 Mr. and Mrs. Hutton, PAROMA GREAT MELODY, F. See Class 228.
 520 Mrs. C. Parsons, MACUSHLA FERN, F. See Class 239.
 471 Mrs. H. Philpot, KALOKE KOJAK, M. See Class 227.
 534 Mrs. C. Stephens, DARATHAI LILAC, F. See Class 242.
 516 Mrs. L. Strunin, BAYARD DESDEMONA, F. See Class 238.
 522 Mrs. L. Strunin, BAYARD DEMELZA, F. See Class 239.
 506 Miss J. Temple, CHANA MAAW, F. See Class 236.

NOTTS. AND DERBYS. CAT CLUB

Mrs. Nicholas

Class 447.—A.C. L.H. CAT or KITTEN.

- 14 Miss C. Eade, MARISHA ANNETTE, F. See Class 3.
 217 Mrs. E. Fisher, CH. PRAHA HORUS, M. See Class 56.
 220 Mrs. E. Fisher, WHISP, F. See Class 57.
 188 Mrs. E. Fisher, GLEDHOW RED SAMUEL, M. See Class 52.
 55 Mrs. M. Shinfield, CH. WILLANBET EATON, M. See Class 13.
 158 Mr. and Mrs. Weatherley, CYBELLE, F. See Class 43.

Mrs. Bentinck

Class 448.—A.V. S.H. CAT or KITTEN.

- 350 KABOOBI CHOC ICE, M. See Class 160.
 255 NORTHALA BABETTE, F. See Class 99.
 278 TATTLEBERRY BUTCHER BOY, M. See Class 126.
 256 LOWENHAUS SQUEAKER, F. See Class 99.
 289 SURALIAM SUPER STAR, M. See Class 140.
 321 YAO SHU LIANG, F. See Class 152.
 322 NANDIMITRA, F. See Class 152.
 420 BRYLOU BENDY BABY, F. See Class 181.
 422 ECLIPSE SAPHIRE, F. See Class 182.
 370 CRAGLAND KAI MING, M. See Class 146.
 360 SLEEKINE LILAC SOYUZ, M. See Class 168.
 352 CRAGLAND BLONDE BUBBLES, F. See Class 161.
 372 KANSAN LILAC RICADO, M. See Class 166.
 374 CHAMPERS ARABESQUE, F. See Class 167.

Mrs. Biggie

Class 449.—A.C. SIAMESE CAT or KITTEN.

- 491 Mrs. C. Bowyer, ROMYLLIAN BLUE CITAPPEAU, M. See Class 233.
 512 Mrs. S. Bromley, LIZANNE BERENICE (24b), F. See Class 238.
 527 Mrs. K. Hopper, ICED LILAC, M. See Class 241.
 478 Mrs. D. Sillis, ZEPPELIN ARABESQUE, F. See Class 228.
 516 Mrs. L. Strunin, BAYARD DESDEMONA, F. See Class 238.
 522 Mrs. L. Strunin, BAYARD DEMELZA, F. See Class 239.

RED-POINT AND TORTIE-POINT SIAMESE CAT CLUB

Mrs. Neale

Class 453.—RED-POINT CAT or KITTEN.

- 551 Mrs. I. George, DARLING RED FALCON, M. See Class 249.
 552 Mr. and Mrs. Holcombe, PATRICIAN MANDARIN, M. See Class 249.
 556 Mrs. L. Logan, QUINTRAL SHALIMAR, F. See Class 251.
 557 Mrs. L. Logan, QUINTRAL SHULA, F. See Class 251.
 558 Mrs. J. Wareham, PATRICIAN CHARLESTON, M. See Class 251.
 553 Mrs. S. Wilson-Smith, CH. SILBRANA CHEROKEE, M. See Class 249.

Class 454.—TORTIE-POINT CAT or KITTEN.

560 Miss H. Ferries, NIKAED WEENY BOPPER, F. See Class 252.

Mrs. Denny

Class 455.—CREAM-POINT CAT or KITTEN.

563 Mrs. I. George, DARLING SUNSHINE, F. See Class 256.

562 Mrs. M. T. Lloyd, PAVARA PINK PANTHER, M. See Class 254.

Mrs. Olive

COLOURPOINT SOCIETY OF GREAT BRITAIN

Class 456.—COLOURPOINT CAT.

187 Mrs. A. C. Allon, BELCODA PHRALLON BOY, M. See Class 52.

230 Mrs. A. C. Allon, CH. OSIRIS TUTANKHAN, M. See Class 64.

194 Mrs. D. Cunis, MERRYNO LOVEDAY, F. See Class 53.

189 Mrs. M. Goude, PRASLIN CHIRICO, M. See Class 52.

190 Mrs. J. Hann, PENKVALE JASPER, M. See Class 52.

197 Mrs. M. Keet, AZTEC IMPERIAL DUCHESSE, F. See Class 53.

191 Mrs. K. E. Kiff, MINGCHIU IDHUNN, M. See Class 52.

198 Mrs. A. C. Noy, RONICO POLLYANNA, F. See Class 53.

192 Mrs. D. Timmings, AZTEC SUNNY SIMON, M. See Class 52.

200 Mrs. D. Timmings, FILLE DE CHERI, F. See Class 53.

193 Mrs. J. Weatherall, EDELSTEIN MISTER SO-SO, M. See Class 52.

Mrs. Brice-Webb

Class 457.—COLOURPOINT KITTEN.

204 Mrs. C. Best, MINGCHIU SOPHIT, F. See Class 54.

207 Mrs. J. Hann, GLEDHOW TEDDY BEAR, M. See Class 55.

208 Mrs. J. Hann, SHELANGTU AVRIL, F. See Class 55.

210 Mrs. J. Phillips, TORTEIGN BROOKES, M. See Class 55.

211 Mrs. D. Thomson, MANDARIN ZHIVAGO, M. See Class 55.

213 Mrs. D. Timmings, MALINKA CAESAR PRIMUS, M. See Class 55.

Miss Rodda

LONG-HAIR CREAM AND BLUE-CREAM ASSOCIATION

Class 458.—L.H. CREAM or BLUE-CREAM ADULT.

76 Mrs. B. Freeman, CH. GOLDEN HARVEST, M. See Class 20.

80 Mrs. B. Summerfield, SUMMERS SIMON, M. See Class 20.

88 Mrs. S. Yates, TEWHIT TULLE, F. See Class 21.

Mrs. McVady

Class 459.—CANCELLED. NO ENTRIES.

BLACK AND WHITE CAT CLUB

Class 460.—L.H. BLACK CAT or KITTEN.

4 Mrs. M. Kayes, CHIRUNGA MAXIMILLIAN, M. See Class 1.

11 Mrs. F. Roden, SARINGA MISS HATTIE, F. See Class 2.

36 Miss J. Stevens, MISSYLYNE SOPHIE, F. See Class 8.

5 Miss P. Tenbosch, CH. ZENITH NIGHTSHADE, M. See Class 1.

16 Mrs. G. Tillett, SARINGA SULEIMAN, M. See Class 3.

Mrs. Denton

Class 461.—L.H. WHITE CAT or KITTEN.

20 Mrs. S. G. Brambley, BOURNESIDE SNOW PIXIE, F. See Class 5.

19 Mrs. N. Rosell, BRUTON ALABASTER, M. See Class 4.

26 Mrs. S. Yates, CINCHONA CONQUEROR, M. See Class 7.

Miss Rodda

TABBY CAT CLUB

Class 462.—A.C. L.H. TABBY CAT or KITTEN .

Miss Rodda

- 116 Mr. and Mrs. B. Benge, SQUIRRELSMEAD ENGLEBERT, M.
See Class 33.
- 118 Mr. and Mrs. B. Benge, BROWNWILLOWS GEORGIE MAY, F.
See Class 34.
- 104 Mrs. M. Greenwood, WILMAR WARRIOR, M. See Class 30.
- 105 Mrs. M. Greenwood, WILMAR WILLWILL, M. See Class 30.
- 109 Mrs. J. Hendley, AVELINE ZOE, F. See Class 31.
- 113 Mrs. J. Hendley, AVELINE ANGELA, F. See Class 32.
- 111 Mrs. L. Perkins, SCORPIAS SILVER MEGAERA, F. See Class 31.
- 117 Miss J. Robson, CADES TAWNY OWL, M. See Class 33.
- 119 Miss J. Robson, PENWITH PETYA, M. See Class 35.
- 121 Mr. and Mrs. D. Spear, TRELANE CARTHUSIAN BRONO, M.
See Class 38.

CLUB SPECIALS

All Clubs' Cups and Trophies are awarded to fully paid-up members only of the Clubs concerned.

THE CROYDON CAT CLUB (Hon. Secretary, Mrs. Joyce Higgins, 6 Roebuck Road, Rochester, Kent, ME1 1UD. Tel.: Medway 43091) offers to paid-up members:—

- 1 The President's Challenge Cup for best L.H. Cat in Show.
- 2 The President's Cup (1934) for best L.H. Kitten in Show.
- 3 The Lacy Hulbert Cup for best Blue L.H. Kitten.
- *4 The Lucius Duval Cup for best Chinchilla Male Adult.
- *5 The Adams Challenge Cup for Chinchilla Kitten.
- 6 The Hill Shaw Challenge Cup 1920 for best L.H. Blue Cat bred and owned by a member of the C.C.C.
- 7 The Woodroffe Challenge Cup for best Abyssinian Male Adult.
- *8 The Colstonfields Challenge Cup for best Smoke L.H. Kitten bred by Exhibitor.
- 9 The Brooke Challenge Cup for best S.H. Cat in Show.
- 10 The Putchina Cup for best L.H. Kitten bred by Exhibitor.
- *11 The Tatty Bogle Cup for best S.P. Male Siamese Kitten.
- *12 The Creina Rose Bowl for best S.P. Siamese Female Cat bred by Exhibitor.
- 13 The Oliver Cup for best Foreign Cat owned and bred by Exhibitor.
- 14 The Shephard Challenge Cup for best L.H. Cream Cat bred by Exhibitor.
- 15 The Maturin Trophy for best S.H. Kitten in Show (ex. Siamese).
- 16 The Downside Cup for best L.H. Black Female Cat bred by Exhibitor.
- 17 The Nikko Cup for best S.P. Male Adult.
- 18 The Kastany Cup for best any colour L.H. Neuter.
- *19 The H. H. Burls Remembrance Cup for best British Cat bred by Exhibitor.
- 20 The Bonnie Bruin of Nork Bowl for best L.H. Cream Male Adult.
- *21 The Carew Cox Cup for best Abyssinian Kitten.
- 22 The Stubby Trophy for best British Male Cat.
- 23 The Gray Boy Cup for best L.H. Silver Tabby Cat.
- 24 The Darlington Manley Cup for best Male Russian Blue Cat.
- 25 The Stumpy Trophy for best Manx Neuter.
- 26 The Judy Trophy for best S.P. Female Siamese Neuter.
- 27 The John and Sgt. Niggs Trophy for best Black British Neuter.
- 28 The Witsie Cup for best S.H. Tortoiseshell Kitten.
- 29 The Adrian of Gwerneryn Trophy for best Male L.H. Cream Kitten.
- 30 The Rosemary Trophy for best Chinchilla Female Cat.
- 31 The Ch. Simzette Cup for best S.P. Siamese Female Kitten.
- 32 The Gwerneryn Trophy for best L.H. Cream Female Cat.
- *33 The Camperdown (1879) Memorial Cup for best L.H. Blue Male.
- 34 The Campermudge Cup for best British Blue Kitten bred by Exhibitor.
- 35 The Helen McAllen Remembrance Trophy for best L.H. Blue Cream Female.
- 36 The Broughton Cup for best Black British Cat. Copper eyes essential.
- 37 The Selwyn Oxley Trophy for B.P. Male Neuter winning Premier Class.
- *38 The Bonnie Bruin of Nork Jubilee Cup for best L.H. Blue Neuter.
- 39 The Owen Jones Trophy for best L.H. Blue Cream Kitten.
- 40 The Fosberry Challenge Cup for best S.H. Silver Tabby Female. Must win C.C.
- 41 The Hymers Hermes Challenge Cup for S.P. Siamese Neuter winning Premier Class.
- 42 The Helen Hill Shaw Challenge Cup for British Neuter winning Premier Class.
- 43 Ch. Hillcross Silver Flute Memorial Cup for best S.H. Silver Tabby Male. Must win C.C.
- 44 Foxburrow Fialda Memorial Cup for winner of Open Blue Persian Female Class.
- 45 The Chiltan Cup for best Blue-Point Siamese Kitten, M. or F.

- 46 Whiteoaks Nooky Cup for C.P. Kitten with sweetest temperament.
 - 47 Indomitable Cup for best Manx Male.
 - 48 Yvonne Arnaud Trophy for member scoring most points at C.C.C. Show.
 - 49 The Gaydene Smoky Trophy for S.P. Siamese Neuter winning reserve in Premier Class, if easy to handle.
 - 50 The A. A. Towe Perpetual Trophy for best L.H. Black Kitten bred by Exhibitor.
 - 51 The A. A. Towe Remembrance Trophy for best Tortoiseshell and White Cat.
 - 52 Ch. Hassan Keran Cup for best Brown Burmese Female Adult.
 - 53 The Magyar Cup for best Female L.H. Brown Tabby Adult.
 - 54 Ch. Stephanie of Cademuir Cup for best Russian Blue Female Adult.
 - 55 The 'Tiny Tots' Rosenthal Vase for best Manx Kitten.
 - 56 The Purring Prizes donated by the late Miss Jury.
 - 57 Special for Reserve Female Chinchilla Cat.
 - 58 Special for Reserve Brown Tabby Cat.
 - 59 Special for Reserve L.H. Tortoiseshell Cat.
 - 60 The Munro Trophy for best Havana Cat.
 - 61 Cathis Troglodyte Perpetual Trophy for best Cornish Rex Female Cat.
- Club Rosettes to commemorate wins on Club Trophies.
The Club Trophies starred are perpetual and
Club Rosettes are awarded to commemorate wins.
Others may be held for one year.

THE HERTFORDSHIRE AND MIDDLESEX CAT CLUB offers through the Hon. Asst. Secretary, Mrs. H. Dessauer, 18 Mayfields, Wembley Park, Middx., to paid-up members:—

- 62 Rosettes to winners of Club Classes.

THE NATIONAL CAT CLUB (Hon. Secretary, Mrs. R. Gowdy, Porlock House, Haw Lane, Bledlow Ridge, Nr. High Wycombe, Bucks.) offers:—

- 63 Ch. Dandy of Hadley Cup for Best Brown L.H. Tabby Adult. Cannot be won outright. Rosette to commemorate win.
- 64 Whiskas Cup for the Best Siamese Adult. 4 wins. Rosette to commemorate win.
- 65 25p Gift Voucher for Reserve in each N.C.C. Class.

THE BLUE PERSIAN CAT SOCIETY (Hon. Secretary, Mr. A. Green, Manorwood Cottage, Hinchley Wood, Esher, Surrey) offers to paid-up members:—

- 66 Special for Best Blue Adult.
- 67 Special for Best Blue Kitten.
- 68 Special for Best Blue Neuter.

THE NOTTS. AND DERBYS. CAT CLUB (Hon. Secretary, Mrs. J. Innocent, 25 Dereham Drive, Arnold, Nottingham) offers:—

- Cups and Rosettes:
 - 69 The Sealtint Points Cup for Siamese Female Cat gaining most points at Championship Shows throughout the Show Season.
 - 70 The Bromos Points Cup for Burmese Neuter gaining most points in Open Classes at Championship Shows throughout the Show Season.
 - 71 The Tookitu Points Cup for Seal-Point Siamese Neuter gaining most points throughout the Show Season.
 - 72 The Lowenhaus Points Trophy for Best S.H. Silver Tabby Cat gaining most points throughout the season.
 - 73 The Notts. and Derbys. Cat Club Silver Salver Points Trophy for Best Blue-Point Siamese bred by Exhibitor at Championship Shows as offered.
 - 74 The Edward Brice-Webb Remembrance Trophy for Tortie-Point Colourpoint Cat gaining most points throughout the Show Season.
 - 75 The Edward Brice-Webb Trophy for Blue-Cream Long-Hair Cat gaining most points throughout the Season.
- Club Rosettes offered to winners if seven or more entries in each Club Class.

THE SOUTHERN COUNTIES CAT CLUB (Hon. Secretary, Mrs. P. Short, Littlecroft, Willow Grove, Chislehurst, Kent) offers:—

- 76 Rosettes to winners of Club Classes.

MIDLAND COUNTIES CAT CLUB (Hon. Secretary, Mrs. M. Groom, Nilgiris, 4 Orchard Lea, Naunton Beauchamp, Nr. Pershore, Worcs.) offers:

- 77 Rosettes to winners of Club Classes.

THE SIAMESE CAT ASSOCIATION (Hon. Asst. Secretary, Mrs. J. Drury, 19 The Drive, Southwick, Sussex) offers:—

- 78 Rosettes to winners of Club Classes.

THE CHINCHILLA, SILVER TABBY AND SMOKE CAT SOCIETY (Hon. Secretary, Mr. R. Chapman, Karnak, Mannington, Wimborne, Dorset) offers:—

- 79 Rosettes to Society Class winners provided there is competition.

SOUTH-WESTERN COUNTIES CAT CLUB (Support Secretary, Mrs. M. Robinson, Bernina, Ashton, Exeter) offers:—

- 80 Rosettes to Club Members for any Best in Show win.

CHESHIRE AREA CAT CLUB (Hon. Asst. Secretary, Mrs. F. Bryers, 37 Speedwell Drive, Heswall, Wirral, Merseyside) offers:—

- 81 Suan Siamese Points Cup for Siamese Adult gaining most points in Club Classes during Show Season.
82 Rosettes to winners of Club Classes.

COVENTRY AND LEICESTER CAT CLUB (Hon. Secretary, Mrs. B. Dixon, 16 Eastfield Road, Nuneaton) offers:—

- 83 Club Rosettes for Class winners.

THE BLUE-POINTED SIAMESE CAT CLUB (Support Secretary, Miss H. Ferres, 34 Hamesmoor Way, Mytchett, Camberley) offers:—

- 84 President's Foundation Trophy for highest Points during Show Season.
85 Tailong Kitten Points Cup.
86 Romance Cup for brightest eye colour in Adult, M. or F.
87 Timbers Gally Neuter Cup for 3rd prize winner in Open Class.
88 Rosettes for winners of Club Classes if 4 or more entries.

LONG-HAIR CREAM AND BLUE-CREAM CAT ASSOCIATION (Hon. Secretary, Mrs. C. Dugdale, Hole Farm, Guestling, Sussex) offers:—

- 89 Rosette for Best Cream Adult.
90 Rosette for Best Blue-Cream Kitten.

THE YORKSHIRE COUNTIES CAT CLUB (Hon. Secretary, Mrs. M. Baxter, 117 Spencer Place, Leeds) offers:—

- 91 Rosettes to winners of Club Classes.
92 Points towards Tailong Cup for Best Siamese Cat.

THE BURMESE CAT CLUB (Hon. Secretary, Miss M. Silverman, Flat 6, 25 Shepherds Hill, London N.6) offers:—

- 93 Rosettes for winners of Club Classes.
94 Lamont Perpetual Cup for Best Brown Female Adult.
95 Burmese Breeders Blue Male Adult. 3 wins.
96 Sablesilk Kitten Cup for Brown Female Kitten. 3 wins.
97 Ramree Chindwin Brown Neuter Perpetual Cup.
98 Special for Best Blue Neuter. Presented by Mr. and Mrs. Arthur, Rowlands, N.Z.

THE REX CAT CLUB (Hon. Secretary, Mrs. B. Lyon, 8 Godwin Close, Grovehurst, Sittingbourne, Kent) offers:—

- 99 Rosette for B.I.S. winners.
- 100 Points towards 4 Points Cups:—Best Cornish Female Adult; Best Blue Devon Rex Female Adult; Devon Rex Male Adult, must have superb type; Cornish Rex exhibit winning Open Class, bred by exhibitor.
- 101 Cathiss Kurly Kelly Cup for Best Cornish Rex Kitten. 5 wins.
- 102 Hassan Silver Medal for Best Devon Rex Adult. 3 wins.

THE THREE COUNTIES CAT SOCIETY (Hon. Secretary, Mrs. M. Wilson, Amberley, Verwood, Dorset) offers:—

- 102a Rosettes for Best in Show winners if entered in Club Classes.

THE SIAMESE CAT CLUB (Hon. Support Secretary, Mrs. A. Emmott, 27 Cannons Close, Bishops Stortford, Herts.) offers:—

- 103 Tailong Blue Lace Cup.
- 104 Lloyd Lewis Memorial Trophy.
- 105 Percival Cup.
- 106 Shakespeare Cup.
- 107 Rosettes to Best in Show Cat, Kitten (if over 4 months) and Neuter.

THE LANCASHIRE CAT CLUB (Hon. Support Secretary, Mr. F. Flanagan, Windrush, 8 Washbrook Avenue, Worsley, Nr. Manchester) offers:—

- 108 Rosettes to paid-up members.

THE WEST OF ENGLAND AND SOUTH WALES CAT SOCIETY (Hon. Secretary, Mrs. Olive, Rose Cottage, 209 Park Lane, Frampton Cotterell, Nr. Bristol) offers:—

- 109 Club Rosettes to winners of Club Classes.

THE SHORT-HAIR CAT SOCIETY (Hon. Secretary, Poplar Farm, Fenwick Askern, Nr. Doncaster, Yorks.) offers:—

- 110 Mingswyck Serviette Rings for Best Cream Cat.
- 111 Ch. Henry Weybourne Cup for Best Manx Cat or Kitten.
- 112 Chintz of Carne Cup for Best Havana in Club Class.
- 113 Rupert Cup for Best Cornish Rex.
- 114 Sabra Burmese Cup for Best Chocolate or Lilac Burmese.

THE LILAC-POINTED CAT CLUB (Hon. Secretary, Mrs. M. Baxter, 117 Spencer Place, Leeds) offers:—

- 115 Zureika Cup for Best L.P. Neuter.
- 116 Rosettes to winners of Club Classes if 5 or more in class.

THE BEDFORD CAT CLUB (Hon. Secretary, Mrs. B. Warde, Smithy Cottage, Yielden, Bedford) offers:—

- 117 Rosettes to Club Class winners. For Points Cups and Trophies exhibits must be entered in appropriate classes. Points awarded on Open Class wins.

THE CHOCOLATE-POINTED SIAMESE CAT CLUB (Hon. Secretary, Mrs. A. Weldin, Netherwoods, Middleton Road, Camberley, Surrey) offers:

- 118 Collingwood Points Cup.
- 119 Katrine Points Cup.
- 120 Albany Cup.
- 121 Belhaven Salver.
- 122 Craigiehilloch Napkin Ring.

THE KENTISH CAT SOCIETY (Hon. Secretary, Mrs. H. Philpot, Four Seasons, Bitchet Green, Nr. Sevenoaks, Kent) offers:—

- 123 Rosettes to winners of Club Classes.

THE ABYSSINIAN CAT CLUB (Hon. Cup Secretary, Mrs. M. Kidd, Sunnymede, Brinsea, Congresbury, Somerset) offers:—

- 124 Kubla Kahn Kitten Cup.
- 125 Pr. Hassan Song Memorial Cup.
- 126 Pasht Memorial Trophy.
- 127 Ch. Contented Kevan Memorial Cup.

THE SUFFOLK AND NORFOLK CAT CLUB (Hon. Secretary, Mrs. P. Copple, 16 Columbia Close, Kesgrave, Ipswich) offers:—

- 128 Rosettes to winners of Club Classes.

TABBY-POINT SIAMESE AND PROGRESSIVE BREEDERS' CAT CLUB (Hon. Secretary, Miss M. Gamble, The Lodge, Farningham Hill, Farningham, Kent) offers:—

- 129 Club's Points Cups and Trophies for each of Club breeds.
- 129a Rosettes for Club Class winners if five exhibits present.

THE BLACK AND WHITE CAT CLUB (Hon. Secretary, Mrs. Crockart, 152 Bramhall Lane, Davenport, Stockport, Cheshire) offers:—

- 130 Trophies according to Club's list.

THE BIRMAN CAT CLUB (Miss R. Brown, Dog Hotel, Danton Lane, Folkestone, Kent) offers:—

- 131 Rosette for Best Birman Adult.

THE LINCOLNSHIRE CAT CLUB (Support Secretary, Mrs. D. Yates, Abbey View, 18 Lambert Road, Grimsby) offers:—

- 132 Rosettes to Open Class winners if 5 or more entries.
- 133 Points to the Knott Hall Cup.

THE ESSEX CAT CLUB (Hon. Secretary, Mrs. J. Allen, Sandon, Burnt House Lane, Hawley, Nr. Dartford, Kent) offers:—

- 134 Rosettes for winners of Club Classes.
- 135 Points Cups for winners of Open Classes.

THE TABBY-POINTED SIAMESE CAT SOCIETY (Support Secretary, Mrs. P. Allen, Sandon, Burnt House Lane, Hawley, Nr. Dartford, Kent) offers:—

- 136 Society's Points Cups and Trophies.
- 137 Rosettes for Best in Show nominations.

SIAMESE CAT SOCIETY OF THE BRITISH EMPIRE (Hon. Secretary, Mrs. D. Deakin, 79 St. Peter's Road, Reading) offers:—

- 138 Rosettes to winners of Club Classes if more than 4 entries in Class.

THE WHITE PERSIAN CAT SOCIETY (Hon. Secretary, Mrs. P. Chapman, Plaistow Green Farm, Cranbourne, Winkfield, Nr. Windsor, Berks.) offers:—

- 139 Rosettes for Best O.E. Cat, Best B.E. Cat and Best Odd-eyed Cat.
- 140 Rosette for Best White Kitten.

THE SEAL-POINT SIAMESE CAT CLUB (Hon. Secretary, Mrs. H. Dessauer, 18 Mayfields, Wembley Park, Middx.) offers:—

- 141 Rosettes to winners of Club Classes.

THE COLOURPOINT SOCIETY OF GREAT BRITAIN (Hon. Support Secretary, Mr. B. Acton, Idlebeck, 25 Station Road, Wimborne Minster, Dorset) offers:—

- 142 Points towards Society's Trophies.

THE FOREIGN WHITE CAT SOCIETY (Hon. Secretary, Mrs. H. Des-sauer, 18 Mayfields, Wembley Park, Middx.) offers:—

- 142a Rosettes to winners of Club Classes.

THE BUCKS., OXON AND BERKS. CAT SOCIETY (Hon. Secretary, Mrs. M. Thomas, Grange Farm, Marsh Gibbon, Nr. Bicester, Oxon.) offers:

- 143 Club Rosettes to Best in Show Cats and Neuters if owned by members.

THE EAST ANGLIAN PERSIAN CAT SOCIETY (Hon. Secretary, Miss V. Rolls, Hazelmere, Chapel Lane, Scarning, Dereham, Norfolk) offers:—

- 144 Rosette for Best Red Self Adult.

THE EAST ANGLIAN PERSIAN CAT SOCIETY (Hon. Secretary, Miss V. Rolls, Hazelmere, Chapel Lane, Scarning, Dereham, Norfolk) offers:—

- 144a Rosette for Best Red Self Adult.
145 Rosette for Best Silver Tabby Kitten.
146 Rosette for Pr. winner Colourpoint Neuter or Spay.

FOREIGN SHORT-HAIR CAT CLUB (Hon. Secretary, Miss J. May, 26 Essex Road, Enfield, Middx.) offers:—

- 147 Bannerette for B.I.S. Foreign Short-Hair.
148 Club's Points Trophies.

THE ABYSSINIAN CAT ASSOCIATION (Hon. Support Secretary, Mrs. B. Warde, Smithy Cottage, Yelden, Bedford) offers:—

- 149 Rosettes to Abyssinian Open Class winners (to be awarded to 2nd or 3rd if winners are now owned by members).
150 Special Rosette to B.I.S. if Abyssinian.
151 Special Rosette to Best A.O.C. Abyssinian (Cat or Kitten).
151a Special Rosettes are offered to members' cats becoming Chs. or Prs. during season.

THE FOREIGN WHITE CAT FANCIERS' ASSOCIATION (Hon. Secretary, Pear Tree Cottage, Beausdale, Nr. Warwick) offers:—

- 152 Rosettes for winners of Club Classes.
152a Points towards the F.W.C.F.A. Medals for the Foreign Whites of the Year and the President's Medal, the Scintilla Medal and F.W.C.F.A. Trophies.

THE ORIENTAL CAT ASSOCIATION (Hon. Secretary, Miss P. Turner, 4 Memorial Houses, Victoria Drive, Eastbourne, Sussex) offers:—

- 153 Rosettes to winners of O.C.A. Classes.
154 Rosettes to winners of Havana and Foreign Lilac Open Cat, Kitten and Neuter Classes if over 4 months.
155 Rosettes to winners of O.C.A. Classes.
156 Rosettes to winners of Havana and Foreign Lilac Open Cat, Kitten and Neuter Classes if over 4 calendar months.
156a Points towards the Samsara Cup and the Foreningen Adelkatten Plaquette for Havanas; the Founder's Trophy for all Oriental S.H. varieties; the Scintilla Trophy for Oriental Pastels and the Nasyla Lamp Trophy for Oriental Silvers, Pastels and Smokes.

THE RED-POINT AND TORTIE-POINT SIAMESE CAT CLUB (Hon. Support Secretary, Mr. C. Messenger, 39 Durrants Lane, Berkhamstead, Herts.) offers:—

- 157 Rosettes to Club Class winner, 3 entries minimum.
158 Rosette to highest placed Neuter in Breed 32 Class and usual Points Trophies.

THE RUSSIAN BLUE BREEDERS' ASSOCIATION (Hon. Secretary, Mrs. M. Kidd, Sunnymeade, Brinsea, Congresbury, Somerset) offers:—

- 159 Rosettes for winners of Club Classes.

THE CAMEO AND ASSOC. VARIETIES CAT CLUB (Hon Secretary, Mrs. J. Sims, 42 Sandhill Lane, Aiskew, Bedale, Yorks.) offers:—

- 160 Rosettes for Best 13a A.O.C. Adult and Kitten.
161 Rosette for Best 26 A.O.V. Cat or Kitten.

THE CAMBRIAN CAT CLUB (Hon. Secretary, 44 Heol Penlan, Whitchurch, Cardiff) offers:—

- 162 Rosettes for Best in Show.

THE SHADED SILVER AND PEWTER PERSIANS BREEDERS' ASSOCIATION (Hon. Support Secretary, Mrs. P. Perkins, 19 Fleetwood Street, Preston, Lancs.) offers:—

- 163 Rosettes for Best Shaded Silver Female Adult (must have green eyes); winner or highest placed in Open Class; and Best Pewter (Golden) (Orange-eyed) Shaded Silver, Male Kitten or Adult.

THE CAPITAL LONG-HAIR CAT ASSOCIATION (Hon. Secretary, Mrs. M. Goude, Firdene, Westcott Street, Nr. Dorking, Surrey) offers:—

- 164 Solento Cup for Best Colourpoint Cat.

THE TABBY CAT CLUB (Hon. Secretary, Mr. T. Higgins, 6 Roebuck Road, Rochester, Kent) offers to members:—

- 165 Rosettes for winners of Club Classes (if there is competition).
166 Trophies as per Club's list.

LATE SPECIAL

MRS. M. BISHOP offers:—

- 167 Special for Best Blue Persian Female Kitten (owner, breeder must be member of C.C.C.).

MRS. E. RICHARDSON offers:—

- 168 Special of 50p for Best Havana Female.
169 Special of 50p for Best Havana Male Kitten.
170 Special of 50p for Best Tabby-Point Female.
171 Special of 50p for Best Foreign Black Kitten.

MRS. TOWE offers:—

- 172 Special for Best Blue Burmese Female (must have Blue parent).
173 Special for Best British Smoke Male.

SPECIALISTS IN ALL KINDS OF PRINTING FOR CAT CLUBS



JUDGES' BOOKS (18 double pages),
ENTRY and AWARD BOOKS in duplicate,
PRIZE AWARD BOOKS (100 up dupli-
cate), METAL TALLIES, PRIZE CARDS in
approved colours, JUDGES' & STEWARDS'
RIBBONS



Reliance Printing Works

(Prop.: W. Howard Taylor Ltd.)

**BIRMINGHAM STREET
HALESOWEN
WEST MIDLANDS**

Telephone : 021-550 1795