

JN.

THE SHORT-HAIRED CAT SOCIETY OF
GREAT BRITAIN AND MANX INC.

SECOND
CHAMPIONSHIP
SHOW

SATURDAY, 30th MARCH, 1974

THE NEW GRANDSTAND, DONCASTER
YORKSHIRE

10 a.m.—5 p.m.

CATALOGUE 30p

Short-Haired Cat Society of Great Britain and Manx Club Inc.

(founded 1901)

Acting Chairman & Vice-Chairman: MRS. MONICA THAKE

Hon. Treasurer : MR. R. A. PEARSON
267 Huddersfield Road, Shelley, Nr. Huddersfield, Yorks.

Hon. Secretary : MRS. SHIRLEY BEAVER
Poplars House Farm, Fenwick, Askern, Nr. Doncaster, Yorks.

Pedigree forms 20p dozen

Subs. 50p plus 50p entry fee. Life membership £5.25

**THIS SOCIETY CATERS FOR ALL BREEDS AND VARIETIES
OF SHORT-HAIRED CATS**

CLASSES FOR MEMBERS AND SPECIALS AT ALL SHOWS

**THE SHORT-HAIRED CAT SOCIETY OF
GREAT BRITAIN AND MANX CLUB INC.**

CATALOGUE
OF THE
SECOND
CHAMPIONSHIP
SHOW

(OPEN TO ALL)

(Under the Rules of the G.C.C.F.)

AT

THE NEW GRANDSTAND
THE RACECOURSE - LÉGER WAY
DONCASTER

ON

SATURDAY, 30th MARCH, 1974

President: Mrs. Bentley

Vice-President: Mrs. L. Bradbury

A/Chairman: Mrs. M. Thake

Hon. Secretary: Mrs. S. Beever

Treasurer: A. Pearson, Esq.

Committee:

Mrs. C. Betts, Miss A. Codrington, Mrs. I. Earnshaw, Mrs. J. Foster,
Mrs. J. Higgins, Mrs. P. Hughes, Mrs. I. Johnson, Mrs D. Watts.

Show Committee: as Club Committee

Judges:

Mrs. Beever, Mrs. Brice-Webb, Miss Codrington, Mrs. Earnshaw, Mrs.
Genty, Miss Hardman, Mrs. Hughes, Mrs. Johnson Mrs. Newton,
Mrs. Pocock, Miss Rickson, Mrs. Somers, Mrs. Thake, F. Tomlinson,
Esq., Mrs. Towe, Mrs. Vickers, Mr. Winder, Esq.

Veterinary Surgeon:

J. A. G. Jacks, M.R.C.V.S., Regent Terrace, Doncaster

SHOW CLOSES at 5.00 p.m.

Care for your cat with Kit-zyme.

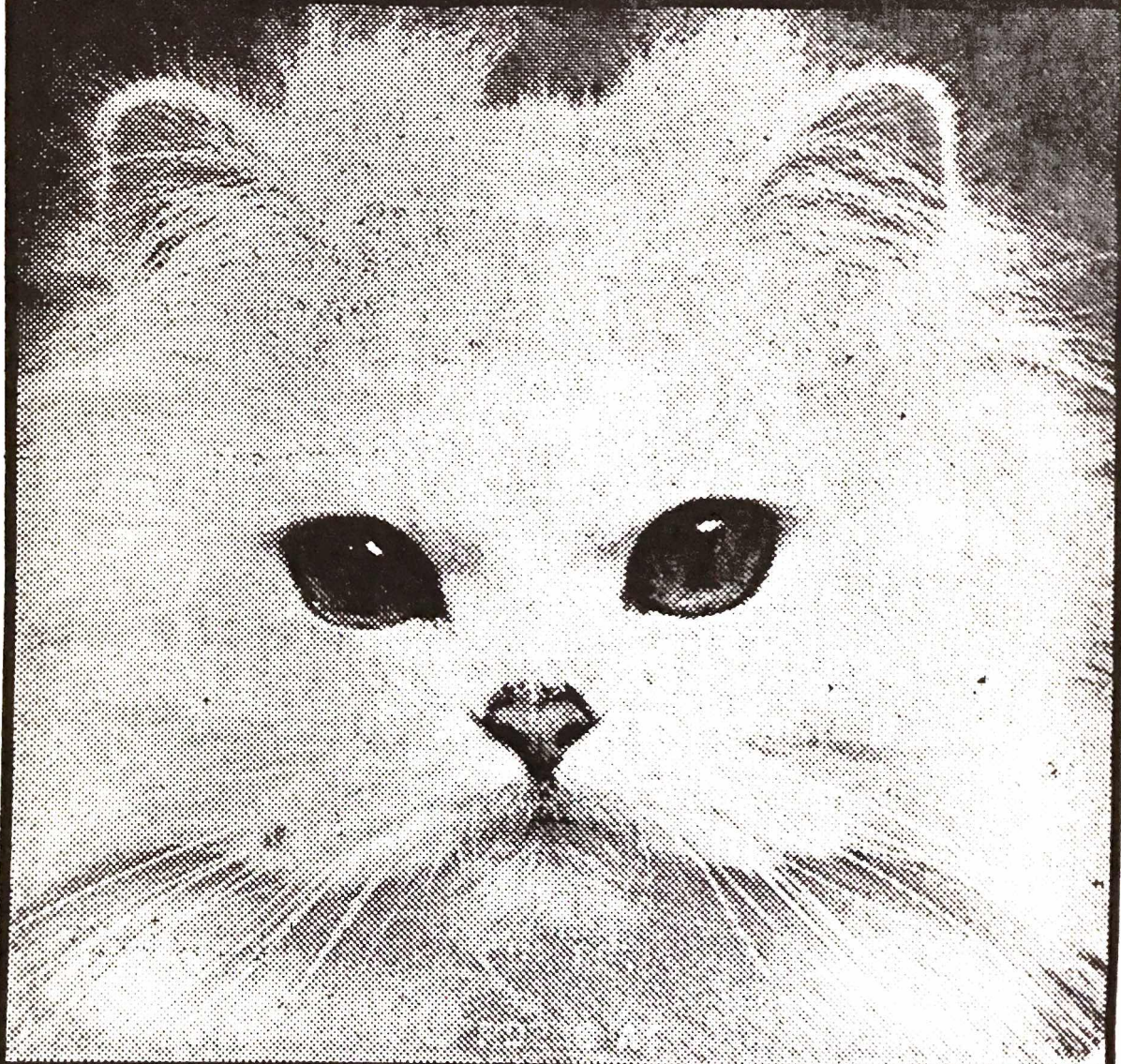

Kit-zyme is rich in the vital vitamins all cats need every day.

Kit-zyme will help keep your cat happy and contented with bright eyes, healthy skin and glossy coat.

Start your cat on Kit-zyme today. From pet shops and chemists.

Kit-zyme. From the makers of Vetzyme.



SHOW RULES AND REGULATIONS

IMPORTANT NOTE.—Exhibits will NOT be allowed in the Show Hall on Friday Night

The Exhibitions is held under the Rules of the Governing Council of the Cat Fancy, and is open to all.

The Cats will be received at the entrance to the Show on Saturday, March 30th, from 8.00 a.m. to 10.00 a.m., and judging will commence at 10.00 a.m. prompt.

Each Exhibit will be examined on arrival by the Club's Hon. Veterinary Surgeons, who will be in attendance. Cats which in their opinion are unfit for exhibition will be returned to their owners, and the Entry Fees forfeited. No exhibit is to be penned before being examined by the Club's Veterinary Surgeons. Any exhibitor so doing will be disqualified from competition and all fees paid forfeited. This rule must be strictly enforced.

Any Exhibitor whose exhibit has been rejected or withdrawn on veterinary grounds from any G.C.C.F. Show must produce a veterinary surgeon's clearance certificate stating that the cat(s) and/or kitten(s) in question was recovered on a specific date and/or that there were no further outbreaks in the cattery.

All Exhibits must be accompanied by owner or representative and must be transported in a suitable container. No exhibits will be accepted on lead only. Exhibitors must provide their own food, sanitary pans and drinking bowls. Peat moss is provided at the Hall. TALLIES will be forwarded to each Exhibitor and must be hung round the neck of each exhibit by means of a white ribbon or tape.

Entries unaccompanied by the proper amount of fees will not be accepted. When entries are accepted, entry fees cannot be returned.

Registration. All exhibits must be registered with the Governing Council of the Cat Fancy. All registered Cats which have changed owners since registration must be transferred 21 days prior to the date of the Show.

No Cat or Kitten (entire or neuter) with one or both parents unregistered shall be eligible for **Open Classes** at **Championship** or **Sanction Shows**.

Neutered kittens shall still be eligible for all kitten classes unless there is an open kitten neuter class provided.

The prescribed declaration on the Club Show entry form that the Exhibitor is the bona-fide owner of the exhibit, and that the exhibit is offered for exhibition subject to the Club's Show Rules and Regulations, must be signed and forwarded to the Show Secretary with the Entry Fees. If a cat belongs to more than one person, both must be members to compete for Cups, etc., offered by Clubs.

All Exhibits must be entered in at least three classes, to include the OPEN.

A.O.V. and **A.O.C.** Cats and Kittens registered as Breeds 13a and No. 26 may only be entered in **A.O.V.** and **A.O.C. OPEN** Classes and in such further classes as clubs may decide to put on for them.

THE GOVERNING COUNCIL OF THE CAT FANCY RULES THAT A CAT OR KITTEN CANNOT BE EXHIBITED TWICE WITHIN A PERIOD OF 14 DAYS, NOR CAN ANY OTHER CAT OR KITTEN FROM THE SAME HOUSEHOLD.

Exhibits actually received into the Show Hall cannot be withdrawn from competition without the Committee's sanction.

Prizes will be paid from the Judges' award slips, and cats will be sold from entry forms and not from catalogues.

No interior or exterior decorations or distinguishing objects will be allowed in or on the pens during the judging under any circumstances whatever (except those entered in Decorated Pen Classes) and it will be an instruction to the Judges to pass any pens so distinguished. **White blankets, WITHOUT MARK-**

C-VET ENTERITIS VACCINE

For the protection of cats
against the killer disease
feline infectious enteritis
(panleucopaenia)

Protection develops between 48 and 72
hours after inoculation.

One dose in cats over 12 weeks of age is
enough to stimulate immunity.

A booster dose is recommended after 2
years to ensure continuing protection.

Please consult your veterinary surgeon.



C-VET Limited Basingstoke Hampshire.

INGS (no lacey or cellular blankets allowed), and sanitary tins must be provided by the Exhibitor.

The Committee, on behalf of the Club, retain their exclusive right to publish Catalogues of their Shows, containing information as to exhibits names and addresses of exhibitors and reserve to themselves the right to refuse any entry without giving a reason.

Early Removals. No early removals. Failure to observe this rule will result in forfeiture of prize money.

Entries close February 23rd and should be sent on or before that date to Dr. and Mrs. W. A. Groom, "Nilgiris," Orchard Lea, Naunton Beauchamp, Pershore, Worcestershire.

All correspondence must be accompanied by a stamped addressed envelope if a reply is desired.

MEMORANDA

Warning. Breeders and owners are hereby warned by the Governing Council of the Cat Fancy and the Officials of the S.H.C.S. against the danger of selling whole litters to one buyer as unfortunate consequences may follow.

Special Prizes. It will be noticed that all Club Specials are confined to fully paid-up members. Fanciers should make sure that they have paid their subscriptions for 1973 to avoid disappointment.

The Committee will be most anxious for the care and safety of the exhibits and exhibitors, but it must be distinctly understood by exhibitors and all other persons that the Committee will not be responsible for the loss, detention of, or damage to any cats, exhibitors or other property, whether arising from accident, or any other causes whatsoever, or from any act of omission of themselves, their officers, agents, servants, or others.

Exhibitors are responsible for ensuring that no sharp-ended wires are left projecting into the cages and that any gaps affording escape to exhibits be closed before leaving the Hall. Tie wires for this purpose may be obtained from the Show Managers.

Exhibitors are responsible for the correct description of their Cats and in the event of any dispute arising after purchase shall (on the proof of false or erroneous entry) receive back the exhibit and refund to the purchaser the full amount paid.

Prices of Cats do not include baskets or blankets. All Cats and Kittens are examined by a Veterinary Surgeon and passed as free from all disease before admission to the Show, but the Short-Haired Cat Society of Great Britain and Manx Club Inc. cannot hold themselves responsible for Cats and Kittens bought at the Show.

No stud advertisement or written or printed matter of any kind other than the official award cards may be put on pens.

Exhibitors wishing to advertise for sale a Cat or Kitten must apply at the Secretary's table for an official "For Sale" card.

Any Exhibitor in any way interfering with or removing any Cat from its pen during the Show, except with the consent of the Show Managers, will forfeit any prize that may have been awarded to his or her Cat. No-one may remove any exhibit from its pen except the owner or a Club Official. Penalty for contravention of this rule is £5.00.

Free Litter Trays are not provided, but may be purchased at the Show. White Litter Trays of adequate size must be provided and warm white blankets. Large weave blankets are not allowed as the cat's claws get caught in them.

It's a dog's life

Many people vaccinate their dogs but relatively few remember to protect their cats.

Granted, nine is a lot of lives, but even a cat can't protect itself against feline infectious enteritis.

It really is a killer (and kittens are especially vulnerable).

Yet FIOVAX TC vaccine will give your cat or kitten the protection she deserves. So ask your veterinary surgeon for advice about this simple procedure.

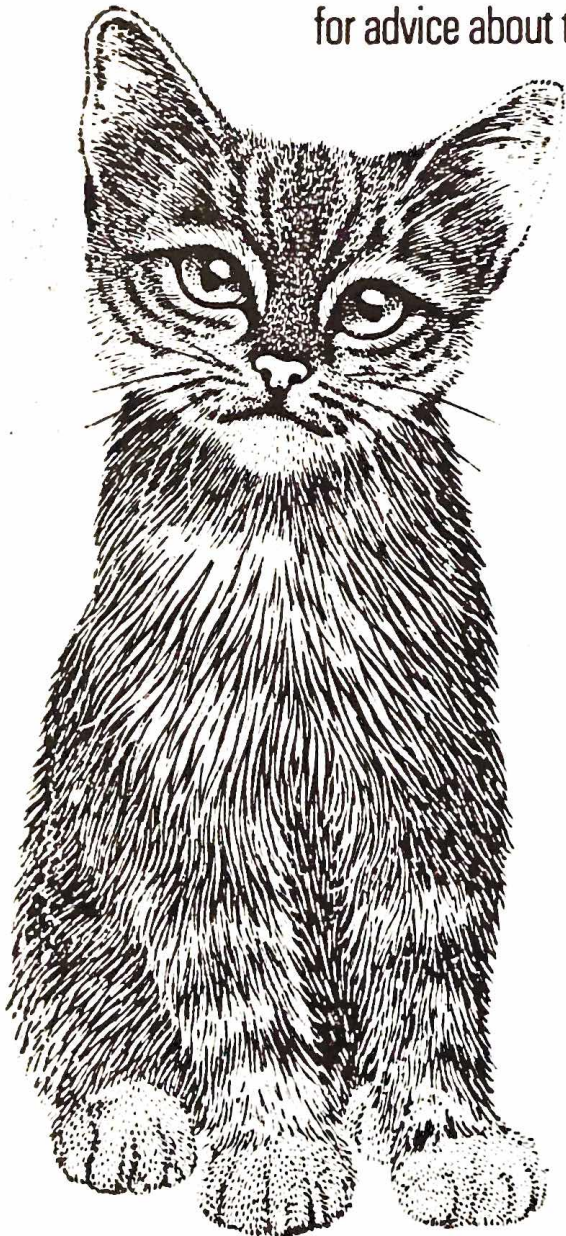

Fiovax TC* now-
because tomorrow
may be too late



Wellcome

Veterinary Division The Wellcome Foundation Ltd
Berkhamsted Herts

**Trade Mark*

Rusty or chipped trays or discoloured blankets are not acceptable. Powdering of the exhibits in the Show Hall is prohibited, G.C. Rule 9. Drapes are not allowed in pens, except in the case of decorated pens.

Coloured hot water bottles must be placed in white covers. Food and milk must be removed from the pens before judging.

Judges are empowered to withhold any prize or championship in any Class if the exhibits do not in their opinion possess sufficient merit.

Should any Judges be prevented from fulfilling their engagements, the Committee reserve to themselves the right of appointing other Judges in their stead.

The right to cancel or amalgamate Classes is reserved.

All complaints must be made in writing within seven days to the Show Manager.

The G.C.C.F. rules that no Cat or Kitten may be exhibited more than once within 14 days.

DEFINITION OF CLASSES

Novice. For Cats and Kittens that have not won a First Prize under G.C.C.F. Rules. Wins as Kittens do not disqualify in Cat Classes unless Class is for Cats or Kittens.

Kitten. For Kittens 3-9 calendar months old on the day of Show; Kittens under 3 calendar months may not be shown.

Breeders. For Cats and Kittens bred by Exhibitor.

Senior. For Cats two years old or over on day of Show.

Junior. For Cats under two years old on day of Show.

Limit. Cats and Kittens that have not won more than four first prizes.

Special Limit. For Cats which have not won more than two first prizes.

Maiden. For Cats or Kittens which have not won a First, Second or Third Prize at Shows held under G.C. Rules.

Debutante. For Cats or Kittens that have never been exhibited under G.C.C.F. Rules.

WINS AS KITTENS DO NOT COUNT IN ADULT CLASSES

CHAMPIONSHIPS

CHAMPION OF CHAMPIONS (Grand Championship). As from 1st June 1973, this class will not count as an Open Class, and only two awards will be made, i.e. First Prize, with a 'runner-up' or reserve in case of disqualification. The qualifying number in the class is abolished. The winner may come up for Best-in-Show. A cat may be entered in both the Open Class and the Champion of Champions Class.

PREMIER OF PREMIERS (Grand Premiership). The above rulings apply also to this Class.

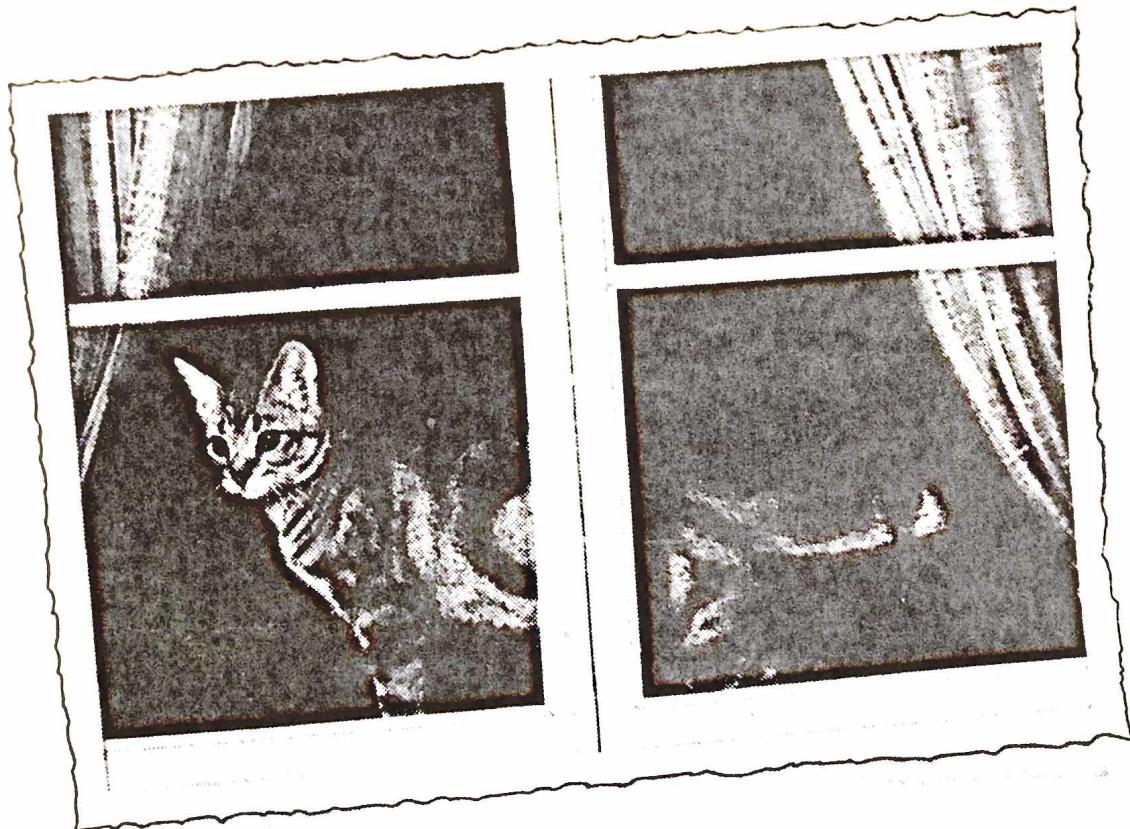

*Having a lean time,
Wish you were here.*

Not everyone looks forward to holiday time.

For some pets it can mean isolation, starvation, and even death.

Because of selfish, unthinking cruelty. By owners solely concerned with their own enjoyment.

The RSPCA fights all kinds of animal cruelty all the year round. But it costs money.

We receive no State Aid. So we need all the help we can get.

If you believe in what we do, please send a donation.

Today, if you can.

I enclose a year's Membership subscription (£1)

I enclose a donation to the RSPCA

Name

Address

To: R F Seager, RSPCA,
The Manor House, Horsham, Sussex. RH12 1HG.



WE RECEIVE NO STATE AID

**Regrettably
still needed
after 150 years**

SHM 74

ABBREVIATIONS

S.H.—Short-Haired; A.V.—Any Variety; A.C.—Any Colour; M.—Male; F.—Female; A.O.V.—Any Other Variety; A.O.C.—Any Other Colour; G.C.C.F.—Governing Council of the Cat Fancy.

BEST IN BREED ROSETTES or BEST OF COLOUR ROSETTES will be awarded by the Judges for those Breeds which are eligible for Championships. No award will be made where a Championship is withheld.

Veterinary Surgeons appointed by Clubs to pass Cats must be instructed not to admit cats which are obviously in kitten nor male cats which are either monorchids or cryptorchids. No nursing queen may be entered as an exhibit within two calendar months of the date of kitting. such period to date as to the opening of the Show.

CAT LITTER has been very kindly donated by Briestonhill.

ACKNOWLEDGMENTS

The Show Managers and Committee acknowledge with grateful thanks the Donations, Special Prizes, Guarantees and Advertisements offered by members and friends.

We would like to thank the Judges for coming, the Stewards for their hard work, and the many who offered their help during the Show.

Finally we hope you enjoyed the Show.

It would be appreciated by the Show Managers and Committee if winners of Special Prizes would thank the donors personally.

YORPET FOODS LIMITED

FISH DOCKS, GRIMSBY, LINCS.

Tel: (0472) 59567/8/9

Telex: 52592 (Concord Grimsby)

FROZEN CHIKFISH (Just Chicken & Fish)			11p per lb.
"	"	with ROE	11p per lb.
"	"	with LIVER	12p per lb.
		COLEY FILLETS	Weekly price
CODS ROE	18p per lb.	SPRATS	12½p per lb.
HERRINGS	15p per lb.	MACKEREL	12½p per lb.

ALL PRICES INCLUDE DELIVERY ETC.

ALSO Fresh and Frozen Fish and Shellfish for
your personal use, prices on request.

WE TRY TO GIVE 101% SATISFACTION
MINIMUM COMPLETE ORDER 3 STONES,
CAN INCLUDE SEVERAL ITEMS

Y OUR PET
O RDERS AT
R EALISTIC
P RICES
E VERY
T IME

CATALOGUE

OPEN CLASSES BRITISH ADULTS

Class 1.—WHITE BLUE-EYED, M.

Mrs. Vickers

- 1 Mrs. M. Stringer, CH. TIKI BOBBY DAZZLER (S.R. 233958). Sire, Ch. Kiwi Ted. Dam, Mystery. 25.7.72. Breeder, Exhibitor.
Also in Classes 87, 89, 91, 101, 110, 200.

Class 2.—WHITE BLUE-EYED, F.

Mrs. Vickers

- 2 Mrs. C. Betts, DELLSWOOD HOPE (257240). Sire, Ch. Dellswood Saint. Dam, Dellswood Opal. 7.5.73. Breeder, Exhibitor.
Also in Classes 105, 177.

Class 3.—WHITE ORANGE-EYED, M.

- 3 Mrs. C. Betts, CH. DELLSWOOD MARK (230882). Sire, Ch. Dellswood Saint. Dam, Trymber Chloe. 11.12.71. Breeder, Exhibitor.
Also in Classes 87, 89, 91, 126.
- 4 Miss S. Meakin, SARAMAY JUSTSO (S.R. 259266). Sire, Ch. Dushka Jamie. Dam, Westways Elsie Maynard. 16.6.73. Breeder, Exhibitor.
Also in Classes 89, 91, 95, 126, 172, 188, 213.
- 5 Mrs. M. Stringer, TIKI TEKO (S.R. 259427). Sire, Tiki Snow Prince. Dam, Tiki Pandora. 23.5.73. Breeder, Exhibitor.
Also in Classes 91, 95, 126.

Class 4.—WHITE ORANGE-EYED, F.

- 6 Mrs. C. Betts, DELLSWOOD MISTLETOE (230886). Sire, Ch. Dellswood Saint. Dam, Dellswood Iris. 31.10.71. Breeder, Exhibitor.
Also in Classes 150, 223.
- 7 Mrs. L. Dixon, KATOLYN PIPALUK (257144). Sire, Ch. Dellswood Saint. Dam, Ch. Sweethope Contessa. 8.5.73. Breeder, Exhibitor.
Also in Classes 91, 97, 108, 126.

Classes 5 and 6.—CANCELLED. NO ENTRIES.

Class 7.—BLACK, M.

Mrs. Vickers

- 8 Mrs. K. Cobb, CH. CHERRYWOOD CALAMITY FRED (S.R. 240008). Sire, Widdington Torquil. Dam, Ch. Cherrywood Chiquita. 4.4.72. Breeder, Exhibitor.
Also in Classes 87, 89, 91, 101, 110, 126, 150, 174, 194.
- 9 Mrs. J. Foster, BROADWEIR SCARAMOUCHE (257323). Sire, Gr. Ch. Brynbuboo Little Monarch. Dam, Broadweir Magic Moment. 13.4.73. Breeder, Exhibitor.
Also in Classes 89, 91, 101, 126, 167, 182, 194, 206, 241.
- 10 Mrs. D. Peak, CH. PRAETORIAN ADAMANTIS (221381). Sire, Ch. Sweethope Magician. Dam, Marimoglet Niggiwig. 1.7.71. Breeder, Exhibitor.
Also in Classes 87, 89, 126, 167, 182, 200, 203, 206, 223, 230, 241.

Class 8.—BLACK, F.

Mrs. Vickers

- 11 Mrs. J. Foster BROADWEIR MAGIC MOMENT (224075). Sire, Ch. Jezreel Marmaduke. Dam, Ch. Brynbuboo Blue Vinca. 17.7.71. Breeder, Exhibitor.
Also in Classes 150, 177, 230.
- 12 Mrs. A. Fotheringham, PORTRIC BLACK JET (R.A.F.) Sire, Portric Blue Peter. Dam, Portric Topaz. 1.9.72. Breeder, Exhibitor.
Also in Classes 101, 203.

The Warmapet and Cosypet Pets' Beds

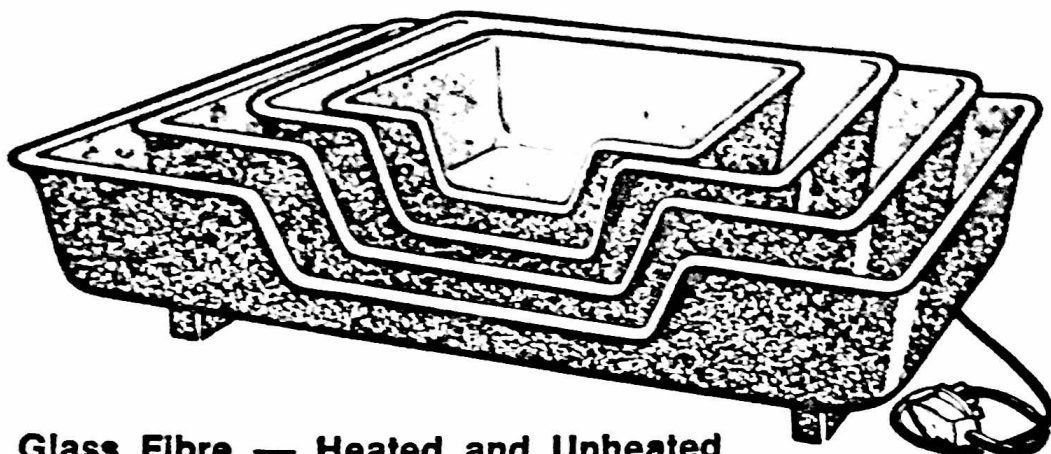

Glass Fibre — Heated and Unheated

There are four sizes, namely:-

Type CD1 for cats and toy dogs.

Type CD2 for queens and toy bitches with litters.

Type CD3 for queens and medium-sized bitches with litters.

Type D1 for medium and large dogs.

Distributors: E. E. MOSS & CO. (Alcester) LTD.
17 HADRIANS WALK, ALCESTER, WARCS. B49 5HD
Tel.: Alcester 3166 (STD 078 971)

Sleekine Burmese and Siamese

AT STUD :

CH. KEVITOR BROWN TIGER (27)

Siring many prize-winning kittens

Later this year, our golden-eyed boy

SLEEKINE SHONE (27), carrying Blue

Burmese and Siamese kittens usually for sale—show, breeding
and lovely pets.

SANDRA PETERS (MRS.)

Port Royal, 37 Hickling Road, Mapperley, Nottingham

Tel. 56844

- 13 Mrs. L. Hay, SKYLARKING WITCH HAZEL (254113). Sire, Ch. Brynbuboo Maximillian. Dam, Ch. Flanderwell Cillinna. 26.5.73. Breeder, Mrs. Blackman.
Also in Classes 89, 95, 101, 108, 126, 177, 182, 200, 206, 215, 230.
- 14 Mrs. D. Peak, PRAETORIAN CONCORDIA (257003). Sire Gr. Ch. Praetorian Emperor. Dam, Ryelands Sovereign Lass. 3.5.73. Breeder, Exhibitor.
Also in Classes 91, 95, 110, 245.
- 15 M. Worrall, Esq., PEERLESS BLACK PHANTOM (S.R. 259307). Sire, Mayquene Chocolate Buttons. Dam, Peerless Black Magic. 11.5.73. Breeder, Mr. Winder.
Also in Classes 95, 101, 103, 105.

Class 9.—BLUE BRITISH, M.

Mrs. Beever

- 16 Mrs. E. Brown, ASHMIST CLAUDIUS (256872). Sire, Ch. Capstone Peter Pan. Dam, Jezreel Jeanne. 21.4.73. Breeder, Mrs. McKelvie.
Also in Classes 89, 101, 110, 150.
- 17 Mrs. B. Lane, CH. BRYNBUBOO HALBARAD (211060). Sire, Gr. Ch. Brynbuboo Little Monarch. Dam, Ryelands Blue Heather. 8.7.70. Breeder, Mrs. Absalom.
Also in Classes 87, 99.
- 18 R. Pearson, Esq., LOWENHAUS BLUE SOLITAIRE (231092). Sire, Ch. Jezreel Mosstyn. Dam, Ch. Belmont Ballerina. 23.2.72. Breeder, Exhibitor.
Also in Classes 89, 99, 129, 182, 206, 224, 245.
- 19 Mrs. M. Stringer, DENISLA SYLVAN (A.F.). Sire, Sweethope Olympian. Dam, Ch. Muirend Dinkum. 11.4.73. Breeder, W. Ross.
Also in Classes 105, 108, 129.
- 20 Mrs. G. Topliss, BRYNBUBOO BLUE EDWARD (S.R. 235116). Sire, Gr. Ch. Brynbuboo Little Monarch. Dam, Manana Angel Topping. 25.4.72. Breeder, Mrs. Absalom.
Also in Classes 89, 95, 101, 105, 110.

Class 10.—BLUE BRITISH, F.

Mrs. Beever

- 21 Mrs. C. Betts, SHADINGFIELD BO PEEP (224684). Sire, Jezreel Jackanory. Dam, Capstone Columbine. 19.9.71. Breeder, Mrs. Murray.
Also in Classes 95, 129.
- 22 Mrs. E. Brown, AMBERCLOUD SIAN (257210). Sire, Ch. Ambercloud Mostyn. Dam, Gwaenysgor Averil. 22.6.73. Breeder, Exhibitor.
Also in Classes 91, 95, 105, 108, 172, 230.
- 23 Mrs. B. Howarth, SKYLARKING MILLY MOSS (254115). Sire, Ch. Brynbuboo Maximillian. Dam, Ch. Flanderwell Cillinna. 26.5.73. Breeder, Mrs. Blackman.
Also in Classes 95, 105, 108, 230.
- 24 Mrs. M. Shaw, WESTWAYS TRURA (205335). Sire, Gr. Ch. Brynbuboo Little Monarch. Dam, Sweethope Isadora. 11.3.70. Breeder, Mrs. West.
Also in Classes 99, 103, 105.
- 25 Mrs. P. Taylor, PRAETORIAN VIRGO (257005). Sire, Gr. Ch. Praetorian Emperor. Dam, Ryelands Sovereign Lass. 3.5.73. Breeder, Mrs. Peak.
Also in Classes 89, 95, 103, 108, 110, 129, 182, 230.

Class 11.—CREAM, M.

Mrs. Johnson

- 26 Mrs. J. Foster, GEMSTONE ADVOCAT (256836). Sire, Ch. Jezreel Cyrus. Dam, Ch. Broadweir Dawnglow. 2.6.73. Breeder, Mrs. Millman.
Also in Classes 103, 127, 203.
- 27 Mrs. D. Le Croisette, PETROUSHKA MYSTERY (S.R. 240240). Sire, Sweethope Panache. Dam, Ch. Highsands Sweethope. 28.6.72. Breeder, Mrs. Stewart.
Also in Classes 182, 206.

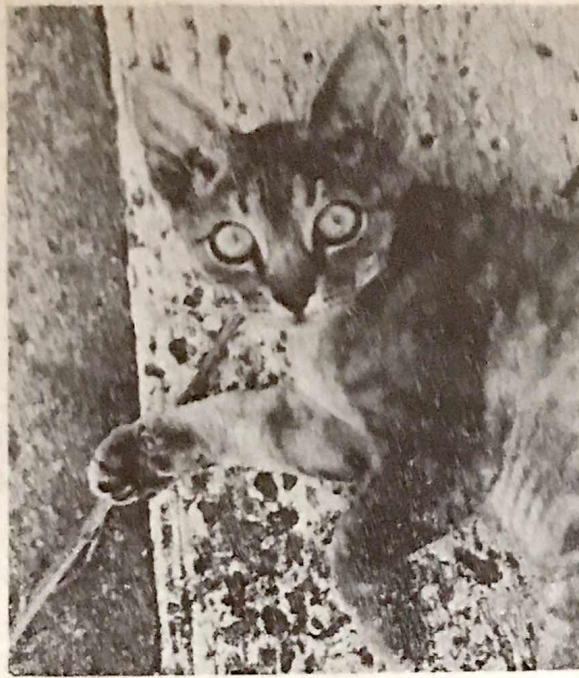

ANNELIDA APRIL LOVE—DEVON REX

Annelida Siamese and Rex

have a world-wide reputation for good health, good type and loveable temperaments

Siamese at Stud :

ANNELIDA SECRET LEGEND

Elegant S.P., Sire of six Champions

Rex at Stud :

ANNELIDA FERVENT FRENCHMAN

Young Solid Black Cornish son of Ch. Lord Nelson and Ch. Annelida Lucia

BERILLEON CRACKLES

Winning young Smoke Devon son of Ch. Sunbronze Danny Boy

Introducing

WATERMILL PROSPERO

Young S.P. Cornish Rex

ANNELIDA WAYFARER

Young pure white Devon Rex

MRS. A. E. ASHFORD, S.R.N.

Annelida - Roundwell - Bearsted - Kent - ME14 4HN

Tel.: Maidstone 37050

Class 12.—CREAM, F.**Mrs. Johnson**

- 28 Mrs. D. Goadby, BOUNDARY CANDLELIGHT (257022). Sire, Ch. Jezreel Cyrus. Dam, Ch. Broadweir Misty Morn. 11.6.73. Breeder, Exhibitor. Also in Classes 91, 95, 105, 127, 245.
- 29 Mrs. A. West, PEERLESS HONEYBUNCH (S.R. 259310). Sire, Ch. Wildfell Ploughboy. Dam, Ch. Peerless Tortina. 15.3.73. Breeder, N. Winder. Also in Classes 101, 182.

Class 13.—SILVER TABBY, M.**Mrs. Newton**

- 30 Mrs. M. Chambers, CH. LOWENHAUS TRISTAN (231089). Sire, Ch. Lowenhaus Percivale. Dam, Lowenhaus Silver Wendy. 1.2.72. Breeder, R. Pearson. Also in Classes 87, 128, 167, 182, 188, 206, 230, 241, 245.
- 31 R. Pearson, Esq., LOWENHAUS WINSTON (S.R. 240156). Sire, Ch. Lowenhaus Percivale. Dam, Ch. Lowenhaus Rosamund. 26.6.72. Breeder, Exhibitor. Also in Classes 91, 128, 150, 188, 213, 227.
- 32 R. Pearson, Esq., LOWENHAUS RUMELIE (256801). Sire, Ch. Lowenhaus Percivale. Dam, Lowenhaus Silver Wendy. 1.4.73. Breeder, Exhibitor. Also in Classes 101, 110, 172, 200, 217, 241.

Class 14.—SILVER TABBY, F.**Mrs. Newton**

- 33 Mrs. S. Bull, ZATASHA STARDUST (242257). Sire, Ch. Lowenhaus Percivale. Dam, Lowenhaus Silver Vandina. 21.8.72. Breeder, Mrs. Chambers. Also in Classe 110, 230.
- 34 Mr. and Mrs. R. Edge, CH. SIRELI SILVER ZETA (S.R. 206812). Sire, Ch. Hillcross Silver Waratah. Dam, Sireli Jenny Wren. 13.11.70. Breeders, Mr. and Mrs. Watts. Also in Classes 87, 89, 128, 206, 217.
- 35 Miss N. Healey, SILVERNIGHT ESTELLE (219184). Sire, Ch. Hillcross Silver Waratah. Dam, Taishun Silver Lady. 19.5.71. Breeder, Exhibitor. Also in Classes 89, 91, 95, 99, 128, 203, 217.
- 36 Mrs. G. Newland, SIRELI SILVER RENATA (241570). Sire, Ch. Hillcross Silver Waratah. Dam, Sireli Jenny Wren. 5.4.73. Breeder, Mrs. Watts. Also in Classes 89, 101, 103, 110, 128, 172, 217.
- 37 R. Pearson, Esq., LOWENHAUS SILVER WENDY (S.R. 179874). Sire, Ch. Lowenhaus Silver Jonathan. Dam, Lowenhaus Jacqueline. 1.8.69. Breeder, Exhibitor. Also in Classes 99, 223, 224.
- 38 R. Pearson, Esq., LOWENHAUS PHYLLIS (256808). Sire, Ch. Lowenhaus Percivale. Dam, Lowenhaus Aphrodite. 18.3.73. Breeder, Exhibitor. Also in Classes 128, 206, 217.
- 39 Mrs. P. Worrall, MAYTIME SILVER ODETTE (S.R. 228480). Sire, Ch. Hillcross Silver Waratah. Dam, Perrington Silver Moon. 22.9.71. Breeder, Mrs. Haywood. Also in Classes 167, 217.

Class 15.—RED TABBY, M.**Mrs. Earnshaw**

- 40 Mr. & Mrs. C. Maddick, CH. BELLFIELD RED EMPEROR (S.R. 206862). Sire, Ch. Fendale Impish. Dam, Ch. Lyndy. 18.10.70. Breeders, Exhibitors. Also in Classes 87, 91, 99, 128, 167, 182, 188, 217, 245.

Class 16.—RED TABBY, F.**Mrs. Earnshaw**

- 41 Mr. and Mrs. C. Maddick, CH. BELLFIELD RED EMPRESS (S.R. 233679). Sire, Ch. Bellfield Red Emperor. Dam, Pathfinders Candy. 18.4.72. Breeders, Exhibitors. Also in Classes 87, 91, 101, 128, 167, 182, 188, 217, 245.

NOW is the time to join the

Bedford & District Cat Club

THE ALL-BREEDS CLUB
WITH MORE TO OFFER

President: Henry Carter, Esq.
M.R.C.V.S.

- Quarterly Magazine
- Annual Dinner
- Regular Meetings
- Support Classes at most Shows
- Third Annual Championship Show, 27th April, 1974 Dunstable
- Other social activities

For full particulars and entry form write to:

THE HON. SECRETARY
SMITHY COTTAGE
YILDEN
BEDFORD MK44 1AW
or Tel. Rushden 55752



PENDLEMIST

Havana



Siamese

HAVANA, FOREIGN BLACK & FOREIGN TORTIE
KITTENS AVAILABLE SHORTLY

MRS. ELAINE RICHARDSON

Ridgaling Farm House, Pasture Lane, Barrowford

Nr. Nelson, Lancs.

Tel.: NELSON 64367

0282

Class 17.—BROWN TABBY, M.

Mrs. Earnshaw

- 42 Mr. and Mrs. P. Hewitt, ATTICUS FEX (S.R. 259244). Sire, Ch. Brynbuboo Brown Peter. Dam, Sherada Brown Hazel. 5.12.72. Breeders, Exhibitors.
Also in Classes 89, 91, 101, 128, 217.

Class 18.—BROWN TABBY, F.

Mrs. Earnshaw

- 43 Mrs. A. Fotheringham, LOHTEYN BROWN BESS (S.R. 259775). Sire, Ch. Northala Merry Monarch. Dam, Montem Tabitha. 2.4.73. Breeder, Mrs. Heath.
Also in Classes 95, 105, 217.
- 44 M. Warde, Esq., CH. SHERADA NUTBROWN MAID (S.R. 219419). Sire, Ch. Brynbuboo Brown Peter. Dam, Tabetha Ardew. 28.5.71. Breeder, Exhibitor.
Also in Classes 87, 91, 128, 150, 167, 217, 227, 230.

Class 19.—CANCELLED. NO ENTRIES.

Class 20.—TORTIE AND WHITE.

Mrs. Newton

- 45 R. Pearson, Esq., LOWENHAUS KHORROAMER (260123). Sire, Peerless Red Roamer. Dam, Lowenhaus Khorassa. 13.4.73. Breeder, Exhibitor.
Also in Classes 103, 108, 177, 203, 223.

Class 21.—BLUE-CREAM.

Mrs. Johnson

- 46 Mrs. I. Burgess, JINDIVIK APRIL'S JOY (255023). Sire, Ch. Jezreel Cyrus. Dam, Cragfell Sapphire. 12.4.73. Breeder, Exhibitor.
Also in Classes 89, 127, 203, 206.
- 47 Mrs. C. Mosley, SWEETHOPE CHARLOTTE (238809). Sire, Ch. Jezreel Cassius. Dam, Ch. Sweethope Contessa. 17.4.72. Breeder, Mrs. Stewart.
Also in Classes 101, 182.
- 48 Mrs. M. Sellek, MARTINA ZINNIA (254977). Sire, Martina Flavius Alexis. Dam, Ch. Sweethope Zilla. 30.3.73. Breeder, E. Grayson.
Also in Classes 101, 103, 127, 182, 206, 230, 241.

Class 22.—MANX, M.

Miss Codrington

- 49 Mrs. I. Burgess, JINDIVIK TRUSTY COMPANION (S.R. 240301). Sire, Sunacres Leo. Dam, Sunacres Julie. 24.10.72. Breeder, Exhibitor.
Also in Classes 91, 130.

Class 23.—MANX, F.

Miss Codrington

- 50 Mrs. I. Burgess, SUNACRES ROSEY DAWN (S.R. 228618). Sire, Monas Mahogany Sir. Dam, Sunacres Julie. 4.9.71. Breeders, Mr. and Mrs. Dodd.
Also in Classes 108, 182.
- 51 Mr. F. and Miss E. Flanagan, PURRCHANCE RAPUNZEL (S.R. 233959). Sire, Maccie Roo. Dam, Burtweena. 7.6.72. Breeders, Exhibitors.
Also in Classes 91, 101, 130, 182, 206, 217.

Class 24.—CANCELLED. NO ENTRIES.

Class 25.—SPOTTED, F.

Miss Rickson

- 52 Mrs. A. Essex, KHAMENA HONEY QUEEN (254301). Sire, Peerless Spun Gold. Dam, Ch. Peerless Brocade. 7.4.73. Breeder, Mrs. Essex.
Also in Classes 91, 230.
- 53 Mrs. E. Menezes, CH. TAISHUN JENNIE (238710). Sire, Ch. Lowenhaus Percivale. Dam, Ch. Culverden Stardust. 20.4.72. Breeder, Exhibitor.
Also in Classes 87, 89, 91, 217, 227.
- 54 Miss B. Munford, BRYNBUBOO PETAKIN (S.R. 259252). Sire, Ch. Brynbuboo Brown Peter. Dam, Ch. Brynbuboo Polly Perkins. 19.4.73. Breeder, Mrs. Absalom.
Also in Classes 95, 101, 103, 105, 108, 110, 128, 217.
- 55 R. Pearson, Esq., LOWENHAUS NIFTY NANCY (S.R. 259435). Sire, Ch. Lowenhaus Percivale. Dam, Ch. Shellwood Valentino. 16.5.73. Breeder, Exhibitor.
Also in Classes 95, 105, 167, 194, 215, 230.

**TO KNOW WHAT IS GOING ON
ALL THROUGH THE YEAR**

PLACE A REGULAR ORDER WITH YOUR
NEWSAGENT FOR

**FUR
AND
FEATHER**

Official Organ of the Governing
Council of the Cat Fancy

FROM ALL NEWSAGENTS
OR BY POST FROM
FUR AND FEATHER
IDLE - BRADFORD - YORKSHIRE BD10 8NL



A specimen copy will reach you with
pleasure on application

Class 26.—BI-COLOURED, M.

Miss Rickson

- 56 Mrs. I. Davis, THELDON TINKERBELL (S.R. 241514). Sire, Unregistered. Dam, Theldon Suzannah. 1.2.73. Breeder, Exhibitor.
Also in Classes 89, 91, 101, 182, 194, 206, 241.
- 57 Mr. and Mrs. C. Maddick, BELLFIELD BINARY BOY (S.R. 259271). Sire, Ch. Bellfield Red Emperor. Dam, Ch. Lyndy. 12.4.73. Breeders, Exhibitors.
Also in Classes 91, 101, 103, 167, 182, 188, 245.

Classes 27—29.—CANCELLED. NO ENTRIES.

BRITISH KITTENS

Classes 30—32.—CANCELLED. NO ENTRIES.

Class 33.—BLACK, M. or F.

Mrs. Vickers

- 58 Mrs. K. Cobb, CHERRYWOOD FRIEDA (R.A.F.), F. Sire, Ch. Cherrywood Calamity Fred. Dam, Ch. Cherrywood Chiquita. 3.10.73. Breeder, Exhibitor.
Also in Classes 92, 96, 107, 109.
- 59 Mrs. J. Morris, PRAETORIAN BELLONA (R.A.F.), F. Sire, Ch. Praetorian Adamantis. Dam, Ryelands Sovereign Lass. 6.10.73. Breeder, Mrs. Peak.
Also in Classes 89, 107, 183.
- 60 Mrs. D. Peak, PRAETORIAN NERO (257229), M. Sire, Ch. Jezreel Cecil. Dam, Marimoglet Niggiwig. 7.7.73. Breeder, Exhibitor.
Also in Classes 135, 151, 204.

Class 34.—BLUE BRITISH, M. or F.

Mrs. Beever

- 61 Miss S. Meakin, MANANA THE MOPPETT (260343), F. Sire, Manana Tom-Tomsson. Dam, Brynbuboo Tommana. 14.9.73. Breeder, Mrs. Mad-docks.
Also in Classes 96, 138, 151, 169, 189, 234.
- 62 Mrs. C. Page, FLANDERWEL BLUE MIST (259523), F. Sire, Sireli Lyric. Dam, Westways Iolanthe. 2.8.73. Breeder, Mrs. Tonks.
Also in Classes 96, 109.
- 63 Mrs. D. Peak, PRAETORIAN ANDROMEDA (263115), F. Sire, Ch. Praetorian Adamantis. Dam, Ryelands Sovereign Lass. 6.10.73. Breeder, Exhibitor.
Also in Classes 92, 138, 178, 201.
- 64 Mrs. G. Topliss, COCKLESHELLS BLUEBELL (257985), F. Sire, Brynbuboo Blue Edward. Dam, Ch. Broadweir Twilight. 13.9.73. Breeder, Exhibitor.
Also in Classes 92, 103.

Class 35.—CREAM, M. or F.

Mrs. Johnson

- 65 Mrs. A. Essex, KHAMENA KREME KRACKER (R.A.F.), M. Sire, Peerless Sun Gold. Dam, Ch. Peerless Brocade. 7.11.73. Breeder, Exhibitor.
Also in Classes 92, 234.
- 66 Mrs. D. Le Croisette, TANAGRA IOLANTHE (S.R. 259680), M. Sire, Petroushka Mystery. Dam, Coppelia Fairy. 1.9.73. Breeder, Exhibitor.
Also in Classes 103, 234, 247.

Class 36.—SILVER TABBY, M. or F.

Mrs. Newton

- 67 Mr. and Mrs. R. Edge, SAWOHNMY SILVER CREST (R.A.F.), F. Sire, Ch. Lowenhaus Percivale. Dam, Ch. Sireli Silver Zeta. 1.12.73. Breeder, R. Edge.
Also in Classes 92, 137, 217.
- 68 Mr. and Mrs. R. Edge, SAWOHNMY SILVER CHERISH (R.A.F.), F. Sire, Ch. Lowenhaus Percivale. Dam, Ch. Sireli Silver Zeta. 1.12.73. Breeder, R. Edge.
Also in Classes 92, 137, 217.

LET YOUR CAT TRAVEL IN COMFORT

IN THE ARNOLD CAT CARRIER

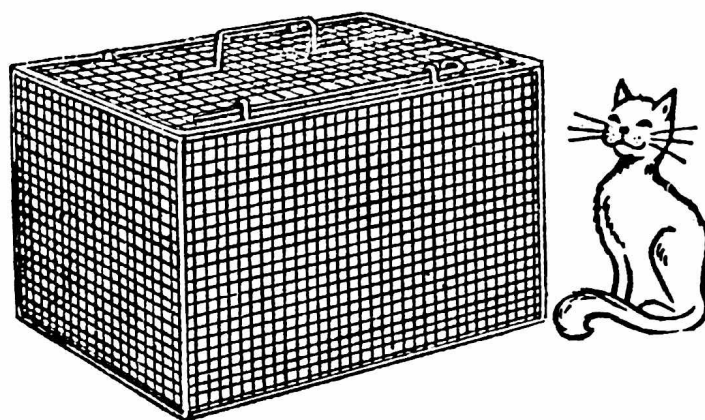

Made in strong, hard finish plasticated weld mesh. Sized 18in. x 12in. x 12in. with opening top and now with folding handle. Very practical on visits to the vet and shows. Thousands already in use.

**£3.32 CAGE plus 33p V.A.T.
TOTAL £3.65**

**Arnold's Veterinary Products Ltd.
14 Tessa Road, Reading RG1 8NF**

Tel.: 54046 (STD 0734)

- 69 Mrs. J. Featherstone, ZATASHA SILVER TASSEL (257393), F. Sire, Lowenhaus Tristan. Dam, Lowenhaus Silver Vandina. 6.7.73. Breeder, Mrs. Chambers.
Also in Classes 89, 103, 183, 217, 234, 242.
- 70 Miss C. Jarrett, KHAROTI SILVER ROSE (263102), F. Sire, Ch. Hillcross Silver Waratah. Dam, Lohteyn Silver Slipper. 12.9.73. Breeder, Mrs. Bransden.
Also in Classes 96, 109.
- 71 Mrs. G. Newland, SIRELI SILVER SHONI (259561), F. Sire, Ch. Hillcross Silver Waratah. Dam, Sireli Melody. 20.7.73. Breeders, Mr. and Mrs. Watts.
Also in Classes 89, 96, 103, 109, 137, 172, 217.
- 72 R. Pearson, Esq., LOWENHAUS SILVER KEITH (R.A.F.), M. Sire, Ch. Lowenhaus Percivale. Dam Lowenhaus Aphrodite. 8.12.73. Breeder, Exhibitor.
Also in Classes 97, 107, 151, 183, 196, 234.
- 73 R. Pearson, Esq., LOWENHAUS SILVER ROSE (260127), F. Sire, Ch. Lowenhaus Percivale. Dam, Lowenhaus Trischia. 21.8.73. Breeder, Exhibitor.
Also in Classes 92, 137, 169, 189, 247.

Classes 37—40.—CANCELLED. NO ENTRIES.

Class 41.—BLUE-CREAM, M. or F. Mrs. Johnson

- 74 Mrs. J. Foster, BROADWEIR SHOOTING STAR (R.A.F.), F. Sire, Ch. Brynbuboo Maximillian. Dam, Jezreel Jacquie. 15.8.73. Breeder, Exhibitor.
Also in Classes 96, 136, 169, 196.

Class 42.—MANX, M. or F. Miss Codrington

- 75 Mr. and Mrs. J. Conway, COOLI BLU (R.A.F.), M. Sire, Ch. Amberwood Oliver. Dam, Amberwood Daphne. 4.12.73. Breeders, Exhibitors.
Also in Classes 89, 92, 96, 105, 107.

Class 43.—SPOTTED, M. or F. Miss Rickson

- 76 Mrs. M. Chambers, ZATASHA QUICKSILVER (260294), M. Sire, Ch. Lowehaus Tristan. Dam, Jezreel Janna. 20.8.73. Breeder, Exhibitor.
Also in Classes 169, 189, 242, 247.
- 77 Mrs. D. Godsall, SADDLEBOW SNOW LEOPARD (260261), F. Sire, Ch. Hillcross Silver Waratah. Dam, Broadweir Mazurka. 11.10.73. Breeders, Mrs. Roberts and Mrs. Powell.
Also in Classes 96, 103, 105, 107, 109, 217, 228.
- 78 Mr. and Mrs. A. Hopkinson, CANDELA SYLVANA (263028), F. Sire, Ch. Westways Black Prince. Dam, Elston Clarissa. 18.9.73. Breeder, Exhibitors.
Also in Classes 92, 137, 169, 183.

Class 44.—CANCELLED. NO ENTRIES.

Class 45.—A.O.V. (BREED 26) BRITISH, M. or F. Miss Rickson

- 79 Mrs. R. Barber, CANDELA FLARE (R.A.F.), M. Sire, Ch. Westways Black Prince. Dam, Elston Clarissa. 18.9.79. Breeders, Mr. and Mrs. Hopkinson.
Also in Classes 111, 114.
- 80 Mrs. H. Murray, ARJAZE WARLORD (S.R. 259490), M. Sire, Arjaze Warlock. Dam, Hardendale Zalida. 14.8.73. Breeder, Exhibitor
Also in Classes 89, 111, 114, 142, 237, 243.

The Yorkshire County Cat Club

Patron : James Mason, Esq.

CATERS FOR ALL BREEDS

Classes guaranteed and Specials offered to Members at other Shows

New members welcomed. Subscription 60p per annum (Joint £1)
Entrance fee 30p Life membership £5.50 Joint membership £8

Hon. Secretary :

MRS. M. G. BAXTER, 117 Spencer Place, Leeds LS7 4DU

Hon. Treasurer :

MR. R. BARRACLOUGH, 2 Birch Close, West Bowling, Bradford
Pedigree Forms 18p doz. plus postage

J E Z R E E L C A T S

British Blue, Blue Cream, Cream, Tortoiseshell and S.H. Black

Kittens ready now

MRS. I. JOHNSON

303a Tamworth Lane, Mitcham, Surrey

Tel.: 01-640 1785

B E R N I N A

ABYSSINIAN

-

BURMESE

-

SIAMESE

**CHAMPION QUEENS, PRODUCING CHAMPION KITTENS,
TO LOVING HOMES ONLY**

DORIS THREADINGHAM

BERNINA

-

THE BIRCHES

-

BRAMHOPE

-

LEEDS

Leeds 671073

COLOURPOINT REX-COATED & A.O.V. CLUB

Chairman : MRS. I. G. HANCOX

**Catering for all the new Breeds, including Turkish
News Letter twice yearly**

Hon. Treasurer:

MRS. P. LAUDER

Mulberry Cottage, Exlade Street
Woodcote, Reading RG8 0UA

Hon. Secretary :

MRS. A. MACKENZIE

Ludgrove Hall, Games Road
Cockfosters, Herts.
Tel.: 01-449 6638

Hon. Show Support Secretary : MRS. S. LYMBERY

2 Derby Road, Lower Kilburn, Derbys. Tel.: 880408

Annual Subscription 60p

Entrance Fee 50p

Life Membership £5

FOREIGN ADULTS

Class 46.—BLUE RUSSIAN, M. Mrs. Hughes

- 1 ch (81) Mrs. M. Chambers, BROADWEIR FYEDKA (239787). Sire, Broadweir Tretchikoff. Dam, Broadweir Zerelda. 4.4.72. Breeder, Mrs. Foster.
Also in Classes 184, 190, 207.
- a 82 Mrs. J. Foster, HENGIST KASHKA (239052). Sire, Ch. Hengist Sashcha. Dam, Ch. Hengist Marika. 20.7.72. Breeder, Mrs. Fiske.
Also in Classes 97, 106, 184, 190, 227.

Class 47.—BLUE RUSSIAN, F. Mrs. Hughes

- 1 ch 83 K. Catley, Esq., GEMSTONE EASTERINSKA (233415). Sire, Ch. Broadweir Tamaroff. Dam, Broadweir Salamander. 8.4.72. Breeder, Mrs. Millman.
Also in Classes 168, 177, 203.
- a 84 Mrs. J. Kenwright, JENNYMAY SONGA (238153). Sire, Kabbarps Blue Iris. Dam, Elmhouse Nepeta. 1.3.72. Breeder, Miss Laugher.
Also in Classes 89, 100, 132, 184, 241.

Class 48.—ABYSSINIAN, M. F. Tomlinson, Esq.

- 1 ch (85) Mrs. A. Ellis, DOBHRAN TOYOTA (257078). Sire, Ch. Albyn Justin. Dam, Ch. Burtenshan Sokota. 13.6.73. Breeder, Mrs. Lamb.
Also in Classes 89, 102, 145, 172.

Class 49.—ABYSSINIAN, F. F. Tomlinson Esq.

- a 86 Mrs. E. Menezes, VARDER ISOLINE (233420). Sire, Ch. Madrigal Dougal. Dam, Linqenda Amethyst. 22.2.72. Breeder, J. Gardiner.
Also in Classes 89, 100, 132, 145, 150.
- a 87 Mrs. R. Oswald, CHITA JILLA (214778). Sire, Ch. Albyn Justin. Dam, Flume Erato. 10.2.71. Breeder, Mrs. Young.
Also in Classes 132, 145.
- 1 w/a 88 Mrs. K. Parton, MOUSETRAPS MASQUERADE (257333). Sire, Ch. Madrigal Red Rover. Dam, Chita Tisha. 25.3.73. Breeder, D. Barraclough.
Also in Classes 97, 108, 145.

Class 50.—ABYSSINIAN RED, M. F. Tomlinson, Esq.

- 2 89 Mrs. I. Birts, CH. BERNINA RED LANCE (199835). Sire, Khoshan El Kabar. Dam, Ch. Bernina Heidi. 29.1.70. Breeder, Mrs. Threadingham.
Also in Classes 87, 89, 100, 147.
- 1 ch (90) Mrs. M. Forrest, CH. BARENTU RED RASTAFARIM (227609). Sire, Ch. Bernina Red Lance. Dam, Cefn Florina. 16.8.71. Breeder, Mrs. Birts.
Also in Classes 87, 89, 100, 147, 246.

Class 51.—ABYSSINIAN RED, F. F. Tomlinson, Esq.

- a 91 D. Barraclough Esq., MOUSETRAPS MOULIN ROUGE (257331). Sire, Ch. Madrigal Red Rover. Dam, Chita Tisha. 25.3.73. Breeder, Exhibitor.
Also in Classes 93, 148.
- 1 ch 92 Mrs. I. Birts, CH. BARENTU RED ROSA (221232). Sire, Ch. Bernina Red Lance. Dam, Cefn Florina. 4.4.71. Breeder, Exhibitor.
Also in Classes 87, 89, 100, 132, 147, 150, 195, 200, 232, 246.
- a 93 Mrs. R. Kiernan, CONTENTED ISHTAR (239372). Sire, Ch. Madrigal Dougal. Dam, Ch. Contented Bambino. 20.4.72. Breeder, Miss Wiseman.
Also in Classes 132, 147, 150, 200.

Class 52.—BURMESE BROWN, M. Mrs. Pocock

- 1 ch (94) Mrs. Y. Bruckel, MANTHIERRY THAI MING (257140). Sire, Ch. Dinham George. Dam, Huntina Girly. 19.6.73. Breeder, Exhibitor.
Also in Classes 93, 102, 104, 153.
- R 95 Mrs. J. Clewes, PADDINGTON BEAR (260273). Sire, Cameon. Dam, Chintz Chula. 25.8.72. Breeder, Mrs. Schneider.
Also in Classes 131, 153.



The Feline Advisory Bureau and Central Fund for Feline Research

(A Registered Charity founded in 1958 by Joan Judd)

Chairman: DR. R. C. POVEY, B.V.Sc., M.R.C.V.S.

Hon. Secretary: MICHAEL A. FINDLAY, B.V.M.S., M.R.C.V.S.
6 Woodthorpe Road, Putney, SW15 6UQ

Hon. Treasurer: J. S. LANE, A.I.B., National Westminster Bank, Putney
153 High Street, London SW15 1RX

The Central Fund for Feline Research was set up by the Feline Advisory Bureau to raise funds to sponsor research into diseases which affect the feline species. It was the first such effort in the United Kingdom.

THE NEED FOR RESEARCH

Each year new disease problems arise to add to the list of poorly understood conditions affecting the cat and work must be done if even some of these problems are to be overcome. The F.A.B. has been offered, and has accepted, the opportunity to finance a F.A.B. Scholarship in Feline Medicine at the Bristol Veterinary School. This is a real opportunity to increase knowledge about the treatment and prevention of feline disease.

PREVIOUS C.F.F.R. SPONSORED RESEARCH

Upper Respiratory Tract Infection—research on the viruses which cause "cat flu."

Struvite Urethral Problems—the development of a new treatment and ways of preventing recurrence.

Hair growth—the nature of hair growth and hair replacement in the cat.

FINANCE

Lack of financial support has always held back research in feline disease problems. For the F.A.B. Scholarship we need:

£2,500 A YEAR

PLEASE SUPPORT THIS WORK by:

- Sending a donation to our Treasurer.
- Signing a Deed of Covenant (in the F.A.B. membership pamphlet).
- Leave a legacy to C.F.F.R. in your will.
- Support the Chairman responsible for Fund Raising by:
 - (a) making things to sell at the C.F.F.R. stand at cat shows.
 - (b) helping to "man" the stand.
 - (c) taking a collection tin.
 - (d) collecting Green Shield Stamps and donating them to the C.F.F.R.
 - (e) collecting used postage stamps.
 - (f) assisting with numerous fund raising ideas that occur from time to time (see the latest F.A.B. Bulletin).

-
- VISIT THE C.F.F.R./F.A.B. STAND AT THIS CAT SHOW.

- 3 96 Miss B. Oliver, LOCHIBANK ANTONIO (S.R. 232873). Sire, Belcanto Der Rosenkavalier. Dam, Belcanto Blue Thais. 3.2.72. Breeder, Exhibitor. Also in Classes 93, 153.
- 2 97 Mrs. M. Roger, BELCANTO JULIUS CAESAR (257673). Sire, Belcanto Don Pasquale. Dam, Jodees' Belcanto Norma. 4.8.72. Breeder, Miss Mack. Also in Classes 89, 131, 153, 225.
- VHC 99 Mrs. J. Worth, MORNINGSTAR GOLDEN PIXI (153828). Sire, Ch. Copplestone Bluemer. Dam, Ch. Jamali Lung Chao. 22.6.67. Breeder, Miss O'Niell. Also in Classes 100, 131, 203, 231.

Class 53.—BURMESE BROWN, F.

Mrs. Pocock

- a 100 Mrs. J. Britton, CHIAMING KATRINA (257381). Sire, Boronga Blue Besakhi. Dam, Ch. Kevitor Brown Belladonna. 19.4.73. Breeder, Exhibitor. Also in Classes 153, 203.
- R 101 Mrs. Y. Bruckel, HUNTINA GIRLY (233548). Sire, Ch. Copplestone Luntha. Dam, Sukari Petra. 30.3.72. Breeder, Miss Smith. Also in Classes 100, 153, 227.
- 102 R. Dav. Esq., SILVERSEAL SELIMA (254153). Sire, Ch. Farsnet Felix. Dam, Silverseal Samantha. 18.3.73. Breeder, Mrs. Thake. Also in Classes 153, 207.
- hc 103 Mrs. J. Dell, KUPRO BROWN LILIKA (257028). Sire, Melanin Bimbo. Dam, Kipushi Blue Silk. 17.3.73. Breeder, Exhibitor. Also in Classes 131, 153.
- 104 Mrs. A. Fullwood, MONTANHA CASTANHO RUBY (254815). Sire, Ch. Dinham George. Dam, Montanha Silver Sonja. 1.4.73. Breeder, Mrs. Osborne. Also in Classes 89, 104, 215, 225, 241.
- 2 105 Mrs. K. Harrison, KATHAKAT SAROGINI (257501). Sire, Chatella Pele Dam, Lathom Damaselle. 7.5.73. Breeder, Exhibitor. Also in Classes 89, 93, 97, 153, 184.
- 106 Mrs. M. Horrobin, LADYFIELD SHEBA (S.R. 233967). Sire, Copplestone Bluer. Dam, Karakat. 18.6.72. Breeder, Mrs. Greening. Also in Classes 102, 153, 225, 227.
- a 107 Mrs. P. Impson, CHIAMING KATYENKA (257382). Sire, Boronga Blue Besakhi. Dam, Ch. Kevitor Brown Belladonna. 19.4.73. Breeder, Mrs. Britton. Also in Classes 106, 153.
- a 108 Mrs. C. Mosley, PEERLESS ARALITA (257553). Sire, Ch. Belcanto Tristan. Dam, Peerless Ayemar. 20.6.73. Breeder, N. Winder. Also in Classes 106, 153, 184.
- xR 109 Miss G. Nicholls, DORJESS JUANITA (254333). Sire, Ch. Farsnet Felix. Dam, Lathom Nola. 5.3.73. Breeder, Mrs. Meadowcroft. Also in Classes 97, 104, 106, 184.
- VHC 110 Miss G. Nicholls, DORJESS JASMINE (254330). Sire, Ch. Farsnet Felix. Dam, Lathom Nola. 5.3.73. Breeder, Mrs. Meadowcroft. Also in Classes 97, 102, 104, 106, 184.
- 111 Mrs. J. Park, ARBAYBI OJEDINA (239696). Sire, Jodees Golden Morningstar. Dam, Cragland Zara. 22.6.72. Breeder, Exhibitor. Also in Classes 153, 168, 184, 200, 203, 231.
- 112 Mrs. K. Parton, SILKPAWS AMANDA (256956). Sire, Ch. Kalos Castor. Dam, Silkpaws Jasmin. 15.6.73. Breeder, Mrs. Kilby. Also in Classes 102, 106, 153, 227.
- a 113 M. Sklader, Esq., KERNOW KUTE KANDY (212393). Sire, Suda Sirrocco Simon. Dam, Kari Simone. 3.12.70. Breeder, Mrs. Evely. Also in Classes 153, 177.
- 3 114 Mrs. D. Threadingham, CH. BERNINA ANNABELLA (218088). Sire, Ch. Belcanto Tristan. Dam, Ch. Bernina Princess Isis. 28.4.71. Breeder, Exhibitor. Also in Classes 87, 93, 100, 131, 153, 184, 207, 231.
- ldh 115 Mr. and Mrs. D. Tomalino, KHAMINA KO-KET (254888). Sire, Ch. Bernina Apollo. Dam, Khamena Cindy-Lu. 6.4.73. Breeder, Mrs. Essex. Also in Classes 89, 97, 153, 231.
- VHC 116 Mrs. D. Tomlinson, DORJESS TECHARY (231376). Sire, Lathom Sung-Hsi. Dam, Lathom Nola. 24.11.71. Breeder, Mrs. Meadowcroft. Also in Classes 100, 153.

Deekat Russian Blues

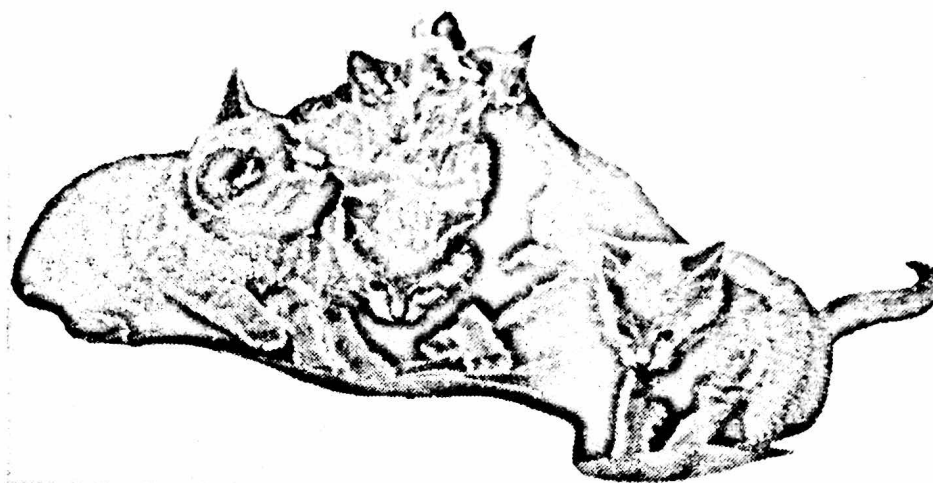

KITTENS USUALLY AVAILABLE

Queens : **KLARY SYLVAN TANDY** **DEEKAT BELINSKA**
Stud : **JENNYMAY STEFAN**

MRS. A. CARTER

Dalbarrach Cottage - Cullerlie - Skene - Aberdeenshire
Tel.: Skene 231

THE NATIONAL CAT CLUB

Founded 1887

President : MRS. JOAN THOMPSON

Chairman : MRS. M. BRUNTON

The National Cat Club supports shows all over the country,
and offers many trophies and special prizes to be competed for
by fully paid members.

Hon. Secretary: MRS. R. GOWDY
Summers Lodge, Summerleys Road, Princes Risborough, Bucks.

Hon. Asst. Secretary (for Show business): MRS. P. HUGHES
Caen Wood Lodge, Ashtead Woods, Ashtead, Surrey.

Hon. Treasurer : THE REV. G. M. BRISCOE
5 Croftdown, 25 Shepherds Hill, Highgate, London N6

Class 54.—BURMESE BLUE, M.**Mrs. Thake**

- 1ch 117 Mrs. W. Bentinck, COPPLESTONE BLUER (312777). Sire, Ch. Pija Beng Lane. Dam, Copplesstone Blue Miss. 27.2.71. Breeder, Exhibitor. Also in Classes 195, 200.
- a 118 Mrs. Y. Bruckel, MANTHIERRY BLEU BELOISE (257142). Sire, Ch. Dinham George. Dam, Huntina Girly. 19.6.73. Breeder, Exhibitor. Also in Classes 93, 102, 104, 154.
- 2 119 Mrs. J. Clewes, LOCHINBANK BLUE BANQUO (232876). Sire, Belcanto Der Rosenkavalier. Dam, Belcanto Blue Thais. 3.2.72. Breeder, Mrs. B. Olive. Also in Classes 154, 184.
- 3 120 Miss H. I. Grier, BERDOMA BLUE CADET (257531). Sire, Ch. Bahkta Pilot. Dam, Berdoma Myreefah. 30.6.73. Breeder, Mrs. B. Cox. Also in Classes 99, 102, 131, 154, 172.
- R 121 Mrs. V. Kilby, CH. SILKPAWS BLUE SMOKE (238814). Sire, Ch. Peerless Sukova. Dam, Silkpaws Jasmin. 31.5.72. Breeder, Exhibitor. Also in Classes 87, 150, 154.
- YhU 122 J. S. McCarthy, Esq., CASKET AZTEC (260117). Sire, Melanin Lorenzo. Dam, Melanin Shady Lady. 31.5.73. Breeder, Mrs. J. Berry. Also in Classes 89, 102, 154, 241.

Class 55.—BURMESE BLUE, F.**Mrs. Thake**

- R 123 Mrs. W. Bentinck, COPPLESTONE MISS CHIEF (233149). Sire, Copplesstone Bluer. Dam, Copplesstone Copeta. 22.4.72. Breeder, Exhibitor. Also in Classes 154, 200, 207, 227.
- a 124 Miss J. Cunningham, KERNOW BLUE KARIBA (245182). Sire, Kernow Blue Rocket. Dam, Kernow Khudiram. 16.10.72. Breeder, Mrs. P. Evely. Also in Classes 89, 102, 104, 154, 195.
- 2 125 Mrs. J. Dell, KUPRA BLUE EMMA (257261). Sire, Ch. Kupra Blue Onegin. Dam, Kupra Carina. 15.5.73. Breeder, Exhibitor. Also in Classes 154, 215.
- a 126 Mrs. M. Dickie, MADIA SYLVIE (239180). Sire, Cragland Toola. Dam, Misty Melissa. 22.6.72. Breeder, Exhibitor. Also in Classes 150, 154.
- Mc 127 Mrs. M. Dogilewski, POOPEHN MINOUSCHKA (257624). Sire, Belcanto Don Pasquale. Dam, Penric Artemis. 8.6.73. Breeder, Exhibitor. Also in Classes 93, 97, 102, 104, 108, 131, 154.
- Yh (128) Mrs. E. Holmes, CRAGLAND MISTY BLUE (246966). Sire, Ch. Cragland Silver Shadow. Dam, Ramree Kasi Sikit. 26.11.72. Breeder, Exhibitor. Also in Classes 154, 231.
- a 129 Mrs. P. Impson, VOODOO BALLERINA (257056). Sire, Boronga Blue Besakhi. Dam, Linlinkye Suryamiti. 6.5.73. Breeder, Mrs. G. Springer. Also in Classes 102, 154.
- C 130 Mrs. K. Parton, SILKPAWS BLUE SONJA (256962). Sire, Ch. Kalos Castor. Dam, Silkpaws Jasmin. 15.6.73. Breeder, Mrs. V. Kilby. Also in Classes 104, 110, 154.
- 3 131 Mrs. M. Roger, KATHAKALI BELLATRIX (247102). Sire, Ch. Kalos Castor. Dam, Ch. Kathakali Petite Etoile. 23.2.73. Breeder, Mrs. J. Wilkinson. Also in Classes 102, 131, 154, 225.
- YhC 132 Mrs. E. Sharpe, QUIXOTIC BARBARELLA (247522). Sire, Ch. Bernina Apollo. Dam, Ch. Belcanto Blue Mignon. 8.3.73. Breeder, Mrs. S. Hogg. Also in Classes 154, 246.
- a 133 M. Sklader, RAMREE HASINAH (205319). Sire, Ch. Sabra Blue Josephus. Dam, Ramree Batu Nilam. 22.7.70. Breeder, Mrs. E. Caldicott. Also in Classes 150, 154.

Class 56.—BURMESE CREAM, M.**Mrs. Thake**

- 3 134 Mrs. J. Dell, KUPRO CREAM AMIGO (245264). Sire, Kupro Cream Cosmos. Dam, Kupro Silken Sophina. 10.7.72. Breeder, Exhibitor. Also in Classes 89, 156.
- Yh (135) Mrs. J. Dell, CH. KUPRO CREAM RAMA (231065). Sire, Kupro Cream Kismet. Dam, Kupro Golden Pandora. 17.2.72. Breeder, Exhibitor. Also in Classes 87, 156.

Livestock Shipping Services Ltd.

WHY NOT PLACE YOUR EXPORT OR IMPORT
PROBLEMS IN OUR HANDS ?

We are a specialist livestock shipping and forwarding agent and give the personal attention so vital in this type of business. We can arrange documentation, bookings, supply of travelling boxes, delivery, and attendance at airport or docks.

Official carrying agents for the Ministry of
Agriculture.

**BY LAND, SEA OR AIR OUR SERVICES ARE ONLY
A 'PHONE CALL AWAY !**

Please apply to :

LIVESTOCK SHIPPING SERVICES LTD.

City Office :
151 TOWER BRIDGE ROAD
LONDON SE1
Tel.: 01-407 9651 (6 lines)

London Airport Office :
136 STANWELL ROAD
ASHFORD, MIDDLESEX
MR. E. S. KENDALL
Tel.: MX 54054
After hours :
Walton-on-Thames 27891

- e 136 W. James, MELANIN WONDER BOY (246538). Sire, Melanin Lorenzo. Dam, Lampetra Lisa. 8.10.72. Breeder, Exhibitor. Also in Classes 156, 207.
 a 137 W. James, MELANIN LORENZO (221072). Sire, Kupro Cream Chantel. Dam, Lampetra Lottie. 11.7.71. Breeder, Exhibitor. Also in Classes 156, 184.
 2 138 M. Sklader, KERNOW CREAM DAKINI (221469). Sire, Pussinboots Blue Darrin. Dam, Moonacre Meadowsweet. 27.5.71. Breeder, Mrs. P. Evely. Also in Classes 100, 156.

Class 57.—BURMESE CREAM, F.

Mrs. Thake

- 140 Mrs. M. Fleet, PUSSINBOOTS DAFFY-DILLY (246207). Sire, Pussinboots Golden Lustre. Dam, Pussinboots Valdara. 1.11.72. Breeder, Mrs. R. Pocock. Also in Classes 89, 102, 156, 195.
 a 141 W. James, MELANIN APRICOT (247402). Sire, Melanin Lorenzo. Dam, Melanin Lotus. 13.2.73. Breeder, Exhibitor. Also in Classes 97, 156.
 2 142 Miss C. Payne, PUSSINBOOTS ROZENDA (256946). Sire, Pussinboots Golden Lustre, Dam, Pussinboots Moselle. 27.5.73. Breeder, Mrs. R. Pocock. Also in Classes 156, 177.

Class 58.—BURMESE A.O.C., M.

Mrs. Thake

- 143 Mrs. A. Collins, PLANETJADE TEMUJIN (245595). Sire, Jodees Golden Morningstar. Dam, Morningstar Jade. 29.7.72. Breeder, Exhibitor. Also in Classes 104, 155.
 144 Mrs. A. Collins, PLANETJADE TUAN PELATINA (256931). Sire, Ramree Tengku Besar. Dam, Morningstar Jade. 25.3.73. Breeder, Exhibitor. Also in Classes 89, 93, 131.
 1 145 Mrs. E. Holmes, CRAGLAND CHAMPAGNE CHARLIE (257171). Sire, Jodees Golden Morningstar. Dam, Ramree Kasi Sikit. 24.4.73. Breeder, Exhibitor. Also in Classes 155, 184.
 2 146 Miss M. Mack, BELFORT BELCANTO LE COQ D'OR (260391). Sire, Ch. Prince Love of Purr-Palace. Dam, Purr-Palace's Tallulah. 20.11.72. Breeders, Mr. and Mrs. Daggett. Also in Classes 102, 131, 155.
 3 147 Miss B. Oliver, BELCANTO SADKO (257668). Sire, Belcanto Don Pasquale. Dam, Jodees Belcanto Norma. 28.4.73. Breeder, Miss H. Mack. Also in Classes 97, 155.
 R 148 Mrs. J. Park, RAMREE PENCHINTA (91695). Sire, Aybo Budda. Dam, Ramree Mimpri Elok. 23.4.73. Breeder, Mrs. Caldicott. Also in Classes 97, 106, 155, 231.

Class 59.—BURMESE A.O.C., F.

Mrs. Thake

- 1 (149) Mrs. J. Avery, JAVENO AMETHYSTINA (244079). Sire, Kernow Kyle. Dam, Ramree Sweet Caramelle. 16.7.72. Breeder, Exhibitor. Also in Classes 93, 102, 155.
 a 150 Mrs. E. Holmes, CRAGLAND BLONDE BUBBLES (257175). Sire, Jodees Golden Morningstar. Dam, Ramree Kasi Sikit. 24.4.73. Breeder, Exhibitor. Also in Classes 97, 155.
 3 151 Mrs. V. Kilby, MELANIN BLAZE (256982). Sire, Melanin Lorenzo. Dam, Melanin Dapple. 17.3.73. Breeder, W. James. Also in Classes 156, 184, 231.
 2 152 D. O'Connor, BELCANTO MAMZELLE NITOUCHE (257669). Sire, Belcanto Don Pasquale. Dam, Jodees Belcanto Norma. 28.4.73. Breeder, Miss M. Mack. Also in Classes 97, 102, 106, 131, 155.

THE GOVERNING COUNCIL OF THE CAT FANCY

The following are obtainable from the Secretary :

*PREFIX APPLICATION FORMS (fee £10 inc. V.A.T.)	
STANDARD OF POINTS BOOKLET	20p
CONSTITUTION OF G.C.C.F.	20p
LIST OF CAT SHOWS	10p
LIST OF JUDGES	10p
LIST OF CAT CLUBS AND SECRETARIES	10p

Lists of breeders are available from Club Secretaries.

Secretary : MRS. W. DAVIS
Dovefields, Petworth Road, Witley, Surrey, GU8 5QW

* For Registrations, Transfers, Export Certificates and Certified Pedigrees application should be made to the Receptor :

MR. R. LOVEYS
28 Brendon Road, Watchet, Somerset

On a cat obtaining a third Challenge Certificate or third Premier Certificate, notification should be sent to the Secretary giving Breed No., Sex, Name, Breeder's Name, Owner's Name and Address and names and dates of the three shows and names of the judges awarding the Certificates.

A list of Champions and Premiers is published at the end of the show season and in due course, medals are despatched direct to the owners.

Class 60.—HAVANA, M.**Mrs. Hughes**

- 1 ch (153) Mrs. M. Bailey, **BASTRA RODRIQUES** (S.R. 259247). Sire, Ch. Sweet-hope Chico. Dam, Totisukiana. 6.5.73. Breeder, Exhibitor.
Also in Classes 97, 104, 106, 108, 132, 207.
- a 154 Mesdames B. Harrison and J. Moran, **HARISLAU QUELLBE** (S.R. 259647). Sire, Ch. Harislau Little Otter. Dam, Solitaire Zarquella. 20.12.72. Breeder, Exhibitor.
Also in Classes 102, 132, 184.
- 2 155 Mrs. P. Wilding, **DANDYCAT WHISTLING RUFUS** (S.R. 241422). Sire, Ch. Winceby Imperial. Dam, Ch. Scintilla Copper Beech. 18.12.72. Breeder, Exhibitor.
Also in Classes 132, 195.

Class 61.—HAVANA, F.**Mrs. Hughes**

- 1 ch 156 Mrs. M. Bailey, **BASTRA INOCENCIA** (S.R. 241495). Sire, Ch. Sweethope Chico. Dam, Totisukiana. 15.1.73. Breeder, Exhibitor.
Also in Classes 89, 93, 102, 104, 132, 184, 207.
- 2 157 Mrs. K. Benn, **SOLITAIRE HIKINA** (R.A.F.). Sire, Samsara Asura. Dam, Solitaire Hibiscus. 16.4.73. Breeder, Mrs. Sayers.
Also in Classes 184, 190, 241.
- 3 158 Mrs. M. Chambers, **NASYLA TOPAZE** (S.R. 259662). Sire, Sweethope Che. Dam, Flayre Bronze Fiona. 25.5.73. Breeder, Mrs. A. Law.
Also in Classes 132, 168, 246.

Class 62.—CORNISH REX, M.**Mrs. Towe**

- 3 159 Mrs. M. Clare, **CRAMAR CRAVEN** (R.A.F.). Sire, Marina Eburneo. Dam, Josephina Jo-Jo. 9.3.73. Breeder, Mrs. Treanor.
Also in Classes 89, 102, 133, 168, 210, 241.
- R 160 Mrs. M. Clare, **CRAMAR CREAM CRACKER** (R.A.F.). Sire, Marina Eburneo. Dam, Josephina Jo-Jo. 9.3.73. Breeder, Mrs. Treanor.
Also in Classes 97, 203.
- a 161 Mrs. L. Heath, **LOHTEYN MAGNIFICAT** (S.R. 259444). Sire, Lohteyn Kat Mandu. Dam, Lohteyn Shy Anne. 22.6.73. Breeder, Exhibitor.
Also in Classes 177, 210.
- 1 ch 162 A. Miskell, Esq., **ANNELIDA OMBRE SOLAIRE** (233727). Sire, Ch. Annelida Sundance Kid. Dam, Ch. Annelida Lucia. 26.7.72. Breeder, Mrs. A. Ashford.
Also in Classes 163, 177, 210.
- 2 163 Mrs. J. Treanor, **ZUREIQA SYLVESTER** (S.R. 259220). Sire, Senty-Twix Crisparis. Dam, Du Bu Cinderalla. 18.5.73. Breeder, Mrs. Hamilton.
Also in Classes 163, 210.

Class 63.—CORNISH REX, F.**Mrs. Towe**

- a 164 Mrs. S. Coates, **BURDACH APPLE CHARLOTTE** (239114). Sire, Burdach Egg Nog. Dam, Burdach Caraway. 11.7.72. Breeder, Mrs. V. Gane.
Also in Classes 201, 232.
- 3 165 Mrs. N. Hardy, **SENTY-TWIX LUCILLE** (259423). Sire, Du Bu Beethoven. Dam, Ch. Senty-Twix Crispatis. 21.3.73. Breeder, Exhibitor.
Also in Classes 102, 133, 163.
- a 166 Mrs. L. Heath, **LOHTEYN PALAWAN PEACOCK** (S.R. 233658). Sire, Lohteyn Si-Red. Dam, Lohteyn Pheasant. 17.5.72. Breeder, Exhibitor.
Also in Classes 133, 210, 225.
- a 167 Mrs. L. Heath, **LOHTEYN BRACKEN** (S.R. 179940). Sire, Lohteyn Si-Red. Dam, Lohteyn Sweet Charity. 1.7.69. Breeder, Exhibitor.
Also in Classes 150, 163.
- 2 168 Mrs. V. Kilby, **LOHTEYN ORANGE PIPPIN** (S.R. 259342). Sire, Lohteyn Si-Red. Dam, Lohteyn Miss Tique. 1.4.73. Breeder, Mrs. L. Heath.
Also in Classes 163, 177, 227.
- 1 ch 169 Mrs. P. Wilding, **DANDYCAT MOON SHADOW** (245201). Sire, Ch. Elan Ali Baba. Dam, Ch. Pikko Moon Magic. 13.7.72. Breeder, Exhibitor.
Also in Classes 163, 168, 210.

Cat Care Committee (G.C.C.F.)

TO ALL CAT LOVERS. May we draw your attention to the existence of the **CAT CARE COMMITTEE.** We have special responsibility for investigating and reporting upon cases of neglect and ill-treatment towards cats. The Committee also gives advice on all cat welfare matters.

If you know of any appropriate cases, you are asked to get in touch with the Hon. Secretary, Mrs. E. Towe, 298 Ditchling Road, Brighton BN1 6JG, by letter only, giving full particulars. The Committee has been able to help many cats and kittens to a better life. We are now extending our activities, with the help of many kind and interested people in all parts of the country.

CATS ARE TOO BEAUTIFUL TO BE KEPT IN OVERCROWDED AND OFTEN DIRTY CONDITIONS. PLEASE HELP US.

BOUNDARY CATS

Here today, our lovely British Cream girl
BOUNDARY CANDLELIGHT (17)
who is daughter by Ch. Jezreel Cyrus of our
CH. BROADWEIR MISTY MORN (28)

CREAM, BLUE AND BLUE-CREAM KITTENS FROM CANDY AND MISTY AVAILABLE SOON

MRS. DOREEN M. GOADBY
The Boundary House, Shiney Row, Co. Durham
DH4 4QE
Tel.: Fence Houses (038 579) 2560

Class 64.—DEVON REX, M.**Miss Rickson**

- 2 170 Mrs. A. Ashford, ANNELIDA WAYFARER (257246). Sire, Pearcroft Sacha. Dam, Annelida Petite Fleur. 23.6.73. Breeder, Exhibitor.
Also in Classes 89, 102, 106, 177, 184, 190, 211.
- 3 171 B. Johns, BRIESTONHILL ORPHEUS (247369). Sire, Ch. Seawitch Blue Bambi. Dam, Briestonhill Annette. 17.2.73. Breeder, Exhibitor.
Also in Classes 93, 102, 164, 211.
- 14 172 Mrs. B. Slawson, BRYLOU JASPER (S.R. 295384). Sire, Pearcroft Sacha. Dam, Cosmic Jenny Comelately. 5.6.73. Breeder, Mrs. L. Stevenson.
Also in Classes 102, 110, 184, 241.
- R 173 Mrs. N. Wakeford, CH. SIRAFEN SEAL PRINCE (S.R. 182154). Sire, Amharic Tuckerbox. Dam, Sirafen Sue. 3.9.70. Breeder, Exhibitor.
Also in Classes 87, 89, 133, 164.

Class 65.—DEVON REX, F.**Miss Rickson**

- a 174 Mrs. A. Ashford, ANNELIDA PURRFECT PICKLE. (257244). Sire, Pearcroft Sacha. Dam, Annelida Petite Fleur. 23.6.73. Breeder, Exhibitor.
Also in Classes 93, 97, 104, 108, 133, 164, 168, 195.
- 3 175 Mrs. D. Barker, KERAMIC TRINA (R.A.F.). Sire, Ch. Hesperian Minotaur. Dam, Sharam Mary. 23.4.73. Breeder, Miss Richmond.
Also in Classes 97, 102, 108, 110, 241.
- 14 176 Mrs. S. Davies, ADWALTON GOLLIWOG (R.A.F.). Sire, Ch. Sirafen Seal Prince. Dam, Ch. Saharam Cantlia. 2.4.73. Breeder, Mrs. Cartwright.
Also in Classes 102, 110, 164.
- 2 177 Mrs. J. Gee, REDCLIFFE SNOWQUEEN (246387). Sire, Berrileon Crackles. Dam, Ch. Berrileon Princess Pixie. 26.1.73. Breeder, Mrs. Banfield.
Also in Classes 89, 97, 102, 104, 106, 164, 172.
- 14 178 Mrs. B. Hudson, MORONI BLACK BEAUTY (S.R. 240370). Sire, Ch. Moroni Fantastic. Dam, Ch. Cosmic Tiger Flower. 19.7.72. Breeder, Mrs. Bond.
Also in Classes 89, 102, 104, 184, 211, 232.
- R 179 Mrs. M. Jarrett, SIRAFEN GAIE PETITE (259411). Sire, Sirafen Worthy Khan. Dam, Sirafen Bonne Magnifique. 22.6.73. Breeder, Mrs. Wakeford.
Also in Classes 97, 102.
- a 180 A. Miskell, ANNELIDA ALLEGRO (257253). Sire, Pearcroft Sacha. Dam, Annelida April Love. 26.6.73. Breeder, Exhibitor.
Also in Classes 89, 104.
- 14 181 Messrs. C. Thurman and T. Heffernan, CH. DEZNA SUGAR PLUM (S.R. 228461). Sire, Ch. Hephaestos Polaris. Dam, Saharam Snow White. 11.8.71. Breeder, Mrs. Herd.
Also in Classes 87, 100, 164, 168, 211.
- a 182 Mrs. N. Wakeford, SIRAFEN PERKY POLLY (S.R. 259327). Sire, Ch. Sirafen Seal Prince. Dam, Sirafen Chocolate Suzy. 15.4.73. Breeder, Exhibitor.
Also in Classes 93, 102, 133, 211.

Class 66.—A.O.V. (BREED 26) FOREIGN, M.**Mrs. Beaver**

- 2 183 Mrs. J. Farley, FLAYRE EXCALIBUR (S.R. 233212). Sire, Newland El Capitan. Dam, Flayre Blonde Venus. 28.11.71. Breeder, Exhibitor.
Also in Classes 89, 112, 114, 134, 165, 219, 221.
- 1 (184) Mrs. P. Kinmond, CAPITAIR GALAXY (S.R. 240090). Sire, Hillmount Yin Ho. Dam, Bernina Nadine. 9.8.72. Breeder, Exhibitor.
Also in Classes 89, 112, 150, 174, 180, 208, 219, 221, 233, 243.

Class 67.—A.O.V. (BREED 26) FOREIGN, F.**Mrs. Beaver**

- 3 185 A. Finn, PHAEON PHANTASMAGORIA (R.A.F.). Sire, Burdach Sumashi Jiru. Dam, Southview Duaha. 26.5.73. Breeder, Exhibitor.
Also in Classes 112, 114, 150.
- 1 186 A. Finn, PHAEON PHANTOMOV THEOPRA (R.A.F.). Sire, Burdach Sumashi Jiru. Dam, Southview Duaha. 26.5.73. Breeder, Exhibitor.
Also in Classes 112, 114, 150.
- 2 187 Mrs. D. Threadingham, BERNINA CREAM-TAMEENA (S.R. 259209). Sire, Ch. Bernina Red Lance. Dam, Bernina Fennela. 3.5.73. Breeder, Exhibitor.
Also in Classes 112, 114, 134, 208, 233.

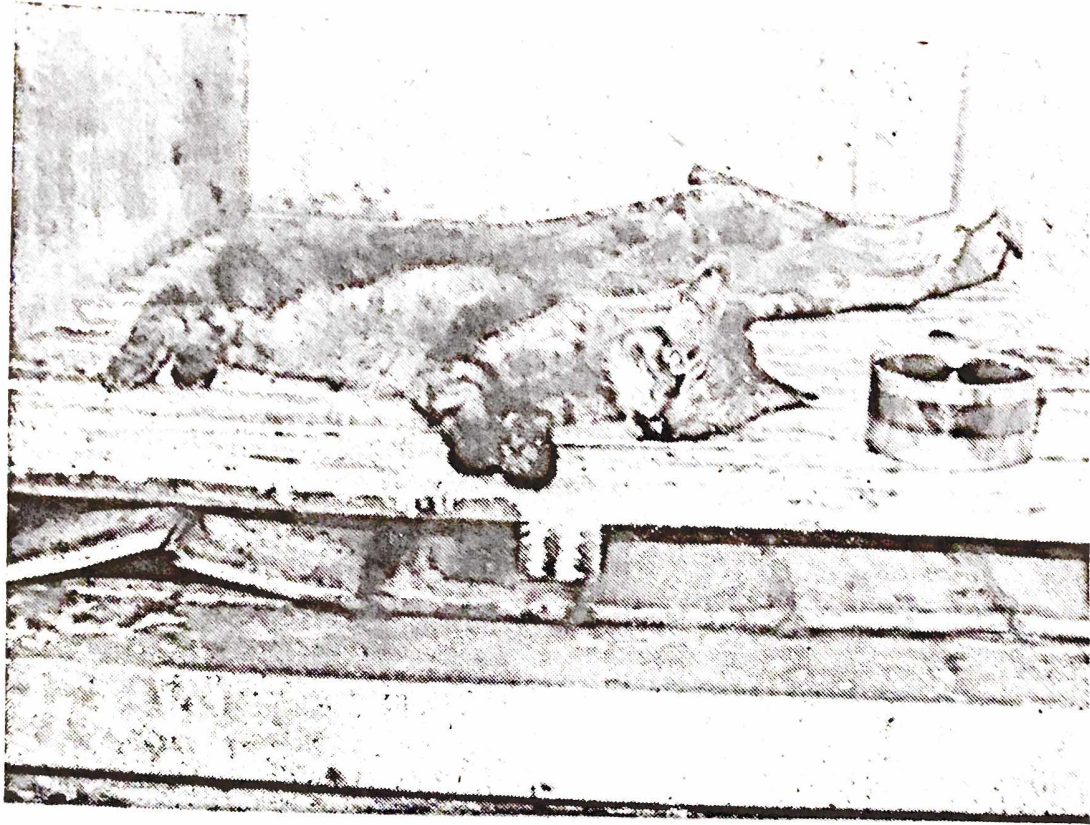

This little cat in an old puppy cage at a veterinary college was being used to test Feline Infectious Peritonitis, but was already suffering from a respiratory infection before the experiment from which it was dying

JAPAN ANIMAL WELFARE SOCIETY LTD.

After many years of pressing for anti-cruelty legislation, JAWS welcomes the passing of the first Animal Protection Law by the Japanese Diet on 26th September, 1973, to be implemented in March, 1974. Means are now being devised to effectively administer this Law, and it is expected that JAWS will have a special responsibility for experimental animals in medical and veterinary laboratories. Conditions therein have remained notoriously poor, with one or two slightly improved exceptions.

The new Law makes no specific mention of the public trapping of cats for skins for the musical instrument trade, nor of the popular sport of dog fighting.

JAWS foresees a very much greater strain on its resources after March, particularly since Article 7 (4) states that prefectural governors and city mayors may consign the task of taking custody of dogs and cats to public corporations or other persons dedicated to the protection of animals, and Article 8 states that persons finding injured dogs, cats or other animals or the dead bodies of such animals in public places, must report them. Since it is known that between 2—4 million dogs have been annually abandoned, fit, sick or dying, and probably around the same number of cats (statistics are not kept of the latter), the extra work will be formidable.

Please help us build up our resources that we may be able to help more animals. Donations gratefully received by JAPAN ANIMAL WELFARE SOCIETY LTD., 73 George St., London W1H 5PJ (Registered Charity).

Patron: Her Grace the Duchess of Norfolk

SHORT-HAIRED KITTENS—FOREIGN

Class 68.—BLUE RUSSIAN, M. or F.

Mrs. Hughes

- a 188 Mrs. S. Bull, ZATASHA MARISKA (257403). Sire, Broadweir Fyedka. Dam, Ch. Zatasha Mirakhan. 19.7.73. Breeder, Mrs. M. Chambers. Also in Classes 170, 185.
- 2 189 Mrs. A. Carter, DEEKAT GRETCHITA (257636). Sire, Jennymay Stefan. Dam, Klarysylvan Tandy. 16.7.73. Breeder, Exhibitor. Also in Classes 94, 98, 106.
- 1 190 Mrs. M. Chambers, ZATASHA KARENSKA (257402). Sire, Broadweir Fyedka. Dam, Ch. Zatasha Mirakhan. 19.7.73. Breeder, Exhibitor. Also in Classes 141, 170, 191, 248.
- a 191 Miss F. Laughler, JENNYMAY FREDRICA (260078). Sire, Australian Ch. Jennymay Nicholaas. Dam, Minyonette. 19.8.73. Breeder, Exhibitor. Also in Classes 98, 107, 197.

Class 69.—ABYSSINIAN, M. or F.

F. Tomlinson, Esq.

- 1 192 Mrs. S. Dugdale, PRINDOS SET NAT (257446). Sire, Prindos Zor Balu. Dam, Prindos Cha Cha. 19.7.73. Breeder, Mrs. M. Kidd. Also in Classes 98, 109, 146, 185.
- 2 193 Mrs. B. Newell, CONTENTED BRANDY (260225). Sire, Madrigal Yuri. Dam, Contented Tia Maria. 12.8.73. Breeder, Mrs. I. Wiseman. Also in Classes 89, 98, 106, 109, 141, 146, 151.

Class 70.—CANCELLED. NO ENTRIES.

Class 71.—BURMESE, M. (split).

- 1 194 Mrs. A. Hutchinson, INYA TUREIS CAESAR (257783). Sire, Ch. Farsnet Felix. Dam, Inya Brown Comet. 13.8.73. Breeder, Mrs. P. Watson. Also in Classes 98, 107, 109.
- a 195 Miss B. Oliver, LOCHIBANK MONTAGUE (R.A.F.). Sire, Lochibank Antonio. Dam, Belcanto Jenufa. 21.11.73. Breeder, Exhibitor. Also in Classes 107, 158.
- 3 196 Miss B. Oliver, LOCHIBANK BIRON (R.A.F.). Sire, Lochibank Antonio. Dam, Lochibank Blue Belle. 18.12.73. Breeder, Exhibitor. Also in Classes 107, 158.
- 2 197 Mrs. S. Peters, SLEEKINE SHONE (257601). Sire, Morningstar Golden Pixi. Dam, Gravston Suzette. 5.8.73. Breeder, Exhibitor. Also in Classes 89, 139, 158, 235.
- a 198 Miss P. Watson, INYA KING OEDIPUS (R.A.F.). Sire, Ch. Inya Bronze Argus. Dam, Vadis Dido. 25.10.73. Breeder, Exhibitor. Also in Classes 94, 158, 235.

Class 71(a).—BURMESE, F. (split).

Mrs. Somers

- 1 199 K. Crompton, CHESNI DREAMER (260023). Sire, Ch. Tapawingo Tahltan. Dam, Lathom Bramble. 25.8.73. Breeder, Exhibitor. Also in Classes 89, 94, 158, 185.
- 3 200 Mrs. J. Davis, INYA KOO SHE (257786). Sire, Ch. Farsnet Felix. Dam, Inva Brown Comet. 13.8.73. Breeder, Miss P. Watson. Also in Classes 109, 158.
- a 201 Mrs. M. Dickie, MADIA CHARISMA (257593). Sire, Kevitor Brown Merimac. Dam, Amahama Chocho Cabrino. 18.7.73. Breeder, Exhibitor. Also in Classes 94, 158.
- 2 202 Mrs. P. Franklin, KHAMENA CHRYSANTHEMUM (262845). Sire, Ch. Bernina Apollo. Dam, Khamena Cindy-Lu. 17.10.73. Breeder, Mrs. A. Essex. Also in Classes 98, 107.
- 203 Mrs. S. Peters, SLEEKINE SUKISU (R.A.F.). Sire, Ch. Kevitor Brown Tiger. Dam, Ch. Rocmor Shikari. 24.12.73. Breeder, Exhibitor. Also in Classes 151, 158.
- 204 Mrs. S. Peters, SLEEKINE SUNSLIPPER (R.A.F.). Sire, Ch. Kevitor Brown Tiger. Dam, Ch. Rocmor Shikari. 24.12.73. Breeder, Exhibitor. Also in Classes 98, 158.

BUMBLEBEES

SIAMESE - BURMESE - LONGHAIRS

AT STUD :

Ch. Physalis Chocolate Fudge

Superb Chocolate-Point Siamese. Siring typy winning kittens

Ch. Physalis Lilac Melody

Beautiful Lilac-Point brother of Fudge

Bumblebees Silver Dollar

Lovely young Blue Burmese with super temperament
(Ch. Kalos Blue Admetus x Ch. Peerless Silver Mist)

Avernoll Kimi

Magnificent "Blue-bred" Blue L.H.
(Marmesbury Beau x Ch. Avernoll Regina)

Siamese, Burmese and Persian kittens with wonderful
temperaments sometimes for sale

Inspection of heated stud houses is invited

DEREK and VALERIE BARLOW

**Four Winds - Halifax Road - Hove Edge
Brighouse - Yorks.**

'Phone: Brighouse 5200 Within easy reach of M62 and M1

- 205 Mrs. M. Rose, BERNINA BROWN TALLULAH (263014). Sire, Bumblebees Silver Dollar. Dam, Ch. Bernina Annabella. 29.11.73. Breeder, Mrs. D. Threadingham.
Also in Classes 98, 106, 107, 158, 185.
- 206 Mrs. D. Tomlinson, KAMEHAND BEKHET-MERYTATEN (R.A.F.). Sire, Ch. Farsnet Felix. Dam, Dorjess Techary. 20.9.73. Breeder, Exhibitor.
Also in Classes 98, 158.

Class 72.—BURMESE BLUE, M. or F.

Mrs. Somers

- 207 Mrs. J. Avery, JAVENO BLUE CONTESSA (263066). Sire, Montanha Sena. Dam, Javeno Amethystina. 14.12.73. Breeder, Exhibitor.
Also in Classes 139, 159.
- 208 Miss H. Grier, INDIANQUEEN LUCIENNE (263097). Sire, Ch. Jingpaws Blue Monarch. Dam, Indianqueen Blue Roma. 7.11.73. Breeder, Mrs. P. Short.
Also in Classes 98, 107, 139, 159.
- 209 Mrs. P. Hampson, SUNCHANT SUPERSTAR (257704). Sire, Ch. La-Sun Midas. Dam, Magamba Helena. 1.8.73. Breeder, Mrs. J. Howes.
Also in Classes 151, 159, 170, 191.
- 210 Mrs. J. Park, ARBAYBI SILVABLU TREASURE (257807). Sire, Aybo Budda. Dam, Arbaybi Ojedina. 14.7.73. Breeder, Exhibitor.
Also in Classes 159, 170, 185, 201, 204, 235.
- 211 Mrs. S. Peters, KEVITOR SILVER FLORIN (260110). Sire, Aybo Budda. Dam, Kevitor Silver Tassel. 15.8.73. Breeder, Mrs. M. Somers.
Also in Classes 106, 154.
- 212 M. Sklader, AROLAN KOF KAHOL (R.A.F.). Sire, Kernow Blue Darshan. Dam, Arolan Batshir. 15.7.73. Breeder, Exhibitor.
Also in Classes 94, 159.
- 213 Mrs. F. Vryenhoef, LINLINKYE AUREOLETTA (257656). Sire, Ch. Bahkta Pilot. Dam, Ch. Azure Reina. 10.7.73. Breeder, Mrs. Warren-Hurlock.
Also in Classes 89, 98, 109, 159.
- 214 Mrs. E. Whyte, SLEEKINE BLUE SHEBINA (257598). Sire, Morningstar Golden Pixi. Dam, Grayston Suzzette. 5.8.73. Breeder, Mrs. Peters.
Also in Classes 159, 204, 235, 242.

Class 73.—BURMESE CREAM, M. or F.

Mrs. Somers

- 215 Mrs. J. Berry, CASKET DAHOMEY (R.A.F.). Sire, Melanin Lorenzo. Dam, Melanin Shady Lady. 2.11.73. Breeder, Exhibitor.
Also in Classes 160, 185.
- 216 Mrs. S. Donnaby, LINLINKYE CREAM CHARISMA (262899). Sire, Berdoma Romulus. Dam, Kupro Cream Cinchona. 10.11.73. Breeder, Mrs. Warren-Hurlock.
Also in Classes 89, 160, 172, 178, 197.
- 217 Mrs. D. Tomlinson, MELANIN HONEY KAMEHAND (R.A.F.). Sire, Melanin Lorenzo. Dam, Lampetra Lotte. 1.8.73. Breeder, Mrs. A. James.
Also in Classes 156, 185.

Class 74.—BURMESE A.O.V., M. or F.

Mrs. Somers

- 218 Mrs. J. Avery, JAVENO LILAC GAYLORD (263064). Sire, Montanha Seixa. Dam, Javeno Amethystina. 14.12.73. Breeder, Exhibitor.
Also in Classes 98, 160.
- 219 Mrs. E. Holmes, CRAGLAND CHEROKEE (R.A.F.). Sire, Cragland Zarib. Dam, Cragland Misty Blue. 15.9.73. Breeder, Exhibitor.
Also in Classes 160, 235.
- 220 Mrs. E. Holmes, CRAGLAND KAI MING (R.A.F.). Sire, Cragland Zarib Dam, Cragland Misty Blue. 15.9.73. Breeder, Exhibitor.
Also in Classes 139, 160.
- 221 Mrs. C. McPhee, KUPRO NINETTE (257926). Sire, Kupro Cream Rama. Dam, Kupro Mischka. 23.7.73. Breeder, Mrs. J. Dell.
Also in Classes 89, 151, 160, 172, 197.
- 222 Miss C. Payne, PUSSINBOOTS PADDIWACK (263021). Sire, Cavcots Creighton. Dam, Pussinboots Valldara. 26.10.73. Breeder, Mrs. R. Pocock.
Also in Classes 98, 160.

THE RUSSIAN BLUE ASSOCIATION

Formed to protect the interests and the pure breeding of the
Russian Blue Breed of Cat

Chairman: Mrs. Elaine Wyatt. Treasurer: Mrs. P. Metcalfe
Secretary: Miss F. Laughler
Committee: Mrs. P. Kirby, Mrs. M. Read, Wrs. P. White

NEW MEMBERS WELCOMED

Enquiries to the Secretary: 4 Parkway, Stone, Staffs. ST15 8PJ

PLANETJADE

BURMESE AND BIRMANS

At Stud : PLANETJADE TEMUJIN (27b)

Carries Blue

PLANETJADE TUAN PELATINA (27c)

To approved queens. Visitors and enquiries always welcome

MRS. ANN COLLINS - 83 Wood Street - Bedworth - Warwickshire
Phone : 315838

MIDLAND COUNTIES CAT CLUB

CLASSES GUARANTEED AT ALL CHAMPIONSHIP SHOWS

Annual Subscription 50p. Entry Fee 25p. Joint Subscription 75p

Hon. Treasurer: MRS. G. LAIT, 25 Parade, Dudley, Worcs. Dudley 53598

Hon. Secretary: MRS. M. J. GROOM, "Nilgiris," 4 Orchard Lea, Naunton
Beauchamp, Nr. Pershore, Worcs. Tel.: 038-682 608.

Hon. Support Secretary: MRS. C. TAYLOR, 7 Calthorpe Close, Walsall,
Staffs. WS5 3LT. Tel.: 021-358 1974

CANDELA CATS

CANDELA SYLVANA

(Ch. Westways Black Prince x Elston Clarissa)

Silver Spotted Kitten, here today

Kittens from repeat litter now being booked

TRICIA and ANDREW HOPKINSON

COVENTRY 451235

Class 75.—HAVANA, M. or F.**Mrs. Hughes**

- 1 223 Mrs. E. Richardson, PENDLEMIST ANACLETO (S.R. 259676). Sire, Samsara Lubin. Dam, Pendlemist Gato Negro. 9.7.73. Breeder, Exhibitor. Also in Classes 94, 141, 185, 204.
- 2 224 Mrs. A. Wright, MAVERSTOE HAVELOC (R.A.F.), Sire, Sweethope Chico. Dam, Muchloved Martini. 28.8.73. Breeder, Exhibitor. Also in Classes 94, 98, 178, 236.

Class 76.—CORNISH REX, M. or F.**Mrs. Towe**

- 1 225 Mrs. A. Ashford, WATERMILL PROSPERO (S.R. 259407). Sire, Watermill Hamlet. Dam, Watermill Boronia. 14.7.73. Breeder, Miss A. Codrington. Also in Classes 140, 191, 204, 210, 225.
- a 226 Mrs. L. Heath, LOHTEYN LILAC DAPPLE (S.R. 259442). Sire, Lohteyn Merlimau Pegoh. Dam, Ch. Lohteyn Nefertiti. 1.7.73. Breeder, Exhibitor. Also in Classes 106, 140.
- a 227 A. Miskell, WATERMILL CINDERELLA (259834). Sire, Ch. Annelida Fervent Frenchman. Dam, Watermill Boronia. 26.11.73. Breeder, Miss A. Codrington. Also in Classes 107, 201.

Class 77.—DEVON REX, M. or F.**Miss Rickson**

- 1 228 Mrs. M. Jarrett, MORELAIS CHRISTINA (257860). Sire, Pearcroft Sacha. Dam, Berilleon Chrissie. 19.8.73. Breeder, Mrs. M. White. Also in Classes 98, 211.
- 2 229 Mrs. M. Knight, AMHARIC CAT BALLU (R.A.F.). Sire, Sayonara Lilac Lochinvar. Dam, Chawalet Chocolate Ripple. 18.11.73. Breeder, Exhibitor. Also in Classes 89, 94, 98.
- 230 Mrs. P. Mould, DENKA DOPPLEGANGER (S.R. 253687). Sire, Amharic Coer-de-Lion. Dam, Sally Snowmist. 14.9.73. Breeder, V. Cook. Also in Classes 89, 98, 164.
- 231 Mrs. P. Mould, MIRIMAR WITCHERY (S.R. 259569). Sire, Sayonara Lilac Lochinvar. Dam, Marisarni Little Witch. 2.9.73. Breeder, M. Finnigan. Also in Classes 89, 98, 164.
- R 232 Miss M. Spowage, AUTUMN SEAWITCH SUNSHINE (S.R. 259710). Sire, Ch. Romid Canasta. Dam, Hesperian Pretty Pagan. 18.8.73. Breeders, Messrs. Thurman and Heffernan. Also in Classes 89, 98, 109, 204, 211, 236.
- 3 233 Mrs. N. Wakeford, SIRAFEN CHOCOLATE SOLDIER (R.A.F.). Sire, Sirafen Worthy Khan. Dam, Sirafen Blue Orchid. 15.9.73. Breeder, Exhibitor. Also in Classes 94, 140, 164, 211.

Class 78.—A.O.V. (BREED 26) FOREIGN TYPE, M. or F.**Mrs. Beever**

- a 234 Mrs. K. Benn, DUNCANESSE BENJAMIN (S.R. 259724). Sire, Ch. Chalmi Tokay. Dam, Seoinage Moudra. 26.10.73. Breeder, Exhibitor. Also in Classes 113, 142, 175, 237, 243.
- 235 Mrs. J. Farley, FLAYRE KHADINE (S.R. 259587). Sire, Ch. Samsara Saburi. Dam, Flayre Panatella. 4.10.73. Breeder, Exhibitor. Also in Classes 89, 113, 114, 142, 165, 220.
- 1 236 Mrs. J. Farley, FLAYRE CABALLO BLANCO (S.R. 259581). Sire, Flayre Winter Wonder. Dam, Flayre Blonde Venus. 29.7.73. Breeder, Exhibitor. Also in Classes 89, 113, 114, 142, 165, 220, 222.
- 2 237 Mrs. V. Gane, BUZZYWIG ALPHA (S.R. 259594). Sire, Burdach Naatiffe. Dam, Solitaire Bellette. 22.8.73. Breeder, Mrs. H. Rose. Also in Classes 89, 113, 114, 142, 151, 220, 237.
- R 238 Miss P. Heyworth, DINWOODIE GITANO ROSA (R.A.F.). Sire, Dinwoodie Iroquois. Dam, Sweethope Matanzas. 26.10.73. Breeder, Exhibitor. Also in Classes 113, 142.
- a 239 Miss P. Heyworth, DINWOODIE RASO MUNECA (R.A.F.). Sire, Dinwoodie Iroquois. Dam, Sweethope Matanzas. 26.10.73. Breeder, Exhibitor. Also in Classes 113, 142.

THIS SPACE DONATED BY :

DOFOS
FROZEN FOODS
LTD.

Tay Works

W. Bowling Green Street
Leith, Edinburgh EH6 5PD

Telephone : 031-554 1428



***Manufacturers of 50 Varieties of
Pet Foods***

Including White Fish Mince in the new "Cookin" bag



**'OVERNIGHT DELIVERY TO DONCASTER STATION
AND SURROUNDS**

- 3 240 Mrs. J. King, BARENTU MICHELIN (S.R. 259784). Sire, Barentu Blondin. Dam, Bernina Honey. 22.8.73. Breeder, Mrs. I. Birts.
Also in Classes 89, 113, 114, 142.
- 241 A. Miskell, Esq., WATERMILL DILLY DILLY (259835). Sire, Ch. Annelida Fervent Frenchman. Dam, Watermill Boronia. 26.11.73. Breeder, Miss A. Codrington.
Also in Classes 113, 181.

NEUTERS—PREMIERS

Class 79.—A.V. S.H.

Miss Codrington

- 244 R. Hollinsworth, TIKI SNOW PRINCE (S.R. 233853). Sire, Ch. Kiwi Ted. Dam, Mystery. 29.2.72. Breeder, Mrs. M. Stringer.
Also in Classes 90, 115, 117, 119, 120.
- 246 Miss L. Lundgren, WESTWAYS CHAMPAGNE CHARLIE (245462). Sire, Gr. Ch. Brynbuboo Little Monarch. Dam, Ch. Sweethope Isadora. 18.8.72. Breeder, Mrs. A. West.
Also in Classes 90, 115, 117, 118, 120, 125, 143.
- 247 R. Pearson, JEZREEL MITZI (203590). Sire, Ch. Jezreel Jomo. Dam, Jezreel Myrena. 16.4.70. Breeder, Mrs. I. Johnson.
Also in Classes 90, 121, 143, 186, 192, 202, 205, 216, 226, 229, 238.
- 248 R. Pearson, PEERLESS RED ROAMER (S.R. 228510). Sire, Gr. Ch. Brynbuboo Little Monarch. Dam, Ch. Red Queen. 27.10.71. Breeder, N. Winder.
Also in Classes 115, 117, 119, 120, 125, 152, 171, 179, 198, 218, 249.
- 249 Miss K. Smallwood SIRELI SILVER WILLIAM (212124). Sire Ch. Hillcross Silver Waratah. Dam, Silverseal Angelique. 20.11.70. Breeders, Mr. and Mrs. Watts.
Also in Classes 115, 125, 143, 186, 198, 209, 216, 218, 238, 244, 249.
- 250 Mrs. Smith, SIRELI SILVER ELLORA (224473). Sire, Ch. Hillcross Silver Waratah. Dam, Ch. Sireli Dapple. 13.8.71. Breeders, Mr. and Mrs. Watts.
Also in Classes 90, 115, 117, 119, 121, 125, 143, 218, 238.
- 251 Mrs. B. Smith, SIRELI SILVER HALLMARK (S.R. 233155). Sire, Ch. Hillcross Silver Waratah. Dam, Sireli Jenny Wren. 4.4.72. Breeders, Mr. and Mrs. Watts.
Also in Classes 90, 115, 117, 118, 120, 125.
- 252 Mrs. P. Taylor, FLANDERWELL FLANDANGO (244582). Sire, Sireli Lyric. Dam, Brynbuboo Bilberry Maid. 17.7.72. Breeder, Mrs. Tonks.
Also in Classes 90, 115, 117, 118, 120, 143, 186, 238.

Class 80.—BURMESE BROWN.

Mrs. Somers

- 253 Miss D. Bird, PR. KINDAT FERDINAND (161840). Sire, Sealcoat Ramashan. Dam, Chindwin Chamilla. 12.8.67. Breeder, Mrs. L. Musgrove.
Also in Classes 88, 117, 120, 144, 161, 187, 199, 209, 239, 244, 249.
- 1 pr 254 Miss J. Cunningham BOJANGLES THUMBELINO (244204). Sire, Kiang Khedive. Dam, Bojangles Tiddlywink. 30.5.72. Breeder, Exhibitor.
Also in Classes 90, 116, 118, 121, 162, 199.
- a 255 Miss J. Cunningham, BOJANGLES TIDDLYWINK (220817). Sire, Suda Sirroco Simon. Dam, Sittang Berenice. 31.5.71. Breeder, Exhibitor.
Also in Classes 90, 116, 119, 121, 162, 199.
- 3 256 Mrs. M. Roger, KATHAKALI ROBERTO (244534). Sire, Ch. Soondar Mooni. Dam, Boronga Kathi. 4.8.72. Breeder, Mrs. J. Wilkinson.
Also in Classes 116, 118, 144, 161, 226.
- 257 Misses V. Shaw and V. Shiel, LA-SUN TSAOWANG (199034). Sire, Ch. Kevitor Brown Tiger. Dam, My Love Saccha. 23.4.69. Breeder, Mrs. Silkstone.
Also in Classes 116, 120, 161, 231, 239.
- 258 Misses V. Shaw and V. Shiel, PERKLAN CHIH NII (188978). Sire, Lolegna Garelli. Dam, Peklan Sherry. 29.5.69. Breeders, Misses Lancaster and Peck.
Also in Classes 116, 121, 162, 231, 239.
- 2 259 Mrs. F. Vryenhoef, KATSINCA CHUZA (227798). Sire, Morningstar Golden Pixi. Dam, Rojodanco Gay Girl. 11.9.71. Breeder, D. D. Atkins.
Also in Classes 90, 119, 121, 162.

If you're a cat owner . . .

CATS MAGAZINE

. . . is your magazine

CATS is the only monthly American Magazine for breeders, exhibitors, and pet cat owners.

It is world-famous for its articles, pictures, poems, columns, stories and book reviews. All of outstanding quality, and of intense interest to all cat people.

Special "Blue Slip" subscriptions of eight months for \$2.50 are for sale at the service counter or by mail through the club secretary.

CATS is the Fancy-wide advertising medium for cat breeders. For rates and other information write CATS, Advertising Manager, Washington, PA 15301, U.S.A.

- R 260 Mrs. E. Whyte, TANTABIN HUMBUG (246986). Sire, Kupro Bronze Boy. Dam, Sleekine Suki. 25.1.73. Breeder, Mrs. Stapleton. Also in Classes 116, 118, 161, 239.
- 261 Mrs. J. Wilkinson, KATHAKALI KSAR (R.A.F.). Sire, Ch. Tapawingo Tagish. Dam, Boronga Kathi. 8.4.73. Breeder, Exhibitor. Also in Classes 118, 161, 173, 216.

Class 81.—BURMESE BLUE or CREAM.

Mrs. Thake

- e 263 Miss D. Bird, PR. BERNINA BLUE ADMIRAL (218085). Sire, Ch. Belcanto Tristan. Dam, Ch. Bernina Princess Isis. 28.4.71. Breeder, Mrs. Threadingham. Also in Classes 88, 116, 119, 144, 161, 171, 193, 205, 216, 239, 249.
- R 264 Mrs. J. Dell, KUPRA CREAM COSMOS (221214). Sire, Kupro Cream Kismet. Dam, Kupro Cream Topaz. 29.6.71. Breeder, Exhibitor. Also in Classes 161, 173.
- 3 265 Mrs. L. Dixon, KATOLYN CONCORDE (257130). Sire, Melanin Lorenza. Dam, Kupro Cream Clover. 22.3.73. Breeder, Exhibitor. Also in Classes 116, 161.
- VUL 266 Mrs. L. Dixon, KATOLYN TITAN (257125). Sire, Ch. Kalos Blue Admetus. Dam, Chandara Hebe. 22.5.73. Breeder, Exhibitor. Also in Classes 116, 161.
- 2 267 Mrs. A. Fullwood, LINLINKYE CREAM CONDABBARR (247537). Sire, Ch. Kupro Cream Rama. Dam, Kupro Cream Cinchona. 19.3.73. Breeder, Mrs. Warren-Hurlock. Also in Classes 90, 161, 216, 226, 244.
- 1 pr 268 Mrs. E. Holmes, CRAGLAND TAZA (238844). Sire, Ch. Cragland Silver Shadow. Dam, Ch. Cragland Blue Mist. 3.3.72. Breeder, Exhibitor. Also in Classes 161, 171.
- a 269 Mrs. P. Impson, VOODOO BUCCANEER (257052). Sire, Boronga Blue Besakhi. Dam, Linlinkye Suryamati. 6.5.73. Breeder, Mrs. G. Springer. Also in Classes 116, 161.

Class 82.—A.O.V. FOREIGN (ex. BURMESE or REX).

Mrs. Beaver

- 3 271 R. Baker, PR. BARENTU RED RASHAFUN (227606). Sire, Bernina Red Lance. Dam, Cefn Florina. 16.8.71. Breeder, Mrs. I. Birts. Also in Classes 88, 90, 116, 117, 119, 144, 149, 202.
- R 272 P. Comer, DANDYCAT STORMY WEATHER (S.R. 241423). Sire, Ch. Winceby Imperial. Dam, Ch. Scintilla Copper Beech. 18.12.72. Breeder, Mrs. P. Welling. Also in Classes 116, 118.
- 2 273 D. Harwood, FLAYRE BRONZE MERLIN (S.R. 241217). Sire, Flayre Minstrel Boy. Dam, Sabrien Francisca. 31.10.72. Breeder, Mrs. J. Farley. Also in Classes 90, 116, 117, 118, 120, 144, 171.
- 1 pr 274 Master M. Kaye, GEMSTONE COSSACK (245772). Sire, Ch. Broadweir Tamaroff. Dam, Broadweir Salamander. 1.11.72. Breeder, Mrs. Millman. Also in Classes 90, 116, 118, 120, 171.

Class 83.—CORNISH or DEVON REX.

Mrs. Beaver

- R 275 J. Bennett, SIRAFEN KHUBLA KHAN (S.R. 259324). Sire, Ch. Sirafen Seal Prince. Dam, Sirafen Chocolate Boy. 15.4.73. Breeder, Mrs. Wakeford. Also in Classes 90, 116, 118, 120, 166, 187, 193, 212.
- 2 276 J. Bennett, SIRAFEN MAMMOISELLE COLETTE (S.R. 232950). Sire, Ch. Sirafen Seal Prince. Dam, Sirafen Sarah Jane. 11.2.72. Breeder, Mrs. Wakeford. Also in Classes 90, 116, 118, 121, 166, 187, 193, 212.
- 277 Mrs. S. Davies, PR. ADWALTON ANEGUS (S.R. 223575). Sire, Ch. Hesperian Minotaur. Dam, Ch. Sharam Cantlia. 27.7.71. Breeder, Mrs. Cartwright. Also in Classes 88, 90, 116, 119, 212.
- 278 Mrs. L. Stevenson, PR. ALDEN LORD JIM (219253). Sire, Sunbronze Magic Dragon. Dam, Ch. Sahreen Blue Moon. 29.3.71. Breeder, A. Bell. Also in Classes 88, 166, 212.

Marrondon Siamese

DONCASTER

FIRST-CLASS PEDIGREE

Queens (all show winners):

YU-PHIN DIANA (Lilac-Point)
MARRONDON DEMETER (Seal-Point, 4 generations)
MARRONDON ODYSSEUSE (Seal-Point, 5 generations)
MARRONDON SCYLLA (Tortie-Point)
CHOCOLATE SILKY MOPPET (Chocolate-Point)
SHARLROI CHARISMA (Red-Point)

At Stud (all show winners and proven)

EMBEE KLET-T'HAUNG (Red-Point)
DEAR DOMINIC (Chocolate-Point)
SHARLROI FIORELLO (Red Point). Dominic and Fio are both worthy sons of their Champion fathers (Ch. Sunjade Chocolate Domino and Ch. Pitapat Firecrest) and have sired superb winning kittens. T'Haung's babies are always winning and bringing credit to their proud father.
MARRONDON TORA (Lilac Tabby-Point), will be at stud later this year.
SHARLROI CHARISMA has a litter of T'Haung's, eight beautiful babies. Ready about Easter.
YU-PHIN DIANA has a litter of Dominic's. Ready also about Easter.

Enquiries for kittens or stud cats to:

MRS. M. E. DAVIE

3 King's Road, Doncaster, Yorks. DN1 2LU. Tel. 61607

The Nottingham & Derbyshire Cat Club

**We have been established as an ALL BREED CLUB for
28 years. We can give expert advice to Novices, and
New Members are always made welcome**

Entrance Fee 50p. Annual Subscription 50p

Hon. Treasurer : MR. R. INNOCENT

Hon. Secretary : DORIS BRICE-WEBB

Ronada, 249 Chilwell Lane, Bramcote, Nottingham NG9 3DU

- 17 279 Mrs. J. Treanor, CRAMER COOLMAC (R.A.F.). Sire, Marina Eburneo. Dam, Josephina Jo-Jo. 9.3.73. Breeder, Exhibitor. Also in Classes 193, 212.
- 3 280 Mrs. P. Wilding, CH. ELAN FOREVER AMBER (S.R. 212792). Sire, Ch. Elan Ali Baba. Dam, Elan Fantasia. 10.3.71. Breeder, Mrs. Hilleard. Also in Classes 117, 166, 212.

Class 84.—CANCELLED. NO ENTRIES.

Class 85.—A.O.V. (BREED 26) BRITISH. Miss Hardman

- 2 281 P. Bennett, Esq., SIRELI REFRAIN (232850). Sire, Ch. Fendale Impish. Dam, Sireli Melody. 13.12.71. Breeders, Mr. and Mrs. Watts. Also in Classes 122, 124, 240.
- a 282 Mrs. H. Murray, ARJAZE LOVELACE (S.R. 233893). Sire, Arjaze Drednought. Dam, Gowlaren Honeysuckle. 10.4.72. Breeder, Exhibitor. Also in Classes 90, 122, 124, 240.

Class 86.—A.O.V. (BREED 26) FOREIGN. Mrs. Brice-Webb

- 1 283 Miss J. May, SKEWBALD SCHERZO (S.R. 212881). Sire, Unknown. Dam, Unknown. 10.4.71. Breeder, Unknown. Also in Classes 123, 124, 152, 166.

Class 87.—CHAMPION OF CHAMPIONS. Miss Codrington

- 1 Stringer.
3 Betts.
1 ch 8 Cobb.
10 Peak.
17 Lane.
30 Chambers.
34 Edge.
40 Maddick.
41 Maddick.
44 Warde.
53 Menezes.
89 Birts.
90 Forrest.
92 Birts.
98 Miss P. Watson, CH. INYA BRONZE ARGUS (246195). Sire, Ch. Tapa-
wingo Tahltan. Dam, Vadis Dido. 10.11.72. Breeder, Exhibitor.
Also in Classes 93, 102, 150, 153.
114 Threadingham.
121 Kilby.
135 Dell.
173 Wakeford.
R 181 Thurman and Heffernan.

Class 88.—PREMIER OF PREMIERS. Mrs. Towe

- 242 Mrs. S. Bull, PR. PEERLESS SNOWMAN (S.R. 246560). Sire, Ch. Jay-
dees Classic. Dam, Ch. Peerless Tortina. 25.9.72. Breeder, N. Winder.
Also in Classes 115, 117, 118, 120, 143.
253 Bird.
262 M. Worrall, Esq., PR. PEERLESS SUNARA (S.R. 259307). Sire, May-
quene Chocolate Buttons. Dam, Peerless Black Magic. 11.5.73. Breeder,
N. Winder.
Also in Classes 95, 101, 103, 105.
263 Bird.
270 Miss M. Silverman and Miss M. Swift, PR. BASTET SABRA BLUEROSE
(188699). Sire, Ch. Bahkta Pilot. Dam, Sabra Silvasue. 13.5.69. Breeder,
D. Morton.
Also in Classes 121, 144, 162.
R 271 Baker.
17 277 Davis.
278 Stevenson.

BOOK NEWS

MAY EUSTACE'S new book— MOSTLY ABOUT CATS

A winner from the first line. Highly readable narrative of a succession of cats which were Mav's first companions. From childhood to parenthood, the cats followed her. Kilkenny to Dublin and to the English North Country, to the Lake District and to Galway, evoking the essence of the beautiful places where the Eustace boys grew up.

This is a book to bring home with you. It will entertain and amuse the family. **£2.70**



**PELHAM BOOKS
52 BEDFORD SQUARE
LONDON W.C.1**

KIT WILSON CHARITY CLASSES (Split)

Class 89 (split).—A.V. BRITISH ADULT, M. or F. Mrs. Brice-Webb

1	20
3	25
4	34
8	35
9	36
10	42
13	46
16	53
18	56

Class 89a.—A.V. FOREIGN ADULT, M. or F. Miss Rickson

84	134
85	140
86	144
89	156
90	159
92	170
97	173
104	177
105	178
115	180
122	183
124	

Class 89b.—A.V. KITTEN, M. or F. Mrs. Johnson

59	216
69	221
71	229
75	230
80	231
189	232
193	235
197	236
199	237
213	240

Class 90.—A.V. NEUTER. Mrs. Genty

245 Mrs. J. King, AUGUST GOLDEN GIRL (S.R. 259788). Sire, Unknown.
 Dam, Unregistered. 7.8.71. Breeder, Exhibitor.
 Also in Classes 117, 119, 121, 143, 249.

244	262
246	267
247	271
250	273
251	274
252	275
254	276
255	277
259	282

THE DELAEN STUDHOUSE

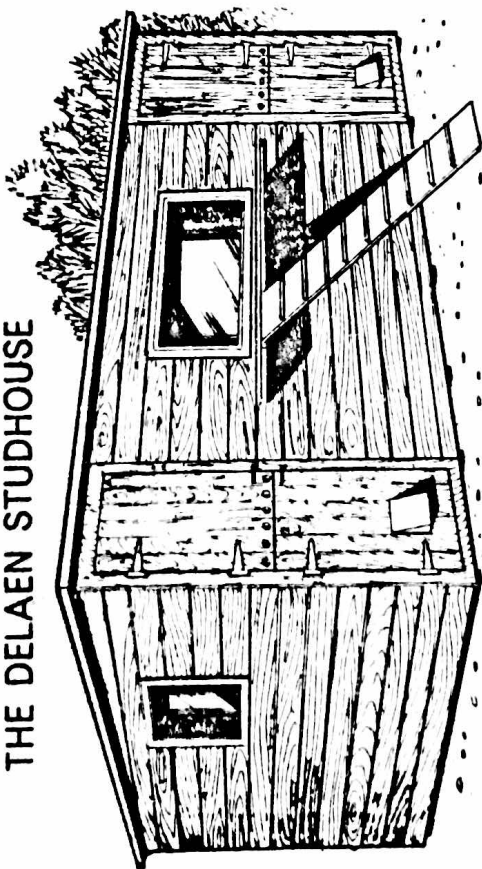

Front Elevation

10'-0" x 8'-0"

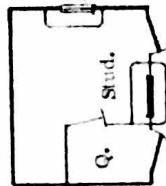

9'-0" x 7'-0"

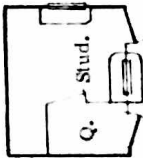

8'-0" x 6'-0"

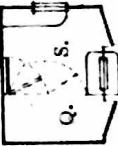

7'-0" x 5'-0"

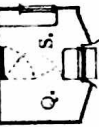

A few examples of standard sizes

Stud houses with depths of 6'-0" and less can have hung Queens partitions allowing whole area for Stud.

Runs can be of any length but it is recommended that the width should be the same as the width of the Stud house. The Queens quarters can be on either side to suit the location of the unit or the customers particular requirements.

Penthouses and runs for Ladies-in-Waiting may be fitted only on the opposite side to the Queen.

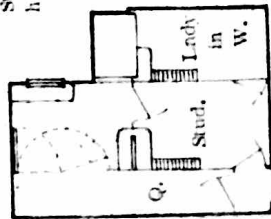

Composite Stud House and Penthouse for Lady-in-waiting.

THE DELAEN CAT CABIN

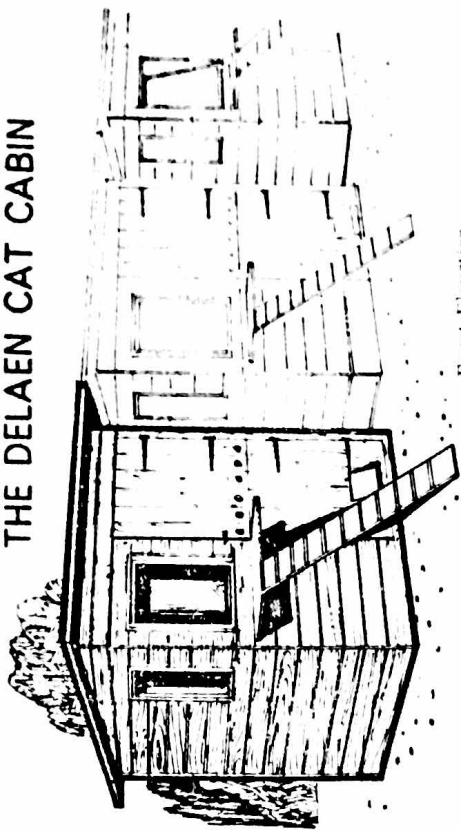

Front Elevation.

The DELAEN CAT CABIN has been designed for use as a single unit or in a range of any number. In the latter case a safety passage 2'0" wide is formed between the end runs along the front, and there is an 18" x 24" space between each cabin and the next. Standard equipment includes Dimplex Verolay flooring covered and extended 12" up walls; window seat and bunk bed in cabin; cat door, sunning shelf and cat ladder in run, as illustrated.

Extras: Run roofs can be sheathed with corrugated translucent Plastic sheeting and 4" or 6" squeeze barriers of "Clariken" can be fitted on one side of each passage. Electric light fittings and a pin 13 amp. switch sockets will be supplied on request, also Infra Red Doll Fritter Heater.

Cabin 4'0" x 4'0" x 6'3" high
Single Run 10'0" x 4'0" x 6'3" high
Both end runs 10'0" x 4'0"
Intermediate runs 8'0" x 4'0"

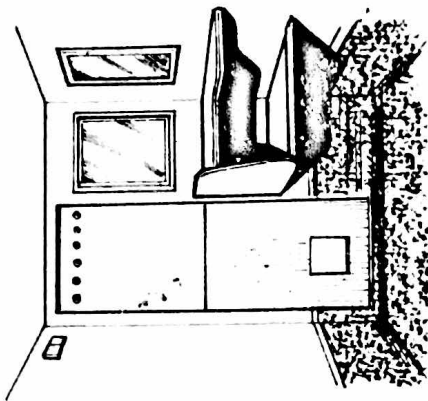

View of inside of cabin.

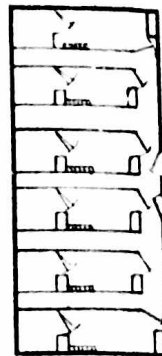

Range of 6 cabins and runs.

THE DELAEN PENTHOUSE

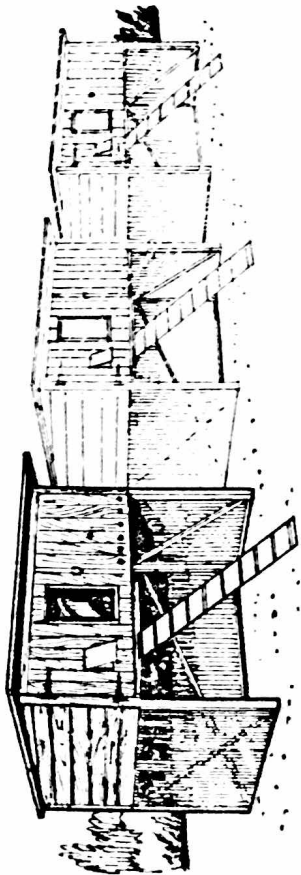

The Delaen Penthouse Mk. III can be supplied as a single unit, straight range or double ranges. Outside cladding is 5" shiplap section treated with Rentokil cedar-wood water repellent. Roofs are 3" fibreglass insulation on walls, floor, ceiling and doors. Hardboard internal lining painted 3 coats paint finished Primrose non-toxic hard gloss. 2 hinged doors, one with double clear plastic window and Pussflap - the other with ventilation ducts. Roof covered in green mineral roofing felt. Three sides of litter tray area sheeted in corrugated PVC sheeting.

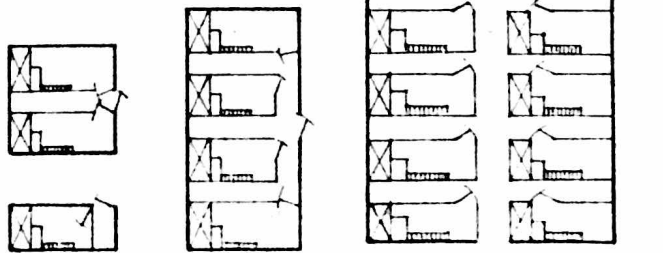

Important dimensions.

Overall height inside front	29"
" " " back	26"
" " width	40"
" " depth	25"
Height of litter area	30"
Width " "	41"
Depth " "	26"
Overall size of roof	47" x 33"
Size of summing shelf	22" x 10"
Size of run (single)	10'0" x 4'0"
" intermediate runs inside the safety area	8'0" x 4'0"

THE DELAEN KITTEN NURSERY PEN

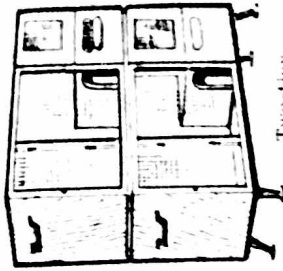

Two-tier

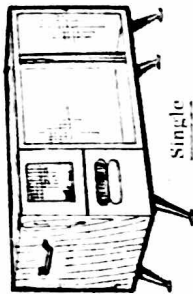

Single

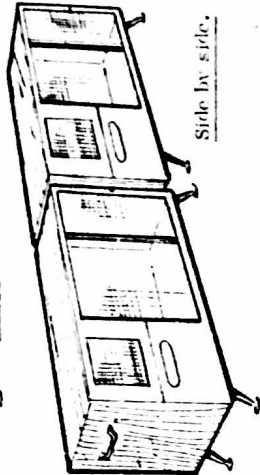

Side by side.

Colour schemes. Standard: Rentokil on outside Primrose inside but any colour can be chosen for both outside and inside. Range: White, Primrose, Alabon Blue, & Pale Green. Extra charges are made only for the outside colouring.

The Delaen Kitten Nursery Pen has been designed for use by the queen and her kittens almost from birth until the kittens are weaned when mother can be removed leaving the kittens a home and playpen out of harms way until they reach an age for sale or graduation to adult quarters.

Dimensions (avoiding small fractions).

Overall	5'5" long x 2'6" high x 2'0" wide,
Exercise Pen	3'11" " x 2'3" " x 1'11 1/2" "
Kittens Bedroom	1'11" " x 1'2" " x 1'6" "
Queens Rest Area	1'11" " x 1'3" " x 1'6" "

Treatments Outside: Rentokil Cedarwood Water Repellent
 Inside: 3 coats paint finished Primrose hard gloss (all compartments) Dunlop Vynolay which is completely removable for cleaning purposes.

Main features

Playpen front is timber framed and 1" x 1/2" Twilwell with door for feeding and placing of litter tray. Twilwell and clear plastic picture window in front of Queens Rest Area, wired ventilation peep window with shutter in front of kittens bedroom. All three of these fronts are completely removable for easy cleaning. Two hinged handles are fitted to enable whole pen to be carried through modern internal doorway.

DELAEN CAT CABINS
SCRIVENS HILL, WOODFORD HALSE
DAVENTRY, NORTHANTS.

Telephone: BYFIELD 60665

SIRELI SILVER TABBIES SPOTTEDS & SMOKES

**THE CATS AND KITTENS WITH PRETTY, SMILING
FACES**

Breeders of :

- CH. SIRELI DAPPLE (Silver Spotted F.)**
- CH. SIRELI SILVER CHARM (Silver Tabby M.)**
- CH. SIRELI SILVER ZETA (Silver Tabby F.)**
- INT. CH. SIRELI SILVER TAMARISK (Spotted)**
- INT. CH. SIRELI SILVER VERITY (Tabby)**
- QUAD. CH. SIRELI SILVER ANNALISA (Tabby)**
- QUAD. CH. SIRELI SILVER CHIME (Tabby)**
- CH. SIRELI SILVER ACUSHLA (Tabby)**
- CH. SIRELI SILVER HALO (Norway)**
- CH. SIRELI SILVER ZODIAC (Norway)**
- CH. SIRELI LORNE (Tabby M.)**
- PR. SIRELI FELICITY (Tabby)**
- TR. CH. SIRELI SILVER MEADOWSWEET (Canada)**
- TR. CH. SIRELI SILVER OCTAVIA (Canada)**

Enquiries for studs and delightful kittens as pets or for breeding

Doreen and John Watts

48 Langsett Avenue

Sheffield S6 4AA

Telephone : 348265

MISCELLANEOUS CLASSES

Class 91 (split).—A.C. BREEDERS BRITISH ADULT, M. Mrs. Genty

1	40
3	42
4	49
5	53
8	56
9	57
31	

Class 91a.—A.C. BREEDERS BRITISH ADULT, F. N. Winder, Esq.

7	41
14	44
22	51
28	52
35	

Class 92.—A.C. BREEDERS BRITISH KITTEN, M. or F. Mrs. Genty

58	68
63	73
64	75
65	78
67	

Class 93.—A.V. BREEDERS FOREIGN ADULT, M. or F. Mrs. Pocock

91	127
94	144
96	149
98	156
105	171
114	174
118	182

Class 94.—A.V. BREEDERS FOREIGN KITTEN, M. or F. Miss Codrington

189	223
198	224
199	229
201	233
212	

Class 95.—A.C. NOVICE BRITISH ADULT, M. or F. Mrs. Newton

4	22
5	23
7	25
12	28
14	35
15	43
20	54
21	55

Preston and Blackpool Cat Club

CHAMPIONSHIP SHOW—DECEMBER, 1974

Join our progressive, forward-looking All Breeds
Club

Enquiries for membership :

MRS. G. CLARK

"Merivale," Pickering Fold Farm, Bezza Lane, Osbaldeston
Nr. Blackburn, Lancs.

"BASTRA"

HAVANA

SIAMESE

Kittens expected end of March, same breeding as Ch. Bastra Miguel, four times shown, 4 C.C.'s, and his litter sister, Inocencia, once shown as an adult, 1 C.C.

INTRODUCING—

Bastra Rodrigues

At Stud in his heated house later in the year

Enquiries welcome :

MAUREEN BAILEY

4 Dudley Ave., Oswaldtwistle, Nr. Accrington, Lancs.

Tel.: Accrington 34766

Class 96.—A.V. NOVICE FOREIGN KITTEN, M. or F. Mrs. Johnson

58	71
61	74
62	75
70	77

Class 97 (split).—A.V. NOVICE FOREIGN ADULT, M. or F. Miss Rickson

82	148
88	152
109	174
115	175
127	179

Class 97a.—A.V. NOVICE FOREIGN ADULT, M. or F. Miss Rickson

72	147
105	150
110	153
120	160
141	177

Class 98.—A.V. NOVICE FOREIGN KITTEN, M. or F. Mrs. Towe

189	213
191	218
192	222
193	224
194	228
202	229
204	230
205	231
206	232
208	

Class 99.—A.C. SENIOR BRITISH, M. or F. Mrs. Earnshaw

17	35
18	37
24	40

Class 100.—A.V. SENIOR FOREIGN, M. or F. Mrs. Brice-Webb

84	101
86	114
89	116
90	138
92	181
99	

SIRAFEN SI-REX

THE BREEDERS OF THE SIAMESE PATTERN COATED
DEVON REX

Superb Coats

Superb Temperaments

Superb Cats



AT STUD :

Sirafen Seal Prince (2 C.C.'s)

Sirafen Sucre Khan

Sirafen Worthy Khan

Khan and Seal Prince hope to have progeny competing today

SOME SI-REX KITTENS ARE AVAILABLE
ALL LINE BRED NOT INBRED



MR. and MRS. L. H. WAKEFORD

10 RUSHFORD AVENUE, WOMBOURNE, STAFFS.

ENGLAND

Wombourne 2676

Class 101.—A.C. JUNIOR BRITISH, M. or F.**F. Tomlinson, Esq.**

1	36
8	41
9	42
12	47
13	48
15	51
16	54
20	56
29	57
32	

Class 102 (split).—A.V. JUNIOR FOREIGN, M.**Mrs. Genty**

85	149
94	154
98	159
118	170
120	171
122	173
146	176

Class 102a.—A.V. JUNIOR FOREIGN, F.**Mrs. Genty**

106	152
110	156
112	165
124	175
127	177
129	178
131	179
140	182

Class 103.—A.C. LIMIT BRITISH ADULT or KITTEN, M. or F.**F. Tomlinson, Esq.**

15	54
24	57
25	64
26	66
36	69
45	71
48	77

Class 104.—A.V. LIMIT FOREIGN, M. or F.**Mrs. Vickers**

94	143
104	153
109	156
110	174
118	177
124	178
127	180
130	

SHERADA CATS

ABYSSINIANS

SILVER SPOTTEDS

BROWN AND SILVER TABBIES



We expect litters of all these breeds during the next few months. Our kittens are house-bred, trained and reared; they are all G.C.C.F. registered and inoculated, and will only go to loving, appreciative homes



MICHAEL and BERYL WARDE

Smithy Cottage - Yie'den - Bedford MK44 1AW

Rushden (09334) 55752

FENDALE

BRITISH BLUE AND BRITISH BLACK CATS

FENDALE

PEDIGREE REGISTERED SHETLAND PONIES

FENDALE

PEDIGREE ACCREDITED POLL HEREFORDS

Enquiries to :

MRS. S. BEEVER

Poplar Farm, Fenwick, Askern, Nr. Doncaster, Yorks.

Class 105.—A.C. MAIDEN BRITISH ADULT or KITTEN, M. or F. Mrs. Vickers

2	28
15	43
19	54
20	55
22	75
23	77
24	

Class 106.—A.V. MAIDEN FOREIGN ADULT or KITTEN, M. or F. Mrs. Hughes

82	153
107	170
108	177
109	189
110	193
112	205
148	211
152	226

Class 107.—A.V. S.H. DEBUTANTE KITTEN, M. or F. Mrs. Hardman

58	195
59	196
72	202
75	205
77	208
191	227
194	

Class 108.—A.V. S.H. NOVICE ADULT, M. or F. Mrs. Beever

7	50
13	54
19	88
22	127
23	153
25	174
45	175

Class 109.—A.V. S.H. NOVICE KITTEN, M. or F. Mrs. Pocock

58	193
62	194
70	200
71	213
77	232
192	

Class 110.—A.V. S.H. JUNIOR, M. or F. N. Winder, Esq.

8	36
14	54
16	130
20	173
25	175
32	176
33	

ABYSSINIAN CAT CLUB

Hon. Secretary: Mrs. S. BULLOCK, Seal Point, Old Arre Lane, Brocton, Stafford
Tel.: Stafford 61330

Hon. Treasurer: MISS SCATCHARD, Court Cottage, Yarnscombe, W. Barnstaple
N. Devon

Cup Hon. Secretary: MRS. J. M. NEWTON, Moulford Grange, Moulford, Bucks.

Those interested in Abyssinians should join their Club, which offers Trophies and Classes at all Shows

RED, CREAM, TORTIE, BLUE CREAM AND BROWN TABBY SOCIETY

Tel.: Chelsey 255

THE ONLY CLUB WHICH PUBLISHES THE TRUE TYPES FOR JUDGES,
EXHIBITORS AND BREEDERS

The Club possesses over 50 Trophies, some of which are offered at all Ch. Shows, and support is also given to Non-Championship Shows. Classes for Long and Short-Hair Breeds of the above varieties and open to R.C.T. members only for Cats and Kittens are guaranteed throughout the Show Season.

The Hon. Secretary is always pleased to help experienced Fanciers or to advise Novice Members

Ped. Forms 17½p doz. Annual Subscription 50p. Entrance Fee 25p. Life Membership £6

Hon. Secretary: MRS. J. M. NEWTON, Moulford Grange, Moulford, Berks.

Hon. Treasurer: MRS. I. A. EARNSHAW, Heatherpine, Curridge, near Newbury

LANCASHIRE CAT CLUB

CUPS AND SPECIALS OFFERED AT ALL CHAMPIONSHIP SHOWS
MONTHLY SOCIAL EVENINGS - FREE NEWSLETTER
CLUB PEDIGREE FORMS - NEW MEMBERS WELCOMED

Entrance fee 25p Annual subscription 75p

Hon. Treasurer: MR. R. A. PEARSON, "Lowenhof," 267 Huddersfield Road, Shelley, Huddersfield. Tel.: Kirkburton 2951.

Hon. Secretary: MISS A. RICKSON, 67 School Lane, Didsbury, Manchester.
Tel.: 061-445 4004.

Hon. Support Secretary: MR. F. WOLSTENHOLME, Tinypaws Cottage, Mill Lane, Elswick, Nr. Preston, Lancs. Tel.: Gt. Eccleston 70547

THE TABBY CAT CLUB

(Affiliated to the G.C.C.F.)



If you love cats you are welcome. If you love Tabbies you are particularly welcome. If you OWN a Tabby, why are you not a member?

Long or Short Hair, Pedigree Show Cat, or just Puss by the fireside. Trophies and Rosettes for most shows
Quarterly News Letter—"The Tabby Gazette"
Initial entrance fee 50p. Annual subscription 50p

President 1973-74: MISS MILDRED ALDERSEA

Secretary: RALPH CHAPMAN

"Karnak," Mannington, Wimborne, Dorset BH21 7JU

Telephone: Verwood 2058

This advert. donated by Tom Higgins, Show Support Secretary

Class 111.—A.O.V. BRITISH (BREED 26) ADULT or KITTEN, M. or F. Mrs. Genty

79

80

Class 112.—A.O.V. FOREIGN (BREED 26) ADULT, M. or F. Mrs. Newton

3 183
Vn 184
1 185

R 186
2 187

Class 113.—A.O.V. (FOREIGN) BREED 26) KITTEN, M. or F. Miss Codrington

234
235
236
237

238
239
240
241

Class 114.—A.O.V. (BREED 26) ADULT or KITTEN, M. or F. Miss Rickson

79
i 80
R 183
185
186

187
235
2 236
3 237
VKC240

MISCELLANEOUS NEUTER CLASSES

Class 115.—A.C. BRITISH NEUTER. Miss Hardman

243 Mrs. S. Franks, PENELOPE CANADY (SR. 152692). Sire, Unknown.
Dam, Unknown. May 1966. Breeder, Unknown.
Also in Classes 143, 152, 171, 179, 186, 238, 244.

242
244
246
248

249
250
251
252

Class 116.—A.V. FOREIGN NEUTER. Mrs. Newton

254
255
256
257
258
260
262
263
265

266
269
271
272
273
274
275
276
277

Class 117.—A.V. S.H. NEUTER. N. Winder, Esq.

242
244
245
246
248
250
251

252
253
257
271
273
280

Lowenhaus British Cats

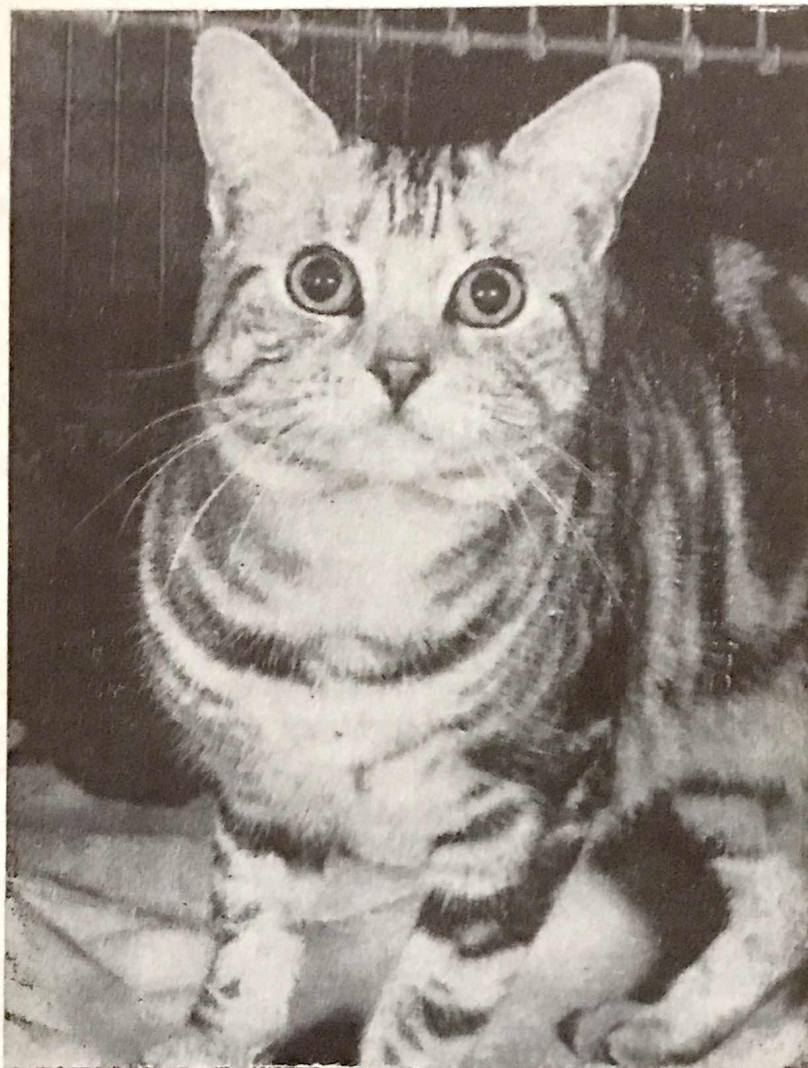

CH. LOWENHAUS FINGAL

Quality Silver Tabbies, Spotteds, British Blues and Blacks

Occasionally Tortoiseshells and Tortie and Whites

LOWENHAUS CATS HAVE BEEN AWARDED OVER 125 CHALLENGE CERTIFICATES

Best in Show on over 25 occasions

Kittens sometimes for sale from above breeds, also Long-Hair Chinchillas

All enquiries to : MR. R. A. PEARSON
'LOWENHOF,' 267 HUDDERSFIELD ROAD, SHELLEY
HUDDERSFIELD, YORKSHIRE
Telephone : Kirkburton 2951

Class 118.—A.V. S.H. NEUTER, JUNIOR.

Mrs. Johnson

242	260
246	261
251	272
252	273
254	274
256	275
258	276

Class 119.—A.V. S.H. NEUTER, SENIOR.

N. Winder, Esq.

244	259
245	263
248	271
250	277
255	

Class 120.—A.V. S.H. NEUTERED MALE.

Mrs. Earnshaw

242	253
244	257
246	273
248	274
251	275
252	

Class 121.—A.V. S.H. NEUTERED FEMALE.

Mrs. Hughes

245	258
247	259
250	270
254	276
255	

Class 122.—A.O.V. S.H. NEUTER BRITISH (BREED 26).

Mrs. Vickers

281	282
-----	-----

Class 123.—A.O.V. S.H. NEUTER FOREIGN (BREED 26).

Mrs. Towe

{ 283

Class 124.—A.O.V. S.H. NEUTER (BREED 26).

Miss Hardman

Z 281	1 283
Q 282	

Class 125.—A.C. SPOTTED or PATTERNED NEUTER (BREED 26).

Mrs. Genty

246	250
248	251
249	

JAVENO BURMESE

BROWN, BLUE, CHOCOLATE AND LILAC



JAVENO AMETHYSTINA (Tina)

Home-reared kittens sometimes available

Mrs. Joan Avery, 11 Eton Avenue, N. Finchley, London N12 0BD
Tel.: 01-445 9811

Suffolk and Norfolk Cat Club

THE EAST ANGLIAN ALL BREEDS CLUB WITH
CHAMPIONSHIP SHOW STATUS

Annual Subscription (due January 1st) £1. Entrance Fee 25p
Joint Membership (Husband and Wife) £1.50

Hon. Secretary : MRS. P. COPPLE
16 Columbia Close, Kesgrave, Ipswich. Tel.: Kesgrave 3707

Hon. Treasurer : MR. J. DODD
Locheil, Tunstead Road, Hoveton St. John, Norwich NOR 06Z
Tel.: Wroxham 2509

DECORATED PEN CLASS.**Mrs. Menezes**

- 290 Mrs. I. Birts, BARENTU BLANCHARD (245059, Cream Abyssinian). Sire, Ch. Bernina Red Lance. Dam, Ch. Barentu Red-Rosa. 8.10.72. Breeder, Exhibitor.
Mrs. I. Birts, BARENTU CINZANO (S.R. 259780, Cream Abyssinian). Sire, Barentu Blondin. Dam, Ch. Barentu Red-Rosa. 27.10.73. Breeder, Exhibitor.
Mrs. I. Birts, BARENTU BIANCO (S.R. 259781, Cream Abyssinian). Sire, Barentu Blondin. Dam, Ch. Barentu Red-Rosa. 27.10.73. Breeder, Exhibitor.
Mrs. I. Birts, BARENTU CREAM CAROL (R.A.F., Cream Abyssinian). Sire, Salopam Blue Boy. Dam, Barentu Blanchland. 23.17.73. Breeder, Exhibitor.
- 291 Miss S. Meakin.
- 292 Mrs. S. Lymbery, MILLBRIDGE BABY SHAM (Colourpoint). Sire, Ch. Cobden Shamus. Dam, Longville Bluebelle. 12.6.72. Breeder, Exhibitor.

EXHIBITION PENS

- 293 Mrs. P. Champneys, MARTYCAT KWAN JAI (S.R. 233572, Korat). Sire, Hollidays Sawadi of Brandywood. Dam, Brandywood Saeng Duan. 2.4.72. Breeder, Miss Munford.
- 294 Mrs. P. Giles, ABBOTSBROOK SILVER SMOKE (S.R. 259516, Korat). Sire, Saang-Jaans Tee Raak. Dam, Martycat Kwan Jai. 27.8.73. Breeder, Mrs. Champneys.
- 295 Mrs. A. Locher, MARTYCAT LEK SAENG (R.A.F., Korat). Sire, Saang-Jaans Tee Raak. Dam, Brandywood Saeng Duan. 9.5.73. Breeder, Miss Munford.
- 296 Miss B. Munford, SAMELKOS SAHM (R.A.F., Korat). Sire, Regd. as Korat in U.S.A. Dam, Regd. as Korat in U.S.A. 14.11.71. Breeders, Mr. and Mrs. Kolesar.
- 297 Mrs. J. Higgins, CH. CULVERDEN CHARLOTTE (161084, Spotted). Sire, Ch. Jezreel Jomo. Dam, Culverden Clair-de-Lune. 17.5.67. Breeder, Miss Robson.
- 298 Mrs. J. Worth, ROJODANCO DOMINIC (256537, Blue Persian). Sire, Ch. Camber Rodney. Dam, Rojodanco Makinler. 5.9.73. Breeder, Exhibitor.
- 299 N. Winder, Esq., PEERLESS LILAC LADY (British S.H. Lilac).
- 299a N. Winder, Esq., PEERLESS ICICLE (S.H. Chinchilla).

SISLINKI TRINI

— AND —

CH. BELLFIELD RED EMPEROR

Grand Challenge Certificate
Three times Champion of Champions

are at Stud

These Seal-Pointed Siamese and Short-Haired Red
Tabby boys are siring kittens of excellent type.
Your opportunity to use a famous breed line.

**As a service to Northern breeders, their Queens will
be personally transported free over reasonable
distances or met at Doncaster, York or Hull**

FEE £5.50

Inspection invited, preferably by appointment

**Claude R. Maddick
Lynton Bridge House
Balkholme, Howden, Goole
Yorkshire
EASTRINGTON 251**

CLUB CLASSES

SHORT-HAIRED CAT SOCIETY OF GREAT BRITAIN AND MANX CLUB INC.

Class 126.—BLACK or WHITE ADULT, M. or F. Mrs. Genty

3	8
4	9
5	10
7	13

Class 127.—CREAM or BLUE-CREAM ADULT, M. or F. Mrs. Genty

26	46
28	48

Class 128.—A.C. TABBY ADULT, M. or F. Miss Hardman

30	40
31	41
34	42
35	44
36	54
38	

Class 129.—BLUE BRITISH ADULT, M. or F. Mrs. Genty

18	21
19	25

Class 130.—MANX ADULT, M. or F. Mrs. Beever

49	51
----	----

Class 131.—A.C. BURMESE ADULT, M. or F. Mrs. Pocock

95	127
97	131
99	144
103	146
114	152
120	

Class 132.—A.O.V. FOREIGN ADULT (ex. BURMESE or REX), M. or F. Mrs. Earnshaw

84	153
86	154
87	155
92	156
93	158

Class 133.—A.V. REX ADULT, M. or F. Mrs. Hughes

159	173
165	174
166	182

Class 134.—A.O.V. ADULT (BREED 26), M. or F. Miss Codrington

183	187
-----	-----

BURDACH CATTERY

FOREIGN LAVENDERS - SIAMESE - BURMESE - HAVANAS

At Stud :

BURDACH

NAATIFFE

(26)

BURDACH

EGG NOG

(33)



Enquiries for stud and kittens to **MRS. V. GANE**
Cats' Corner - Church Street - Shipston-on-Stour - Warks.
Shipston-on-Stour 61057



Desiderata Cornish Rex

FIONAGH J. ASHFORD

32 St. Chad's Road

Blacon, Chester, Cheshire

BEST WISHES TO
DESIDERATA DARK SILHOUETTE
IN HIS NEW HOME WITH
MRS. BRUIN IN AMSTERDAM

Class 135.—BLACK or WHITE KITTEN, M. or F. **Miss Hardman**
60

Class 136.—CREAM or BLUE-CREAM KITTEN, M. or F. **Mrs. Hughes**
74

Class 137.—A.C. TABBY KITTEN, M. or F. **Mrs. Johnson**
67 73
68 78
71

Class 138.—BLUE BRITISH KITTEN, M. or F. **Mrs. Genty**
61 63

Class 139.—A.C. BURMESE KITTEN, M. or F. **Mrs. Towe**
197 208
207 220

Class 140.—A.V. REX KITTEN, M. or F. **F. Tomlinson, Esq.**
225 233
226

Class 141.—A.O.V. FOREIGN KITTEN (ex. BURMESE or REX), M. or F. **Mrs. Johnson**
190 223
193

Class 142.—A.O.V. KITTEN (BREED 26), M. or F. **Mrs. Genty**
80 237
234 238
235 239
236 240

Class 143.—A.C. BRITISH or MANX NEUTER. **Mrs. Brice-Webb**
242 249
243 250
245 251
246 252
247

Class 144.—A.V. FOREIGN NEUTER **Mrs. Brice-Webb**
253 270
256 271
263 273

ABYSSINIAN CAT CLUB

Class 145.—ABYSSINIAN ADULT, M. or F. **Mrs. Earnshaw**
85 87
86 88

Class 146.—ABYSSINIAN KITTEN, M. or F. **Mrs. Thake**
192 193

BARENTU ABYSSINIANS

LOVABLE LEONINE CATS



At Stud :

CH. BERNINA RED LANCE (23a)

Six Challenge Certificates, six Best in Show and Best of Breed awards
A VERY PURRFECT GENTLEMAN

also his son BARENTU BLONDIN (26)

Thoroughbred Cream. 1st prize winner, National, 1972

Queens met at station and cared for lovingly

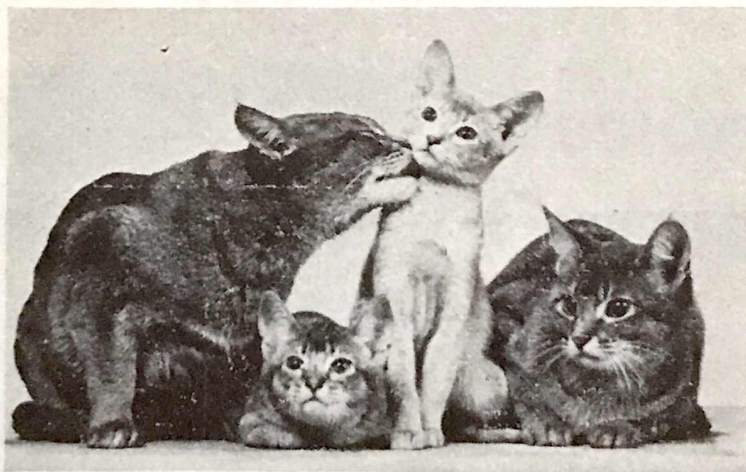

House-reared kittens available from resident queens (Normal Red and Cream): **Ch. Barentu Red Rosa (23a)**, daughter of Ch. Bernina Red Lance and mother of The Creams, **Barentu Red Rosalia (23a)**, **Barentu Blodwen (23a)**, **Barentu Blanchland (26, Cream)**, **Bernina Juliana (23)**, daughter of Fairlie Mahesso (26), a thoroughbred Blue Abyssinian.

FOR A BUNDLE OF FUR WRAPPED ROUND A PURR—

Apply : **MRS. I. BIRTS**

5 Greenfield Place, Newcastle-upon-Tyne NE4 6AX

Telephone 26876

Class 147.—ABYSSINIAN RED ADULT, M. or F. **Mrs. Towe**
 89 92
 90 93
 91

Class 148.—CANCELLED NO ENTRIES

Class 149.—ABYSSINIAN NEUTER. **Miss Rickson**
 271

BEDFORD AND DISTRICT CAT CLUB

Class 150 (split).—A.V. S.H. ADULT (inc. BREED 26). **Mrs. Hughes**
a 6 *R* 98
J 16 *VAC* 121
 31 *a* 133
2 92 *3* 185

Class 150a.—A.V. S.H. ADULT (inc. BREED 26). **Mrs. Hughes**
1 8 *a* 126
e 11 *a* 167
3 44 184
a 86 *2* 186
a 93

Class 151.—A.V. S.H. KITTEN (inc. BREED 26). **Mrs. Towe**
 60 203
 61 209
 72 221
 193 237

Class 152.—A.V. S.H. NEUTER (inc. BREED 26). **Mrs. Newton**
 243 253
 248

BURMESE CAT CLUB

Class 153 (split).—BROWN ADULT, M. or F. **Mrs. Thake**
 94 106
 96 108
 98 112
 100 114
 102 116

Class 153a.—BROWN ADULT, M. or F. **Mrs. Towe**
 95 107
 97 111
 101 113
 103 115
 105

Hertfordshire & Middlesex Cat Club

CHAMPIONSHIP CAT SHOW

at The Great Hall at Alexandra Palace, N.22, on 7th September 1974

JOIN NOW AND EXHIBIT AS A MEMBER

Come and see all breeds of lovely Pedigree Cats and Kittens on show

SPECIAL CLASSES FOR HOUSEHOLD PETS

Your Cat could be the Cat of the Year and win a cup. Three cups to be won outright in this Section. ALL CLUBS SUPPORTED

All enquiries to Hon. Secretary: MRS. A. WILSON, "Redleaf," Christ Church Road, Crouch End, London, N.6. Phone 01-340 0118

Hon. Treasurer: MISS M. SWIFT, Flat 6, 25 Shepherds Hill, N.6

INYA BURMESE

CAREFULLY BRED FOR TEMPERAMENT AND TYPE

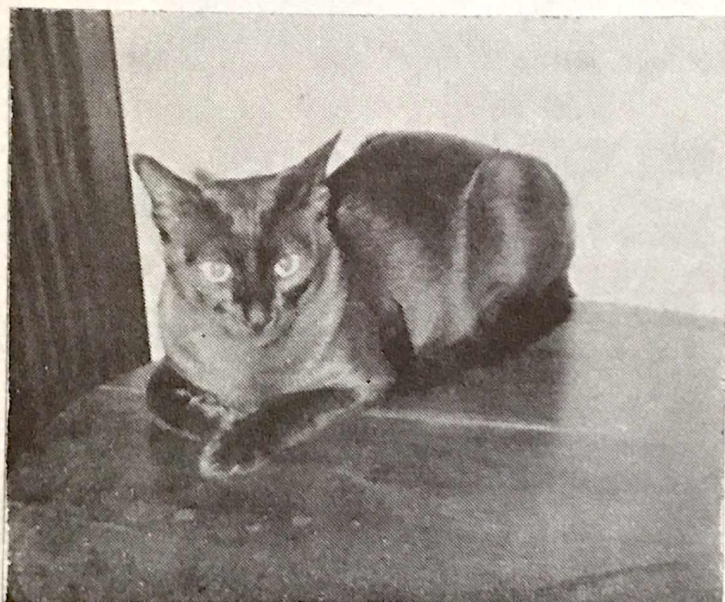

At Stud :

CH. INYA BRONZE ARGUS (27)

(Ch. Tapawinga Tahltan x Vadis Dido)

This elegant, sweet natured young male can accept a limited number of queens for his first season (B.C.C. members only)

Queens include:

Vadis Dido, 27a, 1 C.C.
(Sire: Ch. Freefolk Blue Buoy)

Inya Brown Comet, 27
(Sire: Ch. Kevitor Brown Tiger)

Affectionate, house-reared kittens frequently available for show, breeding or delightful pets

Enquiries : **MISS P. WATSON**

24 Mossdale Grove, Hutton Gate, Guisborough (Tel. 3373), Yorkshire

Join the
**Short-Haired Cat Society of
Great Britain and Manx Inc.**

Class 154 (split).—BLUE ADULT, M. or F.		Mrs. Pocock
118	126	
120	128	
122	130	
124	132	
Class 154a.—BLUE ADULT, M. or F.		Mrs. Pocock
119	127	
121	129	
123	131	
125	133	
Class 155.—CHOCOLATE or LILAC ADULT, M. or F.		Mrs. Somers
143	148	
145	149	
146	150	
147	152	
Class 156.—RED or CREAM ADULT, M. or F.		Mrs. Somers
134	140	
135	141	
136	142	
137	151	
138		
Class 157.—CANCELLED. NO ENTRIES.		
Class 158.—BROWN KITTEN, M. or F.		Mrs. Towe
195	201	
196	203	
197	204	
198	205	
199	206	
200		
Class 159.—BLUE KITTEN, M. or F.		Mrs. Hughes
207	211	
208	212	
209	213	
210	214	
Class 160.—A.O.C. KITTEN, M. or F.		Mrs. Pocock
215	219	
216	220	
217	221	
218	222	
Class 161.—A.C. NEUTER, M.		Mrs. Somers
253	264	
256	265	
257	266	
260	267	
261	268	
263	269	

"PEERLESS"

BURMESE AND BRITISH SHORTHAIRES

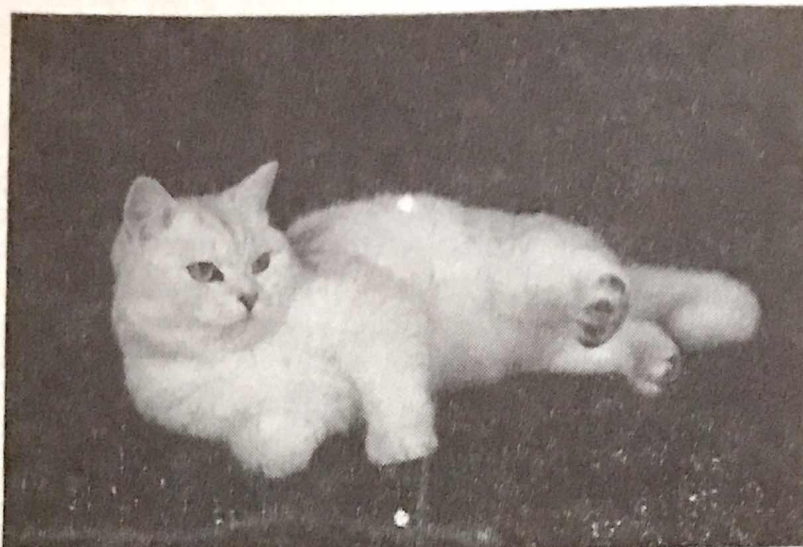

PEERLESS ICICLE

One of our **Shorthaired Chinchillas** which we have introduced to the Fancy this year

May we take this opportunity of congratulating the following cats and their owners who have all attained their titles this season :

CH. PEERLESS FIREBRAND (19)

CH. PEERLESS TORTUGA (21)

CH. PEERLESS HONEYBEE (17)

Mrs. G. Day

CANADIAN CH. PEERLESS PRESUMPTUOUS (18)

Mrs. A. Kyle

CH. PEERLESS BLACK BEAUTY (15)

Mrs. A. Mosley

PR. PEERLESS SNOWMAN (14a)

Mrs. S. Bull

Burmese and British kittens of quality can be booked, for show or pets, from any of our prize-winning queens

Our stud team, **CH. PEERLESS SUKOVA (27)**, **CH. BELCANTO TRISTAN (27)**, and **CH. PEERLESS FIREBRAND**, are available to approved queens.

Inspection of studs and houses welcome by appointment

All enquiries to :

NORMAN WINDER

Rose Dene, 11 Staincliffe Road, Dewsbury, Yorkshire

'Phone : DEWSBURY 466792

Class 162.—A.C. NEUTER, F.

Mrs. Towe

254	259
255	270
258	

COLOURPOINT, REX-COATED AND A.O.V. CAT CLUB

Class 163.—CORNISH REX ADULT or KITTEN, M. or F.

F. Tomlinson, Esq.

162	167
163	168
165	169

Class 164.—DEVON REX ADULT or KITTEN, M. or F.

Mrs. Brice-Webb

171	181
173	230
174	231
176	233
177	

Class 165.—A.O.V. (BREED 26) ADULT or KITTEN, M. or F.

Miss Codrington

183	236
235	

Class 166.—CLUB BREEDS S.H. NEUTER.

Mrs. Beaver

3 275	2 280
1 276	VNC 283
R 278	

COVENTRY AND LEICESTER CAT CLUB

Class 167.—A.V. BRITISH ADULT, M. or F.

Mrs. Johnson

9	41
10	44
30	55
39	57
40	

Class 168.—A.V. FOREIGN ADULT, M. or F.

Mrs. Vickers

83	169
111	174
158	181
159	

Class 169.—A.V. BRITISH KITTEN, M. or F.

Miss Codrington

61	76
73	78
74	

Class 170.—A.V. FOREIGN KITTEN, M. or F.

Mrs. Earnshaw

188	209
190	210

Class 171.—A.V. S.H. NEUTER.

243	268
248	273
263	274

Mrs. Earnshaw

ESSEX CAT CLUB

Class 172.—A.V. S.H. ADULT

4	85
22	120
32	177
36	216
71	221

Miss Hardman

Class 173.—A.V. S.H. NEUTER.

261	264
-----	-----

Mrs. Brice-Webb

FOREIGN WHITE CAT SOCIETY

Class 174.—FOREIGN WHITE ADULT, M. or F.

184

Miss Rickson

Class 175.—FOREIGN WHITE KITTEN, M. or F.

234

Miss Codrington

Class 176.—CANCELLED. NO ENTRIES.

HERTS. AND MIDDX. CAT CLUB

Class 177.—A.V. S.H. ADULT, M. or F.

2	113
8	142
11	161
13	162
45	168
83	

Mrs. Johnson

Class 178.—A.V. S.H. KITTEN, M. or F.

63	224
216	

Mrs. Earnshaw

Class 179.—A.V. S.H. NEUTER.

243	248
-----	-----

Mrs. Genty

Class 180.—A.O.V. (BREED 26) ADULT, M. or F.

184

Miss Rickson

Class 181.—A.O.V. (BREED 26) KITTEN, M. or F.

241

Miss Codrington

LANCASHIRE CAT CLUB

Class 182.—A.C. BRITISH ADULT, M. or F.		N. Winder, Esq.
9	40	
10	41	
13	47	
18	48	
25	50	
27	51	
29	56	
30	57	

Class 183.—A.C. BRITISH KITTEN, M. or F.		Mrs. Beever
59	72	
69	78	

Class 184 (split).—A.V. FOREIGN ADULT, M.		Mrs. Hughes
81	145	
82	154	
119	170	
137		

Class 184a.—A.V. FOREIGN ADULT, F.		Mrs. Hughes
84	114	
105	151	
108	156	
109	157	
110	178	
111		

Class 185.—A.V. FOREIGN KITTEN, M. or F.		Mrs. Earnshaw
188	210	
192	215	
199	217	
205	223	

Class 186.—A.V. BRITISH NEUTER.		F. Tomlinson, Esq.
243	249	
247	252	

Class 187.—A.V. FOREIGN NEUTER.		Mrs. Newton
253	276	
275		

MIDLAND COUNTIES CAT CLUB

Class 188.—A.V. BRITISH ADULT, M. or F.		Mrs. Beever
4	40	
30	41	
31	57	

Class 189.—A.V. BRITISH KITTEN, M. or F.		Mrs. Hughes
61	76	
73		

Class 190.—A.V. FOREIGN ADULT, M. or F.	Miss Codrington
81	157
82	170

Class 191.—A.V. FOREIGN KITTEN, M. or F.	Mrs. Brice-Webb
190	225
209	

Class 192.—A.V. BRITISH NEUTER.	Mrs. Genty
247	

Class 193.—A.V. FOREIGN NEUTER.	Mrs. Vickers
263	276
275	279

NATIONAL CAT CLUB

Class 194.—A.C. BRITISH ADULT (inc. MANX), M. or F.	Miss Hardman
8	55
9	56

Class 195.—A.V. FOREIGN ADULT, M. or F.	Mrs. Pocock
92	140
117	155
124	174

Class 196.—A.C. BRITISH KITTEN, M. or F.	Mrs. Brice-Webb
72	74

Class 197.—	Mrs. Somers
191	221
216	

Class 198.—A.C. BRITISH NEUTER.	Mrs. Vickers
248	249

Class 199.—A.C. FOREIGN NEUTER.	Mrs. Beever
253	255
254	

NOR'EAST OF SCOTLAND CAT CLUB

Class 200.—A.C. S.H. ADULT, M. or F. **Mrs. Johnson**

1	93
10	111
13	117
32	123
92	164

Class 201.—A.V. S.H. KITTEN, M. or F. **Miss Hardman**

63	227
210	

Class 202.—A.V. S.H. NEUTER. **Mrs. Towe**

247	271
262	

NOTTS. AND DERBYS. CAT CLUB

Class 203.—A.V. S.H. ADULT, M. or F. **Mrs. Brice-Webb**

10	83
12	99
26	100
35	111
45	160
46	

Class 204.—A.V. S.H. KITTEN, M. or F. **Mrs. Genty**

60	223
210	225
214	232

Class 205.—A.V. S.H. NEUTER. **Miss Hardman**

247	263
-----	-----

PRESTON AND BLACKPOOL CAT CLUB

Class 206.—A.C. BRITISH ADULT, M. or F. **Miss Hardman**

9	34
10	38
13	46
18	48
27	51
30	56

Class 207.—A.V. FOREIGN ADULT, M. or F. **Mrs. Hughes**

81	136
102	153
114	156
123	

Class 208.—A.O.V. (BREED 26) ADULT, M. or F. **Mrs. Newton**

184	187
-----	-----

Class 209.—A.V. NEUTER. **Mrs. Vickers**

249	253
-----	-----

REX CAT CLUB

Class 210.—CORNISH REX ADULT or KITTEN, M. or F. **F. Tomlinson, Esq.**

159	166
161	169
162	225
163	

Class 211.—DEVON REX ADULT or KITTEN, M. or F. **Mrs. Brice-Webb**

170	182
171	228
178	232
181	233

Class 212.—A.V. REX NEUTER. **Mrs. Genty**

275	278
276	279
277	280

SOUTH-WESTERN COUNTIES CAT CLUB

Class 213.—A.V. BRITISH ADULT, M. or F. **Miss Hardman**

4	31
---	----

Class 214.—CANCELLED. NO ENTRIES.

SUFFOLK AND NORFOLK CAT CLUB

Class 215.—A.V. S.H. ADULT or KITTEN. **Mrs. Somers**

13	104
55	125

Class 216.—A.V. S.H. NEUTER.

Mrs. Somers

247	263
249	267
261	

TABBY CAT CLUB

Class 217 (split).—A.V. TABBY ADULT or KITTEN (inc. SPOTTED or MANX).

Mrs. Hughes

32	42
34	44
36	54
38	68
40	

Class 217a.—A.V. TABBY ADULT or KITTEN (inc. SPOTTED or MANX).

Mrs. Hughes

35	53
39	67
41	69
43	71
51	77

Class 218.—A.V. TABBY NEUTER (inc. SPOTTED or MANX).

Miss Hardman

248	250
249	251

TABBY-POINTED SIAMESE AND PROGRESSIVE BREEDERS' CAT CLUB

Class 219.—A.O.V. (BREED 26) ADULT, M. or F.

Mrs. Towe

183	184
-----	-----

Class 220.—A.O.V. (BREED 26) KITTEN, M. or F.

Mrs. Newton

235	237
236	

Class 221.—FOREIGN WHITE ADULT, M. or F.

Miss Rickson

183	184
-----	-----

Class 222.—FOREIGN WHITE KITTEN, M. or F.

Miss Rickson

236	
-----	--

THREE COUNTIES CAT CLUB

Class 223.—A.V. S.H. CAT or KITTEN.

Miss Hardman

6	37
10	45

WESSEX CAT CLUB

Class 224.—A.V. BRITISH ADULT or KITTEN, M. or F. Mrs. Brice-Webb
18 37

Class 225.—A.V. FOREIGN ADULT or KITTEN, M. or F. Mrs. Genty
97 131
104 166
106 225

Class 226.—A.V. S.H. NEUTER. Mrs. Genty
247 267
256

WEST OF ENGLAND AND SOUTH WALES CAT SOCIETY

Class 227.—A.V. S.H. ADULT, M. or F. Mrs. Brice-Webb
31 106
44 112
53 123
82 168
101

Class 228.—A.V. S.H. KITTEN, M. or F. Mrs. Pocock
77

Class 229.—A.V. S.H. NEUTER. Mrs. Johnson
247

YORKSHIRE COUNTY CAT CLUB

Class 230.—A.V. BRITISH ADULT, M. or F. Mrs. Genty
10 30
11 33
13 44
22 48
23 52
25 55

Class 231.—A.V. BURMESE ADULT, M. or F. Mrs. Pocock
99 128
111 148
114 151
115

Class 232.—A.O.V. FOREIGN ADULT, M. or F. Miss Codrington
92 178
164

Class 233.—A.O.V. (BREED 26) ADULT, M. or F. **Mrs. Towe**
184 187

Class 234.—A.V. BRITISH KITTEN, M. or F. **N. Winder, Esq.**
61 69
65 72
66

Class 235.—A.V. BURMESE KITTEN, M. or F. **Mrs. Pocock**
197 214
198 219
210

Class 236.—A.O.V. FOREIGN KITTEN, M. or F. **Mrs. Earnshaw**
224 232

Class 237.—A.O.V. (BREED 26) KITTEN, M. or F. **Miss Rickson**
80 237
234

Class 238.—A.V. BRITISH NEUTER. **Miss Hardman**
243 250
247 251
249 252

Class 239.—A.V. FOREIGN NEUTER. **Mrs. Johnson**
253 260
257 262
258 263

Class 240.—A.O.V. (BREED 26) NEUTER ADULT or KITTEN. **Mrs. Brice-Webb**
281 282

CHESHIRE AREA CAT CLUB

Class 241.—A.V. S.H. ADULT, M. or F. **Miss Rickson**
9 84
10 104
30 122
32 157
48 159
56 175

Class 242.—A.V. S.H. KITTEN.		Mrs. Vickers
69	214	
76		
Class 243.—A.O.V. (BREED 26) ADULT or KITTEN, M. or F.		Miss Codrington
80	234	
184		
Class 244.—A.V. S.H. NEUTER.		Miss Hardman
243	253	
249	267	
NORTHERN COUNTIES CAT CLUB		
Class 245.—A.V. BRITISH ADULT, M. or F.		Mrs. Earnshaw
14	40	
18	41	
28	57	
30		
Class 246.—A.V. FOREIGN ADULT, M. or F.		Mrs. Vickers
90	132	
92	158	
Class 247.—A.V. BRITISH KITTEN, M. or F.		Miss Hardman
66	76	
73		
Class 248.—A.V. FOREIGN KITTEN, M. or F.		Mrs. Johnson
190		
Class 249.—A.V. S.H. NEUTER.		Mrs. Vickers
245	253	
248	263	
249		

CLUB SPECIALS

The Short-Hair Cat Club and Manx Inc. Cups and Trophies awarded as a result of this Show remain in the possession of the Club, with the exception of any Trophy won outright. The distribution of any trophies awarded by any other Cat Club through the Short-Haired Cat Club and Manx, Inc. Show remain the sole responsibility of the Club concerned.

-
- SHORT-HAIRED CAT CLUB and MANX INC.** offer to fully paid-up members through the Hon. Secretary, Mrs. S. Beever, Poplar House Farm, Fenwick, Nr. Askern, Doncaster, Yorks.
- 1 MINGSWYK SERVIETTE RINGS for Best Cream Cat. Three wins by three different cats.
 - 2 SLINGSBY ROSE BOWL for Best Black F. Cat. Orange eyes essential.
 - 3 SOCIETY'S SILVER TABBY CUP for Best Silver Tabby Cat.
 - 4 FLORENCE AMOR BOWL for Best British Blue Cat.
 - 5 MARDEN CUP for Best S.H. British Blue Cat or Kitten (orange eyes).
 - 6 FOSBERY CUP for Best White Cat or Kitten (blue or orange eyes).
 - 7 CH. HENRY WEYBOURNE CHALLENGE CUP for Best Manx Cat or Kitten.
 - 8 OLD BILL TROPHY for Best British Neuter. Five wins by three or more cats. Presented by Miss Kit. Wilson.
 - 9 PURLAND MUG for Best A.V. S.H. Neuter. Three wins by same cat. Presented by Mrs. M. Montgomery.
 - 10 OWEENE TROPHY for Best Brown Burmese Female. Presented by Mrs. M. Shrouder.
 - 11 KELLY MEMORIAL TROPHY for Best Tabby Manx Cat or Kitten winning Club Class. Presented by Mrs. E. Earnshaw.
 - 12 CHINTZ OF CARNE CUP for Most Typical Havana Cat in Club Class. Presented by Mrs. J. Newton.
 - 13 WATERMILL TROPHY for Best Golden-eyed White Cat. Presented by Miss A. Codrington.
 - 14 ROSENTHAL TROPHY for Best Manx Cat. Five wins by three cats. Presented by Mrs. Colville.
 - 15 REVEL TROPHY for Havana. Presented by Mrs. Clavier.
 - 16 ALDRA ATTWOOD MEMORIAL TROPHY for Best Cream S.H. Cat.
 - 17 CARNE CUP for Best Bi-Coloured Cat or Kitten. Presented by Mrs. J. Newton.
 - 18 ABYSEAL TROPHY for Best Spotted Cat or Kitten. Presented by Mrs. S. Bradbury.
 - 19 HENGIST POINTS CUP to be awarded on Points gained by Russian Blue Cats each season. Presented by Mrs. N. Fiske.
 - 20 FENDALE TROPHY for Best British Blue Kitten. Presented by Mrs. S. Beever.
 - 21 TEDDY TROPHY for Best Silver Tabby Cat. Five wins by three different cats. Presented by A. Pearson, Esq.
 - 22 SILVERSEAL TROPHY for Best Silver Tabby Female Cat. Five wins by three different cats. Presented by Mrs. M. Thake.
 - 23 DOULTON SILVER SPOON for Best Blue-eyed Kitten. Three wins.
 - 24 MONTY TROPHY for Best Tortie or Tortie and White Kitten. Three wins by one or two kittens. Presented by Mrs. Montgomery.
 - 25 TITANIA TROPHY for Best Russian Blue Female Cat of the Year. Presented by Miss F. Laugher.
 - 26 THE PATHFINDERS TROPHY for S.H. Tortie and White Kitten. Offered annually. Presented by Miss Woodfield.
 - 27 THE DAMSTEEG TROPHY for Best Manx.
 - 28 NEUTER POINTS CUP (British). Presented by Mrs. K. Vickers.
 - 29 RUPERT CUP for Best Cornish Rex. Three wins by two or more cats.
 - 30 BROUGHTON CUP for Best Blue-Cream Cat. Presented by Mrs. P. Hughes.
 - 31 HEATHERPINE CHINKI CUP for Best Coloured Normal Abyssinian Adult. Presented by Mrs. Earnshaw.

- 32 STONOR MANX TROPHY for Best Tortie or Tortie and White Manx. Must have double coat. Presented by Mrs. Earnshaw.
- 33 KACHIN MANDY MEMORIAL for Best Brown Burmese Neuter. Five wins.
- 34 SEAL PRINCE TROPHY for Devon Rex.
- 35 SIRAFEN WORTY KHAN KITTEN CUP for Best Devon Siamese Patterned Rex Kitten.
- 36 SIRAFEN BILLY BOY CUP for Best Devon Rex Neuter. These three cups presented by Mr. Wakeford. Must be Open Class winners and at least five entries in the Class.
- 37 BROADWEIR MIDNIGHT COWBOY MEMORIAL TROPHY for Best Black Short-Hair Kitten. Presented by Adrian and Julian Foster.
- 38 THE MARMADUKE TROPHY for Best Black S.H. Male. Presented by Mrs. J. Foster.
- 39 CHINTZ CUP for Best Blue Burmese Male. Presented by Mrs. J. Clews.
- 40 GEMSTONE CUP for Best Cream Kitten. Presented by Mrs. Millman.
- 41 GEMSTONE CUP for Best Blue-Cream Kitten. Presented by Mrs. Millman.
- 42 DELLSWOOD OPAL CUP for Best Odd-Eyed White Cat or Kitten. Presented by Mrs. C. Betts.
- 43 JEZREEL JOMO TROPHY for Best Blue Male. Presented by Mrs. J. Johnson.
- 44 SABRA BURMESE CUP for Best Chocolate or Lilac Burmese. Presented by Miss M. Swift.
- 45 SABRA BURMESE CUP for Best Cream, Red or Tortie Burmese. Presented by Miss M. Swift.
- 46 SILVER GOBLET for Best Russian Blue Adult.
- 47 SILVER TANKARD for Best Russian Blue Kitten.
- 48 SILVER GOBLET for Best Silver Tabby Adult.
- 49 SILVER TANKARD for Best Silver Tabby Kitten. These four Trophies are presented by Mrs. M. Chambers.
- 50 BERNINA TROPHY—MINIATURE WINE COOLER—for Best A.O.V. Abyssinian Adult or Kitten (in future on status given for Best Blue or Cream). To be held until next S.H. Show. Presented by Mrs. D. Threadingham.
- 51 PERPETUAL SPOON in memory of Miss H. Hillshaw for Best of 3 Colour Tabbies. Rosette in lieu. Presented by Mrs. E. Towe.

THE ABYSSINIAN CAT CLUB offers through the Hon. Cup Secretary, Mrs. M. Kidd, "Sunnymede," Brinsea, Congresbury, Somerset, to fully paid-up members (23 and 23a only):—

- 52 Gretta Bowl.
- 53 Kitten Cup.
- 54 Kubla Khan Kitten Cup.
- 55 Premier Hassan Song Cup.
- 56 Pasht Memorial Trophy.
- 57 Contented Kevin Memorial Cup.
- 58 Bagshaw Cup.
- 59 Ali Cup.
- 60 President's Cup.

THE BEDFORD AND DISTRICT CAT CLUB offers through the Hon. Secretary, Mrs. B. Warde, Smithy Cottage, Yelden, Bedford, to fully paid-up members:—

- 61 Rosettes to winners of Club Classes.
- 62 Points Cup and Trophies—exhibits must be entered in the appropriate Club Class, but points are awarded on Open Class wins.

THE BLACK AND WHITE CAT CLUB offers through the Hon. Secretary, Mrs. J. Crockart, 132 Bramhall Lane, Davenport, Stockport, Cheshire, to fully paid-up members:—

- 63 The Broughton Cup for Best White S.H. Orange-Eyed Adult. To be won five times by three or more different cats.
- 64 The Ch. Minley Snowflake Challenge Cup for Best Black S.H. Copper-Eyed Adult. To be won five times for outright win. Breeders only.

THE BURMESE CAT CLUB offers through the Hon. Show Secretary, Mrs. R. M. Pocock, 20 The Landway, Kemsing, Sevenoaks, Kent, to fully paid-up members:—

- 65 Rosettes for winners of Club Classes.

CHESHIRE AREA CAT CLUB offers through Show Support Secretary, Miss J. Morrison, 4 Larksway, Gayton, Heswall, Cheshire, to fully paid-up members:—

- 66 Rosettes to Club Class winners if five or more entered.

COLOURPOINT, REX-COATED AND A.O.V. CLUB offers through the Hon. Support Secretary, Mrs. S. Lymbery, 2 Derby Road, Lower Kilburn, Derbyshire, to fully paid-up members:—

Rosettes to winners of these Classes if more than five entries in Class:—

- 67 Cornish Rex Cat or Kitten, M. or F.
- 68 Devon Rex Cat or Kitten, M. or F.
- 69 A.O.V. (Breed 26) Cat or Kitten, M. or F.
- 70 Club Breeds S.H. Neuter.

COVENTRY AND LEICESTER CAT CLUB offers through the Hon. Secretary, Mrs. B. Dixon, 16 Eastfield Road, Nuneaton, CV10 0BB, to fully paid-up members:—

- 71 Rosettes to Club Class winners.

THE CROYDON CAT CLUB offers through the Hon. Secretary, Mrs. E. Towe, 298 Ditchling Road, Brighton, BN1 6IG, Sussex:—

- 72 Club Rosette for Best of Breed Abyssinian Cat, Blue British Cat, Cornish Rex and Devon Rex Cat, and Black British Cat.
- 73 Rosette for winner of British Premier Class.
- 74 Rosette for winner of Foreign A.O.V. S.H. Class.

ESSEX CAT CLUB offers through the Hon. Show Secretary, Mrs. Allen, "Sandon," Burnt House Lane, Hawley, Nr. Dartford, Kent, to fully paid-up members:—

- 75 Rosettes for winners of Club Classes.
- 76 Points Cups and Trophies for winners of Open Classes.

FOREIGN SHORT-HAIR CAT CLUB offers through Miss J. May, 265 Green Lanes, London, N.13. to fully paid-up members:—

- 77 Rosettes for Foreign S.H. Adult and Kitten Best of Breed.
- 78 Rosettes for Foreign S.H. Premier winners.
- 79 Clubs Points Trophies.

THE FOREIGN WHITE CAT FANCIERS' ASSOCIATION offers to fully paid-up members through the Support Secretary, Mr. J. Mais, 7 Bodiham Crescent, Eastbourne, BN22 9HQ:—

- 80 Triple Crown, Crown, Standard or Yeleft Rosettes for Open Class winners.
- 81 Shield Tokens for breeders of rosette winners.
- 82 Ribbons for winners of the Foreign White Classes. Sponsored by the Tabby-Point Siamese and Progressive Breeders' Club.
- 83 Points towards the President's Medal, the Scintilla Medal and the Hathor Rosette Award for owners and breeders of Category A.F.W.s.
- 84 Points towards the F.W.C.F.A. Medals for the Foreign Whites of the Year.
- 85 Points towards the twenty-three F.W.C.F.A. Challenge Cups and Trophies.

THE FOREIGN WHITE CAT SOCIETY offers to fully paid-up members through the Assistant Secretary, Mrs. H. Phillips, 4 Green Bank, Woodside Avenue, London, N.12:—

- 87 Society's Points Trophies.
- 88 Society's Special Trophies.
- 89 Excel Rosette for Best in Show.
- 90 Rosette for members whose cats win Open Class.
- 91 Rosettes for winners of Club Classes.

THE HAVANA CAT CLUB offers through the Hon. Secretary, Mrs. E. Richardson, Ridgaling Farm House, Barrowford, Nr. Nelson, Lancs.:—

- 92 Club Rosettes to winners of Club Classes.
- 93 Specials to Reserve in Adult and Kitten Classes.
- 94 Specials for Best Havana Neuter.
- 95 Points towards six Club Trophies to be awarded annually.

THE HERTFORDSHIRE AND MIDDLESEX CAT CLUB offers through the Hon. Asst. Secretary, Mrs. H. Dessauer, 18 Mayfields, Wembley Park, Middx., to fully paid-up members:—

- 96 Rosettes to winners of Club Classes.
- 97 Specials by way of Rosettes to winners of the Club Classes.

THE LANCASHIRE CAT CLUB offers to its fully paid-up members through its Hon. Support Secretary, Mr. F. Wolstenholme, Tinypaws Cottage, Mill Lane, Elswick, Nr. Preston, Lancs.:—

- 98 Rosettes to winners of Club Classes.

MIDLAND COUNTIES CAT CLUB offers through the Hon. Cup Secretary, Mrs. C. Taylor, 7 Calthorpe Close, Walsall, Staffs., to fully paid-up members:—

- 99 Rosettes to winners of Club Classes if five or more exhibits.

NATIONAL CAT CLUB offers through the Hon. Cup Secretary, Mrs. P. Hughes, to fully paid-up members:—

- 100 The Biswell Cup for the Best S.H. Bi-Coloured Adult. Five wins. Rosette to commemorate win.
- 101 Parlaunt Cup for the Best Devon Rex Cat. Five wins. Rosette to commemorate win.
- 102 The Silver Penny Cup, presented by Mr. King, for the Best British Neuter. Three wins running or five times by three different cats. Spoon to commemorate win.
- 103 25p Gift Voucher for Reserve in each N.C.C. Class.

NOR'EAST OF SCOTLAND CAT CLUB offers through the Hon. Secretary, Mrs. A. Carter, Dalbarrach Cottage, Cullerlie, Skene, Aberdeenshire:
104 Rosettes to Club Class winners.

NORTHERN COUNTIES CAT CLUB offers through the Hon. Cup Secretary, Mrs. S. P. French, 43 Cranwell Drive, Wideopen, Newcastle-upon-Tyne:—
105 Rosettes for winners of Club Classes if there are five or more exhibits.

THE NOTTS. AND DERBYS. CAT CLUB offers through the Hon. Secretary, Mrs. D. Brice-Webb, 249 Chilwell Lane, Bramcote, Nottingham:—
106 Club Rosettes to winners if seven or more entries in Club Classes.

PRESTON AND BLACKPOOL CAT CLUB offers through the Hon. Secretary, Mrs. G. E. Clark, Pickering Fold, Bazza Lane, Balderstone, Nr. Blackburn, Lancs., to fully paid-up members:—
107 Rosettes to winners of Club Classes.

REX CAT CLUB offers through the Hon. Secretary, Mrs. M. Shrouder, Pussy Willow, Ringwood Road, Three Legged Cross, Dorset, offer to fully paid-up members:—
108 Spoons for points wins in Club Classes.
109 Rosettes for Best in Club Classes.
110 Donnymeaux Trophy for Best Cornish Rex Neuter.
111 Maes Kuala Cup for Best Blue Devon Rex Female. Five wins.
112 Valerie Henson Remembrance Cup for Best Cornish Rex Adult. Five wins.

RUSSIAN BLUE ASSOCIATION offers through Mrs. A. Carter, Dalbarrach Cottage, Cullerlie, Skene, Aberdeenshire:—
Points towards:—
113 Three Crowns Trophies for Best R.B. Male and Best R.B. Female.
114 Minden Cups for Best R.B. Male Kitten and Best R.B. Female Kitten.

SOUTH-WESTERN COUNTIES CAT CLUB offers through the Hon. Secretary, Mrs. M. Robinson, Bernina, Ashton, Exeter, to fully paid-up members:—
115 Rosettes to winners of Club Classes.

SUFFOLK AND NORFOLK CAT CLUB offers through the Hon. Secretary, Mrs. P. Copple, 16 Columbia Close, Kesgrave, Ipswich, to fully paid-up members:—
116 Rosettes awarded to winners of Club Classes.

THE TABBY CAT CLUB offers through the Hon. Show Secretary, T. Higgins, Esq., 6 Roebuck Road, Rochester, Kent, to fully paid-up members:—
117 Rosettes to winners of Club Classes.
118 The Ch. Zephyr Eridanus Vase for the Brown Tabby S.H. winning most Open Classes during the Season (perpetual).

TABBY-POINT SIAMESE AND PROGRESSIVE BREEDERS' CAT CLUB offers through the Hon. Secretary, Mrs. K. Burgess, to fully paid-up members:—

- 119 Scintilla Foreign White Points Trophy.

THREE COUNTIES CAT SOCIETY offers through the Hon. Secretary, Mrs. M. Wilson, Amberley, Verwood, Dorset, to fully paid-up members:—

- 120 Specials for Best of Breed winners if owned by fully paid-up members and entered in Society's Classes.

THE WESSEX CAT CLUB offers through the Hon. Secretary, Mrs. B. Chapman, Karnak, Mannington, Wimborne, Dorset, to fully paid-up members:—

- 121 Keran Cup for Blue Burmese Cat. Five wins.
122 Silver Medal for Devon Rex Cat. Three wins.
123 Le Petit Cup for Blue-Eyed White. Five wins.

YORKSHIRE CAT CLUB offers through the Hon. Secretary, Mrs. M. Baxter, 117 Spencer Place, Leeds, LS7 4DU, to fully paid-up members:—

- 124 Rosettes to Club Class winners.

OPEN SPECIALS

Mrs. G. Lait offers:—

- 125 Spoon for Brown Burmese Reserve Adult, Open Class.

Mrs. M. Chambers offers:—

- 126 Special for S.H. Adult—own choice.
127 Special for S.H. Kitten—own choice.
128 Special for Best Russian Kitten—own choice.

Mrs. Genty offers:—

- 129 Special for Reserve Devon Rex Kitten Open Class.
130 Special for Reserve A.O.V. Foreign Neuter (ex. Burmese and Rex).

Mrs. J. Crockart offers:—

- 131 25p for Best Blue-Cream Adult.
132 25p for Best British Blue Female.

Miss P. Heyworth offers:—

- 133 A small Shield for Best Foreign S.H. Cat bred by exhibitor.
134 A small Shield for Best Foreign S.H. Kitten bred by exhibitor.

Mrs. P. Hughes offers:—

- 135 £1.00 for Best Russian Kitten.

Madame J. Gethmann of Brussels offers:—

- 136 Cat Figure for Best Normal Colour Abyssinian Female.

Fru Brita Kastongron-Remborg offers:—

- 137 Bon Bon Dish for Best Cream Adult.
138 Key Ring for Best Spotted Kitten.
139 Candle and Holder for Best Brown Tabby Adult.
140 Bell for Best Red Abyssinian Adult.
141 Salt Mill for Best Cream Kitten.

RACEKATTEN offers through the Hon. Secretary, Mrs. Ingrid Karnoe, 13b Rebildvej, 2720 Vanlose, Copenhagen, Denmark:—

- 142 Golden Medal for Best Black Adult.

THE HAVANA AND ORIENTAL CAT BREEDERS' ASSOCIATION offers through the Hon. Secretary, Mrs. S. Burgess:—

- 143 Special for breeder of Best Havana Adult.
144 Special for breeder of Best Havana Kitten.
145 Special for breeder of Best Oriental A.O.V. Adult.
146 Special for breeder of Best Oriental A.O.V. Kitten.

Kitzyme Products offers:—

- 147 Kitzyme Tablets.
148 Stress.

Shaw Products offers:—

- 149 1 Bottle Everfree Tablets.

SPECIALISTS IN ALL KINDS OF PRINTING FOR CAT CLUBS



JUDGES' BOOKS (18 double pages),
ENTRY and AWARD BOOKS in
duplicate, PRIZE AWARD BOOKS
(100 up duplicate), METAL TALLIES,
PRIZE CARDS in approved colours,
JUDGES' and STEWARDS' RIBBONS



Reliance Printing Works

(Prop.: W. Howard Taylor Ltd.)

BIRMINGHAM STREET

HALESOWEN

WORCS.

Telephone : 021-550 1795