

**Hertfordshire & Middlesex  
Cat Club . . .**

**ALL BREED**

**CHAMPIONSHIP**

**CAT**

**SHOW 1974**

**ALEXANDRA PALACE**

**Saturday, 7th September, 1974**

YOU ARE INVITED TO JOIN . . .

# THE HERTFORDSHIRE & MIDDLESEX CAT CLUB

. . . and exhibit as a MEMBER

Annual Subscription £1

Entrance Fee 50p

---

**President:** Mrs. L. PRICE

**Vice-Presidents:**

Mrs. MONTGOMERY, Miss DUKES

**Chairman:** Mr. J. A. SHEWBRIDGE

**Vice-Chairman and Acting Hon. Secretary:**  
Mrs. A. WILSON

**Hon. Treasurer:** Miss M. SWIFT

**Committee:**

Mrs. H. Dessauer, Miss Dukes, Mrs. Fisher, Mrs. Gornall, Mr. Paramor,  
Miss Page, Mrs. Short, Mrs. Turner

**Judges:**

Mrs. Aitken, Mrs. Arnold, Mrs. Ashford, Mrs. Beever, Mrs. Bentinck, Mrs. Biggie,  
Mrs. Boulton, Mrs. Brice-Webb, Mrs. Brunton, Mrs. Burrows, Mrs. Chapman,  
Mrs. Clarke, Miss Codrington, Mrs. Crockart, Mrs. Dadd, Mrs. Denny, Mrs.  
Denton, Mr. Dugdale, Mrs. Eustace, Mrs. Genty, Mrs. Giles, Miss Grainger, Dr.  
and Mrs. Groom, Mrs. Halliday, Mrs. Hardy, Mrs. Holroyd, Mrs. Howe, Mrs.  
Keene, Mrs. Lauder, Mrs. Lentaigne, Mrs. Macalister, Mrs. Mackenzie, Mrs.  
Menezes, Mrs. Montgomery, Mrs. Neale, Mrs. Olive, Mr. Pearson, Mrs. Pond,  
Miss Prentis, Mrs. Price, Miss Rickson, Mrs. Rippingale, Miss Rodda, Mrs. Roden,  
Mrs. Somers, Mrs. Speirs, Mrs. Thake, Mrs. Thompson, Mrs. Towe, Mrs. Vickers,  
Mrs. Waldo-Lamb, Mrs. J. Wilson, Mrs. M. Wilson, Mrs. Van Winsen, Miss  
Woodger.

**Long-Hair Panel:** Mrs. Brice-Webb, Mrs. Pond, Mrs. Thompson

**Short-Hair-Panel (British):** Mrs. Beever, Mrs. Vickers, Miss Woodger

**Short-Hair Panel (Foreign):** Mrs. Lauder, Mrs. Thake, Mrs. Waldo-Lamb

**Siamese:** Mrs. Clarke, Mrs. Keene, Miss Prentis

**Joint Show Managers:** Mr. and Mrs. J. A. SHEWBRIDGE,  
"Tamruat," 12 Park Lane, Puckeridge, Ware, Herts.  
Tel.: Ware 821671 (STD 0920).

**Show Managers (Siamese and Short-Hair Section):**

Mr. and Mrs. R. A. BURGESS,  
31 Balcaskie Road, Eltham, London SE9 1HQ.  
Tel.: 01-850 5191

**Non-Pedigree Section:** Mrs. J. AVERY, 11 Eton Avenue, North Finchley,  
London N12 0BD.  
Tel.: 01-445 9811

## DEFINITION OF CLASSES

1. **Breeders.** For Cats and Kittens bred by Exhibitor.
2. **Novice.** For Cats and Kittens that have not won a First Prize under G.C.C.F. Rules. Wins as Kittens do not disqualify in Cat Classes unless Class is for Cats or Kittens.
3. **Senior.** For Cats two years old or over on day of Show.
4. **Junior.** For Cats under two years on day of Show.
5. **Limit.** For Cats that have not won more than four First Prizes.
6. **Special Limit.** For Cats that have not won more than two First Prizes.
7. **Maiden.** For Cats or Kittens which have not won a First, Second or Third Prize at Shows held under G.C. Rules.
8. **Debutante.** For Cats or Kittens that have never been exhibited at a Show held under G.C. Rules.
9. **Novice Exhibitor.** Owners who have never won a money prize at any Show held under G.C. Rules. The Exhibits themselves may be prize-winners.
10. **Kittens.** For Kittens under nine calendar months old on day of the Show. Kittens under three calendar months may not be shown.

---

THE DISINFECTANT USED AT THIS SHOW IS ROCCAL

---

**CHAMPION OF CHAMPIONS.** The title of Grand Champion shall be granted to a cat winning three Champion Challenge Certificates at three Shows under three separate Judges. To compete in a Ch. of Ch. Class, a cat must be a full Champion. A Champion Cat may be shown in its ordinary Open Class and in the Champion of Champions Open Class. The winner can come up for Best in Show.

**PREMIER OF PREMIERS.** The title of Grand Premier shall be granted to a cat winning three Pr. of Pr. Certificates at three Shows under three separate Judges. To compete in a Pr. of Pr. Class, a cat must be a full Premier. A Premier Neuter may be shown in its ordinary Open Class and in the Premier of Premiers Open Class. The winner of the Pr. of Pr. Class can come up for Best in Show.

---

Exhibitors are reminded that all Club Specials are confined to fully paid-up members. Fanciers should make sure that they have paid their subscriptions for 1974 to avoid disappointment.

# LET YOUR CAT TRAVEL IN COMFORT

## IN THE ARNOLD CAT CARRIER

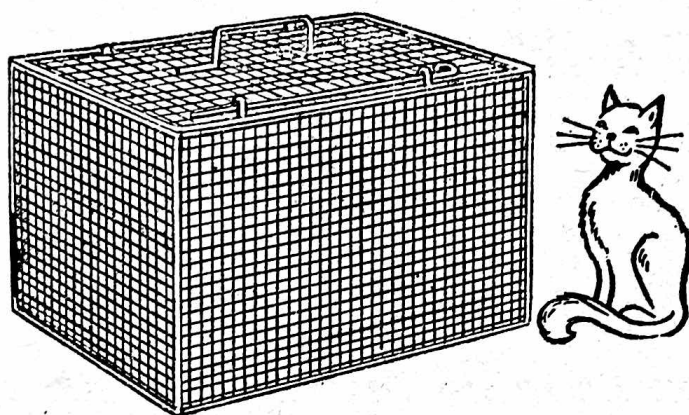

Made in strong, hard finish plasticated weld mesh. Sized 18in. x 12in. x 12in. with opening top and now with folding handle. Very practical on visits to the vet and shows. Thousands already in use.

**£4.32 CAGE plus 50p p. and p. plus 48p V.A.T.  
TOTAL £5.30**

---

**Arnold's Veterinary Products Ltd.  
14 Tessa Road, Reading RG1 8NF**

Tel.: 54046 (STD 0734)

## ENTRY FEES, AWARDS AND PRIZE MONEY

Entry Fees for **ALL CLASSES:**

Members 45p, Non-Members 50p

Special awards for 1st, 2nd and 3rd placings in Open Classes. Special Rosettes for the Champion of Champions and Premier of Premier Classes.

**PRIZE MONEY** is being given on Miscellaneous and Club Classes **ONLY.**

**Hertfordshire and Middlesex Club Classes**

1st £1, 2nd 50p, 3rd 25p.

**All other Classes**

1st 75p, 2nd 40p, 3rd 25p.

Best of Breed Rosettes will be awarded to Cats and Kittens.

## NON-PEDIGREE SECTION

Entry Fee for all Classes and all Entrants: 40p

Benching: Single Pens only 40p

Awards: Medallions for 1st, 2nd and 3rd in Open Classes

Prize Money: 1st 60p, 2nd 40p, 3rd 20p

**BENCHING** by **BENCHES LTD.**

Single Pens 45p, Double Pens 90p, Exhibition Pens £2.50

## HOTELS

**RAGLAN HALL HOTEL**, Queens Avenue, Muswell Hill, N10

**TUDOR COURT**, Fortis Green Road, N10

**CRANLEY HOTEL**, Muswell Hill Road, N10

**FAIRLIGHT HOTEL**, 12 Shepherds Hill, N6

---

Nearest Underground Stations: Wood Green and Finsbury Park.

Bus No. W3 serves the route from both these tube stations to Alexandra Palace.

---

## ABBREVIATIONS

L.H.—Long-Haired; S.H.—Short-Haired; M.—Male; F.—Female; S.P.—Seal-Pointed; B.P.—Blue-Pointed; C.P.—Chocolate-Pointed; L.P.—Lilac-Pointed; A.V.—Any Variety; A.C.—Any Colour; A.O.V.—Any Other Variety; A.O.C.—Any Other Colour.

---

## CHAMPIONSHIPS

Two Governing Council Championships will be granted for those breeds where separate Classes are scheduled for each sex, provided the total number of entries in the two Classes is seven or more. In cases of amalgamation or where the total entries in the two Classes is less than seven, only one Championship will be given.

When the number of exhibits in the two Open Classes is below seven, only one certificate should be given. If, however, the winner of the opposite sex be of very high quality, the Judge may be empowered to give the second Championship.

# **KITCOMBE**

## **Quarantine Kennels and Catteries**

**FARRINGDON - ALTON - HAMPSHIRE**

- ★ Specialists in the care of imported Cats and Dogs.
- ★ Approved carrying agents from all major ports of entry.
- ★ Spacious, light and airy Catteries with heated sleeping quarters and tree trunk in each, leading to sun porch six feet up; situated well away from kennels.
- ★ Heated kennels with choice of individual or large communal exercise runs.
- ★ Varied balanced diet.
- ★ Loving care and personal attention.
- ★ Inspection welcomed.

Write for brochure and further details to the proprietors :

**MRS. R. CAUNTER and DR. V. GABIE**  
**KITCOMBE QUARANTINE KENNELS AND**  
**CATTERIES**  
**FARRINGDON - NR. ALTON**  
**HAMPSHIRE**

Telephone : Tisted 232

## OFFICIAL BREED NUMBERS

LONG-HAIRED CATS	SHORT-HAIRED CATS	SIAMESE CATS
1. Black.	(Exc. SIAMESE)	24. Seal-Pointed.
2. White (Blue Eyes).	14. White (Blue Eyes).	24a. Blue Pointed.
2a. White	14a. White	24b. Chocolate-Pointed.
(Orange Eyes).	(Orange Eyes).	24c. Lilac-Pointed.
2b. White (Odd Eyes).	14b. White (Odd Eyes).	32. Tabby-Pointed (any
3. Blue.	15. Black.	of above colours and
4. Red Self.	16. Blue British.	Red).
5. Cream.	16a. Blue Russian.	32a. Red-Pointed.
6. Smoke.	17. Cream.	32b. Tortie-Pointed
7. Silver Tabby.	18. Silver Tabby.	(Seal, Blue, Choc.
8. Brown Tabby.	19. Red Tabby.	or Lilac).
9. Red Tabby.	20. Brown Tabby.	32c. Any Other Colour.
10. Chinchilla.	21. Tortoiseshell.	
11. Tortoiseshell.	22. Tortoiseshell-and-	
12. Tortoise-and-	White.	
White.	23. Abyssinian.	
(incl. dilutions).	23a. Red Abyssinian.	
12a. Bi-Coloured.	25. Manx.	
13. Blue-Cream.	26. Any Other Variety.	
13a. Any Other Colour.	27. Brown Burmese.	
13b. Colourpoint	27a. Blue Burmese.	
(Seal, Blue, Choc.,	27b. Chocolate Burmese.	
Lilac, Red, Seal-	27c. Lilac Burmese.	
Tortie).	27d. Red Burmese.	
13c. Birman.	27e. Tortoiseshell.	
13d. Turkish.	27f. Bream Burmese.	
	27g. Blue-Cream.	
	Burmese.	
	28. Blue-Cream	
	(British).	
	29. Havana.	
	29c. Foreign Lilac.	
	30. Spotted.	
	31. Bi-Coloured.	
	33. Cornish Rex.	
	33a. Devon Rex.	
	35. Foreign White.	

Newcomers to the Fancy are always welcome. The Show Manager or any Club  
Official will gladly provide all information required.

---

The Secretary of the Governing Council of the Cat Fancy is:  
**MRS. W. DAVIS,**  
Dovefields, Petworth Road, Witley, Surrey.

---

THANK YOU FOR COMING TO OUR SHOW

WE HOPE YOU HAVE ENJOYED IT . . . .

COME AGAIN NEXT YEAR

# Missylyne Persians



**MISSYLYNE SOPHIE 2a**

First in every class entered as a kitten

{ Sire: Ch. Camber Valient  
 { Dam: Deebank Molly 1cc

**Queens:**

Missylyne Sophie	White 2a	Barwell Petula	Cream
Missylyne Pandora	Blue	Missy-Moo	Chinchilla
Deebank Molly	Black		

White/Black/Cream/Blue—Cream/ and Chinchilla  
 Kittens Available.

*Enquiries to:- Mrs. J. KAY*

**88 HOLYWELL HILL, St. ALBANS HERTS. Tel: St. Alban 66760**

# CATALOGUE

## LONG-HAIRED SECTION

### ADULTS

**Class 1.—CHAMPION OF CHAMPIONS, M. or F. Mrs. Thompson**

- 8 Mrs. Silverman, CH. HELMA PATRICE (2), F. See Class 5.  
10 Mrs. Hogan, CH. SNOWHITE HERALDSON (2a), M. See Class 6.  
19 Mrs. Hogan, CH. SNOWHITE POWDER PUFF (2a), F. See Class 7.  
50 Mrs. Newsome, CH. FOXAVON SHARON (3), F. See Class 11.  
59 Mrs. Rowe, CH. HONEYMIST CREAM POMPADOUR (5), M.  
See Class 14.  
86 Mrs. Darby, CH. PEGASUS D'ARTAGNAN (10), M. See Class 23.  
96 Mrs. Gowdy, CH. BONAVIA BEAU GESTE (10), M. See Class 23.  
134 Mrs. Dayton, CH. BERNETTE DANDY (13b), M. See Class 33.

**Class 2.—BLACK, M. Mrs. Boulton**

- 1 Mrs. J. E. Drake, SCORPIAS BLACK JAVELIN. 6.5.73. Sire, Teekola Neptune. Dam, Annjen Jewel. Breeders, Mr. and Mrs. L. D. Baldwin.  
Also in Classes 70, 93.  
2 Miss P. Tenbosch, ZENITH NIGHTSHADE. 10.7.73. Sire, Ch. Wivlingham Jubilee. Dam, Teekola Tanjeka. Breeder, Mrs. M. A. Wade.  
Also in Classes 71, 72, 75, 114.  
3 Mr. and Mrs. L. D. Baldwin, TEEKOLA NEPTUNE. 4.6.72. Sire, Ch. Teekola Teun. Dam, Sunacres Dixie. Breeder, Mrs. H. Dalley.  
Also in Classes 74, 93.

**Class 3.—BLACK, F. Mrs. Boulton**

- 4 Mr. and Mrs. L. D. Baldwin, SCORPIAS BLACK JESSICA. 6.5.73. Sire, Teekola Neptune. Dam, Annjen Jewel. Breeders, Exhibitors.  
Also in Classes 69, 76.

**Class 4.—WHITE (BLUE-EYED), M. Mrs. Brunton**

- 5 Mrs. D. J. Dexter, EXUMA ARCTIC ACE. 11.4.73. Sire, Redmire Yashek. Dam, Nineveh Elena. Breeder, Exhibitor.  
Also in Classes 123, 164c.  
6 Mrs. I. O'Donnell, ATLANTA DREAM SPINNER. 2.6.73. Sire, Nineveh Snowball. Dam, Ch. Atlanta Atalanta. Breeder, Exhibitor.  
Also in Classes 71, 76, 164c.  
7 Mrs. I. O'Donnell, ATLANTA BLISS. 10.10.72. Sire, Nineveh Snowball. Dam, Ch. Atlanta Atalanta. Breeder, Exhibitor.  
Also in Classes 73, 75.

**Class 5.—WHITE (BLUE-EYED), F. Mrs. Brunton**

- 8 Mrs. R. R. Silverman, CH. HELMA PATRICE. 21.8.71. Sire, Ch. Camber Valient. Dam, Helma Isabella. Breeder, Exhibitor.  
Also in Classes 1, 74, 103, 117, 145, 164c.  
9 Mrs. I. O'Donnell, ATLANTA SNOW SPINNER. 2.6.73. Sire, Nineveh Snowball. Dam, Ch. Atlanta Atalanta. Breeder, Exhibitor.  
Also in Classes 69, 70, 164c.

**Class 6.—WHITE (ORANGE-EYED), M. Mrs. Brunton**

- 10 Mrs. J. Hogan, CH. SNOWHITE HERALDSON. 1.10.72. Sire, Ch. Snowwhite Herald. Dam, Helma Naomi. Breeder, Exhibitor.  
Also in Classes 1, 116, 120, 132, 138, 142, 145, 151, 161, 162.  
11 Mrs. M. Rolls, MANDESSA CHIEFTAIN. 1.6.73. Sire, Tykeland White Cavalier. Dam, Brizlee Mischief Too. Breeder, Mrs. S. Gould.  
Also in Classes 75, 103.



# Zoflora

CONCENTRATED DISINFECTANT  
**gets tough with germs**  
*in the nicest possible way*

Provide a fresh, healthy atmosphere for your cats. Spray Zoflora floral disinfectant and prevent the spread of airborne infection. Safe and pleasant—it comes in ten flower varieties Bouquet, Lavender, Jasmin, Carnation, Wallflower, Cologne, Lilac, Sweet Pea, Pine and Rose.

Available from chemists or write for bulk buying prices—

**Thornton & Ross Limited · Linthwaite  
 Huddersfield**

## Idlebeck Longhair Cats

**At Stud: Ch. Idlebeck Shan**

(S.P. Colourpoint carrying Blue)

Sired by Ch. Mingchiu Shan

**Queens:**

**POLIC ROWSTOCK (2 C.C.'s)**  
 (S.P. Colourpoint carrying Blue)

**SMOKEYHILL WINDLASS**  
 (S.P. Colourpoint carrying Blue)

**MEONVALE MAXINE (13a)**  
 (13a Self Chocolate)

**IDLEBECK MASQUERADE**  
 (Tortie carrying Colourpoint)

Kittens of the above colours and also self carriers of Colourpoint  
 available sometimes to loving, permanent homes

**MRS. MONICA J. ACTON**

“Idlebeck,” 25 Station Road, Wimborne Minster  
 Dorset BH21 1RQ. Tel.: Wimborne 5589

- 12 Mrs. G. M. Tillett, WILLOWBANK SNOWLEOPARD. 6.5.73. Sire, Cyrene Krishna. Dam, Willowbank Contessa. Breeder, Mrs. M. Walker.  
Also in Classes 93, 132, 164a.
- 13 Mrs. E. M. Curtis, TEWHIT TREASURER. 12.8.72. Sire, Ch. Tewhit Tricosa. Dam, Ch. Tewhit White Crestelle. Breeder, Mrs. B. Plews.  
Also in Classes 93, 114, 164a.
- 14 Mrs. D. Bebbington, HOLMCROFT WARRIOR. 7.6.73. Sire, Ch. Camber Valient. Dam, Ch. Penkvale Crystal. Breeder, Exhibitor.  
Also in Classes 69, 71, 73, 132, 148, 164a.
- 15 Mrs. E. Davey, HOLMCROFT WALTONIAN. 7.6.73. Sire, Ch. Camber Valient. Dam, Penkvale Crystal. Breeder, Mrs. D. Bebbington.  
Also in Classes 71, 72, 75, 91.
- 16 Mrs. M. Garguillo, SUISETTE MICHEL. 6.7.73. Sire, Dolmeg Tate. Dam, Helma Semadar. Breeder, Exhibitor.  
Also in Classes 75, 76, 93, 99, 132, 135, 153, 161.

**Class 7.—WHITE (ORANGE-EYED), F.**

**Mrs. Brunton**

- 17 Mrs. H. West, ILONA ZOE. 20.11.73. Sire, Ch. Camber Valient. Dam, Ch. Susa Charissima. Breeder, Exhibitor.  
Also in Classes 73, 75, 117.
- 18 Mrs. L. Harrison, MILYNDAS SNOWFLAKE. 6.12.73. Sire, Milyndas Shamus. Dam, Bircote Elsa. Breeder, Exhibitor.  
Also in Classes 69, 71, 76, 123, 156, 164a.
- 19 Mrs. J. Hogan, CH. SNOWHITE POWDER PUFF. 25.11.72. Sire, Ch. Hildew Triumph. Dam, Ch. Snowwhite Brigitte. Breeder, Exhibitor.  
Also in Classes 1, 120, 123, 132, 138, 145, 162.
- 20 Mrs. G. J. E. Worboys, FERRYDENE MANDY. 6.9.73. Sire, Ch. Camber Valient. Dam, Chatbleu White Vision. Breeder, Mrs. M. de Ferry.  
Also in Classes 72, 75, 93.
- 21 Mrs. B. A. Pratt, EVERNDEN JACARANDA. 10.7.73. Sire, Evernden Altair. Dam, Ranters Cream Rebecca. Breeder, Mrs. J. Willis.  
Also in Classes 73, 75, 164a.
- 22 Mrs. A. S. Payn, THURRIDGE MISTINGUETTE. 4.7.73. Sire, Evernden Altair. Dam, Robhurst Ghislaine. Breeder, Exhibitor.  
Also in Classes 72, 73, 75, 76, 123.
- 23 Mrs. M. de Ferry, CHATBLEU WHITE VISION. 2.6.71. Sire, Ch. Camber Valient. Dam, Ch. Rainhams Dreamgirl. Breeder, Mrs. E. Cordell.  
Also in Classes 72, 73, 117, 164a.
- 24 Mrs. L. R. Wall, LYNSTAR VENUS. 8.6.73. Sire, Ch. Camber Valient. Dam, Dolmeg Petit Fleur. Breeder, Exhibitor.  
Also in Classes 69, 73, 75, 91, 93.
- 25 Mrs. K. M. Cobb, NINEVEH WHITE ROSE. 12.8.72. Sire, Ch. Camber Valient. Dam, Ch. Snowcloud Harvest Moon. Breeder, Mrs. E. H. Durbin.  
Also in Classes 99, 117, 164a.

**Class 8.—WHITE (ODD-EYED), M.**

**Mrs. Brunton**

- 26 Mrs. P. Gjersoe, IVANHOE SNOW PLOUGH. 15.6.73. Sire, Ch. Hildew Triumph. Dam, Honeymist Blue Angel. Breeder, Exhibitor.  
Also in Classes 72, 73, 75, 76, 103, 125, 145.

**Class 9.—WHITE (ODD-EYED), F.**

**Mrs. Brunton**

- 27 Mrs. E. M. Curtis, TEWHIT TEMPO. 5.5.73. Sire, Ch. Tewhit Tricosa. Dam, Ch. Tewhit White Crestelle. Breeder, Exhibitor.  
Also in Classes 69, 75, 164e.
- 28 Mrs. G. M. Tillett, HELMA ARABESQUE. 28.11.72. Sire, Ch. Camber Valient. Dam, Ch. Helma Isabella. Breeder, Mrs. R. Silverman.  
Also in Classes 99, 117, 164e.

**Class 10.—BLUE, M.**

**Mrs. Pond**

- 29 Mrs. B. Marson, CROWDECOTE FREDERICK. 12.5.72. Sire, Peereth Aaron. Dam, Crowdecote Cherie. Breeder, Mrs. C. Prince.  
Also in Classes 74, 101, 117.
- 30 Mrs. J. Eastoll, ALCMUND TYRONE. 4.10.73. Sire, Ch. Parka Kingsley. Dam, Ch. Alcmund Tosca. Breeder, Mrs. M. Halls.  
Also in Classes 75, 101, 153.

# PRAHA BIRMAN CATS

AND RED SELF LONG HAIR (SACRED CATS OF BURMA)

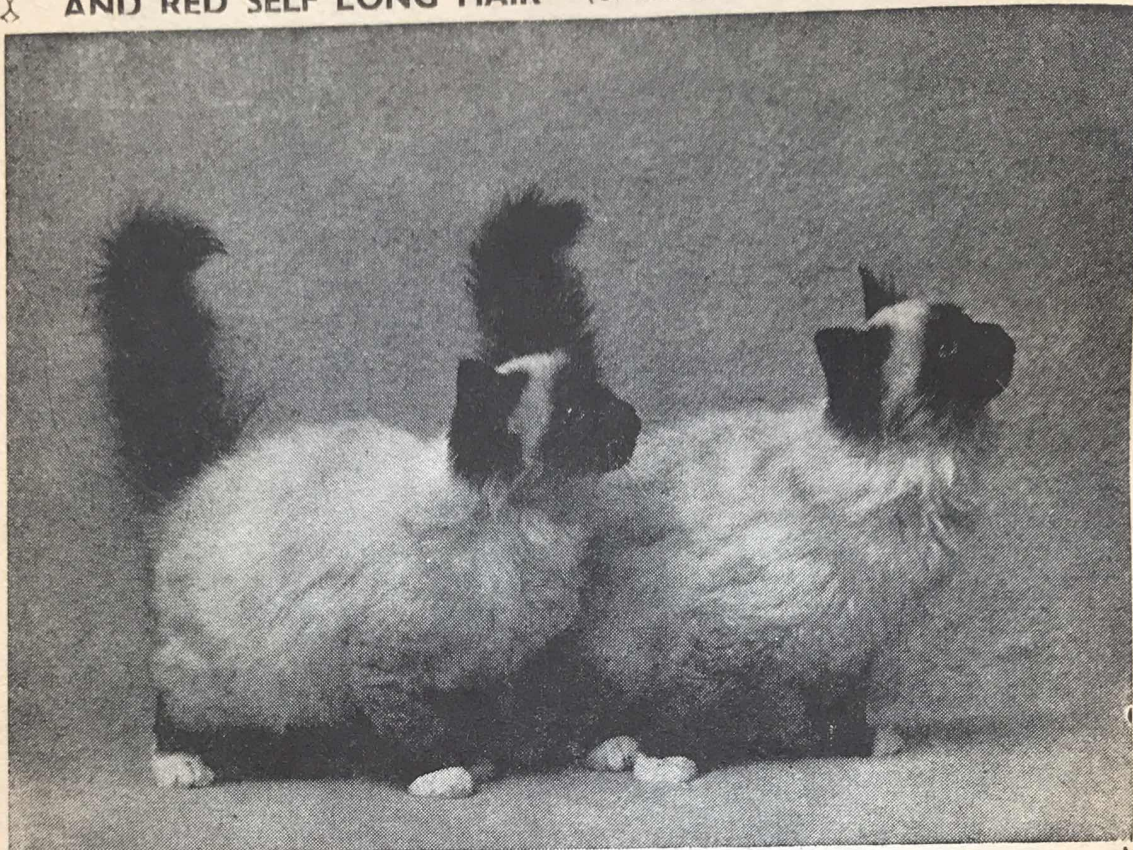

## STUDS:

CH. PRAHA SIK-KIM, Seal Birman (Res. B.I.S., winner of Coylum Cup)  
GD. CH. PRAHA HU-TSUNG (Best in Show, 1970), Seal Birman  
CH. PRAHA MICHEL, 8 C.C.'s (Seal), Young Outcross Stud nominated for  
"Best in Show."  
CH. PRAHA NEPSENI, Best in Show 1973 **Fee by arrangement.**

## DAMS:

CH. PRAHA CHUMAR.  
CH. PRAHA SHAWNEE (Best in Show, Best Exhibit, 1969), Seal Birman  
CH. PRAHA KRAPING (Best Kitten, 1969), Seal Birman  
CH. PRAHA MI WA, Seal Birman, 5 C.C.'s  
CH. PRAHA TRULKA, Seal Birman  
CH. PARANJOTI KATMANDU, Blue Birman  
CH. PARANJOTI CHIMEA, Seal Birman  
CH. OSAKA DE LUGH, Blue Birman  
CH. SHU, Blue

## PRAHA CHAMPION WINNERS:

INT. CH. PRAHA SHAWNEE, INT. CH. PRAHA SINGH, INT. CH. PRAHA HUI-TSUI, INT. CH. PRAHA TA-HO, INT. CH. PRAHA KANNO, INT. CH. PRAHA AMRITA, All-American Mid-Western Best in Show Birman Female, INT. CH. PRAHA KHOLA, Best All-American Birman Male, INT. CH. PRAHA RINGLING, Best All-American Female Birman, GD. INT. CH. PRAHA HU-TSUNG, CH. PRAHA MANTRA, GD. CH. PRAHA HOA MAI, GD. CH. PRAHA TAN PHAT, CH. PRAHA SIK-KIM, CH. PRAHA CHEN YU, CH. PRAHA KRAPING, CH. PARANJOTI KATMANDU, CH. PARANJOTI CHIMEA, CH. PRAHA SHIVEY MU, CH. PRAHA MI WA, CH. PRAHA KIOWA, CH. PRAHA MICHEL, CH. PRAHA KITTAH (Blue), CH. PRAHA CHUMAR, CH. PRAHA SHIG-HATSE, CH. PRAHA KARAKORAM, CH. PRAHA CASAGATOS

**MRS. E. FISHER**

Telephone: 01-435 0760

**LONDON NW6 11JS**

Kittens sometimes available

- 31 Mrs. V. Pullen, BLUE REX OF PENSFORD. 20.6.72. Sire, Ch. Gaydene Robin. Dam, Perdita of Pensford. Breeder, Mrs. J. Thompson.  
Also in Classes 74, 93, 101, 114, 117, 135, 148, 156, 161.
- 32 Mrs. J. Marfleet, MINABEL GULLIVER. 10.6.72. Sire, Ch. Peela Ceasar. Dam, Twinkle of Dunesk. Breeder, Mrs. C. Spooner.  
Also in Classes 72, 101, 117.
- 33 Mrs. R. M. Peries, SUISETTE BLOUET. 6.7.73. Sire, Dolmeg Tate. Dam, Helma Semadar. Breeder, Mrs. M. Garguillo.  
Also in Classes 72, 73, 75, 76, 93, 101.
- 34 Mrs. E. Bewley, TEEKOLA BRECKEN. 17.5.72. Sire, Ch. Parka Leroy. Dam, Peela Deborrah. Breeder, Mrs. H. Dalley.  
Also in Classes 72, 73.
- 35 Mrs. R. R. Silverman, HELMA NABUCCO. 25.8.73. Sire, Ch. Camber Valient. Dam, Camber Katey. Breeder, Exhibitor.  
Also in Classes 72, 73, 101, 117, 162.
- 36 Mrs. E. M. Curtis, ALCMUND TRIDENT. 3.5.72. Sire, Ch. Parka Kingsley. Dam, Ch. Alcmund Tosca. Breeder, Mrs. M. Halls.  
Also in Classes 93, 101, 123.
- 37 Mrs. E. A. Patton RUSSELLYAN TREVARRICK. 2.8.73. Sire, Gr. Ch. Dolmeg Armand. Dam, Russellyan Aquarius. Breeder, Exhibitor.  
Also in Classes 71, 75, 101.
- 38 Mrs. C. J. Scarlett, CARGEOS SULLIVAN. 21.6.73. Sire, Ch. Marmsbury Lysander. Dam, Ch. Cargeos Miss Goodytwoshoes. Breeder, Mrs. C. Ashurst.  
Also in Classes 73, 75.
- 39 Mrs. D. Cochrane, ALCMUND THEODORE. 4.10.73. Sire, Ch. Parka Kingsley. Dam, Ch. Alcmund Tosca. Breeder, Mrs. M. Halls.  
Also in Classes 75, 93, 99.

**Class 11.—BLUE, F.**

**Mrs. Pond**

- 40 Mr. A. Green, MARMSBURY EMMA. 22.9.73. Sire, Ch. Woburn Blue Beauty. Dam, Brackenhill Star Sapphire. Breeder, Mrs. M. Graham.  
Also in Classes 72, 73, 135, 148, 156, 161.
- 41 Mrs. M. E. Bishop, LECREME AURORA. 13.4.73. Sire, Ch. Lecreme Arcturus. Dam, Ch. Peela Genevieve. Breeder, Exhibitor.  
Also in Classes 69, 70, 71, 93, 156.
- 42 Mrs. I. Bangs, RADIANT HEATHER ROSE. 3.12.70. Sire, Willanbet Flute. Dam, Rozel Magnolia. Breeder, Mr. G. Green.  
Also in Classes 74, 135.
- 43 Mrs. J. I. Dayton, HELMA VELIA. 8.9.72. Sire, Ch. Camber Valient. Dam, Camber Katey. Breeder, Mrs. R. Silverman.  
Also in Classes 73, 101.
- 44 Mrs. A. E. R. Newsome, FOXAVON SHIRLEY. 5.7.72. Sire, Ch. Gaydene Robin. Dam, Collette of Pensford. Breeder, Exhibitor.  
Also in Classes 76, 101.
- 45 Mr. and Mrs. Dunbar, ALCMUND LAVENDER LADY. 26.8.73. Sire, Ch. Camber Caprice. Dam, Arietta Bonne. Breeder, Mrs. M. Halls.  
Also in Classes 70, 91, 111, 142.
- 46 Mrs. M. Orpin, ROBHURST NICOLA. 18.9.72. Sire, Robhurst Royalist. Dam, Robhurst Silvergold. Breeder, Exhibitor.  
Also in Classes 75, 76, 101, 123, 156.
- 47 Mrs. E. G. Morris, SEALSTONES SADIE. 6.7.73. Sire, Fidget of Knott Hall. Dam, Cargeos Sugardee. Breeder, Exhibitor.  
Also in Classes 69, 71.
- 48 Miss J. Stevens, MISSYLYNE PANDORA. 6.7.73. Sire, Ch. Camber Valient. Dam, Deebank Molly. Breeder, Exhibitor.  
Also in Classes 69, 70.
- 49 Mr. R. West, HELMA LAURETTE. 6.7.73. Sire, Helma Iago. Dam, Helma Heloise. Breeder, Mrs. R. Silverman.  
Also in Classes 72, 73, 75.
- Not entered in above Class:—**
- 50 Mrs. A. E. R. Newsome, CH. FOXAVON SHARON. 5.7.72. Sire, Ch. Gaydene Robin. Dam, Collette of Pensford. Breeder, Exhibitor.  
Entered in Classes 1, 74, 93.

**Classes 12 and 13.—CANCELLED. NO ENTRIES.**

# PRAHA BIRMANNS

(SACRED CATS OF BURMA)

AND RED SELF PERSIANS

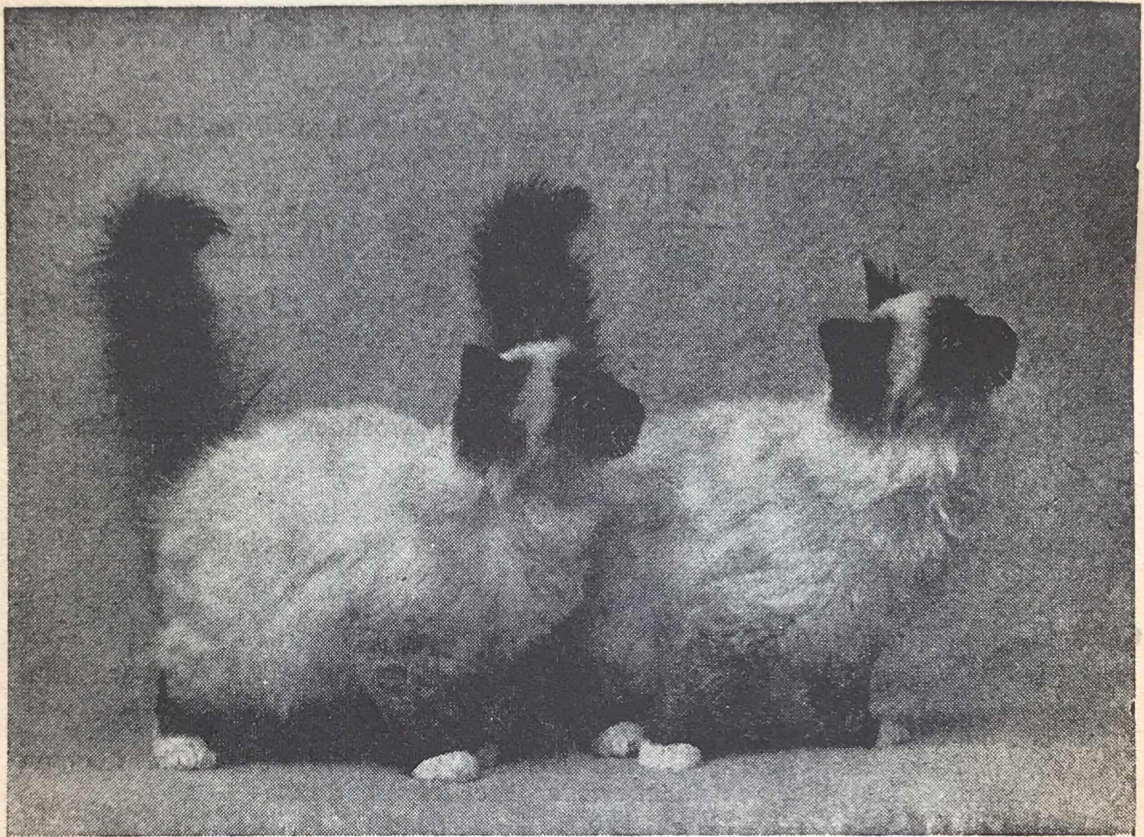

International Champion Praha Amrita of Rindys Haven (Blue)  
Internaitonal Champion Praha Khola of Tibet  
International Champion Praha Ringling of Tibet  
International Grand Champion Praha Hu-Tsui (Blue)  
International Champion Praha Singh  
International Champion Praha Shawnee  
International Grand Champion Praha Hoa Mai  
International Grand Champion Tan Phat  
International Champion Praha Ta-Ho (Blue)  
International Champion Praha Kanno  
Champion Praha Sik-Kim (Seal Stud)  
Grand Champion Praha Hu-Tsung (Seal Stud), B.I.S.  
Champion Praha Mi Wa  
Champion Praha Chumar

Champion Praha Nepseni, B.I.S.  
Ch. Praha Michel (Outcross)  
Champion Praha Kraping  
Champion Praha Shivey Mu (Blue)  
Champion Praha Chen Yu  
Champion Praha Mantra  
Grand Champion Praha Hua Tho  
Gr. Champion Praha Hoa Mai  
Champion Paranjoti Chimea  
Champion Paranjoti Katmandu (Blue)  
Champion Osaka de Lugh (Blue)  
Champion Praha Kiowa (Blue)  
Champion Praha Kittah (Blue)  
Champion Praha Khame  
Champion Praha Shivey Mow  
Champion Praha Chumar  
Champion Praha Shigatse  
Champion Praha Casa Gatos  
Champion Praha Trulka  
Champion Praha Karakoram

Also Red Self Willowglen Friponne  
KITTENS SOMETIMES AVAILABLE

Breeder : **MRS. E. FISHER**

**LONDON NW6 1JS**

Telephone : 01-435 0760

**Class 14.—CREAM, M.****Mrs. Burrows**

- 51 Mrs. B. Summerfield, SUMMERS SIMON. 17.6.73. Sire, Annjen Julian. Dam, Summers Highness. Breeder, Exhibitor.  
Also in Classes 71, 75, 129.
- 52 Mrs. E. M. Darby, WILDFELL SPOTLIGHT. 10.9.70. Sire, Ch. Wildfell Northern Light. Dam, Ch. Wildfell Winsome. Breeder, Mrs. B. Wright.  
Also in Classes 71, 129.
- 53 Mrs. J. Willis, GAYDENE DONOVAN. 4.7.70. Sire, Gaydene Romeo. Dam, Gaydene Fleurette. Breeder, Mrs. L. McVady.  
Also in Classes 93, 114, 129, 148, 156.
- 54 Mr. F. D. Drake, Jnr., TEEKOLA MUSKATEER. 22.7.72. Sire, Davindos Darquell. Dam, Teekola Novelty. Breeder, Mrs. H. Dalley.  
Also in Classes 74, 91.
- 55 Mrs. J. Hann, BARWELL PANDANUS. 8.8.73. Sire, Ch. Startops Sans Souci. Dam, Ch. Tewhit Taffeta. Breeder, Mrs. P. Fawell.  
Also in Classes 69, 71, 93.
- 56 Mr. R. Bassett, PASTORAL ALEXIS. 14.5.73. Sire, Ch. Startops Sans Souci. Dam, Barwell Antonia. Breeder, Mrs. E. Dodge.  
Also in Classes 72, 73, 117.
- 57 Mrs. M. A. Wade, NEVERLAND LITTLE OWL. 20.7.73. Sire, Marmsbury Theseus. Dam, Aylesmore Misty. Breeder, Mrs. D. Godsall.  
Also in Classes 69, 129.
- 58 Mrs. P. A. Riddle, EXUMA TIGERS' EYE. 17.8.73. Sire, Exuma Lunar Light. Dam, Exuma Cream Cuddles. Breeder, Mrs. D. J. Dexter.  
Also in Classes 73, 75, 91, 93.
- 59 Mrs. K. Rowe, CH. HONEYMIST CREAM POMPADOUR. 10.4.72. Sire, Ch. Parka Kingsley. Dam, Ch. Honeymist Cream Tara. Breeder, Mrs. M. Howes.  
Also in Classes 1, 74, 129.
- 60 Mrs. I. R. Walton, QUENBY PINKERTON. 2.7.73. Sire, Ch. Wildfell Northern Light. Dam, Ch. Quenby Madam Butterfly. Breeder, Exhibitor.  
Also in Classes 72, 73, 75, 76, 142.
- 61 Mrs. A. Green, WOODHAZE CREAM ASHLEY. 1.7.72. Sire, Ch. Startops Sans Souci. Dam, Honeymist Cream Shari. Breeder, Mrs. M. S. Andrews.  
Also in Classes 72, 93, 114.
- 62 Mrs. J. Baker, PENKVALE MAGNUSON. 26.10.73. Sire, Ch. Deebank Magnus. Dam, Penkvale Star. Breeder, Mrs. A. Bagnall.  
Also in Classes 71, 125, 132, 145, 162.

**Class 15.—CREAM, F.****Mrs. Burrows**

- 63 Mrs. J. Marfleet, BONTEEL AMELIA JANE. 27.6.73. Sire, Ch. Brackenhill Perry. Dam, Barwell Lucy. Breeder, Exhibitor.  
Also in Classes 72, 93.
- 64 Mrs. E. Seymour Hall, SAHARAM IMIRI. 11.10.73. Sire, Ch. Canella Tamaris. Dam, Ch. Brackenhill Starmist. Breeder, Exhibitor.  
Also in Classes 75, 93, 111, 116, 125, 132, 138, 161, 162.
- 65 Mrs. L. M. Fernandez, MALAI ARWEN. 11.10.73. Sire, Summers Ivan. Dam, Anmar Pearly Queen. Breeder, Mrs. J. A. James.  
Also in Classes 69, 71, 72, 73, 75, 93, 161.
- 66 Mrs. E. M. Curtis, ZENITH IDALISA. 25.11.71. Sire, Ch. Wivlingham Jubilee. Dam, Zenith Estella. Breeder, Mrs. M. Wade.  
Also in Classes 74, 146.
- 67 Mrs. M. A. Wade, ASHDOWN PRIMULA. 9.5.69. Sire, Ch. Brynwood Casanova. Dam, Ashdown Jessamine. Breeder, Mrs. F. Stephenson.  
Also in Classes 123, 129.
- 68 Mrs. M. A. Wade, JACQUE D'OR MUSCA. 24.7.73. Sire, Wildfell Spotlight. Dam, Dolmeg Gemini. Breeder, Mrs. D. Leach.  
Also in Classes 69, 148.
- 69 Mr. M. G. Mann, PAPASU CASSIOPEIA. 16.8.71. Sire, Honeymist Cream Smuggler. Dam, Evernden Lafayette. Breeder, Exhibitor.  
Also in Classes 76, 93, 135.
- 70 Mrs. J. K. Bourne, JAYKAY SALLY-ANN. 13.6.73. Sire, Ch. Honeymist Cream Concord. Dam, Honeymist Colleen. Breeder, Exhibitor.  
Also in Classes 72, 73, 75, 76, 129.

## MIDLAND COUNTIES CAT CLUB

CLASSES GUARANTEED AT ALL CHAMPIONSHIP SHOWS

Annual Subscription 50p. Entry Fee 25p. Joint Subscription 75p

NEXT CHAMPIONSHIP SHOW—OCTOBER 26th, 1974

Hon. Treasurer: MRS. G. LAIT, 25 Parade, Dudley, Worcs. Dudley 53598

Hon. Secretary: MRS. M. J. GROOM, "Nilgiris," 4 Orchard Lea, Naunton  
Beauchamp, Nr. Pershore, Worcs. Tel.: 038-682 608.

Hon. Support Secretary: MRS. C. TAYLOR, 7 Calthorpe Close, Walsall,  
Staffs. WS5 3LT. Tel.: 021-358 1974

## At Stud: RAMONDA LILAC HERALD

(2 C.C.'s, B.O.B. Olympia, 1973)

Here today

Queens met by arrangement

Kittens by Herald available to loving homes at end of November

MRS. PAT BRISLEY

18 Russell Hill

- Purley

- Surrey CR2 2JA

01-660. 4646

## BLUE PERSIAN CAT SOCIETY

The B.P.C.S. offers Specials for competition at all Championship Shows. Those interested in Blue Persians should join the above Society in order to compete for these.  
Subscription 75p per annum. Life Membership £10. Entrance Fee 75p

Year starts 1st January

Pedigree Forms 20p per 10 post free from:

Hon. Secretary: R. A. CORDELL, 69 The Meadows, Ingrave, Brentwood, Essex

Hon. Treasurer: MRS. I. A. RIPPINGALE, Rainham Lodge Farm, Berwick Pond Road,  
Upminster, Essex

OUR 36th CHAMPIONSHIP SHOW

will be held at Chelsea (Old) Town Hall, London, SW3, on Saturday, 9th November

## At Stud:

CH. PEGASUS D'ARTAGNAN and CH. DULCIMO ALEXANDER  
(Chinchillas)

WILDFELL SPOTLIGHT  
(Cream L.H.)

All siring beautiful kittens.

Kittens for sale to loving homes

DARBY, The Chestnuts, 48 Norah Lane, Mid Higham, Rochester, Kent  
'Phone: Shorne 2322

**Class 16.—BLUE-CREAM, M. or F.**

**Mr. Dugdale**

- 71 Mrs. J. Marfleet, BONTEEL MELODY, F. 15.4.72. Sire, Ch. Brackenhill Perry. Dam, Muskoka Suzanne. Breeder, Exhibitor.  
Also in Classes 72, 117, 129, 153.
- 72 Mr. and Mrs. C. Dougall, BONTEEL ABIGAIL, F. 8.10.73. Sire, Ch. Brackenhill Perry. Dam, Bonteel Melody. Breeder, Mrs. J. Marfleet.  
Also in Classes 71, 72, 73, 75.
- 73 Mr. and Mrs. A. Hawes, SUNNYVALE DREAM GIRL, F. 17.8.71. Sire, Ch. Startops Sans Souci. Dam, Ch. Sunnyvale Beauty. Breeder, Mrs. J. Jewell.  
Also in Classes 74, 161.
- 74 Mrs. E. Dodge, PASTORAL MARYLOU, F. 16.8.72. Sire, Ch. Startops Sans Souci. Dam, Barwell Antonia. Breeder, Exhibitor.  
Also in Classes 71, 73, 77.
- 75 Mrs. P. Fawell, BARWELL CARIA, F. 11.10.72. Sire, Ch. Sugar Daddy of Dunesk. Dam, Barwell Fortuna. Breeder, Exhibitor.  
Also in Classes 77, 95, 129, 146, 148.

**Class 17.—SILVER TABBY, M.**

**Mrs. Chapman**

- 76 Mrs. M. Greenwood, WILMAR WARRIOR. 25.6.71. Sire, Ch. Dorstan Darius. Dam, Wilmar Willa. Breeder, Exhibitor.  
Also in Classes 104, 159.
- 77 Mrs. M. Greenwood, WILMAR WINKIEPOP. 6.10.73. Sire, Dorstan Destino. Dam, Wilma Wileen. Breeder, Exhibitor.  
Also in Classes 104, 159.

**Class 18.—SILVER TABBY, F.**

**Mrs. Chapman**

- 78 Mrs. V. Chard, WIDDINGTON SILVER JILL. 25.8.73. Sire, Widdington Silver Gem. Dam, Widdington Sylphide. Breeder, Miss E. Sheppard.  
Also in Classes 73, 75.
- 79 Mrs. L. Perkins, TRYMCOTE JENNYWREN. 8.9.73. Sire, Ch. Parka Kingsley. Dam, Trymcote Nefertiti. Breeder, Mrs. P. Faris.  
Also in Classes 69, 159.
- 80 Miss E. M. Sheppard, WIDDINGTON DOLLY BIRD. 3.8.72. Sire, Widdington Silver Gem. Dam, Widdington Silver Doll. Breeder, Exhibitor.  
Also in Classes 77, 159.
- 81 Mrs. M. Greenwood, WIDDINGTON SILVER CATKIN. 25.8.73. Sire, Widdington Silver Gem. Dam, Widdington Sylphide. Breeder, Miss E. M. Sheppard.  
Also in Classes 104, 159.

**Class 19.—CANCELLED. NO ENTRIES.**

**Class 20.—BROWN TABBY, F.**

**Mrs. Chapman**

- 82 Miss J. Robson, BRYNBUBOO PURRING PUSS. 4.5.72. Sire, Ch. Jungle Grasshopper. Dam, Ch. Brynbuboo Easter Girl. Breeder, Mrs. P. Absalom.  
Also in Classes 73, 91, 146, 159.
- 83 Mrs. E. M. Willis, BRYNBUBOO BROWN PUFFBALL. 15.4.73. Sire, Ch. Brynbuboo Brown Aramis. Dam, Ch. Brynbuboo Easter Girl. Breeder, Mrs. P. Absalom.  
Also in Classes 75, 99, 159.

**Class 21.—RED TABBY, M.**

**Mrs. Chapman**

- 84 Mrs. C. Hemmings, COMARI CONSTELLATION. 4.7.73. Sire, Bruton Pablo. Dam, Ch. Comari Copper Comet. Breeder, Miss D. M. Vine.  
Also in Classes 72, 75.

**Class 22.—RED TABBY, F.**

**Mrs. Chapman**

- 85 Mrs. C. Hemmings, COMARI SUMMER SUNSHINE. 21.6.73. Sire, Bruton Pablo. Dam, Ch. Comari Clover. Breeder, Miss D. M. Vine.  
Also in Classes 72, 75.

# NINEVEH PERSIANS

Exquisite White O.E. and Blue-eyed prize-winning Kittens and Blue Persians for sale to good homes. On exhibition  
W.P.S. International Award 1968, Best White Persian  
W.P.S. International Award 1968. Best White Persian Neuter 1971-72

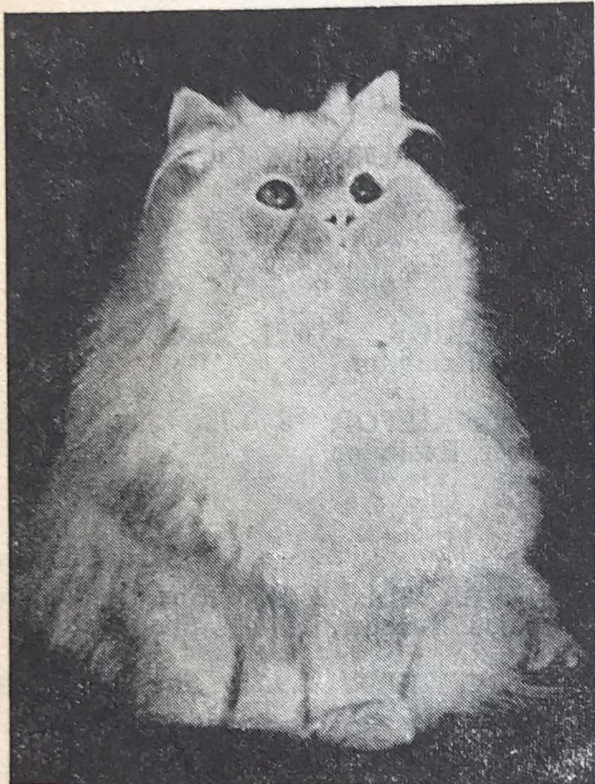

Best O.E. Female,  
H. and M. 1973.  
Best O.E. Male Kitten,  
National 1969 and 1972

Country bred, inoculated,  
house - trained Kittens  
with loveable placid dis-  
positions may be reserved  
for 1975.

Sired by  
prize-winning  
Champion Studs  
and my  
show-winning Queens  
with finest pedigrees  
**SNOWCLOUD  
NINEVEH**

CH. NINEVEH DREAMBOY

## CH. SNOWCLOUD DREAM GIRL

(Six Ch. Certs.). Best White Persian, N.C.C.C., Olympia 1963  
Winner 108 1st prizes and seven times Best L.H. in Show  
Dam of CH. NINEVEH DREAMBOY ex. CH. HALCYON BONIFACE.  
Winner White Persian Society International Trophy. Most outstanding  
White Persian, 1965, outside U.S.A. Unbeaten Male  
Also NINEVEH SNOWBALL

## SNOWCLOUD HUCKLEBEE, O.E.

Lovely Brood, prize-winning Queen

## SNOWCLOUD HEATHERBELLE, B.E. (2 Ch. Certs.)

## CH. SNOWCLOUD HARVEST MOON

O.E., White excelling in type. Dam: Pushkin (Nineveh Snow Imp)

## PR. NINEVEH SNOW IMP

International Award, 1968, W.P.S. Best Blue-Eyed Cat, 1971  
1971-1972 Best White Neuter

Also NINEVEH WHITE ROSE (2 Ch. Certs.)

At Stud to a few approved Queens :

## NINEVEH KHARNUN

Pure colour bred Blue Persian

Grandson: Ch. Foxburrow Frivolous. Dam: Delilah of Dunesk

MRS. E. H. DURBIN, 20 Etheldene Avenue, London N10. Tel. 01-444 9672  
and 32 Fortescue Road, Preston, Paignton, Devon

**Class 23.—CHINCHILLA, M.****Mrs. Thompson**

- 86 Mrs. E. M. Darby, CH. PEGASUS D'ARTAGNAN. 5.7.70. Sire, Ch. Bonavia Roberto. Dam, Willipeg Sugar Puss. Breeder, Mrs. M. Lenton. Also in Classes 1, 104.
- 87 Mr. D. A. J. Facey, MAIDUN TUTAN. 22.5.73. Sire, Ch. Bonavia Roberto. Dam, Melody Maker Arabesque. Breeder, Miss M. Bennett. Also in Classes 72, 75.
- 88 Mrs. P. Budd, ROZEL DOMINIC. 15.8.73. Sire, Bonavia Antoine. Dam, Ch. Rozel Petite Fleur. Breeder, Mrs. E. Hunt. Also in Classes 69, 71, 75, 104.
- 89 Mrs. S. Harrison, CLASSIC CHICHESTER. 2.10.73. Sire, Spindrift Sir Francis. Dam, Bonavia Crissie-Bell. Breeder, Exhibitor. Also in Classes 70, 72.
- 90 Mrs. E. A. Bracken, MARISHA MARCELINO. 12.7.73. Sire, Ch. Bonavia Roberto. Dam, Winterdyne Moondream. Breeder, Mrs. M. Goude. Also in Classes 71, 73.
- 91 Mrs. I. Unwin, SEASTAR DION. 24.5.72. Sire, Ch. Bonavia Flute. Dam, Seastar Candida. Breeder, Miss A. Nash. Also in Classes 74, 114.
- 92 Miss M. Bennett, SONATA CHANTEUR. 11.5.73. Sire, Sonata Sovrano. Dam, Silvergem Anastasia. Breeder, Mrs. F. Roden. Also in Classes 73, 75, 95, 104.
- 93 Mr. W. M. Simpson, MALOUSSAQ MAESTRO. 27.7.73. Sire, Bonavia Antoine. Dam, Skyway Susanna. Breeder, J. Sullivan. Also in Classes 71, 75, 104.
- 94 Mr. S. J. Gore, SILCRESTA TIMOTHY. 30.8.72. Sire, Silvermist Spartacus. Dam, Ch. Silvermist Gwendolin. Breeder, Mrs. G. Hayward. Also in Classes 73, 95, 99, 104.
- 95 Mrs. P. H. Wilding, FLEURDELYS PADDINGTON. 26.4.73. Sire, Ch. Pegasus D'Artagnan. Dam, Clicquot Fantasia. Breeder, Mrs. A. Mackenzie. Also in Classes 75, 95.
- 96 Mrs. R. Gowdy, CH. BONAVIA BEAU GESTE. 5.9.69. Sire, Ch. Bonavia Debonair. Dam, Bonavia Capriola. Breeder, Mrs. M. Turney. Also in Classes 1, 104.
- 97 Mrs. P. Dawson Tasker, SILVERMIST SULTAN. 31.4.71. Sire, Ch. Bonavia Guiseppe. Dam, Ch. Bonavia Donnabella. Breeder, Mr. E. Wickham-Ruffle. Also in Classes 73, 104, 128.
- 98 Mrs. K. Evans, SNOWBLOOM PHILE'MON. 17.11.73. Sire, Ch. Pegasus D'Artagnan. Dam, Clicquot Heloise. Breeder, Exhibitor. Also in Classes 75, 77, 104, 117.
- 99 Mrs. K. Evans, SNOWBLOOM JA'BIN. 17.11.73. Sire, Ch. Pegasus D'Artagnan. Dam, Clicquot Heloise. Breeder, Exhibitor. Also in Classes 77, 104, 117.

**Class 24.—CHINCHILLA, F.****Mrs. Thompson**

- 100 Mrs. C. Philbrick, CH. BALTHAZAR VEROUSHKA. 9.9.71. Sire, Ch. Bonavia Roberto. Dam, Clicquot Bella Flora. Breeder, Exhibitor. Also in Classes 104, 123, 132.
- 101 Mrs. S. Kirk, SILVERGEM ARABELLA. 16.5.73. Sire, Ch. Bonavia Roberto. Dam, Pasha Sheba Saranella. Breeder, Mrs. J. Scoones. Also in Classes 75, 95, 117, 148.
- 102 Miss B. MacKinnon, JEMARI FROU-FROU. 10.8.73. Sire, Ch. Bonavia Flute. Dam, Jemari L'Innocence. Breeder, Mrs. R. Gowdy. Also in Classes 75, 95, 104, 114, 117, 123, 135.
- 103 Miss M. Bennett, MAIDUN BESS. 24.5.72. Sire, Ch. Bonavia Roberto. Dam, Melody Maker Arabesque. Breeder, Exhibitor. Also in Classes 77, 95, 104.
- 104 Miss P. Biram, SHEAN'S TUDOR PRINCESS. 18.7.73. Sire, Ch. Pegasus D'Artagnan. Dam, Polar Vanessa. Breeder, Mrs. E. M. Darby. Also in Classes 69, 70, 71, 75, 123, 135.
- 105 Mrs. D. Leach, SNOWBLOOM NA'OMI. 17.11.73. Sire, Ch. Pegasus D'Artagnan. Dam, Clicquot Heloise. Breeder, Mrs. K. Evans. Also in Classes 71, 72, 75, 123.

# ESSEX CAT CLUB

**Chairman :**  
Mr. J. Allen  
"Sandon"  
Burnt House Lane  
Hawley  
Nr. Dartford, Kent  
DA2 7SP

**Hon. Secretary:**  
Mr. F. E. Marshall  
35 Barrington Rd.  
Loughton, Essex



**President:**  
Mrs. E. G. Aitken

**Treasurer :**  
Mr. E. Turner  
28 Portland Gdns.  
Chadwell Heath  
Romford RM6 5UJ

Car Badges £1.30 plus 5p postage. Members' Brooches 25p plus 5p postage

Annual Subscriptions.

50p Single (25p Entry Fee), 75p Joint (50p Entry Fee)

15p children up to 16 years

Life Subscription: £5.25 Single, £8.40 Joint

**THE LIVELIEST CLUB IN THE EASTERN COUNTIES**

## PREMONTRE LONGHAIRS

Colourpoints

Chocolate Longhairs

Lilac Longhairs

---

MRS. M. E. SHINGLETON

White Canons - Fishers Hill - Fareham

Hants. PO15 5QU

Telephone: Titchfield 43677

- 106 Mrs. V. A. Creasey, MIORAMA SNOWDREAM. 17.7.72. Sire, Ch. Bonavia Beau Geste. Dam, Jemari Virgo Babe. Breeder, Exhibitor. Also in Classes 73, 153.
- 107 Mrs. R. Gowdy, JEMARI PRINCESS MAIA. 10.5.73. Sire, Ch. Bonavia Flute. Dam, Ch. Jemari Rebecca. Breeder, Exhibitor. Also in Classes 70, 104.
- 108 Mrs. P. Dawson-Tasker, DULCIMO ALAYNE. 18.7.73. Sire, Ch. Dulcimo Alessandro. Dam, Rozel El-Louisa. Breeder, Mrs. A. Ashby. Also in Classes 73, 104, 128.
- 109 Mrs. K. Evans, CLICQUOT HELOISE. 13.1.71. Sire, Ch. Bonavia Roberto. Dam, Evenlea Lindy Lou. Breeder, Miss V. Sanders. Also in Classes 74, 117.

**Class 25.—TORTOISESHELL, M. or F. Mrs. Towe**

- 110 Mrs. M. A. Wade, HARDENDALE VANITY FAIR, F. 19.5.73. Sire, Ch. Deebank Marquis. Dam, Wildfell Miranda. Breeder, Mrs. E. D. Hoyle. Also in Classes 114, 146.
- 111 Mrs. M. J. Acton, IDLEBECK MASQUERADE, F. 25.8.73. Sire, Honey-mist White Snowdazzle. Dam, Polic Rowstock. Breeder, Exhibitor. Also in Classes 69, 77.

**Class 26.—TORTIE AND WHITE, M. or F. Mrs. Towe**

- 112 Mrs. L. J. Moles, EDENBROOK MOONWIND. 10.9.73. Sire, Edenbrook Bramble. Dam, Pathfinders Morning Cloud. Breeder, Exhibitor. Also in Classes 77, 123, 146, 161.

**Class 27.—SMOKE, M. Mrs. Roden**

- 113 Mrs. E. Franklin, HARDENDALE ROYAL CREST. 25.8.73. Sire, Ch. Deebank Marquis. Dam, Hardendale Oriana. Breeder, Mrs. E. D. Hoyle. Also in Classes 73, 75, 99, 104.
- 114 Mrs. J. Nichols, MIZPAH ZEUS. 24.9.73. Sire, Ch. Deebank Magnus. Dam, Mizpah Tabitha. Breeder, Exhibitor. Also in Classes 69, 70, 71, 72, 73, 75, 77, 104, 153.
- 115 Mrs. L. Elphick, HARDENDALE BEAUREGUARD. 15.8.73. Sire, Ch. Hardendale Nicholas. Dam, Devonway Aphrodite. Breeder, Mrs. E. D. Hoyle. Also in Classes 75, 104, 135, 151.

**Class 28.—SMOKE, F. Mrs. Roden**

- 116 Mrs. E. Bewley, CLYBET MINNESOTA. 9.9.73. Sire, Ch. Joyda Smoke Baloo. Dam, Bianca Arabesque. Breeder, Exhibitor. Also in Classes 72, 73, 75, 77.
- 117 Mrs. Knud Jensen, LYNETTE MADONNA. 23.4.73. Sire, Ch. Lynette Don Juan. Dam, Sonata Chiarezza. Breeder, Miss Everington. Also in Classes 72, 73.
- 118 Mrs. L. Elphick, SNOWFIRE AWANDA. 8.10.73. Sire, Starbourne Pioneer. Dam, Ch. Hardendale Shiraz. Breeder, Mr. R. Sykes. Also in Classes 72, 132, 139, 148.
- 119 Mr. and Mrs. Dunbar, BARRIEVALE SUNSHINE GIRL. 16.5.73. Sire, Joyda Lockinvar. Dam, Joyda Scheherazade. Breeders, Exhibitors. Also in Classes 69, 77, 91, 104, 111, 142.

**Class 29.—BIRMAN, M. Mrs. Towe**

- 120 Mrs. S. Russell, LOUIE. 8.11.73. Sire, Ch. Pipo du Clos Fleuri. Dam, Rojodanco Le-Tandi. Breeder, D. Wilson. Also in Classes 72, 73, 75, 108.
- 121 Mrs. E. Fisher, CH. PRAHA NEPSENI. 15.8.72. Sire, Ch. Praha Hu-Tsung. Dam, Ch. Praha Miwa. Breeder, Exhibitor. Also in Classes 103, 116, 151, 161.
- 122 Mrs. M. John, CRAGLAND SHAN. 2.6.72. Sire, Ch. Ghandi Von Assindia. Dam, Ch. Shani Dela Valliere. Breeder, Mrs. E. C. Holmes. Also in Classes 95, 108.
- 123 Mrs. E. Reading, DEARING BOY SIOUX. 25.7.72. Sire, Ch. Ghandi Von Assindia. Dam, Ch. Praha Kiowa. Breeder, Exhibitor. Also in Classes 99, 135.

# ***Livestock Shipping Services Ltd.***

WHY NOT PLACE YOUR EXPORT OR IMPORT  
PROBLEMS IN OUR HANDS ?

---

We are a specialist livestock shipping and forwarding agent and give the personal attention so vital in this type of business. We can arrange documentation, bookings, supply of travelling boxes, delivery, and attendance at airport or docks.

---

Official carrying agents for the Ministry of  
Agriculture.

---

**BY LAND, SEA OR AIR OUR SERVICES ARE ONLY  
A 'PHONE CALL AWAY !**

---

Please apply to :

**LIVESTOCK SHIPPING SERVICES LTD.**

**London Airport Office :**

**136 STANWELL ROAD  
ASHFORD, MIDDLESEX**

**MR. E. S. KENDALL**

**Tel.: MX 54054**

**After hours :**

**Walton-on-Thames 27891**

**City Office :**

**151 TOWER BRIDGE ROAD  
LONDON SE1**

**Tel.: 01-407 9651 (6 lines)**

**Class 30.—BIRMAN, F.**

**Mrs. Towe**

- 124 Mrs. E. Fisher, CH. PRAHA CHUMAR. 12.4.72. Sire, Ch. Praha Hu-Tsung. Dam, Ch. Praha Miwa. Breeder, Exhibitor.  
Also in Classes 91, 103, 138, 145, 148.
- 125 Mrs. E. Fisher, PRAHA KLAA TOO. 12.4.73. Sire, Ch. Praha Michel. Dam, Ch. Praha Miwa. Breeder, Exhibitor.  
Also in Classes 103, 116, 117, 139.
- 126 Mrs. C. A. Cook, SAHRA SERKET. 22.8.73. Sire, Ch. Praha Sik-Kim. Dam, Praha Taw-Tha. Breeder, Mrs. G. Evans.  
Also in Classes 73, 108.
- 127 Mrs. V. A. Creasey, MEI HUA JOCASTA. 11.7.72. Sire, Ch. Solomon Von Assindia. Dam, Chenorine Nanouk. Breeder, Mrs. M. S. Richards.  
Also in Classes 99, 153.
- 128 Mrs. H. C. Dunham, SAHRA PHOEBE. 3.2.73. Sire, Ch. Praha Sik-Kim. Dam, Praha Taw-Tha. Breeder, Mrs. G. Evans.  
Also in Classes 148, 156.
- 129 Mrs. S. M. Colvill, SAHRA PANDORA. 3.2.73. Sire, Ch. Praha Sik-Kim. Dam, Praha Taw-Tha. Breeder, Mrs. G. Evans.  
Also in Classes 99, 111.
- 130 Mrs. P. K. Bunn, PRAHA KRAISSE. 12.4.73. Sire, Praha Michel. Dam, Praha Miwa. Breeder, Mrs. E. Fisher.  
Also in Classes 72, 73, 75.

**Class 31.—CANCELLED. NO ENTRIES.**

**Class 32.—BI-COLOURED, F.**

**Mrs. Mackenzie**

- 131 Mrs. J. Jenkins, SUSA ELISHEBA. 25.4.73. Sire, Ch. Wiswell Bom-Jesus. Dam, Ch. Amristar Jynyna. Breeder, Mrs. P. Judge.  
Also in Classes 73, 75.

**Class 33.—COLOURPOINT, M.**

**Mrs. Aitken**

- 132 Mrs. C. Morgan, GLEDHOW RED ARROW. 1.8.72. Sire, Penkvale Jasper. Dam, Gledhow Sharron. Breeder, Mrs. J. Hann.  
Also in Classes 73, 106, 148.
- 133 Mrs. M. E. Shingleton, MERRYIN SOFUS. 8.10.73. Sire, Ch. Merryn Ptolemy. Dam, Penkvale Minette. Breeder, Mrs. D. M. Cunis.  
Also in Classes 75, 106, 135, 148, 161.
- 134 Mrs. J. I. Dayton, CH. BERNETTE DANDY. 17.5.70. Sire, Briarry Turkish Delight. Dam, Bernette Bonny. Breeders, Mr. and Mrs. Wells.  
Also in Classes 1, 106.
- 135 Mrs. D. Thomson, MANDARIN CABOCHARD. 4.4.73. Sire, Mandarin Kabaka. Dam, Beaupre Felice. Breeder, Exhibitor.  
Also in Classes 77, 106.

**Class 34.—COLOURPOINT, F.**

**Mrs. Aitken**

- 136 Mrs. A. C. Jux, AZTEC ANGELINA. 27.10.73. Sire, Polic Reuben. Dam, Copplestone Betjaminne. Breeder, Mrs. S. Machin.  
Also in Classes 71, 72, 73, 75.
- 137 Mrs. J. Weatherall, RUBAIYAT ARABELLA. 6.11.71. Sire, Xox Daffodil. Dam, Xox Anchusa. Breeder, Mrs. Draper.  
Also in Classes 72, 106.

**Classes 35 and 36.—CANCELLED. NO ENTRIES.**

**Class 37.—A.O.C. (BREED 13a), M. or F.**

**Mrs. Pond**

- 138 Mrs. L. Harrison, MILYNDAS BISCUIT, M. 1.11.72. Sire, Milyndas Shamus. Dam, Widdington Vanessa. Breeder, Exhibitor.  
Also in Classes 78, 109, 157.
- 139 Mrs. C. Morgan, ALDTINE SILVER STAR, M. 22.8.73. Sire, Ch. Honey-mist Cream Concord. Dam, Silcresta Mewsette. Breeder, Exhibitor.  
Also in Classes 78, 97, 157.

## THE NOTTS. & DERBYS. CAT CLUB

We have been established as an ALL BREED CLUB for 30 years. We can give expert advice to novices and new members are always made welcome.  
Entrance fee 50p, annual subscription 50p

Hon. Treasurer: Mr. R. INNOCENT. Hon. Secretary: Mrs. J. INNOCENT  
25 Dereham Drive, Arnold, Nottingham NG5 6PS

Our next Championship Show at Chilwell Olympia, Beeston, Nottingham,  
on 4th January, 1975

Club Rosettes are offered at all Championship Shows if seven or more  
entries in each class

## GLEDHOW COLOURPOINTS

At Stud : PENKVALE JASPER, S.P. 1 C.C.

Siring healthy kittens

Seal and Red-Point Colourpoint Kittens sometimes available from well-bred queens. Blue Cream and Blue females carrying Colourpoint for sale now

---

MRS. JOAN HANN

Gledhow, 90 Brockman Crescent, Dymchurch, Nr. Folkestone, Kent

Tel.: Dymchurch 2261 and 2437



## CAT BOOKS FOR CAT LOVERS

FROM

JEAN PRATT

THE LITTLE BOOKSHOP, FARNHAM COMMON  
BUCKS. SL2 2QH

New and Old. Lists 3p

Telephone : Farnham Common 3144

## TALMIN BIRMANS

(SACRED CAT OF BURMA)

Well-reared, affectionate, prize-winning kittens, including Talmin Gold Dust, M (1 C.C., and Talmin Gold Leaf, F, (2 C.C.'s)

Kittens ready soon from Talmin Sunshine x Sahra Jupiter  
(Mrs. John)

---

MISS J. E. TAYLOR

"BRAMBLES" - BUXTED - SUSSEX Tel.: Buxted 3256

- 140 Mrs. C. Morgan, HOLDENHURST ZAMEUS, M. 11.5.72. Sire, Barrose Honey Bear. Dam, Holdenhurst Snowqueen Suki. Breeders, Mrs. and Miss Bickley.  
Also in Classes 78, 109.
- 141 Mrs. V. Croysdill, TRELANE RASPUTIN, M. 7.8.72. Sire, Sonata Fra Lorenzo. Dam, Fathers Joy. Breeder, Miss J. Jones.  
Also in Classes 78, 97, 109.

**Class 38.—BLACK (3-9 months), M. or F. KITTENS** Mrs. Boulton

- 142 Mrs. G. M. Tillett, SARINGA MANTILLA, F. 27.5.74. Sire, Ch. Camber Valient. Dam, Saringa Salome. Breeder, Exhibitor.  
Also in Classes 82, 84, 118, 121, 136, 149.
- 143 Mrs. J. I. Dayton, SAYKIALA TAMMY, F. 25.1.74. Sire, Ch. Bernette Dandy. Dam, Helma Velia. Breeder, Exhibitor.  
Also in Classes 82, 163.
- 144 Miss L. Y. Everington, LYNETTE CASSANDRA, F. 7.6.74. Sire, Ch. Lynette Don Juan. Dam, Kavalier Midnight Melody. Breeder, Exhibitor.  
Also in Classes 83, 84.
- 145 Mr. and Mrs. L. D. Baldwin, SCORPIAS ADRIA, F. 18.4.74. Sire, Ch. Bullensmede Adrian. Dam, Nantoms Adorabelle. Breeders, Exhibitors.  
Also in Classes 79, 91.

**Class 39.—WHITE (BLUE-EYED) (3-9 months), M. or F.** Mrs. Boulton

- 146 Mrs. D. J. Dexter, EXUMA ARCTIC STAR, M. 7.6.74. Sire, Exuma Arctic Ace. Dam, Nineveh Elena. Breeder, Exhibitor.  
Also in Classes 133, 164d.
- 147 Mrs. N. Rosell, BRUTON ALABASTER, M. 6.5.74. Sire, Ch. Bruton Snokat. Dam, Deebank Maid Marion. Breeder, Exhibitor.  
Also in Classes 80, 84, 121, 164d.
- 148 Mrs. J. Baker, DOLEYGATE ENCHANTMENT, F. 19.5.74. Sire, Ch. Doleygate Overture. Dam, Holmcroft Altesse. Breeder, Exhibitor.  
Also in Classes 80, 163, 164d.

**Class 40.—WHITE (ORANGE-EYED) (3-9 months), M.** Mrs. Boulton

- 149 Mrs. J. Hough, KERRYDOWN GRECIAN MAGNA. 10.5.74. Sire, Dolmeg Armand. Dam, Crusaders Chantilly. Breeder, Exhibitor.  
Also in Classes 80, 84.
- 150 Mrs. R. Bennett, THAIRANO WHITE RAIN. 22.5.74. Sire, Cyrene Krishna. Dam, White Rain. Breeder, Exhibitor.  
Also in Classes 99, 121.
- 151 Mrs. J. Jacobs, DARGEO WILLIAM. 23.5.74. Sire, Ch. Camber Valient. Dam, Helma Sugar Candy. Breeder, Exhibitor.  
Also in Classes 79, 80, 121, 136.
- 152 Mrs. E. H. Durbin, NINEVEH SNOW WIZARD. 17.5.74. Sire, Widdington Torquil. Dam, Snowcloud Heatherbelle. Breeder, Exhibitor.  
Also in Classes 149, 152, 164b.
- 153 Miss J. Stevens, MISSYLYNE AJAX. 12.5.74. Sire, Ch. Camber Valient. Dam, Deebank Molly. Breeder, Exhibitor.  
Also in Classes 79, 94.
- 154 Mrs. I. O'Donnell, ATLANTA DREAMCLOUD. 12.5.74. Sire, Thiepval Uranus. Dam, Atlanta Anne Marie. Breeder, Exhibitor.  
Also in Classes 79, 164b.
- 155 Mrs. P. M. Carr, SUKAMBA SUPERSTAR. 27.5.74. Sire, Nantoms Nutcracker. Dam, Ch. Nantom's Nefertiti. Breeder, Exhibitor.  
Also in Classes 79, 81, 83, 84, 103, 112, 126, 136, 163.
- 156 Mrs. S. McGarry, ARCHSUE HINAWARI. 7.5.74. Sire, Ch. Camber Valient. Dam, Ch. Barwell Clary. Breeder, Exhibitor.  
Also in Classes 82, 121.

**Class 41.—WHITE (ORANGE-EYED) (3-9 months), F.** Mrs. Boulton

- 157 Mrs. J. Hough, KERRYDOWN WHITE VELVET. 10.5.74. Sire, Dolmeg Armand. Dam, Crusaders Chantilly. Breeder, Exhibitor.  
Also in Classes 80, 84.



**CH. ORION OF PENSFORD**

## **Borrowdale Blue Persians**

Born 27.4.1963

The most successful and popular L.H. Stud, holding 21 Challenge Certificates, 21 times shown. The Champions and Best in Show wins of his progeny are too numerous to mention, both in this country and many countries abroad. His children are winners every time shown.

Also Orion's beautiful young son, BORROWDALE PLAY BOY, siring Best in Show winners. Stud Fees: £10.50

---

**MRS. ENID V. E. BURROWS**

**"Ellesmere," 5 Willow Crescent, Halton, Leeds LS15 0ED**

Tel.: Leeds 648876

- 158 Mrs. J. Jacobs, DARGE O EMILY. 23.5.74. Sire, Ch. Camber Valient. Dam, Helma Sugar Candy. Breeder, Exhibitor. Also in Classes 79, 80, 84, 136.
- 159 Mrs. E. H. Durbin, NINEVEH SNOW FROLIC. 17.5.74. Sire, Widdington Torquil. Dam, Snowcloud Heatherbelle. Breeder, Exhibitor. Also in Classes 136, 163, 164b.
- 160 Mrs. R. R. Silverman, HELMA DANIELLA. 28.3.74. Sire, Helma Iago. Dam, Helma Heloise. Breeder, Exhibitor. Also in Classes 79, 84, 118, 123, 164b.
- 161 Mrs. J. C. Pyne, ALCMUND OPHELIA. 24.3.74. Sire, Alcmund Jerard. Dam, Arietta Bonne Fille. Breeder, Mrs. M. Halls. Also in Classes 79, 80, 164b.
- 162 Mrs. P. M. Carr, SUKAMBA SOLITAIRE. 27.5.74. Sire, Nantoms Nutcracker. Dam, Ch. Nantom's Nefertiti. Breeder, Exhibitor. Also in Classes 80, 143, 163.
- 163 Mrs. J. Baker, DOLEYGATE VANITY. 11.5.74. Sire, Ch. Doleygate Overture. Dam, Lythwood Haze. Breeder, Exhibitor. Also in Classes 79, 83, 84, 126, 133, 164b.
- 164 Mrs. M. S. Andrews, WOODHAZE SAMANTHA. 5.6.74. Sire, Holmcroft Yeoman. Dam, Woodhaze Dawn. Breeder, Exhibitor. Also in Classes 79, 80, 84, 156, 164b.

**Class 42.—WHITE (ODD-EYED) (3-9 months), M. or F. Mrs. Boulton**

- 165 Mrs. N. Rosell, BRUTON WHITE MARBLE, M. 6.5.74. Sire, Ch. Bruton Snokat. Dam, Deebank Maid Marion. Breeder, Exhibitor. Also in Classes 81, 149, 164f.

**Class 43.—BLUE (3-9 months), M. Mrs. Mackenzie**

- 166 Mrs. E. M. Darby, TANCOR BLUE STAR. 12.5.74. Sire, Summers Ivan. Dam, Tancor Cleopatra. Breeder, Mrs. K. Sheppard. Also in Classes 79, 136.
- 167 Mrs. J. Eastoll, FERARA BOLDERO. 15.5.74. Sire, Ch. Peela Ceasar. Dam, Gay of Knott Hall. Breeder, Exhibitor. Also in Classes 79, 80, 81, 82, 83, 84.
- 168 Mrs. I. Bangs, LAFREBELLA BARON BOBO. 6.6.74. Sire, Ch. Lecreme Arcturus. Dam, Radiant Heather Rose. Breeder, Exhibitor. Also in Classes 79, 80, 84.
- 169 Mrs. J. Willis, EVERNDEN ANDANTE. 7.6.74. Sire, Evernden Altair. Dam, Evernden Hydra. Breeder, Exhibitor. Also in Classes 84, 102, 121.
- 170 Mrs. A. E. R. Newsome, FOXAVON GLEN. 6.5.74. Sire, Ch. Norvician Fantastic. Dam, Collette of Pensford. Breeder, Exhibitor. Also in Classes 102, 118.
- 171 Mrs. L. Perkins, NORTHALA JAMBOREE. 18.4.74. Sire, Camber Kelly. Dam, Dolmeg Griselda. Breeder, Exhibitor. Also in Classes 84, 149.
- 172 Mrs. D. Y. Godsall, NEVERLAND CUPID'S DART. 2.6.74. Sire, Sorrenta Robertson. Dam, Sun silk Bluebelle. Breeder, Exhibitor. Also in Classes 80, 83, 84, 161.
- 173 Mr. and Mrs. D. J. Weatherley, ALDTINE BLUE STAR. 9.3.74. Sire, Honeymist Cream Concord. Dam, Bruton Bronze Maid. Breeder, Mrs. C. Morgan. Also in Classes 81, 83.
- 174 Mrs. S. McGarry, ARCHSUE CEASAR. 16.4.74. Sire, Archsue Pickle. Dam, Canella Chiquita. Breeder, Exhibitor. Also in Classes 83, 84.
- 175 Mrs. S. Freeman, SHEMONE BUTCH. 31.5.74. Sire, Ch. Startops Sans Souci. Dam, Shemone Cilla. Breeder, Exhibitor. Also in Classes 80, 84, 94.
- 176 Mrs. L. A. Lyons, ARPEGE ARIES. 28.5.74. Sire, Carousel Nicholas. Dam, Annjen Tasha. Breeder, Exhibitor. Also in Classes 79, 80, 81, 83, 84, 112.
- 177 Mr. and Mrs. H. T. Morgans, CHATBLEU ARIES. 4.4.74. Sire, Ch. Chatbleu Jacques. Dam, Rainhams Jusmine. Breeder, Mrs. E. Cordell. Also in Classes 91, 94, 118, 136.

## The 'Warmapet' and 'Cosypet' Pets' Beds

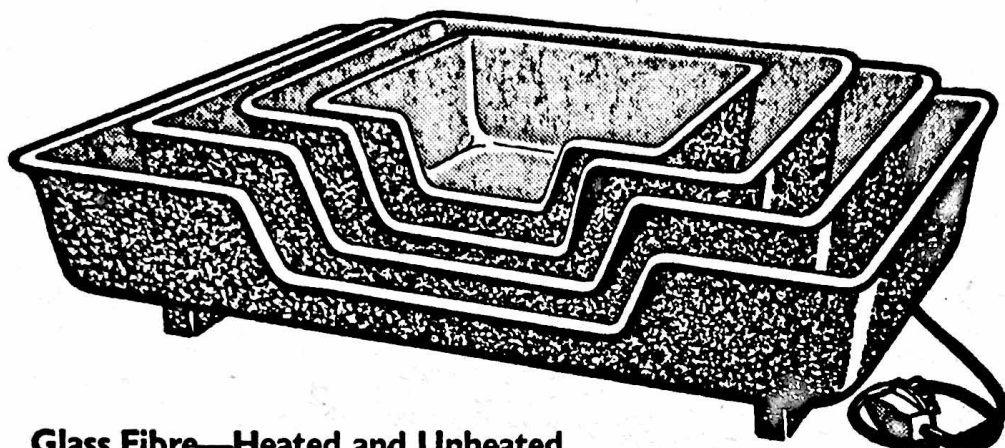

**Glass Fibre—Heated and Unheated**

There are four sizes, namely :

**Type CD1** for cats and toy dogs.

**Type CD2** for queens and toy bitches with litters.

**Type CD3** for queens and medium-sized bitches with litters.

**Type D1** for medium and large dogs.

Sole Concessionaires :

**E. E. MOSS & CO. (Alcester) LTD.**

**17 HADRIANS WALK, ALCESTER, WARWICKSHIRE**

Telephone: Alcester 3166. STD 078971 3166

## RUJASA CATS

QUEENS :

### Clicquot Bambi (Chinchilla)

Sire: Ch. Bonavia Roberto. Dam: Evenlea Lindy Lou  
Best Long Hair and Best in Show, Surrey and Sussex, 1972 (at 11 months)  
Nominated Best in Show, 1974

### Skylarking Merrily (British Black)

Sire: Ch. Brynbuboo Maximillian. Dam: Ch. Flanderwell Cillinna  
1st Open, Kensington, 1973, National, 1973, and Best of Breed (six 1sts),  
Surrey and Sussex, 1974. Nominated Best in Show, Kentish, 1974.

Kittens from both these lovely girls are on exhibition here today.  
A few of them are for sale.

**MRS. C. NELSON**

**22b Belmont Park - Lewisham - SE13 5BJ**

Tel.: 852-0746

**Class 44.—BLUE (3-9 months), F.****Mrs. Mackenzie**

- 178 Mrs. J. A. Hogan, SNOWHITE SUSETTE. 1.5.74. Sire, Ch. Snowwhite Heraldson. Dam, Ch. Snowwhite Powder Puff. Breeder, Exhibitor.  
Also in Classes 79, 81, 83, 84, 94, 102, 143, 152.
- 179 Mrs. J. A. Hogan, SNOWHITE POPPET. 25.4.74. Sire, Ch. Snowwhite Heraldson. Dam, Snowwhite Silkspun. Breeder, Exhibitor.  
Also in Classes 80, 82, 84, 102, 140, 143, 152.
- 180 Mrs. R. M. Peries, SHALFLEET KAREN. 13.4.74. Sire, Blyth Bamba. Dam, Shalfleet Snowflake. Breeder, Miss M. Aston.  
Also in Classes 79, 80, 81, 82, 83, 94, 102.
- 181 Mrs. M. de Ferry, FERRYDENE NICOLA. 1.6.74. Sire, Aldohr Andre. Dam, Chatbleu White Vision. Breeder, Exhibitor.  
Also in Classes 79, 80.
- 182 Mrs. J. Jacobs, DARGE0 PRUCILLA. 23.5.74. Sire, Ch. Camber Valient. Dam, Helma Sugar Candy. Breeder, Exhibitor.  
Also in Classes 79, 80, 83, 84, 121, 123, 136.
- 183 Mrs. J. C. Pyne, ALCMUND AIDA. 24.3.74. Sire, Alcmund Jerard. Dam, Arietta Bonne Fille. Breeder, Mrs. M. Halls.  
Also in Classes 82, 83, 91, 99.
- 184 Mrs. J. Willis, EVERNDEN VIVACE. 7.6.74. Sire, Evernden Altair. Dam, Evernden Hydra. Breeder, Exhibitor.  
Also in Classes 81, 83, 94.
- 185 Mrs. C. Henderson, DOLLY ZETTA. 10.4.74. Sire, Ch. Orion of Pensford. Dam, Parka Ginette. Breeder, Mr. Court.  
Also in Classes 79, 118, 136.
- 186 Miss A. Hemmings, ANNJEN LUCINDA. 7.6.74. Sire, Ch. Woburn Blue Beauty. Dam, Annjen Lycia. Breeder, Exhibitor.  
Also in Classes 81, 84, 94.
- 187 Miss V. Hay, NORTHALA GLENCORA. 26.4.74. Sire, Camber Kelly. Dam, Lalet. Breeder, Mrs. L. Perkins.  
Also in Classes 83, 136.
- 188 Mrs. M. Clover, BRETLYN BLUE LOVELY. 30.4.74. Sire, Chatbleu Francois. Dam, Knightlea Melody. Breeder, Exhibitor.  
Also in Classes 79, 80, 81, 84.
- 189 Mrs. J. A. Thomas, CYRUS SHIRA. 24.5.74. Sire, Lynnbrook Emperor. Dam, Crowdecote Roxana. Breeder, Exhibitor.  
Also in Classes 79, 80, 83, 84, 94, 102, 121, 126.
- 190 Mrs. M. Lipp, DAVINDO'S APRIL LOVE. 8.4.74. Sire, Ch. Camber Rodney. Dam, Davindo's Victoria. Breeder, Mrs. Feachnie.  
Also in Classes 83, 94, 143.
- 191 Mrs. L. A. Lyons, ARPEGE ANGELINA. 28.5.74. Sire, Carousel Nicholas. Dam, Annjen Tasha. Breeder, Exhibitor.  
Also in Classes 79, 80, 81, 83, 84, 112.

**Class 45.—RED SELF (3-9 months), M. or F.****Mrs. Chapman**

- 192 Mrs. J. Jenkins, JACQAVID TIA MARIA, F. 4.6.74. Sire, Pathfinders Wild Moon. Dam, Susa Elisheba. Breeder, Exhibitor.  
Also in Classes 79, 80, 81, 84.
- 193 Mrs. J. Jenkins, JACQAVID MARIE BRILARD, F. 4.6.74. Sire, Pathfinders Wild Moon. Dam, Susa Elisheba. Breeder, Exhibitor.  
Also in Classes 79, 84.
- 194 Mrs. J. Jenkins, JACQAVID MARTELL, F. 4.6.74. Sire, Pathfinders Wild Moon. Dam, Susa Elisheba. Breeder, Exhibitor.  
Also in Classes 79, 84.

**Class 46.—CREAM (3-9 months), M.****Mrs. J. Wilson**

- 195 Miss E. M. Sheppard, WIDDINGTON CHANTRO. 17.5.74. Sire, Widdington Starlight. Dam, Widdington Candida. Breeder, Exhibitor.  
Also in Classes 79, 147.
- 196 Miss E. M. Sheppard, WIDDINGTON GALLICO. 17.5.74. Sire, Widdington Starlight. Dam, Widdington Candida. Breeder, Exhibitor.  
Also in Classes 81, 130.
- 197 Mrs. L. Perkins, NORTHALA GLENGARRY. 26.4.74. Sire, Camber Kelly. Dam, Lalet. Breeder, Exhibitor.  
Also in Classes 84, 149.

# DENMAUR COLOURPOINTS

AT STUD :

## **Champion Ryarsh Moonstreak, S.P.**

(Siring prize-winning kittens)

Healthy, affectionate kittens, Colourpoints and various other colours, usually available, and sometimes the lovely unusual Red-Pointed and Tortie-Pointed Colourpoints

ALL INOCULATED AND HOUSE-TRAINED

---

# DENMAUR KATOTEL

MODERN LICENSED BOARDING CATTERY  
INDIVIDUAL CHALETS AND RUNS

INOCULATION ESSENTIAL

Apply :

**MRS. M. E. AMPHLETT**

**"Little Hundith," Kings Cross Lane, South Nutfield**

**Nr. Redhill, Surrey**

**Tel.: Nutfield/Ridge 3204**

- 198 Mr. and Mrs. D. J. Weatherley, JACQUE 'DOR TORQUIL MILORD. 21.4.74. Sire, Wildfell Spotlight. Dam, Dolmeg Gemini. Breeder, Mrs. D. Leach.  
Also in Classes 79, 80, 83.
- 199 Mrs. B. Cannon, CANELLA KISMET. 7.5.74. Sire, Ch. Woburn Blue Beauty. Dam, Finchfield Fiona. Breeder, Exhibitor.  
Also in Classes 79, 80, 81, 84, 130, 147.
- 200 Mrs. L. Leek, KERRYDOWN LIONHEART. 10.5.74. Sire, Dolmeg Armand. Dam, Crusaders Chantilly. Breeder, Mrs. J. Hough.  
Also in Classes 79, 80.
- 201 Mrs. E. G. Morris, SEALSTONES SUMMERTIME. 10.5.74. Sire, Ch. Fidget of Knott Hall. Dam, Foljambe Tiffany. Breeder, Exhibitor.  
Also in Classes 79, 83.
- 202 Mrs. P. M. Marriott, DUNDAEL CAESAR. 26.5.74. Sire, Cyrene Krishna. Dam, Dolmeg Chamayne. Breeder, Exhibitor.  
Also in Classes 79, 81, 84.
- 203 Mrs. J. K. Bourne, JAYKAY PLAYBOY. 17.5.74. Sire, Ch. Honeymist Cream Concord. Dam, Honeymist Colleen. Breeder, Exhibitor.  
Also in Classes 79, 81, 82, 83, 84.

**Class 47.—CREAM (3-9 months), F.**

**Mrs. J. Wilson**

- 204 Mrs. J. I. Dayton, JACQUE'DOR TIFFANY. 21.4.74. Sire, Wildfell Spotlight. Dam, Dolmeg Gemini. Breeder, Mrs. D. Leach.  
Also in Classes 79, 81.
- 205 Mr. L. A. Newsome, MUSKOKA CREAM PETRA. 24.5.74. Sire, Ch. Norvician Fantastic. Dam, Wynette Fleur. Breeder, Exhibitor.  
Also in Classes 118, 130.
- 206 Mr. L. A. Newsome, MUSKOKA CREAM PAULA. 24.5.74. Sire, Ch. Norvician Fantastic. Dam, Wynette Fleur. Breeder, Exhibitor.  
Also in Classes 84, 143.
- 207 Mrs. J. M. Sayers, AMBER OF DUNESK. 6.4.74. Sire, Ch. Brackenhill Perry. Dam, Buttercup of Dunesk. Breeder, Mrs. M. Brunton.  
Also in Classes 79, 80, 83, 94, 136.
- 208 Mrs. K. Rowe, STROMA CREAM SABRINA. 12.4.74. Sire, Ch. Honeymist Cream Pompadour. Dam, Stroma Selina. Breeder, Exhibitor.  
Also in Classes 81, 84.
- 209 Mrs. A. Bagnall, PENKVALE ANNETTE. 3.6.74. Sire, Ch. Blythly onward. Dam, Penkvale Cleopatra. Breeder, Exhibitor.  
Also in Classes 84, 130, 133, 147.

**Class 48.—BLUE-CREAM (3-9 months), M. or F**

**Mrs. Rippingale**

- 210 Mrs. C. J. Scarlett, SHALYNN VIOLET, F. 6.6.74. Sire, Ch. Brackenhill Perry. Dam, Tabask Priscilla. Breeder, Exhibitor.  
Also in Classes 80, 85.
- 211 Mrs. P. Fawell, BARWELL GLENCORA, F. 11.5.74. Sire, Ch. Startops Sans Souci. Dam, Barwell Caria. Breeder, Exhibitor.  
Also in Classes 79, 81, 83, 85, 96, 130, 147.
- 212 Mrs. D. J. Dexter, EXUMA FIRESILK, F. 30.5.74. Sire, Exuma Lunar Light. Dam, Willanbet Della. Breeder, Exhibitor.  
Also in Classes 121, 147.
- 213 Mrs. D. Y. Godsall, NEVERLAND LADYBELL, F. 2.6.74. Sire, Sorrenta Robertson. Dam, Sunsilks Bluebelle. Breeder, Exhibitor.  
Also in Classes 80, 85, 143.
- 214 Mrs. M. Lipp, CIRRUS MIGNONETTE, F. 6.6.74. Sire, Wildfell Spotlight. Dam, Brizlee Loule Lou. Breeder, Exhibitor.  
Also in Classes 79, 96, 143.
- 215 Mrs. A. Gladden, SUISETTE SOLA, F. 6.4.74. Sire, Dolmeg Tate. Dam, Helma Semadar. Breeder, Mrs. M. Garguillo.  
Also in Classes 82, 96, 118.
- 216 Mrs. R. Firth, SELOMAR ZYNOBIA, F. 7.6.74. Sire, Evernden Altair. Dam, Vulcan Persephone. Breeder, Exhibitor.  
Also in Classes 79, 80, 82, 83, 85, 130.
- 217 Mrs. S. Freeman, SHEMONE GAYNER, F. 31.5.74. Sire, Ch. Startops Sans Souci. Dam, Shemone Cilla. Breeder, Exhibitor.  
Also in Classes 83, 85, 91, 96.

**NOW** is the time to join the

## **Bedford & District Cat Club**

**THE ALL-BREEDS CLUB  
WITH MORE TO OFFER**

**President: Henry Carter, Esq.  
M.R.C.V.S.**

- Quarterly Magazine
- Annual Dinner
- Regular Meetings
- Support Classes at most Shows
- Fourth Annual Championship Show, 3rd May, 1975 Dunstable
- Other social activities

For full particulars and entry form write to:

**THE HON. SECRETARY  
SMITHY COTTAGE  
YILDEN  
BEDFORD MK44 1AW  
or Tel. Rushden 55752**



## **Ferrydene Persians**

**AT STUD (proven):**

### **ALDOHR ANDRE**

**Blue (3)**

**Kittens sometimes available to good homes**

---

**MRS. M. DE FERRY**

**7 Colston Gardens - Loughton - Essex**

**Tel.: 01-508 2592**

- 218 Mrs. A. Judd, WILLOWBANK LADY JANE, F. 14.4.74. Sire, Cyrene Krishna. Dam, Raikes Farthing. Breeder, Mrs. M. Walker. Also in Classes 83, 91.
- 219 Mrs. G. J. Hill, ARCHSUE CLARISSA, F. 7.5.74. Sire, Ch. Camber Valient. Dam, Ch. Barwell Clary. Breeder, Mrs. S. McGarry. Also in Classes 79, 81, 83.
- 220 Mrs. L. Jeffries, WOODLO MELBA, F. 5.5.74. Sire, Ch. Honeymist Cream Topper. Dam, Woodlo Muffet. Breeder, Exhibitor. Also in Classes 80, 85.
- 221 Mrs. S. McGarry, ARCHSUE MARCELONA, F. 14.5.74. Sire, Archsue Pickle. Dam, Ch. Archsue Gin-Bunnie. Breeder, Exhibitor. Also in Classes 79, 85.
- 222 Mr. and Mrs. Hopkinson, CANDELA CANTATA, F. 28.4.74. Sire, Ch. Leemor Christopher. Dam, Tewhit Tilly. Breeders, Exhibitors. Also in Classes 112, 147.
- 223 Mr. and Mrs. A. Hopkinson, CANDELA CADENZA, F. 28.4.74. Sire, Ch. Leemor Christopher. Dam, Tewhit Tilly. Breeders, Exhibitors. Also in Classes 85, 126.

**Class 49.—CANCELLED. NO ENTRIES.**

**Class 50.—BROWN TABBY (3-9 months), M. or F. Mrs. Chapman**

- 224 Miss J. Robson, PENWITH ALEXANDER, M. 13.5.74. Sire, Santarra Charlietoo. Dam, Brynbuboo Purring Puss. Breeder, Exhibitor. Also in Classes 80, 85, 96, 147, 159.

**Class 51.—RED TABBY (3-9 months), M. or F. Mrs. Chapman**

- 225 Miss A. Hemmings, HEMJOY WILWYN, M. 24.4.74. Sire, Annjen Julian. Dam, Comari Bright Leaf. Breeder, Exhibitor. Also in Classes 79, 83.

**Class 52.—CHINCHILLA (3-9 months), M. Mrs. Thompson**

- 226 Mrs. C. Philbrick, BALTHAZAR PETRUCHIO. 25.5.74. Sire, Balthazar Lucifer. Dam, Balthazar Jessica. Breeder, Exhibitor. Also in Classes 79, 81, 105.
- 227 Mrs. M. E. Thornhill, SUNHAVEN RUPERT. 7.6.74. Sire, Ivelholme Olympus. Dam, Spindrift Mandy. Breeder, Exhibitor. Also in Classes 80, 85, 105, 149.
- 228 Mrs. D. Birtwistle, LUTANZA LUCIAN. 24.5.74. Sire, Clicquot Courvosier. Dam, Shepherdshill Molly. Breeder, Exhibitor. Also in Classes 80, 85, 99.
- 229 Mrs. L. Jeffries, WOODLO SERENADE. 27.5.74. Sire, Ch. Rozel Silver Moonbeam. Dam, Evenlea Sapphire. Breeder, Exhibitor. Also in Classes 80, 85.
- 230 Mrs. P. Dawson-Tasker, WELLANDIA VICCARRY. 4.6.74. Sire, Silvermist Sultan. Dam, Minabel Millicent. Breeder, Exhibitor. Also in Classes 80, 85, 105, 128.

**Class 53.—CHINCHILLA (3-6 months), F. Mrs. Thompson**

- 231 Mrs. C. Philbrick, CLICQUOT KRISTINA .25.4.74. Sire, Ch. Pegasus D'Artagnan. Dam, Hillsbury's Daisy Mae. Breeder, Miss V. Sanders. Also in Classes 82, 105, 121.
- 232 Mrs. D. Birtwistle, LUTANZA LOUISA. 24.5.74. Sire, Cligquot Courvosier. Dam, Shepherdshill Molly. Breeder, Exhibitor. Also in Classes 80, 85, 99.
- 233 Miss C. M. Eade, CIRRUS CARISSIMA. 19.5.74. Sire, Ch. Rozel Silver Moonbeam. Dam, Bonavia Henrietta. Breeder, Mrs. M. Lipp. Also in Classes 79, 81, 83, 96, 105, 121, 136, 149.
- 234 Mrs. J. Nichols, SONATA SINFONIETTA. 3.4.74. Sire, Ch. Sonata Sovrano. Dam, Silvergern Anastasia. Breeder, Mrs. F. Roden. Also in Classes 79, 80, 81, 82, 83, 105, 153.
- 235 Mrs. J. Nichols, BALTHAZAR LAROUSKA. 18.4.74. Sire, Ch. Bonavia Roberto. Dam, Clicquot Bella Flora. Breeder, Mrs. C. Philbrick. Also in Classes 79, 80, 81, 82, 83, 105, 153.

# **“MERIMAY” PERSIANS**

**BLACK, WHITE, BLUE, CREAM, BLUE CREAM AND  
TORTOISESHELL**

---

**OUR STUDS—OF CHAMPION STOCK**

## **Willowglen Taurus**

(Black, 2 C.C.'s)

## **Tewhit Treasurer**

(White, 1 C.C.)

## **Alcmond Trident**

(Pure Blue, 1 C.C.)

---

**HOUSE-REARED, HEALTHY KITTENS SOMETIMES  
FOR SALE**

---

Facilities for boarding. Well appointed separate, cedar wood  
cabins, with individual fully sheltered runs, and installed infra-  
red heaters, in beautiful garden setting

---

Enquiries—

**MRS. EDITH CURTIS**  
**The Old Thatch, Bodle Street Green, Hailsham**  
**Sussex BN27 4UB**

Telephone : Herstmonceux 2014

- 236 Mrs. P. H. Wilding, FLEURDELYS BLOOMSBURY. 10.5.74. Sire, Barnhill Snowdaddy. Dam, Clicquot Fantasia. Breeder, Mrs. A. Mackenzie. Also in Classes 96, 136, 163.
- 237 Mrs. J. Weatherall, SONATA OPERA. 7.4.74. Sire, Ch. Sonata Sovrano. Dam, Clicquot Milady. Breeder, Mrs. F. Roden. Also in Classes 80, 83.
- 238 Mrs. P. Dawson-Tasker, WELLANDIA VICTORIA. 4.6.74. Sire, Silvermist Sultan. Dam, Minabel Millicent. Breeder, Exhibitor. Also in Classes 80, 85, 105, 128.
- 239 Mrs. M. A. Meikle, CHATTERTON CHENILLE. 11.5.74. Sire, Clicquot Courvosier. Dam, Balthazar Anoushka. Breeder, Exhibitor. Also in Classes 79, 80, 85, 96, 105, 118.
- 240 Mrs. G. Hayward, SILCRESTA SUSANNE. 1.6.74. Sire, Barnhill Snowdaddy. Dam, Ch. Silvermist Gwendolin. Breeder, Exhibitor. Also in Classes 85, 136.
- 241 Mrs. B. Dixon, MARINA HONEY. 7.6.74. Sire, Carnita Johnathan. Dam, Marisarni Retara. Breeder, Exhibitor. Also in Classes 126, 143.
- 242 Mrs. B. Dixon, MARINA HEIDI. 7.6.74. Sire, Carnita Johnathan. Dam, Marisarni Retara. Breeder, Exhibitor. Also in Classes 112, 133, 163.

**Class 54.—TORTOISESHELL (3-9 months), M. or F. Mrs. Towe**

- 243 Mrs. I. Pettit, CHADHURST DAINTY MARIETTE, F. 2.5.74. Sire, Chadhurst Starlight. Dam, Chadhurst Merryrose. Breeder, Miss M. Rodda. Also in Classes 79, 80, 81, 82, 83.
- 244 Mrs. M. Poulter, CHADHURST LUCKY SIXPENCE, F. 15.5.74. Sire, Chadhurst Crusader. Dam, Chadhurst Gay Rosa. Breeder, Miss M. Rodda. Also in Classes 80, 83, 147.

**Class 55.—CANCELLED. NO ENTRIES.**

**Class 56.—SMOKE (3-9 months), M. or F. Mrs. Roden**

- 245 Miss L. Y. Everington, LYNETTE SAN JUAN, M. 7.6.74. Sire, Ch. Lynette Don Juan. Dam, Kavalier Midnight Melody. Breeder, Exhibitor. Also in Classes 80, 85.
- 246 Miss W. E. Brown, HARDENDALE APOLLO, M. 3.5.74. Sire, Ch. Hardendale Nicholas. Dam, Hardendale Lisa. Breeder, Mrs. E. D. Hoyle. Also in Classes 79, 80, 81, 82, 83, 112, 121.

**Class 57.—BIRMAN (3-9 months), M. Mrs. Towe**

- 247 Mrs. C. A. Cook, SMOKEYHILL LI-CHUNG. 6.4.74. Sire, Ch. Solomon Von Assindia. Dam, Ch. Smokeyhill Leona Chinka. Breeder, Miss R. E. Brown. Also in Classes 79, 80.
- 248 Mrs. M. John, HEPHZIBAH CHUNKY CHUBIUM. 23.4.74. Sire, Cragland Shan. Dam, Mei Hua Pesyche. Breeder, Exhibitor. Also in Classes 85, 108.
- 249 Miss J. E. Taylor, SMOKEYHILL CHANG CHEH. 17.4.74. Sire, Salwana Alpha. Dam, Smokeyhill Nhanleequon. Breeder, Miss R. E. Brown. Also in Classes 79, 81.
- 250 Mrs. G. Evans, SAHRA SOLIEL BLEU. 7.5.74. Sire, Dearing Boy Sioux. Dam, Praha Taw-Tha. Breeder, Exhibitor. Also in Classes 79, 85, 96.
- 251 Miss K. Edwards, SMOKEYHILL TI LUNG. 31.3.74. Sire, Ch. Solomon Von Assindia. Dam, Ch. Paranjoti Kimsallie. Breeder, Miss R. E. Brown. Also in Classes 79, 81, 82, 83, 161.

**Class 58.—BIRMAN (3-9 months), F. Mrs. Towe**

- 252 Mrs. M. John, HEPHZIBAH TRANQUILLA. 7.5.74. Sire, Ch. Sahara Jupiter. Dam, Mei Hua Chontrette. Breeder, Exhibitor. Also in Classes 85, 108.

## **The Yorkshire County Cat Club**

Patron : James Mason, Esq.  
**CATERS FOR ALL BREEDS**

**Classes guaranteed and Specials offered to Members at other Shows**

New members welcomed. Subscription 60p per annum (Joint £1)  
Entrance fee 30p Life membership £5.50 Joint membership £8

**Hon. Secretary :**

**MRS. M. G. BAXTER, 117 Spencer Place, Leeds LS7 4DU**

**Hon. Treasurer :**

**MR. R. BARRACLOUGH, 2 Birch Close, West Bowling, Bradford**  
**Pedigree Forms 18p doz. plus postage**

## **SARASAMSAN PERSIANS**

**Now at limited Stud :**

### **HONEYMIST CREAM BRONCO**

Sire: Ch. of Int Ch. Honeymist Cream Ricardo (now in Germany).  
Dam: Ch. Honeymist Cream Tara. Fee £10

**Kittens for sale—Blue, White and Colourpoint carriers**

Enquiries for Stud or Kittens : **MRS. S. CORRIS**  
"Woodville," Bushey Lea, Ongar, Essex Tel.: Ongar 3320

## **THE KENSINGTON KITTEN AND NEUTER CAT CLUB**

This unique Club caters for all breeds of Kittens and Neuter Cats  
**Premier Certificates awarded at the ANNUAL SHOW**

Entrance Fee 50p Annual Subscription 75p

Applications for membership to :

**Hon. Secretary: MRS. E. CHRISTMAS, Winters Choice, Parsons Lane,**  
**Hindhead, Surrey. Tel.: Hindhead 4215**

**Hon. Treasurer MRS. A. SAYER, Hunting Grove, Lowfield Heath, Crawley**  
**Sussex. Tel.: Crawley 23470**

**Specialising in Black Persians of Black and Blue Breeding**

**AT STUD TO APPROVED QUEENS :**

### **SCORPIAS BLACK JAVELYN (1)**

Sire: Teekola Neptune (1) ex Dam: Annjen Jewel (3)

Kittens are available in September

**MRS. J. DRAKE**

**9 Crescent Gardens, Eastcote, Ruislip, Middlesex**

**Tel.: 01-866 3259**

- 253 Mrs. G. Evans, SAHRA SCHEREZADE. 7.5.74. Sire, Dearing Boy Sioux. Dam, Praha Taw-Tha. Breeder, Exhibitor. Also in Classes 79, 85, 96.
- 254 Mrs. A. C. Haslett, CHOUCHOU DOMINIQUE. 2.5.74. Sire, Ch. Solomon Von Assindia. Dam, Sahara Mina. Breeder, Miss S. Kendall. Also in Classes 79, 80, 81.

**Class 59.—BI-COLOURED (3-9 months), M. or F. Mrs. Mackenzie**

- 255 Mrs. J. Jenkins, JACQAVID BENEDICTINE, M. 4.6.74. Sire, Pathfinders Wild Moon. Dam, Susa Elisheba. Breeder, Exhibitor. Also in Classes 79, 85.

**Class 60.—COLOURPOINT (3-9 months), M. Mrs. Aitken**

- 256 Mrs. M. A. Wells, BERNETTE CLAYDON, 6.6.74. Sire, Beaupre Mishka. Dam, Ch. Bernette Dilly. Breeder, Exhibitor. Also in Classes 107, 118.
- 257 Mrs. J. Weatherall, MARISHA MIGUEL. 13.5.74. Sire, Osiris Tutankhan. Dam, Polic Divine. Breeder, Mrs. M. Goude. Also in Classes 81, 107.
- 258 Mrs. C. J. Reavey, CLEABOY ANGUS. 29.4.74. Sire, Polic Joybundle. Dam, Millbridge Cherry Brandy. Breeder, Exhibitor. Also in Classes 79, 107, 133, 136, 149.
- 259 Mrs. D. Thomson, MANDARIN XANADU. 1.4.74. Sire, Mandarin Kabaka. Dam, Beaupre Felice. Breeder, Exhibitor. Also in Classes 85, 107.

**Class 61.—COLOURPOINT (3-9 months), F. Mrs. Aitken**

- 260 Mrs. M. A. Wells, BERNETTE GEM. 11.4.74. Sire, Beaupre Mishka. Dam, Mingchiu Baba. Breeder, Exhibitor. Also in Classes 85, 107, 136.
- 261 Mrs. M. A. Wells, BERNETTE GAYNA. 11.4.74. Sire, Beaupre Mishka. Dam, Mingchiu Baba. Breeder, Exhibitor. Also in Classes 85, 107, 136.
- 262 Mrs. M. A. Wells, BERNETTE HOLLY. 1.4.74. Sire, Beaupre Mishka. Dam, Bernette Bonny. Breeder, Exhibitor. Also in Classes 107, 118.
- 263 Mrs. C. J. Reavey, CLEABOY ALEXIS. 29.4.74. Sire, Polic Joybundle. Dam, Millbridge Cherry Brandy. Breeder, Exhibitor. Also in Classes 79, 107, 133, 136, 149.
- 264 Mrs. C. J. Reavey, CLEABOY AGNES. 29.4.74. Sire, Polic Joybundle. Dam, Millbridge Cherry Brandy. Breeder, Exhibitor. Also in Classes 80, 107, 133, 136, 149.
- 265 Mrs. J. Wright, MARISHA MISTRAL. 31.5.74. Sire, Cobden Janus. Dam, Marisha Marigold. Breeder, Mrs. M. Goude. Also in Classes 79, 80, 81, 83, 107.
- 266 Mrs. M. Goude, MARISHA MICHELLE. 13.5.74. Sire, Osiris Tutankhan. Dam, Polic Divine. Breeder, Exhibitor. Also in Classes 79, 81, 85, 96, 107.
- 267 Mrs. A. Eames, EMERICK ABIGAIL. 20.5.74. Sire, Ch. Bernette Dandy. Dam, Bernette Fritha. Breeder, Exhibitor. Also in Classes 99, 107, 118, 123, 128, 153.
- 268 Mrs. J. Hann, GLEDHOW ROSEMARY. 1.5.74. Sire, Penkvale Jasper. Dam, Gledhow Nicola. Breeder, Exhibitor. Also in Classes 96, 156.
- 269 Mrs. D. Thomson, MANDARIN TREVITA. 3.6.74. Sire, Mandarin Kabaka. Dam, Mandarin Tiffany. Breeder, Exhibitor. Also in Classes 85, 107.
- 270 Mrs. M. E. Amphlett, HIGH FLYING LASS. 24.5.74. Sire, Ch. Ryarah Moonstreak. Dam, Denmaur Faith. Breeder, Exhibitor. Also in Classes 81, 85, 107, 156.
- 271 Mrs. A. Eames, EMERICK ASHSA. 20.5.74. Sire, Ch. Bernette Dandy. Dam, Bernette Fritha. Breeder, Exhibitor. Also in Classes 79, 80, 82, 83, 123.

**Class 62.—CANCELLED. NO ENTRIES.**

# Silcresta Chinchillas and Persians

STARS OF FILMS, TV AND ADVERTISING

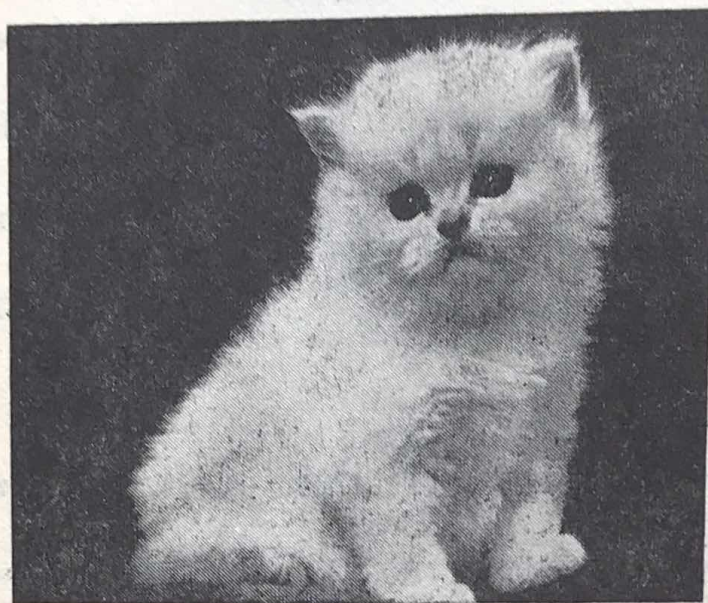

Studs :

**Gray-Ivy Tycoon**

(American import)

**Barnhill Snowdaddy**

Queens :

<b>CAREYS CALAMITY JANE (U.S. import)</b>	10
<b>CH. SILVERMIST GWENDOLEN</b>	10
<b>CH. CHIAMING PRIMA DONNA</b>	10
<b>SILCRESTA NICOLA</b>	10
<b>CARNITA CLARRISSA</b>	10

Pure bred kittens for sale to loving homes

Enquiries :

**G. HAYWARD**

**123 Broomwood Road, London SW11**

Tel.: 021-228 7366

**Class 63.—A.O.C. (BREED 13a) (3-9 months), M. Mrs. Pond**

- 272 Mrs. B. J. Wheeler, SAPAJOU JEROME. 1.6.74. Sire, Carnita Johnathan. Dam, Evenlea Layla. Breeder, Exhibitor.  
Also in Classes 86, 109.
- 273 Mrs. B. J. Wheeler, SAPAJOU JOLYON. 1.6.74. Sire, Carnita Johnathan. Dam, Evenlea Layla. Breeder, Exhibitor.  
Also in Classes 86, 109.
- 274 Mrs. L. Harrison, MILYNDAS BANAZZECH. 12.2.74. Sire, Milyndas Shamus. Dam, Widdington Vanessa. Breeder, Exhibitor.  
Also in Classes 86, 109, 157.
- 275 Mrs. L. Harrison, MILYNDAS CAMELOT. 30.12.73. Sire, Milyndas Shamus. Dam, Cinnabar Cinderella. Breeder, Exhibitor.  
Also in Classes 86, 109, 157.
- 276 Mrs. V. Croysdill, SOLENTO SCAMPI. 8.5.74. Sire, Trelane Rasputin. Dam, Holdenhurst Veronique. Breeder, Exhibitor.  
Also in Classes 86, 97, 109.
- 277 Mrs. M. S. Andrews, WOODHAZE SACHA. 31.5.74. Sire, Tanglewood Radiant. Dam, Blue Fancy. Breeder, Exhibitor.  
Also in Classes 86, 157.
- 278 Mrs. S. Whyte, PINK PANTHER. 12.5.74. Sire, Danetrees Lisblanc Lustre. Dam, Mono. Breeder, Mrs. Hurn.  
Also in Classes 86, 109.

**Class 63a.—A.O.C. (BREED 13a) (3-9 months), F. Mrs. Pond**

- 279 Mrs. E. Fisher, SOLENTO SORAYO. 8.5.74. Sire, Trelane Rasputin. Dam, Holdenhurst Veronique. Breeder, Mrs. V. Croysdill.  
Also in Classes 86, 97, 109.
- 280 Miss L. Y. Everington, SOLENTO SCARLET O'HARA. 8.5.74. Sire, Trelane Rasputin. Dam, Holdenhurst Veronique. Breeder, Mrs. V. Croysdill.  
Also in Classes 86, 109.
- 281 Mrs. M. S. Andrews, WOODHAZE KATE. 5.5.74. Sire, Tanglewood Radiant. Dam, Savanna Ophelia. Breeder, Exhibitor.  
Also in Classes 86, 157.
- 282 Mrs. M. S. Andrews, WOODHAZE VERITEE. 31.5.74. Sire, Tanglewood Radiant. Dam, Blue Fancy. Breeder, Exhibitor.  
Also in Classes 86, 157.
- 283 Mrs. S. Whyte, SUNSET. 12.5.74. Sire, Danetrees Lisblanc Lustre. Dam, Mono. Breeder, Mrs. Hurn.  
Also in Classes 86, 109.

**NEUTERS**

**Class 64.—PREMIER OF PREMIERS. Mrs. Pond**

- 284 Mr. Green, GR. PR. OBERON OF PENSFORD (3). See Class 65.
- 290 Mrs. Green, PR. GEORGIAN EOWYN (3). See Class 65.
- 291 Mrs. Kalis, PR. MYSTRAL SIR ECHOE (2). See Class 66.
- 297 Mrs. Wicks, PR. HARDENDALE KARIM (6). See Class 67.
- 300 Mrs. Horseman, PR. BARBARINA (10). See Class 67.

**Class 65.—BLUE NEUTER. Mr. Dugdale**

- 284 Mr. A. Green, GR. PR. OBERON OF PENSFORD, M.N. 12.9.70. Sire, Brandysnap of Dunesk. Dam, June Rose of Pensford. Breeder, Mrs. J. Thompson.  
Also in Classes 64, 98, 115, 122, 137, 150, 158.
- 285 Mrs. M. C. Kalis, DILKARA, M.N. 28.3.71. Sire, Russell Goldenella. Dam, Herschell Amber. Breeder, Mrs. M. Martin.  
Also in Classes 87, 88, 98, 115, 119, 137, 150.
- 286 Mrs. E. M. Wicks, ALCMUND ANGUS, M.N. 19.10.71. Sire, Ch. Parka Kingsley. Dam, Ladydown Annabel. Breeder, Mrs. M. Halls.  
Also in Classes 87, 100, 113, 122, 137, 144, 150, 164.
- 287 Mrs. L. A. Gibson, SUNNYDAYS JONATHAN, M.N. 27.8.72. Sire, Willanbet Flute. Dam, Raikes Susie. Breeder, Exhibitor.  
Also in Classes 87, 88, 150.
- 288 Mrs. G. E. Hood, LECREME CHAMPLAIN, M.N. 18.4.70. Sire, Ch. Orion of Pensford. Dam, Lecreme Fortezza. Breeder, Mrs. M. Bishop.  
Also in Classes 87, 92, 122.

## MIORAMA

### BIRMANS AND CHINCHILLAS

MRS. V. A. CREASEY

Plummers Cottage, Sally Deards Lane  
Rabley Heath, Welwyn, Hertfordshire  
Tel.: Stevenage 820284

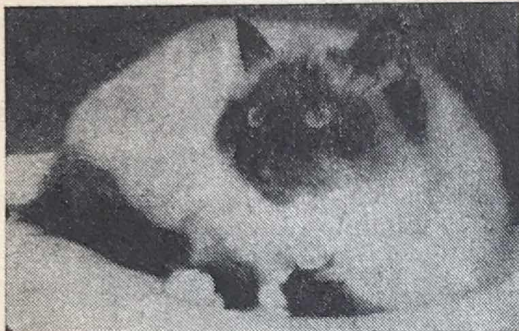

CH. CUNGA OPAL  
Sire: Ch. Praha Sik-Kim  
Dam: Praha Goa

#### BIRMANS (Seal-Point)

Ch. Cunga Opal, Open Class winner, National Show, 1971. Nominated for Best in Show, Herts. and Middlesex, 1970. Championship kittens now winning abroad.

Ch. Miorama Sheba (Sire: Ch. Solomon Von Assindia. Dam: Cunga Opal). Winner every time shown and nominated for Best in Show twice. Winner, National, 1972.

#### CHINCHILLAS

Mei-Hua Jocasta, 1 C.C.  
Miorama Snowdream



JEMARI VIRGO BABE  
Sire: Ch. Bonavia Flute  
Dam: Ch. Jemari Rebecca

#### CHINCHILLAS

Jemari Virgo Babe  
Miorama Snowdream  
Sire: Ch. Bonavia Beau Geste  
Dam: Jemari Virgo Babe

All cats and kittens are strong, healthy and country bred. Kittens sometimes available for showing or as pets to excellent homes only.

## JACQVAID PERSIANS

REDS - BLUES - CREAMS - BLUE-CREAM - BI-COLOUR

My Queen

### SUSA EMSHEBA (12a)

Best of Breed winner, N.C.C.S., Olympia, 1973, 1 C.C. first time shown as adult, is here today with her son (12a) and three daughters (4). Their daddy is Pathfinders Wild Moon.

KITTENS AVAILABLE NOW TO INDULGENT AND LOVING HOMES  
ONLY

and also from my other Queen :

### SUSA TABITHA (13)

MRS. J. JENKINS

33 St. Asaph Road, Brockley, London SE4

Tel.: 01-639 7580

289 Mrs. D. Gallis, EXUMA BLUE LAUREL, M.N. 10.10.73. Sire, Exuma Lunar Light. Dam, Willanbet Della. Breeder, Mrs. D. J. Dexter. Also in Classes 87, 88, 158.

Not entered in the above Class:—

290 Mrs. J. Green, PR. GEORGIAN EOWYN, F.N. 29.10.67. Sire, Ch. Georgian Dandino. Dam, Ch. Georgian Yasmin. Breeder, Mrs. Smart. Entered in Classes 64, 89, 122, 158.

**Class 66.—A.C. SELF NEUTER (ex. BLUE).** Mrs. Mackenzie

291 Mrs. M. C. Kalis, PR. MYSTRAL SIR ECHOE, M.N. 22.4.69. Sire, Redmire Yashek. Dam, Charmina Zinnia. Breeder, Mrs. A. Stevens. Also in Classes 64, 88, 115, 119, 122, 137, 150, 164g.

292 Mrs. R. S. Bird, SUNSILK CREAM MERLIN, M.N. 25.9.73. Sire, Avanda Blue Star. Dam, Sunkist Serena. Breeder, Mrs. R. S. Patrick. Also in Classes 87, 90.

293 Mrs. E. Dodge, PASTORAL MISTER SANDMAN, M.N. 25.6.71. Sire, Ch. Startops Sans Souci. Dam, Barwell Antonia. Breeder, Exhibitor. Also in Classes 87, 90.

294 Mrs. S. Kirk, LABAULE WHITE MUSKETEER, M.N. 29.4.73. Sire, Ch. Camber Valient. Dam, Rosental White Duchess. Breeder, Exhibitor. Also in Classes 87, 88, 98, 119, 150, 164g.

295 Mrs. L. R. Wall, DOLMEG DOMINIC, M.N. 16.9.70. Sire, Ch. Camber Valient. Dam, Avril of Pensford. Breeder, Mrs. M. Dollimore. Also in Classes 87, 92, 98, 100.

296 Mrs. M. Du-Four, BARABAR REZA, M.N. 4.11.72. Sire, Ch. Startops Sans Souci. Dam, Clara. Breeder, Mrs. B. Cooper. Also in Classes 88, 119.

**Class 67.—A.C. NEUTER (ex. SELF).** Mrs. Brunton

297 Mrs. E. M. Wicks, PR. HARDENDALE KARIM, M.N. 25.4.71. Sire, Ch. Hardendale Nicholas. Dam, Petravian Susie. Breeder, Mrs. D. Hoyle. Also in Classes 64, 88, 98, 100, 115, 122, 134, 137, 150, 164.

298 Mrs. N. Clyne, DENMAUR GAIETY GIRL, F.N. 31.3.73. Sire, Denmaur Duncan. Dam, Denmaur Cindy. Breeder, Mrs. M. E. Amphlett. Also in Classes 89, 122, 150.

299 Miss J. Haynes, SHALIMAR BEAUJOLAIS, M.N. 19.4.73. Sire, Ch. Fishermore Paris. Dam, Clicquot Belle Fleur. Breeders, Dr. and Mrs. Bentley. Also in Classes 92, 98, 122.

300 Mrs. A. Horseman, PR. BARBARINA, F.N. 18.6.68. Sire, Ch. Bonavia Skippie. Dam, Fairmead Sylvia. Breeder, Mrs. A. Hemuss. Also in Classes 64, 89, 122, 137.

301 Mrs. N. Pitts, BARRIEVALE BLUE DREAMER, M.N. 16.5.73. Sire, Joyda Lochinvar. Dam, Joyda Scherezade. Breeders, Mr. and Mrs. Dunbar. Also in Classes 87, 98, 144.

**Class 68.—A.O.C. NEUTER (BREED 13a).** Mrs. Brice-Webb

302 Mrs. C. A. Pakes, WHITLOWE SANTALINA, F.N. 7.5.73. Sire, Chico Sunningdale. Dam, Winterdyne Wilfreda. Breeder, Mrs. M. Cox.

### MISCELLANEOUS CLASSES—ADULTS

**Class 69.—A.C. MAIDEN CAT, M. or F.** Mrs. Pond

- 4 Mr. and Mrs. Baldwin, SCORPIAS BLACK JESSICA. See Class 3.
- 9 Mrs. O'Donnell, ATLANTA SNOW SPINNER. See Class 5.
- 14 Mrs. Bebbington, HOLMCROFT WARRIOR. See Class 6.
- 18 Mrs. Harrison, MILYNDAS SNOWFLAKE. See Class 7.
- 24 Mrs. Wall, LYNSTAR VENUS. See Class 7.
- 27 Mrs. Curtis, TEWHIT TEMPO. See Class 9.
- 41 Mrs. Bishop, LECREME AURORA. See Class 11.
- 47 Mrs. Morris, SEALSTONES SADIE. See Class 11.
- 48 Miss Stevens, MISSYLYNE PANDORA. See Class 11.

# Jemari Chinchillas

(BREED SPECIALIST)

Pure bred prizewinning Persians here and overseas, as seen on BBC TV,  
photographic models, Kosset Challenge Trophy winners

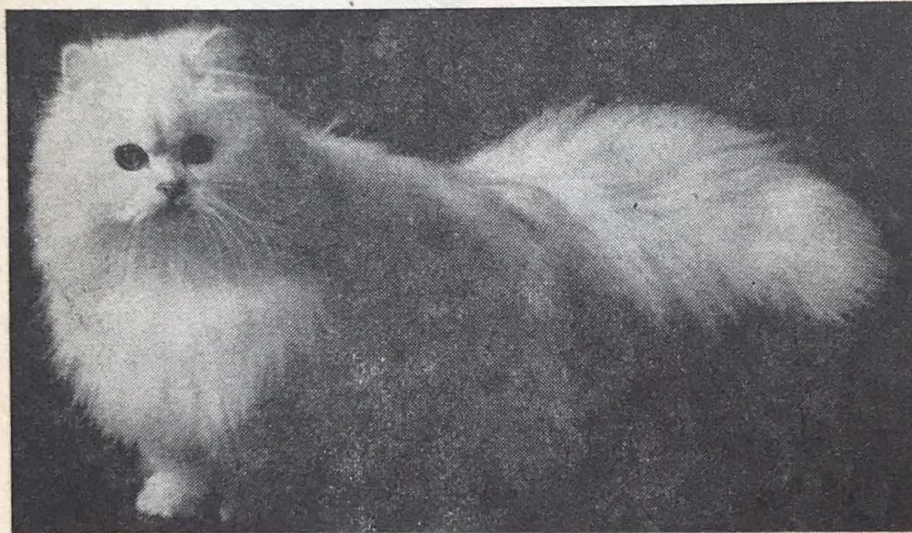

CH. JEMARI EMMA (23 first prizes)

**Studs :**

**CH. BONAVIA FLUTE**

(Sire Champions in eight countries), unbeaten

**CH. BONAVIA BEAU GESTE**

(Ch. Challenge Certificates)

**INT. CH. LEWISHOFS MICHAEL (Imp)**

**Congratulations and best wishes to :**

QUAD. CH. JEMARI BINKI-BOY (Canada), featured on Vancouver TV network.

CH. JEMARI FAIR LADY (4 C.C., B.I.S. winner)

CH. JEMARI ANNA MARIA (B.B. winner)

JEMARI CELANDINE (Germany), B.B. winner Brussels/B.I.S. winner Berlin

JEMARI KARISIMA (Rhodesia), Best Chinchilla Kitten

JEMARI MAXIMILLIAN (Germany)

JEMARI VALIANT CAVALIER/JEMARI ASTRELLA (U.S.A.)

JEMARI AQUARIUS (Sweden)

JEMARI SIR FRANCIS (Belgium)

JEMARI SARA, GAY NIGHT, VIRGO BABE, ADONIS, JUSTINE, SAMANTHA, L'INNOCENCE, MISTY MOONLIGHT (2 C.C.'s), SILVER MOONBEAM, B.B. etc., all 1st Open winners nominated /nominations B.I.S.

JEMARI FROU-FROU, winner B.B. Kentish and B.B./B.I.S. Croydon Ch. Shows.

and In Loving Memory of my dear

**CHAMPION JEMARI REBECCA** (unbeaten)

So sadly missed, a superb and outstanding Chinchilla

**ROSEMARY GOWDY**

Summers Lodge, Summerleys Road, Princes Risborough, Buckinghamshire

Tel.: Princes Risborough 5787

- 55 Mrs. Hann, BARWELL PANDANUS. See Class 14.
- 57 Mrs. Wade, NEVERLAND LITTLE OWL. See Class 14.
- 65 Mrs. Fernandez, MALAI ARWEN. See Class 15.
- 68 Mrs. Wade, JACQUE D'OR MUSCA. See Class 15.
- 79 Mrs. Perkins, TRYMCOTE JENNYWREN. See Class 18.
- 88 Mrs. Budd, ROZEL DOMINIC. See Class 23.
- 104 Miss Biram, SHEAN'S TUDOR PRINCESS. See Class 24.
- 111 Mrs. Acton, IDLEBECK MASQUERADE. See Class 25.
- 114 Mrs. Nichols, MIZPAH ZEUS. See Class 27.
- 119 Mr. and Mrs. Dunbar, BARRIEVALE SUNSHINE GIRL.  
See Class 28.

**Class 70.—A.C. DEBUTANTE CAT, M. or F.**

**Mrs. Brunton**

- 1 Mrs. Drake, SCORPIAS BLACK JAVELIN. See Class 2.
- 9 Mrs. O'Donnell, ATLANTA SNOW SPINNER. See Class 5.
- 41 Mrs. Bishop, LECREME AURORA. See Class 11.
- 45 Mr. and Mrs. Dunbar, ALCMUND LAVENDER LADY. See Class 11.
- 48 Miss Stevens, MISSYLYNE PANDORA. See Class 11.
- 89 Mrs. Harrison, CLASSIC CHICHESTER. See Class 23.
- 104 Miss Biram, SHEAN'S TUDOR PRINCESS. See Class 24.
- 107 Mrs. Gowdy, JEMARI PRINCESS MAIA. See Class 24.
- 114 Mrs. Nichols, MIZPAH ZEUS. See Class 27.

**Class 71.—A.C. NOVICE CAT, M. or F.**

**Mrs. Mackenzie**

- 2 Miss Tenbosch, ZENITH NIGHTSHADE. See Class 2.
- 6 Miss O'Donnell, ATLANTA DREAM SPINNER. See Class 4.
- 14 Mrs. Bebbington, HOLMCROFT WARRIOR. See Class 6.
- 15 Mrs. Davey, HOLMCROFT WALTONIAN. See Class 6.
- 18 Mrs. Harrison, MILYNDAS SNOWFLAKE. See Class 7.
- 37 Mrs. Patton, RUSSELLYAN TREVARRICK. See Class 10.
- 41 Mrs. Bishop, LECREME AURORA. See Class 11.
- 47 Mrs. Morris, SEALSTONES SADIE. See Class 11.
- 51 Mrs. Summerfield, SUMMERS SIMON. See Class 14.
- 52 Mrs. Darby, WILDFELL SPOTLIGHT. See Class 14.
- 55 Mrs. Hann, BARWELL PANDANUS. See Class 14.
- 62 Mrs. Baker, PENKVALE MAGNUSON. See Class 14.
- 65 Mrs. Fernandez, MALAI ARWEN. See Class 15.
- 72 Mr. and Mrs. Dougall, BONTEEL ABIGAIL. See Class 16.
- 74 Mrs. Dodge, PASTORAL MARYLOU. See Class 16.
- 88 Mrs. Budd, ROZEL DOMINIC. See Class 23.
- 90 Mrs. Bracken, MARISHA MARCELINO. See Class 23.
- 93 Mr. Simpson, MALOUSSAQ MAESTRO. See Class 23.
- 104 Miss Biram, SHEAN'S TUDOR PRINCESS. See Class 24.
- 105 Mrs. Leach, SNOWBLOOM NA'OMI. See Class 24.
- 114 Mrs. Nichols, MIZPAH ZEUS. See Class 27.
- 136 Mrs. Jux, AZTEC ANGELINA. See Class 34.

**Class 72.—A.C. LIMIT CAT, M. or F.**

**Mrs. Speirs**

- 2 Miss Tenbosch, ZENITH NIGHTSHADE. See Class 2.
- 15 Mrs. Davey, HOLMCROFT WALTONIAN. See Class 6.
- 26 Mrs. Gjersoe, IVANHOE SNOW PLOUGH. See Class 8.
- 32 Mrs. Marfleet, MINABEL GULLIVER. See Class 10.
- 33 Mrs. Peries, SUISETTE BLOUET. See Class 10.
- 34 Mrs. Bewley, TEEKOLA BRECKEN. See Class 10.
- 35 Mrs. Silverman, HELMA NABUCCO. See Class 10.
- 56 Mr. Bassett, PASTORAL ALEXIS. See Class 14.
- 60 Mrs. Walton, QUENBY PINKERTON. See Class 14.
- 61 Mrs. Green, WOODHAZE CREAM ASHLEY. See Class 14.
- 84 Mrs. Hemmings, COMARI CONSTELLATION. See Class 21.
- 87 Mr. Facey, MAIDUN TUTAN. See Class 23.
- 89 Mrs. Harrison, CLASSIC CHICHESTER. See Class 23.
- 114 Mrs. Nichols, MIZPAH ZEUS. See Class 27.
- 120 Mrs. Russell, LOUIE. See Class 29.

# BARWELL



## BARWELL CHRISTOS (Cream Longhair)

Sire: Ch. Startops Sans Souci. Dam: Ch. Barwell Lois  
**BEST OF BREED AT NATIONAL SHOW** Olympia, 1973

There were 52 Cream L.H. kittens entered in the show  
We shall have beautiful Cream and Blue Cream Persian kittens for sale  
to happy homes later in the season

**MRS. PHYLLIS FAWELL** Broomfield Corner, Broomfield Park, Sunningdale  
Ascot, Berkshire Tel.: Ascot 20654

# ZENITH PERSIANS

A small cattery breeding only from first-quality queens and aiming to produce top-class kittens in Cream, Blue-Cream, Blue, Tortoiseshell, Red and Black. All our queens are first-prize winners and most have at least one Challenge Certificate. During the 1973-74 season alone, our breeding stock has won three Challenge Certificates, five Best of Breed awards (two as kittens), five Best in Show nominations and have twice gained the award of Best in Show. Also in the past season alone, **ZENITH** kittens have received three Best Breed awards and two Best in Show nominations. Quality kittens suitable showing and breeding in all the above colours available now. Also a few pet kittens.

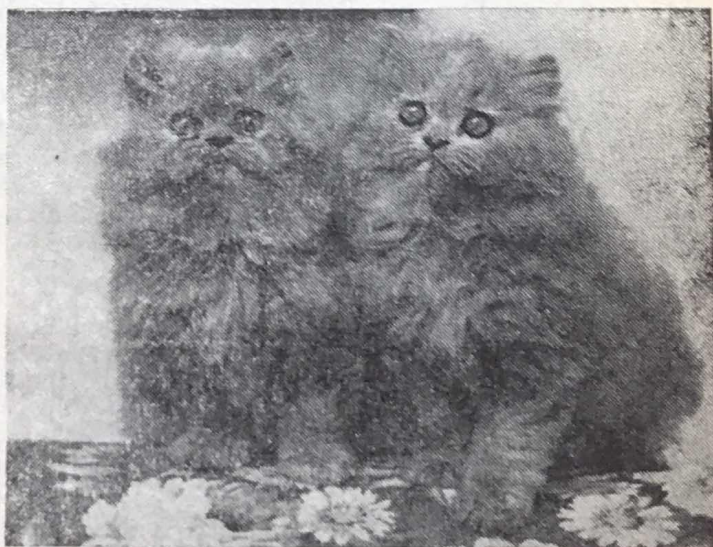

ZENITH KITTENS

Enquiries welcomed by :  
**MRS. M. WADE**

Half Mile, Nutley, Sussex

Tel.: Nutley 2187

**Class 72a.—A.C. LIMIT CAT, M. or F.**

**Mrs. Speirs**

- 20 Mrs. Worboys, FERRYDENE MANDY. See Class 7.
- 22 Mrs. Payn, THURRIDGE MISTINGUETTE. See Class 7.
- 23 Mrs. de Ferry, CHATBLEU WHITE VISION. See Class 7.
- 40 Mr. Green, MARMSBURY EMMA. See Class 11.
- 49 Mr. West, HELMA LAURETTE. See Class 11.
- 63 Mrs. Marfleet, BONTEEL AMELIA JANE. See Class 15.
- 65 Mrs. Fernandez, MALAI ARWEN. See Class 15.
- 70 Mrs. Bourne, JAYKAY SALLY-ANN. See Class 15.
- 71 Mrs. Marfleet, BONTEEL MELODY. See Class 16.
- 72 Mr. and Mrs. Dougall, BONTEEL ABIGAIL. See Class 16.
- 85 Mrs. Hemmings, COMARI SUMMER SUNSHINE. See Class 22.
- 105 Mrs. Leach, SNOWBLOOM NA'OMI. See Class 24.
- 116 Mrs. Bewley, CLYBET MINNESOTA. See Class 28.
- 117 Mrs. Jensen, LYNETTE MADONNA. See Class 28.
- 118 Mrs. Elphick, SNOWFIRE AWANDA. See Class 28.
- 130 Mrs. Bunn, PRAHA KRAISSE. See Class 30.
- 136 Mrs. Jux, AZTEC ANGELINA. See Class 34.
- 137 Mrs. Weatherall, RUBAIYAT ARABELLA. See Class 34.

**Class 73.—A.C. SPECIAL LIMIT CAT, M. or F.**

**Mrs. Denton**

- 7 Mrs. O'Donnell, ATLANTA DREAM BLISS. See Class 4.
- 14 Mrs. Bebbington, HOLMCROFT WARRIOR. See Class 6.
- 17 Mrs. West, ILONA ZOE. See Class 7.
- 21 Mrs. Pratt, EVERNDEN JACARANDA. See Class 7.
- 22 Mrs. Payn, THURRIDGE MISTINGUETTE. See Class 7.
- 23 Mrs. de Ferry, CHATBLEU WHITE VISION. See Class 7.
- 24 Mrs. Wall, LYNSTAR VENUS. See Class 7.
- 26 Mrs. Gjersoe, IVANHOE SNOW PLOUGH. See Class 8.
- 33 Mrs. Peries, SUISETTE BLOUET. See Class 10.
- 34 Mrs. Bewley, TEEKOLA BRECKEN. See Class 10.
- 35 Mrs. Silverman, HELMA NABUCCO. See Class 10.
- 38 Mrs. Scarlett, CARGEOS SULLIVAN. See Class 10.
- 40 Mr. Green, MARMSBURY EMMA. See Class 11.
- 43 Mrs. Dayton, HELMA VELIA. See Class 11.
- 49 Mr. West, HELMA LAURETTE. See Class 11.
- 56 Mr. Bassett, PASTORAL ALEXIS. See Class 14.
- 58 Mrs. Riddle, EXUMA TIGERS EYE. See Class 14.
- 60 Mrs. Walton, QUENBY PINKERTON. See Class 14.
- 65 Mrs. Fernandez, MALAI ARWEN. See Class 15.
- 70 Mrs. Bourne, JAYKAY SALLY-ANN. See Class 15.

**Class 73a.—A.C. SPECIAL LIMIT CAT, M. or F.**

**Mrs. Denton**

- 72 Mr. and Mrs. Dougall, BONTEEL ABIGAIL. See Class 16.
- 74 Mrs. Dodge, PASTORAL MARYLOU. See Class 16.
- 78 Mrs. Chard, WIDDINGTON SILVER JILL. See Class 18.
- 82 Miss Robson, BRYNBUBOO PURRING PUSS. See Class 20.
- 90 Mrs. Bracken, MARISHA MARCELINO. See Class 23.
- 92 Miss Bennett, SONATA CHANTEUR. See Class 23.
- 94 Mr. Gore, SILCRESTA TIMOTHY. See Class 23.
- 97 Mrs. Dawson Tasker, SILVERMIST SULTAN. See Class 23.
- 106 Mrs. Creasey, MIORAMA SNOWDREAM. See Class 24.
- 108 Mrs. Dawson Tasker, DULCIMO ALAYNE. See Class 24.
- 113 Mrs. Franklin, HARDENDALE ROYAL CREST. See Class 27.
- 114 Mrs. Nichols, MIZPAH ZEUS. See Class 27.
- 116 Mrs. Bewley, CLYBET MINNESOTA. See Class 28.
- 117 Mrs. Jensen, LYNETTE MADONNA. See Class 28.
- 120 Mrs. Russell, LOUIE. See Class 29.
- 126 Mrs. Cook, SAHRA SERKET. See Class 30.
- 130 Mrs. Bunn, PRAHA KRAISSE. See Class 30.
- 131 Mrs. Jenkins, SUSA ELISHEBA. See Class 32.
- 132 Mrs. Morgan, GLEDHOW RED ARROW. See Class 33.
- 136 Mrs. Jux, AZTEC ANGELINA. See Class 34.

# **E. & J. ACCESSORIES**

(J. EMMETT)

**197a GALLIARD ROAD, EDMONTON, LONDON N9**

Telephone: 01-804 0924

## **Cat Accessories and Equipment**

- ★ JOHNSON GROOMING PRODUCTS
- ★ SHIRLEY'S CAT COLLARS & PUSSY GRAZE
- ★ CAT SHOW BLANKETS
- ★ LITTER & LITTER TRAYS
- ★ CIMICAT, LACTOL MILK
- ★ HEAT LAMPS, CAT HAMPERS
- ★ FIBRE GLASS CARRYING BOXES
- ★ SPRATT'S COMBS & BRUSHES

**Mail Orders Welcomed**

**Class 74.—A.C. SENIOR CAT, M. or F.****Mrs. Towe**

- 3 Mr. and Mrs. Baldwin, TEEKOLA NEPTUNE. See Class 2.
- 8 Mrs. Silverman, CH. HELMA PATRICE. See Class 5.
- 29 Mrs. Marson, CROWDECOTE FREDERICK. See Class 10.
- 31 Mrs. Pullen, BLUE REX OF PENSFORD. See Class 74.
- 42 Mrs. Bangs, RADIANT HEATHER ROSE. See Class 11.
- 50 Mrs. Newsome, CH. FOXAVON SHARON. See Class 11.
- 54 Mr. Drake, TEEKOLA MUSKATEER. See Class 14.
- 59 Mrs. Rowe, CH. HONEYMIST CREAM POMPADOUR. See Class 14.
- 66 Mrs. Curtis, ZENITH IDALISA. See Class 15.
- 73 Mr. and Mrs. Hawes, SUNNYVALE DREAM GIRL. \* See Class 16.
- 91 Mrs. Unwin, SEASTAR DION. See Class 23.
- 109 Mrs. Evans, CLICQUOT HELOISE. See Class 24.

**Class 75.—A.C. JUNIOR CAT, M. or F.****Mrs. Burrows**

- 2 Miss Tenbosch, ZENITH NIGHTSHADE. See Class 2.
- 7 Mrs. O'Donnell, ATLANTA BLISS. See Class 4.
- 11 Mrs. Rolls, MANDESSA CHIEFTAIN. See Class 6.
- 15 Mrs. Davey, HOLMCROFT WALTONIAN. See Class 6.
- 16 Mrs. Gargiullo, SUISETTE MICHEL. See Class 6.
- 17 Mrs. West, ILONA ZOE. See Class 7.
- 20 Mrs. Worboys, FERRYDENE MANDY. See Class 7.
- 21 Mrs. Pratt, EVERNDEN JACARANDA. See Class 7.
- 22 Mrs. Payn, THURRIDGE MISTINGUETTE. See Class 7.
- 24 Mrs. Wall, LYNSTAR VENUS. See Class 7.
- 26 Mrs. Gjersoe, IVANHOE SNOW PLOUGH. See Class 8.
- 27 Mrs. Curtis, TEWHIT TEMPO. See Class 9.
- 30 Mrs. Eastoll, ALCMUND TYRONE. See Class 10.
- 33 Mrs. Peries, SUISETTE BLOUET. See Class 10.
- 37 Mrs. Patton, RUSSELLYAN TREVARRICK. See Class 10.
- 38 Mrs. Scarlett, CARGEOS SULLIVAN. See Class 10.
- 39 Mrs. Cochran, ALCMUND THEODORE. See Class 10.
- 46 Mrs. Orpin, ROBHURST NICOLA. See Class 11.
- 49 Mr. West, HELMA LAURETTE. See Class 11.
- 51 Mrs. Summerfield, SUMMERS SIMON. See Class 14.
- 58 Mrs. Riddle, EXUMA TIGERS EYE. See Class 14.
- 60 Mrs. Walton, QUENBY PINKERTON. See Class 14.
- 64 Mrs. Seymour Hall, SAHARAM IMIRI. See Class 15.
- 65 Mrs. Fernandez, MALAI ARWEN. See Class 15.
- 70 Mrs. Bourne, JAYKAY SALLY-ANN. See Class 15.

**Class 75a.—A.C. JUNIOR CAT, M. or F.****Mr. Dugdale**

- 72 Mr. and Mrs. Dougall, BONTEEL ABIGAIL. See Class 16.
- 78 Mrs. Chard, WIDDINGTON SILVER JILL. See Class 18.
- 83 Mrs. Willis, BRYNBUBOO BROWN PUFFBALL. See Class 20.
- 84 Mrs. Hemmings, COMARI CONSTELLATION. See Class 21.
- 85 Mrs. Hemmings, COMARI SUMMER SUNSHINE. See Class 22.
- 87 Mr. Facey, MAIDUN TUTAN. See Class 23.
- 88 Mrs. Budd, ROZEL DOMINIC. See Class 23.
- 92 Miss Bennett, SONATA CHANTEUR. See Class 23.
- 93 Mr. Simpson, MALOUSSAQ MAESTRO. See Class 23.
- 95 Mrs. Wilding, FLEURDELYS PADDINGTON. See Class 23.
- 98 Mrs. Evans, SNOWBLOOM PHILE'MON. See Class 23.
- 101 Mrs. Kirk, SILVERGEM ARABELLA. See Class 24.
- 102 Miss MacKinnon, JEMARI FROU-FROU. See Class 24.
- 104 Miss Biram, SHEAN'S TUDOR PRINCESS. See Class 24.
- 105 Mrs. Leach, SNOWBLOOM NA'OMI. See Class 24.
- 113 Mrs. Franklin, HARDENDALE ROYAL CREST. See Class 27.
- 114 Mrs. Nichols, MIZPAH ZEUS. See Class 27.
- 115 Mrs. Elphick, HARDENDALE BEAUREGARD. See Class 27.
- 116 Mrs. Bewley, CLYBET MINNESOTA. See Class 28.
- 120 Mrs. Russell, LOUIE. See Class 29.
- 130 Mrs. Bunn, PRAHA KRAISSE. See Class 30.
- 131 Mrs. Jenkins, SUSA ELISHEBA. See Class 32.
- 133 Mrs. Shingleton, MERRYIN SOFUS. See Class 33.
- 136 Mrs. Jux, AZTEC ANGELINA. See Class 34.

# Tangopaws Burmese Animal Photography

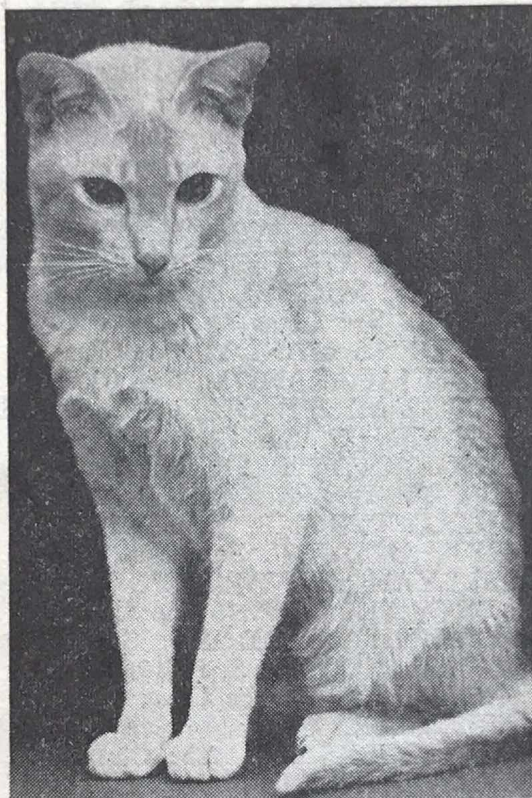

## CH. PUSSINBOOTS ROSENDA

(Breeder: Mrs. R. M. Pocock)

### QUEENS

Rosenda (Cream)

Tangopaws Sylvie (Blue)

Circle Julia (Brown)

### COLOUR, BLACK & WHITE

Photos and home visits  
arranged today  
at my stall

## MISS CHRISTINA PAYNE

17 JUER STREET - BATTERSEA

LONDON SW11 4RE

Tel.: 01-223 2052

**Class 76.—A.C. BREEDERS CAT (SELF), M. or F. Mr. Dugdale**

- 4 Mr. and Mrs. Baldwin, SCORPIAS BLACK JESSICA. See Class 3.
- 6 Mrs. O'Donnell, ATLANTA DREAM SPINNER. See Class 4.
- 16 Mrs. Gargiullo, SUISETTE MICHEL. See Class 6.
- 18 Mrs. Harrison, MILYNDAS SNOWFLAKE. See Class 7.
- 22 Mrs. Payn, THURRIDGE MISTINGUETTE. See Class 7.
- 26 Mrs. Gjersoe, IVANHOE SNOWPLOUGH. See Class 8.
- 33 Mrs. Peries, SUISETTE BLOUET. See Class 10.
- 44 Mrs. Newsome, FOXAVON SHIRLEY. See Class 11.
- 46 Mrs. Orpin, ROBHURST NICOLA. See Class 11.
- 60 Mrs. Walton, QUENBY PINKERTON. See Class 14.
- 69 Mr. Mann, PAPASU CASSIOPEIA. See Class 15.
- 70 Mrs. Bourne, JAYKAY SALLY-ANN. See Class 15.

**Class 77.—A.C. BREEDERS CAT (Ex. SELF), M. or F. Mrs. Chapman**

- 74 Mrs. Dodge, PASTORAL MARYLOU. See Class 16.
- 75 Mrs. Fawell, BARWELL CARIA. See Class 16.
- 80 Miss Sheppard, WIDDINGTON DOLLY BIRD. See Class 18.
- 98 Mrs. Evans, SNOWBLOOM PHILE'MON. See Class 23.
- 99 Mrs. Evans, SNOWBLOOM JA'BIN. See Class 23.
- 103 Miss Bennett, MAIDUN BESS. See Class 24.
- 111 Mrs. Acton, IDLEBECK MASQUERADE. See Class 25.
- 112 Mrs. Moles, EDENBROOK MOONWIND. See Class 26.
- 114 Mrs. Nichols, MIZPAH ZEUS. See Class 27.
- 116 Mrs. Bewley, CLYBET MINNESOTA. See Class 28.
- 119 Mr. and Mrs. Dunbar, BARRIEVALE SUNSHINE GIRL. See Class 28.
- 135 Mrs. Thomson, MANDARIN CABOCHARD. See Class 33.

**Class 78.—A.O.C. (BREED 13a) CAT, M. or F. Mrs. Crockart**

- 138 Mrs. Harrison, MILYNDAS BISCUIT. See Class 37.
- 139 Mrs. Morgan, ALDTINE SILVER STAR. See Class 37.
- 140 Mrs. Morgan, HOLDENHURST ZAMEUS. See Class 37.
- 141 Mrs. Croysdill, TRELANE RASPUTIN. See Class 37.

**MISCELLANEOUS CLASSES—KITTENS (3-9 months)**

**Class 79.—A.C. MAIDEN KITTEN, M. or F. Mrs. Crockart**

- 151 Mrs. Jacobs, DARGEO WILLIAM. See Class 40.
- 153 Miss Stevens, MISSYLYNE AJAX. See Class 40.
- 154 Mrs. O'Donnell, ATLANTA DREAMCLOUD. See Class 40.
- 155 Mrs. Carr, SUKAMBA SUPERSTAR. See Class 40.
- 166 Mrs. Darby, TANCOR BLUE STAR. See Class 43.
- 167 Mrs. Eastoll, FERARA BOLDERO. See Class 43.
- 168 Mrs. Bangs, LAFREBELLA BARON BOBO. See Class 43.
- 176 Mrs. Lyons, ARPEGE ARIES. See Class 43.
- 195 Miss Sheppard, WIDDINGTON CHANTRO. See Class 46.
- 198 Mr. and Mrs. Weatherley, JACQUE 'DOR TORQUIL MILORD. See Class 46.
- 199 Mrs. Cannon, CANELLA KISMET. See Class 46.
- 200 Mrs. Leek, KERRYDOWN LIONHEART. See Class 46.
- 201 Mrs. Morris, SEALSTONES SUMMERTIME. See Class 46.
- 202 Mrs. Marriott, DUNDAEL CAESAR. See Class 46.
- 203 Mrs. Bourne, JAYKAY PLAYBOY. See Class 46.

**Class 79a.—A.C. MAIDEN KITTEN, M. or F. Mrs. Crockart**

- 145 Mr. and Mrs. Baldwin, SCORPIAS ADRIA. See Class 38.
- 158 Mrs. Jacobs, DARGEO EMILY. See Class 41.
- 160 Mrs. Silverman, HELMA DANIELLA. See Class 41.
- 161 Mrs. Pyne, ALCMUND OPHELIA. See Class 41.
- 163 Mrs. Baker, DOLEYGATE VANITY. See Class 41.
- 164 Mrs. Andrews, WOODHAZE SAMANTHA. See Class 41.
- 178 Mrs. Hogan, SNOWHITE SUSETTE. See Class 44.
- 180 Mrs. Peries, SHALFLEET KAREN. See Class 44.
- 181 Mrs. de Ferry, FERRYDENE NICOLA. See Class 44.
- 182 Mrs. Jacobs, DARGEO PRUCILLA. See Class 44.

# Lucinda Devon Rex

QUEENS :

## Ch. Redcliffe Snow Queen

Sire: Berilleon Crackles. Dam: Ch. Princess Pixie

## Cosmic Loving Spoonful

Sire: Sayonara Lilac Lochinvar. Dam: Amharic Arvenbloom

---

KITTENS SOMETIMES AVAILABLE

---

MR. and MRS. R. W. GEE

20 Martins Walk - Muswell Hill - London N10 1JT

Tel.: 01-444 8508

# DOBHRAN CATS

BURMESE

SIAMESE

ABYSSINIANS

Burmese at Stud :

## MUSCADIN APOLLO (27)

Sire: Ch. Kalos Castor (27). Grand Parents: Ch. Tapawingo Tahltan (27),  
Gr. Ch. Kalos Blue Aedon (27a)

Dam: Muscadin Lazula (27). Grand Parents: Ch. Montanhia Blue Lazir  
(27), Magamba Amphitrite (27)

This lovely boy is now siring very promising kittens, both Brown and Blue.  
His wives are receiving the very best attention in his heated home. Any  
information and pedigree given with pleasure.

Kittens by Apollo ready to go soon. All will be inoculated and registered.  
A Cat Care Booklet and Diet Sheet given with each kitty

All enquiries welcome to :

**MRS. PATRICIA WALLIS**

41 Blendon Drive, Bexley, Kent

01-304 1288

- 185 Mrs. Henderson, DOLLY ZETTA. See Class 44.  
 188 Mrs. Clover, BRETLYN BLUE LOVELY. See Class 44.  
 189 Mrs. Thomas, CYRUS SHIRA. See Class 44.  
 191 Mrs. Lyons, ARPEGE ANGELINA. See Class 44.  
 192 Mrs. Jenkins, JACQAVID TIA MARIA. See Class 45.  
 193 Mrs. Jenkins, JACQAVID MARIE BRILARD. See Class 45.  
 194 Mrs. Jenkins, JACQAVID MARTELL. See Class 45.  
 204 Mrs. Dayton, JACQUE'DOR TIFFANY. See Class 47.  
 207 Mrs. Sayers, AMBER OF DUNESK. See Class 47.

**Class 79b.—A.C. MAIDEN KITTEN, M. or F.**

**Mrs. Crockart**

- 211 Mrs. Fawell, BARWELL GLENCORA. See Class 48.  
 214 Mrs. Lipp, CIRRUS MIGNONETTE. See Class 48.  
 216 Mrs. Firth, SELOMAR ZYNOBIA. See Class 48.  
 219 Mrs. Hill, ARCHSUE CLARISSA. See Class 48.  
 221 Mrs. McGarry, ARCHSUE MARCELONA. See Class 48.  
 225 Miss Hemmings, HEMJOY WILWYN. See Class 51.  
 226 Mrs. Philbrick, BALTHAZAR PETRUCHIO. See Class 52.  
 233 Miss Eade, CIRRUS CARISSIMA. See Class 53.  
 234 Mrs. Nichols, SONATA SINFONIETTA. See Class 53.  
 235 Mrs. Nichols, BALTHAZAR LAROUSKA. See Class 53.  
 239 Mrs. Meikle, CHATTERTON CHENILLE. See Class 53.  
 243 Mrs. Pettitt, CHADHURST DAINTY MARIETTE. See Class 54.  
 246 Miss Brown, HARDENDALE APOLLO. See Class 56.  
 247 Mrs. Cook, SMOKEYHILL LI-CHUNG. See Class 57.  
 249 Miss Taylor, SMOKEYHILL CHANG CHEH. See Class 57.  
 250 Mrs. Evans, SAHRA SOLIEL BLEU. See Class 57.  
 251 Miss Edwards, SMOKEYHILL TI LUNG. See Class 57.  
 253 Mrs. Evans, SAHRA SCHEREZADE. See Class 58.  
 254 Mrs. Haslett, CHOUCOU DOMINQUE. See Class 58.  
 255 Mrs. Jenkins, JACQAVID BENEDICTINE. See Class 59.  
 258 Mrs. Reavey, CLEABOY ANGUS. See Class 60.  
 263 Mrs. Reavey, CLEABOY ALEXIS. See Class 61.  
 265 Mrs. Wright, MARISHA MISTRAL. See Class 61.  
 266 Mrs. Goude, MARISHA MICHELLE. See Class 61.  
 271 Mrs. Eames, EMERICK ASHSA. See Class 61.

**Class 80.—A.C. DEBUTANTE KITTEN, M. or F.**

**Mrs. Wilson**

- 147 Mrs. Rosell, BRUTON ALABASTER. See Class 39.  
 148 Mrs. Baker, DOLEYGATE ENCHANTMENT. See Class 39.  
 149 Mrs. Hough, KERRYDOWN GRECIAN MAGNA. See Class 40.  
 151 Mrs. Jacobs, DARGEON WILLIAM. See Class 40.  
 157 Mrs. Hough, KERRYDOWN WHITE VELVET. See Class 41.  
 158 Mrs. Jacobs, DARGEON EMILY. See Class 41.  
 161 Mrs. Pyne, ALCMUND OPHELIA. See Class 41.  
 162 Mrs. Carr, SUKAMBA SOLITAIRE. See Class 41.  
 164 Mrs. Andrews, WOODHAZE SAMANTHA. See Class 41.  
 167 Mrs. Eastoll, FERARA BOLDERO. See Class 43.  
 168 Mrs. Bangs, LAFREBELLA BARON BOBO. See Class 43.  
 172 Mrs. Godsall, NEVERLAND CUPID'S DART. See Class 43.  
 175 Mrs. S. Freeman, SHEMONE BUTCH. See Class 43.  
 176 Mrs. Lyons, ARPEGE ARIES. See Class 43.  
 179 Mrs. Hogan, SNOWHITE POPPET. See Class 44.  
 180 Mrs. Peries, SHALFLEET KAREN. See Class 44.  
 181 Mrs. de Ferry, FERRYDENE NICOLA. See Class 44.  
 182 Mrs. Jacobs, DARGEON PRUCILLA. See Class 44.  
 188 Mrs. Clover, BRETLYN BLUE LOVELY. See Class 44.  
 189 Mrs. Thomas, CYRUS SHIRA. See Class 44.  
 191 Mrs. Lyons, ARPEGE ANGELINA. See Class 44.  
 192 Mrs. Jenkins, JACQAVID TIA MARIA. See Class 45.  
 198 Mr. and Mrs. Weatherley, JACQUE'DOR TORQUIL MILORD.  
 See Class 46.  
 199 Mrs. Cannon, CANELLA KISMET. See Class 46.  
 200 Mrs. Leek, KERRYDOWN LIONHEART. See Class 46.  
 207 Mrs. Sayers, AMBER OF DUNESK. See Class 47.

# THE HOUSE OF RAMREE BURMESE CATS

Ramree Tatna, 27b



(Miss C. Payne)

Parents	G. Parents	G.G. Parents
<b>Primsu Golden Aquila (27f)</b>	Aybo Budda (27b)	Ch. Simon's Frosty Knight (27c)
	Kupro Cream Coral (27f)	Simon's Golden Miss (27b)
<b>Moorings Feinics Beag (27)</b>	Suda Sirrocco Simon (27)	Kupro Cream Chantel (27f)
	Ramree Ahmina (27a)	Moonacre Mouche (27e)
		Burm-Si's Kimbo of Simon (27)
		Simon's Golden Miss (27b)
		Ch. Sabra Blue Josephus (27a)
		Ramree Batu Nilam (27a)

Kittens of most colours available or expected

MR. and MRS. M. W. CALDICOTT  
Flat A, Abingdon Court, 37 Abingdon Villas  
London W8 6BS

01-937 3106

**Class 80a.—A.C. DEBUTANTE KITTEN, M. or F.****Mrs. Wilson**

- 210 Mrs. Scarlett, SHALYNN VIOLET. See Class 48.
- 213 Mrs. Godsall, NEVERLAND LADYBELL. See Class 48.
- 216 Mrs. Firth, SELOMAR ZYNOBIA. See Class 48.
- 220 Mrs. Jeffries, WOODLO MELBA. See Class 48.
- 224 Miss Robson, PENWITH ALEXANDER. See Class 50.
- 227 Mrs. Thornhill, SUNHAVEN RUPERT. See Class 52.
- 228 Mrs. Birtwistle, LUTANZA LUCIAN. See Class 52.
- 229 Mrs. Jeffries, WOODLO SERENADE. See Class 52.
- 230 Mrs. Dawson Tasker, WELLANDIA VICCARY. See Class 52.
- 232 Mrs. Birtwistle, LUTANZA LOUISA. See Class 53.
- 234 Mrs. Nichols, SONATA SINFONIETTA. See Class 53.
- 235 Mrs. Nichols, BALTHAZAR LAROUSKA. See Class 53.
- 237 Mrs. Weatherall, SONATA OPERA. See Class 53.
- 238 Mrs. Dawson Tasker, WELLANDIA VICTORIA. See Class 53.
- 239 Mrs. Meikle, CHATTERTON CHENILLE. See Class 53.
- 243 Mrs. Pettit, CHADHURST DAINTY MARIETTE. See Class 54.
- 244 Mrs. Poulter, CHADHURST LUCKY SIXPENCE. See Class 54.
- 245 Miss Everington, LYNETTE SAN JUAN. See Class 56.
- 246 Miss Brown, HARDENDALE APOLLO. See Class 56.
- 247 Mrs. Cook, SMOKEYHILL LI-CHUNG. See Class 57.
- 254 Mrs. Haslett, CHOUCHOU DOMINIQUE. See Class 58.
- 264 Mrs. Reavey, CLEABOY AGNES. See Class 61.
- 265 Mrs. Wright, MARISHA MISTRAL. See Class 61.
- 271 Mrs. Eames, EMERICK ASHSA. See Class 61.

**Class 81.—A.C. NOVICE KITTEN, M. or F.****Mrs. Ripplingale**

- 155 Mrs. Carr, SUKAMBA SUPERSTAR. See Class 40.
- 165 Mrs. Rosell, BRUTON WHITE MARBLE. See Class 42.
- 167 Mrs. Eastoll, FERARA BOLDERO. See Class 43.
- 173 Mr. and Mrs. Weatherley, ALDTINE BLUE STAR. See Class 43.
- 176 Mrs. Lyons, ARPEGE ARIES. See Class 43.
- 178 Mrs. Hogan, SNOWHITE SUSETTE. See Class 44.
- 180 Mrs. Peries, SHALFLEET KAREN. See Class 44.
- 184 Mrs. Willis, EVERNDEN VIVACE. See Class 44.
- 186 Miss Hemmings, ANNJEN LUCINDA. See Class 44.
- 188 Mrs. Clover, BRETLYN BLUE LOVELY. See Class 44.
- 191 Mrs. Lyons, ARPEGE ANGELINA. See Class 44.
- 192 Mrs. Jenkins, JACQAVID TIA MARIA. See Class 45.
- 196 Miss Sheppard, WIDDINGTON GALLICO. See Class 46.
- 199 Mrs. Cannon, CANELLA KISMET. See Class 46.
- 202 Mrs. Marriott, DUNDAEL CAESAR. See Class 46.
- 203 Mrs. Bourne, JAYKAY PLAYBOY. See Class 46.
- 204 Mrs. Dayton, JACQUE'DOR TIFFANY. See Class 47.
- 208 Mrs. Rowe, STROMA CREAM SABRINA. See Class 47.

**Class 81a.—A.C. NOVICE KITTEN, M. or F.****Mrs. Ripplingale**

- 211 Mrs. Fawell, BARWELL GLENCORA. See Class 48.
- 219 Mrs. Hill, ARCHSUE CLARISSA. See Class 48.
- 226 Mrs. Philbrick, BALTHAZAR PETRUCHIO. See Class 52.
- 233 Miss Eade, CIRRUS CARISSIMA. See Class 53.
- 234 Mrs. Nichols, SONATA SINFONIETTA. See Class 53.
- 235 Mrs. Nichols, BALTHAZAR LAROUSKA. See Class 53.
- 243 Mrs. Pettit, CHADHURST DAINTY MARIETTE. See Class 54.
- 246 Miss Brown, HARDENDALE APOLLO. See Class 56.
- 249 Miss Taylor, SMOKEYHILL CHANG CHEH. See Class 57.
- 251 Miss Edwards, SMOKEYHILL TI LUNG. See Class 57.
- 254 Mrs. Haslett, CHOUCHOU DOMINIQUE. See Class 58.
- 257 Mrs. Weatherall, MARISHA MIGUEL. See Class 60.
- 265 Mrs. Wright, MARISHA MISTRAL. See Class 61.
- 266 Mrs. Goude, MARISHA MICHELLE. See Class 61.
- 270 Mrs. Amphlett, HIGH FLYING LASS. See Class 61.

# JAVENO BURMESE

**Brown, Blue, Chocolate and Lilac**

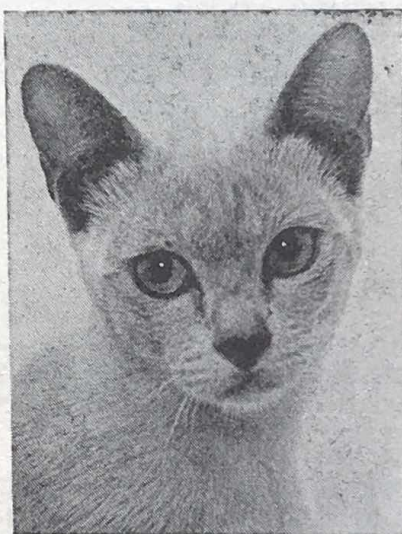

JAVENO AMETHYSTINA (Tina)

Lilac, Cream carrying Chocolate, and Blue carrying  
Chocolate Kittens ready November

---

**MRS. JOAN AVERY**

**11 Eton Avenue, North Finchley**

**London N12 0BD**

Tel.: 01-445 9811

**Class 82.—A.C. LIMIT KITTEN, M. or F.****Mrs. Roden**

- 142 Mrs. Tillett, SARINGA MANTILLA. See Class 38.
- 143 Mrs. Dayton, SAYKIALA TAMMY. See Class 38.
- 156 Mrs. McGarry, ARCHSUE HINAWARI. See Class 40.
- 167 Mrs. Eastoll, FERARA BOLDERO. See Class 43.
- 179 Mrs. Hogan, SNOWHITE POPPET. See Class 44.
- 180 Mrs. Peries, SHALFLEET KAREN. See Class 44.
- 183 Mrs. Pyne, ALCMUND AIDA. See Class 44.
- 203 Mrs. Bourne, JAYKAY PLAYBOY. See Class 46.
- 215 Mrs. Gladden, SUISETTE SOLA. See Class 48.
- 216 Mrs. Firth, SELOMAR ZYNOBIA. See Class 48.
- 231 Mrs. Philbrick, CLICQUOT KRISTINA. See Class 53.
- 234 Mrs. Nichols, SONATA SINFONIETTA. See Class 53.
- 235 Mrs. J. Nichols, BALTHAZAR LAROUSKA. See Class 53.
- 243 Mrs. Pettit, CHADHURST DAINTY MARIETTE. See Class 54.
- 246 Miss Brown, HARDENDALE APOLLO. See Class 56.
- 251 Miss Edwards, SMOKEYHILL TI LUNG. See Class 57.
- 271 Mrs. Eames, EMERICK ASHSA. See Class 61.

**Class 83.—A.C. SPECIAL LIMIT KITTEN, M. or F.****Mrs. Speirs**

- 144 Miss Everington, LYNETTE CASSANDRA. See Class 38.
- 155 Mrs. Carr, SUKAMBA SUPERSTAR. See Class 40.
- 163 Mrs. Baker, DOLEYGATE VANITY. See Class 41.
- 167 Mrs. Eastoll, FERARA BOLDERO. See Class 43.
- 172 Mrs. Godsall, NEVERLAND CUPID'S DART. See Class 43.
- 173 Mr. and Mrs. Weatherley, ALDTINE BLUE STAR. See Class 43.
- 174 Mrs. McGarry, ARCHSUE CAESAR. See Class 43.
- 176 Mrs. Lyons, ARPEGE ARIES. See Class 43.
- 178 Mrs. Hogan, SNOWHITE SUSETTE. See Class 44.
- 180 Mrs. Peries, SHALFLEET KAREN. See Class 44.
- 182 Mrs. Jacobs, DARGEO PRUCILLA. See Class 44.
- 183 Mrs. Pyne, ALCMUND AIDA. See Class 44.
- 184 Mrs. Willis, EVERNDEN VIVACE. See Class 44.
- 187 Miss Hay, NORTHALA GLENCORA. See Class 44.
- 189 Mrs. Thomas, CYRUS SHIRA. See Class 44.
- 190 Mrs. Lipp, DAVINDO'S APRIL LOVE. See Class 44.
- 191 Mrs. Lyons, ARPEGE ANGELINA. See Class 44.
- 198 Mr. and Mrs. Weatherley, JACQUE'DOR TORQUIL MILORD.  
See Class 46.
- 201 Mrs. Morris, SEALSTONES SUMMERTIME. See Class 46.
- 203 Mrs. Bourne, JAYKAY PLAYBOY. See Class 46.
- 207 Mrs. Sayers, AMBER OF DUNESK. See Class 47.

**Class 83a.—A.C. SPECIAL LIMIT KITTEN, M. or F.****Mrs. Speirs**

- 211 Mrs. Fawell, BARWELL GLENCORA. See Class 48.
- 216 Mrs. Firth, SELOMAR ZYNOBIA. See Class 48.
- 217 Mrs. Freeman, SHEMONE GAYNER. See Class 48.
- 218 Mrs. Judd, WILLOWBANK LADY JANE. See Class 48.
- 219 Mrs. Hill, ARCHSUE CLARISSA. See Class 48.
- 225 Miss Hemmings, HEMJOY WILWYN. See Class 51.
- 233 Miss Eade, CIRRUS CARISSIMA. See Class 53.
- 234 Mrs. Nichols, SONATA SINFONIETTA. See Class 53.
- 235 Mrs. Nichols, BALTHAZAR LAROUSKA. See Class 53.
- 237 Mrs. Weatherall, SONATA OPERA. See Class 53.
- 243 Mrs. Pettit, CHADHURST DAINTY MARIETTE. See Class 54.
- 244 Mrs. Poulter, CHADHURST LUCKY SIXPENCE. See Class 54.
- 246 Miss Brown, HARDENDALE APOLLO. See Class 56.
- 251 Miss Edwards, SMOKEYHILL TI LUNG. See Class 57.
- 265 Mrs. Goude, MARISHA MICHELLE. See Class 61.
- 271 Mrs. Eames, EMERICK ASHSA. See Class 61.

# **KARJYM**

## **FOREIGN SHORTHAIRES**

AT STUD :

**Ch. Tamarack Topal (24c)**  
**Bernina Red Titustoo (23a)**

Our "Aby" and Siamese girls produce good, strong kittens. Available occasionally to true cat-loving homes. We are looking forward to our next litter of Foreign type Spotted Kittens from Topal x Bella Moondrop (26)

---

**CAROL and JIM WALKER**  
**1 GREENDALE ROAD - GLEN PARVA - LEICESTER**  
Tel.: Wigston 3274

# **MONTANHA BURMESE**

**BROWN - BLUE - CHOCOLATE - LILAC**

**JAVENO MICHELLE**

has Brown and Chocolate kittens ready later this month by  
Champion Belcanto Don Pasquale

AT STUD :

**Ch. Montanha Blue Shadow**  
Champion Babayan Jamie x Bybrook Honeychild

---

**MRS. JOAN OSBORNE**  
**80 Dennetts Road - New Cross - London SE14**  
Tel.: 01-639 9375

- Class 84.—A.C. BREEDERS KITTEN (SELF), M. or F. Mrs. Brunton**
- 147 Mrs. Rosell, BRUTON ALABASTER. See Class 39.
  - 149 Mrs. Hough, KERRYDOWN GRECIAN MAGNA. See Class 40.
  - 155 Mrs. Carr, SUKAMBA SUPERSTAR. See Class 40.
  - 167 Mrs. Eastoll, FERARA BOLDERO. See Class 40.
  - 168 Mrs. Bangs, LAFREBELLA BARON BOBO. See Class 43.
  - 169 Mrs. Willis, EVERNDEN ANDANTE. See Class 43.
  - 171 Mrs. Perkins, NORTHALA JAMBOREE. See Class 43.
  - 172 Mrs. Godsall, NEVERLAND CUPID'S DART. See Class 43.
  - 174 Mrs. McGarry, ARCHSUE CEASAR. See Class 43.
  - 175 Mrs. Freeman, SHEMONE BUTCH. See Class 43.
  - 176 Mrs. Lyons, ARPEGE ARIES. See Class 43.
  - 197 Mrs. Perkins, NORTHALA GLENCARRY. See Class 46.
  - 199 Mrs. Cannon, CANELLA KISMET. See Class 46.
  - 202 Mrs. Marriott, DUNDAEL CAESAR. See Class 46.
  - 203 Mrs. Bourne, JAYKAY PLAYBOY. See Class 46.

- Class 84a.—A.C. BREEDERS KITTEN (SELF), M. or F. Mrs. Denton**
- 142 Mrs. Tillett, SARINGA MANTILLA. See Class 38.
  - 144 Miss Everington, LYNETTE CASSANDRA. See Class 38.
  - 157 Mrs. Hough, KERRYDOWN WHITE VELVET. See Class 41.
  - 158 Mrs. Jacobs, DARGEO EMILY. See Class 41.
  - 160 Mrs. Silverman, HELMA DANIELLA. See Class 41.
  - 163 Mrs. Baker, DOLEYGATE VANITY. See Class 41.
  - 164 Mrs. Andrews, WOODHAZE SAMANTHA. See Class 41.
  - 178 Mrs. Hogan, SNOWHITE SUSETTE. See Class 44.
  - 179 Mrs. Hogan, SNOWHITE POPPET. See Class 44.
  - 182 Mrs. Jacobs, DARGEO PRUCILLA. See Class 44.
  - 186 Miss Hemmings, ANNJEN LUCINDA. See Class 44.
  - 188 Mrs. Clover, BRETLYN BLUE LOVELY. See Class 44.
  - 189 Mrs. Thomas, CYRUS SHIRA. See Class 44.
  - 191 Mrs. Lyons, ARPEGE ANGELINA. See Class 44.
  - 192 Mrs. Jenkins, JACQAVID TIA MARIA. See Class 45.
  - 193 Mrs. Jenkins, JACQAVID MARIE BRILARD. See Class 45.
  - 194 Mrs. Jenkins, JACQAVID MARTELL. See Class 45.
  - 206 Mr. Newsome, MUSKOKA CREAM PAULA. See Class 47.
  - 208 Mrs. Rowe, STROMA CREAM SABRINA. See Class 47.
  - 209 Mrs. Bagnall, PENKVALE ANNETTE. See Class 47.

- Class 85.—A.C. BREEDERS KITTEN (EX. SELF), M. or F. Mrs. Roden**
- 210 Mrs. Scarlett, SHALYNN VIOLET. See Class 48.
  - 211 Mrs. Fawell, BARWELL GLENCORA. See Class 48.
  - 213 Mrs. Godsall, NEVERLAND LADYBELL. See Class 48.
  - 216 Mrs. Firth, SELOMAR ZYNOBIA. See Class 48.
  - 217 Mrs. Freeman, SHEMONE GAYNER. See Class 48.
  - 220 Mrs. Jeffries, WOODLO MELBA. See Class 48.
  - 221 Mrs. McGarry, ARCHSUE MARCELONA. See Class 48.
  - 223 Mr. and Mrs. Hopkinson, CANDELA CADENZA. See Class 48.
  - 224 Miss Robson, PENWITH ALEXANDER. See Class 50.
  - 227 Mrs. Thornhill, SUNHAVEN RUPERT. See Class 52.
  - 228 Mrs. Birtwistle, LUTANZA LUCIAN. See Class 52.
  - 229 Mrs. Jeffries, WOODLO SERENADE. See Class 52.
  - 230 Mrs. Dawson Tasker, WELLANDIA VICCARY. See Class 52.
  - 232 Mrs. Birtwistle, LUTANZA LOUISA. See Class 53.

- Class 85a.—A.C. BREEDERS KITTEN (EX. SELF), M. or F. Mrs. Roden**
- 238 Mrs. Dawson Tasker, WELLANDIA VICTORIA. See Class 53.
  - 239 Mrs. Meikle, CHATTERTON CHENILLE. See Class 53.
  - 240 Mrs. Hayward, SILCRESTA SUSANNE. See Class 53.
  - 245 Miss Everington, LYNETTE SAN JUAN. See Class 56.
  - 248 Mrs. John, HEPHZIBAH CHUNKY CHUBIUM. See Class 57.
  - 250 Mrs. Evans, SAHRA SOLIEL BLEU. See Class 57.
  - 252 Mrs. John, HEPHZIBAH TRANQUILLA. See Class 58.
  - 253 Mrs. Evans, SAHRA SCHEHEREZADE. See Class 59.



## **PUSSINBOOTS BURMESE**

**KITTENS OFTEN FOR SALE  
BROWN, CREAM AND RED  
CATS AT STUD**

**MRS. R. M. POCOCK**  
20 The Landway, Kemsing  
Sevenoaks, Kent  
Tel.: Sevenoaks 61032

Photo by Anne Cumbers

## **THE RUSSIAN BLUE ASSOCIATION**

**Formed to protect the interests and the pure breeding of the  
Russian Blue Breed of Cat**

Chairman: Mrs. Elaine Wyatt. Treasurer: Mrs. P. Metcalfe  
Secretary: Miss F. Laughler  
Committee: Mrs. P. Kirby, Mrs. M. Read, Wrs. P. White

### **NEW MEMBERS WELCOMED**

Enquiries to the Secretary: 4 Parkway, Stone, Staffs. ST15 8PJ

## **SUFFOLK AND NORFOLK CAT CLUB**

**THE EAST ANGLIAN ALL BREEDS CLUB WITH CHAMPIONSHIP  
SHOW STATUS**

Annual subscription (due January 1st) £1, Entrance fee 25p  
Joint membership (Husband and Wife) £1.50

**Hon. Secretary:** MRS. P. COPPLE, 16 Columbia Close, Kesgrave, Ipswich.  
Tel.: Kesgrave 3707

**Hon. Treasurer:** MR. J. DODD, Locheil, Tunstead Road, Hoveton St. John,  
Norwich NOR 06Z. Tel.: Wroxham 2509

## **BURTENASHAN CATS**

**BURMESE - ABYSSINIAN - SIAMESE**

**Friendly Kittens, reared in the house, usually available**  
Registered, inoculated, house-trained, used to dogs

**ABYSSINIAN at stud — PHILOS ATUM RA — 23**

**MRS. J. M. SIMMONS**  
10 Clayton Croft Road - Wilmington - Nr. Dartford - Kent  
Tel.: Dartford 22762

- 255 Mrs. Jenkins, JACQAVID BENEDICTINE. See Class 59.  
 259 Mrs. Thomson, MANDARIN XANADU. See Class 60.  
 260 Mrs. Wells, BERNETTE GEM. See Class 61.  
 261 Mrs. Wells, BERNETTE GAYNA. See Class 61.  
 266 Mrs. Goude, MARISHA MICHELLE. See Class 61.  
 269 Mrs. Thomson, MANDARIN TREVITA. See Class 61.  
 270 Mrs. Amphlett, HIGH FLYING LASS. See Class 61.

**Class 86.—A.O.C. (BREED 13a) KITTEN, M. or F.**

**Mrs. Aitken**

- 272 Mrs. Wheeler, SAPAJOU JEROME. See Class 63.  
 273 Mrs. Wheeler, SAPAJOU JOLYON. See Class 63.  
 274 Mrs. Harrison, MILYNDAS BANAZZECH. See Class 63.  
 275 Mrs. Harrison, MILYNDAS CAMELOT. See Class 63.  
 276 Mrs. Croysdill, SOLENTO SCAMPI. See Class 63.  
 277 Mrs. Andrews, WOODHAZE SACHA. See Class 63.  
 278 Mrs. Whyte, PINK PANTHER. See Class 63.  
 279 Mrs. Fisher, SOLENTO SORAYO. See Class 63a.  
 280 Miss Everington, SOLENTO SCARLET O'HARA. See Class 63a.  
 281 Mrs. Andrews, WOODHAZE KATE. See Class 63a.  
 282 Mrs. Andrews, WOODHAZE VERITEE. See Class 63a.  
 283 Mrs. Whyte, SUNSET. See Class 63a.

**MISCELLANEOUS NEUTERS**

**Class 87.—A.C. NEUTER (Ex. PREMIER).**

**Mrs. Boulton**

- 285 Mrs. Kalis, DILKARA. See Class 65.  
 286 Mrs. Wicks, ALCMUND ANGUS. See Class 65.  
 287 Mrs. Gibson, SUNNYDAYS JONATHAN. See Class 65.  
 288 Mrs. Hood, LECREME CHAMPLAIN. See Class 65.  
 289 Mrs. Gallis, EXUMA BLUE LAUREL. See Class 65.  
 292 Mrs. Bird, SUNSILK CREAM MERLIN. See Class 66.  
 293 Mrs. Dodge, PASTORAL MISTER SANDMAN. See Class 66.  
 294 Mrs. Kirk, LABAULE WHITE MUSKETEER. See Class 66.  
 295 Mrs. Wall, DOLMEG DOMINIC. See Class 66.  
 301 Mrs. Pitts, BARRIEVALE BLUE DREAMER. See Class 67.

**Class 88.—A.C. NEUTER.**

**Mrs. Towe**

- 285 Mrs. Kalis, DILKARA. See Class 65.  
 287 Mrs. Gibson, SUNNYDAYS JONATHAN. See Class 65.  
 289 Mrs. Gallis, EXUMA BLUE LAUREL. See Class 65.  
 291 Mrs. Kalis, PR. MYSTRAL SIR ECHOE. See Class 66.  
 294 Mrs. Kirk, LABAULE WHITE MUSKETEER. See Class 66.  
 296 Mrs. Du-Four, BARABAR REZA. See Class 66.  
 297 Mrs. Wicks, PR. HARDENDALE KARIM. See Class 67.

**Class 89.—A.C. FEMALE NEUTER.**

**Mrs. Burrows**

- 290 Mrs. Green, PR. GEORGIAN EOWYN. See Class 65.  
 298 Mrs. Clyne, DENMAUR GAIETY GIRL. See Class 67.  
 300 Mrs. Horseman, PR. BARBARINA. See Class 67.

**Class 90.—A.C. NOVICE NEUTER.**

**Mr. Dugdale**

- 292 Mrs. Bird, SUNSILK CREAM MERLIN. See Class 66.  
 293 Mrs. Dodge, PASTORAL MISTER SANDMAN. See Class 66.

**CLASSES FOR RESIDENTS OF  
 HERTFORDSHIRE AND MIDDLESEX COUNTIES**

**Class 91.—A.C. L.H. CAT or KITTEN, M. or F.**

**Mrs. Chapman**

- 15 Mrs. Davey, HOLMCROFT WALTONIAN. See Class 6.  
 24 Mrs. Wall, LYNSTAR VENUS. See Class 7.  
 45 Mr. and Mrs. Dunbar, ALCMUND LAVENDER LADY.  
 See Class 11.  
 54 Mr. Drake, TEEKOLA MUSKATEER. See Class 14.

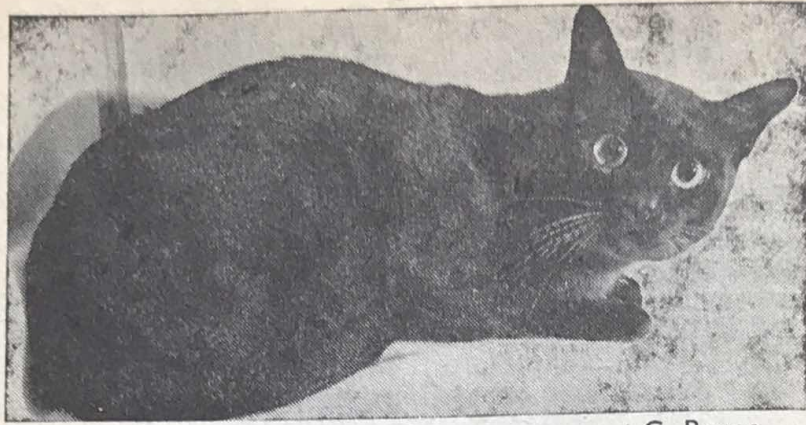

C. Payne

## CH. BELCANTO DON PASQUALE

(27)

CARRYING CHOCOLATE AND BLUE GENES

Sire: Jo-Dees Golden Morningstar. Dam: Ch. Belcanto Floria Tosca.

1st C.C. Herts and Middx Show '73 and Best of Breed

2nd C.C. Yorkshire Show '73

3rd C.C. Suffolk and Norfolk '74 and Best of Breed

(Siring outstanding Kittens for type and temperament)



## BELFORT BELCANTO LE COQ D'OR

(27b)

C. Payne

Imported from California, U.S.A., possibly carrying Blue

These two young Studs join the four Belcanto Queens:

CH. BELCANTO DAPHNE (27A)

CH. HARP MINKUS (27A)

BELCANTO LA GIOCONDA (27B)

JO-DEES BELCANTO NORMA (27B)

Exhibition litter at this show

All enquiries to : **MISS MOIRA MACK**  
"Belcanto," 69 Riverview Grove, Strand-on-the-Green  
Chiswick W4 9P Telephone: 01-994 3485

- 58 Mrs. Riddle, EXUMA TIGERS EYE. See Class 14.  
 82 Miss Robson, BRYNBUBOO PURRING PUSS. See Class 20.  
 119 Mr. and Mrs. Dunbar, BARRIEVALE SUNSHINE GIRL. See Class 28.  
 124 Mrs. Fisher, CH. PRAHA CHUMAR. See Class 30.  
 145 Mr. and Mrs. Baldwin, SCORPIAS ADRIA. See Class 38.  
 177 Mr. and Mrs. Morgans, CHATBLEU ARIES. See Class 43.  
 183 Mrs. Pyne, ALCMUND AIDA. See Class 44.  
 217 Mrs. Freeman, SHEMONE GAYNER. See Class 48.  
 218 Mrs. Judd, WILLOWBANK LADY JANE. See Class 48.

**Class 92.—A.C. L.H. NEUTER.**

**Mrs. Crockart**

- 288 Mrs. Hood, LECREME CHAMPLAIN. See Class 65.  
 295 Mrs. Wall, DOLMEG DOMINIC. See Class 66.  
 299 Miss Haynes, SHALIMAR BEAUJOLAIS. See Class 67.

## CLUB CLASSES

### HERTFORDSHIRE AND MIDDLESEX CAT CLUB

**Class 93.—A.C. L.H. CAT (SELF), M. or F.**

**Mrs. Brice-Webb**

- 1 Mrs. Drake, SCORPIAS BLACK JAVELIN. See Class 2.  
 3 Mr. and Mrs. Baldwin, TEEKOLA NEPTUNE. See Class 2.  
 12 Mrs. Tillett, WILLOWBANK SNOWLEOPARD. See Class 6.  
 13 Mrs. Curtis, TEWHIT TREASURER. See Class 6.  
 16 Mrs. Gargiullo, SUISETTE MICHEL. See Class 6.  
 20 Mrs. Worboys, FERRYDENE MANDY. See Class 7.  
 24 Mrs. Wall, LYNSTAR VENUS. See Class 7.  
 31 Mrs. Pullen, BLUE REX OF PENSFORD. See Class 10.  
 33 Mrs. Peries, SUISETTE BLOUET. See Class 10.  
 36 Mrs. Curtis, ALCMUND TRIDENT. See Class 10.  
 39 Mrs. Cochrane, ALCMUND THEODORE. See Class 10.  
 41 Mrs. Bishop, LECREME AURORA. See Class 11.  
 50 Mrs. Newsome, CH. FOXAVON SHARON. See Class 11.  
 53 Mrs. Willis, GAYDENE DONOVAN. See Class 14.  
 55 Mrs. Hann, BARWELL PANDANUS. See Class 14.  
 58 Mrs. Riddle, EXUMA TIGERS EYE. See Class 14.  
 61 Mrs. Green, WOODHAZE CREAM ASHLEY. See Class 14.  
 63 Mrs. Marfleet, BONTEEL AMELIA JANE. See Class 15.  
 64 Mrs. Seymour Hall, SAHARAM IMIRI. See Class 15.  
 65 Mrs. Fernandez, MALAI ARWEN. See Class 15.  
 69 Mr. Mann, PAPASU CASSIOPEIA. See Class 15.

**Class 94.—A.C. L.H. KITTEN (SELF), M. or F.**

**Mrs. Aitken**

- 153 Miss Stevens, MISSYLYNE AJAX. See Class 40.  
 175 Mrs. Freeman, SHEMONE BUTCH. See Class 43.  
 177 Mr. and Mrs. Morgans, CHATBLEU ARIES. See Class 43.  
 178 Mrs. Hogan, SNOWHITE SUSETTE. See Class 44.  
 180 Mrs. Peries, SHALFLEET KAREN. See Class 44.  
 184 Mrs. Willis, EVERNDEN VIVACE. See Class 44.  
 186 Miss Hemmings, ANNJEN LUCINDA. See Class 44.  
 189 Mrs. Thomas, CYRUS SHIRA. See Class 44.  
 190 Mrs. Lipp, DAVINDO'S APRIL LOVE. See Class 44.  
 207 Mrs. Sayers, AMBER OF DUNESK. See Class 47.

**Class 95.—A.C. L.H. CAT (Ex. SELF), M. or F.**

**Mrs. Wilson**

- 75 Mrs. Fawell, BARWELL CARIA. See Class 16.  
 92 Miss Bennett, SONATA CHANTEUR. See Class 23.  
 94 Mr. Gore, SILCRESTA TIMOTHY. See Class 23.  
 95 Mrs. Wilding, FLEURDELYS PADDINGTON. See Class 23.  
 101 Mrs. Kirk, SILVERGEM ARABELLA. See Class 24.  
 102 Miss MacKinnon, JEMARI FROU-FROU. See Class 24.  
 103 Miss Bennett, MAIDUN BESS. See Class 24.  
 122 Mrs. John, CRAGLAND SHAN. See Class 29.

- 58 Mrs. Riddle, EXUMA TIGERS EYE. See Class 14.
- 82 Miss Robson, BRYNBUBOO PURRING PUSS. See Class 20.
- 119 Mr. and Mrs. Dunbar, BARRIEVALE SUNSHINE GIRL. See Class 28.
- 124 Mrs. Fisher, CH. PRAHA CHUMAR. See Class 30.
- 145 Mr. and Mrs. Baldwin, SCORPIAS ADRIA. See Class 38.
- 177 Mr. and Mrs. Morgans, CHATBLEU ARIES. See Class 43.
- 183 Mrs. Pyne, ALCMUND AIDA. See Class 44.
- 217 Mrs. Freeman, SHEMONE GAYNER. See Class 48.
- 218 Mrs. Judd, WILLOWBANK LADY JANE. See Class 48.

**Class 92.—A.C. L.H. NEUTER.**

**Mrs. Crockett**

- 288 Mrs. Hood, LECREME CHAMPLAIN. See Class 65.
- 295 Mrs. Wall, DOLMEG DOMINIC. See Class 66.
- 299 Miss Haynes, SHALIMAR BEAUJOLAIS. See Class 67.

## CLUB CLASSES

### HERTFORDSHIRE AND MIDDLESEX CAT CLUB

**Class 93.—A.C. L.H. CAT (SELF), M. or F.**

**Mrs. Brice-Webb**

- 1 Mrs. Drake, SCORPIAS BLACK JAVELIN. See Class 2.
- 3 Mr. and Mrs. Baldwin, TEEKOLA NEPTUNE. See Class 2.
- 12 Mrs. Tillett, WILLOWBANK SNOWLEOPARD. See Class 6.
- 13 Mrs. Curtis, TEWHIT TREASURER. See Class 6.
- 16 Mrs. Gargiullo, SUISETTE MICHEL. See Class 6.
- 20 Mrs. Worboys, FERRYDENE MANDY. See Class 7.
- 24 Mrs. Wall, LYNSTAR VENUS. See Class 7.
- 31 Mrs. Pullen, BLUE REX OF PENSFORD. See Class 10.
- 33 Mrs. Peries, SUISETTE BLOUET. See Class 10.
- 36 Mrs. Curtis, ALCMUND TRIDENT. See Class 10.
- 39 Mrs. Cochrane, ALCMUND THEODORE. See Class 10.
- 41 Mrs. Bishop, LECREME AURORA. See Class 11.
- 50 Mrs. Newsome, CH. FOXAVON SHARON. See Class 11.
- 53 Mrs. Willis, GAYDENE DONOVAN. See Class 14.
- 55 Mrs. Hann, BARWELL PANDANUS. See Class 14.
- 58 Mrs. Riddle, EXUMA TIGERS EYE. See Class 14.
- 61 Mrs. Green, WOODHAZE CREAM ASHLEY. See Class 14.
- 63 Mrs. Marfleet, BONTEEL AMELIA JANE. See Class 15.
- 64 Mrs. Seymour Hall, SAHARAM IMIRI. See Class 15.
- 65 Mrs. Fernandez, MALAI ARWEN. See Class 15.
- 69 Mr. Mann, PAPASU CASSIOPEIA. See Class 15.

**Class 94.—A.C. L.H. KITTEN (SELF), M. or F.**

**Mrs. Aitken**

- 153 Miss Stevens, MISSYLYNE AJAX. See Class 40.
- 175 Mrs. Freeman, SHEMONE BUTCH. See Class 43.
- 177 Mr. and Mrs. Morgans, CHATBLEU ARIES. See Class 43.
- 178 Mrs. Hogan, SNOWWHITE SUSETTE. See Class 44.
- 180 Mrs. Peries, SHALFLEET KAREN. See Class 44.
- 184 Mrs. Willis, EVERNDEN VIVACE. See Class 44.
- 186 Miss Hemmings, ANNJEN LUCINDA. See Class 44.
- 189 Mrs. Thomas, CYRUS SHIRA. See Class 44.
- 190 Mrs. Lipp, DAVINDO'S APRIL LOVE. See Class 44.
- 207 Mrs. Sayers, AMBER OF DUNESK. See Class 47.

**Class 95.—A.C. L.H. CAT (Ex. SELF), M. or F.**

**Mrs. Wilson**

- 75 Mrs. Fawell, BARWELL CARIA. See Class 16.
- 92 Miss Bennett, SONATA CHANTEUR. See Class 23.
- 94 Mr. Gore, SILCRESTA TIMOTHY. See Class 23.
- 95 Mrs. Wilding, FLEURDELYS PADDINGTON. See Class 23.
- 101 Mrs. Kirk, SILVERGEM ARABELLA. See Class 24.
- 102 Miss MacKinnon, JEMARI FROU-FROU. See Class 24.
- 103 Miss Bennett, MAIDUN BESS. See Class 24.
- 122 Mrs. John, CRAGLAND SHAN. See Class 29.

# **SANCHARMA CATS**

**ABYSSINIANS - SIAMESE**

Siamese kittens for sale from  
**Sarita Candlelight (24) x Marshbrook Wildrose (32b)**  
Ready in about four weeks' time

We also hope for Abyssinian kittens around Christmas-time

All enquiries welcomed :

**John and Freda Turner**  
**"Sancharma," 44 Chancery Drive**  
**Hednesford, Staffs.**

Telephone : HEDNESFORD 4858

# **ANASTRA CATS**

**NOW AT STUD :**

**Berdoma Blue Cadet (27a)**

Sire: Ch. Bahkta Pilot; Dam: Berdoma Myreefah

Absolutely the spitting image of his dad. Very sweet temperament. Will entertain lady friends in his luxury heated residence (plus heated beds).

**CADET IS ON SHOW HERE TODAY**

Attended constantly by his own personal servant

**ANN GRIER**

**41 Natal Road - Ilford - Essex IG1 2HA**  
Tel.: 01-478 0526

Enquiries and inspection welcome at any time

**Class 96.—A.C. L.H. KITTEN (Ex. SELF), M. or F. Mrs. Rippingale**

- 211 Mrs. Fawell, BARWELL GLENCORA. See Class 48.
- 214 Mrs. Lipp, CIRRUS MIGNONETTE. See Class 48.
- 215 Mrs. Gladden, SUISETTE SOLA. See Class 48.
- 217 Mrs. Freeman, SHEMONE GAYNER. See Class 48.
- 224 Miss Robson, PENWITH ALEXANDER. See Class 50.
- 233 Miss Eade, CIRRUS CARISSIMA. See Class 53.
- 236 Mrs. Wilding, FLEURDELYS BLOOMSBURY. See Class 53.
- 239 Mrs. Meikle, CHATTERTON CHENILLE. See Class 53.
- 250 Mrs. Evans, SAHRA SOLIEL BLEU. See Class 57.
- 253 Mrs. Evans, SAHRA SCHEREZADE. See Class 58.
- 266 Mrs. Goude, MARISHA MICHELLE. See Class 61.
- 268 Mrs. Hann, GLEDHOW ROSEMARY. See Class 61.

**Class 97.—A.O.C. (BREED 13a) CAT or KITTEN, M. or F. Mrs. Roden**

- 139 Mrs. Morgan, ALDTINE SILVER STAR. See Class 37.
- 141 Mrs. Croysdill, TRELANE RASPUTIN. See Class 37.
- 276 Mrs. Croysdill, SOLENTO SCAMPI. See Class 63.
- 279 Mrs. Fisher, SOLENTO SORAYO. See Class 63a.

**Class 98.—A.C. L.H. NEUTER. Mrs. Pond**

- 284 Mr. Green, GR. PR. OBERON OF PENSFORD. See Class 65.
- 285 Mrs. Kalis, DILKARA. See Class 65.
- 294 Mrs. Kirk, LABAULE WHITE MUSKETEER. See Class 66.
- 295 Mrs. Wall, DOLMEG DOMINIC. See Class 66.
- 297 Mrs. Wicks, PR. HARDENDALE KARIM. See Class 67.
- 299 Miss Haynes, SHALIMAR BEAUJOLAIS. See Class 67.
- 301 Mrs. Pitts, BARRIEVALE BLUE DREAMER. See Class 67.

**BEDFORD AND DISTRICT CAT CLUB**

**Class 99.—A.C. L.H. CAT, M. or F. Mrs. Brunton**

- 16 Mrs. Gargiullo, SUISETTE MICHEL. See Class 6.
- 25 Mrs. Cobb, NINEVEH WHITE ROSE. See Class 7.
- 28 Mrs. Tillett, HELMA ARABESQUE. See Class 9.
- 39 Mrs. Cochrane, ALCMUND THEODORE. See Class 10.
- 83 Mr. Willis, BRYNBUBOO BROWN PUFFBALL. See Class 20.
- 94 Mr. Gore, SILCRESTA TIMOTHY. See Class 23.
- 113 Mrs. Franklin, HARDENDALE ROYAL CREST. See Class 27.
- 123 Mrs. Reading, DEARING BOY SIOUX. See Class 29.
- 127 Mrs. Creasey, MEI HUA JOCASTA. See Class 30.
- 129 Mrs. Colvill, SAHRA PANDORA. See Class 30.

**Class 99a.—A.C. L.H. KITTEN, M. or F. Mrs. Brunton**

- 150 Mrs. Bennett, THAIRANO WHITE RAIN. See Class 40.
- 183 Mrs. Pyne, ALCMUND AIDA. See Class 44.
- 228 Mrs. Birtwistle, LUTANZA LUCIAN. See Class 52.
- 232 Mrs. Birtwistle, LUTANZA LOUISA. See Class 53.
- 267 Mrs. Eames, EMERICK ABIGAIL. See Class 61.

**Class 100.—A.C. L.H. NEUTER. Mrs. Mackenzie**

- 286 Mrs. Wicks, ALCMUND ANGUS. See Class 65.
- 295 Mrs. Wall, DOLMEG DOMINIC. See Class 66.
- 297 Mrs. Wicks, PR. HARDENDALE KARIM. See Class 67.

**BLUE PERSIAN CAT SOCIETY**

**Class 101.—BLUE ADULT, M. or F. Mrs. Thompson**

- 29 Mrs. Marson, CROWDECOTE FREDERICK. See Class 10.
- 30 Mrs. Eastoll, ALCMUND TYRONE. See Class 10.
- 31 Mrs. V. Pullen, BLUE REX OF PENSFORD. See Class 10.
- 32 Mrs. Marfleet, MINABEL GULLIVER. See Class 10.
- 33 Mrs. Peries, SUISETTE BLOUET. See Class 10.
- 35 Mrs. Silverman, HELMA NABUCCO. See Class 10.

# THE NATIONAL CAT CLUB

Founded 1887

**Patron:** MARGUERITE BRUNTON

**President:** MRS. JOAN THOMPSON

**Chairman:** MRS. MURIEL CALDER

**Hon. Secretary:** MRS. R. GOWDY

Summers Lodge, Summersley Road, Princes Risborough  
Bucks.

**Hon. Assistant Secretary (for Show support):**

MRS. P. HUGHES

2 Shorecroft, Aldwick Place, Bognor Regis, Sussex,  
PO21 4AS

**Hon. Treasurer:** THE REV. G. M. BRISCOE

5 Croftdown, 25 Shepherds Hill, Highgate, London N6

---

**PARTICULARS OF MEMBERSHIP CAN BE OBTAINED  
FROM THE HON. SECRETARY**

---

## **The next Championship Show**

**30th NOVEMBER, 1974**

**NATIONAL HALL - OLYMPIA**

---

**Show Organiser:** MRS. GRACE POND  
Barbeeches, Buchan Hill, Crawley, Sussex

- 36 Mrs. Curtis, ALCMUND TRIDENT. See Class 10.
- 37 Mrs. Patton, RUSSELLYAN TREVARRICK. See Class 10.
- 43 Mrs. Dayton, HELMA VELIA. See Class 11.
- 44 Mrs. Newsome, FOXAVON SHIRLEY. See Class 11.
- 46 Mrs. Orpin, ROBHURST NICOLA. See Class 11.

**Class 102.—BLUE KITTEN, M. or F.**

**Mrs. Boulton**

- 169 Mrs. Willis, EVERNDEN ANDANTE. See Class 43.
- 170 Mrs. Newsome, FOXAVON GLEN. See Class 43.
- 178 Mrs. Hogan, SNOWHITE SUSETTE. See Class 44.
- 179 Mrs. Hogan, SNOWHITE POPPET. See Class 44.
- 180 Mrs. Peries, SHALFLEET KAREN. See Class 44.
- 189 Mrs. Thomas, CYRUS SHIRA. See Class 44.

**CHESHIRE AREA CAT CLUB**

**Class 103.—A.C. L.H. CAT or KITTEN, M. or F.**

**Mrs. Towe**

- 8 Mrs. Silverman, CH. HELMA PATRICE. See Class 5.
- 11 Mrs. Rolls, MANDESSA CHIEFTAIN. See Class 6.
- 26 Mrs. Gjersoe, IVANHOE SNOW PLOUGH. See Class 8.
- 103 Mrs. Fisher, CH. PRAHA NEPSANI. See Class 29.
- 124 Mrs. Fisher, CH. PRAHA CHUMAR. See Class 30.
- 125 Mrs. Fisher, PRAHA KLAA TOO. See Class 30.
- 155 Mrs. Carr, SUKAMBA SUPERSTAR. See Class 40.

**CHINCHILLA, SILVER TABBY AND SMOKE SOCIETY**

**Class 104.—CHINCHILLA CAT, M. or F.**

**Mrs. Chapman**

- 86 Mrs. Darby, CH. PEGASUS D'ARTAGNAN. See Class 23.
- 88 Mrs. Budd, ROZEL DOMINIC. See Class 23.
- 92 Miss Bennett, SONATA CHANTEUR. See Class 23.
- 93 Mr. Simpson, MALOUSSAQ MAESTRO. See Class 23.
- 94 Mr. Gore, SILCRESTA TIMOTHY. See Class 23.
- 96 Mrs. Gowdy, CH. BONAVIA BEAU GESTE. See Class 23.
- 97 Mrs. Dawson Tasker, SILVERMIST SULTAN. See Class 23.
- 98 Mrs. Evans, SNOWBLOOM PHILE'MON. See Class 23.
- 99 Mrs. Evans, SNOWBLOOM JA'BIN. See Class 23.
- 100 Mrs. Philbrick, CH. BALTHAZAR VEROUSHKA. See Class 24.
- 102 Miss MacKinnon, JEMARI FROU-FROU. See Class 24.
- 103 Miss Bennett, MAIDUN BESS. See Class 24.
- 107 Mrs. Gowdy, JEMARI PRINCESS MAIA. See Class 24.
- 108 Mrs. Dawson Tasker, DULCIMO ALAYNE. See Class 24.

**Class 104a.—SILVER TABBY CAT, M. or F.**

**Mrs. Chapman**

- 76 Mrs. Greenwood, WILMAR WARRIOR. See Class 17.
- 77 Mrs. Greenwood, WILMAR WINKIEPOP. See Class 17.
- 81 Mrs. Greenwood, WIDDINGTON SILVER CATKIN. See Class 18.

**Class 104b.—SMOKE CAT, M. or F.**

**Mrs. Chapman**

- 113 Mrs. Franklin, HARDENDALE ROYAL CREST. See Class 27.
- 114 Mrs. Nichols, MIZPAH ZEUS. See Class 27.
- 115 Mrs. Elphick, HARDENDALE BEAUREGARD. See Class 27.
- 119 Mr. and Mrs. Dunbar, BARRIEVALE SUNSHINE GIRL. See Class 28.

**Class 105.—CHINCHILLA, SILVER TABBY and SMOKE KITTEN, M. or F.**

**Mrs. Crockart**

- 226 Mrs. Philbrick, BALTHAZAR PETRUCHIO. See Class 52.
- 227 Mrs. Thornhill, SUNHAVEN RUPERT. See Class 52.
- 230 Mrs. Dawson Tasker, WELLANDIA VICCARY. See Class 52.
- 231 Mrs. Philbrick, CLICQUOT KRISTINA. See Class 53.
- 233 Miss Eade, CIRRUS CARISSIMA. See Class 53.
- 234 Mrs. Nichols, SONATA SINFONIETTA. See Class 53.
- 235 Mrs. Nichols, BALTHAZAR LAROUSKA. See Class 53.
- 238 Mrs. Dawson Tasker, WELLANDIA VICTORIA. See Class 53.
- 239 Mrs. Meikle, CHATTERTON CHENILLE. See Class 53.

# BONNEFOY BURMESE

At Stud :

## Indianqueen Brown Bomber

Breed No. 27

Sire: Ch. Kupro Cream Rama. Dam: Ch. Indianqueen Amaranth Bomber has a sweet nature. He is a domestic pet and is gentle with his queens. See his pretty kittens, Bonnefoy Brünnhilde and Bonnefoy Blue Belle, here today

---

**MR. and MRS. E. B. YOUNG**

**157 Park Road - Chiswick - London W4 3EX**

Tel.: 01-994 3303

# TITAN BURMESE

BROWN - BLUE - CHOCOLATE

Affectionate home-reared kittens by  
Champion Dinham George x Kathakali Bellatrix (1 C.C.)  
will be ready to go to new homes at the beginning of October.

At Stud to approved queens :

## Belcanto Julius Caesar (27)

Carrying Chocolate, possibly Blue. Siring healthy kittens.  
Loving temperament. Very good eye colour.

---

All enquiries welcome :

**JAMES and MARGARET ROGER**

**The Lodge House - 89 Arbour Lane**

**Winnersh - Berkshire**

Tel.: Wokingham 783242

## COLOURPOINT AND REX-COATED A.O.V. CLUB

### Class 106.—COLOURPOINT CAT, M. or F.

Mr. Dugdale

- 132 Mrs. Morgan, GLEDHOW RED ARROW. See Class 33.
- 133 Mrs. Shingleton, MERRYNOFUS. See Class 33.
- 134 Mrs. Dayton, CH. BERNETTE DANDY. See Class 33.
- 135 Mrs. Thomson, MANDARIN CABOCHARD. See Class 33.
- 137 Mrs. Weatherall, RUBAIYAT ARABELLA. See Class 34.

### Class 107.—COLOURPOINT KITTEN, M. or F.

Mrs. Brice-Webb

- 256 Mrs. Wells, BERNETTE CLAYDON. See Class 60.
- 257 Mrs. Weatherall, MARISHA MIGUEL. See Class 60.
- 258 Mrs. Reavey, CLEABOY ANGUS. See Class 60.
- 259 Mrs. Thomson, MANDARIN XANADU. See Class 60.
- 260 Mrs. Wells, BERNETTE GEM. See Class 61.
- 261 Mrs. Wells, BERNETTE GAYNA. See Class 61.
- 262 Mrs. Wells, BERNETTE HOLLY. See Class 61.
- 263 Mrs. Reavey, CLEABOY ALEXIS. See Class 61.
- 264 Mrs. Reavey, CLEABOY AGNES. See Class 61.
- 265 Mrs. Wright, MARISHA MISTRAL. See Class 61.
- 266 Mrs. Goude, MARISHA MICHELLE. See Class 61.
- 267 Mrs. Eames, EMERICK ABIGAIL. See Class 61.
- 269 Mrs. Thomson, MANDARIN TREVITA. See Class 61.
- 270 Mrs. Amphlett, HIGH FLYING LASS. See Class 61.

### Class 108.—TURKISH, BIRMAN or BI-COLOUR CAT or KITTEN, M. or F.

Mrs. Towe

- 120 Mrs. Russell, LOUIE. See Class 29.
- 122 Mrs. John, CRAGLAND SHAN. See Class 29.
- 126 Mrs. Cook, SAHRA SERKET. See Class 30.
- 248 Mrs. John, HEPHZIBAH CHUNKY CHUBIUM. See Class 57.
- 252 Mrs. John, HEPHZIBAH TRANQUILLA. See Class 58.

### Class 109.—A.O.C. (BREED 13a) RED SMOKE CAT or KITTEN, M. or F.

Mrs. Chapman

- 138 Mrs. Harrison, MILYNDAS BISCUIT. See Class 37.
- 140 Mrs. Morgan, HOLDENHURST ZAMEUS. See Class 37.
- 141 Mrs. Croysdill, TRELANE RASPUTIN. See Class 37.
- 272 Mrs. Wheeler, SAPAJOU JEROME. See Class 63.
- 273 Mrs. Wheeler, SAPAJOU JOLYON. See Class 63.
- 274 Mrs. Harrison, MILYNDAS BANAZZECH. See Class 63.
- 275 Mrs. Harrison, MILYNDAS CAMELOT. See Class 63.
- 276 Mrs. Croysdill, SOLENTO SCAMPI. See Class 63.
- 278 Mrs. Whyte, PINK PANTHER. See Class 63.
- 279 Mrs. Fisher, SOLENTO SORAYO. See Class 63a.
- 280 Miss Everington, SOLENTO SCARLET O'HARA. See Class 63a.
- 283 Mrs. Whyte, SUNSET. See Class 63a.

### Class 110.—CANCELLED. NO ENTRIES.

## COVENTRY AND LEICESTER CAT CLUB

### Class 111.—A.C. L.H. CAT, M. or F.

Mrs. Burrows

- 45 Mr. and Mrs. Dunbar, ALCMUND LAVENDER LADY. See Class 11.
- 64 Mrs. Seymour Hall, SAHARAM IMIRI. See Class 15.
- 119 Mr. and Mrs. Dunbar, BARRIEVALE SUNSHINE GIRL. See Class 28.
- 129 Mrs. Colvill, SAHRA PANDORA. See Class 30.

### Class 112.—A.C. L.H. KITTEN, M. or F.

- 155 Mrs. Carr, SUKAMBA SUPERSTAR. See Class 40.
- 176 Mrs. Lyons, ARPEGE ARIES. See Class 43.
- 191 Mrs. Lyons, ARPEGE ANGELINA. See Class 44.
- 222 Mr. and Mrs. Hopkinson, CANDELA CANTATA. See Class 48.
- 242 Mrs. Dixon, MARINA HEIDI. See Class 53.
- 246 Miss Brown, HARDENDALE APOLLO. See Class 56.

# SANFRAN BURMESE

BROWN - BLUE - RED - CREAM  
BROWN TORTIE - BLUE TORTIE



## SANFRAN VANILLA FUDGE

Cream Kitten here today

---

KITTENS IN MOST COLOURS READY SOON

---

Enquiries to :

**MRS. CHRISTINE McPHEE**

**“ St. Francis ”**

**Bumpstead Road (B1057)**

**Nr. Haverhill, Suffolk**

Tel.: HAVERHILL 4106

**Class 113.—A.C. L.H. NEUTER.**

286 Mrs. Wicks, ALCMUND ANGUS. See Class 65.

**Mrs. Rippingale**

**CROYDON CAT CLUB**

**Class 114.—A.C. L.H. CAT, M. or F.**

**Mrs. Roden**

- 2 Miss Tenbosch, ZENITH NIGHTSHADE. See Class 2.
- 13 Mrs. Curtis, TEWHIT TREASURER. See Class 6.
- 31 Mrs. Pullen, BLUE REX OF PENSFORD. See Class 10.
- 53 Mrs. Willis, GAYDENE DONOVAN. See Class 14.
- 61 Mrs. Green, WOODHAZE CREAM ASHLEY. See Class 14.
- 91 Mrs. Unwin, SEASTAR DION. See Class 23.
- 102 Miss MacKinnon, JEMARI FROU-FROU. See Class 24.
- 110 Mrs. Wade, HARDENDALE VANITY FAIR. See Class 25.

**Class 115.—A.C. L.H. NEUTER.**

**Mrs. Pond**

- 284 Mr. Green, GR. PR. OBERON OF PENSFORD. See Class 65.
- 285 Mrs. Kalis, DILKARA. See Class 65.
- 291 Mrs. Kalis, PR. MYSTRAL SIR ECHOE. See Class 66.
- 297 Mrs. Wicks, PR. HARDENDALE KARIM. See Class 67.

**EDINBURGH AND EAST OF SCOTLAND CAT CLUB**

**Class 116.—A.C. L.H. CAT or KITTEN, M. or F.**

**Mrs. Brunton**

- 10 Mrs. Hogan, CH. SNOWHITE HERALDSON. See Class 6.
- 64 Mrs. Seymour Hall, SAHARAM IMIRI. See Class 15.
- 121 Mrs. Fisher, CH. PRAHA NEPSANI. See Class 29.
- 125 Mrs. Fisher, PRAHA KLAA TOO. See Class 30.

**ESSEX CAT CLUB**

**Class 117.—A.C. L.H. CAT, M. or F.**

**Mrs. Rippingale**

- 8 Mrs. Silverman, CH. HELMA PATRICE. See Class 5.
- 17 Mrs. West, ILONA ZOE. See Class 7.
- 23 Mrs. de Ferry, CHATBLEU WHITE VISION. See Class 7.
- 25 Mrs. Cobb, NINEVEH WHITE ROSE. See Class 7.
- 28 Mrs. Tillett, HELMA ARABESQUE. See Class 9.
- 29 Mrs. Marson, CROWDECOTE FREDERICK. See Class 10.
- 31 Mrs. Pullen, BLUE REX OF PENSFORD. See Class 10.
- 32 Mrs. Marfleet, MINABEL GULLIVER. See Class 10.
- 35 Mrs. Silverman, HELMA NABUCCO. See Class 10.
- 56 Mrs. Bassett, PASTORAL ALEXIS. See Class 14.
- 71 Mrs. Marfleet, BONTEEL MELODY. See Class 16.
- 98 Mrs. Evans, SNOWBLOOM PHILE'MON. See Class 23.
- 99 Mrs. Evans, SNOWBLOOM JA'BIN. See Class 23.
- 101 Mrs. Kirk, SILVERGEM ARABELLA. See Class 24.
- 102 Miss Mackinnon, JEMARI FROU-FROU. See Class 24.
- 109 Mrs. Evans, CLICQUOT HELOISE. See Class 24.
- 125 Mrs. Fisher, PRAHA KLAA TOO. See Class 30.

**Class 118.—A.C. KITTEN, M. or F.**

**Mrs. Boulton**

- 142 Mrs. Tillett, SARINGA MANTILLA. See Class 38.
- 160 Mrs. Silverman, HELMA DANIELLA. See Class 41.
- 170 Mrs. Newsome, FOXAVON GLEN. See Class 43.
- 177 Mr. and Mrs. Morgans, CHATBLEU ARIES. See Class 43.
- 185 Mrs. Henderson, DOLLY ZETTA. See Class 44.
- 205 Mr. Newsome, MUSKOKA CREAM PETRA. See Class 47.
- 215 Mrs. Gladden, SUISETTE SOLA. See Class 48.
- 239 Mrs. Meikle, CHATTERTON CHENILLE. See Class 53.
- 256 Mrs. Wells, BERNETTE CLAYDON. See Class 60.
- 262 Mrs. Wells, BERNETTE HOLLY. See Class 61.
- 267 Mrs. Eames, EMERICK ABIGAIL. See Class 61.

**19 YEARS OF  
BONAVENTURA BRITISH BLUES**

**Internationally known for colour, type, eyes and sweetness of  
disposition**

**Kittens available now**

---

**MRS. K. B. SAVAGE**

**15 Holcombe Road, Ilford, Essex**

**Tel.: 01-554 4680**

---

**THE TABBY CAT CLUB**

**(Affiliated to the G.C.C.F.)**

**If you love cats you are welcome. If you love Tabbies you  
are particularly welcome. If you OWN a Tabby, why are  
you not a member?**

**Long or Short Hair, Pedigree Show Cat, or just Puss by  
the fireside. Trophies and Rosettes for most shows**

**Quarterly News Letter—"The Tabby Gazette"  
Initial entrance fee 50p. Annual subscription 50p**

**President 1974-75: MR. ALAN EDWARDS**

**Secretary: RALPH CHAPMAN**

**"Karnak," Mannington, Wimborne, Dorset BH21 7JU  
Telephone: Verwood 2058**

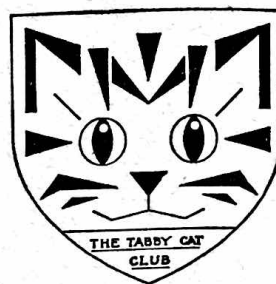

---

**SIRELI SILVER VANGUARD NOW AT STUD  
TO APPROVED QUEENS**

---

**Also Silver Kittens for sale**

---

**MR. and MRS. A. R. M. CLARKE**

**Chilton Cottage - Chilton Corner - Sudbury - Suffolk**

**Tel.: Sudbury 76607**

---

**THE BURMESE CAT CLUB**

**Membership and enquiries: Mrs. M. THAKE**

**18 Humphrey Burton's Road, Coventry CV3 6HX**

**Hon. Secretary: Miss M. R. SILVERMAN**

**Flat 6, 25 Shepherds Hill, London N6**

**Hon. Treasurer: Mrs. M. J. HOWE**

**66 Lynwood Grove, Orpington, Kent, to whom subs. (Single £1.50,  
Double £2.25) should be sent**

**Class 119.—A.C. L.H. NEUTER.**

Mrs. Towe

- 285 Mrs. Kalis, DILKARA See Class 65.  
291 Mrs. Kalis, PR. MYSTRAL SIR ECHOE. See Class 66.  
294 Mrs. Kirk, LABAULE WHITE MUSKETEER. See Class 66.  
296 Mrs. Du-Four, BARABAR REZA. See Class 66.

**GWYNEDD CAT CLUB**

**Class 120.—A.C. L.H. CAT or KITTEN, M. or F.**

Mrs. Burrows

- 10 Mrs. Hogan, CH. SNOWHITE HERALDSON. See Class 6.  
19 Mrs. Hogan, CH. SNOWHITE POWDER PUFF. See Class 7.

**KENSINGTON KITTEN AND NEUTER CAT CLUB**

**Class 121.—A.C. L.H. KITTEN, M. or F.**

Mrs. Burrows

- 142 Mrs. Tillett, SARINGA MANTILLA. See Class 38.  
147 Mrs. Rosell, BRUTON ALABASTER. See Class 39.  
150 Mrs. Bennett, THAIRANO WHITE RAIN. See Class 40.  
151 Mrs. Jacobs, DAREO WILLIAM. See Class 40.  
156 Mrs. McGarry, ARCHSUE HINAWARI. See Class 40.  
169 Mrs. Willis, EVERNDEN ANDANTE. See Class 43.  
182 Mrs. Jacobs, DARGEO PRUCILLA. See Class 44.  
189 Mrs. Thomas, CYRUS SHIRA. See Class 44.  
212 Mrs. Dexter, EXUMA FIRESILK. See Class 48.  
231 Mrs. Philbrick, CLICOUOT KRISTINA. See Class 53.  
233 Miss Eade, CIRRUS CARISSIMA. See Class 53.  
246 Miss Brown, HARDENDALE APOLLO. See Class 56.

**Class 122.—A.C. L.H. NEUTER.**

Mr. Dugdale

- 284 Mr. Green, GR. PR. OBERON OF PENSFORD. See Class 65.  
286 Mrs. Wicks, ALCMUND ANGUS. See Class 65.  
288 Mrs. Hood, LECREME CHAMPLAIN. See Class 65.  
290 Mrs. Green, PR. GEORGIAN EOWYN. See Class 65.  
291 Mrs. Kalis, PR. MYSTRAL SIR ECHOE. See Class 66.  
297 Mrs. Wicks, PR. HARDENDALE KARIM. See Class 67.  
298 Mrs. Clyne, DENMAUR GAIETY GIRL. See Class 67.  
299 Miss Haynes, SHALIMAR BEAUTOLAIS. See Class 67.  
300 Mrs. Horseman, PR. BARBARINA. See Class 67.

**KENTISH CAT SOCIETY**

**Class 123.—A.C. L.H. CAT or KITTEN, M. or F.**

Mrs. Denton

- 5 Mrs. Dexter, EXUMA ARCTIC ACE. See Class 4.  
18 Mrs. Harrison, MILYNDAS SNOWFLAKE. See Class 7.  
19 Mrs. Hogan, CH. SNOWHITE POWDER PUFF. See Class 7.  
22 Mrs. Payn, THURRIDGE MISTINGUETTE. See Class 7.  
36 Mrs. Curtis, ALCMUND TRIDENT. See Class 10.  
46 Mrs. Orpin, ROBHURST NICOLA. See Class 11.  
67 Mrs. Wade, ASHDOWN PRIMULA. See Class 15.  
100 Mrs. Philbrick, BALTHAZAR VEROUSHKA. See Class 24.  
102 Miss MacKinnon, JEMARI FROU-FROU. See Class 24.  
104 Miss Biram, SHEAN'S TUDOR PRINCESS. See Class 24.  
105 Mrs. Leach, SNOWBLOOM NA'OMI. See Class 24.  
112 Mrs. Moles, EDENBROOK MOONWIND. See Class 26.  
160 Mrs. Silverman, HELMA DANIELLA. See Class 41.  
182 Mrs. Jacobs, DARGEO PRUCILLA. See Class 44.  
267 Mrs. Eames, EMERICK ABIGAIL. See Class 61.  
271 Mrs. Eames, EMERICK ASHSA. See Class 61.

**Class 124.—CANCELLED. NO ENTRIES.**

**LANCASHIRE CAT CLUB**

**Class 125.—A.C. L.H. CAT, M. or F.**

Mrs. Burrows

- 26 Mrs. Gjersoe, IVANHOE SNOW PLOUGH. See Class 8.  
62 Mrs. Baker, PENKVALE MAGNUSON. See Class 14.  
64 Mrs. Seymour Hall, SAHARAM IMIRI. See Class 15.

**Calling all lovers of  
Foreign Whites . . .**

***Join the***  
**FOREIGN WHITE CAT  
SOCIETY**

First club in the world for Foreign Whites, formed by the founders of the breed. We established these gorgeous blue-eyed white beauties.

We gained breed recognition for them. We produced their standard of points.

---

Application forms from Hon. Assistant Secretary :

MOLLY MACAULAY  
THE HEATHERALS  
27 ELMSCOTT GARDENS, WINCHMORE HILL  
LONDON N21 2BP

---

**THE HEATHERALS FOR  
FOREIGN WHITES**

APPLY TO ADDRESS ABOVE

**Class 126.—A.C. L.H. KITTEN, M. or F.**

**Mrs. Wilson**

- 155 Mrs. Carr, SUKAMBA SUPERSTAR. See Class 40.
- 163 Mrs. Baker, DOLEYGATE VANITY. See Class 41.
- 189 Mrs. Thomas, CYRUS SHIRA. See Class 44.
- 223 Mr. and Mrs. Hopkinson, CANDELA CADENZA. See Class 48.
- 241 Mrs. Dixon, MARINA HONEY. See Class 53.

**Class 127.—CANCELLED. NO ENTRIES.**

**LINCOLNSHIRE CAT CLUB**

**Class 128.—A.C. L.H. CAT or KITTEN, M. or F.**

**Mrs. Roden**

- 97 Mrs. Dawson Tasker, SILVERMIST SULTAN. See Class 23.
- 108 Mrs. Dawson Tasker, DULCIMO ALAYNE. See Class 24.
- 230 Mrs. Dawson Tasker, WELLANDIA VICCARRY. See Class 52.
- 238 Mrs. Dawson Tasker, WELLANDIA VICTORIA. See Class 53.
- 267 Mrs. Eames, EMERICK ABIGAIL. See Class 61.

**LONG-HAIR CREAM AND BLUE-CREAM ASSOCIATION**

**Class 129.—L.H. CREAM or BLUE-CREAM CAT, M. or F.**

**Mrs. Pond**

- 51 Mrs. Summerfield, SUMMERS SIMON. See Class 14.
- 52 Mrs. Darby, WILDFELL SPOTLIGHT. See Class 14.
- 53 Mrs. Willis, GAYDENE DONOVAN. See Class 14.
- 57 Mrs. Wade, NEVERLAND LITTLE OWL. See Class 14.
- 59 Mrs. Rowe, CH. HONEYMIST CREAM POMPADOUR. See Class 14.
- 67 Mrs. Wade, ASHDOWN PRIMULA. See Class 15.
- 70 Mrs. Bourne, JAYKAY SALLY-ANN. See Class 15.
- 71 Mrs. Marfleet, BONTEEL MELODY. See Class 16.
- 75 Mrs. Fawell, BARWELL CARIA. See Class 16.

**Class 130.—L.H. CREAM or BLUE-CREAM KITTEN, M. or F. Mrs. Brunton**

- 196 Miss Sheppard, WIDDINGTON CALLICO. See Class 46.
- 199 Mrs. Cannon, CANELLA KISMET. See Class 46.
- 205 Mr. Newsome, MUSKOKA CREAM PETRA. See Class 47.
- 209 Mrs. Bagnall, PENKVALE ANNETTE. See Class 47.
- 211 Mrs. Fawell, BARWELL GLENCORA. See Class 48.
- 216 Mrs. Firth, SELOMAR ZYNOBIA. See Class 48.

**Class 131.—CANCELLED. NO ENTRIES.**

**MIDLAND COUNTIES CAT CLUB**

**Class 132.—A.C. L.H. CAT, M. or F.**

**Mrs. Thompson**

- 10 Mrs. Hogan, CH. SNOWHITE HERALDSON. See Class 6.
- 12 Mrs. Tillett, WILLOWBANK SNOWLEOPARD. See Class 6.
- 14 Mrs. Bebbington, HOLMCROFT WARRIOR. See Class 6.
- 16 Mrs. Gargiullo, SUISETTE MICHEL. See Class 6.
- 19 Mrs. Hogan, CH. SNOWHITE POWDER PUFF. See Class 7.
- 62 Mrs. Baker, PENKVALE MAGNUSON. See Class 14.
- 64 Mrs. Seymour Hall, SAHARAM IMIRI. See Class 15.
- 100 Mrs. Philbrick, CH. BALTHAZAR VEROUSHKA. See Class 24.
- 118 Mrs. Elphick, SNOWFIRE AWANDA. See Class 28.

**Class 133.—A.C. L.H. KITTEN, M. or F.**

**Mrs. Boulton**

- 146 Mrs. Dexter, EXUMA ARCTIC STAR. See Class 39.
- 163 Mrs. Baker, DOLEYGATE VANITY. See Class 41.
- 209 Mrs. Bagnall, PENKVALE ANNETTE. See Class 47.
- 242 Mrs. Dixon, MARINA HEIDI. See Class 53.
- 258 Mrs. Reavey, CLEABOY ANGUS. See Class 60.
- 263 Mrs. Reavey, CLEABOY ALEXIS. See Class 61.
- 264 Mrs. Reavey, CLEABOY AGNES. See Class 61.

**Class 134.—A.C. L.H. NEUTER.**

**Mrs. Towe**

- 297 Mrs. Wicks, PR. HARDENDALE KARIM. See Class 67.

# **The Chinchilla, Silver Tabby and Smoke Cat Society**

Subscriptions due January 1st :  
75p per annum. Entrance fee 50p

**President : MRS. L. SPIERS.      Chairman : MRS. M. TURNEY**

---

**NEW MEMBERS WELCOME**

---

**Hon. Secretary : MRS. M. GREENWOOD**  
75 Bassingham Road, Earlsfield, London, SW18 3AF

**Hon. Treasurer: MR. R. CHAPMAN**  
Karnak, Mannington, Wimborne, Dorset

## **CHITA ABYSSINIANS**

**At Stud : CH. ALBYN JUSTIN**  
Sire: Ch. Contented Ashanto. Dam: Ch. Nigella Juanita

**KITTENS READY SOON**

---

**MRS. NANCY YOUNG**  
**COMMONSIDE, PASSFIELD, NR. LIPHOOK**  
Tel.: Passfield 249

## NATIONAL CAT CLUB

### Class 135.—A.C. L.H. CAT, M. or F.

Mr. Dugdalo

- 16 Mrs. Gargiullo, SUISETTE MICHEL. See Class 6.
- 31 Mrs. Pullen, BLUE REX OF PENSFORD. See Class 10.
- 40 Mr. Green, MARMSBURY EMMA. See Class 11.
- 42 Mrs. Bangs, RADIANT HEATHER ROSE. See Class 11.
- 69 Mr. Mann, PAPASU CASSIOPEIA. See Class 15.
- 102 Miss MacKinnon, JEMARI FROU-FROU. See Class 24.
- 104 Miss Biram, SHEAN'S TUDOR PRINCESS. See Class 24.
- 115 Mrs. Elphick, HARDENDALE BEAUREGARD. See Class 27.
- 123 Mrs. Reading, DEARING BOY SIOUX. See Class 29.
- 133 Mrs. Shingleton, MERRYNOY SOFUS. See Class 33.

### Class 136.—A.C. L.H. KITTEN, M. or F.

Mrs. Brice-Webb

- 142 Mrs. Tillett, SARINGA MANTILLA. See Class 38.
- 151 Mrs. Jacobs, DARGEO WILLIAM. See Class 40.
- 155 Mrs. Carr, SUKAMBA SUPERSTAR. See Class 40.
- 158 Mrs. Jacobs, DARGEO EMILY. See Class 41.
- 159 Mrs. Durbin, NINEVEH SNOW FROLIC. See Class 41.
- 166 Mrs. Darby, TANCOR BLUE STAR. See Class 43.
- 177 Mr. and Mrs. Morgans, CHATBLEU ARIES. See Class 43.
- 182 Mrs. Jacobs, DARGEO PRUCILLA. See Class 44.
- 185 Mrs. Henderson, DOLLY ZETTA. See Class 44.
- 187 Miss Hay, NORTHALA GLENCORA. See Class 44.
- 207 Mrs. Sayers, AMBER OF DUNESK. See Class 47.
- 233 Miss Eade, CIRBUS CARISSIMA. See Class 53.
- 236 Mrs. Wilding, FLEURDELYS BLOOMSBURY. See Class 53.
- 240 Mrs. Hayward, SILCRESTA SUSANNE. See Class 53.
- 258 Mrs. Reavey, CLEABOY ANGUS. See Class 60.
- 260 Mrs. Wells, BERNETTE GEM. See Class 61.
- 261 Mrs. Wells, BERNETTE GAYNA. See Class 61.
- 263 Mrs. Reavey, CLEABOY ALEXIS. See Class 61.
- 264 Mrs. Reavey, CLEABOY AGNES. See Class 61.

### Class 137.—A.C. L.H. NEUTER.

Mrs. Brice-Webb

- 284 Mr. Green, GR. PR. OBERON OF PENSFORD. See Class 65.
- 285 Mrs. Kalis, DILKARA. See Class 65.
- 286 Mrs. Wicks, ALCMUND ANGUS. See Class 65.
- 291 Mrs. Kalis, PR. MYSTRAL SIR ECHOE. See Class 66.
- 297 Mrs. Wicks, PR. HARDENDALE KARIM. See Class 67.
- 300 Mrs. Horseman, PR. BARBARINA. See Class 67.

## NOR' EAST OF SCOTLAND CAT CLUB

### Class 138.—A.C. L.H. CAT or KITTEN, M. or F.

Mrs. Brice-Webb

- 10 Mrs. Hogan, CH. SNOWWHITE HERALDSON. See Class 6.
- 19 Mrs. Hogan, CH. SNOWWHITE POWDER PUFF. See Class 7.
- 64 Mrs. Seymour Hall, SAHARAM IMIRI. See Class 15.
- 124 Mrs. Fisher, CH. PRAHA CHUMAR. See Class 30.

## NORTHERN COUNTIES CAT CLUB

### Class 139.—A.C. L.H. CAT, M. or F.

Mrs. Roden

- 118 Mrs. Elphick, SNOWFIRE AWANDA. See Class 28.
- 125 Mrs. Fisher, PRAHA KLAA TOO. See Class 30.

### Class 140.—A.C. L.H. KITTEN, M. or F.

Mrs Wilson

- 179 Mrs. Hogan, SNOWWHITE POPPET. See Class 44.

### Class 141.—CANCELLED. NO ENTRIES.

**Abyssinian At Stud:**

# **DOBHRAN TOYOTA**

(2 C.C.'s)

Sire : CH. ALBYN JUSTIN

Dam : CH. BURTENASHAN SOKOTA

Our gentle and affectionate boy, loved by everyone he meets, will be pleased to court and entertain visiting queens. (Inspection of premises invited). This is a cat dominated home and all queens will be lovingly looked after.

On show here today, **TOYOTA** has to date won every open class entered from the tender age of 3 months! Many more firsts too numerous to mention.

---

**Kittens are sometimes available from our own girl, BURTENASHAN DIMTU, but only if prospective owners are accepted by our neutered boy, LINQUENDA QUEST!**

---

Enquiries for pedigree, etc., to :

**Mrs. A. J. Ellis**

**77 Faraday Avenue, Sidcup, Kent**

Tel.: 01-300 1595

## NOTTINGHAMSHIRE AND DERBYSHIRE CAT CLUB

**Class 142.—A.C. L.H. CAT, M. or F.** Mrs. Rippingale

- 10 Mrs. Hogan, CH. SNOWHITE HERALDSON. See Class 6.
- 45 Mr. and Mrs. Dunbar, ALCMUND LAVENDER LADY. See Class 11.
- 60 Mrs. Walton, QUENBY PINKERTON. See Class 14.
- 119 Mr. and Mrs. Dunbar, BARRIEVALE SUNSHINE GIRL. See Class 28.

**Class 143.—A.C. L.H. KITTEN, M. or F.** Mrs. Towe

- 162 Mrs. Carr, SUKAMBA SOLITAIRE. See Class 41.
- 178 Mrs. Hogan, SNOWHITE SUSETTE. See Class 44.
- 179 Mrs. Hogan, SNOWHITE POPPET. See Class 44.
- 190 Mrs. Lipp, DAVINDO'S APRIL LOVE. See Class 44.
- 206 Mr. Newsome, MUSKOKA CREAM PAULA. See Class 47.
- 213 Mrs. Godsall, NEVERLAND LADYBELL. See Class 48.
- 214 Mrs. Lipp, CIRRUS MIGNONETTE. See Class 48.
- 241 Mrs. Dixon, MARINA HONEY. See Class 53.

**Class 144.—A.C. L.H. NEUTER.** Mrs. Brunton

- 286 Mrs. Wicks, ALCMUND ANGUS. See Class 65.
- 301 Mrs. Pitts, BARRIEVALE BLUE DREAMER. See Class 67.

## PRESTON AND BLACKPOOL CAT CLUB

**Class 145.—A.C. L.H. CAT or KITTEN, M. or F.** Mrs. Mackenzie

- 8 Mrs. Silverman, CH. HELMA PATRICE. See Class 5.
- 10 Mrs. Hogan, CH. SNOWHITE HERALDSON. See Class 6.
- 19 Mrs. Hogan, CH. SNOWHITE POWDER PUFF. See Class 7.
- 26 Mrs. Gjersoe, IVANHOE SNOW PLOUGH. See Class 8.
- 62 Mrs. Baker, PENKVALE MAGNUSON. See Class 14.
- 124 Mrs. Fisher, CH. PRAHA CHUMAR. See Class 30.

## RED, CREAM, TORTOISESHELL, TORTIE AND WHITE, BLUE-CREAM AND BROWN TABBY SOCIETY

**Class 146.—A.C. L.H. CAT (OF CLUB VARIETIES), M. or F.** Mrs. Thompson

- 66 Mrs. Curtis, ZENITH IDALISA. See Class 15.
- 75 Mrs. Fawell, BARWELL CARIA. See Class 16.
- 82 Miss Robson, BRYNBUBOO PURRING PUSS. See Class 20.
- 110 Mrs. Wade, HARDENDALE VANITY FAIR. See Class 25.
- 112 Mrs. Moles, EDENBROOK MOONWIND. See Class 26.

**Class 147.—A.C. L.H. KITTEN (OF CLUB VARIETIES), M. or F.** Mrs. Chapman

- 195 Miss Sheppard, WIDDINGTON CHANTRO. See Class 46.
- 199 Mrs. Cannon, CANELLA KISMET. See Class 46.
- 209 Mrs. Bagnall, PENKVALE ANNETTE. See Class 47.
- 211 Mrs. Fawell, BARWELL GLENCORA. See Class 48.
- 212 Mrs. Dexter, EXUMA FIRESILK. See Class 48.
- 222 Mr. and Mrs. Hopkinson, CANDELLA CANTATA. See Class 48.
- 224 Miss Robson, PENWITH ALEXANDER. See Class 50.
- 244 Mrs. Poulter, CHADHURST LUCKY SIXPENCE. See Class 54.

## SOUTHERN COUNTIES CAT CLUB

**Class 148.—A.C. L.H. CAT, M. or F.** Mrs. Boulton

- 14 Mrs. Bebbington, HOLMCROFT WARRIOR. See Class 6.
- 31 Mrs. Pullen, BLUE REX OF PENSFORD. See Class 10.
- 40 Mr. Green, MARMSBURY EMMA. See Class 11.
- 53 Mrs. Willis, GAYDENE DONOVAN. See Class 14.
- 68 Mrs. Wade, JACQUE D'OR MUSCA. See Class 15.
- 75 Mrs. Fawell, BARWELL CARIA. See Class 16.
- 101 Mrs. S. Kirk, SILVERGEM ARABELLA. See Class 24.
- 118 Mrs. Elphick, SNOWFIRE AWANDA. See Class 28.

# **SABRA CATS**

**BROWN, BLUE and CHOCOLATE BURMESE  
KITTENS SOMETIMES AVAILABLE**

---

**MISS M. R. SILVERMAN and MISS M. K. SWIFT  
FLAT 6, 25 SHEPHERDS HILL, N6 5QJ  
01-340 5747**

# **KALOS BURMESE**

**BROWN AND BLUE CARRYING CHOCOLATE**

---

**MRS. JOYCE HANCE  
44 Cranbrook Rise - Ilford - Essex IG1 3QJ  
01-554 3577 (Office 01-638 8166)**

# **ZUREIQA CORNISH REX**

**KITTENS WITH SUPER COATS SOMETIMES  
AVAILABLE**

---

**MRS. HAMILTON  
Haskers - Westleton - Saxmundham - Suffolk DP17 3AP  
Tel.: Westleton 376**

# **DUKIES SIAMESE**

have at stud Breed No. 32a Red-Point  
**DANBECK RED CARDINAL**  
R.P., T.P. and C.P. kittens also available

---

**MRS. G. STACE  
19 PERCY ROAD, W12 9PX  
Telephone : 01-743 6728**

- 124 Mrs. Fisher, CH. PRAHA CHUMAR. See Class 30.  
 128 Mrs. Dunham, SAHRA PHOEBE. See Class 30.  
 132 Mrs. Morgan, GLEDHOW RED ARROW. See Class 33.  
 133 Mrs. Shingleton, MERRY N SOFUS. See Class 33.

**Class 149.—A.C. L.H. KITTEN, M. or F.**

**Mrs. Towe**

- 142 Mrs. Tillett, SARINGA MANTILLA. See Class 38.  
 152 Mrs. Durbin, NINEVEH SNOW WIZARD. See Class 40.  
 165 Mrs. Rosell, BRUTON WHITE MARBLE. See Class 42.  
 171 Mrs. Perkins, NORTHALA JAMBOREE. See Class 43.  
 197 Mrs. Perkins, NORTHALA GLENCARRY. See Class 46.  
 227 Mrs. Thornhill, SUNHAVEN RUPERT. See Class 52.  
 233 Miss Eade, CIRBUS CARISSIMA. See Class 53.  
 258 Mrs. Reavey, CLEABOY ANGUS. See Class 60.  
 263 Mrs. Reavey, CLEABOY ALEXIS. See Class 61.  
 264 Mrs. Reavey, CLEABOY AGNES. See Class 61.

**Class 150.—A.C. L.H. NEUTER.**

**Mrs. Burrows**

- 284 Mr. Green, GR. PR. OBERON OF PENSFORD. See Class 65.  
 285 Mrs. Kalis, DILKARA. See Class 65.  
 286 Mrs. Wicks, ALCMUND ANGUS. See Class 65.  
 287 Mrs. Gibson, SUNNYDAYS JONATHAN. See Class 65.  
 291 Mrs. Kalis, PR. MYSTRAL SIR ECHOE. See Class 66.  
 294 Mrs. Kirk, LABAULE WHITE MUSKETEER. See Class 66.  
 297 Mrs. Wicks, PR. HARDENDALE KARIM. See Class 67.  
 298 Mrs. Clyne, DENMAUR GAIETY GIRL. See Class 67.

**SOUTH-WESTERN COUNTIES CAT CLUB**

**Class 151.—A.C. L.H. CAT, M. or F.**

**Mr. Dugdale**

- 10 Mrs. Hogan, CH. SNOWHITE HERALDSON. See Class 6.  
 115 Mrs. Elphick, HARDENDALE BEAUREGARD. See Class 27.  
 121 Mrs. Fisher, CH. PRAHA NEPSENI. See Class 29.

**Class 152.—A.C. L.H. KITTEN, M. or F.**

**Mrs. Roden**

- 152 Mrs. Durbin, NINEVEH SNOW WIZARD. See Class 40.  
 178 Mrs. Hogan, SNOWHITE SUSETTE. See Class 44.  
 179 Mrs. Hogan, SNOWHITE POPPET. See Class 44.

**SUFFOLK AND NORFOLK CAT CLUB**

**Class 153.—A.C. L.H. CAT or KITTEN, M. or F.**

**Mrs. Brice-Webb**

- 16 Mrs. Gargiullo, SUISETTE MICHEL. See Class 6.  
 30 Mrs. Eastoll, ALCMUND TYRONE. See Class 10.  
 71 Mrs. Marfleet, BONTEEL MELODY. See Class 16.  
 106 Mrs. Creasey, MIORAMA SNOWDREAM. See Class 24.  
 114 Mrs. Nichols, MIZPAH ZEUS. See Class 27.  
 127 Mrs. Creasey, MEI HUA JOCASTA. See Class 30.  
 234 Mrs. Nichols, SONATA SINFONIETTA. See Class 53.  
 235 Mrs. Nichols, BALTHAZAR LAROUSKA. See Class 53.  
 267 Mrs. Eames, EMERICK ABIGAIL. See Class 61.

**SURREY AND SUSSEX CAT ASSOCIATION**

**Class 156.—A.C. L.H. CAT or KITTEN, M. or F.**

**Mrs. Brice-Webb**

- 18 Mrs. Harrison, MILYNDAS SNOWFLAKE. See Class 7.  
 31 Mrs. Pullen, BLUE REX OF PENSFORD. See Class 10.  
 40 Mr. Green, MARMSBURY EMMA. See Class 11.  
 41 Mrs. Bishop, LECREME AURORA. See Class 11.  
 46 Mrs. Orpin, ROBHURST NICOLA. See Class 11.  
 53 Mrs. Willis, GAYDENE DONOVAN. See Class 14.  
 128 Mrs. Dunham, SAHRA PHOEBE. See Class 30.  
 164 Mrs. Andrews, WOODHAZE SAMANTHA. See Class 41.  
 268 Mrs. Hann, GLEDHOW ROSEMARY. See Class 61.  
 270 Mrs. Amphlett, HIGH FLYING LASS. See Class 61.

# DEARING CATS

ABYSSINIAN, BIRMAN, HAVANA and  
FOREIGN LILAC

---

At Stud :

**Dearing Datsma Boy (Abyssinian)**

**Dearing Boy Sioux (Birman)**

Future Stud : **DEARING BILL BEROBOI** (Foreign Lilac)

---

Queens :

**CH. PRAHA KIOWA (13c)    LALIBELA ROSELINE (23)**  
**DEARING SUNNY BABE (23)    SHERADA EIRA (23a 1 C.C.)**  
**DEARING VALENTINA (23a)**  
**SUMFUN BROWN BILLETDOUX (29)**  
**DEARING DESDEMONA (26)**

---

**MRS. ENA READING**  
**The Gables, Irchester Road**  
**Rushden, Northants.**

Telephone : Rushden 2965

- Class 157.—A.O.C. (BREED 13a) CAT or KITTEN, M. or F. Mrs. Mackenzie**  
 138 Mrs. Harrison, MILYNDAS BISCUIT. See Class 37.  
 139 Mrs. Morgan, ALDTINE SILVER STAR. See Class 37.  
 274 Mrs. Harrison, MILYNDAS BANAZZECH. See Class 63.  
 275 Mrs. Harrison, MILYNDAS CAMELOT. See Class 63.  
 277 Mrs. Andrews, WOODHAZE SACHA. See Class 63.  
 281 Mrs. Andrews, WOODHAZE KATE. See Class 63a.  
 282 Mrs. Andrews, WOODHAZE VERITEE. See Class 63a.

- Class 158.—A.C. L.H. NEUTER. Mrs. Wilson**  
 284 Mr. Green, GR. PR. OBERON OF PENSFORD. See Class 65.  
 289 Mrs. Gallis, EXUMA BLUE LAUREL. See Class 65.  
 290 Mrs. Green, PR. GEORGIAN EOWYN. See Class 65.

#### TABBY CAT CLUB

- Class 159.—A.C. L.H. TABBY CAT or KITTEN, M. or F. Mrs. Chapman**  
 76 Mrs. Greenwood, WILMAR WARRIOR. See Class 17.  
 77 Mrs. Greenwood, WILMAR WINKIEPOP. See Class 17.  
 79 Mrs. Perkins, TRYMCOTE JENNYWREN. See Class 18.  
 80 Miss Sheppard, WIDDINGTON DOLLY BIRD. See Class 18.  
 81 Mrs. Greenwood, WIDDINGTON SILVER CATKIN. See Class 18.  
 82 Miss Robson, BRYNBUBOO PURRING PUSS. See Class 20.  
 83 Mrs. Willis, BRYNBUBOO BROWN PUFFBALL. See Class 20.  
 224 Miss Robson, PENWITH ALEXANDER. See Class 50.

**Class 160.—CANCELLED. NO ENTRIES.**

#### THREE COUNTIES CAT SOCIETY

- Class 161.—A.C. L.H. CAT or KITTEN, M. or F. Mrs. Burrows**  
 10 Mrs. Hogan, CH. SNOWHITE HERALDSON. See Class 6.  
 16 Mrs. Gargiullo, SUISETTE MICHEL. See Class 6.  
 31 Mrs. Pullen, BLUE REX OF PENSFORD. See Class 10.  
 40 Mr. Green, MARMSBURY EMMA. See Class 11.  
 64 Mrs. Seymour Hall, SAHARAM IMIRI. See Class 15.  
 65 Mrs. Fernandez, MALAI ARWEN. See Class 15.  
 73 Mr. and Mrs. Hawes, SUNNYVALE DREAM GIRL. See Class 16.  
 112 Mrs. Moles, EDENBROOK MOONWIND. See Class 26.  
 121 Mrs. Fisher, CH. PRAHA NEPSENI. See Class 29.  
 133 Mrs. Shingleton, MERRYNOV SOFUS. See Class 35.  
 172 Mrs. Godsall, NEVERLAND CUPID'S DART. See Class 43.  
 251 Miss Edwards, SMOKEYHILL TI LUNG. See Class 57.

#### YORKSHIRE COUNTY CAT CLUB

- Class 162.—A.C. L.H. CAT, M. or F. Mrs. Pond**  
 10 Mrs. Hogan, CH. SNOWHITE HERALDSON. See Class 6.  
 19 Mrs. Hogan, CH. SNOWWHITE POWDER PUFF. See Class 7.  
 35 Mrs. Silverman, HELMA NABUCCO. See Class 10.  
 62 Mrs. Baker, PENKVALE MAGNUSON. See Class 14.  
 64 Mrs. Seymour Hall, SAHARAM IMIRI. See Class 15.

- Class 163.—A.C. L.H. KITTEN, M. or F. Mrs. Towe**  
 143 Mrs. Dayton, SAYKIALA TAMMY. See Class 38.  
 148 Mrs. Baker, DOLEYGATE ENCHANTMENT. See Class 39.  
 155 Mrs. Carr, SUKAMBA SUPERSTAR. See Class 40.  
 159 Mrs. Durbin, NINEVEH SNOW FROLIC. See Class 41.  
 162 Mrs. Carr, SUKAMBA SOLITAIRE. See Class 41.  
 236 Mrs. Wilding, FLEURDELYS BLOOMSBURY. See Class 53.  
 242 Mrs. Dixon, MARINA HEIDI. See Class 53.

Photo by Ann Cumbers



CH. REEGAN DESSAU  
L.P. Stud

Photo by Ann Cumbers



CH. ONA LOPEZ  
B.P. Stud

### **BRU-BUR STUDS**

RATATOK at stud later this year (C.P.)

All very gentle and of good temperament

MR. B. F. BURLTON - Bru-Bur Cattery - Staughton Moor - Hunts.  
Colmworth 360

TO KNOW WHAT IS GOING ON  
ALL THROUGH THE YEAR . . .

Place a regular order with your Newsagent for

## **FUR AND FEATHER**

Official Organ of the Governing Council of the Cat Fancy

*from all Newsagents*

or by post from

**FUR AND FEATHER, IDLE, BRADFORD, YORKS.**

A specimen copy will reach you with pleasure on application

**Class 164.—A.C. L.H. NEUTER.**

**Mrs. Rippingale**

- 286 Mrs. Wicks, ALCMUND ANGUS. See Class 65.  
297 Mrs. Wicks, PR. HARDENDALE KARIM. See Class 67.

**WHITE PERSIAN CAT CLUB**

**Class 164a.—WHITE ORANGE-EYED ADULT, M. or F. Mrs. Boulton**

- 12 Mrs. Tillett, WILLOWBANK SNOWLEOPARD. See Class 6.  
13 Mrs. Curtis, TEWHIT TREASURER. See Class 6.  
14 Mrs. Bebbington, HOLMCROFT WARRIOR. See Class 6.  
18 Mrs. Harrison, MILYNDAS SNOWFLAKE. See Class 7.  
21 Mrs. Pratt, EVERNDEN JACARANDA. See Class 7.  
23 Mrs. de Ferry, CHATBLEU WHITE VISION. See Class 7.  
25 Mrs. Cobb, NINEVEH WHITE ROSE. See Class 7.

**Class 164b.—WHITE ORANGE-EYED KITTEN, M. or F. Mrs. Chapman**

- 152 Mrs. Durbin, NINEVEH SNOW WIZARD. See Class 40.  
154 Mrs. O'Donnell, ATLANTA DREAMCLOUD. See Class 40.  
159 Mrs. Durbin, NINEVEH SNOW FROLIC. See Class 41.  
160 Mrs. Silverman, HELMA DANIELLA. See Class 41.  
161 Miss Pyne, ALCMUND OPHELIA. See Class 41.  
163 Mrs. Baker, DOLEYGATE VANITY. See Class 41.  
164 Mrs. Andrews, WOODHAZE SAMANTHA. See Class 41.

**Class 164c.—WHITE BLUE-EYED ADULT, M. or F. Mrs. Brunton**

- 5 Mrs. Dexter, EXUMA ARCTIC ACE. See Class 4.  
6 Mrs. O'Donnell, ATLANTA DREAM SPINNER. See Class 4.  
8 Mrs. Silverman, CH. HELMA PATRICE. See Class 5.  
9 Mrs. O'Donnell, ATLANTA SNOW SPINNER. See Class 5.

**Class 164d.—WHITE BLUE-EYED KITTEN, M. or F. Mrs. Thompson**

- 146 Mrs. Dexter, EXUMA ARCTIC STAR. See Class 39.  
147 Mrs. Rosell, BRUTON ALABASTER. See Class 39.  
148 Mrs. Baker, DOLEYGATE ENCHANTMENT. See Class 39.

**Class 164e.—WHITE ODD-EYED ADULT, M. or F. Mrs. Chapman**

- 27 Mrs. Curtis, TEWHIT TEMPO. See Class 9.  
28 Mrs. Tillett, HELMA ARABESQUE. See Class 9.

**Class 164f.—WHITE ODD-EYED KITTEN, M. or F. Mrs. Thompson**

- 165 Mrs. Rosell, BRUTON WHITE MARBLE. See Class 42.

**Class 164g.—WHITE NEUTER. Mrs. Boulton**

- 291 Mrs. Kalis, PR. MYSTRAL SIR ECHOE. See Class 66.  
294 Mrs. Kirk, LABAULE WHITE MUSKETEER. See Class 66.

# **AROLAN CATS**

ABYSSINIAN AND BURMESE CATS IN ALL COLOURS

Kittens usually available at most times

AT STUD (queens met at all main line termini) :

## **ABYSSINIAN**

**Kernow Hector (23), 2 C.C.'s**

Carries Red and Blue

**Arolan Blue Smenkhare**

Carries Red

## **BURMESE**

**Kernow Blue Darshan (27a)**

Carries Chocolate

**Kernow Cream Dakini (27f), 2 C.C.'s**

and introducing

**Arolan Kerkandano (27b)**

shortly to be at stud to approved queens

---

**All our studs live in excellent heated stud houses and have been chosen by many leading breeders for their type and fine friendly temperaments**

---

All enquiries to :

**MORRIS SKLADER**

**33 BELSIZE PARK GARDENS, LONDON, NW3**

Tel.: 01-722 7296

# SHORT-HAIRED SECTION

## BRITISH ADULTS—OPEN CLASSES

- Class 165.—CHAMPION OF CHAMPIONS, M. or F. Mrs. Beaver**
- 311 Miss J. F. Back, CH. BONAVENTURA BIGGLES (16), M. 10.4.73. Sire, Ch. Bonaventura Pugwash. Dam, Bonaventura Sweet-Nell. Breeder, Mrs. K. Savage.  
Also in Classes 174, 264, 318.
- 312 Miss S. Meakin, CH. SARAMAY JUST-SO (14a), M. 16.6.73. Sire, Ch. Dushka Jamie. Dam, Ch. Westways Elsie Maynard. Breeder, Exhibitor.  
Also in Classes 170, 318.
- 313 Mrs. P. H. Absalom, CH. CAPSTONE PETER PAN (16), M. 1.12.69. Sire, Ch. Jezreel Jomo. Dam, Jezreel Juju. Breeder, Mrs. P. Grainger.  
Also in Classes 174, 263, 354.
- 314 Mrs. C. Betts, CH. DELLSWOOD MARK (14a), M. 11.12.71. Sire, Ch. Dellswood Saint. Dam, Trymber Chloe. Breeder, Exhibitor.  
Also in Classes 265, 282, 354, 376.
- 315 Miss M. C. Jenkins, CH. BONNYMUIR PHILIPPA (18), F. 15.8.71. Sire, Ch. Lowenhaus Percivale. Dam, Lowenhaus Zohara. Breeder, Exhibitor.  
Also in Classes 181, 263, 340, 368.
- 316 Mr. and Mrs. C. R. Maddick, CH. BELLFIELD RED EMPEROR (19), M. 18.10.70. Sire, Ch. Fendale Impish. Dam, Ch. Lyndy. Breeders, Exhibitors.  
Also in Classes 176, 263, 265, 311, 330, 348, 368.
- 317 Mrs. K. M. Cobb, CH. CHERRYWOOD CALAMITY FRED (15), M. 4.4.72. Sire, Widdington Torquil. Dam, Ch. Cherrywood Chiquita. Breeder, Exhibitor.  
Also in Classes 166, 263, 265, 293, 318.

- Class 166.—BLACK, M. Mrs. Vickers**
- 317 Mrs. K. M. Cobb, CH. CHERRYWOOD CALAMITY FRED (15), M.  
See Class 165.
- 318 Mrs. J. A. Foster, BROADWEIR SCARAMOUCHE (15), M. 13.4.73. Sire, Gr. Ch. Brynbuboo Little Monarch. Dam, Broadweir Magic Moment. Breeder, Exhibitor.  
Also in Classes 260, 264, 282, 293, 311, 315, 344, 354.

- Class 167.—BLACK, F. Mrs. Vickers**
- 319 Mrs. C. Nelson, SKYLARKING MERRILY (15), F. 26.5.73. Sire, Ch. Brynbuboo Maximillian. Dam, Ch. Flanderwell Cillinna. Breeder, Mrs. S. Blackman.  
Also in Classes 264, 282, 318, 328, 365.
- 320 Mrs. K. M. Cobb, CHERRYWOOD CHAMINS FRIEDA (15), F. 3.10.73. Sire, Ch. Cherrywood Calamity Fred. Dam, Ch. Cherrywood Chiquita. Breeder, Exhibitor.  
Also in Classes 265, 262, 318.

**Classes 168 and 169.—CANCELLED. NO ENTRIES.**

- Class 170.—WHITE (ORANGE-EYED), M. Mrs. Vickers**
- 312 Miss S. Meakin, CH. SARAMAY JUST-SO (14a), M. See Class 165.

**Classes 171 and 172.—CANCELLED. NO ENTRIES.**

- Class 173.—WHITE (ODD-EYED), F. Mrs. Vickers**
- 321 Mrs. S. M. Colvill, TIA-TARA (14), F. 16.9.70. Sire, Ebony Boy. Dam, Icy-Belle. Breeder, Exhibitor.  
Also in Classes 293, 311.

# **DINHAM BURMESE**

**27, 27a, 27b, 27c**

AT STUD :

## **Champion Dinham George (27)**

Ch. Kevitor Brown Tiger x Dinham

Excellent heated stud quarters with separate fresh air run for queens

---

Healthy, affectionate kittens available from

**Sittang Salome (27b)**

**Dinham Bianca (27)**

**Dinham Flora (27c)**

---

Enquiries :

**MRS. MAUREEN LAURENT**

**Dinham House, Burtons Lane, Chalfont St. Giles**

**Bucks. HP8 4BA**

Tel.: Little Chalfont 3546 STD 02404 3546

**Class 174.—BRITISH BLUE, M.****Mrs. Vickers**

- 311 Miss J. F. Back, CH. BONAVENTURA BIGGLES (16), M. See Class 165.  
313 Mrs. P. H. Absalom, CH. CAPSTONE PETER PAN (16), M. See Class 165.  
322 Mrs. E. V. Brown, ASHMIST CLAUDIUS (16), M. 21.4.73. Sire, Ch. Capstone Peter Pan. Dam, Jezreel Jeanne. Breeder, Mrs. McKelvie.  
Also in Classes 264, 293.  
323 Mr. R. Neave, DALLIFID-KOHOUTEK (16), M. 15.11.73. Sire, Jezreel Jackanory. Dam, Brynbuboo Arwen. Breeder, Mrs. J. Dalley.  
Also in Classes 258, 260, 262, 264, 282.  
324 Mrs. A. Gilmore, JINDIVIK ROYAL PRINCE (16), M. 12.4.73. Sire, Ch. Jezreel Cyrus. Dam, Cragfell Sapphire. Breeder, I. M. Burgess.  
Also in Classes 264, 282, 293, 311, 334, 344, 360.  
325 Mrs. L. Law, AMBERCLOWD KALUMAT (16), M. 23.6.73. Sire, Ch. Amberclowd Mostyn. Dam, Gwaenysgor Avril. Breeder, Mrs. E. V. Brown.  
Also in Classes 260, 261, 262, 264, 360.  
326 Mrs. V. R. Scharde, CAPSTONE PICCOLO (16), M. 14.9.73. Sire, Ch. Capstone Peter Pan. Dam, Capstone Cobweb. Breeder, Mrs. P. H. Grainger.  
Also in Classes 258, 259.

**Class 175.—BRITISH BLUE, F.****Mrs. Vickers**

- 327 Mrs. E. V. Brown, AMBERCLOWD SIAN (16), F. 23.6.73. Sire, Ch. Amberclowd Mostyn. Dam, Gwaenysgor Averil. Breeder, Exhibitor.  
Also in Classes 264, 318.  
328 Miss S. Meakin, MANANA THE MOPPET (16), F. 14.9.73. Sire, Manana Tom-Tom Sson. Dam, Brynbuboo Blue Tommana. Breeder, Mrs. M. Maddocks.  
Also in Classes 260, 311, 354.  
329 Mrs. M. D. Buckle, DELLSWOOD LUCY LOCKET (16), F. 16.8.73. Sire, Ch. Capstone Little John. Dam, Shadingfield Bo-Peep. Breeder, Mrs. C. Betts.  
Also in Classes 261, 264, 282, 293, 318, 354, 365.  
330 Mrs. G. Delahaye, BONAVENTURA JAYNE (16), F. 20.10.73. Sire, Ch. Bonaventura Pugwash. Dam, Jezreel Josibel. Breeder, Mrs. K. B. Savage.  
Also in Classes 258, 260, 282.  
331 Mrs. L. Law, AMBERCLOWD MINERVA (16), F. 3.8.72. Sire, Jezreel Jackanory. Dam, Matilda Bonaventura. Breeder, Mrs. E. V. Brown.  
Also in Classes 261, 360.  
332 Mrs. W. M. Bland, AMBERCLOWD MIA (16), F. 11.2.73. Sire, Jezreel Jackanory. Dam, Bonaventura Matilda. Breeder, Mrs. E. V. Brown.  
Also in Classes 259, 260.  
333 Mrs. K. L. E. Johnson, CRAGFELL BETINA (16), F. 26.9.71. Sire, Ch. Brynbuboo Maximillian. Dam, Littlewickers Back-Stitch. Breeder, Exhibitor.  
Also in Classes 261, 263.  
334 Mrs. G. B. Savage, BONAVENTURA THOMASINA (16), F. 30.4.71. Sire, Ch. Bonaventura Pugwash. Dam, Bonaventura Sweet Nell. Breeder, Exhibitor.  
Also in Classes 265, 282, 318, 354, 360.

**Class 176.—RED TABBY, M.****Mrs. Genty**

- 316 Mr. and Mrs. C. R. Maddick, CH. BELLFIELD RED EMPEROR (19), M.  
See Class 165.  
335 Mrs. K. Protheroe, JEZREEL TROJAN (19), M. 17.10.73. Sire, Jezreel Carlos. Dam, Jezreel Debby. Breeder, Mrs. I. Johnson.  
Also in Classes 260, 261, 262, 264.

**Class 177.—RED TABBY, F.****Mrs. Genty**

- 336 Mrs. J. Hendley, JEZREEL TRACY (19), F. 17.10.73. Sire, Jezreel Carlos. Dam, Jezreel Debby. Breeder, Mrs. I. Johnson.  
Also in Classes 280, 282, 368.

**Classes 178 and 179.—CANCELLED. NO ENTRIES.**

# BROADWEIR

World famous home of **BRITISH SHORT HAIRS**—Blue, Black  
Cream and Blue/Cream, and **RUSSIAN BLUES**

Numerous champions, both at home and overseas, have been bred in  
this cattery, including American Triple Gr. Ch. Broadweir Union Jack  
of Kalico, Gr. Ch. Broadweir Stardust of Kalico, Gr. Ch. Broadweir  
Damian of Jes, and Broadweir Ponsonby (Best in Show winner,  
Germany)

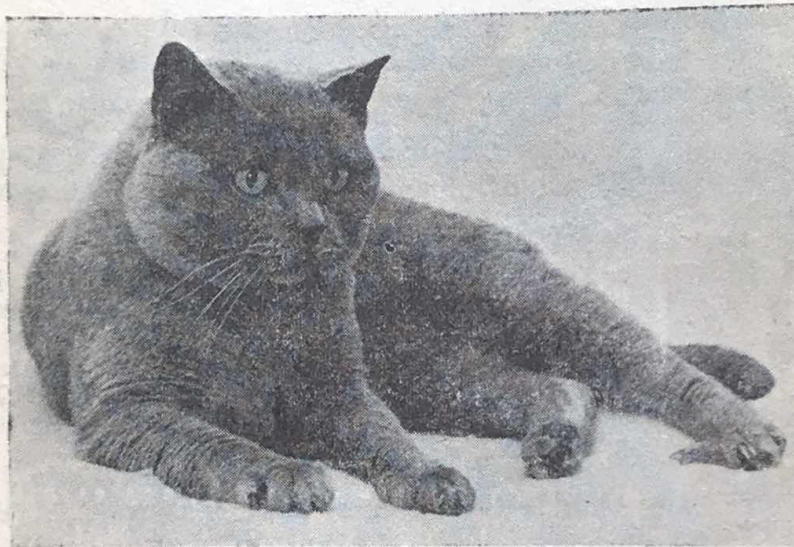

CH. BRYNBUBOO MAXIMILLIAN

---

**British Short Haired Kittens and Russian Blue Kittens.** Top show  
quality and delightful companions, are now available to responsible  
homes

---

**MRS. JOY FOSTER**  
**Earlsbrook, Wood End, Tanworth-in-Arden, Solihull,**  
**Warwickshire**

Tel.: Earlswood (STD 056 46) 2438

**Class 180.—SILVER TABBY, M.**

**Mrs. Genty**

- 337 Mr. and Mrs. Arm Clarke, SIRELI SILVER VANGUARD (18), M. 15.8.73. Sire, Ch. Hillcross Silver Waratah. Dam, Sireli Silver Della. Breeders, Mr. and Mrs. Watts.  
Also in Classes 260, 261, 262, 264, 354, 368.
- 338 Miss M. C. Jenkins, BONNYMUIR HAMISH (18), M. 17.8.73. Sire, Ch. Lowenhaus Edric. Dam, Bonnymuir Philippa. Breeder, Exhibitor.  
Also in Classes 264, 265, 282, 321.
- 339 Mrs. Reeve and Blakely, STARBOURNE SILVER SCARAB (18), M. 29.3.73. Sire, Ch. Perrington Silver Ace. Dam, Starbourne Sprite. Breeder, Mrs. H. Light.  
Also in Classes 365, 368.

**Class 181.—SILVER TABBY, F.**

**Mrs. Genty**

- 315 Miss M. C. Jenkins, CH. BONNYMUIR PHILIPPA (18), F. See Class 165.
- 340 Mrs. J. E. Higgins, LOWENHAUS SILVER BEAUTY (18), F. 8.12.72. Sire, Ch. Lowenhaus Percival. Dam, Ch. Hillcross Silver Jacaranda. Breeder, Mr. A. R. Pearson.  
Also in Classes 261, 315, 368.
- 341 Mrs. C. M. Blakely, LYNXDOWN SILVER SASHA (18), F. 11.4.72. Sire, Ch. Culverden Edward. Dam, Silver Sadie. Breeder, Exhibitor.  
Also in Classes 262, 375.

**Class 182.—TORTOISESHELL.**

**Mrs. Beever**

- 342 Mr. and Mrs. A. D. Edwards, TALIESIN COPACATEPETL (21), F. 20.2.73. Sire, Ch. Lucksway Blue Print. Dam, Taliesin Augusta Severina. Breeders, Exhibitors.  
Also in Classes 262, 265.
- 343 Miss M. Smith, CHERRYWOOD CHARMING VICTORIA (21), F. 15.7.73. Sire, Ch. Cherrywood Calamity Fred. Dam, Ch. Cherrywood Chloe. Breeder, Mrs. K. M. Cobb.  
Also in Classes 264, 293, 347, 364.

**Class 183.—CANCELLED. NO ENTRIES.**

**Class 184.—CREAM, M.**

**Mrs. Beever**

- 344 Mrs. J. A. Foster, BROADWEIR RHEINGOLD (17), M. 9.8.73. Sire, Ch. Brynbuboo Maximillian. Dam, Jezreel Catriona. Breeder, Exhibitor.  
Also in Classes 258, 305, 311, 348.
- 345 Mrs. V. R. Scharde, SHADINGFIELD SHORTBREAD (17), M. 20.5.73. Sire, Ch. Brynbuboo Maximillian. Dam, Claire de Lune. Breeder, Mrs. C. Murray.  
Also in Classes 311, 318.

**Class 185.—CANCELLED. NO ENTRIES.**

**Class 186.—BLUE-CREAM.**

**Mrs. Vickers**

- 346 Mrs. I. M. Burgess, JINDIVIK APRILS JOY (28), F. 12.4.73. Sire, Ch. Jezreel Cyrus. Dam, Cragfell Sapphire. Breeder, Exhibitor.  
Also in Classes 264, 265, 333, 344, 347, 348, 354, 379.

**Class 187.—CANCELLED. NO ENTRIES.**

**Class 188.—MANX, F.**

**Mrs. Menezes**

- 347 Mrs. I. M. Burgess, SUNACRES ROSEY DAWN (24), F. 4.9.71. Sire, Monas Mahogany Sir. Dam, Sunacres Julie. Breeders, Mr. and Mrs. A. Dodd.  
Also in Classes 261, 262, 263, 330, 354.

# MAYFIELDS SIAMESE

PURE SEAL-POINT LINE



AT STUD :

## Ch. Mayfields Hermes

(Ch. Killdown Vanguard x Ch. Mayfields Hasi)

Our elegant "Boy-Boy" is well known for his deep blue eyes of truly Oriental shape and his light coat—all of which he passes on to his prize-winning offspring

His gentle but firm way particularly welcomes maidens

---

And his son :

## Mayfields Hassan

who is siring prize-winning kittens

---

**HELGA and KLAUS DESSAUER**  
**18 Mayfields, Wembley Park, Middlesex**  
01-908 0745

**Class 189.—SPOTTED, M.**

**Mrs. Thake**

- 348 Mrs. K. M. Cobb, CHERRYWOOD CHEERFUL HENRY (30), M. 3.10.73. Sire, Ch. Cherrywood Calamity Fred. Dam, Ch. Cherrywood Chiquita. Breeder, Exhibitor. Also in Classes 262, 264, 293, 368.

**Class 190.—SPOTTED, F.**

**Mrs. Thake**

- 349 Mrs. D. Y. Goodsall, SADDLEBOW SNOW LEOPARD (30), F. 11.10.73. Sire, Ch. Hillcross Silver Waratah. Dam, Broadweir Mazurka. Breeders, Mesdames Roberts and Powell. Also in Classes 261, 376.
- 350 Mrs. K. Howarth, SADDLEBOW RAISONNE (30), F. 11.10.73. Sire, Ch. Hillcross Silver Waratah. Dam, Broadweir Mazurka. Breeders, I. Roberts and R. Powell. Also in Classes 282, 311, 344, 354, 368.

**Classes 191—193.—CANCELLED. NO ENTRIES.**

**BRITISH KITTENS—OPEN CLASSES**

**Class 194.—BLACK (3-9 months), M. or F.**

**Mrs. Vickers**

- 351 Miss S. Hilliam, PRAETORIAN SEPTIMUS (15), M.N. 7.4.74. Sire, Gr. Ch. Praetorian Imperator. Dam, Praetorian Regina. Breeder, Mrs. D. Peak. Also in Classes 267, 268, 269.
- 352 Mrs. J. Hendley, AVELINE VANDYKE (15), M. 8.5.74. Sire, Ch. Jezreel Trevor. Dam, Herondale Jettica. Breeder, Exhibitor. Also in Classes 272, 283.

**Classes 195 and 196.—CANCELLED. NO ENTRIES.**

**Class 197.—WHITE (ODD-EYED) (3-9 months), M. or F.**

**Mrs. Vickers**

- 353 Mrs. S. M. Colvill, DELLSWOOD STELLAS FELLA (14b), M. 15.5.74. Sire, Ch. Dellswood Mark. Dam, Dellswood Hope. Breeder, Mrs. C. Betts. Also in Classes 259, 326.

**Class 198.—BRITISH BLUE (3-9 months), M. or F.**

**Mrs. Vickers**

- 354 Mrs. A. L. Goodrich, KASIMIR ACHILLES (16), M. 4.4.74. Sire, Jezreel Carlos. Dam, Capstone Cinderella. Breeder, Exhibitor. Also in Classes 268, 319, 326.
- 355 Mrs. G. Hemken, DALLIFID TOMASINA (16), F. 15.2.74. Sire, Jezreel Jackanory. Dam, Dallifid Aphrodite. Breeder, Mrs. J. Dalley. Also in Classes 267, 268, 269.
- 356 Mrs. M. P. Potter, JEZREEL JOEMMA (16), F. 25.4.74. Sire, Jezreel Jackanory. Dam, Brynbuboo Blue Lobelia. Breeder, Mrs. I. Johnson. Also in Classes 267, 268, 319.
- 357 Mrs. M. P. Potter, BONAVENTURA DIGBY (16), M. 14.5.74. Sire, Ch. Bonaventura Pugwash. Dam, Jezreel Josibel. Breeder, Mrs. K. B. Savage. Also in Classes 267, 268, 319.
- 358 Mrs. W. M. Bland, REGWYNE BARNEY (16), M. 2.5.74. Sire, Jezreel Jackanory. Dam, Ambercloud Mia. Breeder, Exhibitor. Also in Classes 268, 269.
- 359 Mrs. K. B. Savage, BONAVENTURA DINAH (16), F. 14.5.74. Sire, Ch. Bonaventura Pugwash. Dam, Jezreel Josibel. Breeder, Exhibitor. Also in Classes 268, 269, 319, 338.
- 360 Mrs. K. B. Savage, BONAVENTURA JOHNNIE PLUNKET (16), M. 10.3.74. Sire, Jezreel Clifford. Dam, Ch. Bonaventura Polly. Breeder, Exhibitor. Also in Classes 271, 272, 283, 326.

**Classes 199 and 200.—CANCELLED. NO ENTRIES.**



**AN ASSOCIATION FOR  
BREEDERS AND OWNERS  
OF SIAMESE CATS, KITTENS  
AND NEUTERS, AND  
PARTICULARLY FOR  
NOVICE BREEDERS**

62 Trophies offered for competition  
**NEWS JOURNAL PUBLISHED TWICE  
YEARLY**

**President:** Mrs. P. Lauøer  
**Chairman:** Mr. K. J. Dessauer  
**Vice-Chairman:** Mrs. L. Price

**Area Secretaries to assist Regional Members**

<b>Hon. Secretary:</b> MRS. E. LENTAIGNE Hilton Cottage Grove Lane Chalfont St. Peter, Bucks.	<b>Hon. Treasurer:</b> MRS. J. STRUNIN 44 Beaulieu Avenue Sydenham London SE26 6PP	<b>Hon. Assist. Secretary:</b> MRS. J. DRURY 19 The Drive Southwick, Brighton Sussex
---	--	--

Entry Fee 50p each member. Subscription £1. £1.50 married couples  
Large Pedigree Forms 30p per dozen

## **KAYOU SIAMESE**

AT STUD :

**Champion Kayou Lenord (T.P.)**

his sire

**Bru Bur Rochefort (C.P.), 1 C.C.**

— also —

**Cantarra Minstral (S.P.)**

Stud and kitten enquiries to :

**MRS. ANN F. HUGHES**

**KAYOU - 151 ICKNIELD WAY - LUTON - BEDS.**

**Tel.: Luton 591393**

**Class 201.—SILVER TABBY (3-9 months), M. or F. Mrs. Genty**

- 361 Mr. and Mrs. A. A. Hopkinson, **LOWENHAUS ROMEO** (18), M. 8.5.74. Sire, Ch. Lowenhaus Percivale. Dam, Lowenhaus Silver Wendy. Breeder, Mr. R. A. Pearson.  
Also in Classes 313, 345.
- 362 Mrs. C. M. Blakely, **LYNXDOWN SILVER SOPHIE** (18), F. 27.5.74. Sire, Starbourne Silver Scarab. Dam, Lynxdown Silver Sasha. Breeder, Exhibitor.  
Also in Classes 269, 272.

**Classes 202—204.—CANCELLED. NO ENTRIES.**

**Class 205.—BLUE-CREAM (3-9 months). Mrs. Vickers**

- 363 Mrs. A. L. Goodrich, **KASIMIR ANDROMEDA** (28), F. 4.4.74. Sire, Jezreel Carlos. Dam, Capstone Cinderella. Breeder, Exhibitor.  
Also in Classes 268, 319, 326.
- 364 Mrs. K. M. Cobb, **CHERRYWOOD CUMLEY** (28), F. 5.4.74. Sire, Ch. Cherrywood Calamity Fred. Dam, Cherrywood Blodwyn. Breeder, Exhibitor.  
Also in Classes 267, 268, 269.
- 365 Mrs. K. B. Savage, **BONAVENTURA LUCY** (28), F. 6.5.74. Sire, Jezreel Clifford. Dam, Bonaventura Thomasina. Breeder, Exhibitor.  
Also in Classes 267, 361.

**Class 206.—CANCELLED. NO ENTRIES.**

**Class 207.—SPOTTED (3-9 months), M. or F. Mrs. Thake**

- 366 Mrs. J. E. Higgins, **ZEPHYR ELVINA** (30), F. 30.4.74. Sire, Ch. Lucksway Blue Print. Dam, Lowenhaus Silver Beauty. Breeder, Exhibitor.  
Also in Classes 269, 328, 368.

**Class 208.—CANCELLED. NO ENTRIES.**

**Class 209.—A.O.V. (BREED 26) (3-9 months), M. or F. Mrs. Vickers**

- 367 Mrs. R. D. Barber, **CANDELA AMOROSA** (26), F. 21.3.74. Sire, Ch. Westways Black Prince. Dam, Elston Clarissa. Breeders, A. and T. Hopkinson.  
Also in Classes 273, 286, 332, 358.
- 368 Mr. and Mrs. A. A. Hopkinson, **CANDELA HAMLET** (26), M. 21.3.74. Sire, Ch. Westways Black Prince. Dam, Elston Clarissa. Breeder, Exhibitor.  
Also in Classes 332, 358.

**BRITISH NEUTERS—OPEN CLASSES**

**Class 210.—PREMIER OF PREMIERS. Mrs. Vickers**

- 369 Mr. P. Donnelly, **PR. SAHREEN SONNY BOY** (16), M.N. 9.8.72. Sire, Capstone Peter Pan. Dam, Capstone Copelia. Breeder, Mrs. I. Clarke.  
Also in Classes 211, 275, 281, 2878, 294, 327, 339.

**Class 211.—A.V. BRITISH NEUTER. Mr. Pearson**

- 369 Mr. P. Donnelly, **PR. SAHREEN SONNY BOY** (16), M.N. See Class 210.
- 370 Mrs. F. Neave, **LADY-EVAEN** (16), F.N. 9.2.73. Sire, Jezreel Jackanory. Dam, Brynbuboo Arwen. Breeder, Mrs. J. Dalley.  
Also in Classes 274, 275, 276, 287, 327.
- 371 Mrs. E. V. White, **TEDWARDE** (17), M.N. 20.6.69. Sire, Figaro Bumblebee. Dam, Ch. Burnt Toast. Breeder, Exhibitor.  
Also in Classes 274, 294, 339.
- 372 Miss V. Corney, **SEABREEZE BENJAMIN** (18), M.N. 22.5.73. Sire, Ch. Culverden Edward. Dam, Reegan Thomasina. Breeder, Mrs. N. Reeve.  
Also in Classes 274, 275, 369.

# **KARIBUR SIAMESE**

**At Stud :**

**Karibur Komado, C.P.**

Sire: Ch. Bradgate Yippee

**At Stud later this year :**

**Beaumaris Unknown Ajax, S.P.**

Sire: Ch. Killdown Vanguard

**Queens :**

**KARIBUR KOYOTA, C.P.**

has kittens from Fantan Monach, C.P.

**FANTAN LANA, C.P.**

**KILLDOWN FIESTA, S.P.**

has kittens from Ch. Longacres Jeremy

**Kittens sometimes available to loving homes only,  
inoculated, house-trained, etc.**

---

**KAY AND TONY BURGESS**  
**31 BALCASKIE RD., ELTHAM, LONDON SE9 1HQ**  
Telephone : 01-850 5191

- 373 Mrs. H. L. Gardener, MAYTIME SILVER SOLOMON (30), M.N. 22.9.71. Sire, Hillcross Silver Waratah. Dahm, Perrington Silver Moon. Breeder, Mrs. A. Haywood.  
Also in Classes 329, 369.
- 374 Miss M. C. Jenkins, BONNYMUIR JAYNE (18), F.N. 11.7.72. Sire, Ardent Ranger. Dam, Lowenhaus Zohara. Breeder, Exhibitor.  
Also in Classes 274, 276, 287, 369.
- 375 Mr. E. Nash, JEZREEL MARTYN (15), M.N. 20.9.71. Sire, Ch. Jezreel Jomo. Dam, Jezreel Myrena. Breeder, Mrs. I. Johnson.  
Also in Classes 274, 275, 317, 327, 329.
- 376 Mrs. M. Nash, JEZREEL JALETTA (16), F.N. 22.4.69. Sire, Ch. Jezreel Jomo. Dam, Jezreel Myrena. Breeder, Mrs. I. Johnson.  
Also in Classes 274, 275, 276, 317, 329.
- 377 Mrs. K. Protheroe, JEZREEL MANVILLE (15), M.N. 26.5.72. Sire, Jezreel Jackanory. Dam, Jezreel Myrena. Breeder, Mrs. I. Johnson.  
Also in Classes 274, 275, 277.
- 378 Mrs. L. Stokes, BRYNBUBOO MUCHKIN (16), M.N. 19.5.73. Sire, Gr. Ch. Brynbuboo Little Monarch. Dam, Brynbuboo Blue Plush. Breeder, Mrs. P. Absalom.  
Also in Classes 275, 320.

### FOREIGN ADULTS—OPEN CLASSES

#### Class 212.—CHAMPION OF CHAMPIONS, M. or F.

Mrs. Stouder

- 379 Mrs. A. Budge, CH. KAYSERLING KATHAKADO (27), M. 27.11.72. Sire, Ch. Dinham George. Dam, Linlinkye Chippewa. Breeder, Exhibitor.  
Also in Classes 264, 295, 375.
- 380 Mr. R. Day, CH. SILVERSEAL SELIMA (27), F. 18.3.73. Sire, Ch. Fatsnet Felix. Dam, Silverseal Samantha. Breeder, Mrs. M. Thake.  
Also in Classes 219, 293, 295, 312, 356.
- 381 Mrs. P. D. Wallis, CH. BURTENASHAN SOKOTA (23), F. 5.4.72. Sire, Broughton Macdonald. Dam, Ch. Contented Dawn. Breeder, Mrs. J. M. Simmons.  
Also in Classes 289, 328.
- 382 Miss J. M. Cunningham, CH. KERNOW BLUE KARIBA (27a), F. 16.10.72. Sire, Kernow Blue Rocket. Dam, Kernow Khudiram. Breeder, Mrs. P. Evely.  
Also in Classes 264, 296, 337.
- 383 Miss H. Cox, CH. BERILLEON KUAN-YIN (33a), F. 9.7.72. Sire, Amelica Will-o-the Wisp. Dam, Berilleon Erica. Breeder, Mrs. B. Lyon.  
Also in Classes 263, 308, 351.
- 384 Mrs. J. Dell, CH. KUPRO CREAM RAMA (27f), M. 17.2.72. Sire, Kupro Cream Kismet. Dam, Kupro Golden Pandora. Breeder, Exhibitor.  
Also in Classes 222, 298.
- 385 Mrs. J. Hance, CH. KALOS BLUE AEDON (27a), F. 26.3.70. Sire, Ch. Buskins Blue Sunya. Dam, Belcanto Salome. Breeder, Exhibitor.  
Also in Classes 221, 263, 284, 296.
- 386 Mr. F. Warren-Hurlock, CH. BERDOMA ROMULUS (27f), M. 16.5.72. Sire, Kupro Cream Kismet. Dam, Berdoma Myreefah. Breeder, Mrs. B. Cox.  
Also in Classes 222, 340, 364.
- 387 Mrs. M. John, CH. HEPZIBAH BLACK MASAM (33), M. 15.7.72. Sire, Ch. Masambula. Dam, Belhaven Sapphire. Breeder, Exhibitor.  
Also in Classes 265, 306, 349.
- 388 Miss B. Stock, CH. HILLCROSS MINTHAME (27a), F. 24.5.70. Sire, Ch. Sabra Blue Josepu. Dam, Belcanto Blue Lakme. Breeder, Mrs. E. Lowe.  
Also in Classes 284, 296, 316, 360.
- 389 Miss K. Trumper, CH. BURDACH SAUTE POTATO (33), F. 29.2.72. Sire, Burdach Egg Nog. Dam, Burdach Caraway. Breeder, Mrs. V. Gane.  
Also in Classes 230, 263.
- 390 Mrs. J. Waite, CH. SIAVANA FETICHE (29), M. 15.1.73. Sire, Ch. Southview Duakylin. Dam, Asharon Opel. Breeders, Mr. and Mrs. W. Clayton.  
Also in Classes 226, 376.
- 391 Mrs. G. Worthy, CH. HADRIAN BLUE VULCAN (33a), M. 11.10.72. Sire, Sayonara Lilac Warrior. Dam, Hesperian April Dancer. Breeder, Mrs. S. Clark.  
Also in Classes 280, 284, 308, 316.

# Whitehaugh Siamese

AT STUD :

**WHITEHAUGH BLUE FLAME, B.P.**

Sire: Ch. Tamruat Sohpar. Dam: Ch. Whitehaugh Blue Jacklin  
This boy has a lovely light coat

**SIRING PRIZE-WINNING KITTENS**

Heated stud house

See his kittens here today

---

MRS. H. CHALLONER

Ivy Cottage - Cottesmore - Oakham - Rutland

LE15 7DH

Cottesmore 317 (STD 057-281 317)

---

# FISTRA SIAMESE

At Stud :

**Fistra Sashamand, S.P.**

(Ch. Scimitar Sea Hawk x Herschell Matilda)  
now siring large litters of good type

Our Queens :

**HERSCHELL MATILDA, S.P. (Zoe)**

**KALOKE MELISSA, S.P. (Zigi)**

**RALIUGA ELENA, C.P. (Zsa Zsa)**

---

Kitten and stud enquiries any time to :

MRS. JEAN MURCHISON

FISTRAL, 10 NOAK HILL CLOSE, BILLERICAY, ESSEX

Tel.: Billericay 22734

**Class 213.—RUSSIAN BLUE, M.**

**Mrs. Lauder**

- a 392 Mrs. J. A. Foster, HENGIST KASHKA (16a), M. 20.7.72. Sire, Ch. Hengist Sashcha. Dam, Ch. Hengist Marika. Breeder, Mrs. N. Fiske. Also in Classes 262, 312, 331, 334, 355, 376.
- ldh 393 Mrs. K. Lea, DELOS NIJINSKI (16), M. 24.8.73. Sire, Russchotski Christoff. Dam, Leo-Dun Karenina. Breeders, Mr. and Mrs. Harpum. Also in Classes 262, 264, 284, 337, 360.
- hOB

**Class 214.—RUSSIAN BLUE, F.**

**Mrs. Lauder**

- R 394 Mrs. A. V. Bailey, PRINDOS SILVERTOES (16a), F. 8.10.73. Sire, Bounty-Blue Lefine. Dam, Jennymay Butterfly. Breeder, Mrs. M. Kidd. Also in Classes 261, 262.
- a 395 Mrs. K. Catley, BROADWEIR LUDMILLA (16a), F. 22.3.73. Sire, Ch. Hengist Bitochki. Dam, Anderida Marjoram. Breeder, Mrs. J. Foster. Also in Classes 312, 344, 355.
- hc 396 Miss M. M. Gamble, MANSEL NADEZNA (16a), F. 8.4.72. Sire, Khub-surat Platinum Puss. Dam, Anderida Galina. Breeder, Exhibitor. Also in Classes 263, 265, 284, 365.
- ldh 397 Mrs. B. Jones-Ilsley, CADENZA MOONWIND (16a), F. 8.3.73. Sire, Kabbarps Blue Iris. Dam, Sylphides Katerina. Breeder, Mrs. S. Messenger. Also in Classes 264, 379.
- 3 398 Miss K. Tanner, ZATASHA ANASTASIA (16a), F. 19.7.73. Sire, Ch. Broadweir Fyedka. Dam, Ch. Zatasha Mirakhan. Breeder, Mrs. M. Chambers. Also in Classes 264, 262, 293.
- 2 399 Mrs. K. Lea, DELOS NATASHA (16a), F. 24.8.73. Sire, Russchotski Christoff. Dam, Leo-Dun Karenina. Breeders, Mr. and Mrs. Harpum. Also in Classes 262, 264, 284, 337, 360.

**Class 215.—ABYSSINIAN, M.**

**Mrs. Menezes**

- 3 400 Mrs. J. Simmons, PHILOS ATUM RA (23), M. 8.6.73. Sire, Ch. Rumsam. Dam, Ch. Philos Rose Quartz. Breeder, Miss H. M. Scatchard. Also in Classes 260, 289.
- 401 Mrs. R. A. Howard, CROWFOOT MATTHEW (23), M. 4.3.73. Sire, Contented Sacha. Dam, Pi-Den Makala. Breeder, Mrs. G. M. Leah. Also in Classes 289, 337.
- ldh 402 Mrs. A. J. Ellis, DOBHRAN TOYOTA (23), M. 13.6.73. Sire, Ch. Albyn Justin. Dam, Ch. Burtenashan Sokota. Breeder, Mrs. P. Wallis. Also in Classes 264, 289, 318.
- R 403 Mrs. J. Deacon, KERNOW HECTOR (23), M. 8.4.71. Sire, Kernow Beppo. Dam, Kernow Brandy. Breeder, Mrs. P. Evely. Also in Classes 262, 289.
- 2 404 Mrs. P. M. Champneys, PRINDOS MAZENKA (23), M. 3.12.73. Sire, Prindos Zor Balu. Dam, Ch. Prindos Chacha. Breeder, Mrs. M. Kidd. Also in Classes 264, 289.

**Class 215a.—ABYSSINIAN, F.**

**Mrs. Menezes**

- h 405 Mrs. P. M. Champneys, CONTENTED PANDORA (23), F. 4.9.73. Sire, Ch. Madrigal Dougal. Dam, Contented Benita. Breeder, Miss I. Wiseman. Also in Classes 264, 289.
- 406 Mrs. V. Amey, CHITA TATEETA (23), F. 28.7.73. Sire, Ch. Albyn Justin. Dam, Silversmoke Lady Jane. Breeder, Mrs. N. Young. Also in Classes 264, 289.
- ldh 407 Miss F. A. Bone, ROCKLO THAIS (23), F. 28.8.73. Sire, Michifer Michel Angelo. Dam, Contented Tula. Breeder, Mrs. I. Loveys. Also in Classes 264, 289.
- hcc 408 Mrs. I. M. Boulton, DOBHRAN GRACIOUS (23), F. 13.6.73. Sire, Ch. Albyn Justin. Dam, Ch. Burtenashan Sokota. Breeder, Mrs. P. Wallis. Also in Classes 264, 289, 375, 376.
- 2 409 Mrs. V. H. Buck, DOBHRAN PRYOR LYNX (23), F. 19.11.73. Sire, Ch. Madrigal Dougal. Dam, Gr. Ch. Burtenashan Sokota. Breeder, Mrs. P. Wallis. Also in Classes 261, 264, 289, 318, 328.

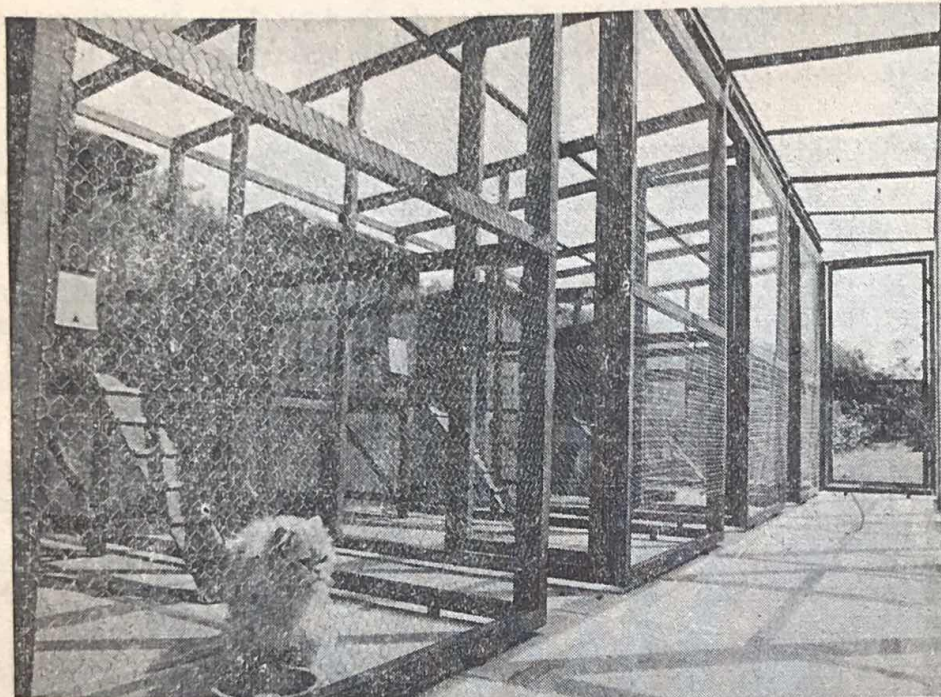

# DUNTIBLAE BOARDING CATTERY

“ THE CATTERY FOR CONNOISSEURS ”

The Cattery is situated in ideal country surroundings. Each cat has its own individual eight-foot run. The houses are all insulated and double glazed in addition to which each has an electrically heated bed.

Special attention paid to diet. All cats must be inoculated

BREEDERS OF PERSIAN KITTENS IN ALL COLOURS

At Stud, the lovely winning Cream L.H.

## Mandessa Tweedledum

FEE £9.00

All enquiries to—

**MR. and MRS. J. R. G. COCHRANE**

**Duntiblae, Alderminster, Stratford-on-Avon, Warks.**

On the A34. Inspection invited any time. Brochure on request

- 3 410 Mrs. E. Cracknell, CEIANDA CORIANDERLHN (23), F. 20.5.73. Sire, Ch. Taishun Leo. Dam, Bramble Catina. Breeder, Exhibitor. Also in Classes 265, 289.
- a 411 Miss B. Edwards, SEREMBAN TIKITA (23), F. 30.9.72. Sire, Saamii Tesfa. Dam, Seremban Masumi. Breeder, Mrs. A. Aslin. Also in Classes 264, 280, 289, 375.
- R 412 Mrs. S. Eldin, MKUZI JAHANARA (23), F. 24.5.73. Sire, Ch. Linqunda Giovanni. Dam, Zarach Zinnia. Breeder, Mrs. P. Ingleby. Also in Classes 262, 264, 289, 365.
- 413 Mrs. M. Tomlin, BRAMBLE CALYNDA (23), F. 18.9.73. Sire, Kernow Blue Aquila. Dam, Bramble Balkis. Breeder, Miss B. Saunders-Davies. Also in Classes 258, 259, 262, 289.

**Class 216.—RED ABYSSINIAN, M. Mrs. Menezes**

- 2 414 Mrs. R. B. Alexander, FINISTERRE ZOSER (23a), M. 22.2.73. Sire, Finisterre Amon-Ra. Dam, Finisterre Pasiphae. Breeder, Mr. Z. M. Curran. Also in Classes 258, 259, 260, 291.
- 1 415 Mrs. J. Haigh, BARENTU RED RUDY (23a), M. 4.4.71. Sire, Ch. Bernina Red Hance. Dam, Cefn Florina. Breeder, Mrs. I. Birts. Also in Classes 262, 291.

**Class 217.—CANCELLED. NO ENTRIES.**

**Class 218.—BROWN BURMESE, M. Mrs. Waldo-Lamb**

- Wh 416 Mrs. A. Budge, KAYSERLING OBERON (27), M. 3.12.73. Sire, Ch. Kalos Castor. Dam, Linlinkye Chippewa. Breeder, Exhibitor. Also in Classes 265, 295, 376.
- BoB 417 Mrs. P. D. Wallis, MUSCADIN APOLLO (27), M. 7.8.72. Sire, Ch. Kalos Castor. Dam, Muscadin Lazula. Breeder, Mrs. G. M. Allan. Also in Classes 295, 318.
- 3 418 Mrs. Y. Bruckel, MANTHIERRY THAI MING (27), M. 19.6.73. Sire, Ch. Dinham George. Dam, Huntina Girly. Breeder, Exhibitor. Also in Classes 264, 265, 295, 376.
- R 419 Mrs. J. Clewes, PADDINGTON BEAR (27), M. 25.8.72. Sire, Cameon. Dam, Chintz Chulai. Breeder, Mrs. Schnieder. Also in Classes 295, 356, 379.
- 2 420 Mr. and Mrs. E. B. Young, INDIANQUEEN BROWN BOMBER (27), M. 30.3.73. Sire, Ch. Kupro Cream Rama. Dam, Ch. Indianqueen Amaranth. Breeder, Mrs. P. Short. Also in Classes 261, 264, 284, 295.

**Class 219.—BROWN BURMESE, F. Mrs. Waldo-Lamb**

- ld 380 Mr. R. Day, CH. SILVERSEAL SELIMA (27), F. See Class 212.
- 421 Mrs. E. Seymour-Hall, SAHARAM SEPIA FLOWER (27), F. 29.8.73. Sire, Ch. Kevitor Brown Togo. Dam, Bernina Emmalina. Breeder, Exhibitor. Also in Classes 264, 284, 295, 344, 347, 375, 379.
- 422 Mrs. S. A. Richards, MIBUYA CINDERELLA SIWEI (27), F. 13.11.73. Sire, Kernow Kyle. Dam, Kernow Tesni. Breeder, Mrs. J. E. Page. Also in Classes 259, 264, 295.
- R 423 Miss J. E. Bannister, SILVERSEAL PETRONELLA (27), F. 27.11.72. Sire, Ch. Tapawingo Tahltn. Dam, Sabra Blue Sharon. Breeder, M. Thake. Also in Classes 262, 264, 295.
- 424 Mrs. Q. Barker, STATIONHILL CLEOPATRA (27), F. 9.11.73. Sire, Ch. Kupro Blue Oegin. Dam, Stationhill Adorable. Breeder, Mrs. Wakefield. Also in Classes 258, 259, 260, 261, 262, 264, 284, 295, 316, 318, 328, 337.
- 425 Mr. and Mrs. G. Bennell, MOORINGS HONEY LOTUS (27), F. 24.5.73. Sire, Kiang Khedive. Dam, Moorings Feinics Beag. Breeder, Mrs. F. E. Williams. Also in Classes 258, 260, 264, 280, 295.
- 2 426 Mr. and Mrs. Caldicott, PINOT NOIR (27), F. 29.11.72. Sire, Ch. Dinham George. Dam, Dinham Mariposa. Breeder, J. Norman. Also in Classes 262, 295.
- 427 Mrs. C. A. Cook, SLEEKINE SELINA (27), F. 29.6.73. Sire, Ch. Kevitor Brown Tiger. Dam, Ch. Rochnor Shikari. Breeder, Mrs. S. Peters. Also in Classes 284, 295.



ANNELIDA APRIL LOVE—DEVON REX

## **Annelida Siamese and Rex**

have an international reputation for good health, good type and loveable temperaments

Siamese at Stud :

### **Annelida Secret Legend, S.P.**

Elegant S.P., sire of six Champions

Rex at Stud :

### **Ch. Annelida Fervent Frenchman**

Lovely Solid Black Cornish

### **Watermill Prospero**

Winning young Seal-Pointed Cornish

### **Berilleon Crackles**

Smoke Devon, sire of America's top-winning Devon Adult, 1973-74

### **Annelida Wayfarer**

Pure White Devon

KITTENS FOR SALE

---

**MRS. A. E. ASHFORD, S.R.N.**

**Annelida - Roundwell - Bearsted - Kent - ME14 4HN**

**Tel.: Maidstone 37050**

- 428 Miss S. Harbridge, TSA LOTUS (27), F. 23.8.73. Sire, Ch. Cragland Silver Shadow. Dam, Tsa Mewsun. Breeder, Exhibitor.  
Also in Classes 261, 295, 334.
- 429 Mrs. M. E. Horrobin, LADYFIELD SHEBA (27), F. 18.6.72. Sire, Copplestone Bluer. Dam, Karakat. Breeder, Mrs. M. Greening.  
Also in Classes 262, 295.
- 430 Mrs. R. Warren-Hurlock, KAYSERLING BIANCA (27), F. 3.12.73. Sire, Ch. Kalos Castor. Dam, Linlinkye Chippewa. Breeder, Mrs. A. Budge.  
Also in Classes 284, 295, 328.
- a 431 Mrs. J. Innocent, SUPASTAR CARINA (27), F. 2.8.72. Sire, Ch. Kevitor Brown Tiger. Dam, Procul Koko. Breeder, Exhibitor.  
Also in Classes 265, 295, 312, 333.
- a 432 Mrs. A. L. Jordan, BUSKINS MATI (27), F. 12.12.72. Sire, Kalos Phrixus. Dam, Buskins Blue Kiku. Breeder, Mrs. E. Horne.  
Also in Classes 258, 264, 295.
- 3 433 Mr. and Mrs. R. S. Mortimer, KAYSERLING TAMORA (27), F. 3.12.73. Sire, Ch. Kalos Castor. Dam, Linlinkye Chippewa. Breeder, Mrs. A. Budge.  
Also in Classes 262, 264, 295, 375, 376.
- 434 Mrs. J. Murphy, DOBHRAN SOLONE (27), F. 28.8.73. Sire, Muscadin Apollo. Dam, Burtenashan Katie-Lou. Breeder, Mrs. P. D. Wallis.  
Also in Classes 260, 261, 262, 264, 295, 318.
- 435 Miss B. A. Oliver, LOCHIBANK KATHARINA (27), F. 22.2.73. Sire, Ch. Lochibank Antonio. Dam, Belcanto Jenufa. Breeder, Exhibitor.  
Also in Classes 265, 295.

**Class 220.—BLUE BURMESE, M.**

**Mrs. Giles**

- 1a 436 Mrs. S. A. Fuller, DOBHRAN BLUE-BYTWOLS (27a), M. 28.8.73. Sire, Muscadin Apollo. Dam, Burtenashan Katie-Lou. Breeder, Mrs. P. D. Wallis.  
Also in Classes 261, 264, 318.
- 2 437 Mrs. T. V. Hampson, SUNCHANT SUPERSTAR (27a), M. 1.8.73. Sire, Ch. La-Sun Midas. Dam, Magamba Helena. Breeder, Mrs. J. M. Howes.  
Also in Classes 264, 293, 296, 312, 334.
- R 438 Mr. M. Sklader, KERNOW BLUE DARSHAN (27a), M. 2.4.71. Sire, Aybo Budda. Dam, Rushetts Pussy Willow. Breeder, Mrs. P. Evely.  
Also in Classes 284, 296.
- 3 439 Miss A. Grier, BERDOMA BLUE CADET (27a), M. 30.6.73. Sire, Ch. Bahkta Pilot. Dam, Berdoma Myreefah. Breeder, Mrs. B. Cox.  
Also in Classes 284, 293, 316, 318, 328, 360.

**Class 221.—BLUE BURMESE, F.**

**Mrs. Giles**

- a 385 Mrs. J. Hance, CH. KALOS BLUE AEDON (27a), F. See Class 212.
- 1a 440 Miss J. Dyer, NOELLE SILVER MIST (27a), F. 2.4.72. Sire, Ch. Buskins Chin-Cau. Dam, Faidra Su-Let. Breeder, Mrs. E. Christmas.  
BOS  
Also in Classes 261, 263, 293, 296, 328.
- R 441 Mrs. D. F. Hayes, ILUSKASS INISCARA (27a), F. 27.2.73. Sire, Kernow Blue Rocket. Dam, Kernow Bathsheba. Breders, Mrs. and Miss Proctor.  
Also in Classes 284, 296, 316, 328, 365, 375.
- 3 442 Mr. and Mrs. Caldicott, SABRA BLUE POPPY (27a), F. 14.5.72. Sire, Aybo Budda. Dam, Bastet Sabra Bluerose. Breeders, Misses Silverman and Swift.  
Also in Classes 284, 296.
- HC 443 Mr. and Mrs. J. Green, PIKKO SILVER LADY (27a), F. 23.7.71. Sire, Pussinboots Blue Darrin. Dam, Ch. Hillcross Minthame. Breeder, Miss B. Stock.  
Also in Classes 262, 296.
- a 444 Miss C. Payne, TANGOPAWS SYLVIE (27a), F. 6.5.73. Sire, Ch. Jingpaws Blue Monarch. Dam, Circle Julia. Breeder, Exhibitor.  
Also in Classes 265, 284, 296.
- 2 445 Mr. M. Sklader, AROLAN KOF KAHOL (27a), F. 15.7.73. Sire, Kernow Blue Darshan. Dam, Arolan Batshir. Breeder, Exhibitor.  
Also in Classes 296, 356.

# **SOVEREIGN SIAMESE**

At Stud :

**CHAMPION CHALMI TAY LADDIE, B.P.**  
Five times Best in Show, also Best Exhibit  
**CHAMPION SOVEREIGN LILAC LANCE, L.P.**  
**SOVEREIGN FROSTY FALCON, L.P., 2 C.C.'s**  
**FOXTWIST ASTRO, C.P., 1 C.C.**

Queens met at Severn Bridge or Cardiff Stations  
Kittens from Laddie and Foxy expected

Enquiries to : **EVELYN and KEN HOLE, Sovereign Lodge, Patchway Cres.**  
Rumney, Cardiff Tel.: 792067

## **"NIWRU" SIAMESE**

offer for sale a lovely little Red-Point Queen of, we believe,  
great promise (Check exhibitors' list for Pen Nos. please)

---

"NIWRU" SIAMESE

B. A. and F. R. BRENNAN

61 MINERVA STREET, BULWELL, NOTTINGHAM NG6 8GS

## **LYNSI SIAMESE**

represented today by

**PREMIER LYNSI SYMBUDGE**

— and —

**LYNSI TOEKEY**

---

JOHN and HELEN ROBERT-SMITH

168 RUSSELL'S RIDE, CHESHUNT

Tel.: Waltham Cross 26290

## **BAYARD SIAMESE**

Seal, Chocolate and Tabby-Pointed Kittens sometimes available, always  
inoculated, registered, house-trained and insured

Queens :

**BAYARD ADAGIO, 24** (Sire: Gr. Ch. Sislinki Topsun)

**BAYARD BARENGARIA, 24b, 1 C.C.** (Sire, Gr. Ch. Seremban-Liger)

Paroma Cleo has now been spayed and is enjoying her well-earned  
retirement

---

MRS. L. STRUNIN

44 Beaulieu Avenue, Sydenham SE26 6PP

Tel.: 01-778 0272

**Class 222.—CREAM BURMESE, M.****Mrs. Van Winsen**

- 2 384 Mrs. J. Dell, CH. KUPRO CREAM RAMA (27f), M. See Class 212.  
 386 Mr. F. Warren-Hurlock, CH. BERDOMA ROMULUS (27f), M.  
 See Class 212.
- a 446 Mrs. R. M. Pocock, PUSSINBOOTS GOLDEN LUSTRE (27f), M. 13.10.71.  
 Sire, Kernow Golden Saffron. Dam, Pussinboots Valldara. Breeder, Ex-  
 hibitor.  
 Also in Classes 263, 328.
- 1 ch 447 Mrs. R. M. Pocock, BOSINVER ST. MULLION (27f), M. 10.8.73. Sire,  
 Plainsong Okima. Dam, Bosinver Marigold. Breeder, Mrs. S. M. Milln.  
 Also in Classes 260, 264.
- 448 Mr. M. Sklader, KERNOW CREAM DAKINI (27f), M. 27.5.71. Sire,  
 Pussinboots Blue Darrin. Dam, Moonacre Meadowsweet. Breeder, Mrs.  
 P. Evely.  
 Also in Classes 293, 316.
- 3 449 Mrs. C. Williams, ASHKORMA ANGUS (27f), M. 10.8.73. Sire, Pussin-  
 boots Golden Lustre. Dam, Sukari Minnette. Breeder, A. Hooper.  
 Also in Classes 261, 262, 264.

**Class 223.—CREAM BURMESE, F.****Mrs. Van Winsen**

- 1 ch 450 Mrs. S. Donnaby, LINLINKYE CREAM CHARISMA (27f), F. 10.11.73.  
 Sire, Ch. Berdoma Romulus. Dam, Kupro Cream Cinchona. Breeder, Mrs.  
 R. Warren-Hurlock.  
 60B Also in Classes 261, 262, 298.
- 2 451 Mrs. M. C. Fleet, PUSSINBOOTS DAFFY-DILLY (27f), F. 1.11.72. Sire,  
 Pussinboots Golden Lustre. Dam, Pussinboots Valldara. Breeder, Mrs. R.  
 M. Pocock.  
 Also in Classes 264, 298, 337.
- 3 452 Mrs. M. E. Horrobin, MELANIN APRICOT (27f), F. 13.2.73. Sire,  
 Melanin Lorenzo. Dam, Melanin Lotus. Breeder, Mr. W. James.  
 Also in Classes 262, 298.

**Class 224.—A.O.C. BURMESE, M.****Mrs. Giles**

- 454 Mrs. R. M. Pocock, CAVCOTS CREIGHTON (27d), M. 28.5.71. Sire,  
 Kupro Cream Chantel. Dam, Kupro Carmella. Breeders, Mrs. and Miss  
 Baylis.  
 Vhc Also in Classes 263, 298.
- 455 Mr. and Mrs. Caldicott, RAMREE TATNA (27b), M. 8.11.73. Sire, Primsu  
 Golden Aquila. Dam, Moorings Feinics Beag. Breeders, Exhibitors.  
 1 50B Also in Classes 265, 297.
- 2 456 Mrs. J. Dell, KUPRO RED IMP (27d), M. 27.4.73. Sire, Ch. Kupro Cream  
 Rama. Dam, Kupro Cholula. Breeder, Exhibitor.  
 Also in Classes 284, 298.
- 2 457 Miss C. Payne, PUSSINBOOTS PADDIWAK (27d), M. 26.10.73. Sire,  
 Cavcots Creighton. Dam, Pussinboots Valldara. Breeder, Mrs. R. M.  
 Pocock.  
 l Also in Classes 284, 298, 312, 316.
- 3 458 Mrs. and Miss Procter, TYPHA AHMED BEAUTY (27b), M. 4.3.73. Sire,  
 Kernow Kedron. Dam, Moorings Seryna Sadie. Breeder, Mr. R. L. Alger.  
 Also in Classes 264, 297.
- 459 Mrs. and Miss Procter, KERNOW RED RACER (27d), M. 29.3.72. Sire,  
 Kernow Golden Saffron. Dam, Moonacre Meadowsweet. Breeder, Mrs. P.  
 Evely.  
 Vhc Also in Classes 263, 298.

**Class 225.—A.O.C. BURMESE, F.****Mrs. Giles**

- 460 Mrs. J. Dell, KUPRO RED CIRCE (27d), F. 14.9.73. Sire, Ch. Kupro  
 Cream Rama. Dam, Kupro Cholula. Breeder, Exhibitor.  
 Vhc Also in Classes 298, 376.
- 2 461 Mrs. S. Donnaby, BELCANTO PRINCESS CZARDAS (27b), F. 28.4.73.  
 Sire, Ch. Belcanto Don Pasquale. Dam, Jo-dees Belcanto Norma. Breeder,  
 Miss M. Mack.  
 Also in Classes 262, 264, 297.
- 3 462 Mrs. L. J. Harris, KUPRO ARABELLA (27g), F. 15.5.73. Sire, Ch. Kupro  
 Cream Rama. Dam, Kupro Silken Sophina. Breeder, Mrs. J. Dell.  
 Also in Classes 258, 299.



# **FELINE ADVISORY BUREAU**

## **NEW MEMBERS FROM ALL COUNTRIES WELCOME**

Membership in F.A.B. will entitle YOU to advice on  
all Cat problems

- EXTENSIVE RESEARCH LIBRARY
- ADVISORY PANEL OF SCIENTIFIC,  
MEDICAL AND VETERINARY EXPERTS
- INVESTIGATION INTO CAT DISEASES
- APPROVED CATTERY LIST
- BOARDING CATTERY INFORMATION
- QUARTERLY BULLETIN

---

**Write for membership information to :**

**MICHAEL A. FINDLAY, B.V.M.S., M.R.C.V.S.**  
Hon. Secretary  
6 Woodthorpe Road, Putney, SW15 6UQ

---

**10th ANNUAL CONFERENCE**  
**October 19th, 1974**  
**The Meeting Rooms - Regent's Park - London**

- 463 *a* Mrs. H. J. Hewitt, BRAESIDE ROULETTE (27d), F. 7.4.73. Sire, Pussinboots Kangas Roo. Dam, Pussinboots Bambino. Breeder, Exhibitor. Also in Classes 260, 264, 298.
- 464 *R.* Mr. D. O'Connor, BELCANTO MAMZELLE NITOUCHE (27b), F. 28.4.73. Sire, Belcanto Don Pasquale. Dam, Jo-dees Belcanto Norma. Breeder, Miss M. Mack. Also in Classes 264, 297, 357.
- 465 *Vhc* Mrs. W. M. Bland, DOLLY GRAY (27g), F. 20.8.73. Sire, Kiang Khedive. Dam, Kernow Moonmist. Breeder, Exhibitor. Also in Classes 258, 260, 302.
- 466 *HC* Mrs. W. M. Bland, TAKAMI MUSUBI (27b), F. 15.1.73. Sire, Kernow Kedron. Dam, Kernow Kari. Breeder, Miss E. Milligan. Also in Classes 259, 260, 297.
- 467 *a* Mrs. B. M. Edwards, PORTIA (27d), F. 23.8.72. Sire, Cavcots Creighton. Dam, Kupro Cream Jasmine. Breeder, Miss J. E. Bannister. Also in Classes 261, 262, 298.
- 468 *1* Mrs. J. A. Osborne, JAVENO MICHELLE (27b), F. 16.7.73. Sire, Kernow Kyle. Dam, Ramree Sweet Caramelle. Breeder, Mrs. J. Avery. Also in Classes 264, 284, 297, 360.

**Class 226.—HAVANA, M.**

**Mrs. Lauder**

- 390 *a* Mrs. J. Waite, CH. SIAVANA FETICHE (29), M. See Class 212.
- 469 *Wn* Miss M. Hathaway, CIARELLA MANIKIN (29), M. 5.8.73. Sire, Ch. Rantree Sawat. Dam, Solitaire Kula. Breeder, Exhibitor. Also in Classes 258, 312, 375.
- 470 *2* Mrs. P. H. Wilding, CH. DANDYCAT WHISTLING RUFUS (29), M. 18.12.72. Sire, Ch. Winceby Imperial. Dam, Ch. Scintilla Copper Beech. Breeder, Exhibitor. Also in Classes 316, 355.

**Class 227.—HAVANA, F.**

**Mrs. Lauder**

- 471 *Vhc* Mrs. A. V. Bailey, KALAYA HARVEST GOLD (29), F. 17.6.73. Sire, Beauvallet. Dam, Solitaire Sunslipper. Breeder, Mrs. D. McAllister. Also in Classes 260, 375.
- 472 *c* Mrs. C. E. Eldridge, CHRISTANA MING-TU (29), F. 6.10.73. Sire, Solitaire Tuku. Dam, Framelle Mwani. Breeder, Exhibitor. Also in Classes 261, 264, 265, 316, 365.
- 473 *3* Mrs. J. Evans, CHRISTANA SAADI (29), F. 6.10.73. Sire, Solitaire Tuku. Dam, Framelle Mwani. Breeder, Mrs. C. E. Eldridge. Also in Classes 258, 259, 260.
- 474 *R* Mrs. H. D. Foy, CEEDEE-EM HULA (29), F. 27.6.73. Sire, Siavana Baloo. Dam, Ceedee-em Cachet. Breeder, Mrs. S. McLean-Inglis. Also in Classes 262, 264, 284.
- 475 *2* Mrs. L. Perkins, CEEDEE-EM KAPIDLANI (29), F. 21.1.73. Sire, Siavana Baloo. Dam, Ceedee-em Cachet. Breeder, Mrs. S. McLean-Inglis. Also in Classes 258, 259.

**Class 228.—FOREIGN LILAC, M. or F.**

**Mrs. Lauder**

- 476 *1* Mrs. V. Gane, BUZZYWIG ALPHA (29c), M. 22.8.73. Sire, Burdach Naatiffe. Dam, Solitaire Bellette. Breeder, Mrs. H. Rose. Also in Classes 355, 373.

**Class 229.—CORNISH REX, M.**

**Miss Woodger**

- 477 *3* Mrs. L. P. Heath, LOHTEYN MAGNIFICAT (33), M. 22.6.73. Sire, Lohteyn Kat Mandy. Dam, Lohteyn Shy Anne. Breeder, Exhibitor. Also in Classes 284, 306, 349.
- 478 *a* Mrs. M. John, HEPHZIBAH CERTAIN PERSONIO (33), M. 18.8.73. Sire, Watermill New Penny. Dam, Hephzibah Fair Ophelia. Breeder, Exhibitor. Also in Classes 265, 306, 349.
- 479 *a* Mrs. I. E. Sherry, WATERMILL ROYAL DAVID (33), M. 19.12.72. Sire, Ch. Elan Lord Nelson. Dam, Watermill Boronia. Breeder, Miss A. Codrington. Also in Classes 264, 306.

# **NORTHALA CATS**

SIAMESE AND PERSIANS  
AT STUD (IN HEATED HOUSES)

## **CH. TIBAAN FOETIOUS**

L.P. SIAMESE  
Ch. Roundway Osmanthus x Kosmos Crystal

## **CH. NORTHALA MERRY MONARCH**

L.H. SILVER TABBY  
Dorstan Destino x Hartland Josephina

## **CH. WILMAR WILLINGTON**

L.H. SILVER TABBY  
Ch. Dorstan Darius x Wilmar Willa

## **CAMBER KELLY**

BLUE PERSIAN  
Ch. Camber Valient x Ch. Camber Rosebud

---

All the above Studs are proven and siring kittens of show  
quality

Every care given to visiting queens, who must have a current  
inoculation certificate

---

Stud and kitten enquiries :

**MRS. LESLEY PERKINS**  
**284 Church Road - Northolt**  
**Middlesex UB5 5AW**  
Telephone : 01-845 5452

- 2 480 Mrs. A. H. Watts, DU-BU SAMSON (33), M. 6.4.72. Sire, Amaska Muscatel. Dam, Du-Bu Nankypoo. Breeder, Exhibitor. Also in Classes 259, 263, 265, 264.
- cbm 481 Mrs. A. H. Watts, DU-BU MARCEL (33), M. 19.6.72. Sire, Amaska Muscatel. Dam, Du-Bu Sesame. Breeder, Exhibitor. Also in Classes 258, 260, 263, 265.
- ldh 482 Mrs. S. R. Wheeler, KIMSTAR PARSLEY (33), M. 22.4.73. Sire, Ch. Annelida Fervent Frenchman. Dam, Quintella Abelia. Breeder, Exhibitor. Also in Classes 260, 262, 265, 306.

**Class 230.—CORNISH REX, F.**

**Miss Woodger**

- 2 389 Miss K. Trumper, CH. BURDACH SAUTE POTATO (33), F. See Class 212.
- 3 483 Miss A. Coleman, OAKHILL SAINT MILDRED (33), F. 12.9.73. Sire, Oakhill Canterbell-Harry. Dam, Oakhill Victoria Plum. Breeder, Exhibitor. Also in Classes 262, 265, 306, 349.
- R 484 Mrs. L. P. Heath, LOHTEYN THINGUMMY (33), F. 31.10.73. Sire, Lohteyn Merumau Pegoh. Dam, Lohteyn Miss Tique. Breeder, Exhibitor. Also in Classes 349, 375.
- a 485 Mrs. L. P. Heath, LOHTEYN QUEEN HATSHEPSUT (33), F. 12.5.72. Sire, Ch. Elan Ali Baba. Dam, Ch. Lohteyn Travellers Joy. Breeder, Exhibitor. Also in Classes 306, 349, 360.
- ldh 486 Mrs. G. A. Hilleard, PIKKO ENCHANTRESS (33), F. 25.7.72. Sire, Ch. Elan Ali Baba. Dam, Annelida Enchantress. Breeder, Miss B. Stock. Also in Classes 316, 337, 360, 365.
- a 487 Mrs. J. M. Hunt, MARINA HIJA (33), F. 16.5.73. Sire, Ch. Marina Arico. Dam, Ch. Annelida Martini. Breeder, Mrs. B. Dixon. Also in Classes 306, 312, 345.

**Class 231.—DEVON REX, M.**

**Mrs. Shrouder**

- 3 488 Mrs. M. R. Finnegan, AMHARIC COEUR DE LION (33a), M. 18.4.72. Sire, Ch. Romid Canasta. Dam, Amharic Bleupoint Fleur. Breeder, Mrs. M. L. Knight. Also in Classes 261, 262, 263, 308, 351.
- 2 489 Miss A. L. Oliver, MIRAMAR BEELZEBUB (33a), M. 5.3.73. Sire, Berileon Crackles. Dam, Ch. Marisarni Voodoo. Breeder, Mrs. M. Finnegan. Also in Classes 308, 351.
- ldh 490 Mrs. B. C. Slawson, BRYLOU JASPER (33a), M. 5.6.73. Sire, Pearcroft Sacha. Dam, Cosmic Jenny Comelately. Breeder, Mrs. Stevenson. Also in Classes 264, 305, 351.
- R 491 Mrs. N. Wakeford, SIRAFEN CHOCOLAT SOLDIER (33a), M. 15.9.73. Sire, Sirafen Worthy Khan. Dam, Sirafen Blue Orchid. Breeder, Exhibitor. Also in Classes 258, 259, 260, 264, 265, 293, 312, 351, 355.

**Class 232.—DEVON REX, F.**

**Mrs. Shrouder**

- a 492 Mr. and Mrs. Barnard, SIRAFEN LADY ANNA (33a), F. 25.8.73. Sire, Sirafen Worthy Khan. Dam, Sirafen White Mist. Breeder, Mrs. Wakeford. Also in Classes 260, 262, 364.
- 2 493 Mr. and Mrs. R. W. Gee, COSMIC LOVING SPOONFUL (33a), F. 15.5.73. Sire, Sayonara Lilac Lochinvar. Dam, Amharic Arvenbloom. Breeder, Mrs. A. Defoore. Also in Classes 258, 261, 308, 351.
- vuc 494 Mrs. L. Humphreys, MIRAMAR PRETTY WITCH (33a), F. 2.9.73. Sire, Sayonara Lilac Lochinvar. Dam, Marisarni Little Witch. Breeder, Mrs. M. R. Finnegan. Also in Classes 260, 261, 262, 264, 308, 351.
- im 495 Mrs. L. Humphreys, ANNELIDA WISLAGIATT (33a), F. 26.6.73. Sire, Pearcroft Sacha. Dam, Annelida April Love. Breeder, Mrs. A. E. Ashford. Also in Classes 260, 261, 262, 264, 308, 351.
- R 496 Mrs. K. Jensen, SEAWITCH BLUE CAN CAN (33a), F. 18.8.73. Sire, Ch. Romid Canasta. Dam, Hesperian Pretty Pagan. Breeders, Messrs. Thurman and Heffernan. Also in Classes 260, 262.

Palantir Cats &

**PHAEON  
CATS**

**Siamese and Foreign in assorted colours**

**Queens :**

**SHANTAI SUN FLOWER**  
(R.P.)

**PALANTIR GALADRIEL**  
(B.To.P.)

**SOUTHVIEW DUAHA**  
(26)

**PHAEON PHANTAMOV**  
**THEOPRA**

(F. LILAC)

**PHAEON**  
**PHANTASMAGORIA**  
(F. CHOC. SPOTTED)

**Enquiries :**

**Julia M. May**  
**265 Green Lanes**  
**London, N13**  
**01-886 6705**

**Alan R. Finn**  
**86 Weston Park**  
**London, N8 9PP**  
**01-348 4200**

**On show today . . .**

## **Thairano Siamese**

**THAIRANO DANDYLION and some of his kittens**

Dandylion is a Lilac-Point, outstanding for his pale coat and elegant shape. He has two C.C.'s and has won Best in Show and Best of Breed awards as a kitten.

At stud, he is siring kittens of beauty and adorable temperament; their recent wins include Best in Show Kitten (Reserve Best Exhibit), at the S.C.A. Show, 1974, and Best Lilac Male, Essex C.C. Show, 1974.

---

**STUD AND KITTEN ENQUIRIES SHOULD BE MADE TO THEIR  
BREEDER :**

**MRS. ROSEMARY BENNETT**  
**Shortwood, 38 Sylvana Close, Vine Lane, Hillingdon**  
**Middlesex**

**Tel.: Uxbridge 52877**

**Specimen pedigrees available on request**

- a 497 Mrs. B. J. Lyon, BERILLEON FANTZIPANTZ (33a), F. 8.6.71. Sire, Ch. Sunbronze Danny Boy. Dam, Berilleon Erica. Breeder, Exhibitor. Also in Classes 265, 308, 351.
- 498 Mrs. E. M. Turner, ALDEN CORRIANDA (33a), F. 28.9.73. Sire, Alden Blue Cassius. Dam, Kernow Krystal. Breeder, Mr. F. A. Bell. Also in Classes 261, 262, 333.
- 3 499 Miss B. J. Barclay, SAFFRONICUS SASUKI (33a), F. 28.7.73. Sire, Alden Casanova. Dam, Saffronicus Chiyono. Breeder, Exhibitor. Also in Classes 265, 308, 312, 331, 351, 379.

**Class 233.—A.O.V. (BREED 26), M. or F.**

**Mrs. Shrouder**

- a 500 Miss C. M. Rowson, BARANDWIN JIN (26), F. 25.9.71. Sire, Ch. Dandy-cat Brown Bear. Dam, Barandwin Arwen. Breeder, Mrs. L. Badcock. Also in Class 266.
- 1 501 Miss B. Saunders-Davies, BRAMBLE CLORINDA (26), F. 19.9.72. Sire, Kernow Hector. Dam, Bramble Balkis. Breeder, Exhibitor. Also in Classes 266, 366.
- a 502 Mrs. R. J. Caunter, BRAMBLE CORYDON (26), M. 19.9.72. Sire, Kernow Hector. Dam, Bramble Balkis. Breeder, Miss B. Saunders-Davies. Also in Class 266.
- a 503 Mrs. R. J. Caunter, THICKTHORN SHANDI-LA (26), F. 26.1.71. Sire, Umah of Selworthy. Dam, Thickthorn Amber Rose. Breeder, Exhibitor. Also in Class 266.

**Class 233a.—FOREIGN WHITE, M. or F.**

**Mrs. Shrouder**

- 504 Mrs. M. E. Jones, MEMKOO ALEXANDROS (35), M. 1.12.73. Sire, Gr. Ch. Cymbeline Sans Pareil. Dam, Margwyn Polar Queen. Breeder, Exhibitor. Also in Classes 265, 318, 322, 324, 371.
- 1 505 Miss L. J. Clayton, SCINTILLA TE-SHENG (35), M. 7.11.73. Sire, Nasyla Tomasinius. Dam, Scintilla Shan-Cha. Breeder, Miss P. Turner. Also in Classes 260, 293, 371.
- 2 506 Mr. and Mrs. T. Macaulay, HEATHERAL HIGHLAND LASS (35), F. 15.6.72. Sire, Ch. Longacres Jeremy. Dam, Newington Corabelle. Breeder, Exhibitor. Also in Classes 265, 284, 322, 371.

**FOREIGN KITTENS—OPEN CLASSES**

**Class 234.—RUSSIAN BLUE (3-9 months), M. or F.**

**Mrs. Lauder**

- 1 507 Mrs. K. Catley, ZATASHA IVANOV (16a), M. 20.3.74. Sire, Ch. Broadweir Fyedka. Dam, Ch. Zatasha Mirakhan. Breeder, Mrs. M. Chambers. Also in Classes 285, 270, 313, 355.
- 3 508 Miss M. A. Morris, SHUSHKARINA (16a), F. 26.12.73. Sire, Ch. Arctic Mimulus. Dam, Angelina. Breeder, Miss D. Evans. Also in Classes 270, 271, 319.
- 2 509 Mrs. J. Waite, SYLPHIDES SYLVAMIST (16a), M. 22.3.74. Sire, Ch. Jennymay Fingal. Dam, Sylphides Sylvashema. Breeder, Mrs. M. A. Read. Also in Classes 267, 269.

**Class 235.—ABYSSINIAN (3-9 months), M.**

**Mrs. Menezes**

- 1 510 Mrs. M. J. Dwight, CHITA RA (23), M. 27.3.74. Sire, Ch. Albyn Justin. Dam, Silversmoke Lady Jane. Breeder, Mrs. N. Young. Also in Classes 268, 270.

**Class 236.—ABYSSINIAN (3-9 months), F.**

**Mrs. Menezes**

- a 511 Mr. A. Smith, DANBECK TEKOA (23), F. 27.4.74. Sire, Barentu Red Rudy. Dam, Contented Calypso. Breeder, Mrs. J. Haigh. Also in Classes 267, 268.
- R 512 Mrs. P. L. Thompson, DEARING CAMELLA (23), F. 12.4.74. Sire, Dearing Datsma Boy. Dam, Dearing Kwikly Kwikly. Breeder, Mrs. E. Reading. Also in Classes 267, 268.
- 3 513 Mrs. E. Cracknell, CEIANDA KISMET (23), F. 15.5.74. Sire, Ch. Madrigal Dougal. Dam, Bramble Catina. Breeder, Exhibitor. Also in Classes 272, 290.

# PENYRALLT

## **KILLDOWN BEAUREGARD, 1 C.C.**

Sire: Champion Longacres Jeremy.  
Best Seal-Point Kitten, National, Olympia, 1973  
Best Siamese Male, Southern Counties, 1974

At limited stud from January, 1975

### **PROGENY :**

#### **PENYRALLT PICASSO (S.P.)**

Dam: Cymbeline Katishe  
Best Seal-Point Male Kitten and Best in Show Kitten, Essex Show, July, 1974  
Best Seal-Point Kitten and Best in Show Siamese Kitten, Kensington Show, July, 1974

#### **PENYRALLT PLANTAGENET (S.P.)**

Best Seal-Point Kitten, Best Siamese Kitten and Best Siamese Exhibit, Bingley, August, 1974

#### **PENYRALLT PHAEDRA (S.P.)**

Dam: Champion Whirligig Tsaritsa  
Best Seal-Point Female Kitten and runner-up Best Kitten, Essex Show, July, 1974

### **QUEENS :**

#### **CYMBELINE KATISHE (S.P.)**

Sire: Champion Killdown Vanguard

#### **CHAMPION WHIRLIGIG TSARITSA (L.P.)**

4 C.C.'s

Sire: Champion Karenza Apollo  
Best Siamese Female Exhibit at the Siamese Cat Club Show, October, 1973

#### **SOVEREIGN TSARINA (S.P.)**

Sire: Champion Karenza Lilac Domino

---

**V. V. ATHAVALE**

Penyrallt Mansion, Pentrecourt, Nr. Llandyssul  
Cardiganshire

Tel.: VELINDRE 610

- 2 514 Miss B. Edwards, EGYPTIAN PRINCESS (23), F. 4.6.74. Sire, Ch. Albyn Justin. Dam, Seremban Tikita. Breeder, Exhibitor. Also in Classes 267, 290.
- 1 515 Miss B. Edwards, PETITE FLEUR (23), F. 4.6.74. Sire, Ch. Albyn Justin. Dam, Seremban Tikita. Breeder, Exhibitor. Also in Classes 268, 290.

**Class 237.—RED ABYSSINIAN (3-9 months), M. or F. Mrs. Menezes**

- 3 516 Mrs. E. Cracknell, CEIANDA SUNSHINE (23a), F. 15.5.74. Sire, Ch. Madrigal Dougal. Dam, Bramble Catina. Breeder, Exhibitor. Also in Classes 272, 292.
- 1 517 Mrs. E. Cracknell, CEIANDA COPPER CAIUS (23a), M. 15.4.74. Sire, Ch. Madrigal Dougal. Dam, Bramble Catina. Breeder, Exhibitor. Also in Classes 272, 292.
- a 518 Miss B. Edwards, COPPER CHARISMA (23a), F. 4.6.74. Sire, Ch. Albyn Justin. Dam, Seremban Tikita. Breeder, Exhibitor. Also in Classes 272, 292.
- 2 519 Mrs. J. M. Simmons, BURTENASHAN SHIMOGA (23a), F. 22.5.74. Sire, Philos Atum Ra. Dam, Chita Rosita. Breeder, Exhibitor. Also in Classes 272, 292, 319.
- R 520 Mr. and Mrs. J. A. Turner, SANCHARMA PROMISE (23a), F. 26.4.74. Sire, Ch. Shybu Koralai. Dam, Pangaban Maat. Breeder, Exhibitor. Also in Classes 272, 292, 326.

**Class 238.—BROWN BURMESE (3-9 months), M. Mrs. Bentinck**

- 1 521 Mrs. B. Stapleton, TANTABIN PROSPERO (27), M.N. 31.1.74. Sire, Kupro Cream Rama. Dam, Sleekine Suki. Breeder, Exhibitor. Also in Classes 267, 269, 293, 300.
- 522 Miss C. E. C. Thomas, JUMPING JACK FLASH (27), M. 4.5.74. Sire, Ch. Bernina Apollo. Dam, Little Mint Julip. Breeder, Exhibitor. Also in Classes 267, 268, 300.
- 523 Mr. K. L. Everett, TECTONA GRANDUS (27), M. 18.2.74. Sire, Ch. Linlinkye Matanga. Dam, Tapawingo Febe. Breeder, Exhibitor. Also in Classes 272, 300.
- R 524 Mrs. J. Hance, KALOS MELENIOS (27), M. 10.5.74. Sire, Paddington Bear. Dam, Kalos Glue Kitrea. Breeder, Exhibitor. Also in Classes 267, 272, 361, 364.
- the 525 Mrs. P. J. Healey, CHARGALE KANELLA (27), M. 18.1.74. Sire, Kalos Castor. Dam, Goldney Sappho. Breeder, Mrs. J. Birch. Also in Classes 268, 300.
- 526 Miss B. A. Oliver, LOCHIBANK GRATIANO (27), M. 16.4.74. Sire, Belcanto Sadko. Dam, Lochibank Katharina. Breeder, Exhibitor. Also in Classes 267, 300.
- 2 527 Mrs. M. Padgett, INDIANQUEEN DANIEL (27), M. 25.1.74. Sire, Ch. Kupro Cream Rama. Dam, Ch. Indianqueen Amaranth. Breeder, Mrs. P. Short. Also in Classes 267, 268, 269, 270, 300.
- 528 Misses M. R. Silverman and M. K. Swift, SABRA TOM BROWN (27), M. 27.5.74. Sire, Kernow Blue Rocket. Dam, Kernow Honeysuckle Lu. Breeders, Exhibitors. Also in Classes 267, 270, 300.
- a 529 Misses M. R. Silverman and M. K. Swift, SABRA BERNADOO BROWN (27), M. 27.5.74. Sire, Kernow Blue Rocket. Dam, Kernow Honeysuckle Lu. Breeders, Exhibitors. Also in Classes 267, 270, 300.
- 3 530 Mrs. R. J. Caunter, THICKTHORN VERVET (27), M. 21.5.74. Sire, Ch. Dinham George. Dam, Honeypot Tamarisk. Breeder, Exhibitor. Also in Classes 267, 300.

**Class 239.—BROWN BURMESE (3-9 months), F. Mrs. Bentinck**

- 531 Mr. E. J. Allen, KLARIKAM KATE (27), F. 17.12.73. Sire, Ch. Belcanto Don Pasquale. Dam, Klarikam Chloe. Breeder, Mr. R. Bickerton. Also in Classes 269, 271, 280, 285, 300, 326, 338.
- 532 Mrs. L. Wilkins, DOBHRAN CHARLIE GIRL (27), F. 11.5.74. Sire, Muscadin Apollo. Dam, Burtenashan Pegu. Breeder, Mrs. P. D. Wallis. Also in Classes 267, 268, 269, 270, 271, 319.

# ROMYLLIAN SIAMESE

**BLUE-POINTS, ETC., OF GOOD TYPE, SUPER TEMPERAMENTS**

Some past highlights :

## **WARLORD**

1st Prem. and Best of Breed, National Cat Show, '72. 2nd Prem., five 1sts, Best of Breed, Suffolk Show, '73. Three 1sts, Hull Corporation Trophy for B.I.S. Neuter, Hull, '73.

## **LOCH LEGEND**

Three 1sts, winner of Donyana Cup and Apingdon Cup, Northern Siamese, '73. Three 1sts, 2nd, Best Kitten, Hazel Grove, '73. 1st C.C., 2nd Best of Breed, winner of Ch. Sayo of Bedale Cup, Herts. and Middlesex, '73. 2nd C.C., 1st, 2nd, Best of Breed, National, '73.

## **DIXIE MELODY**

Owner, Mrs. Crawshaw. Three 1sts, Best of Breed, Midland Counties, '73. Dixie was unbeaten in open classes as a kitten. 1st (open), five 2nds, Coventry and Leicester, '74.

## **ROMANY RYE**

Owner, Mr. Rex Thornton. 1st, etc., Best of Breed, National, '73. Three 2nds, two 3rds, Preston, '73. Two 1sts, etc., Best of Breed, Suffolk, '74.

## **BLUE RADIANCE**

1st C.C., six 1sts, two 2nds, nom. B.I.S., Coventry and Leicester, '74.

## **GYPSY TROUBADOUR**

Owner, Mrs. Coutts. 3rd Prem., Best in Show Neuter, Blackpool, '73. One Prem., Best in Show (unanimous), Montrose, '74.

---

Enquiries for Stud and Kittens to :

**MARGE NEWSTEAD**

Shady Nook - Moor Road - Bottesford Moor  
Yaddlethorpe - Scunthorpe - Lincs. DN17 2BS

- 533 Mr. and Mrs. Caldicott, SWEET CHARITY (27), F. 1.5.74. Sire, Aybo Budda. Dam, Pinot Noir. Breeder, Mrs. K. Lockett.  
Also in Classes 267, 300.
- 534 Mrs. S. M. Colvill, COLPETRA (27), F. 2.5.74. Sire, Kevitor Brown Merimac. Dam, Freefolk Tanya. Breeder, Mrs. P. Healey.  
Also in Classes 285, 361.
- 535 Mr. K. L. Everett, TECTONA CHANTAL (27), F. 18.2.74. Sire, Ch. Linkye Matanga. Dam, Tapawingo Febe. Breeder, Exhibitor.  
Also in Classes 268, 364.
- 536 Mrs. J. Hance, KALOS MELIA (27), F. 10.5.74. Sire, Paddington Bear. Dam, Kalos Blue Kitrea. Breeder, Exhibitor.  
Also in Classes 267, 272, 361, 364.
- 537 Mrs. A. Johnston, AROLAN OLWYNS DREAM (27), F. 8.12.73. Sire, Kerhow Kano. Dam, Kernow Kute Kandy. Breeder, M. Sklader.  
Also in Classes 267, 268, 300.
- 538 Mrs. C. McPhee, KEVITOR BROWN ANGELICA (27), F. 23.4.74. Sire, Ch. Tapawingo Tahltan. Dam, Gur Ami. Breeder, Mrs. M. Somers.  
Also in Classes 268, 300, 319, 356.
- 539 Miss W. F. Rogers, GRANDOAK ELIZABETH (27), F. 18.2.74. Sire, Belfort Belcanto Le Coq Dor. Dam, Grandoak Matilda. Breeder, Mr. D. F. Case.  
Also in Classes 267, 268, 300.
- 2 540 Mrs. V. Staff, BUSKINS SABUKI (27), F. 27.2.74. Sire, Kalos Phrixus. Dam, Buskins Betchine. Breeder, Mrs. F. Horne.  
Also in Classes 270, 271, 319, 375.
- 541 Mr. and Mrs. E. B. Young, BONNEFOY BRUNNHILDE (27), F. 2.3.74. Sire, Indianqueen Brown Bomber. Dam, Indianqueen Estella. Breeder, Exhibitor.  
Also in Classes 267, 268, 272, 285, 300.
- 542 Mrs. J. M. P. Wilkinson, KATHAKALI SUN CHARIOT (27), F. 25.5.74. Sire, Ch. Kalos Castor. Dam, Ch. Kathakali Petite Etoile. Breeder, Exhibitor.  
Also in Classes 267, 300, 364.
- Vx 543 Mrs. J. M. P. Wilkinson, KATHAKALI MYSTERIOUS (27), F. 18.4.74. Sire, Kernow Lilac Kerconnao. Dam, Boronga Kathi. Breeder, Exhibitor.  
Also in Classes 270, 300, 364.
- R 544 Mrs. R. J. Caunter, THICKTHORN MARMOSET (27), F. 21.5.74. Sire, Ch. Dinham George. Dam, Honeypot Tamarisk. Breeder, Exhibitor.  
Also in Classes 269, 300.
- 1 545 Miss K. J. Trendle, NATASHA STARLIGHT JOYSTAR (27), F. 27.3.74. Sire, Ch. Tapawingo Tagish Pussinboots. Dam, Elfin Tasha. Breeder, Miss J. Dale.  
Also in Classes 269, 300.
- 3 546 Mrs. J. Bishop, MAORESQUE EMELIA (27), F. 2.4.74. Sire, Belcanto Don Pasquale. Dam, Helsby Ahuna. Breeder, Exhibitor.  
Also in Classes 267, 268, 269, 272, 280.

**Class 240.—BLUE BURMESE (3-9 months), M.**

**Mrs. Somers**

- 3 547 Miss J. M. Cunningham, BOJANGLES PINOCCHIO (27a), M. 6.6.74. Sire, Kernow Lilac Kerconnao. Dam, Ch. Kernow Blue Kariba. Breeder, Exhibitor.  
Also in Classes 272, 301.
- 1 548 Mrs. J. Hance, KALOS BLUE MICON (27a), M. 10.5.74. Sire, Paddington Bear. Dam, Kalos Blue Kitrea. Breeder, Exhibitor.  
Also in Classes 272, 285, 301, 361.
- ~ 549 Mrs. A. L. Jordan, BLUE OSCAR (27a), M. 18.2.74. Sire, Dinham Damian. Dam, Buskins Mati. Breeder, Exhibitor.  
Also in Classes 268, 301.
- R 550 Mrs. J. M. P. Wilkinson, KATHAKALI TIRESIAS (27a), M. 25.5.74. Sire, Ch. Kalos Castor. Dam, Ch. Kathakali Petite Etoile. Breeder, Exhibitor.  
Also in Classes 268, 301.
- 2 551 Mrs. J. M. P. Wilkinson, KATHAKALI TETRARCH (27a), M. 18.4.74. Sire, Kernow Lilac Kerconnao. Dam, Boronga Kathi. Breeder, Exhibitor.  
Also in Classes 272, 301, 356, 364.

# Tabby Point Siamese and Progressive Breeders Cat Club

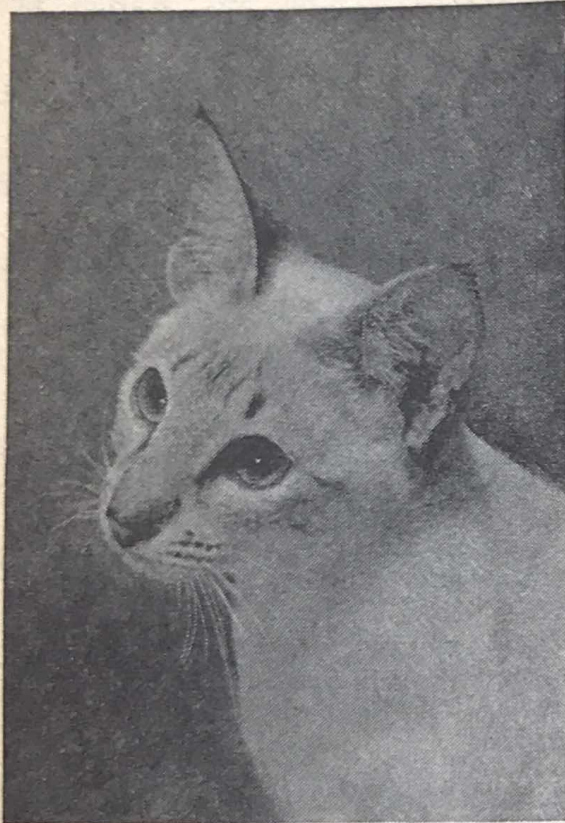

Photo by Raymond Garnett

A Specialist Club for Tabby-Point Siamese, also A.O.V. Siamese and Siamese type S.H. achieving recognition after March, 1973

President:  
MRS. HINDLEY

Chairman: Mrs. Nancy Hardy  
Hon. Sec.: MISS GAMBLE,  
The Lodge, Farningham Hill,  
Farningham, Kent.

Hon. Treas.: Mrs. Hunt,  
23 Copphill Lane,  
Budleigh Salterton, Devon.

Show Secretary:  
Mrs. K. Burgess,  
31 Balcaskie Rd., London, S.E.9

Subscriptions 50p per annum.

Affiliated to the G.C.C.F.

## ROSAKI SIAMESE

Kittens by  
Cantarra Tarquin (24) x Sylba Rosie Rainbow (32b)  
expected early September

AT STUD:

**Edleena Mantora (24b)**

Best in Show at Lincoln, 1974

MRS. ROSALIE SIMPSON

1 Jasper Close - Radcliffe-on-Trent - Notts.

Tel.: 06073 4214

**Class 241.—BLUE BURMESE (3-9 months), F. Mrs. Somers**

- a 552 Mrs. L. Curds, KABOOBI AZALEA (27a), F. 21.1.74. Sire, Typha Ahmed Beauty. Dam, Iluskass Iniscara. Breeder, Mrs. D. F. Hayes. Also in Classes 267, 269, 271.
- ✓ 553 Mrs. M. F. Forbes-Crease, BLUE COCKADE (27a), F. 11.5.74. Sire, Ch. Kalos Castor. Dam, Merrymouth Bula Pore. Breeder, Exhibitor. Also in Classes 267, 269, 301.
- 554 Miss J. M. Cunningham, BOJANGLES TIGGYWINKLE (27a), F. 6.6.74. Sire, Kernow Lilac Kerconnao. Dam, Ch. Kernow Blue Kariba. Breeder, Exhibitor. Also in Classes 272, 301.
- 555 Miss J. M. Cunningham, BOJANGLES BLUEBIRD (27a), F. 6.6.74. Sire, Kernow Lilac Kerconnao. Dam, Ch. Kernow Blue Kariba. Breeder, Exhibitor. Also in Classes 272, 301.
- 2 556 Miss M. Mack, BELCANTO LUCRETIA (27a), F. 1.1.74. Sire, Ch. Belcanto Don Pasquale. Dam, Ch. Belcanto Daphne. Breeder, Exhibitor. Also in Classes 267, 268, 301.
- ✓ 557 Mrs. J. Murphy, BURTENASHAN WYANDRA (27a), F. 3.3.74. Sire, Muscadin Apollo. Dam, Burtenashan Tani. Breeder, Mrs. J. M. Simmons. Also in Classes 267, 269, 270, 271, 301, 319.
- a 558 Mr. A. Smith, BOWERSCROFT GALAXY (27a), F. 6.3.74. Sire, Bahkta Pilot. Dam, Bowerscroft Silver Birch. Breeder, Miss M. Jameson. Also in Classes 267, 268.
- 3 559 Mrs. F. E. Williams, MOORINGS QING MING (27a), F. 23.3.74. Sire, Aybo Budda. Dam, Moorings Silver Mist. Breeder, Exhibitor. Also in Classes 270, 271, 272, 285, 301, 326.
- 1 560 Miss M. Young, BONNEFOY BLUE BELLE (27a), F. 2.3.74. Sire, Indianqueen Brown Bomber. Dam, Indianqueen Estella. Breeders, Mr. and Mrs. E. B. Young. Also in Classes 269, 271, 301.
- R 561 Mrs. V. H. Buck, DOBHRAN STEELEYE (27a), F. 29.1.74. Sire, Muscadin Apollo. Dam, Burtenashan Katie-Lou. Breeder, Mrs. P. Wallis. Also in Classes 270, 271, 301, 319, 328.

**Class 242.—CREAM BURMESE (3-9 months), M. or F. Mrs. Somers**

- 8 562 Mr. E. J. Allen, LINLINKYE CREAM CAMELIA (27f), F. 12.3.74. Sire, Ch. Berdoma Romulus. Dam, Ch. Linlinkye Cream Candida. Breeder, Mrs. R. Warren-Hurlock. Also in Classes 271, 280, 285, 302, 326, 338.
- 9 563 Mrs. C. McPhee, SANFRAN VANILLA FUDGE (27f), F. 20.3.74. Sire, Ch. Kupro Cream Amigo. Dam, Dorcas Tippy Tails. Breeder, Exhibitor. Also in Classes 267, 302, 319, 357.
- a 564 Mrs. C. Betts, KASIMIR CREAM ASTREA (27f), F. 8.4.74. Sire, Ch. Kupro Cream Amigo. Dam, Linlinkye Cream Chimo. Breeder, Mrs. A. Goodrich. Also in Classes 267, 268, 285, 365.
- a 565 Mrs. J. Dell, KUPRO CREAM CORALINE (27f), F. 22.4.74. Sire, Ch. Kupro Cream Rama. Dam, Kupro Cream Coral. Breeder, Exhibitor. Also in Classes 302, 338.
- 2 566 Mrs. H. J. Hewitt, BRAESIDE GOLDEN PROMISE (27f), M. 7.2.74. Sire, Ch. Kupro Cream Rama. Dam, Pussinboots Bambino. Breeder, Exhibitor. Also in Classes 268, 272, 302.
- 1 567 Mrs. V. Kilby, SILKPAWS HONEYBEE (27f), F. 25.5.74. Sire, Cavcots Creighton. Dam, Melanin Blaze. Breeder, Exhibitor. Also in Classes 268, 302, 380.

**Class 243.—A.O.C. BURMESE (3-6 months), M. or F.**

- 3 573 Mrs. R. M. Pocock, PUSSINBOOTS SILVASAND (27g), F. 21.4.74. Sire, Ch. Buskins Blue Sunya. Dam, Pussinboots Valldara. Breeder, Exhibitor. Also in Classes 267, 272.
- 578 Mr. and Mrs. Caldicott, RAMREE CHUCHU MERJAN (27c), M. 12.5.74. Sire, Primsu Golden Aquila. Dam, Moorings Feinics Beag. Breeder, Exhibitor. Also in Classes 270, 302.



# Sontew Siamese

REPRESENTED HERE TODAY

## Sontew Feritala (1 C.C.)

C.P., born 16.7.73

(Gr. Ch. Topsun, S.P. x Alsaga Soroya, S.P.)

and promising younger brother

## Sontew Barnabus, S.P.

born 1.3.74

---

We are looking forward in September to a further happy, healthy and successful litter from the above mating, also from our delightful Tabby-Point daughter of Ch. Sontew Amaranthus

## PAPAYA SAMANTHA

and her handsome Blue-Point husband

## TAMRUAT BLUE LANCER (2 C.C.'s)

---

Enquiries and callers welcome :

MR. and MRS. B. NIBLETT

Sontew, 21 Gypsy Lane, Great Amwell, Nr. Ware  
Herts.

Tel.: WARE 870153

- a 579 Mr. and Mrs. Caldicott, RAMREE MEIRA PERMAISURI (27j), F. 12.5.74. Sire, Primsu Golden Aquila. Dam, Moorings Feinics Beag. Breeder, Exhibitor.  
Also in Classes 268, 302.
- 580 Mr. and Mrs. Caldicott, RAMREE PENDUA BERBATU (27b), M. 12.5.74. Sire, Primsu Golden Aquila. Moorings Feinics Beag. Breeder, Exhibitor.  
Also in Classes 272, 302.
- ke 581 Miss J. M. Cunningham, BOJANGLES LILAC FAIRY (27c), F. 6.6.74. Sire, Kernow Lilac Kerconnao. Dam, Ch. Kernow Blue Kariba. Breeder, Exhibitor.  
Also in Classes 272, 302.
- 582 Miss J. M. Cunningham, BOJANGLES LILAC DOMINO (27c), M. 6.6.74. Sire, Kernow Lilac Kerconnao. Dam, Ch. Kernow Blue Kariba. Breeder, Exhibitor.  
Also in Classes 272, 302.
- 583 Mrs. S. Donnaby, NAMPARRA KAMIENNA (27c), F. 11.5.74. Sire, Typha Ahmed Beauty. Dam, Belcanto Princess Czardas. Breeder, Exhibitor.  
Also in Classes 270, 272, 302.
- R 585 Miss S. Harbridge, TSA SATTVA (27b), F. 28.5.74. Sire, Ch. Cragland Blue Diamond. Dam, Tsa Edwina. Breeder, Exhibitor.  
Also in Classes 302, 335.
- 4 586 Miss S. Harbridge, TSA SHENSI (27b), F. 28.5.74. Sire, Ch. Cragland Blue Diamond. Dam, Tsa Edwina. Breeder, Exhibitor.  
Also in Classes 302, 335.
- 2 587 Mrs. L. J. Harris, SOLERA LADY GLENCORA (27e), F. 13.3.74. Sire, Ch. Kupro Cream Rama. Dam, Dorcas Brown Amber. Breeder, Exhibitor.  
Also in Classes 272, 302.
- 588 Mrs. L. J. Harris, SOLERA SAMANTHA (27g), F. 13.3.74. Sire, Ch. Kupro Cream Rama. Dam, Dorcas Brown Amber. Breeder, Exhibitor.  
Also in Classes 270, 302.
- 589 Mrs. A. Johnston, KATOLI CREAM CHERI (27c), F. 13.5.74. Sire, Aybo Buddha. Dam, Arolan Suki Katanya. Breeder, Exhibitor.  
Also in Classes 285, 302.
- 1 590 Mrs. V. Kilby, SILKPAWS GOLDEN SUNSHINE (27d), F. 25.5.74. Sire, Cavcots Creighton. Dam, Melanin Blaze. Breeder, Exhibitor.  
Also in Classes 267, 302, 380.
- 593 Mrs. M. Paxman, JAMMIE DODGER (27d), M. 21.5.74. Sire, Belcanto Julius Caesar. Dam, Dawn Danyana. Breeder, Exhibitor.  
Also in Classes 267, 268, 271, 272, 302.
- 595 Misses M. R. Silverman and M. K. Swift, SABRA HONEYFUDGE (27d), M. 27.5.74. Sire, Kernow Blue Rocket. Dam, Kernow Honeysuckle Lu. Breeders, Exhibitors.  
Also in Classes 267, 270, 302.
- a 596 Misses M. R. Silverman and M. K. Swift, SABRA HONEY BEAR (27b), M. 27.5.74. Sire, Kernow Blue Rocket. Dam, Kernow Honeysuckle Lu. Breeders, Exhibitors.  
Also in Classes 267, 270, 302.
- e 597 Miss J. J. H. Edwards, SINBAD (27d), M. 11.4.74. Sire, Soondar Mooni. Dam, Pussinboots Tangerine. Breeder, Mrs. R. Bowden.  
Also in Classes 267, 268.

**Class 243a.—A.O.C. BURMESE (6-9 months).**

Mrs. Van Winsen

- 568 Mrs. W. E. R. Hardy, DINHAM FRASQUITA (27c), F. 23.12.73. Sire, Kernow Lilac Kerconnao. Dam, Dinham Bianca. Breeder, Mrs. M. Laurent.  
Also in Classes 270, 271, 302, 319.
- 569 Mrs. D. F. Hayes, KABOOBI AMETHYST (27c), F. 21.1.74. Sire, Typha Ahmed Beauty. Dam, Iluskass Iniscara. Breeder, Exhibitor.  
Also in Classes 285, 302, 326, 328, 365, 375.
- R 570 Mrs. D. F. Hayes, KABOOBI ANGELIQUE (27b), F. 21.1.74. Sire, Typha Ahmed Beauty. Dam, Iluskass Iniscara. Breeder, Exhibitor.  
Also in Classes 285, 302, 326, 328, 365, 375.
- 571 Mrs. M. C. Laurent, DINHAM FLORA (27c), F. 23.12.73. Sire, Kernow Lilac Kerconnao. Dam, Dinham Bianca. Breeder, Exhibitor.  
Also in Classes 270, 361.

# SILSILA

## Siamese and Birmans

Represented today by  
**SILSILA LAPIZ LAZULI**

B.P.  
and

**RAMONDA BLUE  
HYACINTH**

B.P.

On exhibition :

### TABBY-POINTED SIAMESE KITTENS

Sire: Ch. Taurus Kountry Boy, B.P.

Dam: Marrondon Muskette, T.P.

All are for sale to loving homes

### CH. PITAPAT FIRECREST

R.P.

and

### MARRONDON TIYE

L.P.

have two daughters and three sons  
born on July 23rd

More Birman kittens from  
**ARBABI MELINDA and  
DEARING BOY SIOUX**

hoped for later this year

Enquiries welcome :

**Mrs. C. A. Bowyer**

**THE TINDERBOX KENNELS  
CODDINGTON, NEWARK  
NOTTINGHAM**

Tel.: Fenton Claypole 325

# CHEZANNE

## Siamese Chinchillas and Colourpoint Persians

Represented today by  
**SILSILA ANCHUSA**

B.P. SIAMESE

### COLOURPOINT PERSIAN KITTENS

due on August 3rd from our Best  
of Breed winner, Rubiyat Athena,  
Blue Colourpoint, by the outstand-  
ing Ch. Mandarin Adrian, Seal  
Colourpoint

### SILSILA MITSOUKO

Seal Tabby-Point Siamese, will  
shortly be visiting Gr. Ch. Kaloke  
Pharaoh, Seal-Point.

Enquiries for show quality kittens  
with exceptional temperaments  
welcome :

**Mrs. A. Brades**

**12 SCHOOL LANE, BELTON  
LOUGHBOROUGH  
LEICESTERSHIRE**

Tel.: Osgathorpe 547

- 1 572 Mrs. R. M. Pocock, KEVITOR BROWN KELOWNA (27e), F. 13.2.74. Sire, Ch. Farsnet Felix. Dam, Arusha Canela. Breeder, Mrs. M. H. Somers. Also in Classes 270, 302.
- 574 Dr. and Mrs. J. H. Roger, BELCANTO TITANIA (27b), F. 15.1.74. Sire, Ch. Belcanto Don Pasquale. Dam, Jo-dees Belcanto Norma. Breeder, Miss M. Mack. Also in Classes 270, 302, 357, 365.
- VXL 575 Mrs. B. Stapleton, TANTABIN MIRANDA (27e), F. 31.1.74. Sire, Kupro Cream Rama. Dam, Sleekine Suki. Breeder, Exhibitor. Also in Classes 270, 272, 293, 302.
- 576 Miss J. E. Bannister, WYCHCAT COSIMA (27e), F. 10.1.74. Sire, Cavcots Creighton. Dam, Silverseal Petronella. Breeder, Exhibitor. Also in Classes 267, 271, 272, 302.
- 2 577 Mr. and Mrs. Caldicott, YANG TERUTAMA (27d), M. 1.3.74. Sire, Primsu Golden Aquila. Dam, Bosinver St. Tudy. Breeder, Mrs. P. McCrory. Also in Classes 268, 302.
- 4 584 Mr. K. L. Everett, JAVENO LILAC GAYLORD (27c), M. 14.12.73. Sire, Montanha Seixa. Dam, Javeno Amethystina. Breeder, Mrs. J. Avery. Also in Classes 293, 302.
- 591 Mrs. L. Law, KERNOW LILAC PASTEL (27c), F. 1.1.74. Sire, Kernow Lilac Kerconnao. Dam, Kernow Khudiram. Breeder, Mrs. P. Evely. Also in Classes 268, 302, 361.
- 3 592 Miss M. Mack, BELCANTO IVANHOE (27b), M. 15.1.74. Sire, Ch. Belcanto Don Pasquale. Dam, Jo-dees Belcanto Norma. Breeder, Exhibitor. Also in Classes 272, 302, 361.
- 594 Mr. M. Sklader, AROLAN KERKANDANO (27b), M. 8.12.73. Sire, Kernow Kano. Dam, Kernow Kute Kandy. Breeder, Exhibitor. Also in Classes 268, 361.

**Class 244.—HAVANA (3-9 months), M. or F.**

**Mrs. Lauder**

- 2 598 Mr. A. R. Finn, PHAEON PHROOTYTOOTY (29), F. 19.2.74. Sire, Ch. Southview Duakylin. Dam, Southview Duaha. Breeder, Exhibitor. Also in Classes 270, 271, 272, 293.
- 1 Bx 599 Miss M. Hathaway, CIARELLA SUCHARD (29), F. 30.3.74. Sire, Ch. Quintral Pirata. Dam, Solitaire Kula. Breeder, Exhibitor. Also in Classes 267, 313.
- a 600 Mr. A. Smith, CONTENTED CARMEN (29), F. 9.3.74. Sire, Contented Kola. Dam, Zamaazi Marie Celeste. Breeder, Miss I. Wiseman. Also in Classes 267, 268.

**Class 245.—FOREIGN LILAC (3-9 months), M. or F.**

**Mrs. Lauder**

- a 601 Miss M. M. Gamble, BURDACH BOMBE SOPHIA (29c), F. 24.3.74. Sire, Burdach Naatiffe. Dam, Burdach Hreba. Breeder, Mrs. V. Gane. Also in Classes 267, 268, 285, 373.
- WML 602 Mrs. B. C. Greig, SOLITAIRE GUILIA (29c), F. 15.5.74. Sire, Daibarra Tici. Dam, Solitaire Ling. Breeder, Mrs. A. Sayer. Also in Classes 267, 271.
- 1 BOS 603 Mr. R. Hibbs, DAKSIA SUPAY (29c), F. 3.5.74. Sire, Siavana Hauteur. Dam, Siavana Gigi. Breeder, Exhibitor. Also in Classes 268, 293.

**Class 246.—CORNISH REX (3-9 months), M.**

**Miss Woodger**

- a 604 Mrs. I. E. Sherry, SATOH SANS PAREIL (33), M. 13.5.74. Sire, Watermill Royal David. Dam, Annelida Hirondelle. Breeder, Exhibitor. Also in Classes 270, 307.

**Class 247.—CORNISH REX (3-9 months), F.**

**Miss Woodger**

- a 605 Mrs. M. John, HEPHZIBAH JEZEBEL (33), F. 13.5.74. Sire, Watermill New Penny. Dam, Hephzibah Fair Ophelia. Breeder, Exhibitor. Also in Classes 272, 307, 350.
- 3 606 Mr. F. B. Patient, CRAMAR CHARLENE (33), F. 9.1.74. Sire, Ch. Senty-Twix Jaspas. Dam, Josephina Jo Jo. Breeder, Mrs. J. Treanor. Also in Classes 267, 268.

# CYMBELINE SEAL - POINT SIAMESE

At Stud to a few approved queens, young elegant Male of superb type

## Gr. Ch. Cymbeline Sans Pareil

Best Siamese Exhibit at Three Counties Cat Society Ch. Show, 1973  
Best Siamese Adult and Best of Breed at Herts. and Middlesex Ch. Cat Club Show, 1973

Best Siamese Adult and Best Siamese Exhibit at West of England and S.W. Cat Club Ch. Show, 1973. Best of Breed at the National Cat Club Ch. Show, 1973

Also welcome to

## Penyrallt Picasso

Sire: Killdown Beauregard. Dam: Cymbeline Katishe  
to the "Cymbeline" tribe

Kitten and stud enquiries :

**MRS. TATJANA FOLKES**

"Cymbeline" - 46 Elmbridge Road - Gloucester

Tel.: Gloucester 27203

# RANTREE SIAMESE

BASILDON - ESSEX

**CHAMPION STOCK**

Seal and Chocolate-Point, Lilac and Blue-Point Kittens usually available. Registered, inoculated, suitable for showing, breeding or as most adorable pets

**AT STUD :**

**Champion Rantree Sawat**

5 C.C.'s      2 G.C.C.'s      FEE £7

**MR. and MRS. TUCKER**

**95 Rantree Fold - Basildon - Essex SS16 5TP**

Basildon 25138

- 1 607 Mrs. S. Luxford-Watts, ZUREIQA TAFFETA (33), F. 10.5.74. Sire, Ch. Senty-Twix Jasper. Dam, Du-Bu Cinderella. Breeder, Mrs. R. W. Hamilton. Also in Classes 267, 268, 269, 271.
- h 608 Mrs. B. Dixon, MARINA MORELLA (33), F. 7.6.74. Sire, Marina Mystic. Dam, Marina Hija. Breeder, Exhibitor. Also in Classes 307, 335, 350, 380.
- a 609 Mrs. B. Dixon, MARINA MARSCALA (33), F. 7.6.74. Sire, Marina Mystic. Dam, Marina Hija. Breeder, Exhibitor. Also in Classes 307, 313, 350, 361.
- a 610 Mrs. J. and Master R. Maries, LOHTEYN BEE ORCHIS (33), F. 21.12.73. Sire, Lohteyn Merlimau Pegoh. Dam, Lohteyn Palawan Peacock. Breeder, Mrs. L. Heath. Also in Classes 307, 328.
- a 611 Mrs. J. and Master R. Maries, JAROMA TAN (33), F. 7.4.74. Sire, Lohteyn Si-Red. Dam, Jaroma Vanda. Breeder, Exhibitor. Also in Classes 272, 307.
- 2 612 Mrs. J. and Master R. Maries, JAROMA BENG (33), F. 7.4.74. Sire, Lohteyn Si-Red. Dam, Jaroma Vanda. Breeder, Exhibitor. Also in Classes 272, 307.

**Class 248.—DEVON REX (3-9 months), M.**

**Mrs. Shrouder**

- Vh 613 Mrs. D. Banfield, REDCLIFFE SPARKLE (33a), M. 13.3.74. Sire, Redcliffe Silver Ribbons. Dam, Ch. Berilleon Princess Pixie. Breeder, Exhibitor. Also in Classes 267, 352, 365.
- 2 614 Mrs. D. Banfield, REDCLIFFE TWINKLE (33a), M. 13.3.74. Sire, Redcliffe Silver Ribbons. Dam, Ch. Berilleon Princess Pixie. Breeder, Exhibitor. Also in Classes 267, 352, 365.
- 3 615 Mrs. P. Benn, JOYSTAR LILAC BOY (33a), M. 3.4.74. Sire, Hadrian Blue Vulcan. Dam, Sayonara Pixie Blue. Breeder, Miss J. Dale. Also in Classes 269, 352.
- h 616 Mrs. I. Loveys, ROCKLO WRESTLER (33a), M. 1.5.74. Sire, Sunbronze Holysmoke. Dam, Berilleon Emma. Breeder, Exhibitor. Also in Classes 309, 352.
- R 617 Mrs. I. Loveys, ROCKLO WELLCOME (33a), M. 1.5.74. Sire, Sunbronze Holysmoke. Dam, Berilleon Emma. Breeder, Exhibitor. Also in Classes 309, 352.
- h 618 Mrs. B. C. Slawson, ECLIPSE SESOM (33a), M. 6.6.74. Sire, Brylou Jasper. Dam, Skippa. Breeder, Exhibitor. Also in Classes 267, 268, 325, 352.
- 1 619 Mrs. G. Worthy, MIRIMAR ASMODEUS (33a), M. 3.2.74. Sire, Amharic Coeur De Lion. Dam, Ch. Marisarni Voodoo. Breeder, Mrs. M. Finnegan. Also in Classes 285, 309, 319.

**Class 249.—DEVON REX (3-9 months), F.**

**Mrs. Shrouder**

- Vh 620 Miss J. Dale, JOYSTAR MISS SHEONA (33a), F. 3.4.74. Sire, Hadrian Blue Vulcan. Dam, Sayonara Pixie Blue. Breeder, Exhibitor. Also in Classes 268, 269, 352.
- 3 621 Mrs. R. M. Farquharson, HATCHGATE NUTMEG (33a), F. 30.3.74. Sire, Berilleon Crackles. Dam, Hatchgate Toffee. Breeder, Exhibitor. Also in Classes 267, 268, 269, 272, 309.
- 2h 623 Mrs. B. C. Slawson, ECLIPSE PAPILLON (33a), F. 6.6.74. Sire, Brylou Jasper. Dam, Briestonhill Olivia. Breeder, Exhibitor. Also in Classes 267, 268, 325, 352.
- R 624 Mrs. and Miss Cook, DENKA MAGIC POTION (33a), F. 17.5.74. Sire, Denka Hocus Pocus. Dam, Hatchgate Sahara. Breeder, Exhibitor. Also in Classes 268, 272, 309.
- 1 625 Mrs. A. Mackenzie, FLEURDELYS CAPRICE (33a), F. 26.1.74. Sire, Ch. Hadrian Blue Vulcan. Dam, Amharic Stardust Sorbet. Breeder, Exhibitor. Also in Classes 293, 309, 319.

**Class 250.—A.O.V. (BREED 26) (3-9 months), M. or F.**

**Mrs. Shrouder**

- C 626 Mrs. C. E. Eldridge, SOLITAIRE CHRISTANA (26), F. 6.4.74. Sire, Muchloved Tawny Tiger. Dam, Solitaire Bathsheba. Breeder, Mrs. A. Sayer. Also in Classes 273, 328, 366.

# PET'S CORNER

11a The Pantiles  
Bexley Heath, Kent

Tel.: ERITH 38809

---

**We carry the widest range of Fresh Meat, packed and frozen on our premises**

Stockists of Dofos, Canine and Bellboy Products

---

**MAIN DISTRIBUTORS FOR SPRATTS COMPLETE CAT FOOD**

**BULK CAT LITTER in 28 lb. packs 90p  
£3 per cwt.**

HORSE CHEEK	....	....	....	<b>25p</b>
MINCED CHICKEN	....	....	....	<b>18p</b>
TURKEY BRAWN	....	....	....	<b>18p</b>
MINCED RABBIT	....	....	....	<b>24p</b>
MINCED TURKEY	....	....	....	<b>18p</b>
MINCED FISH	....	....	....	<b>18p</b>
HEART	....	....	....	<b>28p</b>
LIVER	....	....	....	<b>26p</b>

10% discount on 40 lb. orders

---

**FREE DELIVERY WITHIN 10-MILE RADIUS**

---

**We are open six days a week 9 a.m.—6 p.m.  
Early closing Thursday**

**NO PARKING RESTRICTIONS**

Full price list available on request

- 627 Mrs. V. Gane, BURDACH CEPI (26), F. 1.5.74. Sire, Burdach Naatiffe. Dam, Burdach Muffin. Breeder, Exhibitor.  
*VHC* Also in Classes 273, 358.
- 628 Miss M. Hathaway, CIARELLA COPPERNOVA (26), M. 17.4.74. Sire, Ciarella Manikin. Dam, Iluskass Renata. Breeder, Exhibitor.  
*HC* Also in Classes 273, 370.
- 629 Mr. and Mrs. D. A. L. McAllister, KALAYA BLACK CREOLE (26), M. 2.5.74. Sire, Sislinki Tamil. Dam, Solitaire Blackcap. Breeder, Exhibitor.  
*1* Also in Classes 273, 370.
- 630 Mr. and Mrs. D. A. L. McAllister, KALAYA BLACK ROMANY (26), F. 2.5.74. Sire, Sislinki Tamil. Dam, Solitaire Blackcap. Breeder, Exhibitor.  
*2* Also in Classes 273, 366.
- 631 Mrs. P. A. Randall, TOLTEC TEARAWAY (26), M. 22.2.74. Sire, Ch. Zils Zeno. Dam, Rhapsody In Blue. Breeder, Exhibitor.  
*R* Also in Classes 286, 366, 370.
- 632 Mrs. A. E. Winkworth, SELEMAT GAJAH (26), M. 16.1.74. Sire, Ch. Tibaan Foetious. Dam, Selemat Siriam. Breeder, Exhibitor.  
*a* Also in Classes 273, 286.
- 633 Mrs. C. Walker, KARJYM SILVER SAPPHIRE (26), F. 4.4.74. Sire, Ch. Tamarack Topal. Dam, Della Moondrop. Breeder, Exhibitor.  
*3* Also in Class 273.
- 634 Mrs. P. V. Perrin, LAWKAT THOMAS (26), M. 13.2.74. Sire, Safari Don Quixote. Dam, Ambercloud Minerva. Breeder, Mrs. L. Law.  
*C* Also in Classes 273, 286.

**Class 250a.—CANCELLED. NO ENTRIES.**

**FOREIGN NEUTERS—OPEN CLASSES**

**Class 251.—PREMIER OF PREMIERS.**

**Mrs. Thake**

- 636 Mrs. S. V. O. Davies, PR. ADWALTON ANEGUS (33a), M.N. 27.7.71. Sire, Ch. Hesperian Minotaur. Dam, Ch. Saharam Cantlia. Breeder, Mrs. J. Cartwright.  
*1/2/71* Also in Classes 255, 275, 310, 353.
- 637 Mrs. S. E. Gunning, PR. BUSKINS MENG (27), M.N. 3.10.71. Sire, Tapawingo Tsimshian. Dam, Buskins Blue Kotan. Breeder, Mrs. F. E. Horne.  
*a* Also in Classes 253, 275, 278.
- 638 Mr. and Mrs. J. Green, PR. ARTEMIS MERCURY (27a), M.N. 11.4.73. Sire, Ch. Jingpaws Blue Monarch. Dam, Pikko Silver Lady. Breeder, Exhibitor.  
 Also in Classes 254, 275, 278, 303, 317, 320, 329.
- 639 Mrs. G. A. Hilleard, PR. ELAN LYSANDER (33), M.N. 3.9.68. Sire, Oakhill Albert Apricot. Dam, Annelida Black Tulip. Breeder, Exhibitor.  
 Also in Classes 288, 329, 339, 353.
- 640 Misses M. R. Silverman and M. K. Swift, PR. BASTET SABRA BLUE-ROSE (27a), F.N. 13.5.69. Sire, Ch. Bahkta Pilot. Dam, Sabra Silvasue. Breeder, Mr. D. Morton.  
 Also in Classes 276, 304.
- 641 Mrs. F. E. Williams, PR. MOORINGS BLONDI REGULUS (27a), M.N. 29.7.71. Sire, Silverseal Torquil. Dam, Ramree Ahminah. Breeder, Exhibitor.  
*R* Also in Classes 254, 278, 281, 288, 303, 327.
- 642 Miss V. J. Huthwaite, PR. SEATHWAITE BAMBOO BOY (27), M.N. 4.8.67. Sire, Ch. Buskins Blue Sunya. Dam, Pussinboots Patience. Breeder, Exhibitor.  
 Also in Classes 275, 278, 303.

**Class 252.—A.V. FOREIGN NEUTER (ex. BURMESE and REX).**

**Mrs. Lauder**

- 643 Miss S. Tonkin, PRINDOS SOF OMAR (23a), M.N. 2.9.73. Sire, Prindos Zor Balu. Dam, Ch. Prindos Chika. Breeder, Mrs. M. K. Kidd.  
*R* Also in Classes 274, 275, 277, 292a.
- 644 Mrs. F. Wasdell, SOLITAIRE KAMUELA (29), F.N. 10.3.73. Sire, Ch. Dandycat Zulu Warrior. Dam, Ch. Dandycat Hula Dancer. Breeder, Mrs. A. Sayer.  
 Also in Classes 275, 276, 277.

# **BEAUMARIS** **SIAMESE**

AT STUD :

## **Champion Reoky Pedro (32)**

Handsome Chocolate Tabby-Pointed son of  
Grand Champion Seremban Liger

QUEENS :

**Changlung Katinka (24)**

**Beaumaris Arabella (24)**

---

Well-bred Beaumaris kittens sometimes available to loving  
homes only

---

Enquiries :

**MRS. ANNE GREGORY**

**37 Wilmington Way, Gillingham, Kent ME8 6JB**

Telephone : MEDWAY 361645

- 2 645 Mrs. G. Carney, SIAVANA HABLEUR (29), M.N. 1.7.73. Sire, Ch. Southview Duakylin. Dam, Ceedee-em Caromelle. Breeders, Mr. and Mrs. W. S. Clayton.  
Also in Classes 274, 275, 277, 281.
- 3 646 Master M. Kaye, GEMSTONE COSSACK (16a), M.N. 1.11.72. Sire, Ch. Broadweir Tamaroff. Dam, Broadweir Salamander. Breeder, Mrs. A. Millman.  
Also in Classes 274, 275, 288, 314.
- 1<sup>pr</sup> 647 Mrs. J. R. Flowers, CHITA JASKA (23), M.N. 20.3.73. Sire, Ch. Albyn Justin. Dam, Eigerfell Nana. Breeder, Mrs. N. Young.  
Also in Classes 274, 275, 288, 292, 367.

**Class 253.—BROWN BURMESE NEUTER.**

**Mrs. Van Winsen**

- a 637 Mrs. S. E. Gunning, PR. BUSKINS MENG (27), M.N. See Class 251.
- 648 Mrs. M. A. Roger, KATHAKALI ROBERTO (27), M.N. 4.8.72. Sire, Ch. Soondar Mooni. Dam, Boronga Kathi. Breeder, Mrs. J. M. P. Wilkinson.  
Also in Classes 278, 303, 329, 359, 367.
- 4 649 Mrs. B. Stapleton, TANTABIN ALFRESCO (27), M.N. 19.8.72. Sire, Cragland Toola. Dam, Sleekine Suki. Breeder, Exhibitor.  
Also in Classes 278, 294, 303.
- 3 650 Miss J. P. Watkins, SINSAIDH (27), F.N. 7.6.73. Sire, Kevitor Brown Tiger. Dam, Sudtrie Sahara. Breeder, Mrs. M. E. Kidd.  
Also in Classes 274, 275, 276, 278, 294, 304.
- R 651 Miss J. M. Cunningham, BOJANGLES THUMBELINA (27), F.N. 30.5.72. Sire, Kiang Khedive. Dam, Bojangles Tiddlywink. Breeder, Exhibitor.  
Also in Classes 274, 275, 276, 278, 304, 339.
- 1<sup>pr</sup> 652 Mrs. S. M. Essame, BELCANTO DIE FLEDERMAUS (27), M.N. 24.10.72. Sire, Belcanto Graf Vonluxenburg. Dam, Ch. Belcanto Daphne. Breeder, Miss M. Mack.  
Also in Classes 277, 278, 303.
- 653 Miss Q. G. Hinksman, ALOS CORIN (27), M.N. 31.10.72. Sire, Ch. Dinham George. Dam, Ch. Allos Lysandra. Breeder, Miss B. Haig.  
Also in Classes 274, 278, 303.
- 654 Mrs. K. O. Martin, MANTHIERRY ZENO (27), M.N. 19.6.73. Sire, Ch. Dinham George. Dam, Huntina Girly. Breeder, Mrs. Y. Bruckel.  
Also in Classes 274, 275, 277, 278, 303, 378.
- a 655 Mrs. G. Richards, PARADIMA KAF DJINNI (27), M.N. 2.3.73. Sire, Ch. Tapawingo Tahltan. Dam, Montanha Blue Zyra. Breeder, Mrs. J. Seville.  
Also in Classes 274, 275, 278, 303.
- 656 Miss A. M. Staff, BUOALIN TITUS (27), M.N. 7.3.73. Sire, Kalos Phrixus. Dam, Buskins Tien. Breeder, Mr. N. Hutchinson.  
Also in Classes 278, 320.
- a 657 Mrs. J. Tanner, KHALIN GREAT AZAK (27), M.N. 1.8.72. Sire, Kernow Kosack. Dam, Kernow Konka. Breeder, Mrs. P. A. Sinden.  
Also in Classes 274, 275, 278, 303, 329.
- a 658 Mr. A. Fullwood, MONTANHA ROUGE AUTUMN (27), M.N. 8.10.73. Sire, Ch. Dinham George. Dam, Montanha Silver Sonja. Breeder, Mrs. J. A. Osborne.  
Also in Classes 278, 329, 303.
- 2 659 Mrs. M. Weller, BEECEES KOYANA (27), F.N. 17.9.73. Sire, Ch. Tapawingo Tagish. Dam, Mying Yan Romaine. Breeder, Mrs. Z. Thompson.  
Also in Classes 274, 276, 278.

**Class 254.—BLUE AND CREAM BURMESE NEUTER.**

**Mrs. Waldo-Lamb**

- 2 638 Mr. and Mrs. J. Green, PR. ARTEMIS MERCURY (27a), M.N.  
See Class 251.
- 3 641 Msr. F. E. Williams, PR. MOORINGS BLONDI REGULUS (27a), M.N.  
See Class 251.
- 660 Mrs. Y. Bruckel, MANTHIERRY BLEU BELOISE (27a), M.N. 19.6.73. Sire, Ch. Dinham George. Dam, Huntina Girly. Breeder, Exhibitor.  
Also in Classes 274, 278, 303, 378.
- a 661 Miss H. E. Cottrell, DORCAS BLUE BARON (27a), M.N. 11.4.73. Sire, Kupro Cream Rama. Dam, Dorcas Blue Dawn. Breeder, Mrs. P. D. Baron.  
Also in Classes 274, 275, 278, 303.

# **BARNOWL**

## **SIAMESE AND BURMESE**

ON SHOW TODAY

### **Brymar Alkaid (24a)**

Ch. Sovereign Lilac Lance (24c) x Nikaed Alexandra (24a)

This boy will be at stud later this year

---

Brown Burmese kittens available now from  
Ladyfield Dusty Sim (27) x Ch. Silkpaws Blue Smoke (27a)

Siamese kittens available from  
Brymar Aquila (24a) x Ch. Sovereign Lilac Lance  
and  
Priorsgate Soulangiana (32b) x Ch. Boidheach MacGille (24b)

---

Enquiries to :

**MR. and MRS. A. SAWKINS**  
Shamrock House - Hinton - Nr. Berkeley - Glos.  
Tel.: SHARPNESS 276

## **MAEBON SIAMESE**

hope to have kittens later this year from their queens

### **Physalis Pitty Sing, S.P.**

and her daughter

### **Maebon Mimosa, C.P.**

---

**MARGARET and ELSWORTH BRISTOW**  
35 Rochford Road - Bishops Stortford  
Hertfordshire CM23 5ET  
BISHOPS STORTFORD 53519

- R 662 Mr. K. L. Everett, BORONGA SILVA SITA (27a), F.N. 12.6.71. Sire, Ch. Freefolk Blue Buoy. Dam, Boronga Blue Annapurna. Breeder, Mrs. P. Impson.  
 Also in Classes 276, 304.  
 1Pw 663 Mrs. A. Fullwood, LINLINKYE CREAM CONDARBARR (27f), M.N. 19.3.73. Sire, Ch. Kupro Cream Rama. Dam, Kupro Cream Chinchona. Breeder, Mrs. R. Warren-Hurlock.  
 Also in Classes 278, 303, 314.

**Class 255.—DEVON REX AND CORNISH REX NEUTER. Mrs. Shrouder**

- C 636 Mrs. S. V. O. Davies, PR. ADWALTON ANEGUS (33a), M. See Class 251.  
 664 Miss M. V. Chitty, PIKKO MORNINGSTAR (33), M.N. 15.7.71. Sire, Ch. Elan Ali Baba. Dam, Pikko Stardust. Breeder, Miss B. Stock.  
 Also in Classes 274, 275, 288, 353.  
 665 Miss M. V. Chitty, PIKKO SWEET SERAPHINA (33), F.N. 24.4.72. Sire, Ch. Elan Ali Baba. Dam, Pikko Stardust. Breeder, Miss B. Stock.  
 Also in Classes 274, 275, 276, 288, 353.  
 H L 666 Mrs. D. J. Wasdell, HEPHZIBAH BINDU (33), F.N. 19.9.72. Sire, Ch. Masambula. Dam, Lohteyn White Royette. Breeder, Mrs. M. John.  
 Also in Classes 275, 276, 277.  
 R 667 Mr. and Mrs. R. W. Gee, LUCINDA LESTER LAD (33a), M.N. 17.11.73. Sire, Ch. Romid Canasta. Dam, Ch. Redcliffe Snowqueen. Breeder, Exhibitor.  
 Also in Classes 274, 277, 310, 320, 353.  
 668 Mrs. R. Gray, ZUREIQA TYBERT (33), M.N. 2.8.71. Sire, Senty-Twix Crisparis. Dam, Ch. Belhaven Topaz. Breeder, Mrs. H. Hamilton.  
 Also in Classes 274, 310.  
 669 Mrs. R. Gray, ARAGORN RUDIGAR BAGGINS (33a), M.N. 1.6.71. Sire, Sahreen Snow-Wonder. Dam, Gogmagog Sea Lavender. Breeder, Mrs. Blakemore.  
 Also in Classes 274, 310.  
 VHC 670 Mrs. G. A. Hilleard, CH. ELAN LORD NELSON (33), M.N. 16.3.69. Sire, Ch. Lohteyn Golden Peach. Dam, Annelida Black Tulip. Breeder, Exhibitor.  
 Also in Classes 274, 317, 362, 367.  
 671 Miss Q. G. Hinksman, MARTYCAT MR. PLOD (33), M.N. 23.3.71. Sire, Ch. Elan Lord Nelson. Dam, Ch. Patti Puss. Breeder, Miss B. Munford.  
 Also in Classes 274, 310, 353.  
 R 672 Mrs. M. John, HEPHZIBAH THANE (33), M.N. 1.2.73. Sire, Ch. Masambula. Dam, Redviva Pearly Queen. Breeder, Exhibitor.  
 Also in Classes 288, 310, 353.  
 3 673 Miss H. Robinson, KENNICOTT CORINNE (33a), F.N. 20.6.72. Sire, Sahreen Snow Wonder. Dam, Sayonara Blue Monday. Breeder, Powell.  
 Also in Classes 276, 277.  
 1Pw 674 Miss B. Stock, CH. ELAN ALI BABA (33), M.N. 3.2.70. Sire, Ch. Elan Lord Nelson. Dam, Elan Fantasia. Breeder, Mrs. G. A. Hilleard.  
 Also in Classes 275, 288, 327, 353.  
 43 675 Miss B. Stock, PIKKO WANDERING STAR (33), M.N. 24.4.72. Sire, Ch. Elan Ali Baba. Dam, Pikko Stardust. Breeder, Exhibitor.  
 Also in Classes 275, 288, 327, 353.  
 VHC 676 Miss B. Stock, ELAN PRINCE CHARMING (33), M.N. 3.3.72. Sire, Ch. Elan Ali Baba. Dam, Elan Lotus Blossom. Breeder, Mrs. G. A. Hilleard.  
 Also in Classes 275, 288, 327, 353.  
 2 677 Mrs. P. H. Wilding, CH. ELAN FOREVER AMBER (33), F.N. 10.3.71. Sire, Ch. Elan Ali Baba. Dam, Elan Fantasia. Breeder, Mrs. G. A. Hilleard.  
 Also in Classes 310, 353, 381.  
 a 678 Mrs. P. H. Wilding, ELAN DUSKY PRINCESS (33), F.N. 28.8.70. Sire, Ch. Elan Lord Nelson. Dam, Elan Fantasia. Breeder, Mrs. G. A. Hilleard.  
 Also in Classes 310, 381.  
 679 Miss B. J. Barclay, SAFFRONICUS CHANG-SHA (33a), M.N. 28.7.73. Sire, Alden Casanova. Dam, Saffronicus Chiyono. Breeder, Exhibitor.  
 Also in Classes 275, 310, 314, 353, 381.

**Class 256.—A.O.V. (BREED 26).**

**Miss Woodger**

- 1 680 Mr. and Mrs. B. Y. Saxby, NIKAED NGAI (26), M.N. 12.3.72. Sire, Ch. Herbe Slippertree. Dam, Nikaed Io. Breeder, Mrs. D. Deakin.  
 Also in Classes 279, 310, 374.

**CAT SHOW  
EQUIPMENT**

**CAT ACCESSORIES  
FRESH MEAT and OFFAL**

now available at

**TRIANGLE PET  
STORES**

**19-21a ALDERMANS HILL**

**PALMERS GREEN**

**LONDON N13**

Telephone No.: 01-886 7410

**Class 256a.—CANCELLED. NO ENTRIES.**

**Class 256b.—FOREIGN LILAC.**

- 681 Miss R. A. French, BURDACH SUMASHI JIRU (29c), M.N. 6.5.72. Sire, Burdach Naatiffe. Dam, Kalava Tazenda. Breeder, Mrs. V. Gane. Also in Classes 274, 275, 288, 294, 320, 374. Mrs. Shrouder

**MISCELLANEOUS CLASSES—S.H. ADULTS**

**Class 258.—A.V. MAIDEN CAT, M. or F.**

- 323 Mr. R. Neave, DALLIFID-KOHOUTEK (16), M. See Class 174. Mrs. Ashford  
326 Mrs. V. R. Scharde, CAPSTONE PICCOLO (16), M. See Class 174.  
330 Mrs. G. Delahaye, BONAVENTURA JAYNE (16), F. See Class 175.  
344 Mrs. J. A. Foster, BROADWEIR RHEINGOLD (17), M. See Class 184.  
413 Mrs. M. Tomlin, BRAMBLE CALYNDA (23), F. See Class 215.  
414 Mrs. R. B. Alexander, FINISTERRE ZOSER (23a), M. See Class 216.  
424 Mrs. Q. Barker, STATIONHILL CLEOPATRA (27), F. See Class 219.  
425 Mr. and Mrs. G. Bennell, MOORINGS HONEY LOTUS (27), F. See Class 219.  
432 Mrs. A. L. Jordan, BUSKINS MATI (27), F. See Class 219.  
462 Mrs. L. J. Harris, KUPRO ARABELLA (27g), F. See Class 225.  
465 Mrs. W. M. Bland, DOLLY GRAY (27g), F. See Class 225.  
469 Miss M. Hathaway, CIARELLA MANIKIN (29), M. See Class 226.  
473 Mrs. J. Evans, CHRISTANA SAADI (29), F. See Class 27.  
475 Mrs. L. Perkins, CEEDEE-EM KAPIDLANI (29), F. See Class 227.  
481 Mrs. A. H. Watts, DU-BU MARCEL (33), M. See Class 229.  
491 Mrs. N. Wakeford, SIRAFEN CHOCOLAT SOLDIER (33a), M. See Class 231.  
493 Mr. and Mrs. R. W. Gee, COSMIC LOVING SPOONFUL (33a), M. See Class 232.

**Class 259.—A.V. DEBUTANTE CAT, M. or F.**

- 326 Mrs. V. R. Scharde, CAPSTONE PICCOLO (16), M. See Class 174. Mrs. Genty  
332 Mrs. W. M. Bland, AMBERCLOUD MIA (16), F. See Class 175.  
353 Mrs. S. M. Colvill, DELLSWOOD STELLAS FELLA (14b), M. See Class 197.  
413 Mrs. M. Tomlin, BRAMBLE CALYNDA (23), F. See Class 215.  
414 Mrs. R. B. Alexander, FINISTERRE ZOSER (23a), M. See Class 216.  
422 Mrs. S. A. Richards, MIBUYA CINDERELLA SIWEI (27), F. See Class 219.  
424 Mrs. Q. Barker, STATIONHILL CLEOPATRA (27), F. See Class 219.  
466 Mrs. W. M. Bland, TAKAMI MUSUBI (27b), F. See Class 225.  
473 Mrs. J. Evans, CHRISTANA SAADI (29), F. See Class 227.  
475 Mrs. L. Perkins, CEEDEE-EM KAPIDLANI (29), F. See Class 227.  
480 Mrs. A. H. Watts, DU-BU SAMSON (33), M. See Class 229.  
491 Mrs. N. Wakeford, SIRAFEN CHOCOLAT SOLDIER (33a), M. See Class 231.

**Class 260.—A.V. NOVICE CAT, M. or F.**

- 318 Mrs. J. A. Foster, BROADWEIR SCARAMOUCHE (15), M. See Class 166. Mrs. Beever  
323 Mr. R. Neave, DALLIFID-KOHOUTEK (16), M. See Class 174.  
325 Mrs. L. Law, AMBERCLOUD KALUMAT (16), M. See Class 174.  
328 Miss S. Meakin, MANANA THE MOPPET (16), F. See Class 175.  
330 Mrs. G. Delahaye, BONAVENTURA JAYNE (16), F. See Class 175.  
332 Mrs. W. M. Bland, AMBERCLOUD MIA (16), F. See Class 175.  
335 Mrs. K. Protheroe, JEZREEL TROJAN (19), M. See Class 176.  
337 Mr. and Mrs. A. R. M. Clarke, SIRELI SILVER VANGUARD (18), M. See Class 180.  
400 Mrs. J. Simmons, PHILOS ATUM RA (23), M. See Class 215.  
414 Mrs. R. B. Alexander, FINISTERRE ZOSER (23a), M. See Class 216.  
424 Mrs. Q. Barker, STATIONHILL CLEOPATRA (27), F. See Class 219.  
425 Mr. and Mrs. G. Bennell, MOORINGS HONEY LOTUS (27), F. See Class 219.  
434 Mrs. J. Murphy, DOBHRAN SOLONE (27), F. See Class 219.

# **SIRAFEN SI-REX**

THE BREEDERS OF THE SIAMESE PATTERN COATED  
DEVON REX

**Superb Coats**  
**Superb Temperaments**  
**Superb Cats**



AT STUD :

**Ch. Sirafen Seal Prince**  
**Sirafen Sucre Khan**  
**Sirafen Warty Khan**

Khan and Seal Prince hope to have progeny competing today

SOME SI-REX KITTENS ARE AVAILABLE

ALL LINE BRED NOT INBRED



**MR. and MRS. L. H. WAKEFORD**  
**10 RUSHFORD AVENUE, WOMBOURNE, STAFFS.**  
**ENGLAND**

Wombourne 2676

**Class 260a.—A.V. NOVICE CAT, M. or F.**

**Mrs. Beever**

- 447 Mrs. R. M. Pocock, BOSINVER ST. MULION (27f), M. See Class 222.  
463 Mrs. H. J. Hewitt, BRAESIDE ROULETTE (27d), F. See Class 225.  
465 Mrs. W. M. Bland, DOLLY GRAY (27g), F. See Class 225.  
466 Mrs. W. M. Bland, TAKAMI MUSUBI (27b), F. See Class 225.  
471 Mrs. A. V. Bailey, KALAYA HARVEST GOLD (29), F. See Class 227.  
473 Mrs. J. Evans, CHRISTANA SAADI (29), F. See Class 227.  
481 Mrs. A. H. Watts, DU-BU MARCEL (33), M. See Class 229.  
482 Mrs. S. R. Wheeler, KIMSTAR PARSLEY (33), M. See Class 229.  
491 Mrs. N. Wakeford, SIRAFEN CHOCOLAT SOLDIER (33a), M.  
See Class 231.  
492 Mr. and Mrs. Barnard, SIRAFEN LADY ANNA (33a), F. See Class 232.  
494 Mrs. L. Humphreys, MIRAMAR PRETTY WITCH (33a), F.  
See Class 232.  
495 Mrs. L. Humphreys, ANNELIDA WISLAGIATT (33a), F. See Class 232.  
496 Mrs. K. Jensen, SEAWITCH BLUE CAN CAN (33a), F. See Class 232.  
505 Miss L. J. Clayton, SCINTILLA TE-SHENG (35), M. See Class 233.

**Class 261.—A.V. LIMIT CAT, M. or F.**

**Mrs. Menezes**

- 325 Mrs. L. Law, AMBERCLOWD KALUMAT (16), M. See Class 174.  
329 Mrs. M. D. Buckle, DELLSWOOD LUCY LOCKET (16), F.  
See Class 175.  
331 Mrs. L. Law, AMBERCLOWD MINERVA (16), F. See Class 175.  
333 Mrs. K. L. E. Johnson, CRAGFELL BETINA (16), F. See Class 175.  
335 Mrs. K. Protheroe, JEZREEL TROJAN (19), M. See Class 176.  
337 Mr. and Mrs. A. R. M. Clarke, SIRELI SILVER VANGUARD (18), M.  
See Class 180.  
340 Mrs. J. E. Higgins, LOWENHAUS SILVER BEAUTY (18), F.  
See Class 181.  
347 Mrs. I. M. Burgess, SUNACRES ROSEY DAWN (25), F. See Class 188.  
349 Mrs. D. Y. Godsall, SADDLEBOW SNOW LEOPARD (30), F.  
See Class 190.  
394 Mrs. A. V. Bailey, PRINDOS SILVERTOES (16a), F. See Class 214.  
409 Mrs. V. H. Buck, DOBHRAN PRYOR LYNX (23), F. See Class 215.  
420 Mr. and Mrs. E. B. Young, INDIANQUEEN BROWN BOMBER (27), M.  
See Class 218.  
424 Mrs. Q. Barker, STATIONHILL CLEOPATRA (27), F. See Class 219.

**Class 261a.—A.V. LIMIT CAT, M. or F.**

**Mrs. Menezes**

- 428 Miss S. Harbridge, TSA LOTUS (27), F. See Class 219.  
434 Mrs. J. Murphy, DOBHRAN SOLONE (27), F. See Class 219.  
436 Mr. S. A. Fuller, DOBHRAN BLUE-BYTWOLS (27a), M. See Class 220.  
440 Miss J. Dyer, NOELLE SILVER MIST (27a), F. See Class 221.  
449 Mr. C. Williams, ASHKORMA ANGUS (27f), M. See Class 222.  
450 Mrs. S. Donnaby, LINLINKYE CREAM CHARISMA (27f), F.  
See Class 223.  
467 Mrs. B. M. Edwards, PORTIA (27d), F. See Class 225.  
472 Mrs. C. E. Eldridge, CHRISTANA MING-TU (29), F. See Class 227.  
488 Mrs. M. R. Finnegan, AMHARIC COEUR DE LION (33a), M.  
See Class 231.  
493 Mr. and Mrs. R. W. Gee, COSMIC LOVING SPOONFUL (33a), F.  
See Class 232.  
494 Mrs. L. Humphreys, MIRAMAR PRETTY WITCH (33a), F. See Class 232.  
495 Mrs. L. Humphreys, ANNELIDA WISLAGIATT (33a), F. See Class 232.  
498 Mrs. E. M. Turner, ALDEN CORRIANDA (33a), F. See Class 232.

**Class 262.—A.V. SPECIAL LIMIT CAT, M. or F.**

**Mrs. Thake**

- 320 Mrs. K. M. Cobb, CHERRYWOOD CHAMINS FRIEDA (15), F.  
See Class 167.  
323 Mr. R. Neave, DALLIFID-KOHOUTEK (16), M. See Class 174.  
325 Mrs. L. Law, AMBERCLOWD KALUMAT (16), M. See Class 174.  
335 Mrs. K. Protheroe, JEZREEL TROJAN (19), M. See Class 176.  
337 Mr. and Mrs. A. R. M. Clarke, SIRELI SILVER VANGUARD (18), M.  
See Class 180.

# CHALENDO CATS

AT STUD :  
**CHALENDO CHEROKEE, 32A**

Siamese Queens :

**EIGERFELL ASTRA, B.P.**  
**ENIGMA MOONSHINE, 24A**  
**MAEBON MAGNOLIA, 24C**

Burmese Queens :

**KUPRO CREAM LUELLA, 27f**

Kittens sometimes available to good homes

---

CYNTHIA and ALF HOLDEN  
282 Barn Mead - Harlow - Essex  
Harlow 28840

## LUYANPIN SIAMESE

BEAUTIFUL WELL BRED BLUE-POINT KITTENS  
HOUSE REARED AND AFFECTIONATE

---

**Mrs. Marion Cole**  
**The Lupins, Trash Green**  
**Burghfield, Reading, Berkshire**

Tel.: BURGHFIELD COMMON 2765

- 341 Mrs. C. M. Blakely, LYNXDOWN SILVER SASHA (18), F.  
See Class 181.
- 342 Mr. and Mrs. A. D. Edwards, TALIESIN COPACATEPETL (21), F.  
See Class 182.
- 347 Mrs. I. M. Burgess, SUNACRES ROSEY DAWN (25), F. See Class 188.
- 348 Mrs. K. M. Cobb, CHERRYWOOD CHEERFUL HENRY (30), M.  
See Class 189.
- 392 Mrs. J. A. Foster, HENGIST KASHKA (16a), M. See Class 213.
- 393 Mrs. K. Lea, DELOS NIJINSKI (16a), M. See Class 213.
- 394 Mrs. A. V. Bailey, PRINDOS SILVERTOES (16a), F. See Class 214.
- 398 Miss K. Tanner, ZATASHA ANASTASIA (16a), F. See Class 214.
- 399 Mrs. K. Lea, DELOS NATASHA (16a), F. See Class 214.
- 403 Mrs. J. Deacon, KERNOW HECTOR (23), M. See Class 215.
- 412 Mrs. S. Eldin, MKUZI JAHANARA (23), F. See Class 215.
- 413 Mrs. M. Tomlin, BRAMBLE CALYNDA (23), F. See Class 215.
- 415 Mrs. J. Haigh, BARENTU RED RUDY (23a), M. See Class 216.
- 423 Miss J. E. Bannister, SILVERSEAL PETRONELLA (27), F.  
See Class 219.
- 424 Mrs. Q. Barker, STATIONHILL CLEOPATRA (27), F. See Class 219.

**Class 262a.—A.V. SPECIAL LIMIT CAT, M. or F.**

**Mrs. Thake**

- 426 Mr. and Mrs. Caldicott, PINOT NOIR (27), F. See Class 219.
- 429 Mrs. M. E. Horrobin, LADYFIELD SHEBA (27), F. See Class 219.
- 433 Mr. and Mrs. R. S. Mortimer, KAYSERLING TAMORA (27), F.  
See Class 219.
- 434 Mrs. J. Murphy, DOBHRAN SOLONE (27), F. See Class 219.
- 443 Mr. and Mrs. J. Green, PIKKO SILVER LADY (27a), F. See Class 221.
- 449 Mrs. C. Williams, ASHKORMA ANGUS (27f), M. See Class 222.
- 450 Mrs. S. Donnaby, LINLINKYE CREAM CHARISMA (27f), F.  
See Class 223.
- 452 Mrs. M. E. Horrobin, MELANIN APRICOT (27f), F. See Class 223.
- 461 Mrs. S. Donnaby, BELCANTO PRINCESS CZARDAS (27b), F.  
See Class 225.
- 467 Mrs. B. M. Edwards, PORTIA (27d), F. See Class 225.
- 474 Mrs. H. D. Foy, CEEDEE-EM HULA (29), F. See Class 227.
- 482 Mrs. S. R. Wheeler, KIMSTAR PARSLEY (33), M. See Class 229.
- 483 Miss A. Coleman, OAKHILL SAINT MILDRED (33), F. See Class 230.
- 488 Mr. and Mrs. Finnegan, AMHARIC COEUR DE LION (33a), M.  
See Class 231.
- 492 Mr. and Mrs. Barnard, SIRAFEN LADY ANNA (33a), F. See Class 232.
- 494 Mrs. L. Humphreys, MIRAMAR PRETTY WITCH (33a), F. See Class 232.
- 495 Mrs. L. Humphreys, ANNELIDA WISLAGIATT (33a), F. See Class 232.
- 496 Mrs. K. Jensen, SEAWITCH BLUE CAN CAN (33a), F. See Class 232.
- 498 Mrs. E. M. Turner, ALDEN CORRIANDA (33a), F. See Class 232.

**Class 263.—A.V. SENIOR CAT, M. or F.**

**Mrs. Lauder**

- 313 Mrs. P. H. Absalom, CH. CAPSTONE PETER PAN (16), M.  
See Class 165.
- 315 Miss M. C. Jenkins, CH. BONNYMUIR PHILIPPA (18), F.  
See Class 165.
- 316 Mr. and Mrs. C. R. Maddick, CH. BELLFIELD RED EMPEROR (19), M.  
See Class 165.
- 317 Mrs. K. M. Cobb, CH. CHERRYWOOD CALAMITY FRED (15), M.  
See Class 165.
- 333 Mrs. K. L. E. Johnson, CRAGFELL BETINA (16), F. See Class 175.
- 347 Mrs. I. M. Burgess, SUNACRES ROSEY DAWN (25), F. See Class 188.
- 383 Miss H. Cox, CH. BERILLEON KUAN-YIN (33a), F. See Class 212.
- 385 Mrs. J. Hance, CH. KALOS BLUE AEDON (27a), F. See Class 212.
- 389 Miss K. Trumper, CH. BURDACH SAUTE POTATO (33), F.  
See Class 212.
- 396 Miss M. M. Gamble, MANSEL NADEZNA (16a), F. See Class 214.
- 440 Miss J. Dyer, NOELLE SILVER MIST (27a), F. See Class 221.
- 446 Mrs. R. M. Pocock, PUSSINBOOTS GOLDEN LUSTRE (27f), M.  
See Class 222.
- 454 Mrs. R. M. Pocock, CAVCOTS CREIGHTON (27d), M. See Class 224.

## THE DELAEN STUDHOUSE

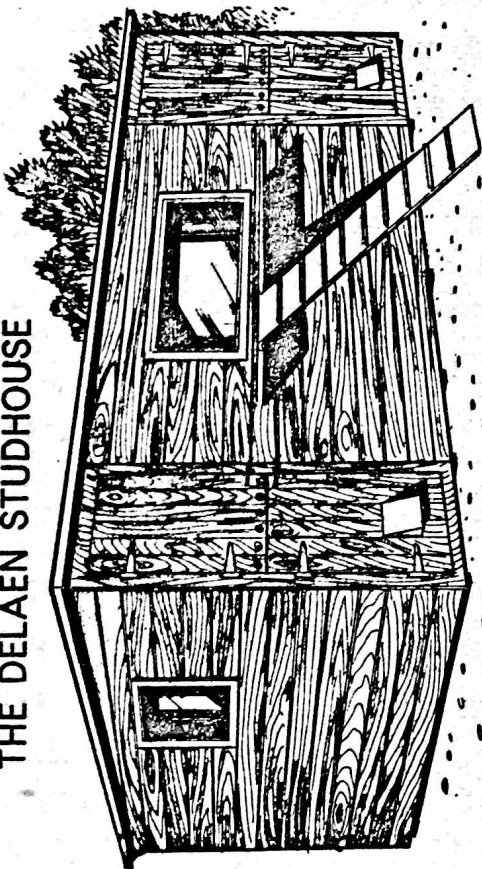

Front Elevation

10'0" x 8'0"

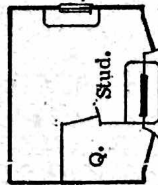

9'0" x 7'0"

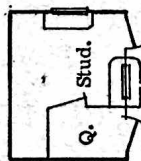

8'0" x 6'0"

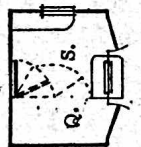

7'0" x 5'0"

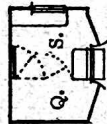

A few examples of standard sizes

Stud houses with depths of 6'0" and less can have hinged Queens partitions allowing whole area for Stud.

Runs can be of any length but it is recommended that the width should be the same as the width of the Stud house. The Queens quarters can be on either side to suit the location of the unit or the customers particular requirements.

Penthouses and runs for Ladies-in-Waiting may be fitted only on the opposite side to the Queen.

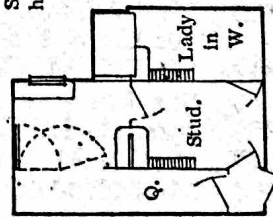

Composite Stud House and Penthouse for Lady-in-waiting.

## THE DELAEN CAT CABIN

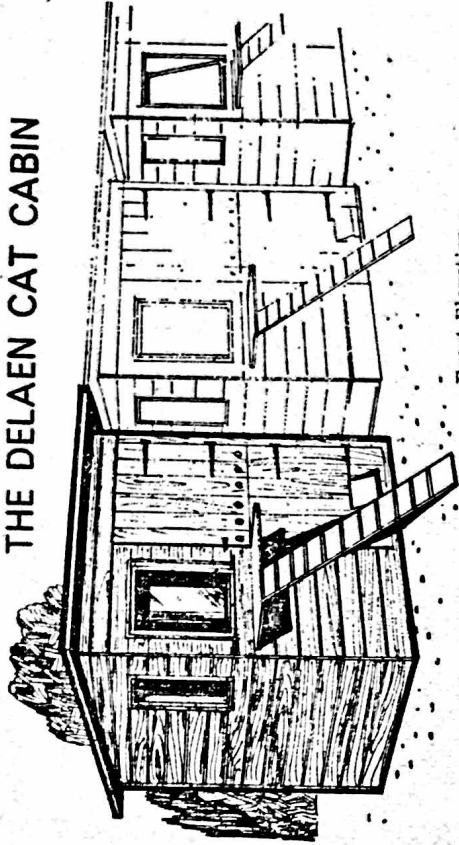

Front Elevation.

The DELAEN CAT CABIN has been designed for use as a single unit or in a range of any number. In the latter case a safety passage 2'0" wide is formed between the end runs along the front, and there is an 18"/24" space between each cabin and the next. Standard equipment includes Dunlop Vynolay flooring covered and extended 12" up walls; window seat and bunk bed in cabin; cat door, sunning shelf and cat ladder in run, as illustrated.

Extras: Run roofs can be sheeted with corrugated translucent Plastic sheeting and 4'0" anti-sneeze barriers of "Claritex" can be fitted on one side of each passage. Electric light fittings and 3 pin 13 amp. switch sockets will be supplied on request, also Infra Red Dull Emitter Heater.

Cabin 4'0" x 4'0" x 6'9"/6'3" high  
Single Run 10'0" x 4'0" x 6'7"/6'2"  
Both end runs 10'0" x 4'0"  
Intermediate runs 8'0" x 4'0"

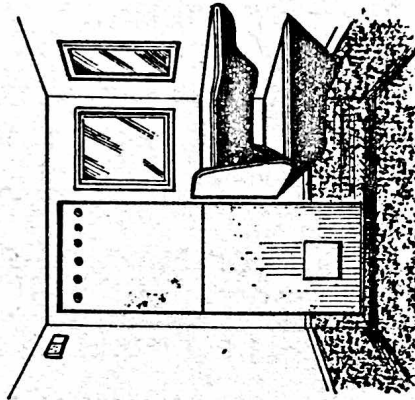

View of inside of cabin.

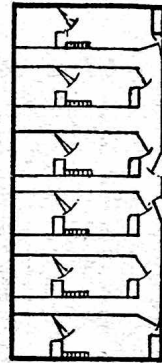

Range of 6 cabins and runs.

## THE DELAEN PENTHOUSE

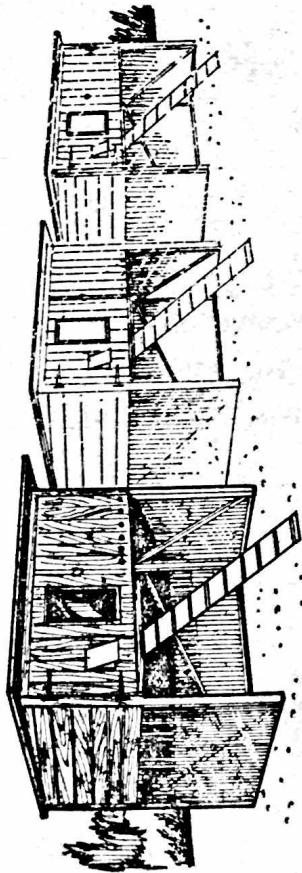

The Delaen Penthouse Mk. III can be supplied as a single unit, straight range or double ranges. Outside cladding is 5" shiplap section treated with Rentokil cedar-wood water repellent. Rocksill 3/4" fibreglass insulation on walls, floor, ceiling and doors. Hardboard internal lining painted 3 coats paint finished Primrose non-toxic hard gloss. 2 hinged doors, one with double clear plastic window and Pussflap - the other with ventilation ducts. Roof covered in green mineral roofing felt. Three sides of litter tray area sheeted in corrugated PVC sheeting.

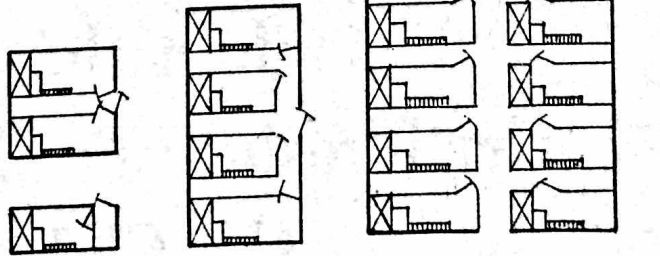

**Important dimensions.**

Overall height inside front	29"
" " " back	26"
" " width	40"
" " depth	25"
Height of litter area	30"
Width	41"
Depth	26"
Overall size of roof	47" x 33"
Size of summing shelf	22" x 10"
Size of run (single)	10'0" x 4'0"
" intermediate runs inside the safety area	8'0" x 4'0".

**DELAEN CAT CABINS**  
 SCRIVENS HILL, WOODFORD HALSE  
 DAVENTRY, NORTHANTS.

Telephone: BYFIELD 60665

## THE DELAEN KITTEN NURSERY PEN

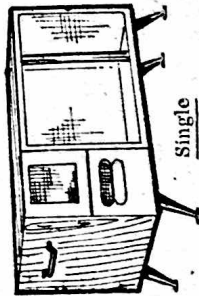

Single

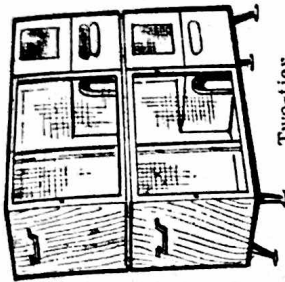

Two-tier

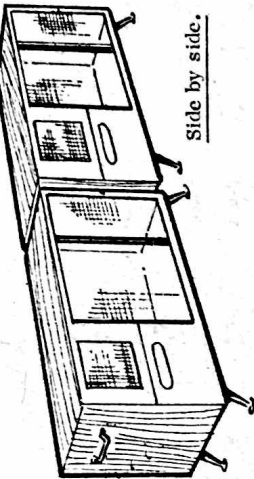

Side by side.

**Colour schemes.**  
 Standard: Rentokil on outside/Primrose inside but any colour can be chosen for both outside and inside.  
 Range: White, Primrose, Adonis Blue, & Pale Green  
 Extra charges are made only for the outside colouring.

The Delaen Kitten Nursery Pen has been designed for use by the queen and her kittens almost from birth until the kittens are weaned when mother can be removed leaving the kittens a home and playpen out of harms way until they reach an age for sale or graduation to adult quarters.

**Dimensions (avoiding small fractions).**

Overall	5'5" long x 2'6" high x 2'0" wide.
Exercise Pen	3'11" " x 2'3" " x 1'11 1/2" "
Kittens Bedroom	1'11" " x 1'2" " x 1'6" "
Queens Rest Area	1'11" " x 1'3" " x 1'6" "

**Treatments** Outside: Rentokil Cedarwood Water Repellent  
 Inside: 3 coats paint finished Primrose hard gloss  
**Floors** (all compartments) Dunlop Vynolay which is completely removable for cleaning purposes.

**Main features**

Playpen front is timber framed and 1" x 1/2" Twilweld with door for feeding and placing of litter tray. Twikweld and clear plastic picture window in front of Queens Rest Area, wired ventilation peep window with shutter in front of kittens bedroom. All three of these fronts are completely removable for easy cleaning. Two hinged handles are fitted to enable whole pen to be carried through modern internal doorway.

## **LILAC SIAMESE**

**At Stud : KWIECHOWE**

(at the show today)

**HEATED STUD HOUSE**

Queens made welcome by his devoted servant :

**MRS. B. A. C. PENN**

**8 Ganel Close, South Green, Billericay Tel.: Billericay 54238**

## **CEDARS SIAMESE**

**Happy, home-reared Kittens available now**

Enquiries :

**MRS. D. M. BENSTEAD**

**21 Great Molewood - Hertford Tel.: Hertford 4393**

## **ELMTREE SIAMESE**

well known for their friendliness

**Queens—ELMTREE THINGEY-MEBOB  
ELMTREE SOULANG SU**

**C.P.  
L.P.**

Mother and sister respectively of  
**GRAND PREMIER ELMTREE SNOEE LP.**

**Chocolate and lilac point kittens sometimes available**

**Miss R. Ordish, "The Elms," Marton, Rugby, Warwicks.  
CV23 9RT. Tele: Marton 632452**

**Join the  
Hertfordshire & Middlesex  
Cat Club**

- 459 Mrs. and Miss Procter, KERNOW RED RACER (27d), M. See Class 224.  
 480 Mrs. A. H. Watts, DU-BU SAMSON (33), M. See Class 229.  
 481 Mrs. A. H. Watts, DU-BU MARCEL (33), M. See Class 229.  
 488 Mrs. M. R. Finnegan, AMHARIC COEUR DE LION (33a), M.  
 See Class 231.

**Class 264.—A.V. JUNIOR BRITISH CAT, M. or F. Mrs. Genty**

- 311 Miss J. F. Back, CH. BONAVENTURA BIGGLES (16), M. See Class 165.  
 318 Mrs. J. A. Foster, BROADWEIR SCARAMOUCHE (15), M. See Class 166.  
 319 Mrs. C. Nelson, SKYLARKING MERRILY (15), F. See Class 167.  
 322 Mrs. E. V. Brown, ASHMIST CLAUDIUS (16), M. See Class 174.  
 323 Mr. R. Neave, DALLIFID-KOHOUTEK (16), M. See Class 174.  
 324 Mrs. A. Gilmore, JINDIVIK ROYAL PRINCE (16), M. See Class 174.  
 325 Mrs. L. Law, AMBERCLOWD KALUMAT (16), M. See Class 174.  
 327 Mrs. E. V. Brown, AMBERCLOUD SIAN (16), F. See Class 175.  
 329 Mrs. M. D. Buckle, DELLSWOOD LUCY LOCKET (16), F.  
 See Class 175.  
 335 Mrs. K. Protheroe, JEZREEL TROJAN (19), M. See Class 176.  
 337 Mr. and Mrs. A. R. M. Clarke, SIRELI SILVER VANGUARD (18), M.  
 See Class 180.  
 338 Miss M. C. Jenkins, BONNYMUIR HAMISH (18), M. See Class 180.  
 343 Miss M. Smith, CHERRYWOOD CHARMING VICTORIA (21), F.  
 See Class 182.  
 346 Mrs. I. M. Burgess, JINDIVIK APRILS JOY (28), F. See Class 186  
 348 Mrs. K. M. Cobb, CHERRYWOOD CHEERFUL HENRY (30), M.  
 See Class 189.

**Class 264a.—A.V. JUNIOR FOREIGN CAT, M. Mrs. Waldo-Lamb**

- 379 Mrs. A. Budge, CH. KAYSERLING KATHAKADO (27), M.  
 See Class 212.  
 393 Mrs. K. Lea, DELOS NIJINSKI (16a), M. See Class 213.  
 402 Mrs. A. Ellis, DOBHRAN TOYOTA (23), M. See Class 215.  
 404 Mrs. P. M. Champneys, PRINDOS MAZENKA (23), M. See Class 215.  
 418 Mrs. Y. Bruckel, MANTHIERRY THAI MING (27), M. See Class 218.  
 420 Mr. and Mrs. E. B. Young, INDIANQUEEN BROWN BOMBER (27), M.  
 See Class 218.  
 436 Mrs. S. A. Fuller, DOBHRAN BLUE-BYTWOLS (27a), M. See Class 220.  
 437 Mrs. R. V. Hampson, SUNCHANT SUPERSTAR (27a), M. See Class 220.  
 447 Mrs. R. M. Pocock, BOSINVER ST. MULION (27f), M. See Class 222.  
 449 Mrs. C. Williams, ASHKORMA ANGUS (27f), M. See Class 222.  
 458 Mrs. and Miss Procter, TYPHA AHMED BEAUTY (27b), M.  
 See Class 224.  
 479 Mrs. I. E. Sherry, WATERMILL ROYAL DAVID (33), M. See Class 229.  
 480 Mrs. A. H. Watts, DU BU SAMSON (33), M. See Class 229.  
 490 Mrs. B. C. Slawson, BRYLOU JASPER (33a), M. See Class 231.  
 491 Mrs. N. Wakeford, SIRAFEN CHOCOLAT SOLDIER (33a), M.  
 See Class 231.

**Class 264b.—A.V. JUNIOR FOREIGN CAT, F. Mrs. Waldo-Lamb**

- 382 Miss J. M. Cunningham, CH. KERNOW BLUE KARIBA (27a), F.  
 See Class 212.  
 398 Miss K. Tanner, ZATASHA ANASTASIA (16a), F. See Class 214.  
 405 Mrs. P. M. Champneys, CONTENTED PANDORA (23), F. See Class 215.  
 406 Mrs. V. Amey, CHITA TATEETA (23), F. See Class 215.  
 408 Mrs. I. M. Boulton, DOBHRAN GRACIOUS (23), F. See Class 215.  
 409 Mrs. V. H. Buck, DOBHRAN PRYOR LYNX (23), F. See Class 215.  
 421 Mrs. E. Seymour Hall, SAHARAM SEPIA FLOWER (27), F.  
 See Class 219.  
 422 Mrs. S. A. Richards, MIBUYA CINDERELLA SIWEI (27), F.  
 See Class 219.  
 423 Miss J. E. Bannister, SILVERSEAL PETRONELLA (27), F.  
 See Class 219.  
 424 Mrs. Q. Barker, STATIONHILL CLEOPATRA (27), F. See Class 219.  
 451 Mrs. M. C. Fleet, PUSSINBOOTS DAFFY-DILLY (27f), F.  
 See Class 223.

# **REDLEAF SIAMESE**

AT STUD:

## **Lai Benni Tobias**

Son of

**CHAMPION REDLEAF BENNI and  
SAKESAN MAI LING**

---

This young man (now a proved stud), carries the good looks and superb temperament of his famous father.

He welcomes approved queens to his comfortable, thermostatically heated home, where they are handled with loving care.

---

**TOBI KITTENS** sometimes, to loving homes only.

---

**MRS. ANNETTE WILSON**

**"Redleaf," Christ Church Road, Crouch End  
London N8**

**Tel.: 01-340 0118**

- 463 Mrs. H. J. Hewitt, BRAESIDE ROULETTE (27d), F. See Class 225.  
 464 Mr. D. O'Connor, BELCANTO MAMZELLE NITOUCHE (27b), F.  
 See Class 225.  
 474 Mrs. H. D. Foy, CEEDEE-EM HULA (29), F. See Class 227.

**Class 264c.—A.V. JUNIOR FOREIGN CAT, F. Mrs. Waldo-Lamb**

- 397 Mrs. B. Jones-Ilsley, CADENZA MOONWIND (16a), F. See Class 214.  
 399 Mrs. K. Lea, DELOS NATASHA (16a), F. See Class 214.  
 407 Miss F. A. Bone, ROCKLO THAIS (23), F. See Class 215.  
 411 Miss B. Edwards, SEREMBAN TIKITA (23), F. See Class 215.  
 412 Mrs. S. Eldin, MKUZI JAHANARA (23), F. See Class 215.  
 425 Mr. and Mrs. G. Bennell, MOORINGS HONEY LOTUS (27), F.  
 432 Mrs. A. L. Jordan, BUSKINS MATI (27), F. See Class 219.  
 433 Mr. and Mrs. R. S. Mortimer, KAYSERLING TAMORA (27), F.  
 See Class 219.  
 434 Mrs. J. Murphy, DOBHRAN SOLONE (27), F. See Class 219.  
 461 Mrs. S. Donnaby, BELCANTO PRINCESS CZARDAS (27b), F.  
 See Class 225.  
 468 Mrs. J. A. Osborne, JAVENO MICHELLE (27b), F. See Class 225.  
 472 Mrs. C. E. Eldridge, CHRISTANA MING-TU (29), F. See Class 227.  
 494 Mrs. L. Humphreys, MIRAMAR PRETTY WITCH (33a), F.  
 See Class 232.  
 495 Mrs. L. Humphreys, ANNELIDA WISLAGIATT (33a), F. See Class 232.

**Class 265.—A.V. BREEDERS CAT, M. Dr. Groom**

- 314 Mrs. C. Betts, CH. DELLSWOOD MARK (14a), M. See Class 165.  
 316 Mr. and Mrs. C. R. Maddick, CH. BELLFIELD RED EMPEROR (19), M  
 See Class 165.  
 317 Mrs. K. M. Cobb, CH. CHERRYWOOD CALAMITY FRED (15), M  
 See Class 165.  
 338 Miss M. C. Jenkins, BONNYMUIR HAMISH (18), M. See Class 180.  
 387 Mrs. K. John, CH. HEPHZIBAH BLACK MASAM (33), M. See Class 212.  
 416 Mrs. A. Budge, KAYSERLING OBERON (27), M. See Class 218.  
 418 Mrs. Y. Bruckel, MANTHERRY THAI MING (27), M. See Class 218.  
 455 Mr. and Mrs. Caldicott, RAMREE TATNA (27b), M. See Class 224.  
 478 Mrs. M. John, HEPHZIBAH CERTAIN PERSONIO (33), M.  
 See Class 229.  
 480 Mrs. A. H. Watts, DU-BU SAMSON (33), M. See Class 229.  
 481 Mrs. A. H. Watts, DU-BU MARCEL (33), M. See Class 229.  
 482 Mrs. S. R. Wheeler, KIMSTAR PARSLEY (33), M. See Class 229.  
 491 Mrs. N. Wakeford, SIRAFEN CHOCOLAT SOLDIER (33a), M.  
 See Class 231.  
 504 Mrs. M. E. Jones, MEMKOO ALEXANDROS (35), M. See Class 233.

**Class 265a.—A.V. BREEDERS CAT, F. Dr. Groom**

- 320 Mrs. K. M. Cobb, CHERRYWOOD CHAMINS FRIEDA (15), F.  
 See Class 167.  
 334 Mrs. K. B. Savage, BONAVENTURA THOMASINA (16), F.  
 See Class 175.  
 342 Mr. and Mrs. A. D. Edwards, TALIESIN COPACATEPETL (21), F.  
 See Class 182.  
 348 Mrs. I. M. Burgess, JINDIVIK APRILS JOY (28), F. See Class 186.  
 396 Miss M. M. Gamble, MANSEL NADEZNA (16a), F. See Class 214.  
 410 Mrs. E. Cracknell, CEIANDA CORIANDERLHN (23), F. See Class 215.  
 431 Mrs. J. Innocent, SUPASTAR CARINA (27), F. See Class 219.  
 435 Miss B. A. Oliver, LOCHIBANK KATHARINA (27), F. See Class 219.  
 444 Miss C. Payne, TANGOPAWS SYLVIE (27a), F. See Class 221.  
 472 Mrs. C. E. Eldridge, CHRISTANA MING-TU (29), F. See Class 237.  
 483 Miss A. Coleman, OAKHILL SAINT MILDRED (33), F. See Class 230.  
 497 Mrs. B. J. Lyon, BERILLEON FANTZIPANTZ (33a), F. See Class 232.  
 499 Miss B. J. Barclay, SAFFRONICUS SASUKI (33a), F. See Class 232.  
 506 Mr. and Mrs. T. Macaulay, HEATHERAL HIGHLAND LASS (35), F.  
 See Class 233.

# CAS MEN SIAMESE

**Our Queens :**

**SPIRE POPPIEA (24b)**

who has a litter of kittens sired by Ch. Kayou Leonard available to loving homes.

**CAS MEN CHIA (32)**

**Our Neuters who keep order are :**

**DARYA and BITCHET BLUE TZANEENA**

---

MRS. PAT MENNIM  
41 GARSTON CRESCENT - GARSTON - WATFORD  
HERTS.  
Tel.: Garston 75747

THE SHOW MANAGERS WISH TO EXPRESS THEIR  
THANKS AND APPRECIATION TO

**Skiff Schofield**

of

**17 LIMESFORD ROAD, LONDON SE15 3BX**

***Systems and Analysis Expert***

WHO HELPED IN THE COMPILATION OF THIS  
CATALOGUE BY USE OF A COMPUTER

**Class 266.—A.O.V. (BREED 26), M. or F.****Miss Woodger**

- 500 Miss C. M. Rowson, BARANDWIN JIN (26), F. See Class 233.  
 501 Miss B. Saunders Davies, BRAMBLE CLORINDA (26), F. See Class 233.  
 502 Mrs. R. J. Caunter, BRAMBLE CORYDON (26), M. See Class 233.  
 503 Mrs. R. J. Caunter, THICKTHORN SHANDI-LA (26), F. See Class 233.

**SHORT-HAIR KITTENS****Class 267.—A.V. MAIDEN KITTEN, M.****Mrs. Giles**

- 351 Miss S. Hilliam, PRAETORIAN SEPTIMUS (15), M.N. See Class 194.  
 357 Mrs. M. P. Potter, BONAVENTURA DIGBY (16), M. See Class 198.  
 509 Mrs. J. Waite, SYLPHIDES SYLVAMIST (16a), M. See Class 234.  
 521 Mrs. B. Stapleton, TANTABIN PROSPERO (27), M.N. See Class 238.  
 522 Miss C. E. C. Thomas, JUMPING JACK FLASH (27), M. See Class 238.  
 524 Mrs. J. Hance, KALOS MELENOIS (27), M. See Class 238.  
 526 Miss B. A. Oliver, LOCHIBANK GRATTIANO (27), M. See Class 238.  
 527 Mrs. M. Padgett, INDIANQUEEN DANIEL (27), M. See Class 238.  
 528 Misses M. R. Silverman and M. K. Swift, SABRA TOM BROWN (27), M. See Class 238.  
 529 Misses M. R. Silverman and M. K. Swift, SABRA BERNADOO BROWN (27), M. See Class 238.  
 530 Mrs. R. J. Caunter, THICKTHORN VERVET (27), M. See Class 238.  
 593 Mrs. M. Paxman, JAMMIE DODGER (27d), M. See Class 243.  
 595 Misses M. R. Silverman and M. K. Swift, SABRA HONEYFUDGE (27b), M. See Class 243.  
 596 Misses Silverman and M. K. Swift, SABRA HONEY BEAR (27b), M. See Class 243.  
 597 Miss J. J. H. Edwards, SINBAD (27d), M. See Class 243.  
 613 Mrs. D. Banfield, REDCLIFFE SPARKLE (33a), M. See Class 248.  
 614 Mrs. D. Banfield, REDCLIFFE TWINKLE (33a), M. See Class 248.  
 618 Mrs. B. C. Slawson, ECLIPSE SESOM (33a), M. See Class 248.

**Class 267a.—A.V. MAIDEN KITTEN, F.****Mrs. Howe**

- 355 Mrs. G. Hemken, DALLIFID TOMASINA (16), F. See Class 198.  
 364 Mrs. K. M. Cobb, CHERRYWOOD CUMLEY (28), F. See Class 205.  
 511 Mr. A. Smith, DANBECK TEKOAH (23), F. See Class 236.  
 532 Mrs. L. Wilkins, DOBHRAN CHARLIE GIRL (27), F. See Class 239.  
 533 Mr. and Mrs. Caldicott, SWEET CHARITY (27), F. See Class 239.  
 536 Mrs. J. Hance, KALOS MELIA (27), F. See Class 239.  
 537 Mrs. A. Johnston, AROLAN OLWYNS DREAM (27), F. See Class 239.  
 552 Mrs. L. Curds, KABOOBI AZALEA (27a), F. See Class 241.  
 553 Mrs. M. F. Forbes-Crease, BLUE COCKADE (27a), F. See Class 241.  
 563 Mrs. C. McPhee, SANFRAN VANILLA FUDGE (27f), F. See Class 242.  
 573 Mrs. R. M. Pocock, PUSSINBOOTS SILVASAND (27g), F. See Class 243.  
 576 Miss J. E. Bannister, WYCHAT COSIMA (27e), F. See Class 243.  
 599 Miss M. Hathaway, CIARELLA SUCHARD (29), F. See Class 244.  
 601 Miss M. M. Gamble, BURDACH BOMBE SOPHIA (29c), F. See Class 245.  
 606 Mr. F. B. Patient, CRAMAR CHARLENE (33), F. See Class 247.  
 621 Mrs. R. M. Farquharson, HATCHGATE NUTMEG (33a), F. See Class 249.

**Class 267b.—A.V. MAIDEN KITTEN, F.****Mrs. Howe**

- 356 Mrs. M. P. Potter, JEZREEL JOEMMA (16), F. See Class 198.  
 265 Mrs. K. B. Savage, BONAVENTURA LUCY (28), F. See Class 205.  
 512 Mrs. P. L. Thompson, DEARING CAMELLA (23), F. See Class 236.  
 514 Miss B. Edwards, EGYPTIAN PRINCESS (23), F. See Class 236.  
 539 Miss W. F. Rogers, GRANOAK ELIZABETH (27), F. See Class 239.  
 541 Mr. and Mrs. E. B. Young, BONNEFOY BRUNNHILDE (27), F. See Class 239.  
 542 Mrs. J. M. P. Wilkinson, KATHAKALI SUN CHARIOT (27), F. See Class 239.  
 546 Mrs. J. Bishop, MAORESQUE EMELIA (27), F. See Class 239.

# **Felix**

REGD.

## **Cat Food**

Introducing  
New Unique  
**Felix Meaty Rabbit Crunch**  
And New  
**Felix Seafood Crunch**  
in addition to that old favourite  
**Felix Meaty Crunch**  
Plus Felix Canned Cat Food  
in 3 varieties-  
**Meaty Chunks, Chicken**  
**and Liver & Kidney**

**You know it's good if it's FELIX**

Quaker Oats Ltd.



Southall, Middx.

**QUAKER**

- 556 Miss M. Mack, BELCANTO LUCRETIA (27a), F. See Class 241.  
 557 Mrs. J. Murphy, BURTENASHAN WYANDRA (27a), F. See Class 241.  
 558 Mr. A. Smith, BOWERSCROFT GALAXY (27a), F. See Class 241.  
 564 Mrs. C. Betts, KASIMIR CREAM ASTREA (27f), F. See Class 242.  
 590 Mrs. V. Kilby, SILKPAWS GOLDEN SUNSHINE (27d), F. See Class 243.  
 600 Mr. A. Smith, CONTENTED CARMEN (29), F. See Class 244.  
 602 Mrs. B. C. Grieg, SOLITAIRE GUILA (29c), F. See Class 245.  
 607 Mrs. S. Luxford-Watts, ZUREIQA TAFFETA (33), F. See Class 247.  
 623 Mrs. B. C. Slawson, ECLIPSE PAPILLON (33a), F. See Class 249.

**Class 268.—A.V. DEBUTANTE KITTEN, M. or F. Mrs. Groom**

- 351 Miss S. Hilliam, PRAETORIAN SEPTIMUS (15), M.N. See Class 194.  
 354 Mrs. A. L. Goodrich, KASIMIR ACHILLES (16), M. See Class 198.  
 355 Mrs. G. Hemken, DALLIFID TOMASINA (16), F. See Class 198.  
 356 Mrs. M. P. Potter, JEZREEL JOEMMA (16), F. See Class 198.  
 357 Mrs. M. P. Potter, BONAVENTURA DIGBY (16), M. See Class 198.  
 358 Mrs. W. M. Bland, REGWYNE BARNEY (16), M. See Class 198.  
 359 Mrs. K. B. Savage, BONAVENTURA DINAH (16), F. See Class 198.  
 363 Mrs. A. L. Goodrich, KASIMIR ANDROMEDA (28), F. See Class 205.  
 364 Mrs. K. M. Cobb, CHERRYWOOD CUMLEY (28), F. See Class 205.  
 510 Mrs. M. J. Dwight, CHITA RA (23), M. See Class 235.  
 511 Mr. A. Smith, DANBECK TEKOA (23), F. See Class 236.  
 512 Mrs. P. L. Thompson, DEARING CAMELLA (23), F. See Class 236.  
 515 Miss B. Edwards, PETITE FLEUR (23), F. See Class 236.  
 522 Miss C. E. C. Thomas, JUMPING JACK FLASH (27), M. See Class 238.  
 525 Mrs. P. J. Healey, CHARGALE KANELLA (27), M. See Class 238.  
 527 Mrs. M. Padgett, INDIANQUEEN DANIEL (27), M. See Class 238.  
 532 Mrs. L. Wilkins, DOBHRAN CHARLIE GIRL (27), F. See Class 239.  
 535 Mr. K. L. Everett, TECTONA CHANTAL (27), F. See Class 239.  
 537 Mrs. A. Johnston, AROLAN OLWYNS DREAM (27), F. See Class 239.  
 538 Mrs. C. McPhee, KEVITOR BROWN ANGELICA (27), F. See Class 239.  
 539 Miss W. F. Rogers, GRANDOAK ELIZABETH (27), F. See Class 239.  
 541 Mr. and Mrs. E. B. Young, BONNEFOY BRUNNHILDE (27), F.  
 See Class 239.  
 546 Mrs. J. Bishop, MAORESQUE EMELIA (27), F. See Class 239.

**Class 268a.—A.V. DEBUTANTE KITTEN, M. or F. Mrs. Groom**

- 549 Mrs. A. L. Jordan, BLUE OSCAR (27a), M. See Class 240.  
 550 Mrs. J. M. P. Wilkinson, KATHAKALI TIRESAIS (27a), M.  
 See Class 240.  
 556 Miss M. Mack, BELCANTO LUCRETIA (27a), F. See Class 241.  
 558 Mr. A. Smith, BOWERSCROFT GALAXY (27a), F. See Class 241.  
 564 Mrs. C. Betts, KASIMIR CREAM ASTREA (27f), F. See Class 242.  
 566 Mrs. H. I. Hewitt, BRAESIDE GOLDEN PROMISE (27f), M.  
 567 Mrs. V. Kilby, SILKPAWS HONEYBEE (27f), F. See Class 242.  
 577 Mr. and Mrs. Caldicott, YANG TERUTAMA (27d), M. See Class 243.  
 579 Mr. and Mrs. Caldicott, RAMREE MEIRA PERMAISURI (27j), F.  
 See Class 243.  
 591 Mrs. L. Law, KERNOW LILAC PASTEL (27c), F. See Class 243.  
 593 Mrs. M. Paxman, JAMMIE DODGER (27d), M. See Class 243.  
 594 Mr. M. Sklader, AROLAN KERKANDANO (27b), M. See Class 243.  
 597 Miss J. J. H. Edwards, SINBAD (27d), M. See Class 243.  
 600 Mr. A. Smith, CONTENTED CARMEN (29), F. See Class 244.  
 601 Miss M. M. Gamble, BURDACH BOMBE SOPHIA (29c), F. See Class 245.  
 603 Mr. R. Hibbs, DAKSIA SUPAY (29c), F. See Class 245.  
 606 Mr. F. B. Patient, CRAMAR CHARLENE (33), F. See Class 247.  
 607 Mrs. S. Luxford-Watts, ZUREIQA TAFFETA (33), F. See Class 247.  
 618 Mrs. B. C. Slawson, ECLIPSE SESOM (33a), M. See Class 248.  
 620 Miss J. Dale, JOYSTAR MISS SHEONA (33a), F. See Class 249.  
 621 Mrs. R. M. Farquharson, HATCHGATE NUTMEG (33a), F.  
 See Class 249.  
 623 Mrs. B. C. Slawson, ECLIPSE PAPILLON (33a), F. See Class 249.  
 624 Mrs. and Miss Cook, DENKA MAGIC POTION (33a), F. See Class 249.

# YORPET FOODS LIMITED

FISH DOCKS, GRIMSBY, LINCS.

Tel: (0472) 59567/8/9

---

<b>FROZEN CHIKFISH</b> (Just Chicken & Fish)			11p per lb.
"	"	with ROE	11p per lb.
"	"	with LIVER	12p per lb.
		<b>COLEY FILLETS</b>	Weekly price
<b>CODS ROE</b>	18p per lb.	<b>SPRATS</b>	12½p per lb.
<b>HERRINGS</b>	15p per lb.	<b>MACKEREL</b>	12½p per lb.
<b>WHOLE WHITINGS</b>		<b>CODS HEADS</b>	7p per lb.
	12p per lb.		

**ALL PRICES INCLUDE DELIVERY ETC.**

**ALSO** Fresh and Frozen Fish and Shellfish for  
your personal use, prices on request.

---

**WE TRY TO GIVE 101% SATISFACTION**

**MINIMUM COMPLETE ORDER 3 STONES,  
CAN INCLUDE SEVERAL ITEMS**

**Y** OUR PET

**O** R D E R S AT

**R** E A L I S T I C

**P** R I C E S

**E** V E R Y

**T** I M E

- Class 269.—A.V. NOVICE KITTEN, M. or F. Mr. Pearson**
- 351 Miss S. Hilliam, PRAETORIAN SEPTIMUS (15), M.N. See Class 194.  
 355 Mrs. G. Hemken, DALLIFID TOMASINA (16), F. See Class 198.  
 358 Mrs. W. M. Bland, REGWYNE BARNEY (16), M. See Class 198.  
 359 Mrs. K. B. Savage, BONAVENTURA DINAH (16), F. See Class 198.  
 362 Mrs. C. M. Blakely, LYNXDOWN SILVER SOPHIE (18), F.  
 See Class 201.  
 364 Mrs. K. M. Cobb, CHERRYWOOD CUMLEY (28), F. See Class 205.  
 366 Mrs. J. E. Higgins, ZEPHYR ELVINA (30), F. See Class 207.  
 509 Mrs. J. Waite, SYLPHIDES SYLVAMIST (16a), M. See Class 234.  
 521 Mrs. B. Stapleton, TANTABIN PROSPERO (27), M.N. See Class 238.  
 527 Mrs. M. Padgett, INDIANQUEEN DANIEL (27), M. See Class 238.  
 531 Mr. E. J. Allen, KLARIKAM KATE (27), F. See Class 239.  
 532 Mrs. L. Wilkins, DOBHRAN CHARLIE GIRL (27), F. See Class 239.  
 544 Mrs. R. J. Caunter, THICKTHORN MARMOSET (27), F.  
 See Class 239.  
 545 Miss K. J. Trendle, NATASHA STARLIGHT JOYSTAR (27), F.  
 See Class 239.  
 546 Mrs. J. Bishop, MAORESQUE EMELIA (27), F. See Class 239.  
 552 Mrs. L. Curds, KABOOBI AZALEA (27a), F. See Class 241.  
 553 Mrs. M. F. Forbes-Crease, BLUE COCKADE (27a), F. See Class 241.  
 557 Mrs. J. Murphy, BURTENASHAN WYANDRA (27a), F. See Class 241.  
 560 Miss M. Young, BONNEFOY BLUE BELLE (27a), F. See Class 241.  
 607 Mrs. S. Luxford-Watts, ZUREIQA TAFFETA (33), F. See Class 247.  
 615 Mrs. P. Benn, JOYSTAR LILAC BOY (33a), M. See Class 248.  
 620 Miss J. Dale, JOYSTAR MISS SHEONA (33a), F. See Class 249.  
 621 Mrs. R. M. Farquharson, HATCHGATE NUTMEG (33a), F.  
 See Class 249.

- Class 270.—A.V. LIMIT KITTEN, M. or F. Mrs. Somers**
- 507 Mrs. K. Catley, ZATASHA IVANOV (16a), M. See Class 234.  
 508 Miss M. A. Morris, SHUSHKARINA (16a), F. See Class 234.  
 R 510 Mrs. M. J. Dwight, CHITA RA (23), M. See Class 235.  
 4 527 Mrs. M. Padgett, INDIANQUEEN DANIEL (27), M. See Class 238.  
 528 Misses M. R. Silverman and M. K. Swift, SABRA TOM BROWN (27), M.  
 See Class 238.  
 a 529 Misses M. R. Silverman and M. K. Swift, SABRA BERNADOO BROWN  
 (27), M. See Class 238.  
 vhc 532 Mrs. L. Wilkins, DOBHRAN CHARLIE GIRL (27), F. See Class 239.  
 1 540 Mrs. V. Staff, BUSKINS SABUKI (27), F. See Class 239.  
 543 Mrs. J. M. P. Wilkinson, KATHAKALI MYSTERIOUS (27), F.  
 See Class 239.  
 557 Mrs. J. Murphy, BURTENASHAN WYANDRA (27a), F. See Class 241.  
 vhc 559 Mrs. F. E. Williams, MOORINGS QING MING (27a), F. See Class 241.  
 561 Mrs. V. H. Buck, DOBHRAN STEELEYE (27a), F. See Class 241.  
 568 Mrs. W. E. R. Hardy, DINHAM FRASQUITA (27c), F. See Class 243.  
 571 Mrs. M. C. Laurent, DINHAM FLORA (27c), F. See Class 243.  
 2 572 Mrs. R. M. Pocock, KEVITOR BROWN KELOWNA (27e), F.  
 See Class 243.  
 3 574 Dr. and Mrs. J. H. Roger, BELCANTO TITANIA (27b), F. See Class 243.  
 575 Mrs. B. Stapleton, TANTABIN MIRANDA (27e), F. See Class 243.  
 578 Mr. and Mrs. Caldicott, RAMREE CHUCHU MERJAN (27c), M.  
 See Class 243.  
 v3 583 Mrs. S. Donnaby, NAMPARRA KAMIENNA (27c), F. See Class 243.  
 vhc 588 Mrs. L. J. Harris, SOLERA SAMANTHA (27g), F. See Class 243.  
 595 Misses M. R. Silverman and M. K. Swift, SABRA HONEYFUDGE (27b),  
 M. See Class 243.  
 a 596 Misses M. R. Silverman and M. K. Swift, SABRA HONEY BEAR (27b), M.  
 See Class 243.  
 598 Mr. A. R. Finn, PHAEON PHROOTYTOOTY (29), F. See Class 244.  
 a 604 Mrs. I. E. Sherry, SATOH SANS PAREIL (33), M. See Class 246.

- Class 271.—A.V. SPECIAL LIMIT KITTEN, M. or F. Mrs. Ashford**
- R 360 Mrs. K. B. Savage, BONAVENTURA JOHNNIE PLUNKETT (16), M.  
 See Class 198.  
 508 Miss M. A. Morris, SHUSHKARINA (16a), F. See Class 234.

# TAMRUAT SIAMESE

The Home of Blue and Lilac-Point Champions, who have won over 50  
Challenge, Grand Challenge and Premier Certificates

## Roll of Honour

**CHAMPION TAMRUAT SOHPAR, B.P.**  
**CHAMPION TAMRUAT BOY BLUE, B.P.**  
**CHAMPION TAMRUAT BLUE DIAMOND, B.P.**  
**CHAMPION TAMRUAT BLUE SAPPHIRE, B.P.**  
**CHAMPION TAMRUAT BLUE OPAL, B.P.**  
**CHAMPION TAMRUAT BLUE JADE, B.P.**  
**CHAMPION TAMRUAT BLUE HYACINTH, B.P.**  
**CHAMPION TAMRUAT LILAC DOMINO, L.P.**  
**CHAMPION TAMRUAT LILAC TREASURE, L.P.**  
**CHAMPION TAMRUAT LILAC LORETTA, L.P.**  
**TAMRUAT LILAC CORAL (2 C.C.'s)**  
**TAMRUAT ALPA KUMARA, C.P. (1 Pr. C.)**

## Stop Press

**CHAMPION TAMRUAT BLUE KNIGHT, B.P. (New Zealand)**

and our latest Stud

**CHAMPION TAMRUAT BLUE LANCER, B.P.**

Who together have won seven C.C.'s in seven shows

Fee on request

Kittens sometimes available from

**CHAMPION TAMRUAT BLUE JADE and**  
**CHAMPION SUNDANCE CHANTAL, L.P.**

and we hope later this year from

**TAMRUAT BLUE WITCH, B.P.**

and her sister

**TAMRUAT BLUE SORCERESS, B.P.**

Enquiries to :

**MR. and MRS. J. A. SHEWBRIDGE**  
**"TAMRUAT," 12 PARK LANE, PUCKERIDGE**  
**WARE. HERTS.**

Tel.: Ware 821671 (STD 0920)

- 1 531 Mr. E. J. Allen, KLARIKAM KATE (27), F. See Class 239.  
 kc 532 Mrs. L. Wilkins, DOBHRAN CHARLIE GIRL (27), F. See Class 239.  
 540 Mrs. V. Staff, BUSKINS SABUKI (27), F. See Class 239.  
 Nfc 552 Mrs. L. Curds, KABOOBI AZALEA (27a), F. See Class 241.  
 557 Mrs. J. Murphy, BURTENASHAN WYANDRA (27a), F. See Class 241.  
 3 559 Mrs. F. E. Williams, MOORINGS QING MING (27a), F. See Class 241.  
 560 Miss M. Young, BONNEFOY BLUE BELLE (27a), F. See Class 241.  
 vnc 561 Mrs. V. H. Buck, DOBHRAN STEELEYE (27a), F. See Class 241.  
 562 Mr. E. J. Allen, LINLINKYE CREAM CAMELIA (27f), F.  
 See Class 242.  
 e 568 Mrs. W. E. R. Hardy, DINHAM FRASQUITA (27c), F. See Class 243.  
 vnc 576 Miss J. E. Bannister, WYCHAT COSIMA (27e), F. See Class 243.  
 593 Mrs. M. Paxman, JAMMIE DODGER (27d), M. See Class 243.  
 598 Mr. A. R. Finn, PHAEON PHROOTYTOOTY (29), F. See Class 244.  
 nc 602 Mrs. B. C. Greig, SOLITAIRE GUILIA (29c), F. See Class 245.  
 2 607 Mrs. S. Luxford-Watts, ZUREIQA TAFFETA (33), F. See Class 247.

**Class 272.—A.V. BREEDERS KITTEN, M.**

Mrs. Vickers

- 352 Mrs. J. Hendley, AVELINE VANDYKE (15), M. See Class 194.  
 360 Mrs. K. B. Savage, BONAVENTURA JOHNNIE PLUNKETT (16), M.  
 See Class 198.  
 517 Mrs. E. Cracknell, CEIANDA COPPER CAIUS (23a), M. See Class 237.  
 523 Mr. K. L. Everett, TECTONA GRANDUS (27), M. See Class 238.  
 524 Mrs. J. Hance, KALOS MELENIOS (27), M. See Class 238.  
 547 Miss J. M. Cunningham, BOJANGLES PINOCCHIO (27a), M.  
 See Class 240.  
 548 Mrs. J. Hance, KALOS BLUE MICON (27a), M. See Class 240.  
 551 Mrs. J. M. P. Wilkinson, KATHAKALI TETRARCH (27a), M.  
 See Class 240.  
 566 Mrs. H. J. Hewitt, BRAESIDE GOLDEN PROMISE (27f), M.  
 See Class 242.  
 580 Mr. and Mrs. Caldicott, RAMREE PENDUA BERBATU (27b), M.  
 See Class 243.  
 582 Miss J. M. Cunningham, BOJANGLES LILAC DOMINO (27c), M.  
 See Class 243.  
 592 Miss M. Mack, BELCANTO IVANHOE (27b), M. See Class 243.  
 593 Mrs. M. Paxman, JAMMIE DODGER (27d), M. See Class 243.

**Class 272a.—A.V. BREEDERS KITTEN, F.**

Mrs. Vickers

- 362 Mrs. C. M. Blakely, LYNXDOWN SILVER SOPHIE (18), F.  
 See Class 201.  
 513 Mrs. E. Cracknell, CEIANDA KISMET (23), F. See Class 236.  
 516 Mrs. E. Cracknell, CEIANDA SUNSHINE (23a), F. See Class 237.  
 518 Miss B. Edwards, COPPER CHARISMA (23a), F. See Class 237.  
 519 Mrs. J. M. Simmons, BURTENASHAN SHIMOGA (23a), F.  
 See Class 237.  
 520 Mr. and Mrs. J. A. Turner, SANCHARMA PROMISE (23a), F.  
 See Class 237.  
 536 Mrs. J. Hance, KALOS MELIA (27), F. See Class 239.  
 541 Mr. and Mrs. E. B. Young, BONNEFOY BRUNNHILDE (27), F.  
 See Class 239.  
 546 Mrs. J. Bishop, MAORESQUE EMELIA (27), F. See Class 239.  
 554 Miss J. M. Cunningham, BOJANGLES TIGGYWINKLE (27a), F.  
 See Class 241.  
 555 Miss J. M. Cunningham, BOJANGLES BLUEBIRD (27a), F.  
 See Class 241.  
 559 Mrs. F. E. Williams, MOORINGS QING MING (27a), F. See Class 241.

**Class 272b.—A.V. BREEDERS KITTEN, F.**

Mrs. Vickers

- 3 573 Mrs. R. M. Pocock, PUSSINBOOTS SILVASAND (27g), F.  
 See Class 243.  
 575 Mrs. N. Stapleton, TANTABIN MIRANDA (27e), F. See Class 243.  
 576 Miss J. E. Bannister, WYCHAT COSIMA (27e), F. See Class 243.

# **SALENTU SIAMESE**

**QUEENS :**

## **Rantree Nam-Phueng (24b)**

Sire: Contented Kola (24b)

Dam: Physalis Chai-Lai (24b)

## **Salentu Sarla (24b)**

Sire: Ch. Pi-Den Euclid (24b)

Dam: Rantree Nam-Phueng (24b)

---

Kittens from

**SALENTU SARLA by CH MARSHBROOKE SASCHA (24)**

(1 female and 2 male seal pointed kittens)

and

**RANTREE NAM-PHUENG by CANTARRA BLUE BYOU (24a)**

(1 seal and 1 lilac and 3 blue pointed male kittens)

are now available to good homes.

---

Enquiries to :

**DON DAVENPORT and CHRIS STEWART  
6 KEYSOE ROAD, THURLEIGH, BEDFORDSHIRE**

Telephone: BEDFORD (0234) 771176

- 581 Miss J. M. Cunningham, BOJANGLES LILAC FAIRY (27c), F.  
See Class 243.
- 583 Mrs. S. Donnaby, NAMPARRA KAMIENNA (27c), F. See Class 243.
- 587 Mrs. L. J. Harris, SOLERA LADY GLENCORA (27e), F.
- 598 Mr. A. Finn, PHAEON PHROOTYTOOTY (29), F. See Class 244.
- 605 Mrs. M. John, HEPHZIBAH JEZEBEL (33), F. See Class 247.
- 611 Mrs. J. and Master R. Maries, JAROMA TAN (33), F. See Class 247.
- 612 Mrs. J. and Master R. Maries, JAROMA BENG (33), F. See Class 247.
- 621 Mrs. R. M. Farquharson, HATCHGATE NUTMEG (33a), F.  
See Class 249.
- 624 Mrs. and Miss Cook, DENKA MAGIC POTION (33a), F. See Class 249.

**Class 273.—A.O.V. (BREED 26) KITTEN, M. or F. Mrs. Genty**

- 367 Mrs. R. D. Barber, CANDELA AMOROSA (26), F. See Class 209.
- 626 Mrs. C. E. Eldridge, SOLITAIRE CHRISTANA (26), F. See Class 250.
- 627 Mrs. V. Gane, BURDACH CEPI (26), F. See Class 250.
- 628 Miss M. Hathaway, CIARELLA COPPERNOVA (26), M. See Class 250.
- 629 Mr. and Mrs. D. A. L. McAllister, KALAYA BLACK CREOLE (26), M.  
See Class 250.
- 630 Mr. and Mrs. D. A. L. McAllister, KALAYA BLACK ROMANY (26), F.  
See Class 250.
- 632 Mrs. A. E. Winkworth, SELEMAT GAJAH (26), M. See Class 250.
- 633 Mrs. C. Walker, KARJYM SILVER SAPPHIRE (26), F. See Class 250.
- 634 Mrs. P. V. Perrin, LAWKAT THOMAS (26), M. See Class 250.

**SHORT-HAIR NEUTERS**

**Class 274.—A.V. NEUTER (Ex. PREMIER). Mrs. Beever**

- 370 Mrs. F. Neave, LADY-EVAEN (16), F.N. See Class 211.
- 371 Mrs. E. V. White, TEDWARDE (17), M.N. See Class 211.
- 372 Miss V. Corney, SEABREEZE BENJAMIN (18), M.N. See Class 211.
- 374 Miss M. C. Jenkins, BONNYMUIR JAYNE (18), F.N. See Class 211.
- 375 Mr. E. Nash, JEZREEL MARTYN (15), M.N. See Class 211.
- 376 Mrs. M. Nash, JEZREEL JALETТА (16), F.N. See Class 211.
- 377 Mrs. K. Protheroe, JEZREEL MANVILLE (15), M.N. See Class 211.
- 643 Miss S. Tonkin, PRINDOS SOF OMAR (23a), M.N. See Class 252.
- 645 Mrs. G. Carney, SIAVANA HABLEUR (29), M.N. See Class 252.
- 646 Master M. Kaye, GEMSTONE COSSACK (16a), M.N. See Class 252.
- 647 Mrs. J. R. Flowers, CHITA JASKA (23), M.N. See Class 252.
- 650 Miss J. P. Watkins, SINSAIDH (27), F.N. See Class 253.
- 651 Miss J. M. Cunningham, BOJANGLES THUMBELINA (27), F.N.  
See Class 253.
- 653 Miss Q. G. Hinksman, ALLOS CORIN (27), M.N. See Class 253.

**Class 274a.—A.V. NEUTER (Ex. PREMIER). Mrs. Beever**

- 654 Mrs. K. O. Martin, MANTHIERRY ZENO (27), M.N. See Class 253.
- 655 Mrs. G. Richards, PARADIMA KAF DJINNI (27), M.N. See Class 253.
- 657 Mrs. J. Tanner, KHALIN GREAT ALZAK (27), M.N. See Class 253.
- 659 Mrs. M. Weller, BEECEES KOYANA (27), F.N. See Class 253.
- 660 Mrs. Y. Bruckel, MANTHIERRY BLEU BELOISE (27a), M.N.  
See Class 254.
- 661 Miss H. E. Cottrell, DORCAS BLUE BARON (27a), M.N. See Class 254.
- 664 Miss M. V. Chitty, PIKKO MORNINGSTAR (33), M.N. See Class 255.
- 665 Miss M. V. Chitty, PIKKO SWEET SERAPHINA (33), F.N. See Class 255.
- 667 Mr. and Mrs. R. W. Gee, LUCINDA LESTER LAD (33a), M.N.  
See Class 255.
- 668 Mrs. R. Gray, ZUREIQA TYBERT (33), M.N. See Class 255.
- 669 Mrs. R. Gray, ARAGORN RUDIGAR BAGGINS (33a), M.N.  
See Class 255.
- 670 Mrs. G. A. Hilleard, CH. ELAN LORD NELSON (33), M.N.  
See Class 255.
- 671 Miss Q. G. Hinksman, MARTYCAT MR PLOD (33), M.N. See Class 255.
- 681 Miss R. A. French, BURDACH SUMASHI JIRU (29c), M.N.  
See Class 256.

**DECORATED CAKE for  
RAFFLE**

presented by

**DUNN'S**

PASTRYCOOKS AND CATERERS

**(CROUCH END) LTD.**

---

**Birthday Cakes**

**Wedding Cakes**

---

**6 THE BROADWAY - CROUCH END**

**LONDON - N - 8**

**Tel: 01-340 1614**

**Class 275.—A.V. NEUTER.****Mrs. Menezes**

- 369 Mr. P. Donnelly, PR. SAHREEN SONNY BOY (16), M.N. See Class 210.  
 370 Mrs. F. Neave, LADY-EVAEN (16), F.N. See Class 211.  
 372 Miss V. Corney, SEABREEZE BENJAMIN (18), M.N. See Class 211.  
 375 Mr. E. Nash, JEZREEL MARTYN (15), M.N. See Class 211.  
 376 Mrs. M. Nash, JEZREEL JALETТА (16), F.N. See Class 211.  
 377 Mrs. K. Protheroe, JEZREEL MANVILLE (15), M.N. See Class 211.  
 378 Mrs. L. Stokes, BRYNBUBOO MUCHKIN (16), M.N. See Class 211.  
 636 Mrs. S. V. O. Davies, PR. ADWALTON ANEGUS (33a), M.N.  
 See Class 251.  
 637 Mrs. S. E. Gunning, PR. BUSKINS MENG (27), M.N. See Class 251.  
 638 Mr. and Mrs. J. Green, PR. ARTEMIS MERCURY (27a), M.N.  
 See Class 251.  
 642 Miss V. J. Huthwaite, PR. SEATHWAITE BAMBOO BOY (27), M.N.  
 See Class 251.  
 643 Miss S. Tonkin, PRINDOS SOF OMAR (23a), M.N. See Class 252.  
 644 Mrs. F. Wasdell, SOLITAIRE KAMUELA (29), F.N. See Class 252.  
 645 Mrs. G. Carney, SIAVANA HABLEUR (29), M.N. See Class 252.  
 646 Master M. Kaye, GEMSTONE COSSACK (16a), M.N. See Class 252.

**Class 275a.—A.V. NEUTER.****Mrs. Menezes**

- 647 Mrs. J. R. Flowers, CHITA JASKA (23), M.N. See Class 252.  
 650 Miss J. P. Watkins, SINSAIDH (27), F.N. See Class 253.  
 651 Miss I. M. Cunningham, BOJANGLES THUMBELINA (27), F.N.  
 See Class 253.  
 654 Mrs. K. O. Martin, MANTHIERRY ZENO (27), M.N. See Class 253.  
 655 Mrs. G. Richards, PARADIMA KAF DJINNI (27), M.N. See Class 253.  
 657 Mrs. J. Tanner, KHALIN GREAT AZAK (27), M.N. See Class 253.  
 661 Miss H. E. Cottrell, DORCAS BLUE BARON (27a), M.N. See Class 254.  
 664 Miss M. V. Chitty, PIKKO MORNINGSTAR (33), M.N. See Class 255.  
 665 Miss M. V. Chitty, PIKKO SWEET SERAPHINA (33), F.N.  
 See Class 255.  
 666 Mrs. D. J. Wasdell, HEPHZIBAH BINDU (33), F.N. See Class 255.  
 674 Miss B. Stock, CH. ELAN ALI BABA (33), M.N. See Class 255.  
 675 Miss B. Stock, PIKKO WANDERING STAR (33), M.N. See Class 255.  
 676 Miss B. Stock, ELAN PRINCE CHARMING (33), M.N. See Class 255.  
 679 Miss B. J. Barclay, SAFFRONICUS SHANG-SHA (33a), M.N.  
 See Class 255.  
 681 Miss R. A. French, BURDACH SUMASHI JIRU (29c), M.N.  
 See Class 256b.

**Class 276.—A.V. FEMALE NEUTER.****Mrs. Thake**

- 370 Mrs. F. Neave, LADY-EVAEN (16), F.N. See Class 211.  
 374 Miss M. C. Jenkins, BONNYMUIR JAYNE (18), F.N. See Class 211.  
 376 Mrs. M. Nash, JEZREEL JALETТА (16), F.N. See Class 211.  
 640 Misses M. R. Silverman and M. K. Swift, PR. BASTET SABRA BLUE-ROSE (27a), F.N. See Class 251.  
 644 Mrs. F. Wasdell, SOLITAIRE KAMUELA (29), F.N. See Class 252.  
 650 Miss J. P. Watkins, SINSAIDH (27), F.N. See Class 253.  
 651 Miss J. M. Cunningham, BOJANGLES THUMBELINA (27), F.N.  
 See Class 253.  
 659 Mrs. M. Weller, BEECEES KOYANA (27), F.N. See Class 253.  
 662 Mr. K. L. Everett, BORONGA SILVA SITA (27a), F.N. See Class 254.  
 665 Miss M. V. Chitty, PIKKO SWEET SERAPHINA (33), F.N. See Class 255.  
 666 Mrs. D. J. Wasdell, HEPHZIBAH BINDU (33), F.N. See Class 255.  
 673 Miss H. Robinson, KENNICOTT CORINNE (33a), F.N. See Class 255.

**Class 277.—A.V. NOVICE NEUTER.****Mrs. Lauder**

- 377 Mrs. K. Protheroe, JEZREEL MANVILLE (15), M.N. See Class 211.  
 643 Miss S. Tonkin, PRINDOS SOF OMAR (23a), M.N. See Class 252.  
 644 Mrs. F. Wasdell, SOLITAIRE KAMUELA (29), F.N. See Class 252.  
 645 Mrs. G. Carney, SIAVANA HABLEUR (29), M.N. See Class 252.  
 652 Mrs. S. M. Essame, BELCANTO DIE FLEDERMAUS (27), M.N.  
 See Class 253.

ALL CLUBS AND CAT LOVERS SHOULD SUPPORT  
THE

## **NEUTERING CAMPAIGN**

Some clubs and many individuals have given tremendous help in the work so far. Clubs have purchased leaflets, and in some cases, given free space at their shows in order that neutering information can be got over to the public at large.

Individuals have even bought quantities of leaflets out of their own pockets and distributed them in their own district, sometimes door to door. One classic result was that in one area, near this hall, the local vet. had a three week waiting list for neutering.

### **YOU CAN HELP**

By getting your Club to support.

By helping on the neutering stall at shows.

By purchasing leaflets for as little as 4p for 10 (or £4.00 per 1000) which you can distribute to buyers of pet kittens, novice owners, pet shops, vets' surgeries etc.

### **THE STALL IS HERE TODAY**

Details gladly given by:—

**MRS. W. F. NIBLETT** (Hon. Org.)  
(on behalf of Bedford and District Cat Club)

“Sontew,”

21, Gypsy Lane,

Gt. Amwell,

Nr. Ware,

Herts.

Phone: Ware 870153

This space donated by Herts. and Middx. Cat Club.

- 654 Mrs. K. O. Martin, MANTHIERRY ZENO (27), M.N. See Class 253.  
 666 Mrs. D. J. Wasdell, HEPHZIBAH BINDU (33), F.N. See Class 255.  
 667 Mr. and Mrs. R. W. Gee, LUCINDA LESTER LAD (33a), M.N.  
 673 Miss H. Robinson, KENNICOTT CORINNE (33a), F.N. See Class 255.

**Class 278.—A.V. BURMESE NEUTER.**

**Mrs. Waldo-Lamb**

- 637 Mrs. S. E. Gunning, PR. BUSKINS MENG (27), M.N. See Class 251.  
 638 Mr. and Mrs. J. Green, PR. ARTEMIS MERCURY (27a), M.N.  
 See Class 251.  
 641 Mrs. F. E. Williams, PR. MOORINGS BLONDI REGULUS (27a), M.N.  
 See Class 251.  
 642 Miss V. J. Huthwaite, PR. SEATHWAITE BAMBOO BOY (27), M.N.  
 See Class 251.  
 648 Mrs. M. A. Roger, KATHAKALI ROBERTO (27), M.N. See Class 253.  
 649 Mrs. B. Stapleton, TANTABIN ALFRESCO (27), M.N. See Class 253.  
 650 Miss J. P. Watkins, SINSAIDH (27), F.N. See Class 253.  
 651 Miss J. M. Cunningham, BOJANGLES THUMBELINA (27), F.N.  
 See Class 253.  
 652 Mrs. S. M. Essame, BELCANTO DIE FLEDERMAUS (27), M.N.  
 See Class 253.  
 653 Miss Q. G. Hinksman, ALLOS CORIN (27), M.N. See Class 253.  
 654 Mrs. K. O. Martin, MANTHIERRY ZENO (27), M.N. See Class 253.  
 655 Mrs. G. Richards, PARADIMA KAF DJINNI (27), M.N. See Class 253.  
 656 Miss A. M. Staff, BUOALIN TITUS (27), M.N. See Class 253.  
 657 Mrs. J. Tanner, KHALIN GREAT AZAK (27), M.N. See Class 253.  
 658 Mr. A. Fullwood, MONTANHA ROUGE AUTUMN (27), M.N.  
 See Class 253.  
 659 Mrs. M. Weller, BEECEES KOYANA (27), F.N. See Class 253.  
 660 Mrs. Y. Bruckel, MANTHIERRY BLEU BELOISE (27a), M.N.  
 See Class 254.  
 661 Miss H. E. Cottrell, DORCAS BLUE BARON (27a), M.N. See Class 254.  
 663 Mrs. A. Fullwood, LINLINKYE CREAM CONDARBARR (27f), M.N.  
 See Class 254.

**Class 279.—A.O.V. (BREED 26) NEUTER.**

**Mrs. Genty**

- 680 Mr. and Mrs. B. Saxby, NIKAED N'GAI (26), M.N. See Class 256.

**Class 280.—RADIUS—A.V. CAT or KITTEN, M. or F.**

**Mrs. Giles**

- 336 Mrs. J. Hendley, JEZREEL TRACY (19), F. See Class 177.  
 391 Mrs. G. Worthy, CH. HADRIAN BLUE VULCAN (33a), M.  
 See Class 212.  
 411 Miss B. Edwards, SEREMBAN TIKITA (23), F. See Class 215.  
 425 Mr. and Mrs. G. Bennell, MOORINGS HONEY LOTUS (27), F.  
 See Class 219.  
 531 Mr. E. J. Allen, KLARIKAM KATE (27), F. See Class 239.  
 546 Mrs. J. Bishop, MAORESQUE EMELIA (27), F. See Class 239.  
 562 Mr. E. J. Allen, LINLINKYE CREAM CAMELIA (27f), F. See Class 242.

**Class 281.—RADIUS—A.V. NEUTER.**

**Mrs. Van Winsen**

- 369 Mr. P. Donnelly, PR. SAHREEN SONNY BOY (16), M.N. See Class 210.  
 641 Mrs. F. E. Williams, PR. MOORINGS BLONDI REGULUS (27a), M.N.  
 See Class 251.  
 645 Mrs. G. Carney, SIAVANA HABLEUR (29), M.N. See Class 252.

# CLUB CLASSES

## HERTFORDSHIRE AND MIDDLESEX CAT CLUB

### Class 282.—A.V. BRITISH CAT, M. or F.

Miss Woodger

- 314 Mrs. C. Betts, CH. DELLSWOOD MARK (14a), M. See Class 165.  
318 Mrs. J. A. Foster, BROADWEIR SCARAMOUCHE (15), M. See Class 166.  
319 Mrs. C. Nelson, SKYLARKING MERRILY (15), F. See Class 167.  
323 Mr. R. Neave, DALLIFID-KOHOUTEK (16), M. See Class 174.  
324 Mrs. A. Gilmore, JINDIVIK ROYAL PRINCE (16), M. See Class 174.  
329 Mrs. M. D. Buckle, DELLSWOOD LUCY LOCKET (16), F. See Class 175.  
330 Mrs. G. Delahaye, BONAVENTURA JAYNE (16), F. See Class 175.  
334 Mrs. K. B. Savage, BONAVENTURA THOMASINA (16), F. See Class 175.  
336 Mrs. J. Hendley, JEZREEL TRACY (19), F. See Class 177.  
338 Miss M. C. Jenkins, BONNYMUIR HAMISH (18), M. See Class 180.  
350 Mrs. K. Howarth, SADDLEBOW RAISONNE (30), F. See Class 190.

### Class 283.—A.V. BRITISH KITTEN, M. or F.

Mr. Pearson

- 352 Mrs. J. Hendley, AVELINE VANDYKE (15), M. See Class 194.  
360 Mrs. K. B. Savage, BONAVENTURA JOHNNIE PLUNKETT (16), M.  
See Class 198.

### Class 284.—A.V. FOREIGN CAT, M. or F.

Mrs. Somers

- 385 Mrs. J. Hance, CH. KALOS BLUE AEDON (27a), F. See Class 212.  
388 Miss B. Stock, CH. HILLCROSS MINTHAME (27a), F. See Class 212.  
391 Mrs. G. Worthy, CH. HADRIAN BLUE VULCAN (33a), M. See Class 212.  
393 Mrs. K. Lea, DELOS NIJINSKI (16a), M. See Class 213.  
396 Miss M. M. Gamble, MANSEL NADEZNA (16a), F. See Class 214.  
399 Mrs. K. Lea, DELOS NATASHA (16a), F. See Class 214.  
420 Mr. and Mrs. E. B. Young, INDIANQUEEN BROWN BOMBER (27), M.  
See Class 218.  
421 Mrs. E. Seymour-Hall, SAHARAM SEPIA FLOWER (27), F. See Class 219.  
424 Mrs. Q. Barker, STATIONHILL CLEOPATRA (27), F. See Class 219.  
427 Mrs. C. A. Cook, SLEEKINE SELINA (27), F. See Class 219.  
430 Mrs. R. Warren-Hurlock, KAYSERLING BIANCA (27), F. See Class 219.  
438 Mr. M. Sklader, KERNOW BLUE DARSHAN (27a), M. See Class 220.  
439 Miss A. Grier, BERDOMA BLUE CADET (27a), M. See Class 220.  
441 Mrs. D. F. Hayes, ILUSKASS INISCARA (27a), F. See Class 221.  
442 Mr. and Mrs. Caldicott, SABRA BLUE POPPY (27a), F. See Class 221.  
444 Miss C. Payne, TANGOPAWS SYLVIE (27a), F. See Class 221.  
456 Mrs. J. Dell, KUPRO RED IMP (27d), M. See Class 224.  
457 Miss C. Payne, PUSSINBOOTS PADDIWAK (27d), M. See Class 224.  
468 Mrs. J. A. Osborne, JAVENO MICHELLE (27b), F. See Class 225.  
474 Mrs. H. D. Foy, CEEDEE-EM HULA (29), F. See Class 227.  
477 Mrs. L. P. Heath, LOHTEYN MAGNIFICAT (33), M. See Class 229.  
506 Mr. and Mrs. T. Macaulay, HEATHERAL HIGHLAND LASS (35), F.  
See Class 233.

### Class 285.—A.V. FOREIGN KITTEN, M. or F.

Mrs. Bentinck

- 507 Mrs. K. Catley, ZATASHA IVANOV (16a), M. See Class 234.  
531 Mr. E. J. Allen, KLARIKAM KATE (27), F. See Class 239.  
534 Mrs. S. M. Colvill, COLPETRA (27), F. See Class 239.  
541 Mr. and Mrs. E. B. Young, BONNEFOY BRUNNHILDE (27), F.  
See Class 239.  
548 Mrs. J. Hance, KALOS BLUE MICON (27ta), M. See Class 240.  
559 Mrs. F. E. Williams, MOORINGS QING MING (27a), F. See Class 241.  
562 Mr. E. J. Allen, LINLINKYE CREAM CAMELIA (27f), F. See Class 242.  
564 Mrs. C. Betts, KASIMIR CREAM ASTREA (27f), F. See Class 242.  
569 Mrs. D. F. Hayes, KABOOBI AMETHYST (27c), F. See Class 243.  
570 Mrs. D. F. Hayes, KABOOBI ANGELIQUE (27b), F. See Class 243.  
589 Mrs. A. Johnston, KATOLI CREAM CHERI (27c), F. See Class 243.  
601 Miss M. M. Gamble, BURDACH BOMBE SOPHIA (29c), F. See Class 245.  
619 Mrs. G. Worthy, MIRIMAR ASMODEUS (33a), M. See Class 248.

- Class 285.—A.O.V. (BREED 26) CAT or KITTEN, M. or F. Mrs. Menezes**  
 367 Mrs. R. D. Barber, CANDELA AMOROSA (26), F. See Class 209.  
 631 Mrs. P. A. Randall, TOLTEC TEARAWAY (26), M. See Class 250.  
 632 Mrs. A. E. Winkworth, SELEMAT GAJAH (26), M. See Class 250.  
 634 Mrs. P. V. Perrin, LAWKAT THOMAS (26), M. See Class 250.

- Class 287.—A.V. BRITISH NEUTER. Mrs. Vickers**  
 369 Mr. P. Donnelly, PR. SAHREEN SONNY BOY (16), M.N. See Class 210.  
 370 Mrs. F. Neave, LADY-EVAEN (16), F.N. See Class 211.  
 374 Miss M. C. Jenkins, BONNYMUIR JAYNE (18), F.N. See Class 211.

- Class 288.—A.V. FOREIGN NEUTER. Mrs. Thake**  
 639 Mrs. G. A. Hilleard, PR. ELAN LYSANDER (33), M.N. See Class 251.  
 641 Mrs. F. E. Williams, PR. MOORINGS BLONDI REGULUS (27a), M.N. See Class 251.  
 646 Master M. Kaye, GEMSTONE COSSACK (16a), M.N. See Class 252.  
 647 Mrs. J. R. Flowers, CHITA JASKA (23), M.N. See Class 252.  
 664 Miss M. V. Chitty, PIKKO MORNINGSTAR (33), M.N. See Class 255.  
 665 Miss M. V. Chitty, PIKKO SWEET SERAPHINA (33), F.N. See Class 255.  
 672 Mrs. M. John, HEPHZIBAH THANE (33), M.N. See Class 255.  
 674 Miss B. Stock, CH. ELAN ALI BABA (33), M.N. See Class 255.  
 675 Miss B. Stock, PIKKO WANDERING STAR (33), M.N. See Class 255.  
 676 Miss B. Stock, ELAN PRINCE CHARMING (33), M.N. See Class 255.  
 681 Miss R. A. French, BURDACH SUMASHI JIRU (29c), M.N. See Class 256.

#### ABYSSINIAN CAT CLUB

- Class 289.—ABYSSINIAN CAT, M. or F. Mrs. Shrouder**  
 381 Mrs. P. D. Wallis, CH. BURTENASHAN SOKOTA (23), F. See Class 212.  
 400 Mrs. J. Simmons, PHILOS ATUM RA (23), M. See Class 215.  
 401 Mrs. R. A. Howard, CROWFOOT MATTHEW (23), M. See Class 215.  
 402 Mrs. A. J. Ellis, DOBHRAN TOYOTA (23), M. See Class 215.  
 403 Mrs. J. Deacon, KERNOW HECTOR (23), M. See Class 215.  
 404 Mrs. P. M. Champneys, PRINDOS MAZENKA (23), M. See Class 215.  
 405 Mrs. P. M. Champneys, CONTENTED PANDORA (23), F. See Class 215.  
 406 Mrs. V. Amey, CHITA TATEETA (23), F. See Class 215.  
 407 Miss F. A. Bone, ROCKLO THAIS (23), F. See Class 215.  
 408 Mrs. I. M. Boulton, DOBHRAN GRACIOUS (23), F. See Class 215.  
 409 Mrs. V. H. Buck, DOBHRAN PRYOR LYNX (23), F. See Class 215.  
 410 Mrs. E. Cracknell, CEIANDA CORIANDERLHN (23), F. See Class 215.  
 411 Miss B. Edwards, SEREMBAN TIKITA (23), F. See Class 215.  
 412 Mrs. S. Eldin, MKUZI JAHANARA (23), F. See Class 215.  
 413 Mrs. M. Tomlin, BRAMBLE CALYNDA (23), F. See Class 215.

- Class 290.—ABYSSINIAN KITTEN, M. or F. Mrs. Thake**  
 513 Mrs. E. Cracknell, CEIANDA KISMET (23), F. See Class 236.  
 514 Miss B. Edwards, EGYPTIAN PRINCESS (23), F. See Class 236.  
 515 Miss B. Edwards, PETITE FLEUR (23), F. See Class 236.

- Class 291.—RED ABYSSINIAN CAT, M. or F. Mrs. Thake**  
 414 Mrs. R. B. Alexander, FINISTERRE ZOSER (23a), M. See Class 216.  
 415 Mrs. J. Haigh, BARENTU RED RUDY (23a), M. See Class 216.

- Class 292.—RED ABYSSINIAN KITTEN, M. or F. Mrs. Shrouder**  
 516 Mrs. E. Cracknell, CEIANDA SUNSHINE (23a), F. See Class 237.  
 517 Mrs. E. Cracknell, CEIANDA COPPER CAIUS (23a), M. See Class 237.  
 518 Miss B. Edwards, COPPER CHARISMA (23a), F. See Class 237.  
 519 Mrs. J. M. Simmons, BURTENASHAN SHIMOGA (23a), F. See Class 237.  
 520 Mr. and Mrs. J. A. Turner, SANCHARMA PROMISE (23a), F. See Class 237.

**Class 292a.—ABYSSINIAN NEUTER.****Mrs. Menezes**

- 643 Miss S. Tonkin, PRINDOS SOF OMAR (23a), M.N. See Class 252.  
 647 Mrs. J. R. Flowers, CHITA JASKA (23), M.N. See Class 252.

**BEDFORD AND DISTRICT CAT CLUB****Class 293.—A.V. S.H. CAT.****Dr. Groom**

- 317 Mrs. K. M. Cobb, CH. CHERRYWOOD CALAMITY FRED (15), M.  
 See Class 165.  
 318 Mrs. J. A. Foster, BROADWEIR SCARAMOUCHE (15), M. See Class 166.  
 321 Mrs. S. M. Colvill, TIA-TARA (14b), F. See Class 173.  
 322 Mrs. E. V. Brown, ASHMIST CLAUDIUS (16), M. See Class 174.  
 324 Mrs. A. Gilmore, JINDIVIK ROYAL PRINCE (16), M. See Class 174.  
 329 Mrs. M. D. Buckle, DELLSWOOD LUCY LOCKET (16), F. See Class 175.  
 343 Miss M. Smith, CHERRYWOOD CHARMING VICTORIA (21), F.  
 See Class 182.  
 348 Mrs. K. M. Cobb, CHERRYWOOD CHEERFUL HENRY (30), M.  
 See Class 189.  
 380 Mr. R. Day, CH. SILVERSEAL SELIMA (27), F. See Class 212.  
 398 Miss K. Tanner, ZATASHA ANASTASIA (16a), F. See Class 214.  
 437 Mrs. T. V. Hampson, SUNCHANT SUPERSTAR (27a), M. See Class 220.  
 439 Miss A. Grier, BERDOMA BLUE CADET (27a), M. See Class 220.  
 440 Miss J. Dyer, NOELLE SILVER MIST (27a), F. See Class 221.  
 448 Mr. M. Sklader, KERNOW CREAM DAKINI (27f), M. See Class 222.  
 491 Mrs. N. Wakeford, SIRAFEN CHOCOLAT SOLDIER (33a), M.  
 See Class 231.  
 505 Miss L. J. Clayton, SCINTILLA TE-SHENG (35), M. See Class 233.

**Class 293a.—A.V. S.H. KITTEN.****Dr. Groom**

- 1 521 Mrs. B. Stapleton, TANTABIN PROSPERO (27), M. See Class 238.  
 2 575 Mrs. B. Stapleton, TANTABIN MIRANDA (27e), F. See Class 243.  
 584 Mr. K. L. Everett, JAVENO LILAC GAYLORD (27c), M. See Class 243.  
 3 598 Mr. A. R. Finn, PHAEON PHROOTYTOOTY (29), F. See Class 244.  
 R 603 Mr. R. Hibbs, DAKSIA SUPAY (29c), F. See Class 245.  
 625 Mrs. A. Mackenzie, FLEURDELYS CAPRICE (33a), F. See Class 249.

**Class 294.—A.V. S.H. NEUTER.****Mrs. Lauder**

- 369 Mr. P. Donnelly, PR. SAHREEN SONNY BOY (16), M.N. See Class 210.  
 371 Mrs. E. V. White, TEDWARDE (17), M.N. See Class 211.  
 649 Mrs. B. Stapleton, TANTABIN ALFRESCO (27), M.N. See Class 253.  
 650 Miss J. P. Watkins, SINSAIDH (27), F.N. See Class 253.  
 681 Miss R. A. French, BURDACH SUMASHI JIRU (29c), M.N. See Class 256.

**BURMESE CAT CLUB****Class 295.—BROWN ADULT, M. or F.****Mrs. Howe**

- 379 Mrs. A. Budge, CH. KAYSERLING KATHAKADO (27), M. See Class 212.  
 380 Mr. R. Day, CH. SILVERSEAL SELIMA (27), F. See Class 212.  
 416 Mrs. A. Budge, KAYSERLING OBERON (27), M. See Class 218.  
 417 Mrs. P. D. Wallis, MUSCADIN APOLLO (27), M. See Class 218.  
 418 Mrs. Y. Bruckel, MANTHIERRY THAI MING (27), M. See Class 218.  
 419 Mrs. J. Clewes, PADDINGTON BEAR (27), M. See Class 218.  
 420 Mr. and Mrs. E. B. Young, INDIANQUEEN BROWN BOMBER (27), M.  
 See Class 218.  
 421 Mrs. E. Seymour-Hall, SAHARAM SEPIA FLOWER (27), F. See Class 219.  
 422 Mrs. S. A. Richards, MIBUYA CINDERELLA SIWEI (27), F.  
 See Class 219.  
 423 Miss J. E. Bannister, SILVERSEAL PETRONELLA (27), F. See Class 219.  
 424 Mrs. Q. Barker, STATIONHILL CLEOPATRA (27), F. See Class 219.

**Class 295a.—BROWN ADULT, M. or F.****Mrs. Howe**

- 425 Mr. and Mrs. G. Bennell, MOORINGS HONEY LOTUS (27), F.  
 See Class 219.  
 426 Mr. and Mrs. Caldicott, PINOT NOIR (27), F. See Class 219.  
 427 Mrs. C. A. Cook, SLEEKINE SELINA (27), F. See Class 219.

- 428 Miss S. Harbridge, TSA LOTUS (27), F. See Class 219.  
 429 Mrs. M. E. Horrobin, LADYFIELD SHEBA (27), F. See Class 219.  
 430 Mrs. R. Warren-Hurlock, KAYSERLING BIANCA (27), F. See Class 219.  
 431 Mrs. J. Innocent, SUPASTAR CARINA (27), F. See Class 219.  
 432 Mrs. A. L. Jordan, BUSKINS MATI (27), F. See Class 219.  
 433 Mr. and Mrs. R. S. Mortimer, KAYSERLING TAMORA (27), F.  
 See Class 219.  
 434 Mrs. J. Murphy, DOBHRAN SOLONE (27), F. See Class 219.  
 435 Miss B. A. Oliver, LOCHIBANK KATHARINA (27), F. See Class 219.

**Class 296.—BLUE ADULT, M. or F.**

**Mrs. Howe**

- 382 Miss J. M. Cunningham, CH. KERNOW BLUE KARIBA (27a), F.  
 See Class 212.  
 385 Mrs. J. Hance, CH. KALOS BLUE AEDON (27a), F. See Class 212.  
 388 Miss B. Stock, CH. HILLCROSS MINTHAME (27a), F. See Class 212.  
 437 Mrs. T. V. Hampson, SUNCHANT SUPERSTAR (27a), M. See Class 220.  
 438 Mr. M. Sklader, KERNOW BLUE DARSHAN (27a), M. See Class 220.  
 440 Miss J. Dyer, NOELLE SILVER MIST (27a), F. See Class 221.  
 441 Mrs. D. F. Hayes, ILUSKASS INISCARA (27a), F. See Class 221.  
 442 Mr. and Mrs. Caldicott, SABRA BLUE POPPY (27a), F. See Class 221.  
 443 Mr. and Mrs. J. Green, PIKKO SILVER LADY (27a), F. See Class 221.  
 444 Miss C. Payne, TANGOPAWS SYLVIE (27a), F. See Class 221.  
 445 Mr. M. Sklader, AROLAN KOF KAHOL (27a), F. See Class 221.

**Class 297.—CHOCOLATE or LILAC ADULT, M. or F.**

**Mrs. Somers**

- 455 Mr. and Mrs. Caldicott, RAMREE TATNA (27b), M. See Class 224.  
 458 Mrs. and Miss Procter, TYPHA AHMED BEAUTY (27b), M. See Class 224.  
 461 Mrs. S. Donnaby, BELCANTO PRINCESS CZARDAS (27b), F.  
 See Class 225.  
 464 Mr. D. O'Connor, BELCANTO MAMZELLE NITOUCHE (27b), F.  
 See Class 225.  
 466 Mrs. W. M. Bland, TAKAMI MUSUBI (27b), F. See Class 225.  
 468 Mrs. J. A. Osborne, JAVENO MICHELLE (27b), F. See Class 225.

**Class 298.—RED or CREAM ADULT, M. or F.**

**Mrs. Bentinck**

- 384 Mrs. J. Dell, CH. KUPRO CREAM RAMA (27f), M. See Class 212.  
 450 Mrs. S. Donnaby, LINLINKYE CREAM CHARISMA (27f), F.  
 See Class 223.  
 451 Mrs. M. C. Fleet, PUSSINBOOTS DAFFY-DILLY (27f), F. See Class 223.  
 452 Mrs. M. E. Horrobin, MELANIN APRICOT (27f), F. See Class 223.  
 454 Mrs. R. M. Pocock, CAVCOTS CREIGHTON (27d), M. See Class 224.  
 456 Mrs. J. Dell, KUPRO RED IMP (27d), M. See Class 224.  
 457 Miss C. Payne, PUSSINBOOTS PADDIWAK (27d), M. See Class 224.  
 459 Mrs. and Miss Procter, KERNOW RED RACER (27d), M. See Class 224.  
 460 Mrs. J. Dell, KUPRO RED CIRCE (27d), F. See Class 225.  
 463 Mrs. H. J. Hewitt, BRAESIDE ROULETTE (27d), F. See Class 225.  
 467 Mrs. B. M. Edwards, PORTIA (27d), F. See Class 225.

**Class 299.—A.C. TORTIE ADULT.**

**Mrs. Somers**

- 462 Mrs. L. J. Harris, KUPRO ARABELLA (27g), F. See Class 225.

**Class 300.—BROWN KITTEN, M.**

**Mrs. Howe**

- 521 Mrs. B. Stapleton, TANTABIN PROSPERO (27), M.N. See Class 238.  
 522 Miss G. E. C. Thomas, JUMPING JACK FLASH (27), M. See Class 238.  
 523 Mr. K. L. Everett, TECTONA GRANDUS (27), M. See Class 238.  
 525 Mrs. P. J. Healey, CHARGALE KANELLA (27), M. See Class 238.  
 526 Miss B. A. Oliver, LOCHIBANK GRATIANO (27), M. See Class 238.  
 527 Mrs. M. Padgett, INDIANQUEEN DANIEL (27), M. See Class 238.  
 528 Misses M. R. Silverman and M. K. Swift, SABRA TOM BROWN (27), M.  
 See Class 238.  
 529 Misses M. R. Silverman and M. K. Swift, SABRA BERNADOO BROWN  
 (27), M. See Class 23.  
 530 Mrs. R. J. Caunter, THICKTHORN VERVET (27), M. See Class 238.

**Class 300a.—BROWN KITTEN, F.****Mrs. Howe**

- 531 Mr. E. J. Allen, KLARIKAM KATE (27), F. See Class 239.  
533 Mr. and Mrs. Caldicott, SWEET CHARITY (27), F. See Class 239.  
537 Mrs. A. Johnston, AROLAN OLWYNS DREAM (27), F. See Class 239.  
538 Mrs. C. McPhee, KEVITOR BROWN ANGELICA (27), F. See Class 239.  
539 Miss W. F. Rogers, GRANDOAK ELIZABETH (27), F. See Class 239.  
541 Mr. and Mrs. E. B. Young, BONNEFOY BRUNNHILDE (27), F.  
See Class 239.  
542 Mrs. J. M. P. Wilkinson, KATHAKALI SUN CHARIOT (27), F.  
See Class 239.  
543 Mrs. J. M. P. Wilkinson, KATHAKALI MYSTERIOUS (27), F.  
See Class 239.  
544 Mrs. R. J. Caunter, THICKTHORN MARMOSET (27), F. See Class 239.  
545 Miss K. J. Trendle, NATASHA STARLIGHT JOYSTAR (27), F.  
See Class 239.

**Class 301.—BLUE KITTEN, M. or F.****Mrs. Giles**

- 547 Miss J. M. Cunningham, BOJANGLES PINOCCHIO (27a), M.  
See Class 240.  
548 Mrs. J. Hance, KALOS BLUE MICON (27a), M. See Class 240.  
549 Mrs. A. L. Jordan, BLUE OSCAR (27a), M. See Class 240.  
550 Mrs. J. M. P. Wilkinson, KATHAKALI TIRESIAS (27a), M. See Class 240.  
551 Mrs. J. M. P. Wilkinson, KATHAKALI TETRARCH (27a), M.  
See Class 240.  
553 Mrs. M. F. Forbes-Crease, BLUE COCKADE (27a), F. See Class 241.  
554 Miss J. M. Cunningham, BOJANGLES TIGGYWINKLE (27a), F.  
See Class 241.  
555 Miss J. M. Cunningham, BOJANGLES BLUEBIRD (27a), F. See Class 241.  
556 Miss M. Mack, BELCANTO LUCRETIA (27a), F. See Class 241.  
557 Mrs. J. Murphy, BURTENASHAN WYANDRA (27a), F. See Class 241.  
559 Mrs. F. E. Williams, MOORINGS QING MING (27a), F. See Class 241.  
560 Miss M. Young, BONNEFOY BLUE BELLE (27a), F. See Class 241.  
561 Mrs. V. H. Buck, DOBHRAN STEELEYE (27a), F. See Class 241.

**Class 302.—A.O.C. KITTEN, M. or F.****Mrs. Bentinck**

- 465 Mrs. W. M. Bland, DOLLY GRAY (27g), F. See Class 225.  
562 Mr. E. J. Allen, LINLINKYE CREAM CAMELIA (27f), F. See Class 242.  
563 Mrs. C. McPhee, SANFRAN VANILLA FUDGE (27f), F. See Class 242.  
565 Mrs. J. Dell, KUPRO CREAM CORALINE (27f), F. See Class 242.  
566 Mrs. H. J. Hewitt, BRAESIDE GOLDEN PROMISE (27f), M.  
See Class 242.  
567 Mrs. V. Kilby, SILKPAWS HONEYBEE (27f), F. See Class 242.  
568 Mrs. W. E. R. Hardy, DINHAM FRASQUITA (27c), F. See Class 243.  
569 Mrs. D. F. Hayes, KABOOBI AMETHYST (27c), F. See Class 243.  
570 Mrs. D. F. Hayes, KABOOBI ANGELIQUE (27b), F. See Class 243.  
572 Mrs. R. M. Pocock, KEVITOR BROWN KELOWNA (27e), F.  
See Class 243.  
574 Dr. and Mrs. J. H. Roger, BELCANTO TITANIA (27b), F. See Class 243.  
575 Mrs. B. Stapleton, TANTABIN MIRANDA (27e), F. See Class 243.  
576 Miss J. E. Bannister, WYCHCAT COSIMA (27e), F. See Class 243.  
577 Mr. and Mrs. Caldicott, YANG TERUTAMA (27d), M. See Class 243.  
578 Mr. and Mrs. Caldicott, RAMREE CHUCHU MERJAN (27c), M.  
See Class 243.  
579 Mr. and Mrs. Caldicott, RAMREE MEIRA PERMAISURI (27j), F.  
See Class 243.

**Class 302a.—A.O.C. KITTEN, M. or F.****Mrs. Bentinck**

- 580 Mr. and Mrs. Caldicott, RAMREE PENDUA BERBATU (27b), M.  
See Class 243.  
581 Miss J. M. Cunningham, BOJANGLES LILAC FAIRY (27c), F.  
See Class 243.  
582 Miss J. M. Cunningham, BOJANGLES LILAC DOMINO (27c), M.  
See Class 243.  
583 Mrs. S. Donnaby, NAMPARRA KAMIENNA (27c), F. See Class 243.  
584 Mr. K. L. Everett, JAVENO LILAC GAYLORD (27c), M. See Class 243.

- 585 Miss S. Harbridge, TSA SATTVA (27b), F. See Class 243.  
 586 Miss S. Harbridge, TSA SHENSI (27b), F. See Class 243.  
 587 Mrs. L. J. Harris, SOLERA LADY GLENCORA (27e), F. See Class 243.  
 588 Mrs. L. J. Harris, SOLERA SAMANTHA (27g), F. See Class 243.  
 589 Mrs. A. Johnston, KATOLI CREAM CHERI (27c), F. See Class 243.  
 590 Mrs. V. Kilby, SILKPAWS GOLDEN SUNSHINE (27d), F. See Class 243.  
 591 Mrs. L. Law, KERNOW LILAC PASTEL (27c), F. See Class 243.  
 592 Miss M. Mack, BELCANTO IVANHOE (27b), M. See Clsas 243.  
 593 Mrs. M. Paxman, JAMMIE DODGER (27d), M. See Class 243.  
 595 Misses M. R. Silverman and M. K. Swift, SABRA HONEYFUDGE (27b),  
 M. See Class 243.  
 596 Misses M. R. Silverman and M. K. Swift, SABRA HONEY BEAR (27b), M.  
 See Class 243.

**Class 303.—A.C. MALE NEUTER.**

**Mrs. Van Winsen**

- 638 Mr. and Mrs. J. Green, PR. ARTEMIS MERCURY (27a), M.N.  
 See Class 251.  
 641 Mrs. F. E. Williams, PR. MOORINGS BLONDI REGULUS (27a), M.N.  
 See Class 251.  
 642 Miss V. J. Huthwaite, PR. SEATHWAITE BAMBOO BOY (27), M.N.  
 See Class 251.  
 648 Mrs. M. A. Roger, KATHAKALI ROBERTO (27), M.N. See Class 253.  
 649 Mrs. B. Stapleton, TANTABIN ALFRESCO (27), M.N. See Class 253.  
 652 Mrs. S. M. Essame, BELCANTO DIE FLEDERMAUS (27), M.N.  
 See Class 253.  
 653 Miss Q. G. Hinksman, ALLOS CORIN (27), M.N. See Class 253.  
 654 Mrs. K. O. Martin, MANTHIERRY ZENO (27), M.N. See Class 253.  
 655 Mrs. G. Richards, PARADIMA KAF DJINNI (27), M.N. See Class 253.  
 657 Mrs. J. Tanner, KHALIN GREAT AZAK (27), M.N. See Class 253.  
 658 Mr. A. Fullwood, MONTANHA ROUGE AUTUMN (27), M.N.  
 See Class 253.  
 660 Mrs. Y. Bruckel, MANTHIERRY BLEU BELOISE (27a), M.N.  
 See Class 254.  
 661 Miss H. E. Cottrell, DORCAS BLUE BARON (27a), M.N. See Class 254.  
 663 Mrs. A. Fullwood, LINLINKYE CREAM CONDARBARR (27f), M.N.  
 See Class 254.

**Class 304.—A.C. FEMALE NEUTER.**

**Mrs. Bentinck**

- 640 Misses M. R. Silverman and M. K. Swift, PR. BASTET SABRA BLUE-  
 ROSE (27a), F.N. See Class 251.  
 650 Miss J. P. Watkins, SINSAIDH (27), F.N. See Class 253.  
 651 Miss J. M. Cunningham, BOJANGLES THUMBELINA (27), F.N.  
 See Class 253.  
 662 Mr. K. L. Everett, BORONGA SILVA SITA (27a), F.N. See Class 254.

**CHESHIRE CAT CLUB**

**Class 305.—A.V. S.H. CAT or KITTEN, M. or F.**

**Mrs. Vickers**

- 344 Mrs. J. A. Foster, BROADWEIR RHEINGOLD (17), M. See Class 184.  
 490 Mrs. B. C. Slawson, BRYLOU JASPER (33a), M. See Class 231.

**COLOURPOINT, REX-COATED AND A.O.V. CAT CLUB**

**Class 306.—CORNISH REX CAT, M. or F.**

**Mrs. Beever**

- 387 Mrs. M. John, CH. HEPHZIBAH BLACK MASAM (33), M.  
 See Class 212.  
 477 Mrs. L. P. Heath, LOHTEYN MAGNIFICAT (33), M. See Class 229.  
 478 Mrs. M. John, HEPHZIBAH CERTAIN PERSONIO (33), M.  
 See Class 229.  
 479 Mrs. I. E. Sherry, WATERMILL ROYAL DAVID (33), M. See Class 229.  
 482 Mrs. S. R. Wheeler, KIMSTAR PARSLEY (33), M. See Class 229.  
 483 Miss A. Coleman, OAKHILL SAINT MILDRED (33), F. See Class 230.  
 485 Mrs. L. P. Heath, LOHTEYN QUEEN HATSHEPSUT (33), F.  
 See Class 230.  
 487 Mrs. J. M. Hunt, MARINA HIJA (33), F. See Class 230.

**Class 307.—CORNISH REX KITTEN, M. or F.****Mrs. Ashford**

- 604 Mrs. I. E. Sherry, SATOH SANS PAREIL (33), M. See Class 246.  
 605 Mrs. M. John, HEPHZIBAH JEZEBEL (33), F. See Class 247.  
 608 Mrs. B. Dixon, MARINA MORELLA (33), F. See Class 247.  
 609 Mrs. B. Dixon, MARINA MASCALA (33), F. See Class 247.  
 610 Mrs. J. and Master R. Maries, LOHTEYN BEE ORCHIS (33), F.  
 See Class 247.  
 611 Mrs. J. and Master R. Maries, JAROMA TAN (33), F. See Class 247.  
 612 Mrs. J. and Master R. Maries, JAROMA BENG (33), F. See Class 247.

**Class 308.—DEVON REX CAT, M. or F.****Mrs. Lauder**

- 383 Miss H. Cox, CH. BERILLEON KUAN-YIN (33a), F. See Class 212.  
 391 Mrs. G. Worthy, CH. HADRIAN BLUE VULCAN (33a), M. See Class 212.  
 488 Mrs. M. R. Finnegan, AMHARIC COEUR DE LION (33a), M.  
 See Class 231.  
 489 Miss A. L. Oliver, MIRAMAR BEELZEBUB (33a), M. See Class 231.  
 493 Mr. and Mrs. R. W. Gee, COSMIC LOVING SPOONFUL (33a), F.  
 See Class 232.  
 494 Mrs. L. Humphreys, MIRAMAR PRETTY WITCH (33a), F. See Class 232.  
 495 Mrs. L. Humphreys, ANNELIDA WISLAGIATT (33a), F. See Class 232.  
 497 Mrs. B. J. Lyon, BERILLEON FANTZIPANTZ (33a), F. See Class 232.  
 499 Miss B. J. Barclay, SAFFRONICUS SASUKI (33a), F. See Class 232.

**Class 309.—DEVON REX KITTEN, M. or F.****Miss Woodger**

- 616 Mrs. I. Loveys, ROCKLO WRESTLER (33a), M. See Class 248.  
 617 Mrs. I. Loveys, ROCKLO WELLCOME (33a), M. See Class 248.  
 619 Mrs. G. Worthy, MIRIMAR ASMODEUS (33a), M. See Class 248.  
 621 Mrs. R. M. Farquharson, HATCHGATE NUTMEG (33a), F. See Class 249.  
 624 Mrs. and Miss Cook, DENKA MAGIC POTION (33a), F. See Class 249.  
 625 Mrs. A. Mackenzie, FLEURDELYS CAPRICE (33a), F. See Class 249.

**Class 310.—CLUB BREED S.H. NEUTER.****Miss Woodger**

- 636 Mrs. S. V. O. Davies, PR. ADWALTON ANEGUS (33a), M.N.  
 See Class 251.  
 667 Mr. and Mrs. R. W. Gee, LUCINDA LESTER LAD (33a), M.N.  
 See Class 255.  
 668 Mrs. R. Gray, ZUREIQA TYBERT (33), M.N. See Class 255.  
 669 Mrs. R. Gray, ARAGORN RUDIGAR BAGGINS (33a), M.N.  
 See Class 255.  
 671 Miss Q. G. Hinksman, MARTYCAT MR. PLOD (33), M.N. See Class 255.  
 672 Mrs. M. John, HEPHZIBAH THANE (33), M.N. See Class 255.  
 677 Mrs. P. H. Wilding, CH. ELAN FOREVER AMBER (33), F.N.  
 See Class 255.  
 678 Mrs. P. H. Wilding, ELAN DUSKY PRINCESS (33), F.N. See Class 255.  
 679 Miss B. J. Barclay, SAFFRONICUS CHANG-SHA (33a), M.N.  
 See Class 255.  
 680 Mr. and Mrs. B. Y. Saxby, NIKAED NGAI (26), M.N. See Class 256.

**COVENTRY AND LEICESTER CAT CLUB****Class 311.—A.V. S.H. BRITISH CAT, M. or F.****Mrs. Genty**

- 316 Mr. and Mrs. C. R. Maddick, CH. BELLFIELD RED EMPEROR (19), M.  
 See Class 165.  
 318 Mrs. J. A. Foster, BROADWEIR SCARAMOUCHE (15), M. See Class 166.  
 321 Mrs. S. M. Colvill, TIA-TARA (14b), F. See Class 173.  
 324 Mrs. A. Gilmore, JINDIVIK ROYAL PRINCE (16), M. See Class 174.  
 328 Miss S. Meakin, MANANA THE MOPPET (16), F. See Class 175.  
 344 Mrs. J. A. Foster, BROADWEIR RHEINGOLD (17), M. See Class 184.  
 345 Mrs. V. R. Scharde, SHADINGFIELD SHORTBREAD (17), M.  
 See Class 184.  
 350 Mrs. K. Howarth, SADDLEBOW RAISONNE (30), F. See Class 190.

- Class 312.—A.V. S.H. FOREIGN CAT, M. or F. Dr. Groom**
- 380 Mr. R. Day, CH. SILVERSEAL SELIMA (27), F. See Class 212.  
 392 Mrs. J. A. Foster, HENGIST KASHKA (16a), M. See Class 213.  
 395 Mrs. K. Catley, BROADWEIR LUDMILLA (16a), F. See Class 214.  
 431 Mrs. J. Innocent, SUPASTAR CARINA (27), F. See Class 219.  
 437 Mrs. T. V. Hampson, SUNCHANT SUPERSTAR (27a), M. See Class 220.  
 457 Miss C. Payne, PUSSINBOOTS PADDIWAK (27d), M. See Class 224.  
 469 Miss M. Hathaway, CIARELLA MANIKIN (29), M. See Class 226.  
 487 Mrs. J. M. Hunt, MARINA HIJA (33), F. See Class 230.  
 491 Mrs. N. Wakeford, SIRAFEN CHOCOLAT SOLDIER (33a), M.  
 See Class 231.  
 499 Miss B. J. Barclay, SAFFRONICUS SASUKI (23a), F. See Class 232.

- Class 313.—A.V. S.H. BRITISH or FOREIGN KITTEN, M. or F. Mr. Pearson**
- 361 Mr. and Mrs. A. A. Hopkinson, LOWENHAUS ROMEO (18), M.  
 See Class 201.  
 507 Mrs. K. Catley, ZATASHA IVANOV (16a), M. See Class 234.  
 599 Miss M. Hathaway, CIARELLA SUCHARD (29), F. See Class 244.  
 609 Mrs. B. Dixon, MARINA MARSCALA (33), F. See Class 247.

- Class 314.—A.V. S.H. NEUTER. Mrs. Somers**
- 646 Master M. Kaye, GEMSTONE COSSACK (16a), M.N. See Class 252.  
 663 Mrs. A. Fullwood, LINLINKYE CREAM CONDARBARR (27f), M.N.  
 See Class 254.  
 679 Miss B. J. Barclay, SAFFRONICUS CHANG-SHA (33a), M.N.  
 See Class 255.

#### CROYDON CAT CLUB

- Class 315.—A.V. BRITISH CAT, M. or F. Mr. Pearson**
- 318 Mrs. J. A. Foster, BROADWEIR SCARAMOUCHE (15), M. See Class 166.  
 340 Mrs. J. E. Higgins, LOWENHAUS SILVER BEAUTY (18), F.  
 See Class 181.

- Class 316.—A.V. FOREIGN CAT, M. or F. Mrs. Groom**
- 388 Miss B. Stock, CH. HILLCROSS MINTHAME (27a), F. See Class 212.  
 391 Mrs. G. Worthy, CH. HADRIAN BLUE VULCAN (33a), M. See Class 212.  
 424 Mrs. Q. Barker, STATIONHILL CLEOPATRA (27), F. See Class 219.  
 439 Miss A. Grier, BERDOMA BLUE CADET (27a), M. See Class 220.  
 441 Mrs. D. F. Hayes, ILUSKASS INISCARA (27a), F. See Class 221.  
 448 Mr. M. Sklader, KERNOW CREAM DAKINI (27f), M. See Class 222.  
 457 Miss C. Payne, PUSSINBOOTS PADDIWAK (27d), M. See Class 224.  
 470 Mrs. P. H. Wilding, CH. DANDYCAT WHISTLING RUFUS (29), M.  
 See Class 226.  
 472 Mrs. C. E. Eldridge, CHRISTANA MING-TU (29), F. See Class 227.  
 486 Mrs. G. A. Hilleard, PIKKO ENCHANTRESS (33), F. See Class 230.

- Class 317.—A.V. NEUTER. Mrs. Giles**
- 375 Mr. E. Nash, JEZREEL MARTYN (15), M.N. See Class 211.  
 376 Mrs. M. Nash, JEZREEL JALETТА (16), F.N. See Class 211.  
 638 Mr. and Mrs. J. Green, PR. ARTEMIS MERCURY (27a), M.N.  
 See Class 251.  
 670 Mrs. G. A. Hilleard, CH. ELAN LORD NELSON (33), M.N.  
 See Class 225.

#### ESSEX CAT CLUB

- Class 318.—A.V. S.H. CAT, M. or F. Mrs. Groom**
- 311 Miss J. F. Back, CH. BONAVENTURA BIGGLES (16), M. See Class 165.  
 312 Miss S. Meakin, CH. SARAMAY JUST-SO (14a), M. See Class 165.  
 317 Mrs. K. M. Cobb, CH. CHERRYWOOD CALAMITY FRED (15), M.  
 See Class 165.

- 319 Mrs. C. Nelson, SKYLARKING MERRILY (15), F. See Class 167.  
 320 Mrs. K. M. Cobb, CHERRYWOOD CHAMINS FRIEDA (15), F.  
 See Class 167.  
 327 Mrs. E. V. Brown, AMBERCLOUD SIAN (16), F. See Class 175.  
 329 Mrs. M. D. Buckle, DELLSWOOD LUCY LOCKET (16), F. See Class 175.  
 334 Mrs. K. B. Savage, BONAVENTURA THOMASINA (16), F. See Class 175.  
 345 Mrs. V. R. Scharde, SHADINGFIELD SHORTBREAD (17), M.  
 See Class 184.  
 402 Mrs. A. J. Ellis, DOBHRAN TOYOTA (23), M. See Class 215.  
 409 Mrs. V. H. Buck, DOBHRAN PRYOR LYNX (23), F. See Class 215.  
 417 Mrs. P. D. Wallis, MUSCADIN APOLLO (27), M. See Class 218.  
 424 Mrs. Q. Barker, STATIONHILL CLEOPATRA (27), F. See Class 219.  
 434 Mrs. J. Murphy, DOBHRAN SOLONE (27), F. See Class 219.  
 436 Mrs. S. A. Fuller, DOBHRAN BLUE-BYTWOLS (27a), M. See Class 220.  
 439 Miss A. Grier, BERDOMA BLUE CADET (27a), M. See Class 220.  
 504 Mrs. M. E. Jones, MEMKOO ALEXANDROS (35), M. See Class 233.

**Class 319.—A.V. S.H. KITTEN, M. or F. Mrs. Genty**

- 354 Mrs. A. L. Goodrich, KASIMIR ACHILLES (16), M. See Class 198.  
 356 Mrs. M. P. Potter, JEZREEL JOEMMA (16), F. See Class 198.  
 357 Mrs. M. P. Potter, BONAVENTURA DIGBY (16), M. See Class 198.  
 359 Mrs. K. B. Savage, BONAVENTURA DINAH (16), F. See Class 198.  
 363 Mrs. A. L. Goodrich, KASIMIR ANDROMEDA (28), F. See Class 205.  
 508 Miss M. A. Morris, SHUSHKARINA (16a), F. See Class 234.  
 519 Mrs. J. M. Simmons, BURTENASHAN SHIMOGA (23a), F. See Class 237.  
 532 Mrs. L. Wilkins, DOBHRAN CHARLIE GIRL (27), F. See Class 239.  
 538 Mrs. C. McPhee, KEVITOR BROWN ANGELICA (27), F. See Class 239.  
 540 Mrs. V. Staff, BUSKINS SABUKI (27), F. See Class 239.  
 557 Mrs. J. Murphy, BURTENASHAN WYANDRA (27a), F. See Class 241.  
 561 Mrs. V. H. Buck, DOBHRAN STEELEYE (27a), F. See Class 241.  
 563 Mrs. C. McPhee, SANFRAN VANILLA FUDGE (27f), F. See Class 242.  
 568 Mrs. W. E. R. Hardy, DINHAM FRASQUITA (27c), F. See Class 243.  
 619 Mrs. G. Worthy, MIRIMAR ASMODEUS (33a), M. See Class 248.  
 625 Mrs. A. Mackenzie, FLEURDELYS CAPRICE (3a3), F. See Class 249.

**Class 320.—A.V. S.H. NEUTER. Mrs. Beever**

- 378 Mrs. L. Stokes, BRYNBUBOO MUSHKIN (16), M.N. See Class 211.  
 638 Mr. and Mrs. J. Green, PR. ARTEMIS MERCURY (27a), M.N.  
 See Class 251.  
 656 Miss A. M. Staff, BUOALIN TITUS (27), M.N. See Class 253.  
 667 Mr. and Mrs. R. W. Gee, LUCINDA LESTER LAD (33a), M.N.  
 See Class 255.  
 681 Miss R. A. French, BURDACH SUMASHI JIRU (29c), M.N. See Class 256.

**EDINBURGH AND EAST OF SCOTLAND CAT CLUB**

- Class 321.—A.V. S.H. CAT or KITTEN, M. or F. Mrs. Menezes**  
 338 Miss M. C. Jenkins, BONNYMUIR HAMISH (18), M. See Class 180.

**FOREIGN WHITE CAT SOCIETY**

- Class 322.—CAT, M. or F. Mrs. Thake**  
 504 Mrs. M. E. Jones, MEMKOO ALEXANDROS (35), M. See Class 233.  
 506 Mr. and Mrs. T. Macaulay, HEATHERAL HIGHLAND LASS (35), F.  
 See Class 233.

**Classes 323 and 324.—CANCELLED. NO ENTRIES.**

**FOREIGN WHITE CAT FANCIERS' ASSOCIATION**

- Class 324a.—CAT. Mrs. Genty**  
 504 Mrs. M. E. Jones, MEMKOO ALEXANDROS (35), M. See Class 233.

**Classes 324b and 324c.—CANCELLED. NO ENTRIES.**

## GWYNEDD CAT CLUB

- Class 325.—A.V. S.H. KITTEN, M. or F.** **Mrs. Waldo-Lamb**  
618 Mrs. B. C. Slawson, ECLIPSE SESOM (33a), M. See Class 248.  
623 Mrs. B. C. Slawson, ECLIPSE PAPILLON (33a), F. See Class 249.

## KENSINGTON KITTEN AND NEUTER CAT CLUB

- Class 326.—A.V. S.H. KITTEN, M. or F.** **Miss Woodger**  
353 Mrs. S. M. Colvill, DELLSWOOD STELLAS FELLA (14b), M.  
See Class 197.  
354 Mrs. A. L. Goodrich, KASIMIR ACHILLES (16), M. See Class 198.  
360 Mrs. K. B. Savage, BONAVENTURA JOHNNIE PLUNKETT (16), M.  
See Class 198.  
363 Mrs. A. L. Goodrich, KASIMIR ANDROMEDA (28), F. See Class 205.  
520 Mr. and Mrs. J. A. Turner, SANCHARMA PROMISE (23a), F.  
See Class 237.  
531 Mr. E. J. Allen, KLARIKAM KATE (27), F. See Class 239.  
559 Mrs. F. E. Williams, MOORINGS QING MING (27a), F. See Class 241.  
562 Mr. E. J. Allen, LINLINKYE CREAM CAMELIA (27f), F. See Class 242.  
569 Mrs. D. F. Hayes, KABOOBI AMETHYST (27c), F. See Class 243.  
570 Mrs. D. F. Hayes, KABOOBI ANGELIQUE (27b), F. See Class 243.

- Class 327.—A.V. S.H. NEUTER.** **Mr. Pearson**  
369 Mr. P. Donnelly, PR. SAHREEN SONNY BOY (16), M.N. See Class 210.  
370 Mrs. F. Neave, LADY-EVAEN (16), F.N. See Class 211.  
375 Mr. E. Nash, JEZREEL MARTYN (15), M.N. See Class 211.  
641 Mrs. F. E. Williams, PR. MOORINGS BLONDI REGULUS (27a), M.N.  
See Class 251.  
674 Miss B. Stock, CH. ELAN ALI BABA (33), M.N. See Class 255.  
675 Miss B. Stock, PIKKO WANDERING STAR (33), M.N. See Class 255.  
676 Miss B. Stock, ELAN PRINCE CHARMING (33), M.N. See Class 255.

## KENTISH CAT SOCIETY

- Class 328.—A.V. S.H. CAT, M. or F.** **Dr. Groom**  
319 Mrs. C. Nelson, SKYLARKING MERRILY (15), F. See Class 167.  
381 Mrs. P. D. Willis, CH. BURTENASHAN SOKOTA (23), F. See Class 212.  
409 Mrs. V. H. Buck, DOBHRAN PRYOR LYNX (23), F. See Class 215.  
424 Mrs. Q. Barker, STATIONHILL CLEOPATRA (27), F. See Class 219.  
430 Mrs. R. Warren-Hurlock, KAYSERLING BIANCA (27), F. See Class 219.  
439 Miss A. Grier, BERDOMA BLUE CADET (27a), M. See Class 219.  
440 Miss J. Dyer, NOELLE SILVER MIST (27a), F. See Class 221.  
441. Mrs. D. F. Hayes, ILUSKASS INISCARA (27a), F. See Class 221.  
446 Mrs. R. M. Pocock, PUSSINBOOTS GOLDEN LUSTRE (27f), M.  
See Class 222.

- Class 328a.—A.V. S.H. KITTEN, M. or F.** **Dr. Groom**  
366 Mrs. J. E. Higgins, ZEPHYR ELVINA (30), F. See Class 207.  
561 Mrs. V. H. Buck, DOBHRAN STEELEYE (27a), F. See Class 241.  
569 Mrs. D. Hayes, KABOOBI AMETHYST (27c), F. See Class 243.  
570 Mrs. D. Hayes, KABOOBI ANGELIQUE (27b), F. See Class 243.  
610 Mrs. J. and Master R. Maries, LOHTEYN BEE ORCHIS (33), F.  
See Class 247.  
626 Mrs. C. E. Eldridge, SOLITAIRE CHRISTANA (26), F. See Class 250.

- Class 329.—A.V. S.H. NEUTER** **Mrs. Beever**  
373 Mrs. H. L. Gardener, MAYTIME SILVER SOLOMON (30), M.N.  
See Class 211.  
375 Mr. E. Nash, JEZREEL MARTYN (15), M.N. See Class 211.  
376 Mrs. M. Nash, JEZREEL JALETТА (16), F.N. See Class 211.  
638 Mr. and Mrs. J. Green, PR. ARTEMIS MERCURY (27a), M.N.  
See Class 251.

- 639 Mrs. G. A. Hilleard, PR. ELAN LYSANDER (33), M.N. See Class 251.  
 648 Mrs. M. A. Roger, KATHAKALI ROBERTO (27), M.N. See Class 253.  
 657 Mrs. J. Tanner, KHALIN GREAT AZAK (27), M.N. See Class 253.  
 658 Mr. A. Fullwood, MONTANHA ROUGE AUTUMN (27), M.N.  
 See Class 253.

### LANCASHIRE CAT CLUB

- Class 330.—A.V. S.H. BRITISH CAT or KITTEN, M. or F.** **Mr. Pearson**  
 316 Mr. and Mrs. C. R. Maddick, CH. BELLFIELD RED EMPEROR (19), M.  
 See Class 165.  
 347 Mrs. I. M. Burgess, SUNACRES ROSEY DAWN (25), F. See Class 188.

- Class 331.—A.V. S.H. FOREIGN CAT or KITTEN, M. or F.** **Mrs. Menezes**  
 392 Mrs. J. A. Foster, HENGIST KASHKA (16a), M. See Class 213.  
 499 Miss B. J. Barclay, SAFFRONICUS SASUKI (33a), F. See Class 232.

- Class 332.—A.O.V. (Breed 26) CAT or KITTEN, M. or F.** **Miss Woodger**  
 367 Mrs. R. D. Barber, CANDELA AMOROSA (26), F. See Class 209.  
 368 Mr. and Mrs. A. A. Hopkinson, CANDELA HAMLET (26), M.  
 See Class 209.

### LINCOLNSHIRE CAT CLUB

- Class 333.—A.V. S.H. CAT or KITTEN, M. or F.** **Mrs. Thake**  
 346 Mrs. I. M. Burgess, JINDIVIK APRILS JOY (28), F. See Class 186.  
 431 Mrs. J. Innocent, SUPASTAR CARINA (27), F. See Class 219.  
 498 Mrs. E. M. Turner, ALDEN CORRIANDA (33a), F. See Class 232.

### MIDLAND COUNTIES CAT CLUB

- Class 334.—A.V. S.H. CAT, M. or F.** **Mrs. Lauder**  
 324 Mrs. A. Gilmore, JINDIVIK ROYAL PRINCE (16), M. See Class 174.  
 392 Mrs. J. A. Foster, HENGIST KASHKA (16a), M. See Class 213.  
 428 Miss S. Harbridge, TSA LOTUS (27), F. See Class 219.  
 437 Mrs. T. V. Hampson, SUNCHANT SUPERSTAR (27a), M. See Class 220.

- Class 335.—A.V. S.H. KITTEN, M. or F.** **Mrs. Waldo-Lamb**  
 585 Miss S. Harbridge, TSA SATTVA (27b), F. See Class 243.  
 586 Miss S. Harbridge, TSA SHENSI (27b), F. See Class 243.  
 (08 Mrs. B. Dixon, MARINA MORELLA (33), F. See Class 247.

**Class 336.—CANCELLED. NO ENTRIES**

### NATIONAL CAT CLUB

- Class 337.—A.V. S.H. CAT, M. or F.** **Mrs. Groom**  
 382 Miss J. M. Cunningham, CH. KERNOW BLUE KARIBA (27a), F.  
 See Class 212.  
 393 Mrs. K. Lea, DELOS NIJINSKI (16a), M. See Class 213.  
 399 Mrs. K. Lea, DELOS NATASHA (16a), F. See Class 214.  
 401 Mrs. R. A. Howard, CROWFOOT MATTHEW (23), M. See Class 215.  
 424 Mrs. Q. Barker, STATIONHILL CLEOPATRA (27), F. See Class 219.  
 451 Mrs. M. C. Fleet, PUSSINBOOTS DAFFY-DILLY (27f), F. See Class 223.  
 486 Mrs. G. A. Hilleard, PIKKO ENCHANTRESS (33), F. See Class 230.

- Class 338.—A.V. S.H. KITTEN, M. or F.** **Mrs. Van Winsen**  
 359 Mrs. K. B. Savage, BONAVENTURA DINAH (16), F. See Class 198.  
 531 Ms. E. J. Allen, KLARIKAM KATE (27), F. See Class 239.  
 562 Mr. E. J. Allen, LINLINKYE CREAM CAMELIA (27f), F. See Class 242.  
 565 Mrs. J. Dell, KUPRO CREAM CORALINE (27f), F. See Class 242.

**Class 339.—A.V. S.H. NEUTER**

**Mrs. Somers**

- 369 Mr. P. Donnelly, PR. SAHREEN SONNY BOY (16), M.N. See Class 10.  
371 Mrs. E. V. White, TEDWARDE (17), M.N. See Class 211.  
639 Mrs. G. A. Hilleard, PR. ELAN LYSANDER (33), M.N. See Class 251.  
651 Miss J. M. Cunningham, BOJANGLES THUMBELINA (27), F.N.  
See Class 253.

**NOR' EAST OF SCOTLAND CAT CLUB**

**Class 340.—A.V. S.H. CAT or KITTEN, M. or F.**

**Mrs. Vickers**

- 315 Miss M. C. Jenkins, CH. BONNYMUIR PHILIPPA (18), F. See Class 165.  
386 Mr. F. Warren-Hurlock, CH. BERDOMA ROMULUS (27f), M.  
See Class 212.

**Classes 341, 342 and 343.—CANCELLED. NO ENTRIES**

**NOTTINGHAMSHIRE AND DERBYSHIRE CAT CLUB**

**Class 344.—A.V. S.H. CAT, M. or F.**

**Mr. Pearson**

- 318 Mrs. J. A. Foster, BROADWEIR SCARAMOUCHE (15), M. See Class 166.  
324 Mrs. A. Gilmore, JINDIVIK ROYAL PRINCE (16), M. See Class 174.  
346 Mrs. I. M. Burgess, JINDIVIK APRILS JOY (28), F. See Class 186.  
350 Mrs. K. Howarth, SADDLEBOW RAISONNE (30), F. See Class 190.  
395 Mrs. K. Catley, BROADWEIR LUDMILLA (16a), F. See Class 214.  
421 Mrs. E. Seymour Hall, SAHARAM SEPIA FLOWER (27), F. See Class 219.

**Class 345.—A.V. S.H. KITTEN, M. or F.**

**Mrs. Bentinck**

- 361 Mr. and Mrs. A. A. Hopkinson, LOWENHAUS ROMEO (18), M.  
See Class 201.  
487 Mrs. J. M. Hunt, MARINA HIJA (33), F. See Class 230.

**Class 346.—CANCELLED. NO ENTRIES**

**PRESTON AND BLACKPOOL CAT CLUB**

**Class 347.—A.V. S.H. CAT or KITTEN, M. or F.**

**Mrs. Waldo-Lamb**

- 343 Miss M. Smith, CHERRYWOOD CHARMING VICTORIA (21), F.  
See Class 182.  
346 Mrs. I. M. Burgess, JINDIVIK APRILS JOY (28), F. See Class 186.  
421 Mrs. E. Seymour Hall, SAHARAM SEPIA FLOWER (27), F. See Class 219.

**RED, CREAM, TORTOISESHELL, TORTIE AND WHITE, BLUE-CREAM  
AND BROWN TABBY SOCIETY**

**Class 348.—A.V. S.H. CAT or KITTEN, M. or F.**

**Mr. Pearson**

- 316 Mr. and Mrs. C. R. Maddick, CH. BELLFIELD RED EMPEROR (19), M.  
See Class 165.  
344 Mrs. J. A. Foster, BROADWEIR RHEINGOLD (17), M. See Class 184.  
346 Mrs. I. M. Burgess, JINDIVIK APRILS JOY (27), F. See Class 186.

**REX CAT CLUB**

**Class 349.—CORNISH REX CAT, M. or F.**

**Mrs. Ashford**

- 387 Mrs. M. John, CH. HEPHZIBAH BLACK MASAM (33), M. See Class 212.  
477 Mrs. L. P. Heath, LOHTEYN MAGNIFICAT (33), M. See Class 229.  
478 Mrs. M. John, HEPHZIBAH CERTAIN PERSONIO (33), M. See Class 229.  
483 Miss A. Coleman, OAKHILL SAINT MILDRED (33), F. See Class 230.  
484 Mrs. L. P. Heath, LOHTEYN THINGUMMY (33), F. See Class 230.  
485 Mrs. L. P. Heath, LOHTEYN QUEEN HATSHEPSUT (33), F.  
See Class 230.

- Class 350.—CORNISH REX KITTEN, M. or F.** Mrs. Beever
- 605 Mrs. M. John, HEPHZIBAH JEZEBEL (33), F. See Class 247.  
 608 Mrs. B. Dixon, MARINA MORELLA (33), F. See Class 247.  
 609 Mrs. B. Dixon, MARINA MARSCALA (33), F. See Class 247.

- Class 351.—DEVON REX CAT, M. or F.** Miss Woodger
- 3 3 Miss H. Cox, CH. BERILLEON KHAN-YIN (33a), F. See Class 212.  
 488 Mrs. M. R. Finnegan, AMHARIC COEUR DE LION (33a), M.  
 See Class 231.  
 489 Miss A. L. Oliver, MIRAMAR BEELZEBUB (33a), M. See Class 231.  
 490 Mrs. B. C. Slawson, BRYLOU JASPER (33a), M. See Class 231.  
 491 Mrs. N. Wakeford, SIRAFEN CHOCOLAT SOLDIER (33a), M.  
 See Class 231.  
 493 Mr. and Mrs. R. W. Gee, COSMIC LOVING SPOONFUL (33a), F.  
 See Class 232.  
 494 Mrs. L. Humphreys, MIRAMAR PRETTY WITCH (33a), F. See Class 232.  
 495 Mrs. L. Humphreys, ANNELIDA WISLAGIATT (33a), F. See Class 232.  
 497 Mrs. B. J. Lyon, BERILLEON FANTZIPANTZ (33a), F. See Class 232.  
 499 Miss B. J. Barclay, SAFFRONICUS SASUKI (33a), F. See Class 232.

- Class 352.—DEVON REX KITTEN, M. or F.** Mrs. Ashford
- 613 Mrs. D. Banfield, REDCLIFFE SPARKLE (33a), M. See Class 248.  
 614 Mrs. D. Banfield, REDCLIFFE TWINKLE (33a), M. See Class 248.  
 615 Mrs. P. Benn, JOYSTAR LILAC BOY (33a), M. See Class 248.  
 616 Mrs. I. Loveys, ROCKLO WRESTLER (33a), M. See Class 248.  
 617 Mrs. I. Loveys, ROCKLO WELLCOME (33a), M. See Class 248.  
 618 Mrs. B. C. Slawson, ECLIPSE SESOM (33a), M. See Class 248.  
 620 Miss J. Dale, JOYSTAR MISS SHEONA (33a), F. See Class 249.  
 623 Mrs. B. C. Slawson, ECLIPSE PAPILLON (33a), F. See Class 249.

- Class 353.—CORNISH or DEVON REX NEUTER** Mrs. Ashford
- 636 Mrs. S. V. D. Davies, PR. ADWALTON ANEGUS (33a), M.N.  
 See Class 251.  
 639 Mrs. G. A. Hilleard, PR. ELAN LYSANDER (33), M.N. See Class 251.  
 664 Miss M. V. Chitty, PIKKO MORNINGSTAR (33), M.N. See Class 255.  
 665 Miss M. V. Chitty, PIKKO SWEET SERAPHINA (33), F.N. See Class 255.  
 667 Mr. and Mrs. R. W. Gee, LUCINDA LESTER LAD (33a), M.N.  
 See Class 255.  
 671 Miss Q. G. Hinksman, MARTYCAT MR. PLOD (33), M.N. See Class 255.  
 672 Mrs. M. John, HEPHZIBAH THANE (33), M.N. See Class 255.  
 674 Miss R. Stock, CH. ELAN ALI BABA (33), M.N. See Class 255.  
 675 Miss B. Stock, PIKKO WANDERING STAR (33), M.N. See Class 255.  
 676 Miss B. Stock, ELAN PRINCE CHARMING (33), M.N. See Class 255.  
 677 Mrs. P. H. Wilding, CH. ELAN FOREVER AMBER (33), F.N.  
 See Class 255.  
 679 Miss B. J. Barclay, SAFFRONICUS CHANG-SHA (33a), M.N.  
 See Class 255.

**SHORT-HAIRED CAT SOCIETY OF GREAT BRITAIN AND  
 MANX CLUB INC.**

- Class 354.—A.C. BRITISH or MANX CAT, M. or F.** Mr. Pearson
- 313 Mrs. P. H. Absalom, CH. CAPSTONE PETER PAN (16), M.  
 See Class 165.  
 314 Mrs. C. Betts, CH. DELLSWOOD MARK (14a), M. See Class 165.  
 316 Mr. and Mrs. C. R. Maddick, CH. BELLFIELD RED EMPEROR (19), M.  
 See Class 165.  
 318 Mrs. J. A. Foster, BROADWEIR SCARAMOUCHE (15), M. See Class 166.  
 328 Miss S. Meakin, MANANA THE MOPPET (16), F. See Class 175.  
 329 Mrs. M. D. Buckle, DELLSWOOD LUCY LOCKET (16), F. See Class 175.  
 334 Mrs. K. B. Savage, BONAVENTURA THOMASINA (16), F. See Class 175.

- 337 Mr. and Mrs. A. R. M. Clarke, SIRELI SILVER VANGUARD (18), M.  
See Class 180.
- 346 Mrs. I. M. Burgess, JINDIVIK APRILS JOY (28), F. See Class 186.
- 347 Mrs. I. M. Burgess, SUNACRES ROSEY DAWN (25), F. See Class 188.
- 350 Mrs. K. Howarth, SADDLEBOW RAISONNE (30), F. See Class 190.

**Class 355.—A.V. FOREIGN CAT or KITTEN (ex. Burmese)  
M. or F.**

**Mrs. Howe**

- 392 Mrs. J. A. Foster, HENGIST KASHKA (16a), M. See Class 213.
- 395 Mrs. K. Catley, BROADWEIR LUDMILLA (16a), F. See Class 214.
- 470 Mrs. P. H. Wilding, CH. DANDYCAT WHISTLING RUFUS (29), M.  
See Class 226.
- 476 Mrs. V. Gane, BUZZYWIG ALPHA (29c), M. See Class 228.
- 491 Mrs. N. Wakeford, SIRAFEN CHOCOLAT SOLDIER (33a), M.  
See Class 231.
- 507 Mrs. K. Catley, ZATASHA IVANOV (16a), M. See Class 234.

**Class 356.—BROWN or BLUE BURMESE CAT or KITTEN,  
M. or F.**

**Mrs. Van Winsen**

- 380 Mr. R. Day, CH. SILVERSEAL SELIMA (27), F. See Class 212.
- 419 Mrs. J. Clewes, PADDINGTON BEAR (27), M. See Class 218.
- 445 Mr. M. Sklader, AROLAN KOF KAHOL (27a), F. See Class 221.
- 538 Mrs. C. McPhee, KEVITOR BROWN ANGELICA (27), F. See Class 239.
- 551 Mrs. J. M. P. Wilkinson, KATHAKALI TETRARCH (27a), M.  
See Class 240.

**Class 357.—A.O.C. BURMESE CAT or KITTEN, M. or F.**

**Mrs. Bentinck**

- 464 Mr. D. O'Connor, BELCANTO MAMZELLE NITOUCHE (27b), F.  
See Class 225.
- 563 Mrs. C. McPhee, SANFRAN VANILLA FUDGE (27f), F. See Class 242.
- 574 Dr. and Mrs. J. H. Roger, BELCANTO TITANIA (27b), F. See Class 243.

**Class 358.—A.O.V. (Breed 26) CAT or KITTEN, M. or F.**

**Mrs. Menezes**

- 367 Mrs. R. D. Barber, CANDELA AMOROSA (26), F. See Class 209.
- 368 Mr. and Mrs. A. A. Hopkinson, CANDELA HAMLET (26), M.  
See Class 209.
- 627 Mrs. V. Gane, BURDACH CEPI (26), F. See Class 250.

**Class 359.—A.V. S.H. NEUTER**

**Mrs. Somers**

- 648 Mrs. M. A. Roger, KATHAKALI ROBERTO (27), M.N. See Class 253.

**SOUTHERN COUNTIES CAT CLUB**

**Class 360.—A.V. S.H. ADULT, M. or F.**

**Mrs. Genty**

- 324 Mrs. A. Gilmore, JINDIVIK ROYAL PRINCE (16), M. See Class 174.
- 325 Mrs. L. Law, AMBERCLOUD KALUMAT (16), M. See Class 174.
- 331 Mrs. L. Law, AMBERCLOUD MINERVA (16), F. See Class 175.
- 334 Mrs. K. B. Savage, BONAVENTURA THOMASINA (16), F.  
See Class 175.
- 388 Miss B. Stock, CH. HILLCROSS MINTHAME (27a), F. See Class 212.
- 393 Mrs. K. Lea, DELOS NIJINSKI (16a), M. See Class 213.
- 399 Mrs. K. Lea, DELOS NATASHA (16a), F. See Class 214.
- 439 Miss A. Grier, BERDOMA BLUE CADET (27a), M. See Class 220.
- 468 Mrs. J. A. Osborne, JAVENO MICHELLE (27b), F. See Class 225.
- 485 Mrs. L. P. Heath, LOHTEYN QUEEN HATSHEPSUT (33), F.  
See Class 230.
- 486 Mrs. G. A. Hilleard, PIKKO ENCHANTRESS (33), F. See Class 230.

**Class 361.—A.V. S.H. KITTEN, M. or F.**

**Mrs. Thake**

- 365 Mrs. K. B. Savage, BONAVENTURA LUCY (28), F. See Class 205.  
524 Mrs. J. Hance, KALOS MELENIOS (27), M. See Class 238.  
534 Mrs. S. M. Colvill, COLPETRA (27), F. See Class 239.  
536 Mrs. J. Hance, KALOS MELIA (27), F. See Class 239.  
548 Mrs. J. Hance, KALOS BLUE MICON (27a), M. See Class 240.  
571 Mrs. M. C. Laurent, DINHAM FLORA (27c), F. See Class 243.  
591 Mrs. L. Law, KERNOW LILAC PASTEL (27c), F. See Class 243.  
592 Miss M. Mack, BELCANTO IVANHOE (27b), M. See Class 243.  
594 Mr. M. Sklader, AROLAN KERKANDANO (27b), M. See Class 243.  
609 Mrs. B. Dixon, MARINA MARSCALA (33), F. See Class 247.

**Class 362.—A.V. S.H. NEUTER.**

**Mrs. Waldo-Lamb**

- 670 Mrs. G. A. Hilleard, CH. ELAN LORD NELSON (33), M.N.  
See Class 255.

**Class 363.—CANCELLED. NO ENTRIES.**

**SUFFOLK AND NORFOLK CAT CLUB**

**Class 364.—A.V. S.H. CAT or KITTEN, M. or F.**

**Mrs. Somers**

- 343 Miss M. Smith, CHERRYWOOD CHARMING VICTORIA (21), F.  
See Class 182.  
386 Mr. F. Warren-Hurlock, CH. BERDOMA ROMULUS (27f), M.  
See Class 212.  
492 Mr. and Mrs. Barnard, SIRAFEN LADY ANNA (33a), F. See Class 232.  
524 Mrs. J. Hance, KALOS MELENIOS (27), M. See Class 238.  
535 Mr. K. L. Everett, TECTONA CHANTAL (27), F. See Class 239.  
536 Mrs. J. Hance, KALOS MELIA (27), F. See Class 239.  
542 Mrs. J. M. P. Wilkinson, KATHAKALI SUN CHARIOT (27), F.  
See Class 239.  
543 Mrs. J. M. P. Wilkinson, KATHAKALI MYSTERIOUS (27), F.  
See Class 239.  
551 Mrs. J. M. P. Wilkinson, KATHAKALI TETRARCH (27a), M.  
See Class 240.

**SURREY AND SUSSEX CAT ASSOCIATION**

**Class 365.—A.V. S.H. CAT, M. or F.**

**Dr. Groom**

- 319 Mrs. C. Nelson, SKYLARKING MERRILY (15), F. See Class 167.  
329 Mrs. M. D. Buckle, DELLSWOOD LUCY LOCKET (16), F.  
See Class 175.  
339 Mrs. Reeve and Mrs. Blakely, STARBOURNE SILVER SCARAB (18), M.  
See Class 180.  
396 Miss M. M. Gamble, MANSEL NADEZNA (16a), F. See Class 214.  
412 Mrs. S. Eldin, MKUZI JAHANARA (23), F. See Class 215.  
441 Mrs. D. F. Hayes, ILUSKASS INISCARA (27a), F. See Class 221.  
472 Mrs. C. E. Eldridge, CHRISTANA MING-TU (29), F. See Class 227.  
486 Mrs. G. A. Hilleard, PIKKO ENCHANTRESS (33), F. See Class 230.

**Class 365a.—A.V. S.H. KITTEN, M. or F.**

**Dr. Groom**

- 564 Mrs. C. Betts, KASIMIR CREAM ASTREA (27f), F. See Class 242.  
569 Mrs. D. F. Hayes, KABOOBI AMETHYST (27c), F. See Class 243.  
570 Mrs. D. F. Hayes, KABOOBI ANGELIQUE (27b), F. See Class 243.  
574 Dr. and Mrs. J. H. Roger, BELCANTO TITANIA (27b), F. See Class 243.  
613 Mrs. D. Banfield, REDCLIFFE SPARKLE (33a), M. See Class 248.  
614 Mrs. D. Banfield, REDCLIFFE TWINKLE (33a), M. See Class 248.

**Class 366.—A.O.V. (BREED 26) CAT or KITTEN, M. or F.**

**Miss Woodger**

- 501 Miss B. Saunders Davies, BRAMBLE CLORINDA (26), F. See Class 233.  
626 Mrs. C. E. Eldridge, SOLITAIRE CHRISTANA (26), F. See Class 250.  
630 Mr. and Mrs. D. A. L. McAllister, KALAYA BLACK ROMANY (26), F.  
See Class 250.  
631 Mr. P. A. Randall, TOLTEC TEARAWAY (26), M. See Class 250.

**Class 367.—A.V. S.H. NEUTER.**

**Mrs. Bentinck**

- 647 Mrs. J. R. Flowers, CHITA JASKA (23), M.N. See Class 252.  
648 Mrs. M. A. Roger, KATHAKALI ROBERTO (27), M.N. See Class 253.  
670 Mrs. G. A. Hilleard, CH. ELAN LORD NELSON (33), M.N.  
See Class 255.

**TABBY CAT CLUB**

**Class 368.—A.V. S.H. CAT or KITTEN (Inc. MANX and SPOTTED),**

**M. or F.**

**Mr. Pearson**

- 315 Miss M. C. Jenkins, CH. BONNYMUIR PHILIPPA (18), F.  
See Class 165.  
316 Mr. and Mrs. C. R. Maddick, CH. BELLFIELD RED EMPEROR (19), M.  
See Class 165.  
336 Mrs. J. Hendley, JEZREEL TRACY (19), F. See Class 177.  
337 Mr. and Mrs. A. R. M. Clarke, SIRELI SILVER VANGUARD (18), M.  
See Class 180.  
339 Mrs. Reeve and Mrs. Blakely, STARBOURNE SILVER SCARAB (18), M.  
See Class 180.  
340 Mrs. J. E. Higgins, LOWENHAUS SILVER BEAUTY (18), F.  
See Class 181.  
348 Mrs. K. M. Cobb, CHERRYWOOD CHEERFUL HENRY (30), M.  
See Class 189.  
350 Mrs. K. Howarth, SADDLEBOW RAISONNE (30), F. See Class 190.  
366 Mrs. J. E. Higgins, ZEPHYR ELVINA (30), F. See Class 207.

**Class 369.—A.V. S.H. TABBY, MANX or SPOTTED NEUTER. Mrs. Vickers**

- 372 Miss V. Corney, SEABREEZE BENJAMIN (18), M.N. See Class 211.  
See Class 211.  
373 Mrs. H. L. Gardener, MAYTIME SILVER SOLOMON (30), M.N.  
374 Miss M. C. Jenkins, BONNYMUIR JAYNE (18), F.N. See Class 211.

**TABBY-POINT AND PROGRESSIVE BREEDERS CAT CLUB**

**Class 370.—A.O.V. (BREED 26) FOREIGN CAT or KITTEN, M. or F.**

- 628 Miss M. Hathaway, CIARELLA COPPERNOVA (26), M. See Class 250.  
629 Mr. and Mrs. D. A. L. McAllister, KALAYA BLACK CREOLE (26), M.  
See Class 250.  
631 Mrs. P. A. Randall, TOLTEC TEARAWAY (26), M. See Class 250.

**Class 371.—FOREIGN WHITE CAT, M. or F.**

**Mrs. Giles**

- 504 Mrs. M. E. Jones, MEMKOO ALEXANDROS (35), M. See Class 233.  
505 Miss L. J. Clayton, SCINTILLA TE-SHENG (35), M. See Class 233.  
506 Mr. and Mrs. T. Macaulay, HEATHERAL HIGHLAND LASS (35), F.  
See Class 233.

**Class 372.—CANCELLED. NO ENTRIES.**

**Class 373.—FOREIGN LILAC CAT or KITTEN, M. or F.**

**Mrs. Menezes**

- 476 Mrs. V. Gane, BUZZYWIG ALPHA (29c), M. See Class 228.  
A 601 Miss M. M. Gamble, BURDACH BOMBE SOPHIA (29c), F.  
See Class 245.

**Class 374.—A.O.V. (BREED 26) NEUTER.**

**Mrs. Ashford**

- 680 Mr. and Mrs. B. Y. Saxby, NIKAED N'GAI (26), M.N. See Class 256.  
681 Miss R. A. French, BURDACH SUMASHI JIRU (29c), M.N.  
See Class 256.

### THREE COUNTIES CAT SOCIETY

- Class 375.—A.V. S.H. CAT or KITTEN, M. or F.** **Mrs. Groom**
- 341 Mrs. C. M. Blakely, LYNXDOWN SILVER SASHA (18), F.  
See Class 181.
- 379 Mrs. A. Budge, CH. KAYSERLING KATHAKADO (27), M.  
See Class 212.
- 408 Mrs. I. M. Boulton, DOBHRAN GRACIOUS (23), F. See Class 215.
- 411 Miss B. Edwards, SEREMBAN TIKITA (23), F. See Class 215.
- 421 Mrs. E. Seymour Hall, SAHARAM SEPIA FLOWER (27), F.  
See Class 219.
- 433 Mr. and Mrs. R. S. Mortimer, KAYSERLING TAMORA (27), F.  
See Class 219.
- 441 Mrs. D. F. Hayes, ILUSKASS INISCARA (27a), F. See Class 221.
- 469 Miss M. Hathaway, CIARELLA MANIKIN (29), M. See Class 226.
- 471 Mrs. A. V. Bailey, KALAYA HARVEST GOLD (29), F. See Class 227.
- 484 Mrs. L. P. Heath, LOHTEYN THINGUMMY (33), F. See Class 230.
- 540 Mrs. V. Staff, BUSKINS SABUKI (27), F. See Class 239.
- 569 Mrs. D. F. Hayes, KABOOBI AMETHYST (27c), F. See Class 243.
- 570 Mrs. D. F. Hayes, KABOOBI ANGELIQUE (27b), F. See Class 243.

### WEST OF ENGLAND AND SOUTH WALES CAT SOCIETY

- Class 376.—A.V. S.H. CAT, M. or F.** **Mrs. Van Winsen**
- 314 Mrs. C. Betts, CH. DELLSWOOD MARK (14a), M. See Class 165.
- 349 Mrs. D. Y. Godsall, SADDLEBOW SNOW LEOPARD (30), F.  
See Class 190.
- 390 Mrs. J. Waite, CH. SIAVANA FETICHE (29), M. See Class 212.
- 392 Mrs. J. A. Foster, HENGIST KASHKA (16a), M. See Class 213.
- 408 Mrs. I. M. Boulton, DOBHRAN GRACIOUS (23), F. See Class 215.
- 416 Mrs. A. Budge, KAYSERLING OBERON (27), M. See Class 218.
- 418 Mrs. Y. Bruckel, MANTHIERRY THAI MING (27), M. See Class 218.
- 433 Mr. and Mrs. R. S. Mortimer, KAYSERLING TAMORA (27), F.  
See Class 219.
- 460 Mrs. J. Dell, KUPRO RED CIRCE (27d), F. See Class 225.

**Class 377.—CANCELLED. NO ENTRIES.**

- Class 378.—A.V. S.H. NEUTER.** **Mr. Pearson**
- 654 Mrs. K. O. Martin, MANTHIERRY ZENO (27), M.N. See Class 253.
- 660 Mrs. Y. Bruckel, MANTHIERRY BLEU BELOISE (27a), M.N.  
See Class 254.

### YORKSHIRE COUNTY CAT CLUB

- Class 379.—A.V. BRITISH or FOREIGN CAT, M. or F.** **Mrs. Somers**
- 346 Mrs. I. M. Burgess, JINDIVIK APRILS JOY (28), F. See Class 186.
- 397 Mrs. B. Jones-Ilsley, CADENZA MOONWIND (16a), F. See Class 214.
- 419 Mrs. J. Clewes, PADDINGTON BEAR (27), M. See Class 218.
- 421 Mrs. E. Seymour Hall, SAHARAM SEPIA FLOWER (27), F. See Class 219.
- 499 Miss B. J. Barclay, SAFFRONICUS SASUKI (33a), F. See Class 232.

- Class 380.—A.V. BRITISH or FOREIGN KITTEN, M. or F.** **Mrs. Giles**
- 567 Mrs. V. Kilby, SILKPAWS HONEYBEE (27f), F. See Class 242.
- 590 Mrs. V. Kilby, SILKPAWS GOLDEN SUNSHINE (27d), F.  
See Class 243.
- 608 Mrs. B. Dixon, MARINA MORELLA (33), F. See Class 247.

- Class 381.—A.V. BRITISH or FOREIGN NEUTER.** **Mr. Pearson**
- 677 Mrs. P. H. Wilding, CH. ELAN FOREVER AMBER (33), F.N.  
See Class 255.
- 678 Mrs. P. H. Wilding, ELAN DUSKY PRINCESS (33), F.N. See Class 255.
- 679 Miss B. J. Barclay, SAFFRONICUS CHANG-SHA (33a), M.N.  
See Class 255.

# SIAMESE SECTION

## ADULTS—OPEN CLASSES

### Class 382.—CHAMPION OF CHAMPIONS, M or F. Mrs. Price

682 Mr. and Mrs. B. Hutton, GR. CH. SISLINKI TOPSUN (24), M. 16.8.71. Sire, Ch. Sislinki Topal. Dam, Karibur Jarna. Breeder, Mrs. Neale.

Also in Classes 471, 510

683 Mrs. L. Perkins, CH. TIBAAN FOETIOUS (24c), M. 5.3.71. Sire, Ch. Roundway Osmanthus. Dam, Kosmos Crystal. Breeder, Mrs. J. Greenacre. Also in Classes 389, 433, 510.

684 Mrs. C. Stafford, CH. QUINTRAL CASCADE (24c), M. 27.12.72. Sire. Quintral Frosty Fircone. Dam, Ch. Cantarra Hyacintha. Breeder, Mrs. L. Abbey.

Also in Classes 462, 470, 481, 495, 501, 513, 516.

685 Mrs. M. G. Tucker, CH. RANTREE SAWAT (24c), M. 12.5.71. Sire. Physalis Nai-Ling. Dam, Physalis Chai-Lai. Breeder, Exhibitor. Also in Classes 389, 435, 451, 481, 515.

686 Mr. and Mrs. B. R. Acton, CH. ILONA HIDDEN GOLD (32b), F. 22.2.72. Sire, Ch. Scimitar Sea Hawk. Dam, Catherston Holly. Breeder, Mrs. West.

Also in Classes 395, 503.

### Class 383.—SEAL-POINT, M. Mrs. Dadd

687 Mrs. D. J. Cowens, MARKANDIAN THAIWUN (24), M. 10.10.73. Sire. Taurus Kay Kavalier. Dam, Hoi Sum. Breeder, Mr. R. W. Dobson. Also in Classes 428, 429, 434, 477.

688 Mrs. A. Durrant, SIANJO TIBERIUS (24), M. 23.9.72. Sire, Ch. Longacres Jeremy. Dam, Kaloke Orsova. Breeder, Exhibitor. Also in Classes 435, 506, 534.

689 Mrs. J. L. Foxcroft, SISLINKI THACKERY (24), M. 3.1.73. Sire, Ch. Sislinki Topal. Dam, Ch. Sislinki Toptim. Breeder, Mrs. P. Neale. Also in Classes 432, 471, 525.

690 Mrs. S. S. Huggins, RANTREE PEDRO (24), M. 18.5.72. Sire, Shamwhy Rennie. Dam, Rantree Peta. Breeder, Mrs. M. G. Tucker. Also in Classes 471, 510.

691 Mr. V. V. Athavale, KILLDOWN BEAUREGARD (24), M. 26.4.73. Sire, Ch. Longacres Jeremy. Dam, Donna. Breeder, Mrs. I. Keene. Also in Classes 431, 432, 434, 451, 457, 474, 506, 520.

692 Mrs. G. Baughan, BRU-BUR TALAVER (24), M. 13.5.72. Sire, Bruleon-Tu. Dam, Kelmo Peachwort. Breeder, Mrs. Burlton. Also in Classes 431, 433, 513

693 Mrs. K. Davies, RANMAR ABU BENADAM (24), M. 12.3.73. Sire, Ch. Kaloke Pharaoh. Dam, Kaloke Tasha. Breeder, Mrs. M. Ransom. Also in Classes 434, 525.

694 Mrs. P. J. Healey, SNEVETS LEONARD (24), M. 24.7.73. Sire, Ch. Longacres Jeremy. Dam, Cymbeline Fleur Delys. Breeder, Mrs. Stevens. Also in Classes 431, 510.

695 Mrs. A. H. Izzard, KATRINE BRAHMIN SABU (24), M. 27.10.72. Sire, Ch. Saturn Salamander. Dam, Katrine Egyptian Empress. Breeder, Miss K. E. Tilby.

Also in Classes 434, 451, 506, 510.

696 Mrs. A. Kilmartin, ENCHANTING KUNG FOO (24), M. 6.11.73. Sire, Fourpaws Jason. Dam, Scimitar Sanjitara. Breeder, Exhibitor. Also in Classes 428, 430, 432, 434, 435, 457.

697 Rev. F. L. Raynes, EPISCOPI JUBILATE BOY (24), M. 13.11.73. Sire, Ch. Scimitar Shimbu. Dam, Phryne Louisiana Lady. Breeder, Exhibitor. Also in Classes 434, 435, 471, 506.

698 Mr. and Mrs. R. E. Rimmer, ASUNI MI-PHREDDI (24), M. 4.8.73. Sire, Ch. Darling Dream Angus. Dam, Browndreys Heather. Breeders, Exhibitors. Also in Classes 430, 432, 435, 457.

699 Mrs. M. Surplice, SCIMITAR SHEIK (24), M. 30.5.73. Sire, Ch. Shimbu. Dam, Roundway Davidia. Breeder, Mrs. E. Gregory. Also in Classes 428, 430, 434, 451.

700 Mrs. D. Barker, GAYWOOD QUAILO (24), M. 25.7.73. Sire, Ch. Casuarina Saturn. Dam, Gaywood Maverick. Breeder, Mrs. B. Hewlett.  
Also in Classes 431, 434, 462, 474.

VH 701 Mrs. D. R. Burton, CIVETEYE ROCHELL (24), M. 28.8.73. Sire, Ch. Civeteye Mon Eschell. Dam, Paramount Pascell. Breeder, Exhibitor.  
Also in Classes 430, 435.

**Class 384.—SEAL-POINT, F.**

**Mrs. Lentaigne**

702 Mrs. K. Davies, ZYCLON KIRSTIE (24), F. 27.10.73. Sire, Cantarra Blue Byou. Dam, Kaloke Sonari. Breeder, Mrs. J. Stallard.  
Also in Classes 430, 488.

R 703 Mr. and Mrs. D. S. Drury, ALLSINGH ABIGAIL (24), F. 31.10.73. Sire, Allsigh Saladin. Dam, Kahmtal Hoppsy. Breeder, Mrs. M. A. Horrabin.  
Also in Classes 469, 516, 526.

704 Mr. K. C. R. Hendy, KALOKE NEVENKA (24), F. 19.8.73. Sire, Ch Dezna Cometes. Dam, Cymbeline Chemili. Breeder, Mrs. M. Key.  
Also in Classes 431, 432, 434, 516, 534.

2 705 Mr. and Mrs. R. Hutton, SIANJO CARISSMA (24), F. 10.10.73. Sire, Ch Longacres Jeremy. Dam, Kaloke Orsova. Breeder, Mrs. Durrant.  
Also in Classes 477, 506, 516.

a 706 Miss E. C. Leach, ELBARAKA SWEET SUE (24), F. 23.4.73. Sire, Ch Siepoo Storm. Dam, Elbaraka Hephzi-Bah. Breeder, Exhibitor.  
Also in Classes 434, 513.

a 707 Mrs. B. J. Lyon, ARDARA CAMELLIA (24), F. 26.8.73. Sire, Ch. Kuala Caru. Dam, Hitesca. Breeder, Mrs. L. D. Orr.  
Also in Classes 428, 429.

708 Mrs. M. Prosser, ASANSOL LIBELLE (24), F. 23.8.73. Sire, Ch. Kaloke Pharoah. Dam, Amberhaze Aphrodite. Breeder, Mrs. G. R. Henderson.  
Also in Classes 428, 429, 430.

a 709 Miss C. M. Rowson, SISLINKI TAMLA (24), F. 14.10.73. Sire, Ch. Sislinki Topal. Dam, Ch. Sislinki Tuptim. Breeder, Mrs. P. Neale.  
Also in Classes 430, 520.

a 710 Mr. and Mrs. Tedder, SUPRA TINY TREASURE (24), F. 10.5.71. Sire, Briarn Boru. Dam, Karibur Philia. Breeder, Mrs. M. Hudson.  
Also in Classes 431, 513.

711 Mrs. H. Whiston, ASANOL GYPSY (24), F. 23.8.73. Sire, Gr. Ch. Kaloke Pharoah. Dam, Ch. Amberhaze Aphrodite. Breeder, Mrs. G. Henderson.  
Also in Classes 428, 430, 434, 510.

a 712 Mrs. A. Wilson, REDLEAF TRINA (24), F. 14.9.73. Sire, Lai Benni Tobias. Dam, Redleaf Rosalie. Breeder, Exhibitor.  
Also in Classes 428, 432, 435.

C 713—Mr. and Miss Milner, HAZANNA (24), F. 30.10.73. Sire, Seadog Ajax. Dam, Amineh. Breeder, Mr. Price.  
Also in Classes 428, 429, 510.

JL 714 Mrs. J. V. Thompson, CRISPAULIAN KIACCO (24), F. 28.10.73. Sire, Fistra Sashamand. Dam, Melse Tina. Breeder, Exhibitor.  
Also in Classes 427, 429, 435, 471.

VHC 715 Mrs. J. I. Wellington, CHANGLUNG DIANA (24), F. 7.10.73. Sire, Southview Thor. Dam, Changlung Aquila. Breeder, Mrs. W. Bates.  
Also in Classes 430, 431, 432, 434.

W 716 Mrs. D. Yorks, BEAUMARIS GRAND SOPHY (24), F. 15.8.73. Sire, Ch. Killdown Vanguard. Dam, Changlung Katinka. Breeder, Mrs. A. Gregory.  
603  
Also in Classes 457, 471, 477, 513, 516, 526, 534.

3 717 Mrs. J. G. Jones, ALLSINGH PSYCHE (24), F. 31.10.73. Sire, Allsigh Saladin. Dam, Kahmtal Hoppsy. Breeder, Mrs. Horrobin.  
Also in Classes 429, 430.

**Class 385.—BLUE-POINT, M.**

**Mrs. Hardy**

1h 718 Mrs. Clewes, QUINTRAL MARMADUKE (24a), M. 4.4.73. Sire, Ch. Quintral Moonsilver. Dam, Ch. Quintral Pettifleur. Breeder, Mrs. L. Abbey.  
Also in Classes 457, 462.

R 719 Mr. R. F. Eley, SHARUNA BLUE HAZE (24a), M. 19.4.73. Sire, Sharuna Sephardic. Dam, Pushti Returns. Breeder, Mrs. Q. Perry.  
Also in Classes 431, 434, 449, 513.

- 720 Mrs. R. A. Howard, NIKAED TARQUIN (24a), M. 1.6.72. Sire, Ch. Herbe Slippertree. Dam, Rivendell Click. Breeder, Mrs. D. Deakin. Also in Classes 459, 471.
- 721 Mrs. R. A. Howard, PATRIARCA OSTINATO (24a), M. 9.6.73. Sire, Fosseway Chang Wha. Dam, Suella. Breeder, Mrs. P. A. Brownsell. Also in Classes 459, 498.
- 722 Mr. and Mrs. A. Sawkins, BRYMAR ALKAID (24a), M. 23.11.73. Sire, Ch. Sovereign Lilac Lance. Dam, Nikaed Alexandra. Breeders, Mr. and Mrs. B. Y. Saxby. Also in Classes 430, 432, 459, 471, 501, 510, 513.
- 723 Mrs. J. King, DIBADAB BOY BLUE (24a), M. 29.8.73. Sire, Stonecroft Coriander. Dam, Lu-Chu Lollipop. Breeder, Exhibitor. Also in Classes 434, 435, 459, 625.

**Class 386.—BLUE-POINT, F.**

**Mrs. Keene**

- 724 Mrs. D. J. Cowens, MYNGFOO (24a), F. 10.10.73. Sire, Taurus Kay Kavalier. Dam, Hoi Sum. Breeder, Mr. R. W. Dobson. Also in Classes 428, 420, 434, 477.
- 725 Mrs. J. Gamble, ZYCLON JACINTH (24a), F. 20.10.73. Sire, Ch. Tamruat Sohpar. Dam, Ch. Quintral Peekaboo. Breeder, Mrs. J. Stallard. Also in Classes 428, 434, 451, 457, 459, 501, 510, 513.
- 726 Mrs. E. E. Humphries, CROFTWAY ROZANA (24a), F. 15.9.73. Sire, Stonecroft Nick. Dam, Whiterose Zayna. Breeder, Exhibitor. Also in Classes 432, 434, 436, 516, 534.
- 727 Mrs. M. Cole, CRAIGIEHILLOCH HARMONY (24a), F. 12.5.71. Sire, Roundway Cacalia. Dam, Craigiehilloch Petunia. Breeder, Mrs. D. Clarke. Also in Classes 433, 459, 516.
- 728 Miss J. D. Cook, TAMARESQUE TZAAN (24a), F. 20.6.73. Sire, Ch. Bru-Bur Yogi. Dam, Quila Amarylis. Breeder, Exhibitor. Also in Classes 434, 435, 510, 513.
- 729 Mrs. A. L. Jordan, LUPIN FEATHERTAIL (24a), F. 20.12.72. Sire, Thairano Ivan. Dam, Analina Tevye. Breeder, Mrs. Pargetter. Also in Classes 428, 429, 430, 434.
- 730 Mrs. M. Newstead, ROMYLLIAN LUNA LUSTRE (24a), F. 5.12.73. Sire, Ch. Quintral Moonsilver. Dam, Romyllian Gypsy Mosquita. Breeder, Exhibitor. Also in Classes 430, 484, 495.
- 731 Mrs. C. M. Payne, RANTREE HYACINTH (24a), F. 18.4.83. Sire, Ch. Rantree Sawat. Dam, Contented Tevadah. Breeder, Mrs. M. G. Tucker. Also in Classes 459, 466, 471, 495, 501.
- 732 Mrs. V. Wenborn, ZYCLON ISADORA (24a), F. 11.10.73. Sire, Cantarra Blue Byou. Dam, Ramonda Highlight. Breeder, Mrs. J. Stallard. Also in Classes 430, 432, 434, 457.
- 733 Mr. and Mrs. B. A. Brennan, SUMORA JANOR (24a), F. 7.10.73. Sire, Tamarack Tiffin. Dam, Bernina Lilac Lolanka. Breeder, Mrs. A. Mee. Also in Classes 428, 429, 430, 431, 432, 434, 457, 495, 498, 513, 535.

**Class 387.—CHOCOLATE-POINT, M.**

**Mrs. Macalister**

- 734 Mr. R. F. Eley, SHARUNA SWEET LING (24b), M. 19.4.73. Sire, Sharuna Sephardic. Dam, Pushti Returns. Breeder, Mrs. Q. Perry. Also in Classes 431, 432, 434, 449, 513.
- 735 Mrs. G. Evans, CRAIGIEHILLOCH CHOCARDIN (24b), M. 9.6.73. Sire, Beauvallet. Dam, Druries Maree. Breeder, Mrs. D. Clarke. Also in Classes 434, 463.
- 737 Mrs. R. M. Spencer, TASPERTU SPINDLEBERG (24b), M. 11.4.73. Sire, Cantarra Blue Byou. Dam, Frisby Ko Change. Breeder, Exhibitor. Also in Classes 434, 466, 498, 510, 513.
- 738 Mr. R. F. Burlton, RATALOK (24b), M. 19.8.73. Sire, Quintral Frosty Fircone. Dam, Bru-Bur Ufa. Breeder, Mr. C. F. Sterbis. Also in Classes 434, 451, 457.
- 739 Mr. and Mrs. K. Hole, FOXTWIST ASTRO (24b), M. 27.7.73. Sire, Ch. Boidheach MacGille. Dam, Ch. Foxtwist Bush-Baby. Breeder, Mrs. S. Spencer. Also in Classes 434, 457, 510, 513.

- R 740 Mrs. G. Worthy, SAYONARA CHAMPAGNE FIZZ (24b), M. 20.9.72. Sire, Ch. Physalis Nai-Ling. Dam, Sayonara Chiffon. Breeder, Exhibitor. Also in Classes 430, 431, 434, 463.
- vhw 741 Mrs. J. R. Wyman, MABELLE QUANG TSI (24b), M. 1.9.73. Sire, Gr. Ch. Sislinki Topsun. Dam, Minkats Fatimah. Breeder, Exhibitor. Also in Classes 431, 463, 469, 471, 485, 520.

**Class 388.—CHOCOLATE-POINT, F.**

**Mrs. Montgomery**

- lch 742 Mrs. L. Strunin, BAYARD BERENGARIA (24b), F. 22.7.73. Sire, Gr. Ch. Seremban Liger. Dam, Bayard Adagio. Breeder, Exhibitor. Also in Classes 435, 457, 463, 469, 477, 479, 488, 501, 510, 513, 516.
- 743 Miss J. Tebbell, RANTREE PANDORA (24b), F. 24.11.73. Sire, Ch. Rantree Sawat. Dam, Rantree Peta. Breeder, Mrs. M. G. Tucker. Also in Classes 428, 430, 432, 471.
- 744 Mr. and Mrs. R. S. E. Bristow, MAEBON MIMOSA (24b), F. 20.11.73. Sire, Ch. Tamruat Lilac Domino. Dam, Physalis Pitty Sing. Breeders, Exhibitors. Also in Classes 430, 432, 435.
- R 745 Mrs. S. Honour, CRAIGIEHILLOCH CHOCANASTA (24b), F. 3.12.73. Sire, Beauvallet. Dam, Apollinaria. Breeder, Mrs. D. Clarke. Also in Classes 428, 430, 431, 432, 434, 463.
- a 746 Mrs. J. Innocent, KIRASH HINNIE (24b), F. 24.1.73. Sire, Linian Skeeta. Dam, Tamarack Toffy. Breeder, Mrs. S. Beeley. Also in Classes 463, 484, 485, 495.
- 747 Mrs. K. Jensen, CHRISTANA NATASHA (24b), F. 26.7.73. Sire, Much Loved Tawny Tiger. Dam, Samsara Camina. Breeder, Mrs. Eldridge. Also in Classes 432, 434.
- 748 Mrs. A. Johnstone, KOOFUKUNA HYPOLYTA (24b), F. 24.9.73. Sire, Beauvalet. Dam, Koofukuna Nimbus. Breeder, Mrs. P. Gent. Also in Classes 428, 429, 451.
- 3 749 Mr. and Mrs. B. Niblett, SONTEW FERITALA (24b), F. 16.7.73. Sire, Gr. Ch. Sislinki Topsun. Dam, Alsaga Soraya. Breeders, Exhibitors. Also in Classes 434, 457, 513, 516, 525.
- vm 750 Mr. and Mrs. B. Saxby, SOVEREIGN SHAWNI (24b), F. 14.5.73. Sire, Pi-Den Felix. Dam, Physalis Chocolate Candy. Breeders, Mr. and Mrs. K. Hole. Also in Classes 451, 457, 463, 469, 520.
- 2 751 Mr. and Mrs. Trew, BUSYBEE BARBARELLA (24b), F. 25.9.73. Sire, Cantarra Blue Byou. Dam, Stesue Selena. Breeder, Mrs. J. Grabham. Also in Classes 427, 429, 451, 510, 520.

**Class 389.—LILAC-POINT, M.**

**Mrs. Lentaigne**

- mc 683 Mrs. L. Perkins, CH. TIBAAN FOETIOUS (24c), M. See Class 382.
- 685 Mrs. M. G. Tucker, CH. RANTREE SAWAT (24c), M. See Class 382.
- 752 Mr. J. Aley, ALDEN LILAC RASPUTIN (24c), M. 2.10.73. Sire, Ch. Sumora Kossac. Dam, Sianora. Breeder, Mr. F. A. Bell. Also in Classes 434, 510.
- R 753 Mrs. R. Bennett, THAIRANO DANDYLION (24c), M. 28.2.72. Sire, Ch. Linton Ganymede. Dam, Indra Yashawa. Breeder, Exhibitor. Also in Classes 435, 510.
- 754 Mrs. P. Brisley, RAMONDA LILAC HERALD (24c), M. 24.10.72. Sire, Zyclon Bo Diddley. Dam, Ramonda Velvet. Breeder, Mrs. D. Stephenson. Also in Classes 451, 469, 481, 488, 513, 520, 526, 534.
- lch 755 Mrs. S. P. Chapman, GALAXIAS JANUS (24c), M. 22.9.73. Sire, Ch. Linton Ganymede. Dam, Galaxias Gienah. Breeder, Exhibitor. Also in Classes 428, 432, 435, 481, 485, 513.
- 2 756 Mrs. Clewes, QUINTRAL MAGICMAN (24c), M. 4.4.73. Sire, Ch. Quintral Moonsilver. Dam, Ch. Quintral Pettifleur. Breeder, Mrs. L. Abbey. Also in Classes 466, 495.
- 757 Mr. and Mrs. B. A. C. Penny, KWIECHOWE (24c), M. 28.7.73. Sire, Hihoe Argus. Dam, Bamboo Ming. Breeder, Miss D. B. Henton. Also in Classes 430, 471, 481.
- a 758 Miss C. M. Rowson, BUMBLEBEES LILAC LAIRD (24c), M. 11.3.73. Sire, Ch. Physalis Chocolate Fudge. Dam, Bumblebees Vyros. Breeder, Mrs. V. Barlow. Also in Classes 430, 520.

- 759 Mrs. C. Stafford, KAPRICO ICEBERG (24c), M. 9.8.73. Sire, Ch. Quintral Pirata. Dam, Pi-Den Kumut. Breeder, Exhibitor.  
Also in Classes 457, 479, 485, 492, 535.
- u 760 Mr. J. W. Turner, ROMYLLIAN SOLAR SONG (24c), M. 5.12.73. Sire, Ch. Quintral Moonsilver. Dam, Romyllian Gypsy Mistiqua. Breeder, Mrs. M. Newstead.  
Also in Classes 434, 495.
- 761 Mr. and Mrs. K. Hole, SOVEREIGN FROSTY FALCON (24c), M. 8.5.73. Sire, Ch. Quintral Moonsilver. Dam, Karenza Beautiful Dreamer. Breeder, Exhibitor.  
Also in Classes 435, 510, 534.

**Class 390.—LILAC-POINT, F.**

**Mrs. Clarke**

- 762 Mr. P. A. Hopson, RANTREE JASMIN (24c), F. 18.4.73. Sire, Ch. Rantree Sawat. Dam, Contented Tevadah. Breeder, Mrs. M. G. Tucker.  
Also in Classes 434, 449, 451, 469, 471, 481, 513, 520.
- 763 Mrs. W. J. Addison, JONATH CLEOPATRA (24c), F. 24.10.73. Sire, Ch. Pi-Den Cupid. Dam, Rantree Thistledown. Breeder, Mrs. J. A. Atherton.  
Also in Classes 431, 434, 525.
- u 764 Mr. J. A. Atherton, RANTREE THISTLEDOWN (24c), F. 4.11.72. Sire, Ch. Rantree Sawat. Dam, Contented Tevadah. Breeder, Mrs. M. G. Tucker.  
Also in Classes 430, 432.
- 765 Mrs. K. Davies, ZYCLON LILAC FANFARE (24c), F. 20.2.73. Sire, Zyclon Bo Diddley. Dam, Ch. Quintral Peekaboo. Breeder, Mrs. J. Stallard.  
Also in Classes 432, 471.
- u 766 Mrs. J. M. Ellington, ZYCLON JUANITA (24c), F. 20.10.73. Sire, Ch. Tamruat Sohpar. Dam, Ch. Quintral Peekaboo. Breeder, Mrs. J. Stallard.  
Also in Classes 432, 457, 481.
- 767 P. K. Gledhill, THAIRANO OPALINE (24c), F. 26.9.73. Sire, Thairano Dandyllion. Dam, Indra Yashawa. Breeder, Mrs. R. Bennett.  
Also in Classes 431, 432.
- 768 Mr. and Mrs. A. R. Holden, MAEBON MAGNOLIA (24c), F. 20.11.73. Sire, Ch. Tamruat Lilac Domino. Dam, Physalis Pitty Sing. Breeders, Mr. and Mrs. R. S. E. Bristow.  
Also in Classes 430, 434.
- 769 Mrs. S. M. Milliner, LOTTILOO (24c), F. 10.3.73. Sire, Ch. Tibaan Foetious. Dam, Jordu. Breeder, Exhibitor.  
Also in Classes 432, 434, 435, 510, 516, 526.
- 770 Mrs. J. I. Neilson, STOKEFIELD LILAC LUSAACA (24c), F. 14.8.73. Sire, Ch. Quintral Pirata. Dam, Tamruat Lilac Coral. Breeder, Exhibitor.  
Also in Classes 481, 492, 495.
- 771 Mr. and Mrs. B. A. C. Penn, TINIFREDA (24i), F. 20.11.73. Sire, Ch. Tibaan Foetious. Dam, Jordu. Breeder, Mrs. S. M. Milliner.  
Also in Classes 430, 471, 481.
- u 772 Mrs. C. Stafford, KAPRICO ICICLE (24c), F. 9.8.73. Sire, Ch. Quintral Pirata. Dam, Pi-Den Kumut. Breeder, Exhibitor.  
Also in Classes 491, 510.
- 773 Mrs. P. K. Stevenson, CRAIGIEHILLOCH LILAC LANA (24c), F. 24.4.73. Sire, Beauvallet. Dam, Craigiehilloch Petunia. Breeder, Mrs. D. Clarke.  
Also in Classes 430, 431, 432, 451, 516, 534.
- 774 Mrs. J. Grabham, ZYCLON LILAC FANTASY (24c), F. 20.2.73. Sire, Zyclon Bo-Diddley. Dam, Quintral Peekaboo. Breeder, Exhibitor.  
Also in Classes 434, 451, 457, 469, 481, 501, 510, 513, 520, 525.
- 775 Mr. and Miss Milner, VICKY (24c), F. 4.12.73. Sire, Bethangrays William. Dam, Bethan Suzie. Breeder, Mrs. J. M. Baugh.  
Also in Classes 428, 429.

**Class 391.—TABBY-POINT, M.**

**Mrs. Biggie**

- u 776 Mrs. P. Annuskans, ZILS ZALDIS (32), M. 20.7.73. Sire, Ch. Zils Zeno. Dam, Zils Aizlidot. Breeder, Exhibitor.  
Also in Classes 436, 517, 526, 528, 531.
- a 777 Mrs. P. Annuskans, ZATSANNIBALL (32), M. 18.7.74. Sire, Ch. Zils Zeno. Dam, Dew Kiss. Breeder, Mrs. Norman.  
Also in Classes 517, 528, 531.

- R 778 Mrs. P. A. Gent, KOOFUKUNA DARISON (32), M. 10.3.73. Sire, Ch. Southview Thor. Dam, Koofukuna Numbus. Breeder, Exhibitor.  
Also in Classes 434, 436.
- V 779 Mrs. J. Harper, PHARER WHEY (32), M. 6.9.73. Sire, Chosen Phantom Fella. Dam, Bouladuff Sally. Breeder, Mrs. P. Gorden.  
Also in Classes 432, 434, 466, 528.
- 3 781 Mrs. S. Horan, GREENLEAF GALANTHUS (32), M. 18.9.73. Sire, Ch. Spotlight Siegfried. Dam, Spotlight Gewista. Breeder, Mrs. F. Flynn.  
Also in Classes 431, 435, 471, 477.
- 2 782 Miss E. C. Leach, ELBARAKA OBED (32), M. 28.8.73. Sire, Elbaraka Linceo. Dam, Elbaraka Hephzi-Bah. Breeder, Exhibitor.  
Also in Classes 495, 528.

**Class 392.—TABBY-POINT, F.**

**Mrs. Biggie**

- Vh 783 Mrs. B. Dear, ILLSMAY LEONORA (32), F. 10.10.73. Sire, Ch. Kayou Lenord. Dam, Illsmay Arabesque. Breeder, Mrs. J. B. Mills.  
Also in Classes 432, 434, 477, 528.
- 2 784 Mrs. A. F. Hughes, KAYOU LENORTINA (32), F. 2.10.73. Sire, Cantarra Minstral. Dam, Fangorn Silver Flux. Breeder, Exhibitor.  
Also in Classes 428, 431, 434, 436, 453, 510, 517, 528.
- 1h 785 Mr. and Mrs. R. Hutton, PAROMA EMARSTAR (32), F. 15.11.73. Sire, Gr. Ch. Seremban Liger. Dam, Paroma Diamond Star. Breeder, Exhibitors.  
Also in Classes 436, 453.
- 3 786 Mrs. S. Smith, WHITEROSE CIRCE (32), F. 15.11.73. Sire, Spotlight Petit Burlinks. Dam, Mormond Melody. Breeder, Exhibitor.  
Also in Classes 429, 436, 528.
- 787 Mrs. E. Spencer, NORTHALA CAROLINA (32), F. 7.12.73. Sire, Ch. Tibaan Foetious. Dam, Northala Sundowner. Breeder, Mrs. J. Perkins.  
Also in Classes 434, 510.
- C 788 Mrs. R. M. Spencer, WHITEROSE CASSANDRA (32), F. 15.11.73. Sire, Spotlight Petit Burlinks. Dam, Mormond Melody. Breeder, Mrs. S. Smith.  
Also in Classes 431, 434, 453, 466, 498, 510, 513, 531.
- H 789 Mrs. E. Wiltshire, STONEYCLOUD MASQUERADE (32), F. 9.11.73. Sire, Stoneycloud Sparkler. Dam, Stoneycloud Reseda. Breeder, Exhibitor.  
Also in Classes 430, 434, 436.
- 790 Mr. and Mrs. B. R. Acton, NOTCA TABBIESHELLS (32), F. 14.2.73. Sire, Ch. Elbaraka Trophimus. Dam, Ch. Ilona Hidden Gold. Breeders, Exhibitors.  
Also in Classes 466, 528.
- R 791 Mrs. M. Costello, TOYSA TINKER (32), F. 14.7.73. Sire, Gr. Ch. Seremban Liger. Dam, Chatoyant Prudence. Breeder, Exhibitor.  
Also in Classes 434, 436, 469, 528.

**Class 393.—RED-POINT, M.**

**Miss Codrington**

- Vh 792 Miss L. A. Young, PIERRE NOEL (32a), M. 14.7.72. Sire, Ch. Dandycat Zulu Warrior. Dam, Solitaire Carla-Viola. Breeder, Mrs. A Sayer.  
Also in Classes 430, 433, 471, 502.
- H 793 Master P. Hutton, SHIVA RED ADMIRAL (32a), M. 9.6.73. Sire, Gr. Ch. Sislinki Topsun. Dam, Darling April Showers. Breeder, Mrs. Sherrat.  
Also in Classes 434, 502.
- 3 794 Miss D. R. Kirk, ILONA IBERIS (32a), M. 26.8.73. Sire, Ch. Asuni Aoi-Hosi. Dam, Catherston Holly. Breeder, Mrs. H. West.  
Also in Classes 471, 502, 513.
- 1h 795 Mrs. D. Deakin and Miss H. Ferres, DARLING RED SHADOW (32a), M. 27.8.73. Sire, Ch. Pitapat Firecrest. Dam, Syring Neapoliton. Breeder, Mrs. I. George.  
Also in Classes 453, 462, 466, 471, 485, 491, 495, 501, 502, 510, 535.
- 2 796 Mrs. G. Stace, DANBECK RED CARDINAL (32a), M. 21.9.72. Sire, Kill-down Jason. Dam, Chang Ming. Breeder, Mrs. J. Haigh.  
Also in Classes 432, 434, 502.
- R 797 Mrs. D. White, CATHERSTON WYNTAC (32a), M. 10.3.73. Sire, Ch. Pitapat Toosin. Dam, Ch. Amanda Rose. Breeder, Exhibitor.  
Also in Classes 430, 431, 502.

Mrs. Eustace

**Class 394.—RED-POINT, F.**

3

798 Mrs. L. Abbey, ASUNI PYEWACKET (32a), F. 1.11.72. Sire, Ch. Darling Dream Angus. Dam, Ch. Asuni Ki-Sin. Breeders, Mr. and Mrs. Rimmer. Also in Classes 502, 517.

1 d

799 Mrs. I. Snelling, CH. DARLING RED CHARMER (32a), F. 19.4.72. Sire, Gr. Int. Ch. Darling Red Rufus. Dam, Elbaraka Tirzah. Breeder, Mrs. J. M. George.

2

800 Mr. and Mrs. Tedder, DAWKMY (32a), F. 30.6.73. Sire, Ch. Darling Dream Angus. Dam, Supra Coral Beauty. Breeder, Mrs. Treherne-Pollock. Also in Classes 434, 502.

R

801 Mrs. D. White, CATHERSTON KAE (32a), F. 4.8.73. Sire, Catherston Phun. Dam, Ch. Amanda Rose. Breeder, Exhibitor. Also in Classes 430, 431, 502.

Mrs. Denny

**Class 395.—TORTIE-POINT**

1 Wn

686 Mr. and Mrs. B. R. Acton, CH. ILONA HIDDEN GOLD (32b), F. See Class 382.

2

802 Dr. K. Sutcliffe, BOWERSCROFT OLIVIA (32b), F. 20.6.73. Sire, Ch. Rantree Sawat. Dam, Bowkerscroft Gossamer. Breeder, Miss E. M. Jameson. Also in Classes 430, 434.

a

803 Mr. and Mrs. Tedder, KWAHM FAHN (32b), F. 6.7.72. Sire, Ch. Macedon Marquis. Dam, Supra Coral Beauty. Breeder, Mrs. Treherne Pollock. Also in Classes 433, 503.

3

804 Mr. and Mrs. Worby, JAUNTY LAURI LI (32b), F. 18.7.73. Sire, Enigma Enoch. Dam, Tibaan Osmarea. Breeders, Exhibitors. Also in Classes 428, 429, 432, 436.

✓

805 Mr. and Mrs. B. A. Brennan, HYDINISY HAN SUEYIN (32b), F. 2.5.73. Sire, Hydinisy Red Ophas. Dam, Dovabek Limosa. Breeder, Mrs. S. Hocken. Also in Classes 429, 430, 431, 432, 434, 457, 495, 498, 503, 513, 535.

**Class 396.—CANCELLED. NO ENTRIES.**

**SIAMESE KITTENS—OPEN CLASSES**

**Class 397.—SEAL-POINT (3-6 months), M.**

Miss Rickson

1

806 Mrs. A. Durrant, SIANJO THOR (24), M. 4.5.74. Sire, Ch. Longacres Jeremy. Dam, Kaloke Orsova. Breeder, Exhibitor. Also in Classes 439, 511, 527.

a

807 Mrs. E. K. Gregory, SCIMITAR SLAVE-TRADER (24), M. 27.4.74. Sire, Ch. Shimbu. Dam, Physalis Josutaki. Breeder, Exhibitor. Also in Classes 439, 452.

808 Mrs. A. G. W. Lawson, SEALDEAL (24), M. 18.4.74. Sire, Romyllian Loch Legend. Dam, Chaijon Chui. Breeder, Mrs. P. Lawson. Also in Classes 442, 484.

Wc

809 Mrs. L. Abbey, STANCAT GOLIATH (24), M. 8.3.74. Sire, Sandras Superstar. Dam, Sandras Tweetie Pie. Breeders, Mr. and Mrs. Dymek. Also in Classes 452, 511, 534.

810 Mrs. M. A. Barton, SCIMITAR SUKRI (24), M. 27.4.74. Sire, Ch. Shimbu. Dam, Physalis Josutaki. Breeder, Mrs. E. Gregory. Also in Classes 437, 438, 439, 440, 441.

811 Mrs. R. Bennett, THAIRANO TARQUIN (24), M. 1.6.74. Sire, Gr. Ch. Sislinki Topsun. Dam, Thairano Gretchen. Breeder, Exhibitor. Also in Classes 438, 511.

812 Mrs. T. J. Brunton, SEAHORSE PASHA (24), M. 18.4.74. Sire, Ch. Tamruat Lilas Domino. Dam, Seahorse Pandora. Breeder, Exhibitor. Also in Classes 437, 438, 439, 440, 441, 442, 472, 514.

~

813 Mr. and Mrs. P. Inwood, SOLERMEIN LUCIFER (24), M. 25.3.74. Sire, Ch. Corwin Kincaid. Dam, Amascex Blue Lulu. Breeders, Exhibitors. Also in Classes 437, 439, 441, 442.

- 814 Mrs. B. Knowles, MALANDRA MAESTRO (24), M. 6.6.74. Sire, Cantarra Blue Byou. Dam, Saturn Sabrina. Breeder, Exhibitor.  
Also in Classes 438, 442.
- a 815 Miss E. C. Leach, ELBARAKA JEROHAM (24), M. 8.4.74. Sire, Gr. Ch. Kaloke Pharaoh. Dam, Elbaraka Hephzi-Bah. Breeder, Exhibitor.  
Also in Classes 437, 496.
- 816 Miss E. C. Leach, ELBARAKA PIPISTRELLO (24), M. 8.4.74. Sire, Gr. Ch. Kaloke Pharaoh. Dam, Elbaraka Hephzi-Bah. Breeder, Exhibitor.  
Also in Classes 438, 442.
- R 817 Mrs. L. A. Lyons, ARPEGE FIGARO (24), M. 1.6.74. Sire, Ch. Marshbrook Sascha. Dam, Jetset Angelina. Breeder, Exhibitor.  
Also in Classes 437, 438, 442, 452, 467.
- R 818 Mrs. L. A. Lyons, ARPEGE APOLLO (24), M. 8.5.74. Sire, Kuala Trini. Dam, Mickoo Mesanpert. Breeder, Exhibitor.  
Also in Classes 437, 438, 442, 452, 467.
- R 819 Mrs. J. Moore, CHEONA PALAMON (24), M. 27.4.74. Sire, Cantarra Blue Byou. Dam, Cheona Medea. Breeder, Exhibitor.  
Also in Classes 439, 442, 452, 514.
- HC 820 Mrs. J. Moore, CHEONA CASSIUS (24), M. 23.4.74. Sire, Ch. Marshbrook Sascha. Dam, Meikleriggs Hecate. Breeder, Exhibitor.  
Also in Classes 439, 440, 442, 452, 518.
- 821 Mrs. J. Moore, CHEONA TULLUS (24), M. 23.4.74. Sire, Ch. Marshbrook Sascha. Dam, Meikleriggs Hecate. Breeder, Exhibitor.  
Also in Classes 438, 439, 442, 452.
- 3 822 Mrs. J. Moore, CHEONA QUINTUS (24), M. 23.4.74. Sire, Ch. Marshbrook Sascha. Dam, Meikleriggs Hecate. Breeder, Exhibitor.  
Also in Classes 439, 441, 442, 452, 475.
- 823 Mr. and Mrs. B. Niblett, SONTEW BARNABUS (24), M. 1.3.74. Sire, Gr. Ch. Sislinki Topsun. Dam, Alsaga Soraya. Breeders, Exhibitors.  
Also in Classes 437, 439, 440, 441, 442, 449, 457, 496, 514, 518, 525.
- max  
dan  
824 Mr. and Mrs. Purcell, LONGPAWS SEBASTIAN (24), M. 5.4.74. Sire, Ch. Marshbrook Sascha. Dam, Mayfields Heidi. Breeders, Exhibitors.  
Also in Classes 437, 438, 439, 440, 441, 442, 477, 507, 511.
- 825 Mrs. R. M. Spencer, TASPERTU SEPTIMUS (24), M. 16.4.74. Sire, Voyou. Dam, Pretty Prelude. Breeder, Exhibitor.  
Also in Classes 437, 438, 442, 452, 467, 499, 511, 514.
- 826 Mrs. H. West, KIRSTA COMET (24), M. 9.5.74. Sire, Ch. Dezna Cometes. Dam, Belgrano Sirikit. Breeder, Mrs. P. Currie.  
Also in Classes 437, 438, 472.
- R 827 Mrs. J. P. Worts, CALIBAN LYSANDER (24), M. 26.3.74. Sire, Ch. Marshbrook Sasha. Dam, Pirlu Kavan. Breeder, Mrs. C. Ronaldson.  
Also in Classes 437, 439, 440, 441.
- a 828 Mr. B. F. Burlton, BRU-BUR BRESLAU (24), M. 3.4.74. Sire, Bru-Bur Basha. Dam, Reagan Dresden Dolly. Breeder, Exhibitor.  
Also in Classes 432, 452, 518.
- 829 Mrs. D. R. Burton, CIVETEYE SALAMANCA (24), M. 23.5.74. Sire, Ch. Southview Thos. Dam, Paramount Pascell. Breeder, Exhibitor.  
Also in Classes 438, 442.
- 2 830 Mrs. J. King, DIBADAB LO TUNGA (24), M. 7.3.74. Sire, Ra Tohunga. Dam, Lu-Chu Lollipop. Breeder, Exhibitor.  
Also in Classes 441, 442, 518.

**Class 398.—SEAL-POINT (6-9 months), M.**

**Miss Rickson**

- 3 831 Mrs. J. Murchison, FISTRA SHAH (24), M. 16.12.73. Sire, Fistra Sasha-mand. Dam, Kaloke Melissa. Breeder, Exhibitor.  
Also in Classes 442, 452, 511.
- mc  
832 Mr. M. D. Blain, HYDINISY DARA (24), M. 20.1.74. Sire, Ch. Kirash Barley. Dam, Dovabek Limosa. Breeder, Mrs. S. Hocken.  
Also in Classes 439, 440, 441, 499, 511.
- R  
833 Mrs. C. E. Eldridge, SIANJO PANZER (24), M. 12.2.74. Sire, Sianjo Tiberius. Dam, Roundway Allamanda. Breeder, Mrs. A. Durrant.  
Also in Classes 440, 441, 514, 527.
- 1 305  
834 Mrs. T. Folkes, PENYRALLT PICASSO (24), M. 4.3.74. Sire, Killdown Beauegard. Dam, Cymbeline Katishe. Breeder, Mr. B. Athavale.  
Also in Classes 440, 507, 511, 518.

**Class 399.—SEAL-POINT (3-6 months), F.**

**Mrs. Wilson**

- 835 Mrs. J. L. Foxcroft, RAZMATAZ ANGLE (25), F. 10.5.74. Sire, Sislinki Thackery. Dam, Razmataz Vadi. Breeder, Exhibitor.  
Also in Classes 437, 438, 442.
- 836 Mrs. E. K. Gregory, SCIMITAR STAR DUST (24), F. 27.4.74. Sire, Ch. Shimbu. Dam, Physalis Josutaki. Breeder, Exhibitor.  
Also in Classes 437, 442.
- 837 Mrs. E. K. Gregory, SCIMITAR SUN GODDESS (24), F. 23.5.74. Sire, Ch. Shimbu. Dam, Scimitar Sedelia. Breeder, Exhibitor.  
Also in Classes 437, 442.
- 838 Mrs. A. G. W. Lawson, DAY DREAM (24), F. 18.4.74. Sire, Romyllian Loch Legend. Dam, Chaijon Chui. Breeder, Mrs. P. Lawson.  
Also in Classes 438, 440.
- 839 Mrs. A. G. W. Lawson, LARA (24), F. 18.4.74. Sire, Romyllian Loch Legend. Dam, Chaijon Chui. Breeder, Mrs. P. Lawson.  
Also in Classes 437, 439.
- 840 Mrs. A. J. Millslagle, PI-DEN JACQUELINE (24), F. 14.3.74. Sire, Sandras Pancho. Dam, Casuarina Cerce. Breeder, Mrs. G. Denny.  
Also in Classes 437, 438, 439, 472, 525.
- 841 Mrs. P. Baird, GENISTA CHLOE (25), F. 1.4.74. Sire, Mayfields Hermes. Dam, Genista Hestia. Breeder, Miss D. A. L. Daveluy.  
Also in Classes 438, 477.
- 842 Mrs. G. Baughan, MA-PU ISHTAR (24), F. 12.5.74. Sire, Bru-Bur Talaver. Dam, Cheona Thetis. Breeder, Exhibitor.  
Also in Classes 438, 442, 514.
- 843 Mrs. B. Beach, SEADOG HEIDI (24), F. 11.4.74. Sire, Seadog Ajax. Dam, Jolie Mince. Breeder, Exhibitor.  
Also in Classes 440, 442, 486, 507, 514.
- 844 Mrs. D. M. Benstead, CEDARS SALLY MANDA (14), F. 8.3.74. Sire, Gr. Ch. Sislinki Topsun. Dam, Cantab Siang. Breeder, Exhibitor.  
Also in Classes 437, 438, 439, 442, 514.
- 845 Mrs. H. Challoner, RAMONDA MOUNTAIN MUSIC (24), F. 26.3.74. Sire, Sandras Pancho. Dam, Genziana Petronella. Breeder, Mrs. D. Stephenson.  
Also in Classes 438, 480, 521.
- 846 Mrs. L. Dudley, MERCADE MOPSA (24), F. 26.3.74. Sire, Ch. Marshbrook Sasha. Dam, Pirlu Kauan. Breeder, Mrs. C. M. Ronaldson.  
Also in Classes 437, 439, 440, 441.
- 847 Mrs. G. Evans, SAHRA TIFFANY (24), F. 15.3.74. Sire, Ra Tohunga. Dam, Stonecroft Rue. Breeder, Exhibitor.  
Also in Classes 437, 442, 452, 457, 518.
- 848 Mrs. T. Folkes, SEADOG SADARAH (24), F. 11.4.74. Sire, Seadog Ajax. Dam, Jolie Mince. Breeder, Mrs. B. Beach.  
Also in Classes 439, 521.
- 849 Mrs. V. Gibbard, KAYMENH BORAGE (24), F. 19.4.74. Sire, Ch. Corwin Kincaid. Dam, Kaymenh Beth. Breeder, Exhibitor.  
Also in Classes 439, 442, 452, 467, 489, 507, 518, 536.
- 850 Mrs. J. Javahery, CYMBELINE SEAQUA (24), F. 9.5.74. Sire, Gr. Ch. Cymbeline Sans Pareil. Dam, Snevets Darling Lily. Breeder, Mrs. T. Folkes.  
Also in Classes 437, 439, 441.
- 851 Mrs. P. C. Brabyn-Johnson, SISLINKI TARITA (24), F. 23.3.74. Sire, Ch. Sislinki Topal. Dam, Ch. Sislinki Tuptim. Breeder, Mrs. P. Neale.  
Also in Classes 452, 467, 486, 493, 496, 499, 507, 511, 514, 518, 536.
- 852 Mrs. B. Knowles, MALANDRA MELODY (24), F. 6.6.74. Sire, Cantarra Blue Byou. Dam, Saturn Sabrina. Breeder, Exhibitor.  
Also in Classes 438, 442.
- 853 Miss E. C. Leach, ELBARAKA BARBATA (24), F. 7.4.74. Sire, Gr. Ch. Kaloke Pharaoh. Dam, Elbaraka Talitha. Breeder, Exhibitor.  
Also in Classes 480, 536.
- 854 Mrs. L. A. Lyons, ARPÈGE FLEUR (24), F. 1.6.74. Sire, Ch. Marshbrook Sascha. Dam, Jetset Angelina. Breeder, Exhibitor.  
Also in Classes 437, 438, 442, 452, 467.
- 855 Mrs. J. Moore, CHEONA PORTIA (24), F. 23.4.74. Sire, Ch. Marshbrook Sascha. Dam, Meikleriggs Hecate. Breeder, Exhibitor.  
Also in Classes 437, 439, 442, 452.

- 856 Mrs. C. Pumfleet, RANTREE CLARISIMA (24), F. 2.5.74. Sire, Rantree Sawat. Dam, Contented Tevadah. Breeder, Mrs. Tucker.  
Also in Classes 437, 439, 472.
- 857 Miss C. M. Rowson, KELSMERE DANCER (24), F. 30.4.74. Sire, Ch. Physalis Lilac Melody. Dam, Kelsmere Kirsty. Breeder, Exhibitor.  
Also in Classes 437, 442.
- 858 Mrs. J. King, DIBADAB RATU (24), F. 7.3.74. Sire, Ra Tohunga. Dam, Lu-Chu Lolliop. Breeder, Exhibitor.  
Also in Classes 441, 442, 507.
- 859 Mr. and Miss Milner, SEADOG TRUDI (24), F. 11.4.74. Sire, Seadog Ajax. Dam, Jolie Mince. Breeder, Mrs. B. Beach.  
Also in Classes 437, 438, 440, 441, 511.

**Class 400.—SEAL-POINT (6-9 months), F.**

Mrs. Wilson

- 860 Mrs. A. Durrant, KALOKE ORIANA (24), F. 6.2.74. Sire, Ch. Dezna Cometes. Dam, Cymbeline Chemeli. Breeder, Mrs. M. Key.  
Also in Classes 440, 472, 507.
- 861 Mrs. P. Baird, GENISTA CALLIOPE (24), F. 3.3.74. Sire, Genista Nereus. Dam, Genista Cassandra. Breeder, Miss O. A. L. Daveluy.  
Also in Classes 438, 477.
- 862 Mrs. M. E. Bray, CASUARINA BIBI (24), F. 4.1.74. Sire, Ch. Tudor Minstrel. Dam, Casuarina Maradadi. Breeder, Mrs. P. Aldous.  
Also in Classes 438, 452, 489, 525, 536.
- 863 Mrs. J. Javahery, CYMBELINE BEULAH (24), F. 9.12.73. Sire, Ch. Longacres Jeremy. Dam, Ch. Cymbeline Quanita. Breeder, Mrs. T. Folkes.  
Also in Class 440.
- 864 Mrs. L. A. Lyons, WHITEROSE TAMAR (25), F. 17.2.74. Sire, Ch. Marshbrook Sascha. Dam, Spotlight Muscatel. Breeder, Mrs. S. Smith.  
Also in Classes 440, 441, 452, 467.

**Class 401.—BLUE-POINT (3-6 months), M.**

Mrs. Holroyd

- 865 Mrs. P. Higgins, CMBART ENDYMION (24a), M. 19.4.74. Sire, Ch. Sumora Kossac. Dam, Ramonda Heather. Breeder, Exhibitor.  
Also in Classes 437, 438, 442, 467.
- 866 Mrs. B. D. Mott, TALANG SEE POO (24a), M. 10.3.74. Sire, Ch. Physalis Pundit. Dam, Sad Peppercorn. Breeder, Mr. D. H. Bissenden.  
Also in Classes 439, 440, 441, 472.
- 867 Mrs. M. Newstead, ROMYLLIAN TRUE VALOUR (24a), M. 13.3.74. Sire, Romyllian Loch Legend. Dam, Romyllian Taravenga. Breeder, Exhibitor.  
Also in Classes 437, 493, 514, 536.
- 868 Mrs. J. Stallard, ZYCLON MOONRAKER (24a), M. 13.5.74. Sire, Whitehaugh Blue Flame. Dam, Ch. Quintral Peekaboo. Breeder, Exhibitor.  
Also in Classes 439, 441, 496, 514, 536.
- 869 Mrs. C. Walker, KARJYM BANDOLERO (24a), M. 21.5.74. Sire, Ch. Tamarack Topal. Dam, Shkon Milky-Wey. Breeder, Exhibitor.  
Also in Classes 438, 467.
- 870 Mr. B. F. Burlton, BRU-BUR BUSSORAH (24a), M. 3.4.74. Sire, Bru-Bur Basha. Dam, Reagan Dresden Dolly. Breeder, Exhibitor.  
Also in Classes 442, 457, 514.
- 871 Mrs. M. White, MORELAIS BLUE PIETRO (24a), M. 25.3.74. Sire, Ch. Thairano Ivan. Dam, Morelais Angelina. Breeder, Exhibitor.  
Also in Classes 437, 438, 439, 460, 527.

**Class 402.—BLUE-POINT (6-9 months), M.**

Mrs. Holroyd

- 872 Mr. M. W. Beal, LYNISI JORONN (24a), M. 4.1.74. Sire, Ch. Tamruat Sohpar. Dam, Princess Sabina. Breeder, Mrs. H. M. Smith.  
Also in Classes 440, 441.
- 873 Mrs. J. I. Neilson, RAMONDA BLUEBEARD (24a), M. 1.1.74. Sire, Ch. Quintral Pirata. Dam, Ch. Mekhala Ramonda. Breeder, Mrs. H. D. Stephenson.  
Also in Classes 480, 486, 489.
- 874 Mrs. C. M. Parker, SERENADE CHAISEE (24a), M. 10.2.74. Sire, Ch. Tamruat Lilac Domino. Dam, Serenade Sara. Breeder, Exhibitor.  
Also in Classes 437, 438, 439, 457.

**Class 403.—BLUE-POINT (3-6 months), F.****Mrs. Neale**

- 2 875 Mrs. L. A. Dopson, MOONDUST ASTRAL (24a), F. 10.3.74. Sire, Spotlight Kiridom. Dam, Starfall Destiny. Breeder, Mrs. M. Jarrett. Also in Classes 437, 438, 439, 472.
- 2 876 Mrs. L. Abbey, QUINTRAL MISTY (24a), F. 18.5.74. Sire, Quintral Marmaduke. Dam, Quintral Frolicking Miss. Breeder, Exhibitor. Also in Classes 460, 489.
- 1 Bob 877 Mrs. W. J. Addison, SURIJA SARABANDE (24a), F. 30.3.74. Sire, Seremban Chico. Dam, Kahmtal Sabra. Brewer, Mrs. P. A. Porter. Also in Classes 437, 438, 525.
- Vhc 878 Mrs. A. M. Brades, SILSILA ANCHUSA (24a), F. 3.4.74. Sire, Ch. Gaylord Piccolo. Dam, Roundway Doronicum. Breeder, Mrs. C. Bowyer. Also in Classes 441, 460.
- Vhc 879 Mrs. H. M. Davis, THAIRANO MIMOSA (24a), F. 3.4.74. Sire, Thairano Dandyllion. Dam, Tilebarn Poppy. Breeder, Mrs. R. Bennett. Also in Classes 439, 441.
- Vhc 880 Miss A. Hemmings, ANNJEN LYNDY LOU (24a), F. 8.4.74. Sire, Orlando Kinkuss. Dam, Annjen Petronella. Breeder, Miss A. Hemmings. Also in Classes 438, 440.
- 3 881 Miss B. R. Kirk, SURIJA SARA (24a), F. 30.3.74. Sire, Seremban Chico. Dam, Kahmtal Sabra. Breeder, Mrs. P. Porter. Also in Classes 472, 514.
- 2 882 Mrs. J. Stallard, ZYCLON MINERVA (24a), F. 13.5.74. Sire, Whitehaugh Blue Flame. Dam, Ch. Quintral Peekaboo. Breeder, Exhibitor. Also in Classes 441, 474, 484, 491.
- Vhc 883 Mrs. M. G. Tucker, RANTREE WENDY (24a), F. 22.4.74. Sire, Shamwhy Rennie. Dam, Physalis Chai-Lai. Breeder, Exhibitor. Also in Classes 439, 442, 452, 472, 511.
- R 884 Mr. J. W. Turner, MANDESSA BLUE MELODY (24a), F. 5.4.74. Sire, Romyllian Loch Legend. Dam, Mormond Samantha. Breeder, Mrs. S. Gould. Also in Classes 437, 536.
- Vhc 885 Mrs. C. A. Bowyer, SILSILA LAPIZ LAZULI (24a), F. 3.4.74. Sire, Ch. Gaylord Piccolo. Dam, Roundway Doronicum. Breeder, Exhibitor. Also in Classes 441, 460.
- Vhc 886 Mrs. D. Lake, DARLING SILVER MIST (24a), F. 8.5.74. Sire, Ch. Taurus Kountry Boy. Dam, Syming Neapoliton. Breeder, Mrs. I. M. George. Also in Classes 437, 438, 539, 440, 441, 525.

**Class 404.—BLUE-POINT (6-9 months), F.****Mrs. Neale**

- R 887 Mrs. H. Challoner, BLUE GINGKO (24a), F. 26.1.74. Sire, Alden Lilac Rasputin. Dam, Alden Misty Blue. Breeder, Mr. Aley. Also in Classes 439, 460, 486.
- 2 888 Mrs. M. Cole, TONGKING MISTLETOE (24a), F. 29.12.73. Sire, Stonecroft Coriander. Dam, Tongking Primula. Breeders, Mr. and Mrs. O. N. Menhinick. Also in Classes 439, 441, 440, 518.
- 3 889 Mrs. I. S. Cooper, LYNSI BLUE TINA (24b), F. 4.1.74. Sire, Ch. Tamruat Sohpar. Dam, Princess Sabina. Breeder, Mrs. H. M. Smith. Also in Classes 439, 440, 441, 472.
- 890 Miss L. A. Jones, BLUE AURORA (24a), F. 18.1.74. Sire, Alden Blue Cavalier. Dam, Flayre-Chocolate Enchantress. Breeder, Mrs. M. Holt. Also in Classes 452, 467, 499.
- 1 891 Mrs. J. I. Neilson, STOKEFIELD BLUE BANTU (24a), F. 27.2.74. Sire, Whitehaugh Blue Flame. Dam, Ch. Ramonda Stoke Rosa. Breeder, Exhibitor. Also in Classes 460, 511, 514.
- Vhc 892 Mrs. C. A. Bowyer, RAMONDA BLUE HYACINTH (24a), F. 15.2.74. Sire, Ch. Taurus Kountry Boy. Dam, Ramonda Velvet. Breeder, Mrs. H. D. Stephenson. Also in Classes 454, 496, 499.

**Class 405.—CHOCOLATE-POINT (3-6 months), M.****Miss Prentis**

- 2 893 Mrs. B. D. Mott, TALANG LUN THA (24b), M. 10.3.74. Sire, Ch. Physalis Pundit. Dam, Sad Peppercorn. Breeder, Mr. D. H. Bissenden. Also in Classes 440, 441, 472.
- R 894 Mrs. J. Murchison, FISTRA SAI-PANG (24b), M. 29.4.74. Sire, Ch. Physalis Chulalongkorn. Dam, Raliuga Elena. Breeder, Exhibitor. Also in Classes 439, 514.
- 895 Mr. J. A. Atherton, JONATH MARC ANTONY (24b), M. 18.5.74. Sire, Ch. Pi-Den Cupid. Dam, Rantree Thistledown. Breeder, Exhibitor. Also in Classes 441, 442.
- 3 896 Mrs. B. Beach, SEADOG PEBBLE MILL (24b), M. 11.4.74. Sire, Seadog Ajax. Dam, Jolie Mince. Breeder, Exhibitor. Also in Classes 440, 442, 467, 521, 536.
- 897 Mrs. R. Bennett, THAIRANO TARRAGON (24b), M. 1.6.74. Sire, Gr. Ch. Sislinki Topsun. Dam, Thairano Gretchen. Breeder, Exhibitor. Also in Classes 475, 442.
- Vn 898 Mrs. E. Elwell, KELMO TWAYBLADE (24b), M. 4.6.74. Sire, Ch. Reagan Dessau. Dam, Boidheach Cofi. Breeder, Exhibitor. Also in Classes 437, 438, 439.
- door 899 Mr. R. Hibbs, DAKSIA SUN HOUTZU (24b), M. 3.5.74. Sire, Siavana Hauteur. Dam, Siavana Gigi. Breeder, Exhibitor. *heart defect*.
- 1 900 Miss R. Ordish, ELMTREE MATHIAS (24b), M. 14.4.74. Sire, Sealias Chocolate Ko-Ko. Dam, Elmtree Soulang Su. Breeder, Exhibitor. Also in Classes 438, 452, 475, 518.
- h 901 Miss J. Pressey, SUNFAIR ANNEMEEKEE (24b), M. 14.4.74. Sire, Hijinks Rumbuster. Dam, Senty-Twix Tula. Breeder, Exhibitor. Also in Classes 439, 442, 518.

**Class 406.—CHOCOLATE-POINT (6-9 months), M.****Miss Prentis**

- 2 902 Mrs. M. M. Allman, SHARUNA DANICA (24b), M. 17.2.74. Sire, Sharuna Sephardic. Dam, Pushti Returns. Breeder, Mrs. Q. Perry. Also in Classes 437, 438, 439, 440, 441.
- 1 903 Mr. M. D. Blain, HYDINISY KAHOUTEK (24b), M. 20.1.74. Sire, Ch. Kirash Barley. Dam, Dovabek Limosa. Breeder, Mrs. S. Hocken. Also in Classes 439, 440, 441, 499, 511.
- A 904 Mrs. L. Stack, VLADIMIR CASPAR (24b), M. 8.2.74. Sire, Vladimir Ashley Mallet. Dam, Pelagia Pet. Breeder, Mrs. G. Grant. Also in Classes 438, 440.

**Class 407.—CHOCOLATE-POINT (3-6 months), F.****Mrs. Neale**

- 1 905 Mr. V. V. Athavale, PENYRALLT PENELOPE (24b), F. 4.4.74. Sire, Killdown Beauregard. Dam, Whirligig Tsaritsa. Breeder, Exhibitor. Also in Classes 438, 441, 442, 474, 521.
- h 906 Mr. J. A. Atherton, JONATH SAMANTHA (24b), F. 18.5.74. Sire, Ch. Pi-Den Cupid. Dam, Rantree Thistledown. Breeder, Exhibitor. Also in Classes 441, 442.
- 2 907 Mrs. A. M. Morris, STOKEFIELD ORINOKO (24b), F. 10.4.74. Sire, Ch. Ramonda Drambuie. Dam, Cantarra Cherokee. Breeder, Mrs. J. I. Nielson. Also in Classes 437, 438, 439, 440, 441.
- 3 908 Mrs. S. Phippin, KAPRICO CALYPSO (24b), F. 13.5.74. Sire, Ch. Kirash Barley. Dam, Pi-Den Kumut. Breeder, Mrs. C. Stafford. Also in Classes 437, 439, 441, 472, 511.
- o 909 Mr. and Mrs. D. M. Scholfield, BRYNCORON SHOO-LA (24b), F. 18.3.74. Sire, Ch. Druries Febronius. Dam, Mameulah Tanya. Breeders, Mr. and Mrs. K. C. R. Hendy.
- R 910 Mrs. J. R. Wyman, MABELLE MAY FAYRE (24b), F. 22.5.74. Sire, Gr. Ch. Sislinki Topsun. Dam, Minkats Fatimah. Breeder, Exhibitor. Also in Classes 437, 438, 439, 464, 475, 499.

**Class 408.—CHOCOLATE-POINT (6-9 months), F.**

**Mrs. Neale**

- 2 911 Mr. and Mrs. K. G. Bushell, DORINDA KUMUT (24b), F. 8.2.74. Sire, Karibur Komado. Dam, Lynsi Sarinda. Breeder, Mrs. L. H. Bushell.  
Also in Classes 437, 439, 440, 441, 442, 449, 457, 514.
- R 912 Mrs. G. Dolphin, CHANTHRA-SUA BELINDA (24b), F. 20.1.74. Sire, Lai Benni Tobias. Dam, Physalis Silver-Mist. Breeder, Mrs. T. Wakefield-Harrey.  
Also in Classes 437, 438, 439, 452, 472.
- a 913 Mrs. S. E. Hewson, ANGEL ARAGON (24b), F. 10.1.74. Sire, Ch. Kayou Lenord. Dam, Wenzar Chaisai. Breeder, Mrs. B. Little.  
Also in Classes 438, 457.
- a 914 Dr. D. Jennings, VLADIMIR CALICO (24b), F. 8.2.74. Sire, Vladimir Ashley Mallet. Dam, Pelagia Pet. Breeder, Mrs. G. Grant.  
Also in Classes 438, 439.
- 3 915 Mrs. N. Rolls, CRAIGIEHILLOCH CHOC ICE (24b), F. 28.2.74. Sire, Beauvallet. Dam, Craigiehilloch Petunia. Breeder, Mrs. D. Clarke.  
Also in Classes 437, 440, 464, 514, 534.
- a 916 Mrs. L. Stack, VLADIMIR BORDER MIST (24b), F. 8.2.74. Sire, Vladimir Ashley Mallet. Dam, Tochka Czarina. Breeder, Mrs. G. Grant.  
Also in Classes 437, 439.

**Class 409.—LILAC-POINT (3-6 months), M.**

**Mrs. Denny**

- 2 917 Mrs. J. Murchison, FISTRA SILVERBRIDGE (24c), M. 29.4.74. Sire, Ch. Physalis Chulalongkorn. Dam, Raliuga Elena. Breeder, Exhibitor.  
Also in Classes 439, 514.
- R 918 Mr. J. A. Atherton, JONATH JULIUS CEASAR (24c), M. 18.5.74. Sire, Ch. Pi-Den Cupid. Dam, Rantree Thistledown. Breeder, Exhibitor.  
Also in Classes 441, 442.
- 3 920 Mrs. Y. Pollard, CLONNY ODIN (24c), M. 29.4.74. Sire, Ch. Lilac Domino. Dam, Clonny Honey. Breeder, Exhibitor.  
Also in Classes 437, 438, 439.
- 1 921 Mrs. J. Stallard, ZYCLON LANCELOT (24c), M. 11.5.74. Sire, Ch. Quintral Pirata. Dam, Ramonda Highlight. Breeder, Exhibitor.  
Also in Classes 437, 442, 457, 470, 484.
- 922 Mr. and Mrs. Worby, JAUNTY SOLO DOMINIC (24c), M. 25.3.74. Sire, Selemat Seng. Dam, Rantree Lilac Blossom. Breeders, Exhibitors.  
Also in Classes 437, 438, 441, 442.
- a 923 Mrs. B. Dixon, MARINA DAMOCLES (24c), M. 7.6.74. Sire, Quintral Magicman. Dam, Tamarina. Breeder, Exhibitor.  
Also in Classes 467, 490, 499, 521.

**Class 410.—LILAC-POINT (6-9 months), M.**

**Mrs. Denny**

- a 924 Mr. M. W. Beal, LYNISI ST. JOHN (24c), M. 4.1.74. Sire, Ch. Tamruat Sohpar. Dam, Princess Sabina. Breeder, Mrs. H. M. Smith.  
Also in Classes 440, 441.
- 3 925 Mrs. H. Challoner, WHITEHAUGH LILAC SOLO (24c), M. 26.1.74. Sire, Whitehaugh Blue Flicker. Dam, Quintral Perlustre. Breeder, Exhibitor.  
Also in Classes 442, 462, 482, 489, 496, 511, 518.
- 1 926 Miss W. A. Rolls, CRAIGIEHILLOCH LILAC LUKE (24c), M. 28.2.74. Sire, Beauvallet. Dam, Craigiehilloch Petunia. Breeder, Mrs. D. Clarke.  
Also in Classes 439, 441, 482, 514, 518, 534.
- 1 927 E. M. Ryall, THAIRANO JULIEN (24c), M. 15.12.73. Sire, Thairano Dandylion. Dam, Tilebarn Poppy. Breeder, Mrs. R. Bennett.  
Also in Classes 440, 441.
- 2 928 Mrs. H. M. Smith, LYNISI TOEKEY (24c), M. 4.1.74. Sire, Ch. Tamruat Sohpar. Dam, Princess Sabina. Breeder, Exhibitor.  
Also in Classes 440, 441, 442, 449, 452, 457, 472, 514.
- 929 Miss L. A. Coates, SHARUNA CZARDAS (24c), M. 17.2.74. Sire, Sharuna Sephardic. Dam, Pushti Returns. Breeder, Mrs. Q. Perry.  
Also in Classes 440, 441.

- Mrs. Denny
- Class 411.—LILAC-POINT (3-6 months), F.**
- 3 930 Mrs. E. V. Brown, AMBERCLOUD LILAC KOHSOOM (24c), F. 30.3.74. Sire, Ch. Rantree Sawat. Dam, Lawkat Nimrodel. Breeder, Exhibitor. Also in Classes 440, 442.
- 2 931 Mrs. P. D. Wallis, DOBHRAN SHELLIE-MAR (24c), F. 30.5.74. Sire, Ch. Rantree Sawat. Dam, Burtenashan Pon-Pussai. Breeder, Exhibitor. Also in Classes 437, 438, 439, 440, 441, 472, 477, 511.
- 1 932 Mrs. S. S. Huggins, RANTREE LILAC LADY (24c), F. 22.4.74. Sire, Shamwhy Rennie. Dam, Physalis Chai-Lai. Breeder, Mrs. M. G. Tucker. Also in Classes 437, 472, 482, 511.
- a 933 Mrs. J. Murchison, FISTRA SZARINA (24c), F. 29.4.74. Sire, Ch. Physalis Chulalongkorn. Dam, Raliuga Elena. Breeder, Exhibitor. Also in Classes 439, 514.
- 934 Mrs. R. Caunter, THICKTHORN SUGAR PLUM (24c), F. 14.5.74. Sire, Stonecroft Nick. Dam, Waverley Avala. Breeder, Exhibitor. Also in Classes 438, 489.
- 935 Mr. R. Hibbs, DAKSIA SHEN NUNG (24c), F. 13.5.74. Sire, Siavana Hauteur. Dam, Siavana Gigi. Breeder, Exhibitor. Also in Classes 438, 457.
- R 936 Miss D. A. Simpson, SHARUNA TIKVA (24c), F. 21.3.74. Sire, Sharuna Sephadic. Dam, Hi Lee Tekong. Breeder, Mrs. Q. Perry. Also in Classes 438, 439, 472.

- Mrs. Denny
- Class 412.—LILAC-POINT (6-9 months), F.**
- a 937 Mr. J. Aley, SANTOLINA PINK LADY (24c), C. 26-1.73. Sire, Alden Lilac Rasputin. Dam, Alden Misty Blue. Breeder, Exhibitor. Also in Classes 437, 442.
- 2 938 Mrs. M. E. Bray, ALDERLEIGH SOLITAIRE (24c), F. 20.1.74. Sire, Ch. Kirash Barley. Dam, Ch. Mooredge Blue Thistle. Breeder, Mrs. K. M. Hurley. Also in Classes 441, 452, 457, 482, 496, 511, 525.
- R 939 Mr. S. W. Hemmant, DAWNSON SHEBAR (24c), F. 2.2.74. Sire, Much Loved Tawny Tiger. Dam, Adelina Pipakin. Breeder, Mrs. J. Strutt. Also in Classes 440, 477.
- 940 Mrs. S. C. Sheehan, JAMAR DILLY DREAM (24c), F. 20.12.73. Sire, Ch. Springfields Mongkut. Dam, Jamar Lilac Chiffon. Breeder, Mrs. I. Snelling. Also in Classes 440, 441, 525.
- 1 941 Mr. and Mrs. C. Sluggett, JAMAR FRANCESCA (24c), F. 31.12.73. Sire, Ch. Pi-Den Cupid. Dam, Ch. Sadiki Charmer. Breeder, Mrs. I. Snelling. Also in Classes 440, 441.
- 3 942 Mrs. I. Snelling, JAMAR CHRISTOBELLA (24c), F. 13.12.73. Sire, Ch. Springfields Mongkut. Dam, Sadiki Caccia. Breeder, Exhibitor. Also in Classes 496, 511.

- Miss Codrington
- Class 413.—TABBY-POINT (3-6 months), M.**
- 3 943 Mrs. J. L. Foxcroft RAZMATAZ AZTEX (32), M. 10.5.74. Sire, Sislinki Thackery. Dam, Razmataz Vadi. Breeder, Exhibitor. Also in Classes 437, 438, 443.
- 2 944 Mrs. C. Baughan, MA-PU SPARTACUS (32), M. 12.5.74. Sire, Bru-Bur Talaver. Dam, Cheona Thetis. Breeder, Exhibitor. Also in Classes 438, 439, 443, 529.
- R 945 Mrs. J. Harper, HARMAIN VALMIKI (32), M. 20.5.74. Sire, Pharer Whey. Dam, Annsholme Buttons. Breeder, Exhibitor. Also in Classes 437, 438, 443, 529.
- a 946 Mrs. S. Smith, WHITEROSE CASPER (32), M. 6.6.74. Sire, Ch. Marshbrook Sascha. Dam, Sakura Hip. Breeder, Exhibitor. Also in Classes 437, 529.
- 1 947 Mrs. D. R. Burton, CIVETEYE THORDEUS (32), M. 23.5.74. Sire, Ch. Southview Thor. Dam, Paramount Pascell. Breeder, Exhibitor. Also in Classes 439, 443, 529.

**Class 414.—TABBY-POINT (6-9 months), M. Miss Codrington**

- 1 948 Mrs. J. Strutt, DAWNSUN GUY (32), M. 2.2.74. Sire, Much Loved Tawny Tiger. Dam, Adelina Pipakin. Breeder, Exhibitor.  
Also in Classes 443, 477.
- 2 949 Mrs. J. D. Spray, TUMBLEDOWN ROBBEE (32), M. 6.3.74. Sire, Brubur Rochefort. Dam, Whiterose Sindi. Breeder, Exhibitor.  
Also in Classes 437, 443, 529.

**Class 415.—TABBY-POINT (3-6 months), F. Miss Codrington**

- 1 950 Mrs. C. Neicho, ARTINIAN BECKETTRELLA (32), F. 24.4.74. Sire, Lu-Chu Tarquin. Dam, Kayou Electra. Breeder, Exhibitor.  
Also in Classes 437, 438, 439, 440, 441, 443, 472, 477, 511.
- a 951 Mrs. J. Harper, HARMAIN TARA (32), F. 29.5.74. Sire, Pharer Whey. Dam, Annsholme Buttons. Breeder, Exhibitor.  
Also in Classes 437, 438, 443, 529.
- a 952 Miss E. C. Leach, ELBARAKA JEDIDAH (32), F. 8.4.74. Sire, Gr. Ch. Kaloke Pharaoh. Dam, Elbaraka Hephzi-Bah. Breeder, Exhibitor.  
Also in Classes 443, 529.
- p 953 Mrs. R. E. Perry, SUCIUS (32), F. 18.4.74. Sire, Kaymenh Tobit. Dam, Solsu Cordelia. Breeder, Mr. K. W. Gavin.  
Also in Classes 437, 438.
- 2 954 Mrs. R. Shorten, MAYTIME PAPALLON (32), F. 27.4.74. Sire, Lymekilns Shah. Dam, Maytime Zurita. Breeder, Mrs. A. Haywood.  
Also in Classes 440, 472, 514.
- 3 955 Mrs. S. Smith, WHITEROSE CRISTAL (32), F. 6.6.74. Sire, Ch. Marshbrook Sascha. Dam, Sakura Hip. Breeder, Exhibitor.  
Also in Classes 443, 529.

**Class 416.—TABBY-POINT (6-9 months), F. Miss Codrington**

- 1 956 Mrs. J. P. Brain, MOONDANCE GENEVRA (32), F. 13.2.74. Sire, Fistra Sashamand. Dam, Casmen Livia. Breeder, Exhibitor.  
Also in Classes 443, 454, 457, 472, 529.
- l 957 Mrs. S. Dunkley, MANDARIN TIGER LILY (32), F. 18.1.74. Sire, Lymekilns Shah. Dam, Mandarin Chiaro. Breeder, Mrs. D. Thomson.  
Also in Classes 439, 440, 441, 509, 511.
- 2 958 Mrs. P. A. Gent, KOOFUKUNA TSARINA (32), F. 15.12.73. Sire, Ch. Civeteye Mon Eschell. Dam, Paramount Diamond. Breeder, Exhibitor.  
Also in Classes 439, 443, 518.
- 3 959 Mrs. J. G. Jones, MOONDANCE ASTRA (32), F. 13.2.74. Sire, Fistra Sashamand. Dam, Casmen Livia. Breeder, Mrs. J. Brain.  
Also in Classes 438, 439.

**Class 417.—RED-POINT (3-9 months), M. Mrs. Halliday**

- 1 960 Mrs. S. P. Chapman, DARLING RED HAWK (32a), M. 8.5.74. Sire, Ch. Taurus Kountry Boy. Dam, Syring Neapoliton. Breeder, Mrs. I. M. George.  
Also in Classes 437, 438, 439, 486, 502, 514.
- 3 961 Mr. and Mrs. R. E. Rimmer, FIRE KING (32a), M. 11.5.74. Sire, Ch. Asuni Aoi Hosi. Dam, Supra Coral Beauty. Breeder, Mrs. T. Pollock.  
Also in Classes 437, 441, 502, 514.
- R 962 Mrs. and Miss Cook, NIKKYS RED ENKA (32a), M. 18.1.74. Sire, Ch. Ritomilda Nikky. Dam, Fardel. Breeder, Mrs. S. Walker.  
Also in Classes 440, 493, 502.
- 2 963 Mrs. G. Stace, DUKIES SCARLET PIMPERNEL (32a), M. 13.4.74. Sire, Dambeck Red Cardinal. Dam, Cardinals Tortella. Breeder, Exhibitor.  
Also in Classes 443, 514.

**Class 418.—RED-POINT (3-9 months), F. Mrs. Halliday**

- 1 964 Mrs. S. Hocken, SHARLROI TUDOR ROSE (32a), F. 28.1.74. Sire, Darling Red Dragon. Dam, Elbaraka Tirzah. Breeder, Mrs. J. M. Haggard.  
Also in Classes 440, 486, 499, 502, 518, 536.
- 3 965 Mrs. S. Smith, CHEONGSUN REDA (32a), F. 13.1.74. Sire, Mimoata Red Chief. Dam, Chalendo Carousel. Breeder, Mrs. J. Shaw.  
Also in Classes 437, 457, 467.

- R 966 Mr. and Mrs. B. A. Brennan, NIWRU LILI HUA (32a), F. 31.3.74. Sire, Senlac Golden Hussar. Dam, Lorelei Shoshone. Breeders, Exhibitors. Also in Classes 437, 439, 443, 502.
- 2 967 Mrs. G. Stace, DUKIES AMARYLLIS (32a), F. 13.4.74. Sire, Dambeck Red Cardinal. Dam, Cardinals Tortella. Breeder, Exhibitor. Also in Classes 443, 514.

**Class 419.—TORTIE-POINT (3-9 months)**

Mrs. Olive

- R 968 Mrs. S. P. Chapman, CATHERSTON COBWEB (32a), F. 6.4.74. Sire, Catherston Barnabus. Dam, Ch. Pitapat Sequins. Breeder, Mrs. D. White. Also in Classes 437, 438, 439, 486, 503, 514.
- a 969 Miss L. Eadie, PALANTIR ITHILIEN (32b), F. 21.3.74. Sire, Ch. Asuni Aoi Hosi. Dam, Shantai Sun Flower. Breeder, Miss J. May. Also in Classes 437, 439.
- 1 970 Mrs. B. Greenland, MOONFLEET CORAL SHIMMER (32b), F. 12.4.74. Sire, Ch. Coombehurst Highwayman. Dam, Solitaire Mica. Breeder, Exhibitor. Also in Classes 437, 475, 503, 511.
- a 971 Mrs. Law, LAWKAT ELBERETH (32b), F. 3.5.74. Sire, Kernow Red Steel. Dam, Lawkat Am Mei. Breeder, Exhibitor. Also in Classes 438, 503, 521.
- 2 972 Mrs. J. M. Stephenson, ROSAKI OPAL ORIANA (32b), F. 29.3.74. Sire, Senlac Golden Hussar. Dam, Sylba Rosie Rainbow. Breeder, Mrs. R. Simpson. Also in Classes 472, 503.

**Class 420.—A.O.D. (Breed 32c) (3-9 months), M. or F.**

Miss Grainger

- 2 973 Miss J. M. Day, PALANTIR INCANUS (32c), M. 21.3.74. Sire, Ch. Asuni Aoi Hosi. Dam, Shantai Sun Flower. Breeder, Exhibitor. Also in Classes 437, 440, 441, 443, 457, 514.
- 1 974 Miss L. Stanley-Ford, GRIMSPOUND CREAM TOPAL (32c), F. 2.4.74. Sire, Kernow Cream Tom. Dam, Grimspond Cream May. Breeder, Miss M. G. Hodgkinson. Also in Classes 437, 438, 439.
- 3 975 Mrs. B. Greenland, MOONFLEET MASQUERADE (32c), M. 5.6.74. Sire, Zeus Galanthus. Dam, Moonfleet Situla. Breeder, Exhibitor. Also in Classes 443, 504.
- a 976 Mrs. C. I. Wagstaff, COOMBEHURST DONATIENNE (32c), F. 16.5.74. Sire, Catherston Phun. Dam, Coombehurst Akela Brunie. Breeder, Exhibitor. Also in Classes 504, 524.

**SIAMESE NEUTERS—OPEN CLASSES**

**Class 421.—PREMIER OF PREMIERS**

Mrs. Montgomery

- 1 977 Mrs. J. Gamble, PR. CHEONA JANUS (24), M.N. 19.8.72. Sire, Ch. Marshbrook Sascha. Dam, Meikleriggs Hecate. Breeder, Mrs. J. Moore. Also in Classes 422, 445, 455, 458, 476, 512, 515, 519.
- 978 Miss B. Moyse, PR. KARIBUR CORDOVA (24), M.N. 7.4.70. Sire, Ch. Longacres Jeremy. Dam, Kosmos Bettina. Breeders, Mr. and Mrs. R. A. Burgess. Also in Classes 445, 455, 508, 512, 515.
- R 979 Mr. D. H. Bissenden, PR. TALANG LILAC TAO (24c), M.N. 5.7.72. Sire, Ch. Physalis Pundit. Dam, Sad Peppercorn. Breeder, Exhibitor. Also in Classes 425, 445, 473, 483, 455, 512, 515.
- 980 Miss R. Ordish, GR. PR. ELMTREE SNOEE (24c), M.N. 10.5.71. Sire, Flayre Chocolate Mandarin. Dam, Elmtree Thingey Mebob. Breeder, Exhibitor. Also in Classes 425, 455, 476, 483, 487, 515.
- 981 Mrs. H. M. Smith, PR. LYNSI SYMBUDGE (24a), M. 1.12.72. Sire, Ch. Tamruat Sohpar. Dam, Princess Sabina. Breeder, Exhibitor. Also in Classes 423, 445, 450, 455, 458, 473, 515.

- 982 Mr. C. Walter, GR. PR. REOKY TONTILLA (24a), M.N. 20.9.72. Sire, Sislinki Tonto. Dam, Seremban-Pippa. Breeder, Mrs. D. Yorke. Also in Classes 423, 445, 458, 473, 515.
- 983 Mrs. N. Farnsworth, GR. PR. SATURN SEBASTIAN (24), M.N. 9.8.71. Sire, Ch. Killdown Vanguard. Dam, Sonata. Breeder, Mrs. N. Farnsworth. Also in Classes 422, 458, 490, 508.

**Class 422.—SEAL-POINT NEUTER**

**Mrs. Clarke**

- 2 977 Mrs. J. Gamble, PR. CHEONA JANUS (24), M.N. See Class 421.
- 100 983 Mrs. N. Farnsworth, GR. PR. SATURN SEBASTIAN (24), M.N. See Class 421.
- 984 Miss M. V. Chitty, MERRYBROOKE DREAM ANNA (24), F.N. 8.5.68. Sire, Zils Lilac Kendall. Dam, Crumples Crumpet. Breeder, Mrs. E. S. Wood. Also in Classes 444, 446, 455, 478.
- 3 985 Mrs. B. Oakley, PAROMA ELDORADO (24), M.N. 19.6.73. Sire, Four-paws Jason. Dam, Paroma Diamond Star. Breeders, Mr. and Mrs. R. Hutton. Also in Classes 444, 445, 478, 508.
- 986 Mr. A. Acton, NOTCA REGOR (24), M.N. 14.2.73. Sire, Ch. Elbaraka Trophimus. Dam, Ch. Ilona Hidden Gold. Breeders, Mr. and Mrs. B. R. Acton. Also in Classes 500, 537.
- 987 Mr. R. A. Beeching, SHARUNA MANESSEH (24), M.N. 20.3.71. Sire, Roundway Vallota. Dam, Pushti Returns. Breeder, Mrs. J. Perry. Also in Classes 455, 473, 476, 478, 512.
- 988 Mr. R. C. Crisford, SEMASYN (24), M.N. 19.2.73. Sire, Ch. Gaylord Piccolo. Dam, Romyllian Dreamgirl. Breeder, Mrs. M. Newstead. Also in Classes 444, 447, 537.
- 989 Mr. H. Frith, PACHACAMAC (24), F.N. 24.3.73. Sire, Keymarshe Kish-tani. Dam, Cedarland Sirikit. Breeder, E. M. Lewis. Also in Classes 446, 447.
- 990 Mrs. H. J. Gray, BHUDDA (24), M.N. 5.1.71. Sire, Ch. Pitapat Hiawatha. Dam, Geisha Sayou. Breeder, Mrs. J. Knowles. Also in Classes 445, 447, 515.
- 991 Mrs. H. J. Gray, LEBUA (24), M.N. 10.3.73. Sire, Bhudda. Dam, Primsu Sophia. Breeder, Exhibitor. Also in Classes 445, 447, 515.
- 992 Mr. J. H. Gray, THAI WARRAH GERONIMO (24), M.N. 1.10.72. Sire, Bru-Bur Kurland. Dam, Bru-Bur Lasea. Breeder, Mrs. E. A. Applin. Also in Classes 444, 445.
- 4 993 Mr. and Mrs. T. Mason, CHAIJON ZSCASH (24), M.N. 5.8.73. Sire, Zyclon Bo Diddle. Dam, Ramonda Sonata. Breeder, Mr. J. W. Turner. Also in Classes 444, 445.
- 994 Mrs. R. Shorten, SCOOBEEDO (24), M.N. 4.4.73. Sire, Scimitar Stryker. Dam, Karalee. Breeder, Mrs. V. Steward. Also in Classes 444, 445, 447, 473, 515.
- a 995 Mrs. P. K. Stevenson, AL RISCNA (24), M.N. 22.3.73. Sire, Kintara Cal-purnius. Dam, Coombehurst Tikki. Breeder, Exhibitor. Also in Classes 444, 445, 447, 455, 519.
- R 996 Mr. and Mrs. Trew, BUSYBEE CASSIDY (24), M.N. 25.9.73. Sire, Cantarra Blue Byou. Dam, Stesue Selena. Breeder, Mrs. J. Grabham. Also in Classes 447, 455, 476, 522.
- 997 Mrs. M. Costello, TOYSA CHRISTABELLE (24), F.N. 14.7.73. Sire, Gr. Ch. Seremban Liger. Dam, Chatoyant Prudence. Breeder, Exhibitor. Also in Classes 444, 445, 446, 447.

**Class 423.—BLUE-POINT NEUTER**

**Mrs. Eustace**

- 3 981 Mrs. H. M. Smith, PR. LYNISI SYMBUDGE (24a), M. See Class 421.
- 982 Mr. C. Walter, GR. PR. REOKY TONTILLA (24a), M.N. See Class 421.
- 998 Miss G. Taylor, BLAU NIKLAUS (24a), M.N. 2.3.73. Sire, Romyllian Blue Ruffiano. Dam, Christa Magdalena. Breeder, Mr. C. Hampshire. Also in Classes 444, 447.
- 999 Mrs. F. K. Chorley, PEARCROFT FENELLA (24a), F.N. 20.6.72. Sire, Chalmi Tambi. Dam, Caspa Clancy. Breeder, Mrs. D. Jarrett. Also in Classes 445, 446, 468, 515.

- 1000 Mrs. F. K. Chorley, PEEPO (24a), F.N. 21.09.69. Sire, Cheyne Rykenson. Dam, Patsy. Breeder, Mrs. D. Smith.  
Also in Classes 445, 446, 468, 515.
- R 1001 Mrs. W. Crawte, MAYTIME TOLEDO (24a), M.N. 5.7.73. Sire, Ch. Taurus Kountry Boy. Dam, Marshbrook Misty Fanticee. Breeder, Mrs. A. Haywood.  
Also in Classes 444, 445, 458, 461, 476, 512, 519.
- 1002 Mr. and Mrs. R. Keegan, BRYMAR ALPHERATZ (24a), M.N. 23.11.73. Sire, Ch. Sovereign Lilac Lance. Dam, Nikaed Alexandra. Breeder, Mrs. Saxby.  
Also in Classes 447, 461, 512.
- 2 1003 Mrs. M. Lightowers, THAIRANO JOEY (24a), M.N. 29.12.72. Sire, Ch. Herbe Slippertree. Dam, Indra Yashawa. Breeder, Mrs. R. Bennett.  
Also in Classes 444, 445, 450, 455, 458, 461, 476, 512, 515, 522.
- 1004 Mr. J. W. Turner, RAMONDA SONATA (24a), F.N. 4.6.72. Sire, Ch. Taurus Kountry Boy. Dam, Ramonda Velvet. Breeder, Mrs. D. Stephenson.  
Also in Classes 446, 500, 537.

**Class 424.—CHOCOLATE-POINT NEUTER**

**Miss Prentis**

- 1005 Mrs. G. Tatschner, PROCUL PHANG (24b), M.N. 30.7.72. Sire, Beauvallet. Dam, Twaderili. Breeder, Mrs. Vogt Chapman.  
Vhc Also in Classes 444, 445, 465, 473, 500, 515, 519, 522.
- 1006 Mrs. D. A. Agricola, MOONFLEET CHOCOLATE SNOW (24b), F. 2.4.73. Sire, Moonfleet Micas Aries. Dam, Senlac Apoppetta. Breeder, Mrs. B. Greenland.  
Also in Classes 447, 476.
- 3 1007 Mrs. K. Annal, CARGEN CHIEFTAIN (24b), M.N. 19.4.72. Sire, Beauvallet. Dam, Pi-Den Echo. Breeder, Mrs. M. Marshall.  
Also in Classes 444, 445, 450, 455, 458.
- R 1008 Mr. D. H. Bissenden, TALANG CHANDRA (24b), M.N. 16.7.73. Sire, Ch. Physalis Pundit. Dam, Sad Peppercorn. Breeder, Exhibitor.  
Also in Classes 445, 455, 473, 512, 515.
- 1009 Mrs. G. J. Bradley, DUNTIBLAE DISRALI (24b), M.N. 20.5.73. Sire, Sealias Chocolate Ko-Ko. Dam, Flume Dillee. Breeder, Mrs. D. Cochrane.  
Also in Classes 444, 445, 468.
- 1010 Mr. and Mrs. T. Mason, CHAIJON ANTON (24b), M.N. 30.7.73. Sire, Zyclon Bo Diddlee. Dam, Chaijon Pashe. Breeder, Mr. J. W. Turner.  
Also in Classes 444, 447.
- 1011 Mrs. R. E. Perry, NOMIS EASTERN PRINCE (24b), M.N. 1.9.73. Sire, Bru-Bur Rochefort. Dam, Roshangiri Seraphine. Breeder, Mrs. B. Lambert.  
Also in Classes 444, 447, 458, 465.
- X3 1012 Mrs. H. D. Smitheram, MARLOU MASTER-MUFFET (24b), M. 24.5.73. Sire, Enigma Enoch. Dam, Pipa Susa. Breeder, Exhibitor.  
Also in Classes 447, 473, 512.
- 2 1013 Mr. C. Walter, KARIBUR KHAN (24b), M.N. 1.5.72. Sire, Mantanella Marcus. Dam, Ch. Reoky Shimwah. Breeders, Mr. and Mrs. R. A. Burgess.  
Also in Classes 444, 473, 478.
- 1013a Mrs. R. Simpson, EDLEENA MANTORA (24b) M.N. 18.7.73. Sire Ch: Sunjade Chocolate Domino. Dam, Ch: Kirash Belinda. Breeder: Mrs. J. Taylor. Also in Classes 444, 445, 447, 465, 500, 537.

**Class 425.—LILAC-POINT NEUTER**

**Mrs. Hardy**

- R 979 Mr. D. H. Bissenden, PR. TALANG LILAC TAO (24c), M.N. See Class 421.
- 980 Miss R. Ordish, GR. PR. ELMTREE SNOEE (24c), .N. See Class 421.
- 1014 Mrs. J. Begley, PAPAYA WIZARD (24c), M.N. 28.6.73. Sire, Ch. Quintral Pirata. Dam, Asharon Petal. Breeder, Mr. T. E. Papa.  
Also in Classes 444, 445, 447, 458.
- 1015 Mrs. P. Grigg, CHATGLO SOLOMAN (24i), M.N. 3.4.73. Sire, Ch. Thormar Chang Foo. Dam, Sansterre Magnolia. Breeder, Exhibitor.  
A Also in Classes 483, 515, 519.
- 1016 Mr. S. Levay, LEVENTE (24c), M.N. 20.2.73. Sire, Samber Fire Fly. Dam, Corwin Valsheda. Breeder, Exhibitor.  
Also in Classes 455, 483.

- 1017 Mr. T. E. Papa, PAPAYA OYSTER (24c), M.N. 28.6.73. Sire, Ch. Quintral Pirata. Dam, Asharon Petel. Breeder, Exhibitor.  
Also in Classes 447, 457, 483.
- 1018 Mrs. E. D. Watkins, JANEVID BAMBOO (24c), M.N. 9.4.72. Sire, Pi-Den Felix. Dam, Janevid Favorie. Breeder, Mrs. J. Pullinger.  
Also in Classes 444, 445, 476, 515.
- 1019 Mrs. R. M. Baillie, VELTINA LILAC DON (24c), M.N. 8.11.72. Sire, Ch. Tamruat Lilac Domino. Dam, Vetina Margol. Breeder, Mr. D. Shaw.  
Also in Classes 444, 447, 450.
- 1020 Mrs. I. M. Boulton, RAMONDA LIMELIGHT (24c), M.N. 7.7.73. Sire, Zyclon Bo Diddle. Dam, Mekhala Ramonda. Breeder, Mrs. D. Stephenson.  
Also in Classes 444, 458, 483, 519.

**Class 426.—TABBY, RED AND TORTIE-POINT NEUTER Mrs. Macalister**

- 1021 Mrs. D. A. Agricola, MOONFLEET FIRECLOUD (32a), M. 2.4.73. Sire, Moonfleet Micas Aries. Dam, Senlac Apoppetta. Breeder, Mrs. B. Greenland.  
Also in Classes 444, 447, 476.
- 1022 Mr. and Mrs. W. Crawte, SUSAM MY CHERI (32b), F.N. 15.3.72. Sire Ch. Pitapat Otawi. Dam, Sapphire Squaw Queen. Breeder, Mrs. A. Kelly  
Also in Classes 444, 445, 446, 458, 476, 505, 512, 519.
- 1023 Mrs. B. Dear, SISLINKI TANCHAI (32), M.N. 4.8.72. Sire, Ch. Sislinki Topal. Dam, Casmen Kai-Koura. Breeder, Mrs. D. Neale.  
Also in Classes 444, 478, 530.
- 1024 Mrs. S. E. Howells, SAANG DAAT (32a), F.N. 30.6.73. Sire, Ch. Darling Dream Angus. Dam, Supra Coral Beauty. Breeder, Mrs. L. J. Treherne Pollock.  
Also in Classes 444, 445, 446, 478.
- 1025 Mr. P. C. Ridout, PARAMOUNT SHERE KHAN (32), M.N. 23.4.73. Sire, Ch. Civeteye Mon Eschell. Dam, Paramount Psyche. Breeder, Mr. R. Day.  
Also in Classes 444, 447.
- 1026 Mr. H. Watkins, CHEONA MEMNON (32), M.N. 16.6.73. Sire, Ch. Marshbrook Sascha. Dam, Meikleriggs Hecate. Breeder, Mrs. J. Moore.  
Also in Classes 444, 445, 476, 515, 530.

**Class 427.—A.O.D. (Breed 32c), NEUTER Mrs. Biggie**

- 1027 Miss K. Tanner, SOLITAIRE CULPEPER (32c), M.N. 9.2.73. Sire, Ch. Tibaan Foetious. Dam, Solitaire Realgar. Breeder, Mrs. A. Sayer.  
Also in Classes 444, 448, 458, 478, 505.

**MISCELLANEOUS CLASSES—SIAMESE ADULTS**

**Class 428.—A.C. MAIDEN CAT, M. or F. Mrs. Dadd**

- 687 Mrs. D. J. Cowens, MARKANDIAN THAIWUN (24), M. See Class 383.
- 696 Mrs. A. Kilmartin, ENCHANTING KUNG FOO (24), M. See Class 383.
- 699 Mrs. M. Surplice, SCIMITAR SHEIK (24), M. See Class 383.
- 707 Mrs. B. J. Lyon, ARDARA CAMELLIA (24), F. See Class 384.
- 708 Mrs. M. Prosser, ASANSOL LIBELLE (24), F. See Class 384.
- 711 Mrs. H. Whiston, ASANOL GYPSY (24), F. See Class 384.
- 712 Mrs. A. Wilson, REDLEAF TRINA (24), F. See Class 384.
- 713 Mr. and Miss Milner, HAZANNA (24), F. See Class 384.
- 714 Mrs. J. V. Thompson, CRISPAULIAN KIACCO (24), F. See Class 384.
- 724 Mrs. D. J. Cowens, MYNGFOO (24a), F. See Class 386.
- 725 Mrs. J. Gamble, ZYCLON JACINTH (24a), F. See Class 386.
- 729 Mrs. A. L. Jordan, LUPIN FEATHERTAIL (24a), F. See Class 386.
- 733 Mr. and Mrs. B. A. Brennan, SUMORA JANOR (24a), F. See Class 386.
- 743 Miss J. Tebbell, RANTREE PANDORA (24b), F. See Class 388.
- 745 Mrs. S. Honour, CRAIGIEHILLOCH CHOCANASTA (24b), F. See Class 388.
- 748 Mrs. A. Johnstone, KOOFUKUNA HYPOLYTA (24b), F. See Class 388.
- 751 Mr. and Mrs. Thew, BUSYBEE BARBARELLA (24b), F. See Class 388.
- 755 Mrs. S. P. Chapman, GALAXIAS JANUS (24c), M. See Class 389.
- 784 Mrs. A. F. Hughes, KAYOU LENORTINA (32), F. See Class 392.
- 804 Mr. and Mrs. Worby, JAUNTY LAURI LI (32b), F. See Class 395.

**Class 429.—A.C. DEBUTANTE CAT, M. or F.****Mrs. Neale**

- 687 Mrs. D. J. Owens, MARKANDIAN THAIWUN (24), M. See Class 385.  
707 Mrs. B. J. Lyon, ARDARA CAMELLIA (24), F. See Class 384.  
708 Mrs. M. Prosser, ASANSOL LIBELLE (24), F. See Class 384.  
713 Mr. and Miss Milner, HAZANNA (24), F. See Class 384.  
714 Mrs. J. V. Thompson, CRISPAULIAN KIACCO (24), F. See Class 384.  
717 Mrs. J. G. Jones, ALLSINGH PSYCHE (24), F. See Class 384.  
724 Mrs. D. J. Cowens, MYNGFOO (24a), F. See Class 386.  
729 Mrs. A. L. Jordan, LUPIN FEATHERTAIL (24a), F. See Class 386.  
733 Mr. and Mrs. B. A. Brennan, SUMORA JANOR (24a), F. See Class 386.  
748 Mrs. A. Johnstone, KOOFUKUNA HYPOLYTA (24b), F. See Class 388.  
751 Mr. and Mrs. Trew, BUSYBEE BARBARELLA (24b), F. See Class 388.  
775 Mr. and Miss Milner, VICKY (24c), F. See Class 390.  
786 Mrs. S. Smith, WHITEROSE CIRCE (32), F. See Class 392.  
804 Mr. and Mrs. Worby, JAUNTY LAURI LI (32b), F. See Class 395.  
805 Mr. and Mrs. B. A. Brennan, HYDINISY HAN SUEYIN (32b), F.  
See Class 395.

**Class 430.—A.C. NOVICE CAT, M. or F.****Mrs. Lentaigne**

- 696 Mrs. A. Kilmartin, ENCHANTING KUNG FOO (24), M. See Class 383.  
698 Mr. and Mrs. R. E. Rimmer, ASUNI MI-PHREDDI (24), M. See Class 383.  
699 Mrs. M. Surprise, SCIMITAR SHEIK (24), M. See Class 383.  
701 Mrs. D. R. Burton, CIVETEYE ROCHELL (24), M. See Class 383.  
702 Mrs. K. Davies, ZYCLON KIRSTIE (24), F. See Class 384.  
708 Mrs. M. Prosser, ASANSOL LIBELLE (24), F. See Class 384.  
709 Miss C. M. Rowson, SISLINKI TAMLA (24), F. See Class 384.  
711 Mrs. H. Whiston, ASANOL GYPSY (24), F. See Class 384.  
715 Mrs. J. I. Wellington, CHANGLUNG DIANA (24), F. See Class 384.  
717 Mrs. J. G. Jones, ALLSINGH PSYCHE (24), F. See Class 384.  
722 Mr. and Mrs. A. Sawkins, BRYMAR ALKAID (24a), M. See Class 385.  
729 Mrs. A. L. Jordan, LUPIN FEATHERTAIL (24a), F. See Class 386.  
730 Mrs. M. Newstead, ROMYLLIAN LUNA LUSTRE (24a), F. See Class 386.  
732 Mrs. V. Wenborn, ZYCLON ISADORA (24a), F. See Class 386.  
740 Mrs. G. Worthy, SAYONARA CHAMPAGNE FIZZ (24b), M.  
See Class 387.

**Class 430a.—A.C. NOVICE CAT, M. or F.****Mrs. Lentaigne**

- 743 Miss J. Tebbell, RANTREE PANDORA (24b), F. See Class 388.  
744 Mr. and Mrs. R. S. E. Bristow, MAEBON MIMOSA (24b), F.  
See Class 388.  
745 Mrs. S. Honour, CRAIGIEHILLOCH CHOCANASTA (24b), F.  
See Class 388.  
757 Mr. and Mrs. B. A. C. Penn, KWIECHOWE (24c), M. See Class 389.  
758 Miss C. M. Rowson, BUMBLEBEES LILAC LAIRD (24c), M.  
See Class 389.  
764 Mr. J. A. Atherton, RANTREE THISTLEDOWN (24c), F. See Class 390.  
768 Mr. and Mrs. A. R. Holden, MAEBON MAGNOLIA (24c), F.  
See Class 390.  
771 Mr. and Mrs. B. A. C. Penn, TINIFREDA (24c), F. See Class 390.  
773 Mrs. P. K. Stevenson, CRAIGIEHILLOCH LILAC LANA (24c), F.  
See Class 390.  
789 Mrs. E. Wiltshire, STONEYCLOUD MASQUERADE (32), F.  
See Class 392.  
792 Miss L. A. Young, PIERRE NOEL (32a), M. See Class 393.  
797 Mrs. D. White, CATHERSTON WYNTAC (32a), M. See Class 393.  
801 Mrs. D. White, CATHERSTON KAE (32a), F. See Class 394.  
802 Dr. K. Sutcliffe, BOWERSCROFT OLIVIA (32b), F. See Class 395.  
805 Mr. and Mrs. B. A. Brennan, HYDINISY HAN SUEYIN (32b), F.  
See Class 395.

**Class 431.—A.C. LIMIT CAT, M. or F.****Mrs. Hardy**

- 691 Mr. V. V. Athavale, KILLDOWN BEAUREGARD (24), M. See Class 383.  
692 Mrs. G. Baughan, BRU-BUR TALAVER (24), M. See Class 383.  
694 Mrs. P. J. Healey, SNEVETS LEONARD (24), M. See Class 383.  
700 Mrs. D. Barker, GAYWOOD QUAILO (24), M. See Class 383.

- 704 Mr. K. C. R. Hendy, KALOKE NEVENKA (24), F. See Class 384.  
 710 Mr. and Mrs. Tedder, SUPRA TINY TREASURE (24), F. See Class 384.  
 715 Mrs. J. I. Wellington, CHANGLUNG DIANA (24), F. See Class 384.  
 719 Mr. R. F. Eley, SHARUNA BLUE HAZE (24a), M. See Class 385.  
 733 Mr. and Mrs. B. A. Brennan, SUMORA JANOR (24a), F. See Class 386.  
 734 Mr. R. F. Eley, SHARUNA SWEET LING (24b), M. See Class 387.  
 740 Mrs. G. Worthy, SAYONARA CHAMPAGNE FIZZ (24b), M.  
 See Class 387.  
 741 Mrs. J. R. Wyman, MABELLE QUANG TSI (24b), M. See Class 387.  
 745 Mrs. S. Honour, CRAIGIEHILLOCH CHOCANASTA (24b), F.  
 See Class 388.  
 763 Mrs. W. J. Addison, JONATH CLEOPATRA (24c), F. See Class 390.  
 767 P. K. Gledhill, THAIRANO OPALINE (24c), F. See Class 390.  
 773 Mrs. P. K. Stevenson, CRAIGIEHILLOCH LILAC LANA (24c), F.  
 See Class 390.  
 781 Mrs. S. Horan, GREENLEAF GALANTHUS (32), M. See Class 391.  
 784 Mrs. A. F. Hughes, KAYOU LENORTINA (32), F. See Class 392.  
 788 Mrs. R. M. Spencer, WHITEROSE CASSANDRA (32), F. See Class 392.  
 797 Mrs. D. White, CATHERSTON WYNTAC (32a), M. See Class 393.  
 801 Mrs. D. White, CATHERSTON KAE (32a), F. See Class 394.  
 805 Mr. and Mrs. B. A. Brennan, HYDINISY HAN SUEYIN (32b), F.  
 See Class 395.

**Class 432.—A.C. SPECIAL LIMIT CAT, M. or F.**

**Mrs. Keene**

- 689 Mrs. J. L. Foxcroft, SISLINKI THACKERY (24), M. See Class 383.  
 691 Mr. V. V. Athavale, KILLDOWN BEAUREGARD (24), M. See Class 383.  
 696 Mrs. A. Kilmartin, ENCHANTING KUNG FOO (24), M. See Class 383.  
 698 Mr. and Mrs. R. E. Rimmer, ASUNI MI-PHREDDI (24), M. See Class 383.  
 704 Mr. K. C. R. Hendy, KALOKE NEVENKA (24), F. See Class 384.  
 712 Mrs. A. Wilson, REDLEAF TRINA (24), F. See Class 384.  
 715 Mrs. J. I. Wellington, CHANGLUNG DIANA (24), F. See Class 384.  
 722 Mr. and Mrs. A. Sawkins, BRYMAR ALKAID (24a), M. See Class 385.  
 726 Mrs. E. E. Humphries, CROFTWAY ROZANA (24a), F. See Class 386.  
 732 Mrs. V. Wenborn, ZYCLON ISADORA (24a), F. See Class 386.  
 733 Mr. and Mrs. B. A. Brennan, SUMORA JANOR (24a), F. See Class 386.  
 734 Mr. R. F. Eley, SHARUNA SWEET LING (24b), M. See Class 387.  
 743 Miss J. Tebbell, RANTREE PANDORA (24b), F. See Class 388.  
 744 Mr. and Mrs. R. S. E. Bristow, MAEBON MIMOSA (24b), F.  
 See Class 388.

**Class 432a.—A.C. SPECIAL LIMIT CAT, M. or F.**

**Mrs. Keene**

- 745 Mrs. S. Honour, CRAIGIEHILLOCH CHOCANASTA (24b), F.  
 See Class 388.  
 747 Mrs. K. Jensen, CHRISTANA NATASHA (24b), F. See Class 388.  
 755 Mrs. S. P. Chapman, GALAXIAS JANUS (24c), M. See Class 389.  
 764 Mr. J. A. Atherton, RANTREE THISTLEDOWN (24c), F. See Class 390.  
 765 Mrs. K. Davies, ZYCLON LILAC FANFARE (24c), F. See Class 390.  
 766 Mrs. J. M. Ellington, ZYCLON JUANITA (24c), F. See Class 390.  
 767 P. K. Gledhill, THAIRANO OPALINE (24c), F. See Class 390.  
 769 Mrs. S. M. Milliner, LOTTILOO (24c), F. See Class 390.  
 773 Mrs. P. K. Stevenson, CRAIGIEHILLOCH LILAC LANA (24c), F.  
 See Class 390.  
 779 Mrs. J. Harper, PHARER WHEY (32), M. See Class 391.  
 783 Mrs. B. Dear, ILLSMAY LEONORA (32), F. See Class 392.  
 796 Mrs. G. Stace, DANBECK RED CARDINAL (32a), M. See Class 393.  
 804 Mr. and Mrs. Worby, JAUNTY LAURI LI (32b), F. See Class 395.  
 805 Mr. and Mrs. B. A. Brennan, HYDINISY HAN SUEYIN (32b), F.  
 See Class 395.

**Class 433.—A.C. SENIOR CAT, M. or F.**

**Mrs. Macalister**

- 683 Mrs. L. Perkins, CH. TIBAAN FOETIOUS (24c), M. See Class 382.  
 692 Mrs. G. Baughan, BRU-BUR TALAVER (24), M. See Class 383.  
 727 Mrs. M. Cole, CRAIGIEHILLOCH HARMONY (24a), F. See Class 386.  
 792 Miss L. A. Young, PIERRE NOEL (32a), M. See Class 393.  
 803 Mr. and Mrs. Tedder, KWAHM FAHN (32b), F. See Class 395.

- Class 434.—A.C. JUNIOR CAT, M.** **Mrs. Montgomery**
- 687 Mrs. D. J. Cowens, MARKANDIAN THAIWUN (24), M. See Class 383.  
 691 Mr. V. V. Athavale, KILLDOWN BEAUREGARD (24), M. See Class 383.  
 693 Mrs. K. Davies, RANMAR ABU BENADAM (24), M. See Class 383.  
 695 Mrs. A. H. Izzard, KATRINE BRAHMIN SABU (24), M. See Class 383.  
 696 Mrs. A. Kilmartin, ENCHANTING KUNG FOO (24), M. See Class 383.  
 697 Rev. F. L. Raynes, EPISCOPI JUBILATE BOY (24), M. See Class 383.  
 699 Mrs. M. Surplice, SCIMITAR SHEIK (24), M. See Class 383.  
 700 Mrs. D. Barker, GAYWOOD QUAILO (24), M. See Class 383.  
 719 Mr. R. F. Eley, SHARUNA BLUE HAZE (24a), M. See Class 385.  
 723 Mrs. J. King, DIBADAB BOY BLUE (24a), M. See Class 385.  
 734 Mr. R. F. Eley, SHARUNA SWEET LING (24b), M. See Class 387.  
 735 Mrs. G. Evans, CRAIGIEHILLOCH CHOCARDIN (24b), M.

- Class 434a.—A.C. JUNIOR CAT, M.** **Mrs. Montgomery**
- 737 Mrs. R. M. Spencer, TASPERTU SPINDLEBERG (24b), M. See Class 387.  
 738 Mr. B. F. Burlton, RATALOK (24b), M. See Class 387.  
 739 Mr. and Mrs. K. Hole, FOXTWIST ASTRO (24b), M. See Class 387.  
 740 Mrs. G. Worthy, SAYONARA CHAMPAGNE FIZZ (24b), M.  
 See Class 387.  
 752 Mr. J. Aley, ALDEN LILAC RASPUTIN (24c), M. See Class 389.  
 760 Mr. J. W. Turner, ROMYLLIAN SOLAR SONG (24c), M. See Class 389.  
 778 Mrs. P. A. Gent, KOOFUKUNA DARISON (32), M. See Class 391.  
 779 Mrs. J. Harper, PHARER WHEY (32), M. See Class 391.  
 781 Mrs. S. Horan, GREENLEAF GALANTHUS (32), M. See Class 391.  
 793 Master P. Hutton, SHIVA RED ADMIRAL (32a), M. See Class 393.  
 796 Mrs. G. Stace, DANBECK CARDINAL (32a), M. See Class 393.

- Class 434b.—A.C. JUNIOR CAT, F.** **Mrs. Montgomery**
- 704 Mr. K. C. Hendy, KALOKE NEVENKA (24), F. See Class 384.  
 706 Miss E. C. Leach, ELBARAKA SWEET SUE (24), F. See Class 384.  
 711 Mrs. H. Whiston, ASANOL GYPSY (24), F. See Class 384.  
 715 Mrs. J. I. Wellington, CHANGLUNG DIANA (24), F. See Class 384.  
 724 Mrs. D. J. Cowens, MYNGFOO (24a), F. See Class 386.  
 725 Mrs. J. Gamble, ZYCLON JACINTH (24a), F. See Class 386.  
 726 Mrs. E. E. Humphries, CROFTWAY ROZANA (24a), F. See Class 386.  
 728 Miss J. D. Cook, TAMARESQUE TZAAN (24a), F. See Class 386.  
 729 Mrs. A. L. Jordan, LUPIN FEATHERTAIL (14a), F. See Class 386.  
 732 Mrs. V. Wenborn, ZYCLON ISADORA (24a), F. See Class 386.  
 733 Mr. and Mrs. B. A. Brennan, SUMORA JANOR (24a), F. See Class 386.  
 745 Mrs. S. Honour, CRAIGIEHILLOCH CHOCANASTA (24b), F.  
 See Class 388.  
 747 Mrs. K. Jensen, CHRISTANA NATASHA (24b), F. See Class 388.  
 749 Mr. and Mrs. B. Niblett, SONTEW FERITALA (24b), F. See Class 388.

- Class 434c.—A.C. JUNIOR CAT, F.** **Mrs. Montgomery**
- 762 Mr. P. A. Hopson, RANTREE JASMIN (24c), F. See Class 390.  
 763 Mrs. W. J. Addison, JONATH CLEOPATRA (24c), F. See Class 390.  
 768 Mr. and Mrs. A. R. Holden, MAEBON MAGNOLIA (24c), F.  
 See Class 390.  
 769 Mrs. S. M. Milliner, LOTTILOO (24c), F. See Class 390.  
 774 Mrs. J. Grabham, ZYCLON LILAC FANTASY (24c), F. See Class 390.  
 783 Mrs. B. Dear, ILLSMAY LEONORA (32), F. See Class 392.  
 784 Mrs. A. F. Hughes, KAYOU LENORTINA (32), F. See Class 392.  
 787 Mrs. E. Spencer, NORTHALA CAROLINA (32), F. See Class 392.  
 788 Mrs. R. M. Spencer, WHITEROSE CASSANDRA (32), F. See Class 392.  
 789 Mrs. E. Wiltshire, STONEYCLOUD MASQUERADE (32), F.  
 See Class 392.  
 791 Mrs. M. Costello, TOYSA TINKER (32), F. See Class 392.  
 800 Mr. and Mrs. Tedder, DAWKMY (32a), F. See Class 394.  
 802 Dr. K. Sutcliffe, BOWERSCROFT OLIVIA (32b), F. See Class 395.  
 805 Mr. and Mrs. B. A. Brennan, HYDINISY HAN SUEYIN (32b), F.  
 See Class 395.

**Class 435.—A.C. BREEDERS CAT (BREED 24), M. or F. Mrs. Biggie**

- 685 Mrs. M. G. Tucker, CH. RANTREE SAWAT (24c), M. See Class 382.  
688 Mrs. A. Durrant, SIANJO TIBERIUS (24), M. See Class 383.  
696 Mrs. A. Kilmartin, ENCHANTING KUNG FOO (24), M. See Class 383.  
697 Rev. F. L. Raynes, EPISCOPI JUBILATE BOY (24), M. See Class 383.  
698 Mr. and Mrs. R. E. Rimmer, ASUNI MI-PHREDDI (24), M. See Class 383.  
701 Mrs. D. R. Burton, CIVETEYE ROCHELL (24), M. See Class 383.  
712 Mrs. A. Wilson, REDLEAF TRINA (24), F. See Class 384.  
714 Mrs. J. V. Thompson, CRISPAULIAN KIACCO (24), F. See Class 384.  
723 Mrs. J. King, DIBADAB BOY BLUE (24a), M. See Class 385.  
728 Miss J. D. Cook, TAMARESQUE TZAAN (24a), F. See Class 386.  
742 Mrs. L. Strunin, BAYARD BERENGARIA (24b), F. See Class 388.  
744 Mr. and Mrs. R. S. E. Bristow, MAEBON MIMOSA (24b), F.  
See Class 388.  
753 Mrs. R. Bennett, THAIRANO DANDYLION (24c), M. See Class 389.  
755 Mrs. S. P. Chapman, GALAXIAS JANUS (24c), M. See Class 389.  
761 Mr. and Mrs. K. Hole, SOVEREIGN FROSTY FALCON (24c), M.  
See Class 389.  
769 Mrs. S. M. Milliner, LOTTILOO (24c), F. See Class 390.

**Class 436.—A.C. BREEDERS CAT (BREED 32), M. or F. Miss Codrington**

- 726 Mrs. E. E. Humphries, CROFTWAY ROZANA (24a), F. See Class 386.  
776 Mrs. P. Annuskans, ZILS ZALDIS (32), M. See Class 391.  
778 Mrs. P. A. Gent, KOOFUKUNA DARISON (32), M. See Class 391.  
784 Mrs. A. F. Hughes, KAYOU LENORTINA (32), F. See Class 392.  
785 Mr. and Mrs. R. Hutton, PAROMA EMARSTAR (32), F.  
See Class 392.  
786 Mrs. S. Smith, WHITEROSE CIRCE (32), F. See Class 392.  
789 Mrs. E. Wiltshire, STONEYCLOUD MASQUERADE (32), F.  
See Class 392.  
791 Mrs. M. Costello, TOYSA TINKER (32), F. See Class 392.  
804 Mr. and Mrs. Worby, JAUNTY LAURI LI (32b), F. See Class 395.

**KITTENS**

**Class 437.—A.C. MAIDEN KITTEN, M. Mrs. Eustace**

- 810 Mrs. M. A. Barton, SCIMITAR SUKRI (24), M. See Class 397.  
812 Mrs. T. J. Brunton, SEAHORSE PASHA (24), M. See Class 397.  
813 Mr. and Mrs. P. Inwood, SOLERMEIN LUCIFER (24), M. See Class 397.  
815 Miss E. C. Leach, ELBARAKA JEROHAM (24), M. See Class 397.  
817 Mrs. L. A. Lyons, ARPEGE FIGARO (24), M. See Class 397.  
818 Mrs. L. A. Lyons, ARPEGE APOLLO (24), M. See Class 397.  
823 Mr. and Mrs. B. Niblett, SONTEW BARNABUS (24), M. See Class 397.  
824 Mr. and Mrs. Purcell, LONGPAWS SEBASTIAN (24), M. See Class 397.  
825 Mrs. R. M. Spencer, TASPERTU SEPTIMUS (24), M. See Class 397.  
826 Mrs. H. West, KIRSTA COMET (24), M. See Class 397.  
827 Mrs. J. P. Worts, CALIBAN LYSANDER (24), M. See Class 397.  
828 Mr. B. F. Burlton, BRU-BUR BRESLAU (24), M. See Class 397.  
865 Mrs. P. Higgins, CAMBART ENDYMION (24a), M. See Class 401.  
867 Mrs. M. Newstead, ROMYLLIAN TRUE VALOUR (24a), M.  
See Class 401.

**Class 437a.—A.C. MAIDEN KITTEN, M. Mrs. Eustace**

- 871 Mrs. M. White, MORELAIS BLUE PIETRO (24a), M. See Class 401.  
874 Mrs. C. M. Parker, SERENADE CHAISEE (24a), M. See Class 402.  
898 Mrs. E. Elwell, KELMO TWAYBLADE (24b), M. See Class 405.  
902 Mrs. M. M. Allman, SHARUNA DANICA (24b), M. See Class 406.  
920 Mrs. Y. Pollard, CLONNY ODIN (24c), M. See Class 409.  
921 Mrs. J. Stallard, ZYCLON LANCELOT (24c), M. See Class 409.  
922 Mr. and Mrs. Worby, JAUNTY SOLO DOMINIC (24c), M.  
See Class 409.  
943 Mrs. J. L. Foxcroft, RAZMATAZ AZTEX (32), M. See Class 413.  
945 Mrs. J. Harper, HARMAIN VALMIKI (32), M. See Class 413.

- 2  
R  
1  
3
- 946 Mrs. S. Smith, **WHITEROSE CASPER** (32), M. See Class 413.  
 949 Mrs. J. D. Spray, **TUMBLEDOWN ROBBEE** (32), M. See Class 414.  
 960 Mrs. S. P. Chapman, **DARLING RED HAWK** (32a), M. See Class 417.  
 961 Mr. and Mrs. R. E. Rimmer, **FIRE KING** (32a), M. See Class 417.  
 973 Miss J. M. May, **PALANTIR INCANUS** (32c), M. See Class 420.

**Class 437b.—A.C. MAIDEN KITTEN, F.**

**Mrs. Eustace**

- 835 Mrs. J. L. Foxcroft, **RAZMATAZ ANGLE** (24), F. See Class 399.  
 836 Mrs. E. K. Gregory, **SCIMITAR STAR DUST** (24), F. See Class 399.  
 839 Mrs. A. G. W. Lawson, **LARA** (24), F. See Class 399.  
 840 Mrs. A. J. Millslagle, **PI-DEN JACQUELINE** (24), F. See Class 399.  
 844 Mrs. D. M. Benstead, **CEDARS SALLY MANDA** (24), F. See Class 399.  
 846 Mrs. L. Dudley, **MERCADE MOPSA** (24), F. See Class 399.  
 847 Mrs. G. Evans, **SAHRA TIFFANY** (24), F. See Class 399.  
 850 Mrs. J. Javahery, **CYMBELINE SEAQUA** (24), F. See Class 399.  
 854 Mrs. L. A. Lyons, **ARPEGE FLEUR** (24), F. See Class 399.  
 855 Mrs. J. Moore, **CHEONA PORTIA** (24), F. See Class 399.  
 856 Mrs. C. Pumfleet, **RANTREE CLARISIMA** (24), F. See Class 399.  
 857 Miss C. M. Rowson, **KELSMERE DANCER** (24), F. See Class 399.  
 859 Mr. and Miss Milner, **SEADOG TRUDI** (24), F. See Class 399.  
 875 Mrs. L. A. Dopson, **MOONDUST ASTRAL** (24a), F. See Class 403.  
 877 Mrs. W. J. Addison, **SURIJA SARABANDE** (24a), F. See Class 403.  
 884 Mr. J. W. Turner, **MANDESSA BLUE MELODY** (24a), F. See Class 403.  
 886 Mrs. D. Lake, **DARLING SILVER MIST** (24a), F. See Class 403.  
 907 Mrs. A. M. Morris, **STOKEFIELD ORINOKO** (24b), F. See Class 407.

**Class 437c.—A.C. MAIDEN KITTEN, F.**

**Mrs. Eustace**

- 908 Mrs. S. Phippin, **KAPRICO CALYPSO** (24b), F. See Class 407.  
 909 Mr. and Mrs. D. M. Scholfield, **BRYNCORON SHOO-LA** (24b), F. See Class 407.  
 910 Mrs. J. R. Wyman, **MABELLE MAY FAYRE** (24b), F. See Class 407.  
 911 Mr. and Mrs. K. G. Bushell, **DORINDA KUMUT** (24b), F. See Class 408.  
 912 Mrs. G. Dolphin, **CHANTHRA-SUA BELINDA** (24b), F. See Class 408.  
 915 Mrs. N. Rolls, **CRAIGIEHILLOCH CHOC ICE** (24b), F. See Class 408.  
 916 Mrs. L. Stack, **VLADIMIR BORDER MIST** (24b), F. See Class 408.  
 931 Mrs. P. D. Wallis, **DOBHRAN SHELLIE-MAR** (24c), F. See Class 411.  
 932 Mrs. S. S. Huggins, **RANTREE LILAC LADY** (24c), F. See Class 411.  
 937 Mr. J. Aley, **SANTOLINA PINK LADY** (24c), F. See Class 412.  
 950 Mrs. C. Neicho, **ARTINIAN BECKETTRELLA** (32), F. See Class 415.  
 951 Mrs. J. Harper, **HARMAIN TARA** (32), F. See Class 415.  
 953 Mrs. R. E. Perry, **SUCIUS** (32), F. See Class 415.  
 965 Mrs. S. Smith, **CHEONGSUN REDA** (32a), F. See Class 418.  
 966 Mr. and Mrs. B. A. Brennan, **NIWRU LILI HUA** (32a), F. See Class 418.  
 968 Mrs. S. P. Chapman, **CATHERSTON COBWEB** (32b), F. See Class 419.  
 969 Miss L. Eadie, **PALANTIR ITHILIEN** (32b), F. See Class 419.  
 970 Mrs. B. Greenland, **MOONFLEET CORAL SHIMMER** (32b), F. See Class 419.  
 974 Miss L. Stanley-Ford, **GRIMSPOUND CREAM TOPAL** (32c), F. See Class 420.

**Class 438.—A.C. DEBUTANTE KITTEN, M. or F.**

**Mrs. Clarke**

- 810 Mrs. M. Barton, **SCIMITAR SUKRI** (24), M. See Class 397.  
 811 Mrs. R. Bennett, **THAIRANO TARQUIN** (24), M. See Class 397.  
 812 Mrs. T. J. Brunton, **SEAHORSE PASHA** (24), M. See Class 397.  
 814 Mrs. B. Knowles, **MALANDRA MAESTRO** (24), M. See Class 397.  
 816 Miss E. C. Leach, **ELBARAKA PIPISTRELLO** (24), M. See Class 397.  
 817 Mrs. L. A. Lyons, **ARPEGE FIGARO** (24), M. See Class 397.  
 818 Mrs. L. A. Lyons, **ARPEGE APOLLO** (24), M. See Class 397.  
 821 Mrs. J. Moore, **CHEONA TULLUS** (24), M. See Class 397.  
 824 Mr. and Mrs. Purcell, **LONGPAWS SEBASTIAN** (24), M. See Class 397.  
 825 Mrs. R. M. Spencer, **TASPERTU SEPTIMUS** (24), M. See Class 397.  
 826 Mrs. H. West, **KIRSTA COMET** (24), M. See Class 397.  
 829 Mrs. D. R. Burton, **CIVETEYE SALAMANCA** (24), M. See Class 397.  
 835 Mrs. J. L. Foxcroft, **RAZMATAZ ANGLE** (24), F. See Class 399.  
 837 Mrs. E. K. Gregory, **SCIMITAR SUN GODDESS** (24), F. See Class 399.

- 838 Mrs. A. G. W. Lawson, DAY DREAM (24), F. See Class 399.  
 840 Mrs. A. J. Millslagle, PI-DEN JACQUELINE (24), F. See Class 399.  
 841 Mrs. P. Baird, GENISTA CHLOE (24), F. See Class 399.  
 842 Mrs. G. Baughan, MA-PU ISHTAR (24), F. See Class 399.  
 844 Mrs. D. M. Benstead, CEDARS SALLY MANDA (24), F.  
 See Class 399.  
 845 Mrs. H. Challoner, RAMONDA MOUNTAIN MUSIC (24), F.  
 See Class 399.  
 852 Mrs. B. Knowles, MALANDRA MELODY (24), F. See Class 399.

**Class 438a.—A.C. DEBUTANTE KITTEN, M. or F. Mrs. Clarke**

- 854 Mrs. L. A. Lyons, ARPEGE FLEUR (24), F. See Class 399.  
 859 Mr. and Miss Milner, SEADOG TRUDI (24), F. See Class 399.  
 861 Mrs. P. Baird, GENISTA CALLIOPE (24), F. See Class 400.  
 862 Mrs. M. E. Bray, CASUARINA BIBI (24), F. See Class 400.  
 865 Mrs. P. Higgins, CMBART ENDYMION (24a), M. See Class 401.  
 869 Mrs. C. Walker, KARJYM BANDOLERO (24a), M. See Class 401.  
 871 Mrs. M. White, MORELAIS BLUE PIETRO (24a), M. See Class 401.  
 874 Mrs. C. M. Parker, SERENADE CHAISEE (24a), M. See Class 402.  
 875 Mrs. L. A. Dopson, MOONDUST ASTRAL (24a), F. See Class 403.  
 877 Mrs. W. J. Addison, SURIJA SARABANDE (24a), F. See Class 403.  
 880 Miss A. Hemmings, ANNJEN LYNDY LOU (24a), F. See Class 403.  
 886 Mrs. D. Lake, DARLING SILVER MIST (24a), F. See Class 403.  
 898 Mrs. E. Elwell, KELMO TWAYBLADE (24b), M. See Class 405.  
 899 Mr. R. Hibbs, DAKSIA SUN HOUTZU (24b), M. See Class 405.  
 900 Miss R. Ordish, ELMTREE MATHIAS (24b), M. See Class 405.  
 902 Mrs. M. M. Allman, SHARUNA DANICA (24b), M. See Class 406.  
 904 Mrs. L. Stack, VLADIMIR CASPAR (24b), M. See Class 406.  
 905 Mr. V. V. Athavale, PENYRALLT PENELOPE (24b), F. See Class 407.  
 907 Mrs. A. M. Morris, STOKEFIELD ORINOKO (24b), F. See Class 407.  
 910 Mrs. J. R. Wyman, MABELLE MAY FAYRE (24b), F. See Class 407.

**Class 438b.—A.C. DEBUTANTE KITTEN. Mrs. Price**

- 912 Mrs. G. Dolphin, CHANTHRA-SUA BELINDA (24b), F. See Class 408.  
 913 Mrs. S. E. Htwsom, ANGEL ARAGON (24b), F. See Class 408.  
 914 Dr. D. Jennings, VLADIMIR CALICO (24b), F. See Class 408.  
 920 Mrs. Y. Pollard, CLONNY ODIN (24c), M. See Class 409.  
 922 Mr. and Mrs. Worby, JAUNTY SOLO DOMINIC (24c), M.  
 See Class 409.  
 931 Mrs. P. D. Wallis, DOBHRAN SHELLIE-MAR (24c), F. See Class 411.  
 934 Mrs. R. Caunter, THICKTHORN SUGAR PLUM (24c), F. See Class 411.  
 935 Mr. R. Hibbs, DAKSIA SHEN NUNG (24c), F. See Class 411.  
 936 Miss D. A. Simpson, SHARUNA TIKVA (24c), F. See Class 411.  
 943 Mrs. J. L. Foxcroft, RAZMATAZ AZTEX (32), M. See Class 413.  
 944 Mrs. G. Baughan, MA-PU SPARTACUS (32), M. See Class 413.  
 945 Mrs. J. Harper, HARMAIN VALMIKI (32), M. See Class 413.  
 950 Mrs. C. Neicho, ARTINIAN BECKETTRELLA (32), F.  
 See Class 415.  
 951 Mrs. J. Harper, HARMAIN TARA (32), F. See Class 415.  
 953 Mrs. R. E. Perry, SUCIUS (32), F. See Class 415.  
 959 Mrs. J. G. Jones, MOONDANCE ASTRA (32), F. See Class 416.  
 960 Mrs. S. P. Chapman, DARLING RED HAWK (32a), M. See Class 417.  
 968 Mrs. S. P. Chapman, CATHERSTON COBWEB (32b), F. See Class 419.  
 971 Mrs. Law, LAWKAT ELBERETH (32b), F. See Class 419.  
 974 Miss L. Stanley-Ford, GRIMSPOUND CREAM TOPAL (32c), F.  
 See Class 420.

**Class 439.—A.C. NOVICE KITTEN, M. Mrs. Wilson**

- 806 Mrs. A. Durrant, SIANJO THOR (24), M. See Class 397.  
 807 Mrs. E. K. Gregory, SCIMITAR SLAVE-TRADER (24), M.  
 See Class 397.  
 810 Mrs. M. A. Barton, SCIMITAR SUKRI (24), M. See Class 397.  
 812 Mrs. T. J. Brunton, SEAHORSE PASHA (24), M. See Class 397.  
 813 Mr. and Mrs. P. Inwood, SOLERMEIN LUCIFER (24), M.  
 See Class 397.

- 819 Mrs. J. Moore, CHEONA PALAMON (24), M. See Class 397.  
 820 Mrs. J. Moore, CHEONA CASSIUS (24), M. See Class 397.  
 821 Mrs. J. Moore, CHEONA TULLUS (24), M. See Class 397.  
 822 Mrs. J. Moore, CHEONA QUINTUS (24), M. See Class 397.  
 823 Mr. and Mrs. B. Niblett, SONTEW BARNABUS (24), M. See Class 397.  
 824 Mr. and Mrs. Purcell, LONGPAWS SEBASTIAN (24), M. See Class 397.  
 827 Mrs. J. P. Worts, CALIBAN LYSANDER (24), M. See Class 397.  
 832 Mr. M. D. Blain, HYDINISY DARA (24), M. See Class 398.

**Class 439a.—A.C. NOVICE KITTEN, M.**

Mrs. Wilson

- 866 Mrs. B. D. Mott, TALANG SEE POO (24a), M. See Class 401.  
 868 Mrs. J. Stallard, ZYCLON MOONRAKER (24a), M. See Class 401.  
 871 Mrs. M. White, MORELAIS BLUE PIETRO (24a), M. See Class 401.  
 874 Mrs. C. M. Parker, SERENADE CHAISEE (24a), M. See Class 402.  
 894 Mrs. J. Murchison, FISTRA SAI-PANG (24b), M. See Class 405.  
 898 Mrs. E. Elwell, KELMO TWAYBLADE (24b), M. See Class 405.  
 901 Miss J. Pressey, SUNFAIR ANNEMEEKEE (24b), M. See Class 405.  
 902 Mrs. M. M. Allman, SHARUNA DANICA (24b), M. See Class 406.  
 903 Mr. M. D. Blain, HYDINISY KAHOUTEK (24b), M. See Class 406.  
 917 Mrs. J. Murchison, FISTRA SILVERBRIDGE (24c), M. See Class 409.  
 920 Mrs. Y. Pollard, CLONNY ODIN (24c), M. See Class 409.  
 926 Miss W. A. Rolls, CRAIGIEHILLOCH LILAC LUKE (24c), M.  
 See Class 410.  
 944 Mrs. G. Baughan, MA-PU SPARTACUS (32), M. See Class 413.  
 947 Mrs. D. R. Burton, CIVETEYE THORDEUS (32), M. See Class 413.  
 960 Mrs. S. P. Chapman, DARLING RED HAWK (32a), M. See Class 417.

**Class 439b.—A.C. NOVICE KITTEN, F.**

Mrs. Hardy

- 839 Mrs. A. G. W. Lawson, LARA (24), F. See Class 399.  
 840 Mrs. A. J. Millslagle, PI-DEN JACQUELINE (24), F. See Class 399.  
 844 Mrs. D. M. Benstead, CEDARS SALLY MANDA (24), F. See Class 399.  
 846 Mrs. L. Dudley, MERCADE MOPSA (24), F. See Class 399.  
 848 Mrs. T. Folkes, SEADOG SADARAH (24), F. See Class 399.  
 849 Mrs. V. Gibbard, KAYMENH BORAGE (24), F. See Class 399.  
 850 Mrs. J. Javahery, CYMBELINE SEAQUA (24), F. See Class 399.  
 855 Mrs. J. Moore, CHEONA PORTIA (24), F. See Class 399.  
 856 Mrs. C. Pumfleet, RANTREE CLARISIMA (24), F. See Class 399.  
 875 Mrs. L. A. Dopson, MOONDUST ASTRAL (24a), F. See Class 403.  
 879 Mrs. H. M. Davis, THAIRANO MIMOSA (24a), F. See Class 403.  
 883 Mrs. M. G. Tucker, RANTREE WENDY (24a), F. See Class 403.  
 886 Mrs. D. Lake, DARLING SILVER MIST (24a), F. See Class 403.  
 887 Mrs. H. Challoner, BLUE GINGKO (24a), F. See Class 404.  
 888 Mrs. M. Cole, TONGKING MISTLETOE (24a), F. See Class 404.  
 889 Mrs. I. S. Cooper, LYNSI BLUETINA (24b), F. See Class 404.  
 907 Mrs. A. M. Morris, STOKEFIELD ORINOKO (24b), F. See Class 407.

**Class 439c.—A.C. NOVICE KITTEN, F.**

Mrs. Arnold

- 908 Mrs. S. Phippin, KAPRICO CALYPSO (24b), F. See Class 407.  
 909 Mr. and Mrs. D. M. Scholfield, BRYNCORON SHOO-LA (24b), F.  
 See Class 407.  
 910 Mrs. J. R. Wyman, MABELLE MAY FAYRE (24b), F. See Class 407.  
 911 Mr. and Mrs. K. G. Bushell, DORINDA KUMUT (24b), F.  
 See Class 408.  
 912 Mrs. G. Dolphin, CHANTHRANSUA BELINDA (24b), F.  
 See Class 408.  
 914 Dr. D. Jennings, VLADIMIR CALICO (24b), F. See Class 408.  
 916 Mrs. L. Stack, VLADIMIR BORDER MIST (24b), F. See Class 408.  
 931 Mrs. P. D. Wallis, DOBHRAN SHELLIE-MAR (24c), F. See Class 411.  
 933 Mrs. J. Murchison, FISTRA SZARINA (24c), F. See Class 411.  
 936 Miss D. A. Simpson, SHARUNA TIKVA (24c), F. See Class 411.  
 950 Mrs. C. Neicho, ARTINIAN BECKETTRELLA (32), F. See Class 415.

- 957 Mrs. S. Dunkley, MANDARIN TIGER LILLY (32), F. See Class 416.  
 958 Mrs. P. A. Gent, KOOFUKUNA TSARINA (32), F. See Class 416.  
 959 Mrs. J. G. Jones, MOONDANCE ASTRA (32), F. See Class 416.  
 966 Mr. and Mrs. B. A. Brennan, NIWRU LILI HUA (32a), F.  
 See Class 418.  
 968 Mrs. S. P. Chapman, CATHERSTON COBWEB (32b), F. See Class 419.  
 969 Miss L. Eadie, PALANTIR ITHILIEN (32b), F. See Class 419.  
 974 Miss L. Stanley-Ford, GRIMSPOUND CREAM TOPAL (32c), F.  
 See Class 420.

**Class 440.—A.C. LIMIT KITTEN, M.**

**Mrs. Holroyd**

- 810 Mrs. M. A. Barton, SCIMITAR SUKRI (24), M. See Class 397.  
 812 Mrs. T. J. Brunton, SEAHORSE PASHA (24), M. See Class 397.  
 820 Mrs. J. Moore, CHEONA CASSIUS (24), M. See Class 397.  
 823 Mr. and Mrs. B. Niblett, SONTEW BARNABUS (24), M. See Class 397.  
 824 Mr. and Mrs. Purcell, LONGPAWS SEBASTIAN (24), M. See Class 397.  
 827 Mrs. J. P. Worts, CALIBAN LYSANDER (24), M. See Class 397.  
 832 Mrs. M. D. Blain, HYDINISY DARA (24), M. See Class 398.  
 833 Mrs. C. E. Eldridge, SIANJO PANZER (24), M. See Class 398.  
 834 Mrs. T. Folkes, PENYRALLT PICASSO (24), M. See Class 398.  
 866 Mrs. B. D. Mott, TALANG SEE POO (24a), M. See Class 401.  
 872 Mr. M. W. Beal, LYNISI JORONN (24a), M. See Class 402.  
 893 Mrs. B. D. Mott, TALANG LUN THA (24b), M. See Class 405.  
 896 Mrs. B. Beach, SEADOG PEBBLE MILL (24b), M. See Class 405.  
 902 Mrs. M. M. Allman, SHARUNA DANICA (24b), M. See Class 406.  
 903 Mr. M. D. Blain, HYDINISY KAHOUTEK (24b), M. See Class 406.  
 904 Mrs. L. Stack, VLADIMIR CASPER (24b), M. See Class 406.  
 924 Mr. M. W. Beal, LYNISI ST. JOHN (24c), M. See Class 410.  
 927 E. M. Ryall, THAIRANO JULIEN (24c), M. See Class 410.  
 928 Mrs. H. M. Smith, LYNISI TOEKEY (24c), M. See Class 410.  
 929 Miss L. A. Coates, SHARUNA CZARDAS (24c), M. See Class 410.  
 962 Mrs. and Miss Cook, NIKKYS RED ENKA (32a), M. See Class 417.  
 973 Miss J. M. May, PALANTIR INCANUS (32c), M. See Class 420.

**Class 440a.—A.C. LIMIT KITTEN, F.**

**Mrs. Holroyd**

- 838 Mrs. A. G. W. Lawson, DAY DREAM (24), F. See Class 399.  
 843 Mrs. B. Beach, SEADOG HEIDI (24), F. See Class 399.  
 846 Mrs. L. Dudley, MERCADE MOPSA (24), F. See Class 399.  
 859 Mr. and Miss Milner, SEADOG TRUDI (24), F. See Class 399.  
 860 Mrs. A. Durrant, KALOKE ORIANA (24), F. See Class 400.  
 863 Mrs. J. Javahery, CYMBELINE BEULAH (24), F. See Class 400.  
 864 Mrs. L. A. Lyons, WHITEROSE TAMAR (24), F. See Class 400.  
 880 Miss A. Hemmings, ANNJEN LYNDY LOU (24a), F. See Class 403.  
 886 Mrs. D. Lake, DARLING SILVER MIST (24a), F. See Class 403.  
 889 Mrs. I. S. Cooper, LYNISI BLUETINA (24b), F. See Class 404.  
 907 Mrs. A. M. Morris, STOKEFIELD ORINOKO (24b), F. See Class 407.  
 909 Mr. and Mrs. D. M. Scholfield, BRYNCORON SHOO-LA (24b), F.  
 See Class 407.  
 911 Mr. and Mrs. K. G. Bushell, DORINDA KUMUT (24b), F.  
 See Class 408.  
 915 Mrs. N. Rolls, CRAIGIEHILLOCH CHOC ICE (24b), F. See Class 408.  
 930 Mrs. E. V. Brown, AMBERCLOUD LILAC KOHSOOM (24c), F.  
 See Class 411.  
 931 Mrs. P. D. Wallis, DOBHRAN SHELLIE-MAR (24c), F.  
 See Class 411.  
 939 Mrs. S. W. Hemmant, DAWNSON SHEBAR (24c), F. See Class 412.  
 940 Mrs. S. C. Sheenan, JAMAR DILLY DREAM (24c), F. See Class 412.  
 941 Mr. and Mrs. C. Sluggett, JAMAR FRANCESCA (24c), F.  
 See Class 412.  
 950 Mrs. C. Neicho, ARTINIAN BECKETTRELLA (32), F. See Class 415.  
 954 Mrs. R. Shorten, MAYTIME PAPALLON (32), F. See Class 415.  
 957 Mrs. S. Dunkley, MANDARIN TIGER LILY (32), F. See Class 416.  
 964 Mrs. S. Hocken, SHARLOI TUDOR ROSE (32a), F. See Class 418.

- Class 441.—A.C. SPECIAL LIMIT KITTEN, M. or F. Miss Prentis**
- 810 Mrs. M. A. Barton, SCIMITAR SUKRI (24), M. See Class 397.  
 812 Mrs. T. J. Brunton, SEAHORSE PASHA (24), M. See Class 397.  
 813 Mr. and Mrs. P. Inwood, SOLERMEIN LUCIFER (24), M. See Class 397.  
 822 Mrs. J. Moore, CHEONA QUINTUS (24), M. See Class 397.  
 823 Mr. and Mrs. B. Niblett, SONTEW BARNABUS (24), M. See Class 397.  
 824 Mr. and Mrs. Purcell, LONGPAWS SEBASTIAN (24), M. See Class 397.  
 827 Mrs. J. P. Worts, CALIBAN LYSANDER (24), M. See Class 397.  
 830 Mrs. J. King, DIBADAB LO TUNGA (24), M. See Class 397.  
 832 Mr. M. D. Blain, HYDINISY DARA (24), M. See Class 398.  
 833 Mrs. C. E. Eldridge, SIANJO PANZER (24), M. See Class 398.  
 846 Mrs. L. Dudley, MERCADE MOPSA (24), F. See Class 399.  
 850 Mrs. J. Javahery, CYMBELINE SEAQUA (24), F. See Class 399.  
 858 Mrs. J. King, DIBADAB RATU (24), F. See Class 399.  
 859 Mr. and Miss Milner, SEADOG TRUDI (24), F. See Class 399.  
 864 Mrs. L. A. Lyons, WHITEROSE TAMAR (24), F. See Class 400.  
 866 Mrs. B. D. Mott, TALANG SEE POO (24a), M. See Class 401.  
 868 Mrs. J. Stallard, ZYCLON MOONRAKER (24a), M. See Class 401.  
 872 Mr. B. W. Beal, LYNSI JORONN (24a), M. See Class 402.  
 878 Mrs. A. M. Brades, SILSILA ANCHUSA (24a), F. See Class 403.  
 879 Mrs. H. M. Davis, THAIRANO MIMOSA (24a), F. See Class 403.  
 882 Mrs. J. Stallard, ZYCLON MINERVA (24a), F. See Class 403.  
 885 Mrs. C. A. Bowyer, SILSILA LAPIZ LAZULI (24a), F. See Class 403.  
 886 Mrs. D. Lake, DARLING SILVER MIST (24a), F. See Class 413.  
 888 Mrs. M. Cole, TONGKING MISTLETOE (24a), F. See Class 404.  
 889 Mrs. I. S. Gooper, LYNSI BLUETINA (24b), F. See Class 404.  
 893 Mrs. B. D. Mott, TALANG LUN THA (24b), M. See Class 405.  
 895 Mr. J. A. Atherton, JONATH MARC ANTONY (24b), M. See Class 405.  
 902 Mrs. M. M. Allman, SHARUNA DANICA (24b), M. See Class 406.

- Class 441a.—A.C. SPECIAL LIMIT KITTEN, M. or F. Miss Prentis**
- 2 903 Mr. M. D. Blain, HYDINISY KAHOUTEK (24b), M. See Class 406.  
 905 Mr. V. V. Athavale, PENYRALLT PENELOPE (24b), F. See Class 407.  
 906 Mr. J. A. Atherton, JONATH SAMANTHA (24b), F. See Class 407.  
 907 Mrs. A. M. Morris, STOKEFIELD ORINOKO (24b), F. See Class 407.  
 908 Mrs. S. Phippin, KAPRICO CALYPSO (24b), F. See Class 407.  
 G 909 Mr. and Mrs. D. M. Scholfield, BRYNCORON SHOO-LA (24b), F. See Class 407.  
 911 Mr. and Mrs. K. G. Bushell, DORINDA KUMUT (24b), F. See Class 408.  
 918 Mr. J. A. Atherton, JONATH JULIUS CEASAR (24c), M. See Class 409.  
 922 Mr. and Mrs. Worby, JAUNTY SOLO DOMINIC (24c), M. See Class 409.  
 a 924 Mr. M. W. Beal, LYNSI ST. JOHN (24c), M. See Class 410.  
 926 Miss W. A. Rolls, CRAIGIEHILLOCH LILAC LUKE (24c), M. See Class 410.  
 I 927 E. M. Ryall, THAIRANO JULIEN (24c), M. See Class 410.  
 R 928 Mrs. H. M. Smith, LYNSI TOEKEY (24c), M. See Class 410.  
 929 Miss L. A. Coates, SHARUNA CZARDAS (24c), M. See Class 410.  
 931 Mrs. P. D. Wallis, DOBHRAN SHELLIE-MAR (24c), F. See Class 411.  
 938 Mrs. M. E. Bray, ALDERLEIGH SOLITAIRE (24c), F. See Class 412.  
 w/h 940 Mrs. S. C. Sheehan, JAMAR DILLY DREAM (24c), F. See Class 412.  
 3 941 Mr. and Mrs. C. Sluggett, JAMAR FRANCESCA (24c), F. See Class 412.  
 v/h 950 Mrs. C. Neicho, ARTINIAN BECKETTRELLA (32), F. See Class 415.  
 4 957 Mrs. S. Dunkley, MANDARIN TIGER LILY (32), F. See Class 416.  
 961 Mr. and Mrs. R. E. Rimmer, FIRE KING (32a), M. See Class 417.  
 973 Miss J. M. May, PALANTIR INCANUS (32c), M. See Class 420.

- Class 442.—A.C. BREEDERS KITTEN (Breed 24), M. Mrs. Denny**
- 808 Mrs. A. G. W. Lawson, SEALDEAL (24), M. See Class 397.  
 812 Mrs. T. J. Brunton, SEAHORSE PASHA (24), M. See Class 397.  
 813 Mr. and Mrs. P. Inwood, SOLERMAIN LUCIFER (24), M. See Class 397.  
 814 Mrs. B. Knowles, MALANDRA MAESTRO (24), M. See Class 397.  
 816 Miss E. C. Leach, ELBARAKA PIPISTRELLO (24), M. See Class 397.  
 817 Mrs. L. A. Lyons, ARPEGE FIGARO (24), M. See Class 397.  
 818 Mrs. L. A. Lyons, ARPEGE APOLLO (24), M. See Class 397.  
 819 Mrs. J. Moore, CHEONA PALAMON (24), M. See Class 397.

- 820 Mrs. J. Moore, CHEONA CASSIUS (24), M. See Class 397.  
 821 Mrs. J. Moore, CHEONA TULLUS (24), M. See Class 397.  
 822 Mrs. J. Moore, CHEONA QUINTUS (24), M. See Class 397.  
 823 Mr. and Mrs. B. Niblett, SONTEW BARNABUS (24), M. See Class 397.  
 824 Mr. and Mrs. Purcell, LONGPAWS SEBASTIAN (24), M. See Class 397.  
 825 Mrs. R. M. Spencer, TASPERTU SEPTIMUS (24), M. See Class 397.  
 829 Mrs. D. R. Burton, CIVETEYE SALAMANCA (24), M. See Class 397.  
 830 Mrs. J. King, DIBADAB LO TUNGA (24), M. See Class 397.  
 831 Mrs. J. Murchison, FISTRA SHAH (24), M. See Class 398.

**Class 442a.—A.C. BREEDERS KITTEN (Breed 24), F. Mrs. Denny**

- 835 Mrs. J. L. Foxcroft, RAZMATAZ ANGLE (24), F. See Class 399.  
 836 Mrs. E. K. Gregory, SCIMITAR STAR DUST (24), F. See Class 399.  
 837 Mrs. E. K. Gregory, SCIMITAR SUN GODDESS (24), F. See Class 399.  
 842 Mrs. G. Baughan, MA-PU ISHTAR (24), F. See Class 399.  
 843 Mrs. B. Beach, SEADOG HEIDI (24), F. See Class 399.  
 844 Mrs. D. M. Benstead, CEDARS SALLY MANDA (24), F. See Class 399.  
 847 Mrs. G. Evans, SAHRA TIFFANY (24), F. See Class 399.  
 849 Mrs. V. Gibbard, KAYMENH BORAGE (24), F. See Class 399.  
 852 Mrs. B. Knowles, MALANDRA MELODY (24), F. See Class 499.  
 854 Mrs. L. A. Lyons, ARPEGE FLEUR (24), F. See Class 399.  
 855 Mrs. J. Moore, CHEONA PORTIA (24), F. See Class 399.  
 857 Miss C. M. Rowson, KELSMERE DANCER (24), F. See Class 399.  
 858 Mrs. J. King, DIBADAB RATU (24), F. See Class 399.

**Class 442b.—A.C. BREEDERS KITTEN (Breeds 24a, b and c), M. or F.**

**Mrs. Denny**

- 865 Mrs. P. Higgins, CAMBART ENDYMION (24a), M. See Class 401.  
 870 Mr. B. F. Burlton, BRU-BUR BUSSORAH (24a), M. See Class 401.  
 883 Mrs. M. G. Tucker, RANTREE WENDY (24a), F. See Class 403.  
 895 Mr. J. A. Atherton, JONATH MARC ANTONY (24b), M. See Class 405.  
 896 Mrs. B. Beach, SEADOG PEBBLE MILL (24b), M. See Class 405.  
 897 Mrs. R. Bennett, THAIRANO TARRAGON (24b), M. See Class 405.  
 901 Miss J. Pressey, SUNFAIR ANNEMEEKEE (24b), M. See Class 405.  
 905 Mr. V. V. Athavale, PENYRALLT PENELOPE (24b), F. See Class 407.  
 906 Mr. J. A. Atherton, JONATH SAMANTHA (24b), F. See Class 407.  
 911 Mr. and Mrs. K. G. Bushell, DORINDA KUMUT (24b), F. See Class 408.  
 918 Mr. J. A. Atherton, JONATH JULIUS CEASAR (24c), M. See Class 409.  
 921 Mrs. J. Stallard, ZYLON LANCELOT (24c), M. See Class 409.  
 922 Mr. and Mrs. Worby, JAUNTY SOLO DOMINIC (24c), M. See Class 409.  
 925 Mrs. H. Challoner, WHITEHAUGH LILAC SOLO (24c), M. See Class 410.  
 928 Mrs. H. M. Smith, LYNSI TOEKEY (24c), M. See Class 410.  
 930 Mrs. E. V. Brown, AMBERCLOUD LILAC KOHSOOM (24c), F. See Class 411.  
 937 Mr. J. Aley, SANTOLINA PINK LADY (24c), F. See Class 412.

**Class 443.—A.C. BREEDERS KITTEN (Breed 32), M. or F. Mrs. Halliday**

- 943 Mrs. J. L. Foxcroft, RAZMATAZ AZTEX (32), M. See Class 413.  
 KC 944 Mrs. G. Baughan, MA-PU SPARTACUS (32), M. See Class 413.  
 945 Mrs. J. Harper, HARMAIN VALMIKI (32), M. See Class 413.  
 947 Mrs. D. R. Burton, CIVETEYE THORDEUS (32), M. See Class 413.  
 vhc 948 Mrs. J. Strutt, DAWNSUN GUY (32), M. See Class 414.  
 949 Mrs. J. D. Spray, TUMBLEDOWN ROBBEE (32), M. See Class 414.  
 950 Mrs. C. Neicho, ARTINIAN BECKETTRELLA (32), F. See Class 415.  
 a 951 Mrs. J. Harper, HARMAIN TARA (32), F. See Class 415.  
 a 952 Miss E. C. Leach, ELBARAKA JEDIDAH (32), F. See Class 415.  
 955 Mrs. S. Smith, WHITEROSE CRISTAL (32), F. See Class 415.  
 1 956 Mrs. J. P. Brain, MOONDANCE GENEVRA (32), F. See Class 416.  
 2 958 Mrs. P. A. Gent, KOOFUKUNA TSARINA (32), F. See Class 416.  
 963 Mrs. G. Stace, DUKIES SCARLET PIMPERNEL (32a), M. See Class 417.  
 966 Mr. and Mrs. B. A. Brennan, NIWRU LILI HUA (32a), F. See Class 418.  
 3 967 Mrs. G. Stace, DUKIES AMARYLLIS (32a), F. See Class 418.  
 973 Miss J. M. May, PALANTIR INCANUS (32c), M. See Class 420.  
 R 975 Mrs. B. Greenland, MOONFLEET MASQUERADE (32c), M. See Class 420.

## NEUTERS

### Class 444.—A.C. NEUTER (ex. Premier)

Miss Rickson

- 984 Miss M. V. Chitty, MERRYBROOKE DREAM ANNA (24), F.N. See Class 422.
- 985 Mrs. B. Oakley, PAROMA ELDORADO (24), M.N. See Class 422.
- 988 Mr. R. C. Cristford, SEMASYN (24), M.N. See Class 422.
- 992 Mr. J. H. Gray, THAI WARRAH GERONIMO (24), M.N. See Class 422.
- 993 Mr. and Mrs. T. Mason, CHAIJON ZSCASH (24), M.N. See Class 422.
- 994 Mrs. R. Shorten, SCOOBEDOO (24), M.N. See Class 422.
- 995 Mrs. P. K. Stevenson, AL RISCNA (24), M.N. See Class 422.
- 997 Mrs. M. Costello, TOYSA CHRISTABELLE (24), F.N. See Class 422.
- 998 Miss G. Taylor, BLAU NIKLAUS (24a), M.N. See Class 423.
- 1001 Mrs. W. Crawte, MAYTIME TOLEDO (24a), M.N. See Class 423.
- 1003 Mrs. M. Lightowlers, THAIRANO JOEY (24a), M.N. See Class 423.
- 1005 Mrs. G. Tatschner, PROCUL PHANG (24b), M.N. See Class 424.
- 1007 Mrs. K. Annal, CARGEN CHIEFTAIN (24b), M.N. See Class 424.
- 1009 Mrs. C. J. Bradley, DUNTIBLAE DISRALI (24b), M.N. See Class 424.

### Class 444a.—A.C. NEUTER (ex. Premier)

Mrs. Arnold

- 1010 Mr. and Mrs. T. Mason, CHAIJON ANTON (24b), M.N. See Class 424.
- 1011 Mrs. R. E. Perry, NOMIS EASTERN PRINCE (24b), M.N. See Class 424.
- 1013 Mr. C. Walter, KARIBUR KHAN (24b), M.N. See Class 424.
- 1013a Mrs. Simpson, EDLEENA MANTORA (24b) See Class 424.
- 1014 Mrs. J. Begley, PAPAYA WIZARD (24c), M.N. See Class 425.
- 1018 Mrs. E. D. Watkins, JANEVID BAMBOO (24c), M.N. See Class 425.
- 1019 Mrs. R. M. Baillie, VELTINA LILAC DON (24c), M.N. See Class 425.
- 1020 Mrs. I. M. Boulton, RAMONDA LIMELIGHT (24c), M.N. See Class 425.
- 1021 Mrs. D. A. Agricola, MOONFLEET FIRECLOAD (32a), M. See Class 426.
- 1022 Mr. and Mrs. W. Crawte, SUSAM MY CHERI (32b), F.N. See Class 426.
- 1023 Mrs. B. Dear, SISLINKI TANCHAI (32), M.N. See Class 426.
- 1024 Mrs. S. E. Howells, SAANG DAAT (32a), F.N. See Class 426.
- 1025 Mr. P. C. Ridout, PARAMOUNT SHERE KHAN (32), M. See Class 426.
- 1026 Mr. H. Watkins, CHEONA MEMNON (32), M.N. See Class 426.
- 1027 Miss K. Tanner, SOLITAIRE CULPEPER (32c), M.N. See Class 427.

### Class 445.—A.C. NEUTER

Miss Grainger

- 977 Mrs. J. Gamble, PR. CHEONA JANUS (24), M.N. See Class 421.
- 978 Miss B. Moyse, PR. KARIBUR CORDOVA (24), M.N. See Class 421.
- 979 Mr. D. H. Bissenden, PR. TALANG LILAC TAO (24c), M.N. See Class 421.
- 981 Mrs. H. M. Smith, PR. LYNISI SYMBUDGE (24a), M.N. See Class 421.
- 982 Mr. C. Walter, GR. PR. REOKY TONTILLA (24a), M.N. See Class 421.
- 985 Mrs. B. Oakley, PAROMA ELDORADO (24), M.N. See Class 422.
- 990 Mrs. H. J. Gray, BHUDDA (24), M.N. See Class 422.
- 991 Mrs. H. J. Gray, LEBUA (24), M.N. See Class 422.
- 992 Mr. J. H. Gray, THAI WARRAH GERONIMO (24), M.N. See Class 422.
- 993 Mr. and Mrs. T. Mason, CHAIJON ZSCASH (24), M.N. See Class 422.
- 994 Mrs. R. Shorten, SCOOBEDOO (24), M.N. See Class 422.
- 995 Mrs. P. K. Stevenson, AL RISCNA (24), M.N. See Class 422.
- 997 Mrs. M. Costello, TOYSA CHRISTABELLE (24), F.N. See Class 422.

### Class 445a.—A.C. NEUTER

Miss Grainger

- 999 Mrs. F. K. Chorley, PEARCROFT FENELLA (24a), F.N. See Class 423.
- 1000 Mrs. F. K. Chorley, PEEPO (24a), F.N. See Class 423.
- 1001 Mrs. W. Crawte, MALYTIME TOLEDO (24a), M.N. See Class 423.
- 1003 Mrs. M. Lightowlers, THAIRANO JOEY (24a), M.N. See Class 423.
- 1005 Mrs. G. Tatschner, PROCUL PHANG (24b), M.N. See Class 424.
- 1007 Mrs. K. Annal, CARGEN CHIEFTAIN (24b), M.N. See Class 424.
- 1008 Mr. D. H. Bissenden, TALANG CHANDRA (24b), M.N. See Class 424.
- 1009 Mrs. G. J. Bradley, DUNTIBLAE DISRALI (24b), M.N. See Class 424.
- 1013a Mrs. Simpson, EDLEENA MANTORA (24b) See Class 424.

- 1014 Mrs. J. Begley, PAPAYA WIZARD (24c), M.N. See Class 425.  
 1018 Mrs. E. D. Watkins, JANEVID BAMBOO (24c), M.N. See Class 425.  
 1022 Mr. and Mrs. W. Crawte, SUSAM MY CHERI (32b), F.N. See Class 426.  
 1024 Mrs. S. E. Howells, SAANG DAAT (32a), F.N. See Class 426.  
 1026 Mr. H. Watkins, CHEONA MEMNON (32), M.N. See Class 426.

**Class 446.—A.C. FEMALE NEUTER**

**Mrs. Olive**

- 984 Miss M. V. Chitty, MERRYBROOKE DREAM ANNA (24), F.N.  
 See Class 422.  
 989 Mr. H. Frith, PACHACAMAC (24), F.N. See Class 422.  
 997 Mrs. M. Costello, TOYSA CHRISTABELLE (24), F.N. See Class 422.  
 999 Mrs. F. K. Chorley, PEARCROFT FENELLA (24a), F.N. See Class 423.  
 1000 Mrs. F. K. Chorley, PEEPO (24a), F.N. See Class 423.  
 1004 Mr. J. W. Turner, RAMONDA SONATA (24a), F.N. See Class 423.  
 1022 Mr. and Mrs. W. Crawte, SUSAM MY CHERI (32b), F.N. See Class 426.  
 1024 Mrs. S. E. Howells, SAANG DAAT (32a), F.N. See Class 426.

**Class 447.—A.C. NOVICE NEUTER**

**Mrs. Dadd**

- 988 Mr. R. C. Crisford, SEMASYN (24), M.N. See Class 422.  
 989 Mr. H. Frith, PACHACAMAC (24), F.N. See Class 422.  
 990 Mrs. H. J. Gray, BHUDDA (24), M.N. See Class 422.  
 991 Mrs. H. J. Gray, LEBUA (24), M.N. See Class 422.  
 994 Mrs. R. Shorten, SCOOBEDOO (24), M.N. See Class 422.  
 995 Mrs. P. K. Stevenson, AL RISCNA (24), M.N. See Class 422.  
 996 Mr. and Mrs. Trew, BUSYBEE CASSIDY (24), M.N. See Class 422.  
 997 Mrs. M. Costello, TOYSA CHRISTABELLE (24), F.N. See Class 422.  
 998 Miss G. Taylor, BLAU NIKLAUS (24a), M.N. See Class 423.  
 1002 Mr. and Mrs. R. Keegan, BRYMAR ALPHERATZ (24a), M.N.  
 See Class 423.  
 1006 Mrs. D. A. Agricola, MOONFLEET CHOCOLATE SNOW (24b), F.  
 See Class 424.  
 1010 Mr. and Mrs. T. Mason, CHAIJON ANTON (24b), M.N. See Class 424.  
 1011 Mrs. R. E. Perry, NOMIS EASTERN PRINCE (24b), M.N. See Class 424.  
 1012 Mrs. H. D. Smitheram, MARLOU MASTER-MUFFET (24b); M.  
 See Class 424.  
 1013a Mrs. Simpson, EDLEENA MANTORA (24b) See Class 424.  
 1014 Mrs. J. Begley, PAPAYA WIZARD (24c), M.N. See Class 425.  
 1017 Mr. T. E. Papa, PAPAYA OYSTER (24c), M.N. See Class 425.  
 1019 Mrs. R. M. Baillie, VELTINA LILAC DON (24c), M.N. See Class 425.  
 1021 Mrs. D. A. Agricola, MOONFLEET FIRECLOAD (32a), M. See Class 426.  
 1025 Mr. P. C. Ridout, PARAMOUNT SHERE KHAN (32), M.N.  
 See Class 426.

**Class 448.—A.O.C. NEUTER (Breed 32c)**

**Mrs. Neale**

- 1027 Miss K. Tanner, SOLITAIRE CULPEPER (32c), M.N. See Class 427.

**Class 449.—RADIUS A.C. CAT or KITTEN, M. or F.**

**Mrs. Lentaigne**

- 719 Mr. R. F. Eley, SHARUNA BLUE HAZE (24a), M. See Class 385.  
 734 Mr. R. F. Eley, SHARUNA SWEET LING (24b), M. See Class 387.  
 762 Mr. P. A. Hopson, RANTREE JASMIN (24c), F. See Class 390.  
 823 Mr. and Mrs. B. Niblett, SONTEW BARNABUS (24), M. See Class 397.  
 911 Mr. and Mrs. K. G. Bushell, DORINDA KUMUT (24b), F. See Class 408.  
 928 Mrs. H. M. Smith, LYNSI TOEKEY (24c), M. See Class 410.

**Class 450.—RADIUS A.C. NEUTER**

**Mrs. Hardy**

- 981 Mrs. H. M. Smith, PR. LYNSI SYMBUDGE (24a), M. See Class 421.  
 1003 Mrs. M. Lightowlers, THAIRANO JOEY (24a), M.N. See Class 423.  
 1007 Mrs. K. Annal, CARGEN CHIEFTAIN (24b), M.N. See Class 424.  
 1019 Mrs. R. M. Baillie, VELTINA LILAC DON (24c), M.N. See Class 425.

# CLUB CLASSES

## HERTFORDSHIRE AND MIDDLESEX CAT CLUB

- Class 451.—A.C. CAT (Breed 24), M. or F.** Mrs. Keene
- 685 Mrs. M. G. Tucker, CH. RANTREE SAWAT (24c), M. See Class 382.  
691 Mr. V. V. Athavale, KILLDOWN BEAUREGARD (24), M. See Class 383.  
695 Mrs. A. H. Izzard, KATRINE BRAHMIN SABU (24), M. See Class 383.  
699 Mrs. M. Surplice, SCIMITAR SHEIK (24), M. See Class 383.  
725 Mrs. J. Gamble, ZYCLON JACINTH (24a), F. See Class 386.  
738 Mr. B. F. Burlton, RATALOK (24b), M. See Class 387.  
748 Mrs. A. Jonnstone, KOOFUKUNA HYPOLYTA (24b), F. See Class 388.  
750 Mr. and Mrs. B. Saxby, SOVEREIGN SHAWNI (24b), F. See Class 388.  
751 Mr. and Mrs. Trew, BUSYBEE BARBARELLA (24b), F. See Class 388.  
754 Mrs. P. Brisley, RAMONDA LILAC HERALD (24c), M. See Class 389.  
762 Mr. P. A. Hopson, RANTREE JASMIN (24c), F. See Class 390.  
773 Mrs. P. K. Stevenson, CRAIGIEHILLOCH LILAC LANA (24c), F.  
See Class 390.  
774 Mrs. J. Grabham, ZYCLON LILAC FANTASY (24c), F. See Class 390.
- Class 452.—A.C. KITTEN (Breed 24), M. or F.** Mrs. Macalister
- 807 Mrs. E. K. Gregory, SCIMITAR SLAVE-TRADER (24), M.  
809 Mrs. L. Abbey, STANCAT GOLIATH (24), M. See Class 397.  
817 Mrs. J. A. Lyons, ARPEGE FIGARO (24), M. See Class 397.  
818 Mrs. L. A. Lyons, ARPEGE APOLLO (24), M. See Class 397.  
819 Mrs. J. Moore, CHEONA PALAMON (24), M. See Class 397.  
820 Mrs. J. Moore, CHEONA CASSIUS (24), M. See Class 397.  
821 Mrs. J. Moore, CHEONA TULLUS (24), M. See Class 397.  
822 Mrs. J. Moore, CHEONA QUINTUS (24), M. See Class 397.  
825 Mrs. R. M. Spencer, TASPERTU SEPTIMUS (24), M. See Class 397.  
828 Mr. B. F. Burlton, BRU-BUR BRESLAU (24), M. See Class 397.  
831 Mrs. J. Murchison, FISTRA SHAH (24), M. See Class 398.  
847 Mrs. G. Evans, SAHRA TIFFANY (24), F. See Class 399.  
849 Mrs. V. Gibbard, KAYMENH BORAGE (24), F. See Class 399.  
851 Mrs. P. C. Brabyn-Johnson, SISLINKI TARITA (24), F. See Class 399.  
854 Mrs. L. A. Lyons, ARPEGE FLEUR (24), F. See Class 399.  
855 Mrs. J. Moore, CHEONA PORTIA (24), F. See Class 399.  
862 Mrs. M. E. Bray, CASUARINA BIBI (24), F. See Class 400.  
864 Mrs. L. A. Lyons, WHITEROSE TAMAR (24), F. See Class 400.  
883 Mrs. M. G. Tucker, RANTREE WENDY (24a), F. See Class 403.  
890 Miss L. A. Jones, BLUE AURORA (24a), F. See Class 404.  
900 Miss R. Ordish, ELMTREE MATHIAS (24b), F. See Class 405.  
912 Mrs. G. Dolphin, CHANTHRA-SUA BELINDA (24b), F. See Class 408.  
928 Mrs. H. M. Smith, LYNSI TOEKEY (24c), M. See Class 410.  
938 Mrs. M. E. Bray, ALDERLEIGH SOLITAIRE (24c), F. See Class 412.
- Class 453.—A.C. CAT (Breed 32), M. or F.** Mrs. Montgomery
- 784 Mrs. A. F. Hughes, KAYOU LENORTINA (32), F. See Class 392.  
785 Mr. and Mrs. R. Hutton, PAROMA EMARSTAR (32), F. See Class 392.  
788 Mrs. R. M. Spencer, WHITEROSE CASSANDRA (32), F. See Class 392.  
795 Mrs. D. Deakin and Miss H. Ferres, DARLING RED SHADOW (32a), M.  
See Class 393.
- Class 454.—A.C. KITTEN (Breed 32), M. or F.** Mrs. Biggie
- 892 Mrs. C. A. Bowyer, RAMONDA BLUE HYACINTH (24a), F.  
See Class 404.  
956 Mrs. J. P. Brain, MOONDANCE GENEVRA (32), F. See Class 416.
- Class 455.—A.C. NEUTER (Breed 24)** Miss Codrington
- 977 Mrs. J. Gamble, PR. CHEONA JANUS (24), M.N. See Class 421.  
978 Miss B. Moyse, PR. KARIBUR CORDOVA (24), M.N. See Class 421.  
979 Mr. D. H. Bissenden, PR. TALANG LILAC TAO (24c), M.N.  
See Class 421.

- 980 Miss R. Ordish, GR. PR. ELMTREE SNOEE (24c), M.N. See Class 421.  
 981 Mrs. H. M. Smith, PR. LYNISI SYMBUDGE (24a), M. See Class 421.  
 984 Miss M. V. Chitty, MERRYBROOKE DREAM ANNA (24), F.N.  
 See Class 422.  
 987 Mr. R. A. Beeching, SHARUNA MANASSEH (24), M.N. See Class 422.  
 995 Mrs. P. K. Stevenson, AL RISCNA (24), M.N. See Class 422.  
 996 Mr. and Mrs. Trew, BUSYBEE CASSIDY (24), M.N. See Class 422.  
 1003 Mrs. M. Lightowlers, THAIRANO JOEY (24), M. See Class 423.  
 1007 Mrs. K. Annal, CARGEN CHIEFTAIN (24b), M.N. See Class 424.  
 1008 Mr. D. H. Bissenden, TALANG CHANDRA (24b), M.N. See Class 424.  
 1016 Mrs. S. Levay, LEVENTE (24c), M.N. See Class 425.

**Class 456.—CANCELLED. NO ENTRIES**

**Class 457.—A.C. SIAMESE CAT, M. or F.**

**Mrs. Biggie**

- 691 Mr. V. V. Athavale, KILLDOWN BEAUREGARD (24), M. See Class 383.  
 696 Mrs. A. Kilmartin, ENCHANTING KUNG FOO (24), M. See Class 383.  
 698 Mr. and Mrs. R. E. Rimmer, ASUNI MI-PHREDDI (24), M. See Class 383.  
 716 Mrs. D. Yorke, BEAUMARIS GRAND SOPHY (24), F. See Class 384.  
 718 Mrs. Clewes, QUINTRAL MARMADUKE (24a), M. See Class 385.  
 725 Mrs. J. Gamble, ZYCLON JACINTH (24a), F. See Class 386.  
 732 Mrs. V. Wenburn, ZYCLON ISADORA (24a), F. See Class 386.  
 733 Mr. and Mrs. B. A. Brennan, SUMORA JANOR (24a), F. See Class 386.  
 738 Mr. B. F. Burlton, RATALOK (24b), M. See Class 387.  
 739 Mr. and Mrs. K. Hole, FOXTWIST ASTRO (24b), M. See Class 387.  
 742 Mrs. L. Strunin, BAYARD BERENGARIA (24b), F. See Class 388.  
 749 Mr. and Mrs. B. Niblett, SONTEW FERITALA (24b), F. See Class 388.  
 750 Mr. and Mrs. B. Saxby, SOVEREIGN SHAWNI (24b), F. See Class 388.  
 759 Mrs. C. Stafford, KAPRICO ICEBERG (24c), M. See Class 389.  
 766 Mrs. J. M. Ellington, ZYCLON JUANITA (24c), F. See Class 390.  
 774 Mrs. J. Grabham, ZYCLON LILAC FANTASY (24c), F. See Class 390.  
 799 Mrs. I. Snelling, CH. DARLING RED CHARMER (32a), F.  
 See Class 394.  
 805 Mr. and Mrs. B. A. Brennan, HYDINISY HAN SUEYIN (32b), F.  
 See Class 395.

**Class 457a.—A.C. SIAMESE KITTEN**

**Mrs. Price**

- 2 823 Mr. and Mrs. B. Niblett, SONTEW BARNABUS (24), M. See Class 397.  
 a 847 Mrs. G. Evans, SAHRA TIFFANY (24), F. See Class 399.  
 4 870 Mr. B. F. Burlton, BRU-BUR BUSSORAH (24a), M. See Class 401.  
 a 874 Mrs. C. M. Parker, SERENADE CHAISEE (24a), M. See Class 402.  
 899 Mr. R. Hibbs, DAKSIA SUN HOUTZU (24b), M. See Class 405.  
 911 Mr. and Mrs. K. G. Rushell, DORINDA KUMUT (24b), F. See Class 408.  
 a 913 Mrs. S. E. Hewson, ANGEL ARAGON (24b), F. See Class 408.  
 3 921 Mrs. J. Stallard, ZYCLON LANCELOT (24c), M. See Class 409.  
 928 Mrs. H. M. Smith, LYNISI TOEKEY (24c), M. See Class 410.  
 935 Mr. R. Hibbs, DAKSIA SHEN NUNG (24c), F. See Class 411.  
 R 938 Mrs. M. E. Bray, ALDERLEIGH SOLITAIRE (24c), F. See Class 412.  
 I 956 Mrs. J. P. Brain, MOONDANCE GENEVRA (32), F. See Class 416.  
 vhc 965 Mrs. S. Smith, CHEONGSUN REDA (32a), F. See Class 418.  
 973 Miss J. M. May, PALANTIR INCANUS (32c), M. See Class 420.

**Class 458.—A.C. NEUTER**

**Mrs. Wilson**

- 977 Mrs. J. Gamble, PR. CHEONA JANUS (24), M.N. See Class 421.  
 981 Mrs. H. M. Smith, PR. LYNISI SYMBUDGE (24a), M. See Class 421.  
 982 Mr. C. Walter, GR. PR. REOKY TONTILLA (24a), M.N. See Class 421.  
 983 Mrs. N. Farnsworth, GR. PR. SATURN SEBASTIAN (24), M.N.  
 See Class 421.  
 1001 Mrs. W. Crawte, MAYTIME TOLEDO (24a), M.N. See Class 423.  
 1003 Mrs. M. Lightowlers, THAIRANO JOEY (24a), M.N. See Class 423.  
 1007 Mrs. K. Annal, CARGEN CHIEFTAIN (24b), M.N. See Class 424.  
 1011 Mrs. R. E. Perry, NOMIS EASTERN PRINCE (24b), M.N. See Class 424.  
 1014 Mrs. J. Begley, PAPAYA WIZARD (24c), M.N. See Class 425.

- 1017 Mr. T. E. Papa, PAPAYA OYSTER (24c), M.N. See Class 425.  
 1020 Mrs. I. M. Boulton, RAMONDA LIMELIGHT (24c), M.N. See Class 425.  
 1022 Mr. and Mrs. W. Crawte, SUSAM MY CHERI (32b), F.N. See Class 426.  
 1027 Miss K. Tanner, SOLITAIRE CULPEPER (32c), M.N. See Class 427.

### BLUE-POINTED SIAMESE CAT CLUB

**Class 459.—BLUE-POINTED CAT, M. or F.** Mrs. Holroyd

- 720 Mrs. R. A. Howard, NIKAED TARQUIN (24a), M. See Class 385.  
 721 Mrs. R. A. Howard, PATRIARCA OSTINATO (24a), M. See Class 385.  
 722 Mr. and Mrs. A. Sawkins, BRYMAR ALKAID (24a), M. See Class 385.  
 723 Mrs. J. King, DIBADAB BOY BLUE (24a), M. See Class 385.  
 725 Mrs. J. Gamble, ZYCLON JACINTH (24a), F. See Class 386.  
 727 Mrs. M. Cole, CRAIGIEHILLOCH HARMONY (24a), F. See Class 386.  
 731 Mrs. C. M. Payne, RANTREE HYACINTH (24a), F. See Class 386.

**Class 460.—BLUE-POINTED KITTEN, M. or F.** Miss Prentis

- 871 Mrs. M. White, MORELAIS BLUE PIETRO (24a), M. See Class 401.  
 876 Mrs. L. Abbey, QUINTRAL MISTY (24a), F. See Class 403.  
 878 Mrs. A. M. Brades, SILSILA ANCHUSA (24a), F. See Class 403.  
 885 Mrs. C. A. Bowyer, SILSILA LAPIZ LAZULI (24a), F. See Class 403.  
 887 Mrs. H. Challoner, BLUE GINGKO (24a), F. See Class 404.  
 888 Mrs. M. Cole, TONGKING MISTLETOE (24a), F. See Class 404.  
 891 Mrs. J. I. Neilson, STOKEFIELD BLUE BANTU (24a), F. See Class 404.

**Class 461.—BLUE-POINTED NEUTER** Mrs. Denny

- 1001 Mrs. W. Crawte, MAYTIME TOLEDO (24a), M.N. See Class 423.  
 1002 Mr. and Mrs. R. Keegan, BRYMAR ALPHERATZ (24a), M.  
 See Class 423.  
 1003 Mrs. M. Lightowers, THAIRANO JOEY (24a), M.N. See Class 423.

### CHESHIRE AREA CAT CLUB

**Class 462.—A.C. CAT or KITTEN** Mrs. Halliday

- 684 Mrs. C. Stafford, CH. QUINTRAL CASCADE (24c), M. See Class 382.  
 700 Mrs. D. Barker, GAYWOOD QUAILO (24), M. See Class 383.  
 718 Mrs. Clewes, QUINTRAL MARMADUKE (24a), M. See Class 385.  
 795 Mrs. D. Deakin and Miss H. Ferres, DARLING RED SHADOW (32a), M.  
 See Class 393.  
 925 Mrs. H. Challoner, WHITEHAUGH LILAC SOLO (24c), M.  
 See Class 420.

### CHOCOLATE-POINT SIAMESE CAT CLUB

**Class 463.—CHOCOLATE-POINT CAT, M. or F.** Mrs. Olive

- 735 Mrs. G. Evans, CRAIGIEHILLOCH CHOCARDIN (24b), M.  
 See Class 387.  
 740 Mrs. G. Worthy, SAYONARA CHAMPAGNE FIZZ (24b), M.  
 See Class 387.  
 741 Mrs. J. R. Wyman, MABELLE QUANG TSI (24b), M. See Class 387.  
 742 Mrs. L. Strunin, BAYARD BERENGARIA (24b), F. See Class 388.  
 745 Mrs. S. Honour, CRAIGIEHILLOCH CHOCANASTA (24b), F.  
 See Class 388.  
 746 Mrs. J. Innocent, KIRASH HINNIE (24b), F. See Class 388.  
 750 Mr. and Mrs. B. Saxby, SOVEREIGN SHAWNI (24b), F. See Class 388.

**Class 464.—CHOCOLATE-POINT KITTEN, M. or F.** Miss Rickson

- 910 Mrs. J. R. Wyman, MABELLE MAY FAYRE (24b), F. See Class 407.  
 915 Mrs. N. Rolls, CRAIGIEHILLOCH CHOC ICE (24b), F. See Class 408.

- Class 465.—CHOCOLATE-POINT NEUTER** **Miss Grainger**  
 1005 Mrs. G. Tatschner, PROCUL PHANG (24b), M.N. See Class 424.  
 1011 Mrs. R. E. Perry, NOMIS EASTERN PRINCE (24b), M.N. See Class 424.  
 1013a Mrs. Simpson, EDLEENA MANTORA (24b) See Class 424.

### COVENTRY AND LEICESTER CAT CLUB

- Class 466.—A.C. CAT, M. or F.** **Mrs. Dadd**  
 731 Mrs. C. M. Payne, RANTREE HYACINTH (24a), F. See Class 386.  
 737 Mrs. R. M. Spencer, TASPERTU SPINDLEBERG (24b), M. See Class 387.  
 756 Mrs. Clewes, QUINTRAL MAGICMAN (24c), M. See Class 389.  
 779 Mrs. J. Harper, PHARER WHEY (32), M. See Class 391.  
 788 Mrs. R. M. Spencer, WHITEROSE CASSANDRA (32), F. See Class 392.  
 790 Mr. and Mrs. B. R. Acton, NOTCA TABBIESHELLS (32), F.  
 See Class 392.  
 795 Mrs. D. Deakin and Miss H. Ferres, DARLING RED SHADOW (32a), M.  
 See Class 393.

- Class 467.—A.C. KITTEN, M. or F.** **Mrs. Neale**  
 817 Mrs. L. A. Lyons, ARPEGE FIGARO (24), M. See Class 397.  
 818 Mrs. L. A. Lyons, ARPEGE APOLLO (24), M. See Class 397.  
 825 Mrs. R. M. Spencer, TASPERTU SEPTIMUS (24), M. See Class 397.  
 849 Mrs. V. Gibbard, KAYMENH BORAGE (24), F. See Class 399.  
 851 Mrs. P. C. Brabyn-Johnson, SISLINKI TARITA (24), F. See Class 399.  
 854 Mrs. L. A. Lyons, ARPEGE FLEUR (24), F. See Class 399.  
 864 Mrs. L. A. Lyons, WHITEROSE TAMAR (24), F. See Class 400.  
 865 Mrs. P. Higgins, CAMBART ENDYMION (24a), M. See Class 401.  
 869 Mrs. C. Walker, KARJYM BANDOLERO (24a), M. See Class 401.  
 890 Miss L. A. Jones, BLUE AURORA (24a), F. See Class 404.  
 896 Mrs. B. Beach, SEADOG PEBBLE MILL (24b), M. See Class 405.  
 923 Mrs. B. Dixon, MARINA DAMOCLES (24c), M. See Class 409.  
 965 Mrs. S. Smith, CHEONGSUN REDA (32a), F. See Class 418.

- Class 468.—A.C. NEUTER.** **Mrs. Lentaigne**  
 999 Mrs. F. K. Chorley, PEARCROFT FENELLA (24a), F.N. See Class 423.  
 1000 Mrs. F. K. Chorley, PEEPO (24a), F.N. See Class 423.  
 1009 Mrs. G. J. Bradley, DUNTIBLAE DISRALI (24b), M.N. See Class 424.

### CROYDON CAT CLUB

- Class 469.—A.C. CAT, M. or F.** **Mrs. Hardy**  
 703 Mr. and Mrs. D. S. Drury, ALLSINGH ABIGAIL (24), F. See Class 384.  
 741 Mrs. J. R. Wyman, MABELLE QUANG TSI (24b), M. See Class 387.  
 742 Mrs. L. Strunin, BAYARD BERENGARIA (24b), F. See Class 388.  
 750 Mr. and Mrs. B. Saxby, SOVEREIGN SHAWNI (24b), F. See Class 388.  
 754 Mrs. P. Brisley, RAMONDA LILAC HERALD (24c), M. See Class 389.  
 762 Mr. R. A. Hopson, RANTREE JASMIN (24c), F. See Class 390.  
 774 Mrs. J. Grabham, ZYCLON LILAC FANTASY (24c), F. See Class 390.  
 791 Mrs. M. Costello, TOYSA TINKER (32), F. See Class 392.

### EDINBURGH AND EAST OF SCOTLAND CAT CLUB

- Class 470.—A.C. CAT or KITTEN, M. or F.** **Mrs. Keene**  
 684 Mrs. C. Stafford, CH. QUINTRAL CASCADE (24c), M. See Class 382.  
 921 Mrs. J. Stallard, ZYCLON LANCELOT (24c), M. See Class 409.

### ESSEX CAT CLUB

- Class 471.—A.C. CAT, M. or F.** **Mrs. Macalister**  
 682 Mr. and Mrs. R. Hutton, GR. CH. SISLINKI TOPSUN (24), M.  
 See Class 382.  
 689 Mrs. J. L. Foxcroft, SISLINKI THACKERY (24), M. See Class 383.  
 690 Mrs. S. S. Huggins, RANTREE PEDRO (24), M. See Class 383.  
 697 Rev. F. L. Raynes, EPISCOPI JUBILATE BOY (24), M. See Class 383.  
 714 Mrs. J. V. Thompson, CRISPAULIAN KIACCO (24), F. See Class 384.

- 716 Mrs. D. Yorke, BEAUMARIS GRAND SOPHY (24), F. See Class 384.  
 720 Mrs. R. A. Howard, NIKAED TARQUIN (24a), M. See Class 385.  
 722 Mr. and Mrs. A. Sawkins, BRYMAR ALKAID (24a), M. See Class 385.  
 731 Mrs. C. M. Payne, RANTREE HYACINTH (24a), F. See Class 386.  
 741 Mrs. J. R. Wyman, MABELLE QUANG TSI (24b), M. See Class 387.  
 743 Miss J. Tebbell, RANTREE PANDORA (24b), F. See Class 388.  
 757 Mr. and Mrs. B. A. C. Penn, KWIECHOWE (24c), M. See Class 389.  
 762 Mr. P. A. Hopson, RANTREE JASMIN (24c), F. See Class 390.  
 765 Mrs. K. Davies, ZYCLON LILAC FANFARE (24c), F. See Class 390.  
 711 Mr. and Mrs. B. A. C. Penn, TINIFREDA (24c), F. See Class 390.  
 781 Mrs. S. Horan, GREENLEAF GALANTHUS (32), M. See Class 391.  
 792 Miss L. A. Young, PIERRE NOEL (32a), M. See Class 393.  
 794 Miss B. R. Kirk, ILONA IBERIS (32a), M. See Class 393.  
 795 Mrs. D. Deakin and Miss H. Ferres, DARLING RED SHADOW (32a), M. See Class 393.

**Class 472.—A.C. SIAMESE KITTEN, M. or F. Mrs. Price**

- 812 Mrs. T. J. Brunton, SEAHORSE PASHA (24), M. See Class 397.  
 826 Mrs. H. West, KIRSTA COMET (24), M. See Class 397.  
 840 Mrs. A. J. Millslagle, PI-DEN JACQUELINE (24), F. See Class 399.  
 856 Mrs. C. Pumfleet, RANTREE CLARISIMA (24), F. See Class 399.  
 860 Mrs. A. Durrant, KALOKE ORIANA (24), F. See Class 400.  
 866 Mrs. B. D. Mott, TALANG SEE POO (24a), M. See Class 401.  
 875 Mrs. L. A. Dopson, MOONDUST ASTRAL (24a), F. See Class 403.  
 881 Miss B. R. Kirk, SURIJA SARA (24a), F. See Class 403.  
 883 Mrs. M. G. Tucker, RANTREE WENDY (24a), F. See Class 403.  
 889 Mrs. I. S. Cooper, LYNISI BLUETINA (24b), F. See Class 404.  
 893 Mrs. B. D. Mott, TALANG LU NTHA (24b), M. See Class 405.

**Class 472a.—A.C. SIAMESE KITTEN, M. or F. Mrs. Price**

- 908 Mrs. S. Phippin, KAPRICO CALYPSO (24b), F. See Class 407.  
 912 Mrs. G. Dolphin, CHANTRA-SUA BELINDA (24b), F. See Class 408.  
 928 Mrs. H. M. Smith, LYNISI TOEKEY (24c), M. See Class 410.  
 931 Mrs. P. D. Wallis, DOBHRAN SHELLIE-MAR (24c), F. See Class 411.  
 932 Mrs. S. S. Huggins, RANTREE LILAC LADY (24c), F. See Class 411.  
 936 Miss D. A. Simpson, SHARUNA TIKVA (24c), F. See Class 411.  
 950 Mrs. C. Neicho, ARTINIAN BECKETTRELLA (32), F. See Class 415.  
 954 Mrs. R. Shorten, MAYTIME PAPALLON (32), F. See Class 415.  
 956 Mrs. J. P. Brain, MOONDANCE GENEVRA (32), F. See Class 416.  
 972 Mrs. J. M. Stephenson, ROSAKI OPAL ORIANA (32b), F. See Class 419.

**Class 473.—A.C. NEUTER. Mrs. Biggie**

- 979 Mr. D. H. Bissenden, PR. TALANG LILAC TAO (24c), M.N. See Class 421.  
 981 Mrs. H. M. Smith, PR. LYNISI SYMBUDGE (24a), M.N. See Class 421.  
 982 Mr. C. Walter, GR. PR. REOKY TONTILLA (24a), M.N. See Class 421.  
 987 Mr. R. A. Beeching, SHARUNA MANASSEH (24), M.N. See Class 422.  
 994 Mrs. R. Shorten, SCOOBEEDO (24), M.N. See Class 422.  
 1005 Mrs. G. Tatschner, PROCUL PHANG (24b), M.N. See Class 424.  
 1008 Mr. D. H. Bissenden, TALANG CHANDRA (24b), M.N. See Class 424.  
 1012 Mrs. H. D. Smitheram, MARLOU MASTER-MUFFET (24b), M. See Class 424.  
 1013 Mr. C. Walter, KARIBUR KHAN (24b), M.N. See Class 424.

**GWYNEDD CAT CLUB**

**Class 474.—A.C. CAT or KITTEN, M. or F. Mrs. Arnold**

- 691 Mr. V. V. Athavale, KILLDOWN BEAUREGARD (24), M. See Class 383.  
 700 Mrs. D. Barker, GAYWOOD QUAILO (24), M. See Class 383.  
 882 Mrs. J. Stallard, ZYCLON MINERVA (24a), F. See Class 403.  
 905 Mr. V. V. Athavale, PENYRALLT PENELOPE (24b), F. See Class 407.

## KENSINGTON KITTEN AND NEUTER CAT CLUB

- Class 475.—A.C. KITTEN, M. or F. Mrs. Eustace**  
822 Mrs. J. Moore, CHEONA QUINTUS (24), M. See Class 397.  
897 Mrs. R. Bennett, THAIRANO TARRAGON (24b), M. See Class 405.  
900 Miss R. Ordish, ELMTREE MATHIAS (24b), M. See Class 405.  
910 Mrs. J. R. Wyman, MABELLE MAY FAYRE (24b), F. See Class 407.  
970 Mrs. B. Greenland, MOONFLEET CORAL SHIMMER (32b), F.  
See Class 419.

- Class 476.—A.C. NEUTER. Mrs. Olive**  
977 Mrs. J. Gamble, PR. CHEONA JANUS (24), M.N. See Class 421.  
980 Miss R. Ordish, GR. PR. ELMTREE SNOEE (24c), M.N. See Class 421.  
987 Mr. R. A. Beeching, SHARUNA MANASSEH (24), M.N. See Class 422.  
996 Mr. and Mrs. Trew, BUSYBEE CASSIDY (24), M.N. See Class 422.  
1001 Mrs. W. Crawte, MAYTIME TOLEDO (24a), M.N. See Class 423.  
1003 Mrs. M. Lightowers, THAIRANO JOEY (24a), M.N. See Class 423.  
1006 Mrs. D. A. Agricola, MOONFLEET CHOCOLATE SNOW (24b), F.  
See Class 424.  
1018 Mrs. E. D. Watkins, JANEVID BAMBOO (24c), M.N. See Class 425.  
1021 Mrs. D. A. Agricola, MOONFLEET FIRECLOAD (32a), M. See Class 426.  
1022 Mr. and Mrs. W. Crawte, SUSAM MY CHERI (32b), F.N. See Class 426.  
1026 Mr. H. Watkins, CHEONA MEMNON (32), M.N. See Class 426.

## KENTISH CAT SOCIETY

- Class 477.—A.C. CAT, M. or F. Mrs. Olive**  
687 Mrs. D. J. Cowens, MARKANDIAN THAIWUN (24), M. See Class 383.  
705 Mr. and Mrs. R. Hutton, SIANJO CARISSMA (24), M. See Class 384.  
716 Mrs. D. Yorke, BEAUMARIS GRAND SOPHY (24), F. See Class 384.  
724 Msr. D. J. Cowens, MYNGFOO (24a), F. See Class 386.  
742 Mrs. L. Strunin, BAYARD BERENGARIA (24b), F. See Class 388.  
781 Mrs. S. Horan, GREENLEAF GALANTHUS (32), M. See Class 391.  
783 Mrs. B. Dear, ILLSMAY LEONORA (32), F. See Class 392.

- Class 477a.—A.C. KITTEN, M. or F. Mrs. Olive**  
824 Mr. and Mrs. Purcell, LONGPAWS SEBASTIAN (24), M. See Class 397.  
841 Mrs. P. Baird, GENISTA CHLOE (24), F. See Class 399.  
861 Mrs. P. Baird, GENISTA CALLIOPE (24), F. See Class 400.  
931 Mrs. P. D. Wallis, DOBHRAN SHELLIE-MAR (24c), F. See Class 411.  
939 Mr. S. W. Hemmant, DAWNSON SHEBAR (24c), F. See Class 412.  
948 Mrs. J. Strutt, DAWNSUN GUY (32), M. See Class 414.  
950 Mrs. C. Neicho, ARTINIAN BECKETTRELLA (32), F. See Class 415.

- Class 478.—A.C. NEUTER. Mrs. Holroyd**  
984 Miss M. V. Chitty, MERRYBROOKE DREAM ANNA (24), F.N.  
See Class 422.  
985 Mrs. B. Oakley, PAROMA ELDORADO (24), M.N. See Class 422.  
987 Mr. R. A. Beeching, SHARUNA MANASSEH (24), M.N. See Class 422.  
1013 Mr. C. Walter, KARIBUR KHAN (24b), M.N. See Class 424.  
1023 Mrs. B. Dear, SISLINKI TANCHAI (32), M.N. See Class 426.  
1024 Mrs. S. E. Howells, SAANG DAAT (32a), F.N. See Class 426.  
1027 Miss K. Tanner, SOLITAIRE CULPEPER (32c), M.N. See Class 427.

## LANCASHIRE CAT CLUB

- Class 479.—A.C. CAT, M. or F. Miss Prentis**  
742 Mrs. L. Strunin, BAYARD BERENGARIA (24b), F. See Class 388.  
759 Mrs. C. Stafford, KAPRICO ICEBERG (24c), M. See Class 389.

- Class 480.—A.C. KITTEN, M. or F.** Mrs. Price  
 845 Mrs. H. Challoner, RAMONDA MOUNTAIN MUSIC (24), F.  
 See Class 399.  
 853 Miss E. C. Leach, ELBARAKA BARBATA (24), F. See Class 399.  
 873 Mrs. J. I. Neilson, RAMONDA BLUEBEARD (24a), M. See Class 402.  
 923 Mrs. B. Dixon, MARINA DAMOCLES (24c), M. See Class 409.

### LILAC-POINT SIAMESE CAT SOCIETY

- Class 481.—LILAC-POINT CAT, M. or F.** Mrs. Halliday  
 684 Mrs. C. Stafford, CH. QUINTRAL CASCADE (24c), M. See Class 382.  
 685 Mrs. M. G. Tucker, CH. RANTREE SAWAT (24c), M. See Class 382.  
 754 Mrs. P. Brisley, RAMONDA LILAC HERALD (24c), M. See Class 389.  
 755 Mrs. S. P. Chapman, GALAXIAS JANUS (24c), M. See Class 389.  
 757 Mr. and Mrs. B. A. C. Penn, KWIECHOWE (24c), M. See Class 389.  
 762 Mr. P. A. Hopson, RANTREE JASMIN (24c), F. See Class 390.  
 766 Mrs. J. M. Ellington, ZYCLON JUANITA (24c), F. See Class 390.  
 770 Mrs. J. I. Neilson, STOKEFIELD LILAC LUSAACA (24c), F.  
 See Class 390.  
 771 Mr. and Mrs. B. A. C. Penn, TINIFREDA (24c), F. See Class 390.  
 774 Mrs. J. Grabham, ZYCLON LILAC FANTASY (24c), F. See Class 390.

- Class 482.—LILAC-POINT KITTEN, M. or F.** Mrs. Olive  
 921 Mrs. J. Stallard, ZYCLON LANCELOT (24c), M. See Class 409.  
 925 Mrs. H. Challoner, WHITEHAUGH LILAC SOLO (24c), M.  
 See Class 410.  
 926 Miss W. A. Rolls, CRAIGIEHILLOCH LILAC LUKE (24c), M.  
 See Class 410.  
 932 Mrs. S. S. Huggins, RANTREE LILAC LADY (24c), F. See Class 411.  
 938 Mrs. M. E. Bray, ALDERLEIGH SOLITAIRE (24c), F. See Class 412.

- Class 483.—LILAC-POINT NEUTER.** Miss Rickson  
 979 Mr. D. H. Bissenden, PR. TALANG LILAC TAO (24c), M.N.  
 See Class 421.  
 980 Miss R. Ordish, GR. PR. ELMTREE SNOEE (24c), M.N.  
 See Class 421.  
 1015 Mrs. P. Grigg, CHATGLO SOLOMAN (24c), M.N. See Class 425.  
 1016 Mr. S. Levay, LEVENTE (24c), M.N. See Class 425.  
 1017 Mr. T. E. Papa, PAPAYA OYSTER (24c), M.N. See Class 425.  
 1020 Mrs. I. M. Boulton, RAMONDA LIMELIGHT (24c), M.N. See Class 425.

### LINCOLNSHIRE CAT CLUB

- Class 484.—A.C. CAT or KITTEN, M. or F.** Miss Grainger  
 730 Mrs. M. Newstead, ROMYLLIAN LUNA LUSTRE (24a), F.  
 See Class 386.  
 746 Mrs. J. Innocent, KIRASH HINNIE (24b), F. See Class 388.  
 808 Mrs. A. G. W. Lawson, SEALDEAL (24), M. See Class 397.  
 882 Mrs. J. Stallard, ZYCLON MINERVA (24a), F. See Class 403.

### MIDLAND COUNTIES CAT CLUB

- Class 485.—A.C. CAT, M. or F.** Mrs. Price  
 741 Mrs. J. R. Wyman, MABELLE QUANG TSI (24b), M. See Class 387.  
 746 Mrs. J. Innocent, KIRASH HINNIE (24b), F. See Class 388.  
 755 Mrs. S. P. Chapman, GALAXIAS JANUS (24c), M. See Class 389.  
 759 Mrs. C. Stafford, KAPRICO ICEBERG (24c), M. See Class 389.  
 795 Mrs. D. Deakin and Miss H. Ferres, DARLING RED SHADOW (32a), M.  
 See Class 393.

- Class 486.—A.C. KITTEN, M. or F.** Mrs. Lentaigne  
 843 Mrs. B. Beach, SEADOG HEIDI (24), F. See Class 399.  
 851 Mrs. P. C. Brabyn-Johnson, SISLINKI TARITA (24), F. See Class 399.  
 873 Mrs. J. I. Neilson, RAMONDA BLUEBEARD (24a), M. See Class 402.  
 887 Mrs. H. Challoner, BLUE GINGKO (24a), F. See Class 404.

- 960 Mrs. S. P. Chapman, DARLING RED HAWK (32a), M. See Class 417.  
 964 Mrs. S. Hocken, SHARLOI TUDOR ROSE (32a), F. See Class 418.  
 968 Mrs. S. P. Chapman, CATHERSTON COBWEB (32b), F. See Class 419.

**Class 487.—A.C. NEUTER.**

- Mrs. Keene**
- 980 Miss R. Ordish, GR. PR. ELMTREE SNOEE (24c), M.N. See Class 421.

**NATIONAL CAT CLUB**

**Class 488.—A.C. CAT, M. or F.**

- Mrs. Montgomery**
- 702 Mrs. K. Davies, ZYCLON KIRSTIE (24), F. See Class 384.  
 742 Mrs. L. Strunin, BAYARD BERENGARIA (24b), F. See Class 388.  
 754 Mrs. P. Brisley, RAMONDA LILAC HERALD (24c), M. See Class 389.

**Class 489.—A.C. KITTEN, M. or F.**

- Miss Codrington**
- 849 Mrs. V. Gibbard, KAYMENH BORAGE (24), F. See Class 399.  
 862 Mrs. M. E. Bray, CASUARINA BIBI (24), F. See Class 400.  
 873 Mrs. J. I. Neilson, RAMONDA BLUEBEARD (24a), M. See Class 402.  
 876 Mrs. L. Abbey, QUINTRAL MISTY (24a), F. See Class 403.  
 909 Mr. and Mrs. D. M. Scholfield, BRYNCORON SHOO-LA (24b), F.  
 See Class 407.  
 925 Mrs. H. Challoner, WHITEHAUGH LILAC SOLO (24c), M.  
 See Class 410.  
 934 Mrs. R. Caunter, THICKTHORN SUGAR PLUM (24c), F. See Class 411.

**Class 490.—A.C. NEUTER.**

- Mrs. Clarke**
- 983 Mrs. N. Farnsworth, GR. PR. SATURN SEBASTIAN (24), M.N.  
 See Class 421.

**NOR' EAST OF SCOTLAND CAT CLUB**

**Class 491.—A.C. CAT or KITTEN, M. or F.**

- Mrs. Holroyd**
- 772 Mrs. C. Stafford, KAPRICO ICICLE (24c), F. See Class 390.  
 795 Mrs. D. Deakin and Miss H. Ferres, DARLING RED SHADOW (32a),  
 M. See Class 393.  
 882 Mrs. J. Stallard, ZYCLON MINERVA (24a), F. See Class 403.

**NORTHERN COUNTIES CAT CLUB**

**Class 492.—A.C. CAT, M. or F.**

- Mrs. Denny**
- 759 Mrs. C. Stafford, KAPRICO ICEBERG (24c), M. See Class 389.  
 770 Mrs. J. I. Neilson, STOKEFIELD LILAC LUSAACA (24c), F.  
 See Class 390.

**Class 493.—A.C. KITTEN, M. or F.**

- Mrs. Olive**
- 851 Mrs. P. C. Brabyn-Johnson, SISLINKI TARITA (24), F. See Class 399.  
 867 Mrs. M. Newstead, ROMYLLIAN TRUE VALOUR (24a), M.  
 See Class 401.  
 962 Mrs. and Miss Cook, NIKKYS RED ENKA (32a), M. See Class 417.

**Class 494.—CANCELLED. NO ENTRIES.**

**NORTHERN SIAMESE CAT SOCIETY**

**Class 495.—A.C. CAT, M. or F.**

- Miss Rickson**
- 684 Mrs. C. Stafford, CH. QUINTRAL CASCADE (24c), M. See Class 382.  
 730 Mrs. M. Newstead, ROMYLLIAN LUNA LUSTRE (24a), F.  
 See Class 386.  
 731 Mrs. C. M. Payne, RANTREE HYACINTH (24a), F. See Class 386.  
 733 Mr. and Mrs. B. A. Brennan, SUMORA JANOR (24a), F. See Class 386.  
 736 Mrs. R. Simpson, EDLEENA MANTORA (24b), M. See Class 387.  
 746 Mrs. J. Innocent, KIRASH HINNIE (24b), F. See Class 388.  
 756 Mrs. Clewes, QUINTRAL MAGICMAN (24c), M. See Class 389.  
 760 Mr. J. W. Turner, ROMYLLIAN SOLAR SONG (24c), M. See Class 389.

- 770 Mrs. J. I. Neilson, STOKEFIELD LILAC LUSAACA (24c), F.  
See Class 390.  
782 Miss E. C. Leach, ELBARAKA OBED (32), M. See Class 391.  
795 Mrs. D. Deakin and Miss H. Ferres, DARLING RED SHADOW (32a),  
M. See Class 393.  
799 Mrs. I. Snelling, CH. DARLING RED CHARMER (32a), F.  
See Class 394.  
805 Mr. and Mrs. B. A. Brennan, HYDINISY HAN SUEYIN (32b), F.  
See Class 395.

**Class 496.—A.C. KITTEN, M. or F. Mrs. Halliday**

- 815 Miss E. C. Leach, ELBARAKA JEROHAM (24), M. See Class 397.  
823 Mr. and Mrs. B. Niblett, SONTEW BARNABUS (24), M. See Class 397.  
851 Mrs. P. C. Brabyn-Johnson, SISLINKI TARITA (24), F. See Class 399.  
868 Mrs. J. Stallard, ZYCLON MOONRAKER (24a), M. See Class 401.  
892 Mrs. C. A. Bowyer, RAMONDA BLUE HYACINTH (24a), F.  
See Class 404.  
925 Mrs. H. Challoner, WHITEHAUGH LILAC SOLO (24c), M.  
See Class 410.  
938 Mrs. M. E. Bray, ALDERLEIGH SOLITAIRE (24c), F. See Class 412.  
942 Mrs. I. Snelling, JAMAR CHRISTOBELLA (24c), F. See Class 412.

**Class 497.—CANCELLED. NO ENTRIES.**

**NOTTINGHAMSHIRE AND DERBYSHIRE CAT CLUB**

**Class 498.—A.C. CAT, M. or F. Mrs. Wilson**

- 721 Mrs. R. A. Howard, PATRIARCA OSTINATO (24a), M. See Class 385.  
733 Mr. and Mrs. B. A. Brennan, SUMORA JANOR (24a), F. See Class 386.  
737 Mrs. R. M. Spencer, TASPERTU SPINDLEBERG (24b), M.  
See Class 387.  
788 Mrs. R. M. Spencer, WHITEROSE CASSANDRA (32), F. See Class 392.  
799 Mrs. I. Snelling, CH. DARLING RED CHARMER (32a), F.  
See Class 394.  
805 Mr. and Mrs. B. A. Brennan, HYDINISY HAN SUEYIN (32b), F.  
See Class 395.

**Class 499.—A.C. KITTEN, M. or F. Mrs. Arnold**

- 825 Mrs. R. M. Spencer, TASPERTU SEPTIMUS (24), M. See Class 397.  
832 Mr. M. D. Blain, HYDINISY DARA (24), M. See Class 398.  
851 Mrs. P. C. Brabyn-Johnson, SISLINKI TARITA (24), F. See Class 399.  
890 Miss L. A. Jones, BLUE AURORA (24a), F. See Class 404.  
892 Mrs. C. A. Bowyer, RAMONDA BLUE HYACINTH (24a), F.  
See Class 404.  
903 Mr. M. D. Blain, HYDINISY KAHOUTEK (24b), M. See Class 406.  
910 Mrs. J. R. Wyman, MABELLE MAY FAYRE (24b), F. See Class 407.  
923 Mrs. B. Dixon, MARINA DAMOCLES (24c), M. See Class 409.  
964 Mrs. S. Hocken, SHARLROI TUDOR ROSE (32a), F. See Class 418.

**Class 500.—A.C. NEUTER. Mrs. Biggie**

- 986 Mr. A. Acton, NOTCA REGOR (24), M.N. See Class 422.  
1004 Mr. J. W. Turner, RAMONDA SONATA (24a), F.N. See Class 423.  
1005 Mrs. G. Tatschner, PROCUL PHANG (24b), M.N. See Class 424  
1013a Mrs. Simpson, EDLEENA MANTORA. See Class 424.

**PRESTON AND BLACKPOOL CAT CLUB**

**Class 501.—A.C. CAT or KITTEN, M. or F. Mrs. Price**

- 684 Mrs. C. Stafford, CH. QUINTRAL CASCADE (24c), M. See Class 382.  
722 Mr. and Mrs. A. Sawkins, BRYMAR ALKAID (24a), M. See Class 385.  
725 Mrs. J. Gamble, ZYCLON JACINTH (24a), F. See Class 386.  
731 Mrs. C. M. Payne, RANTREE HYACINTH (24a), F. See Class 386.  
742 Mrs. L. Strunin, BAYARD BERENGARIA (24b), F. See Class 388.  
774 Mrs. J. Grabham, ZYCLON LILAC FANTASY (24c), F. See Class 390.  
795 Mrs. D. Deakin and Miss H. Ferres, DARLING RED SHADOW (32a), M.  
See Class 393.

## RED-POINT AND TORTIE-POINT SIAMESE CAT CLUB

### Class 502.—RED-POINT CAT, M. or F. Mrs. Hardy

- 792 Miss L. A. Young, PIERRE NOEL (32a), M. See Class 393.  
793 Master P. Hutton, SHIVA RED ADMIRAL (32a), M. See Class 393.  
794 Miss B. R. Kirk, ILONA IBERIS (32a), M. See Class 393.  
795 Mrs. D. Deakin and Miss H. Ferres, DARLING RED SHADOW (32a), M.  
See Class 393.  
796 Mrs. G. Stace, DANBECK RED CARDINAL (32a), M. See Class 393.  
797 Mrs. D. White, CATHERSTON WYNTAC (32a), M. See Class 393.  
798 Mrs. L. Abbey, ASUNI PYEWACKET (32a), F. See Class 394.  
800 Mr. and Mrs. Tedder, DAWKMY (32a), F. See Class 394.  
801 Mrs. D. White, CATHERSTON KAE (32a), F. See Class 394.

### Class 502a.—RED-POINT KITTEN, M. or F. Mrs. Hardy

- 960 Mrs. S. P. Chapman, DARLING RED HAWK (32a), M. See Class 417.  
961 Mr. and Mrs. R. E. Rimmer, FIRE KING (32a), M. See Class 417.  
962 Mrs. and Miss Cook, NIKKYS RED ENKA (32a), M. See Class 417.  
964 Mrs. S. Hocken, SHARLROI TUDOR ROSE (32a), F. See Class 418.  
966 Mr. and Mrs. B. A. Brennan, NIWRU LILI HUA (32a), F. See Class 418.

### Class 503.—ALL TORTIE-POINTS CAT or KITTEN, M. or F. Mrs. Neale

- 686 Mr. and Mrs. B. R. Acton, CH. ILONA HIDDEN GOLD (32b), F.  
See Class 382.  
803 Mr. and Mrs. Tedder, KWAHM FAHN (32b), F. See Class 395.  
805 Mr. and Mrs. B. A. Brennan, HYDINISY HAN SUEYIN (32b), F.  
See Class 395.  
968 Mrs. S. P. Chapman, CATHERSTON COBWEB (32b), F. See Class 419.  
970 Mrs. B. Greenland, MOONFLEET CORAL SHIMMER (32b), F.  
See Class 419.  
971 Mrs. Law, LAWKAT ELBERETH (32b), F. See Class 419.  
972 Mrs. J. M. Stephenson, ROSAKI OPAL ORIANA (32b), F. See Class 479.

### Class 504.—CREAM-POINT CAT or KITTEN, M. or F. Miss Grainger

- 975 Mrs. B. Greenland, MOONFLEET MASQUERADE (32c), M.  
See Class 420.  
976 Mrs. C. I. Wagstaff, COOMBEHURST DONATIENNE (32c), F.  
See Class 420.

### Class 505.—RED, TORTIE and CREAM-POINT NEUTER CAT or KITTEN Miss Rickson

- 1022 Mr. and Mrs. W. Crawte, SUSAM MY CHERI (32b), F.N. See Class 426.  
1027 Miss K. Tanner, SOLITAIRE CULPEPER (32c), M.N. See Class 427.

## SEAL-POINT SIAMESE CAT CLUB

### Class 506.—SEAL-POINT CAT, M. or F. Mrs. Olive

- 688 Mrs. A. Durrant, SIANJO TIBERIUS (24), M. See Class 383.  
691 Mr. V. V. Athavale, KILLDOWN BEAUREGARD (24), M. See Class 383.  
695 Mrs. A. H. Izzard, KATRINE BRAHMIN SABU (24), M. See Class 383.  
697 Rev. F. L. Raynes, EPISCOPI JUBILATE BOY (24), M. See Class 383.  
705 Mr. and Mrs. R. Hutton, SIANJO CARISSMA (24), F. See Class 384.

### Class 507.—SEAL-POINT KITTEN, M. or F. Mrs. Halliday

- 824 Mr. and Mrs. Purcell, LONGPAWS SEBASTIAN (24), M. See Class 397  
834 Mrs. T. Folkes, PENYRALLT PICASSO (24), M. See Class 398.  
843 Mrs. B. Beach, SEADOG HEIDI (24), F. See Class 399.  
849 Mrs. V. Gibbard, KAYMENH BORAGE (24), F. See Class 399.  
851 Mrs. P. C. Brabyn-Johnson, SISLINKI TARITA (24), F. See Class 399.  
858 Mrs. J. King, DIBADAB RATU (24), F. See Class 399.  
860 Mrs. A. Durrant, KALOKE ORIANA (24), F. See Class 400.

**Class 508.—SEAL-POINT NEUTER****Mrs. Denny**

- 978 Miss B. Moyse, PR. KARIBUR CORDOVA (24), M.N. See Class 421.  
 983 Mrs. N. Farnsworth, GR. PR. SATURN SEBASTIAN (24), M.N.  
 See Class 421.  
 985 Mrs. B. Oakley, PAROMA ELDORADO (24), M.N. See Class 422.

**SHORT-HAIRED CAT SOCIETY OF GREAT BRITAIN AND  
MANX CLUB INC.****Class 509.—A.C. CAT or KITTEN, M. or F.****Miss Prentis**

- 957 Mrs. S. Dunkley, MANDARIN TIGER LILY (32), F. See Class 416.

**SIAMESE CAT ASSOCIATION****Class 510.—A.C. SIAMESE CAT, M.****Mrs. Arnold**

- 682 Mr. and Mrs. R. Hutton, GR. CH. SISLINKI TOPSUN (24), M.  
 See Class 382.  
 683 Mrs. L. Perkins, CH. TIBAAN FOETIOUS (24c), M. See Class 382.  
 690 Mrs. S. S. Huggins, RANTREE PEDRO (24). See Class 383.  
 694 Mrs. P. J. Healey, SNEVETS LEONARD (24). M. See Class 383.  
 695 Mrs. A. H. Izzard, KATRINE BRAHMIN SABU (24). M. See Class 383.  
 722 Mr. and Mrs. A. Sawkins, BRYMAR ALKAID (24a), M. See Class 385.  
 737 Mrs. R. M. Spencer, TASPERTU SPINDLEBERG (24b), M. See Class 387.  
 739 Mr. and Mrs. K. Hole, FOXTWIST ASTRO (24b), M. See Class 387.  
 752 Mr. J. Aley, ALDEN LILAC RASPUTIN (24c), M. See Class 389.  
 753 Mrs. R. Bennett, THAIRANO DANDYLION (24c), M. See Class 389.  
 761 Mr. and Mrs. K. Hole, SOVEREIGN FROSTY FALCON (24c), M.  
 See Class 389.  
 795 Mrs. D. Deakin and Miss H. Ferres, DARLING RED SHADOW (32a), M.  
 See Class 393.

**Class 510a.—A.C. SIAMESE CAT, F.****Mrs. Arnold**

- 711 Mrs. H. Wilson, ASANOL GYPSY (24), F. See Class 384.  
 713 Mr. and Miss Milner, MAZANNA (24), F. See Class 384.  
 725 Mrs. J. Gamble, ZYCLON JACINTH (24a), F. See Class 386.  
 728 Miss J. D. Cook, TAMARESQUE TZAAN (24a), F. See Class 386.  
 742 Mrs. L. Strunin, BAYARD BERENGAIA (24b), F. See Class 388.  
 751 Mr. and Mrs. Trew, BUSYBEE BARBARELLA (24b), F. See Class 388.  
 769 Mrs. S. S. Milliner, LOTTILOO (24c), F. See Class 390.  
 772 Mrs. C. Stafford, KAPRICO ICICLE (24c), F. See Class 390.  
 774 Mrs. J. Grabham, ZYCLON LILAC FANTASY (24c), F. See Class 390.  
 784 Mrs. A. F. Hughes, KAYOU LENORTINA (32), F. See Class 392.  
 787 Mrs. E. Spencer, NORTHALA CAROLINA (32), F. See Class 392.  
 788 Mrs. R. M. Spencer, WHITEROSE CASSANDRA (32), F. See Class 392.  
 799 Mrs. I. Snelling, CH. DARLING RED CHARMER (32a), F. See Class 394.

**Class 511.—A.C. SIAMESE KITTEN, M.****Miss Grainger**

- 806 Mrs. A. Durrant, SIANJO THOR (24), M. See Class 397.  
 809 Mrs. L. Abbey, STANCAT GOLIATH (24), M. See Class 397.  
 811 Mrs. R. Bennett, THAIRANO TARQUIN (24), M. See Class 397.  
 824 Mr. and Mrs. Purcell, LONGPAWS SEBASTIAN (24), M. See Class 397.  
 825 Mrs. R. M. Spencer, TASPERTU SEPTIMUS (24), M. See Class 397.  
 831 Mrs. J. Murchison, FISTRA SHAH (24), M. See Class 398.  
 832 Mr. M. D. Blain, HYDINISY DARA (24), M. See Class 398.  
 834 Mrs. T. Folkes, PENYRALLT PICASSO (24), M. See Class 398.  
 903 Mr. M. D. Blain, HYDINISY KAHOUTEK (24b), M. See Class 406.  
 925 Mrs. H. Challoner, WHITEHAUGH LILAC SOLO (24c), M. See Class 410.

**Class 511a.—A.C. SIAMESE KITTEN, F.****Miss Grainger**

- 851 Mrs. P. C. Brabyn-Johnson, SISLINKI TARITA (24), F. See Class 399.  
 859 Mr. and Miss Milner, SEADOG TRUDI (24), F. See Class 399.  
 883 Mrs. M. G. Tucker, RANTREE WENDY (24a), F. See Class 403.  
 891 Mrs. J. I. Neilson, STOKEFIELD BLUE BANTU (24a), F. See Class 404.  
 908 Mrs. S. Phippin, KAPRICO CALYPSO (24b), F. See Class 407.  
 931 Mrs. P. D. Wallis, DOBHRAN SHELLIE-MAR (24c), F. See Class 411.  
 932 Mrs. S. S. Huggins, RANTREE LILAC LADY (24c), F. See Class 411.  
 938 Mrs. M. E. Bray, ALDERLEIGH SOLITAIRE (24c), F. See Class 412.  
 942 Mrs. I. Snelling, JAMAR CHRISTOBELLA (24c), F. See Class 412.  
 950 Mrs. C. Neicho, ARTINIAN BECKETTRELLA (32), F. See Class 415.  
 957 Mrs. S. Dunkley, MANDARIN TIGER LILY (32), F. See Class 416.  
 970 Mrs. B. Greenland, MOONFLEET CORAL SHIMMER (32b), F. See Class 419.

**Class 512.—A.C. NEUTER.****Mrs. Olive**

- 977 Mrs. J. Gamble, PR. CHEONA JANUS (24), M.N. See Class 421.  
 978 Miss B. Moyse, PR. KARIBUR CORDOVA (24), M.N. See Class 421.  
 979 Mr. D. H. Bissenden, PR. TALANG LILAC TAO (24c), M.N. See Class 421.  
 987 Mr. R. A. Beeching, SHARUNA MANASSEH (24), M.N. See Class 422.  
 1001 Mrs. W. Crawte, MAYTIME TOLEDO (24a), M.N. See Class 423.  
 1002 Mr. and Mrs. R. Keegan, BRYMAR ALPHERATZ (24a), M.N. See Class 423.  
 1003 Mrs. M. Lightowlers, THAIRANO JOEY (24a), M.N. See Class 423.  
 1008 Mr. D. H. Bissenden, TALANG CHANDRA (24b), M.N. See Class 424.  
 1012 Mrs. H. D. Smitheram, MARLOU MASTER-MUFFET (24b), M.N. See Class 424.  
 1022 Mr. and Mrs. W. Crawte, SUSAM MY CHERI (32b), F.N. See Class 426.

**SIAMESE CAT CLUB****Class 513.—A.C. CAT, M. or F.****Mrs. Halliday**

- 684 Mrs. C. Stafford, CH. QUINTRAL CASCADE (24c), M. See Class 382.  
 692 Mrs. G. Baughan, BRU-BUR TALAVER (24), M. See Class 383.  
 706 Miss E. C. Leach, ELBARAKA SWEET SUE (24), F. See Class 384.  
 710 Mr. and Mrs. Tedder, SUPRA TINY TREASURE (24), F. See Class 384.  
 716 Mrs. D. Yorke, BEAUMARIS GRAND SOPHY (24), F. See Class 384.  
 719 Mr. R. F. Eley, SHARUNA BLUE HAZE (24a), M. See Class 385.  
 722 Mr. and Mrs. A. Sawkins, BRYMAR ALKAID (24a), M. See Class 385.  
 725 Mrs. J. Gamble, ZYCLON JACINTH (24a), F. See Class 386.  
 728 Miss J. D. Cook, TAMARESQUE TZAAN (24a), F. See Class 386.  
 733 Mr. and Mrs. B. A. Brennan, SUMORA JANOR (24a), F. See Class 386.  
 734 Mr. R. F. Eley, SHARUNA SWEET LING (24b), M. See Class 387.  
 737 Mrs. R. M. Spencer, TASPERTU SPINDLEBERG (24b), M. See Class 387.  
 739 Mr. and Mrs. K. Hole, FOXTWIST ASTRO (24b), M. See Class 387.  
 742 Mrs. L. Strunin, BAYARD BERENGARIA (24b), F. See Class 388.  
 749 Mr. and Mrs. B. Niblett, SONTEW FERITALA (24b), F. See Class 388.  
 754 Mrs. P. Brisley, RAMONDA LILAC HERALD (24c), M. See Class 389.  
 755 Mrs. S. P. Chapman, GALAXIAS JANUS (24c), M. See Class 389.  
 762 Mr. P. A. Hopson, RANTREE JASMIN (24c), F. See Class 390.  
 774 Mrs. J. Grabham, ZYCLON LILAC FANTASY (24c), F. See Class 390.  
 788 Mrs. R. M. Spencer, WHITEROSE CASSANDRA (32), F. See Class 392.  
 794 Miss B. R. Kirk, ILONA IBERIS (32a), M. See Class 393.  
 805 Mr. and Mrs. B. A. Brennan, HYDINISY HAN SUEYIN (32b), F. See Class 395.

**Class 514.—A.C. SIAMESE KITTEN, M.****Miss Codrington**

- 812 Mrs. T. J. Brunton, SEAHORSE PASHA (24), M. See Class 397.  
 819 Mrs. J. Moore, CHEONA PALAMON (24), M. See Class 397.  
 823 Mr. and Mrs. B. Niblett, SONTEW BARNABUS (24), M. See Class 397.  
 825 Mrs. R. M. Spencer, TASPERTU SEPTIMUS (24), M. See Class 397.  
 833 Mrs. C. E. Eldridge, SIANJO PANZER (24), M. See Class 398.  
 867 Mrs. M. Newstead, ROMYLLIAN TRUE VALOUR (24a), M. See Class 401.

- 868 Mrs. J. Stallard, ZYCLON MOONRAKER (24a), M. See Class 401.  
 870 Mr. B. F. Burlton, BRU-BUR BUSSORAH (24a), M. See Class 401.  
 3 894 Mrs. J. Murchison, FISTRA SAI-PANG (24b), M. See Class 405.  
 2 917 Mrs. J. Murchison, FISTRA SILVERBRIDGE (24c), M. See Class 409.  
 vac 926 Miss W. A. Rolls, CRAIGIEHILLOCH LILAC LUKE (24c), M.  
 See Class 410.  
 R 928 Mrs. H. M. Smith, LYNSI TOEKEY (24c), M. See Class 410.  
 960 Mrs. S. P. Chapman, DARLING RED HAWK (32a), M. See Class 417.  
 Y 961 Mr. and Mrs. R. E. Rimmer, FIRE KING (32a), M. See Class 417.  
 963 Mrs. G. Stace, DUKIES SCARLET PIMPERNEL (32a), M. See Class 417.  
 973 Miss J. M. May, PALANTIR INCANUS (32c), M. See Class 420.

**Class 514a.—A.C. SIAMESE KITTEN, F.**

**Miss Codrington**

- 842 Mrs. G. Baughan, MA-PU ISHTA (24), F. See Class 399.  
 843 Mrs. B. Beach, SEADOG HEIDI (24), F. See Class 399.  
 844 Mrs. D. M. Benstead, CEDARS SALLY MANDA (24), F. See Class 399.  
 851 Mrs. P. C. Brabyn-Johnson, SISLINKI TARITA (24), F. See Class 399.  
 881 Miss B. R. Kirk, SURIJA SARA (24a), F. See Class 403.  
 891 Mrs. J. I. Neilson, STOKEFIELD BLUE BANTU (24a), F. See Class 404.  
 909 Mr. and Mrs. D. M. Scholfield, BRYNCORON SHOO-LA (24b), F.  
 See Class 407.  
 911 Mr. and Mrs. K. G. Bushell, DORINDA KAMUT (24b), F. See Class 408.  
 915 Mrs. N. Rolls, CRAIGIEHILLOCH CHOC ICE (14b), F. See Class 408.  
 933 Mrs. J. Murchison, FISTRA SZARINA (24c), F. See Class 411.  
 954 Mrs. R. Shorten, MAYTIME PAPALLON (32), F. See Class 415.  
 967 Mrs. G. Stace, DUKIES AMARYLLIS (32a), F. See Class 418.  
 968 Mrs. S. P. Chapman, CATHERSTON COBWEB (32b), F. See Class 419.

**Class 515.—A.C. NEUTER**

**Mrs. Biggie**

- 977 Mrs. J. Gamble, PR. CHEONA JANUS (24), M.N. See Class 421.  
 978 Miss B. Moyse, PR. KARIBUR CORDOVA (24), M.N. See Class 421.  
 979 Mr. D. H. Bissenden, PR. TALANG LILAC TAO (24c), M.N.  
 See Class 421.  
 980 Miss R. Ordish, GR. PR. ELMTREE SNOEE (24c), M.N. See Class 421.  
 981 Mrs. H. M. Smith, PR. LYNSI SYMBUDGE (24a), M. See Class 421.  
 982 Mr. C. Walter, GR. PR. REOKY TONTILLA (24a), M.N. See Class 421.  
 990 Mrs. H. J. Gray, BHUDDA (24), M.N. See Class 422.  
 991 Mrs. H. J. Gray, LEBUA (24), M.N. See Class 422.  
 994 Mrs. R. Shorten, SCOOBEEDO (24), M.N. See Class 422.  
 999 Mrs. F. K. Chorley, PEARCROFT FENELLA (24a), F.N. See Class 423.  
 1000 Mrs. F. K. Chorley, PEEPO (24a), F.N. See Class 423.  
 1003 Mrs. M. Lightowlers, THAIRANO JOEY (24a), M.N. See Class 423.  
 1005 Mrs. G. Tatschner, PROCUL PHANG (24b), M.N. See Class 424.  
 1008 Mr. D. H. Bissenden, TALANG CHANDRA (24b), M.N. See Class 424.  
 1015 Mrs. P. Grigg, CHATGLO SOLOMAN (24c), M.N. See Class 425.  
 1018 Mrs. E. D. Watkins, JANEVID BAMBOO (24c), M.N. See Class 425.  
 1026 Mr. H. Watkins, CHEONA MEMNON (32), M.N. See Class 426.

**SIAMESE CAT SOCIETY OF THE BRITISH EMPIRE**

**Class 516.—A.C. CAT (Breed 24), M. or F.**

**Mrs. Macalister**

- 684 Mrs. C. Stafford, CH. QUINTRAL CASCADE (24c), M. See Class 382.  
 703 Mr. and Mrs. D. S. Drury, ALLSINGH ABIGAIL (24), F. See Class 384.  
 704 Mr. K. C. R. Hendy, KALOKE NEVENKA (24), F. See Class 384.  
 705 Mr. and Mrs. R. Hutton, SIANJO CARISSMA (24), F. See Class 384.  
 716 Mrs. D. Yorke, BEAUMARIS GRAND SOPHY (24), F. See Class 384.  
 726 Mrs. E. E. Humphries, CROFTWAY ROZANA (24a), F. See Class 386.  
 727 Mrs. M. Cole, CRAIGIEHILLOCH HARMONY (24a), F. See Class 386.  
 742 Mrs. L. Strunin, BAYARD BERENGARIA (24b), F. See Class 388.  
 749 Mr. and Mrs. B. Niblett, SONTEW FERITALA (24b), F. See Class 388.  
 769 Mrs. S. M. Milliner, LOTTILOO (24c), F. See Class 390.  
 773 Mrs. P. K. Stevenson, CRAIGIEHILLOCH LILAC LANA (24c), F.  
 See Class 390.

- Class 517.—A.C. CAT (Breed 32), M. or F.** **Mrs. Montgomery**
- 776 Mrs. P. Annuskans, ZILS ZALDIS (32), M. See Class 391.  
 777 Mrs. P. Annuskans, ZATSANNIBALL (32), M. See Class 391.  
 784 Mrs. A. F. Hughes, KAYOU LENORTINA (32), F. See Class 392.  
 798 Mrs. L. Abbey, ASUNI PYEWACKET (32a), F. See Class 394.

- Class 518.—A.C. KITTEN (Breed 24), M. or F.** **Mrs. Keene**
- 820 Mrs. J. Moore, CHEONA CASSIUS (24), M. See Class 397.  
 823 Mr. and Mrs. B. Niblett, SONTEW BARNABUS (24), M. See Class 397.  
 828 Mr. B. F. Burlton, BRU-BUR BRESLAU (24), M. See Class 397.  
 830 Mrs. J. King, DIBADAB LO TUNGA (24), M. See Class 397.  
 834 Mrs. T. Folkes, PENYRALLT PICASSO (24), M. See Class 398.  
 847 Mrs. G. Evans, SAHRA TIFFANY (24), F. See Class 399.  
 849 Mrs. V. Gibbard, KAYMENH BORAGE (24), F. See Class 399.  
 851 Mrs. P. C. Brabyn-Johnson, SISLINKI TARITA (24), F. See Class 399.  
 888 Mrs. M. Cole, TONGKING MISTLETOE (24a), F. See Class 404.  
 900 Miss R. Ordish, ELMTREE MATHIAS (24b), M. See Class 405.  
 901 Miss J. Pressey, SUNFAIR ANNEMEEKEE (24b), M. See Class 405.  
 925 Mrs. H. Challoner, WHITEHAUGH LILAC SOLO (24c), M.  
 See Class 410.  
 926 Miss W. A. Rolls, CRAIGIEHILLOCH LILAC LUKE (24c), M.  
 See Class 410.

- Class 518a.—A.. KITTEN (Breed 32), M. or F.** **Mrs. Hardy**
- 958 Mrs. P. A. Gent, KOOFUKUNA TSARINA (32), F. See Class 416.  
 964 Mrs. S. Hocken, SHARLROI TUDOR ROSE (32a), F. See Class 418.

- Class 519.—A.C. NEUTER** **Mrs. Lentatigne**
- 977 Mrs. J. Gamble, PR. CHEONA JANUS (24), M.N. See Class 421.  
 995 Mrs. P. K. Stevenson, AL RISCNA (24), M.N. See Class 422.  
 1001 Mrs. W. Crawte, MAYTIME TOLEDO (24a), M.N. See Class 423.  
 1005 Mrs. G. Tatschner, PROCUL PHANG (24b), M.N. See Class 424.  
 1015 Mrs. P. Grigg, CHATGLO SOLOMAN (24c), M.N. See Class 425.  
 1020 Mrs. I. M. Boulton, RAMONDA LIMELIGHT (24c), M.N. See Class 425.  
 1022 Mr. and Mrs. W. Crawte, SUSAM MY CHERI (32b), F.N. See Class 426.

### SOUTHERN COUNTIES CAT CLUB

- Class 520.—A.C. CAT, M. or F.** **Mrs. Neale**
- 691 Mr. V. V. Athavale, KILLDOWN BEAUREGARD (24), M. See Class 383.  
 709 Miss C. M. Rowson, SISLINKI TAMLA (24), F. See Class 384.  
 741 Mrs. J. R. Wyman, MABELLE QUANG TSI (24b), M. See Class 387.  
 750 Mr. and Mrs. B. Saxby, SOVEREIGN SHAWNI (24b), F. See Class 388.  
 751 Mr. and Mrs. Trew, BUSYBEE BARBARELLA (24b), F. See Class 388.  
 754 Mrs. P. Brisley, RAMONDA LILAC HERALD (24c), M. See Class 389.  
 758 Miss C. M. Rowson, BUMBLEBEES LILAC LAIRD (24c), M.  
 See Class 389.  
 762 Mr. P. A. Hopson, RANTREE JASMIN (24c), F. See Class 390.  
 774 Mrs. J. Grabham, ZYCLON LILAC FANTASY (24c), F. See Class 390.

- Class 521.—A.C. KITTEN, M. or F.** **Mrs. Dadd**
- 845 Mrs. H. Challoner, RAMONDA MOUNTAIN MUSIC (24), F.  
 See Class 399.  
 848 Mrs. T. Folkes, SEADOG SADARAH (24), F. See Class 399.  
 896 Mrs. B. Beach, SEADOG PEBBLE MILL (24b), M. See Class 405.  
 905 Mr. V. V. Athavale, PENYRALLT PENELOPE (24b), F. See Class 407.  
 923 Mrs. B. Dixon, MARINA DAMOCLES (24c), M. See Class 409.  
 971 Mrs. Law, LAWKAT ELBERETH (32b), F. See Class 419.

- Class 522.—A.C. NEUTER.** **Miss Grainger**  
 996 Mr. and Mrs. Trew, BUSYBEE CASSIDY (24), M.N. See Class 422.  
 1003 Mrs. M. Lightowers, THAIRANO JOEY (24a), M.N. See Class 423.  
 1005 Mrs. G. Tatschner, PROCUL PHANG (24b), M.N. See Class 424.

### SOUTH-WESTERN COUNTIES CAT CLUB

**Class 523.—CANCELLED. NO ENTRIES.**

- Class 524.—A.C. KITTEN, M. or F.** **Mrs. Holroyd**  
 976 Mrs. C. I. Wagstaff, COOMBEHURST DONATIENNE (32c), F.  
 See Class 420.

### SUFFOLK AND NORFOLK CAT CLUB

- Class 525.—A.C. CAT or KITTEN, M. or F.** **Mrs. Olive**  
 685 Mrs. M. G. Tucker, CH. RANTREE SAWAT (24c), M. See Class 382.  
 689 Mrs. J. L. Foxcroft, SISLINKI THACKERY (24), M. See Class 383.  
 693 Mrs. K. Davies, RANMAR ABU BENADAM (24), M. See Class 383.  
 749 Mr. and Mrs. B. Niblett, SONTEW FERITALA (24b), F. See Class 388.  
 763 Mrs. W. J. Addison, JONATH CLEOPATRA (24c), F. See Class 390.  
 774 Mrs. J. Grabham, ZYCLON LILAC FANTASY (24c), F. See Class 390.  
 799 Mrs. I. Snelling, CH. DARLING RED CHARMER (32a), F.  
 See Class 394.  
 823 Mr. and Mrs. B. Niblett, SONTEW BARNABUS (24), M. See Class 397.  
 840 Mrs. A. J. Millslagle, PI-DEN JACQUELINE (24), F. See Class 399.  
 862 Mrs. M. E. Bray, CASUARINA BIBI (24), F. See Class 400.  
 877 Mrs. W. J. Addison, SURIJA SARABANDE (24a), F. See Class 403.  
 886 Mrs. D. Lake, DARLING SILVER MIST (24a), F. See Class 403.  
 938 Mrs. M. E. Bray, ALDERLEIGH SOLITAIRE (24c), F. See Class 412.  
 940 Mrs. S. C. Sheehan, JAMAR DILLY DREAM (24c), F. See Class 412.

### SURREY AND SUSSEX CAT ASSOCIATION

- Class 526.—A.C. CAT, M. or F.** **Mrs. Montgomery**  
 703 Mr. and Mrs. D. S. Drury, ALLSINGH ABIGAIL (24), F. See Class 384.  
 716 Mrs. D. Yorke, BEAUMARIS GRAND SOPHY (24), F. See Class 384.  
 723 Mrs. J. King, DIBADAB BOY BLUE (24a), M. See Class 385.  
 754 Mrs. P. Brisley, RAMONDA LILAC HERALD (24c), M. See Class 389.  
 769 Mrs. S. M. Milliner, LOTTILOO (24c), F. See Class 390.  
 776 Mrs. P. Annuskans, ZILS ZALDIS (32), M. See Class 391.

- Class 527.—A.C. KITTEN, M. or F.** **Mrs. Hardy**  
 806 Mrs. A. Durrant, SIANJO THOR (24), M. See Class 397.  
 833 Mrs. C. E. Eldridge, SIANJO PANZER (24), M. See Class 398.  
 871 Mrs. M. White, MORELAIS BLUE PIETRO (24a), M. See Class 401.

### TABBY-POINTED SIAMESE CAT SOCIETY

- Class 528.—TABBY-POINT CAT, M. or F.** **Mrs. Neale**  
 776 Mrs. P. Annuskans, ZILS ZALDIS (32), M. See Class 391.  
 777 Mrs. P. Annuskans, ZATSANNIBALL (32), M. See Class 391.  
 779 Mrs. J. Harper, PHARER WHEY (32), M. See Class 391.  
 782 Miss E. C. Leach, ELBARAKA OBED (32), M. See Class 391.  
 783 Mrs. B. Dear, ILLSMAY LEONORA (32), F. See Class 392.  
 784 Mrs. A. F. Hughes, KAYOU LENORTINA (32), F. See Class 392.  
 786 Mrs. S. Smith, WHITEROSE CIRCE (32), F. See Class 392.  
 790 Mr. and Mrs. B. R. Acton, NOTCA TABBIESHELLS (32), F.  
 See Class 392.  
 791 Mrs. M. Costello, TOYSA TINKER (32), F. See Class 392.

**Class 529.—TABBY-POINT KITTEN, M. or F. Mrs. Keene**

- 944 Mrs. G. Baughan, MA-PU SPARTACUS (32), M. See Class 413.  
945 Mrs. J. Harper, HARMAIN VALMIKI (32), M. See Class 413.  
946 Mrs. S. Smith, WHITEROSE CASPER (32), M. See Class 413.  
947 Mrs. D. R. Burton, CIVETEYE THORDEUS (32), M. See Class 413.  
949 Mrs. J. D. Spray, TUMBLEDOWN ROBBEE (32), M. See Class 414.  
951 Mrs. J. Harper, HARMAIN TARA (32), F. See Class 415.  
952 Miss S. C. Leach, ELBARAKA JEDIDAH (32), F. See Class 415.  
955 Mrs. S. Smith, WHITEROSE CRISTAL (32), F. See Class 415.  
956 Mrs. J. P. Brain, MOONDANCE GENEVRA (32), F. See Class 416.

**Class 530.—TABBY-POINT NEUTER. Mrs. Biggie**

- 1023 Mrs. B. Dear, SISLINKI TANCHAI (32), M.N. See Class 426.  
1026 Mr. H. Watkins, CHEONA MEMNON (32), M.N. See Class 426.

**TABBY-POINT AND SIAMESE PROGRESSIVE BREEDERS' CAT CLUB**

**Class 531.—TABBY-POINT CAT, M. or F. Mrs. Clarke**

- 776 Mrs. P. Annuskans, ZILS ZALDIS (32), M. See Class 391.  
777 Mrs. P. Annuskans, ZATSANNIBALL (32), M. See Class 391.  
788 Mrs. R. M. Spencer, WHITEROSE CASSANDRA (32), F. See Class 392.

**Classes 532 and 533.—CANCELLED. NO ENTRIES.**

**THREE COUNTIES CAT SOCIETY**

**Class 534.—A.C. CAT or KITTEN, M. or F. Mrs. Dadd**

- 688 Mrs. A. Durrant, SIANJO TIBERIUS (24), M. See Class 383.  
704 Mrs. K. C. R. Hendy, KALOKE NEVENKA (24), F. See Class 384.  
716 Mrs. D. Yorke, BEAUMARIS GRAND SOPHY (24), F. See Class 384.  
726 Mrs. E. E. Humphries, CROFTWAY ROZANA (24a), F. See Class 386.  
754 Mrs. P. Brisley, RAMONDA LILAC HERALD (24c), M. See Class 389.  
761 Mr. and Mrs. K. Hole, SOVEREIGN FROSTY FALCON (24c), M.  
See Class 389.  
773 Mrs. P. K. Stevenson, CRAIGIEHILLOCH LILAC LANA (24c), F.  
See Class 390.  
809 Mrs. L. Abbey, STANCAT GOLIATH (24), M. See Class 397.  
909 Mr. and Mrs. D. M. Scholfield, BRYNCORON SHOO-LA (24b), F.  
915 Mrs. N. Rolls, CRAIGIEHILLOCH CHOC ICE (24b), F. See Class 408.  
926 Miss W. A. Rolls, CRAIGIEHILLOCH LILAC LUKE (24c), M.  
See Class 410.

**YORKSHIRE COUNTY CAT CLUB**

**Class 535.—A.C. CAT, M. or F. Miss Grainger**

- 733 Mr. and Mrs. B. A. Brennan, SUMORA JANOR (24a), F. See Class 386.  
759 Mrs. C. Stafford, KAPRICO ICEBERG (24c), M. See Class 389.  
795 Mrs. D. Deakin and Miss H. Ferres, DARLING RED SHADOW (32a), M.  
See Class 393.  
805 Mr. and Mrs. B. A. Brennan, HYDINISY HAN SUEYIN (32b), F.  
See Class 395.

**Class 536.—A.C. KITTEN, M. or F.**

**Mrs. Macalister**

- 849 Mrs. V. Gibbard, KAYMENH BORAGE (24), F. See Class 399.  
851 Mrs. P. C. Brabyn-Johnson, SISLINKI TARITA (24), F. See Class 399.  
853 Miss E. C. Leach, ELBARAKA BARBATA (24), F. See Class 399.  
862 Mrs. M. E. Bray, CASUARINA BIBI (24), F. See Class 400.  
867 Mrs. M. Newstead, ROMYLLIAN TRUE VALOUR (24a), M.  
See Class 401.  
868 Mrs. J. Stallard, ZYCLON MOONRAKER (24a), M. See Class 401.  
884 Mr. J. W. Turner, MANDESSA BLUE MELODY (24a), F. See Class 403.  
896 Mrs. B. Beach, SEADOG PEBBLE MILL (24b), M. See Class 405.  
964 Mrs. S. Hocken, SHARLROI TUDOR ROSE (32a), F. See Class 418.

**Class 537.—A.C. NEUTER.**

**Mrs. Price**

- 986 Mr. A. Acton, NOTCA REGOR (24), M.N. See Class 422.  
988 Mr. R. C. Crisford, SEMASYN (24), M.N. See Class 422.  
1004 Mr. J. W. Turner, RAMONDA SONATA (24a), F.N. See Class 423.  
1013a Mrs. Simpson, EDLEENA MANTORA. See Class 424.

## NON-PEDIGREE SECTION

- Class 600a.—ANY COLOUR LONG-HAIR CAT or KITTEN.** Miss Moyse
- 1101 Mrs. L. Birch, BUMBLE. 1 year.  
Also in Classes 604, 611, 618, 620.
- 1102 Lesley Bramham, TARA. 1½ years.  
Also in Classes 608, 610, 611, 613, 618, 620, 623, 624, 627.
- 1103 Miss D. Butti, LULU. 9 years.  
Also in Classes 612, 618, 619, 620.
- 1104 Mrs. W. Day, FELIX. Unknown.  
Also in Classes 605, 613, 614, 615, 620.
- 1105 Mrs. S. Donnaby, MINTY. 2½ years.  
Also in Classes 618, 624, 625.
- 1106 Susan Duffin, SPARKY. 2 years.  
Also in Classes 606, 608, 611, 618, 620.
- 1107 Mrs. D. Gomm, GIN-GIN. 5 years.  
Also in Classes 607, 610, 612, 613, 620.
- 1108 Mary Hatfull, PUSSY. 1½ years.  
Also in Classes 604, 608, 610, 612, 615, 620.
- 1109 Miss Jane Howard, GINGER. 7 years.  
Also in Classes 607, 619, 620.
- 1110 Miss D. Howett, TWIGGY. 3 years.  
Also in Classes 610, 620.
- 1119 Mr. G. Schocktee, MICKY. 9 years.  
Also in Classes 606, 609, 610, 619, 620.

- Class 600b.—ANY COLOUR LONG-HAIR CAT or KITTEN.** Miss Moyse
- 1111 Mrs. A. Johnson, CINDY. 2 years.  
Also in Classes 603, 604, 605, 612, 616, 618, 620.
- 1112 Miss Lesley Jones, TIMMY. 8 years.  
Also in Classes 606, 612, 613.
- 1113 Elizabeth and Julie Maloney, SMOKEY. 1 year.  
Also in Classes 608, 613.
- 1114 Mrs. Mardell, TISH. 2 years.  
Also in Classes 605, 613, 614, 616, 618, 620, 625.
- 1115 Miss P. Orme, ATHENE. Unknown.  
Also in Classes 613, 616, 618, 620.
- 1116 Beverley Powney, BLACKIE. 5 years.  
Also in Classes 608, 612, 617.
- 1117 Miss D. Puncher, DOLLY BIRD. 3 months.  
Also in Classes 605, 614, 616, 620.
- 1118 Mr. G. Schocktee, KIM. 9 years.  
Also in Classes 603, 606, 609, 610, 619, 620.
- 1120 Heather Scott, LULU. 6 years.  
Also in Classes 608, 612, 618, 620, 625.
- 1121 Mrs. R. Shorten, HOOT. 1 year.  
Also in Classes 606, 611, 620, 624.
- 1122 Susan Smith, THOMAS O'MALLY. 2 years.  
Also in Classes 603, 608, 612, 615, 620, 625, 626.

- Class 601a.—ANY COLOUR SHORT-HAIR CAT.** Mr. Richardson
- 1123 Elizabeth Allen, EBONY. 1 year 2 months.  
Also in Classes 604, 608, 610, 611, 617, 621, 625.
- 1124 Mr. and Mrs. Allman, SKWIEK. 2 years.  
Also in Classes 606, 612, 613, 618, 621, 623.
- 1125 Mrs. R. Bass, FRED. 3 years.  
Also in Classes 605, 612, 613, 621.
- 1126 Miss V. Brewer, SHERRY. 3 years.  
Also in Classes 612, 618, 621, 624.
- 1127 Mrs. J. Brown, BLUE. 1 year.  
Also in Classes 611, 621, 623.

- 1128 Mrs. J. Bryer, FLEUR. 1 year.  
Also in Classes 610, 611, 618, 621, 623.
- 1129 Miss E. Button, TABITHA TWITCHETT. 1 year.  
Also in Classes 611, 615, 621, 625, 626.
- 1130 Jonathan Bylo, SMOKEY. 1½ years.  
Also in Classes 608, 611, 621.
- 1131 Mrs. Chapman, TWEEDY. 10 years.  
Also in Classes 605, 615, 619.
- 1132 Master M. Chorley, SILVER. 7 years.  
Also in Classes 608, 612, 619, 621.
- 1133 Mrs. F. Cooper, GINGER. 2 years.  
Also in Classes 603, 604, 605, 607, 612, 621, 624.
- 1134 Mrs. Clyne, FLUFFY. 5 years.  
Also in Classes 603, 612, 613, 615, 618, 621.
- 1135 Mr. Peter Davis, WILD BLUE BRUIN. 2 years.  
Also in Classes 612, 613, 621.
- 1136 Miss S. Eldin, CASSIE. 4 years.  
Also in Classes 606, 612, 618, 621, 625.
- 1137 Mr. Frary and Caroline, FINSBURY. 2 years.  
Also in Classes 612, 618, 621, 625.
- 1138 Mrs. Fox, WINKY. 2 years.  
Also in Classes 603, 607, 612, 621.

**Class 601b.—ANY COLOUR SHORT-HAIR CAT.**

**Mr. Richardson**

- 1139 Mrs. A. P. Fullwood, MARMADUKE. 2½ years.  
Also in Classes 607, 621, 623, 626.
- 1140 Mrs. Jacqueline Gandoff, TINKER. 2 years.  
Also in Classes 603, 612, 621, 624, 625.
- 1141 Mrs. H. L. Gardener, GOLDIE. 4 years.  
Also in Classes 607, 615, 621, 626.
- 1142 Deborah Gordon, MINNIE. 1 year.  
Also in Classes 608, 610, 611, 614.
- 1143 Michael Gornall, MICHAEL'S TIGGER. 4 years.  
Also in Classes 608, 609, 612, 613, 615, 621, 623.
- 1144 Mrs. Eileen L. Gray, SIR WILLIAM WHISKERS. 3½ years.  
Also in Classes 612, 621.
- 1145 Miss Ann Grier, TIGGER. 1 year 10 months.  
Also in Classes 611, 615, 621, 623, 624.
- 1146 Miss M. C. Harman, SPARKY. 8 years.  
Also in Classes 603, 612, 615, 619, 621, 626.
- 1147 Miss Lynne Jeffries, MR. POLLY. 2 years.  
Also in Classes 603, 621.
- 1148 Mrs. Hemmant, MAX. 1 year.  
Also in Classes 603, 607, 611, 621.
- 1149 Miss Lesley Anne Jones, MONTY. 2 years.  
Also in Classes 611, 621.
- 1150 Lawrence King, SUKI. 2 years.  
Also in Classes 603, 606, 608, 611, 613, 618.
- 1151 Anna Lindsey, BEAUTY. 1½ years.  
Also in Classes 603, 604, 605, 608, 611, 614, 615, 618, 621.
- 1157 Misses R. and C. Pettifer, CHRISTINE. 2 years.  
Also in Classes 603, 608, 612, 613, 618, 621.
- 1160 Sheila E. Quinton, MITZY. 3 years.  
Also in Classes 608, 612, 615, 618, 621, 623, 624, 625.
- 1176 Mrs. C. A. Williams, HANNAH. 1 year.  
Also in Classes 606, 611, 621.

**Class 601c.—ANY COLOUR SHORT-HAIR CAT.**

**Mrs. Howe**

- 1152 Virginia Malin, SUKI. 3 years.  
Also in Classes 608, 612, 618, 621, 623.
- 1153 Misses Elizabeth and Julie Maloney, TIGER. 9 months.  
Also in Classes 605, 615.

- 1154 Denise Martin, TINKABELLE. 1 year 2 months.  
Also in Classes 603, 608, 611.
- 1155 Mrs. V. Mead, KITTY. 13 years.  
Also in Classes 615, 621.
- 1156 Mr. and Mrs. B. Penn, FANG. 1½ years.  
Also in Classes 603, 611, 613, 617, 621, 624.
- 1158 Misses R. and C. Pettifer, MISTY. 2 years.  
Also in Classes 603, 608, 612, 613, 618, 621.
- 1159 Mrs. J. Purland, SMOKEY. 7 years.  
Also in Classes 612, 615, 619, 621, 625, 626.
- 1161 Sheila E. Quinton, RUSTY. 3 years.  
Also in Classes 607, 608, 612, 621, 623, 624, 625.
- 1162 Mrs. J. Rebbeck, TIGER TIM. 2½ years.  
Also in Classes 612, 615, 621, 624.
- 1163 Nicola Rutherford, WHISKEY. 3 years.  
Also in Classes 605, 608, 613, 621.
- 1164 Lucy Scruby, DIDO. 2 years.  
Also in Classes 608, 612, 613, 615, 621.
- 1165 Mrs. Sarah Shapiro, ROSA. 1½ years.  
Also in Classes 603, 606, 611, 618, 621.
- 1170 Miss Susan Theobald, TINKER. 4 years.  
Also in Classes 603, 607, 610, 612, 613.
- 1175 Mrs. C. A. Williams, CANDY. 2 years.  
Also in Classes 606, 612, 621.
- 1180 Emma Wilson, TARA. 2 years.  
Also in Classes 608, 610, 611, 618, 621.
- 1184 Miss Wendy Zub, SQUEAKY. 1 year 2 months.  
Also in Classes 606, 621.

**Class 601d.—ANY COLOUR SHORT-HAIR CAT.**

**Mrs. Howe**

- 1166 Mrs. D. M. Sinclair, SUKI. 1 year.  
Also in Classes 610, 611, 618, 621, 624.
- 1167 Mrs. Susan Smith, ZEBEDEE. 1 year 3 months.  
Also in Classes 607, 611, 615, 621, 623.
- 1168 Andrew Spragg, POULIDOR. 3 years.  
Also in Classes 608, 617, 621.
- 1169 Helena Teshola, JASON KING. 2 years.  
Also in Classes 603, 608, 613, 615, 621.
- 1171 Miss Susan Theobald, LUCKY. 2 years.  
Also in Classes 604, 610, 612, 615, 618.
- 1172 Master A. Trew, WHISKY. 1½ years.  
Also in Classes 606, 608, 611, 618, 623.
- 1173 Mrs. J. I. Van der Helstraete, BOBBY. 8 years.  
Also in Classes 606, 610, 612, 619, 621.
- 1174 Mrs. Eve Webkin, PIXIE. 6 years.  
Also in Classes 605, 613, 617, 621.
- 1177 Mrs. C. A. Williams, PIPPA. 2 years.  
Also in Classes 606, 612, 621.
- 1178 Miss Thereasa Williams, DUSTY. 4 years.  
Also in Classes 603, 612, 617, 621.
- 1179 Mrs. P. F. Willis, TUFTY. 8 years.  
Also in Classes 610, 612, 615, 621.
- 1181 Emma Wilson, TINA. 1 year.  
Also in Classes 608, 610, 611, 618, 621.
- 1182 Miss Christina Young, PEPE. 7 years.  
Also in Classes 616, 618, 621.
- 1183 Mrs. Norma Young, SNOW MAIDEN. 6 years.  
Also in Classes 612, 621, 624.
- 1185 Miss Wendy Zub, SNUFFY. 1 year 2 months.  
Also in Classes 606, 621.

**Class 602a.—ANY COLOUR SHORT-HAIR KITTEN (3-9 months of age).**  
Mrs. Warde

- 1186 Miss E. Button, SAM. 3 months.  
Also in Classes 603, 604, 605, 611, 617, 622, 625.
- 1187 Celia Davies, OGMORE. 5 months.  
Also in Classes 608, 614, 622.
- 1188 Mrs. V. Gane, PATCH. 3 months.  
Also in Class 613.
- 1189 Mrs. V. Gane, ABIGAIL. 4 months.  
Also in Classes 605, 622.
- 1190 Mrs. A. Gladden, JASPER. 9 months.  
Also in Classes 611, 615, 622, 624.
- 1191 Mr. John Glue, JAMIE. 7 months.  
Also in Classes 605, 606.
- 1192 Miss Susan Hardy, BUBBLES. 8 months.  
Also in Classes 615, 622, 625, 626.
- 1193 Victoria Hay, TOBIAS. 4 months.  
Also in Classes 611, 622.
- 1194 Belinda Izzard, LU LU. 4 months.  
Also in Classes 605, 608, 613, 616, 622.

**Class 602b.—ANY COLOUR SHORT-HAIR KITTEN (3-9 months of age).**  
Mrs. Warde

- 1195 Stephen Mott, TOBY MOTT. 9 months.  
Also in Classes 603, 604, 605, 607, 608, 611, 614, 622.
- 1196 Mrs. J. Russell, PINKY. 5 months.  
Also in Classes 607, 611, 622.
- 1197 Mrs. J. Russell, PERKY. 5 months.  
Also in Classes 616, 618, 622.
- 1198 Mrs. Rita Shorten, MISCHIEF. 6 months.  
Also in Classes 605, 617, 622, 624.
- 1199 Miss Claire Smith, PEPPER. 5 months.  
Also in Classes 617, 622, 623.
- 1200 Miss Claire Smith, SANDY. 4 months.  
Also in Classes 605, 622.
- 1201 Mrs. C. A. Williams, JONATHAN. 3 months.  
Also in Classes 605, 606, 622.
- 1202 Mrs. C. A. Williams, ADONIS. 3 months.  
Also in Classes 603, 606, 622.

**Class 603a.—ANY LONG-HAIR or SHORT-HAIR CAT or KITTEN  
THAT HAS NEVER WON A FIRST PRIZE.** Mrs. Howe

- 1111 Mrs. A. S. Johnson, CINDY. See Class 600.
- 1118 Mr. G. Schocktee, KIM. See Class 600.
- 1122 Susan Smith, THOMAS O'MALLY. See Class 600.
- 1133 Mrs. F. Cooper, GINGER. See Class 601.
- 1134 Mrs. Clyne, FLUFFY. See Class 601.
- 1138 Mrs. Fox, WINKY. See Class 601.
- 1140 Mrs. Jacqueline Gandoff, TINKER. See Class 601.
- 1146 Miss M. C. Harman, SPARKY. See Class 601.
- 1147 Miss Lynne Jeffries, MR. POLLY. See Class 601.
- 1148 Mrs. Hemmant, MAX. See Class 601.
- 1150 Lawrence King, SUKI. See Class 601.
- 1151 Anna Lindsey, BEAUTY. See Class 601.
- 1154 Denise Martin, TINKABELLE. See Class 601.
- 1156 Mr. and Mrs. B. Penn, FANG. See Class 601.
- 1157 Misses R. and C. Pettifer, CHRISTINE. See Class 601.

**Class 603b.—ANY LONG-HAIR or SHORT-HAIR CAT or KITTEN  
THAT HAS NEVER WON A FIRST PRIZE. Mrs. Howe**

- 1158 Misses R. and C. Pettifer, MISTY. See Class 601.  
1165 Mrs. Sarah Shapiro, ROSA. See Class 601.  
1169 Helena Teshola, JASON KING. See Class 601.  
1170 Miss Susan Theobald, TINKER. See Class 601.  
1178 Miss Thereasa Williams, DUSTY. See Class 601.  
1186 Miss E. Button, SAM. See Class 602.  
1195 Stephen Mott, TOBY MOTT. See Class 602.  
1202 Mrs. C. A. Williams, ADONIS. See Class 602.  
1203 Jacqueline Askwith, TOM BROWN. 1 year.  
Also in Classes 608, 611, 615.  
1204 Mrs. Beryl Collin, DONNA. 2 years.  
Also in Classes 610, 613, 617.  
1205 Miss Laura Godfrey Isaacs, LUCY. 1 year.  
Also in Classes 613, 615, 621, 625, 626.  
1206 Miss Dione Malakos, LU-BELL MALAKOS. 4 years.  
Also in Classes 604, 606, 621.  
1207 Alexandra Newton, JON-JON. 3 years.  
Also in Classes 604, 608, 621.  
1208 Mrs. Eve Webkin, PHOEBE. 10 years.  
Also in Classes 615, 618, 619, 621.

**Class 604.—ANY LONG-HAIR or SHORT-HAIR CAT or KITTEN  
THAT HAS NOT PREVIOUSLY WON A MONEY PRIZE. Mr. Richardson**

- 1101 Mrs. L. Birch, BUMBLE. See Class 600.  
1108 Mary Hatfull, PUSSY. See Class 600.  
1111 Mrs. A. Johnson, CINDY. See Class 600.  
1123 Elizabeth Allen, EBONY. See Class 601.  
1133 Mrs. F. Cooper, GINGER. See Class 601.  
1151 Anna Lindsey, BEAUTY. See Class 601.  
1171 Miss Susan Theobald, LUCKY. See Class 601.  
1186 Miss E. Button, SAM. See Class 602.  
1195 Stephen Mott, TOBY MOTT. See Class 602.  
1206 Miss Dione Malakos, LU-BELL MALAKOS. See Class 603.  
1207 Alexandra Newton, JON-JON. See Class 603.  
1209 Elizabeth Brady, TIGGER. 4½ years.  
Also in Classes 608, 620.  
1210 Stephen Cady, SOPHIE. 6 months.  
Also in Classes 605, 608, 615, 622.

**Class 605a.—ANY LONG-HAIR or SHORT-HAIR CAT or KITTEN  
NEVER BEFORE SHOWN. Mrs. Warde**

- 1104 Mrs. W. Day, FELIX. See Classes 600.  
1111 Mrs. A. Johnson, CINDY. See Class 600.  
1114 Mrs. Mardell, TISH. See Class 600.  
1117 Miss D. Puncher, DOLLY BIRD. See Class 600.  
1125 Mrs. R. Bass, FRED. See Class 601.  
1131 Mrs. Chapman, TWEEDY. See Class 601.  
1133 Mrs. F. Cooper, GINGER. See Class 601.  
1151 Anna Lindsay, BEAUTY. See Class 601.  
1153 Misses Elizabeth and Julie Maloney, TIGER. See Class 601.  
1163 Nicola Rutherford, WHISKEY. See Class 601.  
1174 Mrs. Eve Webkin, PIXIE. See Class 601.  
1186 Miss E. Button, SAM. See Class 602.

**Class 605b.—ANY LONG-HAIR or SHORT-HAIR CAT or KITTEN** Mrs. Warde  
**NEVER BEFORE SHOWN.**

- 1189 Mrs. V. Gane, ABIGAIL. See Class 602.  
1191 Mr. John Glue, JAMIE. See Class 602.  
1194 Belinda Izzard, LU LU. See Class 602.  
1195 Stephen Mott, TOBY MOTT. See Class 602.  
1198 Mrs. Rita Shorten, MISCHIEF. See Class 602.  
1200 Miss Claire Smith, SANDY. See Class 602.  
1201 Mrs. C. A. Williams, JONATHAN. See Class 602.  
1210 Stephen Cady, SOPHIE. See Class 604.  
1211 Mrs. Patricia Goodyer, VICKY. 10 months.  
Also in Class 620.  
1212 Mrs. Zoe Harkness, THOMAS. 4 months.  
Also in Classes 610, 622.  
1213 Mrs. V. Mead, FLUER. 10 months.  
Also in Classes 613, 620.

**Class 606a.—ANY LONG-HAIR or SHORT-HAIR BLACK AND** Miss Moyse  
**WHITE CAT or KITTEN.**

- 1106 Susan Duffin, SPARKY. See Class 600.  
1112 Miss Lesley Jones, TIMMY. See Class 600.  
1118 Mr. G. Schocktee, KIM. See Class 600.  
1121 Mrs. R. Shorten, HOOT. See Class 600.  
1124 Mr. and Mrs. Allman, SKWIEK. See Class 601.  
1136 Miss S. Eldin, CASSIE. See Class 601.  
1150 Lawrence King, SUKI. See Class 601.  
1165 Mrs. Sarah Shapiro, ROSA. See Class 601.  
1177 Mrs. C. A. Williams, PIPPA. See Class 601.  
1185 Miss Wendy Zub, SNUFFY. See Class 601.  
1202 Mrs. C. A. Williams, ADONIS. See Class 602.

**Class 606b.—ANY LONG-HAIR or SHORT-HAIR BLACK AND** Miss Moyse  
**WHITE CAT or KITTEN.**

- 1119 Mr. G. Schocktee, MICKY. See Class 600.  
1172 Master A. Trew, WHISKY. See Class 601.  
1173 Mrs. J. I. Van der Helstraete, BOBBY. See Class 601.  
1175 Mrs. C. A. Williams, CANDY. See Class 601.  
1176 Mrs. C. A. Williams, HANNAH. See Class 601.  
1184 Miss Wendy Zub, SQUEAKY. See Class 601.  
1191 Mr. John Glue, JAMIE. See Class 602.  
1201 Mrs. C. A. Williams, JONATHAN. See Class 602.  
1206 Miss Dione Malakos, LU-BELL MALAKOS. See Class 603.  
1214 Lynn Deacon, PUSS PUSS.  
Also in Classes 608, 613, 619.

**Class 607.—ANY LONG-HAIR or SHORT-HAIR GINGER or** Mrs. Howe  
**GINGER AND WHITE CAT or KITTEN.**

- 1107 Mrs. D. Gomm, GIN-GIN. See Class 600.  
1109 Miss Jane Howard, GINGER. See Class 600.  
1133 Mrs. F. Cooper, GINGER. See Class 601.  
1138 Mrs. Fox, WINKY. See Class 601.  
1139 Mrs. A. P. Fullwood, MARMADUKE. See Class 601.  
1141 Mrs. H. L. Gardener, GOLDIE. See Class 601.  
1148 Mrs. Hemmant, MAX. See Class 601.  
1161 Sheila E. Quinton, RUSTY. See Class 601.  
1167 Mrs. Susan Smith, ZEBEDEE. See Class 601.  
1170 Miss Susan Theobald, TINKER. See Class 601.  
1195 Stephen Mott, TOBY MOTT. See Class 602.  
1196 Mrs. J. Russell, PINKY. See Class 602.  
1215 Mrs. Patricia Goodyer, SEBBIE. 6 months.  
Also in Class 620.

**Class 608a.—ANY LONG-HAIR or SHORT-HAIR CAT or KITTEN  
OWNED BY AN EXHIBITOR UNDER 16 YEARS OF AGE.**  
Mrs. Warde

- 1102 Lesley Bramham, TARA. See Class 600.
- 1106 Susan Duffin, SPARKY. See Class 600.
- 1108 Mary Hatfull, PUSSY. See Class 600.
- 1113 Elizabeth and Julie Maloney, SMOKEY. See Class 600.
- 1116 Beverly Powney, BLACKIE. See Class 600.
- 1120 Heather Scott, LULU. See Class 600.
- 1122 Susan Smith, THOMAS O'MALLY. See Class 600.
- 1123 Elizabeth Allen, EBONY. See Class 601.
- 1130 Jonathan Bylo, SMOKEY. See Class 601.
- 1132 Master M. Chorley, SILVER. See Class 601.
- 1142 Deborah Gordon, MINNIE. See Class 601.
- 1143 Michael Gornall, MICHAEL'S TIGGER. See Class 601.

**Class 608b.—ANY LONG-HAIR or SHORT-HAIR CAT or KITTEN  
OWNED BY AN EXHIBITOR UNDER 16 YEARS OF AGE.**  
Mrs. Warde

- 1150 Lawrence King, SUKI. See Class 601.
- 1151 Anna Lindsey, BEAUTY. See Class 601.
- 1152 Virginia Malin, SUKI. See Class 601.
- 1154 Denise Martin, TINKABELLE. See Class 601.
- 1158 Misses R. and C. Pettifer, MISTY. See Class 601.
- 1161 Sheila E. Quinton, RUSTY. See Class 601.
- 1163 Nicola Rutherford, WHISKEY. See Class 601.
- 1164 Lucy Scruby, DIDO. See Class 601.
- 1168 Andrew Spragg, POULIDOR. See Class 601.
- 1169 Helene Teshola, JASON KING. See Class 601.
- 1172 Master A. Trew, WHISKY. See Class 601.
- 1180 Emma Wilson, TARA. See Class 601.

**Class 608c.—ANY LONG-HAIR or SHORT-HAIR CAT or KITTEN  
OWNED BY AN EXHIBITOR UNDER 16 YEARS OF AGE.**  
Mrs. Warde

- 1157 Misses R. and C. Pettifer, CHRISTINE. See Class 601.
- 1160 Sheila E. Quinton, MITZY. See Class 601.
- 1181 Emma Wilson, TINA. See Class 601.
- 1187 Celia Davies, OGMORE. See Class 602.
- 1194 Belinda Izzard, LU LU. See Class 602.
- 1195 Stephen Mott, TOBY MOTT. See Class 602.
- 1203 Jacqueline Askwith, TOM BROWN. See Class 603.
- 1207 Alexandra Newton, JON-JON. See Class 603.
- 1209 Elizabeth Brady, TIGGER. See Class 604.
- 1210 Stephen Cady, SOPHIE. See Class 604.
- 1214 Lynn Deacon, PUSS PUSS. See Class 606.
- 1216 Susan and Christine Hatt, TINKER.  
Also in Classes 611, 615, 621.

**Class 609.—ANY LONG-HAIR or SHORT-HAIR CAT or KITTEN  
OWNED BY THE MASTER OF THE HOUSE.** Mr. Richardson

- 1118 Mr. G. Schocktee, KIM. See Class 600.
- 1119 Mr. G. Schocktee, MICKY. See Class 600.
- 1143 Michael Gornall, MICHAEL'S TIGGER. See Class 601.

**Class 610.—ANY LONG-HAIR or SHORT-HAIR CAT or KITTEN  
WHOSE OWNER LIVES IN HERTFORDSHIRE or  
MIDDLESEX.** Miss Moyse

- 1102 Lesley Bramham, TARA. See Class 600.
- 1107 Mrs. D. Gomm, GIN-GIN. See Class 600.
- 1108 Mary Hatfull, PUSSY. See Class 600.
- 1110 Miss D. Howett, TWIGGY. See Class 600.
- 1118 Mr. G. Schocktee, KIM. See Class 600.
- 1119 Mr. G. Schocktee, MICKY. See Class 600.

- 1123 Elizabeth Allen, EBONY. See Class 601.
- 1128 Mrs. J. Bryer, FLEUR. See Class 601.
- 1142 Deborah Gordon, MINNIE. See Class 601.
- 1166 Mrs. D. M. Sinclair, SUKI. See Class 601.
- 1170 Miss Susan Theobald, TINKER. See Class 601.
- 1171 Miss Susan Theobald, LUCKY. See Class 601.
- 1173 Mrs. J. I. Van der Helstraete, BOBBY. See Class 601.
- 1179 Mrs. P. F. Willis, TUFTY. See Class 601.
- 1180 Emma Wilson, TARA. See Class 601.
- 1181 Emma Wilson, TINA. See Class 601.
- 1204 Mrs. Beryl Collin, DONNA. See Class 603.
- 1212 Mrs. Zoe Harkness, THOMAS. See Class 605.

**Class 611a.—ANY LONG-HAIR or SHORT-HAIR CAT or KITTEN**  
**UNDER 2 YEARS OF AGE.** Mrs. Howe

- 1101 Mrs. L. Birch, BUMBLE. See Class 600.
- 1102 Lesley Bramham, TARA. See Class 600.
- 1106 Susan Duffin, SPARKY. See Class 600.
- 1121 Mrs. R. Shorten, HOOT. See Class 600.
- 1123 Elizabeth Allen, EBONY. See Class 601.
- 1127 Mrs. J. Brown, BLUE. See Class 601.
- 1128 Mrs. J. Bryer, FLEUR. See Class 601.
- 1129 Miss E. Button, TABITHA TWITCHETT. See Class 601.
- 1130 Jonathan Bylo, SMOKEY. See Class 601.
- 1142 Deborah Gordon, MINNIE. See Class 601.
- 1145 Miss Ann Grier, TIGGER. See Class 601.
- 1148 Mrs. Hammet, MAX. See Class 601.
- 1149 Miss Lesley Anne Jones, MONTY. See Class 601.
- 1150 Lawrence King, SUKI. See Class 601.
- 1151 Anna Lindsey, BEAUTY. See Class 601.
- 1154 Denise Martin, TINKABELLE. See Class 601.

**Class 611b.—ANY LONG-HAIR or SHORT-HAIR CAT or KITTEN**  
**UNDER 2 YEARS OF AGE.** Mrs. Howe

- 1156 Mr. and Mrs. B. Penn, FANG. See Class 601.
- 1165 Mrs. Sarah Shapiro, ROSA. See Class 601.
- 1166 Mrs. D. M. Sinclair, SUKI. See Class 601.
- 1167 Mrs. Susan Smith, ZEBEDEE. See Class 601.
- 1172 Master A. Trew, WHISKY. See Class 601.
- 1176 Mrs. C. A. Williams, HANNAH. See Class 601.
- 1180 Emma Wilson, TARA. See Class 601.
- 1181 Emma Wilson, TINA. See Class 601.
- 1186 Miss E. Button, SAM. See Class 602.
- 1190 Mrs. A. Gladden, JASPER. See Class 602.
- 1193 Victoria Hay, TOBIASA. See Class 602.
- 1195 Stephen Mott, TOBY MOTT. See Class 602.
- 1196 Mrs. J. Russell, PINKY. See Class 602.
- 1203 Jacqueline Askwith, TOM BROWN. See Class 608.
- 1216 Susan and Christine Hatt, TINKER. See Class 608.

**Class 612a.—ANY LONG-HAIR or SHORT-HAIR CAT OVER**  
**2 YEARS OF AGE.** Miss Moyse

- 1103 Miss D. Butti, LULU. See Class 600.
- 1107 Mrs. D. Gomm, GIN-GIN. See Class 600.
- 1108 Mary Hatfull, PUSSY. See Class 600.
- 1111 Mrs. A. Johnson, CINDY. See Class 600.
- 1112 Miss Lesley Jones, TIMMY. See Class 600.
- 1116 Beverley Powney, BLACKIE. See Class 600.
- 1120 Heather Scott, LULU. See Class 600.
- 1122 Susan Smith, THOMAS O'MALLY. See Class 600.
- 1124 Mr. and Mrs. Allman, SKWIEK. See Class 601.
- 1125 Mrs. R. Bass, FRED. See Class 601.
- 1126 Miss V. Brewer, SHERRY. See Class 601.
- 1132 Master M. Chorley, SILVER. See Class 601.
- 1133 Mrs. F. Cooper, GINGER. See Class 601.

**Class 612b.—ANY LONG-HAIR or SHORT-HAIR CAT OVER  
2 YEARS OF AGE.** Miss Moyse

- 1134 Mrs. Clyne, FLUFFY. See Class 601.
- 1135 Mr. Peter Davis, WILD BLUE BRUIN. See Class 601.
- 1136 Miss S. Eldin, CASSIE. See Class 601.
- 1137 Mr. Frary and Caroline, FINSBURY. See Class 601.
- 1138 Mrs. Fox, WINKY. See Class 601.
- 1140 Mrs. Jacqueline Gandoff, TINKER. See Class 601.
- 1143 Michael Gornall, MICHAEL'S TIGGER. See Class 601.
- 1144 Mrs. Eileen L. Gray, SIR WILLIAM WHISKERS. See Class 601.
- 1146 Miss M. C. Harman, SPARKY. See Class 601.
- 1152 Virginia Malin, SUKI. See Class 601.
- 1157 Misses R. and C. Pettifer, CHRISTINE. See Class 601.
- 1158 Misses R. and C. Pettifer, MITZY. See Class 601.
- 1159 Mrs. J. Purland, SMOKEY. See Class 601.

**Class 612c.—ANY LONG-HAIR or SHORT-HAIR CAT OVER  
2 YEARS OF AGE.** Miss Moyse

- 1160 Sheila E. Quinton, MITZY. See Class 601.
- 1161 Sheila E. Quinton, RUSTY. See Class 601.
- 1162 Mrs. J. Rebbeck, TIGER TIM. See Class 601.
- 1164 Lucy Scruby, DIDO. See Class 601.
- 1170 Miss Susan Theobald, TINKER. See Class 601.
- 1171 Miss Susan Theobald, LUCKY. See Class 601.
- 1173 Mrs. J. I. Van der Helstraete, BOBBY. See Class 601.
- 1175 Mrs. C. A. Williams, CANDY. See Class 601.
- 1177 Mrs. C. A. Williams, PIPPA. See Class 601.
- 1178 Miss Thereasa Williams, DUSTY. See Class 601.
- 1179 Mrs. P. F. Willis, TUFTY. See Class 601.
- 1183 Mrs. Norma Young, SNOW MAIDEN. See Class 601.

**Class 613a.—ANY RESCUED CAT or KITTEN WHICH WAS  
ORIGINALLY A STRAY.** Mrs. Warde

- 1102 Lesley Bramham, TARA. See Class 600.
- 1104 Mrs. W. Day, FELIX. See Class 600.
- 1107 Mrs. D. Gomm, GIN-GIN. See Class 600.
- 1112 Miss Lesley Jones, TIMMY. See Class 600.
- 1113 Elizabeth and Julie Maloney, SMOKEY. See Class 600.
- 1114 Mrs. Mardell, TISH. See Class 600.
- 1115 Miss P. Orme, ATHENE. See Class 600.
- 1124 Mr. and Mrs. Allman, SKWIEK. See Class 601.
- 1125 Mrs. R. Bass, FRED. See Class 601.
- 1134 Mrs. Clyne, FLUFFY. See Class 601.
- 1135 Mr. Peter Davis, WILD BLUE BRUIN. See Class 601.
- 1143 Michael Gornall, MICHAEL'S TIGGER. See Class 601.
- 1150 Lawrence King, SUKI. See Class 601.
- 1156 Mr. and Mrs. B. Penn, FANG. See Class 601.
- 1157 Misses R. and C. Pettifer, CHRISTINE. See Class 601.

**Class 613b.—ANY RESCUED CAT or KITTEN WHICH WAS  
ORIGINALLY A STRAY.** Mrs. Warde

- 1158 Misses R. and C. Pettifer, MISTY. See Class 601.
- 1163 Nicola Rutherford, WHISKY. See Class 601.
- 1164 Lucy Scruby, DIDO. See Class 601.
- 1169 Helene Teshola, JASON KING. See Class 601.
- 1170 Miss Susan Theobald, TINKER. See Class 601.
- 1174 Mrs. Webkin, PIXIE. See Class 601.
- 1188 Mrs. Gane, PATCH. See Class 602.
- 1194 Belinda Izzard, LULU. See Class 602.
- 1204 Mrs. Collins, DONNA. See Class 603.
- 1205 Laura Isaacs, LUCY. See Class 603.

- 1213 Mrs. Mead, FLEUR. See Class 605.  
 1214 Lynn Deacon, PUSS PUSS. See Class 606.  
 1217 Mrs. Gane, DOLLY MIXTURE.  
 Also in Class 622.  
 1218 Mrs. B. I. Williams, MISS SOOTY. 1½ years.  
 Also in Class 617.

**Class 614.—ANY CAT or KITTEN WHOSE OWNER HAS NEVER EXHIBITED AT A CAT SHOW BEFORE.** Miss Moyse

- 1104 Mrs. Day, FELIX. See Class 600.  
 1114 Mrs. Mardell, TISH. See Class 600.  
 1117 Miss Puncher, DOLLY BIRD. See Class 600.  
 1142 Deborah Gordon, MINNIE. See Class 601.  
 1151 Anna Lindsey, BEAUTY. See Class 601.  
 1187 Celia Davies, OGMORE. See Class 602.  
 1195 Stephen Mott, TOBY MOTT. See Class 602.

**Class 615a.—ANY TABBY or TABBY AND WHITE LONG or SHORT-HAIRED CAT or KITTEN.** Mr. Richardson

- 1104 Mrs. Day, FELIX. See Class 600.  
 1108 Mary Hatfull, PUSSY. See Class 600.  
 1122 Susan Smith, THOMAS O'MALLY. See Class 600.  
 1129 Miss Button, TABITHA TWITCHETT. See Class 601.  
 1131 Mrs. Chapman, TWEEDY. See Class 601.  
 1134 Mrs. Clyne, FLUFFY. See Class 601.  
 1141 Mrs. Gardiner, GOLDIE. See Class 601.  
 1143 Michael Gornall, MICHAEL'S TIGGER. See Class 601.  
 1145 Miss Grier, TIGGER. See Class 601.  
 1146 Miss Harman, SPARKY. See Class 601.  
 1151 Anna Lindsey, BEAUTY. See Class 601.  
 1153 Elizabeth and Julie Maloney, TIGER. See Class 601.  
 1155 Mrs. Mead, KITTY. See Class 601.  
 1159 Mrs. Purland, SMOKEY. See Class 601.

**Class 615b.—ANY TABBY or TABBY AND WHITE LONG or SHORT-HAIRED CAT or KITTEN** Mr. Richardson

- 1160 Sheila Quinton, MITZY. See Class 601.  
 1162 Mrs. Rebbeck, TIGER TIM. See Class 601.  
 1167 Mrs. Susan Smith, ZEBEDEE. See Class 601.  
 1169 Helene Teshola, JASON KING. See Class 601.  
 1171 Susan Theobald, LUCKY. See Class 601.  
 1179 Mrs. Willis, TUFTY. See Class 601.  
 1190 Mrs. Gladden, JASPER. See Class 602.  
 1192 Miss Hardy, BUBBLES. See Class 602.  
 1203 Jacqueline Askwith, TOM BROWN. See Class 603.  
 1205 Laura Isaacs, LUCKY. See Class 603.  
 1208 Mrs. Webkin, PHOEBE. See Class 603.  
 1210 Stephen Cady, SOPHIE. See Class 604.  
 1216 Susan and Christine Hatt, TINKER. See Class 608.

**Class 616.—ANY TORTIE AND TORTIE AND WHITE LONG-HAIRED or SHORT-HAIRED CAT or KITTEN.** Mrs. Howe

- 1111 Mrs. Johnson, CINDY. See Class 600.  
 1114 Mrs. Mardell, TISH. See Class 600.  
 1115 Miss Orme, ATHENE. See Class 600.  
 1117 Miss Puncher, DOLLY BIRD. See Class 600.  
 1182 Miss Young, PEPE. See Class 601.  
 1194 Belinda Izzard, LULU. See Class 602.  
 1197 Mrs. Russell, PERKY. See Class 602.  
 1219 Mrs. P. Goodyear, LUCY. 3 months.  
 Also in Class 620.

**Class 617.—ANY BLACK LONG-HAIR or SHORT-HAIR CAT or KITTEN.** Miss Moyse

- 1116 Beverley Powney, BLACKIE. See Class 600.
- 1123 Elizabeth Allen, EBONY. See Class 601.
- 1156 Mr. and Mrs. Penn, FANG. See Class 601.
- 1168 Andrew Spragg, POULIDOR. See Class 601.
- 1174 Mrs. Webkin, PIXIE. See Class 601.
- 1178 Miss Thereasa Williams, DUSTY. See Class 601.
- 1186 Miss Button, SAM. See Class 602.
- 1198 Mrs. Shorten, MISCHIEF. See Class 602.
- 1199 Miss Claire Smith, PEPPER. See Class 602.
- 1204 Mrs. Collins, DONNA. See Class 603.
- 1218 Mrs. B. I. Williams, MISS SOOTY. See Class 613.

**Class 618a.—ANY LONG-HAIR or SHORT-HAIR SPAYED FEMALE CAT or KITTEN.** Mr. Richardson

- 1101 Mrs. Birch, BUMBLE. See Class 600.
- 1102 Lesley Bramham, TARA. See Class 600.
- 1103 Miss Butti, LULU. See Class 600.
- 1105 Mrs. Donnaby, MINTY. See Class 600.
- 1106 Susan Duffin, SPARKY. See Class 600.
- 1111 Mrs. Johnson, CINDY. See Class 600.
- 1114 Mrs. Mardell, TISH. See Class 600.
- 1115 Miss Orme, ATHENE. See Class 600.
- 1120 Heather Scott, LULU. See Class 600.
- 1124 Mr. and Mrs. Allman, SKWIEK. See Class 601.
- 1126 Miss Brewer, SHERRY. See Class 601.
- 1128 Mrs. Bryer, FLEUR. See Class 601.
- 1134 Mrs. Clyne, FLUFFY. See Class 601.
- 1136 Miss Eldin, CASSIE. See Class 601.
- 1157 Misses R. and C. Pettifer, CHRISTINE. See Class 601.

**Class 618b.—ANY LONG-HAIR or SHORT-HAIR SPAYED FEMALE CAT or KITTEN.** Mr. Richardson

- 1137 Mr. Frary and Caroline, FINSBURY. See Class 601.
- 1150 Lawrence King, SUKI. See Class 601.
- 1151 Anna Lindsey, BEAUTY. See Class 601.
- 1152 Virginia Malin, SUKI. See Class 601.
- 1158 Misses R. and C. Pettifer, MISTY. See Class 601.
- 1160 Shelia E. Quinton, MITZY. See Class 601.
- 1165 Mrs. Sarah Shapiro, ROSA. See Class 601.
- 1166 Mrs. Sinclair, SUKI. See Class 601.
- 1171 Susan Theobald, LUCKY. See Class 601.
- 1172 Master A. Trew, WHISKEY. See Class 601.
- 1180 Emma Wilson, TARA. See Class 601.
- 1181 Emma Wilson, TINA. See Class 601.
- 1182 Miss Young, PEPE. See Class 601.
- 1197 Mrs. J. Russell, PERKY. See Class 602.
- 1208 Mrs. Webkin, PHOEBE. See Class 603.

**Class 619.—ANY LONG-HAIR or SHORT-HAIR CAT OVER 7 YEARS OF AGE.** Mrs. Warde

- 1103 Miss D. Butti, LULU. 9 years. See Class 600.
- 1109 Miss Howard, GINGER. 7 years. See Class 600.
- 1118 Mr. Schocktee, KIM. 9 years. See Class 600.
- 1119 Mr. Schocktee, MICKY. 9 years. See Class 600.
- 1131 Mrs. Chapman, TWEEDY. 10 years. See Class 601.
- 1132 Master Chorley, SILVER. 7 years. See Class 601.
- 1146 Miss Harman, SPARKY. 8 years. See Class 601.
- 1159 Mrs. Purland, SMOKEY. 7 years. See Class 601.
- 1173 Mrs. Van der Helstraete, BOBBY. 8 years. See Class 601.
- 1208 Mrs. Webkin, PHOEBE. 10 years. See Class 603.
- 1214 Lynn Deacon, PUSS PUSS. See Class 606.

## DAILY MIRROR CLASSES

### Class 620a.—ANY COLOUR LONG-HAIR CAT or KITTEN.

Mr. Kerr

- 1101 Mrs. Lesley Birch, BUMBLE. See Class 600.
- 1102 Lesley Bramham, TARA. See Class 600.
- 1103 Miss D. Butti, LULU. See Class 600.
- 1104 Mrs. Winifred Day, FELIX. See Class 600.
- 1106 Susan Duffin, SPARKY. See Class 600.
- 1107 Mrs. Dorothy A. Gomm, GIN-GIN. See Class 600.
- 1108 Mary Hatfull, PUSSY. See Class 600.
- 1109 Miss Jane Howard, GINGER. See Class 600.
- 1110 Miss D. Howett, TWIGGY. See Class 600.
- 1111 Mrs. A. S. Johnson, CINDY. See Class 600.
- 1118 Mr. G. H. Schocktee, KIM. See Class 600.
- 1211 Mrs. Patricia Goodyer, VICKY. See Class 605.

### Class 620b.—ANY COLOUR LONG-HAIR CAT or KITTEN.

Mr. Kerr

- 1114 Mrs. F. Mardell, TISH. See Class 600.
- 1115 Miss Pamela Orme, ATHENE. See Class 600.
- 1116 Beverley J. Powney, BLACKIE. See Class 600.
- 1117 Miss D. C. Puncher, DOLLY BIRD. See Class 600.
- 1119 Mr. G. H. Schocktee, MICKY. See Class 600.
- 1120 Heather Scott, LULU. See Class 600.
- 1121 Mrs. Rita Shorten, HOOT. See Class 600.
- 1122 Susan Smith, THOMAS O'MALLY. See Class 600.
- 1209 Elizabeth Brady, TIGGER. See Class 604.
- 1213 Mrs. V. Mead, FLUER. See Class 605.
- 1215 Mrs. Patricia Goodyer, SEBBIE. See Class 607.
- 1219 Mrs. Patricia Goodyer, LUCY. See Class 616.

### Class 621a.—ANY COLOUR SHORT-HAIR CAT.

Mr. Kerr

- 1123 Elizabeth Allen, EBONY. See Class 601.
- 1124 Mr. and Mrs. F. P. Allman, SKWIEK. See Class 601.
- 1125 Mrs. R. M. Bass, FRED. See Class 601.
- 1126 Miss V. A. Brewer, SHERRY. See Class 601.
- 1127 Mrs. J. Brown, BLUE. See Class 601.
- 1128 Mrs. Jane Bryer, FLEUR. See Class 601.
- 1129 Miss E. Button, TABITHER TWITCHETT. See Class 601.
- 1130 Jonathan Bylo, SMOKEY. See Class 601.
- 1132 Master M. J. Chorley, SILVER. See Class 601.
- 1133 Mrs. F. S. Cooper, GINGER. See Class 601.
- 1134 Mrs. N. Clyne, FLUFFY. See Class 601.
- 1135 Mr. Peter Davis, WILD BLUE BRUIN. See Class 601.
- 1136 Miss S. Eldin, CASSIE. See Class 601.
- 1137 Mr. R. F. Frary and Caroline, FINSBURY. See Class 601.
- 1138 Mrs. Fox, WINKY. See Class 601.
- 1139 Mrs. A. P. Fullwood, MARMADUKE. See Class 601.

### Class 621b.—ANY COLOUR SHORT-HAIR CAT.

Mr. Kerr

- 1140 Mrs. Jacqueline Gandoff, TINKER. See Class 601.
- 1141 Mrs. H. L. Gardener, GOLDIE. See Class 601.
- 1143 Michael Gornall, MICHAEL'S TIGGER. See Class 601.
- 1144 Mrs. Eileen L. Gray, SIR WILLIAM WHISKERS. See Class 601.
- 1145 Miss Ann Grier, TIGGER. See Class 601.
- 1146 Miss M. C. Harman, SPARKY. See Class 601.
- 1147 Miss Lynn Jeffries, MR. POLLY. See Class 601.
- 1148 Mrs. Hemmant, MAX. See Class 601.
- 1149 Miss Lesley Anne Jones, MONTY. See Class 601.
- 1151 Anna Lindsey, BEAUTY. See Class 601.
- 1152 Virginia Malin, SUKI. See Class 601.
- 1157 Misses R. and C. Pettifer, CHRISTINE. See Class 601.
- 1159 Mrs. J. Purland, SMOKEY. See Class 601.
- 1160 Sheila E. Quinton, MITZY. See Class 601.
- 1175 Mrs. C. A. Williams, CANDY. See Class 601.

**Class 621c.—ANY COLOUR SHORT-HAIR CAT.**

**Mr. Kerr**

- 1155 Mrs. V. Mead, KITTY. See Class 601.
- 1156 Mr. and Mrs. B. Penn, FANG. See Class 601.
- 1158 Misses R. and C. Pettifer, MISTY. See Class 601.
- 1161 Sheila E. Quinton, RUSTY. See Class 601.
- 1162 Mrs. J. Rebbeck, TIGER TIM. See Class 601.
- 1163 Nicola Rutherford, WHISKEY. See Class 601.
- 1164 Lucy Scruby, DIDO. See Class 601.
- 1165 Mrs. Sarah Shapiro, ROSA. See Class 601.
- 1166 Mrs. D. M. Sinclair, SUKI. See Class 601.
- 1167 Mrs. Susan Smith, ZEBEDEE. See Class 601.
- 1168 Andrew Spragg, POULIDOR. See Class 601.
- 1169 Helene Teshola, JASON KING. See Class 601.
- 1176 Mrs. C. A. Williams, HANNAH. See Class 601.
- 1180 Emma Wilson, TARA. See Class 601.
- 1184 Miss Wendy Zub, SQUEAKY. See Class 601.

**Class 621d.—ANY COLOUR SHORT-HAIR CAT.**

**Mr. Kerr**

- 1172 Master A. Trew, WHISKY. See Class 601.
- 1173 Mrs. J. I. Van der Helstraete, BOBBY. See Class 601.
- 1174 Mrs. Eve Webkin, PIXIE. See Class 601.
- 1177 Mrs. C. A. Williams, PIPPA. See Class 601.
- 1178 Miss Thereasa Williams, DUSTY. See Class 601.
- 1179 Mrs. P. F. Willis, TUFTY. See Class 601.
- 1181 Emma Wilson, TINA. See Class 601.
- 1182 Miss Christina Young, PEPE. See Class 601.
- 1183 Mrs. Norma Young, SNOWMAIDEN. See Class 601.
- 1185 Miss Wendy Zub, SNUFFY. See Class 601.
- 1205 Miss Laura Godfrey Isaacs, LUCY. See Class 603.
- 1206 Miss Dione Malakos, LU-BELL MALAKOS. See Class 603.
- 1207 Alexandra Newton, JON-JON. See Class 603.
- 1208 Mrs. Eve Webkin, PHOEBE. See Class 603.
- 1216 Susan and Christine Hatt, TINKER. See Class 608.

**Class 622a.—ANY COLOUR SHORT-HAIR KITTEN.**

**Mr. Kerr**

- 1186 Miss E. Button, SAM. See Class 602.
- 1187 Celia Davies, OGMORE. See Class 602.
- 1189 Mrs. V. Gane, ABIGAIL. See Class 602.
- 1190 Mrs. A. Gladden, JASPER. See Class 602.
- 1192 Miss Susan Hardy, BUBBLES. See Class 602.
- 1193 Victoria Hay, TOBIAS. See Class 602.
- 1196 Mrs. J. Russell, PINKY. See Class 602.
- 1199 Miss Clair Smith, PEPPER. See Class 602.
- 1201 Mrs. C. A. Williams, JONATHAN. See Class 602.

**Class 622b.—ANY COLOUR SHORT-HAIR KITTEN.**

**Mr. Kerr**

- 1194 Belinda Izzard, LU LU. See Class 602.
- 1195 Stephen Mott, TOBY MOTT. See Class 602.
- 1197 Mrs. J. Russell, PERKY. See Class 602.
- 1198 Mrs. Rita Shorten, MISCHIEF. See Class 602.
- 1200 Miss Clair Smith, SANDY. See Class 602.
- 1202 Mrs. C. A. Williams, ADONIS. See Class 602.
- 1210 Stephen Cady, SOPHIE. See Class 604.
- 1212 Mrs. Zoe Harkness, THOMAS. See Class 605.
- 1217 Mrs. V. Gane, DOLLY BIRD. See Class 613.

# CLUB CLASSES

## BEDFORD AND DISTRICT CAT CLUB

**Class 623.—ANY LONG-HAIR or SHORT-HAIR CAT or KITTEN.**

**Mrs. Warde**

- 1102 Lesley Bramham, TARA. See Class 600.
- 1124 Mr. and Mrs. Allman, SKWIEK. See Class 601.
- 1127 Mrs. Brown, BLUE. See Class 601.
- 1128 Mrs. Bryer, FLEUR. See Class 601.
- 1139 Mrs. Fullwood, MARMADUKE. See Class 601.
- 1143 Michael Gornall, MICHAEL'S TIGGER. See Class 601.
- 1145 Miss Grier, TIGGER. See Class 601.
- 1152 Virginia Malin, SUKI. See Class 601.
- 1160 Sheila E. Quinton, MITZY. See Class 601.
- 1161 Shelia E. Quinton, RUSTY. See Class 601.
- 1167 Mrs. Susan Smith, ZEBEDEE. See Class 601.
- 1172 Master Trew, WHISKY. See Class 601.
- 1199 Miss Clair Smith, PEPPER. See Class 602.

## ESSEX CAT CLUB

**Class 624.—ANY LONG-HAIR or SHORT-HAIR CAT or KITTEN.**

**Miss Moyse**

- 1102 Lesley Bramham, TARA. See Class 600.
- 1105 Mrs. Donnaby, MINTY. See Class 600.
- 1121 Mrs. Shorten, HOOT. See Class 600.
- 1126 Miss Brewer, SHERRY. See Class 601.
- 1133 Mrs. Cooper, GINGER. See Class 601.
- 1140 Mrs. Gandoff, TINKER. See Class 601.
- 1145 Miss Grier, TIGGER. See Class 601.
- 1156 Mr. and Mrs. Penn, FANG. See Class 601.
- 1160 Sheila Quinton, MITZY. See Class 601.
- 1161 Sheila Quinton, RUSTY. See Class 601.
- 1162 Mrs. Rebbeck, TIGER TIM. See Class 601.
- 1166 Mrs. Sinclair, SUKI. See Class 601.
- 1183 Mrs. Young, SNOW MAIDEN. See Class 601.
- 1190 Mrs. Gladden, JASPER. See Class 602.
- 1198 Mrs. Shorten, MISCHIEF. See Class 602.

## NATIONAL CAT CLUB

**Class 625.—ANY CAT or KITTEN OWNED BY A MEMBER OF THE NATIONAL CAT CLUB PET SECTION.**

**Mr. Richardson**

- 1105 Mrs. Donnaby, MINTY. See Class 600.
- 1114 Mrs. Mardell, TISH. See Class 600.
- 1120 Heather Scott, LULU. See Class 600.
- 1122 Susan Smith, THOMAS O'MALLY. See Class 600.
- 1123 Elizabeth Allen, EBONY. See Class 601.
- 1129 Miss Button, TABITHA TWITCHETT. See Class 601.
- 1136 Miss Elden, CASSIE. See Class 601.
- 1137 Mr. Frary and Caroline, FINSBURY. See Class 601.
- 1140 Mrs. Gandoff, TINKER. See Class 601.
- 1159 Mrs. Purland, SMOKEY. See Class 601.
- 1160 Sheila Quinton, MITZY. See Class 601.
- 1161 Sheila Quinton, RUSTY. See Class 601.
- 1186 Miss Button, SAM. See Class 602.
- 1192 Miss Hardy, BUBBLES. See Class 602.
- 1205 Miss Godfrey Issacs, LUCY. See Class 603.

### TABBY CAT CLUB

**Class 626.—ANY TABBY or TABBY AND WHITE HOUSEHOLD PET.**  
Mrs. Howe

- 1122 Susan Smith, THOMAS O'MALLY. See Class 600.
- 1129 Miss Button, TABITHA TWITCHETT. See Class 601.
- 1139 Mrs. Fullwood, MARMADUKE. See Class 601.
- 1141 Mrs. Gardener, GOLDIE. See Class 601.
- 1146 Mrs. Harman, SPARKY. See Class 601.
- 1159 Mrs. Purland, SMOKEY. See Class 601.
- 1192 Miss Hardy, BUBBLES. See Class 602.
- 1205 Miss Godfrey Issacs, LUCY. See Class 603.

### YORKSHIRE COUNTY CAT CLUB

**Class 627.—ANY LONG-HAIR or SHORT-HAIR CAT or KITTEN.**  
Mr. Richardson

- 1102 Lesley Bramham, TARA. See Class 600.

## EXHIBITION PENS

- 1028 Mrs. H. C. Dunham, SHIMRON LITTER, 1M., 3F. 12.6.74. Breed 13c. Sire, Cragland Shan. Dam, Sahra Phoebe. Breeder, Exhibitor.
- 1029 Mr. and Mrs. H. T. Morgans, CARRABAS LITTER, 1M., 2F. 21.6.74. Breeds 2a and 3. Sire, Ch. Camber Valient. Dam, Chrispin Derryl. Breeders, Exhibitors.
- 1030 Mrs. P. M. Champneys, ABBOTSBROOK SILVER HAZE, F. 16.4.74. Breed 26 (Korat). Sire, Samelko's Sam. Dam, Martycat Kwan Jai. Breeder, Exhibitor.
- 1031 Mrs. B. Dixon, MARINA SIAMESE LITTER, 2F., 3M. 7.6.74. Breeds 24a and 24c. Sire, Quintral Magician. Dam, Tamarina. Breeder, Exhibitor.
- 1032 Mr. A. Finn, PHAEON LITTER, 4F., 1M. 13.6.74. Breed 26 (Foreign Spotted Tabby). Sire, Solitaire Ptolemy. Dam, Phaeon Phantamov Theopra. Breeder, Exhibitor.
- 1033 Mrs. M. R. Finnegan, DEVON 'SIREX' LITTER, 3M., 1F. 7.7.74. Breed 33a. Sire, Amharic Coeur de Lion. Dam, Ch. Marisarni Voodoo. Breeder, Exhibitor.
- 1034 Mrs. R. A. Howard, FOSSEWAY KITTENS. FOR SALE.
- 1035 Miss M. Mack, BELCANTO BURMESE KITTENS. Sire, Ch. Belcanto Don Pasquale. Dam, Jodee's Belcanto Norma. Breeder, Exhibitor.
- 1036 Mr. and Mrs. C. Maddick, BELLFIELD KITTENS, M. and F. 8.5.74. Breeds 17 and 28. Sire, Ch. Bellfield Red Emperor. Dam, Ch. Bellfield Tortells. Breeders, Exhibitors.
- 1037 Mrs. C. Nelson, RUJASA BRITISH AND CHINCHILLA KITTENS. Bred by Exhibitor. British Breeds 15 and 16, M. and F. 27.6.74. Sire, Jezreel Monty. Dam, Skylarking Merrily. Chinchilla, M. and F. 12.7.74. Sire, Ch. Pegasus D'Artagnan. Dam, Clicquot Bambi.
- 1038 Mr. D. O'Connor, CHOCOLATE BURMESE KITTENS. 9.6.74. Sire, Belfort Belcanto Le Coq D'Or. Dam, Belcanto Mamzelle Nitouche. Breeder, Exhibitor.
- 1039 Mr. V. Peslin, BURMESE KITTENS, 3M., 1F. 24.5.74. Breeds 27 and 27a. Sire, Ch. Belcanto Don Pasquale. Dam, Belcanto Isolde. Breeder, Exhibitor.
- 1040 Mrs. V. R. Scharde, BRITISH BLACK AND SMOKE KITTENS. FOR SALE. 7.6.74. Sire, Taishun Smokey Joe. Dam, Shadingfield Tricia. Breeder, Exhibitor.
- 1041 Mrs. P. Annuskans, CHAMPION ZILS ZENO, M. Seal Tabby-Point Siamese. Sire, Amberley Andreas. Dam, Zils Zara. Breeder, Exhibitor.
- 1042 Mrs. C. A. Bowyer, SILSILA T.P. SIAMESE LITTER. 17.6.74. Sire, Ch. Tamruat Kountry Boy. Dam, Marrondon Muskette. Breeder, Exhibitor.

# CLUB SPECIALS

The following Club Specials and Awards are offered to fully paid-up Members only of the individual Clubs.

**HERTFORDSHIRE AND MIDDLESEX CAT CLUB** (Acting Hon. Secretary, Mrs. A. Wilson, Redleaf, Christchurch Road, Crouch End, London N.8):—

(The Club's Trophies will be on view at the Show and will be presented subsequently.)

- 1 Ch. Soame Crusader and Paladin Memorial for purest colour of coat (no tabby marking) in Cream Cat, M. or F. 5 wins.
- 2 Devoran Donald Cup for Best Siamese S.P. Adult bred by Exhibitor. 5 wins.
- 3 Devoran Donald Cup for winner of Siamese Champion of Champions class, if a male, must be easy to handle. 3 wins.
- 4 Devoran Rose Bowl for Best S.P. Siamese Kitten bred by Exhibitor. 5 wins.
- 5 The Fyfield Epergne Vase for Best L.H. Kitten. 5 wins.
- 6 Jonah and Jeremiah Memorial Cup for Best S.P. or B.P. Neuter (B.P. 1971). 5 wins.
- 7 Neuter Cup for Best Neuter. 5 wins. To be offered for Siamese Neuter in 1971, L.H. Neuter in 1972, S.H. Neuter in 1973.
- 8 Wencarsal Cup for Best Siamese Female. 3 wins.
- 9 Devoran Griselda Cup for Best S.P. Siamese Female Adult if bred by Exhibitor. 5 wins.
- 10 Memory Cup for Best L.H. Adult bred by Exhibitor. To be won three times by three different cats.
- 11 The Carne Cup for Best Tortoiseshell L.H. Five wins by three or more different cats.
- 12 The Counties L.H. Cup for Residents in Hertfordshire and Middlesex Classes only. To be held for one year.
- 13 The Counties S.H. Cup for Residents of Hertfordshire and Middlesex Classes only. To be held for one year.
- 14 The Counties Neuter Cup for Residents of Hertfordshire and Middlesex Classes only. To be held for one year.
- 15 The Devoran Araminta Cup for Best S.P. Siamese Kitten. 5 wins.
- 16 Lowenhaus Trophy for Best S.H. Silver Tabby Adult.
- 17 The Hertfordshire and Middlesex British S.H. Cup for Best British S.H. Adult (inc. Manx). Not to be won outright.
- 18 The Doreen Mildred Cup for Best Siamese Male. Five wins by two or more different cats.
- 19 The Hertfordshire and Middlesex Chinchilla Kitten Cup for Best Chinchilla Kitten. 3 wins.
- 20 The Devoran Aristocat Cup for Best Siamese S.P. Male Adult if bred by Exhibitor. 5 wins.
- 21 Sheepfold Persian Kitten Trophy for Best Blue Persian Kitten. 4 wins.
- 22 The Gaythorne Cup (presented by Mrs. E. Chappell) for Best L.H.
- 23 The Hillcross Fidelia Cup for Best Siamese Female Adult. 3 wins.
- 24 The Thaipuss Bowl for Best Chocolate-Point. 5 wins.
- 25 Netheredge Cup for Best L.H. Male. 5 wins.
- 26 Fyfield Colourpoint Kitten Cup for Best Colourpoint Kitten. 5 wins.
- 27 Slades Cross Pridi Cup for Best S.P. Siamese Male. 5 wins.
- 28 Mie-Tou Memorial Trophy for Best Eye Colour and Shape (Siamese). 5 wins.
- 29 Niad Cup for Best Chocolate-Point Siamese Female Cat. 3 wins.
- 30 Hiltonian Trophy for 2nd Best Siamese Neuter Kitten. 3 wins.
- 31 Owdles Memorial Cup for Best Brown Tabby, M. or F. 5 wins.
- 32 Shendish Cup for Best Siamese Female. 5 wins.
- 33 Norstar Trophy for S.P. Siamese with good head (no tendency to receding chin).
- 34 Mr. Williams Trophy for Best British S.H. (not Manx). 3 wins.
- 35 Praha Cup for Best Lilac-Point Siamese Female. 5 wins.
- 36 Mayflower Cake Basket (presented by Miss E. Sellar) for Best L.H. Blue-Cream Adult. 3 wins.

- 37 Giggles Bon-Bon Dish (presented by Pr. Pilgrim Giglet) for Best Cream or Blue-Cream Spayed Female. 5 wins.
- 38 The Anson Blue Persian Cup for Best Blue Persian Adult not winning a money prize. 3 wins. Three different cats. (Presented by Miss Statman.)
- 39 The Myndee Copper Plate Vase for Best Cream L.H. Neuter. (Presented by Miss Barnett.)
- 40 Eanswyfa Lady Hero Cup for second B.P. Neuter. 3 wins.
- 41 Ch. Snowcloud Goliath Cup for Best L.H. White Cat. 5 wins.
- 42 Devoran Hermione Trophy for winner of Siamese Champion of Champions Class, if a female. 3 wins.
- 43 Devoran Trophy for Best Red-Point Adult. 5 wins.
- 44 The Molly Malone Remembrance Cup for 2nd Best L.H. Kitten (Perpetual).
- 45 The Molly Malone Remembrance Cup for 2nd Best S.H. Kitten (Perpetual).
- 46 Edith Minter Memorial Cup for A.O.V. L.H. Neuter. 3 wins.
- 47 The Chinki Golden Goddess Trophy to be presented each year to the Best Spayed Female Burmese. In memory of Mrs. Waldo-Lamb's Chinki Golden Goddess.
- 48 The Redleaf Timmi Trophy for Best S.P. Siamese Male Neuter in Open Class, bred by Exhibitor. 3 wins.
- 49 Devoran Lindsey Cup for Best S.P. Siamese Adult Female. 5 wins.
- 50 Devoran Neuter Vase for winner of Siamese Premier of Premiers Class. 3 wins.
- 51 The Irene Statman Memory Cup for Best L.H. Blue Kitten (Perpetual).
- 52 The Irene Statman Remembrance Cup for Best Non-Pedigree Cat or Kitten (Perpetual).
- 53 The Selemat Tjantik Memorial Shield for S.P. Neuter with palest coat colour. To be held for one year.
- 54 The Dainty Lady Cup.
- 55 The Praha Cup for Best Birman Kitten. 2 wins.
- 56 The Premier Amandas Simeon Cup for L.H. Blue Neuter gaining his Premiership at the annual H. and M. Championship Show. Presented by Mrs. M. Bishop.
- 57 The Selemat Shield (I) for S.P. Male Adult with palest coat colour. To be held for one year.
- 58 The Selemat Shield (II) for B.P. Male Adult with palest coat colour (must be glacial white). To be held for one year. These last three, presented by Mrs. A. Winkworth.
- 59 The Champion Redleaf Benni Trophy for the Best Seal-Point Siamese in Champion of Champions Class bred by Exhibitor.
- 60 Founder's Long-Hair Rose Bowl for Best Long-Hair Adult.
- 61 Founder's Short-Hair Rose Bowl for Best British Short-Hair Adult (inc. Manx).
- 62 Founder's Siamese Rose Bowl for Best Siamese Adult.
- 63 Founder's Siamese Neuter Cup for Best Siamese Neuter.
- 64 Brybuboo Tom Bombadil Cup, presented by Mr. W. H. J. King for the Best British Blue Neuter.
- 65 Dengor Cup for the Household Pet of her choice, presented by Mrs. I. Gornall.

**ABYSSINIAN CAT CLUB** (Hon. Secretary, Mrs. S. Bullock, Seal Point, Old Acres Lane, Brocton, Staffs., offers through the Hon. Cup Secretary, Mrs. M. Kidd, Sunnymeade, Brinsea, Congresbury, Somerset):—

- 66 Charmian Memorial Trophy.
- 67 Kubla Kahn Kitten Cup.
- 68 Pr. Hassan Song Memorial Cup.
- 69 Pasht Memorial Trophy.
- 70 Ch. Contented Kevan Memorial Cup.
- 71 Ali Cup.

**BEDFORD AND DISTRICT CAT CLUB** (Hon. Secretary, Mrs. B. Warde, Smithy Cottage, Yelden, Bedford MK44 1AW):—

- 72 Rosettes to Club Class winners.
- 73 Points Cups and Trophies—exhibits must be entered in the appropriate Club Classes, but points are awarded on Open Class wins.

**BIRMAN CAT CLUB** (Hon. Secretary, Miss R. E. Brown, The Annexe, Castle Lea, Crete Road West, Folkestone, Kent):—

- 74 Ribbons for each of the Best Birman Male Adult, Female Adult, Male Kitten and Female Kitten.
- 75 A Gold Victory Trophy for the Best Birman Male and Best Birman Female, to be held for one year.  
(These specials have been presented by the Sacred Cat of Burma Fanciers of America).

**BLACK AND WHITE CAT CLUB** (Hon. Secretary, Mrs. J. Crockart, 153 Bramhall Lane, Davenport, Stockport, Cheshire):—

- 76 The Raymead Kitten Cup for Best L.H. Blue-eyed Female Kitten (Breeders only).
- 77 The Bournside Trophy for Best Black L.H. Male Cat (Five wins by two different cats). Breeders only.
- 78 The Ch. Minley Snowflake Challenge Cup for Best Black S.H. Copper-eyed Cat (Five wins). Breeders only.
- 79 Club's Rosettes for Best in Show.

**BLUE PERSIAN CAT SOCIETY** (Hon. Secretary, Mr. R. A. Cordell, 69 The Meadows, Ingrave, Brentwood, Essex):—

- 80 Club Spoon for Best Blue Adult.
- 81 Club Spoon for Best Blue Kitten.
- 82 Club Spoon for Best Blue Neuter.

**BLUE-POINTED SIAMESE CAT CLUB** (Hon. Secretary, Mrs. G. Lait, 25 The Parade, Dudley, Worcs. DY1 3EG):—

- 83 Presidents Foundation Trophy for highest points during the Show Season.
- 84 Tailong Kitten Cup for highest points during Show season.
- 85 Chiltan Cup for Best Female Kitten.
- 86 Ch. Sayo of Bedale Cup for Best Adult Male.

**BURMESE CAT CLUB** (Hon. Assistant Secretary, Mrs. R. M. Pocock, 20 The Landway, Kemsing, Sevenoaks, Kent):—

- 87 Rosettes for winners of Club Classes.
- 88 Amber Cup—Brown Male Kitten.
- 89 Sarafand Cup—Blue Neuter.
- 90 Fei-Fo Trophy—Brown Male Adult.
- 91 Taj Cup—Brown Adult Female. Three wins.
- 92 Javeno Trophy—Lilac Female Kitten (if 1st, 2nd, 3rd or Reserve).
- 93 Judi Cup—Lilac Female Adult (if 1st, 2nd, 3rd or Reserve, four wins).

**CHESHIRE AREA CAT CLUB** (Hon. Secretary, Miss J. Morrison, 4 Larksway, Gayton, Heswell, Wirral, Cheshire):—

- 94 Rosettes to Club Class winners if five or more entered.
- 95 Suan Points Cup.

**CHINCHILLA, SILVER TABBY AND SMOKE CAT SOCIETY** (Hon. Secretary, Mrs. M. Greenwood, 75 Bassingham Road, Earlsfield, London SW18 3AF):—

- 96 Ch. Bonavia Flors Cup for the Best Female Chinchilla Cat. To be won four times by two or more different cats.
- 97 Ivelholme Cup for the Best Chinchilla Kitten bred by exhibitor. Four wins by four different kittens.
- 98 Fitzfidelio Trophy for the Best Silver Tabby Cat, both parents to be Silver Tabby. Five wins by five different cats.
- 99 Sonata Goblet for the Best pair of Smoke Kittens bred by the Exhibitor. To be won five times.

**THE CHOCOLATE-POINTED SIAMESE CAT CLUB** (Hon. Secretary, Mrs. A. Weldin, Netherwood, Middleton Road, Camberley, Surrey):—

- 100 Collingwood Points Cup.
- 101 Katrine Madam Kakishita Points Cup.
- 102 Benholm Cup.
- 103 Carne Trophy.

**COLOURPOINT, REX-COATED AND A.O.V. CLUB** (Hon. Secretary, Mrs. A. Mackenzie, Ludgrove Hall, Games Road, Cockfosters, Herts., office through the Hon. Show Support Secretary, Mrs. S. Lymbery, Millbridge, Derby Road, Lower Kilburn, Derbys.):—

- 104 All the Club's Points Cups and Trophies.

**COVENTRY AND LEICESTER CAT CLUB** (Hon. Secretary, Mrs. B. Dixon, 16 Eastfield Road, Weddington, Nuneaton, Warks.):—

- 105 Rosettes to Club Class winners.
- 106 Points Trophy for member gaining the most points in Club Classes throughout the season.

**CROYDON CAT CLUB** (Hon. Secretary, Mrs. E. Towe, 298 Ditchling Road, Brighton BN1 6JG):—

- 107 Rosettes to winners of Club Classes.

**EAST ANGLIAN PERSIAN CAT SOCIETY** (Hon. Secretary, Miss V. Rolls, Hazelmere, Chapel Lane, Scarning, Dereham, Norfolk):—

- 108 Special to the Best Colourpoint Adult, Male or Female.
- 109 Special to Best L.H. Cream Kitten, Male or Female.
- 110 Special to Best Brown Tabby Neuter or Spay.

**EAST SUSSEX PEDIGREE CAT CLUB** (Hon. Secretary, Mrs. M. Buttery, Beacon House, Broad Oak, Rye, Sussex):—

- 111 The Club's Points Cups.
- 112 Rosettes to winners of Open Classes.

**EDINBURGH AND EAST OF SCOTLAND CAT CLUB** (Hon. Secretary, Mrs. M. Elder, 26 Dovecot Road, Edinburgh EH12 7LE):—

**ESSEX CAT CLUB** (Hon. Secretary, Mr. F. E. Marshall, 35 Barrington Road, Loughton, Essex offers through the Hon. Show Support Secretary, Mrs. A. Allen, Sandon, Burnt House Lane, Hawley, Nr. Dartford, Kent):—

- 113 Rosettes to winners of Club Classes.
- 114 Points Cups to winners of Open Classes.
- 115 Rosette to winner of Household Pet Club Classes.

**FOREIGN SHORT-HAIR CAT CLUB** (Hon. Secretary, Miss J. May, 265 Green Lanes, London N.13):—

- 116 Rosettes for Foreign S.H. Adult and Kitten Best of Breed winners, Foreign Short-Hair Premier winners, A.O.V. Adult, Kitten and Neuter Open Class winners.
- 117 Bannerette for Foreign S.H. B.I.S. winner.
- 118 Club's Points Trophies for Normal and Red Abyssinians, Brown, Blue, Cream and Blue-Cream Burmese, Russian Blue, Havana, Foreign White, Foreign Lilac, Foreign Black and Any Other Variety.

**FOREIGN WHITE CAT FANCIERS ASSOCIATION** (Hon. Secretary, Mrs. J. Farley, Wilderness Cottage, Nunhold, Hulton, Nr. Warwick, offers through the Hon. Show Support Secretary, Mr. J. Mais, 4 Memorial Houses, Victoria Drive, Eastbourne, Sussex):—

- 119 Triple Crown, Standard or Yclept Rosettes for Open Class winners.
- 120 Shield Tokens for breeders of Rosette winners.
- 121 Ribbons for winners of the Foreign White Classes (sponsored by the Tabby-Point and Progressive Breeders Cat Club).
- 122 Points towards the Presidents Medal, the Scintilla Medal and the Hathor Rosette Award for owners and breeders of Category 'A' Foreign Whites.

**FOREIGN WHITE CAT SOCIETY** (Hon. Secretary, Mrs. M. Macaulay, The Heatherals, 27 Elmescott Gardens, Winchmore Hill, London N21 2BP):

- 123 Rosettes for Open Class winners.
- 124 Rosettes for Club Class winners.
- 125 Points Trophies.
- 126 Saralisa Cup for the Best Foreign White in Show.

**GWYNEDD CAT CLUB** (Hon. Secretary, Mrs. B. Harrison, Harislau Kennels, Cefniwrch, Llangefni, Anglesey, N. Wales, offers through the Hon. Support Secretary, Mrs. M. Williams, Camelot, East Twthill, Caernarvon):—

**HAVANA CAT CLUB** (Hon. Secretary, Mrs. E. Richardson, Ridgaling Farmhouse, Barrowford, Nr. Nelson, Lancs.):—

**KENSINGTON KITTEN AND NEUTER CAT CLUB** (Hon. Secretary, Mrs. E. Christmas, Winters Choice, Parsons Lane, Hindhead, Surrey):—

- 127 Rosettes to Club Class winners.

**KENTISH CAT SOCIETY** (Hon. Secretary, Mrs. H. Philpot, Four Seasons, Bitchet Green, Nr. Sevenoaks, Kent):—

- 128 Rosettes to Club Class winners.

**LANCASHIRE CAT CLUB** (Hon. Secretary, Mrs. V. Shaw, 519 Manchester Road, Bury, Lancs., offers through the Hon. Support Secretary, Mr. F. Wolstenholme, Tinypaws Cottage, Mill Lane, Elswick, Nr. Preston, Lancs.):—

- 129 Rosettes to Club Class winners.
- 130 Rosettes to Neuter Best in Show winners.

**LILAC-POINT SIAMESE CAT SOCIETY** (Hon. Secretary, Mrs. M. Baxter, 117 Spencer Place, Leeds 7):—

- 131 Rosettes to winners of Club Classes.

**LINCOLNSHIRE CAT CLUB** (Hon. Secretary, Mr. K. Barnes, Kenmar, 52 Victoria Road, Louth, Lincs.):—

**LONG-HAIR CREAM AND BLUE-CREAM ASSOCIATION** (Hon. Secretary, Mrs. C. Dugdale, Holes Farm, Guestling, Sussex):—

- 132 Specials for Best Cream Cat, Kitten and Neuter.
- 133 Specials for Best Blue-Cream Cat, Kitten and Neuter.

**LONG-HAIRED CAT CLUB** (Hon. Secretary, Mr. J. Strang, Uphill Farm, The Hale, Wendover, Bucks., offers through the Hon. Show Support Secretary, Mr. E. Wickham-Ruffle, Beaumont Kennels and Cat's Inn, The Hale, Wendover, Bucks.):—

- 134 Rosettes for the Best Long-Haired Cat, Kitten and Neuter.
- 135 Special for Best Chinchilla Adult.
- 136 Mr. de Ferry offers four 25p vouchers for:— (a) Best Blue Female Adult; (b) Best White Female Adult; (c) Best Colourpoint Adult and (d) Best Blue-Cream Adult.

**MIDLAND COUNTIES CAT CLUB** (Hon. Secretary, Mrs. M. J. Groom, Nilgiris, 4 Orchard Lea, Naunton Beauchamp, Nr. Pershore, Worcs., offers through the Hon. Support Secretary, Mrs. C. Taylor, 7 Calthorpe Close, Walsall, Staffs. WS5 3LT):—

- 137 Rosettes to winners of Club Classes if five or more entries.

**NATIONAL CAT CLUB** (Hon. Secretary, Mrs. R. Gowdy, Summers Lodge, Summerleys Road, Princes Risborough, Bucks., offers through the Hon. Cup Secretary, Mrs. P. Hughes, 2 Shorecroft, Aldwick Place, Bognor Regis, Sussex PO2 14A):—

- 138 25p Gift Voucher for Reserve in N.C.C. Classes.  
139 Hughes Challenge Goblet for the Best Russian Blue Female Adult. Five wins, Rosette to commemorate win.  
140 Indian Silver Goblet for the Best L.H. Red Tabby. Five wins, Rosette to commemorate win.  
141 Silver Penny Cup, presented by Mr. King for the Best British Neuter. Five wins, Rosette to commemorate win.

**NOR' EAST OF SCOTLAND CAT CLUB** (Hon. Secretary, Mrs. A. Carter, Dalbarrach Cottage, Cullerlie, Skene, Aberdeenshire):—

- 142 Rosettes to winners of Club Classes.  
143 Rosettes to winners of Open Neuter Classes.

**NOTTINGHAMSHIRE AND DERBYSHIRE CAT CLUB** (Hon. Secretary, Mrs. J. Innocent, 25 Dereham Drive, Arnold, Nottingham NG5 6PS):—

- 144 The Sealint Points Cup for Siamese Female Cat gaining most points at Championship Shows throughout the Show season.  
145 The Bromos Points Cup for Burmese neuter gaining most points in Open Classes at Championship shows throughout the Show season.  
146 The Tookitu Points Cup for Seal-Point Siamese neuter gaining most points throughout the Show season.  
147 The Lowenhaus Points Trophy for Best S.H. Silver Tabby cat gaining most points throughout the Show season.  
148 The Notts. and Derbys. Cat Club Silver Salver Points Trophy for Best Blue-Point Siamese bred by Exhibitor at Championship Shows as offered.  
149 The Edward Brice-Webb Remembrance Trophy for Tortie-Point Colourpoint Cat gaining most points throughout the Show season.  
150 The Edward Brice-Webb Trophy for Blue-Cream Long-Hair cat gaining most points throughout the Show season.  
151 Club Rosettes offered to winners if seven or more entries in each Club Class.

**NORTHERN COUNTIES CAT CLUB** (Hon. Secretary, Mrs. L. Badcock, Bowden House, Bowden Close, Crook, Co. Durham):—

- 152 Rosettes to winners of Club Classes containing five or more entries.

**NORTHERN SIAMESE CAT SOCIETY** (Hon. Secretary, Mrs. M. Macalister, Dunsmore Gardens, Clifton, Rugby, Warks.):—

- 153 Rosettes to winners of Club Classes.  
154 Dominic Trophy for Best S.P. Male Adult.  
155 Hawthorne Trophy for Best S.P. Female Adult.  
156 Fenham Trophy for Best B.P. Female Adult.  
157 Ferndale Trophy for Best C.P. Adult, Male or Female.  
158 Katsuki Trophy for Best L.P. Male Adult.  
159 Kuala Trophy for Best B.P. Kitten bred by Exhibitor.  
160 Lisvane Cup for Best L.P. Female Kitten.  
161 Solitaire Cup for Best L.P. Male Kitten.  
162 Anavis Cup for Best S.P. Neuter.  
163 Cathis Cup for Best Neuter other than a S.P.  
164 Sunfun Moth for Best S.P. Female Kitten.  
165 Praha Trophy for Best L.P. Female Adult.  
166 Whitehaugh Trophy for Best L.P. Neuter.  
167 Donnyeaux Dina Cup for Best of Breeds 32, 32a and 32b.  
168 Chinkways Cup for Best C.P. Kitten bred by Exhibitor.

**NORTH OF BRITAIN LONG-HAIR CAT CLUB** (Hon. Secretary, Mrs. E. D. Hoyle, Lane House, Silsden Moor, Nr. Keighley, Yorks., offers through the Hon. Show Support Secretary, Mrs. E. Tillotson, 32 Bradley Road, Silsden, Keighley, Yorks.):—

- 169 Rosette for Best L.H. Cat in Show.  
170 Rosette for Best L.H. Kitten in Show.

**THE ORIENTAL CAT ASSOCIATION** (Hon. Secretary, Miss P. Turner, 4 Memorial Houses, Victoria Drive, Eastbourne, Sussex). Formerly: **THE ORIENTAL PASTEL AND SMOKE GROUP**:—

- 171 Ribbons for Siamese type Short-Hairs winning Open Classes.  
172 Points towards Founders Trophy.  
173 Points towards the Breeders' Medals of the Best Siamese type Self, Tabby, Silver, Smoke, Pastel and Tortie.

**PRESTON AND BLACKPOOL CAT CLUB** (Hon. Secretary, Mrs. K. Vickers, 65 Salford Road, Bolton, Lancs.):—

- 174 Rosettes to winners of Club Classes.  
175 Points towards Pendlemist Cup for winning Siamese at Championship Shows throughout the Season.

**RED, CREAM, TORTOISESHELL, TORTOISESHELL AND WHITE, BLUE-CREAM AND BROWN TABBY SOCIETY** (Hon. Secretary, Mrs. J. Newton, Moultsford Grange, Moultsford, Nr. Wallingford, Berks.):—

- 176 Club Breeders' Cup for Best Brown Tabby L.H. Kitten. Five wins.  
177 Club Trophy for Best Red Exhibit. Five wins.  
178 Hendon Titipu Cup for Best Tortie L.H. Adult bred by Exhibitor. Four wins by two or more different cats.  
179 Club Trophy for Best Blue-Cream exhibit. Four wins by two different cats.  
180 Ata Cup for first prize Cream female. Five wins by three or more different cats.  
181 Snow Maiden Cup for Best L.H. Tortie and White kitten bred by Exhibitor.  
182 Rosette for Best S.H. of above breeds.  
183 Ch. Chintz Cup for first prize Tortoiseshell L.H. Kitten. Five wins.

**RED-POINT AND TORTIE-POINT SIAMESE CAT CLUB** (Hon. Secretary, Mrs. L. Pring, Slade House, Roadwater, Watchet, Somerset, offers through the Hon. Points and Support Secretary, Mr. C. Messenger, 39 Durrants Lane, Berkhamsted, Herts.):—

- 184 Rosettes to winners of Club Classes if a minimum of three entries present.  
185 Club Points Trophies.

**REX CAT CLUB** (Hon. Secretary, Mrs. B. Lyon, 8 Godwin Close, Grove-hurst, Sittingbourne, Kent):—

- 186 Club's Points Cups and Trophies.

**RUSSIAN BLUE ASSOCIATION** (Hon. Secretary, Miss F. H. Laughler, 4 Parkway, Stone, Staffs., offers through the Hon. Support Secretary, Mrs. A. Carter, Dalbarrach Cottage, Cullerlie, Skene, Aberdeenshire):—

- 187 Three Crowns Trophies for Best R.B. Male and Best R.B. Female Adult.  
188 Minden Cups for Best R.B. Male Kitten and Best R.B. Female Kitten.  
189 Rosettes for R.B. Open Class winners.

**SEAL-POINT SIAMESE CAT CLUB** (Hon. Secretary, Mrs. K. J. Dessauer, 18 Mayfields, Wembley, Middx.):—

- 190 Rosettes to winners of Club Classes. Parents and Grandparents must be Seal-Points.

**SHORT-HAIRED CAT SOCIETY OF GREAT BRITAIN AND MANX CLUB INC.** (Hon. Secretary, Mrs. S. Beever, Poplars House Farm, Fenwick Askern, Nr. Doncaster, Yorks.):—

- 191 Scusa Fruit Bowl for Best S.H. Cat.
- 192 Mingswyck Serviette Rings for Best Cream Cat.
- 193 Society's Siamese Cup for Best Siamese Adult.
- 194 Neuter Points Cup for Best S.H. Neuter.
- 195 Chintz of Calne Cup for Best Havana Cat.

**SIAMESE CAT ASSOCIATION** (Hon. Assistant Secretary and Support Secretary, Mrs. J. Drury, 19 The Drive, Southwick, Brighton, Sussex BN4 4RR):—

- 196 Rosettes to winners of Club Classes.
- 197 Rosette to winner of Class 608.

**SIAMESE CAT CLUB** (Hon. Secretary, Mrs. M. Dunhill, The Garth, High Lane, Haslemere, Surrey, offers through the Hon. Cups, Support and Rosettes Secretary, Mrs. A. Emmott, 27 Cannons Close, Bishops Stortford, Herts.):—

- 198 Rosettes for Best in Show Siamese Cat, Kitten over four months and Neuter.
- 199 The Lloyd Lewis Memorial Trophy.
- 200 The Percival Cup.
- 201 The Tailong Blue Lace Cup.
- 202 The Agamemnon's Sheba Pandora Trophy.

**SIAMESE CAT SOCIETY OF THE BRITISH EMPIRE** (Hon. Secretary, Mrs. D. Deakin, 79 St. Peters Road, Earley, Reading, Berks.):—

- 203 Rosettes to winners of Club Classes.

**SOUTHERN COUNTIES CAT CLUB** (Hon. Secretary, Mrs. B. Barron, 54 Sweetcroft Lane, Hillingdon, Middlesex, offers through the Hon. Cup Secretary, Mr. K. J. Dessauer, 18 Mayfields, Wembley Park, Middlesex):—

- 204 Rosettes to winners of Club Classes.

**SOUTH-WESTERN COUNTIES CAT CLUB** (Hon. Secretary, Mrs. M. Robinson, Bernina, Ashton, Nr. Exeter, Devon):—

- 205 Rosettes to winners of Club Classes.

**SUFFOLK AND NORFOLK CAT CLUB** (Hon. Secretary, Mrs. P. Copple, 16 Columbia Close, Kesgrave, Ipswich, Suffolk IP5 7EY):—

- 206 Rosettes to Club Class winners.

**SURREY AND SUSSEX CAT ASSOCIATION** (Hon. Secretary, Mrs. C. Betts, Treetops, Dellswood Common, Stokenchurch, High Wycombe, Bucks.):

- 207 Rosettes to Best in Show winners.
- 208 The Aldra Attwood Memorial Cup for Best Blue-Cream S.H. Cat or Kitten.
- 209 The Captain Norman Memorial Cup for Best S.H. Male Cat including Siamese.
- 210 Stargentian Anniversary Bowl for Best Blue L.H. Cat or Kitten.
- 211 Truesho Nai-Lek Points Cup for Best S.P. Siamese Neuter.
- 212 Rosettes to winners of Club Classes.

**TABBY CAT CLUB** (Hon. Secretary, Mr. R. Chapman, Karnak, Mannington, Wimbourne, Dorset BH21 7JU, offers through the Hon. Show Support Secretary, Mr. T. Higgins, 6 Roebuck Road, Rochester, Kent):—

- 213 Rosettes to winners of Club Classes (provided there is competition).
- 214 Starbourne Teresa Trophy for Best S.H. Brown Tabby Female. Six wins with three different cats.
- 215 Tangee Cup for Best Tabby or Tabby/White Household Pet.
- 216 Tina of Yotes Cup for Best Tabby or Tabby/White Household Pet shown throughout the year.
- 217 The Hassan Cup for Best Red Tabby. Three wins.

**TABBY-POINTED SIAMESE CAT SOCIETY** (Hon. Secretary, Mrs. L. Perkins, Summerdale, Ersham Road, Hailsham, Sussex, offers through the Hon. Support Secretary, Mrs. P. A. Allen, Sandon, Burnt House Lane, Hawley, Nr. Dartford, Kent):—

- 218 The Society's Points Cups and Trophies.  
219 Rosettes for Best in Show nominations.

**TABBY-POINT AND PROGRESSIVE BREEDERS CAT CLUB** (Hon. Secretary, Miss M. Gamble, The Lodge, Farningham Hill, Farningham, Kent, offers through the Hon. Show Secretary, Mrs. K. Burgess, 31 Balcaskie Road, Eltham, London SE9 1HQ):—

- 220 Eight Points Trophies for Tabby-Point Siamese.  
221 Scintilla Foreign White Points Trophy.  
222 Club Rosette for Best in Show winners if T.P. Siamese.

**THREE COUNTIES CAT SOCIETY** (Hon. Secretary, Mrs. M. Wilson, Amberley, Manor Road, Verwood, Dorset):—

- 223 Rosette for Best L.H., S.H. and Siamese Exhibit (must be entered in the Society's guaranteed classes).

**THE 29 SOCIETY** (Hon. Secretary, Mrs. S. Burgess, 2 Upper Wilting Cottages, Crowhurst Road, St. Leonards, Sussex TN38 8EG):—

- 224 Rosette for the Best Havana.  
225 Rosette for the Best Foreign White.  
226 Rosette for the Best Foreign Black.

**WEST OF ENGLAND AND SOUTH WALES CAT SOCIETY** (Hon. Secretary, Mrs. B. Olive, Rose Cottage, Frampton Cotterell, Bristol):—

- 227 Rosettes to Best in Show winners.

**WHITE PERSIAN CAT CLUB** (Hon. Secretary, Mrs. I. O'Donnell, Atlanta House, Hockering, Dereham, Norfolk):—

**YORKSHIRE COUNTY CAT CLUB** (Hon. Secretary, Mrs. M. Baxter, 117 Spencer Place, Leeds LS7 4DU):—

- 228 Rosettes to winners of Club Classes.  
229 Points towards Tailong Cup for Best Siamese Adult at Championship Show.

### SPECIALS OPEN TO ALL

**NORTHERN IRELAND CAT CLUB** (Hon. Secretary, Mrs. J. Turner, Beech Cottage, Ballyknockan, Ballygowan, Newtonards, Co. Down):—

- 230 Special for Best L.H. Kitten.  
231 Rosette for Best S.H. Kitten.  
232 Rosette for Best Siamese Neuter.

**KARLSTADS KATTKLUBB** (Secretary, Miss G. Lindstrom, Horsensgatan 100, S 654 67 Karlstad, Sweden):—

- 233 Medal for Siamese Best in Show Neuter.  
234 Medal for Foreign Short-Hair Best in Show Kitten.

Mrs. L. J. A. Price, President of the Hertfordshire and Middlesex Cat Club, offers Specials for:—

- 235 2nd in Female S.P. Open Class.  
236 2nd in S.P. Premier Class.  
237 Best Tortie-Point Adult in Open Class  
238 Best British Short-Hair Kitten.  
239 Best in Essex Cat Club S.H. Class.

Mrs. A. Wilson, Secretary of the Hertfordshire and Middlesex Cat Club, offers Specials for:—

- 240 2nd Best Siamese S.P. Neuter in Open Class.
- 241 2nd Best S.P. Siamese Male in Open Class.
- 242 2nd Best Siamese Female S.P. in Open Class.
- 243 Winner of Class No. 397.
- 244 Winner of Class No. 399.
- 245 Winner of Class No. 617—A Cat Blanket.

**FELICAT CAT CLUB** of Holland:—

- 246 Best in Show Foreign Neuter.
- 247 Best in Show Siamese Adult.
- 248 Best in Show L.H. Adult.
- 249 Best in Show L.H. Kitten.

**DAILY MIRROR NATIONAL PETS CLUB**—Presented by Mr. David Kerr on behalf of the above Club:—

- 250 Best overall cat or kitten in Daily Mirror National Pets Club Classes. Cup to be presented by Mr. Kerr as an outright win.

Mr. and Mrs. J. A. Shewbridge offer Specials to:—

- 251 Reserve winners of Classes 1, 64, 165, 210, 212, 251, 382 and 421.

Mrs. J. Avery offers:—

- 252 Six Specials to cats who don't win a prize in the Non-Pedigree Section. These to be selected from her own choice.
- 253 A Karri-Kat Holdall to cat of her own choice in Non-Pedigree section.
- 254 Special to first Non-Pedigree entry received.

Miss M. Swift offers:—

- 255 A Karri-Kat Holdall to cat of her own choice.

Mrs. M. Montgomery offers:—

- 256 Special to Siamese Cat or Kitten of her own choice.

Mrs. I. Gornall offers:—

- 257 Special for Class 613.
- 258 Special for Class 619.

Mr. Burkeman of "Uropets" offers:—

- 259 £1.00 voucher for winner of Class 250a.

Mrs. C. Morgan offers:—

- 260 Special to winner of Class 109.

#### LATE SPECIALS

Phillips Yeast offer:—

- 261 9 Kitzyne tins
  - 262 3 Stress tins.
- Reserve in classes 91, 92, 97, 98, 280, 281, 287, 288, 449, 450, 455, 456.

# **SPECIALISTS IN ALL KINDS OF PRINTING FOR CAT CLUBS**



JUDGES' BOOKS (18 double pages),  
ENTRY and AWARD BOOKS in  
duplicate, PRIZE AWARD BOOKS  
(100 up duplicate), METAL TALLIES,  
PRIZE CARDS in approved colours,  
JUDGES' and STEWARDS' RIBBONS



## **Reliance Printing Works**

(Prop.: W. Howard Taylor Ltd.)

**BIRMINGHAM STREET  
HALESOWEN  
WORCS.**

Telephone : 021-550 1795