

4 Pond
BLUE PERSIAN CAT SOCIETY

CATALOGUE



35th Championship Show

(OPEN TO ALL)

(Under Governing Council Rules)

— at —

CHENIL GALLERIES : OLD TOWN HALL

CHELSEA : LONDON

on SATURDAY, NOVEMBER 10th, 1973

— o —

Judges:

Mrs. M. Graham, Mrs. M. Halls, Major G. C. Dugdale, Dr. I. Raleigh,
Mr. F. Tomlinson.

Referee Judge: To be appointed

— o —

CATALOGUE 20p

BLUE PERSIAN CAT SOCIETY

(Founded in 1901)

President: Mrs. I. HERBERT

Vice-Presidents:

Mr. H. Speirs, C.B.E., Captain St. Barbe

Chairman: Mrs. M. Brunton

Hon. Auditor: Mr. H. Speirs, C.B.E.

Committee and Show Committee:

Mrs. G. Pond, Mrs. M. Crickmore, Mrs. L. McVady, Mrs. E. M. Denton,
Mrs. A. Newsome, Mrs. M. Graham, Mrs. M. Bastow, Mrs. B. Barron,
Mrs. M. Boulton, and Major G. C. Dugdale.

Delegates: Major G. C. Dugdale, Mrs. L. Mcvady.

Hon. Treasurer: Mrs. I. Rippingale,
Rainham Lodge Farm, Upminster, Essex.

Hon. Veterinary Surgeon: Miss E. Woodger

Hon. Secretary: Mr. R. Cordell,
69, The Meadows, Ingrave, Brentwood, Essex.

Show Manager: Mrs. M. E. CRICKMORE,
"Thiepval," 156, The Avenue, Lowestoft. 'Phone: Lowestoft 4824

THE BLUE PERSIAN CAT SOCIETY

"To promote the breeding and exhibition of Blue Persian Cats, to define precisely and to publish a description of the true type of Blue Persian Cat, and to urge the adoption of such type on breeders, exhibitors and judges as the only recognised and unvarying Standard by which Blue Persian Cats should be judged."

Every owner of a Blue Persian Cat should join the B.P.C.S., the only Club in England which caters for Blues.

The B.P.C.S. possesses 44 handsome Challenge Trophies to be competed for by its members.

It supports all the principal Shows by guaranteeing Classes and offering Special Prizes for its members.

The B.P.C.S. holds a Championship Show annually. At these shows Members have the privilege of entering their Cats at reduced fees.

The Club has its own Pedigree Forms, obtainable from the Hon. Secretary (price 20p per ten, post free).

The Annual Subscription is 75p, with an Entrance Fee of 75p. Life Member £10. Year starts on 1st January.

Application for Membership should be addressed to the Hon. Secretary, Mr. R. CORDELL, 69, The Meadows, Ingrave, Brentwood, Essex.

WARNING—Breeders and Owners are hereby warned by the Governing Council against the danger of selling **WHOLE LITTERS** to **ONE BUYER** as unfortunate consequences may follow.

SHOW RULES

1. All Blue Persian Cats are eligible for this Show if registered with the Governing Council of the Cat Fancy.

2. Exhibits are received only on the condition that the Committee shall not be responsible for any loss or damage to Cats, Boxes or Baskets, or in any other way.

3. The Committee reserve the right to cancel or amalgamate any of the Classes. Full prize money will be paid in all Classes. Exhibitors are requested to cash their prize money cheques at once, so that the Show Account can be closed early.

4. No Stud Advertisement or written or printed matter of any kind other than the official Award Card may be put on the pens. Exhibitors wishing to advertise for sale a Cat or Kitten must apply at the Show Manager's table for an official "For Sale" card.

5. Judges are empowered to withhold any prize in any Class if the Exhibits do not, in their opinion, possess sufficient merit.

6. Prizes will be paid from the Judges' award slips.

7. No interior or exterior decorations or distinguishing objects will be allowed in or on the pens during the judging under any circumstances and the judges will be instructed to pass any pen so distinguished. White blankets without markings and sanitary tins must be provided.

8. Should any of the Judges be prevented from fulfilling their engagements, the Committee reserve to themselves the right of appointing other judges to fulfill their duties.

9. Entries unaccompanied by proper amount of fees will not be accepted.

10. Exhibits actually received into the Show Hall cannot be withdrawn from Competition without Committee's sanction. Exhibits must be brought in boxes or baskets of adequate size.

11. An announcement in "Fur and Feather" of any alterations made in the Schedule, or in these regulations will be deemed sufficient notice thereof.

12. The Committee reserve to themselves the right to refuse any entry without giving a reason.

SPECIAL NOTICE—14 Day Rule. No exhibit may be shown more than once within 14 days.

NOTICE—Any Cat found suffering from the effects of drugs on entry or at any time during the Show will be subject to expulsion from the Show on the authority of the Honorary Veterinary Surgeon.

No Cat or Kitten that has been declawed may be exhibited at any Show.

Recommendation by the G.C.C.F.—No exhibit to be entered in more than 12 classes.

MEMORANDA

ENTRIES CLOSE on October 13th (postmark) and must be sent on or before that date to Mrs. M. E. Crickmore, Thiepval, 156, The Avenue, Lowestoft. Phone: Lowestoft 4824.

ENTRY FORMS must be accompanied by the proper amount of fees.

CORRESPONDENCE. Stamped addressed envelope please, if answer required. Also a stamped addressed envelope for tallies would be very greatly appreciated.

SPECIFIED INFECTIOUS OR CONTAGIOUS ILLNESSES

1, Feline Infectious Enteritis. 2, Ulcerative Homatitis in Kittens. 3, All types of influenza, including Nasal Catarrh. 4, Conjunctivitis, either acute or chronic. 5, Ringworm. 6, Mange. 7, Pneumonia. 8, Virus Pneumonia.

GENERAL RULES AND REGULATIONS FOR THE SHOW

The Exhibition is held under the Rules of the Governing Council of the Cat Fancy and is open to all.

Exhibits will be received at the entrance to the Show on Saturday, November 10th from 8.30 a.m. to 10 a.m., when a Veterinary Surgeon, will be in attendance. We regret that as we are unable to have the use of the Hall on Friday, no exhibits can be penned overnight.

The Show will be open at 10.30 a.m. to visitors desiring to view the judging, and to the Public at 12 noon. The Show will close at 5.30 p.m. after which hour exhibits must be immediately removed.

Each Exhibit will be examined on arrival by the Club's Hon. Veterinary Surgeon. Exhibits which are unfit for exhibition will be removed from the Hall immediately, and if, in his estimation it is desirable, all other exhibits from the same cattery and the exhibitor thereof shall be debarred from attending the show. All Entry Fees are forfeited.

Numbered Tallies will be forwarded to each exhibitor. These must be hung round the neck of each exhibit by means of a WHITE ribbon, tape or elastic.

Early Removals. No exhibit can be removed before 5.30 p.m. except by special permission of the Show Manager.

Judging will commence at 10.30 a.m. and the judging for Best Exhibit will take place at 3 p.m. approx.

Cats and Kittens may be entered in more than one class, if eligible, but separate fees for each class must be paid.

Cats and Kittens entered in Pair and/or Team or Club Classes must be entered in their Open or Breeder's Class also.

All Cats and Kittens will be accepted only if accompanied by the owner or representative on both journeys.

Plain White Blankets and Sanitary Pans must be provided. No decorations or distinguishing articles in or on pens.

Care for your cat with Kit-zyme.



Kit-zyme is rich in the vital vitamins all cats need every day.

Kit-zyme will help keep your cat happy and contented with bright eyes, healthy skin and glossy coat.

Start your cat on Kit-zyme today. From pet shops and chemists.

Kit-zyme. From the makers of Vetzyme.



A new vaccine for
the protection of cats
against the killer disease
feline infectious enteritis
(panleucopaenia)

CROOKES[®] ENTERITIS VACCINE

Protection develops between 48 and 72 hours after inoculation.

One dose in cats over 12 weeks of age is enough to stimulate immunity.

A booster dose is recommended after 2 years to ensure continuing protection.

Please consult your veterinary surgeon.



CROOKES Veterinary Limited
Basingstoke Hampshire

No Kitten can be entered in any Adult Class unless the Class is stated for Cat or Kitten. Penning Fee 30p.

Double Pens. These will be provided (space permitting) at a charge of 50p per pen, including penning fee. Regret no Double Pens for Kittens.

Catalogues 20p each. By post after Show, with results, 40pp each on application to the Show Manager.

Registration. All exhibits (except Neuters) **must be registered** with the Governing Council of the Cat Fancy, for which forms can be obtained from the Registrars. All registered Cats which have changed owners since registration **MUST be transferred**. **All Neuters competing for the title Premier MUST be registered**.

DONORS

The Officers and Committee of the B.P.C.S. would like to express their deep appreciation to everyone who has supported the Show, by kind offers of Guarantees, Donations, Special Prizes or by Advertisement in Catalogue.

DEFINITIONS OF CLASSES

Novice. For Cats and Kittens that have not won a First Prize under G.C.C.F. Rules. Wins as Kittens do not disqualify in Cat Classes unless Class is for Cats or Kittens.

Kittens. For Kittens under 9 calendar months old on the day of Show. Kittens under 3 months may not be shown except in Litter Classes. At no period of the year may a litter be shown or a Kitten or Kittens be sold at any Show under the age of 10 weeks.

Breeders. For Cats and Kittens bred by the Exhibitor.

Senior. For Cats two years old or over on day of Show.

Junior. For Cats under two years on day of Show.

Limit. For Cats that have not won more than four First Prizes.

Special Limit. For Cats that have not won more than two First Prizes.

Team. For three exhibits belonging to the same owner. Each Exhibit must be entered also in at least one Class other than Brace.

N.B.—A Team may consist of Cats, Cats and Kitten, Cat and Kittens.

Maiden. For Exhibits that have not won a First, Second or Third Prize in any Show held under G.G. Rules.

Neuters. Can compete only in their own Classes, Cat or Kitten.

Neuter Kittens cannot compete in Premier or Open Classes.

Radius. For Exhibits belonging to residents within 25 miles of Show Hall.

Brace. For two Cats belonging to same Exhibitor, each of which must be entered in at least one Class other than Team Class.

Pair. Must consist of two Kittens, each of which must be entered in at least one other Class.

Supporters. For Exhibits belonging to Exhibitors who live over 25 miles from the Show Hall.

**To know what is going on
all through the year**

Place a regular order with your
newsagent for

FUR AND FEATHER

Official Organ of the Governing Council of the Cat Fancy

from all Newsagents

or by post from

FUR & FEATHER, IDLE, BRADFORD, YORKSHIRE, BD10 8NL

A specimen copy will reach you with pleasure on application.

THE NATIONAL CAT CLUB

Founded 1887

The National Cat Club supports shows all over the country,
and offers many trophies and special prizes to be competed for
by fully paid members.

President : MRS. JOAN THOMPSON

Chairman : MRS. M. BRUNTON

Hon. Secretary: MRS. R. GOWDY

Summers Lodge, Summerleys Road, Princes Risborough, Bucks.

Hon. Asst. Secretary (for Show business): MRS. P. HUGHES

Caen Wood Lodge, Ashtead Woods, Ashtead, Surrey.

Hon. Treasurer : THE REV. G. M. BRISCOE

5 Croftdown, 25 Shepherds Hill, Highgate, London N6

PRIZE MONEY AND ENTRY FEES

CHAMPIONSHIP, OPEN KITTEN and PREMIER CLASSES:

Prize Money: First £1.00, Second 50p, Third 30p.

Entry Fee. Members of the B.P.C.S. 45p, Non-Members 50p.

THE LELGARDE FRASER REMEMBRANCE CLASS:

Prize Money: First £1.00, Second 50p, Third 40p.

Entry Fee: Members of the B.P.C.S. 40p, Non-Members 45p.

ALL OTHER CLASSES:

Prize Money: First 75p, Second 40p, Third 25p.

Fourth (if awarded) 20p.

Entry Fee: Members of the B.P.C.S. 40p, Non-Members 45p.

CHAMPIONSHIPS

Championships. Two Governing Council Championships will be granted where separate classes are scheduled for each sex, provided the total number of entries in the two classes is **seven or more**. In Cases of amalgamation or where the total entry in the two classes is less than **seven**, only the one Championship will be given.

The following rule was passed at the meeting of the G.C.C.F. held on the 10th July, 1935:

“When the number of Exhibits in the two Open Classes is below seven only one certificate should be given. If, however, the winner of the opposite sex be of very high quality, the Judge may be empowered to give the second championship subject to the approval of another recognised Judge of that breed.”

There will be a Bring and Buy Stall, Mrs. Brunton would be pleased to receive Gifts for this. Edible gifts for the refreshment table, would be very greatly appreciated.

CHENIL GALLERIES, OLD TOWN HALL, CHELSEA

Easily reached by 'bus or taxi from Victorie, or Underground to Sloane Square.

Parking meters and car parks near Hall.

Champion of Champions. The title of Grand Champion shall be granted to a Cat winning three Champion Challenge Certificates at three shows under three separate Judges. To compete in a Champion of Champions Class, a Cat must be a full Champion. A Champion Cat may be shown in ordinary Open Class and in the Champion of Champions Class. The winner can come up for Best in Show.

Premier of Premiers. Conditions as above, but read Premier in place of Champion.

STERLING PERSIANS

CREAM - BLUE CREAM - BLUE

At Stud:

CHAMPION WILDFELL NORTHERN LIGHT
CREAM

Sire: Ch. Widdington Orion. Dam: Ch. Shanty's Girl

This wonderful boy is siring superb, robust, pale-coated, typy kittens which are making their mark both home and abroad.

Whilst we prefer owners to bring their Queens, if this is not possible, arrangements can be made for them to be met at Nottingham, Derby or Chesterfield stations.

The Stud Houses are open to inspection without appointment any time

Lovely and affectionate Kittens
bred in ideal country surroundings

We are five minutes from the M1 Annesley No. 27 or PINXTON Junctions No. 28 and shall be delighted to see you any time

MR. & MRS. T. G. CAMPION
"Bridgend," 117 Mansfield Road, Selston, Notts.
'Phone: Ripley 810429

CATALOGUE

ADULTS

Class 1.—OPEN, M.

Major G. C. Dugdale

- CH 1 Mrs. B. Marson, CROWDECOTE FREDERICK, M. Sire, Peereth Aaron. Dam, Crowdecote Cherie. 12.5.72. Breeder, Mrs. C. Prince .
Also in Classes 8, 14, 33, 89.
- 2 Mrs. M. Morcom, ALCMUND JOSEF, M. Sire, Ch. Parka Kingsley. Dam, Alcmund Justine. 12.10.72. Breeder, Mrs. M. Halls.
Also in Classes 8, 13, 14, 33, 81, 85.
- 2 3 Dr. and Mrs. G. O. Percival, ARIANE LINDSEY, M. Sire, Ch. Orion of Pensford. Dam, Ch. Mezeto Chantelle. 10.7.72. Breeders, Exhibitors.
Also in Classes 8, 7, 10, 55.
- av 4 Miss A. Hemmings, ANNJEN SOLO, M. Sire, Yeandley Christopher. Dam, Avernoll Jolisue. 12.5.72. Breeder, Exhibitor.
Also in Classes 3, 5, 7, 8, 13, 55, 86.
- 5 Mrs. J. Marfleet, MINABEL GULLIVER, M. Sire, Peela Ceasar. Dam, Twinkle of Dunesk. 10.6.72. Breeder, Mrs. G. Spooner.
Also in Classes 6, 7, 8, 33, 67, 89.
- 6 Mrs. V. Pullen, BLUE REX OF PENSFORD, M. Sire, Ch. Gaydene Robin. Dam, Perdita of Pensford. 20.6.72. Breeder, Mrs. J. Thompson.
Also in Classes 5, 7, 38, 40, 89.
- R 7 Mrs. J. Willis, EVERNDEN DADDIES BOY, M. Sire, Ch. Sugar Daddy of Dunesk. Dam, Robhurst Sapphire. 15.7.72. Breeder, Exhibitor.
Also in Classes 5, 7, 33, 49, 68, 71, 86, 89.
- 8 Miss H. Crockart., DAVINDOS VAGABOND, M. Sire, Ch. Lomond Lucky. Dam, Davindos Rebecca. 31.7.71. Breeder, Mrs. D. Phillipson.
Also in Classes 57, 88.
- 3 9 Mrs. J. Hough, CH. DOLMEG ARMAND, M. Sire, Alcmund Jasper. Dam, Avril of Pensford. 15.5.71. Breeder, Mrs. M. J. Dollimore.
Also in Classes 9, 13, 15, 33.
- 10 Miss E. A. Williams, MARMSBURY THESEUS, M. Sire, Ch. Borrowdale Romeo. Dam, Avernoll Pixie. 25.4.70. Breeder, Mrs. M. Graham.
Also in Classes 8, 11, 13, 14, 33, 40, 45, 52, 55, 57, 74.

Class 2.—OPEN, F.

Mr. F. Tomlinson

- 4 11 Dr. and Mrs. G. Percival, ARIANE VICTORIA PLUM, F. Sire, Ch. Orion of Pensford. Dam, Ch. Mezete Chantelle. 10.7.72. Breeder, Exhibitor.
Also in Classes 8, 10, 86.
- 12 Mrs. P. R. Cranfield, VIGILANT AMANDA, F. Sire, Ch. Sugar Daddy of Dunesk. Dam, Penelope of Pensford. 13.9.71. Breeder, Mrs. V. Pullen.
Also in Classes 13, 41, 71.
- 13 Miss A. B. Lane, ALDOHR BLUE BELLE, F. Sire, Ch. Borrowdale Romeo. Dam, Avernoll Poppet. 16.6.69. Breeder, Mrs. G. Rhodes.
Also in Classes 5, 9, 13, 86.
- 14 Mrs. V. Pullen, PENELOPE OF PENSFORD, F. Sire, Ch. Woburn Blue Beauty. Dam, Perdita of Pensford. 12.6.70. Breeder, Mrs. J. Thompson.
Also in Classes 4, 9, 12, 14, 34, 41.
- 15 Mrs. M. Orpin, ROBHURST NICOLA, F. Sire, Robhurst Royalist. Dam, Rodhurst Silvergold. 18.9.72. Breeder, Exhibitor.
Also in Classes 3, 4, 8, 34, 68, 90.
- 16 Mrs. I. Rippingale, CHATBLEU JANINE, F. Sire, Fellah of Knott Hall. Dam, Ch. Rainhams Dream Girl. 18.5.72. Breeder, Mrs. E. Cordell.
Also in Classes 5, 6, 7, 8, 12, 34, 49, 63, 65, 71, 82, 86, 90.
- av 17 Mrs. C. Blewitt JOZANDA BELLA DONNA, F. Sire, Ch. Peela Ceasar. Dam, Gayrals Solitaire. 23.8.72. Breeder, Exhibitor.
Also in Classes 3, 4, 8, 34.
- 18 Mrs. M. E. Bishop, LECREME ANDROMEDA, F. Sire, Ch. Lecreme Arcturus. Dam, Ch. Peela Genevieve. 26.7.72. Breeder, Exhibitor .
Also in Classes 34, 63, 90.
- 19 Mrs. E. M. Curtis, LECREME ALICE BLUEGOWN, F. Sire, Ch. Lecreme Arcturus. Dam, Ch. Peela Genevieve. 16.3.72. Breeder, Mrs. M. Bishop.
Also in Classes 13, 86, 71.
- 3

Denyston Blue Persians and White Persians

Blues—

DENYSTON DENTESSA
DENYSTON IRIS

Whites—

CH. DENYSTON ODETTE
CAMBER ODILE
KITTENS FOR SALE

MRS. MARJORIE BOULTON
51 Rochester Avenue - Bromley - Kent BR1 3DN
'Phone : 01-460 5450

GRAND PREMIER
OBERON OF PENSFORD
FIRST EVER
LONG HAIR GRAND PREMIER

On exhibition here today.

Oberon holds 8 Premier Certificates and 3 Grand Premier. His Grand Premier awards were won at the 1972 National, the 1973 Kensington Kitten and Neuter and the 1973 Herts and Middlesex. On each occasion there were never less than 5 cats in the class.

He has been B.I.S. 6 times and holds over 70 firsts.

Oberon's breeder is Mrs. Joan Thompson from June Rose of Pensford. His sire was Brandysnap of Dunesk bred by Mrs. Brunton.

PAULINE AND ALAN GREEN
24 Manor Road South, Hinchley Wood, Esher, Surrey

- R 20 Mrs. E. M. Curtis, ALCMUND ANITA, F. Sire, Ch. Parka Kingsley. Dam, Ladydown Annabel. 18.5.72. Breeder, Mrs. M. Halls. Also in Classes 7, 34, 90.
- 21 Mrs. P. A. Dennis, GAYDENE PENELOPE, F. Sire, Gaydene Romeo. Dam, Gaydene Leila. 13.9.72. Breeder, Mrs. L. McVady. Also in Classes 5, 6, 7, 8, 12, 34, 91.
- 22 Mrs. D. Shearing, THIEPVAL CARESSA, F. Sire, Ch. Mooncoin Muske-
teer. Dam, Rainhams Precocious. 3.5.68. Breeder, Mrs. M. Crickmore. Also in Classes 13, 65, 90.
- 23 Mrs. J. A. Thomas, CYRUS MYLITTA, F. Sire, Ch. Parka Leroy. Dam, Crowdecote Roxana. 31.5.72. Breeder, Exhibitor. Also in Classes 3, 6, 8, 13, 34, 58, 71.
- Ch 1 24 Mrs. A. Newsome, FOXAVON SHARON, F. Sire, Ch. Gaydene Robin Dam, Collette of Pensford. 5.7.72. Breeder, Exhibitor. Also in Classes 3, 13, 34, 41, 71, 82, 90.
- 2 25 Mrs. M. De Ferry, CHATBLEU MIRELLE, F. Sire, Fella of Knott Hall. Dam, Chatbleu Josephine. 6.6.72. Breeder, Mrs. E. Cordell. Also in Classes 5, 6, 7, 34, 82, 96.
- 26a Mrs. L. Reay, LECREME ALTESSE, F. Sire, Ch. Orion of Pensford. Dam, Lecreme Fortezza. 14.8.71. Breeder, Mrs. M. Bishop. Also in Classes 5, 9.
- 26 Mrs. M. Brunton, ROSALIND OF DUNESK, F. Sire, Ch. Sugar Daddy of Dunesk. Dam, Marina of Dunesk. 8.9.68. Breeder, Exhibitor. Also in Classes 3, 7, 34, 41, 90.

Class 3.—BREEDERS, M. or F.

Major G. C. Dugdale

- ad 3 Dr. and Mrs. G. O. Percival, ARIANE LINDSEY. See Class 1.
- R 4 Miss A. Hemmings, ANNJEN SOLO. See Class 1.
- 15 Mrs. M. Orpin, ROBHURST NICOLA. See Class 2.
- ab 17 Mrs. C. Blewitt, JOZANDA BELLA DONNA. See Class 2.
- 3 23 Mrs. J. A. Thomas, CYRUS NYLITTA. See Class 2.
- 2 24 Mrs. A. Newsome, FOXAVON SHARON. See Class 2.
- ad 26 Mrs. M. Brunton, ROSALIND OF DUNESK. See Class 2.

Class 4.—MAIDEN, M. or F.

Dr. I. Raleigh

- 1 14 Mrs. V. Pullen, PENELOPE OF PENSFORD. See Class 2.
- 2 15 Mrs. M. Orpin, ROBHURST NICOLA. See Class 2.
- ad 17 Mrs. C. Blewitt, JOZANDA BELLA DONNA. See Class 2.

Class 5.—NOVICE, M. or F.

Dr. I. Raleigh

- ad 4 Miss A. Hemmings, ANNJEN SOLO. See Class 1.
- R 6 Mrs. V. Pullen, BLUE REX OF PENSFORD. See Class 1.
- 2 7 Mrs. J. Willis, EVERNDEN DADDIES BOY. See Class 1.
- HC 13 Miss A. B. Lane, ALDOHR BLUE BELLE. See Class 2.
- 16 Mrs. I. Rippingale, CHATBLEU JANINE. See Class 1.
- 21 Mrs. P. A. Dennis, GAYDENE PENELOPE. See Class 2.
- N 25 Mrs. M. De Ferry, CHATBLEU MIRELLE. See Class 2.
- 3 26a Mrs. L. Reay, LECREME ALTESSE. See Class 2.
- 1

Class 6.—SPECIAL LIMIT, M. or F.

Major G. C. Dugdale

- 2 5 Mrs. J. Marfleet, MINABEL GULLIVER. See Class 1.
- 12 16 Mrs. I. Rippingale, CHATBLEU JANINE. See Class 2.
- 21 Mrs. P. A. Dennis, GAYDENE PENELOPE. See Class 2.
- 2 23 Mrs. J. A. Thomas, CYRUS MYLITTA. See Class 2.
- 1 25 Mrs. M. De Ferry, CHATBLEU MIRELLE. See Class 2.

WILLOWGLEN PERSIANS

RED - BLACK - TORTOISESHELL - CREAM - SMOKE
BLUE CREAM - BLUE

OUR STUDS:

Ch. Deebank Gay Cavalier

(Black)

Ch. Willowglen Rouge Etoile

(Red Self)

QUEENS:

Ch. Petite Fleur of Carn

(Tortoiseshell)

Ch. Willowglen Sunflower

(Tortoiseshell)

Ch. Willowglen Lotus Blossom

(Tortoiseshell)

Ch. Willowglen Rouge Soleil

(Red Self)

Ch. Willowglen Gaiety Girl

(Black)

Sonata Sonorita

(Smoke)

Kittens sometimes for sale—enquiries to:

MRS. LILLIE SHEPARD

46a UPLAND ROAD - SUTTON - SURREY

'Phone: 01-643 5898

Class 7.—LIMIT, M. or F.**Mr. F. Tomlinson**

- 1 3 Dr. and Mrs. G. O Percival, ARIANE LINDSEY. See Class 1.
 also 4 Miss A. Hemmings, ANNJEN SOLO. See Class 1.
 2 5 Mrs. J. Marfleet, MINABEL GULLIVER. See Class 1.
 R 6 Mrs. V. Pullen, BLUE REX OF PENSFORD. See Class 1.
 7 Mrs. J. Willis, EVERNDEN DADDIES BOY. See Class 1.
 16 Mrs. I. Ripplingale, CHATBLEU JANINE. See Class 2.
 20 Mrs. E. M. Curtis, ALCMUND ANITA. See Class 2.
 21 Mrs. P. A. Dennis, GAYDENE PENELOPE. See Class 2.
 3 25 Mrs. M. De Ferry, CHATBLEU MIRELLE. See Class 2.
 26 Mrs. M. Brunton, ROSALIND OF DUNESK. See Class 2.

Class 8.—JUNIOR, M. or F.**Major G. C. Dugdalee**

- 1 1 Mrs. B. Marson, CROWDECOTE FREDERICK. See Class 1.
 3 2 Mrs. M. Morcom, ALCMUND JOSEF. See Class 1.
 2 11 Dr. and Mrs. G. O. Percival, ARIANE VICTORIA PLUM. See Class 2.
 also 4 Miss A. Hemmings, ANNJEN SOLO. See Class 1.
 5 Mrs. J. Marfleet, MINABEL GULLIVER. See Class 1.
 Vite 15 Mrs. M. Orpin, ROB Hurst NICOLA. See Class 2.
 vite 16 Mrs. I. Ripplingale, CHATBLEU JANINE. See Class 2.
 vite 17 Mrs. C. Blewitt, JOZANDA BELLA DONNA. See Class 2.
 also 21 Mrs. P. A. Dennis, GAYDENE PENELOPE. See Class 2.
 R 23 Mrs. J. A. Thomas, CYRUS MYLITTA. See Class 2.

Class 9.—SENIOR, M. or F.**Mr. F. Tomlinson.**

- Vite 13 Miss A. B. Lane, ALDOHR BLUE BELLE. See Class 2.
 R 14 Mrs. V. Pullen, PENELOPE OF PENSFORD. See Class 2.
 9 Mrs. J. Hough, CH. DOLMEG ARMAND. See Class 1.
 10 Miss E. A. Williams, MARMSBURY THESEUS. See Class 1.
 3 26a Mrs. L. Reay, LECREME ALTESSE. See Class 2.

Class 10.—BRACE.**Dr. I. Raleigh**

- Dr. and Mrs. G. O. Percival—
 1 3 ARIANE LINDSEY. See Class 1.
 11 ARIANE VICTORIA PLUM. See Class 2.

Class 11.—TEAM.**Major G. C. Dugdale**

- Miss E. A. Williams—
 1 10 MARMSBURY THESEUS. See Class 1.
 50 WILLANBET EATON. See Class 23.
 51 WILLANBET EUGENE. See Class 23.

Class 12.—RADIUS CAT or KITTEN, M. or F.**Mrs. M. Graham**

- 2 14 Mrs. V. Pullen, PENELOPE OF PENSFORD. See Class 2.
 i 16 Mrs. I. Ripplingale, CHATBLEU JANINE. See Class 2.
 21 Mrs. P. A. Dennis, GAYDENE PENELOPE. See Class 2.
 also 34 Mrs. E. M. Cordell, CHATBLEU GARCON. See Class 21.

Class 13.—SUPPORTERS CAT or KITTEN, M. or F.**Mrs. M. Halls**

- 2 2 Mrs. M. Morcom, ALCMUND JOSEF. See Class 1.
 12 Mrs. P. R. Cranfield, VIGILANT AMANDA. See Class 2.
 Hc 13 Miss A. B. Lane, ALDOHR BLUE BELLE. See Class 2.
 also 39 Miss C. P. Corke, BACARDI BEAU JANGLES. See Class 22.
 4 Miss A. Hemmings, ANNJEN SOLO. See Class 1.
 1 9 Mrs. J. Hough, CH. DOLMEG ARMAND. See Class 1.
 R 10 Miss E. A. Williams, MARMSBURY THESEUS. See Class 1.
 vite 19 Mrs. E. M. Curtis, LECREME ALICE BLUEGOWN. See Class 2.
 22 Mrs. D. Shearing, THIEPVAL CARESSA. See Class 2.
 31 Mrs. D. Shearing, DELLA'S SABRE. See Class 21.
 23 Mrs. J. A. Thomas, CYRUS MYLITTA. See Class 2.
 3 24 Mrs. A. Newsome, FOXAVON SHARON. See Class 2.

Hertfordshire & Middlesex Cat Club

A CLUB FOR CAT LOVERS—JOIN NOW

Entrance Fee 50p
Annual Subscription £1

Hon. Treasurer:

MISS M. K. SWIFT
Flat 6, 25 Shepherds Hill, London N6

Vice-Chairman and Hon. Secretary:

MRS. A. WILSON
"Redleaf," Christ Church Road, London N8

THE KENSINGTON KITTEN AND NEUTER CAT CLUB

CATERS FOR ALL BREEDS OF KITTENS AND NEUTER CATS

NEW MEMBERS WELCOMED

Entrance Fee 50p Annual Subscription 75p

Applications for membership to:

Hon. Secretary: MRS. E. CHRISTMAS, Winters Choice, Parsons Lane,
Hindhead, Surrey. Tel.: Hindhead 4215
Sussex. Tel.: Crawley 23470

Hon. Treasurer MRS. A. SAYER, Hunting Grove, Lowfield Heath, Crawley

MIDLAND COUNTIES CAT CLUB

CLASSES GUARANTEED AT ALL CHAMPIONSHIP SHOWS

Annual Subscription 50p. Entry Fee 25p. Joint Subscription 75p

Hon. Treasurer: MRS. G. LAIT, 25 Parade, Dudley, Worcs. Dudley 53598

Hon. Secretary: MRS. M. J. GROOM, "Nilgiris," 4 Orchard Lea, Naunton
Beauchamp, Nr. Pershore, Worcs. Tel.: 038-682 608.

Hon. Support Secretary: MRS. C. TAYLOR, 7 Calthorpe Close, Walsall,
Staffs. WS5 3LT. Tel.: 021-358 1974

THE NOTTS. & DERBYS. CAT CLUB

We have been established as an ALL BREED CLUB for 27 years. We can
give expert advice to novices and new members are always made welcome.

Entrance fee 50p, annual subscription 50p

Hon. Treasurer: MR. R. INNOCENT

25 Dereham Drive, Arnold Nottingham

Acting Hon. Secretary: DORIS BRICE-WEBB

"Ronada," 249 Chilwell Lane, Bramcote, Nottingham NG9 3DU

**Our next Championship Show at Granby Halls, Leicester on
20th April, 1974**

Club Rosettes are offered at all Championship Shows if seven or
more entries in each class.

Class 14.—THE LELGARDE FRASER REMEMBRANCE CLASS, M.
Major G. C. Dugdale

- 1
2
3
1 Mrs. B. Marson, CROWDECOTE FREDERICK. See Class 1.
2 Mrs. M. Morcom, ALCMUND JOSEF. See Class 1.
10 Miss E. A. Williams, MARMSBURY THESEUS. See Class 1.

Class 15.—CHAMPION OF CHAMPIONS Mr. F. Tomlinson

- Crcl. 9 Mrs. J. Hough, CH. DOLMEG ARMAND. See Class 1.

NEUTERS

Class 16.—NEUTER PREMIER CLASS. Dr. I. Raleigh

- 2
3
1 PR. 27 Mrs. E. M. Wicks, ALCMUND ANGUS, M.N. Sire, Ch. Parka Kingsley. Dam, Ladydown Annabel. 19.10.71. Breeder, Mrs. M. Halls .
Also in Classes 39, 44, 48, 51, 67, 73, 76.
28 Mrs. D. Baxter, EXUMA BLUE KERRY, M.N. Sire, Exuma Blue Champ. Dam, Exuma Blue Crystal. 24.9.71. Breeder, Mrs. J. D. Dexter.
Also in Classes 18, 19, 39, 73, 78, 81.
29 Mr. L. Newsome, CH. GAYDENE GLORIA, N.F. Sire, Gaydene Michael. Dam, Ch. Dalan Amanda. 9.6.69. Breeder, Mrs. L. McVady.
Also in Classes 39, 84, 93.

Class 17.—PREMIER OF PREMIERS. Dr. I. Raleigh

- R
P.P. 30 Misses E. M. and M. E. Marshall, PR. VIGILANT ORPHEUS, M.N. Sire, Ch. Sugar Daddy of Dunesk. Dam, Penelope of Pensford. 13.9.71. Breeder, Mrs. V. Pullen.
Also in Class 39.
31 Mrs. J. Green, PR. GEORGIAN EOWYN, N.F. Sire, Ch. Georgian Dandino. Dam, Ch. Georgian Yasmin. 27.10.67. Breeder, Mrs. D. Smart.
Also in Classes 39, 70.

Class 18.—NEUTER NOVICE, CAT or KITTEN. Mrs. M. Graham

- 1
ab 28 Mrs. D. Baxter, EXUMA BLUE KERRY. See Class 16.
30a Mrs. J. Elliott, MINABEL MARCUS. See Class 20.

Class 19.—NEUTER LIMIT CAT or KITTEN. Mrs. M. Halls

- 28 Mrs. D. Baxter, EXUMA BLUE KERRY. See Class 16.
30a Mrs. J. Elliott, MINABEL MARCUS. See Class 20.

Class 20.—NEUTER KITTEN. Dr. I. Raleigh

- ab. 30a Mrs. J. Elliott, MINABEL MARCUS. M. W. Sire Champion, Peela. Ceaser. Dam, Avernoll Fleurette. 1.5.73. Breeder, Mrs. C. Spooner.
Also in Classes 18, 19.

KITTENS

Class 21.—MALE (3 to 5 months). Mrs. M. Graham

- 2
ab
ab
ab. 31 Mrs. D. Shearing, DELLAS SABRE (N.A.F.), M. Sire, Ch. Gaydene Robin. Dam, Thiepval Caressa. 23.6.73. Breeder, Exhibitor.
Also in Classes 13, 25, 27, 35, 66, 91.
32 Mrs. W. Barlow, BUMBLEBEES LUCKY BLUE (N.A.F.), M. Sire, Ch. Lomond Lucky. Dam, Bumblebees Vicki Blue. 27.7.73. Breeder, Exhibitor.
Also in Classes 35, 59, 27, 31.
33 Mrs. W. Barlow, BUMBLEBEES BLUE ECHO (N.A.F.), M. Sire, Ch. Lomond Lucky. Dam, Bumblebees Vicki Blue. 27.7.73. Breeder, Exhibitor.
Also in Classes 31, 43, 64.
34 Mrs. E. M. Cordell, CHATBLEU PETIT GARCON, M. Sire, Fellah of Knott Hall. Dam, Ch. Rainhams Dream Girl. 26.7.73. Breeder, Exhibitor.
Also in Classes 12, 25, 27, 29, 30, 35, 43, 50, 64, 66, 77, 83, 91.

THE GOVERNING COUNCIL OF THE CAT FANCY

The following are obtainable from the Secretary :

*PREFIX APPLICATION FORMS (fee £10 inc. V.A.T.)	
STANDARD OF POINTS BOOKLET	20p
CONSTITUTION OF G.C.C.F.	20p
LIST OF CAT SHOWS	10p
STUD BOOK VOL. XV	(out of print)
LIST OF JUDGES	10p
LIST OF CAT CLUBS AND SECRETARIES	10p

Lists of breeders are available from Club Secretaries.

Secretary : MRS. W. DAVIS
Dovefields, Petworth Road, Witley, Surrey, GU8 5QW

* For Registrations, Transfers, Export Certificates and Certified Pedigrees application should be made to the Receptor :

MR. R. LOVEYS
28 Brendon Road, Watchet, Somerset

On a cat obtaining a third Challenge Certificate or third Premier Certificate, notification should be sent to the Secretary giving Breed No., Sex, Name, Breeder's Name, Owner's Name and Address and names and dates of the three shows and names of the judges awarding the Certificates.

A list of Champions and Premiers is published at the end of the show season and in due course, medals are despatched direct to the owners.

- 35 Mrs. L. Hughes, LYNANNE CASSIUS (N.A.F.), M. Sire, Nineveh Snowball. Dam, Gaybird Clodagh. 19.7.73. Breeder, Exhibitor.
Also in Classes 25, 27.
- ab 36 Mrs. S. Leverett, BUMBLEBEES SONNETT (N.A.F.), M. Sire, Ch. Camber Valient. Dam, Tykeland Amanda. 23.6.73. Breeder, Mrs. Barlow.
Also in Class 27.
- ab 37 Mrs. H. Seagrave, BIRCHWOOD MARIO (N.A.F.), M. Sire, Cinnabar Sultan. Dam, Chatbleu White Haze. 29.7.73. Breeder, Exhibitor.
Also in Classes 25, 27, 29, 35, 91.

Class 22.—FEMALE (3-5 months).

Mrs. M. Halls

- 38 Dr. and Mrs. G. O. Percival, MARMSBURY LUCETTA (Reg. Transfer applied for), F. Sire, Ch. Parka Leroy. Dam, Marmsbury Opheia. 24.6.73. Mrs. M. Graham.
Also in Classes 31, 43, 50.
- UHK 39 Miss C. P. Corke, BACARDI BEAUJANGLES (N.A.F., T.A.F.), F. Sire, Cavindos Valourus. Dam, Woodene Cressida. 8.6.73. Breeder, Mrs. G. Moran.
Also in Classes 13, 28, 29, 30, 36, 60, 80, 92.
- HC 40 Mrs. A. G. M. Rogers, WITBYBROOK MARCELLA (N.A.F.), F. Sire, Ch. Camber Gemin Dam, Ch. Santara Jemima. 20.6.73. Breeder, Exhibitor.
Also in Classes 50, 81, 87, 92.
- 3 41 Mrs. I. Rippingale, RAINHAMS MAID MARION (N.A.F.), F. Sire, Ch. Stardust of Dunesk. Dam, Rainhams Genevieve. 3.7.73. Breeder, Exhibitor.
Also in Classes 26, 28, 29, 30, 36, 50, 64, 66, 72, 88, 87, 92. FOR SALE.
- R 42 Mrs. J. Hough, KERRYDOWN SHAREEN F. Sire, Ch. Dolmeg Armand. Dam, Mezeto Erica. 9.8.73. Breeder, Exhibitor.
Also in Classes 26, 28, 36.
- 43 Mrs. D. Shearing, DELLAS STARDUST (N.A.F.), F. Sire, Ch. Gaydene Robin. Dam, Thiepval Caressa. 23.6.73. Breeder, Exhibitor.
Also in Classes 30, 66.
- L 44 Mrs. D. Shearing, DELLAS PRINCESS (N.A.F.), F. Sire, Ch. Gaydene Robin. Dam, Thiepval Caressa. 23.6.73. Breeder, Exhibitor.
Also in Classes 66, 92.
- 45 Mrs. L. Hughes, LYNANNE BLUE BELLE, F. Sire, Nineveh Snowball. Dam, Gaybird Clodagh. 19.7.73. Breeder, Exhibitor.
Also in Class 26.
- ab 46 Mrs. H. Seagrave, BIRCHWOOD MARIE THERESA (N.A.F.), F. Sire, Cinnabar Sultan. Dam, Chatbleu White Haze. 29.7.73. Breeder, Exhibitor.
Also in Classes 26, 28, 29, 36, 92.
- 2 47 Mr. A. Green, MARMSBURY LADY JANE (N.A.F.), F. Sire, Ch. Parka Leroy. Dam, Ch. Fenella Sue of Pensford. 15.6.73. Breeder, Mrs. M. Graham.
Also in Classes 29, 36, 50, 72, 87.

Class 23.—MALE (5 to 9 months).

Mrs. M. Graham

- 3 48 Dr. and Mrs. G. O. Percival, ARIANE HALLMARK, M. Sire, Ch. Dolmeg Armand. Dam, Ch. Mezeto Chantelle. 7.5.73. Breeders, Exhibitors.
Also in Classes 31, 42, 53, 91.
- VHK 49 Mrs. and Mrs. K. J. Leek, KERRYDOWN BLUE GEMINI (T.A.F.), M Sire, Ch. Dolmeg Armand. Dam, Miss Minx. 16.4.73. Breeder, Mrs. J. Hough.
Also in Classes 27, 29.
- 2 50 Miss E. A. Williams, WILLANBET EATON, M. Sire, Marmsbury Theseus. Dam, Ch. Willanbet Gloria. 17.5.73. Breeder, Exhibitor.
Also in Classes 25, 31, 37, 50, 53, 56, 59, 75, 77, 85, 88, 11.
- R 51 Miss E. A. Williams, WILLANBET EUGENE, M. Sire, Harmsbury Theseus, Ch. Dam. Willanbet Gloria, 17.5.73. Breeder Exhibitor.
Also in Classes, 11, 25, 27, 29, 30, 31, 43, 80, 91.
- ab 52 Mrs. W. Barlow, BUMBLEBEES WEDGEWOOD BLUE, M. Sire, Ch. Camber Dodney, Dam. Bumblebees Blue Heaven, 6.5.73. Breeder Exhibitor.
Also in Classes, 25, 31, 37, 47, 80.

Avernoll Blue Persians

STAMINA - SUPER TYPE - COATS - EYE COLOUR

International Champions : CHIPS (France), BIMBO (Denmark),
PLAYBOY (Sweden), CH. REGINA (England)

Numerous other awards

At Stud : AVERNOLL KIMI

Lovely pale son

Sire : Marmsbury Beau (2 C.C.'s). Dam : Ch. Avernoll Regina

Beautiful kittens by Kimi now available

Kimi x Penelope's two lovely daughters, **Kimella**, Best Kitten,
B.P.C.S., 1970, and **Marylla**, Best Kitten, Herts. and Middlesex,
1971, both nominated for Best Exhibit.

Champion AVERNOLL TARA

MRS. BRINE

1, GREENLAWNS, LITTLE CLACTON, ESSEX

WILLANBET PERSIANS

CH. PEERETH ELOISE (Blue)
Best Female Exhibit, B.P.C.S., 1968

PEERETH FAE (Blue-Cream)

WILLANBET GLORIA (Blue), 1 C.C.
Sire: Sorrenta Robertson. Dam: Ch. Peereth Eloise
has two promising sons by Arowyn Orestes

SORRENTA ROBERTSON, 1 C.C.
All Blue Pedigree, again siring prize-winning kittens

MISS E. A. WILLIAMS

Lynch Cottage, Eardisland, Leominster, Herefordshire

Telephone : Pembridge 372

- ab 53 Mrs. E. Morris, SEALSTONES RUFFINS, M. Sire, Fidget of Knott Hall, Dam. Cargeos Sugardee, 6.6.73. Breeder Exhibitor.
Also in Classes, 27, 47.
- 1 54 Mrs. E. Brine, EVERNOL TOP C, M. Sire, Avernoll Kimi, Dam. Ann Jen Tasha. 12.5.73. Breeder Exhibitor.
Also in Classes, 25, 30, 37, 77, 91.

Class 24.—FEMALE (5 to 9 months). **Mrs. M. Halls**

- 55 Miss A. B. Lane, KERRYDOWN BLUE MGONA, F. Sire, Dolmeg Armand. Dam, Miss Minx. 16.4.73. Breeder, Mrs. J. Hough.
Also in Classes 28, 87
- 2 56 Mrs. J. Roberts, MAIDSFORD STARLIGHT GEM. F. Sire, Ch. Stardust of Dunesk. Dam, Blue Mink. 26.5.73. Breeder, Exhibitor.
Also in Classes 26, 28, 29, 30, 38, 43, 92.
- ab 57 Miss A. Hemmings, ANNJEN TIFFANY, F. Sire, Yeandley Christopher. Dam, Annjen Tanya. 13.4.73. Breeder, Exhibitor.
Also in Classes 26, 28, 31, 43, 72.
- Hc 58 Miss A. Hemmings, ANNJEN MAYDAY LADY (N.A.F.), F. Sire, Annjen Julian. Dam, Avernoll Jolisue. 1.5.73. Breeder, Exhibitor.
Also in Classes 26, 29, 31, 36, 92.
- R 59 Mrs. J. Jox, ANNJEN BLUE JASMINE. F. Sire, Yeandley Christopher. Dam, Annjen Tanya. 13.4.73. Breeder, Miss A. Hemmings.
Also in Classes 28, 29, 30, 92.
- 3 60 Mrs. J. Hough, RUSSELLYAN GREY DAWN (T.A.F.), F. Sire, Stardust of Dunesk. Dam, Exuma Blue Psyche. 9.6.73. Breeder, Mrs. E. A. Patton
Also in Classes 28, 38.
- VHC 61 Miss E. A. Williams, WILLANBET QUEEN'E. F. Sire, Sorrenta Robertson Dam, Ch. Peereth Eloise. 26.4.73. Breeder, Exhibitor.
Also in Classes 26, 38, 43, 47, 60, 72, 92.
- ab 62 Mrs. W. Barlow, BUMBLEBEES DRESDEN BLUE. F. Sire, Ch. Camber Rodney. Dam, Bumblebees Blue Heaven. 6.5.73. Breeder, Exhibitor.
Also in Classes 26, 31, 38, 60, 75.
- 1 63 Mrs. E. Brine, AVERNOLL ANGIE, F. Sire, Avernoll Kimi. Dam, Annjen Tasha. 12.5.73. Breeder, Exhibitor.
Also in Classes 26, 28, 29, 72.

Class 25.—BREEDERS (3-9 months), M. **Mrs. M. Graham**

- 2R 50 Miss A. Williams, WILLANBET EATON. See Class 23.
- 51 Miss A. Williams, WILLANBET EUGENE. See Class 23.
- 31 Mrs. D. Shearing, DELLAS SABRE. See Class 21.
- ab 52 Mrs. W. Barlow, BUMBLEBEES WEDGEWOOD BLUE. See Class 23.
- ab 34 Mrs. E. M. Cordell, CHATBLEU PETIT GARCON. See Class 21.
- ab 35 Mrs. L. Hughes, LYNANNE CASSIUS. See Class 21.
- ab 37 Mrs. H. Seagrave, BIRCHWOOD MARIO. See Class 21.
- 54 Mrs. E. Brine, AVERNOLL TOP C. See Class 23.

Class 26.—BREEDERS (3-9 months), F. **Mrs. M. Halls**

- 2 56 Mrs. J. Roberts, MAIDSFORD STARLIGHT GFM. See Class 24.
- 2 57 Miss A. Hemmings, ANNJEN TIFFANY. See Class 24.
- Hc 58 Miss A. Hemmings, ANNJEN MAYDAY LADY. See Class 24.
- 3 41 Mrs. I. Ripplingale, RAINHAMS MAID MARION. See Class 22.
- R 42 Mrs. J. Hough, KERRYDOWN SHAREFN. See Class 22.
- VHC 61 Miss E. A. Williams, WILLANBET QUEEN'E. See Class 24.
- ab 62 Mrs. W. Barlow, BUMBLEBEES DRESDEN BLUE. See Class 24.
- 45 Mrs. L. Hughes, LYNANNE BLUE BELLE. See Class 22.
- ab 46 Mrs. H. Seagrave, BIRCHWOOD MARIE THERESA. See Class 22.
- 1 63 Mrs. E. Brine, AVERNOLL ANGIE. See Class 24.

Class 27.—NOVICE (3-9 months), M. **Mrs. M. Halls**

- 3 40 Mr. and Mrs. K. J. Leek, KERRYDOWN BLUE GEMINI. See Class 23.
- R 50 Miss E. A. Williams, WILLANBET EUGENE. See Class 23.
- 31 Mrs. D. Shearing, DELLAS SABRE. See Class 21.
- ab 32 Mrs. W. Barlow, BUMBLEBEES LUCKY BLUE. See Class 21.

GAYDENE BLUES

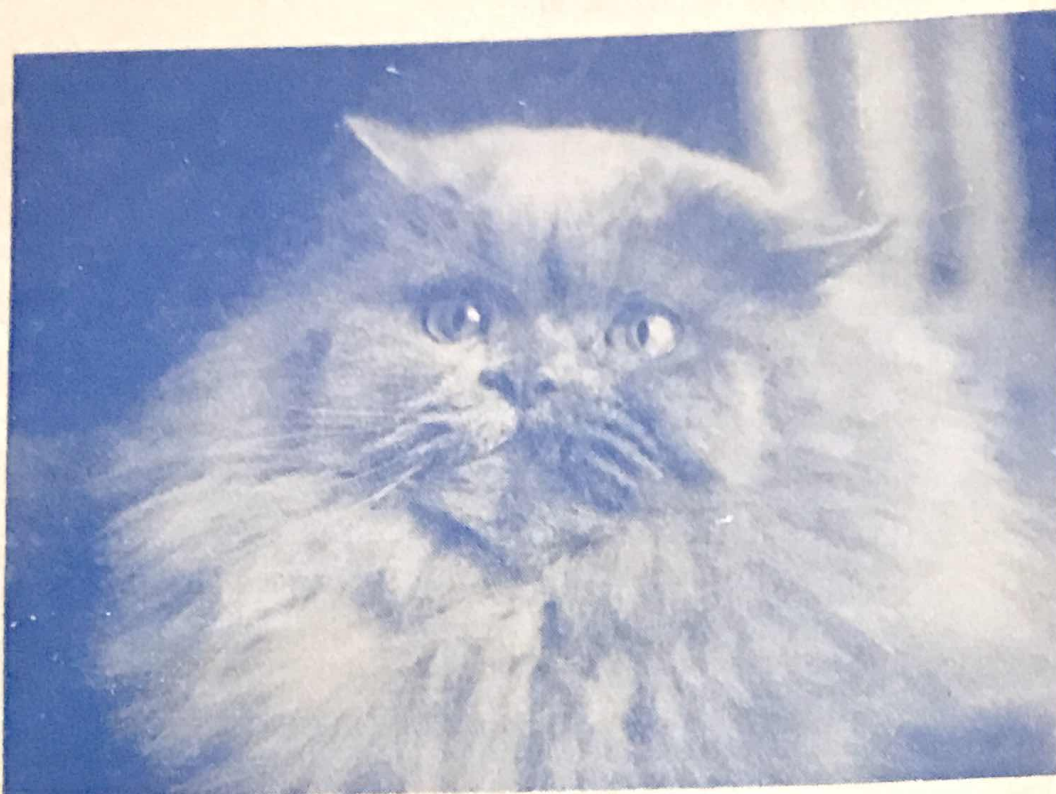

CHAMPION GAYDENE AMANDA

Dam of Champion Gaydene Pandora
Grand-dam of Champion Gaydene Robin

Gaydene Blues are noted for lovely type and eye colour and have won award of "Best Exhibit in Show" nine times at Blue Persian Shows.

Lovely Kittens for sale to approved homes

BLUES, CREAMS AND BLUE CREAMS

MRS. L. McVADY
60 Herne Hill, London, S.E.24
Tel.: 01-274 8174

- abs 34 Mrs. E. M. Cordell, CHATBLEU PETIT GARCON. See Class 21.
 abs 35 Mrs. L. Hughes, LYNANNE CASSIUS. See Class 21.
 abs 36 Mrs. S. Leverett, BUMBLEBEES SONNETT. See Class 21.
 abs 37 Mrs. H. Seagrave, BIRCHWOOD MARIO. See Class 21.
 abs 53 Mrs. E. G. Morris, SEALSTONES RUFFINS. See Class 23.

Class 28.—NOVICE (3-9 months), F.

Mrs. M. Graham

- 55 Miss A. B. Lane, KERRYDOWN BLUE MOONA. See Class 24.
 B 39 Miss C. P. Corke, BACARDI BEAUJANGLES. See Class 22.
 2 56 Mrs. I. Roberts, MAIDSFORD STARLIGHT GEM. See Class 24.
 abs 57 Miss A. Hemmings, ANNJEN TIFFANY. See Class 24.
 41 Mrs. I. Rippingale, RAINHAMS MAID MARION. See Class 22.
 VHE 59 Mrs. J. Jox, ANNJEN BLUE JASMINE. See Class 24.
 R 60 Mrs. J. Hough, RUSSELLYAN GREY DAWN. See Class 24.
 42 Mrs. J. Hough, KERRYDOWN SHAREEN. See Class 22.
 abs 46 Mrs. H. Seagrave, BIRCHWOOD THERESA. See Class 22.
 1 63 Mrs. E. Brine, AVERNOLL ANGIE. See Class 24.

Class 29.—SPECIAL LIMIT (3-9 months), M. or F.

Mr. F. Tomlinson

- 3 39 Miss C. P. Corke, BACARDI BEAUJANGLES. See Class 22.
 4 49 Mr. and Mrs. K. J. Leek, KERRYDOWN BLUE GEMINI. See Class 23.
 2 56 Mrs. I. Roberts, MAIDSFORD STARLIGHT GEM. See Class 24.
 58 Miss A. Hemmings, ANNJEN MAYDAY LADY. See Class 24.
 41 Mrs. I. Rippingale, RAINHAMS MAID MARION. See Class 22.
 59 Mrs. J. Jox, ANNJEN BLUE JASMINE. See Class 24.
 51 Miss E. A. Williams, WILLANBET EUGENE. See Class 23.
 abs 34 Mrs. E. M. Cordell, CHATBLEU PETIT GARCON. See Class 21.
 abs 37 Mrs. H. Seagrave, BIRCHWOOD MARIO. See Class 21.
 abs 46 Mrs. H. Seagrave, BIRCHWOOD MARIE THERESA. See Class 21.
 R 47 Mr. A. Green, MARMSBURY LADY JANE. See Class 21.
 1 63 Mrs. E. Brine, AVERNOLL ANGIE. See Class 22.

Class 30.—LIMIT (3-9 months), M. or F.

Major G. C. Dugdale

- 3 39 Miss C. P. Corke, BACARDI BEAUJANGLES. See Class 22.
 1 56 Mrs. I. Roberts, MAIDSFORD STARLIGHT GEM. See Class 24.
 41 Mrs. I. Rippingale, RAINHAMS MAID MARION. See Class 22.
 59 Mrs. J. Jox, ANNJEN BLUE JASMINE. See Class 24.
 VHE 51 Miss E. A. Williams, WILLANBET EUGENE. See Class 23.
 R 43 Mrs. D. Shearing, DELLAS STARDUST. See Class 22.
 34 Mrs. E. M. Cordell, CHATBLEU PETIT GARCON. See Class 22.
 2 54 Mrs. E. Brine, AVERNOLL TOP C. See Class 23.

Class 31.—PAIRS (3-9 months), M. or F.

Dr. I. Raleigh

- Dr. and Mrs. G. O. Percival—
 1 48 ARIANE HALLMARK. See Class 23.
 38 MARMSBURY LUCETTA. See Class 22.
 Miss A. Hemmings—
 abs 57 ANNJEN TIFFANY. See Class 24.
 58 ANNJEN MAYDAY LADY. See Class 24.
 Miss E. A. Williams—
 2 50 WILLANBET EATON. See Class 23.
 51 WILLANBET EUGENE. See Class 23.
 Mrs. W. Barlow—
 abs 32 BUMBLEBEES LUCKY BLUE. See Class 21.
 33 BUMBLEBEES BLUE ECHO. See Class 21.
 Mrs. W. Barlow—
 abs 52 BUMBLEBEES WEDGEWOOD BLUE. See Class 23.
 62 BUMBLEBEES DRESDEN BLUE. See Class 24.

Class 32.—LITTERS (3-9 months), M. or F.

Mr. F. Tomlinson

- 1 64 Mrs. J. Willis, LITTER, 1M., 2F. Sire, Evernden Altair. Dam, Evernden Sapphire. 1.9.73. Breeders, Exhibitors. FOR SALE.
 abs 65 Mrs. J. Jolly, LITTER, 3M., 3F. Sire, Wynterbourne Nicholls. Dam, Pentwile Roxana. 15.8.73. Breeder, Exhibitor. FOR SALE.

The Yorkshire County Cat Club

Patron : James Mason, Esq.
CATERS FOR ALL BREEDS

Classes guaranteed and Specials offered to Members at other Shows

New members welcomed. Subscription 60p per annum (Joint £1)
Entrance fee 30p Life membership £5.50 Joint membership £8

Hon. Secretary :

MRS. M. G. BAXTER, 117 Spencer Place, Leeds LS7 4DU

Hon. Treasurer :

MR. R. BARRACLOUGH, 2 Birch Close, West Bowling, Bradford
Pedigree Forms 18p doz. plus postage

SUFFOLK AND NORFOLK CAT CLUB

THE EAST ANGLIAN ALL BREEDS CLUB WITH CHAMPIONSHIP SHOW STATUS

Annual subscription (due April 1st), 60p. Entrance fee 25p
Joint membership (husband and wife) £1

Next Championship Show: Feb. 16th 1974, St. Andrew's Hall, Norwich

Hon. Secretary : MRS. P. COPPLE

16 Columbia Close, Kesgrave, Ipswich. Tel.: Kesgrave 3707

Hon. Treasurer : MR. J. DODD

Lochell, Tunstead Road, Hoveton St. John, Norwich, NOR 06Z
Tel.: Wroxham 2509

RAINHAMS BLUE PERSIANS

At Stud : CH. STARDUST OF DUNESK

(Best Exhibit, Suffolk and Norfolk, 1967). Sire of Champion Show Winners, including Ch. Rainhams Dream Girl, Rainhams Jusmine and Rainhams Play Boy, also Rainhams Blue Streak, winner in Canada, Best British Bred Cat

KITTENS USUALLY FOR SALE

At Stud : CAMBER RUDOLPH

Sire: Georgian Dandino. Dam: Camber Loveliness

MRS. I. RIPPINGALE

Rainham Lodge Farm, Berwick Pond Road, Upminster 23727

SOUTHERN COUNTIES CAT CLUB

ALL BREEDS

Subscriptions due January 1st. 75p per annum. Entry fee 50p

CHAMPIONSHIP SHOW, 16th MARCH, 1974

President: Miss Ann Codrington Vice-President: Mrs. J. Thompson
Chairman: Mr. C. Dugdale

Hon. Secretary: Mrs. B. Barron, 54 Sweetcroft Lane, Hillingdon, Middx.
Tel.: Uxbridge 34947

Hon. Treasurer: Mr. K. J. Dessauer, 18 Mayfields, Wembley Park,
Middx. HA9 9PS. Tel.: 01-908 0745

CLUB CLASSES

BLUE PERSIAN CAT SOCIETY

(Members Only)

Class 33.—CAT, M.

Major G. C. Dugdale

- 1 Mrs. B. Morcom, CROWDECOTE FREDERICK. See Class 1.
2 Mrs. M. Morcom, ALCMUND JOSEF. See Class 1.
5 Mrs. J. Marfleet, MINABEL GULLIVER. See Class 1.
6 Mrs. V. Pullen, BLUE REX OF PENSFORD. See Class 1.
7 Mrs. J. Willis, EVERNDEN DADDIES BOY. See Class 1.
9 Mrs. J. Hough, CH. DOLMEG ARMAND. See Class 1.
R 10 Miss E. A. Williams, MARMSBURY THESEUS. See Class 1.

Class 34.—CAT, F.

Mr. F. Tomlinson

- 14 Mrs. V. Pullen, PENELOPE OF PENSFORD. See Class 2.
15 Mrs. M. Orpin, ROBHURST NICOLA. See Class 2.
16 Mrs. I. Rippingale, CHATBLEU JANINE. See Class 2.
17 Mrs. C. Blewitt, JOZANDA BELLA-DONNA. See Class 2.
18 Mrs. M. E. Bishop, LECREME ANDROMEDA. See Class 2.
20 Mrs. E. M. Curtis, ALCMUND ANITA. See Class 2.
21 Mrs. P. A. Dennis, GAYDENE PENELOPE. See Class 2.
23 Mrs. J. A. Thomas, CYRUS MYLITTA. See Class 2.
24 Mrs. A. Newsome, FOXAVON SHARON. See Class 2.
25 Mrs. M. De Ferry, CHATBLEU MIRELLE. See Class 2.
26 Mrs. M. Brunton, ROSALIND OF DUNESK. See Class 2.

Class 35.—KITTEN (3-5 months), M.

Mrs. M. Graham

- 31 Mrs. D. Shearing, DELLAS SABRE. See Class 21.
32 Mrs. W. Barlow, BUMBLEBEES LUCKY BLUE. See Class 21.
34 Mrs. E. M. Cordell, CHATBLEU PETIT GARCON. See Class 21.
37 Mrs. H. Seagrave, BIRCHWOOD MARIO. See Class 21.

Class 36.—KITTEN (3-5 months), F.

Mrs. M. Halls

- 39 Miss C. P. Corke, BACARDI BEAUJANGLES. See Class 22.
41 Mrs. I. Rippingale, RAINHAMS MAID MARION. See Class 22.
42 Mrs. J. Hough, KERRYDOWN SHAREEN. See Class 22.
46 Mrs. H. Seagrave, BIRCHWOOD MARIE THERESA. See Class 22.
47 Mr. A. Green, MARMSBURY LADY JANE. See Class 22.

Class 37.—KITTEN (5-9 months), M.

Mrs. M. Graham

- 50 Miss E. A. Williams, WILLANBET EATON. See Class 23.
52 Mrs. W. Barlow, BUMBLEBEES WEDGEWOOD BLUE. See Class 23.
54 Mrs. E. Brine, AVERNOLL TOP C. See Class 23.

Class 38.—KITTEN (5-9 months), F.

Mrs. M. Halls

- 56 Mrs. I. Roberts, MAIDSFORD STARLIGHT GEM. See Class 24.
60 Mrs. J. Hough, RUSSELLYAN GREY DAWN. See Class 24.
61 Miss E. A. Williams, WILLANBET QUEENIE. See Class 24.
62 Mrs. W. Barlow, BUMBLEBEES DRESDEN BLUE. See Class 24.
58 Miss A. Hemmings, ANNJEN MAYDAY LADY. See Class 24.

"The Mixture as Before"

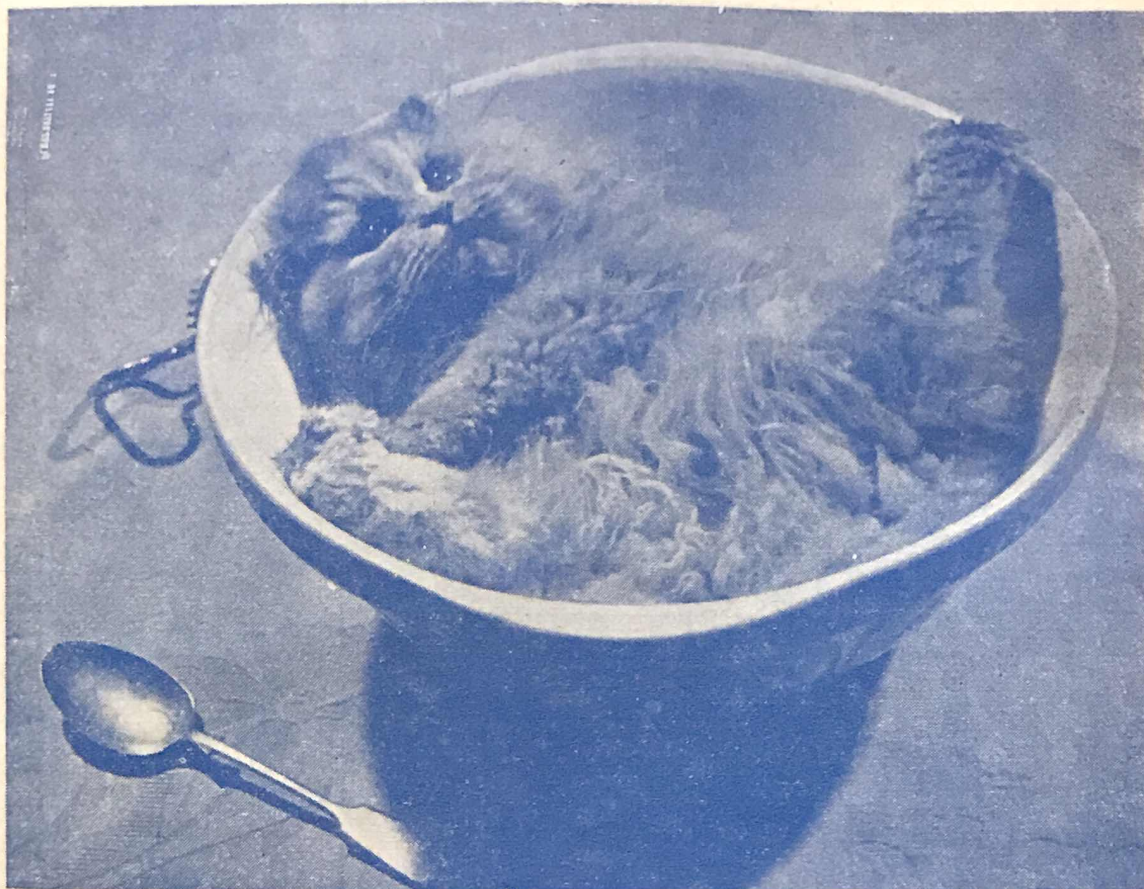

A BOURNESIDE KITTEN

Noted for its Beauty, Sweet Disposition and Intelligence.
Blues, Blacks, White, Creams, Blue-Creams usually for sale

At Stud :

White L.H.: CH. CHARMINA ZIRCON TOO. Blue-eyed. Fee : £8·00.

White L.H.: DONBANK MERLIN. Blue-eyed. Fee: £8·50.

Enquiries to :

MRS. E. G. AITKEN
BOURNESIDE

KINGSWOOD LANE - HINDHEAD - SURREY

Telephone : HINDHEAD 5833

Class 39.—NEUTER CAT or KITTIEN.

Dr. I. Raleigh

- 2
12/30
27 Mrs. E. M. Wicks, ALCMUND ANGUS. See Class 16.
28 Mrs. D. Baxter, EXUMA BLUE KERRY. See Class 16.
30 Misses E. M. and M. E. Marshall, PR. VIGILANT ORPHEUS.
See Class 17.
2
1
29 Mr. L. Newsome, CH. GAYDENE GLORIA. See Class 16.
31 Mrs. J. Green, PR. GEORGIAN EOWYN. See Class 17.

NATIONAL CAT CLUB

Class 40.—CAT, M.

Mr. F. Tomlinson

- 6 Mrs. V. Bullen, BLUE REX OF PENSFORD. See Class 1.
10 Miss E. A. Williams, MARMSBURY THESEUS. See Class 1.

Class 41.—CAT, F.

Major G. C. Dugdale

- 3
2
1
24
26
12 Mrs. P. R. Cranfield, VIGILANT AMANDA. See Class 2.
14 Mrs. V. Pullen, PENELOPE OF PENSFORD. See Class 2.
24 Mrs. A. Newsome, FOXAVON SHARON. See Class 2.
26 Mrs. M. Brunton, ROSALIND OF DUNESK. See Class 2.

Class 42.—KITTEN (3-9 months), M.

Major G. C. Dugdale

- 1
25
2
25
48 Dr. and Mrs. G. O. Percivale, ARIANE HALLMARK. See Class 23.
33 Mrs. W. Barlow, BUMBLEBEES BLUE ECHO. See Class 21.
51 Miss E. A. Williams, WILLANBET EUGENE. See Class 23.
34 Mrs. E. M. Cordell, CHATBLEU PETIT GARCON. See Class 21.

Class 43.—KITTEN (3-9 months), F.

Mr. F. Tomlinson

- 2
1
25
3
38 Dr. and Mrs. G. O. Percivale, MARMSBURY LUCETTA. See Class 22.
56 Mrs. I. Roberts, MAIDSFORD STARLIGHT GEM. See Class 24.
57 Miss A. Hemmings, ANNJEN TIFFANY. See Class 24.
61 Miss E. A. Williams, WILLANBET QUEENIE. See Class 24.

Class 44.—NEUTER.

Major G. C. Dugdale

- 1
27 Mrs. E. M. Wicks, ALCMUND ANGUS. See Class 16.

COVENTRY AND LEICESTER CAT CLUB

Class 45.—CAT, M.

Dr. I. Raleigh

- 10 Miss E. A. Williams, MARMSBURY THESEUS. See Class 1.

Class 46.—CANCELLED. NO ENTRIES.

Class 47.—KITTEN, M. or F.

Mr. F. Tomlinson

- 61 Miss E. A. Williams, WILLANBET QUEENIE. See Class 24.
52 Mrs. W. Barlow, BUMBLEBEES WEDGEWOOD BLUE. See Class 23.
53 Mrs. E. Morris, SEALSTONES RUFFINS. See Class 23.

Class 48.—NEUTER.

Mrs. M. Graham

- 27 Mrs. E. M. Wicks, ALCMUND ANGUS. See Class 16.

CHATBLEU PERSIANS

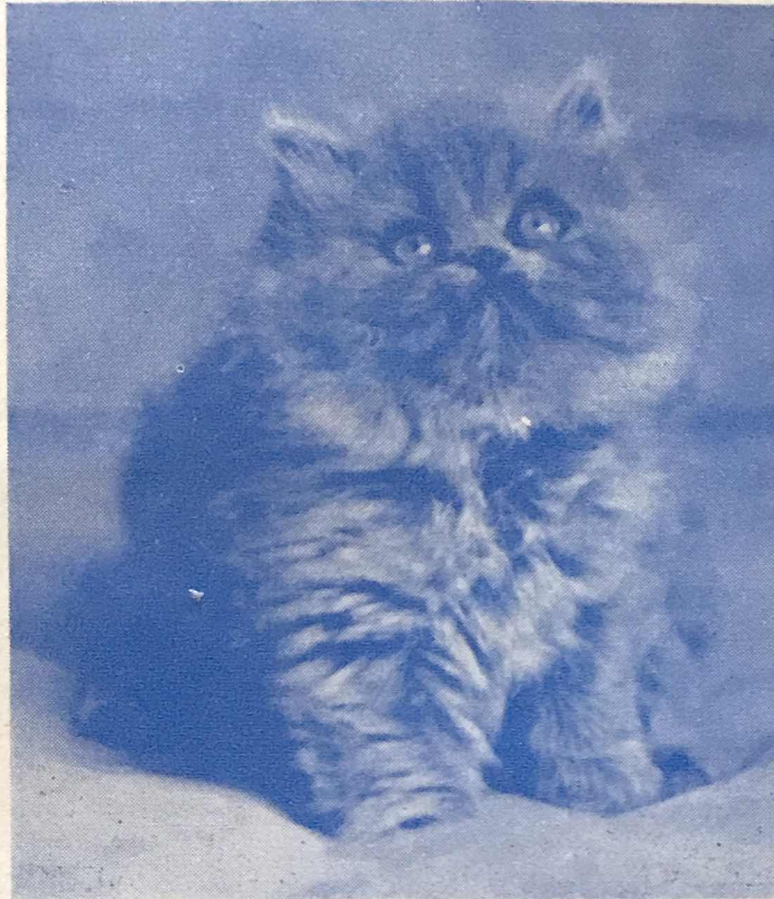

HEALTHY AND AFFECTIONATE KITTENS
SOMETIMES AVAILABLE TO
GOOD HOMES

Enquiries : **MRS. E. M. CORDELL**
69 THE MEADOWS, INGRAVE, BRENTWOOD
ESSEX

Telephone : Herongate 794

SOUTHERN COUNTIES CAT CLUB

Class 49.—CAT, M. or F. **Mr. F. Tomlinson**

- 7 Mrs. J. Willis, EVERNDEN DADDIES BOY. See Class 1.
- 16 Mrs. I. Rippingale, CHATBLEU JANINE. See Class 2.

Class 50.—KITTEN, M. or F. **Major G. C. Dugdale**

- 38 Dr. and Mrs. G. O. Percival, MARMSBURY LUCETTA. See Class 22.
- 40 Mrs. A. G. M. Rogers, WITHYBROOK MARCELLA. See Class 22.
- 41 Mrs. I. Rippingale, RAINHAMS MAID MARION. See Class 22.
- 50 Miss E. A. Williams, WILLANBET EATON. See Class 23.
- 34 Mrs. E. M. Cordell, CHATBLEU PETIT GARCON. See Class 21.
- 47 Mr. A. Green, MARMSBURY LADY JANE. See Class 22.

Class 51.—NEUTER. **Mrs. M. Halls**

- 27 Mrs. E. M. Wicks, ALCMUND ANGUS. See Class 16.

WEST OF ENGLAND AND SOUTH WALES CAT SOCIETY

Class 52.—CAT, M. or F. **Mrs. M. Halls**

- 10 Miss E. A. Williams, MARMSBURY THESEUS. See Class 1.

Class 53.—KITTEN, M. or F. **Mrs. M. Halls**

- 48 Dr. and Mrs. G. O. Percival, ARIANE HALLMARK. See Class 23.
- 50 Miss E. A. Williams, WILLANBET EATON. See Class 23.

Class 54.—CANCELLED. NO ENTRIES.

WESSEX CAT CLUB

Class 55.—CAT, M. or F. **Mrs. M. Graham**

- 3 Dr. and Mrs. G. O. Percival, ARIANE LINDSEY. See Class 1.
- 4 Miss A. Hemmings, ANNJEN SOLO. See Class 1.
- 10 Miss E. A. Williams, MARMSBURY THESEUS. See Class 1.

Class 56.—KITTEN, M. or F. **Mrs. M. Halls**

- 50 Miss E. A. Williams, WILLANBET EATON. See Class 23.

LANCASHIRE AND NORTH-WEST COUNTIES CAT CLUB

Class 57.—CAT, M. **Mrs. M. Graham**

- 8 Miss H. Crockart, DAVINDOS VAGABOND. See Class 1.
- 10 Miss E. A. Williams, MARMSBURY THESEUS. See Class 1.

Class 58.—CAT, F. **Mrs. M. Graham**

- 23 Mrs. J. A. Thomas, CYRUS MYLITTA. See Class 2.

Class 59.—KITTEN, M. **Mrs. M. Halls**

- 50 Miss E. A. Williams, WILLANBET EATON. See Class 23.
- 32 Mrs. W. Barlow, BUMBLEBEES LUCKY BLUE. See Class 21.

MINMOR BLUE PERSIANS



Young Stud Cat **ALCMUND JOSEF (3)**
Son of Champion **PARKA KINGSLEY (3)**
and Dam **ALCMUND JUSTINE (1 C.C.) (3)**



MRS. M. MORCOM
Clif-Mor, 11 Bellevue, Redruth, Cornwall
Tel.: Redruth 6301

Annjen Blue Persians

At Stud :

ANNJEN JOHN C.

Young son of Ch. Avernoll Regina
Kittens from John available now

MISS A. HEMMINGS

Hemjoy Kennels, Pound Lane, Hurst, Reading, Berks.

Tel.: Twyford 340766

- Class 60.—KITTEN, F.** **Mrs. M. Halls**
39 Miss C. P. Corke, BACARDI PEAUJANGLES. See Class 22.
61 Miss E. A. Williams, WILLANBET QUEENIE. See Class 24.
62 Mrs. W. Barlow, BUMBLEBEES DRESDEN BLUE. See Class 24.

Class 61.—CANCELLED. NO ENTRIES.

NOTTINGHAMSHIRE AND DERBYSHIRE CAT CLUB

Class 62.—CANCELLED. NO ENTRIES.

- Class 63.—CAT, F.** **Mr. F. Tomlinson**
16 Mrs. I. Ripplingale, CHATBLEU JANINE. See Class 2.
18 Mrs. M. E. Bishop, LECKEME ANDROMEDA. See Class 2.

- Class 64.—KITTEN (3-9 months), M. or F.** **Dr. I. Raleigh**
41 Mrs. I. Ripplingale, RAINHAMS MAID MARION. See Class 22.
33 Mrs. W. Barlow, BUMBLEBEES BLUE ECHO. See Class 21.
34 Mrs. E. M. Cordell, CHATBLEU PETIT GARCON. See Class 21.

SUFFOLK AND NORFOLK CAT CLUB

- Class 65.—CAT, M. or F.** **Dr. I. Raleigh**
5 Mrs. J. Marfleet, MINABEL GULLIVER. See Class 1.
16 Mrs. I. Ripplingale, CHATBLEU JANINE. See Class 2.
22 Mrs. D. Shearing, THIEPVAL CARESSA. See Class 2.

- Class 66.—KITTEN (3-9 months), M. or F.** **Mr. F. Tomlinson**
41 Mrs. I. Ripplingale, RAINHAMS MAID MARION. See Class 22.
31 Mrs. D. Shearing, DELLAS SABRE. See Class 21.
43 Mrs. D. Shearing, DELLAS STARDUST. See Class 22.
44 Mrs. D. Shearing, DELLAS PRINCESS. See Class 22.
34 Mrs. E. M. Cordell, CHATBLEU PETIT GARCON. See Class 21.

- Class 67.—NEUTER.** **Mrs. M. Halls**
27 Mrs. E. M. Wicks, ALCMUND ANGUS. See Class 16.

THE SURREY AND DISTRICT CAT ASSOCIATION

- Class 68.—CAT, M. or F.** **Major G. C. Dugdale**
7 Mrs. J. Willis, EVERNDEN DADDIES BOY. See Class 1.
15 Mrs. M. Orpin, ROBHURST NICOLA. See Class 2.

Class 69.—CANCELLED. NO ENTRIES.

- Class 70.—NEUTER.** **Mrs. M. Graham**
31 Mrs. J. Green, PR. GEORGIAN EOWYN. See Class 17.



CH. ORION OF PENSFORD

Borrowdale Blue Persians

AT STUD TO APPROVED QUEENS

CH. ORION OF PENSFORD

21 times shown as Adult—21 Challenge Certificates)
and his beautiful young son

BORROWDALE PLAY-BOY

(Sire of Best in Show)

Orion, born 27.4.63, has sired innumerable Champions at home and abroad, the latest being his blue son, Lorenzo of Pensford, in Paris, Cream son, Grand Champion, U.S.A., and Canada, Blue son, Germany.

MRS. ENID V. E. BURROWS

"Ellesmere," 5 Willow Crescent, Halton, Leeds LS15 0ED

Tel.: Leeds 648876

HERTS. AND MIDDX. CAT CLUB

Class 71.—CAT, M. or F.

Mr. F. Tomlinson

- 12 Mrs. P. R. Cranfield, VIGILANT AMANDA. See Class 2.
- 7 Mrs. J. Willis, EVERNDEN DADDIES BOY. See Class 1.
- 16 Mrs. I. Rippingale, CHATBLEU JANINE. See Class 2.
- 19 Mrs. E. M. Curtis, LECREME ALICE BLUEGOWN. See Class 2.
- 23 Mrs. J. A. Thomas, CYRUS MYLITTA. See Class 2.
- 24 Mrs. A. Newsome, FOXAVON SHARON. See Class 2.

Class 72.—KITTEN (3-9 months), M. or F.

Major G. C. Dugdale

- 57 Miss A. Hemmings, ANNJEN TIFFANY. See Class 24.
- 41 Mrs. I. Rippingale, RAINHAMS MAID MARION. See Class 22.
- 61 Miss E. A. Williams, WILLANBET QUEENIE. See Class 24.
- 47 Mr. A. Green, MARMESBURY LADY JANE. See Class 22.
- 63 Mrs. E. Brine, AVERNOLL ANGIE. See Class 24.

Class 73.—NEUTER.

Dr. I. Raleigh

- 27 Mrs. E. M. Wicks, ALCMUND ANGUS. See Class 16.
- 28 Mrs. D. Baxter, EXUMA BLUE KERRY. See Class 16.

YORKSHIRE COUNTY CAT CLUB

Class 74.—CAT, M. or F.

Mrs. M. Graham

- 10 Miss E. Williams, MARMSBURY THESEUS. See Class 1.

Class 75.—KITTEN (3-9 months), M. or F.

Mrs. M. Graham

- 50 Miss E. A. Williams, WILLANBET EATON. See Class 23.
- 62 Mrs. W. Barlow, BUMBLEBEES DRESDEN BLUE. See Class 24.

Class 76.—NEUTER CAT or KITTEN.

Major G. C. Dugdale

- 27 Mrs. E. M. Wicks, ALCMUND ANGUS. See Class 16.

THE KENSINGTON KITTEN AND NEUTER CAT CLUB

Class 77.—KITTEN, M. or F.

Mr. F. Tomlinson

- 50 Miss E. A. Williams, WILLANBEA EATON. See Class 23.
- 34 Mrs. E. M. Cordell, CHATBLEU PETIT GARCON. See Class 21.
- 54 Mrs. E. Brine, AVERNOLL TOP C. See Class 23.

Class 78.—NEUTER.

Dr. I. Raleigh

- 27 Mrs. E. M. Wicks, ALCMUND ANGUS. See Class 16.
- 28 Mrs. D. Baxter, EXUMA BLUE KERRY. See Class 16.

PRESTON CAT CLUB

Class 79.—CANCELLED. NO ENTRIES.

Class 80.—KITTEN (3-9 months), M. or F.

Mrs. M. Graham

- 39 Miss C. P. Corke, BACARDI BEAUJANGLES. See Class 22.
- 51 Miss E. A. Williams, WILLANBET EUGENE. See Class 23.
- 52 Mrs. W. Barlow, BUMBLEBEES WEDGEWOOD BLUE. See Class 23.

THE LONG HAISED CAT CLUB

THE CLUB FOR ALL LONG HAISED BREEDS

Rosettes and Trophies, many of which can be won outright, are offered at shows throughout the season, to fully paid-up members

Entry Fee 50p. Subscription 50p (payable January 1st)

Hon. Sec.: Mr. J. Strang, Uphill Farm, The Hale, Wendover, Bucks. Wendover 3134

Hon. Treas.: Mrs. E. Cordell, 69 The Meadows, Ingrave, Brentwood, Essex. Herongate 794

ROBHURST PERSIANS

Blue, Cream and Blue Cream Kittens usually for sale

At Stud: "BLUE PERSIAN" ROBHURST ROYALIST

MRS. M. ORPIN

GREAT ROBHURST FARM - WOODCHURCH - ASHFORD - KENT

Tel.: Woodchurch 394

WILLEDIN PERSIANS

Pure Blue Queens :

WILLEDIN NOCTURNE (1 C.C.), ALMONDHILL DEBORAH

Shaded Silver Queens :

WILLEDIN ANASTASIA, CARANOR TWINKLETOES

At Stud : WILLEDIN PINOCCHIO

Sire: Ch. Taymar Antonius (Chinchilla)

Dam: Prestwood Tink-a-Tink (Blue, 1 C.C.)

Kittens sometimes available

MRS. E. M. WILCZYNSKA

7 PILRIG COTTAGES, PILRIG, EDINBURGH 6

CAMBER BLUE PERSIANS AND WHITE PERSIANS

HAVE WINNING WAYS

Lovely type, eye colour and coats

Healthy, house-trained kittens for sale

Enquiries : MRS. E. M. DENTON
89 Denmark Hill - London SE5

Phone : 01-703 4838

THREE COUNTIES CAT SOCIETY

Class 81.—CAT or KITTEN.

Mr. F. Tomlinson

- 2 Mrs. M. Morcom, ALCMUND JOSEF. See Class 1.
40 Mrs. A. G. M. Rogers, WITHYBROOK MARCELLA. See Class 22.

ESSEX CAT CLUB

Class 82.—CAT, M. or F.

Major G. C. Dugdale

- 16 Mrs. I. Ripplingale, CHATBLEU JANINE. See Class 2.
24 Mrs. A. Newsome, FOXAVON SHARON. See Class 2.
25 Mrs. M. De Ferry, CHATBLEU MIRELLE. See Class 2.

Class 83.—KITTEN (3-9 months), M. or F.

Mr. F. Tomlinson

- 41 Mrs. I. Ripplingale, RAINHAMS MAID MARION. See Class 22.
34 Mrs. E. M. Cordell, CHATBLEU PETIT GARCON. See Class 21.

Class 84.—NEUTER.

Major G. C. Dugdale

- 29 Mr. L. Newsome, CH. GAYDENE GLORIA. See Class 16.

SOUTH-WESTERN COUNTIES CAT CLUB

Class 85.—CAT or KITTEN, M. or F.

Mrs. M. Halls

- 2 Mrs. M. Morcom, ALCMUND JOSEF. See Class 1.
50 Miss E. A. Williams, WILLANBET EATON. See Class 23.

CROYDON CAT CLUB

Class 86.—CAT, M. or F.

Dr. I. Raleigh

- 11 Dr. and Mrs. G. O. Percival, ARIANE VICTORIA PLUM. See Class 2.
13 Miss A. B. Lane, ALDOHR BLUE BELLE. See Class 2.
4 Miss A. Hemmings, ANNJEN SOLO. See Class 1.
7 Mrs. J. Willis, EVERNDEN DADDIES BOY. See Class 1.
16 Mrs. I. Ripplingale, CHATBLEU JANINE. See Class 2.
19 Mrs. E. M. Curtis, LECREME ALICE BLUEGOWN. See Class 2.

Class 87.—KITTEN, M. or F.

Dr. I. Raleigh

- 55 Miss A. B. Lane, KERRYDOWN BLUE MOONA. See Class 24.
40 Mrs. A. G. M. Rogers, WITHYBROOK MARCELLA. See Class 22.
41 Mrs. I. Ripplingale, RAINHAMS MAID MARION. See Class 22.
47 Mr. A. Green, MARMSBURY LADY JANE. See Class 22.

CHESHIRE AREA CAT CLUB

(To be divided if more than 5 in Class)

Class 88.—CAT or KITTEN.

Mrs. M. Halls

- 8 Miss H. Crockart, DAVINDOS VAGABOND. See Class 1.
50 Miss E. A. Williams, WILLANBET EATON. See Class 23.

LONG-HAIRED CAT CLUB

Class 89.—CAT, M.

Mr. F. Tomlinson

- 1 Mrs. B. Marson, CROWDECOTE FREDERICK. See Class 1.
5 Mrs. J. Marfleet, MINABEL GULLIVER. See Class 1.
6 Mrs. V. Pullen, BLUE REX OF PENSFORD. See Class 1.
7 Mrs. J. Willis, EVERNDEN DADDIES BOY. See Class 1.

Thiepval Blue Persians

PURE BRED BLUE FOR OVER 20 YEARS

Owner : MRS. M. E. CRICKMORE

Thiepval - 156 The Avenue - Lowestoft - 'Phone 4824



At Stud : THIEPVAL MOONDUST

Proved Sire

Sire: Champion Stardust of Dunesk. Dam: Thiepval Zena
C.C. winner

Class 90.—CAT, F.

Major G. C. Dugdale

- 15 Mrs. M. Orpin, ROBHURST NICOLA. See Class 2.
- 16 Mrs. I. Rippingale, CHATBLEU JANINE. See Class 2.
- 18 Mrs. M. Bishop, LECREME ANDROMEDA. See Class 2.
- 20 Mrs. E. M. Curtis, ALCMUND ANITA. See Class 2.
- 21 Mrs. P. A. Dennis, GAYDENE PENELOPE. See Class 2.
- 22 Mrs. D. Shearing, THIEPVAL CARESSA. See Class 2.
- 24 Mrs. A. Newsome, FOXAVON SHARON. See Class 2.
- 25 Mrs. M. De Ferry, CHATBLEU MIRELLE. See Class 2.
- 26 Mrs. M. Brunton, ROSALIND OF DUNESK. See Class 2.

Class 91.—KITTEN, M.

Mrs. M. Halls

- 48 Dr. and Mrs. G. O. Percival, ARIANE HALLMARK. See Class 23.
- 51 Miss E. D. Williams, WILLANBET EUGENE. See Class 23.
- 31 Mrs. D. Shearing, DELLAS SABRE. See Class 21.
- 34 Mrs. E. M. Cordell, CHATBLEU PETIT GARCON. See Class 21.
- 37 Mrs. H. Seagrave, BIRCHWOOD MARIO. See Class 21.
- 54 Mrs. E. Brine, AVERNOLL TOP C. See Class 23.

Class 92.—KITTEN, F.

Mrs. M. Graham

- 39 Miss C. P. Corke, BACARDI BEAUJANGLES. See Class 22.
- 40 Mrs. A. G. M. Rogers, WITHYBROOK MARCELLA. See Class 22.
- 56 Mrs. I. Roberts, MAIDSFORD STARLIGHT GEM. See Class 24.
- 58 Miss A. Hemmings, ANNJEN MAYDAY LADY. See Class 24.
- 41 Mrs. I. Rippingale, RAINHAMS MAID MARION. See Class 22.
- 59 Mrs. J. Jox, ANNJEN BLUE JASMINE. See Class 24.
- 61 Miss E. A. Williams, WILLANBET QUEENIE. See Class 24.
- 44 Mrs. D. Shearing, DELLAS PRINCESS. See Class 22.
- 46 Mrs. H. Seagrave, BIRCHWOOD MARIE THERESA. See Class 22.

Class 93.—NEUTER.

Dr. I. Raleigh

- 27 Mrs. E. M. Wicks, ALCMUND ANGUS. See Class 16.
- 29 Mr. L. Newsome, CH. GAYDENE GLORIA. See Class 16.

NOT FOR COMPETITION

- 66 Mr. A. Green, GRAND PREMIER OBERON OF PENSFORD, M. Neuter Sire, Brandysnap of Dunesk, Dam. June Rose of Pensford. 12.9.70, Breeder, Mrs. J. Thompson.

68 Exhibits. 389 Entries. 44 Exhibitors.

Ferrydene Persians

WHITE - BLUE - CREAM - BLUE-CREAM

Queens :

CHATBLEU WHITE VISION
CHATBLEU MIRELLE
CHATBLEU ANGELIQU

Blue Stud :

ALDHOOR ANDRE

White and Blue Kittens ready early December
Chatbleu White Vision x Ch. Camber Valient

Enquiries: MRS. M. DE FERRY
7 Co'son Gardens - Loughton - Essex
Tel.: 01-508 2592

Sunacres Persians

**HAPPY, HEALTHY KITTENS LOVINGLY REARED IN
COUNTRY HOME**

Blue, Black, White, Blue-Cream, and a few Cream kittens
available from time to time for really loving homes

MR. and MRS. A. M. DODD
"Tamarisk," - Toot Rock - Pett Level - Hastings
Sussex - TN35 4EL
Tel.: Pett 3395

CLUB SPECIALS

THE BLUE PERSIAN CAT SOCIETY (Hon. Secretary, Mr. R. Cordell, 69, The Meadows, Ingrave, Brentwood, Essex) offers to fully paid-up members the following Cups and Specials:—

Spoon to commemorate win. Wins on Cups are recorded. Exhibitors cannot hold Cups unless specifically stated.

- 1 The Jane Fisher Memorial Rose Bowl for Best Exhibit in Show.
- 2 The Southway Challenge Cup for Best opposite sex to winner of Best in Show.
- 3 The Ch. Gaydene Candy Kisses Remembrance Trophy for Best Exhibit in Show if a Female. Must be bred by Exhibitor.
- 4 The Cedric of Hadley Challenge Cup for Best Male Adult.
- 5 The Jane Fisher Tribute for Best Female Adult.
- 6 The Magyar Challenge Bowl for Male or Female gaining full Championship. Must be bred by Exhibitor.
- 7 The Ch. Gaydene Rudolph Challenge Trophy for Blue Male attaining final Championship as a Junior. Must be bred by Exhibitor.
- 8 The Sheepfold Challenge Trophy for Best Blue Junior. Must be in the first three.
- 9 The Liberty Trophy for Best Novice Cat.
- 10 The Pr. Trenton Raffles Trophy for first prize Blue Neuter.
- 11 The Woburn Chippy Cup for Best Male Kitten. Must be bred by Exhibitor.
- 12 The Wild Rosebud of Dunesk Challenge Bowl for Best Female Kitten. Must be bred by Exhibitor.
- 13 The Heather Mason Trophy for Best Kitten in Show.
- 14 The Mooncoin Cup for Best Pair of Kittens.
- 15 The Simeon Trophy for Best Neuter Kitten.
- 16 The Georgian Cup for Best Litter.
- 17 The Travela Lettice Cup for Best Spayed Female.
- 18 The De Marezate Cup for Best Blue Senior.
- 19 The Willedin Trophy for Best Eyes, Female Adult.
- 20 The Champion Gaydene Gloria Perpetual Trophy. Presented by Mr. L. Newsome. For Best Female Adult. To be held for one year.
- 21 The Gaydene Robin Award, offered by Mrs. A. Newsome. To the owner of the first Blue Male, siring the Best Adult, Best Kitten and Neuter at the same Blue Persian Show, provided that the owner is a fully paid-up member of the B.P.C.S.
- 22 Ch. Widderdale Bumble Challenge Cup. Presenter by Mrs. G. Budd. A Perpetual Trophy for Best Exhibit in Show.

SUFFOLK AND NORFOLK CAT CLUB offers through the Secretary, Mrs. P. Cople, 16, Columbia Close, Kesgrave, Ipswich:
23/25 Rosettes to winners of Club Classes.

THE BEDFORD AND DISTRICT CAT CLUB (Hon. Secretary, Mrs. B. Warde, Smithy Cottage, Yielden, Bedford) offers to members:—
26/28 Rosettes to Best in Show Winners.

CH. GAYDENE ROBIN, BEST IN SHOW, 1969

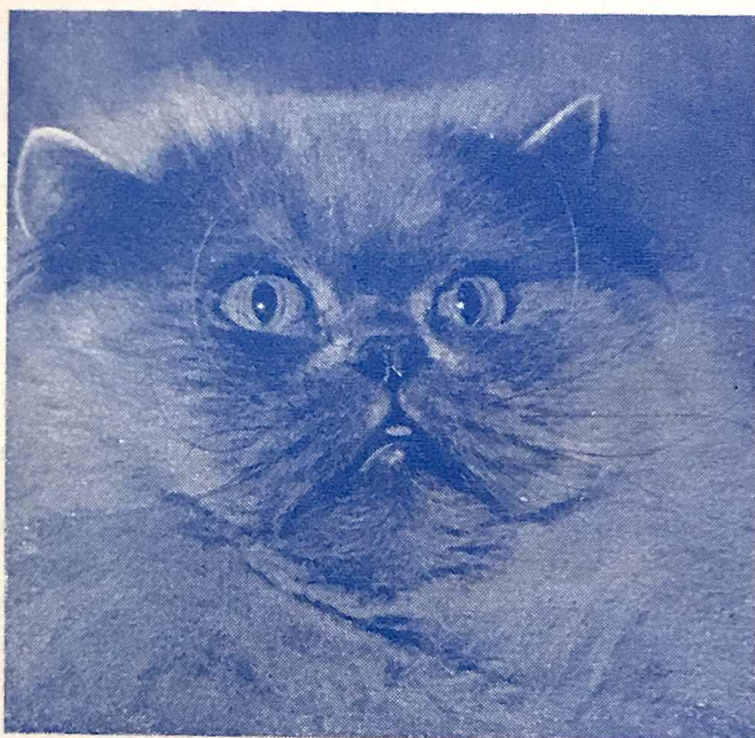

F *
O X M
A V A
V O S
O N K
N * A

Copyright Ann Cumbers

Ch. Gaydene "Daddy of them all" Robin is believed to have created a record by siring all three major award winners at the 1973 Blue Persian Show.

BEST FEMALE ADULT EXHIBIT : Ch. Foxavon Mandy.

BEST KITTEN : Foxavon Sharon.

BEST NEUTER : Pr. Muskova Jamie.

Mandy is the proud owner of 4 C.C.'s and was B.O.B. (3) at Coventry and Leicester, National, Notts. and Derbys., 1972.

Sharon has been awarded C.C.'s at Bedford and Herts. and Middlesex, 1973, where she was awarded "Best in Show."

Robin is also the sire of Ch. Norvician Fantastic (B.I.S., 1st Long-Haired Cat Show, 1972) and Ch. Chatbleu Jacques.

MR. and MRS. NEWSOME
19 Angela Road - Horsford - Norwich - NOR 84X

Tel.: 0603 898 662

THE NATIONAL CAT CLUB offers through the Hon. Cup Secretary, Mrs. P. Hughes, Caenwood Lodge, Ashted Woods, Ashted Surrey:—

- 29 Wild Rose Trophy for the Best Female Kitten. 5 wins. Spoon to commemorate win.
- 30 Trophy for Best Blue Neuter. Three wins by 3 different Cats. Spoon to commemorate win.
- 31 Club Spoon for Best Adult Male.
- 32 25p Gift Voucher for Reserve in each National Class.

WEST OF ENGLAND AND SOUTH WALES CAT SOCIETY
Hon. Secretary, Mrs. O. E. Olive, Rose Cottage, Frampton Cotterell Bristol) offers:—

- 37/39 Rosettes to winners of B.I.S. if fully paid-up members.

LANCASHIRE AND NORTH-WEST COUNTIES CAT CLUB
offers through the Hon. Support Secretary, Mrs. K. B. Benn, The Glen, Knutsford Old Road, Stockton Heath, Warrington:—

- 40/44 Rosettes for Club Class Winners.

WESSEX CAT CLUB (Hon. Secretary, Mrs. D. Chapman,, Karnak Mannington, Wimborne, Dorset) offers fully paid-up members:—

- 45 Buster Memorial Cup for Best Adult. 3 wins.
- 46 Travela Rose Bowl for Best Female Kitten. 5 wins.

THE MIDLAND COUNTIES CAT CLUB (Show Support, and Cup Secretary, Mrs. C. Taylor, 7, Calthorpe Close, Walsall, WSS 32J) offers:—

- 47/49 Rosettes to Best in Show winners.

THE HERTS AND MIDDLESEX CAT CLUB, Hon. Secretary Mrs. A. Wilson, Redleaf, Christchurch Road, London, N.8. offers through the Hon. Asst. Secretary, Mrs. H. Dessauer, 18, Mayfields, Wembley Park, Middlesex.

- 50/52 Rosettes to winners of Club Classes.

ESSEX CAT CLUB (Hon. Show Support Secretary, Mrs. A. Allen Sandow, Burnt House Lane, Hawley, near Dartford, Kent) offers:—

- 53/55 Rosettes to winners of Club Classes. The usual Points Cups to winners of Open Classes.

SOUTH-WESTERN COUNTIES CAT CLUB (Hon. Secretary, Mrs. M. Robinson, Bernina, Ashton, Exeter) offers to members:—

- 56 Rosette for B.I.S.
- 57 Rosette for winner of Club Class.

ROJODANCO

Persians and Birman

BLUE, CREAM, SMOKE, BLUE-CREAM

At Stud :

Wildfell Sonata

(SMOKE)

to approved queens only

Ch. Pipo du Clos Fleuri

(SEAL-POINT BIRMAN)

Robust kittens usually available

JOYCE WORTH
221 Sherwood Street
Warsop, Mansfield, Notts.

'Phone : Warsop 2229

THREE COUNTIES CAT SOCIETY (Hon. Secretary, Mrs. M. A. Wilson, Amberley, Verwood, Dorset) offers:—

- 58 Rosette for Best Exhibit if owned by fully paid-up member of Three Counties Cat Society. Must be entered in Society's Guaranteed Class.

COVENTRY AND LEICESTER CAT CLUB (Hon. Secretary, Mrs. E. Dixon, 7, Marine Close, Canley, Coventry CN4 8BA) offers

- 59/61 Rosettes to Club Class winners.
62 Points Trophy to members gaining most points in Club Classes throughout season.

THE SURREY AND SUSSEX CAT ASSOCIATION offers through the Hon. Secretary, Mrs. C. E. Betts, Tree Tops, Dells Common, Stokenchurch, High Wycombe, Bucks.):—

- 63/65 Rosettes for Best in Show winners.
62 The Stargentian Anniversary Rose Bowl (Points Trophy) for Best Exhibit.

THE NORTH OF BRITAIN LONG-HAIR CAT CLUB offers to fully paid-up members through the Hon. Cup Secretary, Mrs. A. Tillotson, 32, Bradley Road, Silsden, Keighley, Yorks.):—

- 67 Rosette for Best Adult.
68 Rosette for Best Kitten.

PRESTON CAT CLUB (Hon. Secretary, Mrs. G. Clark, Merivale, Fold Farm, Balderstone, Blackburn), offers:—

- 69/70 Rosettes to winners of P.C.C. Classes. All winners must be fully paid-up members.

THE YORKSHIRE COUNTY CAT CLUB offers through the Hon. Secretary, Mrs. E. M. Baxter, 117, Spencer Place, Leeds 7) for fully paid-up members.

- 71/74 Rosettes for winners of Club Classes.

SOUTHERN COUNTIES CAT CLUB (Hon. Secretary, Mrs. B. Barron, 54, Sweetpool Lane, Hillingdon) offers through the Hon. Cups and Awards Secretary, Mr. M. Graham, 24, Roundwood Drive Chadhurst, Herts.) to fully paid-up members:—

- 75/76 Rosettes to winners of Club Classes.

CHESHIRE AREA CAT CLUB (Ass. Secretary, Miss J. Morrison, "Berlian Bach," Gellifer, near Ruthin, offers:—

- 77 Rosettes to Best in Show. If members are entered in Club Classes.

“DAWNWAY”

HOME OF THE BLUES

CH. SANTARA NAOMI

SANTARA ANGELINA—Twice Best in Breed winner

DAWNWAY COBWEB—Sire, Ch. Lomond Lucky; Dam, Ch. Santara Naomi

ARIANE ZOE—daughter of Ch. Orion of Pensford

Enquiries : **MISS WENDY CARTWRIGHT**
676 Halifax Road, Nightown, Liversedge, Yorkshire
Tel.: Cleckheaton 3921

Knott Hall Blue Persians and Chinchillas

CH. CONGO OF KNOTT HALL

Never beaten in his Open Breed Class

Three times Best Exhibit at B.P.C.S. shows, believed to be a
record.

FELIX THOMPSON

19 Station Road - Helpringham - Sleaford - Lincs.

BRIZLEE PERSIANS

BLUES - CREAMS - BLUE CREAMS

MRS. MAY TREVITT

368 Grimsby Road - Cleethorpes - Lincs. DN35 8AH

Tel.: Cleethorpes 62063

NOTTS AND DERBY CAT CLUB (Hon. Secretary, Mrs. D. Brice-Webb, "Ronada," 249, Chillwell Lane, Bramcote, Nottingham NG9 3DU). offers:—

- 78/80 Club Rosettes will be awarded to winners of Club Classes if 7 or more entries. Must be members of N. & D. C.C.

THE CROYDON CAT CLUB (Hon. Secretary Mrs. E. Towe, 298, Ditchling Road, Brighton, BN1 6IG.) offers to fully paid-up members:—

- 81/83 Club Rosettes to Best in Show winners.

THE KENSINGTON KITTEN AND NEUTER CAT CLUB offers through the Hon. Cups and Awards Secretary,, Mrs. O. Ruffell, 13, Abberley Road, Iffley, Oxford:—

- 84 The Lecreme Trophy for Best Blue Female (3-6 months) bred by Exhibitor. Three wins.
85 Premier Amandas Simean for Best Blue Neuter bred by Exhibitor. Three wins.

THE LONG HAIREd CAT CLUB (Hon. Show Support Secretary Mr. E. Wickham, Ruffle Beaumont Kennels and Cats Inn, The Hale Wendover, Bucks.) offers to fully paid-up members:—

- 84 The Ch. Gaydene Rory Remembrance Cup for Best Blue Male if Best Exhibit in Show. Presented by Mrs McVady. Five wins by four different cats.
87 The Chatbleu Trophy for Best Kitten. Presented by Mrs. Cordell. Four wins by three different Kittens.
88 The Ch. Lecreme Arcturas Trophy for Best Blue Male. Open Class winner. Presented by Mrs. M. Bishop. Five wins.
89 Shield presented by Mrs. Marfleet for Best Kitten in Show.
91 Foxavon Trophy for Best Female Kitten. Presented by Mrs. A. Newsome. Six wins by four different Kittens.

LINCOLNSHIRE CAT CLUB (Hon. Secretary, Mr. K. Barnes, "Kenmar" 52, Victoria Road, Louth, Lincs.), offers to fully paid-up members:—

- 92 Rosettes to all Open Class winners, and Points towards the Knott Hall Trophy.

ALCMUND PERSIANS

PURE BLUE (13)

B/CREAMS (13), CREAMS (5)
WHITE (2a)

Winners of numerous BEST IN SHOW AWARDS

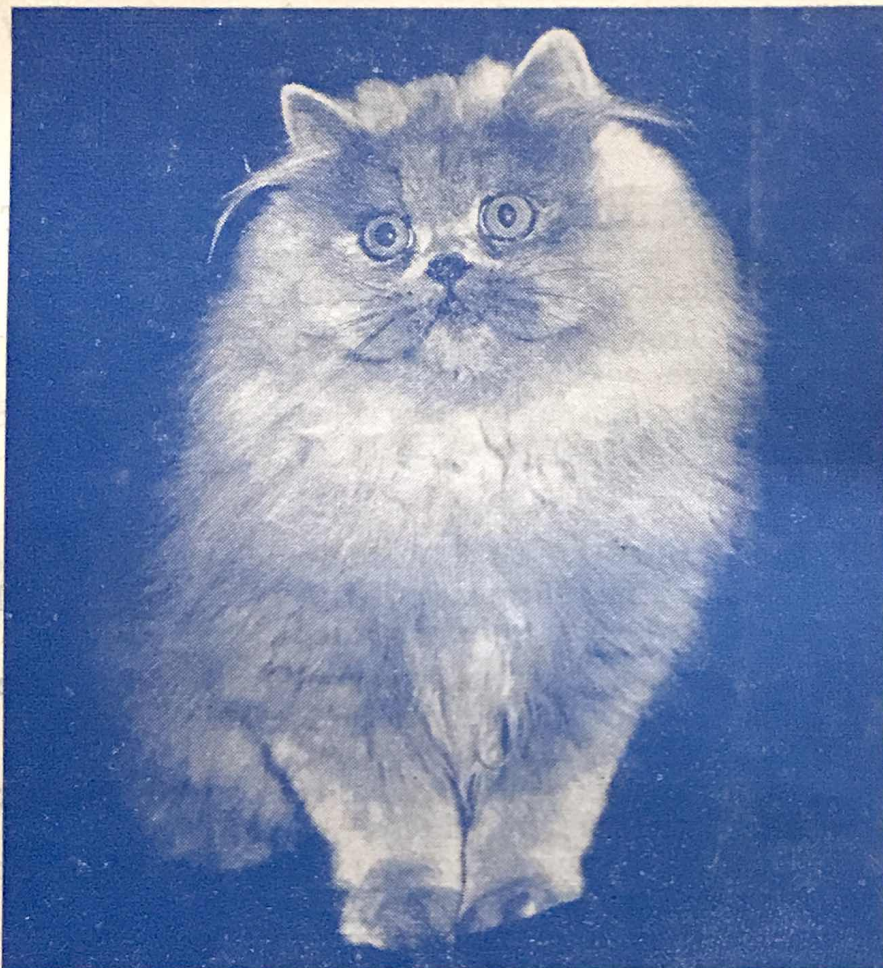

Our outstanding Studs :

CH. CAMBER CAPRICE CH. PARKA KINGSLEY
ALCMUND JERARD

Queens :

CH. ALCMUND LADY GAY CH. ALCMUND TOSCA
ALCMUND JUSTINE, 1 C.C. ALCMUND CARINA
ALCMUND PHILLIPA WINTERBURNE VANESSA
ARIETTA BONNE FILLE

MRS. MARIAN HALLS

Rookery Farm - Green Ore - Wells - Somerset
Tel.: Chewton Mendip 417

SPECIAL PRIZES OPEN TO ALL

- 93 The Irene Statman Remembrance Trophy. Presented by Mrs. L. MacVady for the Best Kitten in Show. Must be bred by Exhibiter. Four wins by three different Kittens.

Mrs. D. Rees offers:—

- 94 £2 for Best Adult, Male.
95 £2 for Best Adult, Female.
96 £2 for Best Kitten, Male.
97 £2 for Best Kitten, Female.
98 £2 for Best Neuter.

BLUE PERSIAN CAT SOCIETY offers:—

- 99 Rosette for Best Adult.
100 Rosette for Best Kitten.
101 Rosette for Best Exhibit.
102 Rosette for Best Neuter.
103 Rosette for Best Neuter Kitten.
104 Rosette for Champion of Champions.
105 Rosette for Premier of Premiers.
106 Rosette for Lelgarde Fraser Memorial Class.

Mrs. L. McVady offers:—

- 107 Miniature Trophy for Best Opposite Sex Adult in Show.
108 Miniature Trophy for Best Opposite Sex Kitten in Show.

Madame Ravel offers:—

- 109 On behalf of The Cat Club De Paris Club Spoon for Best Adult. Best Kitten and Best Neuter.

Mrs. E. Stephenson offers:—

- 112 Special for Third in Adult Female Class.

Mr. and Mrs. Cordell offers:—

- 113 A Cup to be won outright by the Breeder of the Best in Show Exhibit.

- 114 The Gem Cattery Trophy (Toronto, Canada). Presented by Mr. and Mrs. L. Newsome on behalf of Mr. and Mrs. R. Griffon, for Best Exhibit. To be held for one year.

Madam Aed Jansse-Ottevanger of Holland offers:—

- 115 Special for Best Exhibit in Show. To be won outright.

Messrs. Phillips Yeast Products Ltd. offer:—

- 116—128 Special prizes of Kitzyme Tablets and Stress Powders to Reserves in various classes.

**SPECIALISTS
IN ALL KINDS OF
PRINTING
FOR CAT CLUBS**



JUDGES' BOOKS (18 double pages),
ENTRY and AWARD BOOKS in
duplicate, PRIZE AWARD BOOKS
(100 up duplicate), METAL TALLIES,
PRIZE CARDS in approved colours,
JUDGES' and STEWARDS' RIBBONS



**Reliance
Printing Works**

(Prop.: W. Howard Taylor Ltd.)

**BIRMINGHAM STREET
HALESOWEN
WORCS.**

Telephone : 021-550 1795