



The West of England and South Wales Cat Society
WINTER GARDENS, MALVERN

CATALOGUE
CHAMPIONSHIP CAT SHOW

SATURDAY, 10th NOVEMBER, 1973

PRICE 20p

THE WEST OF ENGLAND AND SOUTH WALES CAT SOCIETY

Chairman: Mrs. M. GILES

Hon. Treasurer: Mrs. P. LAMBERT,
West Fossecot Cottage,
Grittleton, Chippenham, Wilts.

Hon. Secretary: Mrs. O. B. OLIVE,
Rose Cottage, Frampton Cotterell, Nr. Bristol

Committee and Show Committee :

Mr. Beck, Mrs. F. Emmett, Mrs. D. King, Mr. A. Palmer,
Mrs. H. Roberts, Mrs. N. Stroud, Mr. and Mrs. T. Williams,
Mr. and Mrs. Halls

Show Managers :

Mrs. Clive and Mrs. Roberts

Judges :

Mrs. Aitken, Mrs. Ashford, Mrs. Biggie, Mrs. Brice-Webb,
Mrs. Bullock, Mrs. Chapman, Mrs. Clarke, Mrs. Crockart, Mrs. Dadd,
Dr. and Mrs. Groom, Mrs. Haden-Guest, Mrs. Halliday, Mrs. Hardy,
Mrs. Hughes, Mrs. Keene, Mrs. Knight, Mrs. Lauder, Mrs. Lentaigne,
Mrs. Macalister, Mrs. Newton, Mrs. Nicholas, Mr. Pearson, Mrs.
Philpot, Mrs. Price, Mrs. Rees, Miss Rickson, Mrs. Ruffell, Miss Swift,
Mrs. Towe, Mr. Watson, Mrs. Wilson.

Best in Show Panel :

L.H.: Mrs. Brice-Webb, Mrs. Newton, Mrs. Aitken
British S.H.: Mrs. Lauder, Miss Rickson, Mrs. Price
Foreign S.H.: Mrs. Aitken, Mrs. Hughes, Mrs. Towe
Siamese: Mrs. Clarke, Mrs. Wilson, Dr. Groom

Hon. Veterinary Surgeon :

G. P. Doran, Esq., B.V.Sc., M.R.C.V.S.,
and a team of Veterinary Surgeons will be in attendance.

THE WEST OF ENGLAND AND SOUTH WALES CAT SOCIETY

OFFERS BENEFITS TO MEMBERS

JOIN NOW

Annual Membership 75p, including Journal
(New Members add 25p Entrance Fee, please)

Junior Membership 50p

ACKNOWLEDGMENTS

The Officers and Committee offer their sincere thanks to the Clubs, Firms and Individuals who have contributed to this Schedule by guaranteeing classes and offering special prizes, by making donations to the Show Fund, or by sheer hard work.

DEFINITION OF CLASSES

1. **Breeders.** For Cats and Kittens bred by Exhibitor.
2. **Novice.** For Cats and Kittens that have not won a first prize under G.C.C.F. Rules. Wins as Kittens do not disqualify in Cat Classes unless Class is for Cats or Kittens.
3. **Senior.** For Cats two years old or over on day of Show.
4. **Junior.** For Cats under two years on day of Show.
5. **Veteran.** For Cats over 5 years.
6. **Limit.** For Cats that have not won more than four first prizes.
7. **Special Limit.** For Cats that have not won more than two first prizes.
8. **Maiden.** For Cats or Kittens which have not won a first, second or third prize at Shows held under G.C. Rules.
9. **Debutante.** For Cats or Kittens that have never been exhibited at a Show held under G.C. Rules.
10. **Novice Exhibitor.** Owners who have never won a money prize at any Show held under G.C. Rules. The Exhibits themselves may be prize-winners.
11. **Kittens.** For Kittens under nine calendar months old on day of the Show. Kittens under three calendar months may not be shown.

SHOW RULES AND REGULATIONS

IMPORTANT.—Please read these Rules, they will be strictly adhered to.

The Exhibition is held under the Rules of the Governing Council of the Cat Fancy and is open to all. A set of G.C.C.F. Regulations are enclosed and should be read by all Exhibitors.

The Exhibits will be received at the entrance to the Show Hall on Saturday, November 10th, 1973, from 8 a.m. to 9.30 a.m. There will be NO overnight penning.

Each Exhibit will be examined on arrival by the Club's Hon. Veterinary Surgeons. No Exhibit can be penned before being examined by them. Failure to observe this will result in disqualification of the Exhibitor from competing. Cats and Kittens must have clean ears and coats free from pests. Strict adherence to this rule must be demanded.

Cats which are found unfit for exhibition will be removed from the Hall immediately and all other Exhibits from the same cattery, and the owners of same, shall be forbidden entry to the Show and all entry fees will be forfeited.

Where an Exhibit has been rejected or disqualified by a Veterinary Surgeon, the Show Manager shall obtain from the Vet. the reasons, and accordingly notify the Secretary of the G.C.C.F. within 48 hours of the close of the Show, with a copy of the reasons to the Exhibitor concerned. Any Exhibitor whose Exhibit has been rejected or withdrawn on veterinary grounds from any G.C.C.F. Show must produce a Veterinary Surgeon's Clearance Certificate stating that the Cat(s) and/or Kitten(s) in question was recovered on a specific date and/or that there were no further outbreaks in the cattery.

All Pedigree Cats and Kittens (entire or neuter) exhibited at a G.C.C.F. Show must be registered. This excludes Household Pets or Non-Pedigree Cats and Kittens. All registered Exhibits which have changed ownership must be transferred to the new owner 21 days before the date of the Show.

No Cat or Kitten (entire or neuter) born after 19.10.71 with one or both parents unregistered shall be eligible for OPEN CLASSES at Championship Shows or Sanction Shows.

The prescribed declaration on the Club Show entry form that the Exhibitor is the bona-fide owner of the Exhibit, and that the Exhibit is offered for exhibition subject to the Club's Show Rules and Regulations, must be signed and forwarded to the Show Managers with the entry fee. Entries accompanied with the wrong amount of fees will not be accepted. If the Cat or Kitten belongs to one or more persons, each person must sign the declaration and ALL must be members to compete for Cups, etc., offered by Clubs.

All Exhibits must be accompanied by their owner or representative. Exhibitors must provide their own food, sanitary pans and drinking bowls, both these articles MUST BE WHITE. Every Exhibit MUST have a clean, plain, white blanket to lie on and hot water bottles are permitted provided they are in plain white covers. None of the equipment must bear any distinguishing marks. No interior or exterior decoration or objects will be allowed in the pen under any circumstances. No Stud advertisements, written or printed matter, other than official award cards, may be put on the pens. "For Sale" cards (price 2½p) may be obtained from the table, and only displayed when the Open Classes have been judged.

Exhibits actually received into the Show Hall cannot be removed without the sanction of the Committee. They are then also only received on condition that the Club shall not be held responsible for any loss or damage to Cats, boxes or baskets, or in any other way. No Exhibit may be removed from its pen before 6.0 p.m. unless early removal has been applied for with the Entry, and which may be granted on request to Exhibitors who live over 75 miles from the Show Hall.

The Show will be open to the public from 12.30 p.m. to 5.0 p.m. Admission; 20p Adults, 10p Children and Old Age Pensioners. Judging will commence at 10.0 a.m. prompt. Exhibitors may view the judging from the outer perimeter of the Hall. No Exhibitor will be permitted in the aisles before the admittance of the public at 12.30 p.m.

The Club would like to point out that Exhibitors, their friends and/or their children who accompany them to the Show should purchase their Entrance

Care for your cat with Kit-zyme.

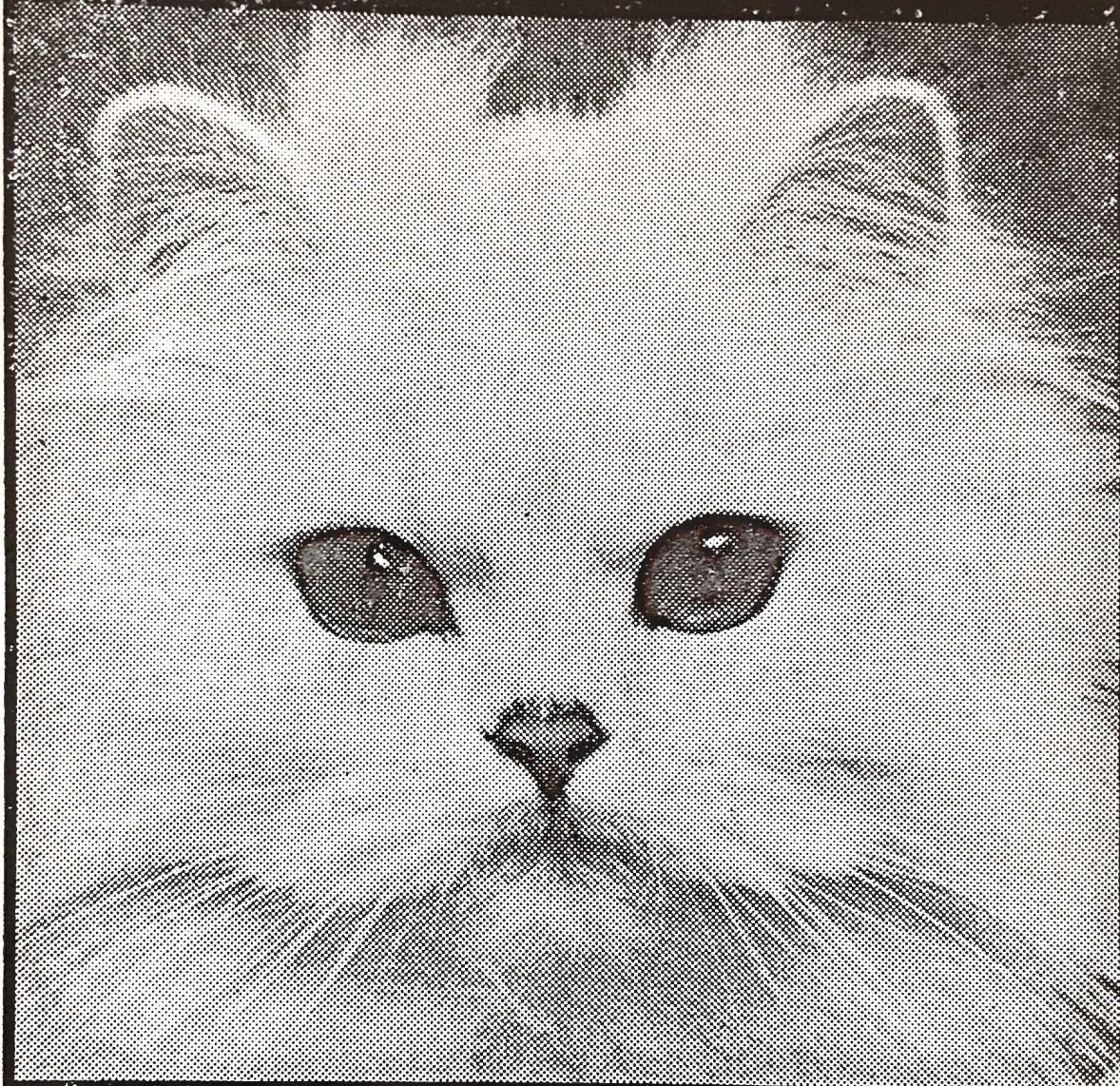

Kit-zyme is rich in the vital vitamins all cats need every day.

Kit-zyme will help keep your cat happy and contented with bright eyes, healthy skin and glossy coat.

Start your cat on Kit-zyme today. From pet shops and chemists.

Kit-zyme. From the makers of Vetzyme.



It's a dog's life

Many people vaccinate their dogs but relatively few remember to protect their cats.

Granted, nine is a lot of lives, but even a cat can't protect itself against feline infectious enteritis.

It really is a killer (and kittens are especially vulnerable).

Yet FIOVAX TC vaccine will give your cat or kitten the protection she deserves. So ask your veterinary surgeon for advice about this simple procedure.

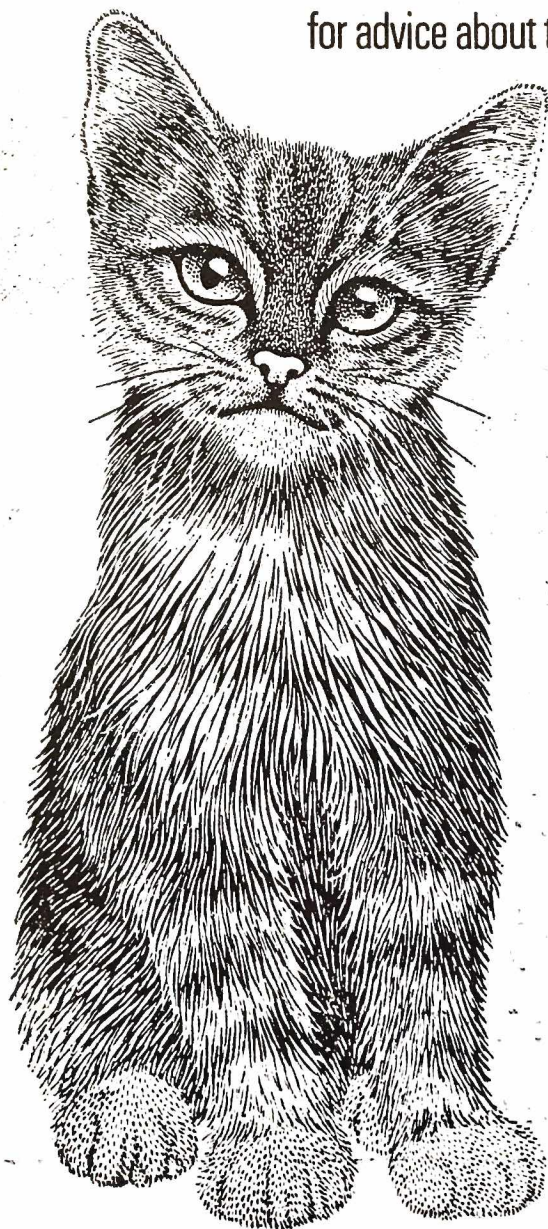

Fiovax TC* now-
because tomorrow
may be too late



Wellcome

Veterinary Division The Wellcome Foundation Ltd
Berkhamsted Herts

**Trade Mark*

Tickets when they complete their Entry Forms. This will be in the best interest of the Exhibitor, otherwise he or she will be asked to vacate the Hall and join a queue outside for re-admittance.

Entries will not be accepted from Judges officiating at this Show or from any member of the Judge's household.

Exhibitors are responsible for the correct description of their Cats and for entering them in correct classes when completing their Entry Forms for the Show. Failure to do so can result in the delay for sending out prize money after the Show.

TALLIES will be forwarded to each Exhibitor, which must be hung round the Cat's neck by means of WHITE TAPE, RIBBON or ELASTIC, which must not be removed until after the Best in Show Judging. In case tallies do not reach the Exhibitor, application should be made at the information table.

The Club reserves the right to fix and limit the number of Exhibits at the Show and to accept or refuse any entry without giving a reason, and reserve the right to publish a catalogue of the Show containing information as to the Exhibits and names and addresses of Exhibitors. Marked Catalogues may be obtained for 60p.

Veterinary Surgeons appointed by the Club are instructed not to admit any cats which are obviously in kitten, or male cats which are either monorchids or cryptorchids. No nursing queen may be entered as an Exhibit within two calendar months from the date of kitting, such period to date as to the opening of the Show.

Judges are empowered to withhold any prize or championship in any Class if the Exhibits do not, in their opinion, possess sufficient merit. Prizes will be awarded from the Judges' award slips. No Judge shall bring out more than one Cat, Kitten and Neuter from each Section for Best in Show, no matter how many different varieties he may be judging.

Should any Judge be prevented from fulfilling their engagements, the Club reserves the right of appointing other Judges in their stead. The right to cancel, amalgamate or split classes is reserved, as is also the right to appoint further Judges.

G.C.C.F. Rules state that in any Class Judges may be changed in the course of the Show in any emergency with the consent of the Show Manager. Referee Judges shall be abolished and in their place the Show Manager shall call in a recognised judge of that breed or group whenever is necessary to decide a difference of opinion between Judges.

Cats and Kittens must be entered in at least three Classes, but a separate fee for each Class must be paid. No Cat or Kitten should be entered in more than twelve Classes.

No Kitten can be entered or shown in Adult Classes unless stated for "Cat or Kitten". Cats and Kittens registered as Breeds 13a and 26 may only be entered in A.O.V. Open Classes and in such further Classes as Clubs may decide to arrange for them.

NO CAT OR KITTEN MAY BE EXHIBITED MORE THAN ONCE WITHIN FOURTEEN DAYS. THIS RULE INCLUDES ALL OTHER CATS AND KITTENS FROM THE SAME CATTERY.

ALL CORRESPONDENCE MUST BE ACCOMPANIED BY A STAMPED ADDRESSED ENVELOPS IF A REPLY IS DESIRED.

NOTICE. Any Cat found to be suffering from the effects of drugs on entry or at any time during the Show will be subject to expulsion from the Show on the authority of the Veterinary Surgeon.

WARNING. Breeders and owners are hereby warned by the Governing Council of the Cat Fancy against the danger of selling WHOLE LITTERS to one Buyer as unfortunate consequences may follow.

An announcement in "Fur and Feather" of any alteration or additions in the Schedule or in these Regulations shall be deemed sufficient notice thereof.

ANY EXHIBITOR IN ANY WAY INTERFERING WITH, OR REMOVING ANY CAT FROM ITS PEN DURING THE SHOW, EXCEPT WITH

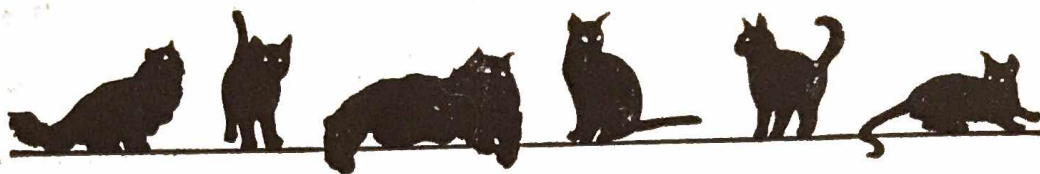

St Aubrey
New **DOUBLE-STRENGTH**
EVERFREE

**combined conditioner and worm preventative
for cats and kittens.**

ST. AUBREY 'EVERFREE' is a superb conditioner **com-**
blined with the most effective worm control agent yet discovered.

EVERFREE, containing Nidanthel, marks a major **step**
forward in the management of small animals.

EVERFREE is both economical and highly efficient. It
controls round, hook and tape worms harboured by cats, and, of
even more importance, reduces or eliminates residual eggs
making reinfestation virtually impossible.

Double strength 'EVERFREE' is now doubly economical -
and works in **DOUBLE QUICK TIME!**

For cats and kittens of every breed - safe, gentle and **sure.**

Made for those who really care about cats, by those who
really know about cats.

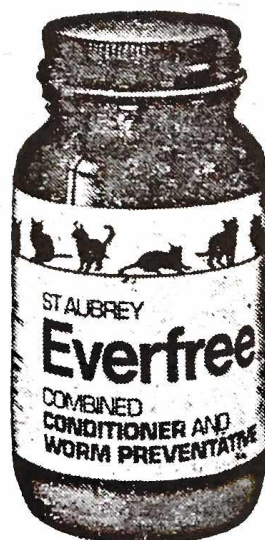
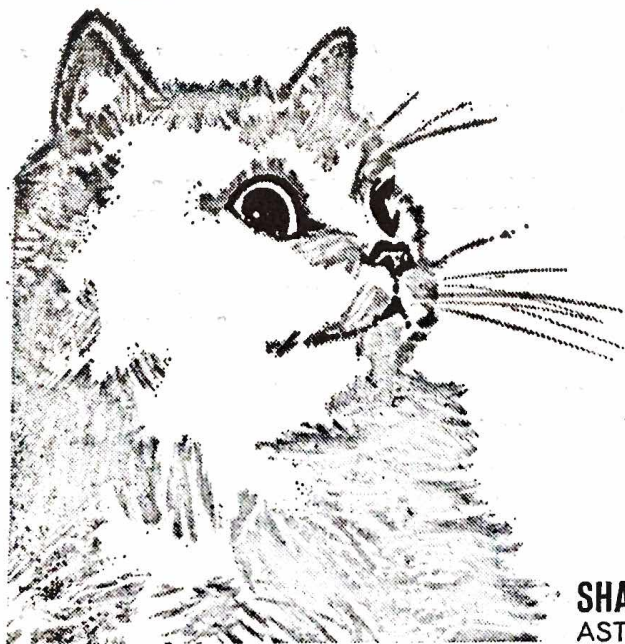

SHAW'S VETERINARY CHEMISTS LTD
ASTON CLINTON · AYLESBURY · BUCKS

THE CONSENT OF THE SHOW MANAGER, WILL FORFEIT ANY PRIZE THAT MAY HAVE BEEN AWARDED TO HIS OR HER CAT. NO-ONE MAY REMOVE ANY EXHIBIT FROM ITS PEN EXCEPT THE OWNER OR A CLUB OFFICIAL. PENALTY FOR CONTRAVENTION OF THIS RULE IS £5.

ENTRANCE FEES AND PRIZE MONEY

ALL CLASSES 50p

Prize Money will not be paid on Classes 1—185.

Prize Money on Miscellaneous and Club Classes :

First 75p, Second 50p, Third 25p

W.E. and S.W.C.S. Classes Prize Money :

First £1.50, Second £1, Third 75p

Prize money will be paid out as soon as possible.

Should any cat be disqualified by G.C.C.F. scrutiny at a later date, exhibitors are reminded that:—THEY MUST RETURN TO THE SHOW MANAGERS THEIR PRIZE MONEY AND CARDS.

ABBREVIATIONS

L.H.—Long-Haired; S.H.—Short-Haired; M.—Male; F.—Female; S.P.—Seal-Pointed; B.P.—Blue-Pointed; C.P.—Chocolate-Pointed; L.P.—Lilac-Pointed; A.V.—Any Variety; A.C.—Any Colour; A.O.V.—Any Other Variety; A.O.C.—Any Other Colour.

CHAMPIONSHIPS

Two Governing Council Championships will be granted for those breeds where separate Classes are scheduled for each sex, provided the total number of entries in the two Classes is seven or more. In cases of amalgamation or where the total entries in the two Classes is less than seven, only the Championship will be given.

When the number of exhibits in the two Open Classes is below seven, only one certificate should be given. If, however, the winner of the opposite sex be of very high quality, the Judge may be empowered to give the second Championship.

CHAMPION OF CHAMPIONS. The title of Grand Champion shall be granted to a cat winning three Champion Challenge Certificates at three Shows under three separate Judges. To compete in a Ch. of Ch. Class, a cat must be a full Champion. A Champion Cat may be shown in its ordinary Open Class and in the Champion of Champions Open Class. The winner can come up for Best in Show.

PREMIER OF PREMIERS. The title of Grand Premier shall be granted to a cat winning three Pr. of Pr. Certificates at three Shows under three separate Judges. To compete in a Pr. of Pr. Class, a cat must be a full Premier. A Premier Neuter may be shown in its ordinary Open Class and in the Premier of Premiers Open Class. The winner of the Pr. of Pr. Class can come up for Best in Show.

Exhibitors are reminded that all Club Specials are confined to fully paid-up members. Fanciers should make sure that they have paid their subscriptions for 1973 to avoid disappointment.

The Show Committee and Show Managers disclaim all responsibility for the correctness of information contained in the advertisements appearing in this Catalogue.

A new vaccine for
the protection of cats
against the killer disease
feline infectious enteritis
(panleucopaenia)

CROOKES[®] ENTERITIS VACCINE

Protection develops between 48 and 72
hours after inoculation.

One dose in cats over 12 weeks of age is
enough to stimulate immunity.

A booster dose is recommended after 2
years to ensure continuing protection.

Please consult your veterinary surgeon.



CROOKES Veterinary Limited
Basingstoke Hampshire

CATALOGUE

OPEN CLASSES—L.H. ADULTS

Class 1.—BLACK, M.

Mrs. Towe

- 1 Mr. M. Clarke, SUKAMBA STORMY BOY (1), M. Sire, Ch. Jaydees Classic. Dam, Ch. Nantoms Nefertiti. 30.9.72. Breeder, Mrs. Carr.
Also in Classes 189, 193, 194, 223, 257, 276, 338, 408.

Classes 2 and 3.—CANCELLED. NO ENTRY.

Class 4.—WHITE (BLUE-EYED), F.

Mrs. Towe

- 1a Mrs. D. Dexter, EXUMA SNOWFLAKE (2), F. Sire, Ch. Charmina Zircon Too. Dam, Nineveh Elena. 5.5.72. Breeder, Exhibitor.
Also in Classes 192, 238, 283, 380, 422.

Class 5.—WHITE (ORANGE-EYED), M.

Mrs. Towe

- 2 Mrs. D. Cochrane, DUNTIBLAE DEEP DRIFT (2a), M. Sire, Mandessa Tweedledum. Dam, Willowbank Orchid. 22.10.72. Breeder, Exhibitor.
Also in Classes 189, 276.
- 3 Mrs. B. Barrett, CH. FINCHFIELD MICHAEL (2a), M. Sire, Ch. Leemor Christopher. Dam, Finchfield Fleur. 24.4.72. Breeder, Exhibitor.
Also in Classes 38, 191, 338.
- 4 Mrs. D. Bebbington, HOLMCROFT YODELLER (2a), M. Sire, Ch. Parka Leroy. Dam, Ch. Penkvale Crystal. 14.9.72. Breeder, Exhibitor.
Also in Classes 193, 194, 332, 328.
- 5 Mrs. M. Howes, HONEYMIST WHITE SNOWDAZZLE (2a), M. Sire, Ch. Honeymist Snow Skier. Dam, Ch. Honeymist Maria. 8.10.71. Breeder, Exhibitor.
Also in Classes 191, 380.
- 6 Mrs. P. Carr, NANTOMS NUTCRACKER (2a), M. Sire, Tewhit White Foam. Dam, Ch. Lanjoy Lalula. 3.5.72. Breeder, Mrs. B. Wyant.
Also in Classes 189, 193, 285, 321, 332, 338, 408.

Class 6.—WHITE (ORANGE-EYED), F.

Mrs. Towe

- 7 Mrs. D. Bebbington, HOLMCROFT COUNTESS CAMELIA (2a), F. Sire, Ch. Startops Sans Souci. Dam, Filleybrooke White Daisy. 8.4.72. Breeder, Exhibitor.
Also in Classes 192, 321, 422.
- 8 Mrs. B. Barrett, FINCHFIELD FLEUR (2a), F. Sire, Ch. Wildfell Northern Light. Dam, Snowmaiden of Pensford. 24.5.70. Breeder, Exhibitor.
Also in Classes 192, 328.
- 9 Mrs. M. Pearson, PADDOCKS WHITE STARMIST (2a), F. Sire, Tewhit White Foam. Dam, Blyth Jemima Jane. 14.6.72. Breeder, Exhibitor.
Also in Classes 192, 194.

Classes 7 and 8.—CANCELLED. NO ENTRIES.

Class 9.—BLUE, M.

Mrs. Knight

- 10 Mrs. L. Dyer, LENDREENA BLUE BIRD (3), M. Sire, Peereth Aaron. Dam, Barnica Zelda. 25.4.71. Breeder, Exhibitor.
Also in Classes 191, 237, 328.
- 11 Mrs. D. Jones, LYNNBROOK EMPEROR (3), M. Sire, Peeroth Aaron. Dam, Conchikki Katie. 10.5.71. Breeder, Exhibitor.
Also in Classes 186, 191.
- 12 Mrs. D. Jarrett, SANTARA CHARLIETOO (3), M. Sire, Ch. Orion of Pensford. Dam, Alcmund Elizabeth. 29.6.72. Breeder, Mrs. C. Andrew.
Also in Classes 237, 261.
- 13 Mrs. E. Tillotson, CH. BRACKENHILL CORIN (3), M. Sire, Ch. Marmsbury Corin. Dam, Petravian Penny. 27.3.70. Breeder, Exhibitor.
Also in Classes 38, 186, 191, 237, 261, 276, 285, 300, 332, 338, 387.

SAFE HEAT FOR BREEDING AND BOARDING

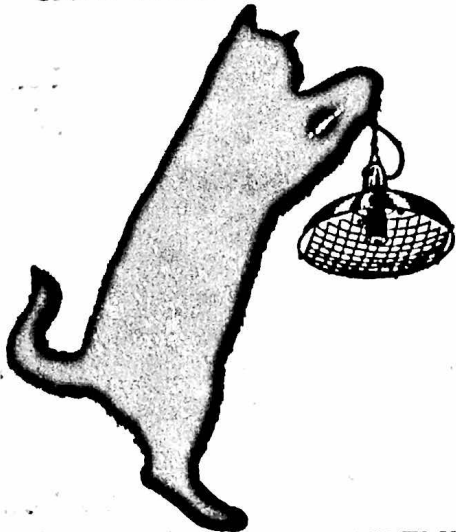

THE **WREN** FOSTER
RAY

INFRA-RED DULL EMITTER

Complete with cable and guard.

APPROVED by Animal Welfare
Societies, Insurance Companies and
Vets.

Now exported to twenty-one
countries.

Designed by **ROY WRENN**, specialist in infra-red equipment
for livestock

Price list and guide to installation and use in catteries free on
request from :

DIAMOND EDGE LIMITED
126 Gloucester Road, Brighton BN1 4BU
Telephone : 0273 65922, 683988

MAYTIME

SIAMESE AND CHINCHILLAS

WELL-BRED KITTENS OF THE ABOVE BREEDS
FOR SALE

MRS. ANN HAYWOOD
"Maytime," 368 Birmingham Road, Walsall, Staffs.
'Phone : WALSALL 22844

- Mrs. Rees**
- Class 10.—BLUE, F.**
- 14 Mrs. C. Taylor, LEOCRIS SAMANTHA (3), F. Sire, Peereth Aaron. Dam, Ch. Edelstein Marionette. 3.6.72. Breeder, Exhibitor.
Also in Classes 187, 192, 261, 285.
- 15 Mrs. M. Burman, LENDREENA GLORIANA (3), F. Sire, Lendreena Blue Bird. Dam, Beauty Rosa. 12.8.72. Breeder, Mrs. L. Dyer.
Also in Classes 187, 194.
- 16 Mrs. A. Rawlings, ARDWYN SHAREENA (3), F. Sire, Sorrenta Robertson. Dam, Ardwyn Caprina. 30.4.70. Breeder, Miss Davies.
Also in Classes 238, 261, 276, 328.

Class 11.—CANCELLED. NO ENTRIES.

- Mrs. Chapman**
- Class 12.—RED SELF, F.**
- 17 Mrs. E. Fisher, WILLOWGLEN FRIPONNE (4), F. Sire, Ch. Willowglen Rouge Etoile. Dam, Ch. Willowglen Rouge Soleil. 15.7.72. Breeder, Mrs. L. Shepard.
Also in Classes 190, 285, 292, 309, 352, 422.

- Mrs. Ruffell**
- Class 13.—CREAM, M.**
- 18 Mrs. D. Cochrane, MANDESSA TWEEDLEDUM (5), M. Sire, Ch. Wildfell Northern Light. Dam, Brizlee Mischief Too. 30.4.70. Breeder, Mrs. Gould.
Also in Classes 188, 257.
- 19 Mrs. L. Jeffries, HONEYMIST CREAM TOPPER (5), M. Sire, Ch. Parka Kingsley. Dam, Ch. Honeymist Cream Tara. 10.4.72. Breeder, Mrs. Howes.
Also in Classes 189, 237, 300, 328, 338.
- 20 Mrs. J. Bourne, CH. HONEYMIST CREAM CONCORD (5), M. Sire, Honeymist Cream Chieftain. Dam, Ch. Honeymist Maria. 4.10.68. Breeder, Mrs. Howes.
Also in Classes 188, 199, 223, 237, 411.

- Mrs. Ruffell**
- Class 14.—CREAM, F.**
- 21 Mrs. M. Howes, CH. HONEYMIST CREAM TRUDY (5), F. Sire, Ch. Willanbet Trudy. Dam, Ch. Honeymist Cream Tara. 24.8.70. Breeder, Exhibitor.
Also in Classes 188, 238, 338.
- 22 Mrs. S. McGarry, BARWELL CLARY (5), F. Sire, Ch. Startops Sans Souci. Dam, Tewhit Taffata. 16.6.71. Breeder, Mrs. Fawell.
Also in Classes 193, 283.

- Mrs. Newton**
- Class 15.—BLUE-CREAM, M. or F.**
- 23 Mrs. S. McGarry, ARCHSUE GIN-BUNNIE (13), F. Sire, Ch. Startops Sans Souci. Dam, Canella Chiquita. 28.5.72. Breeder, Exhibitor.
Also in Classes 190, 192.
- 24 Mrs. M. Howes, CH. HONEYMIST MARIA (13), F. Sire, Camber Frivolson. Dam, Macancha Fantasia. 3.9.66. Breeder, Exhibitor.
Also in Classes 199, 352.
- 25 Mrs. E. Tillotson, BRACKENHILL VICTORIA (13), F. Sire, Ch. Brackenhill Corin. Dam, Ch. Brackenhill Jewel. 21.7.72. Breeder, Exhibitor.
Also in Classes 257, 352.
- 26 Mrs. E. Tillotson, BRACKENHILL WILDROSE (13), F. Sire, Ch. Brackenhill Corin. Dam, Brackenhill Fiona. 6.5.72. Breeder, Exhibitor.
Also in Classes 238, 321.
- 27 Miss M. Laird, LADYEGROVE LUCINDA (13), F. Sire, Ch. Leemor Rupert. Dam, Shikan Gunugu. 18.5.70. Breeder, Exhibitor.
Also in Classes 188, 192, 238.

Class 16.—CANCELLED. NO ENTRIES.

WOODLO PERSIANS

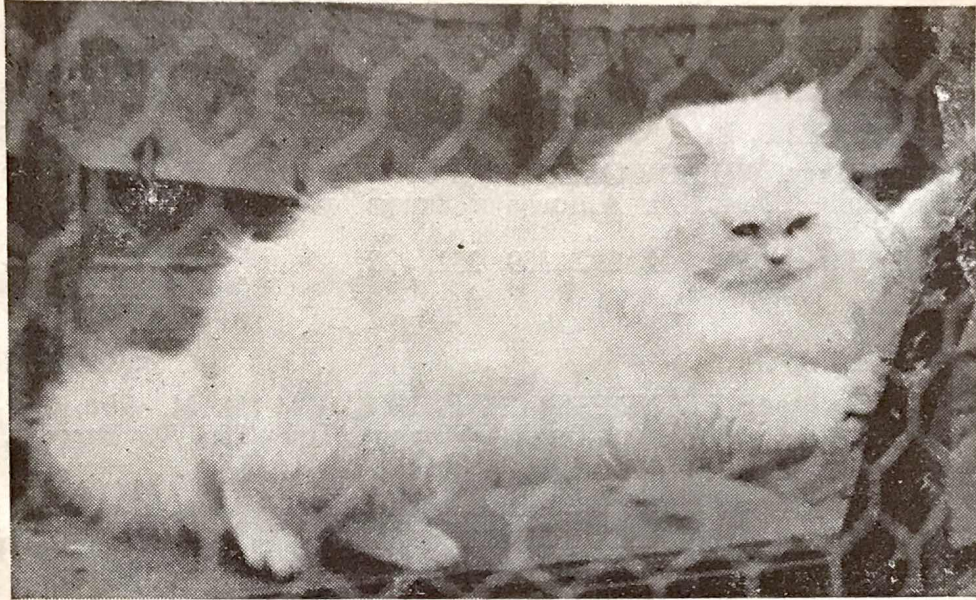

Specialising in

Whites, Creams and Chinchillas

STRONG, HEALTHY, HAPPY KITTENS REARED
WITH CARE AND LOVING ATTENTION

At Stud :

NANTOMS NOVEL FELLA
(Odd-Eyed White)

HONEYMIST CREAM TOPPER
(Cream)

Mrs. L. E. Jeffries

Telephone :
021-353 2264

25 BURNETT ROAD
STREETLY
SUTTON COLDFIELD
WARWICKS.

Class 17.—SILVER TABBY, F.

Mrs. Brice-Webb

- 28 Mrs. J. Hendley, DORSTAN DIADEM (7), F. Sire, Dorstan Damian. Dam, Courtmoor Nepeta. 21.7.72. Breeder, Mrs. Gurney.
Also in Classes 190, 289.

Class 18.—BROWN TABBY, M.

Mrs. Chapman

- 29 Mrs. P. Absalom, BRYNBUBOO TOM BROWN (8), M. Sire, Ch. Jungle Grasshopper. Dam, Ch. Brynbuboo Easter Girl. 4.5.72. Breeder, Exhibitor.
Also in Classes 257, 391.

Class 19.—BROWN TABBY, F.

Mrs. Chapman

- 30 Mrs. D. Jarrett, BRYNBUBOO DINKY DOOKUMS (8), F. Sire, Ch. Jungle Grasshopper. Dam, Ch. Brynbuboo Easter Girl. 4.5.72. Breeders, Mrs. Absalom.
Also in Classes 190, 391.
- 31 Mr. R. Chapman, PLANTAGANET BRYNEICH (8), F. Sire, Ch. Karnak Brochfael. Dam, Sweet Celyda. 18.5.72. Breeder, Exhibitor.
Also in Classes 332, 352, 391.
- 32 Mrs. S. Hume, TRELYSTAN AMETHYST (8), F. Sire, Ch. Jungle Grasshopper. Dam, Treylstan Chrysolite. 3.8.71. Breeder, Mrs. Paddon.
Also in Classes 188, 380.

Classes 20 and 21.—CANCELLED. NO ENTRIES.

Class 22.—CHINCHILLA, M.

Mrs. Brice-Webb

- 33 Mr. S. Gore, SILCRESTA TIMOTHY (10), M. Sire, Silvermist Spartacus. Dam, Ch. Silvermist Gwendolen. 30.8.72. Breeder, Mrs. Hayward.
Also in Classes 189, 193, 194, 257, 288, 300.

Class 23.—CHINCHILLA, F.

Mrs. Brice-Webb

- 34 Mrs. B. Thompson, CLIQUOT TIA MARIA (10), F. Sire, Ch. Pasha Sheba Spotlight. Dam, Silvergem Abigail. 29.6.72. Breeder, Miss Sanders.
Also in Classes 190, 193, 411.
- 35 Mrs. C. Morgan, SILCRESTA MEWSETTE (10), F. Sire, Ch. Bonavia Roberto. Dam, Carnita Clarissa. 30.3.72. Breeder, Mrs. Hayward.
Also in Classes 194, 223, 238.
- 36 Mrs. L. Jeffries, EVENLEA SAPHIRE (10), F. Sire, Carnita Johnathan. Dam, Pasha Sheba Starella. 28.4.72. Breeder, Mrs. Fearn.
Also in Classes 194, 276.
- 37 Mrs. H. Hood, LING MELODINA (10), F. Sire, Ch. Bonavia Roberto. Dam, Dulcimo Arlette. 29.4.71. Breeder, Exhibitor.
Also in Classes 192, 238.
- 38 Mrs. M. Lipp, BALTHAZAR LUCIA (10), F. Sire, Ch. Bonavia Roberto. Dam, Bonavia Linda. 17.4.72. Breeder, Mrs. Philbrick.
Also in Classes 190, 288.

Class 24.—TORTOISESHELL, M. or F.

Mrs. Chapman

- 39 Mrs. M. Robinson, LAMBEER SWALLOW-TAIL (11), F. Sire, Barwell Aeneas. Dam, Lambeer Easter Bonnet. 6.4.72. Breeder, Exhibitor.
Also in Classes 192, 352.

Class 25.—CANCELLED. NO ENTRIES.

Class 26.—SMOKE, M.

Mrs. Brice-Webb

- 40 Mrs. E. Hoyle, HARDENDALE PAOLO (6), M. Sire, Ch. Deebank Marquis. Dam, Hardendale Oriana. 1.4.72. Breeder, Exhibitor.
Also in Classes 189, 237, 290.

QUILTY ABYSSINIANS

23, 23a and 26 (BLUE ABYSSINIAN)



Our prize-winning young
Stud

JOYOUS APOLLO (23)

is now proven and available
for queens.

Excellent stud quarters with
strict attention paid to
hygiene.

Copy pedigree sent on
request.

JOYOUS APOLLO

Home-reared, very friendly, healthy kittens sometimes available

Stud and Kitten enquires from : **MRS. M. D. NELSON**
Tyre Hill Cottage, Hanley Swan, Worcester WR8 0ER

Telephone : Hanley Swan 302

Visitors welcomed

JOIN THE

BEDFORD & DISTRICT CAT CLUB

BE

for . . .

ENTERPRISING

Regular meetings with interesting
speakers

DISCERNING

Quarterly magazine 'Cat Chat'

FASHIONABLE

Guaranteed classes at most Shows

OBJECTIVE

Trophies, rosettes, etc., to be won

RESOURCEFUL

An Annual Championship Show
27th April 1974

DETERMINED

Other social activities

Further information and entry forms from :

Hon Secretary : **MRS. B. WARDE**
Smithy Cottage, Yielden, Bedford MK44 1AW
Tel.: Rushden 55752

Class 27.—SMOKE, F. Mrs. Brice-Webb

- 41 Mrs. E. Hoyle, ZIBARANG PETINA (6), F. Sire, Ch. Camber Caprice. Dam, Ch. Hardendale Shiraz. 19.4.72. Breeder, Mrs. Elphick.
Also in Classes 194, 290, 387.
- 42 Mrs. E. Hoyle, CH. HARDENDALE LOOBY LOU (6), F. Sire, Ch. Deebank Marquis. Dam, Ch. Hardendale Zara. 24.4.72. Breeder, Exhibitor.
Also in Classes 192, 276, 290, 300, 338.
- 43 Mrs. J. Schofield, HARDENDALE LORETTA (6), F. Sire, Ch. Deebank Marquis. Dam, Ch. Hardendale Zara. 24.4.72. Breeder, Mrs. Hoyle.
Also in Classes 190, 290.
- 44 Mrs. H. Murray, HARDENDALE ZALIDA (6), F. Sire, Ch. Deebank Marquis. Dam, Ch. Hardendale Zara. 15.8.72. Breeder, Mrs. Hoyle.
Also in Classes 190, 223, 276, 285, 321, 408.

Class 28.—BIRMAN, M. Mrs. Newton

- 45 Mrs. E. Fisher, PRAHA NEPSANI (13c), M. Sire, Ch. Praha Hu-Tsung. Dam, Ch. Praha Miwa. 18.8.72. Breeder, Exhibitor.
Also in Classes 257, 276, 285, 292, 309, 321, 338, 380, 387, 408, 422.

Class 29.—BIRMAN, F. Mrs. Newton

- 46 Mr. H. Dunham, SAHRA PHOEBE (13c), F. Sire, Ch. Praha Sik-Kim. Dam, Praha Taw-Tha. 3.2.73. Breeder, Mr. Evans.
Also in Classes 190, 193, 194, 332, 404, 422.
- 47 Mrs. S. Colvill, SAHRA PANDORA (13c), F. Sire, Ch. Praha Sik-Kim. Dam, Praha Taw-Tha. 3.2.73. Breeder, Mr. Evans.
Also in Classes 190, 193, 257, 300, 338, 422.
- 48 Miss R. Brown, SMOKEYHILL NHAN LEEQUON (13c), F. Sire, Ch. Praha Hu-Tsung. Dam, Ch. Paranjoti Kimsallie. 16.5.72. Breeder, Exhibitor.
Also in Classes 192, 422.

Classes 30 and 31.—CANCELLED. NO ENTRIES.

Class 32.—COLOURPOINT, M. Mrs. Haden-Guest

- 49 Mrs. S. Davies, JESALDING GLESNI (13bii), M. Sire, Chestermere Copplestone. Dam, Penkvale Susie Wong. 7.6.71. Breeder, Exhibitor.
Also in Classes 191, 193, 223, 237, 417.
- 50 Mrs. C. Morgan, GLEDHOW RED ARROW (13bv), M. Sire, Penkvale Jasper. Dam, Gledhow Sharron. 1.8.72. Breeder, Mrs. Hann.
Also in Classes 237, 257, 417.
- 51 Mrs. I. Fieldhouse, MANDARIN ADRIAN (13b), M. Sire, Ch. Cobden Shamus. Dam, Beaupre Chantelle. 29.3.71. Breeder, Mrs. Thomson.
Also in Classes 188, 193, 276, 285, 328, 338.
- 52 Mrs. M. Acton, BEAUPRE YASHA (13b), M. Sire, Ch. Mingchiu Shan. Dam, Beaumist Genevieve. 19.3.72. Breeder, Mrs. Nicholas.
Also in Classes 194, 417.

Class 33.—COLOURPOINT, F. Mrs. Haden-Guest

- 53 Mrs. O. Barrett, PENKVALE MELISSA (13bi), F. Sire, Ch. Cobden Shamus. Dam, Penkvale Katey. 2.7.72. Breeder, Mrs. Bagnall.
Also in Classes 190, 417.
- 54 Dr. and Mrs. K. Bentley, SHALIMAR MITSOUKO (13bi), F. Sire, Ch. Mingchiu Polo. Dam, Ch. Karisma Kyoko. 11.11.72. Breeders, Exhibitors.
Also in Classes 190, 192, 193, 321, 338.

Classes 34 and 35.—CANCELLED. NO ENTRIES.

Classes 36 and 37.—CANCELLED. NO ENTRIES.

MAYFIELDS SIAMESE

PURE SEAL-POINT LINE



AT STUD:

Ch. Mayfields Hermes

(Ch. Killdown Vanguard x Ch. Mayfields Hasi)

Our elegant "Boy-Boy" is well known for his deep blue eyes of truly Oriental shape and his light coat—all of which he passes on to his prize-winning offspring

His gentle but firm way particularly welcomes maidens

And his son:

MAYFIELDS HASSAN

HELGA and KLAUS DESSAUER
18 Mayfields, Wembley Park
Middlesex

01-908 0745

Class 38.—CHAMPION OF CHAMPIONS, M. or F. Mrs. Hughes

- 3 Mrs. B. Barrett, CH. FINCHFIELD MICHAEL (2a), M. Sire, Ch. Leemor Christopher. Dam, Finchfield Fleur. 24.4.72. Breeder, Exhibitor.
See Open Class 5.
- 13 Mrs. E. Tillotson, CH. BRACKENHILL CORIN (3), M. Sire, Ch. Marmsbury Corin. Dam, Petravian Penny. 27.3.70. Breeder, Exhibitor.
See Open Class 9.
- 20 Mrs. J. Bourne, CH. HONEYMIST CREAM CONCORD (5), M. Sire, Honeymist Cream Chieftain. Dam, Ch. Honeymist Maria. 4.10.68. Breeder, Mrs. Howes.
See Open Class 13.
- 55 Mrs. H. Hood, CH. LING DEBORAH (10), F. Sire, Pincop Pedro. Dam, Dulcimo Arlette. 21.5.68. Breeder, Exhibitor.
Also in Classes 199, 288.
- 56 Mrs. M. Howes, CH. HONEYMIST WHITE SNOWDREAM (2a), F. Sire, Ch. Honeymist Snow Skier. Dam, Ch. Honeymist Tia Maria. 14.5.71. Breeder, Exhibitor.
Also in Classes 192, 328.

OPEN CLASSES—LONG-HAIRED KITTENS (3-9 MONTHS)

Class 39.—BLACK (3-9 months), M. or F. Mrs. Towe

- 57 Mrs. C. Harris, HERMOSA EDUARDO (1), M. Sire, Ch. Deebank Magnus. Dam, Joyda Lisa Lambkin. 2.8.73. Breeder, Exhibitor.
Also in Classes 195, 197, 322.
- 58 Mrs. C. Harris, HERMOSA FABIOLA (1), F. Sire, Ch. Deebank Magnus. Dam, Joyda Lisa Lambkin. 2.8.73. Breeder, Exhibitor.
Also in Classes 196, 198, 322.
- 59 Mrs. J. Schofield, SCHIRANA JUMAIMA (1), F. Sire, Ch. Marmsbury Lysander. Dam, Hardendale Loretta. 7.7.73. Breeder, Exhibitor.
Also in Classes 196, 198, 339.

Class 40.—CANCELLED. NO ENTRIES.

Class 41.—WHITE (ORANGE-EYED), M. Mrs. Towe

- 60 Mrs. D. Bebbington, HOLMCROFT WARRIOR (2a), M. Sire, Ch. Camber Valiant. Dam, Ch. Penkvale Crystal. 7.6.73. Breeder, Exhibitor.
Also in Classes 197, 423.
- 61 Mrs. M. Pearson, PADDOCKS AVALANCHE (2a), M. Sire, Ch. Parka Kingsley. Dam, Paddocks White Starmist. 12.7.73. Breeder, Exhibitor.
Also in Classes 195, 197.
- 62 Mrs. M. Pearson, PADDOCKS WHITE ANNABEL (2a), F. Sire, Ch. Parka Kingsley. Dam, Paddocks White Starmist. 12.7.73. Breeder, Exhibitor.
Also in Classes 196, 198
- 63 Mrs. M. Howes, HONEYMIST WHITE SNOWCHARM (2a), F. Sire, Honeymist Cream Riot. Dam, Honeymist White Snowdream. 18.7.73. Breeder, Exhibitor.
Also in Classes 198, 240.
- 64 Mrs. M. Howes, HONEYMIST WHITE SNOWGEM (2a), F. Sire, Honeymist White Snowdazzle. Dam, Ch. Honeymist Cream Tamara. 1.6.73. Breeder, Exhibitor.
Also in Classes 277, 404.
- 65 Mrs. D. Bebbington, HOLMCROFT WYNONA (2a), F. Sire, Ch. Camber Valiant. Dam, Ch. Penkvale Crystal. 7.6.73. Breeder, Exhibitor.
Also in Classes 196a, 198a.

Class 42.—CANCELLED. NO ENTRIES.

Class 43.—BLUE (3-9 months), M. Mrs. Rees

- 66 Mrs. J. Bourne, JAYKAY SULTAN (3), M. Sire, Ch. Honeymist Cream Concord. Dam, Honeymist Colleen. 13.6.73. Breeder, Exhibitor.
Also in Classes 195, 197.

COLOURPOINT REX-COATED & A.O.V. CLUB

Chairman : MRS. I. G. HANCOX
Catering for all the new Breeds, including Turkish
News Letter twice yearly

Hon. Treasurer:
MRS. P. LAUDER
Mulberry Cottage, Exlade Street
Woodcote, Reading RG8 0UA

Hon. Secretary :
MRS. A. MACKENZIE
Ludgrove Hall, Games Road
Cockfosters, Herts.
Tel.: 01-449 6638

Hon. Show Support Secretary : MRS. S. LYMBERY
2 Derby Road, Lower Kilburn, Derbys. Tel.: 880408

Annual Subscription 60p Entrance Fee 50p Life Membership £5

BURDACH CATS

SIAMESE - BURMESE - CORNISH REX - FOREIGN LILAC

At Stud :

BURDACH EGG NOG (33)
BURDACH NAATIFFE (Foreign Lilac)

Enquiries for Studs and Kittens to : MRS. V. GANE
CATS CORNER, CHURCH STREET, SHIPSTON-ON-STOUR, WARKS.
'Phone : Shipston 61057

THREE COUNTIES CAT SOCIETY

CLASSES GUARANTEED AT ALL CHAMPIONSHIP SHOW

Annual Subscription 50p Entrance fee 25p (year begins 1st January)

Hon. Sec.: Mrs. M. A. WILSON, "Amberley," Manor Road, Verwood,
Dorset, BH21 6DY. Tel.: Verwood 2221

Hon. Treasurer : Mrs. E. E. ARNOLD, "Avalon," Manor Road, Verwood,
Dorset, BH21 6EA. Tel.: Verwood 2001



Special cats need a special disinfectant.
Effective and safe, TEGO MHG is
"highly recommended" by the Feline
Advisory Bureau and being used to
protect the lovely cats on show today.

£1.05 ½-litre from

WITCHITTY CATS

Bell Lane,, Lower Broadheath
Worcester

- 67 Miss E. Choules, BOURNESIDE BLUE LONESOME (3), M. Sire, Pagan of Pensford. Dam, Bourneside Black Dinah. 19.5.73. Breeder, Mrs. Aitken. Also in Class 197.
- 68 Mrs. L. Dyer, LENDREENA BLUE JOHNNIE (3), M. Sire, Mandessa Tweedledum. Dam, Barnica Zelda. 7.6.73. Breeder, Exhibitor. Also in Classes 195, 239.
- 69 Mrs. C. Taylor, LEOCRIS MAESTRO (3), M. Sire, Ch. Parka Kingsley. Dam, Leocris Samantha. 19.7.73. Breeder, Exhibitor. Also in Classes 195, 197, 262, 339.

Class 43a.—BLUE (3-9 months), F.

Mrs. Rees

- 70 Mrs. C. Taylor, LEOCRIS MELISSA (3), F. Sire, Ch. Parka Kingsley. Dam, Leocris Samantha. 19.7.73. Breeder, Exhibitor. Also in Classes 196, 198, 277, 381.
- 71 Mr. M. Pearson, PADDOCKS BLUE HONEY (3), F. Sire, Ch. Parka Kingsley. Dam, Paddocks White Starmist. 12.7.73. Breeder, Exhibitor. Also in Classes 196, 198.
- 72 Mrs. D. Jarrett, LEOCRIS MARIONETTE (3), F. Sire, Peereth Aaron. Dam, Ch. Edelstein Marionette. 22.6.73. Breeder, Mrs. Taylor. Also in Classes 240, 262.
- 73 Miss V. Sheldrake, GILRAIN EOWYN (3), F. Sire, Tewhit White Foam. Dam, Blyth Blueberry Pie. 2.8.73. Breeder, Exhibitor. Also in Classes 196, 198, 328, 387.

Class 44.—CANCELLED. NO ENTRIES.

Class 45.—CREAM (3-9 months), M.

Mrs. Ruffell

- 74 Mrs. E. Tillotson, BRACKENHILL SASHA (5), M. Sire, Ch. Wildfell Ploughboy. Dam, Ch. Brackenhill Honey Belle. 5.7.73. Breeder, Exhibitor. Also in Classes 195, 239, 277, 322, 333, 339, 353, 381, 409, 411, 423.
- 75 Mrs. D. Godsall, NEVERLAND LITTLE OWL (5), M. Sire Marmsbury Theseus. Dam, Aylesmore Misty. 20.7.73. Breeder, Exhibitor. Also in Classes 195, 197, 239.
- 76 Miss V. Sheldrake, GILRAIN ELENDIL (5), M. Sire, Tewhit White Foam. Dam, Blyth Blueberry Pie. 2.8.73. Breeder, Exhibitor. Also in Classes 195, 197, 328, 389.
- 77 Mrs. J. Bourne, JAYKAY SACHA (5), M. Sire, Ch. Honeymist Cream Concord. Dam, Honeymist Colleen. 13.6.73. Breeder, Exhibitor. Also in Classes 195, 197.
- 78 Mrs. M. Howes, HONEYMIST CREAM BOUNTY (5), M. Sire, Ch. Honeymist Cream Ricardo. Dam, Ch. Honeymist Cream Tara. 2.8.73. Breeder, Exhibitor. Also in Classes 195, 239.
- 79 Mrs. M. Howes, HONEYMIST CREAM BONANZA (5), M. Sire, Ch. Honeymist Cream Ricardo. Dam, Ch. Honeymist Cream Tara. 2.8.73. Breeder, Exhibitor. Also in Classes 197, 353.

Class 45a.—CREAM (3-9 months), F.

Mrs. Ruffell

- 80 Mrs. M. Howes, HONEYMIST CREAM JACQUIE (5), F. Sire, Ch. Honeymist Cream Ricardo. Dam, Ch. Honeymist Cream Tara. 2.8.73. Breeder, Exhibitor. Also in Classes 339, 423.
- 81 Mrs. J. Bourne, JAYKAY SALLY ANN (5), F. Sire, Ch. Honeymist Cream Concord. Dam, Honeymist Colleen. 13.6.73. Breeder, Exhibitor. Also in Classes 196, 198, 224.
- 82 Absent, JAYKAY SAMANTHA (5), F. Sire, Ch. Honeymist Cream Concord. Dam, Honeymist Colleen. 13.6.73. Breeder, Exhibitor. Also in Classes 196, 198.
- 83 Mrs. M. Burman, DUNTIBLAE DISTANT STAR (5), F. Sire, Mandessa Tweedledum. Dam, Carousel Sophia. 8.6.73. Breeder, Mrs. Cochrane. Also in Class 198a.
- 84 Mr. and Mrs. M. A. Hopkinson, TEWHIT TAMITSA (5), F. Sire, Tewhit Tarquin. Dam, Ch. Tewhit Tarnara. 19.5.73. Breeder, Mrs. Plews. Also in Classes 198, 277, 322, 339, 353.

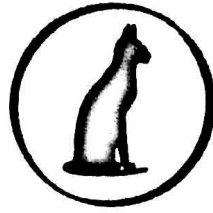

FELINE ADVISORY BUREAU

Statement

The Committee of The Feline Advisory Bureau is pleased to be able to announce that during the past 12 months, membership and affiliation applications have been received in numbers exceeding our most optimistic expectation. This, therefore, means that the finances of the Bureau are in a sounder position now than they have been for some time. At the same time, we, through kind sponsorship, have been able to up-grade the standard of our quarterly Bulletin and improve the workings of the secretarial office.

The support has been such that a Conference has been arranged for 22nd SEPTEMBER, 1973, at Liverpool University (and NOT as had been projected in late 1974).

In addition, the Committee is undertaking complete re-organisation of its list of Approved Catteries to meet the unexpectedly large number of requests for this information from the cat-owning public.

The Library and lists of Special Publications continue to expand monthly and the Committee recently published a formal statement on its official views on the subject of cat research and vivisection which will serve to re-assure concerned members of the Cat Fancy.

The Committee would like to take this opportunity of thanking its loyal members for their support in the past and for their perseverance during the change-over of its officers and looks forward to extending a welcome to many new members in the future.

Full membership details are available from :
Hon. Secretary : MICHAEL A. FINDLAY, B.V.M.S., M.R.C.V.S.
18 JEPHTHA ROAD, WANDSWORTH
LONDON, SW18 1QH

This space has been kindly donated by members of the Feline Advisory Bureau

Class 46.—BLUE-CREAM (3-9 months).**Mrs. Newton**

- 85 Mrs. J. Bourne, JAYKAY SALAMANDER (13), F. Sire, Ch. Honeymist Cream Concord. Dam, Honeymist Colleen. 13.6.72. Breeder, Exhibitor.
Also in Classes 196, 198, 224, 240.
- 86 Mrs. J. Mills, SHALFLEET ZELDA (13), F. Sire, Shalfleet Solo. Dam, Shalfleet Janet. 23.7.73. Breeder, Miss Aston.
Also in Classes 198, 240.
- 87 Mrs. M. Howes, HONEYMIST TANIA (13), F. Sire, Ch. Honeymist Cream Ricardo. Dam, Honeymist Melita. 22.6.73. Breeder, Exhibitor.
Also in Classes 313, 381.
- 88 Mrs. M. Howes, HONEYMIST MARIANNA (13), F. Sire, Ch. Honeymist Cream Ricardo. Dam, Ch. Honeymist Tiamaria. 22.7.73. Breeder, Exhibitor.
Also in Classes 196, 333.
- 89 Mrs. M. Howes, HONEYMIST VALENTINA (13), F. Sire, Ch. Honeymist Cream Ricardo. Dam, Ch. Honeymist Tiamaria 22.7.73. Breeder, Exhibitor
Also in Classes 196, 411.

Class 47.—SILVER TABBY (3-9 months), M. or F.**Mrs. Haden-Guest**

- 90 Mrs. J. Hendley, EMPRESS MELODY (7), F. Sire, Wilmar Willington. Dam, Northala Adriana. 9.4.73. Breeders, Mr. and Mrs. Merison.
Also in Classes 198a, 291.
- 91 Mr. R. Chapman, PLANTAGANET JOANNA (7), F. Sire, Ch. Torcloud Robin. Dam, Ch. Karnak Maelgwyn. 1.6.73. Breeder, Exhibitor.
Also in Classes 291, 381, 391.

Class 48.—BROWN TABBY (3-9 months), M. or F.**Mrs. Chapman**

- 92 Mr. R. Ayers, PLANTAGANET PENKAWR (8), M. Sire, Ch. Torcloud Robin. Dam, Ch. Plantagenet Vetta. 4.4.73. Breeder, Mr. Chapman.
Also in Classes 353, 381, 391, 411.
- 93 Mrs. F. Paddon, TRELYSTAN CAMEO (8), F. Sire, Ch. Petravian Carlo. Dam, Trelystan Amethyst. 18.6.73. Breeder, Exhibitor.
Also in Classes 196, 381.

Class 49.—CANCELLED. NO ENTRIES.**Class 50.—CHINCHILLA (3-9 months), M. or F.****Mrs. Haden-Guest**

- 94 Dr. and Mrs. K. Bentley, SHALIMAR LULUBELLE (10), F. Sire, Ch. Fishermore Paris. Dam, Cliquot Belle Fleur. 19.4.73. Breeders, Exhibitors.
Also in Classes 196a, 198a, 277, 291, 339.
- 95 Mrs. M. Lipp, CIRRUS ESKIMO (10), M. Sire, Ch. Sonata Sovrano. Dam, Balthazar Ninotchka. 26.7.73. Breeder, Exhibitor.
Also in Classes 195, 197.
- 96 Mrs. M. Lipp, CIRRUS THUMBELINA (10), F. Sire, Ch. Sonata Sovrano. Dam, Balthazar Ninotchka. 26.7.73. Breeder, Exhibitor.
Also in Classes 196, 198.
- 97 Mr. D. Facey, MAIDUN TUTAN (10), M. Sire, Ch. Bonavia Roberto. Dam, Melody Maker Arabesque. 22.5.73. Breeder, Miss Bennett.
Also in Class 239.

Classes 51 and 52.—CANCELLED. NO ENTRIES.**Class 53.—SMOKE (3-9 months), M. or F.****Mrs. Haden-Guest**

- 98 Mrs. C. Harris, HERMOSA JUAN CARLOS (6), M. Sire, Ch. Deebank Magnus. Dam, Joyda Lisa Lambkin. 2.8.73. Breeder, Exhibitor.
Also in Classes 195, 197, 291.
- 99 Mrs. C. Harris, HERMOSA VICENTE (6), M. Sire, Ch. Deebank Magnus. Dam, Joyda Lisa Lambkin. 2.8.73. Breeder, Exhibitor.
Also in Classes 195, 197, 291.
- 100 Mrs. E. Hoyle, HARDENDALE AILSA (6), F. Sire, Ch. Deebank Marquis. Dam, Hardendale Oriana. 21.4.73. Breeder, Exhibitor.
Also in Classes 196a, 198a, 291, 322, 423.



**AN ASSOCIATION FOR
BREEDERS AND OWNERS
OF SIAMESE CATS, KITTENS
AND NEUTERS, AND
PARTICULARLY FOR
NOVICE BREEDERS**

President: Mrs. P. Lauder
Chairman: Mr. K. J. Dessauer
Vice-Chairman: Mrs. E. Lentaigne

62 Trophies offered for competition
**NEWS JOURNAL PUBLISHED TWICE
YEARLY**

Area Secretaries to assist Regional Members

Hon. Secretary:
MR. L. CARTER
Honeycroft Farm
Holsworthy Beacon
North Devon

Hon. Treasurer:
MR. I. MARRIN
14 Fairfield Close
Hatfield
Herts.

Hon. Assist. Secretary:
MRS. J. DRURY
19 The Drive
Southwick, Brighton
Sussex

Entry Fee 50p each member. Subscription £1. £1.50 married couples
Large Pedigree Forms 20p per dozen

Filleybrooke Persians

At Stud :

TEWHIT WHITE FOAM
GRANJO BILLY BOY (3)
GRANJO PARSLEY (5)

Enquiries for Stud and Kittens :

MRS. M. CROWSON
Sunnyside - Enville - Stourbridge
Tel.: Bobbington 274

- 101 Mrs. J. Nichols, MIZPAH BACCHUS (6), M. Sire, Ch. Sonata Tempo. Dam, Mizpah Tabitha. 27.3.73. Breeder, Exhibitor.
Also in Classes 195, 291, 387.
- 102 Mrs. J. Nichols, MIZPAH PEN-JENNY (6), F. Sire, Ch. Sonata Tempo. Dam, Sonata Azzurenza. 11.5.73. Breeder, Exhibitor.
Also in Classes 196a, 198a, 291.

Class 54.—BIRMAN (3-9 months), M. or F.

Mrs. Newton

- 103 Miss R. Brown, SMOKEYHILL MING-TAH (13c), F. Sire, Ch. Solomon Von Assindia. Dam, Ch. Smokeyhills Leona Chinka. 12.6.73. Breeder, Exhibitor.
Also in Classes 196, 257, 309.
- 104 Mrs. J. Park, ARBAYBI MELINDA (13c), F. Sire, Ch. Pipo Du Clos Fleuri. Dam, Cragland Shanella. 18.2.73. Breeder, Exhibitor.
Also in Classes 196a, 277, 339, 409.

Class 55.—CANCELLED. NO ENTRIES.

Class 56.—COLOURPOINT (3-9 months), M. or F.

Mrs. Newton

- 105 Miss J. Evans, RAJIA (13bii), M. Sire, Jesalding Glesni. Dam, Border Moonbeam. 14.5.73. Breeder, Exhibitor.
Also in Classes 197, 328.
- 106 Miss J. Evans, TAYA (13bii), M. Sire, Jesalding Glesni. Dam, Border Moonbeam. 14.5.73. Breeder, Exhibitor.
Also in Classes 197, 328.
- 107 Mrs. M. Wells, BERNETTE FRITHA (13b), F. Sire, Beaupre Mishka. Dam, Bernette Bonny. 8.6.73. Breeder, Exhibitor.
Also in Classes 240, 292, 333, 418.
- 108 Mrs. M. Wells, BERNETTE FINGLES (13b), M. Sire, Beaupre Mishka. Dam, Bernette Bonny. 8.6.73. Breeder, Exhibitor.
Also in Classes 239, 333, 418.
- 109 Mrs. M. Wells, BERNETTE FIFI (13b), F. Sire, Beaupre Mishka. Dam, Mingchiu Baba. 26.7.73. Breeder, Exhibitor.
Also in Classes 240, 292, 333, 418.
- 110 Mrs. B. Dixon, MARINA BOOTYBLOO (13bii), F. Sire, Mandarin Adrian. Dam, Millbridge Pepina. 24.4.73. Breeder, Exhibitor.
Also in Classes 277, 301, 322, 339, 418.

Class 57.—CANCELLED. NO ENTRIES.

Class 58.—A.O.C. (BREED 13a), (3-9 months), M. or F.

Mrs. Crockart

- 111 Mrs. A. Gribble, EASTCOTT CRISTAL CASCADE (13a), F. Sire, Snow Leopard. Dam, Ladygrove, Fanciful. 8.6.73. Breeder, Exhibitor.
Also in Class 249.

OPEN CLASSES—SHORT-HAIRED ADULTS

Classes 59 to 64.—CANCELLED. NO ENTRIES.

Class 65.—BLACK, M.

Mrs. Lauder

- 112 Mrs. P. Ford, ANTARES ZARIK (15), M. Sire, Jezreel Jackanory. Dam, Marimoglet Dumpitty. 6.6.72. Breeder, Exhibitor.
Also in Classes 200, 303, 310, 425.
- 113 Mrs. D. Peak, GR. CH. PRAETORIAN IMPERATOR (15), M. Sire, Ch. Sweethope Magician. Dam, Marimoglet Niggiwig. 1.7.71. Breeder, Exhibitor.
Also in Classes 108, 204, 258, 286, 303, 425.
- 114 Mrs. D. Peak, CH. PRAETORIAN ADAMANTIS (15), M. Sire, Ch. Sweethope Magician. Dam, Marimoglet Niggiwig. 1.7.71. Breeder, Exhibitor.
Also in Classes 108, 200, 284, 334, 350, 405.

PRAHA BIRMAN CATS

(SACRED CATS OF BURMA)

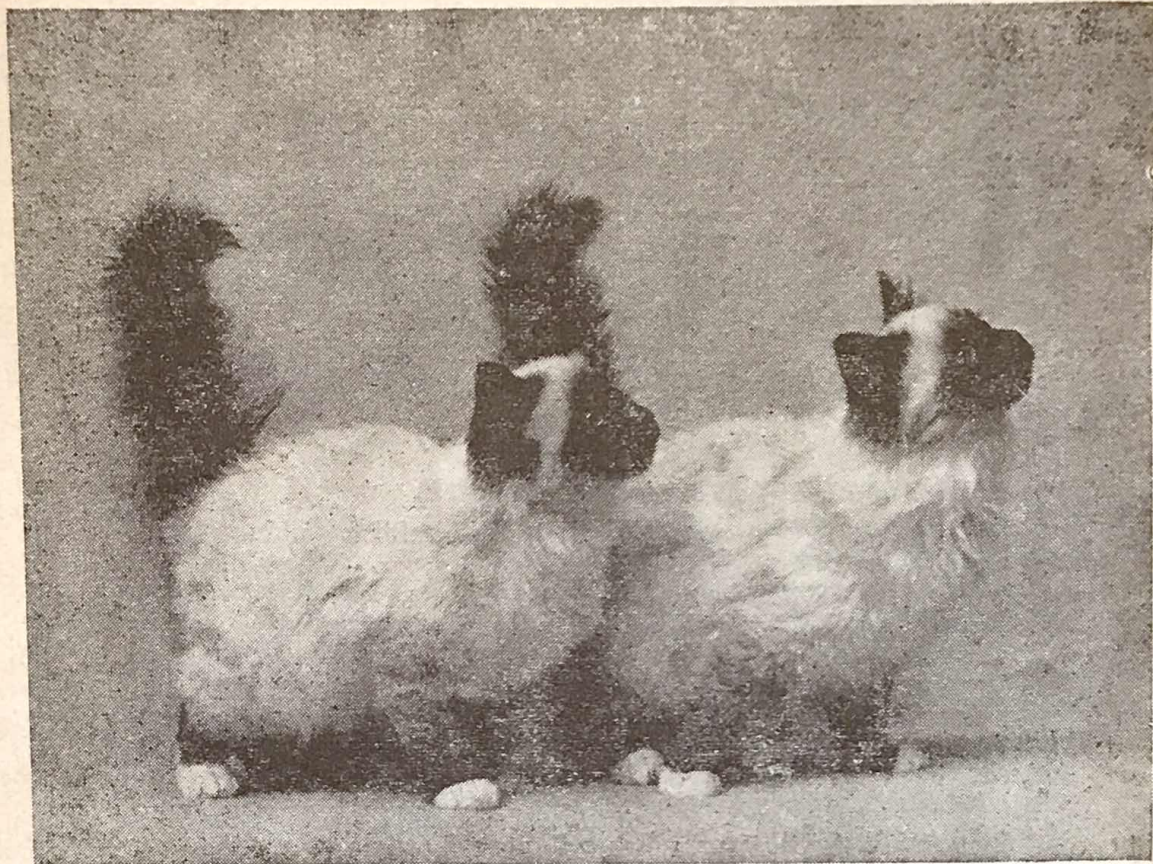

STUDS :

CH. PRAHA SIK-KIM, Seal Birman

(Reserve Best in Show, winner of Coylum Cup)

GD. CH. PRAHA HU-TSUNG (Best in Show, 1970), Seal Birman

CH. PRAHA MICHEL, (Seal), Young Outcross Stud nominated for
"Best in Show." 8 C.C.'s. Fee by arrangement.

DAMS :

CH. PRAHA CHUMAR, Nominated for Best in Show, 1973

CH. PRAHA SHAWNEE (Best in Show, Best Exihit, 1969), Seal Birman

CH. PRAHA KRAPING (Best Kitten, 1969), Seal Birman

CH. PRAHA MI WA, Seal Birman, 5 C.C.'s

CH. PARANJOTI KATMANDU, Blue Birman

CH. PARANJOTI CHIMEA, Seal Birman

CH. OSAKA DE LUGH, Blue Birman

PRAHA CHAMPION WINNERS :

INT. CH. PRAHA SHAWNEE, INT. CH. PRAHA SINGH, INT. CH. PRAHA HUI-TSUI, INT. CH. PRAHA TA-HO, INT. CH. PRAHA KANNO, INT. CH. PRAHA AMRITA, All-American Mid-Western Best in Show Birman Female, INT. CH. PRAHA KHOLA, Best All-American Birman Male, INT. CH. PRAHA RINGLING, Best All-American Female Birman, GD. INT. CH. PRAHA HU-TSUNG, CH. PRAHA MANTRA, GD. CH. PRAHA HOA MAI, GD. CH. PRAHA TAN PHAT, CH. PRAHA SIK-KIM, CH. PRAHA CHEN YU, CH. PRAHA KRAPING, CH. PARANJOTI KATMANDU, CH. PARANJOTI CHIMEA, CH. PRAHA SHIVEY MU, CH. PRAHA MI WA, CH. PRAHA KIOWA, CH. PRAHA MICHEL, CH. PRAHA KITTAH (Blue), CH. PRAHA KHAME, CH. PRAHA SHIVEY MOW, CH. PRAHA CHUMAR.

Kittens sometimes available

MRS. E. FISHER

LONDON NW6 11JS

Telephone : 01-435 0760

Class 66.—BLACK, F.**Mrs. Lauder**

- 115 Mrs. D. Peak, CH. PRAETORIAN EVERSORIS (15), F. Sire, Ch. Praetorian Adamantis. Dam, Ryelands Sovereign Lass. 25.9.72. Breeder, Exhibitor.
Also in Classes 108, 205a, 323, 340, 361, 408a.
- 2 116 Mrs. J. Foster, BROADWEIR MAGIC MOMENT (15), F. Sire, Ch. Jezreel Marmaduke. Dam, Ch. Brynbuboo Blue Vinca. 17.7.71. Breeder, Exhibitor.
Also in Classes 200, 258, 278, 323.

Class 67.—BLUE BRITISH, M.**Miss Rickson**

- 1 ch 117 Mrs. D. Turner, MANANA SONNY BOY (16), M. Sire, Ch. Manana Tom Tom. Dam, Manana Cascade. 14.8.71. Breeder, Mrs. Maddocks.
Also in Classes 204, 225.

Class 68.—BLUE BRITISH, F.**Miss Rickson**

- a 118 Mrs. J. Foster, BROADWEIR TIFFANY (16), F. Sire, Ch. Brynbuboo Maximillian. Dam, Muirend, Deborah. 25.7.71. Breeder, Exhibitor.
Also in Classes 278, 303.
- 1 ch 119 Mrs. P. Absalom, BRYNBUBOO BLUE PLUSH (16), F. Sire, Gr. Ch. Brynbuboo Little Monarch. Dam, Ryelands Blue Heather. 25.4.72. Breeder, Exhibitor.
Also in Classes 205a, 361.

Class 69.—BLUE RUSSIAN, M.**Miss Rickson**

- 1 su 120 Mrs. D. Curtis-Haywood, TARAWOOD PATRUSHKA (16a), M. Sire, Lars of Findlandia. Dam, Petsamo Silver Swanhilda. 14.4.72. Breeder, Exhibitor.
Also in Classes 201, 205, 241.

Class 70.—BLUE RUSSIAN, F.**Miss Rickson**

- a 121 Mrs. J. Foster, HENGIST KATRINKA (16a), F. Sire, Ch. Hengist Sascha. Dam, Ch. Hengist Marika. 20.7.72. Breeder, Mrs. Fiske.
Also in Classes 205a, 363, 408a.
- 1 ch 122 Mr. K. Catley, GEMSTONE EASTERINSKA (16a), F. Sire, Ch. Broadweir Tamaroff. Dam, Broadweir Salamander. 8.4.72. Breeder, Mrs. Millman.
Also in Classes 205a, 279, 303, 425.
- a 123 Mrs. F. Macleod, BRAYVALE AMYELA (16a), F. Sire, Bounty Blue Lefine. Dam, Arctic Miata. 20.6.72. Breeder, K. Wyndham-Court.
Also in Classes 205a, 284, 329, 334, 350, 425, 363.

Classes 71 and 72.—CANCELLED. NO ENTRIES.**Class 73.—SILVER TABBY, M.****Mr. Pearson**

- 1 ch 124 Mrs. P. Ford, ANTARES MOONWYND (18), M. Sire, Ch. Culverden Edward. Dam, Ch. Marimoglet Silver Delight. 14.7.72. Breeder, Exhibitor.
Also in Classes 205, 425.

Class 74.—SILVER TABBY, F.**Mr. Pearson**

- 2 125 Miss R. Pinfield, LOWENHAUS DORINDA (18), F. Sire, Ch. Lowenhaus Silver Jonathan. Dam, Starbourne Silver Veryan. 30.5.70. Breeder, Mr. Pearson.
Also in Classes 206, 392.
- 3 126 Miss R. Pinfield, PATTERNDOWN SILVER RIBBONS (18), F. Sire, Ch. Perrington Silver Ace. Dam, Lowenhaus Dorinda. 30.3.72. Breeder, Exhibitor.
Also in Classes 205a, 392.
- 1 ch 127 Mr. and Mrs. J. Watts, SIRELI SILVER DELLA (18), F. Sire, Sireli Lyric. Dam, Silverseal Angelique. 11.6.71. Breeder, Exhibitor.
Also in Classes 200, 204, 340, 392, 408a.

THE RUSSIAN BLUE ASSOCIATION

**Formed to protect the interests and the pure breeding of the
Russian Blue Breed of Cat**

Chairman: Mrs. Elaine Wyatt. Treasurer: Mrs. P. Metcalfe
Secretary: Miss F. Laughler
Committee: Mrs. P. Kirby, Mrs. M. Read, Wrs. P. White

NEW MEMBERS WELCOMED

Enquiries to the Secretary: 4 Parkway, Stone, Staffs. ST15 8PJ

THE MISSEFORE BLUE-POINTED SIAMESE

World-famous for their Pale Coats

MRS. THETIS RENDALL

Sedge Copse - Burley - Ringwood - Hants. BH24 4DD
Tel.: Burley 2360

ABYSSINIAN CAT CLUB

Hon. Secretary: Mrs. S. BULLOCK, Seal Point, Old Acre Lane, Brocton, Stafford
Tel.: Stafford 61330

Hon. Treasurer: MISS SCATCHARD, Court Cottages, Yarnscombe, W. Barnstaple
N. Devon

Cup Hon. Secretary: MRS. J. M. NEWTON, Moultsford Grange, Moultsford, Bucks.

Those interested in Abyssinians should join their Club, which
offers Trophies and Classes at all Shows

FAIR SIAMESE

PURE SEAL-POINT

MRS. NORA STROUD

Old Court Cottages, Tortworth, Wotton-Under-Edge
Gloucestershire GL12 8HF

Telephone : Falfield 536

Class 75.—RED TABBY, M.

Mr. Pearson

- 1ch 128 Mrs. J. Hendley, JEZREEL TREVOR (19), M. Sire, Jezreel Jackanory. Dam, Jezreel Debby. 13.4.72. Breeder, Mrs. Johnson. Also in Classes 205, 206.

Class 76.—RED TABBY, F.

Mr. Pearson

- 1ch 129 Mr. and Mrs. C. Maddick, BELLFIELD RED EMPRESS (19), F. Sire, Ch. Bellfield Red Emperor. Dam, Pathfinders Candy. 18.4.72. Breeders, Exhibitors. Also in Classes 200, 205a, 278, 352, 361, 392.

Classes 77 to 80.—CANCELLED. NO ENTRIES.

Class 81.—ABYSSINIAN (NORMAL), M.

Mrs. Hughes

- 2 130 Mrs. B. Chapman, KARNAK HARMAKHIS (23), M. Sire, Ch. Chinook Kiowa. Dam, Ch. Taralynd. 19.6.72. Breeder, Exhibitor. Also in Classes 253, 382.
- 1ch 131 Mrs. M. Nelson, JOYOUS APOLLO (23), M. Sire, Ch. Flume Eros. Dam, Hecate. 12.6.72. Breeder, Mrs. Everitt. Also in Classes 205, 206, 241, 253, 329.

Class 82.—ABYSSINIAN (NORMAL), F.

Mrs. Hughes

- 1ch 132 Mrs. A. Locher, BIKILA ASMARA (23), F. Sire, Contented Harvest Moon. Dam, Seremban Bracken. 28.8.72. Breeder, Exhibitor. Also in Classes 201, 205a, 206, 253.
- 2 133 Miss B. Edwards, SEREMBAN TIKITA (23), F. Sire, Saamiia Tesfa. Dam, Seremban Masumi. 30.9.72. Breeder, Mrs. Aslin. Also in Classes 205a, 206, 253.
- 3 134 Mr. K. Catley, PIYADASSI ANNA (23), F. Sire, Eigerfell Sadrudin. Dam, Burtenashan Zeraba. 21.5.71. Breeder, Mr. and Mrs. Marrington. Also in Classes 204, 279, 303, 425.
- a 135 Mr. G. Mould, KARNAK MIRGHANI (23), F. Sire, Ch. Chinook Kiowa. Dam, Karnak Taqali. 11.6.72. Breeder, Mrs. Chapman. Also in Classes 253, 412.

Class 83.—ABYSSINIAN (RED), M.

Mrs. Hughes

- 1ch 136 Mrs. E. Menezes, VARDER ROSTOF (23a), M. Sire, Ch. Madrigal Dougal. Dam, Linquenda Amethyst. 22.2.72. Breeder, J. V. Gardiner. Also in Classes 205, 241, 255.
- a 137 Mrs. V. Kilby, CH. MADRIGAL RED ROVER (23a), M. Sire, Ch. Tai-shun Solo. Dam, Madrigal Solaire. 26.4.71. Breeder, Mrs. Rosignoli. Also in Classes 108, 241, 255.
- 2 138 Mrs. M. Williams, TAMORNA BELSHAZZAR (23a), M. Sire, Fairlie Memesso. Dam, Kernow Tokaido. 25.4.68. Breeder, Mrs. Trezoana. Also in Classes 209, 225, 255.

Class 84.—ABYSSINIAN (RED), F.

Mrs. Hughes

- 1ch 139 Miss J. Champneys, BURTENASHAN DHOVA (23a), F. Sire, Ch. Eigerfell Romeo. Dam, Chita Rosita. 5.4.72. Breeder, Mrs. Simmons. Also in Classes 205a, 206, 255.

Classes 85 and 86.—CANCELLED. NO ENTRIES.

Class 87.—A.O.V. (BREED 26), M.

Mrs. Price

- 1 140 Mrs. V. Gane, BURDACH NAATIFFE (26), M. Sire, Dandycat Ivanhoe. Dam, Kalaya Tazenda. 21.7.70. Breeder, Exhibitor. Also in Classes 364, 400.
- 2 141 Miss B. Munford, SANELKOS SAHM (Korat, 26), M. Sire and Dam, Registered as Korat in U.S.A. 14.11.71. Breeders, Mr. and Mrs. Kolesar. Also in Classes 258, 364.

Class 88.—CANCELLED. NO ENTRIES.

CHIMES CATS

RENOWNED FOR CHARMING TEMPERAMENT

At Stud



SIAMESE SEAL-POINT

PERTINAX

son of
Ch. Sabukia Sirocco and
Killdown Athena

Grand Parents :
Champions Killdown Kerry
Sabukia Saina and
Killdown Vanguard

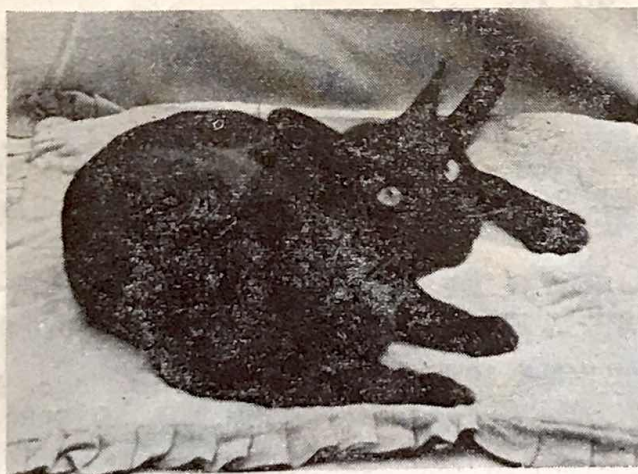

Brown Burmese

BALLARD JASON

also Blue Burmese
CHIMES ADRIAN
and Abyssinian
TAMORNA
BELSHAZZAR (32a)
carrying Blue

Queens : Abyssinian, Burmese (Brown and Blue), Siamese S.P.

**KITTENS SOMETIMES FOR SALE TO SELECTED LOVING
HOMES**

Queens met Bridgend, main line WR

Contact : **MRS. MARY I. WILLIAMS**
The Chimes, 64 Coychurch Road, Pencoed
Nr. Bridgend, Glamorgan

Tel.: PENCOED 321

Class 89.—BROWN BURMESE, M.**Mr. Watson**

- R 142 Mrs. A. Budge, KAYSERLING KATHAKADO (27), M. Sire, Ch. Dinham George. Dam, Linlinkye Chippewa. 27.11.72. Breeder, Exhibitor.
Also in Classes 201, 206, 241, 266.
- 143 Mrs. J. Clewes, CAMEON (27), M. Sire, Ch. Kevitor Brown Tiger. Dam, Rocmor Sunya. 26.7.71. Breeder, Capt. Woodrow.
Also in Classes 258, 266.
- a 144 Mrs. M. Somers, CH. FARSNET FELIX (27), M. Sire, Ch. Copplestone Lun-Tha. Dam, Heatherslade Annabell. 6.10.71. Breeder, Mrs. Vaughan.
Also in Classes 108, 266, 286.
- Vh C 145 Miss P. Watson, INYA BRONZE ARGUS (27), M. Sire, Ch. Tapawingo Tahltan. Dam, Vadis Dido. 10.11.72. Breeder, Exhibitor.
Also in Classes 201, 258, 266.
- 146 Mrs. P. Lamb, MUSCADIN APOLLO (27), M. Sire, Ch. Kalos Castor. Dam, Muscadin Lazula. 7.8.72. Breeder, Mrs. Allen.
Also in Classes 266, 284, 293, 310.
- 1ch 147 Mrs. K. Robinson, MITAMA SULTAN (27), M. Sire, Chatella Pele. Dam, Lathom Blue Sequin. 12.4.72. Breeder, Exhibitor.
Also in Classes 201, 206, 258, 266.
- 3 148 Miss B. Oliver, LOCHIBANK ANTONIO (27), M. Sire, Belcanto Der Rosenkavalier. Dam, Belcanto Blue Thais. 3.2.72. Breeder, Exhibitor.
Also in Classes 201, 266.
- 2 149 Miss M. Mack, BELCANTO DON PASQUALE (27), M. Sire, Jodees Golden Morningstar. Dam, Ch. Belcanto Floria Tosca. 29.4.72. Breeder, Exhibitor.
Also in Classes 241, 266.
- C 150 Mrs. M. Williams, SILKPAWS NOEL (27), M. Sire, Ch. Peerless Sukova. Dam, Silkpaws Jasmin. 25.12.72. Breeder, Mrs. Kilby.
Also in Classes 205, 266, 334.
- KC 151 Mrs. A. Pike, LINLINKYE SHOSHONE (27), M. Sire, Tapawingo Tsimshian. Dam, Ch. Mauresque Chola. 22.6.71. Breeder, Mrs. Warren-Hurlock.
Also in Classes 266, 362.

Class 90.—BROWN BURMESE, F.**Mr. Watson**

- 3 152 Mrs. A. Budge, KAYSERLING KATHAKANDY (27), F. Sire, Ch. Dinham George. Dam, Linlinkye Chippewa. 27.11.72. Breeder, Exhibitor.
Also in Classes 242, 266a, 405.
- KC 153 Mrs. P. Lamb, BURTENASHAN KATIE-LOU (27), F. Sire, Kiang Khedive. Dam, Procul Manako. 11.3.72. Breeder, Mrs. Simmons.
Also in Classes 266a, 284, 293, 310.
- a 154 Mr. G. Mould, BARBARINA (27), F. Sire, Ballard Fernando. Dam, Kluffy Karmelle. 18.1.73. Breeder, Mrs. Bosner.
Also in Classes 266a, 405.
- 2 155 Mrs. J. Ellis, SIMROSE WINSOME (27), F. Sire, Ch. Tapawingo Tahltan. Dam, La Petite Fleur. 11.9.71. Breeder, Mrs. Ellis.
Also in Classes 201, 204, 206, 266a, 286.
- R 156 Mrs. J. Park, ARBAYBI OJEDINA (27), F. Sire, Jodees Golden Morningstar. Dam, Cragland Zara. 22.6.72. Breeder, Exhibitor.
Also in Classes 201, 266a, 340, 408a.
- 1ch 157 Mrs. Y. Bruckel, HUNTINA GIRLY (27), F. Sire, Ch. Copplestone Lun-Tha. Dam, Sukari Petra. 30.3.72. Breeder, Miss Warren Smith.
Also in Classes 205a, 206, 242, 266a.
- VhC 158 Mrs. S. Peters, SLEEKINE SUGAR PLUM (27), F. Sire, Ch. Kevitor Brown Tiger. Dam, Ch. Rocmor Shikari. 31.8.72. Breeder, Exhibitor.
Also in Classes 201, 266a, 362.
- C 159 Mrs. P. Hampson, SUNCHANT SAGITTARIUS (27), F. Sire, Ch. La-Sun Midas. Dam, Magamba Helena. 10.12.72. Breeder, Mrs. Howes.
Also in Classes 205a, 266a.

ALLOS BROWN BURMESE

HAPPY COUNTRY-BRED CATS

Kittens on show today from our Championship stock

MISS B. HAIG
Shellingford House, Nr. Faringdon, Berkshire
Stanford in the Vale 211

Paddocks Persian

WHITE - BLUE - CREAM - BLUE-CREAM

— Also —

BOARDING CATTERY

Large airy pens with runs. Inspection welcome

HEALTHY, AFFECTIONATE, HOUSE-REARED
KITTENS NOW AVAILABLE

Enquiries for kittens and boarding to—

MRS. M. PEARSON
The Paddocks - 14 Parish Hill - Bournheath
Nr. Bromsgrove - Worcs.
Telephone : Bromsgrove 72766

Class 91.—BLUE BURMESE, M.**Mrs. Aitken**

- a 160 Mrs. J. Clewes, CH. LOCHIBANK BLUE BANQUO (27a), M. Sire, Belcanto Der Rosenkavalier. Dam, Belcanto Blue Thais. 3.2.72. Breeder, Miss Oliver.
Also in Classes 108, 267, 279.
- 1 ch 161 Mrs. V. Kilby, CH. SILKPAWS BLUE SMOKE (27a), M. Sire, Ch. Peerless Sukova. Dam, Silkpaws Jasmin. 31.5.72. Breeder, Exhibitor.
Also in Classes 108, 225, 258, 267.

**Class 92.—BLUE BURMESE, F.****Mrs. Aitken**

- 2 162 Miss B. Oliver, BELCANTO BLUE THAIS (27a), F. Sire, Ch. Pya Beng Lam. Dam, Ch. Arboreal Blue Leela. 7.10.68. Breeder, Miss Mack.
Also in Classes 204, 267.
- a 163 Mrs. H. Hewitt, INDIANQUEEN CANDIDA (27a), F. Sire, Ch. Jingpaws Blue Monarch. Dam, Indianqueen Blue Roma. 3.10.72. Breeder, Mrs. Short.
Also in Classes 205a, 206, 267.
- 3 164 Mrs. D. Miller, CHIMES BLUE PEARL (27a), F. Sire, Ballard Jason. Dam, Branksea Bettina. 26.8.71. Breeder, Mrs. M. Williams.
Also in Classes 206, 225, 242, 267.
- 1 ch 165 Mrs. R. Warren-Hurlock, AZURE REINA (27a), F. Sire, Ch. Freefolk Blue Buoy. Dam, Weinkatz Blue Melini. 1.5.70. Breeder, Mrs. Lynch.
Also in Classes 267, 303.
- R 166 Misses Garner and Hulbert, MERDEKA BLUE SECRET (27a), F. Sire, Ch. Kalos Castor. Dam, Ch. Chantelle Blue Della. 17.8.72. Breeder, Mrs. E. Williams.
Also in Classes 242, 267.

Class 93.—CREAM BURMESE, M.**Mrs. Aitken**

- 3 167 Mrs. R. Pocock, PUSSINBOOTS GOLDEN LUSTRE (27f), M. Sire, Kernow Golden Saffron. Dam, Pussinboots Valldara. 13.10.71. Breeder, Exhibitor.
Also in Classes 201, 269, 310.
- 2 168 Mrs. J. Dell, KUPRO CREAM AMIGO (27f), M. Sire, Kupro Cream Cosmos. Dam, Kupro Silken Sophina. 10.7.72. Breeder, Exhibitor.
Also in Classes 258, 269.
- 1 ch 169 Mr. F. Warren-Hurlock, BERDOMA ROMULUS (27f), M. Sire, Kupro Cream Kismet. Dam, Berdoma Myreefah. 16.5.72. Breeder, Mrs. Cox.
Also in Classes 269, 388.

Class 94.—CREAM BURMESE, F.**Mrs. Aitken**

- a 170 Mrs. J. Dell, MELANIN WAI SEN (27f), F. Sire, Melanin Lorenzo. Dam, Lampetra Lisa. 8.10.72. Breeder, Mr. James.
Also in Classes 242, 269.
- 1 ch 171 Mrs. R. Warren-Hurlock, LINLINKYE CREAM CANDIDA (27f), F. Sire, Kupro Cream Kismet. Dam, Kupro Cream Cinchona. 27.5.72. Breeder, Exhibitor.
Also in Classes 201, 269, 425.
- a 172 Mrs. M. Somers, ARUSHA CANELA (27f), F. Sire, Ch. Tapawingo Tahl-tan. Dam, Guphreder Arusha Amber. 12.1.73. Breeder, Mrs. Tallentire.
Also in Classes 269, 362.
- ~ 173 Mrs. H. Hewitt, PUSSINBOOTS BAMBINO (27f), F. Sire, Kernow Golden Saffron. Dam, Pussinboots Valldara. 4.5.72. Breeder, Mrs. Pocock.
Also in Classes 205a, 206, 269.
- a 174 Mrs. A. Budge, LINLINKYE CREAM COLETTA (27f), F. Sire, Kupro Cream Kismet. Dam, Kupro Cream Cinchona. 27.5.72. Breeder, Mrs. Warren-Hurlock.
Also in Classes 269, 412.

Class 95.—CANCELLED. NO ENTRIES.



You probably enjoyed your holiday this year, but did your cat? Did he have his own comfortable house with free access to his own run? Was he fed his favourite foods? Were his quarters cleaned daily and every attention paid to his comfort and well-being with a little bit of fuss when he wanted it?

We offer this, and more. Every cat and kitten entrusted to our care is "special." The houses/runs are sited under trees which afford welcome shade on hot days, the runs are paved, enclosed in weldmesh and roofed so that even on wet days the cats can get out to the runs if they wish. Well-cared-for cats show no inclination to escape, but we have double doors as a precaution. We feed fresh fish, best English beef, rabbit, chicken, and stock all tinned and dried foods.

Most important, we protect the cats with TEGO MHG, the only disinfectant "highly recommended" by the Feline Advisory Bureau. This is effective and odourless, having no smell to offend the cats' sensitive noses.

The cattery comprises 27 individual houses with runs ranging upwards from 8 ft. x 4 ft.

Come and see or write for brochure :

MRS. MAUREEN SAVAGE

Witchitty Cats

BELL LANE, LOWER BROADHEATH, WORCESTER

Worcester 640401

Class 96.—A.O.C. BURMESE (Ex. BLUE, BROWN and CREAM), F.

Miss Swift

- 175 Mrs. A. Pike, DUBROVA JONQUIL (27g), F. Sire, Ch. Lydeard Jason. Dam, Southdorm Samantha. 18.10.71. Breeder, Mr. Collins.
Also in Classes 258, 270.
- 176 Mrs. P. Healey, DINHAM SUKOTAI (27b), F. Sire, Kernow Kedron. Dam, Sittang Salome. 28.1.73. Breeder, Mrs. Laurent.
Also in Classes 205a, 268, 303.

Class 97.—CANCELLED. NO ENTRIES.

Class 98.—HAVANA, M.

Mr. Pearson

- 177 Miss A. Line, VERCINGETORIX CONQUEROR (29), M. Sire, Ch. Dandycat Zulu Warrior. Dam, Solitaire Ebonella. 18.11.72. Breeder, Exhibitor.
Also in Classes 201, 205, 206, 382.
- 178 Mrs. A. Sayer, SOLITAIRE TIKI (29), M. Sire, Ch. Solitaire Maneki Neko. Dam, Ch. Solitaire Tiare Tahiti. 12.7.72. Breeder, Exhibitor.
Also in Classes 205, 286.
- 179 Mrs. J. Waite, SIAVANA FETICHE (29), M. Sire, Ch. Southview Duakylin. Dam, Asharon Opal. 15.1.73. Breeders, Mr. and Mrs. Clayton.
Also in Classes 205, 241.

Class 99.—HAVANA, F.

Mr. Pearson

- 180 Mrs. A. Sayer, SOLITAIRE AKULIKULI (29), F. Sire, Ch. Solitaire Maneki Neko. Dam, Solitaire Amethyst. 13.10.72. Breeder, Exhibitor.
Also in Classes 334, 340, 363, 382, 388, 405, 412, 425.
- 181 Mr. and Mrs. D. McAllister, SOLITAIRE SUNSLIPPER (29), F. Sire, Ch. Solitaire Maneki Neko. Dam, Solitaire Blackcap. 23.6.72. Breeder, Mrs. Sayer.
Also in Classes 205a, 206.

Class 100.—SPOTTED, M.

Mrs. Lauder

- 182 Mrs. P. Absalom, CH. BRYNBUBOO BOSSELOT (30), M. Sire, Ch. Brynbuboo Brown Peter. Dam, Ch. Brynbuboo Polly Perkins. 22.6.72. Breeder, Exhibitor.
Also in Classes 108, 200, 258, 382, 392.

Classes 101 to 103.—CANCELLED. NO ENTRIES.

Class 104.—CORNISH REX, M.

Mrs. Hardy

- 183 Mrs. R. Hamilton, SENTRY-TWIX JASPAR (33), M. Sire, Amaska Muscatel. Dam, Ch. Senty-Twix Crispatis. 18.10.72. Breeder, Mrs. Hardy.
Also in Classes 293, 366, 419.
- 183a Mrs. M. John, HEPHZIBAH BLACK MASAM (33), M. Sire, Ch. Masambula. Dam, Bellhaven Sapphire. 15.7.72. Breeder, Exhibitor.
Also in Classes 201, 284, 303, 334, 366, 419.

Class 105.—CORNISH REX, F.

Mrs. Hardy

- 184 Mrs. V. Gane, BURDACH SAUTE POTATO (33), F. Sire, Burdach Egg Nog. Dam, Burdach Caraway. 29.2.72. Breeder, Exhibitor.
Also in Classes 366, 419.

Class 106.—DEVON REX, M.

Mrs. Macalister

- 185 Mrs. G. Worthy, HADRIAN BLUE VULCAN (33a), M. Sire, Sayonara Lilac Warrior. Dam, Hesperian April Dancer. 11.10.72. Breeder, Mrs. Clark.
Also in Classes 205, 206, 284, 303, 367, 420, 425.



IRISTOCATS

OF COVENTRY

COLOURPOINT PERSIANS ((Breed 13b i and ii))

At Stud : MANDARIN ADRIAN, 1 C.C.

(Ch. Cobden Shamus x Beaupre Chantelle)

EXPECTED SHORTLY, SEAL AND BLUE-POINT KITTENS

Enquiries for Stud and Kittens invited from :

IRIS and TONY FIELDHOUSE

23 CHEAM CLOSE - COVENTRY

Tel (0203) 86426

KEICA SIAMESE and FOREIGN WHITE

SEAL-POINT, BLUE-POINT, CHOCOLATE-POINT and
LILAC-POINT SIAMESE

At Stud :

**SEALIAS CHOCOLATE KO-KO, C.P.
SAMSARA PARMA, L.P.**

KITTENS NOW AVAILABLE
All Colour Siamese and some Foreign White

Agent for Purina Cat Foods, Warwickshire and East Worcestershire Area
Free delivery. Special prices for breeders

MRS. E. E. MOSS

17 Hadrians Walk - Alcester - Warwickshire

Tel.: Alcester 3166 (STD 0789 91 3166)

Class 107.—DEVON REX, F.

Mrs. Macalister

- a 186 Mrs. B. Slawson, REDCLIFFE PEARL SEQINS (33a), F. Sire, Berilleon Crackles. Dam, Ch. Berilleon Princess Pixie. 26.1.73. Breeder, Mrs. Banfield.
Also in Classes 205a, 286, 323.

Class 108.—CHAMPION OF CHAMPIONS (SHORT-HAIRED). Mrs. Newton

- R 113 Mrs. D. Peak, GR. CH. PRAETORIAN IMPERATOR (15), M. Sire, Ch. Sweethope Magician. Dam, Marimoglet Niggwig. 1.7.71. Breeder, Exhibitor.
See Open Class 65.
- 114 Mrs. D. Peak, CH. PRAETORIAN ADAMANTIS (15), M. Sire, Ch. Sweethope Magician. Dam, Marimoglet Niggwig. 1.7.71. Breeder, Exhibitor.
See Open Class 65.
- 115 Mrs. D. Peak, CH. PRAETORIAN EVERSORIS (15), F. Sire, Ch. Praetorian Adamantis. Dam, Ryelands Sovereign Lass. 25.9.72. Breeder, Exhibitor.
See Open Class 66.
- a 137 Mrs. V. Kilby, CH. MADRIGAL RED ROVER (23a), M. Sire, Ch. Tai-shun Solo. Dam, Madrigal Solaire. 26.4.71. Breeder, Mrs. Rosignoli.
See Open Class 83.
- 144 Mrs. M. Somers, CH. FARINET FELIX (27), M. Sire, Ch. Coppystone Lun-Tha. Dam, Heatherslade Annabell. 6.10.71. Breeder, Mrs. Vaughan.
See Open Class 89.
- 160 Mrs. J. Clewes, CH. LOCHIBANK BLUE BANQUO (27a), M. Sire, Belcanto Der Rosenkavalier. Dam, Belcanto Blue Thais. 3.2.72. Breeder, Miss Oliver.
See Open Class 91.
- 161 Mrs. V. Kilby, CH. SILKPAWS BLUE SMOKE (27a), M. Sire, Ch. Peerless Sukova. Dam, Silkpaws Jasmin. 31.5.72. Breeder, Exhibitor.
See Open Class 91.
- 194 182 Mrs. P. Absalom, CH. BRYNBUBOO BOSSELOT (30), M. Sire, Ch. Brynbuboo Brown Peter. Dam, Ch. Brynbuboo Polly Perkins. 22.6.72. Breeder, Exhibitor.
See Open Class 100.
- 187 Mr. and Mrs. C. Maddick, CH. BELLFIELD RED EMPEROR (19), M. Sire, Ch. Fendale Impish. Dam, Ch. Lyndy. 18.10.70. Breeders, Exhibitors.
Also in Classes 200, 204, 278, 352, 361, 392.
- 188 Mrs. S. Peters, CH. ROCMOR SHIKARI (27), F. Sire, Kiang Kiang-Su. Dam, Mayat Veda. 17.11.69. Breeder, Mrs. Binks.
Also in Classes 266, 408a.

OPEN CLASSES—SHORT-HAIRED KITTENS (3-9 MONTHS)

Class 109.—CANCELLED. NO ENTRIES.

Class 110.—BLACK (3-9 months), M.

Mrs. Price

- 1 189 Mrs. J. Foster, BROADWEIR SCARAMOUCHE (15), M. Sire, Gr. Ch. Brynbuboo Little Monarch. Dam, Broadweir Magic Moment. 13.4.73. Breeder, Exhibitor.
BIS Also in Classes 243, 324, 409.

Class 110a.—BLACK (3-9 months), F.

Mrs. Price

- 1 190 Mr. and Mrs. F. Wolstenholme, TINYPAWS KALIMITY JANE (15), F. Sire, Gr. Ch. Brynbuboo Little Monarch. Dam, Ch. Darwinnie Julie, 23.4.73. Breeders, Exhibitors.
Also in Classes 202, 207a, 208a, 286, 324, 329, 361, 409.
- 3 191 Mrs. D. Peak, PRAETORIAN CONCORDIA (15), F. Sire GR Ch. Praetorian Emperor. Dam, Ryelands Sovereign Lass. 3.5.73. Breeder, Exhibitor.
Also in Classes 202, 208a, 297.
- 2 192 Mesdames Roberts and Powell, SADDLEBOW BLACK TOPSY (15), F. Sire, Ch. Brynbuboo Maximillian. Dam, Broadweir Mazurka. 29.4.73. Breeder, Exhibitor.
Also in Classes 202, 361.

ZUREIQA CORNISH REX

At Stud :

Senty-Twix Jasper (33)
SOLID CREAM

Queens :

DU BU CINDERELLA (33), Tortie
SENTY-TWIX SAPPHIRE (33), Blue

KITTENS AVAILABLE

Enquiries to :

MRS. R. W. HAMILTON
Haskers, Westleton, Saxmundham
Suffolk IP17 3AP

Tel.: Westleton 376

QUEENS MET AT IPSWICH AND NORWICH

Class 111.—BLUE BRITISH (3-9 months), M. or F. Mrs. Price

- 1 193 Mesdames Roberts and Powell, SADDLEBOW TEDDY BEAR (16), M.N. Sire, Ch. Brynbuboo Maximillian. Dam, Broadweir Mazurka. 29.4.73. Breeders, Exhibitors.
Also in Classes 233, 365.
- 2 194 Mrs. H. Murray, ARJAZE JOSHUA (16), M. Sire, Flanderwell Savannah. Dam, Arjaze Lovelace. 10.7.73. Breeder, Exhibitor.
Also in Classes 286, 324.
- a 195 Mrs. B. Howarth, SKYLARKING MILLY MOSS (16), F. Sire, Ch. Brynbuboo Maximillian. Dam, Ch. Flanderwell Cillinna. 26.5.73. Breeder, Mrs. Blackman.
Also in Classes 207a, 409.

Class 112.—BLUE RUSSIAN, M. or F. Mrs. Groom

- 1 196 Mrs. F. Macleod, ARCTIC VERESKI (16a), M. Sire, Ch. Sylphides Katerinovitch. Dam, Vasilisa. 5.3.73. Breeder, Exhibitor.
Also in Classes 208a, 329, 335, 363, 426.
- 2 197 Mrs. F. Macleod, ARCTIC TARANTELLA (16a), F. Sire, Arctic Finfreyra. Dam, Arctic Techiranova. 27.6.73. Breeder, Exhibitor.
Also in Classes 203, 315, 329, 335, 341, 363, 426.

Class 113.—CANCELLED. NO ENTRIES.

Class 114.—SILVER TABBY (3-9 months), M. or F. Dr. Groom

- 2 198 Mr. and Mrs. J. Watts, SIRELI SILVER SHONI (18), F. Sire, Ch. Hillcross Silver Waratah. Dam, Sireli Melody. 20.7.73. Breeders, Exhibitors.
Also in Classes 202, 207a, 208, 329, 341, 361, 409.
- 3 199 Mrs. P. Ford, ANTARES MOON RIVER (18), M. Sire, Antares Moonwynd. Dam, Marimoglet Dumpitty. 13.7.73. Breeder, Exhibitor.
Also in Classes 202, 304, 426.
- 1 200 Mrs. P. Ford, ANTARES MOON DUSK (18), F. Sire, Jezreel Monty. Dam, Ch. Marimoglet Silver Delight. 16.7.73. Breeder, Exhibitor.
Also in Classes 202, 208.
- R 201 Mrs. G. Newland, SIRELI SILVER RENATA (18), F. Sire, Ch. Hillcross Silver Waratah. Dam, Sireli Jenny Wren. 5.4.73. Breeder, Mrs. Watts.
Also in Classes 207a, 208a, 293, 361, 392.

Classes 115 and 116.—CANCELLED.—NO ENTRIES.

Class 117.—ABYSSINIAN (NORMAL), (3-9 months), M. or F. Mrs. Hughes

- CBK 202 Mrs. Pettman, QUILTY ASHLEIGH (23), M.N. Sire, Contented Harvest Moon. Dam, Algol Jaquina. 22.3.73. Breeder, Mrs. Nelson.
Also in Classes 207, 254.
- 1 203 Mrs. E. Cracknell, CEIANDA CORIANDERLEEN (23), F. Sire, Ch. Taishun Leo. Dam, Bramble Catina. 20.5.73. Breeder, Exhibitor.
Also in Classes 203, 207a, 254.
- 2 204 Mrs. P. Lamb, DOBHRAN TOYOTA (23), M. Sire, Ch. Albyn Justin. Dam, Ch. Burtenashan Sokota. 13.6.73. Breeder, Exhibitor.
Also in Classes 203, 207, 254, 293.
- 3 205 Mrs. J. Foster, CONTENTED PEREGRINE (23), M. Sire, Madrigal Yuri. Dam, Contented Tia Maria. 1.5.73. Breeder, Miss Wiseman.
Also in Classes 315, 341.
- 2 206 Mrs. I. Loveys, CONTENTED DONNA (23), F. Sire, Madrigal Yuri. Dam, Contented Tia Maria. 1.5.73. Breeder, Miss Wiseman.
Also in Classes 254, 258a, 405.
- R 206a Mrs. K. Parton, MOUSETRAPS MASQUERADE (23), F. Sire Ch. Madrigal Red Rover. Dam, Chita Tisha. 25.3.73. Breeder, Mrs. Barraclough.
Also in Classes 207a, 226, 254.

Class 118.—ABYSSINIAN (RED), (3-9 months), M. or F. Mrs. Hughes

- 3 207 Mrs. E. Cracknell, CEIANDA CORAL (23a), F. Sire, Ch. Taishun Leo. Dam, Bramble Catina. 20.5.73. Breeder, Exhibitor.
Also in Classes 203, 208, 255.

Join the . . .

CORNISH CAT ASSOCIATION

THE CLUB FOR ALL BREEDS AND DOMESTIC PETS

ANNUAL SHOW IN TRURO

Help given to all beginners
Subscription 50p, Entry Fee 25p

Anyone wishing to join, write the Hon. Secretary : MRS. M. COLEMAN
Rosewheal Cattery, St. Dennis, Cornwall Tel.: Nanpean 331

COLLECTIONS AND DELIVERIES ARRANGED Tel.: MARTON 328

THE PETOTEL

HOLIDAY ACCOMMODATION FOR CATS IN
INDIVIDUALLY HEATED ROOMS

BOARDING FOR SMALL ANIMALS AND CAGED BIRDS

Proprietor :
MRS. K. M. SILVER

DRAYCOTE
NEAR RUGBY

BLUE PERSIAN CAT SOCIETY

The B.P.C.S. offers Specials for competition at all Championship Shows. Those interested in Blue Persians should join the above Society in order to compete for these.

Subscription 75p per annum. Life Membership £10. Entrance Fee 50p
Year starts 1st September

Pedigree Forms 20p for 10 post free from :

Hon. Secretary : R. A. CORDELL, 69 The Meadows, Ingrave, Brentwood, Essex

Hon. Treasurer : MRS. I. A. RIPPINGALE, Rainham Lodge Farm, Berwick Pond Road
Upminster, Essex

CHICO CHINCHILLAS

At Stud : **CHAMPION POLAR VIKING**

Sire: Ch. Fishermore Paris ex Ch. Bonavia Butterfly
Shown only four times, four Challenge Certificates

KITTENS EXPECTED SHORTLY

Enquiries to : MRS. E. BRILL
3 PADDOCK LANE - CORSHAM - WILTSHIRE
Tel.: 02-25 810577

- 1 208 Mrs. E. Menezes, TAISHUN MAIANA (23a), F. Sire, Ch. Taishun Leo. Dam, Ch. Contented Carina. 23.5.73. Breeder, Exhibitor.
 Also in Classes 203, 207a, 244, 255, 258, 335, 363, 409.
- 2 209 Miss C. Andrews, ACANTHA ABRA (23a), F. Sire, Ch. Taishun Leo. Dam, Chita Makeda. 12.5.73. Breeder, Mr. Carter.
 Also in Classes 208, 255.

Class 119.—CANCELLED. NO ENTRIES.

Class 120.—A.O.V. (BREED 26), (3-9 months), M. or F. Mrs. Price

- 210 Mrs. H. Murray, ARJAZE MAURETAINE (26), M. Sire, Flanderwell Savannah. Dam, Megan Ariannaidd. 2.8.73. Breeder, Exhibitor.
 Also in Class 364.
- a 211 Mrs. M. E. Jones, MEMKOO ANNABELLA (26), F. Sire, Ch. Winceby Valentine. Dam, Busy. 3.8.73. Breeder, Exhibitor.
 Also in Classes 258a, 400.
- 2 212 Mr. A. Finn, PHAEON PHANTASMAGLORIA (26), F. Sire, Burdach Sumashi Jiru. Dam, Southview Duaha. 26.5.73. Breeder, Exhibitor.
 Also in Class 258a.
- R 213 Mr. A. Finn, PHAEON PHANTOMOV THEOPRA (26), F. Sire, Burdach Sumashi Jiru. Dam, Southview Duaha. 26.5.73. Breeder, Exhibitor.
 Also in Class 258a.
- 1 214 Mrs. S. Chapman, CYMBELINE ANOUK (26), F. Sire, Ch. Cymbeline Sans Pareil. Dam, Cymbeline Ebony. 28.5.73. Breeder, Mrs. Folkes.
 Also in Class 249.
- 3 215 Mrs. J. Javahery, CYMBELINE TIEN (26), M. Sire, Ch. Cymbeline Sans Pareil. Dam, Cymbeline Ebony. 28.5.73. Breeder, Mrs. Folkes.
 Also in Class 249.
- a 216 Miss B. Glover, MARTYCAT SI SAWAT (Korat, 26), F. Sire, Saeng Jahns Tee Raak. Dam, Brandywood Saeng Duan. 9.5.73. Breeder, Miss Munford.
 Also in Classes 258a, 364.
- a 218 Mr. K. Benn, DUNCANESSE ADAM (26), M. Sire, Kaloke Rua. Dam, Seoinage Moudra. 16.4.73. Breeder, Exhibitor.
 Also in Class 364.

Class 121.—BROWN BURMESE (3-6 months), M. or F. Mr. Watson

- 1 219 Mrs. K. Martin, MANTHIERRY ZENO (27), M. Sire, Ch. Dinham George. Dam, Huntina Girly. 19.6.73. Breeder, Mrs. Bruckel.
 Also in Classes 207, 208.
- 3 220 Mrs. Y. Bruckel, MANTHIERRY THAI MING (27), M. Sire, Ch. Dinham George. Dam, Huntina Girly. 19.6.73. Breeder, Exhibitor.
 Also in Classes 203, 207, 243, 271.
- YML 221 Mrs. and Miss Proctor, ILUSKASS AKII-BULA (27), M. Sire, Kernow Red Racer. Dam, Iluskass Figmentina. 19.7.73. Breeders, Exhibitors.
 Also in Classes 203, 271.
- R 222 Miss B. Oliver, LOCHIBANK ADONIS (27), M. Sire, Belcanto Der Rosenkavalier. Dam, Belcanto Blue Thais. 20.5.73. Breeder, Exhibitor.
 Also in Classes 208, 271.
- HL 223 Miss P. Warren-Smith, MANTHIERRY LU-TSI CHIARA (27), F. Sire, Ch. Dinham George. Dam, Huntina Girly. 19.6.73. Breeder, Mrs. Bruckel.
 Also in Classes 207a, 208.
- a 224 Mrs. V. Kilby, CHIMES HONEYSUCKLE ROSE (27), F. Sire, Ballard Jason. Dam, Kalos Dione. 25.5.73. Breeder, Mrs. M. Williams.
 Also in Classes 226, 271.
- a 225 Mrs. P. Hampson, GEMINI (27), F. Sire, Ch. Kevitor Brown Tiger. Dam, Cystein Ida. 4.6.73. Breeder, Miss Burdett.
 Also in Classes 207a, 271.
- a 226 Miss M. Mack, BELCANTO KATYA KABANOVA (27), F. Sire, Belcanto Der Rosenkavalier. Dam, Ch. Belcanto Daphne. 12.7.73. Breeder, Exhibitor.
 Also in Classes 203, 271.
- 2 226a Mrs. Parton, SILKPAWS AMANDA (27), F. Sire, Ch. Kalos Castor. Dam, Silkpaws Jasmin. 15.6.73. Breeder, Mrs. Kilby.
 Also in Classes 208, 244, 271.

CHATGLO SIAMESE

AT STUD :

Ch. Thormar Chang Foo (24b)

4 C.C.'s

Sire, Ch. Bradgate Yippee. Dam, Karenza Chocolate Beauty
Siring healthy Kittens of excellent type
Heated stud house

Lilac and Chocolate Kittens sometimes for sale to loving homes

QUEENS :

Sansterre Magnolia (24c)

Sire, Ch. Winceby Valentine (24c). Dam, Physalis Lilac Princess

Thormar Soy Chong (24b)

Sire, Beauvallet. Dam, Thormar Tao Taso

Chatglo Chanella (24c)

Sire, Ch. Thormar Chang Foo. Dam, Sansterre Magnolia

Stud and Kitten enquiries to :

MRS. PEGGY GRIGG

Chatglo Siamese

7 Grove Street - Gloucester GL1 4SN

Tel. 21728

Class 122.—BROWN BURMESE (6-9 months), M. or F. Mr. Watson

- 227 Mrs. I. Loveys, ROCKLO CELLINO (27), F. Sire, Ch. Kalos Castor. Dam, Belcanto Gretel. 7.4.73. Breeder, Exhibitor.
Also in Classes 271, 304, 315, 383.
- 2 228 Mrs. P. Weldon, MARABOU SABAT (27), F. Sire, Ch. Kalos Castor. Dam, Marabou Pandora Octavia. 18.4.73. Breeder, Mrs. Butt.
Also in Classes 207a, 383.
- 1 229 Miss B. Haig, ALLOS CAMILLA (27), F. Sire, Ch. Copplestone Lun-tha. Dam, Allos Mitsu. 19.3.73. Breeder, Exhibitor.
Also in Classes 203, 271.
- a 230 Miss B. Haig, ALLOS MAX (27), M. Sire, Kevitor Brown Merrimack. Dam, Allos Amber. 30.4.73. Breeder, Exhibitor.
Also in Classes 203, 271.
- MC 231 Mrs. P. Impson, CHIAMING KATYENKA (27), F. Sire, Boronga Blue Besakhi. Dam, Ch. Kevitor Brown Belladonna. 19.4.73. Breeder, Mrs. Britton.
Also in Classes 271, 362, 388.
- HC 232 Mrs. J. Hance, KALOS KYDONIA (27), F. Sire, Aybo Budda. Dam, Ch. Kalos Blue Aedon. 17.4.73. Breeder, Exhibitor.
Also in Classes 208a, 271, 315, 362.
- 3 233 Mrs. C. Cook, SLEEKINE SUDA (27), M. Sire, Ch. Kevitor Brown Tiger. Dam, Ch. Rocmor Shikari. 24.2.73. Breeder, Mrs. Peters.
Also in Classes 207, 271.
- R 234 Miss M. Mack, BELCANTO LUSTIGE WITVE (27), F. Sire, Belcanto Don Pasquale. Dam, Jodees Belcanto Norma. 28.4.73. Breeder, Exhibitor.
Also in Classes 203, 271.

Class 123.—BLUE BURMESE (3-6 months), M. or F. Mrs. Wilson

- 3 235 Mrs. V. Kilby, SILKPAWS BLUE SONJA (27a), F. Sire, Ch. Kalos Castor. Dam, Silkpaws Jasmin. 15.6.73. Breeder, Exhibitor.
Also in Classes 244, 272.
- 2 236 Mrs. Y. Bruckel, MANTHIERRY BLEU BELOISE (27a), M. Sire, Ch. Dinham George. Dam, Huntina Girly. 19.6.73. Breeder, Exhibitor.
Also in Classes 203, 207, 243, 272.
- a 237 Mrs. S. Peters, SLEEKINE BLUE SHARKON (27a), M. Sire, Morningstar Golden Pixi. Dam, Grayston Suzette. 5.8.73. Breeder, Exhibitor.
Also in Classes 203, 272, 409.
- 1 238 Mrs. R. Warren-Hurlock, LINLINKYE BOY PILOT (27a), M. Sire, Ch. Bahkta Pilot. Dam, Azure Reina. 10.7.73. Breeder, Exhibitor.
Also in Classes 272, 426.
- a 239 Miss M. Mack, BELCANTO LA VESTALE (27a), F. Sire, Belcanto Der Rosenkavalier. Dam, Ch. Belcanto Daphne. 12.7.73. Breeder, Exhibitor.
Also in Classes 203, 272.

Class 124.—BLUE BURMESE (6-9 months), M. or F. Mrs. Wilson

- 3 240 Mrs. P. Impson, VODOO BALLERINA (27a), F. Sire, Boronga Blue Besakhi. Dam, Linlinkye Suryamati. 6.5.73. Breeder, Mrs. Springer.
Also in Classes 272, 362, 388.
- 1 241 Mrs. J. Wilkinson, KATHAKALI BELLATRIX (27a), F. Sire, Ch. Kalos Castor. Dam, Ch. Kathakali Petite Etoile. 23.2.73. Breeder, Exhibitor.
Also in Classes 203, 272, 304, 362, 388.
- 2 242 Mrs. R. Smith, SILVERSEAL SERAMIS (27a), F. Sire, Ch. Farsnet Felix. Dam, Silverseal Samantha. 18.3.73. Breeder, Mrs. Thake.
Also in Classes 207a, 208a.

Class 125.—CANCELLED. NO ENTRIES.

Class 126.—A.O.C. BURMESE (Ex. BLUE, BROWN or CREAM), (3-9 months), M. or F. Miss Swift

- 3 243 Mrs. A. Pike, LYDEARD PANSY (27g), F. Sire, Ch. Lydeard Juan. Dam, Dubrova Jonquil. 26.7.73. Breeder, Exhibitor.
Also in Classes 244, 273.
- a 244 Mr. H. Hewitt, BRAESIDE ROULETTE (27d), F. Sire, Pussinboots Kanga's Roo. Dam, Pussinboots Bambino. 7.4.73. Breeder, Exhibitor.
Also in Classes 207a, 208a, 273.

THE "ALPEN-DELAEN" PETS' BEDS

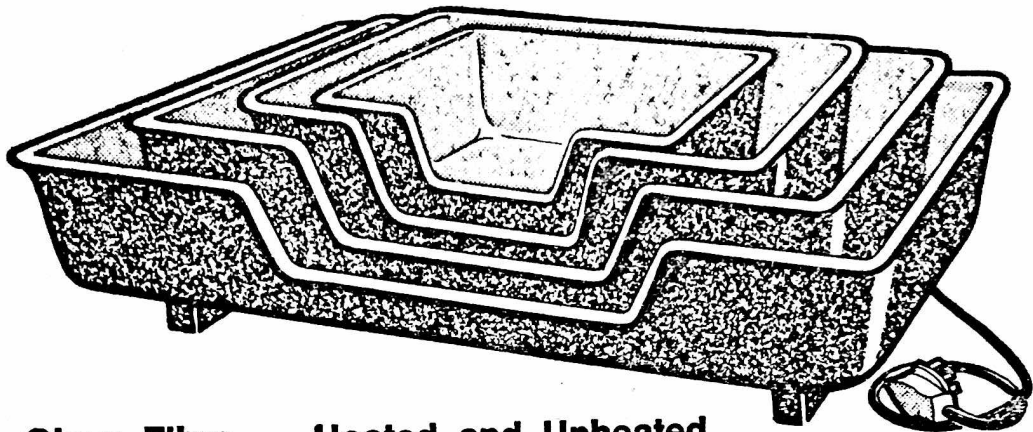

Glass Fibre — Heated and Unheated

There are four sizes, namely:-

Type CD1 for cats and toy dogs.

Type CD2 for queens and toy bitches with litters.

Type CD3 for queens and medium-sized bitches with litters.

Type D1 for medium and large dogs.

Sole Concessionaires

**Neale Enterprises Ltd., Hunningham, Near Leamington Spa,
Warwickshire, England.**

Telephone: Marton 428

SIRELI SILVERS

THE CATS AND KITTENS WITH PRETTY SMILING FACES

Enquiries for

SILVER TABBY AND SILVER SPOTTED

KITTENS

— to —

MR. and MRS. J. A. WELLS

48 Langsett Avenue - Sheffield S6 4AA

Telephone : 348265

- 2 245 Mrs. V. Kilby, MELANIN BLAZE (27d), F. Sire, Melanin Lorenzo. Dam, Melanin Dapple. 17.3.73. Breeder, Mr. James.
Also in Classes 273, 324.
- 1 246 Mrs. and Miss Procter, TYPHA AHMED BEAUTY (27b), M. Sire, Kernow Kedron. Dam, Moorings Seryna Sadie. 4.3.73. Breeder, Mrs. Alger.
Also in Classes 207, 273.
- R 247 Mrs. J. Park, RAMREE PENCHINTA (27a), M. Sire, Aybo Budda. Dam, kamree Mimpi Elok. 23.4.73. Breeder, Mr. and Mrs. Caldicott.
Also in Classes 208a, 273.

Class 127.—HAVANA (3-9 months), M. or F.

Mrs. Groom

- 3 248 Mrs. K. Benn, SOLITAIRE HIKINA (29), F. Sire, Samsara Asura. Dam, Solitaire Hibiscus. 16.4.73. Breeder, Mrs. Sayer.
Also in Classes 286, 324, 363.
- 1 249 Mrs. M. Jones, MEMKOO ANDREOS (29), M. Sire, Ch. Winceby Valentine. Dam, Busy. 3.8.73. Breeder, Exhibitor.
Also in Classes 203, 226.
- 2 250 Mrs. B. Shackell, SOLITAIRE KEWALO (29), M. Sire, Ch. Dandycat Zulu Warrior. Dam, Ch. Dandycat Hula Dancer. 10.3.73. Breeder, Mrs. Sayer.
Also in Classes 207, 208a, 243.
- a 251 Mrs. J. Harper, TORLASH KAI-YAN KALLOLU (29), F. Sire, Ch. Dandycat Zulu Warrior. Dam, Solitaire Koloa. 23.4.73. Breeder, Mrs. Shortland.
Also in Classes 207a, 279.

Class 128.—SPOTTED (3-9 months), M. or F.

Mrs. Ashford

- 1 252 Mrs. P. Ford, ANTARES MOON BREEZE (30), F. Sire, Antares Moonwynd. Dam, Marimoglet Dumpitty. 13.7.73. Breeder, Exhibitor.
Also in Classes 202, 207a.

Class 129.—BI-COLOURED (3-9 months), M. or F.

Mrs. Ashford

- 1 253 Mr. and Mrs. C. Maddick, BELLFIELD BINARY BOY (31), M. Sire, Ch. Bellfield Red Emperor. Dam, Ch. Lindy. 12.4.73. Breeders, Exhibitors.
Also in Classes 202, 207, 278, 361.

Class 130.—CORNISH REX (3-6 months), M. or F.

Mrs. Hardy

- 1 254 Mrs. B. Dixon, MARINA HIJA (33), F. Sire, Ch. Marina Arico. Dam, Ch. Annelida Martini. 16.5.73. Breeder, Exhibitor.
Also in Classes 324, 341, 419.

Class 131.—CORNISH REX (6-9 months), M. or F.

Mrs. Hardy

- 1 255 Mrs. D. Curtis-Hayward, TARAWOOD SEA GALE (33), M. Sire, Burdach Egg Nogg. Dam, Tarawood Sea Sprite. 14.4.73. Breeder, Exhibitor.
Also in Classes 203, 419.
- 2 255a Mrs. D. Curtis-Hayward, TARAWOOD BEAU BRUMMELL (33), M. Sire, Burdach Egg Nogg. Dam, Tarawood Sea Sprite. 14.4.73. Breeder, Exhibitor.
Also in Classes 243, 412.

Class 132.—DEVON REX (3-6 months), M. or F.

Mrs. Macalister

- 1 256 Mrs. B. Slawson, BRYLOU JASPER (33a), M. Sire, Pearcroft Sacha. Dam, Cosmic Jenny Comelately. 5.6.73. Breeder, Mrs. Stevenson.
Also in Classes 207, 286, 297, 324.
- a 257 Mr. G. Mould, HATCHGATE ASTERISK (33a), F. Sire, Pearcroft Sacha. Hatchgate Toffee. 23.5.73. Breeder, Mrs. Farquharson.
Also in Classes 405, 412.

Class 133.—DEVON REX (6-9 months), M. or F.

Mrs. Macalister

- 2 258 Mrs. B. Slawson, BRIESTONHILL OLIVIA (33a), F. Sire, Ch. Seawitch Blue Bambi. Dam, Briestonhill Annette. 17.2.73. Breeder, Mr. Jones.
Also in Classes 208a, 286, 297, 324.

SEAL-POINT SIAMESE CAT CLUB

This Club has been organised to protect the interests of the Seal-Point Siamese Cat

There are very few pure Seal-Point strains left, and an effort is being made to encourage the pure colour breeding of the beautiful Royal Cat of Siam.

We shall be pleased to check pedigrees from the records and advise on any breeding problems.

Subscription 80p annually plus 20p entry fee

Enquiries to the Hon. Secretary, MRS. H. DESSAUER
18 Mayfields, Wembley Park, Middx. Tel. 01-908 0745

FEREMINA SIAMESE

GOOD QUALITY KITTENS OCCASIONALLY AVAILABLE FOR VERY GOOD HOMES

from

CIO-SAN CARMEN

Ex Saturn Solo Fifth generation Pure Breed 24

MRS. E. E. ARNOLD

Avalon - 74 Manor Road - Verwood - Dorset
Tel.: Verwood 2001 after 6 p.m.

THE TABBY CAT CLUB

(Affiliated to the G.C.C.F.)

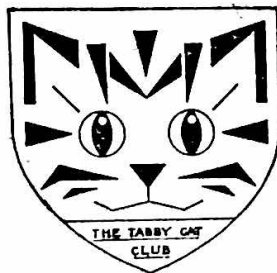

If you love cats you are welcome. If you love Tabbies you are particularly welcome. If you OWN a Tabby, why are you not a member?

Long or Short Hair, Pedigree Show Cat, or just Puss by the fireside. Trophies and Rosettes for most shows
Quarterly News Letter—"The Tabby Gazette"
Initial entrance fee 50p. Annual subscription 50p
President 1973-74: MISS MILDRED ALDERSEA

Secretary: RALPH CHAPMAN
"Karnak," Mannington, Wimborne, Dorset BH21 7JU
Telephone: Verwood 2058

This advt. donated by Mrs. Patricia Absalom, past president of Brynbuboo Cats

DARLING SIAMESE

THE HOME OF SUPER RED POINTS
KITTENS USUALLY AVAILABLE

MRS. IRENE M. GEORGE

19 Larchfield Street - Darlington - Co. Durham

Tel.: Darlington 66630 evenings/weekends

- 3 259 Miss W. Edwards. HEPHAESTOS NAUTILUS (33a), M. Sire, Kaysue Seaspray. Dam, Hephaestos Greek Goddess. 22.4.73. Breeder, Mrs. Fisher.
Also in Classes 207, 208a, 367.
- 1 260 Miss A. Oliver. MIRAMAR BEELZEBUB (33a), M. Sire, Berilleon Crackles. Dam, Marisarni Voodoo. 5.3.73. Breeder, Mrs. Finnegan.
Also in Classes 207, 315, 367, 420.

Mrs. Hardy

Class 134.—S.P., M.

- 1 ch 261 Mrs. T. Folkes, CH. CYMBELINE SANS PAREIL (24), M. Sire, Ch. Killdown Vanguard. Dam, Ch. Dunchattan Ayshah. 12.2.72. Breeder, Exhibitor.
315
3 262 Mr. and Mrs. Hutton, CH. SISLINKI TOPSUN (24), M. Sire, Ch. Sislinki Topal. Dam, Karibur Jarna. 16.8.71. Breeder, Mrs. P. Neale.
Also in Classes 149, 259, 311, 358, 369, 372, 377.
- Vnc 263 Mrs. M. I. Williams, PERTINAX (24), M. Sire, Ch. Sabukia Sirocco. Dam, Killdown Athena. 26.5.71. Breeder, Rev. P. Smith.
Also in Classes 214, 336, 369.
- a 264 Mrs. K. Orton, KILLDOWN KHAN (24), M. Sire, Ch. Longacres Jeremy. Dam, Donna. 2.4.72. Breeder, Mrs. I. Keene.
Also in Classes 215, 369, 413.
- HC 265 Mr. and Mrs. Maddick, SISLINKI TRINI (24), M. Sire, Ch. Sislinki Topal. Dam, Karibur Jarna. 26.12.70. Breeder, Mrs. P. Neale.
Also in Classes 214, 346, 358, 369, 377.
- a 266 Mr. and Mrs. Furber, SATURN SENTINEL (24), M. Sire, Ch. Killdown Eros. Dam, Saturn Sabrina. 30.6.72. Breeder, Mrs. N. Farnsworth.
Also in Classes 215, 245, 384.
- 2 267 Mrs. P. Gibbard, CORWIN KINCAID (24), M. Sire, Ch. Ubon O'Cahan. Dam, Nikaed Diane. 16.4.71. Breeder, Mrs. H. Friggens.
Also in Classes 214, 369.
- R 268 Mrs. A. Durrant, SIANJO TIBERIUS (24), M. Sire, Ch. Longacres Jeremy. Dam, Kaloke Orsova. 23.9.72. Breeder, Exhibitor.
Also in Classes 210, 215, 217, 294, 358, 377.
- Vnc 269 Mr. and Mrs. K. Dessauer, MAYFIELDS HASSAN (24), M. Sire, Ch. Mayfields Hermes. Dam, Tradewinds Sa-Lee. 10.5.72. Breeders, Exhibitors.
Also in Classes 215, 358, 369, 377.

Class 135.—S.P., F.

Mrs. Wilson

- a 270 Mrs. A. Durrant, SIANJO PERFIDEA (24), F. Sire, Ch. Killdown Vanguard. Dam, Roundway Allamanda. 24.7.72. Breeder, Exhibitor.
Also in Classes 210, 215, 358, 389.
- a 271 Mrs. P. Gibbard, KAYMENH BETH (24), F. Sire, Corwin Kincaid. Dam, Kaymenh Homers Daughter. 13.10.72. Breeder, Exhibitor.
Also in Classes 210, 358.
- u 272 Mrs. P. Sparrey, CYMBELINE ZOE (24), F. Sire, Ch. Killdown Vanguard. Dam, Ch. Dunchattan Ayshah. 12.2.72. Breeder, Mrs. T. Folkes.
Also in Classes 215, 369a, 384.
- 2 273 Mr. V. Athavale, CYMBELINE KATISHE (24), F. Sire, Ch. Killdown Vanguard. Dam, Ch. Dunchattan Ayshah. 8.8.72. Breeder, Mrs. T. Folkes.
Also in Classes 215, 227, 246, 298.
- HC 274 Mrs. L. Strunin, BAYARD ADAGIO (24), F. Sire, Ch. Sislinki Topsun. Dam, Paroma Cleo. 5.6.72. Breeder, Exhibitor.
Also in Classes 210, 215, 311, 325, 336, 369a, 372, 377.
- 3 275 Mrs. E. Gregory, SCIMITAR SEDELIA (24), F. Sire, Roundway Vallota. Dam, Roundway Davidia. 24.7.72. Breeder, Exhibitor.
Also in Classes 210, 294.
- 2 276 Mrs. P. Armour, HUNTHAY SAPPHO (24), F. Sire, Tailong Kuiki. Dam, Lounsdale Pandora. 4.8.71. Breeders, Mrs. and Miss Kirkcaldie.
Also in Classes 214, 217, 384, 406, 413.
- 2 277 Mrs. R. Powell, CYMBELINE ZARIA DIANE (24), F. Sire, Ch. Killdown Vanguard. Dam, Ch. Dunchattan Ayshah. 12.2.72. Breeder, Mrs. T. Folkes.
Also in Classes 215, 217, 363a, 369.
- 278 Mr. R. Berridge, KAYMENH BIANCA (24), F. Sire, Corwin Kincaid. Dam, Kaymenh Grette. 31.9.72. Breeder, Mrs. V. Gibbard.
Also in Classes 215, 217, 306.

DEWPOINT BURMESE

AT STUD :

Ch. Kalos Castor (27)

carrying Blue

Sire, Ch. Tapawingo Tahltan. Dam, Ch. Kalos Blue Aedon

Breeder : MRS. J. HANCE

Five times Best in Show.

“Cassy” has now retired from the show bench and is siring Best of Breed, strong, healthy kittens, some of which will be on show today.

Approved Queens (accompanied preferred), given every care and understanding in heated quarters.

Enquiries :

MRS. M. GILES

Birch House - Staplehay

Taunton - Somerset

Tel.: TAUNTON 2822

- 279 Mrs. J. Bunch, EDELWEISS SELENA (24), F. Sire, Edelweiss Nimbus. Dam, Snevets Zhililia. 30.5.72. Breeder, Miss J. Hill.
Also in Classes 215, 217, 330.
- 4 279a Mrs. M. Key, KALOKE GISELLE (24), F. Sire, Ch. Sabukia Sirocco. Dam, Cymbeline Chemel. 18.10.72. Breeder, Exhibitor.
Also in Classes 210, 214.

Mrs. Towe

Class 136.—B.P., M.

- 1 W 280 Miss D. Frecker, ZEUS GALANTHUS (24a), M. Sire, Careyvale Cantata. Dam, Zeus Azalea. 7.6.70. Breeder, Exhibitor.
Also in Classes 214, 384.
- 2 281 Mrs. M. Williams, QUILA CALEBAN (24a), M. Sire, Trubun Pedro. Dam, Quila Annabella. 4.9.72. Breeder, Mrs. J. Brohier.
Also in Classes 227, 263.

Mrs. Towe

Class 137.—B.P., F.

- 3 282 Mrs. H. Stephenson, RAMONDA MIDNIGHT BLUE (24a), F. Sire, Ch. Taurus Kountry Boy. Dam, Ch. Mekhala Ramonda. 3.3.72. Breeder, Exhibitor.
Also in Classes 263, 325.
- 1 ch 283 Mrs. J. Neilson, RAMONDA STOKE ROSA (24a), F. Sire, Ch. Taurus Kountry Boy. Dam, Ramonda Velvet. 3.9.71. Breeder, Mrs. H. D. Stephenson.
Also in Classes 336, 347, 377.
- R 285 Mr. and Mrs. A. Sawkins, BRYMAR AQUILA (24a), F. Sire, Nikaed Nicholas. Dam, Nikaed Alexandra. 30.1.73. Breeders, Mr. and Mrs. B. Saxby.
Also in Classes 216, 217, 246, 263, 369a.
- 2 286 Mrs. Brabyn-Johnson, CH. CHALMI TAKUA (24a), F. Sire, Ch. Hargill Issis. Dam, Chalmi Chantek. 17.11.71. Breeder, Mrs. A. Imlach.
Also in Classes 263, 280, 330, 347, 369a, 372.
- Vhc 287 Mrs. C. Best, TIBAAN URSINIA (24a), F. Sire, Ch. Roundway Osmanthus. Dam, Kosmos Crystal. 20.7.72. Breeder, Mrs. Greenacre.
Also in Classes 216, 246.
- a 288 Mr. and Mrs. K. Hole, SOVEREIGN BEAUTY-BLUE (24a), F. Sire, Ch. Caspa Cazamirez. Dam, Karenza Beautiful Dreamer. 24.3.72. Breeders, Exhibitors.
Also in Classes 211, 216, 227, 246, 369a, 377.
- Hc 289 Mrs. J. Bunch, HADLEY O'MALLEY (24a), F. Sire, Maytime Blue Imp. Dam, Emma Sweet Lady. 9.6.72. Breeder, Mrs. Webster.
Also in Classes 216, 217, 330.

Class 138.—C.P., M.

Mrs. Biggie

- 1 ch 290 Misses Garner and Hulbert, TZIROS BARTHOLOMEW (24b), M. Sire, Cantarra Tarquin. Dam, Reegan Devina. 2.4.72. Breeder, Mrs. A. Gaskin.
Also in Classes 245, 372, 413.

Class 139.—C.P., F.

Mrs. Keene

- a 291 Mrs. J. Harper, ANNSHOLME BUTTONS (24b), F. Sire, Ch. Sunjade Chocolate Domino. Dam, Ryeholme Yipindee. 16.4.72. Breeder, Mrs. Clemerson.
Also in Classes 216, 280.
- 1/WH 292 Mr. R. Day, PARAMOUNT DINAH (24b), F. Sire, Ch. Reegan Dessau. Dam, Paramount Galaxy. 8.12.72. Breeder, Exhibitor.
Also in Classes 211, 414.
- a 293 Miss K. Tilby, KATRINE MADAM KAKISHITA (24b), F. Sire, Titaya Mystic Prince. Dam, Katrine Arabian Fanticee. 2.2.72. Breeder, Exhibitor.
Also in Classes 211, 216, 217, 347, 414.

SILKPAWS

BURMESE AND ABYSSINIANS

At Stud :

CH. MADRIGAL RED ROVER (23a), 4 C.C.'s
Sire: Ch. Taishun Solo

— also —

CH. SILKPAWS BLUE SMOKE (27a), 3 C.C.'s
Sire: Ch. Peerless Sukova
Both boys are proven sires

—————
Burmese Kittens in several colours occasionally for sale
—————

All enquiries to : **VAL KILBY**
5 Lowndes Close, Bassaleg, Newport, Mon. Tel.: Rhiwderin 3381
Easy access to Newport via the M4 motorway, or by British Rail

HELP SAVE ANIMALS' LIVES

by supporting FRAME, the scientifically advised Charity which has established a world centre in Britain for collating and disseminating information on advanced and humane methods of research which benefit both humans and animals.

Details from :

FRAME

“Fund for the Replacement of Animals in Medical Experiments”

312a Worples Road, Wimbledon, London SW20 8QU

Class 140.—L.P., M.**Mrs. Lentaigne**

- a 294 Mrs. D. Jarrett, KITTYHAWK BENJAMIN (24c), M. Sire, Quintral Frosty Fircone. Dam, Kelmo Pearlwort. 12.1.73. Breeder, Mr. H. Brohier. Also in Classes 217, 245.
- 2 295 Mr. and Mrs. J. Furber, CH. WINCEBY VALENTINE (24c), M. Sire, Ch. Seraphim Sinbad. Dam, Cheyne Lilac Minette. 14.2.68. Breeder, Mrs. A. Codling. Also in Classes 149, 222, 318.
- 1 ch 296 Mrs. C. Cook, KIRASH TOBY (24c), M. Sire, Ch. Kirash Barley. Dam, Ch. Kirash Fiesta. 12.1.73. Breeder, Mrs. S. Beeley. Also in Classes 216, 217.
- a 297 Mrs. R. Bennett, THAIRANO DANDYLION (24c), M. Sire, Ch. Linton Ganymede. Dam, Indra Yashawa. 28.2.72. Breeder, Exhibitor. Also in Classes 259, 284, 377, 428.

Class 141.—L.P., F.**Mrs. Lentaigne**

- a 298 Mrs. I. Clarke, KELMO PERIWINKLE (24c), F. Sire, Trubun Pedro. Dam, Reegan Cadenza. 15.8.70. Breeder, Mrs. E. Elwell. Also in Classes 214, 217, 318, 413.
- 1 ch 299 Mrs. S. Peters, KIRASH TAMSIN (24c), F. Sire, Ch. Kirash Barley. Dam, Ch. Kirash Fiesta. 12.1.73. Breeder, Mrs. S. Beeley. Also in Classes 318, 342, 408a.
- 3 300 Mrs. S. Madigan, DOBHRAN PRUDENCE (24c), F. Sire, Southview Hazard. Dam, Burtenashan Pon Pussai. 20.11.72. Breeder, Mrs. P. Lamb. Also in Classes 216, 294, 318, 384, 406.
- R 301 Mrs. M. Williams, KITTYHAWK ARIEL (24c), F. Sire, Ch. Karenza Lilac Domino. Dam, Kelmo Pearlwort. 24.5.72. Breeder, Mr. M. Brohier. Also in Classes 216, 298, 342.
- 2 302 Mrs. J. Neilson, TAMRUAT LILAC CORAL (24c), F. Sire, Ch. Tamruat Sohpar. Dam, Ch. Sundance Chantal. 1.5.72. Breeder, Mr. J. Shewbridge. Also in Classes 216, 325, 342.

Class 142.—TABBY-POINT, M.**Mrs. Dadd**

- a 303 Mrs. Brabyn-Johnson, DARLING WARRIOR (32), M. Sire, Flume Inga. Dam, Dream Girl. 7.1.73. Breeder, Mrs. I. George. Also in Classes 245, 377, 394, 397.

Class 143.—TABBY-POINT, F.**Mrs. Dadd**

- 2 304 Mrs. Brabyn-Johnson, ELBARAKA ISIS (32), F. Sire, Elbaraka Linceo. Dam, Elbaraka Hephzibah. 1.9.72. Breeder, Miss E. Leach. Also in Classes 246, 342, 373, 377, 394, 397.
- 3 305 Mrs. K. Shelton, TIBAAN ARIES (32), F. Sire, Ch. Tibaan Foetious. Dam, Ch. Tibaan Pisces. 10.5.72. Breeder, Mr. J. Greenacre. Also in Classes 217, 246, 347, 373, 397.
- a 306 Mrs. G. Evans, TIBAAN ALIOTH (32), F. Sire, Ch. Tibaan Foetious. Dam, Ch. Tibaan Pisces. 10.5.72. Breeder, Mr. J. Greenacre. Also in Classes 216, 369a, 373, 397.
- R 307 Mr. and Mrs. B. Niblett, PAPAYA SAMANTHA (32), F. Sire, Ch. Sontew Amaranthus. Dam, Asharon Petal. 18.7.72. Breeder, Mr. T. Papa. Also in Classes 216, 259, 373, 389, 394, 397.
- 1 ch 307a Mrs. J. Moore, CHEONA MEDEA (32), F. Sire, Ch. Marshbrook Sascha. Dam, Meikleriggs Hecate. 19.8.72. Breeder, Exhibitor. Also in Classes 211, 216, 373, 394, 397.

vuc 307b

Class 144.—RED-POINT, M.**Mrs. Clarke**

- 1 ch 308 Mrs. C. Wagstaff, COOMBEHURST HIGHWAYMAN (32a), M. Sire, Moonfleet Aurica. Dam, Coombehurst Akela Brunie. 29.10.72. Breeder, Exhibitor. Also in Classes 355, 384.
- 2 309 Mrs. S. Wilson-Smith, JAQUEEN PINK ICING (32a), M. Sire, Samsara Bandit. Dam, Lewkliana Opawn. 19.12.72. Breeder, Mrs. Moss. Also in Classes 216, 325, 351, 355.

RED, CREAM, TORTIE, BLUE CREAM AND BROWN TABBY SOCIETY

Tel.: Cholsey 255

**THE ONLY CLUB WHICH PUBLISHES THE TRUE TYPES FOR JUDGES,
EXHIBITORS AND BREEDERS**

The Club possesses over 50 Trophies, some of which are offered at all Ch. Shows, and support is also given to Non-Championship Shows. Classes for Long and Short-Hair Breeds of the above varieties and open to R.C.T. members only for Cats and Kittens are guaranteed throughout the Show Season.

**The Hon. Secretary is always pleased to help experienced Fanciers or to advise
Novice Members**

Ped. Forms 17½p doz. Annual Subscription 50p. Entrance Fee 25p. Life Membership £6

Hon. Secretary: MRS. J. M. NEWTON, Moultsford Grange, Moultsford, Berks.

Hon. Treasurer: MRS. I. A. EARNSHAW, Heatherpine, Curridge, near Newbury

LYDEARD BURMESE AND SIAMESE

AT STUD :

CH. LYDEARD BLUE JUAN (27a). Sire: Ch. Lydeard Jason
LINLINKYE SHOSHONE (27). Sire: Tapawingo Tsimshian

All with good eye colour. Studs and Queens have heated houses

Kittens for sale—27, 27a, 27c, 27f, 27g
Queens met at Taunton Station

**MRS. A. F. PIKE, IONA HOUSE, BISHOP LYDEARD, TAUNTON
SOMERSET**
Tel.: Bishop Lydeard 515

SHORT-HAIRED CAT SOCIETY OF GREAT BRITAIN AND MANX CLUB INC.

(founded 1901)

Chairman: MISS KIT WILSON. **Vice-Chairman:** MRS. MONICA THAKE
Hon. Treas.: MR. R. A. PEARSON, 267 Huddersfield Road, Shelley, Nr. Huddersfield,
Yorks.

Hon. Sec.: MRS. SHIRLEY BEEVER, Poplars House Farm, Fenwick, Askern,
Nr. Doncaster, Yorks.

Pedigree forms 20p doz. Subs. 50p plus 50p entry fee. Life membership £5.25

This Society caters for all breeds and varieties of Short-Haired Cats. Classes for
members and Specials at all shows

Pedigree forms 25p doz. Subs. 50p plus 50p entry fee. Life membership £5.25
THIRD CHAMPIONSHIP SHOW, 30th MARCH, 1974, at DONCASTER RACECOURSE

KALOS BURMESE

BROWN AND BLUE (CARRYING CHOCOLATE)

MRS. JOYCE HANCE

44 Cranbrook Rise - Ilford - Essex IG1 3QN

01-554 3577 (Office 01-638 8166)

Class 145.—RED-POINT, F.**Mrs. Clarke**

- 2 310 Mrs. S. Chapman, CATHERSTON ZILLA (32a), F. Sire, Ch. Ilona Firefly. Dam, Senlac Bracken. 28.5.72. Breeder, Mrs. D. White.
Also in Classes 216, 217, 246, 330, 355, 369a.
- 1ch 311 Mrs. I. George, DARLING RED CHARMER (32a), F. Sire, Ch. Darling Red Rufus. Dam, Elbaraka Tirzah. 19.4.72. Breeder, Exhibitor.
Also in Classes 347, 351, 355, 377, 408a.
- 3 312 Mrs. S. Wilson-Smith, SILBRANA VANESSA ATLANTA (32a), F. Sire, Red Cardinal. Dam, Vanathon Melonie. 2.12.72. Breeder, Exhibitor.
Also in Classes 211, 355.

Class 146.—TORTIE-POINT, M. or F.**Mrs. Clarke**

- 2 313 Mr. and Mrs. A. Sawkins, PRIORSGATE SOULANGIANA (32b), F. Sire, Ch. Bradgate Yippee. Dam, Madame Cherie. 6.1.73. Breeder, Mrs. Stratton.
Also in Classes 216, 217, 246, 369a.
- 3 314 Mrs. S. Wilson-Smith, SUKI MARTONY HIRRANDAH (32b), F. Sire, Pendlepudi Pylandees. Dam, Vanathon Melonie. 4.8.72. Breeder, Exhibitor.
Also in Classes 211, 356.
- 18/n

Classes 147 and 148.—CANCELLED. NO ENTRIES.**Class 149.—CHAMPION OF CHAMPIONS.****Mrs. Macalister**

- 19/uh 261 Mrs. T. Folkes, CH. CYMBELINE SANS PAREIL (24), M. Sire, Ch. Killdown Vanguard. Dam, Ch. Dunchattan Ayshah. 12.2.72. Breeder, Exhibitor.
See Open Class 134.
- a 262 Mr. and Mrs. R. Hutton, CH. SISLINKI TOPSUN (24), M. Sire, Ch. Sislinki Topal. Dam, Karibur Jarna. 16.8.71. Breeder, Mrs. Neale.
See Open Class 134.
- R 295 Mr. and Mrs. J. Furber, CH. WINCEBY VALENTINE (24c), M. Sire, Ch. Seraphim Sinbad. Dam, Cheyne Lilac Minette. 14.2.68. Breeder, Mrs. Codling.
See Open Class 140.
- a 315 Mrs. L. Abbey, CH. QUINTRAL PIRATA (24c), M. Sire, Quintral Frosty Fircone. Dam, Ch. Cantarra Hyacintha. 31.12.71. Breeder, Exhibitor.
Also in Classes 245, 369.
- 316 Mrs. E. Williams, CH. MOSMI ARISTOTLE (24a), M. Sire, Ch. Ulysses O'Grady. Dam, Meikleriggs Andromeda. 17.7.68. Breeder, Mrs. P. Smith.
Also in Classes 245, 263, 325.

OPEN CLASSES—SIAMESE KITTENS (3-9 MONTHS)**Class 150.—SEAL-POINT (3-6 months), M.****Mrs. Lauder**

- 3 317 Mrs. E. Menezes, TAISHUN TOKA (24), M. Sire, Ch. Killdown Eros. Dam, Taishun Carmen. 18.6.73. Breeder, Exhibitor.
Also in Classes 212, 370.
- R 318 Mr. and Mrs. Stevens, SNEVETS LESLIE GEORGE (24), M. Sire, Ch. Longacres Jeremy. Dam, Cymbeline Fleur Delys. 24.7.73. Breeders, Exhibitors.
Also in Classes 212, 359, 378, 385, 406.
- 1 319 Mr. and Mrs. Stevens, SNEVETS LEONARD (24), M. Sire, Ch. Longacres Jeremy. Dam, Cymbeline Fleur Delys. 24.7.73. Breeders, Exhibitors.
Also in Classes 212, 359, 378, 385, 406.
- uc 320 Mr. F. Gray, DEERSPRIGHT SHAITANI (24), M. Sire, Lilac Punch. Dam, Tessianna. 11.7.73. Breeder, Exhibitor.
Also in Classes 212, 218, 220.
- 2 321 Mrs. J. Bunch, PEARDROP SON JAMES (24), M. Sire, Seadog Ajax. Dam, Edelweiss Selena. 15.7.73. Breeder, Exhibitor.
Also in Classes 212, 218, 330.
- 322 Mrs. J. Williams, MERDEKA CHOOKA-CHOOKA (24), M. Sire, Ch. Thormar Chang-Foo. Dam, Merdeka Angelique. 14.7.73. Breeder, Exhibitor.
Also in Classes 212, 218, 247.
- 323 Mrs. J. Williams, MERDEKA COOCOO-LOORA (24), M. Sire, Ch. Thormar Chang-Foo. Dam, Merdeka Angelique. 14.7.73. Breeder, Exhibitor.
Also in Classes 212, 218, 247.

**West of England and South Wales
Cat Society**

invite you to their

TROPHY TEA PARTY

WHERE CUPS AND TROPHIES WON HERE TODAY BY
MEMBERS WILL BE PRESENTED

to be held at

THE WESTMORELAND HALL
Westmoreland Road, Bristol

— on —

SATURDAY, JANUARY 19th

at 3 p.m.

TEA WILL BE PROVIDED BY THE COMMITTEE

ADMISSION 25p

Tickets obtainable from Hon Secretary, Mrs. O. B. Olive

MEMBERS AND FRIENDS WILL BE WELCOME

Class 151.—SEAL-POINT (3-6 months), F.**Mrs. Dadd**

- 2 326 Mrs. Gibbard, KAYMENH TAMSIN (24), F. Sire, Kaymenh Tomosina. Dam, Whiteacres Piers. 12.6.73. Breeder, Exhibitor.
Also in Classes 218a, 259, 359.
- a 327 Mrs. J. Harper, HARMAN MIA (24), F. Sire, Mintaka Orion. Dam, Velvet Maiden. 9.6.73. Breeder, Exhibitor.
Also in Classes 212a, 218a, 220, 281.
- 328 Mrs. R. Pring, LIPEMA ZOE (24), F. Sire, Nikaed Achelous. Dam, Cymbeline Zoe. 2.7.73. Breeder, Mrs. Sparrey.
Also in Classes 218a, 220, 248, 374, 385.
- a 329 Mrs. P. Gent, KOOFUKUNA BETTINA (24), F. Sire, Ch. Southview Thor. Dam, Paramount Diamond. 24.6.73. Breeder, Exhibitor.
Also in Classes 218a, 374.
- a 330 Mr. and Mrs. McAllister, KALAYA KATHAKALI (24), F. Sire, Stonecroft Coriander. Dam, April Mischief. 25.7.73. Breeders, Exhibitors.
Also in Classes 212a, 218a.
- a 331 Mr. and Mrs. McAllister, KALAYA KESTRELLE (24), F. Sire, Stonecroft Coriander. Dam, April Mischief. 25.7.73. Breeders, Exhibitors.
Also in Classes 212a, 220.
- 3 332 Mrs. N. Stroud, FAIR GILLY (24), F. Sire, Ch. Killdown Eros. Dam, Ch. Fair Miss Friday. 29.6.73. Breeder, Exhibitor.
Also in Classes 212a, 218a, 248, 359, 370a.
- 333 Mrs. J. Mills, MERDEKA CURBARRA (24), F. Sire, Ch. Thormar Chang-foo. Dam, Merdeka Angelique. 14.7.73. Breeder, Mrs. Williams.
Also in Classes 218a, 220, 248, 378.
- R 334 Mrs. J. Javahery, CYMBELINE KISHINA (24), F. Sire, Ch. Cymbeline Sans Pareil. Dam, Cymbeline Quanita. 10.5.73. Breeder, Mrs. Folkes.
Also in Classes 218a, 220.
- a 335 Mrs. J. Bunch, PEARDROP PRUDENCE (24), F. Sire, Seadog Ajax. Dam, Edelweiss Selena. 15.7.73. Breeder, Exhibitor.
Also in Classes 212a, 218a, 330.
- 2 336 Mrs. E. Menezes, TAISHUN TIFFANY (24), F. Sire, Ch. Killdown Eros. Dam, Taishun Carmen. 18.6.73. Breeder, Exhibitor.
Also in Classes 220, 363, 370a.
- 337 Mrs. J. Williams, MERDEKA CARINA (24), F. Sire, Ch. Thormar Chang-foo. Dam, Merdeka Angelique. 14.7.73. Breeder, Exhibitor.
Also in Classes 212a, 218a, 220, 281, 326.

FOR SALE.**Class 152.—SEAL-POINT (6-9 months), M.****Mrs. Lauder**

- a 338 Mr. and Mrs. R. Hutton, PAROMA ELISIA (24), M. Sire, Ch. Sislinki Topsun. Dam, Kaymenh Antoinette. 26.2.73. Breeders, Exhibitors.
Also in Classes 213, 307, 359, 370, 374, 378.
- 2 339 Mrs. E. Dick, SUAAN KIKU (24), M. Sire, Ch. Siepoo Storm. Dam, Karawong Chewyn. 18.3.73. Breeder, Exhibitor.
Also in Classes 213, 219, 326, 348, 370.
- 1 340 Mrs. B. Shackell, TORNEYS HOUDINI (24), M. Sire, Nikaed Achelous. Dam, Lanceroi Tasmin. 13.3.73. Breeder, Exhibitor.
Also in Classes 213, 219, 247.
- 3 340a Miss E. Welsford, CASPA TALLAHASSE (24), M. Sire, Saturn Sentinel. Dam, Gresley Fernie. 26.4.73. Breeders, Mr. and Mrs. Furber.
Also in Class 219.

Class 153.—SEAL-POINT (6-9 months), F.**Mrs. Dadd**

- a 341 Mr. and Mrs. J. Furber, CASPA TANSY (24), F. Sire, Saturn Sentinel. Dam, Gresley Fernie. 26.4.73. Breeders, Exhibitors.
Also in Classes 213, 248, 385, 406.
- a 342 Mrs. K. Orton, SUMMERFIELD FAITH (24), F. Sire, Killdown Khan. Dam, Summerfield Caterina. 20.2.73. Breeder, Exhibitor.
Also in Classes 213, 370a.
- a 343 Mrs. E. Arnold, FEREMINA ESTELLA (24), F. Sire, Saturn Solo. Dam, Ciosan Carmen. 9.3.73. Breeder, Exhibitor.
Also in Classes 219, 378.

Classes 154 and 155.—CANCELLED. NO ENTRIES.

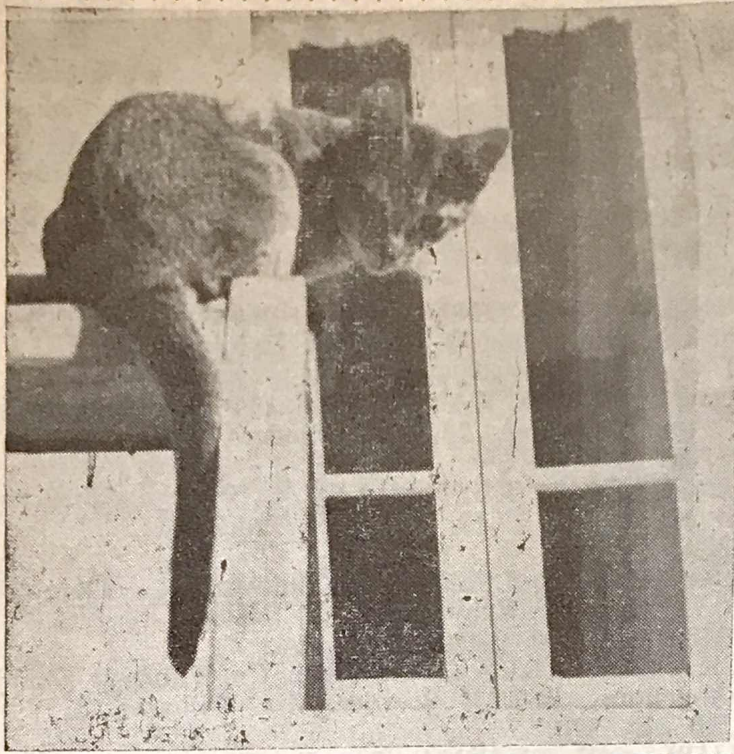

ROCKLO

Abyssinians
Burmese
Rex

All thoughtfully
bred for type
temperament
and health

AT STUD: CH. CONTENTED HARVEST MOON (23)

welcomes approved queens in his house overlooking the sea. Outside runs

Kittens of above breeds sometimes available

Apply: **MRS. I. LOVEYS**

28 BRENDON ROAD, WATCHET, SOMERSET TA23 0AX

Tel.: Watchet 395

DOBHRAN CATS

SIAMESE

BURMESE

ABYSSINIANS

Burmese at Stud:

MUSCADIN APOLLO

A lovely Brown Burmese carrying Blue (proven)

Sire: Ch. Kalos Castor (27); Dam: Muscadin Lazula (27a)

Kittens by Apollo and Burtenashan Katie-Lou (Brown Burmese Queen here today)) ready to leave home now

Also Siamese Kittens by Burtenashan Pon-Pussia (24b), and Abyssinian Kittens by Ch. Burtenashan Sokota (23) (1 Grand Ch. Cert.), due mid-November

All enquiries for Stud or Kittens to:

MRS. PATRICIA D. LAMB

41 Blendon Drive - Bexley - Kent

Tel.: 01-304 1288

Class 156.—BLUE-POINT (6-9 months), M.**Mrs. Macalister**

- 346 Mr. and Mrs. J. Furber, CASPA SEBASTIAN (24a), M. Sire, Ch. Caspa Lilac Cabalero. Dam, Careyvale Crown Jewel. 25.3.73. Breeders, Exhibitors. Also in Classes 247, 264.
- 347 Mrs. P. Armour, LOUNSDALE BLUE MERCURY (24a), M. Sire, Tailong Kuiki. Dam, Lounsdale Philomelle. 11.4.73. Breeders, Exhibitors. Also in Classes 213, 385, 406, 413.
- 348 Miss N. Allen, THORMAR CRONOS (24a), M.N. Sire, Ch. Mosmi Aristotle. Dam, Careyvale Clary. 17.4.73. Breeders, Misses Garner and Hulbert. Also in Classes 221, 247, 413.
- 349 Mr. and Mrs. B. Saxby, BRYMAR ALDEBARAN (24a), M.N. Sire, Nikaed Nicholas. Dam, Dauntsea Athena. 20.2.73. Breeders, Exhibitors. Also in Classes 213, 247, 264, 281, 343, 385.
- 350 Mrs. L. Abbey, QUINTRAL MARMADUKE (24a), M. Sire, Ch. Quintral Moonsilver. Dam, Ch. Quintral Pettifleur. 4.4.73. Breeder, Exhibitor. Also in Classes 247, 264, 330, 370.

Class 157.—BLUE-POINT (6-9 months), F.**Mrs. Macalister**

- 351 Mr. P. Inwood, CONDUTEZ DOILY (24a), F. Sire, Cantarra Blue Byou. Dam, Donelaine Rowenza. 22.2.73. Breeder, Mrs. Pitman. Also in Classes 221, 259.
- 352 Mrs. G. Perry, THORMAR CALYPSO (24a), F. Sire, Ch. Mosmi Aristotle. Dam, Careyvale Clary. 17.4.73. Breeders, Misses Garner and Hulbert. Also in Classes 219, 221, 248.
- 353 Mrs. J. Neilson, RAMONDA ROSITA (24a), F. Sire, Zyclon Bo Diddle. Dam, Ramonda Velvet. 10.4.73. Breeder, Mrs. Stephenson. Also in Classes 307, 326, 378.
- 354 Misses Garner and Hulbert, THORMAR CLOTHO (24a), F. Sire, Ch. Mosmi Aristotle. Dam, Careyvale Clary. 17.4.73. Breeders, Exhibitors. Also in Classes 213, 264, 374.
- 355 Mr. and Mrs. J. Furber, CASPA SAMANTHA (24a), F. Sire, Ch. Caspa Lilac Cabalero. Dam, Careyvale Crown Jewel. 25.3.73. Breeders, Exhibitors. Also in Classes 264, 413.

Class 158.—CHOCOLATE-POINT (3-6 months), M. or F.**Mrs. Hardy**

- 356 Mr. and Mrs. Saxby, SOVEREIGN SHAWNI (24b), F. Sire, Pi-Den Felix. Dam, Physalis Chocolate Candy. 14.5.73. Breeders, Mr. and Mrs. Hole. Also in Classes 218a, 248, 307, 374, 415.
- 357 Mrs. G. Bradley, DUNTIBLAE DISRALI (24b), M. Sire, Sealias Chocolate Ko-Ko. Dam, Flume Dillee. 20.5.73. Breeder, Mrs. Cochrane. Also in Classes 218, 220a.
- 358 Mrs. J. Selwyn, BAKSAN AMBER (24b), F. Sire, Ch. Winceby Valentine. Dam, Baksan Sabrina. 19.5.73. Breeder, Exhibitor. Also in Classes 218a, 248.
- 359 Miss J. May, PHAEON PHANDANGO (24b), F. Sire, Burdach Sumashi Jiru. Dam, Southview Duaha. 26.5.73. Breeder, Mr. Finn. Also in Classes 218a, 259, 370a.
- 360 Mrs. P. Hampson, SLEEKINE JIRINDA (24b), F. Sire, Cantarra Tarquin. Dam, Sleekine Juki. 4.7.73. Breeder, Mrs. Peters. Also in Classes 218a, 220a.
- 361 Mrs. L. Strunin, BAYARD BERENGARIA (24b), F. Sire, Gr. Ch. Seremban Liger. Dam, Bayard Adagio. 22.7.73. Breeder, Exhibitor. Also in Classes 212a, 218a, 311, 326, 374, 378.

Class 159.—CHOCOLATE-POINT (6-9 months), M. or F.**Mrs. Hardy**

- 362 Mrs. R. Pring, ZAMAAZI HAE SHAN (24b), F. Sire, Solitaire Hilo. Dam, Samsara Kassa. 11.3.73. Breeder, Mrs. Shaw. Also in Classes 248, 385, 415.
- 363 Mrs. R. Spencer, TASPERTU SPINDLEBERRY (24b), M. Sire, Cantarra Blue Byou. Dam, Frisby Ko Chang. 11.4.73. Breeder, Mrs. Spencer. Also in Classes 213, 281, 370, 429.
- 365 Mr. and Miss Fulton, HAPPYLEES GAY TROUBADOUR (24b), M. Sire, Samsara Bandit. Dam, Torlycha. 5.4.73. Breeders, Exhibitors. Also in Classes 213, 219, 221, 281, 317, 343, 348, 351, 415.

MERDEKA

SIAMESE AND BURMESE

AT STUD :

Ch. Mosmi Aristotle (24a)

FEE £6.50

Siring beautiful kittens, passing on his own lovely temperament.
pale coats and consistent winners on the bench.

Seal, Blue and Lilac-Pointed Kittens available at times from the
following Queens :

MERDEKA ANGEЛИQUE (24)

x

CH. THORMAR CHANG FOO

MERDEKA ARATULA (24a)

x

CH. MOSMI ARISTOTLE (24a)

Blue and Brown Burmese, superb eye colour, from our lovely
little Queen :

CH. CHANTELE BLUE DELLA (27a)

x

CH. KALOS CASTOR (27)

Contact :

MRS. E. J. WILLIAMS

19 Archery Road - Cirencester - Gloucestershire

'Phone : Cirencester 2719

- a 366 Mrs. J. Counsell, SHIMRATH DOZY DOMINO (24b), M. Sire, Ch. Sun-jade Chocolate Domino. Dam, Shimrath Fang. 26.3.73. Breeder, Exhibitor. Also in Classes 213, 236, 348, 351, 409, 415.
- R 367 Miss O. Henderson, MONTEM PIERROT (24b), M. Sire, Ch. Winceby Valentine. Dam, Montem Jasmine. 17.2.73. Breeder, Exhibitor. Also in Classes 213, 370, 415.
- l 368 Mrs. S. Wilson-Smith, MUCHLOVED MERRY BOY (24b), M. Sire, Sam-sara Bandit. Dam, Muchloved Pink Pantha. 5.5.73. Breeder, Mrs. Burton-wood. Also in Classes 219, 221, 326.

Class 160.—LILAC-POINT (3-6 months), M.

Mrs. Groom

- 3 369 Mrs. J. Selwyn, BAKSAN LILAC JASPER (24c), M. Sire, Ch. Winceby Valentine. Dam, Baksan Sabrina. 19.5.73. Breeder, Exhibitor. Also in Classes 212, 218, 247.
- a 370 Mrs. J. Harper, HARMAIN BOYD (24c), M. Sire, Ch. Tamarack Topal. Dam, Elmtree Thuya. 11.6.73. Breeder, Exhibitor. Also in Classes 212, 218, 220a, 281.
- l 371 Mrs. H. Stephenson, RAMONDA LIMELIGHT (24c), M. Sire, Zyclon Bo Diddley. Dam, Ch. Mekhala Ramonda. 7.7.73. Breeder, Exhibitor. Also in Classes 212, 218, 319, 343, 348, 370.
- a 372 Mrs. H. Stephenson, RAMONDA LILAC LYRIC (24c), M. Sire, Zyclon Bo Diddley. Dam, Ch. Mekhala Ramonda. 7.7.73. Breeder, Exhibitor. Also in Classes 212, 326, 330.
- a 373 Mrs. I. Clarke, BREWTONYA VENDRICK (24c), M. Sire, Ch. Winceby Valentine. Dam, Kelmo Periwinkle. 6.7.73. Breeder, Exhibitor. Also in Classes 212, 319.
- 2 374 Mrs. C. Best, SILVERTHORNE SARACEN (24c), M. Sire, Ch. Sovereign Lilac Lance. Dam, Tara Ming. 28.5.73. Breeder, Exhibitor. Also in Classes 212, 220a, 247.
- R 375 Mr. and Mrs. K. Hole, SOVEREIGN PROUD PERSUASION (24c), M. Sire, Ch. Sovereign Lilac Lance. Dam, Sovereign Beauty-Blue. 28.5.73. Breeder, Exhibitor. Also in Classes 212, 228, 370.

Class 160a.—LILAC-POINT (3-6 months), F.

Mrs. Groom

- a 376 Mrs. L. Abbey, QUINTRAL TUPTIM (24c), F. Sire, Ch. Quintral Pirata. Dam, Quintral Tapatuo. 21.7.73. Breeder, Exhibitor. Also in Classes 212a, 248, 319.
- 2 377 Mr. T. Papa, PAPAYA GLITTER (24c), F. Sire, Ch. Quintral Pirata. Dam, Asharon Petal. 28.6.73. Breeder, Exhibitor. Also in Classes 212a, 259, 319.
- 3 378 Mr. T. Papa, PAPAYA CHARLOTTE (24c), F. Sire, Ch. Quintral Pirata. Dam, Asharon Petal. 28.6.73. Breeder, Exhibitor. Also in Classes 218a, 220a, 378.
- l 379 Mrs. E. Lloyd-Williams, PENYRALLT PAVLOVA (24c), F. Sire, Ch. Linton Ganymede. Dam, Ch. Whirligig Tsaritsa. 22.5.73. Breeder, Mr. Atha-vale. Also in Classes 228, 248, 287, 378.
- R 380 Mrs. D. Winsley, DUNTIBLAE DELICATE AIR (24c), F. Sire, Sealias Chocolate Ko-Ko. Dam, Flume Dillee. 20.5.73. Breeder, Mrs. Cochrane. Also in Classes 218a, 281.
- HC 381 Mrs. P. Healey, SAFFRON (24c), F. Sire, Ridgaling Caramello. Dam, Flume Parana. 20.6.73. Breeder, Exhibitor. Also in Classes 212a, 218a, 220a, 307, 378.
- VHC 382 Mrs. M. Jones, MEMKOO KATTERINA (24c), F. Sire, Gledhow David-Bee. Dam, Sakana Kahri. 16.5.73. Breeder, Exhibitor. Also in Classes 228, 317.

Class 161.—LILAC-POINT (6-9 months), M. or F.

Mrs. Groom

- 3 383 Mrs. P. Grigg, CHATGLO SOLOMAN (24c), M. Sire, Ch. Thormar Chang Foo. Dam, Sansterre Magnolia. 3.4.73. Breeder, Exhibitor. Also in Classes 247, 319, 370.

SMOKEYHILL CHINCHILLAS, COLOURPOINTS AND BIRMANS

**At Stud : BAYTOR TOM-TOM, B.P., 1 C.C. (13b)
CH. SOLOMON VON ASSINDIA, Seal Birman**

Kittens available from prize-winning queens. House-reared, inoculated
and registered. All kittens used to dogs

**MISS BROWN, SMOKEYHILL PUSSOTEL, CASTLE LEA, CRETE ROAD
WEST, FOLKESTONE** Tel.: Hawkinge 2462

THORMAR SIAMESE AND BURMESE

At Stud: TZIROS BATHOLOMEW, C.P. (1 C.C.)
Son of Cantarra Tarquin. Grandson of Ch. Spotlight Rouble

ON SHOW TODAY

Kittens sometimes available from our beautiful queens—Chocolates, Blue
and later Blue Burmese

MISSES T. GARNER and M. HULBERT
"Thormar," Forthay, North Nibley, Dursley, Gloucestershire
Tel.: Dursley 3653

LIZANNE AND ZEUS SIAMESE

At Stud :
NIKAED ACHELOUS, S.P. (1 C.C.)
ZEUS GALANTHUS, B.P. (2 C.C.'s)
CHALMI TAMBI, B.P.

Queens met at Taunton Station

Kittens often available

RHONA PRING and DEL FRECKER
Langaller Farmhouse - Bathpool - Taunton
Tel.: West Monkton 615

TARAWOOD PATRUSHKA

RUSSIAN BLUE (1 C.C.)

has succeeded his father, Lars of Finlandia, now retired. He is happy to
receive suitable queens at

TARAWOOD, BRADFORD ROAD, HAWTHORN, WILTS.

Tel.: Hawthorn 810443

SEE HIM AT THIS SHOW

- 1 384 Mrs. M. Ward, **CHATGLO SHERRI** (24c), M. Sire, Ch. Thormar Chang Foo. Dam, Sansterre Magnolia. 3.4.73. Breeder, Mrs. Grigg.
Also in Classes 219, 221.
- Vnc 385 Miss O. Henderson, **CRAIGIEHILLOCH LILAC LADIN** (24c), M. Sire, Beauvallet. Dam, Craigiehilloch Petunia. 24.4.73. Breeder, Mrs. Clarke.
Also in Classes 319, 370.
- R 386 Mr. and Mrs. K. Hole, **SOVEREIGN FROSTY FALCON** (24c), M. Sire, Ch. Quintral Moonsilver. Dam, Karenza Beautiful Dreamer. 8.5.73. Breeders, Exhibitors.
Also in Classes 213, 228, 247, 378.
- HC 387 Mrs. C. Ludwell, **SOVEREIGN SILVER DREAM** (24c), F. Sire, Ch. Quintral Moonsilver. Dam, Karenza Beautiful Dreamer. 8.5.73. Breeders, Mr. and Mrs. Hole.
Also in Classes 228, 248, 370a.
- C 388 Mrs. R. Pring, **ZAMAAZI MYSTIE** (24c), F. Sire, Ch. Dandycat Brown Bear. Dam, Dinwoodie Oranshee. 6.5.73. Breeder, Mrs. Shaw.
Also in Classes 248, 319, 385.
- 2 389 Miss D. Frecker, **ZEUS SYRINGA** (24c), F. Sire, Chalmi Tambi. Dam, Zeus Azalea. 7.3.73. Breeder, Exhibitor.
Also in Classes 213, 248.
- a 390 Mrs. S. Blackman, **SOVEREIGN BEAUTIFUL MOON** (24c), F. Sire, Ch. Quintral Moonsilver. Dam, Karenza Beautiful Dreamer. 8.5.73. Breeders, Mr. and Mrs. Hole.
Also in Classes 319, 326, 370a.

Class 162.—TABBY-POINT (3-6 months), M. or F.

Mrs. Philpot

- a 391 Absent, **CHINE CATALPA** (32), F. Sire, Silken Ozymandias. Dam, Hasty Pudding. 15.5.73. Breeder, Mrs. Frere.
Also in Classes 220a, 375, 395, 398.
- 2 392 Mrs. L. Strunin, **BAYARD BOADICEA** (32), F. Sire, Gr. Ch. Seremban Liger. Dam, Bayard Adagio. 22.7.73. Breeder, Exhibitor.
Also in Classes 212a, 218a, 311, 326, 375, 378, 395.
- R 393 Mrs. D. Deakin, **DAUNTSEA HERA** (32), F. Sire, Ch. Herbe Slippertree. Dam, Nikaed Admeta. 6.6.73. Breeder, Mrs. Searby.
Also in Classes 218a, 248, 281, 307, 343, 375, 398.
- 1 394 Mrs. S. Spencer, **FOXTWIST VALDA** (32), F. Sire, Ch. Kirash Barley. Dam, Doonewarah Minitam. 9.7.73. Breeder, Exhibitor.
Also in Classes 212a, 220a, 281, 343, 378, 398.
- 3 395 Mrs. S. Spencer, **FOXTWIST AQUAMANDA** (32), F. Sire, Ch. Boidheach Macgille. Dam, Ch. Foxtwist Bush Baby. 27.7.73. Breeder, Exhibitor.
Also in Classes 212a, 220a, 281, 343, 378, 398.

Class 163.—TABBY-POINT (6-9 months), M. or F.

Mrs. Philpot

- 1 396 Mrs. P. Gent, **KOOFUKUNA DARISON** (32), M. Sire, Ch. Southview Thor. Dam, Koofukuna Nimbus. 10.3.73. Breeder, Exhibitor.
Also in Classes 213, 259, 375.

Class 164.—RED-POINT (3-9 months), M. or F.

Mrs. Halliday

- 1 397 Mrs. P. Brabyn-Johnson, **DARLING RED TUDOR** (32a), M. Sire, Ch. Elbaraka Trophimus. Dam, Syming Neapolitan. 21.2.73. Breeder, Mrs. George.
Also in Classes 281, 343, 351, 355.
- a 398 Mrs. P. Brabyn-Johnson, **DARLING APOLLO** (32a), M. Sire, Fair Fairo. Dam, Ch. Darling Angelique. 9.8.73. Breeder, Mrs. George.
Also in Classes 247, 355, 375.

Class 165.—TORTIE-POINT (3-9 months).

Mrs. Halliday

- R 399 Mrs. M. Jones, **DARLING HARMONY** (32b), F. Sire, Fair Fairo. Dam, Ch. Darling Angelique. 9.8.73. Breeder, Mrs. George.
Also in Classes 228, 356.
- a 400 Miss Ferres, **CHEONGSUN OPHELIA** (32b), F. Sire, Ch. Pitapat Hia-watha. Dam, Sheban Lucetta. 25.4.73. Breeder, Mrs. Shaw.
Also in Classes 356, 375.

THE DELAEN STUDHOUSE

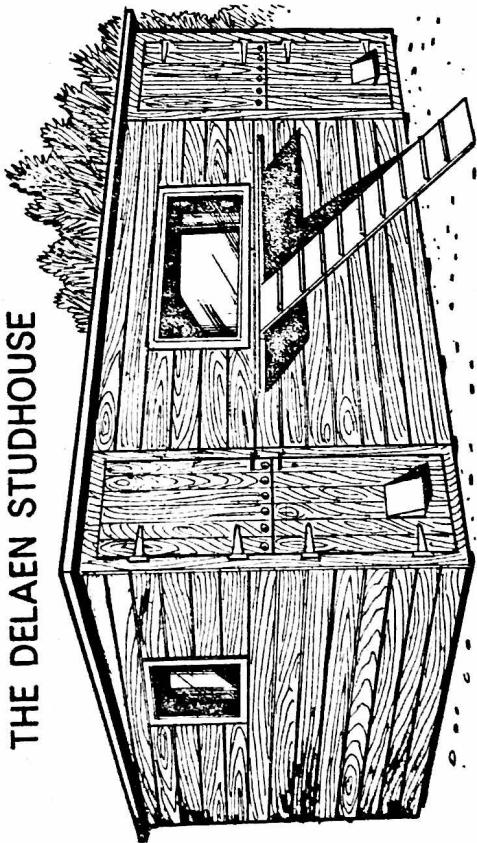

Front Elevation

10'0" x 8'0"

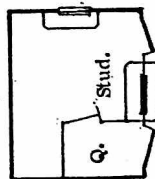

9'0" x 7'0"

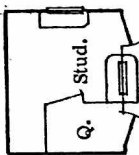

8'0" x 6'0"

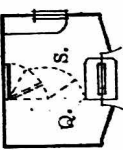

7'0" x 5'0"

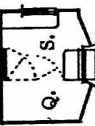

A few examples of standard sizes

Stud houses with depths of 6'0" and less can have hinged Queens partitions allowing whole area for Stud.

Runs can be of any length but it is recommended that the width should be the same as the width of the Stud house. The Queens quarters can be on either side to suit the location of the unit or the customers particular requirements.

Penthouses and runs for Ladies-in-Waiting may be fitted only on the opposite side to the Queen.

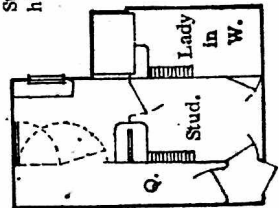

Composite Stud House and Penthouse for Lady-in-waiting.

THE DELAEN CAT CABIN

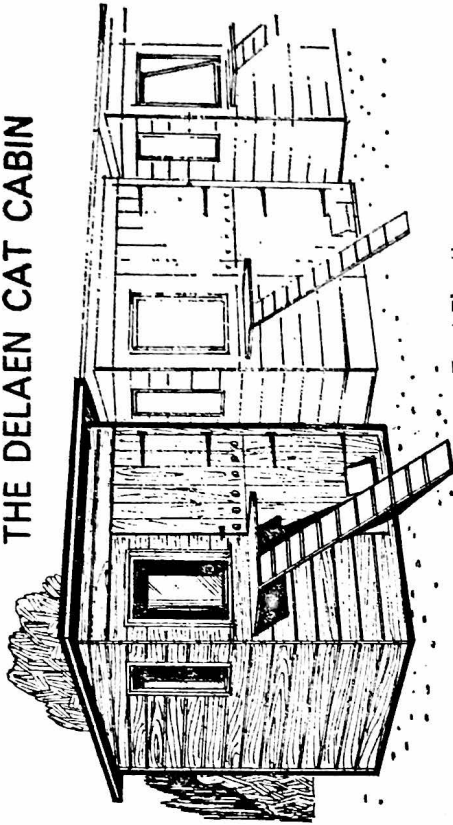

Front Elevation.

The DELAEN CAT CABIN has been designed for use as a single unit or in a range of any number. In the latter case a safety passage 2'0" wide is formed between the end runs along the front, and there is an 18"/24" space between each cabin and the next. Standard equipment includes Dunlop Vynolay flooring coved and extended 12" up in cabin; window seat and bunk bed in cabin; cat door, sunning shelf and cat ladder in run, as illustrated.

Extras: Run roofs can be sheeted with corrugated translucent Plastic sheeting and 4'0" anti-sneeze barriers of "Clavilex" can be fitted on one side of each passage. Electric light fittings and 3 pin 13 amp. switch sockets will be supplied on request, also Infra Red Dull Emitter Heater.

Cabin 4'0" x 4'0" x 6'9" / 6'3" high
Single Run 10'0" x 4'0" x 6'7" / 6'2"
Both end runs 10'0" x 4'0"
Intermediate runs 8'0" x 4'0"

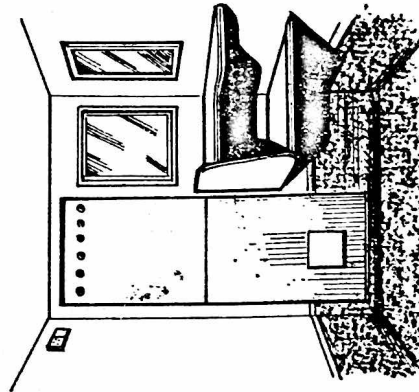

View of inside of cabin.

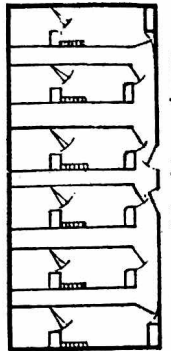

Range of 6 cabins and runs.

THE DELAEEN PENTHOUSE

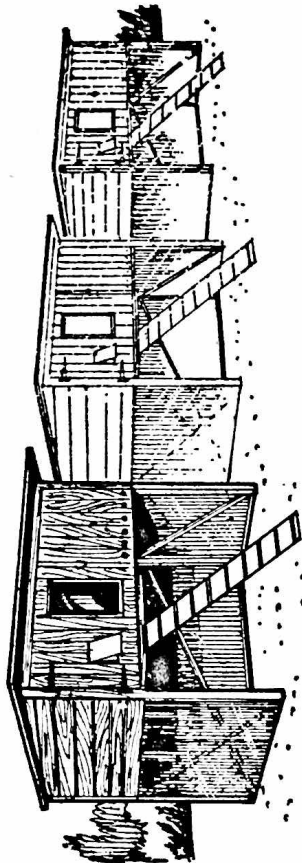

The Delaeen Penthouse Mk. III can be supplied as a single unit, straight range or double ranges. Outside cladding is 5" shiplap section treated with Rentokil cedar-wood water repellent. Rocksill $\frac{3}{4}$ " fibreglass insulation on walls, floor, ceiling and doors. Hardboard internal lining painted 3 coats paint finished Primrose non-toxic hard gloss. 2 hinged doors, one with double clear plastic window and Pussflap - the other with ventilation ducts. Roof covered in green mineral roofing felt. Three sides of litter tray area sheeted in corrugated PVC sheeting.

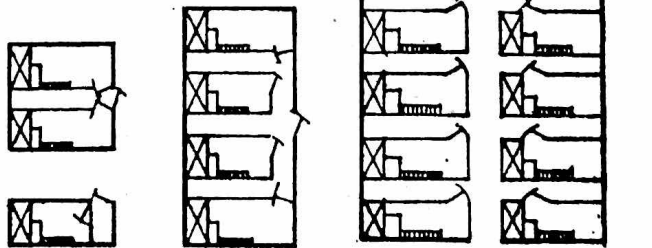

Important dimensions.
 Overall height inside front 29"
 " " " back 26"
 " " width 40"
 " " depth 25"
 Height of litter area 30"
 Width " 41"
 Depth " 26"
 Overall size of roof 47" x 33"
 Size of sunning shelf 22" x 10"
 Size of run (single) 10'0" x 4'0"
 " intermediate runs inside the safety area 8'0" x 4'0".

DELAEN CAT CABINS
 SCRIVENS HILL, WOODFORD HALSE
 DAVENTRY, NORTHANTS.

Telephone: BYFIELD 60865

THE DELAEEN KITTEN NURSERY PEN

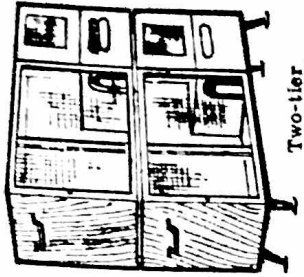

Two-tier

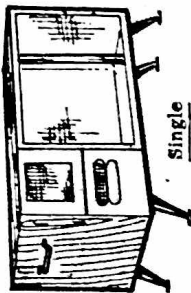

Single

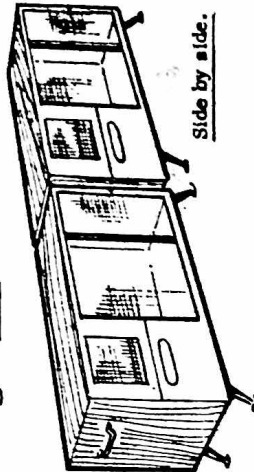

Side by side.

Colour schemes.
 Standard: Rentokil on outside/Primrose inside but any colour can be chosen for both outside and inside.
 Range: White, Primrose, Adonis Blue, & Pale Green
 Extra charges are made only for the outside colouring.

The Delaeen Kitten Nursery Pen has been designed for use by the queen and her kittens almost from birth until the kittens are weaned when mother can be removed leaving the kittens a home and playpen out of harms way until they reach an age for sale or graduation to adult quarters.

Dimensions (avoiding small fractions).

Overall 5'5" long x 2'6" high x 2'0" wide.
 Exercise Pen 3'11" " x 2'3" " x 1'11 1/2" "
 Kittens Bedroom 1'11" " x 1'2" " x 1'6" "
 Queens Rest Area 1'11" " x 1'3" " x 1'6" "

Treatments Outside: Rentokil Cedarwood Water Repellent
 Inside: 3 coats paint finished Primrose hard gloss
 Floors: (all compartments) Dunlop Vynolay which is completely removable for cleaning purposes.

Main features
 Playpen front is timber framed and 1" x 1/2" Twilweid with door for feeding and placing of litter tray. Twilweid and clear plastic picture window in front of Queens Rest Area, wired ventilation peep window with shutter in front of kittens bedroom. All three of these fronts are completely removable for easy cleaning.
 Two hinged handles are fitted to enable whole pen to be carried through modern internal doorway.

When it comes to printed stationery we give cat breeders the "Top off the Milk"

- ◆ Letterheadings set in attractive designs from a wide choice of print styles.
- ◆ Matching envelopes with your breeder's prefix printed on the back flap.
- ◆ Matching Business Cards.
- ◆ "Boss-Cat" Business Cards at a special price to cats!
- ◆ Pedigree forms, Mating certificates and a new "feminine" business card with red, blue, green or gold border has recently been added to our range of matching stationery for the Cat Fancy.
- ◆ Special quotations to all Cat Clubs for stationery requirements.

WE GIVE A REALLY PERSONAL SERVICE



Write for details from :

PERSONAL PRINT

OLDFIELD - WOODGASON LANE
HAYLING ISLAND - HANTS. PO11 0RL

- 1 401 Mrs. D. Deakin, CHEONGSUN ORIANA (32b), F. Sire, Ch. Pitapat Hiawatha. Dam, Sheban Lucetta. 25.4.73. Breeder, Mrs. Shaw.
Also in Classes 248, 307, 330, 343, 356, 375.
- 3 402 Mrs. Strawford, MARSHBROOK MISS WILLOW (32b), F. Sire, Ch. Elbaraka Trophimus. Dam, Keywood Pearl. 10.8.73. Breeder, Exhibitor.
Also in Classes 212a, 281.
- 2 403 Mrs. Strawford, MARSHBROOK WILDROSE (32b), F. Sire, Ch. Elbaraka Trophimus. Dam, Keywood Pearl. 10.8.73. Breeder, Exhibitor.
Also in Classes 212a, 281.

Class 166.—A.O.D. (BREED 32c), (3-9 months), M. or F. Mrs. Halliday

- 2 404 Mrs. C. Shackell, CREAM MARTINI (32c), M. Sire, Dandino. Dam, Ambrizette Tup-Tim. 15.6.73. Breeder, Mrs. Green.
Also in Classe 218, 220a.

PREMIER CLASSES—NEUTERS ONLY

Class 167.—BLUE L.H. NEUTER. Mrs. Knight

- 405 Mrs. C. Taylor, LEOCRIS NINA (3), F.N. Sire, Peereth Aaron. Dam, Ch. Edelstein Marionette. 8.3.71. Breeder, Exhibitor.
Also in Classes 229, 331, 344.
- 406 Mrs. A. Rawlings, ARDWYN CYRUS (3), M.N. Sire, Ch. Bayhorne Ajax. Dam, Ch. Uplands Anna Capri. 4.4.66. Breeder, Miss Davies.
Also in Classes 236, 250, 282, 331.
- 407 Mrs. L. Clayton, ALCMUND JAMIE (3), M.N. Sire, Camber Frivolson. Dam, Alcmund Tina. 1.7.66. Breeder, Mrs. Halls.
Also in Classes 229, 234, 236, 250.

Class 168.—A.C. SELF L.H. NEUTER (Ex. BLUE). Mrs. Crockart

- 408 Miss B. Edwards, ASTA (1), F.N. Sire and Dam, Unknown. 2.5.71. Breeder, Unknown.
Also in Classes 229, 235.
- 409 Dr. and Mrs. K. Bentley, FISHERMORE FIDELIO (1), M.N. Sire, Fishermore Sultan. Dam, Fishermore Giovanna. 11.5.70. Breeder, Mrs. Lodge.
Also in Classes 229, 327, 344, 410.
- 410 Mrs. D. Thompson, STROMA SEBASTIAN (5), M.N. Sire, Silverstar Sebastian. Dam, Dolmeg Sweet Sue. 21.7.71. Breeder, Mrs. Rowe.
Also in Classes 229, 234, 250, 337.
- 411 Mr. S. Staples, PR. BRACKENHILL CREAM SHERRY (5), M.N. Sire, Ch. Wildfell Ploughboy. Dam, Petravian Penny. 17.7.70. Breeder, Mrs. Tillotson.
Also in Classes 183, 229, 260, 312, 331, 424.

Class 169.—A.C. L.H. NEUTER (Ex. SELF-COLOURED). Mrs. Hughes

- 412 Mrs. C. Best, IDLEBECK SULINO (13b), N. Sire, Ch. Mingchiu Shan. Dam, Polic Rowstock. 12.7.72. Breeder, Mrs. Acton.
Also in Classes 234, 250.

Class 170.—A.V. BRITISH NEUTER. Mrs. Newton

- 413 Mrs. D. Thompson, STARBOURNE SILVER PERIGEE (18), M.N. Sire, Ch. Perrington Silver Ace. Dam, Starbourne Easter Carol. 1.9.72. Breeder, Mrs. Light.
Also in Classes 232, 233, 234, 251, 337.

Class 171.—A.V. FOREIGN NEUTER (Ex. BURMESE and SIAMESE).

Mrs. Aitken

- 1 pr 414 Miss B. Munford, CH. PATTI PUSS (33), F.N. Sire, Sunbronze Batman. Dam, Angelicus Pussicuss. 20.8.69. Breeder, Mrs. Gane.
Also in Classes 365, 368, 407.
- R 415 Mr. S. Holcombe, TSU-MING SNOKAT (33a), M.N. Sire, Pearcroft Sacha. Dam, Redcliffe Cupid's Whisper. 5.5.73. Breeder, Mrs. Robinson.
Also in Classes 233, 235.

LET YOUR CAT TRAVEL IN COMFORT

IN THE ARNOLD CAT CARRIER

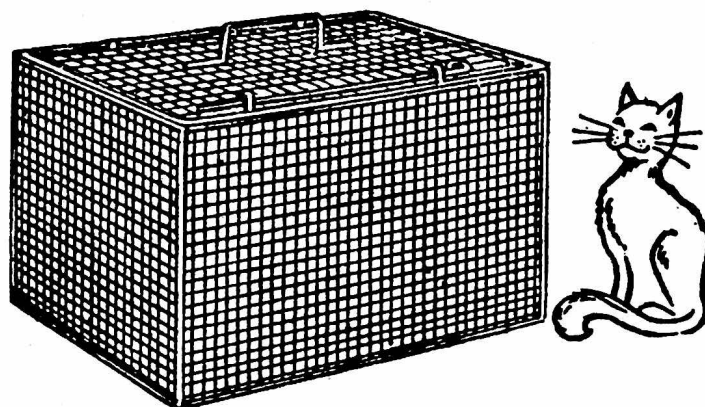

Made in strong, hard finish plasticated weld mesh. Sized 18in. x 12in. x 12in. with opening top and now with folding handle. Very practical on visits to the vet and shows. Thousands already in use.

**£3·32 CAGE plus 33p V.A.T.
TOTAL £3·65**

**Arnold's Veterinary Products Ltd.
14 Tessa Road, Reading RG1 8NF**

Tel.: 54046 (STD 0734)

- 3 416 Mr. T. Proctor, BURTENASHAN MAREB (23a), M.N. Sire, Ch. Eigerfell
Romeo. Dam, Chita Rosita. 5.4.72. Breeder, Mrs. Simmons.
Also in Classes 233, 235.
- Mc 417 Master M. Kaye, GEMSTONE COSSACK (16a), N. Sire, Broadweir Tamaroff.
Dam, Broadweir Salamander. 1.11.72. Breeder, Mrs. Millman.
Also in Classes 232, 233, 235.
- 2 418 Miss Q. Hinksman, MARTYCAT MR. PLOD (33), M.N. Sire, Ch. Elan
Lord Nelson. Dam, Ch. Patti Puss. 23.3.71. Breeder, Miss Munford.
Also in Classes 230, 235, 368.

Class 172.—BURMESE NEUTER (BROWN).

Mrs. Aitken

- 2 419 Miss Q. Hinksman, ALLOS CORIN (27), M.N. Sire, Ch. Dinham George.
Dam, Ch. Allos Lysandra. 31.10.72. Breeder, Miss Haig.
Also in Classes 232, 235.
- 1 pr 420 Mrs. P. Dodwell, DELOS BRUTUS (27), M.N. Sire, Caramel Jason. Dam,
Delos Phyllis. 9.10.71. Breeder, Mrs. Harpum.
Also in Classes 230, 233, 235, 251.
- 3 421 Mrs. M. Roger, KATHAKALI ROBERTO (27), M.N. Sire, Ch. Soondar
Mooni. Dam, Boronga Kathi. 4.8.72. Breeder, Mrs. Wilkinson.
Also in Classes 232, 235, 274, 365.
- R 422 Miss J. Cunningham, BOJANGLES THUMBELINA (27), F.N. Sire, Kiang
Khedive. Dam, Bojangles Tiddlywink. 30.5.72. Breeder, Exhibitor.
Also in Classes 232, 235, 275, 337.

Class 173.—BURMESE NEUTER (BLUE or CREAM).

Miss Swift

- a 423 Miss J. Cunningham, SITTANG BERENICE (27a), F.N. Sire, Ch. Sabra
Blue Josephus. Dam, Ramree Sarana. 18.3.70. Breeders, Rev. Briscoe and
Mr. Kelly.
Also in Classes 230, 235, 275, 337.
- 2 424 Mrs. J. Dell, KUPRO CREAM COSMOS (27f), M.N. Sire, Kupro Cream
Kismet. Dam, Kupro Cream Topaz. 29.6.71. Breeder, Exhibitor.
Also in Classes 274, 305.
- 1 pr 425 Dame Mary Lioba, MERDEKA BLUE NADINE (27a), F.N. Sire. Ch.
Kalos Castor. Dam, Ch. Chantelle Blue Della. 17.8.72. Breeder, Mrs. E.
Williams.
Also in Classes 232, 233, 235, 251, 275.

Class 174.—SEAL-POINT NEUTER.

Mrs. Macalister

- 3 426 Miss H. Ferres, FOX EN FOUX (24), M.N. Sire, Bagpuise Dandy. Dam,
Lebasi Chi-Chi. 8.4.71. Breeder, Mrs. Behrstock.
Also in Classes 231, 331, 376, 407.
- 2 427 Mrs. G. Holcombe, MERDEKA BEAU-GESTE (24), M.N. Sire, Ch. Mosmi
Aristotle. Dam, Karibur Kalmari. 9.1.72. Breeder, Mrs. Williams.
Also in Classes 232, 233.
- a 428 Mrs. B. Daniels, SHYBU YURI (24), M.N. Sire, Pr. Shybu Spyridon. Dam,
Shybu Ricky. 7.9.72. Breeder, Mrs. Bullock.
Also in Classes 232, 282, 327.
- a 429 Mr. and Mrs. K. Dessauer, MAYFIELDS ARAMIS (24), M.N. Sire, Ch.
Mayfields Hermes. Dam, Mayfields Rose. 23.11.71. Breeders, Exhibitors.
Also in Classes 252, 316, 360, 371, 379, 430.
- all pr 430 Miss F. Fellows, GR. PR. KARAWONG TAIWAN (24), M.N. Sire, Premi
315 Dovey. Dam, Karawong Chewyn. 20.7.69. Breeder, Exhibitor.
Also in Classes 185, 231, 252, 308, 316, 371, 376, 379, 430.
- a 431 Mr. and Miss Penn, SNEVETS HOWDEEDOO (24), M.N. Sire, Ch. Els-
wood Marquis. Dam, Cymbeline Fluor Delys. 28.4.72. Breeder, Mrs.
Stevens.
Also in Classes 232, 235a, 371, 386, 407.
- a 432 Mrs. R. Ceci, SUMFUN CHI-CHI (24), M.N. Sire, Beaumanor Tammi.
Dam, Sabukia Samima. 11.2.66. Breeder, Mrs. Donhill.
Also in Classes 236, 252, 371.

EASTCOTT PERSIANS

BLACK - BLUE - SILVER - WHITE

BLUE FEMALE KITTEN FOR SALE

Reservations for kittens from future litters gladly accepted

Enquiries to: MRS. ANN GRIBBLE
16 BEAUMONT ROAD - LONGLEVENS - GLOUCESTER
Tel.: Gloucester 35391 (STD Code 0452)

Showing here today

SIMORIE SIAMESE

Have for sale shortly, beautiful house-reared kittens
S.P., B.P., C.P., L.P.

Here today our new little girl, **PAPAYA CHARLOTTE, L.P.**

Enquiries: **MAIRE BEARDSMORE**
67 Beachwood Avenue - Wall Heath - Brierley Hill - Staffs.
Telephone: Kingswinford 5924

SEIRIAN **BURMESE - SIAMESE**

House-reared kittens available to loving homes in early January
Registered and inoculated

MRS. M. E. HORROBIN
SEIRIAN, 37 PETTINGALE ROAD, CROESYCEILIOG
CWMBRAN, MON. NP4 2NY
Tel.: Cymbran 63379

BAYARD SIAMESE

**Seal, Chocolate and Chocolate Tabby-Point, male and female
kittens, available now**

Sire: Gr. Ch. Seremban Liger (32). Dam: Bayard Adagio (24)
Also a litter is expected in mid-December from
Paroma Cleo (24) x Gr. Ch. Seremban Liger (32)

All kittens are registered, inoculated, house-trained and insured

Enquiries welcomed—

MRS. L. STRUNIN
44 Beaulieu Avenue - Sydenham SE26 6PP
Tel.: 01-778 0272

Class 175.—BLUE-POINT SIAMESE NEUTER.**Miss Rickson**

- 2 433 Miss H. Ferres, PHYA TAKH SIN (24a), M.N. Sire, Ch. Ona Lopez. Dam, Cananapazier. 18.5.72. Breeder, Mrs. Behrstock.
Also in Classes 265, 316, 371, 376, 379.
- 1 pr 434 Mrs. H. Stephenson, RAMONDA SANDPIPER (24a), M.N. Sire, Ch. Taurus Kountry Boy. Dam, Ramonda Velvet. 4.6.72. Breeder, Exhibitor.
Also in Classes 265, 327, 371, 410.
- R 435 Mr. L. Spencer, WILLY WILLY (24a), M.N. Sire, Stonecroft Nick. Dam, Nikaed Asterope. 18.7.72. Breeder, Miss Ferres.
Also in Classes 232, 371, 376.
- 3 436 Mr. D. Smith, PITCAIRN SHEBA (24a), F.N. Sire, Premi Borago. Dam, Grayclough Khew Wan. 19.11.71. Breeder, Mrs. Colclough.
Also in Classes 232, 233.
- YMC 437 Mrs. S. Stollery, TITIAN MASCOTTE (24a), F.N. Sire, Browndreys Chuan. Dam, Synto Blue Suki. 2.8.64. Breeder, Mrs. A. Tyson.
Also in Classes 231, 236, 252.
- A 438 Mr. R. Ceci, PR. WHITEHAUGH BLUE LAGOON (24a), M.N. Sire, Ch. Tamruat Sohpar. Dam, Browndreys Sy. 18.6.70. Breeder, Mrs. Challoner.
Also in Classes 185, 231, 252, 371.

Class 176.—CHOCOLATE-POINT SIAMESE NEUTER.**Mrs. Wilson**

- 1 pr 439 Mrs. C. Wagstaff, COOMBEHURST KHADINE (24b), F.N. Sire, Moonfleet Auriga. Dam, Coombehurst Akela Brunie. 29.10.72. Breeder, Exhibitor.
Also in Classes 379, 407.

Class 177.—LILAC-POINT SIAMESE NEUTER.**Dr. Groom**

- 2 440 Mrs. I. Clarke, BREWTONYA YESMAN (24a), M.N. Sire, Ch. Winceby Valentine. Dam, Tsuruko. 22.11.72. Breeder, Exhibitor.
Also in Classes 235a, 320, 386.
- ~ 441 Mr. R. Ceci, PR. PROCUL TUNKU ABDUL (24c), M.N. Sire, Ch. Scintilla Apollo. Dam, Twadekili. 19.3.68. Breeder, Mr. Vogt Chapman.
Also in Classes 185, 236, 252, 371.
- 3 442 Mrs. S. Madigan, DOBHRAN PINNOCHIO (24a), M.N. Sire, Southview Hazard. Dam, Burtenashan Pon Pussai. 20.11.72. Breeder, Mrs. Lamb.
Also in Classes 232, 235a, 295, 320, 386, 407.
- R 443 Mrs. I. Boulton, SANSTERRE LILAC VALENTINO (24c), M.N. Sire, Ch. Winceby Valentine. Dam, Physalis Lilac Princess. 9.6.71. Breeder, Exhibitor.
Also in Classes 252, 320.
- ~ 444 Miss N. Allen, THORMAR ADMETUS (24a), M.N. Sire, Ch. Mosmi Aristotle. Dam, Careyvale Clary. 11.2.72. Breeders, Misses Garner and Hulbert.
Also in Classes 232, 235a, 252.
- 1 pr 445 Mr. P. Bourne, PEARCROFT SIR PRANCELOT (24c), M.N. Sire, Chalmi Tambi. Dam, Caspa Clancy. 20.6.72. Breeder, Mrs. Jarrett.
Also in Classes 235a, 260.

Class 178.—TABBY, RED or TORTIE-POINTED NEUTER.**Mrs. Philpot**

- 2 446 Mr. S. Stollery, ROUNDWAY MUSCARI (32), M.N. Sire, Ch. Reoky Cyrone. Dam, Ch. Roundway Jonquil. 12.8.69. Breeder, Mrs. Maconochie.
Also in Classes 231, 235a, 252, 396.
- ~ 447 Miss B. Glover, TREFOIL JACKANOREE (32), M.N. Sire, Trefoil Chipolata. Dam, Lilac Rain. 4.8.72. Breeder, Miss Wood.
Also in Classes 232, 260, 365, 376, 396.
- 1 448 Mr. G. Hitchcock, RIDGESIDE GANDALF (32), M.N. Sire, Simaew Smo-Kay. Dam, Senty-Twix Agnesee. 8.7.71. Breeder, Mrs. Richardson.
Also in Classes 231, 260, 365, 386, 396, 399.

Class 179.—A.O.C. (BREED 13a), M. or F.**Mrs. Aitken**

- 1 449 Mr. D. Facey, SUNCAT ROMULUS REX (13a), M.N. Sire, Ch. Polar Viking. Dam, Trymcote Gisselle. 3.8.72. Breeder, Exhibitor.
Also in Classes 232, 235, 250.

CAT DISEASES

New disease conditions that affect our cats are encountered each year. In order to improve the chances of a long, useful and happy life for our cats, the Feline Advisory Bureau have been offered the opportunity to finance a

FAB SCHOLARSHIP IN FELINE MEDICINE

at the Veterinary School at Bristol

For this the FAB need

£2,500 a year

It may be your Champion who is struck down. If you want to help advance the knowledge that will save him or her, please send your donation to the fund that is raising the money for this scholarship, the CFFR (Central Fund for Feline Research).

Treasurer : MR. J. S. LANE
National Westminster Bank
153 Putney High Street, London, SW15 1RX

(Signed) Dr. Oliphant F. Jackson

Class 180.—A.O.V. (BREED 26), M. or F. Mrs. Aitken

- 1
R
3
2
450 Mr. G. Hitchcock, DUNCANESSE SUPERSTAR (26), M.N. Sire, Kaloke Rua. Dam, Florentine Fantasia. 16.6.72. Breeder, Mrs. Benn.
Also in Classes 260, 365, 386, 403.
451 Miss J. May, SKEWBALD SCHERZO (26), F.N. Sire and Dam, Unknown. 10.4.71. Breeder, Unknown.
Also in Class 260.
452 Mrs. M. Beardsmore, APOPHIS HYKSOS (26), M.N. Sire, Ch. Flume Eros. Dam, Mekong Suki. 25.6.72. Breeder, Exhibitor.
Also in Classes 232, 260, 331, 345.
453 Mr. and Mrs. B. Saxby, NIKAED N'GAI (26), M.N. Sire, Ch. Herbe Slippertree. Dam, Nikaed Io. 12.3.72. Breeder, Mrs. Deakin.
Also in Classes 260, 365, 403.

Classes 181 and 182.—CANCELLED. NO ENTRIES.

PREMIER OF PREMIER CLASSES

Class 183.—A.C. L.H. PREMIER. Mrs. Hughes

- 411 Mr. S. Staples, PR. BRACKENHILL CREAM SHERRY (5), M.N. Sire, Ch. Wildfell Ploughboy. Dam, Petravian Penny. 17.7.70. Breeder, Mrs. Tillotson.
See Open Class 168.
454 Mrs. M. Robinson, CH. PR. COMARI PERSIAN GARDEN (11), F.N. Sire, Ch. Bayhorne Ajax. Dam, Comari Autumn Leaves. 21.6.64. Breeder, Miss Vine.
Also in Classes 229, 236, 354.

Class 184.—A.V. S.H. PREMIER. Mrs. Price

- 1 pr 455 Miss B. Munford, PR. LOHTEYN GOLDEN BOY (33), M.N. Sire, Rivovista Kismet. Dam, Donnymeaux Royette. 9.3.68. Breeder, Mrs. Heath.
Also in Classes 295, 365, 368.

Class 185.—A.C. SIAMESE PREMIER. Mrs. Clarke

- R
a
a
19/456
a
430 Miss E. Fellows, GR. PR. KARAWONG TAIWAN (24), M.N. Sire, Premi Dovey. Dam, Karawong Chewyn. 20.7.69. Breeder, Exhibitor.
See Open Class 174.
438 Mrs. R. Ceci, PR. WHITEHAUGH BLUE LAGOON (24a), M.N. Sire, Ch. Tamruat Sophar. Dam, Browndreys Sy. 18.6.70. Breeder, Mrs. Challoner.
See Open Class 175.
441 Mrs. R. Ceci, PR. PROCUL TUNKU ABDUL (24c), M.N. Sire, Ch. Scintilla Apollo. Dam, Twadekili. 19.3.68. Breeder, Mrs. Vogt Chapman.
See Open Class 177.
456 Mrs. N. Farnsworth, PR. SATURN SEBASTIAN (24), M.N. Sire, Ch. Kill-down Vanguard. Dam, Sonata. 9.8.71. Breeder, Exhibitor.
Also in Classes 235a, 308, 360, 371.
457 Mrs. B. Daniel, PR. SHYBU SPYRIDON (32), M.N. Sire, Maytime Blue Perri. Dam, Lymekilns Djaja. 7.8.71. Breeder, Mrs. Bullock.
Also in Classes 231, 235a, 396, 399.
458 Mrs. I. Boulton, PR. PHYSALIS LILAC CHEVALIER (24c), M.N. Sire, Ch. Physalis Pundit. Dam, Ch. Countess Sheba. 8.4.70. Breeder, Mrs. Paramor.
Also in Classes 231, 320, 376.

MISCELLANEOUS CLASSES—LONG-HAIRS ONLY

Class 186.—BLUE SENIOR CAT, M. or F. Mrs. Brice-Webb

- 11 Mrs. Jones, LYNNBROOK EMPEROR, M. See Class 9.
13 Mrs. E. Tillotson, CH. BRACKENHILL CORIN, M. See Class 9.

Class 187.—BLUE JUNIOR, M. or F. Mrs. Rees

- 14 Mrs. C. Taylor, LEOCRIS SAMANTHA, F. See Class 10.
15 Mrs. M. Burman, LENDREENA GLORIANA, F. See Class 10.

JOIN THE FRIENDLY CLUB—

THE COVENTRY & LEICESTER CAT CLUB

Club Classes at all major shows. Rosettes for winners. Regular social functions, plus annual Dinner Dance

We look forward to seeing you at our next **CHAMPIONSHIP SHOW**
Saturday, 23rd February, 1974, at Granby Halls, Leicester

Entries close 12th January, 1974. Schedules (9 x 5 S.A.E., please), from

Hon. Secretary : MRS. BARBARA DIXON
16 Eastfield Road, Weddington, Nuneaton CV10 0BB. Tel.: Nun 69447

IDLEBECK LONGHAIR CATS

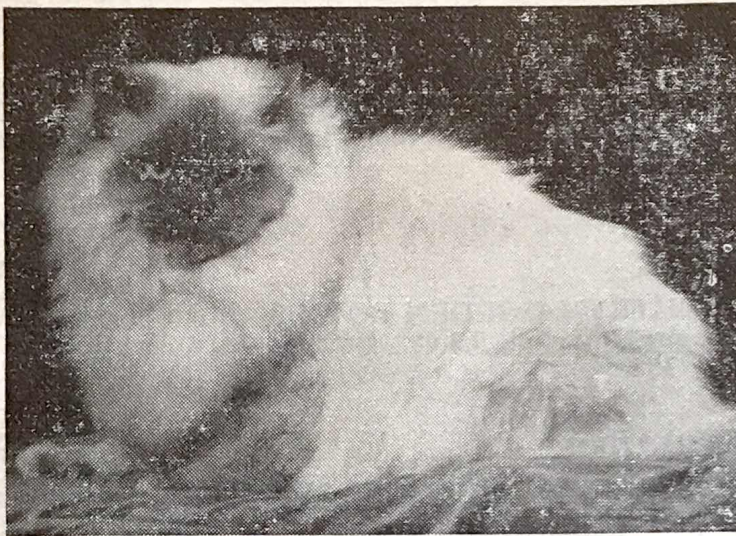

YASHA at 8½ months

Kittens of these colours (also Self carriers of Colourpoint) sometimes available to loving homes only

MRS. MONICA J. ACTON

“Idlebeck,” 25 Station Road, Wimborne Minster, Dorset
BH21 1RQ

Tel.: Wimborne 5589

At Stud :
BEAUPRE YASHA
(B.P. Colourpoint)
to approved queens

Queens :
POLIC ROWSTOCK
2 C.C.'s
(S.P. Colourpoint)

MEONVALE
MAXINE (13a)
(Self Chocolate
carrying Colourpoint)
to be joined by our
new baby girl

IDLEBECK
MASQUERADE
(Tortoiseshell
carrying Colourpoint)

“Katrine”
SIAMESE
SEAL-POINTED

Miss K. E. Tilby

“KATRINE”

67 SLOUGH LANE

KINGSBURY

LONDON NW9 8TB

01-204 78007

SEAL, SIAMESE, CHOCOLATE—Enquiries welcome for kittens
S.P. and C.P. available now from FANTICEE and KAKASHITA

Class 188.—A.C. SENIOR (Ex. BLUE), M. or F. Mrs. Chapman

- 18 Mrs. Cochrane, MANDESSA TWEEDLEDUM, M. See Class 13.
- 20 Mrs. Bourne, CH. HONEYMIST CREAM CONCORD, M. See Class 13.
- 21 Mrs. M. Howes, CH. HONEYMIST CREAM TRUDY, F. See Class 14.
- 27 Miss Laird, LADYEGROVE FANCIFUL, F. See Class 15.
- 32 Mrs. Hume, TRELYSIAN AMETHYST, F. See Class 19.
- 51 Mrs. I. Fieldhouse, MANDARIN ADRIAN, M. See Class 32.

Class 189.—A.C. JUNIOR (Ex. BLUE), M. Mrs. Crockart

- 1 Mrs. Clare, SUKAMBA STORMY BOY, M. See Class 1.
- 2 Mrs. Cochrane, DUNIBLAE DEEP DRIFT, M. See Class 5.
- 6 Mrs. Carr, NANTOMS NUTCRACKER, M. See Class 5.
- 19 Mrs. Jeffries, HONEYMIST CREAM TOPPER, M. See Class 13.
- 33 Mr. Gore, SILCRESTA TIMOTHY, M. See Class 22.
- 40 Mr. Hoyle, HARDENDALE PAOLO, M. See Class 26.

Class 190.—A.C. JUNIOR CAT (Ex. BLUE), F. Mrs. Nicholas

- 17 Mrs. Fisher, WILLOWGLEN FRIPONNE, F. See Class 12.
- 23 Mrs. McGarry, ARCHSUE GIN-BUNNIE, F. See Class 15.
- 28 Mrs. Hendley, DORSTAN DIADEM, F. See Class 17.
- 30 Mrs. Jarrett, BRYNBUBOO DINKY DOOKUMS, F. See Class 19.
- 34 Mrs. Thompson, CLIQUOT TIA MARIA, F. See Class 23.
- 38 Mrs. Lipp, BALTHAZAR LUCIA, F. See Class 23.
- 43 Mrs. Schofield, HARDENDALE LORETTA, F. See Class 27.
- 44 Mrs. Murray, HARDENDALE ZALIDA, F. See Class 27.
- 46 Mrs. Dunham, SAHRA PHOEBE, F. See Class 29.
- 47 Mrs. Colvill, SAHRA PANDORA, F. See Class 29.
- 53 Mrs. Barrett, PENKVALE MELISSA, F. See Class 33.
- 54 Dr. and Mrs. Bentley, SHALIMAR MITSOUKA, F. See Class 33.

Class 191.—A.C. BREEDERS CAT, M. Mrs. Haden-Guest

- 3 Mrs. B. Barrett, CH. FINCHFIELD MICHAEL, M. See Class 5.
- 5 Mrs. Howes, HONEYMIST WHITE SNOWDAZZLE, M. See Class 5.
- 10 Mrs. Dyer, LENDREENA BLUE BIRD, M. See Class 9.
- 11 Mrs. D. Jones, LYNNBROOK EMPEROR, M. See Class 9.
- 13 Mrs. Tillotson, CH. BRACKENHILL CORIN, M. See Class 9.
- 49 Mrs. Davies, JESALDING GLESNI, M. See Class 32.

Class 192.—A.C. BREEDERS CAT, F. Mrs. Hughes

- 1a Mrs. Dexter, EXUMA SNOWFLAKE, F. See Class 4.
- 7 Mrs. Bebbington, HOLMCROFT COUNTESS CAMELIA, F. See Class 6.
- 8 Mrs. B. Barrett, FINCHFIELD FLEUR, F. See Class 6.
- 9 Mrs. Pearson, PADDOCKS WHITE STARMIST, F. See Class 6.
- 14 Mrs. Taylor, LEOCRIS SAMANTHA, F. See Class 10.
- 23 Mr. McGarry, ARCHSUE GIN-BUNNIE, F. See Class 15.
- 27 Miss Laird, LADYEGROVE LUCINDA, F. See Class 15.
- 37 Mrs. Hood, LING MELODINA, F. See Class 23.
- 39 Mrs. Robinson, LAMBEER SWALLOWTAIL, F. See Class 24.
- 42 Mrs. E. Hoyle, CH. HARDENDALE LOOBY LOU, F. See Class 27.
- 48 Miss R. Brown, SMOKEYHILL NHAN LEEQUON, F. See Class 29.
- 54 Dr. and Mrs. Bentley, SHALIMAR MITSOUKO, F. See Class 33.
- 56 Mrs. M. Howes, CH. HONEYMIST WHITE SNOWDREAM, F. See Class 38.

Class 193.—A.C. LIMIT CAT, M. or F. Mrs. Knight

- 1 Mrs. Clarke, SUKAMBA STORMY BOY, M. See Class 1.
- 4 Mrs. Bebbington, HOLMCROFT YODELLER, M. See Class 5.
- 6 Mrs. Carr, NANTOMS NUTCRACKER, M. See Class 5.
- 22 Mrs. McGarry, BARWELL CLARY, F. See Class 14.
- 33 Mr. Gore, SILCRESTA TIMOTHY, M. See Class 22.
- 34 Mrs. B. Thompson, CLIQUOT TIA MARIA, F. See Class 23.

SUNBRONZE

Devon Rex and Burmese



Photograph: Cyril Westrich

KITTENS FOR SALE TO LOVING HOMES

BURMESE by

CH. KALOS CASTOR (27)

out of **SABRA HONEYBLONDE** (Chocolate)

Brown and Blue Male and Female

Also Brown Male and Female Kittens out of

SUNBRONZE APHRODITE (27), 2 C.C.'s

DEVON REX

Si/Rex Blue-Point Female Kittens

DEVON REX AT STUD

For further details contact :

MRS. PAULINE HARRISON

Sunbronze Cottage, Pleamore Cross, Wellington

Somerset, TA21 9QE

Tel.: Wellington 3383

- 46 Mrs. Dunham, SAHRA PHOEBE, F. See Class 29.
- 47 Mrs. Colvill, SAHRA PANDORA, F. See Class 29.
- 49 Mrs. S. Davies, JESALDING GLESNI, M. See Class 32.
- 52 Mrs. Fieldhouse, MANDARIN ADRIAN, M. See Class 32.
- 54 Dr. and Mrs. Bentley, SHALIMAR MITSOUKO, F. See Class 33.

Class 194.—A.C. NOVICE CAT, M. or F.

Mrs. Ruffell

- 1 Mrs. Clare, SUKAMBA STORMY BOY, M. See Class 1.
- 4 Mrs. Bebbington, HOLMCROFT YODELLER, M. See Class 5.
- 9 Mr. Pearson, PADDOCKS WHITE STARMIST, F. See Class 6.
- 15 Mrs. Burman, LENDREENA GLORIANA, F. See Class 10.
- 33 Mr. Gore, SILCRESTA TIMOTHY, M. See Class 22.
- 35 Mrs. Morgan, SILCRESTA MEWSETTE, F. See Class 23.
- 36 Mrs. Jeffries, EVENLEA SAPHIRE, F. See Class 23.
- 41 Mrs. E. Hoyle, ZIBARANG PETINA, F. See Class 27.
- 46 Mrs. Dunham, SAHRA PHOEBE, F. See Class 29.
- 52 Mrs. Acton, BEAUPRE YASHA, M. See Class 32.

Class 195.—A.C. BREEDERS KITTEN, M.

Mrs. Brice-Webb

- 57 Mrs. Harris, HERMOSA EDUARDO, M. See Class 39.
- 61 Mrs. Pearson, PADDOCKS AVALANCHE, M. See Class 41.
- 66 Mrs. Bourne, JAYKAY SULTAN, M. See Class 43.
- 68 Mrs. Dyer, LENDREENA BLUE JOHNNIE, M. See Class 43.
- 69 Mrs. Taylor, LEOCRIS MAESTRO, M. See Class 43.
- 74 Mrs. Tillotson, BRACKENHILL SASHA, M. See Class 45.
- 75 Mrs. Godsall, NEVERLAND LITTLE OWL, M. See Class 45.
- 76 Miss Sheldrake, GILRAIN ELENDIL, M. See Class 45.
- 77 Mrs. Bourne, JAYKAY SACHA, M. See Class 45.
- 78 Mrs. Howes, HONEYMIST CREAM BOUNTY, M. See Class 45.
- 95 Mrs. Lipp, CIRBUS ESKIMO, M. See Class 50.
- 98 Mrs. Harris, HERMOSA JUAN CARLOS, M. See Class 53.
- 99 Mrs. Harris, HERMOSA VICENTE, M. See Class 53.
- 101 Mr. Nichols, MIZPAH BACCHUS, M. See Class 53.

Class 196.—A.C. BREEDERS KITTEN (3-5 months), F.

Mrs. Brice-Webb

- 58 Mrs. Harris, HERMOSA FABIOLA, F. See Class 39.
- 59 Mrs. Schofield, SCHIRANA JUMAINA, F. See Class 39.
- 62 Mrs. Pearson, PADDOCKS WHITE ANNABELL, F. See Class 41.
- 70 Mrs. Taylor, LEOCRIS MELISSA, F. See Class 43a.
- 71 Mrs. Pearson, PADDOCKS BLUE HONEY, F. See Class 43a.
- 73 Miss Sheldrake, GILRAIN EOWYN, F. See Class 43a.
- 81 Mrs. Bourne, JAYKAY SALLY ANN, F. See Class 45a.
- 85 Mrs. Bourne, JAYKAY SALAMANDER, F. See Class 46.
- 88 Mrs. M. Howes, HONEYMIST MARIANNA, F. See Class 46.
- 89 Mrs. M. Howes, HONEYMIST VALENTINA, F. See Class 46.
- 93 Mrs. F. Paddon, TRELYSTAN CAMEO, F. See Class 48.
- 96 Mrs. Lipp, CIRBUS THUMBELINA, F. See Class 50.
- 103 Miss Brown, SMOKEYHILLS MING-TAH, F. See Class 54.

Class 196a.—A.C. BREEDERS KITTEN (5-9 months), F.

Mrs. Brice-Webb

- 65 Mrs. Bebbington, HOLMCROFT WYNONA, F. See Class 41.
- 94 Dr. and Mrs. Bentley, SHALIMAR LULUBELLE, F. See Class 50.
- 100 Mrs. Hoyle, HARDENDALE AILSA, F. See Class 53.
- 102 Mrs. Nichols, MIZPAH PEN-JENNY, F. See Class 53.
- 104 Mrs. Park, ARBAYBI MELINDA, F. See Class 54.

Class 197.—A.C. NOVICE KITTEN, M.

Mrs. Knight

- 57 Mrs. Harris, HERMOSA EDUARDO, M. See Class 39.
- 60 Mrs. Bebbington, HOLMCROFT WARRIOR, M. See Class 41.
- 61 Mrs. Pearson, PADDOCKS AVALANCHE, M. See Class 41.
- 66 Mrs. Bourne, JAYKAY SULTAN, M. See Class 43.
- 67 Miss Choules, BOURNESIDE BLUE LONESOME, M. See Class 43.
- 69 Mrs. Taylor, LEOCRIS MAESTRO, M. See Class 43.

The Yorkshire County Cat Club

Patron : James Mason, Esq.
CATERS FOR ALL BREEDS

Classes guaranteed and Specials offered to Members at other Shows

New members welcomed. Subscription 60p per annum (Joint £1)
Entrance fee 30p Life membership £5.50 Joint membership £8

Hon. Secretary :

MRS. M. G. BAXTER, 117 Spencer Place, Leeds LS7 4DU

Hon. Treasurer :

MR. R. BARRACLOUGH, 2 Birch Close, West Bowling, Bradford
Pedigree Forms 18p doz. plus postage

SUFFOLK AND NORFOLK CAT CLUB

THE EAST ANGLIAN ALL BREEDS CLUB WITH CHAMPIONSHIP SHOW STATUS

Annual subscription (due April 1st), 60p. Entrance fee 25p
Joint membership (husband and wife) £1

Next Championship Show: Feb. 16th 1974, St. Andrew's Hall, Norwich

Hon. Secretary : MRS. P. COPPLE

16 Columbia Close, Kesgrave, Ipswich. Tel.: Kesgrave 3707

Hon. Treasurer : MR. J. DODD

Lochell, Tunstead Road, Hoveton St. John, Norwich, NOR 06Z
Tel.: Wroxham 2509

Join the
**West of England and
South Wales Cat Society**

SOUTHERN COUNTIES CAT CLUB

ALL BREEDS

Subscriptions due January 1st. 75p per annum. Entry fee 50p

CHAMPIONSHIP SHOW, 16th MARCH, 1974

President: Miss Ann Codrington Vice-President: Mrs. J. Thompson
Chairman: Mr. C. Dugdale

Hon. Secretary: Mrs. B. Barron, 54 Sweetcroft Lane, Hillingdon, Middx.
Tel.: Uxbridge 34947

Hon. Treasurer: Mr. K. J. Dessauer, 18 Mayfields, Wembley Park,
Middx. HA9 9PS. Tel.: 01-908 0745

- 75 Mrs. Godsall, NEVERLAND LITTLE OWL, M. See Class 45.
- 76 Miss Sheldrake, GILRAIN ELENDIL, M. See Class 45.
- 77 Mrs. Bourne, JAYKAY SACHA, M. See Class 45.
- 79 Mrs. Howes, HONEYMIST CREAM BONANZA, M. See Class 45.
- 95 Mrs. M. Lipp, CIRRUS ESKIMO, M. See Class 50.
- 98 Mrs. Harris, HERMOSA JUAN CARLOS, M. See Class 53.
- 99 Mrs. Harris, HERMOSA VICENTE, M. See Class 53.
- 105 Miss Evans, RAJIA, M. See Class 56.
- 106 Miss Evans, TAYA, M. See Class 56.

Class 198.—A.C. NOVICE KITTEN (3-5 months), F. Mrs. Nicholas

- 58 Mrs. Harris, HERMOSA FABIOLA, F. See Class 39.
- 59 Mrs. Schofield, SCHIRANA JUMAIMA, F. See Class 39.
- 62 Mrs. Pearson, PADDOCKS WHITE ANNABEL, F. See Class 41.
- 63 Mr. Howes, HONEYMIST WHITE SNOWCHARM, F. See Class 41.
- 70 Mrs. Taylor, LEOCRIS MELISSA, F. See Class 43a.
- 71 Mrs. Pearson, PADDOCKS BLUE HONEY, F. See Class 43a.
- 73 Miss Sheldrake, GILRAIN EOWYN, F. See Class 43a.
- 81 Mrs. Bourne, JAYKAY SALLY ANN, F. See Class 45a.
- 85 Mrs. Bourne, JAYKAY SALAMANDER, F. See Class 46.
- 86 Mrs. Mills, SHALFLEET ZELDA, F. See Class 46.
- 96 Mrs. Lipp, CIRRUS THUMBELINA, F. See Class 50.

Class 198a.—A.C. NOVICE KITTEN (5-9 months), F. Mrs. Nicholas

- 65 Mrs. Bebbington, HOLMCROFT WYNONA, F. See Class 41.
- 83 Mrs. Burman, DUNTIBLAE DISTANT STAR, F. See Class 45a.
- 84 Mr. and Mrs. Hopkinson, TEWHIT TAMITSA, F. See Class 45a.
- 90 Mrs. J. Hendley, EMPRESS MELODY, F. See Class 47.
- 94 Dr. and Mrs. Bentley, SHALIMAR LULUBELLE, F. See Class 50.
- 100 Mrs. Hoyle, HARDENDALE AILSA, F. See Class 50.
- 102 Mrs. J. Nichols, MIZPAH PEN-JENNY, F. See Class 53.

Class 199.—A.C. VETERAN, M. or F. Mrs. Rees

- 20 Mrs. Bourne, CH. HONEYMIST CREAM CONCORD, M. See Class 13.
- 24 Mrs. Howes, CH. HONEYMIST MARIA, F. See Class 15.
- 55 Mrs. Hood, CH. LING DEBORAH, F. See Class 38.

MISCELLANEOUS CLASSES—SHORT-HAIRS

Class 200.—A.V. BRITISH BREEDERS CAT, M. or F. Miss Rickson

- 112 Mrs. Ford, ANTARES ZARIK, M. See Class 65.
- 114 Mrs. Peak, CH. PRAETORIAN ADAMANTIS, M. See Class 65.
- 116 Mrs. Foster, BROADWEIR MAGIC MOMENT, F. See Class 66.
- 127 Mrs. Watts, SIRELI SILVER DELLA, F. See Class 74.
- 129 Mr. and Mrs. C. Maddick, BELLFIELD RED EMPRESS, F.
See Class 76.
- 182 Mrs. Absalom, CH. BRYNBUBOO BOSSELOT, M. See Class 100.
- 187 Mr. and Mrs. Maddick, CH. BELLFIELD RED EMPEROR, M.
See Class 108.

Class 201.—A.V. FOREIGN BREEDERS CAT, M. or F. Mrs. Philpot

- 120 Mrs. Curtis-Hayward, TARAWOOD PATRUSHKA, M. See Class 69.
- 132 Mrs. Locher, BIKILA ASMARA, F. See Class 82.
- 142 Mrs. Budge, KAYSERLING KATHAKADO, M. See Class 89.
- 145 Miss P. Watson, INYA BRONZE ARGUS, M. See Class 89.
- 147 Mrs. Robinson, MITAMA SULTAN, M. See Class 89.
- 148 Miss B. Oliver, LOCHIBANK ANTONIO, M. See Class 89.
- 155 Mrs. Ellis, SIMROSE WINSOME, F. See Class 90.
- 156 Mrs. Park, ARBAYBI OJEDINA, F. See Class 90.
- 158 Mrs. Peters, SLEEKINE SUGAR PLUM, F. See Class 90.
- 167 Mrs. Poccočk, PUSSINBOOTS GOLDEN LUSTRE, M. See Class 93.
- 171 Mrs. Warren-Hurlock, LINLINKYE CREAM CANDIDA, F. See Class 94.
- 177 Miss Line, VERCINGETORIX CONQUEROR, M. See Class 98.
- 183a Mrs. John, HEPHZIBAH BLACK MASAM, M. See Class 104.

WILLOWGLEN PERSIANS

RED - BLACK - TORTOISESHELL - CREAM - SMOKE
BLUE CREAM - BLUE

OUR STUDS :

Ch. Deebank Gay Cavalier

(Black)

Ch. Willowglen Rouge Etoile

(Red Self)

QUEENS :

Ch. Petite Fleur of Carn

(Tortoiseshell)

Ch. Willowglen Sunflower

(Tortoiseshell)

Ch. Willowglen Lotus Blossom

(Tortoiseshell)

Ch. Willowglen Rouge Soleil

(Red Self)

Ch. Willowglen Gaiety Girl

(Black)

Sonata Sonorita

(Smoke)

Kittens sometimes for sale—enquiries to :

MRS. LILLIE SHEPARD

46a UPLAND ROAD - SUTTON - SURREY

'Phone : 01-643 5898

- Class 202.—A.V. BRITISH BREEDERS KITTEN, M. or F. Mrs. Ashford**
 190 Mr. and Mrs. Wolstenholme, TINYPAWS KALIMITY JANE, F.
 See Class 110a.
 191 Mrs. Peak, PRAETORIAN CONCORDIA, F. See Class 110a.
 192 Mesdames Roberts and Powell, SADDLEBOW BLACK TOPSY, F.
 See Class 110a.
 198 Mr. and Mrs. Watts, SIRELI SILVER SHONI, F. See Class 114.
 199 Mrs. Ford, ANTARES MOON RIVER, M. See Class 114.
 200 Mrs. Ford, ANTARES MOON DUSK, F. See Class 114.
 252 Mrs. Ford, ANTARES MOON BREEZE, F. See Class 128.
 253 Mr. and Mrs. Maddick, BELLFIELD BINARY BOY, M. See Class 129.

- Class 203.—A.V. FOREIGN BREEDERS KITTEN, M. or F. Mrs. Groom**
 197 Mrs. Macleod, ARCTIC TARANTELLA, F. See Class 112.
 203 Mrs. Cracknell, CEINDA CORIANDERLEEN, F. See Class 117.
 204 Mrs. Lamb, DOBHRAN TOYOTA, M. See Class 117.
 207 Mrs. Cracknell, CORIANDA CORAL, F. See Class 118.
 208 Mrs. Menezes, TAISHUN MAIANA, F. See Class 118.
 220 Mrs. Bruckel, MANTHIERRY THAI MING, M. See Class 121.
 221 Mrs. and Miss Procter, ILUSKASS AKII-BULA, M. See Class 121.
 226 Miss Mack, BELCANTO KATYA KABANOVA, F. See Class 121.
 229 Miss B. Haig, ALLOS CAMILLA, F. See Class 122.
 230 Miss B. Haig, ALLOS MAX, M. See Class 122.
 234 Miss Mack, BELCANTO LUSTIGE WITVE, F. See Class 122.
 236 Mrs. Bruckel, MANTHERRY BLEU BELOISE, M. See Class 123.
 237 Mrs. S. Peters, SLEEKINE BLUE SHARKON, M. See Class 123.
 239 Miss Mack, BELCANIO LA VESTALE, F. See Class 123.
 241 Mrs. Wilkinson, KATHAKALI BELLATRIX, F. See Class 124.
 249 Mrs. M. Jones, MEMKOO ANDREOS, M. See Class 127.
 255 Miss Curtis-Hayward, TARAWOOD SEA GALE, M. See Class 131.

- Class 204.—A.V. SENIOR CAT, M. or F. Mr. Pearson**
 113 Mrs. Peak, GR. CH. PRAETORIAN IMPERATOR, M. See Class 65.
 117 Mrs. Turner, MANANA SONNY BOY, M. See Class 67.
 127 Mrs. Watts, SIRELI SILVER DELLA, F. See Class 74.
 134 Mr. Catley, PIYADASSI ANNA, F. See Class 82.
 155 Mrs. Ellis, SIMROSE WINSOME, F. See Class 90.
 162 Miss B. Oliver, BELCANTO BLUE THAIS, F. See Class 92.
 187 Mr. and Mrs. Maddick, CH. BELLFIELD RED EMPEROR, M.
 See Class 108.

- Class 205.—A.V. JUNIOR CAT, M. Miss Rickson**
 120 Mrs. Curtis-Hayward, TARAWOOD PATRUSHKA, M. See Class 69.
 124 Mrs. Ford, ANTARES MOONWYND, M. See Class 73.
 128 Mrs. Hendley, JEZREEL TREVOR, M. See Class 75.
 131 Mrs. Nelson, JOYOUS APOLLO, M. See Class 81.
 136 Mrs. Menezes, VARDER ROSTOV, M. See Class 83.
 150 Mrs. M. Williams, SILKPAWS NOEL, M. See Class 89.
 177 Miss Line, VERCINGETORIX CONQUEROR, M. See Class 98.
 178 Mrs. Sayer, SOLITAIRE TIKI, M. See Class 98.
 179 Mrs. White, SIAVANA FETICHE, M. See Class 98.
 185 Mrs. Worthy, HADRIAN BLUE VULCAN, M. See Class 106.

- Class 205a.—A.V. JUNIOR, F. Mrs. Philpot**
 115 Mrs. Peak, CH. PRAETORIAN EVERSORIS, F. See Class 66.
 119 Mrs. Absalom, BRYNBUBOO BLUE PLUSH, F. See Class 68.
 121 Mrs. Foster, HENGIST KATRINKA, F. See Class 70.
 122 Mr. Catley, GEMSTONE EASTERINSKA, F. See Class 70.
 123 Mrs. F. Macleod, BRAYVALE AMYELA, F. See Class 70.
 126 Miss Pinfield, PATTERNDOWN SILVER RIBBONS, F. See Class 74.
 129 Mr. and Mrs. Maddick, BELLFIELD RED EMPRESS, F. See Class 76.
 132 Mrs. Locher, BIKILA ASMARA, F. See Class 82.
 133 Miss Edwards, SEREMBAN TIKITA, F. See Class 82.
 139 Miss Champneys, BURTENASHAN DHONA, F. See Class 84.
 157 Mrs. Bruckel, HUNTINA GIRLY, F. See Class 90.
 159 Mrs. Hampson, SUNCHANT SAGITTARIUS, F. See Class 90.

**To know what is going on
all through the year**

Place a regular order with your
newsagent for

FUR AND FEATHER

Official Organ of the Governing Council of the Cat Fancy

from all Newsagents

or by post from

FUR & FEATHER, IDLE, BRADFORD, YORKSHIRE, BD10 8NL

A specimen copy will reach you with pleasure on application.

THE NATIONAL CAT CLUB

Founded 1887

The National Cat Club supports shows all over the country,
and offers many trophies and special prizes to be competed for
by fully paid members.

President : MRS. JOAN THOMPSON

Chairman : MRS. M. BRUNTON

Hon. Secretary: MRS. R. GOWDY

Summers Lodge, Summerleys Road, Princes Risborough, Bucks.

Hon. Asst. Secretary (for Show business): MRS. P. HUGHES
Caen Wood Lodge, Ashted Woods, Ashted, Surrey.

Hon. Treasurer : THE REV. G. M. BRISCOE
5 Croftdown, 25 Shepherds Hill, Highgate, London N6

- 163 Mrs. Hewitt, INDIANQUEEN CANDIDA, F. See Class 92.
 173 Mrs. Hewitt, PUSSINBOOTS BAMBINO, F. See Class 94.
 176 Mrs. Healey, DINHAM SUKOTAI, F. See Class 96.
 181 Mr. and Mrs. McAllister, SOLITAIRE SUNSLIPPER, F. See Class 99.
 186 Mrs. Slawson, REDCLIFFE PEARL SEQINS, F. See Class 107.

Class 206.—A.V. LIMIT CAT, M. or F.

Mrs. Lauder

- 125 Miss Pinfield, LOWENHAUS DORINDA, F. See Class 74.
 128 Mrs. Hendley, JEZREEL TREVOR, M. See Class 75.
 131 Mrs. Nelson, JOYOUS APOLLO, M. See Class 81.
 132 Mrs. Locher, BIKILA ASMARA, F. See Class 82.
 133 Miss Edwards, SEREMBAN TIKITA, F. See Class 82.
 139 Miss J. Champneys, BURTENASHAN DHOVA, F. See Class 84.
 142 Mrs. Budge, KAYSERLING KATHAKADO, M. See Class 89.
 147 Mrs. K. Robinson, MITAMA SULTAN, M. See Class 89.
 155 Mrs. Ellis, SIMROSE WINSOME, F. See Class 90.
 157 Mrs. Bruckel, HUNTINA GIRLY, F. See Class 90.
 163 Mrs. Hewitt, INDIANQUEEN CANDIDA, F. See Class 92.
 164 Mrs. Miller, CHIMES BLUE PEARL, F. See Class 92.
 173 Mrs. Hewitt, PUSSINBOOTS BAMBINO, F. See Class 94.
 177 Miss Line, VERCINGETORIX CONQUEROR, M. See Class 98.
 181 Mr. and Mrs. McAllister, SOLITAIRE SUNSLIPPER, F. See Class 99.
 185 Mrs. G. Worthy, HADRIAN BLUE VULCAN, M. See Class 106.

Class 207.—A.V. LIMIT KITTEN, M.

Mrs. Haden-Guest

- 202 Mrs. Pettman, QUILTY ASHLEIGH, M.N. See Class 117.
 204 Mrs. Lamb, DOBHRAN TOYOTA, M. See Class 117.
 219 Mrs. Martin, MANTHIERRY ZENO, M. See Class 121.
 220 Mrs. Bruckel, MANTHIERRY THAI MING, M. See Class 121.
 233 Mrs. Cook, SLEEKINE SUDA, M. See Class 122.
 236 Mrs. Bruckel, MANTHIERRY BLEU BELOISE, M. See Class 123.
 246 Mrs. and Miss Procter, TYPHA AHMED BEAUTY, M. See Class 126.
 250 Mrs. Shackell, SOLITAIRE KEWALO, M. See Class 127.
 253 Mr. and Mrs. Maddick, BELLFIELD BINARY BOY, M. See Class 129.
 256 Mrs. Slawson, BRYLOU JASPER, M. See Class 132.
 259 Miss Edwards, HEPHAESTOS NAUTILUS, M. See Class 133.
 260 Miss Oliver, MIRAMAR BEELZEBUB, M. See Class 133.

Class 207a.—A.V. LIMIT KITTEN, F.

Mrs. Haden-Guest

- 190 Mr. and Mrs. Wolstenholme, TINYPAWS KALIMITY JANE, F.
 See Class 110.
 195 Mrs. Howarth, SKYLARKING MILLY MOSS, F. See Class 111.
 198 Mr. and Mrs. Watts, SIRELI SILVER SHONI, F. See Class 114.
 201 Mrs. Newland, SIRELI SILVER RENATA, F. See Class 114.
 203 Mrs. Cracknell, CEIANDA CORIANDERLEEN, F. See Class 117.
 206a Mrs. Parton, MOUSETRAPS MASQUERADE, F. See Class 117.
 208 Mrs. Menezes, TAISHUN MAIANA, F. See Class 118.
 223 Miss Warren-Smith, MANTHIERRY LU-TSI CHIARA, F. See Class 121.
 225 Mrs. Hampson, GEMINI, F. See Class 121.
 228 Mrs. Weldon, MARABOU SABAT, F. See Class 122.
 242 Mrs. R. Smith, SILVERSEAL SERAMIS, F. See Class 124.
 244 Mrs. Hewitt, BRAESIDE ROULETTE, F. See Class 126.
 251 Mrs. J. Harper, TORLASH KAI-YAN KALOOLU, F. See Class 127.
 252 Mrs. Ford, ANTARES MOON BREEZE, F. See Class 128.

Class 208.—A.V. NOVICE KITTEN (3-6 months), M. or F.

Mrs. Groom

- 198 Mr. and Mrs. Watts, SIRELI SILVER SHONI, F. See Class 114.
 200 Mrs. Ford, ANTARES MOON DUSK, F. See Class 114.
 207 Mrs. Cracknell, CEIANDA CORAL, F. See Class 118.
 209 Miss Andrews, ACANTHA ABRA, F. See Class 118.
 219 Mrs. Martin, MANTHIERRY ZENO, M. See Class 121.
 222 Miss Oliver, LOCHIBANK ADONIS, M. See Class 121.
 223 Miss P. Warren-Smith, MANTHIERRY LU-TSI CHIARA, F.
 See Class 121.
 226a Mrs. Parton, SILKPAWS AMANDA, F. See Class 121.

THE GOVERNING COUNCIL OF THE CAT FANCY

The following are obtainable from the Secretary :

*PREFIX APPLICATION FORMS (fee £10 inc. V.A.T.)	
STANDARD OF POINTS BOOKLET	20p
CONSTITUTION OF G.C.C.F.	20p
LIST OF CAT SHOWS	10p
STUD BOOK VOL. XV	(out of print)
LIST OF JUDGES	10p
LIST OF CAT CLUBS AND SECRETARIES	10p

Lists of breeders are available from Club Secretaries.

Secretary : MRS. W. DAVIS
Dovefields, Petworth Road, Witley, Surrey, GU8 5QW

* For Registrations, Transfers, Export Certificates and Certified Pedigrees application should be made to the Receptor :

MR. R. LOVEYS
28 Brendon Road, Watchet, Somerset

On a cat obtaining a third Challenge Certificate or third Premier Certificate, notification should be sent to the Secretary giving Breed No., Sex, Name, Breeder's Name, Owner's Name and Address and names and dates of the three shows and names of the judges awarding the Certificates.

A list of Champions and Premiers is published at the end of the show season and in due course, medals are despatched direct to the owners.

- Class 208a.—A.V. NOVICE KITTEN (6-9 months), M. or F. Mrs. Groom**
 190 Mr. and Mrs. Wolstenholme, TINYPAWS KALIMITY JANE, F.
 See Class 110a.
 191 Mrs. Peak, PRAETORIAN CONCORDIA, F. See Class 110a.
 196 Mrs. Macleod, ARCTIC VERESKI, M. See Class 112.
 201 Mrs. Newland, SIRELI SILVER RENATA, F. See Class 114.
 232 Mrs. J. Hance, KALOS KYDONIA, F. See Class 122.
 242 Mrs. R. Smith, SILVERSEAL SERAMIS, F. See Class 124.
 244 Mrs. Hewitt, BRAESIDE ROULETTE, F. See Class 126.
 247 Mrs. Park, RAMREE PENCHITA, M. See Class 126.
 250 Mrs. Shackell, SOLITAIRE KEWALO, M. See Class 127.
 258 Mrs. Slawson, BRIESTONHILL OLIVIA, F. See Class 133.
 259 Miss Edwards, HEPHAESTOS NAUTILUS, M. See Class 133.

- Class 209.—A.C. VETERAN, M. or F. Mrs. Price**
 138 Mrs. M. Williams, TAMORNA BELSHAZZAR, M. See Class 83.

MISCELLANEOUS CLASSES—SIAMESE

- Class 210.—S.P. BREEDERS CAT, M. or F. Mrs. Clarke**
 261 Mrs. Folkes, CH. CYMBELINE SANS PAREIL, M. See Class 134.
 268 Mrs. Durrant, SIANJO TIBERIUS, M. See Class 134.
 270 Mrs. Durrant, SIANJO PERFIDEA, F. See Class 135.
 271 Mrs. Gibbard, KAYMENH BETH, F. See Class 135.
 274 Mrs. Strunin, BAYARD ADAGIO, F. See Class 135.
 275 Mrs. Gregory, SCIMITAR SEDELIA, F. See Class 135.
 279a Mrs. Key, KALOKE GISELLE, F. See Class 135.

- Class 211.—A.O.C. BREEDERS CAT, M. or F. Mrs. Dadd**
 288 Mr. and Mrs. Hole, SOVEREIGN BEAUTY BLUE, F. See Class 137.
 292 Mr. Day, PARAMOUNT DINAH, F. See Class 139.
 293 Miss Tilby, KATRINE MADAM KAKISHITA, F. See Class 139.
 307a Mrs. G. Moore, CHEONA MEDA, F. See Class 143.
 312 Mrs. Wilson-Smith, SILBRANA VANESSA ATLANTA, F. See Class 145.
 314 Mrs. Wilson-Smith, SUKI MARTONY HIRRANDAH, F. See Class 146.

- Class 212.—A.C. BREEDERS KITTEN (3-6 months), M. Mrs. Biggie**
 317 Mrs. Menezes, TAISHUN TOKA, M. See Class 150.
 318 Mr. and Mrs. Stevens, SNEVETS LESLIE GEORGE, M. See Class 150.
 319 Mr. and Mrs. Stevens, SNEVETS LEONARD, M. See Class 150.
 320 Mrs. Gray, DEERSPRIGHT SHAITANI, M. See Class 150.
 321 Mrs. Bunch, PEARDROP SON JAMES, M. See Class 150.
 322 Mrs. J. Williams, MERDEKA CHOOKA-CHOOKA, M. See Class 150.
 323 Mrs. J. Williams, MERDEKA COOCOO-LOORA, M. See Class 150.
 369 Mrs. Selwyn, BAKSAN LILAC JASPER, M. See Class 160.
 370 Mrs. Harper, HARMAIN BOYD, M. See Class 160.
 371 Mrs. Stevenson, RAMONDA LIMELIGHT, M. See Class 160.
 372 Mrs. Stevenson, RAMONDA LILAC LYRIC, M. See Class 160.
 373 Mrs. Clarke, BREWTONYA VENDRICK, M. See Class 160.
 374 Mrs. Best, SILVERTHORNE SARACEN, M. See Class 160.
 375 Mr. and Mrs. Hole, SOVEREIGN PROUD PERSUASION, M.
 See Class 160.

- Class 212a.—A.C. BREEDERS KITTEN (3-6 months), F. Mrs. Biggie**
 327 Mrs. Harper, HARMAN MIA, F. See Class 151.
 330 Mr. and Mrs. McAllister, KALAYA KATHAKALI, F. See Class 151.
 331 Mr. and Mrs. McAllister, KALAYA KESTRELLE, F. See Class 151.
 332 Mrs. Stroud, FAIR GILLY, F. See Class 151.
 335 Mrs. Bunch, PEARDROP PRUDENCE, F. See Class 151.
 337 Mrs. J. Williams, MERDEKA CARINA, F. See Class 151.
 361 Mrs. Strunin, BAYARD BERENGARIA, F. See Class 158.
 376 Mrs. Abbey, QUINTRAL TUPTIM, F. See Class 160a.
 377 Mr. Papa, PAPAYA GLITTER, F. See Class 160a.
 381 Mrs. Healey, SAFFRON, F. See Class 160a.

Hertfordshire & Middlesex Cat Club

A CLUB FOR CAT LOVERS—JOIN NOW

Entrance Fee 50p
Annual Subscription £1

Hon. Treasurer:

MISS M. K. SWIFT

Flat 6, 25 Shepherds Hill, London N6

Vice-Chairman and Hon. Secretary:

MRS. A. WILSON

"Redleaf," Christ Church Road, London N8

THE KENSINGTON KITTEN AND NEUTER CAT CLUB

CATERS FOR ALL BREEDS OF KITTENS AND NEUTER CATS
NEW MEMBERS WELCOMED

Entrance Fee 50p Annual Subscription 75p

Applications for membership to :

Hon. Secretary: MRS. E. CHRISTMAS, Winters Choice, Parsons Lane,
Hindhead, Surrey. Tel.: Hindhead 4215

Sussex. Tel.: Crawley 23470

Hon. Treasurer MRS. A. SAYER, Hunting Grove, Lowfield Heath, Crawley

MIDLAND COUNTIES CAT CLUB

CLASSES GUARANTEED AT ALL CHAMPIONSHIP SHOWS

Annual Subscription 50p. Entry Fee 25p. Joint Subscription 75p

Hon. Treasurer: MRS. G. LAIT, 25 Parade, Dudley, Worcs. Dudley 53598

Hon. Secretary: MRS. M. J. GROOM, "Nilgiris," 4 Orchard Lea, Naunton
Beauchamp, Nr. Pershore, Worcs. Tel.: 038-682 608.

Hon. Support Secretary: MRS. C. TAYLOR, 7 Calthorpe Close, Walsall,
Staffs. WS5 3LT. Tel.: 021-358 1974

THE NOTTS. & DERBYS. CAT CLUB

We have been established as an ALL BREED CLUB for 27 years. We can
give expert advice to novices and new members are always made welcome.

Entrance fee 50p, annual subscription 50p

Hon. Treasurer: MR. R. INNOCENT

25 Dereham Drive, Arnold Nottingham

Acting Hon. Secretary : DORIS BRICE-WEBB

"Ronada," 249 Chilwell Lane, Bramcote, Nottingham NG9 3DU

**Our next Championship Show at Granby Halls, Leicester on
20th April, 1974**

Club Rosettes are offered at all Championship Shows if seven or
more entries in each class.

- 392 Mrs. Strunin, BAYARD BOADICEA, F. See Class 162.
 394 Mrs. Spencer, FOXTWIST VALDA, F. See Class 162.
 395 Mrs. Spencer, FOXTWIST AQUAMANDA, F. See Class 162.
 402 Mrs. Strawford, MARSHBROOK MISS WILLOW, F. See Class 165.
 403 Mrs. Strawford, MARSHBROOK WILDROSE, F. See Class 165.

Class 213.—A.C. BREEDERS KITTEN (6-9 months), M. or F. Mrs. Biggie

- 338 Mr. and Mrs. Hutton, PAROMA ELISIA, M. See Class 152.
 339 Mrs. Dick, SUAAN KIKU, M. See Class 152.
 340 Mrs. Shackell, TORNEYS HOUDINI, M. See Class 152.
 341 Mr. and Mrs. Furber, CASPA TANSY, F. See Class 153.
 342 Mrs. Orton, SUMMERFIELD FAITH, F. See Class 153.
 347 Mrs. Armour, LOUNSDALE BLUE MERCURY, M. See Class 156.
 349 Mr. and Mrs. Saxby, BRYMAR ALDEBARAN, M.N. See Class 156.
 354 Misses Garner and Hulbert, THORMAR CLOTHO, F. See Class 157.
 363 Mrs. Spencer, TASPERTU SPINDLEBERY, M. See Class 159.
 365 Mr. and Miss Fulton, HAPPYLEES GAY TROUBADOUR, M. See Class 159.
 366 Mrs. Counsell, SHIMRATH DOZY DOMINO, M. See Class 159.
 367 Miss Henderson, MONTEM PIERROT, M. See Class 159.
 386 Mr. and Mrs. Hole, SOVEREIGN FROSTY FALCON, M. See Class 161.
 389 Miss Frecker, ZEUS SYRINGA, F. See Class 161.
 396 Mrs. Gent, KOOFUKUNA DARISON, M. See Class 163.

Class 214.—A.C. SENIOR CAT, M. or F. Mrs. Keene

- 263 Mrs. M. Williams, PERTINAX, M. See Class 134.
 265 Mr. and Mrs. Maddick, SISLINKI TRINI, M. See Class 134.
 267 Mrs. Gibbard, CORWIN KINCAID, M. See Class 134.
 276 Mrs. Armour, HUNTHAY SAPPHO, F. See Class 135.
 279a Mrs. Key, KALOKE GISELLE, F. See Class 135.
 280 Miss Frecker, ZEUS GALANTHUS, M. See Class 136.
 298 Mrs. Clarke, KELMO PERIWINKLE, F. See Class 141.

Class 215.—S.P. JUNIOR CAT, M. or F. Mrs. Lentaigne

- 261 Mrs. Folkes, CH. CYMBELINE SANS PAREIL, M. See Class 134.
 264 Mrs. Orton, KILLDOWN KHAN, M. See Class 134.
 266 Mr. and Mrs. Furber, SATURN SENTINEL, M. See Class 134.
 268 Mrs. Durrant, SIANJO TIBERIUS, M. See Class 134.
 269 Mr. and Mrs. Dessauer, MAYFIELDS HASSAN, M. See Class 134.
 270 Mrs. Durrant, SIANJO PERFIDEA, F. See Class 135.
 272 Mrs. P. Sparrey, CYMBELINE ZOE, F. See Class 135.
 273 Mr. Athavale, CYMBELINE KATISHE, F. See Class 135.
 274 Mrs. Strunin, BAYARD ADAGIO, F. See Class 135.
 277 Mrs. Powell, CYMBELINE ZARIA DIANE, F. See Class 135.
 278 Mr. Berridge, KAYMENH BIANCA, F. See Class 135.
 279 Mrs. Bunch, EDELWEISS SELENA, F. See Class 135.

Class 216.—A.O.C. JUNIOR CAT, M. or F. Miss Rickson

- 285 Mr. and Mrs. Sawkins, BRYMAR AQUILA, F. See Class 137.
 287 Mrs. Best, TIBAAN URSINIA, F. See Class 137.
 288 Mr. and Mrs. Hole, SOVEREIGN BEAUTY BLUE, F. See Class 137.
 289 Mrs. Bunch, HADLEY O'MALLEY, F. See Class 137.
 291 Mrs. Harper, ANNSHOLME BUTTONS, F. See Class 139.
 293 Miss Tilby, KATRINE MADAM KAKISHITA, F. See Class 139.
 296 Mrs. Cook, KIRASH TOBY, M. See Class 140.
 300 Mrs. Madigan, DOBHRAIN PRUDENCE, F. See Class 141.
 301 Mrs. Williams, KITTYHAWK ARIEL, F. See Class 141.
 302 Mrs. Neilson, TAMRUAT LILAC CORAL, F. See Class 141.
 306 Mrs. Evans, TIBAAN ALIOTH, F. See Class 143.
 307 Mr. and Mrs. Niblett, PAPAYA SAMANTHA, F. See Class 143.
 307a Mrs. Moore, CHEONA MEDA, F. See Class 143.
 309 Mrs. Wilson-Smith, JAQUEEN PINK ICING, M. See Class 144.
 310 Mrs. Chapman, CATHERSTON ZILLA, F. See Class 145.
 313 Mr. and Mrs. Sawkins, PRIORSGATE SOULANGIANA, F. See Class 146.

ALCMUND PERSIANS

PURE BLUE (13)

B/CREAMS (13), CREAMS (5)
WHITE (2)

Winners of numerous BEST IN SHOW AWARDS

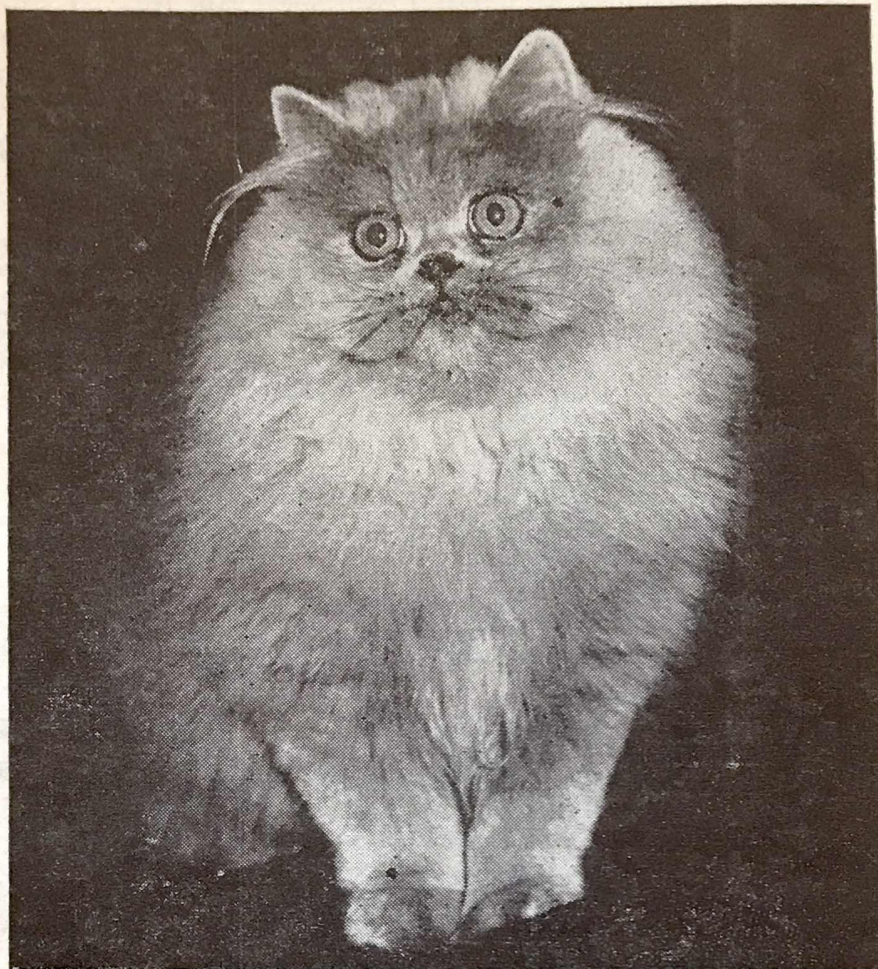

Our outstanding Studs :

CH. CAMBER CAPRICE CH. PARKA KINGSLEY
ALCMUND JERARD

Queens :

CH. ALCMUND LADY GAY CH. ALCMUND TOSCA
ALCMUND JUSTINE, 1 C.C. ALCMUND CARINA
ALCMUND PHILLIPA WINTERBURNE VANESSA
ARIETTA BONNE FILLE

MRS. MARIAN HALLS

Rookery Farm - Green Ore - Wells - Somerset
Tel.: Chewton Mendip 417

Mrs. Halliday

Class 217.—A.C. LIMIT CAT, M. or F.

- 268 Mrs. Durrant, SIANJO TIBERIUS, M. See Class 134.
276 Mrs. Armour, HUNIHA Y SAPPHO, F. See Class 135.
277 Mrs. Powell, CYMBELINE ZARIA DIANE, F. See Class 135.
278 Mr. Berridge, KAYMENH BIANCA, F. See Class 135.
279 Mrs. Bunch, EDELWEISS SELENA, F. See Class 135.
285 Mr. and Mrs. Sawkins, BRYMAR AQUILA, F. See Class 137.
289 Mrs. Bunch, HADLEY O'MALLEY, F. See Class 137.
293 Miss Tilby, KATRINE MADAM KAKISHITA, F. See Class 139.
294 Mrs. Jarrett, KITTYHAWK BENJAMIN, M. See Class 140.
296 Mrs. Cook, KIRASH TOBY, M. See Class 140.
298 Mrs. Clarke, KELMO PERKIWINKLE, F. See Class 141.
305 Mrs. Shelton, TIBAAN ARIES, F. See Class 143.
310 Mrs. Chapman, CATHERSTON ZILLA, F. See Class 145.
313 Mr. and Mrs. Sawkins, PRIORSGATE SOULANGIANA, F. See Class 146.

Class 218.—A.C. NOVICE KITTEN (3-6 months), M.

Mrs. Bullock

- 320 Mrs. Gray, DEERSPRIGHT SHAITANI, M. See Class 150.
321 Mrs. Bunch, PEARDROP SON JAMES, M. See Class 150.
322 Mrs. Williams, MERDEKA CHOOKA-CHOOKA, M. See Class 150.
323 Mrs. Williams, MERDEKA COOCOO-LOORA, M. See Class 150.
357 Mrs. Bradley, DUNTIBLAE DISRALI, M. See Class 158.
369 Mrs. Selwyn, BAKSAN LILAC JASPER, M. See Class 160.
370 Mrs. Harper, HARMAN BOYD, M. See Class 160.
371 Mrs. Stephenson, RAMONDA LIMELIGHT, M. See Class 160.
404 Mrs. C. Shackell, CREAM MARTINI, M. See Class 166.

Class 218a.—A.C. NOVICE KITTEN (3-6 months), F.

Mrs. Bullock

- a 326 Mrs. Gibbard, KAYMENH TAMSIN, F. See Class 151.
a 327 Mrs. Harper, HARMAN MIA, F. See Class 151.
328 Mrs. Pring, LIPEMA ZOE, F. See Class 151.
a 329 Mrs. Gent, KOOFUKUNA BETTINA, F. See Class 151.
a 330 Mr. and Mrs. McAllister, KALAYA KATHAKALI, F. See Class 151.
332 Mrs. Stroud, FAIR GILLY, F. See Class 151.
333 Mrs. Mills, MERDEKA CURBARRA, F. See Class 151.
1 334 Mrs. Javahery, CYMBELINE KISHINA, F. See Class 151.
a 335 Mrs. Bunch, PEARDROP PRUDENCE, F. See Class 151.
337 Mrs. Williams, MERDEKA CARINA, F. See Class 151.
4 356 Mr. and Mrs. Saxby, SOVEREIGN SHAWNI, F. See Class 158.
R 358 Mrs. Selwyn, BAKSAN AMBER, F. See Class 158.
359 Miss May, PHAEON PHANDANGO, F. See Class 158.
360 Mrs. Hampson, SLEEKINE JIRINDA, F. See Class 158.
2 361 Mrs. Strunin, BAYARD BERENGARIA, F. See Class 158.
378 Mr. Papa, PAPAYA CHARLOTTE, F. See Class 160a.
380 Mrs. Winsley, DUNTIBLAE DELICATE AIR, F. See Class 160a.
381 Mrs. Healey, SAFFRON, F. See Class 160a.
3 392 Mrs. Strunin, BAYARD BOADICEA, F. See Class 162.
5 393 Mrs. Deakin, DAUNTSEA HERA, F. See Class 162.

Class 219.—A.C. NOVICE KITTEN (6-9 months), M. or F.

Mrs. Macalister

- 339 Mrs. Dick, SUAAN KIKU, M. See Class 152.
340 Mrs. Shackell, TORNEYS HOUDINI, M. See Class 152.
340a Miss Welsford, CASPA TALLAHASSE, M. See Class 152.
343 Mrs. Arnold, FEREMINA ESTELLA, F. See Class 153.
352 Mrs. Perry, THORMAR CALYPSO, F. See Class 157.
365 Mr. and Miss Fulton, HAPPYLEES GAY TROUBADOUR, M.
See Class 159.
368 Mrs. Wilson-Smith, MUCHLOVED MERRY BOY, M. See Class 159.
384 Mrs. Ward, CHATGLO SHERRI, M. See Class 161.

- Class 220.—S.P. DEBUTANTE KITTEN (3-6 months), M. or F.** Mrs. Bullock
- 320 Mrs. Gray, DEERSPRIGHT SHAITANI, M. See Class 150.
 327 Mrs. Harper, HARMAN MIA, F. See Class 151.
 328 Mrs. Pring, LIPEMA ZOE, F. See Class 151.
 331 Mr. and Mrs. McAllister, KALAYA KESTRELLE, F. See Class 151.
 333 Mrs. Mills, MERDEKA CUBARRA, F. See Class 151.
 334 Mrs. Javahery, CYMBELINE KISHINA, F. See Class 151.
 336 Mrs. Menezes, TAISHUN TIFFANY, F. See Class 151.
 337 Mrs. Williams, MERDEKA CARINA, F. See Class 151.

- Class 220a.—A.O.C. DEBUTANTE KITTEN (3-9 months), M. or F.** Mrs. Bullock
- 357 Mrs. Bradley, DUNTIBLAE DISRALI, M. See Class 158.
 360 Mrs. Hampson, SLEEKINE JIRINDA, F. See Class 158.
 370 Mrs. Harper, HARMAN BOYD, M. See Class 160.
 374 Mrs. Best, SILVERTHORNE HARRISON, M. See Class 160.
 378 Mr. Papa, PAPAYA CHARLOTTE, F. See Class 160a.
 381 Mrs. Healey, SAFFRON, F. See Class 160a.
 394 Mrs. Spencer, FOXTWIST VALDA, F. See Class 162.
 395 Mrs. Spencer, FOXTWIST AQUAMANDA, F. See Class 162.
 404 Mrs. Shackell, CREAM MARTINI, M. See Class 166.

- Class 221.—A.C. DEBUTANTE KITTEN (6-9 months), M. or F.** Mrs. Macalister
- 348 Miss Allen, THORMAR CRONOS, M.N. See Class 156.
 351 Mr. Inwood, CONDUTEZ DOILY, F. See Class 157.
 352 Mrs. Perry, THORMAR CALYPSO, F. See Class 157.
 365 Mr. and Miss Fulton, HAPPYLEES GAY TROUBADOUR, M.
 See Class 159.
 368 Mrs. Wilson-Smith, MUCHLOVED MERRY BOY, M. See Class 159.
 384 Mrs. Ward, CHATGLO SHERRI, M. See Class 161.

- Class 222.—A.C. VETERAN, M. or F.** Mrs. Wilson
- 295 Mr. and Mrs. Furber, CH. WINCEBY VALENTINE, M. See Class 140.

MISCELLANEOUS CLASSES—L.H., S.H., and SIAMESE

- Class 223.—A.C. L.H. CAT FROM WALES.** Mrs. Chapman
- 1 Mrs. Clare, SUKAMBA STORMY BOY, M. See Class 1.
 20 Mrs. Bourne, CH. HONEYMIST CREAM CONCORD, M. See Class 13.
 35 Mrs. Morgan, SILCRESTA MEWSETTE, F. See Class 23.
 44 Mrs. Murray, HARDENDALE ZALIDA, F. See Class 27.
 49 Mrs. Davies, JESALDING GLESNI, M. See Class 32.

- Class 224.—A.C. L.H. KITTEN FROM WALES.** Mrs. Crockart
- 81 Mrs. Bourne, JAYKAY SALLY ANN, F. See Class 45a.
 85 Mrs. Bourne, JAYKAY SALAMANDER, F. See Class 46.

- Class 225.—A.V. S.H. CAT FROM WALES.** Mr. Pearson
- 117 Mrs. Turner, MANANA SONNY BOY, M. See Class 67.
 138 Mrs. Williams, TAMORNA BELSHAZZAR, M. See Class 83.
 161 Mrs. Kirby, CH. SILKPAWS BLUE SMOKE, M. See Class 91.
 164 Mrs. Miller, CHIMES BLUE PEARL, F. See Class 92.

- Class 226.—A.V. S.H. KITTEN FROM WALES.** Mrs. Haden-Guest
- 206a Mrs. Parton, MOUSETRAPS MASQUERADE, F. See Class 118.
 224 Mrs. Kilby, CHIMES HONEYSUCKLE ROSE, F. See Class 121.
 249 Mrs. Jones, MEMKOO ANDREOS, M. See Class 127.

- Class 227.—A.C. SIAMESE CAT FROM WALES.** Mrs. Lentaigne
- 273 Mr. Athavale, CYMBELINE KATISHE, F. See Class 135.
 281 Mrs. Williams, QUILA CALEBAN, M. See Class 136.
 288 Mr. and Mrs. Hole, SOVEREIGN BEAUTY BLUE, F. See Class 137.

- Class 228.—A.C. SIAMESE KITTEN FROM WALES.** **Mrs. Halliday**
 375 Mr. and Mrs. Hole, SOVEREIGN PROUD PERSUASION, M.
 See Class 160.
 379 Mrs. E. Lloyd-Williams, PENYRALLT PAVLOVA, F. See Class 160a.
 382 Mrs. Jones, MEMKOO KATTERINA, F. See Class 160a.
 386 Mr. and Mrs. Hole, SOVEREIGN FROSTY FALCON, M. See Class 161.
 387 Mrs. Ludwell, SOVEREIGN SILVER DREAM, F. See Class 161.
 399 Mrs. Jones, DARLING HARMONY, F. See Class 165.

OTHER CLASSES—NEUTERS ONLY

- Class 229.—A.V. L.H. NEUTER SENIOR.** **Mrs. Nicholas**
 405 Mrs. Taylor, LEOCRIS NINA, F.N. See Class 167.
 407 Mrs. Clayton, ALCMUND JAMIE, M.N. See Class 167.
 408 Miss Edwards, ASIA, F.N. See Class 168.
 409 Dr. and Mrs. Bentley, FISHERMORE FEDELIO, M.N. See Class 168.
 410 Mrs. D. Thompson, STOMA SEBASTIAN, M.N. See Class 168.
 411 Mr. Staples, PR. BRACKENHILL CREAM SHERRY, M.N.
 See Class 168.
 454 Mrs. Robinson, CH. PR. COMARI PERSIAN GARDEN, F.N.
 See Class 183.

- Class 230.—A.V. S.H. NEUTER SENIOR (Ex. SIAMESE).** **Mrs. Ashford**
 418 Miss Hinksman, MARTYCAT MR. PLOD, M.N. See Class 171.
 420 Mrs. Dodwell, DELOS BRUTUS, M.N. See Class 172.
 423 Miss Cunningham, SITANG BERENICE, F.N. See Class 173.

- Class 231.—A.C. SIAMESE NEUTER SENIOR.** **Mrs. Hardy**
 426 Miss Ferres, FOX EN FOUX, M.N. See Class 174.
 430 Miss Fellows, GR. CH. KARAWONG TAIWAN, M.N. See Class 174.
 437 Mrs. Stollery, TITIAN MASCOTTE, F.N. See Class 175.
 438 Mrs. Ceci, PR. WHITEHAUGH BLUE LAGOON, M.N. See Class 175.
 446 Mrs. Stollery, ROUNDWAY MUSCARI, M.N. See Class 178.
 448 Mr. Hitchcock, RIDGESIDE GANDALF, M.N. See Class 178.
 457 Mrs. Daniel, PR. SHYBU SPYRIDON, M.N. See Class 185.
 458 Mrs. Boulton, PR. PHYSALIS LILAC CHEVALIER, M.N. See Class 185.

- Class 232.—A.V. NEUTER JUNIOR.** **Mrs. Price**
 413 Mrs. Thompson, STARBOURNE SILVER PERIGEE, M.N. See Class 170.
 417 Master Kaye, GEMSTONE COSSACK, M.N. See Class 171.
 419 Miss Hinksman, ALLOS CORIN, M.N. See Class 172.
 421 Mrs. Roger, KATHAKALI ROBERTO, M.N. See Class 172.
 422 Miss Cunningham, BOJANGLES THUMBELINA, F.N. See Class 172.
 425 Dame Mary Lioba, MERDEKA BLUE NADINE, F.N. See Class 173.
 427 Mrs. Holcombe, MERDEKA BEAU-GESTE, M.N. See Class 174.
 428 Mrs. B. Daniels, SHYBU YURI, M.N. See Class 174.
 431 Mr. and Miss Penn, SNEVETS HOWDEEDOO, M.N. See Class 174.
 435 Mrs. Spencer, WILLY WILLY, M.N. See Class 175.
 436 Mr. Smith, PITCAIRN SHEBA, F.N. See Class 175.
 442 Mrs. Madigan, DOBHRAN PINNOCHIO, M.N. See Class 177.
 444 Miss Allen, THORMAR ADMETUS, M.N. See Class 177.
 447 Miss Glover, TREFOIL JACKANOREE, M.N. See Class 178.
 449 Mr. Facey, SUNCAT ROMULUS REX, M.N. See Class 179.
 452 Mrs. Beardsmore, APOPHIS HYKSOS, M.N. See Class 180.

- Class 233.—A.V. NOVICE NEUTER.** **Mrs. Macalister**
 193 Mesdames Roberts and Powell, SADDLEBOW TEDDY BEAR, M.N.
 See Class 111.
 413 Mrs. Thompson, STARBOURNE SILVER PERIGEE, M.N. See Class 170.
 415 Mrs. Holcombe, TSU-MING SNOKAT, M.N. See Class 171.
 416 Mr. Procter, BURTENASHAN MAREB, M.N. See Class 171.
 417 Master Kaye, GEMSTONE COSSACK, M.N. See Class 171.
 420 Mrs. Dodwell, DELOS BRUTUS, M.N. See Class 172.
 425 Dame Mary Lioba, MERDEKA BLUE NADINE, F.N. See Class 173.
 427 Mrs. Holcombe, MERDEKA BEAU-GESTE, M.N. See Class 174.
 436 Mrs. Smith, PITCAIRN SHEBA, F.N. See Class 175.

Class 234.—A.V. NEUTER FROM WALES.

Mrs. Nicholas

- 407 Mrs. Clayton, ALCMUND JAMIE, M.N. See Class 167.
- 410 Mrs. Thompson, STROMA SEBASTIAN, M.N. See Class 168.
- 412 Mrs. Best, IDLEBECK SULINO, N. See Class 169.
- 413 Mrs. Thompson, STARBOURNE SILVER PERIGEE, M.N. See Class 170.

Class 235.—A.V. NEUTER FROM OUTSIDE WALES (Ex. SIAMESE).

Mrs. Wilson

- 408 Miss Edwards, ASTA, F.N. See Class 168.
- 415 Mr. Holcombe, TSU-MING SNOWCAT, M.N. See Class 171.
- 416 Mr. Procter, BURTENASHAN MAREB, M.N. See Class 171.
- 417 Master Kaye, GEMSTONE COSSACK, M.N. See Class 171.
- 418 Miss Hinksman, MARTYCAT MR. PLOD, M.N. See Class 171.
- 419 Miss Hinksman, ALLOS CORIN, M.N. See Class 172.
- 420 Mrs. Dodwell, DELOS BRUTUS, M.N. See Class 172.
- 421 Mrs. Roger, KATHAKALI ROBERTO, M.N. See Class 172.
- 422 Miss Cunningham, BOJANGLES THUMBELINA, F.N. See Class 172.
- 423 Miss Cunningham, SITTANG BERENICE, F.N. See Class 173.
- 425 Dame Mary Lioba, MERDEKA BLUE NADINE, F.N. See Class 173.
- 449 Mr. Facey, SUNCAT ROMULUS REX, M.N. See Class 179.

Class 235a.—A.C. SIAMESE NEUTER FROM OUTSIDE WALES. Mrs. Wilson

- 431 Mr. and Miss Penn, SNEVETS HOWDEEDOO, M.N. See Class 174.
- 440 Mrs. Clarke, BREWTONYA YESMAN, M.N. See Class 177.
- 442 Mrs. Madigan, DOHRAN PINNOCHIO, M.N. See Class 177.
- 444 Miss Allen, THORMAR ADMETUS, M.N. See Class 177.
- 445 Mr. Bourne, PEARCROFT SIR PRANCELOT, M.N. See Class 177.
- 446 Mrs. Stollery, ROUNDWAY MUSCARI, M.N. See Class 178.
- 456 Mrs. Farnsworth, PR. SATURN SEBASTIAN, M.N. See Class 185.
- 457 Mrs. Daniel, PR. SHYBU.SPYRIDON, M.N. See Class 185.

Class 236.—A.V. VETERAN NEUTER.

Dr. Groom

- 406 Mrs. Rawlings, ARDWYN CYRUS, M.N. See Class 167.
- 407 Mrs. Clayton, ALCMUND JAMIE, M.N. See Class 167.
- 432 Mrs. Ceci, SUMFUN CHI-CHI, M.N. See Class 174.
- 437 Mrs. Stollery, TITIAN MASCOTTE, F.N. See Class 175.
- 441 Mrs. Ceci, PR. PROCUL TUNKU ABDUL, M.N. See Class 177.
- 454 Mrs. Robinson, CH. and PR. COMARI PERSIAN GARDEN, F.N. See Class 183.

WEST OF ENGLAND AND SOUTH WALES CAT SOCIETY

Class 237.—A.C. L.H. CAT, M.

Mrs. Newton

- 10 Mrs. Dyer, LENDREENA BLUE BIRD, M. See Class 9.
- 12 Mrs. Jarrett, SANTARA CHARLIETOO, M. See Class 9.
- 13 Mrs. Tillotson, CH. BRACKENHILL CORIN, M. See Class 9.
- 19 Mrs. Jeffries, HONEYMIST CREAM TOPPER, M. See Class 13.
- 20 Mrs. Bourne, CH. HONEYMIST CREAM CONCORD, M. See Class 13.
- 40 Mrs. Hoyle, HARDENDALE PAOLO, M. See Class 26.
- 49 Mrs. Davies, JESALDING GLESNI, M. See Class 32.
- 50 Mrs. Morgan, GLEDHOW RED ARROW, M. See Class 32.

Class 238.—A.C. L.H. CAT, F.

Mrs. Hughes

- 1a Mrs. Dexter, EXUMA SNOWFLAKE, F. See Class 4.
- 16 Mrs. Rawlings, ARDWYN SHAREENA, F. See Class 10.
- 21 Mrs. Howes, CH. HONEYMIST CREAM TRUDY, F. See Class 14.
- 26 Mrs. Tillotson, BRACKENHILL WILDROSE, F. See Class 15.
- 27 Miss Laird, LADYEGROVE LUCINDA, F. See Class 15.
- 35 Mrs. Morgan, SILCRESTA MEWSETTE, F. See Class 23.
- 37 Mrs. Hood, LING MELODINA, F. See Class 23.

- Class 239.—A.C. L.H. KITTEN, M.** **Mrs. Knight**
- 68 Mrs. Dyer, LENDREENA BLUE JOHNNIE, M. See Class 68.
 74 Mrs. Tillotson, BRACKENHILL SASHA, M. See Class 45.
 75 Mrs. Godsall, NEVERLAND LITTLE OWL, M. See Class 45.
 78 Mrs. Howes, HONEYMIST CREAM BOUNTY, M. See Class 45.
 97 Mr. Facey, MAIDUM TUTAN, M. See Class 50.
 108 Mrs. Wells, BERNETTE FINGLES, M. See Class 56.

- Class 340.—A.C. L.H. KITTEN, F.** **Mrs. Chapman**
- 63 Mrs. Howes, HONEYMIST WHITE SNOWCHARM, F. See Class 41.
 72 Mrs. Jarrett, LEOCRIS MARIONETTE, F. See Class 43a.
 85 Mrs. Bourne, JAYKAY SALAMANDER, F. See Class 46.
 86 Mrs. Mills, SHALFLEET ZELDA, F. See Class 46.
 107 Mrs. Wells, BERNETTE FRITHA, F. See Class 56.
 109 Mrs. Wells, BERNETTE FIFI, F. See Class 56.

- Class 241.—A.V. S.H. CAT (Ex. SIAMESE), M.** **Miss Swift**
- 120 Mrs. Curtis-Hayward, TARAWOOD PATRUSHKA, M. See Class 69.
 131 Mrs. Nelson, JOYOUS APOLLO, M. See Class 81.
 136 Mrs. Menezes, VARDER ROSTOF, M. See Class 83.
 137 Mrs. Kilby, CH. MADRIGAL RED ROVER, M. See Class 83.
 142 Mrs. Budge, KAYSERLING KATHAKADO, M. See Class 89.
 149 Miss Mack, BELCANTO DON PASQUALE, M. See Class 89.
 179 Mrs. Waite, SIAVANA FETICHE, M. See Class 98.

- Class 242.—A.V. S.H. CAT (Ex. SIAMESE), F.** **Miss Swift**
- 152 Mrs. Budøe, KAYSERLING KATHAKANDY, F. See Class 90.
 157 Mrs. Bruckel, HUNTINA GIRLY, F. See Class 90.
 164 Mrs. Miller, CHIMES BLUE PEARL, F. See Class 92.
 166 Misses Garner and Hulbert, MERDEKA BLUE SECRET, F. See Class 92.
 170 Mrs. Dell, MELANIN WAI SEN, F. See Class 94.

- Class 243.—A.V. S.H. KITTEN (Ex. SIAMESE), M.** **Mr. Pearson**
- 189 Mrs. Foster, BROADWEIR SCARAMOUCHE, M. See Class 110.
 220 Mrs. Bruckel, MANTHIERRY THAI MING, M. See Class 121.
 236 Mrs. Bruckel, MANTHIERRY BLEU BELOISE, M. See Class 123.
 250 Mrs. Shackell, SOLITAIRE KEWALO, M. See Class 127.
 255a Mrs. Curtis-Hayward, TARAWOOD BEAU BRUMMEL, M. See Class 131.

- Class 244.—A.V. S.H. KITTEN (Ex. SIAMESE), F.** **Mr. Pearson**
- 208 Mrs. Menezes, TAISHUN MAIANA, F. See Class 118.
 226a Mrs. Parton, SILKPAWS AMANDA, F. See Class 121.
 235 Mrs. Kilby, SILKPAWS BLUE SONJA, F. See Class 123.
 243 Mrs. Pike, LYDEARD PANSY, F. See Class 126.

- Class 245.—A.C. SIAMESE CAT, M.** **Mrs. Dadd**
- 261 Mrs. Folkes, CH. CYMBELINE SANS PAREIL, M. See Class 134.
 266 Mr. and Mrs. Furber, SATURN SENTINEL, M. See Class 134.
 290 Misses Garner and Hulbert, TZIROS BARTHOLOMEW, M.
 See Class 138.
 294 Mrs. Jarrett, KITTYHAWK BENJAMIN, M. See Class 140.
 303 Mrs. Brabyn-Johnson, DARLING WARRIOR, M. See Class 142.
 315 Mrs. Abbey, CH. QUINTRAL PIRATA, M. See Class 149.
 316 Mrs. Williams, CH. MOSMI ARISTOTLE, M. See Class 149.

- Class 246.—A.C. SIAMESE CAT, F.** **Mrs. Biggie**
- 273 Mr. Athavale, CYMBELINE KATISHE, F. See Class 135.
 285 Mr. and Mrs. Sawkins, CYMBELINE AQUILA, F. See Class 137.
 287 Mrs. Best, TIBAAN URSINIA, F. See Class 137.
 288 Mr. and Mrs. Hole, SOVEREIGN BEAUTY BLUE, F. See Class 137.
 304 Mrs. Brabyn-Johnson, ELBARAKA ISIS, F. See Class 143.
 305 Mrs. Shelton, TIBAAN ARIES, F. See Class 143.
 310 Mrs. Chapman, CATHERSTON ZILLA, F. See Class 145.
 313 Mr. and Mrs. Sawkins, PRIORSGATE SOULANGIANA, F. See Class 146.

- Class 247.—A.C. SIAMESE KITTEN, M.** **Dr. Groom**
- 322 Mrs. J. Williams, MERDEKA CHOOKA-CHOOKA, M. See Class 150.
 323 Mrs. J. Williams, MERDEKA COOCOO-LOORA, M. See Class 150.
 340 Mrs. Shackell, TORNEYS HOUDINI, M. See Class 152.
 346 Mr. and Mrs. Furber, CASPA SEBASTIAN, M. See Class 156.
 348 Miss Allen, THORMAR CRONOS, M. See Class 156.
 349 Mr. and Mrs. Saxbv. BRYMAR ALDEBARAN, M. See Class 156.
 350 Mrs. Abbey, QUINTRAL MARMADUKE, M. See Class 156.
 369 Mrs. Selwyn, BAKSAN LILAC JASPER, M. See Class 160.
 374 Mrs. Best, SILVERTHORNE SARACEN, M. See Class 160.
 383 Mrs. Grigg, CHATGLO SOLOMAN, M. See Class 161.
 386 Mr. and Mrs. Hole, SOVEREIGN FROSTY FALCON, M. See Class 161.
 398 Mrs. Brabyn-Johnson, DARLING APOLLO, M. See Class 164.

- Class 248.—A.C. SIAMESE KITTEN, F.** **Mrs. Dadd**
- 328 Mrs. R. Pring, LIPEMA ZOE, F. See Class 151.
 332 Mrs. Stroud, FAIR GILLY, F. See Class 151.
 333 Mrs. Mills, MERDEKA CURBARRA, F. See Class 151.
 341 Mr. and Mrs. Furber, CASPA TANSY, F. See Class 153.
 352 Mrs. Perrv, THORMAR CALYPSO, F. See Class 157.
 356 Mr. and Mrs. Saxbv. SOVEREIGN SHAWNI, F. See Class 158.
 358 Mrs. Selwyn, BAKSAN AMBER, F. See Class 158.
 362 Mrs. Pring, ZAMAAZI HAE SHAN, F. See Class 159.
 376 Mrs. Abbey, QUINTRAL TUPTIM, F. See Class 160a.
 379 Mrs. Lloyd-Williams, PENYRALLT PAVLOVA, F. See Class 160a.
 387 Mrs. Ludwell, SOVEREIGN SILVER DREAM, F. See Class 161.
 388 Mrs. Pring, ZAMAAZI MYSTIE, F. See Class 161.
 389 Miss Frecker, ZEUS SYRINGA, F. See Class 161.
 393 Mrs. Deakin, DAUNTSEA HERA, F. See Class 162.
 401 Mrs. Deakin, CHEONGSUN ORIANA, F. See Class 165.

- Class 249.—A.O.V., L.H. or S.H. CAT or KITTEN.** **Mrs. Towe**
- 111 Mrs. Gribble, EASTCOTT CRISTAL CASCADE, F. See Class 58.
 214 Mrs. Chapman, CYMBELINE ANOOK, F. See Class 120.

- Class 250.—A.C. L.H. NEUTER.** **Mrs. Crockett**
- 406 Mrs. Rawlings, ARDWYN CYRUS, M.N. See Class 167.
 407 Mrs. Clayton, ALCMUND JAMIE, M.N. See Class 167.
 410 Mr. Thompson, STROMA SEBASTIAN, M.N. See Class 168.
 412 Mrs. Best, IDLEBECK SULINO, M.N. See Class 169.
 449 Mr. Facey, SUNCAT ROMULUS REX, M.N. See Class 179.

- Class 251.—A.V. S.H. NEUTER.** **Miss Rickson**
- 413 Mrs. Thompson, STARBOURNE SILVER PERIGEE, M.N. See Class 170.
 420 Mrs. Dodwell, DELOS BRUTUS, M.N. See Class 172.
 425 Dame Mary Lioba, MERDEKA BLUE NADINE, F.N. See Class 173.

- Class 252.—A.C. SIAMESE NEUTER.** **Mrs. Clarke**
- 429 Mr. and Mrs. Dessauer, MAYFIELDS ARAMIS, M.N. See Class 174.
 430 Miss Fellows, GR. PR. KARAWONG TAIWAN, M.N. See Class 174.
 432 Mrs. Ceci, SUMFUN CHI-CHI, M. See Class 174.
 437 Mrs. Stollery, TITIAN MASCOTTE, F.N. See Class 175.
 438 Mrs. Ceci, PR. WHITEHAUGH BLUE LAGOON, M.N. See Class 175.
 441 Mrs. Ceci, PR. PROCUL TUNKU ABDUL, M.N. See Class 177.
 443 Mrs. Boulton, SANSTERRE LILAC VALENTINO, M.N. See Class 177.
 444 Miss Allen, THORMAR ADMETUS, M.N. See Class 177.
 446 Mrs. Stollery, ROUNDWAY MUSCARI, M.N. See Class 178.

CLUB CLASSES

ABYSSINIAN CAT CLUB

Class 253.—ABYSSINIAN CAT (NORMAL), M. or F. Mrs. Towe

- 130 Mrs. B. Chapman, KARNAK HARMAKHIS. M. See Class 81.
- 131 Mrs. Nelson, JOYOUS APOLLO. M. See Class 81.
- 132 Mrs. Locher, BIKILA ASMARA. F. See Class 82.
- 133 Mrs. Edwards, SEREMBAN TIKITA, F. See Class 82.
- 135 Mr. Mould, KARNAK MIRGHANI, F. See Class 82.

Class 254.—ABYSSINIAN KITTEN (NORMAL), M. or F. Mrs. Newton

- 202 Mrs. Pettman, QUILTY ASHLEIGH. M.N. See Class 117.
- 203 Mrs. Cracknell, CEIANDA CORIANDERLEEN. F. See Class 117.
- 204 Mrs. Lamb, DOBHRAN TOYOTA. M. See Class 117.
- 206 Mrs. Loveys, CONTENTED DONNA, F. See Class 117.
- 206a Mrs. Parton, MOUSETRAPS MASQUERADE, F. See Class 117.

Class 255.—RED ABYSSINIAN CAT or KITTEN, M. or F. Mrs. Bullock

- 136 Mrs. Menezes, VARDER ROSTOF. M. See Class 83.
- 137 Mrs. Kilby, CH. MADRIGAL RED ROVER. M. See Class 83.
- 138 Mrs. Williams, TAMORNA BELSHAZZAR. M. See Class 83.
- 139 Miss Champneys, BURTENASHAN DHOVA. F. See Class 84.
- 207 Mrs. Cracknell, CEIANDA CORAL. F. See Class 118.
- 208 Mrs. Menezes, TAISHUN MAIANA. F. See Class 118.
- 209 Miss Andrews, ACANTHA ABRA, F. See Class 118.

Class 256.—CANCELLED. NO ENTRIES.

BEDFORD AND DISTRICT CAT CLUB

Class 257.—A.C. L.H. CAT or KITTEN (Inc. 13a), M. or F. Mrs. Chapman

- 1 Mrs. Clare, SUKAMBA STORMY BOY. M. See Class 1.
- 18 Mrs. Cochrane, MANDESSA TWEEDLEDUM. M. See Class 13.
- 25 Mrs. Tillotson, BRACKENHILL VICTORIA. F. See Class 15.
- 29 Mrs. Absalom, BRYNBUBOO TOM BROWN. M. See Class 18.
- 33 Mr. Gore, SILCRESTA TIMOTHY. M. See Class 22.
- 45 Mrs. Fisher, PRAHA NEPSANI. M. See Class 28.
- 47 Miss Colvill, SAHRA PANDORA. F. See Class 29.
- 50 Mrs. Morgan, GLEDHOW RED ARROW, M. See Class 32.
- 103 Miss Brown, SMOKEYHILL MING-TAH, F. See Class 54.

Class 258.—A.V. S.H. CAT (Inc. BREED 26), M. or F. Mrs. Ashford

- 113 Mrs. Peak, GR. CH. PRAETORIAN IMPERATOR, M. See Class 65.
- 116 Mrs. Foster, BROADWEIR MAGIC MOMENT, F. See Class 66.
- 141 Miss Munford, SANELKOS SAHM. M. See Class 87.
- 143 Mrs. Clewes, CAMEON, M. See Class 89.
- 145 Miss Watson, INYA BRONZE ARGUS, M. See Class 89.
- 147 Mrs. Robinson, MITAMA SULTAN, M. See Class 89.
- 161 Mrs. Kilby, CH. SILKPAWS BLUE SMOKE, M. See Class 91.
- 168 Mrs. Dell, KUPRO CREAM AMIGO, M. See Class 93.
- 175 Mrs. Pike, DUBROVA JONQUIL. F. See Class 96.
- 182 Mrs. Absalom, CH. BRYNBUBOO BOSSELOT, M. See Class 100.

Class 258a.—A.V. S.H. KITTEN (Inc. BREED 26). Dr. Groom

- 3 206 Mrs. Loveys, CONTENTED DONNA, F. See Class 117.
- 2 208 Mrs. Menezes, TAISHUN MAIANA, F. See Class 118.
- 2 211 Mrs. M. Jones, MEMKOO ANNABELLA, F. See Class 120.
- R 212 Mr. Finn, PHAEON PHANTASMA GLORIA, F. See Class 120.
- 1 213. Mr. Finn, PHAEON PHANTOMOV THEOPRA, F. See Class 120.
- a 216 Miss Glover, MARTYCAT SI SAVAT, F. See Class 120.

- Class 259.—A.C. SIAMESE CAT or KITTEN, M. or F.** Mrs. Halliday
- 1
a
3
a
VHC
R
2
- 262 Mr. and Mrs. Hutton. CH. SISLINKI TOPSUN, M. See Class 134.
 297 Mrs. Bennett, THAIRANO DANDYLION, M. See Class 140.
 307 Mr. and Mrs. Niblett, PAPAAYA SAMANTHA, F. See Class 143.
 326 Mrs. Gibbard, KAYMENH TAMSIN, F. See Class 151.
 351 Mr. Inwood, CONDUITEZ DOILY, F. See Class 157.
 359 Miss May, PHAFON PHANDANGO, F. See Class 158.
 377 Mr. Papa, PAPAAYA GLITTER, F. See Class 160a.
 396 Mrs. Gent, KOOFUKUNA DARISON, M. See Class 163.

- Class 260.—A.V. NEUTER (Inc. BREEDS 13a and 26).** Mrs. Ashford
- 1
3
a
VHC
2
HC
VHC
R
- 411 Mr. Staples, PR. BRACKENHILL CREAM SHERRY, N. See Class 168.
 445 Mr. Bourne, PEARCROFT SIR PRANCELOT, N. See Class 177.
 447 Miss Glover, TREFOIL JACKANOREE, N. See Class 178.
 448 Mr. Hitchcock, RIDGESIDE GANDALF, N. See Class 178.
 450 Mr. Hitchcock, DUNCANESSE SUPERSTAR, N. See Class 180.
 451 Miss May, SKEWBALD SCHERZO, N. See Class 180.
 452 Mrs. Beardsmore, APOPHIS HYKOS, N. See Class 180.
 453 Mr. and Mrs. Saxby, NIKAED N'GAI, N. See Class 180.

BLUE PERSIAN CAT SOCIETY

- Class 261.—BLUE ADULT, M. or F.** Mrs. Brice-Webb
- 12 Mrs. Jarrett, SANTARA CHARLIETOO, M. See Class 9.
 13 Mrs. Tillotson, CH. BRACKENHILL CORIN, M. See Class 9.
 14 Mrs. Tavlour, LEOCRIS SAMANTHA, F. See Class 10.
 16 Mrs. Rawlings, ARDWYN SHAREENA, F. See Class 10.

- Class 262.—BLUE KITTEN, M. or F.** Mrs. Knight
- 69 Mrs. Taylor, LEOCRIS MAESTRO, M. See Class 43.
 72 Mrs. Jarrett, LEOCRIS MARIONETTE, F. See Class 44.

BLUE-POINTED SIAMESE CAT CLUB

- Class 263.—B.P. SIAMESE ADULT, M. or F.** Mrs. Biggie
- 281 Mrs. M. Williams, OUIA CALEBAN, M. See Class 136.
 282 Mrs. Stephenson, RAMONDA MIDNIGHT BLUE, F. See Class 137.
 285 Mr. and Mrs. Sawkins, BRYMAR AOUILA, F. See Class 137.
 286 Mrs. Brabyn-Johnson, CH. CHALMI TAKUA, F. See Class 137.
 316 Mrs. Williams, CH. MOSMI ARISTOTLE, M. See Class 149.

- Class 264.—B.P. SIAMESE KITTEN, M. or F.** Mrs. Halliday
- 346 Mr. and Mrs. Furber, CASPA SEBASTIAN, M. See Class 156.
 349 Mr. and Mrs. Saxby, BRYMAR ALDERARAN, M.N. See Class 156.
 350 Mrs. Abbey, QUINTRAL MARMADUKE, M. See Class 156.
 354 Misses Garner and Hulbert, THORMAR CLOTHO, F. See Class 157.
 355 Mr. and Mrs. Furber, CASPA SAMANTHA, F. See Class 157.

- Class 265.—B.P. SIAMESE NEUTER.** Mrs. Price
- 433 Miss Ferres, PHYA TAKH SIN, N. See Class 175.
 434 Mrs. Stephenson, RAMONDA SANDPIPER, N. See Class 175.

BURMESE CAT CLUB

- Class 266.—BROWN BURMESE, M.** Miss Swift
- 142 Mrs. Budge, KAYSERLING KATHAKADO, M. See Class 89.
 143 Mrs. Clewes, CAMEON, M. See Class 89.
 144 Mrs. Somers, CH. FARSNET FELIX, M. See Class 89.
 145 Miss Watson, INYA BRONZE ARGUS, M. See Class 89.
 146 Mrs. Lamb, MUSCADIN APOLLO, M. See Class 89.
 147 Mrs. Robinson, MITAMA SULTAN, M. See Class 189.
 148 Miss Oliver, LOCHIBANK ANTONIO, M. See Class 89.
 149 Miss Mack, BELCANTO DON PASQUALE, M. See Class 89.
 150 Mrs. Williams, SILKPAWS NOEL, M. See Class 189.
 151 Mrs. Pike, LINLINKYE SHOSHONE, M. See Class 89.

- Miss Swift**
- Class 266a.—BROWN BURMESE, F.**
- 152 Mrs. Budgie, KAYSERLING KATHAKANDY, F. See Class 90.
 153 Mrs. Lamb, BURTENASHAN KATIE-LOU, F. See Class 90.
 154 Mr. Mould, BARBARINA, F. See Class 90.
 155 Mrs. Ellis, SIMROSE WINSOME, F. See Class 90.
 156 Mrs. Park, ARBAYBI OJEDINA, F. See Class 90.
 157 Mrs. Bruckel, HUNTINA GIRLY, F. See Class 90.
 158 Mrs. Peters, SLEEKINE SUGAR PLUM, F. See Class 90.
 159 Mrs. Hampson, SUNCHANT SAGITTARIUS, F. See Class 90.
 188 Mrs. Peters, CH. ROCMOR SHIKARI, F. See Class 108.
- Mrs. Philpot**
- Class 267.—BLUE BURMESE, M. or F.**
- 160 Mrs. Clewes, CH. LOCHIBANK BLUE BANQUO, M. See Class 91-.
 161 Mrs. Kirly, CH. SILKPAWS BLUE SMOKE, M. See Class 91.
 162 Miss Oliver, BELCANTO BLUE THAIS, F. See Class 92.
 163 Mrs. Hewitt, INDIANQUEEN CANDIDA, F. See Class 92.
 164 Mrs. Miller, CHIMES BLUE PEARL, F. See Class 92.
 165 Mrs. Warren-Hurlock, AZURE REINA, F. See Class 92.
 166 Misses Garner and Hulbert, MERDEKA BLUE SECRET, F. See Class 92.
- Miss Swift**
- Class 268.—BURMESE CHOCOLATE or LILAC, M. or F.**
- 176 Mrs. Healey, DINHAM SUKOTAI, F. See Class 96,
- Mrs. Newton**
- Class 269.—BURMESE RED or CREAM, M. or F.**
- 167 Mrs. Pocock, PUSSINBOOTS GOLDEN LUSTRE, M. See Class 93.
 168 Mrs. Dell, KUPRO CREAM AMIGO, M. See Class 93.
 169 Mr. Warren-Hurlock, BERODMA ROMULUS, M. See Class 93.
 170 Mrs. Dell, MELANIN WAI SEN, F. See Class 94.
 171 Mrs. Warren-Hurlock, LINLINKYE CREAM CANDIDA, F. See Class 94.
 172 Mrs. Somers, ARUSHA CANELA, F. See Class 94.
 173 Mrs. Hewitt, PUSSINBOOTS BAMBINO, F. See Class 94.
 174 Mrs. Budge, LINLINKYE CREAM COLETTA, F. See Class 94.
- Miss Swift**
- Class 270.—BURMESE, TORTIE or BLUE CREAM, F.**
- 175 Mrs. Pike, DUBROVA JONQUIL, F. See Class 96.
- Mrs. Towe**
- Class 271.—BROWN BURMESE KITTEN, M. or F.**
- 220 Mrs. Bruckel, MANTHIERRY THAI MING, M. See Class 121.
 221 Mrs. and Miss Procter, ILUSKASS AKII-BULA, M. See Class 121.
 222 Miss Oliver, LOCHIBANK ADONIS, M. See Class 121.
 224 Mrs. Kilby, CHIMES HONEYSUCKLE ROSE, F. See Class 121.
 225 Mrs. Hampson, GEMINI, F. See Class 121.
 226 Miss Mack, BELCANTO KATYA KABANOVA, F. See Class 121.
 226a Mrs. Parton, SILKPAWS AMANDA, F. See Class 121.
 227 Mrs. Loveys, ROCKLO CELLINA, F. See Class 122.
 229 Miss Haig, ALLOS CAMILLA, F. See Class 122.
 230 Miss Haig, ALLOS MAX, M. See Class 122.
 231 Mrs. Impson, CHIAMING KATYENKA, F. See Class 122.
 232 Mrs. Hance, KALOS KYDONIA, F. See Class 122.
 233 Mrs. Cook, SLEEKINE SUDA, M. See Class 122.
 234 Miss Mack, BELCANTO LUSTIGE WITVE, F. See Class 122.
- Mr. Watson**
- Class 272.—BURMESE BLUE KITTEN, M. or F.**
- 235 Mrs. Kilby, SILKPAWS BLUE SONJA, F. See Class 123.
 236 Mrs. Bruckel, MANTHIERRY BLEU BELOISE, M. See Class 123.
 237 Mrs. Peters, SLEEKINE BLUE SHARKON, M. See Class 123.
 238 Mrs. Warren-Hurlock, LINLINKYE BOY PILOT, M. See Class 123.
 239 Miss Mack, BELCANTO LA VESTALE, F. See Class 123.
 240 Mrs. Impson, VODOO BALLERINA, F. See Class 124.
 241 Mrs. Wilkinson, KATHAKALI BELLATRIX, F. See Class 124.

- Class 273.—BURMESE KITTEN, A.O.C. (Ex. BLUE, BROWN or CREAM),
M. or F.** Mrs. Wilson
- 243 Mrs. Pike, LYDEARD PANSY, F. See Class 126.
 244 Mrs. Hewitt, BRAESIDE ROULETTE, F. See Class 126.
 245 Mrs. Kilby, MELANIN BLAZE, F. See Class 126.
 246 Mrs. and Miss Procter, TYPHA AHMED BEAUTY, M. See Class 126.
 247 Mrs. Park, RAMREE PENCHITA, M. See Class 126.

- Class 274.—BURMESE NEUTER, A.C., M.** Miss Swift
- 421 Mrs. Roger, KATHAKALI ROBERTO, M. See Class 172.
 424 Mrs. Dell, KUPRO CREAM COSMOS, M. See Class 173.

- Class 275.—BURMESE NEUTER, A.C., F.** Miss Swift
- 422 Miss Cunningham, BOJANGLES THUMBELINA, F. See Class 172.
 423 Miss Cunningham, SITTANG BERENICE, F. See Class 173.
 425 Dame Mary Lioba, MERDEKA BLUE NADINE, F. See Class 173.

COVENTRY AND LEICESTER CAT CLUB

- Class 276.—A.C. L.H. CAT, M. or F.** Mrs. Crockart
- 1 Mrs. Clare, SUKAMBA STORMY BOY, M. See Class 1.
 2 Mrs. Cochrane, DUNTIBLAE DEEP DRIFT, M. See Class 5.
 13 Mrs. Tillotson, CH. BRACKENHILL CORIN, M. See Class 9.
 16 Mrs. Rawlings, ARDWYN SHAREENA, F. See Class 10.
 36 Mrs. Jeffries, EVENLEA SAPHIRE, F. See Class 23.
 42 Mrs. Hoyle, CH. HARDENDALE LOOBY LOU, F. See Class 27.
 44 Mrs. Murray, HARDENLALE ZALIDA, F. See Class 27.
 45 Mrs. Fisher, PRAHA NEPSENI, M. See Class 28.
 51 Mrs. Fieldhouse, MANDARIN ADRIAN, M. See Class 32.

- Class 277.—A.C. L.H. KITTEN, M. or F.** Mrs. Rees
- 64 Mrs. Howes, HONEYMIST WHITE SNOWGEM, F. See Class 41.
 70 Mrs. Taylor, LEOCRIS MELISSA, F. See Class 43a.
 74 Mrs. Tillotson, BRACKENHILL SASHA, M. See Class 45.
 84 Mr. and Mrs. Hopkinson, TEWHIT TAMITSA, F. See Class 45a.
 94 Dr. and Mr. Bentley, SHALIMAR LULUBELLE, F. See Class 50.
 104 Mrs. Park, ARBAYBI MELINDA, F. See Class 54.
 110 Mrs. Dixon, MARINA BOOTYBLOO, F. See Class 56.

- Class 278.—A.V. S.H. BRITISH CAT or KITTEN, M. or F.** Mr. Pearson
- 116 Mrs. Foster, BROADWEIR MAGIC MOMENT, F. See Class 66.
 118 Mrs. Foster, BROADWEIR TIFFANY, F. See Class 68.
 129 Mr. and Mrs. Maddick, BELLFIELD RED EMPRESS, F. See Class 76.
 187 Mr. and Mrs. Maddick, CH. BELLFIELD RED EMPEROR, M.
 See Class 108.
 253 Mr. and Mrs. Maddick, BELLFIELD BINARY BOY, M. See Class 129.

- Class 279.—A.V. FOREIGN S.H. CAT or KITTEN, M. or F.** Mrs. Philpot
- 122 Mr. Catley, GEMSTONE EASTERINSKA, F. See Class 70.
 134 Mr. Catley, PIYADASSI ANNA, F. See Class 82.
 160 Mrs. Clewes, CH. LOCHIBANK BLUE BANQUO, M. See Class 91.
 251 Mrs. Harper, TORLASH KAI-YAN KALLOLU, F. See Class 127.

- Class 280.—A.C. SIAMESE CAT, M. or F.** Mrs. Macalister
- 286 Mrs. Brabyn-Johnson, CH. CHALMI TAKUA, F. See Class 137.
 291 Mrs. Harper, ANNSHOLME BUTTONS, F. See Class 139.

Class 281.—A.C. SIAMESE KITTEN, M. or F. Mrs. Hardy

- 327 Mrs. Harper, HARMAN MIA, F. See Class 151.
337 Mrs. Williams, MERDEKA CARINA, F. See Class 151.
349 Mr. and Mrs. Saxby, BRYMAR ALDEBARAN, M.N. See Class 156.
363 Mrs. Spencer, TASPERTU SPINDLEBERY, M. See Class 159.
365 Mr. and Miss Fulton, HAPPYLEES GAY TROUBADOUR, M.
See Class 159.
370 Mrs. Harper, HARMAN BOYD, M. See Class 160.
380 Mrs. Winsley, DUNTIBLAE DELICATE AIR, F. See Class 160a.
393 Mrs. Deakin, DAUNISEA HERA, F. See Class 162.
394 Mrs. S. Spencer, FOXTWIST VALDA, F. See Class 162.
395 Mrs. S. Spencer, FOXTWIST AQUAMANDA, F. See Class 162.
397 Mrs. Brabyn-Johnson, DARLING RED TUDOR, M. See Class 164.
402 Mrs. Strawford, MARSHBROOK MISS WILLOW, F. See Class 165.
403 Mrs. Strawford, MARSHBROOK WILDROSE, F. See Class 165.

Class 282.—A.V. NEUTER. Mrs. Price

- 406 Mrs. Rawlings, ARDWYN CYRUS, M.N. See Class 167.
428 Mrs. Daniels, SHYBU YURI, M.N. See Class 174.

CROYDON CAT CLUB

Class 283.—A.C. L.H. CAT. Mrs. Chapman

- 1a Mrs. Dexter, EXUMA SNOWFLAKE, F. See Class 4.
22 Mrs. McGarry, BARWELL CLARY, F. See Class 14.

Class 284.—A.V. S.H. CAT. Mrs. Ashford

- 114 Mrs. Peak, CH. PRAETORIAN ADAMANTIS, M. See Class 65.
123 Mrs. Macleod, BRAYVALE AMYELA, F. See Class 70.
146 Mrs. Lamb, MUSCADIN APOLLO, M. See Class 89.
153 Mrs. Lamb, BURTENASHAN KATIE-LOU, F. See Class 90.
183a Mrs. John, HEPHZIBAH BLACK MASAM, M. See Class 104.
185 Mrs. Worthy, HADRIAN BLUE VULCAN, M. See Class 106.
297 Mrs. Bennett, THAIRANO DANDYLION, M. See Class 140.

CHESHIRE AREA CAT CLUB

Class 285.—A.C. L.H. CAT or KITTEN. Mrs. Rees

- 6 Mrs. Carr, NANTOMS NUTCRACKER, M. See Class 5.
13 Mrs. Tillotson, CH. BRACKENHILL CORIN, M. See Class 9.
14 Mrs. Taylor, LEOCRIS SAMANTHA, F. See Class 10.
17 Mrs. Fisher, WILLOWGLEN FRIPONNE, F. See Class 12.
44 Mrs. Murray, HARDENDALE ZALIDA, F. See Class 27.
45 Mrs. Fisher, PRAHA NEPSANI, M. See Class 28.
51 Mrs. Fieldhouse, MANDARIN ADRIAN, M. See Class 32.

Class 286.—A.V. S.H. CAT or KITTEN. Mrs. Ashford

- 113 Mrs. Peak, GR. CH. PRAETORIAN IMPERATOR, M. See Class 65.
144 Mrs. Somers, CH. FARSNET FELIX, M. See Class 89.
155 Mrs. Ellis, SIMROSE WINSOME, F. See Class 90.
178 Mrs. Sayer, SOLITAIRE TIKI, M. See Class 98.
186 Mrs. Slawson, REDCLIFFE PEARL SEQINS, F. See Class 107.
190 Mr. and Mrs. Wolstenholme, TINYPAWS KALIMITY JANE, F.
See Class 110.
194 Mrs. Murray, ARJAZE JOSHUA, M. See Class 111.
248 Mrs. Benn, SOLITAIRE HIKINA, F. See Class 127.
256 Mrs. Slawson, BRYLOU JASPER, M. See Class 132.
258 Mrs. Slawson, BRIESTONHILL OLIVIA, F. See Class 133.

Class 287.—A.C. SIAMESE CAT or KITTEN. Mrs. Wilson

- 379 Mrs. Lloyd-Williams, PENYRALLT PAVLOVA, F. See Class 160a.

THE CHINCHILLA, SILVER TABBY AND SMOKE CAT SOCIETY

Class 288.—CHINCHILLA ADULT.

Mrs. Brice-Webb

- 33 Mr. Gore, SILCRESTA TIMOTHY, M. See Class 22.
38 Mrs. Lipp, BALTHAZAR LUCIA, F. See Class 23.
55 Mrs. Hood, CH. LING DEBORAH, F. See Class 38.

Class 289.—SILVER TABBY ADULT.

Mrs. Haden-Guest

- 28 Mrs. Hendley, DORSTAN DIADEM, F. See Class 17.

Class 290.—SMOKE ADULT.

Mrs. Newton

- 40 Mrs. Hoyle, HARDENDALE PAOLO, M. See Class 26.
41 Mrs. Hoyle, ZIBARANG PETINA, F. See Class 27.
42 Mrs. Hoyle, CH. HARDENDALE LOOBY LOU, F. See Class 27.
43 Mrs. Schofield, HARDENDALE LORETTA, F. See Class 27.

Class 291.—CHINCHILLA, SILVER TABBY or SMOKE KITTEN.

Mrs. Crockart

- 90 Mrs. Hendley, EMPRESS MELODY, F. See Class 47.
91 Mr. R. Chapman, PLANTAGANET JOANNA, F. See Class 47.
94 Dr. and Mrs. Bentley, SHALIMAR LULUBELLE, F. See Class 50.
98 Mrs. Harris, HERMOSA JUAN CARLOS, M. See Class 53.
99 Mrs. Harris, HERMOSA VICENTE, M. See Class 53.
100 Mrs. Hoyle, HARDENDALE AILSA, F. See Class 53.
101 Mrs. Nichols, MIZPAH BACCHUS, M. See Class 53.
102 Mrs. Nichols, MIZPAH PEN-JENNY, F. See Class 53.

ESSEX CAT CLUB

Class 292.—A.C. L.H. CAT or KITTEN, M. or F.

Mrs. Ruffell

- 17 Mrs. Fisher, WILLOWGLEN FRIPONNE, F. See Class 12.
45 Mrs. Fisher, PRAHA NEPSANI, M. See Class 28.
107 Mrs. Wells, BERNETTE FRITHA, F. See Class 56.
109 Mrs. Wells, BERNETTE FIFI, F. See Class 56.

Class 293.—A.V. S.H. CAT or KITTEN, M. or F.

Mrs. Lauder

- 146 Mrs. Lamb, MUSCADIN APOLLO, M. See Class 89.
153 Mrs. Lamb, BURTENASHAN KATIE-LOU, F. See Class 90.
183 Mrs. Hamilton, SENTY-TWIX JASPAR, M. See Class 104.
201 Mrs. Newland, SIRELI SILVER RENATA, F. See Class 114.
204 Mrs. Lamb, DOBHRAN TOYOTA, M. See Class 117.

Class 294.—A.C. SIAMESE CAT or KITTEN, M. or F.

Mrs. Biggie

- 268 Mrs. Durrant, SIANJO TIBERIUS, M. See Class 134.
275 Mrs. Gregory, SCIMITAR SEDELIA, F. See Class 135.
300 Mrs. Madigan, DOBHRAN PRUDENCE, F. See Class 141.

Class 295.—A.V. NEUTER.

Mrs. Lauder

- 442 Mrs. Madigan, DOBHRAN PINNOCHIO, M.N. See Class 177.
455 Miss Munford, PR. LOHTEYN GOLDEN BOY, M.N. See Class 184.

GWYNEDD CAT CLUB

Class 296.—CANCELLED. NO ENTRIES.

Class 297.—A.V. S.H. KITTEN, M. or F.

Mrs. Haden-Guest

- 191 Mrs. Peak, PRAETORIAN CONCORDIA, F. See Class 110.
256 Mrs. Slawson, BRYLOU JASPER, M. See Class 132.
258 Mrs. Slawson, BRIESTONHILL OLIVIA, F. See Class 133.

Class 298.—A.C. SIAMESE, M. or F.

Mrs. Philpot

- 273 Mr. Athavale, CYMBELINE KATISHE, F. See Class 135.
301 Mrs. Williams, KITTYHAWK ARIEL, F. See Class 141.

Class 299.—CANCELLED. NO ENTRIES.

HERTS. AND MIDDX. CAT CLUB

Class 300.—A.V. L.H. ADULT. Mrs. Ruffell

- 13 Mrs. Tillotson, CH. BRACKENHILL CORIN, M. See Class 9.
- 19 Mrs. Jeffries, HONEYMIST CREAM TOPPER, M. See Class 13.
- 33 Mr. Gore, SILCRESTA TIMOTHY, M. See Class 22.
- 42 Mrs. Hoyle, CH. HARDENDALE LOOBY LOU, F. See Class 27.
- 47 Mrs. Colvill, SAHRA PANDORA, F. See Class 29.

Class 301.—A.V. L.H. KITTEN. Mrs. Chapman

- 110 Mrs. Dixon, MARINA BOOTYBLOO, F. See Class 56.

Class 302.—CANCELLED. NO ENTRIES.

Class 303.—A.V. S.H. ADULT. Mrs. Lauder

- 112 Mrs. Ford, ANTARES ZARIK, M. See Class 65.
- 113 Mrs. Peak, GR. CH. PRAETORIAN IMPERATOR, M. See Class 65.
- 118 Mrs. Foster, BROADWFIR TIFFANY, F. See Class 68.
- 122 Mr. Catley, GEMSTONE FASTERINSKA, F. See Class 70.
- 134 Mr. Catley, PIYADASSI ANNA, F. See Class 82.
- 165 Mrs. Warren-Hurlock, AZURE REINA, F. See Class 92.
- 176 Mrs. Healey, DINHAM SUKOTAI, F. See Class 96.
- 183a Mrs. John, HEPHZIBAH BLACK MASAM, M. See Class 104.
- 185 Mrs. Worthy, HADRIAN BLUE VULCAN, M. See Class 106.

Class 304.—A.V. S.H. KITTEN. Dr. Groom

- 199 Mrs. Ford, ANTARES MOON RIVER, M. See Class 114.
- 227 Mrs. Lovevs, ROCKLO CELLINO, F. See Class 122.
- 241 Mrs. Wilkinson, KATHAKALI BELLATRIX, F. See Class 124.

Class 305.—A.V. S.H. NEUTER. Mr. Pearson

- 424 Mrs. Dell, KUPRO CREAM COSMOS, M.N. See Class 173.

Class 306.—A.C. SIAMESE ADULT. Mrs. Keene

- 278 Mr. Berridge, KAYMENH BIANCA, F. See Class 135.

Class 307.—A.C. SIAMESE KITTEN. Mrs. Hardy

- 338 Mr. and Mrs. Hutton, PAROMA ELISIA, M. See Class 152.
- 353 Mrs. Neilson, RAMONDA ROSITA, F. See Class 157.
- 356 Mr. and Mrs. Saxby, SOVEREIGN SHAWNI, F. See Class 158.
- 381 Mrs. Healey, SAFFRON, F. See Class 160a.
- 393 Mrs. Deakin, DAUNTSEA HERA, F. See Class 162.
- 401 Mrs. Deakin, CHEONGSUN ORIANA, F. See Class 165.

Class 308.—A.C. SIAMESE NEUTER. Mrs. Dadd

- 430 Miss Fellows, GR. PR. KARAWONG TAIWAN, M.N. See Class 174.
- 456 Mrs. Farnsworth, PR. SATURN SEBASTIAN, M.N. See Class 185.

KENTISH CAT CLUB

Class 309.—A.C. L.H. CAT or KITTEN. Mrs. Chapman

- 17 Mrs. Fisher, WILLOWGLEN FRIPONNE, F. See Class 12.
- 45 Mrs. Fisher, PRAHA NEPSANI, M. See Class 28.
- 103 Miss Brown, SMOKEYHILL MING-TAH, F. See Class 54.

Class 310.—A.V. S.H. CAT or KITTEN. Miss Rickson

- 112 Mrs. Ford, ANTARES ZARIK, M. See Class 65.
- 146 Mrs. Lamb, MUSCADIN APOLLO, M. See Class 89.
- 153 Mrs. Lamb, BURTENASHAN KATIE-LOU, F. See Class 90.
- 167 Mrs. Pocock, PUSSINBOOTS GOLDEN LUSTRE, M. See Class 93.

Class 311.—A.C. SIAMESE CAT or KITTEN.

- 262 Mr. and Mrs. Hutton, CH. SISLINKI TOPSUN, M. See Class 134. Mrs. Bullock
274 Mrs. Strunin, BAYARD ADAGIO, F. See Class 135.
361 Mrs. Strunin, BAYARD BERENGARIA, F. See Class 158.
392 Mrs. Strunin, BAYARD BOADICEA, F. See Class 162.

KENSINGTON KITTEN AND NEUTER CAT CLUB

Class 312.—A.C. L.H. NEUTER.

- 411 Mr. Staples, PR. BRACKENHILL CREAM SHERRY, M.N. Mrs. Brice-Webb
See Class 168.

Class 313.—A.C. L.H. KITTEN.

- 87 Mrs. Howes, HONEYMIST TANIA, F. See Class 46. Mrs. Chapman

Class 314.—CANCELLED. NO ENTRIES.

Class 315.—A.V. S.H. KITTEN.

- 197 Mrs. Macleod, ARCTIC TARANTELLA, F. See Class 112. Mrs. Hughes
205 Mrs. Foster, CONTENTED PEREGRINE, M. See Class 117.
227 Mrs. Loveys, ROCKLO CELLINO, F. See Class 122.
232 Mrs. Hance, KALOS KYDONIA, F. See Class 122.
260 Miss Olivre, MIRAMAR BEELZEBUB, M. See Class 133.

Class 316.—A.C. SIAMESE NEUTER.

- 429 Mr. and Mrs. Dessauer, MAYFIELDS ARAMIS, M.N. See Class 174. Mrs. Price
430 Miss Fellows, GR. CH. KARAWONG TAIWAN, M.N. See Class 174.
433 Miss Ferres, PHYA TAKH SIN, M.N. See Class 175.

Class 317.—A.C. SIAMESE KITTEN.

- 365 Mr. and Miss Fulton, HAPPYLEES GAY TROUBADOUR, M. Mrs. Halliday
See Class 159.
382 Mrs. Jones, MEMKOO KATTERINA, F. See Class 160a.

LILAC-POINT SIAMESE CAT SOCIETY

Class 318.—L.P. CAT, M. or F.

- 295 Mr. and Mrs. Furber, CH. WINCEBY VALENTINE, M. See Class 140. Mrs. Dadd
298 Mrs. Clarke, KELMO PERRIWINKLE, F. See Class 141.
299 Mrs. Peters, KIRASH TAMSIN, F. See Class 141.
300 Mrs. Madigan, DOBHRAN PRUDENCE, F. See Class 141.

Class 319.—L.P. KITTEN, M. or F.

- 371 Mrs. Stephenson, RAMONDA LIMELIGHT, M. See Class 160. Mrs. Halliday
373 Mrs. Clarke, BREWTONYA VENDRICK, M. See Class 160.
376 Mrs. Abbey, QUINTRAL TUPTIM, F. See Class 160a.
377 Mr. T. Papa, PAPAYA GLITTER, F. See Class 160a.
383 Mrs. Grigg, CHATGLO SOLOMAN, M. See Class 161.
385 Miss Henderson, CRAIGIEHILLOCH LILAC LADIN, M. See Class 161.
388 Mrs. Pring, ZAMAAZI MYSTIE, M. See Class 161.
390 Mrs. Blackman, SOVEREIGN BEAUTIFUL MOON, F. See Class 161.

Class 320.—L.P. NEUTER CAT or KITTEN.

- 440 Mrs. Clarke, BREWTONYA YESMAN, M.N. See Class 177. Mrs. Halliday
442 Mrs. Madigan, DOBHRAN PINNOCHIO, M.N. See Class 177.
443 Mrs. Boulton, SANSTERRE LILAC VALENTINO, M.N. See Class 177.
458 Mrs. Boulton, PR. PHYSALIS LILAC CHEVALIER, M.N. See Class 185.

LANCASHIRE CAT CLUB

Class 321.—A.C. L.H. CAT, M. or F.

Mrs. Rees

- 6 Mrs. Carr, NANTOMS NUTCRAKER, M. See Class 5.
- 7 Mrs. Bebbington, HOLMCROFT COUNTESS CAMELIA, F.
See Class 6.
- 26 Mrs. Tillotson, BRACKENHILL WILDROSE, F. See Class 15.
- 44 Mrs. Murray, HARDENDALE ZALIDA, F. See Class 27.
- 45 Mrs. Fisher, PRAHA NEPSENI, M. See Class 28.
- 54 Dr. and Mrs. Bentley, SHALIMAR MITSOUKO, F. See Class 33.

Class 322.—A.C. L.H. KITTEN.

Mrs. Chapman

- 57 Mrs. Harris, HERMOSA EDUARDO, M. See Class 39.
- 58 Mrs. Harris, HERMOSA FABIOLA, F. See Class 39.
- 74 Mrs. Tillotson, BRACKENHILL SASHA, M. See Class 45.
- 84 Mr. and Mrs. Hopkinson, TEWHIT TAMITSA, F. See Class 45a.
- 100 Mrs. Hoyle, HARDENDALE AILSA, F. See Class 53.
- 110 Mrs. Dixon, MARINA BOOTYBLOO, F. See Class 56.

Class 323.—A.C. S.H. CAT, M. or F.

Mr. Pearson

- 115 Mrs. Peak, CH. PRAETORIAN EVERSORIS, F. See Class 66.
- 116 Mrs. Foster, BROADWEIR MAGIC MOMENT, F. See Class 66.
- 186 Mrs. Slawson, REDCLIFFE PEARL SEQINS, F. See Class 107.

Class 324.—A.C. S.H. KITTEN, M. or F.

Mrs. Lauder

- 189 Mrs. Foster, BROADWEIR SCARAMOUCHE, M. See Class 110.
- 190 Mr. and Mrs. Wolstenholme, TINYPAWS KALIMITY JANE, F.
See Class 110.
- 194 Mrs. Murray, ARJAZE JOSHUA, M. See Class 111.
- 245 Mrs. Kilby, MELANIN BLAZE, F. See Class 126.
- 248 Mrs. Benn, SOLITAIRE HIKINA, F. See Class 127.
- 254 Mrs. Dixon, MARINA HIJA, F. See Class 130.
- 256 Mrs. Slawson, BRYLOU JASPER, M. See Class 132.
- 258 Mrs. Slawson, BRIESTONHILL OLIVIA, F. See Class 133.

Class 325.—A.C. SIAMESE CAT, M. or F.

Mrs. Dadd

- 274 Mrs. Strunin, BAYARD ADAGIO, F. See Class 135.
- 282 Mrs. Stephenson, RAMONDA MIDNIGHT BLUE, F. See Class 137.
- 302 Mrs. Neilson, TAMRUAT LILAC CORAL, F. See Class 141.
- 309 Mrs. Wilson-Smith, JAQUEEN PINK ICING, M. See Class 144.
- 316 Mrs. Williams, CH. MOSMI ARISTOTLE, M. See Class 149.

Class 326.—A.C. SIAMESE KITTEN, M. or F.

Dr. Groom

- 337 Mrs. Williams, MERDEKA CARINA, F. See Class 151.
- 339 Mrs. Dick, SUAAN KIKU, M. See Class 152.
- 353 Mrs. Neilson, RAMONDA ROSITA, F. See Class 157.
- 361 Mrs. Strunin, BAYARD BERENGARIA, F. See Class 158.
- 366 Mrs. Counsell, SHIMRATH DOZY DOMINO, M. See Class 159.
- 368 Mrs. Wilson-Smith, MUCHLOVED MERRY BOY, M. See Class 159.
- 372 Mrs. Stephenson, RAMONDA LILAC LYRIC, M. See Class 160.
- 390 Mrs. Blackman, SOVEREIGN BEAUTIFUL MOON, F. See Class 161.
- 392 Mrs. Strunin, BAYARD BOADICEA, F. See Class 162.

Class 327.—A.V. NEUTER.

Mrs. Newton

- 409 Dr. and Mrs. Bentley, FISHERMORE FEDELIO, M.N. See Class 168.
- 428 Mrs. Daniels, SHYBU YURI, M.N. See Class 174.
- 434 Mrs. Stephenson, RAMONDA SANDPIPER, M.N. See Class 175.

MIDLAND COUNTIES CAT CLUB

Class 328.—A.V. L.H. CAT or KITTEN.

Mrs. Ruffell

- 4 Mrs. Bebbington, HOLMCROFT YODELLER, M. See Class 5.
- 8 Mrs. B. Barrett, FINCHFIELD FLEUR, F. See Class 6.
- 10 Mrs. Dyer, LENDREENA BLUE BIRD, M. See Class 9.
- 16 Mrs. Rawlings, ARDWYN SHAREENA, F. See Class 10.
- 19 Mrs. Jeffries, HONEYMIST CREAM TOPPER, M. See Class 13.
- 51 Mrs. Fieldhouse, MANDARIN ADRIAN, M. See Class 32.
- 56 Mrs. Howes, CH. HONEYMIST WHITE SNOWDREAM, F.
See Class 38.
- 73 Miss Sheldrake, GILRAIN EOWYN, F. See Class 43a.
- 76 Miss Sheldrake, GILRAIN ELENDIL, M. See Class 45.
- 105 Miss J. Evans, RAJIA, M. See Class 56.
- 106 Miss J. Evans, TAYA, M. See Class 56.

Class 329.—A.V. S.H. CAT or KITTEN.

Mrs. Price

- 123 Mrs. Macleod, BRAYVALE AMYELA, F. See Class 70.
- 131 Mrs. Nelson, JOYOUS APOLLO. M. See Class 81.
- 190 Mr. and Mrs. Wolstenholme, TINYPAWS KALIMITY JANE, F.
See Class 110.
- 196 Mrs. Macleod, ARCTIC VERESKI, M. See Class 112.
- 197 Mrs. Macleod, ARCTIC TARANTELLA, F. See Class 112.
- 198 Mr. and Mrs. Watts, SIRELI SILVER SHONI, F. See Class 114.

Class 330.—A.C. SIAMESE CAT or KITTEN.

Mrs. Lentaigne

- 279 Mrs. Bunch, EDELWEISS SELENA, F. See Class 135.
- 286 Mrs. Brabyn-Johnson, CH. CHALMI TAKUA, F. See Class 137.
- 289 Mrs. Bunch, HADLEY O'MALLEY, F. See Class 137.
- 310 Mrs. Chapman, CATHERSTON ZILLA, F. See Class 145.
- 321 Mrs. Bunch, PEARDROP SON JAMES, M. See Class 150.
- 335 Mrs. Bunch, PEARDROP PRUDENCE, F. See Class 151.
- 350 Mrs. Abbey, QUINTRAL MARMADUKE, M. See Class 156.
- 372 Mrs. Stephenson, RAMONDA LILAC LYRIC, M. See Class 160.
- 401 Mrs. Deakin, CHEONGSUN ORIANA, F. See Class 165.

Class 331.—A.V. NEUTER.

Mrs. Towe

- 405 Mrs. Taylor, LEOCRIS NINA, F.N. See Class 167.
- 406 Mrs. Rawlings, ARDWYN CYRUS. M.N. See Class 167.
- 411 Mr. Staples, PR. BRACKENHILL CREAM SHERRY, M.N.
See Class 168.
- 426 Miss Ferres, FOX EN FOUX, M.N. See Class 174.
- 452 Mrs. Beardsmore, APOPHIS HYKOS, M.N. See Class 180.

NATIONAL CAT CLUB

Class 332.—A.C. L.H. ADULT.

Mrs. Hughes

- 4 Mrs. Bebbington, HOLMCROFT YODELLER, M. See Class 5.
- 6 Mrs. Carr, NANTOMS NUTCRACKER, M. See Class 5.
- 13 Mrs. Tillotson, CH. BRACKENHILL CORIN, M. See Class 9.
- 31 Mr. Chapman, PLANTAGANET BRYNEICH, F. See Class 19.
- 46 Mrs. Dunham, SAHRA PHOEBE, F. See Class 29.

Class 333.—A.C. L.H. KITTEN.

Mrs. Knight

- 74 Mrs. Tillotson, BRACKENHILL SASHA, M. See Class 45.
- 88 Mrs. Howes, HONEYMIST MARIANNA, F. See Class 46.
- 107 Mrs. Wells, BERNETTE FRITHA, F. See Class 56.
- 108 Mrs. Wells, BERNETTE FINGLES, M. See Class 56.
- 109 Mrs. Wells, BERNETTE FIFI, F. See Class 56.

Class 334.—A.V. S.H. CAT (Ex. SIAMESE).

Mrs. Ashford

- 114 Mrs. Peak, CH. PRAETORIAN ADAMANTIS, M. See Class 65.
- 123 Mrs. Macleod, BRAYVALE AMYELA, F. See Class 70.
- 150 Mrs. Williams, SILKPAWS NOEL, M. See Class 89.
- 180 Mrs. Sayer, SOLITAIRE AKULIKULI, F. See Class 99.
- 183a Mrs. John, HEPHZIBAH BLACK MASAM, M. See Class 104.

Class 335.—A.V. S.H. KITTEN (Inc. SIAMESE).

Mr. Pearson

- 196 Mrs. Macleod, ARCTIC VERESKI, M. See Class 112.
197 Mrs. Macleod, ARCTIC TARANTELLA, F. See Class 112.
208 Mrs. Menezes, TAISHUN MAIANA, F. See Class 118.

Class 336.—A.C. SIAMESE CAT.

Mrs. Groom

- 263 Mrs. Williams, PERTINAX, M. See Class 134.
274 Mrs. Strunin, BAYARD ADAGIO, F. See Class 135.
283 Mrs. Neilson, RAMONDA STROKE ROSA, F. See Class 137.

Class 337.—A.V. NEUTER.

Dr. Groom

- 410 Mrs. D. Thompson, STROMA SEBASIAN, M.N. See Class 168.
413 Mrs. D. Thompson, STARBOURNE SILVER PERIGEE, M.N.
See Class 170.
422 Miss Cunningham, BOJANGLES THUMBELINA, F.N. See Class 172.
423 Miss Cunningham, SITANG BERENICE, F.N. See Class 173.

NOTTS. AND DERBYS. CAT CLUB

Class 338.—A.C. L.H. CAT, M. or F.

Mrs. Brice-Webb

- 1 Mrs. Clare, SUKAMBA STORMY BOY, M. See Class 1.
3 Mrs. Barrett, CH. FINCHFIELD MICHAEL, M. See Class 5.
6 Mrs. Carr, NANTOMS NUTCRACKER, M. See Class 5.
13 Mrs. Tillotson, CH. BRACKENHILL CORIN, M. See Class 9.
19 Mrs. Jeffries, HONEYMIST CREAM TOPPER, M. See Class 13.
21 Mrs. Howes, CH. HONEYMIST CREAM TRUDY, F. See Class 14.
42 Mrs. Hoyle, CH. HARDENDALE LOOBY LOU, F. See Class 27.
45 Mrs. Fisher, PRAHA NEPSANI, M. See Class 28.
47 Mrs. Colvill, SAHRA PANDORA, F. See Class 29.
51 Mrs. Fieldhouse, MANDARIN ADRIAN, M. See Class 32.
54 Dr. and Mrs. Bentley, SHALIMAR MITSOUKO, F. See Class 33.

Class 339.—A.C. L.H. KITTEN, M. or F.

Mrs. Crockart

- 59 Mrs. Schofield, SCHIRANA JUMAIMA, M. See Class 43.
69 Mrs. Taylor, LEOCRIS MAESTRO, M. See Class 43.
74 Mrs. Tillotson, BRACKENHILL SASHA, M. See Class 45.
80 Mrs. Howes, HONEYMIST CREAM JACQUIE, F. See Class 45a.
84 Mr. and Mrs. Hopkinson, TEWHIT TAMITSA, F. See Class 11.
94 Dr. and Mrs. Bentley, SHALIMAR LULUBELLE, F. See Class 50.
104 Mrs. Park, ARBAYBI MELINDA, F. See Class 54.
110 Mrs. Dixon, MARINA BOOTYBLOO, F. See Class 56.

Class 340.—A.V. S.H. CAT, M. or F.

Mrs. Price

- 115 Mrs. Peak, CH. PRAETORIAN EVERSORIS, F. See Class 66.
127 Mr. and Mrs. Watts, SIRELI SILVER DELLA, F. See Class 74.
156 Mrs. Park, ARBAYBI OJEDINA, F. See Class 90.
180 Mrs. Sayer, SOLITAIRE AKULIKULI, F. See Class 99.

Class 341.—A.V. S.H. KITTEN, M. or F.

Mrs. Ashford

- 197 Mrs. Macleod, ARCTIC TARANTELLA, F. See Class 112.
198 Mr. and Mrs. Watts, SIRELI SILVER SHONI, F. See Class 114.
205 Mrs. Foster, CONTENTED PEREGRINE, M. See Class 117.
254 Mrs. Dixon, MARINA HIJA, F. See Class 130.

Class 342.—A.C. SIAMESE CAT, M. or F.

Miss Rickson

- 299 Mrs. Peters, KIRASH TAMSIN, F. See Class 141.
301 Mrs. Williams, KITTYHAWK ARIEL, F. See Class 141.
302 Mrs. Neilson, TAMRUAT LILAC CORAL, F. See Class 141.
304 Mrs. Brabyn-Johnson, ELBARAKA ISIS, F. See Class 143.

Class 343.—A.C. SIAMESE KITTEN, M. or F. Mrs. Lentaigne

- 349 Mr. and Mrs. Saxby, BRYMAR ALDEBARAN, M.N. See Class 156.
365 Mr. and Miss Fulton, HAPPYLEES GAY TROUBADOUR, M.
See Class 159.
371 Mrs. Stephenson, RAMONDA LIMELIGHT, M. See Class 160.
393 Mrs. Deakin, DAUNTSEA HERA, F. See Class 162.
394 Mrs. Spencer, FOXTWIST VALDA, F. See Class 162.
395 Mrs. Spencer, FOXTWIST AQUAMANDA, F. See Class 162.
397 Mrs. Brabyn-Johnson, DARLING RED TUDOR, M. See Class 164.
401 Mrs. Deakin, CHEONGSUN ORIANA, F. See Class 165.

Class 344.—A.C. L.H. NEUTER. Mrs. Rees

- 405 Mrs. Taylor, LEOCRIS NINA, F.N. See Class 167.
409 Dr. and Mrs. Bentley, FISHERMORE FEDELIO, M.N. See Class 168.

Class 345.—A.V. S.H. NEUTER (Inc. SIAMESE). Mrs. Halliday

- 452 Mrs. Beardsmore, APOPHIS HYKSOS, M.N. See Class 180.

NORTHERN SIAMESE CAT SOCIETY

Class 346.—A.C. SIAMESE ADULT, M. Mrs. Halliday

- 265 Mr. and Mrs. Maddick, SISLINKI TRINI, M. See Class 134.

Class 347.—A.C. SIAMESE ADULT, F. Mrs. Wilson

- 283 Mrs. Neilson, RAMONDA STROKE ROSA, F. See Class 137.
286 Mrs. Brabyn-Johnson, CH. CHALMI TAKUA, F. See Class 137.
293 Miss Tilby, KATRINE MADAM KAKISHITA, F. See Class 139.
305 Mrs. Shelton, TIBAAN ARIES, F. See Class 143.
311 Mrs. George, DARLING RED CHARMER, F. See Class 145.

Class 348.—A.C. SIAMESE KITTEN (over 4 months). Mrs. Macalister

- 339 Mrs. Dick, SUAAN KIKU, M. See Class 152.
365 Mr. and Miss Fulton, HAPPYLEES GAY TROUBADOUR, M.
See Class 159.
366 Mr. Counsell, SHIMRATH DOZY DOMINO, M. See Class 159.
371 Mrs. Stephenson, RAMONDA LIMELIGHT, M. See Class 160.

NORTHERN COUNTIES CAT CLUB

Class 349.—CANCELLED. NO ENTRIES.

Class 350.—A.V. S.H. CAT or KITTEN. Mrs. Ashford

- 114 Mrs. Peak, CH. PRAETORIAN ADAMANTIS, M. See Class 65.
123 Mrs. Macleod, BRAYVALE AMYELA, F. See Class 70.

Class 351.—A.C. SIAMESE CAT or KITTEN. Mrs. Dadd

- 309 Mrs. Wilson-Smith, JAQUEEN PINK ICING, M. See Class 144.
311 Mrs. George, DARLING RED CHARMER, F. See Class 145.
365 Mr. and Miss Fulton, HAPYLEES GAY TROUBADOUR, M.
See Class 159.
366 Mrs. Counsell, SHIMRATA DOZY DOMINO, M. See Class 159.
397 Mrs. Brabyn-Johnson, DARLING RED TUDOR, M. See Class 164.

RED, CREAM, TORTIE, BLUE-CREAM AND BROWN TABBY SOCIETY

**Class 352.—A.V. L.H. or S.H. ADULT, RED or BROWN TABBY, RED
SELF, TORTIE, TORTIE and WHITE, CREAM or BLUE-
CREAM. Mrs. Towe**

- 17 Mrs. E. Fisher, WILLOWGLEN FRIPONNE, F. See Class 12.
24 Mrs. Howes, CH. HONEYMIST MARIA, F. See Class 15.
25 Mrs. Tillotson, BRACKENHILL VICTORIA, F. See Class 15.
31 Mrs. Chapman, PLANTAGANET BRYNEICH, F. See Class 19.
39 Mrs. Robinson, LAMBEER SWALLOW-TAIL, F. See Class 24.
129 Mr. and Mrs. Maddick, BELLFIELD RED EMPRESS, F. See Class 76.
187 Mr. and Mrs. Maddick, CH. BELLFIELD RED EMPEROR, M.
See Class 108.

Class 353.—A.V. L.H. or S.H. KITTEN, RED or BROWN TABBY, RED-SELF, TORTIE, TORTIE and WHITE, CREAM or BLUE-CREAM. Mr. Pearson

- 74 Mrs. Tillotson, BRACKENHILL SASHA, M. See Class 45.
79 Mrs. Howes, HONEYMIST CREAM BONANZA, M. See Class 45.
84 Mr. and Mrs. Hopkinson, TEWHIT TAMITSA, F. See Class 45a.
92 Mr. Ayers, PLANTAGANET PENKAWR, M. See Class 48.

Class 354.—A.V. L.H. or S.H. NEUTER OF ABOVE BREEDS. Mrs. Brice-Webb

- 154 Mrs. Robinson, CH. and PR. COMARI PERSIAN GARDEN, F.N.
See Class 183.

RED-POINT AND TORTIE-POINT SIAMESE CAT CLUB

Class 355.—RED-POINT CAT or KITTEN, M. or F. Mrs. Biggie

- 2 303 Mrs. Wagstaff, COOMBEHURST HIGHWAYMAN, M. See Class 144.
VHC 309 Mrs. Wilson-Smith, JAQUEEN PINK ICING, M. See Class 144.
R 310 Mrs. Chapman, CATHERSTON ZILLA, F. See Class 145.
1 311 Mrs. George, DARLING RED CHARMER, F. See Class 145.
HC 312 Mrs. Wilson-Smith, SILBRANA VANESSA ATLANTA, F. See Class 145.
3 397 Mrs. Brabyn-Johnson, DARLING RED TUDOR, M. See Class 164.
2 398 Mrs. Brabyn-Johnson, DARLING APOLLO, M. See Class 164.

Class 356.—ALL TORTIE-POINTS, CAT or KITTEN, M. or F. Mrs. Wilson

- 2 314 Mrs. Wilson-Smith, SUKI MARTONY HIRRANDAH, F. See Class 146.
3 399 Mrs. Jones, DARLING HARMONY, F. See Class 165.
2 400 Miss Ferres, CHEONGSUN OPHELIA, F. See Class 165.
1 401 Mrs. Deakin, CHEONGSUN ORIANA, F. See Class 165.

Class 357.—CANCELLED. NO ENTRIES.

SEAL-POINT SIAMESE CAT CLUB

Class 358.—S.P. SIAMESE ADULT, M. or F. Mrs. Hardy

- 262 Mr. and Mrs. Hutton, CH. SISLINKI TOPSUN, M. See Class 134.
265 Mr. and Mrs. Maddick, SISLINKI TRINI, M. See Class 134.
268 Mrs. Durrant, SIANJO TIBERIUS, M. See Class 134.
269 Mr. and Mrs. Dessauer, MAYFIELDS HASSAN, M. See Class 134.
270 Mrs. Durrant, SIANJO PERFIDEA, F. See Class 135.
271 Mrs. Gibbard, KAYMENH BETH, F. See Class 135.

Class 359.—S.P. SIAMESE KITTEN, M. or F. Mrs. Bullock

- 318 Mr. and Mrs. Stevens, SNEVETS LESLIE GEORGE, M. See Class 150.
319 Mr. and Mrs. Stevens, SNEVETS LEONARD, M. See Class 150.
326 Mrs. Gibbard, KAYMENH TAMSIN, F. See Class 151.
332 Mrs. Stroud, FAIR GILLY, F. See Class 151.
338 Mr. and Mrs. Hutton, PAROMA ELISIA, M. See Class 152.

Class 360.—S.P. SIAMESE NEUTER. Mrs. Macalister

- 429 Mr. and Mrs. Dessauer, MAYFIELDS ARAMIS, M.N. See Class 174.
456 Mrs. Farnsworth, PR. SATURN SEBASTIAN, M.N. See Class 185.

SHORT-HAIRED CAT SOCIETY OF GREAT BRITAIN AND MANX CLUB INC.

Class 361.—A.V. BRITISH CAT or KITTEN. Mr. Pearson

- 115 Mrs. Peak, CH. PRAETORIAN EVERSORIS, F. See Class 66.
119 Mrs. Absalom, BRYNBUBOO BLUE PLUSH, F. See Class 68.
129 Mr. and Mrs. Maddick, BELLFIELD RED EMPRESS, F. See Class 76.
187 Mr. and Mrs. Maddick, CH. BELLFIELD RED EMPEROR, M.
See Class 108.

- 190 Mr. and Mrs. Wolstenholme, TINYPAWS KALIMITY JANE, F.
See Class 110.
192 Mesdames Roberts and Powell, SADDLEBOW BLACK TOPSY, F.
See Class 110.
198 Mr. and Mrs. Watts, SIRELI SILVER SHONI, F. See Class 114.
201 Mrs. Newland, SIRELI SILVER RENATA, F. See Class 114.
253 Mr. and Mrs. Maddick, BELLFIELD BINARY BOY, M. See Class 129.

Class 362.—A.C. BURMESE CAT or KITTEN.

Miss Swift

- 151 Mrs. Pike, LINLINKYE SHOSHONE, M. See Class 89.
158 Mrs. Peters, SLEEKINE SUGAR PLUM, F. See Class 90.
172 Mrs. Somers, ARUSHA CANELA, F. See Class 94.
231 Mrs. Impson, CHIAMING KATYENKA, F. See Class 122.
232 Mrs. Hance, KALOS KYDONIA, F. See Class 122.
240 Mrs. Impson, VODOO BALLERINA, F. See Class 124.
241 Mrs. Wilkinson, KATHAKALI BELLATRIX, F. See Class 124.

Class 363.—A.V. FOREIGN CAT or KITTEN (Ex. BURMESE). Mrs. Philpot

- 121 Mrs. Foster, HENGIST KATRINKA, F. See Class 70.
123 Mrs. Macleod, BRAYVALE AMYELA, F. See Class 70.
180 Mrs. Sayer, SOLITAIRE AKULIKULI, F. See Class 99.
196 Mrs. Macleod, ARCTIC VERESKI, M. See Class 112.
197 Mrs. Macleod, ARCTIC TARANTELLA, F. See Class 112.
208 Mrs. Menezes, TAISHUN MAIANA, F. See Class 118.
248 Mrs. Benn, SOLITAIRE HIKINA, F. See Class 127.
277 Mrs. Powell, CYMBELINE ZARIA DIANE, F. See Class 135.
336 Mrs. Menezes, TAISHUN TIFFANY, F. See Class 151.

Class 364.—A.O.V. (BREED 26) CAT or KITTEN.

Mrs. Hardy

- 140 Mrs. Gane, BURDACH NAATIFFE, M. See Class 87.
141 Miss Munford, SANELKOS SAHM, M. See Class 87.
210 Mrs. Murray, ARJAZE MAURETAINE, M. See Class 120.
216 Miss Glover, MARTYCAT SI SAWAT, M. See Class 120.
218 Mrs. Benn, DUNCANESSE ADAM, M. See Class 120.

Class 365.—A.V. S.H. NEUTER.

Mrs. Price

- 193 Mesdames Roberts and Powell, SADDLEBOW TEDDY BEAR, M.N.
See Class 111.
414 Miss Munford, CH. PATTI PUSS, F.N. See Class 171.
421 Mrs. Roger, KATHAKALI ROBERTO, M.N. See Class 172.
447 Miss Glover, TREFOIL JACKANOREE, M.N. See Class 178.
448 Mr. Hitchcock, RIDGESIDE GANDALF, M.N. See Class 178.
450 Mr. Hitchcock, DUNCANESSE SUPERSTAR, M.N. See Class 180.
453 Mr. and Mrs. Saxby, NIKAED N'GAI, M.N. See Class 180.
455 Miss Munford, PR. LOHTEYN GOLDEN BOY, M.N. See Class 184.

REX CAT CLUB

Class 366.—CORNISH REX ADULT or KITTEN.

Mrs. Ashford

- 183 Mrs. Hamilton, SENTY-TWIX JASPAR, M. See Class 104.
183a Mrs. John, HEPHZIBAH BLACK MASAM, M. See Class 104.
184 Mrs. Gane, BURDACH SAUTE POTATO, F. See Class 105.

Class 367.—DEVON REX ADULT or KITTEN.

Mrs. Lauder

- 185 Mrs. Worthy, HADRIAN BLUE VULCAN, M. See Class 106.
259 Miss Edwards, HEPHAESTOS NAUTILUS, M. See Class 133.
260 Miss Oliver, MIRAMAR BEELZEBUB, M. See Class 133.

Class 368.—CORNISH or DEVON REX NEUTER.

Mrs. Hughes

- 414 Miss Munford, CH. PATTI PUSS, F.N. See Class 171.
418 Miss Hinksman, MARTYCAT MR. PLOD, M.N. See Class 171.
455 Miss Munford, PR. LOHTEYN GOLDEN BOY, M.N. See Class 184.

SIAMESE CAT CLUB

Class 369.—A.C. SIAMESE ADULT, M.

Mrs. Lentaigne

- 262 Mr. and Mrs. Hutton, CH. SISLINKI TOPSUN, M. See Class 134.
263 Mrs. Williams, PERTINAX, M. See Class 134.
264 Mrs. Orton, KILLDOWN KHAN, M. See Class 134.
265 Mr. and Mrs. Maddick, SISLINKI TRINI, M. See Class 134.
267 Mrs. Gibbard, CORWIN KINCAID, M. See Class 134.
269 Mr. and Mrs. Dessauer, MAYFIELDS HASSAN, M. See Class 134.
315 Mrs. Abbey, CH. QUINTRAL PIRATA, M. See Class 149.

Class 369a.—A.C. SIAMESE ADULT, F.

Mrs. Lentaigne

- 272 Mrs. Sparrey, CYMBELINE ZOE, F. See Class 135.
274 Mrs. Strunin, BAYARD ADAGIO, F. See Class 135.
277 Mrs. Powell, CYMBELINE ZARIA DIANE, F. See Class 135.
285 Mr. and Mrs. Sawkins, BRYMAR AQUILA, F. See Class 137.
286 Mrs. Brabyn-Johnson, CH. CHALMI TAKUA, F. See Class 137.
288 Mr. and Mrs. Hole, SOVEREIGN BEAUTY BLUE, F. See Class 137.
306 Mrs. Evans, TIBAAN ALIOTH, F. See Class 143.
310 Mrs. Chapman, CATHERSTON ZILLA, F. See Class 145.
313 Mr. and Mrs. Sawkins, PRIORSGATE SOULANGIANA, F.
See Class 146.

Class 370.—A.C. SIAMESE KITTEN (over 4 months), M.

Mrs. Clarke

- 317 Mrs. Menezes, TAISHUN TOKA, M. See Class 150.
338 Mr. and Mrs. Hutton, PAROMA ELISIA, M. See Class 152.
339 Mrs. Dick, SUAAN KIKU, M. See Class 152.
350 Mrs. Abbey, QUINTRAL MARMADUKE, M. See Class 156.
363 Mrs. Spencer, TASPERTU SPINDLEBERY, M. See Class 159.
367 Miss Henderson, MONTEM PIERROT, M. See Class 159.
371 Mrs. Stephenson, RAMONDA LIMELIGHT, M. See Class 160.
375 Mr. and Mrs. Hole, SOVEREIGN PROUD PERSUASION, M.
See Class 160.
383 Mrs. Grigg, CHATGLO SOLOMAN, M. See Class 161.
385 Miss Henderson, CRAIGIEHILLOCH LILAC LADIN, M. See Class 161.

Class 370a.—A.C. SIAMESE KITTEN (over 4 months), F.

Miss Rickson

- 2 332 Mrs. Stroud, FAIR GILLY, F. See Class 151.
1 336 Mrs. Menezes, TAISHUN TIFFANY, F. See Class 151.
a 342 Mrs. Orton, SUMMERFIELD FAITH, F. See Class 153.
R 359 Miss May, PHAEON PHANDANGO, F. See Class 158.
3 387 Mrs. Ludwell, SOVEREIGN SILVER DREAM, F. See Class 161.
a 390 Mrs. Blackman, SOVEREIGN BEAUTIFUL MOON, F. See Class 161.

Class 371.—A.C. SIAMESE NEUTER.

Mrs. Keene

- 429 Mr. and Mrs. Dessauer, MAYFIELDS ARAMIS, M.N. See Class 174.
430 Miss Fellows, GR. CH. KARAWONG TAIWAN, M.N. See Class 174.
431 Mr. and Miss Penn, SNEVETS HOWDEEDOO, M.N. See Class 174.
432 Mrs. Ceci, SUMFUN CHI-CHI, M.N. See Class 174.
433 Miss Ferres, PHYA TAKH SIN, M.N. See Class 175.
434 Mrs. Stephenson, RAMONDA SANDPIPER, M.N. See Class 175.
435 Mr. Spencer, WILLY WILLY, M.N. See Class 175.
438 Mrs. Ceci, PR. WHITEHAUGH BLUE LAGOON, M.N. See Class 175.
441 Mrs. Ceci, PR. PROCUL TUNKU ABDUL, M.N. See Class 177.
456 Mrs. N. Farnsworth, PR. SATURN SEBASTIAN, M.N. See Class 185.

SIAMESE CAT SOCIETY OF THE BRITISH EMPIRE

Class 372.—A.C. SIAMESE ADULT (BREED 24), M. or F.

Dr. Groom

- 262 Mr. and Mrs. Hutton, CH. SISLINKI TOPSUN, M. See Class 134.
274 Mrs. Strunin, BAYARD ADAGIO, F. See Class 135.
286 Mrs. Brabyn-Johnson, CH. CHALMI TAKUA, F. See Class 137.
290 Misses Garner and Hulbert, TZIROS BARTHOLOMEW, M. See Class 138.

Class 373.—A.C. SIAMESE ADULT (BREED 32), M. or F.

- 304 Mrs. Brabyn-Johnson, ELBARAKA ISIS, F. See Class 143.
305 Mrs. Shelton, TIBAAN ARIES, F. See Class 143.
306 Mrs. Evans, TIBAAN ALIOTH, F. See Class 143.
307 Mr. and Mrs. Niblett, PAPAYA SAMANTHA, F. See Class 143.
307a Mrs. Moore, CHEONA MEDEA, F. See Class 143.

Miss Rickson

Class 374.—A.C. SIAMESE KITTEN (BREED 24), M. or F.

- 328 Mrs. Pring, LIPEMA ZOE, F. See Class 151.
329 Mrs. Gent, KOOFUKUNA BETTINA, F. See Class 151.
338 Mr. and Mrs. Hutton, PAROMA ELISIA, M. See Class 152.
354 Misses Garner and Hulbert, THORMAR CLOTHO, F. See Class 157.
356 Mr. and Mrs. Saxby, SOVEREIGN SHAWNI, F. See Class 158.
361 Mrs. Strunin, BAYARD BERENGARIA, F. See Class 158.

Mrs. Wilson

Class 375.—A.C. SIAMESE KITTEN (BREED 32), M. or F.

- 392 Mrs. Strunin, BAYARD BOADICEA, F. See Class 162.
393 Mrs. Deakin, DAUNTSEA HERA, F. See Class 162.
396 Mrs. Gent, KOOFUKUNA DARISON, M. See Class 163.
398 Mrs. Brabyn-Johnson, DARLING APOLLO, M. See Class 164.
400 Miss Ferres, CHEONGSON OPHELIA, F. See Class 165.
401 Mrs. Deakin, CHEONGSUN ORIANA, F. See Class 165.

Mrs. Keene

Class 376.—A.C. SIAMESE NEUTER.

- 426 Miss Ferres, FOX EN FOUX, M.N. See Class 174.
430 Miss Fellows, GR. PR. KARAWONG TAIWAN, M.N. See Class 174.
433 Miss Ferres, PHYA TAKH SIN, M.N. See Class 175.
435 Mrs. Spencer, WILLY WILLY, M.N. See Class 175.
447 Miss Glover, TREFOIL JACKANOREE, M.N. See Class 178.
458 Mrs. Boulton, PR. PHYSALIS LILAC CHEVALIER, M.N. See Class 185.

Mrs. Halliday

SIAMESE CAT ASSOCIATION

Class 377.—A.C. CAT, M. or F.

- 262 Mr. and Mrs. Hutton, CH. SISLINKI TOPSUN, M. See Class 134.
265 Mr. and Mrs. Maddick, SISLINKI TRINI, M. See Class 134.
268 Mrs. Durrant, SIANJO TIBERIUS, M. See Class 134.
269 Mr. and Mrs. Dessauer, MAYFIELDS HASSAN, M. See Class 134.
274 Mrs. Strunin, BAYARD ADAGIO, F. See Class 135.
283 Mrs. Neilson, RAMONDA STROKE ROSA, F. See Class 137.
288 Mr. and Mrs. Hole, SOVEREIGN BEAUTY BLUE, F. See Class 137.
297 Mrs. Bennett, THAIRANO DANDYLION, M. See Class 140.
303 Mrs. Brabyn-Johnson, DARLING WARRIOR, M. See Class 142.
304 Mrs. Brabyn-Johnson, ELBARAKA ISIS, F. See Class 143.
311 Mrs. George, DARLING RED CHARMER, F. See Class 145.

Mrs. Clarke

Class 378.—A.C. KITTEN, M. or F.

- 318 Mr. and Mrs. Stevens, SNEVETS LESLIE GEORGE, M. See Class 150.
319 Mr. and Mrs. Stevens, SNEVETS LEONARD, M. See Class 150.
333 Mrs. Mills, MERDEKA CURBARRA, F. See Class 151.
338 Mr. and Mrs. Hutton, PAROMA ELISIA, M. See Class 152.
343 Mrs. Arnold, FEREMINA ESTELLA, F. See Class 153.
353 Mrs. Neilson, RAMONDA ROSITA, F. See Class 157.
361 Mrs. Strunin, BAYARD BERENGARIA, M. See Class 158.
378 Mr. Papa, PAPAYA CHARLOTTE, F. See Class 160a.
379 Mrs. Lloyd-Williams, PENYRALLT PAVLOVA, F. See Class 160a.
381 Mrs. Healey, SAFFRON, F. See Class 160a.
386 Mr. and Mrs. Hole, SOVEREIGN FROSTY FALCON, M. See Class 161.
392 Mrs. Strunin, BAYARD BOADICEA, F. See Class 162.
394 Mrs. Spencer, FOXTWIST VALDA, F. See Class 162.
395 Mrs. Spencer, FOXTWIST AQUAMANDA, F. See Class 162.

Mrs. Keene

Class 379.—A.C. NEUTER.

Mrs. Keene

- 429 Mr. and Mrs. Dessauer, MAYFIELDS ARAMIS, M.N. See Class 174.
430 Miss Fellows, GR. CH. KARAWONG TAIWAN, M.N. See Class 174.
433 Miss Ferres, PHYA TAKH SIN, M.N. See Class 175.
439 Mrs. Wagstaff, COOMBEHURST KHADINE, F.N. See Class 176.

SOUTH-WESTERN COUNTIES CAT CLUB

Class 380.—A.C. L.H. ADULT.

Mrs. Crockart

- 1a Mrs. Dexter, EXUMA SNOWFLAKE, F. See Class 4.
5 Mrs. Howes, HONEYMIST WHITE SNOWDAZZLE, M. See Class 5.
32 Mrs. Hume, TRELYSTAN AMETHYST, F. See Class 19.
45 Mrs. Fisher, PRAHA NEPSANI, M. See Class 28.

Class 381.—A.C. L.H. KITTEN.

Mrs. Rees

- 70 Mrs. Taylor, LEOCRIS MELISSA, F. See Class 43a.
74 Mrs. Tillotson, BRACKENHILL SASHA, M. See Class 45.
87 Mrs. Howes, HONEYMIST TANIA, F. See Class 46.
91 Mr. Chapman, PLANTAGANET JOANNA, F. See Class 47.
92 Mr. Ayers, PLANTAGANET PENKAWR, M. See Class 48.
93 Mrs. Paddon, TRELYSTAN CAMEO, F. See Class 48.

Classes 382 and 383 (amalgamated).—A.V. S.H. ADULT or KITTEN.

Miss Rickson

- 130 Mrs. Chapman, KARNAK HARMAKHIS, M. See Class 81.
177 Miss Line, VERCINGETORIX CONQUEROR, M. See Class 98.
180 Mrs. Sayer, SOLITAIRE AKULIKULI, F. See Class 99.
182 Mrs. Absalom, CH. BRYNBUBOO BOSSELOT, M. See Class 100.
227 Mrs. Loveys, ROCKLO CELLINO, F. See Class 122.
228 Mrs. Weldon, MARABOU SABAT, F. See Class 122.

Class 384.—A.V. SIAMESE ADULT.

Mrs. Keene

- 261 Mrs. Folkes, CH. CYMBELINE SANS PAREIL, M. See Class 134.
266 Mr. and Mrs. Furber, SATURN SENTINEL, M. See Class 134.
272 Mrs. Sparrey, CYMBELINE ZOE, F. See Class 135.
276 Mrs. Armour, HUNTHAY SAPPHO, F. See Class 135.
280 Miss Frecker, ZEUS GALANTHUS, M. See Class 136.
300 Mrs. Madigan, DOBHRAN PRUDENCE, F. See Class 141.
308 Mrs. Wagstaff, COOMBEHURST WARRIOR, M. See Class 144.

Class 385.—A.V. SIAMESE KITTEN, M. or F.

Dr. Groom

- 318 Mr. and Mrs. Stevens, SNEVETS LESLIE GEORGE, M. See Class 150.
319 Mr. and Mrs. Stevens, SNEVETS LEONARD, M. See Class 150.
328 Mrs. Pring, LIPEMA ZOE, F. See Class 151.
341 Mr. and Mrs. Furber, CASPA TANSY, F. See Class 153.
347 Mrs. Armour, LOUNSDALE BLUE MERCURY, M. See Class 156.
349 Mr. and Mrs. Saxby, BRYMAR ALDEBARAN, M.N. See Class 156.
362 Mrs. Pring, ZAMAAZI HAE SHAN, F. See Class 159.
388 Mrs. Pring, ZAMAAZI MYSTIE, F. See Class 161.

Class 386.—A.V. NEUTER.

Miss Rickson

- 431 Mr. and Miss Penn, SNEVETS HOWDEEDOO, M.N. See Class 174.
440 Mrs. Clarke, BREWTONYA YESMAN, M.N. See Class 177.
442 Mrs. Madigan, DOBHRAN PINNOCHIO, M.N. See Class 177.
448 Mr. Hitchcock, RIDGESIDE GANDALF, M.N. See Class 178.
450 Mr. Hitchcock, DUNCANESSE SUPERSTAR, M.N. See Class 180.

SUFFOLK AND NORFOLK CAT CLUB

Class 387.—A.C. L.H. CAT or KITTEN, M. or F.

Mrs. Knight

- 13 Mrs. Tillotson, CH. BRACKENHILL CORIN, M. See Class 9.
41 Mrs. Hoyle, ZIBARANG PETINA, F. See Class 27.
45 Mrs. Fisher, PRAHA NEPSANI, M. See Class 28.
73 Miss Sheldrake, GILRAIN EOWYN, F. See Class 43a.
76 Miss Sheldrake, GILRAIN ELENDIL, M. See Class 45.
101 Mrs. Nichols, MIZPAH BACCHUS, M. See Class 53.

- Class 388.—A.V. S.H. CAT or KITTEN, M. or F.** Mrs. Haden-Guest
 169 Mr. Warren-Hurlock, BERDOMA ROMULUS, M. See Class 93.
 180 Mrs. Sayer, SOLITAIRE AKULIKULI, F. See Class 99.
 231 Mrs. Impson, CHIAMING KATYENKA, F. See Class 122.
 240 Mrs. Impson, VOODOO BALLERINA, F. See Class 124.
 241 Mrs. Wilkinson, KATHAKALI BELLATRIX, F. See Class 124.

- Class 389.—A.C. SIAMESE CAT or KITTEN, M. or F.** Mrs. Groom
 270 Mrs. Durrant, SIANJO PERFIDEA, F. See Class 135.
 307 Mr. and Mrs. Niblett, PAPAYA SAMANTHA, F. See Class 143.

Class 390.—CANCELLED. NO ENTRIES.

TABBY CAT CLUB

- Class 391.—A.C. L.H. TABBY CAT or KITTEN.** Mrs. Brice-Webb
 29 Mrs. Absalom, BRYNBUBOO TOM BROWN, M. See Class 18.
 30 Mrs. Jarrett, BRYNBUBOO DINKY DOOKUMS, F. See Class 19.
 31 Mr. Chapman, PLANTAGANET BRYNEICH, F. See Class 19.
 91 Mr. Chapman, PLANTAGANET JOANNA, F. See Class 47.
 92 Mr. Ayers, PLANTAGANET PENKAWR, M. See Class 48.

- Class 392.—A.V. S.H. TABBY CAT or KITTEN (Inc. SPOTTED and MANX).** Mr. Pearson
 125 Miss Pinfield, LOWENHAUS DORINDA, F. See Class 74.
 126 Miss Pinfield, PATTERNDOWN SILVER RIBBONS, F. See Class 74.
 127 Mr. and Mrs. Watts, SIRELI SILVER DELLA, F. See Class 74.
 129 Mr. and Mrs. Maddick, BELLFIELD RED EMPRESS, F. See Class 76.
 182 Mrs. Absalom, CH. BRYNBUBOO BOSSELOT, M. See Class 100.
 187 Mr. and Mrs. Maddick, CH. BELLFIELD RED EMPEROR, M.
 See Class 108
 201 Mrs. Newland, SIRELI SILVER RENATA, F. See Class 114.

Class 393.—CANCELLED.—NO ENTRIES.

- Class 394.—TABBY-POINT SIAMESE CAT, M. or F.** Mrs. Clarke
 303 Mrs. Brabyn-Johnson, DARLING WARRIOR, M. See Class 142.
 304 Mrs. Brabyn-Johnson, ELBARAKA ISIS, F. See Class 143.
 307 Mr. and Mrs. Niblett, PAPAYA SAMANTHA, F. See Class 143.
 307a Mrs. Moore, CHEONA MEDA, F. See Class 143.

- Class 395.—TABBY-POINT SIAMESE KITTEN, M. or F.** Mrs. Price
 392 Mrs. Strunin, BAYARD BOADICEA, F. See Class 162.

- Class 396.—TABBY-POINT NEUTER ADULT or KITTEN.** Mrs. Lentaigne
 446 Mrs. Stollery, ROUNDWAY MUSCARI, M.N. See Class 178.
 447 Miss Glover, TREFOIL JACKANOREE, M.N. See Class 178.
 448 Mr. Hitchcock, RIDGESIDE GANDALF, M.N. See Class 178.
 457 Mrs. Daniel, PR. SHYBU SPYRIDON, M.N. See Class 185.

TABBY-POINT SIAMESE AND PROGRESSIVE BREEDERS CAT CLUB

- Class 397.—TABBY-POINT SIAMESE CAT.** Mrs. Keene
 303 Mrs. Brabyn-Johnson, DARLING WARRIOR, M. See Class 142.
 304 Mrs. Brabyn-Johnson, ELBARAKA ISIS, F. See Class 143.
 305 Mrs. Shelton, TIBAAN ARIES, F. See Class 143.
 306 Mrs. Evans, TIBAAN ALIOTH, F. See Class 143.
 307 Mr. and Mrs. Niblett, PAPAYA SAMANTHA, F. See Class 143.
 307a Mrs. Moore, CHEONA MEDA, F. See Class 143.

Class 398.—TABBY-POINT SIAMESE KITTEN. Mrs. Clarke

- 393 Mrs. Deakin, DAUNTSEA HERA, F. See Class 162.
394 Mrs. Spencer, FOXTWIST VALDA, F. See Class 162.
395 Mrs. Spencer, FOXTWIST AQUAMANDA, F. See Class 162.

Class 399.—TABBY-POINT SIAMESE NEUTER. Mrs. Hardy

- 448 Mr. Hitchcock, RIDGESIDE GANDALF, M.N. See Class 178.
457 Mrs. Daniel, PR. SHYBU SPYRIDON, M.N. See Class 185.

Class 400.—A.O.V. (BREED 26) CAT or KITTEN. Mrs. Biggie

- 140 Mrs. Gane, BURDACH NAATIFFE, M. See Class 87.
211 Mrs. Jones, MEMKOO ANNABELLA, F. See Class 120.

Classes 401 and 402.—CANCELLED. NO ENTRIES.

Class 403.—A.O.V. (BREED 26) NEUTER. Dr. Groom

- 450 Mr. G. Hitchcock, DUNCANESSE SUPERSTAR, M.N. See Class 180.
453 Mr. and Mrs. Saxby, NIKAED N'GAI, M.N. See Class 180.

THREE COUNTIES CAT SOCIETY

Class 404.—A.C. L.H. CAT or KITTEN, M. or F. Mrs. Crockart

- 46 Mrs. Dunham, SAHRA PHOEBE, F. See Class 29.
64 Mrs. Howes, HONEYMIST WHITE SNOWGEM, F. See Class 41.

Class 405.—A.V. S.H. CAT or KITTEN, M. or F. Mrs. Haden-Guest

- 114 Mrs. Peak, CH. PRAETORIAN ADAMANTIS, M. See Class 65.
152 Mrs. Budge, KAYSERLING KATHAKADO, F. See Class 90.
154 Mr. Mould, BARBARINA, F. See Class 90.
180 Mrs. Sayer, SOLITAIRE AKULIKULI, F. See Class 99.
206 Mrs. Loveys, CONTENTED DONNA, F. See Class 117.
257 Mr. Mould, HATCHGATE ASTERISK, F. See Class 132.

Class 406.—A.V. SIAMESE CAT or KITTEN, M. or F. Mrs. Keene

- 276 Mrs. Armour, HUNTHAY SAPPHO, F. See Class 135.
300 Mrs. Madigan, DOBHRAN PRUDENCE, F. See Class 141.
318 Mr. and Mrs. Stevens, SNEVETS LESLIE GEORGE, M. See Class 150.
319 Mr. and Mrs. Stevens, SNEVETS LEONARD, M. See Class 150.
341 Mr. and Mrs. Furber, CASPA TANSY, F. See Class 153.
347 Mrs. Armour, LOUNSDALE BLUE MERCURY, M. See Class 156.

Class 407.—A.V. NEUTER. Mrs. Towe

- 414 Miss Munford, CH. PATTI PUSS, F.N. See Class 171.
426 Miss Ferres, FOX EN FOUX, M.N. See Class 174.
431 Mr. and Miss Penn, SNEVETS HOWDEEDOO, M.N. See Class 174.
439 Mrs. Wagstaff, COOMBEHURST KHADINE, F.N. See Class 176.
442 Mrs. Madigan, DOBHRAN PINNOCHIO, M.N. See Class 177.

YORKSHIRE COUNTY CAT CLUB

Class 408.—A.C. L.H. CAT, M. or F. Mrs. Rees

- 1 Mrs. Clarke, SUKAMBA STORMY BOY, M. See Class 1.
6 Mrs. Carr, NANTOMS NUTCRACKER, M. See Class 5.
44 Mrs. Murray, HARDENDALE ZALIDA, F. See Class 27.
45 Mrs. Fisher, PRAHA NEPSENI, M. See Class 28.

Class 408a.—A.V. S.H. CAT (Inc. SIAMESE), M. or F.

Dr. Groom

- 115 Mrs. Peak, CH. PRAETORIAN EVERSORIS, F. See Class 66.
121 Mrs. Foster, HENGIST KATRINKA, F. See Class 70.
127 Mr. and Mrs. Watts, SIRELI SILVER DELLA, F. See Class 74.
156 Mrs. Park, ARBAYBI OJEDINA, F. See Class 90.
188 Mrs. Peters, CH. ROCMOR SHIKARI, F. See Class 108.
299 Mrs. Peters, KIRASH TAMSIN, F. See Class 141.
311 Mrs. George, DARLING RED CHARMER, F. See Class 145.

Class 409.—A.V. L.H., S.H. or SIAMESE KITTEN, M. or F.

Mrs. Newton

- 74 Mrs. Tillotson, BRACKENHILL SASHA, M. See Class 45.
104 Mrs. Park, ARBAYBI MELINDA, F. See Class 54.
189 Mrs. Foster, BROADWEIR SCARAMOUCHE, M. See Class 110.
190 Mr. and Mrs. Wolstenholme, TINYPAWS KALIMITY JANE, F.
See Class 110.
195 Mrs. Howarth, SKYLARKING MILLY MOSS, F. See Class 111.
198 Mr. and Mrs. Watts, SIRELI SILVER SHONI, F. See Class 114.
208 Mrs. Menezes, TAISHUN MAIANA, F. See Class 118.
237 Mrs. Peters, SLEEKINE BLUE SHARKON, M. See Class 123.
366 Mrs. Counsell, SHIMRATH DOZY DOMINO, M. See Class 159.

Class 410.—A.V. NEUTER CAT or KITTEN.

Mrs. Wilson

- 409 Dr. and Mrs. Bentley, FISHERMORE FEDELIO, M.N. See Class 168.
434 Mrs. Stephenson, RAMONDA SANDPIPER, M.N. See Class 175.

WESSEX CAT CLUB

Class 411.—A.C. L.H. CAT or KITTEN.

Mrs. Ruffell

- 20 Mrs. Bourne, CH. HONEYMIST CREAM CONCORD, M. See Class 13.
34 Mrs. Thompson, CLIQUOT TIA MARIA, F. See Class 23.
74 Mrs. Tillotson, BRACKENHILL SASHA, M. See Class 45.
89 Mrs. Howes, HONEYMIST VALENTINA, F. See Class 46.
92 Mr. Ayers, PLANTAGANET PENKAWR, M. See Class 48.

Class 412.—A.V. S.H. CAT or KITTEN.

Mr. Pearson

- 135 Mr. Mould, KARNAK MIRGHANI, F. See Class 82.
174 Mrs. Budge, LINLINKYE CREAM COLETTA, F. See Class 94.
180 Mrs. Sayer, SOLITAIRE AKULIKULI, F. See Class 99.
255a Mrs. Curtis-Hayward, TARAWOOD BEAU BRUMMEL, M. See Class 131
257 Mr. Mould, HATCHGATE ASTERISK, F. See Class 132.

Class 413.—A.C. SIAMESE CAT or KITTEN.

Mrs. Clarke

- 264 Mr. Orton, KILLDOWN KHAN, M. See Class 134.
276 Mrs. Armour, HUNTHAY SAPHO, F. See Class 135.
290 Misses Garner and Hulbert, TZIROS BARTHOLOMEW, M. See Class 138.
298 Mrs. Clarke, KELMO PERIWINKLE, F. See Class 141.
347 Mrs. Armour, LOUNSDALE BLUE MERCURY, M. See Class 156.
348 Miss Allen, THORMAR CRONOS, M. See Class 156.
355 Mr. and Mrs. Furber, CASPA SAMANTHA, F. See Class 157.

CHOCOLATE-POINTED SIAMESE CAT CLUB

Class 414.—CHOCOLATE-POINT ADULT.

Mrs. Clarke

- 292 Mr. Day, PARAMOUNT DINAH, F. See Class 139.
293 Miss Tilby, KATRINE MADAM KAKISHITA, F. See Class 139.

Class 415.—CHOCOLATE-POINTED KITTEN.

Mrs. Bullock

- 356 Mr. and Mrs. Saxby, SOVEREIGN SHAWNI, F. See Class 158.
362 Mrs. Pring, ZAMAAZI HAE SHAN, F. See Class 159.
365 Mr. and Miss Fulton, HAPPYLEES GAY TROUBADOUR, M.
See Class 159.
366 Mrs. J. Counsell, SHIMRATH DOZY DOMINO, M. See Class 159.
367 Miss Henderson, MONTEM PIERROT, M. See Class 159.

Class 416.—CANCELLED. NO ENTRIES.

COLOURPOINT, REX-COATED AND A.O.V. CLUB

Class 417.—**COLOURPOINT CAT.**

Mrs. Nicholas

- 49 Mrs. Davies, JESALDING GLESNI, M. See Class 32.
- 50 Mrs. Morgan, GLEDHOW RED ARROW, M. See Class 32.
- 52 Mrs. Acton, BEAUPRE YASHA, M. See Class 32.
- 53 Mrs. Barrett, PENKVALE MELISSA, F. See Class 32.

Class 418.—**COLOURPOINT KITTEN.**

Mrs. Nicholas

- 107 Mrs. Wells, BERNETTE FRITHA, F. See Class 56.
- 108 Mrs. Wells, BERNETTE FINGLES, M. See Class 56.
- 109 Mrs. Wells, BERNETTE FIFI, F. See Class 56.
- 110 Mrs. Dixon, MARINA BOOTYBLOO, F. See Class 56.

Class 419.—**CORNISH REX CAT or KITTEN.**

Mrs. Hughes

- 183 Mrs. Hamilton, SENTY-TWIX JASPAR, M. See Class 104.
- 183a Mrs. John, HEPHZIBAH BLACK MASAM, M. See Class 104.
- 184 Mrs. Gane, BURDACH SAUTE POTATO, F. See Class 105.
- 254 Mrs. Dixon, MARINA HIJA, F. See Class 130.
- 255 Mrs. Curtis-Hayward, TARAWOOD SEA GALE, M. See Class 131.

Class 420.—**DEVON REX CAT or KITTEN.**

Mrs. Ashford

- 185 Mrs. Worthy, HADRIAN BLUE VULCAN, M. See Class 106.
- 260 Miss Oliver, MIRAMAR BEELZEBUB, M. See Class 133.

Class 421.—CANCELLED. NO ENTRIES.

SOUTHERN COUNTIES CAT CLUB

Class 422.—**A.V. L.H. ADULT.**

Mrs. Aitken

- 1a Mrs. Dexter, EXUMA SNOWFLAKE, F. See Class 4.
- 7 Mrs. Bebbington, HOLMCROFT COUNTESS CAMELIA, F. See Class 6.
- 17 Mrs. Fisher, WILLOWGLEN FRIPONNE, F. See Class 12.
- 45 Mrs. Fisher, PRAHA NEPSANI, M. See Class 28.
- 46 Mrs. Dunham, SAHRA PHOEBE, F. See Class 29.
- 47 Mrs. Colvill, SAHRA PANDORA, F. See Class 29.
- 48 Miss Brown, SMOKEYHILL NHAN LEEQUON, F. See Class 29.

Class 423.—**A.V. L.H. KITTEN.**

Mrs. Crockart

- 60 Mrs. Bebbington, HOLMCROFT WARRIOR, M. See Class 41.
- 74 Mrs. Tillotson, BRACKENHILL SASHA, M. See Class 45.
- 80 Mrs. Howes, HONEYMIST CREAM JACQUIE, F. See Class 45a.
- 100 Mrs. Hoyle, HARDENDALE AILSA, F. See Class 53.

Class 424.—**A.V. L.H. NEUTER.**

Mrs. Haden-Guest

- 411 Mr. Staples, PR. BRACKENHILL CREAM SHERRY, M.N.
See Class 168.

Class 425.—**A.V. S.H. ADULT.**

Mrs. Ashford

- 112 Mrs. Ford, ANTARES ZARIK, M. See Class 65.
- 113 Mrs. Peak, GR. CH. PRAETORIAN IMPERATOR, M. See Class 65.
- 122 Mr. Catley, GEMSTONE EASTERINSKA, F. See Class 70.
- 123 Mrs. Macleod, BRAYVALE AMYELA, F. See Class 70.
- 124 Mrs. Ford, ANTARES MOONWYND, M. See Class 73.
- 134 Mr. Catley, PIYADASSI ANNA, F. See Class 82.
- 171 Mrs. Warren-Hurlock, LINLINKYE CREAM CANDIDA, F.
See Class 94.
- 180 Mrs. Sayer, SOLITAIRE AKULIKULI, F. See Class 99.
- 185 Mrs. Worthy, HADRIAN BLUE VULCAN, M. See Class 106.

Class 426.—A.V. S.H. KITTEN.

Mrs. Lauder

- 196 Mrs. Macleod, ARCTIC VERESKI, M. See Class 112.
197 Mrs. Macleod, ARCTIC TARANTELLA, F. See Class 112.
199 Mrs. Ford, ANTARES MOON RIVER, M. See Class 114.
238 Mrs. Warren-Hurlock, LINLINKYE BOY PILOT, M. See Class 123.

Class 427.—CANCELLED. NO ENTRIES.

Class 428.—A.C. SIAMESE ADULT.

Mrs. Clarke

- 261 Mrs. Folkes, CH. CYMBELINE SANS PAREIL, M. See Class 134.
297 Mrs. Bennett, THAIRANO DANDYLION, M. See Class 140.

Class 429.—A.C. SIAMESE KITTEN.

Mrs. Bullock

- 363 Mrs. Spencer, TASPERTU SPINDLEBERY, M. See Class 159.

Class 430.—A.C. SIAMESE NEUTER.

Mrs. Biggie

- 429 Mr. and Mrs. H. Dessauer, MAYFIELDS ARAMIS, M.N. See Class 174.
430 Miss Fellows, GR. PR. KARAWONG TAIWAN, M.N. See Class 174.

CLUB SPECIALS

Open to fully paid-up Members

- 1 THE SLIMBRIDGE TROPHY for Best Shorthair in Show, any breed. Presented by Mrs. Massey.
- 2 THE ROBERTS CUP for Best Longhair in Show, any breed. Presented by Dr. and Mrs. Roberts.
- 3 THE KINGSPLAY CUP for reserve to Best Shorthair. Presented by Mrs. Massey.
- 4 THE HATHAWAY MEMORIAL CUP for Best Blue Cream Longhair Adult. Presented by Mrs. Elliott.
- 5 THE PRAHA CUP for Best British Shorthair. Presented by Mrs. Fisher.
- 6 THE REVEL WELSH CUP for Best Havana Exhibit owned and bred by exhibitor. Presented by Mrs. D. Clavier.
- 7 THE HOLWAY CUP for Best S.P. Siamese Male. Presented by Mrs. Alexander.
- 8 THE RUSELON PERPETUAL CHALLENGE CUP for Best Burmese Male Adult. Presented by Mrs. Russell.
- 9 THE ROBIN PENDENNIS CUP for Best S.P. Siamese Female. Presented by Mr. and Mrs. Alexander in memory of their son.
- 10 THE E. MORGAN MEMORIAL TROPHY for Best S.P. Siamese Neuter. Presented by V. Morgan, Esq.
- 11 THE SLADES CROSS TROPHY for Best S.P. Novice Kitten. Presented by Miss E. Mackenzie.
- 12 THE CROSSWAYS HEIDI MEMORIAL TROPHY for Best Havana female bred by exhibitors. Presented by Mrs. Judd.
- 13 THE PRAHA BLUE-POINTED ADULT SIAMESE CUP. Presented by Mrs. Fisher.
- 14 THE SNOWCLOUD PERPETUAL TROPHY for Best Longhaired Orange Eyed White Adult. Presented by Mrs. Mearns.
- 15 THE TAILONG MUG for Best C.P. Siamese Female. Presented by Mrs. Peck.
- 16 THE DEWPOINT TROPHY for Best A.V. Foreign Neuter excluding Siamese. Presented by Mrs. M. Giles.
- 17 THE NAGOR NAN REMEMBRANCE CUP for S.P. Siamese female over two years old with good coat and eye colour. Presented by Mrs. Elliott.
- 18 THE CHIMES CUP for Best exhibit from Wales. Presented by Mr. and Mrs. Williams.
- 19 THE ALCMUND TROPHY for Best L.H. Blue Adult. Presented by Mr. and Mrs. Halls.
- 20 THE SOCIETY'S CUP for Best L.H. Blue Kitten.
- 21 THE CRUSADER OF DUNESK TROPHY for Best L.H. Neuter in Show. Presented by Mrs. D. Thompson.
- 22 THE WINDALE DARA MEMORIAL CUP for S.P. Female Adult taking second place in Open Class. Presented by Miss Burness.
- 23 THE LEWIS CUP for Best Brown Burmese Adult Neuter. Presented by Mrs. J. Lewis.
- 24 THE CH. COYLUM ANNE PERPETUAL CUP for Best L.H. Blue Cream Kitten (must have good type and eye colour). Presented by Miss E. Sellars.
- 25 THE SLADES CROSS BOWL for oldest S.P. Male Neuter. Presented by Miss Mackenzie and Captain Lowe in memory of "Bobo."
- 26 THE SCHERZO TROPHY for Best Lilac-point Neuter.
- 27 THE POLKA CUP for Best B.P. Siamese Kitten. Presented by Mrs. Peak.
- 28 THE STURWAY TROPHY for winner of Pr. of Pr. Siamese class if five exhibits present. Presented by Mrs. O. Olive.

- 29 THE ZEUS TROPHY for Best B.P. Male Adult bred by exhibitor. Presented by Miss D. Frecker.
- 30 THE LOWENHAUS TROPHY for Best S.H. Silver Tabby Adult. Presented by Mrs. Pearson.
- 31 THE CHATGLO COP for Best C.P. Kitten. Presented by Mrs. Grigg.
- 32 THE THORMAR TROPHY for Best C.P. Neuter. Presented by Misses Garner and Hulbert.
- 33 THE ARRASTRO CUP for Best Burmese Kitten. Presented by Mrs. J. Lewis.
- 34 THE SCOTTIE CUP for Best Household Pet. Presented by Mrs. Merry.
- 35 THE BRYMAR BELLE presented in memory of "NANA" to Siamese Cat coming 2nd in Ch. of Ch. Class provided not entered in open class.
- 36 THE SANSTERRE CUP for Best Lilac point Exhibit. Presented by Mr. and Mrs. Boulton.
- 37 THE THORMAR CUP for Best C.P. Male. Presented by Misses Garner and Hulbert.
- 38 THE STROMA CUP for Best Longhair Cream Kitten. Presented by Mrs. K. Rowe.
- 39 THE FIRESPRITE PEDRO TROPHY, presented in memory of Pedro, to winner of Class 252 by Mrs. Lambert.
- 40 THE PERIOPAL TROPHY for Best L.H. Brown Tabby. Presented by Mr. Milburn.
- 41 THE CHIMES MEMORIAL TROPHY for the Best Abyssinian Adult. Presented by Mr. and Mrs. Williams.
- 42 MINIATURE CUP donated anonymously by a club member to be won outright for Best Blue Burmese Female.

SPECIALS OPEN TO ALL

QUAKER OATS offer 6 Tins of Felix.

PERSONAL PRINT offer 50 Pedigree Forms printed with Breeder's Prefix to Reserve in Class 211.

ULSTER SIAMESE AND ALL BREED CAT CLUB offer through their Hon. Secretary Mrs. Kerr Club Rosette for Best Siamese Neuter.

FELIKAT NEDERLAND offers Rosette for Best British S.H. Adult.

LATE CLUB SUPPORT

THE TEESIDE CAT CLUB offers through Hon. Support Secretary Mrs. George, Rosettes to winners of Open Classes and Special Rosette for Best in Show.

SPECIALISTS IN ALL KINDS OF PRINTING FOR CAT CLUBS



JUDGES' BOOKS (18 double pages),
ENTRY and AWARD BOOKS in
duplicate, PRIZE AWARD BOOKS
(100 up duplicate), METAL TALLIES,
PRIZE CARDS in approved colours,
JUDGES' and STEWARDS' RIBBONS



Reliance Printing Works

(Prop.: W. Howard Taylor Ltd.)

BIRMINGHAM STREET

HALESOWEN

WORCS.

Telephone : 021-550 1795