

**SOUTH WESTERN COUNTIES
CAT CLUB**

CATALOGUE

— OF —

21st ALL BREED

**CHAMPIONSHIP
SHOW**

UNDER THE RULES OF G.C.C.F.
1st C.C. Show was held February, 1934

**Saturday, 22nd September
1973**

PRICE 25p

THE SOUTH-WESTERN COUNTIES CAT CLUB

President : Mrs. F. Paddon

Chairman : Mr. J. C. Furber

Hon. Secretary : Mrs. M. Robinson

Hon. Treasurer : Mr. B. Pring, Slade House, Roadwater, Watchet, Som.

Committee :

Mrs. J. Ashman, Mrs. J. E. Briscoe, Mr. A. A. Bullock, Mrs. F. Paddon,
Mr. R. Loveys, Mrs. J. Phillips, Mrs. L. Pring.

Publicity Committee : Mrs. J. Ashman, Mrs. M. Robinson, Mr. E. Ashman,
Mrs. J. Phillips

Judges :

Long-Hair : Mrs. Halls, Mrs. King, Mrs. Mackenzie, Mrs. Newton, Mrs.
Lauder, Mr. Lamb, Miss Rodda, Mrs. Ross, Miss Woodfield.

Short-Hair : Miss Bone, Mrs. Giles, Mrs. Hughes, Mrs. Genty, Mrs. Kidd,
Mrs. Lauder, Mrs. Shrouder, Mrs. Thake.

Siamese : Mrs. Dadd, Mrs. Hardy, Mrs. Merry, Mrs. Lauder, Mrs. Olive,
Mrs. Philpot, Mrs. M. Wilson, Mrs. Shrouder.

Best in Show Panels

Long-Hair : Mrs. Mackenzie, Miss Rodda, Mrs. Ross

Short-Hair : Mrs. Giles, Mrs. Shrouder, Mrs. Thake

Siamese : Mrs. Dadd, Mrs. Wilson, Mrs. Philpot

Supreme Best in Show : Mrs. Hughes, Mrs. Lauder, Mrs. Newton

Referee Judge : Mr. Lamb

THE SOUTH-WESTERN COUNTIES CAT CLUB

CATALOGUE
of the **TWENTY-FIRST**
CHAMPIONSHIP
CAT SHOW

to be held at

THE RACECOURSE
KINGSTEIGNTON ROAD (A380)
NEWTON ABBOT, DEVON

— on —

SATURDAY, 22nd SEPTEMBER, 1973

Hon. Veterinary Surgeons :

Mr. J. M. Bower, M.R.C.V.S., Mr. H. N. Cotton, M.R.C.V.S.
Mr. A. T. Fuller, M.R.C.V.S., Mr. S. R. Reed, M.R.C.V.S.

Admission: 12.30 p.m. to 5.30 p.m., 25p, Children 15p, O.A.P. 15p
(Children under 12 years must be accompanied by an adult)

Show Manager :

Mrs. LESLEY PRING, Slade House, Roadwater, Watchet, Somerset.
Tel.: Washford 352

Hon. Secretary :

Mrs. MOIRA ROBINSON, Bernina, Ashton, Exeter. Tel.: Christow 375

PENNING BY BENCHES LIMITED

Restaurant open from 9 a.m.

Licensed Bar noon

SHOW RULES AND REGULATIONS

THE EXHIBITION is held under the rules of The Governing Council of the Cat Fancy, a copy of which is enclosed with this schedule. The Exhibition is open to all, subject to these rules and the Show rules of the Club, listed below.

PLEASE READ YOUR SHOW RULES: Exhibitors' attention is drawn to the following rules in particular:

1. New rules as from June 1st, 1971, but delete first rule about Burmese Kittens.
2. Veterinary conditions, Rule 18.
3. Disqualifying conditions, Rule 22.
4. Rule 31.
5. Conditions governing Entries, Rule 4.
6. New rule: Varieties of cat for which Championship status has not been granted may not compete in Best in Show, except where an A.O.V. Best in Show award is made. This also applies to kittens and neuters.

Registrars

All breeds excluding Siamese: Miss P. L. Saunders, 50 Marine Parade, Brighton BN2 1PH.

Siamese: Mr. H. G. Philpot, Four Seasons, Bitchet Green, Sevenoaks, Kent.

7. No Cat or Kitten from the same household may be exhibited more than once within 14 days.

EXHIBITS will be received at the entrance to the show on Saturday, from 8 a.m. to 9.45 a.m. NO exhibits may be penned overnight. Judging will start at 10 a.m.

PENNING. Numbered tallies will be given out to exhibitors ON THE MORNING OF THE SHOW, and these must be put on a white ribbon, tape or elastic and tied round the neck of the exhibit.

NO DECORATION or distinguishing objects will be allowed in or on pens during judging. Blankets, litter trays and drinking bowls must be white, and plain in design, and must be provided by the Exhibitor. Peat moss litter will be available in the hall; there will also be a stall selling litter trays, etc.

After judging, no exhibit may be removed from its pen except by the owner. Exhibitors are forbidden to carry their cats around the show hall or to hold them in a way that might annoy other cats.

Removal of cats before 6 p.m. is forbidden except when owners have a long journey, when cats may be removed at 5.30 p.m. with the permission of the Show Manager.

THE COMMITTEE reserve the right to:

1. Appoint other Judges should those advertised be unable to fulfill their engagement.

An announcement in Fur and Feather of any alteration or addition to the schedule shall be deemed sufficient notice.

2. Refuse any entry without giving a reason.

3. Cancel, amalgamate or divide classes.

4. Limit entries.

The CLUB SHALL NOT BE RESPONSIBLE for any loss or damage to Cats, baskets, etc., and entries are only received on this condition.

PAYMENT of 10% commission on sales will not be enforced, but it is hoped that if a sale takes place a donation will be made to Club funds. Official 'For Sale' cards only will be allowed on pens, and may be obtained from the Show Manager's Office.

ILLNESS. If an exhibit cannot be shown because of illness, half the entry fee will be returned on receipt of a veterinary certificate, not less than seven days before the show.

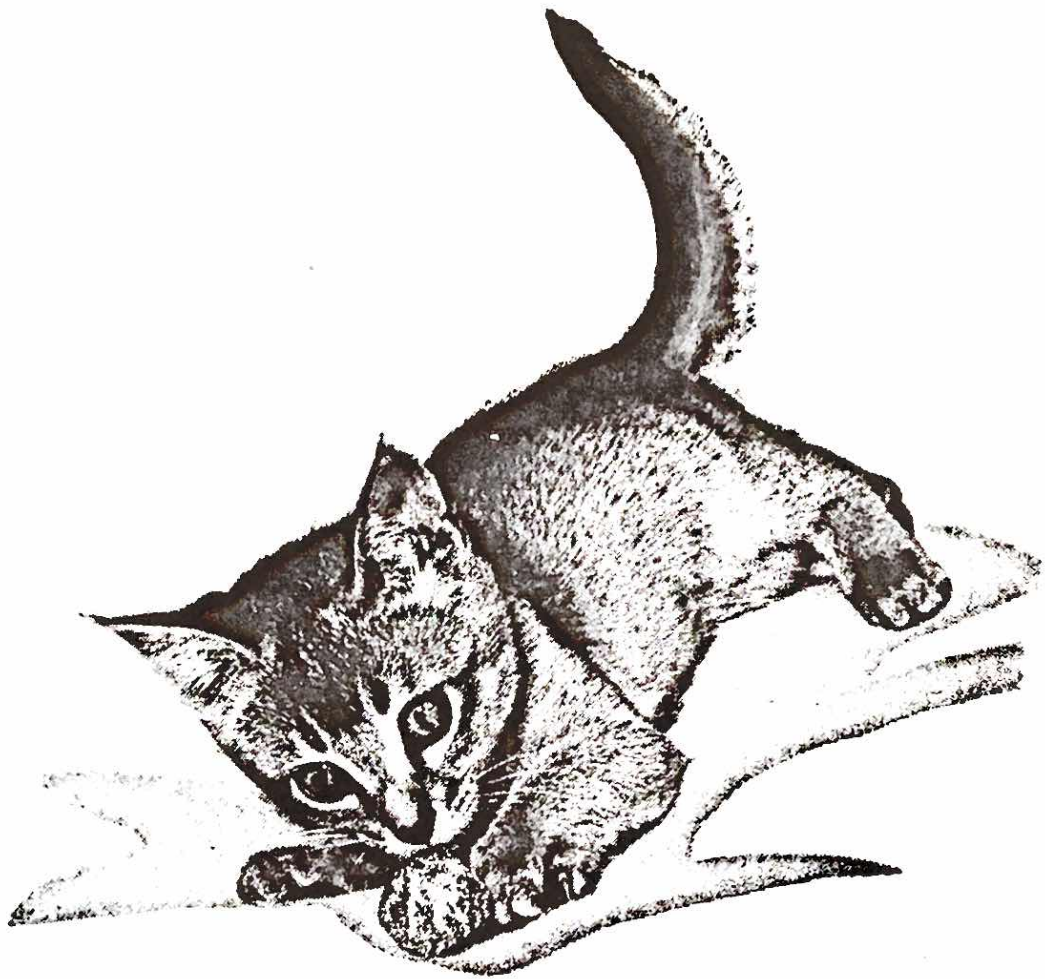

Kit-zyme and Kitten Care.

Kittens grow up fast and have a growing need for all the natural nourishment in Kitzyne.

Kitzyne is made from pure brewers' yeast, the richest natural source of the B vitamins, with added minerals. Vital for bright eyes, healthy skin

and glossy coat.

Care for your cats and kittens the natural way. For breeding and rearing sturdy litters make Kitzyne part of the daily routine.

From all Pet Shops & Chemists. In sizes 50, 250, 750 and 3,500 tablets.

Kit-zyme

Phillips Yeast Products Ltd., Park Royal Road, London NW10.

It's a dog's life

Many people vaccinate their dogs but relatively few remember to protect their cats.

Granted, nine is a lot of lives, but even a cat can't protect itself against feline infectious enteritis.

It really is a killer (and kittens are especially vulnerable).

Yet FIOVAX TC vaccine will give your cat or kitten the protection she deserves. So ask your veterinary surgeon for advice about this simple procedure.

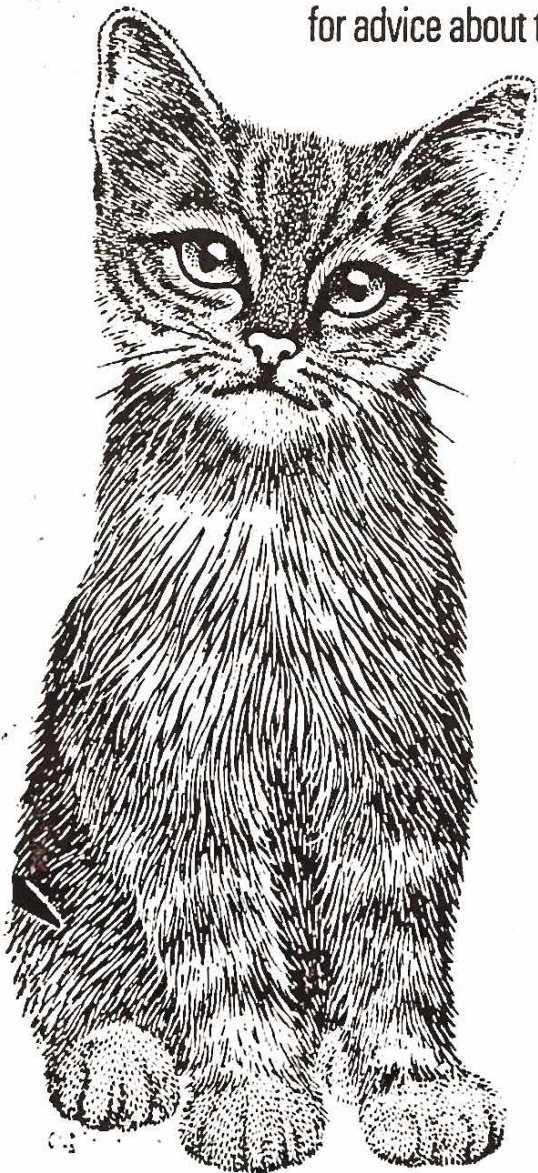

Fiovax TC* now-
because tomorrow
may be too late



Wellcome

Veterinary Division The Wellcome Foundation Ltd
Berkhamsted Herts

**Trade Mark*

INOCULATION AGAINST FELINE INFECTIOUS ENTERITIS. It is recommended that all animals should be inoculated.

TRANSFERS. All registered cats which have changed ownership since registration must be transferred at least three weeks before the show.

WARNING. Breeders and owners are warned against selling whole litters to one buyer as unfortunate consequences may follow.

ENTRIES. The single entry fee of 60p covers a single pen, entry ticket, catalogue and car park. When four or more cats are entered a minimum of two classes per cat must be entered, but if only one, two or three cats are entered they must be entered in THREE classes. A REBATE of 60p will be made on all entries totalling £6, and a further 60p rebate will be made for each additional £3 of entries, e.g., Entry £6 less 60p totals £5.40; entry fee of £9 less £1.20 rebate totals £7.80 etc.

Catalogues will be sent to all exhibitors who are unable to be present at the show. The Committee will look sympathetically on requests for the return of part of the entry fee in cases of illness or other unavoidable cause of absence from the show. IF AN EXHIBIT is unable to be shown owing to illness, 50% of entry fee will be returned on receipt of a veterinary surgeon's certificate, not less than 7 days prior to date of the show.

DOUBLE PENS will be available at an extra charge of 50p; preference will be given to L.H. Neuters and stud cats if numbers of double pens have to be limited.

EXHIBITION PENS: £2.50 each. Details of exhibit must be included on the entry form. A special prize is offered for the best decorated pen.

LITTERS of at least three kittens may be shown in exhibition pens, but not for competition. **ALL LITTERS MUST BE REGISTERED** and entered on the entry form, and be over 10 weeks old on the day of the show.

NO EXHIBIT may be entered in **LESS THAN THREE** or **MORE THAN TWELVE** classes, unless four or more cats are entered when a minimum entry of two classes per cat is permissible.

PLEASE enclose a stamped addressed envelope with any letter needing a reply.

ENTRIES CLOSE 11th AUGUST (postmark) and must be sent to the Show Manager, Slade House, Roadwater, Watchet, Somerset.

EXHIBITORS ARE RESPONSIBLE for entering their cats and kittens in the correct classes.

NEUTERS may only be entered in classes appearing in the Neuter Sections or Club Classes where Neuters are catered for.

ENTRANCE FEES AND PRIZE MONEY

ENTRANCE FEE FOR ALL CLASSES: 60p (see note under entries for details of rebate).

PRIZE MONEY WILL NOT BE PAID ON OPEN CLASSES.

Post dated cheques will NOT be accepted.

PRIZE MONEY:

Miscellaneous Classes and Club Classes (ex. S.W.C.C.C. Class):

1st £1, 2nd 50p, 3rd 25p (an additional third prize of 25p in classes of 15 exhibits or more).

S.W.C.C.C. Club Classes:

1st £1.50, 2nd £1, 3rd 50p, 4th 25p.
Club rosettes for the winner of each S.W.C.C.C. class.

**A new vaccine for
the protection of cats
against the killer disease
feline infectious enteritis
(panleucopaenia)**

CROOKES[®] ENTERITIS VACCINE

Protection develops between 48 and 72 hours after inoculation.

One dose in cats over 12 weeks of age is enough to stimulate immunity.

A booster dose is recommended after 2 years to ensure continuing protection.

Please consult your veterinary surgeon.



CROOKES Veterinary Limited
Basingstoke Hampshire

DEFINITION OF CLASSES

(A month means a calendar month)

- Novice.** For Cats and Kittens that have not won a First Prize under G.C.C.F. Rules. Wins as Kittens do not disqualify in Cat Classes.
- Kittens.** For Kittens under 9 months old on day of Show. Kittens under 3 calendar months may not be shown except in exhibition pens.
- Kindergarten.** For single Kittens over 3 months and under 5 months.
- Breeders.** For Cats or Kittens bred by Exhibitor.
- Neuters (including spayed females).** These exhibits must only be entered in Classes confined to Neuters and must be registered. Premier Classes are open to all Registered Neuters.
- Senior.** For Cats over two years old on day of Show.
- Junior.** For Cats under two years old on day of Show.
- Debutante.** For Cats and Kittens never previously shown.
- Limit.** For Cats and Kittens that have not won more than four First Prizes in any Show held under G.C.C.F. Rules.
- Maiden.** For Exhibits that have not won first, second or third prize in any Show held under G.C.C.F. Rules.
- A.O.V.** Open Classes are for Breeds 13a and 26 and Exhibits entered in these Classes are not eligible for any other Classes except those which Clubs may decide to put on for them.
- South Western Counties.** Cornwall, Devon, Dorset and Somerset.

CHAMPION OF CHAMPIONS. The title of Grand Champion shall be granted to a cat winning three Champion Challenge Certificates at three Shows under three separate Judges. To compete in a Ch. of Ch. Class a cat must be a full Champion. A Champion Cat may be shown in its ordinary Open Class and in the Champion of Champions open Class. The winner can come up for Best in Show. Only one prize and reserve will be given.

PREMIER OF PREMIERS. The title of Grand Premier shall be granted to a cat winning three Pr. of Pr. Certificates at three Shows under three separate Judges. To compete in a Pr. of Pr. Class a cat must be a full Premier. A Premier Neuter may be shown in its ordinary Open Class and in the Premier of Premiers Open Class. The winner of the Pr. of Pr. Class can come up for Best in Show. Only one prize and reserve will be given.

ABBREVIATIONS

L.H.—Long-Haired; S.H.—Short-Haired; M.—Male; F—Female; S.P.—Seal-Pointed; B.P.—Blue-Pointed; C.P.—Chocolate-Pointed; L.P.—Lilac-Pointed; A.V.—Any Variety; A.C.—Any Colour; A.O.V.—Any Other Variety; A.O.C.—Any Other Colour; G.C.C.F.—Governing Council of the Cat Fancy.

ACKNOWLEDGMENT

THE OFFICERS AND COMMITTEE WISH TO EXPRESS THEIR SINCERE THANKS
TO ALL WHO ARE IN ANY WAY SUPPORTING THIS SHOW.

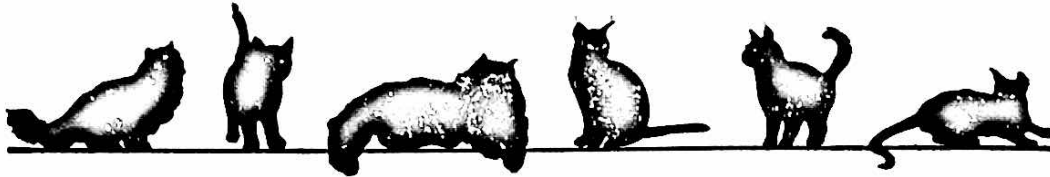

St Aubrey
New **DOUBLE-STRENGTH**
EVERFREE

**combined conditioner and worm preventative
for cats and kittens.**

ST. AUBREY 'EVERFREE' is a superb conditioner **com-**
bined with the most effective worm control agent yet discovered.

EVERFREE, containing Nidanthel, marks a major step
forward in the management of small animals.

EVERFREE is both economical and highly efficient. It
controls round, hook and tape worms harboured by cats, and, of
even more importance, reduces or eliminates residual eggs
making reinfestation virtually impossible.

Double strength 'EVERFREE' is now doubly economical –
and works in **DOUBLE QUICK TIME!**

For cats and kittens of every breed – safe, gentle and sure.

Made for those who really care about cats, by those who
really know about cats.

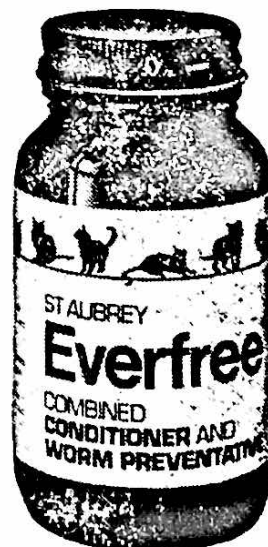
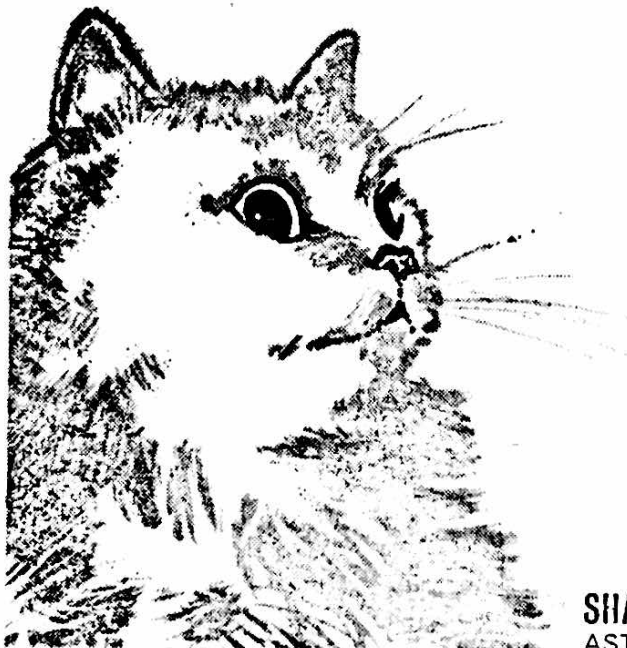

SHAW'S VETERINARY CHEMISTS LTD
ASTON CLINTON · AYLESBURY · BUCKS

CATALOGUE

LONG-HAIR OPEN CLASSES

Class 1.—BLACK L.H. ADULT, M.

Mrs. Newton

- 1 ch* 1 Mrs. W. Bentinck, BOBBIBLACK OF CARNE (1), M. Sire, Ch. Wildfell Northern Light. Dam, Amber of Carne. 12.5.72. Breeder, Mrs. Newton. Also in Class 258.
- 2 Mrs. G. M. Reynolds, CH. PETRAVIAN CARLO (1), M. Sire: Lomond Laird. Dam, Ch. Petravian Virginia. 22.8.69. Breeder, Exhibitor. Also in Classes 189, 197, 258.
- 2* 3 Miss B. White, SEA JET (1), M. Sire: Barwell Aeneas. Dam, Comari Calpurnia. 6.5.72. Breeder, Mrs. S. Hume. Also in Classes 189, 194, 196, 197.

Class 2.—BLACK L.H. ADULT, F.

Mrs. Newton

- 1 No ch* 4 Mrs. W. Bentinck, COPPLESTONE BLACK GEM (1). F. Sire, Ch. Chestermere Coplestone. Dam, Ch. Willowglen Black Orchid. 17.6.72. Breeder, Exhibitor. Also in Class 193.

Class 3.—CANCELLED. NO ENTRIES

Class 4.—BLACK L.H. KITTEN, F.

Mrs. Newton

- 2* 5 Mrs. W. Bentinck, COPPLESTONE BLACKNESS (1). F. Sire, Ch. Chestermere Coplestone. Dam, Ch. Willowglen Black Orchid. 6.5.73. Breeder, Exhibitor. Also in Classes 205, 207.
- 1* 6 Mrs. D. Timmings, MALINKA EMMALEEN (1). F. Sire, Torcloud Robin. Dam, Pelotte Georgette. 13.5.73. Breeder, Exhibitor. Also in Classes 200, 205, 260.

Class 5.—CANCELLED. NO ENTRIES

Class 6.—WHITE ADULT BLUE-EYED F.

Miss Rodda

- 1 ch* 7 Mrs. D. J. Dexter, EXUMA SNOWFLAKE (2), F. Sire, Ch. Charmina Zircon Too. Dam, Nineveh Elena. 5.5.72. Breeder, Exhibitor. Also in Classes 191, 259.
- 2* 8 Mrs. E. H. Durbin, SNOWCLOUD HEATHERBELLE (2), F. Sire, Snowcloud Icicle. Dam, Snowcloud Ice Maiden. 16.7.70. Breeder, Mrs. K. Mearns. Also in Classes 194, 195, 197, 259.

Class 7.—WHITE ADULT ORANGE-EYED, M.

Miss Rodda

- 1 ch* 9 Mrs. M. Howes, HONEYMIST WHITE SNOWDAZZLE (2a), M. Sire, Ch. Honeymist Snow Skier. Dam, Ch. Honeymist Maria. 8.10.71. Breeder, Exhibitor. Also in Class 345.

Class 8.—WHITE ADULT ORANGE-EYED, F.

Miss Rodda

- 1 ch* 10 Mrs. K. M. Cobb, NINEVEH WHITE ROSE (2a), F. Sire, Ch. Camber Valient. Dam, Ch. Snowcloud Harvest Moon. 12.8.72. Breeder, Mrs. E. Durbin. Also in Classes 194, 196, 198.

Class 9.—CANCELLED. NO ENTRIES



The Siamese Cat Club

FOUNDED 1901

The Original Club for the Breed

Annual Subscription £1. Joint £1.50
Entrance fee £1.

CHAMPIONSHIP SHOW, 6th OCTOBER, 1973
at SEYMOUR HALL, LONDON, W.1.

Hon. Secretary:
MRS. M. DUNNILL,
The Garth, High Lane,
Haslemere, Surrey.

Hon. Treasurer:
MRS. N. FARNSWORTH,
6, Collyer Road, Summerfield,
Stokenchurch, Bucks.

Neopardy Colourpoint Longhairs



Kittens sometimes available
Superb temperament

Cobden Janus, S.P.

attending this show
NOW AT STUD

MRS. I. FENN
SHAWTHORNE - WHITSTONE - EXETER
Longdown 285

Class 10.—CANCELLED. NO ENTRIES

Class 11.—WHITE KITTEN BLUE-EYED, M. or F.

Miss Rodda

- 1 11 Mrs. D. J. Dexter, EXUMA ARCTIC ACE (2), M. Sire, Redmire Yashek. Dam, Nineveh Elena. 11.4.73. Breeder, Exhibitor. Also in Classes 344, 345.

Class 12.—WHITE KITTEN ORANGE-EYED, M. or F.

Miss Rodda

- 12 Mrs. E. H. Durbin, NINEVEH ODETTE (2a), F. Sire, Widdington. Dam, Snowcloud Hucklebee. 22.4.73. Breeder, Exhibitor. Also in Classes 201, 203, 204, 207, 260, 344.
- 2 13 Mrs. M. Howes, HONEYMIST WHITE SNOWGEM (2a), F. Sire, Honey-mist White Snowdazzle. Dam, Ch. Honeymist Cream Tamara. 1.6.73. Breeder, Exhibitor. Also in Classes 200, 203.
- R 14 Mrs. M. Morcom, ALCMUND GELDA ROSE (2a), F. Sire, Ch. Parka Kingsley. Dam, Arietta Bonne Fille. 6.4.73. Breeder, Mrs. M. Halls. Also in Classes 200, 203, 204, 205, 206, 207, 208, 260.
- 1 15 Mrs. A. C. M. Rogers, WITHYBROOK LOTHARIO (2a), M. Sire, Ch. Camber Gemini. Dam, Ch. Santara Jemima. 20.6.73. Breeder, Exhibitor. Also in Classes 199, 201.
- 3 16 Mrs. A. C. M. Rogers, WITHYBROOK CORDELIA (2a), F. Sire, Ch. Camber Gemini. Dam, Ch. Santara Jemima. 20.6.73. Breeder, Exhibitor. Also in Classes 200, 260, 344.

Class 13.—CANCELLED. NO ENTRIES

Class 14.—BLUE ADULT, M.

Mrs. Mackenzie

- 17 Mrs. J. Bartlett, WYNTERBURNE ANDERSON (3), M. Sire, Ch. Parka Kingsley. Dam, Rojodanco Milady Drucilia. 8.7.72. Breeder, Exhibitor.
- 3 18 Miss Cannon, BOURNESIDE BLUE BONNY (3), M. Sire, Pagan of Pensford. Dam, Gallbraes Merry. 4.5.72. Breeder, Mrs. E. Aitken. Also in Classes 189, 193, 194, 196, 198.
- 1ch 19 Mrs. J. James, ALCMUND TYSON (3), M. Sire, Ch. Camber Caprice. Dam, Damask Rose of Dunesk. 12.8.69. Breeder, Mrs. M. Halls. Also in Classes 189, 195, 197, 258, 274.
- 2 20 Mrs. M. Morcom, ALCMUND JOSEF (3), M. Sire, Ch. Parka Kingsley. Dam, Alcmund Justine. 12.10.72. Breeder, Mrs. M. Halls. Also in Classes 189, 196, 197, 258, 274.
- 21 Dr. and Mrs. G. O. Percival, ARIANE LINDSEY (3), M. Sire, Ch. Orion of Pensford. Dam, Ch. Mezeto Chantelle. 10.7.72. Breeders, Exhibitors. Also in Classes 191, 194, 196, 345.
- 21 Miss A. Hemmings, ANNJEN THOMAS (3), M. Sire, Ch. Woburn Blue Beauty. Dam, Annjen Lycia. 30.5.72. Breeder, Exhibitor. Also in Classes 191, 194, 196, 274, 345.

Class 15.—BLUE ADULT, F.

Mrs. Mackenzie

- 2 22 Mrs. M. Keet, KASHMAR MOONLIGHT MADONNA (3), F. Sire, Ch. Camber Caprice. Dam, Susa Yildez. 5.10.72. Breeder, Exhibitor. Also in Classes 190, 191, 194, 196, 259.
- 1ch 23 Dr. and Mrs. G. O. Percival, ARIANE VICTORIA PLUM (3), F. Sire, Ch. Orion of Pensford. Dam, Ch. Mezeto Chantelle. 10.7.72. Breeders, Exhibitors. Also in Classes 198, 259.
- 3 23a Mrs. C. Taylor, LEOCRIS SAMANTHA (3), F. Sire, Peereth Aaron. Dam, Ch. Edelstein Marionette. 3.6.72. Breeder, Exhibitor. Also in Classes 193, 196, 274.

Este gatito se habria muerto de hambre

(This kitten would have starved to death)

This hungry kitten cried and clawed in vain trying to get out of a locked house while its master was on holiday. After eight days it was released and looked after by the R S P C A. Since the Abandonment of Animals Act was introduced The Society has rescued thousands of animals from this kind of thoughtless cruelty. To carry out its work of care and protection, the R S P C A relies entirely on the financial support of people like yourself. Please give as much as you can to help us carry on.

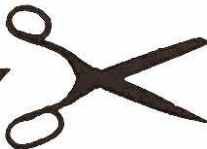

**HELP THE RSPCA NOW... Cut out this coupon and
CAMPAIGN AGAINST CRUELTY TODAY**

I want to join the Campaign Against Cruelty Today. Immediately.

I enclose a donation to the RSPCA.

or I have completed this **BANKER'S ORDER** form for my annual subscription (£1)

TO MESSRS
(NAME AND ADDRESS
OF YOUR BANK)

YOUR SIGNATURE

YOUR ADDRESS

On the 1st day of November 1973, please pay to Messrs. Coutts & Company (bankers for the RSPCA) the sum of £1 as my annual subscription and continue to pay a like amount on that date in each succeeding year until further notice.

Please send this completed form for registration to: Executive Director,
R S P C A.
The Manor House,
Horsham, Sussex,
RH12 1HG.

swcc/
73



WE RECEIVE NO STATE AID



Class 16.—BLUE KITTEN, M., 3—5 months

Mrs. Halls

- 2 24 Mrs. J. K. Bourne, JAYKAY SULTAN (3), M. Sire, Ch. Honeymist Cream Concord. Dam, Honeymist Colleen. 13.6.73. Breeder, Exhibitor.
Also in Classes 201, 203, 204, 205.
- 25 Mrs. G. M. Reynolds, PETRAVIAN SAMUEL (3), M. Sire, Ch. Petravian Carlo. Dam, Petravian Milly. 30.4.73. Breeder, Exhibitor.
Also in Classes 206, 208, 260.
- 3 26 Mrs. D. Timmings, MALINKA MARCO (3), M. Sire, Torcloud Robin. Dam, Pelotte Georgette. 13.5.73. Breeder, Exhibitor.
Also in Classes 199, 205, 260.
- 1 27 Miss E. A. Williams, WILLANBET EATON (3), M. Sire, Marmsbury Theseus. Dam, Ch. Willanbet Gloria. 17.5.73. Breeder, Exhibitor.
Also in Classes 199, 201, 204, 209, 207, 260, 275, 348.

Class 17.—BLUE KITTEN, F. 3—5 months

Mrs. Halls

- R 28 Mrs. M. Morcom, MINMOR ALEXANDRA (3), F. Sire, Ch. Parka Kingsley. Dam, Tremarryn Smoke. 30.4.73. Breeder, Exhibitor.
Also in Classes 200, 203, 204, 205, 206, 207, 208, 275.
- 1 29 Mrs. A. C. M. Rogers, WITHYBROOK MARCELLA (3), F. Sire, Ch. Camber Gemini. Dam, Ch. Santara Jemima. 20.6.73. Breeder, Exhibitor.
Also in Classes 200, 275, 339.
- 2 30 Mrs. C. E. Taylor, LEOCRIS MARIONETTE (3), F. Sire, Peereeth Aaron. Dam, Ch. Edelstein Marionette. 22.6.73. Breeder, Exhibitor.
Also in Classes 203, 205, 275.
- 3 31 Mrs. C. E. Taylor, LEOCRIS MINUET (3), F. Sire, Peereeth Aaron. Dam, Ch. Edelstein Marionette. 22.6.73. Breeder, Exhibitor.
Also in Classes 204, 207, 209.

Classes 18 and 19.—BLUE KITTEN, 5—9 months

Mrs. Halls

- 32 Miss A. Hemmings, ANNJEN BRANDYSNAP (3), M. Sire, Yeandley Christopher. Dam, Annjen Tanya. 13.4.73. Breeder, Exhibitor.
Also in Classes 201, 203, 204, 206, 275.
- 1 33 Miss E. A. Williams, WILLANBET QUEENIE (3), F. Sire, Sorrento Robertson. Dam, Ch. Peereeth Eloise. 26.4.73. Breeder, Exhibitor.
Also in Classes 200, 203, 206, 345.

Class 20.—CANCELLED. NO ENTRIES

Class 21.—RED SELF ADULT, F.

Miss Woodfield

- 1ch 34 Miss M. N. Tosswill, HELENSBROOK POLYANTHUS (4), F. Sire, Ch. Charmina Rufus. Dam, Helensbrook Cherry. 3.5.72. Breeder, Exhibitor.
Also in Classes 190, 196, 259, 303.
- 2 35 Mrs. E. Fisher, WILLOWGLEN FRIPONNE (4), F. Sire, Ch. Willowglen Rouge Etoile. Dam, Ch. Willowglen Rouge Soleil. 15.7.72. Breeder, Mrs. L. Shepard.
Also in Classes 192, 196, 303.

Class 22.—RED SELF KITTEN

Miss Woodfield

- 1 36 Mrs. L. Shepard, WILLOWGLEN ETOILE D'OR (4), M. Sire, Ch. Willowglen Rouge Etoile. Dam, Ch. Willowglen Rouge Soleil. 9.6.73. Breeder, Exhibitor.
Also in Classes 201, 205, 260, 305.

Class 23.—CREAM ADULT, M.

Mrs. King

- 37 Mrs. J. M. Beck, WILLANBET PANDY (5), M. Sire, Sorrenta Robertson. Dam, Peereeth Fae. 21.6.72. Breeder, Miss E. A. Williams.
Also in Classes 196, 258.
- 1ch 38 Mrs. K. Rowe, HONEYMIST CREAM POMPADOUR (5), M. Sire, Ch. Parka Kingsley. Dam, Ch. Honeymist Cream Tara. 10.4.72. Breeder, Mrs. M. Howes.
Also in Classes 193, 196.

THE "ALPEN-DELAEN" PETS' BEDS

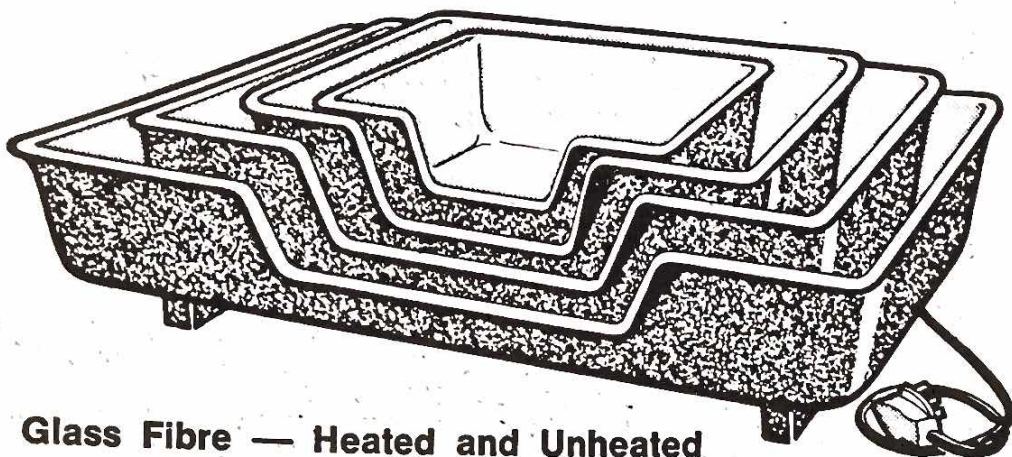

Glass Fibre — Heated and Unheated

There are four sizes, namely:-

Type CD1 for cats and toy dogs.

Type CD2 for queens and toy bitches with litters.

Type CD3 for queens and medium-sized bitches with litters.

Type D1 for medium and large dogs.

Sole Concessionaires

**Neale Enterprises Ltd., Hunningham, Near Leamington Spa,
Warwickshire, England. Telephone: Marton 428**

Tapawingo Shoshone

N. AMERICAN/BRITISH BRED

BROWN BURMESE

AT STUD

IN SPACIOUS RURAL ACCOMMODATION

Burmese Kittens (Dam: Kalos Chryseis) sometimes
available

DR. ELAINE ALLEN

Brent Hill

- Holbeton

- Nr. Plymouth

Tel.: Holbeton 358

Class 24.—CREAM ADULT, F.

Mrs. King

- 1d 39 Mrs. M. Howes, CH. HONEYMIST CREAM TRUDY (5), F. Sire, Ch. Willanbet Eddy. Dam, Ch. Honeymist Cream Tara. 24.8.70. Breeder, Exhibitor.
Also in Classes 190, 191, 259.
- 2 40 Mrs. C. Pearce, DOLMEG KATRINA (5), F. Sire, Ch. Wonderland Oriel. Dam, Ch. Dolmeg Nichola. 16.5.72. Breeder, Mrs. Dolimore.
Also in Classes 190, 193, 196, 197, 259, 339, 348.

Classes 25 and 26.—CREAM KITTEN, M. or F.

Mrs. King

- 1 41 Mrs. M. Howes, HONEYMIST CREAM RICO (5), M. Sire, Ch. Honeymist Cream Ricardo. Dam, Ch. Honeymist Maria. 2.6.73. Breeder, Exhibitor.
Also in Classes 199, 201, 204.
- R 42 Mrs. M. Morcom, ALCMUND KING IVORSAND (5), M. Sire, Ch. Parka Kingsley. Dam, Arietta Bonne Fille. 6.4.73. Breeder, Mrs. M. Halls.
Also in Classes 199, 203, 204, 205, 206, 207, 208, 260.
- 43 Mr. and Mrs. M. R. Addley, ICEPAWS PUSS MOTH (4), F. Sire, Wonderland Concorde. Dam, Icepaws Guinevere. 9.5.73. Breeders, Exhibitors.
Also in Classes 201, 205.
- 3 44 Mrs. J. K. Bourne, JAYKAY SALLY-ANN (5), F. Sire, Ch. Honeymist Cream Concord. Dam, Honeymist Colleen. 13.6.73. Breeder, Exhibitor.
Also in Classes 201, 203, 205, 207.
- 2 45 Mrs. K. Oxenham, HONEYMIST CREAM CONTESSA (5), F. Sire, Honey-
mist White Snowdazzle. Dam, Ch. Honeymist Cream Tamara. 1.6.73.
Breeder, Mrs. M. Howes.
Also in Classes 205, 207.

Class 27.—CANCELLED. NO ENTRIES

Class 28.—SMOKE ADULT, F.

Miss Rodda

- 1cL 46 Mrs. L. Elphick, HARDENDALE FAIDRA (6), F. Sire, Ch. Deebank Marquis. Dam, Hardendale Nicholette. 15.9.72. Breeder, Mrs. E. D. Hoyle.
Also in Classes 190, 259, 288, 339, 348.
- 2 47 Mrs. L. Shepard, SONATA SONORITA (6), F. Sire, Sonata Concerto. Dam, Sonata Toccata. 12.5.71. Breeder, Mrs. F. Roden.
Also in Classes 190, 259, 288, 348.

Class 29.—CANCELLED. NO ENTRIES

Class 30.—SILVER TABBY ADULT, F.

Mrs. Ross

- 1cL 48 Mr. R. Chapman, CH. PLANTAGENET VETTA (7), F. Sire, Ch. Karnak Brochfael. Dam, Ch. Wilmar Whimsy. 27.7.70. Breeder, Exhibitor.
Also in Classes 195, 287, 328.

Class 31.—SILVER TABBY KITTEN

Mrs. Ross

- 49 Mr. R. Chapman, WIDDINGTON PENDRAGON (7), M. Sire, Widdington Silver Gem. Dam, Widdington Silver Doll. 5.5.73. Breeder, Miss E. Sheppard.
Also in Classes 205, 289, 328.
- 50 Mr. R. Chapman, PLANTAGENET JOANNA (7), F. Sire, Ch. Torcloud Robin. Dam, Ch. Karnak Maelgwyn. 1.6.73. Breeder, Exhibitor.
Also in Classes 202, 207, 289, 328.

Class 32.—SMOKE KITTEN

Miss Rodda

- 1 51 Mrs. J. Nichols, MIZPAH BACCHUS (6), M. Sire, Ch. Sonata Tempo. Dam, Mizpah Tabitha. 27.3.73. Breeder, Exhibitor.
Also in Classes 199, 202, 206, 289.

NINEVEH PERSIANS

Exquisite White O.E. and Blue-eyed prize-winning Kittens and Blue Persian for sale to good homes. On exhibition W.P.S. International Award 1968, Best White Persian W.P.S. International Award 1968, Best White Persian Neuter 1971



Best O.E. Male Kitten,
National, 1969
Country bred, inoculated,
house - trained Kittens
with lovable placid dis-
positions may be reserved.

Sired by
prize-winning
Champion Studs
and my
show-winning Queens
with finest pedigrees

**SNOWCLOUD
NINEVEH**

CH. NINEVEH DREAMBOY

CH. SNOWCLOUD DREAM GIRL

(Six Ch. Certs.) Best White Persian, N.C.C.C., Olympia, 1963
Winner 108 1st Prizes and seven times Best L.H. in Show
Dam of CH. NINEVEH DREAMBOY ex CH. HALCYON BONIFACE.
Winner White Persian Society International Trophy. Most outstanding
White Persian, 1965, outside U.S.A. Unbeaten Male

SNOWCLOUD HUCKLEBEE, O.E. DELILAH OF DUNESK

Lovely Blue Brood, prize-winning Queen
Dam: Grand Ch. and Quad Ch. Nineveh Snow Elf (U.S.A.)
SNOWCLOUD HEATHERBELLE, B.E. (2 Ch. Certs.)

CH. SNOWCLOUD HARVEST MOON

O.E. White excelling in type
Dam: Pushkin (Nineveh Snow Imp)

PR. NINEVEH SNOW IMP

International Award, 1968, W.P.S. Best Blue-Eyed Cat, 1971
1971 Best White Neuter

ENQUIRIES—

Mrs. E. H. Durbin

20 ETHELDENE AVENUE, LONDON, N.10. 01-444 9672

After 7 p.m. or Sundays, and
Craigstone, 32 Fortescue Road, Preston, Paignton, Devon

- 2 52 Mrs. J. Nichols, MIZPAH PEN-JENNY (6), F. Sire, Ch. Sonata Tempo. Dam, Sonata Azzureza. 11.5.73. Breeder, Exhibitor.
Also in Classes 200, 203, 204, 207.
- 3 53 Mrs. A. Oxenham, TRELANE DANCING LADY (6), F. Sire, Sonata Fra Lorenzo. Dam, Father's Joy. 8.4.73. Breeder, Miss J. Z. Jones.
Also in Classes 204, 207.

Class 33.—BROWN TABBY ADULT, M.

Miss Woodifield

- 1 el 54 Mrs. P. Absalom, BRYNBUBOO TOM BROWN (8), M. Sire, Ch. Jungle Grasshopper. Dam, Ch. Brynbuboo Easter Girl. 4.5.72. Breeder, Exhibitor.
Also in Classes 258, 303.

Class 34.—BROWN TABBY ADULT, F.

Miss Woodifield

- 1 55 Mrs. P. Absalom, CH. BRYNBUBOO EASTER GIRL (8), F. Sire, Penkvale Oberon. Dam, Ch. Trelystan Trinket. 9.4.69. Breeder, Exhibitor.
Also in Classes 190, 328.
- 3 56 Mr. R. Chapman, PLANTAGENET BRYNEICH (8), F. Sire, Ch. Karnak Brochfael. Dam, Sweet Celyda. 18.5.72. Breeder, Exhibitor.
Also in Classes 196, 303, 328, 345.
- 2 57 Mrs. S. Hume, TRELYSTAN AMETHYST (8), F. Sire, Ch. Jungle Grasshopper. Dam, Trelystan Chrysolite. 3.8.71. Breeder, Mrs. Paddon.
Also in Classes 190, 195, 259.
- 58 Mrs. F. Paddon, CH. TRELYSTAN SPINEL (8), F. Sire, Ch. Arcamor Scamp. Dam, Trelystan Asteria. 23.5.62. Breeder, Exhibitor.
Also in Classes 303, 328.

Class 35.—CANCELLED. NO ENTRIES

Class 36.—CANCELLED. NO ENTRIES

Class 37.—RED TABBY KITTEN

Miss Woodifield

- 1 59 Mrs. A. Oxenham, TRELANE BALLERINA (9), F. Sire, Trelane Friar Bernardo. Dam, Trelane Twilight. 26.2.73. Breeder, Miss J. Z. Jones.
Also in Classes 204, 207.

Class 38.—BROWN TABBY KITTEN

Miss Woodifield

- R 60 Mr. R. Ayers, PLANTAGENET PENKAWR (8), M. Sire, Ch. Torcloud Robin. Dam, Ch. Plantagenet Vetta. 4.4.73. Breeder, Mr. R. Chapman.
Also in Classes 206, 260, 305, 328, 345.
- 61 Mrs. S. Hume, TRELYSTAN FIRE OPAL (8), F. Sire, Ch. Petravian Carlo. Dam, Trelystan Amethyst. 18.6.73. Breeder, Mrs. F. Paddon.
Also in Classes 205, 207.
- 62 Mrs. S. Hume, TRELYSTAN OLIVINE (8), M. Sire, Ch. Petravian Carlo. Dam, Trelystan Amethyst. 18.6.73. Breeder, Mrs. F. Paddon.
Also in Classes 205, 207.
- 3 63 Mrs. E. A. Morrey, LADY LUCINDER (8), F. Sire, Brynbuboo Tom Brown. Dam, Brynbuboo Pansy Face. 22.5.73. Breeder, Exhibitor.
Also in Classes 202, 203, 205, 206, 305, 328.
- 2 64 Mrs. F. Paddon, TRELYSTAN CAMEO (8), F. Sire, Ch. Petravian Carlo. Dam, Trelystan Amethyst. 18.6.73. Breeder, Exhibitor.
Also in Classes 202, 260, 305, 328.
- 1 65 Mrs. E. M. Willis, BRYNBUBOO PUFF BALL (8), F. Sire, Ch. Brynbuboo Brown Aramis. Dam, Ch. Brynbuboo Easter Girl. 15.4.73. Breeder, Mrs. P. Absalom.
Also in Classes 203, 204, 206, 207, 328.

Class 39.—CHINCHILLA ADULT, M.

Miss Rodda

- 1 el 66 Mrs. I. Unwin, SEASTAR DION (10), M. Sire, Ch. Bonavia Flute. Dam, Seastar Candida. 24.5.72. Breeder, Miss A. Nash.
Also in Classes 196, 198, 345.

LYDEARD BURMESE AND SIAMESE

AT STUD :

CH. LYDEARD BLUE JUAN (27a). Sire: Ch. Lydeard Jason
LINLINKYE SHOSHONE (27). Sire: Tapawingo Tsimshian

All with good eye colour. Studs and Queens have heated houses

Kittens for sale

Queens met at Taunton Station

MRS. A. F. PIKE, IONA HOUSE, BISHOP LYDEARD, TAUNTON
SOMERSET Tel.: Bishop Lydeard 515



WESSEX CAT CLUB

10th CHAMPIONSHIP SHOW (All Breeds)

at the

TOWN HALL, BOURNEMOUTH, MARCH 2nd, 1974

Hon. Treasurer: MR. E. BARNES, 28 Dolphin Avenue, Northbourne,
Bournemouth

Hon. Secretary and Show Manager: MRS. B. CHAPMAN
"Karnak," Mannington, Wimborne, Dorset. Tel.: Verwood 2058

Join the . . .

CORNISH CAT ASSOCIATION

THE CLUB FOR ALL BREEDS AND DOMESTIC PETS

ANNUAL SHOW IN TRURO

Help given to all beginners
Subscription 50p, Entry Fee 25p

Anyone wishing to join, write the Hon. Secretary: MRS. M. COLEMAN
Rosewheal Cattery, St. Dennis, Cornwall Tel.: Nanpean 331

PELOTTE COLOURPOINTS

LOVING, HIGHLY PERSONAL CATS, COUNTRY HOUSE BRED

At Stud: **CH. MINGCHIU TOBY**

Visiting Queens given most considerate care

Dams: **Katya Karenina, Pelotte Baba-lu**
Mingchiu Nessa

MRS. HOOVER, The Old Rectory, Swell, Fivehead, Taunton, Somerset
Tel.: Curry Rivel 305

Class 40.—CHINCHILLA ADULT, F.

Miss Rodda

- 1 67 Miss M. Bennett, MAIDUN POLLYWOW (10), F. Sire, Bonavia Roberto. Dam, Melody Maker Arabesque. 19.5.71. Breeder, Exhibitor. Also in Classes 190, 259, 286.
- 2 68 Mr. D. A. J. Facey, TRYMCOTE ROSALINDA (10), F. Sire, Ch. Polar Viking. Dam, Pincop Pippi. 17.10.72. Breeder, Mrs. P. Faris. Also in Classes 190, 196, 197, 348.

Class 41.—CHINCHILLA KITTEN, M.

Miss Rodda

- 2 69 Miss M. Bennett, MAIDUN TUTAN (10), M. Sire, Bonavia Roberto. Dam, Melody Maker Arabesque. 22.5.73. Breeder, Exhibitor. Also in Classes 199, 203.
- 1 70 Miss M. Bennett, MAIDUN KHAN (10), M. Sire, Bonavia Antoine. Dam, Maidun Pollywow. 27.5.73. Breeder, Exhibitor. Also in Classes 260, 289.
- ~~71~~ Mrs. J. E. Nash, JEMARI JUSTIN (10), M. Sire, Ch. Bonavia Flute. Dam, Ch. Jemari Rebecca. 10.4.73. Breeder, Mrs. R. Gowdy. Also in Classes 199, 207, 208, 289.

Class 42.—CHINCHILLA KITTEN, F.

Miss Rodda

- 1 72 Mrs. A. C. Allon, MAIDUN LADY JANE (10), F. Sire, Ch. Bonavia Roberto. Dam, Melody Maker Arabesque. 22.5.73. Breeder, Miss M. Bennett. Also in Classes 205, 207.
- 3 73 Mrs. P. Faris, TRYMCOTE SALOME (10), F. Sire, Ch. Polar Viking. Dam, Pincop Pippi. 18.4.73. Breeder, Exhibitor. Also in Classes 202, 203, 204, 289.
- 2 74 Mrs. E. Hunt, ROZEL COPPELIA (10), F. Sire, Bonavia Antoine. Dam, Carnita Clarabella. 14.4.73. Breeder, Exhibitor. Also in Classes 200, 202, 203, 204, 205, 207, 208, 260, 289.

Class 43.—TORTOISESHELL ADULT

Miss Woodfield

- 1e 75 Mrs. M. Robinson, LAMBEER SWALLOWTAIL (11), F. Sire, Barwell Aeneas. Dam, Lambeer Easter Bonnet. 6.4.72. Breeder, Exhibitor. Also in Classes 192, 196.

Class 44.—CANCELLED. NO ENTRIES

Class 45.—TORTOISESHELL AND WHITE KITTEN

Miss Woodfield

- 1 76 Mrs. L. J. Hollis, TRELANE LLIANNA (12), F. Sire, Bruton Pablo. Dam, Pathfinders Paint Box. 6.1.73. Breeder, Miss J. Z. Jones. Also in Classes 200, 202, 203.

Class 46.—TORTOISESHELL KITTEN

Miss Woodfield

- 1 77 Mrs. M. G. Jarrett, CHADHURST THERESA (11), F. Sire, Chadhurst Black Panther. Dam, Chadhurst Fair Marina. 7.5.73. Breeder, Miss Rodda. Also in Classes 200, 203, 204, 207.
- ~~78~~ Mrs. N. Rosell, BRUTON NICOLETTE (11), F. Sire, Wvnterburne Nicklaus. Dam, Ch. Bruton Carnival. 3.5.73. Breeder, Mrs. N. Rosell. Also in Classes 200, 202, 203, 204, 305.

Class 47.—CANCELLED. NO ENTRIES

Class 48.—CANCELLED. NO ENTRIES

Class 49.—CANCELLED. NO ENTRIES

THE NATIONAL CAT CLUB

Founded 1887

President: MRS. JOAN THOMPSON

Chairman: MRS. M. BRUNTON

Hon. Secretary: MRS. R. GOWDY
Summer Lodge, Summerleys Road, Princes Risborough, Bucks.

Hon. Asst. Secretary (for Show business): MRS. P. HUGHES
Caen Wood Lodge, Ashted Woods, Ashted, Surrey

Hon. Treasurer: THE REV. G. M. BRISCOE
5 Croftdown, 25 Shepherds Hill, Highgate, London, N.6
Tel.: 01-348 4205

**Join the National Cat Club and
enter as a member in this season's
Shows**

Full particulars of membership can be obtained from the
Hon. Secretary

THE
ANNUAL CHAMPIONSHIP SHOW

**1st DECEMBER, 1973
NATIONAL HALL, OLYMPIA**

Show Organiser: MRS. GRACE POND
Barbeeches, Buchan Hill, Crawley, Sussex.

Class 50.—BLUE CREAM ADULT**Mrs. King**

- 1 el 79 Mrs. S. G. Brambley, DAINTY MISS (13), F. Sire, Pagan of Pensford. Dam, Mirelle Miranda. 17.4.72. Breeder, Exhibitor.
Also in Classes 190, 192, 193, 194, 196, 198, 303.
- 80 Mrs. E. Dodge, PASTORAL MARY LOU (13), F. Sire, Ch. Startops Sans Souci. Dam, Barwell Antonia. 16.8.72. Breeder, Exhibitor.
Also in Classes 192, 193, 196, 198.
- 2 81 Mrs. M. Howes, HONEYMIST MELITA (13), F. Sire, Camber Frivolson. Dam, Malancha Fantasia. 3.9.66. Breeder, Exhibitor.
Also in Class 303.
- 82 Mrs. E. Spencer, CHAH-MING MIRANDA (13), F. Sire, Ch. Camber Valiant. Dam, Wonderland Masie. 19.7.72. Breeder, Exhibitor.
Also in Classes 191, 196, 197, 259.

Class 51.—BLUE CREAM KITTEN**Mrs. King**

- 83 Mrs. J. M. Beck, OPALMIST LEZA (13), F. Sire, Ch. Camber Caprice. Dam, Ch. Honey mist Tantara. 1.5.73. Breeder, Exhibitor.
Also in Classes 202, 205.
- 1 84 Mrs. M. Howes, HONEYMIST TANIA (13), F. Sire, Ch. Honey mist Cream Ricardo. Dam, Honey mist Melita. 22.6.73. Breeder, Exhibitor.
Also in Classes 200, 202, 260, 305.
- 2 85 Mrs. K. Rowe, STROMA CATRIONA (13), F. Sire, Ch. Parka Kingsley. Dam, Stroma Camelia. 6.6.73. Breeder, Exhibitor.
Also in Classes 202, 205.

Classes 52 and 53.—A.O.C. ADULT, M. or F.**Miss Woodfield**

- 2 86 Miss M. G. Board, SILVASHADE LADY TITANIA (13a), Shaded Silver, F. Sire, Ch. Polar Viking. Dam, Trymcote Felicity. 7.7.72. Breeder, Exhibitor.
Also in Classes 192, 259.
- 1 87 Mrs. V. M. Croysdill, TRELANE RASPUTIN (13a), Cameo, M. Sire, Sonata Fra Lorenzo. Dam, Father's Joy. 7.8.72. Breeder, Miss J. Jones.
Also in Classes 189, 194, 196, 198, 258, 293, 339, 345.
- 88 Mrs. C. Morgan, HOLDENHURST ZAMEUS (13a), Cameo, M. Sire, Barrose Honey Bear. Dam, Holdenhurst Snow Queen Suki. 11.5.72. Breeders, Mrs. D. and Miss K. Buckley.
Also in Classes 196, 293.

Class 54.—A.O.C. KITTENS**Miss Woodfield**

- 1 89 Mrs. H. J. Johns, ROZEL PEACH SURPRISE (13), Cameo, M. Sire, Bonavia Antoine. Dam, Leemor Annabel. 20.4.73. Breeder, Mrs. E. Hunt.
Also in Classes 207, 208.
- ✓ 90 Mrs. M. E. Shingleton, PREMONTRE PEREGRINE (13a), Self Chocolate, M. Sire, Mingchiu Kohcoh. Dam, Meonvale Mimosia. 21.6.73. Breeder, Exhibitor.
Also in Class 293.
- 3 91 Mrs. M. E. Shingleton, PREMONTRE SYRINGA (13a), Self Lilac, F. Sire, Mingchiu Kohcoh. Dam, Meonvale Mimosia. 21.6.73. Breeder, Exhibitor.
Also in Class 293.
- 2 92 Mrs. L. Cousins, ELYSIAN SILVER CASCADE (13a), Shaded Silver, M. Sire, Barrose Ginger Bread. Dam, Rozanabelle Silver. 15.5.73. Breeder, Miss J. Fanshawe.
Also in Classes 199, 205.
- R 93 Mrs. L. Cousins, SUNCAT LADY LOUISE (13a), Shaded Silver, F. Sire, Ch. Polar Viking. Dam, Trymcote Giselle. 31.5.73. Breeder, Mr. D. Facey.
Also in Classes 200, 207.

WILLOWGLEN PERSIANS

RED - BLACK - TORTOISESHELL - CREAM - SMOKE
BLUE CREAM - BLUE

OUR STUDS:

Ch. Deebank Gay Cavalier

(Black)

Ch. Willowglen Rouge Etoile

(Red Self)

QUEENS:

Ch. Petite Fleur of Carn

(Tortoiseshell)

Ch. Willowglen Sunflower

(Tortoiseshell)

Ch. Willowglen Lotus Blossom

(Tortoiseshell)

Ch. Willowglen Rouge Soleil

(Red Self)

Sonata Sonorita

(Smoke)

Willowglen Gaiety Girl

(Black)

Kittens sometimes for sale—enquiries to:

MRS. LILLIE SHEPARD

46a UPLAND ROAD - SUTTON - SURREY

'Phone : 01-643 5898

Class 55.—COLOURPOINT ADULT, M.**Mrs. Ross**

- 94 Mrs. A. C. Allon, OSIRIS TUTANKHAN (13b ii), M. Sire, Osiris Sharif. Dam, Osiris Tutu. 9.2.72. Breeder, Mrs. M. Wright.
Also in Classes 194, 258, 290, 339.
- 101 95 Mrs. J. M. Cartmell, MINGCHIU MERIMAC (13b ii), M. Sire, Ch. Mingchiu Chirk. Dam, Mingchiu Minnie. 3.8.72. Breeder, Mrs. S. Harding.
Also in Classes 189, 194, 196, 290, 339.
- 102 96 Mrs. V. M. C. Croysdill, SOLENTO BARABBAS (13b ii), M. Sire, Mingchiu Xerxes. Dam, Xox Anchusa. 28.12.67. Breeder, Exhibitor.
Also in Classes 189, 192, 195, 198, 258, 290, 339, 345.
- 103 97 Mrs. I. Fenn, COBDEN JANUS (13b i), M. Sire, Ch. Cobden Shamus. Dam, Osiris Sheera. 13.4.72. Breeder, Mrs. R. Ryan.
Also in Classes 194, 196.
- 104 98 Mrs. J. P. Harding, MINGCHIU TWINCKLE (13b i), M. Sire, Ch. Mingchiu Chou-Lou. Dam, Ch. Mingchiu Merle. 9.9.72. Breeder, Exhibitor.
Also in Classes 192, 193.
- 105 99 Mrs. J. F. Harrison, IDLEBECK SHAN (13b i), M. Sire, Ch. Mingchiu Shan. Dam, Polic Rowstock. 12.8.72. Breeder, Mrs. M. J. Acton.
Also in Classes 193, 194.
- 106 100 Mrs. C. Morgan, GLEDHOW RED ARROW (13b v), M. Sire, Penkvale Jasper. Dam, Gledhow Sharron. 1.8.72. Breeder, Mrs. J. Hann.
Also in Classes 193, 194, 290, 348.

Class 56.—COLOURPOINT ADULT, F.**Mrs. Ross**

- 107 101 Mrs. W. Bentinck, COPPLESTONE CHESTINE (13b), F. Sire, Ch. Chestermere Coppystone. Dam, Unknown. 16.7.71. Breeder, Exhibitor.
Also in Class 290.
- 108 102 Mrs. W. Bentinck, COPPLESTONE BETIANE (13b), F. Sire, Chestermere Coppystone. Dam, Coppystone Betina. 21.5.72. Breeder, Exhibitor.
Also in Class 290.
- 109 103 Mrs. W. Bentinck, COPPLESTONE BETINA, (13b), F. Sire, Mingchiu Kim. Dam, Ch. Xox Betula. 18.6.69. Breeder, Exhibitor.
Also in Class 290.
- 110 104 Mrs. J. Cartmell, MEONVALE MARILYN (13b iii), F. Sire, Mingchiu Kohcoh. Dam, Mingchiu Nola. 22.8.72. Breeder, Exhibitor.
Also in Classes 194, 196.
- 111 105 Mrs. J. P. Harding, CH. MINGCHIU NYMPHAEA (13b ii), F. Sire, Ch. Mingchiu Ghunti. Dam, Briarry Madam O'Turk. 25.8.69. Breeder,
Also in Classes 65, 348.

Class 57.—COLOURPOINT KITTEN, M.**Mrs. Ross**

- 112 106 Mrs. J. M. Cartmell, MEONVALE DANDY (13b iii), M. Sire, Ch. Mingchiu Choc. Dam, Mingchiu Nola. 15.6.73. Breeder, Exhibitor.
Also in Classes 205, 207.
- 113 107 Mrs. M. Goude, FRALLON TARKA (13b ii), M. Sire, Osiris Tutankhan. Dam, Osiris Samantha. 5.6.73. Breeder, Mrs. A. C. Allon.
Also in Classes 199, 203, 207, 290.
- 114 108 Mrs. M. C. Hoover, PELOTTE HOURI (13b), M. Sire, Ch. Mingchiu Toby. Dam, Katya Karenina. 9.6.73. Breeder, Exhibitor.
Also in Classes 202, 205.

Class 58.—COLOURPOINT KITTEN, F.**Mrs. Ross**

- 115 109 Mrs. M. C. Hoover, PELOTTE HEPZIBAH (13b), F. Sire, Ch. Mingchiu Toby. Dam, Neopardy Casimilla. 2.4.73. Breeder, Exhibitor.
Also in Classes 207, 260.
- 116 110 Mrs. R. Barrett, NEOPARDY YASMIN (13b i), F. Sire, Mandarin Casper. Dam, Pelotte Emilie. 31.1.73. Breeder, Mrs. I. Fenn.
Also in Classes 200, 206, 208, 260.
- 117 111 Mrs. R. Barrett, CHASESIDE POP-INCIDER (13b i), F. Sire, Ch. Cobden Shamus. Dam, Doleysate Harlequin. 29.4.73. Breeder, Mrs. U. Abbott.
Also in Classes 200, 203, 208, 260.

LET YOUR CAT TRAVEL IN COMFORT

in the Arnold cat carrier, made in strong, hard finish plasticated weld mesh. Sized 18" x 12" x 12" with opening top and now with folding handle. Very practical on visits to the vet and shows. Thousands already in use.

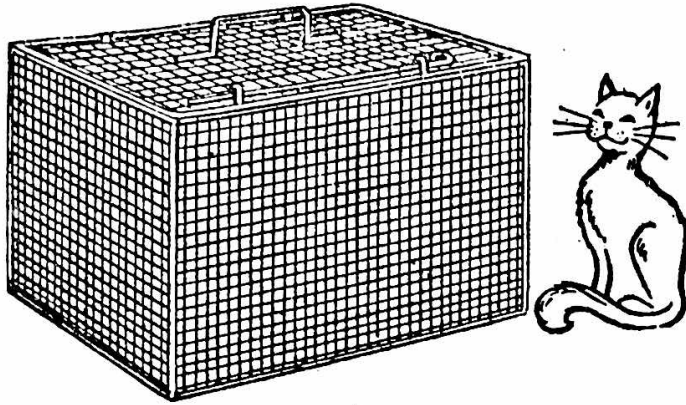

£3.24 Cage plus 50p p. and p. plus 37p VAT TOTAL £4.11

ARNOLDS VETERINARY PRODUCTS LTD.

14 Tessa Road, Reading RG1 8NF

Tel.: 54046 (STD 0734)

MRS. M. E. SHINGLETON

White Canons - Fishers Hill - Fareham - Hants.
PO15 5QU

Telephone : Titchfield (STD 03294) 03477

PREMONTRE LONGHAIRS

SPECIALISING IN

Colourpoints and Self Chocolates

ALL ENQUIRIES WELCOME

- 112 Mrs. J. Cartmell, MEONVALE CHARLOTTE (13b i), F. Sire, Ch. Mingchiu Choc. Dam, Mingchiu Nola. 15.6.73. Breeder, Exhibitor.
Also in Classes 205, 206.
- 113 Mrs. M. Goude, MARISHA MIGNONETTE (13b i), F. Sire, Ch. Cobden Shamus. Dam, Marisha La Morena. 26.5.73. Breeder, Exhibitor.
Also in Classes 202, 203, 290.

Class 59.—BIRMAN ADULT, M.

Mrs. Lauder

- 1 ch 114 Mrs. E. Fisher, PRAHA NEPSENI (13c), M. Sire, Ch. Praha Hu-Tsung. Dam, Ch. Praha Mi Wa. 14.8.72. Breeder, Exhibitor.
Also in Classes 189, 198, 258, 339, 348.
- 3 115 Mrs. M. John, CRAGLAND SHAN (13c), M. Sire, Ch. Ghandi Von Assindia. Dam, Ch. Shani Dela Valliere. 2.6.72. Breeder, Mrs. E. Holmes.
Also in Classes 196, 198.
- 2 116 Mrs. M. John, SAHRA JUPITER (13c), M. Sire, Ch. Praha Sik-Kim. Dam, Praha Taw-Tha. 5.9.72. Breeder, Mrs. G. Evans.
Also in Classes 194, 345.

Class 60.—BIRMAN ADULT, F.

Mrs. Lauder

- 2 117 Mrs. D. M. Baldwin, SMOKEYHILL LAH LING (13c), F. Sire, Ch. Solomon Von Assindia. Dam, Ch. Smokeyhill Leona Chinka. 16.5.71. Breeder, Miss R. E. Brown.
Also in Classes 194, 259.
- 1 c L 118 Mrs. E. Fisher, SHU (13c), F. Sire, Ch. Praha Hu-Tsung. Dam, Gunga Sircon. 13.7.72. Breeder, Mrs. Healy.
Also in Classes 198, 259, 348.

Class 61.—BIRMAN KITTEN

Mrs. Lauder

- 1 119 Mrs. E. Fisher, AH-LING (13c), F. Sire, Ch Praha Sik-Kim. Dam, Smokeyhill Lah-Ling. 6.4.73. Breeder, Mrs. D. Baldwin.
Also in Classes 204, 209, 345.
- 2 120 Mrs. D. M. Baldwin, SALWANA ALPHA (13c), M. Sire, Ch. Praha Sik-Kim. Dam, Smokeyhill Lah-Ling. 6.4.73. Breeder, Exhibitor.
Also in Classes 202, 203, 204, 206, 207, 260.
- 3 121 Mrs. M. Hathaway, CHOUCHOU MARGUERITE (13c), F. Sire, Ch. Solomon Von Assindia. Dam, Sahara Mina. 29.5.73. Breeder, Miss S. M. Kendall.
Also in Classes 203, 204, 205, 207.

Class 62.—CANCELLED. NO ENTRIES

Class 63.—CANCELLED. NO ENTRIES

Class 64.—CANCELLED. NO ENTRIES

Class 65.—A.C. L.H. CHAMPION

Mr. Lamb

- 1 c L 122 Mrs. M. Howes, CH. HONEYMIST WHITE SNOWDREAM (2a), F. Sire, Ch. Honeymist Snow Skier. Dam, Ch. Honeymist Tiamaria. 14.5.71. Breeder, Exhibitor.
Also in Class 348.
105. 123 Mrs. J. P. Harding, CH. MINGCHIU NYMPHAEA. See Class 56.
- 2 123 Mrs. M. Robinson, CH. LAMBEER PAINTED LADY (11), F. Sire, Barwell Aeneas. Dam, Lambeer Easter Bonnet. 21.5.70. Breeder, Exhibitor.
Also in Classes 190, 195, 259, 303.

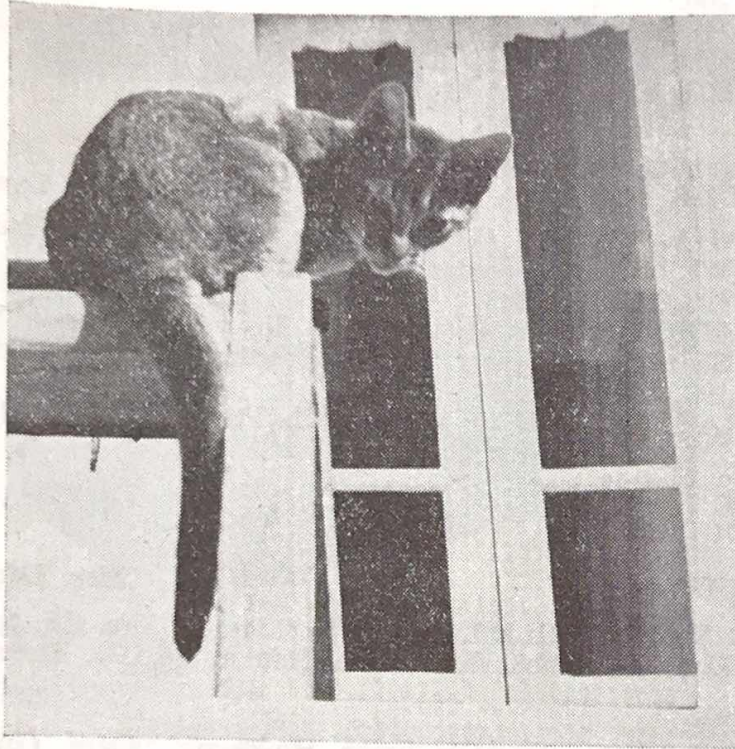

ROCKLO

**Abyssinians
Burmese
Rex**

All thoughtfully
bred for type
temperament
and health

AT STUD :

CONTENTED HARVEST MOON (23), 2 C.C.'s

welcomes approved queens in his house overlooking the sea with outside runs

Kittens of above breeds sometimes available

Apply : **MRS. I. LOVEYS**

28 BRENDON ROAD, WATCHET, SOMERSET TA23 0AX

Tel.: Watchet 395



NEUTER OPEN CLASSES

Class 66.—BLUE L.H.

Mrs. Mackenzie

- 2 123a Mrs. M. Bennett, NILSSE (3). M.N. Sire, Dorriwood Bluebell. Dam, Woburn Dixie. 3.9.71. Breeder, Exhibitor.
Also in Classes 243, 246, 267.
- 3 124 Mrs. P. M. Carmichael, QARAGULI RUPERT (3). M.N. Sire, Drumwhindle Prince. Dam, Qaraguli Topaz. 18.11.67. Breeder, Mrs. Dunphy.
Also in Classes 243, 246, 249, 267.
- 1R 125 Mrs. J. Green, PR. GEORGIAN EOWYN (3). F.N. Sire, Ch. Georgian Dandino. Dam, Ch. Georgian Yasmin. 27.10.67. Breeder, Mrs. D. Smart.
Also in Classes 78, 243, 247.
- ~~126~~ Mrs. C. E. Taylor, LEOCRIS NINA (3). F.N. Sire, Peereth Aaron. Dam, Ch. Edelstein Marionette. 8.3.71. Breeder, Exhibitor.
Also in Classes 243, 247, 267.

Class 67.—A.C. SELF L.H. (ex. Blue)

Mrs. Newton

- 1R 127 Mrs. V. G. Parsons, TREVELA JOHANN (5), M.N. Sire, Ch. Parka Kingsley. Dam, Widdington Verina. 5.5.72. Breeder, Mrs. M. L. Johnson.
Also in Classes 243, 246, 248, 250, 267.

Class 68.—CANCELLED. NO ENTRIES

NOT ENTERED IN OPEN CLASS

- 128 Mrs. J. Ashman, PR. LAMBEER SUPER STAR (4), F.N. Sire, Ch. Baytor Bright Flame. Ch. Comari Persian Garden. 11.4.67. Breeder, Mrs. M. Robinson.
Also in Classes 78, 243, 247, 267.
- 129 Mrs. M. Robinson, CH. PR. COMARI PERSIAN GARDEN (11), F.N. Sire, Ch. Bayhorne Ajax. Dam, Comari Autumn Leaves. 24.6.64. Breeder, Miss D. M. Vine.
Also in Classes 78, 243, 247, 249, 267, 351.

Class 69.—A.C. BRITISH S.H.

Mrs. Lauder

- 2 130 Mrs. P. Absalom, CH. BRYNBUBOO BROWN PETER (20), M.N. Sire, Fiery Fred. Dam, Ch. Trelystan Trinket. 5.7.66. Breeder, Exhibitor.
Also in Classes 244, 253, 267.
- 1R 131 Mrs. E. V. White, TEDWARDE (17). M.N. Sire, Figaro Bumblebee. Dam, Ch. Burnt Toast. 20.6.69. Breeder, Exhibitor.
Also in Class 268.

Class 70.—A.C. FOREIGN S.H. (ex. Burmese and Siamese)

Miss Bone

- 1R 132 Miss A. Blount, HEPHAESTOS VIVA ZAPATA (33a), M.N. Sire, Ch. Sunbronze Dannyboy. Dam, Peekslaine Mischief. 29.5.72. Breeder, Mrs. G. Fisher.
Also in Classes 244, 251, 254, 255, 268, 312.
- 133 Cdr. R A. D. Cambridge, SENTRY-TWIX CHARLES (33). M.N. Sire, Amaska Muscatel. Dam, Senty-Twix Crispatus. 18.10.72. Breeder, Mrs. N. Hardy.
Also in Classes 251, 254, 268.
- 134 Miss C. M. Davis, BUTCH (23), M.N. Sire, Ch. Contented Bubastis. Dam, Philos Coral. 6.10.70. Breeder, Exhibitor.
Also in Classes 244, 253, 273.
- R 135 Mrs. P. Harrison, CH. WATERMILL OTHELLO (33), M.N. Sire, Oakhill Albert Apricot. Dam, Krispi Noodle. 6.9.68. Breeder, Miss A. Codrington.
Also in Classes 251, 312.
- 2 136 Mrs. K. Pechal, PRINDOS HAILU (23), M.N. Sire, Ch. Madrigal Samkin. Dam, Ch. Prindos Chika. 9.6.71. Breeder, Mrs. M. Kidd.
Also in Classes 244, 253, 273.
- 137 Miss H. Scatchard, PHILOS DEMITRAKI (23), M.N. Sire, Ch. Contented Bubastis. Dam, Abyseal Juli. 9.3.72. Breeder, Exhibitor.
Also in Classes 268, 273.

HELENSBROOK RED PERSIANS



At Stud :

CH. CHARMINA RUFUS

Red Self

8 Ch. Certs. Sires healthy, good type, very affectionate kittens. Suitable for stud for Cameos and other colours

Ch. Helensbrook Cornflake
4 C.C.'s

Helensbrook Cherry, 1 C.C.
Helensbrook Polyanthus, 1 C.C.
and Helensbrook Ruby

all rich Red queens
produce beautiful Red kittens
for sale to good homes

MISS M. TOSSWILL

Sandy Corner, Ogdens North, Fordingbridge, Hants. Tel. F'bridge 52169

Lizanne and Zeus Siamese

AT STUD :

NIKAED ACHELOUS S.P. 1 C.C.

ZEUS GALANTHUS B.P. 2 C.C.'s

CHALMI TAMBI B.P.

Queens met at Taunton station
Kittens of all colours often available

RHONA PRING and DEL FRECKER
LANGALLER FARMHOUSE, BATHPOOL, TAUNTON

Tel.: West Monkton 615

- 138 Mrs. N. Wakeford, SIRAFEN CAN-CAN LAD (33a), M.N. Sire, Ch. Romid Canasta. Dam, Siraten Sue. 16.6.71. Breeder, Exhibitor.
Also in Classes 244, 251, 253, 312.
- 3 139 Mrs. E. V. White, PR. MARTYCAT NODDY'S BOY (33), M.N. Sire, Ch. Elan Lord Neison. Dam, Ch. Patti-Puss. 23.3.71. Breeder, Miss B. Munford.
Also in Classes 268, 312.

NOT ENTERED IN OPEN CLASSES

- 140 Miss B. Munford, PR. LOHTEYN GOLDEN BOY (33), M.N. Sire, Riovista Kismet. Dam, Donnymeaux Royette. 9.3.68. Breeder, Mrs. L. Heath.
Also in Classes 79, 251, 312.

Class 71.—BROWN BURMESE

Mrs. Giles

- 1 Pr 141 Mrs. M. A. Roger, KATHAKALI ROBERTO (27), M.N. Sire, Ch. Soondar Mooni. Dam, Baronga Kathi. 4.8.72. Breeder, Mrs. J. M. P. Wilkinson.
Also in Classes 244, 251, 254, 255, 285.

Class 72.—BLUE-CREAM BURMESE

Mrs. M. Kidd

- 2 142 Miss J. M. Cunningham, SIITANG BERENICE (27a), F.N. Sire, Ch. Sabra Blue Josephus. Dam, Ramree Sarana. 18.3.70. Breeders, Rev. Briscoe and Mr. Kelly.
Also in Classes 244, 252, 253, 285.
- 1 Pr 143 Mrs. J. Dell, KUPRO CREAM COSMOS (27f), M.N. Sire, Kupro Cream Kismet. Dam, Kupro Cream Topaz. 29.6.71. Breeder, Exhibitor.
Also in Classes 244, 285.
- 3 144 Dr. M. J. Redmill, CIO-SAN PAPAGENO (27a), M.N. Sire, Linlinkye Azam. Dam, Amberley Dinah. 16.11.72. Breeder, Exhibitor.
Also in Classes 254, 285.

Class 73.—S.P. SIAMESE

Mrs. Shrouder

- VHC 145 Mrs. Y. Bruckel, DUNCHATTAN MING (24), M.N. Sire, Ch. Dunchattan Peregrine. Dam, Ch. Marshbrooke Melodie. 2.6.72. Breeder, Mrs. L. B. M. Forrest.
Also in Classes 245, 251, 255, 257.
- 2 146 Mrs. R. Conway, TRABRIS ORLANDO (24), M.N. Sire, Fair Calif. Dam, Topsytail Madonna. 18.3.71. Breeder, Exhibitor.
Also in Classes 251, 255, 256.
- 147 Mr. and Mrs. K. L. Dessauer, MAYFIELDS ARAMIS (24), M.N. Sire, Ch. Mayfields Hermes. Dam, Mayfields Rose. 23.11.71. Breeders, Exhibitors.
Also in Classes 257, 315, 321, 324, 327.
- 3 148 Mrs. G. D. Holcombe, MERDEKA BEAU GESTE (24), M.N. Sire, Ch. Mosmi Aristotle. Dam, Karibur Kalmari. 9.1.72. Breeder, Mrs. E. J. Williams.
Also in Classes 251, 255, 257.
- R 149 Mrs. I. Meneer, FABCAT ANDANTE (24), M.N. Sire, Erlestoke Hadrian. Dam, Daphnis. 18.8.72. Breeder, Mrs. F. A. Bristow.
Also in Classes 245, 251, 255, 257, 324.
- 1 Pr 150 Mr. K. N. Penn and Miss J. Penn, SNEVETS HOWDEEDOO (24), M.N. Sire, Ch. Elswood Marquis. Dam, Cymbeline Fleur Delys. 28.4.72. Breeders, Mr. and Mrs. R. H. Stevens.
Also in Classes 245, 251, 255, 257, 269, 324.
- VHC 151 Miss E. Raymond, SHEMARA THAI MING (24), F.N. Sire, Ch. Winceby Valentine. Dam, Rozel Sarabisheh. 3.6.72. Breeder, Mrs. A. Leaman.
Also in Classes 252, 257.
- VHC 152 Masters P. and A. Southcott, VENARI POLA (24), M.N. Sire, Unknown. Dam, Senty-Twix Cora. 2.11.69. Breeder, Mrs. A. B. Hunt.
Also in Classes 251, 256, 269.

Livestock Shipping Services Ltd.

WHY NOT PLACE YOUR EXPORT OR IMPORT
PROBLEMS IN OUR HANDS ?

We are a specialist livestock shipping and forwarding agent and give the personal attention so vital in this type of business. We can arrange documentation, bookings, supply of travelling boxes, delivery, and attendance at airport or docks.

Official carrying agents for the Ministry of
Agriculture.

**BY LAND, SEA OR AIR OUR SERVICES ARE ONLY
A 'PHONE CALL AWAY !**

Please apply to :

LIVESTOCK SHIPPING SERVICES LTD.

City Office :
151 TOWER BRIDGE ROAD
LONDON SE1 2AF
MR. W. D. FOGG
Tel.: 01-407 9651
After hours :
01-303 1603

London Airport Office :
136 STANWELL ROAD
ASHFORD, MIDDLESEX
MR. E. S. KENDALL
Tel.: MX 54054
After hours :
Walton-on-Thames 27891

- Class 74.—B.P. SIAMESE** **Mrs. Wilson**
- 153 Miss H. M. Ferres, PHYA TAKH SIN (24a), M.N. Sire, Ch. Ona Lopez. Dam, Fananapazier. 18.5.72. Breeder, Mrs. S. M. Behrstock. Also in Classes 245, 257, 278, 324, 327.
- 154 Mr. R. L. Gardner, LIZANNE BARNABAS (24a), M.N. Sire, Zeus Galanthus. Dam, Careyvale Columbine. 8.6.72. Breeder, Mrs. R. M. Pring. Also in Classes 245, 257.
- 155 Mrs. I. Meneer, FABCAT STATICE (24a), F.N. Sire, Erlestoke Hadrian. Dam, Daphnis. 18.8.72. Breeder, Mrs. F. A. Bristow. Also in Classes 245, 252, 255, 257, 324.
- 156 Miss E. Raymond, SHEMARA CASANOVA (24a), M.N. Sire, Akim Kara. Dam, Rozel Sarabisheh. 22.5.71. Breeder, Mrs. A. Leaman. Also in Classes 255, 256.
- 157 Mrs. S. Stollery, TITIAN MASCOTTE (24a), F.N. Sire, Browndreys Chuan. Dam, Synto Blue Suki. 2.8.64. Breeder, Mrs. A. Tyson. Also in Classes 252, 255, 256.
- 158 Mrs. M. Thomas, ZENARA LEI-LA (24a), F.N. Sire, Tailong Kuiki. Dam, Septima Suki. 14.12.70. Breeder, Exhibitor. Also in Classes 245, 252, 256, 269, 321.

- Class 75.—CHOCOLATE-POINT SIAMESE** **Mrs. Hardy**
- 159 Mrs. K. Gillingham, BAKSAN SEBASTIAN (24a), M.N. Sire, Ch. Caspa Cazamirez. Dam, Baksan Pittising. 17.4.72. Breeder, Mrs. J. V. M. Selwyn. Also in Classes 245, 257.

- Class 76.—LILAC-POINT SIAMESE** **Mrs. Dadd**
- 160 Miss N. Allen, THORMAR ADMETUS (24c), M.N. Sire, Ch. Mosmi Aristotle. Dam, Careyvale Clary. 11.2.72. Breeders, Miss T. Garner and Miss M. Hulbert. Also in Classes 245, 255, 257.
- 161 Mrs. I. M. Clarke, BREWTONYA YESMAN (24c), M.N. Sire, Ch. Winceby Valentine. Dam, Tsuruko. 22.11.72. Breeder, Exhibitor. Also in Classes 245, 251, 257, 269, 300.
- 162 Mrs. S. A. Madigan, DOBHRAN PINNOCHIO (24c), M.N. Sire, Southview Hazard. Dam, Burtenashan Pon Pussai. 20.11.72. Breeder, Mrs. P. Lamb. Also in Classes 245, 251, 255, 257, 269, 300.
- 163 Mrs. M. Thomas, LESMAR LILAC CANTABILE (24c), F.N. Sire, Karenza Cosmonaut. Dam, Whitehaugh Kantara. 14.8.72. Breeder, Mrs. M. Lee. Also in Classes 245, 252, 257, 269, 300, 321.

- Class 77.—A.O.C. SIAMESE (Breeds 32, 32a and 32b)** **Mrs. Lentaigne**
- 164 Mrs. B. Greenland, MOONFLEET JUPITER (32), M.N. Sire, Spotlight Kiridom. Dam, Moonfleet Aquila. 23.2.72. Breeder, Exhibitor. Also in Class 332.
- 165 Mr. G. P. Hitchcock, RIDGESIDE GANDALF (32), M.N. Sire, Simaew Smo-Kay. Senty-Twix Agnese. 8.7.71. Breeder, Mrs. M. Richardson. Also in Classes 245, 255, 269, 332, 335.
- 166 Master P. and A. Southcott, VENARI TARPEIA (32), F.N. Sire, Lounsdale Pippin. Dam, Senty-Twix Cora. 24.6.69. Breeder, Mrs. A. B. Hunt. Also in Classes 252, 256, 269, 335.
- 167 Mrs. P. Sparrey, LIPEMA LOTUS (32), F.N. Sire, Silken Ozmandias. Dam, Hi-Lee Tzigne. 15.10.70. Breeder, Exhibitor. Also in Classes 245, 252, 255, 256, 269.
- 168 Mrs. S. Stollery, ROUNDWAY MUSCARI (32), M.N. Sire, Reoky Cyrone. Dam, Ch. Roundway Jonquil. 12.8.69. Breeder, Mrs. M. Maconochie. Also in Classes 245, 251, 255, 256, 332.

- Class 78.—A.C. L.H. PREMIER** **Miss Rodda**
- 128 Mrs. J. Ashman, PR. LAMBEER SUPER STAR. See Class 68.
- 125 Mrs. J. Green, PR. GEORGIAN EOWYN. See Class 66.
- 129 Mrs. M. Robinson, CH. and PR. COMARI PERSIAN GARDEN. See Class 68.

ASHLANDS BOARDING KENNELS

DOGS, CATS AND OTHER PETS BOARDED

MR. and MRS. G. E. MILLER
COFFINSWELL - NEWTON ABBOT

'Phone : Kingskerswell 2359

TO ALL CAT LOVERS—

May we draw your attention to the existence of the
CAT CARE COMMITTEE

This is one of the Committees of the Governing Council of the Ca
Fancy with special responsibility for investigating and reporting upon
cases of neglect and ill-treatment towards cats. The Committee also
gives advice on all cat welfare matters.

If you know of any appropriate cases you are asked to get in touch
with the Hon. Secretary by letter only giving all particulars.

MRS. E. TOWE
298 Ditchling Road, Brighton, Sussex.

THE SIAMESE CAT ASSOCIATION

President: MRS. P. LAUDER

An Association for breeders and owners of Siamese Cats, Kittens and
Neuters, and particularly for novice breeders

Entry fee 40p each member. Subscription £1 or £1.50 married couples
Large Pedigree Forms 20p per dozen. News Journal published twice yearly

Chairman: MR. K. S. DESSAUER, 18 Mayfields, Wembley Park

Hon. Treasurer: MR. I. MARRIN, 14 Fairfield Close, Hatfield, Herts.

Hon. Secretary MR. L. CARTER, Honeycroft Farm, Holsworthy Beacon, N. Devon

Hon. Asst. Secretary MRS. J. DRURY, 19 The Drive, Southwick, Brighton, Sussex

59 TROPHIES ARE OFFERED FOR COMPETITION

Area Secretaries to assist Regional members

THE RUSSIAN BLUE ASSOCIATION

Formed to protect the interests and the pure breeding of the Russian
Blue Breed of Cat

Chairman : MRS. ELAINE WYATT

Treasurer : MRS. P. METCALFE

Secretary : MISS F. LAUGHER

Committee : Mrs. P. Kirby, Mrs. M. Read, Mrs. P. White

NEW MEMBERS WELCOMED

Enquiries to the Secretary : MISS F. LAUGHER
4 Parkway, Stone, Staffs. ST15 8PJ

Class 79.—A.V. S.H. PREMIER **Mrs. Thake**
140 Miss B. Munford, PR. LOHTEYN GOLDEN BOY. See Class 70.

Class 80.—CANCELLED. NO ENTRIES

Class 81.—A.O.C. and ODD-EYED WHITE L.H. **Miss Woodfield**
169 Mr. D. A. J. Facey, SUNCAT ROMULUS REX (13a Shaded Silver), M.N. Sire, Ch. Polar Viking. Dam, Trymcote Giselle. 3.8.72. Breeder, Exhibitor. Also in Classes 243, 246, 248, 250, 351.

Class 82.—A.O.V. and ODD-EYED WHITE S.H. **Mrs. Shrouder**
170 Mrs. M. J. Fowler, KARNAK SIMBA (26, Silver of Abyssinian Type), M.N. Sire, Firefly Jasper. Dam, Firefly Aztec Princess. 5.4.71. Breeder, Mrs. B. Chapman. Also in Classes 244, 253.
171 Mr. G. P. Hitchcock, DUCANESSE SUPER STAR (26, Foreign White), M.N. Sire, Kaloke Rua. Dam, Florentine Fantasia. 16.6.72. Breeder, Mrs. K. Benn. Also in Classes 268, 338.
172 Mr. and Mrs. B. Y. Saxby, NIKAED N'GAI (26, Foreign Spotted). M.N. Sire, Ch. Herbe Slippertree. Dam, Nikaed Io. 12.3.72. Breeder, Mrs. D. Deakin. Also in Classes 251, 244, 254, 268, 318.

Class 83.—A.O.C. SIAMESE, Breed 32c **Mrs. Hardy**
173 Mrs. A. B. Hunt, VENARI REMUS (32c) M.N. Sire, Lounsdale Pippin. Dam, Senty-Twix Cora. 24.6.69. Breeder, Exhibitor. Also in Classes 251, 256, 269, 324, 335.

Class 84.—A.O.C. BURMESE **Mrs. Giles**
174 Miss S. Sara, BOSINVER DAENG (27d), M.N. Sire, Plainsong Okima. Dam, Bosinver Marigold. 20.5.72. Breeder, Hon. Mrs. S. M. Milln. Also in Classes 244, 251, 254, 268, 285.

SHORT-HAIR OPEN CLASSES

Class 85.—CANCELLED. NO ENTRIES

Class 86.—CANCELLED. NO ENTRIES

Class 87.—CANCELLED. NO ENTRIES

Class 88.—CANCELLED. NO ENTRIES

Class 89.—CANCELLED. NO ENTRIES

Class 90.—CANCELLED. NO ENTRIES

Class 91.—WHITE KITTEN, ORANGE-EYED **Mrs. Hughes**
175 Miss S. Meakin, SARAMAY JUST-SO (14a), M. Sire, Ch. Dushka Jamie. Dam, Westways Elsie Maynard. 17.6.73. Breeder, Exhibitor. Also in Classes 221, 222, 224, 225, 226, 263, 316.

Class 92.—CANCELLED. NO ENTRIES



LEADS IN THE FIELD OF CAT INSURANCE

- ★ **FELINE ALL RISKS INSURANCE**
- ★ **VETERINARY FEES INSURANCE
FOR ACCIDENT, DISEASE or SICKNESS**
- ★ **KITTEN SALES INSURANCE**
- ★ **BOARDING CATTERIES INDEMNITY
& INSURANCE SCHEMES**
- ★ **WORLD-WIDE TRANSIT INSURANCE**

**ASK FOR PARTICULARS AT THIS SHOW or
WRITE TO US DIRECT FOR QUOTATIONS**

**THE CANINE & LIVESTOCK INSURANCE
ASSOCIATION LTD.**

24/26 SPRING STREET, LONDON, W.2

Telephone: 01-723 7217

- Mrs. Thake**
- Class 93.—BLACK ADULT, M.**
- 176 Mrs. K. M. Cobb, CHERRYWOOD CALAMITY FRED (15), M. Sire, Widdington Torquil. Dam, Cherrywood Chiquita. 4.4.72. Breeder, Exhibitor. Also in Classes 211, 217.
- 177 Mrs. M. Maddocks, CH. MANANA PRINCE CHARMING (15), M. Sire, Ch. Manana Tom-Tom. Dam, Teign Black Cloud. 27.3.71. Breeder, Exhibitor. Also in Classes 210, 215, 261, 346.
- 178 Mrs. P. M. Ford, ANTARES ZARIK (15), M. Sire, Jezreel Jackanory. Dam, Marinoglet Dumpitty. 6.6.72. Breeder, Exhibitor. Also in Classes 210, 211, 261.

- Mrs. Thake**
- Class 94.—BLACK ADULT, F.**
- 179 Mrs. M. Maddocks, MANANA BLACK ALICIA (15), F. Sire, Manana Tantamount. Dam, Ch. Teign Black Angel. 28.8.72. Breeder, Exhibitor. Also in Classes 213, 214, 217, 262.

- Mrs. Thake**
- Class 95.—BLUE ADULT, M.**
- 180 Mrs. L. Cousins, SWEETHOPE PLAYBOY (16), M. Sire. Ch. Fendale Julius. Dam, Ch. Fendale Lydia. 5.5.70. Breeder, Mrs. B. Stewart. Also in Classes 211, 215.
- 181 Mrs. M. Maddocks, MANANA TOM TOMSSON (16), M. Sire. Ch. Manana Tom Tom. Dam, Manana Cascade. 14.8.71. Breeder, Exhibitor. Also in Classes 211, 215, 261.

- Mrs. Thake**
- Class 96.— BLUE ADULT, F.**
- 182 Mrs. L. Cousins. TAMAR VALLEY WISTERIA (16). F. Sire, Sweethope Playboy. Dam. Teign Blue Moon. 10.4.72. Breeder, Exhibitor. Also in Classes 210, 211, 217, 262.
- 183 Mrs. P. M. Ford. ANTARES DAMARIUS (16). F. Sire, Jezreel Jackanory. Dam, Marinoglet Dumpitty. 6.6.72. Breeder, Exhibitor. Also in Classes 210, 217, 262.

Class 97.—CANCELLED. NO ENTRIES

- Mrs. Hughes**
- Class 98.—BLUE KITTEN**
- 184 Mrs. L. Cousins. TAMAR VALLEY BRENDA (16). F. Sire, Sweethope Playboy. Dam. Teign Moonlight. 20.6.73. Breeder, Exhibitor. Also in Class 222.
- 185 Mrs. M. Maddocks. MANANA THE MADCAP (16). F. Sire. Manana Tantamount. Dam. Brvnuboo Blue Tommana. 1.3.73. Breeder, Exhibitor. Also in Classes 222, 224, 263.
- 186 Mrs. M. Maddocks. MANANA BLUE APRIL DAY (16). F. Sire. Manana Tantamount. Dam. Ch. Teign Black Angel. 1.4.73. Breeder, Exhibitor. Also in Classes 221, 225, 226.

- Mrs. Genty**
- Class 99.—RUSSIAN BLUE ADULT, M.**
- 187 Mrs. D. Curtis-Hayward, TARAWOOD PATRUSHKA (16a), M. Sire, Lars of Finlandia. Dam, Petsamo Silver Swanhilda. 14.4.72. Breeder, Exhibitor. Also in Classes 214, 219, 346, 349.

Class 100.—CANCELLED. NO ENTRIES

Class 101.—CANCELLED. NO ENTRIES

Class 102.—CANCELLED. NO ENTRIES

HOLDENHURST Long-Hair Persians

CAMEOS, SHADED SILVERS, CREAM AND WHITE

Specialising in Cameos and Shaded Silvers

— Also —

Daphnes Colourpoints

SEAL-POINT, BLUE-POINT and CHOCOLATE-POINT

Also specialising in Chocolate-Point Colourpoints

AT STUD :

Daphnes D'alacanti

S.P. carrying Chocolate-Point

Holdenhurst Amber Star

Cream

Camber Juan

Blue

Kittens sometimes available. All excellent pedigree

Apply : **MRS. D. BICKLEY**

2 Binnegar Cottage, Worgret Road, East Stoke

Nr. Wareham, Dorset

or 'phone Bournemouth 39241 (daytime only)

Stud enquiries : **ADELYN CATTERIES**

'Phone : Wimborne 5393

Class 103.—CREAM ADULT, F. **Mrs. Thake**

- 188 Mr. and Mrs. S. F. Wilkinson, JABOT BIRDSFOOT (17), F. Sire, Ch. Pensylva Blond Bandit. Dam, Jezreel Joanie. 10.3.70. Breeders, Exhibitors. Also in Classes 211, 214.

Class 104.—CANCELLED. NO ENTRIES

Class 105.—CREAM KITTEN **Mrs. Hughes**

- 189 Miss S. Meakin, SARAMAY CREAM ROYAL (17), M. Sire, Ch. Dushka Jamie. Dam, Westways Elsie Maynard. 17.6.73. Breeder, Exhibitor. Also in Classes 221, 222, 224, 225, 226, 263, 340.

Class 106.—CANCELLED. NO ENTRIES

Class 107.—SILVER TABBY ADULT, M. **Mrs. Thake**

- 190 Mrs. P. M. Ford, ANTARES MOONWYND (18), M. Sire, Ch. Culverdon Edward. Dam, Ch. Marimoglet Silver Delight. 14.7.72. Breeder, Exhibitor. Also in Classes 211, 217, 261.

Class 108.—SILVER TABBY ADULT, F. **Mrs. Thake**

- 191 Mrs. P. M. Ford, CH. MARIMOGLET SILVER DELIGHT (18), F. Sire, Ch. Culverden Edward. Dam, Marimoglet Prudence. 11.6.70. Breeder, Miss M. Corbould. Also in Classes 160, 215, 262.

Class 109.—CANCELLED. NO ENTRIES

Class 110.—CANCELLED. NO ENTRIES

Class 111.—CANCELLED. NO ENTRIES

Class 112.—CANCELLED. NO ENTRIES

Class 113.—CANCELLED. NO ENTRIES

Class 114.—CANCELLED. NO ENTRIES

Class 115.—CANCELLED. NO ENTRIES

Class 116.—CANCELLED. NO ENTRIES

Class 117.—CANCELLED. NO ENTRIES

Class 118.—CANCELLED. NO ENTRIES

Class 119.—CANCELLED. NO ENTRIES

Class 120.—ABYSSINIAN (Normal), ADULT, M. **Miss Bone**

- 192 Mrs. B. Chapman, KARNAK HARMAKHIS (23), M. Sire, Ch. Chinook Kiowa. Dam, Ch. Taralynd. 19.6.72. Breeder, Exhibitor. Also in Classes 270, 346.
- 193 Mrs. I. Loveys, CONTENTED HARVEST MOON (23), M. Sire, Ch. Madrigal Dougal. Dam, Gee Jaye Isis. 24.7.71. Breeder, Miss I. Wiseman. Also in Classes 261, 270, 340, 346, 349.
- 194 Miss H. Scatchard, CH. RUMSAM (23), M. Sire, Michifer Michael Angelo. Dam, Philos Coral. 1.6.71. Breeder, Miss M. Davis. Also in Classes 160, 261, 270.

OBSERVER'S BOOK OF CATS

GRACE POND

Though the history of the domestic cat goes back at least to the time of the ancient Egyptians, it is only comparatively recently that scientific breeding has been undertaken to produce the many beautiful varieties seen on the show bench today. All the recognised breeds and varieties are described and illustrated in this book. Owners of the humble "household pet," as well as of pedigree animals, will find useful advice on care and breeding, and from her experience as a judge at many cat shows the author gives valuable hints on preparing a cat for show. A list is also given of the main Cat Clubs and Societies in Britain, the Commonwealth and the U.S.A. Fully illustrated in colour and black and white,
50p net.

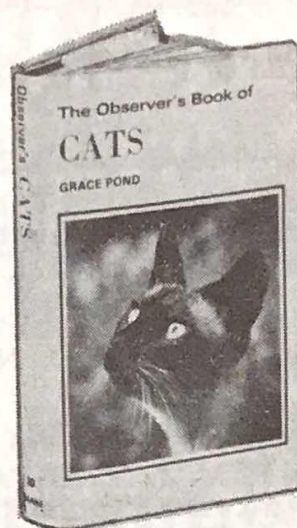

FREDERICK WARNE
40 Bedford Square
London
WC1B 3HE

Nettlecombe Siamese

Queens :

KERNOW RED CHERRY, R.P.

We welcome a new B.P. Kitten :

ASUNI JASMINE

Blue-Points and Red-Points a speciality

MRS. LESLEY PRING

Slade House - Roadwater - Watchet - Somerset

Class 121.—ABYSSINIAN (Normal) ADULT, F. Miss Bone

- 195 Mrs. P. D. Lamb, CH. BURTENASHAN SOKOTA (23), F. Sire, Broughton Macdonald. Dam, Ch. Contented Dawn. 5.4.72. Breeder, Mrs. J. M. Simmons.
Also in Classes 160, 270.
- 196 Miss H. Scatchard, PHILOS TULA (23), F. Sire, Ch. Nigella Ariba. Dam, Ch. Philos Emerald. 24.6.71. Breeder, Exhibitor.
Also in Classes 262, 270.

Class 122.—CANCELLED. NO ENTRIES

Class 123.—ABYSSINIAN RED ADULT, F. Miss Bone

- 197 Miss H. Scatchard, PHILOS ROSE QUARTZ (23a), F. Sire, Ch. Contented Bubastis. Dam, Abyseal Jade. 30.8.71. Breeder, Exhibitor.
Also in Classes 210, 272.

Classes 124 and 125.—ABYSSINIAN KITTEN, Normal or Red Miss Bone

- 198 Mrs. P. D. Lamb, DOBHRAN ANNELIESSE (23), F. Sire, Ch. Albyn Justin. Dam, Ch. Burtenashan Sokota. 13.6.73. Breeder, Exhibitor.
Also in Classes 221, 223, 224, 271.
- 199 Mrs. P. D. Lamb, DOBHRAN TOYOTA (23), M. Sire, Ch. Albyn Justin. Dam, Ch. Burtenashan Sokota. 13.6.73. Breeder, Exhibitor.
Also in Classes 221, 225, 226, 271.
- 200 Mrs. K. A. Parton, MOUSETRAPS MASKERADE (23), F. Sire, Ch. Madrigal Red Rover. Dam, Chita Tisha. 25.3.73. Breeder, D. R. Barraclough.
Also in Classes 225, 271.
- 201 Mr. M. Skiader, AROLAN RED RAMA (23a), F. Sire, Kernow Hector. Dam, Arolan Isola Bella. 5.4.73. Breeder, Exhibitor.
Also in Class 221, 272.

Class 126.—CANCELLED. NO ENTRIES

Class 127.—CANCELLED. NO ENTRIES

Class 128.—CANCELLED. NO ENTRIES

Class 129.—CANCELLED. NO ENTRIES

Class 130.—A.O.V. ADULT, F. Mrs. Thake

- 202 Mrs. M. E. Jones, MEMKO ANTOINETTE (26, Foreign Lavender), F. Sire, Dandycat Brown Bear. Dam, Sakana Kahri. 9.11.72. Breeder, Exhibitor.
Also in Class 294.
- 203 Mrs. M. E. Jones, MARGWYN POLAR QUEEN (26, Foreign White). F. Sire, Hillmount Yin-Ho. Dam, Bellavista Mitsu. 30.10.72. Breeder, Mrs. M. Sanderson.
Also in Classes 294, 336.
- 204 Mrs. A. Sayer, SOLITAIRE ASTRALIS (26, Foreign Lavender). F. Sire, Solitaire Astrolite. Dam, Solitaire Amethystine. 12.2.72. Breeder, Exhibitor.
Also in Class 294.

Class 131.—A.O.V. KITTEN Mrs. Hughes

- 205 Mrs. M. J. Fowler, ALGOL SILVER THYME (26, Silver of Abyssinian Type), M. Sire, Ch. Barentu Red Timothy. Dam, Algol Silver Sheba. 24.4.73. Breeder, Exhibitor.
Also in Classes 221, 294.
- 206 Mrs. M. Shaw, ZAMAAZI AZURE TREMONISHA (26, Foreign Lavender), F. Sire, Ch. Dandycat Brown Bear. Dam, Dinwoodie Oranshee. 6.5.73. Breeder, Exhibitor.
Also in Classes 221, 263.

The **ANTARES** British Short Hair Cats are **MOVING**
to Seworgan, Cornwall ("Dewlands," Green Bank,
Seworgan, Cornwall)

Studs :

ANTARES MOONWYND, S.H. Silver Tabby
ANTARES ZARIK, S.H. British Black

Queens :

CH. MARIMOGLET SILVER DELIGHT, S.H. Silver Tabby
ANTARES DAMARIUS, S.H. British Blue
MARIMOGLET DUMPITTY, S.H. British Black

Kittens sometimes available

Apply: **PAM FORD**
Dewlands, Legge Lane, Birling, Maidstone, Kent
Tel.: Snodland 240125

(We all hope to be moving sometime early October)

Are your pedigree cats insured?

If not, TRURO INSURANCE BROKERS can provide competi-
tive cover for Veterinary Fees, Third Party Liability, Accidental
Death, etc. We would be happy to quote for any other form
of Insurance that you may require.

TRURO INSURANCE BROKERS

(Dept. L)

114 KENWYN STREET, TRURO, CORNWALL

Tel.: Truro 77377

Prop.: FORD & MUIRHEAD LTD.

Class 132.—BROWN BURMESE ADULT, M. **Mrs. Giles**

- 207 Mrs. A. Budge, KAYSERLING KATHAKADO (27), M. Sire, Dinham George. Dam, Linlinkye Chippewa. 27.11.72. Breeder, Exhibitor.
Also in Classes 213, 214, 279.
- 208 Mrs. P. D. Lamb, MUSCADIN APOLLO (27), M. Sire, Ch. Kalos Castor. Dam, Muscadin Lazula. 7.8.72. Breeder, Mrs. G. Allan.
Also in Classes 212, 216, 218, 279.
- 209 Mrs. A. F. Pike, LINLINKYE SHOSHONE (27), M. Sire, Tapawingo Tsimshian. Dam, Ch. Mauresque Chola. 22.6.71. Breeder, Mrs. Warren Hurlock.
Also in Classes 279, 317.

Class 133.—BROWN BURMESE, F. **Mrs. Giles**

- 210 Miss E. M. Allen, KALOS CHRYSEIS (27), F. Sire, Ch. Tapawingo Tahltan. Dam, Ch. Kalos Blue Aedon. 29.3.71. Breeder, Mrs. J. Hance.
Also in Classes 212, 214, 215, 218, 262, 279.
- 211 Mrs. Y. Bruckel, HUNTINA GIRLY (27), F. Sire, Ch. Copplestone Luntha. Dam, Sukari Petra. 30.3.72. Breeder, Miss Warren Smith.
Also in Classes 213, 214, 216, 218, 220, 279, 349.
- 212 Mrs. A. BUDGE, LINLINKYE CHIPPEWA (27), F. Sire, Tapawingo Tsimshian. Sire, Ch. Mauresque Chola. 22.6.71. Breeder, Mrs. R. Warren Hurlock.
Also in Classes 279, 346, 349.
- 213 Mrs. D. Butt, MARABOU PANDORA OCTAVIA (27), F. Sire, Tapawingo Shoshone. Dam, Sarita Griselda. 20.4.72. Breeder, Exhibitor.
Also in Classes 216, 219, 262, 279.
- 214 Mrs. P. J. Collins, CLONNY GAY (27), F. Sire, Ch. Magamba Satan. Dam, Linlinkye Frema. 20.6.72. Breeder, Mrs. Y. Pollard.
Also in Classes 262, 279.
- 215 Mrs. M. E. Horrabin, LADYFIELD SHEBA (27), F. Sire, Copplestone Bluer. Dam, Karakat. 18.6.72. Breeder, Mrs. M. Greening.
Also in Classes 214, 216, 279.
- 216 Mrs. P. M. Stroh, TAPAWINGO AHTENA (27), F. Sire, Tapawingo Shoshone. Dam, Kalos Chryseis. 22.9.72. Breeder, Miss E. M. Allen.
Also in Classes 212, 213, 214, 215, 216, 262.

Class 134.—BROWN BURMESE KITTEN **Mrs. Giles**

- 217 Mrs. Y. Bruckel, MANTHIERRY THAI MING (27), M. Sire, Ch. Dinham George. Dam, Huntina Girly. 19.6.73. Breeder, Exhibitor.
Also in Classes 218, 220, 221, 223, 225, 284, 349.
- 218 Mrs. D. Butt, MARABOU ZULU (27), F. Sire, Kalos Castor. Dam, Marabou Pandora Octavia. 18.4.73. Breeder, Exhibitor.
Also in Classes 219, 221, 263, 284.
- 219 Mrs. D. J. Hance, KALOS KYDONIA (27), F. Sire, Aybo Budda. Dam, Ch. Kalos Blue Aedon. 17.4.73. Breeder, Exhibitor.
Also in Classes 221, 225, 284.
- 220 Mrs. P. Impson, CHIAMING KATYENKA (27), F. Sire, Boronga Blue Besakhi. Dam, Ch. Kevitor Brown Della Donna. 19.4.73. Breeder, Mrs. Britton.
Also in Classes 225, 284.
- 221 Mrs. K. Parton, SILKPAWS AMANDA (27), F. Ch. Kalos Castor. Dam, Silkpaws Jasmin. 15.6.73. Breeder, Mrs. V. Kilby.
Also in Classes 224, 225, 284.
- 222 Mrs. P. C. Wheldon, MARABOU SABAT (27), F. Sire, Ch. Kalos Castor. Dam, Marabou Pandora Octavia. 18.4.73. Breeder, Mrs. D. Butt.
Also in Classes 218, 225.

Class 135.—BLUE BURMESE ADULT, M. **Mrs. Kidd**

- 223 Mrs. V. Kilby, SILKPAWS BLUE SMOKE (27a), M. Sire, Ch. Peerless Sukova. Dam, Silkpaws Jasmin. 31.5.72. Breeder, Exhibitor.
Also in Classes 218, 280, 349.

When it comes to printed stationery we give cat breeders the “Top off the Milk”

- ◆ Letterheadings set in attractive designs from a wide choice of print styles.
- ◆ Matching envelopes with your breeder's prefix printed on the back flap.
- ◆ Matching Business Cards.
- ◆ “Boss-Cat” Business Cards at a special price to cats!
- ◆ Pedigree forms, Mating certificates and a new “feminine” business card with red, blue, green or gold border has recently been added to our range of matching stationery for the Cat Fancy.
- ◆ Special quotations to all Cat Clubs for stationery requirements.

WE GIVE A REALLY PERSONAL SERVICE



Write for details from :

**PERSONAL
PRINT**

**OLDFIELD - WOODGASON LANE
HAYLING ISLAND - HANTS. PO11 0RL**

- 224 Mrs. A. Pike, CH. LYDEARD BLUE JUAN (27a), M. Sire, Ch. Lydeard Jason. Dam, Pussinboots Blue Rancee. 20.3.71. Breeder, Exhibitor.
Also in Classes 160, 280.
- 225 Mr. M. Sklader, KERNOW BLUE DARSHAN (27a), M. Sire, Aybu Budda. Dam, Rushetts Pussywillow. 2.4.71. Breeder, Mrs. P. Evely.
Also in Class 280.

Class 136.—BLUE BURMESE ADULT, F. **Mrs. Kidd**

- 226 Mrs. B. Chivers Bartley, BUSKINS BLUE MAI MAI (27a), F. Sire, Kalos Phrixus. Dam, Buskins Blue Kiku. 12.12.72. Breeder, Mrs. F. Horne.
Also in Classes 213, 214, 218.
- 227 Misses Garner and Hulbert, MERDEKA BLUE SECRET (27a), F. Sire, Ch. Kalos Castor. Dam, Ch. Chantelle Blue Della. 17.8.72. Breeder, Mrs. E. J. Williams.
Also in Classes 212, 213, 214, 216, 218, 220, 280.
- 228 Mrs. P. D. Lamb, BURTENASHAN PEGU (27a), F. Sire, Ch. Sabra Blue Josephus. Dam, Procul Hanako. 9.9.72. Breeder, Mrs. J. N. Simmons.
Also in Classes 214, 220, 280.
- 229 Dr. M. J. Redmill, CIO-SAN KATISHA (27a), F. Sire, Ballard Fernando Dam, Cio-San Mercedes. 9.7.70. Breeder, Exhibitor.
Also in Classes 215, 280.
- 230 Mr. M. Sklader, RAMREE HASINAH (27a), F. Sire, Ch. Sabra Blue Josephus. Dam, Ramree Batu-Nilam. 22.7.70. Breeder, Mrs. E. Caldicott.
Also in Class 280.
- 231 Mr. M. Sklader, AROLAN AFFOORI (27a), F. Sire, Kernow Yeled Gadol. Dam, Ramree Hasinah. 15.11.71. Breeder, Exhibitor.
Also in Class 280.

Class 137.—CREAM BURMESE ADULT, M. **Mrs. Kidd**

- 232 Mrs. J. Dell, KUPRO CREAM RAMA (27f), M. Sire, Kupro Cream Kismet. Dam, Kupro Golden Panadora. 17.2.72. Breeder, Exhibitor.
Also in Classes 218, 282, 349.
- 233 Mrs. R. M. Pocock, PUSSINBOOTS GOLDEN LUSTRE (27f), M. Sire, Kernow Golden Saffron. Dam, Pussinboots Valdara. 13.10.71. Breeder, Exhibitor.
Also in Classes 210, 214, 282.
- 234 Mr. M. Sklader, KERNOW CREAM DAKINI (27f), M. Sire, Pussinboots Blue Darin. Dam, Moonacre Meadowsweet. 27.5.71. Breeder, Mrs. P. Evely.
Also in Classes 218, 282.

Class 138.—CREAM BURMESE ADULT, F. **Mrs. Kidd**

- 235 Mrs. A. Budge, LINLINKYE CREAM COLETTO (27f), F. Sire, Kupro Cream Kismet. Dam, Kupro Cream Cinchona. 27.5.72. Breeder, Mrs. R. Warren Hurlock.
Also in Classes 218, 282, 340.
- 236 Mrs. J. Dell, MELANIN WAI SEN (27f), F. Sire, Melawin Lorenzo. Dam, Lampetra Lisa. 8.10.72. Breeder, Mr. W. James.
Also in Classes 218, 282.

Class 139.—BLUE BURMESE KITTEN **Mrs. Kidd**

- 237 Mrs. Y. Bruckel, MANTHIERRY BLEU BELOISE (27a), M. Sire, Ch. Dinham George. Dam, Huntina Girly. 19.6.73. Breeder, Exhibitor.
Also in Classes 218, 220, 221, 223, 225, 284, 349.
- 238 Mrs. J. Hance, KALOS BLUE KITREA (27a), F. Sire, Aybo Budda. Dam, Ch. Kalos Blue Aedon. 17.4.73. Breeder, Exhibitor.
Also in Classes 221, 224, 284.
- 239 Mrs. P. Impson, VOODOO BALLERINA (27a), F. Sire, Baronga Blue Besakhi. Dam, Linlinkye Suryamati. 6.5.73. Breeder, Mrs. Springer.
Also in Classes 226, 284.
- 240 Mrs. I. Loveys, ROCKLO YABADOO (27a), M. Sire, Ch. Kalos Castor. Dam, Belcanto Gretel. 7.4.73. Breeder, Exhibitor.
Also in Classes 263, 284.

FOR SALE

Lounsdale Siamese

AT STUD :

LOUNSDALE TOPAZ, C.P., 1 C.C.

Sire: Lounsdale Pippin, S.P. Dam: Lounsdale Lilac Lullaby, L.P.

TAILONG KUIKI, S.P.

Sire: Ch. of Ch. Tailong Kuli, S.P. Dam: Zeta Borealis, B.P.
Queens met at Axminster or Taunton Stations

QUEENS :

LOUNSDALE PHILOMELLE, S.P.

Sire: Lounsdale Pippin

LOUNSDALE CHARMAINE, L.P.

Sire: Lounsdale Pippin

HUNTHAY SAPPHO, S.P.

Sire: Tailong Kuiki

Healthy kittens sometimes available to good homes

Enquiries to : **MRS. P. ARMOUR**

Whitehouse - Holy City - Axminster - Devon EX13 7JZ
South Chard 354 046-02 354

MANANA

Short-Haired British Blues and Blacks

TOP QUALITY KITTENS USUALLY FOR SALE

Details from :

MRS. MARY MADDOCKS

"Manana" - Marlton - Nr. Paignton - South Devon

'Phone : Paignton (0803) 59150

- 241 Mr. M. Sklader, AROLAN METZUYAN (27a), F. Sire, Kernow Lilac Kerconnao. Dam, Ramree Hasinah. 21.5.73. Breeder, Exhibitor.
Also in Classes 221, 284.
- 242 Mrs. J. M. P. Wilkinson, KATHAKALI BELLATRIX (27a), F. Sire, Ch Kalos Castor. Dam, Ch. Kathakali Petite Etoile. 23.2.73. Breeder, Exhibitor.
Also in Classes 221, 223, 226, 284.

Class 140.—CREAM BURMESE KITTEN **Mrs. Giles**

- 243 Mrs. J. Dell, KUPRO CREAM MATALA (27f), M. Sire, Ch. Kupro Blue Onegin. Dam, Kupro Carina. 15.5.73. Breeder, Exhibitor.
Also in Classes 221, 284.
- 244 Mrs. R. M. Pocock, PUSSINBOOTS SCARAMOUCHE (27f), M. Sire, Pussinboots Golden Lustre. Dam, Pussinboots Valldara. 9.5.73. Breeder, Exhibitor.
Also in Classes 218, 221, 284.

Class 141.—A.O.C. BURMESE ADULT **Mrs. Kidd**

- 245 Mrs. M. Coleman, ROSEWHEAL BRANDIE (27d), F. Sire, Plainsong Okima. Dam, Bosinver Tiger Lily. 21.7.72. Breeder, Exhibitor.
Also in Classes 214, 216, 218.

Class 142.—A.O.C. BURMESE KITTEN **Mrs. Giles**

- 246 Mrs. V. Kilby, MELANIN BLAZE (27d), F. Sire, Melanin Lorenzo. Dam, Melanin Dapple. 17.3.73. Breeder, Mr. W. James.
Also in Classes 223, 226, 284.
- 247 Hon. Mrs. S. Milln, BOSINVER ISSEY (27d), F. Sire, Plainsong Okima. Dam, Bosinver Mimosa. 15.3.73. Breeder, Exhibitor.
Also in Classes 221, 223, 225, 263, 284.
- 248 Mr. H. Sklader, HO HSIEN KU (27b), F. Sire, Kernow Kedron. Dam, Kernow Kari. 15.1.73. Breeder, Mrs. E. Milligan.
Also in Classes 223, 284.

Class 143.—HAVANA ADULT, M **Mrs. Thake**

- 249 Miss A. Line, VERCINGETORIX CONQUEROR (29), M. Sire, Ch. Dandycat Zulu Warrior. Dam, Solitaire Ebonella. 18.11.72. Breeder, Exhibitor.
Also in Classes 213, 216.
- 250 Mrs. A. Sayer, SOLITAIRE TIKI (29), M. Sire, Ch. Solitaire Maneki Neko. Dam, Ch. Solitaire Tiare Tahiti. 12.7.72. Breeder, Exhibitor.
Also in Classes 261, 317, 346.
- 251 Mrs. G. Tanner, SOLITAIRE WUKI (29), M. Sire, Ch. Solitaire Maneki Neko. Dam, Ch. Solitaire Aloha. 12.8.72. Breeder, Mrs. Sayer.
Also in Classes 214, 216, 261.
- 252 Miss A. Shaw, ZAMAAZI QUENITO (29), M. Sire, Ch. Dandycat Brown Bear. Dam, Dinwoodie Oranshee. 29.9.72. Breeder, Mrs. M. Shaw.
Also in Classes 213, 216.

Class 144.—HAVANA ADULT, F **Mrs. Thake**

- 253 Mrs. M. E. Jones, MEMKOO MARGUERITTE (29), F. Sire, Ch. Dandycat Brown Bear. Dam, Sakana Kahri. 9.11.72. Breeder, Exhibitor.
Also in Classes 214, 262.
- 254 Mrs. A. Sayer, SOLITAIRE AKULI KULI (29), F. Sire, Ch. Solitaire Maneki Neko. Dam, Solitaire Amethyst. 31.10.72. Breeder, Exhibitor.
Also in Classes 262, 340, 349.
- 255 Mrs. G. Tanner, SOLITAIRE HANA (29), F. Sire, Ch. Dandycat Zulu Warrior. Dam, Ch. Dandycat Hula Dancer. 30.11.72. Breeder, Mrs. Sayer.
Also in Classes 214, 216, 262.

DUBROVA

LOVING, SHOWING AND BREEDING CATS

BROWN BURMESE AND CORNISH SI-REX OUR
SPECIALITY

At Stud:

Elan Fidelio (1 C.C.)

Cornish Rex son of Ch. Elan Lord Nelson

KITTENS

Cornish Rex and Si-Rex (Blue and Red-Point) available now. Brown Burmese by Ch. Lydeard Blue Juan ready early October.

Visitors always welcome, but please telephone beforehand, so that we may give you our undivided attention.

MRS. PAM COLLINS

Myrtle Cottage, Holywell Lake

Wellington, Som., TA21 0EJ

Telephone : GREENHAM 672624

Class 145.—HAVANA KITTEN**Mrs. Hughes**

- 256 Mrs. C. Ludwell, TORLASH TAHINI LALAPANZI (29), F. Sire, Ch. Dandycat Zulu Warrior. Dam, Solitaire Koloa. 23.4.73. Breeder, Mrs. Shortland.
Also in Classes 223, 224, 225, 226.
- 257 Mrs. A. Sayer, SOLITAIRE LUI (29), M. Sire, Solitaire Hawthorn. Dam, Solitaire Liliuokalani. 14.4.73. Breeder, Exhibitor.
Also in Classes 220, 221, 224, 263.
- 258 Mrs. B. Shackell, SOLITAIRE KEWALO (29), M. Sire, Ch. Dandycat Zulu Warrior. Dam, Ch. Dandycat Hula Dancer. 10.3.73. Breeder, Mrs. Sayer.
Also in Classes 223, 224, 225, 349.
- 259 Mrs. J. Waite, SIAYANA FETICHE (29), M. Sire, Ch. Southview Duakylin. Dam, Asharon Opal. 15.1.73. Breeders, Mr. and Mrs. W. Clayton.
Also in Classes 219, 223.

Class 146.—SPOTTED ADULT, M.**Mrs. Thake**

- 260 Mrs. P. Absalom, BRYNBUBOO BOSSELOT (30), M. Sire, Ch. Brynbuboo Brown Peter. Dam, Ch. Brynbuboo Polly Perkins. 22.6.72. Breeder, Exhibitor.
Also in Classes 211, 316.

Class 147.—CANCELLED, NO ENTRIES**Class 148.—CANCELLED. NO ENTRIES****Class 149.—CANCELLED. NO ENTRIES****Class 150.—CANCELLED. NO ENTRIES****Class 151.—CANCELLED. NO ENTRIES****Class 152.—CORNISH REX ADULT, M.****Mrs. Shrouder**

- 261 Mrs. P. J. Collins, ELAN FIDELIO (33), M. Sire, Ch. Elan Lord Nelson. Dam, Elan Fantasia. 3.2.70. Breeder, Mrs. G. A. Hilleard.
Also in Classes 212, 291.
- 262 Mrs. L. P. Heath, LOHTEYN SI-RED (33), M. Sire, Lohteyn Jaffa. Dam, Lohteyn Satsuma. 10.5.68. Breeder, Exhibitor.
Also in Classes 210, 311.
- 263 Mrs. M. John, HEPHZIBAH BLACK MASAM (33), M. Sire, Ch. Masambula. Dam, Bellhaven Sapphire. 15.7.72. Breeder, Exhibitor.
Also in Classes 210, 291.
- 264 Mrs. M. John, HEPHZIBAH PEWTERIPPLE (33), M. Sire, Ch. Masambula. Dam, Bellhaven Sapphire. 15.7.72. Breeder, Exhibitor.
Also in Classes 210, 212.

Class 153.—CORNISH REX ADULT, F.**Mrs. Shrouder**

- 265 Miss F. J. Ashford, CH. ANNELIDA LUCIA (33), F. Sire, Rivovista Kismet. Dam, Annelida Anna May. 14.4.68. Breeder, Mrs. A. Ashford.
Also in Classes 160, 212, 291, 311, 317.
- 266 Miss A. Blount, SUNBRONZE CYRIAD (33), F. Sire, Ch. Watermill Othello. Dam, Sunbronze Gay Tail. 9.3.71. Breeder, Mrs. P. Harrison.
Also in Classes 212, 215, 262, 291, 311, 349.
- 267 Mrs. L. P. Heath, LOHTEYN PALAWAN PEACOCK (33), F. Sire, Lohteyn Si-Red. Dam, Lohteyn Pheasant. 17.5.72. Breeder, Exhibitor.
Also in Classes 291, 311, 346.
- 268 Mrs. M. John, HEPHZIBAH ALICIA (33), F. Sire, Ch. Masambula. Dam, Ridiviva Pearly Queen. 19.3.72. Breeder, Exhibitor.
Also in Classes 210, 212.
- 269 Miss B. Munford, MARTYCAT GOLDEN GIRL (33), F. Sire, Lohteyn Champers. Dam, Martycat Charley Girl. 3.10.72. Breeder, Exhibitor.
Also in Classes 212, 291, 311.

CHAMPION PETRAVIAN CARLO

BLACK LONG-HAIR

Sire: Lomond Laird (Blue L.H.). Dam: Ch. Petrvian Virginia (Black L.H.)

Black, White and Blue kittens from this beautiful stud available

MRS. G. M. REYNOLDS

Nulli Secundus, Chatnole, Sherborne, Dorset DT9 6PL

Tel.: Yatminster 547

HELP SAVE ANIMALS' LIVES

by supporting FRAME, the scientifically advised Charity which has established a world centre in Britain for collating and disseminating information on advanced and humane methods of research which benefit both humans and animals.

Details from : **FRAME**

"Fund for the Replacement of Animals in Medical Experiments"
312a Worples Road, Wimbledon, London SW20 8QU

TREWINNOW PERSIANS

ADORABLE BLUE PERSIAN KITTENS (Reg.)

Sire: Alcmund Tyson, Best Long-Hair in Cornish Show

MRS. J. JAMES

Trewinnow Farm - Grampond - Truro - Cornwall

Tel.: Grampond Road 356

R. & E. PET FOODS

8 FORE STREET - KINGSTEIGNTON

**All Pet Foods, Frozen Meats and Fish
Equipment, Birds, Fish**

Newton Abbott 61683

Classes 154 and 155.—CORNISH REX KITTEN **Mrs. Shrouder**

- 270 Mrs. L. P. Heath. LOHTEYN MAGNIFICAT (33). M. Sire. Lohteyn Kat Mandu. Dam, Lohteyn Shy Anne. 21.6.73. Breeder, Exhibitor.
Also in Classes 221, 291.
- 271 Mrs. M. John. HEPHZIBAH EARNEST (33). M. Sire, Ch. Masambula. Dam, Rediviva Pearly Queen. 1.2.73. Breeder, Exhibitor.
Also in Classes 221, 223, 291, 311.

Class 156.—DEVON REX, M. **Mrs. Lauder**

- 272 Mrs. P. Harrison. AMHARIC MICKFY FINN (33a). M. Sire. Hesperian Boy Blue. Dam, Amharic Bleupoint Fleur. 1.10.71. Breeder, Mrs. M. L. Knight.
Also in Classes 292, 310.

Class 157.—DEVON REX, F. **Mrs. Lauder**

- 273 Miss A. Blount. SERENDIPITY ARAM'NTA (33a). F Sire Ch Annelida Icicle. Dam. Hesperian Kissing Cousin. 28.5.69. Breeder, Mr. Rennison.
Also in Classes 212 292, 310.
- 274 Miss H. Cox. BERILLEON KIUAN-YIN (33a). F. Sire. Annelida Will o' the Wisn. Dam. Berilleon Frica. 9.7.72. Breeder, Mrs. B. J. Lyon.
Also in Classes 214, 292, 310.

Class 158.—DEVON REX KITTEN, M. **Mrs. Genty**

- 275 Mrs. L. White. MIRAMAR DIABLO (33a). M Sire. Berilleon Crackles. Dam. Ch. Marisarni Voo Doo. 5.3.73. Breeder, Mrs. M. R. Finnegan.
Also in Classes 223, 226, 292, 310.
- 276 Miss A. L. Oliver. MIRAMAR PFFIZEBUR (33a). M Sire Berilleon Crackles. Dam, Ch. Marisarni Voo Doo. 5.3.73. Breeder, Mrs M. R. Finnegan.
Also in Classes 220, 223, 226, 292, 310.

Class 159.—DEVON REX KITTEN, F. **Mrs. Genty**

- 277 Mrs. J. Gee. REDCLIFFE SNOW QUEEN (33a) F Sire. Berilleon Crackles. Dam, Ch. Berilleon Princess Pixie. 26.1.73. Breeder, Mrs. P. Banfield.
Also in Classes 220 223, 292.
- 278 Mrs. J. Gee. COSMIC LOVING SPOONFUL (33a) F Sire. Savonara Lilac Lochinvar. Dam, Amharic Arvenbloom. 15.5.73. Breeder, Mrs. A. Defoore.
Also in Classes 220 223 226, 292.
- 279 Mrs M. G. Jarrett. ANNELIDA GOLDEN SPARKIE (33a). F Sire. Pearcecroft Sacha. Dam. Redcliffe Goldilocks. 2.6.73. Breeder, Mrs. A. Ashford.
Also in Classes 220 223, 225, 226.
- 280 Mrs M. F. Macalister KIATA SNOWDROP (33a) F Sire Ch Romid Canasta. Dam. Cymbeline Silver Sprite. 11.2.73. Breeder. Exhibitor.
Also in Classes 221, 310
- 281 Mrs N Wakeford. SIRAFEN BLACK VIVIFET (33a) F Sire. Sirafen Worthy Khan. Dam. Sirafen Bonne Magnifique. 22.6.73. Breeder. Exhibitor.
Also in Classes 221, 224, 292, 310
- 282 Mrs. N Wakeford. SIRAFEN GATE PETITE (33a) F Sire Sirafen Worthy Khan. Dam. Sirafen Bonne Magnifique. 22.6.73. Breeder, Exhibitor.
Also in Classes 221, 225, 292, 310.

Class 160.—A.C. S.H. CHAMPION **Mrs. Hughes**

- 265 Miss F. J. Ashford, CH. ANNELIDA LUCIA. See Class 153.
- 283 Mrs. M. R. Finnegan. CH. MARISARNI VOO DOO (33a). F. Sire. Hesperian Boy Blue. Dam, Marisarni Rietta. 28.3.71. Breeder, Mrs. M. Le Goubin.
Also in Classes 212, 215, 220, 292, 310.

Luxury boarding for 46 Cats at

**TORBAY CATS
HOTEL**

ASHLEY PRIORS LANE

WATCOMBE

TORQUAY

- SPACIOUS, CEDARWOOD CHALETS
- COVERED, OUTSIDE GARDEN RUNS
- SEEN ON BBC AND ITV
- FEATURED ON BBC 4
- NEW WING OPENED FOR ELDERLY CATS

Brochure from :

MRS. MILLICENT GROVER

Tel.: Torquay 37728

**Pamper your cats . . . let them stay
in a 4-star hotel too !**

- 284 Mrs. M. J. Fowler, CH. BARENTU RED TIMOTHY (23a), M. Sire, Ch. Bernina Red Lance. Dam, Cefn Florina. 8.2.72. Breeder, Mrs. I. Birts. Also in Classes 212, 272, 346.
- 224 Mrs. A. Pike, CH. LYDEARD BLUE JUAN. See Class 135.
- 194 Miss H. M. Scatchard, CH. RUMSAM. See Class 120.
- 195 Mrs. P. D. Lamb, CH. BURTENASHAN SOKOTA. See Class 121.
- 191 Mrs. P. M. Ford, CH. MARIMOGLET SILVER DELIGHT. See Class 108.

SIAMESE OPEN CLASSES

Class 161.—SEAL-POINT ADULT, M.

Mrs. Philpot

- 285 Mr. and Mrs. D. Burrows, KOKO JAMI (24), M. Sire, Roundway Valota. Dam, Sulki Snowflake. 31.3.71. Breeder, Mrs. P. Northover. Also in Classes 229, 232, 264.
- 286 Mr. and Mrs. K. Dessauer, MAYFIELDS HASSAN (24), M. Sire, Ch. Mayfields Hermes. Dam, Tradewinds Sa-Lee. 10.5.72. Breeder, Exhibitor. Also in Classes 227, 229, 313, 319.
- 287 Mrs. T. Folkes, CYMBELINE SANS PAREIL (24), M. Sire, Ch. Killdown Vanguard. Dam, Ch. Dunchattan Ayshah. 12.2.72. Breeder, Exhibitor. Also in Classes 227, 313, 322.
- 288 Mr. and Mrs. J. C. Furber, SATURN SENTINEL (24), M. Sire, Ch. Killdown Eros. Dam, Saturn Sabrina. 30.6.72. Breeder, Mrs. N. Farnsworth. Also in Classes 231, 233, 264.
- 289 Mr. and Mrs. R. Hutton, CH. SISLINKI TOPSUN (24), M. Sire, Ch. Sislinki Topal. Dam, Karibur Jarna. 16.8.71. Breeder, Mrs. P. Neale. Also in Classes 188, 229, 232, 235, 313, 319, 322, 325.
- 290 Mrs. A. Peck, TAILONG KOSSACK (24), M. Sire, Ch. Mayfields Hermes. Dam, Shushilla Kristina. 29.6.72. Breeder, Exhibitor. Also in Classes 227, 229, 234, 264, 301, 319, 322, 341, 347, 350.
- 291 Mrs. R. M. Pring, NIKAED ACHELOUS (24), M. Sire, Ch. Herbe Slipper-tree. Dam, Tai Shee Kang. 21.3.71. Breeder, Mrs. D. Deakin. Also in Classes 232, 234, 264.
- 292 Mrs. P. Sparrey, SARITA CANDLELIGHT (24), M. Sire, Marshbrook Derri. Dam, Cymbeline Matsumi. 13.7.72. Breeder, Mrs. M. Westmoreland. Also in Classes 231, 264.
- 293 Mrs. A. Toy, FABCAT FORTUNE (24), M. Sire, Erlestoke Hadrian. Dam, Daphnis. 22.4.72. Breeder, Mrs. F. A. Bristow. Also in Classes 233, 234, 264, 322.

Class 162.—SEAL-POINT F.

Mrs. Dadd

- 294 Mrs. P. Armour, HUNTHAY SAPPHO (24), F. Sire, Tailong Kuiki. Dam, Lounsdale Pandora. 4.8.71. Breeders, Mrs. and Miss Kircaldie. Also in Classes 229, 231, 232, 234, 265, 341, 347.
- 295 Mr. and Mrs. D. Burrows, SILVERBIRCH (24), F. Sire, Koko Jami. Dam, Fyfy. 18.11.72. Breeders, Exhibitors. Also in Classes 227, 265.
- 296 Mrs. M. A. Peck, SHUSHILLA KRISTINA (24), F. Sire, Lodestar Monarch. Dam, Brackledown Taishere. 6.4.70. Breeder, Mrs. Chinery. Also in Classes 265, 313, 325.
- 297 Mrs. P. Sparrey, CYMBELINE ZOE (24), F. Sire, Ch. Killdown Vanguard. Dam, Ch. Dunchattan Ayshah. 12.2.72. Breeder, Mrs. Folkes. Also in Classes 229, 233, 234, 265, 322.
- 298 Mrs. L. Strunin, BAYARD ADAGIO (24), F. Sire, Ch. Sislinki Topsun. Dam, Paroma Cleo. 5.6.72. Breeder, Exhibitor. Also in Classes 227, 229, 233, 235, 319, 322, 325.
- 299 Mrs. M. T. Weston, FAIR FOUELLA (24), F. Sire, Ch. Longacres Jeremy. Dam, Ch. Fair Miss Friday. 20.10.72. Breeder, Mrs. C. A. Stroud. Also in Classes 229, 234.

AT THE HOME OF THE

ROZELS

CHINCHILLAS AND WHITE PERSIANS ARE
SELECTIVELY BRED FROM CHAMPION STOCK
OF FINEST PEDIGREE

Superb type

Outstanding eye colour

Delightful dispositions

TOP AWARDS EVERY TIME SHOWN

Mrs. Eileen Hunt

Tel.: TORQUAY 63745

- Class 163.—SEAL-POINT KITTEN, 3—5 months, M.** **Mrs. Olive**
- 300 Mr. and Mrs. J. C. Furber, CASPA TALLAHASSE (24), M. Sire, Saturn Sentinel. Dam, Gresley Fernie. 26.4.73. Breeder, Exhibitor.
Also in Classes 236, 341.
- 301 Mrs. M. A. Peck, TAILONG FIRE FLY (24), M. Sire, Ch. Herbe Slipper-tree. Dam, Shushilla Kristina. 20.5.73. Breeder, Exhibitor.
Also in Classes 236, 242, 266, 314.
- Class 164.—SEAL-POINT KITTEN, 5—9 months, M.** **Mrs. Olive**
- 302 Mrs. S. Bromley, DIAMANTINA DANDY WILLIAM (24), M. Sire, Sovereign Lilac Lance. Dam, Shen Sue. 15.3.73. Breeder, Exhibitor.
Also in Classes 236, 241, 320, 350.
- 303 Mr. and Mrs. D. Burrows, JASONTO (24), M. Sire, Koko Jami. Dam, Fyfy. 22.3.73. Breeders, Exhibitors.
Also in Classes 236, 266.
- 304 Miss M. A. Carpenter, COURTENAY MELKERRY (24), M. Sire, Silken Osymandias. Dam, Birchcroft Beauty. 17.4.73. Breeders, Mr. and Mrs. Burrows.
Also in Classes 238, 266.
- 305 Mr. and Mrs. K. J. Dessauer, MAYFIELDS SAKI (24), M. Sire, Mayfields Hassan. Dam, Mayfields Sharon. 20.2.73. Breeders, Exhibitors.
Also in Classes 236, 314, 320.
- 306 Mrs. J. M. Hammett, SHOU PAYE PAWS (24), M. Sire, Furzeholt Adonis. Dam, Canuk Chao. 15.2.73. Breeder, Exhibitor.
Also in Classes 236, 241, 266.
- 307 Mrs. B. Shackell, TOURNEYS HOUDINI (24), M. Sire, Nikaed Achelous. Dam, Lanceroi Tasmin. 10.3.73. Breeder, Exhibitor.
Also in Classes 236, 238, 241, 350.
- Class 165.—SEAL-POINT KITTEN, 3—5 months, F.** **Mrs. Philpot**
- 308 Mr. and Mrs. J. C. Furber, CASPA TANSY (24), F. Sire, Saturn Sentinel. Dam, Gresley Fernie. 26.4.73. Breeders, Exhibitors.
Also in Classes 237, 266, 347.
- 309 Mrs. M. E. Macalister, CYMBELINE QUERIDA (24), F. Sire, Cymbeline Sans Pareil. Dam, Ch. Cymbeline Quanita. 10.5.73. Breeder, Mrs. T. Folkes.
Also in Classes 239, 240, 242, 302.
- 310 Mrs. L. Strunin, BAYARD BRIMSTONE (24), F. Sire, Ch. Sislinki Topsun. Dam, Paroma Cleo. 18.6.73. Breeder, Exhibitor.
Also in Classes 235, 237, 240, 242, 320, 326.
- Class 166.—SEAL-POINT KITTEN, 5—9 months, F.** **Mrs. Philpot**
- 311 Mrs. E. E. Arnold, FEREMINA ESTELLA (24), F. Sire, Saturn Solo. Dam, Ciosan Carmen. 9.3.73. Breeder, Exhibitor.
Also in Classes 241, 341.
- 312 Mr. and Mrs. R. Stevens, SNEVETS KIKI KULI (24), F. Sire, Ch. Elswood Marquis. Dam, Cymbeline Fleur Delys. 18.3.73. Breeders, Exhibitors.
Also in Classes 237, 239, 240, 241, 266, 314, 320, 341.
- 313 Mrs. A. Toy, TOYAN DAINTEE (24), F. Sire, Fabcat Fortune. Dam, Virgo. 7.4.73. Breeder, Exhibitor.
Also in Classes 237, 241, 266, 323.
- 314 Dr. M. J. Redmill, CIO-SAN DIDO (24), F. Sire, Cio-San Don Giovanni. Dam, Feremina Felicia. 10.4.73. Breeder, Exhibitor.
Also in Classes 239, 240.
- Class 167.—BLUE-POINT ADULT, M.** **Mrs. Wilson**
- 315 Miss D. Frecker, ZEUS GALANTHUS (24a), M. Sire, Careyvale Cantata. Dam, Zeus Azalea. 7.6.70. Breeder, Exhibitor.
Also in Classes 227, 232, 234, 264.
- 316 Mr. and Mrs. R. Rimmer, CH. ASUNI AOI HOSI (24a), M. Sire, Taurus Cock-a-Leekie. Dam, Browndreys Heather. 9.10.71. Breeders, Exhibitors.
Also in Classes 188, 227, 233, 276, 322.
- 317 Mrs. C. M. Payne, WHITEROSE COSSACK (24a), M. Sire, Cantarra Blue Byou. Dam, Spotlight Jezebel. 3.9.72. Breeder, Mrs. S. Smith.
Also in Classes 228, 231, 233, 235, 301.

THE GLOBE HOTEL NEWTON ABBOT

'Phone 4106

•
**Ideal Centre for Torbay and
Dartmoor**
•

ELEGANTLY MODERNISED THROUGHOUT
SUPERIOR ACCOMMODATION

LOUNGE BAR

DICKENS BAR

• PICKWICK ROOM and DICKENS ROOM
RESTAURANTS

Popular Menus

Supper Licence to 11.30 p.m.

Night Porter

Parking facilities

AA * * * RAC

Class 168.—BLUE-POINT ADULT, F.

Mrs. Wilson

- 318 Mrs. B. Chivers Bartley, AMBRAVALE CURIAD FY (24a), F. Sire, Ch. Mosmi Aristotle. Dam, Pretty Suki. 10.10.71. Breeder, Mrs. A. M. Fowler. Also in Classes 230, 231, 233.
- 319 Mrs. D. Deakin, BRYMAR AURIGA (24a), F. Sire, Ch. Herbe Slippertree. Dam, Jody. 18.10.72. Breeders, Mr. and Mrs. B. Saxby. Also in Classes 235, 276, 301, 319, 325, 347, 350.
- 320 Mrs. E. B. Luis Fuentes, TAMRUAT BLUE HYACINTH (24), F. Sire. Ch. Tamruat Sohpar. Dam, Ch. Sundance Chantal. 23.10.71. Breeder, Mr. J. Shewbridge. Also in Classes 233, 276, 350.
- 321 Mrs. A. Hoffman, ASUNI MING (24a), F. Sire, Spotlight Kiridom. Dam, Browndreys Heather. 30.3.72. Breeders, Mr. and Mrs. R. Kimmmer. Also in Classes 228, 230, 231.
- 322 Mr. and Mrs. K. Hole, SOVEREIGN BEAUTY-BLUE (24a), F. Sire, Ch. Caspa Cazamirez. Dam, Karenza Beautirul Dreamer. 24.3.72. Breeders, Exhibitors. Also in Classes 227, 230, 319.
- 323 Mrs. J. V. Strawford, CH. MAYTIME BLUE MISTY (24a), F. Sire, Ch. Pi-Den Zeus. Dam, Gaylord Miranda. 7.4.69. Breeder, Mrs. A. Hayward. Also in Classes 188, 232, 301.

Class 169.—BLUE-POINT KITTEN, M.

Mrs. Dadd

- 324 Miss N. Allen, THORMAR CRONUS (24a), M. Sire, Ch. Mosmi Aristotle. Dam, Careyvale Clary. 17.4.73. Breeders, Misses Garner and Hulbert. Also in Classes 238, 240, 241.
- 325 Mrs. P. Armour, LOUNSDALE BLUE MERCURY (24a), M. Sire, Tailong Kuiki. Dam, Lounsdale Philomette. 11.4.73. Breeder, Exhibitor. Also in Classes 236, 238, 241, 242, 266, 341, 347.
- 326 Mr. and Mrs. J. C. Furber, CASPA SEBASTIAN (24a), M. Sire, Ch. Caspa Lilac Cabalero. Dam, Careyvale Crown Jewel. 25.3.73. Breeders, Exhibitors. Also in Class 277.
- 327 Mr. and Mrs. B. Y. Saxby, BRYMAR ALDEBARAN (24a), M. Sire, Nikaed Nicholas. Dam, Dauntsea Athena. 20.2.73. Breeders, Exhibitors. Also in Classes 236, 241, 266, 277, 320.

Class 170.—BLUE-POINT KITTEN, F.

Mrs. Dadd

- 328 Miss P. Broughton, DENNIS DOWN SILVER COBWEB (24a), F. Sire, Silken Ozymandias. Dam, Widgerwood Jasmyn. 12.4.73. Breeder, Exhibitor. Also in Classes 237, 239, 240, 241, 266, 323.
- 329 Mr. and Mrs. J. C. Furber, CASPA SAMANTHA (24a), F. Sire, Ch. Caspa Lilac Cabalero. Dam, Careyvale Crown Jewel. 25.3.73. Breeders, Exhibitors. Also in Class 277.
- 330 Misses Garner and Hulbert, THORMAR CASTOR (24a), F. Ch. Mosmi Aristotle. Dam, Careyvale Clary. 17.4.73. Breeders, Exhibitors. Also in Classes 237, 239, 277, 326.
- 331 Mrs. C. M. Payne, RANTREE HYACINTH (24a), F. Sire, Ch. Rantree Sawat. Dam, Contented Tevedah. 18.4.73. Breeder, Mrs. M. G. Tucker. Also in Classes 235, 239, 241, 302.
- 332 Mrs. R. M. Pring, LIZANNE FIONA (24a), F. Sire, Zeus Galanthus. Dam, Careyvale Columbine. 2.3.73. Breeder, Exhibitor. Also in Classes 237, 266, 277.
- 333 Dr. M. J. Redmill, CIO-SAN LA BOHEME (24a), F. Sire, Cio-San Don Giovanni. Dam, Feremina Felicia. 10.4.73. Breeder, Exhibitor. Also in Classes 237, 241.
- 334 Mrs. E. Searby, DAUNTSEA HUNNI (24a), F. Sire, Ch. Herbe Slippertree. Dam, Nikaed Admeta. 6.6.73. Breeder, Exhibitor. Also in Classes 237, 242, 266, 277, 326.

THE CATS HOTEL

ASHTON, NEAR EXETER

Individual heated houses with good-sized runs in the quiet of the lovely Teign Valley—solely operated by Mrs. Moira Robinson—brochure available on request.

Also the home of the LAMBEER Long-Hair Tortoise-shells, daughter and grand-daughter of our CH. and PR. COMARI PERSIAN GARDEN (5 Championships, 4 Premiers and now Pr. of Pr. Three Counties, 1973). Kittens, Red, Cream, Black, etc., during summer months.

At Stud :

LONGHAIR CREAM

Exuma Super Imp

FEE £6.50

Enquiries to :

MRS. MOIRA ROBINSON

Tel.: Christow 375

- 335 Mr. and Mrs. A. Sawkins, BRYMAR AQUILA (24a), F. Sire, Nikaed Nicholas. Dam, Nikaed Alexandra. 30.1.73. Breeders, Mr. and Mrs. B. Saxby.
Also in Classes 235, 241, 277, 323, 350.
- 336 Mrs. A. Toy, TOYAN BLUE RONDO (24a), F. Sire, Salcheeta Pin Strip. Dam, Fabcat Fantasy. 3.6.73. Breeder, Exhibitor.
Also in Classes 242.

Class 171.—CHOCOLATE-POINT ADULT, M.

Mrs. Hardy

- 337 Misses Garner and Hulbert, TZIROS BARTHOLOMEW (24b), M. Sire, Cantarra Tarquin. Dam, Reagan Divina. 2.4.72. Breeder, Mrs. A. Gaskin.
Also in Classes 230, 233, 295, 325, 347, 350.
- 338 Mrs. M. E. Jones, GLEDHOW DAVID-BEE (24b), M. Sire, Ch. Ritomilda Nikky. Dam, Gledhow Giulia. 23.3.72. Breeder, Mrs. J. Hann.
Also in Classes 231, 264.
- 339 Mrs. C. M. Overington, SABU LUKI BLUE (24b), M. Sire, Boscor Peridot. Dam, Jaibekai Albertina. 16.9.72. Breeder, Exhibitor.
Also in Classes 227, 264.
- 340 Mrs. A. Sayer, SOLITAIRE KANAKA (24b), M. Sire, Ch. Physalis Phandah. Dam, Ch. Solitaire Kamamalu. 14.5.72. Breeder, Exhibitor.
Also in Classes 264, 301, 325, 347.
- 341 Mrs. E. Searby, BRYMAR SABIK (24b), M. Sire, Pi-Den Felix. Dam, Dauntsea Athena. 18.5.72. Breeders, Mr. and Mrs. B. Y. Saxby.
Also in Classes 233, 264, 295, 325, 341, 347, 350.

Class 172.—CANCELLED, NO ENTRIES

Class 173.—CHOCOLATE-POINT KITTEN, M.

Mrs. Hardy

- 342 Mrs. D. M. Broughton-Thompson, MARIDADI MAGICOAT (24b), M. Sire, Nikaed Achelous. Dam, Coppers Desdemona. 17.4.73. Breeder, Exhibitor.
Also in Classes 236, 266.
- 343 Miss A. Hemmings, ANNJEN TRISTAN (24b), M. Sire, Annjen Chello. Dam, Wayfarer Jemima. 30.4.73. Breeder, Exhibitor.
Also in Classes 236, 238, 240, 323.
- 344 Miss Henderson, MONTEM PIERROT (24b), M. Sire, Ch. Winceby Valentine. Dam, Montem Jasmine. 17.2.73. Breeder, Exhibitor.
Also in Classes 236, 240, 296.

Class 173a.—CHOCOLATE-POINT KITTEN, F.

Mrs. Hardy

- 345 Mr. and Mrs. D. Burrows, ESME AU LAIT (24b), F. Sire, Koko Jami. Dam, Fyfy. 22.3.73. Breeders, Exhibitors.
Also in Classes 237, 266.
- 346 Mrs. M. E. Jones, MEMKOO KIRSTY (24b), F. Sire, Gledhow David-Bee. Dam, Sakana Kahri. 16.5.73. Breeder, Exhibitor.
Also in Class 242.
- 347 Mrs. J. King, DIBADAB CHOSHEMAR (24b), F. Sire, Ch. Craigiehilloch Chomarcus. Dam, Miramar Marianne. 4.4.73. Breeder, Exhibitor.
Also in Classes 237, 296, 326.
- 348 Mrs. R. Plasted, KERNEWK MALLIKA (24b), F. Sire, Colgrove Sweet Arab. Dam, Kernewek Idle Fantasy. 20.6.73. Breeder, Exhibitor.
Also in Classes 237, 240, 242.
- 349 Mrs. R. M. Pring, ZAMAAZI HAE SHAN (24b), F. Sire, Solitaire Hilo. Dam, Samsara Kassa. 11.3.73. Breeder, Mrs. M. Shaw.
Also in Classes 241, 296.
- 350 Mr. and Mrs. B. Y. Saxby, SOVEREIGN SHAWNI (24b), F. Sire, Pi-Den Felix. Dam, Physalis Chocolate Candy. 14.5.73. Breeders, Mr. and Mrs. K. Hole.
Also in Classes 242, 296.

URGENT!

Dog and Cat owners

Pets are punished by their owners who, unbelievably, do NOT first inspect the boarding quarters before departing on holiday. Pets are protected by "The Protection of Animals Act, 1911 and Animal Boarding Establishments Act 1963."

LAWFULLY they must have: Suitably sized accommodation, exercising facilities, suitable temperature, lighting, ventilation and cleanliness. Be supplied with food, DRINK, bedding and be exercised and visited. Be provided with isolation facilities and be protected against fire. Be inspected by the local authority.

If it was necessary for this law to be made

why condone anything less?

To be "suitable," kennels should be lined and each have individual runs. Catteries (minimal size 4 ft. square) should be lined and with outdoor runs with tree branch for claw cleaning and exercising, have growing grass to eat and sanitrays which should be changed daily.

Have their rights, too

HOLIDAY, WEST GARTH ROAD, EXETER

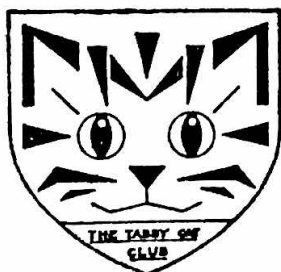

THE TABBY CAT CLUB

(Affiliated to the G.C.C.F.)

If you love cats you are welcome. If you love Tabbies you are particularly welcome. If you OWN a Tabby, why are you not a member?

Long or Short Hair, Pedigree Show Cat, or just Puss by the fireside.

Trophies and Rosettes for most shows

Quarterly News Letter—"The Tabby Gazette"

Initial entrance fee 50p, Annual subscription 50p

**President 1973/74:
MISS MILDRED ALDERSEA**

**Secretary: RALPH CHAPMAN
"Karnak," Mannington, Wimborne
Dorset BH21 7JU
Telephone: Verwood 2058**

This advert donated by Comari and Lambeer Longhairs

- 351 Mrs. J. Selwyn, BAKSAN AMBER (24b), F. Sire, Ch. Winceby Valentine. Dam, Baksan Sabrina. 19.5.73. Breeder, Exhibitor.
Also in Classes 237, 239, 242.
- 352 Mrs. A. Toy, TOYAN CREME DECARA (24b), F. Sire, Fabcat Fortune. Dam, Virgo. 7.4.73. Breeder, Exhibitor.
Also in Classes 237, 266, 323.

Class 174.—LILAC-POINT ADULT, M. Mrs. Dadd

- 353 Mrs. R. Bennett, THAIRANO DANDYLION (24c), M. Sire, Ch. Linton Gannymede. Dam, Indra Yashawa. 28.2.72. Breeder, Exhibitor.
Also in Classes 227, 233, 319, 325.

Class 175.—LILAC-POINT ADULT, F. Mrs. Philpot

- 354 Mrs. I. M. Clarke, KELMO PERIWINKLE (24c), F. Sire, Trubun Pedro. Dam, Reegan Cadenza. 15.8.70. Breeder, Mrs. E. Elwell.
Also in Classes 265, 298.
- 355 Mrs. S. Madigan, DOBHRAN PRUDENCE (24c), F. Sire, Southview Hazard. Dam, Burtenashan Pon Pussai. 20.11.72. Breeder, Mrs. P. Lamb.
Also in Classes 228, 231, 233, 235, 265, 298, 341.

Class 176.—LILAC-POINT KITTEN, M. Mrs. Wilson

- 356 Mr. and Mrs. J. C. Furber, CASPA LILAC SULIMAN (24c), M. Sire, Ch. Caspa Lilac Cabalero. Dam, Samsara Tiffany. 18.2.73. Breeders, Exhibitors.
Also in Class 299.
- 357 Mrs. P. Grigg, CHATGLO SOLOMAN (24c), M. Sire, Ch. Thormar Chang Foo. Dam, Sansterre Magnolia. 3.4.73. Breeder, Exhibitor.
Also in Classes 299, 323.
- 358 Miss Henderson, CRAIG'EHILLOCH LILAC LADIN (24c), M. Sire, Beauvallet. Dam, Craieihilloch Petunia. 24.4.73. Breeder, Mrs. D. Clarke.
Also in Classes 238, 240, 299.
- 359 Mrs. P. D. Lamb, DOBHRAN TROY (24c), M. Sire, Ch. Rantree Sawat. Dam, Burtenashan Pon Pussai. 1.5.73. Breeder, Exhibitor.
Also in Classes 236, 238, 240, 241, 242, 320.
- 360 Mr. and Mrs. K. Hole, SOVEREIGN FROSTY FAICON (24c), M. Sire, Ch. Quintral Moonsilver. Dam, Karenza Beautiful Dreamer. 8.5.73. Breeders, Exhibitors.
Also in Classes 240, 350.
- 361 Mr. and Mrs. K. Hole, SOVEREIGN PROUD PERSUASION (24c), M. Sire, Ch. Sovereign Lilac Lance. Dam, Sovereign Beauty-Blue. 28.5.73. Breeders, Exhibitors.
Also in Classes 236, 238.
- 362 Mrs. J. Selwyn, BAKSAN JASPER (24c), M. Sire, Ch. Winceby Valentine. Dam, Baksan Sabrina. 19.5.73. Breeder, Exhibitor.
Also in Classes 235, 236, 238, 240, 350.

Class 177.—LILAC-POINT KITTEN, F. Mrs. Wilson

- 363 Miss D. Frecker, ZEUS SYRINGA (24c), F. Sire, Chalmi Tambi. Dam, Zeus Azalea. 7.3.73. Breeder, Exhibitor.
Also in Classes 237, 239, 240, 241, 266.
- 364 Mrs. M. E. Jones, MEMKOO KATTERINA (24c), F. Sire, Gledhow David-Bee. Dam, Sakana Kahri. 16.5.73. Breeder, Exhibitor.
Also in Class 242.
- 365 Mrs. C. Ludwell, SOVEREIGN SILVER DREAM (24c), F. Sire, Ch. Quintral Moonsilver. Dam, Karenza Beautiful Dreamer. 8.5.73. Breeders, Mr. and Mrs. K. Hole.
Also in Classes 239, 240, 242, 323.
- 366 Mrs. R. M. Pring, ZAMAAZI MYSTIE (24c), F. Sire, Ch. Dandycat Brown Bear. Dam, Dinwoodie Oranshee. 6.5.73. Breeder, Mrs. M. Shaw.
Also in Classes 242, 266, 299.

THE GOVERNING COUNCIL OF THE CAT FANCY

The following are obtainable from the Secretary :

*PREFIX APPLICATION FORMS (fee £10 inc. V.A.T.)	
STANDARD OF POINTS BOOKLET	20p
CONSTITUTION OF G.C.C.F.	20p
LIST OF CAT SHOWS	10p
STUD BOOK VOL. XV	£1.30
LIST OF JUDGES	10p
LIST OF CAT CLUBS AND SECRETARIES	10p

Lists of breeders are available from Club Secretaries.

Secretary : MRS. W. DAVIS
Dovefields, Petworth Road, Witley, Surrey, GU8 5QW

* For Registrations, Transfers, Export Certificates and Certified Pedigrees application should be made to the Receptor :

MR. R. LOVEYS
28 Brendon Road, Watchet, Somerset

On a cat obtaining a third Challenge Certificate or third Premier Certificate, notification should be sent to the Secretary giving Breed No., Sex, Name, Breeder's Name, Owner's Name and Address and names and dates of the three shows and names of the judges awarding the Certificates.

A list of Champions and Premiers is published at the end of the show season and in due course, medals are despatched direct to the owners.

- 367 Mrs. P. Sparrey, SONTEW GALACACAO (24c), F. Sire, Ch. Tamruat Sohpar. Dam, Papaya Samantha. 20.5.73. Breeders, Mr. and Mrs. B. Niblett.
Also in Classes 239, 240, 241, 242, 266, 323.
- 368 Mrs. J. E. Thornton, VANWEST MOONBEAM (24c), F. Sire, Keymarshe Casanova. Dam, Raffingora Tawee. 18.4.73 Breeder, Mrs. R. D. Van Beuran.
Also in Classes 235, 239, 240.

Class 178.—CANCELLED. NO ENTRIES

Class 179.—TABBY-POINT ADULT, F. Mrs. Lauder

- 369 Mrs. G. Evans, TIBAAN ALIOTH (32), F. Sire, Ch. Tibaan Foetious. Dam, Ch. Tibaan Pisces. 10.5.72. Breeder, Mrs. J. E. Greenacre.
Also in Classes 233, 235, 325, 333, 341.
- 370 Mr. and Mrs. K. Hole, ODDACRE PEEP-BO (32), F. Sire, Ch. Tamruat Lilac Domino. Dam, Kelmo Corydalis. 25.3.71. Breeder, Mrs. E. L. Darby.
Also in Classes 228, 232.
- 371 Mrs. K. Shelton, TIBAAN ARIES (32), F. Sire, Ch. Tibaan Foetius. Dam, Ch. Tibaan Pisces. 10.5.72. Breeder, Mrs. J. E. Greenacre.
Also in Classes 233, 265, 301, 325, 333

Class 180.—TABBY-POINT KITTEN Mrs. Lentaigne

- 372 Mrs. B. Greenland, MOONFLEET OLYMPUS (32), M. Sire, Gr. Ch. Seremban Liger. Dam, Solitaire Mica. 20.6.73. Breeder, Exhibitor.
Also in Classes 235, 238, 240, 242, 320, 331.
- 373 Mrs. B. Greenland, MOONFLEET ONDINE (32), F. Sire, Gr. Ch. Seremban Liger. Dam, Solitaire Mica. 20.6.73. Breeder, Exhibitor.
Also in Classes 239, 331, 341.
- 374 Mr. and Mrs. B. Y. Saxby, CHINE CATALPA (32), F. Sire, Silken Ozymandias. Dam, Hasty Pudding. 15.5.73. Breeder, Mrs. P. Frere.
Also in Classes 240, 242, 331, 334.
- 375 Mrs. E. Searby, DAUNTSEA HERA (32), F. Sire, Ch. Herbe Slippertree. Dam, Nikaed Admeta. 6.6.73. Breeder, Exhibitor.
Also in Classes 239, 240, 320, 331, 334.
- 376 Mrs. E. Searby, DAUNTSEA HASSAN (32), M. Sire, Ch. Herbe Slippertree. Dam, Nikaed Admeta. 6.6.73. Breeder, Exhibitor.
Also in Classes 236, 238, 323, 331, 334.
- 377 Mrs. P. Sparrey, ELBARAKA MANORA (32), F. Sire, Zyclon Bo-Diddley. Dam, Elbaraka Talitha. 14.4.73. Breeder, Miss E. Leach.
Also in Classes 239, 240, 241, 266, 323.

Class 181.—RED-POINT ADULT, M. Mrs. Lentaigne

- 378 Mrs. B. Greenland, CH. PITAPAT OTAWI (32a), M. Ch. Pitapat Hiawatha. Dam, Pitapat Autumn Fantasy. 3.8.69. Breeder, Mrs. W. Holt.
Also in Classes 232, 307.
- 379 Mrs. C. I. Wagstaff, COOMBEHURST HIGHWAYMAN (32), M. Sire, Moonfleet Auriga. Dam, Coombehurst Akela Brunie. 29.10.72. Breeder, Exhibitor.
Also in Classes 227, 228, 233, 264, 307, 319, 341.

Class 182.—CANCELLED. NO ENTRIES

Class 183.—TORTIE-POINT ADULT Mrs. Lentaigne

- 380 Mrs. B. Greenland, MOONFLEET SITULA (32b), F. Sire, Ch. Pitapat Otawi. Dam, Solitaire Mica. 10.3.71. Breeder, Exhibitor.
Also in Class 308.
- 381 Mr. and Mrs. R. Rimmer, ASUNI WARAIGAO (32b), F. Sire, Ch. Darling Dream Angus. Dam, Browndreys Heather. 26.8.72. Breeders, Exhibitors.
Also in Classes 231, 308, 319.

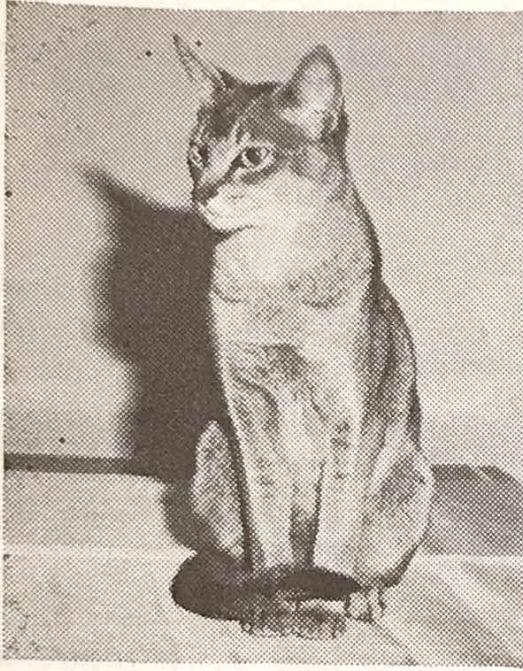

**KARNAK
ABYSSINIANS**

PLANTAGENET L.H. TABBIES

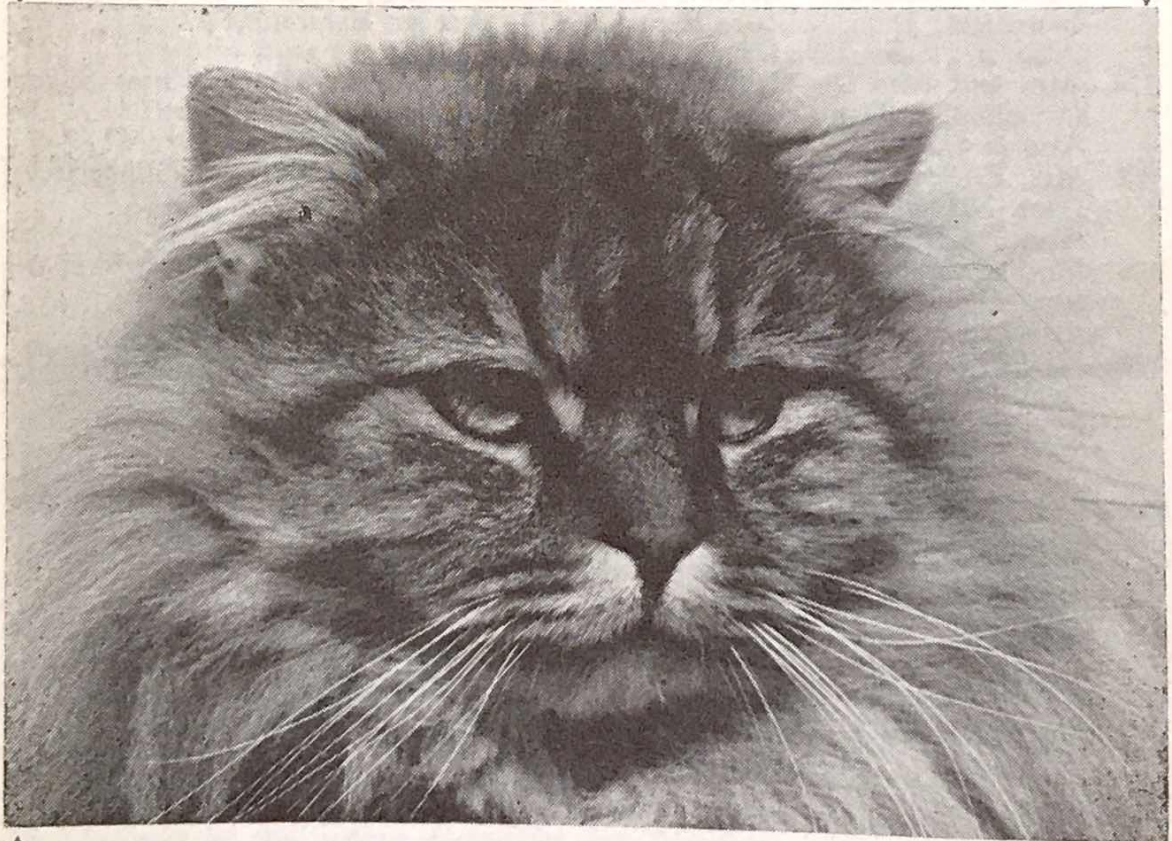

BELINDA and RALPH CHAPMAN
“Karnak” - Mannington - Wimborne - Dorset
Tel.: Verwood 2058

- Classes 184 and 185.—RED and TORTIE-POINT KITTENS** Mrs. Lentaigne
- 382 Mrs. D. Deakin, CHEONGSUN ORIANA (32b), F. Sire, Ch. Pitapat Hiawatha. Dam, Sheban Lucetta. 25.4.73. Breeder, Mrs. J. Shaw.
Also in Classes 240, 242, 308.
- 383 Miss H. M. Ferres, CHEONGSUN OPHELIA (32b), F. Sire, Ch. Pitapat Hiawatha. Dam, Sheban Lucetta. 25.4.73. Breeder, Mrs. J. Shaw.
Also in Classes 240, 242, 308.
- 384 Mrs. B. Greenland, MOONFLEET ADONIS (32a), M. Sire, Moonfleet Auriga. Dam, Moonfleet Venus. 5.4.73. Breeder, Exhibitor.
Also in Classes 307, 323.
- 385 Mrs. C. I. Wagstaff, COOMBEHURST XANADU (32a), M. Sire, Moonfleet Sun-Gold. Dam, Coombehurst Akela Brunie. 25.4.73. Breeder, Exhibitor.
Also in Classes 238, 370.

Class 186.—CANCELLED. NO ENTRIES

Class 187.—CANCELLED. NO ENTRIES

- Class 188.—A.C. SIAMESE CHAMPION** Mrs. Shrouder
- 386 Mrs. T. Folkes, CH. CYMBELINE QUANITA (24), F. Sire, Ch. Sabukia Sirocco. Dam, Ch. Dunchattan Ayshah. 22.8.71. Breeder, Exhibitor.
Also in Classes 265, 325.
- 289 Mr. and Mrs. R. Hutton, CH. SISLINKI TOPSUN. See Class 161.
- 316 Mr. and Mrs. R. Rimmer, CH. ASUNI AOI HOSI. See Class 167.
- 323 Mrs. J. V. Strawford, CH. MAYTIME BLUE MISTY. See Class 168.

EXHIBITION PENS

- DECORATED PENS** Miss Sanderson
- 387 Mrs. I. M. Clarke, BREWTONYA SIAMESE (24c), M. and F. Sire, Ch. Winceby Valentine. Dam, Kelmo Periwinkle. 6.7.73. Breeder, Exhibitor.
- 388 Mrs. P. M. Ford, ANTARES S.H. Silver Tabbies and Spotteds. M. and F. Sire, Antares Moonwynd. Dam, Marinoglet Dumpitty. 13.7.73. Breeder, Exhibitor.
- 389 Mrs. V. Kilby, SILKPAWS BURMESE (27 and 27a, M. and F.) Sire, Ch. Kalos Castor. Dam, Silkpaws Jasmin. 15.6.73. Breeder, Exhibitor.
- 390 Mrs. M. T. Mann, USQUAH L.H. Smoke and White. M. and F. Sire, Sonata Fra Lorenzo. Dams, Trelane Francesca. 22.6.73. Petravian Anastasia. 16.6.73. Breeder, Exhibitor.
- 391 Mrs. M. Shaw, SAMSARA KASSA (29), F. Sire, Flayre Minstrel Boy. Dam, Samsara Bobo. 22.6.71. Breeder, Exhibitor. ZAMAAZI LITTER (Havanas) (29), M. and F. Sire, Zamaazi Quenito. Dam, Samsara Kassa. 6.7.73. Breeder, Exhibitor.

NOT FOR COMPETITION

- 393 Mrs. M. Giles, CH. KALOS CASTOR (27), M. Sire, Ch. Tapawingo Tahltan. Dam, Ch. Kalos Blue Aedon. 29.3.71. Breeder, Mrs. J. Hance.
- 393 Mrs. N. Hardy, CH. SENTRY-TWIX CRISPATIS (33), F. Sire, Somchaisaka of Raintree. Dam, Senty-Twix Phoebe. 5.8.66. Breeder, Exhibitor. SENTRY-TWIX LUDWEG (33), M., and SENTRY-TWIX LUCILLE (33), F. Sire, Du Bu Beethoven. Dam, Ch. Senty Twix Crispatis. 21.5.73. Breeder, Exhibitor.

THE DELAEN STUDHOUSE

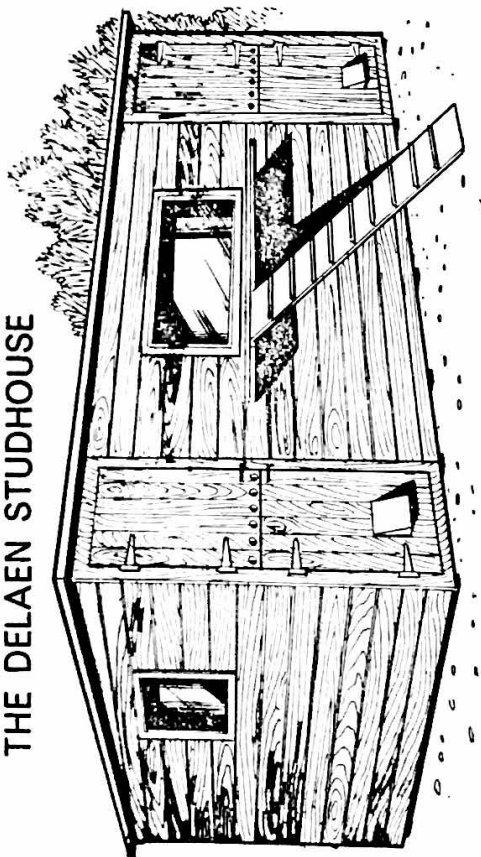

Front Elevation

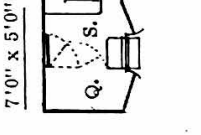
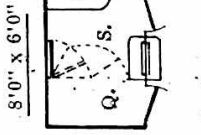
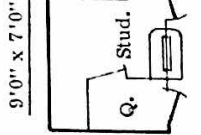
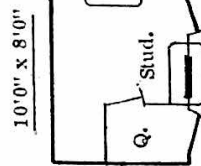

A few examples of standard sizes

Stud houses with depths of 6'0" and less can have hinged Queens partitions allowing whole area for Stud.

Runs can be of any length but it is recommended that the width should be the same as the width of the Stud house. The Queens quarters can be on either side to suit the location of the unit or the customers particular requirements.

Penthouses and runs for Ladies-in-Waiting may be fitted only on the opposite side to the Queen.

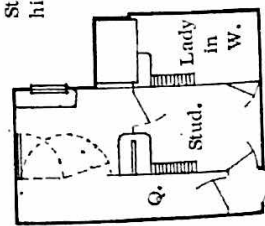

Composite Stud House and Penthouse for Lady-in-waiting.

THE DELAEN CAT CABIN

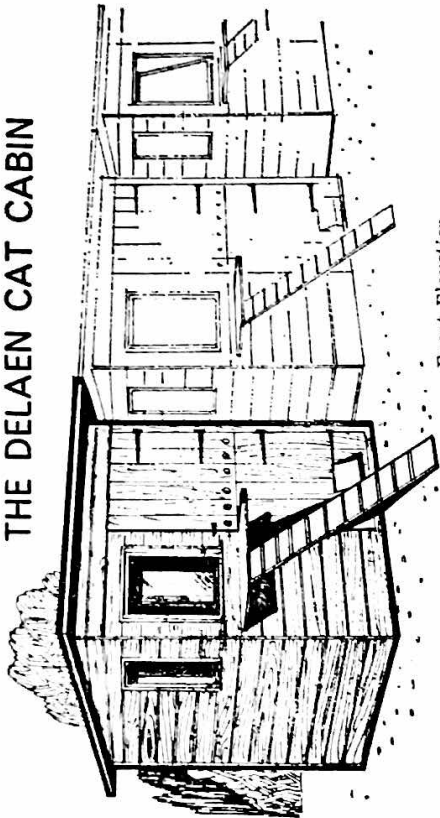

Front Elevation.

The DELAEN CAT CABIN has been designed for use as a single unit or in a range of any number. In the latter case a safety passage 2'0" wide is formed between the end runs along the front, and there is an 18"/24" space between each cabin and the next. Standard equipment includes Dunlop Vynolay flooring covered and extended 12" up walls; window seat and bunk bed in cabin; cat door, sunning shelf and cat ladder in run, as illustrated.

Extras: Run roofs can be sheeted with corrugated translucent Plastic sheeting and 4'0" anti-sneeze barriers of "Claritex" can be fitted on one side of each passage. Electric light fittings and 3 pin 13 amp. switch sockets will be supplied on request, also Infra Red Dull Emitter Heater.

Cabin 4'0" x 4'0" x 6'9"/6'3" high
Single Run 10'0" x 4'0" x 6'7"/6'2"
Both end runs 10'0" x 4'0"
Intermediate runs 8'0" x 4'0"

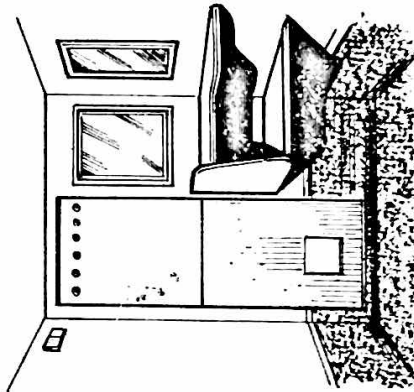

View of inside of cabin.

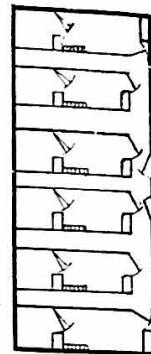

Range of 6 cabins and runs.

THE DELAEN PENTHOUSE

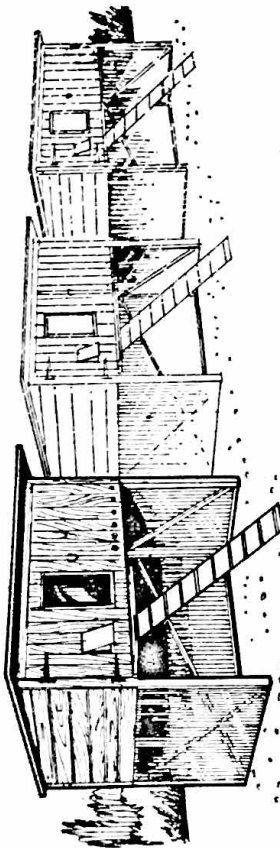

The Delaen Penthouse Mk. III can be supplied as a single unit, straight range or double ranges. Outside cladding is 5" shiplap section treated with Rentokil cedar-wood water repellent. Rocksil 3" fibreglass insulation on walls, floor, ceiling and doors. Hardboard internal lining painted 3 coats paint finished Primrose non-toxic hard gloss. 2 hinged doors, one with double clear plastic window and Pussflap - the other with ventilation ducts. Roof covered in green mineral roofing felt. Three sides of litter tray area sheeted in corrugated PVC sheeting.

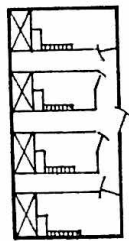
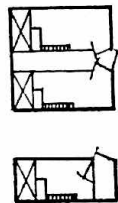

Important dimensions.
 Overall height inside front 29"
 " " " back 26"
 " " width 40"
 " " depth 25"
 Height of litter area 30"
 Width 41"
 Depth 26"
 Overall size of roof 47" x 33"
 Size of sunning shelf 22" x 10"
 Size of run (single) 10'0" x 4'0"
 " intermediate runs inside the safety area 8'0" x 4'0".

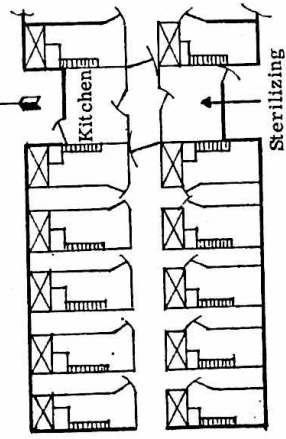

DELAEN CAT CABINS
SCRIVENS HILL, WOODFORD HALSE
DAVENTRY, NORTHANTS.

Telephone: BYFIELD 60665

THE DELAEN KITTEN NURSERY PEN

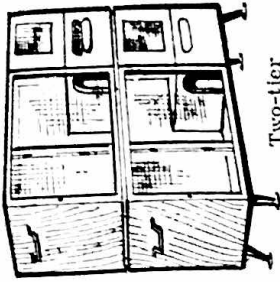

Two-tier

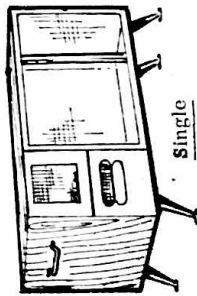

Single

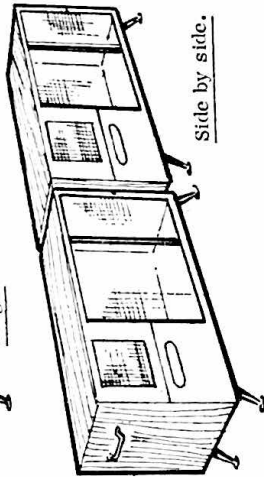

Side by side.

Colour schemes.
 Standard: Rentokil on outside/Primrose inside but any colour can be chosen for both outside and inside.
 Range: White, Primrose, Adonis Blue, & Pale Green
 Extra charges are made only for the outside colouring.

The Delaen Kitten Nursery Pen has been designed for use by the queen and her kittens almost from birth until the kittens are weaned when mother can be removed leaving the kittens a home and playpen out of harms way until they reach an age for sale or graduation to adult quarters.

Dimensions (avoiding small fractions).

Overall 5'5" long x 2'6" high x 2'0" wide.
 Exercise Pen 3'11" " x 2'3" " x 1'11¹/₂" "
 Kittens Bedroom 1'11" " x 1'2" " x 1'6" "
 Queens Rest Area 1'11" " x 1'3" " x 1'6" "

Treatments Outside: Rentokil Cedarwood Water Repellent
 Inside: 3 coats paint finished Primrose hard gloss
 Floors (all compartments) Dunlop Vynolay which is completely removable for cleaning purposes.

Main features

Playpen front is timber framed and 1" x 1/2" Twilweld with door for feeding and placing of litter tray. Twilweld and clear plastic picture window in front of Queens Rest Area, wired ventilation peep window with shutter in front of kittens bedroom. All three of these fronts are completely removable for easy cleaning.
 Two hinged handles are fitted to enable whole pen to be carried through modern internal doorway.

SUFFOLK AND NORFOLK CAT CLUB

THE EAST ANGLIAN ALL BREEDS CLUB WITH CHAMPIONSHIP
SHOW STATUS

Annual subscription (due April 1st), 60p. Entrance fee 25p
Joint membership (husband and wife) £1

Hon. Secretary : MRS. P. COPPLE
16 Columbia Close, Kesgrave, Ipswich. Tel.: Kesgrave 3707

Hon. Treasurer : MR. J. DODD
Lochell, Tunstead Road, Hoveton St. John, Norwich, NOR 06Z
Tel.: Wroxham 2509

DR. CLAUDER'S SPECIALITIES



FELLGLANZ ORIGINAL—of particular value in promoting a healthy, shiny coat. Invaluable during the moult—use when preparing for show. 60cc: 42p, 300cc £1.69

BONEFORT—a building-up calcium—with compounds of minerals, trace elements, seaweeds and vit. A, D, E. Particularly recommended for breeding. No constipation

750gm 63p, 3,000gm £2.07

ALGOSAN green seaweed blend—Especially of assistance to pigmentation of the coat. Two different types—

- (1) For all coats and pigmentations;
- (2) Especially for coat colours red/brown/apricot.

150gm 34p; 3,000gm £1.76

Orders over £2.50 post free, otherwise add 25p towards post and packing
...From WINGATE OF WINCHESTER, 7 Market Street, Winchester. 'Phone 2406

TAMAR VALLEY BRITISH BLUES

SWEETHOPE PLAYBOY

AT STUD

Promising kittens for sale, show or pets

MRS. COUSINS

3 Rock Park - Calstock - Cornwall

Tel.: Gunnislake 832265

HONEYMIST CREAM SHARA

THIS LOVELY CREAM L.H. FEMALE BECAME A PROUD "MUM" AT
THE END OF AUGUST

Sire: Ch. Parka Kingsley (3)

Kittens ready for appreciative homes in November

Enquiries to : MRS. J. D. ASHMAN
OAKLEY. 22 STONEPARK CRESCENT, ASHBURTON, DEVON
Tel.: Ashburton 52177 (evenings)

MISCELLANEOUS CLASSES
LONG-HAIR ADULT CLASSES

Class 189.—A.C. MALE.

Mrs. Mackenzie

- 2 CH. PETRAVIAN CARLO. See Class 1.
- 3 SEA JET. See Class 1.
- 17 BOURNESIDE BLUE BONNY. See Class 14.
- 18 ALCMUND TYSON. See Class 14.
- 19 ALCMUND JOSEF. See Class 14.
- 87 TRELANE RASPUTIN. See Classes 52 and 53.
- 95 MINGCHIU MERIMAC. See Class 55.
- 96 SOLENTO BARABBAS. See Class 55.
- 114 PRAHA NEPSANI. See Class 59.

Class 190.—A.C. FEMALE.

Mrs. Newton

- 22 KASHMAR MOONLIGHT MADONNA. See Class 15.
- 34 HELENSBROOK POLYANTHUS. See Class 21.
- 39 CH. HONEYMIST CREAM TRUDY. See Class 24.
- 40 DOLMEG KATRINA. See Class 24.
- 46 HARDENDALE FAIDRA. See Class 28.
- 47 SONATA SONORITA. See Class 28.
- 55 CH. BRYNBUBOO EASTER GIRL. See Class 34.
- 57 TRELYSTAN AMETHYST. See Class 34.
- 67 MAIDUN POLLYWOW. See Class 40.
- 68 TRYMCOTE ROSALINDA. See Class 40.
- 79 DAINTY MISS. See Class 50.
- 123 CH. LAMBEER PAINTED LADY. See Class 65.

Class 191.—BREEDER'S SELF.

Miss Rodda

- 7 EXUMA SNOWFLAKE. See Class 6.
- 20 ARIANE LINDSEY. See Class 14.
- 21 ANNJEN THOMAS. See Class 14.
- 22 KASHMAR MOONLIGHT MADONNA. See Class 15.
- 39 CH. HONEYMIST CREAM TRUDY. See Class 24.
- 82 CHAH-MING MIRANDA. See Class 50.

Class 192.—BREEDERS A.O.C. (Ex. SELF).

Mrs. Ross

- 35 WILLOWGLEN FRIPONNE. See Class 21.
- 75 LAMBEER SWALLOWTAIL. See Class 43.
- 79 DAINTY MISS. See Class 50.
- 80 PASTORAL MARY LOU. See Class 50.
- 86 SILVASHADE LADY TITANIA. See Classes 52 and 53.
- 96 SOLENTO BARABBAS. See Class 55.
- 98 MINGCHIU TWINCKLE. See Class 55.

Class 193.—A.C. NOVICE.

Mrs. Halls

- 4 COPPLESTONE BLACK GEM. See Class 2.
- 17 BOURNESIDE BLUE BONNY. See Class 14.
- 23a LEOCRIS SAMANTHA. See Class 15.
- 38 HONEYMIST CREAM POMPADOUR. See Class 23.
- 40 DOLMEG KATRINA. See Class 24.
- 79 DAINTY MISS. See Class 50.
- 80 PASTORAL MARY LOU. See Class 50.
- 98 MINGCHIU TWINCKLE. See Class 55.
- 99 IDLEBECK SHAN. See Class 55.
- 100 GLEDHOW RED ARROW. See Class 55.

Class 194.—A.C. LIMIT.

Mrs. King

- 3 SEA JET. See Class 1.
- 8 SNOWCLOUD HEATHERBELLE. See Class 6.
- 10 NINEVEH WHITE ROSE. See Class 8.

PRAHA BIRMAN CATS

(SACRED CATS OF BURMA)

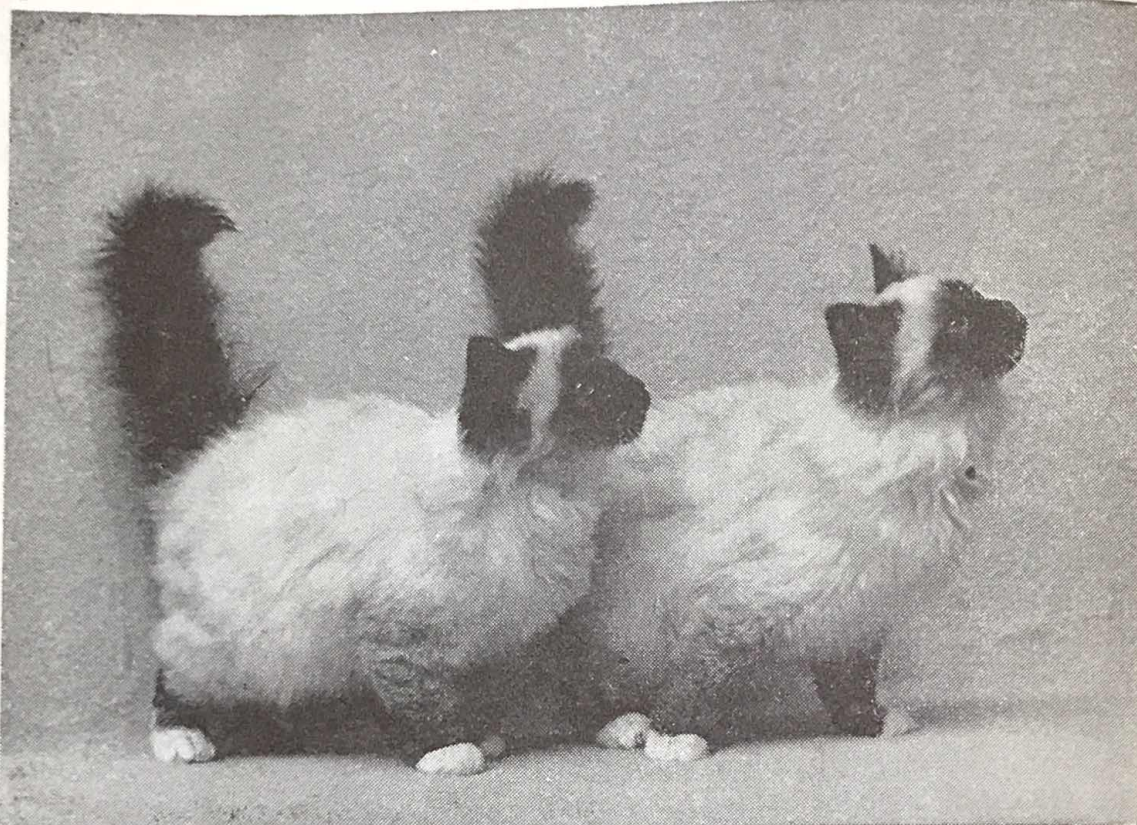

STUDS :

CH. PRAHA SIK-KIM, Seal Birman

(Reserve Best in Show, winner of Coylum Cup)

GD. CH. PRAHA HU-TSUNG (Best in Show, 1970), Seal Birman

CH. PRAHA MICHEL, 4 C.C.'s (Seal), Young Outcross Stud nominated for "Best in Show"

Fee by arrangement.

DAMS :

CH. PRAHA CHUMAR, Nominated for Best in Show, 1973

CH. PRAHA SHAWNEE (Best in Show, Best Exhibit, 1969), Seal Birman

CH. PRAHA KRAPING (Best Kitten, 1969), Seal Birman

CH. PRAHA MI WA, Seal Birman, 5 C.C.'s

CH. PARANJOTI KATMANDU, Blue Birman

CH. PARANJOTI CHIMEA, Seal Birman

CH. OSAKA DE LUGH, Blue Birman

PRAHA CHAMPION WINNERS :

INT. CH. PRAHA SHAWNEE, INT. CH. PRAHA SINGH, INT. CH. PRAHA HUI-TSUI, INT. CH. PRAHA TA-HO, INT. CH. PRAHA KANNO, INT. CH. PRAHA AMRITA, All-American Mid-Western Best in Show Birman Female, INT. CH. PRAHA KHOLA, Best All-American Birman Male, INT. CH. PRAHA RINGLING, Best All-American Female Birman, GD. INT. CH. PRAHA HU-TSUNG, CH. PRAHA MANTRA, GD. CH. PRAHA HOA MAI, GD. CH. PRAHA TAN PHAT, CH. PRAHA SIK-KIM, CH. PRAHA CHEN YU, CH. PRAHA KRAPING, CH. PARANJOTI KATMANDU, CH. PARANJOTI CHIMEA, CH. PRAHA SHIVEY MU, CH. PRAHA MI WA, CH. PRAHA KIOWA, CH. PRAHA MICHEL, CH. PRAHA KITTAH (Blue), CH. PRAHA KHAME, CH. PRAHA SHIVEY MOW, CH. PRAHA CHUMAR.

Kittens sometimes available

MRS. E. FISHER

LONDON NW6 1JS

Telephone : 01-435 0760

- 17 BOURNESIDE BLUE BONNY. See Class 14.
- 20 ARIANE LINDSEY. See Class 14.
- 21 ANNJEN THOMAS. See Class 14.
- 22 KASHMAR MOONLIGHT MADONNA. See Class 15.
- 79 DAINTY MISS. See Class 50.
- 87 TRELANE RASPUTIN. See Classes 52 and 53.
- 94 OSIRIS TUTANKHAN. See Class 55.
- 95 MINGCHIU MERIMAC. See Class 55.
- 97 COBDEN JANUS. See Class 55.
- 99 IDLEBECK SHAN. See Class 55.
- 100 GLEDHOW RED ARROW. See Class 55.
- 104 MEONVALE MARILYN. See Class 56.
- 116 SAHRA JUPITER. See Class 59.
- 117 SMOKEYHILL LAH-LING. See Class 60.

Class 195.—A.C. SENIOR.

Miss Woodfield

- 8 SNOWCLOUD HEATHERBELLE. See Class 6.
- 18 ALCMUND TYSON. See Class 14.
- 48 CH. PLANTAGENET VETTA. See Class 30.
- 57 TRELYSTAN AMETHYST. See Class 34.
- 96 SOLENTO BARABBAS. See Class 55.
- 123 CH. LAMBEER PAINTED LADY. See Class 65.

Class 196.—A.C. JUNIOR, M.

Mrs. Hughes

- 3 SEA JET. See Class 1.
- 17 BOURNESIDE BLUE BONNY. See Class 14.
- 19 ALCMUND JOSEF. See Class 14.
- 20 ARIANE LINDSEY. See Class 14.
- 21 ANNJEN THOMAS. See Class 14.
- 37 WILLANBET PANDY. See Class 23.
- 38 HONEYMIST CREAM POMPADOUR. See Class 23.
- 66 SEASTAR DION. See Class 39.
- 87 TRELANE RASPUTIN. See Classes 52 and 53.
- 88 HOLDENHURST ZAMEUS. See Classes 52 and 53.
- 95 MINGCHIU MERIMAC. See Class 55.
- 97 COBDEN JANUS. See Class 55.
- 115 CRAGLAND SHAN. See Class 59.

Class 196a.—A.C. JUNIOR, F.

Mrs. Hughes

- 10 NINEVEH WHITE ROSE. See Class 8.
- 22 KASHMAR MOONLIGHT MADONNA. See Class 15.
- 23a LEOCRIS SAMANTHA. See Class 15.
- 34 HELENSBROOK POLYANTHUS. See Class 21.
- 35 WILLOWGLEN FRIPONNE. See Class 21.
- 40 DOLMEG KATRINA. See Class 24.
- 56 PLANTAGANET BRYNEICH. See Class 34.
- 68 TRYMCOTE ROSALINDA. See Class 40.
- 75 LAMBEER SWALLOWTAIL. See Class 43.
- 79 DAINTY MISS. See Class 50.
- 80 PASTORAL MARY LOU. See Class 50.
- 82 CHAH-MING MIRANDA. See Class 50.
- 104 MEONVALE MARILYN. See Class 56.

Class 197.—A.C. from S.W. COUNTIES.

Mrs. Halls

- 2 CH. PETRAVIAN CARLO. See Class 1.
- 3 SEA JET. See Class 1.
- 8 SNOWCLOUD HEATHERBELLE. See Class 6.
- 18 ALCMUND TYSON. See Class 14.
- 19 ALCMUND JOSEF. See Class 14.
- 40 DOLMEG KATRINA. See Class 24.
- 68 TRYMCOTE ROSALINDA. See Class 40.
- 82 CHAH-MING MIRANDA. See Class 50.

SUNBRONZE

Devon Rex and Burmese



Photograph: Cyril Westrich

MRS. PAULINE HARRISON
Sunbronze Cottage, Pleamore Cross, Wellington
Somerset, TA21 9QE
Tel.: Wellington 3383

AT STUD :

SUNBRONZE HOLY SMOKE

Smoke Devon Rex. Stud Fee: £8.50 plus expenses

AMHARIC MICKEY FINN

Blue-Point Devon Si-Rex. Stud Fee £10.50 plus expenses

SUNBRONZE INDIGO

Black S.H. carrying Devon Rex
Sire: Sunbronze Magic Dragon (33a). Dam: Jezreel Jorena (16)
Stud Fee £6.50 plus expenses

KITTENS FOR SALE

Brown and Blue Burmese Kittens (carrying Chocolate). Sire: Ch. Kalos Castor. Dam: Sabra Honey Blonde (27b). Also Blue-Point Devon Si-Rex Female Kittens

Class 198.—A.C. FROM THE REST OF THE COUNTRY.

Mrs. King

- 10 NINEVEH WHITE ROSE. See Class 8.
- 17 BOURNESIDE BLUE BONNY. See Class 14.
- 23 ARIANE VICTORIA PLUM. See Class 15.
- 66 SEASTAR DION. See Class 39.
- 79 DAINTY MISS. See Class 50.
- 80 PASTORAL MARY LOU. See Class 50.
- 87 TRELANE RASPUTIN. See Classes 52 and 53.
- 96 SOLENTO BARABBAS. See Class 55.
- 114 PRAHA NEPSANI. See Class 59.
- 115 CRAGLAND SHAN. See Class 59.
- 118 SHU. See Class 60.

L.H. KITTENS

Class 199.—A.C. MALE.

Miss Rodda

- 15 WITHYBROOK LOTHARIO. See Class 12.
- 26 MALINKA MARCO. See Class 16.
- 27 WILLANBET EATON. See Class 16.
- 41 HONEYMIST CREAM RICO. See Classes 25 and 26.
- 42 ALCMUND KING IVORSAND. See Classes 25 and 26.
- 51 MIZPAH BACCHUS. See Class 32.
- 69 MAIDUN TUTAN. See Class 41.
- 71 JEMARI JUSTIN. See Class 41.
- 92 ELYSIAN SILVER CASCADE. See Class 54.
- 107 FRALLON TARKA. See Class 57.

Class 200.—A.C. FEMALE.

Mrs. Ross

- 6 MALINKA EMMALEEN. See Class 4.
- 13 HONEYMIST WHITE SNOWGEM. See Class 12.
- 14 ALCMUND GELDA ROSE. See Class 12.
- 16 WITHYBROOK CORDELIA. See Class 12.
- 28 MINMOR ALEXANDRA. See Class 17.
- 29 WITHYBROOK MARCELLA. See Class 17.
- 33 WILLANBET QUEENIE. See Classes 18 and 19.
- 52 MIZPAH PEN'JENNY. See Class 32.
- 74 ROZEL COPPELIA. See Class 42.
- 76 TRELANE LLIANNA. See Class 45.
- 77 CHADHURST THERESA. See Class 46.
- 78 BRUTON NICOLETTE. See Class 46.
- 84 HONEYMIST TANIA. See Class 51.
- 93 SUNCAT LADY LOUISE. See Class 54.
- 110 NEOPARDY YASMIN. See Class 58.
- 111 CHASESIDE POP-INCIDER. See Class 58.

Class 201.—BREEDERS SELF.

Mrs. Newton

- 12 NINEVEH ODETTE. See Class 12.
- 15 WITHYBROOK LOTHARIO. See Class 12.
- 24 JAYKAY SULTAN. See Class 16.
- 27 WILLANBET EATON. See Class 16.
- 32 ANNJEN BRANDYSNAP. See Classes 18 and 19.
- 36 WILLOWGLEN ETOILE D'OR. See Class 22.
- 41 HONEYMIST CREAM RICO. See Classes 25 and 26.
- 43 ICEPAWS PUSS MOTH. See Classes 25 and 26.
- 44 JAYKAY SALLY-ANN. See Classes 25 and 26.

Class 202.—BREEDERS A.O.C. (Ex. SELF).

Miss Woodfield

- 50 PLANTAGANET JOANNA. See Class 31.
- 51 MIZPAH BACCHUS. See Class 32.
- 63 LADY LUCINDER. See Class 38.
- 64 TRELYSTAN CAMEO. See Class 38.

GEOF and GILL TANNER

LICENSED OWNERS

Happy Stay Boarding Kennels and Cattery

THISTLEMOIR

Siamese and Havana Kittens, also
Pedigree Puppies sometimes available

**COLSTON ROAD
BUCKFASTLEIGH
DEVON**

Tel.: Buckfastleigh 3308

JOIN THE

BEDFORD & DISTRICT CAT CLUB

BE

for . . .

ENTERPRISING

Regular meetings with interesting
speakers

DISCERNING

Quarterly magazine 'Cat Chat'

FASHIONABLE

Guaranteed classes at most Shows

OBJECTIVE

Trophies, rosettes, etc., to be won

RESOURCEFUL

An Annual Championship Show
27th April 1974

DETERMINED

Other social activities

Further information and entry forms from :

Hon Secretary : MRS. B. WARDE
Smithy Cottage, Yelden, Bedford
Tel.: Rushden 55752

- 73 TRYMCOTE SALOME. See Class 42.
- 74 ROZEL COPPELIA. See Class 42.
- 76 TRELANE LLIANNA. See Class 45.
- 78 BRUTON NICOLETTE. See Class 46.
- 83 OPALMIST LEZA. See Class 51.
- 84 HONEYMIST TANIA. See Class 51.
- 85 STROMA CATRIONA. See Class 51.
- 108 PELOTTE HOURI. See Class 55.
- 113 MARISHA MIGNONETTE. See Class 58.
- 120 SLAWANA ALPHA. See Class 61.

Class 203.—NOVICE SELF.

Mrs. Mackenzie

- 12 NINEVEH ODETTE. See Class 12.
- 13 HONEYMIST WHITE SNOWGEM. See Class 12.
- 14 ALCMUND GELDA ROSE. See Class 12.
- 24 JAYKAY SULTAN. See Class 16.
- 28 MINMOR ALEXANDRA. See Class 17.
- 30 LEOCRIS MARIONETTE. See Class 17.
- 32 ANNJEN BRANDYSNAP. See Classes 18 and 19.
- 33 WILLANBET QUEENIE. See Classes 18 and 19.
- 42 ALCMUND KING IVORSAND. See Classes 25 and 26.
- 44 JAYKAY SALLY-ANN. See Classes 25 and 26.

Class 203a.—NOVICE A.O.C. (Ex. SELF).

Mrs. Mackenzie

- 52 MIZPAH PEN'JENNY. See Class 32.
- 63 LADY LUCINDER. See Class 38.
- 65 BRYNBUBOO PUFF BALL. See Class 38.
- 69 MAIDUN TUTAN. See Class 41.
- 73 TRYMCOTE SALOME. See Class 42.
- 74 ROZEL COPPELIA. See Class 42.
- 76 TRELANE LLIANNA. See Class 45.
- 77 CHADHURST THERESA. See Class 46.
- 78 BRUTON NICOLETTE. See Class 46.
- 107 FRALLON TARKA. See Class 57.
- 111 CHASESIDE POP-INCIDER. See Class 58.
- 113 MARISHA MIGNONETTE. See Class 58.
- 120 SALWANA ALPHA. See Class 61.
- 121 CHOUCYOU MARGUERITE. See Class 61.

Class 204.—A.C. MAIDEN.

Mrs. King

- 12 NINEVEH ODETTE. See Class 12.
- 14 ALCMUND GELDA ROSE. See Class 12.
- 24 JAYKAY SULTAN. See Class 16.
- 27 WILLANBET EATON. See Class 16.
- 28 MINMOR ALEXANDRA. See Class 17.
- 31 LEOCRIS MINUET. See Class 17.
- 32 ANNJEN BRANDYSNAP. See Classes 18 and 19.
- 41 HONEYMIST CREAM RICO. See Classes 25 and 26.
- 42 ALCMUND KING IVORSAND. See Classes 25 and 26.
- 52 MIZPAH PEN'JENNY. See Class 32.
- 53 TRELANE DANCING LADY. See Class 32.
- 59 TRELANE BALLERINA. See Class 37.
- 65 BRYNBUBOO PUFF BALL. See Class 38.
- 73 TRYMCOTE SALOME. See Class 42.
- 74 ROZEL COPPELIA. See Class 42.
- 77 CHADHURST THERESA. See Class 46.
- 78 BRUTON NICOLETTE. See Class 46.
- 119 AH-LING. See Class 61.
- 120 SALWANA ALPHA. See Class 61.
- 121 CHOUCYOU MARGUERITE. See Class 61.

WITHYBROOK PERSIANS

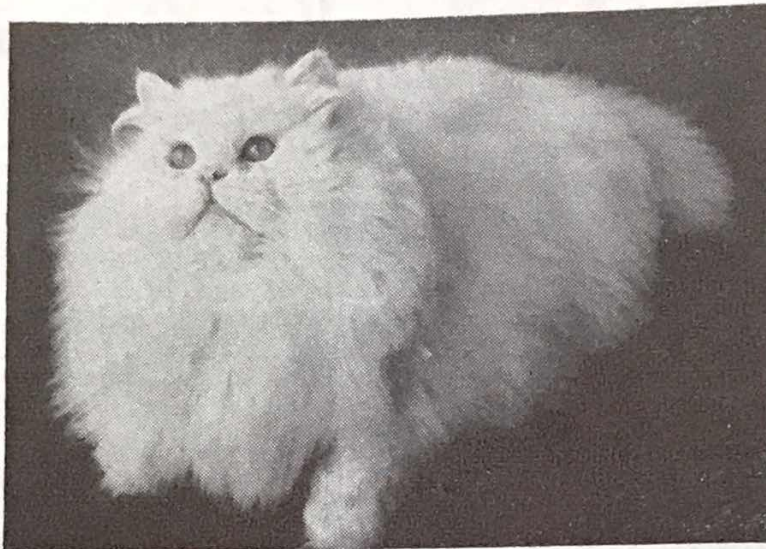

- CH. CAMBER GEMINI**, O.E. White M. of supreme temperament.
- CH. ARDWYN ZENOBIA**, Blue.
- CH. SANTARRA JEMIMA**, Blue
- CH. WITHYBROOK SANTA MARIA**, Blue-Cream.

Healthy, house-reared kittens of quality
sometimes available

MRS. A. C. M. ROGERS
4 Lingwood Avenue, Mundeford
Christchurch, Hants.

Tel.: Christchurch 71355

Mrs. Halls

Class 205.—A.C. KINDERGARTEN SELF.

- 5 COPPLESTONE BLACKNESS. See Class 4.
- 6 MALINKA EMMALEEN. See Class 4.
- 14 ALCMUND GELDA ROSE. See Class 12.
- 24 JAYKAY SULTAN. See Class 16.
- 26 MALINKA MARCO. See Class 16.
- 28 MINMOR ALEXANDRA. See Class 17.
- 30 LEOCRIS MARIONETTE. See Class 17.
- 36 WILLOWGLEN ETOILE D'OR. See Class 22.
- 42 ALCMUND KING IVORSAND. See Classes 25 and 26.
- 43 ICEPAWS PUSS MOTH. See Classes 25 and 26.
- 44 JAYKAY SALLY-ANN. See Classes 25 and 26.
- 45 HONEYMIST CREAM CONTESSA. See Classes 25 and 26.

Mrs. Halls

Class 205a.—A.C. KINDERGARTEN (Ex. SELF).

- 49 WIDDINGTON PENDRAGON. See Class 31.
- 61 TRELYSTAN FIRE OPAL. See Class 38.
- 62 TRELYSTAN OLIVINE. See Class 38.
- 63 LADY LUCINDER. See Class 38.
- 72 MAIDUN LADY JANE. See Class 42.
- 74 ROZEL COPPELIA. See Class 42.
- 83 OPALMIST LEZA. See Class 51.
- 85 STROMA CATRIONA. See Class 51.
- 92 ELYSIAN SILVER CASCADE. See Class 54.
- 108 PELOTTE HOURI. See Class 55.
- 106 MEONVALE DANDY. See Class 57.
- 112 MEONVALE CHARLOTTE. See Class 58.
- 121 CHOUCYOU MARGUERITE. See Class 61.

Mrs. Hughes

Class 206.—A.C. LIMIT.

- 14 ALCMUND GELDA ROSE. See Class 12.
- 25 PETRAVIAN SAMUEL. See Class 16.
- 28 MINMOR ALEXANDRA. See Class 17.
- 32 ANNJEN BRANDYSNAP. See Classes 18 and 19.
- 33 WILLANBET QUEENIE. See Classes 18 and 19.
- 42 ALCMUND KING IVORSAND. See Classes 25 and 26.
- 51 MIZPAH BACCHUS. See Class 32.
- 60 PLANTAGANET PENKAWR. See Class 38.
- 63 LADY LUCINDER. See Class 38.
- 65 BRYNBUBOO PUFF BALL. See Class 38.
- 110 NEOPARDY YASMIN. See Class 58.
- 112 MEONVALE CHARLOTTE. See Class 58.
- 120 SALWANA ALPHA. See Class 61.

Mrs. Ross

Class 207.—A.C. DEBUTANTE (3-4½ months).

- 27 WILLANBET EATON. See Class 16.
- 31 LEOCRIS MINUET. See Class 17.
- 44 JAYKAY SALLY-ANN. See Classes 25 and 26.
- 45 HONEYMIST CREAM CONTESSA. See Classes 25 and 26.
- 50 PLANTAGANET JOANNA. See Class 31.
- 52 MIZPAH PEN'JENNY. See Class 32.
- 61 TRELYSTAN FIRE OPAL. See Class 38.
- 62 TRELYSTAN OLIVINE. See Class 38.
- 72 MAIDUN LADY JANE. See Class 42.
- 93 SUNCAT LADY LOUISE. See Class 54.
- 106 MEONVALE DANDY. See Class 57.
- 107 FRALLON TARKA. See Class 57.
- 121 CHOUCYOU MARGUERITE. See Class 61.

Mrs. Ross

Class 207a.—A.C. DEBUTANTE (4½-9 months).

- 5 COPPLESTONE BLACKNESS. See Class 4.
- 12 NINEVEH ODETTE. See Class 12.
- 14 ALCMUND GELDA ROSE. See Class 12.
- 28 MINMOR ALEXANDRA. See Class 17.

TAW SIAMESE

AT STUD :

SILKEN OZYMANDIAS
(S.P.)

Sire : SUPRA AH WUN

Dam : SILKEN ROSE MARIE

now joined by his promising young son

TAW TUAN

(S.P.)

Dam: Dunchattan Sarah Jane

Kittens for sale

Queens :

TAW MIRANDA (S.P.)

(Sire : Ch. Tailong Kuli)

TAW MATHILDA (S.P.)

(Sire: Ch. Herbe Slippertree)

MRS. J. E. BRISCOE
EAST GATE - DURRANT LANE - NORTHAM
BIDEFORD - N. DEVON
Tel.: Bideford 4886

- 42 ALCMUND KING IVORSAND. See Classes 25 and 26.
- 53 TRELANE DANCING LADY. See Class 32.
- 59 TRELANE BALLERINA. See Class 37.
- 65 BRYNBUBOO PUFF BALL. See Class 38.
- 71 JEMARI JUSTIN. See Class 41.
- 74 ROZEL COPPELIA. See Class 42.
- 77 CHADHURST THERESA. See Class 46.
- 89 ROZEL PEACH SURPRISE. See Class 54.
- 109 PELOTTE HEPZIBAH. See Class 57.
- 120 SALWANA ALPHA. See Class 61.

Class 208.—A.C. FROM S.W. COUNTIES.

Mrs. King

- 14 ALCMUND GELDA ROSE. See Class 12.
- 25 PETRAVIAN SAMUEL. See Class 16.
- 28 MINMOR ALEXANDRA. See Class 17.
- 42 ALCMUND KING IVORSAND. See Classes 25 and 26.
- 71 JEMARI JUSTIN. See Class 41.
- 74 ROZEL COPPELIA. See Class 42.
- 89 ROZEL PEACH SURPRISE. See Class 54.
- 110 NEOPARDY YASMIN. See Class 58.
- 111 CHASESIDE POP-INCIDER. See Class 58.

Class 209.—A.C. FROM THE REST OF THE COUNTRY.

Mrs. Halls

- 27 WILLANBET EATON. See Class 16.
- 31 LEOCRIS MINUET. See Class 17.
- 119 AH-LING. See Class 61.

ADULT CLASSES

SHORT-HAIR MISCELLANEOUS CLASSES

Class 210.—BREEDERS.

Mrs. Lauder

- 177 CH. MANANA PRINCE CHARMING. See Class 93.
- 178 ANTARES ZARIK. See Class 93.
- 182 TAMAR VALLEY WISTERIA. See Class 96.
- 183 ANTARES DAMARIUS. See Class 96.
- 197 PHILOS ROSE QUARTZ. See Class 123.
- 233 PUSSINBOOTS GOLDEN LUSTRE. See Class 137.
- 262 LOHTEYN SI-RED. See Class 152.
- 263 HEPHZIBAH BLACK MASAM. See Class 152.
- 264 HEPHZIBAH PEWTERIPPLE. See Class 152.
- 268 HEPHZIBAH ALICIA. See Class 153.

Class 211.—A.C. BRITISH

Mrs. Genty

- 176 CHERRYWOOD CALAMITY FRED. See Class 93.
- 178 ANTARES ZARIK. See Class 93.
- 180 SWEETHOPE PLAYBOY. See Class 95.
- 181 MANANA TOM TOMSSON. See Class 95.
- 182 TAMAR VALLEY WISTERIA. See Class 96.
- 188 JABOT BIRDSFOOT. See Class 103.
- 190 ANTARES MOONWYND. See Class 107.
- 260 BRYNBUBOO BOSSELOT. See Class 146.

Class 212.—A.C. FOREIGN (Ex. SIAMESE).

Mrs. Shrouder

- 208 MUSCADIN APOLLO. See Class 132.
- 210 KALOS CHRYSEIS. See Class 133.
- 216 TAPAWINGO AHTENA. See Class 133.
- 227 MERDEKA BLUE SECRET. See Class 136.
- 261 ELAN FIDELIO. See Class 152.
- 264 HEPHZIBAH PEWTERIPPLE. See Class 152.
- 265 CH. ANNELIDA LUCIA. See Class 153.
- 266 SUNBRONZE CYRIAD. See Class 153.
- 268 HEPHZIBAH ALICIA. See Class 153.

TO KNOW WHAT IS GOING ON
ALL THROUGH THE YEAR . . .

Place a regular order with your Newsagent for

FUR AND FEATHER

Official Organ of the Governing Council of the Cat Fancy

from all Newsagents

or by post from

FUR AND FEATHER, IDLE, BRADFORD, YORKS.

A specimen copy will reach you with pleasure on application

SOLENTO

COLOURPOINTS AND CAMEOS

At Stud to approved queens :

SOLENTO BARABBAS, 13B(i)

1 C.C., B.O.B. Olympia 1972. Fee £9
Seal-Point Colourpoint carrying Blue

TRELANE RASPUTIN, 13a

Fee £7.50. Shaded Cameo. Winner of many first prizes and Open Classes
Luxurious heated stud and queens' quarters. Visitors welcomed by
appointment. Queens met at Salisbury station. Best care, grooming and
delicious meals and affection given to visiting queens.

Kittens from these breeds sometimes available. Orders taken

Breeder : MRS. VERA M. C. CROYSDILL
Cheese House - Britford - Salisbury - Wilts. SP5 4DY
Telephone : Salisbury 6593

- 269 MARTYCAT GOLDEN GIRL. See Class 153.
 273 SERENDIPITY ARAMINTA. See Class 157.
 283 CH. MARISARNI VODOO. See Class 160.
 284 CH. BARENTU RED TIMOTHY. See Class 160.

Class 213.—A.V. NOVICE.

Mrs. Kidd

- 179 MANANA BLACK ALICIA. See Class 94.
 207 KAYSERLING KATHAKADO. See Class 132.
 211 HUNTINA GIRLY. See Class 133.
 216 TAPAWINGO AHTENA. See Class 133.
 226 BUSKINS BLUE MAIMAI. See Class 136.
 227 MERDEKA BLUE. See Class —.
 249 VERCINGETORIX CONQUEROR. See Class 143.
 252 ZAMAAZI QUENITO. See Class 143.

Class 214.—A.V. LIMIT.

Mrs. Thake

- 179 MANANA BLACK ALICIA. See Class 94.
 187 TARAWOOD PATRUSHKA. See Class 99.
 188 JABOT BIRDSFOOT. See Class 103.
 207 KAYSERLING KATHAKADO. See Class 132.
 210 KALOS CHRYSEIS. See Class 133.
 211 HUNTINA GIRLY. See Class 133.
 215 LADYFIELD SHEBA. See Class 133.
 216 TAPAWINGO AHTENA. See Class 133.
 226 BUSKINS BLUE MAIMAI. See Class 136.
 227 MERDEKA BLUE SECRET. See Class 136.
 228 BURTENASHAN PEGU. See Class 136.
 233 PUSSINBOOTS GOLDEN LUSTRE. See Class 137.
 245 ROSEWHEAL BRANDIE. See Class 141.
 251 SOLITAIRE WUKI. See Class 143.
 253 MEMKOO MARGUERITE. See Class 144.
 255 SOLITAIRE HANA. See Class 144.
 274 BERILLEON KUAN-YIN. See Class 157.

Class 215.—A.V. SENIOR.

Mrs. Giles

- 177 CH. MANANA PRINCE CHARMING. See Class 93.
 180 SWEETHOPE PLAYBOY. See Class 95.
 181 MANANA TOM TOMSSON. See Class 95.
 191 CH. MARIMOGLET SILVER DELIGHT. See Class 108.
 210 KALOS CHRYSEIS. See Class 133.
 216 TAPAWINGO AHTENA. See Class 133.
 229 CIO-SAN KATISHA. See Class 136.
 266 SUNBRONE CYRIAD. See Class 153.
 283 CH. MARISARNI VODOO. See Class 160.

Class 216.—A.V. JUNIOR FOREIGN (Ex. SIAMESE).

Miss Bone

- 208 MUSCADIN APOLLO. See Class 132.
 211 HUNTINA GIRLY. See Class 133.
 213 MARABOU PANDORA OCTAVIA. See Class 133.
 215 LADYFIELD SHEBA. See Class 133.
 216 TAPAWINGO AHTENA. See Class 133.
 227 MERDEKA BLUE SECRET. See Class 133.
 245 ROSEWHEAL BRANDIE. See Class 141.
 249 VERCINGETORIX CONQUEROR. See Class 143.
 251 SOLITAIRE WUKI. See Class 143.
 252 ZAMAAZI QUENITO. See Class 143.
 255 SOLITAIRE HANA. See Class 144.

Class 217.—JUNIOR A.C. BRITISH.

Mrs. Giles

- 176 CHERRYWOOD CALAMITY FRED. See Class 93.
 179 MANANA BLACK ALICIA. See Class 94.
 182 TAMAR VALLEY WISTERIA. See Class 96.
 183 ANTARES DAMARIUS. See Class 96.
 190 ANTARES MOONWYND. See Class 107.

CASPA SIAMESE

AT STUD :

Ch. Winceby Valentine, L.P.

Sire of many Champions and Best in Show winners

— and —

Saturn Sentinel, S.P.

Sire: Ch. Killdown Eros, S.P.

Super typed boy siring prize-winning kittens

Both Studs housed in large heated houses. Queens given every consideration

KITTENS USUALLY AVAILABLE FROM WELL-BRED
QUEENS, SEAL, CHOCOLATE, LILAC AND BLUE



**Pauline and John Furber
St. Elmo, Burrowbridge (306)
Bridgwater, Somerset**

SHORT-HAIR ADULT OR KITTEN

Class 218.—A.C. BURMESE.

Mrs. Thake

- 208 MUSCADIN APOLLO. See Class 132.
- 210 KALOS CHRYSSEIS. See Class 133.
- 211 HUNTINA GIRLY. See Class 133.
- 216 TAPAWINGO AHTENA. See Class 133.
- 217 MANTHIERRY THAI MING. See Class 134.
- 222 MARABOU SABAT. See Class 134.
- 223 SILKPAWS BLUE SMOKE. See Class 135.
- 226 BUSKINS BLUE MAIMAI. See Class 136.
- 227 MERDEKA BLUE SECRET. See Class 136.
- 232 KUPRO CREAM RAMA. See Class 137.
- 234 KERNOW CREAM DAKINI. See Class 137.
- 235 LINLINKYE CREAM COLETTA. See Class 138.
- 236 MELANIN SAI WEN. See Class 138.
- 237 MANTHIERRY BLEU BELOISE. See Class 139.
- 244 PUSSINBOOTS SCARAMOUCHE. See Class 140.
- 245 ROSEWHEAL BRANDIE. See Class 141.

Class 219.—A.C. FROM S.W. COUNTIES.

Miss Bone

- 187 TARAWOOD PETRUSHKA. See Class 99.
- 213 MARABOU PANDORA OCTAVIA. See Class 133.
- 218 MARABOU ZULU. See Class 134.
- 259 SIAVANA FETICHE. See Class 145.

Class 220.—A.V. FROM THE REST OF THE COUNTRY.

Mrs. Lauder

- 211 HUNTINA GIRLY. See Class 133.
- 217 MANTHIERRY THAI MING. See Class 134.
- 227 MERDEKA BLUE SECRET. See Class 136.
- 228 BURTENASHAN PEGU. See Class 136.
- 237 MANTHIERRY BLEU BELOISE. See Class 139.
- 257 SOLITAIRE LUI. See Class 145.
- 276 MIRAMAR BEEZLEBUB. See Class 158.
- 277 REDCLIFFE SNOW QUEEN. See Class 159.
- 278 COSMIC LOVING SPOONFUL. See Class 159.
- 279 ANNELIDA GOLDEN SPARKLE. See Class 159.
- 283 CH. MARISARNI VOODOO. See Class 160.

SHORT-HAIR KITTENS

Class 221.—BREEDERS KITTEN, M.

Mrs. Shrouder

- 175 SARAMAY JUST-SO. See Class 91.
- 189 SARAMAY CREAM ROYAL. See Class 105.
- 199 DOBHRAN TOYOTA. See Classes 124 and 125.
- 205 ALGOL SILVER THYME. See Class 131.
- 217 MANTHIERRY THAI MING. See Class 134.
- 237 MANTHIERRY BLEU BELOISE. See Class 139.
- 243 KUPRO CREAM MATALA. See Class 140.
- 244 PUSSINBOOTS SCARAMOUCHE. See Class 140.
- 257 SOLITAIRE LUI. See Class 145.
- 270 LOHTEYN MAGNIFICAT. See Classes 154 and 155.
- 271 HEPHZIBAH EARNEST. See Classes 154 and 155.

Class 221a.—BREEDERS, F.

Mrs. Shrouder

- 186 MANANA BLUE APRILDAY. See Class 98.
- 198 DOBHRAN ANNELIESSE. See Classes 124 and 125.
- 201 AROLAN RED RAMA. See Classes 124 and 125.
- 206 ZAMAAZI AZURE TREMONISHA. See Class 131.
- 218 MARABOU ZULU. See Class 134.
- 219 KALOS KYDONIA. See Class 134.
- 238 KALOS BLUE KITREA. See Class 139.
- 241 AROLAN METZUYAN. See Class 139.

WEST OF ENGLAND AND SOUTH WALES CAT SOCIETY

Chairman: Mrs. M. GILES

**CHAMPIONSHIP SHOW, MALVERN
NOVEMBER 10th, 1973**

Join now and be eligible for Club cups and trophies presented annually
at a trophy tea party

Enquiries to Hon. Secretary : Mrs. O. B. OLIVE
Rose Cottage, 209 Park Lane, Frampton Cotterell, Nr. Bristol

BOSINVER BURMESE Red 27d—Cream 27f

At Stud in 1974 : PUSSINBOOTS SCARAMOUCHE, 27f

Enquiries invited for the last litter by Plainsong Okima, 27d, and Bosinver Marigold, 27f, ready in November. Also from Bosinver Issey, 27d, and Pussinboots Scaramouch, 27f, when they mature. "Oki's" kittens now in France, Denmark and New Zealand

Callers welcome or will rail from St. Austell (main line)

HON. MRS. S. M. MILLN

Bosinver Farm, St. Austell, Cornwall

Tel.: St. Austell 2128

THE NOTTS. & DERBYS. CAT CLUB

We have been established as an ALL BREED CLUB for 27 years. We can give expert advice to novices and new members are always made welcome.

Entrance fee 50p, annual subscription 50p

Hon. Treasurer: MR. R. INNOCENT
25 Dereham Drive, Arnold Nottingham

Acting Hon. Secretary : DORIS BRICE-WEBB

"Ronada," 249 Chilwell Lane, Bramcote, Nottingham NG9 3DU

**Our next Championship Show at Granby Halls, Leicester on
20th April, 1974**

Club Rosettes are offered at all Championship Shows if seven or more entries in each class.

CIO-SAN

SIAMESE

BURMESE

HOUSE-REARED KITTENS OFTEN AVAILABLE

DR. MARGARET REDMILL

Milborne St. Andrew - Blandford - Dorset

Tel.: Milborne St. Andrew 262

- 242 KATHAKALI BELLATRIX. See Class 139.
- 247 BOSINVER ISSEY. See Class 142.
- 280 KUALA SNOWDROP. See Class 159.
- 281 SIRAFEN BLACK VELVET. See Class 159.
- 282 SIRAFEN GAIE PETITE. See Class 159.

Class 222.—A.C. BRITISH.

Mrs. Genty

- 175 SARAMAY JUST-SO. See Class 91.
- 184 TAMAR VALLEY BRENDA. See Class 98.
- 185 MANANA THE MADCAP. See Class 98.
- 189 SARAMAY CREAM ROYAL. See Class 105.

Class 223.—A.C. FOREIGN (Ex. SIAMESE).

Mrs. Kidd

- 198 DOBHRAN ANNELIESSE. See Classes 124 and 125.
- 217 MANTHIERRY THAI MING. See Class 134.
- 237 MANTHIERRY BLEU BELOISE. See Class 139
- 242 KATHAKALI BELLATRIX. See Class 139.
- 246 MELANIN BLAZE. See Class 142.
- 247 BOSINVER ISSEY. See Class 142.
- 248 HO HSIEN KU. See Class 142.
- 256 TORLASH TAHINI LALAPANZI. See Class 45.
- 258 SOLITAIRE KEWALO. See Class 145.
- 259 SIAVANA FETICHE. See Class 145.
- 271 HEPHIZIBAH EARNEST. See Classes 154 and 155.
- 275 MIRAMAR DIABLO. See Class 158.
- 276 MIRAMAR BEELZEBUB. See Class 158.
- 277 REDCLIFFE SNOW QUEEN. See Class 159.
- 278 COSMIC LOVING SPOONFUL. See Class 159.
- 279 ANNELIDA GOLDEN SPARKLE. See Class 159.

Class 224.—A.V. NOVICE.

Miss Bone

- 175 SARAMAY JUST-SO. See Class 91.
- 185 MANANA THE MADCAP. See Class 98.
- 189 SARAMAY CREAM ROYAL. See Class 105.
- 198 DOBHRAN ANNELIESSE. See Classes 124 and 125.
- 221 SILKPAWS AMANDA. See Class 135.
- 238 KALOS BLUE KITREA. See Class 139.
- 256 TORLASH TAHINI LALAPANZI. See Class 145.
- 257 SOLITAIRE LUI. See Class 145.
- 258 SOLITAIRE KEWALO. See Class 145.
- 281 SIRAFEN BLACK VELVET. See Class 159.

Class 225.—A.V. MAIDEN.

Mrs. Kidd

- 175 SARAMAY JUST-SO. See Class 91.
- 186 MANANA BLUE APRILDAY. See Class 98.
- 189 SARAMAY CREAM ROYAL. See Class 105.
- 199 DOBHRAN TOYATA. See Classes 124 and 125.
- 200 MOUSETRAPS MASKERADE. See Classes 124 and 125.
- 217 MANTHIERRY THAI MING. See Class 134.
- 219 KALOS KYDONIA. See Class 134.
- 220 CHIAMING KATYENKA. See Class 134.
- 221 SILKPAWS AMANDA. See Class 134.
- 222 MARABOU SABAT. See Class 134.
- 237 MANTHIERRY BLEU BELOISE. See Class 139.
- 247 BOSINVER ISSEY. See Class 142.
- 256 TORLASH TAHINI LALAPANZI. See Class 145.
- 258 SOLITAIRE KEWALO. See Class 145.
- 279 ANNELIDA GOLDEN SPARKLE. See Class 159.
- 282 SIRAFEN GAIE PETITE. See Class 159.

WILLOWMIST Devon and Cornish Rex

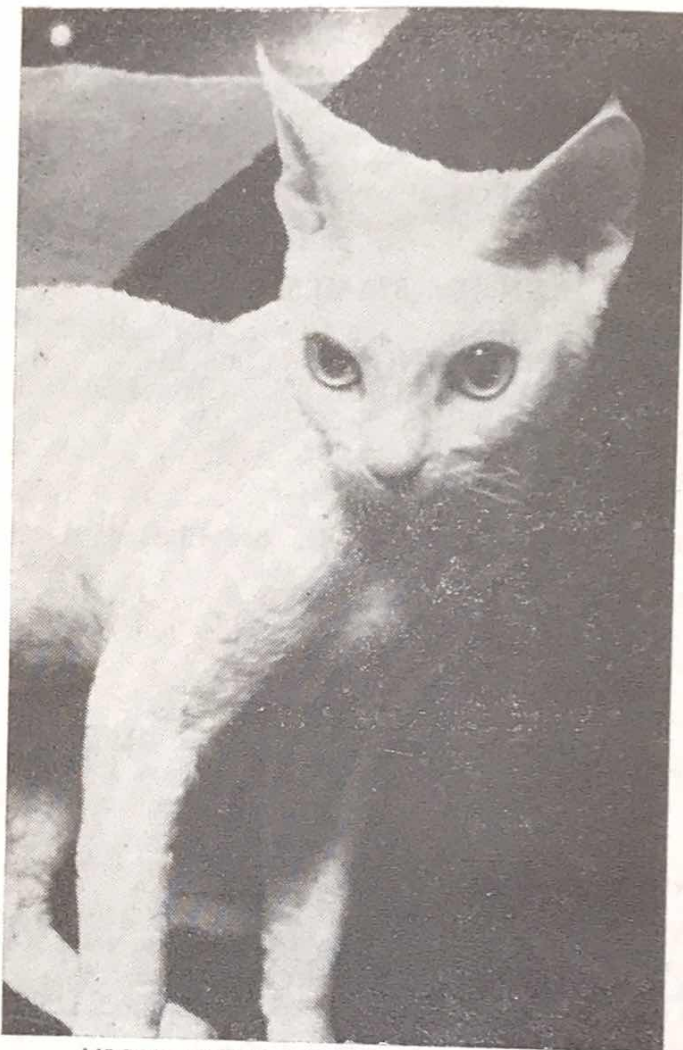

HEPHAESTOS HEROS (Devon Rex)

Handsome young pure white son of Ch Sunbronze Danny Boy. Superb eye colour and type. Gentle temperament

Heros will accept the occasional lady visitor. Fee by arrangement

Our lovely Queens are well known for their success in the show world

Devon Rex :

**CH. SERENDIPITY AMARYLLIS
SERENDIPITY ARAMINTA**

Daughters of Ch. Annelida Icicle

Cornish Rex :

**SUNBRONZE CYRIAD (C C.C.)
SUNBRONZE POLLYANNA**

Daughters of Ch. Watermill Othello

Both Amaryllis and Araminta are in kitten by Heros. Kittens will be available at the end of July and end of August. Loving homes essential.

ALL ENQUIRIES WELCOME

**Miss A. Blount
The Malabar Home, Truro, Cornwall**

Telephone: TRURO 2363

Class 226.—A.V. LIMIT.

Mrs. Giles

- 175 SARAMAY JUST-SO. See Class 91.
- 186 MANANA BLUE APRILDAY. See Class 98.
- 189 SARAMAY CREAM ROYAL. See Class 105.
- 199 DOBHRAN TOYATA. See Classes 124 and 125.
- 239 VODOO BALLERINA. See Class 139.
- 242 KATHAKALI BELLATRIX. See Class 139.
- 246 MELANIN BLAZE. See Class 142.
- 256 TORLASH TAHINI LALAPANZI. See Class 145.
- 275 MIRAMAR DIABLO. See Class 158.
- 276 MIRAMAR BEELZEBUB. See Class 158.
- 278 COSMIC LOVING SPOONFUL. See Class 159.
- 279 ANNELIDA GOLDEN SPARKLE. See Class 159.

SIAMESE MISCELLANEOUS CLASSES

ADULT CLASSES

Class 227.—A.C. BREEDERS.

Mrs. Dadd

- 286 MAYFIELDS HASSAN. See Class 161.
- 287 CYMBELINE SANS PAREIL. See Class 161.
- 290 TAILONG KOSSACK. See Class 161.
- 295 SILVERBIRCH. See Class 162.
- 298 BAYARD ADAGIO. See Class 162.
- 315 ZEUS GALANTHUS. See Class 167.
- 316 CH. ASUNI AOI HOSI. See Class 167.
- 322 SOVEREIGN BEAUTY-BLUE. See Class 168.
- 339 SABU LUKI BLUE. See Class 171.
- 353 THAIRANO DANDYLION. See Class 174.
- 379 COOMBEHURST HIGHWAYMAN. See Class 181.

Class 228.—A.C. NOVICE.

Mrs. Hardy

- 317 WHITEROSE COSSACK. See Class 167.
- 321 ASUNI MING. See Class 168.
- 355 DOBHRAN PRUDENCE. See Class 175.
- 370 ODDACRE PEEP-BO. See Class 179.
- 379 COOMBEHURST HIGHWAYMAN. See Class 181.

Class 229.—SEAL-POINT.

Mrs. Wilson

- 285 KOKO JAMI. See Class 161.
- 286 MAYFIELDS HASSAN. See Class 161.
- 289 CH. SISLINKI TOPSUN. See Class 161.
- 290 TAILONG KOSSACK. See Class 161.
- 294 HUNTHAY SAPPHO. See Class 162.
- 297 CYMBELINE ZOE. See Class 162.
- 298 BAYARD ADAGIO. See Class 162.
- 299 FAIR FOUELLA. See Class 162.

Class 230.—A.C. (Ex. SEAL).

Mrs. Olive

- 318 AMBRAVALE CURIAD FLY. See Class 168.
- 321 ASUNI MING. See Class 168.
- 322 SOVEREIGN BEAUTY-BLUE. See Class 168.
- 337 TZIROS BARTHOLOMEW. See Class 171.

Class 231.—A.C. LIMIT.

Mrs. Lentaigno

- 288 SATURN SENTINEL. See Class 161.
- 292 SARITA CANDLELIGHT. See Class 161.
- 294 HUNTHAY SAPPHO. See Class 162.
- 317 WHITEROSE COSSACK. See Class 167.
- 318 AMBRAVALE CURIAD FLY. See Class 168.
- 321 ASUNI MING. See Class 168.
- 338 GLEDHOW DAVID-BEE. See Class 171.
- 355 DOBHRAN PRUDENCE. See Class 175.
- 381 ASUNI WARAIGAO. See Class 183.

DOBHRAN CATS

**SIAMESE - BURMESE
ABYSSINIANS**

LOOKING FOR A NEW HUSBAND FOR YOUR
BURMESE GIRL ?

THEN COME AND MEET HERE TODAY—

Muscadin Apollo

BROWN BURMESE CARRYING BLUE
(Dam: Muscadin Lazula, 27a. Sire: Ch. Kalos Castor, 27)

A lovely Burmese with a wonderful temperament
His wife will receive only the best attention

Trains met at stations by arrangement

KITTENS DUE BY APOLLO END OF AUGUST

Also here today :
A DOBHRAN SIAMESE KITTEN MALE (L.P.)
perhaps for sale to the right person

All enquiries welcome to :

MRS. PATRICIA D. LAMB
41 BLENDON DRIVE - BEXLEY - KENT
Telephone : 01-304 1288

Class 232.—A.C. SENIOR.

Mrs. Philpot

- 285 KOKO JAIMI. See Class 161.
- 289 CH. SISLINKI TOPSUN. See Class 161.
- 291 NIKAED ACHELOUS. See Class 161.
- 294 HUNTHAY SAPPHO. See Class 162.
- 315 ZEUS GALANTHUS. See Class 167.
- 323 CH. MAYTIME BLUE MISTY. See Class 168.
- 370 ODDACRE PEEP-BO. See Class 179.
- 378 CH. PITAPAT OTAWI. See Class 181.

Class 233.—A.C. JUNIOR.

Mrs. Dadd

- 288 SATURN SENTINEL. See Class 161.
- 293 FABCAT FORTUNE. See Class 161.
- 297 CYMBELINE ZOE. See Class 162.
- 298 BAYARD ADAGIO. See Class 162.
- 316 CH. ASUNI AOI HOSI. See Class 167.
- 317 WHITEROSE COSSACK. See Class 167.
- 318 AMBRAVALE CURIAD FLY. See Class 168.
- 320 TAMRUAT BLUE HYACINTH. See Class 168.
- 337 TZIROS BARTHOLMEW. See Class 171.
- 341 BRYMAR SABIK. See Class 171.
- 353 THAIRANO DANDYLION. See Class 174.
- 355 DOBHRAN PRUDENCE. See Class 174.
- 369 TIBAAN ALIOTH. See Class 179.
- 371 TIBAAN ARIES. See Class 179.
- 379 COOMBEHURST HIGHWAYMAN. See Class 181.

Class 234.—A.C. FROM S.W. COUNTIES.

Mrs. Olive

- 290 TAILONG KOSSACK. See Class 161.
- 291 NIKAED ACHELOUS. See Class 161.
- 293 FABCAT FORTUNE. See Class 161.
- 294 HUNTHAY SAPPHO. See Class 162.
- 297 CYMBELINE ZOE. See Class 162.
- 299 FAIR FOUELLA. See Class 162.
- 315 ZEUS GALANTHUS. See Class 167.

Class 235.—A.C. ADULT or KITTEN FROM THE REST OF THE COUNTRY.

Mrs. Lentaigne

- 289 CH. SISLINKI TOPSUN. See Class 161.
- 298 BAYARD ADAGIO. See Class 162.
- 310 BAYARD BRIMSTONE. See Class 165.
- 317 WHITEROSE COSSACK. See Class 168.
- 319 BRYMAR AURIGA. See Class 168.
- 331 RANTREE HYACINTH. See Class 170.
- 335 BRYMAR AQUILA. See Class 170.
- 355 DOBHRAN PRUDENCE. See Class 175.
- 362 BAKSAN JASPER. See Class 176.
- 368 VANWEST MOONBEAM. See Class 177.
- 369 TIBAAN ALIOTH. See Class 179.
- 372 MOONFLEET OLYMPUS. See Class 180.

KITTEN CLASSES

Class 236.—A.C. BREEDERS, M.

Mrs. Wilson

- 300 CASPA TALLAHASSE. See Class 163.
- 301 TAILONG FIREFLY. See Class 163.
- 302 DIAMANTINA DANDY WILLIAM. See Class 164.
- 303 JASONTO. See Class 164.
- 305 MAYFIELDS SAKI. See Class 164.
- 306 SHOU PAYE PAWS. See Class 164.
- 307 TOURNEYS HOUDINI. See Class 164.
- 325 LOUNSDALE BLUE MERCURY. See Class 169.
- 327 BRYMAR ALDEBARAN. See Class 169.

HAYDEN ABYSSINIANS

HAYDEN RED MYSTERY (23A)

HAYDEN AUGUSTA (23)

KARNAK ADARA (23)

KITTENS SOMETIMES AVAILABLE

MRS. E. D. CHALLINOR

Talaton Cottage, Talaton, Nr. Exeter

Tel.: Whimble 695

SNEVETS SIAMESE

SEAL-POINT

Queen : **CYMBELINE FLEUR DELYS**

(Sire: Ch. Marshbrook Kwando. Dam: Ch. Dunchattan Ayshah)

Kittens available by Ch. Longacres Jeremy (four generation Seal-Point)

RICHARD and LORAIN STEVENS

Westlake Farm - A361 Nr. Oakford - Tiverton - Devon

Tel.: Oakford 344

THE KENSINGTON KITTEN AND NEUTER CAT CLUB

THE SPECIALIST CLUB FOR KITTENS AND NEUTER CATS

Annual subscription 75p, Entry fee 50p

Hon. Sec.: Mrs. E. Christmas, Winters Choice, Parsons Lane, Hindhead, Surrey
Tel.: Hindhead 4215

Hon. Treas.: Mrs. A. Sayer, Solitaire Cattery, Hunting Grove, Lowfield Heath
Crawley, Sussex

Cup Sec. Mrs. O. Ruffell, 13 Abberley Road, Offley, Oxford OX4 4ET. Oxford 778561

BLUE PERSIAN CAT SOCIETY

The B.P.C.S. offers Specials for competition at all Championship Shows. Those interested in Blue Persians should join the above Society in order to compete for these.

Subscription 75p per annum. Life Membership £10. Entrance Fee 50p
Year starts 1st September

Pedigree Forms 20p doz. post free from :

Hon. Secretary : R. A. CORDELL, 69 The Meadows, Ingrave, Brentwood, Essex

Hon. Treasurer : MRS. I. A. RIPPINGALE, Rainham Lodge Farm, Berwick Pond Road
Upminster, Essex

OUR 35th CHAMPIONSHIP SHOW
will be held at Chelsea (Old) Town Hall, London SW3, on Saturday, 10th November

- 342 MARIDADI MAGICOAT. See Class 173.
- 343 ANNJEN TRISTAN. See Class 173.
- 344 MONTEM PIERROT. See Class 173.
- 359 DOBHRAN TROY. See Class 176.
- 361 SOVEREIGN PROUD PERSUASION. See Class 176.
- 362 BAKSAN JASPER. See Class 176.
- 376 DAUNTSEA HASSAN. See Class 170.

Class 237.—A.C. BREEDERS, F.

Mrs. Philpot

- 308 CASPA TANSY. See Class 165.
- 310 BAYARD BRIMSTONE. See Class 165.
- 312 SNEVETS KIKI KULI. See Class 166.
- 313 TOYAN DAINTEE. See Class 166.
- 328 DENNIS DWON SILVER COBWEB. See Class 170.
- 330 THORMAR CASTOR. See Class 170.
- 332 LIZANNE FIONA. See Class 171.
- 333 CIO-SAN LA BOHEME. See Class 171.
- 334 DAUNTSEA HUNNI. See Class 171.
- 345 ESME AU LAIT. See Class 173a.
- 347 DIBADAB CHOSHEMAR. See Class 173a.
- 348 KERNEWEK MALLIKA. See Class 173a.
- 351 BAKSAN AMBER. See Class 173a.
- 352 TOYAN CREME DECARA. See Class 173a.
- 363 ZEUS SYRINGA. See Class 177.

Class 238.—A.C. NOVICE, M.

Mrs. Hardy

- 304 COURTENAY MELKERRY. See Class 164.
- 307 TOURNEYS HOUDINI. See Class 164.
- 324 THORMAR CRONUS. See Class 169.
- 325 LOUNSDALE BLUE MERCURY. See Class 169.
- 343 ANNJEN TRISTAN. See Class 173.
- 358 CRAIGIEHILLOCH LILAC LADIN. See Class 176.
- 359 DOBHRAN TROY. See Class 176.
- 361 SOVEREIGN PROUD PERSUASION. See Class 176.
- 362 BAKSAN JASPER. See Class 176.
- 372 MOONFLEET OLYMPUS. See Class 180.
- 376 DAUNTSEA HASSAN. See Class 180.
- 385 COOMBEHURST XANADU. See Classes 184 and 185.

Class 239.—A.C. NOVICE, F.

Mrs. Dadd

- 309 CYMBELINE QUERIDA. See Class 165.
- 312 SNEVETS KIKI KULA. See Class 166.
- 314 CIO-SAN DIDO. See Class 166.
- 328 DENNIS DOWN SILVER COBWEB. See Class 170.
- 330 THORMAR CASTOR. See Class 170.
- 331 RANTREE HYACINTH. See Class 170.
- 351 BAKSAN AMBER. See Class 173a.
- 363 ZEUS SYRINGA. See Class 177.
- 365 SOVEREIGN SILVER DREAM. See Class 177.
- 367 SONTEW GALACACAO. See Class 177.
- 368 VANWEST MOONBEAM. See Class 177.
- 373 MOONLIGHT ONDINE. See Class 180.
- 375 DAUNTSEA HERA. See Class 180.
- 377 ELBARAKA MANORA. See Class 180.

Class 240.—A.C. MAIDEN CHOCOLATE and LILAC-POINT.

Mrs. Hardy

- 343 ANNJEN TRISTAN. See Class 173.
- 344 MONTEM PIERROT. See Class 173.
- 248 KERNEWEK MALLIKA. See Class 173a.
- 358 CRAIGIEHILLOCH LILAC LADIN. See Class 176.
- 359 DOBHRAN TROY. See Class 176.
- 360 SOVEREIGN FROSTY FALCON. See Class 176.

SAFE HEAT FOR BREEDING AND BOARDING



THE WREN FOSTER RAY

INFRA-RED DULL EMITTER

Complete with cable and guard.

APPROVED by Animal Welfare Societies, Insurance Companies and Vets.

Now exported to twenty-one countries.

Designed by **ROY WRENN**, specialist in infra-red equipment for livestock

Price list and guide to installation and use in catteries free on request from :

DIAMOND EDGE LIMITED
126 Gloucester Road, Brighton BN1 4BU
Telephone : 0273 65922, 683988

**THE RED POINT AND TORTIE POINT
SIAMESE CAT CLUB**

President :
Mrs. L. J. A. Price

Vice-Presidents :
Miss A. Rickson
Mrs. S. Warren

Chairman :
Mrs. M. Silson



The Club caters for Red, Cream and Tortie-Point Siamese and offers classes at all C.C. Shows, also rosettes and points cups

Membership enquiries to the Assistant Secretary:
MRS. T. RIMMER, Mabrouka, 15 Bell Way, Kingswood, Sutton Valence, Kent

Hon. Secretary:
MRS. L. K. PRING, Slade House, Roadwater, Watchet, Somerset

- 362 BAKSAN JASPER. See Class 176.
- 363 ZEUS SYRINGA. See Class 177.
- 365 SOVEREIGN SILVER DREAM. See Class 177.
- 367 SONTEW GALACACAO. See Class 177.
- 368 VANWEST MOONBEAM. See Class 177.

Class 240a.—A.O.C. MAIDEN (Ex. LILAC and CHOCOLATE). Mrs. Hardy

- 309 CYMBELINE QUERIDA. See Class 165.
- 310 BAYARD BRIMSTONE. See Class 165.
- 312 SNEVETS KIKI KULI. See Class 166.
- 314 CIO-SAN DIDO. See Class 166.
- 324 THORMAR CRONUS. See Class 169.
- 328 DENNIS DOWN SILVER COBWEB. See Class 170.
- 372 MOONFLEET OLYMPUS. See Class 180.
- 374 CHINE CATALPA. See Class 180.
- 375 DAUNTSEA HERA. See Class 180.
- 377 ELBARAKA MANORA. See Class 180.
- 382 CHEONGSUN ORIANA. See Classes 184 and 185.
- 383 CHEONGSUN OPHELIA. See Classes 184 and 185.

Class 241.—A.C. LIMIT.

Mrs. Olive

- 302 DIAMANTINA DANDY WILLIAM. See Class 164.
- 306 SHOU PAYE PAWS. See Class 164.
- 307 TOURNEYS HOUDINI. See Class 164.
- 311 FEREMINA ESTELLA. See Class 166.
- 312 SNEVETS KIKI KULI. See Class 166.
- 313 TOYAN DAINTEE. See Class 166.
- 324 THORMAR CRONUS. See Class 169.
- 325 LOUNSDALE BLUE MERCURY. See Class 169.
- 327 BRYMAR ALDEBARAN. See Class 169.
- 328 DENNIS DOWN SILVER COBWEB. See Class 170.
- 331 RANTREE HYACINTH. See Class 170.
- 333 CIO-SAN LA BOHEME. See Class 170.
- 335 BRYMAR AQUILA. See Class 170.
- 349 ZAMAAZI HAE SHAN. See Class 173a.
- 359 DOBHRAN TROY. See Class 176.
- 363 ZEUS SYRINGA. See Class 177.
- 367 SONTEW GALACACAO. See Class 177.
- 377 ELBARAKA MANORA. See Class 180.

Class 242.—A.C. KINDERGARTEN.

Mrs. Wilson

- 301 TAILONG FIRE FLY. See Class 163.
- 309 CYMBELINE QUERIDA. See Class 164.
- 310 BAYARD BRIMSTONE. See Class 165.
- 325 LOUNSDALE BLUE MERCURY. See Class 169.
- 334 DAUNTSEA HUNNI. See Class 170.
- 336 TOYAN BLUE RONDO. See Class 170.
- 346 MEMKOO KIRSTY. See Class 173a.
- 348 KERNEWK MALLIKA. See Class 173a.
- 350 SOVEREIGN SHAWNI. See Class 173a.
- 351 BAKSAN AMBER. See Class 173a.
- 359 DOBHRAN TROY. See Class 176.
- 364 MEMKOO KATTERINA. See Class 177.
- 365 SOVEREIGN SILVER DREAM. See Class 177.
- 366 ZAMAAZI MYSTIE. See Class 177.
- 367 SONTEW GALACACAO. See Class 177.
- 372 MOONFLEET OLYMPUS. See Class 180.
- 374 CHINE CATALPA. See Class 180.
- 382 CHEONGSUN ORIANA. See Classes 184 and 185.
- 383 CHEONGSUN OPHELIA. See Classes 184 and 185.

SEAL-POINT SIAMESE CAT CLUB

This Club has been organised to protect the interests of the Seal-Point Siamese Cat

There are very few pure Seal-Point strains left, and an effort is being made to encourage the pure colour breeding of the beautiful Royal Cat of Siam.

We shall be pleased to check pedigrees from the records and advise on any breeding problems.

Subscription 80p annually plus 20p entry fee

**Enquiries to the Hon. Secretary, MRS. H. DESSAUER
18 Mayfields, Wembley Park, Middx. Tel. 01-908 0745**

TEIGNMOUTH BOARDING CATTERY

LICENSED

Cattery heated during cold weather

MISSES E. G. and M. E. DALLAS

1 Yannon Terrace - Exeter Road - Teignmouth

Devon TQ14 9JD

LIPEMA SIAMESE

At Stud : SARITA CANDLELIGHT ("Marcus")

Son of Marshbrook Derri and Cymbeline Matsumi

Visiting queens met at Exeter or Barnstaple

SPARREY - Barnstaple 5486

NEUTER MISCELLANEOUS CLASSES

Class 243.—A.C., L.H.

Miss Rodda

- 123a NILSSE. See Class 66.
- 124 QARAGULI RUPERT. See Class 66.
- 125 PR. GEORGIAN EONWYN. See Class 66.
- 126 LEOCRIS NINA. See Class 66.
- 127 TREVELA JOHANN. See Class 67.
- 128 PR. LAMBEER SUPER STAR. See Class 68.
- 129 CH. and PR. COMARI PERSIAN GARDEN. See Class 68.
- 169 SUNCAT ROMULUS REX. See Class 81.

Class 244.—A.V., S.H. (Ex. SIAMESE).

Mrs. Thake

- 130 TEDWARDE. See Class 69.
- 132 HEPHAESTOS VIVA ZAPATA. See Class 70.
- 134 BUTCH. See Class 70.
- 136 PRINDOS HAILU. See Class 70.
- 138 SIRAFEN CAN-CAN LAD. See Class 70.
- 141 KATHAKALI ROBERTO. See Class 71.
- 142 SITTANG BERENICE. See Class 72.
- 143 KUPRO CREAM COSMOS. See Class 72.
- 170 KARNAK SIMBA. See Class 82.
- 172 NIKAED N'GAI. See Class 82.
- 174 BOSINVER DAENG. See Class 84.

Class 245.—A.C. SIAMESE.

Mrs. Olive

- 145 DUNCHATTAN MING. See Class 73.
- 149 FABCAT ANDANTE. See Class 73.
- 150 SNEVETS HOWDEEDOO. See Class 73.
- 153 PHYA TAKH SIN. See Class 74.
- 154 LIZANNE BARNABAS. See Class 74.
- 155 FABCAT STATICE. See Class 74.
- 158 ZENARA LEI-LA. See Class 74.
- 159 BAKSAN SEBASTIAN. See Class 75.
- 160 THORMAR ADMETUS. See Class 76.
- 161 BREWTONYA YESMAN. See Class 76.
- 162 DOBHRAN PINNOCHIO. See Class 76.
- 163 LESMAR LILAC CANTABILE. See Class 76.
- 165 RIDGESIDE GANDALF. See Class 77.
- 167 LIPEMA LOTUS. See Class 77.
- 168 ROUNDWAY MUSCARI. See Class 77.

Class 246.—A.C., L.H. NEUTERED MALE.

Mrs. Mackenzie

- 123a NILSSE. See Class 66.
- 124 QARAGULI RUPERT. See Class 66.
- 127 TREVELA JOHANN. See Class 67.
- 169 SUNCAT ROMULUS REX. See Class 81.

Class 247.—A.C., L.H. SPAYED FEMALE.

Mrs. Newton

- 125 PR. GEORGIAN EONWYN. See Class 66.
- 126 LEOCRIS NINA. See Class 66.
- 128 PR. LAMBEER SUPER STAR. See Class 68.
- 129 CH. and PR. COMARI PERSIAN GARDEN. See Class 68.

Class 248.—A.C. L.H. JUNIOR.

Mrs. King

- 127 TREVELA JOHANN. See Class 67.
- 169 SUNCAT ROMULUS REX. See Class 81.

Class 249.—A.C. L.H. SENIOR.

Mrs. Hughes

- 124 QARAGULI RUPERT. See Class 66.
- 129 CH. and PR. COMARI PERSIAN GARDEN. See Class 68.

Miss Woodfield

Class 250.—A.C. L.H. LIMIT.

- 127 TREVELA JOHANN. See Class 67.
169 SUNCAT ROMULUS REX. See Class 81.

Class 251.—A.V. S.H. NEUTERED MALE (Inc. SIAMESE).

Mrs. Shrouder

- 132 HEPHAESTOS VIVA ZAPATA. See Class 70.
133 SENTRY-TWIX CHARLES. See Class 70.
135 CH. WATERMILL OTHELLO. See Class 70.
138 SIRAFEN CAN-CAN LAD. See Class 70.
140 PR. LOHTEYN GOLDEN BOY. See Class 70.
141 KATHAKALI ROBERTO. See Class 71.
145 DUNCHATTAN MING. See Class 73.
146 TABRIS ORLANDO. See Class 73.
148 MERDEKA BEAU-GESTE. See Class 73.
149 FABCAT ANDANTE. See Class 73.
150 SNEVETS HOWDEEDOO. See Class 73.
152 VENARI POLA. See Class 73.
161 BREWTONYA YESMAN. See Class 76.
162 DOBHRAN PINNOCHIO. See Class 76.
168 ROUNDWAY MUSCARI. See Class 77.
172 NIKAED N'GAI. See Class 82.
173 VENARI REMUS. See Class 83.
174 BOSINVER DAENG. See Class 84.

Class 252.—A.V. S.H. SPAYED FEMALE (Inc. SIAMESE).

Mrs. Lauder

- 142 SITTANG BERENICE. See Class 72.
151 SHEMARA THAI MING. See Class 73.
155 FABCAT STATICE. See Class 74.
157 TITIAN MASCOTTE. See Class 74.
158 ZENARA LEI-LA. See Class 74.
163 LESMAR LILAC CANTABILE. See Class 76.
166 VENARI TARPELA. See Class 77.
167 LIPEMA LOTUS. See Class 77.

Class 253.—A.V. S.H. SENIOR (Ex. SIAMESE).

Mrs. Genty

- 130 CH. BRYNBUBOO BROWN PETER. See Class 69.
131 TEDWARDE. See Class 69.
134 BUTCH. See Class 70.
136 PRINDOS HAILU. See Class 70.
138 SIRAFEN CAN-CAN LAD. See Class 70.
142 SITTANG BERENICE. See Class 72.
170 KARNAK SIMBA. See Class 82.

Class 254.—A.V. S.H. JUNIOR (Ex. SIAMESE).

Mrs. Giles

- 132 HEPHAESTOS VIVA ZAPATA. See Class 70.
133 SENTRY-TWIX CHARLES. See Class 70.
141 KATHAKALI ROBERTO. See Class 70.
144 CIO-SAN PAPAGENO. See Class 72.
172 NIKAED N'GAI. See Class 82.
174 BOSINVER DAENG. See Class 84.

Class 255.—A.V. S.H. LIMIT (Inc. SIAMESE).

Mrs. Thake

- 132 HEPHAESTOS VIVA ZAPATA. See Class 70.
141 KATHAKALI ROBERTO. See Class 70.
145 DUNCHATTAN MING. See Class 73.
146 TABRIS ORLANDO. See Class 73.
148 MERDEKA BEAU-GESTE. See Class 73.
149 FABCAT ANDANTE. See Class 73.
150 SNEVETS HOWDEEDOO. See Class 73.
155 FABCAT STATICE. See Class 74.
156 SHEMARA CASANOVA. See Class 74.
157 TITIAN MASCOTTE. See Class 74.
160 THORMAR ADMETUS. See Class 76.

- 162 DOBHRAN PINNOCHIO. See Class 76.
- 165 RIDGESIDE GANDALF. See Class 76.
- 167 LIPEMA LOTUS. See Class 77.
- 168 ROUNDWAY MUSCARI. See Class 77.

Class 256.—A.C. SIAMESE SENIOR.

Mrs. Philpot

- 146 TABRIS ORLANDO. See Class 73.
- 152 VENARI POLA. See Class 73.
- 156 SHEMARA CASANOVA. See Class 74.
- 157 TITIAN MASCOTTE. See Class 74.
- 158 ZENARA LEI-LA. See Class 74.
- 166 VENARI TARPEIA. See Class 77.
- 167 LIPEMA LOTUS. See Class 77.
- 168 ROUNDWAY MUSCARI. See Class 77.
- 173 VENARI REMUS. See Class 83.

Class 257.—A.C. SIAMESE JUNIOR.

Mrs. Lentaigne

- 145 DUNCHATTAN MING. See Class 73.
- 147 MAYFIELDS ARAMIS. See Class 73.
- 148 MERDEKA BEAU GESTE. See Class 73.
- 149 FABCAT ANDANTE. See Class 73.
- 150 SNEVETS HOWDEEDOO. See Class 73.
- 151 SHEMARA THAI MING. See Class 73.
- 153 PHYA TAKH SIN. See Class 74.
- 154 LIZANNE BARNABAS. See Class 74.
- 155 FABCAT STATICE. See Class 74.
- 159 BAKSAN SEBASTIAN. See Class 75.
- 160 THORMAR ADMETUS. See Class 76.
- 161 BREWTONYA YESMAN. See Class 76.
- 162 DOBHRAN PINNOCHIO. See Class 76.
- 163 LESMAR LILAC CANTABILE. See Class 76.

CLUB CLASSES

SOUTH-WESTERN COUNTIES CAT CLUB

Class 258.—A.C. L.H. MALE.

Mrs. Hughes

- 1 BOBBIBLAK OF CARNE. See Class 1.
- 2 CH. PETRAVIAN CARLO. See Class 1.
- 18 ALCMUND TYSON. See Class 14.
- 19 ALCMUND JOSEF. See Class 14.
- 37 WILLANBET PANDY. See Class 23.
- 54 BRYNBUBOO TOM BROWN. See Class 33.
- 87 TRELANE RASPUTIN. See Classes 52 and 53.
- 94 OSIRIS TUTANKHAN. See Class 55.
- 96 SOLENTO BARABBAS. See Class 55.
- 114 PRAHA NEPSANI. See Class 59.

Class 259.—A.C. L.H. FEMALE.

Miss Rodda

- 7 EXUMA SNOWFLAKE. See Class 6.
- 8 SNOWCLOUD HEATHERBELLE. See Class 6.
- 22 KASHMAR MOONLIGHT MADONNA. See Class 15.
- 23 ARIANE VICTORIA PLUM. See Class 15.
- 34 HELENSBROOK POLYANTHUS. See Class 21.
- 39 CH. HONEYMIST CREAM TRUDY. See Class 24.
- 40 DOLMEG KATRINA. See Class 24.
- 46 HARDENDALE FAIDRA. See Class 28.
- 47 SONATA SONORITA. See Class 28.
- 57 TRELYSTAN AMETHYST. See Class 34.
- 67 MAIDUN POLLYWOW. See Class 40.
- 82 CHAH-MING MIRANDA. See Class 50.
- 86 SILVASHADE LADY TITANIA. See Classes 52 and 53.
- 117 SMOKEYHILL LAH-LING. See Class 60.
- 118 SHU. See Class 60.
- 123 CH. LAMBEER PAINTED LADY. See Class 65.

Class 260.—A.C. L.H. KITTEN.

Mrs. Newton

- 6 MALINKA EMMALEEN. See Class 4.
- 12 NINEVEH ODETTE. See Class 12.
- 14 ALCMUND GELDA ROSE. See Class 12.
- 16 WITHYBROOK CORDELIA. See Class 12.
- 25 PETRAVIAN SAMUEL. See Class 16.
- 26 MALINKA MARCO. See Class 16.
- 27 WILLANBET EATON. See Class 16.
- 36 WILLOWGLEN ETOILE D'OR. See Class 22.
- 42 ALCMUND KING IVORSAND. See Classes 25 and 26.
- 60 PLANTAGANET PENKAWR. See Class 38.
- 64 TRELYSTAN CAMEO. See Class 38.
- 70 MAIDUN KHAN. See Class 41.
- 74 ROZEL COPPELIA. See Class 42.
- 84 HONEYMIST TANIA. See Class 51.
- 109 PELOTTE HEPZIBAH. See Class 58.
- 110 NEOPARDY YASMIN. See Class 58.
- 111 CHASESIDE POP-INCIDER. See Class 58.
- 120 SALWANA ALPHA. See Class 61.

Class 261.—A.V. S.H. ADULT, M. (Ex. SIAMESE).

Mrs. Lauder

- 177 CH MANANA PRINCE CHARMING. See Class 93.
- 178 ANTARES ZARIK. See Class 93.
- 181 MANANA TOM TOMSSON. See Class 95.
- 190 ANTARES MOONWYND. See Class 107.
- 193 CONTENTED HARVEST MOON. See Class 120.
- 194 CH. RUMSAM. See Class 120.
- 250 SOLITAIRE TIKI. See Class 143.
- 251 SOLITAIRE WUKI. See Class 143.

Class 262.—A.V. S.H. ADULT, F. (Ex. SIAMESE).

Mrs. Shrouder

- 179 MANANA BLACK ALICIA. See Class 94.
- 182 TAMAR VALLEY WISTERIA. See Class 96.
- 183 ANTARES DAMARIUS. See Class 96.
- 191 CH. MARIMOGLET SILVER DELIGHT. See Class 108.
- 196 PHILOS TULA. See Class 121.
- 210 KALOS CHRYSEIS. See Class 133.
- 213 MARABOU PANDORA OCTAVIA. See Class 133.
- 214 CLONNY GAY. See Class 133.
- 216 TAPAWINGO AHTENA. See Class 133.
- 253 MEMKOO MARGUERITTE. See Class 144.
- 254 SOLITAIRE AKULI KULI. See Class 144.
- 255 SOLITAIRE HANA. See Class 153.
- 266 SUNBRONZE CYRIAD. See Class 153.

Class 263.—A.V. S.H. KITTEN (Ex. SIAMESE).

Mrs. Thake

- 175 SARAMAY JUST SO. See Class 91.
- 185 MANANA THE MADCAP. See Class 98.
- 189 SARAMAY CREAM ROYAL. See Class 105.
- 206 ZAMAAZI AZURE TREMONISHA. See Class 131.
- 218 MARABOU ZULU. See Class 134.
- 240 ROCKLO YABADOO. See Class 139.
- 247 BOSINVER ISSEY. See Class 142.
- 257 SOLITAIRE LUI. See Class 145.

Class 264.—A.C. SIAMESE ADULT, M.

Mrs. Wilson

- 285 KOKO JAMI. See Class 161.
- 288 SATURN SENTINEL. See Class 161.
- 290 TAILONG KOSSACK. See Class 161.
- 291 NIKAED ACHELOUS. See Class 161.
- 292 SARITA CANDLELIGHT. See Class 161.
- 293 FABCAT FORTUNE. See Class 161.
- 315 ZEUS GALANTHUS. See Class 167.

- 338 GLEDHOW DAVID-BEE. See Class 171.
- 339 SABU LUKI BLUE. See Class 171.
- 340 SOLITAIRE KANAKA. See Class 171.
- 341 BRYMAR SABIK. See Class 171.
- 379 COOMBEHURST HIGHWAYMAN. See Class 181.

Class 265.—A.C. SIAMESE, F.

Mrs. Dadd

- 294 HUNTHAY SAPPHO. See Class 162.
- 295 SILVERBIRCH. See Class 162.
- 296 SHUSHILLA KRISTINA. See Class 162.
- 297 CYMBELINE ZOE. See Class 162.
- 354 KELMO PERIWINKLE. See Class 175.
- 355 DOBHRAN PRUDENCE. See Class 175.
- 371 TIBAAN ARIES. See Class 179.
- 386 CH. CYMBELINE QUANITA. See Class 188.

Class 266.—A.C. SIAMESE KITTEN.

Mrs. Olive

- 301 TAILONG FIRE FLY. See Class 163.
- 303 JASANTO. See Class 164.
- 304 COURTENAY MELKERRY. See Class 164.
- 306 SHOU PAYE PAWS. See Class 164.
- 308 CASPA TANSY. See Class 165.
- 312 SNEVETS KIKI KULI. See Class 166.
- 313 TOYAN DAINTEE. See Class 166.
- 325 LOUNSDALE BLUE MERCURY. See Class 169.
- 327 BRYMAR ALDEBARAN. See Class 169.
- 328 DENNIS DOWN SILVER COBWEB. See Class 170.
- 332 LIZANNE FIONA. See Class 170.
- 334 DAUNTSEA HUNNI. See Class 170.
- 342 MARIDADI MAGICOAT. See Class 173.
- 345 ESME AU LAIT. See Class 173a.
- 352 TOYAN CREME DECARA. See Class 173a.
- 363 ZEUS SYRINGA. See Class 177.
- 366 ZAMAAZIE MYSTIE. See Class 177.
- 367 SONTEW GALACACAO. See Class 177.
- 377 ELBARAKA MANORA. See Class 180.

Class 267.—A.C. L.H. NEUTER.

Mrs. Ross

- 123a NILSSE. See Class 66.
- 124 QARAGULI RUPERT. See Class 66.
- 126 LEOCRIS NINA. See Class 66.
- 127 TREVELA JOHANN. See Class 67.
- 128 PR. LAMBEER SUPER STAR. See Class 68.
- 129 CH. and PR. COMARI PERSIAN GARDEN. See Class 68.

Class 268.—A.V. S.H. NEUTER (Ex. SIAMESE).

Mrs Genty

- 130 CH. BRYNBUBOO BROWN PETER. See Class 69.
- 131 TEDWARDE. See Class 69.
- 132 HEPHAESTOS VIVA ZAPATA. See Class 70.
- 133 SENTY-TWIX CHARLES. See Class 70.
- 137 PHILOS DEMITRAKI. See Class 70.
- 139 PR. MARTYCAT NODDY'S BOY. See Class 70.
- 171 DUNCANESSE SUPER STAR. See Class 82.
- 172 NIKAED N'GAI. See Class 82.
- 174 BOSINVER DAENG. See Class 84.

Class 269.—A.C. SIAMESE NEUTER.

Mrs. Hardy

- 149 FABCAT ANDANTE. See Class 73.
- 150 SNEVETS HOWDEEDOO. See Class 73.
- 152 VENARI POLA. See Class 73.
- 158 ZENARA LEI-LA. See Class 74.
- 161 BREWTONYA YESMAN. See Class 76.

- 162 DOBHRAN PINNOCHIO. See Class 76.
- 163 LESMAR LILAC CANTIBILE. See Class 76.
- 165 RIDGESIDE GANDALF. See Class 77.
- 166 VENARI TARPEIA. See Class 77.
- 167 LIPEMA LOTUS. See Class 77.
- 173 VENARI REMUS. See Class 83.

THE ABYSSINIAN CAT CLUB

Class 270.—ABYSSINIAN CAT, NORMAL, M. or F. Mrs. Shrouder

- 192 KARNAK HARMAKHIS. See Class 120.
- 193 CONTENTED HARVEST MOON. See Class 120.
- 194 CH. RUMSAM. See Class 120.
- 195 CH. BURTENASHAN SOKOTA. See Class 121.
- 196 PHILOS TULA. See Class 121.

Class 271.—KITTEN, NORMAL, M. or F. Mrs. Thake

- 198 DOBHRAN ANNELIESSE. See Classes 124 and 125.
- 199 DOBHRAN TOYATA. See Classes 124 and 125.
- 200 MOUSETRAPS MASKERADE. See Classes 124 and 125.

Class 272.—ABYSSINIAN ADULT or KITTEN, M. or F. Miss Bone

- 197 PHILOS ROSE QUARTZ. See Class 123.
- 201 AROLAN RED RAMA. See Classes 124 and 125.
- 284 CH. BARENTU RED TIMOTHY. See Class 160.

Class 273.—ABYSSINIAN NEUTER. Miss Rodda

- 134 BUTCH. See Class 70.
- 136 PRINDOS HAILU. See Class 70.
- 137 PHILOS DEMITRAKI. See Class 70.

BLUE PERSIAN CAT SOCIETY

Class 274.—BLUE ADULT, M. or F. Mrs. Halls

- 18 ALCMUND TYSON. See Class 14.
- 19 ALCMUND JOSEF. See Class 14.
- 21 ANNJEN THOMAS. See Class 14.
- 23a LEOCRIS SAMANTHA. See Class 15.

Class 275.—BLUE KITTEN, M. or F. Mrs. Mackenzie

- 27 WILLANBET EATON. See Class 16.
- 28 MINMOR ALEXANDRA. See Class 17.
- 29 WITHYBROOK MARCELLA. See Class 17.
- 30 LEOCRIS MARIONETTE. See Class 17.
- 32 ANNJEN BRANDYSNAP. See Classes 18 and 19.

THE BLUE-POINTED SIAMESE CAT CLUB

Class 276.—B.P. ADULT. Mrs. Philpot

- 316 CH. ASUNI AOI HOSI. See Class 167.
- 319 BRYMAR AURIGA. See Class 168.
- 320 TAMRUAT BLUE HYACINTH. See Class 168.

Class 277.—B.P. KITTEN. Mrs. Lentaigne

- 326 CASPA SEBASTIAN. See Class 169.
- 327 BRYMAR ALDEBARAN. See Class 169.
- 329 CASPA SAMANTHA. See Class 170.
- 330 THORMAR CASTOR. See Class 170.
- 332 LIZANNE FIONA. See Class 170.
- 334 DAUNTSEA HUNNI. See Class 170.
- 335 BRYMAR AQUILA. See Class 170.

Class 278.—B.P. NEUTER.

Mrs. Hardy

153 PHYA TAKH SIN. See Class 74.

THE BURMESE CAT CLUB

Class 279.—BURMESE ADULT BROWN, M. or F.

Mrs. Kidd

- 207 KAYSERLING KATHAKADOO. See Class 132.
- 208 MUSCADIN APOLLO. See Class 132.
- 209 LINLINKYE SHOSHONE. See Class 132.
- 210 KALOS CHRYSEIS. See Class 133.
- 211 HUNTINA GIRLY. See Class 133.
- 212 LINLINKYE CHIPPEWA. See Class 133.
- 213 MARABOU PANDORA OCTAVIA. See Class 133.
- 214 CLONNY GAY. See Class 133.
- 215 LADYFIELD SHEBA. See Class 133.

Class 280.—BURMESE ADULT BLUE, M. or F.

Mrs. Giles

- 223 SILKPAWS BLUE SMOKE. See Class 135.
- 224 CH. LYDEARD BLUE JUAN. See Class 135.
- 225 KERNOW BLUE DARSHAN. See Class 135.
- 227 MERDEKA BLUE SECRET. See Class 136.
- 228 BURTENASHAN PEGU. See Class 136.
- 229 CIO-SAN KATISHA. See Class 136.
- 230 RAMREE HASINAH. See Class 136.
- 231 AROLAN AFFOORI. See Class 136.

Class 281.—CANCELLED. NO ENTRIES.

Class 282.—BURMESE ADULT RED OR CREAM, M. or F.

Mrs. Shrouder

- 232 KUPRO CREAM RAMA. See Class 137.
- 233 PUSSINBOOTS GOLDEN LUSTRE. See Class 137.
- 234 KERNOW CREAM DAKINI. See Class 137.
- 235 LINLINKYE CREAM COLETTA. See Class 138.
- 236 MELANIN WAI SEN. See Class 138.

Class 283.—CANCELLED. NO ENTRIES.

Class 284.—BROWN, CREAM AND A.O.C. KITTENS.

Mrs. Thake

- 217 MANTHIERRY THAI MING. See Class 134.
- 218 MARABOU ZULU. See Class 134.
- 219 KALOS KYDONIA. See Class 134.
- 220 CHIAMING KATYENKA. See Class 134.
- 221 SILKPAWS AMANDA. See Class 134.
- 243 KUPRO CREAM MATALA. See Class 140.
- 244 PUSSINBOOTS SCARAMOUCHE. See Class 140.
- 246 MELANIN BLAZE. See Class 142.
- 247 BOSINVER ISSEY. See Class 142.
- 248 HO HSIEN KU. See Class 142.

Class 284a.—BLUE KITTEN.

Mrs. Thake

- 237 MANTHIERRY BLEU BELOISE. See Class 139.
- 238 KALOS BLUE KITREA. See Class 139.
- 239 VOODOO BALLERINA. See Class 139.
- 240 ROCKLO YABADOO. See Class 139.
- 241 AROLAN METZUYAN. See Class 139.
- 242 KATHAKALI BELLATRIX. See Class 139.

Class 285.—BURMESE NEUTER.

Mrs. Kidd

- 141 KATHAKALI ROBERTO. See Class 71.
- 142 SITTANG BERENICE. See Class 72.
- 143 KUPRO CREAM COSMOS. See Class 72.
- 144 CIO-SAN PAPAGENO. See Class 72.
- 174 BOSINVER DAENG. See Class 83.

THE CHINCHILLA, SILVER TABBY AND SMOKE SOCIETY

Class 286.—CHINCHILLA ADULT.

Mrs. Ross

- 67 MAIDUN POLLYWOW. See Class 40.

Class 287.—SILVER TABBY ADULT.

Miss Rodda

- 48 CH. PLANTAGANET VETTA. See Class 30.

Class 288.—SMOKE ADULT.

Mrs. Ross

- 46 HARDENDALE FAIDRA. See Class 28.
47 SONATA SONORITA. See Class 28.

Class 289.—CHINCHILLA, SILVER TABBY or SMOKE KITTEN.

Mrs. Mackenzie

- 49 WIDDINGTON PENDRAGON. See Class 31.
50 PLANTAGANET JOANNA. See Class 31.
51 MIZPAH BACCHUS. See Class 32.
70 MAIDUN KHAN. See Class 41.
71 JEMARI JUSTIN. See Class 41.
73 TRYMCOTE SALOME. See Class 41.
74 ROZEL COPPELIA. See Class 41.

COLOURPOINT, REX-COATED AND A.O.V. CLUB

Class 290.—COLOURPOINT ADULT or KITTEN.

Mrs. Hughes

- 94 OSIRIS TUTANKHAN. See Class 55.
95 MINGCHIU MERRIMAC. See Class 55.
96 SOLENTO BARABBAS. See Class 55.
100 GLEDHOW RED ARROW. See Class 56.
101 COPPLESTONE CHESTINE. See Class 56.
102 COPPLESTONE BETIANE. See Class 56.
103 COPPLESTONE BETINA. See Class 56.
107 FRALLON TARKA. See Class 56.
113 MARISHA MIGNONETTE. See Class 57.

Class 291.—CORNISH REX ADULT or KITTEN.

Mrs. Genty

- 261 ELAN FIDELIO. See Class 152.
263 HEPHZIBAH BLACK MASAM. See Class 152.
265 CH. ANNELIDA LUCIA. See Class 152.
266 SUNBRONZE CYRIAD. See Class 153.
267 LOHTEYN PALAWAN PEACOCK. See Class 153.
269 MARTYCAT GOLDEN GIRL. See Class 153.
270 LOHTEYN MAGNIFICAT. See Classes 154 and 155.
271 HEPHZIBAH EARNEST. See Classes 154 and 155.

Class 292.—DEVON REX ADULT or KITTEN.

Mrs. Shrouder

- 272 AMHARIC MICKEY FINN. See Class 156.
273 SERENDIPITY ARAMINTA. See Class 157.
274 BERILLEON KUAN-YIN. See Class 157.
275 MIRAMAR DIABLO. See Class 158.
276 MIRAMAR BEELZEBUB. See Class 158.
277 REDCLIFFE SNOW QUEEN. See Class 159.
278 COSMIC LOVING SPOONFUL. See Class 159.
281 SIRAFEN BLACK VELVET. See Class 159.
282 SIRAFEN GAIE PETITE. See Class 159.
283 CH. MARISARNI VOODOO. See Class 160.

Class 293.—A.O.C. (BREED 13a) ADULT or KITTEN.

Mrs. King

- 87 TRELANE RASPUTIN. See Classes 52 and 53.
88 HOLDENHURST ZAMEUS. See Classes 52 and 53.
90 PREMONTRE PEREGRINE. See Class 54.
91 PREMONTRE SYRINGA. See Class 54.

- Class 294.—A.O.V. (BREED 26) ADULT or KITTEN.** **Miss Bone**
 202 MEMKO ANTOINETTE. See Class 130.
 203 MARGWYN POLAR QUEEN. See Class 130.
 204 SOLITAIRE ASTRALIS. See Class 130.
 205 ALGOL SILVER THYME. See Class 131.

THE CHOCOLATE-POINTED SIAMESE CAT CLUB

- Class 295.—C.P. ADULT.** **Mrs. Dadd**
 337 TZIROS BARTHOLOMEW. See Class 171.
 341 BRYMAR SABIK. See Class 171.

- Class 296.—C.P. KITTEN.** **Mrs. Olive**
 344 MONTEM PIERROT. See Class 173.
 347 DIBADAB CHOSHEMAR. See Class 173a.
 349 ZAMAAZI HAE SHAN. See Class 173a.
 350 SOVEREIGN SHAWNI. See Class 173a.

Class 297.—CANCELLED. NO ENTRIES.

THE LILAC-POINTED CAT SOCIETY

- Class 298.—L.P. ADULT.** **Mrs. Lentaigne**
 354 KELMO PERIWINKLE. See Class 175.
 355 DOBHRAN PRUDENCE. See Class 175.

- Class 299.—L.P. KITTEN.** **Mrs. Philpot**
 356 CASPA LILAC SULIMAN. See Class 176.
 357 CHATGLO SOLOMAN. See Class 176.
 358 CRAIGIEHILLOCH LILAC LADIN. See Class 176.
 366 ZAMAAZI MYSTIE. See Class 177.

- Class 300.—L.P. NEUTER.** **Mrs. Hardy**
 161 BREWTONYA YESMAN. See Class 76.
 162 DOBHRAN PINNOCHIO. See Class 76.
 163 LESMAR LILAC CANTABILE. See Class 76.

NORTHERN SIAMESE CAT SOCIETY

- Class 301.—A.C. ADULT.** **Mrs. Philpot**
 290 TAILONG KOSSACK. See Class 161.
 317 WHITEROSE COSSAK. See Class 161.
 319 BRYMAR AURIGA. See Class 168.
 323 CH. MAYTIME BLUE MISTY. See Class 168.
 340 SOLITAIRE KANAKA. See Class 171.
 371 TIBAAN ARIES. See Class 179.

- Class 302.—A.C. KITTEN.** **Mrs. Lentaigne**
 309 CYMBELINE QUERIDA. See Class 165.
 331 RANTREE HYACINTH. See Class 170.

**THE RED, CREAM, TORTOISESHELL, BLUE-CREAM AND
BROWN TABBY SOCIETY**

- Class 303.—A.C. L.H. ADULT.** **Mrs. Newton**
 34 HELENSBROOK POLYANTHUS. See Class 21.
 35 WILLOWGLEN FRIPONNE. See Class 21.
 54 BRYNBUBOO TOM BROWN. See Class 33.
 56 PLANTAGANET BRYNEICH. See Class 34.
 58 CH. TRELYSTAN SPINEL. See Class 34.
 79 DAINTY MISS. See Class 50.
 81 HONEYMIST MELITA. See Class 50.
 123 CH. LAMBEER PAINTED LADY. See Class 65.

Class 304.—CANCELLED. NO ENTRIES.

Class 305.—A.C. L.H. KITTEN.

Mrs. Hughes

- 36 WILLOWGLEN ETOILE D'OR. See Class 22.
- 60 PLANTAGANET PENKAWR. See Class 38.
- 63 LADY LUCINDER. See Class 38.
- 64 TRELYSTAN CAMEO. See Class 38.
- 78 BRUTON NICOLETTE. See Class 46.
- 84 HONEYMIST TANIA. See Class 51.

Class 306.—CANCELLED. NO ENTRIES.

THE RED-POINT AND TORTIE-POINT SIAMESE CAT CLUB

Class 307.—R.P. ADULT or KITTEN.

Mrs. Dadd

- 378 CH. PITAPAT OTAWI. See Class 181.
- 379 COOMBEHURST HIGHWAYMAN. See Class 181.
- 384 MOONFLEET ADONIS. See Classes 184 and 185.
- 385 COOMBEHURST XANADU. See Classes 184 and 185.

Class 308.—TORTIE POINT ADULT or KITTEN.

Mrs. Wilson

- 380 MOONFLEET SITULA. See Class 183.
- 381 ASUNI WARAIGAO. See Class 183.
- 382 CHEONGSUN ORIANA. See Classes 184 and 185.
- 383 CHEONGSUN OPHELIA. See Classes 184 and 185.

Class 309.—CANCELLED. NO ENTRIES.

THE REX CAT CLUB

Class 310.—DEVON REX CAT ADULT or KITTEN.

Mrs. Genty

- 272 AMHARIC MICKEY FINN. See Class 156.
- 273 SERENDIPITY ARAMINTA. See Class 157.
- 274 BERILLEON KUAN-YIN. See Class 157.
- 275 MIRAMAR DIABLO. See Class 158.
- 276 MIRAMAR BEEZLEBUB. See Class 158.
- 280 KUALA SNOWDROP. See Class 159.
- 281 SIRAFEN BLACK VELVET. See Class 159.
- 282 SIRAFEN GAIE PETITE. See Class 159.
- 283 CH. MARISARNI VOODOO. See Class 160.

Class 311.—CORNISH REX ADULT or KITTEN.

Mrs. Lauder

- 262 LOHTEYN SI-RED. See Class 152.
- 265 CH. ANNELIDA LUCIA. See Class 152.
- 266 SUNBRONZE CYRIAD. See Class 153.
- 267 LOHTEYN PALAWAN PEACOCK. See Class 153.
- 269 MARTYCAT GOLDEN GIRL. See Class 153.
- 271 HEPHZIBAH EARNEST. See Classes 154 and 155.

Class 312.—CORNISH or DEVON REX NEUTER.

Mrs. Lauder

- 132 HEPHAESTOS VIVA ZAPATA. See Class 70.
- 135 CH. WATERMILL OTHELLO. See Class 70.
- 138 SIRAFEN CAN-CAN LAD. See Class 70.
- 139 PR. MARTYCAT NODDY'S BOY. See Class 70.
- 140 PR. LOHTEYN GOLDEN BOY. See Class 70.

SEAL-POINT SIAMESE CAT CLUB

Class 313.—S.P. ADULT.

Mrs. Hardy

- 286 MAYFIELDS HASSAN. See Class 161.
- 287 CYMBELINE SANS PAREIL. See Class 161.
- 289 CH. SISLINKI TOPSUN. See Class 161.
- 296 SHUSHILLA KRISTINA. See Class 162.

Class 314.—S.P. KITTEN.

Mrs. Wilson

- 301 TAILONG FIRE FLY. See Class 163.
305 MAYFIELDS SAKI. See Class 163.
312 SNEVETS KIKI KULI. See Class 163

Class 315.—S.P. NEUTER.

Mrs. Dadd

- 147 MAYFIELDS ARAMIS. See Class 73.

**THE SHORT-HAIRED CAT SOCIETY OF GREAT BRITAIN AND
MANX CLUB INC.**

Class 316.—A.C. BRITISH ADULT or KITTEN.

Mrs. Lauder

- 175 SARAMAY JUST-SO. See Class 91.
260 BRYNBUBOO BOSSELOT. See Class 146.

Class 317.—A.V. FOREIGN ADULT or KITTEN.

Mrs. Genty

- 209 LINLINKYE SHOSHONE. See Class 132.
250 SOLITAIRE TIKI. See Class 143.
265 CH. ANNELIDA LUCIA. See Class 153.

Class 318.—A.V. NEUTER.

Mrs. Giles

- 172 NIKAED N'GAI. See Class 82.

SIAMESE CAT ASSOCIATION

Class 319.—A.C. ADULT.

Mrs. Olive

- 286 MAYFIELDS HASSAN. See Class 161.
289 CH. SISLINKI TOPSUN. See Class 161.
290 TAILONG KOSSACK. See Class 161.
298 BAYARD ADAGIO. See Class 162.
319 BRYMAR AURIGA. See Class 168.
322 SOVEREIGN BEAUTY BLUE. See Class 168.
353 THAIRANO DANDYLION. See Class 174.
379 COOMBEHURST HIGHWAYMAN. See Class 181.
381 ASUNI WARAIGAO. See Class 183.

Class 320.—A.C. KITTEN.

Mrs. Lentaigne

- 302 DIAMANTINA DANDY WILLIAM. See Class 164.
305 MAYFIELDS SAKI. See Class 164.
310 BAYARD BRIMSTONE. See Class 165.
312 SNEVETS KIKI KULI. See Class 166.
327 BRYMAR ALDEBARAN. See Class 169.
359 DOBHRAN TROY. See Class 176.
372 MOONFLEET OLYMPUS. See Class 180
375 DAUNTSEA HERA. See Class 180.

Class 321.—A.C. NEUTER.

Mrs. Giles

- 147 MAYFIELDS ARAMIS. See Class 73.
158 ZENARA LEI-LA. See Class 74.
163 LESMAR LILAC CANTABILE. See Class 76.

SIAMESE CAT CLUB

Class 322.—A.C. ADULT.

Mrs. Dadd

- 287 CYMBELINE SANS PAREIL. See Class 161.
289 CH. SISLINKI TOPSUN. See Class 161.
290 TAILONG KOSSACK. See Class 161.
293 FABCAT FORTUNE. See Class 161.
297 CYMBELINE ZOE. See Class 162.
298 BAYARD ADAGIO. See Class 162.
316 CH. ASUNI AOI HOSI. See Class 167.

Class 323.—A.C. KITTEN.

- 313 TOYAN DAINTEE. See Class 166.
328 DENNIS DOWN SILVER COBWEB. See Class 170.
335 BRYMAR AQUILA. See Class 170.
343 ANNJEN TRISTAN. See Class 173.
352 TOYAN CREME DECARA. See Class 173a.
357 CHATGLO SOLOMAN. See Class 176.
365 SOVEREIGN SILVER DREAM. See Class 177.
367 SONTEW GALACACAO. See Class 177.
376 DAUNTSEA HASSAN. See Class 180.
377 ELBARAKA MANORA. See Class 180.
384 MOONFLEET ADONIS. See Classes 184 and 185.

Mrs. Olive

Class 324.—A.C. NEUTER.

- 147 MAYFIELDS ARAMIS. See Class 73.
149 FABCAT ANDANTE. See Class 73.
150 SNEVETS HOWDEEDOO. See Class 73.
153 PHYA TAKH SIN. See Class 74.
155 FABCAT STATICE. See Class 74.
173 VENARI REMUS. See Class 83.

Mrs. Wilson

THE SIAMESE CAT SOCIETY OF THE BRITISH EMPIRE

Class 325.—A.C. ADULT.

- 289 CH. SISLINKI TOPSUN. See Class 161.
296 SHUSHILLA KRISTINA. See Class 162.
298 BAYARD ADAGIO. See Class 162.
319 BRYMAR AURIGA. See Class 168.
337 TZIROS BARTHOLOMEW. See Class 171.
340 SOLITAIRE KANAKA. See Class 171.
341 BRYMAR SABIK. See Class 171.
353 THAIRANO DANDYLION. See Class 174.
369 TIBAAN ALIOTH. See Class 179.
371 TIBAAN ARIES. See Class 179.
386 CH. CYMBELINE QUANITA. See Class 188.

Mrs. Hardy

Class 326.—A.C. KITTEN.

- 310 BAYARD BRIMSTONE. See Class 165.
330 THORMAR CASTOR. See Class 170.
334 DAUNTSEA HUNNI. See Class 170.
347 DIBADAB CHOSEMAR. See Class 173a.

Mrs. Philpot

Class 327.—A.C. NEUTER.

- 147 MAYFIELDS ARAMIS. See Class 73.
153 PHYA TAKH SIN. See Class 74.

Mrs. Lentaigne

TABBY CAT CLUB

Class 328.—A.C. L.H. TABBY ADULT.

- 48 CH. PLANTAGANET VETTA. See Class 30.
55 CH. BRYNBUBOO EASTER GIRL. See Class 34.
56 PLANTAGANET BRYNEICH. See Class 34.
58 CH. TRELYSTAN SPINEL. See Class 34.

Mrs. Ross

Class 328a.—A.C. L.H. TABBY KITTEN.

- 49 WIDDINGTON PENDRAGON. See Class 31.
50 PLANTAGANET JOANNA. See Class 50.
60 PLANTAGANET PENKAWR. See Class 38.
63 LADY LUCINDER. See Class 38.
64 TRELYSTAN CAMEO. See Class 38.
65 BRYNBUBOO PUFF BALL. See Class 38.

Mrs. Ross

Class 329.—CANCELLED. NO ENTRIES.

Class 330.—CANCELLED. NO ENTRIES.

THE TABBY-POINTED CAT SOCIETY

Class 331.—T.P. ADULT or KITTEN.

Mrs. Hardy

- 372 MOONFLEET OLYMPUS. See Class 180.
- 373 MOONFLEET ONDINE. See Class 180.
- 374 CHINE CATALPA. See Class 180.
- 375 DAUNTSEA HERA. See Class 180.
- 376 DAUNTSEA HASSAN. See Class 180.

Class 332.—T.P. NEUTER.

Mrs. Olive

- 164 MOONFLEET JUPITER. See Class 77.
- 165 RIDGESIDE GANDALF. See Class 77.
- 168 ROUNDWAY MUSCARI. See Class 77.

**THE TABBY-POINT SIAMESE AND PROGRESSIVE BREEDERS'
CAT CLUB**

Class 333.—T.P. ADULT.

Mrs. Olive

- 369 TIBAAN ALIOTH. See Class 179.
- 371 TIBAAN ARIES. See Class 179.

Class 334.—T.P. KITTEN.

Mrs. Wilson

- 374 CHINE CATALPA. See Class 180.
- 375 DAUNTSEA HERA. See Class 180.
- 376 DAUNTSEA HASSAN. See Class 180.

Class 335.—T.P. NEUTER.

Mrs. Hardy

- 165 RIDGESIDE GANDALF. See Class 77.
- 166 VENARI TARPEIA. See Class 77.
- 173 VENARI REMUS. See Class 83.

Class 336.—FOREIGN WHITE ADULT.

Mrs. Lauder

- 203 MARGWYN POLAR QUEEN. See Class 130.
- Class 337.—CANCELLED. NO ENTRIES.**

Class 338.—FOREIGN WHITE NEUTER.

Mrs. Lentaigne

- 171 DUNCANESSE SUPER STAR. See Class 82.

THE THREE COUNTIES CAT SOCIETY

Class 339.—A.C. L.H. ADULT or KITTEN.

Mrs. Halls

- 29 WITHYBROOK MARCELLA. See Class 17.
- 40 DOLMEG KATRINA. See Class 24.
- 46 HARDENDALE FAIDRA. See Class 28.
- 87 TRELANE RASPUTIN. See Classes 52 and 53.
- 94 OSIRIS TUTANKHAN. See Class 55.
- 95 MINGCHIU MERRIMAC. See Class 55.
- 96 SOLENTO BARABBAS. See Class 55.
- 114 PRAHA NEPSANI. See Class 59.

Class 340.—A.V. S.H. ADULT or KITTEN.

Miss Bone

- 189 SARAMAY CREAM ROYAL. See Class 105.
- 193 CONTENTED HARVEST MOON. See Class 120.
- 235 LINLINKYE CREAM COLETTA. See Class 138.
- 254 SOLITAIRE AKULI KULI. See Class 144.

Class 341.—A.C. SIAMESE ADULT or KITTEN.

Mrs. Dadd

- 290 TAILONG KOSSACK. See Class 161.
- 294 HUNTHAY SAPPHO. See Class 162.
- 300 CASPA TALLAHASSE. See Class 163.
- 311 FEREMINA ESTELLA. See Class 166.
- 312 SNEVETS KIKI KULI. See Class 166.
- 325 LOUNSDALE BLUE MERCURY. See Class 169.
- 341 BRYMAR SABIK. See Class 171.
- 355 DOBHRAN PRUDENCE. See Class 175.
- 369 TIBAAN ALIOTH. See Class 179.
- 373 MOONFLEET ONDINE. See Class 180.
- 379 COOMBEHURST HIGHWAYMAN. See Class 183.

WHITE PERSIAN SOCIETY

Class 342.—CANCELLED. NO ENTRIES.

Class 343.—CANCELLED. NO ENTRIES.

Class 344.—WHITE L.H. KITTEN.

Miss Rodda

- 11 EXUMA ARCTIC ACE. See Class 11.
- 12 NINEVEH ODETTE. See Class 12.
- 16 WITHYBROOK CORDELIA. See Class 12.

WESSEX CAT CLUB

Class 345.—A.C. L.H. ADULT or KITTEN.

Miss Woodifield

- 9 HONEYMIST WHITE SNOWDAZZLE. See Class 7.
- 11 EXUMA ARCTIC ACE. See Class 11.
- 20 ARIANE LINDSEY. See Class 14.
- 21 ANNJEN THOMAS. See Class 14.
- 33 WILLANBET QUEENIE. See Classes 18 and 19.
- 56 PLANTAGANET BRYNEICH. See Class 34.
- 60 PLANTAGANET PENKAWR. See Class 38.
- 66 SEASTAR DION. See Class 39.
- 87 TRELANE RASPUTIN. See Classes 52 and 53.
- 96 SOLENTO BARABBAS. See Class 55.
- 116 SAHRA JUPITER. See Class 59.
- 119 AH-LING. See Class 61.

Class 346.—A.V. S.H. ADULT or KITTEN.

Mrs. Kidd

- 177 CH. MANANA PRINCE CHARMING. See Class 93.
- 187 TARAWOOD PATRUSHKA. See Class 99.
- 192 KARNAK HARMAKHIS. See Class 120.
- 193 CONTENTED HARVEST MOON. See Class 120.
- 212 LINLINKYE CHIPPEWA. See Class 133.
- 250 SOLITAIRE TIKI. See Class 143.
- 267 LOHTEYN PALAWAN PEACOCK. See Class 153.
- 284 CH. BARENTU RED TIMOTHY. See Class 160.

Class 347.—A.C. SIAMESE ADULT or KITTEN.

Mrs. Thake

- 290 TAILONG KOSSACK. See Class 161.
- 294 HUNTHAY SAPPHO. See Class 161.
- 308 CASPA TANSY. See Class 165.
- 319 BRYMAR AURIGA. See Class 168.
- 325 LOUNSDALE BLUE MERCURY. See Class 169.
- 337 TZIROS BARTHOLOMEW. See Class 171.
- 340 SOLITAIRE KANAKA. See Class 171.
- 341 BRYMAR SABIK. See Class 171.

THE WEST OF ENGLAND AND SOUTH WALES CAT SOCIETY

Class 348.—A.C. L.H. ADULT or KITTEN.

Mrs. King

- 27 WILLANBET EATON. See Class 16.
- 40 DOLMEG KATRINA. See Class 24.
- 46 HARDENDALE FAIDRA. See Class 28.
- 47 SONATA SONORITA. See Class 28.
- 68 TRYMCOTE ROSALINDA. See Class 40.
- 100 GLEDHOW RED ARROW. See Class 55.
- 105 CH. MINGCHIU NYMPHAE. See Class 56.
- 114 PRAHA NEPSENI. See Class 59.
- 118 SHU. See Class 60.
- 122 CH. HONEYMIST WHITE SNOWDREAM. See Class 65.

Class 349.—A.V. S.H. ADULT or KITTEN.

Mrs. Hughes

- 187 TARAWOOD PATRUSHKA. See Class 99.
- 193 CONTENTED HARVEST MOON. See Class 20.
- 211 HUNTINA GIRLY. See Class 133.
- 212 LINLINKYE CHIPPEWA. See Class 133.
- 217 MANTHIERRY THAI MING. See Class 134.
- 223 SILKPAWS BLUE SMOKE. See Class 135.
- 232 KUPRO CREAM RAMA. See Class 137.
- 237 MANTHIERRY BLEU BELOISE. See Class 139.
- 254 SOLITAIRE AKULI KULI. See Class 144.
- 258 SOLTAIRE KEWALO. See Class 145.
- 266 SUNBRONZE CYRIAD. See Class 153.

Class 350.—A.C. SIAMESE ADULT or KITTEN.

Mrs. Olive

- 290 TAILONG KOSSACK. See Class 161.
- 302 DIAMANTINA DANDY WILLIAM. See Class 164.
- 307 TOURNEYS HOUDINI. See Class 164.
- 319 BRYMAR AURIGA. See Class 168.
- 320 TAMRUAT BLUE HYACINTH. See Class 168.
- 335 BRYMAR AQUILA. See Class 170.
- 337 TZIROS BARTHOLOMEW. See Class 171.
- 341 BRYMAR SABIK. See Class 171.
- 360 SOVEREIGN FROSTY FALCON. See Class 176.
- 362 BAKSAN JASPER. See Class 176.

Class 351.—A.C. L.H. NEUTER.

Mrs. Halls

- 129 CH. and PR. COMARI PERSIAN GARDEN. See Class 68.
- 169 SUNCAT ROMULUS REX. See Class 81.

CLUB SPECIALS

(All Club Specials are for FULLY PAID-UP MEMBERS of the various Clubs offering them)

SOUTH-WESTERN COUNTIES CAT CLUB (Hon. Secretary, Mrs. M. Robinson, Bernina, Ashton, near Exeter):—

- 1 THE CORRENDEN CHALLENGE CUP for Best Cat in Show. Three wins with three different cats. Presented by Mrs. K. Newton.
- 1a THE TRELYSTAN PERPETUAL TROPHY FOR SUPREME BEST EXHIBIT. Presented by Mrs. F. Paddon.
- 2 THE BARLEY HILL CUP for Best Kitten in Show. Five wins. Presented by Miss Bowden-Smith.
- 3 THE CH. RALEIGH CUP for Best Long-Hair Cat in Show. Four wins with two different cats. Presented by Lady Eardley Wilmot.
- 4 THE TOR VIEW CUP for Best British Short-Hair Exhibit in Show. Five wins with five different exhibits. Presented by Mrs. M. Maynard.
- 5 THE CATES CUP for Best Siamese Adult in Show. Three consecutive wins. Presented by Mrs. Cates.
- 6 THE PEKIN CUP for Best Siamese Kitten. Three consecutive wins. Presented by Miss Bate.
- 7 THE DEWPOINT PERPETUAL TANKARD for Best Foreign Exhibit other than Siamese. Presented by Mrs. M. Giles.
- 8 THE ROLLO CUP for Best Manx Cat. Presented by Mrs. Rollo.
- 9 THE ROSEVETH CUP for Best Long-Hair Black Adult (Perpetual). Presented by Mrs. Mitchell.
- 10 THE ANTIQUE FRUIT SPOONS for Best Long-Hair Black Kitten bred by Exhibitor. Two consecutive or any three wins. Presented by Mrs. Mitchell.
- 11 THE HONEYMIST CUP for Best Long-Hair Cream Adult bred by Exhibitor. Four wins. Presented by Mrs. M. Howes.
- 12 THE HONEYMIST KITTEN CUP for Best Long-Hair Cream Kitten bred by Exhibitor. Four wins. Presented by Mrs. M. Howes.
- 13 THE SEDGECLAIR ORANGE CUP for Best Long-Hair Blue, M. or F., in Open Blue Classes. Five wins. Presented by Miss Sedgemore.
- 14 THE SLAPTON CUP for Best Smoke Exhibit (Cat or Kitten). Three wins with two or more exhibits. Presented by Mrs. Dyer.
- 15 THE INT. CH. TRELYSTAN FELSPAR TROPHY for Best Long-Hair Brown Tabby Male Adult. Five wins with two or more exhibits. Presented by Mrs. John Paddon.
- 16 THE BOSULA TANKARD for Best Red Tabby Long-Hair (Cat or Kitten). Three wins. Presented by Mrs. Wright.
- 17 THE TRELYSTAN PRASE MEMORIAL CUP for Best Brown Tabby Long-Hair Female. Presented by Mrs. M. Robinson.
- 18 THE CROWDECOTE MISTY MOONBEAM TROPHY for Best Long-Hair Blue-Cream Cat or Kitten. Three wins. Presented by Mrs. Classe.
- 19 THE SNOWCLOUD CUP for Best Long-Hair White Kitten (blue or orange-eyed). Presented by Mrs. Mearns.
- 20 THE ROSEVETH KINDERGARTEN CUP for Best Kitten in Long-Hair Kindergarten Class. Three wins. Presented by Mrs. Mitchell.
- 21 THE UFCOMBE CUP for Best Long-Hair Blue Neuter. Five wins with two or more cats. Presented by Mrs. C. M. Douglas.
- 22 THE PERIOPAL PERPETUAL CUP for Best Long-Hair Neuter other than Self. Presented by Miss Milburn.
- 23 THE PENROSE CUP for Best Long-Hair Self Neuter other than Blue. Five wins. Presented by Miss Harvey.
- 24 THE COURTMOOR PERPETUAL CUP for Best Short-Hair Silver Tabby Cat or Kitten. Presented by Mr. John Paddon.
- 25 THE SHATTERWAY CHALLENGE CUP for Stud Cat in S.W. Counties (Somerset, Devon, Cornwall) siring Best Kitten in Show. Presented by Mrs. D. Sampson.
- 26 THE NORTHWOODS CHALLENGE CUP for Best Siamese Cat or Kitten in Breeders Class(es). Three consecutive wins. Presented by Mrs. Cates.
- 27 THE LONGHAM SHIELD for Best Female Siamese Cat in Club Class. Presented by the Countess of Hardwick.

- 28 THE SLADES CROSS PERPETUAL CUP for Best Seal-Point Siamese Female Adult. Presented by Miss E. M. Mackenzie in memory of Lotus Flower.
- 29 THE SLADES CROSS TANKARD for Best Seal-Point Siamese Kitten. Presented by Miss E. M. Mackenzie in memory of Slades Cross Wong and Boanerges.
- 30 THE TAILONG PATHCOULI CUP for Best Tabby-Point Siamese Female or second prize Seal-Point Siamese in Open Class. Presented by Mrs. Peck.
- 31 THE CASPA PERPETUAL CUP for Best Blue-Point Male Siamese in Open Class. Presented by Mrs. J. Furber.
- 32 THE LAURENTIDE PERPETUAL VASE for Darkest Points and Palest Body Colour in Open Female Siamese Seal-Point, 1st, 2nd or 3rd. Presented by Mrs. Hargreaves.
- 33 THE PROUD JOHN MEMORIAL CUP for Best Seal-Point Siamese Novice Kitten. Presented by Miss Joan Patton in memory of Tuan.
- 34 THE SLADES CROSS NEUTER CUP for Best Seal-Point Siamese Neuter. Presented by Capt. Lowe in memory of Myo.
- 35 THE SELIAS STANFORD EVERY CUP for Best Lilac-Point Siamese M. or F. Kitten (6-9 months). Presented by Mrs. H. Every, in memory of her late brother.
- 36 THE SELIAS CHERISHED LOVING CUP for Best Siamese Litter in Show. Presented by Mrs. H. Every.
- 37 THE LOUNSDALE TROPHY for Best Lilac-Point Adult in Show. Presented by Mrs. P. Armour.
- 38 THE ROZEL CUP for Best Chinchilla Exhibit. Presented by Mrs. E. Hunt. (Perpetual).
- 39 THE CH. NINEVEH MAGNOLIA MEMORIAL CUP (Perpetual) for Best L.H. Orange-eyed White Exhibit. Presented by Mrs. E. H. Durbin.
- 40 THE KATHLEEN YORKE REMEMBRANCE CUP (Perpetual). Best L.H. White Exhibit in Novice Class. (Small replica to winner). Presented by Mrs. E. A. Durbin.
- 41 THE CORNISH CAT ASSOCIATION FRIENDLY CUP (Perpetual). Best Kitten in Show bred by Exhibitor who is also a fully paid-up Member of the C.C.A. Presented by Cornish Cat Association.
- 42 THE ZEUS CUP for Best Blue-Point Siamese Adult in Open Female Class. Presented by Miss D. Frecker.
- 43 THE PERRINGTON MEMORIAL TROPHY for Best S.H. Silver or Spotted Tabby. Presented by S.W.C.C.C. in memory of Mrs. D. M. Young.
- 44 BOSINVER GOBLET for Best A.O.C. Burmese Exhibit (Perpetual). Presented by the Hon. Mrs. S. Milln.
- 45 THE DECKHAM TROPHY for Best Abyssinian Female Kitten (Normal only). Presented by Mrs. R. Stuart (Perpetual).
- 46 THE SHEMARA CUP for Best Chocolate-Point Siamese Adult Male (Perpetual). Presented by Mrs. D. Leaman.
- 47 THE LAMBEER TROPHY for Best L.H. Tortoiseshell Exhibit. Presented by Mrs. M. Robinson.
- 48 THE BRYMAR TROPHY for the Best Junior Adult Female Blue-Point Siamese. Presented in memory of Lucy by Mr. and Mrs. B. Saxby.
- 49 TWENTY-FIRST BIRTHDAY TROPHY for breeder of Supreme B.I.S. (four wins, four different cats).

THE ABYSSINIAN CAT CLUB (Cup Secretary, Mrs. J. Newton, Moulford Grange, Nr. Wallingford, Berks.):—

- 50 THE CH. KEVON CUP for Champion Normal Abyssinian Male (10 wins).
- 51 THE CH. NIGELLA SHYMWA CUP for the Best Female in the Club Class.
- 52 PR. NIGELLA CALIPHE MEMORIAL TROPHY for the Best Neuter Male (five wins).
- 53 ABYSSINIAN BREEDERS TROPHY for the Best Red bred by the exhibitor (three wins, three different cats, three successive years).

THE BEDFORD AND DISTRICT CAT CLUB (Mrs. B. Warde, Smithy Cottage, Yielden, Bedford) offers:—

- 54 Rosettes to B.I.S. winners.

THE BIRMAN CAT CLUB (Hon. Secretary, Miss R. E. Brown, The Annexe, Castle Lee, Crete Road West, Folkestone, Kent), offers:—

- 55 Rosette for Best Birman Adult.
- 56 Rosette for Best Birman Kitten.

BLACK AND WHITE CAT CLUB (Secretary, Mrs. E. Aitken, Bourneside, Kingswood Lane, Hindhead, Surrey) offers:—

- 57 THE BOURNESIDE TROPHY for Best L.H. Black Male Cat (five wins by two different cats). Breeders only.
- 58 THE DIAMOND JUG for Best White L.H. Orange-eyed Cat (five wins by two different cats). Breeders only.
- 59 THE RAYMEAD KITTEN CUP for Best L.H. Blue-eyed White Female Kitten (three wins). Breeders only.
- 60 THE LULLY LAD TROPHY for Best L.H. White Blue-eyed Adult (four wins by two different cats).
- 61 50p for Best L.H. White Odd-eyed Adult.

BLUE PERSIAN CAT SOCIETY (Hon. Secretary, Mr. R. A. Cordell, 69 The Meadows, Ingrave, Brentwood, Essex) offers:—

- 62 CLUB SILVER SPOON for Best Blue Adult.
- 63 CLUB SILVER SPOON for Best Blue Kitten.
- 64 CLUB SILVER SPOON for Best Blue Neuter.

THE BLUE-POINTED SIAMESE CAT CLUB (Hon. Secretary, Mrs. G. Lait, 25 The Parade, Dudley, Worcs.), offers:—

- 65 PRESIDENT'S FOUNDATION CUP for highest points during show season.
- 66 TAILONG KITTEN POINTS CUP for highest point during show season.
- 67 SULTAN CUP for Best Coat and Eye Colour in B.P. Kitten, M. or F.
- 68 PULL TOGETHER TROPHY for Palest Body Colour with Good Type, M. or F.

THE BURMESE CAT CLUB (Hon. Assistant Secretary, Mrs. R. M. Pocock, 20 The Landway, Kemsing, Sevenoaks), offers:—

- 69 ROSETTES for winners of Burmese Cat Club Classes.
- 70 KINGSPLAY CUP for Best Brown Adult Male in Show (Open Class results).

THE CHOCOLATE-POINTED SIAMESE CAT CLUB (Hon. Secretary, Mrs. A. Weldin, Wetherwood, Middleton Road, Camberley, Surrey) offers:—

- 71 THE COLLINGWOOD POINTS CUP.
- 72 THE BILLYWACK CUP for Reserve in the Open C.P. Female Class.
- 73 THE SANSARA CUP for the breeder of the winner of the Club Class, Adult or Kitten.
- 74 THE PUFFIN CUP for the Best C.P. Kitten. Three wins with different Kittens.
- 75 THE BELHAVEN SALVER for C.P. Neuter, 1st prize-winners only. Five wins.

THE CHINCHILLA, SILVER TABBY AND SMOKE CAT SOCIETY (Hon. Secretary, Mrs. M. Greenwood, 75 Bassingham Road, Earlsfield, London SW18 3AF) offers:—

- 76 THE C.S. & S.S. KITTEN CUP for the Best Chinchilla Kitten bred by exhibitor. Four wins by four different kittens.
- 77 THE CH. BONAVIA FLORA CUP for the Best Female Chinchilla Cat. To be won four times by two or more different cats.
- 78 C.S. & S.S. CUP for the Best Smoke Neuter. Two wins by two different cats.
- 79 THE CH. DORSTAN DARIUS TROPHY for the Best Silver Tabby Female bred by exhibitor. Bath parents to be Silver Tabby. Five wins by five different cats.

COLOURPOINT, REX-COATED AND A.O.V. CLUB (Cup Secretary, Mrs. S. Lambery, Millbridge, 2 Derby Road, Lower Kilburn, Derbyshire) offers:—

- 80 THE CLUB'S POINTS CUP and TROPHIES.
- 81 THE LORD THOMAS TROPHY.
- 82 THE BELHAVEN ROSE BOWL.
- 83 THE BROUGHTON CUP.
- 84 THE BETTY TAY and BRIARRY TROPHIES.
- 85 THE BRIARRY GULUB MEMORIAL TROPHY.

COVENTRY AND LEICESTER CAT CLUB (Hon. Secretary, Mrs. B. Dixon, 16 Eastfield Road, Weddington, Nuneaton) offers:—

- 86 ROSETTES for Best in Show winners.

ESSEX CAT CLUB (Hon. Secretary, Mrs. John Allen, "Sandon," Burnt House Lane, Hawley, Nr. Dartford, Kent) offers:—

- 87 ROSETTES for winners of Open Classes.
- 88 POINTS CUP for winners of Open Classes.

FOREIGN SHORT-HAIR CAT CLUB (Hon. Secretary, Miss J. M. May, 265 Green Lanes, London N13) offers:—

- 89 ROSETTES for B.O.B. winners or B.I.S. nominations, Adult Kitten F.S/M, Premier winners F.S/M and A.O.V. Open Class winners, Adult, Kitten and Neuter.
- 90 BANNERETTES for B.I.S. F.S/M.
- 91 CLUB'S POINTS TROPHIES (Normal and Red Abyssinians, Brown, Blue, Cream and Blue Cream Burmese, Russian Blues, Havanas, Foreign White, Foreign Lilac, Foreign Black and A.O.V.)

KENSINGTON KITTEN AND NEUTER CLUB (Cup Secretary, Mrs. Ruffell, 13 Abberbury Road, Offley, Oxford) offers:—

- 92 ROSETTES to winners of Kitten and Neuter Open Classes.

LILAC-POINT SIAMESE CAT SOCIETY (Secretary, Mrs. M. G. Baxter, 117 Spencer Place, Leeds 7) offers:—

- 93 ROSETTES to winners of Society's Classes.
- 94 POINTS towards Society's Trophies.

THE LONG HAIR CREAM AND BLUE CREAM CAT ASSOCIATION (Hon. Secretary, Mrs. C. Dugdale, Hole Farm, Guestling, Sussex) offers:—

- 95 ROSETTE for Best L.H. Cream or Blue Cream Adult.
- 96 ROSETTE for Best L.H. Cream or Blue Cream Kitten.
- 97 ROSETTE for Best L.H. Cream or Blue Cream Neuter.

MIDLAND COUNTIES CAT CLUB (Cup Secretary, Mrs. Lavalette, 32 New Road, Bromsgrove, Worcs.) offers:—

- 98 ROSETTE for Best in Show.

NATIONAL CAT CLUB (Cup Secretary, Mrs. P. Hughes, Caenwood Lodge, Ashted Woods Road, Ashted, Surrey) offers:—

- 99 N.C.C. CHALLENGE BOWL for the Best S.H. Black Adult. Cannot be won outright. Spoon to commemorate win.
- 100 T. B. MASON BOWL for the Best L.H. Kitten in Show. Cannot be won outright. Spoon to commemorate win.
- 101 HOVETON EMPEROR BOWL for the Best S.P. Siamese Adult Male. Five wins by three different cats. Rosette to commemorate win.

NORTHERN SIAMESE CAT SOCIETY (Hon. Secretary, Mrs. M. E. Macalister, Dunsmore Gardens, Clifton-upon-Dunsmore, Rugby) offers:—

- 102 ROSETTE for winner of Club Class.
- 103 15 POINTS CUPS.

THE NOTTS. AND DERBYS. CAT CLUB (Hon. Secretary, Mrs. D. Brice-Webb, "Ronada," 249 Chilwell Lane, Bromcote, Nottingham NG9 3DU) offers:—

- 104 THE SEALTINT POINTS CUP for Siamese Female Cat gaining most points at Championship Shows throughout the show season.
- 105 THE BROMOS POINTS CUP for Burmese Neuter gaining most points in Open Classes at Championship Shows throughout the show season.
- 106 THE TOOKITU POINTS CUP for Seal-Point Siamese Neuter gaining most points throughout the show season.
- 107 THE LOWENHAUS POINTS TROPHY for Best S.H. Silver Tabby Cat gaining most points throughout the season.
- 108 THE NOTTS. AND DERBYS. CAT CLUB SILVER SALVER POINTS TROPHY for Best Blue-Point Siamese bred by exhibitor at Championship Shows as offered.

THE NORTH OF BRITAIN LONG-HAIR CAT CLUB (Cup Secretary, Mrs. Edith Tillotson, 32 Bradley Road, Silsden, Keighley, Yorks. BD20 9LS) offer:—

- 109 ROSETTE for Best in Show L.H. Kitten.
- 110 ROSETTE for Best in Show L.H. Neuter.

THE ORIENTAL PASTEL AND SMOKE GROUP (Cup Secretary, Mrs. P. Turner, 7 Bodiam Crescent, Eastbourne, BN22 9HQ) offer:—

- 111 POINTS towards the Founder's Trophy and the Scintilla Cup.

PRESTON CAT CLUB (Hon. Secretary, Mrs. E. Richardson, Ridgaling, Barrowford, Nr. Nelson, Lancs.) offers:—

- 112 ROSETTES to any members gaining Best in Show awards.
- 113 25p to Best L.H. Kitten.
- 114 25p to Best S.H. Kitten.
- 115 25p to Best Siamese Kitten.
- 116 POINTS towards Pendlemist Cup for winning Siamese Adult through the season.

REX CAT CLUB (Hon. Secretary, Mrs. M. Shrouder, Pussy Willow, Ringwood Road, Three Legged Cross, Dorset) offers:—

- 117 ROSETTE for Best in Club Classes.
- 118 SPOONS for points wins in Club Classes.

THE RUSSIAN BLUE ASSOCIATION (Support Secretary, Mrs. A. Carter, Dalbarrach Cottage, Cullerlie, Skene, Aberdeenshire) offers:—

- 119 THREE CROWNS TROPHY for Best Russian Blue Male Adult.
- 120 THREE CROWNS TROPHY for Best Russian Blue Female Adult.
- 121 MINDEN POINTS CUP for Best Russian Blue Male Kitten.
- 122 MINDEN POINTS CUP for Best Russian Blue Female Kitten.

THE SURREY AND SUSSEX CAT ASSOCIATION (Secretary, Mrs. C. E. Betts, Treetops, Dells Common, Stokenchurch, High Wycombe, Bucks.) offers:—

- 123 ROSETTES for Best in Show winners.
- 124 ALDRA-ATTWOOD MEMORIAL POINTS CUP for Best Blue-Cream S.H. Cat or Kitten.
- 125 CAPT. NORMAN WOODS MEMORIAL POINTS CUP for Best Male S.H. Cat (inc. Siamese).
- 126 STARGENTIAN ANNIVERSARY ROSE BOWL for Best L.H. Blue Exhibit.
- 127 TRUESHO NAI-LEK POINTS CUP for Best S.P. Siamese Neuter.

SEAL-POINT SIAMESE CAT CLUB (Hon. Secretary, Mrs. K. D. Dessauer, 18 Mayfields, Wembley Park) offers:—

- 128 SPECIALS by way of rosettes to winners of S.P. Siamese Adult, Kitten and Neuter. Parents and grandparents must be Seal-Points.

THE SIAMESE ASSOCIATION (Hon. Secretary, Mrs. L. E. Carter, Honeycroft Farm, Holsworthy Beacon, N. Devon) offers:—

- 129 ROSETTE for Best Siamese Adult.
- 130 ROSETTE for Best Siamese Kitten.
- 131 ROSETTE for Best Siamese Neuter.
- 132 ROSETTE for winners of Club Classes.

SIAMESE CAT CLUB (Cups and Support Secretary, Mrs. A. Emmot, 27 Cannons Close, Bishops Stortford, Herts.) offers:—

- 133 LLOYD LEWIS MEMORIAL TROPHY.
- 134 PERCIVAL CUP.
- 135 SHAKESPEARE POINTS CUP.
- 136 TAILONG BLUE LACE CUP.
- 137. ROSETTES for B.I.S. Siamese Adult, Kitten and Neuter.

SIAMESE CAT SOCIETY OF THE BRITISH EMPIRE (Support Secretary, Mrs. D. Deakin, 79 St. Peter's Road, Eardley, Reading, Berks.) offers:—

- 138 ROSETTES to winners of Club Classes.

THE TABBY CAT CLUB (Support Secretary, Mr. T. Higgins, 6 Roebuck Road, Rochester, Kent) offers:—

- 139 ROSETTES to winners of Club Classes if there is competition.
- 140 CH. ERIDANUS VASE for Brown Tabby S.H. winning most Open Classes during the season. (Perpetual).
- 141 THE HASSAN CUP for Best S.H. Red Tabby. Three wins.

THE TABBY-POINT SIAMESE AND PROGRESSIVE BREEDERS' CAT CLUB (Secretary, Mrs. K. Burgess, 31 Balcaskie Road, London SE9) offers:—

- 142 SENTRY-TWIX CUP.
- 143 BLARNEY CUP.
- 144 MACEDON CUP.
- 145 VENARY CUP.
- 146 COLGROVE CUP.
- 147 PRESTWICK CUP.
- 148 SOUTHVIEW AIDA CUP.

THE TABBY-POINT SIAMESE CAT SOCIETY (Support Secretary, Mrs. A. Allen, Sandon, Burnt House Lane, Hawley, Nr. Dartford, Kent) offers:—

- 149 THE SOCIETY'S POINTS CUPS and TROPHIES.
- 150 ROSETTES for Best in Show nominations.

THE THREE COUNTIES CAT SOCIETY (Secretary, Mrs. M. A. Wilson Amberley, Verwood, Dorset) offers:—

- 151 ROSETTES for Best Long-Hair, Short-Hair and Siamese exhibits (must be entered in Society's Guaranteed Classes).

THE WESSEX CAT CLUB (Hon. Secretary, Mrs. B. Chapman, Karnak, Mannington, Wimborne, Dorset BH21 7JU) offers:—

- 152 ROSETTES to Club Class winners if more than one exhibit present in the class.
- 153 ROSETTES to Best L.H. and S.H. Siamese Senior Neuter.

THE RED-POINT AND TORTIE-POINT SIAMESE CAT CLUB (Support Secretary, Mr. C. Messenger, 39 Durrants Lane, Berkhamstead, Herts.) offers:—

- 154 ROSETTES to winners of Club's Classes if more than two exhibits present.

WEST OF ENGLAND AND SOUTH WALES CAT SOCIETY (Secretary, Mrs O. B. Olive, 209 Park Lane, Frampton Cotterell, Bristol) offers:—

- 155 ROSETTES for Best in Show.

YORKSHIRE COUNTY CAT CLUB (Secretary, Mrs. M. G. Baxter, 117 Spencer Place, Leeds, Yorks.) offers:—

- 156 SPECIAL ROSETTE for Best in Show winners.
- 157 POINTS towards Tailong Cup for Best Siamese Cat at Ch. Show.

THE RED, CREAM, BLUE-CREAM AND BROWN TABBY SOCIETY (Hon. Secretary, Mrs. J. Newton, Moulford Grange, Nr. Wallingford, Berks.) offers:—

- 158 ATA CUP for the Best Cream L.H. Female (five wins, three or more cats).
- 159 ANN GOODCAT CUP for the Best Tortie L.H. Adult (four wins, different cats).
- 160 YORKE TROPHY for the Best Tortie and White Adult L.H. (four wins, different cats).
- 161 CARNE TANKARD for the Best Exhibit in the Club's Classes (three wins).
- 162 CLUB TROPHY for the Best Blue-Cream Exhibit L.H. (four wins).
- 163 TIMOTHY TITUS BOWL for the Best S.H. Brown Tabby Adult or Kitter (six wins, three or more cats).
- 164 COUNTESS FAIRY PRIMROSE SALVER for the Best Champion Red Tabby L.H. Female.

THE CROYDON CAT CLUB (Hon. Secretary, Mrs. E. Towe, 298 Ditchling Road, Brighton, BN1 6JG, Sussex) offers to paid up members:—
Club Rosette to Best in Show Winners.

SPECIALS OPEN TO ALL

- The Chairman, Mr. J. C. Furber, offers:—
- 165 A BOTTLE OF CHAMPAGNE for the Best Siamese Exhibit (ex. Neuter)
- Mrs. P. Furber offers:—
- 166 SPECIAL for Best L.P. Siamese Male Kitten.
- Mrs. Clare Prince offers:—
- 167 A CH. CHOWDECOTE BLUE BONNET TROPHY for the Best Blue L.H. Female Kitten, 3—9 months.
- Mrs. N. Hardy offers:—
- 168 SPECIAL for Best Tabby-Point Siamese Adult.
- 169 SPECIAL for Best Tabby-Point Siamese Kitten.
- Mr. A. A. Bullock offers:—
- 170 50p for Best Siamese S.P. Kitten, 5—9 months.
- Mr. and Mrs. R. Stevens offer "Coming of Age" Specials:—
- 171—191
- 1st, 2nd and 3rd Seal-Point Siamese Adult, Male.
- 1st, 2nd and 3rd Seal-Point Siame Adult, Female.
- 1st, 2nd and 3rd Seal-Point Siamese Kitten, Male, 3—5 months.
- 1st, 2nd and 3rd Seal-Point Siamese Kitten, Male, 5—9 months.
- 1st, 2nd and 3rd Seal-Point Siamese Kitten, Female, 3—5 months.
- 1st, 2nd and 3rd Seal-Point Siamese Kitten, Female, 5—9 months.
- 1st, 2nd and 3rd Seal-Point Siamese Neuter.
- Mr. K. W. Klein and Mr. J. B. Wheadon offer:—
- 192 BELCODA MEDAL for the Best L.H. Female Kitten in show.
- Mrs. L. K. Pring offers Specials to:—
- 193 Best Tortie-Point Siamese.
- 194 Best S.H. Silver Tabby.
- 195 Best Spotted Tabby.
- Mr. and Mrs. A. Loveys offers:—
- 196 SPECIAL for Best Abyssinian Female.
- Mrs. I. Keene offers:—
- 197 SPECIAL for the Best Chocolate-Point Siamese exhibit.
- Mrs. L. Cousins offers:—
- 198 ROSETTES for Best British Blue Male Adult.
- 199 ROSETTE for Best British Blue Female Adult.
- 200 ROSETTE for Best British Blue Kitten.
- Mrs. M. Robinson offers:—
- 201 SPECIAL for Best Brown Tabby L.H. Kitten.
- 202 SPECIAL for Best L.H. Self Neuter (ex. Blue).
- 203 SPECIAL for Best L.H. A.C. (ex. Self) Neuter.
- Mrs. R. Stuart offers:—
- 204 ROSETTE for the Normal Coloured Abyssinian Male Adult with the best head (medium wedge of heart-shaped proportions), and the least white.
- Mrs. M. Oldfield offers:—
- 205 £1 for the Best British S.H. Adult.
- 206 £1 for the Best British S.H. Kitten.
- 207 £1 for the Best A.O.C. L.H. Cat (Breed 13a).
- Mrs. J. Ashman offers:—
- 208 SPECIAL to the oldest L.H. at the show.
- Miss M. King offers:—
- 209 £1 for the Best S.P. Siamese Neuter.

- Mrs. Hammett offers:—
 210 SPECIAL for the Best Chinchilla Male exhibit.
 The last of the Browndreys Siamese offer:—
 211 £1 for Best B.P. Adult.
 212 £1 for Best B.P. Kitten.
 213 £1 for Best B.P. Neuter.
 214 £1 for Best R.P. exhibit.
 215 50p for Best S.P. Adult.
 216 50p for Best S.P. Kitten.
- Mrs. N. Hardy offers:—
 217 Special to Best Cornish Rex Adult.
 218 Special to Best Cornish Rex Neuter.
- Mrs. A. Carmichael offers:—
 219 £1 for Best L.H. Blue Kitten.
- Mrs. D. M. Baldwin offers:—
 220 £1 for the Best Birman Adult.
 221 £1 for the Best Birman Kitten.
- Mrs. B. Castle offers:—
 222 Rosette to the Best Abyssinian Adult Male (Normal or Red).
 223 Rosette to the Best Abyssinian Adult Female (Normal or Red).
 224 Rosette to the Best Abyssinian Kitten Male (Normal or Red).
 225 Rosette to the Best Abyssinian Kitten Female (Normal or Red).
- Cat World offers:—
 226 One year subscription to Cat World for Supreme B.I.S.
 227 Complimentary copies of Cat World to all Open Class winners.
- Siamese Cat Club of Ireland (Cork Branch) offer:—
 228 Best Siamese Neuter in Show.
- Mrs. L. Shepherd offers:—
 229 Special to L.H. Kitten and Neuter.
 230 Special to L.H. Kitten and Neuter.
 231 Special to L.H. Kitten and Neuter.
- Mrs. P. Armour offers:—
 232 Special for the Best B.P. Siamese Neuter.
 233 Special for the Novice Exhibitor with the highest awards in Siamese classes.
- Mrs. E. Hunt offers:—
 234 Special for the Best Chinchilla Male Kitten.
 235 Special for the Best O.E. White L.H. Female Kitten.
- Mrs. P. Absalom offers:—
 236 21st Special for the Best A.O.C. L.H. Neuter.
- Mrs. M. Giles offers:—
 237 Special for the Best Blue Burmese Female Adult.
- Mrs. M. Hoover offers:—
 238 £1.05 for the Best Colourpoint Female Kitten owned by a novice exhibitor.
- Mrs. Monica Ingram offers:—
 239 50p for the Best L.H. Cream Kitten.
- Mr. A. A. Bullock offers:—
 240 50p for Best Chocolate-Point Siamese Kitten.
- Jyrak Cat Club of Denmark offers:—
 241 Gold Medal for Supreme B.I.S.
 242 Silver Medal for the Best Neuter in Show.
- Mrs. M. Tucker offers:—
 243 Special for Reserve in Class 240 (A.C. Siamese Maiden Kitten).
- Mrs. I. Fenn offers:—
 245 Special for Best Colourpoint Neuter.

ADDITIONAL CLUB SPECIALS

THE CAPITAL L.H. CAT ASSOCIATION offers through Support Secretary, Mrs. M. Goude, Firdene, Westcott Street, Westcott, Dorking, Surrey, Club Specials to:—

- 246 Best L.H. Adult.
- 247 Best L.H. Kitten.
- 248 Best L.H. Neuter.

THE SHORT-HAIRED CAT SOCIETY OF GREAT BRITAIN AND MANX CLUB. INC. (Secretary, Mrs. S. Beever, Poplar Farm, Fenwick, Askern, Nr. Doncaster, Yorkshire) offers:—

- 249 Woodiwiss Challenge Cup for Best S.H. Cat (ex. Siamese).
- 250 Slingsby Rose Bowl for Best Black S.H. Female.
- 251 Society's Silver Tabby Cup for Best S.H. Silver Tabby.
- 252 Devoran Cup for Best Type in S.P. Female Cat.
- 253 Pensylva Jam Spoon for Most Unusual Spotted Cat or Kitten (not Silver or Brown).

THE FOREIGN WHITE CAT SOCIETY, affiliated to G.C.C.F. (Assistant Secretary, Mrs. M. Macaulay, The Heatherals, 27 Elmescott Gardens, London N21 2BP) offers to fully paid-up members:—

- 254 Society's Points Trophies.
- 255 Society's Special Trophies.
- 256 Excel Rosette for Best in Show.
- 257 Rosettes for winners of Open Classes.
- 258 Rosettes for winners of Club Classes.

THE WHITE PERSIAN CAT CLUB (Assistant Secretary, Mrs. Ford, Plaistow Green Farm, Lovel Road, Winkfield, Berks.), offers:—

- 259 Rosette for Best Orange-Eyed Adult.
- 260 Rosette for Best Blue-Eyed Adult.
- 261 Rosette for Best Odd-Eyed Adult.
- 262 Rosette for Best White Neuter.
- 263 Rosette for Best White Kitten.
- 49a CUP for the Best Birman Exhibit (Perpetual). Presented by Mrs. D. M. Baldwin.



ACCOMMODATION

available for any exhibitor and cats attending S.W.C.C.C. Show
Near Show Hall

MRS. J. PHILLIPS

17 Vicarage Hill, Kingsteignton, South Devon
Tel.: Newton Abbot 5697

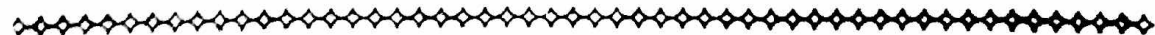

**SPECIALISTS
IN ALL KINDS OF
PRINTING
FOR CAT CLUBS**



JUDGES' BOOKS (18 double pages), ENTRY and AWARD BOOKS in duplicate, PRIZE AWARD BOOK (100 up duplicate), METAL TALLIES, PRIZE CARDS in approved colours.



**RELIANCE
PRINTING WORKS**

(Prop.: W. Howard Taylor, Ltd.)

**BIRMINGHAM STREET
HALESOWEN
WORCS.
B63 3HW**

Telephone: 021-550 1795
021-550 4669

