

- 333 Mrs. N. Wakeford, SIRAFEN GAIE PETITE, S.R. 259411. Sire, Sirafen Worthy Khan. Dam, Sirafen Bonne Magnifique. 22.6.73. Breeder, Exhibitor.
Also in Classes 261, 298, 343.
- 334 Mrs. N. Wakeford, SIRAFEN PERKY POLLY, S.R. 259327. Sire, Sirafen Seal Prince. Dam, Sirafen Chocolate Suzy. 15.4.73. Breeder, Exhibitor.
Also in Classes 253, 298, 343.

Classes 175 and 176.—CANCELLED. NO ENTRIES.

Class 177.—A.O.V. (FOREIGN TYPE) (BREED 26), M. Mrs. Giles

- 335 Mrs. B. Daniels, HEATHERAL MACKERISS, A/F. Sire, Ch. Longacres Jeremy. Dam, Hihoe Persuasion. 10.6.73. Breeders, Mr. and Mrs. Macaulay.
Also in Classes 265, 471, 472.
- 336 Mrs. J. Farley, FLAYRE MIDNIGHT, S.R. 241526. Sire, Sumfun Apricot Brandy. Dam, Flume Tukki. 10.3.73. Breeder, Exhibitor.
Also in Classes 234, 263, 304, 346, 453, 472.
- 337 Dr. L. Lamoreux, SOLITAIRE ANTARES, S.R. 259356. Sire, Solitaire Laurus. Dam, Solitaire Astralis. 31.3.73. Breeder, Mrs. Sayer.
Also in Classes 265, 304.

Class 178.—A.O.V. (FOREIGN TYPE) (BREED 26), F. Mrs. Giles

- 338 Mrs. H. Bramble, CHEROKEE DELILAH, A/F. Sire, Flayre Minstrel Boy. Dam, San Clotilda. 24.4.73. Breeder, Exhibitor.
Also in Classes 263, 265, 304, 346, 472.
- 339 Mrs. S. Chapman, CYMBELINE ANOUK, S.R. 241106. Sire, Cymbeline Sans Pareil. Dam, Cymbeline Ebony. 28.5.73. Breeder, Mrs. Folkes.
Also in Classes 265, 304.
- 340 A. Finn, Esq., PHAEON PHANTOMOV THEOPRA, A/F. Sire, Burdach Sumashi Jiru. Dam, Southview Duaha. 26.5.73. Breeder, Exhibitor.
Also in Classes 263, 265, 310.
- 341 A. Finn, Esq., PHAEON PHANTASMAGORIA, A/F. Sire, Burdach Sumashi Jiru. Dam, Southview Duaha. 26.5.73. Breeder, Exhibitor.
Also in Classes 263, 265, 310.
- 342 Mrs. B. Harrison and Mrs. J. Moran, HARISLAU LILAQUETTE, A/F. Sire, Harislau Jarchil. Dam, Solitaire Lilaque. 14.3.73. Breeders, Exhibitors.
Also in Classes 263, 265.
- 343 Mrs. M. Nelson, AROLAN BLUE BELLA, A/F. Sire, Kernow Blue Aquila. Dam, Kernow Red Rose. 7.5.73. Breeder, Mr. Sklader.
Also in Classes 265, 304.
- 344 Mrs. R. Powell, CYMBELINE CAFE NOIRE, S.R. 241104. Sire, Cymbeline Sans Pareil. Dam, Cymbeline Ebony. 28.5.73. Breeder, Mrs. Folkes.
Also in Classes 265, 443.
- 345 Mrs. M. Shaw, ZAMAAZI AZURE TREMONISHA, S.R. 241545. Sire, Ch. Dandycat Brown Bear. Dam, Dinwoodie Oranshee. 6.7.73. Breeder, Mrs. Shaw.
Also in Classes 234, 263.
- 346 Mrs. P. Wolskel, SALOPAM BLUE BELLE, 254406. Sire, Ch. Woodhouse Marmaduke. Dam, Dalsal Melisand. 23.2.73. Breeder, Exhibitor.
Also in Classes 263, 265, 304, 346.

SIAMESE ADULTS

Class 179.—SEAL-POINT, M. Mrs. Eustace

- 347 Mr. and Mrs. B. Acton, PYNWUD MONTEZUMA, 249421. Sire, Cantarra Blue Byou. Dam, Marshbrook Mitsouka. 2.10.72. Breeder, Mr. Griffiths.
Also in Classes 353, 423, 486.
- 348 Mrs. N. Denny, SANDRAS PANCHO, 236926. Sire, Ch. Casuarina Saturn. Dam, Pi-Den Niobe. 1.6.72. Breeders, Mrs. and Miss Redford.
Also in Classes 271, 274, 406.
- 349 Mrs. A. Durrant, SIANJO TIBERIUS, 242553. Sire, Ch. Longacres Jeremy. Dam, Kaloke Orsova. 23.9.72. Breeder, Exhibitor.
Also in Classes 266, 271, 274, 437.

DULCIMO CHINCHILLAS

AT STUD :

CH. BONAVIA SKIPPIE

Sire of Champions and International Champions at home and abroad

Sire of :

DULCIMO ALESSANDRO

Three Challenge Certificates, Coventry and Leicester, 1972, Coventry and Leicester, 1973, Southern Counties 1973

QUEENS :

BONAVIA PETULA

Dam of Alessandro and many other prize-winning cats and kittens

ROZEL EL-LOUISA

Louisa has lovely kittens sired by Alessandro

MRS. A. J. ASHBY

"Dulcimo" - 1 Woods Close - Oadby - Leicestershire

Tel.: Oadby 5138

KEICA SIAMESE and FOREIGN WHITE

SEAL-POINT, BLUE-POINT, CHOCOLATE-POINT AND
LILAC-POINT SIAMESE

At Stud :

SEALIAS CHOCOLATE KO-KO, C.P.

SAMSARA PARMA, L.P.

KITTENS NOW AVAILABLE

All Colour Siamese and some Foreign White

Agent for Purina Cat Foods, Warwickshire and East Worcestershire Area
Free delivery. Special prices for breeders

MRS. E. E. MOSS

17 Hadrians Walk - Alcester - Warwickshire

Tel.: Alcester 3166

- 2 350 Mrs. T. Folkes, CYMBELINE SANS PAREIL, 232287. Sire, Ch. Killdown Vanguard. Dam, Ch. Dunchattan Ayshah. 12.2.72. Breeder, Exhibitor.
Also in Classes 235, 266, 271, 299, 437, 457.
- 351 Mr. and Mrs. J. Furber, SATURN SENTINEL, 237361. Sire, Ch. Killdown Eros. Dam Saturn Sabrina. 30.6.72. Breeder, Mrs. Farnsworth.
Also in Classes 271, 457.
- 3 352 Mrs. U. Gibbard, CORWIN KINCAID, 215202. Sire, Ch. Ubon O'Cahan. Dam, Nikaed Diane. 16.4.71. Breeder, Mrs. Friggens.
Also in Classes 270, 353, 372, 395.
- R 353 Miss J. Hill, EDELWEISS NIMBUS, 213515. Sire, Maytime Blue Perri. Dam, Marshbrook Kirsty. 29.1.71. Breeder, Exhibitor.
Also in Classes 266, 270, 299, 353, 385, 437.
- 355 J. Lenehan, Esq., KIRASH VRIL, 232224. Sire, Ch. Elswood Marquis. Dam, Ch. Kirash Fiesta. 8.2.72. Breeder, Mrs. Beeley.
Also in Classes 271, 331, 385, 423, 445.

Class 180.—SEAL-POINT, F.

Miss Codrington

- 1 ch 356 Mrs. S. Beeley, KIRASH EMMA, 232226. Sire, Ch. Killdown Vanguard. Dam, Tamarisk Toffy. 11.3.72. Breeder, Exhibitor.
Also in Classes 266, 407. "TAMARISK"
- 357 Mrs. I. Choules, MAYTIME SHIROTAI, 234428. Sire, Lyemkiln Shah. Dam, Marshbrook Della. 13.3.72. Breeder, Mrs. Haywood.
Also in Classes 299, 353.
- 358 Mrs. A. Durrant, SIANJO PERFIDEA, 236839. Sire, Ch. Killodwn Vanguard. Dam, Roundway Aklamanda. 24.7.72. Breeder, Exhibitor.
Also in Classes 266, 311.
- 3 359 Mrs. U. Gibbard, KAYMENH BETH, 248839. Sire, Corwin Kincaid. Dam, Kaymenh Homers Daughter. 13.10.72. Breeder, Exhibitor.
Also in Classes 271, 372, 395.
- 360 Mrs. E. Gregory, SCIMITAR SEDELIA, 237358. Sire, Roundawy Vallota. Dam, Roundway Davidia. 24.7.72. Breeder, Exhibitor.
Also in Classes 266, 437.
- 361 Mr. and Mrs. P. Higgins, CANTARRA KARINYA, 247723. Sire, Ch. Marshbrook Sascha. Dam, Moyocoyatzin. 30.8.72. Breeder, Mrs. Tennant.
Also in Classes 268, 272, 274, 276.
- 362 Mrs. L. Strunin, BAYARD ADAGIO, 237620. Sire, Ch. Sislinki Topsun. Dam, Paroma Cleo. 5.6.72. Breeder, Exhibitor.
Also in Classes 235, 266, 271, 385, 395, 445, 448, 451.
- 2 363 Mrs. C. Walker, ALDEN SUNBEAM KATRINA, 253694. Sire, Pi-Den Solomon. Dam, Sumora Delna. 19.12.72. Breeder, F. Bell.
Also in Classes 353, 415.
- 364 Mrs. E. Wildon, SISLINKI THUNTHRA, 248734. Sire, Ch. Sislinki Topal. Dam, Karibur Jarna. 20.11.72. Breeder, Mrs. Neale.
Also in Classes 331, 407.

U#e Class 181.—BLUE-POINT, M.

Mrs. Biggie

- 365 Mrs. B. Dixon, ALDEN BLUE CAVALIER, 248597. Sire, Ch. Sumora Kossac. Dam, Sumora. 19.5.72. Breeder, F. Bell.
Also in Classes 353, 372, 486.
- 2 366 Mrs. M. Newstead, ROMYLLIAN LOCH LEGEND, 248955. Sire, Ch. Kuala Caru. Dam, Romyllian Gypsy Mistiqua. 24.10.72. Breeder, Exhibitor.
Also in Classes 406, 448, 486.
- 1 ch 367 J. Shewbridge, Esq., TAMRUAT BLUE LANCER, 250019. Sire, Ch. Asuni Aoi Hosi. Dam, Ch. Tamruat Blue Jade. 25.1.73. Breeder, Exhibitor.
Also in Classes 268, 271, 311, 315, 399, 478.
- R 368 J. Shewbridge, Esq., TAMRUAT BLUE KNIGHT, 250018. Sire, Ch. Asuni Aoi Hosi. Dam, Ch. Tamruat Blue Jade. 25.1.73. Breeder, Exhibitor.
Also in Classes 274, 276, 331, 353, 372, 406.
- 3 369 Mrs. M. Williams, QUILA CALEBAN, 248196. Sire, Trubin Pedro. Dam, Quilla Annabella. 4.9.72. Breeder, Mrs. Brohier.
Also in Classes 274, 315.

S I A M E S E

**T
A**

F

F

O

R

D

S

H

I

R

E

MAYTIME

FOR

**SIAMESE and
CHINCHILLA KITTENS**

MRS. ANN HAYWOOD
368 BIRMINGHAM ROAD
WALSALL, STAFFS.
Telephone : Walsall 22844

SHIROTAE SIAMESE

Kittens 24, 24a, 24c expected

73 IRONSTONE ROAD
CHASE TERRACE, STAFFS.
Telephone : Heath Hayes 78400

Class 182.—BLUE-POINT, F.**Miss Rickson**

- 3
W/H
370 Mrs. J. Bunch, HADLEY O'MALLEY, 243209. Sire, Maytime Blue Imp. Dam, Emma Sweet Lady. 9.6.72. Breeder, Mrs. Webster. Also in Classes 235, 268, 271, 272, 274, 299.
- 371 Mr. and Mrs. K. Hole, SOVEREIGN BEAUTY-BLUE, 234531. Sire, Ch. Caspa Cazamirez. Dam, Karenza Beautiful Dreamer. 24.3.72. Breeders, Exhibitors. Also in Classes 235, 266, 271, 445, 448.
- 2 372 Mrs. J. Neilson, RAMONDA STOKE ROSA, 226102. Sire, Ch. Taurus Kountry Boy. Dam, Ramonda Velvet. 3.9.71. Breeder, Mrs. Stephenson. Also in Classes 385, 445, 451.
- ~~373~~ Mrs. H. Stephenson, RAMONDA MIDNIGHT BLUE, 235695. Sire, Ch. Taurus Kountry Boy. Dam, Ch. Mekhala Ramonda. 3.3.72. Breeder, Exhibitor. Also in Classes 315, 407.
- ~~374~~ Mrs. P. Wheatley, SHIROTAE ROMANZE, 226282. Sire, Maytime Blue Perri. Dam, Saharic Lilac Soubrette. 4.11.71. Breeder, Mrs. Choules. Also in Classes 271, 311.

Class 183.—CHOCOLATE-POINT, M.**Mrs. Hardy**

- 10
375 Mrs. S. Beeley, KIRASH HAMLET, 249936. Sire, Linian Skeeta. Dam, Tamarack Toffy. 24.1.73. Breeder, Exhibitor. Also in Classes 266, 406.
- 2 376 Miss T. Garner and Miss M. Hulbert, TZIROS BARTHOLOMEW, 235776. Sire, Cantarra Tarquin. Dam, Reegan Devina. 2.4.72. Breeder, Mrs. Gaskin. Also in Classes 271, 451.
- ~~377~~ Mrs. M. Shaw, REGALMIST TUTANKHAMUN, 237333. Sire, Ch. Physalis Lilac Melody. Dam, Regalmist Aquila. 1.6.72. Breeder, Exhibitor. Also in Classes 299, 353, 385, 406.
- 3 378 Mrs. F. Waring, SHIN-WA TOMOHAWK, S.R. 231856. Sire, Ch. Pitapat Hiawatha. Dam, Shin-Wah Syringa. 13.4.72. Breeder, Exhibitor. Also in Classes 276, 331.

Class 184.—CHOCOLATE-POINT, F.**Mrs. Hardy**

- 3 379 Mr. and Mrs. M. Cox, THORMAR THAIN SHAN, 237223. Sire, Beauvallet. Dam, Thormar Tao Taso. 12.7.72. Breeders, Misses Garner and Hulbert. Also in Classes 268, 274.
- R 380 Mr. and Mrs. M. Cox, THORMAR THONG DARA, 237221. Sire, Beauvallet. Dam, Thormar Tao Taso. 12.7.72. Breeders, Misses Garner and Hulbert. Also in Classes 272, 276.
- 2 381 R. Day, Esq., PARAMOUNT DINAH, 251589. Sire, Ch. Reegan Dessan. Dam, Paramount Galaxy. 8.12.72. Breeder, Exhibitor. Also in Classes 266, 451.
- 10
382 Mrs. J. Innocent, KIRASH HINNIE, 249932. Sire, Linian Skeeta. Dam, Tamarack Toffy. 24.1.73. Breeder, Mrs. Beeley. Also in Classes 274, 299, 353, 385, 415, 486.
- ~~383~~ Mrs. M. Shaw, REGALMIST CHANEL, 249013. Sire, Regalimst Schahriar. Dam, Regalmist Aquila. 1.11.72. Breeder, Exhibitor. Also in Classes 407, 486.

Class 185.—LILAC-POINT, M.**Mrs. Thake**

- R 384 Mrs. J. Baugh, BETHANGREYS WILLIAM, 249065. Sire, Seadog Ajax. Dam, Bethan Suzie. 19.10.72. Breeder, Exhibitor. Also in Classes 235, 266, 268, 271, 272, 274, 276, 445.
- 10
385 Mrs. P. Brisley, RAMONDA LILAC HERALD, 243055. Sire Zyclon Bo Diddle. Dam, Ramonda Velvet. 24.10.72. Breeder, Mrs. Stephenson. Also in Classes 235, 271, 372, 388, 395, 448, 478.
- 3 386 Mmes. G. Browning & A. Middleton, PUKISONG BEAU LAVENDER, 242708. Sire, Winceby Valentine. Dam, Pukisong Conchietta. 24.7.72. Breeder, Mrs. Busk. Also in Classes 268, 271, 299.

Windthorn Persians

Kaygo

Our beautiful Red Self boy. Open Class winner every time shown

Merryweather Minstrel

A big Black boy who has recently joined us, making his debut this season

Both of these lads have superb temperaments and are At Stud to approved queens

Enquiries : **MRS. BRENDA C. BOLTON**

Fourwinds Belthorn Boarding and Breeding Cattery
Belthorn - Nr. Blackburn

Tel.: 0254 51713

Paddocks Persian

WHITE - BLUE - CREAM - BLUE-CREAM

— Also —

BOARDING CATTERY

Large airy pens with runs. Inspection welcome

HEALTHY, AFFECTIONATE, HOUSE-REARED
KITTENS NOW AVAILABLE

Enquiries for kittens and boarding to—

MRS. M. PEARSON

The Paddocks - 14 Parish Hill - Bournheath
Nr. Bromsgrove - Worcs.

Telephone : Bromsgrove 72766

- 387 Mrs. J. Farley, ELMTREE SAMARIT, 242960. Sire, Flayre Chocolate Mandarin. Dam, Elmtree Thingey Mebob. 7.10.72. Breeder, Miss Ordish. Also in Classes 235, 268, 271, 272, 274, 299, 353, 388.
- 2 388 Mr. and Mrs. J. Furber, CH. WINCEBY VALENTINE, 174775. Sire, Ch. Seraphim Sinbad. Dam, Cheyne Lilac Minette. 14.2.68. Breeder, Mrs. Colding. Also in Classes 229, 270, 388.
- 389 Mrs. B. Gardner, STOKEFIELD SILVER GILT, 250035. Sire, Cantarra Blue Byou. Dam, Ramonda Stoke Rosa. 30.11.72. Breeder, Mrs. Neilson. Also in Classes 268, 299.

Class 186.—LILAC-POINT, F.

Mrs. Thake

- 2 390 Mrs. S. Madigan, DOBHRAN PRUDENCE, 249638. Sire, Southview Hazard. Dam, Burtonashan Pon Pussai. 20.11.72. Breeder, Mrs. Lamb. Also in Classes 271, 272, 388, 457, 478.
- 3 391 Mrs. J. Neilson, TAMRUAT LILAC CORAL, 235964. Sire, Ch. Tamruat Sohpar. Dam, Ch. Sundance Chantal. 1.5.72. Breeder, J. Shewbridge. Also in Classes 404, 407, 486.
- 1 Ch 392 Mrs. S. Peters, KIRASH TAMSIN, 249928. Sire, Ch. Kirash Barley. Dam, Ch. Kirash Fiesta. 12.1.73. Breeder, Mrs. Beeley. Also in Classes 235, 311, 388, 415, 442, 486.
- R 393 Mrs. M. Williams, KITTYHAWK ARIEL, 236987. Sire, Ch. Karenza Lilac Domino. Dam, Kelmo Pearlwort. 24.5.72. Breeder, M. Brohier. Also in Classes 271, 299, 331.

Class 187.—TABBY-POINT, M.

Mrs. Thake

- 394 Mrs. L. and Miss V. Cook, BAYARD AKHENATEN, 248943. Sire, Gr. Ch. Seremban Liger. Dam, Paroma Cleo. 3.12.72. Breeder, Mrs. Strunin. Also in Classes 235, 268, 271, 272, 467, 486.
- 2 395 Mrs. M. Davie, MARRONDON TORA, 248504. Sire, Roundway Musk. Dam, Yu-Phin Diana. 2.10.72. Breeder, Exhibitor. Also in Classes 268, 274.
- 1 Ch 396 Mrs. M. Lane, LAWKAT DAIN, 247618. Sire, Southview Hazard. Dam, Legolas. 6.8.72. Breeder, Mrs. Law. Also in Classes 235, 271, 272, 299, 311, 353.
- 3 397 Mrs. J. Shand, SHYBU ULYSEES, 225775. Sire, Lymekilns Shah. Dam, Greenleaf Pandora. 28.8.71. Breeder, Mrs. Bullock. Also in Classes 268, 270, 272, 274, 276.

Class 188.—TABBY-POINT, F.

Mrs. Clarke

- 398 Mrs. A. Barker, BAYARD ABSINTHE, 248944. Sire, Gr. Ch. Seremban Liger. Dam, Paroma Cleo. 3.12.72. Breeder, Mrs. Strunin. Also in Classes 272, 299, 331, 385, 407, 415, 423, 486.
- 399 Mrs. M. Eustace, KAYSUE TABETHA, A/F. Sire, Flayre Shere Khan. Dam, Chintz Bluebell. 1.12.72. Breeder, Exhibitor. Also in Classes 266, 299.
- R 400 Mrs. D. Finney, SHYBU YU PHIN, 243424. Sire, Shybu Spyridon. Dam, Shybu Ricky. 7.9.72. Breeder, Mrs. Bullock. Also in Classes 235, 271, 415, 445, 467, 473.
- 2 401 Mrs. A. Haywood, MAYTIME ZURITA, 243163. Sire, Shybu Spyridon. Dam, Marshbrook Della. 13.10.72. Breeder, Exhibitor. Also in Classes 268, 445.
- 3 402 Mr. and Mrs. B. Niblett, PAPAYA SAMANTHA, 243932. Sire, Ch. Son-tew Amaranthus. Dam, Asharon Petal. 18.7.72. Breeder, T. Papa. Also in Classes 235, 311, 467, 473.
- 403 Mrs. K. Shelton, PAPAYA LADY SASHA, 234310. Sire, Ch. Tamruat Sohpar. Dam, Sweet Sultan. 8.2.72. Breeder, T. Papa. Also in Classes 268, 353, 407, 451, 467.
- 404 Mrs. A. Shortland, FOXTWIST TSU-MIN, 248769. Sire, Ch. Physalis Chocolate Fudge. Dam, Doonewarah Minitam. 10.10.72. Breeder, Mrs. Spencer. Also in Classes 235, 271, 311, 372, 442.

MRS. SHIRLEY BULLOCK

has TWO litters of kittens available from her outstanding

SHYBU CATS OF 1973

1973 Show successes include :—

Notts. & Derby .	Shybu Spyridon Shybu Tammany	1st T.P. Premier B.O.B. 1st Ch. Abyssinian F.
Coventry & Leicester	Shybu Yung Spyro Shybu Yuri Shybu Yogi	B.O.B. T.P. Kitten 1st S.P. Male Kitten 2nd S.P. Male Kitten
Lancs. & N.W. Northern Siamese	Shybu Yung Spyro Shybu Yung Spyro Shybu Spyridon	B.O.B. T.P. Kitten Best Kitten in Show Best Neuter in Show and 1st Gr. Pr.
Bedford	Shybu Yum Yum Shybu Xenia Shybu Yung Spyro	1st S.P. Female Kitten 2nd S.P. Female Kitten Best Siamese Kitten in Show
Siamese Association	Shybu Yuri Shybu Tammany Shybu Spyridon	1st S.P. Male Kitten 1st Ch. Abyssinian F. 1st T.P. Premier
Herts. & Middx. Northern Counties	Shybu Yung Spyro Shybu Yung Spyro Shybu Spyridon	1st T.P. Male Kitten 1st T.P. Premier Best Siamese Neuter and 1st Gr. Pr.
Yorkshire Siamese Cat Club	Shybu Yuri Shybu Yung Spyro	Best Siamese Neuter Best Neuter in Show

Siamese Kittens from :

(24) SHYBU RICKY (2 C.C.'s) and (F)
SHYBU YUNG SPYRO (2 Pr.)

Abyssinian Kittens from :

CH. CONTENTED TIATOO and CH. SHYBU KORALAI

Studs :

Lymekilns Shah (2 C.C.)

Sire of Shybu Ricky and Grand Sire of above Siamese winners

Ch. Shybu Koralai (5 C.C.)

Sire of many prize-winning Abyssinians

MRS. SHIRLEY BULLOCK - STAFFORD 61330

Class 189.—TORTIE-POINT.

✓ Mrs. Giles

- 1 405 Mr. and Mrs. B. Acton, ILONA HIDDEN GOLD, 232017. Sire, Ch. Scimitar Sea Hawk. Dam, Catherston Holly. 22.2.72. Breeder, Mrs. West. Also in Classes 311, 372, 415, 431.
- 2 406 Mrs. C. Walker, SAHKON MILKEY-WEY, S.R. 231860. Sire, Sahkon Zephyr. Dam, Sahkon Squib. 16.4.72. Breeder, Mrs. Maund. Also in Classes 268, 431.
- 3 407 Mrs. F. Waring, SHIN-WA TERUA, S.R. 231858. Sire, Ch. Pitapat Hia-watha. Dam, Shin-Wah Syringa. 13.4.72. Breeder, Exhibitor. Also in Classes 274, 353.
- R 408 Mrs. S. Wilson-Smith, SUKI HARTONY HIRRANDAH, S.R. 232584. Sire, Pendlepudi Pylaedes. Dam, Vanathon Melonie. 4.8.72. Breeder. Exhibitor. Also in Classes 266, 385, 431.

Class 190.—RED-POINT, M.

✓ Mrs. Giles

- 2 409 Mrs. M. Davie, SHARLROI FIORELLO, 237946. Sire, Ch. Pitapat Firecrest. Dam, Sharlroi Sweet Honey. 6.7.72. Breeder, Mrs. Haggard. Also in Classes 268, 272.
- 3 410 Mrs. J. Farley, FLAYRE RED ADMIRAL, S.R. 231977. Sire, Flayre Chocolate Mandarin. Dam, Flayre Jenny Wren. 16.10.72. Breeder, Exhibitor. Also in Classes 235, 266, 268, 274, 299, 353, 430.
- ✓ 411 Mrs. J. Haggard, DARLING RED DRAGON, 243784. Sire, Ch. Darling Dream Angus. Dam, Ch. Darling Angelique. 1.8.72. Breeder, Mrs. George. Also in Classes 235, 271, 385, 404, 406, 430, 486.
- R 412 Mrs. S. Wilson-Smith, JAQUEEN PINK ICING, 252206. Sire, Samsara Bandit. Dam, Lewklam Opawn. 19.12.72. Breeder, Mrs. Moss. Also in Classes 235, 268, 274, 404, 430.

Class 191.—RED-POINT, F.

✓ Mrs. Giles

- 1 413 Mrs. L. Abbey, ASUNI PYEWACKET, 248318. Sire, Ch. Darling Dream Angus. Dam, Ch. Asuni Ki-Sin. 1.11.72. Breeders, Mr. and Mrs. Rimmer. Also in Classes 372, 395, 430.
- ~~414~~ Mrs. S. Chapman, CATHERSTON ZILLA, 237641. Sire, Ch. Ilona Firefly. Dam, Senlac Bracken. 28.5.72. Breeder, Mrs. White. Also in Classes 235, 271, 272, 299, 430, 448.
- 2 415 Mrs. S. Hocken, SENLAC GOLDEN GLORIANA, 217193. Sire, Ch. Pitapat Firecrest. Dam, Senlac Golden Empress. 15.2.72. Breeder, Mrs. Warren. Also in Classes 235, 271, 415, 430.
- 3 416 Mrs. S. Wilson-Smith, SILBRANA VANESSA ATALANTA, S.R. 241054. Sire, Red Cardinal. Dam, Vanathom Melonie. 2.12.72. Breeder, Exhibitor. Also in Classes 276, 423, 430.

Classes 192 and 193.—CANCELLED. NO ENTRIES.

SIAMESE KITTENS

Class 194.—SEAL-POINT, M. (3-6 months).

(253046) ✓ Mrs. Ramsey

- 1 417 Mrs. J. Bunch, PEARDROP SON JAMES, A/F. Sire, Seadog Ajax. Dam, Edelweiss Selena. 15.7.73. Breeder, Exhibitor. Also in Classes 267, 269, 273, 275, 277, 300.
- 418 Mrs. U. Gibbard, KAYMENH AUGUSTUS, A/F. Sire, Kaymenh Tobit. Dam, Kaymenh Bunhilda. 19.7.73. Breeder, Exhibitor. Also in Classes 267, 438.
- R 419 Mrs. M. Rosier, BOIDHEACH MACANTA, A/F. Sire, Ch. Elswood Marquis. Dam, Boidheach Aingel. 19.5.73. Breeder, Exhibitor. Also in Classes 267, 269.
- 3 420 Mrs. M. Rosier, BOIDHEACH LEOGHANN, A/F. Sire, Linian Thymus. Dam, Kirash Xiphi. 12.6.73. Breeder, Exhibitor. Also in Classes 267, 277.

The Yorkshire County Cat Club

Patron : James Mason, Esq.
CATERS FOR ALL BREEDS

Classes guaranteed and Specials offered to Members at other Shows

New members welcomed. Subscription 60p per annum (Joint £1)
Entrance fee 30p Life membership £5.50 Joint membership £8

Hon. Secretary :

MRS. M. G. BAXTER, 117 Spencer Place, Leeds LS7 4DU

Hon. Treasurer :

MR. R. BARRACLOUGH, 2 Birch Close, West Bowling, Bradford
Pedigree Forms 18p doz. plus postage

THE TABBY CAT CLUB

(Affiliated to the G.C.C.F.)



If you love cats you are welcome. If you love Tabbies you are particularly welcome. If you OWN a Tabby, why are you not a member?

Long or Short Hair, Pedigree Show Cat, or just Puss by the fireside. Trophies and Rosettes for most shows
Quarterly News Letter—"The Tabby Gazette"
Initial entrance fee 50p, annual subscription 50p
President 1973-74: MISS MILDRED ALDERSEA

Secretary: RALPH CHAPMAN

"Karnak," Mannington, Wimborne, Dorset BH21 7JU
Telephone: Verwood 2058

This advertisement donated by MRS. B. WARDE, SHERADA CATS

"WAVERTON CATOTEL"

(Established 1953)

SMALL BOARDING ESTABLISHMENT

Giving Cats individual attention

INOCULATED CATS ONLY RECEIVED

Cats must be accompanied on arrival and departure

Further particulars . . .

MRS. J. O. GREATHEAD

141 Boldmere Road - Sutton Coldfield - Warwickshire

Tel.: Sut 8463

BLUE PERSIAN CAT SOCIETY

The B.P.C.S. offers Specials for competition at all Championship Shows. Those interested in Blue Persians should join the above Society in order to compete for these.

Subscription 75p per annum. Life Membership £10. Entrance Fee 50p
Year starts 1st September

Pedigree Forms 20p for 10 post free from :

Hon. Secretary : R. A. CORDELL, 69 The Meadows, Ingrave, Brentwood, Essex

Hon. Treasurer : MRS. I. A. RIPPINGALE, Rainham Lodge Farm, Berwick Pond Road
Upminster, Essex

OUR 35th CHAMPIONSHIP SHOW
will be held at Chelsea (Old) Town Hall, London SW3, on Saturday, 10th November

- 421 Mrs. M. Shaw, REGALMIST PERIDOT, A/F. Sire, Regalmist Tutan-
khamun. Dam, Regalmist Thumberlina. 22.6.73. Breeder, Exhibitor.
Also in Classes 386, 405.
- 422 Mrs. P. Sherratt, SHIVA MERCURY, A/F. Sire, Ch. Sislinki Topsun.
Dam, Darling April Showers. 9.6.73. Breeder, Exhibitor.
Also in Classes 235, 267, 269, 273, 275, 277.

Class 195.—SEAL-POINT, F. (3-6 months).

Mrs. Wilson

- 423 Mrs. J. Baugh, BETHANGREYS SOPHIE, A/F. Sire, Seadog Ajax. Dam,
Bethan Suzie. 23.7.73. Breeder, Exhibitor.
Also in Classes 267, 269, 277.
- 424 Mrs. J. Bunch, PEARDROP SWEET PRUDENCE, A/F. Sire, Seadog
Ajax. Dam, Edelweiss Selena. 15.7.73. Breeder, Exhibitor.
Also in Classes 235, 267, 269, 273, 275, 277, 300.
- 425 Mrs. D. Finney, ADANDARA BOUHAKI, A/F. Sire, Shybu Yung Spyro.
Dam, Edelweiss Crystal. 27.7.73. Breeder, Exhibitor.
Also in Classes 267, 277, 416, 446.
- 426 Mrs. V. Gane, FRANVALE HAIDEE, 252570. Sire, Saturn Sentinel.
Dam, Franvale Blue Babette. 18.5.73. Breeder, Mrs. Clarke.
Also in Classes 269, 452.
- 427 Mrs. U. Gibbard, KAYMENH TAMSIN, 252954. Sire, Whiteacres Piers.
Dam, Kaymenh Tomosina. 12.6.73. Breeder, Exhibitor.
Also in Classes 269, 311, 395, 438.
- 428 Mrs. M. Newstead, ROMYLLIAN DIXIE MELODY, A/F. Sire, Zyclon
Bo Diddle. Dam, Romyllian Gypsy Mistiqua. 6.6.73. Breeder, Exhibi-
tor.
Also in Classes 408, 449.
- 429 Mrs. M. Rosier, BOIDHEACH MACCAILEAG, A/F. Sire, Ch. Elswood
Marquis. Dam, Boidheach Aingel. 19.5.73. Breeder, Exhibitor.
Also in Classes 267, 275, 364, 379.
- 430 Mrs. M. Rosier, BOIDHEACH MAISEACH, A/F. Sire, Ch. Elswood
Marquis. Dam, Boidheach Aingel. 19.5.73. Breeder, Exhibitor.
Also in Classes 267, 269.
- 431 Mrs. M. Shaw, REGALMIST PIPPARUS, A/F. Sire, Regalmist Schah-
riar. Dam, Regalmist Aquila. 25.5.73. Breeder, Exhibitor.
Also in Classes 300, 332.
- 432 Mrs. C. Stroud, FAIR GILLY, A/F. Sire, Ch. Killdown Eros. Dam, Ch.
Fair Miss Friday. 29.6.73. Breeder, Exhibitor.
Also in Classes 267, 277, 300, 438.

Class 196.—SEAL-POINT, M. (6-9 months).

Miss Codrington

- 433 A. Acton, Esq., NOTCA REGOR, 256774. Sire, Ch. Elbaraka. Dam, Ilona
Hidden Gold. 14.2.73. Breeder, Exhibitor.
Also in Classes 235, 269, 273, 275, 277, 332, 386, 424, 487.
- 434 Mrs. B. Hale, LIZAIN PEGASUS, 251535. Sire, Fendal Finis. Dam,
Keica Ariel. 26.3.73. Breeder, Exhibitor.
Also in Classes 267, 269, 277, 300.
- 435 Mr. and Mrs. R. Hutton, PAROMA ELISIA, 250244. Sire, Ch. Sislinki
Topsun. Dam, Kaymenh Antoinette. 26.2.73. Breeders, Exhibitors.
Also in Classes 235, 446, 449, 452.

Class 197.—SEAL-POINT, F. (6-9 months).

Mrs. Wilson

- 436 Mrs. G. Burgraff, JOLIE MINCE, 250566. Sire, Ch. Marshbrook Sascha.
Dam, Sislinki Trixie. 20.3.73. Breeder, Exhibitor.
Also in Classes 267, 269, 273, 461.
- 437 Mr. and Mrs. J. Conway, SAHKON INSPIRATION, 253207. Sire, Newlan
El Capitan. Dam, Sahkon Melody. 22.4.73. Breeder, Mrs. Maund.
Also in Classes 277, 354.
- 438 Mr. and Mrs. J. Furber, CASPA TANSY, 251717. Sire, Saturn Sentinel.
Dam, Gresley Fernie. 26.4.73. Breeders, Exhibitors.
Also in Classes 267, 458.

THE DELAEN STUDHOUSE

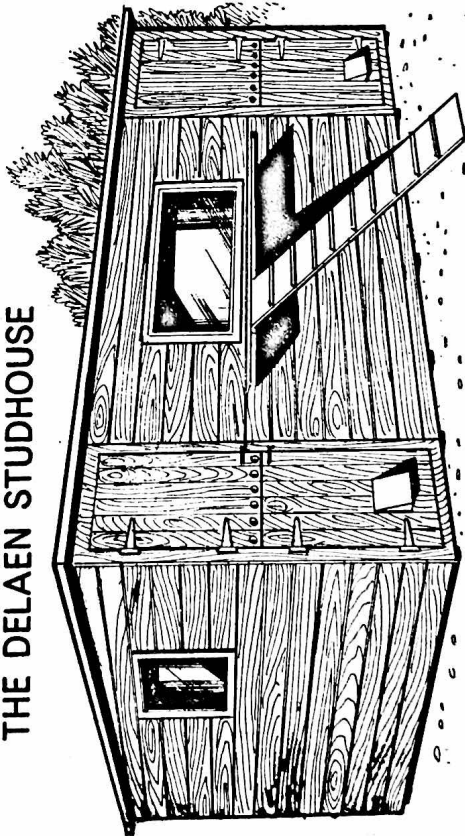

Front Elevation

10'0" x 8'0"

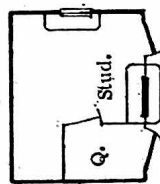

9'0" x 7'0"

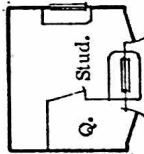

8'0" x 6'0"

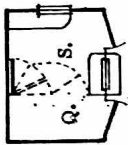

7'0" x 5'0"

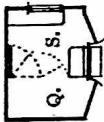

A few examples of standard sizes

Stud houses with depths of 6'0" and less can have hinged Queens partitions allowing whole area for Stud.

Runs can be of any length but it is recommended that the width should be the same as the width of the Stud house. The Queens quarters can be on either side to suit the location of the unit or the customers particular requirements.

Penthouses and runs for Ladies-in-Waiting may be fitted only on the opposite side to the Queen.

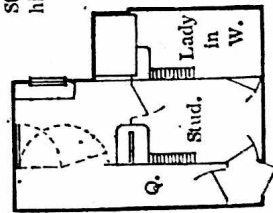

Composite Stud House and Penthouse for Lady-in-waiting.

THE DELAEN CAT CABIN

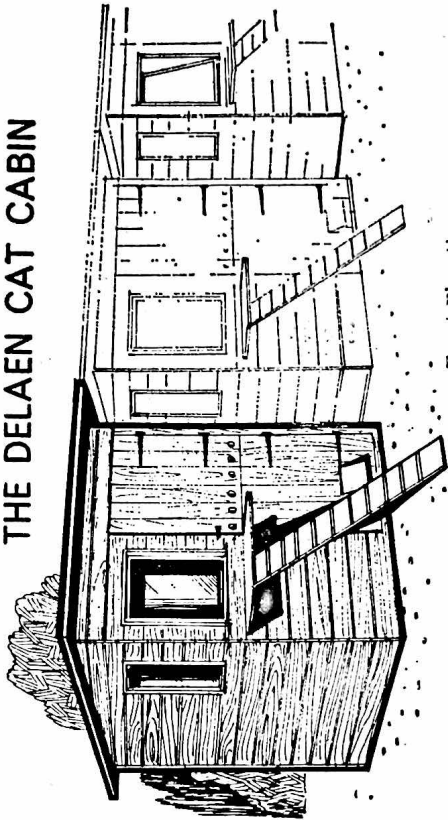

Front Elevation.

The DELAEN CAT CABIN has been designed for use as a single unit or in a range of any number. In the latter case a safety passage 2'0" wide is formed between the end runs along the front, and there is an 18"/24" space between each cabin and the next. Standard equipment includes Dunlop Vynolay flooring covered and extended 12" up walls; window seat and bunk bed in cabin; cat door, sunning shelf and cat ladder in run, as illustrated.

Extras: Run roofs can be sheathed with corrugated translucent Plastic sheeting and 4'0" anti-sneeze barriers of "Claritex" can be fitted on one side of each passage. Electric light fittings and 3 pin 13 amp. switch sockets will be supplied on request, also Infra Red Dull Emitter Heater.

Cabin 4'0" x 4'0" x 6'9"/6'3" high
Single Run 10'0" x 4'0" x 6'7"/6'2"
Both end runs 10'0" x 4'0"
Intermediate runs 8'0" x 4'0"

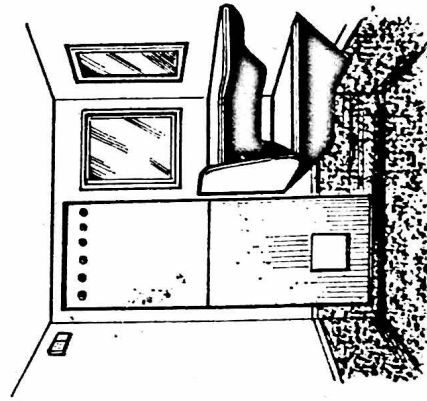

View of inside of cabin.

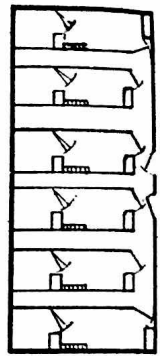

Range of 6 cabins and runs.

THE DELAEEN PENTHOUSE

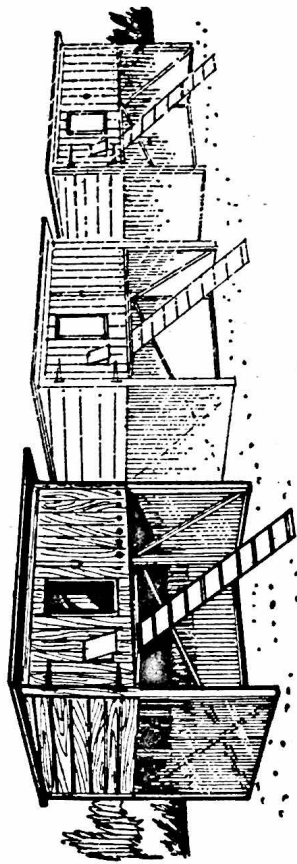

The Delaeen Penthouse Mk. III can be supplied as a single unit, straight range or double ranges. Outside cladding is 5" shiplap section treated with Rentokil cedar-wood water repellent. Rocksil 3/4" fibreglass insulation on walls, floor, ceiling and doors. Hardboard internal lining painted 3 coats paint finished Primrose non-toxic hard gloss. 2 hinged doors, one with double clear plastic window and Passflap - the other with ventilation ducts. Roof covered in green mineral roofing felt. Three sides of litter tray area sheeted in corrugated PVC sheeting.

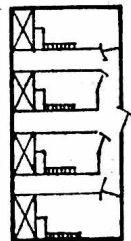
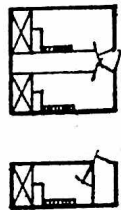

Important dimensions.

Overall height inside front	29"
" " " back	26"
" " width	40"
" " depth	25"
Height of litter area	30"
Width	41"
Depth	26"
Overall size of roof	47" x 33"
Size of summing shelf	22" x 10"
Size of run (single)	10'0" x 4'0"
" intermediate runs inside	
the safety area	8'0" x 4'0".

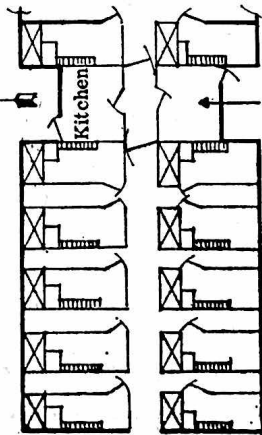

Sterilizing Room

THE DELAEEN KITTEN NURSERY PEN

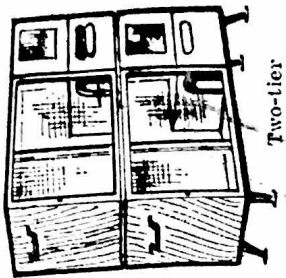

Two-tier

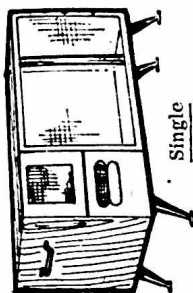

Single

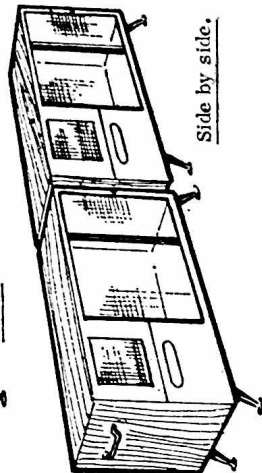

Side by side.

Colour schemes.
Standard: Rentokil on outside/Primrose inside but any colour can be chosen for both outside and inside.
Range: White, Primrose, Adonis Blue, & Pale Green
Extra charges are made only for the outside colouring.

The Delaeen Kitten Nursery Pen has been designed for use by the queen and her kittens almost from birth until the kittens are weaned when mother can be removed leaving the kittens a home and playpen out of harms way until they reach an age for sale or graduation to adult quarters.

Dimensions (avoiding small fractions).

Overall	5'5" long x 2'6" high x 2'0" wide.
Exercise Pen	3'11" " x 2'3" " x 1'11 1/2" "
Kittens Bedroom	1'11" " x 1'2" " x 1'6" "
Queens Rest Area	1'11" " x 1'3" " x 1'6" "

Treatments Outside: Rentokil Cedarwood Water Repellent

Inside: 3 coats paint finished Primrose hard gloss (all compartments) Duntop Vynolay which is completely removable for cleaning purposes.

Main features

Playpen front is timber framed and 1" x 3" Twilweid with door for feeding and placing of litter tray. Twilweid and clear plastic picture window in front of Queens Rest Area, wired ventilation peep window with shutter in front of kittens bedroom. All three of these fronts are completely removable for easy cleaning.
Two hinged handles are fitted to enable whole pen to be carried through modern internal doorway.

DELAEN CAT CABINS
SCRIVENS HILL, WOODFORD HALSE
DAVENTRY, NORTHANTS.

Telephone: BYFIELD 60685

DOBHRAN CATS

SIAMESE - BURMESE - ABYSSINIANS

At Stud :

MUSCADIN APOLLO (27)

A lovely Brown Burmese carrying Blue

Sire: Ch. Kalos Castor (27). Dam: Muscadin Lazula (27a)
Kittens sired by Apollo ready mid-November (Brown and Blue)
Siamese kittens due mid-November

On show here today, **DOBHRAN TROY, L.P. Male**
Kitten from previous litter

All enquiries to :

MRS. PATRICIA D. LAMB
41 Blendon Drive - Bexley - Kent
Tel.: 01-304 1288

SHALIMAR PERSIANS

CHINCHILLA - SMOKE - COLOURPOINT

Queens :

CLICQUOT BELLE FLEUR	SHALIMAR MITSOUKO
FISHERMORE MIRANDA	CH. KARISMA KYOKO
HARDENDALE SANTARA	MINGCHIU MANSA

Our young Stud, CLICQUOT CAVALIER (10), 1 C.C., on show today, has proved himself. His kittens by Fishermore Miranda will be ready in December. Enquiries welcomed.

DR. and MRS. K. W. BENTLEY
"Yewside," 16 Curzon Avenue, Birstall, Leicestershire
Tel.: 0533 677150

- 439 Mrs. B. Gardner, KARMA SYLLABUS, 252231. Sire, Kaloke Cougar. Dam, Karma Kummel. 13.4.73. Breeder, Mrs. Coxon. Also in Classes 269, 276, 300, 416.
- 440 Mrs. P. Wheatley, ZYCLON GYPSY DANCER, 253790. Sire, Ch. Marshbrook Sascha. Dam, Kaloke Sonari. 23.2.73. Breeder, Mrs. Stallard. Also in Classes 269, 275.

Class 198.—BLUE-POINT, M.

- 441 Mrs. L. Abbey, QUINTRAL MARMADUKE, 252599. Sire, Ch. Quintral Moonsilver. Dam, Ch. Quintral Pettifleur. 4.4.73. Breeder, Exhibitor. Also in Classes 235, 300, 316, 409.
- 442 Miss N. Allen, THORMAR CRONOS, 251498. Sire, Ch. Mosmi Aristotle. Dam, Careyvale Clary. 17.4.73. Breeders, Misses Garner and Hulbert. Also in Classes 269, 277.
- 443 Mrs. H. Challoner, WHITEHAUGH BLUE FLICKER, 251971. Sire, Whitehaugh Blue Flame. Dam, Quintral Perlustre. 19.4.73. Breeder, Exhibitor. Also in Classes 267, 316, 409, 449.
- 444 Mr. and Mrs. R. Harper, ADONIS CRITERION, A/F. Sire, Ch. Tamruat Sohpar. Dam, Broadroyde Persephone. 23.7.73. Breeders, Exhibitors. Also in Classes 267, 277.
- 445 Mr. and Mrs. R. Harper, ADONIS WARLORD, A/F. Sire, Ch. Tamruat Sohpar. Dam, Broadroyde Persephone. 23.7.73. Breeders, Exhibitors. Also in Classes 267, 277.
- 446 Mrs. A. Haywood, MAYTIME TOLEDO, 253365. Sire, Ch. Taurus Kountry Boy. Dam, Marshbrook Misty Fanticee. 5.7.73. Breeder. Exhibitor. Also in Classes 277, 316.
- 447 Mrs. M. Newstead, ROMYLLIAN ROMANY RYE, A/F. Sire, Zyclon Bo Diddley. Dam, Romyllian Gypsy Mistiqua. 6.6.73. Breeder, Exhibitor. Also in Classes 267, 405.
- 448 Mr. and Mrs. B. Saxby, BRYMAR ALDEBARAN, 250397. Sire, Nikaed Nicholas. Dam, Dauntsea Athena. 20.2.73. Breeders, Exhibitors. Also in Classes 276, 300, 316, 379, 446, 458.

Class 199.—BLUE-POINT, F.

- 449 Mrs. H. Challoner, WHITEHAUGH BLUE NINETTE, 251970. Sire, Whitehaugh Blue Flame. Dam, Quintral Perlustre. 19.4.73. Breeder, Exhibitor. Also in Classes 316, 332.
- 450 Mrs. H. Challoner, BODEGA BAROSSA, 253256. Sire, Whitehaugh Blue Flame. Dam, Alden Diamond Tigress. 5.4.73. Breeder, J. Aley. Also in Classes 416, 452.
- 451 Mr. and Mrs. J. Conway, SAHKON ISABEL, 253201. Sire, Newlan El Capitan. Dam, Hamani Sirikit. 6.4.73. Breeder, Mrs. Maund. Also in Classes 269, 277.
- 452 Mrs. B. Dixon, MARINA CASSANDRA, A/F. Sire, Alden Blue Cavalier. Dam, Sahkon Salane. 5.5.73. Breeder, Exhibitor. Also in Classes 300, 354, 373, 386, 416, 487.
- 453 Mr. and Mrs. J. Furber, CASPA SAMANTHA, 251713. Sire, Ch. Caspa Lilac Cabalero. Dam, Careyvale Crown Jewel. 25.3.73. Breeders, Exhibitors. Also in Classes 273, 316.
- 454 Mr. and Mrs. R. Harper, ADONIS CORNDOLLY, A/F. Sire, Ch. Tamruat Sohpar. Dam, Broadroyde Persephone. 23.7.73. Breeders, Exhibitors. Also in Classes 267, 277.
- 455 Mrs. A. Haywood, MAYTIME TIFFANY, 253361. Sire, Ch. Taurus Kountry Boy. Dam, Marshbrook Misty Fanticee. 5.7.73. Breeder, Exhibitor.
- 456 Mrs. J. Neilson, RAMONDA ROSITA, 251126. Sire, Zyclon Bo Diddley. Dam, Ramonda Velvet. 10.4.73. Breeder, Mrs. Stephenson. Also in Classes 409, 446, 452.

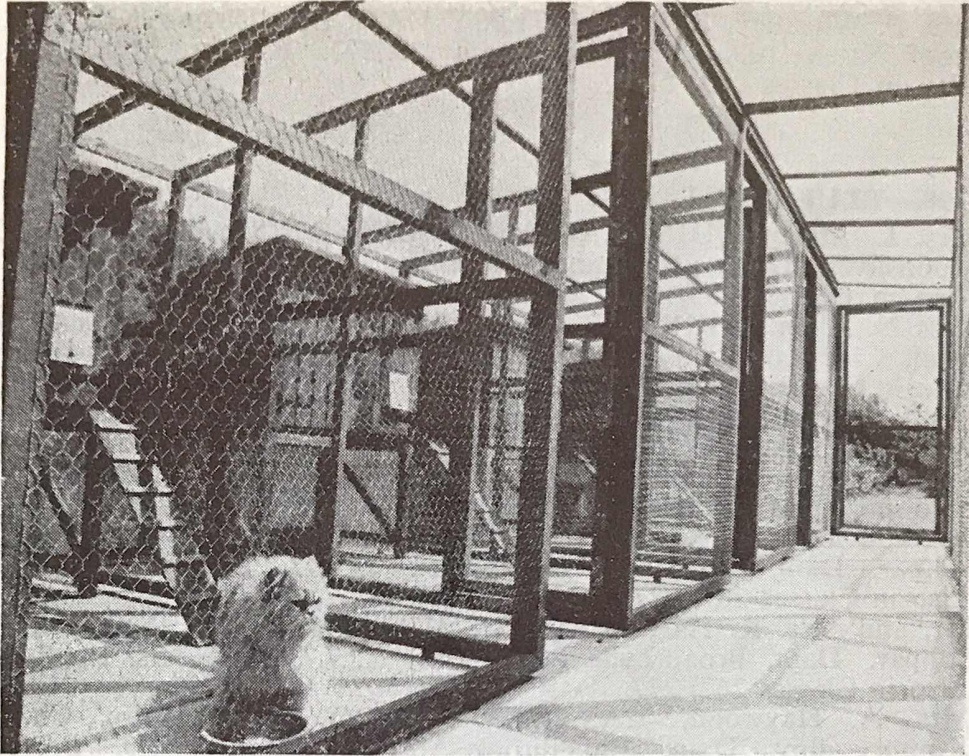

DUNTIBLAE BOARDING CATTERY

“THE CATTERY FOR CONNOISSEURS”

The Cattery is situated in ideal country surroundings. Each cat has its own individual eight-foot run. The houses are all insulated and double glazed in addition to which each has an electrically heated bed.

Special attention paid to diet. All cats must be inoculated

BREEDERS OF PERSIAN KITTENS IN ALL COLOURS

At Stud, the lovely winning Cream L.H.

Mandessa Tweedledum

FEE £7.50

All enquiries to—

MR. and MRS. J. R. G. COCHRANE

Duntiblae, Alderminster, Stratford-on-Avon, Warks.

On the A34.

Inspection invited any time.

Brochure on request

Class 200.—CHOCOLATE-POINT, M.

Mrs. Hardy

- 1 457 Mrs. J. Counsell, SHIMRATH DOZY DOMINO, 252545. Sire, Ch. Sun-jade Chocolate Domino. Dam, Shimrath Fang. 26.3.73. Breeder, Exhibitor.
Also in Classes 267, 386, 405, 409, 424, 487.
- 2 458 R. Fulton, Esq. & Miss G. Fulton, HAPPYLEES GAY TROUBADOUR, 251854. Sire, Samsara Bandit. Dam, Torlycha. 5.4.73. Breeders, Exhibitors.
Also in Classes 267, 269, 273, 275, 277, 379, 386, 405, 409, 416, 424.
- 3 459 Mrs. R. Spencer, TASPERTU SPINDLEBERY, 253419. Sire, Cantarra Blue Byou. Dam, Frisby Ko Chang. 11.4.73. Breeder, Exhibitor.
Also in Classes 267, 273, 275, 354, 449.

Class 201.—CHOCOLATE-POINT, F.

Mrs. Hardy

- 3 460 Miss J. May, PHAEON PHANDANGO, A/F. Sire, Burdach Sumashi Jiru. Dam, Southview Duaha. 26.5.73. Breeder, A. Finn.
Also in Classes 269, 277, 311.
- 461 Mrs. P. Morris, GEMPAT JANIM, 251598. Sire, Ch. Ritomilda Nikky. Dam, Koofukuna Lilac Lass. 1.5.73. Breeder, Exhibitor.
Also in Classes 267, 269, 379, 416.
- 2 462 Mrs. M. Rosier, BOIDHEACH GEALL, A/F. Sire, Ch. Boidheach Macgille. Dam, Eoidheach Sirist. 14.6.73. Breeder, Exhibitor.
Also in Classes 267, 277.
- 1 463 Mr. and Mrs. B. Saxby, SOVEREIGN SHAWNI, 252477. Sire, Pi-Den Felix. Dam, Physalis Chocolate Candy. 14.5.73. Breeders, Mr. and Mrs. Hole.
Also in Classes 275, 373, 416, 452.
- R 464 Mrs. L. Strunin, BAYARD BERENGARIA, A/F. Sire, Gr. Ch Seremban Liger. Dam, Bayard Adagio. 22.7.73. Breeder, Exhibitor.
Also in Classes 267, 277, 386, 395, 446, 452.

Class 202.—LILAC-POINT, M.

Mrs. Thake

- C 465 Mrs. J. Baugh, BETHANGREYS SINBAD, A/F. Sire, Seadog Ajax. Dam, Bethan Suzie. 23.7.73. Breeder, Exhibitor.
Also in Classes 267, 269, 277.
- 1 466 Mrs. J. Clewes, QUINTRAL MAGICMAN, 252598. Sire, Ch. Quintral Moonsilver. Dam, Ch. Quintral Pettifleur. 4.4.73. Breeder, Mrs. Abbey.
Also in Classes 273, 275, 300.
- R 467 Misses T. Garner and M. Hulbert, THORMAR BACCHUS, 251495. Sire, Ch. Mosmi Aristotle. Dam, Careyvale Clary. 17.4.73. Breeders, Exhibitors.
Also in Classes 267, 452.
- Vite. 468 Mrs. P. Crigg, CHATGLO SOLOMAN, 252153. Sire, Ch. Thormar Chang Fou. Dam, Sansterre Magnolia. 3.4.73. Breeder, Exhibitor.
Also in Classes 275, 389.
- 469 Mrs. P. Lamb, DOBHRAN TROY, 251821. Sire, Ch. Rantree Sawat. Burtenashaw Pon-Pusai. 1.5.73. Breeder, Exhibitor.
Also in Classes 235, 267, 273, 275, 360, 616.
- 470 Miss M. Shewbridge, TAMRUAT CHANTYSON, A/F. Sire, Ch. Tamruat Sohpar. Dam, Ch. Sundance Chantal. 7.5.73. Breeder, J. Shewbridge.
Also in Classes 235, 269, 273, 275, 277.
- 2 471 Mrs. H. Stephenson, RAMONDA LIMELIGHT, A/F. Sire, Zyclon Bo Diddley. Dam, Ch. Mekhala Ramonda. 7.7.73. Breeder, Exhibitor.
Also in Classes 267, 273, 277, 300, 389.
- 2 472 Mrs. H. Stephenson, RAMONDA LILAC LYRIC, A/F. Sire, Zyclon Bo Diddley. Dam, Ch. Mekhala Ramonda. 7.7.73. Breeder, Exhibitor.
Also in Classes 267, 273, 277, 373, 389.
- H 473 Mrs. P. Wheatley, SAHARIC ARES, A/F. Sire, Ch. Karenza Lilac Domino. Dam, Shirotae Romanze. 26.7.73. Breeder, Exhibitor.
Also in Classes 267, 277.

Siamese Cat Society of the British Empire

(Founded 1928)

President: VAL GIELGUD, Esq., C.B.E.

Vice-Presidents : MISS V. PRENTIS, MISS KIT WILSON

Chairman: MRS. D. CLARKE

FOR ALL WHO LOVE SIAMESE CATS

Entrance Fee 25p Annual Subscription 75p

Life Membership £5.25

Classes guaranteed and Cups and Trophies offered at all
Championship Shows

Hon. Secretary :
MR. K. J. STANLEY
" Welbeck "
Oakside Way
Shinfield
Reading, Berks.
Tel.: Reading 84277

Hon. Treasurer :
MR. R. W. CLARKE, B.Sc.
" Southleigh "
Reading Road
Burghfield Common
Nr. Reading
Berks.

CHINTZ SIAMESE and BURMESE

AT STUD :

CHAMPION LOCHIBANK BLUE BANQUO
Blue Burmese

4 C.C. Best of Breed National

CAMEON

Brown Burmese

C.C. and Best of Breed Yorkshire 1972

DUNCHATTAN ZACHARIAS

Sealpoint Siamese

Visiting Queens given every care and attention in heated
stud houses

JOAN P. CLEWES

Gingerbread Cottage, 203 Maypole Lane, Hollywood,
Birmingham. 021-474 2531

Class 203.—LILAC-POINT, F.**Mrs. Thake**

- 1 474 Mrs. L. Abbey, QUINTRAL TUPTIM, A/F. Sire, Ch. Quintral Pirata. Dam, Quintral Tapatuo. 21.7.73. Breeder, Exhibitor. ✓
- 3 475 Mrs. S. Blackman, SOVEREIGN BEAUTIFUL MOON, 252688. Sire, Ch. Quintral Moonsilver. Dam, Karenza Beautiful Dreamer. 8.5.73. Breeders, Mr. and Mrs. Hole. ✓
Also in Classes 273, 389, 449, 487.
- 476 Mrs. G. Browning & J. Keegan, Esq., QUINTRAL MIMI, 252600. Sire, Ch. Quintral Moonsilver. Dam, Quintral Pettifleur. 4.4.73. Breeder, Mrs. Abbey. ✓
Also in Classes 269, 277, 300.
- 1 477 Mrs. N. Denny, JAMAR SOPHIA, 251573. Sire, Ch. Pi-Den Hermes. Dam, Jamar Tweetie Pie. 22.4.73. Breeder, I. Snelling. ✓
Also in Classes 269, 277, 487.
- ✓ 478 Mrs. M. Shaw, REGALMIST LILAC QUINCE, A/F. Sire, Regalmist Tutankhamun. Dam, Regalmist Thumberlina. 22.6.73. Breeder, Exhibitor. ✓
Also in Classes 354, 424.
- 479 Mrs. P. Wheatley, SAHARIC ARTEMIS, A/F. Sire, Ch. Karenza Lilac Domino. Dam, Shirotae Romanze. 26.7.73. Breeder, Exhibitor. ✓
Also in Classes 267, 277.
- R 480 Mrs. P. Wheatley, SAHARIC APHRODITE, A/F. Sire, Ch. Karenza, Lilac Domino. Dam, Shirotae Romanze, 26.7.73. Breeder, Exhibitor. ✓
Also in Classes 267, 277.
- 2 481 D. Winsley, Esq., DUNTIBLAE DELICATE AIR, 252957. Sire, Sealias Chocolate Ko-Ko. Dam, Flumaz Dillee. 20.5.73. Breeder, Mrs. Cochrane. ✓
Also in Classes 269, 277, 354.

Class 204.—TABBY-POINT, M.**Mrs. Thake**

- 482 Mrs. H. Challoner, BODEGA BACHARACH, 253253. Sire, Whitehaugh Blue Flame. Dam, Alden Diamond Tigress. 5.4.73. Breeder, J. Aley. ✓
Also in Classes 386, 446.
- 483 Mrs. I. Choules, SHIROTAE KRUGER, 252757. Sire, Ch. Elbaraka Trophimus. Dam, Saharic Lilac Soubrette. 4.6.73. Breeder, Exhibitor. ✓
Also in Classes 267, 277.
- 2 484 R. Day, Esq., PARAMOUNT SHERE KHAN, 251587. Sire, Ch. Civeteye Mon Eschell. Dam, Paramount Psyche. 23.4.73. Breeder, Exhibitor. ✓
Also in Classes 267, 452.
- 1 485 Mrs. D. Finney, ADANDARA SUGAR BUMPKIN, A/F. Sire, Shybu Yung Spyro. Dam, Edelweiss Crystal. 27.7.73. Breeder, Exhibitor. ✓
Also in Classes 235, 267, 277, 468, 474. 253517

Class 205.—TABBY-POINT, F.**Mrs. Thake**

- 3 486 Mrs. S. Beeley, KIRASH ILIE, A/F. Sire, Ch. Elswood Marquis. Dam, Kirash Zilla. 9.4.73. Breeder, Exhibitor. ✓
Also in Classes 267, 474.
- 1 487 Mrs. N. Farnsworth, WHITE ROSE TIFFANY, 251676. Sire, Cantarra Blue Byou. Dam, Spotlight Muscatel. 31.3.73. Breeder, Mrs. Smith. ✓
Also in Classes 275, 373, 446.
- 488 Mr. and Mrs. B. Saxby, CHINE CATALPA, A/F. Sire, Silken Ozymandias. Dam, Hasty Pudding. 15.5.73. Breeder, Mrs. Freer. ✓
Also in Classes 277, 468, 474.
- 2 489 Mrs. L. Strunin, BAYARD BOADICEA, A/F. Sire, Gr. Ch. Seremban Liger. Dam, Bayard Adagio. 22.7.73. Breeder, Exhibitor. ✓
Also in Classes 267, 277, 386, 395, 446, 452, 474.

Class 206.—TORTIE-POINT.**Mrs. Olive**

- 3 490 Mrs. C. Bowyer, SISILA PRINCESS MERYTATEN, A/F. Sire, Embee K'Let T'Haung. Dam, Marrondon Tiye. 19.4.73. Breeder, Exhibitor. ✓
Also in Classes 275, 277, 431.
- 2 491 Mrs. D. Deakin, CHEONGSUN ORIANA, 252949. Sire, Ch. Pitapat Hiawatha. Dam, Sheben Lucetta. 25.4.73. Breeder, Mrs. Shaw. ✓
Also in Classes 269, 277, 300, 373, 409, 431, 458.

THE GOVERNING COUNCIL OF THE CAT FANCY

The following are obtainable from the Secretary :

- *PREFIX APPLICATION FORMS (fee £10 inc. V.A.T.)
- STANDARD OF POINTS BOOKLET 20p
- CONSTITUTION OF G.C.C.F. 20p
- LIST OF CAT SHOWS 10p
- STUD BOOK VOL. XV (out of print) ←
- LIST OF JUDGES 10p
- LIST OF CAT CLUBS AND SECRETARIES 10p

Lists of breeders are available from Club Secretaries.

Secretary : MRS. W. DAVIS
Dovefields, Petworth Road, Witley, Surrey, GU8 5QW

* For Registrations, Transfers, Export Certificates and Certified Pedigrees application should be made to the Receptor :

MR. R. LOVEYS
28 Brendon Road, Watchet, Somerset

On a cat obtaining a third Challenge Certificate or third Premier Certificate, notification should be sent to the Secretary giving Breed No., Sex, Name, Breeder's Name, Owner's Name and Address and names and dates of the three shows and names of the judges awarding the Certificates.

A list of Champions and Premiers is published at the end of the show season and in due course, medals are despatched direct to the owners.

- 492 Mrs. Eddowes, HAPPYLEES TANIA, 251855. Sire, Samsara Bandit. Dam, Torlycha. 5.4.73. Breeders, Mr. and Miss Fulton. Also in Classes 269, 273, 275, 277.
- 493 Miss H. Ferres, CHEONGSUN OPHELIA, A/F. Sire, Ch. Pitapat Hiawatha. Dam, Sheban Lucetta. 25.4.73. Breeder, Mrs. Shaw. Also in Classes 431, 446.
- 494 Mrs. J. Maund, SAKKON IMPELA, A/F. Sire, Ch. Sakkon Zephyr. Dam, Sakkon Squib. 5.4.73. Breeder, Exhibitor. Also in Classes 269, 277, 354.
- 495 Mrs. P. Sherratt, SHIVA POT-POURRI, A/F. Sire, Ch. Sislinki Topsun. Dam, Darling April Showers. 9.6.73. Breeder, Exhibitor. Also in Classes 235, 267, 269, 273, 275, 277.

Class 207.—RED-POINT, M.

Mrs. Olive

- 496 Mrs. M. Moore, KENDO SUNRISE, A/F. Sire, Pi-Den Typhoon. Dam, Lorelei Roselyn. 22.7.73. Breeder, Exhibitor. Also in Classes 267, 269, 273, 275, 277, 424.
- 497 Mrs. P. Sherratt, SHIVA RED ADMIRAL, A/F. Sire, Ch. Sislinki Topsun. Dam, Darling April Showers. 9.6.73. Breeder, Exhibitor. Also in Classes 235, 267, 269, 273, 275, 277.

Class 208.—RED-POINT, F.

Mrs. Olive

- 498 Miss H. Allen, MARRONDON RED CORAL, 251857. Sire, Embee Klet-T'Haung. Dam, Sharlroi Charisma. 4.5.73. Breeder, Mrs. Davie. Also in Classes 235, 408, 446, 487.

Class 209.—CANCELLED. NO ENTRIES.

Class 210.—A.O.C. (BREED 32c), F.

Mrs. Olive

- 499 Mr. and Mrs. B. Acton, NOTCA TABBIES HELLS, 260777. Sire, Ch. Elbaraka Trophimus. Dam, Ilona Hidden Gold. 14.2.73. Breeders, Exhibitors. Also in Classes 311, 373, 424, 474.
- 500 Mrs. P. Critchley, SYLBA SILVERSAND, 250687. Sire, Ch. Elbaraka Trophimus. Dam, Cantarra Madonna. 23.3.73. Breeder, Exhibitor. Also in Classes 267, 278, 373, 409, 416, 468, 474, 487.

LONG-HAIRED NEUTERS

Class 211.—BLUE.

Mrs. Crickmore

- 501 Mrs. O. Barrett, FILLEYBROOKE BLUE PYRUS, 227683. Sire, Tewhit White Foam. Dam, Filleybrooke Masquerade. 10.9.71. Breeder, Mrs. Crowson. Also in Classes 280, 284.
- 502 Miss N. Facchino, DUNTON ALISTAIR, 218147. Sire, Ch. Wildfell Northern Light. Dam, Sterling Babette. 6.4.71. Breeders, Mrs. and Miss Jones. Also in Classes 280, 284, 301, 355.
- 503 C. Gardner, Esq., FINCHFIELD FANFARE, 189239. Sire, Ch. Wildfell Northern Light. Dam, Snow Maiden of Pensford. 18.6.69. Breeder, Mrs. Foster. Also in Classes 280, 284, 285, 301.
- 504 Mrs. G. Horler, THRIFTWOOD GENGIS KHAN, 246871. Sire, Mandessa Tweedledum. Dam, Paddocks Penny. 7.10.72. Breeder, Mrs. Gibbs. Also in Classes 280, 285, 286, 287.
- 505 Mrs. L. Royston, DUNTIBLAE SMOKE SIGNAL, 245470. Sire, Mandessa Tweedledum. Dam, Willow Bank Orchid. 21.10.72. Breeder, Mrs. Cochrane. Also in Classes 280, 285.
- 506 Miss S. Smith, JADEWOOD BLUE AMETHYST, 204371. Sire, Lomond Blue John. Dam, Donbank Tabitha. 25.6.70. Breeder, Mrs. Wilde. Also in Classes 236, 280, 284, 285, 288.
- 507 Mrs. C. Taylor, LEOCRIS NINA, 215258. Sire, Peereth Aaron. Dam, Ch. Edelstein Marionette. 8.3.71. Breeder, Exhibitor. Also in Classes 280, 288, 333.