

~~Am. Phall...~~

The Midland Counties Cat Club

For First Time



REGISTRATION NUMBERS GIVEN
IN ALL BREEDS!! ~~or Aff~~ BUT NOT in
ALLEXHIBIT!!

CHAMPIONSHIP SHOW

SATURDAY, 27th OCTOBER, 1973

Harry Mitchell Recreational Centre

Broomfield, Smethwick

SIAMÈSE CLASSER
START page 53

10 a.m.—5.0 p.m.

CATALOGUE 25p

Need From & (Aidee) 1st Nov: 73

+ 10 postage

THE MIDLAND COUNTIES CAT CLUB

CATALOGUE

OF THE ANNUAL

CHAMPIONSHIP

SHOW

(OPEN TO ALL)

(Under the Rules of the G.C.C.F.)

to be held at

**THE HARRY MITCHELL RECREATION
CENTRE
BROOMFIELD, SMETHWICK, Nr. B'HAM**

— on —

SATURDAY, 27th OCTOBER, 1973

President: W. LAMB, Esq. **Vice-President:** Mrs. O. M. LAMB

Chairman: Dr. W. A. GROOM **Hon. Sec.:** Mrs. M. J. GROOM

Hon. Treasurer: Mrs. G. LAIT

Hon. Cup Secretary: Mrs. C. TAYLOR

Committee: Mrs. Bastow, Mrs. Bullock, Mrs. Haywood, Miss Fellows,
R. Lait, Esq., Mrs. Lavalette

Judges: Mrs. Ashford, Mrs. Barron, Mrs. Bastow, Mrs. Beever, Mrs. Biggie, Mrs. Brice-Webb, Mrs. Calder, Mrs. Clarke, Miss Codrington, Mrs. Crickmore, Mrs. Crockart, Mrs. Earnshaw, Mrs. Eustace, Mrs. Genty, Mrs. Giles, Mrs. Halliday, Mrs. Hardy, Mrs. Hughes, Mrs. Kidd, Mrs. Macalister, Mrs. McVady, Mrs. Olive, Mrs. O. Ramsey, Miss Rickson, Miss Rodda, Mrs. Speirs, Miss Swift, Mrs. Thake, Mrs. Thompson, F. Tomlinson, Mrs. Vickers, Mrs. Wilson.

Veterinary Surgeons: Messrs. LEACH & ALI, Ms.R.C.V.S.

SHOW CLOSES 5.00 p.m.

Show Managers :

Mrs. M. J. GROOM, "Nilgiris", 4 Orchard Lea, Naunton Beauchamp,
Pershore, Worcs. Tel.: 038-682608

Mrs. S. BULLOCK, "Seal Point", Old Acre Lane, Brocton, Staffs.
Tel.: 0785 61330

Calling All Cat Lovers . . .

JOIN THE
**MIDLAND COUNTIES
CAT CLUB**

AND BE A MEMBER OF THE
CAT LOVING FAMILY

**THE CLUB THAT CATERS FOR ALL
BREEDS**

**Special Classes and Prizes offered in all
Principal Shows**

ANNUAL SUBSCRIPTION	...	50p
ENTRANCE FEE	... , ...	25p
JOINT SUBSCRIPTION	...	75p

Hon. Secretary—

MRS. M. J. GROOM,
“Nilgiris” Orchard Lea,
Naunton Beauchamp,
Pershore, Worcs.
Telephone: 038-682 608

Hon. Cup and Show Secretary—

MRS. C. TAYLOR,
7 Calthorpe Close,
Walsall,
Staffs. W85 3LY.
Tel.: 021-358 1974

Hon. Treasurer—

MRS. G. LAIT,
25 Parade, Dudley,
Worcestershire.
Telephone: Dudley 53598

SHOW RULES AND REGULATIONS

The Exhibition is held under the Rules of the Governing Council of the Cat Fancy, and is open to all.

Any Exhibitor whose exhibit has been rejected or withdrawn on veterinary grounds from any G.C.C.F. Show must produce a veterinary surgeon's clearance certificate stating that the cat(s) and/or Kitten(s) in question was recovered on a specific date and/or that there were no further outbreaks in the cattery.

All Exhibits must be accompanied by owner or representative and must be transported in a suitable container. No exhibits will be accepted on lead only. Exhibitors must provide their own food, sanitary pans and drinking bowls. Peat moss is provided at the Hall. TALLIES will be forwarded to each Exhibitor and must be hung round the neck of each exhibit by means of a white ribbon or tape.

Exhibits actually received into the Show Hall cannot be withdrawn from competition without the Committee's sanction.

Prizes will be paid from the Judges' award slips, and cats will be sold from entry forms and not from catalogues.

No interior or exterior decorations or distinguishing objects will be allowed in or on the pens during the judging under any circumstances whatever, and it will be an instruction to the Judges to pass any pens so distinguished. White blankets, WITHOUT MARKINGS (no lacey or cellular blankets allowed), and sanitary tins must be provided by the Exhibitor.

The right to cancel or amalgamate classes is reserved.

Early Removals. No early removals. Failure to observe this rule will result in forfeiture of prize money.

NOTE.—In an effort to avoid Kittens being stolen, exhibits will only be allowed to leave the Hall on production of a signed pass-out for each exhibit. Breeders selling Kittens during the Show may obtain a pass-out for this Kitten from the Show Managers.

All correspondence must be accompanied by a stamped addressed envelope if a reply is desired.

MEMORANDA

Warning. Breeders and owners are hereby warned by the Governing Council of the Cat Fancy and the Officials of the M.C.C.C. against the danger of selling whole litters to one buyer as unfortunate consequences may follow.

Special Prizes. It will be noticed that all Club Specials are confined to fully paid-up members. Fanciers should make sure that they have paid their subscriptions for 1973 to avoid disappointment.

The Committee will be most anxious for the care and safety of the exhibits and exhibitors, but it must be distinctly understood by exhibitors and all other persons that the Committee will not be responsible for the loss, detention of, or damage to any cats, exhibitors or other property, whether arising from accident, or any other causes whatsoever, or from any act of omission of themselves, their officers, agents, servants, or others.

Exhibitors are responsible for ensuring that no sharp-ended wires are left projecting into the cages and that any gaps affording escape to exhibits be closed before leaving the hall. Tie wires for this purpose may be obtained from the Show Managers.

Exhibitors are responsible for the correct description of their Cats and in the event of any dispute arising after purchase shall (on the proof of false or erroneous entry) receive back the exhibit and refund to the purchaser the full amount paid.

Prices of Cats do not include baskets or blankets. All Cats and Kittens are examined by a Veterinary Surgeon and passed as free from all disease before admission to the Show, but the Midland Counties Cat Club cannot hold themselves responsible for Cats and Kittens bought at the Show.

No stud advertisement or written or printed matter of any kind other than the official award cards may be put on pens.

Exhibitors wishing to advertise for sale a Cat or Kitten must apply at the Secretary's table for an official "For Sale" card.

Any Exhibitor in any way interfering with or removing any Cat from its pen during the Show, except with the consent of the Show Manager, will forfeit any prize that may have been awarded to his or her Cat. No-one may remove any exhibit from its pen except the owner or a Club Official. Penalty for contravention of this rule is £5.00.

Free Litter Trays are not provided. White Litter Trays of adequate size must be provided and warm white blankets. Large weave blankets are not allowed as the cats's claws get caught in them.

Rusty or chipped trays or discoloured blankets are not acceptable. Powdering of the exhibits in the Show Hall is prohibited, G.C. Rule 9. Drapes are not allowed in pens.

Coloured hot water bottles must be placed in white covers. Food and milk must be removed from the pens before judging.

Judges are empowered to withhold any prize or championship in any Class if the exhibits do not in their opinion possess sufficient merit.

Should any Judges be prevented from fulfilling their engagements, the Committee reserve to themselves the right of appointing other Judges in their stead.

The right to cancel or amalgamate Classes is reserved.

All complaints must be made in writing within seven days to the Show Manager.

The G.C.C.F. rules that no Cat or Kitten may be exhibited more than once within 14 days.

DEFINITION OF CLASSES

Novice. For Cats and Kittens that have not won a First Prize under G.C.C.F. Rules. Wins as Kittens do not disqualify in Cat Classes unless Class is for Cats or Kittens.

Kitten. For Kittens 3-9 calendar months old on the day of Show, Kittens under 3 calendar months may not be shown.

Breeders. For Cats or Kittens bred by Exhibitor.

Senior. For Cats two years old or over on day of Show.

Junior. For Cats under two years old on day of Show.

Limit. Cats and Kittens that have not won more than four first prizes.

ABBREVIATIONS

L.H., Long-Haired; S.H., Short-Haired; A.V., Any Variety; A.C., Any Colour; M., Male; F., Female; S.P., Seal-pointed; B.P., Blue-pointed; C.P., Chocolate-pointed; L.P., Lilac-pointed; A.O.V., Any Other Variety; A.O.C., Any Other Colour; G.C.C.F., Governing Council of the Cat Fancy.

BEST IN BREED ROSETTES or BEST OF COLOUR ROSETTES will be awarded by the Judges for those Breeds which are eligible for Championships. No award will be made where a Championship is withheld.

Care for your cat with Kit-zyme.

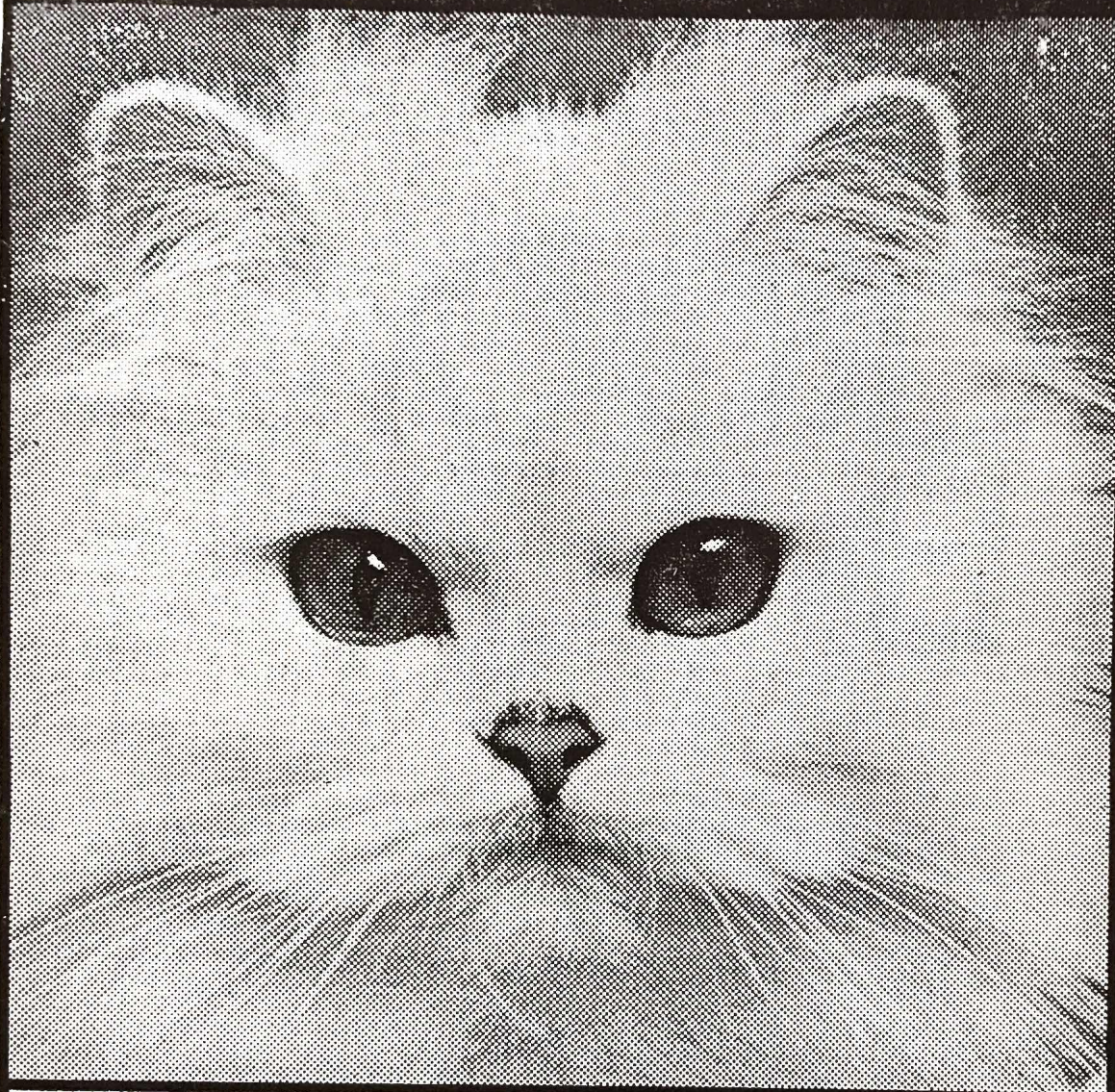

Kit-zyme is rich in the vital vitamins all cats need every day.

Kit-zyme will help keep your cat happy and contented with bright eyes, healthy skin and glossy coat.

Start your cat on Kit-zyme today. From pet shops and chemists.

Kit-zyme. From the makers of Vetzyme.



**A new vaccine for
the protection of cats
against the killer disease
feline infectious enteritis
(panleucopaenia)**

CROOKES[®] ENTERITIS VACCINE

Protection develops between 48 and 72 hours after inoculation.

One dose in cats over 12 weeks of age is enough to stimulate immunity.

A booster dose is recommended after 2 years to ensure continuing protection.

Please consult your veterinary surgeon.



**CROOKES Veterinary Limited
Basingstoke Hampshire**

CHAMPIONSHIPS

When the number of exhibits in the two classes, i.e. Open Male and Open Female Classes, is below seven, only one certificate should be given. If, however, the winner of the opposite sex be of very high quality, the Judge may be empowered to give the second championship.

CHAMPION OF CHAMPIONS (Grand Championship). As from 1st June, 1973, this class will not count as an Open Class, and only two awards will be made, i.e. First Prize, with a 'runner-up' or reserve in case of disqualification. The qualifying number in the class is abolished. The winner may come up for Best-in-Show. A cat may be entered in both the Open Class and the Champion of Champions Class.

PREMIER OF PREMIERS (Grand Premiership). The above rulings apply also to this Class.

Veterinary Surgeons appointed by Clubs to pass Cats are instructed not to admit Cats which are obviously in kitten nor male Cats which are either monorchids or cryptorchids. No nursing queen may be entered as an exhibit within two calendar months of the date of kitting, such period to date as to the opening of the Show.

ACKNOWLEDGEMENTS

The Officers and Committee acknowledge with grateful thanks the Donations, Special Prizes, Guarantees and Advertisements offered by Members and Friends.

We would like to thank the Judges for coming, the Stewards for their hard work, and the many who offered their help during the Show.

Finally, we hope you enjoyed the Show and will return next year.

It would be appreciated by the Show Managers and Committee if Winners of Special Prizes would thank the donors personally.

SILSILA SIAMESE

We welcome and proudly present today our new Birman baby

Arbaybi Jinette

Thank you to her breeder, Mrs. Jean Park

Also here today :

Silsila Princess Merytaten

Blue Tortie-Point baby

Outstanding Tabby-point Kittens are due on November 3rd
from our prize-winning Tabby-point girl, Marrandon Muskette
by Seadog Casca, Seal-point

Enquiries welcome

MRS. C. BOWYER

**The Tinderbox Kennels, Sleaford Road, Coddington
Newark, Nottingham
Tel.: Fenton Claypole 325**

COVENTRY AND LEICESTER CAT CLUB

Classes and Rosettes offered at all Championship Shows. Regular
Social Meetings. Club Journal free to all members
Entrance Fee 25p. Annual Subscription 50p

**Join now and exhibit as a member at our
1974 CHAMPIONSHIP SHOW**

Saturday, 23rd February, 1974, at Granby Hall, Leicester

Joint Show Managers: BARBARA DIXON and ANN HAYWOOD

Club application forms and schedule requests 9" x 5" S.A.E.
(please) to :

Hon. Secretary : MRS. BARBARA DIXON
16 EASTFIELD ROAD - WEDDINGTON - NUNEATON
Tel.: Nuneaton 69447

CATALOGUE

LONG-HAIRED ADULTS

Class 1.—BLACK, M. Mrs. Calder

- 1 Mrs. B. Bolton, MERRYWEATHER MINSTREL, 242374. Sire, Merryweather McHerald. Dam, Silver Fairy. 5.8.72. Breeder, Mrs. Shadforth.
Also in Classes 243, 419.

Class 2.—BLACK, F. Mrs. Calder

- 2 Mrs. P. Carr, SUKAMBA RAINDROP, 215320. Sire, Ch. Parka Leroy. Dam, Ch. Nantoms Nefertiti. 3.3.71. Breeder, Exhibitor.
Also in Classes 241, 245, 327, 419, 482.
- 3 Mrs. A. Horseman, SUKAMBA SUNSHINE, 215319. Sire, Ch. Parka Leroy. Dam, Ch. Nantoms Nefertiti. 3.3.71. Breeder, Mrs. Carr.
Also in Classes 245, 295.

Class 3.—WHITE ORANGE-EYED, M. Mrs. Calder

- 4 Mrs. B. Barrett, FINCHFIELD MICHAEL, 235015. Sire, Ch. Leemor Christopher. Dam, Finchfield Fleur. 24.4.72. Breeder, Exhibitor.
Also in Classes 241, 295.
- 5 Mrs. D. Bebbington, HOLMCROFT YODELLER, A/F. Sire, Ch. Parka Leroy. Dam, Ch. Penkvale Crystal. 14.9.72. Breeder, Exhibitor.
Also in Classes 233, 241, 247, 295, 419, 482.
- 6 Mrs. P. Carr, NANTOMS NUTCRACKER, 242229. Sire, Tewhit White Foam. Dam, Ch. Lanjoy Lalulu. 3.5.72. Breeder, Mrs. Wyant.
Also in Classes 246, 348, 381, 391, 411, 419, 482.
- 7 Mrs. D. Cochrane, DUNTIBLAE DEEP DRIFT, 245471. Sire, Mandessa Tweedledum. Dam, Willow Bank Orchid. 22.10.72. Breeder, Exhibitor.
Also in Classes 246, 295.

Class 4.—WHITE ORANGE-EYED, F. Mrs. Calder

- 8 Mrs. D. Bebbington, FILLEYBROOKE WHITE DAISY, 188431. Sire, Tewhit White Foam. Dam, Filleybrooke Black Toto. 31.5.69. Breeder, Mrs. Crowson.
Also in Classes 381, 391.
- 9 Mrs. M. Pearson, PADDOCKS WHITE STARMIST, 244010. Sire, Tewhit White Foam. Dam, Blyth Jemima Jane. 14.6.72. Breeder, Exhibitor.
Also in Classes 241, 243.
- 10 Mrs. S. Peters, PETARK BABY DOLL, 224626. Sire, Ch. Camber Gemini. Dam, Charmina Vilante. 3.9.71. Breeder, Exhibitor.
Also in Classes 241, 243.
- 11 Mrs. B. Plews, TEWHIT TRILBY, 238728. Sire, Ch. Tewhit Tricosa. Dam, Donbank Samantha. 3.5.72. Breeder, Exhibitor.
Also in Classes 348, 411, 482.
- 12 Mrs. S. Yates, TEWHIT TARA, 238726. Sire, Ch. Tewhit Tricosa. Dam, Ch. Tewhit Tamara. 15.6.72. Breeder, Mrs. Plews.
Also in Classes 246, 482.

Classes 5—7.—CANCELLED. NO ENTRIES.

Class 8.—WHITE ODD-EYED, F. Mrs. Calder

- 13 Mrs. G. Tillett, HELMA ARABESQUE, 246817. Sire, Ch. Camber Valiant. Dam, Ch. Helma Isabella. 28.11.72. Breeder, Mrs. Silverman.
Also in Classes 246, 295, 358, 366.

Class 9.—BLUE, M. Miss Rodda

- 14 Mrs. D. Jones, LYNNBROOK EMPEROR, 246866. Sire, Peereth Aaron. Dam, Conchikili Katie. 14.6.69. Breeder, Exhibitor.
Also in Classes 237, 239.

It's a dog's life

Many people vaccinate their dogs but relatively few remember to protect their cats.

Granted, nine is a lot of lives, but even a cat can't protect itself against feline infectious enteritis.

It really is a killer (and kittens are especially vulnerable).

Yet FIOVAX TC vaccine will give your cat or kitten the protection she deserves. So ask your veterinary surgeon for advice about this simple procedure.

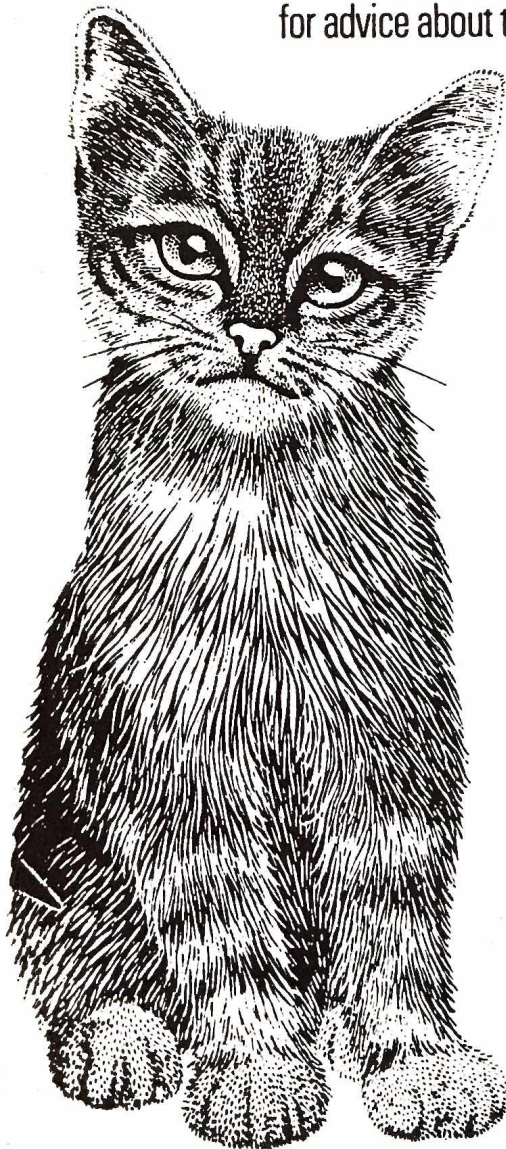

Fiovax TC* now-
because tomorrow
may be too late



Wellcome

Veterinary Division The Wellcome Foundation Ltd
Berkhamsted Herts

**Trade Mark*

Class 10.—BLUE, F.**Miss Rodda**

- 15 Mrs. B. Burman, LENDREENA GLORIANA, 244348. Sire, Lendreena Bluebird. Dam, Beauty Rosa. 12.8.72. Breeder, Mrs. Dyer.
Also in Classes 239, 246.
- 16 Mrs. C. Heath, FOXAVON SHIRLEY, 239145. Sire, Ch. Gaydene Robin. Dam, Collette of Pensford. 5.7.72. Breeder, Mrs. Newsome.
Also in Classes 246, 313, 356.
- 17 Mrs. K. Shacklady, BRINHILDA WATER BABY, 244694. Sire, Int. Ch. Clough Aquarius. Dam, Dooneen Bubblebath. 2.8.72. Breeder, Mrs. Peacock.
Also in Classes 239, 295, 391.
- 18 Mrs. C. Taylor, LEOCRIS SAMANTHA, 238774. Sire, Peereth Aaron. Dam, Ch. Edelstein Marionette. 3.6.72. Breeder, Exhibitor.
Also in Classes 237, 313, 454.

Class 11.—CREAM, M.**Mrs. Thompson**

- 19 Mr. and Mrs. T. Champion, WIDDINGTON GOLDEN GEM, 229060. Sire, Ch. Lomond Northern Light. Dam, Aldohr Amelia. 20.10.71. Breeder, Miss Sheppard.
Also in Classes 243, 245, 247, 295, 411, 427, 482.
- 20 Mrs. E. Hall, CH. CANELLA TAMARIS, 211370. Sire, Ch. Borrowdale Romeo. Dam, Finchfield Fiona. 27.10.70. Breeder, Mrs. Cannon.
Also in Classes 245, 295, 348, 411.
- 21 Mrs. L. Jeffries, HONEYMIST CREAM TOPPER, 235085. Sire, Ch. Parka Kingsley. Dam, Ch. Honeymist Cream Tara. 10.4.72. Breeder, Mrs. Howes.
Also in Classes 233, 246, 295, 348, 366, 411, 479.
- 22 Mrs. B. Plews, TEWHIT TARQUIN, 219235. Sire, Ch. Leemor Christopher. Dam, Ch. Tewhit Pansyface. 24.5.71. Breeder, Exhibitor.
Also in Classes 241, 295, 427, 459.
- 23 Mrs. M. Sharp, CH. BLYTHLY ONWARD, 177597. Sire, Ch. Wildfell Ploughboy. Dam, Lomond Miss Moonraker. 9.5.68. Breeders, Mr. and Miss Mason.
Also in Classes 227, 245, 295, 348.

Class 12.—CREAM, F.**Mrs. Thompson**

- 24 Mrs. J. Baker, DOLEYGATE ROYAL VICTORIA, 245825. Sire, Ch. Lomond Bonnie Laddie. Dam, Holmcroft Altesse. 30.9.72. Breeder, Exhibitor.
Also in Classes 241, 243, 246, 295, 419.
- 25 Mrs. J. Jones & Miss M. Jones, DUNTON JOY, 211017. Sire, Ch. Wildfell Northern Light. Dam, Sterling Susette. 28.6.70. Breeders, Exhibitors.
Also in Classes 233, 241.
- 26 Mrs. B. Owen, FLINDERS JEZEBEL, 128337. Sire, Ch. Wildfell Northern Light. Dam, Wonderland Corn Dolly. 21.5.72. Breeder, Mrs. Billings.
Also in Classes 295, 348.
- 27 Mrs. B. Plews, TEWHIT TOPAZ, 219234. Sire, Ch. Leemor Christopher. Dam, Ch. Tewhit Pansyface. 24.5.71. Breeder, Exhibitor.
Also in Classes 327, 356, 366.
- 28 Mrs. P. Sherratt, CRUSADERS CATANIA, 238410. Sire, Ch. Tewhit Telstar. Dam, Ch. Tewhit Tania. 9.5.72. Breeder, Mrs. Tomlinson.
Also in Classes 233, 246.
- 29 Mrs. G. Tillett, CARRIEANNES KIRSTY, 244983. Sire, Brackenhill Perry. Dam, Honeymist Cream Tiara. 9.10.72. Breeder, Mrs. Heath.
Also in Classes 243, 246, 295, 358, 366.
- 30 Mrs. J. Tomlinson, CRUSADERS CATHERINE, 221344. Sire, Ch. Tewhit Crusader. Dam, Ch. Tewhit Tania. 25.5.71. Breeder, Exhibitor.
Also in Classes 245, 427.
- 31 Mrs. H. Wilson, WIDDINGTON BRYONY, 208987. Sire, Ch. Lomond Northern Light. Dam, Widdington Louise. 8.6.70. Breeder, Mrs. Sheppard.
Also in Classes 243, 427.
- 32 Mrs. S. Yates, TEWHIT TULLE, 238722. Sire, Ch. Leemor Christopher. Dam, Tewhit Honeybunch. 27.3.72. Breeder, Mrs. Plews.
Also in Classes 246, 391.

THE "ALPEN-DELAEN" PETS' BEDS

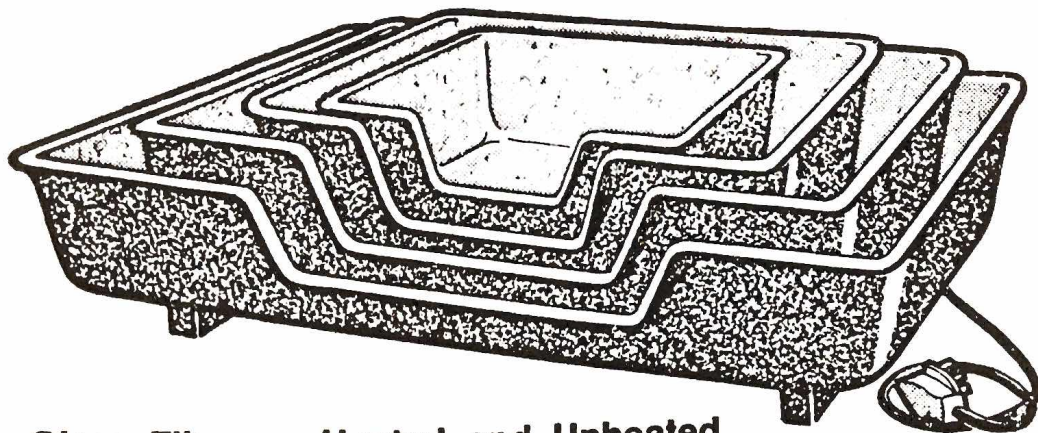

Glass Fibre — Heated and Unheated

There are four sizes, namely:-

Type CD1 for cats and toy dogs.

Type CD2 for queens and toy bitches with litters.

Type CD3 for queens and medium-sized bitches with litters.

Type D1 for medium and large dogs.

Sole Concessionaires

**Neale Enterprises Ltd., Hunningham, Near Leamington Spa,
Warwickshire, England.**

Telephone: Marton 428

**To know what is going on
all through the year**

Place a regular order with your
newsagent for

FUR AND FEATHER

Official Organ of the Governing Council of the Cat Fancy

from all Newsagents

or by post from

FUR & FEATHER, IDLE, BRADFORD, YORKSHIRE, BD10 8NL

A specimen copy will reach you with pleasure on application.

Class 13.—CHINCHILLA, M.

F. Tomlinson, Esq.

- 33 Dr. and Mrs. K. Bentley, CLICQUOT CAVALIER, 233569. Sire, Ch. Bonavia Roberto. Dam, Evenlea Lindy Lou. 27.3.72. Breeder, Miss Sanders. Also in Classes 233, 246, 327, 334, 400.
- 34 Mr. and Mrs. R. Green, SONATA SOAVE, 239889. Sire, Ch. Sonata Sovranino. Dam, Silvergem Anastasia. 17.6.72. Breeder, Mrs. Roden. Also in Classes 246, 348.

Class 14.—CHINCHILLA, F.

F. Tomlinson, Esq.

- 35 Mrs. H. Hood, LING MELODINA, 221364. Sire, Ch. Bonavia Roberto. Dam, Dulcimo Arlette. 29.4.71. Breeder, Exhibitor. Also in Classes 233, 241, 334.
- 36 Mrs. L. Jeffries, EVENLEA SAPHIRE, 238831. Sire, Carnita Johnathan. Dam, Pasha Sheba Starella. 28.4.72. Breeder, Mrs. Fearn. Also in Classes 243, 327.
- 37 Miss V. Sanders, CH. SILVERGEM ABIGAIL, 220880. Sire, Allerton Pearlfisher. Dam, Pasha Sheba Snowfire. 9.4.71. Breeder, Mrs. Scoones. Also in Classes 227, 366, 391.
- 38 Mrs. L. Stevenson, CHIAMING PRIMA DONNA, 224645. Sire, Ch. Bonavia Skippie. Dam, Pasha Sheba Sarita. 1.9.71. Breeder, Mrs. Britton. Also in Classes 381, 482.
- 39 Mrs. P. Willett, BALTHAZAR TRISTANA, 224745. Sire, Ch. Bonavia Roberto. Dam, Bonavia Linda. 12.8.71. Breeder, Mrs. Philbrick. Also in Classes 243, 245.

Class 15.—CANCELLED. NO ENTRIES.

Class 16.—SMOKE, F.

F. Tomlinson, Esq.

- 41 Mrs. L. Elphick, HARDENDALE FAIDRA, 244464. Sire, Ch. Deebank Marquis. Dam, Hardendale Nicholette. 20.8.72. Breeder, Mrs. Hoyle. Also in Classes 295, 335, 391, 454, 479.
- 42 Mrs. S. Peters, HARDENDALE PENELOPE, 238950. Sire, Ch. Deebank Marquis. Dam, Hardendale Oriana. 1.4.72. Breeder, Mrs. Hoyle. Also in Classes 243, 247.
- 43 Mrs. H. White, JOYDA PETRONELLA, 244597. Sire, Ch. Hardendale Moor King. Dam, Joyda Scheherazade. 15.8.72. Breeder, Exhibitor. Also in Classes 243, 247, 482.

Classes 17 and 18.—CANCELLED. NO ENTRIES.

Class 19.—BROWN TABBY, M.

Mrs. Brice-Webb

- 44 Mrs. P. Absalom, BRYNBUBOO TOM BROWN, 238576. Sire, Ch. Jungle Grasshopper. Dam, Ch. Brynbuboo Easter Girl. 4.5.72. Breeder, Exhibitor. Also in Classes 426, 463.

Class 20.—BROWN TABBY, F.

Mrs. Brice-Webb

- 45 Mrs. D. Pope, TOPPATOU WILD PANSY, 233787. Sire, Avernoll Cheekee. Dam, Toppatou Dolly Isabelle. 5.5.72. Breeder, Exhibitor. Also in Classes 233, 241, 246, 247, 295, 309, 356, 366, 400, 426, 463.

Class 21.—RED TABBY M.

Mrs. Brice-Webb

- 46 Mrs. A. Horsfield, CLOUGH ALEXANDER, 189167. Sire, Ch. King Billy. Dam, Ch. Dooneen Orange Lilly. 20.5.69. Breeder, Mrs. Thorpe. Also in Classes 245, 419.

Class 22.—CANCELLED. NO ENTRIES.

WILLOWGLEN PERSIANS

RED - BLACK - TORTOISESHELL - CREAM - SMOKE
BLUE CREAM - BLUE

OUR STUDS :

Ch. Deebank Gay Cavalier
(Black)

Ch. Willowglen Rouge Etoile
(Red Self)

QUEENS :

Ch. Petite Fleur of Carné
(Tortoiseshell)

Ch. Willowglen Sunflower
(Tortoiseshell)

Ch. Willowglen Lotus Blossom
(Tortoiseshell)

Ch. Willowglen Rouge Soleil
(Red Self)

Ch. Willowglen Gaiety Girl
(Black)

Sonata Sonorita
(Smoke)

Kittens sometimes for sale—enquiries to :

MRS. LILLIE SHEPARD

46a UPLAND ROAD - SUTTON - SURREY

'Phone : 01-643 5898

Class 23.—TORTOISESHELL.**Mrs. Brice-Webb**

- 47 Mrs. M. Crowson, FILLEYBROOKE MASQUERADE, 208536. Sire, Silverjoys Caesar. Dam, Filleybrooke Black Toto. 14.8.70. Breeder, Exhibitor.
Also in Classes 241, 295.
- 48 Mrs. V. Murgatroyd, FOXMINE GISELLE, 239346. Sire, Ch. Joyda Hardrada. Dam, Wiswell Princess Josephine. 19.5.72. Breeder, Mrs. Critchlow.
Also in Classes 243, 247, 327, 381.
- 49 Mrs. J. Ralphson, CH. TEEKOLA TORTTELLA, 211366. Sire, Davindo's Darquell. Dam, Foxmine Felicity. 18.9.70. Breeder, Mrs. Dalley.
Also in Classes 227, 233, 245, 327, 381, 391, 419, 426.
- 50 Mrs. J. Walker, MELINA, 244952. Sire, Nantoms Novel Fella. Dam, Bubbles Image. 2.6.72. Breeder, Exhibitor.
Also in Classes 241, 348.

Class 24.—TORTIE AND WHITE.**Mrs. Brice-Webb**

- 51 Mrs. D. Pope, TOPPATOU MA JOLIETTE, S.R. 219492. Sire, Pathfinders Wild Moon. Dam, Toppatou Belle Surprise. 10.5.71. Breeder, Exhibitor.
Also in Classes 233, 241, 245, 295, 309, 356, 366, 400, 326, 459.

Class 25.—BLUE-CREAM.**F. Tomlinson, Esq.**

- 52 Mrs. L. Dyer, LENDREEN BETSEY-MAY, 246426. Sire, Mandessa Tweedledum. Dam, Barnica Zelda. 24.9.72. Breeder, Exhibitor.
Also in Classes 241, 246, 247.
- 53 Mrs. J. Jones and Miss M. Jones, DUNTON AIMEE, 218703. Sire, Ch. Wildfell Northern Light. Dam, Sterling Susette. 27.4.71. Breeders, Exhibitors.
Also in Classes 245, 295.
- 54 Mrs. J. Jones and Miss M. Jones, DUNTON BELLA, 239472. Sire, Ch. Wildfell Northern Light. Dam, Sterling Susette. 8.5.72. Breeder, Exhibitor.
Also in Classes 243, 247.
- 55 Miss M. Laird, LADYEGROVE LUCINDA, 204019. Sire, Leemor Rupert. Dam, Shikan Gunugu. 18.5.70. Breeder, Exhibitor.
Also in Classes 241, 245.
- 56 Mrs. B. Owen, FINCHFIELD ANNABELLE, 235014. Sire, Ch. Parka Leroy. Dam, Snow Maiden of Pensford. 7.5.72. Breeder, Mrs. Barrett.
Also in Classes 348, 411.

Class 26.—RED SELF, M.**Mrs. Brice-Webb**

- 57 Mrs. B. Bolton, KAYGO, 244781. Sire, Ch. Redmire Red Rumba. Dam, Brackenhill Fleur. 17.6.72. Breeder, Mrs. Holt.
Also in Classes 246, 381.
- 58 Mrs. J. Caldwell, SAMARINDA MR. RUSTY, 245246. Sire, Ch. Marmsbury Lysander. Dam, Foxmine Rosey Posy. 28.9.72. Breeder, Mrs. Laurence.
Also in Classes 233, 243, 246, 247, 295, 381, 426, 482.

Class 27.—CANCELLED. NO ENTRIES.**Class 28.—COLOURPOINT, M.****Mrs. Barron**

- 59 Mrs. M. Acton, BEAUPRE YASHA, 235417. Sire, Ch. Mingchiu Shan. Dam, Beaumist Genevieve. 19.3.72. Breeder, Mrs. Nicholas.
Also in Classes 246, 338.
- 60 Mrs. J. Dayton, CH. BERNETTE DANDY, 208785. Sire, Briarry Turkish Delight. Dam, Bernette Bonny. 17.5.70. Breeders, Mr. and Mrs. Wells.
Also in Classes 227, 295, 338, 366, 391.
- 61 Mrs. I. Fieldhouse, MANDARIN ADRIAN, 223697. Sire, Ch. Cobden Shamus. Dam, Beaupre Chantelle. 29.3.71. Breeder, Mrs. Thompson.
Also in Classes 233, 245, 327, 348, 411, 419.
- 62 Mrs. G. Jones, PINNHONEY YOLANDER, 178357. Sire, Ch. Mingchiu Shan. Dam, Beaumist Kanda. 28.12.72. Breeder, Mrs. Tong.
Also in Classes 243, 246, 247, 309.

LANCASHIRE CAT CLUB

CUPS AND SPECIALS OFFERED AT ALL CHAMPIONSHIP SHOWS
MONTHLY SOCIAL EVENINGS - FREE NEWSLETTER
CLUB PEDIGREE FORMS - NEW MEMBERS WELCOMED

Entrance fee 25p Annual subscription 75p

Hon. Treasurer : MR. R. A. PEARSON, "Lowenhof," 267 Huddersfield Road, Shelley,
Huddersfield. Tel.: Kirkburton 2951.

Hon. Secretary : MISS A. RICKSON, 67 School Lane, Didsbury, Manchester.
Tel.: 061-445 4004.

Hon. Support Secretary : MR. K. B. BENN, "The Glen," Knutsford Old Road, Stockton
Heath, Warrington. Tel. Warrington 62115.

BURDACH CATS

SIAMESE - BURMESE - CORNISH REX - FOREIGN LILAC

At Stud :

BURDACH EGG NOG (33)
BURDACH NAATIFFE (Foreign Lilac)

Enquiries for Studs and Kittens to : MRS. V. GANE
CATS CORNER, CHURCH STREET, SHIPSTON-ON-STOUR, WARKS.
'Phone : Shipston 61057

GEMPAT SIAMESE

LILAC - CHOCOLATE - SEAL-POINT

Registered, inoculated, house-trained

Enquiries to :

MRS. PAT MORRIS
8 Clipstone Avenue - Mapperley - Nottingham
Telephone : Nottingham 266279

ARBAYBI CATS

MRS. JEAN PARK

13 Eastmere Road - Wigston Magna - Leicester

SPECIALISING IN BIRMANS AND BURMESE
Adorable house-reared kittens sometimes available for show, breeding,
or as lovely pets

BURMESE : Brown, Blue, Chocolate and Lilac
BIRMANS (Sacred Cats of Burma) : Seal and Blue

Tel.: Leicester 884889

- 63 Mrs. C. Morgan, GLEDHOW RED ARROW, 245937. Sire, Penkvale Jasper. Dam, Gledhow Sharron. 1.8.72. Breeder, Mrs. Hann.
Also in Classes 233, 246, 338, 348, 411, 479.
- 64 Mrs. S. White, KARISMA SIMBA, 221759. Sire, Ch. Mingchiu Polo. Dam, Akebia Zena. 15.7.71. Breeder, Exhibitor.
Also in Classes 241, 245.

Class 29.—COLOURPOINT, F.

Mrs. Barron

- 65 Mrs. O. Barrett, PENKVALE MELISSA, 239973. Sire, Ch. Cobden Shamus. Dam, Penkvale Katey. 2.7.72. Breeder, Mrs. Bagnall.
Also in Classes 246, 338.
- 66 Dr. and Mrs. K. Bentley, SHALIMAR MITSOUKO, A/F. Sire, Ch. Mingchiu Polo. Dam, Ch. Karisma Kyoko. 11.11.72. Breeders, Exhibitors.
Also in Classes 233, 241, 348, 381, 411.
- 67 Mrs. M. Moore, CH. EDELSTEIN SUALI, 224138. Sire, Ch. Cobden Shamus. Dam, Ch. Akebia So-fee. 20.10.71. Breeder, Mrs. Cochrane.
Also in Classes 227, 245, 338.
- 68 Mrs. V. Shaw, RONICA BROCADE, 244801. Sire, Petite-Point Pathfinder. Dam, Jaydees Samantha. 27.7.72. Breeder, Exhibitor.
Also in Classes 233, 241, 246, 327, 338, 381, 419, 482.
- 69 Mrs. S. White, KARISMA SI-JOLIE, 244368. Sire, Ch. Mingchiu Polo. Dam, Akebia Zena. 14.8.72. Breeder, Exhibitor.
Also in Classes 243, 246.

Class 30.—BIRMAN, M.

Mrs. Crockart

- 70 Mrs. E. Reading, DEARING BOY SIOUX, 244412. Sire, Ch. Ghandi Von Assindia. Dam, Ch. Praha Kiowa. 25.7.72. Breeder, Exhibitor.
Also in Classes 241, 246, 295.

Class 31.—CANCELLED. NO ENTRIES.

Class 32.—BI-COLOURED, M.

F. Tomlinson

- 71 Mrs. D. Pope, CH, TOPPATOU JULES, 235513. Sire, Ch. Wivlingham Jubilee. Dam, Ch. Toppatou Claudette. 23.3.72. Breeder, Exhibitor.
Also in Classes 227, 233, 241, 246, 295, 309, 344, 356, 366, 400, 459.

Classes 33—37.—CANCELLED. NO ENTRIES.

LONG-HAIRED KITTENS

Class 38.—BLACK, M.

Mrs. Calder

- 72 Mrs. S. Peters, DEEBANK MAXIMILIAN, A/F. Sire, Ch. Deebank Magnus. Dam, Petravian Nicola. 15.4.73. Breeder, Miss Bull.
Also in Classes 248, 483.
- 73 Mrs. J. Walker, DEMON BOY, A/F. Sire, Nantoms Novel Fella. Dam, Bubbles Image. 22.4.73. Breeder, Exhibitor.
Also in Classes 242, 349.

Class 39.—BLACK, F.

Mrs. Calder

- 74 Mrs. J. Allen, HARDENDALE FOLIE BERGERE, A/F. Sire, Ch. Deebank Marquis. Dam, Hardendale Oriana. 21.4.73. Breeder, Mrs. Hoyle.
Also in Classes 248, 412.
- 75 Mrs. M. Huddleston, KAVALIER MIDNIGHT MELODY, A/F. Sire, Ch. Orion of Pensford. Dam, Ch. Hardendale Penny Black. 26.7.73. Breeder, Exhibitor.
Also in Classes 233, 242, 248.
- 76 Mrs. J. Schofield, SCHIRANA JUMAIMA, A/F. Sire, Ch. Marmsbury Lysander. Dam, Hardendale Loretta. 7.7.73. Breeder, Exhibitor.
Also in Classes 242, 244, 412.



FELINE ADVISORY BUREAU

Statement

The Committee of The Feline Advisory Bureau is pleased to be able to announce that during the past 12 months, membership and affiliation applications have been received in numbers exceeding our most optimistic expectation. This, therefore, means that the finances of the Bureau are in a sounder position now than they have been for some time. At the same time, we, through kind sponsorship, have been able to up-grade the standard of our quarterly Bulletin and improve the workings of the secretarial office.

The support has been such that a Conference has been arranged for 22nd SEPTEMBER, 1973, at Liverpool University (and NOT as had been projected in late 1974).

In addition, the Committee is undertaking complete re-organisation of its list of Approved Catteries to meet the unexpectedly large number of requests for this information from the cat-owning public.

The Library and lists of Special Publications continue to expand monthly and the Committee recently published a formal statement on its official views on the subject of cat research and vivisection which will serve to re-assure concerned members of the Cat Fancy.

The Committee would like to take this opportunity of thanking its loyal members for their support in the past and for their perseverance during the change-over of its officers and looks forward to extending a welcome to many new members in the future.

Full membership details are available from :

Hon. Secretary : MICHAEL A. FINDLAY, B.V.M.S., M.R.C.V.S.
18 JEPHTHA ROAD, WANDSWORTH
LONDON, SW18 1QH

This space has been kindly donated by members of the Feline Advisory
Bureau

- 77 Mrs. G. Tillett, SARINGA SALOME, 247589. Sire, Ch. Camber Valiant. Dam, Ch. Chadhurst Black Rosebud. 13.4.73. Breeder, Exhibitor.
Also in Classes 242, 296, 358, 367, 375.
- 78 Mrs. S. Whyte, BIANCA RHUMBA, A/F. Sire, Ch. Sonata Maestro. Dam, Bianca Tango. 5.7.73. Breeder, Exhibitor.
Also in Classes 242, 244.

Class 40.—WHITE ORANGE-EYED, M.

Mrs. Speirs

- 79 Mrs. D. Bebbington, HOLMCROFT CAESAR, A/F. Sire, Ch. Marmsbury Lysander. Dam, Holmcroft Countess Camellia. 1.7.73. Breeder, Exhibitor.
Also in Classes 248, 375.
- 80 Mrs. D. Bebbington, HOLMCROFT WARRIOR, A/F. Sire, Ch. Camber Valiant. Dam, Ch. Penkvale Crystal. 7.6.73. Breeder, Exhibitor.
Also in Classes 244, 392.
- 81 Mrs. M. Crowson, FILLEYBROOKE FUSSPOTSON, A/F. Sire, Tewhit White Foam. Dam, Filleybrooke White Gillia. 17.7.73. Breeder, Exhibitor.
Also in Classes 242, 296.
- 82 Mrs. M. Gargiullo, MICHEL, A/F. Sire, Dolmeg Tate. Dam, Helma Semadar. 9.7.73. Breeder, Exhibitor.
Also in Classes 233, 242, 244, 248, 296.
- 83 Mrs. M. Gargiullo, PASHA, A/F. Sire, Dolmeg Tate. Dam, Helma Semadar. 9.7.73. Breeder, Exhibitor.
Also in Classes 233, 242, 244, 248, 296.
- 84 Mrs. S. Harris, DRIFTWOOD SNOW STORM, A/F. Sire, Ch. Jaydees Classic. Dam, Sterling Lady Jane. 14.7.73. Breeder, Exhibitor.
Also in Classes 244, 296.
- 85 Mrs. C. Heath, WILLOWBANK SNOWLEOPARD, A/F. Sire, Cyrene Krishna. Dam, Willowbank Contessa. 6.5.73. Breeder, Mrs. Walker.
Also in Classes 358, 367, 392.
- 86 Mrs. M. Pearson, PADDOCKS AVALANCHE, A/F. Sire, Ch. Parka Kingsley. Dam, Paddocks White Starmist. 12.7.73. Breeder, Exhibitor.
Also in Classes 244, 248.
- 87 Mrs. M. Rolls, MANDESSA CHIEFTAIN, A/F. Sire, Tykeland White Cavalier. Dam, Brizlee Mischieftoo. 1.6.73. Breeder, Mrs. Gould.
Also in Classes 296, 483.
- 88 Mrs. R. Silverman, HELMA RONDINO, 254374. Sire, Ch. Camber Valiant. Dam, Helma Heloise. 21.3.73. Breeder, Exhibitor.
Also in Classes 242, 296, 328, 412, 480, 483.
- 89 Mrs. R. Silverman, HELMA ANTONIO, A/F. Sire, Ch. Camber Valiant. Dam, Ch. Barwell Cyrene. 20.7.73. Breeder, Exhibitor.
Also in Classes 242, 244, 248, 420.
- 90 Mrs. S. Yates, MANOESSA WHITE KNIGHT, A/F. Sire, Merryweather Mischief. Dam, Mandessa White Camellia. 21.6.73. Breeder, Mrs. Gould.
Also in Classes 248, 392, 483.

Class 41.—WHITE ORANGE-EYED, F.

Mrs. Speirs

- 91 Miss M. Fletcher, VELVER DINKY BENT, A/F. Sire, Ch. Joyda Hardrada. Dam, Woodene Jaquetta. 5.7.73. Breeder, Exhibitor.
Also in Classes 242, 244, 248.
- 92 Mrs. M. Gargiullo, MONIQUE, A/F. Sire, Dolmeg Tate. Dam, Helma Semadar. 9.7.73. Breeder, Exhibitor.
Also in Classes 233, 242.
- 93 Mrs. S. Harris, JAYDEES SWEETHEART, A/F. Sire, Ch. Tewhit Tricosa. Dam, Ch. Donbank Baby Doll. 22.6.73. Breeder, Mrs. Crockart.
Also in Classes 296, 483.
- 94 Mrs. D. Hunt, SEREENA ISABELLE, A/F. Sire, Foxmine Bobby Dazzler. Dam, Penkvale Britannia. 13.6.73. Breeder, Exhibitor.
Also in Classes 242, 328.
- 95 Mrs. M. Pearson, PADDOCKS WHITE ANNABEL, A/F. Sire, Ch. Parka Kingsley. Dam, Paddocks White Starmist. 12.7.73. Breeder, Exhibitor.
Also in Classes 242, 248.

SAFE HEAT FOR BREEDING AND BOARDING



THE **WREN** FOSTER
RAY

INFRA-RED DULL EMITTER

Complete with cable and guard.

APPROVED by Animal Welfare
Societies, Insurance Companies and
Vets.

Now exported to twenty-one
countries.

Designed by **ROY WRENN**, specialist in infra-red equipment
for livestock

Price list and guide to installation and use in catteries free on
request from :

DIAMOND EDGE LIMITED
126 Gloucester Road, Brighton BN1 4BU
Telephone : 0273 65922, 683988

BARLEE PERSIANS

**Breeders and Exhibitors of Blue, Cream and
Blue Creams**

OUR SMALL SELECT CATTERY INCLUDES :

CARGEOS DANIEL

A pure Blue boy, sired by Ch. Malmesbury Lysander

— also —

HOLMCROFT WILHELMINA

A Blue girl, sired by Ch. Camber Valient

Joint owners :

THELMA V. BARNES
60 Churchill Avenue
Trentham
Stoke-on-Trent
Tel.: 58757

SELINA B. LEESE
816 Lightwood Road
Lightwood, Longton
Stoke-on-Trent
Tel.: 33882

- 96 Mrs. B. Plews, TEWHIT TOPSCORE, A/F. Sire, Ch. Tewhit Topper. Dam, Ch. Tewhit Pansyface. 21.5.73. Breeder, Exhibitor.
Also in Classes 242, 296, 375.
- 97 Mrs. R. Silverman, HELMA RACHELLE, 254370. Sire, Ch. Camber Valiant. Dam, Helma Heloise. 21.3.73. Breeder, Exhibitor.
Also in Classes 233, 242, 309, 358, 375, 392.

Class 42.—CANCELLED. NO ENTRIES.

Class 43.—WHITE BLUE-EYED, F.

Mrs. Speirs

- 98 Mrs. D. Bebbington, HOLMCROFT WHITE LADY, A/F. Sire, Ch. Camber Valiant. Dam, Ch. Penkvale Crystal. 7.6.73. Breeder, Exhibitor.
Also in Classes 296, 483.
- 99 Mrs. M. Shadforth, ROBHURST SNOWMAIDEN, 254223. Sire, Evernden Altair. Dam, Foljambe Arrietta. 4.4.73. Breeder, Mrs. Orpin.
Also in Classes 244, 248, 401, 483.

Class 44.—WHITE ODD-EYED, M.

Mrs. Speirs

- 100 Mrs. P. GJERSOE, IVANHOE SNOW-PLOUGH, A/F. Sire, Ch. Hilldew Triumph. Dam, Honeymist Blue Angel. 12.6.73. Breeder, Exhibitor.
Also in Classes 242, 244, 248, 328.

Class 45.—WHITE ODD-EYED, F.

Mrs. Speirs

- 101 Mrs. F. Ashton, DONBANK DOLLY BELLE, 255102. Sire, Shaareen Eskimo. Dam, Ch. Lomond Amanda. 4.4.73. Breeder, Exhibitor.
Also in Classes 242, 328, 483.

Class 46.—BLUE, M. (3-5 months).

Miss Rodda

- 102 Mrs. D. Cochrane, DUNTIBLAE DEXTER, A/F. Dam, Mandessa Tweedledum. Dam, Couligarton Miss Prudence. 10.6.73. Breeder, Exhibitor.
Also in Classes 238, 240.
- 103 Mrs. E. Cordell, CHATBLEU PETIT GARCON, A/F. Sire, Fella of Knott Hall. Dam, Ch. Rainhams Dream Girl. 26.7.73. Breeder, Exhibitor.
Also in Classes 238, 240, 314.
- 104 Mrs. L. Dyer, LENDREENA BLUE JOHNNIE, 255468. Sire, Mandessa Tweedledum. Dam, Barnica Zelda. 7.6.73. Breeder, Exhibitor.
Also in Classes 238, 296, 480.
- 105 Mrs. M. Gargiullo, BLOUET, A/F. Sire, Dolmeg Tate. Dam, Helma Semadar. 9.7.73. Breeder, Exhibitor.
Also in Classes 238, 240, 248.
- 106 Mrs. D. Gibbs, THRIFTWOOD CARLOS, A/F. Sire, Mandessa Tweedledum. Dam, Paddocks Penny. 30.6.73. Breeder, Exhibitor.
Also in Classes 238, 240, 296.
- 107 Mrs. P. Gjersee, IVANHOE BLUE PRINCE, A/F. Sire, Ch. Hilldew Triumph. Dam, Honeymist Blue Angel. 12.6.73. Breeder, Exhibitor.
Also in Classes 238, 240, 248, 328.
- 108 Mrs. D. Hunt, SEREENA SINBAD, A/F. Sire, Sereena Lonely Boy. Dam, Sereena Anastasia. 17.7.73. Breeder, Exhibitor.
Also in Classes 238, 240, 296, 314, 328, 349, 412.
- 109 Mrs. D. Jones, LYNNBROOK BOY BLUE, A/F. Sire, Lynbrook Black Magic. Dam, Conchikili Katie. 23.5.73. Breeder, Exhibitor.
Also in Classes 238, 240.
- 110 Mrs. K. Shasklady, BACARDI BUSHMAN, A/F. Sire, Davindo's Valorus. Woodene Cressida. 8.6.73. Breeder, Mrs. Moran.
Also in Classes 248, 362, 392.
- 111 Mrs. C. Taylor, LEOCRIS MAESTRO, A/F. Sire, Ch. Parka Kingsley. Dam, Leocris Samantha. 19.7.73. Breeder, Exhibitor.
Also in Classes 238, 240, 248, 314.
- 112 Mrs. J. Walker, LENDREENA CRACKERJACK, 255466. Sire, Mandessa Tweedledum. Dam, Barnica Zelda. 7.6.73. Breeder, Mrs. Dyer.
Also in Classes 240, 349.



ANNELIDA APRIL LOVE—DEVON REX

Annélida Siamese and Rex Cats

We have a world-wide reputation for good health, good type
lovable temperaments

Siamese at Stud : ANNELIDA SECRET LEGEND
Elegant S.P. Sire of six Champions

Rex at Stud :

CH. ELAN LORD NELSON
Famous Solid Blue Cornish

CH. ANNELIDA FERVENT FRENCHMAN
Beautiful Solid Black Cornish

BERILLEON CRACKLES
Lovely Smoke Devon son of Ch. Sunbronze Danny Boy

PEARCROFT SACHA
Pure White Devon. A complete outcross for Berilleon and
Redcliffe strains

MRS. A. E. ASHFORD, S.R.N.
Annélida, Roundwell, Bearsted, Maidstone, Kent
ME14 4HN
Tel.: MAIDSTONE 37050

Class 47.—BLUE, F. (3-5 months).**Miss Rodda**

- 113 Mmes. T. Barnes and S. Leese, BARLEE SELINA VICTORIA, A/F. Sire, Penkvale Oberon. Dam, Holmcroft Bula. 21.7.73. Breeders, Exhibitors. Also in Classes 238, 240.
- 114 Mmes. T. Barnes and S. Leese, BARLEE ESTHER SUE, A/F. Sire, Penkvale Oberon. Dam, Holmcroft Bula. 21.7.73. Breeders, Exhibitors. Also in Classes 238, 240.
- 115 Mrs. E. Cordell, CHATBLEU PETIT FILLE, A/F. Sire, Fellah of Knott Hall. Dam, Ch. Rainhams Dream Girl. 26.7.73. Breeder, Exhibitor. Also in Classes 238, 240, 314.
- 116 Mrs. M. Huddleston, KAVALIER MERRY MINX, A/F. Sire, Ch. Orion of Pensford. Dam, Ch. Hardendale Penny Black. 26.7.73. Breeder, Exhibitor. Also in Classes 233, 238.
- 117 Mrs. M. Pearson, PADDOCKS BLUE HONEY, A/F. Sire, Ch. Parka Kingsley. Dam, Paddocks White Starmist. 12.7.73. Breeder, Exhibitor. Also in Classes 238, 240.
- 118 Mrs. J. Perry, HALESMERE TABITHA, A/F. Sire, Lendreena Blue Bird Dam, Halesmere Sheba. 6.5.73. Breeder, Exhibitor. Also in Classes 233, 238, 240, 248, 296.
- 119 Mrs. C. Taylor, LEOCRIS MELISSA, A/F. Sire, Ch. Parka Kingsley Dam, Leocris Samantha. 19.7.73. Breeder, Exhibitor. Also in Classes 238, 240, 455.

Class 48.—CANCELLED. NO ENTRIES.**Class 49.—BLUE, F. (6-9 months).****Miss Rodda**

- 120 Mrs. L. Stevenson, DAVINDO'S ARAMINTA, 255399. Sire, Ch. Lomond Lucky. Dam, Davindo's Rebecca. 10.4.73. Breeder, Mrs. Feachnie. Also in Classes 240, 382, 459, 483.

Class 50.—CREAM, M.**Mrs. Thompson**

- 121 Mrs. C. Heath, CARIEANNES BANACEK, 254568. Sire, Brackenhill Perry. Dam, Honeymist Cream Tiara. 18.6.73. Breeder, Exhibitor. Also in Classes 242, 248, 375.
- 122 Mrs. M. Sharp, BLYTH JEEVES, A/F. Sire, Ch. Blythly Onward. Dam, Ch. Blyth Pollyanna. 27.6.73. Breeder, Exhibitor. Also in Classes 242, 296, 392.
- 123 Mrs. M. Sharp, BLYTH VAGABOND, A/F. Sire, Ch. Blythly Onward. Dam, Dalesmere Debbie. 20.6.73. Breeder, Exhibitor. Also in Classes 242, 296, 392.

Class 51.—CREAM, F.**Mrs. Thompson**

- 124 Mrs. J. Allen, VANWEST ORANGE BLOSSOM, 254958. Sire, Ch. Wildfell Northern Light. Dam, Sealstones Primrose Posy. 6.4.73. Breeders, Mr. and Mrs. Van Buerer. Also in Classes 248, 412.
- 125 Mrs. M. Burman, DUNTIBLAE DISTANT STAR, A/F. Sire, Mandessa Tweedledum. Dam, Carousel Sophia. 8.6.73. Breeder, Mrs. Cochrane. Also in Classes 244, 248.
- 126 Mrs. D. Cochrane, DUNTIBLAE ELLIE MAY, A/F. Sire, Mandessa Tweedledum. Dam, Stirling Libby. 26.5.73. Breeder, Exhibitor. Also in Classes 244, 248.
- 127 Mrs. J. Harrison, CATTIA BAMBI, A/F. Sire, Mandessa Tweedledum. Dam, Bloomfield Jayne. 9.5.73. Breeder, Exhibitor. Also in Classes 233, 242, 244, 248, 296.
- 128 Mrs. M. Sharp, BLYTH CHARISMA, A/F. Sire, Ch. Blythly Onward. Dam, Dalesmere Debbie. 20.6.73. Breeder, Exhibitor. Also in Classes 242, 296, 392.
- 129 Mrs. M. Sharp, BLYTH KHADINE, A/F. Sire, Ch. Blythly Onward. Dam, Dalesmere Debbie. 20.6.73. Breeder, Exhibitor. Also in Classes 242, 296, 392.
- 130 Mrs. J. Tomlinson, CRUSADERS CHANEL, A/F. Sire, Ch. Tewhit Telstar. Dam, Ch. Tewhit Tania. 21.6.73. Breeder, Exhibitor. Also in Classes 242, 428.



**AN ASSOCIATION FOR
BREEDERS AND OWNERS
OF SIAMESE CATS, KITTENS
AND NEUTERS, AND
PARTICULARLY FOR
NOVICE BREEDERS**

President: Mrs. P. Lauder
Chairman: Mr. K. J. Dessauer
Vice-Chairman: Mrs. E. Lentaigne

62 Trophies offered for competition
**NEWS JOURNAL PUBLISHED TWICE
YEARLY**

Area Secretaries to assist Regional Members

Hon. Secretary:
MR. L. CARTER
Honeycroft Farm
Holsworthy Beacon
North Devon

Hon. Treasurer:
MR. I. MARRIN
14 Fairfield Close
Hatfield
Herts.

Hon. Assist. Secretary:
MRS. J. DRURY
19 The Drive
Southwick, Brighton
Sussex

Entry Fee 50p each member. Subscription £1. £1.50 married couples
Large Pedigree Forms 20p per dozen

REGALMIST



AT STUD :

Regalmist Tutankhamun, 1 C.C.

Sire: Ch. Physalis Lilac Melody

Dam: Regalmist Aquilla (Sire: Ch. Sunjade Chocolate Domino)

Khamun is a lovely Chocolate boy with a superb temperament. He is siring large healthy litters of good type. Visiting queens given every care in new heated stud house with fresh air runs. Some of Khamun's progeny will be on show here today

Enquiries to :

MRS. MAUREEN SHAW
"Regalmist," 39 Bonegate Road, Brighouse, Yorkshire
Tel.: Brighouse 4372

Class 52.—CHINCHILLA, M.**Mrs. Brice-Webb**

- 131 Mrs. A. Ashby, DULCIMO EDEN, A/F. Sire, Dulcimo Alessandro. Dam, Rozel El-Louisa. 18.7.73. Breeder, Exhibitor.
Also in Classes 242, 337.
- 132 Mrs. A. Ashby, DULCIMO RENNY, A/F. Sire, Dulcimo Alessandro. Dam, Dam, Rozel El-Louisa. 18.7.73. Breeder, Exhibitor.
Also in Classes 242, 337.
- 133 Mrs. M. Rolls, PASHA SHEBA SABATASHAR, A/F. Sire, Ch. Pasha Sheba Sabin. Dam, Ch. Pasha Sheba Princess. 19.7.73. Breeder, Exhibitor.
Also in Classes 248, 328.
- 134 Miss V. Rolls, ZIMALUS SILVER BEAU, A/F. Sire, Ch. Pasha Sheba Sabin. Dam, Pasha Sheba Savoirfaire. 20.7.73. Breeder, Exhibitor.
Also in Classes 242, 483.
- 135 Messrs. C. Thurman and T. Heffernan, CIRUS CHEROKEE. 255066. Sire, Dulcimo Alessandro. Dam, Woodlo Christobel. 23.3.73. Breeder, Mrs. Lipp.
Also in Classes 244, 248, 349.
- 136 Mrs. P. Wilding, FLEURDE LYS PADDINGTON, A/F. Sire, Ch. Pegasus D'Artagnan. Dam, Clicquot Fantasia. 26.4.73. Breeder, Mrs. Mackenzie.
Also in Classes 349, 367, 392, 483.

Class 53.—CHINCHILLA, F.**Mrs. Brice-Webb**

- 137 Mrs. A. Ashby, DULCIMO ALAYNE, A/F. Sire, Dulcimo Alessandro. Dam, Rozel El-Louisa. 18.7.73. Breeder, Exhibitor.
Also in Classes 242, 337.
- 138 Dr. and Mrs. K. Bentley, SHALJMAR LULUBELLE, A/F. Sire, Ch. Fishermore Paris. Dam, Clicquot Belle Fleur. 19.4.73. Breeders, Exhibitors.
Also in Classes 244, 337, 401, 412, 483.
- 139 Mr. and Mrs. R. Green, GIOCOSO BLODWEN, A/F. Sire, Silvermist Sultan. Dam, Dulcimo Luisa. 1.6.73. Breeders, Exhibitors.
Also in Classes 242, 337.
- 140 Mrs. A. Havwood, MARINA MISS MAYTIME, A/F. Sire, Carnita Johnathan. Dam, Marisarni Retarna. 26.5.73. Breeder, Mrs. Dixon.
Also in Classes 248, 296.
- 141 Mrs. M. Huddleston, KAVALIER LORELEI, A/F. Sire, Sonata Figaro. Dam, Sonata Sirena. 7.4.73. Breeder, Exhibitor.
Also in Classes 242, 337.
- 142 Miss V. Sanders, CLICQUOT FLEURETTE, 254289. Sire, Ch. Clicquot Silver Solomon. Dam, Ch. Clicquot Perfecta. 15.3.73. Breeder, Exhibitor.
Also in Classes 233, 296, 337.
- 143 Miss V. Sanders, CLICQUOT SCHEHERAZADE, A/F. Sire, Ch. Clicquot Silver Solomon. Dam, Ch. Clicquot Perfecta. 14.7.73. Breeder, Exhibitor.
Also in Classes 242, 244, 248.
- 144 Dr. and Mrs. R. Taylor, JEMARI BATHSHEBA, 255191. Sire, Ch. Bonavia Flute. Dam, Ch. Jemari Rebecca. 10.4.73. Breeder, Mrs. Gowdy.
Also in Classes 392, 420.
- 145 Messrs. C. Thurman and T. Heffernan, BRYLOU LADYBIRD, A/F. Sire, Ch. Fishermore Paris. Dam, Chiaming Prima Donna. 25.4.73. Breeder, Mrs. Stevenson.
Also in Classes 248, 337.

Class 54.—SMOKE, M.**Mrs. Brice-Webb**

- 146 Mrs. J. Nichols, MIZPAH BACCHUS, 254394. Sire, Ch. Sonata Tempo. Dam, Mizpah Tabitha. 27.3.73. Breeder, Exhibitor.
Also in Classes 242, 337, 459.

Class 55.—SMOKE, F.**Mrs. Brice-Webb**

- 147 Mrs. J. Nichols, MIZPAH PEN JENNY, A/F. Sire, Ch. Sonata Tempo. Dam, Sonata Azzurenza. 11.5.73. Breeder, Exhibitor.
Also in Classes 244, 248.

THE RUSSIAN BLUE ASSOCIATION

Formed to protect the interests and the pure breeding of the
Russian Blue Breed of Cat

Chairman: Mrs. Elaine Wyatt. Treasurer: Mrs. P. Metcalfe
Secretary: Miss F. Laughler
Committee: Mrs. P. Kirby, Mrs. M. Read, Wrs. P. White

NEW MEMBERS WELCOMED

Enquiries to the Secretary: 4 Parkway, Stone, Staffs. ST15 8PJ

KAPRICO SIAMESE

At Stud soon : **QUINTRAL CASCADE, L.P.**

Sire: Quintral Frosty Fircone. Dam: Ch. Cantarra Hyacintha

Casca has an unbeaten Open Class record, and awards include B.O.B.
and two nominations for B.I.S.

PI-DEN KUMUT, C.P., 1 C.C., has eight lovely C.P. and L.P. kittens by
Ch. Quintral Pirata (2 Gr. C.C.'s)

Enquiries : **MRS. C. STAFFORD**, 10 Sancroft Drive, Houghton-le-Spring
Co. Durham DH5 5NE Tel.: 843456

ABYSSINIAN CAT CLUB

Hon. Secretary: Mrs. S. BULLOCK, Seal Point, Old Acre Lane, Brocton, Stafford
Tel.: Stafford 61330

Hon. Treasurer: MISS SCATCHARD, Court Cottage, Yarnscombe, W. Barnstaple
N. Devon

Cup Hon. Secretary: MRS. J. M. NEWTON, Moultsford Grange, Moultsford, Bucks.

Those interested in Abyssinians should join their Club, which
offers Trophies and Classes at all Shows



PASHA SHEBA CHINCHILLAS

BRED FOR STAMINA AND LOVELY TEMPERAMENT

Stud Cats :

CH. PASHA SHEBA CRUSADER
CH. PASHA SHEBA SABIN
ALLERTON PEARLFISHER, 1 C.C.

Adorable kittens available now

Enquiries : **MRS. MARJORIE ROLLS**
"Hazelmere," Chapel Lane, Scarning, Dereham
Norfolk

Tel.: Wendling 644, or write S.A.E.

- 148 Mrs. S. Peters, PETARK NAZARA, A/F. Sire, Ch. Hardendale Nicholas. Dam, Hardendale Penelope. 18.6.73. Breeder, Exhibitor.
Also in Classes 242, 248.
- 149 Mrs. J. Schofield, SCHIRANA LAILA, A/F. Sire, Ch. Marmsbury Lysander. Dam, Hardendale Loretta. 7.7.73. Breeder, Exhibitor.
Also in Classes 248, 337, 412.

Classes 56—58.—CANCELLED. NO ENTRIES.

- Class 59.—BROWN TABBY, F.** **Mrs. Brice-Webb**
- 150 Mrs. E. Morrey, LADY LUCINDA, A/F. Sire, Brynbuboo Tom Brown. Dam, Brynbuboo Pansy Face. 2.5.73. Breeder, Exhibitor.
Also in Classes 428, 463.
- 151 Mrs. D. Pope, TOPPATOU PERIWINKLE, A/F. Sire, Brynbuboo Tom Brown. Dam, Toppatou Wild Violet. 6.7.73. Breeder, Exhibitor.
Also in Classes 233, 242, 244, 248, 296, 309, 367, 401, 428, 459, 463.
- 152 Mrs. E. Willis, BRYNBUBOO BROWN PUFF BALL. S.R. 241646. Sire, Ch. Brynbuboo Brown Aramis. Dam, Ch. Brynbuboo Easter Girl. 15.5.73. Breeder, Mrs. Absalom.
Also in Classes 233, 244, 248, 309, 463.

Classes 60 and 61.—CANCELLED. NO ENTRIES.

- Class 62.—TORTOISESHELL.** **Mrs. Brice-Webb**
- 153 R. Cordell, Esq., CHADHURST PAINTED LADY, A/F. Sire, Chadhurst Starlight. Dam, Chadhurst Black Magic. 10.5.73. Breeder, Miss Rodda.
Also in Classes 248, 358, 392.
- 154 Mrs. L. Elphick, ZIBARANG JOSETTE, A/F. Sire, Ch. Wiswell Bom Jesus. Dam, Hardendale Faidra. 6.7.73. Breeder, Exhibitor.
Also in Classes 233, 242, 296, 375, 392, 455, 480.
- 155 Mrs. D. Feachnie, DAVINDOS CHELONIA, A/F. Sire, Ch. Teekola Tuem. Dam, Davindos Edwina D'or. 2.5.73. Breeder, Exhibitor.
Also in Classes 242, 244, 248, 382.

- Class 63.—TORTIE AND WHITE.** **Mrs. Brice-Webb**
- 156 Mrs. D. Pope, TOPPATOU BALALAIKA, A/F. Sire, Ch. Toppatou Nimbus. Dam, Ch. Toppatou Fete D'Olga. 21.5.73. Breeder, Exhibitor.
Also in Classes 233, 242, 244, 248, 296, 309, 367, 401, 428, 459.

- Class 64.—BLUE-CREAM.** **F. Tomlinson**
- 157 Mrs. M. Gargiullo, BICOU, A/F. Sire, Dolmeg Tate. Dam, Helma Semadar. 9.7.73. Breeder, Exhibitor.
Also in Classes 242, 296.
- 158 Mrs. S. Harris, DRIFTWOOD SHAUNTUNG, A/F. Sire, Ch. Jaydees Classic. Dam, Sterling Lady Jane. 14.7.73. Breeder, Exhibitor.
Also in Classes 242, 296.
- 159 Mrs. J. Jones and Miss M. Jones, DUNTON CHARM, A/F. Sire, Camber Rooney. Dam, Dunton Joy. 28.6.73. Breeders, Exhibitors.
Also in Classes 244, 248, 296.

- Class 65.—RED SELF, M.** **Mrs. Brice-Webb**
- 160 Mrs. B. Birch, GIOCOSO SUNLIGHT, 247441. Sire, Ch. Cobden Shamus. Dam, Petite-Point Party-Peice. 24.2.73. Breeders, Mr. and Mrs. Green.
Also in Classes 233, 412.
- 161 Mrs. D. Feachnie, DAVINDOS COPPERKNOB, A/F. Sire, Ch. Teekola Tuem. Davindos Edwina D'or. 2.5.73. Breeder, Exhibitor.
Also in Classes 244, 420.
- 162 Mrs. J. Ralphson, WILLOWGLEN FLAME GOLD, 254802. Sire, Ch. Willowglen Rouge Etoile. Dam, Ch. Petite Fleur of Carne. 14.3.73. Breeder, Mrs. Sheppard.
Also in Classes 244, 328, 382, 392, 420, 428.

THE NATIONAL CAT CLUB

Founded 1887

President: MRS. JOAN THOMPSON

Chairman: MRS. M. BRUNTON

Hon. Secretary: MRS. R. GOWDY
Summer Lodge, Summerleys Road, Princes Risborough, Bucks.

Hon. Asst. Secretary (for Show business): MRS. P. HUGHES
Caen Wood Lodge, Ashted Woods, Ashted, Surrey

Hon. Treasurer: THE REV. G. M. BRISCOE
5 Croftdown, 25 Shepherds Hill, Highgate, London, N.6
Tel.: 01-348 4205

**Join the National Cat Club and
enter as a member in this season's
Shows**

Full particulars of membership can be obtained from the
Hon. Secretary

THE
ANNUAL CHAMPIONSHIP SHOW

**1st DECEMBER, 1973
NATIONAL HALL, OLYMPIA**

Show Organiser: MRS. GRACE POND
Barbeeches, Buchan Hill, Crawley, Sussex.

Class 66.—CANCELLED. NO ENTRIES.

Class 67.—COLOURPOINT, M.

Mrs. Barron

- 163 Miss J. Evans, TAYA, 255419. Sire, Jesalding Glesni. Dam, Border Moonbeam. 14.5.73. Breeder, Exhibitor.
Also in Classes 248, 296.
- 164 Miss J. Evans, RAJA, 255418. Sire, Jesalding Glesni. Dam, Border Moonbeam. 14.5.73. Breeder, Exhibitor.
Also in Classes 248, 296.

Class 68.—COLOURPOINT, F.

Mrs. Barron

- 165 Mrs. J. Baker. DOLEYGATE SASSY GIRL, A/F. Sire, Mandarin Kabaka. Dam, Penkvale Priscilla. 8.4.73. Breeder, Exhibitor.
Also in Classes 244, 248, 412, 483.
- 166 B. Champion, Esq., PENKVALE CHARMAINE, 255482. Sire, Ch. Cobden Shamus. Dam, Penkvale Katey. 23.4.73. Breeder, Mrs. Bagnall.
Also in Classes 244, 248, 296, 309, 349.
- 167 Mrs. B. Dixon. MARINA BOOTYBLOO, 254238. Sire, Mandarin Adrian. Dam, Millbridge Pepina. 24.4.73. Breeder, Exhibitor.
Also in Classes 296, 339, 349, 382, 412, 483.
- 168 M. Fogden, Esq., FOLEMI COQUETTE, A/F. Sire, Ch. Cobden Shamus. Dam, Giocosco Sweet Pea. 25.6.73. Breeder, Exhibitor.
Also in Classes 248, 296, 339, 412.
- 169 Mrs. S. White, KRISMA KATYA, A/F. Sire, Ch. Mingchiu Ghunti. Dam, Akebia Zena. 12.6.73. Breeder, Exhibitor.
Also in Classes 242, 248.

Class 69.—CANCELLED. NO ENTRIES.

Class 70.—BIRMAN, F.

Mrs. Crockart

- 170 Mrs. C. Bowyer, ARBAYBI JINETTE. A/F. Sire, Ch. Pipo Du Clos Fleuri. Dam, Arbabyi Shanamanda. 30.6.73. Breeder, Mrs. Park.
Also in Classes 244, 248, 412, 483.
- 171 Mrs. M. Hathaway, CHOUCOU MARGUERITE, A/F. Sire, Ch. Solomon Von Assindia. Dam, Sahra Mina. 29.5.73. Breeder, Mrs. Kendall.
Also in Classes 244, 248.

Classes 71—74.—CANCELLED. NO ENTRIES.

Class 75.—A.O.C. (BREED 13a), M.

Mrs. Bastow

- 172 Miss M. Laird, LADYEGROVE CAPRICORN, A/F. Sire, Snow Leopard. Dam, Ladygrove Lucinda. 14.7.73. Breeder, Exhibitor.
Also in Classes 250, 251, 345.
- 173 Mrs. M. Shingleton, PREMONTRE PEREGRINE, A/F. Sire, Mingchiu Kohcoh. Dam, Meonvale Mimosa. 21.6.73. Breeder, Exhibitor.
Also in Classes 250, 251, 345.

Class 76.—A.O.C. (BREED 13a), F.

Mrs. Bastow

- 174 Mrs. M. Shingleton, PREMONTRE SYRINGA, A/F. Sire, Mingchiu Kohcoh. Dam, Meonvale Mimosa. 21.6.73. Breeder, Exhibitor.
Also in Classes 250, 251, 345.
- 175 Mrs. S. Whyte, BIANCA SHOT SILK, 255071. Sire, Ch. Tewhit Telstar. Dam, Bianca Silver Mist. 18.5.73. Breeder, Exhibitor.
Also in Classes 250, 251.

SHORT-HAIRED ADULTS

Classes 77—84.—CANCELLED. NO ENTRIES.

BOIDHEACH



SIAMESE

At Stud :

Ch. Boidheach MacGille (24b)

(owner, Mrs. S. Beeley)

Ch. Boidheach Seudar (24b)

(owner, Mrs. P. Jones)

Ch. Boidheach Mincota (24)

(owner, Mrs. M. Noakes)

Kittens available from prize-winning queens :

Linian Luag (24), daughter of Ch. Woodhouse Belinda
Kirash Xiphi (24b), daughter of Ch. Boidheach MacGille and
Ch. Kirash Fiesta

Boidheach Aingel (24), daughter of Ch. Sabukia Sirocco
Boidheach Sirist (24b), litter sister of Ch. Boidheach Seudar

Enquiries to : **MRS. MARGARET ROSIER**
1 The Grange, Upper Longdon, Nr. Rugeley
Tel.: Armitage 490944 (STD 0543)

Marina Pedigree Cats

SIAMESE

REX

PERSIANS

MRS. BARBARA DIXON

16 Eastville Road

Nuneaton CV10 0BB

Telephone 69447

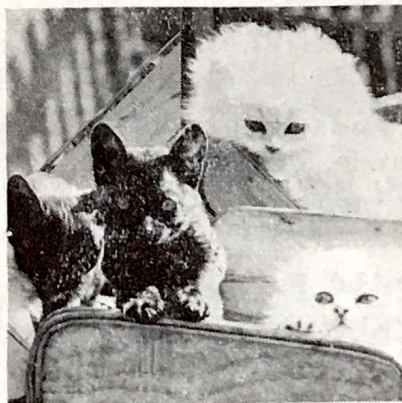

Champion Cornish Rex and Siamese S.P. and B.P. Males At Stud.
Kittens for show, breeding or precious pets usually available
from our prize-winning queens.

Class 85.—CREAM, M.

Mrs. Vickers

- 176 Miss L. Lundgren, WESTWAYS CHAMPAGNE CHARLIE, 245462. Sire, Gr. Ch. Brynbuboo Little Monarch. Dam, Ch. Sweethope Isadora. 18.8.72. Breeder, Mrs. West.
Also in Classes 234, 257, 350.

Class 86.—CANCELLED. NO ENTRIES.

Class 87.—BLUE-CREAM.

Mrs. Vickers

- 177 Mrs. D. Goadby, BROADWEIR MISTY MORN, 239791. Sire, Ch. Brynbuboo Maximilian. Dam, Jezreel Jacque. 5.6.72. Breeder, Mrs. Foster.
Also in Classes 234, 402, 440.

Class 88.—BLUE BRITISH, M.

Mrs. Hughes

- 178 Mrs. B. Lane, BRYNBUBOO HALBARAO, 211060. Sire, Gr. Ch. Brynbuboo Little Monarch. Dam, Ryeland Blue Heather. 8.7.70. Breeder, Mrs. Absalom.
Also in Classes 256, 297.
- 179 Mrs. D. Turner, MANANA SONNY BOY, S.R. 222642. Sire, Ch. Manana Tom Tom. Dam, Manana Cascade. 14.8.71. Breeder, Mrs. Maddocks.
Also in Classes 234, 256.

Class 89.—BLUE BRITISH, F.

Mrs. Hughes

- 180 J. Konrad, Esq., BRYNBUBOO FORGETME NOT, S.R. 235119. Sire, Gr. Ch. Brynbuboo Little Monarch. Dam, Manana Angel Topping. 28.4.72. Breeder, Mrs. Absalom.
Also in Classes 234, 257, 260.

Class 90.—CANCELLED. NO ENTRIES.

Class 91.—BLUE RUSSIAN, F.

Mrs. Hughes

- 181 Mrs. J. Foster, HENGIST KATRINKA, 239055. Sire, Ch. Hengist Sashcha. Dam, Ch. Hengist Marika. 20.7.72. Breeder, Mrs. Fiske.
Also in Classes 351, 357, 369, 393, 442.

Class 92.—RED TABBY, M.

Mrs. Genty

- 182 Mr. & Mrs. C. Maddick, CH. BELLFIELD RED EMPEROR, S.R. 206862. Sire, Ch. Fendale Impish. Dam, Ch. Lyndy. 18.10.70. Breeders, Exhibitors.
Also in Classes 228, 252, 256, 297, 426, 440, 465, 484.

Class 93.—RED TABBY, F.

Mrs. Genty

- 183 Mr. and Mrs. C. Maddick, BELLFIELD RED EMPRESS, S.R. 233679. Sire, Ch. Bellfield Red Emperor. Dam, Pathfinders Candy. 18.4.72. Breeders, Exhibitors.
Also in Classes 252, 257, 258, 297, 426, 440, 465, 484.

Class 94.—BROWN TABBY, M.

Mrs. Genty

- 184 Mr. and Mrs. P. Hewitt, ATTICUS FEX, S.R. 259244. Sire, Ch. Tom Drooley. Dam, Sherada Brown Hazel. 5.12.72. Breeders, Exhibitors.
Also in Classes 252, 258, 465.

Class 95.—BROWN TABBY, F.

Mrs. Genty

- 185 M. Wade, Esq., CH. SHERADA NUTBROWN MAID, S.R. 219419. Sire, Ch. Brynbuboo Brown Peter. Dam, Tabetha Ardew. 28.5.71. Breeder, Exhibitor.
Also in Classes 228, 256, 310, 350, 465, 484.

Class 96.—CANCELLED. NO ENTRIES.

STERLING PERSIANS

CREAM - BLUE CREAM - BLUE

At Stud :

CHAMPION WILDFELL NORTHERN LIGHT
CREAM

Sire: Ch. Widdington Orion. Dam: Ch. Shanty's Girl

This wonderful boy is siring superb, robust, pale-coated, typy kittens which are making their mark both home and abroad.

Whilst we prefer owners to bring their Queens, if this is not possible, arrangements can be made for them to be met at Nottingham, Derby or Chesterfield stations.

The Stud Houses are open to inspection without appointment any time

Lovely and affectionate Kittens
bred in ideal country surroundings

We are five minutes from the M1 Annesley No. 27 or Pinxton Junctions No. 28 and shall be delighted to see you any time

MR. & MRS. T. G. CAMPION
"Bridgend," 117 Mansfield Road, Selston, Notts.
'Phone: Ripley 810429

Class 97.—SILVER TABBY, F. Mrs. Genty
186 Mr. and Mrs. J. Watts, SIRELI SILVER DELLA. 221189. Sire, Sireli Lyric.
Dam, Silverseal Angelique. 11.6.71. Breeders, Exhibitors.
Also in Classes 440, 465, 484.

Classes 98 and 99.—CANCELLED. NO ENTRIES.

Class 100.—MANX, M. Mrs. Vickers
188 Mrs. I. Burgess, JINDIVIK TRUSTY COMPANION, A/F. Sire, Sunacres
Leo. Dam, Sunacres Julie. 24.10.72. Breeder, Exhibitor.
Also in Classes 258, 440.

Class 101.—CANCELLED. NO ENTRIES.

Class 102.—ABYSSINIAN, M. Mrs. Earnshaw
189 Mrs. J. Deacon, KERNOW HECTOR, 218727. Sire, Kernow Beppo. Dam,
Kernow Brandy. 8.4.71. Breeder, Mrs. Evelyn.
Also in Classes 234, 305.
190 Mrs. N. Denny, MBADA, 235186. Sire, Contented Sascha. Dam, Pi-Den
Dirre. 15.4.72. Breeder, Mrs. Roberts.
Also in Classes 257, 305.
191 Mrs. M. Nelson, JOYOUS APOLLO, 239149. Sire, Ch. Flume Eros. Dam,
Hecate. 12.6.72. Breeder, Mrs. Everitt.
Also in Classes 259, 297, 305.

Class 103.—ABYSSINIAN, F. Mrs. Earnshaw
192 Mrs. B. Berry, SHYBU TAMMANY, 224683. Sire, Ch. Shybu Koralai.
Dam, Ch. Contented Tiatoo. 10.8.71. Breeder, Mrs. Bullock.
Also in Classes 305, 351.
193 Mrs. J. Everitt, HECATE, 221532. Sire, Michifer Michaelangelo. Dam,
Philos Coral. 1.6.71. Breeder, Mrs. Davis.
Also in Classes 256, 259, 297, 305, 351.
194 Mrs. A. Locher, BIKILA ASMARA, 245957. Sire, Contented Harvest Moon.
Dam, Seremban Bracken. 28.8.72. Breeder, Exhibitor.
Also in Classes 252, 254, 257, 259, 261, 305.
195 Mrs. E. Richardson, SILVERSMOKE MISS JONES, 242362. Sire, Ch. Lin-
quenda Giovanni. Dam, Broughton Gypsy Queen. 10.7.72. Breeder, Mrs.
Darby.
Also in Classes 305, 383.

Classes 104 and 105.—CANCELLED. NO ENTRIES.

Class 106.—BURMESE, BROWN, M. Mrs. Kidd
196 Mrs. A. Budge, KAYSERLING KATHAKADO, 245919. Sire, Dinham
George. Dam, Linlinkye Chippewa. 27.11.72. Breeder, Exhibitor.
Also in Classes 257, 477.
197 Mrs. J. Clewes, CAMEON, 223490. Sire, Ch. Kevitor Brown Tiger. Dam,
Rocmor Sonya. 26.7.71. Capt. Woodrow.
Also in Classes 318, 351.
198 Mrs. P. Lamb, MUSCADIN APOLLO, 244249. Sire, Ch. Kalos Castor.
Dam, Muscadin Lazula. 7.8.72. Breeder, Mrs. Allan.
Also in Classes 234, 257, 259, 318, 357, 359.
199 Miss M. Mack, BELCANTO DON PASQUALE, S.R. 233710. Sire, Joydees
Golden Morningstar. Dam, Ch. Belcanto Floria Tosca. 29.4.72. Breeder,
Exhibitor.
Also in Classes 252, 318.
200 Mrs. K. Robinson, MKAMA SULTAN, 238565. Sire, Chatella Pele. Dam,
Lathom Blue Sequin. 12.4.72. Breeder, Exhibitor.
Also in Classes 252, 257, 310, 318.

REDCLIFFE REX

FOR TYPE AND TEMPERAMENT

Fourth generation kittens

Ch. Berilleon Princess Pixie

Pure White Devon Rex

Sire of Kittens : Annelida Pearcroft Sascha (White Rex)

Dam : Ch. Berilleon Princess Pixie (Pure White Devon)

Inoculated, registered and house and flat trained

For Sale : REDCLIFFE SILVER RIBBONS

Sire : Berilleon Crackles

MRS. D. BANFIELD

37a High Street, W5 5DB

(WEALING)

CRAMAR

SIAMESE AND REX

Our Queens :

CRAMAR COLOMBINA

Cornish Rex

JOSEPHINA JO-JO

Cornish Rex

KAYSUE CAROUSAL

Devon Rex

— and —

BREWTONIA ZINDEE

Lilac-Point

Pet and show quality kittens occasionally available

JOAN TREANOR

89 Damson Lane - Solihull - Warwickshire

Tel.: 021-705 7929

- Class 107.—BURMESE, BROWN, F.** **Mrs. Kidd**
- 201 Mrs. Y. Bruckel, HUNTINA GIRLY, 233548. Sire, Ch. Coplestone Luntha. Dam, Sukari Petra. 30.3.72. Breeder, Mrs. Warren-Smith.
Also in Classes 254, 259, 318.
- 202 Mrs. A. Budge, KAYSERLING KATHAKANDY, 245923. Sire, Dinham George. Dam, Linlinkye Chippewa. 27.11.72. Breeder, Exhibitor.
Also in Classes 259, 318.
- 203 Mrs. V. Kilby, SILKPAWS CHRISTMAS ROSE, 246594. Sire, Ch. Peerless Sukova. Dam, Silkpaws Jasmin. 25.12.72. Breeder, Exhibitor.
Also in Classes 259, 318, 383.
- Class 108.—BURMESE, BLUE, M.** **Miss Swift**
- 204 Mrs. G. Berry, AMICHAT SILVER BENEDICT, 224228. Sire, Ch. Freefolk Blue Buoy, Dam, Navron Blue Zuleika. 27.10.71. Breeder, Exhibitor.
Also in Classes 256, 259, 319.
- 206 Mrs. M. Eustace, CRAGLAND BLUE DIAMOND, 246968. Sire, Ch. Cragland Silver Shadow. Dam, Ramree Kasi Sikit. 26.11.72. Breeder, Mrs. Holmes.
Also in Classes 297, 319, 351, 484.
- 207 M. Sklader, Esq., KERNOW BLUE DARSHAN, 220372. Sire, Aybu Budda. Dam, Rushetts Pussy Willow. 2.4.71. Breeder, Mrs. Evely.
Also in Classes 310, 319.
- Class 109.—BURMESE, BLUE, F.** **Miss Swift**
- 208 Mrs. E. Cracknell, BERDOMA BERNICE, 238666. Sire, Freefolk Blue Buoy. Dam, Berdoma Samsarah. 2.5.72. Breeder, Mrs. Cox.
Also in Classes 257, 319.
- 209 Mrs. J. Dell, KUPRO BLUE TARA, 255103. Sire, Freefolk Blue Buoy. Dam, Kipushi Blue Silk. 22.8.72. Breeder, Exhibitor.
Also in Classes 319, 369.
- 210 Miss T. Garner and Miss M. Hulbert, MERDEKA BLUE SECRET, 245680. Sire, Ch. Kalos Castor. Dam, Ch. Chantelle Blue Della. 17.8.72. Breeder, Mrs. Williams.
Also in Classes 259, 319.
- 211 Mr. and Mrs. J. Green, PIKKO SILVER LADY, 223734. Sire, Pussinboots Blue Darrin. Dam, Ch. Hillcross Minthame. 23.7.71. Breeder, Miss Stock.
Also in Classes 256, 319.
- 212 M. Sklader, Esq., AROLAN AFFOORI, 231467. Sire, Kernow Yeled Gadol. Dam, Ramree Hassinah. 15.11.71. Breeder, Exhibitor.
Also in Classes 259, 319.
- 213 M. Sklader, Esq., RAMREE HASINAH, 205319. Sire, Ch. Sabrah Blue Josephus. Dam, Ramree Batu-Nilam. 22.7.70. Breeder, Mrs. Caldicott.
Also in Classes 310, 319.
- Class 110.—BURMESE, CREAM, M.** **Miss Swift**
- 214 Mrs. J. Deli, KUPRO CREAM AMIGO, 245264. Sire, Kupro Cream Cosmos. Dam, Silken Kupro Sophina. 10.7.72. Breeder, Exhibitor.
Also in Classes 259, 321.
- 215 Mrs. R. Pocock, PUSSINBOOTS GOLDEN LUSTRE, 224231. Sire, Kernow Golden Saffron. Dam, Pussinboots Valldara. 13.10.71. Breeder, Exhibitor.
Also in Classes 259, 321.
- 216 M. Sklader, Esq., KERNOW CREAM DAKINI, 221469. Sire, Pussinboots Blue Darrin. Dam, Moonacre Meadowsweet. 27.5.71. Breeder, Mrs. Evely.
Also in Classes 321, 369.
- Class 111.—BURMESE, CREAM, F.** **Miss Swift**
- 217 Mrs. A. Budge, LINLINKYE CREAM COLETTA, 238900. Sire, Kupro Cream Kismet. Dam, Kupro Cream Cinchona. 27.5.72. Breeder, Mrs. Warren-Hurlock.
Also in Classes 321, 413.
- 218 Mrs. J. Dell, MELANIN WAI SEN, 246537. Sire, Melanin Lorenzo. Dam, Lampetra Lisa. 8.10.72. Breeder, W. James.
Also in Classes 321, 357.

TAMRUAT SIAMESE

THE HOME OF BLUE AND LILAC CHAMPIONS

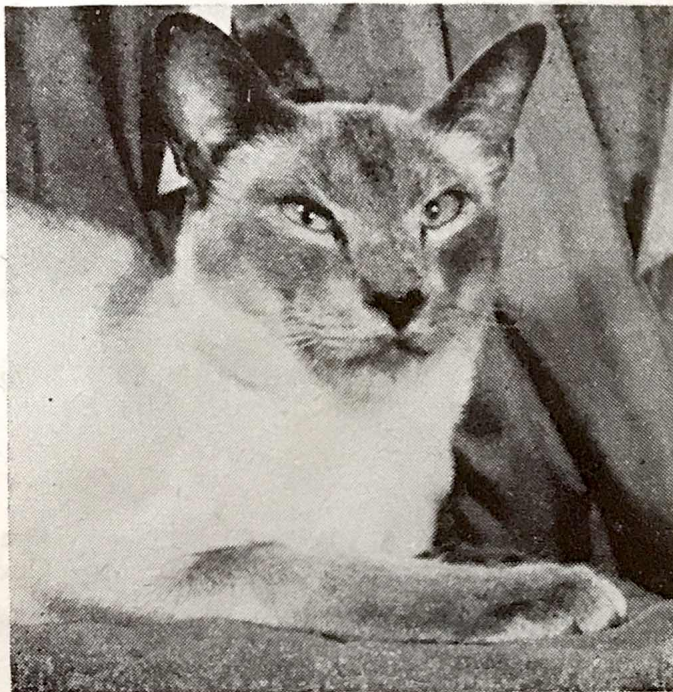

Ch. Tamruat Sohpar, B.P.

(winner of 9 C.C.'s and sire of many Champions)

Kittens sometimes available from :

CH. SUNDANCE CHANTAL, L.P.

CH. TAMRUAT BLUE JADE, B.P.

STOKEFIELD JACARANDA, B.P.

AT STUD :

Sohpar

and his son

Ch. Tamruat Lilac Domino

Fee : £7.50

Enquiries to :

MR. J. A. SHEWBRIDGE

Tamruat, 12 Park Lane, Puckeridge, Herts. SG11 1SQ.

Tel.: Ware 821671 (STD 0920)

Class 112.—CANCELLED. NO ENTRIES.

Class 113.—BURMESE, A.O.C., M.

Miss Swift

- 219 Mrs. J. Corbett, RAMREE MUTIARA, 238285. Sire, Ramree Fadzil. Dam, Ramree Mimpie Elok. 23.4.72. Breeder, Mrs. Caldicott. Also in Classes 257, 320.
- 220 Mrs. J. Garbett, BOSINVER SUPALAK, 238295. Sire, Plainsong Okima. Dam, Bosinver Marigold. 29.5.72. Breeder, Hon. Mrs. Milln. Also in Classes 259, 321, 351.
- 221 Mrs. I. Procter and Miss E. Procter, TI-TSANG, 247133. Sire, Kernow Kedron. Dam, Kernow Kari. 15.1.73. Breeder, Mrs. Milligan. See Classes 261, 320.
- 222 M. Sklader, Esq., HO HSIEN KU, 247134. Sire, Kernow Kedron. Dam, Kernow Kari. 15.1.73. Breeder, Mrs. Milligan. See Classes 310, 320.

Class 114.—HAVANA, M.

Mrs. Beever

- 223 Mrs. B. Harrison and Mrs. J. Moran, HARISLAU QUELLBE, A/F. Sire, Ch. Harislaue Little Otter. Dam, Solitaire Zarquella. 20.12.72. Breeders, Exhibitors.

Also in Classes 383, 484.

- 224 Miss A. Shaw, ZAMAAZI QUENITO, S.R. 240287. Sire, Ch. Dandycat Brown Bear. Dam, Dinwoodie Oranshee. 24.9.72. Breeder, Exhibitor.

Also in Classes 252, 257, 259. *Lane's Dream Ch. + US X*

- 225 Mrs. P. Wilding, DANDYCAT WHISTLING RUFUS, S.R. 241422. Sire, Ch. Winceby Imperial. Dam, Ch. Scintilla Copper Beech. 18.12.72. Breeder, Exhibitor.

Also in Classes 252, 254.

Class 115.—HAVANA, F.

Mrs. Beever

- 226 Mr. and Mrs. W. Clayton, SIAVANA FEU FOLLETTE, S.R. 241409. Sire, Ch. Southview Duakylin. Dam, Asharon Opel. 15.1.73. Breeders, Exhibitors.

Also in Classes 234, 252, 254.

- 227 Mr. and Mrs. D. McAllister, SOLITAIRE SUNSLIPPER, S.R. 233881. Sire, Ch. Solitaire Maneki Neko. Dam, Solitaire Blackcap. 23.6.72. Breeder, Mrs. Sayer.

Also in Classes 257, 259.

- 228 Miss I. Provis, SYMBELETTE MAHALIA, S.R. 241532. Sire, Georgeo Sohar. Dam, Kalewa Hazelnut. 10.1.73. Breeder, Mrs. Adams. Also in Classes 234, 254, 257, 259, 261.

Classes 116 and 117.—CANCELLED. NO ENTRIES.

Class 118.—SPOTTED, M.

Mrs. Genty

- 229 Mrs. P. Absalom, CH. BRYNBUBOO BOSSELOT, S.R. 233923. Sire, Ch. Brynbuboo Brown Peter. Dam, Ch. Brynbuboo Polly Perkins. 22.6.72. Breeder, Exhibitor. Also in Classes 228, 234, 310, 393, 440, 465.

Class 119.—SPOTTED, F.

Mrs. Genty

- 230 Mrs. J. Garbett, CH. JIMINY JENNYANY DOTS, S.R. 228715. Sire, Ch. Brynbuboo Brown Peter. Dam, Brynbuboo Joufflu. 3.11.71. Breeder, Exhibitor. Also in Classes 228, 257, 310, 350, 393.

Class 120.—REX, CORNISH, M.

Mrs. Beever

- 231 Mrs. E. Hamilton, SENTY-TWIX JASPAR, S.R. 240399. Sire, Amaska Muscatel. Dam, Ch. Senty-Twix Crispatis. 18.10.72. Breeder, Mrs. Hardy. Also in Classes 340, 359, 433.

SUFFOLK AND NORFOLK CAT CLUB

**THE EAST ANGLIAN ALL BREEDS CLUB WITH CHAMPIONSHIP
SHOW STATUS**

Annual subscription (due April 1st), 60p. Entrance fee 25p
Joint membership (husband and wife) £1

Next Championship Show: Feb. 16th 1974, St. Andrew's Hall, Norwich

Hon. Secretary: MRS. P. COPPLE
16 Columbia Close, Kesgrave, Ipswich. Tel.: Kesgrave 3707

Hon. Treasurer: MR. J. DODD
Locheil, Tunstead Road, Hoveton St. John, Norwich, NOR 06Z
Tel.: Wroxham 2509

ELMTREE SIAMESE

WELL-KNOWN FOR THEIR FRIENDLINESS

Queens:

ELMTREE THINGEY-MEBOB, C.P. ELMTREE SOULANG SU, L.P.

Mother and sister respectively of
GR. PR. ELMTREE SNOEE, L.P.

Chocolate and Lilac-Point kittens sometimes available

MISS R. ORDISH

"The Elms," Marton, Rugby, Warwickshire CV23 9RT
Tel.: 632452

THE KENSINGTON KITTEN AND NEUTER CAT CLUB

CATERS FOR ALL BREEDS OF KITTENS AND NEUTER CATS
NEW MEMBERS WELCOMED

Entrance Fee 50p Annual Subscription 75p

Applications for membership to:

Hon. Secretary: MRS. E. CHRISTMAS, Winters Choice, Parsons Lane,
Hindhead, Surrey. Tel.: Hindhead 4215
Sussex. Tel.: Crawley 23470

Hon. Treasurer MRS. A. SAYER, Hunting Grove, Lowfield Heath, Crawley

BAYARD SIAMESE

MALE AND FEMALE KITTENS AVAILABLE NOW

Sire: Gr. Ch. Seremban Liger (32). Dam: Bayard Adagio (24)
Registered, inoculated, house-trained and insured

Also kittens expected in December from:
Paroma Cleo (24) x Gr. Ch. Seremban Liger (32)
Enquiries welcome

MRS. L. STRUNIN

44 Beaulieu Avenue - Sydenham - SE26 6PP
Telephone: 01-778 0272

- 232 Miss M. Healey, CH. BURDACH BLACK BRYONY, 211286. Sire, Lohteyn Apfelstrudel. Dam, Burdach Caraway. 21.9.70. Breeder, Mrs. Gane.
Also in Classes 228, 329, 340.
- 233 Mrs. L. Heath, LOHTEYN SI-RED, S.R. 163600. Sire, Lohteyn Jaffa. Dam, Lohteyn Satsuma. 10.5.68. Breeder, Exhibitor.
Also in Classes 340, 433.
- 234 A. Miskell, Esq., ANNELIDA OMBRE SOLAIRE, S.R. 233727. Sire, Ch. Annelida Sundance Kid. Dam, Ch. Annelida Lucia. 27.6.72. Breeder, Mrs. Ashford.
Also in Classes 257, 259, 340.
- 235 Rev. D. Potter, ZUREIQA RED DANDY, S.R. 240304. Sire, Senty-Twix Crisparis. Dam, Senty-Twix Crispavesta. 23.10.72. Breeder, Mrs. Hamilton.
Also in Classes 259, 421.

Class 121.—REX, CORNISH, F.

Mrs. Beever

- 236 Mrs. V. Gane, BURDACH SAUTE POTATO, 233278. Sire, Burdach Egg Nog. Dam, Burdach Caraway. 29.2.72. Breeder, Exhibitor.
Also in Classes 297, 433.
- 237 Miss M. Healey, ZUREIQA ARAMINTA, S.R. 233614. Sire, Senty-Twix Crisparis. Dam, Senty-Twix Crispavesta. 18.5.72. Breeder, Mrs. Hamilton.
Also in Classes 257, 297, 433.
- 238 Mrs. L. Heath, LOHTEYN PALAWAN PEACOCK, S.R. 233658. Sire, Lohteyn Si-Red. Dam, Lohteyn Pheasant. 17.5.72. Breeder, Exhibitor.
Also in Classes 340, 433.
- 239 Mrs. B. Owen, MARINA MO JO, S.R. 219381. Sire, Ch. Marina Arico. Dam, Marina Tabitha. 6.4.71. Breeder, Mrs. Dixon.
Also in Classes 297, 310, 351.
- 240 Mrs. J. Treanor, CRAMAR COLUMBINA, A/F. Sire, Marina Eburneo. Dam, Josephina Jo-Jo. 29.10.72. Breeder, Exhibitor.
Also in Classes 297, 413.
- 241 Mrs. P. Wilding, DANDYCAT MOON SHADOW, 245201. Sire, Ch. Elan Ali Baba. Dam, Ch. Pikko Moon Magic. 13.7.72. Breeder, Exhibitor.
Also in Classes 234, 340, 433.

Class 122.—REX, DEVON, M.

Mrs. Ashford

- 242 Mrs. N. Wakeford, SIRAFEN SEAL PRINCE, S.R. 182154. Sire, Amharic Tuckerbox. Dam, Sirafen Sue. 3.9.70. Breeder, Exhibitor.
Also in Classes 256, 297, 435.

Class 123.—REX, DEVON, F.

Mrs. Ashford

- 243 Mrs. I. Loveys, BERILLEON EMMA, 254085. Sire, Annelida Will o' the Wisp. Dam, Berilleon Fantzipantz. 21.1.73. Breeder, Mrs. Lyon.
Also in Classes 342, 435.
- 244 Mrs. P. Sherratt, HEPHAESTOS TIFFANY, 239001. Sire, Ch. Sunbronze Danny Boy. Dam, Hephaestos Arabesque. 18.5.72. Breeder, Mrs. Fisher.
Also in Classes 234, 257.
- 245 Messrs. C. Thurman and T. Heffernan, CH. DEZNA SUGAR PLUM, S.R. 228461. Sire, Ch. Hephaestos Polaris. Dam, Saharam Snow White. 11.8.71. Breeder, Mrs. Herd.
Also in Classes 228, 234, 256, 342, 435.
- 246 Mrs. N. Wakeford, SIRAFEN CHOCOLATE SUZY, S.R. 219438. Sire, Ch. Romid Canasta. Dam, Sirafen Sue. 16.6.71. Breeder, Exhibitor.
Also in Classes 252, 297, 342, 435.

Classes 124 and 125.—CANCELLED. NO ENTRIES.

Class 126.—A.O.V. (FOREIGN TYPE) (BREED 26), M.

Mrs. Clarke

- 247 Mrs. J. Farley, FLAYRE EXCALIBUR, S.R. 233212. Sire, Newlan El Capitan. Dam, Flayre Blonde Venus. 28.11.71. Breeder, Exhibitor.
Also in Classes 234, 262, 304, 346, 443, 470, 472.

DEARING CATS

ABYSSINIAN, BIRMAN AND HAVANA

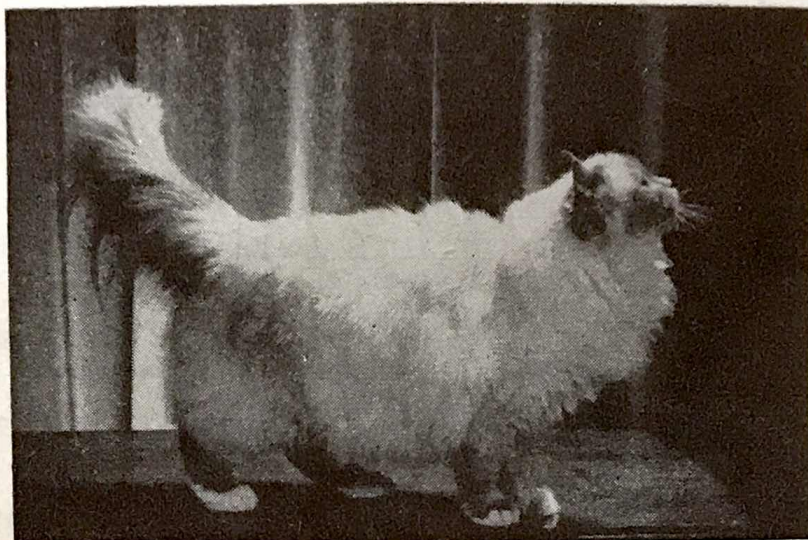

CH. PRAHA KIOWA (Birman)

At Stud :

DEARING DATSMA BOY (Abyssinian)

DEARING BOY SIOUX (Birman)

Queens :

CH. PRAHA KIOWA (13c)

LALIBELA ROSALINE (23) DEARING BUNNY BABE (23)

SHERADA EIRA (23a, 1 C.C.)

DEARING SEREN FACH (23a)

DEARING VALENTINA (23a)

SUMFUN BROWN BILLETDOUX (29)

MRS. ENA READING
The Gables, Irchester Road
Rushden, Northants.

Telephone : Rushden 4976

- 248 Mrs. V. Gane, BURDACH NAATIFFE, S.R. 181915. Sire, Dandycat Ivanhoe. Dam, Kalaya Tazenda. 21.7.70. Breeder, Exhibitor.
Also in Classes 304, 472.
- 249 Mr. and Mrs. D. Ryder, MOUSETRAPS MAVERICK, 241296. Sire, Karenza Cosmonaut. Dam, Chita Tisha. 1.11.72. Breeder, Mr. Barraclough.
Also in Classes 264, 304, 310.
- 250 Mrs. P. Wolskel, SALOPAM BLUE BOY, 238975. Sire, Ch. Woodhouse Marmaduke. Dam, Dalsal Melisano. 3.3.728. Breeder, Exhibitor.
Also in Classes 262, 304, 346.

Class 127.—A.O.V. (FOREIGN TYPE) (BREED 26), F. Mrs. Clarke

- 251 Mrs. A. Barker, HARISLAU QUELLYLA, A/F. Sire, Ch. Harislau Little Otter. Dam, Solitaire Zarquella. 20.12.72. Breeder, Mmes. Harrison and Moran.
Also in Classes 264, 304.
Reg. No SR 259649
- 252 R. Care, Esq., NEWINGTON CRYSTAL, 259334. Sire, Bruleon-Tu. Dam, Heatheral Jorangi. 26.7.72. Breeder, Mrs. Parish.
Also in Classes 262, 470, 472.
- 253 Miss L. Clayton, SCINTILLA TOURMALINE, S.R. 241313. Sire, Ch. Taurus Kountry Boy. Dam, Scintilla Pastel Pansy. 1.10.72. Breeder, Miss Turner.
Also in Classes 264, 310.
- 254 Mrs. T. Folkes, CYMBELINE EBONY, S.R. 219436. Sire, Macs Jaques. Dam, Ch. Dunchattan Ayshah. 16.4.71. Breeder, Exhibitor.
Also in Classes 262, 264.

SHORT-HAIRED KITTENS

Class 128.—BLACK, M.

Mrs. Vickers

- 255 Mrs. J. Foster, BROADWEIR SCARAMOUCHE, 257323. Sire, Gr. Ch. Brynbuboo Little Monarch. Dam, Broadweir Magic Moment. 13.4.73. Breeder, Exhibitor.
Also in Classes 253, 298, 394, 485.
- 256 I. Konrad, Esq., WITTGENSTEIN, S.R. 257385. Sire, Ch. Westways Black Prince. Dam, Brynbuboo Forgetme Not. 20.4.73. Breeder, Exhibitor.
Also in Classes 253, 255, 258.

Class 129.—BLACK, F.

Mrs. Vickers

- 257 Mrs. A. Millman, GEMSTONE BLACK OPAL, 254328. Sire, Ch. Brynbuboo Maximillian. Dam, Broadweir Desdemona. 14.5.73. Breeder, Exhibitor.
Also in Classes 253, 255, 363, 440.
- 258 Mrs. I. Roberts and Mrs. R. Powell, SADDLEBOW BLACK TOPSY, A/F. Sire, Ch. Brynbuboo Maximillian. Dam, Broadweir Mazurka. 29.4.73. Breeders, Exhibitors.
Also in Classes 234, 253, 255, 440.
- 259 Mr. and Mrs. F. Wolstenholme, TINYPAWS KALAMITY JANE, 257779. Sire, Gr. Ch. Brynbuboo Little Monarch. Dam, Ch. Darwinnie Julie. 23.4.73. Breeders, Exhibitors.
Also in Classes 253, 255, 258, 298, 384, 422, 440, 485.

Class 130.—WHITE ODD-EYED, M.

Mrs. Genty

- 260 Miss S. Meakin, SARAMAY JUST SO, S.R. 259766. Sire, Ch. Dushka Jamie. Dam, Westways Elsie Maynard. 17.6.73. Breeder, Exhibitor.
Also in Classes 253, 255, 260, 477.

Classes 131—135.—CANCELLED. NO ENTRIES.

Class 136.—CREAM, M.

Mrs. Vickers

- 261 Miss S. Meakin, SARAMAY JUSTNICE, A/F. Sire, Ch. Dushka Jamie. Dam, Penkvale Calypso. 7.6.73. Breeder, Exhibitor.
Also in Classes 234, 253, 258, 394.

Lendreena Blue Persians

Reg. 1948

LENDREENA BLUE BIRD

AT STUD

Sire: Peereth Aaron (Sorrenta Robertson x Peereth Imogene)
Dam: Barnica Zelda (Penkvale Oberon x Bayhorne Lucy)

Blue Bird excels in eye type and colour, also sire of Best of Breed Blue Kitten, Bedford Ch. Show, 1973

Male Blue Kittens of this strain for sale, born July 6th

Enquiries to : **MRS. L. DYER**
37 Oakfield Road - Selly Park - Birmingham 29
'Phone : 021-472 1465

Filleybrooke Persians

AT STUD :

Tewhit White Foam

Granjo Billy Boy (3)

(Foam's son)

Granjo Parsley (5)

Enquiries for Studs and Kittens :

MRS. M. CROWSON

SUNNYSIDE

ENVILLE

STOURBRIDGE

Tel.: Bobbington 274

Class 137.—CREAM, F.

Mrs. Vickers

- 262 Mrs. D. Goadby, BOUNDARY CANDLEIGHT, 257022. Sire, Ch. Jezreel Cyrus. Dam, Broadweir Misty Morn. 11.6.73. Breeder, Exhibitor. Also in Classes 253, 485.
- 263 Mrs. A. West, PEERLESS HONEYBUNCH, A/F. Sire, Ch. Wildfell Ploughboy. Dam, Ch. Peerless Tortina. 15.3.73. Breeder, N. Winder. Also in Classes 234, 394, 428.

Class 138.—BLUE-CREAM.

Mrs. Vickers

- 264 Mrs. I. Burgess, JINDIVIK APRIL'S JOY, 255023. Sire, Ch. Jezreel Cyrus. Dam, Cragfell Sapphire. 12.4.73. Breeder, Exhibitor. Also in Classes 234, 414, 440, 485.

Class 139.—BLUE, BRITISH, M.

Mrs. Hughes

- 265 Mrs. A. West, WESTWAYS MACMILLAN, 255130. Sire, Ch. Westways Black Prince. Dam, Westways Zsa Zsa. 1.2.73. Breeder, Exhibitor. Also in Classes 253, 255.

Class 140.—BLUE, BRITISH, F.

Mrs. Hughes

- 266 Mrs. B. Howarth, SKYLARKING MILLY MOSS, 254115. Sire, Ch. Brynbuboo Maximillian. Dam, Ch. Flanderwell Cillinna. 26.5.73. Breeder, Mrs. Blackman. Also in Classes 255, 258, 485.
- 267 Mrs. B. Lane, CAPSTONE CRESSIDA, A/F. Sire, Ch. Capstone Peter Pan. Dam, Capstone Cobweb. 23.4.73. Breeder, Mrs. Grainger. Also in Classes 258, 298.
- 268 Mrs. H. Robertson, GEMSTONE L'HEUREBLEU, 254327. Sire, Ch. Brynbuboo Maximillian. Dam, Broadweir Desdemona. 8.8.73. Breeder, Mrs. Millman. Also in Classes 260, 440.

Class 141.—BLUE RUSSIAN, M.

Mrs. Hughes

- 269 Miss F. Laugher, TROIKA BEAU, A/F. Sire, Kabbarps Blue Iris. Dam, Mindon Annis. 18.6.73. Breeder, Exhibitor. Also in Classes 234, 253, 255.

Class 142.—BLUE RUSSIAN, F.

Mrs. Hughes

- 270 Mrs. A. Millman, GEMSTONE MARIENSKY, A/F. Sire, Ch. Broadweir Tamaroff. Dam, Broadweir Salamnder. 11.6.73. Breeder, Exhibitor. Also in Classes 253, 352.

Classes 143—146.—CANCELLED. NO ENTRIES.

Class 147.—SILVER TABBY, M.

Mrs. Genty

- 271 Mr. and Mrs. J. Watts, SIRELI SILVER TINDERBOX, A/F. Sire, Ch. Hillcross Silver Waratah. Dam, Ch. Sireli Dapple. 26.7.73. Breeders, Exhibitors. Also in Classes 253, 414, 465, 485.

Class 148.—SILVER TABBY, F.

Mrs. Genty

- 272 Miss H. Allen, SIRELI SILVER RACHEL, 241569. Sire, Ch. Hillcross Silver Waratah. Dam, Sireli Jenny Wren. 3.4.73. Breeders, Mr. and Mrs. Watts. Also in Classes 234, 258, 465, 485.
- 273 Mr. and Mrs. J. Watts, SIRELI SILVER TIARA, A/F. Sire, Ch. Hillcross Silver Waratah. Dam, Ch. Sireli Dapple. 26.7.73. Breeders, Exhibitors. Also in Classes 414, 485.

Classes 149—152.—CANCELLED. NO ENTRIES.

WOODLO PERSIANS

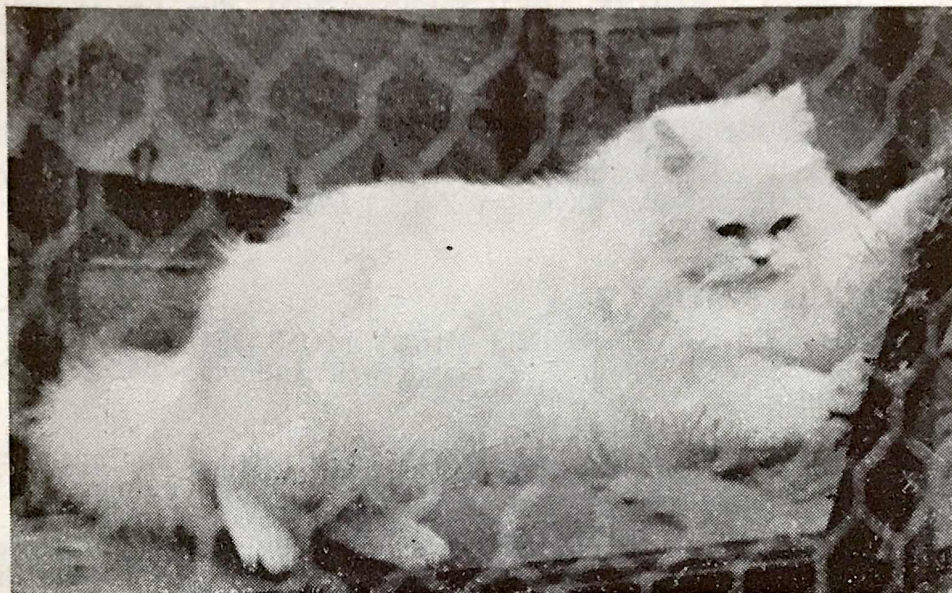

Specialising in

Whites, Creams and Chinchillas

STRONG, HEALTHY, HAPPY KITTENS REARED
WITH CARE AND LOVING ATTENTION

At Stud :

NANTOMS NOVEL FELLA
(Odd-Eyed White)

HONEYMIST CREAM TOPPER
(Cream)

Mrs. L. E. Jeffries

Telephone :
021-353 2264

25 BURNETT ROAD
STREETLY
SUTTON COLDFIELD
WARWICKS.

Class 153.—ABYSSINIAN, M.

Miss Rickson

- 274 Mrs. J. Foster, CONTENTED PEREGRINE, A/F. Sire, Madrigal Yuri. Dam, Ch. Contented Tia Maria. 1.5.73. Breeder, Mrs. Wiseman. Also in Classes 330, 352, 370, 422.

Class 154.—ABYSSINIAN, F.

Miss Rickson

- 275 Mrs. B. Berry, KOREEN PAPRIKA, A/F. Sire, Joyous Apollo. Dam, Shybu Tammany. 27.7.73. Breeder, Exhibitor. Also in Classes 306, 352.
- 276 Mrs. E. Cracknell, CEIANDA CORIANDERLEEN, A/F. Sire, Ch. Taishun Leo. Dam, Bramble Catina. 20.5.73. Breeder, Exhibitor. Also in Classes 253, 259, 306.
- 277 Mrs. N. Denny, GAMINA, 256834. Sire, Contented Sascha. Dam, Pi-Den Dirre. 14.5.73. Breeder, Mrs. Roberts. Also in Classes 261, 306.
- 278 Mrs. P. Lamb, DOBHRAN GRACIOUS, 257077. Sire, Ch. Albyn Justin. Dam, Ch. Burtenashan Sokota. 13.6.73. Breeder, Exhibitor. Also in Classes 253, 255, 259, 261, 306, 359.
- 279 Miss I. Provis, QUILTY OOLA, 254430. Sire, Contented Harvest Moon. Dam, Algol Jacquinda. 23.3.73. Breeder, Mrs. Nelson. Also in Classes 234, 255, 259, 261.

Class 155.—CANCELLED. NO ENTRIES.

Class 156.—ABYSSINIAN, RED, F.

Miss Rickson

- 280 Mrs. E. Cracknell, CEIANDA CORAL, A/F. Sire, Ch. Taishun Leo. Dam, Bramble Catina. 20.5.73. Breeder, Exhibitor. Also in Classes 253, 255, 307.
- 281 M. Sklader, Esq., AROLAN RED RAMA, 259283. Sire, Kernow Hector. Dam, Arolan Isola Bella. 5.4.73. Breeder, Exhibitor. Also in Classes 307, 370.

Class 157.—BURMESE, BROWN, M.

Mrs. Kidd

- 282 Mrs. Y. Bruckel, MANTHIERRY THAI MING, 257140. Sire, Ch. Dinham George. Dam, Huntina Girly. 19.6.73. Breeder, Exhibitor. Also in Classes 253, 261, 323.
- 283 Miss M. Mack, BELCANTO RINALDO, A/F. Sire, Belcanto Der Rosenkavalier. Dam, Ch. Belcanto Daphne. 12.7.73. Breeder, Exhibitor. Also in Classes 255, 323.
- 284 V. Peslin, Esq., PURR-LYNE GWARDIYA, 257355. Sire, Purr-Lyne Krasnaya Svezda. Dam, Belcanto Isolde. 21.5.73. Breeder, Exhibitor. Also in Classes 255, 323, 370.

Class 158.—BURMESE, BROWN, F.

Mrs. Kidd

- 285 R. Day, Esq., SILVERSEAL SELINA, 254153. Sire, Ch. Farsnet Felix. Dam, Silverseal Samantha. 18.3.73. Breeder, Mrs. Thake. Also in Classes 255, 323.
- 286 Mrs. A. Fullwood, MONTANHA CASTANHO RUBY, 254815. Sire, Ch. Dinham George. Dam, Montanha Silver Somja. 1.4.73. Breeder, Mrs. Osborne. Also in Classes 259, 310, 323, 370, 394, 477.
- 287 Miss E. Griffiths, LATHOM LIKA, 257155. Sire, Ch. Lathom Jo Eric. Dam, Peerless Talana. 7.3.73. Breeder, Exhibitor. Also in Classes 253, 255, 323, 330, 422.

The Blue-Pointed Siamese Cat Club

President : Mrs. Duncan Hindley

V. Presidents: Mrs. O. M. Lamb, Mrs. D. M. Clarke

Chairman : Mrs. E. Biggie

**A Specialist Club for breeders and owners of
Blue-Pointed Siamese Cats, Kittens and Neuters**

Classes guaranteed and trophies offered at all Championship Shows

Annual Subscription 50p Joint Subscription 75p
Entrance Fee 25p each

Particulars from the Hon. Secretary/Treasurer :

MRS. G. LAIT, 25 THE PARADE, DUDLEY, WORCS.
Telephone : Dudley 53598

THE ABOVE SPACE DONATED BY MRS. G. LAIT

CYMBELINE **SEAL-POINT SIAMESE**

At Stud to a few approved queens, young elegant Male of superb type

Ch. Cymbeline Sans Pareil

Sire : Ch. Killdown Vanguard. Dam : Ch. Dunchattan Ayshah
Best Siamese exhibit at Three Counties Cat Society Ch. Show,
1973

Best Siamese Adult and Best of Breed at Herts. and Middlesex
Cat Club Ch. Show, 1973

MRS. TATJANA FOLKES

"Cymbeline" - 46 Elmbridge Road - Gloucester

Tel.: Glos 27203 after 6 p.m.

- 288 Miss M. Mack, BELCANTO KATYA KABANOVA, A/F. Sire, Belcanto Der Rosenkavalier. Dam, Ch. Belcanto Daphne. 12.7.73. Breeder, Exhibitor.
Also in Classes 255, 323.
- 289 Miss M. Mack, BELCANTO DIE LUSTIGEWITVE, A/F. Sire, Belcanto Don Pasquale. Dam, Jo-Dees Belcanto Norma. 28.4.73. Breeder, Exhibitor.
Also in Classes 255, 323.
- 290 Mrs. C. McPhee, CAPELLA KATHAKALI, A/F. Sire, Kalos Castor. Dam, Kathakali Petite Etoile. 23.2.73. Breeder, Mrs. Wilkinson.
Also in Classes 310, 323, 460.

Class 159.—BURMESE, BLUE, M.

Miss Swift

- 291 Mrs. Y. Bruckel, MANTHIERRY BLUE BELOISE, 257142. Sire, Ch. Dinham George. Dam, Huntina Girly. 19.6.73. Breeder, Exhibitor.
Also in Classes 234, 255, 261.
- 292 Mr. and Mrs. J. Green, ARTEMIS MERCURY, 255037. Sire, Ch. Jingspaws Blue Monarch. Dam, Pikko Silver Lady. 11.4.73. Breeders, Exhibitors.
Also in Classes 253, 255, 323.

Class 160.—BURMESE, BLUE, F.

Miss Swift

- 293 Mr. and Mrs. J. Green, ARTEMIS LADY EMMA, 255040. Sire, Ch. Jingspaws Blue Monarch. Dam, Pikko Silver Lady. 11.4.73. Breeder, Exhibitor.
Also in Classes 253, 259, 323.
- 294 Mrs. D. Hayes, ILUSKASS INISCARA, 255041. Sire, Kernow Blue Rocket. Dam, Kernow Bathsheba. 1.5.73. Breeders, Mrs. and Miss Procter.
Also in Classes 259, 323.
- 295 Mrs. V. Kilby, SILKPAWS BLUE SONJA, 256962. Sire, Ch. Kalos Castor. Dam, Silkpaws Jasmin. 15.6.73. Breeder, Exhibitor.
Also in Classes 255, 323, 370.
- 296 Miss M. Mack, BELCANTO LA VESTALE, A/F. Sire, Belcanto Der Rosenkavalier. Dam, Ch. Belcanto Daphne. 12.7.73. Breeder, Exhibitor.
Also in Classes 255, 323.
- 297 V. Peslin, Esq., PURR-LYNE KRASAVITSA, 257350. Sire, Purr-Lyne Krasnaya Svezda. Dam, Belcanto Isolde. 21.5.73. Breeder, Exhibitor.
Also in Classes 255, 323.
- 298 Mrs. R. Smith, SILVERSEAL SERAMIS, 254156. Sire, Ch. Farsnet Felix. Dam, Silverseal Samantha. 18.3.73. Breeder, Mrs. Thake.
Also in Classes 255, 261.

Class 161.—BURMESE, CREAM, M.

Miss Swift

- 299 Mrs. A. Fullwood, LINLINKYE CREAM GONDARBARR, 247537. Sire, Kupro Cream Rama. Dam, Kupro Cream Cinchona. 19.3.73. Breeder, Mrs. Warren-Hurlock.
Also in Classes 259, 324, 330, 352, 377, 460.

Class 162.—BURMESE, CREAM, F.

Miss Swift

- 300 Mrs. I. Procter & Miss E. Procter, ILUSKASS REGAZZA D'ORO, 255054. Sire, Kernow Cream Dakini. Dam, Iluskass Fiorella. 12.3.73. Breeder, Exhibitor.
Also in Classes 324, 394.

Class 163.—BURMESE, A.O.C., M.

Miss Swift

- 301 Mrs. I. Procter & Miss E. Procter, TYPHA AHMED BEAUTY, 254310. Sire, Kernow Kedron. Dam, Moorings Serena Sadie. 4.3.73. Breeder, Mrs. Alger.
Also in Classes 259, 324.

TOPPATOU

THE HOUSE OF THE PALE L.H. BI-COLOURS
(Blue/White and Cream/White)

and
THE PALE SOFT COLOURED L.H. BLUE TORTIE & WHITES

But
Specializing always in quality
Tortie and White
and Bi-Colour

Queens :

CH. TOPPATOU FETE D'OLGA (Tortie/White)
CH. TOPPATOU CLAUDETTE (Bi-Colour)
CH. TOPPATOU FIESTA (Tortie/White)
TOPPATOU MA JOLIETTE (Tortie/White)

At Stud

Ch. Toppatou Nimbus

(BLUE/WHITE BI-COLOUR)
(Sire : Ch. Orion of Pensford)

Ch. Toppatou Jules

(BLUE/WHITE BI-COLOUR)
(Sire: Ch. Wivlingham Jubilee)

Suitable studs for Tortie and White and all shades of Bi-Colour

The Toppatou Persians are bred in the unpolluted sunshine of
Suffolk, are gentle, hardy and uninhibited

Enquiries to :

MRS. DORIS POPE

Pound House, Depden Green
Bury St. Edmunds, Suffolk

Tel.: Chevington 398

- Class 164.—BURMESE, A.O.C., F.** **Miss Swift**
- 302 Mrs. J. Corbett, SARUMAN GETA, 257224. Sire, Aybo Budda. Dam, Ramree Mutiara. 29.4.73. Breeder, Exhibitor.
Also in Classes 253, 324.
- 303 Mrs. S. Donnaby, BELCANTO PRINCESS CZARDAS, A/F. Sire, Belcanto Don Pasquale. Dam, Jo-dees Belcanto Norma. 28.4.73. Breeder, Mrs. Mack.
Also in Classes 259, 324, 370.
- 304 Mrs. J. Garbett, JIMINY PIZZICATO, A/F. Sire, Veni Vidi Vici. Dam, Bosinver Supalak. 26.6.73. Breeder, Exhibitor.
Also in Classes 255, 261, 324, 352.
- 305 Miss S. Harbridge, TSA MIMOSA, 254096. Sire, Jodee's Golden Morningstar. Dam, Tsa Edwina. 28.4.73. Breeder, Exhibitor.
Also in Classes 234, 261, 298, 324.
- 306 Mrs. M. Hathaway, ILUSKASS RENATA, 255055. Sire, Kernow Cream Dakini. Dam, Iluskass Fiorella. 12.3.73. Breeders, Mrs. and Miss Procter.
Also in Classes 324, 394.
- 307 Mrs. M. Howe, LYSILVA FIORDILIGI, A/F. Sire, Pussinboots Golden Lustre. Dam, Lynsilva Gionetta. 7.5.73. Breeder, Exhibitor.
Also in Classes 234, 253, 255, 298, 324, 370.
- 308 Mrs. V. Kilby, MELANIN BLAZE, 256982. Sire, Melanin Lorenzo. Dam, Melanin Dapple. 17.3.73. Breeder, W. James.
Also in Classes 310, 324, 384.
- 309 Mrs. C. McPhee, DORCAS TIPPY TAILS, 254083. Sire, Kupro Cream Rama. Dam, Dorcas Blue Dawn. 11.4.73. Breeder, Mrs. Baron.
Also in Classes 310, 324, 460.
- 310 Mrs. A. Pike, LYDEARD PERIWINKLE, A/F. Sire, Ch. Lydeard Blue Juan. Dam, Dubrova Jonquil. 27.7.73. Breeder, Exhibitor.
Also in Classes 298, 324.
- 311 Mrs. A. Pike, LYDEARD PANSY, A/F. Sire, Ch. Lydeard Blue Juan. Dam, Dubrova Jonquil. 27.7.73. Breeder, Exhibitor.
Also in Classes 324, 441.

- Class 165.—HAVANA, M.** **Mrs. Beaver**
- 312 Mr. and Mrs. D. McAllister, KALAYA BUTTERSCOTCH, A/F. Sire, Beauvallet. Dam, Solitaire Sunslipper. 17.6.73. Breeder, Exhibitor.
Also in Classes 253, 255.
- 313 Mrs. E. Richardson, PENDLEMIST ANACLETO, A/F. Sire, Samsara Lubin. Dam, Pendlemist Gato Negro. 9.7.73. Breeder, Exhibitor.
Also in Classes 261, 330, 422.

- Class 166.—HAVANA, F.** **Mrs. Beaver**
- 314 Mrs. K. Benn, SOLITAIRE HIKINA, A/F. Sire, Samsara Asura. Dam, Solitaire Hibiscus. 16.4.73. Breeder, Mrs. Sayer.
Also in Classes 298, 330, 384, 442, 485.
- 315 Mrs. V. Gane, BURDACH HREBA, S.R. 241563. Sire, Burdach Naatiffe. Dam, Mintaka Marjoram. 8.4.73. Breeder, Exhibitor.
Also in Classes 298, 352.
- 316 Mr. and Mrs. D. McAllister, KALAYA HARVEST GOLD, A/F. Sire, Beauvallet. Dam, Solitaire Sunslipper. 17.6.73. Breeders, Exhibitors.
Also in Classes 253, 261.

- Class 167.—BI-COLOURED, M.** **Mrs. Giles**
- 317 Mr. and Mrs. C. Maddick, BELLFIELD BINARY BOY, S.R. 259271. Sire, Ch. Bellfield Red Emperor. Dam, Ch. Lyndy. 12.4.73. Breeders, Exhibitors.
Also in Classes 253, 258, 298, 440, 485.

Class 168.—CANCELLED. NO ENTRIES.

THE NOTTS. & DERBYS. CAT CLUB

We have been established as an ALL BREED CLUB for 27 years. We can give expert advice to novices and new members are always made welcome.

Entrance fee 50p, annual subscription 50p

Hon. Treasurer: MR. R. INNOCENT

25 Dereham Drive, Arnold Nottingham

Acting Hon. Secretary: DORIS BRICE-WEBB

"Ronada," 249 Chilwell Lane, Bramcote, Nottingham NG9 3DU

Our next Championship Show at Granby Halls, Leicester on
20th April, 1974

Club Rosettes are offered at all Championship Shows if seven or more entries in each class.

SIMORIE SIAMESE

KITTENS EXPECTED SHORTLY FROM OUR LOVELY QUEENS
S.P., B.P., C.P., L.P.

All house reared

Enquiries :

MAIRE BEARDSMORE

67 Beachwood Avenue, Wall Heath, Brierley Hill, Staffs.

Telephone : Kingswinford 5924

SEAL-POINT SIAMESE CAT CLUB

This Club has been organised to protect the interests of the
Seal-Point Siamese Cat

There are very few pure Seal-Point strains left, and an effort is being made to encourage the pure colour breeding of the beautiful Royal Cat of Siam.

We shall be pleased to check pedigrees from the records and advise on any breeding problems.

Subscription 80p annually plus 20p entry fee

Enquiries to the Hon. Secretary, MRS. H. DESSAUER
18 Mayfields, Wembley Park, Middx. Tel. 01-908 0745

Hertfordshire & Middlesex Cat Club

A CLUB FOR CAT LOVERS—JOIN NOW

Entrance Fee 50p

Annual Subscription £1

Hon. Treasurer:

MISS M. K. SWIFT

Flat 6, 25 Shepherds Hill, London N6

Vice-Chairman and Hon. Secretary:

MRS. A. WILSON

"Redleaf," Christ Church Road, London N8

Class 169.—SPOTTED, M.

Mrs. Ashford

- 318 D. Gilbey, Esq., MAYTIME SILVER MAGNUS, 257363. Sire, Brynbuboo Halbarad. Dam, Maytime Silver Odette. 2.5.73. Breeder, Mrs. Haywood.
Also in Classes 255, 260.
- 319 Mr. and Mrs. J. Watts, SIRELI SILVER SPANGLE, A/F. Sire, Ch. Hillcross Silver Waratah. Dam, Sireli Melody. 20.7.73. Breeders, Exhibitors.
Also in Classes 298, 440, 485.

Class 170.—CANCELLED. NO ENTRIES.

Class 171.—REY, CORNISH, M.

Mrs. Beever

- 320 Mrs. P. Collins, DUBROVA PINK PANTHER, A/F. Sire, Elan Fidelio. Dam, Lohteyn Pheasant. 14.7.73. Breeder, Exhibitor.
Also in Classes 341, 456.
- 321 Mrs. P. Collins, DUBROVA MOOD INDIGO, A/F. Sire, Elan Fidelio. Dam, Lohteyn Pheasant. 14.7.73. Breeder, Exhibitor.
Also in Classes 253, 434.
- 322 Mrs. V. Gane, BURDACH CHIPS, 257288. Sire, Marina Arico. Dam, Burdach Saute Potato. 18.6.73. Breeder, Exhibitor.
Also in Classes 253, 298.
- 323 Mrs. L. Heath, LOHTEYN MAGNIFICAT, A/F. Sire, Lohteyn Kat Mandu. Dam, Lohteyn Shy Anne. 22.6.73. Breeder, Exhibitor.
Also in Classes 341, 377, 434.
- 324 A. Miskell, Esq., BUBI, A/F. Sire, Annelida Ambre Solaire. Dam, Annelida Sunflower. 3.6.73. Breeder, Exhibitor.
Also in Classes 255, 259, 341.
- 325 Mrs. J. Treanor, CRAMAR COPPER WONDER, A/F. Sire, Marina Eburneo. Dam, Josephina Jo-Jo. 9.3.73. Breeder, Exhibitor.
Also in Classes 253, 298.

Class 172.—REX, CORNISH, F.

Mrs. Beever

- 326 Mrs. L. Heath, LOHTEYN ORANGE PIPPIN, S.R. 259342. Sire, S.I.-Red Dam, Lohteyn. Miss Tique. 1.4.73. Breeder, Exhibitor.
Also in Classes 341, 434.

Class 173.—REX, DEVON, M.

Mrs. Ashford

- 327 Messrs. C. Thurman and T. Heffernan, SEAWITCH SONGSONG BLUE, A/F. Sire, Ch. Romid Canasta. Dam, Amharic Petite Point. 5.7.73. Breeders, Exhibitors.
Also in Classes 253, 343.
- 328 Mrs. N. Wakeford, SIRAFEN BON AMI, A/F. Sire, Sirafen Prince. Prince. Dam, Sirafen Sumer. 24.3.73. Breeder, Exhibitor.
Also in Classes 255, 259.

Class 174.—REX, DEVON, F.

Mrs. Ashford

- 329 Mrs. S. Davies, ADWALTON GOLLIWOG, A/F. Sire, Sirafen Seal Prince. Dam, Ch. Saharam Cantlia. 2.4.73. Breeder, Mrs. Cartwright.
Also in Classes 234, 255, 259, 343.
- 330 Mrs. J. Gee, COSMIC LOVING SPOONFUL, S.R. 259215. Sire, Sayonara Lilac Lochinvar. Dam, Amharic Arvenbloom. 15.5.73. Breeder, Mrs. De Foore.
Also in Classes 234, 259, 343, 359, 377.
- 331 A. Miskell, Esq., ANNELIDA ALLEGRO, A/F. Sire, Pearcroft Sascha. Dam, Annelida April Love. 26.6.73. Breeder, Mrs. Ashford.
Also in Classes 255, 261, 343.
- 332 D. Thomas, Esq., ANNELIDA SUMMER SONG, 257245. Sire, Pearcroft Sascha. Dam, Annelida Petite Fleur. 23.6.73. Breeder, Mrs. Ashford.
Also in Classes 234, 255, 259, 261.

EDELWEISS SIAMESE

AT STUD:

Maytime Blue Perri (24a)

Sire : Ch. Pi-Den Zeus
Sire of Best in Show winners
Best of Breed and Best of Colour

— also —

Edelweiss Nimbus (24)

MAYTIME BLUE PERRI x MARSHBROOK KIRSTY

Prize-winning Seal Point every time shown

Siring very typy kittens

We expect to have kittens available for sale from mid-December

Stud and Kitten enquiries to :

**JOAN E. HILL
LANGLEY HALL FARM, OXLEYS ROAD
SUTTON COLDFIELD**

WARWICKSHIRE B75 7HP

'Phone : 021-351 1510

- 333 Mrs. N. Wakeford, SIRAFEN GAIE PETITE, S.R. 259411. Sire, Sirafen Worthy Khan. Dam, Sirafen Bonne Magnifique. 22.6.73. Breeder, Exhibitor.
Also in Classes 261, 298, 343.
- 334 Mrs. N. Wakeford, SIRAFEN PERKY POLLY, S.R. 259327. Sire, Sirafen Seal Prince. Dam, Sirafen Chocolate Suzy. 15.4.73. Breeder, Exhibitor.
Also in Classes 253, 298, 343.

Classes 175 and 176.—CANCELLED. NO ENTRIES.

Class 177.—A.O.V. (FOREIGN TYPE) (BREED 26), M. Mrs. Giles

- 335 Mrs. B. Daniels, HEATHERAL MACKERISS, A/F. Sire, Ch. Longacres Jeremy. Dam, Hihoe Persuasion. 10.6.73. Breeders, Mr. and Mrs. Macaulay.
Also in Classes 265, 471, 472.
- 336 Mrs. J. Farley, FLAYRE MIDNIGHT, S.R. 241526. Sire, Sumfun Apricot Brandy. Dam, Flume Tukki. 10.3.73. Breeder, Exhibitor.
Also in Classes 234, 263, 304, 346, 453, 472.
- 337 Dr. L. Lamoreux, SOLITAIRE ANTARES, S.R. 259356. Sire, Solitaire Laurus. Dam, Solitaire Astralis. 31.3.73. Breeder, Mrs. Sayer.
Also in Classes 265, 304.

Class 178.—A.O.V. (FOREIGN TYPE) (BREED 26), F. Mrs. Giles

- 338 Mrs. H. Bramble, CHEROKEE DELILAH, A/F. Sire, Flayre Minstrel Boy. Dam, San Clotilda. 24.4.73. Breeder, Exhibitor.
Also in Classes 263, 265, 304, 346, 472.
- 339 Mrs. S. Chapman, CYMBELINE ANOUK, S.R. 241106. Sire, Cymbeline Sans Pareil. Dam, Cymbeline Ebony. 28.5.73. Breeder, Mrs. Folkes.
Also in Classes 265, 304.
- 340 A. Finn, Esq., PHAEON PHANTOMOV THEOPRA, A/F. Sire, Burdach Sumashi Jiru. Dam, Southview Duaha. 26.5.73. Breeder, Exhibitor.
Also in Classes 263, 265, 310.
- 341 A. Finn, Esq., PHAEON PHANTASMAGORIA, A/F. Sire, Burdach Sumashi Jiru. Dam, Southview Duaha. 26.5.73. Breeder, Exhibitor.
Also in Classes 263, 265, 310.
- 342 Mrs. B. Harrison and Mrs. J. Moran, HARISLAU LILAQUETTE, A/F. Sire, Harislau Jarchil. Dam, Solitaire Lilaque. 14.3.73. Breeders, Exhibitors.
Also in Classes 263, 265.
- 343 Mrs. M. Nelson, AROLAN BLUE BELLA, A/F. Sire, Kernow Blue Aquila. Dam, Kernow Red Rose. 7.5.73. Breeder, Mr. Sklader.
Also in Classes 265, 304.
- 344 Mrs. R. Powell, CYMBELINE CAFE NOIRE, S.R. 241104. Sire, Cymbeline Sans Pareil. Dam, Cymbeline Ebony. 28.5.73. Breeder, Mrs. Folkes.
Also in Classes 265, 443.
- 345 Mrs. M. Shaw, ZAMAAZI AZURE TREMONISHA, S.R. 241545. Sire, Ch. Dandycat Brown Bear. Dam, Dinwoodie Oranshee. 6.7.73. Breeder, Mrs. Shaw.
Also in Classes 234, 263.
- 346 Mrs. P. Wolskel, SALOPAM BLUE BELLE, 254406. Sire, Ch. Woodhouse Marmaduke. Dam, Dalsal Melisand. 23.2.73. Breeder, Exhibitor.
Also in Classes 263, 265, 304, 346.

SIAMESE ADULTS

Class 179.—SEAL-POINT, M. Mrs. Eustace

- 347 Mr. and Mrs. B. Acton, PYNWUD MONTEZUMA, 249421. Sire, Cantarra Blue Byou. Dam, Marshbrook Mitsouka. 2.10.72. Breeder, Mr. Griffiths.
Also in Classes 353, 423, 486.
- 348 Mrs. N. Denny, SANDRAS PANCHO, 236926. Sire, Ch. Casuarina Saturn. Dam, Pi-Den Niobe. 1.6.72. Breeders, Mrs. and Miss Redford.
Also in Classes 271, 274, 406.
- 349 Mrs. A. Durrant, SIANJO TIBERIUS, 242553. Sire, Ch. Longacres Jeremy. Dam, Kaloke Orsova. 23.9.72. Breeder, Exhibitor.
Also in Classes 266, 271, 274, 437.

DULCIMO CHINCHILLAS

AT STUD :

CH. BONAVIA SKIPPIE

Sire of Champions and International Champions at home and abroad

Sire of :

DULCIMO ALESSANDRO

Three Challenge Certificates, Coventry and Leicester, 1972, Coventry and Leicester, 1973, Southern Counties 1973

QUEENS :

BONAVIA PETULA

Dam of Alessandro and many other prize-winning cats and kittens

ROZEL EL-LOUISA

Louisa has lovely kittens sired by Alessandro

MRS. A. J. ASHBY

"Dulcimo" - 1 Woods Close - Oadby - Leicestershire

Tel.: Oadby 5138

KEICA SIAMESE and FOREIGN WHITE

SEAL-POINT, BLUE-POINT, CHOCOLATE-POINT AND
LILAC-POINT SIAMESE

At Stud :

SEALIAS CHOCOLATE KO-KO, C.P.

SAMSARA PARMA, L.P.

KITTENS NOW AVAILABLE

All Colour Siamese and some Foreign White

Agent for Purina Cat Foods, Warwickshire and East Worcestershire Area
Free delivery. Special prices for breeders

MRS. E. E. MOSS

17 Hadrians Walk - Alcester - Warwickshire

Tel.: Alcester 3166

- 2 350 Mrs. T. Folkes, CYMBELINE SANS PAREIL, 232287. Sire, Ch. Killdown Vanguard. Dam, Ch. Dunchattan Ayshah. 12.2.72. Breeder, Exhibitor.
Also in Classes 235, 266, 271, 299, 437, 457.
- ~~351~~ Mr. and Mrs. J. Furber, SATURN SENTINEL, 237361. Sire, Ch. Killdown Eros. Dam Saturn Sabrina. 30.6.72. Breeder, Mrs. Farnsworth.
Also in Classes 271, 457.
- 3 352 Mrs. U. Gibbard, CORWIN KINCAID, 215202. Sire, Ch. Ubon O'Cahan. Dam, Nikaed Diane. 16.4.71. Breeder, Mrs. Friggens.
Also in Classes 270, 353, 372, 395.
- R 353 Miss J. Hill, EDELWEISS NIMBUS, 213515. Sire, Maytime Blue Perri. Dam, Marshbrook Kirsty. 29.1.71. Breeder, Exhibitor.
Also in Classes 266, 270, 299, 353, 385, 437.
- 355 J. Lenehan, Esq., KIRASH VRIL, 232224. Sire, Ch. Elswood Marquis. Dam, Ch. Kirash Fiesta. 8.2.72. Breeder, Mrs. Beeley.
Also in Classes 271, 331, 385, 423, 445.

Class 180.—SEAL-POINT, F.

Miss Codrington

- 1 ch ~~356~~ Mrs. S. Beeley, KIRASH EMMA, 232226. Sire, Ch. Killdown Vanguard. Dam, Tamarisk Toffy. 11.3.72. Breeder, Exhibitor.
Also in Classes 266, 407. "TAMARISK"
- ~~357~~ Mrs. I. Choules, MAYTIME SHIROTAE, 234428. Sire, Lyemkiln Shah. Dam, Marshbrook Della. 13.3.72. Breeder, Mrs. Haywood.
Also in Classes 299, 353.
- ~~358~~ Mrs. A. Durrant, SIANJO PERFIDEA, 236839. Sire, Ch. Killodwn Vanguard. Dam, Roundway Aklamanda. 24.7.72. Breeder, Exhibitor.
Also in Classes 266, 311.
- 3 359 Mrs. U. Gibbard, KAYMENH BETH, 248839. Sire, Corwin Kincaid. Dam, Kaymenh Homers Daughter. 13.10.72. Breeder, Exhibitor.
Also in Classes 271, 372, 395.
- ~~360~~ Mrs. E. Gregory, SCIMITAR SEDELIA, 237358. Sire, Roundawy Vallota. Dam, Roundway Davidia. 24.7.72. Breeder, Exhibitor.
Also in Classes 266, 437.
- ~~361~~ Mr. and Mrs. P. Higgins, CANTARRA KARINYA, 247723. Sire, Ch. Marshbrook Sascha. Dam, Moyocoyatzin. 30.8.72. Breeder, Mrs. Tennant.
Also in Classes 268, 272, 274, 276.
- ~~362~~ Mrs. L. Strunin, BAYARD ADAGIO, 237620. Sire, Ch. Sislinki Topsun. Dam, Paroma Cleo. 5.6.72. Breeder, Exhibitor.
Also in Classes 235, 266, 271, 385, 395, 445, 448, 451.
- 2 363 Mrs. C. Walker, ALDEN SUNBEAM KATRINA, 253694. Sire, Pi-Den Solomon. Dam, Sumora Delna. 19.12.72. Breeder, F. Bell.
Also in Classes 353, 415.
- ~~364~~ Mrs. E. Wildon, SISLINKI THUNTHRA, 248734. Sire, Ch. Sislinki Topal. Dam, Karibur Jarna. 20.11.72. Breeder, Mrs. Neale.
Also in Classes 331, 407.

U#e Class 181.—BLUE-POINT, M.

Mrs. Biggie

- 2 365 Mrs. B. Dixon, ALDEN BLUE CAVALIER, 248597. Sire, Ch. Sumora Kossac. Dam, Sumora. 19.5.72. Breeder, F. Bell.
Also in Classes 353, 372, 486.
- 1 ch 366 Mrs. M. Newstead, ROMYLLIAN LOCH LEGEND, 248955. Sire, Ch. Kuala Caru. Dam, Romyllian Gypsy Mistiqua. 24.10.72. Breeder, Exhibitor.
Also in Classes 406, 448, 486.
- R 367 J. Shewbridge, Esq., TAMRUAT BLUE LANCER, 250019. Sire, Ch. Asuni Aoi Hosi. Dam, Ch. Tamruat Blue Jade. 25.1.73. Breeder, Exhibitor.
Also in Classes 268, 271, 311, 315, 399, 478.
- 3 368 J. Shewbridge, Esq., TAMRUAT BLUE KNIGHT, 250018. Sire, Ch. Asuni Aoi Hosi. Dam, Ch. Tamruat Blue Jade. 25.1.73. Breeder, Exhibitor.
Also in Classes 274, 276, 331, 353, 372, 406.
- 369 Mrs. M. Williams, QUILA CALEBAN, 248196. Sire, Trubin Pedro. Dam, Quilla Annabella. 4.9.72. Breeder, Mrs. Brohier.
Also in Classes 274, 315.

S I A M E S E

**T
A**

**F
F**

**O
R**

**D
S**

**H
I**

**R
E**

MAYTIME

FOR

**SIAMESE and
CHINCHILLA KITTENS**

MRS. ANN HAYWOOD
368 BIRMINGHAM ROAD
WALSALL, STAFFS.
Telephone : Walsall 22844

SHIROTAE SIAMESE

Kittens 24, 24a, 24c expected

73 IRONSTONE ROAD
CHASE TERRACE, STAFFS.
Telephone : Heath Hayes 78400

Class 182.—BLUE-POINT, F.**Miss Rickson**

- 3
W/H
370 Mrs. J. Bunch, HADLEY O'MALLEY, 243209. Sire, Maytime Blue Imp. Dam, Emma Sweet Lady. 9.6.72. Breeder, Mrs. Webster. Also in Classes 235, 268, 271, 272, 274, 299.
- 371 Mr. and Mrs. K. Hole, SOVEREIGN BEAUTY-BLUE, 234531. Sire, Ch. Caspa Cazamirez. Dam, Karenza Beautiful Dreamer. 24.3.72. Breeders, Exhibitors. Also in Classes 235, 266, 271, 445, 448.
- 2 372 Mrs. J. Neilson, RAMONDA STOKE ROSA, 226102. Sire, Ch. Taurus Kountry Boy. Dam, Ramonda Velvet. 3.9.71. Breeder, Mrs. Stephenson. Also in Classes 385, 445, 451.
- ~~373~~ Mrs. H. Stephenson, RAMONDA MIDNIGHT BLUE, 235695. Sire, Ch. Taurus Kountry Boy. Dam, Ch. Mekhala Ramonda. 3.3.72. Breeder, Exhibitor. Also in Classes 315, 407.
- ~~374~~ Mrs. P. Wheatley, SHIROTAE ROMANZE, 226282. Sire, Maytime Blue Perri. Dam, Saharic Lilac Soubrette. 4.11.71. Breeder, Mrs. Choules. Also in Classes 271, 311.

Class 183.—CHOCOLATE-POINT, M.**Mrs. Hardy**

- 10
375 Mrs. S. Beeley, KIRASH HAMLET, 249936. Sire, Linian Skeeta. Dam, Tamarack Toffy. 24.1.73. Breeder, Exhibitor. Also in Classes 266, 406.
- 2 376 Miss T. Garner and Miss M. Hulbert, TZIROS BARTHOLOMEW, 235776. Sire, Cantarra Tarquin. Dam, Reegan Devina. 2.4.72. Breeder, Mrs. Gaskin. Also in Classes 271, 451.
- ~~377~~ Mrs. M. Shaw, REGALMIST TUTANKHAMUN, 237333. Sire, Ch. Physalis Lilac Melody. Dam, Regalmist Aquila. 1.6.72. Breeder, Exhibitor. Also in Classes 299, 353, 385, 406.
- 3 378 Mrs. F. Waring, SHIN-WA TOMOHAWK, S.R. 231856. Sire, Ch. Pitapat Hiawatha. Dam, Shin-Wah Syringa. 13.4.72. Breeder, Exhibitor. Also in Classes 276, 331.

Class 184.—CHOCOLATE-POINT, F.**Mrs. Hardy**

- 3 379 Mr. and Mrs. M. Cox, THORMAR THAIN SHAN, 237223. Sire, Beauvallet. Dam, Thormar Tao Taso. 12.7.72. Breeders, Misses Garner and Hulbert. Also in Classes 268, 274.
- R 380 Mr. and Mrs. M. Cox, THORMAR THONG DARA, 237221. Sire, Beauvallet. Dam, Thormar Tao Taso. 12.7.72. Breeders, Misses Garner and Hulbert. Also in Classes 272, 276.
- 2 381 R. Day, Esq., PARAMOUNT DINAH, 251589. Sire, Ch. Reegan Dessan. Dam, Paramount Galaxy. 8.12.72. Breeder, Exhibitor. Also in Classes 266, 451.
- 10
382 Mrs. J. Innocent, KIRASH HINNIE, 249932. Sire, Linian Skeeta. Dam, Tamarack Toffy. 24.1.73. Breeder, Mrs. Beeley. Also in Classes 274, 299, 353, 385, 415, 486.
- ~~383~~ Mrs. M. Shaw, REGALMIST CHANEL, 249013. Sire, Regalimst Schahriar. Dam, Regalmist Aquila. 1.11.72. Breeder, Exhibitor. Also in Classes 407, 486.

Class 185.—LILAC-POINT, M.**Mrs. Thake**

- R
384 Mrs. J. Baugh, BETHANGREYS WILLIAM, 249065. Sire, Seadog Ajax. Dam, Bethan Suzie. 19.10.72. Breeder, Exhibitor. Also in Classes 235, 266, 268, 271, 272, 274, 276, 445.
- 10
385 Mrs. P. Brisley, RAMONDA LILAC HERALD, 243055. Sire Zyclon Bo Diddle. Dam, Ramonda Velvet. 24.10.72. Breeder, Mrs. Stephenson. Also in Classes 235, 271, 372, 388, 395, 448, 478.
- 3 386 Mmes. G. Browning & A. Middleton, PUKISONG BEAU LAVENDER, 242708. Sire, Winceby Valentine. Dam, Pukisong Conchietta. 24.7.72. Breeder, Mrs. Busk. Also in Classes 268, 271, 299.

Windthorn Persians

Kaygo

Our beautiful Red Self boy. Open Class winner every time shown

Merryweather Minstrel

A big Black boy who has recently joined us, making his debut this season

Both of these lads have superb temperaments and are At Stud to approved queens

Enquiries : **MRS. BRENDA C. BOLTON**

Fourwinds Belthorn Boarding and Breeding Cattery
Belthorn - Nr. Blackburn

Tel.: 0254 51713

Paddocks Persian

WHITE - BLUE - CREAM - BLUE-CREAM

— Also —

BOARDING CATTERY

Large airy pens with runs. Inspection welcome

HEALTHY, AFFECTIONATE, HOUSE-REARED
KITTENS NOW AVAILABLE

Enquiries for kittens and boarding to—

MRS. M. PEARSON

The Paddocks - 14 Parish Hill - Bournheath
Nr. Bromsgrove - Worcs.

Telephone : Bromsgrove 72766

- 387 Mrs. J. Farley, ELMTREE SAMARIT, 242960. Sire, Flayre Chocolate Mandarin. Dam, Elmtree Thingey Mebob. 7.10.72. Breeder, Miss Ordish. Also in Classes 235, 268, 271, 272, 274, 299, 353, 388.
- 2 388 Mr. and Mrs. J. Furber, CH. WINCEBY VALENTINE, 174775. Sire, Ch. Seraphim Sinbad. Dam, Cheyne Lilac Minette. 14.2.68. Breeder, Mrs. Colding. Also in Classes 229, 270, 388.
- 389 Mrs. B. Gardner, STOKEFIELD SILVER GILT, 250035. Sire, Cantarra Blue Byou. Dam, Ramonda Stoke Rosa. 30.11.72. Breeder, Mrs. Neilson. Also in Classes 268, 299.

2 Class 186.—LILAC-POINT, F.

✓ Mrs. Thake

- 390 Mrs. S. Madigan, DOBHARAN PRUDENCE, 249638. Sire, Southview Hazard. Dam, Burtonashan Pon Pussai. 20.11.72. Breeder, Mrs. Lamb. Also in Classes 271, 272, 388, 457, 478.
- 3 391 Mrs. J. Neilson, TAMRUAT LILAC CORAL, 235964. Sire, Ch. Tamruat Sohpar. Dam, Ch. Sundance Chantal. 1.5.72. Breeder, J. Shewbridge. Also in Classes 404, 407, 486.
- 1 ch 392 Mrs. S. Peters, KIRASH TAMSIN, 249928. Sire, Ch. Kirash Barley. Dam, Ch. Kirash Fiesta. 12.1.73. Breeder, Mrs. Beeley. Also in Classes 235, 311, 388, 415, 442, 486.
- R 393 Mrs. M. Williams, KITTYHAWK ARIEL, 236987. Sire, Ch. Karenza Lilac Domino. Dam, Kelmo Pearlwort. 24.5.72. Breeder, M. Brohier. Also in Classes 271, 299, 331.

Class 187.—TABBY-POINT, M.

✓ Mrs. Thake

- 394 Mrs. L. and Miss V. Cook, BAYARD AKHENATEN, 248943. Sire, Gr. Ch. Seremban Liger. Dam, Paroma Cleo. 3.12.72. Breeder, Mrs. Strunin. Also in Classes 235, 268, 271, 272, 467, 486.
- 2 395 Mrs. M. Davie, MARRONDON TORA, 248504. Sire, Roundway Musk. Dam, Yu-Phin Diana. 2.10.72. Breeder, Exhibitor. Also in Classes 268, 274.
- 1 ch 396 Mrs. M. Lane, LAWKAT DAIN, 247618. Sire, Southview Hazard. Dam, Legolas. 6.8.72. Breeder, Mrs. Law. Also in Classes 235, 271, 272, 299, 311, 353.
- 3 397 Mrs. J. Shand, SHYBU ULYSEES, 225775. Sire, Lymekilns Shah. Dam, Greenleaf Pandora. 28.8.71. Breeder, Mrs. Bullock. Also in Classes 268, 270, 272, 274, 276.

Class 188.—TABBY-POINT, F.

✓ Mrs. Clarke

- 398 Mrs. A. Barker, BAYARD ABSINTHE, 248944. Sire, Gr. Ch. Seremban Liger. Dam, Paroma Cleo. 3.12.72. Breeder, Mrs. Strunin. Also in Classes 272, 299, 331, 385, 407, 415, 423, 486.
- 399 Mrs. M. Eustace, KAYSUE TABETHA, A/F. Sire, Flayre Shere Khan. Dam, Chintz Bluebell. 1.12.72. Breeder, Exhibitor. Also in Classes 266, 299.
- R 400 Mrs. D. Finney, SHYBU YU PHIN, 243424. Sire, Shybu Spyridon. Dam, Shybu Ricky. 7.9.72. Breeder, Mrs. Bullock. Also in Classes 235, 271, 415, 445, 467, 473.
- 2 401 Mrs. A. Haywood, MAYTIME ZURITA, 243163. Sire, Shybu Spyridon. Dam, Marshbrook Della. 13.10.72. Breeder, Exhibitor. Also in Classes 268, 445.
- 3 402 Mr. and Mrs. B. Niblett, PAPAYA SAMANTHA, 243932. Sire, Ch. Son-tew Amaranthus. Dam, Asharon Petal. 18.7.72. Breeder, T. Papa. Also in Classes 235, 311, 467, 473.
- 403 Mrs. K. Shelton, PAPAYA LADY SASHA, 234310. Sire, Ch. Tamruat Sohpar. Dam, Sweet Sultan. 8.2.72. Breeder, T. Papa. Also in Classes 268, 353, 407, 451, 467.
- 404 Mrs. A. Shortland, FOXTWIST TSU-MIN, 248769. Sire, Ch. Physalis Chocolate Fudge. Dam, Doonewarah Minitam. 10.10.72. Breeder, Mrs. Spencer. Also in Classes 235, 271, 311, 372, 442.

MRS. SHIRLEY BULLOCK

has TWO litters of kittens available from her outstanding

SHYBU CATS OF 1973

1973 Show successes include :—

Notts. & Derby .	Shybu Spyridon Shybu Tammany	1st T.P. Premier B.O.B. 1st Ch. Abyssinian F.
Coventry & Leicester	Shybu Yung Spyro Shybu Yuri Shybu Yogi	B.O.B. T.P. Kitten 1st S.P. Male Kitten 2nd S.P. Male Kitten
Lancs. & N.W. Northern Siamese	Shybu Yung Spyro Shybu Yung Spyro Shybu Spyridon	B.O.B. T.P. Kitten Best Kitten in Show Best Neuter in Show and 1st Gr. Pr.
Bedford	Shybu Yum Yum Shybu Xenia Shybu Yung Spyro	1st S.P. Female Kitten 2nd S.P. Female Kitten Best Siamese Kitten in Show
Siamese Association	Shybu Yuri Shybu Tammany Shybu Spyridon Shybu Yung Spyro	1st S.P. Male Kitten 1st Ch. Abyssinian F. 1st T.P. Premier 1st T.P. Male Kitten
Herts. & Middx. Northern Counties	Shybu Yung Spyro Shybu Spyridon	1st T.P. Premier Best Siamese Neuter and 1st Gr. Pr.
Yorkshire Siamese Cat Club	Shybu Yuri Shybu Yung Spyro	Best Siamese Neuter Best Neuter in Show

Siamese Kittens from :

(24) SHYBU RICKY (2 C.C.'s) and (F)
SHYBU YUNG SPYRO (2 Pr.)

Abyssinian Kittens from :

CH. CONTENTED TIATOO and CH. SHYBU KORALAI

Studs :

Lymekilns Shah (2 C.C.)

Sire of Shybu Ricky and Grand Sire of above Siamese winners

Ch. Shybu Koralai (5 C.C.)

Sire of many prize-winning Abyssinians

MRS. SHIRLEY BULLOCK - STAFFORD 61330

Class 189.—TORTIE-POINT.

✓ Mrs. Giles

- 1 405 Mr. and Mrs. B. Acton, ILONA HIDDEN GOLD, 232017. Sire, Ch. Scimitar Sea Hawk. Dam, Catherston Holly. 22.2.72. Breeder, Mrs. West. Also in Classes 311, 372, 415, 431.
- 2 406 Mrs. C. Walker, SAHKON MILKEY-WEY, S.R. 231860. Sire, Sahkon Zephyr. Dam, Sahkon Squib. 16.4.72. Breeder, Mrs. Maund. Also in Classes 268, 431.
- 3 407 Mrs. F. Waring, SHIN-WA TERUA, S.R. 231858. Sire, Ch. Pitapat Hia-watha. Dam, Shin-Wah Syringa. 13.4.72. Breeder, Exhibitor. Also in Classes 274, 353.
- R 408 Mrs. S. Wilson-Smith, SUKI HARTONY HIRRANDAH, S.R. 232584. Sire, Pendlepudi Pylaedes. Dam, Vanathon Melonie. 4.8.72. Breeder. Exhibitor. Also in Classes 266, 385, 431.

Class 190.—RED-POINT, M.

✓ Mrs. Giles

- 2 409 Mrs. M. Davie, SHARLROI FIORELLO, 237946. Sire, Ch. Pitapat Fire-crest. Dam, Sharlroi Sweet Honey. 6.7.72. Breeder, Mrs. Haggard. Also in Classes 268, 272.
- 3 410 Mrs. J. Farley, FLAYRE RED ADMIRAL, S.R. 231977. Sire, Flayre Chocolate Mandarin. Dam, Flayre Jenny Wren. 16.10.72. Breeder, Exhibitor. Also in Classes 235, 266, 268, 274, 299, 353, 430.
- ✓ 411 Mrs. J. Haggard, DARLING RED DRAGON, 243784. Sire, Ch. Darling Dream Angus. Dam, Ch. Darling Angelique. 1.8.72. Breeder, Mrs. George. Also in Classes 235, 271, 385, 404, 406, 430, 486.
- R 412 Mrs. S. Wilson-Smith, JAQUEEN PINK ICING, 252206. Sire, Samsara Bandit. Dam, Lewklam Opawn. 19.12.72. Breeder, Mrs. Moss. Also in Classes 235, 268, 274, 404, 430.

Class 191.—RED-POINT, F.

✓ Mrs. Giles

- 1 413 Mrs. L. Abbey, ASUNI PYEWACKET, 248318. Sire, Ch. Darling Dream Angus. Dam, Ch. Asuni Ki-Sin. 1.11.72. Breeders, Mr. and Mrs. Rimmer. Also in Classes 372, 395, 430.
- 414 Mrs. S. Chapman, CATHERSTON ZILLA, 237641. Sire, Ch. Ilona Firefly. Dam, Senlac Bracken. 28.5.72. Breeder, Mrs. White. Also in Classes 235, 271, 272, 299, 430, 448.
- 2 415 Mrs. S. Hocken, SENLAC GOLDEN GLORIANA, 217193. Sire, Ch. Pitapat Firecrest. Dam, Senlac Golden Empress. 15.2.72. Breeder, Mrs. Warren. Also in Classes 235, 271, 415, 430.
- 3 416 Mrs. S. Wilson-Smith, SILBRANA VANESSA ATALANTA, S.R. 241054. Sire, Red Cardinal. Dam, Vanathom Melonie. 2.12.72. Breeder, Exhibitor. Also in Classes 276, 423, 430.

Classes 192 and 193.—CANCELLED. NO ENTRIES.

SIAMESE KITTENS

Class 194.—SEAL-POINT, M. (3-6 months).

(253046) ✓ Mrs. Ramsey

- 1 417 Mrs. J. Bunch, PEARDROP SON JAMES, A/F. Sire, Seadog Ajax. Dam, Edelweiss Selena. 15.7.73. Breeder, Exhibitor. Also in Classes 267, 269, 273, 275, 277, 300.
- 418 Mrs. U. Gibbard, KAYMENH AUGUSTUS, A/F. Sire, Kaymenh Tobit. Dam, Kaymenh Bunhilda. 19.7.73. Breeder, Exhibitor. Also in Classes 267, 438.
- R 419 Mrs. M. Rosier, BOIDHEACH MACANTA, A/F. Sire, Ch. Elswood Marquis. Dam, Boidheach Aingel. 19.5.73. Breeder, Exhibitor. Also in Classes 267, 269.
- 3 420 Mrs. M. Rosier, BOIDHEACH LEOGHANN, A/F. Sire, Linian Thymus. Dam, Kirash Xiphi. 12.6.73. Breeder, Exhibitor. Also in Classes 267, 277.

The Yorkshire County Cat Club

Patron : James Mason, Esq.
CATERS FOR ALL BREEDS

Classes guaranteed and Specials offered to Members at other Shows

New members welcomed. Subscription 60p per annum (Joint £1)
Entrance fee 30p Life membership £5.50 Joint membership £8

Hon. Secretary :

MRS. M. G. BAXTER, 117 Spencer Place, Leeds LS7 4DU

Hon. Treasurer :

MR. R. BARRACLOUGH, 2 Birch Close, West Bowling, Bradford
Pedigree Forms 18p doz. plus postage

THE TABBY CAT CLUB

(Affiliated to the G.C.C.F.)



If you love cats you are welcome. If you love Tabbies you are particularly welcome. If you OWN a Tabby, why are you not a member?

Long or Short Hair, Pedigree Show Cat, or just Puss by the fireside. Trophies and Rosettes for most shows
Quarterly News Letter—"The Tabby Gazette"
Initial entrance fee 50p, annual subscription 50p
President 1973-74: MISS MILDRED ALDERSEA

Secretary: RALPH CHAPMAN

"Karnak," Mannington, Wimborne, Dorset BH21 7JU
Telephone: Verwood 2058

This advertisement donated by MRS. B. WARDE, SHERADA CATS

"WAVERTON CATOTEL"

(Established 1953)

SMALL BOARDING ESTABLISHMENT

Giving Cats individual attention

INOCULATED CATS ONLY RECEIVED

Cats must be accompanied on arrival and departure

Further particulars . . .

MRS. J. O. GREATHEAD

141 Boldmere Road - Sutton Coldfield - Warwickshire

Tel.: Sut 8463

BLUE PERSIAN CAT SOCIETY

The B.P.C.S. offers Specials for competition at all Championship Shows. Those interested in Blue Persians should join the above Society in order to compete for these.

Subscription 75p per annum. Life Membership £10. Entrance Fee 50p
Year starts 1st September

Pedigree Forms 20p for 10 post free from :

Hon. Secretary : R. A. CORDELL, 69 The Meadows, Ingrave, Brentwood, Essex

Hon. Treasurer : MRS. I. A. RIPPINGALE, Rainham Lodge Farm, Berwick Pond Road
Upminster, Essex

OUR 35th CHAMPIONSHIP SHOW
will be held at Chelsea (Old) Town Hall, London SW3, on Saturday, 10th November

- 421 Mrs. M. Shaw, REGALMIST PERIDOT, A/F. Sire, Regalmist Tutan-
khamun. Dam, Regalmist Thumberlina. 22.6.73. Breeder, Exhibitor.
Also in Classes 386, 405.
- 422 Mrs. P. Sherratt, SHIVA MERCURY, A/F. Sire, Ch. Sislinki Topsun.
Dam, Darling April Showers. 9.6.73. Breeder, Exhibitor.
Also in Classes 235, 267, 269, 273, 275, 277.

Class 195.—SEAL-POINT, F. (3-6 months).

Mrs. Wilson

- 423 Mrs. J. Baugh, BETHANGREYS SOPHIE, A/F. Sire, Seadog Ajax. Dam,
Bethan Suzie. 23.7.73. Breeder, Exhibitor.
Also in Classes 267, 269, 277.
- 424 Mrs. J. Bunch, PEARDROP SWEET PRUDENCE, A/F. Sire, Seadog
Ajax. Dam, Edelweiss Selena. 15.7.73. Breeder, Exhibitor.
Also in Classes 235, 267, 269, 273, 275, 277, 300.
- 425 Mrs. D. Finney, ADANDARA BOUHAKI, A/F. Sire, Shybu Yung Spyro.
Dam, Edelweiss Crystal. 27.7.73. Breeder, Exhibitor.
Also in Classes 267, 277, 416, 446.
- 426 Mrs. V. Gane, FRANVALE HAIDEE, 252570. Sire, Saturn Sentinel.
Dam, Franvale Blue Babette. 18.5.73. Breeder, Mrs. Clarke.
Also in Classes 269, 452.
- 427 Mrs. U. Gibbard, KAYMENH TAMSIN, 252954. Sire, Whiteacres Piers.
Dam, Kaymenh Tomosina. 12.6.73. Breeder, Exhibitor.
Also in Classes 269, 311, 395, 438.
- 428 Mrs. M. Newstead, ROMYLLIAN DIXIE MELODY, A/F. Sire, Zyclon
Bo Diddle. Dam, Romyllian Gypsy Mistiqua. 6.6.73. Breeder, Exhibi-
tor.
Also in Classes 408, 449.
- 429 Mrs. M. Rosier, BOIDHEACH MACCAILEAG, A/F. Sire, Ch. Elswood
Marquis. Dam, Boidheach Aingel. 19.5.73. Breeder, Exhibitor.
Also in Classes 267, 275, 364, 379.
- 430 Mrs. M. Rosier, BOIDHEACH MAISEACH, A/F. Sire, Ch. Elswood
Marquis. Dam, Boidheach Aingel. 19.5.73. Breeder, Exhibitor.
Also in Classes 267, 269.
- 431 Mrs. M. Shaw, REGALMIST PIPPARUS, A/F. Sire, Regalmist Schah-
riar. Dam, Regalmist Aquila. 25.5.73. Breeder, Exhibitor.
Also in Classes 300, 332.
- 432 Mrs. C. Stroud, FAIR GILLY, A/F. Sire, Ch. Killdown Eros. Dam, Ch.
Fair Miss Friday. 29.6.73. Breeder, Exhibitor.
Also in Classes 267, 277, 300, 438.

Class 196.—SEAL-POINT, M. (6-9 months).

Miss Codrington

- 433 A. Acton, Esq., NOTCA REGOR, 256774. Sire, Ch. Elbaraka. Dam, Ilona
Hidden Gold. 14.2.73. Breeder, Exhibitor.
Also in Classes 235, 269, 273, 275, 277, 332, 386, 424, 487. *Trophimus 32A*
- 434 Mrs. B. Hale, LIZAIN PEGASUS, 251535. Sire, Fendal Finis. Dam,
Keica Ariel. 26.3.73. Breeder, Exhibitor.
Also in Classes 267, 269, 277, 300.
- 435 Mr. and Mrs. R. Hutton, PAROMA ELISIA, 250244. Sire, Ch. Sislinki
Topsun. Dam, Kaymenh Antoinette. 26.2.73. Breeders, Exhibitors.
Also in Classes 235, 446, 449, 452.

Class 197.—SEAL-POINT, F. (6-9 months).

Mrs. Wilson

- 436 Mrs. G. Burgraff, JOLIE MINCE, 250566. Sire, Ch. Marshbrook Sascha.
Dam, Sislinki Trixie. 20.3.73. Breeder, Exhibitor.
Also in Classes 267, 269, 273, 461.
- 437 Mr. and Mrs. J. Conway, SAHKON INSPIRATION, 253207. Sire, Newlan
El Capitan. Dam, Sahkon Melody. 22.4.73. Breeder, Mrs. Maund.
Also in Classes 277, 354.
- 438 Mr. and Mrs. J. Furber, CASPA TANSY, 251717. Sire, Saturn Sentinel.
Dam, Gresley Fernie. 26.4.73. Breeders, Exhibitors.
Also in Classes 267, 458.

THE DELAEN STUDHOUSE

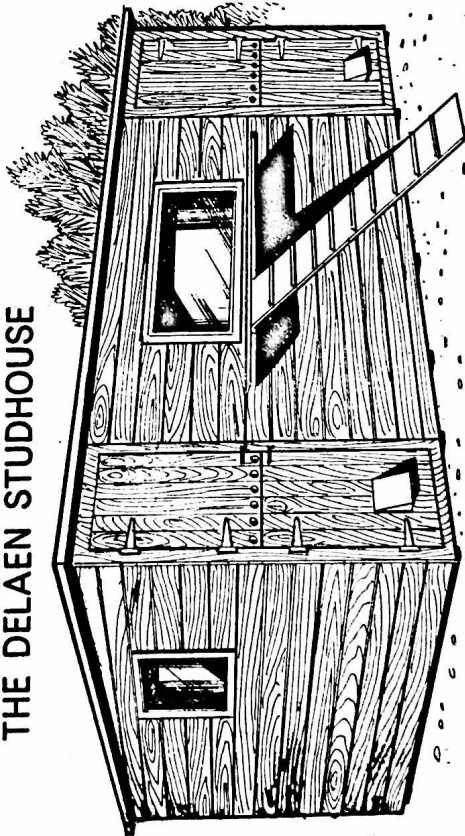

Front Elevation

10'0" x 8'0"

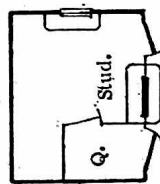

9'0" x 7'0"

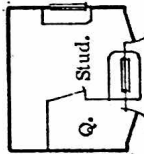

8'0" x 6'0"

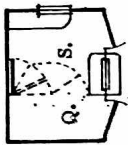

7'0" x 5'0"

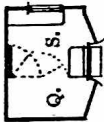

A few examples of standard sizes

Stud houses with depths of 6'0" and less can have hinged Queens partitions allowing whole area for Stud.

Runs can be of any length but it is recommended that the width should be the same as the width of the Stud house. The Queens quarters can be on either side to suit the location of the unit or the customers particular requirements.

Penthouses and runs for Ladies-in-Waiting may be fitted only on the opposite side to the Queen.

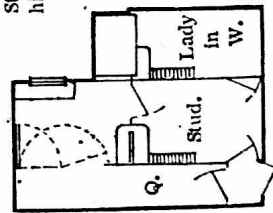

Composite Stud House and Penthouse for Ladies-in-waiting.

THE DELAEN CAT CABIN

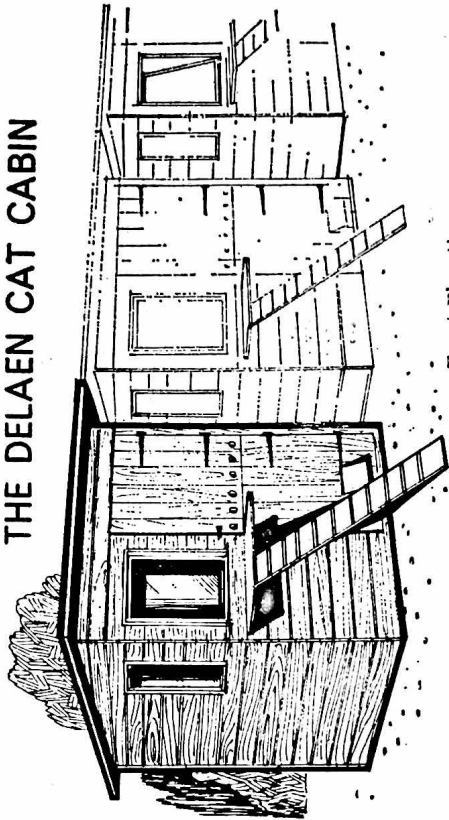

Front Elevation.

The DELAEN CAT CABIN has been designed for use as a single unit or in a range of any number. In the latter case a safety passage 2'0" wide is formed between the end runs along the front, and there is an 18"/24" space between each cabin and the next. Standard equipment includes Dunlop Vynolay flooring covered and extended 12" up walls; window seat and bunk bed in cabin; cat door, sunning shelf and cat ladder in run, as illustrated.

Extras: Run roofs can be sheathed with corrugated translucent Plastic sheeting and 4'0" anti-sneeze barriers of "Claritex" can be fitted on one side of each passage. Electric light fittings and 3 pin 13 amp. switch sockets will be supplied on request, also Infra Red Dull Emitter Heater.

Cabin 4'0" x 4'0" x 6'9"/6'3" high
Single Run 10'0" x 4'0" x 6'7"/6'2"
Both end runs 10'0" x 4'0"
Intermediate runs 8'0" x 4'0"

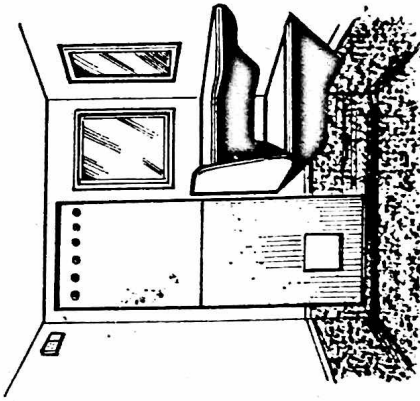

View of inside of cabin.

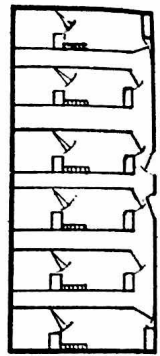

Range of 6 cabins and runs.

THE DELAEEN PENTHOUSE

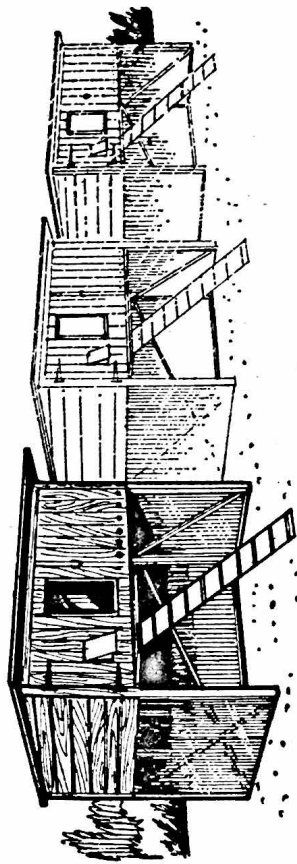

The Delaeen Penthouse Mk. III can be supplied as a single unit, straight range or double ranges. Outside cladding is 5" shiplap section treated with Rentokil cedar-wood water repellent. Rocksil 3/4" fibreglass insulation on walls, floor, ceiling and doors. Hardboard internal lining painted 3 coats paint finished Primrose non-toxic hard gloss. 2 hinged doors, one with double clear plastic window and Passflap - the other with ventilation ducts. Roof covered in green mineral roofing felt. Three sides of litter tray area sheeted in corrugated PVC sheeting.

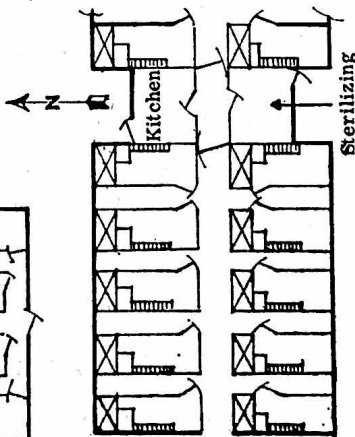
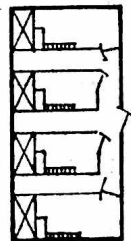
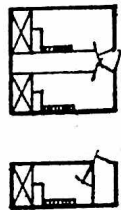

Important dimensions.

Overall height inside front	29"
" " " back	26"
" " width	40"
" " depth	25"
Height of litter area	30"
Width	41"
Depth	26"
Overall size of roof	47" x 33"
Size of summing shelf	22" x 10"
Size of run (single)	10'0" x 4'0"
" intermediate runs inside	"
the safety area	8'0" x 4'0".

DELAEN CAT CABINS
SCRIVENS HILL, WOODFORD HALSE
DAVENTRY, NORTHANTS.

Telephone: BYFIELD 60685

THE DELAEEN KITTEN NURSERY PEN

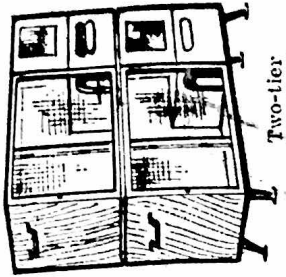

Two-tier

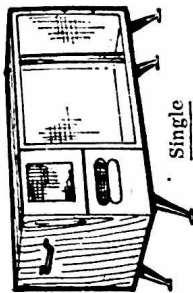

Single

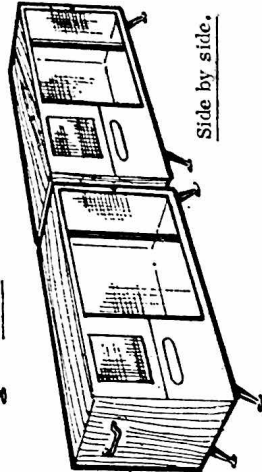

Side by side.

Colour schemes.
 Standard: Rentokil on outside/Primrose inside but any colour can be chosen for both outside and inside.
 Range: White, Primrose, Adonis Blue, & Pale Green
 Extra charges are made only for the outside colouring.

The Delaeen Kitten Nursery Pen has been designed for use by the queen and her kittens almost from birth until the kittens are weaned when mother can be removed leaving the kittens a home and playpen out of harms way until they reach an age for sale or graduation to adult quarters.

Dimensions (avoiding small fractions).

Overall	5'5" long x 2'6" high x 2'0" wide.
Exercise Pen	3'11" " x 2'3" " x 1'11 1/2" "
Kittens Bedroom	1'11" " x 1'2" " x 1'6" "
Queens Rest Area	1'11" " x 1'3" " x 1'6" "

Treatments Outside: Rentokil Cedarwood Water Repellent

Inside: 3 coats paint finished Primrose hard gloss
 Floors: (all compartments) Dunlop Vynolay which is completely removable for cleaning purposes.

Main features

Playpen front is timber framed and 1" x 3" Twilweid with door for feeding and placing of litter tray. Twilweid and clear plastic picture window in front of Queens Rest Area, wired ventilation peep window with shutter in front of kittens bedroom. All three of these fronts are completely removable for easy cleaning.
 Two hinged handles are fitted to enable whole pen to be carried through modern internal doorway.

DOBHRAN CATS

SIAMESE - BURMESE - ABYSSINIANS

At Stud :

MUSCADIN APOLLO (27)

A lovely Brown Burmese carrying Blue

Sire: Ch. Kalos Castor (27). Dam: Muscadin Lazula (27a)
Kittens sired by Apollo ready mid-November (Brown and Blue)
Siamese kittens due mid-November

On show here today, **DOBHRAN TROY, L.P. Male**
Kitten from previous litter

All enquiries to :

MRS. PATRICIA D. LAMB
41 Blendon Drive - Bexley - Kent
Tel.: 01-304 1288

SHALIMAR PERSIANS

CHINCHILLA - SMOKE - COLOURPOINT

Queens :

CLICQUOT BELLE FLEUR	SHALIMAR MITSOUKO
FISHERMORE MIRANDA	CH. KARISMA KYOKO
HARDENDALE SANTARA	MINGCHIU MANSA

Our young Stud, CLICQUOT CAVALIER (10), 1 C.C., on show today, has proved himself. His kittens by Fishermore Miranda will be ready in December. Enquiries welcomed.

DR. and MRS. K. W. BENTLEY
"Yewside," 16 Curzon Avenue, Birstall, Leicestershire
Tel.: 0533 677150

- 439 Mrs. B. Gardner, KARMA SYLLABUS, 252231. Sire, Kaloke Cougar. Dam, Karma Kummel. 13.4.73. Breeder, Mrs. Coxon. Also in Classes 269, 276, 300, 416.
- 440 Mrs. P. Wheatley, ZYCLON GYPSY DANCER, 253790. Sire, Ch. Marshbrook Sascha. Dam, Kaloke Sonari. 23.2.73. Breeder, Mrs. Stallard. Also in Classes 269, 275.

Class 198.—BLUE-POINT, M.

- 441 Mrs. L. Abbey, QUINTRAL MARMADUKE, 252599. Sire, Ch. Quintral Moonsilver. Dam, Ch. Quintral Pettifleur. 4.4.73. Breeder, Exhibitor. Also in Classes 235, 300, 316, 409.
- 442 Miss N. Allen, THORMAR CRONOS, 251498. Sire, Ch. Mosmi Aristotle. Dam, Careyvale Clary. 17.4.73. Breeders, Misses Garner and Hulbert. Also in Classes 269, 277.
- 443 Mrs. H. Challoner, WHITEHAUGH BLUE FLICKER, 251971. Sire, Whitehaugh Blue Flame. Dam, Quintral Perlustre. 19.4.73. Breeder, Exhibitor. Also in Classes 267, 316, 409, 449.
- 444 Mr. and Mrs. R. Harper, ADONIS CRITERION, A/F. Sire, Ch. Tamruat Sohpar. Dam, Broadroyde Persephone. 23.7.73. Breeders, Exhibitors. Also in Classes 267, 277.
- 445 Mr. and Mrs. R. Harper, ADONIS WARLORD, A/F. Sire, Ch. Tamruat Sohpar. Dam, Broadroyde Persephone. 23.7.73. Breeders, Exhibitors. Also in Classes 267, 277.
- 446 Mrs. A. Haywood, MAYTIME TOLEDO, 253365. Sire, Ch. Taurus Kountry Boy. Dam, Marshbrook Misty Fanticee. 5.7.73. Breeder. Exhibitor. Also in Classes 277, 316.
- 447 Mrs. M. Newstead, ROMYLLIAN ROMANY RYE, A/F. Sire, Zyclon Bo Diddley. Dam, Romyllian Gypsy Mistiqua. 6.6.73. Breeder, Exhibitor. Also in Classes 267, 405.
- 448 Mr. and Mrs. B. Saxby, BRYMAR ALDEBARAN, 250397. Sire, Nikaed Nicholas. Dam, Dauntsea Athena. 20.2.73. Breeders, Exhibitors. Also in Classes 276, 300, 316, 379, 446, 458.

Class 199.—BLUE-POINT, F.

- 449 Mrs. H. Challoner, WHITEHAUGH BLUE NINETTE, 251970. Sire, Whitehaugh Blue Flame. Dam, Quintral Perlustre. 19.4.73. Breeder, Exhibitor. Also in Classes 316, 332.
- 450 Mrs. H. Challoner, BODEGA BAROSSA, 253256. Sire, Whitehaugh Blue Flame. Dam, Alden Diamond Tigress. 5.4.73. Breeder, J. Aley. Also in Classes 416, 452.
- 451 Mr. and Mrs. J. Conway, SAHKON ISABEL, 253201. Sire, Newlan El Capitan. Dam, Hamani Sirikit. 6.4.73. Breeder, Mrs. Maund. Also in Classes 269, 277.
- 452 Mrs. B. Dixon, MARINA CASSANDRA, A/F. Sire, Alden Blue Cavalier. Dam, Sahkon Salane. 5.5.73. Breeder, Exhibitor. Also in Classes 300, 354, 373, 386, 416, 487.
- 453 Mr. and Mrs. J. Furber, CASPA SAMANTHA, 251713. Sire, Ch. Caspa Lilac Cabalero. Dam, Careyvale Crown Jewel. 25.3.73. Breeders, Exhibitors. Also in Classes 273, 316.
- 454 Mr. and Mrs. R. Harper, ADONIS CORNDOLLY, A/F. Sire, Ch. Tamruat Sohpar. Dam, Broadroyde Persephone. 23.7.73. Breeders, Exhibitors. Also in Classes 267, 277.
- 455 Mrs. A. Haywood, MAYTIME TIFFANY, 253361. Sire, Ch. Taurus Kountry Boy. Dam, Marshbrook Misty Fanticee. 5.7.73. Breeder, Exhibitor.
- 456 Mrs. J. Neilson, RAMONDA ROSITA, 251126. Sire, Zyclon Bo Diddley. Dam, Ramonda Velvet. 10.4.73. Breeder, Mrs. Stephenson. Also in Classes 409, 446, 452.

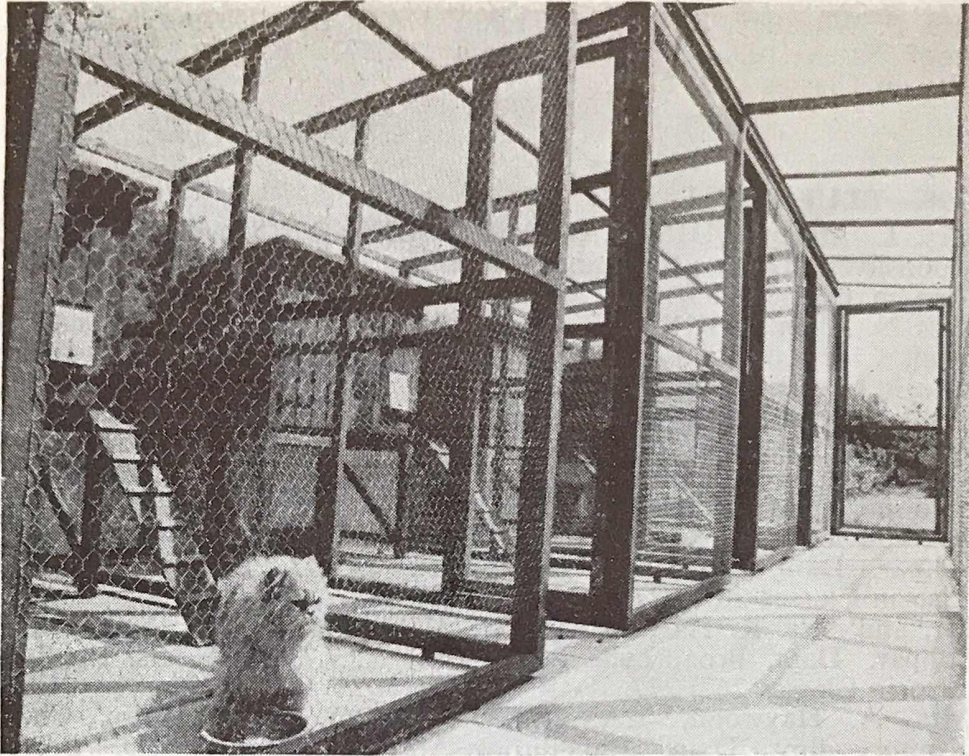

DUNTIBLAE BOARDING CATTERY

“THE CATTERY FOR CONNOISSEURS”

The Cattery is situated in ideal country surroundings. Each cat has its own individual eight-foot run. The houses are all insulated and double glazed in addition to which each has an electrically heated bed.

Special attention paid to diet. All cats must be inoculated

BREEDERS OF PERSIAN KITTENS IN ALL COLOURS

At Stud, the lovely winning Cream L.H.

Mandessa Tweedledum

FEE £7.50

All enquiries to—

MR. and MRS. J. R. G. COCHRANE

Duntiblae, Alderminster, Stratford-on-Avon, Warks.

On the A34.

Inspection invited any time.

Brochure on request

Class 200.—CHOCOLATE-POINT, M.**Mrs. Hardy**

- 1 457 Mrs. J. Counsell, SHIMRATH DOZY DOMINO, 252545. Sire, Ch. Sun-jade Chocolate Domino. Dam, Shimrath Fang. 26.3.73. Breeder, Exhibitor.
Also in Classes 267, 386, 405, 409, 424, 487.
- 2 458 R. Fulton, Esq. & Miss G. Fulton, HAPPYLEES GAY TROUBADOUR, 251854. Sire, Samsara Bandit. Dam, Torlycha. 5.4.73. Breeders, Exhibitors.
Also in Classes 267, 269, 273, 275, 277, 379, 386, 405, 409, 416, 424.
- 3 459 Mrs. R. Spencer, TASPERTU SPINDLEBERY, 253419. Sire, Cantarra Blue Byou. Dam, Frisby Ko Chang. 11.4.73. Breeder, Exhibitor.
Also in Classes 267, 273, 275, 354, 449.

Class 201.—CHOCOLATE-POINT, F.**Mrs. Hardy**

- 3 460 Miss J. May, PHAEON PHANDANGO, A/F. Sire, Burdach Sumashi Jiru. Dam, Southview Duaha. 26.5.73. Breeder, A. Finn.
Also in Classes 269, 277, 311.
- 461 Mrs. P. Morris, GEMPAT JANIM, 251598. Sire, Ch. Ritomilda Nikky. Dam, Koofukuna Lilac Lass. 1.5.73. Breeder, Exhibitor.
Also in Classes 267, 269, 379, 416.
- 2 462 Mrs. M. Rosier, BOIDHEACH GEALL, A/F. Sire, Ch. Boidheach Macgille. Dam, Eoidheach Sirist. 14.6.73. Breeder, Exhibitor.
Also in Classes 267, 277.
- 1 463 Mr. and Mrs. B. Saxby, SOVEREIGN SHAWNI, 252477. Sire, Pi-Den Felix. Dam, Physalis Chocolate Candy. 14.5.73. Breeders, Mr. and Mrs. Hole.
Also in Classes 275, 373, 416, 452.
- R 464 Mrs. L. Strunin, BAYARD BERENGARIA, A/F. Sire, Gr. Ch Seremban Liger. Dam, Bayard Adagio. 22.7.73. Breeder, Exhibitor.
Also in Classes 267, 277, 386, 395, 446, 452.

Class 202.—LILAC-POINT, M.**Mrs. Thake**

- C 465 Mrs. J. Baugh, BETHANGREYS SINBAD, A/F. Sire, Seadog Ajax. Dam, Bethan Suzie. 23.7.73. Breeder, Exhibitor.
Also in Classes 267, 269, 277.
- 1 466 Mrs. J. Clewes, QUINTRAL MAGICMAN, 252598. Sire, Ch. Quintral Moonsilver. Dam, Ch. Quintral Pettifleur. 4.4.73. Breeder, Mrs. Abbey.
Also in Classes 273, 275, 300.
- R 467 Misses T. Garner and M. Hulbert, THORMAR BACCHUS, 251495. Sire, Ch. Mosmi Aristotle. Dam, Careyvale Clary. 17.4.73. Breeders, Exhibitors.
Also in Classes 267, 452.
- Vite. 468 Mrs. P. Crigg, CHATGLO SOLOMAN, 252153. Sire, Ch. Thormar Chang Fou. Dam, Sansterre Magnolia. 3.4.73. Breeder, Exhibitor.
Also in Classes 275, 389.
- 469 Mrs. P. Lamb, DOBHRAN TROY, 251821. Sire, Ch. Rantree Sawat. Burtenashaw Pon-Pusai. 1.5.73. Breeder, Exhibitor.
Also in Classes 235, 267, 273, 275, 360, 616.
- 470 Miss M. Shewbridge, TAMRUAT CHANTYSON, A/F. Sire, Ch. Tamruat Sohpar. Dam, Ch. Sundance Chantal. 7.5.73. Breeder, J. Shewbridge.
Also in Classes 235, 269, 273, 275, 277.
- 2 471 Mrs. H. Stephenson, RAMONDA LIMELIGHT, A/F. Sire, Zyclon Bo Diddley. Dam, Ch. Mekhala Ramonda. 7.7.73. Breeder, Exhibitor.
Also in Classes 267, 273, 277, 300, 389.
- 2 472 Mrs. H. Stephenson, RAMONDA LILAC LYRIC, A/F. Sire, Zyclon Bo Diddley. Dam, Ch. Mekhala Ramonda. 7.7.73. Breeder, Exhibitor.
Also in Classes 267, 273, 277, 373, 389.
- H 473 Mrs. P. Wheatley, SAHARIC ARES, A/F. Sire, Ch. Karenza Lilac Domino. Dam, Shirotae Romanze. 26.7.73. Breeder, Exhibitor.
Also in Classes 267, 277.

Siamese Cat Society of the British Empire

(Founded 1928)

President: VAL GIELGUD, Esq., C.B.E.

Vice-Presidents : MISS V. PRENTIS, MISS KIT WILSON

Chairman: MRS. D. CLARKE

FOR ALL WHO LOVE SIAMESE CATS

Entrance Fee 25p Annual Subscription 75p

Life Membership £5.25

Classes guaranteed and Cups and Trophies offered at all
Championship Shows

Hon. Secretary :
MR. K. J. STANLEY
" Welbeck "
Oakside Way
Shinfield
Reading, Berks.
Tel.: Reading 84277

Hon. Treasurer :
MR. R. W. CLARKE, B.Sc.
" Southleigh "
Reading Road
Burghfield Common
Nr. Reading
Berks.

CHINTZ SIAMESE and BURMESE

AT STUD :

CHAMPION LOCHIBANK BLUE BANQUO
Blue Burmese

4 C.C. Best of Breed National

CAMEON

Brown Burmese

C.C. and Best of Breed Yorkshire 1972

DUNCHATTAN ZACHARIAS

Sealpoint Siamese

Visiting Queens given every care and attention in heated
stud houses

JOAN P. CLEWES

Gingerbread Cottage, 203 Maypole Lane, Hollywood,
Birmingham. 021-474 2531

Class 203.—LILAC-POINT, F.**Mrs. Thake**

- 1 474 Mrs. L. Abbey, QUINTRAL TUPTIM, A/F. Sire, Ch. Quintral Pirata. Dam, Quintral Tapatuo. 21.7.73. Breeder, Exhibitor. ✓
- 3 475 Mrs. S. Blackman, SOVEREIGN BEAUTIFUL MOON, 252688. Sire, Ch. Quintral Moonsilver. Dam, Karenza Beautiful Dreamer. 8.5.73. Breeders, Mr. and Mrs. Hole. ✓
Also in Classes 273, 389, 449, 487.
- 476 Mrs. G. Browning & J. Keegan, Esq., QUINTRAL MIMI, 252600. Sire, Ch. Quintral Moonsilver. Dam, Quintral Pettifleur. 4.4.73. Breeder, Mrs. Abbey. ✓
Also in Classes 269, 277, 300.
- 1 477 Mrs. N. Denny, JAMAR SOPHIA, 251573. Sire, Ch. Pi-Den Hermes. Dam, Jamar Tweetie Pie. 22.4.73. Breeder, I. Snelling. ✓
Also in Classes 269, 277, 487.
- V 478 Mrs. M. Shaw, REGALMIST LILAC QUINCE, A/F. Sire, Regalmist Tutankhamun. Dam, Regalmist Thumberlina. 22.6.73. Breeder, Exhibitor. ✓
Also in Classes 354, 424.
- 479 Mrs. P. Wheatley, SAHARIC ARTEMIS, A/F. Sire, Ch. Karenza Lilac Domino. Dam, Shirotae Romanze. 26.7.73. Breeder, Exhibitor. ✓
Also in Classes 267, 277.
- R 480 Mrs. P. Wheatley, SAHARIC APHRODITE, A/F. Sire, Ch. Karenza, Lilac Domino. Dam, Shirotae Romanze, 26.7.73. Breeder, Exhibitor. ✓
Also in Classes 267, 277.
- 2 481 D. Winsley, Esq., DUNTIBLAE DELICATE AIR, 252957. Sire, Sealias Chocolate Ko-Ko. Dam, Flumaz Dillee. 20.5.73. Breeder, Mrs. Cochrane. ✓
Also in Classes 269, 277, 354.

Class 204.—TABBY-POINT, M.**Mrs. Thake**

- 482 Mrs. H. Challoner, BODEGA BACHARACH, 253253. Sire, Whitehaugh Blue Flame. Dam, Alden Diamond Tigress. 5.4.73. Breeder, J. Aley. ✓
Also in Classes 386, 446.
- 483 Mrs. I. Choules, SHIROTAE KRUGER, 252757. Sire, Ch. Elbaraka Trophimus. Dam, Saharic Lilac Soubrette. 4.6.73. Breeder, Exhibitor. ✓
Also in Classes 267, 277.
- 2 484 R. Day, Esq., PARAMOUNT SHERE KHAN, 251587. Sire, Ch. Civeteye Mon Eschell. Dam, Paramount Psyche. 23.4.73. Breeder, Exhibitor. ✓
Also in Classes 267, 452.
- 1 485 Mrs. D. Finney, ADANDARA SUGAR BUMPKIN, A/F. Sire, Shybu Yung Spyro. Dam, Edelweiss Crystal. 27.7.73. Breeder, Exhibitor. ✓
Also in Classes 235, 267, 277, 468, 474. 253517

Class 205.—TABBY-POINT, F.**Mrs. Thake**

- 3 486 Mrs. S. Beeley, KIRASH ILIE, A/F. Sire, Ch. Elswood Marquis. Dam, Kirash Zilla. 9.4.73. Breeder, Exhibitor. ✓
Also in Classes 267, 474.
- 1 487 Mrs. N. Farnsworth, WHITE ROSE TIFFANY, 251676. Sire, Cantarra Blue Byou. Dam, Spotlight Muscatel. 31.3.73. Breeder, Mrs. Smith. ✓
Also in Classes 275, 373, 446.
- 488 Mr. and Mrs. B. Saxby, CHINE CATALPA, A/F. Sire, Silken Ozymandias. Dam, Hasty Pudding. 15.5.73. Breeder, Mrs. Freer. ✓
Also in Classes 277, 468, 474.
- 2 489 Mrs. L. Strunin, BAYARD BOADICEA, A/F. Sire, Gr. Ch. Seremban Liger. Dam, Bayard Adagio. 22.7.73. Breeder, Exhibitor. ✓
Also in Classes 267, 277, 386, 395, 446, 452, 474.

Class 206.—TORTIE-POINT.**Mrs. Olive**

- 3 490 Mrs. C. Bowyer, SISILA PRINCESS MERYTATEN, A/F. Sire, Embee K'Let T'Haung. Dam, Marrondon Tiye. 19.4.73. Breeder, Exhibitor. ✓
Also in Classes 275, 277, 431.
- 2 491 Mrs. D. Deakin, CHEONGSUN ORIANA, 252949. Sire, Ch. Pitapat Hiawatha. Dam, Sheben Lucetta. 25.4.73. Breeder, Mrs. Shaw. ✓
Also in Classes 269, 277, 300, 373, 409, 431, 458.

THE GOVERNING COUNCIL OF THE CAT FANCY

The following are obtainable from the Secretary :

- *PREFIX APPLICATION FORMS (fee £10 inc. V.A.T.)
- STANDARD OF POINTS BOOKLET 20p
- CONSTITUTION OF G.C.C.F. 20p
- LIST OF CAT SHOWS 10p
- STUD BOOK VOL. XV (out of print) ←
- LIST OF JUDGES 10p
- LIST OF CAT CLUBS AND SECRETARIES 10p

Lists of breeders are available from Club Secretaries.

Secretary : MRS. W. DAVIS
Dovefields, Petworth Road, Witley, Surrey, GU8 5QW

* For Registrations, Transfers, Export Certificates and Certified Pedigrees application should be made to the Receptor :

MR. R. LOVEYS
28 Brendon Road, Watchet, Somerset

On a cat obtaining a third Challenge Certificate or third Premier Certificate, notification should be sent to the Secretary giving Breed No., Sex, Name, Breeder's Name, Owner's Name and Address and names and dates of the three shows and names of the judges awarding the Certificates.

A list of Champions and Premiers is published at the end of the show season and in due course, medals are despatched direct to the owners.

- 9 492 Mrs. Eddowes, HAPPYLEES TANIA, 251855. Sire, Samsara Bandit. Dam, Torlycha. 5.4.73. Breeders, Mr. and Miss Fulton. Also in Classes 269, 273, 275, 277.
- 493 Miss H. Ferres, CHEONGSUN OPHELIA, A/F. Sire, Ch. Pitapat Hiawatha. Dam, Sheban Lucetta. 25.4.73. Breeder, Mrs. Shaw. Also in Classes 431, 446.
- VH 494 Mrs. J. Maund, SAKKON IMPELA, A/F. Sire, Ch. Sakkon Zephyr. Dam, Sakkon Squib. 5.4.73. Breeder, Exhibitor. Also in Classes 269, 277, 354.
- R 495 Mrs. P. Sherratt, SHIVA POT-POURRI, A/F. Sire, Ch. Sislinki Topsun. Dam, Darling April Showers. 9.6.73. Breeder, Exhibitor. Also in Classes 235, 267, 269, 273, 275, 277.

Class 207.—RED-POINT, M.

Mrs. Olive

- 2 496 Mrs. M. Moore, KENDO SUNRISE, A/F. Sire, Pi-Den Typhoon. Dam, Lorelei Roselyn. 22.7.73. Breeder, Exhibitor. Also in Classes 267, 269, 273, 275, 277, 424.
- 1 497 Mrs. P. Sherratt, SHIVA RED ADMIRAL, A/F. Sire, Ch. Sislinki Topsun. Dam, Darling April Showers. 9.6.73. Breeder, Exhibitor. Also in Classes 235, 267, 269, 273, 275, 277.

Class 208.—RED-POINT, F.

Mrs. Olive

- 1 498 Miss H. Allen, MARRONDON RED CORAL, 251857. Sire, Embee Klet-T'Haung. Dam, Sharlroi Charisma. 4.5.73. Breeder, Mrs. Davie. Also in Classes 235, 408, 446, 487.

Class 209.—CANCELLED. NO ENTRIES.

Class 210.—A.O.C. (BREED 32c), F.

Mrs. Olive

- 2 499 Mr. and Mrs. B. Acton, NOTCA TABBIES HELLS, 260777. Sire, Ch. Elbaraka Trophimus. Dam, Ilona Hidden Gold. 14.2.73. Breeders, Exhibitors. Also in Classes 311, 373, 424, 474.
- 1 500 Mrs. P. Critchley, SYLBA SILVERSAND, 250687. Sire, Ch. Elbaraka Trophimus. Dam, Cantarra Madonna. 23.3.73. Breeder, Exhibitor. Also in Classes 267, 278, 373, 409, 416, 468, 474, 487.

LONG-HAIRED NEUTERS

Class 211.—BLUE.

Mrs. Crickmore

- 501 Mrs. O. Barrett, FILLEYBROOKE BLUE PYRUS, 227683. Sire, Tewhit White Foam. Dam, Filleybrooke Masquerade. 10.9.71. Breeder, Mrs. Crowson. Also in Classes 280, 284.
- 502 Miss N. Facchino, DUNTON ALISTAIR, 218147. Sire, Ch. Wildfell Northern Light. Dam, Sterling Babette. 6.4.71. Breeders, Mrs. and Miss Jones. Also in Classes 280, 284, 301, 355.
- 503 C. Gardner, Esq., FINCHFIELD FANFARE, 189239. Sire, Ch. Wildfell Northern Light. Dam, Snow Maiden of Pensford. 18.6.69. Breeder, Mrs. Foster. Also in Classes 280, 284, 285, 301.
- 504 Mrs. G. Horler, THRIFTWOOD GENGIS KHAN, 246871. Sire, Mandessa Tweedledum. Dam, Paddocks Penny. 7.10.72. Breeder, Mrs. Gibbs. Also in Classes 280, 285, 286, 287.
- 505 Mrs. L. Royston, DUNTIBLAE SMOKE SIGNAL, 245470. Sire, Mandessa Tweedledum. Dam, Willow Bank Orchid. 21.10.72. Breeder, Mrs. Cochrane. Also in Classes 280, 285.
- 506 Miss S. Smith, JADEWOOD BLUE AMETHYST, 204371. Sire, Lomond Blue John. Dam, Donbank Tabitha. 25.6.70. Breeder, Mrs. Wilde. Also in Classes 236, 280, 284, 285, 288.
- 507 Mrs. C. Taylor, LEOCRIS NINA, 215258. Sire, Peereth Aaron. Dam, Ch. Edelstein Marionette. 8.3.71. Breeder, Exhibitor. Also in Classes 280, 288, 333.

Quilty Abyssinians



At Stud—our young prize-winning stud

JOYOUS APOLLO (23)

is now proven and available for queens

Excellent stud quarters with strict attention paid to hygiene. Full details and copy pedigree sent on request

Home-reared healthy kittens sometimes available

Stud and Kitten enquiries to **MRS. M. D. NELSON**
Tyre Hill Cottage, Hanley Swan, Worcester WR8 0EQ. Hanley Swan 302

JOIN THE BEDFORD & DISTRICT CAT CLUB

B E	for . . .
E NTERPRISING	Regular meetings with interesting speakers
D ISCERNING	Quarterly magazine 'Cat Chat'
F ASHIONABLE	Guaranteed classes at most Shows
O BJECTIVE	Trophies, rosettes, etc., to be won
R ESOURCEFUL	An Annual Championship Show 27th April 1974
D ETERMINED	Other social activities

Further information and entry forms from :

Hon Secretary : **MRS. B. WARDE**
Smithy Cottage, Yielden, Bedford MK44 1AW
Tel.: Rushden 55752

Class 212.—A.C. SELF (ex. BLUE).

Mrs. Brice-Webb

- 508 S. Staples, Esq., PR. BRACKENHILL CREAM SHERRY, 208587. Sire, Ch. Wildfell Ploughboy. Dam, Petravian Penny. 17.7.70. Breeder, Mrs. Tillotson.
Also in Classes 230, 236, 280, 284, 301, 312, 376.
- 509 Mrs. J. Tomlinson, CH. TEWHIT CRUSADER, 161999. Sire, Ch. Beamsley Moonrakers Echo. Dam, Ch. Tewhit Tamara. 21.9.67. Breeder, Mrs. Plews.
Also in Classes 280, 429.

Class 213.—A.O.C.

Mrs. McVady

- 510 Mrs. S. Franks, PR. POLAR VALERIO, 177756. Sire, Ch. Fishermore Paris. Dam, Ch. Bonavia Butterfly. 10.6.68. Breeder, Mrs. Roberts.
Also in Classes 230, 301, 333, 355, 368, 425, 488.
- 512 Mrs. A. Horseman, PENKVALE WINSTIN, 199799. Sire, Ch. Beaumist Angelo. Dam, Jaydees Cleopatra. 15.11.69. Breeder, Mrs. Bagnall.
Also in Classes 280, 301, 376.
- 513 Miss V. Rolls, PR. PASHA SHEBA STARMAKER, 181364. Sire, Ch. Pasha Sheba Crusader. Dam, Ch. Pasha Sheba Stardust. 1.5.70. Breeder, Mrs. Rolls.
Also in Classes 230, 333.
- 514 Dr. and Mrs. R. Taylor, JEMARI TRISTAN, 238657. Sire, Ch. Bonavia Flute. Dam, Ch. Jemari Rebecca. 17.4.72. Breeder, Mrs. Gowdy.
Also in Classes 286, 287.

SHORT-HAIRED NEUTERS

Class 214.—BRITISH, A.V.

Mrs. Calder

- 2 516 Master A. Jones, JIMINY FIRCONI, S.R. 232835. Sire, Ch. Brynbuboo Brown Peter.. Dam, Brynbuboo Joufflu. 3.11.71. Breeder, Mrs. Garbett.
Also in Classes 236, 281, 283, 284, 289, 294, 302, 355, 466.
- 1/2 517 Master C. Turner, WESTWAYS DICK DAUNTLESS, 245466. Sire, Ch. Westways Black Prince. Dam, Westways Zsa Zsa. 11.8.72. Breeder, Mrs. West.
Also in Classes 236, 355.

Class 215.—FOREIGN, A.V. (ex. BURMESE or SIAMESE).

Mrs. Ashford

- R 518 Mrs. D. Banfield, REDCLIFFE LEPRECHAUN, 224202. Sire, Annelida Will o' The Wisp. Dam, Ch. Berilleon Princess Pixie. 14.1.71. Breeder, Exhibitor.
Also in Classes 236, 281, 347, 436.
- 519 J. Bennett, Esq., SIRAFEN MAMOISELLE COLETTE, S.R. 232950. Sire, Sirafen Seal Prince. Dam, Sirafen Sarah Jane. 11.2.72. Breeder, Mrs. Wakeford.
Also in Classes 236, 281, 285, 289, 302, 347, 436.
- 1/2 520 Mrs. S. Davies, ADWALTON ANEGUS, S.R. 223575. Sire, Ch. Hesperian Minotaur. Dam, Ch. Saharam Cantlia. 27.7.71. Breeder, Mrs. Cartwright.
Also in Classes 236, 281, 436.
- 1/2 521 Mrs. J. Everitt, JOYOUS AGAMEMNON, 239152. Sire, Ch. Flume Eros. Dam, Hecate. 12.6.72. Breeder, Exhibitor.
Also in Classes 281, 287, 302, 308, 335.
- 3 522 D. Harwood, Esq., FLAYRE BRONZE MERLIN, S.R. 241217. Sire, Flayre Minstrel Boy. Dam, Sabrien Francisca. 31.10.72. Breeder, Mrs. Farley.
Also in Classes 355, 444.
- 523 Mrs. R. Powell, CYMBELINE SILVER BIRCH, S.R. 228578. Sire, Macs Jacques. Dam, Lady Bianca. 17.9.71. Breeder, Mrs. Folkes.
Also in Classes 236, 286.
- 524 Mrs. N. Wakeford, SIRAFEN SUMERS SON, A/F. Sire, Sirafen Worty Khan. Dam, Sirafen Sumer. 16.6.72. Breeder, Exhibitor.
Also in Classes 281, 347, 436.

MRS. M. E. SHINGLETON
White Canons - Fishers Hill - Fareham - Hants.
PO15 5QU

Telephone : Titchfield (S.T.D. 03294) 43677

PREMONTRE LONGHAIRS

SPECIALISING IN

Colourpoints and Self Chocolates

ALL ENQUIRIES WELCOME

KEEP FIT

WITH A

WEEKLY SAUNA

— at —

SMETHWICK BATHS, BEARWOOD

— and —

MALLIN STREET BATHS, WEST SMETHWICK

Come and relax in warm, comfortable surroundings
Sauna towels are provided

Enquiries : Tel. 429 1421 (Smethwick Baths)

Tel. 558 1021 (Mallin Street Baths)

- 525 Mrs. N. Wakeford, SIRAFEN DARK STRANGER, (A/F) Sire, Sirafen Seal Prince. Dam, Sirafen Sarah Jane. 21.9.72. Breeder, Exhibitor. Also in Classes 286, 287, 347, 436.
- 2 526 Mrs. P. Wilding, CH. ELAN FOREVER AMBER, S.R. 212792. Sire, Ch. Elan Ali Baba. Dam, Elan Fantasia. 10.3.71. Breeder, Mrs. Hilleard. Also in Classes 236, 347, 436, 444.

Class 216.—BURMESE, BROWN.

Mrs. Thake

- 527 Mrs. P. Adgey, LATHOM HAI KARATE, 246070. Sire, Ch. Tapawingo Thalton. Dam, Lathom Della. 30.8.72. Breeder, Miss Griffiths. Also in Classes 236, 281, 283, 325, 365, 396, 418.
- 2 528 Miss J. Cunningham, BOJANGLES THUMBELINA, 244204. Sire, Kiang Khedive. Dam, Bojangles Tiddlywink. 30.5.72. Breeder, Exhibitor. Also in Classes 236, 281, 283, 284, 285, 289, 326, 396.
- 3 529 Mrs. S. Donnaby, ILUSKASS ALIKAZAN, 246275. Sire, Pussinboots Kanga's Roo. Dam, Iluskass Fiorella. 24.9.72. Breeders, Mrs. and Miss Procter. Also in Classes 281, 283, 325, 371.

Class 217.—BURMESE, BLUE or CREAM.

Miss Swift

- 530 Miss J. Cunningham, SITTANG BERENICE, 200343. Sire, Ch. Sabra Blue Josephus. Dam, Ramree Sarana. 18.3.70. Breeders, Rev. Briscoe and M. Kelly. Also in Classes 236, 281, 283, 284, 289, 326, 396.
- 531 Mrs. J. Dell, KUPRO CREAM COSMOS, 221214. Sire, Kupro Cream Kismet. Dam, Kupro Cream Topaz. 29.6.71. Breeder, Exhibitor. Also in Classes 325, 371.

SIAMESE NEUTERS

Class 218.—SEAL-POINT.

Mrs. Wilson

- 532 Mrs. P. Bennett, SEEBEC TAO PAKDEE, 214105. Sire, Lymekilns Shah. Dam, Fennella Sirikit. 28.11.70. Breeder, L. Wakeford. Also in Classes 236, 282, 283, 303, 387, 410, 450.
- 533 Mrs. Y. Bruckel, DUNCHATTAN MING, 243701. Sire, Ch. Dunchattan Peregrine. Dam, Ch. Marshbrook Melodie. 2.6.72. Breeder, Mrs. Forrest. Also in Classes 236, 287.
- 534 Mrs. R. Ceci, SUMFUN CHI-CHI, 148361. Sire, Beaumanor Tammi. Dam, Sabukia Samiha. 11.2.66. Breeder, Mrs. Dunnill. Also in Classes 285, 293, 450.
- R 535 Mrs. C. Daniels, SHYBU YURI, 243418. Sire, Pr. Shybu Spyridon. Dam, Shybu Ricky. 7.9.72. Breeder, Mrs. Bullock. Also in Classes 282, 355, 387, 410.
- 536 Mrs. N. Farnsworth, PR. SATURN SEBASTIAN, 225762. Sire, Ch. Kill-down Vanguard. Dam, Sonata. 9.8.71. Breeder, Exhibitor. Also in Classes 303, 410, 439, 447.
- 2 537 Miss F. Fellows, GR. PR. KARAWONG TAIWAN, 196475. Sire, Premi Dovey. Dam, Karawong Chewyn. 20.7.69. Breeder, Exhibitor. Also in Classes 232, 236, 282, 303, 374, 380, 410, 418, 447, 450, 453.
- 538 Mrs. D. Finney, ADANDARA ANDROCLES, 250245. Sire, Lymekilns Shah. Dam, Edelweiss Crystal. 11.1.73. Breeder, Exhibitor. Also in Classes 282, 447.
- B 539 Mrs. J. Gamble, CHEONA JANUS, 243030. Sire, Ch. Marshbrook Sascha. Dam, Meikleriggs Hecate. 19.8.72. Breeder, Mrs. Moore. Also in Classes 236, 282, 283, 380, 447, 450.
- 540 Mr. and Mrs. J. Ireland, JOLANDS RUFFELINA, S.R. 151772. Sire, Wildpear Hi-Skipa. Dam, Truffeldina Del Arte. 23.10.66. Sire, Mrs. Walker. Also in Classes 236, 303, 355.
- 541 Mrs. G. Lait, PR. BROWNDREYS TANOVA, 135194. Sire, Ch. Tailong Kuli. Dam, Browndreys Kiwi. 3.5.65. Breeder, Miss Ellias. Also in Classes 232, 293, 380, 396, 425, 444, 447, 450, 453, 462, 489.



LEADS IN THE FIELD OF CAT INSURANCE

- ★ **FELINE ALL RISKS INSURANCE**
- ★ **VETERINARY FEES INSURANCE
FOR ACCIDENT, DISEASE or SICKNESS**
- ★ **KITTEN SALES INSURANCE**
- ★ **BOARDING CATTERIES INDEMNITY
& INSURANCE SCHEMES**
- ★ **WORLD-WIDE TRANSIT INSURANCE**

**ASK FOR PARTICULARS AT THIS SHOW or
WRITE TO US DIRECT FOR QUOTATIONS**

**THE CANINE & LIVESTOCK INSURANCE
ASSOCIATION LTD.**

24/26 SPRING STREET, LONDON, W.2

Telephone: 01-723 7217

542 K. Penn, Esq., & Miss J. Penn, SNEVETS HOWDEDOO, 234097. Sire, Ch. Elswood Marquis. Dam, Cymbeline Fleur Delys. 28.4.72. Breeder, Mrs. Stevens.

Also in Classes 236, 282, 283, 284, 450.

543 G. P. Walls, Esq., LANESBOURNE JASMINE 237146. Sire, Lanesbourne Aristotle. Dam, Chi-Chu. 10.1.72. Breeder, Mrs. Lane. Also in Classes 282, 290, 303.

Class 219.—BLUE-POINT.

Mrs. Thake

544 Mrs. M. Boulanger, MAYTIME SULIMAN, 237474. Sire, Pr. Shybu Spyridon. Dam, Marshbrook Misty Fanticee. 7.8.72. Breeder, Mrs. Haywood.

Also in Classes 282, 286.

545 Mrs. R. Ceci, PR. WHITEHAUGH BLUE LAGOON, 206434. Sire, Ch. Tamruat Sohpar. Dam, Browndreys Sy. 18.6.70. Breeder, Mrs. Challoner. Also in Classes 232, 236, 450.

546 Miss H. Ferres, PHYA TAKH SIN, 237318. Sire, Ch. Ona Lopez. Dam, Fanapazier. 18.5.72. Breeder, Mrs. Behrstock. Also in Classes 236, 282, 303, 317, 380, 447, 450, 453.

547 C. Gardner, Esq., PALEBOS BLUE GEORGE, 174301. Sire, Suaan Sapphire Soloman. Dam, Blue Chanson. 23.3.68. Breeder, W. Ladell. Also in Classes 236, 282, 283, 317, 333.

548 Mrs. G. Lait, BROWNDREYS MERCURY, 175368. Sire, Ch. Tailong Blue Pierot. Dam Browndreys Duchess. 27.4.68. Breeder, Miss Elias. Also in Classes 317, 380, 387, 396, 410, 418, 425, 441, 450, 453, 489,

549 D. Smith, Esq., PITCAIRN SHEBA, (A/F) Sire, Premi Borago. Dam, Grayclough Khiew Wan. 19.11.71. Breeder, Mrs. Colclough. Also in Classes 282, 286, 287.

550 L. Spencer, Esq., WILLY WILLY, 243278. Sire, Stonecroft Nick. Dam, Nikaed Asterope. 18.7.72. Breeder, Miss Ferres. Also in Classes 236, 282, 283, 284, 285, 450, 453.

551 Mrs. H. Stephenson, RAMONDA SANDPIPER, 236905. Sire, Ch. Taurus Kountry Boy. Dam, Ramonda Velvet. 4.6.72. Breeder, Exhibitor. Also in Classes 236, 303, 317, 374, 387, 410.

Class 220.—CHOCOLATE-POINT.

Mrs. Clarke

552 Mrs. P. Bennett, SEEBEC PRUDENCE DAEMONE, 214104. Sire, Lymekilns Shah. Dam, Fennella Sirikit. 28.11.70. Breeder, L. Wakeford. Also in Classes 236, 282, 290, 303, 387, 410, 450.

553 D. Harwood, Esq., FLAYRE CHOCOLATE MAJOR, S.R. 227559. Sire, Flayre Minstrel Boy. Dam, Sabrien Francisca. 9.12.71. Breeder, Mrs. Farley. Also in Classes 282, 283.

554 Mrs. R. Spencer, ALMASK, 253415. Sire, Ch. Spotlight Rouble. Dam, Frisby Ko Chang. 17.3.70. Breeder, Exhibitor. Also in Classes 282, 355, 450.

555 L. Wakeford, Esq., SEEBEC LOTUS FLOWER, 249937. Sire, Lymekilns Shah. Dam, Fennella Sirikit. 8.11.72. Breeder, Exhibitor. Also in Classes 282, 287, 303.

556 L. Wakeford, Esq., SEEBEC GRACIOUS PRESENCE, 249938. Sire, Lymekilns Shah. Dam, Fennella Sirikit. 8.11.72. Breeder, Exhibitor. Also in Classes 283, 286, 290.

557 G. Walls, Esq., LANESBORNE CHOC-TRUFFLE, 251386. Sire, Lanesborne Aristotle. Dam, Lanesborne Pertita. 7.3.72. Breeder, Mrs. Lane. Also in Classes 282, 290, 303.

Class 221.—LILAC-POINT.

Mrs. Hardy

558 Miss N. Allen, THORMAR ADMETUS, 230681. Sire, Ch. Mosmi Aristotle. Dam, Careyvale Clary. 11.2.72. Breeders, Misses Garner & Hulbert. Also in Classes 236, 282.

559 Mrs. A. Barker, AETHELWEARD BISCOP, 237604. Sire, Ch. Chalmi Towkay. Dam, Susamara Samantha. 17.6.72. Breeder, Exhibitor. Also in Classes 282, 303, 365, 390, 410.

NIKAED SIAMESE

are always pleased to welcome registered approved queens to
the comfortably heated house of :

CH. HERBE SLIPPERTPEE (24a) (6 C.C.'s)

Beautiful B.P. son of Ch. Tamruat Sohpar
3 times Best Kitten and Best Adult first time shown
Winner of Ch. of Ch. National 1970
Winner of Ch. of Ch. Siamese Cat Association 1971
Winner of Ch. of Ch. Siamese Cat Society of the British Empire 1971

House-reared kittens usually available from :

Ch. Tamruat Blue Opal, 24a (six times winner of Ch. of Ch.),
six C.C.'s, winner of Ch. of Ch. Certificate Northern Siamese.

Ch. Sentytwix Frangipani, 32 (twice winner of Ch. of Ch.)

Sundance Lucille, 24a (Sire: Ch. Bitchet Johnnie).

Eigerfell Duella, 24a (Sire: Ch. Bru-Bur Yogi,

Tai Shee Kang, 24 (Sire: Ch. Windale Derri).

Ch. Cheongsun Janida, 32b (Sire: Ch. Pitapat Hiawatha)

Jody, 24

X
STOLEN FROM HOUSE !! Later
recovered by Police - unharmed -
Believed MRS. D. DEAKIN Sister

79 St. Peter's Road, Earley, Reading, Berks.

Tel. No.: Reading 68783

because

of a GROUSE, as they had refused

*to sell to girl ⁸⁰ concerned about
an UNSUITABLE to own a cat/kitten*

R

560 Mrs. R. Ceci, PR. PROCUL TUNKU ABDUL, 176846. Sire, Ch. Scintilla Apollo. Dam, Twadekili. 19.3.68. Breeder, Mrs. Chapman. Also in Classes 232, 282, 450.

C

561 Mrs. S. Madigan, DOBHRAN PINNOCHIO, 249642. Sire, Southview Hazard. Dam, Burtenashan Pon Pusai. 20.11.72. Breeder, Mrs. Lamb. Also in Classes 282, 283, 284, 390.

W

562 Mrs. J. Treanor, PR. LONGWICKS DREAM ANGUS, 202121. Sire, Ch. Winceby Valentine. Dam, Tamaris Amaryllis. 10.4.70. Breeder, D. Stubbs. Also in Classes 232, 390.

Class 222.—TABBY, TORTIE, RED-POINT. Mrs. Macalister

563 Mrs. M. Boulanger, MAYTIME SALADIN, 237473. Sire, Pr. Shybu Spyridon. Dam, Marshbrook Misty Fanticee. 7.8.72. Breeder, Mrs. Haywood. Also in Classes 282, 286.

564 Mrs. S. Davies, TANAGRA ORCHIS, 243194. Sire, Flume Inga. Dam, Sakura Euphrasia. 28.7.72. Breeder, Mrs. Le Croisette. Also in Classes 469, 475.

568 R. Fulton, Esq. & Miss G. Fulton, HAPPYLEES SOPHAR PRINCE, 198446. Sire, Kaloke Rua. Dam, Torlycha. 12.12.71. Breeders, Exhibitors. Also in Classes 282, 283, 284, 285, 286, 287, 380, 387, 410, 418, 425.

567 Mrs. S. Hocken, HYDINISY RED OHPAJ, 193091. Sire, Ch. Boidheach Macgille. Dam, Solitaire Red Ballas. 8.5.72. Breeder, Mrs. Townsend. Also in Classes 236, 285, 303, 418.

OPEN CLASSES—NEUTERS (Non-Premier)

Class 223.—CANCELLED. NO ENTRIES.

Class 224.—A.O.V. (BREED 26). Mrs. Giles

568 Mrs. M. Beardsmore, APOPHIS HYKSOS, 244835. Sire, Ch. Flume Eros. Dam, Mekong Suki. 25.6.72. Breeder, Exhibitor. Also in Classes 236, 294, 302, 312, 418.

569 Miss J. May, SKEWBALD SCHERZO, S.R. 212881. Sire, Unknown. Dam, Unknown. 10.4.71. Breeder, Unknown. Also in Classes 236, 294, 312, 347.

570 Mr. and Mrs. B. Saxby, NIKAED N'GAI, S.R. 233972. Sire, Ch. Herbe Slippertee. Dam, Nikaed Io. 12.3.72. Breeder, Mrs. Deakin. Also in Classes 294, 312, 347, 444.

Class 225.—A.O.C. (BURMESE) (ex. BROWN or BLUE). Miss Swift

571 M. Sklader, Esq., KERNOW YELED GADOL, 212397. Sire, Suda Sirrocco Simon. Dam, Kari Simone. 3.12.71. Breeder, Mrs. Evelyn. Also in Classes 283, 325.

Class 226.—CANCELLED. NO ENTRIES.

CHAMPION OF CHAMPIONS CLASS

Class 227.—A.C. L.H. F. Tomlinson, Esq.

60 Mrs. J. Dayton, CH. BERNETTE DANDY, 208785. Sire, Briarry Turkish Delight. Dam, Bernette Bonny. 17.5.70. Breeders, Mr. and Mrs. Wells.

40 Mrs. M. Huddleston, CH. SONATA ADAGIO, 220200. Sire, Sonata Concerto. Dam, Ch. Sonata Toccata. 12.5.71. Breeder, Mrs. Roden. Also in Classes 233, 245, 335.

67 Mrs. M. Moore, CH. EDELSTEIN SULALI, 224138. Sire, Ch. Cobden Shamus. Dam, Ch. Akebia So-Fee. 20.10.71. Breeder, Mrs. Cochrane.

71 Mrs. D. Pope, CH. TOPPATOU JULES, 235513. Sire, Ch. Wivlingham Jubilee. Dam, Ch. Toppatou Claudette. 23.3.72. Breeder, Exhibitor.

49 Mrs. P. Ralphson, CH. TEEKOLA TORTTELLA, 211366. Sire, Ch. Willowglen Rouge Etoile. Dam, Ch. Peite Fleur of Carne. 18.9.70. Breeder, Mrs. Shepard.

37 Miss V. Sanders, CH. SILVERGEM ABIGAIL, 220880. Sire, Allerton Pearlfisher. Dam, Pasha Sheba Snowfire. 9.4.71. Breeder, Mrs. Scoones.

Class 228.—A.V. S.H.**Mrs. Genty**

- 229 Mrs. P. Absalom, CH. BRYNBUBOO BOSSELOT, S.R. 233923. Sire, Ch. Brynbuboo Brown Peter. Dam, Ch. Brynbuboo Polly Perkins. 22.6.72. Breeder, Exhibitor.
- 205 Mrs. J. P. Clewes, CH. LOCHIBANK BLUE BANQUO, S.R. 232876. Sire, Belcanto Der Rosenkavalier. Dam, Belcanto Blue Thais. 3.2.72. Breeder, Miss Oliver.
Also in Classes 234, 297, 319.
- 230 Mrs. J. Garbett, CH. JIMINY JENNYANYDOTS, S.R. 228715. Sire, Ch. Brynbuboo Brown Peter. Dam, Brynbuboo Joufflu. 3.11.71. Breeder, Exhibitor.
- 182 Mr. and Mrs. C. Maddick, CH. BELLFIELD RED EMPEROR, S.R. 206862. Sire, Ch. Fendale Impish. Dam, Ch. Lyndy. 18.10.70. Breeders, Exhibitors.
- 185 M. Warde, Esq., CH. SHERADA NUTBROWN MAID, S.R. 219419. Sire, Ch. Brynbuboo Brown Peter. Dam, Tabetha Ardew. 28.5.71. Breeder, Exhibitor.

Class 229.—A.C. SIAMESE.**Mrs. Clarke**

- 388 Mr. and Mrs. J. Furber, CH. WINCEBY VALENTINE, 174775. Sire, Ch. Seraphim Sinbad. Dam, Cheyne Lilac Minette. 14.2.68. Breeder, Mrs. Codling.
- 354 Mr. and Mrs. R. Hutton, CH. SISLINKI TOPSUN, 225349. Sire, Ch. Sislinki Topal. Dam, Karibur Jarna. 16.8.71. Breeder, Mrs. Neale.
Also in Classes 235, 311, 451.

PREMIER OF PREMIERS CLASSES**Class 230.—A.C. L.H.****Mrs. McVady**

- 510 Mrs. S. Franks, PR. POLAR VALERIO, 177756. Sire, Ch. Fishermore Paris. Dam, Ch. Bonavia Butterfly. 10.6.68. Breeder, Mrs. Roberts.
- 515 L. Greenlees, Esq., PR. DEEBANK TAHZIB, 153813. Sire, Ch. Deebank Mascot. Dam, Ch. Deebank Tabitha. 30.4.67. Breeder, Miss Bull.
Also in Classes 236, 280, 301, 333, 355, 387, 396, 425, 429, 488.
- 511 Mrs. A. Horseman, PR. BARBARINA, 177585. Sire, Ch. Bonavia Skippie. Dam, Fairmead Sylvia. 18.6.68. Breeder, Mrs. Hemuss.
Also in Classes 280, 301, 376.
- 513 Miss V. Rolls, PR. PASHA SHEBA STARMAKER, 181364. Sire, Ch. Pasha Sheba Crusader. Dam, Pasha Sheba Stardust. 1.5.70. Breeder, Mrs. Rolls.
- 508 S. Staples, Esq., PR. BRACKENHILL CREAM SHERRY, 208587. Sire, Ch. Wildfell Ploughboy. Dam, Petravian Penny. 17.7.70. Breeder, Mrs. Tillotson.

Class 231.—CANCELLED. NO ENTRIES.**Class 232.—A.C. SIAMESE.****Mrs. Biggie**

- 565 Mr. and Mrs. B. Acton, PR. KAYOU FINNIAN, 230726. Sire, Bru-Bur Rochefort. Dam, Fangorn Silver Flux. 22.11.71. Breeder, Mr. Hughes.
Also in Classes 374, 475, 489.
- 545 Mrs. R. Ceci, PR. WHITEHAUGH BLUE LAGOON, 206434. Sire, Ch. Tamruat Sohpar. Dam, Browndreys Sy. 18.6.70. Breeder, Mrs. Challoner.
- 560 Mrs. R. Ceci, PR. PROCUL TUNKU ABDUL, 176846. Sire, Ch. Scintilla Apollo. Dam, Twadekili. 19.3.68. Breeder, Mrs. Chapman.
- 537 Miss F. Fellows, GR. PR. KARAWONG TAIWAN, 196475. Sire, Premi Dovey. Dam, Karawong Chewyn. 20.7.69. Breeder, Exhibitor.
- 541 Mrs. G. Lait, PR. BROWNDREYS TANOVA, 135194. Sire, Ch. Tailong Kuli. Dam, Browndreys Kiwi. 3.5.65. Breeder, Miss Ellias.
- 562 Mrs. J. Treanor, PR. LONGWICK DREAM ANGUS, 202121. Sire, Ch. Winceby Valentine. Dam, Tamaris Amarylhis. 10.4.70. Breeder, D. Stubbs.

GRAND CHARITY CLASSES

Class 233.—A.C. L.H. ADULT or KITTEN, M. or F. Mrs. Calder

- | | |
|---|--|
| <p>5 Bebbington. See Class 3.
 21 Jeffries. See Class 11.
 25 Jones. See Class 12.
 28 Sherratt. See Class 12.
 33 Bentley. See Class 13.
 35 Hood. See Class 14.
 40 Huddleston. See Class 227.
 45 Pope. See Class 20.
 49 Ralphson. See Class 23.
 51 Pope. See Class 24.
 58 Caldwell. See Class 26.
 61 Fieldhouse. See Class 28.
 63 Morgan. See Class 28.
 66 Bentley. See Class 29.
 68 Shaw. See Class 29.</p> | <p>71 Pope. See Class 32.
 75 Huddleston. See Class 39.
 82 Gargiullo. See Class 40.
 83 Gargiullo. See Class 40.
 92 Gargiullo. See Class 41.
 97 Silverman. See Class 41.
 116 Huddleston. See Class 47.
 118 Perry. See Class 47.
 127 Harrison. See Class 51.
 142 Sanders. See Class 53.
 151 Pope. See Class 59.
 152 Willis. See Class 59.
 154 Elphick. See Class 62.
 156 Pope. See Class 63.
 160 Birch. See Class 65.</p> |
|---|--|

Class 234.—A.V. S.H. ADULT or KITTEN, M. or F. Mrs. Beaver

- | | |
|---|--|
| <p>176 Absalom. See Class 85.
 177 Goadby. See Class 87.
 179 Turner. See Class 88.
 180 Konrad. See Class 89.
 189 Deacon. See Class 102.
 198 Lamb. See Class 106.
 205 Clewes. See Class 228.
 226 Clayton. See Class 115.
 228 Provis. See Class 115.
 229 Absalom. See Class 118.
 241 Wilding. See Class 121.
 244 Sherratt. See Class 123.
 245 Thurman and Heffernan.
 See Class 123.
 247 Farley. See Class 126.</p> | <p>258 Roberts and Powell. See Class 129.
 261 Meakin. See Class 136.
 263 West. See Class 137.
 264 Burgess. See Class 138.
 269 Laughner. See Class 141.
 272 Allen. See Class 148.
 279 Provis. See Class 154.
 291 Bruckel. See Class 159.
 305 Harbridge. See Class 164.
 307 Howe. See Class 164.
 329 Davies. See Class 174.
 330 Gee. See Class 174.
 332 Thomas. See Class 174.
 336 Farley. See Class 177.
 345 Shaw. See Class 178.</p> |
|---|--|

Class 235.—A.C. SIAMESE ADULT or KITTEN. Miss Rickson

- | | |
|---|---|
| <p>350 Folkes. See Class 179.
 354 Hutton. See Class 229.
 362 Strunin. See Class 180.
 370 Bunch. See Class 182.
 371 Hole. See Class 182.
 384 Baugh. See Class 185.
 385 Brisley. See Class 185.
 387 Farley. See Class 185.
 392 Peters. See Class 186.
 394 Cook. See Class 187.
 396 Lane. See Class 187.
 400 Finney. See Class 188.
 402 Niblett. See Class 188.
 404 Shortland. See Class 188.
 410 Farley. See Class 190.</p> | <p>411 Haggard. See Class 190.
 412 Wilson-Smith. See Class 190.
 414 Chapman. See Class 191.
 415 Hocken. See Class 191.
 422 Sherratt. See Class 194.
 424 Bunch. See Class 195.
 433 Acton. See Class 196.
 435 Hutton. See Class 196.
 441 Abbey. See Class 198.
 469 Lamb. See Class 202.
 470 Shewbridge. See Class 202.
 485 Finney. See Class 204.
 495 Sherratt. See Class 206.
 497 Sherratt. See Class 207.
 498 Allen. See Class 208.</p> |
|---|---|

Class 236.—A.V. NEUTER.

Mrs. Eustace

- | | |
|--|--|
| <p>506 Smith. See Class 211.
 508 Staples. See Class 212.
 515 Greenlees. See Class 230.
 516 Jones. See Class 214.
 517 Turner. See Class 214.
 518 Banfield. See Class 215.
 519 Bennett. See Class 215.
 520 Davies. See Class 215.</p> | <p>523 Powell. See Class 215.
 526 Wilding. See Class 215.
 527 Adgey. See Class 216.
 528 Cunningham. See Class 216.
 530 Cunningham. See Class 217.
 532 Bennett. See Class 218.
 533 Bruckel. See Class 218.
 537 Fellows. See Class 218.</p> |
|--|--|

- | | |
|-----------------------------|--------------------------------|
| 539 Gamble. See Class 218. | 551 Stephenson. See Class 219. |
| 540 Ireland. See Class 218. | 552 Bennett. See Class 220. |
| 542 Penn. See Class 218. | 558 Allen. See Class 221. |
| 545 Ceci. See Class 219. | 567 Hocken. See Class 222. |
| 546 Ferres. See Class 219. | 568 Beardsmore. See Class 224. |
| 547 Gardner. See Class 219. | 569 May. See Class 224. |
| 550 Spencer. See Class 219. | |

MISCELLANEOUS CLASSES

LONG-HAIRED

Class 237.—BLUE BREEDERS ADULT, M. or F. **Mrs. Thompson**
 14 Jones. See Class 9. 18 Taylor. See Class 10.

Class 238.—BLUE BREEDERS KITTEN, M. or F. **Mrs. Barron**
 102 Cochrane. See Class 46. 111 Taylor. See Class 46.
 103 Cordell. See Class 46. 113 Barnes and Leese. See Class 47.
 104 Dyer. See Class 46. 114 Barnes and Leese. See Class 47.
 105 Gargiullo. See Class 46. 115 Cordell. See Class 47.
 106 Gibbs. See Class 46. 116 Huddleston. See Class 47.
 107 Gjersoe. See Class 46. 117 Pearson. See Class 47.
 108 Hunt. See Class 46. 118 Perry. See Class 47.
 109 Jones. See Class 46. 119 Taylor. See Class 47.

Class 239.—BLUE NOVICE ADULT, M. or F. **Mrs. McVady**
 14 Jones. See Class 9. 17 Shacklady. See Class 10.
 15 Burman. See Class 10.

Class 240.—BLUE NOVICE KITTEN, M. or F. **Mrs. Bastow**
 102 Cochrane. See Class 46. 112 Walker. See Class 46.
 103 Cordell. See Class 46. 113 Barnes and Leese. See Class 47.
 105 Gargiullo. See Class 46. 114 Barnes and Leese. See Class 47.
 106 Gibbs. See Class 46. 115 Cordell. See Class 47.
 107 Gjersoe. See Class 46. 117 Pearson. See Class 47.
 108 Hunt. See Class 46. 118 Perry. See Class 47.
 109 Jones. See Class 46. 119 Taylor. See Class 47.
 111 Taylor. See Class 46. 120 Stevenson. See Class 49.

Class 241.—A.C. (Ex. BLUE) BREEDERS ADULT, M. or F. **Mrs. Crockart**
 2 Carr. See Class 2. 47 Crowson. See Class 23.
 4 Barrett. See Class 3. 50 Walker. See Class 23.
 5 Bebbington. See Class 3. 51 Pope. See Class 24.
 9 Pearson. See Class 4. 52 Dyer. See Class 25.
 10 Peters. See Class 4. 55 Laird. See Class 25.
 22 Plews. See Class 11. 64 White. See Class 28.
 24 Baker. See Class 12. 66 Bentley. See Class 29.
 25 Jones. See Class 12. 68 Shaw. See Class 29.
 35 Hood. See Class 14. 70 Reading. See Class 30.
 45 Pope. See Class 20. 71 Pope. See Class 32.

Class 242 (Split).—A.C. (Ex. BLUE) BREEDERS KITTEN, M. or F. **Miss Rodda**
 73 Walker. See Class 38. 96 Plews. See Class 41.
 75 Huddleston. See Class 39. 100 Gjersoe. See Class 44.
 78 Whyte. See Class 39. 121 Heath. See Class 50.
 82 Gargiullo. See Class 40. 122 Sharp. See Class 50.
 89 Silverman. See Class 40. 129 Sharp. See Class 51.
 91 Fletcher. See Class 41. 130 Tomlinson. See Class 51.
 92 Gargiullo. See Class 41. 132 Ashby. See Class 52.

Class 242a.—A.C. (Ex. BLUE) BREEDERS KITTEN, M. or F. Mrs. Crockart

- | | |
|-----------------------------|-----------------------------|
| 76 Schofield. See Class 39. | 97 Silverman. See Class 41. |
| 77 Tillett. See Class 39. | 101 Ashton. See Class 45. |
| 81 Crowson. See Class 40. | 123 Sharp. See Class 50. |
| 83 Gargiullo. See Class 40. | 127 Harrison. See Class 51. |
| 88 Silverman. See Class 40. | 128 Sharp. See Class 51. |
| 94 Hunt. See Class 41. | 131 Ashby. See Class 52. |
| 95 Pearson. See Class 41. | 139 Green. See Class 53. |

Class 242b.—A.C. (Ex. BLUE) BREEDERS KITTEN, M. or F. Mrs. Crockart

- | | |
|-------------------------------|------------------------------|
| 134 Rolls. See Class 52. | 154 Elphick. See Class 62. |
| 137 Ashby. See Class 53. | 155 Feachnie. See Class 62. |
| 141 Huddleston. See Class 53. | 156 Pope. See Class 63. |
| 143 Sanders. See Class 53. | 157 Gargiullo. See Class 64. |
| 146 Nichols. See Class 54. | 158 Harris. See Class 64. |
| 148 Peters. See Class 55. | 169 White. See Class 68. |
| 151 Pope. See Class 59. | |

Class 243.—A.C. (Ex. BLUE) NOVICE ADULT, M. or F. Mrs. Speirs

- | | |
|----------------------------|------------------------------|
| 1 Bolton. See Class 1. | 39 Willett. See Class 14. |
| 9 Pearson. See Class 4. | 42 Peters. See Class 16. |
| 10 Peters. See Class 4. | 43 White. See Class 16. |
| 19 Champion. See Class 11. | 48 Murgatroyd. See Class 23. |
| 24 Baker. See Class 12. | 54 Jones. See Class 25. |
| 29 Tillett. See Class 12. | 58 Caldwell. See Class 26. |
| 31 Wilson. See Class 12. | 62 Jones. See Class 28. |
| 36 Jeffries. See Class 14. | 69 White. See Class 29. |

Class 244 (Split).—A.C. (Ex. BLUE) NOVICE KITTEN, M. or F.

Mrs. Crickmore

- | | |
|---|-----------------------------|
| 76 Schofield. See Class 39. | 143 Sanders. See Class 53. |
| 80 Bebbington. See Class 40. | 147 Nichols. See Class 55. |
| 83 Gargiullo. See Class 40. | 152 Willis. See Class 59. |
| 86 Pearson. See Class 40. | 156 Pope. See Class 63. |
| 91 Fletcher. See Class 41. | 161 Feachnie. See Class 65. |
| 99 Shadforth. See Class 43. | 165 Baker. See Class 68. |
| 127 Harrison. See Class 51. | 170 Bowyer. See Class 70. |
| 135 Thurman and Heffernan.
See Class 52. | |

Class 244a.—A.C. (Ex. BLUE) NOVICE KITTEN, M. or F. Mrs. Speirs

- | | |
|-----------------------------|-----------------------------|
| 78 Whyte. See Class 39. | 138 Bentley. See Class 53. |
| 82 Gargiullo. See Class 40. | 151 Pope. See Class 59. |
| 84 Harris. See Class 40. | 155 Feachnie. See Class 62. |
| 89 Silverman. See Class 40. | 159 Jones. See Class 64. |
| 100 Gjersoe. See Class 44. | 162 Ralphson. See Class 65. |
| 125 Burman. See Class 51. | 166 Chapman. See Class 68. |
| 126 Cochrane. See Class 51. | 171 Hathway. See Class 70. |

Class 245.—A.C. SENIOR, M. or F.

Mrs. Brice-Webb

- | | |
|-------------------------------|------------------------------|
| 2 Carr. See Class 2. | 46 Pope. See Class 21. |
| 3 Horseman. See Class 2. | 49 Ralphson. See Class 23. |
| 19 Champion. See Class 11. | 51 Pope. See Class 24. |
| 20 Hall. See Class 11. | 53 Jones. See Class 25. |
| 23 Sharp. See Class 11. | 55 Laird. See Class 25. |
| 30 Tomlinson. See Class 12. | 61 Fieldhouse. See Class 28. |
| 39 Willett. See Class 14. | 64 White. See Class 28. |
| 40 Huddleston. See Class 227. | 67 Moore. See Class 29. |

Class 246.—A.C. JUNIOR, M. or F.

Mrs. McVady

- | | |
|----------------------------|----------------------------|
| 6 Carr. See Class 3. | 52 Dyer. See Class 25. |
| 12 Yates. See Class 4. | 58 Caldwell. See Class 26. |
| 15 Burman. See Class 10. | 59 Acton. See Class 28. |
| 21 Jeffries. See Class 11. | 65 Barrett. See Class 29. |
| 28 Sherratt. See Class 12. | 68 Shaw. See Class 29. |
| 29 Tillett. See Class 12. | 71 Pope. See Class 32. |
| 34 Green. See Class 13. | |

Class 246a.—A.C. JUNIOR, M. or F.

Mrs. Bastow

- | | |
|---------------------------|---------------------------|
| 7 Cochrane. See Class 3. | 45 Pope. See Class 20. |
| 13 Tillett. See Class 8. | 57 Bolton. See Class 26. |
| 16 Heath. See Class 10. | 62 Jones. See Class 28. |
| 24 Baker. See Class 12. | 63 Morgan. See Class 28. |
| 32 Yates. See Class 12. | 69 White. See Class 29. |
| 33 Bentley. See Class 13. | 70 Reading. See Class 30. |

Class 247.—A.C. MAIDEN ADULT, M. or F.

Miss Rodda

- | | |
|----------------------------|------------------------------|
| 5 Bebbington. See Class 3. | 48 Murgatroyd. See Class 23. |
| 19 Campion. See Class 11. | 52 Dyer. See Class 25. |
| 42 Peters. See Class 16. | 54 Jones. See Class 25. |
| 43 White. See Class 16. | 58 Caldwell. See Class 26. |
| 45 Pope. See Class 20. | 62 Jones. See Class 28. |

Class 248 (Split).—A.C. MAIDEN KITTEN, M. or F.

Mrs. Bastow

- | | |
|------------------------------|---|
| 72 Peters. See Class 38. | 135 Thurman and Heffernan.
See Class 52. |
| 79 Bebbington. See Class 40. | 147 Nichols. See Class 55. |
| 86 Pearson. See Class 40. | 152 Willis. See Class 59. |
| 91 Fletcher. See Class 41. | 159 Jones. See Class 64. |
| 105 Gargiullo. See Class 46. | 163 Evans. See Class 67. |
| 110 Shacklady. See Class 46. | 165 Baker. See Class 68. |
| 124 Allen. See Class 51. | |
| 125 Burman. See Class 51. | |

Class 248a.—A.C. MAIDEN KITTEN, M. or F.

Mrs. Crockart

- | | |
|-----------------------------|---|
| 74 Allen. See Class 39. | 145 Thurman and Heffernan.
See Class 53. |
| 82 Gargiullo. See Class 40. | 148 Peters. See Class 55. |
| 89 Silverman. See Class 40. | 153 Cordell. See Class 62. |
| 95 Pearson. See Class 41. | 156 Pope. See Class 63. |
| 107 Gjersoe. See Class 46. | 164 Evans. See Class 67. |
| 111 Taylor. See Class 46. | 168 Fogden. See Class 68. |
| 126 Cochrane. See Class 51. | 170 Bowyer. See Class 70. |
| 133 Rolls. See Class 52. | |
| 140 Haywood. See Class 53. | |

Class 248b.—A.C. MAIDEN KITTEN, M. or F.

Mrs. Speirs

- | | |
|------------------------------|------------------------------|
| 75 Huddleston. See Class 39. | 143 Sanders. See Class 53. |
| 83 Gargiullo. See Class 40. | 149 Schofield. See Class 55. |
| 90 Yates. See Class 40. | 151 Pope. See Class 59. |
| 99 Shadforth. See Class 43. | 155 Feachnie. See Class 62. |
| 100 Gjersoe. See Class 44. | 166 Chapman. See Class 68. |
| 118 Perry. See Class 47. | 169 White. See Class 68. |
| 121 Heath. See Class 50. | 171 Hathway. See Class 70. |
| 127 Harrison. See Class 51. | |

Class 249.—CANCELLED. NO ENTRIES.

Class 250.—A.O.C. (BREED 13a) BREEDERS KITTEN, M. or F.

Mrs. Crickmore

- | | |
|-------------------------------|-------------------------------|
| 172 Laird. See Class 75. | 174 Shingleton. See Class 76. |
| 173 Shingleton. See Class 75. | 175 Whyte. See Class 76. |

Class 251.—A.O.C. (BREED 13a) NOVICE ADULT or KITTEN, M. or F. Mrs. Hughes

- | | |
|-------------------------------|-------------------------------|
| 172 Laird. See Class 75. | 174 Shingleton. See Class 76. |
| 173 Shingleton. See Class 75. | 175 Whyte. See Class 76. |

SHORT-HAIRED

Class 252.—A.V. BREEDERS ADULT, M. or F. Mrs. Beever

- | | |
|----------------------------|------------------------------|
| 182 Maddick. See Class 92. | 200 Robinson. See Class 106. |
| 183 Maddick. See Class 93. | 224 Shaw. See Class 114. |
| 184 Hewitt. See Class 94. | 225 Wilding. See Class 114. |
| 194 Locker. See Class 103. | 226 Clayton. See Class 115. |
| 199 Mack. See Class 106. | 246 Wakeford. See Class 123. |

Class 253 (Split).—A.V. BREEDERS KITTEN, M. or F. Mrs. Genty

- | | |
|-------------------------------|--|
| 255 Foster. See Class 128. | 287 Griffiths. See Class 158. |
| 257 Millman. See Class 129. | 292 Green. See Class 159. |
| 260 Meakin. See Class 130. | 302 Corbett. See Class 164. |
| 262 Goadby. See Class 137. | 312 McAllister. See Class 165. |
| 265 West. See Class 139. | 321 Collins. See Class 171. |
| 269 Laughner. See Class 141. | 325 Treanor. See Class 171. |
| 276 Cracknell. See Class 154. | 327 Thurman and Heffernan.
See Class 173. |
| 282 Bruckel. See Class 157. | |

Class 253a.—A.V. BREEDERS KITTEN, M. or F. Mrs. Vickers

- | | |
|--|--------------------------------|
| 256 Konrad. See Class 128. | 280 Cracknell. See Class 156. |
| 258 Roberts and Powell. See Class 129. | 293 Green. See Class 160. |
| 259 Wolstenholme. See Class 129. | 307 Howe. See Class 164. |
| 261 Meakin. See Class 136. | 316 McAllister. See Class 166. |
| 270 Millman. See Class 142. | 317 Maddick. See Class 167. |
| 271 Watts. See Class 147. | 322 Gane. See Class 171. |
| 278 Lamb. See Class 154. | 334 Wakeford. See Class 174. |

Class 254.—A.V. NOVICE ADULT, M. or F. Mrs. Vickers

- | | |
|-----------------------------|-----------------------------|
| 194 Locker. See Class 103. | 226 Clayton. See Class 115. |
| 201 Bruckel. See Class 107. | 228 Provis. See Class 115. |
| 225 Wilding. See Class 114. | |

Class 255 (Split).—A.V. NOVICE KITTEN, M. or F. Mrs. Giles

- | | |
|--|--------------------------------|
| 256 Konrad. See Class 128. | 291 Bruckel. See Class 159. |
| 258 Roberts and Powell. See Class 129. | 296 Mack. See Class 160. |
| 265 West. See Class 139. | 298 Smith. See Class 160. |
| 266 Howarth. See Class 140. | 304 Garbett. See Class 164. |
| 278 Lamb. See Class 154. | 312 McAllister. See Class 165. |
| 283 Mack. See Class 157. | 324 Miskell. See Class 171. |
| 287 Griffiths. See Class 158. | 328 Wakeford. See Class 173. |
| 288 Mack. See Class 158. | 331 Miskell. See Class 174. |

Class 255a.—A.V. NOVICE KITTEN, M. or F. Mrs. Ashford

- | | |
|----------------------------------|----------------------------|
| 257 Millman. See Class 129. | 289 Mack. See Class 158. |
| 259 Wolstenholme. See Class 129. | 292 Green. See Class 159. |
| 260 Meakin. See Class 130. | 295 Kilby. See Class 160. |
| 269 Laughner. See Class 141. | 297 Peslin. See Class 160. |
| 279 Provis. See Class 154. | 307 Howe. See Class 164. |
| 280 Cracknell. See Class 156. | 318 Gilbey. See Class 169. |
| 284 Peslin. See Class 157. | 329 Davies. See Class 174. |
| 285 Day. See Class 158. | 332 Thomas. See Class 174. |

Class 256.—A.V. SENIOR, M. or F.

Miss Codrington

- | | |
|-----------------------------|--|
| 178 Lane. See Class 88. | 204 Berry. See Class 108. |
| 179 Turner. See Class 88. | 211 Green. See Class 109. |
| 182 Maddick. See Class 92. | 242 Wakeford. See Class 122. |
| 185 Warde. See Class 95. | 245 Thurman and Heffernan.
See Class 122. |
| 193 Everitt. See Class 103. | |

Class 257.—A.V. JUNIOR, M. or F

Mrs. Earnshaw

- | | |
|-------------------------------|--------------------------------|
| 176 Lungren. See Class 85. | 219 Corbett. See Class 113. |
| 180 Konrad. See Class 89. | 224 Shaw. See Class 114. |
| 183 Maddick. See Class 93. | 227 McAllister. See Class 115. |
| 190 Denny. See Class 102. | 228 Provis. See Class 115. |
| 194 Locker. See Class 103. | 230 Garbett. See Class 119. |
| 196 Budge. See Class 106. | 234 Potter. See Class 120. |
| 198 Lamb. See Class 106. | 237 Healey. See Class 121. |
| 200 Robinson. See Class 106. | 244 Sherratt. See Class 123. |
| 208 Cracknell. See Class 109. | |

Class 258.—A.V. (BRITISH) LIMIT, ADULT or KITTEN.

Miss Rickson

- | | |
|----------------------------------|-----------------------------|
| 183 Maddick. See Class 93. | 261 Meakin. See Class 136. |
| 184 Hewitt. See Class 94. | 266 Howarth. See Class 140. |
| 188 Burgess. See Class 100. | 267 Lane. See Class 140. |
| 256 Konrad. See Class 128. | 272 Allen. See Class 148. |
| 259 Wolstenholme. See Class 129. | 317 Maddick. See Class 167. |

Class 259 (Split).—A.V. (FOREIGN) LIMIT, ADULT or KITTEN, M. or F.

Mrs. Giles

- | | |
|---|-------------------------------|
| 191 Nelson. See Class 102. | 234 Miskell. See Class 120. |
| 193 Everitt. See Class 103. | 276 Cracknell. See Class 154. |
| 202 Budge. See Class 107. | 278 Lamb. See Class 154. |
| 203 Kilby. See Class 107. | 293 Green. See Class 160. |
| 210 Garner and Hulbert.
See Class 109. | 299 Fullwood. See Class 161. |
| 214 Dell. See Class 110. | 303 Donnaby. See Class 164. |
| 220 Garbett. See Class 113. | 328 Wakeford. See Class 173. |
| 227 McAllister. See Class 115. | 330 Gee. See Class 174. |

Class 259a.—A.V. (FOREIGN) LIMIT, ADULT or KITTEN, M. or F.

Mrs. Kidd

- | | |
|-----------------------------|------------------------------|
| 194 Locker. See Class 103. | 235 Potter. See Class 120. |
| 198 Lamb. See Class 106. | 279 Provis. See Class 154. |
| 201 Bruckel. See Class 107. | 286 Fullwood. See Class 158. |
| 204 Berry. See Class 108. | 294 Hayes. See Class 160. |
| 212 Sklader. See Class 109. | 301 Procter. See Class 163. |
| 215 Pocock. See Class 109. | 324 Miskell. See Class 171. |
| 224 Shaw. See Class 114. | 329 Davies. See Class 174. |
| 228 Provis. See Class 115. | 332 Thomas. See Class 174. |

Class 260.—A.V. (BRITISH) MAIDEN, ADULT or KITTEN, M. or F.

Mrs. Ashford

- | | |
|----------------------------|-------------------------------|
| 180 Konrad. See Class 89. | 268 Robertson. See Class 140. |
| 260 Meakin. See Class 130. | 318 Gilbey. See Class 169. |

Class 261.—A.V. (FOREIGN) MAIDEN, ADULT or KITTEN, M. or F.

Mrs. Clarke

- | | |
|-----------------------------|--------------------------------|
| 194 Locker. See Class 103. | 298 Smith. See Class 160. |
| 221 Procter. See Class 113. | 304 Garbett. See Class 164. |
| 228 Provis. See Class 115. | 305 Harbridge. See Class 164. |
| 277 Denny. See Class 154. | 313 Richardson. See Class 165. |
| 278 Lamb. See Class 154. | 316 McAllister. See Class 166. |
| 279 Provis. See Class 154. | 331 Miskell. See Class 174. |
| 282 Bruckel. See Class 157. | 332 Thomas. See Class 174. |
| 291 Bruckel. See Class 159. | 333 Wakeford. See Class 174. |

Class 262.—A.O.V. (BREED 26) BREEDERS ADULT, M. or F. Mrs. Thake

247 Farley. See Class 126. 252 Care. See Class 127.
250 Wolskel. See Class 126. 254 Folkes. See Class 127.

Class 263.—A.O.V. (BREED 26) BREEDERS KITTEN, M. or F. Mrs. Kidd

336 Farley. See Class 177. 342 Harrison and Moran.
338 Bramble. See Class 178. See Class 178.
340 Finn. See Class 178. 345 Shaw. See Class 178.
341 Finn. See Class 178. 346 Wolskel. See Class 178.

Class 264.—A.O.V. (BREED 26) NOVICE ADULT, M. or F. Miss Swift

249 Ryder. See Class 126. 253 Clayton. See Class 127.
251 Barker. See Class 127. 254 Folkes. See Class 127.

Class 265.—A.O.V. (BREED 26) NOVICE KITTEN, M. or F. Mrs. Vickers

335 Daniels. See Class 177. 342 Harrison and Moran.
337 Lamoreux. See Class 177. See Class 178.
338 Bramble. See Class 178. 343 Nelson. See Class 178.
339 Chapman. See Class 178. 344 Powell. See Class 178.
340 Finn. See Class 178. 346 Wolskel. See Class 178.
341 Finn. See Class 178.

Class 266.—A.C. BREEDERS ADULT, M. or F. Mrs. Ramsey

349 Durrant. See Class 179. 371 Hole. See Class 182.
350 Folkes. See Class 179. 375 Beeley. See Class 183.
353 Hill. See Class 179. 381 Day. See Class 184.
356 Beeley. See Class 180. 384 Baugh. See Class 185.
358 Durrant. See Class 180. 399 Eustace. See Class 188.
360 Gregory. See Class 180. 408 Wilson-Smith. See Class 189.
362 Strunin. See Class 180. 410 Farley. See Class 190.

Class 267 (Split).—A.C. BREEDERS KITTEN, M. or F. Mrs. Eustace

417 Bunch. See Class 194. ~~461~~ Morris. See Class 201.
423 Baugh. See Class 195. 465 Baugh. See Class 202.
429 Rosier. See Class 195. ~~R~~467 Garner and Hulbert.
3 430 Rosier. See Class 195. See Class 202.
2 443 Challoner. See Class 198. 479 Wheatley. See Class 203.
~~454~~ Harper. See Class 198. ~~483~~ Choules. See Class 204.
~~457~~ Counsell. See Class 200. 1 489 Strunin. See Class 205.

Class 267a.—A.C. BREEDERS KITTEN, M. or F. Mrs. Hardy

418 Gibbard. See Class 194. 462 Rosier. See Class 201.
420 Rosier. See Class 194. 469 Lamb. See Class 202.
424 Bunch. See Class 195. 472 Stephenson. See Class 202.
432 Stroud. See Class 195. 480 Wheatley. See Class 203.
438 Furber. See Class 197. 485 Finney. See Class 204.
444 Harper. See Class 198. 486 Beeley. See Class 205.
447 Newstead. See Class 198. 497 Sherratt. See Class 207.
458 Fulton. See Class 200.

Class 267b.—A.C. BREEDERS KITTEN, M. or F. Mrs. Olive

419 Rosier. See Class 194. 471 Stephenson. See Class 202.
422 Sherratt. See Class 194. 473 Wheatley. See Class 202.
425 Finney. See Class 195. 474 Abbey. See Class 203.
434 Hale. See Class 196. 484 Day. See Class 204.
436 Burgraff. See Class 197. 495 Sherratt. See Class 206.
445 Harper. See Class 198. 496 Moore. See Class 207.
459 Spencer. See Class 200. 500 Critchley. See Class 210.
464 Strunin. See Class 201.

Class 268.—A.C. NOVICE ADULT, M. or F. **Miss Codrington**

361 Higgins. See Class 180.	394 Cook. See Class 187.
367 Shewbridge. See Class 181.	395 Davie. See Class 187.
370 Bunch. See Class 182.	397 Shand. See Class 187.
379 Cox. See Class 184.	401 Haywood. See Class 188.
384 Baugh. See Class 185.	403 Shelton. See Class 188.
386 Browning and Middleton. See Class 185.	406 Walker. See Class 189.
387 Farley. See Class 185.	409 Davie. See Class 190.
389 Gardner. See Class 185.	410 Farley. See Class 190.
	412 Wilson-Smith. See Class 190.

Class 269 (Split).—A.C. NOVICE KITTEN, M. or F. **Mrs. Olive**

417 Bunch. See Class 194.	458 Fulton. See Class 200.
422 Sherratt. See Class 194.	461 Morris. See Class 201.
427 Gibbard. See Class 195.	465 Baugh. See Class 202.
430 Rosier. See Class 195.	477 Denny. See Class 203.
433 Acton. See Class 196.	491 Deakin. See Class 206.
434 Hale. See Class 196.	495 Sherratt. See Class 206.
439 Gardner. See Class 197.	496 Moore. See Class 207.
442 Allen. See Class 198.	

Class 269a.—A.C. NOVICE KITTEN, M. or F. **Mrs. Hardy**

419 Rosier. See Class 194.	470 Shewbridge. See Class 202.
423 Baugh. See Class 195.	476 Browning and Keegan. See Class 203.
424 Bunch. See Class 195.	481 Winsley. See Class 203.
426 Gane. See Class 195.	492 Eddowes. See Class 206.
436 Burgraff. See Class 197.	494 Maund. See Class 206.
440 Wheatley. See Class 197.	497 Sherratt. See Class 207.
451 Conway. See Class 199.	
460 May. See Class 201.	

Class 270.—A.C. SENIOR. **Mrs. Halliday**

352 Gibbard. See Class 179.	388 Furber. See Class 185.
353 Hill. See Class 179.	397 Shand. See Class 187.

Class 271 (Split).—A.C. JUNIOR, M. or F. **Mrs. Biggie**

348 Denny. See Class 179.	367 Shewbridge. See Class 181.
349 Durrant. See Class 179.	370 Bunch. See Class 182.
350 Folkes. See Class 179.	371 Hole. See Class 182.
351 Furber. See Class 179.	374 Wheatley. See Class 182.
355 Lenehan. See Class 179.	376 Garner and Hulbert. See Class 183.
359 Gibbard. See Class 180.	384 Baugh. See Class 185.
362 Strunin. See Class 180.	

Class 271a.—A.C. JUNIOR, M. or F. **Mrs. Halliday**

385 Brisley. See Class 185.	396 Lane. See Class 187.
386 Browning and Middleton. See Class 185.	400 Finney. See Class 188.
387 Farley. See Class 185.	401 Shortland. See Class 188.
390 Madigan. See Class 186.	411 Haggard. See Class 190.
393 Williams. See Class 186.	414 Chapman. See Class 191.
394 Cook. See Class 187.	415 Hocken. See Class 191.

Class 272.—A.C. LIMIT ADULT, M. or F. **Mrs. Hardy**

361 Higgins. See Class 180.	394 Cook. See Class 187.
370 Bunch. See Class 182.	396 Lane. See Class 187.
380 Cox. See Class 184.	397 Shand. See Class 187.
384 Baugh. See Class 185.	398 Barker. See Class 188.
387 Farley. See Class 185.	409 Davie. See Class 190.
390 Madigan. See Class 186.	414 Chapman. See Class 191.

Class 273.—A.C. LIMIT KITTEN ,M. or F. Mrs. Biggie

- | | |
|------------------------------|--------------------------------|
| 417 Bunch. See Class 194. | 469 Lamb. See Class 202. |
| 422 Sherratt. See Class 194. | 470 Shewbridge. See Class 202. |
| 424 Bunch. See Class 195. | 471 Stephenson. See Class 202. |
| 433 Acton. See Class 196. | 472 Stephenson. See Class 202. |
| 436 Burgraff. See Class 197. | 475 Blackman. See Class 203. |
| 453 Furber. See Class 199. | 492 Eddowes. See Class 206. |
| 458 Fulton. See Class 200. | 495 Sherratt. See Class 206. |
| 459 Spencer. See Class 200. | 496 Moore. See Class 207. |
| 466 Clewes. See Class 202. | 497 Sherratt. See Class 207. |

Class 274.—A.C. SPECIAL LIMIT ADULT, M. or F. Mrs. Halliday

- | | |
|--------------------------------|----------------------------------|
| 348 Denny. See Class 179. | 384 Baugh. See Class 185. |
| 349 Durrant. See Class 179. | 387 Farley. See Class 185. |
| 361 Higgins. See Class 180. | 395 Davie. See Class 187. |
| 368 Shewbridge. See Class 181. | 397 Shand. See Class 189. |
| 369 Williams. See Class 181. | 407 Waring. See Class 187. |
| 370 Bunch. See Class 182. | 410 Farley. See Class 190. |
| 379 Cox. See Class 183. | 412 Wilson-Smith. See Class 190. |
| 382 Innocent. See Class 184. | |

Class 275.—A.C. SPECIAL LIMIT KITTEN, M. or F. Mrs. Ramsey

- | | |
|------------------------------|--------------------------------|
| 417 Bunch. See Class 194. | 468 Grigg. See Class 202. |
| 422 Sherratt. See Class 194. | 469 Lamb. See Class 202. |
| 424 Bunch. See Class 195. | 470 Shewbridge. See Class 202. |
| 429 Rosier. See Class 195. | 487 Farnsworth. See Class 205. |
| 433 Acton. See Class 196. | 490 Bowyer. See Class 206. |
| 440 Wheatley. See Class 197. | 492 Eddowes. See Class 206. |
| 458 Fulton. See Class 200. | 495 Sherratt. See Class 206. |
| 459 Spencer. See Class 200. | 496 Moore. See Class 207. |
| 463 Saxby. See Class 201. | 497 Sherratt. See Class 207. |
| 466 Clewes. See Class 202. | |

Class 276.—A.C. MAIDEN ADULT, M. or F. Mrs. Macalister

- | | |
|--------------------------------|----------------------------------|
| 361 Higgins. See Class 180. | 397 Shand. See Class 187. |
| 368 Shewbridge. See Class 181. | 416 Wilson-Smith. See Class 191. |
| 378 Waring. See Class 183. | 439 Gardner. See Class 197. |
| 380 Cox. See Class 184. | 448 Saxby. See Class 198. |
| 384 Baugh. See Class 185. | |

Class 277 (Split).—A.C. MAIDEN KITTEN, M. or F. Mrs. Halliday

- | | |
|--------------------------------|--|
| 417 Bunch. See Class 194. | 476 Browning and Keegan.
See Class 203. |
| 425 Finney. See Class 195. | 480 Wheatley. See Class 203. |
| 432 Stroud. See Class 195. | 485 Finney. See Class 204. |
| 442 Allen. See Class 198. | 490 Bowyer. See Class 206. |
| 445 Harper. See Class 198. | 494 Maund. See Class 206. |
| 458 Fulton. See Class 200. | 497 Sherratt. See Class 207. |
| 465 Baugh. See Class 202. | |
| 472 Stephenson. See Class 202. | |

Class 277a.—A.C. MAIDEN KITTEN, M. or F. Mrs. Hardy

- | | |
|--------------------------------|------------------------------|
| 420 Rosier. See Class 194. | 473 Wheatley. See Class 202. |
| 423 Baugh. See Class 195. | 477 Denny. See Class 203. |
| 434 Hale. See Class 196. | 481 Winsley. See Class 203. |
| 444 Harper. See Class 198. | 488 Saxby. See Class 205. |
| 451 Conway. See Class 199. | 491 Deakin. See Class 206. |
| 460 May. See Class 201. | 495 Sherratt. See Class 206. |
| 470 Shewbridge. See Class 202. | |

Class 277b.—A.C. MAIDEN KITTEN, M. or F.

422 Sherratt. See Class 194.
424 Bunch. See Class 195.
433 Acton. See Class 196.
437 Conway. See Class 197.
446 Haywood. See Class 198.
454 Harper. See Class 199.
462 Rosier. See Class 201.
464 Strunin. See Class 201.

471 Stephenson. See Class 202.
479 Wheatley. See Class 203.
483 Choules. See Class 204.
489 Strunin. See Class 205.
492 Eddowes. See Class 206.
496 Moore. See Class 207.

Mrs. Halliday

Class 278.—A.O.C. (BREED 32c) ADULT or KITTEN, M. or F.

500 Critchley. See Class 210.

Mrs. Clarke

Class 279.—CANCELLED. NO ENTRIES.

NEUTERS

Class 280.—A.C., L.H.

501 Barrett. See Class 211.
502 Facchino. See Class 211.
503 Gardner. See Class 211.
504 Horler. See Class 211.
505 Royston. See Class 211.
506 Smith. See Class 211.

507 Taylor. See Class 211.
508 Staples. See Class 212.
509 Tomlinson. See Class 212.
511 Horseman. See Class 230.
512 Horseman. See Class 213.
515 Greenlees. See Class 230.

Mrs. Crickmore

Class 281.—A.V. S.H. (Ex. SIAMESE).

516 Jones. See Class 214.
518 Banfield. See Class 215.
519 Bennett. See Class 215.
520 Davies. See Class 215.
521 Everitt. See Class 215.

524 Wakeford. See Class 215.
527 Adgey. See Class 216.
528 Cunningham. See Class 216.
529 Donnaby. See Class 216.
530 Cunningham. See Class 217.

Mrs. Calder

Class 282 (Split).—A.C. SIAMESE.

532 Bennett. See Class 218.
537 Fellows. See Class 218.
539 Gamble. See Class 218.
543 Walls. See Class 218.
544 Boulanger. See Class 219.
549 Smith. See Class 219.

553 Harwood. See Class 220.
554 Spencer. See Class 220.
557 Walls. See Class 220.
560 Ceci. See Class 221.
561 Madigan. See Class 221.
566 Fulton. See Class 222.

Mrs. Macalister

Class 282a.—A.C. SIAMESE.

535 Daniels. See Class 218.
538 Finney. See Class 218.
542 Penn. See Class 218.
546 Ferres. See Class 219.
547 Gardner. See Class 219.
550 Spencer. See Class 219.

552 Bennett. See Class 220.
555 Wakeford. See Class 220.
558 Allen. See Class 221.
559 Barker. See Class 221.
563 Boulanger. See Class 222.

Mrs. Olive

Class 283.—A.V. S.H. (Inc. SIAMESE).

516 Jones. See Class 214.
527 Adgey. See Class 216.
528 Cunningham. See Class 216.
529 Donnaby. See Class 216.
530 Cunningham. See Class 217.
532 Bennett. See Class 218.
539 Gamble. See Class 218.
542 Penn. See Class 218.

547 Gardner. See Class 219.
550 Spencer. See Class 219.
553 Harwood. See Class 220.
556 Wakeford. See Class 220.
561 Madigan. See Class 221.
566 Fulton. See Class 222.
571 Sklader. See Class 225.

Miss Swift

Class 284.—A.V. L.H. or S.H. (Inc. SIAMESE). **Mrs. Earnshaw**
 501 Barrett. See Class 211. 528 Cunningham. See Class 216.
 502 Facchino. See Class 211. 530 Cunningham. See Class 216.
 503 Gardner. See Class 211. 542 Penn. See Class 218.
 506 Smith. See Class 211. 550 Spencer. See Class 219.
 508 Staples. See Class 212. 561 Madigan. See Class 221.
 516 Jones. See Class 214. 566 Fulton. See Class 222.

Class 285.—A.V. LIMIT L.H. or S.H. (Inc. SIAMESE). **Mrs. Thompson**
 503 Gardner. See Class 211. 528 Cunningham. See Class 216.
 504 Horler. See Class 211. 534 Ceci. See Class 218.
 505 Royston. See Class 211. 550 Spencer. See Class 219.
 506 Smith. See Class 211. 566 Fulton. See Class 222.
 519 Bennett. See Class 215. 567 Hocken. See Class 222.

Class 286.—A.V. MAIDEN, L.H. or S.H. (Inc. SIAMESE). **Mrs. Calder**
 504 Horler. See Class 211. 549 Smith. See Class 219.
 514 Taylor. See Class 213. 556 Wakeford. See Class 219.
 523 Powell. See Class 215. 563 Boulanger. See Class 222.
 525 Wakeford. See Class 215. 566 Fulton. See Class 222.
 544 Boulanger. See Class 219.

Class 287.—A.V. NOVICE, L.H. or S.H. (Inc. SIAMESE), (4 months-2 years). **Mrs. Halliday**
 504 Horler. See Class 211. 533 Bruckel. See Class 218.
 514 Taylor. See Class 213. 549 Smith. See Class 219.
 521 Everitt. See Class 215. 555 Wakeford. See Class 220.
 525 Wakeford. See Class 215. 566 Fulton. See Class 222.

Class 288.—A.C. L.H. SPAYED QUEEN. **Mrs. Bastow**
 506 Smith. See Class 211. 507 Taylor. See Class 211.

Class 289.—A.V. S.H. SPAYED QUEEN. **Mrs. Brice-Webb**
 516 Jones. See Class 214. 528 Cunningham. See Class 216.
 519 Bennett. See Class 215. 530 Cunningham. See Class 216.

Class 290.—A.V. SIAMESE SPAYED QUEEN. **Mrs. Ramsey**
 543 Walls. See Class 218. 556 Wakeford. See Class 220.
 552 Bennett. See Class 220. 557 Walls. See Class 220.

Class 291.—CANCELLED. NO ENTRIES.

Class 292.—A.C. S.H. VETERAN (over 7 years). **Mrs. Thake**
 517a Mrs. S. Franks, PENELOPE CANADY (S.R. 152692). Sire, Dam, and
 Breeder, Unknown. May 1961.
 Also in Classes 302, 333, 355, 371, 387, 444.

Class 293.—A.C. SIAMESE VETERAN (over 7 years). **Mrs. Clarke**
 534 Ceci. See Class 218. 541 Lait. See Class 218.

Class 294.—A.O.V. (BREEDS 13a, 26, 32c). **Mrs. Hughes**
 568 Beardsmore. See Class 224. 570 Saxby. See Class 224.
 569 May. See Class 224.

CLUB CLASSES

MIDLAND COUNTIES CAT CLUB

Class 295 (Split).—A.C. L.H. ADULT, M. or F. Mrs. Thompson

- | | | | |
|----|------------------------|----|------------------------|
| 3 | Horseman. See Class 2. | 24 | Baker. See Class 12. |
| 4 | Barrett. See Class 3. | 41 | Elphick. See Class 16. |
| 7 | Cochrane. See Class 3. | 47 | Crowson. See Class 23. |
| 13 | Tillett. See Class 8. | 51 | Pope. See Class 24. |
| 20 | Hall. See Class 11. | 53 | Jones. See Class 25. |
| 22 | Plews. See Class 11. | 70 | Reading. See Class 30. |

Class 295a.—A.C. L.H. ADULT, M. or F. Mrs. Hughes

- | | | | |
|----|--------------------------|----|-------------------------|
| 5 | Bebbington. See Class 3. | 29 | Tillett. See Class 12. |
| 17 | Shacklady. See Class 10. | 45 | Pope. See Class 20. |
| 19 | Campion. See Class 11. | 58 | Caldwell. See Class 26. |
| 21 | Jeffries. See Class 11. | 60 | Dayton. See Class 28. |
| 23 | Sharp. See Class 11. | 71 | Pope. See Class 32. |
| 26 | Owen. See Class 12. | | |

Class 296 (Split).—A.C. L.H. KITTEN, M. or F. Mrs. Barron

- | | | | |
|-----|--------------------------|-----|--------------------------|
| 77 | Tillett. See Class 39. | 122 | Sharp. See Class 50. |
| 82 | Gargiullo. See Class 40. | 129 | Sharp. See Class 51. |
| 84 | Harris. See Class 40. | 140 | Haywood. See Class 53. |
| 88 | Silverman. See Class 40. | 154 | Elphick. See Class 62. |
| 93 | Harris. See Class 41. | 157 | Gargiullo. See Class 64. |
| 104 | Dyer. See Class 46. | 159 | Jones. See Class 64. |
| 108 | Hunt. See Class 46. | 164 | Evans. See Class 67. |
| 118 | Perry. See Class 47. | 166 | Chapman. See Class 68. |

Class 296a.—A.C. L.H. KITTEN, M. or F. Mrs. Hughes

- | | | | |
|-----|---------------------------|-----|------------------------|
| 31 | Crowson. See Class 40. | 128 | Sharp. See Class 51. |
| 83 | Gargiullo. See Class 40. | 142 | Sanders. See Class 53. |
| 87 | Rolls. See Class 40. | 151 | Pope. See Class 59. |
| 96 | Plews. See Class 41. | 156 | Pope. See Class 63. |
| 98 | Bebbington. See Class 43. | 158 | Harris. See Class 64. |
| 106 | Gibbs. See Class 46. | 163 | Evans. See Class 67. |
| 123 | Sharp. See Class 50. | 167 | Dixon. See Class 68. |
| 127 | Harrison. See Class 51. | 168 | Fogden. See Class 68. |

Class 297.—A.V. S.H. ADULT, M. or F. Mrs. Genty

- | | | | |
|-----|-------------------------|-----|--------------------------|
| 178 | Lane. See Class 88. | 236 | Gane. See Class 121. |
| 182 | Maddick. See Class 92. | 237 | Healey. See Class 121. |
| 183 | Maddick. See Class 93. | 239 | Owen. See Class 121. |
| 191 | Nelson. See Class 102. | 240 | Treanor. See Class 121. |
| 193 | Everitt. See Class 103. | 242 | Wakeford. See Class 122. |
| 205 | Clewes. See Class 228. | 246 | Wakeford. See Class 122. |
| 206 | Eustace. See Class 108. | | |

Class 298.—A.V. S.H. KITTEN, M. or F. Mrs. Vickers

- | | | | |
|-----|------------------------------|-----|--------------------------|
| 255 | Foster. See Class 128. | 315 | Gane. See Class 166. |
| 259 | Wolstenholme. See Class 129. | 317 | Maddick. See Class 167. |
| 267 | Lane. See Class 140. | 319 | Watts. See Class 169. |
| 305 | Harbridge. See Class 164. | 322 | Gane. See Class 171. |
| 307 | Howe. See Class 164. | 325 | Treanor. See Class 171. |
| 310 | Pike. See Class 164. | 333 | Wakeford. See Class 174. |
| 314 | Benn. See Class 166. | 334 | Wakeford. See Class 174. |

Class 299.—A.C. SIAMESE ADULT, M. or F. Mrs. Wilson

- | | |
|---|------------------------------|
| 350 Folkes. See Class 179. | 387 Farley. See Class 185. |
| 353 Hill. See Class 179. | 389 Gardner. See Class 185. |
| 357 Choules. See Class 180. | 393 Williams. See Class 186. |
| 370 Bunch. See Class 182. | 396 Lane. See Class 187. |
| 377 Shaw. See Class 183. | 398 Barker. See Class 188. |
| 382 Innocent. See Class 184. | 399 Eustace. See Class 188. |
| 386 Browning and Middleton.
See Class 185. | 410 Farley. See Class 190. |
| | 414 Chapman. See Class 191. |

Class 300.—A.C. SIAMESE KITTEN, M. or F. Mrs. Halliday

- | | |
|-----------------------------|--|
| 417 Bunch. See Class 194. | 448 Saxby. See Class 198. |
| 424 Bunch. See Class 195. | 452 Dixon. See Class 199. |
| 431 Shaw. See Class 195. | 466 Clewes. See Class 202. |
| 432 Stroud. See Class 195. | 471 Stephenson. See Class 202. |
| 434 Hale. See Class 196. | 476 Browning and Keegan.
See Class 203. |
| 439 Gardner. See Class 197. | 491 Deakin. See Class 206. |
| 441 Abbey. See Class 198. | |

Class 301.—A.C. L.H. NEUTER. F. Tomlinson, Esq.

- | | |
|------------------------------|------------------------------|
| 502 Facchino. See Class 211. | 510 Franks. See Class 213. |
| 503 Gardner. See Class 211. | 511 Horseman. See Class 230. |
| 508 Staples. See Class 211. | 512 Horseman. See Class 213. |

Class 302.—A.C. S.H. NEUTER. Mrs. Kidd

- | | |
|-----------------------------|--------------------------------|
| 516 Jones. See Class 214. | 521 Everitt. See Class 215. |
| 517a Franks. See Class 292. | 568 Beardsmore. See Class 224. |
| 519 Bennett. See Class 215. | |

Class 303.—A.C. SIAMESE NEUTER. Mrs. Ramsey

- | | |
|--------------------------------|--------------------------------|
| 532 Bennett. See Class 218. | 551 Stephenson. See Class 219. |
| 536 Farnsworth. See Class 218. | 552 Bennett. See Class 220. |
| 537 Fellows. See Class 218. | 555 Wakeford. See Class 220. |
| 540 Ireland. See Class 218. | 557 Walls. See Class 220. |
| 543 Walls. See Class 218. | 559 Barker. See Class 221. |
| 546 Ferres. See Class 219. | 567 Hocken. See Class 222. |

Class 304.—A.O.V. (BREEDS 13a, 26, 32c) ADULT or KITTEN. F. Tomlinson, Esq.

- | | |
|-----------------------------|------------------------------|
| 247 Farley. See Class 126. | 337 Lamoreux. See Class 177. |
| 248 Gane. See Class 126. | 338 Bramble. See Class 178. |
| 249 Ryder. See Class 126. | 339 Chapman. See Class 178. |
| 250 Wolskel. See Class 126. | 343 Nelson. See Class 178. |
| 251 Barker. See Class 127. | 346 Wolskel. See Class 178. |
| 336 Farley. See Class 177. | |

ABYSSINIAN CAT CLUB

Class 305.—ABYSSINIAN ADULT, M. or F. Mrs. Thake

- | | |
|----------------------------|--------------------------------|
| 189 Deacon. See Class 102. | 193 Everitt. See Class 103. |
| 190 Denny. See Class 102. | 194 Locker. See Class 103. |
| 191 Nelson. See Class 102. | 195 Richardson. See Class 103. |
| 192 Berry. See Class 103. | |

Class 306.—ABYSSINIAN KITTEN, M. or F. Mrs. Earnshaw

- | | |
|-------------------------------|---------------------------|
| 276 Cracknell. See Class 154. | 277 Denny. See Class 154. |
| 276 Cracknell. See Class 174. | 278 Lamb. See Class 154. |

Class 307.—ABYSSINIAN RED, ADULT or KITTEN, M. or F. Miss Rickson

- | | |
|-------------------------------|-----------------------------|
| 280 Cracknell. See Class 156. | 281 Sklader. See Class 156. |
|-------------------------------|-----------------------------|

Class 308.—ABYSSINIAN NEUTER.
521 Everitt. See Class 215.

F. Tomlinson, Esq.

BEDFORD CAT CLUB

Class 302.—A.C. L.H. ADULT or KITTEN (Inc. BREED 13a), M. or F.

45 Pope. See Class 20.
51 Pope. See Class 24.
62 Jones. See Class 28.
71 Pope. See Class 32.
97 Silverman. See Class 41.

151 Pope. See Class 59.
152 Willis. See Class 59.
156 Pope. See Class 63.
166 Chapman. See Class 68.
290 McPhee. See Class 158.

Mrs. McVady

Class 310.—A.V. S.H. ADULT or KITTEN (Inc. BREED 26), M. or F.

185 Warde. See Class 95.
200 Robinson. See Class 106.
207 Sklader. See Class 108.
213 Sklader. See Class 109.
222 Sklader. See Class 113.
229 Absalom. See Class 118.
230 Garbett. See Class 119.
239 Owen. See Class 121.

249 Ryder. See Class 126.
253 Clayton. See Class 127.
286 Fullwood. See Class 158.
308 Kilby. See Class 164.
309 McPhee. See Class 164.
340 Finn. See Class 178.
341 Finn. See Class 178.

Miss Rickson

Class 311.—A.C. SIAMESE ADULT or KITTEN, M. or F. Miss Codrington

354 Hutton. See Class 179.
358 Durrant. See Class 180.
367 Shewbridge. See Class 181.
374 Wheatley. See Class 182.
392 Peters. See Class 186.
396 Lane. See Class 187.

402 Niblett. See Class 188.
404 Shortland. See Class 188.
405 Acton. See Class 189.
427 Gibbard. See Class 195.
460 May. See Class 201.
499 Acton. See Class 210.

Class 312.—A.V. NEUTER (Inc. BREEDS 13a and 26).

508 Staples. See Class 212.
568 Beardsmore. See Class 224.

569 May. See Class 224.
570 Saxby. See Class 224.

Mrs. Eustace

BLUE PERSIAN CAT SOCIETY

Class 313.—BLUE ADULT, M. or F.

16 Heath. See Class 10.

18 Taylor. See Class 10.

Mrs. Brice-Webb

Class 314.—BLUE KITTEN, M. or F.

103 Cordell. See Class 46.
108 Hunt. See Class 46.

111 Taylor. See Class 46.
115 Cordell. See Class 47.

Mrs. Bastow

BLUE-POINTED SIAMESE CAT CLUB

Class 315.—SIAMESE BLUE-POINT ADULT, M. or F.

367 Shewbridge. See Class 181.
369 Williams. See Class 181.

373 Stephenson. See Class 182.

Mrs. Biggie

Class 316.—SIAMESE, BLUE-POINTED KITTEN, M. or F.

2 441 Abbey. See Class 198.
3 443 Challoner. See Class 198.
446 Haywood. See Class 198.
448 Saxby. See Class 198.

449 Challoner. See Class 199.
453 Furber. See Class 199.
R 455 Haywood. See Class 199.

Mrs. Olive

Class 317.—SIAMESE BLUE-POINTED NEUTER.

546 Ferres. See Class 219.
547 Gardner. See Class 219.

548 Lait. See Class 219.
551 Stephenson. See Class 219.

Mrs. Olive

BURMESE CAT CLUB

- Class 318.—BURMESE BROWN ADULT, M. or F.** Miss Swift
- | | |
|------------------------------|-----------------------------|
| 197 Clewes. See Class 106. | 201 Bruckel. See Class 107. |
| 198 Lamb. See Class 106. | 202 Budge. See Class 107. |
| 199 Mack. See Class 106. | 203 Kilby. See Class 107. |
| 200 Robinson. See Class 106. | |

- Class 319.—BURMESE BLUE ADULT, M. or F.** Mrs. Kidd
- | | |
|-------------------------------|---|
| 204 Berry. See Class 108. | 210 Garner and Hulbert.
See Class 109. |
| 205 Clewes. See Class 228. | 211 Green. See Class 109. |
| 206 Eustace. See Class 108. | 212 Sklader. See Class 109. |
| 207 Sklader. See Class 108. | 213 Sklader. See Class 109. |
| 208 Cracknell. See Class 109. | |
| 209 Dell. See Class 109. | |

- Class 320.—BURMESE, CHOCOLATE or LILAC-POINT ADULT, M. or F.** Mrs. Giles
- | | |
|-----------------------------|-----------------------------|
| 219 Corbett. See Class 113. | 222 Sklader. See Class 113. |
| 221 Procter. See Class 113. | |

- Class 321.—BURMESE, RED or CREAM ADULT, M. or F.** Miss Swift
- | | |
|-----------------------------|-----------------------------|
| 214 Dell. See Class 110. | 217 Budge. See Class 111. |
| 215 Pocock. See Class 110. | 218 Dell. See Class 111. |
| 216 Sklader. See Class 110. | 220 Garbett. See Class 113. |

Class 322.—CANCELLED. NO ENTRIES.

- Class 323.—BURMESE, BROWN or BLUE KITTEN, M. or F.** Mrs. Thake
- | | |
|-------------------------------|----------------------------|
| 282 Bruckel. See Class 157. | 290 McPhee. See Class 158. |
| 283 Mack. See Class 157. | 292 Green. See Class 159. |
| 284 Peslin. See Class 157. | 293 Green. See Class 160. |
| 285 Day. See Class 158. | 294 Hayes. See Class 160. |
| 286 Fullwood. See Class 158. | 295 Kilby. See Class 160. |
| 287 Griffiths. See Class 158. | 296 Mack. See Class 160. |
| 288 Mack. See Class 158. | 297 Peslin. See Class 160. |
| 289 Mack. See Class 158. | |

- Class 324.—BURMESE, A.O.C. KITTEN, M. or F.** Mrs. Hughes
- | | |
|-------------------------------|-----------------------------|
| 299 Fullwood. See Class 161. | 306 Hathway. See Class 164. |
| 300 Procter. See Class 162. | 307 Howe. See Class 164. |
| 301 Procter. See Class 163. | 308 Kilby. See Class 164. |
| 302 Corbett. See Class 164. | 309 McPhee. See Class 164. |
| 303 Donnaby. See Class 164. | 310 Pike. See Class 164. |
| 304 Garbett. See Class 164. | 311 Pike. See Class 164. |
| 305 Harbridge. See Class 164. | |

- Class 325.—BURMESE, A.C. NEUTER, M.** Mrs. Kidd
- | | |
|-----------------------------|-----------------------------|
| 527 Adgey. See Class 216. | 531 Dell. See Class 217. |
| 529 Donnaby. See Class 216. | 571 Sklader. See Class 225. |

- Class 326.—BURMESE A.C. SPAYED QUEEN.** Mrs. Giles
- | | |
|--------------------------------|--------------------------------|
| 528 Cunningham. See Class 216. | 530 Cunningham. See Class 217. |
|--------------------------------|--------------------------------|

CHESHIRE AREA CAT CLUB

- Class 327.—A.C. L.H. ADULT, M. or F.** Miss Rodda
- | | |
|----------------------------|------------------------------|
| 2 Carr. See Class 2. | 48 Murgatroyd. See Class 23. |
| 27 Plews. See Class 12. | 49 Ralphson. See Class 23. |
| 33 Bentley. See Class 13. | 61 Fieldhouse. See Class 28. |
| 36 Jeffries. See Class 14. | 68 Shaw. See Class 29. |

Class 328.—A.C. L.H. KITTEN, M. or F. **Mrs. Crickmore**
 88 Silverman. See Class 40. 107 Gjersoe. See Class 46.
 94 Hunt. See Class 41. 108 Hunt. See Class 46.
 100 Gjersoe. See Class 44. 133 Rolls. See Class 52.
 101 Ashton. See Class 45. 162 Ralphson. See Class 65.

Class 329.—A.V. S.H. ADULT, M. or F. **Mrs. Beever**
 232 Healey. See Class 120.

Class 330.—A.V. S.H. KITTEN, M. or F. **Mrs. Ashford**
 274 Foster. See Class 153. 313 Richardson. See Class 165.
 287 Griffiths. See Class 158. 314 Benn. See Class 166.
 299 Fullwood. See Class 161.

Class 331.—A.C. SIAMESE ADULT, M. or F. **Mrs. Clarke**
 355 Lenehan. See Class 179. 378 Waring. See Class 183.
 364 Wildon. See Class 180. 393 Williams. See Class 186.
 368 Shewbridge. See Class 181. 398 Barker. See Class 188.

Class 332.—A.C. SIAMESE KITTEN, M. or F. **Mrs. Biggie**
 431 Shaw. See Class 195. 449 Challoner. See Class 199.
 433 Acton. See Class 196.

Class 333.—A.V. NEUTER. **Mrs. Brice-Webb**
 507 Taylor. See Class 211. 515 Greenlees. See Class 230.
 510 Franks. See Class 213. 517a Franks. See Class 292.
 513 Rolls. See Class 213. 547 Gardner. See Class 219.

CHINCHILLA, SILVER TABBY AND SMOKE SOCIETY

Class 334.—CHINCHILLA ADULT, M. or F. **Mrs. Thompson**
 33 Bentley. See Class 13. 35 Hood. See Class 14.

Class 335.—SMOKE ADULT, M. or F. **Mrs. Barron**
 40 Huddleston. See Class 227. 41 Elphick. See Class 16.

Class 336.—CANCELLED. NO ENTRIES.

Class 337.—CHINCHILLA, SILVER TABBY or SMOKE KITTEN, M. or F. **Mrs. McVady**
 131 Ashby. See Class 52. 142 Sanders. See Class 53.
 132 Ashby. See Class 52. 145 Thurman and Heffernan.
 137 Ashby. See Class 53. See Class 53.
 138 Bentley. See Class 53. 146 Nichols. See Class 54.
 139 Green. See Class 53. 149 Schofield. See Class 55.
 141 Huddleston. See Class 53.

COLOURPOINT, REX-COATED AND A.O.V. CLUB

Class 338.—COLOURPOINT ADULT, M. or F. **Mrs. Speirs**
 59 Acton. See Class 28. 65 Barrett. See Class 29.
 60 Dayton. See Class 28. 67 Moore. See Class 29.
 63 Morgan. See Class 28. 68 Shaw. See Class 29.

Class 339.—COLOURPOINT KITTEN, M. or F. **Mrs. Crickmore**
 167 Dixon. See Class 68. 168 Fogden. See Class 68.

Class 340.—REX, CORNISH ADULT, M. or F. **Mrs. Genty**
 231 Hamilton. See Class 120. 234 Miskell. See Class 120.
 232 Healey. See Class 120. 238 Heath. See Class 128.
 233 Heath. See Class 120. 241 Wilding. See Class 121.

Class 341.—REX, CORNISH KITTEN, M. or F. Miss Rickson
 320 Collins. See Class 171. 324 Miskell. See Class 171.
 323 Heath. See Class 171. 326 Heath. See Class 172.

Class 342.—REX, DEVON ADULT, M. or F. Miss Codrington
 243 Loveys. See Class 123. 246 Wakeford. See Class 123.
 245 Thurman and Heffernan.
 See Class 123.

Class 343.—REX, DEVON KITTEN, M. or F. Mrs. Ashford
 327 Thurman and Heffernan. 331 Miskell. See Class 174.
 See Class 173. 333 Wakeford. See Class 174.
 329 Davies. See Class 174. 334 Wakeford. See Class 174.
 330 Gee. See Class 174.

**Class 344.—BI-COLOURED, BIRMAN or TURKISH ADULT or KITTEN,
 M. or F.** Mrs. Brice-Webb
 71 Pope. See Class 32.

Class 345.—A.O.C. (BREED 13a) ADULT or KITTEN, M. or F. Mrs. Bastow
 172 Laird. See Class 75. 174 Shingleton. See Class 76.
 173 Shingleton. See Class 75.

Class 346.—A.O.V. (BREED 26) ADULT or KITTEN, M. or F. Mrs. Olive
 247 Farley. See Class 126. 338 Bramble. See Class 178.
 250 Wolskel. See Class 126. 346 Wolskel. See Class 178.
 336 Farley. See Class 177.

Class 347.—A.O.V. (CLUB BREEDS) NEUTER. F. Tomlinson, Esq.
 518 Banfield. See Class 215. 526 Wilding. See Class 215.
 519 Bennett. See Class 215. 569 May. See Class 224.
 524 Wakeford. See Class 215. 570 Saxby. See Class 224.
 525 Wakeford. See Class 215.

COVENTRY AND LEICESTER CAT CLUB

Class 348.—A.C. L.H. ADULT, M. or F. F. Tomlinson, Esq.
 6 Carr. See Class 3. 34 Green. See Class 13.
 11 Plews. See Class 4. 50 Walker. See Class 25.
 20 Hall. See Class 11. 56 Owen. See Class 25.
 21 Jeffries. See Class 11. 61 Fieldhouse. See Class 28.
 23 Sharp. See Class 11. 63 Morgan. See Class 28.
 26 Owen. See Class 12. 66 Bentley. See Class 29.

Class 349.—A.C. L.H. KITTEN, M. or F. Mrs. Crickmore
 73 Walker. See Class 38. 136 Wilding. See Class 52.
 108 Hunt. See Class 46. 166 Chapman. See Class 68.
 112 Walker. See Class 46. 167 Dixon. See Class 68.
 135 Thurman and Heffernan.
 See Class 52.

Class 350.—A.V. S.H. (BRITISH) ADULT, M. or F. Miss Rickson
 176 Lundgren. See Class 85. 230 Garbett. See Class 119.
 185 Warde. See Class 95.

Class 351.—A.V. S.H. (FOREIGN) ADULT, M. or F. Miss Swift
 181 Foster. See Class 91. 206 Eustace. See Class 108.
 192 Berry. See Class 103. 220 Garbett. See Class 113.
 193 Everitt. See Class 103. 239 Owen. See Class 121.
 197 Clewes. See Class 106.

Class 352.—A.V. S.H. KITTEN, M. or F. **Mrs. Giles**
 270 Millman. See Class 142. 299 Fullwood. See Class 160.
 274 Foster. See Class 153. 304 Garbett. See Class 164.
 275 Berry. See Class 153. 315 Gane. See Class 166.

Class 353.—A.C. SIAMESE ADULT, M. or F. **Mrs. Macalister**
 347 Acton. See Class 179. 377 Shaw. See Class 183.
 352 Gibbard. See Class 179. 382 Innocent. See Class 184.
 353 Hill. See Class 179. 387 Farley. See Class 185.
 357 Choules. See Class 180. 396 Lane. See Class 187.
 363 Walker. See Class 180. 403 Shelton. See Class 188.
 365 Dixon. See Class 181. 407 Waring. See Class 189.
 368 Shewbridge. See Class 181. 410 Farley. See Class 190.

Class 354.—A.C. SIAMESE KITTEN, M. or F. **Mrs. Olive**
 437 Conway. See Class 197. 478 Shaw. See Class 203.
 452 Dixon. See Class 199. 481 Winsley. See Class 203.
 459 Spencer. See Class 200. 494 Maund. See Class 206.

Class 355.—A.V. NEUTER. **Mrs. Hughes**
 502 Facchino. See Class 211. 521 Everitt. See Class 215.
 510 Franks. See Class 213. 522 Harwood. See Class 215.
 515 Greenlees. See Class 230. 535 Daniels. See Class 218.
 516 Jones. See Class 214. 540 Ireland. See Class 218.
 517 Turner. See Class 214. 554 Spencer. See Class 220.
 517a Franks. See Class 292.

CROYDON CAT CLUB

Class 356.—A.C. L.H. ADULT, M. or F. **Mrs. Crickmore**
 16 Heath. See Class 10. 51 Pope. See Class 24.
 27 Plews. See Class 12. 71 Pope. See Class 32.
 45 Pope. See Class 20.

Class 357.—A.C. FOREIGN ADULT, M. or F. **Miss Codrington**
 181 Foster. See Class 91. 218 Dell. See Class 111.
 198 Lamb. See Class 106.

ESSEX CAT CLUB

Class 358.—A.C. L.H. ADULT or KITTEN, M. or F. **Mrs. McVady**
 13 Tillett. See Class 8. 85 Heath. See Class 40.
 29 Tillett. See Class 12. 97 Silverman. See Class 41.
 77 Tillett. See Class 39. 153 Cordell. See Class 62.

Class 359.—A.V. S.H. ADULT or KITTEN, M. or F. **Mrs. Vickers**
 198 Lamb. See Class 106. 278 Lamb. See Class 154.
 231 Hamilton. See Class 120. 330 Gee. See Class 174.

Class 360.—A.C. SIAMESE ADULT or KITTEN, M. or F. **Mrs. Clarke**
 469 Lamb. See Class 202.

Class 361.—CANCELLED. NO ENTRIES.

GWYNNED CAT CLUB

Class 362.—A.C. L.H. KITTEN, M. or F. **Mrs. Crockart**
 110 Shacklady. See Class 46.

Class 363.—A.V. S.H. KITTEN, M. or F. **Miss Codrington**
 257 Millman. See Class 129.

Class 364.—A.C. SIAMESE KITTEN, M. or F. Mrs. Hardy
429 Rosier. See Class 195.

Class 365.—A.V. NEUTER. Mrs. Earnshaw
527 Adgey. See Class 216. 559 Barker. See Class 221.

HERTFORDSHIRE AND MIDDLESEX CAT CLUB

Class 366.—A.C. L.H. ADULT, M. or F. F. Tomlinson, Esq.
13 Tillett. See Class 8. 45 Pope. See Class 20.
21 Jeffries. See Class 11. 51 Pope. See Class 24.
27 Plews. See Class 12. 60 Dayton. See Class 28.
29 Tillett. See Class 12. 71 Pope. See Class 32.
37 Sanders. See Class 14.

Class 367.—A.C. L.H. KITTEN, M. or F. Mrs. Crickmore
77 Tillett. See Class 39. 151 Pope. See Class 59.
85 Heath. See Class 40. 156 Pope. See Class 63.
136 Wilding. See Class 52.

Class 368.—A.C. L.H. NEUTER. Mrs. Crockart
510 Franks. See Class 213.

Class 369.—A.V. S.H. ADULT, M. or F. Mrs. Earnshaw
181 Foster. See Class 91. 216 Sklader. See Class 110.
209 Dell. See Class 109.

Class 370.—A.V. S.H. KITTEN, M. or F. Mrs. Kidd
274 Foster. See Class 153. 295 Kilby. See Class 160.
281 Sklader. See Class 156. 303 Donnaby. See Class 164.
284 Peslin. See Class 157. 307 Howe. See Class 164.
286 Fullwood. See Class 158.

Class 371.—A.V. S.H. NEUTER. Miss Codrington
517a Franks. See Class 292. 531 Dell. See Class 217.
529 Donnaby. See Class 216.

Class 372.—A.C. SIAMESE ADULT, M. or F. Mrs. Macalister
352 Gibbard. See Class 179. 385 Brisley. See Class 185.
359 Gibbard. See Class 180. 404 Shortland. See Class 188.
365 Dixon. See Class 181. 405 Acton. See Class 189.
368 Shewbridge. See Class 181. 413 Abbey. See Class 191.

Class 373.—A.C. SIAMESE KITTEN, M. or F. Mrs. Eustace
452 Dixon. See Class 199. 491 Deakin. See Class 206.
463 Saxby. See Class 201. 499 Acton. See Class 210.
472 Stephenson. See Class 202. 500 Critchley. See Class 210.
487 Farnsworth. See Class 205.

Class 374.—A.C. SIAMESE NEUTER. Mrs. Biggie
537 Fellows. See Class 218. 565 Acton. See Class 232.
551 Stephenson. See Class 219.

KENSINGTON KITTEN AND NEUTER CAT CLUB

Class 375.—A.C. L.H. KITTEN, M. or F. Mrs. Thompson
77 Tillett. See Class 39. 97 Silverman. See Class 41.
79 Bebbington. See Class 40. 121 Heath. See Class 50.
96 Plews. See Class 41. 154 Elphick. See Class 62.

Class 376.—A.C. L.H. NEUTER. **Mrs. Barron**
508 Staples. See Class 212. 512 Horseman. See Class 213.
511 Horseman. See Class 230.

Class 377.—A.V. S.H. KITTEN, M. or F. **Mrs. Ashford**
299 Fullwood. See Class 161. 330 Gee. See Class 174.
323 Heath. See Class 171.

Class 378.—CANCELLED. NO ENTRIES.

Class 379.—A.C. SIAMESE KITTEN, M. or F. **Mrs. Wilson**
429 Rosier. See Class 195. 458 Fulton. See Class 200.
448 Saxby. See Class 198. 461 Morris. See Class 200.

Class 380.—A.C. SIAMESE NEUTER. **Mrs. Clarke**
537 Fellows. See Class 218. 546 Ferres. See Class 219.
539 Gamble. See Class 218. 548 Lait. See Class 219.
541 Lait. See Class 218. 566 Fulton. See Class 222.

LANCASHIRE CAT CLUB

Class 381.—A.C. L.H. ADULT, M. or F. **Mrs. Bastow**
6 Carr. See Class 3. 57 Bolton. See Class 26.
8 Bebbington. See Class 4. 58 Caldwell. See Class 26.
38 Stevenson. See Class 14. 66 Bentley. See Class 29.
48 Murgatroyd. See Class 23. 68 Shaw. See Class 29.
49 Ralphson. See Class 23.

Class 382.—A.C. L.H. KITTEN, M. or F. **Mrs. McVady**
120 Stevenson. See Class 49. 162 Ralphson. See Class 65.
155 Feachnie. See Class 62. 167 Dixon. See Class 68.

Class 383.—A.V. S.H. ADULT. **Miss Swift**
195 Richardson. See Class 103. 223 Harrison and Moran.
203 Kilby. See Class 107. See Class 114.

Class 384.—A.V. S.H. KITTEN, M. or F. **Mrs. Ashford**
259 Wolstenholme. See Class 129. 314 Benn. See Class 166.
308 Kilby. See Class 164.

Class 385.—A.C. SIAMESE ADULT, M. or F. **Mrs. Eustace**
353 Hill. See Class 179. 382 Innocent. See Class 184.
355 Lenehan. See Class 179. 398 Barker. See Class 188.
362 Strunin. See Class 180. 408 Wilson-Smith. See Class 189.
372 Neilson. See Class 182. 411 Haggard. See Class 190.
377 Shaw. See Class 183.

Class 386.—A.C. SIAMESE KITTEN, M. or F. **Mrs. Wilson**
421 Shaw. See Class 194. 458 Fulton. See Class 200.
433 Acton. See Class 196. 464 Strunin. See Class 200.
452 Dixon. See Class 199. 482 Challoner. See Class 204.
457 Counsell. See Class 200. 489 Strunin. See Class 205.

Class 387.—A.V. NEUTER. **Miss Rickson**
515 Greenlees. See Class 230. 548 Lait. See Class 219.
517a Franks. See Class 292. 551 Stephenson. See Class 219.
532 Bennett. See Class 218. 552 Bennett. See Class 220.
535 Daniels. See Class 218. 566 Fulton. See Class 222.

LILAC-POINTED SIAMESE CAT SOCIETY

Class 388.—SIAMESE, LILAC-POINT ADULT, M or F. Mrs. Ramsey

- | | | | |
|-----|-------------------------|-----|-------------------------|
| 385 | Brisley. See Class 185. | 390 | Madigan. See Class 186. |
| 387 | Farley. See Class 185. | 392 | Peters. See Class 186. |
| 388 | Furber. See Class 185. | | |

Class 389.—SIAMESE, LILAC-POINT KITTEN, M, or F. Mrs. Eustace

- | | | | |
|-----|----------------------------|-----|--------------------------|
| 468 | Grigg. See Class 202. | 474 | Abbey. See Class 203. |
| 471 | Stephenson. See Class 202. | 475 | Blackman. See Class 203. |
| 472 | Stephenson. See Class 202. | | |

Class 390.—SIAMESE, LILAC-POINT NEUTER. Mrs. Macalister

- | | | | |
|-----|-------------------------|-----|-------------------------|
| 559 | Barker. See Class 221. | 562 | Treanor. See Class 221. |
| 561 | Madigan. See Class 221. | | |

NATIONAL CAT CLUB

Class 391.—A.C. L.H. ADULT, M. or F. Mrs. Speirs

- | | | | |
|----|--------------------------|----|-------------------------|
| 6 | Carr. See Class 3. | 37 | Sanders. See Class 14. |
| 8 | Bebbington. See Class 4. | 41 | Elphick. See Class 16. |
| 17 | Shacklady. See Class 10. | 49 | Ralphson. See Class 23. |
| 32 | Yates. See Class 12. | 60 | Dayton. See Class 28. |

Class 392.—A.C. L.H. KITTEN, M. or F. Mrs. McVady

- | | | | |
|-----|---------------------------|-----|-------------------------|
| 80 | Bebbington. See Class 40. | 128 | Sharp. See Class 51. |
| 85 | Heath. See Class 40. | 129 | Sharp. See Class 51. |
| 90 | Yates. See Class 40. | 136 | Wilding. See Class 52. |
| 97 | Silverman. See Class 41. | 144 | Taylor. See Class 53. |
| 110 | Shacklady. See Class 46. | 153 | Cordell. See Class 62. |
| 122 | Sharp. See Class 50. | 154 | Elphick. See Class 62. |
| 123 | Sharp. See Class 50. | 162 | Ralphson. See Class 65. |

Class 393.—A.V. S.H. ADULT (EX. SIAMESE), M. or F. Miss Rickson

- | | | | |
|-----|-------------------------|-----|-------------------------|
| 181 | Foster. See Class 91. | 230 | Garbett. See Class 119. |
| 229 | Absalom. See Class 118. | | |

Class 394.—A.V. S.H. KITTEN (EX. SIAMESE), M. or F. Mrs. Earnshaw

- | | | | |
|-----|------------------------|-----|--------------------------|
| 255 | Foster. See Class 128. | 286 | Fullwood. See Class 158. |
| 261 | Meakin. See Class 136. | 300 | Procter. See Class 162. |
| 263 | West. See Class 137. | 306 | Hathway. See Class 164. |

Class 395.—A.C. SIAMESE ADULT or KITTEN. Mrs. Macalister

- | | | | |
|-----|-------------------------|-----|-------------------------|
| 352 | Gibbard. See Class 179. | 413 | Abbey. See Class 191. |
| 359 | Gibbard. See Class 180. | 427 | Gibbard. See Class 195. |
| 362 | Strunin. See Class 180. | 464 | Strunin. See Class 201. |
| 385 | Brisley. See Class 185. | 489 | Strunin. See Class 205. |

Class 396.—A.V. NEUTER.

- | | | | |
|-----|----------------------------|-----|----------------------------|
| 515 | Greenlees. See Class 230. | 530 | Cunningham. See Class 217. |
| 527 | Adgey. See Class 216. | 541 | Lait. See Class 218. |
| 528 | Cunningham. See Class 216. | 548 | Lait. See Class 219. |

NOR' EAST OF SCOTLAND CAT CLUB

Classes 397 and 398.—CANCELLED. NO ENTRIES.

Class 399.—A.C. SIAMESE ADULT or KITTEN.

- | | |
|-----|----------------------------|
| 367 | Shewbridge. See Class 181. |
|-----|----------------------------|

Mrs. Ramsey

NORTHERN COUNTIES CAT CLUB

Class 400.—A.C. L.H. ADULT, M. or F. Mrs. Crockart

33 Bentley. See Class 13. 51 Pope. See Class 24.
45 Pope. See Class 20. 71 Pope. See Class 32.

Class 401.—A.C. L.H. KITTEN, M. or F. Miss Rodda

99 Shadforth. See Class 43. 151 Pope. See Class 59.
138 Bentley. See Class 53. 156 Pope. See Class 63.

Class 402.—A.V. S.H. ADULT, M. or F. Mrs. Kidd

177 Goadby. See Class 87.

Class 403.—CANCELLED. NO ENTRIES.

Class 404.—A.C. SIAMESE ADULT, M. or F. Mrs. Clarke

391 Neilson. See Class 186. 412 Wilson-Smith. See Class 190.
411 Haggard. See Class 190.

Class 405.—A.C. SIAMESE KITTEN. Mrs. Ramsey.

421 Shaw. See Class 194. 457 Counsell. See Class 200.
447 Newstead. See Class 198. 458 Fulton. See Class 200.

NORTHERN SIAMESE CAT SOCIETY

Class 406.—A.C. SIAMESE ADULT, M. Mrs. Eustace

348 Denny. See Class 179. 375 Becley. See Class 183.
366 Newstead. See Class 181. 377 Shaw. See Class 183.
368 Shewbridge. See Class 181. 411 Haggard. See Class 190.

Class 407.—A.C. SIAMESE ADULT, F. Mrs. Ramsey

356 Beeley. See Class 180. 391 Neilson. See Class 186.
364 Wildon. See Class 180. 398 Barker. See Class 188.
373 Stephenson. See Class 182. 403 Shelton. See Class 188.
383 Shaw. See Class 184.

Class 408.—A.C. SIAMESE KITTEN (4-6 months), M. or F. Miss Codrington

428 Newstead. See Class 195. 498 Allen. See Class 208.

Class 409.—A.C. SIAMESE KITTEN (6-9 months), M. or F. Mrs. Olive

2 441 Abbey. See Class 198. 458 Fulton. See Class 200.
3 443 Challoner. See Class 198. 491 Deakin. See Class 206.
1 456 Neilson. See Class 198. 500 Critchley. See Class 210.
457 Counsell. See Class 200.

Class 410.—A.C. NEUTER. Mrs. Clarke

532 Bennett. See Class 218. 551 Stephenson. See Class 219.
535 Daniels. See Class 218. 552 Bennett. See Class 220.
536 Farnsworth. See Class 218. 559 Barker. See Class 221.
537 Fellows. See Class 218. 566 Fulton. See Class 222.
548 Lait. See Class 219.

NOTTS. AND DERBYS. CAT CLUB

Class 411.—A.C. L.H. ADULT, M. or F. Mrs. Thompson

6 Carr. See Class 3. 56 Owen. See Class 25.
11 Plews. See Class 4. 61 Fieldhouse. See Class 28.
19 Champion. See Class 11. 63 Morgan. See Class 28.
20 Hall. See Class 11. 66 Bentley. See Class 29.
21 Jeffries. See Class 11.

Class 412.—A.C. L.H. KITTEN, M. or F. Mrs. Crickmore
 74 Allen. See Class 39. 149 Schofield. See Class 55.
 76 Schofield. See Class 39. 160 Birch. See Class 65.
 88 Silverman. See Class 40. 165 Baker. See Class 68.
 108 Hunt. See Class 46. 167 Dixon. See Class 68.
 124 Allen. See Class 51. 168 Fogden. See Class 68.
 138 Bentley. See Class 53. 170 Bowyer. See Class 70.

Class 413.—A.V. S.H. ADULT, M. or F. Mrs. Beever
 217 Budge. See Class 111. 240 Treanor. See Class 121.

Class 414.—A.V. S.H. KITTEN, M. or F. Mrs. Giles
 264 Burgess. See Class 138. 273 Watts. See Class 148.
 271 Watts. See Class 147.

Class 415.—A.C. SIAMESE ADULT, M. or F. Mrs. Halliday
 363 Walker. See Class 180. 400 Finney. See Class 188.
 382 Innocent. See Class 184. 405 Acton. See Class 189.
 392 Peters. See Class 186. 415 Hocken. See Class 191.
 398 Barker. See Class 188.

Class 416.—A.C. SIAMESE KITTEN, M. or F. Mrs. Olive
 425 Finney. See Class 195. 458 Fulton. See Class 200.
 439 Gardner. See Class 197. 461 Morris. See Class 201.
 450 Challoner. See Class 199. 463 Saxby. See Class 201.
 452 Dixon. See Class 199. 500 Critchley. See Class 210.

Class 417.—CANCELLED. NO ENTRIES.

Class 418.—A.V. S.H. or SIAMESE NEUTER. Miss Swift
 527 Adgey. See Class 216. 566 Fulton. See Class 222.
 537 Fellows. See Class 218. 567 Hocken. See Class 222.
 548 Lait. See Class 219. 568 Beardsmore. See Class 224.

PRESTON AND BLACKPOOL CAT CLUB

Class 419.—A.C. L.H. ADULT, M. or F. Mrs. Barron
 1 Bolton. See Class 1. 46 Horsfield. See Class 21.
 2 Carr. See Class 2. 49 Ralphson. See Class 23.
 5 Bebbington. See Class 3. 61 Fieldhouse. See Class 28.
 6 Carr. See Class 3. 68 Shaw. See Class 29.
 24 Baker. See Class 12.

Class 420.—A.C. L.H. KITTEN, M. or F. Mrs. Crickmore
 89 Silverman. See Class 40. 161 Feachnie. See Class 65.
 144 Taylor. See Class 53. 162 Ralphson. See Class 65.

Class 421.—A.V. S.H. ADULT, M. or F. Miss Swift
 235 Potter. See Class 120.

Class 422.—A.V. S.H. KITTEN, M. or F. Mrs. Kidd
 259 Wolstenholme. See Class 129. 287 Griffiths. See Class 158.
 274 Foster. See Class 153. 313 Richardson. See Class 165.

Class 423.—A.C. SIAMESE ADULT, M. or F. Mrs. Wilson
 347 Acton. See Class 179. 398 Barker. See Class 188.
 355 Lenehan. See Class 179. 416 Wilson-Smith. See Class 191.

Class 424.—A.C. SIAMESE KITTEN, M. or F. Mrs. Biggie
 433 Acton. See Class 196. 478 Shaw. See Class 203.
 457 Counsell. See Class 200. 496 Moore. See Class 207.
 458 Fulton. See Class 200. 499 Acton. See Class 210.

Class 425.—A.V. L.H. or S.H. NEUTER. Mrs. Thompson
 510 Franks. See Class 213. 548 Lait. See Class 219.
 515 Greenlees. See Class 230. 566 Fulton. See Class 222.
 541 Lait. See Class 218.

**RED, CREAM, TORTOISESHELL, BLUE-CREAM AND
BROWN TABBY SOCIETY**

**Class 426.—RED, TORTIE, TORTIE AND WHITE or BROWN TABBY,
L.H. or S.H. ADULT, M. or F.** Mrs. Brice-Webb
 22 Plews. See Class 11. 51 Pope. See Class 24.
 44 Absalom. See Class 19. 58 Caldwell. See Class 26.
 45 Pope. See Class 20. 182 Maddick. See Class 92.
 49 Ralphson. See Class 23. 183 Maddick. See Class 93.

Class 427.—CREAM or BLUE-CREAM, L.H. or S.H. ADULT, M. or F. Mrs. Bastow
 19 Champion. See Class 11. 31 Wilson. See Class 12.
 20 Tomlinson. See Class 12.

Class 428.—A.V. L.H. or S.H. KITTEN (above varieties), M. or F. F. Tomlinson, Esq.
 130 Tomlinson. See Class 51. 156 Pope. See Class 63.
 150 Morrey. See Class 59. 162 Ralphson. See Class 65.
 151 Pope. See Class 59. 263 West. See Class 137.

Class 429.—A.V. L.H. or S.H. NEUTER (above varieties). Mrs. McVady
 509 Tomlinson. See Class 212. 515 Greenlees. See Class 230.

RED-POINT AND TORTIE-POINT SIAMESE CAT CLUB

Class 430.—SIAMESE, RED-POINT ADULT or KITTEN, M. or F. Mrs. Biggie
 410 Farley. See Class 190. 414 Chapman. See Class 191.
 411 Haggard. See Class 190. 415 Hocken. See Class 191.
 412 Wilson-Smith. See Class 190. 416 Wilson-Smith. See Class 191.
 413 Abbey. See Class 191.

Class 431.—SIAMESE, TORTIE-POINT (all Colours) ADULT or KITTEN. Mrs. Olive
 405 Acton. See Class 189. 490 Bowyer. See Class 206.
 406 Walker. See Class 189. 491 Deakin. See Class 206.
 408 Wilson-Smith. See Class 189. 493 Ferres. See Class 206.

Class 432.—CANCELLED. NO ENTRIES.

REX CAT CLUB

Class 433.—REX, CORNISH ADULT, M. or F. Mrs. Ashford
 231 Hamilton. See Class 120. 237 Healey. See Class 121.
 233 Heath. See Class 120. 238 Heath. See Class 121.
 236 Gane. See Class 121. 241 Wilding. See Class 121.

Class 434.—REX, CORNISH KITTEN, M. or F. Miss Rickson
 321 Collins. See Class 171. 326 Heath. See Class 172.
 323 Heath. See Class 171.

Class 435.—REX, DEVON ADULT, M. or F. **Mrs. Vickers**
 242 Wakeford. See Class 122. 245 Thurman and Heffernan.
 243 Loveys. See Class 123. See Class 123.
 246 Wakeford. See Class 123.

Class 436.—REX, CORNISH or DEVON NEUTER. **Mrs. Genty**
 518 Banfield. See Class 215. 524 Wakeford. See Class 215.
 519 Bennett. See Class 215. 525 Wakeford. See Class 215.
 520 Davies. See Class 215. 526 Wilding. See Class 215.

SEAL-POINT SIAMESE CAT CLUB

Class 437.—SIAMESE, SEAL-POINT ADULT, M. or F. **Mrs. Biggie**
 349 Durrant. See Class 179. 353 Hill. See Class 179.
 350 Folkes. See Class 179. 360 Gregory. See Class 180.

Class 438.—SIAMESE, SEAL-POINT KITTEN, M. or F. **Mrs. Macalister**
 418 Gibbard. See Class 194. 432 Stroud. See Class 194.
 427 Gibbard. See Class 194.

Class 439.—SIAMESE, SEAL-POINT NEUTER. **Mrs. Wilson**
 536 Farnsworth. See Class 218.

SHORT-HAIRED CAT SOCIETY OF GREAT BRITAIN AND MANX INC.

Class 440.—BRITISH or MANX ADULT or KITTEN, M. or F. **Mrs. Brice-Webb**
 177 Goadby. See Class 87. 258 Roberts and Powell.
 182 Maddick. See Class 92. See Class 129.
 183 Maddick. See Class 93. 259 Wolstenholme. See Class 129.
 186 Watts. See Class 97. 264 Burgess. See Class 138.
 188 Burgess. See Class 100. 268 Robertson. See Class 140.
 229 Absalom. See Class 118. 317 Maddick. See Class 167.
 257 Millman. See Class 129. 319 Watts. See Class 169.

Class 441.—A.C. BURMESE ADULT or KITTEN, M. or F. **Mrs. Kidd**
 311 Pike. See Class 164.

Class 442.—A.V. FOREIGN (Ex. BURMESE) ADULT or KITTEN, M. or F. **F. Tomlinson, Esq.**
 181 Fester. See Class 91. 392 Peters. See Class 186.
 314 Benn. See Class 166. 404 Shortland. See Class 188.

Class 443.—A.O.V. (BREED 26) ADULT or KITTEN, M. or F. **Mrs. Earnshaw**
 247 Farley. See Class 126. 344 Powell. See Class 178.
 336 Farley. See Class 177.

Class 444.—A.V. S.H. NEUTER. **Mrs. Hughes**
 517a Franks. See Class 292. 541 Lait. See Class 218.
 522 Harwood. See Class 215. 570 Saxby. See Class 224.
 526 Wilding. See Class 215.

SIAMESE CAT ASSOCIATION

Class 445.—A.C. SIAMESE ADULT, M. or F. **Mrs. Eustace**
 355 Lenehan. See Class 179. 384 Baugh. See Class 185.
 362 Strunin. See Class 180. 400 Finney. See Class 188.
 371 Hole. See Class 182. 401 Haywood. See Class 188.
 372 Neilson. See Class 182.

Class 446.—A.C. SIAMESE KITTEN, M. or F. Mrs. Ramsey
 425 Finney. See Class 195. 469 Lamb. See Class 202.
 435 Hutton. See Class 196. 482 Challoner. See Class 204.
 448 Saxby. See Class 198. 487 Farnsworth. See Class 205.
 455 Haywood. See Class 199. 489 Strunin. See Class 205.
 456 Neilson. See Class 199. 493 Ferres. See Class 206.
 464 Strunin. See Class 201. 498 Allen. See Class 208.

Class 447.—A.C. SIAMESE NEUTER. Mrs. Wilson
 536 Farnsworth. See Class 218. 541 Lait. See Class 218.
 537 Fellows. See Class 218. 546 Ferres. See Class 219.
 538 Finney. See Class 218. 548 Lait. See Class 219.
 539 Gamble. See Class 218.

SIAMESE CAT CLUB

Class 448.—A.C. SIAMESE ADULT, M. or F. Mrs. Eustace
 362 Strunin. See Class 180. 385 Brisley. See Class 185.
 366 Newstead. See Class 181. 414 Chapman. See Class 191.
 371 Hole. See Class 182.

Class 449.—A.C. SIAMESE KITTEN (over 4 months), M. or F. Miss Codrington
 428 Newstead. See Class 195. 459 Spencer. See Class 200.
 435 Hutton. See Class 196. 475 Blackman. See Class 203.
 443 Challoner. See Class 198.

Class 450.—A.C. SIAMESE NEUTER. Mrs. Macalister
 532 Bennett. See Class 218. 546 Ferres. See Class 219.
 534 Ceci. See Class 218. 548 Lait. See Class 219.
 537 Fellows. See Class 218. 550 Spencer. See Class 219.
 539 Gamble. See Class 218. 552 Bennett. See Class 220.
 541 Lait. See Class 218. 554 Spencer. See Class 220.
 542 Penn. See Class 218. 560 Ceci. See Class 221.
 545 Ceci. See Class 219.

SIAMESE CAT SOCIETY OF THE BRITISH EMPIRE

Class 451.—A.C. SIAMESE ADULT, M. or F. Mrs. Wilson
 354 Hutton. See Class 179. 376 Garner and Hulbert.
 362 Strunin. See Class 179. See Class 183.
 372 Neilson. See Class 182. 381 Day. See Class 184.
 403 Shelton. See Class 188.

Class 452.—A.C. SIAMESE KITTEN, M. or F. Mrs. Clarke
 426 Gane. See Class 195. 464 Strunin. See Class 201.
 435 Hutton. See Class 196. 467 Garner and Hulbert.
 450 Challoner. See Class 199. See Class 202.
 456 Neilson. See Class 199. 484 Day. See Class 204.
 463 Saxby. See Class 201. 489 Strunin. See Class 205.

Class 453.—A.C. SIAMESE NEUTER. Mrs. Hardy
 537 Fellows. See Class 218. 548 Lait. See Class 219.
 541 Lait. See Class 218. 550 Spencer. See Class 219.
 546 Ferres. See Class 219.

SOUTH-WESTERN COUNTIES CAT CLUB

Class 454.—A.C. L.H. ADULT, M. or F. Mrs. Crickmore
 18 Taylor. See Class 10. 41 Elphick. See Class 16.

Class 455.—A.C. L.H. KITTEN, M. or F. Mrs. Speirs
119 Taylor. See Class 47. 154 Elphick. See Class 62.

Class 456.—A.V. S.H. ADULT or KITTEN (Ex. SIAMESE), M. or F. Mrs. Earnshaw
320 Collins. See Class 171.

Class 457.—A.C. SIAMESE ADULT, M. or F. Mrs. Macalister
350 Folkes. See Class 179. 390 Madigan. See Class 186.
351 Furber. See Class 179.

Class 458.—A.C. SIAMESE KITTEN, M. or F. Mrs. Clarke
438 Furber. See Class 197. 491 Deakin. See Class 206.
448 Saxby. See Class 198.

SUFFOLK AND NORFOLK CAT CLUB

Class 459.—A.C. L.H. ADULT or KITTEN, M. or F. Mrs. Barron
22 Plews. See Class 11. 146 Nichols. See Class 54.
51 Pope. See Class 24. 151 Pope. See Class 59.
71 Pope. See Class 32. 156 Pope. See Class 63.
120 Stevenson. See Class 49.

Class 460.—A.V. S.H. ADULT or KITTEN, M. or F. Mrs. Kidd
290 McPhee. See Class 158. 309 McPhee. See Class 164.
299 Fullwood. See Class 161.

Class 461.—A.C. SIAMESE ADULT or KITTEN, M. or F. Mrs. Hardy
436 Burgraff. See Class 197.

Class 462.—A.V. NEUTER, ADULT or KITTEN. Mrs. Macalister
541 Lait. See Class 218.

TABBY CAT CLUB

Class 463.—A.C. L.H. TABBY ADULT or KITTEN, M. or F. Mrs. Bastow
44 Absalom. See Class 19. 151 Pope. See Class 59.
45 Pope. See Class 20. 152 Willis. See Class 59.
150 Morrey. See Class 59.

Class 464.—CANCELLED. NO ENTRIES.

Class 465.—A.V. S.H. TABBY ADULT or KITTEN (Inc. Spotted or Manx),
M. or F. Mrs. Beever

182 Maddick. See Class 92. 186 Watts. See Class 97.
183 Maddick. See Class 93. 229 Absalom. See Class 118.
184 Hewitt. See Class 94. 271 Watts. See Class 147.
185 Warde. See Class 95. 272 Allen. See Class 148.

Class 466.—A.V. S.H. TABBY (Spotted or Manx) NEUTER. Mrs. Hughes
516 Jones. See Class 215.

TABBY-POINT SIAMESE AND PROGRESSIVE BREEDERS CAT CLUB

Class 467.—SIAMESE, TABBY-POINT ADULT, M. or F. Mrs. Clarke
394 Cook. See Class 187. 402 Niblett. See Class 188.
400 Finney. See Class 188. 403 Shelton. See Class 188.

Class 468.—SIAMESE. TABBY-POINT KITTEN, M. or F. Mrs. Thake
485 Finney. See Class 204. 500 Critchley. See Class 210.
488 Saxby. See Class 205.

Class 469.—SIAMESE, TABBY-POINT NEUTER. Mrs. Macalister
564 Davies. See Class 222.

Class 470.—FOREIGN WHITE ADULT, M. or F. Mrs. Giles
247 Farley. See Class 126. 252 Care. See Class 127.

Class 471.—FOREIGN WHITE KITTEN, M. or F. Miss Codrington
335 Daniels. See Class 177.

Class 472.—A.O.V. (BREED 26) ADULT or KITTEN, M. or F. Mrs. Giles
247 Farley. See Class 126. 335 Daniels. See Class 177.
248 Gane. See Class 126. 336 Farley. See Class 177.
252 Care. See Class 126. 338 Bramble. See Class 178.

TABBY-POINTED SIAMESE CAT SOCIETY

Class 473.—SIAMESE, TABBY-POINT ADULT, M. or F. Mrs. Ramsey
400 Finney. See Class 188. 402 Niblett. See Class 188.

Class 474.—SIAMESE, TABBY-POINT KITTEN, M. or F. Mrs. Biggie
485 Finney. See Class 204. 489 Strunin. See Class 205.
486 Beeley. See Class 205. 499 Acton. See Class 210.
488 Saxby. See Class 205. 500 Critchley. See Class 210.

Class 475.—SIAMESE, TABBY-POINT NEUTER. Mrs. Eustace
564 Davies. See Class 222. 565 Acton. See Class 232.

THREE COUNTIES CAT SOCIETY

Class 476.—CANCELLED. NO ENTRIES.

Class 477.—A.V. S.H. ADULT or KITTEN, M. or F. Mrs. Kidd
196 Budge. See Class 106. 286 Fullwood. See Class 158.
260 Meakin. See Class 130.

Class 478.—A.C. SIAMESE ADULT or KITTEN, M. or F. Mrs. Ramsey
367 Shewbridge. See Class 181. 390 Madigan. See Class 186.
385 Brisley. See Class 185.

WEST OF ENGLAND AND SOUTH WALES CAT SOCIETY

Class 479.—A.C. L.H. ADULT, M. or F. Mrs. Speirs
21 Jeffries. See Class 11. 63 Morgan. See Class 28.
41 Elphick. See Class 16.

Class 480.—A.C. L.H. KITTEN, M. or F. Miss Rodda
88 Silverman. See Class 40. 154 Elphick. See Class 62.
104 Dyer. See Class 46.

Class 481.—CANCELLED. NO ENTRIES.

YORKSHIRE COUNTY CAT CLUB

Class 482.—A.C. L.H. ADULT, M. or F. **Mrs. Crockett**

2 Carr. See Class 2.	19 Champion. See Class 11.
5 Bebbington. See Class 3.	38 Stevenson. See Class 14.
6 Carr. See Class 3.	43 White. See Class 16.
11 Plews. See Class 4.	58 Caldwell. See Class 26.
12 Yates. See Class 4.	68 Shaw. See Class 29.

Class 483.—A.C. L.H. KITTEN, M. or F. **Mrs. Calder**

72 Peters. See Class 38.	120 Stevenson. See Class 49.
87 Rolls. See Class 40.	134 Rolls. See Class 52.
88 Silverman. See Class 40.	136 Wilding. See Class 52.
90 Yates. See Class 40.	138 Bentley. See Class 52.
93 Harris. See Class 41.	165 Baker. See Class 68.
98 Bebbington. See Class 43.	167 Dixon. See Class 68.
99 Shadforth. See Class 43.	170 Bowyer. See Class 70.
101 Ashton. See Class 45.	

Class 484.—A.V. S.H. ADULT, M. or F. **Mrs. Earnshaw**

182 Maddick. See Class 92.	206 Eustace. See Class 108.
183 Maddick. See Class 93.	223 Harrison and Moran.
185 Warde. See Class 95.	See Class 114.
186 Watts. See Class 97.	

Class 485.—A.V. S.H. KITTEN, M. or F. **Mrs. Beever**

255 Foster. See Class 128.	272 Allen. See Class 148.
259 Wolstenholme. See Class 129.	273 Watts. See Class 148.
262 Goadby. See Class 137.	314 Benn. See Class 166.
264 Burgess. See Class 138.	317 Maddick. See Class 167.
256 Howarth. See Class 140.	319 Watts. See Class 169.
271 Watts. See Class 147.	

Class 486.—A.C. SIAMESE ADULT, M. or F. **Mrs. Ramsey**

347 Acton. See Class 179.	391 Neilson. See Class 186.
365 Dixon. See Class 181.	392 Peters. See Class 186.
366 Newstead. See Class 181.	394 Cook. See Class 187.
382 Innocent. See Class 184.	398 Barker. See Class 188.
383 Shaw. See Class 184.	411 Haggard. See Class 190.

Class 487.—A.C. SIAMESE KITTEN, M. or F. **Mrs. Wilson**

433 Acton. See Class 196.	477 Denny. See Class 203.
452 Dixon. See Class 199.	498 Allen. See Class 208.
457 Counsell. See Class 200.	500 Critchley. See Class 210.
475 Blackman. See Class 203.	

Class 488.—A.C. L.H. NEUTER ADULT or KITTEN. **Mrs. Brice-Webb**

510 Franks. See Class 213.	515 Greenlees. See Class 230.
----------------------------	-------------------------------

Class 489.—A.V. S.H. or SIAMESE NEUTER ADULT or KITTEN. **Miss Codrington**

541 Lait. See Class 218.	565 Acton. See Class 232.
548 Lait. See Class 219.	

CLUB SPECIALS

Midland C.C.C. Trophies awarded as a result of this Show remain in the possession of the Club, with the exception of any trophy which has been won outright. Winners of the former category will receive a commemorative award card. The distribution of any trophies awarded by any other Cat Club through the Midland C.C.C. Show remain the sole responsibility of the clubs concerned. All Trophies offered by the Midland Counties Cat Club can only be won in classes of not less than three exhibits, regardless of conditions laid down for wins.

THE MIDLAND COUNTIES CAT CLUB offers to its fully paid-up members, through the Hon. Cup Secretary, Mrs. C. Taylor, 7 Calthorpe Close, Walsall, Staffs. (Tel.: 021-358 1974):—

- 1 Beresford Challenge Cup for Best L.H. Red Tabby Kitten bred by Exhibitor. To be won four times. First prize winners only.
- 2 Silver Challenge Trophy (presented by Miss Busted) for Best Siamese Female Adult bred by Exhibitor (S.C.S.B.E. members only) irrespective of colour. To be won four times. First prize winners only.
- 3 Challenge Shield (presented by Miss Savoury) for Best Blue L.H. Cat bred by Exhibitor. Cannot be won outright. First prize winners only.
- 4 Ch. Pipburn Cup (presented in 1934 by G. C. Walsh, Esq.) for Best Abyssinian Adult. Cannot be won outright. First prize winners only.
- 5 Baralan Trophy for Best Blue L.H. Female Cat. To be won three times with two cats or four times altogether. First prize winners only.
- 6 Shatterway Cup (presented by Mrs. Sampson in 1937) for Best Blue-Cream L.H. Exhibit bred by Exhibitor. Four wins by two or more Exhibits. First prize winners only.
- 7 Paddy's Gift (presented by Miss Busted in 1937) for Best Seal-pointed Siamese Female Kitten. Two wins under two different Judges. (S.C.S.B.E. members.)
- 8 Ch. Raymond Blue Eyes Bowl (presented by Mrs. Finch in 1938) for Best White B.E. L.H. Cat. Two wins. Open to all.
- 9 The Bavhorne Cup (presented by Mrs. Benbow) for Best Blue-Cream. Three wins.
- 10 The Trenton Cup (presented by Mr. and Mrs. Harrington-Harvard) for Best Blue L.H. Female Kitten. To be won five times.
- 11 The Saharam Cup (presented by Mrs. Seymour Hall) for Best Lilac-point Siamese. Cannot be won outright.
- 12 The Waverton Cup for Best S.P. Siamese Neuter (cannot be won outright). Presented by Mrs. J. O. Greathead. 1962.
- 13 Perpetual Silver Salver (presented by Mrs. J. Lewis) for Brown Burmese Neuter, only to be awarded if Premier awarded.
- 14 Perpetual Cup (presented by Miss F. M. Fellows) for Premier of Premier Siamese, awarded only if Premier of Premier awarded.
- 15 Emily Wilkes Perpetual Trophy (presented by Mr. and Mrs. J. Ireland) for Brown Tabby S.H. Adult.

ABYSSINIAN CAT CLUB offers to fully paid-up members, through the Hon. Cup Secretary, Mrs. J. Newton, Moulsoford Grange, Moulsoford, Wallingford, Bucks.:—

- 16 Ali Cup for Best Male owned by Exhibitor residing 50 miles from London. Four wins.
- 17 Ch. Nigella Shybu Cup for Best Female in Club Class, not below third prize.
- 18 Hassan Song for Neuter gaining most points during Show season. To be held for one year.
- 19 Silver Spoon for Best Female Adult (Breed 23) in Abyssinian Class, with compliments of Nemophilia Sarah Teazle. Presented by Miss P. Rodinsky.

BIRMAN CAT CLUB offers through the Hon. Secretary, Mrs. R. Brown, The Annexe, Castle Lea, Crete Road West, Folkestone, Kent, to fully paid members:—

- 20 Rosette for Best Birman Adult.
- 21 Rosette for Best Birman Kitten.

THE BLUE PERSIAN CAT SOCIETY offers, through the Hon. Secretary, R. A. Cordell, 69 The Meadows, Ingrave, Brentwood, Essex, to fully paid-up members:—

- 22 Club Silver Spoons for Best Blue Adult, Best Blue Kitten, Best Blue Neuter.

THE BLUE-POINTED SIAMESE CAT CLUB offers through the Hon. Secretary, Mrs. G. Tait, 25 The Parade, Dudley Worcs., to fully paid-up members:—

- 23 President's Foundation Trophy for highest points during Show Season.
- 24 Blue-pointed Kitten Cup for Best Blue-pointed Siamese Kitten.
- 25 Rindall Cup for Best Blue-pointed Siamese Adult Female.
- 26 The Albany Prince Amanda Cup for Best Blue-pointed Male.
- 27 Happy Day Cup for Best Blue-pointed Neuter.
- 28 Silver Boy Trophy for Best Blue-pointed Male Neuter over two years.
- 29 Club Shield to winners of Club Classes.

THE BURMESE CAT CLUB offers through the Hon. Show Secretary, 20 The Landway, Kemsing, Sevenoaks, Kent:—

- 29a Rosettes to Club winners.
Cups awarded on Open Class results:—
- 30 Chinki Yong for Best Brown Adult Male.
- 31 King's Play for Best Brown Adult Female.
- 32 Muriel Fazaby for Best Brown Kitten Female.

THE BEDFORD AND DISTRICT CAT CLUB offers through the Hon. Secretary, Mrs. Warde, to fully paid-up members:—

- 33 Rosettes to Club Class winners.
- 34 Points Cups and Trophies—Exhibits must be entered in appropriate Club Classes, but points are awarded on Open Class wins.

CHESHIRE AREA CAT CLUB offers through the Hon. Secretary, Miss J. Morrison, Berllan Bach, Gellifor, Ruthin, Denbighshire, to fully paid-up members:—

- 35 Rosettes to winners of Club Classes.
- 36 Suan Points Cup for Siamese Adult gaining most points during the Show Season.

THE CHINCHILLA, SILVER TABBY AND SMOKE CAT SOCIETY offers through the Hon. Secretary, Mrs. M. Greenwood, 75 Bassingham Road, Earlsfield, London, SW18 3AP, to fully paid-up members:—

- 37 The Brocton Cup for Best Chinchilla Neuter. To be won six times by two or more different cats or eight times by one cat. Winner must have won Premier Certificate on the day.
- 38 The C.S. & S.S. Cup for Best Smoke Kitten. Three wins by three different kittens.
- 39 The C. Dorsten Darrall Cup for Best Silver Tabby Cat bred by Exhibitor. Both parents to be Silver Tabby. Five wins by five different cats.
- 40 The Clicquot Challenge Cup for Best Chinchilla Female. Five wins by five different cats. Winner must have won C.C. on the day.

COLOURPOINT, REX-COATED AND A.O.V. CLUB offers through the Hon. Secretary, Mrs. S. Lymberry, 2 Derby Road, Lowes Kilburn, Derbyshire, to fully paid-up members:—

- 41 The Lord Thomas Trophy.
- 42 The Poldenhills Trophy.
- 43 John Trevor Trophy.
- 44 The Bastet Trophy.

THE CROYDON CAT CLUB (Hon. Secretary, Mrs. E. Towe, 298 Ditchling Road, Brighton, Sussex) offers to paid-up members:—

- 45 Camperdown Memorial Cup for Best L.H. Blue Male.
- 46 Gwerneryn Cup for Best L.H. Cream Female.
- 47 Brooke Challenge Cup for Best S.H. Cat.
- 48 Chilton Cup for Best B.P. Siamese Kitten.

FOREIGN SHORT-HAIR CAT CLUB offers to its fully paid-up members through the Hon. Secretary, Miss J. M. May, 265 Green Lanes, London, N.13:—

- 49 Rosettes for Foreign S.H. Adult and Kitten Best of Breed winners (or Best in Show Nominations if no Best of Breed); Foreign S.H. Premier winners; and A.O.V. Open Class winners—Adult, Kitten and Neuter.
- 50 Bannerette for Foreign S.H. Best in Show.
- 51 Club's Points Trophies:—Normal and Red Abyssinian, Brown, Blue, Cream and Blue-Cream Burmese, Russian Blue, Havana, Foreign White, Foreign Black, Foreign Lilac and A.O.V.

THE FOREIGN WHITE CAT FANCIERS' ASSOCIATION offers to fully paid-up members (through the Support Secretary, Mr. J. Mais, 7 Bodiam Crescent, Eastbourne, BN22 9HQ):—

- 52 Triple Crown, Crown, Standard Neuter or Yclept Rosettes for Open Class winners.
- 53 Shield Tokens for breeders of rosette winners.
- 54 Ribbons for winners of the Foreign White Classes (sponsored by the Tabby-point Siamese and Progressive Breeders' Club).
- 55 Points towards the President's Medal, the Scintilla Medal and the Hathor Rosette Award for owners and breeders of Category A.F.W.s.
- 56 Points towards the F.W.C.F.A. Medals for the Foreign Whites of the Year.
- 57 Points towards the twenty-three F.W.C.F.A. Challenge Cups and Trophies.

THE GWYNEDD CAT CLUB offers through the Hon. Support Secretary, Mrs. M. Williams, Camelot, East Twthill, Caernarvon, N. Wales, to fully paid-up members:—

- 58 Rosettes to Club Class winners.

THE HAVANA CAT CLUB offers through the Hon. Secretary, Mrs. E. Richardson, Ridgaling Farm House, Barrowford, Nr. Nelson, Lancs., to fully paid-up members:—

- 59 Club Rosettes to winners of Open Classes.
- 60 Specials to Reserve in Adult and Kitten Classes.
- 61 Special for Best Havana Neuter.
- 62 Points towards six Club Trophies to be awarded annually.

THE HERTFORDSHIRE AND MIDDLESEX CAT CLUB offers through the Hon. Ass. Secretary, Mrs. H. Dessauer, 18 Mayfields, Wembley Park, Middx., to fully paid-up members:—

- 63 Rosettes to winners of Club Classes.

THE KENSINGTON KITTEN AND NEUTER CAT CLUB offers through the Hon. Secretary, Mrs. O. Ruffell, 13 Abberbury Road, Ifley, Oxford, OX4 4ET, to fully paid-up members:—

- 64 Set of Six Coffee Cups and Spoons for Best Pair Silver Tabby S.H. Kittens
Three wins.
- 65 The Ch. Noend Marigold Cup for Best British F. Neuter.

LANCASHIRE CAT CLUB offers through the Hon. Support Secretary, F. Wolstenholme, Tinypaws Cottage, Milly Lane, Elswick, Nr. Preston, Lancs., to fully paid-up members:—

- 66 Rosettes to Club Class winners.

LILAC-POINT SIAMESE CAT SOCIETY offers through the Hon. Secretary, Mrs. M. Baxter, 117 Spencer Place, Leeds, 7, to fully paid-up members:

- 67 Seraphim Cup to winner of Society's Neuter Class.
- 68 Rosettes to Society Class winners.

NATIONAL CAT CLUB offers through the Hon. Show Support Secretary, Mrs. P. Hughes, Caenwood Lodge, Ashtead Woods Road, Ashtead, Surrey, to fully paid-up members:—

- 69 25p Gift Voucher for Reserve in each N.C.C. Class.
- 70 Parlaunt Cup for Best Devon Rex Cat. Five wins by three different cats.
Spoon to commemorate win.
- 71 Tomlinson Cup for Best L.H. Tortoiseshell Adult. Five wins by three different cats. Spoon to commemorate win.

THE NORTH OF BRITAIN LONG-HAIR CAT CLUB offers through the Hon. Cup Secretary, Mrs. E. Tillotson, 30 Bradley Road, Silsden, Keighley, Yorks., to fully paid-up members:—

- 72 Rosettes for Best Blue-Cream Kitten, Best Colourpoint Adult.

NOR'EAST OF SCOTLAND CAT CLUB offers through the Hon. Secretary, Mrs. A. Carter, Dalbarrach Cottage, Cullerlie, Skene, Aberdeenshire, to fully paid-up members:—

- 73 Rosettes to winners of Club Classes.
- 74 Rosettes to Neuter Open Class winner.

NORTHERN COUNTIES CAT CLUB offers through the Hon. Show Secretary, Mrs. S. P. French, 43 Cranwell Drive, Wideopen, Newcastle-on-Tyne, to fully paid-up members:—

- 75 Rosettes to winners of Club Classes providing there are five or more entries per class.

NORTHERN SIAMESE CAT SOCIETY offers through the Hon. Secretary, Mrs. M. Macalister, Dunsmore Gardens, Clifton, Rugby, to fully paid-up members:—

- 76 Rosettes to winners of Society Classes.
- 77 Society Points Cup.

THE NOTTS. AND DERBY. CAT CLUB offers through the Hon. Secretary, Mrs. D. Brice-Webb, "Ronada," 249 Chilwell Lane, Bramcote, Nottingham, to fully paid-up members:—

- 78 The Sealtine Points Cup for Siamese Female Cat gaining most points at Championship Shows throughout the Show Season.
- 79 The Bromos Points Cup for Burmese Neuter gaining most points in Open Classes at Championship Shows throughout the Show season.
- 80 The Tookitu Points Cup for Seal-point Siamese Neuter gaining most points throughout the Show season.
- 81 The Lowenhaus Points Trophy for Best S.H. Silver Tabby Cat gaining most points throughout the season.
- 82 The Notts. and Derbys. Cat Club Silver Salver Points Trophy for Best Blue-point Siamese bred by Exhibitor at Championship Shows as offered.
- 83 Club Rosettes offered to winners if five or more entries in each Club Class.

PRESTON AND BLACKPOOL CAT CLUB offers through the Hon. Secretary, Mrs. C. E. Clark, Merivale, Pickering Fold Farm, Bezza Lane, Balderstone, Blackburn, to fully paid-up members:—

- 84 Rosettes to Club winners.
- 85 Points towards the Pendlemist Points Trophy for winning Siamese Adult through the Show season (Championship Shows only).
- 86 Dinwoodie Trophies for Best Red-point Adult and Best Red-point Kitten through the Show season. To be won outright.

RED, CREAM, TORTIE, BLUE-CREAM & BROWN TABBY SOCIETY (Hon. Secretary, Mrs. J. M. Newton, Moulsoford Grange, Moulsoford, Berks.) offers the following:—

- 87 Cherub Cup for Best Eyes in L.H. Red Tabby. Three wins.
- 88 Sharbri Adela Cup for Best Red or Tortie L.H. Neuter in Society's Class. Three wins.
- 89 Serena Cup for Best Blue-Cream S.H. Kitten. Five wins with two or more kittens.
- 90 Carne Tankard for Best Exhibit in Society's Class. Three wins.
- 91 Pilgrim Mug for Best L.H. Cream Stud. Four wins.
- 92 Jane Fisher Trophy for Best L.H. Brown Tabby Adult. Five wins.
- 93 Rosettes for Best Tortie and White L.H. or S.H.

RED-POINT AND TORTIE-POINT SIAMESE CAT CLUB offers through the Hon. Secretary, C. Messenger, 39 Durrants Lane, Berkhamstead, Herts., to fully paid-up members:—

- 94 Club Points Trophies.
- 95 Rosettes to Club Class winners, three entries present.
N.B.—Cats or Kittens to S/Register cannot be entered in Club Classes.

REX CAT CLUB offers through the Hon. Secretary, Mrs. M. Shrouder, Pussy Willow, Ringwood Road, Three Legged Cross, Dorset, to fully paid-up members:—

- 96 Seawitch Canasta Goblet for Best Devon Rex Male, must have type. Five wins.
- 97 Valerie Henson Remembrance Cup for Best Cornish Rex Adult. Five wins.
- 98 Donnymeaux Trophy for Best Cornish Rex Neuter. Five wins.

RUSSIAN BLUE ASSOCIATION offers through Mrs. A. Carter, Hon. Show Secretary, Dalbarrach Cottage, Cullerlie, Skene, Aberdeenshire:—
Points towards:—

- 99 Three Crowns Trophy for Best R.B. Male Adult.
- 100 Three Crowns Trophy for Best R.B. Female Adult.
- 101 Minden Cup for Best R.B. Male Kitten.
- 102 Minden Cup for Best R.B. Female Kitten.

SEAL-POINT SIAMESE CAT CLUB offers through the Hon. Secretary, Mrs. H. Dessauer, 18 Mayfields, Wembley Park, Middx., to fully paid-up members:—

103 Rosettes to winners of Club Classes.

THE SIAMESE CAT ASSOCIATION offers through the Hon. Cup Secretary, Mrs. J. Drury, 19 The Drive, Southwich, Brighton, NB4 4RR, Sussex, to fully paid-up members:—

104 Rosettes to winners of Club Classes.

SIAMESE CAT CLUB offers through the Hon. Cup Secretary, Mrs. A. Emmott, 27 Cannon's Close, Bishop Stortford, Hertfordshire. to fully paid-up members:—

105 Lloyd Lewis Memorial Trophy.

106 The Percival Cup.

107 The Tailong Blue Lace Cup.

108 Rosette for Seal-point Siamese Cat, Kitten or Neuter.

THE SIAMESE CAT SOCIETY OF THE BRITISH EMPIRE offers through the Hon. Cup Secretary, Mrs. D. Deakin, 79 St. Peter's Road, Earley, Reading, Berks., to fully paid-up members:—

109 Rosettes to winners of Club Classes.

SHORT-HAIRED CAT SOCIETY OF GREAT BRITAIN AND MANX CLUB INC. offers through the Hon. Secretary, Mrs. S. Beever, Poplar Farm, Fenwick, Askern, Nr. Doncaster, Yorks., to fully paid-up members:—

110 Florence Amor Bowl for Best British Blue Cat.

111 Old Bill Trophy for Best British Neuter.

112 Aldra Attwood Memorial Trophy for Best Cream S.H. Cat.

113 The Damsteeg Cup for Best Manx.

114 The Titania Trophy for Best Russian Blue Female Cat.

SUFFOLK AND NORFOLK CAT CLUB offers through the Hon. Secretary, Mrs. P. Copple, 18 Columbia Close, Kesgrave, Ipswich, to fully paid-up members:—

115 Rosettes to winners of Club Classes.

THE SURREY AND SUSSEX CAT ASSOCIATION offers the following specials to fully paid-up members through the Hon. Secretary, Mrs. C. E. Betts, Treetops, Dells Common, Stokenchurch, High Wycombe, Bucks.:—

116 Rosettes for Best in Show winners.

117 The Aldra Attwood Memorial Points Cup for Best Blue-Cream S.H. Cat or Kitten.

118 The Captain Norman Woods Memorial Points Cup for Best S.H. Male Cat, including Siamese.

119 The Stargentian Anniversary Rose Bowl (Points trophy) for Best Blue L.H. Exhibit.

120 The Truesho Nai Lek Points Cup for Best S.P. Siamese Neuter.

SOUTH-WESTERN COUNTIES CAT CLUB offers to fully paid-up members, through the Hon. Secretary, Mrs. M. Robinson, Bernina, Ashton, Exeter:—

121 Rosette for Best of Group.

122 Rosette for winners of Club Classes.

THE TABBY CAT CLUB offers through the Hon. Show Secretary, T. Higgins, 6 Roebuck Road, Rochester, Kent, to fully paid-up members:—

123 Rosettes to winners of Club Classes if more than five present.

124 The Ch. Zephyr Eridanus Vase for the Brown Tabby S.H. winning most Open Classes during the season (perpetual).

125 Warwick Spoon for Best L.H. Silver Tabby.

THE TABBY-POINTED SIAMESE CAT SOCIETY offers through the Hon. Secretary, Mrs. P. A. Allen, Sandon, Burnt House Lane, Hawley, Nr. Dartford, Kent, to fully paid-up members:—

- 126 Society's Points Cups and Trophies.

THE TABBY-POINT SIAMESE AND PROGRESSIVE BREEDERS, CAT CLUB offers through the Hon. Secretary, Mrs. K. Burgess, 31 Balcaskie Road, Eltham, London, SE9 1HQ, to fully paid-up members:—

- 127 Eight Points Trophies for Tabby-Point Siamese.
128 Scintilla Foreign White Points Trophy.
129 Club Rosettes for winners of Club Classes if six or more exhibits present.

THREE COUNTIES CAT SOCIETY offers through the Hon. Secretary, Mrs. M. Wilson, Amberley, Verwood, Dorset, to fully paid-up members:—

- 130 Rosette for Best L.H. Silver Tabby.
131 Rosette for Best Devon Rex.
132 Rosette for L.P. Siamese.

WEST OF ENGLAND AND SOUTH WALES CAT SOCIETY offers through the Hon. Secretary, Mrs. O. B. Olive, Rose Cottage, Frampton Cotterell, Bristol, to fully paid-up members:—

- 133 Rosette to winners of Club Classes.

YORKSHIRE COUNTY CAT CLUB offers through the Hon. Secretary Mrs. M. Baxter, 117 Spencer Place, Leeds, 7, to fully paid-up members:—

- 134 Points towards Tailong Cup.
135 Rosettes to Club Class winners.

OPEN SPECIALS

MISS A. ASHFORD offers:—

- 136 Special for Best of Breed Cornish Adult.

MRS. S. HOCKEN offers:—

- 137 Small Cup for Best Red-point Siamese Neuter in the M.C.C.C. Neuter Class.

MRS. S. BULLOCK offers:—

- 138 Special for Tabby Point Neuter.

THE HAVANA CLUB offers:—

- 139 25p for Best Havana Male.
140 25p for Best Havana Female Kitten.
141 25p for Best Tabby-point Siamese Adult.
142 25p for Best Tabby-point Siamese Kitten.

UROPETS offers:—

- 143 Special Voucher of 50p for Reserve in Class 126.
144 Phillips Yeast offer Specials.

**SPECIALISTS
IN ALL KINDS OF
PRINTING
FOR CAT CLUBS**



JUDGES' BOOKS (18 double pages),
ENTRY and AWARD BOOKS in
duplicate, PRIZE AWARD BOOKS
(100 up duplicate), METAL TALLIES,
PRIZE CARDS in approved colours,
JUDGES' and STEWARDS' RIBBONS



**Reliance
Printing Works**

(Prop.: W. Howard Taylor Ltd.)

BIRMINGHAM STREET

HALESOWEN

WORCS.

Telephone : 021-550 1795