

1973
S/H CAT SOCIETY OF C.B. & MANY CLUB INC.

ESSEX CAT CLUB

FIRST

SANCTION SHOW

Keep

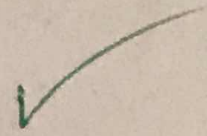

OF PEDIGREE CATS AND KITTENS

Under G.C.C.F. Rules
OPEN TO ALL

rec'd 8/5/73

CHANCELLOR HALL
MARKET ROAD
CHELMSFORD, ESSEX

SATURDAY, 14th JULY, 1973



ESSEX CAT CLUB

Show Managers :

RON and ANN BROOKS
" Almida," Berry Lane, Langdon Hills, Basildon
Essex

Assistant Show Managers :

JOHN and ANN ALLEN
" Sandon," Burnt House Lane, Hawley, Nr. Dartford
Essex

Pet Section Show Manager :

Mrs. PAT MILDON
44 Hockley Road, Basildon
Essex

BEST IN SHOW WINNERS

L.H. CAT	19	
L.H. KITTEN	32	
L.H. NEUTER	43	
S.H. CAT	55	<u>BEST EXHIBIT</u>
S.H. KITTEN	100	
S.H. NEUTER	127	
SIAMESE CAT	151	
SIAMESE KITTEN	189	
SIAMESE NEUTER	209	

ESSEX CAT CLUB

OFFICERS AND COMMITTEE

(Club and Show)

Club Chairman: Mr. John Allen

Vice-Chairman: Miss V. Sanders

Hon. Secretary: Mr. F. E. Marshall
35 Barrington Road, Loughton

Hon. Treasurer: Mr. E. C. Turner
28 Portland Gardens, Chadwell Heath

Asst. Secretary: Mr. F. Warren-Hurlock

Asst. Treasurer: Mr. R. Dell

Committee:

Mrs. Allen, Mrs. Brooks, Mr. Brooks, Mr. Colville,
Miss Jameson, Mrs. Marfleet, Mrs. Mildon

Judges:

Mrs. Brunton, Mrs. Clarke, Miss Codrington, Mrs. Hardy, Mrs.
Howe, Mrs. Hughes, Mrs. Menezes, Mrs. Pond, Mrs. Price, Mrs.
Rippingale, Miss Rodda, Mrs. Roden, Miss Swift, Mrs. Thake, Mrs.
Towe, Miss Woodger, Miss Kit Wilson
Mrs. E. Wall (Basildon Recorder/Standard)

Best in Show Panels:

Long-Hair: Mrs. Brunton, Mrs. Pond, Miss Rodda

Short-Hair: Miss Codrington, Mrs. Thake, Miss Woodger

Siamese: Mrs. Clarke, Mrs. Hardy, Mrs. Price

Hon. Veterinary Surgeons:

Wells and Partners



Go-Cat, the complete cat food that contains all the nourishment your cat requires - and just watch how he enjoys it!

There are five flavours in the 1 lb. pack size... chicken - liver - fish - tuna - liver and giblets. For greater economy,

there's original fish flavour Go-Cat in the 4 lb. bag.

And for all cat lovers, a new booklet on cat care, 12 pages packed with useful information. Supplies are available free for both owners and breeders - just drop us a line.

Carnation Foods Co. Ltd., Bush House, Aldwych, London, WC2B 4QA

PLEASE READ CAREFULLY

GENERAL RULES AND REGULATIONS

The Exhibition is held under the Rules of the Governing Council of the Cat Fancy and is open to all. Please read rules enclosed.

Each exhibit will be examined on arrival by the Club's Hon. Veterinary Surgeon AND NO EXHIBIT IS TO BE PENNED BEFORE BEING SEEN BY HIM.

Cats which are unfit for exhibition will be removed from the hall immediately, and if in the Vet's opinion it is desirable all other exhibits from the same cattery, and the owner thereof, shall be debarred from attending the Show. All entry fees will be forfeited.

A penning fee of 40p will be charged for every exhibit to be paid on entry form. Double pens 30p extra. Penning by Messrs. Benches Ltd.

Exhibition pens £1.25 plus penning.

The cats will be received at the entrance to the Show on Saturday, July 14th, 1973, from 8.30 a.m. until 9.30 a.m.

The Show will be open to the public at 12 noon, July 14th, admission 20p, O.A.P.'s and Children 10p. Tickets for exhibitors **(as many as required), 15p with Entry Fees.**

Before 12 noon, in order to give judges maximum mobility, **NO-ONE CAN BE ALLOWED IN THE GANGWAYS.**

Judging will begin at 10.00 a.m. promptly. The Hall will be cleared of all but officials at 9.45 a.m. Please clear the Hall when requested on the microphone.

ALL EXHIBITS must have clean ears and be free from vermin.

ALL EXHIBITS must be accompanied by owner, or representative. Exhibitors must provide food and drinking bowls, trays and cat litter.

ALL EXHIBITS MUST BE IN BASKETS OR SUITABLE CONTAINERS—NO EXHIBIT WILL BE ACCEPTED ON LEAD ONLY.

TALLIES—Please enclose stamped addressed envelope with entry form (saves a lot of work for Show Manager—thanks). These must be hung round the neck of each exhibit by means of a white tape or elastic.

Cats and Kittens should be entered in more than one Class, please, but a separate fee for each class must be paid. **(To help the Club, we would be grateful if you can enter in at least three Classes but not more than twelve.)**

No kitten may be entered or shown in any Adult Class not expressly stated to be for Cats or Kittens.

Catalogues (price 25p) will be forwarded after Show by post on receipt of remittance by the Show Manager, price 35p including postage, Marked catalogue 50p post free.

ANY EXHIBITOR IN ANY WAY INTERFERING WITH OR REMOVING ANY CAT FROM ITS PEN DURING THE SHOW EXCEPT WITH THE CONSENT OF THE SHOW MANAGER, WILL FORFEIT ANY PRIZE THAT MAY HAVE BEEN AWARDED TO HIS OR HER CAT. NO-ONE MAY REMOVE ANY EXHIBIT FROM ITS PEN EXCEPT THE OWNER OR A CLUB OFFICIAL. PENALTY FOR CONTRAVENTION OF THIS RULE IS £5.

No interior or exterior decorations or distinguishing objects, such as coloured blankets, will be allowed in or on the pens in any circumstances whatever, and it will be an instruction to the judges to pass any pen so distinguished.

PLAIN WHITE BLANKETS, without markings, and **WHITE SANITARY TRAYS** MUST be provided. Hot water bottles in plain white covers with no distinguishing marks will be allowed in the pens during the Show.

No stud advertisement or written or printed matter of any kind, other than the official award cards, may be put on the pens. Exhibitors wishing to advertise for sale a Cat or Kitten which is not priced in the catalogue should apply at the Secretary's table for an official "For Sale" card. Price 3p, to be displayed after the open Class has been judged.

It's a dog's life

Many people vaccinate their dogs but relatively few remember to protect their cats.

Granted, nine is a lot of lives, but even a cat can't protect itself against feline infectious enteritis.

It really is a killer (and kittens are especially vulnerable).

Yet FIOVAX TC vaccine will give your cat or kitten the protection she deserves. So ask your veterinary surgeon for advice about this simple procedure.

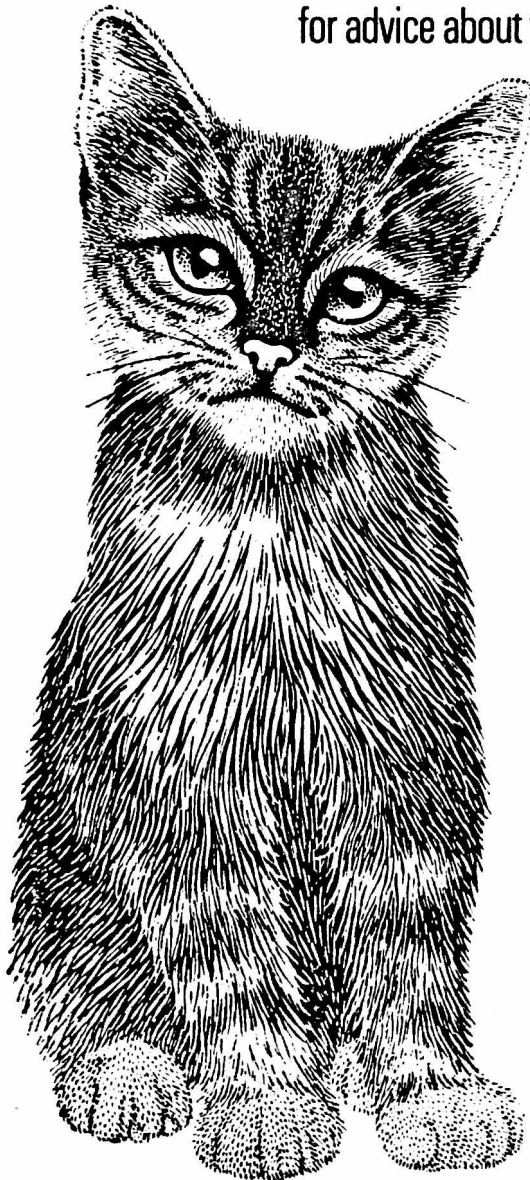

Fiovax TC* now-
because tomorrow
may be too late



Wellcome

Veterinary Division The Wellcome Foundation Ltd
Berkhamsted Herts

**Trade Mark*

No Kittens may be shown that are under three Calendar months old on the day of the Show, except in Exhibition litters. At no period of the year may a litter be shown or a kitten or kittens sold at any Show under the age of ten weeks.

Kittens bought from this Show will not be allowed to leave the Hall except in a suitable container.

Exhibitors are responsible for the correct description of their Cats.

The Essex Cat Club cannot hold themselves responsible for Cats and Kittens bought at the Show.

Judges are empowered to withhold any prize in any Class if the exhibits do not in their opinion possess sufficient merit.

Prizes will be paid from the Judges' award slips and not from the catalogue.

Special Prizes. It will be noticed that all Club Specials are confined to fully paid-up members. Members exhibiting should make sure that they have paid their subscription for 1973 to avoid disappointment.

Should any judges be prevented from fulfilling their engagements, the Committee reserve to themselves the right of appointing other Judges in their stead.

Entries unaccompanied by the proper amount of fees will not be accepted.

Exhibits actually received in the Show Hall cannot be withdrawn from competition, without the Show Manager's consent.

The Committee reserve to themselves the right to refuse any entry without giving a reason.

An announcement in "Fur and Feather" of any alteration or addition made in the schedule or in these regulations, shall be deemed sufficient notice thereof.

The right to cancel, divide, or amalgamate Classes is reserved.

The Committee will be most anxious for the care and safety of the cats sent for exhibition, but it must be distinctly understood by exhibitors and all other persons that the Committee will not be responsible for the loss, detention of, or damage to, any Cats, baskets, or other property, whether arising from accident, or any other causes, whatsoever, or from any act or omission of themselves, their officers, agents, servants, or others,, and exhibits are only received on this condition.

NO CAT OR KITTEN FROM THE SAME CATTERY OR HOUSEHOLD MAY BE EXHIBITED MORE THAN ONCE IN ANY FOURTEEN DAY PERIOD.

REGISTRATIONS. All exhibits must be registered with the Governing Council of the Cat Fancy. All registered cats that have changed ownership since registration **MUST** be transferred at least three weeks before the Show.

ANY CAT OR KITTEN FOUND TO HAVE HAD ITS CLAWS REMOVED WILL, ON EXAMINATION BY THE VETERINARY SURGEON, BE DEBARRED FROM THE SHOW.

Veterinary Surgeons appointed by clubs to pass cats, are instructed not to admit cats which are obviously in kitten, nor male cats that are either mon-orchids or cryptorchids. No nursing queen may be entered as an exhibit within two calendar months of the date of kitting, such period to date as to the opening of the Show.

Where an exhibit has been rejected or disqualified by a Veterinary Surgeon, the Show Manager shall obtain from the Veterinary Surgeon the reasons therefor and shall send them to the Secretary of the G.C.C.F. within 48 hours of the Show. A copy is also sent to the Exhibitor.

ANY OTHER VARIETY. Cats and Kittens registered as Breeds No. 13a and No. 26 may only be entered in A.O.V. OPEN CLASSES and in such further classes as Clubs may decide to put on for them.

That any exhibitor whose exhibit had been rejected or withdrawn on veterinary grounds, from any G.C.C.F. Show, should produce a Veterinary Surgeon's clearance certificate stating that the cat(s) in question was recovered on a specific date and/or that there were no further outbreaks in the cattery.



LEADS IN THE FIELD OF CAT INSURANCE

- ★ **FELINE ALL RISKS INSURANCE**
- ★ **VETERINARY FEES INSURANCE
FOR ACCIDENT, DISEASE or SICKNESS**
- ★ **KITTEN SALES INSURANCE**
- ★ **BOARDING CATTERIES INDEMNITY
& INSURANCE SCHEMES**
- ★ **WORLD-WIDE TRANSIT INSURANCE**

**ASK FOR PARTICULARS AT THIS SHOW or
WRITE TO US DIRECT FOR QUOTATIONS**

**THE CANINE & LIVESTOCK INSURANCE
ASSOCIATION LTD.
24/26 SPRING STREET, LONDON, W.2
Telephone: 01-723 7217**

A veto to be put on the exhibit until clearance notified and ALL SHOW MANAGERS NOTIFIED to prevent entries being taken.

WARNING:—Breeders and Owners are hereby warned by the Governing Council of the Cat Fancy against the danger of selling WHOLE LITTERS to ONE buyer as unfortunate consequences may follow.

ALL COMPLAINTS must be made in WRITING WITHIN 7 DAYS TO THE SHOW MANAGER.

DEFINITION OF CLASSES

- KITTENS.** For Kittens under nine months old on the day of the Show.
- NOVICE.** For Cats and Kittens that have not won a First Prize under G.C.C.F. Rules. Wins as Kittens do not qualify in Cat Classes unless class is for Cats and Kittens.
- BREEDERS.** For Cats and/or kittens bred by Exhibitor.
- SENIOR.** For cats two years old or over on the day of Show.
- JUNIOR.** For Cats under two years old on day of Show.
- LITTER (EXHIBITION ONLY).** For kittens of the same litter over ten weeks and under three months.
- LIMIT.** For cats that have not won more than four First Prizes.
- SPECIAL LIMIT.** For Cats that have not won more than two First Prizes.
- DEBUTANTE.** For cats and kittens that have never been exhibited at a Show held under G.C.C.F. Rules.
- MAIDEN.** For exhibits that have not won a First, Second or Third prize in any Show held under G.C.C.F. Rules.
- NOVICE EXHIBITORS.** For cats or kittens whose owners have never won a money prize at any Show held under G.C.C.F. Rules. The exhibits themselves may be prize winners.
- NEUTERS.** Can only compete in their own classes.

MEMORANDA

1. To qualify for the lower entry fee for CLUB CLASSES, exhibitors must be members of both the Essex Cat Club and the Club concerned. Should any Novice Exhibitor need help with regard to definition of Rules, etc., the Show Managers will be pleased to assist.
2. It will be greatly appreciated if written communications requiring a reply are accompanied by a stamped addressed envelope or post card. Thank you.
3. The Show will close at 5 p.m.

PRIZE MONEY

ALL CLASSES—INCLUDING OPEN CLASSES

First: 75p; Second: 50p; Third: 30p.

Best in Show Nomination Cards will be awarded.

ESSEX CAT CLUB CLASSES—PRIZE MONEY

First: £1.50; Second: £1.00; Third: 50p.

PET CLASSES

First: 50p; Second: 40p; Third: 30p.

ABBREVIATIONS

L.H.—Long-Haired; S.H.—Short-Haired; A.V.—Any Variety; A.C.—Any Colour; M.—Male; F.—Female; S.P.—Seal-Pointed; B.P.—Blue-Pointed; C.P.—Chocolate-Pointed; L.P.—Lilac-Pointed; A.O.V.—Any Other Variety; A.O.C.—Any Other Colour; G.C.C.F.—Governing Council of the Cat Fancy.

The Committee of the Essex Cat Club wishes to thank all those who have offered special prizes, Donations to the Show Fund, and all Cat Clubs who have guaranteed classes.

**OUR LIVES
ARE IN**

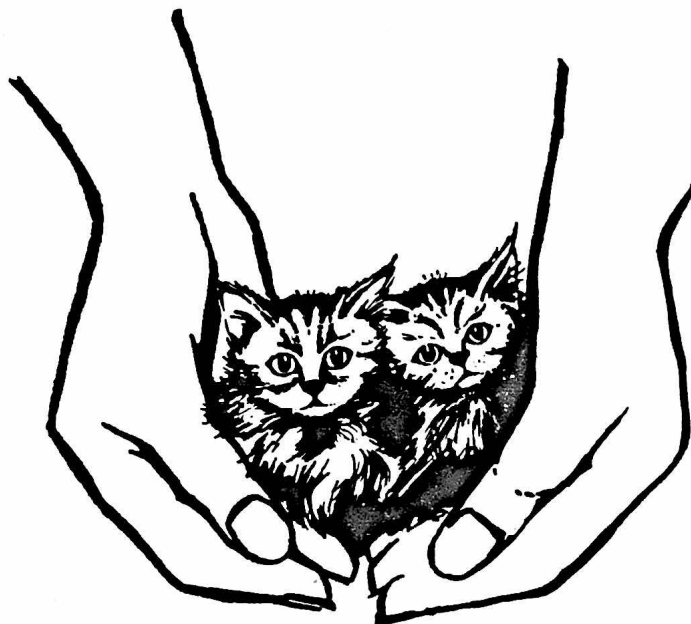

YOUR HANDS

**DO NOT RISK THE
SPREAD OF INFECTION
BY TOUCHING US**

ESSEX CAT CLUB

5½in. x 3½in. cards for your pens 3p each
To Club Secretaries and Show Managers, 20p doz.
available from Treasurer

WHY



NOT

JOIN THE
ESSEX CAT CLUB

THE CLUB FOR ALL THE FAMILY
Pet and Pedigree Cats catered for

VISIT OUR STALL HERE TODAY

Annual Subscriptions:
50p Single (25p Entry Fee), 75p Joint (50p Entry Fee)
13p Children up to 14 years
Life Subscription: £5.25 Single, £8.40 Joint

**CUPS, TROPHIES AND ROSETTES
OFFERED AT SHOWS**

Chairman: Mr. J. ALLEN
"Sandon," Burnt House Lane, Hawley, Dartford, Kent
Hon. Secretary: Mr. F. MARSHALL
35 Barrington Road, Loughton, Essex
Show Support Secretary: Mrs. A. ALLEN
"Sandon," Burnt House Lane, Hawley, Dartford, Kent
Hon. Treasurer: Mr. E. TURNER
28 Portland Gardens, Chadwell Heath, Romford, Essex

[P.T.O.]

ESSEX CAT CLUB

You are cordially invited to join the Essex Cat Club, which was formed on the 9th November, 1968. The aims and objects are:

- (a) To encourage a greater interest in Pedigree Cats.
- (b) To foster a better appreciation of all cats in general.
- (c) To give members advice and help regarding the breeding, exhibiting and welfare of their cats.
- (d) To help Non-Pedigree Cats and their owners.
- (e) To exhibit and hold Shows of Pedigree and Non-Pedigree Cats.

EVERYONE WELCOME !

The financial year commences on the 1st of January each year.
Please Note.—Your application for Membership must be received not later than your Show entries to enable your application to go before the Committee in time for the Show to qualify for Club Trophies.

APPLICATION FORM—ESSEX CAT CLUB

NAME Single/Joint/Junior (age...)

ADDRESS
.....

BREED CAT..... PREFIX (if any).....

PROPOSER

(Name and address)

SECONDER

(Name and address)

REMITTANCE ENCLOSED.....

Please return to the Hon. Secretary:—

Mr. F. E. Marshall, 35 Barrington Road, Loughton, Essex,
OR with Show Entries.

CATALOGUE

Classes 1 and 2.—CANCELLED. NO ENTRIES.

Class 3.—WHITE (ORANGE-EYED) CAT, M. or F. Mrs. Roden

- 1 Mrs. Scarlett, FINCHFIELD ANASTASIA (2a), F. Sire, Nantom's Novel Fella. Dam, Finchfield Fleur. 30.9.72. Breeder, Mrs. B. Barrett.
Also in Classes 52, 54.
- 2 Mrs. K. M. Cobb, NINEVEH WHITE ROSE (2a), F. Sire, Ch. Camber Valient. Dam, Ch. Snowcloud Harvest Moon. 12.8.72. Breeder, Mrs. E. Durbin.
Also in Classes 52, 53, 56.

Class 4.—CANCELLED. NO ENTRIES.

Class 5.—BLUE CAT, M. Mrs. Rippingale

- 3 Mrs. B. Marson, CROWDECOTE FREDERICK (3), M. Sire, Peereh Aaron. Dam, Crowdecote Cherie. 12.5.72. Breeder, Mrs. C. Prince.
Also in Classes 52, 55, 184.

Class 6.—BLUE CAT, F. Mrs. Rippingale

- 4 Mrs. J. Dayton, HELMA VELIA (3), F. Sire, Ch. Camber Valient. Dam, Camber Katey. 8.9.72. Breeder, Mrs. Silverman.
Also in Classes 53, 54, 55, 212, 284.
- 5 Mrs. J. E. Knight, RAINDROPS TOPSY (3), F. Sire, Ch. Stardust of Dunesk. Dam, Dear Susie. 15.6.68. Breeder, Miss E. Wright.
Also in Class 51.

Class 7.—RED SELF CAT, M. or F. Mrs. Brunton

- 6 Mrs. E. Fisher, WILLOWGLEN FRIPONNE (4), F. Sire, Ch. Willowglen Rouge Etoile. Dam, Ch. Willowglen Rouge Soleil. 15.7.72. Breeder, Mrs. L. Shepard.
Also in Classes 58, 196, 208, 212, 223, 234, 238, 258, 276.

Class 8.—CREAM CAT, M. Mrs. Brunton

- 7 Mrs. J. Brown, HONEYPEARL FUDGE (5), M. Sire, Ch. Startops Sans Souci. Dam, Nineveh Eloise. 9.7.72. Breeder, Exhibitor.
Also in Classes 50, 52, 53, 54, 55, 56, 58, 212, 232.

Class 9.—CREAM CAT, F. Mrs. Brunton

- 8 Mrs. C. J. Scarlett, CARRIEANNES KATRINA (5), F. Sire, Brackenhill Perry. Dam, Honeymist Cream Tiara. 9.10.72. Breeder, Mrs. C. Heath.
Also in Classes 57, 184.
- 9 Mrs. G. M. Tillett, CARRIEANNES KIRSTY (5), F. Sire, Brackenhill Perry. Dam, Honeymist Cream Tiara. 9.10.72. Breeder, Mrs. C. Heath.
Also in Classes 53, 55.

Classes 10 to 13.—CANCELLED. NO ENTRIES.

Class 14.—CHINCHILLA CAT, M. Mrs. Roden

- 10 Mr. and Miss Sanders, CLICQUOT SILVER SOLOMON (10), M. Sire, Ch. Bonavia Roberto. Dam, Pasha Sheba Silhouette. 13.8.69. Breeder, Miss V. Sanders.
Also in Classes 51, 57.

THE "ALPEN-DELAEN" PETS' BEDS

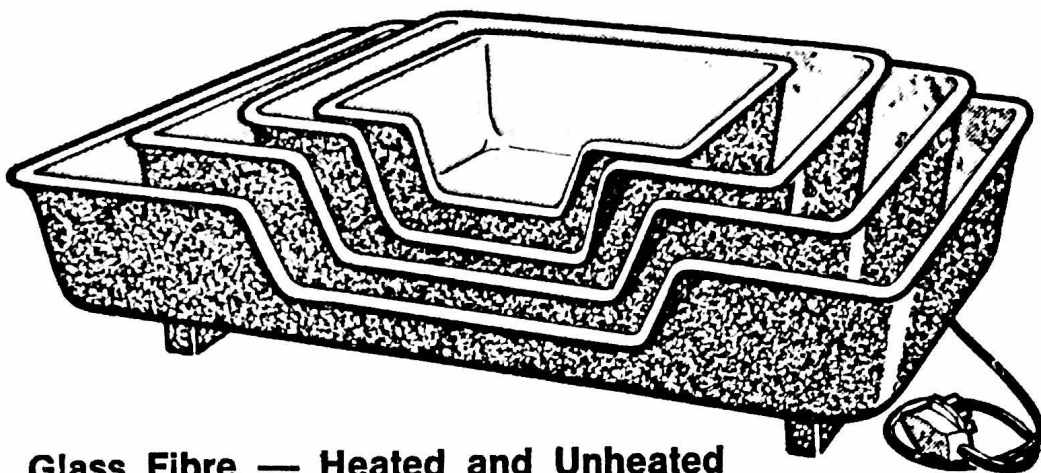

Glass Fibre — Heated and Unheated

There are four sizes, namely:-

Type CD1 for cats and toy dogs.

Type CD2 for queens and toy bitches with litters.

Type CD3 for queens and medium-sized bitches with litters.

Type D1 for medium and large dogs.

Sole Concessionaires

**Neale Enterprises Ltd., Hunningham, Near Leamington Spa,
Warwickshire, England. Telephone: Marton 428**

BRITISH BLUE

Ch. Amberclowd Mostyn

(16)

Sire: Brybuboo Maximillian (Ch.); Dam: Bonaventura Matilda
Gained four Ch. Certificates in four consecutive shows—
Croydon, Suffolk and Norfolk, Wessex and Southern Counties.
Nominated for Best in each Show. Also television star.

NOW AT STUD

Kittens of three of his litters available soon

MRS. E. V. BROWN

Glenroyd, High Road, Laindon, Essex SS15 4DP

Tel.: Basildon 42372

Class 15.—CHINCHILLA CAT, F.

Mrs. Roden

- 11 Mrs. B. Thompson, CLICQUOT TIA MARIA (10), F. Sire, Ch. Pasha Sheba Spotlight. Dam, Ch. Silvergem Abigail. 29.6.72. Breeder, Miss V. Sanders.
Also in Classes 52, 53, 55, 276.
- 12 Mrs. Y. H. Roadnight, PASHA SHEBA SALILYN (10), F. Sire, Ch. Pasha Sheba Sabin. Dam, Ch. Pasha Sheba Princess. 3.10.72. Breeder, Mrs. M. Rollis.
Also in Classes 57, 184.
- 13 Mrs. K. Evans, CLICQUOT HELOISE (10), F. Sire, Bonavia Roberto. Dam, Evenlea Lindy Lou. 13.1.71. Breeder, Miss V. Sanders.
Also in Classes 51, 53, 55, 57, 184, 232.
- 14 Mrs. Meikle, BALTHAZAR ANOUSHKA (10), F. Sire, Ch. Bonavia Roberto. Dam, Clicquot Bella Flora. 12.5.72. Breeder, Mrs. C. Philbrick.
Also in Classes 52, 54, 184, 212, 232.

Class 16.—TORTOISESHELL CAT.

Mrs. Pond

- 15 Mrs. C. Chetwynd, WYNMOOR DIORAMA (11), F. Sire, Ch. Startops Sans Souci. Dam, Wynmoor Adeen. 23.8.72. Breeder, Exhibitor.
Also in Classes 50, 52, 53, 55, 56, 258, 273.

Classes 17 and 18.—CANCELLED. NO ENTRIES.

Class 19.—BLUE CREAM CAT.

Mrs. Rippingale

- 16 Mrs. M. Cunliffe, BONTEEL TAMEHIN (13), F. Sire, Brackenhill Perry. Dam, Avernoll Tania. 21.9.72. Breeder, Mrs. J. Marfleet.
Also in Classes 52, 53, 54, 55, 56, 57, 184.
- 17 Mrs. J. E. Knight, KASH KASH MEYMOONAH (13), F. Sire, Ch. Stardust of Dunesk. Dam, Dear Susie. 31.8.72. Breeder Exhibitor.
Also in Classes 52, 53, 56, 61, 62.

Class 20.— COLOURPOINT CAT, M.

Mrs. Pond

- 18 Mrs. J. Dayton, CH. BERNETTE DANDY (13b(i)), M. Sire, Briarry Turkish Delight. Dam, Bernette Bonny. 17.5.70. Breeders, Mr. and Mrs. B. Wells.
Also in Classes 57, 184, 196, 204, 223, 230, 284.

Class 20a.—COLOURPOINT CAT, F.—CANCELLED. NO ENTRIES.

Class 21.—BIRMAN CAT, M. or F.

Mrs. Pond

- 19 Mrs. E. Fisher, PRAHA NEPSENI (13c), M. Sire, Ch. Praha Hu-Tsung. Dam, Ch. Praha Mi-Wa. 15.8.72. Breeder, Exhibitor.
Also in Classes 50, 58, 196, 208, 223, 234, 238, 258, 273, 279, 284.

Classes 22 and 23.—CANCELLED. NO ENTRIES.

Class 24.—BLACK KITTEN (3-9 months), M. or F.

Mrs. Roden

- 20 Mrs. G. M. Tillett, SARINGA SALOMA (1), F. Sire, Ch. Camber Valient. Dam, Ch. Chadhurst Black Rosebud. 13.4.73. Breeder, Exhibitor.
Also in Classes 59, 60, 63, 185.

Class 25.—CANCELLED. NO ENTRIES.

Class 26.—WHITE (ORANGE-EYED) KITTEN, M. or F.

Mrs. Roden

- 21 Mrs. M. Du-Four, BARABAR REZA (2a), M. Sire, Ch. Startops Sans Souci. Dam, Claro. 4.11.72. Breeder, Mrs. B. Cooper.
Also in Classes 58, 60, 62, 63.

"The Mixture as Before"



A BOURNESIDE KITTEN

Noted for its Beauty, Sweet Disposition and Intelligence.
Blues, Blacks, White, Creams, Blue-Creams usually for sale.

At Stud :

Cream L.H.: EXUMA SUPER IMP. Fee £8·00.

White L.H.: CH. CHARMINA ZIRCON TOO. Blue-eyed. Fee: £8·00.

White L.H. DONBANK MERLIN. Blue-eyed. Fee: £8·50.

Enquiries to :

Mrs. E. G. Aitken
BOURNESIDE

KINGSWOOD LANE - HINDHEAD - SURREY

Telephone : HINDHEAD 5833

- 22 Mrs. C. J. Scarlett, SHALYNN SNOW DRIFT (2a), M. Sire, Ch. Camber Valient. Dam, Carnleigh Black Topsy. 5.4.73. Breeder, Exhibitor.
Also in Classes 59, 63, 185.
- 23 Mrs. G. M. Tillett, SARINGA SERIA (2a), F. Sire, Ch. Camber Valient. Dam, Ch. Chadhurst Black Rosebud. 13.4.73. Breeder, Exhibitor.
Also in Classes 59, 60, 63, 185.
- 24 Mrs. R. R. Silverman, HELMA RACHELLE (2a), F. Sire, Ch. Camber Valient. Dam, Helma Heloise. 21.3.73. Breeder, Exhibitor.
Also in Classes 57, 59, 185, 196, 221, 285.
- 25 Mrs. R. R. Silverman, HELMA ROSETTA (2a), F. Sire, Ch. Camber Valient. Dam, Helma Heloise. 21.3.73. Breeder, Exhibitor.
Also in Classes 61, 63, 213, 276.
- 26 Mrs. R. R. Silverman, HELMA ROSALIE (2a), F. Sire, Ch. Camber Valient. Dam, Helma Heloise. 21.3.73. Breeder, Exhibitor.
Also in Classes 62, 223.

Class 27.—WHITE (ODD-EYED) KITTEN, M. or F. Mrs. Roden

- 27 Mrs. G. M. Tillett, HELMA ARABESQUE (2b), F. Sire, Ch. Camber Valient. Dam, Ch. Helma Isabella. 28.11.72. Breeder, Mrs. R. R. Silverman.
Also in Classes 57, 185, 221.

Class 28.—CANCELLED. NO ENTRIES.

Class 29.—BLUE KITTEN, F.

Mrs. Rippingale

- 28 Mrs. E. M. Cordell, CHATBLEU CELESTINE (3), F. Sire, Fellah of Knott Hall. Dam, Ch. Rainhams Dream Girl. 4.4.73. Breeder, Exhibitor.
Also in Classes 57, 59, 185, 196, 223.
- 29 Mrs. E. M. Cordell, CHATBLEU CHARLOTTE (3), F. Sire, Fellah of Knott Hall. Dam, Moonshine of Dunesk. 14.4.73. Breeder, Exhibitor.
Also in Classes 57, 59, 185, 196, 223.

Class 30.—CANCELLED. NO ENTRIES.

Class 31.—CREAM KITTEN, M.

Mrs. Rippingale

- 30 Mrs. R. R. Silverman, HELMA HONEYPUFF (5), M. Sire, Ch. Camber Valient. Dam, Ch. Barwell Cyrene. 30.3.73. Breeder, Exhibitor.
Also in Classes 60, 285.

Class 32.—CREAM KITTEN, F.

Mrs. Rippingale

- 31 Mrs. M. D. Ibbetson, MNINGA CREAM CRACKER (5), F. Sire, Dooneen Bully Boy. Dam, Rosental Snow Flake. 1.11.72. Breeder, Exhibitor.
Also in Classes 57, 59, 63, 185.

Class 33.—SMOKE KITTEN, M. or F.

Mrs. Roden

- 32 Mrs. J. Nicholls, MIZPAH BACCHUS (6), M. Sire, Ch. Sonata Tempo. Dam, Mizpah Tabitha. 27.3.73. Breeder, Exhibitor.
Also in Classes 59, 60, 63.

Classes 34 to 36.—CANCELLED. NO ENTRIES.

Class 37.—CHINCHILLA KITTEN, M.

Mrs. Roden

- 33 Mrs. J. J. Elliott, CLICQUOT SEBASTIAN (10), M. Sire, Ch. Sheba Spotlight. Dam, Clicquot Mignonette. 30.3.73. Breeder, Miss V. Sanders.
Also in Classes 57, 62, 63.

Class 38.—CHINCHILLA KITTEN, F.

Mrs. Roden

- 34 Mrs. P. Poole, CLICQUOT CATERINA (10), F. Sire, Ch. Pasha Sheba Spotlight. Dam, Clicquot Mignonette. 30.3.73. Breeder, Miss V. Sanders.
Also in Classes 57, 61, 62, 185.

KARIBUR SIAMESE

AT STUD :

Killdown Avenger, S.P.

Sire: Ch. Killdown Vanguard. Dam: Cruxwell Andora

Karibur Komado, C.P.

Sire: Ch. Bradgate Yippee. Dam: Karibur Ninot

Queens :

KARIBUR KOYOTA, C.P.

FANTAN LANA, C.P.

Kittens sometimes available to loving homes, inoculated,
house trained, etc.

Kay and Tony Burgess
31 Balcaskie Road, Eltham
London, SE9 1HQ

Tel.: 01-850 5191

- 35 Mrs. J. Marfleet, CLICQUOT GEISHA GIRL (10), F. Sire, Clicquot Silver Solomon. Dam, Clicquot Perfecta. 15.3.73. Breeder, Miss V. Sanders.
Also in Classes 57, 60, 61, 62, 63, 185, 196, 212.
- 36 Miss V. Sanders, CLICQUOT FLEURETTE (10), F. Sire, Clicquot Silver Solomon. Dam, Ch. Clicquot Perfecta. 15.3.73. Breeder, Exhibitor.
Also in Classes 59, 62, 63, 223.

Classes 39 to 41.—CANCELLED. NO ENTRIES.

Class 42.—COLOURPOINT KITTEN, M. or F. Mrs. Pond

- 37 Mrs. R. A. Mulley, RAIMA SKYLARK (13b), F. Sire, Ch. Mingchiu Shan. Dam, Julina Della. 4.11.72. Breeder, Mrs. M. C. Stafford-Allen.
Also in Classes 57, 185, 273.
- 38 Mrs. C. Henderson, SAYKIALA NAOMIE (13b(i)), F. Sire, Ch. Bernette Dandy. Dam, Baytor Miss Muffet. 16.12.72. Breeder, Mrs. J. Dayton.
Also in Classes 63, 185.

Classes 43 and 44.—CANCELLED. NO ENTRIES.

Class 45.—A.O.C. (BREED 13a) KITTEN, M. or F. Mrs. Pond

- 39 Miss L. Everington, LYNETTE DON CAMILLO (13a), M. Sire, Lynette Don Juan. Dam, Lynette Sherry Rose. 28.3.73. Breeder, Exhibitor.
Also in Classes 64, 207.

Class 46.—BLUE NEUTER. Mrs. Rippingale

- 40 Mrs. M. C. Kalis, DILKARA (3), M.N. Sire, Russell Coldenella. Dam, Herschell Amber Star. 28.3.71. Breeder, Mrs. H. Martin.
Also in Classes 174, 178, 180, 192, 214, 222.
- 41 Mr. L. A. W. Newsome, CH. GAYDENE GLORIA (3), F.N. Sire, Gaydene Michael. Dam, Ch. Dalan Amanda. 9.6.69. Breeder, Mrs. L. McVady.
Also in Classes 174, 178, 181a, 192, 241.

Class 47.—A.C. SELF (Exc. BLUE) NEUTER. Mrs. Pond

- 42 Mrs. Hunt, SOLAR TITO (1), M.N. Sire, Pathfinders Stormflash. Dam, Solar Bambina. 31.8.72. Breeder, Mrs. F. M. Lane.
Also in Classes 174, 179.
- 43 Mrs. M. C. Kalis, PR. MYSTRAL SIR ECHOE (2), M.N. Sire, Redmire Yashek. Dam, Charmina Zinnia. 22.4.69. Breeder, Mrs. A. Stevens.
Also in Classes 174, 178, 180, 192, 214, 222.
- 44 Mr. B. W. Kirk, ROSENTAL WHITE CARDINAL (2a), M.N. Sire, Deebank White Star. Dam, Rosental White Sweetheart. 23.6.70. Breeder, C. S. Colville.
Also in Classes 174, 177, 178, 180, 192.
- 45 Mrs. P. Poole, CARRIEANNES KHAN (5), M.N. Sire, Brackenhill Perry. Dam, Honeymist Cream Tiara. 9.10.72. Breeder, Mrs. C. Heath.
Also in Classes 174, 177, 179, 180, 192.
- 46 Mrs. J. E. Knight, HELVETIA RONNIE (2a), M.N. Sire, Ch. Mooncoin Musketeer. Dam, Ch. Snowcloud Lucinda. 26.3.65.
Also in Classes 74, 178.

Class 48.—A.C. NON SELF NEUTER. Mrs. Brunton

- 47 Mr. W. H. J. King, PRAHA NEBAMUN (13c), M.N. Sire, Ch. Praha Hutung. Dam, Ch. Praha Mi-Wa. 15.8.72. Breeder, Mrs. E. Fisher.
Also in Classes 192, 214, 226, 286.
- 48 Mrs. I. G. Hall, CLICQUOT DON CARLOS (10), M.N. Sire, Ch Bonavia Roberto. Dam, Evenlea Lindy Lou. 16.7.71. Breeder, Miss V. Sanders.
Also in Classes 174, 179, 180.
- 49 Mrs. L. J. Moles, EDENBROOK POMONA (12), F.N. Sire, Blyth Bamba. Dam, Edenbrook Farina. 18. 5. 71. Breeder, Exhibitor.
Also in Classes 174, 177, 226.

CLICQUOT CHINCHILLAS

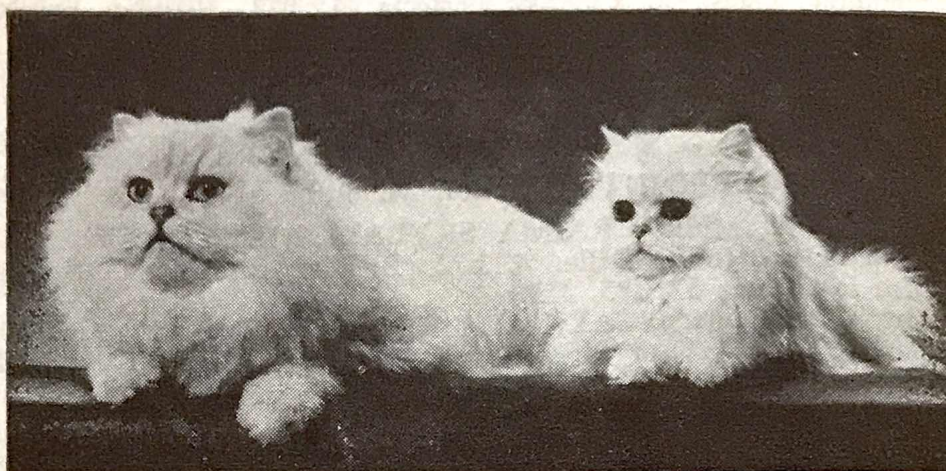

National Cat Show and Best in Show 1967, 1968, 1969, 1971, 1972, 1973

Stud : CLICQUOT SILVER SOLOMON, Best Chinchilla Male and C.C., Suffolk and Norfolk, 1973, Best Open Classes Chinchilla and C.C., nominated B.I.S. Bedford and District Ch. Show, 1973. Kosset Carpet TV Cat and film star

Queens : CH. CLICQUOT PERFECTA, Best in Show Notts. and Derbys. Ch. Show, 1972. CLICQUOT MIGNONETTE, National Cat Show winner, 1971. CH. SILVERGEM ABIGAIL, twice Ch. of Ch. winner 1973. Five times Best of Breed, runner-up Best in Show. CLICQUOT BUTTERFLY, best 3-5 months Female Chin. kitten, National, 1972.

MISS VICKY SANDERS

White Lodge, 85 Main Road, Hockley, Essex.

Tel.: Hockley 4987

CLICQUOT SILVER SOLOMON and CH. SILVERGEM ABIGAIL

ASUNI SIAMESE

AT STUD :

Ch. Asuni Aoi Hosi, B.P.

4 C.C.'s

— and —

Ch. Darling Dream Angus, R.P.

9 C.C.'s

QUEENS MET AT MAIDSTONE STATION

Enquiries to :

RON and THELMA RIMMER

Mabrouka - Bellway - Kingswood

Sutton Valence - Kent

'Phone : Ulcombe 281

- 50 Mrs. I. E. Crossley, PASHA SHEBA SOAMES (10). M.N. Sire, Pasha Sheeba Crusader. Dam, Pasha Sheba Princess. 10.5.72. Breeder, Mrs. Rolls. Also in Classes 174, 179, 192, 199.
- 51 Mrs. Meikle, CLICQUOT COMANCHE (10), M.N. Sire, Ch. Bonavia Roberto. Dam, Evenlea Lindy Lou. 13.1.71. Breeder, Miss V. Sanders. Also in Classes 174, 177, 178, 180, 192, 214.

Class 49.—A.O.C. (BREED 13a) NEUTER.

Mrs. Pond

- 52 Miss K. T. Dayton, SAYKIALA BOO BOO (13a), F.N. Sire, Ch. Bernette Dandy. Dam, Saykiala Bambi. 1.1.72. Breeder, Mrs. J. I. Dayton. Also in Classes 179, 181a, 192, 199.

MISCELLANEOUS CLASSES
LONG-HAIRED CATS AND KITTENS

Class 50.—A.C. BREEDER'S CAT, M. or F.

Mrs. Pond

- 7 Mrs. Brown, HONEYPEARL FUDGE, M. See Class 8.
15 Mrs. Chetwynd, WYNMOOR DIORAMA, F. See Class 16.
19 Mrs. Fisher, PRAHA NEPSENI, M. See Class 21.

Class 51.—A.C. SENIOR CAT, M. or F.

Mrs. Rippingale

- 5 Mrs. Knight, RAINDROPS TOPSY, F. See Class 6.
10 Mr. and Miss Sanders, CLICQUOT SILVER SOLOMON, M. See Class 14.
13 Mrs. Evans, CLICQUOT HELOISE, F. See Class 15.

Class 52.—A.C. JUNIOR CAT, M. or F.

Mrs. Brunton

- 1 Mrs. Scarlett, FINCHFIELD ANASTASIA, F. See Class 3.
2 Mrs. Cobb, NINEVEH WHITE ROSE, F. See Class 3.
3 Mrs. Marson, CROWDECOTE FREDERICK, M. See Class 5.
7 Mrs. Brown, HONEYPEARL FUDGE, M. See Class 8.
11 Mrs. Thompson, CLICQUOT TIA MARIA, F. See Class 15.
14 Mrs. Meikle, BALTHAZAR ANOUSHKA, F. See Class 15.
15 Mrs. Chetwynd, WYNMOOR DIORAMA, F. See Class 16.
16 Mrs. Cunliffe, BONTEEL TAMEHIN, F. See Class 19.
17 Mrs. Knight, KASH KASH MEYMOONAH, F. See Class 19.

Class 53.—A.C. NOVICE CAT, M. or F.

Mrs. Rippingale

- 2 Mrs. Cobb, NINEVEH WHITE ROSE, F. See Class 3.
4 Mrs. Dayton, HELMA VELIA, F. See Class 6.
7 Mrs. Brown, HONEYPEARL FUDGE, M. See Class 8.
9 Mrs. Tillett, CARRIEANNES KIRSTY, F. See Class 9.
11 Mrs. Thompson, CLICQUOT TIA MARIA, F. See Class 15.
13 Mrs. Evans, CLICQUOT HELOISE, F. See Class 15.
15 Mrs. Chetwynd, WYNMOOR DIORAMA, F. See Class 16.
16 Mrs. Cunliffe, BONTEEL TAMEHIN, F. See Class 19.
17 Mrs. Knight, KASH KASH MEYMOONAH, F. See Class 19.

Class 54.—A.C. LIMIT CAT, M. or F.

Mrs. Roden

- 1 Mrs. Scarlett, FINCHFIELD ANASTASIA, F. See Class 3.
4 Mrs. Dayton, HELMA VELIA, F. See Class 6.
7 Mrs. Brown, HONEYPEARL FUDGE, M. See Class 8.
14 Mrs. Meikle, BALTHAZAR ANOUSHKA, F. See Class 15.
16 Mrs. Cunliffe, BONTEEL TAMEHIN, F. See Class 19.
17 Mrs. Knight, KASH KASH MEYMOONAH, F. See Class 19.

SAYKIALA PERSIANS

AT STUD :

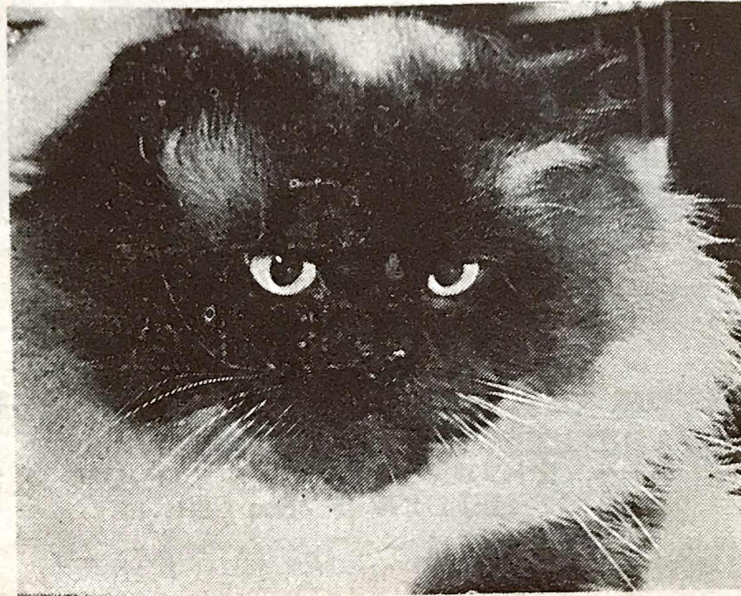

Ch. Bernette Dandy (13b (1))

7 C.C.'s COLOURPOINT

Colourpoint and Black kittens for sale to good homes from Dandy and our own queens (as seen on T.V. commercial)

Enquiries for Stud or Kittens :

MRS. J. I. DAYTON
CARA-MIA, 50 WENNINGTON ROAD, RAINHAM
ESSEX

'Phone : Rainham (Essex) 54406

Class 55.—A.C. SPECIAL LIMIT CAT, M. or F. Miss Rodda

- 3 Mrs. Marson, CROWDECOTE FREDERICK, M. See Class 5.
- 4 Mrs. Dayton, HELMA VELIA, F. See Class 6.
- 7 Mrs. Brown, HONEYPEARL FUDGE, M. See Class 8.
- 9 Mrs. Tillett, CARRIEANNES KIRSTY, F. See Class 9.
- 11 Mrs. Thompson, CLICQUOT TIA MARIA, F. See Class 15.
- 13 Mrs. Evans, CLICQUOT HELOISE, F. See Class 15.
- 15 Mrs. Chetwynd, WYNMOOR DIORAMA, F. See Class 16.
- 16 Mrs. Cunliffe, BONTEEL TAMEHIN. See Class 19.
- 17 Mrs. Knight, KASH KASH MEYMOONAH, F. See Class 19.

Class 56.—A.C. MAIDEN CAT, M. or F. Mrs. Roden

- 2 Mrs. Cobb, NINEVEH WHITE ROSE, F. See Class 3.
- 7 Mrs. Brown, HONEYPEARL FUDGE, M. See Class 8.
- 15 Mrs. Chetwynd, WYNMOOR DIORAMA, F. See Class 16.
- 16 Mrs. Cunliffe, BONTEEL TAMEHIN, F. See Class 19.
- 17 Mrs. Knight, KASH KASH MEYMOONAH, F. See Class 19.

Class 57.—A.C. CAT or KITTEN, M. or F. (Owner resident in Essex). Mrs. Hughes

- 8 Mrs. Scarlett, CARRIEANNES KATRINA, F. See Class 9.
- 10 Mr. and Miss Sanders, CLICQUOT SILVER SOLOMON, M.
See Class 14.
- 12 Mrs. Roadnight, PASHA SHEBA SALILYN, F. See Class 15.
- 13 Mrs. Evans, CLICQUOT HELOISE, F. See Class 15.
- 16 Mrs. Cunliffe, BONTEEL TAMEHIN, F. See Class 19.
- 18 Mrs. Dayton, CH. BERNETTE DANDY, M. See Class 20.
- 24 Mrs. Silverman, HELMA RACHELLE, F. See Class 26.
- 27 Mrs. Tillett, HELMA ARABESQUE, F. See Class 27.
- 28 Mrs. Cordell, CHATBLEU CELESTINE, F. See Class 29.
- 29 Mrs. Cordell, CHATBLEU CHARLOTTE, F. See Class 29.
- 31 Mrs. Ibbetson, MNINGA CREAM CRACKER, F. See Class 32.
- 33 Mrs. Elliott, CLICQUOT SEBASTIAN, M. See Class 37.
- 34 Mrs. Poole, CLICQUOT CATERINA, F. See Class 38.
- 35 Mrs. Marfleet, CLICQUOT GEISHA GIRL, F. See Class 38.
- 37 Mrs. Mulley, RAIMA SKYLARK, F. See Class 42.

Class 58.—A.C. CAT or KITTEN, M. or F. (Owner resident outside Essex). Mrs. Rippingale

- 6 Mrs. Fisher, WILLOWGLEN FRIPONNE, F. See Class 7.
- 7 Mrs. Brown, HONEYPEARL FUDGE, M. See Class 8.
- 19 Mrs. Fisher, PRAHA NEPSANI, M. See Class 21.
- 21 Mrs. Du-Four, BARABAR REZA, M. See Class 26.

Class 59.—A.C. BREEDER'S KITTEN, M. or F. Mrs. Brunton

- 20 Mrs. Tillett, SARINGA SALOME, F. See Class 24.
- 22 Mrs. Scarlett, SHALYNN SNOW DRIFT, M. See Class 26.
- 23 Mrs. Tillett, SARINGA SERIA, F. See Class 26.
- 24 Mrs. Silverman, HELMA RACHELLE, F. See Class 26.
- 28 Mrs. Cordell, CHATBLEU CELESTINE, F. See Class 29.
- 29 Mrs. Cordell, CHATBLEU CHARLOTTE, F. See Class 29.
- 31 Mrs. Ibbetson, MNINGA CREAM CRACKER, F. See Class 32.
- 32 Mrs. Nichols, MIZPAH BACCHUS, M. See Class 33.
- 36 Miss Sanders, CLICQUOT FLEURETTE, F. See Class 38.

Class 60.—A.C. NOVICE KITTEN, M. or F. Mrs. Roden

- 20 Mrs. Tillett, SARINGA SALOME, F. See Class 24.
- 21 Mrs. Du-Four, BARABAR REZA, M. See Class 26.
- 23 Mrs. Tillett, SARINGA SERIA, F. See Class 26.
- 30 Mrs. Silverman, HELMA HONEYPUFF, M. See Class 31.
- 32 Mrs. Nichols, MIZPAH BACCHUS, M. See Class 33.
- 35 Mrs. Marfleet, CLICQUOT GEISHA GIRL, F. See Class 38.

18 YEARS OF . . .

BONAVENTURA BRITISH BLUES

Internationally known for colour, type and sweetness
of disposition

Kittens available now from :

MRS. K. B. SAVAGE

15 Holcombe Road - Aford - Essex

MIDLAND COUNTIES CAT CLUB

CLASSES GUARANTEED AT ALL CHAMPIONSHIP SHOWS

Annual Subscription 50p. Entry Fee 25p. Joint Subscription 75p

Hon. Treasurer: MRS. G. LAIT, 25 Parade, Dudley, Worcs. Dudley 53598

Hon. Secretary: MRS. M. J. GROOM, "Nilgiris," 4 Orchard Lea, Naunton
Beauchamp, Nr. Pershore, Worcs. Tel.: 038-682 608.

Hon. Support Secretary: MRS. C. TAYLOR, 7 Calthorpe Close, Walsall,
Staffs. W55 3LT. Tel.: 021-358 1974

FOSSEWAY CATS

At Stud : FOSSEWAY CHANG WHA (24a)

Siamese Kittens (Chocolate-Points) and Burmese Kittens for
sale now

MRS. R. A. HOWARD

The School House, Mileham, Kings Lynn, Norfolk PE32 2RD

Telephone : Litcham 394 or 358

THE KENSINGTON KITTEN AND NEUTER CAT CLUB

THE SPECIALIST CLUB FOR KITTENS AND NEUTER CATS

The next annual

PREMIER SANCTION SHOW

is on Saturday, July 28th, 1973

at The New Hall, R.H.S., Greycoat Street, Westminster S.W.

Annual subscription 75p, Entry fee 50p

Hon. Sec.: Mrs. E. Christmas, Winters Choice, Parsons Lane, Hindhead, Surrey
Tel.: Hindhead 4215

Hon. Treas.: Mrs. A. Sayer, Solitaire Cattery, Hunting Grove, Lowfield Heath
Crawley, Sussex

Cup Sec. Mrs. O. Ruffell, 13 Abberley Road, Offley, Oxford OX4 4ET. Oxford 778561

- Class 61.—A.C. LIMIT KITTEN, M. or F.** **Mrs. Rippingale**
25 Mrs. Silverman, HELMA ROSETTA, F. See Class 26.
34 Mrs. Poole, CLICQUOT CATERINA, F. See Class 38.
35 Mrs. Marfleet, CLICQUOT GEISHA GIRL, F. See Class 38.

- Class 62.—A.C. SPECIAL LIMIT KITTEN, M. or F.** **Miss Rodda**
21 Mrs. Du-Four, BARABAR REZA, M. See Class 26.
26 Mrs. Silverman, HELMA ROSALIE, F. See Class 26.
33 Mrs. Elliott, CLICQUOT SEBASTIAN, M. See Class 37.
34 Mrs. Poole, CLICQUOT CATERINA, F. See Class 38.
35 Mrs. Marfleet, CLICQUOT GEISHA GIRL, F. See Class 38.
36 Miss Sanders, CLICQUOT FLEURETTE, F. See Class 38.

- Class 63.—A.C. MAIDEN KITTEN, M. or F.** **Mrs. Pond**
20 Mrs. Tillett, SARINGA SALOME, F. See Class 24.
21 Mrs. Du-Four, BARABAR REZA, M. See Class 26.
22 Mrs. Scarlett, SHALYNN SNOW DRIFT, M. See Class 26.
23 Mrs. Tillett, SARINGA SERIA, F. See Class 26.
25 Mrs. Silverman, HELMA ROSETTA, F. See Class 26.
31 Mrs. Ibbetson, MNINGA CREAM CRACKER, F. See Class 32.
32 Mrs. Nichols, MIZPAH BACCHUS, M. See Class 33.
33 Mrs. Elliott, CLICQUOT SEBASTIAN, M. See Class 37.
35 Mrs. Marfleet, CLICQUOT GEISHA GIRL, F. See Class 38.
36 Miss Sanders, CLICQUOT FLEURETTE, F. See Class 38.
38 Mrs. Henderson, SAYKIALA NAOMIE, F. See Class 42.

- Class 64.—A.O.C. (BREED 13a) CAT or KITTEN, M. or F.** **Mrs. Hughes**
39 Miss Everington, LYNETTE DON CAMILLO, M. See Class 45.

SHORT-HAIRED SECTION

Classes 65 to 67.—CANCELLED. NO ENTRIES.

- Class 68.—BLACK CAT, M. or F.** **Mrs. Hughes**
53 Mrs. K. M. Cobb, CHERRYWOOD CALAMITY FRED (15), M. Sire, Widdington Torquil. Dam, Cherrywood Chiquita. 4.4.72. Breeder, Exhibitor.
Also in Classes 123, 125, 131, 197.

- Class 69.—BLUE BRITISH CAT, M. or F.** **Mrs. Hughes**
54 Mrs. E. V. Brown, AMBERCLOUD MOSTYN (16), M. Sire, Brynbuboo Maximillian. Dam, Bonaventura Matilda. 10.3.72. Breeder, Exhibitor.
Also in Classes 125, 130, 186, 197, 284.

Classes 70 to 73.—CANCELLED. NO ENTRIES.

- Class 74.—BROWN TABBY ADULT, M. or F.** **Mrs. Towe**
55 Mr. M. J. Warde, CH. SHERADA NUTBROWN MAID (20), F. Sire, Ch. Brynbuboo Brown Peter. Dam, Tabetha Ardew. 28.5.71. Breeder, Exhibitor.
Also in Classes 197, 209, 247.

Classes 75 and 76.—CANCELLED. NO ENTRIES.

- Class 77.—ABYSSINIAN (NORMAL) CAT, M.** **Miss Rodda**
56 Miss I. Wiseman, MADRIGAL YURI (23), M. Sire, Ch. Albyn Justin. Dam, Broughton Abigail. 15.9.71. Breeder, Mrs. D. Rosignoli.
Also in Classes 130, 186, 194, 197, 227, 125.

PRAHA BIRMAN CATS

(SACRED CATS OF BURMA)

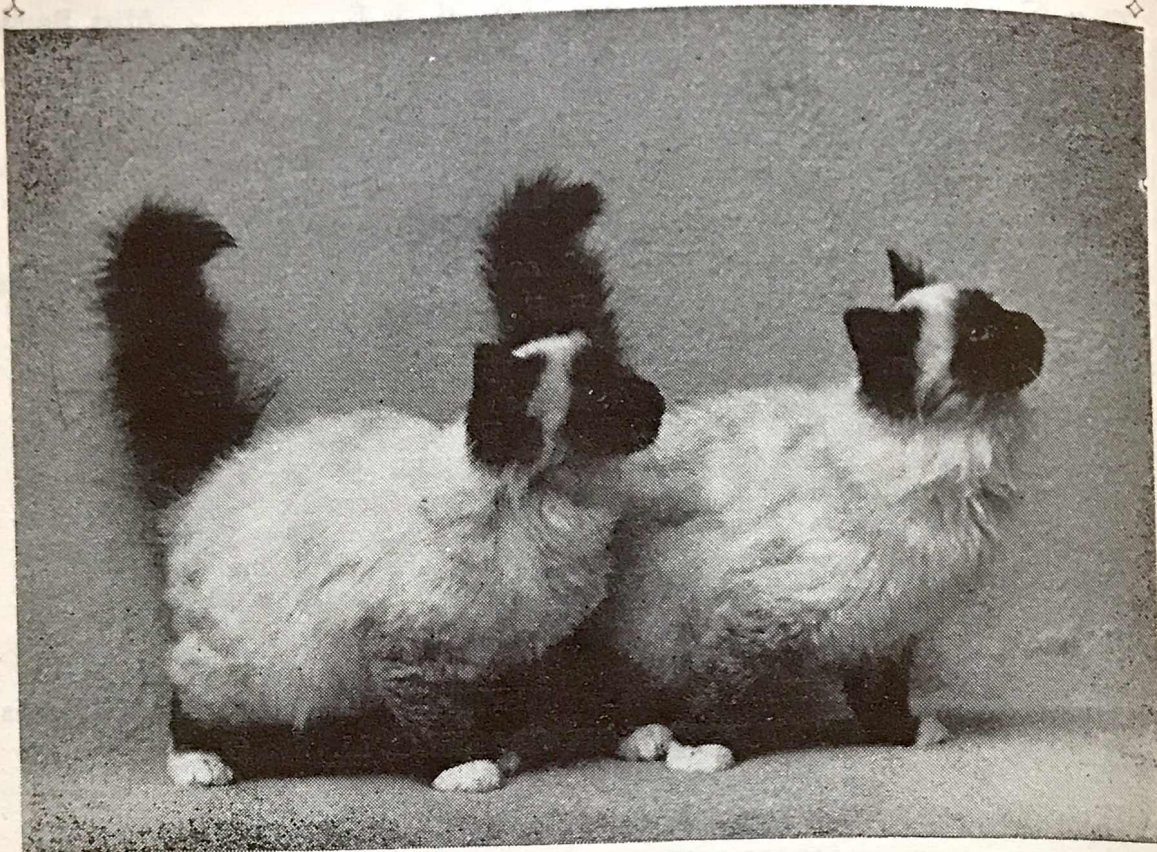

STUDS:

CH. PRAHA SIK-KIM, Seal Birman

(Reserve Best in Show, winner of Coylum Cup)

GD. CH. PRAHA HU-TSUNG (Best in Show, 1970), Seal Birman

CH. PRAHA MICHEL, 4 C.C.'s (Seal), Young Outcross Stud nominated for "Best in Show" Fee by arrangement.

DAMS:

CH. PRAHA CHUMAR, nominated Best in Show, 1973, Best of Breed

CH. PRAHA SHAWNEE (Best in Show, Best Exhibit, 1969), Seal Birman

CH. PRAHA KRAPING (Best Kitten, 1969), Seal Birman

CH. PRAHA MI WA, Seal Birman, 5 C.C.'s

CH. PARANJOTI KATMANDU, Blue Birman

CH. PARANJOTI CHIMEA, Seal Birman

CH. OSAKA DE LUGH, Blue Birman

PRAHA CHAMPION WINNERS:

INT. CH. PRAHA SHAWNEE, INT. CH. PRAHA SINGH, INT. CH.

PRAHA HUI-TSUI, INT. CH. PRAHA TA-HO, INT. CH. PRAHA

KANNO, INT. CH. PRAHA AMRITA, All-American Mid-Western Best

in Show Birman Female, INT. CH. PRAHA KHOLA, Best All-American

Birman Male, INT. CH. PRAHA RINGLING, Best All-American Female

Birman, INT. CH. PRAHA HU-TSUNG, CH. PRAHA MANTRA, GD. CH.

PRAHA HOA MAI, GD. CH. PRAHA TAN PHAT, CH. PRAHA SIK-KIM,

CH. PRAHA CHEN YU, CH. PRAHA KRAPING, CH. PARANJOTI KAT-

MANDU, CH. PARANJOTI CHIMEA, CH. PRAHA SHIVEY MU, CH.

PRAHA MI WA, CH. PRAHA KIOWA, CH. PRAHA MICHEL, CH.

PRAHA KITTAH (Blue), CH. PRAHA CHUMAR, CH. PRAHA

KHAME, CH. PRAHA SHIGHATSE

Kittens sometimes available

MRS. E. FISHER

LONDON NW6 1JS

Telephone: 01-435 0760

Class 77a.—ABYSSINIAN (NORMAL) CAT, F. **Miss Rodda**

- 1 57 Mrs. I. E. Marshall, CONTENTED KYNAH (23), F. Sire, Ch. Taishun Solo. Dam, Shybu Flamenco. 27.6.69. Breeder, Miss Wiseman. Also in Classes 130, 186.

Classes 78 and 79.—CANCELLED. NO ENTRIES.

Class 80.—BURMESE BROWN CAT, M. **Miss Swift**

- 1 58 Mrs. P. A. Lamb, MUSCADIN APOLLO (27), M. Sire, Ch. Kalos Castor. Dam, (Muscadin Lazula. 7.8.72. Breeder, Mrs. G. M. Allan. Also in Classes 125, 131, 188, 201, 224.

Class 81.—BURMESE BROWN CAT, F. **Miss Swift**

- 1 59 Mrs. P. A. Lamb, BURTENASHAN KATIE LOU (27), F. Sire, Kiang Khedive. Dam, Procul Hanako. 11.3.72. Breeder, Mrs. J. M. Simmons. Also in Classes 127, 131, 188, 201, 224.
- 2 60 Mrs. E. Grimwade, STIVECAI DUSKY MAIDEN (27), F. Sire, Ch. La-Sun Midas. Dam, Hazelnut. 26.2.72. Breeder, Mrs. S. Crafer. Also in Classes 129, 201.

Class 82.—BURMESE BLUE CAT, M. **Mrs. Thake**

- 2 61 Mrs. J. Dell, KUPRO BLUE ONEGIN (27a), M. Sire, Kupro Cream Chantal. Dam, Kupro Cinderella. 28.4.71. Breeder, Exhibitor. Also in Classes 188, 201.
- 1 62 Mrs. G. Berry, AMICHAT SILVER BENEDICT (27a). Sire, Ch. Freefolk Blue Boy. Dam, Mavron Blue Zuleika. 27.10.71. Breeder, Exhibitor. Also in Classes 123, 188.

Class 83.—BURMESE BLUE CAT, F. **Mrs. Thake**

- 1 63 Mrs. L. J. Harris, DORCAS GAY NADIA (27a), F. Sire, Ch. Freefolk Blue Boy. Dam, Kupro Magdalena. 12.10.72. Breeder, Mrs. P. D. Barron. Also in Classes 131, 201.
- R 64 Mrs. P. D. Lamb, BURTENASHAN PEGU (27a), F. Sire, Ch. Sabra Blue Josephus. Dam, Procul Hanako. 9.9.72. Breeder, Mrs. J. M. Simmons. Also in Classes 128, 131, 188, 201, 224.
- 2 65 Miss E. M. Jameson, BOWERSCROFT SILVER BIRCH (27a), F. Sire, Khame Benjamin. Dam, Bastet Blue Aurora. 6.5.71. Breeder, Exhibitor. Also in Classes 124, 201.
- 3 66 Mrs. G. Berry, NAVRON BLUE ZULEIKA (27a), F. Sire, Khame Benjamin. Dam, Kupro Minna. 29.1.70. Breeder, Mrs. S. M. Dennison. Also in Classes 127, 201.

Class 84.—BURMESE CREAM CAT, M. **Mrs. Howe**

- 2 67 Mr. F. Warren-Hurlock, BERDOMA ROMULUS (27f), F. Sire, Kupro Cream Kismet. Dam, Berdoma Myreefah. 16.5.72. Breeder, Mrs. B. Cox. Also in Classes 127, 188, 201, 255, 277.
- 1 68 Mrs. J. Dell, KUPRO CREAM RAMA (27f), M. Sire, Kupro Cream Kismet. Dam, Kupro Golden Pandora. 17.2.72. Breeder, Exhibitor. Also in Classes 125, 188, 201.

Class 84a.—BURMESE CREAM CAT, F. **Mrs. Howe**

- 1 69 Mrs. R. Warren-Hurlock, KUPRO CREAM CINCHONA (27f), F. Sire, Kupro Cream Chantel. Dam, Kupro Cinderella. 28.4.71. Breeder, Mrs. J. Dell. Also in Classes 127, 201, 215.

Class 85.—BURMESE BREED NOS. 27b, c, d, e, g, CAT, M. **Mrs. Howe**

- 1 70 Mrs. J. Dell, KUPRO RED REMUS (27d), M. Sire, Melanin Bimbo. Dam, Kupro Cream Carina. 10.3.72. Breeder, Exhibitor. Also in Classes 188, 201.

DR. CLAUDER'S SPECIALITIES



FELLGLANZ ORIGINAL—of particular value in promoting a healthy, shiny coat. Invaluable during the moult—use when preparing for show.

60 cc. 42p; 300 cc. £1·69

BONEFORT—a building-up calcium—with compounds of minerals, trace elements, seaweeds and Vit. A, D, E. Particularly recommended for breeding.

No constipation

750 gm. 63p; 3,000 gm. £2·07

ALGOSAN green seaweed blend—Especially of assistance to pigmentation of the coat. Two different types—

- (1) For all coats and pigmentations
 - (2) Especially for coat colours red/brown/apricot
- 150 gm. 34p; 3,000 gm. £1·76

Orders over £2·50 post free, otherwise add 25p towards post and packing

From **WINGATE OF WINCHESTER**
7 Market Street - Winchester

'Phone: 2406

WHY NOT COME ALONG WITH THE

ESSEX CAT CLUB

in 1974 on their second visit to Holland and the

INTERNATIONALE KAMPIONSCHAPSTENTOONSTELLING VON KATTEN

We fly from Southend Airport on the Friday morning and return on the following Monday afternoon/evening

Cost approximately £25—£28, which includes flight, coach to town centre and return, bed and breakfast hotel, and insurance

Deposit £6·50 to the Treasurer NOW—returnable in full if you cancel before the 1st of September, 1973. Offer closes 31st July, 1973
(The two day Cat Show normally held in March)

Class 86.—BURMESE BREED NOS. 27b, c, d, e, g, CAT, F. Mrs. Howe

- 2 71 Miss E. M. Jameson, SITTANG STARLIGHT (27b), F. Sire, Aybo Budda. Dam, Ramree Mata Mas. 13.10.71. Breeders, Briscoe and Kelly. Also in Classes 197, 259.
- 1 72 V. Ewart, KUPRO GOLDEN PANDORA (27d), F. Sire, Kupro Cream Puff. Dam, Moonacre Mouche. 6.6.70. Breeder, Mrs. Dell. Also in Classes 124, 201.

Classes 87 to 90.—CANCELLED. NO ENTRIES.

Class 91.—CORNISH REX CAT, M. or F. Miss Codrington

- 1 73 Mrs. A. Ashford, CH. ELAN LORD NELSON (33), M. Sire, Ch. Lohteyn Golden Peach. Dam, Annelida Black Tulip. Breeder, Mrs. Hilleard. Also in Classes 131, 186, 205, 209, 215, 239, 244, 259, 277.
- 2 74 Mrs. V. Gane, BURDACH CARAWAY (33), F. Sire, Lohteyn Appelsrudel. Dam, Annelida Bluebelle. 3.6.68. Breeder, Exhibitor. Also in Classes 205, 239.

Class 92.—DEVON REX CAT, M. or F. Mrs. Hardy

- abs 75 Mrs. A. E. Ashford, PEARCROFT SACHA (33a), M. Sire, Mac's Jaques. Dam, Pearcroft Snowflake. 26.3.72. Breeder, Mrs. Jarrett. Also in Classes 131, 206, 224, 231, 239, 245, 255.
- 1 76 Mrs. G. Worthy, HADRIAN BLUE VULCAN (33a), M. Sire, Sayonara Lilac Warrior. Dam, Hesperian April Dancer. 11.10.72. Breeder, Mrs. S. Clarke. Also in Classes 125, 129, 206, 245.

Class 93.—A.O.V. (BREED 26), M. or F. Miss Rodda

- 1 77 Mrs. R. G. Care, NEWINGTON CRYSTAL (26), F. Sire, Bruleon Tu. Dam, Heatheral Jorangi. 26.7.72. Breeder, Mrs. L. Parish. Also in Classes 137, 272.

Classes 94 to 97.—CANCELLED. NO ENTRIES.

Class 98.—BLUE BRITISH KITTEN, M. or F. Mrs. Towe

- 2 78 Mrs. K. B. Savage, BONAVENTURA BIGGLES (16), M. Sire, Ch. Bonaventura Pugwash. Dam, Bonaventura Sweet Nell. 10.4.73. Breeder, Exhibitor. Also in Classes 130, 132, 133, 134, 135, 136, 187, 216, 256.
- 1 79 Mrs. E. V. Brown, AMBERCLOUD MERCURIE (16), F. Sire, Jezreel Jackanory. Dam, Bonaventura Matilda. 11.2.73. Breeder, Exhibitor. Also in Classes 134, 136, 187, 285.

Classes 99 to 105.—CANCELLED. NO ENTRIES.

Class 105a.—ABYSSINIAN KITTEN, F. Mrs. Menezes

- 1 80 Mrs. J. Simmons, BURTENASHAN DERESA (23), F. Sire, Ch. Linquenda Giovanni. Dam, Ch. Contented Dawn. 31.3.73. Breeder, Exhibitor. Also in Classes 132, 195.

Classes 106 and 107.—CANCELLED. NO ENTRIES.

Class 108.—BURMESE BROWN KITTEN, M. or F. Mrs. Thake

- 2 81 Mrs. J. Dell, KUPRO LILIKA (27), F. Sire, Melanin Bimbo. Dam, Kipushi Blue Silk. 17.3.73. Breeder, Exhibitor. Also in Classes 189, 202.
- 3 82 Mrs. C. M. Oakley, NEBULA MARTIAL (27), M. Sire, Ch. Dinham George. Dam, Kalos Britomartis. 6.12.72. Breeder, Exhibitor. Also in Classes 132, 189, 202.

**TO KNOW WHAT IS GOING ON
ALL THROUGH THE YEAR**

PLACE A REGULAR ORDER WITH YOUR
NEWSAGENT FOR

**FUR
AND
FEATHER**

Official Organ of the Governing
Council of the Cat Fancy

FROM ALL NEWSAGENTS
OR BY POST FROM
FUR AND FEATHER
IDLE - BRADFORD - YORKSHIRE BD10 8NL



A specimen copy will reach you with
pleasure on application

- abs 83 Mrs. Wilkinson, KATHAKALI ALWAID (27), F. Sire. Ch. Kalos Castor. Dam, Ch. Kathakali Petite Etoile. 23.2.73. Breeder, Exhibitor.
Also in Classes 132, 136, 202, 249.
- R 84 Mrs. J. Simmons, DOBHRAN MAMIE (27), F. Sire. Ch. Tapawingo Tagish. Dam, Burtenashan Katie-Lou. 24.3.73. Breeder, Mrs. P. D. Lamb. Also in Classes 189, 202.
- VHC 85 Mrs. P. D. Barron, DORCAS LORD LOUIS (27), M. Sire. Ch. Kupro Blue Onegin. Dam, Kupro Magdalena. 11.4.73. Breeder, Exhibitor.
Also in Classes 132, 133, 202.
- I 86 Mrs. Hart, RAMREE SCHEHEREZADE (27), F. Sire, Ramree Sa Rafta. Dam, Sabra Silva Sarafand. 14.12.72. Breeders, Mr. and Mrs. Caldicott.
Also in Classes 130, 135, 136, 189, 202.
- VHC 87 Mrs. E. Grimwade, POOPSKI BROWN BUSKO (27), M. Sire, Absu Khama. Dam, Stivecai Dusky Maiden. 29.3.73. Breeder, Exhibitor.
Also in Class 202.
- abs 88 Miss A. M. Staff, BUDALIN TITUS (27), M. Sire, Kalos Phrixus. Dam, Buskins Tien. 7.3.73. Breeder, Mr. N. Hutchinson.
Also in Classes 189, 274.
- VHC 89 Mrs. V. Ewart, CASSIOBURY EGYPTIAN MAIDEN (27). F. Sire. Ch. Arboreal Sitta. Dam, Kupro Blue Miranda. 12.4.73. Breeder, Exhibitor.
Also in Classes 132, 202.

Class 109.—BURMESE BLUE KITTEN, M. or F. Miss Swift

- 1 90 Mrs. Wilkinson, KATHAKALI TSI (27a), M. Sire, Ch. Kalos Castor. Dam, Ch. Kathakali Petite Etoile. 23.2.73. Breeder, Exhibitor.
Also in Classes 132, 134, 202, 216.
- 2 91 Mrs. Wilkinson, KATHAKALI BELLATRIX (27a), F. Sire, Ch. Kalos Castor. Dam, Ch. Kathakali Petite Etoile. 23.2.73. Breeder, Exhibitor.
Also in Classes 132, 133, 135, 202.
- 3 92 Mrs. P. D. Baron, DORCAS BLUE BARON (27a), M. Sire, Kupro Cream Rama. Dam, Dorcas Blue Dawn. 10.4.73. Breeder, Exhibitor.
Also in Classes 132, 202.

Class 110.—BURMESE BREED NOS. 27b, c, d, e, g, KITTEN M. or F. Mrs. Howe

- 1 93 Mrs. J. Dell, KUPRO BETTINA (27g), F. Sire, Kupro Cream Cosmos. Dam, Kupro Silken Sophina. 23.12.72. Breeder, Exhibitor.
Also in Classes 189, 202, 216.
- 2 94 Mrs. P. D. Baron, DORCAS ELPHINA (27g), F. Sire, Kupro Cream Rama. Dam, Dorcas Blue Dawn. 10.4.73. Breeder, Exhibitor.
Also in Classes 132, 202.
- abs 95 Mrs. V. Ewart, CASSIOBURY HONISUCKLE ROSE (27e), F. Sire, Cavcolts Creighton. Dam, Kupro Blue Miranda. 17.10.72. Breeder, Exhibitor.
Also in Classes 132, 202.

Class 110a.—BURMESE CREAM KITTEN, M. Mrs. Howe

- 2 96 Mrs. R. Warren-Hurlock, LINLINKYE CREAM CONDARRBAR (27f), M. Sire, Kupro Cream Rama. Dam, Kupro Cream Cinchona. 19.3.73. Breeder, Exhibitor.
Also in Classes 136, 189, 202, 256.
- 1 97 Mrs. R. Warren-Hurlock, LINLINKYE CREAM CABRO (27f), M. Sire, Kupro Cream Rama. Dam, Kupro Cream Cinchona. 19.3.73. Breeder, Exhibitor.
Also in Classes 136, 189, 202.

Classes 110b and 111.—CANCELLED. NO ENTRIES.

Class 112.—HAVANA KITTEN, M. or F. Miss Rodda

- 1 93 Mrs. M. Jones, MEMKOO MARGUERITE (29), F. Sire, Ch. Dandycat Brown Bear. Dam, Sakana Kahri. 9.11.72. Breeder, Exhibitor.
Also in Classes 132, 136.

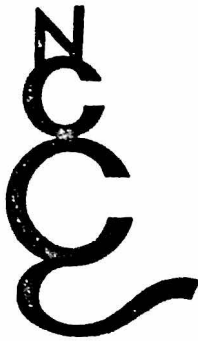

NORTHERN COUNTIES CAT CLUB

(ALL BREEDS AND HOUSEHOLD PETS)

NEW MEMBERS WELCOME

Enquiries and application forms from:—

Hon. Secretary: Mrs. NANCY HILL, Clifton House, 28,
Station Road, Forest Hall, Newcastle-upon-Tyne, 12.
Tel.: Newcastle-upon-Tyne 661126 (STD 0632)

Hon. Treasurer: A. G. DOXFORD, Esq., 1 Northumberland Avenue,
Forest Hall, Newcastle-upon-Tyne, 12.

BAYARD SIAMESE

Kittens from

PAROMA CLEO (24) x CH. SISLINKI TOPSUN (24)

and from

BAYARD ADAGIO (24) x GR. CH. SEREMBAN LIGER (32)
will be ready for sale in September and October respectively

Also for sale later this year, prize-winning male kitten
BAYARD AKHENATEN (32). Sire: Gr. Ch. Seremban Liger

Enquiries welcomed

MRS. L. STRUNIN, 44 Beaulieu Avenue, Sydenham, SE26 6PP. 01-778 0272

SOUTHERN COUNTIES CAT CLUB

ALL BREEDS

Subscriptions due January 1st. 75p per annum. Entry fee 50p
CHAMPIONSHIP SHOW, 16th MARCH, 1974

President: Miss Ann Codrington Vice-President: Mrs. J. Thompson

Chairman: Mr. C. Dugdale

Hon. Secretary: Mrs. B. Barron, 54 Sweetcroft Lane, Hillingdon, Middx.
Tel.: Uxbridge 34947

Hon. Treasurer: Mr. K. J. Dessauer, 18 Mayfields, Wembley Park,
Middx. HA9 9PS. Tel.: 01-908 0745

WALTHAMSTOW AND CHINGFORD CAGE BIRD SOCIETY

R.A.F.A. HALL - NEW ROAD - CHINGFORD E4

Meetings held last Monday of each month

Subscriptions :

Joint Annual £1, Single Annual 75p, Juvenile Annual 25p, Senior Citizens free

Secretary : MR. R. SAMBLES

" Belle Vue Budgerigar Holiday Hotel "

34 Belle Vue Road, Walthamstow, London E17 4DG

01-531 5873

Class 113.—SPOTTED (KITTEN), M. or F. Miss Woodger

- 2 99 Mr. M. J. Warde, SHERADA SILVER FINBARR (30), M. Sire, Sherada Silver Deiniol. Dam, Sherada Silver Clare. 14.3.73. Breeder, Exhibitor.
Also in Classes 133, 197, 256.
- 1 100 Mr. M. J. Warde, SHERADA SILVER FELICITAS (30), F. Sire, Sherada Silver Deiniol. Dam, Sherada Silver Clare. 14.3.73. Breeder, Exhibitor.
Also in Classes 136, 249, 285.

Class 114.—CANCELLED. NO ENTRIES.

Class 115.—CORNISH REX KITTEN, M. or F. Miss Codrington

- 2 101 Miss F. J. Ashford, ANNELIDA ROCKET MAN (33), M. Sire, Ch. Pats-hull Black Oedipus. Dam, Ch. Annelida Lucia. 28.2.73. Breeder, Mrs. A. E. Ashford.
Also in Classes 136, 197, 205, 216, 249, 256, 244, 259.
- 1 102 Mrs. R. W. Hamilton, SENTRY-TWIX JASPAR (33), M. Sire, Amaska Muscatel. Dam, Ch. Senty-Twix Crispavesta. 18.10.72. Breeder, Mrs. N. Hardy.
Also in Classes 205, 244.
- abs 103 Mrs. V. Gane, BURDACH RUE (33), M. Sire, Burdach Egg Nog. Dam, Burdach Caraway. 14.3.73. Breeder, Exhibitor.
Also in Classes 205, 239.
- abs 104 Mrs. V. Gane, BURDACH DILL (33), F. Sire, Burdach Egg Nog. Dam, Burdach Caraway. 14.3.73. Breeder, Exhibitor.
Also in Classes 136, 205.
- abs 105 Mrs. S. Wojciechowski, ACESPADE (33), M. Sire, Lohteyn Brother Luke. Dam, Sarwing Blue Velvet. 7.2.73. Breeder, Exhibitor.
Also in Classes 133.
- abs 106 Mrs. S. Wojciechowski, JETSET (33), M. Sire, Lohteyn Brother Luke. Dam, Sarwing Blue Velvet. 7.2.73. Breeder, Exhibitor.
Also in Class 136.

Class 116.—DEVON REX KITTEN, M. or F. Mrs. Hardy

- 1 107 Mrs. J. Gee, REDCLIFFE SNOWQUEEN (33a), F. Sire, Berilleon Crackles. Dam, Ch. Berrilleon Princess Pixie. 26.1.73. Breeder, Mrs. D. Banfield.
Also in Classes 131, 133, 134, 135, 136, 187, 206.
- R 108 Mrs. D. Banfield, REDCLIFFE SILVER RIBBONS (33a), M. Sire, Berilleon Crackles. Dam, Berilleon Princess Pixie. 26.1.73. Breeder, Exhibitor.
Also in Classes 131, 132, 136, 206, 245.
- 3 109 Mrs. L. P. Stanton, SHALIMAR SAPPHIRE HAZE (33a), F. Sire, Ch. Hephaestos Argos. Dam, Sayonara Blue Mink. 14.4.73. Breeder, Exhibitor.
Also in Classes 132, 136, 187.
- VHC 110 Mrs. L. P. Stanton, SHALIMAR SMOKEY JHO (33a), M. Sire, Ch. Hephaestos Argos. Dam, Sayonara Blue Mink. 14.4.73. Breeder, Exhibitor.
Also in Classes 132, 136, 187.
- abs 111 Mrs. A. Mackenzie, FLEURDELYS MOONSHADOW (33a), F. Sire, Ch. Hephaestos Argos. Dam, Amharic Stardust Sorbet. 29.11.72. Breeder, Exhibitor.
Also in Classes 134, 187, 197, 206, 245.
- 2 112 Mrs. B. J. Lyon, BERILLEON EROS (33a), M. Sire, Annelida Will-o-the-Wisp. Dam, Berilleon Fantzipantz. 21.1.73. Breeder, Exhibitor.
Also in Classes 132, 136, 187, 206.

Class 117.—A.O.V. (BREED 26) KITTEN, M. or F. Mrs. Menezes

- 2 113 Mrs. M. Jones, MEMKOO ANTIONETTE (26), F. Sire, Ch. Dandycat Brown Bear. Dam, Sakana Kahri. 9.11.72. Breeder, Exhibitor.
Also in Classes 137, 272.
- 1 114 Mrs. M. Jones, MARGWYN POLAR QUEEN (26), F. Sire, Hillmount Yin-Ho. Dam, Bellavista Mitsu. 30.10.72. Breeder, Mrs. Sanderson.
Also in Classes 137, 271.
- abs 115 Mrs. B. Greenland, MOONFLEET LIGHTNING (26), M. Sire, Scintilla Ti-Wang. Dam, Solitaire Mica. 29.1.73. Breeder, Exhibitor.
Also in Class 137.

Agamemnon Siamese



(Angelique)

present

SUAAN SAFFRON, S.P.

(Sire: Ch. Siepoo Storm x Dam: Karawong Chewyn)

Star of the Arry-up State Circus. Acrobatics, wallpaper picking, moquette fluffing and ancient tom cat teasing a speciality. When she calls she wakes all the dogs for miles

Maiden Aunts :

ILLSMAY APHRODITE, B.P. (Neuter)

(No. 1 Cat)

AMAMEMNON'S FENELLA and AGAMEMNON'S GABRIELLA, S.P. (Neuters)

(Have G.C.C.F. permission to attend the Cats' Protection League, Chelmsford, fund raising events)

and

IOLANTHE

(our big black fairy (not a bit like the one in the opera by that name)

— plus —

NODDY

our tatty tabby lodger

(Read his story in the Essex Newsletter, if he ever gets round to finishing it . . .)

If Saffron has time she MAY have kittens in the Spring. If they are as beautiful, loving, mischievous and absolutely adorable as their little mum, we shall keep the lot of 'em . . .

Head Cook and Potty Washer :

MRS. ANN EMMOTT

**27 Cannon's Close - Bishop's Stortford
Hertfordshire**

Telephone : Bishop's Stortford 51021

NEUTERS

Class 118.—A.V. BRITISH NEUTER.

Miss Woodger

- 2 116 Mr. W. H. J. King, PR. BRYNBUBOO TOM BOMBADIL (16), M.N. Sire, Gr. Pr. Brynbuboo Little Monarch. Dam, Ryelands Blue Heather. 8.7.70. Breeder, Mrs. Absalom.
Also in Classes 175, 193.
- abs 117 Mrs. D. R. Scrutton, BONAVENTURA DELANEY (16), M.N. Sire, Ch. Bonaventura Pugwash. Dam, Jezreel Josibel. 11.4.72. Breeder, Mrs. K. B. Savage.
Also in Classes 175, 177, 179, 193.
- 1 118 Mrs. I. E. Marshall, CH. ROSENTAL DISHY DOLLY (25), F.N. Sire, Rosental Red Tomboy. Dam, Rosental Fantango. 22.5.68. Breeder, Mrs. C. S. Colville.
Also in Classes 175, 180, 193.

Class 119.—BROWN BURMESE NEUTER.

Mrs. Howe

- abs 119 Mrs. M. Roger, KATHAKALI ROBERTO (27), M.N. Sire, Soondar Mooni. Dam, Boronga Kathi. 4.8.72. Breeder, Mrs. J. M. P. Wilkinson.
Also in Classes 175, 177, 179, 203.
- 1 120 Mrs. S. Donnaby, ILUSKASS ALIKAZAN (27), M.N. Sire, Pussinboots Kanga's Roo. Dam, Iluskass Fiorella. 24.9.72. Breeders, Mrs. I. B. Proctor and Miss E. B. Proctor.
Also in Classes 175, 177, 203, 217.
- 2 121 Miss S. Taylor, SILKPAWS SULTAN (27), M.N. Sire, Ch. Peerless Sukova. Dam, Silkpaws Jasmin. 31.5.72. Breeder, Val Kilby.
Also in Classes 175, 179.
- abs 122 Mrs. B. Bircham, STIVECAI VELVET WARRIOR (27), M.N. Sire, Stivecai Red Cheeta. Dam, Sabra Blue Zillah. 1.8.72. Breeder, Mrs. T. C. Crafer.
Also in Classes 175, 179, 181.
- R 123 Mrs. A. L. Goodrich, BERDOMA SHEBARA (27), F.N. Sire, Linlinkye Matanga. Dam, Berdoma Samsarah. 21.5.71. Breeder, Mrs. B. Cox.
Also in Classes 175, 178, 180, 181a, 193, 203.
- 3 124 Mrs. V. E. Staff, AMBERLEY BROWN TINKERBELL (27), F.N. Sire, Pussinboots Gazelle. Dam, Coplestone Ting Ling. 19.10.69. Breeder, Mr. and Mrs. D. Wilson.
Also in Classes 175, 177, 193.

Class 119a.—BURMESE NEUTER (BLUE).

Mrs. Howe

- 2 125 Mrs. R. Warren-Hurlock, CH. LYDEARD PRINCESS BLUEBELL (27a), F.N. Sire, Ch. Kingsplay Fei-Fo. Dam, Rocklo Giselle. 25.7.67. Breeder, Mrs. A. Pike.
Also in Classes 180, 193, 203, 257, 283.
- 1 126 Mrs. D. E. Hart, VADIS BLUE ERDA (27a), F.N. Sire, Ch. Freefolk Blue Boy. Dam, Lynsilva Blue Freia. 5.8.69. Breeder, Mrs. J. A. Davis.
Also in Classes 193, 203.

Class 120.—A.O.C. BURMESE NEUTER 27b, c, d, e, f, g.

Mrs. Thake

- 1 127 Mrs. J. Dell, KUPRO CREAM COSMOS (27f), M.N. Sire, Kupro Cream Kismet. Dam, Kupro Cream Topaz. 29.6.71. Breeder, Exhibitor.
Also in Classes 203, 283.
- 2 128 Miss B. Iggulden, CAVCOTS ELDON (27d), M.N. Sire, Santhone Sherpa. Dam, Kupro Sweet Sue. 17.9.71. Breeders, Mrs. and Miss Baylis.
Also in Classes 179, 180, 193.

Class 121.—A.V. FOREIGN NEUTER (Exc. BURMESE).

Mrs. Towe

- 1 129 Mrs. J. Gee, REDCLIFFE GEMINI (33a), M.N. Sire, Annelidia Will O' the Wisp. Dam, Ch. Berilleon Princess Pixie. 2.6.72. Breeder, Mrs. D. Banfield.
Also in Classes 175, 177, 179, 181, 193.
- 2 130 Mrs. B. Hartop, SIRAFEN BLUE PRINCE (33a), M.N. Sire, Sirafen Seal Prince. Dam, Sirafen Sarah Jane. 11.2.72. Breeder, Mrs. N. Wakeford.
Also in Classes 175, 177, 180, 193, 199, 226.

We specialise in
CAT SHOW EQUIPMENT and BREEDERS' REQUISITES



Ref. GAPP
Ref. PCPP

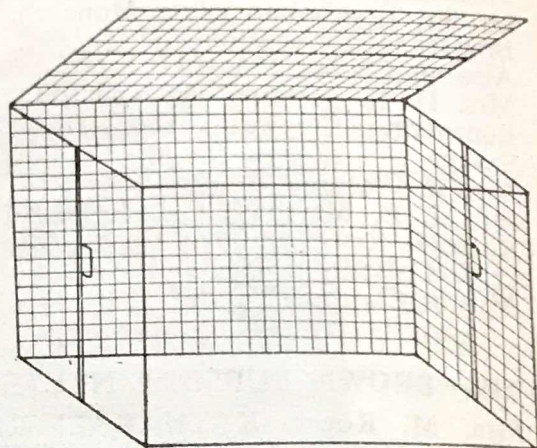

36" x 24" x 24". GILT WIRE OR PLASTIC COATED (WHITE)



WHITE PLASTIC COATED WIRE CARRIERS. Top 19", Base 17"

Ref. PWC

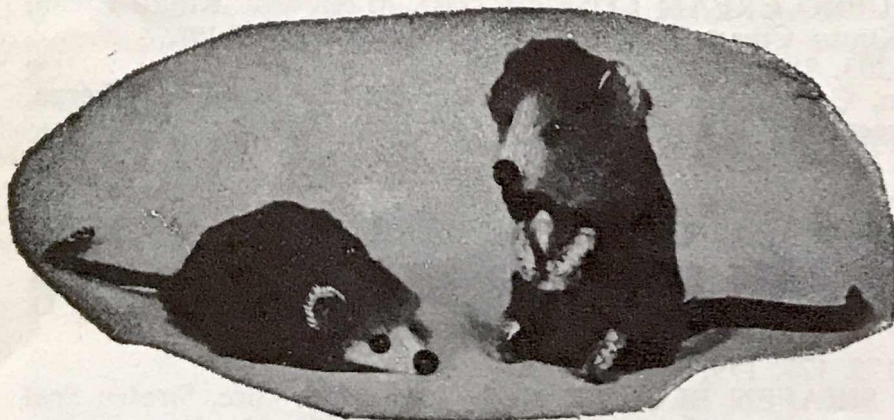

Ref. CM

TOYS



CAT BRUSH

Ref. CBSP

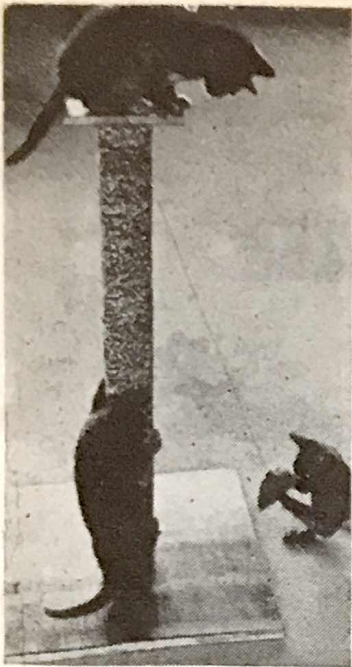

Ref. SP/LUX
THE CAT-A-LOG

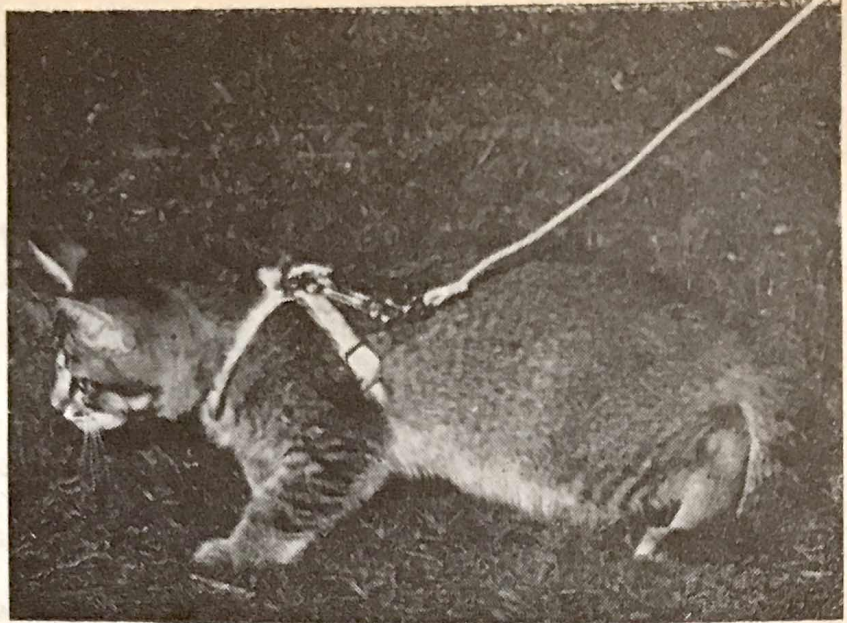

Ref. CHE CAT HARNESS

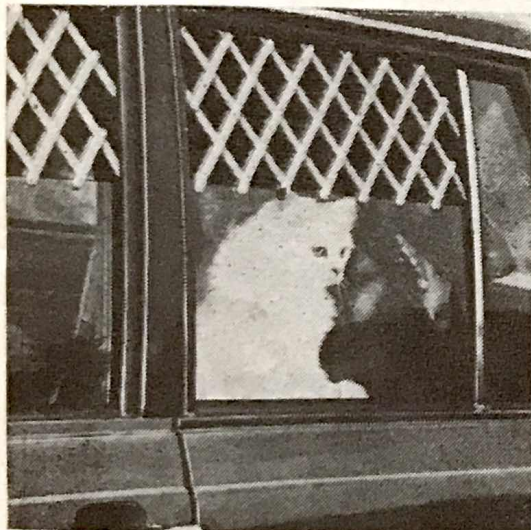

Ref. C/V CAR VENTILATOR



Ref. CAL/100 New grill fronted BASKETS



Ref. PAK 1
CARDBOARD CARRIERS



Ref. FFB/1 FEEDING BOTTLES

ALSO BOOKS PEDIGREE FORMS
"THE CAT LOVERS' JOURNAL"
Send for Retail Price List
Trade enquiries welcome

CATS ACCESSORIES LTD.
1 NEWNHAM STREET
BEDFORD MK40 3JR
ENGLAND

JOIN THE

BEDFORD & DISTRICT CAT CLUB

BE

for . . .

ENTERPRISING

Regular meetings with interesting speakers

DISCERNING

Quarterly magazine 'Cat Chat'

FASHIONABLE

Guaranteed classes at most Shows

OBJECTIVE

Trophies, rosettes, etc., to be won

RESOURCEFUL

An Annual Championship Show

DETERMINED

Other social activities

Further information and entry forms from :

Hon Secretary : MRS. B. WARDE
Smithy Cottage, Yelden, Bedford
Tel.: Rushden 55752

CATSPA W SIAMESE

Queens :

Pi-Den Louissa (S.P.)

Sire: Saturn Salamander, S.P., 2 C.C.'s
Dam: Elswood Pandora, S.P., 2 C.C.'s

Catspaw Aphrodite (S.P.)

Sire: Ch. Ubon Orion, S.P. Dam: Sislinki Tamara, S.P.

House-reared kittens shortly available. Used to children. Prices very reasonable to suitable homes

MRS. KAY DAVIES

11 Puffinsdaie - Great Clacton - Essex

Tel.: Clacton-on-Sea 27268

Class 122.—A.O.V. (BREED 26) NEUTER. Mrs. Hughes

131 Mrs. B. J. Lyon, BERILLEON JO-JO (26), M.N. Sire, Pr. Supra Taipan.
Dam, Annelida Pink Ling. 29.7.70. Breeder, Exhibitor.
Also in Class 193.

MISCELLANEOUS CLASSES

SHORT-HAIRED CATS AND KITTENS

Class 123.—A.V. BREEDER'S CAT, M. or F. Mrs. Menezes

53 Mrs. Cobb, CHERRYWOOD CALAMITY FRED, M. See Class 68.

62 Mrs. Berry, AMICHAT SILVER BENEDICT, M. See Class 82.

Class 124.—A.V. SENIOR CAT, M. or F. Mrs. Howe

65 Miss Jameson, BOWERSCROFT SILVER BIRCH, F. See Class 83.

72 Mrs. Ewart, KUPRO GOLDEN PANDORA, F. See Class 86.

Class 125.—A.V. JUNIOR CAT, M. or F. Miss Codrington

53 Mrs. Cobb, CHERRYWOOD CALAMITY FRED, M. See Class 68.

54 Mrs. Brown, AMBERCLOUD MOSTYN, M. See Class 69.

56 Miss Wiseman, MADRIGAL YURI, M. See Class 77.

58 Mrs. Lamb, MUSCADIN APOLLO, M. See Class 80.

68 Mrs. Dell, KUPRO CREAM RAMA, M. See Class 84.

76 Mrs. Worthy, HADRIAN BLUE VULCAN, M. See Class 92.

Class 126.—CANCELLED. NO ENTRIES.

Class 127.—A.V. LIMIT CAT, M. or F. Mrs. Thake

59 Mrs. Lamb, BURTENASHAN KATIE LOU, F. See Class 81.

66 Mrs. Berry, NAVRON BLUE ZULEIKA, F. See Class 83.

67 Mr. Warren-Hurlock, BERDOMA ROMULUS, M. See Class 84.

69 Mrs. Warren-Hurlock, KUPRO CREAM CINCHONA, F. See Class 84a.

Class 128.—A.V. SPECIAL LIMIT CAT, M. or F. Mrs. Menezes

64 Mrs. Lamb, BURTENASHAN PEGU, F. See Class 83.

Class 129.—A.V. MAIDEN CAT, M. or F. Mrs. Towe

60 Mrs. Grimwade, STIVECAI DUSKY MAIDEN, F. See Class 81.

76 Mrs. Worthy, HADRIAN BLUE VULCAN, M. See Class 92.

Class 130.—A.V. CAT or KITTEN, M. or F. (Owner resident in Essex).
Miss Woodger

54 Mrs. Brown, AMBERCLOUD MOSTYN, M. See Class 69.

56 Miss Wiseman, MADRIGAL YURI, M. See Class 77.

57 Mrs. Marshall, CONTENTED KYNA, F. See Class 77a.

78 Mrs. Savage, BONAVENTURA BIGGLES, M. See Class 98.

86 Mrs. Hart, RAMREE SCHEHEREZADE, F. See Class 108.

Class 131.—A.V. CAT or KITTEN, M. or F. (Owner resident outside Essex).
Mrs. Hughes

53 Mrs. Cobb, CHERRYWOOD CALAMITY FRED, M. See Class 68.

58 Mrs. Lamb, MUSCADIN APOLLO, M. See Class 80.

59 Mrs. Lamb, BURTENASHAN KATIE-LOU, F. See Class 81.

63 Mrs. Harris, DORCAS GAY NADIA, F. See Class 83.

64 Mrs. Lamb, BURTENASHAN PEGU, F. See Class 83.

73 Mrs. Ashford, CH. ELAN LORD NELSON, M. See Class 91.

75 Mrs. Ashford, PEARCROFT SACHA, M. See Class 92.

107 Mrs. Gee, REDCLIFFE SNOW QUEEN, F. See Class 116.

108 Mrs. Banfield, REDCLIFFE SILVER RIBBONS, M. See Class 116.

SALENTU SIAMESE

QUEENS:

Rantree Nam-Phueng (24b)

Sire: Contented Kola (24b); Dam: Physalis Chia-Lia (24b)
CHAI-LAI

whose kittens by

✓ **Ch. Bradgate Yippee (24b)**

will be available early August

Salentu Sarla (24b)

Sire: Ch. Pi-Den Euclid (24b); Dam: Rantree Nam-Phueng (24b)

whom we hope to mate to

✓ **Ch. Thormar Chang Foo (24b)**

Sire: Ch. Bradgate Pippee (24b)

Dam: Karenza Chocolate Beauty (24b)

Enquiries :

DON DAVENPORT and CHRIS STEWART
22 GEOFFREY ROAD - BROCKLEY
SE4 1NT

01-697 1109 or 01-677 0954

Class 132.—A.V. BREEDER'S KITTEN, M. or F. Mrs. Thake

- 78 Mrs. Savage, BONAVENTURA BIGGLES, M. See Class 98.
- 80 Mrs. Simmons, BURTENASHAN DERESA, F. See Class 105a.
- 82 Mrs. Oakley, NEBULA MARTIAL, M. See Class 108.
- 83 Mrs. Wilkinson, KATHAKALI ALWAID, F. See Class 108.
- 85 Mrs. Baron, DORCAS LORD LOUIS, M. See Class 108.
- 89 Mrs. Ewart, CASSIOBURY EGYPTIAN MAIDEN, F. See Class 108.
- 90 Mrs. Wilkinson, KATHAKALI TSIH, M. See Class 109.
- 91 Mrs. Wilkinson, KATHAKALI BELLATRIX, F. See Class 109.
- 92 Mrs. Baron, DORCAS BLUE BARON, M. See Class 109.
- 94 Mrs. Baron, DORCAS ELPHINA, F. See Class 110.
- 95 Mrs. Ewart, CASSIOBURY HONISUCKLE ROSE, F. See Class 110.
- 98 Mrs. Jones, MEMKOO MARGUERITTE, F. See Class 112.
- 108 Mrs. Banfield, REDCLIFFE SILVER RIBBONS, M. See Class 116.
- 109 Mrs. Stanton, SHALIMAR SAPPHIRE HAZE, F. See Class 116.
- 110 Mrs. Stanton, SHALIMAR JHO, M. See Class 116.
- 112 Mrs. Lyon, BERILLEON EROS, M. See Class 116.

Class 133.—A.V. NOVICE KITTEN, M. or F. Miss Swift

- 78 Mrs. Savage, BONAVENTURA BIGGLES, M. See Class 98.
- 85 Mrs. Baron, DORCAS LORD LOUIS, M. See Class 108.
- 91 Mrs. Wilkinson, KATHAKALI BELLATRIX, F. See Class 109.
- 99 Mr. Warde, SHERADA SILVER FINBARR, M. See Class 113.
- 105 Mrs. Wojciechowski, ACESPADE, M. See Class 115.
- 107 Mrs. Gee, REDCLIFFE SNOWQUEEN, F. See Class 116.

Class 134.—A.V. LIMIT KITTEN, M. or F. Miss Woodger

- 78 Mrs. Savage, BONAVENTURA BIGGLES, F. See Class 98.
- 79 Mrs. Brown, AMBERCLOUD MERCURIE, F. See Class 98.
- 90 Mrs. Wilkinson, KATHAKALI TSIH, M. See Class 109.
- 107 Mrs. Gee, REDCLIFFE SNOWQUEEN, F. See Class 116.
- 111 Mrs. Mackenzie, FLEURDELYS MOONSHADOW, F. See Class 116.

Class 135.—A.V. SPECIAL LIMIT KITTEN, M. or F. Mrs. Menezes

- 78 Mrs. Savage, BONAVENTURA BIGGLES, M. See Class 98.
- 86 Mrs. Hart, RAMREE SCHEHEREZADE, F. See Class 108.
- 91 Mrs. Wilkinson, KATHAKALI BELLATRIX, F. See Class 109.
- 107 Mrs. Gee, REDCLIFFE SNOWQUEEN, F. See Class 116.

Class 136.—A.V. MAIDEN KITTEN, M. or F. Miss Woodger

- 78 Mrs. Savage, BONAVENTURA BIGGLES, M. See Class 98.
- 79 Mrs. Brown, AMBERCLOUD MERCURIE, F. See Class 98.
- 83 Mrs. Wilkinson, KATHAKALI ALWAID, F. See Class 108.
- 86 Mrs. Hart, RAMREE SCHEHEREZADE, F. See Class 108.
- 96 Mrs. Warren-Hurlock, LINLINKYE CREAM CONDARRBAR, M.
See Class 110a.
- 97 Mrs. Warren-Hurlock, LINLINKYE CREAM CABRO, M. See Class 110a.
- 98 Mrs. Jones, MEMKOO MARGUERITTE, F. See Class 112.
- 100 Mr. Warde, SHERADA SILVER FELICITAS, F. See Class 113.
- 101 Miss Ashford, ANNELIDA ROCKET MAN, M. See Class 115.
- 104 Mrs. Gane, BURDACH DILL, F. See Class 115.
- 106 Mrs. Wojciechowski, JETSET, M. See Class 115.
- 107 Mrs. Gee, REDCLIFFE SNOWQUEEN, F. See Class 116.
- 108 Mrs. Banfield, REDCLIFFE SILVER RIBBONS, M. See Class 116.
- 109 Mrs. Stanton, SHALIMAR SAPPHIRE HAZE, F. See Class 116.
- 110 Mrs. Stanton, SHALIMAR SMOKEY JHO, M. See Class 116.
- 112 Mrs. Lyon, BERILLEON EROS, M. See Class 116.

Class 137.—A.O.V. (BREED 26) CAT or KITTEN, M. or F. Mrs. Towe

- 77 Mr. Care, NEWINGTON CRYSTAL, F. See Class 93.
- 113 Mrs. Jones, MEMKOO ANTOINETTE, F. See Class 117.
- 114 Mrs. Jones, MARGWYN POLAR QUEEN, F. See Class 117.
- 115 Mrs. Greenland, MOONFLEET LIGHTENING, M. See Class 117.

SHERADA CATS

**Abyssinians - Silver Tabbies and Spotteds
Brown Tabbies**

We have a few kittens sired by Sireli Lyric out of Ch. Sherada Nutbrown Maid, Silvers and Browns, Long and Short-Haired. Inoculated and in rude health, but strictly not for breeding—just adorable, affectionate pets. Now ready at very reasonable prices to approved homes.

We hope to have Abyssinian kittens later in the summer, and will be glad to take reservations today.

MICHAEL and BERYL WARDE

Smithy Cottage - Yielden - Bedford MK44 1AW
Rushden (09334) 55752

ALMIDA ABYSSINIANS

Wish everyone a very happy and successful day on the occasion of the first Essex Cat Club Sanction Show.

Adorable kittens bred for health and temperament sometimes available to selected homes

MR. and MRS. R. A. BROOKS

"Almida"

Berry Lane - Langdon Hills - Basildon - Essex
BASILDON 43390

Class 138.—SEAL-POINT SIAMESE CAT, M.**Mrs. Clarke**

- 1 ✓ 132 Mrs. S. S. Huggins, RANTREE PEDRO (24), M. Sire, Shamwhy Rennie. Dam, Rantree Peta. 18.5.72. Breeder, Mrs. M. G. Tucker.
Also in Classes 162, 190, 278.
- 2 ✓ 133 Mrs. J. Murchison, FISTRA SASHAMAND (24), M. Sire, Ch. Scimitar Sea Hawk. Dam, Herschell Matilda. 5.4.72. Breeder, Exhibitor.
Also in Classes 160, 162.
- 3 ✓ 134 Mrs. F. M. Potton, WINSTON KERRY (24), M. Sire, Roundway Vallota. Dam, Samred Anna. 25.6.72. Breeder, Exhibitor.
Also in Class 160
- R 135 Mr. R. Pizzala, QUENCOURT KUMAR (24), M. Sire, Bappu. Dam, Tokka-Lou. 10.10.72. Breeder, Mrs. J. Ulmer.
Also in Classes 162, 163, 166, 167, 190.

Class 138a.—SEAL-POINT SIAMESE CAT, F.**Mrs. Clarke**

- 1 136 Mrs. E. Gregory, SCIMITAR SEDELIA (24), F. Sire, Roundway Vallota. Dam, Roundway Davidia. 24.7.72. Breeder, Exhibitor.
Also in Classes 160, 165.
- H C 137 Mrs. S. Eagleton, SEAHORSE ANASTASIA (24), F. Sire, Ch. Sontew Amaranthus. Dam, Bishopall Lucinda. 9.10.72. Breeder, Mrs. T. Brunton.
Also in Classes 163, 165, 166, 168, 190.
- C 138 Mrs. D. Witham, CATSPAW ATLANTA (24), F. Sire, Ubon Orion. Dam, Sislinki Tamara. 17.6.72. Breeder, Mrs. Davies.
Also in Classes 163, 251.
- 2 139 Mr. and Mrs. S. J. Dymek, SANDRAS TWEETIE PIE (24), F. Sire. Ch. Casurina Saturn. Dam, Rebar Valeria. 10.8.72. Breedrs, Mrs. and Miss Redford.
Also in Classes 162, 163, 164, 165, 168, 190, 251, 254.
- 3 140 Mrs. A. Emmott, SUAAN SAFFRON (24), F. Sire, Ch. Siepoo Storm. Dam, Karawong Chewyn. 20.7.72. Breeder, Mrs. E. Dick.
Also in Classes 162, 163, 164, 165, 168, 190.
- abs 141 Mrs. R. W. Gould, SANDRAS GOOLAH (24), F. Sire, Ch. Casuarina Saturn. Dam, Pi-Den Niobe. 1.6.72. Breeders, Mrs. and Miss Redford.
Also in Classes 166, 190.
- VHC 142 Mrs. A. V. Kilmartin, SCIMITAR SANJITARA (24), F. Sire, Ch. Scimitar Sea-Hawk. Dam, Physalis Josutaki. 25.9.71. Breeder, Mrs. E. K. Gregory.
Also in Classes 164, 251.
- R 143 ✓ Mrs. J. B. Mills, ILLSMAY ARANYA (24), F. Sire. Ch. Fairval Roscue. Dam, Dogley Blue Miranda. 6.12.67. Breeder, Exhibitor.
Also in Classes 160, 161, 254.
- C 144 Rev. Raynes, PHRYNE LOUISIANNA LADY (24), F. Sire, Starshine Scaramouche. Dam, Phryne Mimosa. 28.1.71. Breeder, Miss T. A. Fry.
Also in Classes 161, 164, 167, 190, 233, 251, 254.

Class 139.—BLUE-POINT SIAMESE CAT, M. or F.**Mrs. Clarke**

- 1 145 Mr. and Mrs. S. J. Dymek, JAMAR BLUE BEAUTY (24a), F. Sire, Whitehaugh Copper Coin. Dam, Sadiki Caccia. 12.7.72. Breeder, Mrs. Snelling.
Also in Classes 162, 163, 164, 165, 168, 190, 251, 254.
- 2 146 Mr. D. A. Thomas, KANNIKA CZARINA (24a), F. Sire, Suaan Sapphire Solomon. Dam, Mapleoak Melissa. 1.9.72. Breeder, Mrs. King.
Also in Classes 163, 166, 225.

Class 140.—CHOCOLATE-POINT SIAMESE CAT, M.**Mrs. Clarke**

- 2 147 Mrs. P. Annuskans, FANTAN MONACH (24b), M. Sire, Ch. Nai Ling. Dam, Fantan Belinda. 19.7.71. Breeder, Mrs. P. Moss.
Also in Classes 162, 254, 260, 278.
- 3 148 Mrs. G. Worthy, SAYONARA CHAMPAGNE FIZZ (24b), M. Sire, Ch. Physalis Nai-Ling. Dam, Sayonara Chiffon. 20.9.72. Breeder, Exhibitor.
Also in Classes 160, 165, 166.
- 1 149 Mrs. B. Greenland, BUSYBEE SWEET WILLIAM (24b), M. Sire, Ch. Tamruat Lilac Domino. Dam, Stetsue Selena. 13.10.72. Breeder, Mrs. Grabham.
Also in Class 251.

THE JAPAN ANIMAL WELFARE SOCIETY LTD.

(Registered Charity)

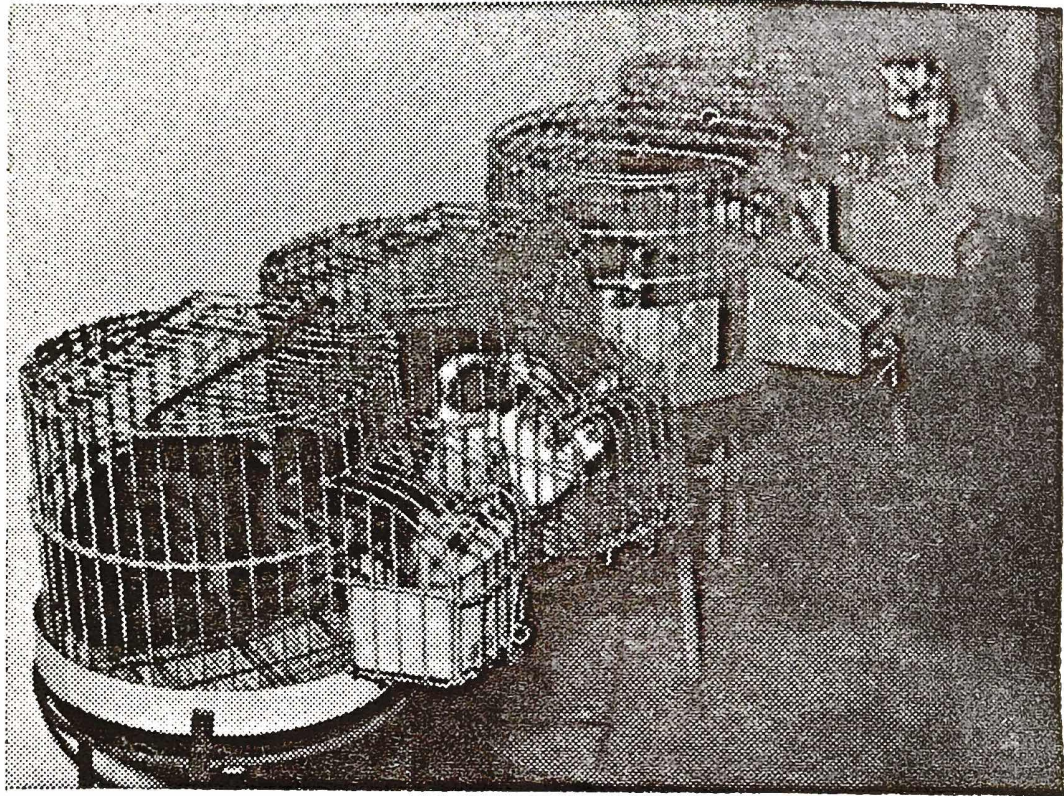

These old fashioned rabbit cages are still in wide use in experimental animal laboratories. As can be seen, the cats cannot move and will spend their lives in this way. Seal-Point Siamese are increasingly appearing among laboratory animals, although they are not sought by the cat hunters for the musical instrument trade as their thin skins tear too easily in the stretching process. Because of the dangers of allowing pet cats to roam, most spend their lives permanently caged, and as animals are considered to be unclean they are not allowed free in the house, nor in artistically planned ornamental gardens.

Cats or kittens who become sick or unwanted are abandoned to become prey to the municipal catchers or "samisen" hunters, and cat skins are also valuable for making washers for machinery and the fur from a section of the back is used to make special brushes.

Please help JAWS to provide more comfortable cages of modern design, and proper food and care for both experimental and abandoned cats.

Donations and enquiries to :
JAPAN ANIMAL WELFARE SOCIETY LTD.
73 George Street, London W1H 5PJ

Class 140a.—CANCELLED. NO ENTRIES.

Class 141.—LILAC-POINT SIAMESE CAT, M. Mrs. Price

- abs 150 Mr. and Mrs. W. Worby, SELEMAT SENG (24c), M. Sire, Tibaan Foetious. Dam, Reegan Enchantress. 25.8.72. Breeder, Mrs. A. Winkworth.
Also in Classes 163, 164, 168.

Class 141a.—LILAC-POINT SIAMESE CAT, F. Mrs. Price

- 1 151 Mrs. S. Smith, WHITEROSE ZELDA (24c), F. Sire, Cantarra Blue Byou. Dam, Sakura Hippolyta. 24.8.72. Breeder, Exhibitor. *Best Siamese Cat*
Also in Classes 240, 281.
2 152 Mrs. L. Abbey, CH. QUINTRAL PETTIFLEUR (24c), F. Sire, Quintral Frosty Fircone. Dam, Ch. Cantarra Hyacintha. 31.12.71. Breeder, Exhibitor.
Also in Classes 198, 227, 278.

Class 142.—TABBY-POINT SIAMESE CAT, M. Miss Codrington

- 1 153 Mrs. J. Murchison, FISTRA SERENO (32), M. Sire, Ch. Reoky Cyrone. Dam, Herschell Matilda. 30.9.72. Breeder, Exhibitor.
Also in Classes 164, 190.

Class 142a.—TABBY-POINT SIAMESE CAT, F. Miss Codrington

- 1 154 Mrs. P. Mildon, WHITEROSE SIMONA (32), F. Sire, Cantarra Blue Byou. Dam, Mormond Melody. 16.8.72. Breeder, Mrs. S. Smith.
Also in Classes 166, 264, 267.
2 155 Mrs. R. A. Howard, ARIADNEY (32), F. Sire, Unison. Dam, Sunstyle Tiger Lily. 7.8.72. Breeder, Mrs. Burgess.
Also in Class 190.

Class 143.—RED-POINT SIAMESE CAT, M. or F. Mrs. Price

- 2 156 Mrs. S. E. Bonney, DARLING RED TREASURE (32a), M. Sire, Ch. Darling Dream Angus. Dam, Ch. Darling Angelique. 1.8.72. Breeder, Mrs. I. M. George.
Also in Classes 162, 190, 198.
1 157 Miss B. Kirk, ENIGMA ENOCH (32a), M. Sire, Chah-Ming Solomon Seal. Dam, Yoho Yefra. 24.10.71. Breeder, Exhibitor.
Also in Classes 198, 242, 254.
3 158 Miss E. M. Jameson, CONTENTED NOY KHING (32a), M. Sire, Taishun Changi. Dam, Embee Mwong Looknang. 11.7.69. Breeder: Miss Wiseman.
Also in Classes 161, 218, 242.

Class 144.—TORTIE-POINT SIAMESE CAT. Mrs. Hardy

- 2 159 Mr. Galvin, ILONA ZERIN (32b), F. Sire, Ch. Scimitar Sea-Hawk. Dam, Catherstone Holly. 22.2.72. Breeder, Mrs. H. West.
Also in Classes 162, 164, 165, 168, 243.
1 160 Mr. & Mrs. R. E. Rimmer, ASUNI WARAIGO (32b), F. Sire, Ch. Darling Dream Angus. Dam, Browndreys Heather. 26.8.72. Breeder, Exhibitor.
Also in Classes 160, 162, 163, 166, 198, 243.
abs 161 Mr. & Mrs. B. R. Acton, ILONA HIDDEN GOLD (32b), F. Sire, Ch. Scimitar Seahawk. Dam, Catherston Holly. 22.2.72. Breeder, Mrs. H. West.
West.
Also in Classes 168, 210, 218.

Class 146.—SEAL-POINT SIAMESE KITTEN, M. Mrs. Price

- abs 162 Mrs. Murchison, FISTRA SCHULER (24), M. Sire, Fistra Sashamand. Dam, Herschell Matilda. 4.2.73. Breeder, Exhibitor.
Also in Classes 170, 173, 191.
1 163 Mrs. Foxcroft, SISLINKI THACKERY (24), M. Sire, Ch. Sislinki Topal. Dam, Ch. Sislinki Tuptum. 3.1.73. Breeder, Mrs. P. Neale.
Also in Classes 170, 171, 172, 173, 191.

Hertfordshire and Middlesex Cat Club

THE ALL BREED CLUB FOR LOVERS OF ALL CATS

Join now and exhibit as a member at our
CHAMPIONSHIP SHOW

— at —

The Great Hall, Alexandra Palace, London N22

— on —

September 8th, 1973

Show Managers: MR. and MRS. J. SHEWBRIDGE
"Tamruat," 12 Park Lane, Puckeridge, Ware, Herts. 821 671

PUSSINBOOTS CREAM BURMESE

(Breed No. 27F)

KITTENS SOMETIMES FOR SALE

At Stud:

CH. TAPAWINGO TAGISH (27)
PUSSINBOOTS KANGA'S ROO (27D)
CH. SOONDAR MOONI (27) CH. BUSKINS BLUE SUNYA (27A)
PUSSINBOOTS GOLDEN LUSTRE (27F)

Enquiries: MRS. R. M. POCOCK
20 The Landway, Kemsing, Sevenoaks, Kent. Sevenoaks 61032

BURDACH CATS

SIAMESE - BURMESE - CORNISH REX - FOREIGN LILAC

At Stud:

BURDACH NAATIFFE (Foreign Lilac)
BURDACH EGG NOG (33)
DELOS OBERON (27a)

Enquiries for Studs and Kittens to: MRS. V. GANE
CATS CORNER, CHURCH STREET, SHIPSTON-ON-STOUR, WARKS.
'Phone: Shipston 61057

ZUREIQA CORNISH REX

HASKERS, WESTLETON, SAXMUNDHAM, SUFFOLK IP17 3AP

At Stud:

SENTY-TWIX CRISPARIS (33)

Kittens for sale

Apply: MRS. R. W. HAMILTON Tel.: Westleton 376
Queens met at Ipswich and Norwich

- 3 164 Mrs. Foxcroft, RAZMATAZ WILLUM (24), M. Sire, Sislinki Tammy. Dam, Saturn Salamanda. 19.2.73. Breeder, Exhibitor. Also in Classes 169, 173.
- abs 165 Mr. & Mrs. W. Worby, JAUNTY BERBERIS (24), M. Sire, Chah-Ming Solomonseal. Dam, Rantree Lilac Blossom. 21.10.72. Breeder, Exhibitor. Also in Classes 168, 169, 173.
- 2 166 Mrs. S. Smith, WHITEROSE MICA (24), M. Sire, Ch. Marshbrook Sascha. Dam, Spotlight Jezebel. 10.2.73. Breeder, Exhibitor. Also in Classes 170, 254.
- abs 167 Mrs. J. Johnson, JOBEL TAMBUR (24), M. Sire, Cantarra Blue Byou. Dam, Whiterose Zeta. 13.4.73. Breeder, Exhibitor. Also in Classes 170, 173.
- abs 168 Mrs. E. Arnold, FEREMINA EDUARDO (24), M. Sire, Saturn Solo. Dam, Closan Carmen. 9.3.73. Breeder, Exhibitor. Also in Classes 172, 275.

Class 146a.—SEAL-POINT SIAMESE KITTEN, F. Mrs. Price

- abs 169 Miss J. Tebbell, MOONDANCE MELANIE (24), F. Sire, Craigiehilloch Chromarcus. Dam, Sundance Sheena. 26.11.72. Breeder, Mrs. Brain. Also in Classes 173, 191.
- 170 Mr. D. Burchill, CANTARRA SYLVETTE (24), F. Sire, Ch. Marshbrook Sascha. Dam, Tamruat Blue Silver. 3.11.72. Breeder, Mrs. Tennant. Also in Classes 168, 171, 172, 191, 219, 252, 275.
- 171 Mrs. Murchison, KALOKE MELISSA (24), F. Sire, Ch. Kaloke Pharaoh. Dam, Kaloke Katrina. 25.1.73. Breeder, Mrs. M. Key. Also in Classes 170, 173, 191.
- 1 172 Mrs. P. Thomson, SISLINKI TEMPEST (24), F. Sire, Sislinki Topal. Dam, Karibur Jarna. 20.11.72. Breeder, Mrs. P. Neale. Also in Classes 168, 171, 172, 252.
- 173 Mrs. M. G. Tucker, RANTREE SO-SO (24), F. Sire, Shamwhy Remmie. Dam, Rantree Peta. 4.12.72. Breeder, Exhibitor. Also in Classes 169, 170, 191, 219, 252.
- R 174 Mrs. G. Hart, SALOSHEI SARAYNA (24), F. Sire, Ch. Tamruat Sohpar. Dam, Mia Pinta. 14.4.73. Breeder, Exhibitor. Also in Classes 170, 191.
- 3 175 Mrs. A. V. Kilmartin, ENCHANTING BABBI LEK (24), F. Sire, Ch. Mayfields Hermes. Dam, Scimitar Sanjitara. 19.2.73. Breeder, Exhibitor. Also in Class 173.
- 2 176 Mrs. A. K. Kilmartin, ENCHANTING CHANTLING LADY (24), F. Sire, Ch. Mayfields Hermes. Dam, Scimitar Sanjitara. 19.2.73. Breeder, Exhibitor. Also in Class 170.
- ✓ 177 Rev. Raynes, EPISCOPI LADY LUCY (24), F. Sire, Roundway Vallota. Dam, Louisiana Lady. 28.10.72. Breeder, Exhibitor. Also in Classes 167, 169, 172, 191, 252, 254.
- SANPHRYN 178 Mr. and Mrs. B. R. Acton, NOTCA FRITHA (24), F. Sire, Cantarra Tarquin. Dam, Jigsaw Onyx Strega. 5.12.72. Breeder, Exhibitor. Also in Classes 169, 198, 240.

Class 147.—BLUE-POINT SIAMESE KITTEN, M. or F. Mrs. Hardy

- 1 179 Mrs. D. Deakin, BRYMAR AURIGA (24a), F. Sire, Ch. Herbe Slipper-tree. Dam, Jody. 18.10.73. Breeders, Mr. and Mrs. B. Saxby. Also in Classes 171, 191, 200, 219, 225, 236, 252, 254, 275, 278, 281.
- 2 180 Mrs. J. R. Wyman, MABELLE SCARAMOUCHE (24a), M. Sire, Minkats Valentine. Dam, Andi Laisa. 10.3.73. Breeder, Exhibitor. Also in Classes 168, 191, 240, 256.
- R 181 Mrs. J. R. Wyman, MABELLE SAMANTHA (24a), F. Sire, Minkats Valentine. Dam, Andi Laisa. 10.3.73. Breeder, Exhibitor. Also in Classes 169, 221, 256.
- 3 182 Mrs. G. Hart, SALOSHEI SILHOUETTE (24a), M. Sire, Ch. Tamruat Sohpar. Dam, Mia Pinta. 14.4.73. Breeder, Exhibitor. Also in Classes 169, 191.
- UHC 183 Mrs. G. Hart, SALOSHEI SILKEN HAZE (24a), F. Sire, Ch. Tamruat Sohpar. Dam, Mia Pinta. 14.4.73. Breeder, Exhibitor. Also in Classes 170, 191.

STARFALL SIAMESE

Starfall Carrousel (32c)

has a lovely litter of kittens, born 17.5.73, by **CASANOVA**, a tabby tom of unknown ancestry. Between them they have produced the following seven beauties, which now require loving homes.
**2 Cream Males, 1 Black Male, 1 Tabby Male,
1 Tabby Female, 1 Blue Female and 1 Blue/Cream
Female**

**Mr. and Mrs. John Allen
"Sandon," Burnt House Lane
Hawley, Nr. Dartford
Kent DA2 7SP**

DARTFORD 27363

**P.S.—WE ALSO SOMETIMES HAVE PEDIGREE
KITTENS FOR SALE**

1 Class 148.—**CHOCOLATE-POINT SIAMESE KITTEN, M.** Mrs. Price
184 Mrs. A. F. Wright, COERULEA CHOCHINITON (24b), M. Sire, Seal-
Ceasor. Dam, Tamut. 2.11.72. Breeder, Exhibitor.
Also in Classes 167, 169, 170, 171, 172, 191, 198, 219, 254.

Class 148a.—**CHOCOLATE-POINT SIAMESE KITTEN, F.**
CANCELLED. NO ENTRIES

1 Class 149.—**LILAC-POINT SIAMESE KITTEN, M.** Mrs. Clarke
185 Mrs. S. Smith, WHITEROSE TORRO (24c), M. Sire, Cantarra Blue Byou.
Dam, Spotlight Muscatel. 31.3.73. Breeder, Exhibitor.
Also in Class 169.

abs 186 Mrs. B. Greenland, LILAC MOONRAKER (24c), M. Sire, Moonfleet Auriga.
Dam, Pookandy Karago. 9.3.73. Breeder, Mrs. P. Hurdle.
Also in Classes 170, 173.

✓ Class 149a.—**LILAC-POINT SIAMESE KITTEN, F.** Mrs. Clarke

2 187 Mrs. K. Davies, ZYCLON LILAC FANFARE (24c), F. Sire, Zyclon
Bo Diddley. Dam, Ch. Quintral Peekaboo. 20.2.73. Breeder, Mrs. J.
Stallard.

Also in Classes 167, 170, 173, 191.

1 ✓ 188 Mrs. S. A. Madigan, DOBHRAN PRUDENCE (24c), F. Sire, Southview
Hazard. Dam, Burtenashan Pon Pussai. 20.11.72. Breeder, Mrs. P. D.
Lamb.
Also in Classes 168, 170, 171, 191.

1 Class 150.—**TABBY-POINT SIAMESE KITTEN, M.** Mrs. Clarke

189 Mrs. L. Strunin, BAYARD AKHENATEN (32), M. Sire, Grd. Ch. Serem-
ban Liger. Dam, Paroma Cleo. 3.12.72. Breeder, Exhibitor. *BnV Siamese Killin*

2 190 Mrs. S. Smith, WHITEROSE TAUNUS (32), M. Sire, Cantarra Blue
Byou. Dam, Spotlight Muscatel. 31.3.73. Breeder, Exhibitor.
Also in Classes 170, 172, 252, 265.

1 Class 150a.—**TABBY-POINT SIAMESE KITTEN, F.** Mrs. Clarke

191 Mrs. M. E. Jarrett, STARFALL DESTINY (32), F. Sire, Sislinki Tonto.
Dam, Starfall Carrousel. 23.11.72. Breeder, Mrs. A. Allen.
Also in Classes 171, 172, 265.

abs 192 Mr. and Mrs. C. Worby, SURIJA POCOHONTAS (32), F. Sire, Chah-
Ming Solomonseal. Dam, Suriya Si-Too. 20.1.73. Breeder, Mrs. P. A.
Porter.

abs 193 Mrs. Q. Perry, SHARUNA KAYEMET (32), F. Sire, Ch. Reoky Cyrone.
Dam, Topine Beaucaire. 21.10.72. Breeder, Exhibitor.
Also in Classes 168, 170.

2 194 Mrs. S. Smith, WHITEROSE TIFFANY (32), F. Sire, Cantarra Blue
Byou. Dam, Spotlight Muscatel. 31.3.73. Breeder, Exhibitor.
Also in Class 173.

abs 195 Mrs. B. Greenland, SEREMBAN ELSA (32), F. Sire, Gr. Ch. Seremban
Liger. Dam, Killdown Joanna. 20.3.73. Breeder, Mrs. A. Aslin.
Also in Classes 221, 265.

3 Class 151.—**RED-POINT SIAMESE KITTEN, M. or F.** Mrs. Hardy

196 Miss Julia M. May, PALANTIR ELROND (32a), M. Sire, Corwin Kin-
caid. Dam, Shantai Sun Flower. 12.3.73. Breeder, Exhibitor.
Also in Classes 169, 170, 172, 173, 198.

2 197 Mrs. Helen West, ILONA INCA (32a), M. Sire, Sharuna Sephardic. Dam,
Catherston Holly. 28.2.73. Breeder, Exhibitor.
Also in Classes 169, 173, 242.

R 198 Mr. E. Galvin, KOWTWO FOO (32a), M. Sire, Eigerfell Te-Fou. Dam,
Ilona Zerine. 23.2.73. Breeder, Exhibitor.
Also in Classes 169, 170, 171, 242.

SALOSHEI SIAMESE

offer to loving homes

**ONE BLUE-POINT MALE and
THREE SEAL-POINT FEMALE KITTENS**

by the famous

✓ **Champion Tamruat Sohpar**

and prize-winning dam

✓ **Mia Pinta**

They are naturally registered and inoculated

? SALOSHEI SILHOUETTE (24a)

? SALOSHEI SARANYA (24)

and

g SAROSHEI SILKEN HAZE (24a)

are on show today

Silken Haze is not for sale

All enquiries to :

MRS. G. HART

20 Hannet Road - Canvey Island - Essex

01--588 1750, Ext. 213

Canvey Island 61873

- UHC 199 Mrs. V. Gane, SINSIR IA (32a), M. Sire, Southview Red Admiral. Dam, Nikaed Electra. 29.12.72. Breeder, Mrs. Stevens.
Also in Classes 170, 281.
- 1 200 Mrs. C. I. Wagstaff, COOMBEHURST HIGHWAYMAN (32a), M. Sire, Moonfleet Aurica. Dam, Coombehurst Akela Brunie. 29.10.72. Breeder, Exhibitor.
Also in Classes 169, 242, 252.

Class 152.—TORTIE-POINT SIAMESE KITTEN. Mrs. Clarke

- 1 201 Miss Julia M. May, PALANTIR EOWYN (32b), F. Sire, Corwin Kincaid. Dam, Shantai Sunflower. 12.3.73. Breeder, Exhibitor.
Also in Classes 169, 170, 171, 173, 198.

Class 153.—A.O.C. SIAMESE KITTEN, M. or F. Mrs. Price

- 1 202 Mr. & Mrs. B. R. Acton, NOTCA TABBIE SHELLS (32c), F. Sire, Ch. Elbaraka Trophimus. Dam, Ilona Hidden Gold. 14.2.73. Breeder, Exhibitor.
Also in Classes 169, 210, 219.

SIAMESE NEUTERS

Class 154.—SEAL-POINT SIAMESE NEUTER. Miss Codrington

- 2 203 Mr. R. A. Beeching, SHARUNA MANASSEH (24), M.N. Sire, Roundway Vallota. Dam, Pushti Returns. 20.3.71. Breeder, Mrs. Q. Perry.
Also in Classes 176, 178, 193, 220, 222, 226, 253.
- 1 204 Mrs. E. Gregory, PR. SATURN SARACEN (24), M.N. Sire, Ch. Killdown Vanguard. Dam, Sonata. 1.9.68. Breeder, Mrs. Farnsworth.
Also in Class 176.
- 3 205 Miss H. M. Ferres, FOX EN FOUX (24), M.N. Sire, Bagpuise Dandy. Dam, Lebasi Chi Chi. 8.4.71. Breeder, Mrs. S. M. Behrstock.
Also in Classes 176, 177, 181, 253.
- R 206 Miss P. Whitby, FISTRA KOCHISE (24), M.N. Sire, Scimitar Sea-Hawk. Dam, Herschell Matilda. 5.4.72. Breeder, Mrs. J. Murchison.
Also in Classes 176, 181, 193.
- HC 207 Miss D. Simpson, SHANTY LADDY (24), M.N. Sire, Seypress Simba. Dam, Physalis Ayer Kring. 17.11.69. Breeder, Mrs. F. Simpson.
Also in Classes 176, 178, 180, 193.
- UHC 208 Mrs. R. A. Howard, KIMM-CHANG (24), M.N. Sire, Fosseyway Chang-Wha. Dam, Kerrishe. 10.4.68. Breeder, Mrs. P. A. Harding.
Also in Class 253

Class 155.—BLUE-POINT SIAMESE NEUTER. Mrs. Price

- 1 209 Mr. Bissenden, SAD BLUE RAMESES (24a), M.N. Sire, Physalis Nailing. Dam, San Britta. 12.3.71. Breeder, Mrs. J. Sadler. *For Siamese neuter*
Also in Classes 176, 253.
- 2 210 Mrs. P. Annuskans, ZILS BLUE LING (24a), M.N. Sire, Sun Wun. Dam, Zils Twyngtu. 18.12.68. Breeder, Exhibitor.
Also in Classes 176, 178, 181, 193, 261.
- 3 211 Mrs. R. A. Howard, FOSSEWAY MELODY (24a), F.N. Sire, Amberley Blue Rhapsody. Dam, Katy Lou. 15.4.67. Breeder, Exhibitor.
Also in Classes 176, 181a.

Class 156.—CHOCOLATE-POINT NEUTER. Mrs. Hardy

- abs 212 Mrs. B. Bircham, JAMAR SASCHA (24b), M.N. Sire, Whitehaugh Copper Coin. Dam, Saoiki Caccia. 12.7.72. Breeder, Mrs. I. Snelling.
Also in Classes 176, 179, 181.

Class 157.—LILAC-POINT NEUTER. Mrs. Clarke

- R 213 Mrs. Tomsett, KALAYA HAMELIN (24c), M.N. Sire, Beauvallet. Dam, Meikle Riggs Lolita. 9.10.72. Breeders, Mr. and Mrs. D. McAllister.
Also in Classes 176, 177, 179, 181.

THE COUNTY HOTEL
CHELMSFORD

Telephone : 58854



First-Class Restaurant

FULLY LICENSED

TABLE D'HOTE AND A LA CARTE MENUS



BANQUETING FACILITIES AVAILABLE



GOOD CAR PARKING FACILITIES

PATALOU SIAMESE

WISH EVERYONE A HAPPY AND SUCCESSFUL
DAY



Adorable Kittens
sometimes for sale



MRS. PAT MILDON
44 Hockley Road - Basildon - Essex
BASILDON 25143

- VHC 214 Miss Christine Jones, CONTENTED MWONG SEEFA (24c), M.N. Sire, Rantree Sawat. Dam, Embee Mwong Looknang. 2.7.72. Breeder, Miss Wiseman.
- 1 215 Also in Classes 176, 179, 180, 193, 229.
Mr. D. H. Bissenden, TALANG LILAC TAO (24c), M.N. Sire, Ch. Physalis Pundit. Dam, Sad Peppercorn. 5.7.72. Breeder, Exhibitor.
- 2 216 Also in Classes 176, 253.
Mr. S. A. Madigan, DOBHRAN PINNOCHIO (24c), M.N. Sire, South-view Hazard. Dam, Burtenashan Pon Pussai. 20.11.72. Breeder, Mrs. P. D. Lamb.
- HC 217 Also in Classes 176, 177, 181, 193.
Mrs. R. W. Gould, CANDESIA LILAC DOMINO (24c), M.N. Sire, Pi-Den Cupid. Dam, Asharon Luna Girl. 2.7.71. Breeder, Exhibitor.
- 3 218 Also in Classes 176, 229.
Miss R. Sinclair, KITSON BARABAS (24c), M.N. Sire, Linton Ganymede. Dam, Cerise Sohphie. 7.9.72. Breeder, Mrs. R. Hewlett.
Also in Classes 176, 177, 179, 253.

**Class 158.—TABBY-POINT, RED-POINT AND TORTIE-POINT
SIAMESE NEUTER.**

- 1 219 Mrs. P. Mildon, HI-LEE SORAYA (32), F.N. Sire, Ch. Reoky Cyrene. Dam, Hi-Lee Krishna. 15.9.69. Breeder, Miss L. Cox. Also in Classes 266, 269. Mrs. Hardy

Class 159.—A.O.C. (BREED 32c NEUTER.

- 1 220 Mrs. R. Wood, CONTENTED BOVVER BOOTS (32c), M.N. Sire, Shamwmy Remie. Dam, Embee Mwong Looknang. 12.8.71. Breeder, Miss Wiseman. Also in Classes 176, 179, 180, 193, 199, 286. Mrs. Clarke

**MISCELLANEOUS CLASSES
SIAMESE CATS OR KITTENS**

Class 160.—A.C. BREEDER'S CAT, M. or F.

- 133 Mrs. Murchison, FISTRA SASHAMAND, M. See Class 138.
134 Mrs. Potton, WINSTON KERRY, M. See Class 138.
136 Mrs. Gregory, SCIMITAR SEDELIA, F. See Class 138a.
143 Mrs. Mills, ILLSMAY ARANYA, F. See Class 138a.
148 Mrs. Worthy, SAYONARA CHAMPAGNE FIZZ, M. See Class 140.
160 Mr. & Mrs. Rimmer, ASUNI WARAIGAO F. See Class 144. Mrs. Hardy

Class 161.—A.C. SENIOR CAT, M. or F.

- 143 Mrs. Mills, ILLSMAY ARANYA, F. See Class 138a.
144 Revd. Raynes, PHRYNE LOUISIANA LADY, F. See Class 138a.
158 Miss Jameson, CONTENTED NOY KHING, M. See Class 143. Mrs. Price

Class 162.—A.C. JUNIOR CAT, M. or F.

- 132 Mrs. Huggins, RANTREE PEDRO, M. See Class 138.
133 Mrs. Murchison, FISTRA SASHAMAND, M. See Class 138.
135 Mr. Pizzala, QUENCOURT KUMAR, M. See Class 138.
139 Mr. & Mrs. Dymek, SANDRAS TWEETIE PIE, F. See Class 138a.
140 Mrs. Emmott, SUAAN SAFFRON, F. See Class 138a.
145 Mr. & Mrs. Dymek, JAMAR BLUE BEAUTY, F. See Class 139.
147 Mrs. Annuskans, FANTAN MONACH, M. See Class 140.
156 Mrs. Bonney, DARLING RED TREASURE, M. See Class 143.
159 Mr. Galvin, ILONA ZERIN, F. See Class 144.
160 Mr. & Mrs. Rimmer, ASUNI WARAIGO, F. See Class 144. Miss Codrington

THE DELAEN STUDHOUSE

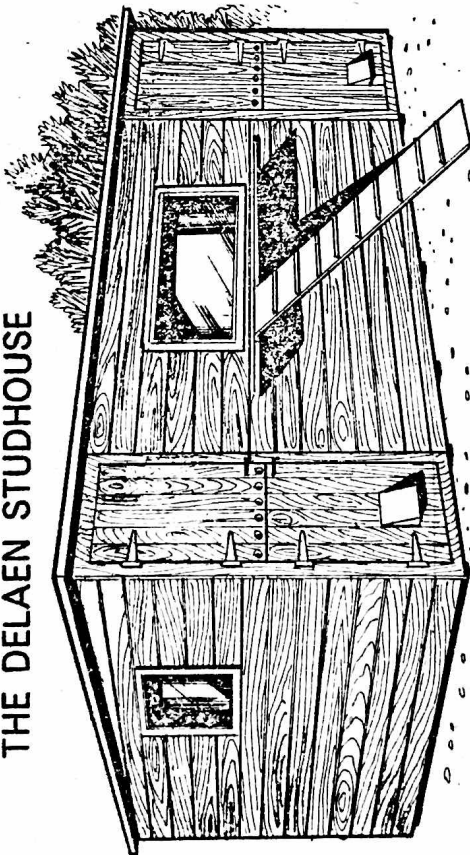

Front Elevation

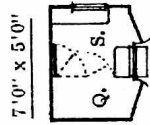
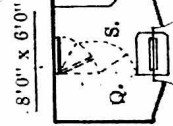
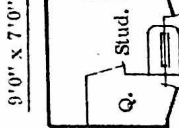
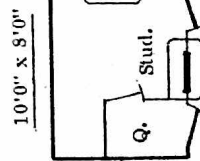

A few examples of standard sizes

Stud houses with depths of 6'0" and less can have hinged Queens partitions allowing whole area for Stud.

Runs can be of any length but it is recommended that the width should be the same as the width of the Stud house. The Queens quarters can be on either side to suit the location of the unit or the customers particular requirements.

Penthouses and runs for Ladies-in-Waiting may be fitted only on the opposite side to the Queen.

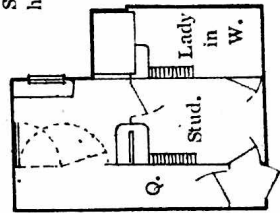

Composite Stud House and Penthouse for Lady-in-waiting.

THE DELAEN CAT CABIN

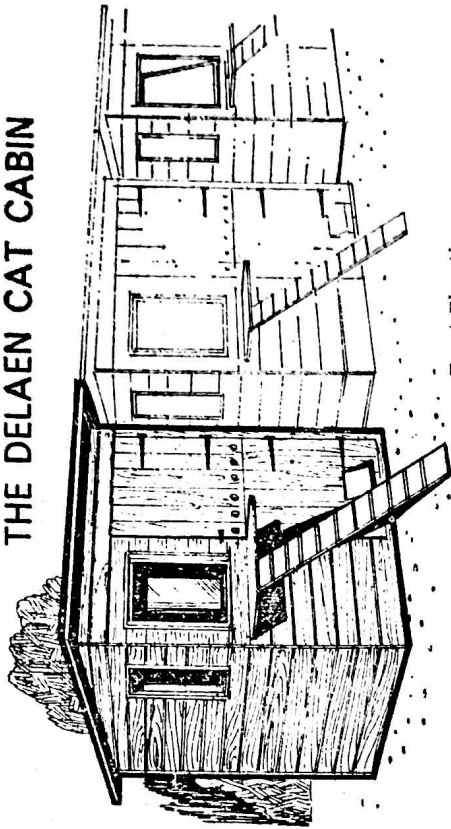

Front Elevation.

The DELAEN CAT CABIN has been designed for use as a single unit or in a range of any number. In the latter case a safety passage 2'0" wide is formed between the end runs along the front, and there is an 18"/24" space between each cabin and the next. Standard equipment includes Dunlop Vynoloy flooring covered and extended 12" up walls; window seat and bunk bed in cabin; cat door, sunning shelf and cat ladder in run, as illustrated.

Extras: Run roofs can be sheeted with corrugated translucent Plastic sheeting and 4'0" anti-sneeze barriers of "Claritex" can be fitted on one side of each passage. Electric light fittings and 3 pin 13 amp. switch sockets will be supplied on request, also Infra Red Doll Emitter Heater.

Cabin 4'0" x 4'0" x 6'9" / 6'3" high
Single Run 10'0" x 4'0" x 6'7" / 6'2"
Both end runs 10'0" x 4'0"
Intermediate runs 8'0" x 4'0"

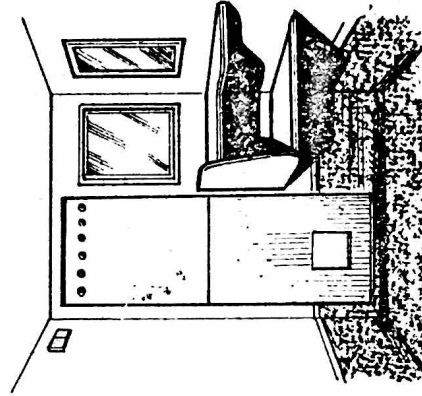

View of inside of cabin.

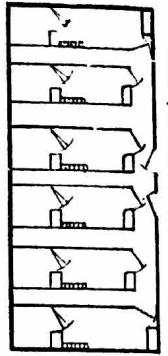

Range of 6 cabins and runs.

THE DELAEN PENTHOUSE

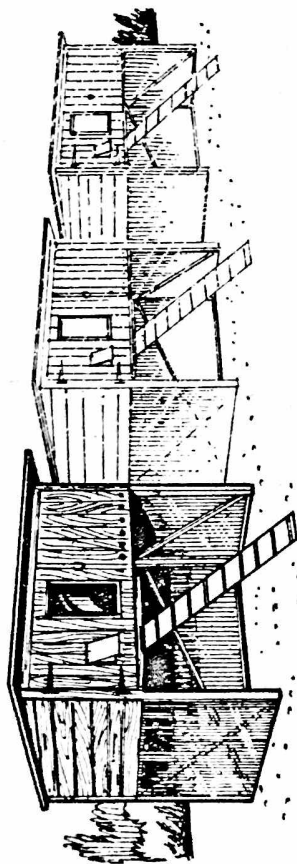

The Delaen Penthouse Mk. III can be supplied as a single unit, straight range or double ranges. Outside cladding is 5" shiplap section treated with Rentokil cedar-wood water repellent. Rocksil 3" fibreglass insulation on walls, floor, ceiling and doors. Hardboard internal lining painted 3 coats paint finished Primrose non-toxic hard gloss. 2 hinged doors, one with double clear plastic window and Pussflap - the other with ventilation ducts. Roof covered in green mineral roofing felt. Three sides of litter tray area sheeted in corrugated PVC sheeting.

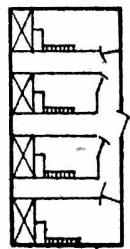
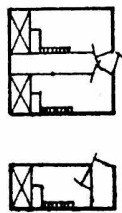

Important dimensions.
 Overall height inside front 29"
 " " " back 26"
 " " width 40"
 " " depth 25"
 Height of litter area 30"
 Width 41"
 Depth 26"
 Overall size of roof 47" x 33"
 Size of sunning shelf 22" x 10"
 Size of run (single) 10'0" x 4'0"
 " intermediate runs inside the safety area 8'0" x 4'0".

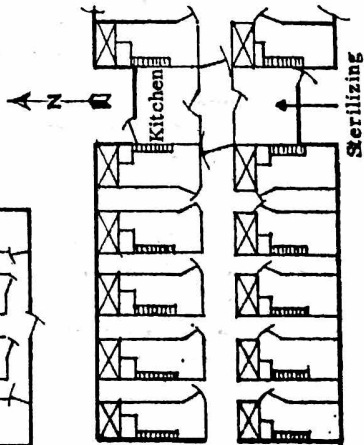

DELAEN CAT CABINS
 SCRIVENS HILL, WOODFORD HALSE
 DAVENTRY, NORTHANTS.

Telephone: BYFIELD 60685

THE DELAEN KITTEN NURSERY PEN

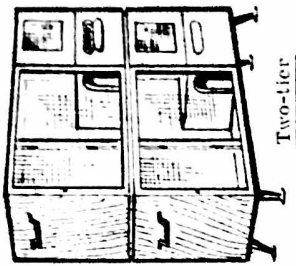

Two-tier

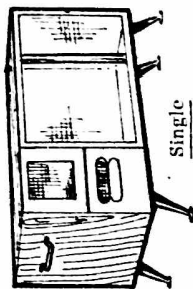

Single

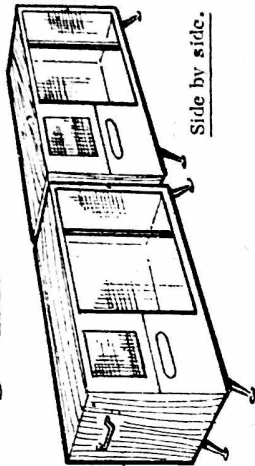

Side by side.

Colour schemes.
 Standard; Rentokil on outside/Primrose inside but any colour can be chosen for both outside and inside.
Range: White, Primrose, Adonis Blue, & Pale Green
 Extra charges are made only for the outside colouring.

The Delaen Kitten Nursery Pen has been designed for use by the queen and her kittens almost from birth until the kittens are weaned when mother can be removed leaving the kittens a home and playpen out of harms way until they reach an age for sale or graduation to adult quarters.

Dimensions (avoiding small fractions).

Overall 5'5" long x 2'6" high x 2'0" wide.
Exercise Pen 3'11" " x 2'3" " x 1'11 1/2" "
Kittens Bedroom 1'11" " x 1'2" " x 1'6" "
Queens Rest Area 1'11" " x 1'3" " x 1'6" "

Treatments Outside: Rentokil Cedarwood Water Repellent
 Inside: 3 coats paint finished Primrose hard gloss
 Floors: (all compartments) Dunlop Vynolay which is completely removable for cleaning purposes.

Main features
 Playpen front is timber framed and 1" x 1/2" Twilweid with door for feeding and placing of litter tray. Twilweid and clear plastic picture window in front of Queens Rest Area, wired ventilation peep window with shutter in front of kittens bedroom. All three of these fronts are completely removable for easy cleaning.
 Two hinged handles are fitted to enable whole pen to be carried through modern internal doorway.

FOXAVON MUSKOVA PERSIANS

(3) 10 C.C.'s

AT STUD :

Ch. Gaydene Robin

Sire: Ch. Borrowdale Romeo (3). Dam: Ch. Gaydene Pandora (3)

Ch. Norvician Fantastic

(5) 3 C.C.'s

Sire: Ch. Gaydene Robin (3). Dam: Jaycroft Prim (5)

Robin has produced Champions and Best in Show winners in this country and overseas. FEE £9

Fantastic is now producing large litters in his first full season as a stud. FEE £8.50

Enquiries :

MR. and MRS. NEWSOME

19 Angela Road, Horsford, Norwich NOR 84X

Tel.: 0603 898 662

We have already placed several stray cats from Essex in kind homes. Please help us to carry on this vital work—over 200 cats and kittens found happy homes during our first year.

Animal Defence Trust Animal Rescue Centre

SAXBY'S FARM

MOAT LANE

COWDEN - KENT

VISITORS WELCOME

Class 163.—A.C. NOVICE CAT, M. or F. Mrs. Clarke

- 135 Mr. Pizzala, QUENCOURT KUMAR, M. See Class 138.
- 137 Mrs. Eagleton, SEAHORSE ANASTASIA, F. See Class 138a.
- 138 Mrs. Witham, CATSPAW ATLANTA, F. See Class 138a.
- 139 Mr. & Mrs. Dymek, SANDRAS TWEETIE PIE, F. See Class 138a.
- 140 Mrs. Emmott, SUAAN SAFFRON, F. See Class 138a.
- 145 Mr. & Mrs. Dymek, JAMAR BLUE BEAUTY, F. See Class 139.
- 146 Mr. Thomas, KANNIKA CZARINA, F. See Class 139.
- 150 Mr. & Mrs. Worby, SELEMAT SE'NG, M. See Class 141.
- 160 Mr. & Mrs. Rimmer, ASUNI WARAIGO, F. See Class 144.

Class 164.—A.C. LIMIT CAT, M. or F. Mrs. Hardy

- 139 Mr. and Mrs. Dymek, SANDRAS SWEETIE PIE, F. See Class 138a.
- 140 Mrs. Emmott, SUAAN SAFFRON, F. See Class 138a.
- 142 Mrs. Kilmartin, SCIMITAR SANJITARA, F. See Class 138a.
- 144 Revd. Raynes, PHRYNE LOUISIANA LADY, F. See Class 138a.
- 145 Mr. and Mrs. Dymek, JAMAR BLUE BEAUTY, F. See Class 139.
- 150 Mr. and Mrs. Worby, SELEMAT SE'NG, F. See Class 141.
- 153 Mrs. Murchison, FISTRA SERENO, M. See Class 142.
- 159 Mr. Galvin, ILONA ZERIN, F. See Class 144.

Class 165.—A.C. SPECIAL LIMIT CAT, M. or F. Miss Codrington

- 136 Mrs. Gregory, SCIMITAR SEDELIA, F. See Class 138a.
- 137 Mrs. Eagleton, SEAHORSE ANASTASIA, F. See Class 138a.
- 139 Mr. & Mrs. Dymek, SANDRAS TWEETIE PIE, F. See Class 138a.
- 140 Mrs. Emmott, SUAAN SAFFRON, F. See Class 138a.
- 145 Mr. & Mrs. Dymek, JAMAR BLUE BEAUTY, F. See Class 139.
- 148 Mrs. Worthy, SAYONARA CHAMPAGNE FIZZ, M. See Class 140.
- 159 Mr. Galvin, ILONA ZERIN, F. See Class 144.

Class 166.—A.C. MAIDEN CAT, M. or F. Mrs. Price

- 135 Mr. Pizzala, QUEENCOURT KUMAR, M. See Class 138.
- 137 Mrs. Eagleton, SEAHORSE ANASTASIA, F. See Class 138a.
- 141 Mrs. Gould, SANDRAS GOOLAH, F. See Class 138a.
- 146 Mr. Thomas, KANNIKA CZARINA, F. See Class 139.
- 148 Mrs. Worthy, SAYONARA CHAMPAGNE FIZZ, M. See Class 140.
- 154 Mrs. Mildon, WHITEROSE SIMONA, F. See Class 142a.
- 160 Mr. and Mrs. Rimmer, ASUNI WARAIGO, F. See Class 144.

Class 167.—A.C. CAT or KITTEN, M. or F. Mrs. Clarke
(Owner Resident in Essex.)

- 135 Mr. Pizzala, QUENCOURT KUMAR, M. See Class 138.
- 144 Revd. Raynes, PHRYNE LOUISIANA LADY, F. See Class 138a.
- 177 Revd. Raynes, EPISCOPI LADY LUCY, F. See Class 146.
- 184 Mrs. Wright, COERULEA CHOCHINITO, M. See Class 148.
- 187 Mrs. Davies, ZYCLON LILAC FANFARE, F. See Class 149a.

Class 168.—A.C. CAT or KITTEN, M. or F. Mrs. Hardy
(Owner Resident outside Essex.)

- 137 Mrs. Eagleton, SEAHORSE ANASTASIA, F. See Class 138a.
- 139 Mr. and Mrs. Dymek, SANDRIS TWEETIE PIE, F. See Class 138a.
- 140 Mrs. Emmott, SUAAN SAFFRON, F. See Class 138a.
- 145 Mr. and Mrs. Dymek, JAMAR BLUE BEAUTY, F. See Class 139.
- 150 Mr. and Mrs. Worthy, SELEMAT SE'NG, M. See Class 141.
- 159 Mr. Galvin, ILONA ZERIN, F. See Class 144.
- 161 Mr. and Mrs. Acton, ILONA HIDDEN GOLD, F. See Class 144.
- 165 Mr. and Mrs. Worby, JAUNTY BERBERIS, M. See Class 146.
- 170 Mr. Burchill, CANTARRA SYLVETTE, F. See Class 146a.
- 172 Mrs. Thomson, SISLINKI TEMPEST, F. See Class 146a.
- 180 Mrs. Wyman, MABELLE SCARAMOUCHE, M. See Class 147.
- 188 Mrs. Madigan, DOBHRAN PRUDENCE, F. See Class 149a.
- 189 Mrs. Strunin, BAYARD AKHENATEN, M. See Class 150.
- 192 Mr. and Mrs. Worby, SURIJA POCOHONTAS, F. See Class 150a.

DOBHRAN CATS

SIAMESE - BURMESE ABYSSINIANS

LOOKING FOR A NEW HUSBAND FOR YOUR
BURMESE GIRL ?

THEN COME AND MEET HERE TODAY—

Muscadin Apollo

BROWN BURMESE CARRYING BLUE

(Dam: Muscadin Lazula, 27a. Sire: Ch. Kalos Castor, 27)

A lovely Burmese with a wonderful temperament
His wife will receive only the best attention

— Also —

SIAMESE KITTENS

born 1st May, of excellent type and colour, available

(Dam: Burtenashan Pon Pussai, 24b.

Sire: Ch. of Ch. Rantree Sawat, 24c)

ABYSSINIAN KITTENS

due 11th May from

Dam: Ch. Burtenashan Sokota, 23. Sire: Ch. Albyn Justin, 23

Mum gained her title at the young age of 11 months. Her kittens
will carry an all Ch. pedigree

All enquiries welcome to :

MRS. PATRICIA D. LAMB
41 BLENDON DRIVE - BEXLEY - KENT
Telephone : 01-304 1288

- Class 169.—A.C. BREEDER'S KITTEN, M. or F. Mrs. Price**
- 164 Mrs. Foxcroft, RAZMATAZ WILLUM, M. See Class 146.
 165 Mr. and Mrs. Worby, JAUNTY BERBERIS, M. See Class 146.
 173 Mrs. Tucker, RANTREE SO-SO, F. See Class 146a.
 177 Revd. Raynes, EPISCOPI LADY LUCY, F. See Class 146a.
 178 Mr. and Mrs. Acton, NOTCA FRITHA, F. See Class 146a.
 181 Mrs. Wyman, MABELLE SAMANTHA, F. See Class 147.
 182 Mrs. Hart, SALOSHEI SILHOUETTE, M. See Class 147.
 184 Mrs. Wright, COERULEA CHOCHINITO, M. See Class 148.
 185 Mrs. Smith, WHITEROSE TORRO, M. See Class 149.
 189 Mrs. Strunin, BAYARD AKHENATEN, M. See Class 150.
 193 Mrs. Perry, SHARUNA KAYEMET, F. See Class 150a.
 196 Miss May, PALANTIR ELROND, M. See Class 151.
 197 Mrs. West, ILONA INCA, M. See Class 151.
 198 Mr. Galvin, KOW TOW FOO, M. See Class 151.
 200 Mrs. Wagstaff, COOMBEHURST HIGHWAYMAN, M. See Class 151.
 201 Miss May, PALANTIR EOWYN, F. See Class 152.
 202 Mr. and Mrs. Acton, NOTCA TABBIE SHELLS. See Class 153.

- Class 170.—A.C. NOVICE KITTEN, M. or F. Miss Codrington**
- 162 Mrs. Murchison, FISTRA SCHULER, M. See Class 146.
 163 Mrs. Foxcroft, SISLINKI THACKERY, M. See Class 146.
 166 Mrs. Smith, WHITEROSE MICA, M. See Class 146.
 167 Mrs. Johnson, JOBEL TAMBUR, M. See Class 146.
 171 Mrs. Murchison, KALOKE MELISSA, F. See Class 146a.
 173 Mrs. Tucker, RANTREE SO-SO, F. See Class 146a.
 174 Mrs. Hart, SALOSHEI SARAYNA, F. See Class 146a.
 176 Mrs. Kilmartin, ENCHANTING SHANTLING LADY, F. See Class 146a.
 183 Mrs. Hart, SALOSHEI SILKEN HAZE, F. See Class 147.
 184 Mrs. Wright, COERULEA CHOCHINITO, M. See Class 148.
 186 Mrs. Greenland, LILAC MOONRAKER, M. See Class 149.
 187 Mrs. Davies, ZYCLON LILAC FANFARE, F. See Class 149a.
 188 Mrs. Madigan, DOBHRAN PRUDENCE, F. See Class 149a.
 190 Mrs. Smith, WHITEROSE TAUNUS, M. See Class 150.
 192 Mr. and Mrs. Worby, SURIJA POCOHONTAS, F. See Class 150a.
 193 Mrs. Perry, SHARUNA KAYMET, F. See Class 150a.
 196 Miss May, PALANTIR ELROND, M. See Class 151.
 198 Mr. Galvin, KOWTOW FOO, M. See Class 151.
 199 Mrs. Gane, SINSIR IA, M. See Class 151.
 201 Miss May, PALANTIR EOWYN, F. See Class 152.

- Class 171.—A.C. LIMIT KITTEN, M. or F. Mrs. Hardy**
- 163 Mrs. Foxcroft, SISLINKI THACKERY, M. See Class 146.
 170 Mr. Burchill, CANTARRA SYLVETTE, F. See Class 146a.
 172 Mrs. Thomson, SISLINKI TEMPEST, F. See Class 146a.
 179 Mrs. Deakin, BRYMAR AURIGA, F. See Class 147.
 184 Mrs. Wright, COERULEA CHOCHINITO, M. See Class 148.
 188 Mrs. Madigan, DOBHRAN PRUDENCE, F. See Class 149a.
 191 Mrs. Jarrett, STARFALL DESTINY, F. See Class 150a.
 193 Mrs. Perry, SHARUNA KAYEMET, F. See Class 150a.
 198 Mr. Galvin, KOWTOO FOO, M. See Class 151.
 201 Miss May, PALANTIR EOWYN, F. See Class 152.

- Class 172.—A.C. SPECIAL LIMIT KITTEN, M. or F. Mrs. Clarke**
- 163 Mrs. Foxcroft, SISLINKI THACKERY, M. See Class 146.
 168 Mrs. Arnold, FEREMINA EDUARDO, M. See Class 146.
 170 Mr. Burchill, CANTARRA SYLVETTE, F. See Class 146a.
 172 Mrs. Thomson, SISLINKI TEMPEST, F. See Class 146a.
 177 Revd. Raynes, EPISCOPI LADY LUCY, F. See Class 146a.
 184 Mrs. Wright, COERULEA CHOCHINITO, M. See Class 148.
 190 Mrs. Smith, WHITEROSE TAUNUS, M. See Class 150.
 191 Mrs. Jarrett, STARFALL DESTINY, F. See Class 150a.
 193 Mrs. Perry, SHARUNA KAYEMET, F. See Class 150a.
 196 Miss May, PALANTIR ELROND, M. See Class 151.

KATHAKALI BURMESE

Brown and Blue Kittens sometimes available from :

BORONGA KATHI

and her beautiful Blue daughter

CH. KATHAKALI PETITE ETOILE

MRS. J. M. P. WILKINSON

10 Mill Lane, Barrow, Bury St. Edmunds, Suffolk

Tel.: Barrow 262

CLAVERLING

BLUE, CREAM AND BLUE-CREAM PERSIANS

BEAUTIFUL KITTENS SOMETIMES FOR SALE TO
APPROVED HOMES

MRS. BRENDA MARSON

Little Thatch, Claverling, Essex

Tel.: Claverling 314

THE NOTTS. & DERBYS. CAT CLUB

We have been established as an **ALL BREED CLUB** for 27 years. We can give expert advice to novices and new members are always made welcome

Entrance fee 50p, annual subscription 50p

Hon. Treasurer: MR. R. INNOCENT
25 Dereham Drive, Arnold Nottingham

Acting Hon. Secretary : DORIS BRICE-WEBB
"Ronada," 249 Chilwell Lane, Bramcote, Nottingham NG9 3DU

NEBULA BURMESE

FOR HEALTHY AND AFFECTIONATE KITTENS OF
EXCELLENT PEDIGREE

Show and Pet

MRS. C. OAKLEY

29 Chesley Gardens - East Ham - London E6

01-471 2473

- Class 173.—A.C. MAIDEN KITTEN, M. or F.** **Mrs. Price**
- 162 Mrs. Murchison, FISTRA SCHULER, M. See Class 146.
 163 Mrs. Foxcroft, SISLINKI THACKERY, M. See Class 146.
 164 Mrs. Foxcroft, RAZMATAZ WILLUM, M. See Class 146.
 165 Mr. and Mrs. Worby, JAUNTY BERBERIS, M. See Class 146.
 167 Mrs. Johnson, JOBEL TAMBUR, M. See Class 146.
 169 Miss Tebbell, MOONDANCE MELANIE, F. See Class 146a.
 171 Mrs. Murchison, KALOKE MELISSA, F. See Class 146a.
 175 Mrs. Kilmartin, ENCHANTING BABBI LEK, F. See Class 146a.
 186 Mrs. Greenland, LILAC MOONRAKER, M. See Class 149.
 187 Mrs. Davies, ZYCLON LILAC FANFARE, F. See Class 149a.
 194 Mrs. Smith, WHITEROSE TIFFANY, F. See Class 150a.
 196 Miss May, PALANTIR ELROND, M. See Class 151.
 197 Mrs. West, ILONA INCA, M. See Class 151.
 201 Miss May, PALANTIR EOWYN, F. See Class 152.

MISCELLANEOUS CLASSES NEUTERS

- Class 174.—A.C. L.H. NEUTER.** **Mrs. Pond**
- 40 Mrs. Kalis, DILKARA, M.N. See Class 46.
 41 Mrs. Newsome, CH. GAYDENE GLORIA, F.N. See Class 46.
 42 Mrs. Hunt, SOLAR TITO, M.N. See Class 47.
 43 Mrs. Kalis, PR. MYSTRAL SIR ECHOE, M.N. See Class 47.
 44 Mr. Kirk, ROSENTAL WHITE CARDINAL, M.N. See Class 47.
 45 Mrs. Poole, CARRIEANNES KHAN, M.N. See Class 47.
 46 Mrs. Knight, HELVETIA RONNIE, M.N. See Class 47.
 48 Mrs. Hall, CLICQUOT DON CARLOS, M.N. See Class 48.
 49 Mrs. Moles, EDENBROOK POMONA, F.N. See Class 48.
 50 Mrs. Crossley, PASHA SHEBA SOAMES, M.N. See Class 48.
 51 Mrs. Meikle, CLICQUOT COMANCHE, M.N. See Class 48.

- Class 175.—A.V. S.H. NEUTER.** **Miss Woodger**
- 116 Mr. King, PR. BRYNBUBOO TOM BOMBADIL, M.N. See Class 118.
 117 Mrs. Scrutton, BONAVENTURA DELANEY, M.N. See Class 118.
 118 Mrs. Marshall, CH. ROSENTAL DISHY DOLLY, F.N. See Class 118.
 119 Mrs. Roger, KATHAKALI ROBERTO, M.N. See Class 119.
 120 Mrs. Donnaby, ILUSKASS ALIKAZAN, M.N. See Class 119.
 121 Miss Taylor, SILKPAWS SULTAN, M.N. See Class 119.
 122 Mrs. Bircham, STIVECHAI VELVET WARRIOR, M.N. See Class 119.
 123 Mrs. Goodrich, BERDOMA SHEBARA, F.N. See Class 119.
 124 Mrs. Staff, AMBERLEY BROWN TINKERBELL, F.N. See Class 119.
 129 Mrs. Gee, REDCLIFFE GEMINI, M.N. See Class 121.
 130 Mrs. Hartop, SIRAFEN BLUE PRINCE, M.N. See Class 121.

- Class 176.—A.C. SIAMESE NEUTER.** **Mrs. Price**
- 203 Mr. Beeching, SHARUNA MANASSEH, M.N. See Class 154.
 204 Mrs. Gregory, PR. SATURN SARACEN, M.N. See Class 154.
 205 Miss Ferres, FOX EN FOUX, M.N. See Class 154.
 206 Miss Whitby, FISTRA KOCHISE, M.N. See Class 154.
 207 Miss Simpson, SHANTY LADDY, M.N. See Class 155.
 209 Mr. Bissenden, SAD BLUE RAMESES, M.N. See Class 155.
 210 Mrs. Annuskans, ZILS BLUE LING, M.N. See Class 155.
 211 Mrs. Howard, FOSSEWAY MELODY, F.N. See Class 155.
 212 Mrs. Bircham, JAMAR SASCHA, M.N. See Class 156.
 213 Mr. and Mrs. Tomsett, KALAYA HAMELIN, M.N. See Class 157.
 214 Miss Jones, CONTENTED MWONG SEEFA, M.N. See Class 157.
 215 Mr. Bissenden, TALANG LILAC TAO, M.N. See Class 157.
 216 Mrs. Madigan, DOBHRAN PINNOCHIO, M.N. See Class 157.
 217 Mrs. Gould, CANDESIA LILAC DOMINO, M.N. See Class 157.
 218 Miss Sinclair, KITSON BARABAS, M.N. See Class 157.
 220 Mrs. Wood, CONTENTED BOVVER BOOTS, M.N. See Class 159.

KUPRO BURMESE

AT STUD :

Melanin Bimbo (27)

Sire : Ch. Lathom Jo Eric

Ch. Kupro Blue Onegin (27a)

Our fourth Blue Champion

Kupro Cream Rama (27f)

First ever Cream Burmese to win Best in Show

Kupro Cream Amigo (27f)

Kupro Red Remus (27d)

Kittens of excellent type and temperament, house-reared, fully
inoculated, usually available

MRS. JOYCE DELL

Sai-Wen - London Road - Wickford - Essex

Telephone : Wickford 5394

Class 177.—A.V. NOVICE NEUTER, L.H., S.H. and SIAMESE. Mrs. Towe

- 44 Mr. Kirk, ROSENTAL WHITE CARDINAL, M.N. See Class 47.
- 45 Mrs. Poole, CARRIEANNES KHAN, M.N. See Class 47.
- 49 Mrs. Moles, EDENBROOK POMONA, F.N. See Class 48.
- 51 Mrs. Meikle, CLICQUOT COMANCHE, M.N. See Class 48.
- 117 Mrs. Scrutton, BONAVENTURA DELANEY, M.N. See Class 118.
- 119 Mrs. Roger, KATHAKALI ROBERTO, M.N. See Class 119.
- 120 Mrs. Donnaby, ILUSKASS ALIKAZAN, M.N. See Class 119.
- 124 Mrs. Staff, AMBERLEY BROWN TINKERBELL, F.N. See Class 119.
- 129 Mrs. Gee, REDCLIFFE GEMINI, M.N. See Class 121.
- 130 Mrs. Hartop, SIRAFEN BLUE PRINCE, M.N. See Class 121.
- 205 Miss Ferres, FOX EN FOUX, M.N. See Class 154.
- 213 Mr. and Mrs. Tomsett, KALAYA HAMELIN, M.N. See Class 157.
- 216 Mrs. Madigan, DOBHRAN PINNOCHIO, M.N. See Class 157.
- 218 Miss Sinclair, KITSON BARABAS, M.N. See Class 157.

Class 178.—A.V. SENIOR NEUTER, L.H., S.H. and SIAMESE. Mrs. Brunton

- 40 Mrs. Kalis, DILKARA, M.N. See Class 46.
- 41 Mr. Newsome, CH. GAYDENE GLORIA, F.N. See Class 46.
- 43 Mrs. Kalis, PR. MYSTRAL SIR ECHOE, M.N. See Class 47.
- 44 Mr. Kirk, ROSENTAL WHITE CARDINAL, M.N. See Class 47.
- 46 Mrs. Knight, HELVETIA RONNIE, M.N. See Class 47.
- 51 Mrs. Meikle, CLICQUOT COMANCHE, M.N. See Class 48.
- 123 Mrs. Goodrich, BERDOMA SHEBARA, F.N. See Class 119.
- 203 Mr. Beeching, SHARUNA MANASSEH, M.N. See Class 154.
- 207 Miss Simpson, SHANTY LADDY, M.N. See Class 154.
- 210 Mrs. Annuskans, ZILS BLUE LING, M.N. See Class 155.

Class 179.—A.V. JUNIOR NEUTER, L.H., S.H. and SIAMESE. Mrs. Hughes

- 42 Mrs. Hunt, SOLAR TITO, M.N. See Class 47.
- 45 Mrs. Poole, CARRIEANNES KHAN, M.N. See Class 47.
- 48 Mrs. Hall, CLICQUOT DON CARLOS, M.N. See Class 48.
- 50 Mrs. Crossley, PASHA SHEBA SOAMES, M.N. See Class 48.
- 52 Miss Dayton, SAKIALA BOO-BOO, F.N. See Class 49.
- 117 Mrs. Scrutton, BONAVENTURA DELANEY, M.N. See Class 118.
- 119 Mrs. Roger, KATHAKALI ROBERTO, M.N. See Class 119.
- 121 Miss Taylor, SILKPAWS SULTAN, M.N. See Class 119.
- 122 Mr. Bircham, STIVECHAI VELVET WARRIOR, M.N. See Class 119.
- 128 Miss Iggulden, CAVCOTSELDON, M.N. See Class 120.
- 129 Mrs. Gee, REDCLIFFE GEMINI, M.N. See Class 121.
- 212 Mrs. Bircham, JAMAR SASCHA, M.N. See Class 156.
- 213 Mr. and Mrs. Tomsett, KALAYA HAMELIN, M.N. See Class 157.
- 214 Miss Jones, CONTENTED MWONG SEEFA, M.N. See Class 157.
- 218 Miss Sinclair, KITSON BARABAS, M.N. See Class 157.
- 220 Mrs. Wood, CONTENTED BOVVER BOOTS, M.N. See Class 159.

Class 180.—A.V. NEUTER, L.H., S.H. and SIAMESE. Mrs. Pond
(Owner resident in Essex.)

- 40 Mrs. Kalis, DILKARA, M.N. See Class 46.
- 43 Mrs. Kalis, PR. MYSTRAL SIR ECHOE, M.N. See Class 47.
- 44 Mr. Kirk, ROSENTAL WHITE CARDINAL, M.N. See Class 47.
- 45 Mrs. Poole, CARRIEANNES KHAN, M.N. See Class 47.
- 48 Mrs. Hall, CLICQUOT DON CARLOS, M.N. See Class 48.
- 51 Mrs. Meikle, CLICQUOT COMANCHE, M.N. See Class 48.
- 118 Mrs. Marshall, CH. ROSENTAL DISHY DOLLY, F.N.
See Class 118.
- 123 Mrs. Goodrich, BERDOMA SHEBARA, F.N. See Class 119.
- 125 Mrs. Warren-Hurlock, CH. LYDEARD PRINCESS BLUEBELL, F.N.
See Class 119a.
- 128 Miss Iggulden, CAVCOTS ELDON, M.N. See Class 120.
- 130 Mrs. Hartop, SIRAFEN BLUE PRINCE, M.N. See Class 121.
- 207 Miss Simpson, SHANTY LADDY, M.N. See Class 154.
- 214 Miss Jones, CONTENTED MWONG SEEFA, M.N. See Class 157.
- 220 Mrs. Wood, CONTENTED BOVVER BOOTS, M.N. See Class 159.

UROPETS

Mail Order Specialists to the Cat Fancy

GOOD LUCK AND SUCCESS AT THE CAT SHOW

Viel Glück und Erfod zu der Zatzenausstellung
Bonheur et succès à l'exhibition des chats
Veel Geluk en Sucses op de Kat Tentoonstelling

SEE YOU AT THE SHOW

ALL SHOW AND DOMESTIC HOME REQUISITES FOR YOUR
CATS—WORLD-WIDE DISTRIBUTION

Please send large S.A.E. for list
DEPT. ECC, 7 NORTHCOTE ROAD, LONDON NW10 9LL
Telephone : 01-965 3044

FISTRA SIAMESE

SEAL-POINT KITTENS USUALLY AVAILABLE
PET AND SHOW STANDARD
EXCELLENT TEMPERAMENTS

At Stud :

✓ **Fistra Sashamand**

(Ch. Scimitar Sea Hawk x Herschell Matilda)

Wonderful temperament and very gentle with maidens
Heated stud house

All enquiries to :

MRS. JEAN MURCHISON
11 Noak Hill Close - Billericay - Essex
Tel.: Billericay 22734

Class 181.—A.C. NEUTER, L.H., S.H. and SIAMESE. Miss Codrington
(Owner resident outside Essex.)

- 122 Mrs. Bircham, STIVECAI VELVET WARRIOR, M.N. See Class 119.
- 129 Mrs. Gee, REDCLIFFE GEMINI, M.N. See Class 121.
- 205 Miss Ferres, FOX EN FOUX, M.N. See Class 154.
- 206 Miss Whitby, FISTRA KOCHISE, M.N. See Class 154.
- 210 Mrs. Annuskans, ZILS BLUE LING, M.N. See Class 155.
- 212 Mrs. Bircham, JAMAR SASCHA, M.N. See Class 156.
- 213 Mr. and Mrs. Tomsett, KALAYA HAMELIN, M.N. See Class 157.
- 216 Mrs. Madigan, DOBHRAN PINNOCHIO, M.N. See Class 157.

Class 181a.—A.V. FEMALE NEUTER, L.H., S.H. and SIAMESE. Miss Rodda

- 41 Mr. Newsome, CH. GAYDENE GLORIA, F.N. See Class 46.
- 52 Miss Dayton, SAYKIALA BOO-BOO, F.N. See Class 49.
- 123 Mrs. Goodrich, BERDOMA SHEBARA, F.N. See Class 119.
- 211 Mrs. Howard, FOSSEWAY MELODY, F.N. See Class 155.

Class 182.—EXHIBITION.

- 221 Mrs. R. W. Hamilton, ZUREIQA CORNISH REX. (Photographs.)
- 222 Mrs. A. Emmott, AGAMEMNON'S GABRIELLA (24), F.N. Sire, Ch. Peredhill Dominic. Dam, Kildown Yvettex. 7.5.68. Breeder, Exhibitor.
- 223 Miss Sarah Meakin, CH. DUSHKA JAMIE (14a). Sire unregistered. Dam, Suziecity. 11.9.71. Breeder, Mrs. Windridge.
- 224 Miss V. Sanders, PASHA SHEBA SILHOUETTE (10), F Sire, Ch. Pasha Sheba Crusader. Dam, Pasha Sheba Mitzi. 25.10.66. Breeder, Mrs. Rolls.
- 225 Miss I. Wiseman, CH. MADRIGAL DOUGAL (23a), M. Sire, Ch. Taishun Solo. Dam, Madrigal Solaire. 4.9.69. Breeder, Mrs. D. Rosignoli.

Class 183.—EXHIBITION PENS.

- 226 Mr. and Mrs. R. E. Rimmer, CH. ASUNI AOI HOSI (24a), M. Sire, Taurus Kock-a-Leekie. Dam, Browndreys Heather. 9.10.71. Breeders, Exhibitors.
- 227 Mrs. R. A. Howard, FIVE FOSSEWAY KITTENS (For Sale), M. and F. (24b). Sire, Fosseway Fugue. Dam, Blossom Topaz. 7.4.73. Breeder, Exhibitor.
- 228 Mrs. M. G. Tucker, CH. RANTREE SAWAT (24c), M. Sire, Ch. Physalis Nai-Ling. Dam, Physalis Chai-Lai. 12.5.71. Breeder, Exhibitor.
- 229 Mrs. M. G. Tucker, CONTENTED TEVADAH and LITTER. Contented Tevadah (24). Fm. Sire, Shamwhy Remie. Dam, Contented Candy. 12.11.71. Breeder, Miss Wiseman.
RANTREE JAME (24), M.; RANTREE BLUEBELL (24a), F.; RANTREE HYACINTH (24a), F.; RANTREE MARIGOLD (24b), F.; RANTREE JASMINE (24c), F. 18.4.73. Sire, Ch. Rantree Sawat. Dam, Contented Tevadah. Breeder, Exhibitor.
- 230 "JASON" of B.B.C. "Blue Peter" programme.

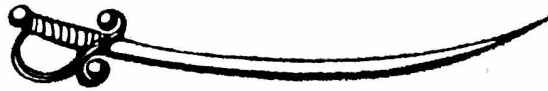

Scimitar Siamese

AT STUD

The only Seal-Point Siamese Champion in Essex. He won his title at the early age of 11 months

✓ **CHAMPION SHIMBU**

Sire : Champion Scimitar Sea Hawk, S.P.

Grandsire : Champion Sabukia Sirocco, S.P.

Care and consideration given to visiting queens in heated stud quarters

Kittens available from our Queens :

SCIMITAR SEDELIA, S.P.

ROUNDWAY DAVIDIA, S.P.

PHYSALIS JOSUTAKI, C.P., 1 C.C.

MRS. ENID K. GREGORY

**22 Melbourne Gardens, Chadwell Heath, Romford
Essex**

Tel.: 01-599 6076 and 01-822 3508

CLUB CLASSES

ESSEX CAT CLUB

Class 184.—A.C. L.H. CAT, M. or F. (inc. Breed 13a). Miss Rodda

- 3 Mrs. Marson, CROWDECOTE FREDERICK, M. See Class 5.
- 8 Mrs. Scarlett, CARIANNES KATRINA, F. See Class 9.
- 12 Mrs. Roadnight, PASHA SHEBA SALILYN, F. See Class 15.
- 13 Mrs. Evans, CLICQUOT HELOISE, F. See Class 15.
- 14 Mrs. Meikle, BALTHAZAR ANOUSHKA, F. See Class 15.
- 16 Mrs. Cunliffe, BONTEEL TAMEHIN, F. See Class 19.
- 18 Mrs. Dayton, CH. BERNETTE DANDY, M. See Class 20.

Class 185.—A.C. L.H. KITTEN, M. or F. (inc. Breed 13a). Mrs. Roden

- 20 Mrs. Tillett, SARINGA SALOME, F. See Class 24.
- 22 Mrs. Scarlett, SHALYNN SNOW DRIFT, M. See Class 26.
- 23 Mrs. Tillett, SARINGA SERIA, F. See Class 26.
- 24 Mrs. Silverman, HELMA RACHELLE, F. See Class 26.
- 27 Mrs. Tillett, HELMA ARABESQUE, F. See Class 27.
- 28 Mrs. Cordell, CHATBLEU CELESTINE, F. See Class 29.
- 29 Mrs. Cordell, CHATBLEU CHARLOTTE, F. See Class 29.
- 31 Mrs. Ibbetson, MNINGA CREAM CRACKER, F. See Class 32.
- 34 Mrs. Poole, CLICQUOT CATERINA, F. See Class 38.
- 35 Mrs. Marfleet, CLICQUOT GEISHA GIRL, F. See Class 38.
- 37 Mrs. Mulley, RAIMA SKYLARK, F. See Class 42.
- 38 Mrs. Henderson, SAYKIALA NAOMIE, F. See Class 42.

Class 186.—A.C. S.H. CAT, M. or F. (inc. Breed 26) Mrs. Meneses
(except Burmese and Siamese).

- 54 Mrs. Brown, AMBERCLOUD MOSTYN, M. See Class 69.
- 56 Miss Wiseman, MADRIGAL YURI, M. See Class 77.
- 57 Mrs. Marshall, CONTENTED KYNA, F. See Class 77a.
- 73 Mrs. Ashford, CH. ELAN LORD NELSON, M. See Class 91.

Class 187.—A.C. S.H. KITTEN, M. or F. (inc. Breed 26) Mrs. Thake
(except Burmese and Siamese).

- 78 Mrs. Savage, BONAVENTURA BIGGLES, M. See Class 98.
- 79 Mrs. Brown, AMBERCLOUD MERCURIE, F. See Class 98.
- 107 Mrs. Gee, REDCLIFFE SNOWQUEEN, F. See Class 116.
- 109 Mrs. Stanton, SHALIMAR SAPPHIRE HAZE, F. See Class 116.
- 110 Mrs. Stanton, SHALIMAR SMOKEY JHO, M. See Class 116.
- 111 Mrs. Mackenzie, FLEURDELYS MOONSHADOW, F. See Class 116.
- 112 Mrs. Lyon, BERILLEON EROS, M. See Class 116.

Class 188.—A.C. BURMESE CAT, M. or F. Mrs. Howe

- 58 Mrs. Lamb, MUSCADIN APOLLO, M. See Class 80.
- 59 Mrs. Lamb, BURTENASHAN KATIE LOU, F. See Class 81.
- 61 Mrs. Dell, KUPRO BLUE ONEGIN, M. See Class 82.
- 62 Mrs. Berry, AMICHAT SILVER BENEDICT, M. See Class 82.
- 64 Mrs. Lamb, BURTENASHAN PEGU, F. See Class 83.
- 67 Mr. Warren-Hurlock, BERDOMA ROMULUS, M. See Class 84.
- 68 Mrs. Dell, KUPRO CREAM RAMA, M. See Class 84.
- 70 Mrs. Dell, KUPRO RED REMUS, M. See Class 85.

THE
BONTEEL PERSIANS

AT STUD:

Brackenhill Perry (5), 2 C.C.'s

1st C.C. National, 1971

2nd C.C., Suffolk and Norfolk, 1972

**CREAM, BLUE AND
CHINCHILLA QUEENS**

KITTENS READY NOW

CREAM, BLUE AND BLUE CREAM
CHINCHILLAS EXPECTED SOON

MRS. JOAN MARFLEET

**Bonteel's Farm - Old Barn Lane
Rettendon - Chelmsford
Essex**

Telephone : Chelmsford 400268

Class 189.—A.C. BURMESE KITTEN, M. or F. Miss Swift

- 81 Mrs. Dell, KUPRO LILIKA, F. See Class 108.
- 82 Mrs. Oakley, NEBULA MARTIAL, M. See Class 108.
- 84 Mrs. Simmons, DOBHRAN MAMIE, F. See Class 108.
- 86 Mrs. Hart, RAMREE SCHEHEREZADE, F. See Class 108.
- 88 Miss Staff, BUDALIN TITUS, M. See Class 108.
- 93 Mrs. Dell, KUPRO BETTINA, F. See Class 110.
- 96 Mrs. Warren-Hurlock, LINLINKYE CREAM CONDARRBAR, M.
See Class 110a.
- 97 Mrs. Warren-Hurlock, LINLINKYE CREAM CABRO, M. See Class 110a.

Class 190.—A.C. SIAMESE CAT, M. or F. Mrs. Hardy

- 132 Mrs. Huggins, RANTREE PEDRO, M. See Class 138.
- 135 Mr. Pizzala, QUENCOURT KUMAR, M. See Class 138.
- 137 Mrs. Eagleton, SEAHORSE ANASTASIA, F. See Class 138a.
- 139 Mr. and Mrs. Dymek, SANDRAS TWEETIE PIE, F. See Class 138a.
- 140 Mrs. Emmott, SUAAN SAFFRON, F. See Class 138a.
- 141 Mrs. Gould, SANDRAS GOOLAH, F. See Class 138a.
- 144 Revd. Raynes, PHRYNE LOUISIANNA LADY, F. See Class 138a.
- 145 Mr. and Mrs. Dymek, JAMAR BLUE BEAUTY, F. See Class 139.
- 153 Mrs. Murchison, FISTRA SERENA, M. See Class 142.
- 155 Mrs. Howard, ARIADNEY, F. See Class 142a.
- 156 Mrs. Bonney, DARLING RED TREASURE, M. See Class 143.

Class 191.—A.C. SIAMESE KITTEN, M. or F. Mrs. Towe

- 162 Mrs. Murchison, FISTRA SCHULER, M. See Class 146.
- 163 Mrs. Foxcroft, SISLINKI THACKERY, M. See Class 146.
- 169 Miss Tebbell, MOONDANCE MELANIE, F. See Class 146a.
- 170 Mr. Burchill, CANTARRA SYLVETTE, F. See Class 146a.
- 171 Mrs. Murchison, KALOKE MELISSA, F. See Class 146a.
- 173 Mrs. Tucker, RANTREE SO-SO, F. See Class 146a.
- 174 Mrs. Hart, SALOSHEI SARAYNA, F. See Class 146a.
- 177 Revd. Raynes, EPISCOPI LADY LUCY, F. See Class 146a.
- 179 Mrs. Deakin, BRYMAR AURIGA, F. See Class 147.
- 180 Mrs. Wyman, MABELLE SCARAMOUCHE, M. See Class 147.
- 182 Mrs. Hart, SALOSHEI SILHOUETTE, M. See Class 147.
- 183 Mrs. Hart, SALOSHEI SILKEN HAZE, F. See Class 147.
- 184 Mrs. Wright, COERULEA CHOCHINITO, M. See Class 148.
- 187 Mrs. Davies, ZYCLON LILAC FANFARES, F. See Class 149a.
- 188 Mrs. Madigan, DOBHRAN PRUDENCE, F. See Class 159a.

Class 192.—A.C. L.H. NEUTER (inc. Breed 13a). Mrs. Brunton

- 40 Mrs. Kalis, DILKARA, M.N. See Class 46.
- 41 Mr. Newsome, CH. GAYDENE GLORIA, F.N. See Class 46.
- 43 Mrs. Kalis, PR. MYSTRAL SIR ECHOE, M.N. See Class 47.
- 44 Mr. Kirk, ROSENTAL WHITE CARDINAL, M.N. See Class 47.
- 45 Mrs. Poole, CARRIEANNES KHAN, M.N. See Class 47.
- 47 Mr. King, PRAHA NEBAMUN, M.N. See Class 48.
- 50 Mrs. Crossley, PASHA SHEBA SOAMES, M.N. See Class 48.
- 51 Mrs. Meikle, CLICQUOT COMANCHE, M.N. See Class 48.
- 52 Miss Dayton, SAYKIALA BOO-BOO, F.N. See Class 49.

Class 193.—A.V. S.H. NEUTER (inc. Breed 26). Miss Woodger

- 116 Mr. King, PR. BRYNBUBOO TOM BOMBADIL, M.N. See Class 118.
- 117 Mrs. Scrutton, BONAVENTURA DELANEY, M.N. See Class 118.
- 118 Mrs. Marshall, CH. ROSENTAL DISHY DOLLY, F.N. See Class 118.
- 123 Mrs. Goodrich, BERDOMA SHEBARA, F.N. See Class 119.
- 124 Mrs. Staff, AMBERLEY BROWN TINKERBELL, F.N. See Class 119.
- 125 Mrs. Warren-Hurlock, CH. LYDEARD PRINCESS BLUEBELL, F.N.
See Class 119a.
- 126 Mrs. Hart, VADIS BLUE ERDA, F.N. See Class 119a.
- 128 Miss Iggulden, CAVCOTS ELDON, M.N. See Class 120.

Tabby Point Siamese and Progressive Breeders Cat Club

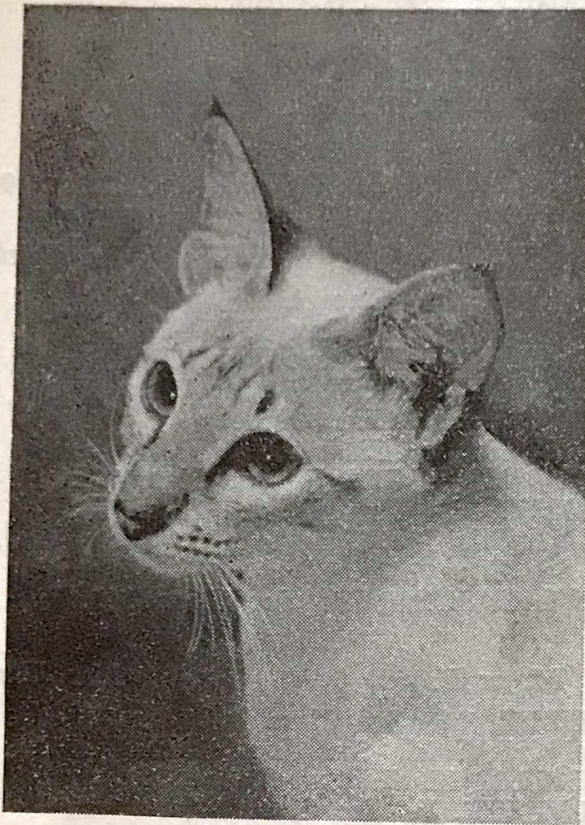

Photo by Raymond Garnett

Specialist Club for Tabby Point Siamese and to promote the Breeding and Exhibiting of New Varieties of S.H. Cats.

Affiliated to the G.C.C.F.

President:
MRS. HINDLEY

Chairman: Mrs. Nancy Hardy

Hon. Sec.: MISS GAMBLE,
The Lodge, Farningham Hill,
Farningham, Kent.

Hon. Treas.: Mrs. Hunt,
23 Copphill Lane,
Budleigh Salterton, Devon.

Show Secretary:
Mrs. K. Burgess,
31 Balcaskie Rd., London, S.E.9

Subscriptions 50p per annum.

RANTREE SIAMESE

BASILDON - ESSEX

CHAMPION STOCK

Seal and Chocolate-Point Kittens usually available, registered, inoculated, suitable for showing, breeding or as most adorable pets

Ch. Rantree Sawat (L.P.) at Stud

MR. and MRS. TUCKER

95 Rantree Fold - Basildon - Essex

BASILDON 25138

- 129 Mrs. Gee, REDCLIFFE GEMINI, M.N. See Class 121.
 130 Mrs. Hartop, SIRAFEN BLUE PRINCE, M.N. See Class 121.
 131 Mrs. Lyon, BERILLEON JO-JO, M.N. See Class 122.
 203 Mr. Beeching, SHARUNA MANASSEH, M.N. See Class 154.
 206 Miss Whitby, FISTRA KOCHISE, M.N. See Class 154.
 207 Miss Simpson, SHANTY LADDY, M.N. See Class 154.
 210 Mrs. Annuskans, ZILS BLUE LING, M.N. See Class 155.
 214 Miss Jones, CONTENTED MWONG SEEFA, M.N. See Class 157.
 216 Mrs. Madigan, DOBHRAN PINNOCHIO, M.N. See Class 157.
 220 Mrs. Wood, CONTENTED BOVVER BOOTS, M.N. See Class 159.

THE ABYSSINIAN CAT CLUB

Class 194.—ABYSSINIAN CAT, M. or F. Mrs. Thake

- 56 Miss Wiseman, MADRIGAL YURI, M. See Class 177.

Class 195.—ABYSSINIAN KITTEN, M. or F. Mrs. Towe

- 80 Mrs. Simmons, BURTENASHAN DERESA, F. See Class 105a.

BEDFORD AND DISTRICT CAT CLUB

Class 196.—A.C. L.H. CAT or KITTEN, M. or F. Mrs. Roden

- 6 Mrs. Fisher, WILLOWGLEN FRIPONNE, F. See Class 7.
 18 Mrs. Dayton, CH. BERNETTE DANDY, M. See Class 20.
 19 Mrs. Fisher, PRAHA NEPSENI, M. See Class 21.
 24 Mrs. Silverman, HELMA RACHELLE, F. See Class 26.
 28 Mrs. Cordell, CHATBLEU CELESTINE, F. See Class 29.
 29 Mrs. Cordell, CHATBLEU CHARLOTTE, F. See Class 29.
 35 Mrs. Marfleet, CLICQUOT GEISHA GIRL, F. See Class 38.

Class 197.—A.V. S.H. CAT or KITTEN, M. or F. Miss Woodger

- 53 Mrs. Cobb, CHERRYWOOD CALAMITY FRED, M. See Class 68.
 54 Mrs. Brown, AMBERCLOUD MOSTYN, M. See Class 69.
 55 Mr. Warde, CH. SHERADA NUTBROWN MAID, F. See Class 74.
 56 Miss Wiseman, MADRIGAL YURI, M. See Class 77.
 71 Miss Jameson, SITTANG STARLIGHT, F. See Class 86.
 99 Mr. Warde, SHERADA SILVER FINBARR, M. See Class 113.
 101 Miss Ashford, ANNELIDA ROCKET MAN, M. See Class 115.
 111 Mrs. Mackenzie, FLEURDELYS MOONSHADOW, F. See Class 116.

Class 198.—A.C. SIAMESE CAT or KITTEN, M. or F. Mrs. Hardy

- 152 Mrs. Abbey, CH. QUINTRAL PETTIFLEUR, F. See Class 141a.
 156 Mrs. Bonney, DARLING RED TREASURE, M. See Class 143.
 157 Miss Kirk, ENIGMA ENOCH, M. See Class 143.
 160 Mr. and Mrs. Rimmer, ASUNI WARAIGO, F. See Class 144.
 178 Mr. and Mrs. Acton, NOTCA FRITHA, F. See Class 146a.
 184 Mrs. Wright, COERULEA CHOCHINITO, M. See Class 148.
 196 Miss May, PALANTIR ELROND, M. See Class 151.
 201 Miss May, PALANTIR EOWYN, F. See Class 152.

Class 199.—A.V. NEUTER. Miss Codrington

- 50 Mrs. Crossley, PASHA SHEBA SOAMES, M.N. See Class 48.
 52 Miss Dayton, SAYKIALA BOO-BOO, F.N. See Class 49.
 130 Mrs. Hartop, SIRAFEN BLUE PRINCE, M.N. See Class 121.
 220 Mrs. Wood, CONTENTED BOVVER BOOTS, M.N. See Class 159.

THE BLUE-POINTED SIAMESE CAT CLUB

Class 200.—BLUE-POINT SIAMESE CAT or KITTEN, M. or F. Mrs. Price

- 179 Mrs. Deakin, BRYMAR AURIGA, F. See Class 147.

CHATBLEU PERSIANS

BROOD QUEENS :

Ch. Rainhams Dream Girl

(BLUE)

Rainhams Jusmine

(BLUE)

Blue Cloud of Dunesk

(BLUE)

Moonshine of Dunesk

(BLUE)

Finchfield Fandango

(BLUE-CREAM)

KITTENS AVAILABLE TO LOVING HOMES

MRS. E. M. CORDELL
69 THE MEADOWS, INGRAVE, BRENTWOOD
ESSEX

Telephone : Herongate 794

THE BURMESE CAT CLUB

Class 201.—A.C. BURMESE CAT, M. or F.

Mrs. Towe

- 58 Mrs. Lamb, MUSCADIN APOLLO, M. See Class 80.
- 59 Mrs. Lamb, BURTENASHAN KATIE LOU, F. See Class 81.
- 60 Mrs. Grimwade, STIVECAI DUSKY MAIDEN, F. See Class 81.
- 61 Mrs. Dell, KUPRO BLUE ONEGIN, M. See Class 82.
- 63 Mrs. Harris, DORCAS GAY NADIA, F. See Class 83.
- 64 Mrs. Lamb, BURTENASHAN PEGU, F. See Class 83.
- 65 Miss Jameson, BOWERSCROFT SILVER BIRCH, F. See Class 83.
- 66 Mrs. Berry, NAVRON BLEU ZULEIKA, F. See Class 83.
- 67 Mr. Warren-Hurlock, BERDOMA ROMULUS, M. See Class 84.
- 68 Mrs. Dell, KUPRO CREAM RAMA, M. See Class 84.
- 69 Mrs. Warren-Hurlock, KUPRO CREAM CINCHONA, F. See Class 84a.
- 70 Mrs. Dell, KUPRO RED REMUS, M. See Class 85.
- 72 Mrs. Ewart, KUPRO GOLDEN PANDORA, F. See Class 86.

Class 202.—A.C. BURMESE KITTEN, M. or F.

Mrs. Hughes

- 81 Mrs. Dell, KUPRO LILIKA, F. See Class 108.
- 82 Mrs. Oakley, NEBULA MARTIAL, M. See Class 108.
- 83 Mrs. Wilkinson, KATHAKALI ALWAID, F. See Class 108.
- 84 Mrs. Simmons, DOBHRAN MAMIE, F. See Class 108.
- 85 Mrs. Baron, DORCAS LORD LOUIS, M. See Class 108.
- 86 Mrs. Hart, RAMREE SCHEHERAZADE, F. See Class 108.
- 87 Mrs. Grimwade, POOSKI BROWN BUSKO, M. See Class 108.
- 89 Mrs. Ewart, CASSIOBURY EGYPTIAN MAIDEN, F. See Class 108.
- 90 Mrs. Wilkinson, KATHAKALI TSIH, M. See Class 109.
- 91 Mrs. Wilkinson, KATHAKALI BELLATRIX, F. See Class 109.
- 92 Mrs. Baron, DORCAS BLUE BARON, M. See Class 109.
- 93 Mrs. Dell, KUPRO BETTINA, F. See Class 110.
- 94 Mrs. Baron, DORCAS ELPHINA, F. See Class 110.
- 95 Mrs. Ewart, CASSIOBURY HONISUCKLE ROSE, F. See Class 110.
- 96 Mrs. Warren-Hurlock, LINLINKYE CREAM CONDARRBAR, M.
See Class 110a.
- 97 Mrs. Warren-Hurlock, LINLINKYE CREAM CABRO, M. See Class 110a.

Class 203.—A.C. BURMESE NEUTER.

Miss Swift

- 119 Mrs. Roger, KATHAKALI ROBERTO, M.N. See Class 119.
- 120 Mrs. Donnaby, ILUSKASS ALIKAZAN, M.N. See Class 119.
- 123 Mrs. Goodrich, BERDOMA SHEBARA, F.N. See Class 119.
- 125 Mrs. Warren-Hurlock, CH. LYDEARD PRINCESS BLUEBELL, F.N.
See Class 119a.
- 126 Mrs. Hart, VADIS BLUE ERDA, F.N. See Class 119a.
- 127 Mrs. Dell, KUPRO CREAM COSMOS, M.N. See Class 120.

COLOURPOINT, REX-COATED AND A.O.V. CLUB

Class 204.—COLOURPOINT CAT or KITTEN, M. or F.

Mrs. Brunton

- 18 Mrs. Dayton, CH. BERNETT DANDY, M. See Class 20.

Class 205.—CORNISH REX CAT or KITTEN, M. or F.

Mrs. Hardy

- 73 Mrs. Ashford, CH. ELAN LORD NELSON, M. See Class 91.
- 74 Mrs. Gane, BURDACH CARAWAY, F. See Class 91.
- 101 Miss Ashford, ANNELIDA ROCKET MAN, M. See Class 115.
- 102 Mrs. Hamilton, SENTRY-TWIX JASPAR, M. See Class 115.
- 103 Mrs. Gane, BURDACH RUE, M. See Class 115.
- 104 Mrs. Gane, BURDACH DILL, F. See Class 115.



The Tabby Pointed Siamese Cat Society

(formerly the Lynx Pointed
Cat Club)

- the friendly, democratic club
- the original specialist club for Tabby Pointed Siamese (all colours)

Hon. Secretary: Miss B. J. PERKINS, Summerdale, Ersham Road
Hailsham, Sussex
Telephone: Hailsham 840054



THE TABBY CAT CLUB

(Affiliated to the G.C.C.F.)

If you love cats you are welcome. If you love Tabbies you are particularly welcome. If you OWN a Tabby, why are you not a member?

Long or Short Hair, Pedigree Show Cat, or just Puss by the fireside.

Trophies and Rosettes for most shows

Quarterly News Letter—"The Tabby Gazette"

Initial entrance fee 50p, Annual subscription 50p

President 1973/74 :
MISS MILDRED ALDERSEA

Secretary : RALPH CHAPMAN
"Karnak," Mannington, Wimborne
Dorset BH21 7JU
Telephone : Verwood 2058

This advert. donated by The "Plantagenet" L.H. Tabbies

Class 206.—DEVON REX CAT or KITTEN, M. or F. Miss Codrington

- 75 Mrs. Ashford, PEARCROFT SACHA, M. See Class 92.
- 76 Mrs. Worthy, HADRIAN BLUE VULCAN, M. See Class 92.
- 107 Mrs. Gee, REDCLIFFE SNOWQUEEN, F. See Class 116.
- 108 Mr. Banfield, REDCLIFFE SILVER RIBBONS, M. See Class 116.
- 111 Mrs. Mackenzie, FLEURDELYS MOONSHADOW, F. See Class 116.
- 112 Mrs. Lyon, BERILLEON EROS, M. See Class 116.

Class 207.—A.O.C. (Breed 13a) CAT or KITTEN, M. or F. Miss Rodda

- 39 Mrs. Everington, LYNETTE DON CAMILLO, M. See Class 45.

COVENTRY AND LEICESTER CAT CLUB

Class 208.—A.C. L.H. CAT or KITTEN, M. or F. Mrs. Roden

- 6 Mrs. Fisher, WILLOWGLEN FRIONNE, F. See Class 7.
- 19 Mrs. Fisher, PRAHA NEPSENI, M. See Class 21.

Class 209.—A.V. S.H. CAT or KITTEN, M. or F. Miss Swift

- 55 Mr. Warde, CH. SHERADA NUTBROWN MAID, F. See Class 74.
- 73 Mrs. Ashford, CH. ELAN LORD NELSON, M. See Class 91.

Class 210.—A.C. SIAMESE CAT or KITTEN, M. or F. Mrs. Brunton

- 161 Mr. and Mrs. Acton, ILONA HIDDEN GOLD, F. See Class 144.
- 202 Mr. and Mrs. Acton, NOTCA TABBIE SHELLS, F. See Class 153.

Class 211.—CANCELLED. NO ENTRIES.

HERTFORDSHIRE AND MIDDLESEX CAT CLUB

Class 212. A.C. L.H. CAT, M. or F. Mrs. Roden

- 4 Mrs. Dayton, HELMA VELIA, F. See Class 6.
- 6 Mrs. Fisher, WILLOWGLEN FRIPONNE, F. See Class 7.
- 7 Mrs. Brown, HONEYPEARL FUDGE, M. See Class 8.
- 14 Mrs. Meikle, BALTHAZAR ANOUSHKA, F. See Class 15.

Class 213.—A.C. L.H. KITTEN, M. or F. Mrs. Rippingale

- 25 Mrs. Silverman, HELMA ROSETTA, F. See Class 26.
- 35 Mrs. Marfleet, CLICQUOT GEISHA GIRL, F. See Class 38.

Class 214.—A.C. L.H. NEUTER. Miss Rodda

- 40 Mrs. Kalis, DILKARA, M.N. See Class 46.
- 43 Mrs. Kalis, PR. MYSTRAL SIR ECHOE, M.N. See Class 47.
- 47 Mr. King, PRAHA NEBAMUN, M.N. See Class 48.
- 51 Mrs. Meikle, CLICQUOT COMANCHE, M.N. See Class 48.

Class 215.—A.V. S.H. CAT, M. or F. Miss Woodger

- 69 Mrs. Warren-Hurlock, KUPRO CREAM CINCHONA, F. See Class 84a.
- 73 Mrs. Ashford, CH. ELAN LORD NELSON, M. See Class 91.

Class 216.—A.V. S.H. KITTEN, M. or F. Miss Swift

- 78 Mrs. Savage, BONAVENTURA BIGGLES, M. See Class 98.
- 90 Mrs. Wilkinson, KATHAKALI TSIH, M. See Class 109.
- 93 Mrs. Dell, KUPRO BETTINA, F. See Class 110.
- 101 Mrs. Ashford, ANNELIDA ROCKET MAN, M. See Class 115.

Class 217.—A.V. S.H. NEUTER. Mrs. Menezes

- 120 Mrs. Donnaby, ILUSKASS ALIKAZAN, M.N. See Class 119.

RAINHAMS BLUE PERSIANS

AT STUD:

Ch. Star Dust of Dunesk

Best Exhibit, Suffolk and Norfolk, 1967; Sire of
Champion Show Winners, including Ch. Rainhams
Dream Girl, Rainhams Jusmine and Rainhams Play
Boy, also Rainhams Blue Streak, winner in Canada,
Best British Bred Cat

Camber Rudolf

AT STUD

KITTENS FOR SALE

MRS. I. A. RIPPINGALE

Rainham Lodge Farm

Berwick Pond Road

Upminster

'Phone : UP 23727

Class 218.—A.C. SIAMESE CAT, M. or F. Mrs. Hardy

- 158 Miss Jameson, CONTENTED NOY KHING, M. See Class 143.
161 Mr. and Mrs. Acton, ILONA HIDDEN GOLD, F. See Class 144.

Class 219.—A.C. SIAMESE KITTEN, M. or F. Mrs. Price

- 170 Mr. Burchill, CANTARRA SYLVETTE, F. See Class 146a.
173 Mrs. Tucker, RANTREE SO-SO, F. See Class 146a.
179 Mrs. Deakin, BRYMAR AURIGA, F. See Class 147.
184 Mrs. Wright, COERULEA CHOCHINITO, M. See Class 148.
202 Mr. and Mrs. Acton, NOTCA TABBIE SHELLS, F. See Class 153.

Class 220.—A.C. SIAMESE NEUTERS. Mrs. Brunton

- 203 Mr. Beeching, SHARUNA MANASSEH, M.N. See Class 154.

KENSINGTON KITTEN AND NEUTER CAT CLUB

Class 221.—A.V. L.H. or S.H. KITTEN (inc. SIAMESE). Mrs. Thake

- 24 Mrs. Silverman, HELMA RACHELLE, F. See Class 26.
27 Mrs. Tillett, HELMA ARABESQUE, F. See Class 27.
181 Mrs. Wyman, MABELLE SAMANTHA, F. See Class 147.
195 Mrs. Greenland, SEREMBAN ELSA, F. See Class 150a.

Class 222.—A.V. L.H. or S.H. NEUTER (inc. SIAMESE). Mrs. Pond

- 40 Mrs. Kalis, DILKARA, M.N. See Class 46.
43 Mrs. Kalis, PR. MYSTRAL SIR ECHOE, M.N. See Class 47.
203 Mr. Beeching, SHARUNA MANASSEH, M.N. See Class 154.

KENTISH CAT SOCIETY

Class 223.—A.C. L.H. CAT or KITTEN, M. or F. Miss Rodda

- 6 Mrs. Fisher, WILLOWGLEN FRIPPONE, F. See Class 7.
18 Mrs. Dayton, CH. BERNETTE DANDY, M. See Class 20.
19 Mrs. Fisher, PRAHA NEPSANI, M. See Class 21.
26 Mrs. Silverman, HELMA ROSALIE, F. See Class 26.
28 Mrs. Cordell, CHATBLEU CELESTINE, F. See Class 29.
29 Mrs. Cordell, CHATBLEU CARLOTTE, F. See Class 29.
36 Miss Sanders, CLICQUOT FLEURETTE, F. See Class 38.

Class 224.—A.V. S.H. CAT or KITTEN, M. or F. Mrs. Menezes

- 58 Mrs. Lamb, MUSCADIN APOLLO, M. See Class 80.
59 Mrs. Lamb, BURTENASHAN KATIE LOU, F. See Class 81.
64 Mrs. Lamb, BURTENASHAN PEGU, F. See Class 83.
75 Mrs. Ashford, PEARCROFT SACHA, M. See Class 92.

Class 225.—A.C. SIAMESE CAT or KITTEN, M. or F. Mrs. Hardy

- 146 Mr. Thomas, KANNIKA CZARINA, F. See Class 139.
179 Mrs. Deakin, BRYMAR AURIGA, F. See Class 147.
189 Mrs. Strunin, BAYARD AKHENATEN, M. See Class 150.

Class 226.—A.V. L.H. or S.H. NEUTER (inc. SIAMESE). Mrs. Brunton

- 47 Mr. King, PRAHA NEBAMUN, M.N. See Class 48.
49 Mrs. Moles, EDENBROOK POMONA, F.N. See Class 48.
130 Mrs. Hartop, SIRAFEN BLUE PRINCE, M.N. See Class 121.
203 Mr. Beeching, SHARUNA MANASSEH, M.N. See Class 154.

LILAC-POINTED SIAMESE CAT SOCIETY

Class 227.—LILAC-POINT SIAMESE CAT, M. or F. Mrs. Clarke

- 152 Mrs. Abbey, CH. QUINTRAL PETTIFLEUR, F. See Class 141a.

COLOURPOINT REX-COATED & A.O.V. CLUB

Chairman : MRS. I G. HANCOX
Catering for all the new Breeds, including Turkish and Spotteds
News Letter twice yearly

Hon. Treasurer:
MRS. P. LAUDER
Mulberry Cottage, Exlade Street
Woodcote, Reading RG8 0UA

Hon. Secretary :
MRS. A. MACKENZIE
Ludgrove Hall, Games Road
Cockfosters, Herts.
Tel.: 01-449 6638

Hon. Show Support Secretary : MRS. S. LYMBERY
2 Derby Road, Lower Kilburn, Derbys. Tel.: 880408
Annual Subscription 60p Entrance Fee 50p Life Membership £5

COERULEA SIAMESE

Kittens available fairly soon from

✓ **TAMUT (24)**

(Sire: Ch. Mayfield Hermes)

Enquiries to : MRS. A. F. WRIGHT
"Broad Oaks," Main Road, Great Leighs, Chelmsford, Essex
Tel.: Great Leighs 262

The Yorkshire County Cat Club

Patron : James Mason, Esq.

CATERS FOR ALL BREEDS

Classes guaranteed and Specials offered to Members at other Shows

New members welcomed. Subscription 60p per annum (Joint £1)
Entrance fee 30p Life membership £5.50 Joint membership £8

Hon. Secretary :

MRS. M. G. BAXTER, 117 Spencer Place, Leeds LS7 4DU

Hon. Treasurer :

MR. R. BARRACLOUGH, 2 Birch Close, West Bowling, Bradford
Pedigree Forms 18p doz. plus postage

BURTENASHAN CATS

BURMESE - ABYSSINIAN - SIAMESE

Friendly Kittens, reared in the house, usually available
Registered, inoculated, house-trained, used to dogs

MRS. J. M. SIMMONS
10 Clayton Croft Road - Wilmington - Nr. Dartford - Kent
Tel.: Dartford 22762

Class 228.—CANCELLED. NO ENTRIES.

Class 229.—LILAC-POINT SIAMESE NEUTER. Mrs. Hardy

214 Miss Jones, CONTENTED MWONG SEEFA, M.N. See Class 157.

217 Mrs. Gould, CANDESIA LILAC DOMINO, M.N. See Class 157.

MIDLAND COUNTIES CAT CLUB

Class 230.—A.C. L.H. CAT, M. or F. Mrs. Rippingale

18 Mrs. Dayton, CH. BERNETTE DANDY, M. See Class 20.

Class 231.—A.V. S.H. CAT, M. or F. Mrs. Howe

75 Mrs. Ashford, PEARCROFT SACHA, M. See Class 92.

THE NATIONAL CAT CLUB

Class 232.—A.C. L.H. CAT, M. or F. Mrs. Roden

7 Mrs. Brown, HONEYPEARL FUDGE, M. See Class 8.

13 Mrs. Evans, CLICQUOT HELOISE, F. See Class 15.

14 Mrs. Meikle, BALTHAZAR ANOUSHKA, F. See Class 15.

Class 233.—A.V. S.H. CAT, M. or F. Mrs. Thake

144 Revd. Raynes, PHRYNE LOUISIANA LADY, F. See Class 138a.

NORTHERN COUNTIES CAT CLUB

Class 234.—A.C. L.H. CAT or KITTEN, M. or F. Mrs. Pond

6 Mrs. Fisher, WILLOWGLEN FRIPONNE, F. See Class 7.

19 Mrs. Fisher, PRAHA NEPSANI, M. See Class 21.

Class 235.—CANCELLED. NO ENTRIES.

Class 236.—A.C. SIAMESE CAT or KITTEN, M. or F. Mrs. Price

179 Mrs. Deakin, BRYMAR AURIGA, F. See Class 147.

Class 237.—CANCELLED. NO ENTRIES.

THE NOTTINGHAMSHIRE AND DERBYSHIRE CAT CLUB

Class 238.—A.C. L.H. CAT or KITTEN, M. or F. Miss Rodda

6 Mrs. Fisher, WILLOWGLEN FRIPPONE, F. See Class 7.

19 Mrs. Fisher, PRAHA NEPSANI, M. See Class 21.

Class 239.—A.V. S.H. CAT or KITTEN, M. or F. Miss Codrington

73 Mrs. Ashford, CH. ELAN LORD NELSON, M. See Class 91.

74 Mrs. Gane, BURDACH CARAWAY, F. See Class 91.

75 Mrs. Ashford, PEARCROFT SACHA, M. See Class 92.

103 Mrs. Gane, BURDACH RUE, M. See Class 115.

Class 240.—A.C. SIAMESE CAT or KITTEN, M. or F. Mrs. Price

151 Mrs. Smith, WHITEROSE ZELDA, F. See Class 141a.

178 Mr. and Mrs. Acton, NOTCA FRITHA, F. See Class 146.

180 Mrs. Wyman, MABELLE SCARAMOUCHE, M. See Class 147.

Class 241.—A.V. NEUTER, L.H. or S.H. (inc. SIAMESE). Mrs. Pond

41 Mr. Newsome, CH. GAYDENE GLORIA, F.N. See Class 46

BERILLEON

SIAMESE AND DEVON REX

Queens :

ILLSMAY ALOUETTA (24c)

BERILLEON ERICA (33a)

BERILLEON FANTZIPANTZ (33a), 1 C.C.)

Kittens sometimes available from these lovely girls, all of whom
live in the house with us, and our beloved Neuters

MRS. BERYL LYON

8 Godwin Close, Grovehurst, Sittingbourne, Kent

Tel.: Sitt 3157

BOUQUET PERSIANS

BLUES, CREAMS AND BLUE CREAMS

Breeder : MISS JANICE M. BENCH

22 Mountney Close - Ingatestone - Essex, CM4 9AP

Tel.: Ingatestone 2333

**Kittens sometimes for sale to
approved homes**

RED-POINT AND TORTIE-POINT SIAMESE CAT CLUB

- Class 242.—RED-POINT SIAMESE CAT or KITTEN, M. or F.** Mrs. Clarke
157 Miss Kirk, ENIGMA ENOCH, M. See Class 143.
158 Miss Jameson, CONTENTED NOY KHING, M. See Class 143.
197 Mrs. West, ILONA INCA, M. See Class 151.
198 Mr. Galvin, KOWTOW FOO, M. See Class 151.
200 Mrs. Wagstaff, COOMBEHURST HIGHWAYMAN, M. See Class 151.

Class 243.—ALL TORTIE-POINTS and A.O.D. (Breed 32c) Mrs. Price
SIAMESE, CAT or KITTEN, M. or F.

- 159 Mr. Galvin, ILONA ZERIN, F. See Class 144.
160 Mr. and Mrs. Rimmer, ASUNI WARAIGO, F. See Class 144.

THE REX CAT CLUB

Class 244.—CORNISH REX CAT or KITTEN, M. or F. Mrs. Hughes

- 73 Mrs. Ashford, CH. ELAN LORD NELSON, M. See Class 91.
101 Miss Ashford, ANNELIDA ROCKET MAN, M. See Class 115.
102 Mrs. Hamilton, SENTRY-TWIX JASPAR, M. See Class 115.

Class 245.—DEVON REX CAT or KITTEN, M. or F. Miss Woodger

- 75 Mrs. Ashford, PEARCROFT SACHA, M. See Class 92.
76 Mrs. Worthy, HADRIAN BLUE VULCAN, M. See Class 92.
108 Mrs. Banfield, REDCLIFFE SILVER RIBBONS, M. See Class 116.
111 Mrs. Mackenzie, FLEURDELYS MOONSHADOW, F. See Class 116.

Class 246.—CANCELLED. NO ENTRIES.

SHORT-HAIRED CAT SOCIETY OF GREAT BRITAIN AND MANX CLUB INC.

Class 247.—A.V. BRITISH or MANX CAT, M. or F. Mrs. Pond

- 55 Mr. Warde, CH. SHERADA NUTBROWN MAID, F. See Class 74.

Class 248.—CANCELLED. NO ENTRIES.

Class 249.—A.V. S.H. KITTEN, M. or F. Mrs. Menezes

- abs 83 Mrs. Wilkinson, KATHAKALI ALWAID, F. See Class 108.
2 100 Mr. Warde, SHERADA SILVER FELICITAS, F. See Class 113.
1 101 Miss Ashford, ANNELIDA ROCKET MAN, M. See Class 115.

Class 250.—CANCELLED. NO ENTRIES.

THE SIAMESE CAT ASSOCIATION

Class 251.—A.C. SIAMESE CAT, M. or F. Mrs. Hardy

- 138 Mrs. Witham, CATSPA W ATLANTA, F. See Class 138a.
139 Mr. and Mrs. Dymek, SANDRAS TWEETIE PIE, F. See Class 138a.
142 Mrs. Kilmartin, SCIMITAR SANJITAR, F. See Class 138a.
144 Revd. Raynes, PHRYNE LOUISIANA LADY, F. See Class 138a.
145 Mr. & Mrs. Dymek, JAMAR BLUE BEAUTY, F. See Class 139.
149 Mrs. Greenland, BUSYBEE SWEET WILLIAM, M. See Class 140.

LINLINKYE BURMESE

CREAM KITTENS

from Kupro Cream Rama and Kupro Cream Cinchona
ready now

Also ready now :

BROWN KITTENS

from Ch. Linlinkye Matanga and Ch. Linlinkye Sioux
More Cream kittens and also Blues ready later

AT STUD :

Khame Benjamin (1 C.C.)

(Brown carrying Blue)

His son :

Ch. Linlinkye Matanga

(Brown)

and

Berdoma Romulus

(Cream)

MRS. R. WARREN-HURLOCK
48 ABBEY ROAD - BILLERICAY - ESSEX

'Phone : Billericay 53572

- Class 252.—A.C. SIAMESE KITTEN, M. or F.** **Mrs. Thake**
- 170 Mr. Burchill, CANTARRA SYLVETTE, F. See Class 146a.
 172 Mrs. Thomson, SISLINKI TEMPEST, F. See Class 146a.
 173 Mrs. Tucker, RANTREE SO-SO, F. See Class 146a.
 177 Revd. Raynes, EPISCOPI LADY LUCY, F. See Class 146a.
 179 Mrs. Deakin, BRYMAR AURIGA, F. See Class 147.
 189 Mrs. Strunin, BAYARD AKHENATEN, M. See Class 150.
 190 Mrs. Smith, WHITEROSE TAUNUS, M. See Class 150.
 200 Mrs. Wagstaff, COOMBEHURST HIGHWAYMAN, M. See Class 151.

- Class 253.—A.C. SIAMESE NEUTER.** **Mrs. Clarke**
- 203 Mr. Beeching, SHARUNA MANASSEH, M.N. See Class 154.
 205 Miss Ferres, FOX EN FOUX, M.N. See Class 154.
 208 Mrs. Howard, KIMMI-CHANG, M.N. See Class 154.
 209 Mr. Bissenden, SAD BLUE RAMESES, M.N. See Class 155.
 215 Mr. Bissenden, TALANG LILAC TAO, M.N. See Class 157
 218 Miss Sinclair, KITSON BARABAS, M.N. See Class 157.

THE SIAMESE CAT CLUB

- Class 254.—A.C. SIAMESE CAT or KITTEN, M. or F.** **Mrs. Clarke**
- 139 Mr. and Mrs. Dymek, SANDRAS TWEETIE PIE, F. See Class 138a.
 143 Mrs. Mills, ILLSMAY ARANYA, F. See Class 138a.
 144 Revd. Raynes, PHRYNE LOUISIANA LADY, F. See Class 138a.
 145 Mr. and Mrs. Dymek, JAMAR BLUE BEAUTY, F. See Class 139.
 147 Mrs. Annuskans, FANTAN MONACH, M. See Class 140.
 157 Miss Kirk, ENIGMA ENOCH, M. See Class 143.
 166 Mrs. Smith, WHITEROSE MICA, M. See Class 146.
 177 Revd. Raynes, EPISCOPI LADY LUCY, F. See Class 146a.
 179 Mrs. Deakin, BRYMAR AURIGA, F. See Class 147.
 184 Mrs. Wright, COERULEA CHOCHINITO, M. See Class 148.
 189 Mrs. Strunin, BAYARD AKHENATEN, M. See Class 150.

SOUTHERN COUNTIES CAT CLUB

- Class 255.—A.V. S.H. CAT, M. or F.** **Miss Rodda**
- 67 Mr. Warren-Hurlock, BERDOMA ROMULUS, M. See Class 84.
 75 Mrs. Ashford, PEARCROFT SACHA, M. See Class 92.

- Class 256.—A.V. S.H. KITTEN, M. or F.** **Mrs. Hughes**
- 78 Mrs. Savage, BONAVENTURA BIGGLES, M. See Class 98.
 96 Mrs. Warren-Hurlock, LINLINKYE CREAM CONDARRBAR, M.
 See Class 110a.
 99 Mr. Warde, SHERADA SILVER FINBARR, M. See Class 113.
 101 Miss Ashford, ANNELIDA ROCKET MAN, M. See Class 115.
 180 Mrs. Wyman, MABELLE SCARAMOUCHE, M. See Class 147.
 181 Mrs. Wyman, MABELLE SAMANTHA, F. See Class 147.

- Class 257.—A.V. S.H. NEUTER.** **Miss Swift**
- 125 Mrs. Warren-Hurlock, CH. LYDEARD PRINCESS BLUEBELL, F.N.
 See Class 119a.

THE SURREY AND SUSSEX CAT ASSOCIATION

- Class 258.—A.C. L.H. CAT or KITTEN, M. or F.** **Mrs. Rippingale**
- 6 Mrs. Fisher, WILLOWGLEN FRIPONNE, F. See Class 7.
 15 Mrs. Chetwynd, WYNMOOR DIORAMA, F. See Class 16.
 19 Mrs. Fisher, PRAHA NEPSANI, M. See Class 21.

- Class 259.—A.C. S.H. CAT or KITTEN, M. or F.** **Mrs. Menezes**
- 71 Miss Jameson, SITTANG STARLIGHT, F. See Class 86.
 73 Mrs. Ashford, CH. ELAN LORD NELSON, M. See Class 91.
 101 Miss Ashford, ANNELIDA ROCKET MAN, M. See Class 115.

THREE COUNTIES CAT SOCIETY

SEVENTH CHAMPIONSHIP CAT SHOW

THE GUILDHALL, CIVIC CENTRE, SOUTHAMPTON

SATURDAY, 18th AUGUST, 1973

Schedules from the Show Manager : MRS. M. A. WILSON
"Amberley," Manor Road, Verwood, Dorset BH21 6DY

THE RUSSIAN BLUE ASSOCIATION

**Formed to protect the interests and the pure breeding
of the Russian Blue Breed of Cat**

Chairman : MRS. ELAINE WYATT

Treasurer : MRS. P. METCALFE

Secretary : MISS F. LAUGHER

Committee : Mrs. P. Kirby, Mrs. M. Read, Mrs. P. White

NEW MEMBERS WELCOMED

Enquiries to the Secretary :
4 Parkway, Stone, Staffs., ST15 8PJ

**Join the
Essex Cat Club**

Class 260.—A.C. SIAMESE CAT or KITTEN, M. or F. Mrs. Price
147 Mrs. Annuskans, FANTAN MONACH, M. See Class 140.

Class 261.—A.V. NEUTER. Miss Rodda
210 Mrs. Annuskans, ZILS BLUE LING, M.N. See Class 155.

Classes 262/263.—CANCELLED. NO ENTRIES.

THE TABBY-POINTED SIAMESE CAT SOCIETY

Class 264.—TABBY-POINTED SIAMESE CAT, M. or F. Mrs. Clarke
154 Mrs. Mildon, WHITEROSE SIMONA, F. See Class 142a.

Class 265.—TABBY-POINTED SIAMESE KITTEN, M. or F. Miss Codrington
190 Mrs. Smith, WHITEROSE TAUNUS, M. See Class 150.
191 Mrs. Jarratt, STARFALL DESTINY, F. See Class 150a.
195 Mrs. Greenland, SEREMBAN ELSA, F. See Class 150a.

Class 266.—TABBY-POINTED SIAMESE NEUTER. Mrs. Price
219 Mrs. Mildon, HI-LEE SORAYA, F.N. See Class 158.

**THE TABBY-POINT SIAMESE AND PROGRESSIVE BREEDERS
CAT CLUB**

Class 267.—TABBY-POINT SIAMESE CAT, M. or F. Mrs. Hardy
154 Mrs. Mildon, WHITEROSE SIMONA, F. See Class 142a.

Class 268.—CANCELLED. NO ENTRIES.

Class 269.—TABBY-POINT SIAMESE NEUTER. Miss Codrington
219 Mrs. Mildon, HI-LEE SORAYA, F.N. See Class 158.

Class 270.—CANCELLED. NO ENTRIES.

Class 271.—FOREIGN WHITE KITTEN, M. or F. Miss Woodger
114 Mrs. Jones, MARGWYN POLAR QUEEN, F. See Class 117.

Class 272.—A.O.V. FOREIGN S.H. CAT or KITTEN, M. or F. Mrs. Hughes
77 Mr. Care, NEWINGTON CRYSTAL, F. See Class 93.
113 Mrs. Jones, MEMKOO ANTOINETTE, F. See Class 117.

THREE COUNTIES CAT SOCIETY

Class 273.—A.C. L.H. CAT or KITTEN, M. or F. Mrs. Roden
15 Mrs. Chetwynd, WYNMOOR DIORAMA, F. See Class 16.
19 Mrs. Fisher, PRAHA NEPSANI, M. See Class 21.
37 Mrs. Mulley, RAIMA SKYLARK, F. See Class 42.

Class 274.—A.V. S.H. CAT or KITTEN, M. or F. Mrs. Menezes
88 Miss Staff, BUDALIN TITUS, M. See Class 108.

Class 275.—A.C. SIAMESE CAT or KITTEN, M. or F. Mrs. Hardy
168 Mrs. Arnold, FEREMINA EDUARDO, M. See Class 146.
170 Mr. Burchill, CANTARRA SYLVETTE, F. See Class 146a.
179 Mrs. Deakin, BRYMAR AURIGA, F. See Class 147.

THE NATIONAL CAT CLUB

Founded 1887

President : MRS. JOAN THOMPSON

Chairman : MRS. M. BRUNTON

The National Cat Club supports shows all over the country, and offers many trophies and special prizes to be competed for by fully paid members.

Hon. Treasurer : THE REV. G. M. BRISCOE
5 Croftdown, 25 Shepherds Hill, Highgate, London N6

Hon. Secretary: MRS. R. GOWDY
Summers Lodge, Summerleys Road, Princes Risborough, Bucks.

Hon. Asst. Secretary (for Show business): MRS. P. HUGHES
Caen Wood Lodge, Ashtead Woods, Ashtead, Surrey.

ASHMIST BRITISH BLUES

Excellent in type, coat, colour and eye. Suitable as pets, for showing or for future breeding

**AFFECTIONATE, HOME-REARED, MALE KITTENS
AVAILABLE NOW**

Sire : Champion Capstone Peter Pan
Dam : Jezreel Jeanne

MRS. MOLLIE McKELVIE

1 The Forstal - Pembury - Tunbridge Wells
Tel.: Pembury 2628 Visitors always welcome

WESSEX CAT CLUB

- Class 276.—A.C. L.H. CAT or KITTEN, M. or F. Mrs. Brunton**
6 Mrs. Fisher, WILLOWGLEN FRIPONNE, F. See Class 7.
11 Mrs. Thompson, CLICQUOT TIA MARIA, F. See Class 15.
25 Mrs. Silverman, HELMA ROSETTA, F. See Class 26.

- Class 277.—A.V. S.H. CAT or KITTEN, M. or F. Mrs. Pond**
56 Miss Wiseman, MADRIGAL YURI, M. See Class 77.
67 Mr. Warren-Hurlock, BERDOMA ROMULUS, M. See Class 84.
73 Mrs. Ashford, CH. ELAN LORD NELSON, M. See Class 91.

- Class 278.—A.C. SIAMESE CAT or KITTEN, M. or F. Mrs. Price**
132 Mrs. Huggins, RANTREE PEDRO, M. See Class 138.
147 Mrs. Annuskans, FANTAN MONACH, M. See Class 140.
152 Mrs. Abbey, CH. QUINTRAL PETTIFLEUR, F. See Class 141a.
179 Mrs. Deakin, BRYMAR AURIGA, F. See Class 147.

WEST OF ENGLAND AND SOUTH WALES CAT SOCIETY

- Class 279.—A.C. L.H. CAT or KITTEN, M. or F. Mrs. Brunton**
19 Mrs. Fisher, PRAHA NEPSANI, M. See Class 21.

Class 280.—CANCELLED. NO ENTRIES.

- Class 281.—A.C. SIAMESE CAT or KITTEN, M. or F. Mrs. Price**
151 Mrs. Smith, WHITEROSE ZELDA, F. See Class 141a.
179 Mrs. Deakin, BRYMAR AURIGA, F. See Class 147.
199 Mrs. Gane, SINSIR IA, M. See Class 151.

Class 282.—CANCELLED. NO ENTRIES.

- Class 283.—A.V. S.H. NEUTER (inc. SIAMESE). Mrs. Hughes**
125 Mrs. Warren-Hurlock, CH. LYDEARD PRINCESS BLUEBELL, F.N.
See Class 119a.
127 Mrs. Dell, KUPRO CREAM COSMOS, M.N. See Class 120.

YORKSHIRE CAT CLUB

- Class 284.—A.V. L.H. or S.H. CAT (inc. SIAMESE), M. or F. Mrs. Pond**
4 Mrs. Dayton, HELMA VELIA, F. See Class 6.
18 Mrs. Dayton, CH. BERNETTE DANDY, M. See Class 20.
19 Mrs. Fisher, PRAHA NEPSANI, M. See Class 21.
54 Mrs. Brown, AMBERCLOUD MOSTYN, M. See Class 69.

- Class 285.—A.V. L.H. or S.H. KITTEN (inc. SIAMESE), M. or F. Mrs. Hughes**
24 Mrs. Silverman, HELMA RACHELLE, F. See Class 26.
30 Mrs. Silverman, HELMA HONEYPUFF, M. See Class 31.
79 Mrs. Brown, AMBERCLOUD MERCURIE, F. See Class 98.
100 Mr. Warde, SHERADA SILVER FELICITAS, F. See Class 113.

- Class 286.—A.V. NEUTER. Miss Rodda**
47 Mr. King, PRAHA NEBAMUN, M.N. See Class 47.
220 Mrs. Wood, CONTENTED BOVVER BOOTS, M.N. See Class 159.

Livestock Shipping Services Ltd.

**WHY NOT PLACE YOUR EXPORT OR IMPORT
PROBLEMS IN OUR HANDS ?**

We are a specialist livestock shipping and forwarding agent and give the personal attention so vital in this type of business. We can arrange documentation, bookings, supply of travelling boxes, delivery, and attendance at airport or docks.

Official carrying agents for the Ministry of
Agriculture.

**BY LAND, SEA OR AIR OUR SERVICES ARE ONLY
A 'PHONE CALL AWAY !**

Please apply to :

LIVESTOCK SHIPPING SERVICES LTD.

City Office :
146 BISHOPSGATE
LONDON EC2
MR. W. D. FOGG
After hours :
01-303 1603
Tel.: 01-247 9045

London Airport Office :
136 STANWELL ROAD
ASHFORD, MIDDLESEX
MR. E. S. KENDALL
Tel.: MX 54054
After hours :
Walton-on-Thames 27891

PET CATS

Class 1.—LONG-HAIR PET CAT (over 9 months).

Mrs. Wall

- 231 Mrs. I. Crossley, PANDA, 2 years.
Also in Classes 5, 6, 9, 12.
- 232 Mrs. S. Donnaby, MINTY, 1½ years.
Also in Classes 7, 9, 10.
- 233 Mr. and Mrs. A. Fullwood, FLOSSIE, 3 years.
Also in Classes 5, 6, 7, 10.
- 234 Master Mark Mabey, CHIVERS, 5 years.
Also in Classes 4, 5, 6, 9, 11, 13.
- 235 Mrs. G. Mills, BENNY, 1 year.
Also in Classes 11, 13.
- 236 Miss Karen Mitchell, SANDY, approx. 3 years.
Also in Classes 4, 7, 9, 11, 13.
- 237 Masters James and Richard Ramsey, SULA, 1½ years.
Also in Classes 4, 6, 7, 8, 9, 12.
- 238 Miss P. V. Whiteman, RUSTY, 5 years.
Also in Classes 7, 10.
- 239 Mrs. M. E. Wynn, PERCY, 1 year 5 months.
Also in Classes 7, 8, 9, 10.

Class 2.—SHORT-HAIR PET CAT over 9 months.

Miss Kit Wilson

- 240 Miss B. Brewer, SHERRY, 2 years.
Also in Classes 6, 8, 9, 12.
- 241 Mrs. B. Bircham, TOMMY, 8 years.
Also in Classes 8, 9, 10.
- 242 Master Michael Duggan, MANDY, 3 years.
Also in Classes 4, 6, 8, 9, 12, 13.
- 243 Mr. and Mrs. S. J. Dymek, MIDNIGHT, 2 years.
Also in Classes 6, 8, 10.
- 244 Mr. and Mrs. A. Fullwood, MARMADUKE, 1 year.
Also in Classes 8, 9, 11, 13.
- 245 Mrs. J. Gandoff, TINKER, 1 year.
Also in Classes 6, 8, 9, 12.
- 246 Mrs. S. Jenkins, TIPPY, 6 years.
Also in Class 10.
- 247 Mrs. L. J. Moles, ANGEL, 1 year 9 months.
Also in Classes 8, 9, 12, 13.
- 248 Revd. F. L. Raynes, SOLOMON SUZZLES, 2 years.
Also in Classes 5, 6, 8, 10, 13.
- 249 Mrs. Y. Roadnight, WILLIE, 1 year.
Also in Classes 6, 11.
- 250 Mrs. D. N. Robertson, TRIXIE, 2 years.
Also in Classes 6, 10.
- 251 Mrs. N. Robertson, CINDY, 1 year 1 month.
Also in Classes 8, 9, 12.
- 252 Mr. D. Robertson, PEBBLES, 2½ years.
Also in Classes 8, 12.
- 253 Mrs. P. Theedom, FLUFF, 1 year.
Also in Classes 6, 8, 10.

Class 3.—A.V. PET KITTEN (3-9 months).

Mrs. Wall

- 254 Mrs. V. Heudebourck, SHEBA, 6 months.
Also in Classes 8, 9, 12.

Class 4.—A.V. CAT or KITTEN shown by Exhibitor under 16 years.

Mrs. Wall

- 234 Mark Mabey, CHIVERS. See Class 1.
- 236 Karen Mitchell, SANDY. See Class 1.
- 237 James and Richard Ramsey, SULA. See Class 1.
- 242 Michael Duggan, MANDY. See Class 2.
- 255 Elaine Ibbetson, MERRY, 4 years.
Also in Classes 6, 8, 10.

Class 5.—HERTS. AND MIDDLESEX "FRIENDLY NEIGHBOURS CLASS".

Miss Kit Wilson.

- 231 Mrs. I. Crossley, PANDA. See Class 1.
- 233 Mr. and Mrs. Fullwood, FLOSSIE. See Class 1.
- 234 Mark Mabey, CHIVERS. See Class 1.
- 248 Rev. R. L. Raynes, SOLOMON SUZZLES. See Class 2.

Class 6.—ESSEX CAT CLUB MEMBERS CLASS.

Miss Kit Wilson

- 231 Mrs. I. Crossley, PANDA. See Class 1.
- 233 Mr. and Mrs. Fullwood, FLOSSIE. See Class 1.
- 234 Mark Mabey, CHIVERS. See Class 1.
- 237 James and Richard Ramsey, SULA. See Class 1.
- 240 Miss V. Brewer, SHERRY. See Class 2.
- 242 Michael Duggan, MANDY. See Class 2.
- 243 Mr. and Mrs. Dymek, MIDNIGHT. See Class 2.
- 245 Mrs. J. Gandoff, TINKER. See Class 2.
- 248 Rev. Raynes, SOLOMON SUZZLES. See Class 2.
- 249 Mds. Y. Roadnight, WILLIE. See Class 2.
- 250 Mrs. D. N. Robertson, TRIXIE. See Class 2.
- 253 Mrs. P. Theedom, FLUFF. See Class 2.
- 255 Elaine Ibbetson, MERRY. See Class 4.
- 256 Mrs. R. W. Hamilton, MISS HARPO, 1 year.
Also in Classes 8, 9.

Class 7.—FLUFFIEST CAT or KITTEN.

Miss Kit Wilson

- 232 Mrs. S. Donnaby, MINTY. See Class 1.
- 233 Mr. and Mrs. Fullwood, FLOSSIE. See Class 1.
- 236 Karen Mitchell, SANDY. See Class 1.
- 237 James and Richard Ramsey, SULA. See Class 1.
- 238 Miss P. V. Whiteman, RUSTY. See Class 1.
- 239 Mrs. M. E. Wynn, PERCY. See Class 1.

Class 8.—SHINIEST CAT or KITTEN.

Mrs. L. Wall

- 237 James and Richard Ramsey, SULA. See Class 1.
- 239 Mrs. M. E. Wynn, PERCY. See Class 1.
- 240 Miss V. Brewer, SHERRY. See Class 2.
- 241 Mrs. B. Bircham, TOMMY. See Class 2.
- 242 Michael Duggan, MANDY. See Class 2.
- 243 Mr. and Mrs. Dymek, MIDNIGHT. See Class 2.
- 244 Mr. and Mrs. Fullwood, MARMADUKE. See Class 2.
- 245 Mrs. J. Gandoff, TINKER. See Class 2.
- 247 Mrs. L. J. Moles, ANGEL. See Class 2.
- 248 Rev. Raynes, SOLOMON SUZZLES. See Class 2.
- 251 Mrs. N. Robertson, CINDY. See Class 2.
- 252 Mr. D. Robertson, PEBBLES, 2½ years.
Also in Classes 8, 12.
- 253 Mrs. P. Theedom, FLUFF. See Class 2.
- 254 Mrs. V. Heudebourck, SHEBA. See Class 3.
- 255 Elaine Ibbetson, MERRY. See Class 4.
- 256 Mr. R. W. Hamilton, MISS HARPO. See Class 6.
- 257 Miss J. Tebbell, BOGART, 1 year 4 months.
Also in Class 10.
- 258 Mrs. M. Theedom, SPARKY, 1 year.
Also in Classes 9, 12.

Class 9.—FRIENDLIEST CAT or KITTEN

Mrs. L. Wall

- 231 Mrs. I. Crossley, PANDA. See Class 1.
- 232 Mrs. S. Donnaby, MINTY. See Class 1.
- 234 Mark Mabey, CHIVERS. See Class 1.
- 236 Karen Mitchell, SANDY. See Class 1.
- 237 James and Richard Ramsey, SULA. See Class 1.
- 239 Mrs. M. E. Wynn, PERCY. See Class 1.
- 240 Miss V. Brewer, SHERRY. See Class 2.

- 241 Mrs. B. Bircham, TOMMY. See Class 2.
- 242 Michael Duggan, MANDY. See Class 2.
- 244 Mr. and Mrs. Fullwood, MARMADUKE. See Class 2.
- 245 Mrs. J. Gandoff, TINKER. See Class 2.
- 247 Mrs. L. J. Moles, ANGEL. See Class 2.
- 251 Mrs. N. Robertson, CINDY. See Class 2.
- 254 Mrs. V. Heudebourck, SHEBA. See Class 3.
- 256 Mrs. R. W. Hamilton, MISS HARPO. See Class 6.
- 258 Mrs. M. Theedom, SPARKY. See Class 8.

Class 10.—BLACK or WHITE or BLACK and WHITE CAT or KITTEN.

Miss Kit Wilson

- 232 Mr. S. Donnaby, MINTY. See Class 1.
- 233 Mr. and Mrs. Fullwood, FLOSSIE. See Class 1.
- 238 Miss P. V. Whiteman, RUSTY. See Class 1.
- 239 Mrs. M. E. Wynn, PERCY. See Class 1.
- 241 Mrs. B. Bircham, TOMMY. See Class 2.
- 243 Mr. and Mrs. Dymek, MIDNIGHT. See Class 2.
- 246 Mrs. S. Jenkins, TIPPY. See Class 2.
- 248 Rev. Raynes, SOLOMON SUZZLES. See Class 2.
- 250 Mrs. D. N. Robertson, TRIXIE. See Class 2.
- 253 Mrs. P. Theedom, FLUFF. See Class 2.
- 255 Elaine Ibbetson, MERRY. See Class 4.
- 257 Miss J. Tebbell, BOGART. See Class 8.

Class 11.—GINGER or GINGER and WHITE CAT or KITTEN. Miss Wilson

- 234 Mark Mabey, CHIVERS. See Class 1.
- 235 Mrs. G. Mills, BENNY. See Class 1.
- 236 Karen Mitchell, SANDY. See Class 1.
- 244 Mr. and Mrs. Fullwood, MARMADUKE. See Class 2.
- 249 Mrs. Y. Roadnight, WILLIE. See Class 2.

Class 12.—TABBY or ANY OTHER COLOUR CAT OR KITTEN.

Mrs. L. Wall

- 231 Mrs. I. Crossley, PANDA. See Class 1.
- 237 James and Richard Ramsey, SULA. See Class 1
- 240 Miss V. Brewer, SHERRY. See Class 2.
- 242 Michael Duggan, MANDY. See Class 2.
- 245 Miss J. Gandoff, TINKER. See Class 2.
- 247 Mrs. L. J. Moles, ANGEL. See Class 2.
- 251 Mrs. N. Robertson, CINDY. See Class 2.
- 252 Mrs. D. Robertson, PEBBLES. See Class 2.
- 254 Mrs. V. Heudebourck, SHEBA. See Class 3.
- 258 Mrs. M. Theedom, SPARKY. See Class 8.
- 259 Mrs. S. Chillingworth, MAX, 5 years.
Also in Class 13.

Class 13.—RESCUED CAT or KITTEN.

Miss Kit Wilson

- 234 Mark Mabey, CHIVERS. See Class 1.
- 235 Mrs. B. Mills, BENNY. See Class 1.
- 236 Karen Mitchell, SANDY. See Class 1.
- 242 Michael Duggan, MANDY. See Class 2.
- 244 Mr. and Mrs. Fullwood, MARMADUKE. See Class 2.
- 247 Mrs. L. J. Moles, ANGEL. See Class 2.
- 248 Rev. Raynes, SOLOMON SUZZLES. See Class 2.
- 259 Mrs. S. Chillingworth MAX. See Class 12.

ESSEX CAT CLUB

DETAILS OF SPECIALS TO BE AWARDED AT THIS SHOW, 1973
ROSETTE FOR BEST EXHIBIT—PRESENTED BY FELIKAT
ROSETTE FOR BEST IN SHOW WINNERS—PRESENTED
BY MR. and MRS. GOODRICH

OPEN TO ALL

CLUB SPECIALS

ALL CUPS AND TROPHIES TO BE HELD FOR ONE YEAR UNLESS
OTHERWISE STATED

ESSEX CAT CLUB (Hon. Secretary, Mr. F. Marshall, 35 Barrington Road, Loughton) offers to fully paid-up members through the Hon. Show Support Secretary, Mrs. P. A. Allen, 'Sandon', Burnt House Lane, Hawley, Nr. Dartford, Kent:—

- 1 Committee Points Cup for Best L.H. Exhibit.
- 2 Committee Points Cup for Best S.H. Exhibit.
- 3 Cliquot Milady Points Cup for the Best Chinchilla Exhibit Cat or Kitten. Presented by Miss V. Sanders.
- 4 The Kogeni Points Cup for Best Blue or Brown Burmese Exhibit. Presented by Mr. and Mrs. F. Marshall.
- 5 The Seapiper Seaspray Points Cup for S.H. Neuter (inc. Siamese). Presented by Mrs. and Mrs. N. Grange.
- 6 The Seapiper Kitten Points Cup for S.H. Kitten (inc. Siamese). Presented by Mrs. and Mrs. N. Grange.
- 7 The Seapiper Challenge Shield (Points) for Best S.H. Cat (inc. Siamese). Presented by Mr. and Mrs. N. Grange.
- 8 The Contented Points Trophy for Siamese Exhibit (Breed 24). Presented by Miss I. Wiseman.
- 9 The Chatbleu Rose Bowl for Best L.H. Blue Kitten. Presented by Mrs. Cordell.
- 10 "Elizabeth and Essex" Trophy for Best Self Coloured Rex in Breeder's Class, Adults. Presented by Mr. Noquet.
- 11 "Tendering Armada" Trophy for Best Self Coloured Rex in Breeders' Class, Kitten. Presented by Mr. Noquet.
- 12 "El Destino" Trophy for Best Manx Adult. Presented by Mrs. Sawyer, San Diego.
- 13 Devoran Trophy, Herts. and Middx. Cup for Best Siamese Cat (open to H.M.C.C. and/or E.C.C. Members). Presented by Mrs. Price.
- 14 Rosental Trophy for Best Manx Cat (open to H.M.C.C. and/or E.C.C. Members). Presented by Mrs. Colville.
- 15 The Rainham Vase for Best L.H. Blue Adult. Presented by Mrs. Rippingale.
- 16 Pensylva Goblet for Best British Blue Adult. Five wins with four or more exhibits. (Sire and Dam must be British Blue, Blue-Cream or Cream only.) Green rimmed or flecked eyes disqualifies. Presented by Mrs. Richards.
- 17 The Cat Information Centre Cup for Best Novice Adult L.H., S.H. or Siamese qualifies.
- 18 The Chadhurst Merrie Girl Cup for Best L.H. Neuter. Presented by Mr. and Mrs. E. Turner.
- 19 The Praha Birman Cup for Best Birman Adult. Presented by Mrs. Fisher.
- 20 The Khame Benjamin Cup for Best Burmese exhibit (any colour). Presented by Mr. and Mrs. Warren-Hurlock.
- 21 Bowerscroft Trophy for Best Siamese Exhibit (Breed 32). Presented by Miss Jameson.
- 21a Cup for Best British Blue Exhibit. Presented by Mrs. Brown.
- 21b The Premier Almida Kebra Nagast Memorial Cup for Best Abyssinian Neuter. Presented by Mr. King.
- 21c The Salentu Kitten Cup for Best Chocolate-Point Siamese Kitten. Presented by Messrs. Davenport and Stewart.

THE BEDFORD AND DISTRICT CAT CLUB offers to fully paid up members through the Hon. Secretary, Mrs. B. Warde, Smithy Cottage, Yelden, Bedford:—

- 22 Rosettes for winners of Club Classes.
- 23 Points Cups and Trophies—exhibits must be entered in the appropriate Club Class but points are awarded on Open Class wins.

THE BLUE-POINTED SIAMESE CAT CLUB offers to fully paid-up members through the Hon. Secretary, Mrs. G. Lait, 25 The Parade Dudley, Worcs:—

- 24 Club Shield for Best Blue-Pointed Siamese Neuter.

THE BURMESE CAT CLUB offers to fully paid-up members through the Hon. Assistant Secretary, Mrs. R. M. Pocock, 20 The Landway, Sevenoaks, Kent:—

- 25 Rosettes for winners of Club Classes.

THE CHOCOLATE-POINTED SIAMESE CAT CLUB offers to fully paid-up members through the Hon. Secretary, Mrs. A. Weldin, Netherwoods, Middleton Road, Camberley, Surrey:—

- 26 Special for Best Chocolate-Point Adult, Male or Female.
- 27 Special for Best Chocolate-Point Kitten, Male or Female.
- 28 Rosettes to winners.

THE COLOURPOINT, REX-COATED AND A.O.V. CLUB offers to fully paid-up members through the Hon. Show Support Secretary, Mrs. S. Lymbery, 2 Derby Road, Lower Kilburn, Derbys.:—

- 29 Rosette to any Club Breed Neuter winning Open Class.

THE COVENTRY AND LEICESTER CAT CLUB offers to fully paid-up members through the Hon. Secretary, Mrs. B. Dixon, 16 Eastfield Road, Weddington, Nuneaton, Warwickshire:—

- 30 Rosettes to Club Class winners.

THE CROYDON CAT CLUB offers to fully paid-up members through the Secretary, Mrs. E. Towe, 3 Sackville Gardens, Hove 3, Sussex:—

- 31 Club Rosettes for Best in Show Winners.

THE FOREIGN WHITE CAT FANCIERS' ASSOCIATION offers to fully paid-up members through the Show Secretary, Mrs. J. Mais, Chaseley, South Cliff, Eastbourne, Sussex:—

- 32 Ribbons for winners of the Foreign White Classes sponsored by the Tabby Point Siamese and Progressive Breeders' Cat Club.
- 33 Points towards the President's Medal, the Scintilla Medal and the Hathor Rosette Award for owners and breeders of Breeding Category 'A' Foreign Whites.
- 34 Points towards the 1973 Medals for Foreign Whites of the Year.
- 35 Points towards the F.W.C.F.A. Cups and Trophies.

THE HERTFORDSHIRE AND MIDDLESEX CAT CLUB offers to fully paid-up members through the Hon. Assistant Secretary, Mrs. H. Dessauer, 18 Mayfields, Wembley Park, Middx.:—

- 36 Rosettes to winners of Club Classes.

THE KENSINGTON KITTEN AND NEUTER CAT CLUB offers to fully paid-up members through the Hon. Cup Secretary, Mrs. O. Ruffell, 13 Abberbury Road, Iffley, Oxford OX4 4ET:—

- 37 Rosettes for winners of Club Classes.

THE KENTISH CAT SOCIETY offers to fully paid-up members through the Hon. Secretary, Mrs. H. Philpot, Four Seasons, Bitchet Green, Sevenoaks, Kent:—

- 38 Rosettes for winners of Club Classes.

THE LILAC-POINTED SIAMESE CAT SOCIETY offers to fully paid-up members through the Hon. Secretary, Mrs. M. Baxter, 117 Spencer Place, Leeds LS7 4DU:—

- 39 Rosettes to Club Class winners.

THE LINCOLNSHIRE CAT CLUB offers to fully-paid up members through the Hon. Secretary, Mr. K. Barnes, 'Kenmar', 52 Victoria Road, Louth, Lincs.:—

- 40 Rosettes for winners of Open Classes.

THE MIDLAND COUNTIES CAT CLUB offers to fully paid-up members through the Hon. Cup Secretary, Mrs. M. Lavalette, 32 New Road, Bromsgrove, Worcs.:—

- 41 Rosettes for winners of Club Classes if five or more entries.

THE NATIONAL CAT CLUB offers to fully paid-up members through the Hon. Cup Secretary, Mrs. P. Hughes, Caenwood Lodge, Ashtead Woods Road, Ashtead, Surrey:—

- 42 Rosette for the Best L.H. Kitten.
43 Rosette for the Best S.H. Kitten.
44 Rosette for the Best Siamese Neuter.

THE NORTHERN COUNTIES CAT CLUB offers to fully paid-up members through the Hon. Support Secretary, Mrs. S. French, 32 Cranwell Drive, Woodlands Park, Wideopen, Newcastle-on-Tyne 3:—

- 45 Rosettes for winners of Club Classes if five or more entries.

THE NOTTINGHAM AND DERBYSHIRE CAT CLUB offers to fully paid-up members through the Hon. Secretary, Mrs. D. Brice-Webb, 'Ronada', 249 Chilwell Lane, Bramcote, Nottingham NG9 3DU:—

- 46 The Sealtint Points Cup for Siamese Female.
47 The Bromos Points Cup for Burmese Neuter.
48 The Tookitu Points Cup for S.P. Siamese Neuter.
49 The Lowenhaus Points Trophy for Best S.H. Silver Tabby.
50 The Notts. and Derbys. Cat Club Silver Salver Points Trophy for the Best Blue-Point Siamese bred by Exhibitor.

THE RED-POINT AND TORTIE-POINT SIAMESE CAT CLUB offers to its fully paid-up members through the Hon. Support Secretary, Mr. C. Messenger, 39 Durrants Lane, Berkhamstead, Herts. HP4 3PL:—

- 51 Rosettes for winners of Club Classes, minimum three entries present.
52 Club Points Trophies.

THE REX CAT CLUB offers to fully paid-up members through the Hon. Secretary, Mrs. M. Shrouder, Pussy Willow, Ringwood Road, Three Legged Cross, Dorset:—

- 53 Rosettes for Best in Show winners.
54 Spoons for points wins in Club Classes.

THE RUSSIAN BLUE ASSOCIATION offers to fully paid-up members through the Hon. Secretary, Miss F. Laughler, 4 Parkway, Stone, Staffs. ST15 8PJ:—

- 55 Rosette for Best Russian Blue Male Cat.
56 Rosette for Best Russian Blue Female Cat.
57 Rosette for Best Russian Blue Kitten.

THE SEAL-POINT SIAMESE CAT CLUB offers to fully paid-up members through the Hon. Secretary, Mrs. H. Dessauer, 18 Mayfields, Wembley Park, Middx.:—

- 58 Rosettes to all winners in Open Seal-Point Classes.

THE SHORT-HAIRED CAT SOCIETY OF GREAT BRITAIN AND MANX CLUB INC., offers to fully paid-up members through the Hon. Cup Secretary, Mrs. M. Thake, 18 Humphrey Burtons Road, Coventry:—

- 59 Rosettes for Best in Show winners.

THE SIAMESE CAT ASSOCIATION offers to fully paid-up members through the Hon. Assistant Secretary, Mrs. J. Drury, 19 The Drive, Southwick, Brighton Sussex BN4 4RR:—

- 60 Rosettes for winners of Club Classes.

THE SIAMESE CAT CLUB offers to fully paid-up members through the Hon. Cup and Support Secretary, Mrs. A. Emmott, 27 Cannon's Close, Bishops Stortford, Herts.:—

- 61 Rosette for Best in Show Neuter.

THE SOUTHERN COUNTIES CAT CLUB (Hon. Secretary, Mrs. B. Barron, 54 Sweetcroft Lane, Hillingdon, Middx.) offers to fully paid-up members through the Hon. Cup Secretary, Mrs. M. M. Graham, 24 Roundmoor Drive, Chesthunt, Herts.:—

- 62 Rosettes for winners of Club Classes.

THE SOUTH-WESTERN COUNTIES CAT CLUB offers to fully paid-up members through the Hon. Secretary, Mrs. M. Robinson, Bernina Ashton, Nr. Exeter, Devon:—

- 63 Club Rosettes for Best L.H.
64 Club Rosettes for Best S.H.
65 Club Rosettes for Best Siamese.
66 Club Rosettes for Best Neuter.

THE SURREY AND SUSSEX CAT ASSOCIATION offers to fully paid-up members through the Hon. Secretary, Mrs. C. Betts, Treetops, Dells Common, Stokenchurch, High Wycombe, Bucks.:—

- 67 Rosettes for Best in Show winners.
68 The Aldra Attwood Memorial Points Cup for Best Blue-Cream S.H. Cat or Kitten.
69 The Captain Norman Wood Memorial Points Cup for Best Male S.H. Cat including Siamese.
70 The Stargentian Anniversary Rose Bowl for Best Blue L.H. Exhibit.
71 The Truesho Nai-Lek Points Cup for Best S.P. Siamese Neuter.
(All the above Trophies are awarded from the catalogue on Club Class wins).

THE TABBY-POINTED SIAMESE CAT SOCIETY offers to fully paid-up members through the Hon. Support Secretary, Mrs. P. A. Allen, 'Sandon', Burnt House Lane, Hawley, Nr. Dartford, Kent DA2 7SP:—

- 72 Rosette for Best in Show Nominations.

THREE COUNTIES CAT SOCIETY offers to fully paid-up members through the Hon. Secretary, Mrs. M. Wilson, Amberley, Verwood, Dorset:—

- 73 Rosette for Best Cream L.H.
74 Rosette for Best Blue Burmese.
75 Rosette for Best C.P. Siamese.
(All must be entered in Society's Club Class)

THE WESSEX CAT CLUB offers to fully paid-up members through the Hon. Secretary, Mrs. B. Chapman, Karnak, Mannington, Wimborne, Dorset BH21 7JU:—

- 76 Pilgrim Giglet Cup for Best L.H. Cream Neuter. Five wins, three cats.
- 77 Scampy Cup for Best Abyssinian Kitten. Five wins.
- 78 Ishtaqari Cup for Best S.P. Siamese Male Kitten. Five wins.
- 79 Silver Medal for Best Devon Rex Kitten. Three wins.

THE WEST OF ENGLAND AND SOUTH WALES CAT SOCIETY offer fully paid-up members through the Hon. Secretary, Mrs. O. B. Olive, Rose Cottage, Frampton Cotterell, Bristol:—

- 80 Rosettes for winners of Club Classes.

THE YORKSHIRE CAT CLUB offers to fully paid-up members through the Hon. Secretary, Mrs. M. Baxter, 117 Spencer Place, Leeds LS7 4DU:—

- 81 Rosettes for Club Class winners.

SPECIALS OPEN TO ALL

- 82 Essex Cat Club Cup and Rosette for Best Household Pet.
- 83 Herts. and Middx. Cat Club Rosette to winner of Friendly Neighbours' Class.
- 84 Mrs. Mildon offers Cup for Best Rescued Pet. To be held for one Year. Winner of Pet Class 13.
- 85 Phillips Yeast Products Ltd. offer 12 x 50 Kitzyme Tablets.
- 86 The National Cat Club offers Rosette for Best Household Pet (if member of N.C.C. Household Pet Section).
- 87 The Tabby-Pointed Siamese Cat Society offers 50p for Best Tabby- Pointed Siamese.
- 88 "Moot" Shield for Best Pet in Essex (name of winning town to be engraved). To be held for one year. Presented by Mr. Noquet.
- 89 Mrs. Emmott offers Special for Siamese Female Neuter with Best temperament, good condition and well presented.
- 90 Mrs. Emmott offers Special for Best S.P. Siamese Female Adult.
- 91 Oxford and District Cat Club offers Rosette for Best Rescued Pet. Tabby-Point Siamese and Progressive Breeders' Cat Club offer:
- 92 Rosette for Best Tabby-Point Siamese.
- 93 Rosette for Best Presented Pet Cat.
- 94 Mrs. Kalis offers New Zealand Silver Spoon for Best Blue Burmese Exhibit.
- 95 Mrs. Mildon offers Books for Household Pet Section.
- 96 Mr. R. E. Mildon offers 25p for Best Black and White Pet.
- 97 Mr. R. E. Mildon offers 25p for Most Unusual Pet.
- 98 Mrs. Allen offers Special for youngest girl exhibitor in Pet Section.
- 99 Mrs. Allen offers Special for youngest boy exhibitor in Pet Section.
- 100 Mrs. Allen offers Special for Best R.P. Siamese Exhibit.
- 101 Mr. Davenport offers Special for Best Foreign White Exhibit.
- 102 Mr. Stewart offers Special for Best Abyssinian Exhibit.
- 103 Mr. Beeching offers Medal for winner of Class 154.
- 104 Mr. Beeching offers Medal for winner of Class 158.
- 105 Mr. Beeching offers Medal for winner of Class 177.
- 106 Miss Simpson offers Book for Best Black Kitten in Household Pet Section.
- 107 Petfoods Ltd. offer six tins of Cat Food.

LATE CLUB SPECIALS

THE BLACK AND WHITE CAT CLUB offers to fully paid-up members, through the Hon. Secretary, Mrs. E. Aitken, Bourneside, Kingswood Lane, Hindhead, Surrey:—

- 108 The Ch. Lotus Moliere Bowl for Best White L.H. Blue-eyed Male. Five wins with two or more cats. Breeders only.
- 109 Llantarnam Trophy for Best Black L.H. Male Kitten. Four wins. Breeders only.
- 110 The Dalmond Jug for Best White L.H. Orange-eyed Cat. Five wins by two different cats. Breeders only.
- 111 50p for Best L.H. White Odd-eyed Cat.

THE HAVANA CAT CLUB offers to fully paid-up members, through the Hon. Secretary, Mrs. E. Richardson, Ridgaling Farm House, Barrowford, Nr. Nelson, Lancs.:—

- 112 Rosette for Best Female Adult.
- 113 Rosette for Best Male Kitten.

THE LONG-HAIR CREAM AND BLUE-CREAM CAT ASSOCIATION offers to fully paid-up members, through the Hon. Secretary, Mrs. C. Dugdale, Hole Farm, Guestling, Sussex:—

- 114 Rosette for Best Cream or Blue-Cream Adult.
- 115 Rosette for Best Cream or Blue-Cream Kitten.
- 116 Rosette for Best Cream or Blue-Cream Neuter.

THE LONG-HAIR CAT CLUB offers to fully paid-up members, through the Hon. Secretary, Mr. J. Strang, Beaumont Kennels, The Hale, Wendover, Bucks.:—

- 117 Rosette for Best in Show L.H. Kitten.
- 118 Special for Reserve Blue L.H. Kitten.

**SPECIALISTS
IN ALL KINDS OF
PRINTING
FOR CAT CLUBS**



JUDGES' BOOKS (18 double pages), ENTRY and AWARD BOOKS in duplicate, PRIZE AWARD BOOK (100 up duplicate), METAL TALLIES, PRIZE CARDS in approved colours.



**RELIANCE
PRINTING WORKS**

(Prop.: W. Howard Taylor, Ltd.)

BIRMINGHAM STREET

HALESOWEN

WORCS

B63 3HW

Telephone: 021-550 1795

021-550 4669

SHOW STATISTICS

NUMBER OF EXHIBITORS :

PEDIGREE CATS & KITTENS	132
PET CATS & KITTENS	28
				TOTAL	160

NUMBER OF ENTRIES	1,009
EXHIBITION	10
PETS	123
					1,142

NUMBER OF EXHIBITS :

LONG-HAIR CATS & KITTENS	39
LONG-HAIR NEUTERS	13
SHORT-HAIR CATS & KITTENS	63
SHORT-HAIR NEUTERS	16
SIAMESE CATS & KITTENS	71
SIAMESE NEUTERS	18
EXHIBITION PENS	10
PET CATS	29
				259

THANK YOU FOR COMING—WE HOPE YOU HAD A SUCCESSFUL
AND ENJOYABLE DAY.

—Essex Cat Club Committee.