

EDINBURGH AND EAST OF SCOTLAND  
CAT CLUB

CATALOGUE  
OF THE  
**CHAMPIONSHIP  
SHOW**

(OPEN TO ALL)

(Under the Rules of the G.C.C.F.)

TO BE HELD AT  
**THE MUSIC PAVILION  
PITTENCRIEFF PARK, DUNFERMLINE**  
ON  
**SATURDAY, 27th OCTOBER, 1973**

**President:** MRS. E. F. TAYLOR

**Vice-President:** MR. G. BREMNER

**Committee and Show Committee:**

Miss M. Allsop, Mrs. J. Davis, Mrs. N. Elder, Mrs. K. Emslie,  
Mrs. S. Guthrie, Mrs. R. M. Herd, Mrs. R. Oswald, Mrs. E. Thompson.

**Hon. Secretary:** MRS. J. BRADLEY

**Hon. Treasurer:** MR. A. BAIN, O.B.E.

**Hon. Veterinary Surgeons:**

MR. W. W. GREGOR, M.R.C.V.S.,  
MRS. N. D. LEWIS, M.R.C.V.S.

**Judges:**

Mrs. Aitken, Mrs. E. Burrows, The Hon. Mrs. Haden-Guest, Mrs.  
S. Knight, Mrs. Lentaigne, Mrs. Menezes, Mrs. Newton, Miss Prentis,  
Mrs. Philpot, Mrs. G. Pond, Dr. I. Raleigh, Mrs. Saunders, Mrs. Towe.

**Household Pet Judge:** MRS. M. BAIN

**Long-Hair Panel:** Mrs. Aitken, The Hon. Mrs. Haden-Guest, Mrs.  
G. Pond

**Short-Hair Panel:** Mrs. Newton, Miss Prentis, Mrs. Towe

**Siamese Panel:** Mrs. Lentaigne, Mrs. Price, Dr. I. Raleigh

**STAR GUEST . . .  
JASON OF BLUE PETER**

**Show Manager:**

MRS. C. LOWE, 49 Ratho Park Road, Ratho, Newbridge, Midlothian.  
Tel : RATHO 760.

**Assistant Show Manager:** MR. W. LOWE.



The Secretary of the Governing Council of the Cat Fancy is

MRS. W. DAVIS

"Dovefields", Petworth Road, Witley, Surrey.

Newcomers to the Fancy are always welcome. The Show Manager or any Club Official will gladly provide all information required.

### PRIZE MONEY

ALL OPEN CLASSES. ADULT, KITTEN AND NEUTER:

1st £1	2nd 50p	3rd 25p
--------	---------	---------

MISC. AND CLUB CLASSES:

1st 75p	2nd 40p	3rd 25p
---------	---------	---------

HOUSEHOLD PET SECTION:

1st 40p	2nd 25p	3rd 15p
---------	---------	---------

### FOR THE ATTENTION OF VISITORS TO THE SHOW

The attention of all concerned is drawn to the fact that the Edinburgh and East of Scotland Cat Club is in principle opposed to young kittens changing hands at the Show. It is realised, however, that circumstances may in exceptional cases, modify this view. It may be kinder to the kitten concerned to accompany its new owner—should a long journey be involved—rather than to travel unaccompanied at a later date.

No objection is raised to arrangements for sale being made at the Show, but intending purchasers are warned about the possibility of infection when taking a kitten straight from a Show. The Show Manager or any of the Club Committee will be happy to give any advice to any Person intending to buy a kitten.

The Show Committee has done everything in its power to ensure that no Feline infection is present at the Show today. The surest way of passing on infection—even though it may not be obvious—is by touch.

Visitors are therefore specially asked **NOT TO TOUCH THE CATS.**

It is a natural reaction for children to put their fingers through the wire of the cage. **PLEASE DO NOT LET THEM DO THIS.**

Although most cats are very mild tempered and make lovable pets for Children and Adults too, on a show day the cat or kitten may be frightened by the noise and amount of people around it. If you touch it. **IT MAY BITE. PLEASE DO NOT TOUCH.**

**PLEASE HELP US TO CUT DOWN THE RISK..... DO NOT TOUCH.**

---

**THANK YOU FOR COMING TO OUR SHOW.**

**WE HOPE YOU HAVE ENJOYED IT . . .**

**COME AGAIN NEXT YEAR.**



## ACKNOWLEDGMENTS

### CARNEGIE TRUST

The Edinburgh and East of Scotland Cat Club would like to express to the above Trust its sincere thanks for the use of the Music Pavilion and for the many facilities granted.

### THE PROVOST AND COUNCIL OF THE CITY AND ROYAL BURGH OF DUNFERMLINE

Our thanks to the Provost and Council of Dunfermline for their encouragement and welcome.

### EXHIBITORS

The Club's Officers and Committee would like to offer their very sincere thanks to all the Clubs, firms and individuals who have so generously given special prizes, guaranteed classes, booked advertisements in the Catalogue and made donations to the Show Fund.

### COMMITTEE

The Show Manager would like to thank all members of the Committee for their help and moral support, throughout the past few months.

### B.B.C.

The Committee of the Edinburgh and East of Scotland would like to thank the B.B.C. Programme "BLUE PETER" for the appearance of JASON. Also to Mrs. Menezes for bringing him.

This Exhibition is held under the rules of the Governing Council of the Cat Fancy. Copies of these Rules, and the Show Rules and Regulations, published in the Show Schedule are available on request from the Show Manager.

---

## CHAMPIONSHIPS

Two Governing Council Championships will be granted for those breeds where separate Classes are scheduled for each sex, provided the total number of entries in the two classes is seven or more. In cases of amalgamation or where the total entries in the two classes is less than seven only one Championship will be given. If, however, the winner of the opposite sex be of very high quality, the judge may be empowered to give the second Championship.

---

**CHAMPION OF CHAMPIONS.** The title of Grand Champion shall be granted to a cat winning three Champion Challenge Certificates at three Shows under three separate Judges. To compete in a Ch. of Ch. Class, a cat must be a FULL CHAMPION. A Champion Cat may be shown in its ordinary Open Class and in the Champion of Champions Open Class. The winner can come up for Best in Show.

**PREMIER OF PREMIERS.** The title of Grand Premier shall be granted to a cat winning three Pr. of Pr. Certificates at three shows under three separate Judges. To compete in a Pr. of Pr. Class a cat must be a FULL PREMIER. A Premier Neuter may be shown in its ordinary Open Class and in the Premier of Premiers Open Class. The winner of the Pr. of Pr. Class can come up for Best in Show.



# Care for your cat with Kit-zyme.

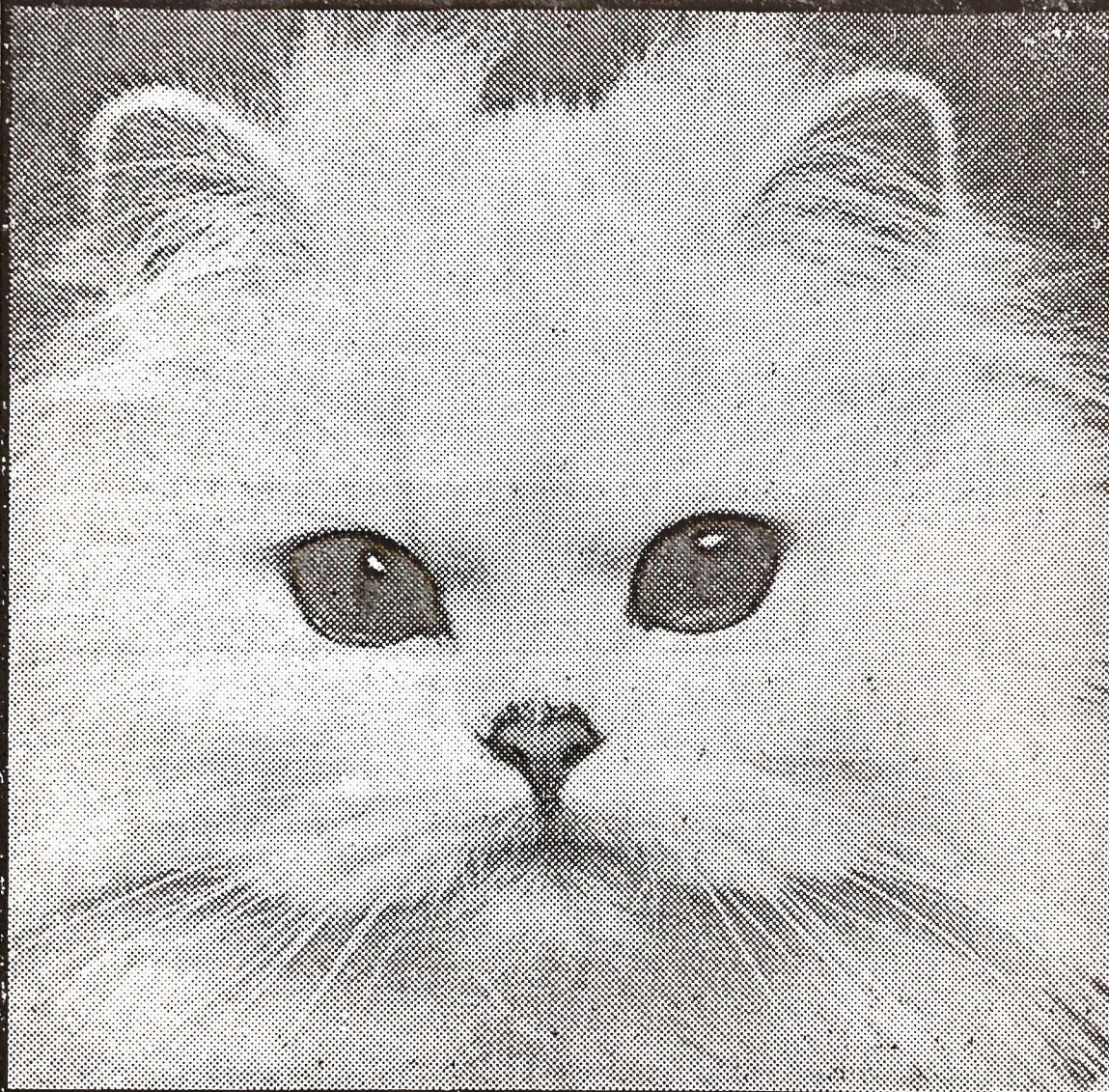

Kit-zyme is rich in the vital vitamins all cats need every day.

Kit-zyme will help keep your cat happy and contented with bright eyes, healthy skin and glossy coat.

Start your cat on Kit-zyme today. From pet shops and chemists.

**Kit-zyme. From the makers of Vetzyme.**







Go-Cat, the complete cat food that contains all the nourishment your cat requires - and just watch how he enjoys it!

There are five flavours in the 1 lb. pack size... chicken - liver - fish - tuna - liver and giblets. For greater economy,

there's original fish flavour Go-Cat in the 4 lb. bag.

And for all cat lovers, a new booklet on cat care, 12 pages packed with useful information. Supplies are available free for both owners and breeders - just drop us a line.

Carnation Foods Co. Ltd., Bush House, Aldwych, London, WC2B 4QA



## ABBREVIATIONS

L.H.—Long-Haired; S.H.—Short-Haired; M.—Male; F.—Female; A.V.—Any Variety; A.C.—Any Colour; A.O.V.—Any Other Variety; A.O.C.—Any Other Colour; S.P.—Seal-Pointed; B.P.—Blue-Pointed; C.P.—Chocolate-Pointed; L.P.—Lilac-Pointed; G.C.C.F.—Governing Council of the Cat Fancy.

## DEFINITION OF CLASSES

**Open.** Open to all.

**Breeders.** For Cats and Kittens bred by the Exhibitor.

**Novice.** For Cats and Kittens that have not won a First Prize at a Show held under G.C.C.F. Rules. Wins as Kittens do not disqualify in Cat Classes unless Class is for Cat and Kittens.

**Senior.** For Cats two years old or over on day of Show.

**Junior.** For Cats under two years old on day of Show.

**Limit.** For Cats and Kittens that have not won more than four First Prizes.

**Kittens.** For Kittens four to nine months only on day of Show (unless otherwise stated).

**Debutante.** For Cats and Kittens that have never been exhibited at a show held under G.C.C.F. Rules.

**Adults.** For Cats over nine months on day of Show.

**Neuters.** Can only compete in Neuter Classes and must be over 9 months unless otherwise stated.

**Veterans.** For Cats over 7 years old on day of Show.

**Household Pets.** for non-pedigree Cats and Kittens.

## OFFICIAL BREED NUMBERS

### LONG-HAIRED CATS

1. Black.
2. White (Blue Eyes).
- 2a. White (Orange Eyes).
- 2b. White (Odd Eyes).
3. Blue.
4. Red Self.
5. Cream.
6. Smoke.
7. Silver Tabby.
8. Brown Tabby.
9. Red Tabby.
10. Chinchilla.
11. Tortoiseshell.
12. Tortoiseshell-and-White.
- 12a. Bi-Coloured.
13. Blue-Cream.
- 13a. Any Other Colour.
- 13b. Colourpoint (Seal, Blue, Choc., Lilac, Red, Seal-Tortie).
- 13c. Birman.
- 13d. Turkish.

### SHORT-HAIRED CATS (Exc. SIAMESE)

14. White (Blue Eyes).
- 14a. White (Orange Eyes).
- 14b. White (Odd Eyes).
15. Black.
16. Blue British.
- 16a. Blue Russian.
17. Cream.
18. Silver Tabby.
19. Red Tabby.
20. Brown Tabby.
21. Tortoiseshell.
22. Tortoiseshell and-White.
23. Abyssinian.
- 23a. Red Abyssinian.
25. Manx.
26. Any Other Variety.
27. Brown Burmese.
- 27a. Blue Burmese.
- 27b. Chocolate Burmese.
- 27c. Lilac Burmese.
- 27e. Tortoiseshell Burmese.
- 27f. Cream Burmese.

- 27g. Blue-Cream Burmese.
28. Blue-Cream (British).
29. Havana.
30. Spotted.
31. Bi-Coloured.
33. Cornish Rex.
- 33a. Devon Rex.

### SIAMESE CATS

24. Seal-Pointed.
- 24a. Blue-Pointed.
- 24b. Chocolate-Pointed.
- 24c. Lilac-Pointed.
32. Tabby-Pointed (any of above colours).
- 32a. Red-Pointed.
- 32b. Tortie-Pointed (Seal, Blue, Choc. or Lilac).
- 32c. Any Other Colour.



# It's a dog's life

Many people vaccinate their dogs but relatively few remember to protect their cats.

Granted, nine is a lot of lives; but even a cat can't protect itself against feline infectious enteritis.

It really is a killer (and kittens are especially vulnerable).

Yet FIOVAX TC vaccine will give your cat or kitten the protection she deserves. So ask your veterinary surgeon for advice about this simple procedure.

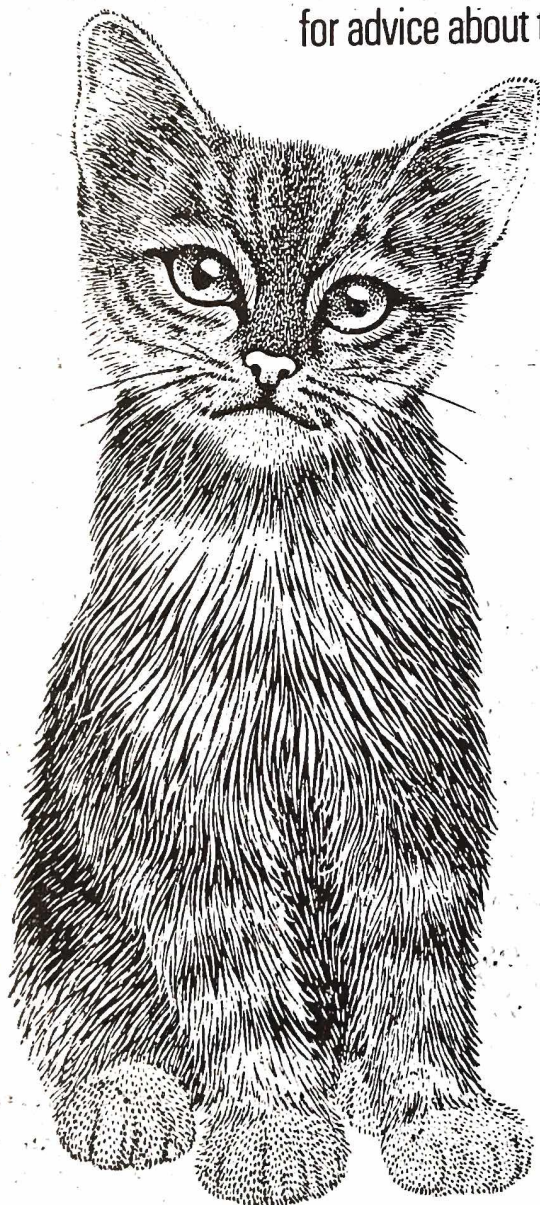

**Fiovax TC\*** now-  
because tomorrow  
may be too late



Wellcome

Veterinary Division The Wellcome Foundation Ltd  
Berkhamsted Herts

\*Trade Mark

# CATALOGUE

## LONG-HAIRED ADULTS — OPEN

### Class 1.—A.C. L.H. CHAMPION, M. or F. Judge: Mrs. Pond

- 1 Mrs. Emslie, CH. RED RANALD, M (4). 21.5.69. Sire, Ch. Mooncoin Dante. Dam, Susan's Samantha. Breeder, Mrs. Mylne.  
Also in Classes 12, 174, 293, 296.
- 2 Mrs. Emslie, CH. DUNROBIN POPPIN, M (6). 8.5.70. Sire, Hardendale Nicholas. Dam, Ch. Dunrobin Rowanna. Breeder, Mrs. W. Mackay.  
Also in Classes 27, 230, 261, 339.
- 3 Mrs. Harrison, CH. CLASSIC CONQUEROR, M (10). 5.9.71. Sire, Ch. Bonavia Flute. Dam, Bonavia Crissie-bell. Breeder, Exhibitor.  
Also in Classes 23, 177, 259,
- 4 Mrs. Tillotson, CH. BRACKENHILL CORIN, M (3). 27.3.70. Sire, Ch. Marmsbury Corin. Dam, Petravian Penny. Breeder, Exhibitor.  
Also in Classes 10, 174, 177, 256, 283, 296, 321, 339, 349, 359, 230.
- 5 Mrs. Warnock, CH. HONEYMIST CREAM CONQUEST, M (5). 22.6.68. Sire, Honeymist Cream Chieftan. Dam, Ch. Honeymist Misty. Breeder, Mrs. M. Howes.  
Also in Class 230.
- 6 Mrs. J. Whitelaw, CH. AMBUR TAO BLEU, M (13c). 15.12.71. Sire, Ch. Ghandi Von Assindia. Dam, Ambur Mying-Yan. Breeder, Exhibitor.  
Also in Classes 29, 230, 283.

### Class 2.—BLACK M. Judge: Mrs. Haden-Guest

- 7 Mrs. Bentinck, BOBBIE BLACK OF CARNE, M. 12.5.72. Sire, Ch. Wildfell Northern Light. Dam, Amber of Carne. Breeder, Mrs. Newton.  
Also in Classes 175, 283, 296, 339, 349, 359.

### Class 3.—BLACK F Judge: Mrs. Haden-Guest

- 8 Mrs. J. Havlin, CASTLEBAY TARA. 6.9.72. Sire, Ch. Almondhill Nimbus. Dam, Hardendale Countess Chloe. Breeder, Exhibitor.  
Also in Classes 175a, 176, 177, 230, 179, 178, 283, 296, 321, 362.

### Class 4.—CANCELLED. NO ENTRIES.

### Class 5.—WHITE (BLUE-EYED) F Judge: Mrs. Haden-Guest

- 9 Mrs. M. MacMillan, MAINHOLM VIVA. 16.5.71. Sire, Ch. Snowcloud Crispin. Dam, Charmina Zelda. Breeder, Exhibitor.  
Also in Classes 177, 179, 230, 283, 296.

### Class 6.—WHITE (ORANGE-EYED) M Judge: Mrs. Haden-Guest

- 10 Mrs. J. C. Hepburn, TEWHIT TRISTAN. 6.5.72. Sire, Ch. Tewith Topper. Dam, Tykeland Victoria. Breeder, Mrs. B. Plews.  
Also in Classes 179, 230, 283.
- 11 Mrs. J. R. Hepburn, SPRINGHEELS BEAUREGARD. 19.7.71. Sire, Ch. Tewith Tricosa. Dam, Springheels Sapphire. Breeder, Exhibitor.  
Also in Classes 174, 177, 283, 362.
- 12 Mrs. Hogan, SNOWHITE HERALDSON. 1.10.72. Sire, Ch. Snowwhite Herald. Dam, Helma Naomi. Breeder, Exhibitor.  
Also in Classes 175, 177, 178, 179, 180, 256, 269, 296, 335, 350, 362.

### Class 7.—WHITE (ORANGE-EYED) F Judge: Mrs. Haden-Guest

- 13 Mrs. Barraclough, DONBANK DOLLY BIRD. 24.6.71. Sire, Ch. Leemor Christopher. Dam, Ch. Lucky Heather. Breeder, Mrs. F. M. Ashton.  
Also in Classes 269, 321.



**A new vaccine for  
the protection of cats  
against the killer disease  
feline infectious enteritis  
(panleucopaenia)**

# **CROOKES<sup>®</sup> ENTERITIS VACCINE**

Protection develops between 48 and 72 hours after inoculation.

One dose in cats over 12 weeks of age is enough to stimulate immunity.

A booster dose is recommended after 2 years to ensure continuing protection.

Please consult your veterinary surgeon.



CROOKES Veterinary Limited  
Basingstoke Hampshire

- 14 Mrs. S. Gould, MANDESSA WHITE CAMELIA. 22.4.71. Sire, Tykeland White Cavalier. Dam, Brizlee Mischief Too. Breeder, Exhibitor.  
Also in Class 321.
- 15 Mrs. J. Hogan, SNOWHITE POWDER PUFF. 25.11.72. Sire, Ch. Hilldew Triumph. Dam, Ch. Snowwhite Brigitte. Breeder, Exhibitor.  
Also in Classes 176, 178, 180, 279, 296, 339, 349, 359.

**Class 8.—CANCELLED. NO ENTRIES.**

**Class 9.—WHITE (ODD-EYED) F** **Judge: Mrs. Haden-Guest**

- 16 Mrs. S. Gould, MANDESSA SUGARPLUM FAIRY. 12.10.72. Sire, Tykeland White Cavalier. Dam, Brizlee Mischief Too. Breeder, Exhibitor.  
Also in Classes 175a, 177, 350.

**Class 10.—BLUE, M** **Judge: Mrs. Pond**

- 4 Mrs. E. TILLOTSON, CH. BRACKENHILL CORIN. See Class 1.
- 17 Mrs. V. Barlow, AVERNOLL KIMI. 7.8.67. Sire, Marmsbury Beau. Dam, Ch. Avernoll Regina. Breeder, Mrs. E. Brine.  
Also in Classes 230, 283.

**Class 11.—BLUE, F** **Judge: Mrs. Pond**

- 18 Mrs. V. Barlow, BUMBLEBEES VICKIBLUE. 27.5.71. Sire, Ch. Parka Leroy. Dam, Avernoll Ronina. Breeder, Exhibitor.  
Also in Classes 321, 335.
- 19 Miss W. Cartwright, SANTARA ANGELINA. 29.6.72. Sire, Ch. Orion of Pensford. Dam, Alcmund Elizabeth. Breeder, Mrs. C. E. Andrew.  
Also in Classes 179, 335, 243.
- 20 Miss W. Cartwright, ARIANE ZOE. 26.6.72. Sire, Ch. Orion of Pensford. Dam, Susa Capella. Breeders, Dr. & Mrs. G. O. Percival.  
Also in Classes 175a, 243.
- 21 Messrs. MacVicar & Foster, ALCMUND TANETTA. 9.5.71. Sire, Ch. Camber Caprice. Dam, Camber Julie. Breeder, Mrs. M. Halls.  
Also in Classes 178, 362, 176.
- 22 Miss Porter, JACQUARD BURLESQUE. 1.8.72. Sire, Ch. Marmsbury Ly-sander. Dam, Axwell Remo. Breeder, Exhibitor.  
Also in Classes 175a, 178, 179, 243, 321.
- 23 Mrs. E. Wilczynska, WILLEDIN NOCTURNE. 7.8.67. Sire, Prestwood Fudge. Dam, Almondhill Deborah. Breeder, Exhibitor.  
Also in Classes 174, 177, 178, 179, 230, 243, 296, 321.

**Class 12.—RED SELF, M** **Judge: Mrs. Pond**

- 1 Mrs. Emslie, CH. RED RANALD. See Class 1.
- 24 Mrs. B. Collins, ALMONDHILL RED ROBERT. 20.8.72. Sire, Barwell Hermes. Dam, Almondhill Rosamund. Breeder, Mrs. Emslie.  
Also in Class 176.

**Class 13.—RED SELF, F** **Judge: Mrs. Pond**

- 25 Mrs. E. Fisher, WILLOWGLEN FRIPONNE. 18.8.72. Sire, Ch. Willowglen Rouge Etoile. Dam, Ch. Willowglen Rouge Soleil. Breeder, Mrs. L. Shepard.  
Also in Classes 256, 293, 335, 339, 362, 349.

**Class 14.—CREAM, M** **Judge: Mrs. Burrows**

- 26 Mrs. S. Gould, DUNTIBLAE DICKY BOW. 30.8.72. Sire, Mandessa Tweedle Dum. Dam, Blyth Tracy. Breeder, Mrs. D. Cochrane.  
Also in Class 279.
- 27 Mrs. J. C. Hepburn, TEWHIT TYRO. 7.8.72. Sire, Ch. Leemor Christopher. Dam, Tewhit Honeybunch. Breeder, Mrs. Plews.  
Also in Classes 175, 296.
- 28 Mrs. C. Warnock, CARNOCK CHALLENGER. 21.5.71. Sire, Ch. Honey-mist Cream Conquest. Dam, Honey-mist Gigi. Breeder, Exhibitor.  
Also in Class 293.



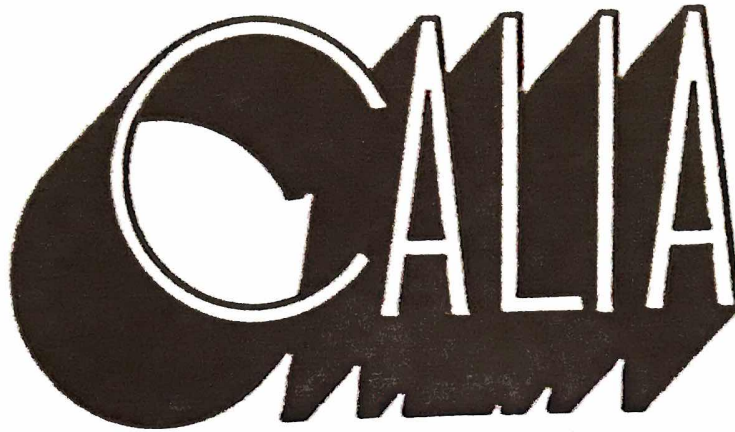

**LEADS IN THE FIELD OF CAT INSURANCE**

- ★ **FELINE ALL RISKS INSURANCE**
- ★ **VETERINARY FEES INSURANCE  
FOR ACCIDENT, DISEASE or SICKNESS**
- ★ **KITTEN SALES INSURANCE**
- ★ **BOARDING CATTERIES INDEMNITY  
& INSURANCE SCHEMES**
- ★ **WORLD-WIDE TRANSIT INSURANCE**

**ASK FOR PARTICULARS AT THIS SHOW or  
WRITE TO US DIRECT FOR QUOTATIONS**

**THE CANINE & LIVESTOCK INSURANCE  
ASSOCIATION LTD.**

**24/26 SPRING STREET, LONDON, W.2**

**Telephone: 01-723 7217**

**Class 15.—CREAM, F****Judge: Mrs. Burrows**

- 29 Mrs. J. Clarke, PRUNEPARKS LUCY LOCKET. 22.8.72. Sire, Ch. Leemor Christopher. Dam, Tykeland Diana. Breeder, Mrs. A. Barraclough.  
Also in Classes 176, 339.
- 30 Mrs. S. Gould, DUNTIBLAE DILLY. 30.8.72. Sire, Mandessa Tweedle Dum. Dam, Blyth Tracy. Breeder, Mrs. D. Cochrane.  
Also in Class 178.
- 31 Mrs. L. Horn, CORUIISK ALICE. 1.6.72. Sire, Barwell Hermes. Dam, Almondhill Caroline. Breeder, Exhibitor.  
Also in Classes 175a, 176, 177, 178, 179, 230, 296.
- 32 Mrs. M. Jones, CARNOCK MIDSUMMER EVE. 20.6.72. Sire, Ch. Honey-mist Cream Conquest. Dam, Honeymist Gigi. Breeder, Mrs. C. Warnock.  
Also in Classes 175a, 230, 293, 296.
- 33 Messrs. MacVicar & Foster, HONEYMIST CREAM JEWEL. 29.9.70. Sire, Honeymist Cream Chieftan. Dam, Ch. Honeymist Tamara. Breeder, Mrs. M. Howe.  
Also in Classes 230, 296.

**Class 16.—BLUE-CREAM ADULT****Judge: Mrs. Pond**

- 34 Mrs. E. Tillotson, BRACKENHILL WILDROSE. 6.5.72. Sire, Ch. Brackenhill Corin. Dam, Brackenhill Fiona. Breeder, Exhibitor.  
Also in Classes 293, 350.
- 35 Mrs. E. Tillotson, BRACKENHILL VICTORIA. 21.7.72. Sire, Ch. Brackenhill Corin. Dam, Ch. Brackenhill Jewel. Breeder, Exhibitor.  
Also in Class 279.

**Class 17.—CANCELLED. NO ENTRIES.****Class 18.—CANCELLED. NO ENTRIES.****Class 19.—CANCELLED. NO ENTRIES.****Class 20.—CANCELLED. NO ENTRIES.****Class 21.—CANCELLED. NO ENTRIES.****Class 22.—CANCELLED. NO ENTRIES.****Class 23.—CHINCHILLA, M****Judge: Mrs. Aitken**

- 3 Mrs. S. Harrison, CH. CLASSIC CONQUEROR. See Class 1.

**Class 24.—CHINCHILLA, F****Judge: Mrs Aitken**

- 36 Mrs. S. Harrison, BROOMHILL DAWN. 24.5.69. Sire, Ch. Sonata Sourano. Dam, Rebecca. Breeder, Mrs. J. Warwick.  
Also in Classes 176, 259, 350.
- 37 Mrs. S. A. Hibbert, BAILRIGG ANEMONE. 31.8.72. Sire, Allerton Pearl-fisher. Dam, Pasha Sheba Sabrina. Breeder, Mrs. V. Stacey.  
Also in Classes 175a, 179, 256, 269, 283, 335, 362.
- 38 Mrs. Johns, TAYMAR DORRINDA. 11.1.71. Sire, Ch. Angus of Thame. Dam, Ch. Spindrift Jill. Breeder, Mrs. Taylor.  
Also in Class 259.
- 39 Mr. Pearson, CYMBALS OF KNOTT HALL. Sire, Ch. Pasha Sheba Sport-light. Dam, Stardust of Knott Hall. Breeder, Mr. F. Tomlinson.  
Also in Classes 176, 230, 269, 293, 296, 339.
- 40 Mr. Pearson, DULCIMER OF KNOTT HALL. Sire, Ch. Pasha Sheba Sportlight. Dam, Stardust of Knott Hall. Breeder, Mr. F. Tomlinson.  
Also in Classes 175a, 178, 259, 279, 321, 335.
- 41 Mrs. E. F. Taylor, CH. SPINDTHRIFT JILL. 15.6.67. Sire, Ch. Seasprite Exquisite. Dam, Bo Peep of Thame. Breeder, Miss S. Bridges.  
Also in Classes 174, 230, 259, 296.



## THE "ALPEN-DELAEN" PETS' BEDS

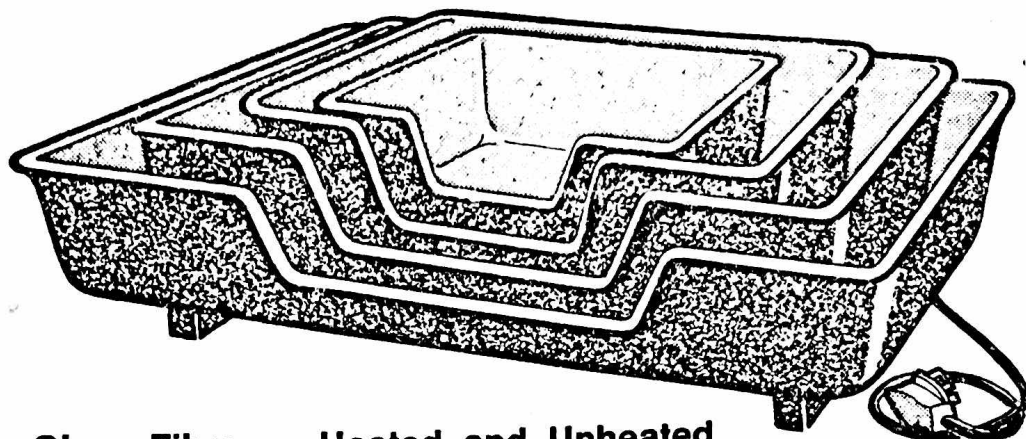

**Glass Fibre — Heated and Unheated**

There are four sizes, namely:-

**Type CD1** for cats and toy dogs.

**Type CD2** for queens and toy bitches with litters.

**Type CD3** for queens and medium-sized bitches with litters.

**Type D1** for medium and large dogs.

Sole Concessionaires

**Neale Enterprises Ltd., Hunningham, Near Leamington Spa,  
Warwickshire, England.**

**Telephone: Marton 428**

**To know what is going on  
all through the year**

Place a regular order with your  
newsagent for

# **FUR AND FEATHER**

Official Organ of the Governing Council of the Cat Fancy

**from all Newsagents**

or by post from

**FUR & FEATHER, IDLE, BRADFORD, YORKSHIRE, BD10 8NL**

A specimen copy will reach you with pleasure on application.



- 42 Mrs. J. A. Whitelaw, MILLWYND CHLOE. 29.8.72. Sire, Ch. Angus of Thame. Dam, Fishermore Rowena. Breeders, Mr. & Miss R. Newland.  
Also in Classes 180, 296.
- 43 Mrs. M. Woodend, JEMARI MISTY MOONLIGHT. 11.9.71. Sire, Ch. Bonavia Flute. Dam, Ch. Jamari Rebecca. Breeder, Mrs. Gowdy.  
Also Classes 174, 178.
- 44 Mrs. M. Woodend, JEMARI SILVER MOONBEAM. 11.9.71. Sire, Ch. Bonavia Flute. Dam, Ch. Jemari Rebecca. Breeder, Mrs. Gowdy.  
Also in Classes 174, 178.
- 45 Mrs. M. Woodend, SILCRESTA MELANIE. 30.3.72. Sire, Ch. Bonavia Roberto. Dam, Carnita Clarissa. Breeder, Mrs. Hayward.  
Also in Classes 176, 180.

**Class 25.—CANCELLED. NO ENTRIES.**

**Class 26.—CANCELLED. NO ENTRIES.**

**Class 27.—SMOKE, M**

**Judge: Mrs. Aitken**

- 2 Mrs. Emslie, CH. DUNROBIN POPPIN. See Class 1.

**Class 28.—SMOKE, F**

**Judge: Mrs. Aitken**

- 46 Mrs. B. Collins, ALMONDHILL CANDIDA. 5.8.72. Sire, Ch. Dunrobin Poppin. Dam, Bourneside Blue Gail. Breeder, Mrs. K. O. Emslie.  
Also in Class 176.
- 47 Mrs. P. Paul, ZIBARAN PETULA. 19.4.72. Sire, Ch. Camber Caprice. Dam, Ch. Hardendale Shiraz. Breeder, Mrs. L. Elphick.  
Also in Classes 175a, 176, 261, 350.
- 48 Mrs. M. Scott, CARRICKNOWE AURORA. 29.6.72. Sire, Ch. Dunrobin Poppin. Dam, Bhan Eilean. Breeder, Exhibitor.  
Also in Classes 175a, 176, 177, 178.

**Class 29.—BIRMAN, M**

**Judge: Mrs. Haden-Guest**

- 49 Mrs. E. Fisher, PRAHA NEPSENI. 18.8.72. Sire, Ch. Praha Hu-Tsung. Dam, Ch. Praha Miwa. Breeder, Exhibitor.  
Also in Classes 242, 256, 269, 279, 339, 349.
- 50 Mr. A. Jones, TALMIN GOLD DUST. 10.8.72. Sire, Ch. Solomon Von Assinda. Dam, Koomtai Jasmine. Breeder, Miss J. Taylor.  
Also in Classes 175, 176, 178, 179, 283.
- 6 Mrs. J. Whitelaw, CH. AMBUR TAO BLEU. See Class 1.

**Class 30.—BIRMAN, F**

**Judge: Mrs. Haden-Guest**

- 51 Mrs. Brigliadori, CRAGLAND IONNE. 2.6.72. Sire, Ghandi Von Assindia. Dam, Shanidela Valliere. Breeder, Mrs. E. C. Holmes.  
Also in Classes 175a, 178, 179.
- 52 Mrs. E. Johnstone, AMBUR MANDALAY. 14.10.71. Sire, Ch. Pipo Du Clos Fleuri. Dam, Furi. Breeder, Mrs. J. Whitelaw.  
Also in Classes 174, 178, 179, 230, 283, 296.
- 53 Mrs. J. Whitelaw, AMBUR MYING-YAN. 2.8.70. Sire, Ch. Praha Sik- Kim. Dam, Furi. Breeder, Exhibitor.  
Also in Class 296.

**Class 31.—CANCELLED. NO ENTRIES.**

**Class 32.—CANCELLED. NO ENTRIES.**

**Class 33.—COLOURPOINT, M**

**Judge: Mrs. Haden-Guest**

- 54 Mrs. M. Woodend, COBDEN BONUS. 1.8.72. Sire, Ch. Cobden Shamus. Dam, Osiris Sheera. Breeder, Mrs. R. Ryan.  
Also in Classes 176, 180.

# **JAMES and PENELOPE OLIVER**

**will be at the show today to photo-  
graph your cat (be he Champion or  
fireside pet!)**



**YOU PERFORM THE INTRODUCTION—  
WE'LL DO THE REST!**



**TO CAPTURE HIM IN GORGEOUSE COLOUR\*  
WE'LL CHARGE YOU ONLY £1.25  
HE'S WORTH IT, ISN'T HE?**

**\* 5in. x 7in. in attractive mount**



**J. and P. J. OLIVER  
Dracaena - Ferryton  
Clackmannan**

**'Phone : Alloa 4369**



**Class 34.—COLOURPOINT, F** **Judge: Mrs. Haden-Guest**

- 55 Mrs. W. Bentinck, COPPLESTONE MARIA. 26.11.68. Sire, Ch. Chestermere Copplestone. Dam, Ch. Xox Betula. Breeder, Exhibitor.  
Also in Class 329.
- 56 Mrs. W. Bentinck, COPPLESTONE CHESTINE. 16.7.71. Sire, Ch. Chestermere Copplestone. Dam, Ch. Xox Betula. Breeder, Exhibitor.  
Also in Classes 329, 349.
- 57 Mrs. M. Scott, MOINENAVEY AZALEA. 19.8.72. Sire, Akebia Persil. Dam, Jaydees Toffee. Breeder, Mrs. P. Buick.  
Also in Classes 175a, 176, 178, 180.
- 58 Mrs. V. Shaw, JAYDEES SAMANTHA. 15.11.70. Sire, Ch. Beaumist Angelo. Dam, Jaydees Cleopatra. Breeder, Mrs. J. Crockart.  
Also in Classes 174, 256, 269, 329, 321, 296, 362.

**Class 35.—CANCELLED. NO ENTRIES.**

**Class 36.—CANCELLED. NO ENTRIES.**

**Class 37.—A.O.C. (Breed 13A), M** **Judge: Mrs. Pond**

- 60 Mrs. E. Wilczynska, WILLEDIN PINOCCHIO. 3.10.66. Sire, Ch. Taymar Antonius. Dam, Prestwood Tink-a-Tink. Breeder, Exhibitor.  
Also in Classes 181, 328, 332.

**Class 38.—A.O.C. (Breed 13A), F** **Judge: Mrs. Pond**

- 61 Mrs. D. Pentland, INCHVIEW TANSY. 3.10.72. Sire, Ch. Angus of Thame. Dam, Almondhill Mellisa. Breeders, Mr. & Mrs. W. Lowe.  
Also in Class 181.
- 62 Mrs. E. Wilczynska, WILLEDIN ANASTASIA. 19.11.66. Sire, Ch. Taymar Antonius. Dam, Caranor Twinkletoes. Breeder, Exhibitor.  
Also in Classes 181, 328, 332.

### **LONG-HAIRED KITTENS (4-9 months)**

**Class 39.—CANCELLED. NO ENTRIES.**

**Class 40.—WHITE (all eyes), M & F** **Judge: Mrs. Haden-Guest**

- 63 Mrs. S. Gould, MANDESSA JUNE ROSE, F. 21.6.73. Sire, Merryweather Mischief. Dam, Mandessa White Camelia. Breeder, Exhibitor.  
Also in Class 279.
- 64 Mrs. M. Jones, BRINHILDA MINSTREL, M. 21.4.73. Sire, Ch. Platina Marcos. Dam, Fishermore Susanna. Breeder, Mrs. B. Peacock.  
Also in Classes 185, 231, 284, 297.
- 65 Mrs. J. McDougall, MERRYWEATHER MERCEDES, F. 31.5.73. Sire, Ch. Brackenhill Cream Charmer. Dam, Merryweather Mary Poppins. Breeder, Mrs. M. Shadforth.  
Also in Classes 183, 185a, 231, 184a.
- 66 Mrs. P. Paul, CASTLEVILLE KISMET, M. 15.5.73. Sire, Evendine Albert. Dam, Zibarang. Breeder, Exhibitor.  
Also in Classes 182, 183, 184, 340, 351.

**Class 41.—BLUE, M** **Judge: Mrs. Pond**

- 67 Mrs. V. Barlow, BUMBLEBEES WEDGEWOOD BLUE. 6.5.73. Sire, Ch. Camber Rodney. Dam, Bumblebees Blue Heaven. Breeder, Exhibitor.  
Also in Classes 256, 284, 325.
- 68 Miss W. Cartwright, DAWNWAY WHISPER. 26.6.73. Sire, Ch. Parka Leroy. Dam, Santara Angelina. Breeder, Exhibitor.  
Also in Classes 184, 244.
- 69 Miss W. Cartwright, DAWNWAY STROLLER. 22.6.73. Sire, Ch. Camber Rodney. Dam, Ch. Santara Naomi. Breeder, Exhibitor.  
Also in Classes 183, 297.

# Edinburgh Cat Protection League

Home and Headquarters :  
**3 CASSELBANK STREET, LEITH, EDINBURGH EH6 5HA**  
Telephone : 554 5521

## THE LEAGUE AIMS :

- To protect cats and kittens against injustice, cruelty and ignorance
- To spread information on cat care
- To shelter and eventually find homes for the homeless
- To assist those of limited means by providing or helping with veterinary care for their cats

Minimum Annual Subscription 50p, Life Membership £5  
O.A.P. and under Sixteen: 25p

**Hon. Secretary :** MISS M. WEMYSS  
3 Royston Terrace, Edinburgh, EH3 5QU

**Hon. Treasurer :** I. D. ROSS, Esq., W.S.  
1 Thistle Court, Edinburgh, EH2 1DE

YOUR CAT MAY NOT NEED PUBLICITY, BUT SHOULD  
YOU, THEN CONSULT—

## DAVID WATT & SONS LTD.

### Printers and Stationers

QUEEN ANNE PRINTING WORKS

DUNFERMLINE

Telephone: Dunfermline 24107



**Class 41a.—BLUE, F****Judge: Mrs. Pond**

- 70 Mrs. V. Barlow, BUMBLEBEES DRESDEN BLUE. 6.5.73. Sire, Ch. Camber Rodney. Dam, Bumblebees Blue Heaven. Breeder, Exhibitor.  
Also in Classes 270, 297, 340.
- 71 Mrs. C. Soares, MILLWYND EMILY. 9.6.73. Sire, Brackenhill Corin. Dam, Amberglow Delilah. Breeders, Mrs. & Miss B. Newland.  
Also in Classes 183, 185a
- 72 Mrs. C. Warnock, BRINHILDA EASTERBONNET. 2.4.73. Sire, Ch. Platina Marcos. Dam, Fishermore Susanna. Breeder, Mrs. B. Peacock.  
Also in Class 363.

**Class 42.—CANCELLED. NO ENTRIES.****Class 43.—CREAM, M****Judge: Mrs. Burrows**

- 73 Mrs. E. Tillotson, BRACKENHILL RUFUS. 20.5.73. Sire, Ch. Brackenhill Corin. Dam, Ch. Brackenhill Jewel. Breeder, Exhibitor.  
Also in Classes 182, 184, 231, 270, 284, 294, 297, 325, 340, 351, 363.
- 74 Mrs. C. Warnock, CARNOCK ZION. 7.5.73. Sire, Ch. Honeymist Cream Conquest. Dam, Honeymist Gigi. Breeder, Exhibitor.  
Also in Classes 284, 297, 340.
- 75 Mrs. W. Watt, DAVAAR DARIUS. 29.4.73. Sire, Ch. Honeymist Cream Conquest. Dam, Lomond Teddy. Breeder, Exhibitor.  
Also in Classes 182, 231, 297.
- 76 Mrs. W. Watt, DAVAAR DERRICK. 29.4.73. Sire, Ch. Honeymist Cream Conquest. Dam, Lomond Teddy. Breeder, Exhibitor.  
Also in Classes 184, 185.

**Class 43a.—CREAM, F****Judge: Mrs. Burrows**

- 77 Mrs. E. Seymour Hall, BRACKENHILL SABINA 17.5.73. Sire, Ch. Wildfell Ploughboy. Dam, Ch. Harckendale Bracken Girl. Breeder, Mrs. E. Tillotson.  
Also in Classes 184a, 231, 297, 325.
- 78 Mrs. J. R. Hepburn, SPRINGHEELS NANCY. 7.5.73. Sire, Barwell Hermes. Dam, Springheels Saraband. Breeder, Exhibitor.  
Also in Classes 182a, 183, 185a, 231.
- 79 Mrs. C. Warnock, DAVAAR DARESS. 29.4.73. Sire, Ch. Honeymist Cream Conquest. Dam, Lomond Teddy. Breeder, Mrs. W. Watt.  
Also in Class 294.
- 80 Mr. W. Watt, DAVAAR DEBORAH. 29.4.73. Sire, Ch. Honeymist Cream Conquest. Dam, Lomond Teddy. Breeder, Exhibitor.  
Also in Classes 182a, 231, 297.

**Class 44.—SMOKE, M & F****Judge: Mrs. Aitken**

- 81 Miss S. Burns, DUNROBIN CELESTE, F. 23.3.73. Sire, Ch. Dunrobin Poppin. Dam, Almund Columbine. Breeder, Mrs. W. MacKay.  
Also in Classes 185a, 231, 262, 268, 270, 284, 297, 329, 340.
- 82 Mrs. J. Clarke, EMMERDALE ANGUS, M. 24.5.73. Sire, Ch. Dunrobin Poppin. Dam, Almondhill Wisterara. Breeder, Exhibitor.  
Also in Classes 182, 284.

**Class 45.—CANCELLED. NO ENTRIES.****Class 46.—CANCELLED. NO ENTRIES.****Class 47.—CANCELLED. NO ENTRIES.****Class 48.—CHINCHILLA, M****Judge: Mrs. Aitken**

- 83 Mrs. S. Harrison, CLASSIC CABALLERO. 20.5.73. Sire, Ch. Bonavia Flute. Dam, Bonavia Crissie-bel. Breeder, Exhibitor.  
Also in Classes 262, 340.
- 84 Mrs. E. F. Taylor, TAYMAR EDUARDO. 24.6.73. Sire, Ch. Angus of Thame. Dam, Spindrift Joanna. Breeder, Exhibitor.  
Also in Classes 182, 231, 262.

# Kaloke Seal-Point Siamese



At Stud : **CHAMPION KALOKE PHARAOH**  
(PURE SEAL PEDIGREE)

Sire: CH. SABUKIA SIROCCO, B.24	Ch. Killdown Kerry, B.24	Ch. Killdown Sultan, B.24
	Ch. Sabukia Saina, B.24	Killdown Fenella, B.24
Dam: CYMBELINE CHEMELI, B.24	Ch. Marshbrook Kwando, B.24	Ch. Samaikand Gallant Lad, B.24
	Ch. Dunchattan Ayshah, B.24	Embergay Sheba, B.24
		Ch. Windale Derri, B.24
		Karribee Michelle, B.24
		Ch. Windale Derri, B.24
		Ch. Dunchattan Kiki Kula, B.24

Winner of the following trophies at the Siamese Cat Club Ch. Show, 1972:—  
The Nunkie Cup for the most slanting Oriental eyes in Seal-Point Adult.  
The Bedale Cup for Seal-Point Cat which is easy to handle and in perfect condition.  
The Burke Trophy for the best wedge-shaped head in Seal-Point Adult.  
The Maturin Cup for the best Seal-Point Adult Male.  
The Vyvyan-Walker Memorial Cup for palest coat and best Oriental eye in Adult Seal-point Cat.

OUR SEAL-POINT QUEENS :



**KALOKE FARAH** (2 C.C.'s and 5 times 2nd S.P.F. Open Class), pure Seal daughter of Ch. Sabukia Sirocco.  
**KALOKE FINGAL**, Ch. Kaloke Pharaoh x Kaloke Farah.  
**KALOKE GISELLE**, Ch. Sabukia Sirocco x Cymbeine Chemeli and litter sister of Ch. Kaloke Pharaoh.  
**CYMBELINE CHEMELI**, Ch. Marshbrook Kwando x Ch. Dunchattan Ayshah, and mother of Pharaoh and Giselle.

Stud and Kitten enquiries to :

**MRS. MARY KEY**  
Pleasants Schoolhouse - Jedburgh - Roxburghshire  
Scotland

Telephone : Jedburgh 2203



**Class 48a.—CHINCHILLA, F** **Judge: Mrs. Aitken**

- 85 Mrs. S. Harrison, CLASSIC FRANCESCA-MARIA. 26.5.73. Sire, Spindrift Sir Francis. Dam, Ch. Jemari Anna-Maria. Breeder, Exhibitor. Also in Classes 185a, 252.
- 86 Mrs. E. Johnstone, DAVAAR CHARLOTTE. 27.5.73. Sire, Ch. Angus of Thame. Dam, Angelino. Breeder, Mrs. W. Watt. Also in Classes 183, 184a, 185a, 231, 262, 284, 297.
- 87 Mrs. C. King, FELKITS BELLE SACHA. 26.5.73. Sire, Rozel Silver Moonbeam. Dam, Silcresta Melanie. Breeder, Mrs. M. Woodend. Also in Classes 183, 184a, 185a.

**Class 49.—TORTOISESHELL OR TORTIE & WHITE** **Judge: Mrs. Aitken**

- 88 Mrs. M. Guild, ALMONDHILL SORAYA. F. 22.2.73. Sire, Barwell Hermes. Dam, Susans Samantha. Breeder, Mrs. K. Emslie. Also in Classes 183, 184a, 185a, 231.

**Class 50.—CANCELLED. NO ENTRIES.**

**Class 51.—BLUE-CREAM** **Judge: Mrs. Pond**

- 89 Mr. D. Barraclough, MOUSETRAPS MISS MARPLE. F. 2.4.73. Sire, Ch. Lomond Lucky. Dam, Donbank Dolly Bird. Breeder, Exhibitor. Also in Classes 182a, 184a, 231, 279.
- 90 Mrs. J. Clarke, ALMONDHILL AMETHYST. F. 13.4.73. Sire, Barwell Hermes. Dam, Ladygrove Lavendar. Breeder, Mrs. K. Emslie. Also in Classes 183, 270.

**Class 52.—A.O.C. (Breed 13a)** **Judge: Mrs. Pond**

- 91 Mrs. G. Moran, BACARDI BIANCO, F. 17.5.73. Sire, Ch. Petite-Point Pimento. Dam, Karlings Shula. Breeder, Exhibitor. Also in Class 186.
- 92 Miss A. Rickson, GAYLORD MINOU, F. 24.4.73. Sire, Cr. Petite-Point Pimento. Dam, Ch. Proudpaws China Doll. Breeder, Exhibitor. Also in Classes 186, 328, 332.

**Class 53.—COLOURPOINT, M & F** **Judge: Mrs. Haden-Guest**

- 93 Miss M. Allsop, LORIEN CINNAMON, F. 7.5.73. Sire, Mingchiu Maru. Dam, Jaydees Caramel. Breeder, Exhibitor. Also in Classes 182a, 185a, 297.
- 94 Mrs. L. Kelly, RONICA CLAUDIA, F. 2.4.73. Sire, Petite-Point Pathfinder. Dam, Jaydees Samantha. Breeder, Mrs. V. Shaw. Also in Classes 270, 329.
- 94a Mrs. M. Williams, COLEY RAZAMATAZ, F. 14.2.73. Sire, Ch. Petite-Point Prospero. Dam, Petite-Point Pitcher. Breeder, Exhibitor. Also in Classes 182a, 183, 184a, 325, 329.

**Class 54.—BIRMAN, M & F** **Judge: Mrs. Haden-Guest**

- 95 Mrs. J. Whitelaw, AMBUR BLUE MARTABAN, M. 7.3.73. Sire, Ch. Ambur Tao Bleu. Dam, Furi. Breeder, Exhibitor. Also in Classes 182, 231, 284, 297.

**Class 55.—CANCELLED. NO ENTRIES.**

**LONG-HAIRED NEUTERS — PREMIER CLASSES**

**Class 56.—A.C. L.H. PREMIER** **Judge: Mrs. Haden-Guest**

- 96 Miss S. Burns, PR. DUNROBIN PAUL, M/n. 31.10.69. Sire, Barwell Hermes. Dam, Ch. Dunrobin Wild Cherry. Breeder, Mrs. W. MacKay. Also in Classes 57, 212, 236, 367, 289, 302, 327, 341.

# Hertfordshire & Middlesex Cat Club

A CLUB FOR CAT LOVERS—JOIN NOW

Entrance Fee 50p  
Annual Subscription £1

**Hon. Treasurer:**  
MISS M. K. SWIFT  
Flat 6, 25 Shepherds Hill, London N6

**Vice-Chairman and Hon. Secretary:**  
MRS. A. WILSON  
"Redleaf," Christ Church Road, London N8

## DINWOODIE

**Siamese - Havanas - Longhairs**

Quality kittens occasionally available to good homes

---

**MISS P. HEYWORTH**

2 Anvil Street - Bacup OL13 0DW - Tel.: Bacup 3716  
Tel.: Bacup 3716

## MIDLAND COUNTIES CAT CLUB

CLASSES GUARANTEED AT ALL CHAMPIONSHIP SHOWS

Annual Subscription 50p. Entry Fee 25p. Joint Subscription 75p

**Hon. Treasurer:** MRS. G. LAIT, 25 Parade, Dudley, Worcs. Dudley 53598

**Hon. Secretary:** MRS. M. J. GROOM, "Nilgiris," 4 Orchard Lea, Naunton  
Beauchamp, Nr. Pershore, Worcs. Tel.: 038-682 608.

**Hon. Support Secretary:** MRS. C. TAYLOR, 7 Calthorpe Close, Walsall,  
Staffs. WS5 3LT. Tel.: 021-358 1974

## SEAL-POINT SIAMESE CAT CLUB

This Club has been organised to protect the interests of the  
Seal-Point Siamese Cat

There are very few pure Seal-Point strains left, and an effort is being  
made to encourage the pure colour breeding of the beautiful Royal Cat  
of Siam.

We shall be pleased to check pedigrees from the records and advise on  
any breeding problems.

Subscription 80p annually plus 20p entry fee

---

Enquiries to the Hon. Secretary, MRS. H. DESSAUER  
18 Mayfields, Wembley Park, Middx. Tel. 01-908 0745



**Class 57.—L.H. BLUE****Judge: Mrs. Pond**

- 95 Miss S. Burns, PR. DUNROBIN PAUL. See Class 56.  
 97 Mrs. P. Brceze, CROEDCOTE PLAYBOY, M.N. 3.4.72. Sire, Peereth Aaron. Dam, Raughmere Chrysterbel. Breeder, Mrs. C. Prince.  
 Also in Classes 212, 236.

**Class 58.—A.C. L.H. SELF, ex BLUE****Judge: Mrs. Aitken**

- 98 Miss M. Allsop, LORIEN CRISPIN, M.N. 28.7.72. Sire, Barwell Hermes. Dam, Jaydces Caramel. Breeder, Exhibitor.  
 Also in Class 236.  
 99 Mrs. M. Hawkes, ZENITH FINNIAN. 30.5.71. Sire, Wivlingham Jubilee. Dam, Ashdoon Primula. Breeder, Mrs. M. Wade.  
 Also in Class 212.  
 100 Mrs. D. Pentland, ALMONDHILL CHESTER, M.N. 10.9.71. Sire, Barwell Hermes. Dam, Palm Mandy. Breeder, Mr. K. Emslie.  
 Also in Classes 212, 23  
 101 Mrs. C. Robertson, ALMONDHILL CAMEL, M.N. 5.11.66. Sire, Ch. Leemor Rupert. Dam, Palm Mandy. Breeder, Mrs. K. Emslie.  
 Also in Classes 212, 236, 302.  
 102 Mr. G. Swanney, INCHVIEW TUFTY, M.N. 28.4.72. Sire, Barwell Hermes. Dam, Glenbury Stephanie. Breeders, Mr. & Mrs. W. Lowe.  
 Also in Classes 212, 236.  
 103 Mrs. C. Warnock, CARNOCK BLACK PANTHER, M.N. 24.4.71. Sire, Honeymist Cream Conquest. Dam, Akebia Theodora-Trix. Breeder, Exhibitor.  
 Also in Class 338.

**Class 59.—A.C. NEUTER (ex self)****Judge: Mrs. Burrows**

- 104 Mrs. E. Johnstone, AMBUR KENG-TUNG. 14.10.71. Sire, Ch. Pipo Du Clos Fleuri. Dam, Furi. Breeder, Mrs. J. Whitelaw.  
 Also in Classes 212, 236, 289, 302.  
 105 Miss M. Menzies, INCHVIEW MARK, M.N. 31.7.70. Sire, Ch. Ryarsh Moonstreak. Dam, Sun silk Samantha. Breeders, Mr. & Mrs. W. Lowe.  
 Also in Classes 212, 236.  
 106 Mrs. H. McLean, TULIS CHIKEETA, F.N. 9.5.72. Sire, Ch. Angus of Thame. Dam, Gowlaren Amanda. Breeder, Exhibitor.  
 Also in Classes 212, 236.  
 107 Mrs. P. Paul, CASTLEVILLE CLEODOLINDA, F.N. 26.5.72. Sire, Ming-chui Prunelli. Dam, Meonvale Milli. Breeder, Exhibitor.  
 Also in Classes 236, 352.  
 108 Mrs. J. Whitelaw, AMBUR CHINLEE, M.N. 2.8.70. Sire, Ch. Praha Sik-Kim. Dam, Furi. Breeder, Exhibitor.  
 Also in Classes 236, 289, 302.

**Class 60.—A.O.C. NEUTER (Breed 13a)****Judge: Mrs. Haden-Guest**

- 109 Mrs. K. Emslie, ALMONDHILL CHANTILLY, F.N. 5.7.63. Sire, Ch. Mooncoin Dante. Dam, Ch. Westcroft Cherie. Breeder, Exhibitor.  
 Also in Class 215.

**SHORT-HAIRED ADULTS (EX SIAMESE)****Class 61.—S.H. CHAMPION****Judge: Miss Prentis**

- 110 Mrs. E. J. Allday, CH. SWEETHOPE CHICO, M. 2.9.71. Sire, Ch. Dandy-cat Brown Bear. Dam, Sweethope Iquiqui. Breeder, Mrs. B. Stewart.  
 Also in Class 187.  
 111 Mrs. G. Evans, CH. SELENA VICTORIA, F. 17.4.69. Sire, Unregistered. Dam, Unregistered. Breeder, Miss E. Weston.  
 Also in Classes 63, 285.  
 112 Mrs. S. J. Hogg, CH. BERNINA APOLLO, M. 28.4.71. Sire, Ch. Belcanto Tristan. Dam, Ch. Bernina Princess Isis. Breeder, Mrs. Threadingham.  
 Also in Class 92.



**AN ASSOCIATION FOR  
BREEDERS AND OWNERS  
OF SIAMESE CATS, KITTENS  
AND NEUTERS, AND  
PARTICULARLY FOR  
NOVICE BREEDERS**

**President:** Mrs. P. Lauder  
**Chairman:** Mr. K. J. Dessauer  
**Vice-Chairman:** Mrs. E. Lentaigne

62 Trophies offered for competition  
**NEWS JOURNAL PUBLISHED TWICE  
YEARLY**

**Area Secretaries to assist Regional Members**

**Hon. Secretary:**  
**MR. L. CARTER**  
Honeycroft Farm  
Holsworthy Beacon  
North Devon

**Hon. Treasurer:**  
**MR. I. MARRIN**  
14 Fairfield Close  
Hatfield  
Herts.

**Hon. Assist. Secretary:**  
**MRS. J. DRURY**  
19 The Drive  
Southwick, Brighton  
Sussex

Entry Fee 50p each member. Subscription £1. £1.50 married couples  
Large Pedigree Forms 20p per dozen

# **THE NATIONAL CAT CLUB**

Founded 1887

The National Cat Club supports shows all over the country,  
and offers many trophies and special prizes to be competed for  
by fully paid members.

**President:** MRS. JOAN THOMPSON

**Chairman:** MRS. M. BRUNTON

**Hon. Secretary:** MRS. R. GOWDY  
Summers Lodge, Summerleys Road, Princes Risborough, Bucks.

**Hon. Asst. Secretary (for Show business):** MRS. P. HUGHES  
Caen Wood Lodge, Ashtead Woods, Ashtead, Surrey.

**Hon. Treasurer:** THE REV. G. M. BRISCOE  
5 Croftdown, 25 Shepherds Hill, Highgate, London N6



- 113 Mrs. D. Peak, CH. PRAETORIAN IMPERATOR, M. 1.7.71. Sire, Ch. Sweethope Magician. Dam, Marimoglet Niggiwig. Breeder, Exhibitor. Also in Classes 68, 187, 192, 232, 280, 342.
- 114 Mrs. D. Peak, CH. PRAETORIAN ADAMANTIS, M. 1.7.71. Sire, Ch. Sweethope Magician. Dam, Marimoglet Niggiwig. Breeder, Exhibitor. Also in Classes 68, 190, 242, 298, 322.
- 115 Mr. R. A. Pearson, CH. LOWENHAUS PERCIVALE, M. 18.5.70. Sire, Ch. Lowenhaus Fingal. Dam, Ch. Hillcross Silver Jacaranda. Breeder, Exhibitor. Also in Classes 187, 192, 242, 280, 353, 373.
- 116 Mr. A. Rose, CH. ALBYN JAGA, M. 1.10.71. Sire, Ch. Contented Ashanto. Dam, Contented Jina. Breeder, Mrs. Rose Oswald. Also in Classes 86, 192, 232, 239, 257, 323.
- 117 Mrs. M. H. Somers, CH. FARINET FELIX, M. 6.10.71. Sire, Ch. Copplestone Lun-Tha. Dam, Heatherslade Annabell. Breeder, Mrs. D. M. Vaughan. Also in Classes 187, 192, 247, 257, 271.

**Class 62.—WHITE (Blue-eyed), M**

**Judge: Mrs. Newton**

- 118 Mrs. M. Stringer, TIKI BOBBY DAZZLER, M. 25.7.72. Sire, Ch. Kiwi Ted. Dam, Mystery. Breeder, Exhibitor. Also in Classes 188, 190, 189, 232, 285.

**Class 63.—WHITE (Blue-eyed), F**

**Judge: Mrs. Newton**

- 111 Mrs. G. Evans, CH. SELENA VICTORIA. See Class 61.

**Class 64.—WHITE (Orange-eyed), M**

**Judge: Mrs. Newton**

- 119 Mrs. U. M. Collins, WHITE HUNTER. 5.10.70. Sire, Unknown. Dam, Unknown. Breeder, Unknown. Also in Class 191.

**Class 65.—WHITE (Orange-eyed), F**

**Judge: Mrs. Newton**

- 120 Mrs. U. M. Collins, TUIS WHITE HEATHER. 3.11.72. Sire, Ch. Westways Black Prince. Dam, Tiki Tui. Breeder, Exhibitor. Also in Class 189.

**Class 66.—CANCELLED. NO ENTRIES.**

**Class 67.—CANCELLED. NO ENTRIES.**

**Class 68.—BLACK, M**

**Judge: Miss Prentis**

- 113 Mrs. D. Peak. CH. PRAETORIAN IMPERATOR. See Class 61.  
114 Mrs. D. Peak. CH. PRAETORIAN ADAMANTIS. See Class 61.

**Class 69.—BLACK, F**

**Judge: Miss Prentis**

- 121 Mrs. D. Peak, CH. PRAETORIAN EVERSORIS. 25.9.72. Sire, Ch. Praetorian Adamantis. Dam, Ryelands Sovereign Lass. Breeder, Exhibitor. Also in Classes 188a, 257, 271, 353, 364.

**Class 70.—BLUE BRITISH, M**

**Judge: Miss Prentis**

- 122 Mr. R. A. Pearson, LOWENHAUS BLUE SOLITAIRE. 22.2.72. Sire, Ch. Jezreel Mosstyn. Dam, Ch. Belmont Ballerina. Breeder, Exhibitor. Also in Classes 190, 232, 271, 285, 322, 342.

**Class 71.—CANCELLED. NO ENTRIES.**

**Class 72.—CANCELLED. NO ENTRIES.**

# VADIS and INYA BURMESE

CAREFULLY BRED FOR TEMPERAMENT AND TYPE

QUEENS :

Vadis :

**STIVECAI BLUE PEARL, 27a**

(Sire, Ch. Freefolk Blue Buoy)

Inya :

**VADIS DIDO, 27a**

(Sire, Ch. Freefolk Blue Buoy)

**INYA BROWN COMET, 27**

(Sire, Ch. Kevitor Brown Tiger)

**INYA VEDETTE, 27**

(Sire, Ch. Tapawingo Tahltan)

---

STUD enquires welcome for :

**SIRELI YONOVAN, 27**

(1 C.C., Best of Breed, Notts. and Derbys., 1973)

Yonny is siring excellent type kittens having his lovely coat and temperament

**INYA BRONZE ARGUS, 27**

Carrying Blue. Our handsome prize-winning young male will be available shortly to a few approved queens

---

Kittens (Brown and Blue) frequently available. All kittens are inoculated, insured and lovingly reared. Available soon : A litter by Ch. Farsnet Felix x Inya Brown Comet. Blues carrying Chocolate, and Browns by Yonovan available later in the year.

---

Enquiries :

Vadis :

**MRS. J. DAVIS**

Woodhouselea, Polton Road  
Lasswade (Tel. 2314)  
Midlothian

Inya :

**MISS P. WATSON**

24 Mossdale Grove, Hutton Gate  
Guisborough (Tel. 3373)  
Yorks.

**Class 73.—BLUE RUSSIAN, F** **Judge: Miss Prentis**

- 123 Mrs. J. Kenwright, JENNYMAY SONGA. 1.3.72. Sire, Kabbarps Blue Iris. Dam, Elmhouse Nepeta. Breeder, Miss F. M. Laughler.  
Also in Classes 188a, 257, 271.
- 124 Miss P. Porter, HENGIST BLUE MOON. 20.4.72. Sire, Ch. Crumber-Hill Vashka. Dam, Meadliam Tarragon. Breeder, Mrs. N. J. Fiske.  
Also in Classes 188a, 192, 323.

**Class 74.—CREAM, M** **Judge: Miss Prentis**

- 125 Mrs. D. D. Le Croisette, PETROUSHKA MYSTERY. 28.6.72. Sire, Sweet-hope Panache. Dam, Ch. Highsands Sweet Hope. Breeder, Mrs. B. Stewart.  
Also in Classes 322, 342, 364.
- 126 Mrs. N. Simpson, JEZREEL CUTHBERT. 1.10.72. Sire, Jezreel Jackanory. Dam, Jezreel Tassel. Breeder, Mrs. I. Johnson.  
Also in Class 193.

**Class 75.—CANCELLED. NO ENTRIES.**

**Class 76.—SILVER TABBY, M** **Judge: Miss Prentis**

- 127 Mr. R. A. Pearson, LOWENHAUS WINSTON. 26.6.72. Sire, Ch. Lowenhaus Percivale. Dam, Ch. Lowenhaus Rosamund. Breeder, Exhibitor.  
Also in Classes 188, 191, 257, 298, 360, 364.

**Class 77.—SILVER TABBY, F** **Judge: Miss Prentis**

- 128 Miss A. Watt, BONNYMUIR LEONA. 15.8.71. Sire, Ch. Lowenhaus Percivale. Dam, Lowenhaus Zohara. Breeder, Miss M. C. Jenkins.  
Also in Classes 187, 191, 192, 232, 285.

**Class 78.—RED TABBY, M** **Judge: Miss Prentis**

- 129 Mr. N. Winder, PEERLESS FIREBRAND. 3.5.72. Sire, Ch. Peerless Firecracker. Dam, Ch. Peerless Firefly. Breeder, Exhibitor.  
Also in Class 190.

**Class 79.—CANCELLED. NO ENTRIES.**

**Class 80.—CANCELLED. NO ENTRIES.**

**Class 81.—CANCELLED. NO ENTRIES.**

**Class 82.—TORTOISESHELL ADULT** **Judge: Miss Prentis**

- 130 Mr. N. Winder, PEERLESS TORTUGA. 27.10.71. Sire, Gd. Ch. Brynbuboo Little Monarch. Dam, Ch. Red Queen. Breeder, Exhibitor.  
Also in Class 188a.

**Class 83.—CANCELLED. NO ENTRIES.**

**Class 84.—ABYSSINIAN, M** **Judge: Mrs. Rodgers**

- 131 Mr. D. Barraclough, CONTENTED CIAMBRIELLO. 25.8.72. Sire, Ch. Taishun Solo. Dam, Shybu Flamenco. Breeder, Miss I. Wiseman.  
Also in Classes 192, 232, 239-323.
- 132 Mrs. D. Fantin, PRINDOS KAS. 5.7.72. Sire, Shai Tan. Dam, Ch. Prindos Chacha. Breeder, Mrs. M. Kidd.  
Also in Classes 239, 257, 271.

**Class 85.—ABYSSINIAN, F** **Judge: Mrs. Rodgers**

- 133 Mrs. L. Dixon, ALBYN JEWEL. 1.10.71. Sire, Ch. Contented Ashanto. Dam, Contented Jina. Breeder, Mrs. R. Oswald.  
Also in Classes 239, 298, 364.
- 134 Mr. A. Rose, SEAWIND PUMARETTE. 14.4.71. Sire, Ch. Contented Ashanto. Dam, Ch. Cherrytree Puma. Breeder, Exhibitor.  
Also in Classes 190, 239, 280, 298, 323.



## Barentu Abyssinians

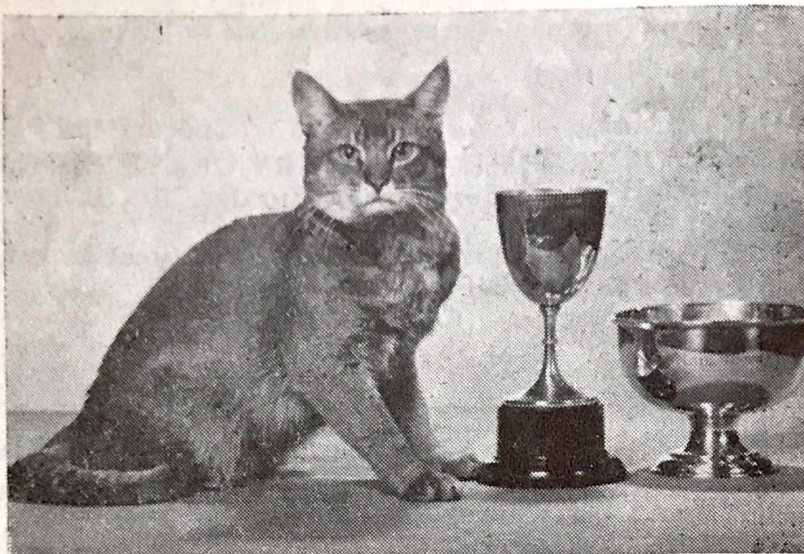

At Stud :  
**CHAMPION  
BERNINA  
RED LANCE,  
23a**

6 C.C.'s  
Best in Show  
Scottish 1972

Also his thorough-  
bred Cream son  
**BARENTU  
BLONDIN, 26**  
First prize winner  
Open Class,  
National, 1972

See **Blondin** and his Cream sister **Blanchland** at this show, also his neuter brother **Barentu Red Rashafun, 23a**, nominated Best in Show at Aberdeen, 1973

Kittens expected (23a and 26) from Ch. Barentu Red Rosa, 23a

**MRS. I. BIRTS, 5 Greenfield Place, Newcastle-on-Tyne NE4 6AX**  
Tel.: Newcastle 24460

## Almondhill Persians

BLACK, BLUE, CREAM, BLUE CREAM, TORTOISESHELL AND SMOKE

At Stud :

**CH. RED RANALD (Red Self)**  
**CH. DUNROBIN POPPIN (Smoke)**  
**BARWELL HERMES (Cream)**

Fee £8.40

Kittens by above Studs for show, breeding or delightful pets, sometimes for sale to good homes and appreciative people

---

**MRS. K. O. EMSLIE**  
25 Buckingham Terrace, Edinburgh EH4 3AE  
Tel.: 031-332 7151



- Class 86.—RED ABYSSINIAN, M** **Judge: Mrs. Rodgers**  
 116 Mr. A. Rose, CH. ALBYN JAGA. See Class 61.
- Class 87.—RED ABYSSINIAN, F** **Judge: Mrs. Rodgers**  
 135 Mrs. P. MacDonald, ALBYN JENNY. 22.8.72. Sire, Ch. Contented Ashanto. Dam, Chita Jilla. Breeder, Mrs. R. Oswald. Also in Classes 189, 192, 239, 285.
- Class 88.—CANCELLED. NO ENTRIES.**
- Class 89.—MANX, F** **Judge: Mrs. Newton**  
 136 Mr. & Miss F. Flanagan, PURRCHANCE RAPUNZEL. 7.6.72. Sire, Maccie Roo. Dam, Burtweena. Breeders, Exhibitors. Also in Classes 188a, 190, 232, 257, 322, 364, 373.
- Class 90.—A.O.V. (Breed 26), M** **Judge: Mrs. Newton**  
 137 Mrs. V. Alexander, ARDARA DAN DAN. 15.6.72. Sire, Ardara Misha Timara. Dam, Hitesca. Breeder, Mrs. L. D. Orr. Also in Classes 194, 263, 316.  
 138 Miss L. Badcock, BARANDUIN JET. 25.9.71. Sire, Ch. Dandycat Brown Bear. Dam, Baranduin Arwen. Breeder, Exhibitor. Also in Classes 194, 316.  
 139 Mrs. I. Birts, BARENTU BLONDIN. 9.3.72. Sire, Ch. Hernina Red Lance. Dam, Ch. Barentu Red Rosa. Breeder, Exhibitor. Also in Classes 194, 328.  
 140 Mrs. L. D. Orr, ARDARA TOM TOM. 12.1.73. Sire, Ardara Misha Timara. Dam, Hitesca. Breeder, Exhibitor. Also in Classes 194, 263.  
 141 Mrs. M. M. Stuart, GARTSHERRIE ZIDON. 29.12.72. Sire, Ardara Sasana. Dam, Alexa Cherie. Breeder Exhibitor. Also in Classes 194, 263, 317, 328.
- Class 91.—A.O.V. (BREED 26) F.** **Judge: Mrs. Newton**  
 142 Mrs. I. Birts, BARENATA BLANCLAND. 8.10.72. Sire, Ch. Bernina Red Lance. Dam, Ch. Barentu Red Rosa. Breeder, Exhibitor. Also in Classes 194, 328.  
 143 Mrs. M. J. Fowler, ALGOL SILVER CERENA. 17.9.72. Sire, Karnak Cimba. Dam, Algol Jacinth. Breeder, Exhibitor. Also in Classes 194, 316, 333.  
 144 Mrs. M. J. Fowler, ALGOL SILVER CECILY. 17.9.72. Sire, Karnak Cimba. Dam, Algol Jacinth. Breeder, Exhibitor. Also in Classes 194, 316, 333.
- Class 92.—BROWN BURMESE M.** **Judge: Mrs. Towe**  
 145 Mrs. A. Budge, KAYSERLING KATHAKADO. 27.11.72. Sire, Dinham George. Dam, Linlinkye Chippena. Breeder, Exhibitor. Also in Class 189.  
 146 Mrs. E. Seymour Hall, CH. KEVICTOR BROWN TOGO. 3.2.71. Sire, Ch. Tapawingo Tahltan. Dam, Kutkai Seng. Breeder, Mrs. M. Somers. Also in Classes 187, 247, 323, 364.  
 112 Mrs. S. J. Hogg, CH. BERNINA APOLLO. See Class 61.  
 147 Miss Watson, INYA BRONZE ARGUS. 10.11.72. Sire, Ch. Tapawingo Tahltan. Dam, Vadis Dido. Breeder, Exhibitor. Also in Classes 242, 247, 271, 190.  
 148 Mr. N. Winder, PURRLYNE KRASNAYA SVEZDA. 15.7.72. Sire, Belcanto Graf Vonluxemburg. Dam, Belcanto Isolde. Breeder, Mr. V. Peslin. Also in Class 247.
- Class 93.—BROWN BURMESE F.** **Judge: Mrs. Towe**  
 149 Mr. G. L. Allen, PAVOS TANYA. 5.3.72. Sire, Ch. Tapawingo Tahltan. Dam, Dinham Fleur. Breeder, Mrs. J. A. Green. Also in Classes 188a, 189, 191, 192, 232, 247.

# **ABYSSINIANS**

**OWN A CAT THAT LOOKS LIKE A PUMA!**

---

These exotic creatures, descendants of the ancient Egyptian Cats, make delightful Pets.

**Contented Jina**

**Chita Jilla**

---

## **BOARDING**

Cats Boarded in ideal country surroundings.

Individual Chalets and Runs.

Infra-red Heating.

---

**MRS. OSWALD**

**32 Harlaw Road - Balerno - Midlothian**

Tel.: Balerno 3828



- 150 Miss M. Gordon, BRIESTONHILL KATURAH. 18.5.72. Sire, Kernow Khemkaran. Dam, Brieston Velid Sultana. Breeder, Mr. B. W. Johns.  
Also in Classes 247, 189, 193.
- 151 Mrs. E. S. Rose-Gordon, LINLINKYE SANTEE. 1.6.72. Sire, Ch. Tapawingo Tagish. Dam, Ch. Mauresque Chola. Breeder, Mrs. R. Warren-Hurlock.  
Also in Class 188a.
- 152 Mrs. L. King, BERNINA MELANIE. 22.12.72. Sire, Peerless Sukova. Dam, Bernina Princess Isis. Breeder, Mrs. D. Threadingham.  
Also in Classes 188a, 189, 193, 247.
- 153 Mr. M. Worrall, PEERLESS ZIPPA. 30.8.72. Sire, Ch. Peerless Sukova. Dam, Peerless Serena. Breeder, Mr. N. Winder.  
Also in Classes 189, 191, 247, 285, 323.

**Class 94.—BLUE BURMESE M.**

**Judge: Mrs. Towe**

- 154 Mrs. V. Barlow, BUMBLEBEES SILVER DOLLAR. 25.5.72. Sire, Ch. Kalos Blue Admetus. Dam, Ch. Peerless Silver Mist. Breeder, Exhibitor.  
Also in Classes 248, 336.
- 155 Mrs. E. S. Rose-Gordon, BERDOMA SARAHSO. 2.5.72. Sire, Ch. Freefolk Blue Buoy. Dam, Berdoma Samsarah. Breeder, Mrs. B. A. Cox.  
Also in Class 193.
- 156 Mrs. H. McLaren, CHANDARA BLUE ADAM. 4.7.72. Sire, Ch. Kalos Blue Admentus. Dam, Ch. Chandara Blue Minx. Breeder, Exhibitor.  
Also in Classes 248, 189.

**Class 95.—BLUE BURMESE, F.**

**Judge: Mrs. Towe**

- 157 Mrs. J. M. Anderson, INYA GREY MIRAGE. 3.7.72. Sire, Bernina Apollo. Dam, Vadi Dido. Breeder, Miss P. Watson.  
Also in Classes 190, 192, 248.
- 158 Mrs. R. Warren-Hurlock, AZURE REINA. 1.5.70. Sire, Ch. Freefolk Blue Buoy. Dam, Weinkatz Blue Melini. Breeder, Mrs. R. Lynch.  
Also in Classes 187, 248, 285.

**Class 96.—CREAM BURMESE, M.**

**Judge: Mrs. Towe**

- 159 Mr. F. Warren-Hurlock, BERDOMA ROMULUS. 16.5.72. Sire, Kupro Cream Kismet. Dam, Berdoma Myreefah. Breeder, Mrs. B. Cox.  
Also in Classes 188, 242, 250.

**Class 97.—CREAM BURMESE, F.**

**Judge: Mrs. Towe**

- 160 Mrs. A. Budge, LINLINKYE CREAM COLETTA. 27.5.72. Sire, Kupro Cream Kismet. Dam, Kupro Cream Cinchona. Breeder, Mrs. R. Warren-Hurlock.  
Also in Class 191.
- 161 Mrs. R. Warren-Hurlock, LINLINKYE CREAM CANDIDA. 27.5.72. Sire, Kupro Cream Kismet. Dam, Kupro Cream Cinchona. Breeder, Exhibitor.  
Also in Classes 190, 232, 250.

**Class 98.—CANCELLED. NO ENTRIES.**

**Class 99.—CANCELLED. NO ENTRIES.**

**Class 100.—CANCELLED. NO ENTRIES.**

**Class 101.—HAVANA, M.**

**Judge: Mrs. Newton**

- 110 Mrs. E. J. Allday, CH. SWEETHOPE CHICO. See class 61.
- 162 Miss P. Heyworth, SWEETHOPE VELASQUEZ. 6.5.72. Sire, Ch. Dandycat Brown Bear. Dam, Dinwoodie Oranshee. Breeder, Mrs. B. M. Stewart.  
Also in Classes 191, 188.
- 163 Mrs. H. Westall, BASTRA MIGUEL. 15.1.73. Sire, Ch. Sweethope Chico. Dam, Totisukiana. Breeder, Mrs. M. Bailey.  
Also in Classes 188, 192, 323, 364.

## **THE NOTTS. & DERBYS. CAT CLUB**

We have been established as an ALL BREED CLUB for 27 years. We can give expert advice to novices and new members are always made welcome.  
Entrance fee 50p, annual subscription 50p

Hon. Treasurer: MR. R. INNOCENT

25 Dereham Drive, Arnold Nottingham

Acting Hon. Secretary: DORIS BRICE-WEBB

"Ronada," 249 Chilwell Lane, Bramcote, Nottingham NG9 3DU

Our next Championship Show at Granby Halls, Leicester on  
20th April, 1974

Club Rosettes are offered at all Championship Shows if seven or more entries in each class.

## **CHINCHILLA PERSIANS**

At Stud:

**CH. ANGUS OF THANE**

Kittens available

---

MRS. E. F. TAYLOR

63 Trinity Road - Edinburgh EH5 3HS

## **BLUE PERSIAN CAT SOCIETY**

The B.P.C.S. offers Specials for competition at all Championship Shows. Those interested in Blue Persians should join the above Society in order to compete for these.

Subscription 75p per annum. Life Membership £10. Entrance Fee 50p  
Year starts 1st September

Pedigree Forms 20p for 10 post free from:

Hon. Secretary: R. A. CORDELL, 69 The Meadows, Ingrave, Brentwood, Essex

Hon. Treasurer: MRS. I. A. RIPPINGALE, Rainham Lodge Farm, Berwick Pond Road  
Upminster, Essex

---

OUR 35th CHAMPIONSHIP SHOW  
will be held at Chelsea (Old) Town Hall, London SW3, on Saturday, 10th November

## **INCHVIEW PERSIANS**

COLOURPOINT AND SHADED SILVER

---

**KITTENS FOR SALE**

(to loving homes)

---

MR. and MRS. W. LOWE

49 Ratho Park Road - Ratho - Midlothian

Tel.: Ratho 760

**Class 102.—HAVANA, F.** **Judge: Mrs. Newton**

164 Mrs. E. J. Allday, SWEETHOPE CERVANTES. 6.5.72. Sire, Ch. Dandycat Brown Bear. Dam, Dinwoodie Oranshee. Breeder, Mrs. B. Stewart.  
Also in Class 192.

**Class 103.—CANCELLED. NO ENTRIES.**

**Class 104.—CANCELLED. NO ENTRIES.**

**Class 105.—CANCELLED. NO ENTRIES.**

**Class 106.—CANCELLED. NO ENTRIES.**

**Class 107.—CANCELLED. NO ENTRIES.**

**Class 108.—CORNISH REX, F.** **Judge: Mrs. Newton**

165 Miss A. M. Lamb, SEATIME MIRANDA. 22.6.70. Sire, Watermill Marzapan. Dam, Burdach Juniper. Breeder, Mrs. A. Griffiths.  
Also in Classes 187, 232, 285, 330, 298, 192.

**Class 109.—CANCELLED. NO ENTRIES.**

**Class 110.—DEVON REX, F.** **Judge: Mrs. Newton**

166 Mrs. J. Johns, BRIESTONHILL ANNETTE. 7.9.68. Sire, Ch. Hassan Truffles. Dam, Hesperian Butterfly Kiss. Breeder, B. W. Johns.  
Also in Class 187.

167 Mrs. J. Johns, BRIESTONHILL JEMIMA. 25.1.72. Sire, Ch. Hephaestos Polaris. Dam, Briestonhill Annette. Breeder, B. W. Johns.  
Also in Class 331.

168 Miss A. Main, SAYONARA LILAC LYSANDA. 27.3.72. Sire, Sayonara Lilac Warrior. Dam, Siragen Bleu Perfique. Breeder, Mrs. Worthy.  
Also in Class 285.

**OPEN — SHORT-HAIRED KITTENS (ex Siamese) 4–9 months**

**Class 111.—WHITE (ALL EYES), M. & F.** **Judge: Mrs. Newton**

169 Mrs. U. M. Collins, TENSINGS MEMENTOS. 20.4.73. Sire, White Hunter. Dam, Tiki Tui. Breeder, Exhibitor.  
Also in Class 198.

170 Mr. A. Dixon, KATOLYN PIPALUK. 8.5.73. Sire, Ch. Dellswood Saint. Dam, Ch. Sweethope Contessa. Breeder, Mrs. L. Dixon.  
Also in Classes 196, 198.

171 Mrs. Simpson, THERESIA SERAFINA. 31.5.73. Sire, Ch. Capstone Little John. Dam, Scarletina Topaz. Breeder, Lady Roberts.  
Also in Class 198.

172 Mrs. Stringer, TIKI MELINDA. F. 24.5.73. Sire, Tiki Snow Prince. Dam, Tiki Pandora. Breeder, Exhibitor.  
Also in Class 198.

173 Mrs. Stringer, TIKI WHITE MINSTRIL. M. 24.5.73. Sire, Tiki Snow Prince. Dam, Tiki Pandora. Breeder, Exhibitor.  
Also in Classes 195, 286.

**Class 112.—BLACK, M. & F.** **Judge: Miss Prentis**

174 Mrs. L. A. Hay, SKYLARKING WITCH HAZEL. F. 26.5.73. Sire, Ch. Brynbuboo Maximillian. Dam, Ch. Flanderwell Cillinna. Breeder, Mrs. S. Blackman.  
Also in Classes 196, 197a, 233, 286, 299, 326.

175 Mrs. J. S. Lewis, PRAETORIAN SENATOR. M.N. 3.5.73. Sire, Ch. Praetorian Imperator. Dam, Ryelands Sovereign Lass. Breeder, Mrs. D. Peak.  
Also in Classes 196, 197, 198, 237.



# LYMEKILNS SIAMESE

THE ARISTOCATS OF SIAMESE

AT STUD to Selected Queens

## Champion Marshbrook Mustang

Seal Point

(Ch. Windale Derri x Karibee Michelle)

Almost completely Seal for 4 Generations

A LYMEKILNS Kitten comes from top quality breeding stock, is fit and healthy and has a lovely temperament.



THE FELINE GLENEAGLES . . .

## Lymekilns Holiday Hotel for Cats

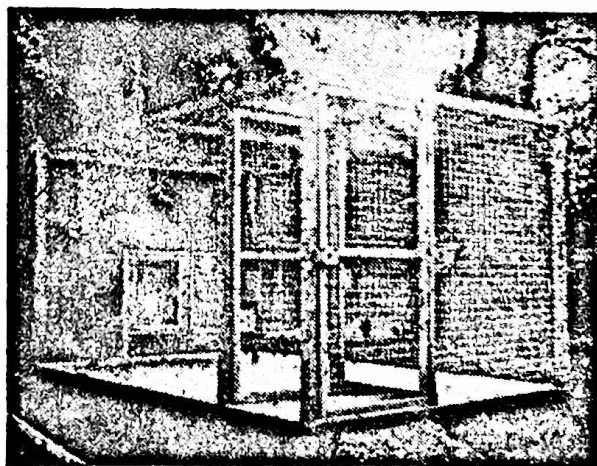

Large individual runs.  
Attractive two-apartment house.  
The best of fresh foods.  
Personal care and attention.  
Winter infra-red heating.  
NO DOGS.

A WINTER COTTAGE

MRS. JOAN SAUNDERS  
Lymekilns House, East Kilbride, Glasgow,  
G74 1PA

Tel.: East Kilbride 20088



- Class 113.—BLUE BRITISH, M. & F.** **Judge: Miss Prentis**  
 176 Mrs. N. Simpson, DENISLA STARDUST. F. 11.4.73. Sire, Sweethope Olympian. Dam, Ch. Muirend Dinkum. Breeder, W. M. Ross.  
 Also in Class 197a.
- Class 114.—BLUE RUSSIAN, M. & F.** **Judge: Miss Prentis**  
 177 Miss T. Hiddleston, DEEEKAT FRANYA. F. 1.5.73. Sire, Jennymay Stefan. Dam, Deekat Belinska. Breeder, Mrs. A. Carter.  
 Also in Class 197a.
- Class 115.—CREAM, M. or F.** **Judge: Miss Prentis**  
 178 Mrs. M. Stringer, TIKI CREAM FELICE. F. 29.5.73. Sire, White Hunter. Dam, Petite Sheba. Breeder, Exhibitor.  
 Also in Class 195.
- Class 116.—SILVER TABBY, M or F** **Judge: Miss Prentis**  
 179 Mr. R. A. Pearson, LOWENHAUS RUMELIE. M. 1.4.73. Sire, Ch. Lowenhaus Percivale. Dam, Lowenhaus Silver Wendy. Breeder, Exhibitor.  
 Also in Classes 195, 197, 233, 268, 272, 298, 365, 373.
- Class 117.—CANCELLED. NO ENTRIES.**
- Class 118.—CANCELLED. NO ENTRIES.**
- Class 119.—CANCELLED. NO ENTRIES.**
- Class 120.—ABYSSINIAN, M. or F.** **Judge: Mrs. Rodgers**  
 180 Mrs. M. Fretwell, CHITA MINNA. F. 22.4.73. Sire, Ch. Albyn Justin. Dam, Chita Penny. Breeder, N. Young.  
 Also in Classes 197a, 299, 233.  
 181 Mr. A. Rose, PRINDOS KOLITO. F. 9.5.73. Sire, Prindos Zariba. Dam, Prindos Natala. Breeder, Mr. M. Kidd.  
 Also in Classes 197a, 240, 257, 286, 233, 326, 272, 299.  
 182 Mrs. R. D. Wilson, JOCTAN PAMPLEMOUSSE. M.N. 19.3.73. Sire, Ch. Albyn Jaga. Dam, Ch. Joctan Helena. Breeder, A. D. MacIntyre.  
 Also in Classes 196, 197, 241.
- Class 121.—RED ABYSSINIAN, M. or F.** **Judge: Mrs. Rodgers**  
 183 Mr. D. R. Barraclough, MOUSETRAPS MOULIN ROUGE. F. 25.3.73. Sire, Ch. Madrigal Red Rover. Dam, Chita Tisha. Breeder, Exhibitor.  
 Also in Classes 195, 197a, 233, 240.
- Class 122.—CANCELLED. NO ENTRIES.**
- Class 123.—A.O.V. (BREED 26), M. or F.** **Judge: Mrs. Newton**  
 184 Mrs. M. J. Fowler, ALGOL SILVER THYME. M. 24.4.73. Sire, Ch. Barentu Red Timothy. Dam, Algol Silver Sheba. Breeder, Exhibitor.  
 Also in Classes 199, 316, 333.  
 185 Master T. Fox, LITTLE NOCOLA. F. 3.6.73. Sire, White Hunter. Dam, Snow Crocus. Breeder, Mrs. U. M. Collins.  
 Also in Class 199.  
 186 Mrs. I. M. George, DARLING WHITE HEATHER. F. 26.4.73. Sire, Ch. Kuala Caru. Dam, Merrywinds White Lilac. Breeder, Exhibitor.  
 Also in Classes 199, 265, 318, 328, 333.  
 187 Mr. N. Winder, PEERLESS ICEFLOE. F. 16.4.73. Sire, Khranwick Iceberg. Dam, Silverseal Turandot. Breeder, Exhibitor.  
 Also in Classes 199, 328.



# LYMEKILNS KORATS

THE SILVER-BLUE BEAUTIES FROM THAILAND

INTRODUCING MARTYCAT MALI



The Korat is a pure breed originating in the Korat Province of North Eastern Thailand and was first imported into the USA in 1959. The American Korat Cat Fanciers Association was founded in 1965 and is dedicated to keeping the Korat breed absolutely pure. The two males and one female imported into Britain last year from America are quite unrelated.

We hope that Mali will have her first litter shortly. Inquiries from interested breeders are invited.

A Korat can be an unusual, attractive and intelligent pet.

**ALEX & JOAN SAUNDERS**

**LYMEKILNS HOUSE, EAST KILBRIDDE, GLASGOW**

**G74 1PX**

Telephone East Kilbride 20088



**Class 124.—BROWN BURMESE, M. or F. Judge: Dr. I. Raleigh**

- 188 Mrs. J. M. Anderson, BROWN BROSKA. F. 6.5.73. Sire, Sireli Yonovan. Dam, Inya Grey Mirage. Breeder, Mrs. J. Anderson.  
Also in Classes 195, 196, 252.
- 189 Mrs. J. Davis, VADIS BROWN ELECTRA. F. 10.4.73. Sire, Sireli Yonovan. Dam, Stivecai Blue Pearl. Breeder, Exhibitor.  
Also in Classes 195, 196, 252.
- 190 Mrs. M. Douglas, BROWN IMP. F. 6.5.73. Sire, Sireli Yonovan. Dam, Inya Grey Mirage. Breeder, Mrs. Anderson.  
Also in Classes 196, 197a, 198.
- 191 Mrs. H. F. Griffiths, ZUCCAMI FORD. M. 15.6.73. Sire, Ch. Tapawingo Tagish. Dam, Amahama Katya Khola. Breeder, Exhibitor.  
Also in Classes 195, 197, 198.
- 192 Mrs. H. F. Griffiths, ZUCCAMI FENTON. M. 15.6.73. Sire, Ch. Tapawingo Tagish. Dam, Amahama Katya Khola. Breeder, Exhibitor.  
Also in Classes 195, 197, 198.
- 193 Mrs. H. F. Griffiths, ZUCCAMI FALSTAFF. M. 15.6.73. Sire, Ch. Tapawingo Tagish. Dam, Amahama Katya Khola. Breeder, Exhibitor.  
Also in Classes 195, 197, 198.
- 194 Mrs. E. Seymour Hall, SAHARAM TIGGYWIGGLE. F. 3.7.73. Sire, Ch. Kevitor Brown Togo. Dam, Bernina Emmalina. Breeder, Exhibitor.  
Also in Classes 195, 252.
- 195 Mrs. S. J. Hogg, QUIXOTIC CARLO. M. 15.3.73. Sire, Bernina Apollo. Dam, Bosinver Chrysanthemum. Breeder, Exhibitor.  
Also in Class 252.

**Class 125.—BLUE BURMESE, M or F Judge: Mrs. Towe**

- 196 Mrs. H. McLaren, CHANDARA LYREBIRD. F. 3.6.73. Sire, Ch. Peerless Sukova. Dam, Chandara Blue Minx. Breeder, Exhibitor.  
Also in Classes 252, 286.
- 197 Mrs. H. McLaren, CHANDARA HUMMINGBIRD. F. 3.6.73. Sire, Ch. Peerless Sukova. Dam, Chandara Blue Minx. Breeder, Exhibitor.  
Also in Classes 252, 286.

**Class 126.—CANCELLED. NO ENTRIES.**

**Class 127.—CANCELLED. NO ENTRIES.**

**Class 128.—CANCELLED. NO ENTRIES.**

**Class 129.—HAVANA, M. or F. Judge: Mrs. Newton**

- 198 Mrs. A. Imlach, CHALMI TAHZIB. M. 15.3.73. Sire, Ch. Physalis Phandah. Dam, Ch. Solitaire Kamamalu. Breeder, Exhibitor.  
Also in Class 195.
- 199 Mrs. P. Mollison, CHALMI TASHATUF. 15.3.73. Sire, Ch. Physalis Phandah. Dam, Ch. Solitaire Kamamalu. Breeder, Mrs. A. Imlach.  
Also in Class 196.

**Class 130.—SPOTTED, M. or F. Judge: Mrs. Newton**

- 200 Mrs. A. K. Essex, KHAMENA HONEY QUEEN, F. 7.4.73. Sire, Peerless Spungold. Dam, Ch. Peerless Brocade. Breeder, Exhibitor.  
Also in Classes 195, 196, 326, 365.
- 201 Mr. R. A. Pearson, LOWENHAUS NIFTY NANCY. F. 23.5.73. Sire, Ch. Lowenhaus Percivale. Dam, Ch. Shellwood Valentino. Breeder, Exhibitor.  
Also in Classes 196, 198, 286, 326, 343, 354.

**Class 131.—CANCELLED. NO ENTRIES.**

**Class 132.—CORNISH REX, M. or F. Judge: Mrs. Newton**

- 202 Mr. M. D. Barton, WINKLE. M. 13.4.73. Sire, Sentytwix Crisparis, Dam, Ramsu Misty Cybel. Breeder, Exhibitor.  
Also in Classes 195, 198, 330, 365.

# ROSEANGLE

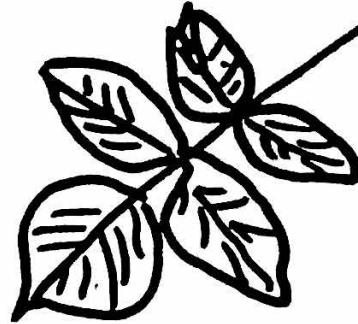

## SIAMESE

At Stud :  
**CH. TAMRUAT BOY BLUE, B.P.**  
STILL AS LIGHT-COATED AS EVER

Kittens sometimes available to loving homes from our queens  
on show today

**MRS. S. GUTHRIE**  
34 Braehead - St. Monance Tel.: St. Mon. 264

# DUNRAE SIAMESE

At Stud :  
**LIBRA FIGARO (Lilac-Point)**  
1st Open Edinburgh, 1972 1st Open Glasgow, 1973  
PROVEN PROLIFIC LITTERS

— also —

**LUCKY STAR DALE (Seal-Point)**  
Gentle temperament

Kittens for sale

Inspection invited

---

**MRS. R. DRUMMOND**  
Station House - Douglas West - Lanarkshire  
Telephone : Douglas (Lanark) 297

- Class 133.—DEVON REX, M. or F.** Judge: Mrs. Newton
- 203 Mrs. J. Johns, BRIESTONHILL ORPHEUS. M. 17.2.73. Sire, Ch. Seawitch Blue Bambi. Dam, Briestonhill Annette. Breeder, Mr. B. W. Johns.  
Also in Class 195.
- 204 Mrs. M. H. Lucktaylor, ADWALTON CHINA DOLL. F. 2.4.73. Sire, Sirafen Seal Prince. Dam, Saharam Cantlia. Breeder, Mrs. J. Cartwright.  
Also in Classes 198, 343.

### OPEN — SHORT-HAIRED NEUTERS

- Class 134.—PREMIER OF PREMIERS (Any S.H. ex. Siamese)** Judge: Miss Prentis
- 205 Misses F. & R. Davis, PR. VADIS BLUE WOTAN, M.N. 5.8.69. Sire, Ch. Freefolk Blue Buoy. Dam, Lynsilva Blue Freia. Breeder, Mrs. J. Davis.  
Also in Class 254.
- 206 Mrs. S. L. McNish, PR. BELHAVEN TANGERINE. M.N. 16.5.63. Sire, Du Bu Liquorice. Dam, Broughton Golden Rain. Breeder, Mrs. Lauder.  
Also in Classes 135, 213, 237, 267, 282, 295, 303, 327, 338, 344, 368.
- 207 Mr. M. Worrall, PR. PEERLESS SUNARA. M.N. 7.1.71. Sire, Ch. Magamba Jason. Dam, Skotos Quinish. Breeder, Exhibitor.  
Also in Classes 137, 213, 254, 290, 327.

- Class 135.—A.V. BRITISH** Judge: Miss Prentis
- 206 Mrs. S. L. McNish, PR. BELHAVEN TANGERINE. See Class 134.
- 208 Mrs. G. Evans, GILLIE CALUM. M.N. 12.9.69. Sire Unknown. Dam, Unknown. Breeder, Unknown.  
Also in Classes 213, 303, 374.
- 209 Mr. R. Hollinsworth, TIKI SNOW PRINCE. M.N. 29.2.72. Sire, Ch. Kiwi Ted. Dam, Mystery. Breeder, Mrs. M. Stringer.  
Also in Classes 213, 237.
- 210 Mrs. J. S. Lewis, BRYNBUBOO BOY BLUE. M.N. 18.8.69. Sire, Ch. Brynbuboo Little Monarch. Dam, Ryelands Blue Heather. Breeder, Mrs. P. Absalom.  
Also in Classes 213, 237.
- 211 Mr. R. A. Pearson, JEZREEL MITZI. F.N. 16.4.70. Sire, Ch. Jezreel Jomo. Dam, Jezreel Myrena. Breeder, Mrs. I. Johnson.  
Also in Classes 213, 237, 282, 290, 303, 327, 344, 355, 368.

- Class 136.—A.V. FOREIGN (Ex. Burmese Siamese)** Judge: Mrs. Newton
- 212 Mr. R. Baker, BARENTU RED RASHAFUN. M.N. 16.8.71. Sire, Ch. Bernina Red Lance. Dam, Cefn Florina. Breeder, Mrs. I. Birts.  
Also in Classes 213, 241, 303.
- 213 Miss A. Main, CLOVERDALE JONATHAN. M.N. 25.4.70. Sire, Hesperian Boy Blue. Dam, Berilleon Diana. Breeder, Mrs. Clover.  
Also in Classes 213, 290, 303.
- 214 Mrs. L. E. Stock, KARNAK DYTRIA. F.N. 26.5.71. Sire, Ch. Linquenda Jacaranda. Dam, Ch. Karnak Theldja. Breeder, Mrs. B. Chapman.  
Also in Classes 213, 241, 275.

- Class 137.—BROWN BURMESE** Judge: Mrs. Towe
- 215 Mrs. J. Johns, BRIESTONHILL HECTOR. M.N. 26.10.71. Sire, Kernow Khemkaran. Dam, Brieston Velid Sultana. Breeder, Mr. B. W. Johns.  
Also in Class 213.
- 216 Mrs. L. King, CARIOCH GOLLETTE. M.N. 21.8.71. Sire, Kernow Khimkaran. Dam, Garioch Snowdrop. Breeder, Mrs. M. Stewart.  
Also in Classes 213, 254.
- 207 Mr. M. Worrall, PR. PEERLESS SUNARA. See Class 134.

- Class 138.—BLUE BURMESE, CREAM BURMESE** Judge: Mrs. Towe
- 217 Miss P. Watson, INYA SILVER VULCAN. M.N. 3.7.72. Sire, Ch. Bernina Apollo. Dam, Vadis Dido. Breeder, Exhibitor.  
Also in Classes 254, 213.

**Class 139.—CANCELLED. NO. ENTRIES.**



# **DOUELCIA S.P. SIAMESE**

## **Douelcia Deeside Aramos**

2 C.C.'s (S.P.)

(Sire: Ch. Kuala Caru. Dam: Cymbeline Cabrito)

I am here today . . . come and see me, but don't poke your fingers in my pen.

8 1sts as Kitten (once shown), 1st Open and 2 nominations B.I.S.

5 1sts as Adult (once shown), 1st Open and 2 nominations B.I.S.

I won 3 Best S.P. Male trophies at Northern Siamese Cat Society Ch. Show

B.I.S. Northern Counties 1973, 10 1sts.

---

I am siring healthy, large litters—contact my slave :

**Mrs. E. H. Riddell**

**“Douelcia,” 42 Deeside Crescent**

**Mannofield, Aberdeen**

Tel.: 0224 38705 after 6 p.m.

who will meet nice ladies at Dyce Airport or Aberdeen Station and take you to my centrally heated stud house, where you'll enjoy any food you fancy and bags of love from me.

Purrs, purrs, purrs,

ARAMOS

- Judge: Mrs. Newton**
- Class 140.—A.O.V. NEUTER (Breed 26)**
- 218 Mrs. M. J. Fowler, KARNAK CIMBA. M.N. 5.4.71. Sire, Firefly Jasper. Dam, Firefly Princess Aztec. Breeder, Mrs. Chapman.  
Also in Class 216.
- 219 Mrs. L. Orr, ARDARA KERRY. M.N. 15.6.72. Sire, Ardara Misha Timara. Dam, Hitesca. Breeder, Exhibitor.  
Also in Classes 216, 266, 334.
- 220 Mrs. L. Orr, GARTSHERRIE CHITTAWANG. M.N. 29.12.72. Sire, Ardara Sasana. Dam, Alexa Cherie. Breeder, Mrs. Stewart.  
Also in Classes 216, 266, 334.
- 221 Mrs. L. Orr, ARDARA THADDEUS. M.N. 12.1.73. Sire, Ardara Misha Timara. Dam, Hitesca. Breeder, Exhibitor.  
Also in Classes 216, 266, 334.

### OPEN — SIAMESE ADULTS

- Judge: Mrs. Lentaigne**
- Class 141.—CHAMPION**
- 222 Mrs. V. Alexander, CH. KUALA CARU. M. 3.2.68. Sire, Ch. Siepoo Storm. Dam, Ch. Karawong Amaryllis. Breeder, Mrs. M. E. Macalister.  
Also in Classes 200, 305, 308.
- 223 Mrs. V. Barlow, CH. PHYSALIS LILAC MELODY. M. 28.10.70. Sire, Physalis Tristan. Dam, Ch. Countess Sheba. Breeder, Mrs. V. Paramor.  
Also in Classes 148, 276, 305.
- 224 Mrs. E. Bell, CH. CHALMI KAPAL. M. 17.10.69. Sire, Ch. Supra Cassandra. Dam, Ch. Pushtiku Bluerullah. Breeder, Mrs. A. Imlach.  
Also in Classes 305, 308, 345.
- 225 Mrs. P. Currie, CH. DEZNA COMETES. M. 1.10.69. Sire, Ch. Kuala Caru. Dam, Ch. Roundway Quince. Breeder, Mrs. R. M. Herd.  
Also in Classes 200, 234, 287, 300, 345.
- 226 Mrs. D. Deakin, CH. CHEONGSUN JANIDA. F. 10.3.71. Sire, Ch. Pitapat Hiawatha. Dam, Sheben Lucetta. Breeder, Mrs. J. Shaw.  
Also in Classes 154, 291, 305, 320, 366.
- 227 Mrs. S. Guthrie, CH. TAMRUAT LILAC TREASURE. F. 30.5.70. Sire, Ch. Tamruat Sophar. Dam, Ch. Sundance Chantal. Breeder, Mr. J. Shewbridge.  
Also in Classes 276, 287, 291.
- 228 Mrs. M. Key, CH. KALOKE PHAROAH. M. 18.10.71. Sire, Ch. Sabukia Sirocco. Dam, Cymbeline Chemeli. Breeder, Exhibitor.  
Also in Classes 200, 203.

- Judge: Mrs. Price**
- Class 142.—SEAL-POINT. M.**
- 229 Mrs. L. Badcock, FAIR FAIRO. 7.2.72. Sire, Ch. Killdown Eros. Dam, Ch. Fair Miss Friday. Breeder, Mrs. Stroud.  
Also in Classes 291, 369.
- 230 Mrs. S. Borthwick, KALOKE SARANG. 4.1.73. Sire, Ch. Kaloke Pharoah. Dam, Cymbeline Chemeli. Breeder, Mrs. M. Key.  
Also in Classes 201, 202, 204.
- 231 Mrs. J. Dale, DENHILL HARLEQUIN. 15.12.72. Sire, Ch. Kaloke Pharoah. Dam, Ch. Sislinki Topaz. Breeders, Dr. & Mrs. R. N. Hill.  
Also in Classes 201, 291, 345.
- 232 Mr. & Mrs. K. J. Dessauer, MAYFIELDS HASSAN. 10.5.72. Sire, Ch. Mayfields Hermes. Dam, Tradewinds Sa-Lee. Breeders, Exhibitors.  
Also in Classes 201, 203, 305, 308, 356, 369.
- 233 Mr. W. Ferguson, SEADOG PEDRO, 11.8.72. Sire, Seadog Ajax. Dam, Sislinki Tosca. Breeder, Mrs. B. Beach.  
Also in Classes 201, 202, 234, 291, 300, 308, 324, 366, 369.
- 234 Mrs. C. B. Forsyth, ESEMAIS TARU. 20.11.71. Sire, Ch. Kuala Caru. Dam, Esemias Tara. Breeder, Exhibitor.  
Also in Classes 201, 203, 204.
- 235 Mrs. A. Imlach, CHALMI TAZZU. 25.1.73. Sire, Ch. Physalis Phandah. Dam, Chalmi Tarara. Breeder, Exhibitor.  
Also in Class 300.
- 236 Mrs. E. H. Riddell, DOUELCIA DEESIDE ARAMOS. 19.6.72. Sire, Ch. Kuala Caru. Dam, Cymbeline Cabruto. Breeder, Exhibitor.  
Also in Classes 201, 203, 234, 242, 273, 287, 291, 300, 308, 324, 345, 369.



# KILKERRAN CATS

HAVE NOW  
AT STUD :

## SEADOG PEDRO

(24)

Five times shown as a kitten

B.I.S. CHESHIRE

B.I.S. NOR' EAST OF SCOTLAND

NOM. LANCASHIRE

NOM. NORTHERN SIAMESE

31 FIRST PRIZES

---

Pedro is accepting approved queens in his luxurious country  
house at

**KILKERRAN COTTAGE  
STENHOUSE RESERVOIR  
BURNTISLAND, FIFE KY3 0LS**

'Phone : Burntisland 2724

**BILL FERGUSON**



**Class 143.—SEAL POINT. F.****Judge: Mrs. Price**

- 237 Mrs. V. Alexander, ALEXA TRINA. 22.1.73. Sire, Ch. Mayfields Hermes. Dam, Charlesby Kalindi. Breeder, Exhibitor.  
Also in Classes 203a, 205.
- 238 Mrs. E. Bell, CHALMI SUEHAILLE, 23.1.73. Sire, Ch. Hargill Isis. Dam, Supra Brown Owl. Breeder, Mrs. A. Imlach.  
Also in Classes 202, 300.
- 239 Mrs. M. Coutts, CHALMI SAH YA. 23.1.73. Sire, Ch. Hargill Isis. Dam, Supra Brown Owl. Breeder, Mrs. A. Imlach.  
Also in Classes 287, 291, 300, 308, 361.
- 240 Mrs. J. Crighton, KIRSTA GAY-GIRL. 18.2.72. Sire, Ch. Dezna Cometes. Dam, Mormond Charmain. Breeder, Mrs. P. Currie.  
Also in Classes 201a, 234, 300, 308.
- 241 Mrs. N. Elder, ROUNDWAY CAMASSIA. 7.4.70. Sire, Simaew-smo-kay. Dam, Somborne Persephone. Breeder, Mrs. McConnochie.  
Also in Classes 202, 300.
- 242 Mrs. M. Hirst, SHYBU YUM YUM. 9.7.72. Sire, Pr. Shybu Spyridon. Dam, Shybu Ricky. Breeder, Mrs. S. Bullock.  
Also in Classes 201a, 291, 300, 324.
- 243 Mrs. M. Key, KALOKE GISELLE. 18.10.71. Sire, Ch. Sabukia Sirocco. Dam, Cymbaline Chemeli. Breeder, Exhibitor.  
Also in Class 204.
- 244 Mrs. M. Mann, SAMTHA. 28.9.72. Sire, Hargill Marco Polo. Dam, Flirt. Breeder, J. R. MacLeod.  
Also in Class 205.
- 245 Mr. J. Robb, THAI REINE. 4.9.71. Sire, Hargill Marco Polo. Dam, Mount Allan Tabitha. Breeder, Mrs. M. Buckett.  
Also in Class 205.
- 246 Mrs. P. Roberts, CAMBYSE MAYA. 7.12.72. Sire, Ch. Zils Zeno. Dam, Messalina Mistress. Breeder, Exhibitor.  
Also in Classes 201a, 202, 203a.
- 247 Mrs. M. Stewart, ALEXA CHERIE. 17.7.71. Sire, Ch. Kuala Caru. Dam, Tamruat Blue Crystal. Breeder, Mrs. Alexander.  
Also in Classes 200, 234, 287, 308, 324.
- 248 Mrs. Tribe, TRISINGH. 28.9.72. Sire, Hargill Marco Polo. Dam, Flirt. Breeder, Miss J. MacLeod.  
Also in Classes 201a, 202.

**Class 144.—BLUE-POINT. M.****Judge: Mrs. Philpot**

- 249 Mrs. B. Conway, KILKERRAN IVANHOE. 5.3.72. Sire, Ch. Kuala Caru. Dam, Kilkerran Chamade. Breeder, Mr. W. Ferguson.  
Also in Classes 201, 245, 258, 273, 291, 324, 345, 366.
- 250 Mrs. P. Currie, KIRSTA STEPHANO. 27.6.71. Sire, Ch. Dezna Cometes. Dam, Mormond Charmain. Breeder, Exhibitor.  
Also in Classes 203, 287, 300, 308, 345.
- 251 Mrs. M. Hirst, LYMEKILNS TANAKA. 4.7.71. Sire, Ch. Macedon Marquis. Dam, Ch. Lymekilns Shikira. Breeders, Mr. & Mrs. A. Saunders.  
Also in Classes 200, 305.

**Class 145.—BLUE POINT F.****Judge: Mrs. Philpot**

- 252 Mrs. A. Allsopp, TANTSORKA. 17.7.72. Sire, Taishun Musketeer. Dam, Purr Sue. Breeder, Mrs. J. Smith.  
Also in Class 202.
- 253 Mrs. E. Bell, LORNAEL CHANTAL. 12.9.70. Sire, Ch. Chalmi Kapal. Dam, Sheba Ranee. Breeder, Exhibitor.  
Also in Classes 200, 305.
- 254 Miss K. Clark, KIRSTA KAREENA. 6.1.73. Sire, Ch. Dezna Cometes. Dam, Mormond Charmain. Breeder, Mrs. P. Currie.  
Also in Classes 201a, 202, 204, 205.
- 255 Mrs. M. Douglas, SALGUOD MEESHA. 23.5.71. Sire, Weetikitoo. Dam, Dovecot Ophelia. Breeder, Exhibitor.  
Also in Classes 200, 203a, 234, 287, 300.

## **KIRSTA SIAMESE**

At Stud :

**CH. DENZA COMETES, S.P. (5 C.C.'s)**

(Ch. Kuala Caru x Ch. Roundway Quince)

Stud fee : £6.50

**KIRSTA STEPHANO, B.P. (1 C.C.)**

(Ch. Dezna Cometes x Mormond Charmain)

Stud fee £5.50

Kitten and Stud enquiries : Telephone **INVERKEITHING 4293**

## **MAINHOLM WHITE PERSIANS**

Queens :

**MAINHOLM VELIA (2)      MAINHOLM VIVA (2)**

**MERRYWEATHER MISS MARPLE (2a)**

**Stud : KARANOR BASSANIO (2a)**

Kittens sometimes available

Cat lovers always welcome

MRS. MARGARET MacMILLAN

Aitkenbrae, Mainholm, Ayr KA6 5HE.

Tel.: Ayr 64484

## **NOR' EAST OF SCOTLAND CAT CLUB OUR CHAMPIONSHIP SHOW**

will be held on

**Saturday, 19th January, 1974, at the Town Hall, Montrose**

All enquiries to the Secretary :

MRS. A. CARTER

Dalbarrach Cottage - Cullerlie - Skene - Aberdeenshire

## **KAPRICO SIAMESE**

**At stud soon to approved qqueens : QUINTRAL CASCADE, L.P.**

Casca has an unbeaten Open Class show record. B.O.B. award and two B.I.S. nominations

Queens :

**Pi-Den Kumut, C.P. (1 C.C.)** has a litter of eight super C.P. and L.P. kittens by Ch. Quintral Pirata (2 Gr. C.C.'s)

**Tamerlaine Honey, B.P.,** has a litter by Flume Inga, T.P. (2 C.C.'s)

Enquiries : MRS. C. STAFFORD

10 Sancroft Drive, Houghton-le-Spring, Co. Durham DR5 8NC

Tel.: 843456

- 256 Mr. A. Ferguson, **BROOMBRAE BLUE POPPY**. 28.1.73. Sire, Hargill Marco Polo. Dam, Broombrae Pirruette. Breeder, Exhibitor.  
Also in Classes 201a, 203a, 305.
- 257 Mr. W. Ferguson, **KILKERRAN MISTY ISLE**. 5.3.72. Sire, Ch. Kuala Caru. Dam, Kilkerran Chamade. Breeder, Exhibitor.  
Also in Classes 203a, 273.
- 258 Mrs. S. Guthrie, **LYMEKILNS TUKANI**. 4.7.71. Sire, Ch. Macedon Marquis. Dam, Ch. Lymekilns Shikiri. Breeder, Mr. & Mrs. Saunders.  
Also in Classes 245, 287, 300.
- 259 Mrs. A. Imlach, **LORNAEL CRUCITA**. 16.4.72. Sire, Ch. Chalmi Kapal. Dam, Lornael Cometa. Breeder, Mrs. E. Bell.  
Also in Class 201a.
- 260 Mrs. A. Imlach, **CHALMI CHANTEK**. 27.5.70. Sire, Ch. Tamruat Boy Blue. Dam, Ch. Pushtiku Bluerullah. Breeder, Exhibitor.  
Also in Class 245.
- 261 Mrs. M. Johnstone, **SUSWA ARABELLE**. 6.11.72. Sire, Ch. Hargill Isis. Dam, Kabete. Breeder, Mr. J. Duncan.  
Also in Classes 205, 234.
- 262 Mrs. P. Mollison, **LORNTY BLUE BARRY**. 25.8.72. Sire, Ch. Hargill Isis. Dam, Ranok St. Clair. Breeder, Exhibitor.  
Also in Class 203a.

**Class 146.—CHOCOLATE POINT. M. Judge: Mrs. Lentaigne**

- 263 Mr. A. Ferguson, **CORRODOVA HAMISH**. 10.8.72. Sire, Ch. Twinhoe Aquarius. Dam, Mycaldor Nancy. Breeder, Mrs. D. Winton.  
Also in Classes 202, 308.
- 264 Mr. & Mrs. A. Fry, **SPOTLIGHT KAVALA**. 24.3.72. Sire, Spotlight Petit Burlinks. Dam, Ch. Spotlight Kopeika. Breeder, Mr. R. Warner.  
Also in Classes 201, 291, 324.

**Class 147.—CHOCOLATE POINT F. Judge: Mrs. Lentaigne**

- 265 Mr. & Mrs. Chadwick, **MARDEN HSIAO-MAO**. 13.9.72. Sire, Ch. Sunjade Chocolate Domino. Dam, Ch. Muchloved Row-Fu. Breeders, Exhibitors.  
Also in Classes 203a, 366.
- 266 Mr. & Mrs. A. Fry, **BOIDHEACH BRANND AIDH**. 21.9.72. Sire, Ch. Boidheach Macgillie. Dam, Boidheach Sirist. Breeder, Mrs. M. Rosier.  
Also in Classes 204, 305, 356.
- 267 Mrs. E. Rose-Gordon, **SUPRA ROWENA**. 29.11.70. Sire, Briarn Boru. Dam, Karibur Philia. Breeder, Mrs. M. Hudson.  
Also in Class 200.
- 268 Miss M. Lindsay, **LUCKYSTAR SHELAH**. 24.5.72. Sire, Lutzie. Dam, Lucky-star Coral. Breeder, Exhibitor.  
Also in Classes 201a, 203a, 204, 287, 300, 305, 324.
- 269 Mrs. C. Stafford, **PI-DEN KUMUT**. 24.11.71. Sire, Ch. Pi-Den Cupid. Dam, Ch. Pi-Den Chianti. Breeder, Mrs. N. Denny.  
Also in Classes 242, 305.

**Class 148.—LILAC POINT M. Judge: Dr. I. Raleigh**

- 223 Mrs. V. Barlow, **CH. PHYSALIS LILAC MELODY**. See Class 141.
- 270 Mrs. A. Barton, **COENBAR SAKURA**. 29.10.71. Sire, Regal Mist Brilliant. Dam, Tonky Miranda. Breeder, Exhibitor.  
Also in Classes 203, 276, 345.
- 271 Mrs. R. Bennett, **THAIRANO DANDYLION**. 28.2.71. Sire, Ch. Linton Ganymede. Dam, Indra Yashawa. Breeder, Exhibitor.  
Also in Classes 201, 203, 242, 348.
- 272 Mrs. G. Clark, **PUKISONG LE DAUPHIN**. 24.7.72. Sire, Ch. Winceby Valentine. Dam, Pukisong Conchietta. Breeder, Mrs. Busk.  
Also in Classes 202, 258, 273, 276, 291, 345, 366.
- 273 Mrs. R. Drummond, **LIBRA FIGARO**. 23.4.72. Sire, Scipio Kachina. Dam, Regalmist Severine. Breeder, Mrs. N. Cornish.  
Also in Classes 201, 300.
- 274 Mrs. C. Stafford, **QUINTRAL CASCADE**. 27.12.72. Sire, Quintral Frosty Fircone. Dam, Ch. Cantarra Hyacintha. Breeder, Mrs. L. Abbey.  
Also in Classes 234, 258, 276, 281, 324, 356, 361, 366.



**AT STUD :**  
**TAISHUN MUSKETEER, S.P.**

GENERATIONS OF PURE SEAL BREEDING  
SIRING GOOD TYPE KITTENS

— also —

**WEETIKITOO, L.P.**

---

***West Highland Terriers***  
***and***  
***Pekinese Puppies***  
***for sale***

---

**G. BREMNER**  
**The Kennels - Nivens Knowe**  
**Loanhead - Midlothian**

LOANHEAD 397

---

**Note change of Telephone No. as from January, 1974**  
**031-440 0415**

**Class 149.—LILAC POINT, F****Judge: Dr. I. Raleigh**

- 275 Mrs. V. Barlow, BUMBLEBEES LILAC LUSTRE. 30.6.72. Sire, Ch. Physalis Chocolate Fudge. Dam, Bumblebees Vyros. Breeder, Exhibitor. Also in Classes 276, 281.
- 276 Mrs. R. Drummond, LIBRA NORMA. 23.4.72. Sire, Scipio Kachina. Dam, Regal Mist Severine. Breeder, Mrs. N. Cornish. Also in Classes 202, 234.
- 277 Mrs. M. Knox Ingram, TIRKANE DAWN SKY. 27.9.72. Sire, Dooneen Lavender Lysander. Dam, Dooneen Pink Petal. Breeder, Exhibitor. Also in Classes. 201a, 203a, 276.
- 278 Mrs. N. Jenkins, MERIVALE MISS LONELY. 9.4.72. Sire, Ch. Raeburn Lilac Lucifer. Dam, Zureiqa Lilac Leila. Breeder, Mrs. G. Clark. Also in Class 366.

**Class 150.—TABBY POINT, M****Judge: Mrs. Lentaigne**

- 279 Miss P. Brabyn, DARLING WARRIOR. 7.1.73. Sire, Flume Inga. Dam, Dream Girl. Breeder, Mrs. I. George. Also in Classes 234, 311, 313, 345.
- 280 Mrs. K. Ingram, REOKY GINCHY. 14.6.71. Sire, Ch. Ritomilda Nikky. Dam, Ch. Reoky Melody. Breeder, Mrs. D. Yorke. Also in Class 200.
- 281 Miss M. Lindsay, TANAGRA FANDANGO. 12.5.72. Sire, Kalewa Lucas. Dam, Jamel Lovely Girl. Breeder, Mr. D. LeCroisette. Also in Classes 201, 204, 234, 287, 300, 305, 308, 311, 313.

**Class 151.—TABBY POINT, F****Judge: Mrs. Lentaigne**

- 282 Miss P. Brabyn, ELBARAKA ISIS. 10.9.72. Sire, Elbaraka Lincoo. Dam, Elbaraka Hephzi Bah. Breeder, Miss E. Leach. Also in Classes 291, 311, 313, 356.
- 283 Mrs. N. Elder, ORAIA KYRIA. 3.8.72. Sire, Hargill Marco Polo. Dam, Samantha Snow Queen. Breeder, Mrs. Buckett. Also in Classes 234, 300, 202.
- 284 Mrs. A. Imlach, LORNAEL QUE CHULA. 15.1.73. Sire, Ch. Chalmi Kapal. Dam, Mormond Mimosa. Breeder, Mrs. E. Bell. Also in Class 366.
- 285 Mrs. A. Imlach, ELBARAKA INANNA. 1.9.72. Sire, Elbaraka Lincoo. Dam, Elbaraka Hephzi-Bah. Breeder, Miss E. Leach. Also in Class 305.
- 286 Mrs. K. Ingram, TIRKANE TABBY TIGRESS. 5.4.72. Sire, Capitair Beerlahai Roi. Dam, Solitaire Tamarise. Breeder, Exhibitor. Also in Class 204.

**Class 152.—RED POINT, M****Judge: Dr. I. Raleigh**

- 287 Mrs. S. Bonney, DARLING RED TREASURE. 1.8.72. Sire, Ch. Darling Dream Angus. Dam, Ch. Darling Angelique. Breeder, Mrs. I. George. Also in Classes 201, 204, 319.
- 288 Miss M. Lindsay, LUCKYSTAR REDSTAR. 18.6.72. Sire, Minster Torrador. Dam, Ceedee-em Katrina. Breeder, Exhibitor. Also in Classes 201, 203, 204, 234, 287, 305, 319, 324.

**Class 153.—RED POINT, F****Judge: Dr. I. Raleigh**

- 289 Mrs. I. George, DARLING RED CHARMER. 19.4.72. Sire, Ch. Darling Red Rufus. Dam, Elbaraka Tirzah. Breeder, Exhibitor. Also in Classes 291, 319.
- 290 Miss K. Wright, CATHERSTON SWEET SUE. 23.5.72. Sire, Ch. Darling Red Rufus. Dam, Ch. Pitapat Sequins. Breeder, Mrs. D. White. Also in Classes 201a, 202, 204, 205, 319.

**Class 154.—TORTIE POINT, M or F****Judge: Mrs. Price**

- 226 Mrs. D. Deakin, CH. CHEONGSUN JANIDA, F. 10.3.71. See Class 141.
- 291 Miss M. Lindsay, LUCKYSTAR KITTIE, F. 6.11.72. Sire, Minster Torrador. Dam, Luckystar Queenie. Breeder, Exhibitor. Also in Classes 201a, 203, 205, 234, 287, 300, 308, 320, 324.



# The Siamese Cat Club

FOUNDED 1901

## The Original Club for the Breed

Annual Subscription £1. Joint £1.50  
Entrance fee £1.

CHAMPIONSHIP SHOW, 6th OCTOBER, 1973  
at SEYMOUR HALL, LONDON, W.1.

Hon. Secretary:  
MRS. M. DUNNILL,  
The Garth, High Lane,  
Haslemere, Surrey.

Hon. Treasurer:  
MRS. N. FARNSWORTH,  
6, Collyer Road, Summerfield,  
Stokenchurch, Bucks.

## Deekat Russian Blues

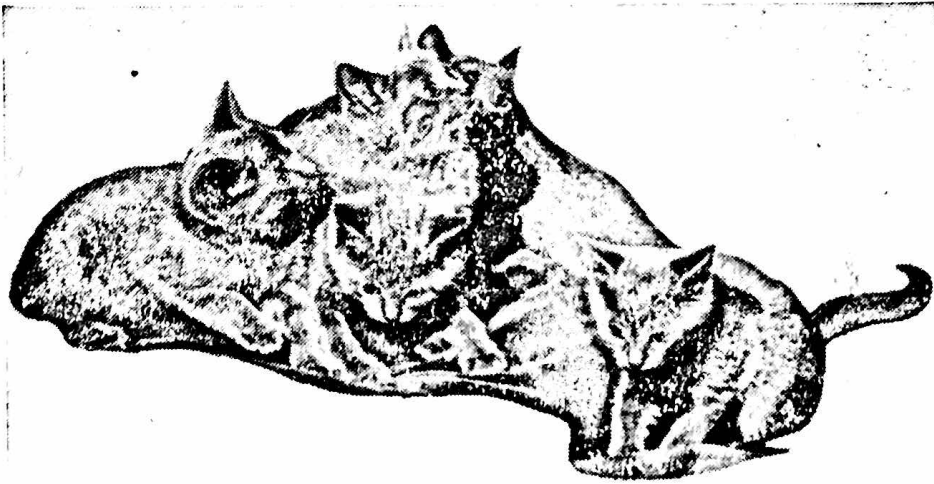

KITTENS USUALLY AVAILABLE

Queens : KLARY SYLVAN TANDY      DEEKAT BELINSKA  
Stud : JENNYMAY STEFAN

MRS. A. CARTER  
Dalbarrach Cottage - Cullerlie - Skene - Aberdeenshire  
Tel.: Skene 231



**Class 155.—CANCELLED. NO ENTRIES.**

**Class 156.—CANCELLED. NO ENTRIES.**

### SIAMESE KITTENS

**Class 157.—SEAL POINT (4-6 months), M** **Judge: Mrs. Price**

- 292 Mrs. E. Bruce, ESEMAIS SEM SANG. 1.5.73. Sire, Ch. Kaloke Pharaoh. Dam, Esemais Cara Mai. Breeder, Mrs. C. Forsyth.  
Also in Classes 208, 210.
- 293 Mrs. A. Champnay, ENGLEMERE HAPI. 18.5.73. Sire, Ch. Kaloke Pharaoh. Dam, Princess Tai Lee. Breeder, Exhibitor.  
Also in Classes 209, 210.
- 294 Mr. W. Ferguson, KILKERRAN JASPER. 26.6.73. Sire, Sedog Pedro. Dam, Stanmonty Magic. Breeder, Exhibitor.  
Also in Classes 274, 309.
- 295 Mrs. C. Forsyth, ESEMAIS CAIRO FRED. 4.6.73. Sire, Ch. Kaloke Pharaoh. Dam, Esemais Kareena. Breeder, Exhibitor.  
Also in Classes 207, 209, 210.
- 296 Mrs. S. French, FRENCHELLE FINN McCUIL. 16.6.73. Sire, Fair Fairo. Dam, Kaloke Marilya. Breeder, Exhibitor.  
Also in Classes 210, 346.
- 297 Mrs. B. Hough, MERRYPAWS HEPHAESTOS. 5.6.73. Sire, Ch. Kaloke Pharaoh. Dam, Kaloke Giselle. Breeder, Exhibitor.  
Also in Class 288.
- 298 Miss Lippi, BROOMBRAE BARLINKA. 30.5.73. Sire, Corradoya Hamish. Dam, Broombrae Pirruette. Breeder, Mr. A. Ferguson.  
Also in Classes 208, 209, 210.
- 299 Mrs. H. Westall, HILNOR VIVAT REX. 14.6.73. Sire, Ch. Kuala Caru. Dam, Inveronich. Breeder, Exhibitor.  
Also in Classes 207, 208, 209, 210, 309, 367.
- 300 Miss S. Wilson, TAHOE GRENADIER. 8.5.73. Sire, Taishun Muskateer. Dam, Natalya. Breeder, Exhibitor.  
Also in Classes 207, 210.

**Class 157a.—SEAL POINT (4-6 months), F** **Judge: Mrs. Price**

- 301 Mr. W. Ferguson, KILKERRAN JICKY. 26.6.73. Sire, Seadog Pedro. Dam, Stanmount Magic. Breeder, Exhibitor.  
Also in Classes 207a, 235.
- 302 Mrs. S. French, FRENCHELLE LAGRIMA QUIETA. 16.6.73. Sire, Fair Fairo. Dam, Kaloke Marilya. Breeder, Exhibitor.  
Also in Class 326.
- 303 Mrs. B. Hough, MERRYPAWS APRIL LOVE. 5.6.73. Sire, Ch. Kaloke Pharaoh. Dam, Kaloke Giselle. Breeder, Exhibitor.  
Also in Classes 209, 210a.
- 304 Mrs. B. Hough, MERRYPAWS MISSI FLEUR. 5.6.73. Sire, Ch. Kaloke Pharaoh. Dam, Kaloke Giselle. Breeder, Exhibitor.  
Also in Class 210a.
- 305 Mrs. A. Imlach, CHALMI ZEFFRETTI. 21.6.73. Sire, Ch. Chalmi Tay Laddie. Dam, Supra Brown Owl. Breeder, Exhibitor.  
Also in Class 346.
- 306 Mrs. J. Jamieson, SINGH FA YING. 13.6.73. Sire, Ch. Kaloke Pharaoh. Dam, Kaloke Cordelia. Breeder, Exhibitor.  
Also in Classes 207a, 208a, 209, 235, 288, 301, 309.
- 307 Mrs. Rattrie, BROOMBRAE LITTLE DOT. 30.5.73. Sire, Corradoya Hamish. Dam, Broombrae Pirruette. Breeder, Mr. A. Ferguson.  
Also in Classes 309, 370.
- 308 Mr. J. Robb, THAI DUCHESSE. 9.5.73. Sire, Hargill Marco Polo. Dam, Lady in Waiting. Breeder, Mrs. A. Lambie.  
Also in Class 210a.

**Class 158.—SEAL POINT (6-9 months), M** **Judge: Mrs. Price**

- 309 Mrs. C. Clark, ZYCLON GALLANT KNIGHT. 23.2.73. Sire, Ch. Marshbrook Sascha. Dam, Kaloke Sonari. Breeder, Mrs. J. Stallard.  
Also in Classes 208, 209, 288, 309.

## THE DELAEN STUDHOUSE

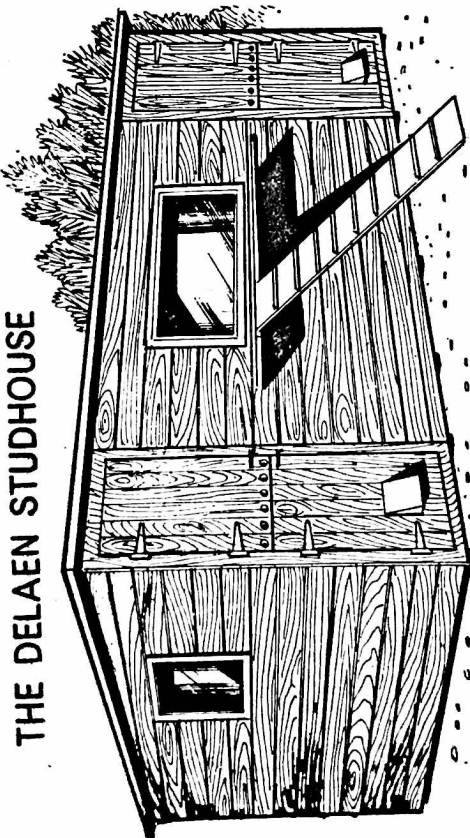

Front Elevation

10'0" x 8'0"

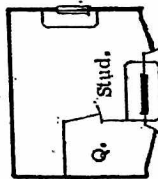

9'0" x 7'0"

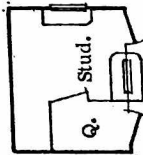

8'0" x 6'0"

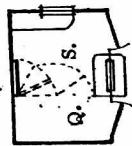

7'0" x 5'0"

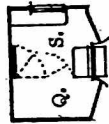

A few examples of standard sizes

Stud houses with depths of 6'0" and less can have hinged Queens partitions allowing whole area for Stud.

Runs can be of any length but it is recommended that the width should be the same as the width of the Stud house. The Queens quarters can be on either side to suit the location of the unit or the customers particular requirements.

Penthouses and runs for Ladies-in-Waiting may be fitted only on the opposite side to the Queen.

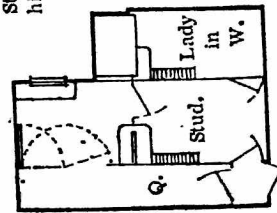

Composite Stud House and Penthouse for Lady-in-waiting.

## THE DELAEN CAT CABIN

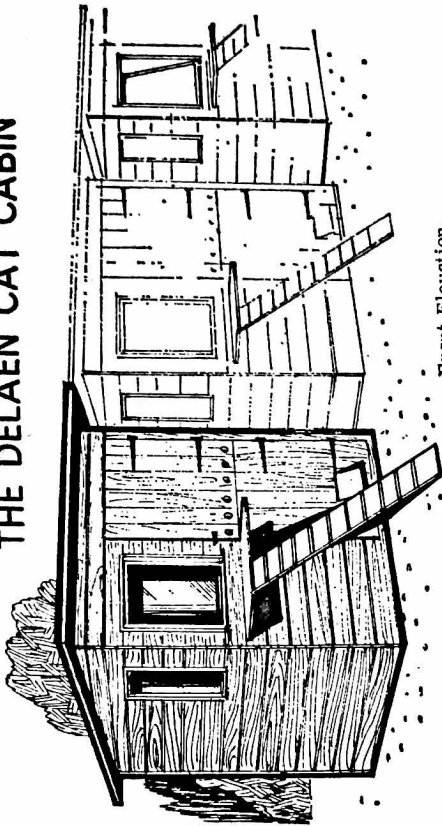

Front Elevation.

The DELAEN CAT CABIN has been designed for use as a single unit or in a range of any number. In the latter case a safety passage 2'0" wide is formed between the end runs along the front, and there is an 18"/24" space between each cabin and the next. Standard equipment includes Dunlop Vynolite flooring covered and extended 12" up walls; window seat and bunk bed in cabin; cat door, sunning shelf and cat ladder in run, as illustrated.

Extras: Run roofs can be sheeted with corrugated translucent Plastic sheeting and 4'0" anti-sneeze barriers of "Claritex" can be fitted on one side of each passage. Electric light fittings and 3 pin 13 amp. switch sockets will be supplied on request, also Infra Red Dull Emitter Heater.

Cabin 4'0" x 4'0" x 6'9"/6'3" high  
Single Run 10'0" x 4'0" x 6'7"/6'2"  
Both end runs 10'0" x 4'0"  
Intermediate runs 8'0" x 4'0"

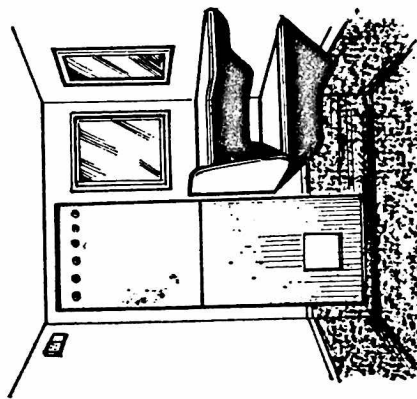

View of inside of cabin.

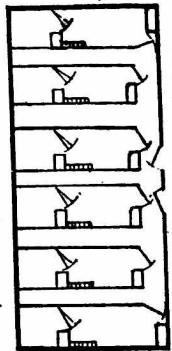

Range of 6 cabins and runs.

# THE DELAEN PENTHOUSE

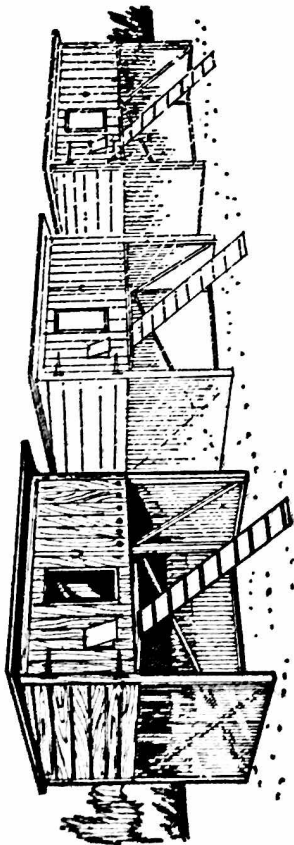

The Delaen Penthouse Mk. III can be supplied as a single unit, straight range or double ranges. Outside cladding is 5" shiplap section treated with Rentokil cedar-wood water repellent. Rocksil 3" fibreglass insulation on walls, floor, ceiling and doors. Hardboard internal lining painted 3 coats paint finished Primrose non-toxic hard gloss. 2 hinged doors, one with double clear plastic window and Pussflap - the other with ventilation ducts. Roof covered in green mineral roofing felt. Three sides of litter tray area sheeted in corrugated PVC sheeting.

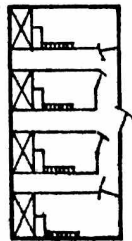
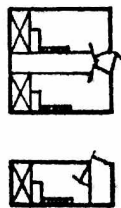

Important dimensions.

Overall height inside	front	29"
" " "	back	26"
" " "	width	40"
" " "	depth	25"
Height of litter area		30"
Width " "		41"
Depth " "		26"
Overall size of roof		47" x 33"
Size of sunning shelf		22" x 10"
Size of run (single)		10'0" x 4'0"
" intermediate runs inside		the safety area 8'0" x 4'0".

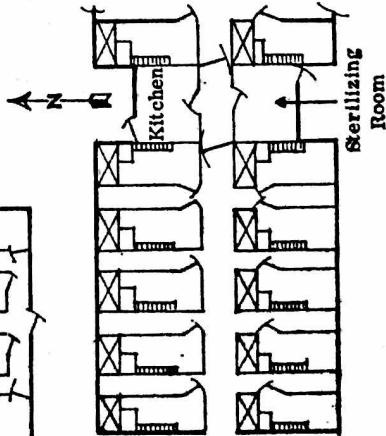

**DELAEN CAT CABINS**  
**SCRIVENS HILL, WOODFORD HALSE**  
**DAVENTRY, NORTHANTS.**

Telephone: **BYFIELD 60665**

# THE DELAEN KITTEN NURSERY PEN

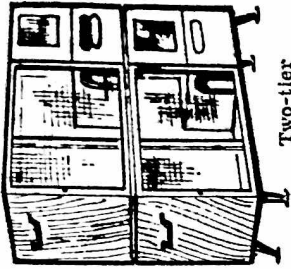

Two-tier

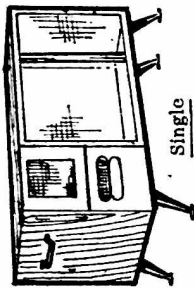

Single

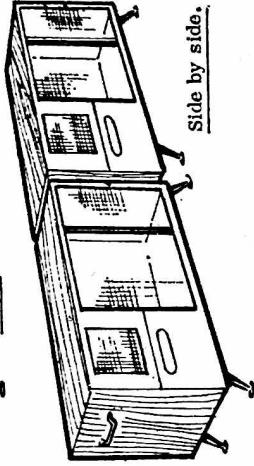

Side by side.

**Colour schemes.**  
**Standard: Rentokil on outside/Primrose inside** but any colour can be chosen for both outside and inside.  
**Range: White, Primrose, Adonis Blue, & Pale Green**  
**Extra charges are made only for the outside colouring.**

The Delaen Kitten Nursery Pen has been designed for use by the queen and her kittens almost from birth until the kittens are weaned when mother can be removed leaving the kittens a home and playpen out of harms way until they reach an age for sale or graduation to adult quarters.

**Dimensions (avoiding small fractions).**

Overall	5'5" long x 2'6" high x 2'0" wide.
Exercise Pen	3'11" " x 2'3" " x 1'11 1/4" "
Kittens Bedroom	1'11" " x 1'2" " x 1'6" "
Queens Rest Area	1'11" " x 1'3" " x 1'6" "

**Treatments** Outside: Rentokil Cedarwood Water Repellent  
 Inside: 3 coats paint finished Primrose hard gloss  
 Floors: (all compartments) Dunlop Vynolay which is completely removable for cleaning purposes.

**Main features**  
 Playpen front is timber framed and 1" x 1/2" Twilweid with door for feeding and placing of litter tray. Twilweid and clear plastic picture window in front of Queens Rest Area, wired ventilation peep window with shutter in front of kittens bedroom. All three of these fronts are completely removable for easy cleaning.  
 Two hinged handles are fitted to enable whole pen to be carried through modern internal doorway.



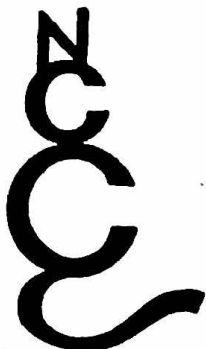

## NORTHERN COUNTIES CAT CLUB

(ALL BREEDS AND HOUSEHOLD PETS)

NEW MEMBERS WELCOME

Enquiries and application forms from:—

**Hon. Secretary:** Mrs. NANCY HILL, Clifton House, 28,  
Station Road, Forest Hall, Newcastle-upon-Tyne, 12.  
Tel.: Newcastle-upon-Tyne 661126 (STD 0632)

**Hon. Treasurer:** A. G. DOXFORD, Esq., 1 Northumberland Avenue,  
Forest Hall, Newcastle-upon-Tyne, 12.

## *Join the Edinburgh and East of Scotland Cat Club*

**Application form at back of Catalogue**

### ***The Yorkshire County Cat Club***

Patron : James Mason. Esq.  
**CATERS FOR ALL BREEDS**

**Classes guaranteed and Specials offered to Members at other Shows**

New members welcomed. Subscription 60p per annum (Joint £1)  
Entrance fee 30p Life membership £5.50 Joint membership £8

**Hon. Secretary :**

MRS. M. G. BAXTER, 117 Spencer Place, Leeds LS7 4DU

**Hon. Treasurer :**

MR. R. BARRACLOUGH, 2 Birch Close, West Bowling, Bradford  
Pedigree Forms 18p doz. plus postage

- 310 Mrs. C. Clark, CHICORA CHEROKEE. 30.3.73. Sire, Ch. Hargill Issis. Dam, Douelcia Rhuasiam. Breeder, Exhibitor.  
Also in Classes 207, 210, 235, 301.
- 311 Miss M. Dunbar, QUANSHARA ILION. 7.4.73. Sire, Hargill Marco Polo. Dam, Physalis Lilac Contesse. Breeder, Exhibitor.  
Also in Classes 207, 208, 210, 288, 301, 309.
- 312 Mr. D. Gilmour, ALASMAR AKU. 15.4.73. Sire, Esemais Taru. Dam, Tai-shun Lotos. Breeder, Mrs. M. Chalmers.  
Also in Classes 210, 309.
- 313 Mrs. M. Heigh, RAEMORE JASON. 2.2.73. Sire, Taishun Musketeer. Dam, Kisskar Symphony. Breeder, Mrs. M. Kinghorn.  
Also in Classes 209, 210.
- 314 Mrs. C. Johnston, RAEMORE JASPER. 2.2.73. Sire, Taishun Musketeer. Dam, Kisskar Symphony. Breeder, Mrs. M. Kinghorn.  
Also in Classes 208, 209, 210, 235.
- 315 Miss M. Lindsay, LIBRA LUIGI. 13.4.73. Sire, Taishun Musketeer. Dam, Regalmist Severine. Breeder, Miss N. Cornish.  
Also in Classes 208, 210, 235, 288, 301, 309.

**Class 158a.—SEAL POINT (6–9 months), F** **Judge: Mrs. Price**

- 316 Mrs. M. Chalmers, ALASMAR ISHTAR. 15.4.73. Sire, Esemais Taru. Dam, Taishun Lotos. Breeder, Exhibitor.  
Also in Classes 207a, 210a, 235, 301, 306, 309.
- 317 Mrs. E. Hamilton, CRAIGUARD TSAI TSAI. 4.3.73. Sire, Esemais Taru. Dam, Shahraina. Breeder, Exhibitor.  
Also in Classes 207a, 208a, 210a, 309.
- 318 Mrs. M. Joss, ALTAMIRA CARISSIMA. 25.4.73. Sire, Alexa Deeside Toto. Dam, Alexa Carmen. Breeder, Mrs. J. Crossman.  
Also in Classes 208a, 209, 210a, 235, 288, 309, 370.
- 319 Mrs. M. Key, KALOKE FINGAL. 11.3.73. Sire, Ch. Kaloke Pharaoh. Dam, Kaloke Farah. Breeder, Exhibitor.  
Also in Classes 207a, 346, 370.
- 320 Mrs. M. Lucktaylor, LANGANJING TULA. 21.3.73. Sire, Langanjing Lee. Dam, Sheco Tambi. Breeder, Mrs. H. Scott.  
Also in Classes 346, 208a.
- 321 Mrs. J. McDougall, FENELLA. 13.4.73. Sire, Ch. Kaloke Pharaoh. Dam, Engelmere Musetta. Breeder, Exhibitor.  
Also in Classes 207a, 210a.
- 322 Miss M. McGowan, PLADDA POPPINJAY. 19.4.73. Sire, Hargill Marco Polo. Dam, Kaloke Ashtah. Breeders, Messrs. MacVicar & Foster.  
Also in Classes 210a, 235, 301, 309.
- 323 Mrs. E. Tribe, KALOKE SULA. 11.3.73. Sire, Ch. Kaloke Pharaoh. Dam, Kaloke Farah. Breeder, Mrs. M. Key.  
Also in Classes 208a, 209, 210a.

**Class 159.—BLUE POINT (4–6 months), M or F** **Judge: Mrs. Saunders**

- 324 Mrs. E. Rose-Gordon, BELGRANO VAL, M. 30.4.73. Sire, Kaloke Tarquin. Dam, Supra Rowena. Breeder, Exhibitor.  
Also in Class 207.

**Class 160.—BLUE POINT (6–9 months), M or F** **Judge: Mrs. Philpot**

- 325 Mrs. A. Imlach, CHALMI LUTAN YA, F. 5.3.73. Sire, Ch. Hargill Issis. Dam, Ch. Pushtiku Bluerullah. Breeder, Exhibitor.  
Also in Classes 207a, 210a.
- 326 Miss M. Lindsay, DUNRAE CASANOVA, M. 16.4.73. Sire, Ch. Dezna Cometes. Dam, Libra Norma. Breeder, Mrs. R. Drummond.  
Also in Classes 208, 210, 235, 246, 306, 309.

**Class 161.—CHOCOLATE POINT (4–9 months), M or F** **Judge: Mrs. Lentaigne**

- 327 Mrs. V. Barlow, BUMBLEBEES BEACH BOY, M. 11.3.73. Sire, Ch. Physalis Chocolate Fudge. Dam, Bumblebees Vyros. Breeder, Exhibitor.  
Also in Classes 292, 306, 367.
- 328 Mrs. H. Buncle, PEDRO, M. 26.4.73. Sire, Lutzie. Dam, Luckystar Robyn. Breeder, Exhibitor.  
Also in Classes 207, 210, 309.



# PRAHA BIRMAN CATS

(SACRED CATS OF BURMA)

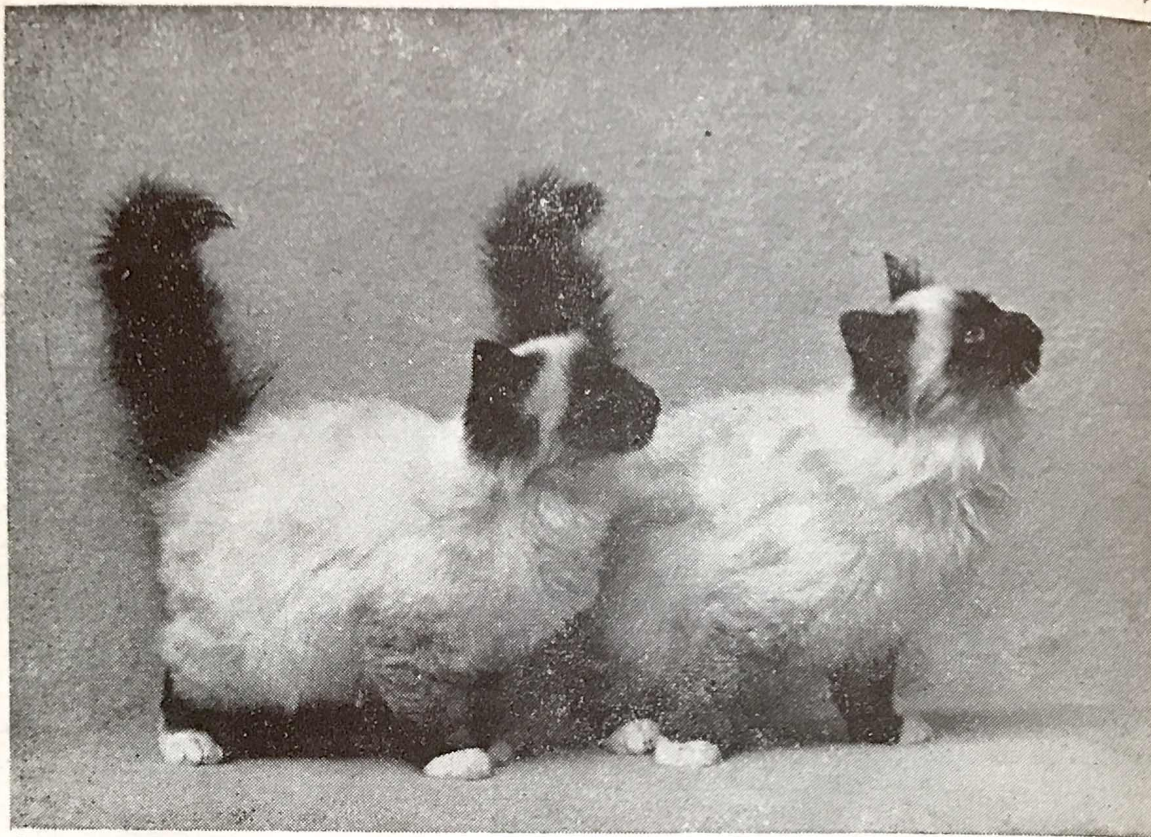

## STUDS:

CH. PRAHA SIK-KIM, Seal Birman

(Reserve Best in Show, winner of Coylum Cup)

GD. CH. PRAHA HU-TSUNG (Best in Show, 1970), Seal Birman

CH. PRAHA MICHEL, 4 C.C.'s (Seal), Young Outcross Stud nominated for "Best in Show" Fee by arrangement.

## DAMS:

CH. PRAHA CHUMAR, Nominated for Best in Show, 1973

CH. PRAHA SHAWNEE (Best in Show, Best Exhibit, 1969), Seal Birman

CH. PRAHA KRAPING (Best Kitten, 1969), Seal Birman

CH. PRAHA MI WA, Seal Birman, 5 C.C.'s

CH. PARANJOTI KATMANDU, Blue Birman

CH. PARANJOTI CHIMEA, Seal Birman

CH. OSAKA DE LUGH, Blue Birman

## PRAHA CHAMPION WINNERS:

INT. CH. PRAHA SHAWNEE, INT. CH. PRAHA SINGH, INT. CH. PRAHA HUI-TSUI, INT. CH. PRAHA TA-HO, INT. CH. PRAHA KANNO, INT. CH. PRAHA AMRITA, All-American Mid-Western Best in Show Birman Female, INT. CH. PRAHA KHOLA, Best All-American Birman Male, INT. CH. PRAHA RINGLING, Best All-American Female Birman, GD. INT. CH. PRAHA HU-TSUNG, CH. PRAHA MANTRA, GD. CH. PRAHA HOA MAI, GD. CH. PRAHA TAN PHAT, CH. PRAHA SIK-KIM, CH. PRAHA CHEN YU, CH. PRAHA KRAPING, CH. PARANJOTI KATMANDU, CH. PARANJOTI CHIMEA, CH. PRAHA SHIVEY MU, CH. PRAHA MI WA, CH. PRAHA KIOWA, CH. PRAHA MICHEL, CH. PRAHA KITTAH (Blue), CH. PRAHA KHAME, CH. PRAHA SHIVEY MOW, CH. PRAHA CHUMAR.

Kittens sometimes available

MRS. E. FISHER

LONDON NW6 1JS

Telephone: 01-435 0760



- 329 Mr. W. Ferguson, KILKERRAN JONATHAN, M. 26.6.73. Sire, Seadog Pedro. Dam, Stanmonty Magic. Breeder, Exhibitor.  
Also in Classes 210, 292.
- 330 Mrs. P. Roberts, CAMBYSE CHANDAKA, M. 3.5.73. Sire, Ch. Zils Zeno. Dam, Mei Chow. Breeder, Exhibitor.  
Also in Classes 207, 209, 210.

**Class 162.—LILAC POINT (4–9 months), M or F** Judge: Mrs. Saunders

- 331 Dr. J. Duncan, SUSWA BIBI, F. 10.3.73. Sire, Ch. Physalis Phandah. Dam, Kabette. Breeder, Exhibitor.  
Also in Classes 207a, 208a, 209, 210a.
- 332 Miss P. Heyworth, GOLOSINA, F. 15.2.73. Sire, Scintilla Silver Lining. Dam, Merivale Sweet Charity. Breeder, Mrs. J. Hart.  
Also in Classes 208a, 367.
- 333 Mrs. K. Ingram, CH. AMBRINE SAENG DAO, M. 16.2.73. Sire, Calamar. Dam, Helu Tiye. Breeder, Mrs. N. Picken.  
Also in Class 277.
- 334 Mrs. N. Jenkins, IVORMOR LILAC NYMPH, F. 18.5.73. Sire, Ch. Flume Murree. Dam, Merivale Miss Lonely. Breeder, Exhibitor.  
Also in Classes 207a, 277.
- 335 Mrs. N. Jenkins, IVORMOR LILAC LYSANDER, M. 18.5.73. Sire, Ch. Flume Murree. Dam, Merivale Miss Lonely. Breeder, Exhibitor.  
Also in Classes 207, 258.

**Class 163.—TABBY POINT (4–9 months), M or F** Judge: Mrs. Lentaigne

- 336 Mr. B. Hart, BLUE HOPE, M. 15.2.73. Sire, Scintilla Silver Lining. Dam, Merivale Sweet Charity. Breeder, Exhibitor.  
Also in Classes 207, 209.
- 337 Miss D. Hart, MUCHLOVED MARTINIQUE, F. 5.5.73. Sire, Samsara Bandit. Dam, Muchloved Pink Panther. Breeder, Mrs. Burtonwood.  
Also in Classes 208a, 210a.
- 338 Mrs. K. Ingram, TIRKANE TIGER LILY, F. 10.4.73. Sire, Reoky Ginchy. Dam, Dooneen Pink Petal. Breeder, Exhibitor.  
Also in Class 207a.
- 339 Miss M. Lindsay, LUCKYSTAR ROSEBUD, F. 7.6.73. Sire, Tanagra Fandango. Dam, Luckystar Goldylocks. Breeder, Exhibitor.  
Also in Classes 207a, 208a, 210a, 235, 301, 309, 311, 314.
- 340 Mrs. H. Scott, LUO FOO PAU, F. 17.5.73. Sire, Seldomseen Caesar. Dam, Yanagra Virgo. Breeder, Mrs. P. Wallace.  
Also in Classes 210a, 346.

**Class 164.—RED POINT (4–9 months), M or F** Judge: Dr. I. Raleigh

- 341 Miss P. Brabyn, DARLING RED TUDOR, M. 21.2.73. Sire, Ch. Elbaraku Trophimus. Dam, Syming Neapoliton. Breeder, Mrs. I. George.  
Also in Classes 235, 319, 292, 346, 357.
- 342 Miss K. Wright, ROBROY MACGREGOR, M. 14.5.73. Sire, Ch. Darling Dream Angus. Dam, Catherston Sweet Sue. Breeder, Exhibitor.  
Also in Classes 207, 208, 209, 210, 319.

**Class 165.—TORTIE POINT (4–9 months), M or F** Judge: Mrs. Price

- 343 Miss M. Lindsay, LUCKYSTAR BETHAL, F. 15.3.73. Sire, Minster Torrador. Dam, Gilda Sheena. Breeder, Exhibitor.  
Also in Classes 207a, 208a, 210a, 288, 306, 320.

**Class 166.—CANCELLED. NO ENTRIES.**

**SIAMESE NEUTERS — PREMIER CLASSES**

**Class 167.—PREMIER OF PREMIERS** Judge: Mrs. Philpot

- 344 Mrs. M. Coutts, PR. ROMYLLIAN GYPSY TROUBADOUR, M.N. 28.1.71. Sire, Ch. Taurus Kountry Boy. Dam, Romyllian Taravenga. Breeder, Mrs. M. Newstead.  
Also in Classes 169, 214, 304, 310.
- 345 Miss M. Dunbar, PR. QUANSAHRA CAIRNEY, M.N. 1.9.71. Sire, Hargill Marco Polo. Dam, Physalis Lilac Contesse. Breeder, Exhibitor.  
Also in Classes 169, 214, 290, 304, 310.

**Class 168.—SEAL POINT NEUTER****Judge: Dr. I. Raleigh**

- 346 Mrs. Cooper, SIMBARAJAH. M.N. 30.12.68. Sire, Neminta Theseus. Dam, Devilish Nefertiti. Breeder, Mrs. N. Richie.  
Also in Class 214.
- 347 Master R. Coutts, MORMOND MARY LOU. F.N. 1.7.70. Sire, Ch. Physalis Phada. Dam, Alexa Keara. Breeders, Mr. & Mrs. Leith.  
Also in Classes 290, 310.
- 348 Mrs. L. Hay, LORNAEL QUADRILLE, M.N. 15.1.73. Sire, Ch. Chalmi Kapal. Dam, Mormond Mimosa. Breeder, Mrs. E. Bell.  
Also in Classes 214, 238, 290, 304, 310, 327.
- 349 Mrs. J. Jamieson, KALOKE HECTOR, M.N. 11.4.72. Sire, Ch. Katrine Rupee. Dam, Cymbeline Chemeli. Breeder, Mrs. M. Key.  
Also in Classes 214, 238, 290, 304, 310.
- 350 Miss M. Mann, ROI, M.N. 28.9.72. Sire, Hargill Marco Polo. Dam, Flirt. Breeder, J. R. MacLeod.  
Also in Class 214.
- 351 Mrs. J. MacPherson, KIRSTA ROMANO, M.N. Sire, Dezna Cometes. Dam, Mormond Charmain. Breeder, Mrs. P. Currie.  
Also in Classes 214, 238, 310.
- 352 Mr. & Mrs. J. D. Oliver, HARGILL MINT CRISP, M.N. 1.6.72. Sire, Hargill Marco Polo. Dam, Alexa Ingane. Breeder, Mrs. M. Rattrie.  
Also in Classes 214, 238, 304, 310.
- 353 Mrs. M. Rattrie, HARGILL RAINDROP, F.N. 9.11.71. Sire, Hargill Marco Polo. Dam, Alexa Ingane. Breeder, Exhibitor.  
Also in Classes 214, 238, 290, 304, 310, 347, 371.
- 354 Mrs. H. Scott, LANGANTING LEE, M.N. 13.4.72. Sire, Ovingham Shastri. Dam, Ho Leng Suki. Breeder, Exhibitor.  
Also in Classes 214, 347.
- 355 Mrs. R. Thomson, LORNTY ARDURA. F.N. 22.2.72. Sire, Ch. Physalis Phanda. Dam, Ranok St. Clair. Breeder, Mrs. P. Mollison.  
Also in Class 214.
- 356 Mr. A. Wardlaw, GARTSHERRIE CHAN. M.N. 29.12.72. Sire, Ardara Sasana. Dam, Alexa Cherie. Breeder, Mrs. M. Stuart.  
Also in Classes 214, 238.

**Class 169.—BLUE POINT****Judge: Mrs. Philpot**

- 344 Mrs. M. Coutts, PR. ROMYLLIAN GYPSY TROUBADOUR, M.N.  
See Class 167.
- 345 Miss M. Dunbar, PR. OUANSAHRA CAIRNEY, M.N. See Class 167.
- 357 Mrs. S. French, ALEXA BLUE CELESTE, F.N. 26.5.71. Sire, Ch. Kuala Caru. Dam, Donvana. Breeder, Mrs. Alexander.  
Also in Classes 304, 347.
- 358 Mrs. A. Knowles, ROSEANGLE BLUE ZAMBO, M.N. 26.1.73. Sire, Quintral Frosty Fircone. Dam, Lymekilns Tukani. Breeder, Mrs. S. Guthrie.  
Also in Class 214.
- 359 Mrs. A. Knowles, ROSEANGLE WHITEY, M.N. 26.1.73. Sire, Quintral Frosty Fircone. Dam, Lymekilns Tukani. Breeder, Mrs. S. Guthrie.  
Also in Class 214.

**Class 170.—CHOCOLATE POINT****Judge: Mrs. Lentaigne**

- 360 Mrs. S. Nichol, DOVECOT AEQLUS, M.N. 23.5.72. Sire, Weetikitoo. Dam, Roundway Camassia. Breeder, Mrs. N. Elder.  
Also in Classes 214, 304.
- 361 Mrs. C. Stafford, KAPRICO LISBET, M.N. 23.7.71. Sire, Ch. Sunjade Chocolate Domino. Dam, Tamerlaine Honey. Breeder, Exhibitor.  
Also in Classes 238, 282, 304, 307, 347, 358.

**Class 171.—LILAC POINT****Judge: Mrs. Price**

- 362 Mrs. N. Elder, DOVECOT CASPER, M.N. Sire, Weetikitoo. Dam, Roundway Camassia. Breeder, Exhibitor.  
Also in Classes 214, 238, 304.

**Class 172.—CANCELLED. NO ENTRIES.****Class 173.—CANCELLED. NO ENTRIES.**

## MISCELLANEOUS CLASSES

### LONG-HAIRED ADULTS

#### Class 174.—A.C. SENIOR, M or F

Judge: Mrs. Knight

- 1 CH. RED RANALD, M. See Class 1.
- 4 CH. BRACKENHILL CORIN, M. See Class 1.
- 11 SPRINGHEELS BEAUREGARD, M. See Class 6.
- 23 WILLEDIN NOCTURNE, F. See Class 11.
- 41 CH. SPINDRIFT JILL, F. See Class 24.
- 43 JEMARI MISTY MOONLIGHT, F. See Class 24.
- 44 JEMARI SILVER MOONBEAM, F. See Class 24.
- 52 AMBUR MANDALAY, F. See Class 30.
- 58 JAYDEES SAMANTHA, F. See Class 34.

#### Class 175.—A.C. JUNIOR, M

Judge: Mrs. Pond

- 7 BOBBIE BLACK OF CARNE, M. See Class 2.
- 12 SNOWWHITE HERALDSON, M. See Class 6.
- 27 TEWHIT TYRO, M. See Class 14.
- 50 TALMIN GOLD DUST, M. See Class 29.

#### Class 175a.—A.C. JUNIOR, F

Judge: Mrs. Pond

- 8 CASTLEBAY TARA, F. See Class 3.
- 16 MANDESSA SUGARPLUM FAIRY, F. See Class 9.
- 20 ARIANE ZOE, F. See Class 11.
- 22 JACOUARD BURLESQUE, F. See Class 11.
- 31 CORUIK ALICE, F. See Class 15.
- 32 CARNOCK MIDSUMMER EVE, F. See Class 15.
- 37 BAILRIGG ANEMONE, F. See Class 24.
- 40 DULCIMER OF KNOTT HALL, F. See Class 24.
- 47 ZIBARAN PETULA, F. See Class 28.
- 48 CARRICKNOWE AURORA, F. See Class 28.
- 51 CRAGLAND IONNE, F. See Class 30.
- 57 MIONENAVEY AZALEA, F. See Class 34.

#### Class 176.—A.C. NOVICE, M or F

Judge: Mrs. Haden-Guest

- 8 CASTLEBAY TARA, F. See Class 3.
- 15 SNOWWHITE POWDER PUFF, F. See Class 7.
- 21 ALCMUND JANETTA, F. See Class 11.
- 24 ALMONDHILL RED ROBERT, M. See Class 12.
- 29 PRUNEPARKS LUCY LOCKET, F. See Class 15.
- 31 CORUIK ALICE, F. See Class 15.
- 36 BROOMHILL DAWN, F. See Class 24.
- 39 CYMBALS OF KNOTT HALL, F. See Class 24.
- 45 SILCRESTA MELANIE, F. See Class 24.
- 46 ALMONDHILL CANDIDA, F. See Class 28.
- 47 ZIBARAN PETULA, F. See Class 28.
- 48 CARRICKNOWE AURORA, F. See Class 28.
- 50 TALMIN GOLD DUST, M. See Class 29.
- 54 COBDEN BONUS, M. See Class 33.
- 57 MOINENAVEY AZALEA, F. See Class 34.

#### Class 177.—A.C. BREEDERS, M or F

Judge: Mrs. Haden-Guest

- 3 CH. CLASSIC CONQUEROR, M. See Class 1.
- 4 CH. BRACKENHILL CORIN, M. See Class 1.
- 8 CASTLEBAY TARA, F. See Class 3.
- 9 MAINHOLM VIVA, F. See Class 5.
- 11 SPRINGHEELS BEAUREGARD, M. See Class 6.
- 12 SNOWWHITE HERALDSON, M. See Class 6.
- 16 MANDESSA SUGARPLUM FAIRY, F. See Class 9.
- 23 WILLEDIN NOCTURNE, F. See Class 11.
- 31 CORUIK ALICE, F. See Class 15.
- 48 CARRICKNOWE AURORA, F. See Class 28.



**Class 178.—A.C. LIMIT, M or F**

**Judge: Mrs. Burrows**

- 8 CASTLEBAY TARA, F. See Class 3.
- 12 SNOWHITE HERALDSON, M. See Class 6.
- 15 SNOWHITE POWDER PUFF, F. See Class 7.
- 21 ALCMUND JANETTA, F. See Class 11.
- 22 JACQUARD BURLESQUE, F. See Class 11.
- 23 WILLEDIN NOCTURNE, F. See Class 11.
- 30 DUNTIBLAE DILLY, F. See Class 15.
- 31 CORUIK ALICE, F. See Class 15.
- 40 DULCIMER OF KNOTT HALL, F. See Class 24.
- 43 JEMARI MISTY MOONLIGHT, F. See Class 24.
- 44 JEMARI SILVER MOONBEAM, F. See Class 24.
- 48 CARRICKNOWE AURORA, F. See Class 28.
- 50 TALMIN GOLD DUST, M. See Class 29.
- 51 CRAGLAND IONNE, F. See Class 30.
- 52 AMBUR MANDALAY, F. See Class 30.
- 57 MIONENAVEY AZALEA, F. See Class 34.

**Class 179.—A.C. L.H., M or F**

**Judge: Mrs. Aitken**

- 8 CASTLEBAY TARA, F. See Class 3.
- 9 MAINHOLM VIVA, F. See Class 5.
- 10 TEWHIT TRISTAN, M. See Class 6.
- 12 SNOWHITE HERALDSON, M. See Class 6.
- 19 SANTARA ANGELINA, F. See Class 11.
- 22 JACOUARD BURLESQUE, F. See Class 11.
- 23 WILLEDIN NOCTURNE, F. See Class 11.
- 31 CORUIK ALICE, F. See Class 15.
- 37 BAILRIGG ANEMONE, F. See Class 24.
- 50 TALMIN GOLD DUST, M. See Class 29.
- 51 CRAGLAND IONNE, F. See Class 30.
- 52 AMBUR MANDALAY, F. See Class 30.

**Class 180.—A.C. DEBUTANTE, M or F**

**Judge: Mrs. Pond**

- 12 SNOWHITE HERALDSON, M. See Class 6.
- 15 SNOWHITE POWDER PUFF, F. See Class 7.
- 42 MILLWYND CHLOE, F. See Class 24.
- 45 SILCRESTA MELANIE, F. See Class 24.
- 54 COBDEN BONUS, M. See Class 33.
- 57 MOINENAVEY AZALEA, F. See Class 34.

**Class 181.—A.O.C. BREED 13a, M or F**

**Judge: Mrs. Knight**

- 60 WILLEDIN PINOCCHIO, M. See Class 37.
- 61 INCHVIEW TANSY, F. See Class 38.
- 62 WILLEDIN ANASTASIA, F. See Class 38.

**LONG-HAIRED KITTENS (4-9 months)**

**Class 182.—A.C. BREEDERS, M**

**Judge: Mrs. Knight**

- 66 CASTLEVILLE KISMET, F. See Class 40.
- 73 BRACKENHILL RUFUS, F. See Class 43.
- 75 DAVAAR DARIUS, F. See Class 43.
- 82 FMMERDALE ANGUS, F. See Class 44.
- 84 TAYMAR EDUARDO, F. See Class 48.
- 95 AMBUR BLUE MARTABAN, F. See Class 54.

**Class 182a.—A.C. BREEDERS, F**

**Judge: Mrs. Knight**

- 78 SPRINGHEELS NANCY, F. See Class 43a.
- 80 DAVAAR DEBORAH, F. See Class 43a.
- 89 MOUSETRAPS MISS MARPLE, F. See Class 51.
- 93 LORIEN CINNAMON, F. See Class 53.
- 94a COLEY RAZAMATAZ, F. See Class 53.

**Class 183.—A.C. LIMIT, M or F**

**Judge: Mrs. Pond**

- 65 MERRYWEATHER MERCEDES, F. See Class 40.
- 66 CASTLEVILLE KISMET, M. See Class 40.
- 69 DAWNWAY STROLLER, M. See Class 41.
- 71 MILLWYND EMILY, F. See Class 41a.
- 78 SPRINGHEELS NANCY. See Class 43a.
- 86 DAVAAR CHARLOTTE, F. See Class 48a.
- 87 FELKITS BELLE SACHA, F. See Class 48a.
- 88 ALMONDHILL SORAYA, F. See Class 49.
- 90 ALMONDHILL AMETHYST, F. See Class 51.
- 94a COLEY RAZAMATAZ, F. See Class 53.

**Class 184.—A.C. L.H., M**

**Judge: Mrs. Burrows**

- 66 CASTLEVILLE KISMET. See Class 40.
- 68 DAWNWAY WHISPER. See Class 41.
- 73 BRACKENHILL RUFUS. See Class 43.
- 76 DAVAAR DERRICK. See Class 43.

**Class 184a.—A.C. L.H., F**

**Judge: Mrs. Burrows**

- 65 MERRYWEATHER MERCEDES. See Class 40.
- 77 BRACKENHILL SABINA. See Class 43a.
- 86 DAVAAR CHARLOTTE. See Class 48a.
- 87 FELKITS BELLE SACHA. See Class 48a.
- 88 ALMONDHILL SORAYA. See Class 49.
- 89 MOUSETRAPS MISS MARPLE. See Class 51.
- 94a COLEY RAZAMATAZ. See Class 53.

**Class 185.—A.C. DEBUTANTE, M**

**Judge: Mrs. Aitken**

- 64 BRINHILDA MINSTREL. See Class 40.
- 76 DAVAAR DERRICK. See Class 43.

**Class 185a.—A.C. DEBUTANTE, F**

**Judge: Mrs. Aitken**

- 65 MERRYWEATHER MERCEDES. See Class 40.
- 71 MILLWYND EMILY. See Class 41a.
- 78 SPRINGHEELS NANCY. See Class 43a.
- 81 DUNROBIN CELESTE. See Class 44.
- 85 CLASSIC FRANCESCA-MARIA. See Class 48a.
- 86 DAVAAR CHARLOTTE. See Class 48a.
- 87 FELKITS BELLE SACHA. See Class 48a.
- 88 ALMONDHILL SORAYA. See Class 49.
- 93 LORIEN CRISPIN. See Class 53

**Class 186.—A.O.C. (Breed 13a), M or F**

**Judge: Mrs. Burrows**

- 91 BACARDI BIANCO, F. See Class 52.
- 92 GAYLORD MINOU, F. See Class 52.

**SHORT-HAIRED ADULTS**

**Class 187.—A.V. SENIOR, M or F**

**Judge: Mrs. Towe**

- 110 CH. SWEETHOPE CHICO. See Class 61.
- 113 CH. PRAETORIAN IMPERATOR. See Class 61.
- 115 CH. LOWENHAUS PERCIVAL. See Class 61.
- 117 CH. FARSNET FELIX. See Class 61.
- 128 BONNYMUIR LEONA. See Class 77.
- 146 CH. KEVITOR BROWN TOGO. See Class 92.
- 158 AZURE REINA, F. See Class 95.
- 165 SEATIME MIRANDA, F. See Class 108.
- 166 BRIESTONHILL ANNETTE, F. See Class 110.

**Class 188.—A.V. JUNIOR, M**

**Judge: Mrs. Rodgers**

- 118 TIKI BOBBY DAZZLER. See Class 62.
- 127 LOWENHAUS WINSTON. See Class 76.
- 159 BERDOMA ROMULUS. See Class 96.
- 162 SWEETHOPE VELASQUEZ. See Class 101.
- 163 BASTRA MIGUEL. See Class 101.

**Class 188a.—A.V. JUNIOR, F**

**Judge: Mrs. Rodgers**

- 121 CH. PRAETORIAN EVERSORIS. See Class 69.
- 123 JENNYMAY SONGA. See Class 73.
- 124 HENGIST BLUE MOON. See Class 73.
- 130 PEERLESS TORTUGA. See Class 82.
- 136 PURRCHANCE RAPUNZEL. See Class 89.
- 149 PAVOS TANYA. See Class 93.
- 151 LINLINKYE SANTEE. See Class 93.
- 152 BERNINA MELANIE. See Class 93.

**Class 189.—A.V. NOVICE, M or F**

**Judge: Miss Prentis**

- 118 TIKI BOBBY DAZZLER, M. See Class 62.
- 120 TUIS WHITE HEATHER, F. See Class 65.
- 135 ALBYN JENNY, F. See Class 87.
- 145 KAYSERLING KATHAKADO, M. See Class 92.
- 149 PAVOS TANYA, F. See Class 93.
- 150 BRIESTONHILL KATURAH, F. See Class 93.
- 152 BERNINA MELANIE, F. See Class 93.
- 153 PEERLESS ZIPPA, F. See Class 93.
- 156 CHANDARA BLUE ADAM, M. See Class 94.

**Class 190.—A.V. BREEDERS, M or F**

**Judge: Mrs. Towe**

- 114 CH. PRAETORIAN ADAMANTIS, M. See Class 61.
- 118 TIKI BOBBY DAZZLER, M. See Class 62.
- 122 LOWENHAUS BLUE SOLITAIRE, M. See Class 70.
- 129 PEERLESS FIREBRAND, M. See Class 78.
- 134 SEAWIND PUMARETTE, F. See Class 85.
- 136 PURRCHANCE RAPUNZEL, F. See Class 89.
- 147 INYA BRONZE ARGUS, M. See Class 92.
- 157 INYA GREY MIRAGE, F. See Class 95.
- 161 LINLINKYE CREAM CANDIDA, F. See Class 97.

**Class 191.—A.V. LIMIT, M or F**

**Judge: Mrs. Newton**

- 119 WHITE HUNTER, M. See Class 64.
- 127 LOWENHAUS WINSTON, M. See Class 76.
- 128 BONNYMUIR LEONA, F. See Class 77.
- 153 PEERLESS ZIPPA, F. See Class 93.
- 160 LINLINKYE CREAM COLETTA. See Class 97.
- 162 SWEETHOPE VELASQUEZ, M. See Class 101.

**Class 192.—A.V. S.H., M or F**

**Judge: Mrs. Menezes**

- 113 CH. PRAETORIAN IMPERATOR, M. See Class 61.
- 115 CH. LOWENHAUS PERCIVAL, M. See Class 61.
- 116 CH. ALBYN JAGA, M. See Class 61.
- 117 CH. FARSNET FELIX, M. See Class 61.
- 124 HENGIST BLUE MOON, F. See Class 73.
- 128 BONNYMUIR LEONA, F. See Class 77.
- 131 CONTENTED CIAMBRIELLO, M. See Class 84.
- 135 ALBYN JENNY, F. See Class 87.
- 149 PAVOS TANYA, F. See Class 93.
- 157 INYA GREY MIRAGE, F. See Class 95.
- 163 BASTRA MIGUEL, M. See Class 101.
- 164 SWEETHOPE CERVANTES, F. See Class 102.
- 165 SEATIME MIRANDA, F. See Class 108.



- Class 193.—A.V. DEBUTANTE, M or F**  
 126 JEZREEL CUTHBERT, M. See Class 74.  
 150 BRIESTONHILL KATURAH, F. See Class 93.  
 152 BERNINA MELANIE, F. See Class 93.  
 155 BERDOMA SARAHSON, M. See Class 94.

**Judge: Mrs. Newton**

- Class 194.—A.O.V. (Breed 26), M or F**  
 137 ARDARA DAN DAN, M. See Class 90.  
 138 BARANDUIN JET, M. See Class 90.  
 139 BARENTU BLONDIN, M. See Class 90.  
 140 ARDARA TOM TOM, M. See Class 90.  
 141 GARTSHERRIE ZIDON, M. See Class 90.  
 142 BARENTU BLANCHLAND, F. See Class 91.  
 143 ALGOL SILVER CERENA, F. See Class 91.  
 144 ALGOL SILVER CECILY, F. See Class 91.

**Judge: Mrs. Rodgers**

**SHORT-HAIRED KITTENS 4-9 months (Ex Siamese)**

- Class 195.—A.V. BREEDERS, M or F**

**Judge: Mrs. Towe**

- 173 TIKI WHITE MINSTRIL, M. See Class 111.  
 178 TIKI CREAM FELICE, F. See Class 115.  
 179 LOWENHAUS RUMELIE, M. See Class 116.  
 183 MOUSETRAPS MOULIN ROUGE, F. See Class 121.  
 188 BROWN BROSKA, F. See Class 124.  
 189 VADIS BROWN ELECTRA, F. See Class 124.  
 191 ZUCCAMI FORD, M. See Class 124.  
 192 ZUCCAMI FENTON, M. See Class 124.  
 193 ZUCCAMI FALSTAFF, M. See Class 124.  
 194 SAHARAM TIGGYWIGGLE, F. See Class 124.  
 198 CHALMI TAHZIB, M. See Class 129.  
 200 KHAMENA HONEY QUEEN, F. See Class 130.  
 202 WINKLE, M. See Class 132.  
 203 BRIESTONHILL ORPHEUS, M. See Class 133.

- Class 196.—A.V. LIMIT, M or F**

**Judge: Miss Prentis**

- 170 KATOLYN PIPALUK, F. See Class 111.  
 174 SKYLARKING WITCH HAZEL, F. See Class 112.  
 175 PRAETORIAN SENATOR, M. See Class 112.  
 182 JOCTAN PAMPLEMOUSSE, M. See Class 120.  
 188 BROWN BROSKA, F. See Class 124.  
 189 VADIS BROWN ELECTRA, F. See Class 124.  
 190 BROWN IMP, F. See Class 124.  
 199 CHALMI TASHATU, F. See Class 129.  
 200 KHAMENA HONEY QUEEN, F. See Class 130.  
 201 LOWENHAUS NIFTY FANCY, F. See Class 130.

- Class 197.—A.V. S.H. KITTEN, M**

**Judge: Mrs. Menezes**

- 175 PRAETORIAN SENATOR, M.N. See Class 112.  
 179 LOWENHAUS RUMELIE, M. See Class 116.  
 182 JOCTAN PAMPLEMOUSSE, M.N. See Class 120.  
 191 ZUCCAMI FORD, M. See Class 124.  
 192 ZUCCAMI FENTON, M. See Class 124.  
 193 ZUCCAMI FALSTAFF, M. See Class 124.

- Class 197a.—A.V. S.H. KITTEN, F**

**Judge: Mrs. Menezes**

- 174 SKYLARKING WITCH HAZEL, F. See Class 112.  
 176 DENISLA STARDUST, F. See Class 113.  
 177 DEEKAT FRANYA, F. See Class 114.  
 180 CHITA MINNIA, F. See Class 120.  
 181 PRINDOS KOLITO, F. See Class 120.  
 183 MOUSETRAPS MOULIN ROUGE, F. See Class 121.  
 190 BROWN IMP, F. See Class 124.

**Class 198.—A.V. DEBUTANTE, M or F**

**Judge: Mrs. Menezes**

- 169 TENSINGS MEMENTO. F. See Class 111.
- 170 KATOLYN PIPALUK. F. See Class 111.
- 171 THERESIA SERAFINA. F. See Class 111.
- 172 TIKI MELINDA. F. See Class 111.
- 175 PRAETORIAN SENATOR, M.N. See Class 112.
- 190 BROWN IMP. F. See Class 124.
- 191 ZUCCAMI FORD. M. See Class 124.
- 192 ZUCCAMI FENTON. M. See Class 124.
- 193 ZUCCAMI FALSTAFF. M. See Class 124.
- 201 LOWENHAUS NIFTY NANCY, F. See Class 130.
- 202 WINKLE. M. See Class 132.
- 204 ADWALTON CHINA DOLL. F. See Class 133.

**Class 199.—A.O.V. (Breed 26), M or F**

**Judge: Mrs. Towe**

- 184 ALGOL SILVER THYME. M. See Class 123.
- 185 LITTLE NICOLA. F. See Class 123.
- 186 DARLING WHITE HEATHER. F. See Class 123.
- 187 PEERLESS ICEFLOE. F. See Class 123.

**SIAMESE ADULTS**

**Class 200.—A.C. SENIOR, M or F**

**Judge: Dr. I. Raleigh**

- 222 CH. KUALA CARU. M. See Class 141.
- 225 CH. DEZNA COMETES. M. See Class 141.
- 228 CH. KALOKE PHARAOH. M. See Class 141.
- 247 ALEXA CHERIE. F. See Class 143.
- 251 LYMEKILNS TANAKA. M. See Class 144.
- 253 LORNAEL CHANTAL. F. See Class 145.
- 255 SALGUOD MEESHA. F. See Class 145.
- 267 SUPRA ROWENA. F. See Class 147.
- 280 REOKY GINCHY. M. See Class 150.

**Class 201.—A.C. JUNIOR, M**

**Judge: Mrs. Lentaigne**

- 230 KALOKE SARANG. See Class 142.
- 231 DENHILL HARLEQUIN. See Class 142.
- 232 MAYFIELDS HASSAN. See Class 142.
- 233 SEADOG PEDRO. See Class 142.
- 234 ESEMAIS TARU. See Class 142.
- 236 DOUELCIA DEESIDE ARAMOS. See Class 142.
- 249 KILKERRAN IVANHOE. See Class 144.
- 264 SPOTLIGHT KAUALA. See Class 146.
- 271 THAIRANO DANDYLION. See Class 148.
- 273 LIBRA FIGARO. See Class 148.
- 281 TANAGRA FANDANGO. See Class 150.
- 287 DARLING RED TREASURE. See Class 152.
- 288 LUCKYSTAR REDSTAR. See Class 152.

**Class 201a.—A.C. JUNIOR, F**

**Judge: Mrs. Lentaigne**

- 240 KIRSTA GAY-GIRL. See Class 143.
- 242 SHYBU YUM YUM. See Class 143.
- 246 CAMBYSE MAYA. See Class 143.
- 248 TRISINGH. See Class 143.
- 254 KIRSTA KAREENA. See Class 145.
- 256 BROOMBRAE BLUE POPPY. See Class 145.
- 259 LORNAEL CRUCITA. See Class 145.
- 268 LUCKYSTAR SHELAH. See Class 147.
- 277 TIRKANA DAWN SKY. See Class 149.
- 290 CATHERSTON SWEET SUE. See Class 153.
- 291 LUCKYSTAR KITTIE. See Class 154.

**Class 202.—A.C. NOVICE, M or F**

**Judge: Mrs. Saunders**

- 230 KALOKE SARANG. See Class 142.
- 233 SEADOG PEDRO. See Class 142.
- 238 CHALMI SUEHAILLE. See Class 143.
- 241 ROUNDWAY COMASSIA, F. See Class 143.
- 246 CAMBYSE MAYA, F. See Class 143.
- 248 TRISINGH, F. See Class 143.
- 252 TANTSORKA, F. See Class 145.
- 254 KIRSTA KAREENA, F. See Class 145.
- 263 CORRADOVA HAMISH, M. See Class 146.
- 272 PUKISONG LE DAUPHIN, M. See Class 148.
- 276 LIBRA NORMA, F. See Class 149.
- 283 ORAIA KYRIA, F. See Class 151.
- 290 CATHERSTON SWEET SUE, F. See Class 153.

**Class 203.—A.C. BREEDERS, M**

**Judge: Mrs Saunders**

- 228 CH. KALOKE PHARAOH. See Class 141.
- 232 MALFIELDS HASSAN. See Class 142.
- 234 ESEMAIS TARU. See Class 142.
- 236 DOUELCIA DEESIDE ARAMOS. See Class 142.
- 250 KIRSTA STEPHANO. See Class 144.
- 270 COENBAR SAKURA. See Class 148.
- 271 THAIRANO DANDYLION. See Class 148.
- 288 LUCKYSTAR REDSTAR. See Class 152.

**Class 203a.—A.C. BREEDERS, F**

**Judge: Mrs. Saunders**

- 237 ALEXA TRINA. See Class 143.
- 246 CAMBYSE MAYA. See Class 143.
- 255 SALGUOD MEESHA. See Class 145.
- 256 BROOMBRAE BLUE POPPY. See Class 145.
- 257 KILKERRAN MISTY ISLE. See Class 145.
- 262 LORNTY BLUE BARRY. See Class 145.
- 265 MARDEN HSIAO-MAO. See Class 147.
- 268 LUCKYSTAR SHELAH. See Class 147.
- 277 TIRKANE DAWN SKY. See Class 149.
- 291 LUCKYSTAR KITTIE. See Class 154.

**Class 204.—A.C. LIMIT, M or F**

**Judge: Mrs. Saunders**

- 230 KALOKE SARANG, M. See Class 142.
- 234 ESEMAIS TARU, M. See Class 142.
- 243 KALOKE GISELLE, F. See Class 143.
- 254 KIRSTA KAREENA, F. See Class 145.
- 266 BOIDHEACH BRANNDALD, F. See Class 147.
- 268 LUCKYSTAR SHELAH, F. See Class 147.
- 281 TANAGRA FANDANGO, M. See Class 150.
- 286 TIRKANE TABBY TIGRESS, F. See Class 151.
- 287 DARLING RED TREASURE, M. See Class 152.
- 288 LUCKYSTAR REDSTAR, M. See Class 152.
- 290 CATHERSTON SWEET SUE, F. See Class 153.

**Class 205.—A.C. DEBUTANTE, M or F**

**Judge: Mrs. Philpot**

- 237 ALEXA TRINA F. See Class 143.
- 244 SAMTHA, F. See Class 143.
- 245 THAI REINA, F. See Class 143.
- 254 KIRSTA KAREENA, F. See Class 145.
- 261 SUSWA ARABELLA, F. See Class 145.
- 290 CATHERSTON SWEET SUE, F. See Class 153.
- 291 LUCKYSTAR KITTIE, F. See Class 154.

**Class 206.—CANCELLED. NO ENTRIES.**



**Class 207.—A.C. BREEDERS, M**

**Judge: Mrs. Lentaigne**

- 295 ESEMAIS CAIRO FRED. See Class 157.
- 299 HILNOR VIVAT REX. See Class 157.
- 300 TAHOE GRENADIER. See Class 157.
- 310 CHICORA CHEROKEE. See Class 158.
- 311 OUANSAHRA ILION. See Class 158.
- 324 BELGRANO VAL. See Class 159.
- 328 PEDRO. See Class 161.
- 330 CAMBYSE CHANDAKA. See Class 161.
- 335 IVERMOR LILAC LYSANDER. See Class 162.
- 336 BLUE HOPE. See Class 163.
- 342 ROBROY MACGREGOR. See Class 164.

**Class 207a.—A.C. BREEDERS, F**

**Judge: Mrs. Lentaigne**

- 301 KILKERRAN JICKY. See Class 157a.
- 306 SINGH FA YING. See Class 157a.
- 316 ALASMAR ISHTAR. See Class 158a.
- 317 CRAIGUARD TSAI TSAI. See Class 158a.
- 319 KALOKE FINGAL. See Class 158a.
- 321 FENELLA. See Class 158a.
- 325 CHAI MI LUTAU YA. See Class 160.
- 331 SUSWA BIBI. See Class 162.
- 334 IVERMOR LILAC NYMPH. See Class 162.
- 338 TIRKANE TIGER LILY. See Class 163.
- 339 LUCKYSTAR ROSEBUD. See Class 163.
- 343 LUCKYSTAR BETHAL. See Class 165.

**Class 208.—A.C. LIMIT, M**

**Judge: Mrs. Price**

- 292 ESEMAIS SEM SANG. See Class 157.
- 298 BROOMBRAE BARLINKA. See Class 157.
- 299 HILNOR VIVAT REX. See Class 157.
- 309 ZYCLON GALLANT KNIGHT. See Class 158.
- 311 OUANSAHRA ILION. See Class 158.
- 314 RAEMORE JASPER. See Class 158.
- 315 LIBRA LUIGI. See Class 158.
- 326 DUNRAE CASANOVA. See Class 160.
- 342 ROBROY MACGREGOR. See Class 164.

**Class 208a.—A.C. LIMIT, F**

**Judge: Mrs. Price**

- 306 SINGH FA YING. See Class 157a.
- 317 CRAIGUARD TSAI TSAI. See Class 158a.
- 318 ALTAMIRA CARISSIMA. See Class 158a.
- 320 LANGANJING TULA. See Class 158a.
- 323 KALOKE SULA. See Class 158a.
- 331 SUSWA BIBI. See Class 162.
- 332 GOLOSINA. See Class 162.
- 337 MUCHLOVED MARTINIQUE. See Class 163.
- 339 LUCKYSTAR ROSEBUD. See Class 163.
- 343 LUCKYSTAR BETHAL. See Class 165.

**Class 209.—A.C. SIAMESE, M or F**

**Judge: Mrs. Saunders**

- 293 ENGLEMERE HAPI, M. See Class 157.
- 295 ESEMAIS CAIRO FRED, M. See Class 157.
- 298 BROOMBRAE BARLINKA, M. See Class 157.
- 299 HILNOR VIVAT REX, M. See Class 157.
- 303 MERRYPAWS APRIL LOVE, F. See Class 157a.
- 306 SINGH FA YING, F. See Class 157a.
- 309 ZYCLON GALLANT KNIGHT, M. See Class 158.
- 313 RAEMORE JASON, M. See Class 158.
- 314 RAEMORE JASPER, M. See Class 158.
- 318 ALTAMIRA CARISSIMA, F. See Class 158a.
- 323 KALOKE SULA, F. See Class 158a.
- 330 CAMBYSE CHANDAKA, M. See Class 161.
- 331 SUSWA BIBI, F. See Class 162.
- 336 BLUE HOPE, M. See Class 163.
- 342 ROBROY MACGREGOR, M. See Class 164.

**Class 210.—A.C. DEBUTANTE, M****Judge: Dr. I. Raleigh**

- 292 ESEMAIS SEM SANG. See Class 157.
- 293 ENGLEMERE HAPI. See Class 157.
- 295 ESEMAIS CAIRO FRED. See Class 157.
- 296 FRENCHELLE FINN McCUIL. See Class 157.
- 298 BROOMBRAE BARLINKA. See Class 157.
- 299 MILNOR VIVAT REX. See Class 157.
- 300 TAHOE GRENADIER. See Class 157.
- 310 CHICORA CHEROKEE. See Class 158.
- 311 OUANSAHRA ILION. See Class 158.
- 312 ALASMAR AKU. See Class 158.
- 313 RAEMORE JASON. See Class 158.
- 314 RAEMORE JASPER. See Class 158.
- 315 LIBRA LUIGI. See Class 158.
- 326 DUNRAE CASANOVA. See Class 160.
- 328 PEDRO. See Class 161.
- 329 KILKERRAN JONATHAN. See Class 161.
- 330 CAMBYSE CHANDAKA. See Class 161.
- 342 ROBROY MACGREGOR. See Class 164.

**Class 210a.—A.C. DEBUTANTE, F****Judge: Dr. I. Raleigh**

- 303 MERRYPAWS APRIL LOVE. See Class 157a.
- 304 MERRYPAWS MISSI FLEUR. See Class 157a.
- 308 THAI DUCHESS. See Class 157a.
- 316 ALASMAR ISHTAR. See Class 158a.
- 317 CRAIGUARD TSAI TSAI. See Class 158a.
- 318 ALTAMIRA CARISSIMA. See Class 158.
- 321 FENELLA. See Class 158a.
- 322 PLADDA POPPINJAY. See Class 158a.
- 323 KALOKE SULA. See Class 158a.
- 325 CHALMI LUTAN YA. See Class 160.
- 331 SUSWA BIBI. See Class 162.
- 337 MUCHLOVED MARTINIQUE. See Class 163.
- 339 LUCKYSTAR ROSEBUD. See Class 163.
- 340 I UO FOO PAU. See Class 163.
- 343 LUCKYSTAR BETHAL. See Class 165.

**Class 211.—CANCELLED. NO ENTRIES.****PEDIGREE NEUTER ADULTS****Class 212.—A.C. L.H. NEUTER****Judge: Mrs. Burrows**

- 96 PR. DUNROBIN PAUL. M.N. See Class 56.
- 97 CROFDECOTE PLAYBOY. M.N. See Class 57.
- 99 ZENITH FINNIAN. See Class 58.
- 100 ALMONDHILL CHESTER. M.N. See Class 58.
- 101 ALMONDHILL CAMEL. M.N. See Class 58.
- 102 INCHVIEW TUFTY. M.N. See Class 58.
- 104 AMBUR KENG-TUNG. M.N. See Class 59.
- 105 INCHVIEW MARK. M.N. See Class 59.
- 106 TULIS CHIKEETA, F.N. See Class 59.

**Class 213.—A.V. S.H. NEUTER (EX SIAMESE)****Judge: Miss Prentis**

- 206 PR. BELHAVEN TANGERINE. See Class 134.
- 207 PR. PEERLESS SUNARA. M.N. See Class 134.
- 208 GILLIE CALUM. M.N. See Class 135.
- 209 TIKI SNOW PRINCE. M.N. See Class 135.
- 210 BRYNBUBOO BOY BLUE. M.N. See Class 135.
- 211 IFZREEL MITZI. F.N. See Class 135.
- 212 BARENTU RED RASHAFUN. M.N. See Class 136.
- 213 CLOVERDALE JONATHAN. M.N. See Class 136.
- 214 KARNAK DYTRIA. F.N. See Class 136.
- 215 BRIFFONHILL HECTOR. See Class 137.
- 216 GARIOCH GOLLETTE. M.N. See Class 137.
- 217 INYA SILVER VULCAN. M.N. See Class 138.

**Class 214.—A.C. SIAMESE NEUTER****Judge: Dr. I. Raleigh**

- 344 PR. ROMYLLIAN GYPSY TROUBADOUR, M.N. See Class 167.  
345 PR. QUANSAHRA CAIRNEY, M.N. See Class 167.  
346 SIMBARAJAH, M.N. See Class 168.  
348 LORNAEL QUADRILLE, M.N. See Class 168.  
349 KALOKE HECTOR, M.N. See Class 168.  
350 ROI, M.N. See Class 168.  
351 KIRSTA ROMANO, M.N. See Class 168.  
352 HARGILL MINT CRISP, M.N. See Class 168.  
353 HARGILL RAINDROP, F.N. See Class 168.  
354 LANGANJING LEE, M.N. See Class 168.  
355 LORNTY ARDURA, F.N. See Class 168.  
356 GARTSHERRIE CHAN, M.N. See Class 168.  
358 ROSEANGLE BLUE ZAMBO, M.N. See Class 169.  
359 ROSEANGLE WHITEY, M.N. See Class 169.  
360 DOVECOT AEOLUS, M.N. See Class 170.  
362 DOVECOT CASPAR, M.N. See Class 171.

**Class 215.—A.O.C. (Breed 13a)****Judge: Mrs. Knight**

- 109 ALMONDHILL CHANTILLY, F.N. See Class 160.

**Class 216.—A.O.V. (Breed 26)****Judge: Mrs. Newton**

- 218 KARNAK CIMBA, M.N. See Class 140.  
219 ARDARA KERRY, M.N. See Class 140.  
220 GARTSHERRIE CHITTAWANG, M.N. See Class 140.  
221 ARDARA THEDDEUS, M.N. See Class 140.

**Class 217.—CANCELLED. NO ENTRIES.****HOUSEHOLD PETS — NON PEDIGREE****JUDGE FOR ALL CLASSES : MRS. BAIN****218.—LONG-HAIRED CAT**

- 363 Mrs. Balfour, GOLDIE, M.N.  
364 Mrs. Balfour, WAFER, M.N.  
365 Thomson Children, SMOKEY, F.N. July 69.  
Also in Classes 223, 225, 226.

**Class 219.—SHORT-HAIRED CAT**

- 366 Mr. G. Allen, ELFIN, M.N. 22.4.72. Also in Class 228.  
367 Miss S. Allsopp, THOMASINA, F. 18.4.70. Also in Class 223.  
368 Miss E. Cameron, JACKO, M. 22.9.72.  
369 Miss H. Graham, MARTY, Oct. 72. Also in Classes 223, 225.  
370 Mr. & Mrs. J. Oliver, SNOWBALL, M.N. Dec. 71. Also in Classes 225, 228.  
371 Mrs. L. Orr, MRS. MOGGIE.  
372 Miss I. Peebles, MUFFY, F.N. 12.11.71. Also in Classes 225, 228.  
373 Miss I. Peebles, SOPHY, F.N. 12.11.71. Also in Classes 225, 228.  
374 Mrs. C. Robertson, TUTAN, F.N. 7.5.72. Also in Classes 225, 228.  
375 Miss L. Stringer, WHISKEY MAC, M.N. Sept. 72.  
Also in Classes 223, 225, 228.  
376 Mr. A. Svendsen, TRAMPUS CATUS, M.N. 7.10.70.  
Also in Classes 225, 228.

**Class 220.—CANCELLED. NO ENTRIES.****Class 221.—SHORT-HAIRED KITTEN**

- 377 Miss E. Cameron, SOOTY, F. 10.3.73.  
378 Miss A. Elder, THRUPPENCE, 24.2.73. Also in Classes 223, 225.  
379 Mrs. L. Hay, LUCY, 14.4.73. Also in Classes 225, 229.  
380 Mr. & Mrs. J. Oliver, TOOTS, F. May 73. Also in Classes 225, 229.  
381 Mrs. Chris Robertson, NAPATA, M. 17.4.73. Also in Classes 225, 229.



**Class 222.—CANCELLED. NO ENTRIES.**

**Class 223.—CHILD'S PET (owned and cared for by child)**

- 367 THOMASINA. See Class 219.
- 378 THRUPPENCE. See Class 221.
- 369 MARTY. See Class 219.
- 375 WHISKEY MAC. See Class 219.
- 365 SMOKEY. See Class 218.

**Class 224.—CANCELLED. NO ENTRIES.**

**Class 225.—BEST GROOMED CAT OR KITTEN, L.H. or S.H.**

- 365 SMOKEY. See Class 218.
- 369 MARTY. See Class 219.
- 370 SNOWBALL. See Class 219.
- 372 MUFFY. See Class 219.
- 373 SOPHY. See Class 219.
- 374 TUTAN. See Class 219.
- 375 WHISKEY MAC. See Class 219.
- 376 TRAMPUS CATUS. See Class 219.
- 378 THRUPPENCE. See Class 221.
- 379 LUCY. See Class 221.
- 380 TOOTS. See Class 221.
- 381 NAPATA. See Classe 221.

## **CLUB CLASSES**

### **HOUSEHOLD PET**

**MEMBERS OF EDINBURGH AND EAST OF SCOTLAND CAT CLUB ONLY**

**Class 226.—A.C. L.H. CAT**

- 365 SMOKEY. See Class 218.

**Class 227.—CANCELLED. NO ENTRIES.**

**Class 228.—A.V. S.H. CAT**

- 366 ELFIN. See Class 219.
- 370 SNOWBALL. See Class 219.
- 372 MUFFY. See Class 219.
- 373 SOPHY. See Class 219.
- 374 TUTAN. See Class 219.
- 375 WHISKEY MAC. See Class 219.
- 376 TRAMPUS CATUS. See Class 219.

**Class 229.—A.V. S.H. KITTEN**

- 379 LUCY. See Class 221.
- 380 SNOWBALL. See Class 221.
- 381 NAPATA. See Class 221.

## CLUB CLASSES

The following classes are open only to fully paid-up members of the respective clubs.

### EDINBURGH AND EAST OF SCOTLAND

**Class 230.—A.C. L.H. ADULT, M or F**

**Judge: Mrs. Burrows**

- 2 CH. DUNROBIN POPPIN, M. See Class 1.
- 4 CH. BRACKENHILL CORIN, M. See Class 1.
- 5 CH. HONEYMIST CREAM CONQUEST, M. See Class 1.
- 6 CH. AMBUR 'IAO BLEU, M. See Class 1.
- 8 CASTLEBAY TARA, F. See Class 3.
- 9 MAINHOLM VIVA, F. See Class 5.
- 10 TEWHIT TRISTAN, M. See Class 6.
- 17 AVERNOLL KIMI, M. See Class 10.
- 23 WILLEDIN NOCTURNE, F. See Class 11.
- 31 CORUIK ALICE, F. See Class 15.
- 32 CARNOCK MIDSUMMER EVE, F. See Class 15.
- 33 HONEYMIST CREAM JEWEL, F. See Class 15.
- 39 CYMBALS OF KNOTT HALL, F. See Class 24.
- 41 CH. SPINDRIFT JILL, F. See Class 24.
- 52 AMBUR MANDALAY, F. See Class 30.

**Class 231.—A.C. L.H. KITTEN, M or F**

**Judge: Mrs. Haden-Guest**

- 64 BRINHILDA MINSTREL, M. See Class 40.
- 65 MERRYWEATHER MERCEDES, F. See Class 40.
- 73 BRACKENHILL RUFUS, M. See Class 43.
- 75 DAVAAR DARIUS, M. See Class 43.
- 77 BRACKENHILL SABINA, F. See Class 43a.
- 78 SPRINGHEELS NANCY, F. See Class 43a.
- 80 DAVAAR DEBORAH, F. See Class 43a.
- 81 DUNROBIN CELESTE, F. See Class 44.
- 84 TAYMAR EDUARDO, M. See Class 48.
- 86 DAVAAR CHARLOTTE, F. See Class 48a.
- 88 ALMONDHILL SORAYA, F. See Class 49.
- 89 MOUSETRAPS MISS MARPLE, F. See Class 51.
- 95 AMBUR BLUE MARTABAN, M. See Class 54.

**Class 232.—A.V. S.H. ADULT M. or F.**

**Judge: Mrs. Rodgers**

- 113 CH. PRAETORIAN IMPERATOR, M. See Class 61.
- 116 CH. ALBYN JAGA, M. See Class 61.
- 118 TIKI BOBBY DAZZLER, M. See Class 62.
- 122 LOWENHAUS BLUE SOLITAIRE, M. See Class 70.
- 128 BONNYMUIR LEONA, F. See Class 77.
- 131 CONTENTED CIAMBRIELLO, M. See Class 84.
- 136 PURRCHANCE RAPUNZEL, F. See Class 89.
- 149 PAVOS TANYA, F. See Class 93.
- 161 LINLINKYE CREAM CANDIDA, F. See Class 97.
- 165 SEATIME MIRANDA, F. See Class 108.

**Class 233.—A.V. S.H. KITTEN, M. or F.**

**Judge: Mrs. Menezes**

- 174 SKYLARKING WITCH HAZEL, F. See Class 112.
- 179 LOWENHAUS RUMELIE, M. See Class 116.
- 180 CHITA MINNA, F. See Class 120.
- 181 PRINDOS KOLITO, F. See Class 120.
- 183 MOUSETRAPS MOULIN ROUGE, F. See Class 121.

**Class 234.—A.C. SIAMESE ADULT, M. or F.**

**Judge: Dr. I. Raleigh**

- 225 CH. DEZNA COMETES, M. See Class 141.
- 233 SEADOG PEDRO, M. See Class 142.
- 236 DOUELCIA DEESIDE ARAMOS, M. See Class 142.
- 240 KIRSTA GAY-GIRL, F. See Class 143.
- 247 ALEXA CHERIE, F. See Class 143.
- 255 SALGUOD MEESHA, F. See Class 145.

- 261 SUSWA ARABELLA, F. See Class 145.
- 274 QUINTRAL CASCADE, M. See Class 148.
- 276 LIBRA NORMA, F. See Class 149.
- 279 DARLING WARRIOR, M. See Class 150.
- 281 TANAGRA FANDANGO, M. See Class 150.
- 283 ORAIA KYRIA, F. See Class 151.
- 288 LUCKYSTAR REDSTAR, M. See Class 152.
- 291 LUCKYSTAR KITTIE, F. See Class 154.

**Class 235.—A.C. SIAMESE KITTEN, M. or F.**

**Judge: Mrs. Saunders**

- 301 KILKERRAN JICKY, F. See Class 157a.
- 306 SINGH FA YING, F. See Class 157a.
- 310 CHICORA CHEROKEE, M. See Class 158.
- 314 RAEMORE JASPER, M. See Class 158.
- 315 LIBRA LUIGI, M. See Class 158.
- 316 ALASMAR ISHSTAR, F. See Class 158a.
- 318 ALTAMIRA CARISSIMA, F. See Class 158a.
- 322 PLADDA POPPINJAY, F. See Class 158a.
- 326 DUNRAE CASANOVA, M. See Class 160.
- 339 LUCKYSTAR ROSEBUD, F. See Class 163.
- 341 DARLING RED TUDOR, M. See Class 164.

**Class 236.—A.C. L.H. NEUTER, ADULT OR KITTEN**

**Judge: Mrs. Knight**

- 96 PR. DUNROBIN PAUL, M.N. See Class 56.
- 97 CRODECOTE PLAYBOY, M.N. See Class 57.
- 98 LORIEN CRISPIN, M.N. See Class 58.
- 100 ALMONDHILL CHESTER, M.N. See Class 58.
- 101 ALMONDHILL CAMEL, M.N. See Class 58.
- 102 INCHVIEW TUFTY, M.N. See Class 58.
- 104 AMBUR KENG-TUNG, M.N. See Class 59.
- 105 INCHVIEW MARK, M.N. See Class 59.
- 106 TULIS CHIKEETA, F.N. See Class 59.
- 107 CASTLEVILLE CLEODOLINDA, F.N. See Class 59.
- 108 AMBUR CHINLEE, M.N. See Class 59.

**Class 237.—A.V. S.H. NEUTER ADULT OR KITTEN**

**Judge: Mrs. Menezes**

- 175 PRAETORIAN SENATOR, M.N. See Class 112.
- 206 PR. BELHAVEN TANGERINE, M.N. See Class 134.
- 209 TIKI SNOW PRINCE, M.N. See Class 135.
- 210 BRYNBUBOO BOY BLUE, M.N. See Class 135.
- 211 JEZREEL MITZI, F.N. See Class 135.

**Class 238.—A.C. SIAMESE NEUTER, ADULT OR KITTEN**

**Judge: Mrs. Saunders**

- 348 LORNAEL QUADRILLE, M.N. See Class 168.
- 349 KALOKE HECTOR, M.N. See Class 168.
- 351 KIRSTA ROMANO, M.N. See Class 168.
- 352 HARGILL MINT CRISP, M.N. See Class 168.
- 353 HARGILL RAINDROP, F.N. See Class 168.
- 356 GARTSHERRIE CHAN, M.N. See Class 168.
- 361 KAPRICO LISBET, M.N. See Class 170.
- 362 DOVECOT CASPER, M.N. See Class 171.

**ABYSSINIAN CAT CLUB**

**Class 239.—ABYSSINIAN OR RED ABYSSINIAN ADULT, M. or F.**

**Judge: Miss Prentis**

- 116 CH. ALBYN JAGA, M. See Class 61.
- 132 PRINDOS KAS, M. See Class 84.
- 131 CONTENTED CIAMBRIELLO, M. See Class 84.
- 133 ALBYN JEWEL, F. See Class 85.
- 134 SEAWIND PUMARETTE, F. See Class 85.
- 135 ALBYN JENNY, F. See Class 87.

**Class 240.—ABYSSINIAN OR RED ABYSSINIAN KITTEN, M. or F.**

**Judge: Miss Prentis**

- 181 PRINDOS KOLITO, F. See Class 120.  
183 MOUSETRAPS MOULIN ROUGE, F. See Class 121.

**Class 241.—ABYSSINIAN OR RED ABYSSINIAN NEUTER.**

**Judge: Miss Prentis**

- 182 JOCTAN PAMPLEMOUSSE, M.N. See Class 120.  
212 BARENTU RED RASHUFUN, M.N. See Class 136.  
214 KARNAK DYTRIA, F.N. See Class 136.

**THE BEDFORD AND DISTRICT CAT CLUB**

**Class 242.—A.V CAT OR KITTEN (inc. SIAMESE) M. or F. Judge: Mrs. Newton**

- 49 PRAHA NEPSENI, M. See Class 29.  
114 CH. PRAETORIAN ADAMANTIS, M. See Class 61.  
115 CH. LOWENHAUS PERCIVAL, M. See Class 61.  
147 INYA BRONZE ARGUS, M. See Class 92.  
159 BERDOMA ROMULUS, M. See Class 96.  
236 DOUELCIA DEESIDE ARAMOS, M. See Class 142.  
269 PI-DEN KUMUT, F. See Class 147.  
271 THAIRANO DANDYLION, M. See Class 148.

**THE BLUE PERSIAN CAT SOCIETY**

**Class 243.—BLUE ADULT, M. or F.**

**Judge: Mrs. Burrows**

- 19 SANTARA ANGELINA, F. See Class 11.  
20 ARIANE ZOE, F. See Class 11.  
22 JACQUARD BURLESQUE, F. See Class 11.  
23 WILLEDIN NOCTURNE, F. See Class 11.

**Class 244.—BLUE KITTEN, M. or F.**

**Judge: Mrs. Burrows**

- 68 DAWNWAY WHISPER, M. See Class 41.

**THE BLUE POINTED SIAMESE CAT CLUB**

**Class 245.—BLUE POINTED SIAMESE ADULT, M. or F. Judge: Mrs. Price**

- 249 KILKERRAN IVANHOE, M. See Class 144.  
258 LYMEKILNS TUKANI, F. See Class 145.  
260 CHALMI CHANTEK, F. See Class 145.

**Class 246.—BLUE POINTED SIAMESE KITTEN, M. or F.**

**Judge: Mrs. Lentaigue**

- 326 DUNRAE CASANOVA, M. See Class 160.

**THE BURMESE CAT CLUB**

**Class 247.—BROWN BURMESE ADULT, M. or F.**

**Judge: Miss Prentis**

- 117 CH. FARSNET FELIX, M. See Class 61.  
146 CH. KEVITOR BROWN TOGO, M. See Class 92.  
147 INYA BRONZE ARGUS, M. See Class 92.  
148 PURRLYNE KRASNAYA SVEZDA, M. See Class 92.  
149 PAVOS TANYA, F. See Class 93.  
150 BRIESTONHILL KATURAH, F. See Class 93.  
152 BERNINA MELANIE, F. See Class 93.  
153 PEERLESS ZIPPA, F. See Class 93.

**Class 248.—BLUE BURMESE ADULT, M or F**

**Judge: Mrs. Newton**

- 154 BUMBLEBEES SILVER DOLLAR, M. See Class 94.  
156 CHANDARA BLUE ADAM, M. See Class 94.  
157 INYA GREY MIRAGE, F. See Class 95.  
158 AZURE REINA, F. See Class 95.



**Class 249.—CANCELLED. NO ENTRIES.**

**Class 250.—RED OR CREAM BURMESE ADULT, M or F Judge: Mrs. Newton**

- 159 BERDOMA ROMULUS. M. See Class 96.
- 161 LINLINKYE CREAM CANDIDA. F. See Class 97.

**Class 251.—CANCELLED. NO ENTRIES.**

**Class 252.—BROWN OR BLUE BURMESE KITTEN, M or F  
Judge: Mrs. Newton**

- 188 BROWN BROSKA. F. See Class 124.
- 189 VADIS BROWN ELECTRA. F. See Class 124.
- 194 SAHARAM TIGGYWIGGLE. F. See Class 124.
- 195 QUIXOTIC CARLO. M. See Class 124.
- 196 CHANDARA LYREBIRD. F. See Class 125.
- 197 CHANDARA HUMMINGBIRD. F. See Class 125.

**Class 253.—CANCELLED. NO ENTRIES.**

**Class 254.—A.C. BURMESE NEUTER, M Judge: Mrs. Newton**

- 205 PR. VADIS BLUE WOTAN. M.N. See Class 134.
- 207 PR. PEERLESS SUNARA. M.N. See Class 134.
- 216 GARIOCH GOLLETTTE. M.N. See Class 137.
- 217 INYA SILVER VULCAN. M.N. See Class 138.

**Class 255.—CANCELLED. NO ENTRIES.**

### CHESHIRE AREA CAT CLUB

**Class 256.—A.C. L.H. ADULT OR KITTEN Judge: Mrs. Knight**

- 4 CH. BRACKENHILL CORIN. M. See Class 1.
- 12 SNOWWHITE HERALDSON. M. See Class 6.
- 25 WILLOWGLEN FRIPONNE. F. See Class 13.
- 37 BAILRIGG ANEMONE. F. See Class 24.
- 49 PRAHA NEPSNI. M. See Class 29.
- 58 JAYDEES SAMANTHA. F. See Class 34.
- 67 BUMBLEBEES WEDGEWOOD BLUE. M. See Class 41.

**Class 257.—A.V. S.H. ADULT OR KITTEN Judge: Mrs. Towe**

- 116 CH. ALBYN IAGA. M. See Class 61.
- 117 CH. FARSNET FELIX. M. See Class 61.
- 121 CH. PRAETORIAN EVERSORIS. F. See Class 69.
- 123 JENNYMAY SONGA. F. See Class 73.
- 127 LOWENHAUS WINSTON. M. See Class 76.
- 132 PRINDOS KAS. M. See Class 84.
- 136 PURRCHANCE RAPIUNZEL. F. See Class 89.
- 181 PRINDOS KOLITO. F. See Class 120.

**Class 258.—A.C. SIAMESE ADULT OR KITTEN Judge: Mrs. Saunders**

- 249 KILKERRAN IVANHOE. M. See Class 144.
- 272 PUKISONG I E DAUPHIN. M. See Class 148.
- 274 OUNTRAL CASCADE. M. See Class 148.
- 335 IVORMOR LILAC LYSANDER. M. See Class 162.

### THE CHINCHILLA SILVER TABBY AND SMOKE CAT SOCIETY

**Class 259.—CHICHILLA ADULT, M or F Judge: Mrs. Haden-Guest**

- 3 CH. CLASSIC CONQUEROR. M. See Class 1.
- 36 BROOMHILL DAWN. F. See Class 24.
- 38 TAYMAR DORRINDA. F. See Class 24.
- 40 DULCIMER OF KNOTT HALL. F. See Class 24.
- 41 CH. SPINDRIFT JILL. F. See Class 24

**Class 260.—CANCELLED. NO ENTRIES.**

**Class 261.—SMOKE ADULT, M or F**

**Judge: Mrs. Knight**

- 2 CH. DUNROBIN POPPIN, M. See Class 1.  
47 ZIBARAN PETULA, F. See Class 28.

**Class 262.—CHINCHILLA, SILVER TABBY, SMOKE KITTEN, M or F**

**Judge: Mrs. Knight**

- 81 DUNROBIN CELESTE, F. See Class 44.  
83 CLASSIC CABALERO, M. See Class 48.  
84 TAYMAR EDUARDO, M. See Class 48.  
85 CLASSIC FRANCESCA-MARIA, F. See Class 48a.  
86 DAVAAR CHARLOTTE, F. See Class 48a.

### **THE FOREIGN WHITE CAT SOCIETY**

**Class 263.—FOREIGN WHITE ADULT, M**

**Judge: Mrs. Menezes**

- 137 ARDARA DAN DAN, M. See Class 90.  
140 ARDARA TOM TOM, M. See Class 90.  
141 GARTSHERRIE ZIDON, M. See Class 90.

**Class 264.—CANCELLED. NO ENTRIES.**

**Class 265.—FOREIGN WHITE KITTEN, M or F**

**Judge: Mrs. Menezes**

- 186 DARLING WHITE HEATHER, F. See Class 123.

**Class 266.—FOREIGN WHITE NEUTER ADULT OR KITTEN**

**Judge: Mrs. Menezes**

- 219 ARDARA KERRY, M.N. See Class 140.  
220 GARTSHERRIE CHITTAWANG, M.N. See Class 140.  
221 ARDARA THADDEUS, M.N. See Class 140.

### **THE KENSINGTON KITTEN AND NEUTER CAT CLUB**

**Class 267.—A.V. NEUTER (inc. Siamese)**

**Judge: Mrs. Burrows**

- 96 PR. DUNROBIN PAUL, M.N. See Class 56.  
206 PR. BELHAVEN TANGERINE, M.N. See Class 134.

**Class 268.—A.V. KITTEN (inc. Siamese)**

**Judge: Mrs. Saunders**

- 81 DUNROBIN CELESTE, F. See Class 44.  
179 LOWENHAUS RUMELIE, M. See Class 116.

### **LANCASHIRE CAT CLUB**

**Class 269.—A.C. L.H. ADULT, M or F**

**Judge: Mrs. Aitken**

- 12 SNOWWHITE HERALDSON, M. See Class 6.  
13 DONBANK DOLLY BIRD, F. See Class 7.  
37 BAILRIGG ANEMONE, F. See Class 24.  
39 CYMBALS OF KNOTT HALL, F. See Class 24.  
49 PRAHA NEPSENI, M. See Class 29.  
58 JAYDEES SAMANTHA, F. See Class 34.

**Class 270.—A.C. L.H. KITTEN, M or F**

**Judge: Mrs. Knight**

- 70 BUMBLEBEES DRESDEN BLUE, F. See Class 41a.  
73 BRACKENHILL RUFUS, M. See Class 43.  
81 DUNROBIN CELESTE, F. See Class 44.  
90 ALMONDHILL AMETHYST, F. See Class 51.  
94 RONICA CLAUDIA, F. See Class 53.

**Class 271.—A.V. S.H. ADULT, M or F**

**Judge: Mrs. Menezes**

- 117 CH. FARSNET FELIX, M. See Class 61.
- 121 CH. PRAETORIAN EVERSORIS, F. See Class 69.
- 122 LOWENHAUS BLUE SOLITAIRE, M. See Class 70.
- 123 JENNYMAY SONGA, F. See Class 73.
- 132 PRINDOS KAS, M. See Class 84.
- 147 INYA BRONZE ARGUS, M. See Class 92.

**Class 272.—A.V. S.H. KITTEN, M or F**

**Judge: Mrs. Rodgers**

- 179 LOWENHAUS RUMELIE, M. See Class 116.
- 181 PRINDOS KOLITO, F. See Class 120.

**Class 273.—A.C. SIAMESE ADULT, M or F**

**Judge: Mrs. Saunders**

- 236 DOUELCIA DEESIDE ARAMOS, M. See Class 142.
- 249 KILKERRAN INVANHOE, M. See Class 144.
- 257 KILKERRAN MISTY ISLE, F. See Class 145.
- 272 PUKISONG LE DAUPHIN, M. See Class 148.

**Class 274.—A.C. SIAMESE KITTEN, M or F**

**Judge: Mrs. Philpot**

- 294 KILKERRAN JASPER, M. See Class 157.

**Class 275.—A.V. NEUTER, L.H. or S.H. (inc. Siamese)**

**Judge: Mrs. Towe**

- 214 KARNAK DYTRIA, F.N. See Class 136.

**LILAC-POINT SIAMESE CAT SOCIETY**

**Class 276—LILAC-POINT CAT, M or F**

**Judge: Mrs. Lentaigne**

- 223 CH. PHYSALIS LILAC MELODY, M. See Class 141.
- 227 CH. TAMRUAT LILAC TREASURE, F. See Class 141.
- 270 COFNBAR SAKURA, M. See Class 148.
- 272 PUKISONG LE DAUPHIN, M. See Class 148.
- 274 QUINTRAL CASCADE, M. See Class 148.
- 275 BUMBLEBEES LILAC LUSTRE, F. See Class 149.
- 277 TIRKANE DAWN SKY, F. See Class 149.

**Class 277.—LILAC-POINT KITTEN, M or F**

**Judge: Mrs. Saunders**

- 333 CH. AMBRINE SAENG DAO, M. See Class 162.
- 334 IVORMOR LILAC NYMPH, F. See Class 162.

**Class 278.—CANCELLED. NO ENTRIES.**

**THE NOTTS. AND DERBY CAT CLUB**

**Class 279.—A.C. L.H. CAT OR KITTEN, M or F**

**Judge: Mrs. Aitken**

- 15 SNOWHITE POWDER PUFF, F. See Class 7.
- 26 DUNTIBLAE DICKY BOW, M. See Class 14.
- 35 BRACKENHILL VICTORIA, F. See Class 16.
- 40 DULCIMER OF KNOTT HALL, F. See Class 24.
- 49 PRAHA NEPSENI, M. See Class 29.
- 63 MANDESSA JUNE ROSE, F. See Class 40.
- 89 MOUSETRAPS MISS MARPLE, F. See Class 51.

**Class 280.—A.V. S.H. CAT OR KITTEN, M or F**

**Judge: Miss Prentis**

- 113 CH. PRAETORIAN IMPERATOR, M. See Class 61.
- 115 CH. LOWENHAUS PERCIVALE, M. See Class 61.
- 134 SEAWIND PUMARETTE, F. See Class 85.

**Class 281.—A.C. SIAMESE CAT OR KITTEN, M or F**

**Judge: Mrs. Saunders**

- 274 QUINTRAL CASCADE, M. See Class 148.
- 275 BUMBLEBEES LILAC LUSTRE, F. See Class 149.

- Class 282.—A.V. NEUTER, L.H. OR S.H. (inc. Siamese) Judge: Mrs. Saunders**  
 206 PR. BELHAVEN TANGERINE, M.N. See Class 134.  
 211 JEZREEL MITZI, F.N. See Class 135.  
 361 KARRICO LISBET, M.N. See Class 170.

### THE NOR' EAST OF SCOTLAND CAT CLUB

- Class 283.—A.C. L.H. ADULT, M or F Judge: Mrs. Knight**

- 4 CH. BRACKENHILL CORIN, M. See Class 1.  
 6 CH. AMBUR TAO BLEU, M. See Class 1.  
 7 BOBBIE BLACK OF CARNE, M. See Class 2.  
 8 CASTLEBAY TARA, F. See Class 3.  
 9 MAINHOLM VIVA, F. See Class 5.  
 10 TEWHIT TRISTAN, M. See Class 6.  
 11 SPRINGHEELS BEAUREGARD, M. See Class 6.  
 17 AVERNOLL KIMI, M. See Class 10.  
 32 CARNOCK MIDSUMMER EVE, F. See Class 15.  
 37 BAILRIGG ANEMONE, F. See Class 24.  
 39 CYMBALS OF KNOTT HALL, F. See Class 24.  
 50 TALMIN GOLD DUST, M. See Class 29.  
 52 AMBUR MANDALAY, F. See Class 30.

- Class 284.—A.C. L.H. KITTEN, M or F Judge: Mrs. Pond**

- 64 BRINHILDA MINSTREL, M. See Class 40.  
 67 BUMBLEBEES WEDGEWOOD BLUE, M. See Class 41.  
 73 BRACKENHILL RUFUS, M. See Class 43.  
 74 CARNOCK ZION, M. See Class 43.  
 81 DUNROBIN CELESTE, F. See Class 44.  
 82 FMMERDALE ANGUS, M. See Class 44.  
 86 DAVAAR CHARLOTTE, F. See Class 48a.  
 95 AMBUR BLUE MARTABAN, M. See Class 54.

- Class 285.—A.V. S.H. ADULT, M or F Judge: Miss Prentis**

- 111 CH. SELENA VICTORIA, F. See Class 61.  
 118 TIKI BOBBY DAZZLER, M. See Class 62.  
 122 LOWENHAUS BLUE SOLITAIRE, M. See Class 70.  
 128 BONNYMUIR LEONA, F. See Class 77.  
 135 ALBYN JENNY, F. See Class 87.  
 153 PEERLESS ZIPPA, F. See Class 93.  
 158 AZURE REINA, F. See Class 95.  
 165 SEATIME MIRANDA, F. See Class 108.  
 168 SAYONARA LILAC LYSANDA, F. See Class 110.

- Class 286.—A.V. S.H. KITTEN, M or F Judge: Mrs. Towe**

- 173 TIKI WHITE MINSTRIL, M. See Class 111.  
 174 SKYLARKING WITCH HAZEL, F. See Class 112.  
 181 PRINDOS KOLITO, F. See Class 120.  
 196 CHANDARA LYREBIRD, F. See Class 125.  
 197 CHANDARA HUMMINGBIRD, F. See Class 125.  
 201 LOWENHAUS NIFTY NANCY, F. See Class 130.

- Class 287.—A.C. SIAMESE ADULT, M or F Judge: Mrs. Saunders**

- 225 CH. DEZNA COMETES, M. See Class 141.  
 227 CH. TAMRUAT LILAC TREASURE, F. See Class 141.  
 236 DOUELCIA DEESIDE ARAMOS, M. See Class 142.  
 239 CHALMI SAH YA, F. See Class 143.  
 247 ALEXA CHERIE, F. See Class 143.  
 250 KIRSTA STEPHANO, M. See Class 144.  
 255 SALGUOD MEESHA, F. See Class 145.  
 258 LYMEKILNS TUKANI, F. See Class 145.  
 268 LUCKYSTAR SHELAH, F. See Class 147.  
 281 TANAGRA FANDANGO, M. See Class 150.  
 288 LUCKYSTAR REDSTAR, M. See Class 152.  
 291 LUCKYSTAR KITTIE, F. See Class 154.



- Class 288.—A.C. SIAMESE KITTEN, M or F**  
 297 MERRYPAWS HEPHAESTOS, M. See Class 157.  
 306 SINGH FA YING, F. See Class 157a.  
 309 ZYCLON GALLANT KNIGHT, M. See Class 158.  
 311 QUANSHARA ILION, M. See Class 158.  
 315 LIBRA LUIGI, M. See Class 158.  
 318 ALTAMIRA CARISSIMA, F. See Class 158a.  
 343 LUCKYSTAR BETHAL, F. See Class 165.

**Judge: Dr. I. Raleigh**

**Class 289.—A.C. L.H. NEUTER**

**Judge: Mrs. Aitken**

- 96 PR. DUNROBIN PAUL, M.N. See Class 56.  
 104 AMBUR KENG-TUNG, M.N. See Class 59.  
 108 AMBUR CHINLEE, M.N. See Class 59.

**Class 290.—A.V. S.H. NEUTER**

**Judge: Mrs. Towe**

- 207 PR. PEERLESS SUNARA, M.N. See Class 134.  
 211 JEZREEL MITZI, F.N. See Class 135.  
 213 CLOVERDALE JONATHAN, M.N. See Class 136.

**Class 290a.—A.C. SIAMESE NEUTER**

**Judge: Mrs. Towe**

- 345 PR. QUANSAHRA CAIRNEY, M.N. See Class 167.  
 347 MORMOND MARYLOU, F.N. See Class 168.  
 348 LORNAEL QUADRILLE, M.N. See Class 168.  
 349 KALOKE HECTOR, M.N. See Class 168.  
 353 HARGILL RAINDROP, F.N. See Class 168.

**NORTHERN SIAMESE CAT SOCIETY**

**Class 291.—A.C. SIAMESE ADULT, M or F**

**Judge: Mrs. Philpot**

- 226 CH. CHEONGSUN JANIDA, F. See Class 141.  
 227 CH. TAMRUAT LILAC TREASURE, F. See Class 141.  
 229 FAIR FAIRO, M. See Class 142.  
 231 DENHILL HARLEQUIN, M. See Class 142.  
 233 SEADOG PEDRO, M. See Class 142.  
 236 DOUELCIA DEESIDE ARAMOS, M. See Class 142.  
 239 CHALMI SAH YA, F. See Class 143.  
 242 SHYBU YUM YUM, F. See Class 143.  
 249 KILKERRAN IVANHOE, M. See Class 144.  
 264 SPOTLIGHT KAUALA, M. See Class 146.  
 272 PUKISONG LE DAUPHIN, M. See Class 148.  
 282 ELBARAKA ISIS, F. See Class 151.  
 289 DARLING RED CHARMER, F. See Class 153.

**Class 292.—A.C. SIAMESE KITTEN, M or F**

**Judge: Mrs. Price**

- 327 BUMBLEBEES BEACH BOY, M. See Class 161.  
 329 KILKERRAN JONATHAN, M. See Class 161.  
 341 DARLING RED TUDOR, M. See Class 164.

**THE RED, CREAM, TORTOISESHELL, BLUE CREAM  
 AND BROWN TABBY SOCIETY**

**Class 293.—A.V. L.H. OR S.H. OF ABOVE BREEDS, ADULT**

**Judge: Mrs. Newton**

- 1 CH. RED RANALD, M. See Class 1.  
 25 WILLOWGLEN FRIPONNE, F. See Class 13.  
 28 CARNOCK CHALLENGER, M. See Class 14.  
 34 BRACKENHILL WILDROSE, F. See Class 16.

**Class 294.—A.V. L.H. OR S.H. KITTEN OF ABOVE BREEDS**

**Judge: Mrs. Newton**

- 73 BRACKENHILL RUFUS, M. See Class 43.  
 79 DAVAAR DARESS, F. See Class 43a.

**Class 295.—A.V. L.H. OR S.H. NEUTER OF ABOVE BREEDS**

206 PR. BELHAVEN TANGERINE, M.N. See Class 134.

Judge: Mrs. Pond

**THE SCOTTISH CAT CLUB**

**Class 296.—A.C. L.H. ADULT, M or F**

Judge: Mrs. Haden-Guest

- 1 CH. RED RANALD See Class 1.
- 4 CH. BRACKENHILL CORIN, M. See Class 1.
- 7 BOBBIE BLACK OF CARNE, M. See Class 2.
- 8 CASTLEBAY TARA, F. See Class 3.
- 9 MAINHOLM VIVA, F. See Class 5.
- 12 SNOWHITE HERALDSON. See Class 6.
- 15 SNOWHITE POWDER PUFF, F. See Class 7.
- 23 WILLEDIN NOCTURNE, F. See Class 11.
- 27 TEWHIT TYRO, M. See Class 14.
- 31 CORUIK ALICE, F. See Class 15.
- 32 CARNOCK MIDSUMMER EVE, F. See Class 15.
- 33 HONEYMIST CREAM JEWEL, F. See Class 15.
- 39 CYMBALS OF KNOTT HALL, F. See Class 24.
- 41 CH. SPINDRIFT JILL, F. See Class 24.
- 42 MILLWYND CHLOE, F. See Class 24.
- 52 AMBUR MANDALAY, F. See Class 30.
- 53 AMBUR MYING-YAN, F. See Class 30.
- 58 JAYDEES SAMANTHA, F. See Class 34.

**Class 297.—A.C. L.H. KITTEN, M or F**

Judge: Mrs. Burrows

- 64 BRINHILDA MINSTREL, M. See Class 40.
- 69 DAWNWAY STROLLER, M. See Class 41.
- 70 BUMBLEBEES DRESDEN BLUE, F. See Class 41a.
- 73 BRACKENHILL RUFUS, M. See Class 43.
- 74 CARNOCK ZION, M. See Class 43.
- 75 DAVAAR DARIUS, M. See Class 43.
- 77 BRACKENHILL SABINA, F. See Class 43a.
- 80 DAVAAR DEBORAH, F. See Class 43a.
- 81 DUNROBIN CELESTE, F. See Class 44.
- 86 DAVAAR CHARLOTTE, F. See Class 48a.
- 93 LORIEN CINNAMON, F. See Class 53.
- 95 AMBUR BLUE MARTABAN, M. See Class 54.

**Class 298.—A.V. S.H. ADULT, M or F**

Judge: Mrs. Menezes

- 114 CH. PRAETORIAN ADAMANTIS, M. See Class 61.
- 127 LOWENHAUS WINSTON, M. See Class 76.
- 133 ALBYN JEWEL, F. See Class 85.
- 134 SEAWIND PUMARETTE, F. See Class 85.
- 165 SEATIME MIRANDA, F. See Class 108.
- 179 LOWENHAUS RUMELIE, M. See Class 116.

**Class 299.—A.V. S.H. KITTEN, M or F**

Judge: Mrs. Rodgers

- 174 SKYLARKING WITCH HAZEL, F. See Class 112.
- 180 CHITA MINNA, F. See Class 120.
- 181 PRINDOS KOLITO, F. See Class 120.

**Class 300.—A.C. SIAMESE ADULT, M or F**

Judge: Mrs. Lentaigne

- 225 CH. DEZNA COMETES, M. See Class 141.
- 233 SEADOG PEDRO, M. See Class 142.
- 235 CHALMI TAZZU, M. See Class 142.
- 236 DOUELCIA DEESIDE ARAMOS, M. See Class 142.
- 238 CHALMI SUEHAILLE, F. See Class 143.
- 239 CHALMI SAH YA, F. See Class 143.
- 240 KIRSTA GAY-GIRL, F. See Class 143.
- 241 ROUNDWAY CAMASSIA, F. See Class 143.
- 242 SHYBU YUM YUM, F. See Class 143.
- 250 KIRSTA STEPHANO, M. See Class 144.

- 255 SALGUOD MEESHA, F. See Class 145.
- 258 LYMEKILNS TUKANI, F. See Class 145.
- 268 LUCKYSTAR SHELAH, F. See Class 147.
- 273 LIBRA FIGARO, M. See Class 148.
- 281 TANAGRA FANDANGO, M. See Class 150.
- 283 ORAIA WYRIA, F. See Class 151.
- 291 LUCKYSTAR KITTIE, F. See Class 154.

**Class 301.—A.C. SIAMESE KITTEN, M or F**

**Judge: Mrs. Price**

- 306 SINGH FA YING, F. See Class 157a.
- 310 CHICORA CHEROKEE, M. See Class 158.
- 311 QUANSAHRA ILION, M. See Class 158.
- 315 LIBRA LUIGI, M. See Class 158.
- 316 ALASMAR ISHTAR, F. See Class 158a.
- 322 PLADDA POPPINJAY, F. See Class 158a.
- 339 LUCKYSTAR ROSEBUD, F. See Class 163.

**Class 302.—A.C. L.H. NEUTER**

**Judge: Mrs. Pond**

- 96 PR. DUNROBIN PAUL, M.N. See Class 56.
- 101 ALMONDHILL CAMEL, M.N. See Class 58.
- 104 AMBUR KENG-TUNG, M.N. See Class 59.
- 108 AMBUR CHINLEE, M.N. See Class 59.
- 206 PR. BELHAVEN TANGERINE, M.N. See Class 134.
- 208 GILLIE CALUM, M.N. See Class 135.
- 211 JEZREEL MITZI, F.N. See Class 135.
- 212 BARENTU RED RASHAFUN, M.N. See Class 136.
- 213 CLOVERDALE JONATHAN, M.N. See Class 136.

**Class 304.—A.C. SIAMESE NEUTER**

**Judge: Mrs. Philpot**

- 344 PR. ROMYLLIAN GYPSY TROUBADOUR, M.N. See Class 167.
- 345 PR. QUANSAHRA CAIRNEY, M.N. See Class 167.
- 348 LORNAEL QUADRILLE, M.N. See Class 168.
- 349 KALOKE HECTOR, M.N. See Class 168.
- 352 HARGILL MINT CRISP, M.N. See Class 168.
- 353 HARGILL RAINDROP, F.N. See Class 168.
- 357 ALEXA BLUE CELESTE, F.N. See Class 169.
- 360 DOVECOT AEOLUS, M.N. See Class 170.
- 361 KAPRICO LISBET, M.N. See Class 170.
- 362 DOVECOT CASPER, M.N. See Class 171.

**THE SIAMESE CAT CLUB**

**Class 305.—A.C. SIAMESE ADULT, M or F**

**Judge: Mrs. Price**

- 222 CH. KUALA CARU, M. See Class 141.
- 223 CH. PHYSALIS LILAC MELODY, M. See Class 141.
- 224 CH. CHALMI KAPAL, M. See Class 141.
- 226 CH. CHEONGSUN JANIDA, F. See Class 141.
- 232 MALFIELDS HASSAN, M. See Class 142.
- 251 LYMEKILNS TANAKA, M. See Class 144.
- 253 LORNAEL CHANTAL, F. See Class 145.
- 256 BROOMBRAE BLUE POPPY, F. See Class 145.
- 266 BOIDHEACH BRANNDIDH, F. See Class 147.
- 268 LUCKYSTAR SHELAH, F. See Class 147.
- 269 PI-DEN KUMUT, F. See Class 147.
- 281 TANAGRA FANDANGO, M. See Class 150.
- 285 ELBARAKA INANNA, F. See Class 151.
- 288 LUCKYSTAR REDSTAR, M. See Class 152.

**Class 306.—A.C. SIAMESE KITTEN, M or F**

**Judge: Mrs. Philpot**

- 316 ALASMAR ISHTAR, F. See Class 158a.
- 326 DUNRAE CASANOVA, M. See Class 160.
- 327 BUMBLEBEES BEACH BOY, M. See Class 161.
- 343 LUCKYSTAR BETHAL, F. See Class 165.

**Class 307.—A.C. SIAMESE NEUTER**  
361 KAPRICO LISBET, M.N. See Class 170.

**Judge: Mrs. Saunders**

### **THE SIAMES CAT SOCIETY OF SCOTLAND**

**Class 308.—A.C. SIAMESE ADULT, M or F**

**Judge: Dr. I. Raleigh**

- 222 CH. KUALA CARU, M. See Class 141.
- 224 CH. CHALMI KAPAL, M. See Class 141.
- 232 MAYFIELDS HASSAN, M. See Class 142.
- 233 SEADOG PEDRO, M. See Class 142.
- 236 DOUELCIA DEESIDE ARAMOS, M. See Class 142.
- 239 CHALMI SAH YA, F. See Class 143.
- 240 KIRSTA GAY GIRL, F. See Class 143.
- 247 ALEXA CHERIE, F. See Class 143.
- 250 KIRSTA STEPHANO, M. See Class 144.
- 263 CORRADOVA HAMISH, M. See Class 146.
- 281 TANAGRA FANDANGO, M. See Class 150.
- 291 LUCKYSTAR KITTIE, F. See Class 154.

**Class 309.—A.C. SIAMESE KITTEN, M or F**

**Judge: Mrs. Saunders**

- 294 KILKERRAN JASPER, M. See Class 157.
- 299 HILNOR VIVAT REX, M. See Class 157.
- 306 SJNGH FA YING, F. See Class 157a.
- 307 BROOMBRAE LITTLE DOT, F. See Class 157a.
- 309 ZYCLON GALLANT KNIGHT, M. See Class 158.
- 311 QUANSAHRA ILION, M. See Class 158.
- 312 ALASMAR AKU, M. See Class 158.
- 315 LIBRA LUIGI, M. See Class 158.
- 316 ALASMIR ISHTAR, F. See Class 158a.
- 317 CRAIGUARD TSAI TSAI, F. See Class 158a.
- 318 ALTAMIRA CARISSIMA, F. See Class 158a.
- 322 PLADDA POPPINJAY, F. See Class 158a.
- 326 DUNRAÉ CASANOVA, M. See Class 160.
- 328 PEDRO, M. See Class 161.
- 339 LUCKYSTAR ROSEBUD, F. See Class 162.

**Class 310.—A.C. SIAMESE NEUTER**

**Judge: Dr. I. Raleigh**

- 344 PR. ROMYLLIAN GYPSY TROUBADOUR, M.N. See Class 167.
- 345 PR. QUANSAHRA CAIRNEY, M.N. See Class 167.
- 347 MORMOND MARY LOU, F.N. See Class 168.
- 348 LORNAEL QUADRILLE, M.N. See Class 168.
- 349 KALOKE HECTOR, M.N. See Class 168.
- 351 KIRSTA ROMANO, M.N. See Class 168.
- 352 HARGILL MINT CRISP, M.N. See Class 168.
- 353 HARGILL RAINDROP, F.N. See Class 168.

### **THE TABBY POINTED SIAMESE CAT CLUB**

**Class 311.—TABBY POINTED ADULT OR KITTEN, M or F**

**Judge: Mrs. Saunders**

- 279 DARLING WARRIOR, M. See Class 150.
- 281 TANAGRA FANDANGO, M. See Class 150.
- 282 ELBARAKA ISIS, F. See Class 151.
- 339 LUCKYSTAR ROSEBUD, F. See Class 163.

**Class 312.—CANCELLED. NO ENTRIES.**

### **THE TABBY POINTED SIAMESE AND PROGRESSIVE BREEDERS' CAT CLUB**

**Class 313.—TABBY POINTED SIAMESE ADULT, M or F** **Judge: Mrs. Price**

- 279 DARLING WARRIOR, M. See Class 150.
- 281 TANAGRA FANDANGO, M. See Class 150.
- 282 ELBARAKA ISIS, F. See Class 151.



**Class 314.—TABBY POINTED SIAMESE KITTEN, M or F**

**Judge: Mrs. Philpot**

339 LUCKYSTAR ROSEBUD, F. See Class 163.

**Class 315.—CANCELLED. NO ENTRIES.**

**Class 316.—A.O.V. (Breed 26) ADULT OR KITTEN, M or F**

**Judge: Mrs. Newton**

- 137 ARDARA DAN DAN, M. See Class 90.
- 138 BARANDUIN JET, M. See Class 90.
- 143 ALGOL SILVER CERENA, F. See Class 91.
- 144 ALGOL SILVER CECILY, F. See Class 91.
- 184 ALGOL SILVER THYME, M. See Class 123.

**Class 317.—FOREIGN WHITE, ADULT, M or F**

**Judge: Miss Prentis**

141 GARTSHERRIE ZIDON, M. See Class 90.

**Class 318.—FOREIGN WHITE, KITTEN, M or F**

**Judge: Mrs. Newton**

186 DARLING WHITE HEATHER, F. See Class 123.

**THE RED POINT AND TORTIE POINT  
SIAMESE CAT CLUB**

**Class 319.—RED POINT SIAMESE, ADULT OR KITTEN, M or F**

**Judge: Mrs. Saunders**

- 287 DARLING RED TREASURE, M. See Class 152.
- 288 LUCKYSTAR REDSTAR, M. See Class 152.
- 289 DARLING RED CHARMER, F. See Class 153.
- 290 CATHERSTON SWEET SUE, F. See Class 153.
- 341 DARLING RED TUDOR, M. See Class 164.
- 342 ROBROY MACGREGOR, M. See Class 164.

**Class 320.—TORTIE POINT SIAMESE, ADULT OR KITTEN, M or F**

**Judge: Mrs. Lentaigne**

- 226 CH. CHEONGSUN JANIDA, F. See Class 141.
- 291 LUCKYSTAR KITTIE, F. See Class 154.
- 343 LUCKYSTAR BETHAL, F. See Class 165.

**YORKSHIRE COUNTY CAT CLUB**

**Class 321.—A.C. L.H. ADULT, M or F**

**Judge: Mrs. Knight**

- 4 CH. BRACKENHILL CORIN, M. See Class 1.
- 8 CASTLEBAY TARA, F. See Class 3.
- 13 DONBANK DOLLY BIRD, F. See Class 7.
- 14 MANDESSA WHITE CAMELIA, F. See Class 7.
- 18 BUMBLEBEES VICKIBLUE, F. See Class 11.
- 22 JACOUARD BURLESQUE, F. See Class 11.
- 23 WILLEDIN NOCTURNE, F. See Class 11.
- 40 DULCIMER OF KNOTT HALL, F. See Class 24.
- 58 JAYDEES SAMANTHA, F. See Class 34.

**Class 332.—A.V. BRITISH S.H. ADULT, M or F**

**Judge: Miss Prentis**

- 114 CH. PRAETORIAN ADAMANTIS, M. See Class 61.
- 122 LOWENHAUS BLUE SOLITAIRE, M. See Class 70.
- 125 PETROUSHKA MYSTERY, M. See Class 74.
- 136 PURRCHANCE RAPUNZEL, F. See Class 89.

**Class 323.—A.V. FOREIGN S.H. ADULT, M or F**

**Judge: Mrs. Newton**

- 116 CH. ALBYN JAGA, M. See Class 86.
- 124 HENGIST BLUE MOON, F. See Class 73.
- 131 CONTENTED CIAMBRIELLO, M. See Class 84.
- 134 SEAWIND PUMARETTE, F. See Class 85.
- 146 CH. KEVITOR BROWN TOGO, M. See Class 92.
- 153 PEERLESS ZIPPA, F. See Class 93.
- 163 BASTRA MIGUEL, M. See Class 101.

**Class 324.—A.C. SIAMESE ADULT, M. OR F**

**Judge: Dr. I. Raleigh**

- 233 SEADOG PEDRO, M. See Class 142.
- 236 DOUELCIA DEESIDE ARAMSO, M. See Class 142.
- 242 SHYBU YUM YUM, F. See Class 143.
- 247 ALEXA CHERIE, F. See Class 143.
- 249 KILKERRAN IVANHOE, M. See Class 144.
- 264 SPOTLIGHT KAULA, M. See Class 146.
- 268 LUCKYSTAR SHELAH, F. See Class 147.
- 274 QUINTRAL CASCADE, M. See Class 148.
- 288 LUCKYSTAR REDSTAR, M. See Class 152.
- 291 LUCKYSTAR KITTIE, F. See Class 154.

**Class 325.—A.C. L.H. KITTEN, M or F**

**Judge: Mrs. Burrows**

- 67 BUMBLEBEE WEDGEWOOD BLUE, M. See Class 41.
- 73 BRACKENHILL RUFUS, F. See Class 43.
- 77 BRACKENHILL SABINA, F. See Class 43a.
- 94a COLEY RAZAMATAZ, F. See Class 53.

**Class 326.—A.V. S.H. (inc. Siamese) KITTEN, M or F**

**Judge: Mrs. Saunders**

- 174 SKYLARKING WITCH HAZEL, F. See Class 112.
- 181 PRINDOS KOLITO, F. See Class 120.
- 200 KHAMENA HONEY QUEEN, F. See Class 130.
- 201 LOWENHAUS NIFTY NANCY, F. See Class 130.
- 302 FRENCHELLE LAGRIMA QUIETA, F. See Class 157a.

**Class 327.—A.V. L.H. OR S.H. NEUTER**

**Judge: Mrs. Towe**

- 96 PR. DUNROBIN PAUL, M.N. See Class 56.
- 206 PR. BELHAVEN TANGERINE, M.N. See Class 134.
- 207 PR. PEERLESS SUNARA, M.N. See Class 134.
- 211 JEZREEL MITZI, F.N. See Class 135.
- 348 LORNAEL QUADRILLE, M.N. See Class 168.

**Class 328.—A.O.C. AND A.O.V. (Breeds 13a, 26), M or F**

**Judge: Mrs. Haden-Guest**

- 60 WILLEDIN PINOCCHIO, M. See Class 37.
- 62 WILLEDIN ANASTASIA, F. See Class 38.
- 92 GAYLORD MINOU, F. See Class 52.
- 139 BARENTU BLONDIN, M. See Class 90.
- 141 GARTSHERRIE ZIDON, M. See Class 90.
- 142 BARENTU BLANCHLAND, F. See Class 91.
- 186 DARLING WHITE HEATHER, F. See Class 123.
- 187 PEERLESS ICEFLOE, F. See Class 123.

**COLOURPOINT, REX-COATED AND A.O.V. CLUB**

**Class 329.—COLOURPOINT ADULT OR KITTEN, M or F** **Judge: Mrs. Pond**

- 55 COPPLESTONE MARIA, F. See Class 34.
- 56 COPPLESTONE CHESTINE, F. See Class 34.
- 58 JAYDEES SAMANTHA, F. See Class 34.
- 94 RONICA CLAUDIA, F. See Class 53.
- 94a COLEY RAZAMATAZ, F. See Class 53.

**Class 330.—CORNISH REX ADULT OR KITTEN, M or F** Judge: Miss Prentis  
165 SEATIME MIRANDA, F. See Class 108.  
202 WINKLE, M. See Class 132.

**Class 331.—DEVON REX ADULT OR KITTEN, M or F** Judge: Mrs. Rodgers  
167 BRIESTONHILL JEMIMA, F. See Class 110.

**Class 332.—A.O.C. (13a) ADULT OR KITTEN, M or F** Judge: Mrs. Aitken  
60 WILLEDIN PINOCCHIO, M. See Class 37.  
62 WILLEDIN ANASTASIA, F. See Class 38.  
92 GAYLORD MINOU, F. See Class 52.

**Class 333.—A.O.V. (26) ADULT OR KITTEN, M or F** Judge: Mrs. Towe  
143 ALGOL SILVER CERENA, F. See Class 91.  
144 ALGOL SILVER CECILY, F. See Class 91.  
184 ALGOL SILVER THYME, M. See Class 123.  
186 DARLING WHITE HEATHER, F. See Class 123.

**Class 334.—NEUTER OF ABOVE BREEDS** Judge: Mrs. Pond  
219 ARDARA KERRY, M.N. See Class 140.  
220 GARTSHERRIE CHITTAWANG, M.N. See Class 140.  
221 ARDARA THADDEUS, M.N. See Class 140.

### NATIONAL CAT CLUB

**Class 335.—A.C. L.H. ADULT OR KITTEN, M or F** Judge: Mrs. Burrows  
12 SNOWHITE HERALDSON, M. See Class 6.  
18 BUMBLEBEES VICKYBLUE, F. See Class 11.  
19 SANTARA ANGELINA, F. See Class 11.  
25 WILLOWGLEN FRIPONNE, F. See Class 13.  
37 BAILRIGG ANEMONE, F. See Class 24.  
40 DULCIMER OF KNOTT HALL, F. See Class 24.

**Class 336.—A.V. S.H. ADULT OR KITTEN, M or F** Judge: Mrs. Rodgers  
154 BUMBLEBEES SILVER DOLLAR, M. See Class 94.

**Class 337.—A.C. SIAMESE ADULT OR KITTEN, M or F** Judge: Mrs. Saunders

**Class 337.—CANCELLED. NO ENTRIES.**

**Class 338.—A.V. NEUTER** Judge: Mrs. Pond  
103 CARNOCK BLACK PANTHER, M.N. See Class 58.  
206 PR. BELHAVEN TANGERINE, M.N. See Class 134.

### NORTHERN COUNTIES CAT CLUB

**Class 339.—A.C. L.H. ADULT, M or F** Judge: Mrs. Pond  
2 CH. DUNROBIN POPPIN, M. See Class 1.  
4 CH. BRACKENHILL CORIN, M. See Class 1.  
7 BOBBIE BLACK OF CARNE, M. See Class 2.  
15 SNOWHITE POWDER PUFF, F. See Class 7.  
25 WILLOWGLEN FRIPONNE, F. See Class 13.  
29 PRUNEPARKS LUCY LOCKET, F. See Class 15.  
39 CYMBALS OF KNOTT HALL, F. See Class 24.  
49 PRAHA NEPSANI, M. See Class 29.

**Class 340.—A.C. L.H. KITTEN, M or F** Judge: Mrs. Haden-Guest  
66 CASTLEVILLE KISMET, M. See Class 40.  
70 BUMBLEBEES DRESDEN BLUE, F. See Class 41a.  
73 BRACKENHILL RUFUS, M. See Class 43.  
74 CARNOCK ZION, M. See Class 43.  
81 DUNROBIN CELESTE, F. See Class 44.  
83 CLASSIC CABALLERO, M. See Class 48.

**Class 341.—A.C. L.H. NEUTER**

96 PR. DUNROBIN PAUL, M.N. See Class 56.

**Judge: Mrs. Burrows**

**Class 342.—A.V. S.H. ADULT, M or F**

113 CH. PRAETORIAN IMPERATOR, M. See Class 61.  
122 LOWENHAUS BLUE SOLITAIRE, M. See Class 70.  
125 PETROUSHKA MYSTERY, M. See Class 74.

**Judge: Mrs. Newton**

**Class 343.—A.V. S.H. KITTEN, M or F**

201 LOWENHAUS NIFTY NANCY, F. See Class 130.  
204 ADWALTON CHINA DOLL, F. See Class 133.

**Judge: Mrs. Rodgers**

**Class 344.—A.V. S.H. NEUTER**

206 PR. BELHAVEN TANGERINE, M.N. See Class 134.  
211 JEZREEL MITZI, F.N. See Class 135.

**Judge: Mrs. Towe**

**Class 345.—A.C. SIAMESE ADULT, M or F**

224 CH. CHALMI KAPAL, M. See Class 141.  
225 CH. DEZNA COMETES, M. See Class 141.  
231 DENHILL HARLEQUIN, M. See Class 142.  
236 DOUELCIA DEESIDE ARAMOS, M. See Class 142.  
249 KILKERRAN IVANHOE, M. See Class 144.  
250 KIRSTA STEPHANO, M. See Class 144.  
270 COENBAR SAKURA, M. See Class 148.  
272 PUKISONG LE DAUPHIN, M. See Class 148.  
279 DARLING WARRIOR, M. See Class 150.

**Judge: Mrs. Saunders**

**Class 346.—A.C. SIAMESE KITTEN, M or F**

296 FRENHELLE FINN McCUIL, M. See Class 157.  
305 CHALMI ZEFFRETTI, F. See Class 157a.  
319 KALOKE FINGAL, F. See Class 158a.  
320 LANGANJING TULA, F. See Class 158a.  
340 LUO FOO PAU, F. See Class 163.  
341 DARLING RED TUDOR, M. See Class 164.

**Judge: Dr. I. Raleigh**

**Class 347.—A.C. SIAMESE NEUTER**

353 HARGILL RAINDROP, F.N. See Class 168.  
354 LANGANJING LEE, M.N. See Class 168.  
357 ALEXA BLUE CELESTE, F.N. See Class 169.  
361 KAPRICO LISBET, M.N. See Class 170.

**Judge: Mrs. Price**

**CROYDON CAT CLUB**

**Class 348.—A.C. SIAMESE ADULT, M or F**

271 THAIRANO DANDYLION, M. See Class 148.

**Judge: Mrs. Saunders**

**Class 349.—A.C. L.H. CAT OR KITTEN, M or F**

4 CH. BRACKENHILL CORIN, M. See Class 1.  
7 BOBBIE BLACK OF CARNE, M. See Class 2.  
15 SNOWHITE POWDER PUFF, F. See Class 7.  
25 WILLOWGLFN FRIPONNE, F. See Class 13.  
49 PRAHA NEPSNI, M. See Class 29.  
56 COPPLESTONE CHESTINE, F. See Class 34.

**Judge: Mrs. Knight**

**THE HERTFORDSHIRE AND MIDDLESEX CAT CLUB**

**Class 350.—A.V. L.H. ADULT**

12 SNOWHITE HERALDSON, M. See Class 6.  
16 MANDESSA SUGARPLUM FAIRY, F. See Class 9.  
34 BRACKENHILL WILDROSE, F. See Class 16.  
36 BROOMHILL DAWN, F. See Class 24.  
47 ZIBARAN PETULA, F. See Class 28.

**Judge: Mrs. Pond**



**Class 351.—A.V. L.H. KITTEN** Judge: Mrs. Haden-Guest  
66 CASTLEVILLE KISMET, M. See Class 40.  
73 BRACKENHILL RUFUS, M. See Class 43.

**Class 352.—A.V. L.H. NEUTER** Judge: Mrs. Burrows  
107 CASTLEVILLE CLEO DOLINDA, F.N. See Class 59.

**Class 353.—A.V. S.H. ADULT** Judge: Mrs. Towe  
115 CH. LOWENHAUS PERCIVALE, M. See Class 61.  
121 CH. PRAETORIAN EVERSORIS, F. See Class 69.

**Class 354.—A.V. S.H. KITTEN** Judge: Mrs. Menezes  
201 LOWENHAUS NIFTY NANCY, F. See Class 130.

**Class 355.—A.V. S.H. NEUTER** Judge: Mrs. Menezes  
211 JEZREEL MITZI, F.N. See Class 135.

**Class 356.—A.C. SIAMESE ADULT** Judge: Dr. Raleigh  
232 MALFIELDS HASSAN, M. See Class 142.  
266 BOIDHEACH BRANNDALD, F. See Class 147.  
274 QUINTRAL CASCADE, M. See Class 148.  
282 ELBARAKA ISIS, F. See Class 151.

**Class 357.—A.C. SIAMESE KITTEN** Judge: Mrs. Lentaigne  
341 DARLING RED TUDOR, M. See Class 164.

**Class 358.—A.C. SIAMESE NEUTER** Judge: Mrs. Saunders  
361 KAPRICO LISBET, M.N. See Class 170.

### MIDLAND COUNTIES CAT CLUB

**Class 359.—A.C. L.H. CAT OR KITTEN** Judge: Mrs. Aitken  
4 CH. BRACKENHILL CORIN, M. See Class 1.  
7 BOBBIE BLACK OF CARNE, M. See Class 2.  
15 SNOWWHITE POWDER PUFF, F. See Class 7.

**Class 360.—A.V. S.H. CAT OR KITTEN** Judge: Mrs. Menezes  
127 LOWENHAUS WINSTON, M. See Class 76.

**Class 361.—A.C. SIAMESE CAT OR KITTEN** Judge: Mrs. Price  
239 CHALMI SAH YA, F. See Class 143.  
274 QUINTRAL CASCADE, M. See Class 148.

### PRESTON CAT CLUB

**Class 362.—A.V. L.H. ADULT, M or F** Judge: Mrs. Aitken  
8 CASTLEBAY TARA, F. See Class 3.  
11 SPRINGHEELS BEAUREGARD, M. See Class 6.  
12 SNOWHITE HERALDSON, M. See Class 6.  
21 ALCMUND JANETTA, F. See Class 11.  
25 WILLOWGLEN FRIPONNE, F. See Class 13.  
37 BAILRIGG ANEMONE, F. See Class 24.  
58 JAYDEES SAMANTHA, F. See Class 34.

**Class 363.—A.V. L.H. KITTEN, M or F** Judge: Mrs. Burrows  
72 BRINHILDA EASTERBONNET, F. See Class 41a.  
73 BRACKENHILL RUFUS, M. See Class 43.

**Class 364.—A.V. S.H. ADULT, M or F**

**Judge: Mrs. Newton**

- 121 CH. PRAETORIAN EVERSORIS, F. See Class 69.
- 125 PETROUSHKA MYSTERY, M. See Class 74.
- 127 LOWENHAUS WINSTON, M. See Class 76.
- 133 ALBYN JEWEL, F. See Class 85.
- 136 PURRCHANCE RAPUNZEL, F. See Class 89.
- 146 CH. KEVITOR BROWN TOGO, M. See Class 92.
- 163 BASTRA MIGUEL, M. See Class 101.

**Class 365.—A.V. S.H. KITTEN, M or F**

**Judge: Mrs. Rodgers**

- 179 LOWENHAUS RUMELIE, M. See Class 116.
- 200 KHAMENA HONEY QUEEN, F. See Class 130.
- 202 WINKLE, M. See Class 132.

**Class 366.—A.C. SIAMESE ADULT, M or F**

**Judge: Mrs. Price**

- 226 CH. CHEONGSUN JANIDA, F. See Class 141.
- 233 SEADOG PEDRO, M. See Class 142.
- 249 KILKERRAN IVANHOE, M. See Class 144.
- 265 MARDEN HSIAO-MAO, F. See Class 147.
- 272 PUKISONG LE DAUPHIN, M. See Class 148.
- 274 QUINTRAL CASCADE, M. See Class 148.
- 278 MERIVALE MISS LONELY, F. See Class 149.
- 284 LORNAEL QUE CHULA, F. See Class 151.

**Class 367.—A.C. SIAMESE KITTEN, M or F**

**Judge: Mrs. Lentaigne**

- 299 HILNOR VIVAT REX, M. See Class 157.
- 327 BUMBLEBEES BEACH BOY, M. See Class 161.
- 332 GOLOSINA, F. See Class 162.

**Class 368.—A.V. L.H. OR S.H. NEUTER**

**Judge: Mrs. Menezes**

- 206 PR. BELHAVEN TANGERINE, M.N. See Class 134.
- 211 JEZREEL MITZI, F.N. See Class 135.

**SEAL POINT SIAMESE CAT CLUB**

**Class 369.—S.P. SIAMESE ADULT**

**Judge: Mrs. Saunders**

- 229 FAIR FAIRO, M. See Class 142.
- 232 MAYFIELDS HASSAN, M. See Class 142.
- 233 SEADOG PEDRO, M. See Class 142.
- 236 DOUELCIA DEESIDE ARAMOS, M. See Class 142.

**Class 370.—S.P. SIAMESE KITTEN**

**Judge: Dr. Raleigh**

- 307 BROOMBRAE LITTLE DOT, F. See Class 157a.
- 318 ALTAMIRA CARISSIMA, F. See Class 158.
- 319 KALOKE FINGAL, F. See Class 158a.

**Class 371.—S.P. SIAMESE NEUTER**

**Judge: Mrs. Price**

- 353 HARGILL RAINDROP, F.N. See Class 168.

**THE TABBY CAT CLUB**

**Class 372.—A.C. L.H. TABBY CAT OR KITTEN**

**Judge: Mrs. Pond**

**Class 372.—CANCELLED. NO ENTRIES.**

**Class 373.—A.V. S.H. TABBY CAT OR KITTEN (inc. Spotted and Manx)**

**Judge: Mrs. Menezes**

- 115 CH. LOWENHAUS PERCIVALE, M. See Class 61.
- 136 PURRCHANCE RAPUNZEL, F. See Class 89.
- 179 LOWENHAUS RUMELIE, M. See Class 116.

**Class 374.—ANY TABBY NEUTER**

**Judge: Mrs. Newton**

- 208 GILLIE CALUM, M.N. See Class 135.

**Class 375.—CANCELLED. NO ENTRIES.**

## CLUB SPECIALS

**THE EDINBURGH AND EAST OF SCOTLAND CAT CLUB** offers to fully paid-up members, through the Cup Steward, Mrs. J. A. Davis, Woodhouselea, Polton Road, Lasswade, Midlothian, the following Trophies (Commemorative Cards to be sent in lieu):—

- 1 1949 Committee Cup for Best L.H. Cat in Show.
- 2 Mrs. Oswald Cup for Best L.H. Adult, M. or F.
- 3 Mrs. Turner Medal for Best L.H. Cat\*
- 4 Miss Watters Cup for Best L.H. Kitten, M. or F.
- 5 The Trian Cup, presented by Mrs. E. Thomson, for Reserve Best L.H. Adult, (Commemorative Jam Spoon to be retained by winner).
- 6 The Trian Cup for Reserve Best L.H. Kitten.
- 7 Rockvilla Trophy, presented by Miss Paton, for Best L.H. Neuter or British S.H.
- 8 The Sandy Pandy Trophy for Reserve Best L.H. Neuter.
- 9 The 1956 Committee Cup for Best S.H. Cat in Show.
- 10 Mrs. Anderson Cup for Best S.H. Adult, M. or F.
- 11 Mrs. Turner Medal for Best S.H. Cat\*
- 12 Mrs. Gregor Cup for Best S.H. Kitten, M. or F.
- 13 The Glenample Cup for Reserve Best S.H. Kitten.
- 14 The Eileen Thomson Trophy for Best S.H. Neuter.
- 15 Milori Cup for Best Siamese Adult.
- 16 The Inwood Cup, presented by Mrs. Oswald, for Best Siamese Kitten.
- 17 The Taffy Tankard, presented by Mr. and Mrs. Bowen, for Best in Show Siamese Neuter.
- 18 The 1968 Committee Cup for the Best Siamese Adult.
- 19 The Gertrude Fraser Memorial Tankard for Best L.H. Red Tabby M. or F. (Five wins).
- 20 The Meriadoc Cup, presented by Mr. and Mrs. Bradley, for Best L.H. Blue or Cream Neuter.
- 21 Blue Chinchilla Cup, presented by Mr. M. Wilczynski, for Best Blue Chinchilla Exhibit. To be held for one year.
- 22 The Willedin Wondergirl Remembrance Cup, presented by Mr. R. E. Wilczynski, for Best Blue L.H. Kitten. To be held for one year.
- 23 The Tia Trophy, presented by Mr. and Mrs. Bain, for Best S.P. Siamese Adult bred in Scotland.
- 24 The Kutjing Trophy for Best Siamese Adult bred in Scotland.
- 25 The Thai Trophy for Best S.P. Siamese Kitten.
- 26 Mrs. Challoner Trophy for Best S.P. Siamese Kitten bred in Scotland.
- 27 The Chiltan Trophy for Best B.P. Siamese Kitten bred in Scotland.
- 28 The McNish Cup for Best B.P. Siamese Cat.
- 29 Gold Medal, presented by Mrs. Tertto Haapanen. The Helsinki Cat Club, Finland, for Best B.P. Siamese Adult.
- 30 The Tailong Dreamer Cup for Best A.C. Siamese Female.
- 31 The W. J. Stuart Cup for Best Cat bred in Scotland, not Siamese.
- 32 Quaich, presented by Dr. and Mrs. D. Guthrie, for Best Household Pet (non-pedigreed).
- 33 The McCarthy Trophy, presented by Dr. and Mrs. McCarthy, for Best B.P. Siamese Male Kitten bred in Scotland.
- 34 The Dezna Cup, presented by Mrs. Rose Marie Herd, for Best Devon Rex Female.
- 35 C.I.C. Cup for Best L.H. Neuter.
- 36 Crooks Trophy for Best L.H. Kitten.
- 37 Adoro Trophy presented by Miss A. Main for Best Devon Rex Male, Cat or Kitten.
- 38 Ch. Mirza of Bredon Challenge Cup, presented by Mrs. Budd for Best Cream.
- 39 Esemais Trophy, for reserve B.I.S. Siamese Kitten, presented by Mrs. C. Forsyth.

**THE BEDFORD AND DISTRICT CAT CLUB** (Hon. Secretary, Mrs. B. Warde, Smithy Cottage, Yielden, BEDFORD, MK44 1AW) offers to fully paid-up members:—

- 40 A Rosette to the Club Class winner.
- 41 Rosettes to Best in Show winners, if club members.

**BLUE PERSIAN CAT SOCIETY** (Hon. Secretary, R. A. Cordell, 69 The Meadows, Ingrave, Brentwood, Essex) offers to fully paid-up members:—

- 42 Club Spoon for Best Blue Adult.
- 43 Club Spoon for Best Blue Kitten.
- 44 Club Spoon for Best Blue Neuter.

**THE BLUE-POINTED SIAMESE CAT CLUB** (Hon. Secretary, Mrs. G. Lait, 25 The Parade, Dudley, Worcs.) offers to fully paid-up members:—

- 45 President's Foundation Trophy for highest points during Show season.
- 46 Busted Cup for Best Adult Novice Male.
- 47 Tailong Kitten Cup for highest points during Show season.
- 48 Chiltan Cup for Best Female Kitten.
- 49 Club Shield for Best Blue Pointed Siamese Neuter.

**THE BURMESE CAT CLUB** (Hon. Secretary, Mrs. R. M. Pocock, 20 The Landway, Kemsing, Sevenoaks, Kent) offers to fully paid-up members:—

- 50 Rosettes for Winners of Club Classes.
- 51 BENROC BEAU BRUMMEL CUP for Brown Male Adult.
- 52 BENROC CUP for Brown Female Adult.  
Cups awarded on OPEN class results.

**CHESHIRE AREA CAT CLUB** (Asst. Secretary, Miss J. Morrison, Berlian Bach, Gellifor, Ruthin, Denbighshire, N. Wales) offers to fully paid-up members:—

- 53 Rosettes to Club Class Winners.
- 54 Suan Siamese Points Cup.

**THE CHINCHILLA, SILVER TABBY AND SMOKE CAT SOCIETY** (Hon. Secretary, Mrs. M. Greenwood, 75 Bassingham Road, Earlsfield, London) offers to fully paid-up members:—

- 55 The Ch. Dorston Darrall Cup for the Best Silver Tabby Cat bred by exhibitor. Both parents to be Silver Tabby. Five wins by five different cats.
- 56 The Ivelholme Cup for the Best Chinchilla Kitten bred by exhibitor.  
To be won four times by four different cats.
- 57 The C.S. & S.S. Cup for the best Smoke Kitten. Two wins by two different cats.

**COLOURPOINT REX-COATED AND A.O.V. CLUB** (Mrs. S. Lymbery, Show Support Secretary, 2 Derby Road, Lower Kilburn, Derbys.) offer to fully paid-up members:—

- The Club's Points Cups and Trophies.
- 58 The Belhaven Rose Bowl.
- 59 The Poldenhills Trophy.

**CROYDON CAT CLUB** (Hon. Secretary, Mrs. E. Towe, 298 Ditchling Road, Brighton, Sussex) offers to fully paid-up members:—

- 60 The Lucius Duval Cup for Best Chinchilla Male Adult.
- 61 The Colstonfields Challenge Cup for Best Smoke L.H. Kitten bred by Exhibitor.
- 62 Kastany Cup for Best A.C. L.H. Neuter.
- 63 Brooke Challenge Cup for Best S.H. Cat in Show (ex. Siamese).
- 64 Gaydene Smoky Trophy for Siamese Neuter winning Reserve in Open.
- 65 Club Rosettes to commemorate wins.

**THE FOREIGN WHITE CAT SOCIETY** (Asst. Secretary, Mrs. H. Phillips, 4 Green Bank, Woodside Ave., London) offers to fully paid-up members:—

- 66 Society's Points Trophies.
- 67 Society's Special Trophies.
- 68 Excel Rosette for Best in Show.
- 69 Rosette for member whose cat wins Open Class.
- 70 Rosettes for winners of Club Classes.



**FOREIGN SHORTHAIR CAT CLUB** (Hon. Secretary, Miss J. May, 265 Green Lanes, London) offers to fully paid-up members:—

- 71 Rosettes for F. S/H Adult and Kitten. B.I.S. nominations. F. S.H. Premier winners and A.O.V. open class winners, Adult, Kitten, Neuter.
- 72 Bannerettes for F. S.H. B.I.S.
- 73 Club's Points Trophies: Normal and Red Aby. Brown, Blue, Cream, Blue-Cream Burmese, Russian Blue, Havana, Foreign White, Foreign Black, Foreign Lilac and A.O.V's.

**FOREIGN WHITE CAT FANCIERS' ASSOCIATION** (Support Secretary, Mr. J. Mais, 7 Bodiam Crescent, Eastbourne, Sussex) offers to fully paid-up members:—

- 74 Triple Crown, Crown & Standard Rosettes for open class winners.
- 75 Shield Tokens for breeders of rosette winners.
- 76 Ribbons for winners of the Foreign White classes sponsored by the Tabby Point Siamese and Progressive Breeders' Club.
- 77 Points towards the President's Medal, the Scintilla Medal and the Hathor Rosette Award for owners and breeders of Breeding Category A Foreign Whites.
- 78 Points towards the 1973 Medals for Foreign Whites of the Year.
- 79 Points towards the FWCFA Cups and Trophies.

**THE HERTFORDSHIRE AND MIDDLESEX CAT CLUB** (Asst. Secretary, Mrs. H. Dessauer, 18 Mayfields, Wembley Park, Middlesex) offers to fully paid-up members:—

- 80 Rosettes to winners of Club Classes.

**THE KENSINGTON KITTEN AND NEUTER CAT CLUB** (Support Secretary, Mrs. O. Ruppell, 13 Abberbury Road, Iffley, Oxford) offers to fully paid-up members:—

- 81 Rosettes to winners of Club Classes.

**THE LANCASHIRE CAT CLUB** (Support Secretary, Mr. F. Wolstenholme, Tinypaws Cottage, Mill Lane, Elswick, Nr. Preston) offers to fully paid-up members:—

- 82 Rosettes for Club Class Winners.

**LILAC POINT SIAMESE CAT CLUB** (Hon. Secretary, Mrs. M. Baxter, c/o Perfect Buttons, 26a Dock Street, Leeds) offers to fully paid-up members:—

- 83 Praha Cup for Best Female Kitten in Society's Class.
- 84 Rosettes to Society Class Winners on running guarantee.

**MIDLAND COUNTIES CAT CLUB** (Cup Secretary, Mrs. C. Taylor, 7 Calthorpe Close, Walsall, Staffs.) offers to fully paid-up members:—

- 85 Rosettes to winners of club classes, if five or more entries.
- 86 Rosettes to B.I.S. winners if club members.

**NATIONAL CAT CLUB** (Hon. Cup Secretary, Mrs. P. Hughes, Caenwood Lodge, Ashted Woods Road, Ashted, Surrey) offers to fully paid-up members:—

- 87 The Slingsby for the Best L.H. Kitten in show. Four wins. Rosette to commemorate win.
- 88 Wellburn Memorial Bowl for the best S.H. Cat. Cannot be won outright. Spoon to commemorate win.
- 89 25p Gift Voucher for Reserve in each N.C.C. Class.

**NORTHERN COUNTIES CAT CLUB** (Hon. Show Secretary, Mrs. S. French, 43 Cranwell Drive, Wideopen, Newcastle-upon-Tyne) offers to fully paid-up members:—

- 90 Rosettes to winners of Club Classes if five or more entries in each class.

**THE NOTTS. AND DERBYS. CAT CLUB** (Hon. Secretary, Mrs. D. Brice-Webb, Ronada, 249 Chilwell Lane, Bramcote, Nottingham) offers to fully paid-up members:—

- 91 The Sealint Points Cup for Siamese Female Cat gaining most points at Championship Shows throughout the Show season.  
92 The Bromos Points Cup for Burmese Neuter gaining most points in Open Classes at Championship Shows throughout the season.  
93 The Tookitu Points Cup for Seal Point Siamese Neuter gaining most points throughout the Show season.  
94 The Lowenhaus Points Trophy for best S.H. Silver Tabby Cat gaining most points throughout the season.  
95 The Notts. and Derbys. Cat Club Silver Salver Points Trophy for best Blue Point Siamese bred by Exhibitor at Championship Shows as offered.  
96 Club Rosettes offered to winners if seven or more entries in each Club Class.

**NOR' EAST OF SCOTLAND CAT CLUB** (Secretary, Mrs. A. Carter, Dalbarrach Cottage, Cullerlie, Skene, Aberdeenshire) offers to fully paid-up members:—

- 97 Rosettes to winners of club classes.

**NORTHERN SIAMESE CAT SOCIETY** (Hon. Secretary, Mrs. M. Macalister, Dunsmore Gardens, Clifton, Rugby) offers to fully paid-up members:—

- 98 Rosettes to winners of Society's classes.  
99 15 Points Cups awarded on placings in Society's classes, throughout the season.

**PRESTON CAT CLUB** (Hon. Secretary, Mrs. G. Clark, Merivale, Pickering Fold Farm, Bezza Lane, Balderstone, Blackburn) offers to fully paid-up members:—

- 100 Rosettes to winners of open classes.  
101 Points towards the Pendlemist Cup for winning Siamese Adult.  
102 Points towards the Dinwoodie trophies for winning Red-Point Adult and Red Point Kitten, to be won outright.

**THE RED, CREAM, TORTOISESHELL, BLUE-CREAM AND BROWN TABBY SOCIETY** (Hon. Secretary, Mrs. J. Newton, Moulford Grange, Near Wallingford, Berks.) offers to fully paid-up members:—

- 103 Carne Tankard for best exhibit in Society's Class. Three wins.  
104 Serena Cup for Best Blue-Cream S.H. exhibit. Five wins.  
105 York Trophy for best adult Tortie and White L.H. Four wins by different cats.  
106 Harpur Goldilocks Cup for Best Blue-Cream L.H. Female Kitten.  
107 Colyum Compact for Best Blue-Cream L.H. Female Neuter. Five wins.  
108 Jungle Dragonfly Cup for Best L.H. Brown Tabby Male Adult or Kitten in Society's Class.  
109 Perpetual Cup. Rosette to winners.  
110 Rosette to best L.H. Red Tabby in Society's Class.  
111 R.C.T. Special Silver Spoon for Best Brown Tabby S.H. Household Pet.

**RED POINT AND TORTIE POINT SIAMESE CAT CLUB** (Support Secretary, Mr. C. Messenger, 39 Durrants Lane, Berkhamsted, Herts.)

- 112 Rosettes to Club Class winners.  
113 Clubs Points trophies.

**SEAL POINT SIAMESE CAT CLUB** (Hon. Secretary, Mrs. H. Desseuar, 18 Mayfield, Wembley Park, Middx.) offers to fully paid-up members:—

- 114 Specials by way of Rosettes to winners of club classes.

**THE SIAMESE CAT ASSOCIATION** (Hon. Asst. Secretary, Mrs. J. Drury, 19 The Drive, Southwick, Brighton, Sussex) offers to fully paid-up members:—

- 115 Rosettes to best in Show Siamese Adult, Kitten and Neuter.

**THE SIAMESE CAT CLUB** (Hon. Cup Secretary, Mrs. A. Emmott, 27 Cannon's Close, Bishops Stortford, Herts.) offers to fully paid-up members:—

- 116 The Lloyd Lewis Memorial Trophy.  
117 The Percival Cup.  
118 The Tailong Blue Lace Cup.  
119 Rosettes to Best in Show Siamese Adult, Kitten and Neuter.

**THE TABBY POINTED SIAMESE CAT SOCIETY** (Hon. Support Secretary, Mrs. P. Allen, Sandon, Burnt House Lane, Hawley, Near Dartford, Kent):—

- 120 Society's Points Cups and Trophies.  
121 Rosettes for Best in Show Nominations.

**THE TABBY CAT CLUB** (Hon. Support Secretary, Mr. T. Higgins, 6 Roebuck Road, Rochester, Kent) offers to fully paid-up members:—

- 122 Rosettes to Winners of Club Classes (if more than five present).  
123 The CH. ZEPHYR ERIDANUS VASE for the Brown Tabby S.H. winning most Open Classes during the season. (Perpetual).  
124 Tina of Yotes Cup for the Oldest H.P. Shown throughout year. (Perpetual).

**THE TABBY POINT SIAMESE AND PROGRESSIVE BREEDERS' CAT CLUB** (Hon. Show Secretary, Mrs. K. Burgess, 31 Balcaskic Road, Eltham, London SE9 1HQ) offers to fully paid-up members:—

- 125 Eight Points Trophies for Tabby Point Siamese.  
126 Scintilla Foreign White Points Trophy.  
127 Rosettes for Best in Show winners if owned by club members.

**TEESSIDE CAT CLUB** (Hon. Support Secretary, Mrs. I. George, 19 Larchfield Street, Darlington, Co. Durham) offers to fully paid-up members:—

- 128 Rosettes for open class winners.  
129 Special Rosettes for Best in Show Win (Club Members).

**TYNE VALLEY CAT CLUB** (Hon. Support Secretary, Mrs. S. J. Hogg, West Wharmley, Hexham, Northumberland) offers to fully paid-up members:—

- 130 Rosettes to winners of open classes.  
131 Points towards Langanging Kitten Trophy.  
132 Clubs Points Trophies awarded on Open Class results throughout the season.

**YORKSHIRE COUNTY CAT CLUB** (Hon. Secretary, Mrs. M. G. Baxter, c/o Perfect Buttons, 26a Dock Street, Leeds LS10 1JF) offers to fully paid-up members:—

- 133 Rosettes to club class winners.

## **SPECIALS OPEN TO ALL**

- 134 C.C. of Paris Gold Medal for Best Adult bred in Scotland.
- 135 "Sampan Special" for the Best Neutered Siamese Adult.
- 136 Mrs. Newton offers Special for Reserve Abyssinian, Breed 23.
- 137 Mrs. Newton offers Special for Reserve Largest R.C.T. Society Class.
- 138 Mr. T. C. M. Bradley offers a Special for the cat of his choice.
- 139 Mrs. M. Stringer offers The Tiki Trophy for the Best British S.H. White Adult bred in Scotland.
- 140 Mrs. Junglander, Int. Judge, offers THE LINKOPING KATT CLUBB Medalion to The Best S.P. Colourpoint Kitten. (Open class winner).
- 141/151 inc. Specials offered by Members of Committee to be allocated at Show.
- 152 Bob Martins Ltd. offers a Gift Pack to Reserve Best L.H. Kitten.
- 153 Bob Martins Ltd. offers a Gift Pack to Reserve Best S.H. Kitten.
- 154 Mrs. Newland offers Special to Best L.H. Blue Female Kitten.
- 155 Mrs. Newland offers Special to Best Chinchilla Female Kitten.

## **SPECIALS ALSO KINDLY GIVEN BY**

**PHILLIPS YEAST PRODUCTS.**

**BEECHAM VETERINARY PRODUCTS.**

**QUAKER OATS LTD.**



**SPECIALISTS  
IN ALL KINDS OF  
PRINTING  
FOR CAT CLUBS**



JUDGES' BOOKS (18 double pages),  
ENTRY and AWARD BOOKS in  
duplicate, PRIZE AWARD BOOKS  
(100 up duplicate), METAL TALLIES,  
PRIZE CARDS in approved colours,  
JUDGES' and STEWARDS' RIBBONS



**Reliance  
Printing Works**

(Prop.: W. Howard Taylor Ltd.)

**BIRMINGHAM STREET  
HALESOWEN  
WORCS.**

Telephone : 021-550 1795