

The Midland Counties Cat Club



CHAMPIONSHIP SHOW

Saturday, 23rd October, 1971

SMETHWICK BATHS

Thimblemill Road, Smethwick, Warley, Worcs.

10 a.m. — 5.30 p.m.

CATALOGUE 20p

THE MIDLAND COUNTIES CAT CLUB

CATALOGUE
OF THE ANNUAL
CHAMPIONSHIP
SHOW

(OPEN TO ALL)

(Under the Rules of the G.C.C.F.)

to be held at

SMETHWICK BATHS
THIMBLEMILL ROAD, SMETHWICK, 41

— on —

SATURDAY, 23rd OCTOBER, 1971

President: W. LAMB, Esq. **Vice-President:** Mrs. O. M. LAMB

Chairman: Dr. W. A. GROOM **Hon. Sec.:** Mrs. M. J. GROOM

Hon. Treasurer: Mrs. G. LAIT

Hon. Cup Secretary: Mrs. M. LAVALETTE

Committee: Mrs. Bastow, Mrs. Burgess, Mrs. Haywood, Miss Fellows,
R. Lait, Esq., Mrs. Lavalette

Judges: Mrs. Bastow, Mrs. Beever, Mr. & Mrs. Brice-Webb, Miss Bull,
Mrs. Biggie, Mrs. Crookart, Mrs. Clarke, Mrs. Eustace, Mrs. Earnshaw,
Mrs. Genty, Mrs. Hancox, Mrs. Hughes, Mrs. Montgomery, Mrs.
Macalister, Mrs. Newton, Miss Rickson, Mrs. Thake, F. Tomlinson,
Mrs. Vickers, V. Watson, Miss Wilson, Mrs. Spiers, Mrs. Hardy,
Mrs. Wilson.

Veterinary Surgeons: Messrs. LEACH & ALI, Ms.R.C.V.S.

SHOW CLOSES 5.30 p.m.

Show Manager :

Mrs. M. J. GROOM, "Nilgiris," 4 Orchard Lea, Naunton Beauchamp,
Pershore, Worcs. Tel.: Bishampton 608

Assistant Show Manager :

Mrs. M. LAVALETTE, 32 New Road, Bromsgrove, Worcs.
Tel.: Bromsgrove 74712

Calling all Cat Lovers . . .

JOIN THE
**MIDLAND COUNTIES
CAT CLUB**

AND BE A MEMBER OF THE
CAT LOVING FAMILY

**THE CLUB CATERS FOR ALL
BREEDS**

**Special Classes and Prizes offered in all
Principal Shows**

ANNUAL SUBSCRIPTION	-	50p
ENTRANCE FEE	- -	25p
JOINT SUBSCRIPTION	- -	75p

Hon. Secretary—

MRS. M. J. GROOM,
" Nilgiris,"

Naunton Beauchamp,
Pershore, Worcs.

Telephone : 038-662 608

Hon. Treasurer—

MRS. G. LAIT,
25 Parade, Dudley,
Worcestershire.

Telephone : Dudley 53598

Cup and Show Support Secretary—

MRS. M. LAVALETTE,
32 New Road,
Bromsgrove.

Telephone : 74712

SHOW RULES AND REGULATIONS

IMPORTANT NOTE.—Exhibits will NOT be allowed in the Show Hall on Friday Night.

The Exhibition is held under the Rules of the Governing Council of the Cat Fancy, and is open to all.

The Cats will be received at the entrance to the Show on Saturday, October 23rd, from 7.30 a.m. to 9.45 a.m., and judging will commence at 10 a.m. prompt.

Each Exhibit will be examined on arrival by the Club's Hon. Vet. Surgeons, who will be in attendance. Cats which in their opinion are unfit for exhibition will be returned to their owners, and the Entry Fees forfeited. No exhibit is to be penned before being examined by the Club's Vet. Surgeons; any Exhibitor so doing will be disqualified from competition and all fees paid forfeited. This rule must be strictly enforced.

Any Exhibitor whose exhibit has been rejected or withdrawn on veterinary grounds from any G.C.C.F. Show must produce a veterinary surgeon's clearance certificate stating that the cat(s) and/or Kitten(s) in question was recovered on a specific date and/or that there were no further outbreaks in the cattery.

All Exhibits must be accompanied by owner or representative and must be transported in a suitable container. No exhibits will be accepted on lead only. Exhibitors must provide their own food, sanitary pans and drinking bowls. Peat moss is provided at the Hall. TALLIES will be forwarded to each Exhibitor, and must be hung round the neck of each exhibit by means of a white ribbon or tape.

Entries unaccompanied by the proper amount of fees will not be accepted. When entries are accepted, entry fees cannot be returned.

Registration. All exhibits must be registered with the Governing Council of the Cat Fancy. All registered Cats which have changed owners since registration must be transferred 21 days prior to the date of the Show.

No Cat or Kitten (entire or neuter) with one or both Parents unregistered shall be eligible for Open Classes at Championship or Sanction Shows.

The prescribed declaration on the Club Show entry form that the Exhibitor is the bona-fide owner of the exhibit, and that the exhibit is offered for exhibition subject to the Club's Show Rules and Regulations, must be signed and forwarded to the Show Secretary with the Entry Fees. If a Cat belongs to more than one person both must be members to compete for Cups, etc., offered by Clubs.

Exhibits actually received into the Show Hall cannot be withdrawn from competition without the Committee's sanction.

Prizes will be paid from the Judges' award slips, and cats will be sold from entry forms and not from catalogues.

No interior or exterior decorations or distinguishing objects will be allowed in or on the pens during the judging under any circumstances whatever, and it will be an instruction to the Judges to pass any pens so distinguished. White blankets, WITHOUT MARKINGS (no lacey or cellular blankets allowed), and sanitary tins must be provided by the Exhibitor.

The right to cancel or amalgamate classes is reserved.

The Committee, on behalf of the Club, retain their exclusive right to publish Catalogues of their Shows, containing information as to exhibits and names and addresses of exhibitors and reserve to themselves the right to refuse any entry without giving a reason.

Early Removals. No early removals. Failure to observe this rule will result in forfeiture of prize money.

NOTE.—In an effort to avoid Kittens being stolen, exhibits will only be allowed to leave the Hall on production of a signed pass-out for each exhibit. Breeders selling Kittens during the Show may obtain a pass-out for this Kitten from the Show Managers.

Exhibitors may view the judging from 10 a.m. at an additional cost.

All correspondence must be accompanied by a stamped addressed envelope if a reply is desired.

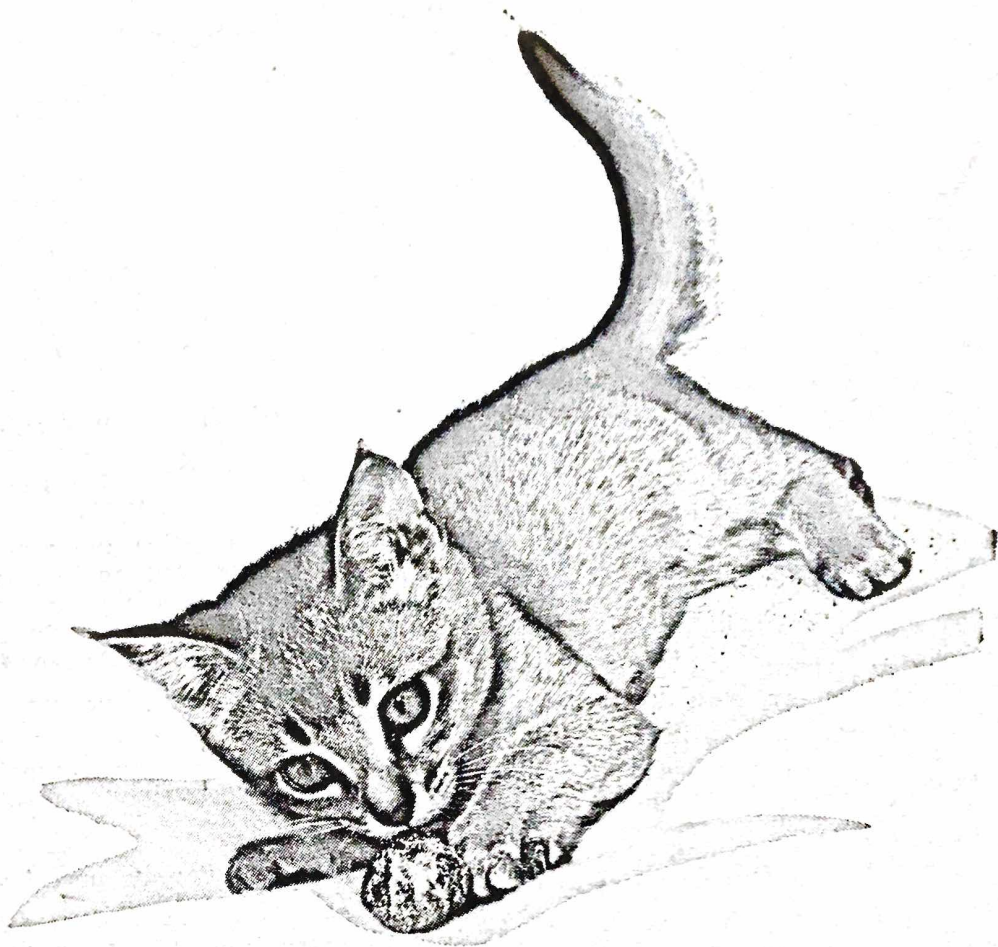

Kitzyme and Kitten Care.

Kittens grow up fast and have a growing need for all the natural nourishment in Kitzyme.

Kitzyme is made from pure brewers' yeast, the richest natural source of the B vitamins, with added minerals. Vital for bright eyes, healthy skin

and glossy coat.

Care for your cats and kittens the natural way. For breeding and rearing sturdy litters make Kitzyme part of the daily routine.

From all Pet Shops & Chemists. In sizes 50, 250, 750 and 3,500 tablets.

Kit·zyme

Phillips Yeast Products Ltd., Park Royal Road, London NW10..

MEMORANDA

Warning. Breeders and owners are hereby warned by the Governing Council of the Cat Fancy and the Officials of the M.C.C.C. against the danger of selling whole litters to one buyer as unfortunate consequences may follow.

Registration. Fanciers should register their Cats and Kittens in good time. If they leave it to the last moment and the names they submitted are not available, they may not receive their registration in time to enter.

Special Prizes. It will be noticed that all Club Specials are confined to fully paid-up members. Fanciers should make sure that they have paid their subscriptions for 1971 to avoid disappointment.

The Club's Committee have the absolute right to fix and limit the number of exhibits at their Shows, and to select, accept or refuse any offers of exhibits and fees from members or others at their discretion without giving reasons for so doing.

The Committee will be most anxious for the care and safety of the exhibits and exhibitors, but it must be distinctly understood by exhibitors and all other persons that the Committee will not be responsible for the loss, detention of, or damage to any cats, exhibitors or other property, whether arising from accident, or any other causes whatsoever, or from any act of omission of themselves, their officers, agents, servants, or others.

Exhibitors are responsible for ensuring that no sharp-ended wires are left projecting into the cages and that any gaps affording escape to exhibits be closed before leaving the hall. Tie wires for this purpose may be obtained from the Show Managers.

Exhibitors are responsible for the correct description of their Cats and in the event of any dispute arising after purchase shall (on the proof of false or erroneous entry) receive back the exhibit and refund to the purchaser the full amount paid.

Prices of Cats do not include baskets or blankets. All Cats and Kittens are examined by a Veterinary Surgeon and passed as free from all disease before admission to the Show, but the Midland Counties Cat Club cannot hold themselves responsible for Cats and Kittens bought at the Show.

No stud advertisement or written or printed matter of any kind other than the official award cards may be put on pens.

Exhibitors wishing to advertise for sale a Cat or Kitten must apply at the Secretary's table for an official "For Sale" card.

Any Exhibitor in any way interfering with or removing any Cat from its pen during the Show, except with the consent of the Show Manager, will forfeit any prize that may have been awarded to his or her Cat. No-one may remove any exhibit from its pen except the owner or a Club Official. Penalty for contravention of this rule is £5.00.

Free Litter Trays are not provided. White Litter Trays of adequate size must be provided and warm white blankets. Large weave baskets are not allowed as the Cats' claws get caught in them.

Rusty or chipped trays or discoloured blankets are not acceptable. Powdering of the exhibits in the Show Hall is prohibited, G.C. Rule 9. Drapes are not allowed in pens.

Coloured hot water blankets must be placed in white covers. Food and milk must be removed from the pens before judging.

Judges are empowered to withhold any prize or championship in any Class if the exhibits do not in their opinion possess sufficient merit. No Judge shall bring out more than one Cat for Best in Show, no matter how many different varieties he may be judging.

Should any Judges be prevented from fulfilling their engagements, the Committee reserve to themselves the right of appointing other Judges in their stead.

The right to cancel or amalgamate Classes is reserved.

All complaints must be made in writing within seven days to the Show Manager.

The G.C.C.F. rules that no Cat or Kitten may be exhibited more than once within 14 days.

Your kitten and the Killer Disease

A new way to protect him

Cat Killer No. 1 – Feline Infectious Enteritis – spreads like wildfire. And it's still common. You can't shut your kitten up against infection. And once he contracts it, there's little that you – or even your veterinary surgeon – can do to save him. Too late to be sorry, then.

DON'T LET IT HAPPEN

Ask your veterinary surgeon about his first dose of new FIOVAX TC at 7 weeks. New double dose Fiovox TC is recommended to be used so early because it could give your kitten vital weeks of extra protection. This may well be a matter of life or death – because kittens are more susceptible to Feline Infectious Enteritis than grown cats. Whether or not a previous dose of FIOVAX TC has been given, a dose at 12 weeks of age is essential.

Kittens over 12 weeks and adult cats may be immunized with one injection only.

NEW DOUBLE DOSE

Fiovox^{*}TC

*Trade mark

is a most effective guard against
deadly Feline Infectious Enteritis

It's made by Burroughs Wellcome – you can trust it



Wellcome Burroughs Wellcome & Co The Wellcome Foundation Ltd London & Berkhamsted

DEFINITION OF CLASSES

Novice. For Cats and Kittens that have not won a First Prize under G.C.C.F. Rules. Wins as Kittens do not disqualify in Cat Classes unless Class is for Cats or Kittens.

Kitten. For Kittens under 9 calendar months old on the day of Show. Kittens under 3 calendar months may not be shown.

Breeders. For Cats or Kittens bred by Exhibitor.

Senior. For Cats two years old or over on day of Show.

Junior. For Cats under two years old on day of Show.

Veteran. 7 years and over.

Limit. Cats and Kittens that have not won more than four first prizes.

CHAMPIONSHIPS

CHAMPIONSHIPS. Two Governing Council Championships will be granted for those breeds where separate Classes are scheduled for each sex, provided the total number of entries in the two classes is seven or more. In cases of amalgamation, or where the total entries in the two classes are less than seven, only one Championship will be given.

The following rule was passed at the Meeting of the G.C.C.F. held on 10th July, 1935:—

“When the number of exhibits in the two Open Classes is below seven only one Certificate should be given. If, however, the winner of the opposite sex be of very high quality, the Judge may be empowered to give the second Championship subject to the approval of another recognised Judge of that breed.”

A Champion Cat may be SHOWN ONLY IN ITS OPEN CLASS OR IN A CHAMPIONS OF CHAMPIONS CLASS, NOT IN BOTH.

The same rule applies to **PREMIERS** and **PREMIER CLASSES**

ABBREVIATIONS

L.H., Long-Haired; S.H., Short-Haired; A.V., Any Variety; A.C., Any Colour; M., Male; F., Female; S.P., Seal-pointed; B.P., Blue-pointed; C.P., Chocolate-pointed; L.P., Lilac-pointed; A.O.V., Any Other Variety; A.O.C., Any Other Colour; G.C.C.F., Governing Council of the Cat Fancy.

BEST IN BREED ROSETTES will be awarded by the Judges for those Breeds which are eligible for Championships. No award will be made where a Championship is withheld.

CHAMPION OF CHAMPIONS. The title of Grand Champion shall be granted to a cat winning three Champion Challenge Certificates at three Shows under three separate Judges. To compete in a Ch. of Ch. class, a cat must be a full Champion. A Champion Challenge Certificate may not be given in a class where there are less than seven exhibits present. A Champion Cat may be shown **ONLY** in its ordinary Open Class or in the Champion of Champions Open Class, **NOT IN BOTH.** The winner can come up for Best in Show.

PREMIER OF PREMIERS. The title of Grand Premier shall be granted to a cat winning three Pr. of Pr. Certificates at three Shows under three separate Judges. To compete in a Pr. of Pr. class a cat must be a full Premier. A Pr. of Pr. Certificate may not be given in a class where there are less than five exhibits present. A Premier Neuter may be shown **ONLY** in its ordinary Open Class or in the Premier of Premiers Open Class, **NOT IN BOTH.** The winner of the Pr. of Pr. class can come up for Best in Show.

STERLING PERSIANS

CREAM - BLUE CREAM - BLUE

At Stud :

CHAMPION WILDFELL NORTHERN LIGHT CREAM

Sire: Ch. Widdington Orion. Dam: Ch. Shanty's Girl

This wonderful boy is siring superb, robust, pale-coated, typy kittens which are making their mark both home and abroad.

Whilst we prefer owners to bring their Queens, if this is not possible, arrangements can be made for them to be met at Nottingham, Derby or Chesterfield stations.

**The Stud Pens are open to inspection without appointment at
at any time**

Lovely and affectionate Kittens
bred in ideal country surroundings

We are five minutes from the M1 Annesley No. 27 or Pinxton Junctions
No. 28 and shall be delighted to see you any time

MR. & MRS. T. G. CAMPION
"Bridgend," 117 Mansfield Road, Selston, Notts.

'Phone: Ripley 810429

Veterinary Surgeons appointed by Clubs to pass Cats must be instructed not to admit Cats which are obviously in kitten nor male Cats which are either mon-orchids or cryptorchids. No nursing queen may be entered as an exhibit within two calendar months of the date of kitting, such period to date as to the opening of the Show.

ENTRANCE FEES AND PRIZE MONEY

OPEN CLASSES Members 40p, Non-Members 45p
Prize Money: First £1.00, Second 50p, Third 25p.

MISCELLANEOUS CLASSES Members 35p, Non-Members 40p
Prize Money: First 75p, Second 40p, Third 25p.

M.C.C.C. CLASSES (Members only)..... 35p
Prize Money: First £1.00, Second 50p, Third 25p.

OTHER CLUB CLASSES Members 35p, Non-Members 40p
Prize Money: First 75p, Second 40p, Third 25p.

NOTE.—In Club Classes guaranteed by the various Clubs, to be eligible for the lower entry fee the Exhibitor must be a member of the M.C.C.C. as well as the Club in question, otherwise the higher fee must be paid if the Exhibitor belongs only to the guaranteeing Club.

ACKNOWLEDGMENTS

The Officers and Committee acknowledge with grateful thanks the Donations, Special Prizes, Guarantees and Advertisements offered by Members and Friends.

We would like to thank the Judges for coming, the Stewards for their hard work, and the many who offered their help during the Show.

Finally, we hope you enjoyed the Show and will return next year.

It would be appreciated by the Show Managers and Committee if Winners of Special Prizes would thank the donors personally.

BEDFORD and DISTRICT CAT CLUB

BRING AND

ENTER YOUR

DELIGHTFUL

FELINES

OPEN TO ALL

RESERVE THE

DATE

APRIL 22nd, 1972

**THE QUEENSWAY HALL
DUNSTABLE, BEDS.**

(three miles from M1 Motorway)

**OUR FIRST
Championship
Show**

Joint Show Managers :

Mr. J. A. Shewbridge	Mr. M. J. Warde
Tamruat	Smithy Cottage
12 Park Lane	Yielden
Puckeridge, Ware	Bedford
Herts.	Tel.: Rushden 55752
Tel.: Ware 821671	

Hon. Sec.: Mrs. B. Warde
Smithy Cottage, Yielden, Bedford

TO KNOW WHAT IS GOING ON
ALL THROUGH THE YEAR . . .

Place a regular order with your Newsagent for

FUR AND FEATHER

Official Organ of the Governing Council of the Cat Fancy

***Every fortnight from all
Newsagents***

or by post from

FUR AND FEATHER, IDLE, BRADFORD, YORKS.

A specimen copy will reach you with pleasure on application

CATALOGUE

LONG-HAIRED ADULTS

Class 1.—BLACK, M. or F.

Judge: MISS WILSON

- R 1 Mrs. P. Carr, NANTOM'S NEFERTITI, F. Sire, Ch. Deebank Black Diamond. Dam, Ch. Nantom's Nymph. 18.6.69. Breeder, Mrs. Wyant.
Also in Classes 139, 211, 245, 252, 281, 341, 351.
- a 2 Mrs. E. Hoyle, HARDENDALE ZAMARA, F. Sire, Ch. Hardendale Nicholas. Dam, Petravian Susie. 22.5.70. Breeder, Exhibitor.
Also in Class 242.
- 2 3 Miss E. Kilpatrick, WILLOWGLEN GAIETY GIRL, F. Sire, Deebank Gay Cavalier. Dam, Willowglen Sunflower. 19.7.70. Breeder, Mrs. Shepard.
Also in Classes 140, 168.
- 1 ch 4 Mrs. M. Mallet, SONATA SAMBA, F. Sire, Sonata Concerto. Dam, Sonata Eroica. 7.7.70. Breeder, Mrs. Roden.
Also in Classes 140, 281, 334.
- 3 5 Miss C. Verron, FISHERMORE GIOVANNA, F. Sire, Ch. Orion of Pensford. Dam, Ch. Fishermore Topsy. 8.6.68. Breeder, Mrs. Lodge.
Also in Classes 139, 229.

Class 2.—WHITE (BLUE-EYED), M. or F.

Judge: MISS WILSON

- 1 ch 6 Mrs. B. Plews, TEWHIT WHITE CRESTELLE, F. Sire, Ch. Tewhit White Crest. Dam, Donbank Samantha. 26.5.70. Breeder, Exhibitor.
Also in Classes 211, 235, 245.
- a 7 Mrs. B. Wyant, NANTOM'S NESTLEDOWN, F. Sire, Nantom's Novel Fella. Dam, Ch. Lanjoy Lalulu. 13.7.70. Breeder, Exhibitor.
Also in Classes 135, 136, 140, 168, 245, 297.

Class 3.—WHITE (ORANGE-EYED), M. or F.

Judge: MISS WILSON

- 1 ch 8 Mrs. J. Baker, PENKVALE MILADY FAIR, F. Sire, Penkvale Oberon. Dam, Deebank Fairy. 11.9.70. Breeder, Mrs. Bagnall.
Also in Classes 136, 140, 168.
- 9 Mrs. D. Bebbington, FILLEYBROOKE WHITE DAISY, F. Sire, Tewhit White Foam. Dam, Filleybrooke Black Toto. 31.5.69. Breeder, Mrs. Crowson.
Also in Classes 252, 341.

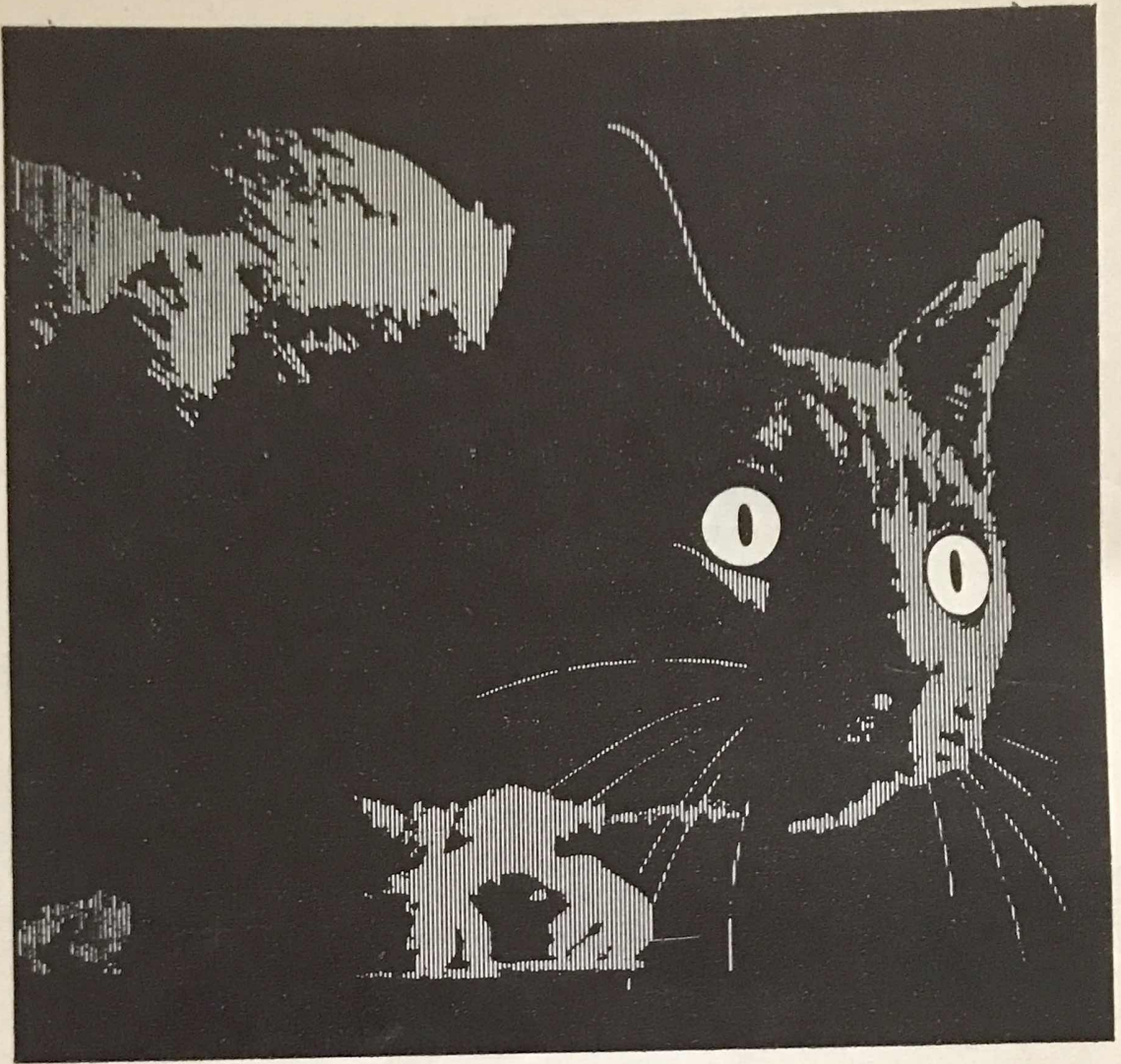

Katavac

**the first attenuated live tissue
culture vaccine that prevents feline
panleucopenia (infectious enteritis)**

Katavac is today's really effective answer to feline panleucopenia (infectious enteritis) in cats. For active immunisation against this virulent virus disease one 1 ml injection at ten weeks produces protection within 72 hours.

Ask your veterinary surgeon about this important development.



CROOKES Veterinary Limited
Basingstoke Hampshire

- 3 10 Mrs. S. Davies, JAYDEES TINSEL, F. Sire, Davindos Valorous. Dam, Kennerleigh Heidi Snowbell. 25.12.69. Breeder, Mrs. Crockart.
Also in Classes 136, 140, 168, 338.
- 11 Mrs. L. Jeffries, WOODLO MUFFET, F. Sire, Penkvale Oberon. Dam, Nantoms Narcissus. 10.11.68. Breeder, Exhibitor.
Also in Classes 135, 136, 338.
- 2 12 Mrs. B. Pearce, DOONEEN FAIRY SNOW, F. Sire, Ch. Nineveh Magnolia. Dam, Asyoulikeit. 12.9.69. Breeder, Mrs. McDonald.
Also in Classes 136, 168.
- R 13 Mrs. M. Pearson, PADDOCKS SNOWBALL, M. Sire, Tewhit White Foam. Dam, Silver Queen. 6.6.70. Breeder, Exhibitor.
Also in Classes 135, 136.
- a 14 Miss C. Verron, TEATRA GIGUE, M. Sire, Ch. Camber Valient. Dam, Helma Delilah. 26.10.70. Breeder, Exhibitor.
Also in Classes 135, 168, 220, 245, 281, 318, 331.

Class 4.—WHITE (ODD-EYED), M. or F.

Judge: MISS WILSON

- 1 16 Mrs. L. Jeffries, NANTOM'S NOVEL FELLA, M. Sire, Ch. Deebank Black Diamond. Dam, Petravian Titania. 5.10.68. Breeder, Mrs. Wyant.
Also in Classes 139, 168, 211, 245, 297.

Class 5.—BLUE, M.

Judge: MRS. HANCOX

- a 17 Mrs. M. Crowson, GRANJO BILLY BOY. Sire, Tewhit White Foam. Dam, Silverjoys Juley. 17.4.70. Breeder, Mrs. Wyers.
Also in Class 133.
- 1 ch
Sub B 18 Mrs. E. Tillotson, BRACKENHILL CORIN. Sire, Ch. Marmsbury Corin. Dam, Petravian Penny. 27.3.70. Breeder, Exhibitor.
Also in Classes 132, 181, 184, 211, 229, 242, 252, 277, 318, 331, 349.
- 2 19 Mrs. I. Wolk, YNYSWYN TROY. Sire, Willanbet Flute. Dam, Petravian Helen. 28.8.70. Breeder, Mrs. Old.
Also in Classes 133, 140, 220.

Class 6.—BLUE, F.

Judge: MRS. HANCOX

- 1 ch 20 Mrs. M. Bishop, PEELA GENEVIEVE. Sire, Peela Caesar. Dam, Woburn. 14.8.70. Breeder, Mrs. Metcalf.
Also in Classes 184, 271.
- 3 21 Mrs. D. Cochrane, EDELSTEIN NINON. Sire, Ch. Parka Leroy. Dam, Melissa of Pensford. 12.12.70. Breeder, Exhibitor.
Also in Classes 132, 133, 140, 184, 211, 245, 252, 297, 341.
- VHC 22 Miss E. Davies, ARDWYN ANNA CAPRI. Sire, Ch. Bayhorne Ajax. Dam, Ch. Uplands Anna Capri. 2.5.67. Breeder, Exhibitor.
Also in Classes 132, 168, 184, 211, 318, 334.

Safe Heat for Boarding and Breeding

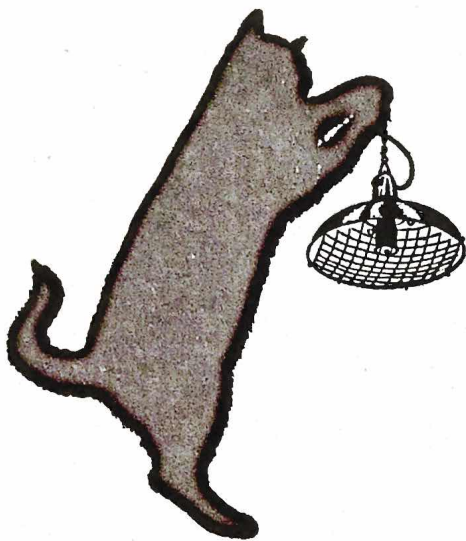

**THE WREN FOSTER
RAY**

Infra Red Dull Emitter

Vulcanex Element — cannot shatter. Guaranteed 12 months (8,760 hours continuous use).

ALL MODELS complete with cable and guard.

7 POWERS (80-400 watts). APPROVED by Animal Welfare Societies and Insurance Companies and vets. Used in 14 countries.

Price List and Complete Guide to Installation and Use in Catteries
Free on Request

ROY WRENN WILLOW FARM, SHELDON, HONITON
DEVON EX14 0QS.

Tel.: Broadhembury (0404 84) 395

Ring any time for advice or prompt despatch C.O.D.

Specialist in Infra Red Equipment for Livestock

Collection by Appointment

Ryeholme Siamese

AT STUD :

TAMARACK TIFFIN

(Sire: Ch. Bru-Bur Yogi) BLUE-POINT

KEYMARSHE KISHTANI

(Sire: Ch. Sabukia Sirocco) SEAL-POINT

Centrally-heated stud houses. Every care taken of visiting queens
Both boys are very gentle

Strong, healthy, robust, fully inoculated and registered kittens available

Enquiries : **MRS. I. GEE**

**10 Ryeholme Close, East Leake, Loughborough
Leicestershire LE12 6QP**

Telephone : East Leake 2410

- R 23 Mrs. S. Lyulph-Davis, THIEPVAL LOVABELLE. Sire, Ch. Orion of Pensford. Dam, Thiepval Desireabelle. 11.5.70. Breeder, Mrs. Crickmore.
Also in Classes 133, 140, 168, 184, 220, 318.
- a 24 Mrs. M. Pearson, BLYTH JEMIMA JANE. Sire, Valentino of Pensford. Dam, Bayhorne Farah. 18.7.70. Breeder, Mrs. Sharp.
Also in Classes 133, 140.
- 2 25 Mrs. A. Rawlings, ARDWYN SHAREENA. Sire, Sorrenta Robertson. Dam, Ardwyn Caprina. 30.4.70. Breeder, Miss Davies.
Also in Classes 133, 140, 168, 184.

Class 7.—CREAM, M.

Judge: F. TOMLINSON

- R 26 Mrs. J. Baker, CH. LOMOND BONNIE LADDIE. Sire, Ch. Lomond Lucky. Dam, Beamsley Moonbeam. 14.10.63. Breeder, Mrs. Richardson.
Also in Classes 139, 168.
- 27 Mrs. J. Bourne, CH. HONEYMIST CREAM CONCORD. Sire, Honeymist Cream Chieftain. Dam, Ch. Honeymist Maria. 4.10.68. Breeder, Mrs. Howes.
Also in Classes 139, 318, 323, 334, 338.
- 2 28 Mrs. D. Cochrane, MANDESSA TWEEDLE DUM. Sire, Ch. Wildfell Northern Light. Dam, Brislee Mischief Too. 30.4.70. Breeder, Mrs. Gould.
Also in Classes 140, 168.
- 29 Mrs. D. Dexter, EXUMA LUNAR LIGHT. Sire, Aviary Rodney. Dam, Exuma Cream Cuddles. 15.6.68. Breeder, Exhibitor.
Also in Classes 220, 271, 331.
- 1 ch 30 Mrs. E. Hall, CANELLA TAMARIS. Sire, Ch. Borrowdale Romeo. Dam, Finchfield Fiona. 27.10.70. Breeder, Mrs. Cannon.
Also in Classes 140, 211, 229, 341.
- 31 Mrs. M. Howes, HONEYMIST CREAM CHIEFTAIN. Sire, Malancha Gremlin. Dam, Honeymist Mandy. 25.10.66. Breeder, Exhibitor.
Also in Class 311.
- 32 Mrs. D. Hunt, FOXMINE BOBBIE DAZZLER. Sire, Mywild Lochinvar. Dam, Deebank Golden Sunflower. 21.6.70. Breeder, Mrs. Critchlow.
Also in Classes 136, 168, 211, 245, 297.
- 33 Mrs. A. Newsome, NORVICIAN FANTASTIC. Sire, Ch. Gaydene Robin. Dam, Jaycroft Prim. 26.4.70. Breeder, Mrs. Leeder.
Also in Classes 140, 220, 281, 318.
- 3 34 Mrs. B. Plews, TEWHIT TELSTAR. Sire, Ch. Wildfell Northern Light. Dam, Ch. Tewhit Tamara. 23.5.69. Breeder, Exhibitor.
Also in Classes 311, 323.

Class 8.—CREAM, F.

Judge: F. TOMLINSON

- 2 35 Mrs. D. Dexter, EXUMA CAMEO. Sire, Exuma Lunar Light. Dam, Exuma Blue Concorde. 13.5.70. Breeder, Exhibitor.
Also in Classes 135, 168, 281, 318, 323, 334, 349.

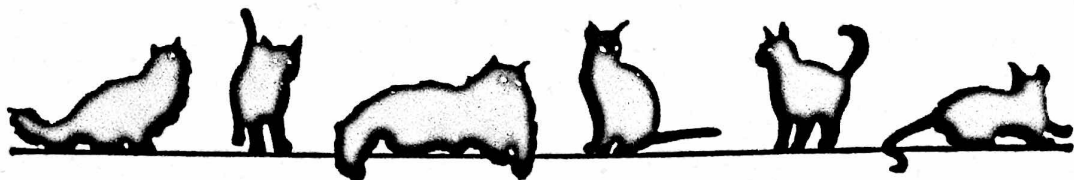

St Aubrey
New **DOUBLE-STRENGTH**
EVERFREE

**combined conditioner and worm preventative
for cats and kittens.**

ST. AUBREY 'EVERFREE' is a superb conditioner **com-
bined** with the most effective worm control agent yet discovered.

EVERFREE, containing Nidanthel, marks a major step
forward in the management of small animals.

EVERFREE is both economical and highly efficient. It
controls round, hook and tape worms harboured by cats, and, of
even more importance, reduces or eliminates residual eggs
making reinfestation virtually impossible.

Double strength 'EVERFREE' is now doubly economical –
and works in **DOUBLE QUICK TIME!**

For cats and kittens of every breed – safe, gentle and sure.

Prices: 28p, 63p, £1.48, £3.75

Made for those who really care about cats, by those who
really know about cats.

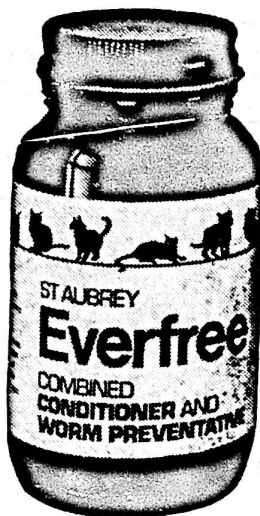
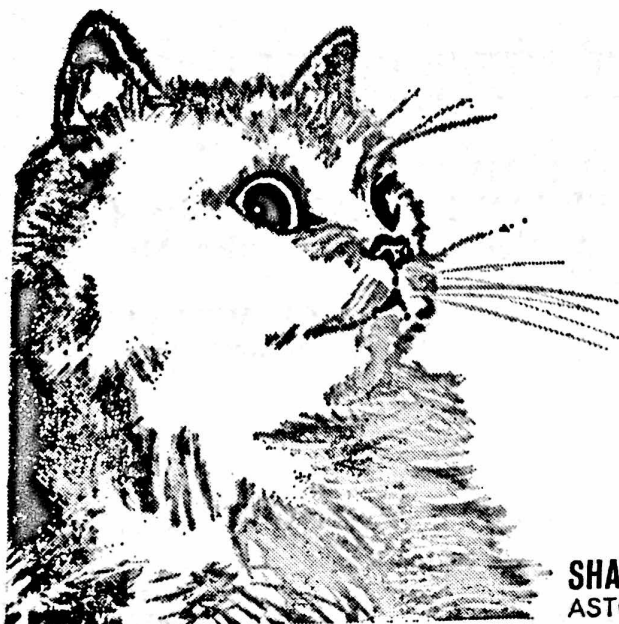

SHAW'S VETERINARY CHEMISTS LTD
ASTON CLINTON · AYLESBURY · BUCKS

- e 36 Mrs. M. Howes, HONEYMIST CREAM TAMARA. Sire, Ch. Willanbet Eddy. Dam, Ch. Honeymist Maria. 3.10.69. Breeder, Exhibitor.
Also in Class 323.
- 3 37 Mrs. B. Pearce, GOLDEN SARANADE. Sire, Ch. Clough Corn-cob. Dam, Dooneen Will o' the Wisp. 22.6.69. Breeder, Mrs. McDonald.
Also in Classes 136, 168, 281.
- VHC 38 Mrs. M. Pearson, BLOOMFIELD PETAL. Sire, Ch. Blythly Onward. Dam, Sterling Popocatepetl. 15.10.70. Breeders, Mr. and Mrs. Wilson.
Also in Classes 136, 140.
- 1 ch 39 Mrs. B. Plews, TEWHIT TWIGGY. Sire, Ch. Leemor Christopher. Dam, Ch. Lomond Lucinda. 30.4.67. Breeder, Exhibitor.
Also in Class 271.
- a 40 Mrs. J. Tomlinson, TEWHIT TANIA. Sire, Ch. Leemor Christopher. Dam, Tewhit Honeybunch. 13.10.69. Breeder, Mrs. Plews.
Also in Class 323.

9a F
2
2
1 ch

Class 9.—SMOKE, M.

Judge: MRS. BRICE-WEBB

- 41 Mr. and Mrs. W. Fynney, WILDFELL VANESSA. Sire, Dominic Giovanni. Dam, Ch. Wildfell Cathy. 16.9.67. Breeder, Mrs. Wright.
Also in Classes 139, 211.
- 42 Mrs. E. Hoyle, HARDENDALE MOOR KING. Sire, Ch. Hardendale Nicholas. Dam, Devonway Aphrodite. 27.9.70. Breeder, Exhibitor.
Also in Classes 135, 252.
- 43 Mrs. J. Nichols, SONATA TEMPO. Sire, Sonata Concerto. Dam, Ch. Sonata Toccata. 4.6.70. Breeder, Mrs. Roden.
Also in Class 140.

Class 9a.—SMOKE, F.

Judge: MRS. BRICE-WEBB

- 44 Mrs. E. Hoyle, HARDENDALE ZARA. Sire, Ch. Hardendale Nicholas. Dam, Petravian Susie. 22.5.70. Breeder, Exhibitor.
Also in Classes 136, 245, 318.

Class 10.—SILVER TABBY, M. or F.

Judge: MRS. BRICE-WEBB
CANCELLED. NO ENTRIES

The Central Fund for Feline Research

**WHEN YOUR LOVED CAT DIES FROM DISEASE
the tragedy is brought home to you.**

Your desire to do something about it can really make itself
felt with a donation, covenant or legacy to:—

**THE FELINE ADVISORY BUREAU CENTRAL FUND
FOR FELINE RESEARCH**

Hon. Treasurer: **MR. R. S. J. BENNETT, A.I.B.**
NATIONAL WESTMINSTER BANK LTD.,
31 High Street,
Thornbury, Bristol BS12 2AF

SIT PRETTY...

with

CAT'S PRIDE

cat litter

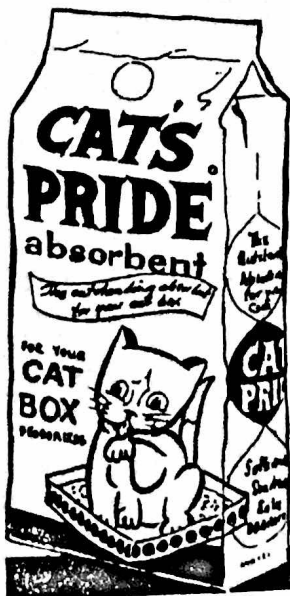
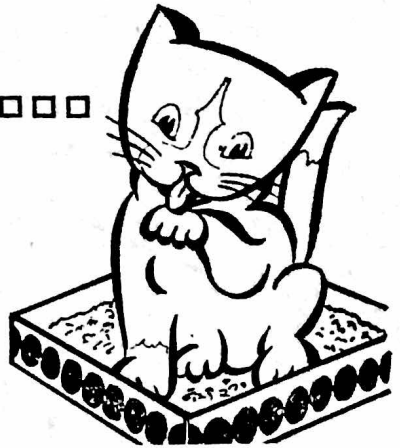

- * Twice as absorbent, far lighter than conventional litters.
- * Efficient decorating qualities.
- * Remains dry and free running—will not clog or form a mud.
- * Packed in attractive colourful bags.

Available at your Pet Shop or details from—

LIVERINE LIMITED. GRIMSBY.

Class 11.—BROWN TABBY, M. or F.

Judge: E. BRICE-WEBB

- 1 ch 45 Mrs. P. Absalom, BRYNBUBOO BROWN ARAMIS, M. Sire, Bruton Pablo. Dam, Ch. Brynbuboo Pansy Face. 25.6.70. Breeder, Exhibitor. Also in Classes 135, 281, 322.

Class 12.—RED TABBY, M. or F.

Judge: E. BRICE-WEBB
CANCELLED. NO ENTRIES

Class 13.—CHINCHILLA, M.

Judge: MRS. BRICE-WEBB

- 3 46 Mrs. A. Ashby, DULCIMO ALESSANDRO. Sire, Ch. Bonavia Skippie. Dam, Bonavia Petula. 27.4.70. Breeder, Exhibitor. Also in Classes 135, 140, 168.
- 2 47 Mrs. S. Franks, POLAR VALERIO. Sire, Ch. Fishermore Paris. Dam, Ch. Bonavia Butterfly. 10.6.68. Breeder, Mrs. Roberts. Also in Classes 139, 168, 211, 242, 252, 307, 341.
- 1 ch 48 Mrs. F. Roden, SONATA SOVRANINO. Sire, Ch. Sonata Sovrano. Dam, Clicquot Milady. 10.8.70. Breeder, Exhibitor. Also in Classes 135, 271.
- R 49 Mrs. M. Rolls, PASHA SHEBA SABIN. Sire, Ch. Pasha Sheba Crusader. Dam, Pasha Sheba Stardom. 29.5.70. Breeder, Exhibitor. Also in Classes 135, 136, 140, 168, 252, 297, 341.

Class 13a.—CHINCHILLA, F.

Judge: MRS. BRICE-WEBB

- 2 50 Mrs. K. Evans, CLICQUOT HELOISE. Sire, Ch. Bonavia Roberto. Dam, Evenlea Lindy Lou. 13.1.71. Breeder, Miss Sanders. Also in Classes 136, 140, 168.
- VMC 51 Mrs. M. Goude, WINTERDYNE MOONDREAM. Sire, Seasprite Exquisite. Dam, Willipeg Donna Bianca. 29.5.70. Breeder, Mrs. Bracken. Also in Classes 136, 140, 168, 281, 349.
- a 52 Mrs. R. and Miss J. Gowdy, JEMARI L'INNOCENCE. Sire, Ch. Bonavia Flute. Dam, Ch. Jemari Emma. 5.7.70. Breeders, Exhibitors. Also in Classes 135, 281, 331.
- R 53 Mrs. H. Hood, LING MELORA. Sire, Pincop Pedro. Dam, Dulcimo Arlette. 9.7.70. Breeder, Exhibitor. Also in Class 136.
- HC 54 Miss E. Kilpatrick, BAILRIGG AURORA. Sire, Allerton Pearl Fisher. Dam, Pasha Sheba Sabrina. 28.10.70. Breeder, Mrs. Stacey. Also in Class 181.

Give them the GOOD HEALTH that NATURE provides



DENES for over twenty years now have been extracting the health-giving properties from the herbs that nature has provided and concentrated them into Diet Supplements and Herbal Remedies so that the modern day, domesticated pets can still obtain the good health and protection from disease that they would seek out for themselves if left to their own devices in their natural environment.

These health giving products are obtainable at most Health Food shops and leading pet stores or direct from

DENES

68 Loder Road,
Brighton, BN1 6PJ

- 1 ch 55 Mrs. C. Philbrick, **BALTHAZAR MINOUSHKA**. Sire, Ch. Bonavia Roberto. Dam, Clicquot Bella Flora. 7.8.70. Breeder, Exhibitor.
Also in Classes 135, 140, 271, 281.
- 56 Mrs. C. Philbrick, **BONAVIA LINDA**. Sire, Ch. Bonavia Flute. Dam, Bonavia Manetta. 11.5.67. Breeder, Mrs. Turney.
Also in Class 139.
- 3 57 Mrs. F. Roden, **CLICQUOT MILADY**. Sire, Ch. Bonavia Roberto. Dam, Bonavia Linda. 31.7.68. Breeder, Miss Sanders.
Also in Class 220.
- a 58 Mrs. M. Rolls, **PASHA SHEBA SUNJADE**. Sire, Ch. Pasha Sheba Crusader. Dam, Pasha Sheba Sundance. 14.3.70. Breeder, Exhibitor.
Also in Class 136.
- VHC 59 Miss V. Sanders, **CLICQUOT PERFECTA**. Sire, Ch. Bonavia Roberto. Dam, Evenlea Lindy Lou. 13.1.71. Breeder, Exhibitor.
Also in Classes 135, 136, 168, 220.

Class 14.—TORTOISESHELL, M. or F.

Judge: E. BRICE-WEBB

- 1 ch 61 Miss M. Fletcher, **FOXMINE SHOT SILK, F.** Sire, Ch. Joyda Hardrada. Dam, Foxmine Dream. 12.5.70. Breeder, Mrs. Critchlow.
Also in Classes 211, 322.

Class 15.—TORTIE AND WHITE, M. or F.

Judge: E. BRICE-WEBB

CANCELLED. NO ENTRIES

Class 16.—BLUE-CREAM, M. or F.

Judge: MRS. BASTOW

- 1 ch w/h 63 Mrs. S. McNeilly, **MOYLENA MINUET, F.** Sire, Ch. Clough Corncob. Dam, Dooneen Dohrayme. 9.5.70. Breeder, Exhibitor.
Also in Classes 135, 168, 281.
- a 64 Mr. and Mrs. B. Sheard, **TYKELAND MICHELLE, F.** Sire, Ch. Deebank Victor. Dam, Lomond Lorina. 9.10.68. Breeders, Exhibitors.
Also in Classes 135, 311, 322.
- 2 65 Mrs. J. Worth, **ROJODANCO MACUSHLA, F.** Sire, Ch. Wildfell Northern Light. Dam, Mooncoin Ramona. 7.8.70. Breeder, Exhibitor.
Also in Class 135.

Class 17.—RED SELF, M. or F.

Judge: E. BRICE-WEBB

CANCELLED. NO ENTRIES

MORNINGSTAR

HOME OF CHAMPIONS AND BEST IN SHOW WINNERS

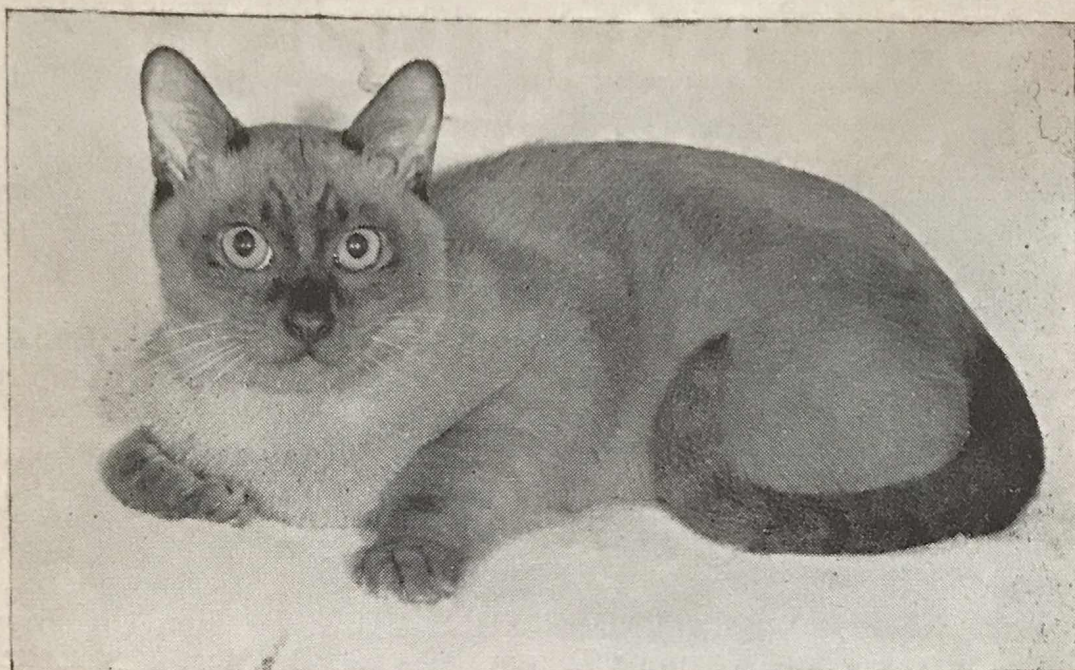

JODEE'S GOLDEN MORNINGSTAR

Photo by Easton

SUPERB BURMESE AT STUD IN THE MIDLANDS

★ **JODEE'S GOLDEN MORNINGSTAR**

Best Kitten in Show — All Breeds Rhode Island U.S.A.
First Champagne Burmese to be nominated for Best in Show in
this country, Yorkshire Championship Show 1971.

Star is already siring First Prize winners. His sire is
BRIERWOOD'S BIG JOHN B OF JO-DEE
1971 All Eastern Champagne Burmese Male U.S.A.

★ **MORNINGSTAR AQUARIUS 27 2 cc's**

Best Foreign Short Haired Cat in Show, Yorkshire 1971
Siring Brown and Blue Challenge Certificate winners.

★ **CHAMPION MORNINGSTAR BLUE JON 27a**

Best of Breed at the Midland 1968 and 1969
Also siring Challenge Certificate winners.

Kittens available from our beautiful queens who include:

★ **CHAMPION JAMALI LUNG CHAO 27**

★ **CHAMPION BYBROOK GEORGIE GIRL 27a**

★ **MORNINGSTAR BLUE BABYLOVE 27a 1 c.c.**

Morningstar, 147 Fillongley Road, Meriden, Warwickshire

Telephone enquiries to Brownhills 4905 please.

Class 18.—COLOURPOINT, M.

Judge: MISS BULL

- 1 ch 66 Mrs. J. Dayton, BERNETTE DANDY. Sire, Briarry Turkish Delight. Dam, Bernette Bonny. 17.5.70. Breeders, Mr. and Mrs. Wells.
Also in Classes 140, 168, 199, 220, 271, 281, 334, 338, 341, 349.
- 3 67 Mrs. J. Linsey, NEVELA NIZAM. Sire, Beaumist Kakao. Dam, Sarobi Aphrodite. 3.6.70. Breeder, Exhibitor.
Also in Classes 199, 245.
- 2 68 Mmes. C. Reavey and L. Crammen, XOX FROGBIT. Sire, Amaska Monty. Dam, Mingchiu Reza. 8.5.68. Breeder, Mrs. Rolls.
Also in Classes 139, 199, 281.
- a 69 Miss E. Williams, WILLANBET BEAUTY. Sire, Mingchiu Akpam. Dam, Penkvale Cherie. 12.6.70. Breeder, Exhibitor.
Also in Classes 135, 140, 168, 199.

Class 18a.—COLOURPOINT, F.

Judge: MISS BULL

- VHC 70 Mrs. M. Acton, POLIC ROWSTOCK. Sire, Xox Frogbit. Dam, Iwell Blue Gem. 17.7.70. Breeders, Mesdames Crammen and Reavey.
Also in Class 199.
- a 71 Mrs. W. Bentinck, COPPLESTONE CHANTA. Sire, Ch. Chestermere Copplestone. Dam, Neopardy Chantal. 26.5.69. Breeder, Exhibitor.
Also in Class 199.
- a 72 Miss R. Brown, RYARSH MOONGLOW. Sire, Ch. Briarry Euan. Dam, Kala Jamala. 26.7.68. Breeder, Mrs. Rothwell.
Also in Classes 136, 199.
- 2 73 Mrs. R. Green, MANDARIN CORDELIA. Sire, Beaumet Khaba. Dam, Beaupre Petalure. 9.8.70. Breeder, Mrs. Thompson.
Also in Class 136.
- 1 ch 74 Mrs. J. Linsey, SAROBI APHRODITE. Sire, Ch. Briarry Euan. Dam, Kala Jacodina. 23.5.68. Breeder, Mrs. Hughes.
Also in Classes 199, 245.
- HC 75 Mesdames C. Reavey and L. Crammen, BERNETTE CHARMAINE. Sire, Briarry Turkish Delight. Dam, Bernette Bonny. 7.6.69. Breeders, Mr. and Mrs. Wells.
Also in Classes 139, 281.
- 3 76 Mesdames C. Reavey and L. Crammen, IWELL BLUE GEM. Sire, Chestermere Copplestone. Dam, Iwell Blue Moon. 14.9.68. Breeder, Mrs. Barwell.
Also in Classes 136, 139.
- disq. missing mother
R 77 Mrs. V. Shaw, JAYDEES SAMANTHA. Sire, Ch. Beaumist Angelo. Dam, Jaydees Cleopatra. 15.11.70. Breeder, Mrs. Crockart.
Also in Classes 136, 199, 211, 235, 252.

LYDEARD BURMESE AND SIAMESE

AT STUD :

CH. LYDEARD JASON, Brown Burmese (Carries Blue), 4 C.C.'s
Sire of B.I.S. S.H. Kittens at Three Counties and S.W. Counties

Lovely young son of CH. KINGSPLAY FEI-FO, and grandson of
CH. DEWPOINT NIMROD. With good eye colour and sweet tem-
perament. Queens met at Taunton Station. Fee: £5.00

KITTENS SOMETIMES FOR SALE

MRS. A. PIKE, IONA HOUSE, BISHOPS LYDEARD, TAUNTON, SOM.
Tel.: Bishops Lydeard 515

BLUE PERSIAN CAT SOCIETY

The B.P.C.S. offers numerous Challenge Cups and Specials for competition at all shows.
Those interested in Blue Persians should join the above Society in order to compete
for these.

Subscription 75p per annum. Life Membership £5.25. Entrance Fee 50p
Year starts 1st September.

Pedigree Forms 20p per dozen post free, from Hon. Secretary
G. C. DUGDALE, Hole Farm, Guestling, Sussex.

Hon. Treasurer: R. A. CORDELL, 69 The Meadows, Ingrave, Brentwood, Essex

Our 33rd Championship Show will be held at Chelsea (Old) Town Hall, London,
S.W.3, on Saturday, 13th November

KIRASH SIAMESE

SEAL - CHOCOLATE - TABBY POINTS

At Stud :

ELSWOOD MARQUIS, Pure S.P. Sire: Ch. Longacres Jeremy, S.P.
BOIDHEACH MACGILLE, Pure C.P., 1 C.C. Sire: Ch. Kirash Curry, C.P.

MINTAKA ORION, C.P. 1 C.C. Sire: Ch. Karish Darius, C.P.
Kittens usually available from prize-winning Queens, including
Ch. Kirash Fiesta, C.P.

MRS. S. A. BEELEY

Forest Farm - Derby Road - Kirkby-in-Ashfield
Nottingham NG17 7QN. Tel.: Kirkby-in-Ashfield 3202

NOTTS. & DERBY CAT CLUB

NEXT CHAMPIONSHIP SHOW, SATURDAY, 8th JANUARY, 1972

Subscriptions 50p p.a., plus Entrance Fee 37p
Life Membership: Single £4.35p, Double £7.53p

Hon. Treasurer: E. BRICE-WEBB, Esq., "Ronada," 249 Chilwell Lane,
Bramcote, Notts., NG9 3LU. Tel.: 255466

Hon. Secretary: MRS. S. BEEVER, Poplars House Farm, Fenwick
Askern, Nr. Doncaster, Yorks. Tel. Sykehouse 204

Class 19.—BIRMAN, M. or F.

Judge: MISS BULL

- a 78 Miss R. Brown, CH. SMOKEYHILL LEONA CHINKA, F. Sire, Ch. Pipo du clos Fleuri. Dam, Ch. Paranjoti Kimsallie. 14.7.69. Breeder, Exhibitor. Also in Classes 135, 181.

Class 20.—BI-COLOURED, M. or F.

Judge: MISS BULL
CANCELLED. NO ENTRIES

Class 21.—A.O.C., M. or F.

Judge: MISS BULL

- 1 79 Dr. and Mrs. K. Bentley, FISHERMORE MIRANDA, F. Sire, Ch. Fishermore Paris. Dam, Fishermore Freia. 18.5.70. Breeder, Mrs. Lodge. Also in Class 245.
- 2 80 Mrs. P. Faris, TRYMCOTE ANDORA, F. Sire, Ch. Deebank Cassius. Dam, Pincop Josephine. 7.9.68. Breeder, Exhibitor. Also in Class 141.

Class 22.—TURKISH, M. or F.

Judge: MISS BULL

- 1 81 Mrs. F. Bond, KASTAMONOU YAVASKA, F. Sire, Van Cekten. Dam, Gelidonya Karides. 11.9.70. Breeder, Mrs. Russell. Also in Classes 136, 205.
- ch with

LONG-HAIRED KITTENS

Class 23.—BLACK, M. or F.

Judge: MISS WILSON

- R 82 Mrs. W. Bentinck, WILLOWGLEN BLACK ORCHID, F. Sire, Ch. Deebank Gay Cavalier. Dam, Ch. Willowglen Sunflower. 10.5.71. Breeder, Mrs. Shephard. Also in Classes 138, 169, 181, 212, 229, 278.
- 3 83 Mrs. A. Horseman, SUKAMBA SUNSHINE, F. Sire, Ch. Parka Leroy. Dam, Nantom's Nefertiti. 3.3.71. Breeder, Mrs. Carr. Also in Classes 169, 298, 316.
- 1 84 Mrs. E. Hoyle, HARDENDALE LADY AUGUSTA, F. Sire, Ch. Deebank Marquis. Dam, Hardendale Oriana. 4.5.71. Breeder, Exhibitor. Also in Class 229.
- 2 85 Mrs. D. Jones, LYNNBROOK BLACK MAGIC, M. Sire, Nantom's Novel Fella. Dam, Granjo Fiona. 8.7.71. Breeder, Exhibitor. Also in Classes 137, 138, 169.
- mc 86 Miss E. Williams, WILLANBET CHERYL, F. Sire, Sorrenta Robertson. Dam, Penkvale Cherie. 17.5.71. Breeder, Exhibitor. Also in Classes 137, 138.

MAYFIELDS SIAMESE

PURE SEAL-POINT LINE



Photo: Anne Cumbers

CH. MAYFIELDS HASI

MAYFIELDS HARMONY

MAYFIELDS ROSE

MAYFIELDS SHARON

TRADEWINDS SA LEE

At Stud :

MAYFIELDS HERMES

(2 C.C.'s)

(Ch. Killdown Vanguard x Ch. Mayfields Hasi)

Healthy, affectionate, house-reared Mayfields Kittens from our Queens sometimes available to approved homes for breeding or pets.

HELGA and K. J. DESSAUER
18 MAYFIELDS
WEMBLEY PARK, MIDDLESEX
Telephone : 01-908 0745

Class 24.—WHITE (B.E., O.E. or ODD-EYED), M.

Judge: MISS WILSON

- a 87 Mrs. F. Ashton, DONBANK NICE FELLA. Sire, Ch. Leemor Christopher. Dam, Ch. Lucky Heather. 24.6.71. Breeder, Exhibitor.
Also in Classes 137, 212, 342.
- 2 88 Mrs. S. Davies, JESALDING ROSETTO. Sire, Ch. Camber Gemini. Dam, Jaydees Tinsel. 1.6.71. Breeder, Exhibitor.
Also in Classes 137, 138, 169, 339.
- a 89 Mrs. D. Jones, LYNNBROOK RHAPSODY. Sire, Nantom's Novel Fella. Dam, Granjo Fiona. 8.7.71. Breeder, Exhibitor.
Also in Classes 137, 138, 169.
- 3 90 Mrs. P. Leese, HOLMCROFT BARRISTER. Sire, Ch. Startops Sans Souci. Dam, Filleybrooke White Daisy. 5.4.71. Breeder, Mrs. Bebbington.
Also in Class 138.
- 1 91 Mr. and Mrs. B. Sheard, TYKELAND WHITE BEAU. Sire, Ch. Tewhit Tricosa. Dam, Jenny Papageno. 4.6.71. Breeders, Exhibitors.
Also in Classes 137, 169, 342.
- a 92 Mrs. R. Silverman, HELMA MAESTRO. Sire, Ch. Camber Valient. Dam, Helma Demeter. 9.6.71. Breeder, Exhibitor.
Also in Classes 137, 138, 212, 246.
- R 93 Mrs. E. Tillotson, BRACKENHILL FRIVOLOUS. Sire, Ch. Tewhit Tricosa. Dam, Penkvale Star. 14.7.71. Breeder, Exhibitor.
Also in Classes 137, 138, 253, 298.

Class 24a.—WHITE (B.E., O.E. or ODD-EYED), F.

Judge: MISS WILSON

- a 94 Mrs. E. Aitken, MECHANT BOURNESIDE LUCY. Sire, Playfull Bobby. Dam, Greatmoor White Jonquil. 15.3.71. Breeder, Miss Pryce.
Also in Classes 169, 316, 331, 334.
- a 95 Mrs. F. Ashton, DONBANK DOLLY BIRD. Sire, Ch. Leemor Christopher. Dam, Ch. Lucky Heather. 24.6.71. Breeder, Exhibitor.
Also in Classes 137, 212, 342.
- 3 96 Mrs. D. Bebbington, PENKVALE CRYSTAL. Sire, Penkvale Oberon. Dam, Deebank Fairy. 14.7.71. Breeder, Mrs. Bagnall.
Also in Classes 138, 169, 253, 316, 342.
- a 97 Mrs. E. Cordell, CHATBLEU WHITE VISION. Sire, Ch. Camber Valient. Dam, Ch. Rainhams Dream Girl. 20.6.71. Breeder, Exhibitor.
Also in Classes 137, 138.
- 98 Mrs. M. Crowson, FILLEYBROOKE WHITE GILLIA. Sire, Tewhit White Foam. Dam, Filleybrooke Black Toto. 26.6.71. Breeder, Exhibitor.
Also in Class 138.
- 2 99 Mrs. M. Howes, HONEYMIST WHITE SNOWDREAM. Sire, Honeymist Snow Skier. Dam, Ch. Honeymist Tiamaria. 26.5.71. Breeder, Exhibitor.
Also in Class 278.

DULCIMO CHINCHILLAS

AT STUD :

CH. BONAVIA SKIPPIE

Sire of Champions and International Champions at home and abroad

QUEEN :

BONAVIA PETULA

also

DULCIMO ALESSANDRO

Best Chinchilla Kitten in show, Kensington Kitten and Neuter Cat Club,
1970

Alessandro will require suitable queen to prove him early next year

MRS. A. J. ASHBY

"Dulcimo," 1 Woods Close, Oadby, Leics.

Tel.: 422/5138

AT STUD :

CH. SHYBU KORALAI

(5 C.C.'s)

ABYSSINIAN CARRYING RED

Sire: Ch. Taishun Leo. Dam: Ch. Shybu Brandy Snap

LYMEKILNS SHAH

(2 C.C.'s)

S.P. SIAMESE CARRYING CHOCOLATE

Sire: Ch. Starshine Bandido. Dam: Appledale Scylla

EXCELLENT STUD QUARTERS OPEN FOR INSPECTION
QUEENS MET BY ARRANGEMENT

Kittens from Contented Tiatoo (23), Ch. Shybu Koralai (23), Lymekilns
Djaja (32), Maytime Blue Perri (24a), Greenleaf Pandora (32) and
Lymekilns Shah (24) now available

MRS. SHIRLEY BULLOCK

Seal Point - Old Acre Lane - Brocton - Stafford

Tel.: Stafford 61330

- 100 Mrs. D. Hunt, SEREENA ANASTASIA. Sire, Ch. Lomond Blue John. Dam, Penkvale Britannia. 29.3.71. Breeder, Exhibitor.
Also in Classes 137, 169, 212, 235, 246, 298, 316.
- 101 Mr. and Mrs. B. Sheard, TYKELAND WHITE BELLE. Sire, Ch. Tewhit Tricosa. Dam, Jenny Papageno. 4.6.71. Breeders, Exhibitors.
Also in Classes 137, 138, 169.
- R 102 Mrs. R. Silverman, HELMA NAOMI. Sire, Ch. Camber Valient. Dam, Camber Katey. 8.7.71. Breeder, Exhibitor.
Also in Classes 137, 138, 169, 253, 278, 282, 342.

Class 25.—BLUE (3-5 months), M.

Judge: MRS. HANCOX

- R 103 Mrs. E. Cordell, CHATBLEU PIERRE. Sire, Ch. Gaydene Robin. Dam, Moonshine of Dunesk. 18.7.71. Breeder, Exhibitor.
Also in Classes 134, 169, 185.
- 2 103a Mrs. L. Dyer, LENDREENA LADYBIRD. Sire, Peereth Aaron. Dam, Barnica Zelda. 25.4.71. Breeder, Exhibitor.
Also in Classes 134, 134a, 169.
- 1 104 Mrs. M. Howes, HONEYMIST BLUE RIPPLE. Sire, Ch. Startops Sans Souci. Dam, Ch. Honeymist Maria. 21.5.71. Breeder, Exhibitor.
Also in Classes 134, 169.
- a 105 Mrs. E. Lyulph-Davis, THIEPVAL GAY CAVALIER. Sire, Thiepval Crusader. Dam, Thiepval Delecta Belle. 2.6.71. Breeder, Mrs. Crickmore.
Also in Classes 134a, 169, 185.
- VHC 106 Mrs. S. McNeilly, MOYLINNIE MADRIGAL. Sire, Ch. Orion of Pensford. Dam, Dooneen Dohrayme. 2.7.71. Breeder, Exhibitor.
Also in Classes 134, 169, 282.
- 107 Mrs. S. McNeilly, MOYLINNIE MUSICIAN. Sire, Ch. Orion of Pensford. Dam, Dooneen Dohrayme. 2.7.71. Breeder, Exhibitor.
Also in Classes 134, 169, 282.
- 3 108 Mrs. R. Silverman, HELMA ROMANY. Sire, Ch. Camber Caprice. Dam, Helma Eloise. 4.6.71. Breeder, Exhibitor.
Also in Classes 134, 185, 272, 316, 339.

Class 26.—BLUE (3-5 months), F.

Judge: MRS. HANCOX

- 2 109 Mrs. E. Cordell, CHATBLEU ANTOINETTE. Sire, Ch. Gaydene Robin. Dam, Moonshine of Dunesk. 18.7.71. Breeder, Exhibitor.
Also in Classes 134, 169, 185.
- 1 110 Mrs. E. Cordell, CHATBLEU MELODY. Sire, Ch. Stardust of Dunesk. Dam, Finchfield Fandango. 26.6.71. Breeder, Exhibitor.
Also in Classes 134, 272.
- 3 111 Mrs. M. Crickmore, THIEPVAL SATURNITA. Sire, Ch. Orion of Pensford. Dam, Thiepval Desireabelle. 3.6.71. Breeder, Exhibitor.
Also in Classes 134, 134a, 169, 185, 221, 246, 272, 278, 316, 342.

THE NATIONAL CAT CLUB

Founded 1887

President: MRS. JOAN THOMPSON

Chairman: MRS. M. BRUNTON

Hon. Secretary: MRS. R. GOWDY
44 Westover Road, Downley, High Wycombe, Bucks.

Hon. Asst. Secretary (for Show business): MRS. P. HUGHES
Caen Wood Lodge, Ashtead Woods, Ashtead, Surrey

Hon. Treasurer: THE REV. G. M. BRISCOE
Flat 5, 25 Shepherds Hill, Highgate, London, N.6

**Join the National Cat Club and
enter as a member in this season's
Shows**

Full particulars of membership can be obtained from the
Hon. Secretary

THE
ANNUAL CHAMPIONSHIP SHOW

11th DECEMBER, 1971

— in —

THE NATIONAL HALL, OLYMPIA

Show Manager: MRS. GRACE POND
Barbeeches, Buchan Hill, Crawley, Sussex

- l
SoB
a
2
R
- 112 Mrs. H. Dalley, TEEKOLA BLUESETTE. Sire, Ch. Parka Leroy. Dam, Peela Deborah. 2.6.71. Breeder, Exhibitor. Also in Classes 134a, 212, 229.
- 114 Mr. and Mrs. E. Taylor, HILLDEW SERAPHINA. Sire, Ch. Hilldew Blue Diamond. Dam, Deebank Nicolette. 26.6.71. Breeder, Mrs. Galt. Also in Classes 134a, 212, 307.
- 115 Miss E. Williams, WILLANBET CARMEN. Sire, Ch. Arwyn Orestes. Dam, Willanbet Gloria. 2.6.71. Breeder, Exhibitor. Also in Classes 134, 169, 185, 212, 253, 282, 298, 316.
- 116 Miss E. Williams, WILLANBET CELIA. Sire, Ch. Arwyn Orestes. Dam, Willanbet Gloria. 2.6.71. Breeder, Exhibitor. Also in Class 134a.

Classes 27-28 (amal).—BLUE (6-9 months), M. or F.

Judge: MRS. HANCOX

- a
2
3
l
- 117 Mrs. A. Newsome, FOXAVON KARL, M. Sire, Ch. Gaydene Robin. Dam, Collette of Pensford. 19.4.71. Breeder, Exhibitor. Also in Classes 134, 134a, 185.
- 118 Mrs. M. Pearce, CAROUSEL EMMA, F. Sire, Peereth Aaron. Dam, Ch. Petravian Serena. 19.2.71. Breeder, Mrs. Parkin. Also in Class 134a.
- 119 Mrs. I. Wolk, DAWN Mist BLUE PETER, M. Sire, Willanbet Flute. Dam, Sorrenta Fenella. 3.4.71. Breeder, Exhibitor. Also in Classes 134, 221.
- 120 Mrs. J. Worth, ROJODANCO DEODANTE, M. Sire, Ch. Parka Leroy. Dam, Mooncoin Ramona. 16.4.71. Breeder, Exhibitor. Also in Class 185.

Class 29.—SMOKE, M. or F.

Judge: MRS. BRICE-WEBB

- 3
l
SoB
a
2
- 121 Mrs. P. Faris, TRYMCOTE ISIMBARD, M. Sire, Ch. Deebank Cassius. Dam, Trymcote Andorra. 15.6.71. Breeder, Exhibitor. Also in Classes 137, 282.
- 122 Mr. and Mrs. W. Fynney, VIKING CHRISTABEL, F. Sire, Ch. Hardendale Nicholas. Dam, Wildfell Vanessa. 8.6.71. Breeders, Exhibitors. Also in Classes 137, 212.
- 123 Mrs. E. Hoyle, HARDENDALE TESORO NINO, M. Sire, Ch. Deebank Marquis. Dam, Hardendale Zara. 1.7.71. Breeder, Exhibitor. Also in Classes 137, 138, 169, 212, 339.
- 124 Mrs. F. Roden, SONATA APPASSIONATA, F. Sire, Sonata Concerto. Dam, Ch. Sonata Toccata. 12.5.71. Breeder, Exhibitor. Also in Classes 221, 316.
- 125 Mrs. L. Shepard, SONATA SONORITA, F. Sire, Sonata Concerto. Dam, Ch. Sonata Toccata. 12.5.71. Breeder, Mrs. Roden. Also in Classes 138, 169, 272, 339.

THE GOVERNING COUNCIL OF THE CAT FANCY

The following are obtainable from the Secretary :

PREFIX APPLICATION FORMS (fee £5.00 one owner; £9.00 two owners)	
STANDARD OF POINTS BOOKLET	20p
ANNUAL LIST OF CATS AT STUD	25p
CONSTITUTION OF G.C.C.F.	12p
LIST OF CAT SHOWS	10p
STUD BOOK, VOL. XIV	£1.00
STUD BOOK VOL. XV	£1.25
LIST OF JUDGES	10p
LIST OF CAT CLUBS AND SECRETARIES	10p

Lists of breeders are available from Club Secretaries.

Secretary : MRS. W. DAVIS
Dovefields, Petworth Road, Witley, Surrey

For Registrations, Transfers, Export Certificates and Certified Pedigrees application should be made to the Registrars :

Siamese : MR. A. E. PHILPOT
Four Seasons, Bitchet Green, Nr. Sevenoaks, Kent

Long Hair and Short Hair: MISS P. L. SAUNDERS
50 Marine Parade, Brighton, BN2 1PH

On a cat obtaining a third Challenge Certificate or third Premier Certificate, notification should be sent to the Secretary giving Breed No., Sex, Name, Breeder's Name, Owner's Name and Address and names and dates of the three shows and names of the judges awarding the Certificates.

A list of Champions and Premiers is published at the end of the Show Season and in due course medals are despatched.

Class 30.—CREAM, M.

Judge: F. TOMLINSON

- 1
B>B
a
- 126 Mrs. M. Howes, HONEYMIST CREAM RICARDO. Sire, Ch. Startops Sans Souci. Dam, Ch. Honeymist Maria. 21.5.71. Breeder, Exhibitor.
Also in Classes 137, 316.
- 127 Mrs. K. Rowe, STROMA SEBASTIAN. Sire, Silverseal Sebastian. Dam, Dolmeg Sweet Sue. 21.7.71. Breeder, Exhibitor.
Also in Classes 137, 324.

Class 30a.—CREAM, F.

Judge: F. TOMLINSON

- a
3
2
2
1
a
a
- 128 M. Brace, Esq., HONEYMIST CREAM TARINA. Sire, Ch. Startops Sans Souci. Dam, Ch. Honeymist Cream Tara. 30.4.71. Breeder, Mrs. Howes.
Also in Classes 138, 169.
- 129 Mrs. D. Cochrane, STERLING LIBBY. Sire, Ch. Blythly Onward. Dam, Stirling Tara. 23.5.71. Breeder, Mrs. Champion.
Also in Classes 138, 169.
- 130 Mrs. M. Howes, HONEYMIST CREAM SHERINA. Sire, Honeymist Cream Chieftain. Dam, Honeymist Cream Tamara. 17.5.71. Breeder, Exhibitor.
Also in Class 312.
- 131 Mrs. M. Howes, HONEYMIST CREAM TACY. Sire, Ch. Startops Sans Souci. Dam, Ch. Honeymist Cream Tara. 30.4.71. Breeder, Exhibitor.
Also in Class 324.
- 132 Mrs. B. Patch, CARNOCK CREAM CHARM. Sire, Honeymist Cream Conquest. Dam, Honeymist Gigi. 21.5.71. Breeder, Mrs. Warnock.
Also in Class 138.
- 133 Mrs. B. Plews, TEWHIT TOPIC. Sire, Ch. Leemor Christopher. Dam, Ch. Lomond Lucinda. 28.4.71. Breeder, Exhibitor.
Also in Classes 253, 312, 316.
- 134 Mrs. B. Plews, TEWHIT TIARA. Sire, Ch. Leemor Christopher. Dam, Ch. Tewhit Pansyface. 24.5.71. Breeder, Exhibitor.
Also in Classes 138, 221, 298, 324.
- 135 Mrs. K. Rowe, STROMA SAMANTHA. Sire, Silverstar Sebastian. Dam, Dolmeg Sweet Sue. 21.7.71. Breeder, Exhibitor.
Also in Classes 138, 339.
- 136 Mrs. J. Tomlinson, CRUSADERS CATHERINE. Sire, Ch. Tewhit Crusader. Dam, Tewhit Tania. 25.5.71. Breeder, Exhibitor.
Also in Classes 137, 138.

Class 31.—SILVER TABBY, M. or F.

Judge: E. BRICE-WEBB

- a
- 137 Miss C. Verron, TEATRA SONNET, M. Sire, Ch. Sweet Sultan. Dam, Polar Marissa. 10.3.71. Breeder, Exhibitor.
Also in Class 334.

PASHA SHEBA CHINCHILLAS

Bred for stamina and lovely temperament. Prize-winners every time shown

At Stud : **CH. PASHA SHEBA CRUSADER**

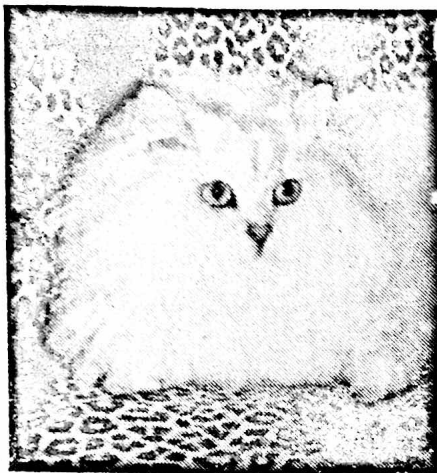

Outstanding sire of 22 first and best kittens from 1966 to 1971. Siring large healthy litters, and passing on his wonderful type, through his pure English sire, **Poldenhills Merlin**, and his world famous Gr. Sire, **Ch. Fidelio of Allington**. This year our record litter of eight kittens by Crusader x our lovely queen **Pasha Sheba Stardom**, daughter of **Allerton Pearlfisher**, who has a unique pedigree on his dam's side, **Seaproud Spring Belle**, whose Gr. Dam, **Silverdawn Tiffany**, was imported from Seattle, U.S.A.

Enquiries for studs and kittens :

MRS. MARJORIE ROLLS

'Hazlemere,' Chapel Lane, Scarning, Dereham, Norfo'k
(off A47)

Telephone : Wendling 644

Telephone : Wendling 644

PENDLEMIST

SIAMESE



HAVANA

OFFER AT STUD TWO EXCELLENT CHOCOLATE POINT MALES

Ch. Sunjade Chocolate Domino

5 C.C.'s. Sire of numerous winning kittens
and

Samsara Lubin

1 C.C. Sire: Ch. Bolney Kien, C.P.

Both have excellent temperaments and excel in eye colour

MRS. E. RICHARDSON

Ridgaling Farm House, Barrowford, Nr. Nelson, Lancs.

Tel.: Nelson (OBU2) 64367

Class 32.—BROWN TABBY, M. or F.

Judge: E. BRICE-WEBB

- 1 138 Mrs. P. Faris, TRYMCOTE ISADORA, F. Sire, Ch. Deebank Cassius. Dam, Trymcote Andorra. 15.6.71. Breeder, Exhibitor. Also in Classes 138, 316.

Class 33.—RED TABBY, M. or F.

Judge: E. BRICE-WEBB

CANCELLED. NO ENTRIES

Class 34.—CHINCHILLA, M. or F.

Judge: MRS. BRICE-WEBB

34a

- 139 Mrs. D. Birtwistle, SHEPHERDSHILL MOLLY, F. Sire, Ch. Pasha Sheba Spotlight. Dam, Pasha Sheba Sweetheart. 15.3.71. Breeders, Mr. and Mrs. Voltaire.

Also in Classes 138, 181.

- [140 Mrs. R. and Miss J. Gowdy, JEMARI ADONIS, M. Sire, Ch. Bonavia Flute. Dam, Ch. Jemari Emma. 13.4.71. Breeders, Exhibitors. 1 65

Also in Classes 137, 278, 282.

- 1 141 Mrs. H. Hood, LING MELODINA, F. Sire, Ch. Bonavia Roberto. Dam, Dulcimo Arlette. 29.4.71. Breeder, Exhibitor.

Also in Class 137.

- VHC 142 Mrs. A. Mitchell, PASHA SHEBA SNOWQUEEN, F. Sire, Pasha Sheba Crusader. Dam, Pasha Sheba Mitzi. 25.3.71. Breeder, Mrs. Rolls.

Also in Class 138.

- VHC 143 Mrs. M. Pearce, KAMORINO MINUET, F. Sire, Pasha Sheba Crusader. Dam, Kamorino Kate. 19.5.71. Breeder, M. Morrison, Esq.

Also in Class 138.

- 3 144 Mrs. C. Philbrick, JEMARI FAIR LADY, F. Sire, Ch. Bonavia Flute. Dam, Ch. Jemari Emma. 13.4.71. Breeder, Mrs. Gowdy.

Also in Classes 169, 272, 282, 316.

- [145 Mrs. M. Rolls, PASHA SHEBA STARTREK, M. Sire, Ch. Pasha Sheba Crusader. Dam, Pasha Sheba Stardom. 6.7.71. Breeder, Exhibitor. 3

Also in Classes 137, 169.

- R 146 Mrs. M. Rolls, PASHA SHEBA SEAJADE, F. Sire, Ch. Pasha Sheba Crusader. Dam, Pasha Sheba Sunjade. 1.7.71. Breeder, Exhibitor.

Also in Classes 137, 138, 169, 253, 298, 342.

- [147 Miss V. Sanders, CLICQUOT CHARLEMAGNE, M. Sire, Ch. Bonavia Roberto. Dam, Evenlea Lindy Lou. 16.7.71. Breeder, Exhibitor. 2

Also in Classes 137, 138, 221.

- 2 148 Miss V. Sanders, SILVERGEM ABIGAIL, F. Sire, Allerton Pearl Fisher. Dam, Pasha Sheba Snowfire. 9.4.71. Breeder, Mrs. Scoones. Also in Classes 169, 282.

The Original Club for the Breed



THE LARGEST SPECIALIST CAT CLUB IN EUROPE

Founded 1901

President: SIR COMPTON MACKENZIE, K.B.

Chairman: MRS. VARCOE

All interested in Siamese Cats should join the Club.
Organised for the advancement and improvement
of the Siamese Cat.

Offers Cups and Trophies at all Championship Shows.

Entrance Fee	£1.25
Annual Subscription	75p
Life Membership	£10.50
Member's Badge (post free)	55p
Member's Pedigree Forms, per book of 25 (post free)	25p
Car Badge (post free)	£2.25
Stud List	17½p

News Letter half-yearly. Free to Members.

Hon. Secretary:
MRS. M. DUNNILL
The Garth, High Lane, Haslemere, Surrey
Tel.: Haslemere 3101

Hon. Treasurer:
MR. R. A. BURGESS
HON. TREASURER
SIAMESE CAT CLUB
31 BALCASKIE ROAD
LONDON S.E.9
TEL: 01-850 5191

Membership Secretary:
MRS. D. McALLISTER
MEMBERSHIP SECRETARY
SIAMESE CAT CLUB
102 YORK ROAD
WOKING, SURREY
TEL: WOKING 3064

Class 35.—TORTOISESHELL, M. or F.

Judge: E. BRICE-WEBB

- a 149 Mrs. J. Crewdson, SILVERJOYS SARAH, F. Sire, Granjo Zebedee. Dam, Conchike Silver Pansy. 24.6.71. Breeder, Exhibitor.
Also in Classes 137, 138.
- a 150 Miss C. Verron, TEATRA OLIVIA, F. Sire, Ch. Orion of Pensford. Dam, Pathfinders Brightangle. 1.7.71. Breeder, Exhibitor.
Also in Classes 138, 169, 246, 272, 324.

Class 36.—TORTIE and WHITE, M. or F.

Judge: E. BRICE-WEBB

CANCELLED. NO ENTRIES

Class 37.—BLUE-CREAM, M. or F.

Judge: MRS. BASTOW

- R 151 Mrs. D. Bebbington, HOLMCROFT BULA, F. Sire, Ch. Startops Sans Souci. Dam, Filleybrooke White Daisy. 5.4.71. Breeder, Exhibitor.
Also in Classes 253, 342.
- VHC 152 Miss J. Bench, BOUQUET BONNIE MARIE, F. Sire, Ch. Startops Sans Souci. Dam, Rainhams Louise. 18.6.71. Breeder, Exhibitor.
Also in Classes 137, 138, 312.
- VHC 153 Mrs. D. Cochrane, EDELSTEIN MITCH MATCH, F. Sire, Ch. Parka Leroy. Dam, Foljambe Flora Tatania. 12.7.71. Breeder, Exhibitor.
Also in Class 138.
- 3 154 Mrs. D. Cochrane, CAROUSEL SOPHIA, F. Sire, Ch. Wildfell Northern Light. Dam, Petravian Misty. 16.5.71. Breeder, Mrs. Parkin.
Also in Classes 138, 169, 221.
- 1 155 Mrs. E. Cordell, CHATBLEU MINUET, F. Sire, Ch. Stardust of Dunesk. Dam, Finchfield Fandango. 26.6.71. Breeder, Exhibitor.
Also in Classes 138, 312.
- 2 156 Mrs. D. Phillipson, DAVINDO'S EMMA, F. Sire, Ch. Parka Leroy. Dam, Davindo's Moonrakers Dream. 1.5.71. Breeder, Exhibitor.
Also in Classes 137, 138, 253, 298.

Class 38. RED SELF, M. or F.

Judge: MRS. E. BRICE-WEBB

CANCELLED. NO ENTRIES.

THE NOR' EAST OF SCOTLAND CAT CLUB

Our first **CHAMPIONSHIP SHOW** will be held in **March, 1972**
at **Aberdeen**

Treasurer: **MRS. E. RIDDELL**, Douelcia, 42 Deeside Crescent, Mannofield,
Aberdeen.

Secretary: **MRS. A. CARTER**, Dalbarrach Cottage, Cullerlie, Skene,
Aberdeenshire. Tel.: Skene 231.

TODAY . . .

you may see the Lilac-Pointed sons of **Champion Tibaan Foetious (L.P.)**
and **Somborne Persephone (L.P.)**, born on the 21st July, 1971, and also
Roundway Anchusa and **Roundway Aconitum**, Seal-Pointed daughter and
son of **Champion Sabukia Sirocco, S.P.**, and **Somborne Persephone (L.P.)**

MRS. MURIEL MACONCHIE
ROUNDWAY COTTAGE, BURCHETTS GREEN LANE, MAIDENHEAD
BERKSHIRE Littlewick Green 2042

SOUTHERN COUNTIES CAT CLUB

Subscriptions due January 1st. 50p per annum, Entry Fee 37½p

CHAMPIONSHIP SHOW ALL BREEDS

Royal Horticultural Society's New Hall, Thursday, 27th January, 1972

President: **Mrs. M. BRUNTON** Vice-President: **Mrs. J. THOMPSON**
Chairman: **Mr. C. DUGDALE**

Hon. Secretary: **Mrs. B. BARRON**, 54 Sweetcroft Lane, Hillingdon, Middx.
Tel.: Uxbridge 34947

Hon. Treasurer and Show Manager: **Mrs. M. JOHNSON**, Lydden Cottage,
Buckland Newton, Dorchester, Dorset. Tel.: Buckland Newton 362

DUNCANESSE SIAMESE

At Stud:

CHAMPION CHALMI TOWKAY, Blue-Point
KALOKE RUA, Seal-Point

Also our Queens: **Marshallin Von Werdenburg, S.P.**, **Scintilla Stardust, S.P.**
Florentine Fantasia, lovely new Foreign White

Kittens by Marsha and Rua ready for Christmas

Enquiries: **MRS. K. B. BENN**, "The Glen," Knutsford Old Road, Stockton
Heath, Warrington, Lancs. Telephone: Warrington 62115

Class 39.—COLOURPOINT, M.

Judge: MISS BULL

- a 157 Mrs. W. Bentinck, COPPLESTONE BOLA. Sire, Ch. Chestermere Copplestone. Dam, Ch. Xox Betula. 6.7.71. Breeder, Exhibitor.
Also in Classes 200, 229, 253, 282.
- 2 158 Mrs. S. Davies, JESALDING CARLO. Sire, Ch. Chestermere Copplestone. Dam, Penkvale Susie Wong. 7.6.71. Breeder, Exhibitor.
Also in Classes 137, 138, 169, 339.
- 1 159 Mrs. S. Davies, JESALDING GLESNI. Sire, Ch. Chestermere Copplestone. Dam, Penkvale Susie Wong. 7.6.71. Breeder, Exhibitor.
Also in Classes 137, 138, 169, 339.
- 3 160 Mrs. J. Thomas, DOMIN. Sire, Ryarsh Moonstreak. Dam, Sooke Swinford. 19.7.71. Breeder, Exhibitor.
Also in Classes 137, 138, 181.

Class 39a.—COLOURPOINT, F.

Judge: MISS BULL

- a 161 Mrs. W. Bentinck, COPPLESTONE CHESTINE. Sire, Ch. Chestermere Copplestone. Dam, Ch. Xox Betula. 6.7.71. Breeder, Exhibitor.
Also in Classes 200, 229, 253.
- 3 162 M. Brace, Esq., GAYLORD ROSETTA. Sire, Ch. Cobden Shamus. Dam, Ch. Provopaws China Doll. 30.3.71. Breeder, Miss Rickson.
Also in Class 169.
- a 163 M. Fogden, Esq., FOLEMI ARTEMIS. Sire, Ch. Beaumist Angelo. Dam, Akebia Hortense. 13.4.71. Breeder, Exhibitor.
Also in Classes 200, 298.
- 2 164 M. Fogden, Esq., FOLEMI APHRODITE. Sire, Ch. Beaumist Angelo. Dam, Akebia Hortense. 13.4.71. Breeder, Exhibitor.
Also in Classes 200, 298.
- 1 165 Mrs. M. Goude, POLIC DIVINE. Sire, Xox Frogbit. Dam, Bernette Charmaine. 29.4.71. Breeders, Mmes. Reavy and Crammen.
Also in Classes 138, 169, 200, 282.
- R 166 Mrs. B. Nicholas, BEAUMIST KANDIDA. Sire, Ch. Mingchiu Shan. Dam, Beaumist Kanda. 8.6.71. Breeder, Exhibitor.
Also in Classes 137, 138, 200, 282.

Class 40.—BIRMAN, M. or F.

Judge: MISS BULL

CANCELLED. NO ENTRIES.

Class 41.—BI-COLOURED, M. or F.

Judge: MISS BULL

- a 167 Miss C. Verron, TEATRA FESTE, M. Sire, Ch. Orion of Pensford. Dam, Pathfinders Brightangle. 1.7.71. Breeder, Exhibitor.
Also in Classes 137, 205, 278, 316.

KERNOW CATS

Studs :

KIANG KHEDIVE

Brown Burmese

PUSSINBOOTS BLUE DARRIN

Blue Burmese. 2 C.C.'s. B.I.S., Three Counties, 1967

CH. SABRA BLUE JOSEPHUS

Blue Burmese

SOUTHVIEW HAZARD

C.P. Siamese

KERNOW RED STRABO

R.P. Siamese

CH. EIGERFELL ROMEO

4 C.C.'s. Red Abyssinian
B.I.S., Herts. and Middlesex, 1968

BROUGHTON MACDONALD

Normal Coloured Abyssinian. 2 C.C.'s
B.I.S., Southern, 1968

FAIRLIE MEHESSO

Blue Abyssinian.

CREAM BURMESE—excellent type.

CHOCOLATE BURMESE (imported from U.S.A.)

AMERICAN BROWN BURMESE—proven, carries Chocolate

DOBERMAN PUPPIES—

Excellent guards, family pets and brood bitches

All details :

MRS. P. EVELY

1 CHURCH PATH, OLD COULSDON, SURREY

Downland 52594

YOU ARE WELCOME TO VISIT AND SEE ALL STOCK

Class 42.—A.O.C., M. or F.

Judge: MISS BULL

- 1 168 Mrs. E. Hoyle, HARDENDALE MISTY DAWN, F. Sire, Ch. Hardendale Nicholas. Dam, Joyda Autumn Lights. 11.7.71. Breeder, Exhibitor.
Also in Classes 142, 206.
- 2 169 Mrs. A. Mitchell, PASHA SHEBA SEQUIN, F. Sire, Zimalus Don Juan. Dam, Pasha Sheba Symphonie. 30.3.71. Breeder, Mrs. Rolls.
Also in Classes 142, 206.

Class 43.—TURKISH, M. or F.

Judge: MISS BULL

CANCELLED. NO ENTRIES.

SHORT-HAIRED ADULTS (ex. SIAMESE)

Class 44.—BLACK, M. or F.

Judge: MRS. HUGHES

- 1 ch 170 Mrs. A. West, WESTWAYS BLACK PRINCE, M. Sire, Gr. Ch. Brynbuboo Little Monarch. Dam, Sweethope Isadora. 11.3.70. Breeder, Exhibitor.
Also in Classes 143, 148, 299.
- 2 171 Mr. and Mrs. F. Wolstenholme, CH. DARWINNIE JULIE, F. Sire, Ch. Fendale Julius. Dam, Ch. Cathiss Renee. 3.5.68. Breeder, Miss Allaun.
Also in Classes 147, 214, 230, 254, 343.

Class 45.—WHITE (BLUE-EYED), M. or F.

Judge: MRS. HUGHES

CANCELLED. NO ENTRIES

Class 46.—WHITE (ORANGE-EYED), M. or F.

Judge: MRS. HUGHES

- 1 ch 173 Mr. and Mrs. F. Wolstenholme, TINYPAWS VULCAN, M. Sire, Ch. Jezreel Cecil. Dam, Wucha Silver Sue. 10.8.70. Breeders, Exhibitors.
Also in Classes 170, 236, 266.

Class 47.—WHITE (ODD-EYED), M. or F.

Judge: MRS. HUGHES

CANCELLED. NO ENTRIES

JOIN THE FRIENDLY CLUB . . .

The Coventry and Leicester Cat Club

Club Classes of all major shows
Rosettes for Winners Regular Social Functions
plus Annual Dinner/Dance

WE LOOK FORWARD TO SEEING YOU AT OUR NEXT

CHAMPIONSHIP SHOW

Saturday, 26th February, 1972, at the Granby Hall, Leicester

Secretary : MRS. BARBARA DIXON
7 Marina Close, Canley, Coventry CV4 8BA. Tel.: 465544

Hon. Treasurer : MRS. L. BRADBURY
116 Fillongley Road, Meriden, Warwickshire

PREMI SIAMESE

At Stud : PREMI BORAGO, B.P.
(Premi Dovey x Roundway Phacelia)

Very elegant and mature now—Barry is a proved sire

Queen : KARAWONG LYMEI, S.P.

Kittens available after Christmas

MRS. M. LAVALETTE
32 New Road - Bromsgrove - Worcs.
Tel.: Bromsgrove 74712

Class 48.—CREAM, M. or F.

Judge: MRS. HUGHES

- 1
ch w/h 174 Mrs. J. Foster, JEZREEL CYRUS, M. Sire, Jezreel Jackanory Dam, Jezreel Tassel. 25.8.70. Breeder, Mrs. Johnson.
Also in Classes 214, 266, 283, 323.

Class 49.—BLUE-CREAM, M. or F.

Judge: MRS. HUGHES

CANCELLED. NO ENTRIES

Class 50.—BRITISH BLUE, M. or F.

Judge: MRS. HUGHES

- a 175 Mrs. A. West, BRYNBUBOO PUSSY WILLOW, F. Sire, Tralpark Christopher. Dam, Pensylva Thomasina Buboo. 14.7.66. Breeder, Mrs. Absalom.
Also in Class 147.

Class 51.—RUSSIAN BLUE, M.

Judge: MRS. VICKERS

- 2 176 Mrs. J. Foster, BROADWEIR TRETCHIKOFF. Sire, Ch. Hengist Bitochki. Dam, Ch. Sylphides Varakova. 12.5.69. Breeder, Exhibitor.
Also in Classes 170, 182, 299.
- 1ch 177 Mrs. F. MacLeod, SYLPHIDES KATARINOVITCH. Sire, Meadliam Urry. Dam, Klary Sylvan Tandy. 14.1.71. Breeder, Mrs. Read.
Also in Classes 170, 247, 273, 283.
- 3 178 Mrs. A. Millman, BROADWEIR TAMAROFF. Sire, Ch. Hengist Bitochki. Dam, Ch. Sylphides Varakova. 12.5.69. Breeder, Mrs. Foster.
Also in Classes 147, 299.

Class 51a.—RUSSIAN BLUE, F.

Judge: MRS. VICKERS

- 1 179 Mrs. F. MacLeod, JENNYMAY YOLKA. Sire, Kabbarps Blue Iris. Dam, Minyonette. 27.6.70. Breeder, Miss Laughter.
Also in Classes 170, 247.

Class 52.—RED TABBY, M.

Judge: MRS. HUGHES

- 1ch 180 Mr. and Mrs. C. Maddick, BELLFIELD RED EMPEROR. Sire, Ch. Fendale Impish. Dam, Ch. Lyndy. 18.10.70. Breeders, Exhibitors.
Also in Classes 143, 144, 148, 170, 343.



ANNELIDA SIAMESE AND REX

Siamese at Stud :

ANNELIDA SECRET LEGEND

Elegant S.P. carrying Blue and Chocolate factors. Sire of four Champions.

Rex at Stud :

CH. ELAN LORD NELSON

Solid Blue Cornish Rex, and his son

ANNELIDA SUNDANCE KID (Cream)

ANNELIDA SEA MIST

Solid Blue Devon Rex

and presenting Ch. Icicle's Red son

ANNELIDA WILL O' THE WISP

Red Devon

MRS. A. E. ASHFORD, S.R.N.

Annelida - Roundwell - Bearsted - Kent

Tel.: Maidstone 37050

Class 52a.—RED TABBY, F.

Judge: MRS. HUGHES
CANCELLED. NO ENTRIES

Class 53.—BROWN TABBY, M. or F.

Judge: MRS. HUGHES

- 1ch 181 Mrs. J. Higgins, ZEPHYR ERECHTHEUS, M. Sire, Jezreel
Cassandra. Dam, Ch. Dreemskerry Calico. Breeder, Exhibitor.
Also in Classes 222, 335.

Class 54.—SILVER TABBY, M. or F.

Judge: MRS. HUGHES

- 1ch 182 Mr. and Mrs. J. Watts, HILLCROSS SILVER WARATAH, M.
Sire, Ch. Culverden Edward. Dam, Culverden Alouette. 2.6.68.
Breeder, Mrs. Towe.
Also in Classes 170, 266.
- 2 183 Mr. and Mrs. J. Watts, SILVERSEAL ANGELIQUE, F. Sire,
Ch. Gringo Silver Peregrine. Dam, Culverden Madeleine. 21.9.66.
Breeder, Mrs. Thake.
Also in Classes 266, 343.

Class 55.—TORTOISESHELL, M. or F.

Judge: MRS. HUGHES

- a 184 Mrs. K. Cobb, CHERRYWOOD CHIQUITA, F. Sire, Widding-
ton Torquil. Dam, Cherrywood Blodwyn. 6.4.70. Breeder, Exhibi-
tor.
Also in Classes 143, 148.
- 1 ch w/h 185 Mrs. A. West, SWEETHOPE ISADORA, F. Sire, Ch. Jezreel
Cassius. Dam, Fendale Astra. 22.8.68. Breeder, Mrs. Stewart.
Also in Class 322.

Class 56.—TORTIE and WHITE, M. or F.

Judge: MRS. HUGHES
CANCELLED. NO ENTRIES

Class 57.—MANX, M. or F.

Judge: MRS. HUGHES
CANCELLED. NO ENTRIES

SANSTERRE

(LILAC-POINT SIAMESE)

Competing here today—

Physalis Lilac Chevalier

(Male Neuter, 2 Premier Certificates)

Sansterre Lilac Valentino

Sansterre Lilac Rose

Sansterre Magnolia

Sansterre Aphrodite

(born 9th June, 1971)

Dam : PHYSALIS LILAC PRINCESS

Sire : CHAMPION WINCEBY VALENTINE



ISOBEL M. BOULTON

SANSTERRE HOUSE

38 ARLE ROAD, CHELTENHAM

Cheltenham 54515

Class 58.—ABYSSINIAN, M.

Judge: MRS. EARNSHAW

- a 186 Mrs. S. Bullock, CH. SHYBU KORALAI. Sire, Ch. Taishun Leo. Dam, Ch. Shybu Brandy Snap. 5.5.67. Breeder, Exhibitor. Also in Classes 170, 177.
- 2 187 Mrs. D. Lancaster, TAISHUN LIGER. Sire, Contented Tonga. Dam Broughton Salote. 27.4.70. Breeder, Mrs. Menezes. Also in Class 177.
- 1ch 188 Mrs. E. Menezes, SAAMIYA TEFAR. Sire, Ch. Chinook Kiowa. Dam, Punt de Kemi. 16.9.69. Breeder, Mrs. Thornewill. Also in Classes 144, 177, 299.

Class 58a.—ABYSSINIAN, F.

Judge: MRS. EARNSHAW

- 3 189 Mrs. S. Baxter, KERNOW BRANDY. Sire, Fairlie Memesso. Dam, Shybu Brandiball. 30.1.70. Breeder, Mrs. Evely. Also in Classes 182.
- 2 190 Mrs. S. Bennett, KARNAK JUHAYNA. Sire, Ch. Linquenda Jacaranda. Dam, Ch. Karnak Theldja. 1.6.70. Breeder, Mrs. Chapman. Also in Classes 170, 177, 222, 273, 299, 335.
- R 191 Mrs. S. Bullock, CONTENTED TIATOO. Sire, Ch. Taishun Solo. Dam, Shybu Flamenco. 31.10.69. Breeder, Miss Wiseman. Also in Classes 170, 177.
- 1ch 192 Mrs. E. Menezes, CONTENTED PENNY. Sire, Ch. Taishun Solo. Dam, Shybu Flamenco. 23.6.70. Breeder, Miss Wiseman. Also in Classes 170, 177, 268.
- VHC 193 Lt. R. Stephan, ROCKLO TSANA. Sire, Eigerfell Sadrudin. Dam, Contented Tula. 13.10.70. Breeder, Mrs. Loveys. Also in Classes 148, 268, 283, 335.
- VHC 194 M. Warde, Esq., SHERADA DERRYL. Sire, Ch. Shybu Koralai. Dam, Ch. Flume Atalanta. 25.3.70. Breeder, Exhibitor. Also in Classes 143, 177, 299.

Class 59.—RED ABYSSINIAN, M. or F.

Judge: MRS. EARNSHAW

- 1ch 195 D. Brooks, Esq., CH. DENSU BRACKENBEY, M. Sire, Ch. Taishun Leo. Dam, Kuala Tarhuna Aysha. 5.9.66. Breeder, Exhibitor. Also in Classes 143, 147, 170, 179.
- 2 196 Mrs. V. Kilby, PRINDOS AMBA ALAJI, F. Sire, Ch. Madrigal Samkin. Dam, Ch. Contented Shebeyli. 23.8.70. Breeder, Mrs. Kidd. Also in Class 179.

SHERADA CATS



**ABYSSINIANS
SILVER TABBIES
and SPOTTEDS**

Healthy, house-reared and
trained kittens sometimes
available

Silver Spotted, male & female
Red Abyssinian female
Brown Tabby female
Silver Tabby kittens later in the
year

Visitors, enquiries and
reservations always welcome.

MICHAEL and BERYL WARDE
Smithy Cottage, Yielden, Bedford. Tel.: Rushden 55752

THE LONG-HAIRED CAT CLUB

*The Club for ALL Long-Haired
Breeds*

President: MRS. B. BARRON

Rosettes and Trophies, many of which can be won outright, are
offered at shows throughout the season to fully paid-up members
Entry fee 50p Subscription 50p per annum (payable January 1st)

Chairman: MR. F. DeFERRY
Hon. Secretary: MR. J. STRANG
Sywell Kennels, Overstone Park, Sywell, Northampton
Tel.: Northampton 43481

Hon. Treasurer: MRS. E. CORDELL
69 The Meadows, Ingrave, Brentwood, Essex

Class 60.—BROWN BURMESE, M.

Judge: MRS. NEWTON

- a 197 Mrs. W. Bentinck, COPPLESTONE CHINGA. Sire, Ch. Copplestone Lun-Tha. Dam, Copplestone Brown Miss. 9.3.70. Breeder, Exhibitor.
Also in Classes 189, 230, 279.
- 1 ch 198 Mrs. M. and Miss A. Hones, CH. AMAHAMA BIRRICAT-BOUQUET. Sire, Kathoodu Kabirio. Dam, Kathoodu Kolleena. 20.3.68. Breeders, Exhibitors.
Also in Classes 143, 189.

Class 61.—BROWN BURMESE, F.

Judge: V. WATSON

- a 199 Mrs. W. Bentinck, COPPLESTONE LUNETTE. Sire, Ch. Copplestone Lun-Tha. Dam, Bluroc Bandolino. 11.12.66. Breeder, Exhibitor.
Also in Class 214.
- 2 200 Mrs. E. Chapman, PROCUL FUJIKO. Sire, Ch. Copplestone Lun-Tha. Dam, Procul Marigold. 1.7.67. Breeder, Exhibitor.
Also in Classes 170, 189.
- R 201 Mrs. V. Fuller, DELAEN BROWN BELINDA. Sire, Morningstar Aquarius. Dam, Janton Dreamboat. 26.5.70. Breeder, Mrs. Neale.
Also in Classes 144, 170, 189.
- a 202 Mrs. J. Garbett, CRAGLAND MISHUKA. Sire, Morningstar Golden Pixi. Dam, Ch. Ningpo Thalian Cleo. 1.11.70. Breeder, Mrs. Holmes.
Also in Classes 144, 189, 283, 299.
- 3 203 Miss B. Haig, ALLOS LYSANDRA. Sire, Ch. Copplestone Lun-Tha. Dam, Allos Mitsu. 4.7.70. Breeder, Exhibitor.
Also in Classes 143, 148, 189.
- 1 ch 204 Mrs. J. Innocent, PROCUL KOKO. Sire, Ch. Copplestone Lun-Tha. Dam, La-Sun Harmony. 14.2.69. Breeder, Mrs. Chapman.
Also in Classes 189, 247, 299, 343.
- a 205 Mrs. M. Smith, MAGAMBA VENUS. Sire, Ch. Magamba Satan. Dam, Magamba Chandee. 22.6.70. Breeder, Exhibitor.
Also in Classes 148, 170, 189, 222.
- VHC 206 Mrs. J. Worth, ROJODANCO LISA. Sire, Morningstar Golden Pixi. Dam, Cragland Golden Bambino. 28.11.70. Breeder, Exhibitor.
Also in Class 189.

Class 62.—BLUE BURMESE, M.

Judge: V. WATSON

- 2 207 Mrs. M. Fleet, BYBROOK YOHOHO. Sire, Bybrook Sir John Bumble. Dam, Bybrook Victory. 16.5.69. Breeder, Exhibitor.
Also in Classes 143, 191.

CRAIGIEHILLOCH SIAMESE CATS AT STUD



QUALITY KITTENS OCCASIONALLY
AVAILABLE TO CAT-LOVING
HOMES ONLY



Under the personal supervision of :

Mrs. Dora Clarke

Southleigh

Burghfield Common

Reading

Tel.: Burghfield Common 2524

- a 208 Mrs. M. Fleet, BYBROOK FORTYWINKS. Sire, Bybrook Sir John Bumble. Dam, Bybrook Wideawake. 31.10.70. Breeder, Exhibitor.
Also in Classes 143, 191.
- R 209 Mrs. J. Garbett, VENI VIDI VICI. Sire, Belcanto Der Rosenkavalier. Dam, Belcanto Isolde. 13.3.70. Breeder, W. Peslin, Esq.
Also in Classes 191, 283, 299.
- 3 210 Mrs. E. Holmes, CRAGLAND SILVER SHADOW. Sire, Morningstar Golden Pixi. Dam, Ch. Cragland Blue Mist. 23.6.70. Breeder, Exhibitor.
Also in Classes 182, 191.
- VHC 211 Mrs. D. Lancaster, ROJODANCO PIERRE BLEU. Sire, Morningstar Golden Pixi. Dam, Cragland Golden Bambino. 31.5.70. Breeder, Mrs. Worth.
Also in Class 191.
- lch 212 Miss A. Peacock, CH. MONTANHA BLUE LUZIR. Sire, Ch. Babayan Jamie. Dam, Bybrook Honeychild. 16.3.70. Breeder, Mrs. Osborne.
Also in Classes 191, 267, 299.
- a 213 Mrs. D. Ross, THEKLA LUNA. Sire, La-Sun Midas. Dam, Procul Sandie. 15.12.68. Breeder, Exhibitor.
Also in Class 191.

Class 62a.—BLUE BURMESE, F.

Judge: V. WATSON

- 2 215 Miss J. Cunningham, SITTANG BERENICE. Sire, Ch. Sabra Blue Josephus. Dam, Ramree Sarana. 18.3.70. Breeder, Messrs. Briscoe and Kelly.
Also in Classes 144, 148, 191, 283.
- a 216 Mrs. J. Garbett, MORNINGSTAR BLUE ANGEL. Sire, Morningstar Blue Jon. Dam, Ch. Bybrook Georgie Girl. 5.7.69. Breeder, Miss O'Neill.
Also in Classes 147, 191, 283, 299.
- l
d w h 217 Mrs. D. Hance, KALOS BLUE AEDON. Sire, Ch. Buskins Blue Sunya. Dam, Belcanto Salome. 26.3.70. Breeder, Exhibitor.
Also in Classes 143, 191, 222, 267.
- a 218 Mrs. R. Warren-Hurlock, MERU MINHLA. Sire, Ch. Freefolk Blue Buoy. Dam, Weinkatz Blue Melini. 1.5.70. Breeder, Mrs. Lynch.
Also in Classes 148, 191, 222.

Class 63.—CREAM or BLUE-CREAM BURMESE, M. or F.

Judge: V. WATSON

CANCELLED. NO ENTRIES

Class 64.—HAVANA, M. or F.

Judge: MRS. VICKERS

CANCELLED. NO ENTRIES

**DO YOU READ OUR
ADS.? . . .**

**They're very informative and
very good.**

**They'll tell you where to
find your new kittens . . .
or maybe your nearest stud
cat.**



**and the
Commercials too . . .**

They're worthwhile.

Class 65.—BI-COLOURED, M. or F.

Judge: MRS. GENTY
CANCELLED. NO ENTRIES

Class 66.—SPOTTED, M. or F.

Judge: MRS. GENTY

- 3 219 Mrs. B. Bolton, SIRELI SILVER TWILIGHT, M. Sire, Sireli Lyric. Dam, Silverseal Angelique. 8.5.70. Breeders, Mr. and Mrs. Watts.
Also in Classes 236, 254.
- 1 ch 220 Mrs. J. Higgins, ZEPHYR CEIRAN, M. Sire, Jezreel Cassandra. Dam, Ch. Culverden Charlotte. 6.8.70. Breeder, Exhibitor.
Also in Classes 148, 350.
- a 221 Mrs. M. Rose, ELSTON AMANDA, F. Sire, Ch. Lucksway Tonto. Dam, Sireli Felicity. 7.4.69. Breeder, Exhibitor.
Also in Classes 143, 222.
- 2 222 M. Warde, Esq., PERRINGTON PRIMULA, F. Sire, Perrington Elf Silverspot. Dam, Perrington Silver Rose. 20.8.67. Breeder, Mrs. Young.
Also in Classes 144, 182, 343.

Class 67.—REX, CORNISH, M.

Judge: MRS. BEEVER

- 1 ch 223 Mrs. A. Ashford, ANNELIDA SUNDANCE KID. Sire, Ch. Elan Lord Nelson. Dam, Annelida Painted Lady. 25.8.70. Breeder, Exhibitor.
Also in Classes 143, 201, 236, 247, 273, 283, 299, 326.
- a 224 Mrs. B. Dixon, MARINA MASAMBULA. Sire, Ch. Marina Arico. Dam, Marina Tabitha. 16.6.69. Breeder, Exhibitor.
Also in Classes 170, 201, 222, 254, 299, 326, 343.
- 2 225 Mr. and Mrs. P. Doherty, LOHTEYN LAVENDER SILK. Sire, Lohteyn Champers. Dam, Lohteyn Shy Anne. 28.8.70. Breeder, Mrs. Heath.
Also in Classes 144, 148, 170, 222.
- a 226 Mrs. V. Gane, BURDACH EGG NOG. Sire, Lohteyn Apfelstrudel. Dam, Annelida Bluebelle. 6.9.69. Breeder, Exhibitor.
Also in Classes 143, 326.

Class 67a.—REX, CORNISH, F.

Judge: MRS. BEEVER

- 1 ch 227 Mrs. P. Hulett, TERADINE AMBERLENE ANNA. Sire, Watermill Marzapan. Dam, Mickleton Azure. 19.9.69. Breeder, Mrs. Barnfield.
Also in Classes 170, 299, 326.
- 3 228 Mrs. J. Treanor, JOSEPHINA. Sire, Lohteyn Brother Luke. Dam, Fairey Belle Mia. 5.9.70. Breeder, Mrs. Wojiedowski.
Also in Classes 144, 170.
- 2 229 Mrs. P. Wilding, PIKKO MOON MAGIC. Sire, Ch. Elan Lord Nelson. Dam, Pikko Stardust. 1.10.70. Breeder, Miss Stock.
Also in Classes 148, 201, 268, 326.

FOURWINDS BELTHORN BOARDING CATTERY AND BREEDING KENNELS

BELTHORN, NR. BLACKBURN. Tel.: Blackburn 51713

**Specialists in Cat Boarding
Breeders of British S.H. Silver Tabby and Spotted
Siamese and Abyssinians**

Stud Cats to approved Queens. All kittens bred from show winning cats
Enquiries to MRS. B. C. BOLTON

RED, CREAM, TORTIE, BLUE CREAM AND BROWN TABBY SOCIETY

Tel.: Cholsey 255

**THE ONLY CLUB WHICH PUBLISHES THE TRUE TYPES FOR JUDGES,
EXHIBITORS AND BREEDERS**

The Club possesses over 50 Trophies, some of which are offered at all Ch. Shows, and support is also given to Non-Championship Shows. Classes for Long and Short-Hair Breeds of the above varieties and open to R.C.T. members only for Cats and Kittens are guaranteed throughout the Show Season.

**The Hon. Secretary is always pleased to help experienced Fanciers or to advise
Novice Members**

Ped. Forms 17½p doz. Annual Subscription 50p. Entrance Fee 25p: Life Membership £4.20

Hon. Secretary: MRS. J. M. NEWTON, Moulsoford Grange, Moulsoford, Berks.

Hon. Treasurer: MRS. I. A. EARNSHAW, Heatherpine, Curridge, near Newbury
Pedigree Forms, red on white, 3/6 doz.

SHORT-HAIRED CAT SOCIETY OF GREAT BRITAIN AND MANX CLUB INC.

(founded 1901)

Chairman: MISS WILSON **Vice-Chairman:** MRS. THAKE

Hon. Treasurer: MRS. J. RICHARDS, 21 Halepit Road, Great Bookham, Surrey.

Hon. Secretary: MRS. S. BEEVER, Poplars House Farm, Fenwick, Askern,
Nr. Doncaster, Yorks.

**THIS SOCIETY CATERS FOR ALL BREEDS AND VARIETIES OF
SHORT-HAIRED CATS**

Subscription 50p plus 50p entry fee or £5.25 Life Membership

ABYSSINIAN CAT CLUB

President: LADY WELBY

Hon. Secretary: MRS. I. A. EARNSHAW, Heatherpine, Curridge, Nr. Newbury, Berks.
Tel.: Hermitage 240

Hon. Treasurer: MISS SCATCHARD, Court Cottage, Yarnscombe, W. Barnstaple
N. Devon

Cup Hon. Secretary: MRS. J. M. NEWTON, Molesford Grange, Molesford, Bucks.

**Those interested in Abyssinians should join their Club,
which offers Trophies and Classes at all their Shows.**

Class 68.—REX, DEVON, M.

Judge: MRS. BEEVER

- 1 ch 230 Mrs. F. Bond, MORONI FANTASTIC. Sire, Ch. Hesperian
808 Minotaur. Dam, Cosmic Tiger Flower. 16.1.71. Breeder, Exhibitor.
Also in Classes 143, 328.
- 2 231 Mrs. G. Fisher, CH. SUNBRONZE DANNY BOY. Sire, Ch. Hassan Truffles. Dam, Hesperian Butterfly Kiss. 30.10.69. Breeder, Mrs. Harrison.
Also in Classes 170, 202, 279, 283, 328, 350.
- a 232 Mrs. T. Folkes, MACS JAQUES. Sire, Hassan Jam Tart. Dam, Trubun Tiffany. 1.4.70. Breeder, I. Macalister, Esq.
Also in Classes 202, 328.
- 3 233 Messrs. C. Thurman and T. Heffernan, ROMID CANASTA. Sire, Hassan Jam Tart. Dam, Amharic Waltzing Matilda. 7.7.69. Breeders, Mmes. Browning and Middleton.
Also in Classes 202, 328.
- R 234 Mrs. N. Wakeford, SIRAFEN SEAL PRINCE. Sire, Amharic Tucker Box. Dam, Sirafen Sue. 3.9.70. Breeder, Exhibitor.
Also in Classes 143, 144, 328.

Class 68a.—REX, DEVON, F.

Judge: MRS. BEEVER

- 1a 235 Mrs. F. Bond, COSMIC TIGER FLOWER. Sire, Ch. Annelida Icicle. Dam, Hesperian Blue Angel. 8.9.69. Breeder, Mrs. DeFoore.
Also in Classes 202, 343.
- 3 236 Miss C. Cook, SALLY SNOWMIST. Sire, Ch. Annelida Icicle. Dam, Seathwaite Cutie. 9.7.70. Breeder, Mrs. Muzio.
Also in Classes 170, 202, 343.
- 2 237 Mrs. E. Hall, SAHARAM MARY. Sire, Ch. Hesperian Minotaur. Dam, Saharam Yoko. 6.4.70. Breeder, Exhibitor.
Also in Classes 202, 214, 230, 328, 343.
- VHC 238 Mrs. P. Hulett, SIRAFEN NEFRITTITI. Sire, Sabrien Astrakhan. Dam, Sirafen Sumer. 5.8.70. Breeder, Mrs. Wakeford.
Also in Class 343.
- R 239 Mrs. I. Loveys, SERENDIPITY MAUDE. Sire, Ch. Annelida Icicle. Dam, Hesperian Kissing Cousin. 16.5.70. Breeder, C. Rennison, Esq.
Also in Classes 202, 328, 335.

Class 69.—A.O.V., M. or. F.

Judge: MRS. GENTY

- 1 240 Mrs. J. Farley, FLAYRE WINTER WONDER, M. Sire, Newlan El Capitan. Dam, Flayre Autumn Crocus. 5.10.70. Breeder, Exhibitor.
Also in Classes 149, 207, 292.
- R 241 Mrs. V. Gane, BURDACH NAATIFFE, M. Sire, Dandycat Ivanhoe. Dam, Kalaya Tazenda. 21.7.70. Breeder, Exhibitor.
Also in Classes 149, 207, 269, 291.

SIRAFEN SI-REX

BREEDERS OF THE SIAMESE PATTERN COATED
DEVON REX

Superb Temperament
Superb Coats
Superb Cats

AT STUD :

Sirafen Worthy Khan

Sirafen Sucre Khan

Sirafen Seal Prince

All carrying Seal, Blue, Chocolate and Lilac dilutions

Mr. and Mrs. L. H. Wakeford

10 Rushford Avenue

Wombourne, Staffs.

Wombourne 2676

- 3 242 Mrs. F. MacLeod, ARCTIC BLACK DIAMOND, M. Sire, Kabbarps Blue Iris. Dam, Osmunda. 18.5.70. Breeder, Exhibitor.
Also in Classes 149, 207, 269.
- VHC 243 Mrs. F. MacLeod, ARCTIC CHEN YER, M. Sire, Arctic Kasuliapuschi. Dam, Arctic Meliosa. 30.7.70. Breeder, Exhibitor.
Also in Classes 149, 207, 269.
- VHC 244 Mr. and Mrs. J. Watts, SIRELI LYRIC, M. Sire, Ch. Lucksway Tonto. Dam, Ch. Sireli Dapple. 3.4.69. Breeders, Exhibitors.
Also in Classes 149, 207, 269.
- 2 245 Mr. and Mrs. J. Watts, SIRELI MELODY, F. Sire, Sireli Lyric. Dam, Ch. Sireli Dapple. 24.8.70. Breeders, Exhibitors.
Also in Classes 149, 207, 269.

SHORT-HAIRED KITTENS (ex. SIAMESE)

Class 70.—BLACK, M. or F.

Judge: MRS. HUGHES

- a 246 Mrs. J. Foster, BROADWEIR DESDEMONA, F. Sire, Ch. Jezreel Marmaduke. Dam, Jezreel Jacque. 13.5.71. Breeder, Exhibitor.
Also in Classes 146, 300.

Class 71.—WHITE (O.E., B.E. or ODD-EYED), M. or F.

Judge: MRS. HUGHES

- | 247 Mr. and Mrs. F. Wolstenholme, TINYPAWS ZARAZA, F. Sire, Ch. Jezreel Cecil. Dam, Wucha Silver Sue. 15.5.71. Breeders, Exhibitors.
Also in Classes 215, 248, 255.

Class 72.—CREAM or BLUE-CREAM, M. or F.

Judge: MRS. HUGHES

- a 248 Mrs. K. Cobb, CHERRYWOOD CHAMPERS, F. Sire, Widdington Torquil. Dam, Cherrywood Chiquita. 14.3.71. Breeder, Exhibitor.
Also in Class 145.
- (249 Mrs. B. Stewart, HIGHSANDS SWEET HOPE, F. Sire, Ch. Jezreel Cassius. Dam, Highsands Betsy. 21.5.71. Breeder, Miss Stewart.
Also in Classes 146, 243, 308.

Class 73.—BRITISH BLUE, M. or F.

Judge: MRS. HUGHES

- | 250 Mrs. P. Absalom, BRYNBUBOO BLUE BOMBER, M. Sire, Gr. Ch. Brynbuboo Little Monarch. Dam, Manana Angel Topping. 8.5.71. Breeder, Exhibitor.
Also in Classes 146, 266, 280, 300, 317.

Sireli Shorthaired Cats

The Cats and Kittens with pretty,
smiling faces

SILVER TABBIES
SILVER SPOTTEDS
— and —
SHORT-HAIR SMOKES

Enquiries for affectionate, intelligent kittens and STUD CATS
to :

MR. and MRS. J. A. WATTS
48 Langsett Avenue, Sheffield S6 4AA
Telephone : 348265

Siamese Cat Society of the British Empire

(Founded 1928)

President: VAL GIELGUD, Esq., C.B.E.

Vice-Presidents : MISS V. PRENTIS, MISS KIT WILSON

Chairman: MRS. D. CLARKE

FOR ALL WHO LOVE SIAMESE CATS

Entrance Fee 25p Annual Subscription 75p

Life Membership £5.25

Classes guaranteed and Cups and Trophies offered at all
Championship Shows

Hon. Secretary :
MR. K. J. STANLEY
" Welbeck "
Oakside Way
Shinfield
Reading, Berks.
Tel.: Reading 84277

Hon. Treasurer :
MR. R. W. CLARKE, B.Sc.
" Southleigh "
Reading Road
Burghfield Common
Nr. Reading
Berks.

- 3 251 Mrs. D. Angliss, INDAH SEEKER, M. Sire, Jezreel Jackanory. Dam, Sireli Silver Trefoil. 5.6.71. Breeder, Exhibitor. Also in Classes 145, 146, 171, 317, 319.
- 2 252 Mrs. B. Stewart, SWEETHOPE PANACHE, M. Sire, Ch. Jezreel Cassius. Dam, Sweethope Contessa. 15.5.71. Breeder, Exhibitor. Also in Classes 145, 255, 266.

Class 74.—RUSSIAN BLUE, M. or F.

Judge: MRS. VICKERS

- 1 253 Mrs. F. MacLeod, ARCTIC TUMANAEVA, M. Sire, Arctic Phantom Willow. Dam, Arctic Meliosa. 30.5.71. Breeder, Exhibitor. Also in Classes 145, 248.

Class 75.—RED or BROWN TABBY, M. or F.

Judge: MRS. HUGHES

- 2 254 M. Warde, Esq., SHERARA NUTBROWN MAID, F. Sire, Ch. Brynbuboo Brown Peter. Dam, Tabetha Ardew. 28.5.71. Breeder, Exhibitor. Also in Classes 145, 146, 300.
- 1 255 Mrs. A. West, WESTWAYS ALICE, F. Sire, Ch. Brynbuboo Brown Peter. Dam, Sweethope Isadora. 11.3.71. Breeder, Exhibitor. Also in Classes 145, 324.

Class 76.—SILVER TABBY, M. or F.

Judge: MRS. HUGHES

- 1 256 Mr. and Mrs. J. Watts, SIRELI SILVER DELLA, F. Sire, Sireli Lyric. Dam, Silverseal Angelique. 11.6.71. Breeders, Exhibitors. Also in Classes 145, 146, 171, 266, 344.

Class 77.—TORTIE or TORTIE and WHITE, M. or F.

Judge: MRS. HUGHES

- a 257 Mrs. K. Cobb, CHERRYWOOD CHLOE, F. Sire, Widdington Torquil. Dam, Cherrywood Chiquita. 14.3.71. Breeder, Exhibitor. Also in Class 145.

Class 78.—ABYSSINIAN, M. or F.

Judge: MRS. EARNSHAW

- a 258 Mrs. L. Dixon, KATOLYN ABASA, F. Sire, Ch. Shybu Koralia. Dam, Flume Andromeda. 1.4.71. Breeder, Exhibitor. Also in Classes 145, 146, 178, 215.
- 3 259 Mrs. H. James, JOCTAN CLEMENTINE, F. Sire, Ch. Contented Ashanto. Dam, Ch. Joctan Helena. 15.4.71. Breeder, A. Macintyre, Esq. Also in Class 146.

NIKAED SIAMESE

CH. HERBE SLIPPERTREE, 24a, 6 C.C.'s, welcomes registered Siamese Queens to his comfortably heated house.

HERBE is the beautiful son of CH. TAMRUAT SOPHAR. He was three times B.I.S. as a kitten and first time shown as an adult. Winner 3 times Ch. of Ch.

House-reared kittens usually available from our Queens :

Ch. Tamruat Blue Opal, 24a

6 C.C.'s. Only Siamese Female to win Grand Challenge Certificate.

Ch. Sentytwix Frangipani, 32

Twice winner of Ch. of Ch.

Ch. Rivendell Apache, 32b

7 C.C.'s

Eigerfell Duella, 24a

Sundance Lucille, 24a

Tai Shee Kang, 24

MRS. D. DEAKIN

79 St. Peter's Road - Reading

Telephone : Reading 68783

- 2 260 Mrs. I. Loveys, ORION ATLAS, M. Sire, Ch. Densu Bracken-
Bey. Dam, Taishun Endora. 22.3.71. Breeder, Mrs. Griffiths.
Also in Classes 178, 280.
- R 261 Mrs. E. Menezes, TAISHUN CHEROKEE, M. Sire, Saamiia
Tesfa. Dam, Taishun Chula. 29.4.71. Breeder, Exhibitor.
Also in Classes 145, 178, 274, 284.
- WLC 262 Mrs. E. Menezes, TAISHUN TANTARA, F. Sire, Saamiia Tesfa.
Dam, Taishun Chula. 29.4.71. Breeder, Exhibitor.
Also in Classes 171, 178, 344.
- 1 263 Mrs. K. Pechal, PRINDOS HAILU. M. Sire, Ch. Madrigal Sam-
kin. Dam, Prindos Solo. 9.6.71. Breeder, Mrs. Kidd.
Also in Classes 146, 178.
- a 264 F. Warren-Hurlock, Esq., KARNAK KHAERA, F. Sire, Ch.
Chinook Kiowa. Dam, Karnak Taquali. 11.6.71. Breeder, Mrs.
Chapman.
Also in Classes 146, 171, 178.

Class 78a.—RED ABYSSINIAN, M. or F.

Judge: MRS. EARNSHAW

- 1 265 Mrs. V. Kilby, MADRIGAL RED ROVER, M. Sire, Ch. Taishun
Solo. Dam, Madrigal Solaire. 26.4.71. Breeder, Mrs. Rosignoli.
Also in Class 179.
- 2 266 M. Warde, Esq., SHERADA GLESNI, F. Sire, Ch. Madrigal
Dougal. Dam, Sherada Gwenllian. 2.6.71. Breeder, Exhibitor.
Also in Classes 179, 284.

Class 79.—MANX, M. or F.

Judge: MRS. HUGHES
CANCELLED. NO ENTRIES

Class 80.—BROWN BURMESE, M.

Judge: V. WATSON

- c 267 Mrs. A. Collins, PLANETJADE NICODEMUS CY. Sire, Ch.
Morningstar Blue Jon. Dam, Pion Suzilara. 10.7.71. Breeder,
Exhibitor.
Also in Classes 145, 190, 300.
- 1 268 Mrs. E. Hall, KEVITOR BROWN TOGO. Sire, Ch. Tapawingo
Tahltn. Dam, Kutkai Seng. 3.2.71. Breeder, Mrs. Somes.
Also in Classes 190, 215, 248, 300, 317, 344.
- 3 269 Mrs. D. Hance, KALOS CASTOR. Sire, Ch. Tapawingo Tahltn.
Dam, Kalos Blue Aedon. 29.3.71. Breeder, Exhibitor.
Also in Classes 145, 190, 223, 267.
- R 270 Mrs. D. Hance, KALOS CADMUS. Sire, Ch. Tapawingo Tahltn.
Dam, Kalos Blue Aedon. 29.3.71. Breeder, Exhibitor.
Also in Classes 145, 190, 223, 267.
- WLC 271 Mrs. M. and Miss A. Hones, AMAHAMA KYEBO-KHAN. Sire,
Ch. Amahama Birricat-Bouquet. Dam, Linlinkye Katyayani.
20.5.71. Breeders, Exhibitors.
Also in Classes 145, 190.

Chairman and Liaison Officers:

MRS. E. LENTAIGNE
Hilton Cottage, Grove Lane
Chalfont St. Peters, Bucks.

Hon. Treasurers:

MR. T. PARAMOR
75 Dunkeld Road
Dagenham, Essex



President: LADY GLUBB

Hon. Secretary:

MR. L. CARTER
Newholme, Cedars Avenue
Mitcham, Surrey

Hon. Assistant Secretary:

MRS. J. DODD
Locheil, Tunstead Road,
Hoveton St. John, Norwich,
Norfolk.

**An Association for breeders and owners of Siamese
Cats, Kittens and Neuters, and particularly for
novice breeders**

ENTRY FEE 38p. SUBSCRIPTION 75p or 88p MARRIED COUPLES
Large Pedigree Forms 15p per dozen 76p **ENTRANCE FEE**
News Journal published January and July

54 TROPHIES ARE OFFERED FOR COMPETITION

Area Secretaries to assist Regional members

FLAYRE SIAMESE and FOREIGN SHORTHAIRES

AT STUD :

FLAYRE CHOCOLATE MANDARIN (24B)

FLAYRE SHERE KHAN (32)

FLAYRE SILVER SHADOW (24C)

FLAYRE YOUNG JOLYON

(5th generation Foreign White)

FLAYRE WINTER WONDER

(7th generation Foreign White)

**Enquiries invited for Siamese, Foreign White,
Havana and other Foreign type kittens**

JULIE FARLEY

182 Beechwood Avenue - Coventry

'Phone : Coventry 72228

- a 272 Mrs. J. Innocent, SUPASTAR ZAURAK. Sire, Ch. Kevitor Brown Tiger. Dam, Procul Koko. 4.5.71. Breeder, Exhibitor.
Also in Classes 145, 190, 248, 300, 344.
- HC 273 Mrs. A. Pike, LYDEARD JACKY. Sire, Ch. Lydeard Jason. Dam, Pussinboots Blue Ranee. 22.7.71. Breeder, Exhibitor.
Also in Classes 146, 190.
- 2 274 Mrs. D. Ross, THEKLA PAN. Sire, Thekla Luna. Dam, Procul Sandie. 15.4.71. Breeder, Exhibitor
Also in Class 190.

Class 81.—BROWN BURMESE, F.

Judge: V. WATSON

- 2 275 Mrs. A. Collins, MORNINGSTAR JADE. Sire, Judee's Golden Morningstar. Dam, Morningstar Jonnis Girl. 18.3.71. Breeder, Miss O'Neill.
Also in Classes 146, 190, 300.
- 1 276 P. Gallegos, Esq., ILUSKAS ITSOUKO. Sire, Kiang Khedive. Dam, Kernow Bathsheba. 25.1.71. Breeder, Mrs. Procter.
Also in Class 146.
- R 277 Mrs. V. Gane, BURDACH MUFFIN. Sire, Ch. Montana Blue Luzir. Dam, Tarawood Antigone. 11.5.71. Breeder, Exhibitor.
Also in Classes 145, 190.
- 3 278 Mrs. D. Hance, KALOS DIONE. Sire, Morningstar Golden Pixi. Dam, Belcanto Salome. 23.4.71. Breeder, Exhibitor.
Also in Classes 145, 190, 223, 267.
- VMC 279 Mrs. D. Jones, MORNINGSTAR TWINKLE. Sire, Jodees Golden Morningstar. Dam, Ch. Jamali Lung Chao. 26.3.71. Breeder, Miss O'Neill.
Also in Classes 146, 171.
- a 280 Mrs. B. Pearce, BARBRINDEN ZADI. Sire, Lynsilva Amonasko. Dam, Lynsilva Rujalka. 14.2.71. Breeder, Exhibitor.
Also in Classes 145, 146.

Class 82.—BLUE BURMESE, M. or F.

Judge: V. WATSON

- a 281 Mrs. W. Bentinck, COPPLESTONE BLUER, M. Sire, Ch. Pya Beng Lam. Dam, Copplestone Blue Miss. 27.2.71. Breeder, Exhibitor.
Also in Classes 192, 215, 230, 255.
- 282 Mrs. A. Collins, PLANETJADE ZACONEKE JON, M. Sire, Ch. Morningstar Blue Jon. Dam, Pion Suzilara. 10.7.71. Breeder, Exhibitor.
Also in Classes 145, 192, 300.
- 2 283 R. Day, Esq., BOBREEN BLUEBELL, F. Sire, Pussinboots Blue Darrin. Dam, Vadis Blue Fricka. 10.2.71. Breeder, Mrs. Hart.
Also in Classes 182, 192.
- 3 284 Mrs. E. Holmes, CRAGLAND TULA, M. Sire, Cragland Silver Shadow. Dam, Ch. Cragland Blue Mist. 13.4.71. Breeder, Exhibitor.
Also in Classes 192, 248.

WOODLO PERSIANS

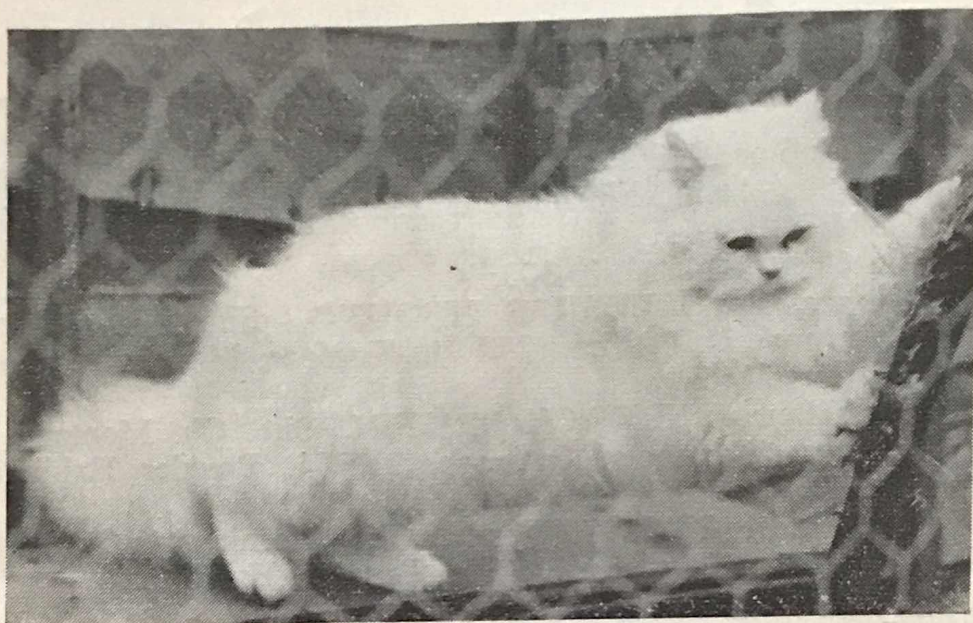

Specialising in

Whites, Creams and Chinchillas

STRONG, HEALTHY, HAPPY KITTENS REARED
WITH CARE AND LOVING ATTENTION

At Stud : NANTOMS NOVEL FELLA
(Odd Eyed White)

Telephone :
021-353 2264

Mrs. L. E. Jeffries
25 BURNETT ROAD
STREETLY
SUTTON COLDFIELD
WARWICKS.

- YAC 285 Mrs. V. Kilby, SILKPAWS JASMIN, F. Sire, Ballard Jason.
 Dam, Pya Fawziah. 15.6.71. Breeder, Exhibitor.
 Also in Classes 145, 192.
- R 286 Miss A. Peacock, KEDI BLUE ISIS, F. Sire, Ch. Montanha
 Blue Luzir. Dam, Amberilla Bellona. 29.1.71. Breeder, Exhibitor.
 Also in Classes 171, 267.
- HC 287 Mrs. A. Pike, LYDEARD BLUE JUAN, M. Sire, Ch. Lydeard
 Jason. Dam, Pussinboots Blue Ranee. 20.3.71. Breeder, Exhibitor.
 Also in Classes 145, 171, 192, 267, 280.
- I 288 Mrs. I. and Miss B. Procter, ILUSKASS KWANG-CHOW, M.
 Sire, Ch. Sabra Blue Josephus. Dam, Ramree Terang-Bulan.
 7.2.71. Breeder, Mrs. Procter.
 Also in Class 192.
- a 289 Mrs. M. Smith, MAGAMBA MIA, F. Sire, Ch. Magamba Satan.
 Dam, Linlinkye Chandala. 2.5.71. Breeder, Exhibitor.
 Also in Classes 145, 192, 267.
- a 290 D. Williams, Esq., CHANTELE BLUE DELLA, F. Sire, Kupro
 Blue Valentine. Dam, Santhone Selena. 6.6.71. Breeder, Mrs.
 Bidston.
 Also in Class 146.

Class 83.—CREAM or BLUE-CREAM BURMESE, M. or F.

Judge: V. WATSON

- 291 Mrs. R. Warren-Hurlock, KUPRO CREAM CINCHONA, F.
 Sire, Kupro Cream Chantel. Dam, Kupro Cinderella. 25.4.71.
 Breeder, Mrs. Dell.
 Also in Classes 196, 274.

Class 84.—HAVANA, M. or F.

Judge: MRS. VICKERS

- 2 292 Mrs. J. Farley, SAMSARA TIA MARIA, F. Sire, Flayre Minstrel
 Boy. Dam, Samsaro Bobo. 22.6.71. Breeder, Mrs. Buttery.
 Also in Classes 146, 171, 300, 317, 332.
- 1 293 Mrs. E. Richardson, SWEETHOPE CARMEN, F. Sire, Ch.
 Dandycat Brown Bear. Dam, Sweethope Iquiqui. 19.4.71.
 Breeder, Mrs. Stewart.
 Also in Classes 146, 215, 248, 255.

Class 85.—BI-COLOURED, M. or F.

Judge: MRS. GENTY
 CANCELLED. NO ENTRIES.

Class 86.—SPOTTED, M. or F.

Judge: MRS. GENTY

- 1 294 Mrs. D. Angliss, INDAH NANOOK, F. Sire, Jezreel Jackanory.
 Dam, Sireli Silver Trefoil. 5.6.71. Breeder, Exhibitor.
 Also in Classes 145, 146, 171, 317, 319.

SONATA PERSIANS

Top Prize Winning SMOKES and CHINCHILLAS

NOTES ON 1970/71

This year **CH. SONATA SOVRANO** came out of retirement from the show bench for the second time, attended two shows, and was again awarded Ch. Certs., Best of Breed and nominated for Best in Show (previous occasion National, 1969 Ch. Cert.). He sired the only two Chinchillas who achieved Best in Show awards during the season.

SONATA MARCATO (Best Male Smoke Kitten, Herts. and Middlesex, 1970), now with two Ch. Certs. and twice Best in Show, South Africa, 1971.

SONATA TEMPO (Smoke), two Ch. Certs., 1971, nominated for Best in Show.

QUAD CH. SONATA ELOQUENZA, U.S.A., 1971 (Best Smoke Kitten, National, 1969, and Croydon, 1970. Nominated for Best in Show, tied for referee's decision for Best L.H. Kitten), now nursing her first litter of six. Her pleased owner, a well-known American judge, wrote: "The best mother I have ever seen."

CH. SONATA TOCCATA became a Champion in 1970. Awarded four consecutive Ch. Certs. Nominated for Best in Show and winner of the Breed Society's Cup for Best Smoke Female (the companion cup for Best Smoke Male was won by **CH. SONATA MAESTRO** in 1969).

Not forgetting **CH. SONATA MASCHERA**, his litter sister in South Africa, two of whose Smoke sons from her first litter both won Best in Show awards, and **SONATA CARISSIMA**, her half-sister, two C.C.'s and Best L.H. Exhibit first time shown.

SONATA SCENARIO (Best Chinchilla Kitten, Midlands, 1970), Best in Show and Ch. Cert. at his first adult appearance in South Africa, at which were present a large contingent of Chinchillas, including several imports from the Continent and U.S.A. Voted Most Popular Male Cat. Five of the Breed Society's medallions for Best Chinchilla, Silver Tabby or Smoke Kittens have been won by **SONATA** kittens.

BEST CHINCHILLA KITTEN at five shows in 1970, including **SONATA SCHERZANDO**, Best L.H. Kitten in show at Three Counties and Best L.H. Kitten and Best L.H. Exhibit at Kentish.

Best Male or Female Smoke Kitten at six shows last season. **SONATA** Smoke Kittens have won outright the Manners Bowl presented to the Breed Society and offered for competition since 1914 for Best Pair of Smoke Kittens, five wins.

CHINCHILLAS and **SMOKES** with the hallmark of health and beauty are reared with care and affection by Mrs. Roden. Enquiries to their new home at—

GREENHOLME, FIRST AVENUE

STANFORD-LE-HOPE, ESSEX

Stanford-le-Hope 4519

- R 295 Mrs. I. Choules, **LOWENHAUS DETA**, F. Sire, Ch. Lowenhaus Roderick. Dam, Ch. Lowenhaus Juno. 16.4.71. Breeder, R. Pearson, Esq.
Also in Class 300.
- 296 Mrs. J. Higgins, **ZEPHYR ALECTO**, F. Sire, Zephyr Dionysus. Dam, Zephyr Dirce. 4.5.71. Breeder, Exhibitor.
Also in Classes 145, 223.
- 3 297 Mrs. M. Rose, **ELSTON CASPAR**, M. Sire, Hillcross Silver Waratah. Dam, Elston Amanda. 15.7.71. Breeder, Exhibitor.
Also in Classes 145, 248.
- 2 298 Capt. F. Tite, **WESTWAYS POINTILLY PETER**, M. Sire, Ch. Brynbuboo Brown Peter. Dam, Sweethope Isadora. 11.3.71. Breeder, Mrs. West.
Also in Classes 146, 171.
- VHC 299 M. Warde, Esq., **SHERADA SILVER CLARE**, F. Sire, Ch. Jezreel Marmaduke. Dam, Amberley Silver Naomi. 1.7.71. Breeder, Exhibitor.
Also in Classes 145, 274, 344.

Class 87.—REX, CORNISH, M. or F.

Judge: MRS. BEEVER

- 3 300 Mrs. A. Ashford, **ANNELIDA CARNIVAL QUEEN**, F. Sire, Ch. Elan Lord Nelson. Dam, Annelida Painted Lady. 4.4.71. Breeder, Exhibitor.
Also in Classes 145, 201, 248, 300, 327.
- 1 301 Mr. and Mrs. P. Doherty, **ANNELIDA CREAM NIJINSKY**, M. Sire, Ch. Elan Lord Nelson. Dam, Annelida Painted Lady. 4.4.71. Breeder, Mrs. Ashford.
Also in Classes 171, 223.
- a 302 Mrs. P. Paleschi, **LOHTEYN CANDIDA**, F. Sire, Annelida Turiddu. Dam, Rydons Harliquin. 9.4.71. Breeder, Mrs. Heath.
Also in Class 146.
- 2 303 Mrs. S. Tonks, **SUNBRONZE MIDNIGHT COWBOY**, M. Sire, Ch. Watermill Othello. Dam, Sunbronze Gaytail. 9.3.71. Breeder, Mrs. Harrison.
Also in Classes 146, 171, 201, 327.

Class 88.—REX, DEVON, M.

Judge: MRS. BEEVER

- k 304 Mr. and Mrs. L. Banfield, **REDCLIFFE SEASPRITE**. Sire, Annelida Sea Mist. Dam, Berilleon Princess Pixie. 18.3.71. Breeders, Exhibitors.
Also in Classes 145, 203, 329.
- 3 305 Miss C. Cook, **DENKA RED TROGLODYTE**. Sire, Flume Gela. Dam, Hatchgate Sahara. 7.5.71. Breeder, Exhibitor.
Also in Classes 145, 203.
- 1 306 Mrs. G. Fisher, **HEPHAESTOS ROMAN EMPEROR**. Sire, Ch. Sunbronze Danny Boy. Dam, Hadrian Hebe. 27.2.71. Breeder, Exhibitor.
Also in Classes 145, 171, 203, 280, 329.
- Bob

KEICA SIAMESE and FOREIGN WHITE

SEAL POINT, BLUE POINT AND
CHOCOLATE POINT SIAMESE

At Stud: CHINKWAYS ARKLE
Chocolate Point

KITTENS NOW AVAILABLE
All Colour Siamese and some Foreign White

Agent for Purina Cat Foods, Warwickshire and East Worcestershire Area
Free delivery Special prices for breeders

MRS. E. E. MOSS
1 Station Road - Alcester - Warwickshire
Tel.: Alcester 3166

CHATGLO SIAMESE

ON SHOW TODAY

CH. THORMAR CHANG FOO (24B)

Ch. Bradgate Yippee x Karenza Chocolate Beauty
Four times shown as an adult. Winner of C.C. and contestant
for B.I.S. each time shown

Bred by Misses T. Garner and M. Hulbert
who are here today with litter brother
PREMIER THORMAR SINGH MU

MRS. PEGGY GRIGG
7 Grove Street - Gloucester
Tel.: 21728

- a 307 Mrs. G. Fisher, HEPHAESTOS HYPERION. Sire, Ch. Sunbronze Danny Boy. Dam, Hadrian Hebe. 2.7.71. Breeder, Exhibitor.
Also in Classes 145, 203, 280, 329.
- 2 308 Messrs. C. Thurman and T. Heffernan, SEAWITCH BLUE BAMBI. Sire, Romid Canasta. Dam, Hesperian Pretty Pagan. 23.4.71. Breeders, Exhibitors.
Also in Classes 146, 203, 329.
- VHC 309 Mrs. N. Wakeford, SIRAFEN BLACK KNIGHT. Sire, Romid Canasta. Dam, Sirafen Sue. 16.6.71. Breeder, Exhibitor.
Also in Classes 145, 146, 203, 329.
- VHC 310 Mrs. N. Wakeford, SIRAFEN CANCAN LAD. Sire, Romid Canasta. Dam, Sirafen Sue. 16.6.71. Breeder, Exhibitor.
Also in Classes 146, 203, 329.

Class 88a.—REX, DEVON, F.

Judge: MRS. BEEVER

- a 311 Mrs. A. Ashford, REDCLIFFE LOVE IN A MIST. Sire, Annelida Sea Mist. Dam, Berilleon Princess Pixie. 18.3.71. Breeders, Mr. and Mrs. Banfield.
Also in Classes 146, 203, 223, 268, 284, 329.
- VHC 312 Mr. and Mrs. L. Banfield, REDCLIFFE GODDESS MINERVA. Sire, Annelida Sea Mist. Dam, Berilleon Princess Pixie. 18.3.71. Breeders, Mr. and Mrs. Banfield.
Also in Classes 145, 203, 329.
- 3 313 Miss B. Barclay, SAFFRONICUS CHEING TSU. Sire, Romid Canasta. Dam, Seawitch Ebonei Hotei. 8.6.71. Breeder, Exhibitor.
Also in Classes 203, 329.
- 2 314 Mmes. G. Browning and A. Middleton, SEAWITCH PRETTY PAGAN. Sire, Romid Canasta. Dam, Hesperian Pretty Pagan. 23.4.71. Breeders, Messrs. Thurman and Heffernan.
Also in Classes 171, 203, 329.
- R 315 Mmes. G. Browning and A. Middleton, SEAWITCH BUTTERFLY BLEU. Sire, Romid Canasta. Dam, Hesperian Pretty Pagan. 23.4.71. Breeders, Messrs. Thurman and Heffernan.
Also in Classes 146, 171, 203, 329.
- 1 316 Mrs. G. Fisher, HEPHAESTOS RUSSIAN EMPRESS. Sire, Ch. Sunbronze Danny Boy. Dam, Hadrian Hebe. 27.2.71. Breeder, Exhibitor.
Also in Classes 171, 203, 280, 284, 329.
- VHC 317 Mrs. G. Fisher, HEPHAESTOS GREEK GODDESS. Sire, Ch. Sunbronze Danny Boy. Dam, Hadrian Hebe. 27.2.71. Breeder, Exhibitor.
Also in Classes 171, 203, 280, 284, 329.
- VHC 318 Mrs. E. Hall, SAHARAM GINCHYWIG. Sire, Ch. Hesperian Minotaur. Dam, Saharam Mary. 8.6.71. Breeder, Exhibitor.
Also in Classes 146, 203, 329, 344.
- VHC 319 Mrs. N. Wakeford, SIRAFEN CHOCOLATE SUZY. Sire, Romid Canasta. Dam, Sirafen Sue. 16.6.71. Breeder, Exhibitor.
Also in Classes 145, 203, 329.

SEADOG

I AT STUD

A^{JAX} SPOTLIGHT TUSOCK
SPRINGAY AMELIA

MAYTIME BLUE IMP

E CH. PI-DEN ZEUS
GAYLORD MIRANDA

SIAMESE KITTENS AVAILABLE FROM OUR

EXQUISITE SHOW WINNING QUEEN

Kittens and enquiries—

BETTY & GEORGE BEACH

SEADOG SIAMESE

67 DUDLEY ROAD

SEDGLEY - WORCS.

Telephone : SEDGLEY 2057

Class 89.—A.O.V., M. or F.

Judge: MRS. GENTY

- 1 320 Mrs. T. Folkes, CYMBELINE EBONY, F. Sire, Macs Jaques. Dam, Ch. Dunchattan Ayshah. 16.4.71. Breeder, Exhibitor. Also in Classes 150, 207. *vbk.*
- 3 321 T. Higgins, Esq., ZEPHYR AMENARTAS, F. Sire, Jezreel Cassandra. Dam, Ch. Culverden Charlotte, 21.6.71. Breeder, Mrs. Higgins. *blue blotch tabby*
- 2 322 Mr. and Mrs. J. Watts, RAPSODY, F. Sire, Sireli Lyric. Dam, Brynbuboo Bilberry Maid. 8.6.71. Breeder, Mrs. Tonks. Also in Classes 150, 207, 269. *smoke tabby*

SIAMESE ADULTS

Class 90.—S.P., M.

Judge: MRS. CLARKE

- a 324 Mrs. B. Beach, SEADOG AJAX. Sire, Spotlight Tussock. Dam, Springay Amelia. 26.6.70. Breeder, Exhibitor. Also in Classes 151, 152, 172, 217, 345, 357.
- 1 ch 325 Mrs. S. Beeley, ELSWOOD MARQUIS. Sire, Ch. Longacres Jeremy. Dam, Elswood Lady Lisa. 28.8.69. Breeder, Mrs. Frost. Also in Classes 249, 260, 357.
- a 326 Mrs. K. Benn, KALOKE RUA. Sire, Ch. Kuala Caru. Dam, Twislehope Sadiya. 1.4.70. Breeder, Mrs. Key. Also in Classes 172, 217, 237, 304, 309, 345, 354, 357.
- 3 327 Mr. and Mrs. K. Dessauer, MAYFIELDS HERMES. Sire, Ch. Killdown Vanguard. Dam, Mayfields Hasi. 13.6.69. Breeder, K. Dessauer, Esq. Also in Classes 151, 224, 285.
- 2 328 Mr. and Mrs. C. Maddick, SISLINKI TRINI. Sire, Ch. Sislinki Topal. Dam, Karibur Jarna. 26.12.70. Breeder, Mrs. Neale. Also in Classes 152, 156, 172, 260, 304, 345, 357.

Class 91.—S.P., F.

Judge: MRS. MONTGOMERY

- R 329a Mrs. E. Arnold, FEREMINA ATALANTA. Sire, Kintara Calpurnius. Dam, Cio-San Carmen. 10.12.70. Breeder, Exhibitor. Also in Class 151.
- vhc 330 Mrs. A. Bagley, THREE RIVERS SHAUNEE. Sire, Ch. Siepoo Storm. Dam, Charity. 4.8.70. Breeder, Mrs. Walsh. Also in Class 152.
- a 331 Mrs. B. Beach, SISLINKI TOSCA. Sire, Ch. Sislinki Topal. Dam, Karibur Jarna. 26.12.70. Breeder, Mrs. Neale. Also in Classes 152, 172, 256, 301.
- 2 332 Mrs. P. Davis, SEALAWN SAMUTRA. Sire, Mayfields Hermes. Dam, Charlsbey Kalindi. 12.10.70. Breeder, Exhibitor. Also in Classes 151, 260, 304.
- a 333 Mrs. H. Friggens, NIKAED DIANE. Sire, Ch. Herbe Slippertree. Dam, Tai Shee Kang. 6.3.70. Breeder, Mrs. Deakin. Also in Classes 152, 260, 304.

The Yorkshire County Cat Club

CATERS FOR ALL BREEDS

Patron : James Mason, Esq.

Classes guaranteed and Specials offered to Members at other Shows

New members welcomed Subscription 60p per annum
Entrance fee 30p Life membership £5.50 Joint membership £8

Hon. Secretary :

MRS. M. G. BAXTER, 117 Spencer Place, Leeds 7

Hon. Treasurer :

MR. R. BARRACLOUGH, 2 Birch Close, West Bowling, Bradford

Pedigree Forms 18p per dozen plus postage

KARAWONG SIAMESE KITTENS (24)

KARAWONG VELETTE x KARAWONG LYFANG

Half-sister Premier Karawong Taiwan

MISS M. FELLOWS

22 WENTWORTH ROAD, BIRMINGHAM B17 9SG

'Phone : 021-427 3555

LANCASHIRE AND NORTH-WESTERN COUNTIES CAT CLUB

Cups and Specials offered at all Championship Shows

ENTRANCE FEE 25p ANNUAL SUBSCRIPTION 50p

Hon. Treasurer : MR. R. A. PEARSON

"Lowenhof," 267 Huddersfield Road, Shelley Huddersfield
Tel.: Kirkburton 2951

Hon. Secretary : MISS A. RICKSON

67 School Lane, Didsbury, Manchester. Tel.: 061-445 4004

**Hon. Support Sec.: Mrs. K. B. BENN, The Glen, Knutsford Old Road,
Stockton Heath, Warrington. Tel. Warrington 62115.**

DELSTAR PERSIANS

WHITES - BLUES - CREAMS - COLOURPOINT

At Stud : HOLDENHURST PENCE (Cream)

Kittens sometimes available

All enquiries to : **MR. MALCOLM BRACE**

54 Parsons Road - Redditch - Worcs.

Tel.: Redditch 67131

- 3 334 Mrs. B. Grimmett, BARBECAT CELESTE PIA. Sire, Barbecat Achilles. Dam, Barbecat Belle. 4.1.71. Breeder, Exhibitor.
Also in Classes 153, 172, 260.
- a 335 Mr. and Mrs. C. Maddick, STARSHINE ILLUSTRIOUS. Sire, Ch. Windale Derri. Dam, Starshine Mischief. 13.10.69. Breeder, Mrs. Cronin.
Also in Classes 155, 172, 260, 304, 345, 357.
- 1 ch
B.B 336 Mrs. C. Stroud, FAIR MISS DILLY. Sire, Ch. Sabukia Sirocco. Dam, Ch. Fair Miss Friday. 27.6.70. Breeder, Exhibitor.
Also in Classes 151, 152, 172. *pale eyes*
- a 337 Mrs. M. Weston, CHALMI SLA-LOO. Sire, Ch. Physalis Phandah. Dam, Ch. Pushtiku Bluerullah. 12.12.70. Breeder, Mrs. Imlach.
Also in Classes 152, 260, 279.

Class 92.—B.P., M.

Judge: MRS. THAKE

- 3 338 Miss D. Frecker, ZEUS GALANTHUS. Sire, Careyvale Cantata. Dam, Zeus Azalea. 7.6.70. Breeder, Exhibitor.
Also in Classes 151, 156, 263.
- 2 339 H. Froom, Esq., DRYAS BRORUP. Sire, Ch. Winceby Imperial. Dam, Dryas Arctic. 12.4.69. Breeder, Exhibitor.
Also in Classes 151, 186.
- R 340 Mrs. S. Gibbons, RICHDALE BLUE PAMPASS. Sire, Tamruat Chocolate Imperial. Dam, Gemstone Zanthé. 19.8.70. Breeder, Exhibitor.
Also in Classes 151, 156, 186.
- VH 341 Mrs. K. Shelton, LIZANNE OBERON. Sire, Ch. Caspa Cazamirez. Dam, Caspa Lilac Coralena. 19.1.71. Breeder, Mrs. Pring.
Also in Classes 152, 172, 186, 263, 301, 357.
- 1 ch
B.B 342 Mrs. E. Williams, MOSHI ARISTOTLE. Sire, Ch. Ulysses O'Grady. Dam, Meikleriggs Andromeda. 17.7.68. Breeder, Mrs. Smith.
Also in Classes 186, 301.

Class 93.—B.P., F.

Judge: MRS. THAKE

- R 344 Mrs. A. Barker, SUSAMARA SAMANTHA. Sire, Ch. Lorelei Zebedee. Dam, Windhover Amanda. 31.7.69. Breeder, Miss Bentley.
Also in Classes 172, 186, 217, 237, 256, 309, 357.
- 2 345 Mrs. J. Bramwell, BLUE JANA. Sire, Physalis Emperor. Dam, Sofie. 16.5.70. Breeder, Exhibitor.
Also in Classes 151, 156, 172, 304.
- a 346 Mrs. A. Haywood, MARSHBROOK MISTYFANTICEE. Sire, Ch. Tamruat Sohpar. Dam, Ch. Maytime Blue Misty. 19.6.70. Breeder, Mrs. Strawford.
Also in Classes 186, 301.

DO YOU REQUIRE A **CHAMPION** STUD CAT FOR YOUR ABYSSINIAN, BURMESE OR SIAMESE QUEEN ?

DO YOU EXPECT YOUR QUEEN TO RECEIVE V.I.P. TREATMENT—INDIVIDUAL DIET, INFRARED HEATED QUARTERS — ESCAPE - PROOF DOUBLE DOOR PRIVATE RUN . . . ?

YOU DO? OF COURSE!
so contact—

KATOLYN BURMESE

PRESTON - LANCS.

AT STUD :

CH. KALOS BLUE ADMETUS

(ADAM) 4 C.C.'s

Big, healthy, handsome lad—no failures yet!!

(He is here today—loves being admired)

Our Cream lad, **MELANIN HEATHFIELD**, is learning the "trade" from Adam and should be at stud early 1972

— OR —

MERRIVALE SIAMESE

PRESTON - LANCS.

Telephone : 0772 58717

AT STUD :

CH. FLUME MURREE (24B)

The gentle, persuasive Chocolate lad

CH. CHEYNEY KAE (23)

The sire of a Champ., the son of a Champ., and a Champ. himself

All queens must be inoculated. Can be met at Liverpool or Preston stations, but preferably accompanied

- 1 ch 347 Mrs. M. Peck, TAILONG BLUE BONNET. Sire, Ch. Tailong Kuli. Dam, Dunchattan Destiny. 1.3.71. Breeder, Exhibitor. Also in Classes 172, 186, 224, 249, 263, 279, 285.
- 3 348 Mrs. H. Stephenson, MEKHALA RAMONDA. Sire, Gaylord Piccolo. Dam, Ramonda Velvet. 19.10.70. Breeder, Miss McColm. Also in Classes 156, 186, 249.
- R 349 Mrs. H. Whyte, TAI TAMSIN. Sire, Premi Borag. Dam, Grayclough Khiew Wan. 5.1.71. Breeder, Mrs. Colclough. Also in Classes 152, 156.

Class 94.—C.P., M.

Judge: MRS. MACALISTER

- 2 350 Mrs. L. Anderson, KARENZA CHOCOLATE IMP. Sire, Ch. Winceby Valentine. Dam, Roundway Candytuft. 6.6.69. Breeder, Mrs. Sowerby. Also in Classes 155, 172, 260, 301.
- R 351 Mrs. S. Beeley, MINTAKA ORION. Sire, Ch. Kirash Darius. Dam, Pakdee Chitre. 31.1.69. Breeder, Miss Freer. Also in Classes 155, 209.
- 1 ch 352 Mrs. M. Halliday, CRAIGIEHILLOCH CHOMARCUS. Sire, Beauvallet. Dam, Apollinaria. 10.12.70. Breeder, Mrs. Clarke. Also in Classes 152, 156, 209, 260, 263, 304.
- 3 353 Mrs. H. Stephenson, RAMONDA DRAMBUIE. Sire, Ch. Sunjade Chocolate Domino. Dam, Cockleshells Emonda. 26.10.70. Breeder, Exhibitor. Also in Classes 151, 209, 237.

Class 95.—C.P., F.

Judge: MRS. MACALISTER

- 1 355 Mrs. E. Moss, KEICA TITANIA. Sire, Flayre Chocolate Mandarin. Dam, Keica Acacia. 18.9.70. Breeder, Exhibitor. Also in Classes 151, 152, 156, 172, 263.
- a 356 Mrs. M. Shaw, REGALMIST ATHENA. Sire, Ch. Sunjade Chocolate Domino. Dam, Bumblebees Buttons 'n Bows. 23.10.70. Breeder, Exhibitor. Also in Classes 209, 217, 237, 244, 345, 357.

Class 96.—L.P., M.

Judge: MISS RICKSON

- 1 357 Mrs. B. Keller, MAIDALE DANDINO. Sire, Crandall Playboy. Dam, Keeley Tucker. 2.5.70. Breeder, Mrs. Keates. Also in Class 152.

Lynnbrook Persians

BLUE - WHITE - BLACK

— also —

CHAMPAGNE BURMESE

Enquiries for kittens to—

MRS. D. JONES
126 TIPTON ROAD, WOODSETTON, NR. DUDLEY
WORCESTERSHIRE
Telephone : Sedgley 4451

SHOWING HERE TODAY

Filleybrooke Persians

AT STUD :

CH. FILLEYBROOKE TOBIAS (Black)

CH. LOMOND BLUE JOHN

TEWHIT WHITE FOAM

FEE £6.30

Enquiries for Stud and Kittens—

MRS. M. CROWSON
SUNNYSIDE - ENVILLE - STOURBRIDGE
WORCS.
Tel.: Bobbington 274

Class 97.—L.P., F.

Judge: MISS RICKSON

- 1 ch 358 Mrs. L. Abbey, CANTARRA HYACINTHA. Sire, Ch. Spotlight Rouble. Dam, Moyocoyatzin. 27.9.70. Breeder, Mrs. Tennant. Also in Classes 156, 239, 304, 357.
- a 359 Mrs. I. Boulton, PHYSALIS LILAC PRINCESS. Sire, Ch. Physalis Pundit. Dam, Ch. Countess Sheba. 8.4.70. Breeder, Mrs. Paramor. Also in Class 239.
- VHC 360 Mrs. J. Farley, FLAYRE SILVER DAWN. Sire, Ch. Pi-den Zeus. Dam, Sabrien Francisca. 26.7.69. Breeder, Exhibitor. Also in Classes 155, 172, 239, 260, 263.
- 2 361 Mrs. P. Hulett, SEAWITCH LILAC GENEVIEVE. Sire, Ch. Tamarack Topal. Dam, Edwardian Chocolate Endora. 11.5.70. Breeders, Messrs. Thurman and Heffernan. Also in Classes 172, 239, 301, 345, 357.
- R 362 Mrs. A. Millman, GEMSTONE LILAC MOUSSE. Sire, Tamruat Chocolate Imperial. Dam, Gemstone Best Fudge. 2.1.71. Breeder, Exhibitor. Also in Classes 151, 152, 156, 301.
- 3 363 Mrs. M. Williams, MARISLAU ANA-BONITA. Sire, Rushay Romano. Dam, Raeburn Hannahlore. 22.2.70. Breeder, Mrs. Harrison. Also in Classes 152, 156, 172, 354.

Class 98.—TABBY-POINT, M.

Judge: MISS WILSON

- 1 ch 364 Mrs. J. Farley, FLAYRE SHERE KHAN. Sire, Ch. Greenleaf Trampuss. Dam, Lee-Far Snowmaiden. 15.7.68. Breeder, Exhibitor. Also in Classes 151, 155, 285, 288, 304.
- 3 365 Mrs. I. Gee, RYEHOLME TAMMEE. Sire, Beaumanor Dixie. Dam, Ryeholme Le Kani. 14.10.70. Breeder, Exhibitor. Also in Classes 151, 152, 285.
- 2 366 Mr. and Mrs. B. Niblett, SONTEW AMARANTHUS. Sire, Ch. Tamruat Sohpar. Dam, Reoky Tamara. 13.7.70. Breeders, Exhibitors. Also in Classes 151, 156, 183, 260, 263, 288, 294, 304, 357.

Class 99.—TABBY-POINT, F.

Judge: MISS WILSON

- 3 367 Mrs. S. Beeley, KIRASH ZILLA. Sire, Kirash Oliver. Dam, Ch. Kirash Fiesta. 12.8.69. Breeder, Exhibitor. Also in Classes 151, 294.
- 2 368 Mrs. S. Bullock, LYMEKILNS AJAJA. Sire, Ch. Supra Cassandra. Dam, Ch. Lymekilns Hifua. 17.4.69. Breeders, Mr. and Mrs. Saunders. Also in Class 294.
- withheld*

LINIAN SIAMESE

for Type and Temperament



Happy, friendly **KITTENS USUALLY FOR SALE.** Seal, Blue, Chocolate, Lilac and Tabby Points, reared in ideal surroundings.

THE STUD CATS are all Championship Show winners and sires of winners.

LINIAN SKEETA (24) by Bru Bur Rietti ex Champion Woodhouse Belinda.

LINIAN THYMUS (24) by Champion Sabukia Sirocco ex Skeeta's litter sister Linian Jasmine.

CHULMLEIGH BLUE BOY (24A) by Champion Tailong Blue Pierot ex Chulmleigh Princess Nerine.

KARENZA CHOCOLATE IMP by Champion Winceby Valentine ex Roundway Candytuft and litter brother to Champion Karenza Chocolate Kisses.

VISITING QUEENS are housed in spacious quarters with electric heating and outside runs.

GOLDEN RETRIEVER PUPPIES ALSO FOR SALE.

MRS. LINDY ANDERSON

"KEEPERS," SWINFEN, LICHFIELD, STAFFS.

Telephone : Shenstone 481288

Class 100.—RED-POINT, M. or F.

Judge: MISS WILSON

1 370 Mr. and Mrs. R. Rimmer, ASUNI ANG POW, F. Sire, Ch. Pita-
pat Toosin. Dam, Ch. Asuni Ki-Sin. 12.11.70. Breeders, Exhi-
bitors.

Also in Classes 151, 156, 183, 260, 304.

Class 101.—TORTIE-POINT, M. or F.

Judge: MISS WILSON

1 371 Mrs. H. Stephenson, RAMONDA WILLOW. Sire, Gaylord Pic-
colo. Dam, Cockleshells Bubbly. 19.4.70. Breeder, Exhibitor.

Also in Classes 224, 263.

Class 102.—A.O.C. (32c only), M. or F.

Judge: MISS WILSON

CANCELLED. NO ENTRIES.

SIAMESE KITTENS

Class 103.—S.P. (3-6 months), M.

Judge: MRS. CLARKE

R 373 Mrs. A. Critchley, SYLBA KONTIKI. Sire, Ch. Spotlight Rouble.
Dam, Linian Lindy Lou. 28.5.71. Breeder, Exhibitor.

Also in Classes 153, 183, 250.

3 374 Mrs. P. Davis, SEALAWN TANTINO. Sire, Mayfields Hermes.
Dam, Charlsbey Kalindi. 20.6.71. Breeder, Exhibitor.

Also in Classes 153, 154, 183, 305.

a 375 Mrs. J. Mills, ILLSMAY ASKAN. Sire, Ch. Killdown Vanguard.
Dam, Tiddy Doll. 28.6.71. Breeder, Exhibitor.

Also in Classes 153, 154.

376 Mrs. E. Nicholson, SNEVETS EL QUANDO. Sire, Silken Ozy-
mandias. Dam, Cymbeline Fleur De Lys. 19.5.71. Breeder, Mrs.
Stevens.

Also in Classes 154, 173, 261.

377 Mrs. A. Pike, LYDEARD RICKY. Sire, Tailong Kuiki. Dam,
Rocklo Amethyst. 21.7.71. Breeder, Exhibitor.

Also in Classes 153, 173.

378 Mrs. A. Pike, LYDEARD DICKY. Sire, Tailong Kuiki. Dam,
Rocklo Amethyst. 21.7.71. Breeder, Exhibitor.

Also in Class 154.

a 379 Mrs. M. Shaw, REGALMIST SCHAHRIAR. Sire, Saturn Sinbad.
Dam, Regalmist Miss Zsa Zsa. 17.6.71. Breeder, Exhibitor.

Also in Classes 154, 218.

1 380 Mrs. J. Stallard, ZYCLON BO DIDDLEY. Sire, Ch. Tamruat
Sohpar. Dam, Reegan Cornelia. 10.5.71. Breeder, Exhibitor.

Also in Classes 153, 154, 261, 302, 346.

2 381 Mrs. C. Stroud, FAIR ENOCH. Sire, Ch. Killdown Vanguard.
Dam, Fair Miss Dilly. 16.6.71. Breeder, Exhibitor.

Also in Classes 153, 154.

DELAEN CAT CABINS ARE THE MANUFACTURERS OF



Single Cabins and Runs or Ranges of Cabins of any number including safety passages between each cabin and run and front servicing passage. Each cabin is 4ft 0in. x 4ft. 0in. x 6ft. 0in. high—can be supplied with anti-sneeze barriers, Infra Red Heaters, lighting and translucent roof sheeting.

Every cabin is fully insulated and fitted with window seat and bunk bed leaving clear floor area.

RANGE OF FIVE DELAEN CAT CABINS

We also manufacture Stud Houses of any size, both as standard and to customers' particular ideas, Delaen Penthouses and runs, Kitten Nursery Pens, Observation Boxes and Carrying Boxes of many types.

DELAEN KITTEN NURSERY PEN

The Delaen Nursery Pen has been designed to accommodate queen and litter until weaning then kittens can remain in pen until old enough to be removed to adult quarters.

This unit is thoroughly efficient in design and planned for extreme cleanliness.

Please let us have your enquiries for anything to do with comfortable housing, sleeping and carrying of cats.

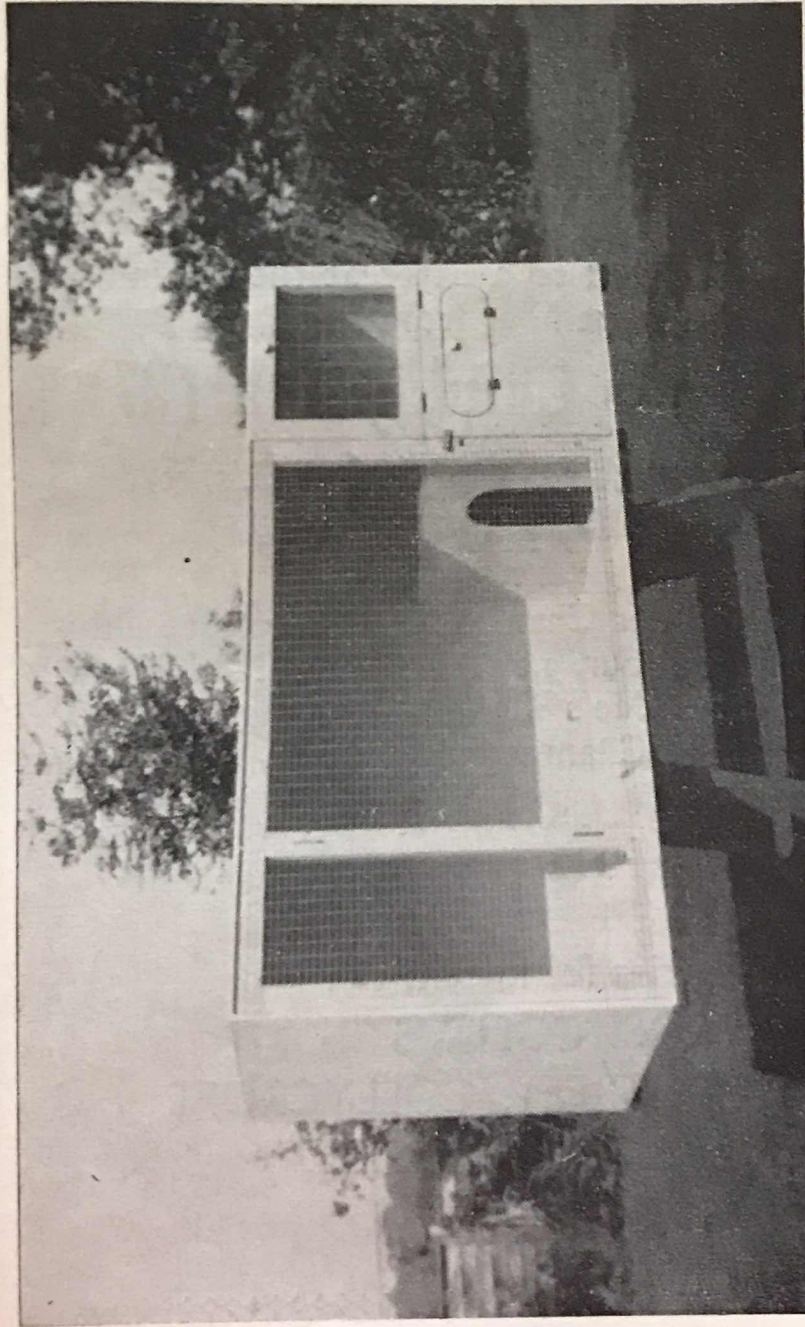

NURSERY PEN illustrated in unpainted condition, for clarity purposes

DELAEN CAT CABINS
HUNNINGHAM CROFT, HUNNINGHAM
Near LEAMINGTON SPA, WARWICKSHIRE

Telephone: MARTON 428

PLANETJADE BURMESE

BROWN, BLUE, CHAMPAGNE (Chocolate Dilution)

We have beautiful Brown and Blue Kittens for sale
from :

Pion Suzilara (27)

Sire : CH. JINGPAWS BLUE MONARCH (27A) x
CH. MORNINGSTAR BLUE JON (27A)

Two of these are here today

We are looking forward to a litter at the beginning
of November from

Amahama Coy Chinkiyinka (27)

Sire : KATHOODU KABIRIO, 2 C.C.'s, x
CH. COPPLESTONE LUN-THA (27)

And we are hoping for Champagne (Chocolate Dilution) kittens from our new girl **MORNINGSTAR JADE (27)**. Sire: Jodee's Golden Morningstar (26), registered Champagne in U.S.A.

Enquiries for kittens to :

MRS. COLLINS

**83 WOOD STREET, COLLYCROFT
BEDWORTH, WARKS.**

Tel.: Bedworth 315838

Class 104.—S.P., F. (3-6 months).

Judge: MRS. CLARKE

- 1 382 Mrs. L. Abbey, QUINTRAL TAPATUO. Sire, Ch. Sabukia Sirocco. Dam, Quintral Apriela. 12.6.71. Breeder, Exhibitor. Also in Classes 153, 286.
- 3 383 Mrs. B. Beach, SEADOG DIANNA. Sire, Ch. Spotlight Rouble. Dam, Marshbrook Ming. 2.6.71. Breeder, Exhibitor. Also in Classes 153, 173, 257, 346, 358.
- 384 Mrs. B. Beach, SEADOG DORRINDA. Sire, Ch. Spotlight Rouble. Dam, Marshbrook Ming. 2.6.71. Breeder, Exhibitor. Also in Classes 153, 173, 218, 257, 302, 358.
- 2 385 Mrs. S. Bullock, SHYBU RICKY. Sire, Lymekilns Shah. Dam, Marshbrook Della. 15.5.71. Breeder, Exhibitor. Also in Class 261.
- WLC386 Mrs. P. Davis, SEALAWN TASHA-TOO. Sire, Mayfields Hermes. Dam, Charlsbey Kalindi. 20.6.71. Breeder, Exhibitor. Also in Classes 153, 261, 305.
- 387 Mrs. P. Davis, SEALAWN TANYA. Sire, Mayfields Hermes. Dam, Charlsbey Kalindi. 20.6.71. Breeder, Exhibitor. Also in Classes 154, 183, 261.
- 388 Mrs. T. Folkes, SNEVETS DARLING LILY. Sire, Silken Ozy-mandias. Dam, Cymbeline Fleur de Lys. 19.5.71. Breeder, Mrs. Stevens. Also in Classes 250, 276.
- 389 Mrs. P. Procter, RYEHOLME DANAE. Sire, Keymarshe Kish-tani. Dam, Ryeholme Suhaili. 4.6.71. Breeder, Mrs. Gee. Also in Classes 154, 250, 302.
- 390 Mrs. M. Shaw, REGALMIST THUMBERLINA. Sire, Saturn Sinbad. Dam, Regalmist Miss Zsa Zsa. 17.6.71. Breeder, Exhibitor. Also in Classes 153, 154.
- 391 Mrs. E. Williams, MERDEKA AUGUSTINE. Sire, Moshi Aristotle. Dam, Karibur Kalmari. 16.5.71. Breeder, Exhibitor. Also in Classes 153, 261, 302.
- 392 Mr. and Mrs. F. Wolstenholme, TINYPAWS BERENICE. Sire, Springay Augustus. Dam, Pendlemist Romanichal. 18.6.71. Breeders, Exhibitors. Also in Classes 218, 257, 261, 358.

Class 105.—S.P., M. (6-9 months).

Judge: MRS. MONTGOMERY

- 1 393 Mrs. D. Deakin, NIKAED ACHELOUS. Sire, Ch. Herbe Slipper-tree. Dam, Taishee Kang. 21.3.71. Breeder, Exhibitor. Also in Classes 153, 173, 276, 302, 358.
- a 394 Mrs. H. Friggens, CORWIN SANTINA. Sire, Ch. Ubon O'Cahan. Dam, Nikaed Diane. 16.4.71. Breeder, Exhibitor. Also in Classes 153, 261, 305.

THE KENSINGTON KITTEN AND NEUTER CAT CLUB

The Specialist Club for Kittens and Neuter Cats
Premier Certificates awarded to neuters at our Annual Show

New members welcome. Annual Subscription 50p, Entrance fee 50p

Applications to the Hon. Secretary : MRS. E. CHRISTMAS

Winter's Choice, Parsons Lane, Hindhead, Surrey

Hon. Treasurer: Mr. E. WICKHAM-RUFFLE, Sywell Kennels,
Overstone Park, Sywell, Northampton.

Cup and Support Hon. Secretary : MRS. O. RUFFELL

13 Abberbury Road, Iffley, Oxford OX4 4ET

Have you tried a SAUNA BATH ?

The most recent addition to the Remedial Suite at the
SMETHWICK BATHS - BEARWOOD

Come and relax in warm, comfortable surroundings

Sauna Towels are provided

Enquiries—Tel. 429 1421

REMEDIAL SUITE :

Sauna, Aeratone, Vibro with Heat 50p each

Opening Times :

LADIES—	Tuesday	9 a.m.—12 noon	2 p.m.—7.30 p.m.
	Wednesday	9 a.m.—12 noon	2 p.m.—7.30 p.m.
	Thursday	9 a.m.—12 noon	2 p.m.—7.30 p.m.
	Friday	9 a.m.—12 noon	2 p.m.—3.30 p.m.
MEN—	Monday	9 a.m.—12 noon	2 p.m.—7.30 p.m.
	Friday		5 p.m.—7.30 p.m.
	Saturday	9 a.m.—12 noon	2 p.m.—5.00 p.m.

SUFFOLK AND NORFOLK CAT CLUB

THE EAST ANGLIAN ALL BREEDS CLUB WITH CHAMPIONSHIP
SHOW STATUS

Annual subscription (due April 1st), 60p. Entrance fee 25p
Joint membership (husband and wife) £1

Hon. Secretary : MRS. P. COPPLE

16 Columbia Close, Kesgrave, Ipswich. Tel.: Kesgrave 3707

Hon. Treasurer : MR. J. DODD

Locheil, Tunstead Road, Hoveton St. John, Norwich, NOR 06Z
Tel.: Wroxham 2509

- 395 Mrs. B. Hogarth, BION WISTRADIEN. Sire, Flayre Will o' the Wisp. Dam, Kutra. 14.3.71. Breeder, Exhibitor.
Also in Classes 153, 309.
- 396 Mrs. M. Maconochie, ROUNDWAY ACONITUM. Sire, Ch. Sabukia Sirocco. Dam, Somborne Persephone. 13.3.71. Breeder, Exhibitor.
Also in Classes 173, 358.

Class 106.—S.P., F. (6-9 months).

Judge: MRS. MONTGOMERY

- 397 Mrs. L. Anderson, LINIAN TEAZLE. Sire, Karenza Chocolate Imp. Dam, Ch. Woodhouse Belinda. 5.4.71. Breeder, Exhibitor.
Also in Classes 153, 302.
- 398 Mrs. J. Baldwin, NOSILA TOHTOH. Sire, Nosila Blue Starlight. Dam, Nosila April. 11.5.71. Breeder, Exhibitor.
Also in Classes 153, 261.
- 399 Mrs. M. Maconochie, ROUNDWAY ANCHUSA. Sire, Ch. Sabukia Sirocco. Dam, Somborne Persephone. 13.3.71. Breeder, Exhibitor.
Also in Classes 173, 358.
- 400 Mrs. J. Neilson, SATURN SAPPHIRE. Sire, Killdown Vanguard. Dam, Sonata 9.3.71. Breeder, Mrs. Farnsworth.
Also in Classes 173, 225, 244, 250, 302, 358.

Class 107.—B.P. (3-6 months), M. or F.

Judge: MRS. BIGGIE

- 401 Mrs. H. Challoner, BLUE CHAMPAYNE, F. Sire, Whitehaugh Blue Flame. Dam, Sytham Charlotte. 19.5.71. Breeder, Mrs. Levy.
Also in Classes 154, 187, 276, 346.
- 402 Mrs. D. Deakin, NIKAED NOCTILUCA, F. Sire, Ch. Herbe Slippertree. Dam, Eigerfell Duella. 14.5.71. Breeder, Exhibitor.
Also in Classes 153, 173, 187, 218, 261, 358.
- 403 Mrs. D. Deakin, NIKAED NICETERIA, F. Sire, Ch. Herbe Slippertree. Dam, Eigerfell Duella. 14.5.71. Breeder, Exhibitor.
Also in Classes 153, 173, 187, 225, 264, 305, 358.
- 404 Mrs. J. Neilson, STOKEFIELD MARCHETA, F. Sire, Taurus Kountry Boy. Dam, Whitehaugh Blue Sixpence. 14.5.71. Breeder, Exhibitor.
Also in Classes 153, 154, 187, 346.
- 405 Mrs. R. Pring, CAREYVALE COLUMBINE, F. Sire, Ch. Herbe Slippertree. Dam, Ch. Supra Periwinkle. 19.6.71. Breeder, Mrs. Shelton.
Also in Classes 154, 261, 264.
- 406 Mrs. R. Pring, LIZANNE SAPPHIRE, F. Sire, Zeus Galanthus. Dam, Karenza Chocolate Box. 8.7.71. Breeder, Exhibitor.
Also in Classes 153, 264.
- 407 Mrs. K. Shelton, CAREYVALE COMFREY, M. Sire, Ch. Herbe Slippertree. Dam, Ch. Supra Periwinkle. 19.6.71. Breeder, Exhibitor.
Also in Classes 153, 173, 187, 264.

KEDI BURMESE

CHAMPION BLUE BURMESE AT STUD NEAR OXFORD

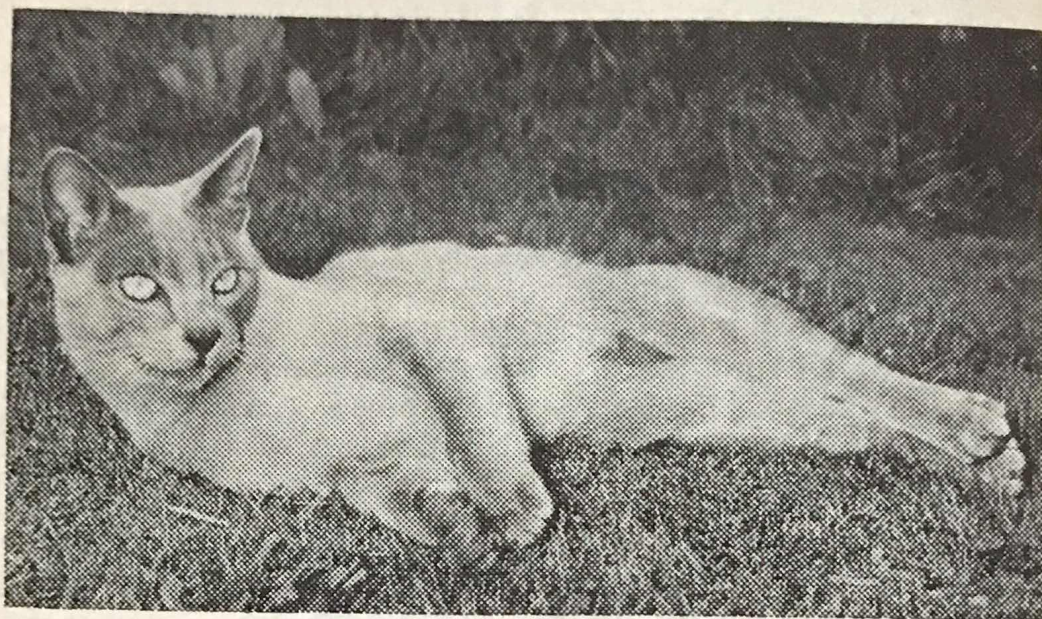

CH. MONTANHA BLUE LUZIR (27A)

Outstanding young male Blue Burmese noted for exceptional type, yellow eye colour, really blue coat and superb temperament. Siring healthy, even litters. A useful outcross for most current breeding strains, being of the Ballard line :

Sire: CH. BABAYAN JAMIE	LINDALE DEAR DUMBO	KATHOODU KIMI
	BALLARD MAI	LITTLE JENNY WREN
Dam: BYBROOK HONEYCHILD	BYBROOK SIR JOHNBUMBLE	CH. SOONDAR MOONI
	YAN AYARA	CH. BALLARD KRATIE
		LINDALE DEAR DUMBO
		KINGSPLAY ULLANOVA
		CH. BALLARD BILIN
		PYA ZARINA

Visitors welcomed. Heated stud quarters. In his first season of stud work, Ch. Montanha Blue Luzir has sent all his queens home happy and in kitten. Because of his rare bloodline, early enquiries would be appreciated — advance bookings taken.

Full pedigree on request. STUD FEE £6.00

MISS A. PEACOCK
Squirrel Cottage, Beckley, Oxford
 Telephone: Stanton St. John 554

Class 108.—B.P. (6-9 months), M. or F.

Judge: MRS. BIGGIE

- 408 Mrs. H. Challoner, ROMYLLIAN GIPSY RINGOROSIE, F. Sire, Ch. Taurus Kountry Boy. Dam, Romyllian Taravenga. 28.1.71. Breeder, Mrs. Newstead.
Also in Classes 187, 237, 250, 261, 264, 302, 305, 336, 358.
- 409 Mrs. H. James, MARSHBROOK BLUE BANDIT, M. Sire, Ch. Tamruat Sohpar. Dam, Ch. Maytime Blue Misty. 15.3.71. Breeder, Mrs. Strawford.
Also in Class 154.
- 410 Mrs. M. Newstead, ROMYLLIAN GIPSY VAGABOND, M. Sire, Ch. Taurus Kountry Boy. Dam, Romyllian Taravenga. 28.1.71. Breeder, Exhibitor.
Also in Classes 153, 187, 346, 358.
- 411 Miss W. Raybould, NOSILA WAHNEE, F. Sire, Nosila Blue Starlight. Dam, Nosila April. 14.3.71. Breeder, Mrs. Baldwin.
Also in Class 173.

Class 109.—C.P. 3-6 months), M. or F.

Judge: MRS. MACALISTER

- 412 Mrs. A. Critchley, SYLBA TIJUANA, M. Sire, Ch. Spotlight Rouble. Dam, Linian Lindy Lou. 28.5.71. Breeder, Exhibitor.
Also in Classes 153, 183, 305.
- 413 Mr. and Mrs. D. Drury, DRURIES DUSADI, F. Sire, Ch. Brubur Yogi. Dam, Druries Lynnette. 23.6.71. Breeders, Exhibitors.
Also in Classes 154, 210.
- 414 Misses T. Garner and M. Hulbert, THORMAR YU FUN, M. Sire, Ch. Bradgate Yippee. Dam, Karenza Chocolate Beauty. 28.6.71. Breeders, Exhibitors.
Also in Classes 153, 210.
- 415 Misses T. Garner and M. Hulbert, THORMAR SUI TANG, F. Sire, Ch. Bradgate Yippee. Dam, Karenza Chocolate Beauty. 28.6.71. Breeders, Exhibitors.
Also in Classes 154, 210.
- 416 Mrs. J. Haigh, DAMBECK GALAXY, M. Sire, Solitaire Dako Ta. Dam, Solitaire Verity. 17.7.71. Breeder, Exhibitor.
Also in Classes 153, 154, 305.
- 417 Mrs. R. Pring, LIZANNE SINBAD, M. Sire, Zeus Galanthus. Dam, Karenza Chocolate Box. 8.7.71. Breeder, Exhibitor.
Also in Classes 153, 210, 264.
- 418 Mrs. P. Procter, MPAKA LITTLE THOR, M. Sire, Annelida Secret Legend. Dam, Princess Fu Ming. 22.5.71. Breeder, Miss Stevenson.
Also in Classes 154, 250, 302.

Class 110.—C.P. (6-9 months), M. or F.

Judge: MRS. MACALISTER

- 419 Mrs. L. Anderson, LINIAN CHOC ICE, M. Sire, Karenza Chocolate Imp. Dam, Linian Sirikit. 31.3.71. Breeder, Exhibitor.
Also in Classes 154, 173, 261.

WILLOWGLEN PERSIANS

BLACK, RED AND TORTOISESHELL
CREAM, BLUE, BLUE-CREAM, SMOKE

Our Stud—

Champion Deebank Gay Cavalier

(Black)

Queens—

Champion Petite Fleur of Carne

Champion Willowglen Sunflower

Champion Willowglen Lotus Blossom

(all Tortoiseshells)

Champion Willowglen Rouge Soleil

(Red Self)

KITTENS SOMETIMES FOR SALE

Enquiries—

MRS. LILLIE SHEPARD

46a UPLANDS ROAD - SUTTON

SURREY

Telephone : 01-643 5898

- a 420 Mr. and Mrs. D. Drury, DRURIES FEBRONIUS, M. Sire, Kari-
bur Kemba. Dam, Ch. Druries Aprila Gem. 13.2.71. Breeders,
Exhibitors.
Also in Classes 153, 210, 261, 264, 275, 286, 305.
- a 421 Mrs. M. Shaw, REGALMIST ROMEO, M. Sire, Karenza Cos-
monaut. Dam, Bumblebees Buttons 'n Bows. 5.4.71. Breeder,
Exhibitor.
Also in Classes 154, 210, 218, 237, 244, 346, 358.
- a 422 Mrs. S. Whitford, KIRASH BRIDIE, F. Sire, Ch. Boidheach
Macgille. Dam, Tamarack Toffy. 9.3.71. Breeder, Mrs. Beeley.
Also in Classes 210, 346, 358.

Class 111.—L.P., M. or F. (3-6 months).

Judge: MISS RICKSON

- 423 Mrs. I. Boulton, SANSTERRE LILAC VALENTINO, M. Sire,
Ch. Winceby Valentine. Dam, Physalis Lilac Princess. 9.6.71.
Breeder, Exhibitor.
Also in Classes 153, 240, 264.
- a 424 Mrs. I. Boulton, SANSTERRE LILAC ROSE, F. Sire, Ch. Wince-
by Valentine. Dam, Physalis Lilac Princess. 9.6.71. Breeder, Ex-
hibitor.
Also in Classes 154, 240.
- 2 425 Mrs. I. Boulton, SANSTERRE APHRODITE, F. Sire, Ch. Wince-
by Valentine. Dam, Physalis Lilac Princess. 9.6.71. Breeder, Ex-
hibitor.
Also in Classes 154, 240.
- HC 426 Mrs. I. Boulton, SANSTERRE MAGNOLIA, F. Sire, Ch. Wince-
by Valentine. Dam, Physalis Lilac Princess. 9.6.71. Breeder, Ex-
hibitor.
Also in Classes 154, 240.
- 3 427 R. Care, Esq., CHUSAN LILAC MING, M. Sire, Quintral Frosty
Fircone. Dam, Ch. Karenza Chocolate Kisses. 27.5.71. Breeder,
Exhibitor.
Also in Classes 154, 240, 305.
- t 428 Mr. and Mrs. H. Drury, DRURIES DAWN CLOUD, F. Sire, Ch.
Bru-Bur Yogi. Dam, Druries Lynette. 23.6.71. Breeders, Ex-
hibitors.
Also in Class 240.
- c 429 Mrs. H. Friggens, CORWIN CREPONA, M. Sire, Ch. Physalis
Chulalongkorn. Dam, Reoky Zoey. 17.5.71. Breeder, Exhibitor.
Also in Classes 153, 305.
- U 430 Mrs. J. Greenacre, TIBAAN GAMMA, F. Sire, Ch. Tibaan
Foetious. Dam, Craigiehilloch Althaea. 13.6.71. Breeder, Exhi-
bitor.
Also in Classes 153, 240, 264.
- 431 Mrs. J. Greenacre, TIBAAN SIGMA, M. Sire, Ch. Tibaan Foe-
tious. Dam, Craigiehilloch Althaea. 15.6.71. Breeder, Exhibitor.
Also in Classes 153, 240, 264.
- v 432 Mrs. J. Haigh, DAMBECK AMETHYST, F. Sire, Dambeck
Aquarius. Dam, Chotamiu Choosi-Chin. 22.7.71. Breeder, Exhi-
bitor.
Also in Classes 173, 225.

433 Mrs. M. Maconochie, ROUNDWAY VELTHEIMIA, M. Sire, Ch. Tibaan Foetious. Dam, Somborne Persephone. 21.7.71. Breeder, Exhibitor.

Also in Class 264.

434 Mrs. M. Maconochie, ROUNDWAY VENIDIUM, M. Sire, Ch. Tibaan Foetious. Dam, Somborne Persephone. 21.7.71. Breeder, Exhibitor.

Also in Class 240.

R 435 Mrs. R. Pring, LIZANNE SARACEN, M. Sire, Zeus Galanthus. Dam, Karenza Chocolate Box. 8.7.71. Breeder, Exhibitor. Also in Classes 153, 240, 264.

Class 112.—L.P., M. or F. (6-9 months).

Judge: MISS RICKSON

3 436 Mrs. B. Bolton, MERIVALE MISS LUPIN, F. Sire, Raeburn Lilac Lucifer. Dam, Zureiga Lilac Leila. 26.1.71. Breeder, Mrs. Clark.

Also in Classes 237, 257.

2 437 Mr. and Mrs. G. Riley, SANTAMORA SUZUKI, F. Sire, Ch. Chalmi Towkay. Dam, Gaylord Griselda. 29.3.71. Breeders, Exhibitors.

Also in Classes 153, 237, 240.

1 438 Mrs. J. Stallard, TAMRUAT LILAC LORETTA, F. Sire, Ch. Tamruat Sohpar. Dam, Ch. Sundance Chantel. 2.4.71. Breeder, J. Shewbridge, Esq.

Also in Class 240.

Class 113.—T.P., TORTIE-POINT, M. or F.

Judge: MISS WILSON

439 Mrs. L. Cook, DENKA RAIJIN, M. Sire, Cherished Lilac Shaun. Dam, Hi-Lee Mingchu. 12.7.71. Breeder, Exhibitor.

Also in Classes 154, 289.

440 Mrs. H. Friggens, ODDACRE PEEP-BO, F. Sire, Ch. Tamruat Lilac Domino. Dam, Kelmo Corydalis. 25.3.71. Breeder, Mrs. Dabby.

Also in Classes 154, 261.

1 441 Mrs. J. Greenacre, TIBAAN ANKAA, F. Sire, Ch. Roundway Osmanthus. Dam, Ch. Tibaan Pisces. 25.5.71. Breeder, Exhibitor.

Also in Classes 153, 261, 289.

Class 113a.—RED-POINT, M. or F.

Judge: MISS WILSON

442 Mrs. P. Evely, KERNOW RED STRABO, M. Sire, Kernow Red d'Or. Dam, Redwun. 4.2.71. Breeder, Exhibitor.

Also in Classes 153, 305.

Class 112.—A.O.C. (32c only), M. or F.

Judge: MISS WILSON
CANCELLED. NO ENTRIES.

NEUTER PREMIERS

Class 115.—BLUE.

Judge: F. TOMLINSON

- 443 Mrs. C. Andrew, SANTARA CHARLIE BOY. Sire, Ch. Orion of Pensford. Dam, Alcmund Elizabeth. 19.5.70. Breeder, Exhibitor.
Also in Classes 165, 174, 213.
- 444 Mrs. C. Andrew, PR. THIEPVAL MARKUS. Sire, Ch. Mooncoin Musketeer. Dam, Rainhams Airy Lady. 6.9.64. Breeder, Mrs. Crickmore.
Also in Classes 159, 174, 347.
- 445 C. Gardner, Esq., FINCHFIELD FANFARE. Sire, Ch. Wildfell Northern Light. Dam, Snowmaiden of Pensford. 18.6.69. Breeder, Mrs. Foster.
Also in Classes 159, 162, 164, 174.
- 446 Mrs. A. Rawlings, ARDWYN CYRUS. Sire, Ch. Bayhorne Ajax. Dam, Ch. Uplands Anna Capri. 4.4.66. Breeder, Miss Davies.
Also in Classes 159, 174, 340.
- 447 Miss R. Roberts, HONEYMIST BLUE TEDDY. Sire, Ch. Willanbet Eddy. Dam, Frosty Patsy. 26.8.69. Breeder, Mrs. Howes.
Also in Classes 159, 162.

Class 116.—A.C. SELF L.H. (exc. BLUE).

Judge: MRS. BASTOW

- 451 Dr. and Mrs. K. Bentley, HARDENDALE PRINCE IGOR. Sire, Ch. Hardendale Nicholas. Dam, Devonway Aphrodite. 27.9.70. Breeder, Mrs. Hoyle.
Also in Classes 162, 251, 347.
- 452 Dr. and Mrs. K. Bentley, GLENVILLE ADAM. Sire, Ch. Lomond Bonnie Laddie. Dam, Lomond Lottie. 24.7.68. Breeder, Mrs. Stephenson.
Also in Classes 159, 251, 347.
- 453 Mrs. D. Marrison, JOHDO HIGH FLYER. Sire, Johdo Muffin. Dam, Flighty Francis. 7.8.69. Breeder, Exhibitor.
Also in Classes 159, 162, 164, 174.
- 454 Mrs. L. Shepard, STARTOPS TWINKLETOES. Sire, Woburn Chippy. Dam, Startops Honeybunch. 25.8.66. Breeder, Mrs. King.
Also in Classes 159, 174, 226, 287, 325.
- 455 S. Staples, Esq., BRACKENHILL CREAM SHERRY. Sire, Ch. Wildfell Ploughboy. Dam, Petravian Penny. 17.7.70. Breeder, Mrs. Tillotson.
Also in Classes 159, 162, 174, 313, 314.
- 456 Mrs. J. Tomlinson, CH. TEWHIT CRUSADER. Sire, Ch. Beamsley Moonrakers Echo. Dam, Ch. Tewhit Tamara. 21.9.67. Breeder, Mrs. Plews.
Also in Classes 325, 347.

Class 117.—A.O.C. L.H.

Judge: MRS. HUGHES

- 458 Mrs. H. Hood, LING DRUSILLA. Sire, Pincop Pedro. Dam, Dulcimo Arlette. 21.5.68. Breeder, Exhibitor.
Also in Class 174.
- 459 Mrs. A. Horseman, PENKVALE WINSTIN. Sire, Ch. Beaumist Angelo. Dam, Jaydees Cleopatra. 15.11.69. Breeder, Mrs. Bagnall.
Also in Classes 159, 174, 303, 314.
- 460 Mrs. P. Jelley, PENKVALE PANDORA. Sire, Briarry New 'Un. Dam, Jaydees Cleopatra. 30.7.68. Breeder, Mrs. Bagnall.
Also in Class 159.
- 461 Mrs. J. Linsey, AKEBIA BUDD-LEIA. Sire, Mingchiu Jaime. Dam, Amaska Mitzouko. 4.2.68. Breeder, Miss Henton.
Also in Classes 174, 208, 347.
- 462 Mrs. D. Marrison, MICLYFFLIN. Sire, Peereth Aaron. Dam, Johdo Prudence. 6.12.70. Breeder, Mrs. Royston.
Also in Classes 159, 162, 164, 165, 174.
- 463 Mrs. M. Rolls, PASHA SHEBA STARMAKER. Sire, Ch. Pasha Sheba Crusader. Dam, Ch. Pasha Sheba Stardust. 1.5.70. Breeder, Exhibitor.
Also in Classes 159, 165, 174, 303, 347.
- 464 Mrs. L. Shepard, WILLOWGLEN DAINTY DARLING. Sire, Ch. Deebank Cavalier. Dam, Ch. Willowglen Sunflower. 19.7.70. Breeder, Exhibitor.
Also in Classes 159, 174, 325.
- 465 Mr. and Mrs. B. Voltaire, PASHA SHEBA SWEETHEART. Sire, Ch. Pasha Sheba Crusader. Dam, Ch. Pasha Sheba Princess. 27.5.67. Breeder, Mrs. Rolls.
Also in Classes 159, 162.

Class 118.—A.V. BRITISH.

Judge: MRS. BEEVER

- 467 Mrs. J. Foster, BROADWEIR MIDNIGHT COWBOY. Sire, Ch. Jezreel Marmaduke. Dam, Jezreel Josalind. 17.6.70. Breeder, Exhibitor.
Also in Classes 175, 216, 251, 270.
- 1P 468 Mrs. M. Rose, ELSTON AMELIA. Sire, Ch. Lucksway Tonto. Dam, Sireli Felicity. 7.4.69. Breeder, Exhibitor.
Also in Classes 160, 162, 227, 251.
- 469 Mrs. R. Wilkes, BRYNBUBOO BLUE JOEL. Sire, Ch. Jezreel Cassius. Dam, Pensylva Thomasina Buboo. 13.8.67. Breeder, Mrs. Absalom.
Also in Classes 160, 161, 162, 175, 216, 251, 303, 310, 348.

Class 119.—A.V. FOREIGN (ex. SIAMESE and BURMESE).

Judge: MRS. VICKERS

- 472 Mmes. G. Browning and A. Middleton, AMHARIC WALTZING MATILDA. Sire, Amharic Sugar Dandy. Dam, Annelida Pixie Poppet. 9.7.68. Breeders, Mr. and Mrs. Knight.
Also in Classes 162, 164, 175, 208, 330.

- 473 Miss B. Munford, PR. LOHTEYN GOLDEN BOY. Sire, Rio Vista Golden Boy. Dam, Donnymeaux Royette. 9.3.68. Breeder, Mrs. Heath.
Also in Classes 160, 161, 208, 315, 330.
- 474 Mrs. I. and Miss B. Procter, KERNOW KERO. Sire, Broughton Macdonald. Dam, Firefly Beth. 17.9.69. Breeder, Mrs. Evely.
Also in Classes 160, 180, 337.
- 475 Mr. and Mrs. D. Rogers, FIREFLY EDEN. Sire, Hillcross Tawny Pippit. Dam, Lalibela Jijiga. 30.3.68. Breeder, Mrs. Hunt.
Also in Classes 160, 161, 303.
- 476 Mrs. E. Williams, ENCHANTE NOIR. Sire, Wigmel Smoke Signal. Dam, Wigmel White Blossom. 20.9.70. Breeder, N. Blaygrave, Esq.
Also in Classes 164, 165.

Class 120.—A.V. BURMESE.

Judge: MRS. THAKE

- 477 Mmes. G. Browning and A. Middleton, KIANG KURMAH. Sire, Kiang Kiang-Su. Dam, Kiang Khama. 31.3.68. Breeders, Mr. and Mrs. King.
Also in Classes 160, 161, 175, 193.
- 478 Mrs. A. Lee, SUPASTAR PEGASUS. Sire, Morningstar Golden Pixie. Dam, Procul Koko. 29.3.70. Breeder, Mrs. Innocent.
Also in Classes 165, 193, 251.
- 479 B. Lloyd-Davies, Esq., LATHOM BLUE MINK. Sire, Ch. Peerless Sukova. Dam, Peerless Talana. 15.9.70. Breeder, Miss Griffiths.
Also in Classes 160, 194.
- 480 Miss B. Munford, MARTY. Sire, Pussinboots Blue Moon. Dam, Darentford Cafine. 29.8.64. Breeder, Mrs. Owen.
Also in Classes 160, 161, 194, 315, 337.
- 481 Mrs. B. Oliver, LOCHIBANK BLUE BOYET. Sire, Belcanto Die Rosenkavalier. Dam, Belcanto Blue Thais. 21.3.70. Breeder, Exhibitor.
Also in Classes 160, 164, 165, 194.

Class 121.—S.P. SIAMESE.

Judge: MRS. MONTGOMERY

- 482 Mrs. P. Bennett, SEEBEC TAO PAKDEE. Sire, Lymekilns Shah. Dam, Fennella Sirikit. 28.11.70. Breeder, L. Wakeford, Esq.
Also in Classes 164, 165, 176.
- 483 Mrs. R. Ceci, SUMFUN CHI-CHI. Sire, Beaumanor Tammi. Dam, Sabukia Samiha. 11.2.66. Breeder, Mrs. Dunnill.
Also in Classes 164, 262.
- 484 Mrs. E. Gregory, PR. SATURN SARACEN. Sire, Ch. Killdown Vanguard. Dam, Sonata. 1.9.68. Breeder, Mrs. Farnsworth.
Also in Class 265.

- 2 485 Mrs. B. Grimmett, BARBECAT APACHE. Sire, Chinki Ritzi. Dam, Wynperri Frunella Fu. 3.10.65. Breeder, Exhibitor. Also in Classes 163, 262, 306.
- 486 Mrs. J. Innocent, SUPASTAR CANOPUS. Sire, Ch. Kirash Curry. Dam, Lakshini Su-Ming. 16.9.68. Breeder, Exhibitor. Also in Classes 163, 251, 348.
- 3 487 Mrs. E. Nicholson, CYMBELINE BORSOLINO. Sire, Ch. Marshbrook Kwando. Dam, Ch. Dunchattan Aysha. 26.7.70. Breeder, Mrs. Folkes. Also in Classes 163, 262.
- a 488 Mrs. D. Townsend, BARBECAT BARTYBOY. Sire, Barbecat Achilles. Dam, Barbecat Belle. 10.12.69. Breeder, Mrs. Grimmett. Also in Classes 219, 228, 262.
- Ex 2 489 J. Upton-Wheeler, Esq., MARSHBROOK SEBASTIEN. Sire, Ch. Marshbrook Kwando. Dam, Greenleaf Pandora. 10.6.70. Breeder, Mrs. Strawford. Also in Classes 163, 303.

Class 122.—B.P. SIAMESE.

Judge: MISS WILSON

- 492 Mrs. A. Barker, AETHELWEARD MELCHOIR. Sire, Suaan Sapphire Soloman. Dam, Susamara Samantha. 22.12.70. Breeder, Exhibitor. Also in Classes 163, 176, 188, 219, 238, 259, 310, 359.
- 1 pr 493 Mrs. A. Barker, AETHELWEARD BALTHAZAR. Sire, Suaan Sapphire Soloman. Dam, Susamara Samantha. 22.12.70. Breeder, Exhibitor. Also in Classes 163, 176, 188, 219, 238, 259, 310, 359.
- 494 Mrs. R. Ceci, WHITEHAUGH BLUE LAGOON. Sire, Ch. Tamruat Sohpar. Dam, Browndreys Sy. 18.6.70. Breeder, Mrs. Chal-loner. Also in Classes 165, 262.
- BBB 495 C. Gardner, Esq., PALEBOS BLUE GEORGIE. Sire, Suaan Sapphire Soloman. Dam, Blue Chanson. 23.3.68. Breeder, W. Ladell, Esq. Also in Classes 161, 162, 163, 188, 219, 310.
- R 496 Mrs. D. Hale, KEICA OTHELLO. Sire, Flayre Chocolate Manarin. Dam, Keica Loo Loo. 19.10.70. Breeder, Mrs. Moss. Also in Classes 161, 163, 164, 165, 176.
- CBH 497 Mr. and Mrs. J. Ireland, DE-LAEN SNOWFLOWER. Sire, Wildpear Hi-Skipa. Dam, Floom Yum-Yum. 8.2.69. Breeder, Mrs. Neale. Also in Classes 161, 162, 163, 164, 176, 188, 303.
- 2 498 Mrs. G. Lait, BROWNDREYS MERCURY. Sire, Ch. Tailong Blue Pierrot. Dam, Browndreys Duchess. 27.4.68. Breeder, Miss Ellias. Also in Classes 164, 188, 219, 238, 251, 262, 265, 306, 337, 348, 359.
- 3 499 Mrs. S. Stollery, TITIAN MASCOTTE. Sire, Browndreys Chuan. Dam, Synto Blue Suki. 2.8.64. Breeder, Mrs. Tyson. Also in Classes 163, 166, 337.

Class 123.—C.P. SIAMESE.

Judge: MISS RICKSON

- 2 502 Mrs. P. Bennett, SEEBEC PRUDENCE DAEMONE. Sire, Lymekilns Shah. Dam, Fennella Sirikit. 28.11.70. Breeder, L. Wakeford, Esq.
Also in Classes 161, 163, 176.
- 3 503 Misses T. Garner and M. Hulbert, PR. THORMAR SINGH MU. Sire, Ch. Bradgate Yippee. Dam, Karenza Chocolate Beauty. 8.9.70. Breeders, Exhibitors.
Also in Class 163.
- 504 Mrs. V. Hall, EDLEENA CAFENOIR. Sire, Cafénoir Simon. Dam, Milroad Amelia. 26.7.69. Breeder, Mrs. Taylor.
Also in Classes 161, 163, 306.
- 505 Mrs. S. Hibbert, LINDOP LORD. Sire, Ch. Chalmi Towkay. Dam, Nippon Kagaku Ming. 10.8.70. Breeders, Mr. and Mrs. Rixom.
Also in Classes 163, 164, 165, 176, 219, 238, 348.

Class 124.—L.P. SIAMESE.

Judge: MISS RICKSON

- 506 Mrs. I. Boulton, PHYSALIS LILAC CHEVALIER. Sire, Ch. Physalis Pundit. Dam, Ch. Countess Sheba. 8.4.70. Breeder, Mrs. Paramor.
Also in Classes 176, 219, 241.
- 507 Mrs. E. Chapman, PROCUL RAS LAL. Sire, Ch. Scintilla Apollo. Dam, Twadekili. 15.2.69. Breeder, Exhibitor.
Also in Classes 176, 241.
- 2 508 Mrs. B. Daniels, PR. PHYSALIS SHAGRAYN. Sire, Ch. Physalis Nai-Ling. Dam, Physalis Tuptim. Breeder, Mrs. Paramor.
Also in Classes 163, 241, 262, 359.
- 509 E. Jones, Esq., GEMSTONE PIPISTRELLE. Sire, Tamruat Chocolate Imperial. Dam, Gemstone Best Fudge. 2.1.71. Breeder, Mrs. Millman.
Also in Classes 161, 163, 165.
- 3 510 Mrs. J. Treanor, LONGWICK LILAC MINSTREL. Sire, Winceby Valentine. Dam, Tamaris Amaryllis. 10.4.70. Breeder, Miss Stubbs.
Also in Classes 165, 176.
- R 511 Mrs. J. Treanor, LONGWICK DREAM ANGUS. Sire, Winceby Valentine. Dam, Tamaris Amaryllis. 10.4.70. Breeder, Miss Stubbs.
Also in Classes 161, 163.

Class 125.—A.C. SIAMESE (32, 32a, 32b).

Judge: MRS. CLARKE

- 513 Mrs. S. Stollery, ROUNDWAY MUSCARI. Sire, Ch. Reoky Cyrone. Dam, Ch. Roundway Jonquil. 12.8.69. Breeder, Mrs. Maconochie.
Also in Classes 163, 164, 337.

CHAMPION OF CHAMPIONS

Class 126.—A.C. L.H. CHAMPION OF CHAMPIONS, M. or F.

Judge: MRS. BASTOW

- a 60 Mrs. H. Hood, CH. LING DEBORAH, F. Sire, Pincop Pedro. Dam, Dulcimo Arlette. 21.5.68. Breeder, Exhibitor. Also in Class 168.
- a 15 Mrs. B. Plews, CH. TEWHIT TRICOSA, M. Sire, Ch. Tewhit White Crest. Dam, Tewhit Pandora. 9.8.69. Breeder, Exhibitor. Also in Classes 135, 139, 168, 220, 242, 297, 318, 341, 349.
- 1 62 Mrs. L. Shepard, CH. WILLOWGLEN LOTUS BLOSSOM, F. Sire, Ch. Startops Sans Souci. Dam, Ch. Petite Fleur of Carne. 6.8.69. Breeder, Exhibitor. Also in Classes 135, 168, 220, 322.

Class 127.—A.V. S.H. CHAMPION OF CHAMPIONS, M. or F.

Judge: MISS WILSON

- 1 214 Mrs. L. Dixon, CH. KALOS BLUE ADMETUS, M. Sire, Ch. Buskins Blue Sunya. Dam, Belcanto Salome. 26.3.70. Breeder, Mrs. Hance. Also in Classes 191, 214.
- a 172 Mrs. J. Foster, CH. JEZREEL MARMADUKE, M. Sire, Ch. Jezreel Jomo. Dam, Jezreel Myrena. 22.4.69. Breeder, Mrs. Johnson. Also in Classes 147, 222, 236, 254, 266.

Class 128.—A.C. SIAMESE CHAMPION OF CHAMPIONS, M. or F.

Judge: MRS. THAKE

- ~~329~~
1 343 Mrs. K. Benn, CH. CHALMI TOWKAY, M. Sire, Ch. Physalis Phandah. Dam, Ch. Pushtiku Bluerullah. Breeder, Mrs. Imlach. Also in Classes 155, 172, 186, 217, 237, 256, 304, 309, 345, 354, 357.
- 2 329 Mrs. E. Gregory, CH. SCIMITAR SEA-HAWK, M. Sire, Ch. Sabukia Sirocco. Dam, Roundway Davidia. 12.10.69. Breeder, Exhibitor. Also in Classes 151, 155, 263.
- 3 354 Mrs. P. Grigg, CH. THORMAR CHANG FOO, M. Sire, Ch. Bradgate Yippee. Dam, Karenza Chocolate Beauty. 8.9.70. Breeders, Misses Garner and Hulbert. Also in Classes 172, 260, 263.
- R 369 Mrs. P. Wilding, CH. DANDYCAT MISCHIEF MAKER, F. Sire, Ch. Reoky Jnala. Dam, Ch Scintilla Copper Beech. 4.1.70. Breeder, Exhibitor. Also in Classes 151, 156, 288, 304.

PREMIER OF PREMIERS

Class 129.—A.C. L.H. PREMIER OF PREMIERS.

Judge: E. BRICE-WEBB

- 448 Miss E. Davies, PR. ARDWYN JAXSON. Sire, Ch. Bayhorne Ajax. Dam, Ch. Uplands Anna Capri 22.4.65. Breeder, Exhibitor. Also in Classes 159, 174, 213, 314, 321, 337.
- 449 Miss E. Davies, PR. ARDWYN MERRYMAID. Sire, Ch. Bayhorne Ajax. Dam, Ch. Uplands Anna Capri. 22.4.65. Breeder, Exhibitor. Also in Classes 159, 174, 213, 314, 321, 337.
- 466 Mrs. A. Horseman, PR. BARBARINA. Sire, Ch. Bonavia Skippie. Dam, Fairmead Sylvia. 18.6.68. Breeder, Mrs. Hemus. Also in Classes 159, 174, 303, 314.
- 457 Mrs. L. Shepard, PR. WILLOWGLEN TIGER-TIM. Sire, Ch. Startops Sans Souci. Dam, Ch. Petite Fleur of Carne. 3.6.68. Breeder, Exhibitor. Also in Classes 159, 174, 325, 340.
- 450 S. Staples, Esq., PR. CANELLA ZELAH. Sire, Woburn Chippy. Dam, Ch. Canella Kimsallee. 2.9.66. Breeder, Mrs. Cannon. Also in Classes 159, 174, 314.

Class 130.—A.V. S.H. PREMIER OF PREMIERS.

Judge: MISS WILSON

- 470 Mrs. S. Swain, PR. BRYNBUBOO MADAM MONHEATH. Sire, Gr. Ch. Brynbuboo Little Monarch. Dam, Ch. Ryelands Blue Heather. 23.4.69. Breeder, Mrs. Absalom. Also in Classes 160, 161, 175, 216, 238, 303.

Class 131.—A.C. SIAMESE PREMIER OF PREMIERS.

Judge: MRS. MACALISTER

- 512 Mrs. R. Ceci, PR. PROCUL TUNKU ABDUL. Sire, Ch. Scintilla Apollo. Dam, Twadekili. 19.3.68. Breeder, Mrs. Chapman. Also in Classes 163, 262.
- 490 Miss F. Fellows, PR. KARAWONG TAIWAN. Sire, Premi Dovey. Dam, Karawong Chewyn. 20.7.69. Breeder, Exhibitor. Also in Classes 163, 176, 219, 228, 262, 265, 306, 359.
- 491 Mrs. G. Lait, PR. BROWNDREYS TANOVA. Sire, Ch. Tailong Kuli. Dam, Browndreys Kiwi. 3.5.65. Breeder, Miss Ellias. Also in Classes 238, 251, 262, 265, 270, 287, 306, 315, 337, 348, 359.
- 500 Mrs. G. Lait, PR. BROWNDREYS CHICABU. Sire, Ch. Missel-fore Ryken. Dam, Ch. Browndreys Marinne. 31.5.62. Breeder, Miss Ellias. Also in Classes 166, 188, 238, 251, 259, 262, 265, 287, 306, 315, 359.
- 501 Mrs. H. Stephenson, PR. RAMONDA BLUE RAJAH. Sire, Gay-lord Piccolo. Dam, Ramonda Indila. 19.1.69. Breeder, Exhibitor. Also in Classes 188, 238, 265, 359.

MISCELLANEOUS CLASSES—LONG-HAIRS

Class 132.—BLUE, BREEDER'S CAT.

Judge: F. TOMLINSON

- 21 Cochrane's EDELSTEIN NINON.
- 22 Davies' ARDWYN ANNA CAPRI.
- 18 Tillotson' BRACKENHILL CORIN.

Class 133.—BLUE, NOVICE CAT.

Judge: MRS. BASTOW

- 21 Cochrane's EDELSTEIN NINON.
- 17 Crowson's GRANJO BILLY BOY.
- 23 Lyulph-Davis's THIEPVAL LOVABELLE.
- 24 Pearson's BLYTH JEMMA JANE.
- 25 Rawlings' ARDWYN SHAREENA.
- 19 Wolk's YNYSWYN TROY.

Class 134.—BLUE, BREEDERS' KITTEN.

Judge: MISS BULL

- 103 Cordell's CHATBLEU PIERRE.
- 109 Cordell's CHATBLEU ANTOINETTE.
- 110 Cordell's CHATBLEU MELODY.
- 111 Crickmore's THIEPVAL SATURNITA.
- 103a Dyer's LENDREENA LADYBIRD.
- 104 Howes', HONEYMIST BLUE RIPPLE.
- 106 McNeilly's MOYLINNIE MADRIGAL.
- 107 McNeilly's MOYLINNIE MUSICIAN.
- 117 Newsome's FOXAVON KARL.
- 108 Silverman's HELMA ROMANY.
- 115 Williams' WILLANBET CARMEN.
- 119 Wolk's DAWNMIST BLUE PETER.

Class 134a.—BLUE, NOVICE KITTEN.

Judge: MRS. SPIERS

- 111 Crickmore's THIEPVAL SATURNITA.
- 112 Dalley's TEEKOLA BLUESETTE.
- 103a Dyer's LENDREENA LADYBIRD.
- 105 Lyulph-Davis' THIEPVAL GAY CAVALIER.
- 117 Newsome's FOXAVON KARL.
- 118 Pearce's CAROUSEL EMMA.
- 114 Taylor's HILLDEW SERAPHINA.
- 116 Williams' WILLANBET CELIA.

Class 135.—A.C. BREEDERS' CAT (exc. BLUE).

Judge: E. BRICE-WEBB

- 46 Ashby's DULCIMO ALESSANDRO.
- 78 Brown's CH. SMOKEYHILLS LEONA CHINKA.
- 52 Gowdy's JEMARI L'INNOCENCE.
- 11 Jeffries' WOODLO MUFFET.
- 13 Pearson's PADDOCKS SNOWBALL.
- 15 Plews' CH. TEWHIT TRICOSA.
- 49 Rolls' PASHA SHEBA SABIN.
- 64 Sheard's TYKELAND MICHELLE.
- 62 Shepard's CH. WILLOWGLEN LOTUS BLOSSOM.
- 7 Wyant's NANTOM'S NESTLEDOWN.

Class 135a.—A.C. BREEDERS' CAT (exc. BLUE).

Judge: MRS. SPIERS

- 45 Absalom's BRYNBUBOO BROWN ARAMIS.
- 35 Dexter's EXUMA CAMEO.
- 42 Hoyle's HARDENDALE MOOR KING.
- 63 McNeilly's MOYLENA MINUET.
- 55 Philbrick's BALTHAZAR MINOUSHKA.
- 48 Roden's SONATA SOVRANINO.
- 59 Sanders' CLICQUOT PERFECTA.
- 14 Verron's TEATRA GIGUE.
- 69 Williams' WILLANBET BEAUTY.
- 65 Worth's ROJODANCO MACUSHLA.

Class 136.—A.C. NOVICE CAT (ex. BLUE).

Judge: MRS. CROCKART

- 8 Baker's PENKVALE MILADY FAIR.
- 81 Bond's KASTAMONOU YAVASKA.
- 50 Evans' CLICQUOT HELOISE.
- 73 Green's MANDARIN CORDELIA.
- 44 Hoyle's HARDENDALE ZARA.
- 11 Jeffries, WOODLO MUFFET.
- 12 Pearce's DOONEEN FAIRY SNOW.
- 13 Pearson's PADDOCK SNOWBALL.
- 49 Rolls' PASHA SHEBA SABIN.
- 59 Sanders' CLICQUOT PERFECTA.
- 7 Wyant's NANTOM'S NESTLEDOWN.

Class 136a.—A.C. NOVICE CAT (ex. BLUE).

Judge: MRS. SPIERS

- 72 Brown's RYARSH MOONGLOW.
- 10 Davies' JAYDEES TINSEL.
- 51 Goude's WINTERDYNE MOONDREAM.
- 53 Hood's LING MELORA.
- 32 Hunt's FOXMINE BOBBIE DAZZLER.
- 37 Pearce's GOLDEN SARANADE.
- 38 Pearson's BLOOMFIELD PETAL.
- 76 Reavey and Crammen's IWELL BLUE GEM.
- 58 Rolls' PASHA SHEBA SUNJADE.
- 77 Shaw's JAYDEES SAMANTHA.

Class 137.—A.C. BREEDER'S KITTEN (ex. BLUE).

Judge: MRS. BRICE-WEBB

- 87 Ashton's DONBANK NICE FELLA.
- 95 Ashton's DONBANK DOLLY BIRD.
- 149 Crewdson's SILVERJOYS SARAH.
- 88 Davies' JESALDING ROSETTO.
- 121 Faris's TRYMCOTE ISIMBARD.
- 122 Fynney's VIKING CHRISTABEL.
- 126 Howes' HONEYMIST CREAM RICARDO.
- 100 Hunt's SEREENA ANASTASIA.
- 166 Nicholas's BEAUMIST KANDIDA.
- 156 Phillipson's DAVINDO'S EMMA.
- 145 Rolls' PASHA SHEBA STARTREK.
- 147 Sanders' CLICQUOT CHARLEMAGNE.
- 91 Sheard's TYKELAND WHITE BEAU.
- 92 Silverman's HELMA MAESTRO.
- 93 Tillotson's BRACKENHILL FRIVOLOUS.
- 167 Verron's TEATRA FESTE.

Class 137a.—A.C. BREEDER'S KITTEN (ex. BLUE).

Judge: MRS. SPIERS

- 152 Bench's BOUQUET BONNIE MARIE.
- 97 Cordell's CHATBLEU WHITE VISION.
- 158 Davies' JESALDING CARLO.
- 159 Davies' JESALDING GLESNI.
- 140 Gowdy's JEMARI ADONIS.
- 141 Hood's LING MELODINA.
- 123 Hoyle's HARDENDALE TESORO NINO.
- 85 Jones' LYNNBROOK BLACK MAGIC.
- 89 Jones' LYNNBROOK RHAPSODY.
- 146 Rolls' PASHA SHEBA SEAJADE.
- 127 Rowe's STROMA SEBASTIAN.
- 101 Sheard's TYKELAND WHITE BELLE.
- 102 Silverman's HELMA NAOMI.
- 160 Thomas's DOMIN.
- 136 Tomlinson's CRUSADERS CATHERINE.
- 86 Williams' WILLANBET CHERYL.

Class 138.—A.C. NOVICE KITTEN (ex. BLUE).

Judge: MRS. HANCOX

- 96 Bebbington's PENKVALE CRYSTAL.
- 139 Birtwistle's SHEPHERDSHILL MOLLY.
- 153 Cochrane's EDELSTEIN MITCH MATCH.
- 97 Cordell's CHATBLEU WHITE VISION.
- 88 Davies' JESALDING ROSETTO.
- 138 Faris's TRYMCOTE ISADORA.
- 85 Jones's LYNNBROOK BLACK MAGIC.
- 89 Jones's LYNNBROOK RHAPSODY.

- 132 Patch's CARNOCK CREAM CHARM.
- 146 Rolls' PASHA SHEBA SEAJADE.
- 101 Sheard's TYKELAND WHITE BELLE.
- 92 Silverman's HELMA MAESTRO.
- 136 Tomlinson's CRUSADERS CATHERINE.
- 86 Williams' WILLANBET CHERYL.

Class 138a.—A.C. NOVICE KITTEN (exc. BLUE).

Judge: MRS. SPIERS

- 152 Bench's BOUQUET BONNIE MARIE.
- 128 Brace's HONEYMIST CREAM TARINA.
- 129 Cochrane's STERLING LIBBY.
- 155 Cordell's CHATBLEU MINUET.
- 158 Davies' JESALDING CARLO.
- 165 Goude's POLIC DIVINE.
- 142 Mitchell's PASHA SHEBA SNOWQUEEN.
- 166 Nicholas's BEAUMIST KANDIDA.
- 134 Plews' TEWHIT TIARA.
- 147 Sanders' CLICQUOT CHARLEMAGNE.
- 125 Shepard's SONATA SONORITA.
- 160 Thomas's DOMIN.
- 150 Verron's TEATRA OLIVIA.

Class 138b.—A.C. NOVICE KITTEN (exc. BLUE).

Judge: MRS. SPIERS

- 82 Bentinck's WILLOWGLEN BLACK ORCHID.
- 154 Cochrane's CAROUSEL SOPHIA.
- 149 Crewdson's SILVERJOYS SARAH.
- 98 Crowson's FILLEYBROOKE WHITE GILLIA.
- 159 Davies' JESALDING GLESNI.
- 123 Hoyle's HARDENDALE TESORO NINO.
- 90 Leese's HOLMCROFT BARRISTER.
- 143 Pearce's KAMORINO MINUET.
- 156 Phillipson's DAVINDO'S EMMA.
- 135 Rowe's STROMA SAMANTHA.
- 102 Silverman's HELMA NAOMI.
- 93 Tillotson's BRACKENHILL FRIVOLOUS.

Class 139.—A.C. SENIOR.

Judge: MRS. BASTOW

- 26 Baker's CH. LOMOND BONNIE LADDIE.
- 27 Bourne's CH. HONEYMIST CREAM CONCORD.
- 1 Carr's NANTOM'S NEFERTITI.
- 47 Franks's POLAR VALERIO.
- 41 Fynney's WILDFELL VANESSA.
- 16 Jeffries' NANTOM'S NOVEL FELLA.
- 56 Philbrick's BONAVIA LINDA.
- 15 Plews' CH. TEWHIT TRICOSA.
- 68 Reavey and Crammen's XOX FROGBIT.
- 75 Reavey and Crammen's BERNETTE CHARMAINE.
- 76 Reavey and Crammen's IWELL BLUE GEM.
- 5 Verron's FISHERMORE GIOVANNA.

Class 140.—A.C. JUNIOR.

Judge: MRS. CROCKART

- 46 Ashby's DULCIMO ALESSANDRO.
- 21 Cochrane's EDELSTEIN NINON.
- 10 Davies' JAYDEES TINSEL.
- 50 Evans' CLICQUOT HELOISE.
- 30 Hall's CANELLA TAMARIS.
- 3 Kilpatrick's WILLOWGLEN GAIETY GIRL.
- 33 Newsome's NORVICIAN FANTASTIC.
- 24 Pearson's BLYTH JEMIMA JANE.
- 55 Philbrick's BALTHAZAR MINOUSHKA.
- 49 Rolls' PASHA SHEBA SABIN.
- 19 Wolk's YNYSWYN TROY.

Class 140a.—A.C. JUNIOR.

Judge: MRS. SPEIRS

- 8 Baker's PENKVALE MILADY FAIR.
- 28 Cochrane's MANDESSA TWEEDLE DUM.
- 66 Dayton's BERNETTE DANDY.
- 51 Goude's WINTERDYNE MOONDREAM.
- 23 Lyulph-Davis' THIEPVAL LOVABELLE.
- 4 Mallet's SONATA SAMBA.
- 43 Nichols' SONATA TEMPO.
- 38 Pearson's BLOOMFIELD PETAL.
- 25 Rawlings' ARDWYN SHAREENA.
- 69 Williams' WILLANBET BEAUTY.
- 7 Wyant's NANTOM'S NESTLEDOWN.

Class 141.—A.O.C. BREEDER'S CAT (13a).

Judge: E. BRICE-WEBB

- 80 Faris' TRYMCOTE ANDORRA.

Class 142.—A.O.C. NOVICE KITTEN (13a).

Judge: MRS. NEWTON

- 168 Hoyle's HARDENDALE MISTY DAWN.
- 169 Mitchell's PASHA SHEBA SEQUIN.

SHORT-HAIRS

Class 143.—A.V. BREEDER'S CAT.

Judge: MRS. BEEVER

- 223 Ashford's ANNELIDA SUNDANCE KID.
- 230 Bond's MORONI FANTASTIC.
- 195 Brooks' CH. DENSU BRACKENBEY.
- 184 Cobb's CHERRYWOOD CHIQUITA.
- 207 Fleet's BYBROOK YOHOHO.
- 208 Fleet's BYBROOK FORTYWINKS.

- 226 Gane's BURDACH EGG NOG.
- 203 Haig's ALLOS LYSANDRA.
- 217 Hance's KALOS BLUE AEDON.
- 198 Hones' CH. AMAHAMA BIRRICAT-BOUQUET.
- 180 Maddicks' BELLFIELD RED EMPEROR.
- 221 Rose's ELSTON AMANDA.
- 234 Wakeford's SIRAFEN SEAL PRINCE.
- 194 Warde's SHERADA DERRYL.
- 170 West's WESTWAY'S BLACK PRINCE.

Class 144.—A.V. NOVICE CAT.

Judge: MISS WILSON

- 215 Cunningham's SITTANG BERENICE.
- 225 Doherty's LOHTEYN LAVENDER SILK.
- 201 Fuller's DELAEN BROWN BELINDA.
- 202 Garbett's CRAGLAND MISHUKA.
- 180 Maddicks' BELLFIELD RED EMPEROR.
- 188 Menezes' SAAMIYA TESFA.
- 228 Treanor's JOSEPHINA.
- 234 Wakeford's SIRAFEN SEAL PRINCE.
- 222 Warde's PERRINGTON PRIMULA.

Class 145.—A.V. BREEDER'S KITTEN.

Judge: MRS. EARNSHAW

- 251 Angliss' INDAH SEEKER.
- 304 Banfields' REDCLIFFE SEASPRITE.
- 267 Collins' PLANETJADE NICODEMUS CY.
- 305 Cook's DENKA RED TROGLODYTE.
- 306 Fisher's HEPHAESTOS ROMAN EMPEROR.
- 271 Hones' AMAHAMA KYEBO KHAN.
- 272 Innocent's SUPASTAR ZAURAK.
- 253 MacLeod's ARCTIC TUMANAEVA.
- 289 Smith's MAGAMBA MIA.
- 309 Wakeford's SIRAFEN BLACK KNIGHT.
- 299 Warde's SHERADA SILVER CLARE.
- 255 West's WESTWAYS ALICE.

Class 145a.—A.V. BREEDER'S KITTEN.

Judge: MRS. HARDY

- 294 Angliss' INDAH NANOOK.
- 312 Banfield's REDCLIFFE GODDESS MINERVA.
- 282 Collins' PLANETJADE ZACONEKE JON.
- 258 Dixon's KATOLYN ABASA.
- 307 Fisher's HEPHAESTOS HYPERION.
- 269 Hance's KALOS CASTOR.
- 278 Hance's KALOS DIONE.
- 261 Menezes' TAISHUN CHEROKEE.
- 287 Pike's LYDEARD BLUE JUAN.
- 252 Stewart's SWEETHOPE PANACHE.
- 256 Watt's SIRELI SILVER DELLA.

Class 145b.—A.V. BREEDER'S KITTEN.

Judge: MRS. HARDY

- 300 Ashford's ANNELIDA CARNIVAL QUEEN.
- 248 Cobb's CHERRYWOOD CHAMPERS.
- 257 Cobb's CHERRYWOOD CHLOE.
- 277 Gane's BURDACH MUFFIN.
- 270 Hance's KALOS CAOMUS.
- 296 Higgins' ZEPHYR ALECTO.
- 285 Kilby's SILKPAWS JASMIN.
- 280 Pearce's BARBRINDEN ZADI.
- 297 Rose's ELSTON CASPAR.
- 319 Wakeford's SIRAFEN CHOCOLATE SUZY.
- 254 Warde's SHERADA NUTBROWN MAID.

Class 146.—A.V. NOVICE KITTEN.

Judge: MRS. GENTY

- 250 Absalom's BRYNBUBOO BLUE BOMBER.
- 251 Angliss' INDAH SEEKER.
- 315 Browning and Middleton's SEAWITCH BUTTERFLY BLEU.
- 258 Dixon's KATOLYN ABASA.
- 292 Farley's SAMSARA TIA MARIA.
- 318 Hall's SAHARAM GINCHYWIG.
- 259 James's JOCTAN CLEMENTINE.
- 280 Pearce's BARBRINDEN ZADI.
- 273 Pike's LYDEARD JACKY.
- 249 Stewart's HIGHSANDS SWEET HOPE.
- 298 Tite's WESTWAYS POINTILLY PETER.
- 309 Wakeford's SIRAFEN BLACK KNIGHT.
- 254 Warde's SHERADA NUTBROWN MAID.
- 290 Williams' CHANTELLE BLUE DELLA.

Class 146a.—A.V. NOVICE KITTEN.

Judge: MRS. HARDY

- 294 Angliss' INDAH NANOOK.
- 311 Ashford's REDCLIFFE LOVE IN A MIST.
- 275 Collins' MORNINGSTAR JADE.
- 246 Foster's BROADWEIR DESDEMONA.
- 276 Gallegos' ILUSKASS ITSOUKO.
- 279 Jones' MORNINGSTAR TWINKLE.
- 302 Paleschi's LOHTEYN CANDIDA.
- 263 Pechal's PRINDOS HAILU.
- 293 Richardson's SWEETHOPE CARMEN.
- 308 Thurman and Heffernan's SEAWITCH BLUE BAMBI.
- 303 Tonks' SUNBRONZE MIDNIGHT COWBOY.
- 310 Wakeford's SIRAFEN CANCAN LAD.
- 264 Warren-Hurlock's KARNAK KHAERA.
- 256 Watts' SIRELI SILVER DELLA.

Class 147.—A.C. SENIOR.

Judge: MRS. VICKERS

- 195 Brooks' CH. DENSU BRACKENBEY.
- 172 Foster's CH. JEZREEL MARMADUKE.
- 216 Garbett's MORNINGSTAR BLUE ANGEL.
- 178 Millman's BROADWEIR TAMAROFF.
- 175 West's BRYNBUBOO PUSSY WILLOW.
- 171 Wolstenholme's CH. DARWINNIE JULIE.

Class 148.—A.C. JUNIOR.

Judge: MRS. GENTY

- 184 Cobb's CHERRYWOOD CHIQUITA.
- 215 Cunningham's SITTANG BERENICE.
- 225 Doherty's LOHTEYN LAVENDER SILK.
- 203 Haig's ALLOS LYSANDRA.
- 220 Higgins' ZEPHYR CEIRAN.
- 180 Maddicks' BELLFIELD RED EMPEROR.
- 205 Smith's MAGAMBA VENUS.
- 193 Stephan's ROCKLO TSANA.
- 218 Warren-Hurlock's MERU MINHLA.
- 170 West's WESTWAYS BLACK PRINCE.
- 229 Wilding's PIKKO MOON MAGIC.

Class 149.—A.O.V. BREEDER'S CAT (26).

Judge: MRS. GENTY

- 240 Farley's FLAYRE WINTER WONDER.
- 241 Gane's BURDACH NAATIFFE.
- 242 MacLeod's ARCTIC BLACK DIAMOND.
- 243 MacLeod's ARCTIC CHEN YER.
- 244 Watts' SIRELI LYRIC.
- 245 Watts' SIRELI MELODY.

Class 150.—A.O.V. NOVICE KITTEN (26a).

Judge: MRS. BEEVER

- 320 Folkes' CYMBELINE EBONY.
- 321 Higgins' ZEPHYR AMENARTAS.
- 322 Watts' RAPSODY.

SIAMESE

Class 151.—A.C. BREEDER'S CAT.

Judge: MRS. CLARKE

- 329a Arnold's FEREMINA ATALANTA.
- 324 Beach's SEADOG AJAX.
- 345 Bramwell's BLUE JANA.
- 364 Farley's FLAYRE SHERE KHAN.
- 339 Froom's DRYAS BRORUP.
- 340 Gibbons' RICHDALE BLUE PAMPASS.
- 362 Millman's GEMSTONE LILAC MOUSSE.
- 366 Niblett's SONTEW AMARANTHUS.
- 353 Stephenson's RAMONDA DRAMBUIE.

Class 151a.—A.C. BREEDER'S CAT.

Judge: MRS. WILSON

- 3 327 Dessauer's MAYFIELDS HERMES.
367 Beeley's KIRASH ZILLA.
R 332 Davis' SEALAWN SAMUTRA.
VHC 338 Frecker's ZEUS GALANTHUS.
365 Gee's RYEHOLME TAMMEE.
1 329 Gregory's CH. SCIMITAR SEA-HAWK.
355 Moss's KEICA TITANIA.
AC 370 Rimmer's ASUNI ANG POW.
2 336 Stroud's FAIR MISS DILLY.
VHC 369 Wilding's CH. DANDYCAT MISCHIEF MAKER.

Class 152.—A.C. NOVICE CAT.

Judge: MRS. THAKE

- 330 Bagley's THREE RIVERS SHAUNEE.
a 324 Beach's SEADOG AJAX.
a 331 Beach's SISLINKI TOSCA.
a 333 Friggens' NIKAED DIANE.
365 Gee's RYEHOLME TAMMEE.
VHC 352 Halliday's CRAIGIEHILLOCH CHOMARCUS
357 Keller's MAIDALE DANDINO.
328 Maddicks' SISLINKI TRINI.
362 Millman's GEMSTONE LILAC MOUSSE.
R 355 Moss's KEICA TITANIA.
3 341 Shelton's LIZANNE OBERON.
1 336 Stroud's FAIR MISS DILLY.
373 Weston's CHALMI SLA-LOO.
349 Whyte's TAI TAMSIN.
2 363 Williams' MARISLAU ANA-BONITA.

Class 153.—A.C. BREEDER'S KITTEN.

Judge: MRS. BIGGIE

- R 382 Abbey's QUINTRAL TAPATUO.
KC 398 Baldwin's NOSILA TOHTOH.
2 423 Boulton's SANSTERRE LILAC VALENTINO.
VHC 374 Davis' SEALAWN TANTINO.
C 393 Deakin's NIKAED ACHELOUS.
a 402 Deakin's NIKAED NOCTILUCA.
a 414 Garner and Hulbert's THORMAR YU FUN.
334 Grimmett's BARBECAT CELESTE PIA.
395 Hogarth's BION WISTRADIEN.
ex3 410 Newstead's ROMYLLIAN GIPSY VAGABOND.
3 437 Riley's SANTAMORA SUZUKI.
a 390 Shaw's REGALMIST THUMBERLINA.
1 381 Stroud's FAIR ENOCH.

Class 153a.—A.C. BREEDER'S KITTEN.

Judge MRS. WILSON

- 397 Anderson's LINIAN TEAZLE.
- 383 Beach's SEADOG DIANNA.
- R 373 Critchley's SYLBA KONTIKI.
- 3 412 Critchley's SYLBA TIJUANA.
- a 403 Deakin's NIKAED NICETERIA.
- a 394 Friggens' CORWIN SANTINA.
- 430 Greenacres' TIBAAN GAMMA.
- 2 441 Greenacres' TIBAAN ANKAA.
- a 404 Neilson's STOKEFIELD MARCHETA.
- 377 Pike's LYDEARD RICKY.
- 406 Pring's LIZANNE SAPPHIRE.
- \ 380 Stallard's ZYCLAN BO DIDDLEY.

Class 153b.—A.C. BREEDER'S KITTEN.

Judge: MRS. WILSON

- 3 384 Beach's SEADOG DORRINDA.
- HC 386 Davis' SEALAWN TASHA-TOO.
- a 420 Drury's DRURIES FEBRONIUS.
- a 442 Evely's KERNOW RED STRABO.
- a 429 Friggens' CORWIN CREPONA.
- a 431 Greenacres' TIBAAN SIGMA.
- a 416 Haigh's DAMBECK GALAXY.
- R 375 Mills' ILLSMAY ASKAN.
- 2 417 Pring's LIZANNE SINBAD.
- J 435 Pring's LIZANNE SARACEN.
- VKc 407 Shelton's CAREYVALE COMFREY.
- R 391 Williams' MERDEKA AUGUSTINE.

Class 154.—A.C. NOVICE KITTEN.

Judge: MRS. MONTGOMERY

- R 419 Anderson's LINIAN CHOC ICE.
- a 424 Boulton's SANSTERRE LILAC ROSE.
- i 427 Care's CHUSAN LILAC MING.
- VKc 439 Cook's DENKA RAIJIN.
- 374 Davis' SEALAWN TANTINO.
- HC 387 Davis' SEALAWN TANYA.
- a 416 Haigh's DAMBECK GALAXY.
- a 375 Mills' ILLSMAY ASKAN.
- VKc 376 Nicholson's SNEVETS EL QUANDO.
- 3 389 Procter's RYEHOLME DANAE.
- 2 418 Procter's MPAKA LITTLE THOR.
- a 379 Shaw's REGALMIST SCHAHRIAR.
- a 421 Shaw's REGALMIST ROMEO.

Class 154a.—A.C. NOVICE KITTEN.

Judge: MRS. WILSON

- 425 Boulton's SANSTERRE APHRODITE.
426 Boulton's SANSTERRE MAGNOLIA.
1 401 Challoner's BLUE CHAMPAYNE.
413 Drury's DRURIES DUSADI.
a 440 Friggens' ODDACRE PEEP-BO.
415 Garner and Hulbert's THORMAR SUI TANG.
409 James' MARSHBROOK BLUE BANDIT.
a 404 Neilson's STOKEFIELD MARCHETA.
378 Pike's LYDEARD DICKY.
R 405 Pring's CAREYVALE COLUMBINE.
a 390 Shaw's REGALMIST THUMBERLINA.
2 380 Stallard's ZYCLON BO DIDDLEY.
3 381 Stroud's FAIR ENOCH.

Class 155.—A.C. SENIOR.

Judge: MRS. EUSTACE

- 3 350 Anderson's KARENZA CHOCOLATE IMP.
351 Beeley's MINTAKA ORION.
1 — 343 Benn's CH. CHALMI TOWKAY.
360 Flayre's FLAYRE SILVER DAWN.
R 364 Flayre's FLAYRE SHERE KHAN.
c 335 Maddicks' STARSHINE ILLUSTRIOUS.
2 329 Gregory's CH. SCIMITAR SEA-HAWK.

Class 156.—A.C. JUNIOR.

Judge: MRS. MACALISTER

- WKC 358 Abbey's CANTARRA HYACINTHA.
345 Bramwell's BLUE JANA.
338 Frecker's ZEUS GALANTHUS.
J 340 Gibbons' RICHDALE BLUE PAMPASS.
2 352 Halliday's CRAIGIEHILLOCH CHOMARCUS.
A 328 Maddicks' SISLINKI TRINI.
362 Millman's GEMSTONE LILAC MOUSSE.
355 Moss's KEICA TITANIA.
3 366 Niblett's SONTEW AMARANTHUS.
370 Rimmer's ASUNI ANG POW.
348 Stephenson's MEKHALA RAMONDA.
349 Whyte's TAI TAMSIN.
R 369 Wilding's CH. DANDYCAT MISCHIEF MAKER.
363 Williams' MARISLAU ANA-BONITA.

Class 157.—A.O.C. BREEDER'S CAT (32c).

Judge: MRS. CLARKE
CANCELLED. NO ENTRIES

Class 158.—A.O.C. NOVICE KITTEN (32c).

Judge: MRS. MONTGOMERY
CANCELLED. NO ENTRIES

NEUTERS

Class 159.—A.C. L.H.

Judge: MRS. CROCKART

- 452 Bentley's GLENVILE ADAM.
- 448 Davies' PR. ARDWYN JAXSON.
- 445 Gardner's FINCHFIELD FANFARE.
- 466 Horseman's PR. BARBARINA.
- 453 Marrison's JOHDO HIGH FLIER.
- 446 Rawlings' ARDWYN CYRUS.
- 463 Rolls' PASHA SHEBA STARMAKER.
- 464 Shepard's WILLOWGLEN DAINTY DARLING.
- 450 Staples' PR. CANELLA ZELAH.
- 465 Voltaire's PASHA SHEBA SWEETHEART.

Class 159a.—A.C. L.H.

Judge: MRS. SPIERS

- 444 Andrews' PR. THIEPVAL MARKUS.
- 449 Davies' PR. AROWYN MERRYMAID.
- 459 Horseman's PENKVALE WINSTIN.
- 460 Jelley's PENKVALE PANDORA.
- 462 Marrison's MICLYFFLIN.
- 447 Roberts' HONEYMIST BLUE TEDDY.
- 454 Shepard's STARTOPS TWINKLETOES.
- 457 Shepard's PR. WILLOWGLEN TIGER-TIM.
- 455 Staples' BRACKENHILL CREAM SHERRY.

Class 160.—A.V. S.H. (ex. SIAMESE).

Judge: MRS. VICKERS

- 477 Browning and Middleton's KIANG KURMAH.
- 479 Lloyd-Davies' LATHOM BLUE MINK.
- 473 Munford's PR. LOHTEYN GOLDEN BOY.
- 480 Munford's MARTY.
- 481 Oliver's LOCHIBANK BLUE BOYET.
- 474 Procter's KERNOW KERO.
- 475 Rogers' FIREFLY EDEN.
- 468 Rose's ELSTON AMELIA.
- 470 Swain's PR. BRYNBUBOO MADAM MONHEATH.
- 469 Wilkes' BRYNBUBOO BLUE JOEL.

Class 161.—A.V. S.H. (inc. SIAMESE).

Judge: MRS. BEEVER

- 502 Bennett's SEEBEC PRUDENCE DAEMONE.
- 477 Browning and Middleton's KIANG KURMAH.
- 495 Gardner's PALEBO BLUE GEORGIE.
- 496 Hale's KEICA OTHELLO.
- 504 Hall's EDLEENA CAFE NOIR.
- 497 Ireland's DE-LAEN SNOWFLOWER.
- 509 Jones's GEMSTONE PIPISTRELLE.
- 473 Munford's PR. LOHTEYN GOLDEN BOY.
- 480 Munford's MARTY.
- 475 Rogers' FIREFLY EDEN.
- 470 Swain's PR. BRYNBUBOO MADAM MONHEATH.
- 511 Treanor's LONGWICK DREAM ANGUS.
- 469 Wilkes' BRYNBUBOO BLUE JOEL.

Class 162.—A.V. L.H. or S.H. (inc. SIAMESE).

Judge: MRS. NEWTON

- 4 451 Bentley's HARDENDALE PRINCE IGOR.
- vhc 472 Browning and Middleton's AMHARIC WALTZING MATILDA.
- (54 - nervous) 495 Gardner's PALEBOS BLUE GEORGIE.
- 5 445 Gardner's FINCHFIELD FANFARE.
- vhc 497 Ireland's DE-LAEN SNOWFLOWER.
- 3 453 Marrison's JOHDO HIGH FLIER.
- R 462 Marrison's MICLYFFLIN.
- vhc 447 Roberts' HONEYMIST BLUE TEDDY.
- 2 468 Rose's ELSTON AMELIA.
- 1 455 Staples' BRACKENHILL CREAM SHERRY.
- a 465 Voltaire's PASHA SHEBA SWEETHEART.
- vhc 469 Wilkes' BRYNBUBOO BLUE JOEL.

Class 163.—A.C. SIAMESE.

Judge: MRS. EUSTACE

- 502 Bennett's SEEBEC PRUDENCE DAEMONE.
- 2 508 Daniels' PR. PHYSALIS SHAGRYN.
- 503 Garner and Hulbert's PR. THORMAR SINGH MU.
- R 496 Hale's KEICA OTHELLO.
- 3 505 Hibbert's LINDOP LORD.
- 497 Ireland's DE-LAEN SNOWFLOWER.
- 487 Nicholson's CYMBELINE BORSOLINO.
- 499 Stollery's TITIAN MAXOTTE.
- 1 490 Fellows, PR. KARAWONG TAIWAN.

Class 163a.—A.C. SIAMESE.

Judge: MRS. WILSON

- 512 Ceci's PR. PROCUL TUNKU ABDUL.
- 495 Gardner's PALEBOS BLUE GEORGIE.
- 1 485 Grimmett's BARBECAT APACHE.

- R 504 Hall's EDLEENA CAFENOIR.
- MC 486 Innocent's SUPASTAR CANOPUS.
- P 509 Jones' GEMSTONE PIPISTRELLE.
- MC 513 Stollery's ROUNDWAY MUSCARI.
- 3 511 Treanor's LONGWICK DREAM ANGUS.
- 2 489 Upton-Wheeler's MARSHBROOK SEBASTIEN.

Class 164.—A.V. LIMIT.

Judge: MRS. CLARKE

- R 482 Bennett's SEEBEC TAO PAKDEE.
- 472 Browning and Middleton's AMHARIC WALTZING MATILDA.
- 3 483 Ceci's SUMFUN CHI-CHI.
- 445 Gardner's FINCHFIELD FANFARE.
- MC 496 Hale's KEICA OTHELLO.
- 1 505 Hibbert's LINDOP LORD.
- 497 Ireland's DE-LAEN SNOWFLOWER.
- 498 Lait's BROWNDREYS MERCURY.
- 2 453 Marrison's JOHDO HIGH FLIER.
- 462 Marrison's MICLYFFLIN.
- MC 481 Oliver's LOCHIBANK BLUE BOYET.
- 513 Stollery's ROUNDWAY MUSCARI.
- 2 476 Williams' ENCHANTE NOIR.

Class 165.—A.V. NOVICE (4 months—2 years).

Judge: MRS. BIGGIE

- 2 443 Andrews' SANTARA CHARLIE BOY.
- 482 Bennett's SEEBEC TAO PAKDEE.
- 3 494 Ceci's WHITEHAUGH BLUE LAGOON.
- 496 Hale's KEICA OTHELLO.
- 1 505 Hibbert's LINDOP LORD.
- A 509 Jones' GEMSTONE PIPISTRELLE.
- 478 Lee's SUPASTAR PEGASUS.
- 462 Marrison's MICLYFFLIN.
- R 481 Oliver's LOCHIBANK BLUE BOYET.
- 463 Rolls' PAHA SHEBA STARMAKER.
- MC 510 Treanor's LONGWICK LILAC MINSTREL.
- 2 476 Williams' ENCHANTE NOIR.

Class 166.—A.C. SIAMESE VETERAN (over 7 years).

Judge: MRS. MACALISTER

- 2 500 Lait's PR. BROWNDREYS CHICABU.
- 1 499 Stollery's TITIAN MASCOTTE.

Class 167.—A.O.V. NEUTER (13a, 26, 32c).

Judge: MRS. EUSTACE
CANCELLED. NO ENTRIES

CLUB CLASSES

MIDLAND COUNTIES CAT CLUB

Class 168.—A.C. L.H. CAT, M. or F.

Judge: MR. TOMLINSON

- | | | | |
|---|-------------------------------|----|----------------------------|
| 3 | Kilpatrick. See Class 1. | 37 | Pearce. See Class 8. |
| 2 | 10 Davies. See Class 3. | 49 | Rolls. See Class 13. |
| 3 | 16 Jeffries. See Class 4. | 2 | 59 Sanders. See Class 13a. |
| | 23 Lyulph-Davis. See Class 6. | 63 | McNeilly. See Class 16. |
| 1 | 28 Cochrane. See Class 7. | | |

Class 168a.—A.C. L.H. CAT, M. or F.

Judge: MRS. SPIERS

- | | | | |
|----|----------------------|----|-------------------------|
| 8 | Baker. See Class 3. | 47 | Franks. See Class 13. |
| 14 | Verron. See Class 3. | 51 | Goude. See Class 13a. |
| 22 | Davies. See Class 6. | 62 | Shepard. See Class 126. |
| 26 | Baker. See Class 7. | 69 | Williams. See Class 18. |
| 35 | Dexter. See Class 8. | | |

Class 168b.—A.C. L.H. CAT, M. or F.

Judge: MRS. SPIERS

- | | | | |
|----|------------------------|----|-----------------------|
| 7 | Wyant. See Class 2. | 46 | Ashby. See Class 13. |
| 12 | Pearce. See Class 3. | 50 | Evans. See Class 13a. |
| 15 | Plews. See Class 126. | 60 | Hood. See Class 126. |
| 25 | Rawlings. See Class 6. | 66 | Dayton. See Class 18. |
| 32 | Hunt. See Class 7. | | |

Class 169.—A.C. L.H. KITTEN, M. or F.

Judge: MRS. BRICE WEBB

- | | | | |
|------|-------------------------|-----|--------------------------|
| 82 | Bentinck. See Class 23. | 107 | McNeilly. See Class 25. |
| 88 | Davies. See Class 24. | 125 | Shepard. See Class 29. |
| 94 | Aitken. See Class 24a. | 144 | Philbrick. See Class 34. |
| 101 | Sheard. See Class 24a. | 148 | Sanders. See Class 34. |
| 103a | Dyer. See Class 26. | 158 | Davies. See Class 39. |
| 104 | Howes. See Class 25. | 165 | Goude. See Class 39a. |

Class 169a.—A.C. L.H. KITTEN, M. or F.

Judge: MRS. SPIERS

- | | | | |
|-----|-----------------------------|-----|-------------------------|
| 85 | Jones. See Class 23. | 115 | Williams. See Class 26. |
| 89 | Jones. See Class 24. | 128 | Brace. See Class 30a. |
| 96 | Bebbington. See Class 24a. | 145 | Rolls. See Class 34. |
| 102 | Silverman. See Class 24a. | 150 | Verron. See Class 35. |
| 105 | Lyulph-Davis. See Class 25. | 159 | Davies. See Class 39. |
| 109 | Cordell. See Class 26. | | |

Class 169b.—A.C. L.H. KITTEN, M. or F.

Judge: MRS. SPIERS

- | | | | |
|-----|--------------------------|-----|--------------------------|
| 83 | Horseman. See Class 23. | 123 | Hoyle. See Class 29. |
| 91 | Sheard. See Class 24. | 129 | Cochrane. See Class 30a. |
| 100 | Hunt. See Class 24a. | 146 | Rolls. See Class 34. |
| 103 | Cordell. See Class 25. | 154 | Cochrane. See Class 37. |
| 106 | McNeilly. See Class 25. | 162 | Brace. See Class 39a. |
| 111 | Crickmore. See Class 26. | | |

Class 170.—A.V. S.H. CAT, M. or F. (ex. SIAMESE).

Judge: MRS. NEWTON

- | | | | | |
|----|-----|-----------------------------|-----|-------------------------|
| 2 | 173 | Wolstenholme. See Class 46. | 205 | Smith. See Class 61. |
| AL | 177 | MacLeod. See Class 51. | 224 | Ashford. See Class 67. |
| 1 | 180 | Maddick. See Class 52. | 228 | Treanor. See Class 67a. |
| 2 | 186 | Bullock. See Class 58. | 236 | Cook. See Class 68a. |
| R | 200 | Chapman. See Class 61. | | |

Class 170a.—A.V. S.H. CAT, M. or F. (ex. SIAMESE).

MRS. HARDY

- | | | | |
|-----|-------------------------|-----|------------------------|
| 176 | Foster. See Class 51. | 201 | Fuller. See Class 61. |
| 179 | MacLeod. See Class 51a. | 225 | Doherty. See Class 67. |
| 182 | Watts. See Class 54. | 227 | Hulett. See Class 67a. |
| 195 | Brooks. See Class 59. | 231 | Fisher. See Class 68. |

Class 171.—A.V. S.H. KITTEN, M. or F. (ex. SIAMESE).

Judge: MRS. EARNSHAW

- | | | | | | |
|----|-----|------------------------|----|-----|------------------------|
| 1 | 251 | Angliss. See Class 73. | R | 301 | Doherty. See Class 87. |
| 3 | 262 | Menezes. See Class 78. | | 306 | Fisher. See Class 88. |
| | 279 | Jones. See Class 81. | | 315 | Fisher. See Class 88a. |
| MC | 287 | Pike. See Class 82. | VC | 317 | Fisher. See Class 88a. |
| 2 | 294 | Angliss. See Class 86. | | | |

Class 171a.—A.V. S.H. KITTEN, M. or F. (ex. SIAMESE).

Judge: MRS. HARDY

- | | | | |
|-----|-------------------------------|-----|-------------------------------------------|
| 256 | Watts. See Class 76. | 303 | Tonks. See Class 87. |
| 264 | Warren-Hurlock. See Class 78. | 314 | Browning and Middleton.
See Class 88a. |
| 286 | Peacock. See Class 82. | | |
| 292 | Farley. See Class 84. | 316 | Browning and Middleton.
See Class 88a. |
| 298 | Tite. See Class 86. | | |

Class 172.—A.C. SIAMESE CAT, M. or F.

Judge: MISS RICKSON

- | | | | | | |
|---|-----|------------------------|----|-----|-------------------------|
| 2 | 324 | Beach. See Class 90. | 2 | 345 | Bramwell. See Class 93. |
| 2 | 326 | Benn. See Class 90. | R | 350 | Anderson. See Class 94. |
| 3 | 328 | Maddick. See Class 90. | RC | 360 | Farley. See Class 97. |
| 1 | 336 | Stroud. See Class 91. | VC | 363 | Williams. See Class 97. |
| 2 | 344 | Barker. See Class 93. | | | |

Class 172a.—A.C. SIAMESE CAT, M. or F.

Judge: MRS. WILSON

- | | | | |
|---|-----------------------------|---|---------------------------|
| 2 | 331 Beach. See Class 91. | l | 343 Benn. See Class 128. |
| | 334 Grimmett. See Class 91. | 3 | 347 Peck. See Class 93. |
| 2 | 335 Maddick. See Class 91. | | 355 Moss. See Class 95. |
| 2 | 341 Shelton. See Class 92. | R | 361 Hulett. See Class 97. |

Class 173.—A.C. SIAMESE KITTEN, M. or F.

Judge: MRS. BIGGIE

- | | | | |
|---|--------------------------------|---|------------------------------|
| 4 | 376 Nicholson. See Class 103. | l | 400 Neilson. See Class 106. |
| | 377 Pike. See Class 103. | 2 | 402 Deakin. See Class 107. |
| R | 383 Beach. See Class 104. | 2 | 403 Deakin. See Class 107. |
| | 384 Beach. See Class 104. | | 407 Shelton. See Class 107. |
| 2 | 393 Deakin. See Class 105. | 2 | 411 Raybould. See Class 108. |
| 2 | 396 Maconochie. See Class 105. | 3 | 419 Anderson. See Class 110. |
| 2 | 399 Maconochie. See Class 106. | 2 | 432 Haigh. See Class 111. |

Class 174.—A.V. L.H. NEUTER.

Judge: MRS. CROCKART

- | | | | |
|-----|--------------------------|-----|-------------------------|
| 443 | Andrew. See Class 115. | 458 | Hood. See Class 117. |
| 446 | Rawlings. See Class 115. | 461 | Linsey. See Class 117. |
| 448 | Davies. See Class 129. | 463 | Rolls. See Class 117. |
| 450 | Staples. See Class 129. | 464 | Shepard. See Class 117. |
| 454 | Shepard. See Class 116. | | |

Class 174a.—A.V. L.H. NEUTER.

Judge: MRS. SPIERS

- | | | | |
|-----|--------------------------|-----|--------------------------|
| 444 | Andrew. See Class 115. | 457 | Shepard. See Class 129. |
| 445 | Gardner. See Class 115. | 459 | Horseman. See Class 117. |
| 449 | Davies. See Class 129. | 462 | Marrison. See Class 117. |
| 453 | Marrison. See Class 116. | 466 | Horseman. See Class 129. |
| 455 | Staples. See Class 116. | | |

Class 175.—A.V. S.H. NEUTER.

Judge: MRS. VICKERS

- | | | | |
|---|----------------------------|---|--------------------------------------------|
| 2 | 467 Foster. See Class 118. | 3 | 472 Browning and Middleton. See Class 119. |
| l | 469 Wilkes. See Class 118. | | |
| a | 470 Swain. See Class 130. | R | 477 Browning and Middleton. See Class 120. |

Class 176.—A.C. SIAMESE NEUTER.

Judge: MRS. MONTGOMERY

- | | | | |
|-----|-----------------------------|----|-----------------------------|
| | 482 Bennett. See Class 121. | R | 502 Bennett. See Class 123. |
| l | 490 Fellows. See Class 131. | 2 | 505 Hibbert. See Class 123. |
| | 492 Barker. See Class 122. | 3 | 506 Boulton. See Class 124. |
| | 493 Barker. See Class 122. | MC | 507 Chapman. See Class 124. |
| 673 | 496 Hale. See Class 122. | MC | 510 Treanor. See Class 124. |
| | 497 Ireland. See Class 122. | | |

ABYSSINIAN CAT CLUB

Class 177.—ABYSSINIAN CAT, M. or F.

Judge: MRS. HUGHES

- | | | | |
|-----|--------------------------|-----|-------------------------|
| 186 | Bullock. See Class 58. | 191 | Bullock. See Class 58a. |
| 187 | Lancaster. See Class 58. | 192 | Menezes. See Class 58a. |
| 188 | Menezes. See Class 58. | 194 | Warde. See Class 58a. |
| 190 | Bennett. See Class 58a. | | |

Class 178.—ABYSSINIAN KITTEN, M. or F.

Judge: F. TOMLINSON

- | | | | |
|-----|------------------------|-----|-------------------------------|
| 258 | Dixon. See Class 78. | 262 | Menezes. See Class 78. |
| 260 | Loveys. See Class 78. | 263 | Pechal. See Class 78. |
| 261 | Menezes. See Class 78. | 264 | Warren-Hurlock. See Class 78. |

Class 179.—RED ABYSSINIAN CAT or KITTEN.

Judge: MRS. THAKE

- | | | | |
|-----|-----------------------|-----|-----------------------|
| 195 | Brooks. See Class 59. | 265 | Kilby. See Class 78a. |
| 196 | Kilby. See Class 59. | 266 | Warde. See Class 78a. |

Class 180.—A.C. NEUTER.

Judge: MRS. EARNSHAW

- 474 Procter. See Class 119.

BEDFORD CAT CLUB

Class 181.—A.C. L.H. CAT or KITTEN, M. or F.

Judge: MRS. CROCKART

- | | | | |
|----|----------------------------|-----|---------------------------|
| 18 | Tillotson. See Class 5. | 82 | Bentinck. See Class 23. |
| 54 | Kilpatrick. See Class 13a. | 159 | Birtwistle. See Class 34. |
| 78 | Brown. See Class 19. | 160 | Thomas. See Class 39. |

Class 182.—A.V. S.H. CAT or KITTEN, M. or F.

Judge: MRS. GENTY

- | | | | |
|-----|------------------------|-----|----------------------|
| 176 | Foster. See Class 51. | 222 | Warde. See Class 66. |
| 189 | Baxter. See Class 58a. | 283 | Day. See Class 82. |
| 210 | Holmes. See Class 62. | | |

Class 183.—A.C. SIAMESE CAT or KITTEN, M. or F.

Judge: MRS. BIGGIE

- | | | | | | |
|---|-----|---------------------------|-----|-----------------------|---------------------------|
| 1 | 366 | Niblett. See Class 98. | 374 | Davis. See Class 103. | |
| 2 | 370 | Rimmer. See Class 100. | 387 | Davis. See Class 104. | |
| | 373 | Critchley. See Class 103. | 3 | 412 | Critchley. See Class 109. |

BLUE PERSIAN CAT CLUB

Class 184.—BLUE ADULT, M. or F.

Judge: MRS. BRICE-WEBB

- | | | | |
|----|-------------------------|----|----------------------------|
| 18 | Tillotson. See Class 5. | 23 | Lyulph-Davis. See Class 6. |
| 21 | Cochrane. See Class 6. | 25 | Rawlings. See Class 6. |
| 22 | Davies. See Class 6. | | |

Class 185.—BLUE KITTEN, M. or F.

Judge: MISS BULL

- | | | | |
|-----|-----------------------------|-----|--------------------------|
| 103 | Cordell. See Class 25. | 111 | Crickmore. See Class 26. |
| 105 | Lyulph-Davis. See Class 25. | 115 | Williams. See Class 26. |
| 108 | Silverman. See Class 25. | 117 | Newsome. See Class 27. |
| 109 | Cordell. See Class 26. | 120 | Worth. See Class 27. |

THE BLUE-POINTED SIAMESE CAT CLUB

Class 186.—B.P. ADULT, M. or F.

Judge: MRS. BIGGIE

- | | | | |
|-----|-------------------------|-----|---------------------------|
| 339 | Froom. See Class 92. | 344 | Barker. See Class 93. |
| 340 | Gibbons. See Class 92. | 346 | Haywood. See Class 93. |
| 341 | Shelton. See Class 92. | 347 | Peck. See Class 93. |
| 342 | Williams. See Class 92. | 348 | Stephenson. See Class 93. |
| 343 | Benn. See Class 128. | | |

Class 187.—B.P. KITTEN, M. or F.

Judge: MRS. MACALISTER

- | | | | |
|-----|---------------------------|-----|---------------------------|
| 401 | Challoner. See Class 107. | 407 | Shelton. See Class 47. |
| 402 | Deakin. See Class 107. | 408 | Challoner. See Class 108. |
| 403 | Deakin. See Class 107. | 410 | Newstead. See Class 108. |
| 404 | Neilson. See Class 107. | | |

Class 188.—B.P. NEUTER.

Judge: MISS RICKSON

- | | | | |
|-----|-------------------------|-----|----------------------------|
| 492 | Barker. See Class 122. | 498 | Lait. See Class 122. |
| 493 | Barker. See Class 122. | 500 | Lait. See Class 131. |
| 495 | Gardner. See Class 122. | 501 | Stephenson. See Class 131. |
| 497 | Ireland. See Class 122. | | |

BURMESE CAT CLUB

Class 189.—BROWN BURMESE ADULT, M. or F.

Judge: V. WATSON

- | | | | |
|-----|-------------------------|-----|-------------------------|
| 197 | Bentinck. See Class 60. | 203 | Haig. See Class 61. |
| 198 | Hones. See Class 60. | 204 | Innocent. See Class 61. |
| 200 | Chapman. See Class 61. | 205 | Smith. See Class 61. |
| 201 | Fuller. See Class 61. | 206 | Worth. See Class 61. |
| 202 | Garbett. See Class 61. | | |

Class 190.—BROWN BURMESE KITTEN, M. or F.

Judge: MRS. NEWTON

- | | |
|-----------------------------|----------------------------|
| 267 Collins. See Class 80. | 273 Pike. See Class 80. |
| 268 Hall. See Class 80. | 274 Ross. See Class 80. |
| 269 Hance. See Class 80. | 275 Collins. See Class 81. |
| 270 Hance. See Class 80. | 277 Gane. See Class 81. |
| 271 Hones. See Class 80. | 278 Hance. See Class 81. |
| 272 Innocent. See Class 80. | |

Class 191.—BLUE BURMESE ADULT, M. or F.

Judge: MRS. THAKE

- | | |
|------------------------------|---------------------------------------|
| 207 Fleet. See Class 62. | 214 Dixon. See Class 127. |
| 208 Fleet. See Class 62. | 215 Cunningham. See Class 62a. |
| 209 Garbett. See Class 62. | 216 Garbett. See Class 62a. |
| 210 Holmes. See Class 62. | 217 Hance. See Class 62a. |
| 211 Lancaster. See Class 62. | 218 Warren-Hurlock.
See Class 62a. |
| 212 Peacock. See Class 62. | |
| 213 Ross. See Class 62. | |

Class 192.—BLUE BURMESE KITTEN, M. or F.

Judge: MRS. THAKE

- | | |
|-----------------------------|----------------------------|
| 281 Bentinck. See Class 82. | 285 Kilby. See Class 82. |
| 282 Collins. See Class 82. | 287 Pike. See Class 82. |
| 283 Day. See Class 82. | 288 Procter. See Class 82. |
| 284 Holmes. See Class 82. | 289 Smith. See Class 82. |

Class 193.—BROWN BURMESE NEUTER.

Judge: V. WATSON

- | | |
|-----------------------------------------------|-------------------------|
| 477 Browning and Middleton.
See Class 120. | 478 Lee. See Class 120. |
|-----------------------------------------------|-------------------------|

Class 194.—BLUE BURMESE NEUTER.

Judge: V. WATSON

- | | |
|----------------------------------|----------------------------|
| 479 Lloyd-Davies. See Class 120. | 481 Oliver. See Class 120. |
| 480 Munford. See Class 120. | |

Class 195.—BURMESE CREAM or BLUE CREAM ADULT, M. or F.

Judge: MRS. NEWTON
CANCELLED. NO ENTRIES

**Class 196.—BURMESE CREAM or BLUE CREAM KITTEN,
M. or F.**

Judge: V. WATSON

- 291 Warren-Hurlock. See Class 83.

Class 197.—BURMESE CREAM or BLUE CREAM NEUTER.

Judge: V. WATSON
CANCELLED. NO ENTRIES

Class 198.—A.O.C. BURMESE CAT or KITTEN.

(Awaiting Recognition)
Judge: V. WATSON
CANCELLED. NO ENTRIES

COLOURPOINT, REX-COATED AND A.O.V. CLUB

Class 199.—COLOURPOINT CAT, M. or F.

Judge: MRS. BASTOW

- | | |
|-----------------------------------------|-----------------------------|
| 66 Dayton. See Class 18. | 70 Acton. See Class 18a. |
| 67 Linsey. See Class 18. | 71 Bentinck. See Class 18a. |
| 68 Reavey and Crammen.
See Class 18. | 72 Brown. See Class 18a. |
| 69 Williams. See Class 18. | 74 Linsey. See Class 18a. |
| | 77 Shaw. See Class 18a. |

Class 200.—COLOURPOINT KITTEN, M. or F.

Judge: E. BRICE-WEBB

- | | |
|------------------------------|------------------------------|
| 157 Bentinck. See Class 39. | 164 Fogden. See Class 39a. |
| 161 Bentinck. See Class 39a. | 165 Goude. See Class 39a. |
| 163 Fogden. See Class 39a. | 166 Nicholas. See Class 39a. |

Class 201.—CORNISH REX CAT or KITTEN.

Judge: F. TOMLINSON

- | | |
|-----------------------------|----------------------------|
| 223 Ashford. See Class 67. | 300 Ashford. See Class 87. |
| 224 Dixon. See Class 67. | 303 Tonks. See Class 87. |
| 229 Wilding. See Class 67a. | |

Class 202.—DEVON REX CAT.

Judge: MRS. VICKERS

- | | |
|---------------------------------------------|----------------------------|
| 231 Fisher. See Class 68. | 235 Bond. See Class 68a. |
| 232 Folkes. See Class 68. | 236 Cook. See Class 68a. |
| 233 Thurman and Heffernan.
See Class 68. | 237 Hall. See Class 68a. |
| | 239 Loveys. See Class 68a. |

Class 203.—DEVON REX KITTEN.

Judge: MRS. BRICE-WEBB

- | | |
|------------------------------|-----------------------------------------------|
| 305 Cook. See Class 88. | 314 Browning and Middleton.
See Class 88a. |
| 307 Fisher. See Class 88. | 316 Fisher. See Class 88a. |
| 309 Wakeford. See Class 88. | 318 Hall. See Class 88a. |
| 311 Ashford. See Class 88a. | |
| 312 Banfield. See Class 88a. | |

Class 203a.—DEVON REX KITTEN.

Judge: MRS. HARDY

- | | | | |
|-----|-----------------------------------------|-----|-------------------------------------------|
| 304 | Banfield. See Class 88. | 313 | Barclay. See Class 88a. |
| 306 | Fisher. See Class 88. | 315 | Browning and Middleton.
See Class 88a. |
| 308 | Thurman and Heffernan.
See Class 88. | 317 | Fisher. See Class 88a. |
| 310 | Wakeford. See Class 88. | 319 | Wakeford. See Class 88a. |

Class 204.—SPOTTED CAT or KITTEN.

Judge: MRS. BEEVER
CANCELLED. NO ENTRIES

Class 205.—BI-COLOURED or TURKISH CAT or KITTEN.

Judge: MRS. BASTOW

- | | | | |
|----|---------------------|-----|-----------------------|
| 81 | Bond. See Class 22. | 167 | Verron. See Class 41. |
|----|---------------------|-----|-----------------------|

Class 206.—A.O.C. (Breed 13a) CAT or KITTEN.

Judge: MRS. BASTOW

- | | | | |
|-----|----------------------|-----|-------------------------|
| 168 | Hoyle. See Class 42. | 169 | Mitchell. See Class 42. |
|-----|----------------------|-----|-------------------------|

Class 207.—A.O.V. (Breed 26) CAT or KITTEN.

Judge: MRS. NEWTON

- | | | | |
|-----|------------------------|-----|-----------------------|
| 240 | Farley. See Class 69. | 244 | Watts. See Class 69. |
| 241 | Gane. See Class 69. | 245 | Watts. See Class 69. |
| 242 | MacLeod. See Class 69. | 320 | Folkes. See Class 89. |
| 243 | MacLeod. See Class 69. | 322 | Watts. See Class 89. |

Class 208.—NEUTER (Club Breed only).

Judge: E. BRICE-WEBB

- | | | | |
|-----|-------------------------------------------|-----|-------------------------|
| 461 | Linsey. See Class 117. | 473 | Munford. See Class 119. |
| 472 | Browning and Middleton.
See Class 119. | | |

THE CHOCOLATE-POINTED CAT CLUB

Class 209.—C.P. ADULT, M. or F.

Judge: MRS. CLARKE

- | | | | |
|-----|-------------------------|-----|---------------------------|
| 351 | Beeley. See Class 94. | 353 | Stephenson. See Class 94. |
| 352 | Halliday. See Class 94. | 356 | Shaw. See Class 95. |

Class 210.—C.P. KITTEN, M. or F.

Judge: MRS. WILSON

- | | | | | | |
|---|-----|---------------------------------------|---|-----|--------------------------|
| a | 413 | Drury. See Class 109. | | 417 | Pring. See Class 109. |
| a | 414 | Garner and Hulbert.
See Class 109. | e | 420 | Drury. See Class 110. |
| 2 | 415 | Garner and Hulbert.
See Class 109. | a | 421 | Shaw. See Class 110. |
| | | | ~ | 422 | Whitford. See Class 110. |

CHESHIRE AREA CAT CLUB

Class 211.—A.C. L.H. ADULT.

Judge: MRS. CROCKART

- | | | | |
|----|-------------------------|----|-------------------------|
| 1 | Carr. See Class 1. | 30 | Hall. See Class 7. |
| 6 | Plews. See Class 2. | 32 | Hunt. See Class 7. |
| 16 | Jeffries. See Class 4. | 41 | Fynney. See Class 9. |
| 18 | Tillotson. See Class 5. | 47 | Franks. See Class 13. |
| 21 | Cochrane. See Class 6. | 61 | Fletcher. See Class 14. |
| 22 | Davies. See Class 6. | 77 | Shaw. See Class 18a. |

Class 212.—A.C. L.H. KITTEN, M. or F.

Judge: E. BRICE-WEBB

- | | | | |
|-----|--------------------------|-----|-------------------------|
| 82 | Bentinck. See Class 23. | 112 | Dalley. See Class 26. |
| 87 | Ashton. See Class 24. | 114 | Taylor. See Class 26. |
| 92 | Silverman. See Class 24. | 115 | Williams. See Class 26. |
| 95 | Ashton. See Class 24a. | 122 | Fynney. See Class 29. |
| 100 | Hunt. See Class 24a. | 123 | Hoyle. See Class 29. |

Class 213.—A.C. L.H. NEUTER.

Judge: MISS BULL

- | | | | |
|-----|------------------------|-----|------------------------|
| 443 | Andrew. See Class 115. | 449 | Davies. See Class 129. |
| 448 | Davies. See Class 129. | | |

Class 214.—A.V. S.H. ADULT.

Judge: MRS. NEWTON

- | | | | |
|-----|-----------------------------|-----|-----------------------|
| 171 | Wolstenholme. See Class 44. | 214 | Dixon. See Class 127. |
| 174 | Foster. See Class 48. | 237 | Hall. See Class 68a. |
| 199 | Bentinck. See Class 61. | | |

Class 215.—A.V. S.H. KITTEN.

Judge: MRS. EARNSHAW

- | | | | |
|-----|-----------------------------|-----|---------------------------|
| 247 | Wolstenholme. See Class 71. | 281 | Bentinck. See Class 82. |
| 258 | Dixon. See Class 78. | 293 | Richardson. See Class 84. |
| 268 | Hall. See Class 80. | | |

Class 216.—A.V. S.H. NEUTER.

Judge: MRS. GENTY

- 467 Foster. See Class 118. 470 Swain. See Class 130.
469 Wilkes. See Class 118.

Class 217.—A.C. SIAMESE ADULT.

Judge: MRS. BIGGIE

- 324 Beach. See Class 90. *with class* 344 Barker. See Class 93.
326 Benn. See Class 90. *a* 356 Shaw. See Class 95.
343 | Benn. See Class 128.

Class 218.—A.C. SIAMESE KITTEN.

Judge: MRS. MACALISTER

- 379 Shaw. See Class 103. *a* 402 Deakin. See Class 107.
384 Beach. See Class 104. *a* 421 Shaw. See Class 110.

Class 219.—A.C. SIAMESE NEUTER.

Judge: MISS RICKSON

- a* 488 Townsend. See Class 121. *c* 495 Gardner. See Class 122.
2 490 Fellows. See Class 131. *R* 498 Lait. See Class 122.
WHL 492 Barker. See Class 122. *1* 505 Hibbert. See Class 123.
HL 493 Barker. See Class 122. *3* 506 Boulton. See Class 124.

THE HERTFORDSHIRE AND MIDDLESEX CAT CLUB

Class 220.—A.V. L.H. ADULT.

Judge: MRS. BASTOW

- 14 Verron. See Class 3. 33 Newsome. See Class 7.
15 Plews. See Class 126. 57 Roden. See Class 13a.
19 Wolk. See Class 5. 59 Sanders. See Class 13a.
23 Lyulph-Davis. See Class 6. 62 Sheaprd. See Class 126.
29 Dexter. See Class 7. 66 Dayton. See Class 18.

Class 221.—A.V. L.H. KITTEN.

Judge: MRS. CROCKART

- 111 Crickmore. See Class 26. 134 Plews. See Class 30a.
119 Wolk. See Class 27. 147 Sanders. See Class 34.
124 Roden. See Class 29. 154 Cochrane. See Class 37.

Class 222.—A.V. S.H. ADULT.

Judge: MRS. EARNSHAW

- 172 Foster. See Class 127. 218 Warren-Hurlock.
181 Higgins. See Class 53. See Class 62a .
190 Bennett. See Class 58a. 221 Rose. See Class 66.
205 Smith. See Class 61. 224 Dixon. See Class 67.
217 Hance. See Class 62a. 225 Doherty. See Class 67.

Class 223.—A.V. S.H. KITTEN.

Judge: MRS. GENTY

- | | |
|--------------------------|-----------------------------|
| 269 Hance. See Class 80. | 296 Higgins. See Class 86. |
| 270 Hance. See Class 80. | 301 Doherty. See Class 87. |
| 278 Hance. See Class 81. | 311 Ashford. See Class 88a. |

Class 224.—A.C. SIAMESE ADULT.

Judge: MRS. BIGGIE

- 1 327 Dessauer. See Class 90. 2 371 Stephenson. See Class 101.
3 347 Peck. See Class 93.

Class 225.—A.C. SIAMESE KITTEN.

Judge: MRS. MACALISTER

- 1 400 Neilson. See Class 106. ~ 432 Haigh. See Class 111.
a 403 Deakin. See Class 107.

Class 226.—A.V. L.H. NEUTER.

Judge: MRS. CROCKART

- 454 Shepard. See Class 116.

Class 227.—A.V. S.H. NEUTER.

Judge: MRS. EARNSHAW

- 468 Rose. See Class 118.

Class 228.—A.C. SIAMESE NEUTER.

Judge: MRS. MONTGOMERY

- a 488 Townsend. See Class 121. | 490 Fellows. See Class 131.

EDINBURGH AND EAST OF SCOTLAND CAT CLUB

Class 229.—A.C. L.H. CAT or KITTEN.

Judge: MISS BULL

- | | |
|----------------------------|------------------------------|
| 5 Verron. See Class 1. | 84 Hoyle. See Class 23. |
| 18 Tillotson. See Class 5. | 112 Dalley. See Class 26. |
| 30 Hall. See Class 7. | 157 Bentinck. See Class 39. |
| 82 Bentinck. See Class 23. | 161 Bentinck. See Class 39a. |

Class 230.—A.V. S.H. CAT or KITTEN.

Judge: MRS. VICKERS

- 1 171 Wolstenholme. See Class 44. 2 237 Hall. See Class 68a.
a 197 Bentinck. See Class 60. a 281 Bentinck. See Class 82.

Class 231.—A.V. NEUTER.

Judge: MRS. CROCKART
CANCELLED. NO ENTRIES

FOREIGN WHITE CAT SOCIETY

Class 232.—ADULT, M. or F.

Judge: MRS. CLARKE
CANCELLED. NO ENTRIES

Class 223.—KITTEN, M. or F.

Judge: MRS. EUSTACE
CANCELLED. NO ENTRIES

Class 234.—NEUTER ADULT or KITTEN.

Judge: MRS. EUSTACE
CANCELLED. NO ENTRIES

LANCASHIRE AND NORTH WEST COUNTIES CAT CLUB

Class 235.—A.C. L.H. ADULT or KITTEN.

Judge: MRS. CROCKART

6 Plews. See Class 2. 100 Hunt. See Class 24a.
77 Shaw. See Class 18a.

Class 236.—A.V. S.H. ADULT or KITTEN.

Judge: MRS. GENTY

172 Foster. See Class 127. 219 Bolton. See Class 66.
173 Wolstenholme. See Class 46. 232 Ashford. See Class 67.

Class 237.—A.C. SIAMESE ADULT or KITTEN.

Judge: MRS. WILSON

326 Benn. See Class 90. 2 408 Challoner. See Class 108.
343 Benn. See Class 128. a 421 Shaw. See Class 110.
344 Barker. See Class 93. 436 Bolton. See Class 112.
353 Stephenson. See Class 94. 3 437 Riley. See Class 112.
356 Shaw. See Class 95.

Class 238.—A.V. NEUTER.

Judge: MRS. BIGGIE

470 Swain. See Class 130. 498 Lait. See Class 122.
491 Lait. See Class 131. 500 Lait. See Class 131.
492 Barker. See Class 122. 501 Stephenson. See Class 131.
493 Barker. See Class 122. 505 Hibbert. See Class 123.

THE LILAC-POINTED CAT SOCIETY

Class 239.—L.P. ADULT, M. or F.

Judge: MRS. BIGGIE

- | | | | | | |
|---|-----|------------------------|---|-----|-----------------------|
| 1 | 358 | Abbey. See Class 97. | 3 | 360 | Farley. See Class 97. |
| a | 359 | Boulton. See Class 97. | 2 | 361 | Hulett. See Class 97. |

Class 240.—L.P. KITTEN, M. or F.

Judge: MRS. MONTGOMERY

- | | | | | | |
|---|-----|-------------------------|-----|-----|----------------------------|
| 1 | 423 | Boulton. See Class 111. | vhc | 430 | Greenacre. See Class 111. |
| a | 424 | Boulton. See Class 111. | a | 431 | Greenacre. See Class 111. |
| 2 | 425 | Boulton. See Class 111. | s | 434 | Maconochie. See Class 111. |
| | 426 | Boulton. See Class 111. | hc | 435 | Pring. See Class 111. |
| | 427 | Care. See Class 111. | e | 437 | Riley. See Class 112. |
| | 428 | Drury. See Class 111. | vhc | 438 | Stallard. See Class 112. |

Class 241.—L.P. NEUTER.

Judge: MRS. CLARKE

- | | | | | | |
|---|-----|-------------------------|--|-----|-------------------------|
| 2 | 506 | Boulton. See Class 124. | | 508 | Daniels. See Class 124. |
| 3 | 507 | Chapman. See Class 124. | | | |

NORTHERN COUNTIES CAT CLUB

Class 242.—A.C. L.H. ADULT or KITTEN, M. or F.

Judge: MISS BULL

- | | | | |
|----|-----------------------|----|-------------------------|
| 2 | Hoyle. See Class 1. | 18 | Tillotson. See Class 5. |
| 15 | Plews. See Class 126. | 47 | Franks. See Class 13. |

Class 243.—A.V. S.H. ADULT or KITTEN, M. or F.

Judge: MRS. VICKERS

- 249 Stewart. See Class 72.

Class 244.—A.C. SIAMESE ADULT or KITTEN, M. or F.

Judge: MRS. CLARKE

- | | | | | | |
|---|-----|-------------------------|---|-----|----------------------|
| a | 356 | Shaw. See Class 95. | a | 421 | Shaw. See Class 110. |
| 1 | 400 | Neilson. See Class 106. | | | |

NOTTS. AND DERBY CAT CLUB

Class 245.—A.C. L.H. CAT or KITTEN.

Judge MRS. BRICE-WEBB

- | | | | |
|----|------------------------|----|------------------------|
| 1 | Carr. See Class 1. | 32 | Hunt. See Class 7. |
| 6 | Plews. See Class 2. | 44 | Hoyle. See Class 9a. |
| 7 | Wyant. See Class 2. | 67 | Linsey. See Class 18. |
| 14 | Verron. See Class 3. | 74 | Linsey. See Class 18a. |
| 16 | Jeffries. See Class 4. | 79 | Bentley. See Class 21. |
| 21 | Cochrane. See Class 6. | | |

Class 246.—A.C. L.H. KITTEN, M. or F.

Judge MRS. BASTOW

- | | |
|-----------------------------|------------------------------|
| 92 Silverman. See Class 24. | 111 Crickmore. See Class 26. |
| 100 Hunt. See Class 24a. | 150 Verron. See Class 35. |

Class 247.—A.V. S.H. CAT, M. or F. (ex. SIAMESE).

Judge: MRS. HUGHES

- | | |
|-----------------------------|-----------------------------|
| 177 MacLeod. See Class 51. | 204 Innocent. See Class 61. |
| 179 MacLeod. See Class 51a. | 223 Ashford. See Class 67. |

Class 248.—A.V. S.H. KITTEN, M. or F. (ex. SIAMESE).

Judge: MRS. BEEVER

- | | |
|---------------------------------|-------------------------------|
| 247 Wolstenholme. See Class 71. | 284 Holmes. See Class 82. |
| 253 MacLeod. See Class 74. | 293 Richardson. See Class 84. |
| 268 Hall. See Class 80. | 297 Rose. See Class 86. |
| 272 Innocent. See Class 80. | 300 Ashford. See Class 87. |

Class 249.—A.C. SIAMESE CAT, M. or F.

Judge: MISS RICKSON

- | | |
|-----------------------------|---------------------------------|
| 3 325 Beeley. See Class 90. | 2 348 Stephenson. See Class 93. |
| 1 347 Peck. See Class 93. | |

Class 250.—A.C. SIAMESE KITTEN, M. or F.

Judge: MRS. MONTGOMERY

- | | |
|-----------------------------------|-------------------------------|
| VMC 373 Critchley. See Class 103. | 2 400 Neilson. See Class 106. |
| 3 388 Folkes. See Class 104. | 408 Challoner. See Class 108. |
| R 389 Procter. See Class 104. | 1 418 Procter. See Class 109. |

Class 251.—A.V. NEUTER.

Judge: MRS. HARDY

- | | |
|-----------------------------|------------------------------|
| 451 Bentley. See Class 116. | 478 Lee. See Class 120. |
| 452 Bentley. See Class 116. | 486 Innocent. See Class 121. |
| 467 Foster. See Class 118. | 491 Lait. See Class 131. |
| 468 Rose. See Class 118. | 498 Lait. See Class 122. |
| 469 Wilkes. See Class 118. | 500 Lait. See Class 131. |

PRESTON CAT CLUB

Class 252.—A.C. L.H. ADULT, M. or F.

Judge: E. BRICE-WEBB

- | | |
|----------------------------|--------------------------|
| 1 Carr. See Class 1. | 42 Hoyle. See Class 9. |
| 9 Bebbington. See Class 3. | 47 Franks. See Class 13. |
| 18 Tillotson. See Class 5. | 49 Rolls. See Class 13. |
| 21 Cochrane. See Class 6. | 77 Shaw. See Class 18a. |

Class 253.—A.C. L.H. KITTEN, M. or F.

Judge: F. TOMLINSON

- | | | | |
|-----|----------------------------|-----|---------------------------|
| 93 | Tillotson. See Class 24. | 146 | Rolls. See Class 34. |
| 96 | Bebbington. See Class 24a. | 151 | Bebbington. See Class 37. |
| 102 | Silverman. See Class 24a. | 156 | Phillipson. See Class 37. |
| 115 | Williams. See Class 26. | 157 | Bentinck. See Class 39. |
| 133 | Plews. See Class 30a. | 161 | Bentinck. See Class 39a. |

Class 254.—A.V. S.H. ADULT, M. or F.

Judge: MRS. BEEVER

- | | | | |
|-----|-----------------------------|-----|-----------------------|
| 171 | Wolstenholme. See Class 44. | 219 | Bolton. See Class 66. |
| 172 | Foster. See Class 127. | 224 | Dixon. See Class 67. |

Class 255.—A.V. S.H. KITTEN, M. or F.

Judge: MRS. VICKERS

- | | | | |
|-----|-----------------------------|-----|---------------------------|
| 247 | Wolstenholme. See Class 71. | 281 | Bentinck. See Class 82. |
| 252 | Stewart. See Class 73. | 293 | Richardson. See Class 84. |

Class 256.—A.C. SIAMESE ADULT, M. or F.

Judge: MRS. MACALISTER

- | | | | |
|-----|----------------------|-----|-----------------------|
| 331 | Beach. See Class 91. | 344 | Barker. See Class 93. |
| 343 | Benn. See Class 128. | | |

Class 257.—A.C. SIAMESE KITTEN, M. or F.

Judge: MRS. THAKE

- | | | | |
|-----|-----------------------|-----|------------------------|
| 383 | Beach. See Class 104. | 436 | Bolton. See Class 112. |
| 384 | Beach. See Class 104. | | |

Class 258.—A.V. L.H. NEUTER.

Judge: MISS BULL

CANCELLED. NO ENTRIES

Class 259.—A.V. S.H. NEUTER.

Judge: MRS. GENTY

- | | | | |
|-----|------------------------|-----|----------------------|
| 492 | Barker. See Class 122. | 500 | Lait. See Class 131. |
| 493 | Barker. See Class 122. | | |

SIAMESE CAT CLUB

Class 260.—A.C. SIAMESE ADULT.

Judge: MRS. WILSON

- | | | | |
|-----|-------------------------|-----|-------------------------|
| 325 | Beeley. See Class 90. | 352 | Halliday. See Class 94. |
| 328 | Maddick. See Class 90. | 354 | Grigg. See Class 128. |
| 350 | Anderson. See Class 94. | 366 | Niblett. See Class 98. |

Class 260a.—A.C. SIAMESE ADULT.

Judge: MRS. WILSON

- | | | | | | |
|---|-----|-------------------------|---|-----|------------------------|
| 1 | 332 | Davis. See Class 91. | a | 337 | Weston. See Class 91. |
| a | 333 | Friggens. See Class 91. | 2 | 360 | Farley. See Class 97. |
| R | 334 | Grimmett. See Class 91. | 3 | 370 | Rimmer. See Class 100. |
| a | 335 | Maddick. See Class 91. | | | |

Class 261.—A.C. SIAMESE KITTEN (over 4 months).

Judge: MRS. BIGGIE

- | | | | | | |
|---|-----|---------------------------|---|-----|-------------------------|
| 3 | 376 | Nicholson. See Class 103. | 2 | 419 | Anderson. See Class 110 |
| 1 | 380 | Stallard. See Class 103. | a | 420 | Drury. See Class 110. |
| a | 394 | Friggens. See Class 105. | | | |

Class 261a.—A.C. SIAMESE KITTEN (over 4 months).

Judge: MRS. WILSON

- | | | | | | |
|-----|-----|------------------------------|----|-----|--------------------------|
| i | 385 | Bullock. See Class 104. | a | 402 | Deakin. See Class 107. |
| HC | 386 | Davis. See Class 104. | HC | 405 | Pring. See Class 107. |
| HC | 387 | Davis. See Class 104. | 2 | 408 | Challoner. See Class 108 |
| 3 | 391 | Williams. See Class 104. | a | 440 | Friggens. See Class 113. |
| a | 392 | Wolstenholme. See Class 104. | R | 441 | Greenacre. See Class 113 |
| WLC | 398 | Baldwin. See Class 106. | | | |

Class 262.—A.C. SIAMESE NEUTER.

Judge: MRS. CLARKE

- | | | | | | |
|----|-----|---------------------------|----|-----|-------------------------|
| C | 483 | Ceci. See Class 121. | R | 494 | Ceci. See Class 122. |
| HC | 485 | Grimmett. See Class 121. | | 498 | Lait. See Class 122. |
| 3 | 487 | Nicholson. See Class 121. | HC | 500 | Lait. See Class 131. |
| a | 488 | Townsend. See Class 121. | 2 | 508 | Daniels. See Class 124. |
| 1 | 490 | Fellows. See Class 131. | HC | 512 | Ceci. See Class 131. |
| HC | 491 | Lait. See Class 131. | | | |

SIAMESE CAT SOCIETY OF THE BRITISH EMPIRE

Class 263.—A.C. SIAMESE ADULT, M. or F.

Judge: MISS RICKSON

- | | | | | | |
|-----|-----|-------------------------|----|-----|----------------------------|
| R | 329 | Gregory. See Class 128. | HC | 354 | Grigg. See Class 128. |
| | 338 | Frecker. See Class 92. | | 355 | Moss. See Class 95. |
| | 341 | Shelton. See Class 92. | | 360 | Farley. See Class 97. |
| 3 | 347 | Peck. See Class 93. | 1 | 366 | Niblett. See Class 97. |
| WLC | 352 | Halliday. See Class 94. | 2 | 371 | Stephenson. See Class 101. |

Class 264.—A.C. SIAMESE KITTEN, M. or F.

Judge: MRS. CLARKE

- | | | | | | |
|---|-----|---------------------------|----|-----|----------------------------|
| a | 403 | Deakin. See Class 107. | a | 420 | Drury. See Class 110. |
| | 405 | Pring. See Class 107. | 1 | 423 | Boulton. See Class 111. |
| | 406 | Pring. See Class 107. | 2 | 430 | Greenacre. See Class 111. |
| | 407 | Shelton. See Class 107. | a | 431 | Greenacre. See Class 111. |
| 3 | 408 | Challoner. See Class 108. | | 433 | Maconochie. See Class 111. |
| R | 417 | Pring. See Class 109. | HC | 435 | Pring. See Class 111. |

Class 265.—A.C. NEUTER.

Judge: MRS. EUSTACE

- | | | | | |
|---|-----|-------------------------|-----|--------------------------------|
| 2 | 484 | Gregory. See Class 121. | 498 | Lait. See Class 122. |
| 1 | 490 | Fellows. See Class 131. | 3 | 500 Lait. See Class 131. |
| R | 491 | Lait. See Class 131. | ~ | 501 Stephenson. See Class 131. |

**SHORT-HAIRED CAT SOCIETY OF GREAT BRITAIN
AND MANX**

Class 266.—A.C. BRITISH or MANX CAT or KITTEN.

Judge: MRS. BEEVER

- | | | | |
|-----|-----------------------------|-----|------------------------|
| 172 | Foster. See Class 127. | 183 | Watts. See Class 54. |
| 173 | Wolstenholme. See Class 46. | 250 | Absalom. See Class 73. |
| 174 | Foster. See Class 48. | 252 | Stewart. See Class 73. |
| 182 | Watts. See Class 54. | 256 | Watts. See Class 76. |

Class 267.—A.C. BURMESE CAT or KITTEN.

Judge: V. WATSON

- | | | | |
|-----|------------------------|-----|------------------------|
| 212 | Peacock. See Class 62. | 278 | Hance. See Class 80. |
| 217 | Hance. See Class 62a. | 286 | Peacock. See Class 82. |
| 269 | Hance. See Class 80. | 287 | Pike. See Class 82. |
| 270 | Hance. See Class 80. | 289 | Smith. See Class 82. |

Class 268.—A.V. FOREIGN (ex. BURMESE) CAT or KITTEN.

Judge: MRS. VICKERS

- | | | | |
|-----|-------------------------|-----|-------------------------|
| 192 | Menezes. See Class 58a. | 229 | Wilding. See Class 67a. |
| 193 | Stephan. See Class 58a. | 311 | Ashford. See Class 88a. |

Class 269.—A.O.V. (Breed 26) CAT or KITTEN.

Judge: MRS. HANCOX

- | | | | | | |
|---|-----|------------------------|---|-----|------------------------|
| 2 | 241 | Gane. See Class 69. | R | 245 | Watts. See Class 69. |
| | 242 | MacLeod. See Class 69. | 1 | 321 | Higgins. See Class 89. |
| | 243 | MacLeod. See Class 69. | 3 | 322 | Watts. See Class 89. |
| | 244 | Watts. See Class 69. | | | |

Class 270.—A.V. S.H. NEUTER.

Judge: MRS. HARDY

- | | | | |
|-----|------------------------|-----|----------------------|
| 467 | Foster. See Class 118. | 491 | Lait. See Class 131. |
|-----|------------------------|-----|----------------------|

SOUTHERN COUNTIES CAT CLUB

Class 271.—A.C. L.H. CAT, M. or F.

Judge: F. TOMLINSON

- | | | | |
|----|----------------------|----|---------------------------|
| 20 | Bishop. See Class 6. | 48 | Roden. See Class 13. |
| 29 | Dexter. See Class 7. | 55 | Philbrick. See Class 13a. |
| 39 | Plews. See Class 8. | 66 | Dayton. See Class 18. |

Class 272.—A.C. L.H. KITTEN, M. or F.

Judge: E. BRICE-WEBB

- | | | | |
|-----|--------------------------|-----|--------------------------|
| 108 | Silverman. See Class 25. | 125 | Shepard. See Class 29. |
| 110 | Cordell. See Class 26. | 144 | Philbrick. See Class 34. |
| 111 | Crickmore. See Class 26. | 150 | Verron. See Class 35. |

Class 273.—A.V. S.H. CAT, M. or F. (ex. SIAMESE).

Judge: MRS. EARNSHAW

- | | | | |
|-----|-------------------------|-----|------------------------|
| 177 | MacLeod. See Class 51. | 223 | Ashford. See Class 67. |
| 190 | Bennett. See Class 58a. | | |

Class 274.—A.V. S.H. KITTEN, M. or F. (ex. SIAMESE).

Judge: MRS. THAKE

- | | | | |
|-----|----------------------------------|-----|----------------------|
| 261 | Menezes. See Class 78. | 299 | Warde. See Class 86. |
| 291 | Warren-Hurlock.
See Class 83. | | |

Class 275.—A.C. SIAMESE CAT, M. or F.

Judge: MRS. MONTGOMERY

- 4 420 Drury. See Class 110.

Class 276.—A.C. SIAMESE KITTEN, M. or F.

Judge: MRS. MACALISTER

- | | | | |
|-------|------------------------|-----|---------------------------|
| 2 388 | Folkes. See Class 104. | 401 | Challoner. See Class 107. |
| 3 393 | Deakin. See Class 105. | | |

SOUTH-WESTERN COUNTIES CAT CLUB

Class 277.—A.C. L.H. ADULT.

Judge: MISS BULL

- | | | | |
|----|-------------------------|----|-------------------------|
| 18 | Tillotson. See Class 5. | 82 | Bentinck. See Class 23. |
|----|-------------------------|----|-------------------------|

Class 278.—A.C. L.H. KITTEN.

Judge: MRS. BRICE-WEBB

- | | | | |
|-----|---------------------------|-----|-----------------------|
| 99 | Howes. See Class 24a. | 140 | Gowdy. See Class 34. |
| 102 | Silverman. See Class 24a. | 167 | Verron. See Class 41. |
| 111 | Crickmore. See Class 26. | | |

Class 279.—A.V. S.H. ADULT.

Judge: MISS RICKSON

- | | | | |
|-----|-------------------------|-----|-----------------------|
| 197 | Bentinck. See Class 60. | 337 | Weston. See Class 91. |
| 231 | Fisher. See Class 68. | 347 | Peck. See Class 93. |

Class 280.—A.V. S.H. KITTEN.

Judge: MRS. BEEVER

- | | | | |
|-----|------------------------|-----|------------------------|
| 250 | Absalom. See Class 73. | 307 | Fisher. See Class 88. |
| 260 | Loveys. See Class 78. | 316 | Fisher. See Class 88a. |
| 287 | Pike. See Class 82. | 317 | Fisher. See Class 88a. |
| 306 | Fisher. See Class 88. | | |

THE NATIONAL CAT CLUB

Class 281.—A.C. L.H. ADULT.

Judge: E. BRICE-WEBB

- | | | | |
|----|------------------------|----|---------------------------------------|
| 1 | Carr. See Class 1. | 52 | Gowdy. See Class 13a. |
| 4 | Mallet. See Class 1. | 55 | Philbrick. See Class 13a. |
| 14 | Verron. See Class 3. | 63 | McNeilly. See Class 16. |
| 33 | Newsome. See Class 7. | 66 | Dayton. See Class 18. |
| 35 | Dexter. See Class 8. | 68 | Reavey and Crammen.
See Class 18. |
| 37 | Pearce. See Class 8. | 75 | Reavey and Crammen.
See Class 18a. |
| 45 | Absalom. See Class 11. | | |
| 51 | Goude. See Class 13a. | | |

Class 282.—A.C. L.H. KITTEN.

Judge: MRS. BASTOW

- | | | | |
|-----|---------------------------|-----|--------------------------|
| 102 | Silverman. See Class 24a. | 144 | Philbrick. See Class 34. |
| 106 | McNeilly. See Class 25. | 148 | Sanders. See Class 34. |
| 107 | McNeilly. See Class 25. | 157 | Bentinck. See Class 39. |
| 115 | Williams. See Class 26. | 165 | Goude. See Class 39a. |
| 121 | Faris. See Class 29. | 166 | Nicholas. See Class 39a. |
| 140 | Gowdy. See Class 34. | | |

Class 283.—A.V. S.H. CAT (ex. SIAMESE).

Judge: MRS. GENTY

- | | | | |
|-----|-------------------------|-----|----------------------------|
| 174 | Foster. See Class 48. | 215 | Cunningham. See Class 62a. |
| 177 | MacLeod. See Class 51. | 216 | Garbett. See Class 62a. |
| 193 | Stephan. See Class 58a. | 223 | Ashford. See Class 67. |
| 202 | Garbett. See Class 61. | 231 | Fisher. See Class 68. |
| 209 | Garbett. See Class 62. | | |

Class 284.—A.V. S.H. KITTEN.

Judge: MRS. EARNSHAW

- | | | | |
|-----|-------------------------|-----|------------------------|
| 261 | Menezes. See Class 78. | 316 | Fisher. See Class 88a. |
| 266 | Warde. See Class 78a. | 317 | Fisher. See Class 88a. |
| 311 | Ashford. See Class 88a. | | |

Class 285.—A.C. SIAMESE CAT.

Judge: MRS. BIGGIE

- | | | | | |
|-----|-------------------------|---|-----|-----------------------|
| 327 | Dessauer. See Class 90. | 3 | 364 | Farley. See Class 98. |
| 347 | Peck. See Class 93. | 2 | 365 | Gee. See Class 98. |

Class 286.—A.C. SIAMESE KITTEN.

Judge: MRS. MACALISTER

382 Abbey. See Class 104. a 420 Drury. See Class 110.

Class 287.—A.V. NEUTER.

Judge: MRS. THAKE

454 Shepard. See Class 116. 500 Lait. See Class 131.

491 Lait. See Class 131.

THE TABBY-POINT SIAMESE AND PROGRESSIVE BREEDERS' CAT CLUB

Class 288.—T.P. SIAMESE ADULT, M. or F.

Judge: MISS RICKSON

3 364 Farley. See Class 98. 2 369 Wilding. See Class 128.

1 366 Niblett. See Class 98.

Class 289.—T.P. SIAMESE KITTEN, M. or F.

Judge: MRS. EUSTACE

2 439 Cook. See Class 113. 1 441 Greenacre. See Class 113.

Class 290.—T.P. NEUTER.

Judge: MRS. CLARKE

CANCELLED. NO ENTRIES

Class 291.—A.O.V. FOREIGN S.H. CAT or KITTEN, M. or F.

Judge: MRS. MONTGOMERY

1 241 Gane. See Class 69.

Class 292.—FOREIGN WHITE CAT, M. or F.

Judge: MRS. MACALISTER

1 240 Farley. See Class 69.

Class 293.—FORIEGN WHITE KITTEN, M. or F.

CANCELLED. NO ENTRIES

Judge: MRS. BIGGIE

THE TABBY-POINTED SIAMESE CAT SOCIETY

Class 294.—T.P. ADULT, M. or F.

Judge: MRS. THAKE

1 366 Niblett. See Class 98. 3 368 Bullock. See Class 99.

2 367 Beeley. See Class 99.

Class 295.—T.P. KITTEN, M. or F.

Judge: MRS. CLARKE
CANCELLED. NO ENTRIES

Class 296.—T.P. NEUTER.

Judge: MISS RICHARDSON
CANCELLED. NO ENTRIES

COVENTRY AND LEICESTER CAT CLUB

Class 297.—L.H. CAT, M. or F.

Judge: F. TOMLINSON

- | | | | |
|----|------------------------|----|------------------------|
| 7 | Wyant. See Class 2. | 21 | Cochrane. See Class 6. |
| 15 | Plews. See Class 126. | 32 | Hunt. See Class 7. |
| 16 | Jeffries. See Class 4. | 49 | Rolls. See Class 13. |

Class 298.—L.H. KITTEN, M. or F.

Judge: MRS. CROCKART

- | | | | |
|-----|--------------------------|-----|---------------------------|
| 83 | Horseman. See Class 23. | 146 | Rolls. See Class 34. |
| 93 | Tillotson. See Class 24. | 156 | Phillipson. See Class 37. |
| 100 | Hunt. See Class 24a. | 163 | Fogden. See Class 39a. |
| 115 | Williams. See Class 26. | 164 | Fogden. See Class 39a. |
| 134 | Plews. See Class 30a. | | |

Class 299.—S.H. CAT, M. or F. (ex. SIAMESE).

Judge: MRS. HARDY

- | | | | |
|-----|-------------------------|-----|-------------------------|
| 170 | West. See Class 44. | 204 | Innocent. See Class 61. |
| 176 | Foster. See Class 51. | 209 | Garbett. See Class 62. |
| 178 | Millman. See Class 51. | 212 | Peacock. See Class 62. |
| 188 | Menezes. See Class 58. | 216 | Garbett. See Class 62a. |
| 190 | Bennett. See Class 58a. | 223 | Ashford. See Class 67. |
| 194 | Warde. See Class 58a. | 224 | Dixon. See Class 67. |
| 202 | Garbett. See Class 61. | 227 | Hulett. See Class 67a. |

Class 300.—S.H. KITTEN, M. or F.

Judge: MRS. VICKERS

- | | | | |
|-----|-------------------------|-----|------------------------|
| 246 | Foster. See Class 70. | 275 | Collins. See Class 81. |
| 250 | Absalom. See Class 73. | 282 | Collins. See Class 82. |
| 254 | Warde. See Class 75. | 292 | Farley. See Class 84. |
| 267 | Collins. See Class 80. | 295 | Choules. See Class 86. |
| 268 | Hall. See Class 80. | 300 | Ashford. See Class 87. |
| 272 | Innocent. See Class 80. | | |

Class 301.—A.C. SIAMESE CAT, M. or F.

Judge: MRS. EUSTACE

- | | | | | | |
|---|-----|-------------------------|---|-----|-------------------------|
| 2 | 331 | Beach. See Class 91. | R | 350 | Anderson. See Class 94. |
| 2 | 341 | Shelton. See Class 92. | 3 | 361 | Hulett. See Class 97. |
| 1 | 342 | Williams. See Class 92. | | 362 | Millman. See Class 97. |
| R | 346 | Haywood. See Class 93. | | | |

Class 302.—A.C. SIAMESE KITTEN, M. or F.

Judge: MRS. THAKE

- | | | | | | |
|-----|-----|--------------------------|-----|-----|---------------------------|
| VHC | 380 | Stallard. See Class 103. | VHC | 397 | Anderson. See Class 106. |
| | 384 | Beach. See Class 104. | 1 | 400 | Neilson. See Class 106. |
| | 389 | Procter. See Class 104. | | 408 | Challoner. See Class 108. |
| 3 | 391 | Williams. See Class 104. | R | 418 | Procter. See Class 109. |
| 2 | 393 | Deakin. See Class 105. | | | |

Class 303.—A.C. L.H. or S.H. NEUTER (ex. SIAMESE).

Judge: MISS BULL

- | | | | |
|-----|--------------------------|-----|-------------------------|
| 459 | Horseman. See Class 117. | 475 | Rogers. See Class 119. |
| 463 | Rolls. See Class 117. | 489 | Upton-Wheeler. |
| 466 | Horseman. See Class 129. | | See Class 121. |
| 469 | Wilkes. See Class 118. | 497 | Ireland. See Class 122. |
| 470 | Swain. See Class 130. | | |

SIAMESE CAT ASSOCIATION

Class 304.—A.C. ADULT.

Judge: MRS. EUSTACE

- | | | | | | |
|-----|---------------------|-------------------------|-------------------------|-----------------------|-------------------------|
| 326 | Benn. See Class 90. | 352 | Halliday. See Class 94. | | |
| R | 328 | Maddick. See Class 90. | 358 | Abbey. See Class 97. | |
| | 332 | Davis. See Class 91. | 364 | Farley. See Class 98. | |
| a | 333 | Friggens. See Class 91. | 3 | 366 | Niblett. See Class 98. |
| | 335 | Maddick. See Class 91. | | 369 | Wilding. See Class 128. |
| 1 | 343 | Benn. See Class 128. | 2 | 370 | Rimmer. See Class 100. |
| | 345 | Bramwell. See Class 93. | | | |

Class 305.—A.C. KITTEN.

Judge: MRS. THAKE

- | | | | | | |
|-----|-----|---------------------------|---|-----|--------------------------|
| 3 | 374 | Davis. See Class 103. | a | 416 | Haigh. See Class 109. |
| 2 | 386 | Davis. See Class 104. | a | 420 | Drury. See Class 110. |
| a | 394 | Friggens. See Class 105. | t | 427 | Care. See Class 111. |
| a | 403 | Deakin. See Class 107. | a | 429 | Friggens. See Class 111. |
| R | 408 | Challoner. See Class 108. | a | 442 | Evely. See Class 113a. |
| VHC | 412 | Critchley. See Class 109. | | | |

Class 306.—A.C. NEUTER.

Judge: MRS. BIGGIE

- R
i
485 Grimmett. See Class 121. 498 Lait. See Class 122.
490 Fellows. See Class 131. 2 500 Lait. See Class 131.
491 Lait. See Class 131. 3 504 Hall. See Class 123.

MERSEYSIDE CAT CLUB

Class 307.—A.V. L.H. ADULT or KITTEN.

Judge: MRS. HANCOX

- 47 Franks. See Class 13. 114 Taylor. See Class 26.

Class 308.—A.V. S.H. ADULT or KITTEN.

Judge: MRS. BEEVER

- 249 Stewart. See Class 72.

Class 309.—A.C. SIAMESE ADULT or KITTEN.

Judge: MRS. EUSTACE

- Q
326 Benn. See Class 90. 2 344 Barker. See Class 93.
343 Benn. See Class 128. 2 395 Hogarth. See Class 105.

Class 310.—A.V. NEUTER.

Judge: MRS CROCKART

- 469 Wilkes. See Class 118. 493 Barker. See Class 122.
492 Barker. See Class 122. 495 Gardner. See Class 122.

LONG-HAIR CREAM or BLUE-CREAM CAT CLUB

Class 311.—L.H. CREAM or BLUE-CREAM ADULT.

Judge: MRS. HANCOX

- 31 Howes. See Class 7. 64 Sheard. See Class 16.
34 Plews. See Class 7.

Class 312.—L.H. CREAM or BLUE-CREAM KITTEN.

Judge: MRS. HUGHES

- 130 Howes. See Class 30a. 152 Bench. See Class 37.
133 Plews. See Class 30a. 155 Cordell. See Class 37.

Class 313.—L.H. CREAM or BLUE-CREAM NEUTER.

Judge: MRS. BASTOW

- 455 Staples. See Class 116.

KENSINGTON KITTEN AND NEUTER CAT CLUB

Class 314.—A.C. L.H. NEUTER.

Judge: E. BRICE-WEBB

- | | | | |
|-----|-------------------------|-----|--------------------------|
| 448 | Davies. See Class 129. | 455 | Staples. See Class 116. |
| 449 | Davies. See Class 129. | 459 | Horseman. See Class 117. |
| 450 | Staples. See Class 129. | 466 | Horseman. See Class 129. |

Class 315.—A.C. S.H. NEUTER (inc. SIAMESE).

Judge: MRS. GENTY

- | | | | |
|-----|-------------------------|-----|----------------------|
| 473 | Munford. See Class 119. | 491 | Lait. See Class 131. |
| 480 | Munford. See Class 120. | 500 | Lait. See Class 131. |

Class 316.—A.C. L.H. KITTEN.

Judge: F. TOMLINSON

- | | | | |
|-----|----------------------------|-----|--------------------------|
| 83 | Horseman. See Class 23. | 124 | Roden. See Class 29. |
| 94 | Aitken. See Class 24a. | 126 | Howes. See Class 30. |
| 96 | Bebbington. See Class 24a. | 133 | Plews. See Class 30a. |
| 100 | Hunt. See Class 24a. | 138 | Faris. See Class 32. |
| 108 | Silverman. See Class 25. | 144 | Philbrick. See Class 34. |
| 111 | Crickmore. See Class 26. | 167 | Verron. See Class 41. |
| 115 | Williams. See Class 26. | | |

Class 317.—A.C. S.H. KITTEN (inc. SIAMESE).

Judge: MRS. BEEVER

- | | | | |
|-----|------------------------|-----|------------------------|
| 250 | Absalom. See Class 73. | 292 | Farley. See Class 84. |
| 251 | Angliss. See Class 73. | 294 | Angliss. See Class 86. |
| 268 | Hall. See Class 80. | | |

SUFFOLK AND NORFOLK CAT CLUB

Class 318.—A.C. L.H. CAT or KITTEN.

Judge: MRS. SPIERS

- | | | | |
|----|----------------------------|----|-----------------------|
| 14 | Verron. See Class 3. | 27 | Bourne. See Class 7. |
| 15 | Plews. See Class 126. | 33 | Newsome. See Class 7. |
| 18 | Tillotson. See Class 5. | 35 | Dexter. See Class 8. |
| 22 | Davies. See Class 6. | 44 | Hoyle. See Class 9a. |
| 23 | Lyulph-Davis. See Class 6. | | |

Class 319.—A.C. S.H. CAT or KITTEN.

Judge: MRS. GENTY

- | | | | |
|-----|------------------------|-----|------------------------|
| 251 | Angliss. See Class 73. | 294 | Angliss. See Class 86. |
|-----|------------------------|-----|------------------------|

Class 320.—A.C. SIAMESE CAT or KITTEN.
Judge: MRS. EUSTACE
CANCELLED. NO ENTRIES

Class 321.—A.C. NEUTER, CAT or KITTEN.
Judge: MISS BULL

448 Davies. See Class 129. 449 Davies. See Class 129.

**THE RED, CREAM, TORTOISESHELL, BLUE-CREAM AND
BROWN TABBY SOCIETY**

**Class 322.—A.V. L.H. or S.H. CAT (TORTIE or TORTIE AND
WHITE, RED or BROWN TABBY or RED SELF).**
Judge: MRS. BRICE-WEBB

45 Absalom. See Class 11. 185 West. See Class 55.
64 Sheard. See Class 16.

Class 323.—A.V. L.H. or S.H. CAT (CREAM or BLUE-CREAM.)
Judge: F. TOMLINSON

27 Bourne. See Class 7. 40 Tomlinson. See Class 8.
34 Plews. See Class 7. 62 Shepard. See Class 126.
35 Dexter. See Class 8. 174 Foster. See Class 48.
36 Howes. See Class 8.

Class 324.—A.V. L.H. or S.H. KITTEN (ABOVE VARIETIES).
Judge: MISS BULL

127 Rowe. See Class 30. 150 Verron. See Class 35.
131 Howes. See Class 30a. 255 West. See Class 75.
134 Plews. See Class 30a.

Class 325.—A.V. L.H. or S.H. NEUTER (ABOVE VARIETIES).
Judge: MRS. NEWTON

454 Shepard. See Class 116. 457 Shepard. See Class 129.
456 Tomlinson. See Class 116. 464 Shepard. See Class 117.

REX CAT CLUB

Class 326.—CORNISH REX ADULT.

Judge: MRS. HARDY

223 Ashford. See Class 67. 227 Hulett. See Class 67a.
224 Dixon. See Class 67. 229 Wilding. See Class 67a.
226 Gane. See Class 67.

Class 327.—CORNISH REX KITTEN.

Judge: MRS. HANCOX

300 Ashford. See Class 87. 303 Tonks. See Class 87.

Class 328.—DEVON REX ADULT.

Judge: MRS. GENTY

230 Bond. See Class 68. 234 Wakeford. See Class 68.
231 Fisher. See Class 68. 237 Hall. See Class 68a.
232 Folkes. See Class 68. 239 Loveys. See Class 68a.
233 Thurman and Heffernan.
See Class 68.

Class 329.—DEVON REX KITTEN.

Judge: MRS. HARDY

304 Banfield. See Class 88. 313 Barclay. See Class 88a.
307 Fisher. See Class 88. 315 Barclay. See Class 88a.
309 Wakeford. See Class 88. 317 Fisher. See Class 88a.
311 Ashford. See Class 88a. 319 Wakeford. See Class 88a.

Class 329a.—DEVON REX KITTEN.

Judge: MRS. VICKERS

306 Fisher. See Class 88. 314 Browning and Middleton.
308 Thurman and Heffernan. See Class 88a.
See Class 88. 316 Fisher. See Class 88a.
310 Wakeford. See Class 88. 318 Hall. See Class 88a.
312 Banfield. See Class 88a.

Class 330.—CORNISH or DEVON REX NEUTER.

Judge: MRS. BEEVER

472 Browning and Middleton. 473 Munford. See Class 119.
See Class 119.

THREE COUNTIES CAT SOCIETY

Class 331.—A.C. L.H. CAT or KITTEN, M. or F.

Judge: MRS. HANCOX

14 Verron. See Class 3. 52 Gowdy. See Class 13a.
18 Tillotson. See Class 5. 94 Aitken. See Class 24a.
29 Dexter. See Class 7.

Class 332.—A.V. S.H. CAT or KITTEN, M. or F.

Judge: MRS. BRICE-WEBB

292 Farley. See Class 84.

Class 333.—A.C. SIAMESE CAT or KITTEN, M. or F.

Judge: MRS. EUSTACE
CANCELLED. NO ENTRIES

WESSEX CAT CLUB

Class 334.—A.C. L.H. CAT or KITTEN.

Judge: F. TOMLINSON

- | | | | |
|----|----------------------|-----|------------------------|
| 4 | Mallet. See Class 1. | 66 | Dayton. See Class 18. |
| 22 | Davies. See Class 6. | 94 | Aitken. See Class 24a. |
| 27 | Bourne. See Class 7. | 137 | Verron. See Class 31. |
| 35 | Dexter. See Class 8. | | |

Class 335.—A.V. S.H. CAT or KITTEN.

Judge: MRS. BRICE-WEBB

- | | | | |
|-----|-------------------------|-----|-------------------------|
| 181 | Higgins. See Class 53. | 193 | Stephan. See Class 58a. |
| 190 | Bennett. See Class 58a. | 239 | Loveys. See Class 68a. |

Class 336.—A.C. SIAMESE CAT or KITTEN.

Judge: MRS. EUSTACE

- 408 Challoner. See Class 108.

Class 337.—A.V. NEUTER.

Judge: MRS. HUGHES

- | | | | |
|-----|-------------------------|-----|--------------------------|
| 448 | Davies. See Class 129. | 491 | Lait. See Class 131. |
| 449 | Davies. See Class 129. | 498 | Lait. See Class 122. |
| 474 | Procter. See Class 119. | 499 | Stollery. See Class 122. |
| 480 | Munford. See Class 120. | 513 | Stollery. See Class 125. |

WEST OF ENGLAND AND SOUTH WALES CAT SOCIETY

Class 338.—A.V. L.H. CAT, M. or F.

Judge: F. TOMLINSON

- | | | | |
|----|------------------------|----|-----------------------|
| 10 | Davies. See Class 3. | 27 | Bourne. See Class 7. |
| 11 | Jeffries. See Class 3. | 66 | Dayton. See Class 18. |

Class 339.—A.V. L.H. KITTEN, M. or F.

Judge: MRS. BRICE-WEBB

- | | | | |
|-----|--------------------------|-----|-----------------------|
| 88 | Davies. See Class 24. | 135 | Rowe. See Class 30a. |
| 108 | Silverman. See Class 25. | 158 | Davies. See Class 39. |
| 123 | Hoyle. See Class 29. | 159 | Davies. See Class 39. |
| 125 | Shepard. See Class 29. | | |

Class 340.—A.V. L.H. NEUTER.

Judge: MRS. BASTOW

446 Rawlings. See Class 115. 457 Shepard. See Class 129.

YORKSHIRE CAT CLUB

Class 341.—A.V. L.H. CAT, M. or F.

Judge: F. TOMLINSON

1 Carr. See Class 1.	30 Hall. See Class 7.
9 Bebbington. See Class 3.	47 Franks. See Class 13.
15 Plews. See Class 126.	49 Rolls. See Class 13.
21 Cochrane. See Class 6.	66 Dayton. See Class 18.

Class 342.—A.V. L.H. KITTEN, M. or F.

Judge: MRS. BASTOW

87 Ashton. See Class 24.	102 Silverman. See Class 24a.
91 Sheard. See Class 24.	111 Crickmore. See Class 26.
95 Ashton. See Class 24a.	146 Rolls. See Class 34.
96 Bebbington. See Class 24a.	151 Bebbington. See Class 37.

Class 343.—A.V. S.H. CAT, M. or F.

Judge: MRS. EARNSHAW

171 Wolstenholme. See Class 44.	224 Dixon. See Class 67.
180 Maddick. See Class 52.	235 Bond. See Class 235.
183 Watts. See Class 54.	236 Cook. See Class 68a.
204 Innocent. See Class 61.	237 Hall. See Class 68a.
222 Warde. See Class 66.	238 Hulett. See Class 68a.

Class 344.—A.V. S.H. KITTEN, M. or F.

Judge: MRS. VICKERS

256 Watts. See Class 76.	272 Innocent. See Class 80.
262 Menezes. See Class 78.	299 Warde. See Class 86.
268 Hall. See Class 80.	318 Hall. See Class 88a.

Class 345.—A.V. SIAMESE CAT, M. or F.

Judge: MRS. EUSTACE

324 Beach. See Class 90.	343 Benn. See Class 128.
326 Benn. See Class 90.	356 Shaw. See Class 95.
328 Maddick. See Class 90.	361 Hulett. See Class 97.
335 Maddick. See Class 91.	

Class 346.—A.V. SIAMESE KITTEN, M. or F.

Judge: MRS. EUSTACE

- | | | | | | |
|---|-----|---------------------------|---|-----|--------------------------|
| 2 | 380 | Stallard. See Class 103. | 3 | 410 | Newstead. See Class 108. |
| R | 383 | Beach. See Class 104. | a | 421 | Shaw. See Class 110. |
| 1 | 401 | Challoner. See Class 107. | a | 422 | Neilson. See Class 110. |
| a | 404 | Neilson. See Class 107. | | | |

Class 347.—A.V. L.H. NEUTER.

Judge: MRS. CROCKART

- | | | | |
|-----|-------------------------|-----|---------------------------|
| 444 | Andrew. See Class 115. | 456 | Tomlinson. See Class 116. |
| 451 | Bentley. See Class 116. | 461 | Linsey. See Class 117. |
| 452 | Bentley. See Class 116. | 463 | Rolls. See Class 117. |

Class 348.—A.V. S.H. NEUTER (inc. SIAMESE).

Judge: MRS. EARNSHAW

- | | | | |
|-----|--------------------------|-----|-------------------------|
| 469 | Wilkes. See Class 118. | 498 | Lait. See Class 122. |
| 486 | Innocent. See Class 121. | 505 | Hibbert. See Class 123. |
| 491 | Lait. See Class 131. | | |

CROYDON CAT CLUB

Class 349.—A.C. L.H. CAT.

Judge: MRS. CROCKART

- | | | | |
|----|-------------------------|----|-----------------------|
| 15 | Plews. See Class 126. | 51 | Goude. See Class 13a. |
| 18 | Tillotson. See Class 5. | 66 | Dayton. See Class 18. |
| 35 | Dexter. See Class 8. | | |

Class 350.—A.V. S.H. CAT (inc. SIAMESE).

Judge: MISS RICKSON

- | | | | |
|-----|------------------------|-----|-----------------------|
| 220 | Higgins. See Class 66. | 231 | Fisher. See Class 68. |
|-----|------------------------|-----|-----------------------|

GWYNEDD CAT CLUB

Class 351.—A.C. L.H. CAT or KITTEN.

Judge: MRS. CROCKART

- 1 Carr. See Class 1.

Class 352.—A.V. BRITISH S.H. CAT or KITTEN.

Judge: MRS. GENTY

CANCELLED. NO ENTRIES

Class 353.—A.V. FOREIGN CAT or KITTEN (inc. Breed 24, ex. SIAMESE).

Judge: MRS. THAKE
CANCELLED. NO ENTRIES

Class 354.—A.C. SIAMESE CAT or KITTEN.

Judge: MRS. EUSTACE

2 326 Benn. See Class 90. 2 363 Williams. See Class 97.
1 343 Benn. See Class 128.

Class 355.—A.V. L.H. NEUTER.

Judge: MRS. BASTOW
CANCELLED. NO ENTRIES

Class 356.—A.V. S.H. NEUTER.

Judge: F. TOMLINSON
CANCELLED. NO ENTRIES

NORTHERN SIAMESE CAT SOCIETY

Class 357.—A.C. ADULT.

Judge: MRS. CLARKE

2 324 Beach. See Class 90. | 343 Benn. See Class 128.
2 325 Beeley. See Class 90. 344 Barker. See Class 93.
2 326 Benn. See Class 90. a 356 Shaw. See Class 95.
328 Maddick. See Class 90. R 358 Abbey. See Class 97.
2 335 Maddick. See Class 91. 361 Hulett. See Class 97.
341 Shelton. See Class 92. 3 366 Niblett. See Class 98.

Class 358.—A.C. KITTEN (over 4 months).

Judge: MRS. EUSTACE

R 383 Beach. See Class 104. a 402 Deakin. See Class 107.
384 Beach. See Class 104. a 403 Deakin. See Class 107.
a 392 Wolstenholme. See Class 104. 3408 Challoner. See Class 108.
393 Deakin. See Class 105. 2 410 Newstead. See Class 108.
a 396 Maconochie. See Class 105. 421 Shaw. See Class 110.
a 399 Maconochie. See Class 106. 422 Whitford. See Class 110.
1 400 Neilson. See Class 106.

Class 359.—A.C. NEUTER.

Judge: MISS RICKSON

2 490 Fellows. See Class 131. Mc 498 Lait. See Class 122.
3 491 Lait. See Class 131. R 500 Lait. See Class 131.
Mc 492 Barker. See Class 122. a 501 Stephenson. See Class 131.
c 493 Barker. See Class 122. | 508 Daniels. See Class 124.

CLUB SPECIALS

Midland C.C.C. Trophies awarded as a result of this Show remain in the possession of the Club, with the exception of any trophy which has been won outright. Winners of the former category will receive a commemorative award card. The distribution of any trophies awarded by any other Cat Club through the Midland C.C.C. Show remains the sole responsibility of the clubs concerned.

THE MIDLAND COUNTIES CAT CLUB offers to its fully paid-up members, through the Hon. Cup Secretary, Mrs. M. L. Lavalette, 32 New Road, Bromsgrove, Worcs. (Tel.: Bromsgrove 74712).

- 1 Breeder's Cup for Best L.H. Kitten (bred by Exhibitor), to be won four times. First prize winners only.
- 2 Beresford Challenge Cup for Best L.H. Red Tabby Kitten bred by Exhibitor. To be won four times. First prize winners only.
- 3 Silver Challenge Trophy (presented by Miss Busted) for Best Siamese Female Adult bred by Exhibitor (S.C.S.B.E. members only) irrespective of colour. To be won four times. First prize winners only.
- 4 Challenge Shield (presented by Miss Savoury) for Best Blue L.H. Cat bred by Exhibitor. Cannot be won outright. First prize winners only.
- 5 Ch. Mischief of Bredon Cup (presented by Mrs. Yeend) for Best Blue L.H. Male Cat. To be won three times with two Cats or four times altogether. First prize winners only. Cup to be held for one year.
- 6 Ch. Pipburn Cup (presented in 1934 by G. C. Waugh, Esq.) for the Best Abyssinian Adult. Cannot be won outright. First prize winners only.
- 7 Shatterway Cup (presented by Mrs. Sampson in 1937) for Best Blue Cream L.H. Exhibit bred by Exhibitor. Four wins by two or more Exhibits. First prize winners only.
- 8 Paddy's Gift (presented by Miss Busted in 1937) for Best Seal-pointed Siamese Female Kitten. Two wins under two different Judges. (S.C.S.B.E. members).
- 9 Ch. Raymond Blue Eyes Bowl (presented by Mrs. Finch in 1938) for Best White B.E. L.H. Cat. Two wins. Open to all.
- 10 The Bayhorne Cup (presented by Mrs. Benbow) for Best Blue Cream. Three wins.
- 11 The Trenton Cup (presented by Mr. and Mrs. Harrington-Harvard) for Best Blue L.H. Female Kitten. To be won five times.
- 12 The Fernreig Cup (presented by Mr. and Mrs. Matthewson) for Best Siamese Male Kitten. Three wins.
- 13 The Moormead Trophy (presented by Miss K. Yorke) for the Best Black, Blue, Cream or Blue-Cream Cat or Kitten. In memory of Mrs. Cooke. Three wins. Spoon to commemorate win.
- 14 The Saharam Cup (presented by Mrs. Selmour Hall) for Best Lilac-point Siamese. (Cannot be won outright).
- 15 The Waverton Cup for Best Siamese Neuter (cannot be won outright). Presented by Mrs. J. O. Greathead, 1962.

- 16 The Saharam Cup (presented by Mrs. Seymour Hall) for Best Lilac-point Siamese. (Cannot be won outright).
- 17 The Waverton Cup for Best Siamese Neuter (cannot be won outright). Presented by Mrs. J. O. Greathead, 1962.

ABYSSINIAN CAT CLUB offers to fully paid-up members, through the Hon. Secretary, Mrs. Earnshaw, Heatherpine, Curridge, Nr. Newbury, Berks.:—

- 18 Ali Cup for Best Male owned by Exhibitor residing 50 miles from London. Four wins.
- 19 Ch. Nigella Shybu Cup for Best Female in Club Class, not below third prize.
- 20 Hassan Song for Neuter gaining most points during Show season. To be held for one year.

THE BLACK AND WHITE CAT CLUB offers Specials for fully paid up members:—Hon. Secretary, Mrs. J. Hogan, 16 Hollies Rd., Wilpshire, Blackburn.

- 21 Chadhurst Sambo Cup for Best Black L.H. Male. 5 wins, 2 or more cats. Breeders only.
- 22 F. Norris Trophy for Best Black L.H. Female Adult. 5 wins, 2 or more cats. Breeders only.
- 23 Tully Lad Trophy for Best White L.H. Blue-eyed Adult. 4 wins, 2 or more cats.
- 24 Ch. Snowwhite Giselle Trophy for Best White L.H. O.E. Exhibit. 5 wins, 2 or more cats or kittens. Breeders only.

THE BEDFORD AND DISTRICT CAT CLUB offer through the Hon. Secretary, Mrs. B. Warde, Smithey Cottage, Yeldon, Bedford.

- 25 Rosettes to Club Class winners.

BIRMAN CAT CLUB offer through the Hon. Secretary, Miss R. E. Brown, The Caravan, Caesars Camp, Crete Road, West Folkstone, Kent, to fully paid-up members:—

- 26 Rosette for Best Birman Adult.

THE BLUE-POINTED SIAMESE CAT CLUB offer through the Hon. Secretary, Mrs. G. Lait, 25 The Parade, Dudley, Worcs. to fully paid-up members:—

- 27 President's Foundation Trophy for highest points during Show season.
- 28 Tailong Kitten Points Cup for highest points during Show season.
- 29 Suline Cup for Best Kitten, M. or F.
- 30 Rendall Cup for Best Female Adult.
- 31 Albany Prince Amanda Cup for Best B.P. Male.
- 32 The Happy Day for Best Blue Pointed Neuter.
- 33 The Silver Trophy for Best B.P. Neuter over 2 years old.

THE BURMESE CAT CLUB offers, through the Hon. Asst. Secretary, Mrs. R. M. Pocock, 20 The Landway, Kemsing, Sevenoaks, Kent, to fully paid-up members:—

- 34 Rosettes for winners of Club Classes.
- 35 Chinki Yong for Best Brown Male Adult.
- 36 Muriel Fazary for Best Brown Female Kitten.
- 37 Mooni and Fei-Fo Cups for the Stud Cat and Brood Queen whose Brown and Blue Adult and Neuter Progeny gain most points during the season.

THE CHESHIRE AREA CAT CLUB offers, through the Hon. Asst. Secretary, Miss J. Morrison, Berllan Bach, Gellifor, Ruthin, Denbighshire, to fully paid-up members:—

- 38 Rosettes to winners of Club Classes.
- 39 Susan Points Cup to winners of most Points in Club Classes during season (Siamese Adults).

THE CHOCOLATE POINTED SIAMESE CAT CLUB offer through the Hon. Secretary Mrs. A. Weldin, Netherwood, Middleton Road, Camberley, Surrey, to fully paid-up members:—

- 40 Collingwood Points Cup.
- 41 Kenghen Noddy Cup for C.P. Neuter, 1st, 2nd, 3rd or R. 5 wins.
- 42 Puffin Cup for Best C.P. Kitten. 3 wins with different kittens.
- 43 Albany Cup for Best C.P. Adult. 3 wins.

THE CROYDON CAT CLUB (Hon. Secretary, Mrs. E. Towe, 3 Sackville Gardens, Hove.) offers to paid-up members:—

- 44 Gray Boy for best L.H. Silver Tabby Cat.
 - 45 Colstonfields Challenge Cup for best L.H. Smoke Kitten, bred by exhibitor.
 - 46 Burls Remembrance Cup for best British Cat, bred by exhibitor.
 - 47 Rosemary Trophy for best Chinchilla Female.
 - 48 Gaydene Smoky Trophy for S.P. Siamese Neuter taking Reserve in Premier Class.
 - 49 Bonnie Bruin of Nork for best L.H. Blue Neuter.
 - 50 Helen Hill Shaw Challenge Cup for best British Neuter.
- Rosettes to commemorate wins.
Club Rosettes to commemorate wins.

THE COLOURPOINT, REX COATED AND A.O.V. CLUB offers to paid-up members through the Hon. Secretary, Mrs. B. Porter, 22 Doggetts Court, Brookhill Road, East Barnet, Herts.

- 51 The Brian Stirling-Webb Trophy and the club's other points cups for all breeds.
- 52 Briarry and Mavrogordato Trophies for Colourpoints.
- 53 The Poldenhills and Trevor Neuter Trophies.

COVENTRY AND LEICESTER CAT CLUB offer through the Hon. Secretary, Mrs. B. Dixon, 7 Marina Close, Canley, Coventry, CV4 8BA, to fully paid-up members:—

- 54 Points Cup to member gaining most points in Club Classes throughout the season.
- 55 Rosettes to Clubs Class winners.

EDINBURGH AND EAST OF SCOTLAND CAT CLUB offer through the Hon. Secretary, Mrs. E. F. Taylor, 63 Trinity Road, Edinburgh 5, to fully paid-up members:—

- 56 Rosettes to winners of Club Classes.

THE HERTFORDSHIRE AND MIDDLESEX CAT CLUB (Hon. Secretary, Mrs. A. Wilson, "Redleaf", Christ Church Road, London, N.8.) offers through the Hon. Assistant Secretary Cups and Awards, Mrs. H. Dessauer, 18 Mayfields, Wembley Park, Middx., to fully paid-up members:—

- 57 Rosettes to winners of Club Classes.

THE FOREIGN SHORT HAIR CAT CLUB offers to its fully paid-up members through the Hon. Secretary, Mrs. M. E. Hyde, 39 Wilton Avenue, Hampden Park, Eastbourne.

- 58 Rosettes for open class foreign shorthair winners.
59 Bannerette for best in show.
60 The Club's points trophies.

FOREIGN WHITE CAT FANCIERS ASSOCIATION offer through the Show Secretary, Miss P. Turner, The Whare, Little London Road, Horam, Heathfield, Sussex. Tel.: Horam Roram 2432.

- 61 Crown or Triple Crown Rosettes for Best Foreign White Cats.
62 Rosettes for best Foreign White Kittens.
63 Shield Tokens for Breeders of Rosette winners and for
64 Foreign Whites nominated for Best in Show.
65 The Hathor and Yclept Canadian Rosettes for Foreign White Best in Show winners.
66 Points towards FWCFA medals and towards the FWCFA sixteen points trophies including:—
The Sumfun Cup for the novice exhibitor of Foreign Whites with most points in open classes.
The Progressive Challenge Cup for the FWCFA member with most points in FW classes sponsored by the Tabby Point Siamese and Progressive Breeders Club.

FOREIGN WHITE CAT SOCIETY the Society offers to fully paid-up members:—

- 67 Excel Rosette for Best in Show.
68 Special Rosette for winner of Open Class.
69 Merit Rosette for winner of Club Classes and to winners in Society Classes, the FWCS Showpiece Awards.
70 FWCS Medallions for winning Foreign Lilacs.
Claims should be made to the Hon. Sec., Mrs. L. D. Orr, 13 Arlington Avenue, London N1. 01-359 2064.

KENSINGTON KITTEN AND NEUTER CAT CLUB offer through the Show Support Secretary, Mrs. Ruffell, 13 Abberbury Road, Iffley, Oxford, to fully paid-up members:—

- 71 Rosettes to winners of Club Classes.

LANCASHIRE AND NORTH WEST COUNTIES CAT CLUB offer through the Hon. Support Secretary, Mrs. K. B. Benn, "The Glen," Knutsford Old Road, Stocton Heath, Warrington, to fully paid-up members:—

- 72 Rosettes to winners of Club Classes.

THE LILAC-POINT SIAMESE CAT SOCIETY offers, through the Hon. Secretary, Mrs. M. G. Baxter, 203 Meanwood Road, Leeds, LS10 1JF, to fully paid-up members:—

- 73 Society's Points Trophies.
74 Rosettes to Club Class winners.

THE LONG HAired CAT CLUB offer through the Hon. Secretary, E. Wickham-Ruffle, Sywell Kennels, Overton Park, Sywell, Northampton, to fully paid-up members:—

- 75 Miniature Trophy for Best Blue L.H. Neuter.
76 Rosette for Best L.H. Cat.
77 Rosette for Best L.H. Kitten.
78 Rosette for Best L.H. Neuter.

LONG-HAired CREAM AND BLUE CREAM ASSOCIATION offer through the Hon. Secretary, Mrs. C. Dugdale, Hole Farm, Guestling, Sussex, to fully paid-up members:—

- 79 Brentside Cup for Best Blue Cream Kitten in Open Class, bred by exhibitor. 3 wins by 3 different kittens.
80 Champion and Premier Widdington Salome Neuter Cup. 5 wins by 3 different cats.
Best Neuter in Class.

THE MERSEYSIDE CAT CLUB offers to all fully paid-up members through the Hon. Secretary, Miss L. Cobley, 46 Trinity Road, Bootle 20, Lancs.:—

- 81 Rosettes to Class winners.
82 Various cups and trophies awarded on the Season's results, and Club Shields to commemorate the win.

THE NATIONAL CAT CLUB offer through the Hon. Cup Secretary, Mrs. P. Hughes, Caenwood Lodge, Ashtead Woods, Ashtead, Surrey, to fully paid-up members:—

- 83 25p Gift Voucher for Reserve in each N.C.C. Class.
84 The Hoveton Emperor Bowl for the Best Siamese Male Adult.
85 Pekeholm Cup for the Best L.H. Black Kitten. Cannot be won outright. Spoon to commemorate win.

NORTHERN COUNTIES CAT CLUB offers, through the Hon. Secretary, Mrs. N. Hill, 28 Station Road, Forest Hall, Newcastle-on-Tyne, NE12 9NQ, to fully paid-up members:—

- 86 Rosettes to winners of Club Classes having five or more entries.

NOTTS. AND DERBY. CAT CLUB offers, through the Hon. Secretary, Mrs. S. Beever, Poplars House Farm, Fenwick, Askearn, Nr. Doncaster, Yorks., to fully paid-up members:—

- 87 The Sealtine Points Cup for S.P. Siamese Female gaining most points during the year.
- 88 The Bromos Points Cup for Burmese Neuter gaining most points during year.
- 89 The Tookitu Points Cup for S.P. Siamese Neuter gaining most points during year.
- 90 The Lawenhaus Points Cup for Silver Tabby Cat gaining most points during year.
- 91 Rosettes to winners of Club Classes.

NORTHERN SIAMESE CAT SOCIETY offers, through the Hon. Secretary, Mrs. M. Macalister, Dunsmore Gardens, Clifton, Rugby, to fully paid-up members:—

- 92 Rosettes to winners of Society's Classes.
- 93 15 Points Cups awarded on placings in Society Classes throughout the year.

THE NOR'EAST OF SCOTLAND CAT CLUB offers through the Hon. Secretary, Mrs. A. Carter, Dalbarrach Cottage, Cullerlie, Skene, Aberdeenshire, to fully paid-up members:—

- 94 Rosettes to winners of Open Classes.

PRESTON CAT CLUB offers, through its Hon. Secretary, Mrs. E. Richardson, Ridgaling Farm House, Barrowford, Lancs.:—

- 95 Rosettes to winners of Club Classes.
- 96 Pendlemist Points Cup for winning Siamese Adult throughout Show season.

RED, CREAM, TORTIE, BLUE-CREAM AND BROWN TABBY SOCIETY (Hon. Secretary, Mrs. J. M. Newton, Moulsoford Grange, Moulsoford, Berks.) offers the following:—

- 97 Cherub Cup for Best Eyes in L.H. Red Tabby. Three wins.
- 98 Sharbri Adela Cup for Best Red or Tortie L.H. Neuter in Society's Class. Three wins.
- 99 Serena Cup for Best Blue-Cream S.H. Kitten. Five wins with two or more kittens.
- 100 Carne Tankard for Best Exhibit in Society's Class. Three wins.
- 101 Pilgrim Mug for Best L.H. Cream Stud. Four wins.
- 102 Jane Fisher Trophy for Best L.H. Brown Tabby Adult. Five wins.
- 103 Rosettes for Best Tortie and White L.H. or S.H.

REX CAT CLUB offer, through the Hon. Secretary, Mrs. M. Shrouder, "Pussy Willow", Ringwood Road, Three Legged Cross, Dorset to fully paid-up members:—

- 104 Rosettes to Club Class Winners.

RUSSIAN BLUE ASSOCIATION offer, through the Hon. Secretary, Miss F. H. Laugher, 4 Parkway, Stone, Staffs., to fully paid-up members:—

- 105 The Three Crowns Trophy for Best Russian Blue Male.
- 106 The Three Crowns Trophy for Best Russian Blue Female.
Presented by Mrs. Dorothy Lech, U.S.A.
- 107 Rosette for Best Russian Blue Kitten.

THE SEAL POINT CAT CLUB through Mrs. E. Towe.

- 108 Club Rosettes for winners of S.P. Open Adult classes.
- 109 Club Rosettes for winners of Open S.P. Kitten classes. M. and F.
5 to 9 months. Parents must be S.P. Points.

THE SCOTTISH CAT CLUB offers, to its fully paid-up members through the Hon. Secretary, Mrs. J. Reid, 42 Southbrae Drive, Glasgow, W. 3.:—

- 110 Rosettes for Members whose Cats or Kittens win their Open Classes.

SIAMESE CAT ASSOCIATION offers, through the Hon. Cup Secretary, Mrs. J. Dodd, Locheil, Tunstead Road, Hoveton, St. John, Norwich Norfolk, NOR 062, to fully paid-up members:—

- 111 Rosette for Best S.P. Female Adult in Open Class.
- 112 Rosette for Best L.P. Male Kitten in Open Class.
- 113 Rosette to Best B.P. Neuter in Open Class.

SIAMESE CAT CLUB offer, through the Hon. Secretary, Mrs. M. Dunhill, "The Garth", High Lane, Haslemere, Surrey, to fully paid-up members:—

- 114 Lloyd Percival Memorial Trophy.
- 115 Percival Cup.
- 116 Shakespeare Cup.
- 117 Tailong Blue Lace Cup.
- 118 Agamemnon's Sheba Pandora Trophy.
- 119 Rosettes for Best in Breed or Show.

SHORT-HAIRED CAT SOCIETY OF GREAT BRITAIN AND MANX CLUB INC., offer, through the Hon. Secretary, Mrs. S. Beever, Poplar Farm, Fenwick, Askern, Nr. Doncaster, Yorks, to fully paid-up members:—

- 120 Whiteoaks Eden Challenge Trophy for Best L.P. Kitten.
- 121 Rosenthal Trophy for Best Manx Cat.
- 122 Sumfum Emmelina Flycatcher Trophy for Best Blue-Eyed White.
- 123 Hengist Points Cup to be awarded on points gained by Russian Cats each season.

THE SIAMESE CAT SOCIETY OF THE BRITISH EMPIRE offers, through the Hon. Secretary, K. J. Stanley, Esq., "Welbeck," Oakside Way, Shinfield, Reading, Berks., the following to fully paid-up members:—

- 124 Rosettes to winners of Club Classes.

SOUTH WESTERN COUNTIES CAT CLUB offer, through the Hon. Secretary, Mrs. M. Robinson, "Bernina," Ashton, Nr. Exeter, Devon, to fully paid-up members:—

- 125 Rosettes for Best any Group.
- 126 Rosettes for winners of Club Classes.

SOUTHERN COUNTIES CAT CLUB (Hon. Secretary, Mrs. B. Barron, 54 Sweetcroft Lane, Hillingdon, Middx.) offers through the Hon. Cups and Awards Secretary, Mr. K. J. Dessauer, 18 Mayfields, Wembley Park, Middx., to fully paid-up members:—

- 127 Rosettes to winners of Club Classes.

THE TABBY-POINTED SIAMESE CAT SOCIETY offers, through the Hon. Secretary, Miss B. Perkins, Summerdale, Ersham, Hailsham, Sussex, to fully paid-up members:—

- 128 The Society's Points Trophies and Cups.
- 129 Rosettes for Winners of Club Classes.

THE TABBY-POINT SIAMESE AND PROGRESSIVE BREEDERS' CAT CLUB offers, through the Hon. Secretary, Mrs. K. Burgess, 31 Balcaskie Road, Eltham, London, S.E9, to fully paid-up members:—

- 130 Senty-Twix Cup.
- 131 Venari Cup.
- 132 Southwick Aida Cup.
- 133 Macedon Cup.
- 134 Blarney Cup.
- 135 Colgrove Cup.

THE THREE COUNTIES CAT SOCIETY offers, through the Hon. Secretary, Mrs. M. A. Wilson, "Amberley," Verwood, Dorset, to fully paid-up members:—

- 137 Prestwick Cup.
- 137 Rosettes for Best L.H., S.H. and Siamese Exhibits, if owned by fully paid-up members. (Must be entered in Society's guaranteed classes.)

SUFFOLK AND NORFOLK CAT CLUB offers, through the Hon. Secretary, Miss Burness, Winthorp, Old Hunstanton, Norfolk, to fully paid-up members:—

- 138 Points Cups for all Club Classes, with Rosettes to commemorate wins. To the following: A.V. L.H. Cat or Kitten; A.V. S.H. Cat or Kitten; A.C. Siamese Cat or Kitten and A.V. Neuter.

WEST OF ENGLAND AND SOUTH WALES CAT SOCIETY (Hon. Secretary, Mrs. O. B. Clive, Rose Cottage, Frampton Cotterill, Nr. Bristol) offers to fully paid-up members:—

- 139 Rosettes to Best Breed.

WESSEX CAT CLUB (Hon. Secretary, Mrs. A. Banks, "High-bank," Littleton, Winchester) offers to fully paid-up members:—

- 140 Rosettes to winners of Club Classes if five or more entries in each Class.

YORKSHIRE COUNTIES CAT CLUB offers through the Hon. Secretary, Mrs. Baxter, 203 Meanwood Road, Leeds, LS10 1JF, to fully paid-up members:—

- 141 Rosettes to Club Class winners.
142 Points towards Club's Tailong Cup for Best Cat at Championship Shows.

SPECIALS OPEN TO ALL

- 143 Mrs. K. Benn offers Specials for B.P. Female Adult Res.
144 Mrs. K. Benn offers Specials for S.P. Female Adult Res.
145 Mrs. G. Genty offers Specials for Open Adult S.P. M. Res.
146 Mrs. G. Genty offers Specials for Open Adult S.P. F. Res.
147 Mrs. G. Lait offers Specials for Oldest B.P. Neuter in Open Class.
148 Mrs. G. Lait offers Specials for Oldest B.P. Male in Open Class.
149 Mrs. Brita Kastengren-Remberg F.I.F.E., Secretary General, offers through Mrs. Brice-Webb, Swedish Dressed Doll.
149a Mrs. M. Rolls offers Special for the Best Blue-Chinchilla Adult Male. Must have orange eyes.

Trade Firms:—

Armitage Bros. Ltd. offer:—

- 150 6 Pkts. Medium Katlit.
151 6 Pkts. Large Katlit.

The Midland Counties Cat Club would like to thank Armitage Bros. Ltd., Phillips Yeast Products, Petfoods Ltd., and Carnation Milk Bureau for their generous support.

**SPECIALISTS
IN ALL KINDS OF
PRINTING
FOR CAT CLUBS**



JUDGES' BOOKS (18 double pages), ENTRY and AWARD BOOKS in duplicate, PRIZE AWARD BOOK (100 up duplicate), METAL TALLIES, PRIZE CARDS in approved colours, JUDGES' AND STEWARDS' RIBBONS



**Reliance
Printing Works**

(Prop. W. Howard Taylor, Ltd.)

BIRMINGHAM STREET

HALESOWEN

WORCS.

Telephone: 021-550 1795