

**LINCOLNSHIRE AGRICULTURAL SOCIETY**

in conjunction with the

**LINCOLNSHIRE CAT CLUB**

---

**CATALOGUE**

of an

**EXEMPTION CAT SHOW**

(Exemption granted by Governing Council of Cat Fancy)

to be held at

**THE LINCOLNSHIRE SHOW GROUND**

**NORTH CARLTON, LINCOLN**

(3½ miles north of Lincoln City, A.15)

— on —

**THURSDAY, 24th JUNE, 1971**

**Show Committee:**

Chairman: Mr. E. Trevitt

Hon. Secretary: Mr. K. Barnes

Hon. Treasurer: Mr. K. Barnes.

Committee Members: Mrs. S. Beever, Mrs. I. Hancox, Mrs. S. Smith,  
Mrs. S. Whyte, Mrs. J. Innocent, Mr. and Mrs. Richens, Mrs. E.  
Trevitt, Mrs. A. Mee, Mrs. M. Barnes, Mr. F. C. Tomlinson.

**Hon. Show Managers:**

Mr. and Mrs. B. Gould, Cuxwold House, North Thoresby, Nr. Grimsby,  
Lincs.Tel.: N. Thoresby 456.

**Judges:**

*Long-Hairs*: Mr. F. Tomlinson, Mrs. Brice-Webb.

*Short-Hairs*: Mrs. Brice-Webb, Mrs. Thake, Mr. Tomlinson.

*Siamese*: Mrs. G. Denny, Mrs. E. Lentaigne, Mrs. M. Thake.

*Household Pets*: Insp. Baldock, R.S.P.C.A.

*Best in Show Panel*:

Mrs. Brice-Webb, Mr. Tomlinson, Mrs. Lentaigne, Mrs. Thake.

B.I.S.

WH CAT. No 7. MRS M. TRIVITT'S CREA FEMALE  
CH. BRIZLER JULIET.

WH. KITTEN. No 4. MRS V BARLOW'S BLUE FEMALE  
BUMBLEBEE'S BLUEHEARN.  
also best exhibit in show.

WH. NEUTER No 97. MRS E. WICKS. BLUE MALE.  
PR. BRIZLER DERRY

SH. CAT. No 22. MR & MRS J.A. WATT'S. SPOTTED  
FEMALE.  
CH. SIRENI DAPPLE

SH. KITTEN. No 40. MRS S. PETERS'. BROWN BURMESE  
FEMALE  
SUREKINE SOO-SOO.

SH. NEUTER. MR & MRS C. CLARK'S ABY. FEMALE. N.  
No 104 CH. BERNINA NAOMI

SIAMSE CAT MR F.A. BELL'S L.P MALE.  
No 62 ALDEN CHARUSKA

SIAMSE KITTEN. MRS S. BEELEY. C.P. FEMALE.  
No 85. KIRASH BRIDIE

SIAMES NEUTER. MR D. RASTRICK. C.P. FEMALE N.  
No 110 PR. BUMBLEBEE'S DINO.

## EXEMPTION SHOW RULES

1. All exhibits must be carefully examined by a Veterinary Surgeon before being penned. At least one qualified Veterinary Surgeon must be appointed to attend each Show, and such Veterinary Surgeon shall (a) examine each exhibit at the entrance of the Show (and during the Show if required) and if, in his opinion, an exhibit is not fit to enter or remain in the Show, he shall give his opinion in writing, stating his reasons, and shall lodge the same with the Show Secretary as soon as possible. Any exhibit disqualified from exhibition by the examining Veterinary Surgeon shall leave the marquee immediately and if, in his opinion, it is desirable, all other exhibits from the same Cattery and the owner thereof shall be debarred from attending the Show. (b) Examine at the Show any exhibit against which an objection is brought on the grounds of its suffering from any contagious or infectious disease, or its having been prepared for exhibition in contravention of these rules made by the Council, and give in writing his duly signed opinion to the Show Secretary before the Show closes. The Show Managers with the approval of a member of the Show Committee, and a member of the Council is hereby empowered to remove to the Show's isolation hospital without reference to the veterinary surgeon; if that official should be for any reason not available, any exhibit suspected to be suffering from a contagious or infectious disease; but this notwithstanding, every effort should be made by the Show Management to obtain the attendance of the Show Veterinary Surgeon, or of some other Veterinary Surgeon, at the first opportunity. Any exhibit so objected to must not be removed from the Show premises without the Show Manager's permission. (c) Owners of rejected exhibits shall not themselves attend Shows within the prescribed period of three months, unless a clearance certificate from a Veterinary Surgeon be received 14 days after this Show. Such Certificate to be forwarded to the Secretary. (d) Any exhibitor whose exhibit has been rejected or withdrawn, on veterinary grounds, from any G.C.C.F. Show, should produce a veterinary's Surgeon's clearance certificate stating that the cat(s) in question was recovered on a specific date and/or that there were no further outbreaks in the cattery.

WHEN AN EXHIBIT HAS BEEN REJECTED OR DISQUALIFIED BY A VETERINARY SURGEON, THE SHOW MANAGER SHALL OBTAIN FROM THE VETERINARY SURGEON THE REASON THEREFOR AND SHALL SEND THEM TO THE SECRETARY OF THE G.C.C.F. WITHIN 48 HOURS OF THE SHOW. A COPY IS ALSO TO BE SENT TO THE EXHIBITOR.

2. A Show Committee may reserve the right to refuse any entry or entries without giving any reason. A Show Committee shall fix a day for closing its entries, and such date must be published in the official organ of the Council. Shows run under G.C.C.F. rules must be run by a Show Committee and the names of the Committee (indicating the Chairman) must be printed in the schedules and catalogues of all Shows.
3. Show Managers may exhibit for competition at Exemption Shows only.
4. All exhibits must be accompanied throughout their journeys by the owner or the owner's representative.
5. A litter may not be shown under the age of three calendar months nor any kitten or kittens be sold at any show under this age.
6. No Queen in kitten nor any nursing Queen may be exhibited. A nursing Queen may, however, accompany her litter.
7. The Show Schedule and Catalogue must both distinctly state on the covers that the Exemption has been granted by the Governing Council of the Cat Fancy for the exhibition of registered Cats.
8. Neuters shall count as progeny. Neuters can only compete for Prizes and Specials confined to Neuters.
9. The G.C.C.F. Pattern Award Cards must be used.
10. No exhibit may be exhibited twice within 14 days.

# STERLING PERSIANS

**CREAM - BLUE CREAM - BLUE**

**At Stud :**

**CHAMPION WILDFELL NORTHERN LIGHT  
CREAM**

Sire: Ch. Widdington Orion. Dam: Ch. Shanty's Girl

This wonderful boy is siring superb, robust, pale-coated, typy kittens which are making their mark both home and abroad.

---

Whilst we prefer owners to bring their Queens, if this is not possible, arrangements can be made for them to be met at Nottingham, Derby or Chesterfield stations.

**The Stud Pens are open to inspection without appointment at  
at any time**

---

Lovely and affectionate Kittens  
bred in ideal country surroundings

---

We are five minutes from the M1 Annesley No. 27 or Pinxton Junctions  
No. 28 and shall be delighted to see you any time

---

**MR. & MRS. T. G. CAMPION**  
**"Bridgend," 117 Mansfield Road, Selston, Notts.**  
'Phone: Ripley 810429

17. An announcement in "Fur and Feather" of any alteration made in the schedule or in the "Regulations" shall be deemed sufficient notice thereof.
18. The Show will be opened to the public from 12 o'clock noon until 5.30 p.m. Exhibitors will not be allowed in the marquee judging area whilst judging is in progress before 1 p.m. Admission free.
19. There will be a separate Catalogue for the Show. Price 15½p.
20. Benching fee 25p. single pen, 40p. double pen, for each exhibit. No cats to be penned overnight.
21. No commission will be charged on sales.
22. Judging will commence at 10.30 a.m. prompt on Thursday, 24th June, 1971.

---

### DEFINITION OF CLASSES

**NOVICE.** For Cats and Kittens that have not won a First Prize under G.C.C.F. Rules. Wins as Kittens do not qualify in Cat Classes unless class is for Cats or Kittens.

**KITTENS.** For Kittens over three calendar months and under nine months old on the day of Show.

**BREEDERS.** For Cats or Kittens bred by Exhibitor.

**SENIOR.** For Cats two years old or over on day of Show.

**JUNIOR.** For Cats under two years old on day of Show.

**RADIUS.** For Exhibitors residing within 25 miles of Show.

**VISITORS.** For Exhibitors residing more than 25 miles from Show.

**BRACE.** For two exhibits (not necessarily the same colour) belonging to the same Exhibitor each of which must be entered in at least one class other than Club Classes.

**NEUTERS** can only compete in their own classes.

---

### ABBREVIATIONS

L.H.—Long-Haired ; S.H.—Short-Haired ; A.V.—Any Variety ; A.C.—Any Colour ; M.—Male ; F—Female ; S.P.—Seal-pointed ; B.P.—Blue-pointed ; C.P.—Chocolate-pointed ; L.P.—Lilac-pointed ; A.O.C.—Any Other Colour ; A.O.V.—Any Other Variety.

---

**PEDIGREE CATS:** Entry Fees, 30p per entry.

Prize Money: First Prize 75p. Second Prize 40p. Third Prize 25.

**HOUSEHOLD PETS:** Entry Fees 20p. per entry.

Prize Money: First Prize 50p. Second Prize 25p. Third Prize 15p.

Minimum entry—two classes. A separate fee must be paid for each class.

---

Penning by WOODGATES.

All pens at this show disinfected by CROMOSEL

THE  
**Lincolnshire Cat Club**

JOIN THIS NEWLY-FORMED CLUB IF YOU ARE  
INTERESTED IN ANY TYPE OF CAT.

WE WELCOME NEW MEMBERS AND OFFER HELP  
AND ADVICE TO ALL CAT LOVERS

---

Entry Fee 25p

Yearly Subscription: 50p Single, 75p Joint Membership

---

MR. K. BARNES, Hon. Secretary  
"KENMAR," 52 VICTORIA ROAD, LOUTH, LINCS.  
Tel.: Louth 2031

---

TO KNOW WHAT IS GOING ON  
ALL THROUGH THE YEAR . . .

Place a regular order with your Newsagent for

**FUR AND FEATHER**

Official Organ of the Governing Council of the Cat Fancy

***Every fortnight from all  
Newsagents***

or by post from

**FUR AND FEATHER, IDLE, BRADFORD, YORKS.**

A specimen copy will reach you with pleasure on application

# CATALOGUE

## LONG-HAIRED CATS

### Class 1.—BLACK CAT or KITTEN, M. or F.

Judge: MR. TOMLINSON  
CANCELLED.—NO ENTRIES.

### Class 2.—WHITE (O.E., B.E. or Odd-Eyed), M. or F.

Judge: MR. TOMLINSON

- 2 1 Mrs. S. Gould, TYKELAND WHITE CAVALIER, M., 22.9.69.  
Sire, Ch. Tewhit White Crest. Dam, Jenny Papagena. Breeders, Mr.  
and Mrs. B. Sheard.  
Also in Classes 53, 61, 103.
- / 2 Mrs. M. Trevitt, BRIZLEE SNOWMAN, M., 5.8.70. Sire, Nineveh  
Snowball. Dam, Ch. Brizlee Juliet. Breeder, Exhibitor.  
Also in Classes 56, 61, 53.

### Class 3.—WHITE KITTEN (O.E., B.E. or Odd-Eyed), M. or F.

Judge: MR. TOMLINSON  
CANCELLED.—NO ENTRIES.

### Class 4.—BLUE, M. or F.

Judge: MR. TOMLINSON  
CANCELLED.—NO ENTRIES.

### Class 5.—BLUE KITTEN, M. or F.

Judge: MR. TOMLINSON

- 2 3 Mrs. V. Barlow, BUMBLEBEES BRIGADOON, M., 24.10.70.  
Sire, Ch. Lomond Lucky. Dam, Avernoll Robina. Breeder, Ex-  
hibitor.  
Also in Classes 53, 56, 106.
- / 4 Mrs. V. Barlow, BUMBLEBEES BLUE HEAVEN, F., 24.10.70.  
Sire, Ch. Lomond Lucky. Dam, Avernoll Robina. Breeder, Ex-  
hibitor.  
Also in Classes 53, 68, 86, 109.

### Class 6.—BLUE/CREAM CAT or KITTEN, M. or F.

Judge: MRS. BRICE-WEBB

- A 5 Mrs. S. Gould, MANDESSA THISTLEDOWN, F., 29.6.69. Sire,  
Ch. Congo of Knott Hall. Dam, Brizlee Mischief Too. Breeder,  
Exhibitor.  
Also in Classes 65, 81.

# WHITEROSE SIAMESE

AT STUD :

## Ch. Spotlight Rouble, S.P.

Top exhibit 1969-70 season

5 Challenge Certificates      4 times Best in Show  
4 times winner of Champion of Champions

STUD FEE: 6 gns.

## Ch. Marshbrook Sascha, S.P.

STUD FEE: 6 gns.

---

Queens met at Peterborough or Stamford Stations  
One hour from London, two hours from Birmingham

---

Both Studs have centrally heated houses

---

Kittens sometimes for Sale

**MRS. SUZANNE SMITH**  
**16 Welland Road, Wittering (on the A1)**  
**Nr. Peterborough**  
Tel.: Wansford 562



**Class 7.—CREAM, M. or F.**

Judge: MRS. BRICE-WEBB

- 2 6 Mrs. S. Gould, BRIZLEE MISCHIEF TOO, F., 11.5.68. Sire, Ch. Leemor Christopher. Dam, Ch. Brizlee Juliet. Breeder, Mrs. M. Trevitt.  
Also in Classes 53, 59a, 65, 81.
- 1 7 Mrs. M. Trevitt, CH. BRIZLEE JULIET, F., 13.4.62. Sire, Ch. Deebank Victor. Dam, Dominic Perpetua. Breeder, Exhibitor.  
Also in Classes 53, 59a, 63a, 86, 112.
- 3 8 Mrs. J. Blessett, ELROD PINEAPPLE PEACH, M., 21.7.69. Sire, Ch. Congo of Knott Hall. Dam, Helenwood Pineapple Rose. Breeder, Mr. F. Harris.  
Also in Classes 56, 61, 68.

**Class 8.—CREAM KITTEN, M. or F.**

Judge: MRS. BRICE-WEBB

CANCELLED.—NO ENTRIES.

**Class 9.—BROWN or RED TABBY CAT or KITTEN.**

Judge: MR. TOMLINSON

CANCELLED.—NO ENTRIES.

**Class 10.—TORTIE, TORTIE AND WHITE, RED-SELF CAT or KITTEN, M. or F.**

- A 9 Mr. & Mrs. C. Maddick, BELLFIELD RED LORD, M., 18.10.70. Sire, Ch. Fendale Impish. Dam, Ch. Lyndy. Breeder, Exhibitor.  
Also in classes 56, 63a, 68, 83, 93.

**Class 11.—CHINCHILLA CAT, M. or F.**

Judge: MR. TOMLINSON

- 3 10 Dr. & Mrs. K. Bentley, FISHERMORE MIRANDA, F., 18.5.70. Sire, Ch. Fishermore Paris. Dam, Fishermore Freia. Breeder, Mrs. D. Lodge.  
Also in Classes 56, 68, 81, 86.
- A 11 Dr. & Mrs. K. Bentley, CHRYSADA CLYTEMNESTRA, F., 28.7.70. Sire, Bianca Mischka. Dam, Chrysada Clarabella. Breeders, Mr. & Mrs. C. Clark.  
Also in Classes 56, 68, 81, 86.
- 2 12 Mr. & Mrs. C. Clark, BIANCA MISCHKA, M., 9.5.67. Sire, Ch. Sonata Sovrano. Dam, Fishermore Europa. Breeder, Mrs. S. Whyte.  
Also in Classes 65, 81, 86.
- 1 13 Mr. & Mrs. C. Clark, CARANOME HONEY, F., 8.5.62. Sire, Ch. Scamp of Allington. Dam, Mao Queen. Breeder, Mrs. Z. Maynard.  
Also in Classes 65, 81, 86.

**1920 KNOTT HALL BLUE PERSIANS 1971  
AND CHINCHILLAS**

---

AT STUD :

**CH. CONGO OF  
KNOTT HALL**

Three times  
Best exhibit B.P.C.S. Shows

---

**FELIX TOMLINSON**

**The Close - Helpringham - Sleaford - Lincs.**

---

**Whitehaugh Siamese**

AT STUD :

**WHITEHAUGH BLUE FLAME, B.P.**

Sire: Ch. Tamruat Sohpar    Dam: Ch. Whitehaugh Blue Jacklin

Heated stud house

---

**House-reared Kittens usually available**

---

**MRS. H. CHALLONER  
IVY COTTAGE, COTTESMORE, RUTLAND  
Cottesmore 317**

The Whitehaugh Siamese can be seen at any time at the  
Scottish Tea Garden, Cottesmore

**Class 12.—CHINCHILLA KITTEN, M. or F.**

Judge: MR. TOMLINSON

- / 14 Mr. and Mrs. G. Hastie, CINNSU GALENA, F., 7.10.70. Sire, Ch. Pasha Sheba Crusader. Dam, Ling Zulima. Breeder, Miss S. Eves.  
Also in Classes 56, 68.

**Class 13.—SMOKE or SILVER TABBY CAT or KITTEN, M. or F.**

Judge: MRS. BRICE-WEBB

- A 15 Mrs. S. Whyte, CH. SONATA MAESTRO, M., 12.4.68. Sire, Ch Stardust of Dunesk. Dam, Sonata Domenica. Breeder, Exhibitor.  
Also in Classes 59a, 81.

**Class 14.—COLOURPOINT CAT, M.**

Judge: MRS. BRICE-WEBB  
CANCELLED.—NO ENTRIES.

**Class 14a.—COLOURPOINT CAT, F.**

Judge: MRS. BRICE-WEBB

- 2 16 Mrs. W. Bentinck, COPPLESTONE BETINA, F., 18.6.69. Sire, Minghiu Kin. Dam, Ch. Xox Betula. Breeder, Exhibitor.  
Also in Classes 53, 59a, 63a, 86, 93, 103.
- / 17 Mrs. W. Bentinck, COPPLESTONE CHANTA, F., 26.5.69. Sire, Ch. Chestermere Copplesstone. Dam, Neopardy Chantal. Breeder, Exhibitor.  
Also in Classes 53, 59a, 63a, 86, 103.

**Class 15.—COLOURPOINT KITTEN, M.**

Judge: MRS. BRICE-WEBB

- / 18 Mrs. W. Bentinck, COPPLESTONE CHEZ, M. Sire, Ch. Chestermere Copplesstone. Dam, Copplesstone Maria. Breeder, Exhibitor.  
Also in Classes 56, 68, 106, 109.

**Class 15a.—COLOURPOINT KITTEN, F.**

Judge: MRS. BRICE-WEBB  
CANCELLED.—NO ENTRIES.

**Class 16.—A.O.C. (Ex. above Breeds; ex. 13a) CAT or KITTEN, M. or F.**

Judge: MR. TOMLINSON  
CANCELLED.—NO ENTRIES.

# **SLEEKINE BURMESE & SIAMESE**

AT STUD :

## **Ch. Kevitor Brown Tiger (Simon)**

BROWN BURMESE

Marvellous temperament. Siring many prize-winning kittens. He has his own heated house and large enclosed run. Simon welcomes old and new friends. Queens met at Nottingham Station and given every care. Stud Fee: £5.25

Our Queens include :

**ROCMOR SHIKARI (27), 2 CC's**

**SLEEKINE SOO SOO (27)**

Our gorgeous girls with the excellent eye colour

**DEROS SPITFIRE (24)**

A marvellous mum with yet another lovely litter of healthy, fun-loving kits.

We also have a litter of cuddly Cavalier King Charles puppies.

---

Enquiries to :

**JOHN and SANDRA PETERS**  
**"PORT ROYAL," 37 HICKLING ROAD**  
**MAPPERLEY, NOTTINGHAM**

'Phone : STD 0602 56844

**Class 17.—A.O.C. (Breed 13a) CAT or KITTEN, M. or F.**

Judge: MR. TOMLINSON

- / 19 Miss M. Maquade, ZIMALUS MARELLA, F., 10.5.67. Sire, Ch. Pasha Sheba Crusader. Dam, Nineveh Maymunam. Breeder, Miss V. Rolls.  
Also in Classes 59a, 70.

**SHORT-HAIRED CATS AND KITTENS (Ex. Siamese)**

**Class 18.—BRITISH BLUE CAT or KITTEN, M. or F.**

Judge: MRS. THAKE

CANCELLED.—NO ENTRIES.

**Class 19.—SILVER TABBY CAT or KITTEN, M. or F.**

Judge: MRS. THAKE

- / 20 Mr. R. Edge, SIRELI SILVER ZETA, F., 13.11.70. Sire, Hillcross Silver Waratah. Dam, Sireli Jenny Wren. Breeders, Mr. & Mrs. J. A. Watts.  
Also in Classes 55, 69, 82.
- 2 21 Mrs. C. Wheway, KINDERLOW ASAKA, F., 12.3.71. Sire, Hillcross Silver Waratah. Dam, Silverseal Claudette. Breeder, Exhibitor.  
Also in Classes 55, 63, 69, 83.

**Class 20.—SPOTTED CAT or KITTEN, M. or F.**

Judge: MRS. THAKE

- / 22 Mr. & Mrs. J. A. Watts, CH. SIRELI DAPPLE, F., 11.10.67. Sire, Ch. Fendale Blue Imp. Dam, Silverseal Angelique. Breeder, Exhibitor.  
Also in Classes 59, 63, 69, 82, 91.

**Class 21.—TORTIE AND WHITE CAT, F.**

Judge: MRS. THAKE

- 2 23 Mrs. P. Carter, TESSA ECAILLE, F., 22.8.69. Sire, Unregistered. Dam, Unregistered. Breeder, Mrs. M. Barnes.  
Also in Classes 61, 65, 82, 87, 91, 94.
- / 24 Mr. and Mrs. C. Maddick, CH. LYNDY, F., 1.4.68. Sire, Unknown. Dam, Unknown.  
Also in Classes 59, 69, 82, 94.

**Class 22.—TORTIE AND WHITE KITTEN, F.**

Judge: MRS. THAKE

CANCELLED.—NO ENTRIES



# THE TABBY CAT CLUB

The Club for the "old-fashioned"  
Cats with modern ideas and outlook

The only requirement the Club asks of its members is that they love Tabbies—including Spotteds and Manx, Long or Short Hair, Pedigree Show Cats or just Puss by the fireside—all are warmly welcomed!

**President 1971-72 :**  
MRS. JOYCE HIGGINS  
"Zephyr" Spotteds and Tabbies

**Secretary :** RALPH CHAPMAN  
"Karnak," Mannington, Wimborne  
Dorset BH21 7JU  
Telephone : Verwood 2058

This advert donated by Club members Mr. and Mrs. R. Edge, prefix "Sawohnym"

## Ryeholme Siamese

AT STUD :

### TAMARACK TIFFIN

(Sire: Ch. Bru-Bur Yogi) BLUE-POINT

### KEYMARSHE KISHTANI

(Sire: Ch. Sabukia Sirocco) SEAL-POINT

---

Centrally-heated stud houses. Every care taken of visiting queens  
Both boys are very gentle

**Strong, healthy, robust, fully inoculated and registered kittens available**

---

Enquiries : **MRS. I. GEE**

**10 Ryeholme Close, East Leake, Loughborough**

**Leicestershire LE12 6QP**

Telephone : East Leake 2410

**Class 23.—A.OV. (ex. above Breeds and ex. Breed 26), M. or F.**

Judge: MRS. THAKE

- / 25 Mr. & Mrs. C. Maddick, BELLFIELD RED EMPEROR, M., 18.10.70. Sire, Ch. Fendale Impish. Dam, Ch. Lyndy. Breeder, Exhibitor.  
Also in Classes 63, 69, 83, 94.

**Class 24.—RUSSIAN BLUE CAT, M. or F.**

Judge: MRS. THAKE

CANCELLED.—NO ENTRIES.

**Class 25.—RUSSIAN BLUE KITTEN, M. or F.**

Judge: MRS. THAKE

CANCELLED.—NO ENTRIES.

**Class 26.— ABYSSINIAN CAT or KITTEN, M. or F.**

Judge: MRS. THAKE

- / 26 Mrs. S. Griffiths, ORION ATLAS, M., 22.3.71. Sire, Ch. Densu Bracken Bey. Dam, Taishun Endora. Breeder, Exhibitor.  
Also in Classes 63, 69, 102.
- 2 27 Mr. & Mrs. C. Clark, CHRYSADA ASMARI, F., 14.10.70. Sire, Eigerfell Darlevi. Dam, Ch. Bernina Naomi. Breeder, Exhibitor.  
Also in Classes 63, 65, 87, 102.

**Class 27a.—BLUE BURMESE CAT, F.**

Judge: MRS. THAKE

- A 28 Mrs. W. Bentinck, COPPLESTONE BLUE MISS, F., 4.6.68. Sire, Ch. Copplestone Blumer. Dam, Copplestone Thiang. Breeder, Exhibitor.  
Also in Classes 53, 98.

**Class 27.—BLUE BURMESE CAT, M.**

Judge: MRS. THAKE

- / 29 Mrs. P. Caudwell, GOLIGHTLY BLUE MUFTI, M., 8.3.70. Sire, Belcanto Macbeth. Dam, Araba Darshan. Breeder, Exhibitor.  
Also in Classes 55, 61, 63, 69. FOR SALE.

**Class 28.—BROWN BURMESE CAT, M.**

Judge: MRS. THAKE

- / 30 Mrs. W. Bentinck, COPPLESTONE CHINGA, M., 9.3.70. Sire, Ch. Copplestone Lun-Tha. Dam, Copplestone Brown Miss. Breeder, Exhibitor.  
Also in Classes 53, 59, 63, 69, 87, 91, 94, 98, 104, 107.
- 2 30a Mrs. J. Haigh, TOGARTH PALHETE, M., 28.8.70. Sire, Dewpoint Kybo. Dam, Hla Me. Breeder, Miss V. Kennedy.  
Also in Classes 55, 98, 104.

# MANDESSA PURRFECT PERSIANS

AT STUD :

## Tykeland White Cavalier

Lovely White Persian son of Ch. Tewhit White Crest

A very loving boy passing on to his kittens his superb  
temperament

HE IS AT STUD TO A FEW APPROVED QUEENS

---

We have some lovely kittens now for sale from our boy and

## Brizlee Mischief Too

1 CC, Cream

(Ch. Leemor Christopher x Ch. Brizlee Juliet)

her daughter

## Mandessa Thistledown

Blue/Cream

(Sire: Ch. Congo of Knott Hall)

---

MRS. SHIRLEY GOULD  
CUXWOLD HOUSE, NORTH THORESBY  
NR. GRIMSBY, LINCS.

Tel.: North Thoresby 456

Queens can be met at Grimsby Town, Lincoln or Doncaster



**Class 28a.—BROWN BURMESE CAT, F.**

Judge: MRS. THAKE

- 2 31 Mrs. S. Hewson, AMBERILLA ARTEMIS, F., 29.7.68. Sire, Ch. La-Sun Midas. Dam, Sireli Bidani. Breeder, Exhibitor.  
Also in Classes 53, 59, 63, 69, 94, 98.
- R 32 Mrs. S. Hewson, AMBERILLA BRITOMARTIS, F., 28.4.69. Sire, Ch. La-Sun Midas. Dam, Sireli Bidani. Breeder, Exhibitor.  
Also in Classes 53, 98.
- 3 33 Mrs. J. Ward, SIRELI QUILLA, F., 26.11.69. Sire, Ch. Peerless Sukova. Dam, Sireli Gaiety Girl. Breeders, Mr. and Mrs. J. Watts.  
Also in Class 98.
- A 34 Mrs. W. Bentinck, COPPLESTONE LUNETTE, F., 11.12.66. Sire, Ch. Copplestone Lun-Tha. Dam, Copplestone Bardolino. Breeder, Exhibitor.  
Also in Classes 53, 91, 98.
- / 35 Mrs. M. Kidd, SUDTRIE FAHARA, F., 4.5.70. Sire, Elmham Rasselas. Dam, Rojodanco Chreshendo. Breeder, Mrs. R. Montgomery.  
Also in Classes 55, 61, 65.

**Class 29.—BLUE BURMESE KITTEN, M. or F.**

Judge: MRS. THAKE

- / 36 Mr. and Mrs. I. Moran, ADLE BLUE BOY, M., 14.11.70. Sire, Ch. Peerless Sukova. Dam, Cockleshells Penelope. Breeders, Exhibitors.  
Also in Classes 63, 69, 99.
- A 37 Mrs. W. Bentinck, COPPLESTONE BLUER, M., 27.2.71. Sire, Ch. Rya Beng Lam. Dam, Copplestone Blue Miss. Breeder, Exhibitor.  
Also in Classes 53, 55, 92, 99, 110.

**Class 29a.—BROWN BURMESE KITTEN, M. or F.**

Judge: MRS. THAKE

- 2 38 Mrs. J. Britton, KEVITOR BROWN BELLADONNA, F., 3.2.71. Sire, Ch. Tapawinoo Tahltan. Dam, Kutkai Seng. Breeder, Mrs. M. Somers.  
Also in Classes 87, 99.
- 3 39 Mrs. L. Jones, PANARAMA GIGI, F., 22.12.70. Sire, Ch. Magamba Satan. Dam, Magamba Atlanta. Breeder, Mrs. C. Gaffney.  
Also in Classes 55, 87.
- / 40 Mrs. S. Peters, SLEEKINE SOO-SOO, F., 26.10.70. Sire, Morningstar Golden Pixie. Dam, Rocmor Shikari. Breeder, Exhibitor.  
Also in Classes 63, 69, 87, 94, 99.

**Class 30.—CORNISH REX CAT or KITTEN, M. or F.**

Judge: MRS. BRICE-WEBB

CANCELLED.—NO ENTRIES.

# BIANCA PERSIANS

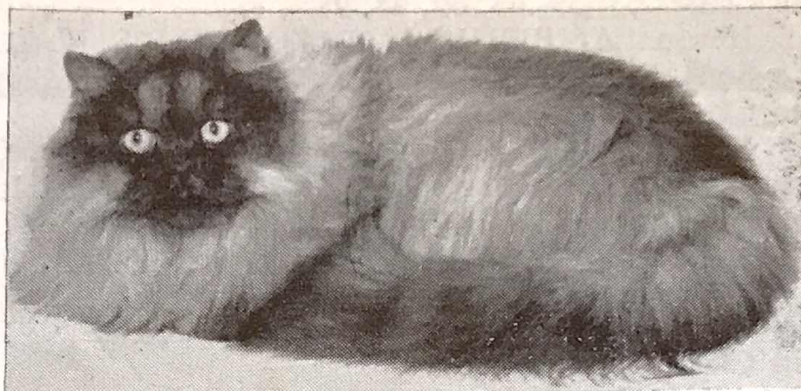

**At Stud : CH. SONATA MAESTRO, Black Smoke, 4 Ch. Certs.**

Lovely Smoke and Black kittens by Maestro and Ch. Hardendale Nicholas  
ex. Ch. Bianca Shadow and Sonata Fleurenza ready now.  
Blue Chinchilla kittens later inseason

Enquiries at show or **MRS. S. WHYTE**  
**Mill Farm, Tinwell, Stamford, Lincs., PE9 3UD.**

Stamford 2002

# BRIZLEE PERSIANS

BLUE, CREAM AND WHITE

**CH. POPPET OF PENSFORD (Blue)**

**CH. BRIZLEE JULIET (Cream)**

**HELENWOOD TANSY TOPPER, 2 C.C.'s**

---

Affectionate, house-trained, Blue, Cream, Blue-Cream and  
White Kittens sometimes for sale to good homes

---

**MRS. M. TREVITT**

**368 GRIMSBY ROAD - CLEETHORPES - LINCS.**

**Tel.: Cleethorpes 62063 (STD OGR2)**

**Class 31.—DEVON REX CAT or KITTEN, M. or F.**

Judge: MRS. BRICE-WEBB

- 1 41 Mrs. L. Jones, ALDEN DARK DESIREE, F., 19.12.70. Sire, Sun-bronze Magic Dragon. Dam, Kernow Krystal. Breeder, Mr. F. A. Bell.  
Also in Classes 55, 87.
- 2 42 Miss C. V. Cook, SALLY SNOWMIST, F., 9.7.70. Sire, Ch. Anne-ida Icicle. Dam, Seathwaite Cutie. Breeder, Mrs. Muzio.  
Also in Classes 61, 69, 82.
- A 43 Miss M. Maquade, AMHARIC LUCY LOCKET, F., 18.8.66. Sire, Amharic Piccaninny Pixie. Dam, Amharic Pixie's Bluebell. Breeder, Mrs. M. Knight.  
Also in Classes 69, 59.
- 3 44 Mr. F. A. Bell, ALDEN SMOKEY JOE, M., 19.12.70. Sire, Sun-bronze Magic Dragon. Dam, Kernow Krystal. Breeder, Exhibitor.  
Also in Classes 55, 69, 83.
- A 45 Mr. & Mrs. D. Payne, COSMIC GEMINI GEMMA, F., 7.4.70. Sire, Breistonhill Blue Aubrey. Dam, Du-Bu Blueberry. Breeder, Mrs. A. Defoore.  
Also in Classes 61, 69.

**Class 32.—A.O.V. CAT or KITTEN (Foreign) (Ex. above Breeds and Breed 26), M. or F.**

Judge: MRS. BRICE-WEBB  
CANCELLED.—NO ENTRIES.

**Class 33.—A.O.V. (Breed 26) CAT or KITTEN, M. or F.**

Judge: MRS. BRICE-WEBB

- 1 46 Mrs. B. J. Lambert, FLAYRE SNOWFLAKE PRINCESS, F., 15.7.70. Sire, Flayre Young Jolyon. Dam, Seoinage Eridania. Breeder, Mrs. J. Farley.  
Also in Class 70.
- 2 47 Mr. & Mrs. J. Watts, SIRELI LYRIC, M., 3.4.69. Sire, Ch. Lucksway Tonto. Dam, Sireli Dapple. Breeder, Exhibitor.  
Also in Class 70.

**SIAMESE CATS AND KITTENS**

**Class 34.—SEAL-POINT CAT, M.**

Judge: MRS. LENTAIGNE

- R 48 Mrs. S. Gould, WINDALE TORQUIL, M., 13.4.70. Sire, Ch. Windale Derri. Dam, Windale Candy. Breeder, Miss L. Burness.  
Also in Classes 57, 62, 65, 97, 105.
- ✓ 1 49 Mr. R. Edge, TOSKA, M., 24.8.70. Sire, Ramonda Fu-Manchu. Dam, Serina Arabella. Breeder, K. Elliot.  
Also in Classes 55, 57, 62, 66, 82.

# MANDESSA SUPURR SIAMESE

## QUEENS :

**CH. BRADBOURNE SALOME, Pure S.P.**  
daughter

**MANDESSA PANSY, 2 CC's, Tortiepoint**  
grand-daughter

**MORMOND SAMANTHA, S.P.**  
(Sire: Ch. Kuala Caru)

**BELLUS TERINA, S.P.**  
(Sudotai Caesar x Premi Farla)

## AT STUD :

**MOSMI BARNABUS, S.P.**

**WINDALE TORQUIL, Pure S.P.**

Both boys sired by Ch. Windale Derri. Sweet natured boys  
with superb eye colour.

---

We have kittens for sale from our lovely Queens sired by  
BARNABAS, TORQUIL, GAYLORD PICCOLO and  
CH. TAURUS KOUNTRY BOY

---

**MRS. SHIRLEY GOULD**  
**CUXWOLD HOUSE, NORTH THORESBY**  
**NR. GRIMSBY, LINCS.**

Tel.: North Thoresby 456

Queens can be met at Grimsby Town, Lincoln or Doncaster

- ✓ 2 50 Mrs. M. Barnes, SISLINKI TOLSTOY, M., 11.5.70. Sire, Ch. Sislinki Topol. Dam, Supra Flirt. Breeder, Mrs. P. Neale. Also in Classes 54, 62, 65, 82, 97.
- X 3 51 Mrs. V. Vessey, SOLWAY LINDSEY, M., 28.6.70. Sire, Ch. Taurus Kountry Boy. Dam, Ramonda Topaz. Breeder, Exhibitor. Also in Classes 57, 62.

**Class 34a.—SEAL-POINT CAT, F.**

Judge: MRS. LENTAIGNE

- R 2 Mr. and Mrs. I. Moran, ADLE DRUSILLA, F., 29.6.70. Sire, Mosmi Barnabas. Dam, Ishta. Breeders, Exhibitors. Also in Classes 57, 62, 64.
- ✓ 1 3 Mrs. J. Ward, PENDLEMIST SHAHRISHMA, F., 1.8.70. Sire, Saturn Sinbad. Dam, Pendlemist Shahnaz. Breeder, Mrs. E. Richardson. Also in Class 62.
- A 4 Mrs. P. Capp, VESTA, F., 26.8.68. Sire, Gaylord Piccolo. Dam, Gai-se. Breeder, Exhibitor. Also in Classes 57, 64, 66.
- ✓ 3 5 Miss P. Brabyn, KEYMARSHE FRANGIPANI, F., 14.7.70. Sire, Ch. Killdown Vanguard. Dam, Rojosi Andromeda. Breeder, ~~Exhibitor~~. MISS M. MARRIOT
- ✓ 2 56 Mr. and Mrs. C. Maddick, STARSHINE ILLUSTRIOUS, F., 13.10.69. Sire, Ch. Windale Derri. Dam, Starshine Mischief. Breeder, Ms. B. Cronin. Also in Classes 62, 66, 82, 94, 96.
- A 57 Mr. W. Hughes, HURRICANE-SUE, F., 26.10.70. Sire, Ch. Siepoo Storm. Dam, Finchfield Michelle. Breeder, Mrs. H. D. Stephenson. Also in Classes 58, 67.

**Class 35.—BLUE-POINT CAT, M.**

Judge: MRS. LENTAIGNE

- ✓ 1 58 Mrs. H. Challoner, WHITEHAUGH BLUE FLAME, M., 30.7.69. Sire, Ch. Tamruat Sophar. Dam, Ch. Whitehaugh Blue Jacklin. Breeder, Exhibitor. Also in Classes 57, 95.

**Class 35a.—BLUE-POINT CAT, F.**

Judge: MRS. LENTAIGNE  
CANCELLED.—NO ENTRIES.

**Class 36.—CHOCOLATE-POINT or LILAC-POINT CAT, M. or F.**

Judge: MRS. DENNY

- R 59 Mrs. J. Brown, MINTAKA BRACKEN, F., 27.7.68. Sire, Ch. Kirash Darius. Dam, Pakdee Chitre. Breeder, Miss Freer. Also in Class 60.

# **The Yorkshire County Cat Club**

**CATERS FOR ALL BREEDS**

Patron : James Mason, Esq.

**Classes guaranteed and Specials offered to Members at other Shows**

New members welcomed      Subscription 50np per annum  
Entrance Fee 25np      Life membership £5.25      Joint membership £7.75

**Hon. Secretary :**

MRS. M. G. BAXTER, 117 Spencer Place, Leeds 7

**Hon. Treasurer :**

MR. R. BARRACLOUGH, 2 Birch Close, West Bowling, Bradford  
**Pedigree Forms 3/- dozen, post free**

## **KIRASH SIAMESE**

SEAL - CHOCOLATE - TABBY POINTS

**At Stud :**

**ELSWOOD MARQUIS, Pure S.P.** Sire: Ch. Longacres Jeremy, S.P.  
**BOIDHEACH MACGILLE, Pure C.P., 1 C.C.** Sire: Ch. Kirash Curry, C.P.

**MINTAKA ORION, C.P. 1 C.C.** Sire: Ch. Karish Darius, C.P.

Kittens usually available from prize-winning Queens, including  
Ch. Kirash Fiesta, C.P.

**MRS. S. A. BEELEY**

**Forest Farm - Derby Road - Kirkby-in-Ashfield  
Nottingham NG17 7QN. Tel.: Kirkby-in-Ashfield 3202**

**PURR . . . PURR . . .**

## **PRESTON - The All Breeds Cat Club**

**OUR NEXT CHAMPIONSHIP SHOW**

will be held at the **Olympia Hall, Blackpool**

on **Saturday, 27th November, 1971**

New members welcome

Secretary : MRS. E. RICHARDSON

Ridgaling Farm House, Barrowford, Lancs. Tel.: Nelson (OBU2) 64367

## **★ SUPASTAR BURMESE ★**

**PROCUL KOKO**

is baby sitting today, and sends her regards

Her lovely brown kittens by Ch. Kevitor Brown Tiger will be ready in  
early August

**MRS. J. INNOCENT, 25 Dereham Drive, Arnold, Nottingham**

Tel.: Nottingham 268176

✓ 2 60 Mrs. V. Barlow, KARENZA COSMONAUT, M., 8.12.69. Sire, Ch. Winceby Valentine. Dam, Roundway Candytuft. Breeder, Mrs. K. Sowerby.

Also in Classes 62, 82, 96.

VHC 61 Mrs. L. E. Cook, DENKA HANSHU, M., 16.11.69. Sire, Cherished Lilac Shaun. Dam, Ban Hito Fugin. Breeder, Exhibitor.

Also in Classes 62, 66, 82.

X 1 62 Mr. F. A. Bell, ALDEN CHARUSKA, M., 22.2.70. Sire, Ch. Tamarack Topal. Dam, San Pat Regina. Breeder, Exhibitor.

Also in Classes 64, 82, 90, 96, 105.

✓ 3 63 Mrs. H. D. Stephenson, RAMONDA VANITY, F., 20.11.69. Sire, Roundway Ourisa. Dam, Cockleshells Emonda. Breeder, Exhibitor. Also in Classes 64, 105.

**Class 37.—TABBY-POINT CAT, M. or F.**

Judge: MRS. DENNY

CANCELLED.—NO ENTRIES.

**Class 38.—A.O.C. CAT, M. or F.**

Judge: MRS. LENTAIGNE

X 1 64 Mrs. S. Gould, MANDESSA PANSY, F. Sire, Robin Redcap. Dam, Ch. Bradbourne Salome. Breeder, Exhibitor. Also in Class 60.

NO D. of B.

26-9-67

**Class 39.—SEAL-POINT KITTEN, M. or F.**

Judge: MRS. DENNY

VHC 65 Mrs. J. Moffatt, MANDESSA MUSK, M., 7.3.71. Sire, Gaylord Piccolo. Dam, Mandessa Pansy. Breeder, Mrs. S. Gould.

Also in Classes 58, 65.

✓ 2 66 Miss C. McColm, MEKHALA VAGABOND, M., 8.3.71. Sire, Saturn Sinbad. Dam, Mekhala Wanderer. Breeder, Exhibitor.

Also in Classes 58, 64a, 67, 97.

FOR SALE.

✓ 1 67 Mrs. M. Tennant, KATURAH, F., 28.1.71. Sire, Ch. Marshbrook Sascha. Dam, Whitehaugh Lilac Rose. Breeder, Mrs. G. Coons, Also in Classes 58, 97.

R 68 Mrs. G. Wright, KILINDI KWAN, M., 25.1.71. Sire, Ch. Marshbrook Sascha. Dam, Paston Arabella. Breeder, Exhibitor.

Also in Classes 58, 67.

X 3 69 Mrs. S. Smith, WHITEROSE AZTEC, M., 14.3.71. Sire, Ch. Marshbrook Sascha. Dam, Rushcroft Royal Romanza. Breeder, Exhibitor. SIGHT ROUBLE

Also in Classes 58, 64a, 67, 97.

# **RAMONDA SIAMESE**

**AT STUD :**

**Ch. Taurus Kountry Boy, B.P.**

6 CC's. Four times Best in Show

**Gaylord Piccolo, B.P., 1 CC**

**Ramonda Drambuie, C.P.**

---

Queens met Lincoln or Doncaster

---

BLUE AND CHOCOLATE-POINT KITTENS USUALLY  
FOR SALE TO LOVING HOMES

---

**Mrs. Dorrie Stephenson**

**Ramonda - Grasby**

**Nr. Barnetby - Lincs.**

Tel.: Searby 666



**Class 40.—BLUE-POINT KITTEN, M.**

Judge: MRS. DENNY

- ✓ 2 70 Mrs. M. Newstead, ROMYLLIAN GYPSY VAGABOND, M., 28.1.71. Sire, Ch. Taurus Kountry Boy. Dam, Romyllian Taravenga. Breeder, Exhibitor.  
Also in Classes 54, 64a, 67.
- ✓ 1 71 Mrs. M. Tennant, CANTARRA BLUE BYOU, M., 27.9.70. Sire, Ch. Spotlight Rouble. Dam, Moyocoyatzin. Breeder, Exhibitor.  
Also in Classes 64, 97.
- R 72 Mrs. A. Mee, SUMORA KOSSAC, M., 12.3.71. Sire, Ch. Spotlight Rouble. Dam, Croonalot Zebadee. Breeder, Exhibitor.  
Also in Classes 58, 64a.
- A 73 Mrs. H. Challoner, WHITEHAUGH BLUE COGNAC, M., 15.2.71. Sire, Whitehaugh Blue Flame. Dam, Whitehaugh Monky. Breeder, Exhibitor.  
Also in Classes 64a, 95. FOR SALE.
- X 3 74 Mrs. M. Barnes, LAKSHIMI GALLIARD, M., 22.2.71. Sire, Ch. Taurus Kountry Boy. Dam, Lakshimi Lucinda. Breeder, Exhibitor.  
Also in Classes 54, 58, 64a, 97. FOR SALE.

**Class 40a.—BLUE-POINT KITTEN, F.**

Judge: MRS. DENNY

- ✓ 1 75 Mrs. N. Newstead, ROMYLLIAN GYPSY RINGOROSIE, F., 28.1.71. Sire, Ch. Taurus Kountry Boy. Dam, Romyllian Taravenga. Breeder, Exhibitor.  
Also in Classes 54, 58, 64a.
- ✓ 2 76 Mrs. H. Challoner, WHITEROSE ROMAINE, F., 7.1.71. Sire, Ch. Spotlight Rouble. Dam, Whiterose Petra. Breeder, Mrs. S. Smith.  
Also in Classes 58, 67.
- R 77 Mrs. M. Barnes, LAKSHIMI KYOCO, F., 22.2.71. Sire, Ch. Taurus Kountry Boy. Dam, Lakshimi Lucinda. Breeder, Exhibitor.  
Also in Classes 58, 83. FOR SALE.
- A 78 Mr. and Mrs. D. Payne, SIMEON BLUE URCHIN, F., 30.10.70. Sire, Ch. Taurus Kountry Boy. Dam, Ramonda Blue Sascha. Breeders, Exhibitors.  
Also in Classes 64a, 67.
- ✓ 3 79 Mrs. H. D. Stephenson, MEKHALA RAMONDA, F., 19.10.70. Sire, Gaylord Piccolo. Dam, Ramonda Velvet. Breeder, Miss C. McCole.  
Also in Classes 88, 95, 97.

**Class 41.—LILAC-POINT KITTEN. M. or F.**

Judge: MRS. LENTAIGNE

- ✓ 2 80 Mrs. B. Lambert, NOMIS ALOUISE, F., 30.12.70. Sire, Ch. Scintilla Apollo. Dam, Roshangiri Seraphine. Breeder, Exhibitor.  
Also in Classes 58, 67, 90, 94.
- ✓ 1 81 Mrs. B. Lambert, NOMIS ALADDIN, M., 30.12.70. Sire, Ch. Scintilla Apollo. Dam, Roshangiri Seraphine. Breeder, Exhibitor.  
Also in Classes 58, 67, 90, 94.

# LOVELY LAKSHIMI'S FROM LINCOLNSHIRE

**L**IVELY  
**A**DORABLE  
**K**ITTENS  
**S**UCH  
**H**APPY  
**I**NTELLIGENT  
**M**ISCHIEVOUS  
**I**NDIVIDUALS

proudly present strong healthy kittens by

**CH. TAURUS KOUNTRY BOY**

and

**LAKSHIMI LUCINDA**

also Seal and Tabby-Point Kittens hoped  
for from

**LAKSHIMI YU-PHIN**

and

**MOSMI BARNABAS**

**MRS. MARJORIE A. BARNES**

Lakshimi Siamese, "Kenmar," 52 Victoria Road, Louth

Tel.: 2031

# MEKHALA SIAMESE

Queens :

**CH. BERNINA NINETTE, S.P.**

Kittens ex Fendale Finis (pure Kuala line-breeding) expected  
shortly

**KUALA EONY, S.P.**

**MEKHALA WANDERER, S.P.**

who has kittens for sale. Sire: Saturn Sinbad

**RAMONDA VELVET, L.P.**

who has B.P. kittens for sale. Sire: Gaylord Piccolo

---

**MISS C. McCOLM**

48 Victoria Avenue, Hull.

Tel.: Hull 409647

**Class 42.—CHOCOLATE-POINT KITTEN, F.**

Judge: MRS. LENTAIGNE

- R 82 Mr. D. Rastrick, REGALMIST AQUILLA, F., 23.10.70. Sire, Ch. Sunjade Chocolate Domino. Dam, Bumblebee Buttons 'n Bows. Breeder, Mrs. M. Shaw.  
Also in Classes 67, 97.
- ✓ 3 83 Mrs. V. Barlow, BUMBLEBEES VYROS, F., 13.10.70. Sire, Ch. Sunjade Chocolate Domino. Dam, Kittymoor Blue Orchid. Breeder, Exhibitor.  
Also in Classes 54, 64a, 88, 108.
- ✓ 2 84 Mrs. S. Beeley, KIRASH BELINDA, F., 9.3.71. Sire, Ch. Boidheach Macgille. Dam, Tamarack Toffy. Breeder, Exhibitor.  
Also in Classes 54, 58, 64a, 67, 88, 97.
- ✓ 1 85 Mrs. S. Beeley, KIRASH BRIDIE, F., 9.3.71. Sire, Ch. Boidheach Macgille. Dam, Tamarack Toffy. Breeder, Exhibitor.  
Also in Classes 54, 64a, 67, 97.
- VHC 86 Mrs. M. Stacey, DINWOODIE CINNAMON, F., 28.9.70. Sire, Ch. Sunjade Chocolate Domino. Dam, Mycaldor Lucy. Breeder, Miss P. Hayworth.  
Also in Classes 67, 83, 97.

**Class 42a.—CHOCOLATE-POINT KITTEN, M.**

Judge: MRS. LENTAIGNE

- R 87 Mrs. B. H. Taylor & Mr. D. Cook, MELVILARY SAM WELLER, M., 14.3.71. Sire, Cherished Lilac Shaun. Dam, Denka Lively Lady. Breeders, Exhibitors.  
Also in Classes 58, 64a.
- A 88 Mrs. B. H. Taylor & Mr. D. Cook, MELVILARY MR. PICKWICK, M., 14.3.71. Sire, Cherished Lilac Shaun. Dam, Denka Lively Lady. Breeders, Exhibitors.  
Also in Classes 58, 64a.
- ✓ 1 89 Mrs. V. Barlow, PHYSALIS CHOCOLATE FUDGE, M., 28.10.70. Sire, Physalis Tristan. Dam, Ch. Countess Sheba. Breeder, Mrs. V. Paramor.  
Also in Classes 54, 67, 83, 97, 111.
- ✓ 2 90 Mrs. S. Beeley, KIRASH BARLEY, M., 9.3.71. Sire, Ch. Boidheach Macgille. Dam, Tamarack Toffy. Breeder, Exhibitor.  
Also in Classes 54, 58, 64a, 67, 88, 97.
- 3/3 91 Mrs. S. Beeley, KIRASH BRANDY, M., 9.3.71. Sire, Ch. Boidheach Macgille. Dam, Tamarack Toffy. Breeder, Exhibitor.  
Also in Classes 54, 64a, 67, 97.

**Class 43.—TABBY-POINT KITTEN, M.**

Judge: MRS. LENTAIGNE

- A 92 Mrs. I. Gee, RYEHOLME TAMMEE, M., 14.10.70. Sire, Beaumanor Dixie. Dam, Ryeholme Lekani. Breeder, Exhibitor.  
Also in Classes 67, 88.

## DELAEN CAT CABINS ARE THE MANUFACTURERS OF

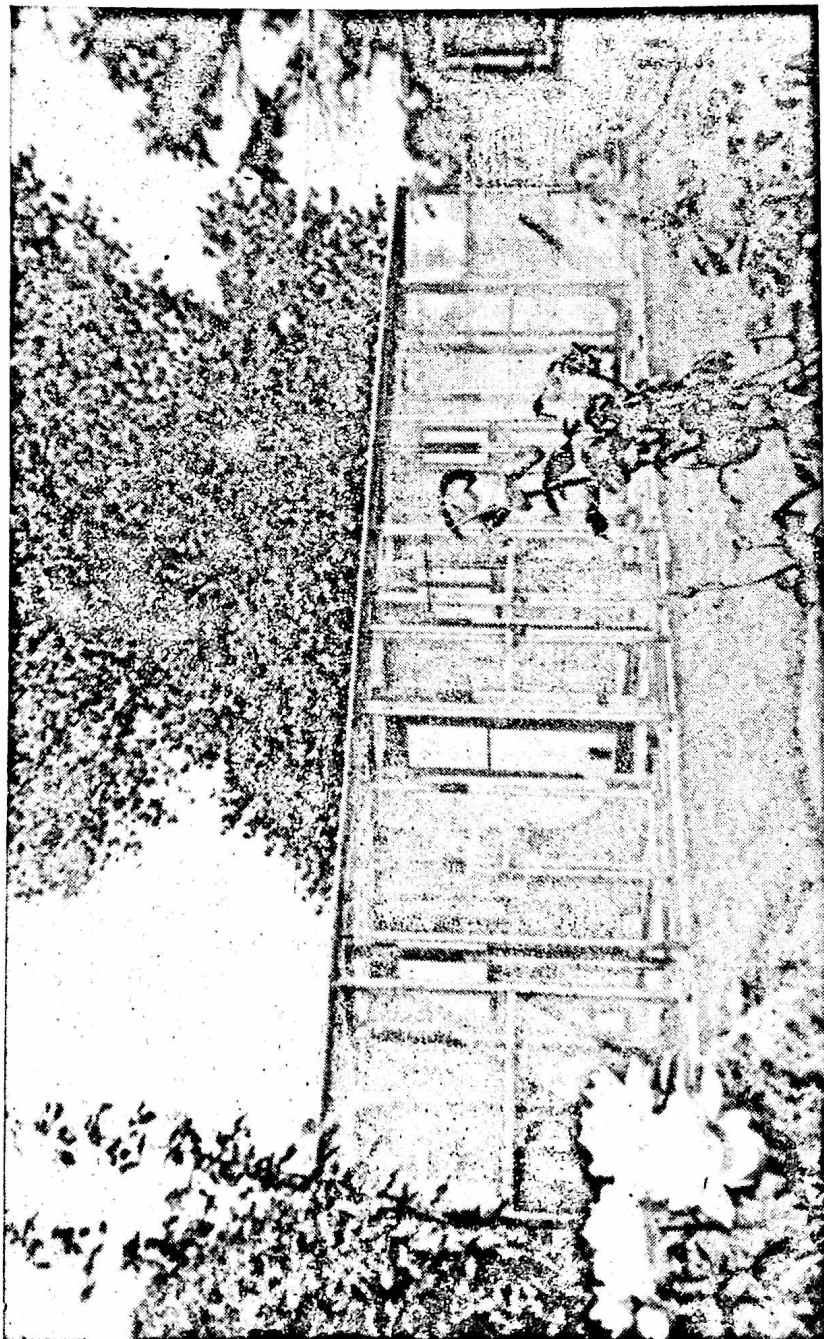

Single Cabins and Runs or Ranges of Cabins of any number including safety passages between each cabin and run and front servicing passage. Each cabin is 4ft 0in. x 4ft. 0in. x 6ft. 0in. high—can be supplied with anti-sneeze barriers, Infra Red Heaters, lighting and translucent roof sheeting.

Every cabin is fully insulated and fitted with window seat and bunk bed leaving clear floor area.

### RANGE OF FIVE DELAEN CAT CABINS

We also manufacture Stud Houses of any size, both as standard and to customers' particular ideas, Delaen Penthouses and runs, Kitten Nursery Pens, Observation Boxes and Carrying Boxes of many types.

# DELAEN KITTEN NURSERY PEN

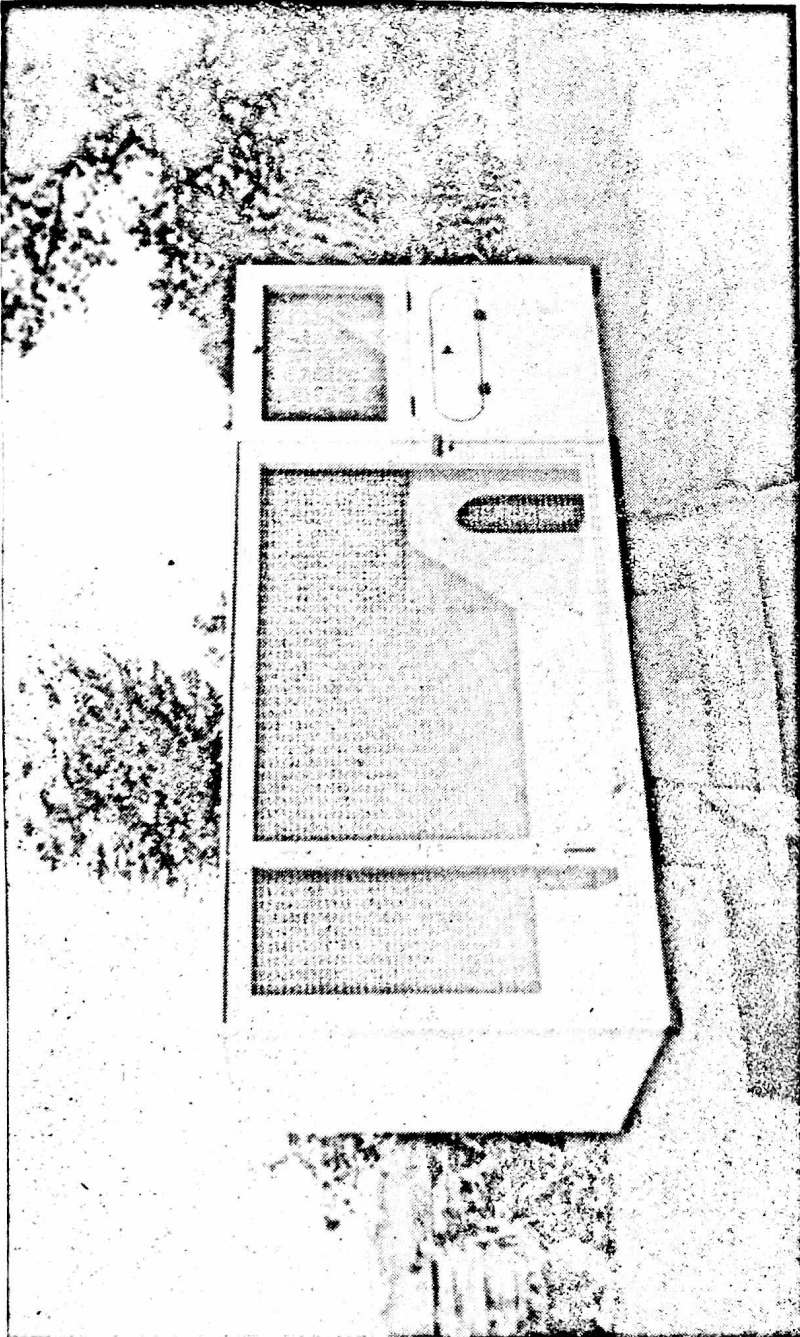

The Delaen Nursery Pen has been designed to accommodate queen and litter until weaning then kittens can remain in pen until old enough to be removed to adult quarters.

This unit is thoroughly efficient in design and planned for extreme cleanliness.

Please let us have your enquiries for anything to do with comfortable housing, sleeping and carrying of cats.

NURSERY PEN illustrated in unpainted condition, for clarity purposes

**DELAEN CAT CABINS**  
**HUNNINGHAM CROFT, HUNNINGHAM**  
**Near LEAMINGTON SPA, WARWICKSHIRE**

Telephone: MARTON 428

# UROPETS

MAIL ORDER SPECIALISTS TO THE CAT  
FANCY

---

## CAT-LITTER DELIVERY SERVICE

Free Delivery most areas of Mainland

2 x 28 lb. packs **35/-**

4 x 28 lb. packs **60/-**

---

Distributors of :

“ **HAPPY-PET** ” **TINNED FISH** (1/10 per large tin)

“ **NINE-LIVES** ” **TUNA FOOD** (1/6 per 5½ oz. tin)

“ **DONAKAT** ” Complete Dehydrated Diet

“ **PURINA** ” Sea Nip/Dairy Dinner

“ **EVERFREE** ” Conditioner and Wormer

“ **CURB** ” Animal Repellants

“ **DENES** ” Herbal Remedies

---

ALL SHOW REQUISITES - NOVELTIES  
IDENTITY DISCS  
INFRA-RED LAMPS - WIRE CAT PENS

---

Cash with order please to :

**UROPETS**

Dept. **L.A.S.**

**10 EXETER MEWS, WEST HAMPSTEAD**

**LONDON, N.W.6**

Tel.: 01-624 2593

- ✓ 2 93 Mrs. A. Mee, SUMORA PUSCA, M., 12.3.71. Sire, Ch. Spotlight Rouble. Dam, Croonalot Zebadee. Breeder, Exhibitor. Also in Class 64. **FOR SALE.**  
 ✓ 1 94 Miss P. Brabyn, SAKURA GIBBIE, M., 13.3.71. Sire, Ch. Reoky Jalna. Dam, Seederland Endora. Breeder, Exhibitor. Also in Classes 58, 67.

**Class 44.—TABBY-POINT KITTEN, F.**

Judge: MRS. LENTAIGNE  
 CANCELLED.—NO ENTRIES.

**Class 45.—A.O.C. KITTEN, M. or F.**

- Judge: MRS. LENTAIGNE  
 A 95 Mrs. S. Harmon, MANDESSA MOSAIC, F., 7.3.71. Sire, Gaylord Piccolo. Dam, Mandessa Pansy. Breeder, Mrs. S. Gould. Also in Classes 58, 67.

**NEUTERS (Ex. Household Pets)**

**Class 46.—A.C. LONG-HAIR NEUTER.**

- Judge: MR. TOMLINSON  
 R 96 Mrs. M. Trevitt, BRIZLEE TOBIAS, M.N., 14.9.66. Sire, Ch. Congo of Knott Hall. Dam, Brizlee Evening Mist. Breeder, Exhibitor. Also in Classes 71, 74, 84, 89.  
 1 97 Mrs. E. Wicks, PR. BRIZLEE DERRY, M.N., 15.8.65. Sire, Ch. Lomond Lucky. Dam, Brizlee Nicolette. Breeder, Mrs. M. Trevitt. Also in Classes 71, 74, 75, 84, 89.  
 3 98 Mrs. E. Wicks, THIEPVAL ZEPHER, M.N., 31.7.67. Sire, Ch. Mooncoin Musketeer. Dam, Rainhams Airy Lady. Breeder, Mrs. M. Crickmore. Also in Classes 71, 74, 75, 84, 89.  
 2 99 Dr. & Mrs. K. W. Bentley, HARDENDALE PRINCE IGOR, M.N., 27.9.70. Sire, Ch. Hardendale Nicholas. Dam, Devonway Aphrodite. Breeder, Mrs. E. Hoyle. Also in Classes 72, 74, 75, 84, 89.

**Class 47.—A.V. SHORT-HAIRED NEUTER (Ex. Siamese).**

- Judge: MRS. BRICE-WEBB  
 2 100 Mrs. J. Britton, DORMIN PASHT, F.N., 14.3.69. Sire, Sealcoat Ramashan. Dam, Kevitor Brown Sprite. Breeder, Mrs. T. Fewing. Also in Classes 89, 100.  
 3 101 Mr. R. Edge, SIRELI SILVER ZINN, M.N., 13.11.70. Sire, Hill-cross Silver Waratah. Dam, Sireli Jenny Wren. Breeders, Mr. and Mrs. J. A. Watts. Also in Classes 72, 74, 84.

**You have enjoyed this Show,  
so why not come to the**

# **HULL SHOW**

— on —

**Saturday, 31st July, 1971**

— at —

**East Park, Hull**

ENTRIES CLOSE 30th JUNE

---

**Lots of wonderful Trophies and  
Prizes to be won**

---

**SCHEDULES FROM THE SHOW MANAGER HERE TODAY**

or write to :

MISS McCOLM

48 VICTORIA AVENUE, HULL

Tel.: 409647



- A 102 Miss M. Maquade, LYMAR LUCIEN, M.N., 21.6.68. Sire, Amharic Tutti Frutti. Dam, Amharic Lucy Locket. Breeder, Exhibitor. Also in Classes 74, 71.
- A 103 Mrs. S. Peters, SKOTOS MISHNISH, F.N., 7.3.65. Sire, Ch. Sablesilk Bimbo. Dam, Skotos Sarabande. Breeder, Mrs. A. Erridee. Also in Classes 71, 89.
- / 104 Mr. and Mrs. C. Clark, BERNINA NAOMI, F.N., 8.12.65. Sire, Taishun Kephra. Dam, Ch. Bernina Heidi. Breeder, Mrs. D. Threadingham. Also in Classes 71, 73, 75.

**Class 48.—SEAL-POINT SIAMESE NEUTER.**

Judge: MRS. LENTAIGNE

- ✓ / 105 Mrs. J. Innocent, SUPASTAR CANOPUS, M.N., 16.9.68. Sire, Ch. Kirash Curry. Dam, Lakshimi Su-Ming. Breeder, Exhibitor. Also in Classes 71, 74, 75, 89.
- A 106 Miss J. Marsh, MANDESSA OLIVER, M.N., 17.7.70. Sire, Mosmi Barnabas. Dam, Ch. Bradbourne Salome. Breeder, Mrs. S. Gould. Also in Classes 72, 73.

**Class 49.—BLUE-POINT SIAMESE NEUTER.**

Judge: MRS. LENTAIGNE

- ✓ / 107 Mrs. M. Haith, CINNSU JASON TOO, M.N., 17.2.69. Sire, Gaylord Piccolo. Dam, Cinnsu Honey Too. Breeder, Miss S. Eves. Also in Classes 71, 74.
- A 108 Mrs. D. Stephenson, TINYPAWS JOYFUL, M.N. Sire, Ch. Pitapat Zeno. Dam, Gaylord Piccolina. Breeders, Mr. and Mrs. Wolstenholme. Also in Classes 71, 73, 89.

**Class 50.—CHOCOLATE-POINT SIAMESE NEUTER.**

Judge: MRS. DENNY

- NOT  
RS  
d  
109  
✓ / 109 Mrs. J. Brown, ROOKLAND KIM, M.N., 4.4.70. Sire, Ch. Sunjade Chocolate Domino. Dam, Mintaka Bracken. Breeder, Exhibitor. Also in Classes 72, 74, 89.
- ✓ / 110 Mr. D. Rastrick, PR. BUMBLEBEES DINO, F.N., 10.11.69. Sire, Ch. Sunjade Chocolate Domino. Dam, Kittymoor Blue Orchid. Breeder, Mrs. V. Barlow. Also in Classes 72, 74, 84.

**Class 51.—LILAC-POINT SIAMESE NEUTER.**

Judge: MRS. DENNY

- ✓ 2 111 Mrs. H. Challoner, WHITEHAUGH LILAC DRAGON, M.N., 17.3.68. Sire, Ch. Scintilla Apollo. Dam, Kanita Yoto. Breeder, Exhibitor. Also in Classes 71, 89.
- ✓ / 112 Mrs. P. Carter, LAKSHIMI LILAC SIRIKIT, M.N., 19.11.69. Sire, Winceby Juniper. Dam, Lakshimi Lucinda. Breeder, Mrs. M. Barnes. Also in Classes 72, 73, 75, 84, 89.

**Class 52.—A.O.C. SIAMESE NEUTER.**

Judge: MRS. DENNY

- X 3  
✓ 2  
✓ 1
- 113 Mrs. A. Mee, NIKAED RED ARROW, M.N., 15.8.70. Sire, Sentytwix Tarquin. Dam, Nikaed Io. Breeder, Mrs. D. Deakin. Also in Class 72.
- 114 Mrs. V. Stevenson, RAMONDA CARDINAL, M.N., 11.10.70. Sire, Gaylord Piccolo. Dam, Cockleshells Bubbly. Breeder, Mrs. H. D. Stephenson. Also in Classes 72, 74.
- 115 Miss P. Brabyn, PR. SAKURA EDWYN, M.N., 8.3.70. Sire, Kirash Oliver. Dam, Gaylord Angelina. Breeder, ~~Exhibition~~ <sup>Ex</sup>. Also in Classes 72, 74, 75, 84.

**MISCELLANEOUS CLASSES**

**Class 53.—A.V. BRACE CAT or KITTEN, L.H. or S.H. (Ex. Siamese), M. or F.**

Judge: MRS. BRICE-WEBB

- Mrs. V. Barlow—  
3 BUMBLEBEES BRIGADOON, M. See Class 5.  
4 BUMBLEBEES BLUE HEAVEN, F. See Class 5.
- Mrs. W. Bentinck—  
16 COPPLESTONE BETINA, F. See Class 14a.  
17 COPPLESTONE CHANTA, F. See Class 14a.
- Mrs. W. Bentinck—  
30 COPPLESTONE CHINGA, M. See Class 28.  
37 COPPLESTONE BLUER, M. See Class 29.
- Mrs. S. Hewson—  
31 AMBERILLA ARTEMIS, F. See Class 28a.  
32 AMBERILLA BRITOMARTIS, F. See Class 28a.
- Mrs. W. Bentinck—  
34 COPPLESTONE LUNETTE, F. See Class 28a.  
28 COPPLESTONE BLUE MISS, F. See Class 27a.
- Mrs. S. Gould—  
1 TYKELAND WHITE CAVALIER, M. See Class 2.  
6 BRIZLEE MISCHIEF TOO, F. See Class 7.
- Mrs. M. Trevitt—  
2 BRIZLEE SNOWMAN, M. See Class 2.  
7 CH. BRIZLEE JULIET, F. See Class 7.

**Class 54.—A.C. BRACE SIAMESE CAT or KITTEN, M. or F.**

Judge: MRS. LENTAIGNE

- Mrs. M. Barnes—  
50 SISLINKI TOLSTOY, M. See Class 34.  
74 LAKSHIMI GALLIARD, M. See Class 40.
- Mrs. M. Newstead—  
70 ROMYLLIAN GYPSY VAGABOND, M. See Class 40.  
75 ROMYLLIAN GYPSY RINGOROSIE, F. See Class 40a

- Mrs. V. Barlow—  
 89       PHYSALIS CHOCOLATE FUDGE, M. See Class 42a.  
 83       BUMBLEBEES VYROS. F. See Class 42.  
 Mrs. S. Beeley—  
 90       KIRASH BARLEY, M. See Class 42a.  
 84       KIRASH BELINDA, F. See Class 42.  
 Mrs. S. Beeley—  
 91       KIRASH BRANDY, M. See Class 42a.  
 85       KIRASH BRIDIE, F. See Class 42.

**Class 55.—A.V. NOVICE S.H. CAT or KITTEN, M. or F.**

Judge: MRS. THAKE

- 20 Mr. R. Edge, SIRELI SILVER ZETA, F. See Class 19.  
 21 Mrs. C. Wheway, KINDERLOW ASAKA, M. See Class 19.  
 29 Mrs. P. Caudwell, GOLIGHTLY BLUE MUJTI, M. See Class 27.  
 30a Mrs. J. Haigh, TOGARTH PALHETE, M. See Class 28.  
 35 Mrs. M. Kidd, SUDTRIE SAHARA, F. See Class 28a.  
 37 Mrs. W. Bentinck, COPPLESTONE BLUER, M. See Class 29.  
 39 Mrs. L. Jones, PANARAMA GIGI, F. See Class 29a.  
 41 Mrs. L. Jones, ALDEN DARK DESIREE, F. See Class 31.  
 44 Mr. F. A. Bell, ALDEN SMOKEY JOE, M. See Class 31.  
 49 Mr. R. Edge, TOSKA, M. See Class 34.

**Class 56.—A.C. NOVICE L.H. CAT or KITTEN, M. or F.**

Judge: MR. TOMLINSON

- 2 Mrs. M. Trevitt, BRIZLEE SNOWMAN, M. See Class 2.  
 3 Mrs. V. Barlow, BUMBLEBEES BRIGADOON, M. See Class 5.  
 8 Mrs. J. Blessett, ELROD PINEAPPLE PEACH, M. See Class 7.  
 9 Mr. & Mrs. Maddick, BELLFIELD RED LORD, M. See Class 10.  
 10 Dr. & Mrs. Bentley, FISHERMORE MIRANDA, F. See Class 11.  
 11 Dr. & Mrs. Bentley, CHRYSADA CLYTEMNESTRA, F.  
       See Class 11.  
 14 Mr. & Mrs. Hastie, CINNSU GALENA, F. See Class 12.  
 18 Mrs. W. Bentinck, COPPLESTONE CHEZ, M. See Class 15.

**Class 57.—A.C. NOVICE SIAMESE CAT or KITTEN, M. or F.**

Judge: MRS. DENNY

- 48 Mrs. S. Gould, WINDALE TORQUIL, M. See Class 34.  
 49 Mr. R. Edge, TOSKA, M. See Class 34.  
 51 Mrs. V. Vessey, SOLWAY LINDSEY, M. See Class 34.  
 52 Mr. & Mrs. I. Moran, ADLE DRUSILLA, F. See Class 34a.  
 54 Mrs. P. Capp, VESTA, F. See Class 34a.  
 58 Mrs. H. Challoner, WHITEHAUGH BLUE FLAME, M.  
       See Class 35.

**Class 58.—A.C. NOVICE SIAMESE KITTEN, M. or F.**

Judge: MRS. DENNY

- 57 Mr. W. Hughes, HURRICANE-SUE, F. See Class 34a.
- 65 Mrs. J. Moffatt, MANDESSA MUSK, M. See Class 39.
- 66 Miss C. McColm, MEKHALA VAGABOND, M. See Class 39.
- 67 Mrs. M. Tennant, KATURAH, F. See Class 39.
- 68 Mrs. G. Wright, KILINDI KWAN, M. See Class 39.
- 69 Mrs. S. Smith, WHITEROSE AZTEC, M. See Class 39.
- 72 Mrs. A. Mee, SUMORA KOSSAC, M. See Class 40.
- 74 Mrs. M. Barnes, LAKSHIMI GALLIARD, M. See Class 40.
- 75 Mrs. M. Newstead, ROMYLLIAN GYPSY RINGOROSIE, F.  
See Class 40a.
- 76 Mrs. H. Challoner, WHITEROSE ROMAINE, F. See Class 40a.
- 77 Mrs. M. Barnes, LAKSHIMI KYOCO, F. See Class 40a.
- 80 Mrs. B. Lambert, NOMIS ALOUISE, F. See Class 41.
- 81 Mrs. B. Lambert, NOMIS ALADDIN, M. See Class 41.
- 84 Mrs. S. Beeley, KIRASH BELINDA, F. See Class 42.
- 87 Mrs. B. Taylor & Mr. Cook, MELVILARY SAM WELLAR, M.  
See Class 42a.
- 88 Mrs. Taylor & Mr. Cook, MELVILARY MR. PICKWICK, M.  
See Class 42a.
- 90 Mrs. S. Beeley, KIRASH BARLEY, M. See Class 42a.
- 94 Miss P. Brabyn, SAKURA GIBBIE, M. See Class 43.
- 95 Mrs. S. Harmon, MANDESSA MOSAIC, F. See Class 45.

**Class 59.—A.V. SENIOR S.H., M. or F.**

Judge: MR. TOMLINSON

- 22 Mr. & Mrs. J. Watts, CH. SIRELI DAPPLE, F. See Class 20.
- 24 Mr. & Mrs. Maddick, CH. LYNDY, F. See Class 21.
- 30 Mrs. W. Bentinck, COPPLESTONE CHINGA, M. See Class 28.
- 31 Mrs. S. Hewson, AMBERILLA ARTEMIS, F. See Class 28a.
- 43 Miss M. Maquade, AMHARIC LUCY LOCKET, F. See Class 31.

**Class 59a.—A.V. SENIOR L.H., M. or F.**

Judge: MRS. BRICE-WEBB

- 6 Mrs. S. Gould, BRIZLEE MISCHIEF TOO, F. See Class 7.
- 7 Mrs. M. Trevitt, CH. BRIZLEE JULIET, F. See Class 7.
- 15 Mrs. S. Whyte, CH. SONATA MAISTRO, M. See Class 13.
- 16 Mrs. W. Bentinck, COPPLESTONE BETINA, F. See Class 14a.
- 17 Mrs. W. Bentinck, COPPLESTONE CHANTA, F. See Class 14a.
- 19 Miss M. Maquade, ZIMALUS MARELLA, F. See Class 17.

**Class 60.—A.C. SENIOR SIAMESE, M. or F.**

Judge: MRS. LENTAIGNE

- 59 Mrs. J. Brown, MINTAKA BRACKEN, F. See Class 36.
- 64 Mrs. S. Gould, MANDESSA PANSY, F. See Class 38.

**Class 61.—A.V. JUNIOR CAT L.H. or S.H., M. or F.**

Judge: MR. TOMLINSON

- 1 Mrs. S. Gould, TYKELAND WHITE CAVELIER, M.  
See Class 2.
- 2 Mrs. M. Trevitt, BRIZLEE SNOWMAN, M. See Class 2.
- 8 Mrs. J. Blessett, ELROD PINEAPPLE PEACH, M. See Class 7.
- 23 Mrs. P. Carter, TESSA ECAILLE, F. See Class 21.
- 29 Mrs. P. Caudwell, GOLIGHTLY BLUE MUFTI, M. See Class 27.
- 35 Mrs. M. Kidd, SUDTRIE FAHARA, F. See Class 28a.
- 42 Miss C. V. Cook, SALLY SNOWMIST, F. See Class 31.
- 45 Mr. & Mrs. D. Payne, COSMIC GEMINI GEMMA, F.  
See Class 31.

**Class 62.—A.C. JUNIOR SIAMESE CAT, M. or F.**

Judge: MRS. DENNY

- 48 Mrs. S. Gould, WINDALE TORQUIL, M. See Class 34.
- 49 Mr. R. Edge, TOSKA, M. See Class 34.
- 50 Mrs. M. Barnes, SISLINKI TOLSTOY, M. See Class 34.
- 51 Mrs. V. Vessey, SOLWAY LINDSEY, M. See Class 34.
- 52 Mr. & Mrs. I. Moran, ADLE DRUSILLA, F. See Class 34a.
- 53 Mrs. J. Ward, PENDLEMIST SHAHRISHMA, F. See Class 34a.
- 55 Miss P. Brabyn, KEYMARSHE FRANGIPANI, F. See Class 34a.
- 56 Mr. and Mrs. C. Maddick, STARSHINE ILLUSTRIOUS, F.  
See Class 34a.
- 60 Mrs. V. Barlow, KARENZA COSMONAUT, M. See Class 36.
- 61 Mrs. L. E. Cook, DENKA HANSHU, M. See Class 36.

**Class 63.—A.V. S.H. BREEDERS CAT or KITTEN, M. or F.**

Judge: MRS. THAKE

- 21 Mrs. J. Wheway, KINDERLOW ASAKA, M. See Class 19.
- 22 Mr. & Mrs. J. Watts, CH. SIRELI DAPPLE, F. See Class 20.
- 25 Mr. and Mrs. Maddick, BELLFIELD RED EMPEROR, M.  
See Class 23.
- 26 Mrs. S. Griffiths, ORION ATLAS, M. See Class 26.
- 27 Mr. & Mrs. C. Clarke, CHRYSADA ASMARI, F. See Class 26.
- 29 Mrs. P. Caudwell, GOLIGHTLY BLUE MUFTI, M. See Class 27.
- 30 Mrs. W. Bentinck, COPPLESTONE CHINGA, M. See Class 28.
- 31 Mrs. S. Hewson, AMBERILLA ARTEMIS, F. See Class 28a.
- 36 Mr. & Mrs. I. Moran, ADLE BLUE BOY, M. See Class 29.
- 40 Mrs. S. Peters, SLEEKINE SOO-SOO, F. See Class 29a.

**Class 63a.—A.V. L.H. BREEDERS CAT or KITTEN, M. or F.**

Judge: MR. TOMLINSON

- 7 Mrs. M. Trevitt, CH. BRIZLEE JULIET, F. See Class 7.
- 9 Mr. & Mrs. Maddick, BELLFIELD RED LORD, M. See Class 10.
- 16 Mrs. W. Bentinck, COPPLESTONE BETINA, F. See Class 14a.
- 17 Mrs. W. Bentinck, COPPLESTONE CHANTA, F. See Class 14a.

**Class 64.—A.C. BREEDERS SIAMESE CAT, M. or F.**

Judge: MRS. DENNY

- 52 Mr. & Mrs. I. Moran, ADLE DRUSILLA, F. See Class 34a
- 54 Mrs. P. Capp, VESTA, F. See Class 34a.
- 62 Mr. F. A. Bell, ALDEN CHARUSKA, M. See Class 36.
- 63 Mrs. H. D. Stephenson. RAMONDA VANITY, F. See Class 36.

**Class 64a.—A.C. BREEDERS SIAMESE KITTEN, M. or F.**

Judge: MRS. LENTIGNE

- 66 Miss C. McCole, MEKHALA VAGABOND, M. See Class 39.
- 69 Mrs. S. Smith, WHITEROSE AZTEC, M. See Class 39.
- 70 Mrs. M. Newstead, ROMYLLIAN GYPSY VAGABOND, M.  
Also in Class 40.
- 71 Mrs. M. Tennant, CANTARRA BLUE BYOU, M. See Class 40.
- 72 Mrs. A. Mee, SOMORA KOSSAC, M. See Class 40.
- 73 Mrs. H. Challoner, WHITEHAUGH BLUE COGNAC, M.  
See Class 40.
- 74 Mrs. M. Barnes, LAKSHIMI GALLIARD, M. See Class 40.
- 75 Mrs. M. Newstead, ROMYLLIAN GYPSY RINGOROSIE, F.  
See Class 40a.
- 78 Mr. & Mrs. D. Payne, SIMEON BLUE URCHIN, F. See Class 40a.
- 83 Mrs. V. Barlow, BUMBLEBEES VYROS, F. See Class 42.
- 84 Mrs. S. Beeley, KIRASH BELINDA, F. See Class 42.
- 85 Mrs. S. Beeley, KIRASH BRIDIE, F. See Class 42.
- 87 Mrs. Taylor & Mr. Cook, MELVIARY SAM WELLER, M.  
See Class 42a.
- 88 Mrs. Taylor & Mr. Cook, MELVIARY MR. PICKWICK, M.  
See Class 42a.
- 90 Mrs. S. Beeley, KIRASH BARLEY, M. See Class 42a.
- 91 Mrs. S. Beeley, KIRASH BRANDY, M. See Class 42a.
- 93 Mrs. A. Mee, SUMORA PUSCA, M. See Class 43.

**Class 65.—A.V. RADIUS CAT or KITTEN, M. or F.**

Judge: MRS. BRICE-WEBB

- 5 Mrs. S. Gould, MANDESSA THISTLEDOWN, F. See Class 6.
- 6 Mrs. S. Gould, BRIZLEE MISCHIEF TOO, F. See Class 7.
- 12 Mr. & Mrs. C. Clark, BIANCA MISCHKA, M. See Class 11.
- 13 Mr. & Mrs. C. Clark, CARONAME HONEY, F. See Class 11.
- 23 Mrs. P. Carter, TESSA ECAILLE, F. See Class 21.
- 27 Mr. and Mrs. C. Clark, CHRYSAKA ASMARI, F. See Class 26.
- 35 Mrs. M. Kidd, SUDTRIE FAHARA, F. See Class 28a.
- 48 Mrs. S. Gould, WINDALE TORQUIL, M. See Class 34.
- 50 Mrs. M. Barnes, SISLINKI TOLSTOY, M. See Class 34.
- 65 Mrs. J. Moffatt, MANDESSA MUSK, M. See Class 39.

**Class 66.—A.C. VISITORS SIAMESE CAT. M. or F.**

Judge: MRS. DENNY

- 49 Mr. R. Edge, TOSKA, M. See Class 34.
- 54 Mrs. P. Capp, VESTA, F. See Class 34a.
- 56 Mr. & Mrs. C. Maddick, STARSHINE ILLUSTRIOUS, F.  
See Class 34a.
- 61 Mrs. L. E. Cook, DENKA HANSHU, M. See Class 36.

**Class 67.—A.C. VISITORS SIAMESE KITTEN, M. or F.**

Judge: MRS. LENTAIGNE

- 57 Mrs. W. Hughes, HURRICANE-SUE, F. See Class 34a.
- 66 Miss C. McColm, MEKHALA VAGABOND, M. See Class 39.
- 68 Mrs. G. Wright, KILINDI KWAN, M. See Class 39.
- 69 Mrs. S. Smith, WHITEROSE AZTEC, M. See Class 39.
- 70 Mrs. M. Newstead, ROMYLLIAN GYPSY VAGABOND, M.  
See Class 40.
- 76 Mrs. H. Challoner, WHITEROSE ROMAINE, F. See Class 40a.
- 78 Mr. & Mrs. D. Payne, SIMEON BLUE URCHIN, F.  
See Class 40a.
- 80 Mrs. B. Lambert, NOMIS ALOUISE, F. See Class 41.
- 81 Mrs. B. Lambert, NOMIS ALADDIN, M. See Class 41.
- 82 Mrs. D. Rastrick, REGALMIST AQUILA, F. See Class 42.
- 84 Mrs. S. Beeley, KIRASH BELINDA, F. See Class 42.
- 85 Mrs. S. Beeley, KIRASH BRIDIE, F. See Class 42.
- 86 Mrs. M. Stacey, DINWOODIE CINNAMON, F. See Class 42.
- 89 Mrs. V. Barlow, PHYSALIS CHOCOLATE FUDGE, M.  
See Class 42a.
- 90 Mrs. S. Beeley, KIRASH BARLEY, M. See Class 42a.
- 91 Mrs. S. Beeley, KIRASH BRANDY, M. See Class 42a.
- 92 Mrs. I. Gee, RYEHOLME TAMMEE, M. See Class 43.
- 94 Miss P. Brabyn, SAKURA GIBBIE, M. See Class 43.
- 95 Mrs. S. Harmon, MANDESSA MOSAIC, F. See Class 45.

**Class 68.—A.C. VISITORS L.H. CAT or KITTEN, M. or F.**

Judge: MR. TOMLINSON

- 4 Mrs. V. Barlow, BUMBLEBEES BLUE HEAVEN, F. See Class 5.
- 8 Mrs. J. Blessett, ELROD PINEAPPLE PEACH, M. See Class 7.
- 9 Mr. & Mrs. Maddick, BELLFIELD RED LORD, M. See Class 10.
- 10 Dr. & Mrs. Bentley, FISHERMORE MIRANDA, F. See Class 11.
- 11 Dr. & Mrs. Bentley, CHRYSADA CLYTEMNESTRA, F.  
See Class 11.
- 14 Mr. & Mrs. Hastie, CINNSU GALENA, F. See Class 12.
- 18 Mrs. W. Bentinck, COPPLESTONE CHEZ, M. See Class 15.

**Class 69.—A.V. VISITORS S.H. CAT or KITTEN, M. or F.**

Judge: MR. TOMLINSON

- 20 Mr. R. Edge, SIRELI SILVER ZETA, F. See Class 19.
- 21 Mrs. C. Wheway, KINDERLOW ASAKA, M. See Class 19.
- 22 Mr. & Mrs. Watts, CH. SIRELI DAPPLE, F. See Class 20.
- 24 Mr. & Mrs. Maddick, CH. LYNDY, F. See Class 21.

- 25 Mr. & Mrs. Maddick, BELLFIELD RED EMPEROR, M.  
See Class 23.
- 26 Mrs. S. Griffiths, ORION ATLAS, M. See Class 26.
- 29 Mrs. P. Caudwell, GOLIGHTLY BLUE MUFTI, M. See Class 27.
- 30 Mrs. W. Bentinck, COPPLESTONE CHINGA, M. See Class 28.
- 31 Mrs. S. Hewson, AMBERILLA ARTEMIS, F. See Class 28a.
- 36 Mr. & Mrs. I. Moran, ADLE BLUE BOY, M. See Class 29.
- 40 Mrs. S. Peters, SLEEKLINE SOO-SOO, F. See Class 29a.
- 42 Miss C. Cook, SALLY SNOWMIST, F. See Class 31.
- 43 Miss M. Maquade, AMHARIC LUCY LOCKET. See Class 31.
- 44 Mr. F. Bell, ALDEN SMOKEY JO, M. See Class 31.
- 45 Mr. & Mrs. D. Payne, COSMIC GEMINI GEMMA. F.  
See Class 31.

**Class 70.—A.O.C. (Breed 13a), A.O.V. (Breed 26) CAT or KITTEN,  
M. or F.**

Judge: MRS. BRICE-WEBB

- 19 Miss M. Maquade, ZIMALUS MARELLA. F. See Class 17.
- 46 Mrs. B. Lambert, FLAYRE SNOWFLAKE PRINCESS, F.  
See Class 33.
- 47 Mr. & Mrs. J. Watts, SIRELI LYRIC, M. See Class 33.

**Class 71.—A.V. SENIOR NEUTER.**

Judge: MRS. BRICE-WEBB

- 96 Mrs. M. Trevitt, BRIZLEE TOBIAS, M.N. See Class 46.
- 97 Mrs. E. Wicks, PR. BRIZLEE DERRY, M.N. See Class 46.
- 98 Mrs. E. Wicks, THIEPVAL ZEPHER, M.N. See Class 46.
- 102 Miss M. Maquade, LYNMAR LUCIEN. See Class 47.
- 103 Mrs. S. Peters, SKOTOS MISHNISH, F.N. See Class 47.
- 104 Mr. & Mrs. C. Clark, BERNINA NAOMI, F.N. See Class 47.
- 105 Mrs. J. Innocent, SUPASTAR CANOPUS, M.N. See Class 48.
- 107 Mrs. M. Haith, CINNSU JASON TOO, M.N. See Class 49.
- 108 Mrs. D. Stephenson, TINYPAWS JOYFUL. M.N. See Class 49.
- 111 Mrs. H. Challoner, WHITEHAUGH LILAC DRAGON, M.N.  
See Class 51.

**Class 72.—A.V. JUNIOR NEUTER.**

Judge: MR. TOMLINSON

- 99 Dr. & Mrs. Bentley, HARDENDALE PRINCE IGOR, M.N.  
See Class 46.
- 101 Mr. J. Edge, SIRELI SILVER ZINN, M.N. See Class 47.
- 106 Miss J. Marsh, MANDESSA OLIVER, M.N. See Class 48.
- 109 Mrs. J. Brown, ROOKLAND KIM, M.N. See Class 50.
- 110 Mrs. D. Rastrick, PR. BUMBLEBEES DINO, F.N. See Class 50.
- 112 Mrs. P. Carter, LAKSHIMI LILAC SIRIKIT, F.N. See Class 51.
- 113 Mrs. A. Mee, NIKAED RED ARROW, M.N. See Class 52.
- 114 Mrs. V. Stevenson, RAMONDA CARDINAL, M.N. See Class 52.
- 115 Miss P. Brabyn, PR. SAKURA EDWYN, M.N. See Class 52.



**Class 73.—A.V. RADIUS NEUTER.**

Judge: MRS. BRICE-WEBB

- 104 Mr. & Mrs. C. Clark, BERNINA NAOMI, F.N. See Class 47.  
106 Miss J. Marsh, MANDESSA OLIVER, M.N. See Class 48.  
108 Mrs. D. Stephenson, TINYPAWS JOYFUL, M.N. See Class 49.  
112 Mrs. P. Carter, LAKSHIMI LILAC SIRIKIT, F.N. See Class 51.

**Class 74.—A.V. VISITORS NEUTER.**

Judge: MR. TOMLINSON

- 96 Mrs. M. Trevitt, BRIZLEE TOBIAS, M.N. See Class 46.  
97 Mrs. E. Wicks, PR. BRIZLEE DERRY, M.N. See Class 46.  
98 Mrs. E. Wicks, THIEPVAL ZEPHER, M.N. See Class 46.  
99 Dr. & Mrs. Bentley, HARDENDALE PRINCE IGOR, M.N.  
See Class 46.  
101 Mr. J. Edge, SIRELI SILVER ZINN, M.N. See Class 47.  
102 Miss M. Maquade, LYMAR LUCIEN, M.N. See Class 47.  
105 Mrs. J. Innocent, SUPASTAR CANOPUS, M.N. See Class 48.  
107 Mrs. M. Haith, CINNSU JASON TOO, M.N. See Class 49.  
109 Mrs. J. Brown, ROOKLAND KIM, M.N. See Class 50.  
110 Mrs. D. Rastrick, PR. BUMBLEBEES DINO, F.N. See Class 50.  
114 Mrs. V. Stevenson, RAMONDA CARDINAL, M.N. See Class 52.  
115 Miss P. Brabyn, PR. SAKURA EDWYN, M.N. See Class 52.

**Class 75.—A.V. NEUTER (L.H., S.H. and SIAMESE).**

Judge: MRS. BRICE-WEBB

- 97 Mrs. E. Wicks, PR. BRIZLEE DERRY, M.N. See Class 46.  
98 Mrs. E. Wicks, THIEPVAL ZEPHER, M.N. See Class 46.  
99 Dr. and Mrs. Bentley, HARDENDALE PRINCE IGOR, M.N.  
See Class 46.  
104 Mr. & Mrs. C. Clark, BERNINA NAOMI, F.N. See Class 47.  
105 Mrs. J. Innocent, SUPASTAR CANOPUS, M.N. See Class 48.  
112 Mrs. P. Carter, LAKSHIMI LILAC SIRIKIT, F.N. See Class 51.  
115 Miss P. Brabyn, PR. SAKURA EDWYN, M.N. See Class 52.

**HOUSEHOLD PETS (Non-Pedigree)**

**Class 76.—A.C. L.H. CAT or KITTEN.**

Judge: MR. BALDOCK

- 116 Miss S. Drever, CANDY, F., 11.5.68. Details Unknown.  
Also in Classes 78, 80.  
117 Mrs. S. Smith, TAMBO, F., 15.2.70. Details Unknown.  
Also in Classes 78, 80, 85.  
118 Mr. & Mrs. G. Hastie, SUZI, F., 13.3.70. Details Unknown.  
Also in Classes 78, 80.  
119 Mr. & Mrs. G. Hastie, FLUFF, F. Details Unknown.  
Also in Classes 78, 80.

**Class 77.—A.C. S.H. CAT or KITTEN.**

Judge: MR. BALDOCK

- 120 Mrs. J. Innocent, TINKER, M.N. Details Unknown.  
Also in Classes 78, 80.
- 121 Mrs. S. Gould, AMANDA'S TIBBY. Details Unknown.  
Also in Classes 78, 79, 85.
- 122 Mrs. L. Jones, BLACKIE, 1.4.70. Dam, Cha Cha. Details Unknown  
Also in Class 80.
- 123 Mrs. S. Smith, DUM DUM, F., 15.2.70. Details Unknown.  
Also in Classes 78, 80, 85.
- 124 Mrs. D. Stephenson, TIBBY TUPPENCE, F.N. Details Unknown.  
Also in Classes 79, 85.

**Class 78.—A.C. L.H. or S.H. CAT or KITTEN.**

Judge: MR. BALDOCK

- 116 Miss S. A. Drever, CANDY. See Class 76.
- 117 Mrs. S. Smith, TAMBO. See Class 76.
- 118 Mr. & Mrs. G. Hastie, SUZI. See Class 76.
- 119 Mr. & Mrs. G. Hastie, FLUFF. See Class 76.
- 120 Mrs. J. Innocent, TINKER. See Class 77.
- 121 Mrs. S. Gould, AMANDA'S TIBBY. See Class 77.
- 123 Mrs. S. Smith, DUM DUM. See Class 77.

**Class 79.—A.C. RADIUS L.H. or S.H. CAT or KITTEN.**

Judge: MR. BALDOCK

- 121 Mrs. S. Gould, AMANDA'S TIBBY. See Class 77.
- 124 Mrs. D. Stephenson, TIBBY TUPPENCE. See Class 77.

**Class 80.—A.C. VISITORS L.H. or S.H. CAT or KITTEN.**

Judge: MR. BALDOCK

- 116 Miss S. Drever, CANDY. See Class 76.
- 117 Mrs. S. Smith, TAMBO. See Class 76.
- 118 Mr. & Mrs. G. Hastie, SUZI. See Class 76.
- 119 Mrs. & Mrs. G. Hastie, FLUFF. See Class 76.
- 120 Mrs. J. Innocent, TINKER. See Class 77.
- 122 Mrs. L. Jones, BLACKIE. See Class 77.
- 123 Mrs. S. Smith, DUM DUM. See Class 77.

**SESSVIC BOTO**  
**YORKSHIRE COUNTY CAT CLUB**

**Class 81.—L.H. CAT, M. or F.**

Judge: MR. TOMLINSON

- 5 Mrs. S. Gould, MANDESSA THISTLEDOWN, F. See Class 6.
- 6 Mrs. S. Gould, BRIZLEE MISCHIEF TOO, F. See Class 7.
- 10 Dr. and Mrs. Bentley, FISHERMORE MIRANDA, F. See Class 11.
- 11 Dr. and Mrs. Bentley, CHYRYSADY CLYTEMNESTRA, F.  
See Class 11.
- 12 Mr. & Mrs. C. Clark, BIANCA MISHKA, M. See Class 11.
- 13 Mr. & Mrs. C. Clark, CARANOME HONEY, F. See Class 11.
- 15 Mrs. S. Whyte, CH. SONATA MAESTRO, M. See Class 13.

**Class 82.—S.H. CAT (inc. Siamese), M. or F.**

Judge: MRS. THAKE

- 20 Mr. R. Edge, SIRELI SILVER ZETA, F. See Class 19.
- 22 Mr. & Mrs. J. Watts, CH. SIRELI DAPPLE, F. See Class 20.
- 23 Mrs. P. Carter, TESSA ECAILLE, F. See Class 21.
- 24 Mr. & Mrs. Maddick, CH. LYNDY, F. See Class 21.
- 42 Miss C. V. Cook, SALLY SNOWMIST, F. See Class 31.
- 49 Mr. R. Edge, TOSKA, M. See Class 34.
- 50 Mrs. M. Barnes, SISLINKI TOLSTOY, M. See Class 34.
- 55 Miss P. Brabyn, KEYMARSHE FRANGIPANI, F. See Class 34a.
- 56 Mr. & Mrs. Maddick, STARSHINE ILLUSTRIOUS, F.  
See Class 34a.
- 60 Mrs. V. Barlow, KARENZA COSMONAUT, M. See Class 36.
- 61 Mrs. L. E. Cook, DENKA HANSHU, M. See Class 36.
- 62 Mr. F. A. Bell, ALDEN CHARUSKA, M. See Class 36.

**Class 83.—L.H. or S.H. KITTEN (inc. Siamese), M. or F.**

Judge: MRS. THAKE

- 9 Mr. & Mrs. C. Maddick, BELLFIELD RED LORD. See Class 10.
- 21 Mrs. C. Wheway, KINDERLOW ASAKA, M. See Class 19.
- 25 Mr. & Mrs. Maddick, BELLFIELD RED EMPEROR, M.  
See Class 23.
- 44 Mr. F. A. Bell, ALDEN SMOKEY JOE, M. See Class 31.
- 77 Mrs. M. Barnes, LAKSHIMI KYOCO, F. See Class 40a.
- 86 Mrs. P. Stacey, DINWOODIE CINNAMON, F. See Class 42
- 89 Mrs. V. Barlow, PHYSALIS CHOCOLATE FUDGE, M.  
See Class 42a.

**Class 84.—L.H. or S.H. NEUTER (inc. Siamese), M. or F.**

Judge: MRS. BRICE-WEBB

- 96 Mrs. M. Trevitt, BRIZLEE TOBIAS, M.N. See Class 46.
- 97 Mrs. E. Wicks, PR. BRIZLEE DERRY, M.N. See Class 46
- 98 Mrs. E. Wicks, THIEPVAL ZEPHER, M.N. See Class 46.

- 99 Dr. & Mrs. Bentley, HARDENDALE PRINCE IGOR, M.N. See Class 46.  
 101 Mr. J. Edge, SIRELI SILVER ZINN, M.N. See Class 47.  
 110 Mrs. D. Rastrick, PR. BUMBLEBEES DINO, F.N. See Class 50.  
 112 Mrs. P. Carter, LAKSHIMI LILAC SIRIKIT, F.N. See Class 51.  
 115 Miss P. Brabyn, PR. SAKURA EDWYN, M.N. See Class 52.

**Class 85.—A.V. HOUSEHOLD PET CAT or KITTEN or NEUTER.**

Judge: MR. BALDOCK

- 117 Mrs. S. Smith, TAMBO. See Class 76.  
 121 Mrs. S. Gould, AMANDA'S TIBBY. See Class 77.  
 123 Mrs. S. Smith, DUM DUM. See Class 76.  
 124 Mrs. H. D. Stephenson, TIBBY TUPPENCE. See Class 77.

**NOTTS. AND DERBYS. CAT CLUB**

**Class 86.—A.C. L.H. CAT or KITTEN, M. or F.**

Judge: MRS. BRICE-WEBB

- 4 Mrs. V. Barlow, BUMBLEBEES BLUE HEAVEN, F. See Class 5.  
 7 Mrs. M. Trevitt, CH. BRIZLEE JULIET, F. See Class 7.  
 10 Dr. and Mrs. Bentley, FISHERMORE MIRANDA, F. See Class 11.  
 11 Dr. & Mrs. Bentley, CHRYSADA CLYTEMNESTRA, F. See Class 11.  
 12 Mr. & Mrs. C. Clark, BIANCA MISCHKA, M. See Class 11.  
 13 Mr. & Mrs. C. Clark, CARANOME HONEY, F. See Class 11.  
 16 Mrs. W. Bentinck, COPPLESTONE BETINA, F. See Class 14a.  
 17 Mrs. W. Bentinck, COPPLESTONE CHANTA, F. See Class 14a.

**Class 87.—A.V. S.H. CAT or KITTEN. M. or F.**

Judge: MRS. THAKE

- 23 Mrs. P. Carter, TESSA ECAILLE, F. See Class 21.  
 27 Mr. & Mrs. C. Clark, CHRYSADA ASMARI, F. See Class 26.  
 30 Mrs. W. Bentinck, COPPLESTONE CHINGA, M. See Class 28.  
 38 Mrs. J. Britton, KEVITOR BROWN BELLADONNA, F. See Class 29a.  
 39 Mrs. L. Jones, PANARAMA GIGI, F. See Class 29a.  
 40 Mrs. S. Peters, SLEEKLINE SOO-SOO, F. See Class 29a.  
 41 Mrs. L. Jones, ALDEN DARK DESIREE, F. See Class 31.

**Class 88.—A.C. SIAMESE CAT or KITTEN, M. or F.**

Judge: MRS. DENNY

- 79 Mrs. D. Stephenson, MEKHALA RAMONDA, F. See Class 40a.  
 83 Mrs. V. Barlow, BUMBLEBEES VYROS, F. See Class 42.  
 84 Mrs. S. Beeley, KIRASH BELINDA, F. See Class 42.  
 90 Mrs. S. Beeley, KIRASH BARLEY, M. See Class 42a.  
 92 Mrs. I. Gee, RYEHOLME TAMMEE, M. See Class 43.

**Class 89.—A.V. NEUTER.**

Judge: MR. TOMLINSON

- 96 Mrs. M. Trevitt, BRIZLEE TOBIAS, M.N. See Class 46.
- 97 Mrs. E. Wicks, PR. BRIZLEE DERRY, M.N. See Class 46.
- 98 Mrs. E. Wicks, THIEPVAL ZEPHER, M.N. See Class 46.
- 99 Dr. and Mrs. Bentley, HARDENDALE PRINCE IGOR, M.N.  
See Class 46.
- 100 Mrs. J. Britton, DORMIN PASHT, F.N. See Class 47.
- 103 Mrs. S. Peters, SKOTOS MISHNISH, F.N. See Class 47.
- 105 Mrs. J. Innocent, SUPASTAR CANOPUS, M.N. See Class 48.
- 108 Mrs. D. Stephenson, TINYPAWS JOYFUL, M.N. See Class 49.
- 109 Mrs. J. Brown, ROOKLAND KIM, M.N. See Class 50.
- 111 Mrs. H. Challoner, WHITEHAUGH LILAC DRAGON, M.N.  
See Class 51.
- 112 Mrs. P. Carter. LAKSHINI LILAC SIRIKIT, F.N. See Class 51.

**LILAC-POINTED CAT CLUB**

**Class 90.—LILAC-POINTED CAT or KITTEN, M. or F.**

Judge: MRS. LENTAIGNE

- 62 Mr. F. A. Bell, ALDEN CHARUSKA, M. See Class 36.
- 80 Mrs. B. Lambert, NOMIS ALOUISE, F. See Class 41.
- 81 Mrs. B. Lambert, NOMIS ALADDIN, M. See Class 41.

**SHORT-HAIRED CAT SOCIETY AND MANX CLUB INC.**

**Class 91.—A.V. S.H. CAT, M. or F.**

Judge: MRS. BRICE-WEBB

- 22 Mr. & Mrs. J. Watts, CH. SIRELI DAPPLE, F. See Class 20.
- 23 Mrs. P. Carter, TESSA ECAILLE, F. See Class 21.
- 30 Mrs. W. Bentinck, COPPLESTONE CHINGA, M. See Class 28.
- 34 Mrs. W. Bentinck, COPPLESTONE LUNETTE, F.  
See Class 28a.
- 55 Miss P. Brabyn, KEYMARSHE FRANGIPANI, F. See Class 34a.

**Class 92.—A.V. S.H. KITTEN.**

Judge: MRS. THAKE

- 37 Mrs. W. Bentinck, COPPLESTONE BLUER, M. See Class 29.

**BEDFORD & DISTRICT CAT CLUB**

**Class 93.—A.C. L.H. CAT or KITTEN, M. or F.**

Judge:

- 9 Mr. & Mrs. Maddick, BELLFIELD RED LORD, M. See Class 10.
- 16 Mrs. W. Bentinck, COPPLESTONE BETINA, F. See Class 14a.

**Class 94.—A.V. S.H. CAT or KITTEN (inc. Siamese), M. or F.**

Judge: MRS. THAKE

- 23 Mrs. P. Carter, TESSA ECAILLE, F. See Class 21.
- 24 Mr. & Mrs. Maddick, CH. LYNDY, F. See Class 21.
- 25 Mr. & Mrs. Maddick, BELLFIELD RED EMPEROR, M.  
See Class 23.
- 30 Mrs. W. Bentinck, COPPLESTONE CHINGA, M. See Class 28.
- 31 Mrs. S. Hewson, AMBERILLA ARTEMIS, F. See Class 28a.
- 40 Mrs. S. Peters, SLEEKLINE SOO-SOO. See Class 29a.
- 55 Miss P. Brabyn, KEYMARSHE FRANGIPANI, F. See Class 34a.
- 56 Mr. & Mrs. Maddick, STARSHINE ILLUSTRIOUS, F.  
See Class 34a.
- 80 Mrs. B. Lambert, NOMIS ALOUISE, F. See Class 41.
- 81 Mrs. B. Lambert, NOMIS ALADDIN, M. See Class 41.

**BLUE-POINTED SIAMESE CAT CLUB**

**Class 95.—BLUE-POINTED SIAMESE CAT or KITTEN, M. or F.**

Judge: MRS. DENNY

- 58 Mrs. H. Challoner, WHITEHAUGH BLUE FLAME. See Class 35.
- 73 Mrs. H. Challoner, WHITEHAUGH BLUE COGNAC.  
See Class 40.
- 79 Mrs. H. D. Stephenson, MEKHALA RAMONDA. See Class 40a.

**NORTHERN SIAMESE CAT CLUB**

**Class 96.—A.C. SIAMESE CAT, M. or F.**

Judge: MRS. LENTAIGNE

- 48 Mrs. S. Gould, WINDALE TORQUIL, M. See Class 34.
- 50 Mrs. M. Barnes, SISLINKI TOLSTOY, M. See Class 34.
- 55 Miss P. Brabyn, KEYMARSHE FRANGIPANI, F. See Class 34a.
- 56 Mr. & Mrs. Maddick, STARSHINE ILLUSTRIOUS, F.  
See Class 34a.
- 60 Mrs. V. Barlow, KARENZA COSMONAUT, M. See Class 36.
- 62 Mr. F. A. Bell, ALDEN CHARUSKA, M. See Class 36.

**Class 97.—A.C. SIAMESE KITTEN, M. or F.**

Judge: MRS. LENTAIGNE

- 66 Miss C. McColm, MEKHALA VAGABOND, M. See Class 39.
- 67 Mrs. M. Tennant, KATURAH, F. See Class 39.
- 69 Mrs. S. Smith, WHITEROSE AZTEC, M. See Class 39.
- 71 Mrs. M. Tennant, CANTARRA BLUE BYOU, M. See Class 40.
- 74 Mrs. M. Barnes, LAKSHIMI GALLIARD, M. See Class 40.
- 79 Mrs. D. Stephenson, MEKHALA RAMONDA, F. See Class 40a.
- 82 Mrs. D. Rastrick, REGALMIST AQUILA, F. See Class 42.
- 84 Mrs. S. Beeley, KIRASH BELINDA, F. See Class 42.

- 85 Mrs. S. Beeley, KIRASH BRIDIE, F. See Class 42.  
 86 Mrs. P. Stacey, DINWOODIE CINNAMON. See Class 42.  
 89 Mrs. V. Barlow, PHYSALIS CHOCOLATE FUDGE, M.  
 See Class 42a.  
 90 Mrs. S. Beeley, KIRASH BARLEY, M. See Class 42a.  
 91 Mrs. S. Beeley, KIRASH BRANDY, M. See Class 42a.

### BURMESE CAT CLUB

#### Class 98.—BURMESE ADULT BROWN OR BLUE, M. or F.

Judge: MR. TOMLINSON

- 28 Mrs. W. Bentinck, COPPLESTONE BLUE MISS, F.  
 See Class 27a.  
 30 Mrs. W. Bentinck, COPPLESTONE CHINGA, M. See Class 28.  
 30a Mrs. J. Haigh, TOGARTH PALHETE, M. See Class 28.  
 31 Mrs. S. Hewson, AMBERILLA ARTEMIS, F. See Class 28a.  
 32 Mrs. S. Hewson, AMBERILLA BRITOMARTIS, F. See Class 28a.  
 33 Mrs. J. Ward, SIRELI QUILLA, F. See Class 28a.  
 34 Mrs. W. Bentinck, COPPLESTONE LUNETTE, F. See Class 28a.

#### Class 99.—BURMESE KITTEN BROWN or BLUE, M. or F.

Judge: MR. TOMLINSON

- 36 Mr. & Mrs. I. Moran, ADLE BLUE BOY, M. See Class 29.  
 37 Mrs. W. Bentinck, COPPLESTONE BLUER, M. See Class 29.  
 38 Mrs. J. Britton, KEVITOR BROWN BELLADONNA, F.  
 See Class 29a.  
 40 Mrs. S. Peters, SLEEKLINE SOO-SOO, F. See Class 29a.

#### Class 100.—BURMESE NEUTER BROWN or BLUE.

Judge: MRS. THAKE

- 100 Mrs. J. Britton, DORMIN PASHT, F.N. See Class 47.

#### Class 101.—A.O.C. BURMESE CAT or KITTEN, M. or F.

Judge: MRS. BRICE-WEBB  
 CANCELLED.—NO ENTRIES.

### ABYSSINIAN CAT CLUB

#### Class 102.—ABYSSINIAN CAT or KITTEN, M. or F.

Judge: MRS. BRICE-WEBB

- 26 Mrs. S. Griffiths, ORION ATLAS, M. See Class 26.  
 27 Mr. & Mrs. C. Clark, CHRYSADA ASMARI, F. See Class 26.

## HERTS. & MIDDLESEX CAT CLUB

### Class 103.—A.V. L.H. ADULT, M. or F.

Judge: MRS. BRICE-WEBB

- 1 Mrs. S. Gould, TYKELAND WHITE CAVALIER, M. See Class 2.
- 16 Mrs. W. Bentinck, COPPLESTONE BETINA, F. See Class 14a.
- 17 Mrs. W. Bentinck, COPPLESTONE CHANTA, F. See Class 14a.

### Class 104.—A.V. S.H. ADULT, M. or F.

Judge: MRS. THAKE

- 30 Mrs. W. Bentinck, COPPLESTONE CHINGA, M. See Class 28.
- 30a Mrs. J. Haigh, TOGARTH PALHETE, M. See Class 28.

### Class 105.—A.V. SIAMESE ADULT, M. or F.

Judge: MRS. DENNY

- 48 Mrs. S. Gould, WINDALE TORQUIL, M. See Class 34.
- 55 Miss P. Brabyn, KEYMARSHE FRANGIPANI, F. See Class 34a.
- 62 Mr. F. A. Bell, ALDEN CHARUSKA, M. See Class 36.
- 63 Mrs. H. D. Stephenson, RAMONDA VANITY, F. See Class 36.

## CHESHIRE AREA CAT CLUB

### Class 106.—A.C. L.H. CAT or KITTEN, M. or F.

Judge: MR. TOMLINSON

- 3 Mrs. V. Barlow, BUMBLEBEES BRIGADOON, M. See Class 5.
- 18 Mrs. W. Bentinck, COPPLESTONE CHEZ, M. See Class 15.

### Class 107.—A.V. S.H. CAT or KITTEN, M. or F.

Judge: MRS. BRICE-WEBB

- 30 Mrs. W. Bentinck, COPPLESTONE CHINGA, M. See Class 28.

### Class 108.—A.C. SIAMESE CAT or KITTEN, M. or F.

Judge: MRS. DENNY

- 55 Miss P. Brabyn, KEYMARSHE FRANGIPANI, F. See Class 34a.
- 83 Mrs. V. Barlow, BUMBLEBEES VYROS, F. See Class 42.

## PRESTON CAT CLUB

### Class 109.—A.V. L.H. ADULT or KITTEN, M. or F.

Judge: MR. TOMLINSON

- 4 Mrs. V. Barlow, BUMBLEBEES BLUE HEAVEN, F. See Class 5.
- 18 Mrs. W. Bentinck, COPPLESTONE CHEZ, M. See Class 15.



**Class 110.—A.V. S.H. ADULT or KITTEN, M. or F.**

Judge: MR. TOMLINSON

37 Mrs. W. Bentinck, COPPLESTONE BLUER, M. See Class 29.

**Class 111.—A.C. SIAMESE ADULT or KITTEN, M. or F.**

Judge: MRS. THAKE

89 Mrs. V. Barlow, PHYSALIS CHOCOLATE FUDGE, M.  
See Class 42a.

**THE RED, CREAM, TORTOISESHELL, BLUE-CREAM AND  
BROWN TABBY SOCIETY**

**Class 112.—A.C. L.H. CAT or KITTEN, M. or F. (of above breeds)**

Judge: MR. TOMLINSON

7 Mrs. M. Trevitt, CH. BRIZLEE JULIET, F. See Class 7.

## CLUB SPECIAL PRIZES

**LINCOLNSHIRE CAT CLUB** (Hon. Secretary. Mr. K. Barnes, "Kenmar," Victoria Road, Louth, Lincs.):—

Rosettes for paid-up club members only.

- 1 CARTER CUP for best L.P. Neuter, to be held by winner for one year.
  - 2 SUMORA Beer Tankard for Reserve Tabby-Point Kitten.
  - 3 WHITEROSE TROPHY for best Siamese Adult. To be held for one year.
  - 4 MANDESSA CUP for best Seal-Point Kitten. To be held for one year.
  - 5 Rosette for best L.H. Cat.
  - 6 Rosette for best L.H. Kitten.
  - 7 Rosette for best S.H. Cat.
  - 8 Rosette for best S.H. Kitten.
  - 9 Rosette for best Siamese Cat.
  - 10 Rosette for best Siamese Kitten
  - 11 Rosette for best L.H. Neuter.
  - 12 Rosette for best S.H. Neuter.
  - 13 Rosette for best Siamese Neuter.
  - 14 Rosette for best Household Cat.
  - 15 Rosette for best Household Kitten.
- (Money for Rosettes donated by Mrs. S. Whyte.)

**YORKSHIRE CAT CLUB** (Hon. Secretary, Mrs. M. Baxter, 117 Spencer Place, Leeds 7):—

- 6 Rosettes for Club Class winners.

**LILAC-POINT CAT CLUB** (Hon. Secretary, Mrs. M. Baxter, 117 Spencer Place, Leeds 7):—

- 17 Rosette to club class winners.
- 18 Rosette to Best in Show if a Lilac-Point Siamese owned by member.

**NOTTS. AND DERBYS CAT CLUB** (Hon. Secretary, Mrs. Beever, Poplars House Farm, Fenwick, Askern, Nr. Doncaster, Yorks.):—

- 19 Rosette for best Cat or Kitten in Show.
- 20 The Lowenhaus Points Cup for best Silver Tabby Cat gaining most points during the season.

**NORTHERN SIAMESE CAT CLUB** (Hon. Secretary, Mrs. M. E. Macalister, Dunsmore Gardens, Clifton-upon-Dunsmore, Rugby, Warwickshire):—

- 21 Rosette for Best in Show Siamese if a member of the N.S.C.C.

**THE BLACK AND WHITE CAT CLUB** (Hon. Secretary, Mrs. J. Hogan, 16 Hollies Road, Wilpshire, Blackburn):—

- 22 Club's Badge for Black and White L.H. Exhibit.
- 23 Club's Badge for Black or White S.H. Exhibit.
- 24 Club's Badge for best Black or White L.H. or S.H. Neuter.  
(To fully paid-up members of the club.)

- BURMESE CAT CLUB** (Hon. Secretary, Mrs. R. M. Pocock, 20 The Landway, Kensing, Sevenoaks, Kent):—  
25 Rosettes for winners of Club Classes.

- ABYSSINIAN CAT CLUB** (Hon. Secretary, Mrs. I. A. Earnshaw, Heatherpine, Curridge, Nr. Newbury, Berks.):—  
26 Rosette for best Abyssinian Cat or Kitten.

- SHORT-HAIRED CAT SOCIETY OF GREAT BRITAIN AND MANX CLUB INC.** (Hon. Secretary, Mrs. S. Beever, Poplar Farm, Fenwick, Askern, Doncaster):—  
27 Rosette for best S.H. Cat.  
28 Rosette for best S.H. Kitten.

- THE CAPITAL LONG-HAIR CAT ASSOCIATION** (Hon. Secretary, Mrs. M. Bishop, 111 Nether Street, London N.12):—  
29 Association Rosettes for Best in Show Long-Haired Adult.  
30 Association Rosettes for Best in Show Long-Haired Kitten.  
31 Association Rosettes for Best in Show Long-Haired Neuter.

- FOREIGN WHITE CAT FANCIERS' ASSOCIATION** (Hon. Secretary, Mr. D. Burton, 76 Sydney Avenue, Leigh, Lancs.):—  
32 Rosette for best Foreign White Cat.  
33 Rosette for best Foreign White Kitten.  
34 Ribbons for breeders of above if other than exhibitors.  
35 Hathor and Yclept Canadian Rosettes for B.I.S. winning Foreign White Cat and Kitten.  
36 Shield mementos for wins on Cups and Trophies.  
37 Points towards annual awards, points cups and trophies.

- THE BEDFORD AND DISTRICT CAT CLUB** (Hon. Secretary, Mrs. B. Warde, Smithy Cottage, Yelden, Bedford):—  
38 Rosettes to Club Class winners.

- THE BLUE-POINTED SIAMESE CAT CLUB** (Hon. Secretary, Mrs. G. Lait, 25 The Parade, Dudley, Worcs.):—  
39 Club Shield for Best Siamese Neuter if B.P. and owned by a member.

- THE HERTFORDSHIRE & MIDDLESEX CAT CLUB** (Hon. Secretary, Mrs. A. Wilson, "Redleaf," Christ Church Road, London N.8):—  
40 Rosettes for winners of Club Classes.

- THE RED, CREAM, TORTISESHELL, TORTOISESHELL AND WHITE, BLUE-CREAM AND BROWN TABBY SOCIETY** (Hon. Secretary, Mrs. J. M. Newton, Moulford Grange, Nr. Wallingford, Berks.):—  
41 Rosette for best L.H. Cat or Kitten (of Society Breeds).  
42 Rosette for best S.H. Cat or Kitten (of Society Breeds).

- PRESTON CAT CLUB:**—  
43 Rosettes to winners of Club Classes.

## OPEN SPECIALS

- Miss C. McColm offers:—  
41 25p for Reserve S.P. Male, open.  
42 25p for Reserve S.P. Female, open.
- Mr. F. Tomlinson offers:—  
43 (4) 25p Specials to be given at the Show Manager's discretion.
- Mr. & Mrs. Brice-Webb offers:—  
44 Special for best L.H. Kitten.
- Mr. & Mrs. J. R. Booth offer:—  
45 Specials to Siamese of their choice.
- Mrs. P. Neale offers:—  
46 Special for best Seal-Point.
- Mrs. M. Trevitt offers:—  
47 Special to Kitten of her choice.
- Mrs. M. Barnes offers:—  
48 Special to Cat and Kitten of her choice.

## MANUFACTURERS' SPECIALS

- 49 Quaker Oats Ltd. offer three tins of Felix.  
50 Armitage Bros. Ltd. offer Katlit Cat Litter.  
51 Petfoods Ltd. offer 6 cans of Sam and 6 tins of Kit-E-Kat.  
52 Liverine Ltd. offer Cat's Pride, cat litter.
- Phillips Yeast Products Ltd. offer:—  
53 4 x 9p Kit-Zyme.  
54 2 x 12p Kenadex Extract.  
55 2 x 14p Stress Powder.
- Shaws Veterinary Chemists Ltd. offer:—  
56 St. Aubrey Double Strength Everfree.
- Spillars Ltd. offer:—  
57 Case of Bonus cat food.
- LINCOLNSHIRE AGRICULTURAL SOCIETY:—**  
58 Elwes Boel (Perpetual Trophy) for the best Exhibit in Show.  
59 Rosettes for all best in show winners.

**SPECIALISTS  
IN ALL KINDS OF  
PRINTING  
FOR CAT CLUBS**



JUDGES' BOOKS (18 double pages), ENTRY and AWARD BOOKS in duplicate, PRIZE AWARD BOOK (100 up duplicate), METAL TALLIES, PRIZE CARDS in approved colours, JUDGES' AND STEWARDS' RIBBONS



**Reliance  
Printing Works**

(Prop. W. Howard Taylor, Ltd.)

**BIRMINGHAM STREET**

**HALESOWEN**

**WORCS.**

Telephone: 021-550 1795