

Complete. Siamese Only.

**Lancashire & North-West
Counties Cat Club**



TWENTY-THIRD (ALL BREEDS)

**CHAMPIONSHIP
SHOW**

SATURDAY, 13th MARCH, 1971

**CASTLE ARMOURY
BURY**



Show closes at 5.30 p.m.

CATALOGUE 20p

**The Lancashire and North-Western
Counties Cat Club**

**CATERS FOR ALL
BREEDS**

Cups and Specials and Classes offered at all
Principal Shows

WHY NOT JOIN TODAY?

Hon. Treasurer :

Mr. R. PEARSON,
Lowenhof,
267, Huddersfield Road,
Shelley,
Huddersfield.

Hon. Secretary :

Miss A. RICKSON,
67, School Lane,
Didsbury,
Manchester, 20
Tel.: 061-445 4004

CATALOGUE
OF THE
**Lancashire & North-West
Counties Cat Club**
TWENTY-THIRD (ALL BREEDS)
**CHAMPIONSHIP
SHOW**

TO BE HELD AT
**CASTLE ARMOURY
BURY**
ON
SATURDAY, 13th MARCH, 1971
(Under the Rules of the G.C.C.F.)

Show Manager :
MISS A. RICKSON,
67 School Lane, Didsbury, Manchester 20. Tel.: Didsbury 4004

Assistant Show Manager :
MRS. B. WOLSTENHOLME,
"Tinypaws Cottage," Mill Lane, Elswick, Near Preston, Lancs.

Veterinary Surgeons :
Mrs. Rutherford, M.R.C.V.S., and Mr. Nutt, M.R.C.V.S.

ADMISSION 4/- CHILDREN & O.A.P.S 2/-
Doors open to the public at 1.0 p.m. Show closes at 5.30 p.m.

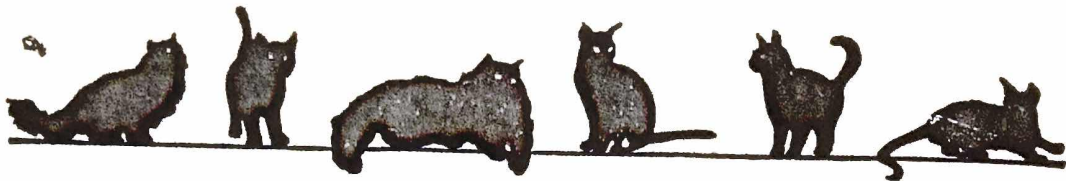

St Aubrey
New **DOUBLE-STRENGTH
EVERFREE**

**combined conditioner and worm preventative
for cats and kittens.**

ST. AUBREY 'EVERFREE' is a superb conditioner **combined** with the most effective worm control agent yet discovered. EVERFREE, containing Nidanthel, marks a major **step forward** in the management of small animals.

EVERFREE is both economical and highly efficient. It controls round, hook and tape worms harboured by cats, and, of even more importance, reduces or eliminates residual eggs making reinfestation virtually impossible.

Double strength 'EVERFREE' is now doubly economical – **and works in DOUBLE QUICK TIME!**

For cats and kittens of every breed – safe, gentle and **sure.**
Prices: 5/6d, 12/6d.

Made for those who really care about cats, by those who really know about cats.

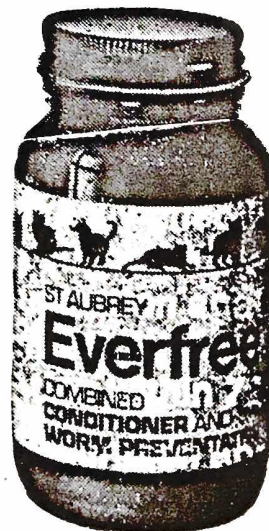
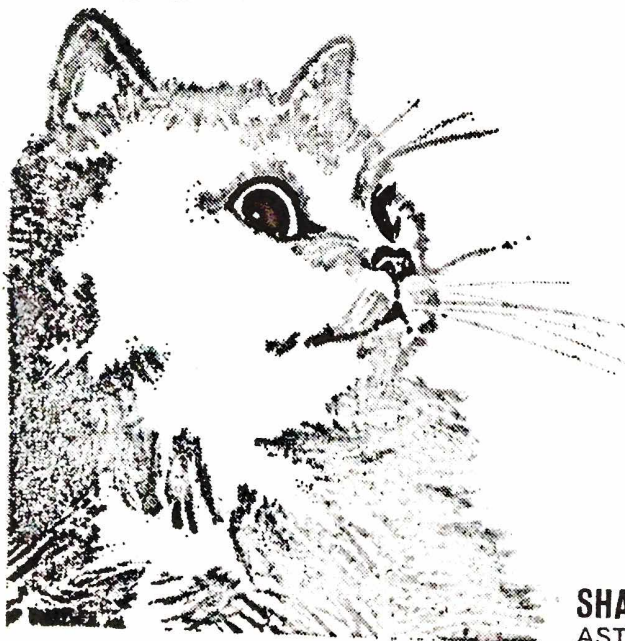

SHAW'S VETERINARY CHEMISTS LTD
ASTON CLINTON · AYLESBURY · BUCKS

THE LANCASHIRE & NORTH-WEST COUNTIES CAT CLUB

President Mrs. W. WRIDGWAY

Honorary Vice-President Mrs. W. LEACH

Committee :

Mrs. J. Anderton, Mrs. K. Benn, Mrs. J. Crockart, Mr. F. Flanagan,
Mrs. G. Genty, Mrs. D. Phillipson, Mrs. W. Rowlatt, Miss E. Rowlatt,
Mrs. V. Shaw, Mr. F. Wolstenholme

Chairman :

Mrs. B. WOLSTENHOLME

Honorary Secretary :

Miss A. RICKSON, 67 School Lane, Didsbury, Manchester, 20

Honorary Treasurer :

Mr. R. A. PEARSON, 267 Huddersfield Road, Shelley, Huddersfield

Judges :

Miss M. Bull, Mrs. M. Brunton, Mrs. D. Brice-Webb, Mr. E. Brice-
Webb, Mrs. E. Burrows, Mrs. S. Beever, Mrs. M. Calder, Mrs. J.
Crockart, Mrs. M. Eustace, Mrs. K. Emslie, Mrs. M. Giles, Mrs. M.
Groom, Dr. W. Groom, Miss D. Grainger, Mrs. M. Lamb, Mrs. E.
Lentaigne, Mrs. M. Macalister, Mrs. E. Menezes, Mrs. J. Newton, Mrs.
H. Philpot, Dr. I. Raleigh, Mrs. M. Shrouder, Mrs. E. Towe, Mr. J.
Trevor, Mrs. M. Thake, Mr. F. Tomlinson

PRENTIS ✓

POWELL ✓

DENNY ✓

MERRY

Referee Judge :

Mr. W. Lamb

Household Pets :

Mrs. H. Bennett

Long-Hair Panel :

Miss M. Bull, Mrs. M. Brunton, Mr. E. Brice-Webb, Mrs. M. Calder,
Mr. J. Trevor

Short-Hair Panel :

Mrs. S. Beever, Mrs. J. Newton, Mrs. M. Shrouder, Mrs. M. Thake,
Mrs. D. Brice-Webb

Siamese Panel :

Mrs. M. Groom, Mrs. M. Macalister, Mrs. H. Philpot, Dr. I. Raleigh,
Mrs. E. Towe

PRAHA BIRMAN CATS

Sacred Cat of Burma

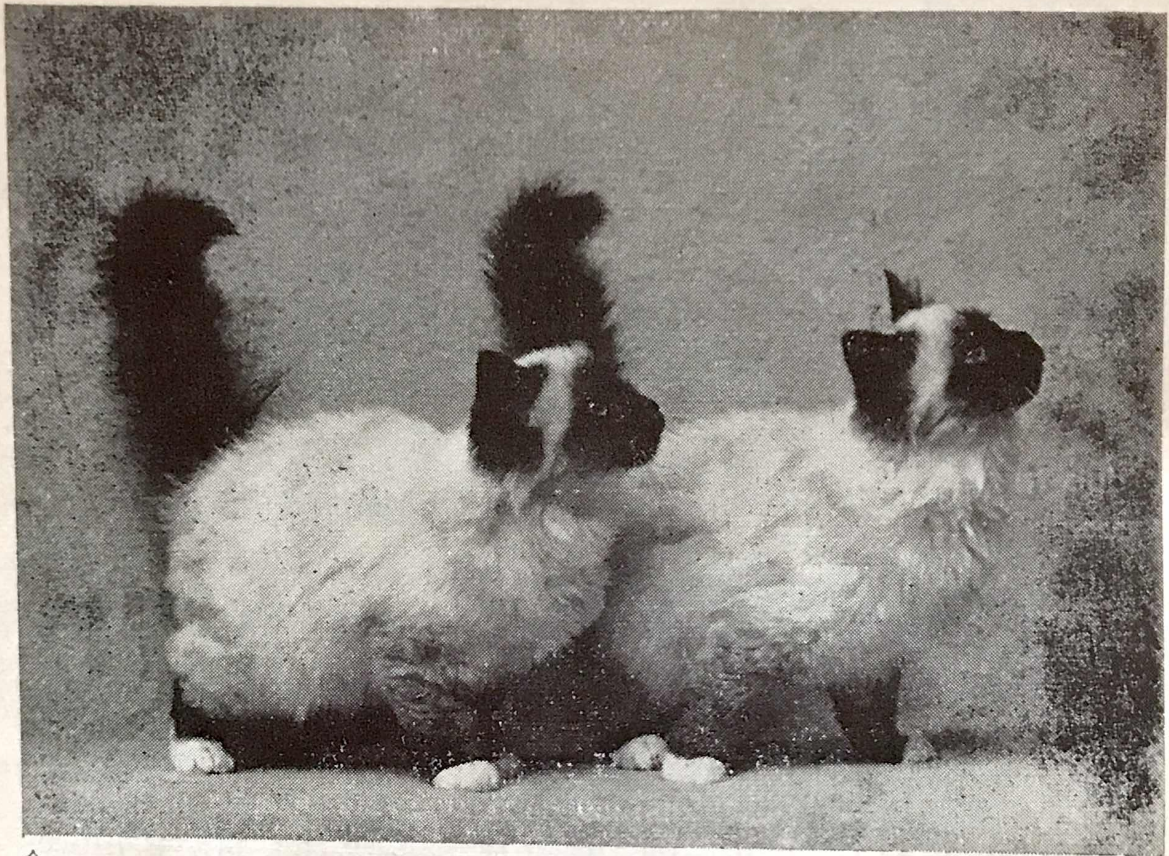

DAMS :

CH. PRAHA KRAPING, Seal Birman (Best Kitten in Show, 1969)
4 C.C.'s.

CH. OSAKA DE LUGH, Blue Birman, 5 Ch. Certs.

CH. PARANJOTI-CHIMEA, Seal Birman, 4 Ch. Certs.

CH. PARANJOTI KATMANDU, Blue Birman.

KITTENS AVAILABLE

ORLAMONDE DE KHLARAMOUR, Blue Birman.

CH. PRAHA SHAWNEE, Seal Birman (Best in Show and Best
Exhibit, Best L.H., 1969). Int. Champion.

YOUNG STUDS :

CH. PRAHA HU-TSUNG, (Best in Show 1970) Seal Birman

CH. PRAHA SIK-KIM, Seal Birman (Son of Ch. Osaka De Lugh)

Young Stud: CH. GHANDI VON ASSINDIA (Blue Birman)

MRS. E. FISHER ————— **LONDON, N.W.6**

Telephone : 01-435 0760

SHOW RULES AND REGULATIONS

1. The Exhibition is held under the Rules of the Governing Council of the Cat Fancy and is open to all. A copy of these Rules accompanies this Schedule and although not repeated herein they will be strictly applied. Ignorance of them will not be accepted as an excuse for their breach.

2. The cats will be received at the entrance to the Show Hall on Saturday, 13th March, from 8.0 a.m. to 9.30 a.m.

3. Every cat, including those for exhibition only, **MUST** be examined by the Veterinary Surgeon before being penned. Contravention of this rule will be followed by disqualification and forfeiture of fees.

4. If an exhibit is unable to be shown owing to its illness, 50 per cent. of entry fees will be returned, providing that a veterinary surgeon's certificate is received by the Show Manager seven days prior to the day of the Show.

5. The Hall will be cleared of all but officials at 9.45 a.m. Judging will commence at 10 a.m. promptly. The Show will be open to the public from 1.0 p.m. to 5.30 p.m.—entrance Adults 4s., Children and O.A.P.s 2s. A free pass will be issued to all exhibitors whose entry fees (including benching fees) are £5 or more. Catalogues 4s.

6. A benching fee of 6s. per cat or kitten will be charged. Some double pens will be available at a charge of 9s. and exhibition pens at a charge of £1 and £1-10-0.

7. All exhibits must be accompanied throughout their journey by the owner or the owner's bona fide representative, and must be brought to the Show in boxes, baskets or suitable containers—no exhibit will be accepted on a lead only. Exhibitors must provide their own food, sanitary trays and drinking bowls. Peat moss is provided at the hall.

8. Tallies will be forwarded to each exhibitor which must be hung around the neck of each exhibit by means of a white tape, ribbon or elastic, which **MUST NOT BE REMOVED** until after the Best in Show judging. In case tallies do not reach the exhibitor, application should be made to the Show Manager's table.

9. Entries unaccompanied by the proper amount of fees will not be accepted.

10. **REGISTRATION.** All exhibits (except those entered in Household Pet classes) must be registered with the Governing Council of the Cat Fancy. All registered cats which have changed owners since registration **MUST** be transferred at least three weeks before the Show. Neuters not competing for Premier Certificates need not be registered.

REGISTRARS G.C.C.F. Long-Hairs and All Breeds (except Siamese)—Miss P. L. Saunders, 50 Marine Parade, Brighton, BN2 1PH. Siamese Only—Mr. A. E. Philpot, Four Seasons, Bitchet Green, Near Sevenoaks, Kent.

Cats and Kittens registered as Breeds No. 13a and No. 26 may only be entered in A.O.V. Open Classes and in such other classes as clubs may decide to put on for them.

11. No Stud advertisement or written or printed matter of any kind other than the official award cards may be put on pens.

JAYDEES PERSIANS

WHITE. BLUE AND COLOURPOINTS



CH. DONBANK BABY DOLL AT SIX MONTHS

AT STUD :

**CH. BEAUMIST
ANGELO**

B.P. Colour Point
and

**DAVINDOS
VALOROUS**

Blue Persian

Both these studs are proved sires and are siring quality kittens. All our Queens are first prize Open Class winners.

Kittens available for breeding or as pets

Jean Crockart
Jaydees House
152 Bramhall Lane
Davenport
Stockport, Cheshire

'Phone: 061-483 5918

THE LONG-HAIRED CAT CLUB

*The Club for ALL Long-Haired
Breeds*

Will anyone wishing to join this new progressive Club please contact the

Hon. Secretary : MRS. JEAN CROCKART
JAYDEES HOUSE, 152 BRAMHALL LANE
DAVENPORT, STOCKPORT, CHESHIRE

'Phone 061-483 5918 any evening

12. No interior or exterior decorations or distinguishing objects will be allowed in or on the pens during the judging, and judges will pass any pen so distinguished. White blankets, sanitary trays and dishes without markings must be provided. Exhibits with coloured or lined blankets or marked sanitary trays will be disqualified. Draping of pens is forbidden.

13. Exhibits are only received on condition that the Club shall not be responsible for any loss or damage to cats, boxes or baskets or in any other way.

14. The committee, on behalf of the Club, retain their exclusive right to publish catalogues of their shows, containing information as to exhibits and names and addresses of exhibitors, and reserve to themselves the right to REFUSE ANY ENTRY WITHOUT GIVING A REASON.

15. The committee reserve the power to cancel or amalgamate any classes not already guaranteed that have not more than five entries. Announcement of any alteration in the Schedule will be made in "Fur and Feather" and will be deemed sufficient notice.

All Open, Miscellaneous and Lancashire and N.W. Counties Cat Club Classes may be divided into Male and Female if Exhibitors guarantee both classes at time of entry.

16. EARLY REMOVALS. No cat may be removed from its pen before 5.30 p.m. unless by prior arrangement. Failure to observe this rule will result in forfeiture of prize money.

APPLICATION FOR EARLY REMOVAL MUST BE MADE WITH THE ENTRY FORM—PERMISSION WILL NOT BE GIVEN ON THE SHOW DAY.

17. ENTRIES CLOSE 30th JANUARY, 1971, and should be received by that date by Mrs. B. Wolstenholme, Tinypaws Cottage, Mill Lane, Elswick, Near Preston, Lancs.

18. Exhibitors must fill in correctly the Club's entry form and are held solely responsible for the right description of their exhibits. Minimum entry two classes.

19. ALL CORRESPONDENCE MUST BE ACCOMPANIED BY A STAMPED ADDRESSED ENVELOPE IF A REPLY IS DESIRED.

20. A buffet service will be available in the Show Hall and meals are obtainable at restaurants in the vicinity.

CHAMPION OF CHAMPIONS. The title of Grand Champion shall be granted to a cat winning three Champion Challenge Certificates at three Shows under three separate Judges. To compete in a Ch. of Ch. class, a cat must be a full Champion. A Champion Challenge Certificate may not be given in a class where there are less than seven exhibits present. A Champion Cat may be shown **ONLY** in its ordinary Open Class or in the Champion of Champions Open Class, **NOT IN BOTH**. The winner can come up for Best in Show.

In addition to the
hugely successful
'Enjoy & Know' series

Another Pet Library breakthrough!

THE WONDERFUL NEW GUIDE SERIES

* **FULL COLOUR**

* **HARD COVERS**

* **BEAUTIFUL PHOTOGRAPHY**

'COMPLETE CAT GUIDE'

by Grace Pond, F.Z.S.

Organiser of the National Cat Club Show

Fantastic value at 37/6 retail from
your pet shop or contact Pet Library



The Pet Library (London) Limited
30 Borough High Street, London, SE1

PREMIER OF PREMIERS. The title of Grand Premier shall be granted to a cat winning three Pr. of Pr. Certificates at three Shows under three separate Judges. To compete in a Pr. of Pr. class a cat must be a full Premier. A Pr. of Pr. Certificate may not be given in a class where there are less than five exhibits present. A Premier Neuter may be shown **ONLY** in its ordinary Open Class **or** in the Premier of Premiers Open Class, **NOT IN BOTH**. The winner of the Pr. of Pr. class can come up for Best in Show.

DEFINITION OF CLASSES

OPEN. Open to all.

BREEDERS. For Cats and Kittens bred by Exhibitor.

DEBUTANTE. For Cats and Kittens that have never been exhibited at a Show held under G.C.C.F. Rules.

MAIDEN. For Cats and Kittens that have not won first, second or third prizes at a Show held under G.C.C.F. Rules.

NOVICE. For Cats and Kittens that have not won a first prize at a Show held under G.C.C.F. Rules.

LIMIT. For Cats and Kittens that have not won more than four first prizes.

JUNIOR. For Cats under two years old on the day of the Show.

SENIOR. For Cats two years old and over on the day of the Show.

BRACE. For two Cats (not necessarily the same colour) belonging to the same owner.

VISITORS. For Cats and Kittens residing over 25 miles from the Show Hall.

RADIUS. For Cats and Kittens residing under 25 miles from the Show Hall.

KITTENS. For Kittens 3 to under 9 months of age on the day of the Show (unless otherwise stated). (Siamese Kittens minimum age 4 months.)

LITTER. For three or more Kittens of the same litter over 10 weeks and under 3 calendar months on the day of the Show.

NOVICE EXHIBITOR. For Cats or Kittens whose owners have never won a prize at any Show held under the G.C.C.F. Rules.

PETS. For Cats and Kittens not registered with the G.C.C.F.

ENTRANCE FEES AND PRIZE MONEY

ALL CLASSES :

Entry Fees: Members 7s., Non-Members 8s.

Prize Money: First £1, Second 10s., Third 5s.

EXHIBITION PENS: £1.

MORE THAN ONE CAT OR KITTEN: £1-10-0.

Chairman and Liaison Officers:

MRS. E. LENTAIGNE
Hilton Cottage, Grove Lane
Chalfont St. Peter, Bucks.

Hon. Treasurer:

MR. T. PARAMOR
75 Dunkeld Road
Dagenham, Essex
Tel.: 01-590 5438



President: **LADY GLUBB**

Hon. Secretary:

MR. L. CARTER
Newholme, Cedars Avenue
Mitcham, Surrey
Tel.: 01-648 2403

Hon. Assistant Secretary:

MRS. J. BURTON
Twin Ash, Woodlands
Gerrards Cross, Bucks.
Tel.: Gerrards Cross 86793

**An Association for breeders and owners of Siamese
Cats, Kittens and Neuters, and particularly for
novice breeders**

ENTRY FEE 37p, SUBSCRIPTION 75p, or 87p MARRIED COUPLES
Large Pedigree Forms 17p per dozen
News Journal published January and July

54 TROPHIES ARE OFFERED FOR COMPETITION

Area Secretaries to assist Regional members

DEEBANK PERSIANS

BLACK - WHITE - BLUE - CREAM

At Stud:

DEEBANK SNOWDRIFT (White)
CH. LEEMOR RUPERT (Cream)

To a few approved Queens only:

CH. DEEBANK MASCOT (Black)
CH. SNOWCLOUD CRISPIN (White)
JAYDEES CURIO (White, Odd-Eyed)
MARMSBURY DEMETRIUS (Blue)

Kittens usually for Sale

Enquiries: **MISS BULL**

MISS BULL

ELM COTTAGE - THORNTON HOUGH - CHESHIRE

Telephone: 051-336 4814

BREED NUMBERS

Long-Haired Cats

- | | |
|--------------------------|------------------------------|
| 1. Black. | 9. Red Tabby. |
| 2. White (Blue Eyes). | 10. Chinchilla. |
| 2a. White (Orange Eyes). | 11. Tortoiseshell. |
| 2b. White (Odd-Eyed). | 12. Tortoiseshell-and-White. |
| 3. Blue. | 12a. Bi-Coloured. |
| 4. Red Self. | 13. Blue Cream. |
| 5. Cream. | 13a. Any Other Colour. |
| 6. Smoke. | 13b. Colourpoint. |
| 7. Silver Tabby. | 13c. Birman. |
| 8. Brown Tabby. | 13d. Turkish. |

Short-Haired Cats

- | | |
|------------------------------|---------------------------------|
| 14. White (Blue Eyes). | 24b. Chocolate-Pointed Siamese. |
| 14a. White (Orange Eyes). | 24c. Lilac-Pointed Siamese. |
| 14b. White (Odd-eyed). | 25. Manx. |
| 15. Black. | 26. Any Other Variety. |
| 16. Blue British. | 27. Brown Burmese. |
| 16a. Blue Russian. | 27a. Blue Burmese. |
| 17. Cream. | 28. Blue Cream. |
| 18. Silver Tabby. | 29. Chestnut Brown Foreign. |
| 19. Red Tabby. | 30. Spotted. |
| 20. Brown Tabby. | 31. Bi-Coloured. |
| 21. Tortoiseshell. | 32. Tabby-Point Siamese. |
| 22. Tortoiseshell-and-White. | 32a. Red-Point Siamese. |
| 23. Abyssinian. | 32b. Tortie-Point Siamese. |
| 23a. Red Abyssinian. | 32c. A.O.C. Siamese. |
| 24. Seal-Pointed Siamese. | 33. Cornish Rex. |
| 24a. Blue-Pointed Siamese. | 33a. Devon Rex. |

ABBREVIATIONS

L.H.—Long-Haired; S.H.—Short-Haired; A.V.—Any Variety; A.C.—Any Colour; A.O.C.—Any Other Colour; A.O.V.—Any Other Variety; M.—Male; F.—Female; S.P.—Seal-Point; B.P.—Blue-Point; C.P.—Chocolate-Point; L.P.—Lilac-Point; G.C.C.F.—Governing Council of the Cat Fancy.

All Club Specials are confined to fully paid-up members. Fanciers should ensure that they have paid their subscriptions for 1971 to avoid disappointment.

Prize Money will be paid after G.C.C.F. sanction is given. Cups and Trophies will be available at the Club's A.G.M. or by arrangement with the Cup Secretary—Mrs. J. Crockart, Jaydees House, 152 Bramhall Lane, Davenport, Stockport, Cheshire.

HOTEL

THE WHITE LION, Bolton Street, Bury Tel.: 061-764-4677
Will accept visitors with cats.

ACKNOWLEDGMENTS

The Club's Officers and Committee would like to offer their very sincere thanks to all the Clubs, firms and individuals who have so generously given special prizes, guaranteed classes, booked advertisements in the catalogue and made donations to the Show fund.

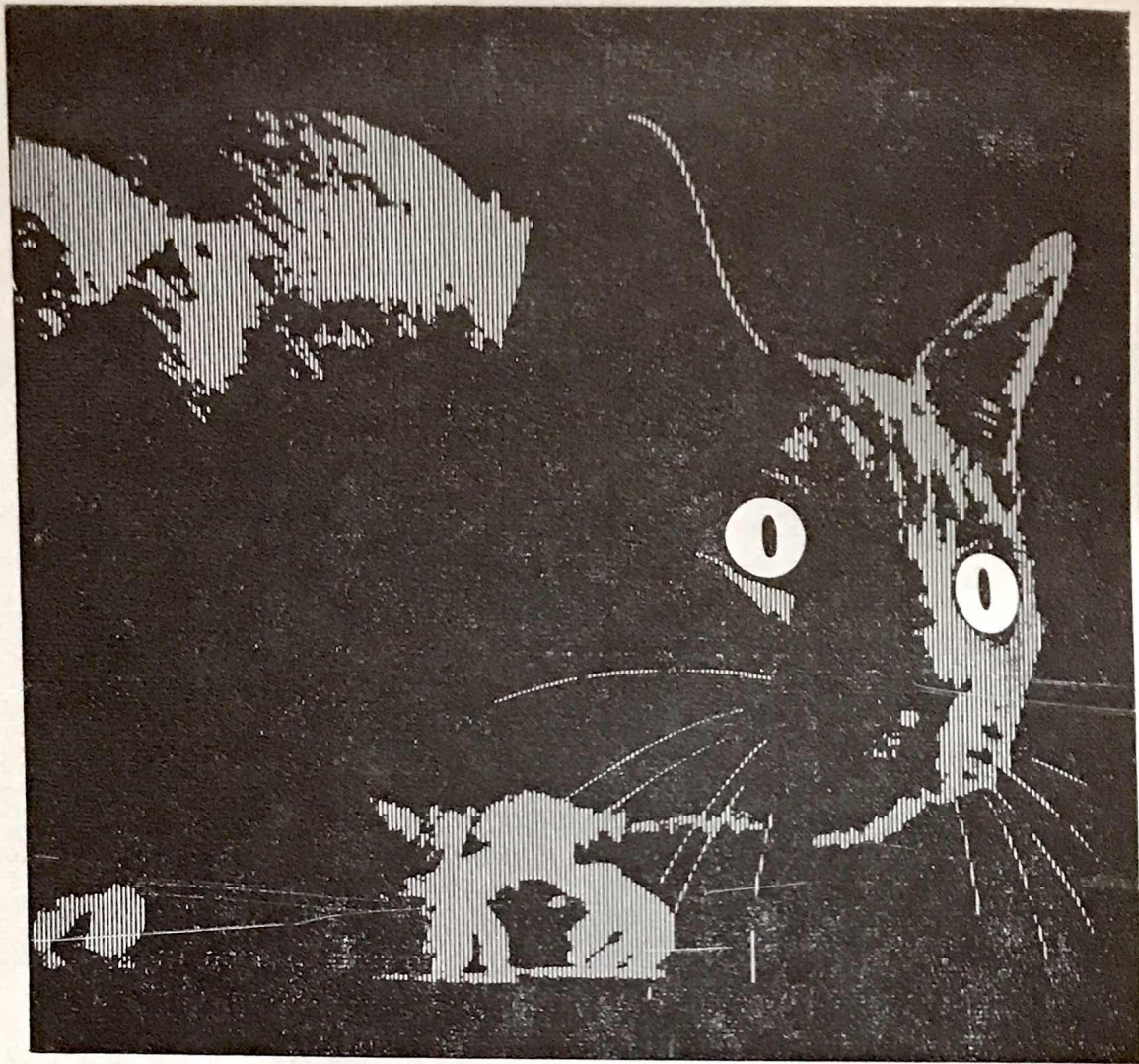

Katavac

**the first attenuated live tissue
culture vaccine that prevents feline
panleucopenia (infectious enteritis)**

Katavac is today's really effective answer to feline panleucopenia (infectious enteritis) in cats. For active immunisation against this virulent virus disease one 1 ml injection at ten weeks produces protection within 72 hours.

Ask your veterinary surgeon about this important development.



CROOKES Veterinary Limited
Basingstoke Hampshire

CATALOGUE

OPEN CLASSES—LONG-HAIRED ADULTS

*Class 1.—BLACK L.H. ADULT, M.

Judge: MRS. CALDER

- 1 Mrs. H. Dalley, TEEKOLA TEUN (1), M. Sire, Ch. Deebank Mascot. Dam, Foxmine Felicity. 21.10.69. Breeder, Exhibitor.
Also in Classes 149, 209.
- 2 Mrs. E. Hoyle, CH. DEEBANK MARQUIS (1), M. Sire, Ch. Deebank Mascot. Dam, Ch. Deebank Tabitha. 24.5.69. Breeder, Miss Bull.
Also in Classes 153, 249, 289, 365.

*Class 1a.—BLACK L.H. ADULT, F.

Judge: MRS. CALDER

- 3 Mrs. J. Ralphson, SHAAREEN ANTOINETTE (1), F. Sire, Ch. Petravian Black Panther. Dam, Rojodanco Little Bluey. 2.7.69. Breeder, Mrs. Trickett.
Also in Classes 210, 249, 284, 289, 308.
- 4 Miss C. Verron, FISHERMORE GIOVANNA (1), F. Sire, Ch. Orion of Pensford. Dam, Ch. Fishermore Topsy. 6.6.68. Breeder, Mrs. Lodge.
Also in Classes 300, 356.

Class 2.—WHITE (BLUE-EYED) L.H. ADULT, M. or F.

Judge: MRS. CALDER

- 5 Mrs. B. Bottomley, TANGLE WHITE VELVET (2), F. Sire, Ch. Snowcloud Crispin. Dam, Amber. 17.4.69. Breeder, Mrs. Sale.
Also in Classes 157, 365.
- 6 Mrs. H. Dalley, TEEKOLA CRYSTAL (2), F. Sire, Ch. Hilldew Blue Diamond. Dam, Teekola Lucinda. 17.5.70. Breeder, Exhibitor.
Also in Class 249.
- 7 Mrs. M. Woollas, CH. CLOUGH SPARKLER (2), M. Sire, Ch. Tewhit White Crest. Dam, Leemor Drusilla. 3.6.69. Breeder, Mrs. Thorpe.
Also in Classes 153, 209, 289, 300, 342, 365.

*Class 3.—WHITE (ORANGE-EYED) L.H. ADULT, M.

Judge: MRS. CALDER

- 8 Mrs. D. Bebbington, HOLMCROFT ARCTIC SPIDER (2a), M. Sire, Ch. Wildfell Ploughboy. Dam, Filleybrooke White Daisy. 12.6.70. Breeder, Exhibitor.
Also in Classes 149, 151, 153, 156, 158, 308, 365.

THE MERSEYSIDE CAT CLUB

- Monthly social meetings.
- Assistance given to any old age pensioners who find difficulty with boarding fees when having to go into hospital, etc.
- Annual Cheese and Wine function.
- Rosettes and Cups to be won by members.
- Annual Christmas Party.
- Free quarterly Newsletter.
- Club pedigree forms.

ALL CAT LOVERS WELCOME

Membership details are available from the Hon. Secretary :
MISS L. COBLEY, 46 TRINITY ROAD, BOOTLE 20, LANCS.

To know what is going on
every week of the year

Place a regular order with your Newsagent for

FUR AND FEATHER

Official Organ of the Governing Council of the Cat Fancy

**EVERY THURSDAY FROM ALL
NEWSAGENTS**

or by post from

FUR AND FEATHER, IDLE, BRADFORD, YORKS.

A specimen copy will reach you with pleasure on application

- 9 Mrs. S. Gould, TYKELAND WHITE CAVELIER (2a), M. Sire, Ch. Tewhit White Crest. Dam, Jenny Papageno. 22.9.69. Breeder, Mrs. Sheard.
Also in Classes 153, 158.
- 10 Mrs. B. Plews, TEWHIT TOPPER (2a), M. Sire, Ch. Tewhit White Crest. Dam, Ch. Tewhit Tamara. 16.10.69. Breeder, Exhibitor.
Also in Classes 149, 151, 156, 209, 262, 289, 365.
- 11 Mrs. J. Baker, JAYDEES QUALITY (2a), M. Sire, Ch. Tewhit White Crest. Dam, Ch. Donbank Baby Doll. 7.7.69. Breeder, Mrs. Crockart.
Also in Classes 153, 156.
- 12 Mrs. B. Galt, CH. HILLDEW TRIUMPH (2a), M. Sire, Ch. Hilldew Blue Diamond. Dam, Snowwhite Suzanne. 18.4.69. Breeder, Exhibitor.
Also in Classes 149, 153, 249, 284.
- 13 Mrs. Stubbings, CLOUGH CALYPSO (2a), M. Sire, Ch. Tewhit White Crest. Dam, Leemor Drusilla. 3.6.69. Breeder, Mrs. Thorpe.
Also in Classes 151, 153, 158.

***Class 3a.—WHITE (ORANGE-EYED) L.H. ADULT, F.**

Judge: MRS. CALDER

- 14 Mrs. I. Ashton-Grime, JOYDA CARA MIA (2a), F. Sire, Ch. Wildfell Peter. Dam, Dilma Popsicle. 16.10.69. Breeder, Mrs. White.
Also in Classes 152, 157, 160.
- 15 Mrs. D. Bebbington, HOLMCROFT ALTESSE (2a), F. Sire, Ch. Wildfell Ploughboy. Dam, Filleybrooke White Daisy. 12.6.70. Breeder, Exhibitor.
Also in Classes 150, 152, 157.
- 16 Miss I. Ormerod, GALLETTA TAYARRA (2a), F. Sire, Glenbury Moonraker. Dam, Penelope Snow. 15.5.69. Breeder, Mrs. Galea.
Also in Classes 152, 154, 157, 160, 210, 249.
- 17 Mrs. B. Plumbe, DEEBANK SNOWPETAL (2a), F. Sire, Ch. Leemor Rupert. Dam, Deebank Snowmaiden. 29.4.70. Breeder, Miss Bull.
Also in Classes 152, 154, 157, 159, 210, 249, 289, 365.
- 18 Mrs. M. Shadforth, SILVER FAIRY (2a), F. Sire, Apperly Blue Boy. Dam, Glenville Snow Maiden. 6.7.68. Breeder, Mr. Holdsworth.
Also in Classes 152, 157, 210.
- 19 Mrs. B. Blood, DEEBANK ROSELLE (2a), F. Sire, Ch. Snowcloud Crispin. Dam, Deebank Charlotte Russe. 18.11.69. Breeder, Miss Bull.
Also in Classes 154, 159, 210, 249, 296, 308.

THE GOVERNING COUNCIL OF THE CAT FANCY

The following are obtainable from the Secretary :

PREFIX APPLICATION FORMS (fee £3.3.0 one owner:
£5.5.0 two owners)

STANDARD OF POINTS BOOKLET 3/4d.

ANNUAL LIST OF CATS AT STUD 3/6d.

CONSTITUTION OF G.C.C.F. 1/10d.

LIST OF CAT SHOWS 10d.

STUD BOOK VOL. XIV 16/4d.

STUD BOOK VOL. XV 22/9d.

LIST OF JUDGES 1/6d.

LIST OF CAT CLUB & SECRETARIES Foolscap S.A.E

Lists of breeders are available from Club Secretaries.

Secretary : MRS. W. DAVIS
Dovefields, Petworth Road, Witley, Surrey

For Registrations, Transfers, Export Certificates and Certified Pedigrees application should be made to the Registrars :

Siamese : MR. A. E. PHILPOT
Four Seasons, Bitchet Green, Nr. Sevenoaks, Kent

Long Hair and Short Hair: MISS P. L. SAUNDERS
50 Marine Parade, Brighton, BN2 1PH

On a cat obtaining a third Challenge Certificate or third Premier Certificate, notification should be sent to the Secretary giving Breed No., Sex, Name, Breeder's Name, Owner's Name and Address and names and dates of the three shows and names of the judges awarding the Certificates.

A list of Champions and Premiers is published at the end of the Show Season and in due course medals are despatched.

Class 4.—BLUE L.H. ADULT, M.

Judge: MISS BULL

- 20 Mrs. C. Ashurst, CARGEOS LYRICAL LAD (3), M. Sire, Ch. Parka Leroy. Dam, Rojodanco Misty Dawn. 16.4.70. Breeder, exhibitor.
Also in Classes 149, 153, 225.
- 21 Mrs. M. Critchlow, MYWILD LOCKINVAR (3), M. Sire, Mooncoin D'Artagnan. Dam, Mooncoin Annette. 20.5.68. Breeder, Mrs. Smith.
Also in Classes 156, 209.
- 22 Mrs. Burns, DUNROBIN PAUL (3), M. Sire, Barwell Hermes. Dam, Dunrobin Wild Cherry. 31.10.69. Breeder, Mrs. McKay.
Also in Classes 153, 209, 225, 257, 289, 296, 300, 308.
- 23 Mrs. Ashton, DONBANK JUST LUCKY (3), M. Sire, Ch. Tewhit White Crest. Dam, Ch. Lucky Heather. 10.5.70. Breeder, Exhibitor.
Also in Classes 149, 151, 153, 158, 249, 300, 365.

Class 5.—BLUE L.H. ADULT, F.

Judge: MISS BULL

- 24 Mrs. H. Dalley, PEELA DEBORAH (3), F. Sire, Ch. Borrowdale Romeo. Dam, Halcyon Phaedra. 24.7.68. Breeder, Mrs. Metcalf.
Also in Class 210.
- 25 Mrs. D. Hunt, WILLANBET APOLLO (3), F. Sire, Ch. Ardwyn Orestes. Dam, Willanbet Gloria. 20.6.69. Breeder, Miss Williams.
Also in Classes 154, 159, 210, 225, 249, 300.
- 26 Mrs. M. Molineaux, CARGEOS LIANDER (3), F. Sire, Ch. Parka Leroy. Dam, Rojodanco Misty Dawn. 16.4.70. Breeder, Mrs. Ashurst.
Also in Classes 210, 225.
- 27 Mrs. D. Phillipson, DAVINDO'S DOLLWYN (3), F. Sire, Ch. Parka Leroy. Dam, Davindo's Moonrakers Dream. 20.3.69. Breeder, Exhibitor.
Also in Class 210.
- 28 Mrs. M. Trevitt, HELENWOOD TANSYE TOPPER (3), F. Sire, Ch. Lomond Lucky. Dam, Brizlee Heidi. 18.4.67. Breeder, Mrs. Marris.
Also in Classes 155, 225, 249, 308, 365.
- 29 Mrs. P. Carr, SANTARA ALEXIS (3), F. Sire, Ch. Orion of Pensford. Dam, Alcmund Elizabeth. 19.5.70. Breeder, Miss Andrew.
Also in Classes 152, 154, 157, 210, 249, 296, 308.

***Class 6.—RED SELF L.H. ADULT, M.**

Judge: MRS. POND

CANCELLED. NO ENTRIES.

SUFFOLK AND NORFOLK CAT CLUB

YOU SHOULD JOIN NOW

The East Anglian All Breeds Club with Championship status

Annual Subscription (due April 1st), 10/-. Entrance Fee 5/-

Life Member 5 gns. Members Class at all Championship Shows

Hon. Secretary : MRS. P. COPPLE, 16 Columbia Close, Kesgrave, Ipswich.

Hon. Treasurer : MR. J. DODD, Lochiel, Tunstead Road, Hoveton St. John,
Norwich Nor. 06Z

JOCTAN ABYSSINIANS

Queens : CH. TAISHUN ZUKI (4 C.C.'s)

(Nigella Taishanic x Ch. Calcot Menelik)

CH. JOCTAN HELENA

(Ch. Taishun Zuki x Ch. Shubu Koralai)

Best Abyssinian Kitten at Edinburgh, Cheshire and Olympia

Best S.H. Kitten in Show, Cheshire area

KITTENS SOMETIMES FOR SALE

MacINTYRE, Gascott Court House, Church Lane, Neston, Wirral
Cheshire
'Phone: 051 336 3222

NOTTS. & DERBYS. CAT CLUB

JOIN NOW

Subscriptions 10/- p.a. plus Entrance Fee 7/6d.
Life Membership: Single 4½gns., Double 7½gns.

Hon. Treasurer: E. BRICE-WEBB, Esq., Ronada, 240 Chilwell Lane,
Bramcote, Notts., NG9 3LU. Tel.: Nottingham 255466

Hon. Secretary: MRS. S. BEEVER, Poplars House Farm, Fenwick, Askern,
Nr. Doncaster, Yorks. Tel.: Sykehouse 204

DONBANK PERSIANS

BLUE - CREAM - WHITE - CHINCHILLA

Kittens for Sale

Enquiries: **F. M. ASHTON**
148 Oakland Road - Sheffield 6

***Class 6a.—RED SELF L.H. ADULT, F.**

Judge: MRS. POND

- 30 Miss C. Verron, CH. PATHFINDERS ROSE RED (4), F. Sire, Pathfinders Moonraker. Dam, Pathfinders Wild Rose. 15.5.68. Breeder, Miss Woodifield.
Also in Classes 155, 257, 319.

***Class 7.—CREAM L.H. ADULT, M.**

Judge: MRS. LAMB

- 31 Mrs. D. Sabey, WILDFELD WINSTON (5), M. Sire, Wildfell Simon. Dam, Wildfell Shantung. 19.5.69. Breeder, Mrs. Wright.
Also in Class 151.
- 32 Mrs. J. Tomlinson, CH. TEWHIT CRUSADER (5), M. Sire, Ch. Beamsley Moonrakers Echo. Dam, Ch. Tewhit Tamara. 21.9.67. Breeder, Mrs. Plews.
Also in Class 320.
- 33 Mrs. D. Thorpe, BRACKENHILL ARGO (5), M. Sire, Ch. Orion of Pensford. Dam, Wildfell Sunshine. 4.5.66. Breeder, Mrs. Tillotson.
Also in Class 158.

***Class 7a.—CREAM L.H. ADULT, F.**

Judge: MRS. LAMB

- 34 Mrs. S. Gould, BRIZLEE MISCHIEF TOO (5), F. Sire, Ch. Leemor Christopher. Dam, Ch. Brizlee Juliet. 11.5.63. Breeder, Mrs. Trevitt.
Also in Classes 157, 159.
- 35 Mrs. J. Hughes, DURLSTON GARDENIA GIRL (5), F. Sire, Ch. Leemor Rupert. Dam, Raindrops Pansy. 8.11.69. Breeder, Miss Beckett.
Also in Classes 154, 159, 210, 249, 300.
- 36 Miss J. Morrison, LEEMOR LUCINDA (5), F. Sire, Wildfell Orbit. Dam, Tewhit Peachblossom. 4.6.69. Breeder, Exhibitor.
Also in Classes 249, 275, 320.
- 37 Mrs. D. Phillipson, DAVINDOS EDWINA D'OR (5), F. Sire, Ch. Leemor Rupert. Dam, Davindos Moonrakers Dream. 4.7.68. Breeder, Exhibitor.
Also in Classes 249, 365.
- 38 Mrs. J. Tomlinson, TEWHIT TANIA (5), F. Sire, Ch. Leemor Christopher. Dam, Tewhit Honeybunch. 13.10.69. Breeder, Mrs. Plews.
Also in Class 275.
- 39 Mrs. B. Wright, WILDFELL VILLETTE (5), F. Sire, Wildfell Simon. Dam, Wildfell Shantung. 26.8.68. Breeder, Exhibitor.
Also in Classes 150, 249, 257, 300.
- 40 Mrs. C. Phillips, DAVINDOS DARLINDA (5), F. Sire, Ch. Leemor Rupert. Dam, Davindos Moonrakers Dream. 20.7.69. Breeder, Mrs. Phillipson.
Also in Classes 154, 157, 160, 210, 249, 284.

THE NATIONAL CAT CLUB

Founded 1887

President: MRS. JOAN THOMPSON

Chairman: MRS. M. BRUNTON

Hon. Secretary: MRS. R. GOWDY
44 Westover Road, Downley, High Wycombe, Bucks.

Hon. Asst. Secretary (for Show business): MRS. P. HUGHES
Caen Wood Lodge, Ashtead Woods, Ashtead, Surrey

Hon. Treasurer: MRS. L. SPEIRS
Water Hythe, The Green, Hampton Court, Surrey

**Join the National Cat Club and
enter as a member in this season's
Shows**

Full particulars of membership can be obtained from the
Hon. Secretary

THE
ANNUAL CHAMPIONSHIP SHOW

11th DECEMBER, 1971

— in —

THE NATIONAL HALL, OLYMPIA

Show Manager: MRS. GRACE POND
Barbeeches, Buchan Hill, Crawley, Sussex

***Class 8.—SMOKE L.H. ADULT, M.**

Judge: MRS. EMSLIE

- 41 Mrs. E. Hoyle, CH. HARDENDALE NICHOLAS (6), M. Sire, Ch. Orion of Pensford. Dam, Beauvale Conchita. 11.4.67. Breeder, Exhibitor.
Also in Classes 149, 155, 158, 209, 257, 262, 296, 300, 308, 342, 359.

***Class 8a.—SMOKE L.H. ADULT, F.**

Judge: MRS. EMSLIE

- 42 Mrs. E. Bewley, BIANCA ARABESQUE (6), F. Sire, Ch. Sonata Maestro. Dam, Ch. Bianca Shadow. 23.4.70. Breeder, Mrs. Whyte.
Also in Classes 210, 249.
- 43 Mrs. E. Hoyle, HARDENDALE NICHOLETTE (6), F. Sire, Ch. Orion of Pensford. Dam, Beauvale Conchita. 11.4.67. Breeder, Exhibitor.
Also in Classes 152, 157, 210.
- 44 Mrs. J. White, JOYDA SCHEHERAZADE (6), F. Sire, Ch. Hardendale Nicholas. Dam, Ch. Beauvale Ballerina. 5.10.69. Breeder, Exhibitor.
Also in Classes 210, 308.

Class 9.—SILVER TABBY L.H. ADULT, M. or F.

Judge: MRS. EMSLIE

CANCELLED. NO ENTRIES.

Class 10.—BROWN TABBY L.H. ADULT, M. or F.

Judge: MRS. POND

CANCELLED. NO ENTRIES.

Class 11.—RED TABBY L.H. ADULT, M. or F.

Judge: MRS. POND

- 45 Mrs. D. Thorpe, CLOUGH ALEXANDER (9), M. Sire, Ch. King Billy. Dam, Dooneen Orange Lily. 20.5.69. Breeder, Exhibitor.
Also in Class 153.

***Class 12.—CHINCHILLA L.H. ADULT, M.**

Judge: MRS. EMSLIE

- 46 Mr. and Mrs. Clarke, BIANCA MISCHKA (10), M. Sire, Ch. Sonata Sourano. Dam, Fishermore Europa. 9.5.67. Breeder, Mrs. Whyte.
Also in Classes 155, 156, 158, 289, 300, 308, 365.

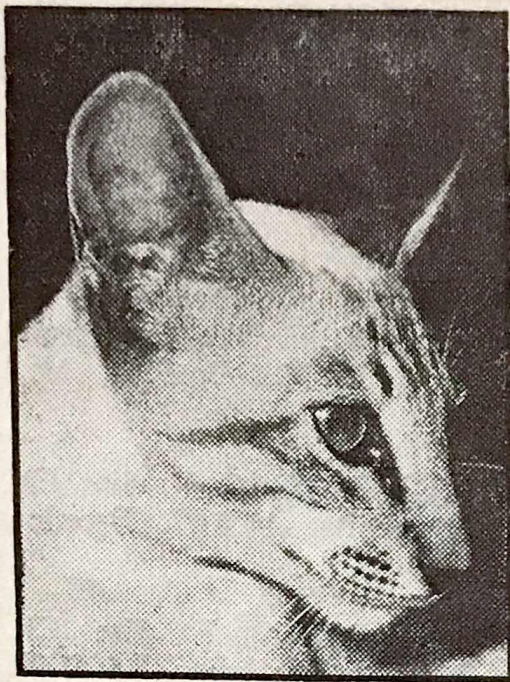

The Tabby Pointed Siamese Cat Society

(formerly the Lynx Pointed
Cat Club)

- the friendly, democratic club
- the original specialist club for Tabby Pointed Siamese (all colours)

Hon. Secretary: Miss B. J. PERKINS, Summerdale, Ersham Road
Hailsham, Sussex

Telephone: Hailsham 54

Purchase Siamese and Manx

STUDS :

MANDESSA MERCURY (6-Gen. Sealpoint)

Ch. Pi-Den Capricorn x Ch. Bradbourne Salome

NOBLE MINSTREL (Black and White)

Ramsey bred Manx

MR. F. FLANAGAN

"WINDRUSH," - 8 WASHBROOK AVENUE
WORSLEY - MANCHESTER

Tel.: 061-790 6436

***Class 12a.—CHINCHILLA L.H. ADULT, F.**

Judge: MRS. EMSLIE

- 47 Mrs. E. Bewley, CLYBETS KISHKIBAB (10), F. Sire, Ch. Pasha Sheba Crusader. Dam, Pasha Sheba Salstar. 5.6.70. Breeder, Exhibitor.
Also in Class 300.
- 48 Mrs. C. Harris, POLAR CAMELIA (10), F. Sire, Ch. Polar Piereno. Dam, Polar Bunty. 5.4.68. Breeder, Mrs. Roberts.
Also in Classes 159, 210, 365.
- 49 Mrs. M. Woodend, BOWERPUSS (10), F. Sire, Sonata Sourano. Dam, Hartland Fenula. 14.4.68. Breeder, Mrs. Paine.
Also in Classes 155, 157, 159.

Class 13.—TORTOISESHELL L.H. ADULT, M. or F.

Judge: MRS. POND

- 50 Miss D. Fletcher, FOXMINE SHOT SILK (11), F. Sire, Ch. Joyda Hardrada. Dam, Foxmine Dream. 12.5.70. Breeder, Mrs. Critchlow.
Also in Classes 152, 157, 319.

Class 14.—TORTIE AND WHITE L.H. ADULT, M. or F.

Judge: MRS. POND

- 51 Miss C. Verron, PATHFINDERS BRIGHTANGLE (12), F. Sire, Pathfinders Tangle. Dam, Ch. Pathfinders Brightstone. 5.5.70. Breeder, Miss Woodifield.
Also in Classes 159, 319, 342.

Class 15.—BI-COLOURED L.H. ADULT, M. or F.

Judge: MR. BRICE-WEBB
CANCELLED. NO ENTRIES.

Class 16.—BLUE-CREAM L.H. ADULT, M. or F.

Judge: MRS. BRUNTON

- 52 Miss J. Englund, WOODENE CRESSIDA (13), F. Sire, Leemor Christopher. Dam, Bourneside White Blossom. 20.4.68. Breeder, Mrs. Nyland.
Also in Classes 152, 157.
- 53 Mrs. P. Harris, DOLMEG MOONGLOW (13), F. Sire, Brandy-snap of Dunesk. Dam, Dolmeg Nickola. 16.6.69. Breeder, Mrs. Dollimore.
Also in Classes 157, 160, 249, 365.
- 54 Mrs. D. Sabey, HARDENDALE LOUISA (13), F. Sire, Ch. Orion of Pensford. Dam, Wildfell Miranda. 4.7.69. Breeder, Mrs. Hoyle.
Also in Classes 157, 365.

The Original Club for the Breed



THE LARGEST SPECIALIST CAT CLUB IN EUROPE

Founded 1901

President: SIR COMPTON MACKENZIE, K.B

Chairman: MRS. VARCOE

All interested in Siamese Cats should join the Club.
Organised for the advancement and improvement
of the Siamese Cat.

Offers Cups and Trophies at all Championship Shows.

Entrance Fee	£1	1	0
Annual Subscription		15	0
Life Membership	£10	10	0
Member's Badge (post free)		10	6
Member's Pedigree Forms, per book of 25 (post free)		5	0
Car Badge (post free)	£2	5	0
Stud List		3	6

News Letter half-yearly. Free to Members

Hon. Secretary:
MRS. M. DUNNILL
The Garth, High Lane, Haslemere, Surrey
Tel.: Haslemere 3101

Hon. Treasurer:
MRS. S. BULLOCK,
Seal Point,
Old Acre Lane,
Brocton, Stafford.
Tel.: Stafford 61330.

Membership Secretary:
MISS K. SHUTTLEWORTH,
13, Brooklyn,
Grassington,
Near Skipton, Yorks.

- 55 Mrs. V. Shaw, FOXMINE BO-PEEP (13), F. Sire, Ch. Wildfell Peter. Dam, Foxmine Fairy Princess. 7.8.69. Breeder, Mrs. Critchlow.
Also in Classes 157, 210, 249.
- 56 Mrs. J. Hepburn, SPRINGHEELS SARABAND (13), F. Sire, Ch. Tewhit White Crest. Dam, Springheels Sapphire. 16.6.69. Breeder, Exhibitor.
Also in Classes 150, 154, 157, 210.
- 57 Mrs. D. Thorpe, TYKELAND ANGELIQUE (13), F. Sire, Ch. Beamsley's Moonrakers Echo. Dam, Jenny Papageno. 14.9.66. Breeder, Mrs. Sheard.
Also in Class 159.

Class 17.—COLOURPOINT ADULT, M.

Judge: MRS. BRICE-WEBB

- 58 Mrs. S. Harding, CH. MINGCHIU GHUNTI (13b), M. Sire, Ch. Mingchiu Polo. Dam, Ch. Mingchiu Gala. 3.12.65. Breeder, Exhibitor.
Also in Classes 158, 289.
- 59 Mrs. J. Linsey, NEVELA NIZAM (13b), M. Sire, Beaumist Kakao. Dam, Sarobi Aphrodite. 3.6.70. Breeder, Exhibitor.
Also in Classes 149, 153, 156, 158, 239, 300, 365.
- 60 Mrs. M. Woodend, MINGCHIU MARU (13b), M. Sire, Mingchiu Chirk. Dam, Mingchiu Merle. 12.5.68. Breeder, Mrs. Harding.
Also in Classes 151, 155, 156, 158.
- 61 Mrs. Peel, OBDALE ANATOLE (13b), M. Sire, Caudale Mishta. Dam, Beaupre Yvonne. 28.4.70. Breeder, Exhibitor.
Also in Classes 149, 156, 158, 239.
- 62 Mrs. R. Ryan, COBDEN SHAMUS (13b), M. Sire, Mingchiu Kim. Dam, Athlon Fair. 22.8.69. Breeder, Exhibitor.
Also in Classes 149, 153, 209, 239.
- 62a Mrs. Lymbery, AKEBIA PERSIL (13b), M. Sire, Briarry New 'Un. Dam, Jocasta Yami. 19.12.68. Breeder, Miss Henton.
Also in Classes 209, 239.

Class 18.—COLOURPOINT ADULT, F.

Judge: MRS. BRICE-WEBB

- 63 Mrs. P. Cock, GAYLORD ANNALIESE (13b), F. Sire, Ch. Beaumist Angelo. Dam, Ch. Proudpaws China Doll. 3.6.70. Breeder, Miss Rickson.
Also in Classes 152, 154, 157, 159, 210, 365.
- 64 Mrs. C. Grime, FOXMINE PASTEL PRETTY (13b), F. Sire, Ch. Beaumist Angelo. Dam, Foxmine Myabella. 9.5.70. Breeder, Mrs. Critchlow.
Also in Classes 152, 154, 157.
- 65 Mrs. S. Harding, MINGCHIU NYMPHAEA (13b), F. Sire, Ch. Mingchiu Ghunti. Dam, Briarry Madam O'Turk. 25.8.69. Breeder, Exhibitor.
Also in Classes 154, 210.

MIDLAND COUNTIES CAT CLUB

GUARANTEED CLASSES AT ALL CHAMPIONSHIP SHOWS

JOIN NOW!

Entry Fee 5/-, Annual Subscription 10/-, Joint Subscription 15/-

Hon. Treasurer: MRS. G. LAIT, 25 The Parade, Dudley, Worcs.
Tel.: Dudley 53598.

Hon. Secretary: MRS. M. J. GROOM, "Nilgiris," Orchard Lea, Naunton
Beauchamp, Pershore, Worcs. Tel.: 038 682 608.

LEEMOR PERSIANS

CREAM, BLUE AND BLUE CREAM

Kittens expected in the spring

MISS J. MORRISON
BERLLAN BACH, GELLIFOR, RUTHIN, DENBIGHSHIRE
'Phone : Llandyrnog 378

CHESHIRE AREA CAT CLUB

New Members welcome. Classes guaranteed at all Championship Shows

Annual Subscription 10/- Entrance Fee 5/-

Hon. Secretary: MRS. P. JONES
6 Oakland Vale, New Brighton, Wallasey, Cheshire
Hon. Treasurer: MRS. I. T. DAVIS, 183 Hoole Lane, Hoole, Cheshire

RYELANDS BRITISH BLUES

MRS. IRENE ENTWISTLE
5 RAILWAY ROAD, HASLINGDEN, ROSSENDALE
LANCS., BB4 5HP
Tel.: Rossedale 5481

CATS OF QUALITY

- 66 Mrs. J. Baker, HILLYACRES COFFEE CREAM (13b), F. Sire, Akebia Sonny Jim. Dam, Akebia Matilda-Bott. 12.5.69. Breeder, Mrs. Jellico.
Also in Classes 152, 154.
- 67 Mrs. D. Thomson, BEAUPRE CHANTELLE (13b), F. Sire, Ch. Mingchiu Shan. Dam, Beaumist Genevieve. 29.3.69. Breeders, Mrs. Nicholas and Mr. Trevor.
Also in Class 239.
- 68 Mrs. D. Thomson, BEAUPRE SELICE (13b), F. Sire, Ch. Mingshan. Dam, Beaumist Genevieve. 29.3.69. Breeders, Mrs. Nicholas and Mr. Trevor.
Also in Class 239.
- 68a Mrs. F. Lymbery, LONGVILLE BLUE BELLE (13b), F. Sire, Akebia Persil. Dam, Foxmine Favorite. 28.3.70. Breeder, Mrs. Franklin.
Also in Classes 210, 239.

Class 19.—BIRMAN ADULT, M. or F.

Judge: MR. TREVOR

- 69 Mrs. A. Imlach, CHALMI PIPPA (13c), F. Sire, Ch. Pipo de Clos Fleuri. Dam, Praha Gantok. 5.6.70. Breeder, Exhibitor.
Also in Class 365.

Class 20.—TURKISH ADULT, M. or F.

Judge: DR. GROOM

CANCELLED. NO ENTRIES.

Class 21.—A.C. L.H. GRAND CHAMPION, M. or F.

Judge: MRS. BRUNTON

- 70 Mrs. J. Hogan, CH. SNOWHITE HERALD (2a), M. Sire, Ch. Snowcloud Crispin. Dam, Ch. Camber Suzanne. 2.5.65. Breeder, Exhibitor.
Also in Classes 149, 155, 160, 249, 257, 262, 296, 308, 334, 356, 359.

Class 22.—WHITE (ODD-EYED) L.H. ADULT, M. or F.

Judge: MRS. CALDER

CANCELLED. NO ENTRIES.

Class 23.—A.O.C. L.H. (BREED 13a) ADULT, M. or F.

Judge: MRS. LAMB

- 71 Messrs. Sucksmith and Barraclough, PETITE POINT PATCHWORK (13a), F. Sire, Haising Sweet William. Dam, Ch. Petite Point Ptasha. 9.4.70. Breeders, Exhibitors.
Also in Classes 168, 212, 244.
- 72 Messrs. Sucksmith and Barraclough, PETITE POINT PATHFINDER (13a), M. Sire, Ch. Mingchiu Toby. Dam, Petite Point Pansy. 4.4.70. Breeders, Exhibitors.
Also in Classes 168, 212, 244.

BUMBLEBEES

LONG-HAIRS - SIAMESE - BURMESE

AT STUD :

Champion Lomond Lucky

MAGNIFICENT TRUE BLUE LONG-HAIR

Visiting Queens given every care in heated stud house

STUD FEE : £7/7/-

Our L.H. Queens include :

AVERNOLL ROBINA (Blue). Sire: Sheepfold Casanova Tykeland
Amanda (Blue Cream). Sire: Ch. Tewhit White Crest (Best
L.H. Adult, Halifax, 1970, 2nd Open Northern Counties, 1970).

WOODENE CREAM TREASURE (Cream). Sire: Ch. Wildfell
Northern Light.

Our Siamese Queens include :

KITTYMOOR BLUE ORCHID (B.P.). Sire: Ch. Purrdale Willow
Pattern (Dam of the superb Bumblebees Dino, C.P. Neuter).

PETITE-POINT PENEDO (S.P.). Sire: Ch. Siepoo Storm.

BUMBLEBEES FANTASIA (S.P.). Sire: Saturn Sinbad (third in
Open S.P. Kitten, Northern Counties and Yorkshire, 1970).

Our Burmese Queens include :

CH. PEERLESS SILVER MIST (4 C.C.'s).

BUMBLEBEES DUSKY MAID. Sire: Ch. Peerless Sukova (1st
Open Kitten, Northern Counties, 3rd Open Kitten, Yorkshire,
1970).

BENROC BRILLIANT. Sire: Benroc Bittern.

Delightful Kittens (all used to dogs), show or pet quality, often
for sale

DEREK and VALERIE BARLOW

Four Winds, Halifax Rd., Hove Edge, Brighouse, Yorks.

'Phone: Brighouse 5200

OPEN CLASSES—LONG-HAIRED KITTENS

Class 24.—BLACK L.H. KITTEN, M. or F.

Judge: MRS. CALDER

- 73 Mrs. J. Ralphson, JESSMAY DONNA (1), F. Sire, Ch. Hilldew Blue Diamond. Dam, Nantoms Nike. 7.12.70. Breeder, Exhibitor. Also in Classes 162, 165.
- 74 Mrs. D. Gane, DILMA BLACK BETH (1), F. Sire, Ch. Hilldew Blue Diamond. Dam, Bullensmede Pansy. 12.9.70. Breeder, Exhibitor. Also in Classes 161, 163, 250, 300, 369.

Class 25.—WHITE (BLUE-EYED) KITTEN, M. or F.

Judge: MRS. CALDER

- 75 Mrs. B. Bottomley, PLATINA MARCOS (2), M. Sire, Ch. Wildfell Ploughboy. Dam, Tandle White Velvet. 25.11.70. Breeder, Exhibitor. Also in Classes 161, 164, 166, 369.

Class 26.—WHITE (ORANGE-EYED) L.H. KITTEN, M. or F.

Judge: MRS. CALDER

- 76 Mrs. E. Hoyle, NANTOMS NATALIE (2a), F. Sire, Nantoms Novel Fella. Dam, Ch. Lanjoy Lalulu. 13.7.70. Breeder, Mrs. Wyant. Also in Classes 164, 327.
- 77 Mrs. M. Shadforth, MERRYWEATHER MINISKIRT (2a), F. Sire, Ch. Snowwhite Herald. Dam, Deebank Dusky Maiden. 29.7.70. Breeder, Exhibitor. Also in Classes 161, 163, 165.
- 78 Mrs. M. Shaw, NINEVEH NATALIA (2a), F. Sire, Ch. Sugar Daddy of Dunesk. Dam, Ch. Snowcloud Dreamgirl. 27.7.70. Breeder, Mrs. Durbin. Also in Classes 163, 166, 211, 250, 369.
- 79 Miss C. Verron, TEATRA SUITE (2a), M. Sire, Ch. Camber Valient. Dam, Helma Delilah. 26.10.70. Breeder, Exhibitor. Also in Classes 161, 165, 211, 263, 359, 362, 369.
- 80 Mrs. J. Baker, PENKVALE MILAEY FAIR (2a), M. Sire, Penkvale Oberon. Dam, Deebank Fairy. 11.9.70. Breeder, Mrs. Bagnall. Also in Classes 163, 164, 166.

Class 27.—BLUE L.H. KITTEN, M.

Judge: MRS. BURROWS

- 81 Mrs. C. Ashurst, CARGEOS PROSPERITY BOY (3), M. Sire, Ch. Parka Leroy. Dam, Avernoll Bluesette. 14.10.70. Breeder, Exhibitor. Also in Classes 163, 250.
- 82 Mrs. V. Barlow, BUMBLEBEES BRIGADOON (3), M. Sire, Ch. Lomond Lucky. Dam, Avernoll Robina. 24.10.70. Breeder, Exhibitor. Also in Classes 161, 163, 165, 211.

The Jennymay Russian Blues

Stud :

KABBARPS BLUE IRIS

2 C.C.s TWICE BEST OF BREED

Queens :

**JENNYMAY ALLA JENNYMAY FASHODA
MINYONETTE**

Kittens for Sale for Pets or Show

Enquiries for kittens and stud service to—
**MISS F. H. LAUGHER, 4 PARKWAY, STONE, STAFFS.
ST15 8PJ**

SUAAN SIAMESE

AT STUD :

Suaan Sapphire Soloman, B.P.

Sire: Ch. Gaylord Prospero. Dam: Karawong Annabelle

FAIR CALIF

Sire: Ch. Killdown Vanguard. Dam: Ch. Fair Miss Friday

CALIF has an All-Seal Pedigree

Lovingly-reared Kittens of character available from time to time

MRS. E. M. DICK

5 Edgemoor Drive, Irby, Wirral, Cheshire L61 4XT

'Phone : 051-648 1022

- 83 Mrs. M. Bryne, BYRNETTS HORATIO (3), M. Sire, Ch. Lomond Lucky. Dam, Shiarita Amoure. 24.8.70. Breeder, Exhibitor.
Also in Classes 165, 166, 369.
- 84 Miss I. Prior, TOM THUM (3), M. Sire, Ch. Hilldew Blue Diamond. Dam, Springheels Mirabel. 27.7.70. Breeder, Exhibitor.
Also in Classes 161, 163, 164, 165, 167.
- 85 Miss I. Prior, PRECIOUS GEM (3), M. Sire, Ch. Hilldew Blue Diamond. Dam, Springheels Mirabel. 27.7.70. Breeder, Exhibitor.
Also in Classes 162, 163, 165. FOR SALE.
- 86 Miss I. Prior, BLUE WARRIOR (3), M. Sire, Ch. Hilldew Blue Diamond. Dam, Springheels Mirabel. 27.7.70. Breeder, Exhibitor.
Also in Classes 162, 165. FOR SALE.
- 87 Mrs. D. Gane, DILMA WELCH BLUE (3), M. Sire, Ch. Hilldew Blue Diamond. Dam, Bullensmede Pansy. 12.9.70. Breeder, Exhibitor.
Also in Classes 161, 163, 250, 300, 369.
- 88 Mrs. J. Hepburn, SPRINGHEELS CHARLEMAGNE (3), M. Sire, Springheels Voodoo. Dam, Springheels Sarab. 19.8.70. Breeder, Exhibitor.
Also in Classes 161, 164, 250, 369.

Class 28.—BLUE L.H. KITTEN, F.

Judge: MRS. BURROWS

- 89 Mrs. C. Ashurst, CARGEOS POPPINJAY (3), F. Sire, Ch. Parka Leroy. Dam, Avernoll Bluesette. 14.10.70. Breeder, Exhibitor.
Also in Classes 161, 167, 211, 226, 271, 309, 369.
- 90 Mrs. V. Barlow, BUMBLEBEES BLUE HEAVEN (3), F. Sire, Ch. Lomond Lucky. Dam, Avernoll Robina. 24.10.70. Breeder, Exhibitor.
Also in Classes 162, 309, 327.
- 91 Mrs. F. Bryars, ALCMUND JOSEPHINE (3), F. Sire, Ch. Camber Caprice. Dam, Camber Julie. 31.7.70. Breeder, Mrs. Halls.
Also in Classes 163, 164, 165, 166, 226, 250, 284.
- 92 Mrs. D. Cochrane, EDELSTEIN KATJA (3), F. Sire, Ch. Parka Leroy. Dam, Georgian Pietre. 13.12.70. Breeder, Exhibitor.
Also in Classes 162, 164, 166.
- 93 Mrs. D. Cochrane, EDELSTEIN MIRELLA (3), F. Sire, Ch. Parka Leroy. Dam, Georgian Pietre. 13.12.70. Breeder, Exhibitor.
Also in Classes 163, 165, 226.
- 94 Mrs. D. Phillipson, DAVINDOS REBECCA (3), F. Sire, Ch. Parka Leroy. Dam, Davindos Moonrakers Dream. 4.7.70. Breeder, Exhibitor.
Also in Classes 161, 167, 211, 250, 309, 369.
- 95 Miss I. Prior, LADY ISABEL (3), F. Sire, Ch. Hilldew Blue Diamond. Dam, Springheels Mirabel. 27.7.70. Breeder, Exhibitor.
Also in Classes 161, 164, 167, 211.
- 96 Mrs. J. Ralphson, JESSMAY VANESSA (3), F. Sire, Ch. Hilldew Blue Diamond. Dam, Nantoms Nike. 7.12.70. Breeder, Exhibitor.
Also in Classes 162, 165.

LYMEKILNS SIAMESE

Studs :

CHAMPION SUPRA CASSANDRA, S.P.

Needs no introduction. Still truly outstanding in temperament and coat colour.

CH. SPOTLIGHT HI-JACK, Tabby Point

Sire of a Champion and Best Exhibits. A clear unmarked coat.

QUEENS include Champion Lymekilns Hifua, 4 Best in Show winners, and share 9 Challenge Certs. Kittens exported to America, Norway, Holland and Switzerland.

Breeders of:

**CHAMPION
LYMEKILNS HISANGI, TABBY
POINT, (HOLLAND)**

**CHAMPION LYMEKILNS CASSALA of
THAIBOK, Seal Point (U.S.A.)**



THE FELINE GLENEAGLES . . .

Lymekilns Holiday Hotel for Cats

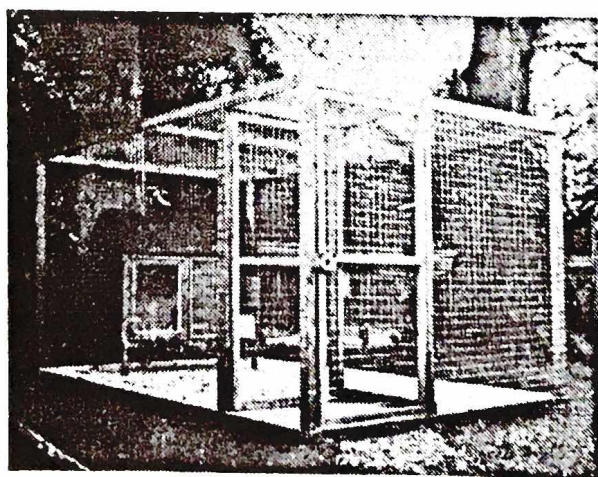

Large individual runs.
Attractive two-apartment house.
The best of fresh foods.
Personal care and attention.
Winter infra-red heating.
No Dogs.



**A WINTER COTTAGE
MRS. JOAN SAUNDERS
Lymekilns House, East Kilbride, Lanarks.
Tel.: East Kilbride 20088**

Class 29.—RED SELF L.H. KITTEN, M. or F.

Judge: MR. TREVOR
CANCELLED. NO ENTRIES.

Class 30.—CREAM L.H. KITTEN, M. or F.

Judge: MRS. LAMB

- 97 Mrs. V. Barlow, BUMBLEBEES SHANDY (5), F. Sire, Coatesville Mizzi. Dam, Bumblebees Poppingay. 16.6.70. Breeder, Exhibitor.
Also in Classes 164, 250, 369.
- 98 Mrs. M. Critchlow, FOXMINE BOBBIE DAZZLER (5), M. Sire, Mywild Lockinvar. Dam, Deebank Golden Sunflower. 21.6.70. Breeder, Exhibitor.
Also in Classes 161, 250, 309.
- 99 Mrs. B. Wright, WILDFELL SPOTLIGHT (5), M. Sire, Ch. Wildfell Winsome. Dam, Ch. Wildfell Northern Light. 10.9.70. Breeder, Exhibitor.
Also in Classes 166, 211, 276, 321.

Class 31.—SMOKE L.H. KITTEN, M. or F.

Judge: MRS. EMSLIE

- 100 Mrs. E. Hoyle, HARDENDALE TABRIZ (6), M. Sire, Ch. Hardendale Nicholas. Dam, Hardendale Oriana. 9.9.70. Breeder, Exhibitor.
Also in Classes 165, 250, 263, 271, 369.
- 101 Miss C. Verron, HARDENDALE MOORSPITE (6), F. Sire, Ch. Hardendale Nicholas. Dam, Devonway Aphrodite. 27.9.70. Breeder, Mrs. Hoyle.
Also in Classes 164, 290.
- 102 Mrs. B. Wright, WILDFELL KHOON (6), M. Sire, Ch. Petravian Black Panther. Dam, Ch. Wildfell Tessa. 13.7.70. Breeder, Exhibitor.
Also in Classes 164, 166, 211, 250, 369.

Class 32.—SILVER TABBY L.H. KITTEN, M. or F.

Judge: MRS. EMSLIE

- 103 Miss C. Verron, STARBOURNE SILVERCLOUD (7), F. Sire, Ch. Karnak Mailock. Dam, Starbourne Ashen Light. 6.9.70. Breeder, Mrs. Light.
Also in Class 166.

Class 33.—BROWN TABBY L.H. KITTEN, M. or F.

Judge: MRS. POND
CANCELLED. NO ENTRIES.

Lowenhaus British Cats



SPECIALISTS IN THE BREEDING OF SILVER TABBY
SHORTHAIRS

Now we also breed **British Black, Creams, Tortoiseshells,
Spotteds and Blue-Creams**

SIX CHAMPIONS WERE REGISTERED LAST YEAR!

AT STUD :

CH. JEZREEL MOSSTYN (British Black)

CH. LOWENHAUS RODERICK (Silver Tabby)

CH. FENDALE IMPISH (British Blue)

CH. LOWENHAUS EDRIC (Silver Tabby)

LOWENHAUS SILVER WILLIAM (Silver Tabby)

KHRANWICK ICEBURG (Chinchilla)

SOME KITTENS AVAILABLE NOW

All enquiries to : **MR. R. A. PEARSON**
"Lowenhof," 267 Huddersfield Rd., Shelley, Huddersfield, Yorks.
Tel.: Kirkburton 2951

Class 34.—RED TABBY L.H. KITTEN, M. or F.

Judge: MRS. POND
CANCELLED. NO ENTRIES.

Class 35.—CHINCHILLA KITTEN, M. or F.

Judge: MRS. EMSLIE

- 104 Mrs. V. Stacey, BAILRIGG AMYRILLIS (10), F. Sire, Allerton Pearlfisher. Dam, Pasha Sheba Sabrina. 28.10.70. Breeder, Exhibitor.
Also in Classes 161, 167, 211.

Class 36.—TORTOISESHELL L.H. KITTEN, M. or F.

Judge: MR. TREVOR

- 105 Mrs. M. Critchlow, FOXMINE BONNS SWEETIE (11), F. Sire, Ch. Joyda Hardrada. Dam, Foxmine Bon-Bon. 16.6.70. Breeder, Exhibitor.
Also in Classes 165, 250, 321.
- 106 Mrs. J. Park, FOXMINE REBECCA (11), F. Sire, Mywild Lockinvar. Dam, Deebank Salote. 7.7.70. Breeder, Mrs. Critchlow.
Also in Classes 163, 166.
- 107 Mrs. J. Ralphson, TEEKOLA TORTELLA (11), F. Sire, Davindos Darquel. Dam, Foxmine Felicity. 18.9.70. Breeder, Mrs. Dalley.
Also in Classes 211, 250, 284, 290, 309.
- 108 Mr. J. Greenlees, NANTOMS NUTMEG (11), F. Sire, Nantoms Novel Fella. Dam, Ch. Lanjoy Lalulu. 13.7.70. Breeder, Mrs. Wyant.
Also in Classes 164, 211, 250, 290, 321, 359, 369.
- 109 Mrs. J. Hepburn, SPRINGHEELS SHOWGIRL (11), F. Sire, Springheels Voodoo. Dam, Springheels Sarab. 19.8.70. Breeder, Exhibitor.
Also in Classes 161, 309.
- 109a Mrs. F. Lymbery, OSIRIS CARNIVAL (11), F. Sire, Barwell Aeneas. Dam, Catham Chloe. 4.8.70. Breeder, Mrs. Wright.
Also in Classes 211, 300.

Class 37.—TORTIE AND WHITE L.H. KITTEN, M. or F.

Judge: MR. TREVOR
CANCELLED. NO ENTRIES.

Class 38.—BI-COLOURED L.H. KITTEN, M. or F.

Judge: MR. BRICE-WEBB
CANCELLED. NO ENTRIES.

Fourwinds Belthorn Boarding Cattery and Breeding Kennels

BELTHORN, NEAR BLACKBURN

Tel.: Blackburn 51713

SPECIALISTS IN CAT BOARDING

BREEDERS OF BRITISH S.H. SILVER TABBY AND
SPOTTEDS AND SIAMESE
(all Colours)

Stud Cats to approved Queens
All kittens bred from show winning cats

Enquiries to **MRS. B. C. BOLTON**

DINWOODIE SIAMESE

RED-POINT AND TORTIE-POINT KITTENS

Sire : Springheels Cherokee

CHOCOLATE-POINT KITTENS

Sire: Ch. Sunjade Chocolate Domino

BRED TO APPEAL TO THE REAL ENTHUSIAST

MISS P. HEYWORTH, 2 ANVIL STREET, BACUP, LANCs.

'Phone : Bacup 3716

Class 39.—BLUE-CREAM L.H. KITTEN, M. or F.

Judge: MRS. BRUNTON

- 110 Mrs. E. Bewley, FOXMINE ANNA LOUISE (13), F. Sire, Mywild Lochinvar. Dam, Deebank Golden Sunflower. 21.6.70. Breeder, Mrs. Critchlow. Also in Class 327.
- 111 Mrs. M. Critchlow, FOXMINE SHELLY ANNE (13), F. Sire, Mywild Lochinvar. Dam, Deebank Golden Sunflower. 21.6.70. Breeder, Exhibitor. Also in Classes 309, 369.
- 112 Mrs. H. Dalley, TEEKOLA PASTEL (13), F. Sire, Davindos Darquel. Dam, Foxmine Felicity. 18.9.70. Breeder, Exhibitor. Also in Classes 211, 327.
- 113 Mrs. J. Worth, ROJODANCO MACUSHLA (13), F. Sire, Ch. Wildfell Northern Light. Dam, Mooncoin Ramona. 8.7.70. Breeder Exhibitor. Also in Class 271.
- 114 Mrs. C. Phillips, SHYRALEE SWEET SUE (13), F. Sire, Ch. Lomond Lucky. Dam, Davindos Darlinda. 13.7.70. Breeder, Exhibitor. Also in Classes 161, 164, 167, 211, 250.

Class 40.—COLOURPOINT KITTEN, M.

Judge: MRS. BRICE-WEBB

- 115 Mrs. E. Hales, CAUDALE MICHAEL (13b), M. Sire, Ch. Beaumist Angelo. Dam, Twosisters Mirabel. 11.10.70. Breeder, Exhibitor. Also in Classes 162, 165. FOR SALE: 20gns.
- 116 Mrs. E. Hales, CAUDALE JASON (13b), M. Sire, Ch. Beaumist Angelo. Dam, Twosisters Mirabel. 11.10.70. Breeder, Exhibitor. Also in Classes 162, 165. FOR SALE: 20gns.
- 117 Mrs. M. Woodend, COPPLESTONE JESTER (13b), M. Sire, Chestermere Coppystone. Dam, Xox Betula. 11.8.70. Breeder, Mrs. Bentinck. Also in Classes 162, 163, 165, 166.
- 118 Mrs. J. Baker, CHAMPAGNE BUBBLES (13b), M. Sire, Hillyacres Hidden Beauty. Dam, Hillyacres Coffee Cream. 9.8.70. Breeder, Exhibitor. Also in Classes 161, 162, 165.
- 119 Mrs. D. Thomson, MANDARIN NIJINSKY (13b), M. Sire, Beaumist Kahaba. Dam, Beaupre Chantelle. 12.8.70. Breeder, Exhibitor. Also in Class 240.
- 120 Mrs. D. Thomson, MANDARIN KABAKA (13b), M. Sire, Beaumist Kahaba. Dam, Beaupre Petaulure. 9.8.70. Breeder, Exhibitor. Also in Classes 240, 161.

GAYLORD



KITTENS ARE EXPECTED FROM

Ch. Proudpaws China Doll (13B)

X

Ch. Cobden Shamus (13B)

Gaylord Pollyanna (24A)

X

Ch. Chalmi Towkay (24A)

Enquiries invited for

**GAYLORD TIDDLYWINKS (33A) and
GAYLORD LUDO (33A)**

by Donnymeaux Lollipop x Romid Canasta

ON EXHIBITION HERE TODAY



ANNE RICKSON

67 School Lane, Didsbury

Manchester 20

Telephone : 061-445 4004

Class 41.—COLOURPOINT KITTEN, F.

Judge: MRS. BRICE-WEBB

- 121 Mrs. V. Shaw, JAYDEES SAMANTHA (13b), F. Sire, Ch. Beaumiest Angelo. Dam, Jaydees Cleopatra. 15.11.70. Breeder, Mrs. Crockart.
Also in Classes 167, 211, 250, 309.
- 122 Mrs. M. Woodend, COPPLESTONE BUMBLE (13b), F. Sire, Chestermere Copplestone. Dam, Xox Betula. 11.8.70. Breeder, Mrs. Bentinck.
Also in Classes 162, 163, 165, 166.
- 123 Mrs. D. Thomson, MANDARIN CHANTILLY (13b), F. Sire, Beaumist Kahaba. Dam, Beaupre Chantelle. 12.8.70. Breeder, Exhibitor.
Also in Class 240.

Class 42.—BIRMAN KITTEN, M. or F.

Judge: MR. TREVOR
CANCELLED. NO ENTRIES.

Class 43.—TURKISH KITTEN, M. or F.

Judge: DR. GROOM
CANCELLED. NO ENTRIES.

Class 44.—WHITE (ODD-EYED) L.H. KITTEN, M. or F.

Judge: MRS. CALDER
CANCELLED. NO ENTRIES.

Class 45.—A.O.C. L.H. (BREED 13a), M. or F.

Judge: MRS. LAMB

- 124 Mrs. J. White, JOYDA SEPTEMBER SHADOWS (13a), F. Sire, Ch. Wildfell Peter. Dam, Joyda Scheherazade. 6.9.70. Breeder, Exhibitor.
Also in Classes 168, 212, 244.

OPEN CLASSES—SHORT-HAIRED ADULTS

***Class 46.—BLACK S.H. ADULT, M.**

Judge: MRS. TOWE

- 125 Mr. and Mrs. D. Davis, SWEETHOPE MAGICIAN (15), M. Sire, Ch. Jezreel Cassius. Dam, Fendale Astra. 15.4.69. Breeder, Mrs. Stewart.
Also in Classes 172, 175, 213, 251, 285, 346.

*** MERRILIES SIAMESE ***

Adorable kittens sometimes for sale from
Windhover Jasmine (Best Female Adult, Siamese C.C., 1968)
and her daughter

Merrilies Bluebell

All registered and inoculated. Good pedigrees

LIN COBLEY

46 Trinity Road, Bootle 20, Lancs.

Tel.: 051-922 1156

C
CHAL
*** CHALMI * ***
CHALMI
ALMI
MI
I
BIRMAN
SIAMESE

MRS. ANN F. IMLACH

11 Victoria Road, West Ferry, Dundee, DD5 1BG

Tel.: 0382-77148

STUYVESANT SIAMESE

At Stud : **SIMON BANCOCK (C.P.)**

Son of Chancery Harold

MRS. NORAH NESS

17 WATERLOO ROAD - LIVERPOOL 22

Telephone : 051-928 1369

- 126 Mr. R. A. Pearson, CH. JEZREEL MOSSTYN (15), M. Sire, Ch. Jezreel Jomo. Dam, Jezreel Myrena. 22.4.69. Breeder, Mrs. Johnson.
Also in Classes 172, 213, 259, 285, 301, 339, 363.
- 127 Mrs. A. West, WESTWAYS BLACK PRINCE (15), M. Sire, Ch. Erynuboo Little Monarch. Dam, Sweethope Isadora. 11.3.70. Breeder, Exhibitor.
Also in Classes 169, 171, 172, 175.

***Class 46a.—BLACK S.H. ADULT, F.**

Judge: MRS. TOWE

- 128 Mrs. D. Peak, MARIMOGLET NIGGIWIG (15), F. Sire, Ch. Lucksway Blue Print. Dam, Marimoglet Scrap. 26.4.70. Breeder, Miss Corbould.
Also in Classes 171, 172, 175, 213, 301, 366.

Class 47.—WHITE (BLUE-EYED) S.H. ADULT, M. or F.

Judge: MRS. TOWE

CANCELLED. NO ENTRIES.

Class 48.—WHITE (ORANGE-EYED) S.H. ADULT, M. or F.

Judge: MRS. TOWE

CANCELLED. NO ENTRIES.

Class 49.—BRITISH BLUE S.H. ADULT, M. or F.

Judge: MRS. BEEVER

- 129 Mrs. I. Entwistle, RYELANDS BLUE IRIS (16), F. Sire, Ch. Fendale Julius. Dam, Ch. Ryelands Blue Pearl. 10.6.69. Breeder, Exhibitor.
Also in Classes 169, 176, 213, 251, 285, 291, 310, 366.
- 130 Mrs. J. Foster, CH. BRYNBUBOO MAXIMILLIAN (16), M. Sire, Ch. Brynbuboo Little Monarch. Dam, Ryelands Blue Heather. 9.7.68. Breeder, Mrs. Absalom.
Also in Classes 174, 213, 247, 251, 281, 301, 346, 363, 366.
- 131 Mrs. B. Stewart, SWEETHOPE CONTESSA (16), F. Sire, Ch. Fendale Julius. Dam, Ch. Fendale Lydia. 5.5.70. Breeder, Exhibitor.
Also in Classes 169, 170, 172, 281, 285, 346.

Class 50.—CREAM S.H. ADULT, M. or F.

Judge: MRS. TOWE

- 131a Mrs. J. Higgins, JEZREEL CASSANDRA (17), M. Sire, Ch. Jezreel Jomo. Dam, Jezreel Tassle. 6.7.67. Breeder, Mrs. Johnson.
Also in Classes 346, 357.

BLUE BURMESE STUD CAT IN THE NORTH

**KALOS BLUE
ADMETUS**

(ADAM)

(Ch. Buskins Blue & Sunya x Belcanto Salome)

SUITABLE OUTCROSS FOR MOST NORTHERN
BRED BURMESE

BIG HEALTHY BOY WITH ENDLESS
PATIENCE

Heated Queens' quarters with escape-proof double
doors

Queens met at Preston or Liverpool Station

MRS. LYNNE DIXON

Kato'yn Burmese, Siamese and Abyssinians

**"Heathfield," Liverpool Road
Hutton, Preston, Lancs.**

Tel.: Longton 613060

Class 51.—SILVER TABBY S.H. ADULT, M.

Judge: MRS. TOWE

- 132 Mr. R. A. Pearson, LOWENHAUS SILVER WILLIAM (18), M. Sire, Ch. Lowenhaus Silver Jonathan. Dam, Lowenhaus Jacqueline. 1.8.69. Breeder, Exhibitor.
Also in Classes 169, 265, 310, 357, 363.
- 133 Mr. R. A. Pearson, LOWENHAUS PERCIVAL (18), M. Sire, Ch. Lowenhaus Fingal. Dam, Ch. Hillcross Silver Jacaranda. 18.5.70. Breeder, Exhibitor.
Also in Classes 171, 172, 251, 281, 335, 357, 366.

Class 52.—SILVER TABBY S.H. ADULT, F.

Judge: MRS. TOWE

- 134 Mrs. B. Bolton, SIRELI REBECCA (18), F. Sire, Hillcross Silver Waratah. Dam, Silverseal Angelique. 13.12.69. Breeders, Mr. and Mrs. Watts.
Also in Class 172, 213.
- 135 Mrs. M. Patrick, PEERLESS THUMBELINA (18), F. Sire, Ch. Lowenhaus Roderick. Dam, Silverseal Turandot. 1.5.70. Breeder, Mr. Winder.
Also in Classes 170, 171, 172, 175, 366.

Class 53.—RED TABBY S.H. ADULT, M. or F.

Judge: MRS. TOWE

- 136 Mr. N. Winder, RED QUEEN (19), F. Sire, Ch. Tip Top. Dam, Ch. Nidderdale Sprite. 28.3.65. Breeder, Mrs. Woolin.
Also in Class 319.

Class 54.—BROWN TABBY S.H. ADULT, M. or F.

Judge: MRS. TOWE

CANCELLED. NO ENTRIES.

Class 55.—TORTOISESHELL S.H. ADULT, M. or F.

Judge: MRS. TOWE

- 137 Mr. N. Winder, CH. PEERLESS TORTINA (21), F. Sire, Ch. Fendale Impish. Dam, Red Queen. 5.3.70. Breeder, Exhibitor.
Also in Class 265.

Class 56.—TORTIE AND WHITE S.H. ADULT, M. or F.

Judge: MRS. TOWE

- 138 Mr. C. Maddick, PATHFINDERS CANDY (22), F. Sire, Pathfinders Laddie. Dam, Ch. Pathfinders Cheta. 4.5.69. Breeder, Miss Woodifield.
Also in Classes 170, 171, 172, 175, 213, 281, 366.

MERIVALE

ABYSSINIANS (23 and 23A)

SIAMESE (24B and 24C)

are proud to welcome

FLUME CASSIO PEA (23A), 1 C.C. and B.I.S.
(Sire: Ch. Bernina Draconis)

CHENAY KAE (23), 2 C.C.'s
(Sire: Ch. Taishun Solo)

AT STUD—SIAMESE :

FLUME-DU-MER (C.P.)
and in the summer to a few approved Queens

RAEBURN LILAC LUCIFER

Queens include:

MERIVALE HAPPY CHRISTMAS and **ZUREIQA LILA LEILA**
(Sire: Ch. Scintilla Apollo)
Chocolate and Lilac kittens ready March/April

MRS. G. E. CLARK
14 The Drive, Walton-le-Dale, Preston, Lancs.
Tel.: Preston 58717

BEST WISHES FROM

The Nor' East of Scotland Cat Club

TO THE

**Lancashire and North Western Counties
Cat Club**

FOR A VERY SUCCESSFUL SHOW TODAY

Secretary : **MRS. A. CARTER**
Dalbarrach Cottage, Cullerlie, Skene, Aberdeenshire
Tel.: Skene 231

Class 57.—MANX S.H. ADULT, M. or F.

Judge: MRS. TOWE
CANCELLED. NO ENTRIES.

Class 58.—BLUE-CREAM S.H. ADULT, M. or F.

Judge: MRS. TOWE

- 139 Mr. E. Grayson, SWEETHOPE ZILLA (28), F. Sire, Ch. Jezreel Cassius. Dam, Sweethope Zoe. 1.4.70. Breeder, Mrs. Stewart.
Also in Classes 171, 172, 213, 346.

***Class 59.—SPOTTED S.H. ADULT, M.**

Judge: MRS. TOWE

- 140 Mrs. B. Bolton, SIRELI SILVER TWILIGHT (30), M. Sire, Sireli Lyric. Dam, Silverseal Angelique. 8.5.70. Breeders, Mr. and Mrs. Watts.
Also in Classes 171, 310.
- 140a Mrs. J. Gunn, PETANI SILVER SPOTLIGHT (30), M. Sire, Hillcross Silver Waratah. Dam, Sireli Lucibel. 5.6.70. Breeder, Mrs. Saint.
Also in Classes 170, 171, 172, 175.

***Class 59a.—SPOTTED S.H. ADULT, F.**

Judge: MRS. TOWE

- 141 Mr. R. A. Pearson, LOWENHAUS JOSEPHINE (30), F. Sire, Ch. Silverseal Oriole. Dam, Ch. Cathiss Renee. 4.10.68. Breeder, Exhibitor.
Also in Classes 174, 213, 247, 291, 297, 346, 360.
- 142 Mr. and Mrs. E. Taylor, SIRELI SILVER TRINKET (30), F. Sire, Sireli Lyric. Dam, Silverseal Angelique. 8.5.70. Breeders, Mr. and Mrs. Watts.
Also in Classes 170, 171, 172, 251, 285, 346.
- 142a Mrs. J. Higgins, ZEPHYR DANAE (30), F. Sire, Zephyr Dionny-sus. Dam, Zephyr Diana. 2.4.70. Breeder, Exhibitor.
Also in Classes 175, 363.

Class 60.—BI-COLOURED S.H. ADULT, M. or F.

Judge: MRS. TOWE
CANCELLED. NO ENTRIES.

Class 61.—WHITE (ODD-EYED) S.H. ADULT, M. or F.

Judge: MRS. TOWE
CANCELLED. NO ENTRIES.

DUNCANESSE SIAMESE

AT STUD :

Champion Chalmi Towkay (B.P.)

Siring large even litters

SIX TIMES BEST IN SHOW 1970 SEASON

Queens met at Warrington and Manchester Stations
and Ringway Airport

DUPLICATING SERVICE

CIRCULARS, NOTICES, NEWSLETTERS, ETC.

Full details on request

Enquiries :

MRS. K. BENN

**"THE GLEN," KNUTSFORD OLD ROAD
STOCKTON HEATH**

NR. WARRINGTON

Tel.: Warrington 62115

***Class 62.—RUSSIAN BLUE S.H. ADULT, M.**

Judge: MRS. BEEVER

- 143 Mrs. S. Garnett, ANDERIDA BASIL (16a), M. Sire, Ch. Hengist Sashcha. Dam, Meadliam Thyme. 29.4.70. Breeder, Exhibitor.
Also in Class 173.
- 144 Mrs. A. Millman, BROADWEIR TAMAROFF (16a), M. Sire, Ch. Hengist Bitochki. Dam, Ch. Sylphides Varakova. 15.5.69. Breeder, Mrs. Foster.
Also in Classes 171, 173, 175.

***Class 62a.—RUSSIAN BLUE S.H. ADULT, F.**

Judge: MRS. BEEVER

- 145 Mrs. J. Foster, BROADWEIR VALENTINA (16a), F. Sire, Ch. Hengist Bitochki. Dam, Ch. Sylphides Varakova. 10.9.69. Breeder, Exhibitor.
Also in Classes 169, 170, 246, 265, 347, 363.

***Class 63.—ABYSSINIAN ADULT, M.**

Judge: MRS. THAKE

- 146 Mrs. G. Clark, CHENEY KAE (23), M. Sire, Ch. Taishun Solo. Dam, Taishun Cordelia. 6.5.67. Breeder, Mr. Norris.
Also in Classes 367.
- 147 Mrs. D. Lancaster, TAISHUN LIGER (23), M. Sire, Contented Tonga. Dam, Broughton Salote. 24.7.70. Breeder, Mrs. Menezes.
Also in Class 222.

***Class 63a.—ABYSSINIAN ADULT, F.**

Judge: MRS. THAKE

- 148 Mrs. P. MacIntyre, CH. JOCTAN HELENA (23), F. Sire, Ch. Shybu Koralai. Dam, Ch. Taishun Zuki. 20.3.69. Breeder, Exhibitor.
Also in Class 222.
- 149 Mr. A. Rose, CHERRYTREE PUMA (23), F. Sire, Ch. Woodhouse Marmaduke. Dam, Ch. Taishun Tarawa. 9.6.70. Breeder, Mrs. Fantin.
Also in Classes 173, 175, 251, 285.
- 150 Mrs. D. Threadingham, BERNINA JUANITA (23), F. Sire, Fairlie Mehesso. Dam, Bernina Trudi. 21.7.69. Breeder, Exhibitor.
Also in Classes 222, 251.
- 151 Mrs. R. Wilkes, TAISHUN PANDORA (23), F. Sire, Ch. Taishun Leo. Dam, Taishun Tamasha. 12.4.67. Breeder, Mrs. Menezes.
Also in Classes 174, 175, 222, 251, 281, 285, 301.
- 152 Mrs. J. Worth, BERNINA AURORA (23), F. Sire, Ch. Linquenda Kaffa. Dam, Bernina Trudi. 23.4.68. Breeder, Mrs. Threadingham.
Also in Class 367.

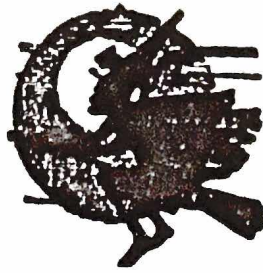

PENDLEMIST - The Bewitching Siamese

Spellbinding Kittens available soon from our Queens :

PENDLEMIST DIDAKAI, B.P.

Sired by the superb Ch. Tamruat Sophar, B.P., and

PENDLEMIST SHAHNAZ, S.P.

Sired by Hi-Lee Khalifah, L.P., 2 C.C.'s

AT STUD in excellent quarters, our adorable young Chocolate-Point
CH. SUNJADE CHOCOLATE DOMINO
who passes on to his progeny, his glorious temperament, good type
and colour

MRS. ELAINE RICHARDSON

Ridgaling Farm House - Barrowford - Nr. Nelson - Lancs.
Tel.: Nelson 64367

CHANTELLE CATS

NOW AT STUD :

KUPRO BLUE VALENTINE (Blue Burmese)
SOUTHDORM SAHARA (Red Burmese A.O.V.)

On Exhibition today :

KUPRO CREAM KIRCH (Cream Burmese)

Our new kitten who is at the show today will be at stud later

All visiting queens have their own 6 ft. long fresh air run
LOVING, HOME-REARED BURMESE KITTENS OF ALL COLOURS
SOMETIMES AVAILABLE. Registered and inoculated.

After an absence from showing for seven years, we are enjoying our
return.

Copy pedigrees and further details from :

MRS. LYNDA BIDSTON

371 Liverpool Road - Birkdale - Southport

Tel.: Southport 77425

***Class 64.—RED ABYSSINIAN ADULT, M.**

Judge: MRS. THAKE

- 153 Miss F. McLauchlan, KERNOW RAVER (23a), M. Sire, Ch. Eigerfell Romeo. Dam, Taishun Golden Melody. 21.5.70. Breeder, Mrs. Evelyn.
Also in Classes 173, 175, 224.

***Class 64a.—RED ABYSSINIAN ADULT, F.**

Judge: MRS. THAKE

- 154 Mrs. G. Clark, FLUME CASSIOPEIA (23a), F. Sire, Ch. Bernina Draconis. Dam, Oread Terrinda. 2.9.67. Breeder, Mrs. Braggins.
Also in Classes 174, 176.
- 155 Mrs. L. Dixon, FLUME ANDROMEDA (23a), F. Sire, Cheney Kae. Dam, Bernina Trudi. 9.1.70. Breeder, Mrs. Braggins.
Also in Classes 175, 224.
- 156 Mrs. R. Hewitt, BERNINA RED LARA (23a), F. Sire, Khoshan El Kabar. Dam, Ch. Bernina Heidi. 29.1.70. Breeder, Mrs. Threadinghma.
Also in Classes 175, 224.
- 157 Mr. D. Trail, CHERRYTREE DULCIMA (23a), F. Sire, Ch. Woodhouse Marmaduke. Dam, Ch. Taishun Tarawa. 9.6.70. Breeder, Mrs. Fantin.
Also in Classes 175, 224.
- Not Entered in Above Class**
- 158 Mrs. D. Fantin, CH. TAISHUN TARAWA (23a), F. Sire, Contented Tonga. Dam, Broughton Salote. 8.4.69. Breeder, Mrs. Menezes.
Also in Classes 224, 347.

Class 65.—BROWN BURMESE ADULT, M.

Judge: MRS. SHROUDER

- 159 Mrs. I. Mallinson, DHARMA BROWN VELVET (27), M. Sire, Ch. Peerless Sukova. Dam, Peerless Khudiranee. 20.3.70. Breeder, Exhibitor.
Also in Classes 169, 170, 171, 230.
- 160 Miss I. O'Neill, MORNINGSTAR AQUARIUS (27), M. Sire, Ch. La-Sun Midas. Dam, Ch. Jamali Lung Chao. 24.11.67. Breeder, Exhibitor.
Also in Classes 230, 291.
- 161 Mrs. R. Pocock, TAPAWINGO TAGISH (27), M. Sire, Tapawingo Tahltan. Dam, Tapawingo Beothuk. 31.5.70. Breeder, Miss Allen.
Also in Classes 173, 230.
- 162 Mrs. K. Robinson, LATHOM SUNG-HSI (27), M. Sire, Kiang Kiang Su. Dam, Tang Vale Darkee. 14.8.69. Breeder, Miss Griffiths.
Also in Classes 173, 213, 230.
- 163 Mr. A. Rose, CHANTELLE KRISHNA (27), M. Sire, Santhone Sherpa. Dam, Santhone Selena. 19.4.70. Breeder, Mrs. Bidston.
Also in Classes 170, 171, 173, 175.

BOARD YOUR CAT WITH CONFIDENCE AT

TINYPAWS CATS' HOTEL

MILL LANE, ELSWICK, NR. PRESTON
LANCASHIRE

Each guest has a private heated house with its own outdoor
play area

AT STUD :

in well appointed and heated quarters

SIAMESE :

Champion Pitapat Zeno

(R.P.)

Springay Augustus

(S.P.)

BRITISH :

Jezreel Cecil

(CREAM)

and at Stud later this year

Tinypaws Vulcan

(ORANGE-EYED WHITE)

Best S.H. in Show, Scottish Cat Club

KITTENS

We usually have for sale, to loving homes, Pedigree Siamese
and British Kittens. If you are looking for a kitten of any other
breed, we will gladly give free advice and help.

FRANK and BRENDA WOLSTENHOLME

Telephone: Great Eccleston 547

VISITORS WELCOME

- 164 Mrs. M. Smith, CH. MAGAMBA JASON (27), M. Sire, Ch. Magamba Satan. Dam, Magamba Chandee. 7.6.69. Breeder, Exhibitor.
Also in Classes 173, 230, 265, 281, 343, 360.
- 165 Mrs. J. Tye, ROJODANCO SIM-SEY (27), M. Sire, Morningstar Golden Pixie. Dam, Khoshan Pandora. 10.4.70. Breeder, Mrs. Worth.
Also in Classes 170, 230.
- 166 Mr. N. Winder, CH. BELCANTO TRISTAN (27), M. Sire, Arboreal Sitta. Dam, Ch. Arboreal Blue Leela. 10.11.67. Breeder, Mrs. Mack.
Also in Class 230.
- 167 Mr. W. James, MELANIN BIMBO (27), M. Sire, Ch. Lathom Jo-Eric. Dam, Asoka Brown Antic. 22.5.69. Breeder, Exhibitor.
Also in Class 230.

Class 66.—BROWN BURMESE ADULT, F.

Judge: MRS. SHROUDER

- 168 Mrs. V. Barlow, BUMBLEBEES DUSKY MAID (27), F. Sire, Ch. Peerless Sukova. Dam, Benroc Brilliant. 5.3.70. Breeder, Exhibitor.
Also in Classes 213, 230.
- 169 Mrs. L. Dixon, BELLATRIX (27), F. Sire, Ch. Lathom Jo-Eric. Dam, Blue Silk. 27.10.69. Breeder, Mrs. Cox.
Also in Classes 175, 310.
- 170 Mr. A. Fletcher, KUTKAI ANANDA (27), F. Sire, Ch. Peerless Sukova. Dam, Kevitor Brown Sugar. 16.7.69. Breeder, Exhibitor.
Also in Classes 169, 173, 176, 230.
- 171 Mr. A. Fletcher, KEVITOR BROWN SUGAR (27), F. Sire, Sealcoat Rama Shan. Dam, Kevitor Brown Velvet. 7.6.63. Breeder, Mrs. Somers.
Also in Class 230.
- 172 Mr. D. Hodson, PROUDPAWS JULIE (27), F. Sire, Ch. Kiang Kirakat. Dam, Twosisters Brown Treasure. 23.4.70. Breeder, Mrs. Anderton.
Also in Classes 170, 171, 230.
- 173 Mr. and Mrs. L. Lathom, KATOLYN MISS CHARLOTTE (27), F. Sire, Ch. Lathom Jo-Eric. Dam, Blue Silk. 20.5.70. Breeder, Mrs. Dixon.
Also in Classes 170, 171, 173, 176.
- 174 Mrs. M. Meadowcroft, LATHOM NOLA (27), F. Sire, Ch. Lathom Jo-Eric. Dam, Peerless Talana. 15.1.70. Breeder, Miss Griffiths.
Also in Classes 173, 176, 213.
- 175 Mrs. S. Peters, ROCMOR SHIKARI (27), F. Sire, Kiang Kiang Su. Dam, Mayat Veda. 17.11.69. Breeder, Mrs. Binks.
Also in Classes 171, 173, 175, 230, 301.
- 176 Mr. L. Tolley, LINHI DIAMOND (27), F. Sire, Ch. Belcanto Tristan. Dam, Silver Birch Gypsy. 7.10.69. Breeder, Mrs. Clark.
Also in Classes 170, 173, 213, 230, 367.

KENSINGTON KITTEN AND NEUTER CAT CLUB

**A SHOW IS HELD EXCLUSIVELY FOR KITTENS AND NEUTER CATS.
PREMIER CERTIFICATES FOR NEUTER CATS ARE AWARDED.
SUPPORTS ALL LEADING SHOWS.**

Annual Subscription 50p. Entrance Fee 50 p

Subscriptions and application for membership should be sent to :

Hon. Treas : MR. E. WICKHAM-RUFFLE, Lebanon, Cedar Crescent, Thame, Oxon.

Cup and Support Sec.: Mrs. O. RUFFELL, 13 Abberbury Rd., Iffley, Oxford OX4 4ET

KEVITOR BROWN BURMESE CH. TAPAWINGO TAHLTAN

Proved young import of Canadian/British stock with superb eye colour
and equable temperament

Kittens available ex Kutkai Seng (Best S.H. Kitten, Lancs. & N.W., 1970)

MRS. M. M. SOMERS

Stanmore Hall, Middlewich, Cheshire.

Tel.: Middlewich 2536

SOUTHERN COUNTIES CAT CLUB

Subscriptions due January 1st 50p per anum, Entry Fee 37½p

**CHAMPIONSHIP SHOW
ALL BREEDS**

Royal Horticultural Society's New Hall, January, 1972

President : Mrs. M. BRUNTON **Vice-President:** Mrs. J. THOMPSON

Chairman: Mr. C. DUGDALE

Hon. Secretary: Mrs. B. BARRON, 54 Sweetcroft Lane, Hillingdon, Middx.
Tel.: Uxbridge 34947

Hon. Treasurer and Show Manager: Mrs. M. JOHNSON, Lydden Cottage,
Buckland Newton, Dorchester, Dorset. Tel.: Buckland Newton 362

TONKY SIAMESE and ABYSSINIANS

Queens : TAMERLAINE BLUE PEARL (24a), TONKY OPAL (24b)
BERNINA RED LYNNE (23a)

Kittens by Ch. Chalmi Towkay and Ch. Sunjade Chocolate Domino
now for sale

MRS. JOAN TUPMAN

TOP O' TH' BANK FARM - ACRE - HASLINGDEN - LANCs.
Tel.: Rossendale 6843

- 177 Mrs. K. Wilde, SAOTO GYPSY QUEEN (27), F. Sire, Ch. Peerless Sukova. Dam, Tyred Ulong. 21.3.70. Breeder, Exhibitor. Also in Classes 173, 230.
- 178 Mr. N. Winder, CH. PEERLESS SARONA (27), F. Sire, Ch. Belcanto Tristan. Dam, Skotos Quinish. 22.2.70. Breeder, Exhibitor. Also in Classes 173, 230, 367.
- 179 Mrs. J. Worth, CRAGLAND GOLDEN BAMBINO (27), F. Sire, Morningstar Golden Pixi. Dam, Ch. Mingpo Thalian Cleo. 2.5.69. Breeder, Mrs. Holmes. Also in Class 230.
- 180 Mrs. M. Litton, MELANIN ERICA (27), F. Sire, Melanin Bimbo. Dam, Dainor Sanlao May. 5.6.70. Breeder, Mr. James. Also in Classes 170, 176.
- 181 Mrs. L. Fitton, MELANIN ELOISE (27), F. Sire, Melanin Bimbo. Dam, Dainor Sanlao Mau. 5.6.70. Breeder, Mr. James. Also in Classes 170, 176.
- 182 Miss V. Griffiths, TAPAWINGO ONIDA (27), F. Sire, Tapawingo Tahltan. Dam, Tapawingo Beothuk. 31.5.70. Breeder, Miss Allen. Also in Classes 170, 213, 230, 251, 285, 310.
- 183 Mr. and Mrs. J. Watts, SIRELI GAIETY GIRL (27), F. Sire, Ch. Darsan Khudiram. Dam, Lynsilva Rosamund. 18.4.68. Breeders, Exhibitors. Also in Classes 230, 367.

***Class 67.—BLUE BURMESE ADULT, M.**

Judge: MRS. GILES

- 184 Mrs. E. Aherne, MELANIN BLUE CRYSTAL (27a), M. Sire, Banderlero. Dam, Dainor Sanlao Mau. 15.1.70. Breeder, Mr. James. Also in Classes 171, 173, 176, 213, 232, 285, 291, 367.
- 185 Mrs. L. Dixon, KALOS BLUE ADMETUS (27a), M. Sire, Ch. Buskins Blue Sunya. Dam, Belcanto Salome. 26.3.70. Breeder, Mrs. Hance. Also in Classes 175, 232, 291.
- 186 Mrs. D. Lancaster, ROJODANCO PIERRE BLEU (27a), M. Sire, Morningstar Golden Pixi. Dam, Cragland Golden Bambino. 31.5.70. Breeder, Mrs. Worth. Also in Class 232.
- 187 Miss I. O'Neill, VERNON RUSHKA KAME (27a), M. Sire, Ch. Morningstar Blue Jon. Dam, Morningstar Auriga. 17.7.69. Breeders, Mr. and Mrs. Cameron. Also in Class 232.
- 188 Mrs. L. Bidston, KUPRO BLUE VALENTINE (27a), M. Sire, Ch. Freefolk Blue Buoy. Dam, Blue Esmeralda. 27.3.70. Breeder, Mrs. Dell. Also in Class 232.

PHYSALIS SIAMESE

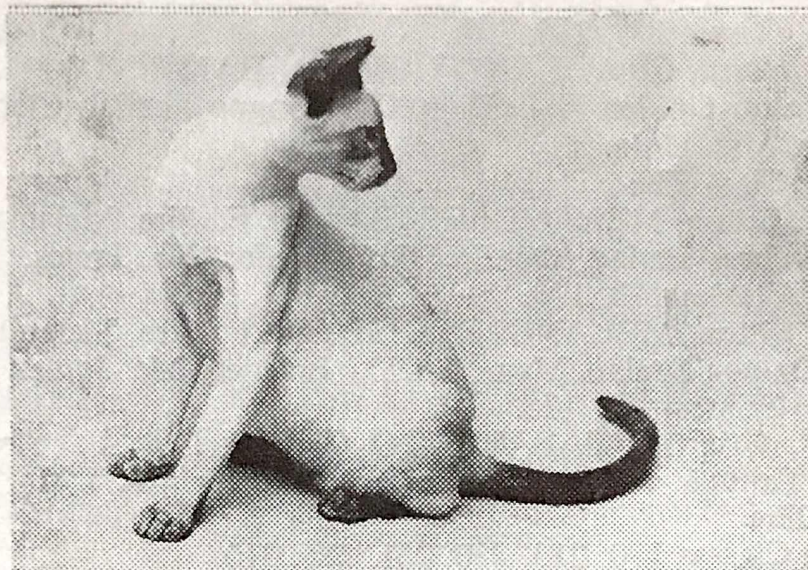

" A PHYSALIS CHAMPION "

At Stud to approved Queens :

PHYSALIS TRISTAN, S.P. 2 C.C.'s. Sire: Ch. Seraphim Sinbad
CH. PHYSALIS PUNDIT, L.P. Sire: Ch. Macedon Marquis
CH. PHYSALIS CHULALONGKORN, L.P. Sire: Physalis Tristan
CH. PHYSALIS NAI-LING, C.P. Sire: Physalis Tristan
MEIKLERIGGS JANUS, B.P. 1 C.C. Sire: Ch. Scintilla Apollo

Thermostatically heated stud quarters. Queens met any London terminus by arrangement

Queens :

PHYSALIS TUPTIM, S.P. Sire: Ch. Seraphim Sinbad
CHERELLA SILKY, S.P. Sire: Strobl
CH. COUNTESS SHEBA, L.P. Sire: Trubun Pedro

Registered, Inoculated Kittens usually available, suitable for showing, breeding or as most adorable Pets. Seal, Chocolate, Blue and Lilac-Points

VIOLET and TOM PARAMOR
75 Dunkeld Rd., Green Lane, Dagenham, Essex. Tel.: 01-590 5438

***Class 67a.—BLUE BURMESE ADULT, F.**

Judge: MRS. GILES

- 189 Miss I. O'Neill, **BYBROOK GEORGIE GIRL (27a)**, F. Sire, Bybrook Sir Johnbumble. Dam, Yan Ayara. 13.12.67. Breeder, Mrs. Fleet.
Also in Class 232.
- 190 Mr. W. James, **DAINOR SANLAO MAU (27a)**, F. Sire, Ch. Lathom Jo-Eric. Dam, Ch. Sanela Shamsi. 4.5.68. Breeder, Mrs. Williams.
Also in Class 232.

Class 68.—CHESTNUT BROWN FOREIGN ADULT, M. or F.

Judge: MRS. BEEVER

- 191 Mr. and Mrs. P. Jackson, **FLORENTINE T'KASSA (29)**, F. Sire, Ch. Reoky Jnala. Dam, Kalewa Hazelnut. 17.5.70. Breeder, Mrs. Hyde.
Also in Classes 171, 173, 175, 367.
- 191a Mrs. P. Kirby, **CRUMBERHILL DELILAH (29)**, F. Sire, Senlac Chatterer. Dam, Crumberhill Mynge. 18.9.69. Breeder, Exhibitor.
Also in Classes 169, 173, 213, 347, 367.
- 192 Miss J. Paisley, **FIELDWAY ZARINA (29)**, F. Sire, Sweethope Ilya. Dam, Sweethope Zara. 9.3.70. Breeder, Exhibitor.
Also in Classes 169, 170, 175.
- 193 Mrs. E. Sillars, **SIAMCOLL SUSIE (29)**, F. Sire, Rionnagh Anaxogoras. Dam, Silver Mist. 24.8.68. Breeder, Exhibitor.
Also in Class 169.

Class 69.—CORNISH REX ADULT, M. or F.

Judge: MRS. BEEVER

- 194 Mrs. E. Bewley, **CH. ANNELIDA GEORGINA (33)**, F. Sire, Riovista Kismet. Dam, Annelida Curly Coon. 1.10.66. Breeder, Mrs. Ashford.
Also in Classes 174, 213, 322.
- 195 Miss P. Hullet, **TERABINE AMBERLENE ANNA (33)**, F. Sire, Watermill Marzapan. Dam, Mickleton Azure. 19.9.69. Breeder, Mrs. Barnsfield.
Also in Classes 251, 322, 367.
- 195a Mrs. B. Dixon, **MARINA MASAMBULA (33)**, M. Sire, Marina Arico. Dam, Marina Tabitha. 16.6.69. Breeder, Exhibitor.
Also in Classes 213, 241, 265, 281, 322.

***Class 70.—DEVON REX ADULT, M.**

Judge: MRS. MACALISTER

- 196 Messrs. Thurman and Heffernan, **ROMID CANASTA (33a)**, M. Sire, Hassan Jam Tart. Dam, Amharic Waltzing Matilda. 7.7.69. Breeders, Mesdames Middleton and Browning.
Also in Classes 173, 242, 324.

BARANDUIN SIAMESE

Queens :

ORDINO BERENICE, S.T.P.

(Sire: Ch. Killdown Vanguard)

SAMSARA SCHEHERAZADE, S.P.

has a promising litter of Seal-Points sired by Ch. Sabukia Sirocco,
ready now

MRS. LOUISE BADCOCK

Tel.: Lancaster 67155

LORELEI SIAMESE

At Stud :

PENDLEMIST SARUDDIN, B.P.

and his son

CH. LORELEI ZEBEDEE, L.P.

QUEENS

NAOMI, B.P. (2 C.C.'s)

PENDLEMIST ZERDALI, S.P.

MANDESSA SINDY, R.P.

LORELEI ROWENA, R.P.

C.P. and S.P. Kittens ready now. R.P. Kittens expected in the Spring

MRS. PAT JONES

**6 OAKLAND VALE, NEW BRIGHTON, WALLASEY,
CHESHIRE. 051-639 2026**

*Join the
Lancashire & North-West
Counties Cat Club*

- 197 Mrs. B. Hough, HEPAESTOS POLARIS (33a), M. Sire, Ch. Hassan Truffles. Dam, Hadrian Hebe. 29.3.70. Breeder, Mrs. Fisher.
Also in Classes 259, 324.
- 198 Mrs. M. Wakeford, SIRAFEN WORTY KHAN (33a), M. Sire, Sabrien Astrakhan. Dam, Sirafen Samantha. 28.11.69. Breeder, Exhibitor.
Also in Classes 169, 242, 281, 324.

***Class 70a.—DEVON REX ADULT, F.**

Judge: MRS. MACALISTER

- 199 Mr. F. Bell, SAHREEN BLUE MOON (33a), F. Sire, Amharic Tuckerbox. Dam, Hatchgate Saucebox. 8.4.70. Breeder, Mrs. Clarke.
Also in Class 324.
- 200 Mrs. J. Cartwright, SAHARAM CANTLIA (33a), F. Sire, Ch. Hesperian Minotaur. Dam, Saharam Yoko. 6.4.70. Breeder, Mrs. Seymour-Hall.
Also in Classes 173, 242, 324, 367.
- 201 Mrs. Rose-Marie Herd, ANNELIDA WISTARIA (33a), F. Sire, Ch. Hesperian Mniotaur. Dam, Annelida Ebony. 9.9.68. Breeder, Mrs. Ashford.
Also in Classes 174, 175, 324.
- 202 Mrs. B. Hough, HESPERIAN HONEY LOVE (33a), F. Sire, Ch. Hassan Truffles. Dam, Amharic Secret Silass. 22.4.69. Breeder, Mrs. Rees.
Also in Classes 213, 324.
- 203 Mrs. De Foore, COSMIC GEMINI GEMMA (33a), F. Sire, Briestonhill Blue Aubrey. Dam, Du-Bu Blueberry. 7.4.70. Breeder, Exhibitor.
Also in Classes 171, 173.
- 204 Miss P. Hullet, SAYONARA LILAC LAMB (33a), F. Sire, Amharic Tuckerbox. Dam, Sayonara Raspberry Ripple. 10.4.70. Breeder, Mrs. Worthy.
Also in Classes 251, 281, 324, 367.
- 205 Mrs. and Miss Cook, HATCHGATE SAHARA (33a), F. Sire, Hatchgate Corncob. Dam, Hatchgate Applecore. 2.10.69. Breeder, Mrs. Farquharson.
Also in Class 242.

Class 71.—A.V. S.H. GRAND CHAMPION, M. or F.

Judge: MRS. THAKE

- 206 Mrs. P. Absalom, CH. BRYNBUBOO LITTLE MONARCH (16), M. Sire, Ch. Jezreel Jomo. Dam, Pensylva Thomasina Buboo. 11.3.67. Breeder, Exhibitor.
Also in Classes 169, 174, 291, 346.
- 207 Mr. C. Maddick, CH. LYNDY (22), F. Sire, Unknown. Dam, Unknown. 1.4.68. Breeder, Unknown.
Also in Classes 174, 175, 213, 281, 366.

- 208 Mrs. D. Threadingham, CH. BERNINA PRINCESS ISIS (27), F Sire, Morningstar Golden Pixie. Dam, Bernina Bindy-Loo. 21.4.69. Breeder, Exhibitor.
Also in Classes 169, 173, 213, 230, 251, 297, 310, 347, 367.
- 209 Mrs. R. Hewitt, CH. TOM DROOLEY (20), M. Sire, Unknown. Dam, Unknown. 4.5.67. Breeder, Mrs. G. Hewitt.
Also in Class 175.
- 209a Mrs. J. Higgins, CH. CULVERDEN CHARLOTTE (30), F. Sire, Ch. Jezreel Jomo. Dam, Culverden Clairdelune. 17.5.67. Breeder, Miss Robson.
Also in Classes 247, 265.

***Class 72.—A.O.V. S.H. (BREED 26) ADULT, M.**

Judge: MR. TOMLINSON

- 210 Mrs. A. Nutter, HILLMOUNT YIN-HO (26), M. Sire, Bruteose Brue. Dam, Hillmount Fu-Chi. 1.5.70. Breeder, Mrs. Stevenson.
Also in Classes 182, 215, 245, 355.
- 211 Mrs. A. Sayers, SOLITAIRE ARCHIL (26), M. Sire, Ch. Reoky Jnala. Dam, Ch. Dandycat Hula Dancer. 9.4.70. Breeder, Exhibitor.
Also in Classes 182, 245.
- 212 Mr. and Mrs. J. Watts, SIRELI LYRIC (26), M. Sire, Ch. Lucksway Pronto. Dam, Ch. Sireli Dapple. 3.4.69. Breeders, Exhibitors.
Also in Classes 182, 245.

***Class 72a.—A.O.V. S.H. (BREED 26) ADULT, F.**

Judge: MR. TOMLINSON

- 213 Mrs. D. Le Croisette, TANAGRA TIGER LILY (26), F. Sire, Kalewa Lucas. Dam, Delos Ariadne. 4.3.70. Breeder, Exhibitor.
Also in Classes 182, 355.
- 214 Miss P. Turner, DIAMOND MINNIE (26), F. Sire, Scintilla Yang Fa. Dam, Scintilla Precious Pearl. 31.3.70. Breeder, Mrs. Prescott.
Also in Classes 182, 215, 355.
- 215 Mr. W. James, MELANIN DAPPLE (26), F. Sire, Melanin Bimbo. Dam, Lampetra Lisa. 5.5.70. Breeder, Exhibitor.
Also in Class 236.

OPEN CLASSES—SHORT-HAIRED KITTENS

Class 73.—BLACK S.H. KITTEN, M. or F.

Judge: DR. RALEIGH

CANCELLED. NO ENTRIES.

Class 74.—WHITE S.H. KITTEN, M. or F.

Judge: DR. RALEIGH

- 216 Mrs. J. Lodge, DEEYIN WHITE HYACINTH (14a), F. Sire, Unregistered. Dam, Unregistered. 30.6.70. Breeder, Exhibitor.
Also in Classes 177, 178, 370.

Class 75.—BRITISH BLUE S.H. KITTEN, M. or F.

Judge: MRS. BEEVER

- 217 Mrs. I. Entwistle, RYELANDS BLUE BAIZE (16), M. Sire, Ryelands Celtic Rogue. Dam, Ryelands Blue Iris. 11.7.70. Breeder, Exhibitor.
Also in Classes 177, 181, 214, 252, 292, 297, 311, 346, 370.

Class 76.—CREAM S.H. KITTEN, M. or F.

Judge: DR. RALEIGH

- 218 Mrs. J. Foster, JEZREEL CYRUS (17), M. Sire, Jezreel Jackanory. Dam, Jezreel Tassel. 25.8.70. Breeder, Mrs. Johnson.
Also in Classes 178, 179, 214, 321, 370.
- 219 Mrs. A. West, JEZREEL CRESWELL (17), M. Sire, Jezreel Jackanory. Dam, Jezreel Tassel. 25.8.70. Breeder, Mrs. Johnson.
Also in Classes 179, 180.
- 220 Mrs. E. Walmsley, FLOWER Mist FANDANGO (17), M. Sire, Ch. Jezreel Cassius. Dam, Ryelands Harmony Girl. 26.11.70. Breeder, Exhibitor.
Also in Classes 177, 178, 179, 181.

Class 77.—SILVER TABBY S.H. KITTEN, M. or F.

Judge: DR. RALEIGH

- 221 Mr. R. A. Pearson, LOWENHAUS SILVER FREDEREKA (18), F. Sire, Ch. Lowenhaus Roderick. Dam, Ch. Lowenhaus Juno. 13.9.70. Breeder, Exhibitor.
Also in Classes 179, 180, 272, 328.
- 222 Mr. R. A. Pearson, LOWENHAUS SILVER EDUARDO (18), M. Sire, Ch. Lowenhaus Roderick. Dam, Ch. Lowenhaus Juno. 13.9.70. Breeder, Exhibitor.
Also in Classes 177, 214, 266, 292, 370.
- 223 Mrs. S. Holt, SIRELI SILVER ZULU (18), M. Sire, Hillcross Silver Waratah. Dam, Sireli Jenny Wren. 13.11.70. Breeders, Mr. and Mrs. Watts.
Also in Classes 178, 181.
- 224 Mr. and Mrs. J. Watts, SIRELI SILVER WILLUM (18), M. Sire, Hillcross Silver Waratah. Dam, Silverseal Angelique. 20.11.70. Breeders, Exhibitors.
Also in Classes 177, 178, 180, 346, 370.

Class 78.—RED or BROWN TABBY S.H. KITTEN, M. or F.

Judge: DR. RALEIGH

- 225 Mr. C. Maddick, BELLFIELD RED EMPEROR (19), M. Sire, Ch. Fendale Impish. Dam, Ch. Lyndy. 18.10.70. Breeders, Mr. and Mrs. Maddick.
Also in Classes 177, 178, 179, 180, 214, 282, 370.
- 226 Master N. Wilde, 177, 178, 179, 180, 214, 282, 370. Bruton Ptomely. Dam, Red Queen. 6.8.70. Breeder, Mr. Winder.
Also in Classes 178, 179, 180.

**Class 79.—TORTIE or TORTIE AND WHITE S.H. KITTEN,
M. or F.**

Judge: DR. RALEIGH
CANCELLED. NO ENTRIES.

Class 80.—MANX KITTEN, M. or F.

Judge: DR. RALEIGH
CANCELLED. NO ENTRIES.

Class 81.—BLUE-CREAM S.H. KITTEN, M. or F.

Judge: DR. RALEIGH
CANCELLED. NO ENTRIES.

Class 82.—SPOTTED S.H. KITTEN, M. or F.

Judge: DR. RALEIGH

227 Mr. R. A. Pearson, LOWENHAUS RUFUS JOHN (30), M. Sire,
Ch. Jezreel Mosstyn. Dam, Lowenhaus Midnight. 15.11.70.
Breeder, Exhibitor.

Also in Classes 178, 252, 282, 311, 340.

227a Mrs. J. Higgins, ZEPHYR CEINAN (30), M. Sire, Jezreel
Cassandra. Dam, Ch. Culverden Charlotte. 6.8.70. Breeder, Ex-
hibitor.

Also in Classes 177, 179.

Class 83.—BI-COLOURED S.H. KITTEN, M. or F.

Judge: DR. RALEIGH
CANCELLED. NO ENTRIES.

***Class 84.—RUSSIAN BLUE KITTEN, M.**

Judge: MRS. BEEVER
CANCELLED. NO ENTRIES.

***Class 84a.—RUSSIAN BLUE KITTEN, F.**

Judge: MRS. BEEVER

228 Miss L. Laughher, JENNYMAY SILVISKIA (16a), F. Sire, Kab-
barps Blue Iris. Dam, Jennymay Fashoda. 3.11.70. Breeder, Ex-
hibitor.

Also in Classes 177, 178.

229 Miss F. Laughher, JENNYMAY SANCHA (16a), F. Sire, Kab-
barps Blue Iris. Dam, Jennymay Fashoda. 3.11.70. Breeder, Ex-
hibitor.

Also in Classes 177, 178.

- 229a Mrs. P. Kirby, CRUMBERHILL VANYA (16a), F. Sire, Ch. Crumberhill Vashka. Dam, Velsk. 18.8.70. Breeder, Exhibitor. Also in Classes 177, 214, 347, 371.
- 229b Mrs. P. Kirby, CRUMBERHILL VOLSKY (16a), F. Sire, Ch. Crumberhill Vashka. Dam, Velsk. 18.8.70. Breeder, Exhibitor. Also in Classes 177, 214, 347, 371.

**Class 85.—ABYSSINIAN or RED ABYSSINIAN KITTEN,
M. or F.**

Judge: MRS. THAKE

- 230 Mr. J. McCarthy, ROJODANCO FLAME SEMONA (23a), F. Sire, Tiara Red Robin. Dam, Taishun Tatiana. 24.7.70. Breeder, Mrs. Worth. Also in Classes 178, 181, 214, 224, 252.
- 231 Mrs. J. McCarthy, DALSAI CHERRY (23a), F. Sire, Ch. Shybu Koralai. Dam, Dalsal Minna. 21.8.70. Breeder, Miss Bagshaw. Also in Classes 178, 181, 214, 224, 252.
- 232 Mr. A. Rose, JOCTAN JAFFA (23), M. Sire, Contented Ashanto. Dam, Ch. Joctan Helena. 13.7.70. Breeder, Mrs. MacIntyre. Also in Classes 180, 252, 285.
- 233 Mrs. D. Threadingham, BERNINA RED ROWENA (23a), F. Sire, Ch. Madrigal Dougal. Dam, Ch. Bernina Heidi. 26.11.70. Breeder, Exhibitor. Also in Classes 177, 179, 180, 214, 224, 252, 297, 301, 311, 328, 371.
- 234 Mr. and Mrs. Clarke, CHRYSADA ASMARI (23), F. Sire, Eigerfell Darlevi. Dam, Ch. Bernina Naomi. 14.10.70. Breeders, Exhibitors. Also in Classes 177, 178, 179, 180, 223, 292, 301, 311, 371.

***Class 86.—BROWN BURMESE KITTEN, M.**

Judge: MRS. SHROUDER

- 235 Mrs. A. Stone, HEATHLEA POCO PIEDRA (27), M. Sire, Danderlero. Dam, Santhone Pepita. 21.6.70. Breeder, Mrs. Fiddes. Also in Classes 179, 180.
- 236 Miss Helsby, PROUDPAWS SASCHA (27), M. Sire, Ch. Lathom Jo-Eric. Dam, Twosisters Brown Treasure. 2.10.70. Breeder, Mrs. Anderton. Also in Classes 178, 179.
- 237 Mrs. Holmes, CRAGLAND BULA (27), M. Sire, Morningstar Golden Pixi. Dam, Ch. Ningpo Thalian Cleo. 1.11.70. Breeder, Exhibitor. Also in Classes 177, 231.

***Class 86a.—BROWN BURMESE KITTEN, F.**

Judge: MRS. SHROUDER

- 238 The Misses Lancaster and Peck, PEKLAN RUBY (27), F. Sire, Lolegna Garelli. Dam, Peklan Sylvaner. 16.6.70. Breeders, Exhibitors. Also in Classes 177, 179, 181, 231.

- 239 Miss J. Lord, PEKLAN PENTANGLE (27), F. Sire, Lolegna Garelli. Dam, Peklan Sylvaner. 16.6.70. Breeders, The Misses Lancaster and Peck.
Also in Classes 178, 179, 181, 231.
- 240 Mrs. S. Peters, SLEEKINE SOO SOO (27), F. Sire, Morningstar Golden Pixi. Dam, Rocmor Shikari. 26.10.70. Breeder, Exhibitor.
Also in Classes 177, 179, 231.
- 241 Mrs. E. Pickering, BELMONT BANSHEE (27), F. Sire, Ch. Peerless Sukova. Dam, Springlea Firefly. 9.8.70. Breeder, Mrs. Webster.
Also in Classes 178, 180.
- 242 Miss M. Varley, ROJODANCO REBECCA (27), F. Sire, Morningstar Golden Pixi. Dam, Khoshan Pandora. 16.9.70. Breeder, Mrs. Worth.
Also in Classes 178, 179.
- 243 Mrs. Holmes, CRAGLAND ZARA (27), F. Sire, Morningstar Golden Pixi. Dam, Ch. Ningpo Thalian Cleo. 1.11.70. Breeder, Exhibitor.
Also in Classes 177, 231.
- 244 Mrs. S. Holt, SIRELI YANA (27), F. Sire, Ch. Peerless Sukova. Dam, Sireli Gaiety Girl. 13.11.70. Breeders, Mr. and Mrs. Watts.
Also in Classes 178, 181.
- 245 Mrs. M. Somers, KEVITOR BROWN HOBBIT (27), F. Sire, Ch. Lathom Jo-Eric. Dam, Kevitor Brown Georgia. 15.10.70. Breeder, Exhibitor.
Also in Classes 177, 178, 179, 180, 231, 252.

Class 87.—BLUE BURMESE KITTEN, M. or F.

Judge: MRS. GILES

- 246 Mrs. B. Lloyd-Davies, LATHOM BLUE MINK (27a), M. Sire, Ch. Peerless Sukova. Dam, Peerless Talana. 15.9.70. Breeder, Miss Griffiths.
Also in Classes 178, 180.
- 247 Mrs. K. Robinson, LATHOM BLUE SEQUIN (27a), F. Sire, Ch. Peerless Sukova. Dam, Peerless Talana. 15.9.70. Breeder, Miss Griffiths.
Also in Classes 178, 214, 233.
- 248 Mrs. L. Bidston, CHANTELLE BLUE LAUREL (27a), M. Sire, Ch. Freefolk Blue Buoy. Dam, Santhone Selina. 24.10.70. Breeder, Exhibitor.
Also in Class 233.

FOR SALE.

Class 88.—CHESTNUT BROWN FOREIGN KITTEN, M. or F.

Judge: MRS. BEEVER

- 248a Mrs. P. Kirby, CRUMBERHILL BAMBI (29), M. Sire, Senlac Chatterer. Dam, Ch. Senlac Bronze Charmer. 20.8.70. Breeder, Exhibitor.
Also in Classes 177, 214, 347, 371.
- 249 Miss J. Paisley, FIELDWAY COSSACK (29), M. Sire, Sweethope Ilya. Dam, Sweethope Zara. 7.7.70. Breeder, Exhibitor.
Also in Classes 177, 178, 179, 180.

Class 89.—CORNISH REX KITTEN, M. or F.

Judge: MRS. BEEVER
CANCELLED. NO ENTRIES.

Class 90.—DEVON REX KITTEN, M. or F.

Judge: MRS. MACALISTER

- 250 Messrs. Thurman and Heffernan, SIRAFEN LADY KOKO (33a), F. Sire, Amharic Tuckerbox. Dam, Sirafen Sue. 3.9.70. Breeders, Mr. and Mrs. Wakeford.
Also in Class 325.
- 251 Miss P. Hullet, SIRAFEN NEFRITTITI (33a), F. Sire, Sabrien Astrakhan. Dam, Sirafen Sumer. 5.8.70. Breeder, Mrs. Wakeford.
Also in Classes 252, 282, 325, 371.
- 252 Mrs. M. Wakeford, SIRAFEN SEAL PRINCE (33a), M. Sire, Amharic Tuckerbox. Dam, Sirafen Sue. 3.9.70. Breeder, Exhibitor.
Also in Classes 177, 242, 325. FOR SALE: £50.
- 253 Mrs. M. Wakeford, SIRAFEN BLACK DANDY (33a), M. Sire, Amharic Tuckerbox. Dam, Sirafen Sue. 3.9.70. Breeder, Exhibitor.
Also in Classes 178, 179, 282. FOR SALE: £25.
- 254 Mrs. M. Wakeford, SIRAFEN BONNE MAGNIFIQUE (33a), F. Sire, Amharic Tuckerbox. Dam, Sirafen Sue. 3.9.70. Breeder, Exhibitor.
Also in Classes 179, 180, 325. FOR SALE: £25.
- 255 Mrs. and Miss Cook, SALLY SNOWMIST (33a), F. Sire, Ch. Annelida Icicle. Dam, Seathwaite Cutie. 9.7.70. Breeder, Mrs. Muzio.
Also in Classes 179, 242, 282, 371.
- 255a Mrs. B. Dixon, MARINA SOLO (33a), M. Sire, Flume Gela. Dam, Sabrien White Arabesque. 21.9.70. Breeder, Exhibitor.
Also in Classes 242, 325.

***Class 91.—A.O.V. S.H. (BREED 26) KITTEN, M.**

Judge: MR. TOMLINSON

- 256 Mrs. L. Bidston, KUPRO CREAM KIRCH (26), M. Sire, Kupro Cream Chantel. Dam, Jingpaws Kupro Kandi. 9.10.70. Breeder, Mrs. Dell.
Also in Classes 182, 236.
- 257 Mrs. B. Harrison, SOLITAIRE SYLVANO (26), M. Sire, Rushay Romano. Dam, Blue Zarqun. 24.7.70. Breeder, Mrs. Sayer.
Also in Classes 182, 355.

***Class 91a.—A.O.V. S.H. (BREED 26) KITTEN, F.**

Judge: MR. TOMLINSON

- 258 Mr. E. Grayson, MARTINA MAGNOLIA (26), F. Sire, Denisla Hector. Dam, Sweethope Zoe. 7.7.70. Breeder, Exhibitor.
Also in Classes 182, 215.
- 259 Mr. E. Grayson, MARTINA FIONA (26), F. Sire, Denisla Hector. Dam, Sweethope Zoe. 7.7.70. Breeder, Exhibitor.
Also in Classes 182, 215.

- 260 Mrs. D. Fantin, CHERRYTREE HONEY BEE (26), F. Sire, Bianco Harlequin. Dam, Ch. Taishun Tarawa. 27.11.70. Breeder, Exhibitor.
Also in Class 182.
- 261 Mrs. D. Threadingham, BERNINA BLUE PAULA (26), F. Sire, Bernina Red Lance. Dam, Ch. Bernina Princess Isis. 29.10.70. Breeder, Exhibitor.
Also in Classes 182, 215.
- 262 Mrs. S. Garnett, BURDACH KISHKASHAT (26), F. Sire, Dandy-cat Ivanhoe. Dam, Kalaya Tazenda. 21.7.70. Breeder, Mrs. Gane. Also in Classes 182, 245, 355.
- 263 Mr. W. James, LAMPETRA LOTTE (26), F. Sire, Pussinboots Flash Harry. Dam, Kudos Grissette. 22.6.70. Breeder, Mrs. King. Also in Classes 215, 236.
- 264 Mrs. M. Somers, KEVITOR HALFLING (26), F. Sire, Kevitor Black Panther. Dam, Kevitor Sylvan Elf. 1.11.70. Breeder, Exhibitor.
Also in Class 182.
- 265 Mr. and Mrs. J. Watts, SIRELI MELODY (26), F. Sire, Sireli Lyric. Dam, Ch. Sireli Dapple. 24.8.70. Breeders, Exhibitors. Also in Classes 182, 245.

OPEN CLASSES—SIAMESE ADULTS

Class 92.—SEAL-POINT ADULT, M.

Judge: MRS. GROOM

- 266 Mrs. M. Ashley, DEN-CARLOS (24), M. Sire, Lee Far Bambi. Dam, Rana Charlotte. 15.7.69. Breeder, Mrs. Sutton. Also in Classes 184, 185, 216.
- ✓ 1ch 267 Mrs. S. Beeley, ELSWOOD MARQUIS (24), M. Sire, Ch. Longacdes Jeremy. Dam, Elswood Lady Lisa. 28.8.69. Breeder, Mrs. Frost.
Also in Classes 185, 304, 331.
- 268 Mrs. S. Bullock, LYMEKILNS SHAH (24), M. Sire, Ch. Starshine Bandido. Dam, Appledale Scylla. 27.7.67. Breeders, Mr. and Mrs. Saunders.
A Also in Classes 189, 331.
- 269 Mr. A. Ferguson, HARGILL MARCO POLO (24), M. Sire, Ch. Tamruat Boy Blue. Dam, Chalmi Aaree. 5.5.69. Breeder, Mrs. Rattrie.
C Also in Classes 185, 189.
- ✓ 270 Mrs. L. Forrest, MARSHBROOK MUSTANG (24), M. Sire, Ch. Windale Derri. Dam, Karribee Michelle. 26.6.69. Breeder, Mrs. Strawford.
3 Also in Classes 185, 216, 248, 261, 304.
- ✓ 271 Mrs. M. Key, KALOKE RUA (24), M. Sire, Ch. Kuala Caru. Dam, Twislehope Sadiya. 1.4.70. Breeder, Exhibitor.
2 Also in Classes 183, 304.
- 272 Mrs. M. Noakes, BOIDHEACH MINCOTA (24), M. Sire, Ch. Kirash Curry. Dam, Linian Luag. 28.5.69. Breeder, Mrs. Rosier.
H Also in Classes 185, 188, 189, 253.

- 273 Mrs. M. Sargent, HIGHSTILE ADAM (24), M. Sire, Ch. Lorelei
 R Zebedee. Dam, Dimity Delilah. 15.3.70. Breeder, Exhibitor.
 Also in Classes 183, 184, 185, 216, 253.
- 274 Miss K. Tilby, TITAYA MYSTIC PRINCE (24), M. Sire, Ch.
 V Katrine Sun Hunter. Dam, Titaya Ming Lee. 15.2.69. Breeder,
 Mrs. Abbott.
 Also in Classes 184, 187, 188, 189.
- 275 Mrs. M. Williams, ROUNDWAY CANNA (24), M. Sire, Simaew
 H Smo-Kay. Dam, Somborne Persephone. 7.4.70. Breeder, Mrs.
 Maconochie.
 Also in Classes 185, 189, 253, 302.

Class 93.—SEAL-POINT ADULT, F.

Judge: MRS. GILES

- 276 Mrs. J. Armstrong, CROFTMOOR LOLITA (24), F. Sire, Simon
 Blue Prince. Dam, Proudpaws Mitzi Yodrak. 10.4.70. Breeder,
 Mrs. Moorcroft.
 Also in Class 184.
- 277 Mrs. J. Armstrong, CROFTMOOR PRINCESS CLEO (24), F.
 Sire, Simon Blue Prince. Dam, Proudpaws Sweet Samantha.
 10.4.70. Breeder, Mrs. Moorcroft.
 Also in Class 191.
- 278 Mrs. L. Badcock, SAMSARA SCHEHERAZADE (24), F. Sire,
 A Lodestar Monarch. Dam, Ch. Samsara Whisper. 16.4.68. Breeder,
 Mrs. Buttery.
 Also in Classes 187, 312.
- 279 Mrs. V. Barlow, BUMBLEBEES FANTASIA (24), F. Sire,
 V Saturn Sinbad. Dam, Kittymoor Blue Orchid. 20.4.70. Breeder,
 Exhibitor.
 Also in Classes 183, 184, 217, 305, 312, 368.
- 280 Mrs. V. Barlow, BUMBLEBEES BOSSY BOOTS (24), F. Sire,
 Ch. Siepoo Storm. Dam, Mink Rascal. 3.11.68. Breeder, Exhibi-
 tor.
 Also in Classes 187, 188, 253.
- 280a Miss J. Burns, NEWLAN SERENDIPITY SUE (24), F. Sire,
 C Ch. Siepoo Storm. Dam, Santhone Yu Phin. 12.7.68. Breeder,
 Mrs. Rutherford.
 Also in Classes 187, 188, 191, 217, 298.
- 281 Mrs. M. Dennison, MINICA FLORIANA (24), F. Sire, Annelida
 Sweet Briar. Dam, Safari Tuptim. 13.7.68. Breeder, Mrs. Riley.
 Also in Classes 184, 187, 191, 217.
- 282 Mrs. P. Edgecombe, PETRA PAULA (24), F. Sire, Ch. Kuala
 A Caru. Dam, Roseangle Katherina. 11.9.69. Breeder, Mrs. Thaw.
 Also in Classes 190, 302, 305, 336.
- 283 Mrs. S. Fowlkes, SASHA HONORE (24), F. Sire, Chancery
 4 Goliath. Dam, Sybilla. 10.9.69. Breeder, Mrs. Dorricott.
 Also in Classes 184, 186, 188, 191, 217, 305.
- 284 Mrs. M. Lavalette, KARAWONG LYMEI (24), F. Sire, Fendale
 A Finis. Dam, Karawong Chewyn. 6.4.70. Breeder, Miss Fellows.
 Also in Classes 188, 190, 253, 331.

- 285 Mrs. D. Le Croisette, AMBERHAZE ANTOINETTE (24), F. Sire, Ch. Kuala Caru. Dam, Chi-Tei Charmer. 24.3.70. Breeder, Mrs. McLaughlan.
A Also in Classes 184, 186, 298.
- 286 Miss C. McCole, BERNINA NINETTE (24), F. Sire, Ch. Siepoo Storm. Dam, Pilcot Choolah. 17.3.70. Breeder, Mrs. Threadingham.
Ich Also in Classes 186, 305, 331.
- 287 Mrs. L. McLaughlan, AMBERHAZE AMARYLLIS (24), F. Sire, Ch. Kuala Caru. Dam, Chi-Tei Charmer. 24.3.70. Breeder, Exhibitor.
H Also in Classes 186, 217, 298, 305, 331, 368.
- 288 Mr. C. Maddick, STARSHINE ILLUSTRIOUS (24), F. Sire, Ch. Windale Derri. Dam, Starshine Mischief. 13.10.69. Breeder, Mrs. Cronin.
A Also in Classes 186, 188, 190, 217, 305, 331, 336, 368.
- 289 Mrs. L. Stock, LU CHELLA (24), F. Sire, Twosisters William. Dam, Tiree. 29.5.70. Breeder, Mrs. Williams.
V Also in Classes 184, 186, 188, 191, 217.
- 290 Miss K. Tilby, KATRINE ARABIAN FANTICEE (24), F. Sire, Ch. Katrine Sun Hunter. Dam, Ch. Katrine Oriental Princess. 3.12.67. Breeder, Exhibitor.
A Also in Classes 183, 187, 188, 190.
- 291 Mrs. P. Tulley, ALDERLEIGH TOSCA (24), F. Sire, Ryanna Bom-Bora. Dam, Ch. Mooredge Blue Thistle. 25.8.69. Breeder, Mrs. Hurley.
3 Also in Classes 186, 190.
- 292 Mrs. D. Daveluy, GENISTA CASSANDRA (24), F. Sire, Oakay Boy. Dam, Sirron Sirikit. 6.2.69. Breeder, Exhibitor.
A Also in Classes 183, 184, 190, 331, 336.
- 293 Mrs. Durrant, SIANJO ORIANA (24), F. Sire, Supra Pan. Dam, Karibur Sabishi. 8.5.70. Breeder, Exhibitor.
A Also in Classes 183, 184, 186, 190.
- 294 Mrs. G. Henderson, AMBERHAZE APHRODITE (24), F. Sire, Ch. Kuala Caru. Dam, Chi-Tei Charmer. 24.3.70. Breeder, Mrs. McLaughlan.
R Also in Classes 184, 186, 190, 298.
- 295 Mrs. Stallard, REEGAN CORNELIA (24), F. Sire, Bru-Bur Leon. Dam, Ch. Bru-Bur Telelkebir. 7.8.69. Breeder, Mrs. Dodkin.
eNH Also in Class 186.
- 296 Mrs. E. Williams, KARIBUR KALMARI (24), F. Sire, Ch. Longacres Jeremy. Dam, Kosmos Bettina. 7.4.70. Breeders, Mr. and Mrs. Burgess.
cNH Also in Classes 331, 360.

296A 2nd. 296B. VHC

Class 94.—BLUE-POINT ADULT, M.

Judge: MISS GRAINGER

- 297 Mrs. H. Challoner, WHITEHAUGH BLUE FLAME (24a), M. Sire, Ch. Tamruat Sohpar. Dam, Ch. Whitehaugh Blue Jackin. 30.7.69. Breeder, Exhibitor.
A Also in Classes 227, 304, 336, 368.

Class 100.—TABBY-POINT ADULT, M.

Judge: MRS. PHILPOT

- ✓ R 343 Mrs. M. Hirst, LYMEKILNS KIROTO (32), M. Sire, Ch. Supra Cassandra. Dam, Ch. Lymeklins Hifua. 17.4.69. Breeders, Mr. and Mrs. Saunders.
Also in Classes 185, 189, 298, 349, 352, 368.
- A 344 Mrs. D. le Croisette, SAKURA PERSEUS (32), M. Sire, Ch. Tamruat Sohpar. Dam, Sakura Corinnalynx. 9.4.70. Breeder, Miss Brabyn.
Also in Classes 184, 185, 298, 349, 352.
- ✓ Ich 345 Mr. A. Rose, MARSHBROOK APACHE (32), M. Sire, Ch. Marshbrook Kwando. Dam, Greenleaf Pandora. 10.6.70. Breeder, Mrs. Strawford.
Also in Classes 185, 189, 253, 286.
- ✓ 3 346 Mr. K. Bristol, ROUNDWAY MUSK (32), M. Sire, Ch. Reoky Cyrone. Dam, Ch. Roundway Jonquil. 12.8.69. Breeder, Mrs. Maconochie.
Also in Class 188.
- ✓ 2 347 Mrs. T. Gould, SUMORA BARBAREE WONG (32), M. Sire, Ch. Spotlight Rouble. Dam, Croonalot Zebadee. 25.4.70. Breeder, Mrs. Mee.
Also in Classes 184, 185, 189, 304.

Class 101.—TABBY-POINT ADULT, F.

Judge: MRS. PHILPOT

- ✓ Ich 348 Mrs. S. Beeley, KIRASH ZILLA (32), F. Sire, Kirash Oliver. Dam, Ch. Kirash Fiesta. 12.8.69. Breeder, Exhibitor.
Also in Classes 183, 305, 349.
- 349 Mrs. B. Bolton, PENDLEMIST PAVLOVA (32), F. Sire, Ch. Lorelei Zebadee. Dam, Summerdale Ulanova. 21.6.69. Breeder, Mrs. Richardson.
Also in Class 349.
- R 350 Mrs. M. Burtonwood, HI-LEE TULA (32), F. Sire, Ch. Reoky Cyrone. Dam, Hi-Lee Krishna. 15.9.69. Breeder, Miss Cox.
Also in Classes 184, 217, 364.
- A 351 Mrs. E. Dick, SAKURA ARIES (32), F. Sire, Kirash Oliver. Dam, Sakura Corinnalynx. 23.9.69. Breeder, Miss Brabyn.
Also in Classes 188, 190, 217, 253, 305.
- 352 Mrs. M. Hirst, SPOTLIGHT SELFRIDA (32), F. Sire, Spotlight Petit Burlinks. Dam, Samsara Siva. 29.5.68. Breeder, Mrs. Warner,
Also in Classes 190, 217, 305, 364.
- A 353 Mrs. C. Huffman, HANJY VELVET MASQUE (32), F. Sire, Ch. Sunjade Chocolate Domino. Dam, Wildcreek Teresa. 7.6.70. Breeder, Exhibitor.
Also in Classes 184, 186, 305.
- C 354 Miss E. Leach, ELBARANA TALITHA (32), F. Sire, Ch. Siepoo Storm. Dam, Elbarana Genetta. 22.4.70. Breeder, Exhibitor.
Also in Classes 183, 184, 186, 305, 349.

- ✓ 355 Mr. and Mrs. P. Jackson, REOKY ANNEKE (32), F. Sire, Ch. Roundway Osmanthus. Dam, Reoky Melody. 4.4.70. Breeder, Mrs. Yorke.
3 Also in Classes 186, 188, 190, 305, 352, 368.
- ✓ 356 Mr. and Mrs. S. Leigh, SAMAUREEN MORMOND SALOME (32), F. Sire, Southview Mascot. Dam, Spotlight Myrrh. 12.8.69. Breeder, Mrs. Wheadon.
2 Also in Classes 186, 293, 298, 349, 358, 368.
- 357 Mrs. D. Thomson, SISLINKY TANSY (32), F. Sire, Ch. Sislinky Topal. Dam, Casmen Kai-Koura. 26.9.69. Breeder, Mrs. Neale.
V Also in Class 349.

357A Hc

Class 102.—RED-POINT ADULT, M. or F.

Judge: MRS. PHILPOT

- 358 Mrs. P. Jones, SPRINGHEELS CHEROKEE (32a), M. Sire, Embee Klet T'Haung. Dam, Springheels Zenobia. 1.5.69. Breeder, Mrs. Hepburn.
A Also in Classes 216, 253, 286, 316.
- X 359 Mrs. M. Davie, EMBEE KLET T'HAUNG (32a), M. Sire, Embee T'Haung Plah. Dam, Embee Plee-Sao. 29.4.68. Breeder, Mrs. Baxter.
3 Also in Class 184.
- ✓ 360 Mrs. L. Thomas, LORELEI RUSSET (32a), F. Sire, Ch. Pitapat Zeno. Dam, Mandessa Sindy. 17.6.69. Breeder, Mrs. Jones.
2 Also in Classes 186, 188, 199, 253.
- ✓ 360a Mrs. J. Haggard, PITAPAT FIRECREST (32a), M. Sire, Ch. Siepoo Storm. Dam, Pitapat Zsa-Zsa. 19.8.68. Breeder, Mrs. Holt.
1eh Also in Classes 187, 216, 316, 368.

360B Abs.

Class 103.—TORTIE-POINT ADULT, M. or F.

Judge: MRS. SHROUDER

- ✓ 361 Mr. and Mrs. Fulton, TORLYCHA (32b), F. Sire, Highpeak Peveril. Dam, Chirdar Lema. 10.10.69. Breeder, Mrs. Wood.
2 Also in Classes 186, 188, 191, 217, 317.
- 362 Mrs. B. Jones-Ilsley, SOLITAIRE RATA (32b), F. Sire, Rushay Romano. Dam, Solitaire Pagan. 9.6.70. Breeder, Mrs. Sayer.
V Also in Class 317.
- 363 Mrs. A. Shaw, GOLDEN ZANA (32b), F. Sire, Ch. Scintilla Golden Legend. Dam, Madam Chico. 3.11.69. Breeder, Exhibitor.
3 Also in Classes 183, 186, 188, 217, 268, 312, 317, 331. YN REG.
- ✓ 364 Mrs. D. Stephenson, RAMONDA WILLOW (32b), F. Sire, Gaylord Piccolo. Dam, Cockleshells Bubbly. 19.4.70. Breeder, Exhibitor.
1eh Also in Classes 305, 317.
- 365 Mrs. M. Davie, MARRONDON SCYLLA (32b), F. Sire, Embee Klet T'Haung. Dam, Marrondon Demeter. 8.12.69. Breeder, Exhibitor.
R Also in Class 183.

Class 104.—A.C. SIAMESE GRAND CHAMPION, M. or F.

Judge: MRS. LAMB

X 1 366 Mrs. K. Benn, CH. CHALMI TOWKAY (23a), M. Sire, Ch. Physalis Phandah. Dam, Ch. Pushtiku Blue Rullah. 8.4.69. Breeder, Mrs. Imlach.

Also in Classes 191, 216, 227, 253, 281, 286, 304, 312, 336, 368.

✓ 2 367 Mrs. D. Deakin, CH. HERBE SLIPPERTREE (24a), M. Sire, Ch. Tamruat Sohpar. Dam, Bricket Fenella. 23.3.69. Breeder, Miss Clark.

Also in Classes 185, 216, 227, 253, 268, 302, 304, 336, 344, 358, 368.

Class 105.—A.O.D. SIAMESE (BREED 32c) ADULT, M. or F.

Judge: MRS. GILES

CANCELLED. NO ENTRIES.

OPEN CLASSES—SIAMESE KITTENS

Classes 106 and 118 (amal).—SEAL-POINT KITTEN, M.

Judge: MISS GRAINGER

V 368 Mrs. L. Badcock, BARANDUIN BEORN (24), M. Sire, Ch. Sabukia Sirocco. Dam, Samsara Scheherazade. 5.11.70. Breeder, Exhibitor.

Also in Classes 192, 313.

A 369 Mrs. F. Dowson, HAZEL GARTH SASCHA (24), M. Sire, Ch. Sunjade Chocolate Domino. Dam, Sandmara Ming. 3.11.70. Breeder, Exhibitor.

Also in Classes 192, 218.

A 370 Mrs. A. Imlach, CHALMI INIBAIK (24), M. Sire, Ch. Physalis Phandah. Dam, Chalmi Kechik. 6.10.70. Breeder, Exhibitor.

Also in Classes 218, 337.

✓ 1 371 Mrs. B. Beach, SEADOG AJAX (24), M. Sire, Spotlight Tussock. Dam, Springay Amelia. 26.6.70. Breeder, Exhibitor.

Also in Classes 192, 199, 254, 294, 313, 332.

✓ 2 372 Mrs. B. Beach, SEADOG ATLANTA (24), M. Sire, Spotlight Tussock. Dam, Springay Amelia. 26.6.70. Breeder, Exhibitor.

Also in Classes 192, 199, 306, 337, 340.

MISS X 3 373 Mrs. D. Daveluy, GENISTA MENELAUS (24), M. Sire, Brian Boru. Dam, Genista Cassandra. 15.6.70. Breeder, Exhibitor.

Also in Classes 192, 196, 199, 332, 337. FOR SALE: 15gns.

R 374 Mrs. Stallard, ZYCLON ADONIS (24), M. Sire, Ch. Spotlight Rouble. Dam, Regan Cornelia. 14.9.70. Breeder, Exhibitor.

Also in Classes 192, 196, 197, 199, 332.

Classes 107 and 119 (amal).—SEAL-POINT KITTEN, F.

Judge: MISS GRAINGER

375 Mrs. L. Badcock, BARANDUIN ARWEN (24), F. Sire, Ch. Sabukia Sirocco. Dam, Samsara Scheherazade. 5.11.70. Breeder, Exhibitor.

Also in Classes 195, 306.

FOR SALE: £12

- X 376 Mrs. M. Key, **KALOKE FARAH** (24), F. Sire, Ch. Sabukia Sirocco. Dam, Twislehope (Sadya) 27.8.70. Breeder, Exhibitor. Also in Classes 193, 306, 329.
- ✓ 377 Mrs. M. Key, **CYMBELINE CHEMELI** (24), F. Sire, Ch. Marshbrook Kwando. Dam, Ch. Dunchattan Ayshah. 26.7.70. Breeder, Mrs. Folkes. Also in Classes 306, 329.
- ✓ 378 Mrs. J. Lodge, **DEEYIN SCHEHEREZADE** (24), F. Sire, Saturn Simbad. Dam, Deeyin Mercury. 22.6.70. Breeder, Exhibitor. Also in Classes 193, 197, 218, 254, 306, 372.
- R 379 Mrs. E. Richardson, **BARANDUIN TINUVIEL** (24), F. Sire, Ch. Sabukia Sirocco. Dam, Samsara Scheherazade. 5.11.70. Breeder, Mrs. Badcock. Also in Classes 218, 286, 313.
- 380 Mrs. P. Riley, **BUMBLEBEES VANITY FAIR** (24), F. Sire, Ch. Sunjade Chocolate Domino. Dam, Kittymoor Blue Orchid. 13.10.70. Breeder, Mrs. Barlow. Also in Classes 197, 372.
- ✓ 381 Mrs. E. Lloyd-Williams, **RAEBURN MINA** (24), F. Sire, Ch. Spotlight Rouble. Dam, Cheyne Lilac Linette. 25.6.70. Breeder, Exhibitor. Also in Classes 193, 196, 197, 254.
- A 382 Mrs. D. Daveluy, **GENISTA HECUBA** (24), F. Sire, Brian Boru. Dam, Genista Cassandra. 15.6.70. Breeder, Exhibitor. Also in Classes 193, 198, 199, 332, 337.

382a Abs.

Classes 108 and 120 (amal).—BLUE-POINT KITTEN, M.

Judge: MRS. LENTAIGNE

- A 383 Mrs. H. Challoner, **WHITEHAUGH BLUE HARLEQUIN** (24a), M. Sire, Whitehaugh Blue Flame. Dam, Kanita Yoto. 3.10.70. Breeder, Exhibitor. Also in Classes 196, 228, 306, 332, 372. FOR SALE.
- 3 384 Mrs. K. Hurley, **ALDERLEIGH FUANG SHIU** (24a), M. Sire, Ryanna Bombora. Dam, Ch. Mooredge Blue Thistle. 30.9.70. Breeder, Exhibitor. Also in Classes 192, 197, 200, 306.
- A 385 Mrs. A. Imlach, **CHALMI INIDULU** (24a), M. Sire, Ch. Physalis Phandah. Dam, Chalmi Kechik. 6.10.70. Breeder, Exhibitor. Also in Classes 218, 228.
- ✓ 386 Mrs. J. Strawford, **MARSHBROOK ZABADAC** (24a), M. Sire, Ch. Tamruat Sohpar. Dam, Ch. Maytime Blue Misty. 19.6.70. Breeder, Exhibitor. Also in Classes 192, 228.
- R 387 Mrs. J. Tupman, **TONKY FRANCISCO** (24a), M. Sire, Ch. Chalmi Towkay. Dam, Tamerlaine Blue Pearl. 3.10.70. Breeder, Exhibitor. Also in Classes 192, 194, 200.
- X 388 Mrs. A. Millman, **RICHDALE BLUE PAMPAS** (24a), M. Sire, Tamruat Chocolate Imperial. Dam, Gemstone Zanche. 19.8.70. Breeder, Exhibitor. MRS S. GIBBONS. Also in Classes 192, 194, 196, 198.

298 Mesdames Edgecombe and Mason, CHALMI CRUACHAN (24a),
A M. Sire, Ch. Tamruat Boy Blue. Dam, Ch. Pushtiku Blue Rullah.
27.5.70. Breeder, Mrs. Imlach.

Also in Classes 189, 261, 304, 336, 368.

299 Mrs. L. McLaughlan, BLEU CADEAU (24a), M. Sire, Newlan
Echo. Dam, Whitecliffe Nisa. 23.4.70. Breeder, Mrs. Walker.

Also in Classes 185, 188, 216, 298, 304, 331, 368.

✓ 1 ch
300 Mrs. D. Stephenson, CH. TAURUS KOUNTRY BOY (24a), M.
3 Sire, Ch. Bitchet Johnnie. Dam, Ch. Karamenga. 25.5.69. Breeder,
Mrs. Palmer.

Also in Classes 185, 189, 227, 304, 331.

300a Miss J. Burns, ROFRANO HANS SACHS (24a), M. Sire,
R Octavian Schatz Rofrano. Dam, Newlan Serendipity Sue. 12.4.70.
Breeder, Exhibitor.

Also in Classes 185, 216, 298.

X 301 Mrs. B. Beach, MAYTIME BLUE IMP (24a), M. Sire, Ch. Pi-Den
2 (Zezus) Dam, Gaylord Miranda. 7.4.69. Breeder, Mrs. Haywood.

Also in Classes 227, 253, 293.

302 Mrs. N. Kitchen, SHERKE JUNO (24a), M. Sire, Hi-Hoe
HC Acrissus. Dam, Sherke Tangles. 21.8.69. Breeder, Mrs. Jackson.

Also in Classes 184, 185, 189, 227, 368.

303 Mrs. E. Williams, MOSMI ARISTOTLE (24a), M. Sire, Ch.
V Ulysses O'Grady. Dam, Meikleriggs Andromeda. 17.7.68. Breeder,
Mrs. Smith.

Also in Classes 227, 360.

303A UHC

Class 95.—BLUE-POINT ADULT, F.

Judge: MISS GRAINGER

304 Mrs. M. Ashley, MESSINA CHA CHA (24a), F. Sire, Tamar
C Valley Thomas. Dam, Tamar Valley. 29.7.69. Breeder, Mrs.
Cousins.

Also in Classes 186, 191, 217.

304a Miss J. Burns, ROFRANO EVA (24a), F. Sire, Octavian Schatz
H Rofrano. Dam, Newlan Serendipity Sue. 12.4.70. Breeder, Ex-
hibitor.

Also in Classes 183, 184, 186, 188, 191, 217, 298.

305 Mrs. G. Genty, GAYLORD GI-GI (24a), F. Sire, Ch. Lorelei
R Zebedee. Dam, Gaylord Pollyanna. 15.8.69. Breeder, Miss Rick-
son.

Also in Classes 186, 191, 217, 253, 293, 298, 302, 305, 312, 336, 368.

306 Mrs. B. Hough, LINMAC BLUE LOBELIA (24a), F. Sire, Ch.
V Physalis Phandah. Dam, Linmac Zilla. 18.1.70. Breeder, Mr.
McNair.

Also in Classes 217, 298.

✓ 307 Mrs. A. Imlach, CHALMI CHANTEK (24a), F. Sire, Ch. Tam-
3 ruat Boy Blue. Dam, Ch. Pushtiku Blue Rullah. 27.5.70. Breeder,
Exhibitor.

Also in Class 305.

308 Mr. and Mrs. A. Saunders, LYMEKILNS SHIKIRI (24a), F.
A Sire, Ch. Supra Cassandra. Dam, Mijiri Mij. 12.4.69. Breeders,
Exhibitors.

Also in Classes 183, 186, 305, 331, 368.

- ✓ 309 Mr. W. Ferguson, KILKERRAN CHAMADE (24a), F. Sire, Ch. Tamruat Boy Blue. Dam, Stanmonty Magic. 3.3.70. Breeder, Exhibitor.
2
Also in Classes 183, 184, 186, 190, 217, 261, 305.
- 310 Mr. and Mrs. R. Kent-Athy, KILKERRAN EURYDICE (24a), F. Sire, Ch. Physalis Phandah. Dam, Stanmonty Margo. 5.3.70. Breeder, Mr. Ferguson.
V
Also in Class 261.
- ✓ 311 Mr. and Mrs. S. Leith, ALEXA KEARA (24a), F. Sire, Ch. Kuala Caru. Dam, Donyana. 6.6.69. Breeder, Mrs. Alexander.
1 ch
Also in Classes 186, 261, 293, 298, 358, 368.
- 312 Mrs. A. Tomlinson. SUNTORN DARUNEE (24a), F. Sire, Ch. Lorelei Zebedee. Dam, Palebos Blue Mitzi. 1.10.69. Breeder, Exhibitor.
A
Also in Classes 183, 184, 286.

Class 96.—CHOCOLATE-POINT ADULT, M.

Judge: DR. GROOM

- 313 Mrs. S. Beeley, BOIDHEACH MACGILLE (24b), M. Sire, Ch. Kirash Curry. Dam, Linian Luag. 28.5.69. Breeder, Mrs. Rosier.
A
Also in Classes 237, 302, 304.
- 314 Mrs. S. Beeley, MINTAKA ORION (24b), M. Sire, Ch. Kirash Darius. Dam, Pakdee Chitre. 31.1.69. Breeder, Miss Freer.
A
Also in Class 237.
- X 315 Mrs. B. Bolton, VISKIS DOUBLE BLANK (24b), M. Sire, Ch. Sunjade Chocolate Domino. Dam, Vickie Baby. 25.1.70. Breeder, Mrs. Rides.
3
Also in Classes 216, 312.
- 316 Mrs. B. Jones-Ilsley, KASHEBA LIANG-NAM (24b), M. Sire, Sakura Gewe. Dam, Lorelei Maggie-May. 28.5.70. Breeder, Exhibitor.
R
Also in Classes 183, 253.
- 317 Mrs. B. Jones-Ilsley, KASHEBA CHING-TE-CHEN (24b), M. Sire, Sakura Gewe. Dam, Lorelei Maggie-May. 28.5.70. Breeder, Exhibitor.
A
Also in Classes 183, 253.
- X 318 Mrs. M. Davie, DEAR DOMINIC (24b), M. Sire, Ch. Sunjade Chocolate Domino. Dam, Seefelder Pine. 24.6.70 Breeder, Mrs. Taylor.
1 ch
WH
22.3.70
- X 319 Mrs. and Miss Cook, DENKA HANSHU (24b), M. Sire, Cherished Lilac Shaun. Dam, Ban Hito (Sujin) 16.11.69. Breeders, Exhibitors.
2
F
Also in Class 184.
- 319a Mrs. F. Lymbery, ROOKLAND MUSTANG (24b), M. Sire, Ch. Sunjade Chocolate Domino. Dam, Mintaka Bracken. 4.4.70. Breeder, Mrs. Brown.
Also in Classes 216, 302.

Class 97.—CHOCOLATE-POINT ADULT, F.

Judge: DR. GROOM

✓ 320 Mr. F. Bell, SEAWITCH CHOCOLATE CAMEO (24b), F. Sire, Ch. Kirash Curry. Dam, Edwardian Chocolate Endora. 16.2.69. 2 Breeders, Messrs. Thurman and Heffernan. Also in Classes 298, 305, 344.

321 Mrs. B. Jones-Ilsley, KASHEBA LOLITA (24b), F. Sire, Sakura Gewe. Dam, Lorelei Maggie-May. 28.5.70. Breeder, Exhibitor. Also in Classes 183, 188, 253.

322 Mrs. D. le Croisette, SAKURA EUPHRASIA (24b), F. Sire, Ch. Tamruat Lilac Domino. Dam, Seederland Endora. 9.4.70. A Breeder, Miss Brabyn. Also in Classes 184, 186, 298.

323 Mrs. J. Ramsden, LOVELEA GALAXY (24b), F. Sire, Ch. Sunjade Chocolate Domino. Dam, Pendlemist Holly. 1.5.70. Breeder, Mrs. Griffin. Also in Classes 184, 186, 237, 368.

✓ 324 Mrs. M. Shaw, REGALMIST PRETTY PATSY (24b), F. Sire, Ch. Sunjade Chocolate Domino. Dam, Brighthouse Beauty. 10.5.70. 3 Breeder, Exhibitor. Also in Classes 183, 184, 190, 217.

325 Miss S. Freer, MINTAKA MING (24b), F. Sire, Ch. Sunjade Chocolate Domino. Dam, Pakdee Chitre. 7.12.69. Breeder, Exhibitor. Also in Classes 183, 237, 336.

326 Mr. and Mrs. R. Kent-Athy, KILKERRAN CHOCOLATE ELF (24b), F. Sire, Ch. Physalis Phandah. Dam, Stanmonty Margo. R 5.3.70. Breeder, Mr. Ferguson. Also in Class 298.

327 Mrs. C. Munford-Gibbs, SAKUR ATEJA (24b), F. Sire, Ch. Kirash Curry. Dam, Seederland Endora. 9.9.68. Breeder, Miss Brabyn. Also in Classes 187, 190, 237.

328 Mrs. E. Sillars, SIAMCOLL SONJA (24b), F. Sire, Rionnagh Anaxagoras. Dam, Rionnagh Suilven. 6.4.70. Breeder, Exhibitor. A Also in Class 183.

329 Mrs. M. Stacey, KIRASH NONPAREIL (24b), F. Sire, Ch. Sunjade Chocolate Domino. Dam, Kirash Mink. 28.3.70. Breeder, Mrs. Beeley. Also in Classes 184, 186, 188, 190, 305, 368.

330 Mr. and Mrs. Thomasson, PENDLEMIST CARMEN (24b), F. Sire, Ch. Sunjade Chocolate Domino. Dam, Pendlemist Philippa. 28.6.69. Breeder, Mrs. Richardson. Also in Classes 186, 188, 217, 312.

✓ 331 Mrs. Wildon, PITAPAT KINEWA (24b), F. Sire, Ch. Sunjade Chocolate Domino. Dam, Samsara Scheherazade. 4.10.69. Breeder, Mrs. Holt. 1 ch WH Also in Class 237.

Class 98.—LILAC-POINT ADULT, M.

Judge: MRS. MACALISTER

- ✓ 332 Mrs. V. Barlow, KARENZA COSMONAUT (24c), M. Sire, Ch. Winceby Valentine. Dam, Roundway Candytuft. 8.12.69. Breeder, Mrs. Sowerby.
Also in Classes 185, 216, 298, 302, 304.
- ✓ 2 333 Mr. F. Bell, ALDEN CHARUSKA (24c), M. Sire, Ch. Tamarack Topal. Dam, Sanpat Regina. 22.2.70. Breeder, Exhibitor.
Also in Classes 268, 278, 293, 298, 304, 368.
- R 334 Mrs. G. Clark, RAEBURN LILAC LUCIFER (24c), M. Sire, Lorelei Miska. Dam, Cheyne Lilac Linette. 18.2.70. Breeder, Mrs. L. Williams.
Also in Classes 185, 191, 216, 278, 304.
- ✓ 3 335 Mrs. B. Jones-Ilsey, TIJHA SERAPIS (24c), M. Sire, Ch. Bru-Bur Yogi. Dam, Scintilla Clytemnestra. 22.4.70. Breeder, Mrs. Hopper.
Also in Classes 185, 253.
- ✓ 1ch 335a Mrs. Greenacre, TIBAAN FOETIOUS (24c), M. Sire, Ch. Roundway Osmanthus. Dam, Comos Crystal. 5.3.70. Breeder, Exhibitor.
Also in Classes 185, 278, 293, 331.

Class 99.—LILAC-POINT ADULT, F.

Judge: MRS. MACALISTER

- ✓ 2 336 Mrs. S. Guthrie, TAMRUAT LILAC TREASURE (24c), F. Sire, Ch. Tamruat Sohpar. Dam, Sundance Chantal. 30.5.70. Breeder, Mr. Shewbridge.
Also in Classes 186, 190, 261, 278, 305, 331.
- R 337 Miss P. Heyworth, MYCALDOR LUCY (24c), F. Sire, Ch. Winceby Imperial. Dam, Haymast Soraya. 10.6.68. Breeder, Mrs. White.
Also in Classes 187, 191.
- ✓ 1ch 338 Mrs. J. Taylor, LORELEI DORINDA (24c), F. Sire, Pendlemist Saruddin. Dam, Naomi. 14.2.69. Breeder, Mrs. Jones.
Also in Classes 253, 278, 286.
- ✓ 3 339 Miss S. Freer, PAKDEE CHITRE (24c), F. Sire, Edinlee Bacchus. Dam, Dara Mir. 26.9.66. Breeder Mrs. Horton.
Also in Classes 187, 278, 368.
- 3 340 Miss P. Hullet, SEAWITCH LILAC GENEVIEVE (24c), F. Sire, Ch. Tamruat Topal. Dam, Edwardian Chocolate Endora. 11.5.70. Breeders, Messrs. Thurman and Heffernan.
Also in Classes 253, 278, 281, 368.
- ENH 341 Mr. and Mrs. R. Kent-Athy, KILKERAN LILAC ELECTRA (24c) F. Sire, Ch. Physalis Phandah. Dam, Stanmonty Margo. 5.3.70. Breeder, Mr. Ferguson.
Also in Classes 186, 298.
- H 342 Mrs. Taylor and Mr. Cook, PHYSALIS LILAC DUCHESSE (24c), F. Sire, Ch. Physalis Pundit. Dam, Ch. Countess Sheba. 8.4.70. Breeder, Mrs. Paramor.
Also in Classes 186, 188, 190, 278, 305, 368.

Classes 109 and 131 (amal.)—BLUE-POINT KITTEN, F.

Judge: MRS. LENTAIGNE

- 389 **R** Mrs. M. Bailey, PENDLEMIST TAWNEE DAI (24a), F. Sire, Ch. Lorelei Zebedee. Dam, Pendlemist Didakai. 10.7.70. Breeder, Mrs. Richardson.
Also in Classes 198, 200.
- 390 **A** Mr. and Mrs. F. Barnes, WINDTHORNE LADY LUPIN (24a), F. Sire, Moonlight Appollo. Dam, Lady Portia. 30.9.70. Breeder, Mrs. Bolton.
Also in Classes 198.
- 391 Mrs. P. Jones, LORELEI HENRIETTA (24a), F. Sire, Pendlemist Saruddin. Dam, Naomi. 20.7.70. Breeder, Exhibitor.
Also in Classes 193, 218, 254, 306, 372.
- ✓ 392 **I** Mrs. D. Stephenson, MEKHALA RAMONDA (24a), F. Sire, Gaylord Piccolo. Dam, Ramonda Velvet. 19.10.70. Breeder, Miss McColm.
Also in Classes 228, 306, 332.
- 393 Mrs. J. Tupman, TONKY JULIA (24a), F. Sire, Ch. Chalmi Towkay. Dam, Tamerlaine Blue Pearl. 3.10.70. Breeder, Exhibitor.
Also in Classes 193, 195, 196, 200, 218, 306.
- ✓ 394 **2** Mrs. M. Griffin, ALEXA BLUE CRYSTABELLE (24a), F. Sire, Ch. Kuala Caru. Dam, Tamruat Blue Crystal. 9.7.70. Breeder, Mrs. Alexander.
Also in Classes 199, 228, 306, 313, 372.
- ✓ 395 **3** Mrs. A. Haywood, MARSHBROOK MISTY FANTICEE (24a), F. Sire, Ch. Tamruat Sohpar. Dam, Ch. Maytime Blue Misty. 19.6.70. Breeder, Mrs. Strawford.
Also in Class 228.
- 396 **V** Mrs. D. Metcalf, ALEXA BLUE SUTERA (24a), F. Sire, Ch. Kuala Caru. Dam, Tamruat Blue Crystal. 9.7.70. Breeder, Mrs. Alexander.
Also in Classes 196, 306.
- 397 Mr. G. Newman, NAMWEM BLUEKIST (24a), F. Sire, Sullan Sapphire Solomon. Dam, Tinga Ling. 31.10.70. Breeder, Exhibitor.
Also in Classes 193, 195, 196, 197, 198, 286.

397A *abs.*

Classes 110 and 122 (amal.)—CHOCOLATE-POINT KITTEN, M.

Judge: MRS. PHILPOT

- 398 **A** Mrs. P. Edgecombe, SYMING FLAMINGO (24b), M. Sire, Low-cross Baleka. Dam, Fangorn Flora. ———. Breeder, Exhibitor.
Also in Classes 192, 194, 238, 329, 372.
- 399 **H** Mrs. P. Kinmond, CAPITAIR BEERLAHAI ROI (24b), M. Sire, Deeyin Bambu. Dam, Bernina Chocolate Fiona. 30.6.70. Breeder, Exhibitor.
Also in Classes 192, 196, 197, 198, 199, 372.
- 400 **C** Mrs. M. Lavalette, PREME DIPSACUS (24b), M. Sire, Ch. Spotlight Rouble. Dam, Premi Brunnera. 30.9.70. Breeder, Mrs. Gorman.
Also in Classes 196, 197, 198, 254, 332.

- ✓ 401 Mrs. V. Paramor, PHPSALIS CHOCOLATE DELIGHT (24b),
 2 M. Sire, Physalis Tristam. Dam, Ch. Countess Sheba. 28.10.70.
 Breeder, Exhibitor.
 Also in Classes 192, 199, 218, 238. FOR SALE.
- ✓ 401a Mrs. V. Paramor, PHYSALIS CHOCOLATE FUDGE (24b), M.
 3 Sire, Physalis Tristam. Dam, Ch. Countess Sheba. 28.10.70.
 Breeder, Exhibitor.
 Also in Classes 192, 199, 238, 269, 306, 332, 358.
- X 402 Mrs. E. Pickering, BERNINA CHOCOLATE PEREGRINE
 1 (24b), M. Sire, Ch. Sunjade Chocolate Domino. Dam, Pilcot
 Choolar 15.9.70. Breeder, Mrs. Threadingham.
 Also in Classes 194, 196, 197, 198.
- A 403 Mr. A. Richardson, DINWOODIE SARACEN (24b), M. Sire,
 Ch. Sunjade Chocolate Domino. Dam, Mycaldor Lucy. 28.9.70.
 Breeder, Miss Heyworth.
 Also in Classes 197, 200, 302, 306.
- R 404 Mrs. D. Stephenson, RAMONDA DRAMBUIE (24b), M. Sire,
 Ch. Sunjade Chocolate Domino. Dam, Cockleshells Emonda.
 26.10.70. Breeder, Exhibitor.
 Also in Classes 196, 329.
- V 405 Mrs. P. Grigg, THORMAR CHANG FOO (24b), M. Sire, Ch.
 Bradgate Yippee. Dam, Karenza Chocolate Beauty. 8.9.70.
 Breeders, The Misses Barner and Hulbart.
 Also in Classes 197, 238, 332.

Classes 111 and 123 (amal.)—CHOCOLATE-POINT KITTEN, F.

Judge: MRS. PHILPOT

- R 406 Mrs. V. Barlow, BUMBLEBEES VYROS (24b), F. Sire, Ch.
 Sunjade Chocolate Domino. Dam, Kittymoor Blue Orchid.
 13.10.70. Breeder, Exhibitor.
 Also in Classes 193, 196, 198, 218, 254, 306, 313.
- ✓ 407 Mrs. V. Paramor, PHYSALIS CHOCOLATE CANDY (24b), F.
 3 Physalis Tristam. Dam, Ch. Countess Sheba. 28.10.70. Breeder,
 Exhibitor.
 Also in Classes 193, 197, 238. FOR SALE.
- A 408 Mrs. E. Richardson, DINWOODIE CINNAMON (24b), F. Sire,
 Ch. Sunjade Chocolate Domino. Dam, Mycaldor Lucy. 28.9.70.
 Breeder, Miss Heyworth.
 Also in Classes 238, 332.
- A 409 Mrs. E. Richardson, PENDLEMIST NOKOMIS (24b), F. Sire,
 Ch. Sunjade Chocolate Domino. Dam, Pitapat Minneha-Ha.
 4.11.70. Breeder, Exhibitor.
 Also in Class 193.
- ✓ 410 Mrs. M. Shaw, REGALMIST ATHENA (24b), F. Sire, Ch. Sun-
 1 jade Chocolate Domino. Dam, Bumblebees Button 'n' Bows.
 23.10.70. Breeder, Exhibitor.
 Also in Classes 193, 195, 196, 198, 199, 218, 254, 306, 372.
- ✓ 411 Mrs. M. Shaw, REGALMIST AQUILA (24b), F. Sire, Ch. Sun-
 2 jade Chocolate Domino. Dam, Bumblebees Button 'n' Bows.
 23.10.70. Breeder, Exhibitor.
 Also in Classes 193, 195, 196, 198, 199, 218, 254, 306, 372.

- 412 Mrs. D. Stephnson, RAMONDA DESTINY (24b), F. Sire, Ch. Sunjade Chocolate Domino. Dam, Cockleshells Emonda. 26.10.70. Breeder, Exhibitor. Also in Classes 195, 199.
- 413 Mrs. M. Kay, PEPPERMINT CARRIE KIT (24b), F. Sire, Chalmi Tambi. Dam, Pendlemist Carmen. 11.7.70. Breeder, Mrs. Thompson. Also in Classes 195, 198, 200, 218, 306.

Classes 112, 113, 124 and 125 (amal.)—LILAC-POINT KITTEN, M. or F.

Judge: MRS. MACALISTER

- 414 Mr. and Mrs. F. Barnes, WINDTHORNE PRINCESS SHEBA (24c), F. Sire, Moonlight Appollo. Dam, Lady Portia. 30.9.70. Breeder, Mrs. Bolton. Also in Class 195.
- 415 Mrs. M. Dennison, KINGCRAIG SWEET ASH (24c), F. Sire, Tailong Lilac Lancer. Dam, Tathalina Corozel. 27.8.70. Breeder, Exhibitor. Also in Classes 193, 200, 218.
- 416 Mrs. V. Paramor, PHYSALIS LILAC MELODY (24c), M. Sire, Physalis Tristam. Dam, Ch. Countess Sheba. 28.10.70. Breeder, Exhibitor. Also in Classes 192, 196, 218, 279, 306, 337. FOR SALE.
- 417 Mrs. P. Rixom NIPPONESE SUKI (24c), F. Sire, Ch. Chalmi Towkay. Dam, Nippon Kaguku Ming. 10.8.70. Breeder, Exhibitor. Also in Classes 193, 195, 196, 198, 218, 329.
- 418 Mrs. J. Tupman, TONKY ANTONIO (24c), M. Sire, Ch. Chalmi Towkay. Dam, Tamerlaine Blue Pearl. 3.10.70. Breeder, Exhibitor. Also in Classes 192, 194, 196, 200, 218, 306.
- 419 Mrs. J. Tupman, TONKY SYLVIA (24c), F. Sire, Ch. Chalmi Towkay. Dam, Tamerlaine Blue Pearl. 3.10.70. Breeder, Exhibitor. Also in Classes 193, 195, 200.
- 420 Mrs. P. Wheatley, SAHARIC LILAC SOUBRETTE (24c), F. Sire, Ch. Tamruat Sohpar. Dam, Amahama Blue Bella. 26.8.70. Breeder, Exhibitor. Also in Classes 193, 196, 332. FOR SALE.
- 420a Mr. R. Barrett, SUE-ING (24c), F. Sire, Tailong Lilac Lancer. Dam, Proudpaaws Liza Yodrak. 19.8.70. Breeder, Exhibitor. Also in Classes 196, 200.

Classes 114 and 126 (amal.)—TABBY-POINT KITTEN, M. or F.

Judge: MRS. THAKE

- 421 Mrs. M. Burtonwood, SCINTILLA SILVER LINING (32), M. Sire, Ch. Taurus Kountry Boy. Dam, Hi-Lee Tula. 16.9.70. Breeder, Miss Turner. Also in Classes 218, 294, 313.
- 422 Mr. and Mrs. J. Chadwick, MARDEN KRAISEE (32), F. Sire, Cockleshells Dinky. Dam, Choy Hung. 22.7.70. Breeders, Exhibitors. Also in Class 302.

TRS. 11.3.71

- X 423 Mrs. G. Clark, FLUME KARA (32), F. Sire, Ch. Greenleaf Geronimo. Dam, Flume Bibbi. 24.6.70. Breeder, Mrs. Braggins. Also in Classes 200, 306.
2
- 424 Mr. D. Hodson, DELBRIDGE ASHOKA KUMARI (32), F. Sire, Cockleshells Dinky. Dam, Proudpaws Samantha. 30.10.70. Breeder, Exhibitor. Also in Classes 195, 353.
A
- ✓ 425 Mrs. M. Noakes, MISS BEATRIX (32), F. Sire, Boidheach Mincota. Dam, Entrecht Hermoine. 18.6.70. Breeder, Mrs. Sargeant. Also in Classes 197, 199, 254.
3
- 426 Mrs. E. Richardson, PENDLEMIST WENONAH (32), F. Sire, Ch. Sunjade Chocolate Domino. Dam, Pitapat Minneha-Ha. 4.11.70. Breeder, Exhibitor. Also in Classes 195, 200, 350.
A
- 427 Miss P. Turner, SCINTILLA WITCHCRAFT (32), F. Sire, Ch. Spotlight Rouble. Dam, Hi-Lee Soraya. 4.10.70. Breeder, Exhibitor. Also in Classes 193, 195, 350, 353.
V

**Classes 115 and 127 (amal).—RED-POINT SIAMESE KITTEN,
M. or F.**

Judge: MRS. EUSTACE

- 7 428 Miss P. Heyworth, DINWOODIE PIMPERNEL (32a), M. Sire, Springheels Cherokee. Dam, Buckhaw Beauty. 31.10.70. Breeder, Exhibitor. Also in Class 194. FOR SALE: 12gns.
3
- ✓ 429 Mrs. W. Holt, PITAPAT PICADOR (32a), M. Sire, Ch. Lorelei Zebedee. Dam, Pitapat Autumn Fantasy. 27.10.70. Breeder, Exhibitor. Also in Classes 192, 194, 316. FOR SALE.
1
- 430 Miss J. Dray, ZAMELEK TUPTIM (32a), F. Sire, Springheels Cherokee. Dam, Lorelei Russet. 28.8.70. Breeder, Mrs. Thomas. Also in Classes 195, 196, 198.
R
- ✓ 431 Mrs. J. Hepburn, BLUEGAZE SIMBA (32a), M. Sire, Ch. Siepoo Storm. Dam, Springheels Shawnee. 12.10.70. Breeder, Mr. Johnson. Also in Classes 194, 316.
2
- 432 Mr. H. Johnson, BLUEGAZE AZURE EMPEROR (32a), M. Sire, Ch. Siepoo Storm. Dam, Springheels Shawnee. 12.10.70. Breeder, Exhibitor. Also in Classes 192, 196.
A
- 433 Mr. H. Johnson, BLUEGAZE JUPITER (32a), M. Sire, Ch. Siepoo Storm. Dam, Springheels Shawnee. 12.10.70. Breeder, Exhibitor. Also in Classes 194, 197.
A

Classes 116 and 128 (amal.)—TORTIE-POINT KITTEN, M. or F.

Judge: MRS. SHROUDER

- 434 Mr. H. Johnson, BLUEGAZE SUKI (32b), F. Sire, Ch. Siepoo Storm. Dam, Springheels Shawnee. 12.10.70. Breeder, Exhibitor.
A Also in Classes 193, 195.

Classes 117 and 129 (amal.)—A.O.D. SIAMESE (BREED 32c) KITTEN, M. or F.

Judge: MRS. GILES

CANCELLED. NO ENTRIES.

**Class 130.—BLUE L.H. ADULT NEUTER.
OPEN CLASSES—NEUTERS**

Judge: MRS. BRUNTON

- 435 Mrs. M. Trevitt, BRIZLEE TOBIAS (3), M.N. Sire, Ch. Congo of Knott Hall. Dam, Brizlee Evening Mist. 14.9.66. Breeder, Exhibitor.
A Also in Classes 219, 255, 345.

435A 1 PR.

Class 131.—A.C. SELF L.H. (Ex. BLUE) ADULT NEUTER.

Judge: MR. BRICE-WEBB

- 436 Mrs. F. Dowson, WISWELL DEMDIKE (2a), F.N. Sire, Caesar Augustus. Dam, Witch O'er Pendle. 11.5.64. Breeder, Miss Mathews.
2 Also in Classes 201, 219.
437 Mrs. B. Plews, TEWHIT TREASURE (5), M.N. Sire, Ch. Leemor Christopher. Dam, Dominic Perpetua. 3.3.64. Breeder, Exhibitor.
A Also in Classes 255, 264, 277.
438 Mrs. Webb, CLOUGH CONSORT (5), M.N. Sire, Ch. Wildfell Ploughboy. Dam, Leemor Drusilla. 12.5.68. Breeder, Mrs. Thorpe.
1 PR Also in Classes 201, 219, 314, 373.

Class 132.—A.O.C. L.H. (Ex. 13a) ADULT NEUTER.

Judge: MR. TOMLINSON

- 439 Mrs. E. Flather, COBDEN KATIE (13b), F.N. Sire, Briary New'up. Dam, Peekaboo. 6.1.69. Breeder, Mrs. Ryan.
1 PR Also in Classes 201, 287.
440 Mr. K. Hayward, DUNROBIN PAWNEE (13), F.N. Sire, Barwell Hermes. Dam, Ch. Dunrobin Wild Cherry. 31.10.69. Breeder, Mrs. Mackay.
3 Also in Class 202.
441 Mrs. M. Rae, RAYBELL ROGUE (13b), M.N. Sire, Ch. Beau-mist Angelo. Dam, Tina. 7.4.70. Breeder, Exhibitor.
R Also in Classes 202, 219.
442 Mrs. M. Rae, NICKI RAY (13b), M.N. Sire, Ch. Briarry New 'Un Dam, Twosisters Dominique. 15.9.68. Breeder, Mrs. Garvey.
2 Also in Classes 201, 219.

Class 133.—A.V. BRITISH S.H. ADULT NEUTER.

Judge: MR. TOMLINSON

- 443 Miss B. King, SIRELI DOMINO (30), N. Sire, Fendale Blue Imp. Dam, Silverseal Angelique. 11.10.67. Breeder, Mrs. Watts.
Also in Classes 203, 220.
- 444 Mr. R. A. Pearson, LOWENHAUS MELANCTHON (30), M.N. Sire, Sepian Sentinel. Dam, Ch. Silverseal Adele. 1.7.67. Breeder, Exhibitor.
Also in Classes 220, 256, 267, 283, 299, 303, 348, 361, 373.
- 445 Mr. R. A. Pearson, CH. CATHISS RENEE (15), F.N. Sire, Ch. Aldras Dark Talisman. Dam, Ch. Cathiss Jessica. 13.4.64. Breeder, Mrs. Vickers.
Also in Classes 203, 260, 287, 295, 341.
- 446 Mr. R. Wilkes, BRYNBUBOO BLUE JOEL (16), M.N. Sire, Ch. Jezreel Cassius. Dam, Pensylva Thomasina Buboo. 13.8.67. Breeder, Mrs. Absalom.
Also in Classes 203, 256, 283, 287, 303.
- 447 Mr. G. Clegg, PENSYLVA ANDROMIDO (28), F.N. Sire, Ch. Tralpark Ambrose. Dam, Ch. Pensylva Pansy. 23.4.65. Breeder, Mrs. Richards.
Also in Class 203.
- 448 Mrs. Swain, BRYNBUBOO MADAM MONHEATH (16), F.N. Sire, Ch. Brynbuboo Little Monarch. Dam, Ryelands Blue Heather. 23.4.69. Breeder, Mrs. Absalom.
Also in Classes 204, 220, 256, 283.

**Class 134.—A.V. FOREIGN S.H. ADULT NEUTER
(Ex. SIAMESE and BURMESE).**

Judge: MRS. BEEVER

- 449 Mrs. C. Anderson, BERNINA RED KARA (23a), M.N. Sire, Ch. Densu Bracken Bey. Dam, Ch. Bernina. 6.10.69. Breeder, Mrs. Threadingham.
Also in Classes 204, 220, 314.
- 450 Mr. J. McCarthy, ROJODANCO CANASTA (23), M.N. Sire, Tiara Red Robin. Dam, Oread Halena. 24.5.70. Breeder, Mrs. Worth.
Also in Classes 204, 220.
- 451 Mrs. A. Marshall, PR. SUNBRONZE SIMON (33a), M.N. Sire, Ch. Hassan Truffles. Dam, Hesperian Jasmine. 12.10.69. Breeder, Mrs. Harrison.
Also in Classes 303, 326.
- 452 Mr. R. Siddall, BERNINA RED GARETH (23a), M.N. Sire, Tiara Red Robin. Dam, Ch. Bernina Heidi. 15.1.69. Breeder, Mrs. Threadingham.
Also in Classes 203, 220.

Class 135.—A.C. BURMESE ADULT NEUTER.

Judge: MRS. THAKE

- 453 Mrs. M. Barnes, CROSSCRAKE CRINUM (27), F.N. Sire, Ch. Lathom Jo-Eric. Dam, Peklan Chianti. 9.10.68. Breeder, Mrs. Maxwell.
Also in Classes 203, 220, 314.
- 454 Miss D. Bird, KINDAT FERDINAND (27), M.N. Sire, Sealcoat Ramashan. Dam, Chindwin Chamilla. 12.8.67. Breeder, Mrs. Musgrove.
Also in Classes 203, 220, 234, 256, 295, 299, 303, 341, 345, 348, 373.
- 455 Mrs. L. Dixon, KATOLYN BONNIBEAUX (27), M.N. Sire, Ch. Lathom Jo-Eric. Dam, Blue Silk. 20.5.70. Breeder, Exhibitor.
Also in Class 204.
- 456 Mr. and Mrs. F. Atkin, CHATFOU TITUS (27), M.N. Sire, Ch. Benroc Beech. Dam, Bernina Mandy. 12.10.67. Breeder, Mrs. Brand.
Also in Classes 203, 234.

Class 136.—SEAL-POINT SIAMESE ADULT NEUTER.

Judge: DR. GROOM

- 457 Mrs. H. Bennett, RUSHCROFT RAL-IATOO (24), M.N. Sire, Ch. Killdown Vanguard. Dam, Scomanessa Woodoo. 15.11.68. Breeder, Exhibitor.
R Also in Classes 205, 333, 338.
- 458 Mrs. H. Bennett, RUSHCROFT REMUS (24), M.N. Sire, Ch. Siepoo Storm. Dam, Scomanessa Woodoo. 16.8.69. Breeder, Exhibitor.
V IPR Also in Classes 206, 221, 307.
- 459 Miss F. Fellows, KARAWONG TAIWAN (24), M.N. Sire, Premi Dovey. Dam, Karawong Chewyn. 20.7.69. Breeder, Exhibitor.
Also in Classes 206, 221, 256, 270, 303, 307, 314, 333, 338.
- 460 Mrs. J. Taylor, CALETA ERNIE (24), M.N. Sire, Pi-Den Typhoon. Dam, Haylesgate Suki Pearl. 20.6.68. Breeder, Exhibitor.
Also in Classes 221, 287.
- 461 Mr. J. Upton-Wheeler, MARSHBROOK SEBASTIEN (24), M.N. Sire, Ch. Marshbrook Kwando. Dam, Greenleaf Pandora. 10.6.70. Breeder, Mrs. Strawford.
Also in Class 206.
- 462 Mrs. D. Daveluy, GENISTA AGAMEMNON (24), M.N. Sire, Oakay Boy. Dam, Sirron Sirikit. 6.2.69. Breeder, Exhibitor.
V 3 Also in Classes 205, 333, 338.

462A 2nd.

Class 137.—BLUE-POINT SIAMESE ADULT NEUTER.

Judge: MRS. SHROUDER

- 463 Mr. C. Gardner, PALEBOS BLUE GEORGIE (24a), M.N. Sire, Suaan Sapphire Soloman. Dam, Blue Chanson. 23.3.68. Breeder, Mr. Ladell.
V 3 Also in Classes 205, 229, 256, 287.

DELAEN CAT CABINS ARE THE MANUFACTURERS OF

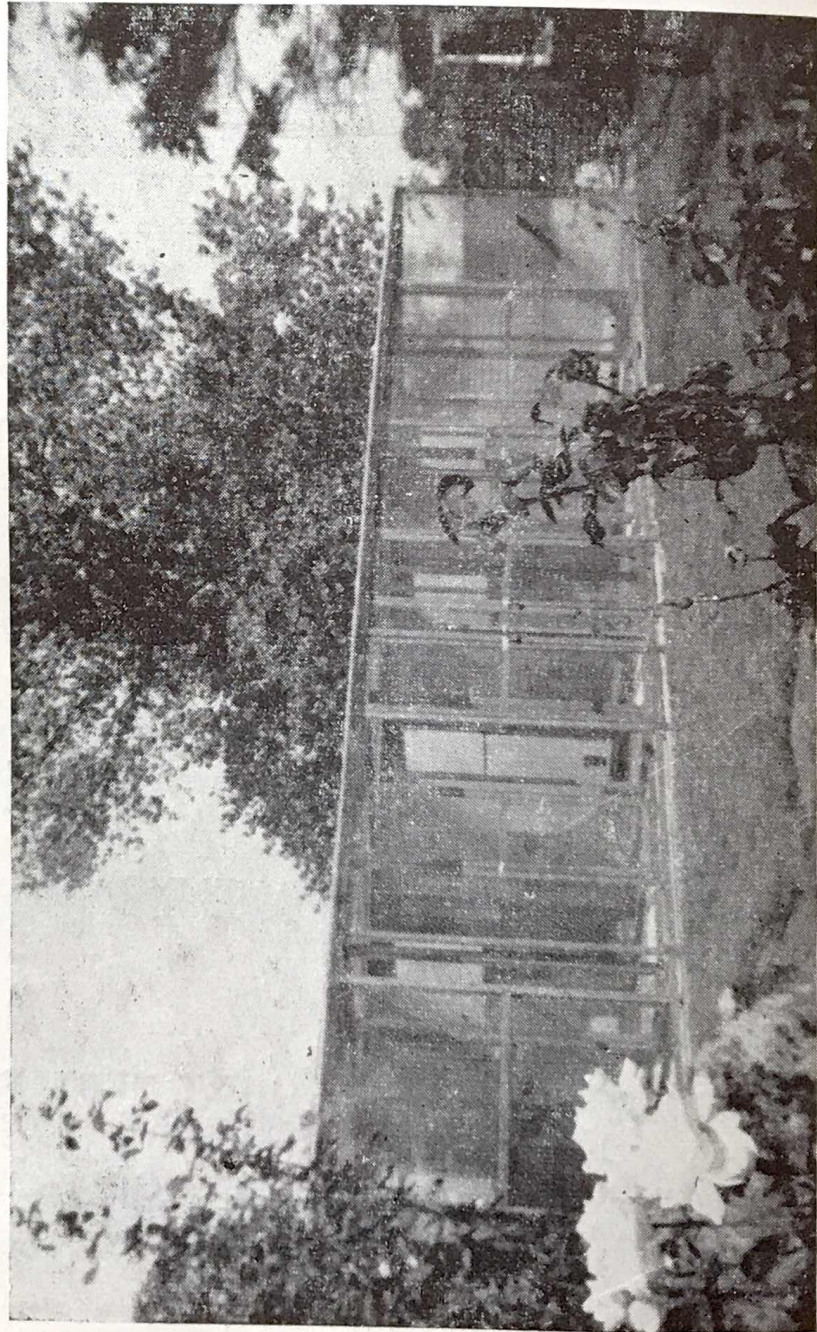

Single Cabins and Runs or Ranges of Cabins of any number including safety passages between each cabin and run and front servicing passage. Each cabin is 4ft 0in. x 4ft. 0in. x 6ft. 0in. high—can be supplied with anti-sneeze barriers, Infra Red Heaters, lighting and translucent roof sheeting.

Every cabin is fully insulated and fitted with window seat and bunk bed leaving clear floor area.

RANGE OF FIVE DELAEN CAT CABINS

We also manufacture Stud Houses of any size, both as standard and to customers' particular ideas, Delaen Penthouses and runs, Kitten Nursery Pens, Observation Boxes and Carrying Boxes of many types.

DELAEN KITTEN NURSERY PEN

The Delaen Nursery Pen has been designed to accommodate queen and litter until weaning then kittens can remain in pen until old enough to be removed to adult quarters.

This unit is thoroughly efficient in design and planned for extreme cleanliness.

Please let us have your enquiries for anything to do with comfortable housing, sleeping and carrying of cats.

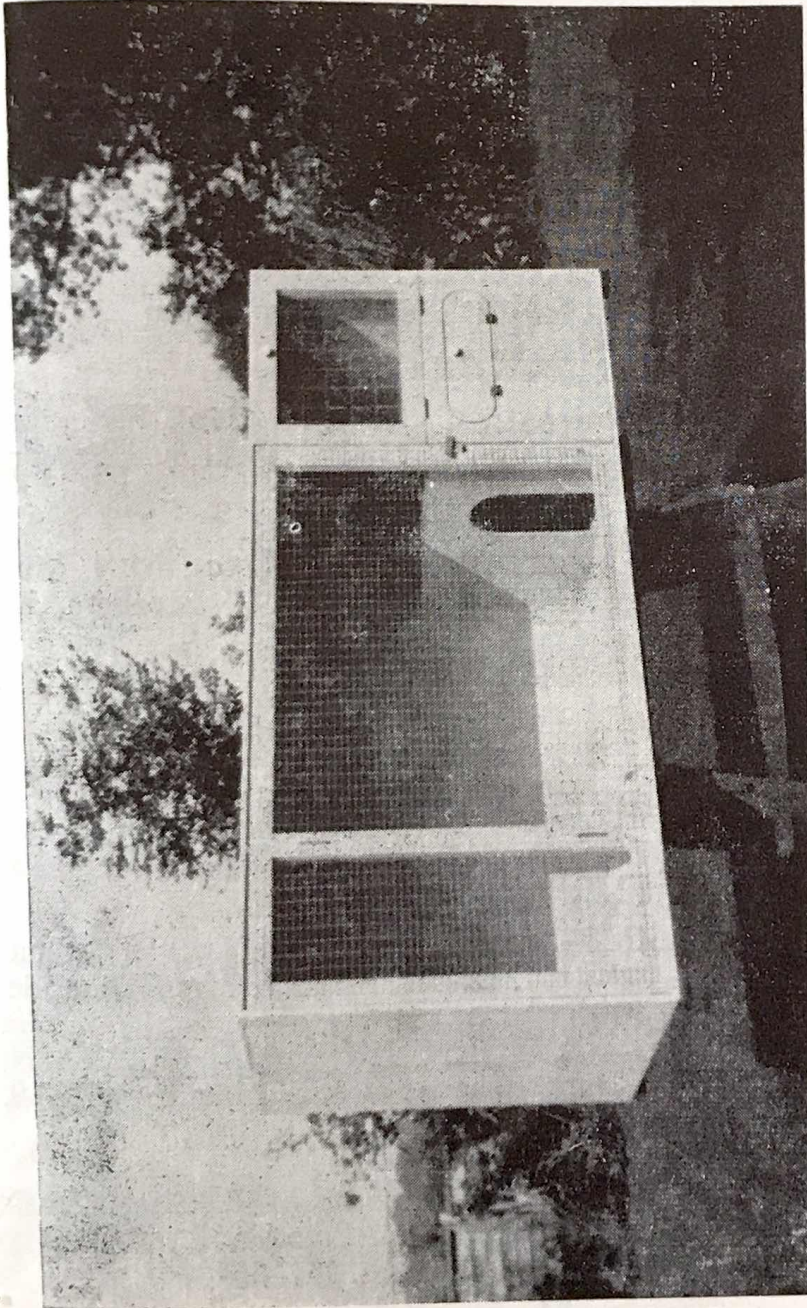

NURSERY PEN illustrated in unpainted condition, for clarity purposes

DELAEN CAT CABINS
HUNNINGHAM CROFT, HUNNINGHAM
Near LEAMINGTON SPA, WARWICKSHIRE

Telephone: MARTON 428

- ✓ 464 Mr. D. Hodson, DELBRIDGE SUKI YATSEN (24a), M.N. Sire, Blackbrook Lilac Lancer. Dam, Amanda Mandalay. 14.5.67. Breeder, Exhibitor. Also in Classes 205, 221, 229, 307, 330, 333, 338.
- ✓ 465 Mrs. J. Walsh, THREE RIVERS ZUKKI (24a), M.N. Sire, Leefar Bambi. Dam, Charity. 1.9.69. Breeder, Exhibitor. Also in Class 206.

465A Res.

Class 138.—CHOCOLATE-POINT SIAMESE ADULT NEUTER.

Judge: MRS. GROOM

- ✓ 466 Mr. D. Rastrick, BUMBLEBEES DINO (24b), F.N. Sire, Ch. Sunjade Chocolate Domino. Dam, Kittymood Blue Orchid. 10.11.69. Breeder, Mrs. Barlow. Also in Classes 206, 221, 373.
- ✓ 467 Mrs. J. Walsh, CHARITY'S CHILD (24b), M.N. Sire, Leefar Bambi. Dam, Charity. 1.9.69. Breeder, Exhibitor. Also in Classes 206, 221.
- X 468 Miss R. Dean, ARZELAH PRIDE (24b), M.N. Sire, Florentine Feldstar. Dam, Arzelah Sara. 14.8.69. Breeder, Mrs. Harper. Also in Classes 206, 221.

Class 138a.—LILAC-POINT SIAMESE ADULT NEUTER.

Judge: MRS. GROOM

- ✓ 469 Mrs. F. Carter, LAKSHIMI LILAC SIRIKIT (24c), F.N. Sire, Winceby Juniper. Dam, Lakshimi Lucinda. 19.11.69. Breeder, Mrs. Barnes. Also in Classes 206, 274, 280, 303, 307, 345, 348, 373.
- ✓ 470 Mr. and Mrs. E. Taylor, LUCIFER LILAC (24c), M.N. Sire, Bianco Harlequin. Dam, Lorelei Circe. 30.5.68. Breeders, Exhibitors. Also in Classes 205, 256, 287, 307.

Class 139.—A.C. SIAMESE (BREEDS 32, 32a, 32b) ADULT NEUTER.

Judge: MRS. EUSTACE

- X 471 Mr. W. Brotherton, SAMMY PAKDEE (32a), M.N. Sire, Sembawang. Dam, Samantha Janine. (21.6.68) Breeder, Mrs. Whiteside. HE Also in Classes 205, 221, 303.
- X 472 Mrs. E. Lloyd-Williams, RAEBURN JONATHAN (32), M.N. Sire, Rushay (Ramano) Dam, Cheyne Lilac Linette. 27.5.69. Breeder, Exhibitor. Also in Classes 206, 256, 287, 361.
- ✓ 473 Miss P. Brabyn, SAKURA EDWYN (32), M.N. Sire, Kirash Oliver. Dam, Gaylord Angelina. 8.3.70. Breeder, Exhibitor. Also in Classes 206, 270, 299, 307, 333, 348, 351, 354, 361.

Class 140.—A.C. L.H. GRAND PREMIER.

Judge: MRS. NEWTON

- 474 Miss L. Carling, PR. KENNERLEIGH JONATHAN (2a), M.N. Sire, Ch. Orion of Pensford. Dam, Ch. Tinkerbelle Princess. 22.6.67. Breeder, Exhibitor.
Also in Classes 201, 219, 255, 273, 299, 303, 314, 373.
- 475 Mrs. D. Williams, PR. POLAR CARA MIA (10), F.N. Sire, Ch. Polar Piereno. Dam, Polar Bunty. 5.4.68. Breeder, Mrs. Roberts.
Also in Classes 201, 219, 255, 373.

Class 141.—A.V. S.H. GRAND PREMIER (Ex. SIAMESE).

Judge: MRS. NEWTON

CANCELLED. NO ENTRIES.

Class 142.—A.C. SIAMESE GRAND PREMIER.

Judge: MRS. PHILPOT

~~CANCELLED. NO ENTRIES.~~

475A 1st.

Class 143.—A.C. L.H. KITTEN NEUTER.

Judge: MR. BRICE-WEBB

CANCELLED. NO ENTRIES.

Class 144.—A.V. S.H. KITTEN NEUTER (Ex. SIAMESE).

Judge: DR. RALEIGH

- 476 Miss J. Lord, PEKLAN PROWLER (27), M.N. Sire, Lolegna Garelli. Dam, Peklan Sylvaner. 16.6.70. Breeders, The Misses Lancaster and Peck.
Also in Classes 207, 234.

Class 145.—A.C. SIAMESE KITTEN NEUTER.

Judge: MRS. THAKE

- 477 Mrs. Bentley, SANTAMARA CHOCOLATE BUTTONS (24b), M.N. Sire, Ch. Sunjade Chocolate Domino. Dam, Gaylord Grizelda. ——— Breeder, Mrs. Riley.
Also in Class 207.

Class 146.—A.O.C. L.H. NEUTER (BREED 13a) CAT or KITTEN.

Judge: MR. TOMLINSON

CANCELLED. NO ENTRIES.

Class 147.—A.O.V. S.H. NEUTER (BREED 26) CAT or KITTEN.

Judge: MR. TOMLINSON

- 478 Mrs. L. Stock, FAIRLIE MENELIK (26), M.N. Sire, Ch. Woodhouse Marmaduke. Dam, BerninaTrixie. 27.3.68. Breeder, Exhibitor.
Also in Class 208.
- 479 Mrs. M. Martin, KIPUSHI TIKI (26), N. Sire, Ch. Kathoodu Sapphire Kilvi. Dam, Pussinboots Pagan Pride. 31.3.66. Breeder, Exhibitor.
Also in Class 208.

Class 148.—A.O.D. SIAMESE NEUTER (BREED 32c) CAT or KITTEN.

Judge: MRS. EUSTACE
CANCELLED. NO ENTRIES.

MISCELLANEOUS CLASSES

Classes 149 and 150 (amal.)—A.C. BREEDER'S L.H. ADULT, M. or F.

Judge: MISS BULL

- 1 TEEKOLA TEUN, M. See Class 1.
8 HOLMCROFT ARCTIC SPIDER, M. See Class 3.
10 TEWHIT TOPPER, M. See Class 3.
12 CH. HILLDEW TRIUMPH, M. See Class 3.
15 HOLMCROFT ALTESSE, F. See Class 3a.
20 CARGEOS LYRICAL LAD, M. See Class 4.
23 DONBANK JUST LUCKY, M. See Class 4.
39 WILDFELL VILLETTE, F. See Class 7a.
41 CH. HARDENDALE NICHOLAS, M. See Class 8.
56 SPRINGHEELS SARABAND, F. See Class 16.
59 NEVELA NIZAM, M. See Class 17.
61 OBDALE ANATOLE, M. See Class 17.
62 COBDEN SHAMUS, M. See Class 17.
70 CH. SNOWWHITE HERALD, M. See Class 21.

Classes 151 and 152 (amal.)—A.C. NOVICE L.H. ADULT, M. or F.

Judge: MRS. BURROWS

- 8 HOLMCROFT ARCTIC SPIDER, M. See Class 3.
10 TEWHIT TOPPER, M. See Class 3.
13 CLOUGH CALYPSO, M. See Class 3.
14 JOYDA CARA MIA, F. See Class 3a.
15 HOLMCROFT ALTESSE, F. See Class 3a.
16 GALLETTA TAYARRA, F. See Class 3a.
17 DEEBANK SNOWPETAL, F. See Class 3a.
18 SILVER FAIRY, F. See Class 3a.
23 DONBANK JUST LUCKY, M. See Class 4.
29 SANTARA ALEXIS, F. See Class 5.

- 31 WILDFELL WINSTON, M. See Class 7.
- 43 HARDENDALE NICHOLETTE, F. See Class 8a.
- 50 FOXMINE SHOT SILK, F. See Class 13.
- 52 WOODENE CRESSIDA, F. See Class 16.
- 60 MINGCHIU MARU, M. See Class 17.
- 63 GAYLORD ANNALIESE, F. See Class 18.
- 64 FOXMINE PASTEL PRETTY, F. See Class 18.
- 66 HILLYACRES COFFEE CREAM, F. See Class 18.

Class 153.—A.C. JUNIOR L.H. ADULT, M.

Judge: MRS. CALDER

- 2 CH. DEEBANK MARQUIS, M. See Class 1.
- 7 CH. CLOUGH SPARKLER, M. See Class 2.
- 8 HOLMCROFT ARCTIC SPIDER, M. See Class 3.
- 9 TYKELAND WHITE CAVELIER, M. See Class 3.
- 11 JAYDEES QUALITY, M. See Class 3.
- 12 CH. HILLDEW TRIUMPH, M. See Class 3.
- 13 CLOUGH CALYPSO, M. See Class 3.
- 20 CARGEOS LYRICAL LAD, M. See Class 4.
- 22 DUNROBIN PAUL, M. See Class 4.
- 23 DONBANK JUST LUCKY, M. See Class 4.
- 45 CLOUGH ALEXANDER, M. See Class 11.
- 59 NEVELA NIZAM, M. See Class 17.
- 62 COBDEN SHAMUS, M. See Class 17.

Class 154.—A.C. JUNIOR L.H. ADULT, F.

Judge: MRS. CALDER

- 16 GALLETTA TAYARRA, F. See Class 3a.
- 17 DEEBANK SNOWPETAL, F. See Class 3a.
- 19 DEEBANK ROSELLE, F. See Class 3a.
- 26 WILLANBET APOLLO, F. See Class 5.
- 29 SANTARA ALEXIS, F. See Class 5.
- 35 DURLSTON GARDENIA GIRL, F. See Class 7a.
- 40 DAVINDOS DARLINDA, F. See Class 7a.
- 56 SPRINGHEELS SARABAND, F. See Class 16.
- 63 GAYLORD ANNALIESE, F. See Class 18.
- 64 FOXMINE PASTEL PRETTY, F. See Class 18.
- 65 MINGCHIU NYMPHAEA, F. See Class 18.
- 66 HILLYACRES COFFEE CREAM, F. See Class 18.

Class 155.—A.C. SENIOR L.H. ADULT, M. or F.

Judge: MRS. EMSLIE

- 28 HELENWOOD TANSYÉ TOPPER, F. See Class 5.
- 30 CH. PATHFINDERS ROSE RED, F. See Class 6a.
- 41 CH. HARDENDALE NICHOLAS, M. See Class 8.
- 46 BIANCA MISHKA, M. See Class 12.
- 49 BOWERPUSS, F. See Class 12a.
- 60 MINGCHIU MARU, M. See Class 17.
- 70 CH. SNOWHITE HERALD, M. See Class 21.

Class 156.—A.C. LIMIT L.H. ADULT, M.

Judge: MRS. POND

- 8 HOLMCROFT ARCTIC SPIDER, M. See Class 3.
- 10 TEWHIT TOPPER, M. See Class 3.
- 11 JAYDEES QUALITY, M. See Class 3.
- 21 MYWILD LOCKINVAR, M. See Class 4.
- 46 BIANCA MISCHKA, M. See Class 12.
- 59 NEVELA NIZAM, M. See Class 17.
- 60 MINGCHIU MARU, M. See Class 17.
- 61 OBDALE ANATOLE, M. See Class 17.

Class 157.—A.C. LIMIT L.H. ADULT, F.

Judge: MRS. POND

- 5 TANDLE WHITE VELVET, F. See Class 2.
- 14 JOYDA CARA MIA, F. See Class 3a.
- 15 HOLMCROFT ALTESSE, F. See Class 3a.
- 16 GALLETTA TAYARRA, F. See Class 3a.
- 17 DEEBANK SNOWPETAL, F. See Class 93a.
- 18 SILVER FAIRY, F. See Class 3a.
- 29 SANTARA ALEXIS, F. See Class 5.
- 34 BRIZLEE MISCHIEF TOO, F. See Class 7a.
- 40 DAVINDOS DARLINDA, F. See Class 7a.
- 43 HARDENDALE NICHOLETTE, F. See Class 8a.
- 49 BOWERPUSS, F. See Class 12a.
- 50 FOXMINE SHOT SILK, F. See Class 13.
- 52 WOODENE CRESSIDA, F. See Class 16.
- 53 DOLMEG MOONGLCW, F. See Class 16.
- 54 HARDENDALE LOUISA, F. See Class 16.
- 55 FOXMINE BO-PEEP, F. See Class 16.
- 56 SPRINGHEELS SARABAND, F. See Class 16.
- 63 GAYLORD ANNALIESE, F. See Class 18.
- 64 FOXMINE PASTEL PRETTY, F. See Class 18.

Class 158.—A.C. VISITOR'S L.H. ADULT, M.

Judge: MR. TREVOR

- 8 HOLMCROFT ARCTIC SPIDER, M. See Class 3.
- 9 TYKELAND WHITE CAVELIER, M. See Class 3.
- 13 CLOUGH CALYPSO, M. See Class 3.
- 23 DONBANK JUST LUCKY, M. See Class 4.
- 33 BRACKENHILL ARGO, M. See Class 7.
- 41 CH. HARDENDALE NICHOLAS, M. See Class 8.
- 46 BIANCA MISCHKA, M. See Class 12.
- 58 CH. MINGCHIU GHUNTI, M. See Class 17.
- 59 NEVELA NIZAM, M. See Class 17.
- 60 MINGCHIU MARU, M. See Class 17.
- 61 OBDALE ANATOLE, M. See Class 17.

Class 159.—A.C. VISITOR'S L.H. ADULT, F.

Judge: MR. TREVOR

- 17 DEEBANK SNOWPETAL, F. See Class 3a.
- 19 DEEBANK ROSELLE, F. See Class 3a.
- 25 WILLANBET APOLLO, F. See Class 5.
- 34 BRIZLEE MISCHIEF TOO, F. See Class 7a.
- 35 DURLSTON GARDENIA GIRL, F. See Class 7a.
- 48 POLAR CAMELIA, F. See Class 12a.
- 49 BOWERPUSS, F. See Class 12a.
- 51 PATHFINDERS BRIGHTANGLE, F. See Class 14.
- 57 TYKELAND ANGELIQUE, F. See Class 16.
- 63 GAYLORD ANNALIESE, F. See Class 18.

Class 160.—A.C. RADIUS L.H. ADULT, M. or F.

Judge: MRS. EMSLIE

- 14 JOYDA CARA MIA, F. See Class 3a.
- 16 GALLFTTA TAYARRA, F. See Class 3a.
- 40 DAVINDOS DARLINDA, F. See Class 7a.
- 53 DOLMEG MOONGLOW, F. See Class 16.
- 70 CH. SNOWHITE HERALD, M. See Class 21.

Class 161.—A.C. BREEDER'S L.H. KITTEN, M. or F.

Judge: MRS. EMSLIE

- 74 DILMA BLACK BETH, F. See Class 24.
- 75 PLATINA MARCOS, M. See Class 25.
- 77 MERRYWEATHER MINISKIRT, F. See Class 26.
- 79 TEATRE SUITE, M. See Class 26.
- 82 BUMBLEBEES BRIGADCON, M. See Class 27.
- 84 TOM THUM, M. See Class 27.
- 87 DILMA WELCH BLUE, M. See Class 27.
- 88 SPRINGHEELS CHARLEMAGNE, M. See Class 27.
- 89 CARGEOS POPPINJAY, F. See Class 28.
- 94 DAVINDOS REBECCA, F. See Class 28.
- 95 LADY ISABEL, F. See Class 28.
- 98 FOXMINE BOBBIE DAZZLER, M. See Class 30.
- 104 BAILRIGG AMYRILLIS, F. See Class 35.
- 109 SPRINGHEELS SHOWGIRL, F. See Class 36.
- 114 SHYRALEE SWEET SUE, F. See Class 39.
- 118 CHAMPAGNE BUBBLES, M. See Class 40.
- 120 MANDARIN KABAKA, M. See Class 40.

Class 162.—A.C. DEBUTANTE L.H. KITTEN, M. or F.

Judge: MR. BRICE-WEBB

- 73 JESSMAY DONNA, F. See Class 24.
- 85 PRECIOUS GEM, M. See Class 27.
- 86 BLUE WARRIOR, M. See Class 27.
- 90 BUMBLEBEES BLUE HEAVEN, F. See Class 28.
- 92 EDELSTEIN KATJA, F. See Class 28.

- 96 JESSMAY VANESSA, F. See Class 28.
- 115 CAUDALE MICHAEL, M. See Class 40.
- 116 CAUDALE JASON, M. See Class 40.
- 117 COPPLESTONE JESTER, M. See Class 40.
- 118 CHAMPAGNE BUBELES, M. See Class 40.
- 122 COPPLESTONE FUMBLE, F. See Class 41.

Class 163.—A.C. NOVICE L.H. KITTEN, M. or F.

Judge: MRS. BRUNTON

- 74 DILMA BLACK BETH, F. See Class 24.
- 77 MERRYWEATHER MINISKIRT, F. See Class 26.
- 78 NINEVEH NATALIA, F. See Class 26.
- 80 PENKVALE MILAEY FAIR, M. See Class 26.
- 81 CARGEOS PROSPERITY BOY, M. See Class 27.
- 82 BUMBLEBEES BRIGADOON, M. See Class 27.
- 84 TOM THUM, M. See Class 27.
- 85 PRECIOUS GEM, M. See Class 27.
- 87 DILMA WELCH PLUE, M. See Class 27.
- 91 ALOMUND JOSEPHINE, F. See Class 28.
- 93 EDELSTEIN MIRELLA, F. See Class 28.
- 106 FOXMINE REBECCA, F. See Class 36.
- 117 COPPLESTONE JESTER, M. See Class 40.
- 122 COPPLESTONE FUMBLE, F. See Class 41.

Class 164.—A.C. LIMIT L.H. KITTEN, M. or F.

Judge: MRS. CROCKART

- 75 PLATINA MARCOS, M. See Class 25.
- 76 NANTOMS NATALIE, F. See Class 26.
- 80 PENKVALE MILAEY FAIR, M. See Class 26.
- 84 TOM THUM, M. See Class 27.
- 88 SPRINGHEELS CHARLEMAGNE, M. See Class 27.
- 91 ALCMUND JOSEPHINE, F. See Class 28.
- 92 EDELSTEIN KATJA, F. See Class 28.
- 95 LADY ISABEL, F. See Class 28.
- 97 BUMBLEBEES SHANDY, F. See Class 30.
- 101 HARDENDALE MOORSprite, F. See Class 31.
- 102 WILDFELL KHOON, M. See Class 31.
- 108 NANTOMS NUTMEG, F. See Class 36.
- 114 SHYRALEE SWEET SUE, F. See Class 39.

Class 165.—A.C. MAIDEN L.H. KITTEN, M. or F.

Judge: MRS. BRUNTON

- 73 JESSMAY DONNA, F. See Class 24.
- 77 MERRYWEATHER MINISKIRT, F. See Class 26.
- 79 TEATRE SUITE, M. See Class 26.
- 82 BUMBLEBEES BRIGADOON, M. See Class 27.
- 83 BYRNETTS HORATIO, M. See Class 27.

Class 177.—A.V. BREEDER'S S.H. KITTEN, M. or F.

Judge: MRS. BRICE-WEBB

- 216 DEEYIN WHITE HYACINTH, F. See Class 74.
- 217 RYELANDS BLUE BAIZE, M. See Class 75.
- 220 FLOWERMIST FANDANGO, M. See Class 76.
- 222 LOWENHAUS SILVER EDUARDO, M. See Class 77.
- 224 SIRELI SILVER WILLUM, M. See Class 77.
- 225 BELLFIELD RED EMPEROR, M. See Class 78.
- 227a ZEPHYR CEINAN, M. See Class 82.
- 228 JENNYMAY SILVISKA, F. See Class 84a.
- 229 JENNYMAY SANCHA, F. See Class 84a.
- 233 BERNINA RED ROWENA, F. See Class 85.
- 234 CHRYSADA ASMARI, F. See Class 85.
- 237 CRAGLAND BULA, M. See Class 86.
- 238 PEKLAN RUBY, F. See Class 86a.
- 240 SLEEKINS SOO SOO, F. See Class 86a.
- 243 CRAGLAND ZARA, F. See Class 86a.
- 245 KEVITOR BROWN HOBBIT, F. See Class 86a.
- 249 FIELDWAY COSSACK, M. See Class 88.
- 252 SIRAFEN SEAL PRINCE, M. See Class 90.

Class 178.—A.V. NOVICE S.H. KITTEN, M. or F.

Judge: MRS. CALDER

- 216 DEEYIN WHITE HYACINTH, F. See Class 74.
- 218 JEZREEL CYRUS, M. See Class 76.
- 220 FLOWERMIST FANDANGO, M. See Class 76.
- 223 SIRELI SILVER ZULU, M. See Class 77.
- 224 SIRELI SILVER WILLUM, M. See Class 77.
- 225 BELLFIELD RED EMPEROR, M. See Class 78.
- 226 PEERLESS FIRECRACKER, M. See Class 78.
- 227 LOWENHAUS RUFUS JOHN, M. See Class 82.
- 228 JENNYMAY SILVISKA, F. See Class 84a.
- 229 JENNYMAY SANCHA, F. See Class 84a.
- 230 ROJODANCO FLAME SEMONA, F. See Class 85.
- 231 DALSAL CHERRY, F. See Class 85.
- 234 CHRYSADA ASMARI, F. See Class 85.
- 236 PROUDPAWS SASCHA, M. See Class 86.
- 239 PEKLAN PENTANGIE, F. See Class 86a.
- 241 BELMONT RANSHEE, F. See Class 86a.
- 242 ROJODANCO REBECCA, F. See Class 86a.
- 244 SIRELI YANA, F. See Class 86a.
- 245 KEVITOR BROWN HOBBIT, F. See Class 86a.
- 246 LATHOM BLUE MINK, M. See Class 87.
- 247 LATHOM BLUE SFOUIN, F. See Class 87.
- 249 FIELDWAY COSSACK, M. See Class 88.
- 253 SIRAFEN BLACK DANDY, M. See Class 90.

Class 179.—A.V. LIMIT S.H. KITTEN, M. or F.

Judge: MRS. MENEZES

- 218 JEZREEL CYRUS, M. See Class 76.
- 219 JEZREEL CRESWELL, M. See Class 76.
- 220 FLOWERMIST FANDANGO, M. See Class 76.
- 221 LOWENHAUS SILVER FREDEREKA, F. See Class 77.
- 225 BELLFIELD RED EMPEROR, M. See Class 78.
- 226 PEERLESS FIRECRACKER, M. See Class 78.
- 227a ZEPHYR CEINAN, M. See Class 82.
- 233 BERNINA RED ROWENA, F. See Class 85.
- 234 CHRYSADA ASMARI, F. See Class 85.
- 235 HEATHLEA POCO PIEDRA, M. See Class 86.
- 236 PROUDPAWS SASCHA, M. See Class 86.
- 238 PEKLAN RUBY, F. See Class 86a.
- 239 PEKLAN PENTANGLE, F. See Class 86a.
- 240 SLEEKINE SOO SOO, F. See Class 86a.
- 242 ROJODANCO REBECCA, F. See Class 86a.
- 245 KEVITOR BROWN HOBBIT, F. See Class 86a.
- 249 FIELDWAY COSSACK, M. See Class 88.
- 253 STRAFEN BLACK DANDY, M. See Class 90.
- 254 STRAFEN BONNE MAGNIFIQUE, F. See Class 90.
- 255 SALLY SNOWMIST, F. See Class 90.

Class 180.—A.V. VISITOR'S S.H. KITTEN, M. or F.

Judge: MR. TOMLINSON

- 219 JEZREEL CRESWELL, M. See Class 76.
- 221 LOWENHAUS SILVER FREDEREKA, F. See Class 77.
- 224 SIRELI SILVER WILLUM, M. See Class 77.
- 225 BELLFIELD RED EMPEROR, M. See Class 78.
- 226 PEERLESS FIRECRACKER, M. See Class 78.
- 232 JOCTAN JAFFA, M. See Class 85.
- 233 BERNINA RED ROWENA, F. See Class 85.
- 234 CHRYSADA ASMARI, F. See Class 85.
- 235 HEATHLEA POCO PIEDRA, M. See Class 86.
- 241 BELMONT BANSHEE, F. See Class 86a.
- 245 KEVITOR BROWN HOBBIT, F. See Class 86a.
- 246 LATHOM BLUE MINK, M. See Class 87.
- 249 FIELDWAY COSSACK, M. See Class 88.
- 254 STRAFEN BONNE MAGNIFIQUE, F. See Class 90.

Class 181.—A.V. RADIUS S.H. KITTEN, M. or F.

Judge: MRS. BEEVER

- 217 RYELANDS BLUE BAIZE, M. See Class 75.
- 220 FLOWERMIST FANDANGO, M. See Class 76.
- 223 SIRELI SILVER WILLUM, M. See Class 77.
- 230 ROJODANCO FLAME SEMONA, F. See Class 85.
- 231 DALSAL CHERRY, F. See Class 85.
- 238 PEKLAN RUBY, F. See Class 86a.
- 239 PEKLAN PENTANGLE, F. See Class 86a.
- 244 SIRELI YANA, F. See Class 86a.

Class 182.—A.O.V. S.H. (BREED 25) CAT or KITTEN, M. or F.

Judge: MRS. THAKE

- 210 HILLMOUNT YIN-HO, M. See Class 72.
- 211 SCLITAIRE ARCHIL, M. See Class 72.
- 212 SIRELI LYRIC, M. See Class 72.
- 213 TANAGRA TIGER LILY, F. See Class 72a.
- 214 DIAMOND MINNIE, F. See Class 72a.
- 256 KUPRO CREAM KIRCH, M. See Class 91.
- 257 SOLITAIRE SYLVANO, M. See Class 91.
- 258 MARTINA MAGNOLIA, F. See Class 91a.
- 259 MARTINA FICNA, F. See Class 91a.
- 261 BERNINA BLUE PAULA, F. See Class 91a.
- 260 CHERRYTREE HONEY BEE, F. See Class 91a.
- 262 BURDACH KISHKASHAT, F. See Class 91a.
- 264 KEVITOR HALFLING, F. See Class 91a.
- 265 SIRELI MELODY, F. See Class 91a.

Class 183.—A.C. BREEDER'S SIAMESE ADULT, M. or F.

Judge: MRS. EUSTACE

- 1 271 KALOKE RUA, M. See Class 92.
- ✓ 273 HIGHSTILE ADAM, M. See Class 92.
- 279 BUMBLEBEES FANDASIA, F. See Class 93.
- α 290 KATRINE ARABIAN FANTICEE, F. See Class 93.
- α 292 GENISTA CASSANDRA, F. See Class 93.
- α 293 SIANJO ORIANA, F. See Class 93.
- 304a ROFRANO EVA, F. See Class 95.
- α 308 LYMEKILN SHIKIRI, F. See Class 95.
- 3 309 KILKERRAN CHAMADE, F. See Class 95.
- α 312 SUNTORN DARUNEE, F. See Class 95.
- 316 KASHEBA LIANG-NAM, M. See Class 96.
- α 317 KASHEBA CHING-TE-CHEN, M. See Class 96.
- 321 KASHEBA LOLITA, F. See Class 97.
- 324 REGALMIST PRETTY PATSY, F. See Class 97.
- 2 325 MINTAKA MING, F. See Class 97.
- α 328 SIAMCOLL SONJA, F. See Class 97.
- R 348 KIRASH ZILLA, F. See Class 101.
- 354 ELBARANA TALITHA, F. See Class 101.
- 363 GOLDEN ZANA, F. See Class 103.
- 365 MARRONDON SCYLLA, F. See Class 103.
- α 360B

Class 184.—A.C. NOVICE SIAMESE ADULT, M. or F.

Judge: MISS GRAINGER

- 266 DEN-CARLOS, M. See Class 92.
- 4 273 HIGHSTILE ADAM, M. See Class 92.
- 274 TITAYA MYSTIC PRINCE, M. See Class 92.
- 276 CROFTMOOR LCLITA, F. See Class 93.
- 279 BUMBLEBEES FANTASIA, F. See Class 93.
- 281 MINICA FLORIANA, F. See Class 93.
- 283 SASHA HONORE, F. See Class 93.
- α 285 AMBERHAZE ANOINETTE, F. See Class 93.

- 5 289 LU CHELLA, F. See Class 93.
 a 292 GENISTA CASSANDRA, F. See Class 93
 a 293 SIANJO ORIANA, F. See Class 93.
 1 294 AMBERHAZE APHRODITE, F. See Class 93.
 302 SHERKE JUNO, M. See Class 94.
 304a ROFRANO EVA, F. See Class 95.
 2 309 KILKERRAN CHAMADE, F. See Class 95
 a 312 SUNTORN DARUNEE, F. See Class 95.
 319 DENKA HANSHU, M. See Class 96.
 a 322 SAKURA EUPHRASIA, F. See Class 97.
 R 323 LOVELEA GALAXY, F. See Class 97.
 324 REGALMIST PRFTTY PATSY, F. See Class 97.
 329 KIRASH NONPAREIL, F. See Class 97.
 a 344 SAKURA PERSEUS, M. See Class 100.
 347 SUMORA BARBAREE WONG, M. See Class 100.
 V 350 HI-LEE TULA, F. See Class 101.
 a 353 HANJY VELVET MASQUE, F. See Class 101.
 3 354 ELBARANA TALITHA, F. See Class 101.
 359 EMBEE KLET T'HAUNG, M. See Class 102.
 331a
 a 360b

Class 185.—A.C. JUNIOR SIAMESE, M.

Judge: MRS. LENTAIGNE

- 266 DEN CARLOS, M. See Class 92.
 1 267 ELSWOOD MAROUI, M. See Class 92.
 269 HARGILL MARCO POLO, M. See Class 92.
 R 270 MARSHBROOK MUSTANG, M. See Class 92.
 272 BOIDHEACH MINCOTA, M. See Class 92.
 273 HIGHSTILE ADAM, M. See Class 92.
 275 ROUNDWAY CANNA, M. See Class 92.
 V 299 BLEU CADEAU, M. See Class 94.
 300 CH. TAURUS KOUNTRY POY, M. See Class 94.
 3 300a ROFRANO HANS SACHS, M. See Class 94.
 302 SHERKE JUNO, M. See Class 94.
 332 KARENZA COSMONAUT, M. See Class 98.
 334 RAEBURN LILAC LUCIFER, M. See Class 98.
 4 335 TIJHA SERAPIS, M. See Class 98.
 2 335a TIBAAN FOETIOUS, M. See Class 98.
 343 LYMEKILNS KIROTO, M. See Class 100.
 a 344 SAKURA PERSEUS, M. See Class 100.
 345 MARHBROOK APACHE, M. See Class 100.
 x 3 347 SUMORA BARBAREE WONG, M. See Class 100.
 367 CH. HERBE SLIPPERTREE, M. See Class 104.
 319b
 a 360b

Class 186.—JUNIOR SIAMESE, F. (S.P. or B.P.).

Judge: MRS. LENTAIGNE

- 283 SASHA HONORE, F. See Class 93.
 a 285 AMBERHAZE ANTOINETTE, F. See Class 93.
 1 286 BERNINA NINETTE, F. See Class 93.
 287 AMBERHAZE AMARYLLIS, F. See Class 93.
 a 288 STARSHINE ILLUSTRIOUS, F. See Class 93.

- 84 TOM THUM, M. See Class 27.
- 85 PRECIOUS GEM, M. See Class 27.
- 86 BLUE WARRIOR, M. See Class 27.
- 91 ALCMUND JOSEPHINE, F. See Class 28.
- 93 EDELSTEIN MIRELLA, F. See Class 28.
- 96 JESSMAY VANESSA, F. See Class 28.
- 100 HARDENDALE TABRIZ, M. See Class 31.
- 105 FOXMINE BONS SWEETIE, F. See Class 36.
- 115 CAUDALE MICHAEL, M. See Class 40.
- 116 CAUDALE JASON, M. See Class 40.
- 117 COPPLESTONE JESTER, M. See Class 40.
- 118 CHAMPAGNE BUBBLES, M. See Class 40.
- 122 COPPLESTONE BUMBLE, F. See Class 41.

Class 166.—A.C. VISITOR'S L.H. KITTEN, M. or F.

Judge: MRS. POND

- 75 PLATINA MARCOS, M. See Class 25.
- 78 NINEVEH NATALIA, F. See Class 26.
- 80 PENKVALE MILAEY FAIR, M. See Class 26.
- 82 BYRNETTS HORATIO, M. See Class 27.
- 91 ALCMUND JOSEPHINE, F. See Class 28.
- 92 EDELSTEIN KATJA, F. See Class 28.
- 99 WILDFELL SPOTLIGHT, M. See Class 30.
- 102 WILDFELL KHOON, M. See Class 31.
- 103 STARBOURNE SILVERCLOUD, F. See Class 32.
- 106 FOXMINE REBECCA, F. See Class 36.
- 117 COPPLESTONE JESTER, M. See Class 40.
- 122 COPPLESTONE BUMBLE, F. See Class 41.

Class 167.—A.C. RADIUS L.H. KITTEN, M. or F.

Judge: MR. TREVOR

- 84 TOM THUM, M. See Class 27.
- 89 CARGEOS POPPINJAY, F. See Class 28.
- 94 DAVINDOS REBECCA, F. See Class 28.
- 95 LADY ISABEL, F. See Class 28.
- 104 BAILRIGG AMYRILLIS, F. See Class 35.
- 114 SHYRALEE SWEET SUE, F. See Class 39.
- 121 JAYDEES SAMANTHA, F. See Class 41.

Class 168.—A.O.C. L.H. (BREED 13a) CAT or KITTEN, M. or F.

Judge: MR. TREVOR

- 71 PETITE POINT PATCHWORK, F. See Class 23.
- 72 PETITE POINT PATHFINDERS, M. See Class 23.
- 124 JOYDA SEPTEMBER SHADOWS, F. See Class 45.

Class 169.—A.V. BREEDER'S S.H. ADULT, M. or F.

Judge: MR. TOMLINSON

- 127 WESTWAYS BLACK PRINCE, M. See Class 46.
- 129 RYELANDS BLUE IRIS, F. See Class 49.
- 131 SWEETHOPE CONTESSA, F. See Class 49.
- 132 LOWENHAUS SILVER WILLIAM, M. See Class 51.
- 145 BROADWEIR VALENTINA, F. See Class 62a.
- 159 DHARMA BROWN VELVET, M. See Class 65.
- 170 KUTKAI ANANDA, F. See Class 66.
- 192 FIELDWAY ZARINA, F. See Class 68.
- 193 SIAMCOLL SUSIE, F. See Class 68.
- 198 SIRAFEN WORTY KHAN, M. See Class 70.
- 206 CH. BRYNBUBOO LITTLE MONARCH, M. See Class 71.
- 208 CH. BERNINA PRINCESS ISIS, F. See Class 71.

Class 170.—A.V. NOVICE S.H. ADULT, M. or F.

Judge: DR. RALEIGH

- 131 SWEETHOPE CONTESSA, F. See Class 49.
- 135 PEERLESS THUMBELINA, F. See Class 52.
- 138 PATHFINDERS CANDY, F. See Class 56.
- 140a PETANI SILVER SPOTLIGHT, M. See Class 59.
- 142 SIRELI SILVER TRINKET, F. See Class 59a.
- 145 BROADWEIR VALENTINA, F. See Class 62a.
- 159 DHARMA BROWN VELVET, M. See Class 65.
- 163 CHANTELLE KRISHNA, M. See Class 65.
- 165 ROJODANCO SIM-SEY, M. See Class 65.
- 172 PROUDPAWS JULIE, F. See Class 66.
- 173 KATOLYN MISS CHARLOTTE, F. See Class 66.
- 176 LINHI DIAMOND, F. See Class 66.
- 180 MELANIN ERICA, F. See Class 66.
- 181 MELANIN ELOISE, F. See Class 66.
- 182 TAPAWINGO ONIDA, F. See Class 66.
- 192 FIELDWAY ZARINA, F. See Class 68.

Class 171.—A.V. LIMIT S.H. ADULT, M. or F.

Judge: MRS. BEEVER

- 127 WESTWAYS BLACK PRINCE, M. See Class 46.
- 128 MARIMOGLET NIGGIWIG, F. See Class 46a.
- 133 LOWENHAUS PERCIVAL, M. See Class 51.
- 135 PEERLESS THUMBELINA, F. See Class 52.
- 138 PATHFINDERS CANDY, F. See Class 56.
- 139 SWEETHOPE ZILLA, F. See Class 58.
- 140 SIRELI SILVER TWILIGHT, M. See Class 59.
- 140a PETANI SILVER SPOTLIGHT, M. See Class 59.
- 142 SIRELI SILVER TRINKET, F. See Class 59a.
- 144 BROADWEIR TAMARCF, M. See Class 62.
- 159 DHARMA BROWN VELVET, M. See Class 65.

- 163 CHANTELE KRISHNA, M. See Class 65.
- 172 PROUDPAWS JULIE, F. See Class 66.
- 173 KATOLYN MISS CHARLOTTE, F. See Class 66.
- 175 ROCMOR SHIKARI, F. See Class 66.
- 184 MELANIN BLUE CRYSTAL, M. See Class 67.
- 191 FLORENTINE T'KASSA, F. See Class 68.
- 203 COSMIC GEMINI GEMMA, F. See Class 70a.

Class 172.—A.C. BRITISH S.H. JUNIOR ADULT, M. or F.

Judge: MRS. THAKE

- 125 SWEETHOPE MAGICIAN, M. See Class 46.
- 126 CH. JEZREEL MOSSTYN, M. See Class 46.
- 127 WESTWAYS BLACK PRINCE, M. See Class 46.
- 128 MARIMOGLET NIGGIWIG, F. See Class 46a.
- 131 SWEETHOPE CONTESSA, F. See Class 49.
- 133 LOWENHAUS PERCIVAL, M. See Class 51.
- 134 SIRELI REBECCA, F. See Class 52.
- 135 PEERLESS THUMBELINA, F. See Class 52.
- 138 PATHFINDERS CANDY, F. See Class 56.
- 139 SWEETHOPE ZILLA, F. See Class 58.
- 140a PETANI SILVER SPOTLIGHT, M. See Class 59.
- 142 SIRELI SILVER TRINKET, F. See Class 59a.

Class 173.—A.V. FOREIGN S.H. JUNIOR ADULT, M. or F.

Judge: MRS. THAKE

- 143 ANDERIDA BASIL, M. See Class 62.
- 144 BROADWEIR TAMAROFF, M. See Class 62.
- 149 CHERRYTREE PUMA, F. See Class 63a.
- 153 KERNOW RAVER, M. See Class 64.
- 161 TAPAWINGO TAGISH, M. See Class 65.
- 162 LATHOM SUNG-HSI, M. See Class 65.
- 163 CHANTELE KRISHNA, M. See Class 65.
- 164 CH. MAGAMBA JASON, M. See Class 65.
- 170 KUTKAI ANANDA, F. See Class 66.
- 173 KATOLYN MISS CHARLOTTE, F. See Class 66.
- 174 LATHOM NOLA, F. See Class 66.
- 175 ROCMOR SHIKARI, F. See Class 66.
- 176 LINHI DIAMOND, F. See Class 66.
- 177 SAOTO GYPSY QUEEN, F. See Class 66.
- 178 CH. PEERLESS SARONA, F. See Class 66.
- 184 MELANIN BLUE CRYSTAL, M. See Class 67.
- 191 FLORENTINE T'KASSA, F. See Class 68.
- 196 ROMID CANASTA, M. See Class 70.
- 200 SAHARAM CANTLIA, F. See Class 70a.
- 203 COSMIC GEMINI GEMMA, F. See Class 70a.
- 208 CH. BERNINA PRINCESS ISIS, F. See Class 71.

Class 174.—A.V. SENIOR S.H. ADULT, M. or F.

Judge: MRS. MENEZES

- 130 CH. BRYNBUBOO MAXIMILLIAN, M. See Class 45
- 141 LOWENHAUS JOSEPHINE, F. See Class 59a.
- 151 TAISHUN PANDORA, F. See Class 63a.
- 154 FLUME CASSIOPEIA, F. See Class 64a.
- 194 CH. ANNELIDA GEORGINA, F. See Class 69.
- 201 ANNELIDA WISTARIA, F. See Class 70a.
- 206 CH. BRYNBUBOO LITTLE MONARCH, M. See Class 71.
- 207 CH. LYNDY, F. See Class 71.

Class 175.—A.V. VISITOR'S S.H. ADULT, M. or F.

Judge: MRS. MENEZES

- 125 SWEETHOPE MAGICIAN, M. See Class 46.
- 127 WESTWAYS BLACK PRINCE, M. See Class 46.
- 128 MAKIMOGLET NIGGIWIG, F. See Class 46a.
- 135 PEERLESS THUMBELINA, F. See Class 52.
- 138 PATHFINDERS CANDY, F. See Class 56.
- 140a PETANI SILVER SPOTLIGHT, M. See Class 59.
- 142a ZEPHYR DANAE, F. See Class 59a.
- 144 BROADWEIR TAMAROFF, M. See Class 62.
- 149 CHERRYTREE PUMA, F. See Class 63a.
- 151 TAISHUN PANDORA, F. See Class 63a.
- 153 KERNOW RAVEN, M. See Class 64.
- 155 FLUME ANDROMEDA, F. See Class 64a.
- 156 BERNINA RED LARA, F. See Class 64a.
- 157 CHERRYTREE DULCIMA, F. See Class 64a.
- 163 CHANTELLE KRISHNA, M. See Class 65.
- 169 BELLATRIX, F. See Class 66.
- 175 ROCMOR SHIKARI, F. See Class 66.
- 185 KALOS BLUE ADMETUS, M. See Class 67.
- 191 FLORENTINE T'KASSA, F. See Class 68.
- 192 FIELDWAY ZARINA, F. See Class 68.
- 201 ANNELIDA WISTARIA, F. See Class 70a.
- 207 CH. LYNDY, F. See Class 71.
- 209 CH. TOM DRCOLEY, M. See Class 71.

Class 176.—A.V. RADIUS S.H. ADULT, M. or F.

Judge: MRS. MENEZES

- 129 RYELANDS BLUE IRIS, F. See Class 49.
- 154 FLUME CASSIOPEIA, F. See Class 64a.
- 170 KUTKAI ANANDA, F. See Class 66.
- 173 KATOLYN MISS CHARLOTTE, F. See Class 66.
- 174 LATHOM NOLA, F. See Class 66.
- 180 MELANIN ERICA, F. See Class 66.
- 181 MELANIN ELOISE, F. See Class 66.
- 184 MELANIN BLUE CRYSTAL, M. See Class 67.

- R 289 LU CHELLA, F. See Class 93.
 291 ALDERLEIGH TOSCA, F. See Class 93.
 a 293 SIANJO ORIANA, F. See Class 93.
 294 AMBERHAZE APHRCDITE, F. See Class 93.
 295 REEGAN CORNELIA, F. See Class 93.
 304 MESSINA CHA CHA, F. See Class 95.
 V 304a ROFRANO EVA, F. See Class 95.
 3 305 GAYLORD GI-GI, F. See Class 95.
 a 308 LYMEKILNS SHIKIRI, F. See Class 95.
 309 KILKERRAN CHAMADE, F. See Class 95.
 2 311 ALEXA KEARA, F. See Class 95.
 296a
 296b
 Class 186a.—A.C. JUNIOR SIAMESE, F. (Ex. S.P. and B.P.).

Judge: MRS. LENTAIGNE

- a 322 SAKURA EUPHRASIA, F. See Class 97.
 323 LOVELEA GALAXY, F. See Class 97.
 329 KIRASH NONPAREIL, F. See Class 97.
 330 PENDLEMIST CARMEN, F. See Class 97.
 336 TAMRUAT LILAC TREASURE, F. See Class 99.
 341 KILKERRAN LILAC ELECTRA, F. See Class 99.
 R 342 PHYSALIS LILAC DUCHESSE, F. See Class 99.
 a 353 HANJY VELVET MASQUE, F. See Class 101.
 354 ELBARANA TALITHA, F. See Class 101.
 3 355 REOKY ANNEKE, F. See Class 101.
 V 356 SAMAUREEN MORMOND SALOME, F. See Class 101.
 2 361 TORLYCHA, F. See Class 103.
 1 363 GOLDEN ZANA, F. See Class 103.
 360

Class 187.—A.C. SENIOR SIAMESE, M. or F.

Judge: MRS. MACALISTER

- V 274 TITAYA MYSTIC PRINCE, M. See Class 92.
 a 278 SAMSARA SCHEHERAZADE, F. See Class 93.
 280 BUMBLEBEES BOSSY BOOTS, F. See Class 93.
 H 280a NEWLAN SERENDIPITY SUE, F. See Class 93.
 2 281 MINICA FLORIANA, F. See Class 93.
 a 290 KATRINE ARABIAN FANTICEE, F. See Class 93.
 C 327 SAKURA TEJA, F. See Class 97.
 3 337 MYCALDOR LUCY, F. See Class 99.
 R 339 PAKDEE CHITRE, F. See Class 99.
 1 360a PITAPAT FIRECREST, M. See Class 102.

Class 188.—A.C. LIMIT SIAMESE ADULT, M. or F.

Judge: MRS. GROOM

- 272 BOIDHEACH MINCOTA, M. See Class 92.
 274 TITAYA MYSTIC PRINCE, M. See Class 92.
 280 BUMBLEBEES BOSSY BOOTS, F. See Class 93.
 280a NEWLAN SERENDIPITY SUE, F. See Class 93.
 283 SASHA HONCRE, F. See Class 93.

Class 191.—A.C. RADIUS SIAMESE ADULT, M. or F.

Judge: MRS. MACALISTER

- 277 CROFTMOOR PRINCESS CLEO, F. See Class 93.
280a NEWLAN SERENDIPITY SUE, F. See Class 93.
H281 MINICA FLORIANA, F. See Class 93.
283 SASHA HONORE, F. See Class 93.
289 LU CHELLA, F. See Class 93.
304 MESSINA CHA CHA, F. See Class 95.
304a ROFRANO EVA, F. See Class 95.
2305 GAYLORD GI-GI, F. See Class 95.
R334 RAEBURN LILAC LUCIFER, M. See Class 93.
3337 MYCALDOR LUCY, F. See Class 99.
3361 TORLYCHA, F. See Class 103.
1366 CH. CHALMI TOWKAY, M. See Class 104.

Class 192.—A.C. BREEDER'S SIAMESE KITTEN, M.

Judge: DR. GROOM

- 368 BARANDUIN BEORN, M. See Class 106.
a369 HAZEL-GARTH SASCHA, M. See Class 106.
3371 SEADOG AJAX, M. See Class 106.
372 SEADOG ATLANTA, M. See Class 118.
373 GENISTA MENELAUS, M. See Class 118.
374 ZYCLON ADONIS, M. See Class 106.
384 ALDERLEIGH FUANG-SHIU, M. See Class 108.
2386 MARSHBROOK ZABADAC, M. See Class 120.
387 TONKY FRANCISCO, M. See Class 108.
R388 RICHDALE BLUE PAMPAS, M. See Class 120.
a398 SYMING FLAMINGO, M. See Class 110.
399 CAPITAIR BEERLAHAI ROI, M. See Class 122.
401 PHYSALIS CHOCOLATE DELIGHT, M. See Class 110.
401a PHYSALIS CHOCCLATE FUDGE, M. See Class 110.
416 PHYSALIS LILAC MELODY, M. See Class 112.
418 TONKY ANTONIO, M. See Class 112.
1429 PITAPAT PICADOR, M. See Class 115.
a432 BLUEGAZE AZURE EMPEROR, M. See Class 115.

Class 193.—A.C. BREEDER'S SIAMESE KITTEN, F.

Judge: DR. GROOM

- a382a
376 KALOKE FARAH, F. See Class 119.
378 DEEYIN SCHEHEREZADE, F. See Class 119.
381 RAEBURN MINA, F. See Class 119.
a382 GENISTA HECUBA, F. See Class 119.
391 LORELEI HENRIETTA, F. See Class 121.
393 TONKY JULIA, F. See Class 109.
397 NAMWEM BLUEKIST, F. See Class 109.
R406 BUMBLEBEES VYROS, F. See Class 111.
407 PHYSALIS CHCCOLATE CANDY, F. See Class 111.
a409 PENDLEMIST NOKOMIS, F. See Class 111.
1410 REGALMIST ATHENA, F. See Class 111.

- 3 411 REGALMIST AQUILA, F. See Class 111.
- 4 415 KINGCRAIG SWEET ASH, F. See Class 125.
- CNH 417 NIPPONESE SUKI, F. See Class 125.
- 419 TONKY SYLVIA, F. See Class 113.
- CNH 420 SAHARIC LILAC SOUBRETTE, F. See Class 125.
- 2 427 SCINTILLA WITCHCRAFT, F. See Class 114.
- a 434 BLUEGAZE SUKI, F. See Class 116.

Class 194.—A.C. DEBUTANTE SIAMESE KITTEN, M.

Judge: MRS. PHILPOT

- V 387 TONKY FRANCISCO, M. See Class 108.
- 3 388 RICHDALÉ BLUE PAMPAS, M. See Class 120.
- a 398 SYMING FLAMINGO, M. See Class 110.
- 1 402 BERNINA CHOCOLATE PEREGRINE, M. See Class 110.
- H 418 TONKY ANTONIO, M. See Class 112.
- V 428 DINWOODIE PIMPERNEL, M. See Class 115.
- 2 429 PITAPAT PICADOR, M. See Class 115.
- R 431 BLUEGAZE SIMBA, M. See Class 115.
- a 433 BLUEGAZE JUPITER, M. See Class 115.

Class 195.—A.C. DEBUTANTE SIAMESE KITTEN, F.

Judge: MRS. PHILPOT

- a 397 A
- V 375 BARANDUIN ARWEN, F. See Class 107.
- R 393 TONKY JULIA, F. See Class 109.
- 397 NAMWEM BLUEKIST, F. See Class 109.
- 2 410 REGALMIST ATHENA, F. See Class 111.
- x 3 411 REGALMIST AQUILA, F. See Class 111.
- H 412 RAMONDA DESTINY, F. See Class 111.
- C 413 PEPPERMINT CARRIE KIT, F. See Class 123.
- a 414 WINDTHORN PRINCESS SHEBA, F. See Class 113.
- 1 417 NIPPONESE SUKI, F. See Class 125.
- 419 TONKY YLVIA, F. See Class 113.
- a 424 DELBRIDGE ASHOKA KUMARI, F. See Class 114.
- a 426 PENDLEMIST WENONAH, F. See Class 114.
- 3 427 SCINTILLA WITCHCRAFT, F. See Class 114.
- CNH 430 ZAMELEK TUPTIM, F. See Class 127.
- a 434 BLUEGAZE SUKI, F. See Class 116.

Class 196.—A.C. NOVICE SIAMESE KITTEN, M. or F.

Judge: MRS. SHROUDER

- a 382a
- 373 GENISTA MENALOUS, M. See Class 118.
- C 374 ZYCLON ADONIS, M. See Class 106.
- x 3 381 RAEBURN MINA, F. See Class 119.
- a 383 WHITEHAUGH BLUE HARLEQUIN, M. See Class 108.
- R 388 RICHDALÉ BLUE PAMPAS, M. See Class 120.
- 393 TONKY JULIA, F. See Class 109.
- 3 396 ALEXA BLUE SUTERA, F. See Class 121.
- 397 NAMWEM BLUEKIST, F. See Class 109.
- 399 CAPITAIR BEERLAHAI ROI, M. See Class 122.

397a .

- 400 PREME DIPSACUS, M. See Class 110.
 1 402 BERNINA CHCCOLATE PEREGRINE, M. See Class 110.
 ✓ 404 RAMONDA DAMBUIE, M. See Class 110.
 2 406 BUMBLEBEES VYROS, F. See Class 111.
 2410 REGALMIST ATHENA, F. See Class 11.
 H 411 REGALMIST AQUILA, F. See Class 111.
 416 PHYSALIS LILAC MELODY, M. See Class 112.
 417 NIPPONESE SUKI, F. See Class 125.
 418 TONKY ANTONIO, M. See Class 112.
 420 SAHARIC LILAC SOUBRETTE, F. See Class 125.
 420a SUE-ING, F. See Class 113.
 430 ZAMELEK TUPTIM, F. See Class 127.
 ✓ 432 BLUEGAZE AZURE EMPEROR, M. See Class 115.

Class 197.—A.C. LIMIT SIAMESE KITTEN, M. or F.

Judge: MRS. THAKE

- 1 374 ZYCLON ADONIS, M. See Class 106.
 3 378 DEEYIN SCHEHEREZADE, F. See Class 119.
 380 BUMBLEBEES VANITY FAIR, F. See Class 107.
 381 RAEBURN MINA, F. See Class 119.
 2 384 ALDERLEIGH FUANG SHIU, M. See Class 108.
 397 NAMWEM BLUEKIST, F. See Class 109.
 ✓ 399 CAPITAIR BEERLAHAI ROI, M. See Class 122.
 400 PREME DIPSACUS, M. See Class 110.
 2 402 BERNINA CHOCOLATE PEREGRINE, M. See Class 110.
 403 DINWOODIE SARACEN, M. See Class 110.
 405 THORMAR CHANG FOO, M. See Class 122.
 407 PHYSALIS CHOCOLATE CANDY, F. See Class 111.
 425 MISS BEATRIX, F. See Class 126.
 433 BLUEGAZE JUPITER, M. See Class 115.

Class 198.—A.C. LIMIT SIAMESE KITTEN, M. or F.

Judge: MRS. NEWTON

- 397A
 382 GENISTA HECUBA, F. See Class 119.
 388 RICHDAL BLUE PAMPAS, M. See Class 120.
 ✓ 389 PENDLEMIST TAWNEE DAI, F. See Class 121.
 390 WINDTHORN LADY LUPIN, F. See Class 109.
 397 NAMWEM BLUEKIST, F. See Class 109.
 399 CAPITAIR BEERLAHAI ROI, M. See Class 122.
 400 PREME DIPSACUS, M. See Class 110.
 402 BERNINA CHOCOLATE PEREGRINE, M. See Class 110.
 406 BUMBLEBEES VYRCS, F. See Class 111.
 410 REGALMIST ATHENA, F. See Class 111.
 411 REGALMIST AQUILA, F. See Class 111.
 413 PEPPERMINT CARRIE KIT, F. See Class 123.
 417 NIPPONESE SUKI, F. See Class 125.
 430 ZAMELEK TUPTIM, F. See Class 127.

Class 199.—A.C. VISITOR'S SIAMESE KITTEN, M. or F.

Judge: MRS. LENTAIGNE

- . 360 LORELEI RUSSET, F. See Class 102.
- R 371 SEADOG AJAX, M. See Class 118.
- x 372 SEADOG ATLANTA, M. See Class 118.
- H 373 GENISTA MENELAUS, M. See Class 118.
- C 374 ZYCLON ADONIS, M. See Class 106.
- A 382 GENISTA HECUBA, F. See Class 119.
- V 394 ALEXA BLUE CRYSTABELLE, F. See Class 121.
- . 399 CAPITAIR BEERLAHAI ROI, M. See Class 122.
- I 401 PHYSALIS CHOCOLATE DELIGHT, M. See Class 110.
- 3 401a PHYSALIS CHOCOLATE FUDGE, M. See Class 110.
- 2 410 REGALMIST ATHENA, F. See Class 111.
- V 411 REGALMIST AQUILA, F. See Class 111.
- . 412 RAMONDA DESTINY, F. See Class 111.
- . 425 MISS BEATRIX, F. See Class 126.
- a 382 A .

Class 200.—A.C. RADIUS SIAMESE KITTEN, M. or F.

Judge: MRS. NEWTON

- I 384 ALDERLEIGH FUANG-SHIU, M. See Class 108.
- . 387 TONKY FANCISCO, M. See Class 108.
- V 389 PENDLEMIST TAWNEE DAI, F. See Class 121.
- . 393 TONKY JULIA, F. See Class 109.
- a 403 DINWOODIE SARACEN, M. See Class 110.
- . 413 PEPPERMINT CARRIE KIT, F. See Class 123.
- R 415 KINGCRAIG SWEET ASH, F. See Class 125.
- 3 418 TONKY ANTONIO, M. See Class 112.
- . 419 TONKY SYLVIA, F. See Class 113.
- . 420a SUE-ING, F. See Class 113.
- 2 423 FLUME KARA, F. See Class 126.
- a 426 PENDLEMIST WENONAH, F. See Class 114.

Class 201.—A.C. L.H. SENIOR NEUTER.

Judge: MRS. CROCKART

- 436 WISWELL DEMDIKE, F.N. See Class 131.
- 438 CLOUGH CONSORT, M.N. See Class 131.
- 439 COBDEN KATIE, N. See Class 132.
- 442 NICKI RAY, M.N. See Class 132.
- 474 PR. KENNERLEIGH JONATHAN, M.N. See Class 140.
- 475 PR. POLAR CARA MIA, F.N. See Class 140.

Class 202.—A.C. L.H. JUNIOR NEUTER.

Judge: MRS. CALDER

- 440 DUNROBIN PAWNEE, F.N. See Class 132.
- 441 RAYBELL ROGUE, M.N. See Class 132.

Class 203.—A.V. S.H. SENIOR NEUTER (Ex. SIAMESE).

Judge: MRS. TOWE

- 443 SIRELI DOMINO, N. See Class 133.
- 445 CH. CATHISS RENEE, F.N. See Class 133.
- 446 BRYNBUBCO ELUE JOEL, M.N. See Class 133.
- 447 PENSYLVA ANDROMIDO, F.N. See Class 133.
- 452 BERNINA RED GARETH, M.N. See Class 134.
- 453 CROSSCRAKE CRINUM, F.N. See Class 135.
- 454 KINDAT FERDINAND, M.N. See Class 135.
- 456 CHATFOU TITUS, M.N. See Class 135.

Class 204.—A.V. S.H. JUNIOR NEUTER (Ex. SIAMESE).

Judge: DR. RALEIGH

- 448 BRYNBUBOO MADAM MCNHEATH, F.N. See Class 133.
- 449 BERNINA RED KARA, M.N. See Class 134.
- 450 ROJODANCO CANASTA, M.N. See Class 134.
- 455 KATOLYN BONNIBEAUX, M.N. See Class 135.

Class 205.—A.C. SIAMESE SENIOR NEUTER.

Judge: MRS. LENTAIGNE

- 457 RUSHCROFT RAI-IATCO, M.N. See Class 136.
- 462 GENISTA AGAMEMNON, M.N. See Class 136.
- 463 PALEBOS BLUE GEORGE, M.N. See Class 137.
- 464 DELBRIDGE SUKI YATSEN, M.N. See Class 137.
- 470 LUCIFER LILAC, M.N. See Class 138a.
- 471 SAMMY PAKDEE, M.N. See Class 139.

Class 206.—A.C. SIAMESE JUNIOR NEUTER.

Judge: MISS GRAINGER

- 458 RUSHCROFT REMUS, M.N. See Class 136.
- 459 KARAWONG TAIWAN, M.N. See Class 136.
- 461 MARSHBROCK SEBASTIEN, M.N. See Class 136.
- 465 THREE RIVERS ZUKKI, M.N. See Class 137.
- 466 BUMBLEBEES DINO, F.N. See Class 138.
- 467 CHARITY CHILD, M.N. See Class 138.
- 468 ARZELAH PRIDE, M.N. See Class 138.
- 469 LAKSHIMI LILAC SIRIKIT, F.N. See Class 138a.
- 472 RAEBURN JCNATHAN, M.N. See Class 139.
- 473 SAKURA EDWYN, M.N. See Class 139.

Class 207.—A.V. KITTEN NEUTER.

Judge: MRS. TOWE

- 476 PEKLAN PROWLER, M.N. See Class 144.
- 477 SANTAMARA CHOCOLATE BUTTONS, M.N. See Class 145.

**Class 208.—A.O.V. ADULT or KITTEN (BREEDS 13a and 26)
NEUTER.**

Judge: MRS. BRICE-WEBB

- 478 FAIRLIE MENELIK, M.N. See Class 147.
- 479 KIPUSHI TIKI, N. See Class 147.

CLUB CLASSES

LANCASHIRE AND NORTH-WEST COUNTIES CAT CLUB

Class 209.—A.C. L.H. ADULT, M.

Judge: MR. BRICE-WEBB

- 1 TEEKOLA TEUN, M. See Class 1.
- 7 CH. CLOUGH SPARKLER, M. See Class 2.
- 10 TEWHIT TOPPER, M. See Class 3.
- 21 MYWILD LOCHINVAR, M. See Class 4
- 22 DUNROBIN PAUL, M. See Class 4.
- 41 CH. HARDENDALE NICHOLAS, M. See Class 8.
- 62 COBDEN SHAMUS, M. See Class 17.
- 62a AKEBIA PERSIL, M. See Class 17.

Class 210.—A.C. L.H. ADULT, F.

Judge: MRS. BURGESS

- 3 SHAAREEN ANTOINETTE, F. See Class 1a.
- 16 GALLETTA TAYARRA, F. See Class 3a.
- 17 DEEBANK SNOWPETAL, F. See Class 3a.
- 18 SILVER FAIRY, F. See Class 3a.
- 19 DEEBANK ROSELLE, F. See Class 3a.
- 24 PEELA DEBORAH, F. See Class 5.
- 25 WILLANBET APOLLO, F. See Class 5.
- 26 CARGEOS LIANDER, F. See Class 5.
- 27 DAVINDOS DOLLWYN, F. See Class 5.
- 29 SANTARA ALEXIS, F. See Class 5.
- 35 DURLSTON GARDENIA GIRL, F. See Class 7a.
- 40 DAVINDOS DARLINDA, F. See Class 7a.
- 42 BIANCA ARABESQUE, F. See Class 8a.
- 43 HARDENDALE NICHOLETTE, F. See Class 8a.
- 44 JOYDA SCHEHEREZADE, F. See Class 8a.
- 48 POLAR CAMELIA, F. See Class 12a.
- 55 FOXMINE BO-PEEP, F. See Class 16.
- 56 SPRINGHEELS SARABAND, F. See Class 16.
- 63 GAYLORD ANNALIESE, F. See Class 18.
- 65 MINGCHIU NYMPHAEA, F. See Class 18.
- 68a LONGVILLE BLUE BELLE, F. See Class 18.

Class 211.—A.C. L.H. KITTEN, M. or F.

Judge: MRS. BRUNTON

- 78 NINEVEH NATALIA, F. See Class 26.
- 79 TEATRA SUITE, M. See Class 26.
- 82 BUMBLEBEES BRIGADOON, M. See Class 27.
- 89 CARGEOS POPPINJAY, F. See Class 28.
- 94 DAVINDOS REBECCA, F. See Class 28.
- 95 LADY ISAEEL, F. See Class 28.
- 99 WILDFELL SPOTLIGHT, M. See Class 30.
- 102 WILDFELL KHCON, M. See Class 31.

- 104 BAILRIGG AMYRILLIS, F. See Class 35.
- 107 TEEKOLA TORTELLA, F. See Class 36.
- 108 NANTOMS NUTMEG, F. See Class 36.
- 109a OSIRIS CARNIVAL, F. See Class 36.
- 112 TEEKOLA PASTEL, F. See Class 39.
- 114 SHYRALEE SWEET SUE, F. See Class 39.
- 121 JAYDEES SAMANTHA, F. See Class 41.

**Class 212.—A.O.C. L.H. (BREED 13a) CAT or KITTEN,
M. or F.**

Judge: MRS. POND

- 71 PETITE POINT PATCHWORK, F. See Class 23.
- 72 PETITE POINT PATHFINDER, M. See Class 23.
- 124 JOYDA SEPTEMBER SHADOWS, F. See Class 45.

Class 213.—A.V. S.H. ADULT, M. or F. (Ex. SIAMESE).

Judge: MRS. BEEVER

- 125 SWEETHOPE MAGICIAN, M. See Class 46.
- 126 CH. JEZREEL MOSSTYN, M. See Class 46.
- 128 MARIMOGLET NIGGIWIG, F. See Class 46a.
- 129 RYELANDS BLUE IRIS, F. See Class 49.
- 130 CH. BRYNBUBOO MAXIMILLIAN, M. See Class 49.
- 134 SIRELI REBECCA, F. See Class 52.
- 138 PATHFINDERS CANDY, F. See Class 56.
- 139 SWEETHOPE ZILLA, F. See Class 58.
- 141 LOWENHAUS JOSEPHINE, F. See Class 59a.
- 162 LATHOM SUNG-HSI, M. See Class 65.
- 168 BUMBLEBEES DUSKY MAID, F. See Class 66.
- 174 LATHOM NOLA, F. See Class 66.
- 176 LINHI DIAMOND, F. See Class 66.
- 182 TAPAWINGO ONIDA, F. See Class 66.
- 184 MELANIN BLUE CRYSTAL, M. See Class 67.
- 194 CH. ANNELIDA GEORGINA, F. See Class 69.
- 195a MARINA MASAMBULA, M. See Class 69.
- 202 HESPERIAN HONEY LOVE, F. See Class 70a.
- 207 CH. LYNDY, F. See Class 71.
- 208 CH. BERNINA PRINCESS ISIS, F. See Class 71.

Class 214.—A.V. S.H. KITTEN, M. or F. (Ex. SIAMESE).

Judge: MR. TOMLINSON

- 217 RYELANDS BLUE BAIZE, M. See Class 75.
- 218 JEZREEL CYRUS, M. See Class 76.
- 222 LOWENHAUS SILVER EDUARDO, M. See Class 77.
- 225 BELLFIELD RED EMPEROR, M. See Class 78.
- 230 ROJODANCO FLAME SEMONA, F. See Class 85.
- 231 DALSAL CHERRY, F. See Class 85.
- 233 BERNINA RED ROWENA, F. See Class 85.
- 247 LATHOM BLUE SEQUIN, F. See Class 87.

Class 215.—A.C.V. S.H. ADULT or KITTEN (BREED 26).

Judge: MRS. BRICE-WEBB

- 210 HILLMOUNT YIN-HO, M. See Class 72.
- 214 DIAMOND MINNIE, F. See Class 72a.
- 258 MARTINA MAGNOLIA, F. See Class 91a.
- 259 MARTINA FIONA, F. See Class 91a.
- 261 BERNINA BLUE PAULA, F. See Class 91a.
- 263 LAMPETRA LOTTE, F. See Class 91a.

Class 216.—A.C. SIAMESE ADULT, M.

Judge: MRS. EUSTACE

- 303 a 266 DEN-CARLOS, M. See Class 92.
- 2 270 MARSHBROOK MUSTANG, M. See Class 92.
- 273 HIGHSTILE ADAM, M. See Class 92.
- 299 BLEU CADEAU, M. See Class 94.
- 300a ROFRANO HANS SACHS, M. See Class 94.
- 315 VISKIS DOUBLE BLANK, M. See Class 96.
- 319a ROOKLAND MUSTANG, M. See Class 96.
- 4 332 KARENZA COSMONAUT, M. See Class 98.
- v 334 RAEBURN LILAC LUCIFER, M. See Class 98.
- a 358 SPRINGHEELS CHEROKEE, M. See Class 102.
- 1 360a PITAPAT FIRECREST, M. See Class 102.
- R 366 CH. CHALMI TOWKAY, M. See Class 104.
- 3 357 CH. HEREE SLIPPERTREE, M. See Class 104.

Class 217.—A.C. SIAMESE ADULT, F.

Judge: MRS. MACALISTER

- 279 BUMELEBEES FANTASIA, F. See Class 93.
- 280a NEWLAN SERENDIPITY SUE, F. See Class 93.
- 2 281 MINICA FLORIANA, F. See Class 93.
- 283 SASHA HONCRE, F. See Class 93.
- 3 287 AMBERHAZE AMARYLLIS, F. See Class 93.
- a 288 STARSHINE ILLUSTRIOUS, F. See Class 93.
- 289 LU CHELLA, F. See Class 93.
- 304 MESSINA CHA CHA, F. See Class 95.
- 304a ROFRANO EVA, F. See Class 95.
- 305 GAYLORD GI-GI, F. See Class 95.
- 306 LINMAC BLUE LOBELIA, F. See Class 95.
- 1 309 KILKERRAN CHAMADE, F. See Class 95.
- 324 REGALMIST PRETTY PATSY, F. See Class 97.
- 330 PENDLEMIST CARMEN, F. See Class 97.
- R 350 HI-LEE TULA, F. See Class 101.
- a 351 SAKURA ARIES, F. See Class 101.
- 352 SPOTLIGHT SELFRIDA, F. See Class 101.
- 361 TORLYCHA, F. See Class 103.
- 363 GOLDEN ZANA, F. See Class 103.

Class 218.—A.C. SIAMESE KITTEN, M. or F.

Judge: MRS. GROOM

- a 369 HAZEL-GARTH SASCHA, M. See Class 106.
- a 370 CHALMI INIBAIK, M. See Class 106.
- 378 DEEYIN SCHEHEREZADE, F. See Class 119.
- 379 BARANDUIN TINUVIEL, F. See Class 107.
- a 385 CHALMI INIDULU, M. See Class 108.
- 391 LORELEI HENRIETTA, F. See Class 121.
- v 393 TONKY JULIA, F. See Class 109.
- 2 401 PHYSALIS CHCCCLATE DELIGHT, M. See Class 110.
- . 406 BUMBLEBEES VYROS, F. See Class 111.
- 3 410 REGALMIST ATHENA, F. See Class 111.
- R 411 REGALMIST AQUILA, F. See Class 111.
- . 413 PEPPERMINT CARRIE KIT, F. See Class 123.
- H 415 KINGCRAIG SWEET ASH, F. See Class 125.
- I 416 PHYSALIS LILAC MELODY, M. See Class 112.
- . 417 NIPPONESE SUKI, F. See Class 125.
- C 418 TONKY ANTONIO, M. See Class 112.
- . 421 SCINTILLA SILVER LINING, M. See Class 114.

Class 219.—A.C. L.H. NEUTER CAT or KITTEN.

Judge: MRS. CROCKART

- 435 BRIZLEE TOBIAS, N. See Class 130.
- 436 WISWELL DEMDIKE, N. See Class 131.
- 438 CLOUGH CONSORT, N. See Class 131.
- 441 RAYBELL ROGUE, N. See Class 132.
- 442 NICKI RAY, N. See Class 132.
- 474 PR. KENNERLEIGH JONATHAN, N. See Class 140.
- 475 PR. POLAR CARA MIA, N. See Class 140.

Class 220.—A.C. S.H. NEUTER ADULT or KITTEN.

Judge: MR. TOMLINSON

- 443 SIRELI DOMINO, N. See Class 133.
- 444 LOWENHAUS MELANCTHON, N. See Class 133.
- 448 BRYNBUBOO MADAM MONHEATH, N. See Class 133.
- 449 BERNINA RED KARA, N. See Class 134.
- 450 ROJODANCO CANASTA, N. See Class 134.
- 452 BERNINA RED GARETH, N. See Class 134.
- 453 CROSSCRAKE CRINUM, N. See Class 135.
- 454 KINDAT FERDINAND, N. See Class 135.

Class 221.—A.C. SIAMESE NEUTER CAT or KITTEN.

Judge: MRS. MACALISTER

- R 458 RUSHCROFT REMUS, N. See Class 136.
- I 459 KARAWONG TAIWAN, N. See Class 136.
- v 460 CALETA ERNIE, N. See Class 136.
- 2 464 DELBRIDGE SUKI YATSEN, N. See Class 137.
- 3 466 BUMBLEBEES DINO, N. See Class 138.
- 467 CHARITY'S CHILD, N. See Class 138.
- 468 ARZELAH PRIDE, N. See Class 138.
- 471 SAMMY PAKDEE, N. See Class 139.

ABYSSINIAN CAT CLUB

Class 222.—ABYSSINIAN ADULT, M. or F.

Judge: MRS. MENEZES

- 147 TAISHUN LIGER, M. See Class 63.
- 148 CH. JOCTAN HELENA, F. See Class 63a.
- 150 BERNINA JUANITA, F. See Class 63a.
- 151 TAISHUN PANDORA, F. See Class 63a.

Class 223.—ABYSSINIAN KITTEN, M. or F.

Judge: MRS. MENEZES

- 234 CHRYSADA ASMARI, F. See Class 85.

Class 224.—RED ABYSSINIAN CAT or KITTEN, M. or F.

Judge: MRS. MENEZES

- 153 KERNOW RAVER, M. See Class 64.
- 155 FLUME ANDROMEDA, F. See Class 64a.
- 156 BERNINA RED LARA, F. See Class 64a.
- 157 CHERRYTREE DULCIMA, F. See Class 64a.
- 158 CH. TAISHUN TARAWA, F. See Class 64a.
- 230 ROJODANCO FLAME SEMONA, F. See Class 85.
- 231 DALSAL CHERRY, F. See Class 85.
- 233 BERNINA RED ROWENA, F. See Class 85.

BLUE PERSIAN CAT SOCIETY

Classes 225 ad 226 (amal).—BLUE L.H. CAT or KITTEN, M. or F.

Judge: MRS. POND

- 20 CARGEOS LYRICAL LAD, M. See Class 4.
- 22 DUNROBIN PAUL, M. See Class 4.
- 26 CARGEOS LIANDER, F. See Class 5.
- 25 WILLANBET APOLLO, F. See Class 5.
- 28 HELENWOOD TANSYE TOPPER, F. See Class 5.
- 89 CARGEOS POPPINJAY, F. See Class 28.
- 91 ALCMUND JOSEPHINE, F. See Class 28.
- 93 EDELSTEIN MIRELLA, F. See Class 28.

THE BLUE-POINTED SIAMESE CAT CLUB

Class 227.—B.P. SIAMESE ADULT, M. or F.

Judge: MRS. LENTAIGNE

- Q 297 WHITEHAUGH BLUE FLAME, M. See Class 94.
- 3 300 CH. TAURUS KOUNTRY BOY, M. See Class 94.
- ✓ 301 MAYTIME BLUE IMP, M. See Class 94.
- H 302 SHERKE JUNO, M. See Class 94.
- 2 303 MOSMI ARISTOTLE, M. See Class 94.
- I 366 CH. CHALMI TOWKAY, M. See Class 104.
- R 367 CH. HERBE SLIPPERTREE, M. See Class 104.

303a

Class 228.—B.P. SIAMESE KITTEN, M. or F.

Judge: MISS GRAINGER

- 383 WHITEHAUGH BLUE HARLEQUIN, M. See Class 108.
- 385 CHALMI INIDULU, M. See Class 108.
- 386 MARSHBROOK ZABADAC, M. See Class 120.
- 392 MEKHALA RAMONDA, F. See Class 109.
- 394 ALEXA BLUE CRYSTABELLE, F. See Class 121.
- 395 MARSHBROCK MISTY FANTICEE, F. See Class 121.

Class 229.—B.P. SIAMESE NEUTER.

Judge: MRS. GROOM

- 463 PALEBOS BLUE GEORGIE, N. See Class 137.
- 464 DELBRIDGE SUKI YATSEN, N. See Class 137.

465a .

THE BURMESE CAT CLUB

Class 230.—BROWN BURMESE ADULT, M. or F.

Judge: MRS. GILES

- 159 DHARMA BROWN VELVET, M. See Class 65.
- 160 MORNINGSTAR AQUARIUS, M. See Class 65.
- 161 TAPAWINGO TAGISH, M. See Class 65.
- 162 LATHOM SUNG-HSI, M. See Class 65.
- 164 CH. MAGAMBA JASON, M. See Class 65.
- 165 ROJODANCO SIM-SEY, M. See Class 65.
- 166 CH. BELCANTO TRISTAN, M. See Class 65.
- 167 MELANIN BIMBO, M. See Class 65.
- 168 BUMBLEBEES DUSKY MAID, F. See Class 66.
- 170 KUTKAI ANANDA, F. See Class 66.
- 171 KEVITOR BROWN SUGAR, F. See Class 66.
- 172 PROUDPAWS JULIE, F. See Class 66.
- 175 ROCMOR SHIKARI, F. See Class 66.
- 176 LINHI DIAMOND, F. See Class 66.
- 177 SAOTO GYPSY QUEEN, F. See Class 66.
- 178 CH. PEERLESS SARONA, F. See Class 66.
- 179 CRAGLAND GOLDEN BAMBINO, F. See Class 66.
- 182 TAPAWINGO ONIDA, F. See Class 66.
- 183 SIRELI GAIETY GIRL, F. See Class 66.
- 208 CH. BERNINA PRINCESS ISIS, F. See Class 71.

Class 231.—BROWN BURMESE KITTEN, M. or F.

Judge: MRS. GILES

- 237 CRAGLAND BULA, M. See Class 86.
- 238 PEKLAN RUBY, F. See Class 86a.
- 239 PEKLAN PENTANGLE, F. See Class 86a.
- 240 SLEEKINE SOO SOO, F. See Class 86a.
- 243 CRAGLAND ZARA, F. See Class 86a.
- 245 KEVITOR BROWN HOBBIT, F. See Class 86a.

Class 232.—BLUE BURMESE ADULT, M. or F.

Judge: MRS. SHROUDER

- 184 MELANIN BLUE CRYSTAL, M. See Class 67.
- 185 KALOS BLUE ADMETUS, M. See Class 57.
- 186 ROJODANCO PIERRE BLEU, M. See Class 67.
- 187 VERNON RUSHKA KAME, M. See Class 67.
- 188 KUPRO BLUE VALENTINE, M. See Class 67.
- 189 BYBROCK GEORGIE GIRL, F. See Class 67a.
- 190 DAINOR SANLA MAU, F. See Class 67a.

Class 233.—BLUE BURMESE KITTEN, M. or F.

Judge: MRS. SHROUDER

- 247 LATHOM BLUE SEQUIN, F. See Class 87.
- 248 CHANTELE BLUE LAUREL, M. See Class 87.

Class 234.—BROWN BURMESE NEUTER.

Judge: MRS. PHILPOT

- 454 KINDAT FERDINAND, M.N. See Class 135.
- 456 CHATFOU TITUS, M.N. See Class 135.
- 476 PEKLAN PROWLER, M.N. See Class 144.

Class 235.—BLUE BURMESE NEUTER.

Judge: MRS. PHILPOT

CANCELLED. NO ENTRIES.

Class 236.—A.O.C. BURMESE CAT or KITTEN, M. or F.

Judge: MRS. THAKE

- 215 MELANIN DAPPLE, F. See Class 72a.
- 256 KUPRO CREAM KIRCH, M. See Class 91.
- 263 LAMPETRA LOTTE, F. See Class 91a.

THE CHOCOLATE-POINTED SIAMESE CAT CLUB

Class 237.—C.P. SIAMESE ADULT, M. or F.

Judge: MRS. PHILPOT

- a 313 BOIDHEACH MACGILLE, M. See Class 96.
- a 314 MINTAKA ORION, M. See Class 96.
- 3 323 LOVELEA GALAXY, F. See Class 97.
- 2 325 MINTAKA MING, F. See Class 97.
- R 327 SAKURA TEJA, F. See Class 97.
- 1 331 PITAPAT KINEWA, F. See Class 97.

Class 238.—CHOCOLATE-POINT KITTEN, M. or F.

Judge: DR. GROOM

- a 398 SYMING FLAMINGO, M. See Class 110.
2 401 PHYSALIS CHOCCLATE DELIGHT, M. See Class 110.
1 401a PHYSALIS CHCCCLATE FUDGE, M. See Class 110.
R 405 THORMAR CHANG FOO, M. See Class 122.
3 407 PHYSALIS CHCCCLATE CANDY, F. See Class 111.
a 408 DINWOODIE CINNAMON, F. See Class 111.

COLOURPOINT, REX-COATED AND A.O.V. CLUB

Class 239.—COLOURPOINT ADULT, M. or F.

a b2 B . Judge: MRS. CROCKART

- 59 NEVELA NIZAM, M. See Class 17.
61 OBDALÉ ANATOLE, M. See Class 17.
62 COBDEN SHAMUS, M. See Class 17.
62a AKEBIA PERSIAL, M. See Class 17.
67 BEAUPRE CHANTELLE, F. See Class 18.
68 BEAUPRE SELICE, F. See Class 18.
68a LONGVILLE BLUE BELLE, F. See Class 18.

Class 240.—COLOURPOINT KITTEN, M. or F.

Judge: MRS. CROCKART

- 119 MANDARIN NIJINSKY, M. See Class 40.
120 MANDARIN KABAKA, M. See Class 40.
123 MANDARIN CHANTILLY, F. See Class 41.

Class 241.—CORNISH REX CAT or KITTEN, M. or F.

Judge: DR. RALEIGH

- 195a MARINA MASAMBULA, M. See Class 69.

Class 242.—DEVON REX CAT or KITTEN, M. or F.

Judge: DR. RALEIGH

- 196 ROMID CANASTA, M. See Class 70.
198 SIRAFEN WORTY KHAN, M. See Class 70.
200 SAHARAM CANTILIA, F. See Class 70a.
205 HATCHGATE SAHARA, F. See Class 70a.
252 SIRAFEN SEAL PRINCE, M. See Class 90.
255 SALLY SNOWMIST, F. See Class 90.
255a MARINA SOLO, M. See Class 90.

**Class 243.—TURKISH or BI-COLOURED CAT or KITTEN,
M. or F.**

Judge: MR. BRICE-WEBB
CANCELLED. NO ENTRIES.

Class 244.—A.O.C. (BREED 13a) CAT or KITTEN, M. or F.

Judge: MR. TOMLINSON

- 71 PETITE POINT PATCHWORK, F. See Class 23.
- 72 PETITE POINT PATHFINDERS, M. See Class 23.
- 124 JOYDA SEPTEMBER SHADOWS, F. See Class 45.

Class 245.—A.O.V. (BREED 26) CAT or KITTEN, M. or F.

Judge: MRS. LAMB

- 210 HILLMOUNT YIN-HO, M. See Class 72.
- 211 SOLITAIRE ARCHIL, M. See Class 72.
- 212 SIRELI LYRIC, M. See Class 72.
- 262 BURDACH KISHKASHAT, F. See Class 91a.
- 265 SIRELI MELODY, F. See Class 91a.

CROYDON CAT CLUB

Class 246.—A.C. FOREIGN S.H. ADULT, M. or F.

Judge: MRS. MENEZES

- 145 BROADWEIR VALENTINA, F. See Class 62a.

Class 247.—A.V. BRITISH S.H. ADULT, M. or F.

Judge: MRS. TOWE

- 130 CH. BRYNBUBOO MAXIMILLIAN, M. See Class 49.
- 141 LOWENHAUS JOSEPHINE, F. See Class 59a.
- 209a CH. CULVERDEN CHARLOTTE, F. See Class 71.

Class 248.—A.C. SIAMESE ADULT, M. or F.

Judge: MRS. EUSTACE

- 270 MARSHBROOK MUSTANG, M. See Class 92.

CHESHIRE AREA CAT CLUB

Class 249.—A.C. L.H. ADULT, M. or F.

Judge: MISS BULL

- 2 CH. DEEBANK MARQUIS, M. See Class 1.
- 3 SHAAREEN ANTOINETTE, F. See Class 1a.
- 6 TEEKOLA CRYSTAL, F. See Class 2.
- 12 CH. HILLDEW TRIUMPH, M. See Class 3.
- 16 GALLETTA TAYARRA, F. See Class 3a.
- 17 DEEBANK SNOWPETAL, F. See Class 3a.
- 19 DEEBANK ROSELLE, F. See Class 3a.
- 23 DONBANK JUST LUCKY, M. See Class 4.
- 25 WILLANBET APOLLO, F. See Class 5.
- 28 HELENWOOD TANSYE TOPPER, F. See Class 5.
- 29 SANTARA ALEXIS, F. See Class 5.

- 35 DURLSTON GARDENIA GIRL, F. See Class 7a.
- 36 LEEMOR LUCINDA, F. See Class 7a.
- 37 DAVINDOS EDWINA D'OR, F. See Class 7a.
- 39 WILDFELL VILLETTE, F. See Class 7a.
- 40 DAVINDOS DARLINDA, F. See Class 7a.
- 42 BIANCA ARABESQUE, F. See Class 8a.
- 53 DOLMEG MOONGLOW, F. See Class 16.
- 55 FOXMINE BO-PEEP, F. See Class 16.
- 70 CH. SNOWHITE HERALD, M. See Class 21.

Class 250.—A.C. L.H. KITTEN, M. or F.

Judge: MR. BRICE-WEBB

- 74 DILMA BLACK BETH, F. See Class 24.
- 78 NINEVEH NATALIA, F. See Class 26.
- 81 CARGEOS PROSPERITY BOY, M. See Class 27.
- 87 DILMA WELCH BLUE, M. See Class 27.
- 88 SPRINGHEELS CHARLEMAGNE, M. See Class 27.
- 91 ALCMUND JOSEPHINE, F. See Class 28.
- 94 DAVINDOS REBECCA, F. See Class 28.
- 97 BUMBLEBEES SHANDY, F. See Class 30.
- 98 FOXMINE BOBBIE DAZZLER, M. See Class 30.
- 100 HARDENDALE TABRIZ, M. See Class 31.
- 102 WILDFELL KHOON, M. See Class 31.
- 105 FOXMINE BONNS SWEETIE, F. See Class 36.
- 107 TEEKOLA TORTELLA, F. See Class 36.
- 108 NANTOMS NUTMEG, F. See Class 36.
- 114 SHYRALEE SWEET SUE, F. See Class 39.
- 121 JAYDEES SAMANTHA, F. See Class 41.

Class 251.—A.V. S.H. ADULT, M. or F.

Judge: MR. TOMLINSON

- 125 SWEETHOPE MAGICIAN, M. See Class 46.
- 129 RYELANDS BLUE IRIS, F. See Class 49.
- 130 CH. BRYNBUBOO MAXIMILLIAN, M. See Class 49.
- 133 LOWENHAUS PERCIVAL, M. See Class 51.
- 142 SIRELI SILVER TRINKETS, F. See Class 59a.
- 149 CHERRYTREE PUMA, F. See Class 63a.
- 150 BERNINA JUANITA, F. See Class 63a.
- 151 TAISHUN PANDORA, F. See Class 63a.
- 182 TAPAWINGO ONIDA, F. See Class 66.
- 195 TERABINE AMBERLENE ANNA, F. See Class 69.
- 204 SAYONARALILAC LAMB, F. See Class 70a.
- 208 CH. BERNINA PRINCESS ISIS, F. See Class 71.

Class 252.—A.V. S.H. KITTEN, M. or F.

Judge: MRS. BEEVER

- 217 RYELANDS BLUE BAIZE, M. See Class 75.
- 227 LOWENHAUS RUFUS JOHN, M. See Class 82.
- 230 RO.ODANCO FLAME SEMONA, F. See Class 85.
- 231 DALSAL CHERRY, F. See Class 85.
- 232 JOCTAN JAFFA, M. See Class 85.
- 233 BERNINA RED ROWENA, F. See Class 85.
- 245 KEVITOR BROWN HOBBIT, F. See Class 86a.
- 251 SIRAFEN NEFRITTITI, F. See Class 90.

Class 253.—A.C. SIAMESE ADULT, M. or F.

Judge: MRS. MACALISTER

- 3 272 BOIDHEACH MINCOTA, M. See Class 92.
- 273 HIGHSTILE ADAM, M. See Class 92.
- 275 RCUNDWAY CANNA, M. See Class 92.
- 280 BUMBLEBEES BOSSY BOOTS, F. See Class 93.
- Y 284 KARAWONG LYMEI, F. See Class 93.
- x 3 301 MAYTIME BLUE IMP, M. See Class 94.
- 305 GAYLORD GI-GI, F. See Class 95.
- 316 KASHEBA LIANG-NAM, M. See Class 96.
- a 317 KASHEBA CHING-TE-CHEN, M. See Class 96.
- Y 321 KASHEBA LOLITA, F. See Class 97.
- R 335 TIJHA SERAPIS, M. See Class 98.
- 338 LORELEI DORINDA, F. See Class 99.
- 340 SEAWITCH LILAC SOUERETTE, F. See Class 99.
- Y 345 MARSHBROOK APACHE, M. See Class 100.
- a 351 SAKURA ARIES, F. See Class 101.
- a 358 SPRINGHEELS CHEROKEE, M. See Class 102.
- 360 LORELEI RUSSET, F. See Class 102.
- l 366 CH. CHALMI TOWKAY, M. See Class 104.
- 2 367 CH. HERBE SLIPPERTREE, M. See Class 104.
- Y 357 A a 360 B

Class 254.—A.C. SIAMESE KITTEN, M. or F.

Judge: MRS. GROOM

- v 371 SEADOG AJAX, M. See Class 118.
- C 378 DEEYIN SCHEHEREZADE, F. See Class 119.
- 3 381 RAEBURN MINA, F. See Class 119.
- . 391 LORELEI HENRIETTA, F. See Class 121.
- H 400 PREME DIPSACUS, M. See Class 110.
- C 406 BUMBLEBEES VYROS, F. See Class 111.
- R 410 REGALMIST ATHENA, F. See Class 111.
- Y 411 REGALMIST AQUILA, F. See Class 111.
- 2 425 MISS BEATRIX, F. See Class 126.

Class 255.—A.C. L.H. NEUTER.

Judge: MRS. BRUNTON

- 435 BRIZLEE TCBIAS, M.N. See Class 130.
- 437 TEWHIT TREASURE, M.N. See Class 131.
- 474 PR. KENNERLEIGH JONATHAN, M.N. See Class 140.
- 475 PR. POLAR CARA MIA, F.N. See Class 140.

Class 256.—A.V. S.H. NEUTER (Inc. SIAMESE).

Judge: DR. RALEIGH

- 444 LOWENHAUS MELANCTHON, M.N. See Class 133.
- 446 BRYNBUBOO BLUE JOEL, M.N. See Class 133.
- 448 BRYNBUBOO MADAM MONHEATH, F.N. See Class 133.
- 454 KINDAT FERDINAND, M.N. See Class 135.
- 459 KARAWONG TAIWAN, M.N. See Class 136.
- 463 PALEBOS BLUE GEORGIE, M.N. See Class 137.
- 470 LUCIFER LILAC, M.N. See Class 138a.
- 472 RAEBURN JONATHAN, M.N. See Class 139.

EDINBURGH AND EAST OF SCOTLAND CAT CLUB

Class 257.—A.C. L.H. ADULT, M. or F.

Judge: MR. TREVOR

- 22 DUNROBIN PAUL, M. See Class 4.
- 30 CH. PATHFINDERS ROSE RED, F. See Class 6a.
- 39 WILDFELL VILLETTE, F. See Class 7a.
- 41 CH. HARDENDALE NICHOLAS, M. See Class 8.
- 70 CH. SNOWHITE HERALD, M. See Class 21.

Class 258.—A.C. L.H. NEUTER.

Judge: MR. BRICE-WEBB
CANCELLED. NO ENTRIES.

Class 259.—A.V. S.H. ADULT, M. or F.

Judge: MR. TOMLINSON

- 126 CH. JEZREEL MOSSTYN, M. See Class 46.
- 197 HEPAESTOS POLARIS, M. See Class 70.

Class 260.—A.V. S.H. NEUTER.

Judge: MRS. BRICE-WEBB

- 445 CH. CATHISS RENEE, N. See Class 133.

Class 261.—A.C. SIAMESE ADULT, M. or F.

Judge: MRS. EUSTACE

- 270 MARSHBROOK MUSTANG, M. See Class 92.
- 298 CHALMI CRUACHAN, M. See Class 94.
- 309 KILKERRAN CHAMADE, F. See Class 95.
- 310 KILKERRAN EURIDICE, F. See Class 95.
- 311 ALEXA KEARA, F. See Class 95.
- 336 TAMRUAT LILAC TREASURE, F. See Class 99.

THE HERTS. AND MIDDLESEX CAT CLUB

Class 262.—A.C. L.H. ADULT, M. or F.

Judge: MRS. BRUNTON

- 10 TEWHIT TOPPER, M. See Class 3.
- 41 CH. HARDENDALE NICHOLAS, M. See Class 8.
- 70 CH. SNCWHITE HERALD, M. See Class 21.

Class 263.—A.C. L.H. KITTEN, M. or F.

Judge: MR. TREVOR

- 79 TEATRA SUITE, M. See Class 26.
- 100 HARDENDALE TAERIZ, M. See Class 31.

Class 264.—A.C. L.H. NEUTER.

Judge: MISS BULL

- 437 TEWHIT TREASURE, N. See Class 131.

Class 265.—A.V. S.H. ADULT, M. or F.

Judge: MRS. BRICE-WEBB

- 132 LOWENHAUS SILVER WILLIAM, M. See Class 51.
- 137 CH. PEERLESS TORTINA, F. See Class 55.
- 145 BROADWEIR VALENTINA, F. See Class 62a.
- 164 CH. MAGAMBA JASON, M. See Class 65.
- 195a MARINA MASAMBULA, M. See Class 69.
- 209a CH. CULVERDEN CHARLOTTE, F. See Class 71.

Class 266.—A.V. S.H. KITTEN, M. or F.

Judge: MRS. MENEZES

- 222 LOWENHAUS SILVER EDUARDO, M. See Class 77

Class 267.—A.V. S.H. NEUTER.

Judge: MR. TOMLINSON

- 444 LOWENHAUS MELANCTHON, N. See Class 133.

Class 268.—A.C. SIAMESE ADULT, M. or F.

Judge: DR. GROOM

- 3 333 ALDEN CHARUSKA, M. See Class 98.
- R 363 GOLDEN ZANA, F. See Class 103.
- 1 367 CH. HERBE SLIPPERTREE, M. See Class 104.

2 296B.

Class 269.—A.C. SIAMESE KITTEN, M. or F.

Judge: MRS. LAMB

- 1 401a PHYSALIS CHOCCLATE FUDGE, M. See Class 110

Class 270.—A.C. SIAMESE NEUTER.

Judge: MRS. EUSTACE

459 KARAWONG TAIWAN, N. See Class 136.

473 SAKURA EDWYN, N. See Class 139.

462 A -

KENSINGTON KITTEN AND NEUTER CAT CLUB

Class 271.—A.C. L.H. KITTEN, M. or F.

Judge: MR. BRICE-WEBB

89 CARGEOS POPPINJAY, F. See Class 28.

100 HARDENDALE TABRIZ, M. See Class 31.

113 ROJODANCO MACUSHLA, F. See Class 39.

Class 272.—A.V. S.H. KITTEN, M. or F. (Inc. SIAMESE).

Judge: DR. RALEIGH

221 LOWENHAUS SILVER FREDEREKA, F. See Class 77.

Class 273.—A.C. L.H. NEUTER.

Judge: MR. TREVOR

474 PR. KENNERLEIGH JONATHAN, N. See Class 140.

Class 274.—A.V. S.H. NEUTER (Inc. SIAMESE).

Judge: MRS. LAMB

469 LAKSHIMI LILAC SIRIKIT, N. See Class 138a.

LONG-HAIR CREAM AND BLUE-CREAM ASSOCIATION

Class 275.—L.H. CREAM or BLUE-CREAM CAT, M. or F.

Judge: MR. BRICE-WEBB

36 LEEMOR LUCINDA, F. See Class 7a.

38 TEWHIT TANIA, F. See Class 7a.

Class 276.—L.H. CREAM or BLUE-CREAM KITTEN, M. or F.

Judge: MISS BULL

99 WILDFELL SPOTLIGHT, M. See Class 30.

Class 277.—L.H. CREAM or BLUE-CREAM NEUTER.

Judge: MRS. TOWE

437 TEWHIT TREASURE, N. See Class 131.

LILAC-POINT SIAMESE CAT SOCIETY

Class 278.—L.P. ADULT, M. or F.

Judge: MRS. EUSTACE

- 333 ALDEN CHARUSKA, M. See Class 98.
- 3 334 RAEBURN LILAC LUCIFER, M. See Class 98.
- 1 335a TIBAAN FOETIOUS, M. See Class 98.
- 336 TAMRUAT LILAC TREASURE, F. See Class 99.
- 2 338 LORELEI DORINDA, F. See Class 99.
- 339 PAKDEE CHITRE, F. See Class 99.
- R 340 SEAWITCH LILAC GENEVIEVE, F. See Class 99.
- 342 PHYSALIS LILAC DUCHESS, F. See Class 99.

Class 279.—L.P. KITTEN, M. or F.

Judge: MRS. EUSTACE

- 1 416 PHYSALIS LILAC MELODY, M. See Class 112.

Class 280.—L.P. NEUTER.

Judge: MRS. EUSTACE

- 1 469 LAKSHIMI LILAC SIRIKIT, N. See Class 138a.

MIDLAND COUNTIES CAT CLUB

Class 281.—A.V. S.H. ADULT, M. or F.

Judge: MRS. BRICE-WEBB

- 130 CH. BRYNBUBOO MAXIMILLIAN, M. See Class 49.
- 131 SWEETHOPE CONTESSA, F. See Class 49.
- 133 LOWENHAUS PERCIVAL, M. See Class 51.
- 138 PATHFINDERS CANDY, F. See Class 56.
- 151 TAISHUN PANDORA, F. See Class 63a.
- 164 CH. MAGAMBA JASON, M. See Class 65.
- 195a MARINA MASAMBULA, M. See Class 69.
- 198 SIRAFEN WORTY KHAN, M. See Class 70.
- 204 SAYONARA LILAC LAMB, F. See Class 70a.
- 207 CH. LYNDY, F. See Class 71.
- 340 SEAWITCH LILAC GENEVIEVE, F. See Class 99.
- 366 CH. CHALMI TOWKAY, M. See Class 104.

Class 282.—A.V. S.H. KITTEN, M. or F.

Judge: MR. TOMLINSON

- 225 BELLFIELD RED EMPEROR, M. See Class 78.
- 227 LOWENHAUS RUFUS JOHN, M. See Class 82.
- 251 SIRAFEN NEFRITTITI, F. See Class 90.
- 253 SIRAFEN BLACK DANDY, M. See Class 90.
- 255 SALLY SNOWMIST, F. See Class 90.

Class 283.—A.V. S.H. NEUTER.

Judge: MRS. MENEZES

- 444 LOWENHAUS MELANCTHON, N. See Class 133.
- 446 BRYNBUBOO BLUE JOEL, N. See Class 133.
- 448 BRYNBUBOO MADAM MONHEATH, N. See Class 133.

MERSEYSIDE CAT CLUB

Class 284.—A.C. L.H. CAT or KITTEN, M. or F.

Judge: MRS. POND

- 3 SHAAREEN ANTOINETTE, F. See Class 1a.
- 12 CH. HILLDEW TRIUMPH, M. See Class 3.
- 40 DAVINDOS DARLINDA, F. See Class 7a.
- 91 ALCMUND JOSEPHINE, F. See Class 28.
- 107 TEEKOLA TORTELLA, F. See Class 36.

Class 285.—A.V. S.H. CAT or KITTEN, M. or F.

Judge: MRS. BEEVER

- 125 SWEETHOPE MAGICIAN, M. See Class 46.
- 126 CH. JEZREEL MOSSTYN, M. See Class 46.
- 129 RYELANDS BLUE IRIS, F. See Class 49.
- 131 SWEETHOPE CONTESSA, F. See Class 49.
- 142 SIRELI SILVER TRINKET, F. See Class 59a.
- 149 CHERRYTREE PUMA, F. See Class 63a.
- 151 TAISHUN PANDORA, F. See Class 63a.
- 182 TAPAWINGO ONIDA, F. See Class 66.
- 184 MELANIN BLUE CRYSTAL, M. See Class 67.
- 232 JOCTAN JAFFA, M. See Class 85.

Class 286.—A.C. SIAMESE CAT or KITTEN, M. or F.

Judge: MRS. NEWTON

- 312 SUNTORN DARUNEE, F. See Class 95.
- 338 LORELEI DORINDA, F. See Class 99.
- 345 MARSHBROOK APACHE, M. See Class 100.
- 358 SPRINGHEELS CHEROKEE, M. See Class 102
- 366 CH. CHALMI TOWKAY, M. See Class 104.
- 379 BARANDUIN TINUVIEL, F. See Class 107.
- 397 NAMWEM BLUEKIST, F. See Class 109.

Class 287.—A.V. NEUTER CAT or KITTEN.

Judge: MRS. LAMB

- 439 COBDEN KATIE, N. See Class 132.
- 445 CH. CATHISS RENEE, N. See Class 133.
- 446 BRYNBUBOO BLUE JOEL, N. See Class 133.
- 460 CALETA ERNIE, N. See Class 136.
- 463 PALEBOS BLUE GEORGIE, N. See Class 137.
- 470 LUCIFER LILAC, N. See Class 138a.
- 472 RAEBURN JONATHAN, N. See Class 139.

Class 288.—A.V. HOUSEHOLD PET CAT or KITTEN.

Judge: MRS. BENNETT

- 480 Mr. E. Davies, SNOWHITE.
- 487 Mr. and Mrs. Davies, TCOTY.
- 492 Miss Brabyn, GINGER.
- 496 Miss Cobley, TAMMY.
- 501 Mr. and Mrs. Chadwick, MICKEY.

NATIONAL CAT CLUB

Class 289.—A.C. L.H. ADULT, M. or F.

Judge: MRS. CROCKART

- 2 CH. DEEBANK MARQUIS, M. See Class 1.
- 3 SHAAREEN ANTOINETTE, F. See Class 1a.
- 7 CH. CLOUGH SPARKLER, M. See Class 2.
- 10 TEWHIT TOPPER, M. See Class 3.
- 17 DEEBANK SNOWPETAL, F. See Class 3a.
- 22 DUNROBIN PAUL, M. See Class 4.
- 46 BIANCA MISCHKA, M. See Class 12.
- 58 CH. MINGCHIU GHUNTI, M. See Class 17.

Class 290.—A.C. L.H. KITTEN, M. or F.

Judge: MRS. EMSLIE

- 101 HARDENDALE MOORSprite, F. See Class 31.
- 107 TEEKOLA TORTELLA, F. See Class 36.
- 108 NANTOMS NUTMEG, F. See Class 36.

Class 291.—A.V. S.H. ADULT, M. or F.

Judge: MR. TOMLINSON

- 129 RYELANDS BLUE IRIS, F. See Class 49.
- 141 LOWENHAUS JOSEPHINE, F. See Class 59a.
- 160 MORNINGSTAR AQUARIUS, M. See Class 65.
- 184 MELANIN BLUE CRYSTAL, M. See Class 67.
- 185 KALOS BLUE ADMETUS, M. See Class 67.
- 206 CH. BRYNBUBOO LITTLE MONARCH, M. See Class 71.

Class 292.—A.V. S.H. KITTEN, M. or F.

Judge: MRS. MENEZES

- 217 RYELANDS BLUE BAIZE, M. See Class 75.
- 222 LOWENHAUS SILVER EDUARDO, M. See Class 77.
- 234 CHRYSADA ASMARI, F. See Class 85.

Class 293.—A.C. SIAMESE ADULT, M. or F.

Judge: MRS. NEWTON

- 2 301 MAYTIME BLUE IMP, M. See Class 94.
- 2 305 GAYLORD GI-GI, F. See Class 95.
- 2 311 ALEXA KEARA, F. See Class 95.
- 3 333 ALDEN CHARUSKA, M. See Class 98.
- Y 335a TIBAAN FOETIOUS, M. See Class 98.
- V 356 SAMAUREEN MORMOND SALOME, F. See Class 101.

Class 294.—A.C. SIAMESE KITTEN, M. or F.

Judge: MRS. NEWTON

- 2 371 SEADOG AJAX, M. See Class 118.
- 2 421 SCINTILLA SILVER LINING, M. See Class 114.

Class 295.—A.V. NEUTER.

Judge: MRS. BRICE-WEBB

- 1 445 CH. CATHISS RENEE, N. See Class 133.
- 2 454 KINDAT FERDINAND, N. See Class 135.

NORTHERN COUNTIES CAT CLUB

Class 296.—A.C. L.H. CAT or KITTEN, M. or F.

Judge: MR. TREVOR

- 19 DEEBANK ROSELLE, F. See Class 3a.
- 22 DUNROBIN PAUL, M. See Class 4.
- 29 SANTARA ALEXIS, F. See Class 5.
- 41 CH. HARDENDALE NICHOLAS, M. See Class 8.
- 70 CH. SNOWHITE HERALD, M. See Class 21.

Class 297.—A.V. S.H. CAT or KITTEN, M. or F.

Judge: MRS. BEEVER

- 141 LOWENHAUS JOSEPHINE, F. See Class 59a.
- 208 CH. BERNINA PRINCESS ISIS, F. See Class 71.
- 217 RYELANDS BLUE BAIZE, M. See Class 75.
- 233 BERNINA RED ROWENA, F. See Class 85.

Class 298.—A.C. SIAMESE CAT or KITTEN, M. or F.

Judge: MRS. LAMB

- 280a NEWLAN SERENDIPITY SUE, F. See Class 93.
- α 285 AMBERHAZE ANTOINETTE, F. See Class 93.
- 2 287 AMBERHAZE AMARYLLIS, F. See Class 93.
- 294 AMBERHAZE APHRODITE, F. See Class 93.
- 1 299 BLEU CADEAU, M. See Class 94.
- ✓ 300a ROFRANO HANS SACHS, M. See Class 94.
- 304a ROFRANO EVA, F. See Class 95.

- 3 305 GAYLORD GI-GI, F. See Class 95.
- 306 LINMAC BLUE LOBELIA, F. See Class 95.
- 311 ALEXA KEARA, F. See Class 95.
- ✓ 320 SEAWITCH CHOCOLATE CAMEO, F. See Class 97.
- ✓ 322 SAKURA EUHPRASIA, F. See Class 97.
- 326 KILKERRAN CHOCOLATE ELF, F. See Class 97.
- H 332 KARENZA COSMONAUT, M. See Class 98.
- H 333 ALDEN CHARUSKA, M. See Class 98.
- 341 KILKERRAN LILAC ELECTRA, F. See Class 99.
- R 343 LYMEKILNS KIRCTO, M. See Class 100.
- ✓ 344 SAKURA PERSEUS, M. See Class 100.
- C 356 SAMAUREEN MORMOND SALOME, F. See Class 101.

Class 299.—A.V. NEUTER CAT or KITTEN.

Judge: MRS. THAKE

- 3 444 LWENHAUS MELANCTHON, N. See Class 133.
- R 454 KINDAT FERDINAND, N. See Class 135.
- 2 473 SAKURA EDWYN, N. See Class 139.
- 1 474 PR. KENNERLEIGH JONATHAN, N. See Class 140.

NOTTS. AND DERBYS. CAT CLUB

Class 300.—A.C. L.H. CAT or KITTEN, M. or F.

Judge: MR. BRICE-WEBB

- 4 FISHERMORE GIOVANNA, F. See Class 1a.
- 7 CH. CLOUGH SPARKLER, M. See Class 2.
- 22 DUNROBIN PAUL, M. See Class 4.
- 23 DONBANK JUST LUCKY, M. See Class 4.
- 25 WILLANBET APOLLO, F. See Class 5.
- 35 DURLSTON GARDENIA GIRL, F. See Class 7a.
- 39 WILDFELL VILLETTE, F. See Class 7a.
- 41 CH. HARDENDALE NICHOLAS, M. See Class 8.
- 46 BIANCA MISCHKA, M. See Class 12.
- 47 CLYBETS KISHKIBAE, F. See Class 12a.
- 59 NEVELA NIZAM, M. See Class 17.
- 74 DILMA BLACK BETH, F. See Class 24.
- 87 DILMA WELCH BLUE, M. See Class 27.
- 109a OSIRIS CARNIVAL, F. See Class 36.

Class 301.—A.V. S.H. ADULT or KITTEN, M. or F.

Judge: MRS. MENEZES

- 126 CH. JEZREEL MOSSTYN, M. See Class 46.
- 128 MARIMOGLET NIGGIWIG, F. See Class 46a.
- 130 CH. BRYNBUBOO MAXIMILLIAN, M. See Class 49.
- 151 TAISHUN PANDORA, F. See Class 63a.
- 175 ROCMOR SHIKARI, F. See Class 66.
- 233 BERNINA RED ROWENA, F. See Class 85.
- 234 CHRYSADA ASMARI, F. See Class 85.

Class 302.—A.C. SIAMESE ADULT or KITTEN, M. or F.

Judge: MRS. MACALISTER

- 275 ROUNDWAY CANNA, M. See Class 92.
282 PETRA PAULA, F. See Class 93.
305 GAYLORD GI-GI, F. See Class 95.
313 BOIDHEACH MACGILLE, M. See Class 96.
319a ROOKLAND MUSTANG, M. See Class 96.
332 KARENZA COSMONAUT, M. See Class 98.
367 CH. HERBE SLIPPERTREE, M. See Class 104.
403 DINWOODIE SARACEN, M. See Class 110.
442 MARDEN KRAISEE, F. See Class 126.

Class 303.—A.V. NEUTER.

Judge: MRS. TOWE

- 444 LOWENHAUS MELANCTHON, M.N. See Class 133.
446 BRYNBUBOO BLUE JOEL, M.N. See Class 133.
451 PR. SUNBRONZE SIMON, M.N. See Class 134.
454 KINDAT FERDINAND, M.N. See Class 135.
459 KARAWONG TAIWAN, M.N. See Class 136.
469 LAKSHIMI LILAC SIRIKIT, F.N. See Class 138a.
471 SAMMY PAKDEE, M.N. See Class 139.
474 PR. KENNERLEIGH JONATHAN, M.N. See Class 140.

NORTHERN SIAMESE CAT SOCIETY

Class 304.—A.C. SIAMESE ADULT, M.

Judge: DR. RALEIGH

- 267 ELSWOOD MARQUIS, M. See Class 92.
270 MARSHBROOK MUSTANG, M. See Class 92.
271 KALOKE RUA, M. See Class 92.
297 WHITEHAUGH BLUE FLAME, M. See Class 94.
298 CHALMI CRUACHAN, M. See Class 94.
299 BLUE CADEAU, M. See Class 94.
300 CH. TAURUS KOUNTRY BOY, M. See Class 94.
313 BOIDHEACH MACGILLE, M. See Class 96.
332 KARENZA COSMONAUT, M. See Class 98.
333 ALDEN CHARUSKA, M. See Class 98.
334 RAEBURN LILAC LUCIFER, M. See Class 98.
347 SUMORA BARBAREE WONG, M. See Class 100.
366 CH. CHALMI TOWKAY, M. See Class 104.
367 CH. HERBE SLIPPERTREE, M. See Class 104.

Class 305.—A.C. SIAMESE ADULT, F.

Judge: DR. RALEIGH

- 279 BUMBLEBEES FANDASIA, F. See Class 93.
282 PETRA PAULA, F. See Class 93.
283 SASHA HONORE, F. See Class 93.
286 BERNINA NINETTE, F. See Class 93.
287 AMBERHAZE AMARYLLIS, F. See Class 93.
288 STARSHINE ILLUSTRIOUS, F. See Class 93.

- 4 305 GAYLORD GI-GI, F. See Class 95.
- . 307 CHALMI CHANTEK, F. See Class 95.
- a 308 LYMEKILNS SHIKIRI, F. See Class 95.
- v 309 KILKERRAN CHAMADE, F. See Class 95.
- y 320 SEAWITCH CHOCOLATE CAMEO, F. See Class 97.
- r 329 KIRASH NONPAREIL, F. See Class 97.
- v 336 TAMRUAT LILAC TREASURE, F. See Class 99.
- 2 342 PHYSALIS LILAC DUCHESSE, F. See Class 99.
- . 348 KIRASH ZILLA, F. See Class 101.
- a 351 SAKURA ARIES, F. See Class 101.
- . 352 SPOTLIGHT SELFRIDA, F. See Class 101.
- a 353 HANJY VELVET MASQUE, F. See Class 101.
- . 354 ELBARANA TALITHA, F. See Class 101.
- h 355 REOKY ANNEKE, F. See Class 101.
- 3 364 RAMONDA WILLOW, F. See Class 103.

Class 306.—A.C. SIAMESE KITTEN, M. or F.

- a 382 A Judge: MRS. TOWE
- r 372 SEADCG ATLANTA, M. See Class 118.
 - . 375 BARANDUIN ARWEN, F. See Class 107.
 - 2 376 KALOKE FARAH, F. See Class 119.
 - v 377 CYMBELINE CHEMELI, F. See Class 119.
 - . 378 DEEYIN SCHEHEREZADE, F. See Class 119.
 - a 383 WHITEHAUGH BLUE HARLEQUIN, M. See Class 108.
 - v 384 ALDERLEIGH FUANG-SHIU, M. See Class 108.
 - v 391 LORELEI HENRIETTA, F. See Class 121.
 - 3 392 MEKHALA RAMONDA, F. See Class 109.
 - . 393 TONKY JULIA, F. See Class 109.
 - v 394 ALEXA BLUE CRYSTABELLE, F. See Class 121.
 - v 396 ALEXA BLUE SUTERA, F. See Class 121.
 - 1 401a PHYSALIS CHOCOLATE FUDGE, M. See Class 110.
 - a 403 DINWOODIE SARACEN, M. See Class 110.
 - 4 406 BUMBLEBEES VYROS, F. See Class 111.
 - 5 410 REGALMIST ATHENA, F. See Class 111.
 - 6 411 REGALMIST AQUILA, F. See Class 111.
 - . 413 PEPPERMINT CARRIE KIT, F. See Class 123.
 - v 416 PHYSALIS LILAC MELODY, M. See Class 112.
 - . 418 TONKY ANTONIO, M. See Class 112.
 - . 423 FLUME KARA, F. See Class 126.

Class 307.—A.C. SIAMESE NEUTER.

- . 465 A Judge: MRS. EUSTACE
- 4 458 RUSHCROFT REMUS, M.N. See Class 136.
 - 1 459 KARAWONG TAIWAN, M.N. See Class 136.
 - . 464 DELBRIDGE SUKI YATSEN, M.N. See Class 137.
 - 2 469 LAKSHIMI LILAC SIRIKIT, F.N. See Class 138a.
 - . 470 LILAC LUCIFER, M.N. See Class 138a.
 - 3 473 SAKURA EDWYN, M.N. See Class 139.

PRESTON CAT CLUB

Class 308.—A.C. L.H. ADULT, M. or F.

Judge: MRS. BURROWS

- 3 SHAAREEN ANTOINETTE, F. See Class 1a.
- 8 HOLMCROFT ARCTIC SPIDER, M. See Class 3.
- 19 DEEBANK ROSELLE, F. See Class 3a.
- 22 DUNROBIN PAUL, M. See Class 4.
- 28 HELENWOOD TANSYE TOPPER, F. See Class 5.
- 29 SANTARA ALEXIS, F. See Class 5.
- 41 CH. HARDENDALE NICHOLAS, M. See Class 8.
- 44 JOYDA SCHEHERAZADE, F. See Class 8a.
- 46 BIANCA MISCHKA, M. See Class 12.
- 70 CH. SNOWHITE HERALD, M. See Class 21.

Class 309.—A.C. L.H. KITTEN, M. or F.

Judge: MISS BULL

- 89 CARGEOS POPPINJAY, F. See Class 28.
- 90 BUMBLEBEES BLUE HEAVEN, F. See Class 28.
- 94 DAVINDOS REBECCA, F. See Class 28.
- 98 FOXMINE BOBBIE DAZZLER, M. See Class 30.
- 107 TEEKOLA TORTELLA, F. See Class 36.
- 109 SPRINGHEELS SHOWGIRL, F. See Class 36.
- 111 FOXMINE SHELLY ANNE, F. See Class 39.
- 121 JAYDEES SAMANTHA, F. See Class 41.

Class 310.—A.V. S.H. ADULT, M. or F.

Judge: MRS. MENEZES

- 129 RYELANDS BLUE IRIS, F. See Class 49.
- 132 LOWENHAUS SILVER WILLIAM, M. See Class 51.
- 140 SIRELI SILVER TWILIGHT, M. See Class 59.
- 169 BELLATRIX, F. See Class 66.
- 182 TAPAWINGO ONIDA, F. See Class 66.
- 208 CH. BERNINA PRINCESS ISIS, F. See Class 71.

Class 311.—A.V. S.H. KITTEN, M. or F.

Judge: MR. TOMLINSON

- 217 RYELANDS BLUE BAIZE, M. See Class 75.
- 227 LOWENHAUS RUFUS JOHN, M. See Class 82.
- 233 BERNINA RED ROWENA, F. See Class 85.
- 234 CHRYSADA ASMARI, F. See Class 85.

Class 312.—A.C. SIAMESE ADULT, M. or F.

Judge: MRS. LAMB

- λ 278 SAMSARA SCHEHERAZADE, F. See Class 93.
- 3 279 BUMBLEBEES FANTASIA, F. See Class 93.
- 2 305 GAYLORD GI-GI, F. See Class 95.
- R 315 VISKIS DOUBLE BLANK, M. See Class 96.
- V 330 PENDLEMIST CARMEN, F. See Class 97.
- H 363 GOLDEN ZANA, F. See Class 103.
- | 366 CH. CHALMI TOWKAY, M. See Class 104.

Class 313.—A.C. SIAMESE KITTEN, M. or F.

Judge: DR. RALEIGH

- H 368 BARANDUIN BECRN, M. See Class 106.
- 3 371 SEADOG AJAX, M. See Class 118.
- Y 379 BARANDUIN TINUVIEL, F. See Class 107.
- 1 394 ALEXA BLUE CRYSTABELLE, F. See Class 121.
- R 406 BUMBLEBEES VYROS, F. See Class 111.
- 2 421 SCINTILLA SILVER LINING, M. See Class 114.

Class 314.—A.V. NEUTER.

Judge: MRS. TOWE

- 438 CLCUGH CCNSORT, M.N. See Class 131.
- 449 BERNINA RED KARA, M.N. See Class 134.
- 453 CROSSCRAKE CRINUM, F.N. See Class 135.
- 459 KARAWONG TAIWAN, M.N. See Class 136.
- 474 PR. KENNERLEIGH JONATHAN, M.N. See Class 140

Class 315.—A.V. HOUSEHOLD PET.

Judge: MRS. BENNETT

- 480 Mr. E. Davies, SNCWHITE.
- 481 Mrs. Le Croisette, THE DUKE OF PLAZA TORO.
- 483 Miss Aldersea, CINDY.
- 487 Mr. and Mrs. Davis, TOOTY.
- 496 Miss Cobley, TAMMY.
- 501 Mr. and Mrs. Chadwick, MICKEY.

RED-POINT AND TORTIE-POINT SIAMESE CAT CLUB

Class 316.—RED-POINT CAT or KITTEN, M. or F.

Judge: MRS. LAMB

- a 358 SPRINGHEELS CHEROKEE, M. See Class 102.
- 1 360a PITAPAT FIRECREST, M. See Class 102.
- 2 429 PITAPAT PICADOR, M. See Class 115.
- 3 431 BLUEGAZE SIMBA, M. See Class 115.

Class 317.—TORTIE-POINT CAT or KITTEN, M. or F.

Judge: MISS GRAINGER

- R 361 TORLYCHA, F. See Class 103.
- 3 362 SOLITAIRE RATA, F. See Class 103.
- 2 363 GOLDEN ZANA, F. See Class 103.
- 1 364 RAMONDA WILLOW, F. See Class 103.

Class 318.—A.O.D. (BREED 32c) CAT or KITTEN, M. or F.

Judge: MRS. LENTAIGNE
CANCELLED. NO ENTRIES.

**THE RED, CREAM, TORTIE, BLUE-CREAM AND
BROWN TABBY SOCIETY**

**Class 319.—L.H. or S.H. RED or BROWN TABBY or TORTIE AND
WHITE or RED SELF ADULT, M. or F.**

Judge: MRS. NEWTON

- 30 CH. PATHFINDERS ROSE RED, F. See Class 6a.
- 50 FOXMINE SHOT SILK, F. See Class 13.
- 51 PATHFINDERS BRIGHTANGLE, F. See Class 14.
- 136 RED QUEEN, F. See Class 53.

**Class 320.—L.H. or S.H. CREAM or BLUE-CREAM ADULT
M. or F.**

Judge: MISS BULL

- 32 CH. TEWHIT CRUSADER, M. See Class 7.
- 36 LEEMOR LUCINDA, F. See Class 7a.

**Class 321.—L.H. or S.H. KITTEN OF SOCIETY'S BREEDS,
M. or F.**

Judge: MRS. BRICE-WEBB

- 99 WILDFELL SPOTLIGHT, M. See Class 30.
- 105 FOXMINE BONS SWEETIE, F. See Class 36.
- 108 NANTOMS NUTMEG, F. See Class 36.
- 218 JEZREEL CYRUS, M. See Class 76.

REX CAT CLUB

Class 322.—CORNISH REX ADULT, M. or F.

Judge: MRS. SHROUDER

- 194 CH. ANNELIDA GEORGINA, F. See Class 69.
- 195 TERADINE AMBERLENE ANNA, F. See Class 69.
- 195a MARINA MASAMBULA, M. See Class 69.

Class 323.—CORNISH REX KITTEN, M. or F.

Judge: MRS. NEWTON

CANCELLED. NO ENTRIES.

Class 324.—DEVON REX ADULT, M. or F.

Judge: MRS. SHROUDER

- 196 ROMID CANASTA, M. See Class 70.
- 197 HEPAESTOS POLARIS, M. See Class 70.
- 198 SIRAFEN WORTY KHAN, M. See Class 70.
- 199 SAHREEN BLUE MOON, F. See Class 70a.
- 200 SAHARAM CANTILA, F. See Class 70a.
- 201 ANNELIDA WISTARIA, F. See Class 70a.
- 202 HESPERIAN HONEY LOVE, F. See Class 70a.
- 204 SAYONARA LILAC LAMB, F. See Class 70a.

Class 325.—DEVON REX KITTEN, M. or F.

Judge: MRS. NEWTON

- 250 SIRAFEN LADY KOKO, F. See Class 90.
- 251 SIRAFEN NEFRITTITI, F. See Class 90.
- 252 SIRAFEN SEAL PRINCE, M. See Class 90.
- 254 SIRAFEN BONNE MAGNIFIQUE, F. See Class 90.
- 255a MARINA SOLO, M. See Class 90.

Class 326.—CORNISH or DEVON REX NEUTER.

Judge: MRS. BEEVER

- 451 PR. SUNBRONZE SIMON, M.N. See Class 134.

THE SCOTTISH CAT CLUB

Class 327.—A.C. L.H. KITTEN, M. or F.

Judge: MRS. CROCKART

- 76 NANTOMS NATALIE, F. See Class 26.
- 90 BUMBLEBEES BLUE HEAVEN, F. See Class 28.
- 110 FOXMINE ANNA LOUISE, F. See Class 39.
- 112 TEEKOLA PASTEL, F. See Class 39.

Class 328.—A.V. S.H. KITTEN, M. or F.

Judge: MRS. BRICE-WEBB

- 221 LOWENHAUS SILVER FREDEREKA, F. See Class 77.
- 233 BERNINA RED ROWENA, F. See Class 85.

Class 329.—A.C. SIAMESE KITTEN, M. or F.

Judge: DR. RALEIGH

- 1 376 KALOKE FARAH, F. See Class 119.
- 3 377 CYMEELINE CHEMELI, F. See Class 119.
- a 393 SYMING FLAMINGO, M. See Class 110.
- 2 404 RAMONDA DRAMBUIE, M. See Class 110.
- R 417 NIPPONESE SUKI, F. See Class 125.

Class 330.—A.C. SIAMESE NEUTER.

Judge: MRS. SHROUDER

- (464 DELBRIDGE SUKI YATSEN, N. See Class 137.

THE SIAMESE CAT CLUB

Class 331.—A.C. SIAMESE ADULT, M. or F.

Judge: MRS. GROOM

- 1 267 ELSWOOD MARQUIS, M. See Class 92.
- 9 268 LYMEKILNS SHAH, M. See Class 92.
- 284 KARAWONG LYMEI, F. See Class 93.

296A

296B

- R 286 BERNINA NINETTE, F. See Class 93.
3 287 AMBERHAZE AMARYLLIS, F. See Class 93.
a 288 STARSHINE ILLUSTRIOUS, F. See Class 93.
a 292 GENISTA CASSANDRA, F. See Class 93.
2 296 KARIBUR KALMARI, F. See Class 93.
2 299 BLEU CADEAU, M. See Class 94.
H 300 CH. TAURUS KOUNTRY BOY, M. See Class 94.
A 308 LYMEKILNS SHIKIRI, F. See Class 95.
V 335a TIBAAN FOETIOUS, M. See Class 98.
A 336 TAMRUAT LILAC TREASURE, F. See Class 99.
363 GOLDEN ZANA, F. See Class 103.
303 A
319 B

Class 332.—A.C. SIAMESE KITTEN, M. or F.

Judge: DR. GROOM

- 2 371 SEADOG AJAX, M. See Class 118.
373 GENISTA MENELAUS, M. See Class 118.
R 374 ZYCLON ADONIS, M. See Class 106.
a 382 GENISTA HECUBA, F. See Class 119.
a 383 WHITEHAUGH BLUE HARLEQUIN, M. See Class 108.
1 392 MEKHALA RAMONDA, F. See Class 109.
400 PREME DIPSACUS, M. See Class 110.
3 401a PHYSALIS CHOCOLATE FUDGE, M. See Class 110.
405 THORMAR CHANG FOO, M. See Class 122.
2 408 DINWOODIE CINNAMON, F. See Class 111.
420 SAHARIC LILAC SOUBRETTE, F. See Class 125.

Class 333.—A.C. SIAMESE NEUTER.

462A Judge: MRS. MACALISTER

- 457 RUSHCROFT RAL-IATOO, M.N. See Class 136.
1 459 KARAWONG TAIWAN, M.N. See Class 136.
3 462 GENISTA AGAMEMNON, M.N. See Class 136.
2 464 DELBRIDGE SUKI YATSEN, M.N. See Class 137.
R 473 SAKURA EDWYN, M.N. See Class 139.

475A

SOUTH-WESTERN COUNTIES CAT CLUB

Class 334.—A.C. L.H. ADULT, M. or F.

Judge: MRS. BURRCWS

- 70 CH. SNOWHITE HERALD, M. See Class 21.

Class 335.—A.V. S.H. ADULT, M. or F. (Inc. SIAMESE).

Judge: MRS. LAMB

- 133 LOWENHAUS PERCIVAL, M. See Class 51.

THE SIAMESE CAT ASSOCIATION

Class 336.—A.C. SIAMESE ADULT, M. or F.

Judge: MRS. LENTAIGNE

- A 282 PETRA PAULA, F. See Class 93.
- A 288 STARSHINE ILLUSTRIOUS, F. See Class 93.
- A 292 GENISTA CASSANDRA, F. See Class 93.
- A 297 WHITEHAUGH BLUE FLAME, M. See Class 94.
- A 298 CHALMI CRUACHAN, M. See Class 94.
- 2 305 GAYLORD GI-GI, F. See Class 95.
- R 325 MINTAKA MING, F. See Class 97.
- 1 366 CH. CHALMI TOWKAY, M. See Class 104.
- 3 367 CH. HERBE SLIPPERTREE, M. See Class 104.

Class 337.—A.C. SIAMESE KITTEN, M. or F.

Judge: MISS GRAINGER

- A 370 CHALMI INIBAİK, M. See Class 106.
- 2 372 SEADCG ATLANTA, M. See Class 118.
- 3 373 GENISTA MENELAUS, M. See Class 118.
- A 382 GENISTA HECUBA, F. See Class 119.
- 1 416 PHYSALIS LILAC MELODY, M. See Class 112.

Class 338.—A.C. SIAMESE NEUTER.

Judge: MRS. GILES

- 1 457 RUSHCRCFT RAL-IATOO, N. See Class 136.
- 2 459 KARAWONG TAIWAN, N. See Class 136.
- 3 462 GENISTA AGAMEMNON, N. See Class 136.
- R 464 DELBRIDGE SUKI YATSEN, N. See Class 137.

SOUTHERN COUNTIES CAT CLUB

Class 339.—A.V. S.H. ADULT, M. or F.

Judge: MRS. SHROUDER

- 126 CH. JEZREEL MOSSTYN, M. See Class 46.

Class 340.—A.V. S.H. KITTEN, M. or F.

Judge: MRS. LAMB

- 227 LOWENHAUS RUFUS JOHN, M. See Class 82.
- 372 SEADOG ATLANTA, M. See Class 118.

Class 341.—A.V. S.H. NEUTER.

Judge: MRS. BEEVER

- 445 CH. CATHISS RENEE, N. See Class 133.
- 454 KINDAT FERDINAND, N. See Class 135.

SUFFOLK AND NORFOLK CAT CLUB

Class 342.—A.C. L.H. CAT or KITTEN, M. or F.

Judge: MR. BRICE-WEBB

- 7 CH. CLOUGH SPARKLER, M. See Class 2.
41 CH. HARDENDALE NICHOLAS, M. See Class 8.
51 PATHFINDERS BRIGHTANGLE, F. See Class 14.

Class 343.—A.V. S.H. CAT or KITTEN, M. or F.

Judge: MRS. BRICE-WEBB

- 164 CH. MAGAMBA JASON, M. See Class 65.

Class 344.—A.C. SIAMESE CAT or KITTEN, M. or F.

Judge: MRS. MACALISTER

- 320 SEAWITCH CHOCOLATE CAMEO, F. See Class 97
367 CH. HERBE SLIPPERTREE, M. See Class 104.

Class 345.—A.V. NEUTER.

Judge: MR. TOMLINSON

- 435 BRIZLEE TOBIAS, N. See Class 130.
454 KINDAT FERDINAND, N. See Class 135.
469 LAKSHIMI LILAC SIRIKIT, N. See Class 138a.

**SHORT-HAIRED CAT SOCIETY OF GREAT BRITAIN
AND MANX CLUB INC.**

**Class 346.—A.C. BRITISH CAT or KITTEN, M. or F.
(Inc. MANX.)**

Judge: MRS. CALDER

- 125 SWEETHOPE MAGICIAN, M. See Class 46.
130 CH. BRYNBUBOO MAXIMILLIAN, M. See Class 49.
131 SWEETHOPE CONTESSA, F. See Class 49.
131a JEZREEL CASSANDRA, M. See Class 50.
139 SWEETHOPE ZILLA, F. See Class 58.
141 LOWENHAUS JOSEPHINE, F. See Class 59a.
142 SIRELI SILVER TRINKET, F. See Class 59a.
206 CH. BRYNBUBOO LITTLE MONARCH, M. See Class 71.
217 RYELANDS BLUE BAIZE, M. See Class 75.
224 SIRELI SILVER WILLUM, M. See Class 77.

Class 347.—A.C. FOREIGN CAT or KITTEN, M. or F.

Judge: MRS. MENEZES

- 145 BROADWEIR VALENTINA, F. See Class 62a.
158 CH. TAISHUN TARAWA, F. See Class 64a.
208 CH. BERNINA PRINCESS ISIS, F. See Class 71.

Class 348.—A.V. S.H. NEUTER.

Judge: MRS. THAKE

- 444 LCWENHAUS MELANCTHON, N. See Class 133.
- 454 KINDAT FERDINAND, M. See Class 135.
- 469 LAKSHIMI LILAC SIRIKIT, N. See Class 138a.
- 473 SAKURA EDWYN, N. See Class 139.

THE TABBY-POINTED SIAMESE CAT SOCIETY

Class 349.—TABBY-POINT CAT, M. or F.

Judge: MRS. EUSTACE

- 343 LYMEKILNS KIROTO, M. See Class 100.
- a 344 SAKURA PERSEUS, M. See Class 100.
- 1 348 KIRASH ZILLA, F. See Class 101.
- v 349 PENDLEMIST PAVLCVA, F. See Class 101.
- 3 354 ELPARANA TALITHA, F. See Class 101.
- 2 356 SAMAUREEN MORMOND SALOME, F. See Class 101.
- R 357 SISLINKY TANSY, F. See Class 101.

Class 350.—TABBY-POINT KITTEN, M. or F.

Judge: MRS. GROOM

- a 426 PENDLEMIST WENONAH, F. See Class 114.
- 1 427 SCINTILLA WITCHCRAFT, F. See Class 114.

Class 351.—TABBY-POINT NEUTER.

Judge: DR. GROOM

- 1 473 SAKURA EDWYN, N. See Class 139.

THE TABBY-POINT SIAMESE AND PROGRESSIVE BREEDERS CAT CLUB

Class 352.—TABBY-POINT CAT, M. or F.

Judge: MRS. MACALISTER

- 2 343 LYMEKILNS KIROTO, M. See Class 100.
- a 344 SAKURA PERSEUS, M. See Class 100.
- 1 355 REOKY ANNEKE, F. See Class 101.
- 3 357A

Class 353.—TABBY-POINT KITTEN, M. or F.

Judge: MRS. EUSTACE

- a 424 DELBRIDGE ASHOKA KUMARI, F. See Class 114.
- 1 427 SCINTILLA WITCHCRAFT, F. See Class 114.

Class 354.—TABBY-POINT NEUTER.

Judge: MRS. PHILPOT

- 1 473 SAKURA EDWYN, N. See Class 139.

Class 355.—A.O.V. FOREIGN S.H. CAT or KITTEN, M. or F.

Judge: MRS. TOWE

- 210 HILLMCUNT YIN-HO, M. See Class 72.
213 TANAGRA TIGER LILY, F. See Class 72a.
214 DIAMOND MINNIE, F. See Class 72a.
257 SOLITAIRE SYLVANO, M. See Class 91.
262 BURDACH KISHKASHAT, F. See Class 91a.

THREE COUNTIES CAT SOCIETY

Class 356.—A.C. L.H. CAT or KITTEN, M. or F.

Judge: MR. BRICE-WEBB

- 4 FISHERMORE GIOVANNA, F. See Class 1a.
70 CH. SNOWHITE HERALD, M. See Class 21.

Class 357.—A.V. S.H. CAT or KITTEN, M. or F.

Judge: MRS. MENEZES

- 131a JEZREEL CASSANDRA, M. See Class 50.
132 LOWENHAUS SILVER WILLIAM, M. See Class 51.
133 LOWENHAUS PERCIVAL, M. See Class 51.

Class 358.—A.C. SIAMESE CAT or KITTEN, M. or F.

Judge: MRS. MACALISTER

- 311 ALEXA KEARA, F. See Class 95.
356 SAMAUREEN MORMOND SALOME, F. See Class 101.
367 CH. HERBE SLIPPERTREE, M. See Class 104.
401a PHYSALIS CHOCOLATE FUDGE, M. See Class 110.

WEST OF ENGLAND AND SOUTH WALES CAT SOCIETY

Class 359.—A.C. L.H. CAT or KITTEN.

Judge: MRS. BRUNTON

- 41 CH. HARDENDALE NICHOLAS, M. See Class 8.
70 CH. SNOWHITE HERALD, M. See Class 21.
79 TEATRA SUITE, M. See Class 26.
108 NANTOMS NUTMEG, F. See Class 36.

Class 360.—A.V. S.H. CAT or KITTEN, M. or F.

Judge: MRS. NEWTON

- 141 LOWENHAUS JOSEPHINE, F. See Class 59a.
164 CH. MAGAMBA JASON, M. See Class 65.
296 KARIBUR KALMARI, F. See Class 93.
303 MOSMI ARISTOTLE, M. See Class 94.

Class 361.—A.V. NEUTER.

Judge: MRS. NEWTON

- 444 LOWENHAUS MELANCTHON, N. See Class 133.
472 RAEBURN JONATHAN, N. See Class 139.
473 SAKURA EDWYN, N. See Class 139.

WESSEX CAT CLUB

Class 362.—A.C. L.H. CAT or KITTEN, M. or F.

Judge: MR. BRICE-WEBB

79 TEATRA SUITE, M. See Class 26.

Class 363.—A.V. S.H. CAT or KITTEN, M. or F.

Judge: MRS. NEWTON

126 CH. JEZREEL MOSSTYN, M. See Class 46.

130 CH. BRYNBUBOO MAXIMILLIAN, M. See Class 49.

132 LOWENHAUS SILVER WILLIAM, M. See Class 51.

142a ZEPHYR DANAE, F. See Class 59a.

145 BROADWEIR VALENTINA, F. See Class 62a.

Class 364.—A.C. SIAMESE CAT or KITTEN, M. or F.

Judge: MRS. EUSTACE

1 350 HI-LEE TULA, F. See Class 101.

2 352 SPOTLIGHT SELFRIDA, F. See Class 101.

YORKSHIRE COUNTIES CAT CLUB

Class 365.—A.C. L.H. ADULT, M. or F.

Judge: MRS. CROCKART

2 CH. DEEBANK MARQUIS, M. See Class 1.

5 TANGLE WHITE VELVET, F. See Class 2.

7 CH. CLOUGH SPARKLER, M. See Class 2.

8 HOLMCROFT ARCTIC SPIDER, M. See Class 3.

10 TEWHIT TOPPER, M. See Class 3.

17 DEEBANK SNOWPETAL, F. See Class 3a.

23 DONBANK JUST LUCKY, M. See Class 4.

28 HELENWOOD TANSY TOPPER, F. See Class 5.

37 DAVINDOS EDWINA D'OR, F. See Class 7a.

46 BIANCA MISCHKA, M. See Class 12.

48 POLAR CAMELIA, F. See Class 12a.

53 DOLMEG MOONGLOW, F. See Class 16.

54 HARDENDALE LOUISA, F. See Class 16.

59 NEVELA NIZAM, M. See Class 17.

63 GAYLORD ANNALIESE, F. See Class 18.

69 CHALMI PIPPA, F. See Class 19.

Class 366.—A.V. BRITISH S.H. ADULT, M. or F.

Judge: MRS. TOWE

128 MARIMOGLET NIGGIWIG, F. See Class 46a.

129 RYELANDS BLUE IRIS, F. See Class 49.

130 CH. BRYNBUBOO MAXIMILLIAN, M. See Class 49.

133 LOWENHAUS PERCIVAL, M. See Class 51.

135 PEERLESS THUMBELINA, F. See Class 52.

138 PATHFINDERS CANDY, F. See Class 56.

207 CH. LYNDY, F. See Class 71.

Class 367.—A.V. FOREIGN S.H. ADULT, M. or F.

Judge: MRS. MENEZES

- 146 CHENEY KAE, M. See Class 63.
- 152 BERNINA AURCRA, F. See Class 63a.
- 176 LINHI DIAMOND, F. See Class 66.
- 178 CH. PEERLESS SARONA, F. See Class 66.
- 183 SIRELI GAIETY GIRL, F. See Class 66.
- 184 MELANIN BLUE CRYSTAL, M. See Class 67.
- 191 FLORENTINE T'KASSA, F. See Class 68.
- 195 TERABINE AMBERLENE ANNA, F. See Class 69.
- 200 SAHARAM CANTLIA, F. See Class 70a.
- 204 SAYONARA LILAC LAMB, F. See Class 70a.
- 208 CH. BERNINA PRINCESS ISIS, F. See Class 71.

Class 368.—A.C. SIAMESE ADULT, M. or F.

Judge: DR. RALEIGH

- 279 BUMBLEBEES FANTASIA, F. See Class 93.
- 287 AMBERHAZE AMARYLLIS, F. See Class 93.
- a 288 STARSHINE ILLUSTRIOUS, F. See Class 93.
- a 297 WHITEHAUGH BLUE FLAME, M. See Class 94.
- a 298 CHALMI CRUACHAN, M. See Class 94.
- v 299 BLEU CADEAU, M. See Class 94.
- v 302 SHERKE JUNO, M. See Class 94.
- v 305 GAYLORD GI-GI, F. See Class 95.
- a 308 LYMEKILNS SHIKIRI, F. See Class 95.
- 311 ALEXA KEARA, F. See Class 95.
- l 323 LOVELEA GALAXY, F. See Class 97.
- 329 KIRASH NONPAREIL, F. See Class 97.
- 3 333 ALDEN CHARUSKA, M. See Class 98.
- 339 PAKDEE CHITRE, F. See Class 99.
- 340 SEAWITCH LILAC GENEVIEVE, F. See Class 99.
- 342 PHYSALIS LILAC DUCHESS, F. See Class 99.
- 343 LYMEKILNS KIROTO, M. See Class 100.
- 355 REOKY ANNEKE, F. See Class 101.
- 356 SAMAUREEN MORMOND SALOME, F. See Class 101.
- 360a PITAPAT FIRECREST, M. See Class 102.
- 1 366 CH. CHALMI TOWKAY, M. See Class 104.
- 2 367 CH. HERBE SLIPPERTREE, M. See Class 104.

Class 369.—A.C. L.H. KITTEN, M. or F.

Judge: MRS. EMSLIE

- 74 DILMA BLACK BETH, F. See Class 24.
- 75 PLATINA MARCCS, M. See Class 25.
- 78 NINEVEH NATALIA, F. See Class 26.
- 79 TEATRA SUITE, M. See Class 26.
- 83 BYRNETTS HORATIO, M. See Class 27.
- 87 DILMA WELCH BLUE, M. See Class 27.

- 88 SPRINGHEELS CHARLAMAGNE, M. See Class 27.
- 89 CARGEOS POPPINJAY, F. See Class 28.
- 94 DAVINDOS REBECCA, F. See Class 28.
- 97 BUMBLEBEES SHANDY, F. See Class 30.
- 100 HARDENDALE TABRIZ, M. See Class 31.
- 102 WILDFELL KHOON, M. See Class 31.
- 108 NANTOM'S NUTMEG, F. See Class 36.
- 111 FOXMINE SHELLY ANNE, F. See Class 39.

Class 370.—A.V. BRITISH S.H. KITTEN, M. or F.

Judge: MRS. BEEVER

- 216 DEEYIN WHITE HYACINTH, F. See Class 74.
- 217 RYELANDS BLUE BAIZE, M. See Class 75.
- 218 JEZREEL CYRUS, M. See Class 76.
- 222 LOWENHAUS SILVER EDUARDO, M. See Class 77.
- 224 SIRELI SILVER WILLUM, M. See Class 77.
- 225 BELLFIELD RED EMPEROR, M. See Class 78.

Class 371.—A.V. FOPEIGN S.H. KITTEN, M. or F.

Judge: MRS. MENEZES

- 233 BERNINA RED ROWENA, F. See Class 85.
- 234 CHRYSADA ASMARI, F. See Class 85.
- 251 SIRAFEN NEFRITTITI, F. See Class 90.
- 255 SALLY SNOWMIST, F. See Class 90.

Class 372.—A.C. SIAMESE KITTEN, M. or F.

Judge: DR. RALEIGH

- 2 378 DEEYIN SCHEHEREZADE, F. See Class 119.
- 3 380 BUMBLEBEES VANITY FAIR, F. See Class 107.
- a 383 WHITEHAUGH BLUE HARLEQUIN, M. See Class 108.
- R 391 LORELEI HENRIETTA, F. See Class 121.
- i 394 ALEXA BLUE CRYSTABELLE, F. See Class 121.
- a 398 SYMING FLAMINGO, M. See Class 110.
- v 399 CAPITAIR BEERLAHAI ROI, M. See Class 122.
- x 2 410 REGALMIST ATHENA, F. See Class 111.
- v 411 REGALMIST AQUILA, F. See Class 111.

Class 373.—A.V. L.H. or S.H. NEUTER.

Judge: MRS. NEWTON

- 438 CLOUGH CONSORT, N. See Class 131.
- 444 LOWENHAUS MELANCTHON, N. See Class 133.
- 454 KINDAT FERDINAND, N. See Class 135.
- 466 BUMBLEBEES DINO, N. See Class 138.
- 469 LAKSHIMI LILAC SIRIKIT, N. See Class 138a.
- 474 PR. KENNERLEIGH JONATHAN, N. See Class 140.
- 475 PR. POLAR CARA MIA, N. See Class 140.

HOUSEHOLD PET CLASSES

Class 374.—LONG-HAIRED CAT or KITTEN.

Judge: MRS. BENNETT

- 480 Mr. E. Davis, SNOWHITE, F.N. 1.10.67.
Also in Classes 288, 315, 377, 378, 380, 383.
- 481 Mrs. Le Croisette, THE DUKE OF PLAZA TORO, M.N. 10.9.70.
Also in Classes 315, 377, 378.
- 482 Mr. Cohen, TIGER, M.N. Age 2 years.
Also in Class 381.

Class 375.—SHORT-HAIRED CAT or KITTEN.

Judge: MRS. BENNETT

- 483 Miss F. Aldersea, CINDY, F.N.
Also in Classes 315, 377, 379, 380, 381, 382, 383.
- 484 Mrs. D. Barlett, TESSA, F. 3.6.69. Breeder, Mrs. Taylor.
Also in Classes 376, 379, 381.
- 485 Mr. G. Beanland, KIWI, F.N. 15.8.70. Breeder, Exhibitor.
Also in Classes 377, 379, 380, 381.
- 486 Mr. and Mrs. J. Chantler, EDWARD, M. Dam, Primrose. 2.9.70.
Breeders, Exhibitors.
Also in Classes 377, 379, 380, 381, 383.
- 487 Mr. and Mrs. D. Davis, TOOTY, M.N. Breeder, Exhibitors.
Also in Classes 288, 315, 377, 383.
- 488 Mrs. I. Mallinson, CASSIUS, M.N. August 1968.
Also in Class 377.
- 489 Mrs. G. Moore, ARTHUR, M.N.
Also in Class 377.
- 490 Mrs. G. Moore, WUZZY, M.N.
Also in Class 377.
- 491 Master E. Morris, SAMMY, M.N. 21.6.70.
Also in Classes 379, 381, 382.
- 492 Miss P. Brabyn, GINGER, M.
Also in Classes 288, 377, 379, 380, 381, 383.
- 493 Miss Helsby, MATILDA, F.
Also in Classes 377, 381.
- 494 Mrs. Henderson, TABITHA, F. March 1970.
Also in Classes 377, 379, 380.
- 495 Miss Lerisquirk, POPSI. 20.7.69.
Also in Classes 379, 380.
- 496 Miss L. Cobby, TAMMY, M. November 1970.
Also in Classes 288, 315, 377, 380, 381, 383.
- 497 Miss M. McCann, HORACE, M.N.
Also in Classes 379, 380, 381.
- 498 Mrs. Sheridan, PRINCE, M.N. Age 3 years.
Also in Class 381.
- 499 Miss L. Swann, BRANDY, N.
Also in Class 382.

Not Entered in Above Class

- 500 Mrs. D. Bartlett, STELLA, F. 2.5.69. Breeder, Mrs. Hardy.
Also in Classes 376, 381.
- 501 Mr. and Mrs. Chadwick, MICKEY, M.N. Sire, Punch. Dam,
Mitzi. June 1963. Breeder, Mrs. Parsons.
Also in Classes 288, 315, 376, 379, 383.
- 502 Miss J. Shedwick, LUCY, F.
Also in Classes 381, 382.
- 502 Miss J. McPherson, O'MALLEY, M.N. Age 2 years.
Also in Classes 379, 382.
- 504 Master D. Watkins, SAM, M.N.
Also in Classes 381, 382.
- 505 Mr. P. Wright, TIBBY, F.N. Age 10 years.
Also in Classes 377, 380.
- 505 Mr. P. Wright, ORVILLE, M.N.
Also in Classes 379, 381.

Class 376.—PET CAT or KITTEN FROM BURY AREA.

Judge: MRS. BENNETT

- 484 Mrs. D. Barlett, TESSA.
500 Mrs. D. Bartlett, STELLA.
501 Mr. and Mrs. Chadwick, MICKEY.

Class 377.—PET CAT or KITTEN FROM OUTSIDE BURY AREA.

Judge: MRS. BENNETT

- 480 Mr. E. Davies, SNOWHITE.
481 Mrs. Le Croisette, THE DUKE OF PLAZA TORO.
483 Miss F. Aldersea, CINDY.
485 Mr. G. Beanland, KIWI.
486 Mr. and Mrs. Chantler, EDWARD.
487 Mr. and Mrs. Davis, TOOTY.
488 Mrs. Mallinson, CASSIUS.
489 Mrs. G. Moore, ARTHUR.
490 Mrs. G. Moore, WUZZY.
492 Miss P. Brabyn, GINGER.
493 Miss Helsby, MATILDA.
494 Mrs. Henderson, TABITHA.
496 Miss L. Cobley, TAMMY.
505 Mr. P. Wright, TIBBY.

Class 378.—LONG-HAIR WITH THE MOST LUXURIANT COAT.

Judge: MRS. BENNETT

- 480 Mr. E. Davies, SNOWHITE.
481 Mrs. Le Croisette, THE DUKE OF PLAZA TORO.

Class 379.—SHORT-HAIR WITH THE SHINIEST COAT.

Judge: MRS. BENNETT

- 483 Miss Aldersea, CINDY.
- 484 Mrs. Bartlett, TESSA.
- 485 Mr. Beanland, KIWI.
- 486 Mr. and Mrs. Chantler, EDWARD.
- 487 Mr. and Mrs. Davis, TOOTY.
- 491 Master E. Morris, SAMMY.
- 492 Miss Brabyn, GINGER.
- 494 Mrs. Henderson, TABITHA.
- 495 Miss Lerisquirk, POPSI.
- 497 Miss M. McCann, HORACE.
- 501 Mr. and Mrs. Chadwick, MICKEY.
- 503 Miss McPherson, O'MALLEY.
- 506 Mr. Wright, ORVILLE.

Class 380.—PET WITH THE MOST APPEALING EXPRESSION.

Judge: MRS. BENNETT

- 480 Mr. Davies, SNOWHITE.
- 483 Miss Aldersea, CINDY.
- 485 Mr. Beanland, KIWI.
- 486 Mr. and Mrs. Chantler, EDWARD.
- 492 Miss Brabyn, GINGER.
- 494 Mrs. Henderson, TABITHA.
- 495 Miss Lerisquirk, POPSI.
- 496 Miss Cobley, TAMMY.
- 497 Miss McCann, HORACE.
- 505 Mr. Wright, TIBBY.

Class 381.—“FIRST TIME LUCKY.”

Judge: MRS. BENNETT

- 482 Mrs. Cohen, TIGER.
- 483 Miss Aldersea, CINDY.
- 484 Mrs. Bartlett, TESSA.
- 485 Mr. Beanland, KIWI.
- 486 Mr. and Mrs. Chantler, EDWARD.
- 491 Master Morris, SAMMY.
- 492 Miss Brabyn, GINGER.
- 493 Miss Helsby, MATILDA.
- 496 Miss Cobley, TAMMY.
- 497 Miss McCann, HORACE.
- 498 Mrs. Sheridan, PRINCE.
- 500 Mrs. Bartlett, STELLA.
- 502 Miss Shedwick, LUCY.
- 504 Master Watkins, SAM.
- 506 Mr. Wright, ORVILLE.

Class 382.—PET SHOWN BY A JUNIOR OR PENSIONER.

Judge: MRS. BENNETT

- 483 Miss Aldersea, CINDY.
- 491 Master Morris, SAMMY.
- 499 Miss Swann, BRANDY.
- 502 Miss Shedwick, LUCY.
- 503 Miss McPherson, O'MALLEY.
- 504 Master Watkins, SAM.

Class 383.—LANCASHIRE AND N.W. COUNTIES CAT CLUB PET CLASS.

Judge: MRS. BENNETT

- 480 Mr. E. Davies, SNOWHITE.
- 483 Miss Aldersea, CINDY.
- 486 Mr. and Mrs. Chantler, EDWARD.
- 487 Mr. and Mrs. Davies, TOOTY.
- 492 Miss Brabyn, GINGER.
- 496 Miss Coble, TAMMY.
- 501 Mr. and Mrs. Chadwick, MICKEY.

EXHIBITION PENS

- 507 Mrs. D. Fantin, CH. WOODHOUSE MARMADUKE (23), M. Sire, Arkwright Zimri. Dam, Abyseal Honeydew. 16.11.66. Breeder, Mr. Wilde.
 - 508 Mrs. G. Genty, FLUFFY GENTY, F. 26.2.70.
 - 509 Mrs. W. Holt, PITAPAT PEREGRINE (32a), M. Sire, Ch. Lorelei Zebedee. Dam, Pitapat Autumn Fantasy. 29.10.70. Breeder, Exhibitor.
- FOR SALE.
- 510 Mrs. E. Richardson, CH. SUNJADE CHCCOLATE DOMINO (24c), M. Sire, Ch. Kirash Curry. Dam, Procul Nicola. 24.4.68. Breeder, Mrs. Wildon.
 - 511 Mrs. L. Bidston, SOUTHORN SAHARA (26), M. Sire, La-Sun Kerria. Dam, Pussinboots Minnehaha. 7.4.70. Breeder, Mrs. Wall.
 - 512 Miss S. Freer, MINTAKA LITTER.
 - 513 Mrs. J. Crockart, JAYDEES PERSIANS.
 - 514 Miss A. Rickson, GAYLORD LUDO and GAYLORD TIDDLY-WINKS (33a), M. and F. Sire, Romid Canasta. Dam, Donny-meaux Lollipop. 19.11.70. Breeder, Exhibitor.

FOR SALE.

CLUB SPECIALS

THE LANCASHIRE AND NORTH-WESTERN COUNTIES CAT CLUB offers to its fully paid-up members, through its Hon. Secretary, Miss A. Rickson, 67 School Lane, Didsbury, Manchester, 20:—

- 1 The Ashton Cup for the Best Blue L.H. Female Adult. (Presented by Mr. and Mrs. Goddard.)
- 2 The Ch. Ashton Pride Cup for the Best Blue L.H. Male Adult. (Presented by Mr. and Mrs. Goddard.)
- 3 The Mersey Perpetual Ch. Cup for Best L.H. Female Adult. (Presented by Mrs. Jarvis.)
- 4 The Kitty Leach Perpetual Ch. Cup for Best L.H. in Show. (Presented by Mrs. Leach.)
- 5 The Greenfields Swansdown Ch. Cup for Best A.C. L.H. exc. Blue. (Presented by Miss Douglas.)
- 6 The Mrs. Goddard Memorial Ch. Cup for Best L.H. Opposite Sex in Show. (Presented by Mr. Goddard and Mrs. Wadsworth.)
- 7 The Trojan Memorial Cup for Best Black L.H. Adult. (Presented by Mrs. Kirkus.)
- 8 The Deebank Ch. Cup for the Best Cream L.H. Adult, M. or F. (Presented by Miss M. Bull.)
- 9 The Maythorne Radiant Morn Perpetual Ch. Cup for Best Blue-Cream L.H. Adult. (Presented by Mr. and Mrs. Tomlinson.)
- 10 Silver Mirror for Best L.H. Adult. To be won five times by two cats. (Presented by Miss Lelgarde Fraser in memory of her mother.)
- 11 The Bennaven Memorial Cup for Best Eye Colour Blue L.H. Adult. (Presented by Mrs. Culley.)
- 12 The Malikeh Ch. Cup for Best L.H. Kitten over 3 months. (Presented by Mr. and Mrs. Scott.)
- 13 The Jaydees Cup for the Best Colourpoint Kitten born in Northern Counties. (Presented by Mrs. J. Crockart.)
- 14 The Rufus Vases for Best L.H. Tabby Kitten. Any variety. (Presented by Mr. and Mrs. Moore.)
- 15 The Borrowdale Cup for Best Blue L.H. Neuter. (Presented by Mr. and Mrs. A. Burrows.)
- 16 The Minesweeper for Best L.H. Neuter. (Presented by Mr. and Mrs. Moore.)
- 17 The Mercury Pasht Memorial Ch. Cup for Best British S.H. Adult. (Presented by Mrs. Jarvis.)
- 18 The Maythorpe Rosea Perpetual Ch. Trophy for Best S.H. Adult in Show. (Presented in memory of Mrs. Tomlinson.)
- 19 The Lowenhaus Trophy for Best S.H. Silver Tabby Adult. (Presented by Mr. Pearson.)
- 20 The Fendale Cup for Best Breeder's S.H. British Kitten. (Presented by Mrs. S. Beaver.)
- 21 The Adonis Ch. Cup for Best British S.H. Neuter. (Presented by Mrs. Leach.)
- 22 The Donnymeaux Trophy for Best A.O.V. Adult. (Presented by Mrs. G. Genty.)
- 23 The Donnymeaux Rex Trophy for Best Devon Rex Adult. (Presented by Mrs. G. Genty.)

- 24 The Evergreen Memorial Cup for Best Foreign S.H. M. or F. Adult, ex. Siamese. (Presented by Miss E. Cartwright.)
- 25 The Arden Perpetual Cup Breeders Best Foreign Kitten under 6 months. (Presented by Mrs. Hauge.)
- 26 The Oswald Trophy for Best Foreign Neuter. (Presented by Mr. and Mrs. Knight.)
- 27 The Northern Ch. Cup for Best Siamese Female in Show. (Presented by the Cats' Protection League.)
- 28 The Abvseal Trophy for Best Seal-Point Siamese Adult. Breeders only. (Presented by Mrs. R. M. Bradbury.)
- 29 The Ashton Tam o' Shanter Ch. Cup for Best Siamese Female Kitten, S.P., over 6 months. (Presented by Mrs. Goddard.)
- 30 The Montgomery Memorial Cup for Best Siamese Male Kitten, B.P., over 6 months. (Presented by Mr. Lomax.)
- 31 The Tarden Silver Medal for Best Breeder's Siamese Kitten. Three wins. (Presented by Mrs. Lowe.)
- 32 The Tilly Hardy Cup, presented by Mrs. Hardy, for the Best Household Pet Adult.
- 33 The Nelson Hardy Cup, presented by Mrs. Hardy for the Best Household Pet Kitten.
- 34 The Johnnie Cup, presented by Mrs. Shaw, for the Best Cat or Kitten shown by child of school age. (Household Pet.)
- 35 The Imp and Beauty Cup, presented by Mrs. A. Busbridge, for the Best H.P. Tabby Female.
- 35a The Newlan Cup for Best Siamese Kitten. (Presented by Mrs. Rutherford, M.R.C.V.S.)

THE BEDFORD AND DISTRICT CAT CLUB offers through its Hon. Secretary, Mrs. B. Warde, Smithy Cottage, Yeldon, Bedford:—

- 35b Points Cups and Trophies. Exhibits must be entered in Club Classes, but points are awarded on Open classes.

THE BIRMAN CAT CLUB offers through its Hon. Secretary, Miss R. Brown, Pets' Country Club, Crete Road West, Folkestone:—

- 36 Rosette for Best Birman Adult.
- 37 Rosette for Best Birman Kitten.

THE BLACK AND WHITE CAT CLUB offers through its Hon. Secretary, Mrs. J. Hogan, 16 Hollies Road, Wilpshire, Blackburn:

- 38 Bircotte Trophy for Best Black L.H. Female Cat or Kitten. Nine wins, six or more exhibits.
- 39 Ch. Snowwhite Giselle Trophy for Best Orange-eyed White L.H. Exhibit. Five wins, two or more cats or kittens. Breeders only.
- 40 The N.C.C. Challenge Cup for Best White L.H. Blue-eyed Adult. Five wins. Breeders only.
- 41 Ch. Minley Snowflake Challenge Cup for Best Black S.H. Adult. Must have copper eyes. Five wins. Breeders only.
- 42 Ch. Princess Badoura Cup for Best White S.H. Blue-eyed Adult. Five wins. Breeders only.
- 43 Club's Badge for Best Black L.H. Male Adult.
- 44 Club's Badge for Best Black or White L.H. Neuter.

THE BLUE PERSIAN CAT SOCIETY (Hon. Secretary, G. C. Dugdale, Hole Farm, Guestling, Sussex) offers the following Specials to fully paid-up members:—

- 45 Club Silver Spoon for Best Blue Adult.
- 46 Club Silver Spoon for Best Blue Kitten.
- 47 Club Silver Spoon for Best Blue Neuter.

THE BLUE-POINTED SIAMESE CAT CLUB offers through its Hon. Secretary, Mrs. G. Lait, 25 Parade, Dudley, Worcs.:—

- 48 President's Foundation Trophy for highest points during Show season.
- 49 Tailong Kitten Points Cup for highest points during Show season.
- 50 Rendall Cup for Best Adult Female.
- 51 Cademuir Trophy for most typical head in Adult Male.
- 52 Club Shield for Best Neuter if B.P.

THE BURMESE CAT CLUB offers through its Hon. Assistant Secretary, Mrs. R. Pocock, The Landway, Kemsing, Sevenoaks, Kent:—

- 52a Rosettes for winners of Club Classes.
- Cups awarded on Open class results :
 - 53 The Burwyn Cup for Best Brown Adult Female.
 - 54 The Soh Shane Cup for the Best Burmese Neuter.
 - 55 The Mooni and Fei Fo Cups for the Best Stud and Brood Queen whose Brown and Blue Adult and Neuter Progeny gain most points during the season.

THE CHESHIRE AREA CAT CLUB offers through its Hon. Assistant Secretary, Miss J. Morrison, Berllan Bach, Gellifor, Ruthin:—

- 56 The Suaan Points Cup for Siamese Adult gaining most points during Show season.
- 56a Rosettes for winners of Club Classes.

THE CHOCOLATE-POINTED SIAMESE CAT CLUB offers its Hon. Secretary, Mrs. A. Weldin, Netherwood, Middleton Road, Camberley, Surrey:—

- 57 The Collingwood Points Cup.
- 58 The Carne Trophy.
- 59 The Benholm Cup for Best C.P. Exhibit at any C.C. Show.

THE CHINCHILLA, SILVER TABBY AND SMOKE CAT SOCIETY offer to their paid-up members, through the Hon. Secretary, Miss E. Langston, Plaistow Green Farm, Lovel Road, Winkfield, Nr. Windsor, Berks., the following:—

- 60 The Craufurd Cup for Best Chinchilla Silver Tabby or Smoke Cat. Six wins by four different cats.
- 61 The Maresca Cup for Best Type and correct Eye Colour in Chinchilla Male or Female Cats. Not below second prize.
- 62 The English Cup for Best Male Smoke Cat. Six wins by four different cats.

- 63 The C.S. and S.S. Cup for Best Silver Tabby Cat. To be won twice.
 - 64 The Crystal of Culloden Cup for Best Novice Kitten in C.S. and SE.S. Classes. To be won five times by five different kittens.
 - 65 The Purring Trophy for second prize Chinchilla Female Kitten under five months.
 - 66 The Tom Kitten Trophy for Best Silver Tabby Male Kitten. Both parents to be Long-Hairs. To be won four times by two different Kittens.
 - 67 Medallion for Best Kitten in C.S. and S.S. Classes.
- N.B.—C.S. and S.S. Trophies and Specials can only be won by Exhibits winning first prize in their respective Open Class on the day, unless otherwise stated.

THE COVENTRY AND LEICESTER CAT CLUB (Hon. Secretary, Miss I. O'Neill, 147 Fillongley Road, Meriden, Warwickshire):—

- 67a Rosettes to be awarded according to placings in the Open Classes.

THE COLOURPOINT, REX-COATED AND A.O.V. CLUB offers through its Hon. Secretary, Mrs. S. Porter, 22 Doggetts Court, Brookhill Road, East Barnet, Herts.:—

- 68 The Brian Stirling-Webb Trophy and the Club's other Points Cups for all breeds.
- 69 The Briarry and Betty Tav Trophies for Colourpoints.
- 70 The Annelida and Pussy Willow Trophies for Rex.
- 71 The Bastet Trophy for A.O.V.

THE CROYDON CAT CLUB offers through its Hon. Secretary, Mrs. E. Towe, 3 Sackville Gardens, Hove 3, Sussex:—

- 72 President's Challenge Cup for Best L.H. Cat in Show.
 - 73 President's 1934 Cup for Best L.H. Kitten.
 - 74 Oliver Cup for Best Foreign Cat bred by Exhibitor.
 - 75 Burls Remembrance Cup for Best British Cat bred by Exhibitor.
 - 76 The Tiny Tots Rosenthal Vase for Best Manx Kitten.
- Club Rosettes to commemorate wins.

THE EDINBURGH AND EAST OF SCOTLAND CAT CLUB offers through its Hon. Secretary, Mrs. E. Taylor, 63 Trinity Road, Edinburgh, 5:—

- 77 Rosettes to winners of Club Classes.

THE FOREIGN WHITE CAT SOCIETY (incorporating **NEW VARIETIES SHORT-HAIR CATS**) offers through its Hon. Secretary, Mrs. L. D. Orr, 13 Arlington Avenue, London, N.1:—

- 77a For Foreign Whites—Special Rosettes for winning cats.
- 77b Exel Rosette for Best in Show and for new varieties. Special prizes for the best exhibits.

FOREIGN SHORT-HAIR CAT CLUB offers to its fully paid-up members, through the Hon. Secretary, Mrs. Margaret E. Hyde, 39 Wilton Avenue, Hampden Park, Eastbourne, Sussex (Tel.: Eastbourne 54127):—

- 78 Rosette for the Best Abyssinian Cat and Kitten.
- 79 Rosette for the Best Burmese Cat and Kitten.
- 80 Rosette for the Best Chestnut Brown Cat.
- 81 Rosette for the Best Russian Blue Cat and Kitten.
- 82 Rosette for the Best Foreign White Cat and Kitten.
- 83 Rosette for the Best A.O.V. Cat and Kitten other than Foreign White if winner of Open Class.

THE FOREIGN WHITE (formerly The Foreign White Group) CAT FANCIERS' ASSOCIATION offers to fully paid-up members, through the Show Secretary, Miss P. Turner, Te Whare, Little London Road, Horam, Heathfield, Sussex:—

- 84 Rosette for Best Foreign White Cat.
- 85 Rosette for Best Foreign White Kitten.
- 86 Ribbons to breeders of above if other than exhibitors.
- 87 Bannerettes for Foreign Whites nominated for Best in Show.
- 88 Special Rosettes for Best in Show winners.
Points towards Association trophies and awards.

FOREIGN WHITE CAT SOCIETY offers through the Hon. Secretary, Mrs. Lydia D. Orr, 13 Arlington Avenue, London, N.1:

- 89 Merit Rosette 'side' classes.
- 90 Special Rosette Open class.
- 91 Excel Rosette Best in Show.

THE HERTFORDSHIRE AND MIDDLESEX CAT CLUB offers through its Hon. Secretary, Mrs. A. Wilson, Redleaf, Christ Church Road, London, N.8:—

- 92 Rosettes for Best in Show winners if fully paid-up members.

THE KENSINGTON KITTEN AND NEUTER CAT CLUB offers, through its Support Secretary, Mrs. O. Ruffell, 13 Abberbury Road, Iffley, Oxford:—

- 93 Rosettes for winners of Club Classes.

THE LILAC-POINTED SIAMESE CAT SOCIETY offers through its Hon. Secretary, Mrs. M. Baxter, 117 Spencer Place, Leeds, 7:—

- 94 Rosette to winners of Club Classes.
- 95 Rosette to Best in Show if Lilac-point.

THE LONG-HAIRED CAT CLUB offers to its fully paid-up members, through its Hon. Secretary, Mrs. J. Crockart, Jaydees House, 152 Bramhall Lane, Davenport, Stockport:—

- 96 Rosette to Best L.H. Cat.
- 97 Rosette to Best L.H. Kitten.
- 98 Rosette to Best L.H. Neuter.
- 99 Trophy for Best Cream Adult. Presented by Mrs. McVady.
- 100 Trophy for Best Brown Tabby Adult. Presented by Mrs. E. Fisher.
- 101 Special for 2nd Best Tortie and White Adult. Presented by Mr. De Ferry.

THE LONG-HAIR CREAM AND BLUE-CREAM ASSOCIATION offers through its Hon. Secretary, Mrs. C. Dugdale, Hole Farm, Guestling, Sussex:—

- 102 The Gaydene Bowl for Best Blue-Cream. Must have one Blue parent. Presented by Mrs. McVady.
- 103 The Ross Trophy for Best Male Kitten. Presented by Mrs. Ross.

THE MERSEYSIDE CAT CLUB offers through its Hon. Secretary, Miss L. Cobley, 46 Trinity Road, Bootle, 20:—

- 104 Rosettes to Club Class winners.
- 104a Various Cups to be won on the season's results.

THE MIDLAND COUNTIES CAT CLUB offers through its Hon. Secretary, Mrs. M. Groom, 4 Orchard Lea, Naunton Beauchamp, Nr. Pershore, Worcs.:—

- 105 Rosettes to winners of Club Classes.

THE NATIONAL CAT CLUB offers through its Hon. Cup Secretary, Mrs. P. Hughes, Caenwood Lodge, Ashstead Woods, Ashstead, Surrey:—

- 106 5s. Gift Voucher for Reserve in each N.C.C. Class.
- 107 Slingsby Cup for the Best L.H. Kitten in Show. Four wins. Spoon to commemorate win.
- 108 Hughes Challenge Goblet for the Best Russian Blue Female. Five wins. Spoon to commemorate win.
- 109 Rosettes for the Best Household Pets. Winners must be members of the N.C.C. Household Pet Section.

THE NOR'EAST OF SCOTLAND CAT CLUB offers through its Hon. Secretary, Mrs. A. Carter, Dalbarrach Cottage, Cullerlie, Skene, Aberdeenshire:—

- 110 Rosettes to B.I.S. winners if fully paid-up members.

THE NORTHERN COUNTIES CAT CLUB offers through its Hon. Secretary, Mrs. N. Hill, 28 Station Road, Forest Hall, Newcastle-on-Tyne:—

- 111 Rosettes to Club Class winners if five or more entries in each class.

THE NORTHERN COUNTIES SIAMESE CAT SOCIETY offers through its Hon. Secretary, Mrs. M. Macalister, Dunsmore Gardens, Clifton, Rugby:—

- 112 Rosettes to winners of Society's Classes.
- 113 15 Points Cups awarded on placings in Society Classes during the season.

THE NOTTS. AND DERBYS. CAT CLUB offers through its Hon. Secretary, Mrs. S. Beever, Poplars House Farm, Fenwick, Askern, Nr. Doncaster:—

- 114 The Sealtint Points Cup for S.P. Siamese Female gaining most points during the year.
- 115 The Bromos Points Cup for Burmese Neuter gaining most points during the year.
- 116 The Tookitu Points Cup for S.P. Siamese Neuter gaining most points during the year.
- 117 The Lowenhaus Points Cup for Silver Tabby Cat gaining most points during the year.

THE PRESTON CAT CLUB offers through its Hon. Secretary, Mrs. E. Richardson, Ridgaling Farm, Barrowford, Nr. Nelson:—

- 118 Rosettes to winners of Club Classes.
- 119 Pendlemist Points Cup to winning Siamese Adult through the season.

RED, CREAM, TORTIE, BLUE-CREAM AND BROWN TABBY SOCIETY (Hon. Secretary, Mrs. J. M. Newton, Moulsoford Grange, Moulsoford, Berks.):—

- 120 Ann Goodcat Cup for Best L.H. Tortoiseshell Adult. Four wins. with four different cats.
- 121 Barwell Athene Cup for L.H. Blue-Cream with best type and eye colour. Bred by exhibitor. Three wins with three different cats.
- 122 Sharbri Adele Cup for Best Red or Tortie L.H. Neuter in Society's class. Three wins.
- 123 Killingshall Trophy for Best S.H. Kitten. Five wins.
- 124 Pathfinders Cup for Ch. Tortie and White L.H. Five wins.
- 125 Club Cup for first prize Brown Tabby L.H. Kitten. Five wins.
- 126 Pilgrim Mug for Best Cream L.H. Std. Four wins.

THE RED-POINT AND TORTIE-POINT SIAMESE CAT CLUB offers through the Points Secretary, Mrs. D. Deakin, 79 St. Peter's Road, Earley, Reading, Berks.—

- 127 Rosettes to winners of Club Classes with more than two entries present. Points to count towards the following Points Trophies—
- 128 Scomanessa Spoon for breeder with highest points of the season
- 129 Scomanessa Trophy for Best Red-point Male.
- 130 Senlac Cup for Best Red-point Female.
- 131 Trubun Cup for Best Red-point Kitten.

- 132 Ray Shield for Supreme Red-point.
- 133 Warah Cup for Best Tortie-point Adult.
- 134 Rivendell Trophy for Best Tortie-point kitten.
- 135 Redcliffe Plate for Tortie-point Breeder with highest points of the season.
- 136 Donnymeaux Cup for Best Blue-Cream-point.
- 137 Embee Trophy for Best Cream-point.
- 138 Devoran Neuter Trophy for Best Red-point Neuter.

THE REX CAT CLUB offers through its Hon. Secretary, Mrs. M. Shrouder, Pussy Willow, Ringwood Road, Three Legged Cross, Dorset:—

- 139 Hassan Snowman Cup for Best Devon Rex Adult. Must have good type. Five wins.
- 140 Hesperian Butterfly Blue Cup for Best Devon Rex Breeders Kitten. Five wins.
- 141 Lohteyn Breeders Trophy for Best Cornish Rex Exhibit winning most points in Open Classes throughout season. Bred by Exhibitor. Five wins.
- 142 Pussy Willow Trophy for Devon Rex Female with best type and coat, winner of Open and Club classes. Five wins.
- 143 Hassan Chips Cup for Best Devon Rex Neuter. Five wins.
- 144 Annelida Curly Coon Remembrance Trophy for Best Cornish Female Adult. Four wins, same cat.
- 145 Du Bu Lamtex Cup for Best Cornish Male Kitten. Five wins.
- 146 Donnymeaux Roi Noir Cup for Best Cornish Neuter. Five wins.

THE RUSSIAN BLUE ASSOCIATION offers through its Hon. Secretary, Miss F. Laugher, 4 Parkway, Stone, Staffs.:—

- 147 Rosettes for Best Russian Male, Female and Kitten.

THE SCOTTISH CAT CLUB offers through its Hon. Secretary, Mrs. J. Reid, 42 Southbrae Drive, Glasgow, W.3:—

- 148 Rosettes to members whose cats and kittens win their Open classes.

THE SEAL-POINT CAT CLUB offers through its acting Hon. Secretary, Mrs. E. Towe, 3 Sackville Gardens, Hove:—

- 149 Rosettes to S.P. Adults winning Open class. Parents must be S.P.

SHORT-HAIRED CAT SOCIETY OF GREAT BRITAIN AND MANX CLUB INC. offers through the Hon. Secretary, Mrs. S. Beever, Poplar Farm, Fenwick, Askern, Nr. Doncaster, Yorks., to fully paid-up members:—

- 150 Schusha's Fruit Bowl for Best S.H. Cat. Three wins by same cat.
- 151 Slingsby Rose Bowl for Best British Black S.H. Female Cat. Orange eyes essential.
- 152 Whiteoaks Eden Challenge Trophy for Best L.P. Kitten.
- 153 Hengist Points Cup to be awarded on points gained by Russian Blues each season.

THE SIAMESE CAT ASSOCIATION offers through its Assistant Hon. Secretary, Mrs. J. Burton, Twin Ash, Woodlands, Gerrards Cross, Bucks.:—

- 154 Special for members winning first in Neuter Club class.
- 155 Special for B.I.S. if owned by member.

THE SIAMESE CAT CLUB offers to its fully paid-up members, through its Hon. Secretary, Mrs. M. Dunnill, The Garth, High Lane, Haslemere, Surrey:—

- 156 Rosettes for Best in Show Adult, Kitten and Neuter.
- 157 Lloyd Lewis Memorial Trophy.
- 158 Percival Cup.
- 159 Shakespeare Cup.
- 160 Tailong Silver Lace Cup.

THE SURREY AND SUSSEX CAT ASSOCIATION offers to fully paid-up members, through the Hon. Awards Secretary, Mrs. Claire Betts, Treetops, Dells Common, Stokenchurch, High Wycombe, Bucks.:—

- 161 Club Rosettes for Best in Show winners.
- 162 Aldra Attwood Memorial Points Cup for Best Blue-Cream S.H. Cat or Kitten.
- 163 Captain Norman Wood Memorial Points Cup for Best Male S.H. Cat, including Siamese.

SOUTHERN COUNTIES CAT CLUB (Hon. Secretary, Mrs. B. Barron, 54 Sweetcroft Lane, Hillingdon, Middlesex) offers through its Hon. Show Support Secretary, Mr. K. J. Dessauer, 18 Mayfields, Wembley Park, Middlesex, to fully paid-up members:—

- 164 Rosettes for winners of Club Classes.

SOUTH-WESTERN COUNTIES CAT CLUB (Hon. Secretary, Mrs. M. Robinson, Bernina, Ashton, Exeter) offers (confined to fully paid-up members):—

- 165 A Silver Spoon for Best Exhibit in Show.
- 166 A Rosette for the winners of each Club Class.

THE TABBY CAT CLUB offers through its Hon. Secretary, R. Chapman, Teachers, Gussage All Saints, Wimborne, Dorset:—

- 167 Rosette to any member whose Cat or Neuter, Tabby, Spotted or Tabby Manx, wins its Open class.
- 168 Rosette to any member whose Tabby or Tabby and White H.P. is judged best amongst the Tabbies present.

THE TABBY-POINTED SIAMESE CAT SOCIETY offers through its Hon. Secretary, Miss B. Perkins, Summerdale, Ersham Road, Hailsham, Sussex:—

- 169 The Society's Points Cups and Trophies
- 170 Rosettes for B.I.S. nominations.

THE TABBY-POINT AND PROGRESSIVE BREEDERS CAT CLUB offers through its Hon. Secretary, Mrs. K. Burgess, 31 Balcaskie Road, London, S.E.9:—

- 171 Senty Twix Cup.
- 172 Venari Cup.
- 173 Macedon Cup.
- 174 Southview Aida Cup.
- 175 Blarney Cup.
- 176 Colgrove Cup.
- 177 Prestwick Cup.

THE THREE COUNTIES CAT SOCIETY offers through its Hon. Secretary, Mrs. M. Wilson, Amberley, Verwood, Dorset:—

- 178 Rosettes for Best L.H., S.H. and Siamese Exhibits if owned by fully paid-up members. Must be entered in Society's guaranteed class.

THE WEST OF ENGLAND AND SOUTH WALES CAT SOCIETY offers through its Hon. Secretary, Mrs. O. Olive, Rose Cottage, Frampton Cotterell, Bristol:—

- 179 Rosettes to B.I.S. winners.
- 180 Sturway Points Cup.

THE WESSEX CAT CLUB offers through its Hon. Secretary, Mrs. A. Banks, High Bank, Littleton, Winchester, Hants., to fully paid-up members:—

- 181 Rosettes to winners of Club classes provided there are five or more entries in the class.

THE YORKSHIRE COUNTY CAT CLUB offers through its Hon. Secretary, Mrs. M. Baxter, 117 Spencer Place, Leeds, 7:—

- 182 Rosettes to winners of Club classes.
Points towards Tailong Cup for Best Siamese Adult at Championship Shows.

OPEN SPECIALS

- 1 Mrs. J. White for A.O.C. Adult.
- 2 Mrs. M. Critchlow for Best Black Long-Haired Kitten.
- 3 Mrs. Ryan for Best Colourpoint Female Adult.
- 4 Mrs. C. Ashurst for Best Blue-Cream Kitten.
- 5 Mrs. Phillipson, 25p for Reserve Blue Adult.
- 6 Mrs. Phillipson, 25p for Reserve Blue Kitten.
- 7 Mrs. Shaw, 25p for Reserve Blue-Cream Adult.
- 7a Mrs. Shaw, 25p for Reserve Blue Male Kitten.
- 8 Mrs. E. Bewley for Best Cornish Rex Adult.
- 9 Mr. Flanagan Special for every Manx on show.
- 10 Mr. and Mrs. Wolstenholme, 25p for Best Cream Kitten.
- 11 Mr. and Mrs. Wolstenholme, 25p for Best White Kitten.
- 12 Mr. and Mrs. Wolstenholme, 25p for Best Black Adult.
- 13 Mrs. M. Burtonwood, Special for Best Foreign White Cat, Male or Female.
- 14 Mrs. L. E. Stock, Special for Best Female Adult Abyssinian.
- 15 Miss A. Rickson, for Best Devon Rex Kitten.
- 16 Miss A. Rickson for Best Blue Colourpoint Kitten, Male or Female.
- 17 Mrs. C. Genty for Reserve S.P. Male Adult.
- 18 Mrs. C. Genty for Reserve S.P. Female Adult.
- 19 Mrs. K. B. Benn for Reserve S.P. Female Kitten.
- 20 Mrs. K. B. Benn for Reserve B.P. Female Adult.
- 20a Mrs. W. Rowlatt for Reserve Black/White Household Pet.
- 21 Phillips Yeast—various Specials.
- 22 Armitage Bros. Ltd.—various Specials.
- 23 St. Francis Products—various Specials.
- 24 Liverine Ltd.—various Specials.
- 25 Denes Veterinary Products—various Specials.
- 26 Mr. and Mrs. J. Ralphson for Best L.H. Black Adult.
- 27 Mr. and Mrs. J. Ralphson for Best L.H. Tortie Kitten.
- 28 Mrs. B. Shepherd, for Best Abyssinian Kitten.

**SPECIALISTS
IN ALL KINDS OF
PRINTING
FOR CAT CLUBS**



JUDGES' BOOKS (18 double pages), ENTRY and AWARD BOOKS in duplicate, PRIZE AWARD BOOK (100 up duplicate), METAL TALLIES, PRIZE CARDS in approved colours, JUDGES' AND STEWARDS' RIBBONS



**Reliance
Printing Works**

(Prop. W. Howard Taylor, Ltd.)

BIRMINGHAM STREET

HALESOWEN

WORCS.

Telephone: 021-550 1795

Dear Exhibitor,

As you will no doubt appreciate, the preparation of the Catalogue for this Show was carried out under very difficult circumstances. Whilst every possible precaution has been taken to avoid error, I hope you will understand if there are any mistakes in cats' details.

I would like to thank the many exhibitors who have supported this Show, often showing great ingenuity in getting their entries to us, regardless of obstacles. Also, to members of the committee, and friends, my sincere thanks for all their hard work in collecting entries by hand. Finally, my thanks to the various Clubs who have allowed us to collect entries at their Shows.

I wish you all an enjoyable and successful day.

MRS. BRENDA WOLSTENHOLME,
Asst. Show Manager.

The Bedford and District Cat Club have asked me to apologise to their members for the fact that their Club Classes were missed out of the Schedule; my sincere apologies for this most regrettable oversight.