

1971 Mrs J. North

The
Kensington Kitten & Neuter Cat Club

Catalogue of
THE SHOW

(Under the Rules of the Governing Council of the Cat Fancy)

Saturday, 31st July, 1971

**ROYAL HORTICULTURAL SOCIETY'S
NEW HALL**

GREYCOAT STREET, LONDON, S.W.1.

CATALOGUE 20p (4/-)

KENSINGTON KITTEN AND NEUTER CAT CLUB

(Under the Rules of the Governing Council of the Cat Fancy)

Patrons:

Margaret Countess of Mayo, Miss St. Hill Bourne, Barry Jones, Esq.,
J. Sassoon, Esq., and Miss Kathleen Hale

President: Mrs. J. Newton

Vice-President: Mrs. G. Pond

Chairman: Mrs. E. Allen-Smith **Vice-Chairman:** Miss G. Sladen

Treasurer: Mr. E. Wickham-Ruffle
Lebanon, Cedar Crescent, Thame, Oxon.

Hon. Secretary: Mrs. E. Christmas
Winters Choice, Parsons Lane, Hindhead, Surrey

Committee and Show Committee:

Mrs. E. Aitken, Mrs. B. Barron, Mrs. D. Brice-Webb, Mrs. G. Carter,
Mr. K. Dessauer, Mrs. M. Johnson, Miss E. Marshall, Mrs. O. Ruffell,
Mrs. H. J. Wilson

Hon. Veterinary Surgeons:

Mr. H. Daniels, M.R.C.V.S.
Mr. H. Thomas, M.R.C.V.S.
Mr. J. Bowers, M.R.C.V.S.
and others

Show Manager:

Mrs. B. BARRON
54 Sweetcroft Lane, Hillingdon, Uxbridge, Middlesex

Judges:

Mrs. Bastow, Mrs. Brice-Webb, Miss Bull, Mrs. Calder, Mrs. Clarke,
Miss Codrington, Mrs. Dadd, Mr. Dugdale, Mrs. Eustace, Mrs. Ferguson,
Mrs. Giles, Mrs. Greenwood, Mrs. Hancox, Mrs. Hughes, Mrs. I. John-
son, Mrs. Keene, Mrs. King, Mrs. Lentaigne, Mrs. Lauder, Mrs. Mac-
kenzie, Mrs. McVady, Mrs. Menezes, Mrs. Merry, Mrs. Montgomery,
Mrs. Paddon, Mrs. Philpot, Mrs. Pocock, Mrs. Price, Miss Prentis, Mr.
Raleigh, Miss Rodda, Mrs. Roden, Mrs. Shrouder, Mrs. Speirs, Miss
Sheppard, Mrs. Thake, Mrs. Towe, Miss Woodger, Miss K. Wilson

L.H. Panel:

Mrs. Brice-Webb, Mr. Dugdale, Mrs. McVady, Mrs. Speirs, Miss Rodda

S.H. Panel:

Mrs. Hughes, Mrs. I. Johnson, Mrs. S. Lauder, Mr. Raleigh, Mrs. Towe

Siamese Panel:

Mrs. Dadd, Miss Prentis, Mrs. Keene, Mrs. Montgomery, Mrs. Price

SHOW RULES AND REGULATIONS

1. The Show is held under the Rules of the Governing Council of the Cat Fancy and is open to all.
2. The Club's Committee have the absolute right to fix and limit the number of exhibits at their Show, and to select, accept or refuse any offers of exhibits and fees from members or others at their discretion, without giving a reason for so doing.
3. The prescribed declaration on the Club Show Entry Form that the exhibitor is the bona fide owner of the exhibit, and that the exhibit is offered for exhibition subject to the Club's Show Rules and Regulations, must be signed and forwarded to the Show Manager, with entry fees. If a Cat belongs to more than one person, both must be members to compete for Cups, etc., offered by Clubs.
4. Entries unaccompanied by the proper amount of fees will not be accepted.
5. **Entries Close June 23rd (postmark)** and should be sent on or before the date to:—

MRS. B. BARRON,
54 Sweetcroft Lane, Hillingdon, Uxbridge, Middx.

6. Staging by Benches Ltd. The pens are 24ins. x 24ins. Benching fee 20p per Cat. Double pens 35p, including benching fee. Owing to the limitation of space Kittens cannot be supplied with double pens except in the case of Litters.
7. The right to cancel or amalgamate Classes is reserved.
8. Registration. All exhibits must be registered with the Governing Council of the Cat Fancy. Registration and transfer forms for all breeds, except Siamese, can be obtained from Miss P. L. Saunders, 50 Marine Parade, Brighton BN2 1PH, and for Siamese from Mr. H. Philpot, Four Seasons, Bitchet Green, Sevenoaks, Kent. All registered Cats which have changed owners since registration must be transferred three weeks before the Show.
9. Kittens and Neuters may be entered in more than one Class if eligible, but a separate fee for each Class must be paid.
10. No Kitten can be entered or shown in Adult Classes unless stated to be for Cat or Kitten.
11. Kittens and Neuters entered in Pair, Brace, Team, Special or Club Classes must be entered in at least one other Class as well.
12. Cats and Kittens registered as breeds No. 13a and No. 26 may only be entered in A.O.V. OPEN Classes and in such further Classes as Clubs may decide to put on for them.
13. The Cats will be received at the entrance to the Show on Saturday, 31st July, from 8.15 a.m. to 9.30 a.m. Judging to commence at 10 a.m. prompt. No exhibits can be penned overnight.
14. Each exhibit will be examined upon arrival by the Club's Hon. Veterinary Surgeons, who will be in attendance. Any exhibit considered to be unfit for exhibition will be re-examined by a Panel of Veterinary Surgeons, and if in their opinion it is desirable that all other exhibits

Leading breeders use and recommend...

KIT-ZYME Yeast Tablets

Made from vitamin-rich brewers' yeast with added minerals. Kit-zyme improves appetite and coat and helps protect against disease. It quickly restores appetite and is a dietary essential for nursing queens and kittens.

KENADEX Concentrated Extract

A nourishing food supplement rich in vitamins A and D for all cats and kittens. Builds up resistance to disease—especially valuable during winter months.

STRESS Mineral Supplement

Provides calcium and phosphorus and other bone-forming elements. Daily administration will prevent mineral deficiencies during pregnancy, lactation and growth.

and these other valuable preparations:

ZEMOL OINTMENT AND POWDER for eczema and similar skin troubles.

ZEMOL EAR DROPS for canker.

ZEMOL PET ANTISEPTIC first-aid treatment.



Phillips Yeast Products Ltd · Park Royal · London NW10

27. No Cat or Kitten may be removed from its pen before 6 p.m. unless permission to remove exhibits earlier has been given by the Show Manager at her discretion in the case of exhibitors who live over 100 miles from the Show Hall. Failure to observe this rule will result in forfeiture of prize money. Application for earlier removal must be made to the Show Manager with entry forms.

28. Prizes will be paid from the Judges' award slips.

29. Judges are empowered to withhold any prize or certificate in a Class if the exhibits do not in their opinion possess sufficient merit. No Judge shall bring out more than one Cat for Best in Show, no matter how many different varieties he may be judging.

30. Should any Judge be prevented from fulfilling their engagements the Committee reserve to themselves the right of appointing other Judges in their stead.

31. Visitors may view the judging from 10 a.m. at an inclusive fee of 20p, but are not permitted in the aisles until 12.30 p.m. The Show will be open to the public from 12.30 p.m. to 6 p.m. Admission, Adults 20p. Children 15p. Children must be accompanied by an adult.

32. If an exhibit is unable to be shown owing to illness, 50 per cent. of its entry fees will be returned on receipt of a Veterinary Surgeon's certificate not less than seven days prior to the date of the Show.

33. The Committee, on behalf of the Club, retain their exclusive right to publish catalogues of their Shows, containing information as to exhibits and names and addresses of exhibitors, and reserve to themselves the right to refuse any entry without giving a reason.

34. An announcement in "Fur and Feather" of any alteration or additions made in the Schedule or in these Regulations shall be deemed sufficient notice thereof.

35. **No Cat or Kitten can be exhibited more than one within fourteen days.**

36. No Cat or Kitten that has been declawed will be accepted at any Show.

37. Exhibits must not be entered in more than twelve classes.

NOTICE. Any Cat found to be suffering from the effects of drugs on entry or at any time during the Show will be subject to expulsion from the Show on the authority of the Veterinary Surgeon.

All exhibitors are forbidden to carry their Cats round the Show Hall, and they must not be held in such a way as to annoy other Cats.

WARNING. Breeders and owners are hereby warned by the Governing Council of the Cat Fancy against the danger of selling **WHOLE LITTERS** to **ONE** buyer as unfortunate consequences may follow.

It is recommended that purchasers of Kittens should take them from the Show Hall in proper containers.

Exhibitor passes can be sent with Tallies if the additional 40p is included with entries.

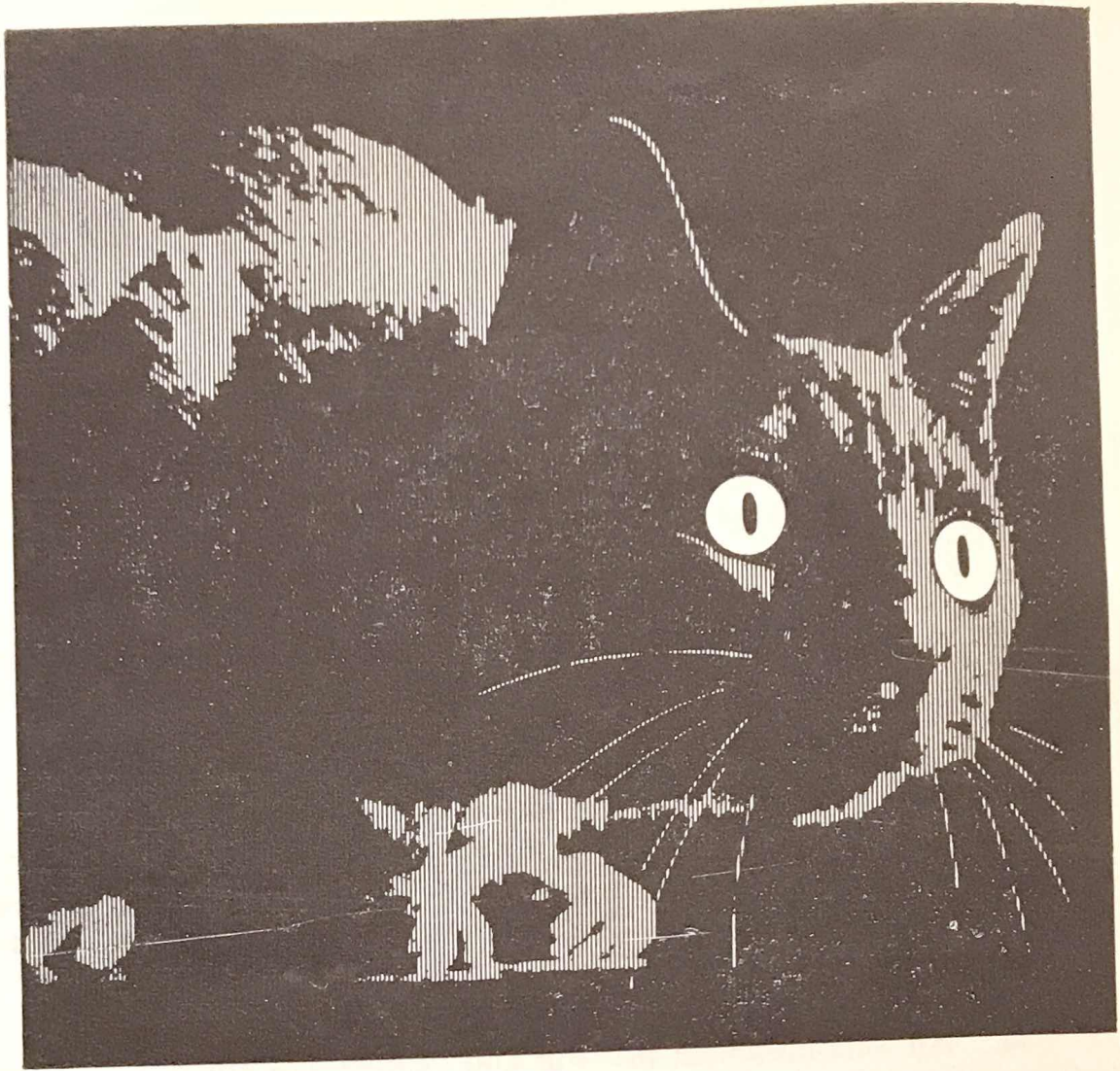

Katavac

**the first attenuated live tissue
culture vaccine that prevents feline
panleucopenia (infectious enteritis)**

Katavac is today's really effective answer to feline panleucopenia (infectious enteritis) in cats. For active immunisation against this virulent virus disease one 1ml injection at ten weeks produces protection within 72 hours.

Ask your veterinary surgeon about this important development.



CROOKES Veterinary Limited
Basingstoke Hampshire

from the same Cattery, and the owner thereof, shall be debarred from attending the Show, their decision must be considered as final, and Entry Fees forfeited. No exhibit is to be penned before being examined by the Club's Veterinary Surgeons: any exhibitor so doing will be disqualified from competition and all fees forfeited. This rule must be strictly enforced. Any exhibitor whose exhibit has been rejected or withdrawn on veterinary grounds from any G.C.C.F. Show must produce a Veterinary Surgeon's Clearance Certificate stating that the Cat(s) and/or Kitten(s) in question was recovered on a specific date and/or that there were no further outbreaks in the cattery.

15. All exhibits must have clean ears and be free from vermin.
16. All exhibits must be accompanied by owner or representative.
17. All exhibits must be brought to the Show in boxes, baskets or suitable containers—no exhibit will be accepted on lead only.
18. Exhibits are accepted only on the condition that the Club shall not be responsible for any loss or damage to Cats, boxes or baskets, or in any other way.
19. Exhibits actually received into the Show Hall cannot be withdrawn from competition without the Committee's sanction.
20. Exhibitors must provide their own food, sanitary pans and drinking bowls. Peat moss is provided at the Hall. TALLIES will be forwarded to each exhibitor and must be hung round the neck of each exhibit by means of a white ribbon or tape.
21. No interior or exterior decoration or distinguishing objects will be allowed in or on the pens during the judging in any circumstances whatever, and it will be an instruction to the Judges to pass any pens so distinguished. White blankets without colours and suitable sanitary tins MUST be provided by the exhibitor.
22. No stud advertisement, written or printed matter of any kind other than the official award cards may be put on pens.
23. Exhibitors wishing to advertise for sale a Cat or Kitten which is not priced in the catalogue must apply to the Secretary's table for an official "For Sale" card.
24. Sales. Exhibitors may state the price at which they are prepared to sell their Cats. Cats must be paid for at the time they are claimed. No commission will be charged on sales.
25. Exhibitors are responsible for the correct description of their Cats, and in the event of any dispute arising after purchase shall (on proof of false or erroneous entry) receive back to the exhibit and refund to the purchaser the full amount paid.
26. Any exhibitor in any way interfering with or removing any Cat from its pen during the Show, except with the consent of the Show Manager, will forfeit any prize that may have been awarded to his or her Cat. No-one may remove any exhibit from its pen except the owner or a Club official. Penalty for contravention of this rule is £5.

MEI-HUA



Birman Cats

STUD

Ch. Nouky De Mon Reve (Seal)

4 C.C.'s

QUEENS :

Paranjoti Isolde (Seal)

1 C.C., 1 Pr. Cert.

Nominated Best in Show, K.K., 1970

Mei-Hua Coppelia (Seal)

1 C.C., Croydon, 1970

Kittens available from

Chenorine Pippaluck

Sire: Ch. Solomon Von Assindia, and later in July from

Chenorine Nanook

both daughters of Ch. Nouky De Mon Reve, first Birman Stud
to be imported from France.

BREEDER

Mrs. M. S. Richards

92 Rushgrove Avenue, Hendon, London, N.W.9

205 5605

DEFINITION OF CLASSES

Novice. For Kittens that have not won a First Prize under G.C.C.F. Rules.

Kittens. For Kittens under nine calendar months old on the day of the Show. Kittens in individual Classes **MUST** be penned separately and must **NOT** be entered in Litter Classes.

Breeders. For Kittens bred by exhibitor.

Litter. For three or more Kittens of the same litter over two and under three calendar months. Siamese Kittens 10/12 weeks.

Limit. For Neuters that have not won more than four First Prizes.

Special Limit. For Neuters that have not won more than two First Prizes.

Maiden. For exhibits that have not won a First, Second or Third Prize in any Show held under the G.C.C.F. Rules.

Novice Exhibitor. For Cats or Kittens whose owners have never won a money prize at any Show held under the G.C.C.F. Rules. The exhibits themselves may be prizewinners.

Pairs. For Kittens of the same variety and colour, each of which must be entered in another Class. (See Brace.)

Brace. For two Kittens (not necessarily the same colour) belonging to the same exhibitor, each of which must be entered in at least one Class other than Team or Club Classes.

(Brace exhibits are judged on individual merits. Pairs on their similarity to each other.)

Junior Exhibitors. For exhibitors under 18 years of age.

PRIZE MONEY

First £1. Second 50p. Third 30p.
where entry fees are 35p for members and 40p for non-members.

Other Classes: First 75p. Second 40p. Third 25p.

K.K. and N.C.C. CLASSES

First £1. Second 50p. Third 30p.

ROSETTES will be awarded for Best in Show.

ABBREVIATIONS

L.H.—Long-Haired; S.H.—Short-Haired; A.V.—Any Variety; A.C.—Any Colour; M.—Male; F.—Female; L.P.—Lilac-Pointed; S.P.—Seal-Pointed; C.P.—Chocolate-Pointed; B.P.—Blue-Pointed; A.O.C.—Any Other Colour; A.O.V.—Any Other Variety.

MEMORANDA

A licensed bar will be open during the Show. Light refreshments will be available from 10 a.m. and lunches from 12.30 p.m.

The Club's Annual Subscription is 50p, due January 1st each year. Entrance fee for new members is 50p in addition.

All correspondence must be accompanied by a stamped and addressed envelope if a reply is required.

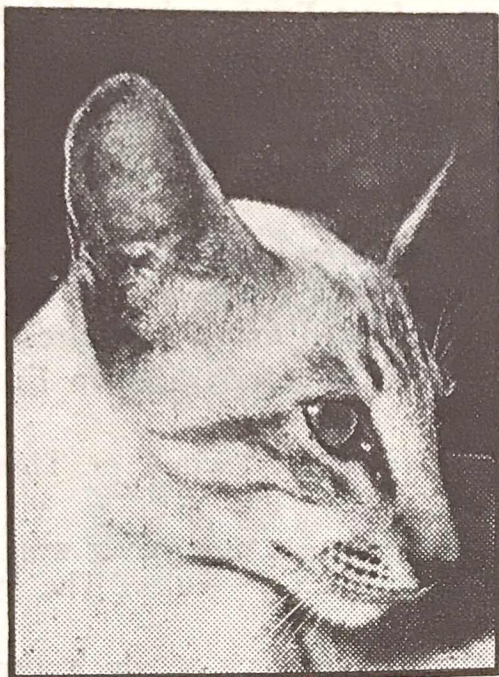

The Tabby Pointed Siamese Cat Society

(formerly the Lynx Pointed
Cat Club)

—the friendly, democratic
club

—the original specialist club
for Tabby Pointed Siamese
(all colours)

Hon. Secretary: Miss B. J. PERKINS, Summerdale, Ersham Roar
Hailsham, Sussex
Telephone: Hailsham 54

DULCIMO CHINCHILLAS

AT STUD :
CH. BONAVIA SKIPPIE

Sire of :

CH. DULCIMO ALEXANDER (Southern Counties, 1969)
CH. DULCIMO JONATHAN (Midland Counties, 1968)
INT. CH. DULCIMO LORRAINE (Finland, 1969)
INT. DOUBLE CH. CHRYSADA CHRISTOPHER (Toronto)
DULCIMO MELANIE (Best L.H. Kitten, Stockholm)

— and —

DULCIMO ALESSANDRO, Best Chinchilla Kitten and nominated for
Best in Show, Kensington Kitten and Neuter C.C. Show, 1970

QUEEN :
BONAVIA PETULA

All kittens registered, inoculated and house-trained

MRS. AUDREY J. ASHBY
33 KEBLE ROAD, LEICESTER

Telephone 705552

CATALOGUE

LONG-HAIRED KITTENS

Class 1—BLACK (2-6 months), M. or F.

Judge: MRS. CALDER

- 1 Mrs. E. Fearnley-Whittingstall, WILLOWGLEN FIRDAUSI (1), M. Sire, Ch. Deebank Gay Cavalier. Dam, Petite Fleur of Carne. 20.2.71. Breeder, Mrs. L. Sheppard.
Also in Classes 48, 181.
- 2 Mrs. M. Hill-Hartley, BELIZZA BLACK MAGIC (1), F. Sire, Brackenhill Roderick. Dam, Goravon Black Satin. 7.5.71. Breeder, Exhibitor.
Also in Classes 211, 265.
- 3 Mrs. E. Hoyle, HARDENDALE LADY AUGUSTA (1), F. Sire, Ch. Deebank Marquis. Dam, Hardendale Oriana. 4.5.71. Breeder, Exhibitor.
Also in Classes 49, 53, 57, 194, 211, 223, 248, 285, 364, 45, 189, 289.
- 4 Mrs. A. Horseman, SUKAMBA SUNSHINE (1), F. Sire, Ch. Parka Leroy. Dam, Nantoms Nefertiti. 3.3.71. Breeder, Mrs. P. Carr.
Also in Classes 49, 53, 189, 194, 241, 274.
- 5 Mrs. N. Rosell, BRUTON BLACK JESTER (1), M. Sire, Ch. Bruton Snokat. Dam, Bruton Carnival. 1.5.71. Breeder, Exhibitor.
Also in Classes 48, 211.
- 6 Mrs. G. Reynolds, PETRAVIAN AMANDA (1), F. Sire, Petravian Carlo. Dam, Petravian Rosemary. 22.5.71. Breeder, Exhibitor.
Also in Classes 45, 49, 53, 194, 201, 253.
- 7 Mrs. J. Ralphson, HARDENDALE LORD BYRON (1), M. Sire, Ch. Hardendale Nicholas. Dam, Hardendale Zamara. 3.4.71. Breeder, Mrs. F. Hoyle.
Also in Classes 48, 52, 189, 211, 223, 265, 277, 289.
- 8 Mrs. S. Whyte, BIANCA TARANTELLA (1), F. Sire, Ch. Hardendale Nicholas. Dam, Sonata Fleurenza. 24.4.71. Breeder, Exhibitor.
Also in Classes 45, 53, 56.
- 9 Mrs. S. Whyte, BIANCA TANGO (1), F. Sire, Ch. Hardendale Nicholas. Dam, Sonata Fleurenza. 24.4.71. Breeder, Exhibitor.
Also in Classes 45, 53, 56.
- 10 Mrs. Mulvey and Mr. Noble, CARNLEIGH BLACK TOPSY (1), F. Sire, Ch. Borrowdale Romeo. Dam, Ch. Chadhurst Black Rosebud. 10.4.71. Breeders, Exhibitors.
Also in Classes 186, 325.

Class 2.—BLACK (6-9 months), M. or F.

Judge: MRS. CALDER

CANCELLED. NO ENTRIES

Cats catch colds, too, you know!

AND OTHER DISEASES, MANY OF WHICH
ARE SPREAD BY ATMOSPHERIC
CONTAMINATION

To minimise this risk, use

Cromessol Floral Disinfectant

This fragrant atmospheric Spray deals effectively with
the bacteria and viruses responsible for a wide range
of diseases without harm to cats

and

Cromessol Silver Birch Disinfectant

This unique general purpose disinfectant combines a
pleasing fragrance with high efficiency

**It can be used for washing and surface
disinfection**

Full details can be obtained from :

our representatives, who will be in attendance at the
Show and will be pleased to demonstrate our range of products.

CROMESSOL CO. LTD.

**279 DRAKEMIRE DRIVE
GLASGOW S.5, SCOTLAND**

(Established 1912)

Class 3.—WHITE (BLUE-EYED) (2-6 months), M. or F.

Judge: MRS. SPEIRS

- 11 Mrs. E. Aitken, MECHANT BOURNESIDE LUCY (2), F. Sire, Playfull Bobby. Dam, Greatmoor White Jonquil. 15.3.71. Breeder, Miss E. Pryce.
Also in Classes 209, 241, 352.

Class 4.—WHITE, ORANGE-EYED (2-6 months), M. or F.

Judge: MRS. SPEIRS

- 12 Mrs. D. Eebington, HOLMCROFT BARYTES (2a), M. Sire, Ch. Startops Sans Souci. Dam, Filleybrooke White Daisy. 5.4.71. Breeder, Exhibitor.
Also in Classes 44, 48, 52, 56, 57, 193, 210, 274, 364.
- 13 Mrs. C. Colville, ROSENTAL WHITE KNIGHT (2a), M. Sire, Deebank White Star. Dam, Rosental White Sweetheart. 15.5.71. Breeder, Exhibitor.
Also in Classes 44, 57, 253.
- 14 Miss V. Sheldrake, GILRAIN ARAGORN (2a), M. Sire, Tewhit White Foam. Dam, Blyth Blueberry Pie. 21.4.71. Breeder, Exhibitor.
Also in Classes 44, 48, 52, 189.
- 15 Mrs. M. Trevitt, BRIZLEE JOLYON (2a), M. Sire, Ch. Camber Valient. Dam, Helenwood Tansye Topper. 15.5.71. Breeder, Exhibitor.
Also in Class 223.
- 16 Mrs. M. Trevitt, BRIZLEE MISTASNOW (2a), M. Sire, Ch. Camber Valient. Dam, Helenwood Tansye Topper. 15.5.71. Breeder, Exhibitor.
Also in Classes 44, 48, 56, 241.
- 17 Mrs. M. Trevitt, BRIZLEE WHITESOX (2a), M. Sire, Ch. Camber Valient. Dam, Helenwood Tansye Topper. 15.5.71. Breeder, Exhibitor.
Also in Classes 44, 264.
- 18 Mrs. M. Trevitt, BRIZLEE BCBBYSOX (2a), M. Sire, Ch. Camber Valient. Dam, Helenwood Tansye Topper. 15.5.71. Breeder, Exhibitor.
Also in Classes 48, 56.
- 19 Mesdames White and Evans, ARLILS WHITE CLOUD (2a), M. Sire, Ch. Wildfell Peter. Dam, Joyda Seraphina. 12.5.71. Breeders, Exhibitors.
Also in Classes 44, 48, 52.
- 20 Miss J. Whittaker, KARANOR BASSANIO (2a), M. Sire, Ch. Borrowdale Romeo. Dam, Nineveh Linnaea. 19.4.71. Breeder, Exhibitor.
Also in Classes 44, 48, 52, 181.

The Turkish Cats

on show today

Original breeder :

MISS LAURA LUSHINGTON

PRIMROSE COTTAGE

WESTON TURVILLE

BUCKINGHAMSHIRE

Stoke Mandeville 2266

KITTENS FOR SALE



ANTALYA ANATOLIA

with her kitten, VAN BAYAN

Competing today with full pedigree status. This new and fascinating Breed No. 13d (known on T.V. as the "Swimming Cats"). Why not be one of the first of the few and become a breeder? All genuine enquiries to the above telephone number.

Class 4a.—WHITE, ORANGE-EYED (2-6 months), F.

Judge: MRS. SPEIRS

- 21 Mrs. D. Bebbington, HOLMCROFT BETTINA (2a), F. Sire, Ch. Startops Sans Souci. Dam, Filleybrooke White Daisy. 5.4.71. Breeder, Exhibitor.
Also in Classes 45, 49, 53, 56, 289, 189.
- 22 Mrs. J. Crockart, JAYDEES BABY BUBBLY (2a), F. Sire, Ch. Parka Leroy. Dam, Ch. Donbank Baby Doll. 11.4.71. Breeder, Exhibitor.
Also in Classes 49, 194, 210, 289, 364.
- 23 Mrs. D. Dexter, EXUMA BIANCO (2a), F. Sire, Charmina Zircon Too. Dam, Exuma Cream Cuddles. 29.4.71. Breeder, Exhibitor.
Also in Classes 45, 49, 53, 210.
- 24 Mrs. M. Howes, HONEYMIST WHITE SNOWDREAM (2a), F. Sire, Honeymist Snow Skier. Dam, Ch. Honeymist Tia Maria. 14.5.71. Breeder, Exhibitor.
Also in Classes 49, 57, 331, 347.
- 25 Mrs. M. Hill-Hartley, BELIZZA SILVER STAR (2a), F. Sire, Brackenhill Roderick. Dam, My Lady Crystal. 12.4.71. Breeder, Exhibitor.
Also in Classes 45, 49, 53, 189, 210.
- 26 Mrs. D. Hunt, SEREENA ANASTASIA (2a), F. Sire, Ch. Lomond Blue John. Dam, Penkvale Britannia. 29.3.71. Breeder, Exhibitor.
Also in Classes 45, 49, 53, 189, 194, 223, 241, 265, 274, 285.
- 27 Mrs. S. Gould, MANDESSA WHITE CAMELIA (2a), F. Sire, Tykeland White Cavalier. Dam, Brizlee Mischief Too. 22.4.71. Breeder, Exhibitor.
Also in Classes 56, 364.
- 28 Mrs. S. Gould, MANDESSA WHITE LILAC (2a), F. Sire, Tykeland White Cavalier. Dam, Brizlee Mischief Too. 22.4.71. Breeder, Exhibitor.
Also in Classes 56, 364.

**Class 5.—WHITE, BLUE or ORANGE-EYED (6-9 months),
M. or F.**

Judge: MRS. SPEIRS

- 29 Mrs. J. Jolly, FERNBANK WHITE WIZARD (2a), M. Sire, Bruton Snokat. Dam, Penkvale Roxana. 2.11.70. Breeder, Exhibitor.
Also in Classes 52, 56.
- 30 Mrs. J. Jolly, FERNBANK CASSIUS (2a), M. Sire, Bruton Snokat. Dam, Penkvale Roxana. 2.11.70. Breeder, Exhibitor.
Also in Classes 52, 56.

**YOUR
J U M B L E
CAN
SAVE AN
ANIMAL'S
LIFE**

Countless animals, doomed to suffering, starvation, or untimely deaths, are now well loved pets in happy homes . . . Thanks to the
ANIMAL SANCTUARY

Its work is supported almost entirely from the proceeds of Jumble Sales. If you have anything that could be sold, 'phone MRS. C. WALLEGE (807 1264) who runs the sanctuary, she will collect within 2 days.

**The Animal Sanctuary
C.P.L.**

39 Oxford Road - Lower Edmonton, N.9

TO KNOW WHAT IS GOING ON
ALL THROUGH THE YEAR . . .

Place a regular order with your Newsagent for

FUR AND FEATHER

Official Organ of the Governing Council of the Cat Fancy

***Every fortnight from all
Newsagents***

or by post from

FUR AND FEATHER, IDLE, BRADFORD, YORKS.

A specimen copy will reach you with pleasure on application

Class 6.—WHITE (ODD-EYED) (2-9 months), M. or F.

Judge: MRS. SPEIRS

- 31 Mrs. E. Aitken, BOURNESIDE WHITE AMARYLLIS (2b), F. Sire, Redmire Yashek. Dam, Ch. Tandle Sabine. 17.5.71. Breeder, Exhibitor.
Also in Classes 44, 194, 205, 241, 25, 347.
- 32 Mrs. J. Crockart, JAYDEES CONTRAST (2b), F. Sire, Davindos Valorous. Dam, Kennerleigh Heidi Snowbell. 21.5.71. Breeder, Exhibitor.
Also in Classes 45, 49, 285.

Class 7.—BLUE (2-3 months), M.

Judge: MRS. McVADY

- 33 Mrs. J. Crockart, JAYDEES BLUE DANUBE (3), M. Sire, Davindos Valorous. Dam, Kennerleigh Heidi Snowbell. 21.5.71. Breeder, Exhibitor.
Also in Classes 39, 43.
- 34 Mrs. D. Cochrane, EDELSTEIN SCHATZELEIN (3), M. Sire, Ch. Parka Leroy. Dam, Melissa of Pensford. 11.5.71. Breeder, Exhibitor.
Also in Classes 37, 43, 213, 364.
- 35 Mrs. D. Dexter, EXUMA BLUE ALADDIN (3), M. Sire, Pagan of Pensford. Dam, Willanbet Della. 31.5.71. Breeder, Exhibitor.
Also in Classes 37, 39, 41, 43, 193, 213.
- 36 Mrs. M. Howes, HONEYMIST BLUE RIPPLE (3), M. Sire, Ch. Startops Sans Souci. Dam, Ch. Honeymist Maria. 21.5.71. Breeder, Exhibitor.
Also in Classes 37, 39, 41.
- 37 Mrs. D. Phillipson, DAVINDOS ROYAL DIAMOND (3), M. Sire, Ch. Hildew Blue Diamond. Dam, Davindos Dollwyn. 4.5.71. Breeder, Exhibitor.
Also in Class 41.
- 38 Mrs. G. Reynolds, PETRAVIAN BUNTY (3), M. Sire, Petravian Harlequin. Dam, Petravian Tulip. 10.5.71. Breeder, Exhibitor.
Also in Classes 37, 39, 41, 193, 248.

Class 8.—BLUE (3-6 months), M.

Judge: MRS. McVADY

- 39 Mrs. M. Erunton, DANNYBOY OF DUNESK (3), M. Sire, Ch. Sugar Daddy of Dunesk. Dam, Marina of Dunesk. 12.4.71. Breeder, Exhibitor.
Also in Classes 37, 39, 41, 43, 57, 186, 193, 213, 277, 347, 352.
- 40 Mrs. J. Peck, OPALMIST ASHLY (3), M. Sire, Ch. Willanbet Eddy. Dam, Honeymist Angelique. 29.4.71. Breeder, Exhibitor.
- 41 Mrs. D. Cochrane, EDELSTEIN MORITZ (3), M. Sire, Ch. Parka Leroy. Dam, Parle Sternchen. 26.3.71. Breeder, Exhibitor.
Also in Class 241.
- 42 Mrs. A. Newsome, FOXAVON KARL (3), M. Sire, Ch. Gaydene Robin. Dam, Colette of Pensford. 19.4.71. Breeder, Exhibitor.
Also in Classes 37, 39, 213.

CHANGE OF ADDRESS

Mary's Boarding Cattery

OF LEATHERHEAD

has been fortunate to acquire the goodwill of the

POLDENHILLS CATTERY

which is now known as

Mary's Boarding Cattery

Miss Mary Stuart Hodgkinson Mrs. Hodgkinson

**GRIMSPOUND, 38 FRENHAM ROAD, CROWTHORNE
BERKS.**

'Phone : Crowthorne 2939
(only 10 miles from Reading)

and will be, as always, under the personal attention of
MISS MARY STUART HODGKINSON and MRS. HODGKINSON

A HOLIDAY FOR YOUR CAT

Mary's Boarding Cattery provides all a cat can want. Its own individual cedar-wood house with its own window seat and individual garden separated from its neighbour

INSPECTION INVITED WITHOUT APPOINTMENT

BROCHURE AND HEALTH CERTIFICATE ON REQUEST

Licensed under the Animal Boarding Establishment Act, 1963

Bookings now taken for Autumn and Christmas Holidays

Grimspound Siamese

At Stud :

LORELEI PIPPIN, Cream-Point

Sire: CH. LORELEI ZEBEDEE. Dam: MANDESSA SINDY

Also at Stud :

KERNOW CREAM TOM, Cream-Point

Sire: CHOSENSAM WUN. Dam: SUA BUN-MO
Best Cream-Point Male Kitten at S.C.C.C., 1971

- 43 Mrs. A. Newsome, FOXAVON KEVIN (3), M. Sire, Ch. Gaydene Robin. Dam, Colette of Pensford. 19.4.71. Breeder, Exhibitor.
Also in Classes 41, 213.
- 44 Mr. L. Newsome, MUSKOKA SEAN (3), M. Sire, Ch. Gaydene Robin. Dam, Ch. Gaydene Gloria. 30.4.71. Breeder, Exhibitor.
Also in Classes 37, 41, 43, 57, 189.
- 45 Mrs. C. Suddaby, LEOCRIS NERO (3), M. Sire, Peereth Aaron. Dam, Ch. Edelstein Marionette. 8.3.71. Breeder, Exhibitor.
Also in Classes 37, 39, 41, 213, 289, 331.
- 46 Mrs. J. Tomlinson, CRUSADERS COWBOY (3), M. Sire, Ch. Tewhit Crusader. Dam, Ch. Crusaders Anna-Marie. 10.4.71. Breeder, Exhibitor.
Also in Class 241.
- 47 Mrs. J. Worth, ROJODANCO BONNY GEM (3), M. Sire, Ch. Parka Leroy. Dam, Mooncoin Ramona. 16.4.71. Breeder, Exhibitor.
Also in Classes 41, 43, 193, 213, 285.
- 48 Mrs. J. Worth, ROJODANCO DEODANTE (3), M. Sire, Ch. Parka Leroy. Dam, Mooncoin Ramona. 16.4.71. Breeder, Exhibitor.
Also in Classes 37, 43, 241, 325, 364.
- 49 Mrs. J. Wolk, DAWNMIST BLUE PETER (3), M. Sire, Willanbet Flute. Dam, Sorrenta Fenella. 3.4.71. Breeder, Exhibitor.
Also in Classes 37, 253.

Class 9.—BLUE (2-3 months), F.

Judge: MRS. McVADY

- 50 Mrs. J. Crockart, JAYDEES BLUE RIBBONS (3), F. Sire, Davindos Valorous. Dam, Kennerleigh Heidi Snowball. 21.5.71. Breeder, Exhibitor.
Also in Classes 40, 43.
- 51 Mrs. D. Cochrane, EDELSTEIN SPATZEL (3), F. Sire, Ch. Parka Leroy. Dam, Melissa of Pensford. 11.5.71. Breeder, Exhibitor.
Also in Classes 38, 43, 40, 42, 285.
- 52 Mrs. D. Dexter, EXUMA BLUE ANNALISE (3), F. Sire, Pagan of Pensford. Dam, Willanbet Della. 31.5.71. Breeder, Exhibitor.
Also in Classes 38, 40, 42, 43, 194, 214, 352.
- 53 Mrs. M. Hill-Hartley, BELIZZA MARIKA ROYALE (3), F. Sire, Barckenhill Roderick. Dam, Belizza Aqua Manda. 18.5.71. Breeder, Exhibitor.
Also in Classes 38, 40, 42, 194, 214, 223, 241, 331, 358, 364, 325.
- 54 Mrs. J. Willis, EVERNDEN DADDY'S GIRL (3), F. Sire, Ch. Sugar Daddy of Dunesk. Dam, Starbourne Eilean Dubh. 24.5.71. Breeder, Exhibitor.
Also in Classes 38, 42, 194, 214, 57.
- 55 Miss A. Hemmings, ANNJEN TANDY (3), F. Sire, Yeandley Christopher. Dam, Avernoll Prunella. 3.5.71. Breeder, Exhibitor.
Also in Classes 38, 40, 42, 214, 253.

The Bitchet Siamese

At Stud:

Ch. BITCHET JOHNNIE
(B.P.)

Sire of :

Ch. Sundance Chantal
Ch. Taurus Kountry Boy
Pr. Sirisiam Sarabande

Progeny includes :

Two Best in Show Kittens
Two Best in Show Neuters
Best Adult, S.C.C. Show
Best Exhibit, S.C.A. Show
Best Siamese Adult, Siamese Cat Club Show, 1970

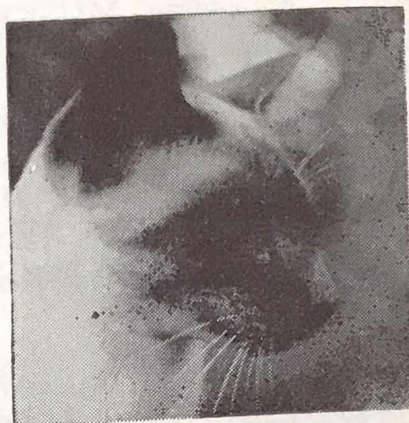

Queens:

BITCHET RATIMIA,
(B.P.)

BITCHET APRIL,
(S.P. carrying Blue)

(and some loved Neuters)

Registered and Inoculated Kittens available shortly (S.P. and B.P.)
(they live in the house with us)

MRS. H. G. PHILPOT

FOUR SEASONS, BITCHET GREEN, Nr. SEVENOAKS, KENT
Tel.: Sevenoaks 61310

THURRIDGE PERSIANS



BLUE, BLUE-CREAM AND CREAM
KITTENS FOR SALE



MRS. A. S. PAYN

23 The Ridge

Orpington

Kent

Telephone : 66-20324

Class 10.—BLUE (3-6 months), F.

Judge: MRS. McVADY

- 56 Mrs. M. Brunton, LILAC BLOSSOM OF DUNESK (3), F. Sire, Ch. Parka Leroy. Dam, April Shower of Dunesk. 27.4.71. Breeder, Exhibitor.
Also in Classes 38, 40, 42, 43, 57, 194, 214, 277, 347, 352, 364.
- 57 Mrs. J. Godfrey, NENESIDE APRIL GIRL (3), F. Sire, Ch. Congo of Knott Hall. Dam, Freda. 18.4.71. Breeder, Exhibitor.
Also in Classes 38, 40, 42, 277.
- 58 Mrs. A. Newsome, FOXAVON KATRINA (3), F. Sire, Ch. Gaydene Robin. Dam, Colette of Pensford. 19.4.71. Breeder, Exhibitor.
Also in Classes 38, 42, 213, 253, 277.
- 59 Mr. I. Newsome, MUSKOKA SUZANNE (3), F. Sire, Ch. Gaydene Robin. Dam, Ch. Gaydene Gloria. 30.4.71. Breeder, Exhibitor.
Also in Classes 38, 40, 43, 57, 213.

Class 11.—BLUE (6-9 months), M. or F.

Judge: MRS. McVADY

- 60 Mrs. D. Cochrane, EDELSTEIN NINON (3), F. Sire, Ch. Parka Leroy. Dam, Melissa of Pensford. 12.12.70. Breeder, Exhibitor.
Also in Classes 214, 223, 289.

Class 12.—RED SELF (2-9 months), M. or F.

Judge: MRS. HANCOX

- 61 Mrs. L. Shepard, WILLOWGLEN ROUGE ETOILE (4), M. Sire, Ch. Deebank Gay Cavalier. Dam, Petite Fleur of Carne. 20.2.71. Breeder, Exhibitor.
Also in Classes 48, 193, 274, 292.
- 62 Miss M. Tosswill, HELENSBROOK FIRECREST (4), M. Sire, Charmina Rufus. Dam, Ch. Helensbrook Cornflake. 14.5.71. Breeder, Exhibitor.
Also in Classes 44, 48.
- 63 Messrs. Gee and Bundy, SCARLET O'HARA (4), F. Sire, Ch. Joyda Hardrada. Dam, Tandle Emma. 5.5.71. Breeders, Exhibitors.
Also in Classes 49, 189.
- 64 Mrs. G. Parsley, JAFFA OF HELENSBROOK (4), M. Sire, Charmina Rufus. Dam, Helensbrook Marigold. 11.4.71. Breeder, Mrs. M. Tosswill.
Also in Class 105.

Class 13.—CREAM (2-3 months), M.

Judge: MISS SHEPPARD

- 65 Mrs. P. Fawell, BARWELL LEANDER (5), M. Sire, Ch. Wildfell Northern Light. Dam, Barwell Fortuna. 7.5.71. Breeder, Exhibitor.
Also in Classes 44, 57.

PRAHA BIRMAN CATS

Sacred Cat of Burma

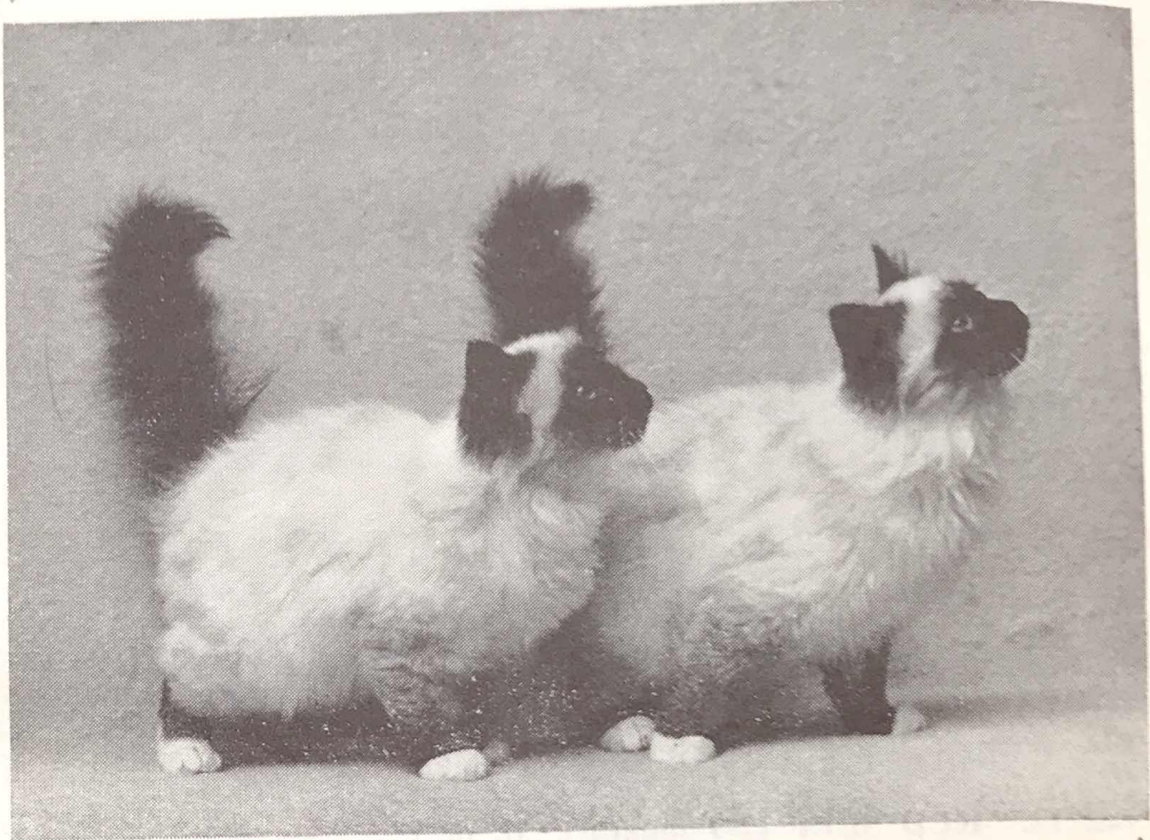

DAMS :

- CH. STUD (Best L.H., Best in Show, Best Exhibit 1970)
- CH. PRAHA KRAPING (Best in Show, 1969), Seal Birman.
- CH. OSAKA DE LUGH, Blue Birman, 5 Ch. Certs.
- CH. PARANJOTI-CHIMEA, Seal Birman, 4 Ch. Certs.
- CH. PARANJOTI KATMANDU, Blue Birman.
- ORLAMONDE DE KHLARAMOUR, Blue Birman.
- CH. PRAHA SHAWNEE, Seal Birman (Best in Show and Best Exhibit, Best L.H., 1969). Int. Champion.

YOUNG STUDS :

- CH. PRAHA SIK-KIM, Seal Birman, Reserve Best in Show 1968.
- CH. GHANDI VON ASSINDIA, Blue Birman
- CH. PRAHA HU-TSUNG (Best L.H. in Show, 1970, Best in Show)

KITTENS AVAILABLE

MRS. E. FISHER ————— **LONDON, N.W.6**

Telephone : 01-435 0760

- 66 Mrs. P. Fawell, BARWELL LINUS (5), M. Sire, Ch. Wildfell Northern Light. Dam, Barwell Fortuna. 7.5.71. Breeder, Exhibitor. Also in Class 347.
- 67 Mrs. M. Howes, HONEYMIST CREAM RICARDO (5), M. Sire, Ch. Startops Sans Souci. Dam, Ch. Honeymist Maria. 21.5.71. Breeder, Exhibitor. Also in Classes 44, 48, 52, 57.
- 68 Mrs. E. Morris, SEALSTONES HENRI (5), M. Sire, Barwell Adam. Dam, Foljambe Tiffany. 6.5.71. Breeder, Exhibitor. Also in Class 285.
- 69 Mrs. P. Macdonald, QUESTA OYSTER IMP (5), M. Sire, Ch. Startops Sans Souci. Dam, Widdington Alanya. 17.5.71. Breeder, Exhibitor. Also in Classes 52, 48, 44.
- 70 Mrs. P. Macdonald, QUESTA MISCHIEF MAKER (5), M. Sire, Startops Sans Souci. Dam, Widdington Alanya. 17.5.71. Breeder, Exhibitor. Also in Classes 44, 48, 52.
- 71 Mrs. D. Phillipson, DAVINDOS CRUSADER (5), M. Sire, Ch. Parka Leroy. Dam, Davindos Edwina d'Cr. 1.5.71. Breeder, Exhibitor. Also in Class 48.
- 72 Mrs. M. Sharp, BLYTH CHEROKEE (5), M. Sire, Ch. Blythly Onward. Dam, Blyth Joanna. 25.5.71. Breeder, Exhibitor. Also in Classes 44, 193, 293.
- 73 Mrs. E. Tillotson, BRACKENHILL SUNBEAM (5), M. Sire, Ch. Leemor Christopher. Dam, Brackenhill Fiona. 11.5.71. Breeder, Exhibitor. Also in Classes 44, 193, 271, 274, 277, 285, 289, 293, 331, 347.
- 74 Mrs. E. Tillotson, BRACKENHILL JULIAN (5), M. Sire, Ch. Leemor Christopher. Dam, Brackenhill Fiona. 11.5.71. Breeder, Exhibitor. Also in Classes 205, 223, 248, 325, 352.
- 75 Mrs. C. Pearce, POLLYANNA FAGAN (5), M. Sire, Ch. Camber Caprice. Dam, Pollyanna Colleen. 19.5.71. Breeder, Exhibitor. Also in Classes 44, 48, 52, 352, 358.

Class 14.—CREAM (3-6 months), M.

Judge: MISS SHEPPARD

- 76 Mrs. R. Bissoni, SISONI PRINCE (5), M. Sire, Ch. Startops Sans Souci. Dam, Bamboo Jill. 19.4.71. Breeder, Exhibitor. Also in Classes 44, 48, 52, 59, 253, 259.
- 77 Mrs. R. Bissoni, SISONI SIMON (5), M. Sire, Ch. Startops Sans Souci. Dam, Bamboo Jill. 19.4.71. Breeder, Exhibitor. Also in Classes 44, 48, 52, 59, 253, 259.
- 78 Mrs. R. Bissoni, SISONI CZAR (5), M. Sire, Ch. Startops Sans Souci. Dam, Bamboo Jill. 19.4.71. Breeder, Exhibitor. Also in Classes 48, 52, 59.
- 79 Mrs. J. Crockart, JAYDEES CHAMPAGNE CHARLIE (5), M. Sire, Ch. Parka Leroy. Dam, Ch. Donbank Baby Doll. 11.4.71. Breeder, Exhibitor. Also in Classes 48, 189.

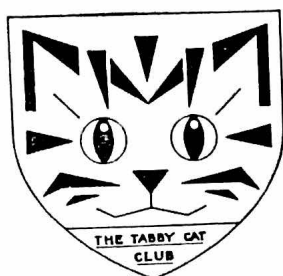

THE TABBY CAT CLUB

THE CLUB FOR THE "OLD-FASHIONED"
CATS WITH MODERN IDEAS AND OUTLOOK

The only requirement the Club asks of its Members is that they love Tabbies—including Spotteds and Manx. Long or Short Hair, Pedigree Show Cats or just Puss by the Fireside—all are warmly welcomed!

President 1971-72: Mrs. Joyce Higgins, "Zephyr" Spotteds & Tabbies
Secretary: Ralph Chapman, "Karnak," Mannington, Wimborne,
Dorset. BH21, 7JU Telephone: Verwood 2058

This advert donated by Club Members Mr. and Mrs. Edwards
(Talesin Cats)

BUSKINS BURMESE

MRS. F. E. HORNE

"BUSKINS STEP," 10 OAKMOUNT AVENUE, HIGHFIELD
SOUTHAMPTON

Tel.: Southampton 59342

BROWN KITTENS FOR SALE

NOTTS. & DERBY CAT CLUB

NEXT CHAMPIONSHIP SHOW, SATURDAY, 8th JANUARY, 1972

Subscriptions 50p p.a., plus Entrance Fee 37½p
Life Membership: Single £4.72½, Double £7.87½

Hon. Treasurer: E. BRICE-WEBB, Esq., "Ronada," 249 Chilwell Lane,
Bramcote, Notts., NG9 3LU. Tel.: 255466

Hon. Secretary: MRS. M. E. BASTOW, 114 Radcliffe Road, West Bridgford
Notts., NG2 5HG. Tel.: 85018

JEZREEL CATS

British Blue, Blue-Cream, Cream, Tortoiseshell & S.H. Black

Kittens ready now

MRS. I. JOHNSON

303a Tamworth Lane, Mitcham, Surrey

Tel.: 01-640 1785

- 80 Mrs. J. Beck, OPALMIST CREAM CRACKER (5), M. Sire, Ch. Willanbet Eddy. Dam, Honeymist Angelique. 29.4.71. Breeder, Exhibitor.
Also in Class 358.
- 81 Mrs. B. Plews, TEWHIT TARIFF (5), M. Sire, Ch. Leemor Christopher. Dam, Ch. Lomond Lucinda. 28.4.71. Breeder, Exhibitor.
Also in Classes 44, 52, 56, 271, 293.
- 82 Mrs. B. Summerfield, SUMMERS IVAN (5), M. Sire, Ch. Dalan Sabin. Dam, Summers Amanda. 29.4.71. Breeder, Exhibitor.
Also in Classes 44, 271.
- 83 Mrs. M. Stinchcombe, DERIBELLA LONESOME BOY (5), M. Sire, Honeymist Cream Concord. Dam, Sterling Odette. 11.4.71. Breeder, Exhibitor.
Also in Classes 44, 48, 52, 189, 293, 358.

Class 15.—CREAM (2-3 months), F.

Judge: MISS SHEPPARD

- 84 Mrs. M. Clapson, NAVEEDA TRANQUILITY (5), F. Sire, Ch. Blythly Onward. Dam, Tabask Catherine. 13.5.71. Breeder, Exhibitor.
Also in Classes 45, 49, 53.
- 85 Mrs. M. Cox, FOLJAMBE PETITE SOLITAIRE (5), F. Sire, Ch. Leemor Christopher. Dam, Ch. Foljambe Moonspite. 16.4.71. Breeder, Exhibitor.
Also in Classes 45, 49, 53, 194, 271.
- 86 Mrs. P. Fawell, BARWELL LANA (5), F. Sire, Ch. Wildfell Northern Light. Dam, Barwell Fortuna. 7.5.71. Breeder, Exhibitor.
Also in Classes 45, 57, 271.
- 87 Mrs. M. Howes, HONEYMIST CREAM TONIA (5), F. Sire, Ch. Startops Sans Souci. Dam, Ch. Honeymist Cream Tara. 30.4.71. Breeder, Exhibitor.
Also in Classes 53, 271, 194, 293, 352.
- 88 Mrs. M. Howes, HONEYMIST CREAM SHARON (5), F. Sire, Honeymist Cream Chieftain. Dam, Honeymist Cream Tara. 17.5.71. Breeder, Exhibitor.
Also in Class 56.
- 89 Mrs. M. Howes, HONEYMIST CREAM SHERINA (5), F. Sire, Honeymist Cream Chieftain. Dam, Honeymist Cream Tamara. 17.5.71. Breeder, Exhibitor.
Also in Class 56.
- 90 Mrs. M. Sharp, BLYTH REBECCA (5), F. Sire, Ch. Blythly Onward. Dam, Blyth Jo Anna. 25.5.71. Breeder, Exhibitor.
Also in Classes 45, 194, 271.
- 91 Mrs. J. Willis, EVERNDEN CIDER CREAM (5), F. Sire, Honeymist Cream Smuggler. Dam, Ranters Cream Rebecca. 22.5.71. Breeder, Exhibitor.
Also in Classes 45, 49, 271, 325, 57.

KERNOW CATS

Studs :

KIANG KHEDIVE

Brown Burmese

KERNOW GOLDEN SAFFRON

Cream Burmese

PUSSINBOOTS BLUE DARRIN

Blue Burmese. 2 C.C.'s. B.I.S., Three Counties, 1967

CH. SABRA BLUE JOSEPHUS

Blue Burmese

SOUTHVIEW HAZARD

C.P. Siamese

KERNOW RED D'OR

R.P. Siamese

BROUGHTON MACDONALD

Normal Coloured Abyssinian. 2 C.C.'s
B.I.S., Southern, 1968

FAIRLIE MEHESSO

Blue Abyssinian.

CH. EIGERFELL ROMEO

4 C.C.'s. Red Abyssinian
B.I.S., Herts. and Middlesex, 1968

CREAM-POINTED SIAMESE AVAILABLE
CREAM, BURMESE, CHOCOLATE BURMESE

DOBERMANN PUPPIES

Excellent guards, family pets and brood bitches

AMERICAN BROWN BURMESE STUD AND KITTENS

All details :

MRS. P. EVELY

1 CHURCH PATH, OLD COULSDON, SURREY

Downland 52594

- 92 Mrs. M. Wade, ZENITH POLLY FLINDERS (5), F. Sire, Ch. Wivlingham Jubilee. Dam, Ashdown Primula. 30.5.71. Breeder Exhibitor.
Also in Classes 56, 259, 271, 293.
- 93 Mrs. M. Wade, ZENITH FRANCINE (5), F. Sire, Ch. Wivlingham Jubilee. Dam, Ashdown Primula. 30.5.71. Breeder, Exhibitor.
Also in Classes 56, 259, 271, 293.
- 94 Mrs. C. Colville, ROSENTAL CREAM CRACKERS (5), F. Sire, Deebank White Star. Dam, Rosental White Sweetheart. 15.7.71. Breeder, Exhibitor.
Also in Classes 45, 57.

Class 16.—CREAM (3-6 months), F.

Judge: MISS SHEPPARD

- 96 Mrs. E. Durbin, NINEVEH ELOISE (5), F. Sire, Ch. Leemor Christopher. Dam, Ch. Snowcloud Harvest Moon. 12.4.71. Breeder, Exhibitor.
Also in Classes 49, 53, 56, 194, 281, 331, 334, 347.
- 97 Mrs. M. Howes, HONEYMIST CREAM SHARI (5), F. Sire, Ch. Willanbet Eddy. Dam, Ch. Honeymist Misty. 24.4.71. Breeder, Exhibitor.
Also in Class 189.
- 98 Miss D. Oppler, SAVANNA OPHELIA (5), F. Sire, Exuma Lunar Light. Dam, Exuma Candyfloss. 19.4.71. Breeder, Exhibitor.
Also in Classes 45, 53, 186, 352.
- 99 Mrs. B. Plews, TEWHIT TOPIC (5), F. Sire, Ch. Leemor Christopher. Dam, Ch. Lomond Lucinda. 28.4.71. Breeder, Exhibitor.
Also in Classes 45, 53, 56, 271.
- 100 Mrs. J. Tomlinson, CRUSADERS CARCLINE (5), F. Sire, Ch. Tewhit Crusader. Dam, Ch. Crusaders Anna Marie. 10.4.71. Breeder, Exhibitor.
Also in Class 271.

Class 17.—CREAM (6-9 months), M. or F.

Judge: MISS SHEPPARD

CANCELLED. NO ENTRIES

Class 18.—SMOKE (2-9 months), M.

Judge: MRS. MACKENZIE

- 101 Mrs. E. Hoyle, HARDENDALE KARIM (6), M. Sire, Ch. Hardendale Nicholas. Dam, Petravian Susie. 25.4.71. Breeder, Exhibitor.
Also in Classes 56, 274.
- 102 Mrs. E. Hoyle, HARDENDALE TRISTAN (6), M. Sire, Ch. Hardendale Nicholas. Dam, Petravian Susie. 25.4.71. Breeder, Exhibitor.
Also in Classes 56, 193, 253, 265, 46, 50, 54.

BIANCA PERSIANS

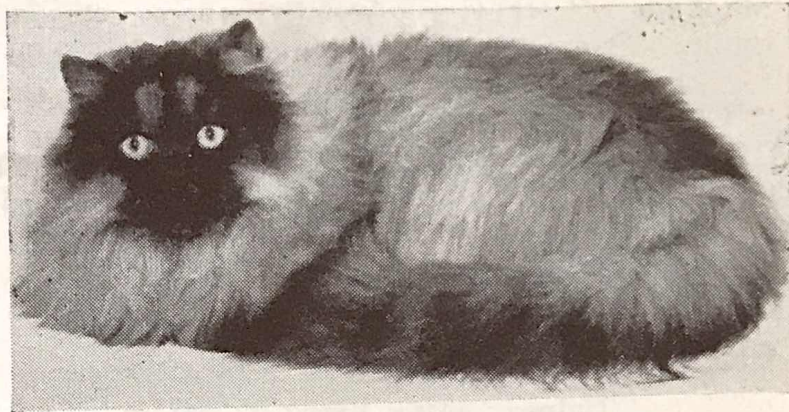

At Stud : CH. SONATA MAESTRO

Black Smoke. 4 Ch. Certs.

Queens : Ch. Bianca Shadow, 4 Ch. Certs., Black Smoke; Sonata
Fleurenza, Black; Bianca Dorabella, Chinchilla. Lovely Smoke Kittens
by Maestro ex Shadow and Fleurenza, ready September

MRS. S. WHYTE

Mill Farm, Tinwell, Stamford, Lincs.

Tel.: Stamford 2002

DEARING CATS

ABYSSINIAN

BIRMAN

**Havana and other Foreign
Short Hairs**

House-reared, registered and inoculated

Kittens ready now

MRS. ENA READING

**"The Gables," Irchester Road, Rushden
Northants.**

RUSHDEN 4976

- 103 Mrs. H. White, JOYDA SMOKE BALOO (6), M. Sire, Ch. Hardendale Nicholas. Dam, Ch. Beauvale Ballerina. 13.5.71. Breeder, Exhibitor.
Also in Classes 46, 50, 54, 289, 364.
- 104 Mrs. H. White, JOYDA BLUE BAMBOO (6), M. Sire, Ch. Hardendale Nicholas. Dam, Ch. Beauvale Ballerina. 13.5.71. Breeder, Exhibitor.
Also in Class 265.

Class 18a.—SMOKE (2-9 months), F.

Judge: MRS. MACKENZIE

- 105 Mrs. E. Hoyle, HARDENDALE LADY BELINDA (6), F. Sire, Ch. Deebank Marquis. Dam, Hardendale Oriana. 4.5.71. Breeder, Exhibitor.
Also in Classes 47, 51, 55, 56, 57, 241, 277, 358.
- 106 Mrs. E. Hoyle, HARDENDALE MISS MUFFETT (6), F. Sire, Ch. Deebank Marquis. Dam, Hardendale Oriana. 4.5.71. Breeder, Exhibitor.
Also in Class 56.

Class 19.—SILVER TABBY (2-9 months), M. or F.

Judge: MRS. MACKENZIE

- 107 Miss C. Verron, TEATRA SONNET (7), M. Sire, Ch. Sweet Sultan. Dam, Polar Marissa. 10.3.71. Breeder, Exhibitor.
Also in Classes 46, 50, 54, 193, 358, 331.

Class 20.—BROWN TABBY (2-9 months), M. or F.

Judge: MRS. PADDON
CANCELLED. NO ENTRIES

Class 21.—RED TABBY (2-9 months), M. or F.

Judge: MRS. PADDON

- 108 Mrs. N. Rosell, BRUTON BEL AMI (9), M. Sire, Minstrel Boy. Dam, Bruton Coral. 4.5.71. Breeder, Exhibitor.
Also in Class 46.
(Transferred to Class 12).

Class 22.—CHINCHILLA (2-3 months), M.

Judge: MRS. RODEN

- 109 Miss R. Brown, SMOKEYHILL ENAN (10), M. Sire, Ch. Dulcimo Alexander. Dam, Oleander Silver Fairy. 17.5.71. Breeder, Exhibitor.
Also in Class 186.

THE NATIONAL CAT CLUB

Founded 1887

President: MRS. JOAN THOMPSON

Chairman: MRS. M. BRUNTON

Hon. Secretary: MRS. R. GOWDY
44 Westover Road, Downley, High Wycombe, Bucks.

Hon. Asst. Secretary (for Show business): MRS. P. HUGHES
Caen Wood Lodge, Ashted Woods, Ashted, Surrey

Hon. Treasurer: THE REV. G. M. BRISCOE
5 Croftdown, 25 Shepherds Hill, Highgate, London N.6

**Join the National Cat Club and
enter as a member in this season's
Shows**

Full particulars of membership can be obtained from the
Hon. Secretary

THE
ANNUAL CHAMPIONSHIP SHOW

11th DECEMBER, 1971

— in —

THE NATIONAL HALL, OLYMPIA

Show Manager: MRS. GRACE POND
Barbeeches, Buchan Hill, Crawley, Sussex

- 110 Mr. B. Kay, KAPPA MICETTO (10), M. Sire, Ch. Bonavia Roberto. Dam, Pasha Sheba Serena. 7.5.71. Breeder, Exhibitor.
- 111 Miss V. Sanders, CLIQUOT FLAMENCO (10), M. Sire, Ch. Bonavia Roberto. Dam, Pasha Sheba Silhouette. 25.5.71. Breeder, Exhibitor.
Also in Classes 54, 57.
- 112 Mrs. M. Rolls, PASHA SHEBA SANS SOUCI (10), M. Sire, Ch. Pasha Sheba Crusader. Dam, Pasha Sheba Sarabande. 8.5.71. Breeder, Exhibitor.
Also in Class 50.

Class 23.—CHINCHILLA (2-3 months), F.

Judge: MRS. RODEN

- 113 Mrs. B. Kay, KAPPA GRISETTE (10), F. Sire, Ch. Bonavia Roberto. Dam, Pasha Sheba Serena. 7.5.71. Breeder, Exhibitor.
- 114 Mrs. J. Scoones, MANYARA ANGELINA (10), F. Sire, Ch. Pasha Sheba Crusader. Dam, Pasha Sheba Saranella. 21.5.71. Breeder, Exhibitor.
Also in Class 49.
- 115 Mrs. J. Scoones, MANYARA ANASTASIA (10), F. Sire, Ch. Pasha Sheba Crusader. Dam, Pasha Sheba Saranella. 21.5.71. Breeder, Exhibitor.
Also in Class 49.

Class 24.—CHINCHILLA (3-6 months), M. or F.

Judge: MRS. RODEN

- 116 Mrs. C. Colville, CLIQUOT MIGNONETTE (10), F. Sire, Ch. Bonavia Roberto. Dam, Evenlea Lindy Loo. 13.1.71. Breeder, Miss V. Sanders.
Also in Classes 51, 55, 186, 194, 248, 259, 277.
- 117 Mrs. D. Birtwistle, SHEPHERDSHILL MOLLY (10), F. Sire, Ch. Pasha Sheba Spotlight. Dam, Pasha Sheba Sweetheart. 15.3.71. Breeders, Mr. and Mrs. Voltaire.
Also in Classes 51, 59.
- 118 Mrs. P. Faris, TRYMCOTE HECTOR (10), M. Sire, Seasprite Exquisite. Dam, Pincop Josephine. 27.4.71. Breeder, Exhibitor.
Also in Classes 46, 193, 352.
- 119 Mrs. M. Mallet, NIOBE REMUS (10), M. Sire, Ch. Bonavia Roberto. Dam, Dulcimo Magnolia. 17.4.71. Breeder, Exhibitor.
Also in Classes 50, 54, 352.
- 120 Mrs. C. Philbrick, BALTHAZAR CRESSIDA (10), F. Sire, Ch. Bonavia Roberto. Dam, Bonavia Henrietta. 30.4.71. Breeder, Exhibitor.
Also in Classes 47, 51, 55, 194, 277, 325, 347, 56.
- 121 Mrs. C. Philbrick, BALTHAZAR CELENDINE (10), F. Sire, Ch. Bonavia Roberto. Dam, Bonavia Henrietta. 30.4.71. Breeder, Exhibitor.
Also in Classes 51, 55, 56, 194, 347.

"Katrine"
SIAMESE
SEAL-POINTED

MISS K. E. TILBY
 "Katrine"
 67 Slough Lane
 Kingsbury
 London, N.W.9 8YB
 01-204 7805

AT STUD :

'Titaya Mystic Prince'

Son of Ch. Katrine Sun Hunter

Temperament of this sweet stud is wonderful

Registered S.P. Queens only

FEE : £7.35

Kittens from the lovely "KATRINE" line bred Queens and superb outcross Studs this year :

CH. KATRINE ORIENTAL PRINCESS KATRINE ARABIAN FANTICEE
 KATRINE FANTASIAN RHANIE KATRINE MANDAKINI

Enquiries welcome any time

PRIMSU SIAMESE and
BURMESE

At Stud :

RAMREE BUDAKBALDU (Velvet)

Third generation Blue. 1st Open every time shown
 Excellent heated stud quarters with large open-air run for queen

Burmese and Siamese Kittens sometimes available from our young prize-winning queens

Enquiries :

MRS. MARY PAGE

87 Langley Avenue - Worcester Park - Surrey

Tel. 337 7211

122 Mrs. Bonhibi Also
 123 Mrs. Pearhibi Also
 124 Mrs. Peartor. Also

Class 25.-

125 Mrs. of T. T ayl Also
 126 Miss. Bona Exhi Also

Class 26.-

127 Mrs. dingt Exhil Also
 128 Mrs. Ch. Bree Also
 129 Miss hill P hibito Al o
 130 Mrs. Boy. Also

Class 26a.-

131 Miss Bamb Also

- 122 Mrs. C. Philbrick, BALTHAZAR IBERIS (10), M. Sire, Ch. Bonavia Roberto. Dam, Bonavia Linda. 15.3.71. Breeder, Exhibitor.
Also in Classes 54, 193, 181, 325.
- 123 Mrs. J. Scoones, MANYARA ALFONSO (10), M. Sire, Allerton Pearlfisher. Dam, Pasha Sheba Snowfire. 9.4.71. Breeder, Exhibitor.
Also in Classes 44, 48, 52.
- 124 Mrs. J. Scoones, MANYARA ABIGAIL (10), F. Sire, Allerton Pearlfisher. Dam, Pasha Sheba Snowfire. 9.4.71. Breeder, Exhibitor.
Also in Classes 45, 53.

Class 25.—CHINCHILLA (6-9 months), M. or F.

Judge: MRS. RODEN

- 125 Mrs. J. Johns, TAYMAR DORRINDA (10), F. Sire, Ch. Angus of Tame. Dam, Ch. Spindrift Jill. 11.1.71. Breeder, Mrs. E. Taylor.
Also in Classes 51, 54, 189.
- 126 Miss V. Sanders, CLIQUOT PERFECTA (10), F. Sire, Ch. Bonavia Roberto. Dam, Evenlea Lindy Lou. 13.1.71. Breeder, Exhibitor.
Also in Classes 51, 55, 57.

Class 26.—TORTIE or TORTIE and WHITE (2-9 months), M. or F.

Judge: MRS. HANCOX

- 127 Mrs. K. Cobb, CHERRYWOOD CARNIVAL (11), F. Sire, Widdington Torquil. Dam, Cherrywood Cheeta. 26.4.71. Breeder, Exhibitor.
Also in Classes 47, 292.
- 128 Mrs. C. Glover, WILLOWGLEN PICOLA FIOR (11), F. Sire, Ch. Deebank Gay Cavalier. Dam Petite Fleur of Carne. 20.2.71. Breeder, Mrs. L. Shepard.
Also in Classes 49, 59, 292.
- 129 Miss M. Hill-Hartley, BELIZZA SUNSET (11), F. Sire, Brackenhill Roderick. Dam, Pathfinders Gypsy. 21.5.71. Breeder, Exhibitor.
Also in Classes 292, 347.
- 130 Mrs. N. Rosell, BRUTON BRONZE MAID (11), F. Sire, Minstrel Boy. Dam, Bruton Coral. 4.5.71. Breeder, Exhibitor.
Also in Classes 51, 55.

Class 26a.—TORTOISESHELL and WHITE (2-9 months), M. or F.

Judge: MRS. HANCOX

- 131 Miss L. Harris, EDENBROOK POMONA (12), F. Sire, Blyth Bamba. Dam, Edenbrook Farina. 18.5.71. Breeder, Exhibitor.
Also in Classes 47, 292.

STERLING PERSIANS

CREAM - BLUE CREAM - BLUE

At Stud :

**CHAMPION WILDFELL NORTHERN LIGHT
CREAM**

Sire: Ch. Widdington Orion. Dam: Ch. Shanty's Girl

This wonderful boy is siring superb, robust, pale-coated, typy kittens which are making their mark both home and abroad.

Whilst we prefer owners to bring their Queens, if this is not possible, arrangements can be made for them to be met at Nottingham, Derby or Chesterfield stations.

The Stud Pens are open to inspection without appointment at any time

Lovely and affectionate Kittens
bred in ideal country surroundings

We are five minutes from the M1 Annesley No. 27 or Pinxton Junctions No. 28 and shall be delighted to see you any time

MR. & MRS. T. G. CAMPION
"Bridgend," 117 Mansfield Road, Selston, Notts.
'Phone: Ripley 810429

Class 27.—BLUE-CREAM (2-3 months), M. or F.

Judge: MRS. KING

- 132 Mr. and Mrs. Dodd, SUNACRES CHARLOTTE (13), F. Sire, Sunacres Rupert. Dam, Sunacres Lavinia. 10.5.71. Breeders, Exhibitors.
Also in Classes 55, 248, 352.
- 133 Mr. and Mrs. Dodd, SUNACRES CHARMAINE (13), F. Sire, Sunacres Rupert. Dam, Sunacres Lavinia. 10.5.71. Breeders, Exhibitors.
Also in Classes 47, 51, 55.
- 134 Mrs. M. Dollimore, DOLMEG STARELLA (13), F. Sire, Alcmund Jasper. Dam, Helma Bianca. 17.5.71. Breeder, Exhibitor.
Also in Classes 51, 272, 352, 358, 331.
- 135 Mrs. M. Howes, HONEYMIST TOLETA (13), F. Sire, Ch. Willanbet Eddy. Dam, Honeymist Melita. 28.4.71. Breeder, Exhibitor.
Also in Class 47.
- 136 Mrs. M. Howes, HONEYMIST ANGELICA (13), F. Sire, Honeymist Cream Avenger. Dam, Honeymist Angelina. 8.5.71. Breeder, Exhibitor.
Also in Class 51.
- 137 Mrs. E. Morris, SEALSTONES PAULETTE (13), F. Sire, Barwell Adam. Dam, Sorrenta Ophelia. 12.5.71. Breeder, Exhibitor.
Also in Class 364.
- 138 Mrs. N. Macdonald, DOONEEN WISTARIA (13), F. Sire, Ch. Lomond Lucky. Dam, Dooneen Victorian Posy. 7.5.71. Breeder, Exhibitor.
Also in Classes 47, 194, 248, 272, 285, 293.
- 139 Mrs. B. Summerfield, SUMMERS JEWEL (13), F. Sire, Willanbet Flute. Dam, Bonavia Toffee. 2.5.71. Breeder, Exhibitor.
Also in Class 45, 55.
- 140 Mesdames White and Evans, ARLILS EMILY (13), F. Sire, Ch. Marmsbury Lysander. Dam, Arlils Sereena. 1.5.71. Breeders, Exhibitors.
Also in Classes 47, 51, 55.

Class 28.—BLUE-CREAM (3-6 months), M. or F.

Judge: MRS. KING

- 141 Mrs. D. Bebbington, HOLMCROFT BULA (13), F. Sire, Ch. Startops Sans Souci. Dam, Filleybrook White Daisy. 5.4.71. Breeder, Exhibitor.
Also in Classes 47, 51, 55, 57.
- 142 Mrs. J. Bourne, HONEYMIST COLLEEN (13), F. Sire, Ch. Willanbet Eddy. Dam, Frosty Patsy. 9.4.71. Breeder, Mrs. M. Howe.
Also in Classes 51, 55, 189, 293, 352, 358.
- 143 Mrs. J. Eeck, OPALMIST ANGALINE (13), F. Sire, Ch. Willanbet Eddy. Dam, Honeymist Angelique. 29.4.71. Breeder, Exhibitor.



WESSEX CAT CLUB

8th CHAMPIONSHIP SHOW (All Breeds)

at the

TOWN HALL, BOURNEMOUTH, MARCH 4th, 1972

Hon. Secretary: MRS. A. BANKS,
High Bank, Littleton, Winchester, Hants. Tel.: Sparsholt 429.

Hon. Treasurer: C. HOLDAWAY, ESQ.
50, Lancaster Drive, Broadstone, Dorset. Tel.: Broadstone 2997.

—
Show Managers: **Mr. and Mrs. R. Chapman,**

DUNCANESSE SIAMESE

At Stud:

CHAMPION CHALMI TOWKAY, Blue-Point
KALOKE RUA, Seal-Point

Two handsome studs, both siring large litters
Kittens by Towkay available now

Also our Queens: Marshallin Von Werdenburg, S.P., Scintilla Stardust, S.P.
Florentine Fantasia, lovely new Foreign White

—
Enquiries: **MRS. K. B. BENN, "The Glen," Knutsford Old Road, Stockton Heath, Warrington, Lancs.**
Telephone: Warrington 62115

THREE COUNTIES CAT SOCIETY

FIFTH CHAMPIONSHIP SHOW

(ALL BREEDS)

THE GUILDHALL CIVIC CENTRE, SOUTHAMPTON

SATURDAY, 21st AUGUST, 1971

—
Hon. Secretary and Show Manager: **MRS. M. A. WILSON**
'Amberley,' Manor Rd., Verwood, Dorset BH21 6DY (Tel. Verwood 2221)

SABRA BURMESE

BROWN - BLUE - CHAMPAGNE/CHOCOLATE*

*Provisional description adopted by Burmese Cat Club

—
MISS M. R. SILVERMAN and MISS M. K. SWIFT

FLAT 6, 25 SHEPHERDS HILL, N.6

01-340 5747

- 144 Mrs. J. Beck, OPALMIST ANASTASIA (13), F. Sire, Ch. Willanbet Eddy. Dam, Honeymist Angelique. 29.4.71. Breeder, Exhibitor.
Also in Classes 45, 358.
- 145 Mrs. J. McCarthy, HONEYMIST LOLITA (13), F. Sire, Ch. Willanbet Eddy. Dam, Ch. Honeymist Misty. 24.4.71. Breeder, Exhibitor.
Also in Classes 49, 51, 53, 55, 59.
- 146 Mrs. E. Durbin, NINEVEH TARYN (13), M. Sire, Ch. Leemor Christopher. Dam, Ch. Snowcloud Harvest Moon. 12.4.71. Breeder, Exhibitor.
Also in Classes 46, 50, 54, 56, 193, 272, 277, 358, 352.
- 147 Mrs. M. Dollimore, DOLMEG SOLA (13), F. Sire, Ch. Startops Sans Souci. Dam, Tanya Michele. 30.4.71. Breeder, Exhibitor.
Also in Classes 51, 55, 272, 331, 358.
- 148 Mrs. P. Fawell, BARWELL ARIANNA (13), F. Sire, Ch. Parka Kingsley. Dam, Barwell Anteia. 30.4.71. Breeder, Exhibitor.
Also in Classes 47, 56, 194, 272.
- 149 Mrs. P. Fawell, BARWELL ARLANA (13), F. Sire, Ch. Parka Kingsley. Dam, Barwell Anteia. 30.4.71. Breeder, Exhibitor.
Also in Classes 51, 56.
- 150 Mrs. N. Macdonald, DOONEEN MELROSE MOONLIGHT (13), F. Sire, Dooneen Twelfth Night. Dam, Dooneen Morning Glory. 6.4.71. Breeder, Exhibitor.
Also in Classes 272, 293, 223, 241, 325, 331.
- 151 Mrs. V. Troth, WIVLINGHAM AMANDA (13), F. Sire, Ch. Wonderland Oriel. Dam, Lomond Moonmist. 15.4.71. Breeder, Exhibitor.
Also in Classes 47, 51, 55.
- 152 Mrs. J. Tomlinson, CRUSADERS CARIEANN (13), F. Sire, Ch. Tewhit Crusader. Dam, Ch. Crusaders Anna-Marie. 10.4.71. Breeder, Exhibitor.
Also in Class 293.
- 153 Mrs. A. Vardy, MARIPOSA LUNAR LANDING (13), F. Sire, Exuma Lunar Light. Dam, Exuma Caravelle. 5.2.71. Breeder, Exhibitor.
Also in Classes 47, 55, 59, 186, 194.

Class 29.—BLUE-CREAM (6-9 months), M. or F.

Judge: MRS. KING

CANCELLED. NO ENTRIES

Class 30.—COLOURPOINT (2-6 months), M.

Judge: MRS. BRICE-WEBB

- 154 Miss R. Brown, SMOKEYHILL RAINBEAU (13b), M. Sire, Baytor Tom Tom. Dam, Kala Jamala. 29.4.71. Breeder, Exhibitor.
Also in Class 229.

The Original Club for the Breed



THE LARGEST SPECIALIST CAT CLUB IN EUROPE

Founded 1901

President : SIR COMPTON MACKENZIE, K.B

Chairman: MRS. VARCOE

All interested in Siamese Cats should join the Club.
Organised for the advancement and improvement
of the Siamese Cat.

Offers Cups and Trophies at all Championship Shows.

Entrance Fee	£1.25
Annual Subscription	75p
Life Membership	£10.50
Member's Badge (post free)	55p
Member's Pedigree Forms, per book of 25 (post free)	25p
Car Badge (post free)	£2.25
Stud List	17½p

News Letter half-yearly. Free to Members.

Hon. Secretary :

MRS. M. DUNNILL

The Garth, High Lane, Haslemere, Surrey

Tel. : Haslemere 3101

Hon. Treasurer:

MR. R. A. BURGESS
HON. TREASURER
SIAMESE CAT CLUB
31 BALCASKIE ROAD
LONDON S.E.9
TEL: 01-850 5191

Membership Secretary:

MRS. D. McALLISTER
MEMBERSHIP SECRETARY
SIAMESE CAT CLUB
102 YORK ROAD
WOKING, SURREY
TEL: WOKING 3064

- 155 Mrs. A. Bagnall, PENKVALE JASPER (13b), M. Sire, Ch. Cobden Shamus. Dam, Penkvale Katey. 26.3.71. Breeder, Exhibitor.
Also in Classes 50, 54, 186, 193, 229.
- 156 Mrs. J. Pither, BONBON BENJAMIN (13b), M. Sire, Ch. Niobe Shere Khan. Dam, Bonbon Fleur. 26.4.71. Breeder, Exhibitor.
Also in Classes 46, 54, 193, 229.
- 157 Mesdames Reavey and Crammen, POLIC FABULOUS (13b), M. Sire, Xox Frogbit. Dam, Bernette Charmaine. 29.4.71. Breeders, Exhibitors.
Also in Classes 46, 50, 54, 229, 56, 57.
- 158 Mrs. S. A. White, KARISMA ZIGI (13b), M. Sire, Ch. Mingchiu Polo. Dam, Akebia Zoe. 26.5.71. Breeder, Exhibitor.
Also in Class 46.
- 159 Mrs. S. A. White, KARISMA ZACRA (13b), M. Sire, Ch. Mingchiu Polo. Dam, Akebia Zoe. 26.5.71. Breeder, Exhibitor.
Also in Class 51.
- 160 Mrs. D. Thompson, MANDARIN CASPER (13b), M. Sire, Ch. Cobden Shamus. Dam, Beaupre Chantelle. 29.4.71. Breeder, Exhibitor.
Also in Class 229.
- 161 Mrs. D. Thompson, MANDARIN ADRIAN (13b), M. Sire, Ch. Cobden Shamus. Dam, Beaupre Chantelle. 29.4.71. Breeder, Exhibitor.
Also in Class 229.
- 162 Mrs. D. Thompson, MANDARIN JASON (13b) M. Sire, Ch. Cobden Shamus. Dam, Beaupre Chantelle. 29.4.71. Breeder, Exhibitor.
Also in Class 229.

Class 31.—COLOURPOINT (2-6 months), F.

Judge: MRS. BRICE-WEBB

- 163 Mrs. M. Amphlett, DENMAUR ERMINA (13b), F. Sire, Beau-mist Charlemagne. Dam, Denmaur Cindy. 1.5.71. Breeder, Exhibitor.
Also in Classes 47, 55, 194, 230.
- 164 Mrs R. Brown, SMOKEYHILL MOONSTONE (13b), F. Sire Baytor Tom Tom. Dam, Ryarsh Moonglow. 11.5.71. Breeder, Exhibitor.
Also in Classes 186, 230.
- 165 Mr. M. Brace, GAYLORD ROSETTA (13b), F. Sire, Ch. Cobden Shamus. Dam, Ch. Proud-paws China Doll. 30.3.71. Breeder, Miss A. Rickson.
Also in Class 274.
- 166 Mrs. D. Cunis, MERRY N TRESSA (13b), F. Sire, Ch. Mingchiu Toby. Dam, Amaska Vanilla. 18.3.71. Breeder, Exhibitor.
Also in Classes 47, 55, 230, 325, 364.
- 167 Mr. and Mrs. Disley, MEONVALE MONICA (13b), F. Sire, Ch. Mingchiu Chirk. Dam, Mingchiu Mandy. 3.3.71. Breeders, Mesdames Cartmell and Singleton.
Also in Classes 51, 55, 59, 186, 230, 277, 347.

SOUTHERN COUNTIES CAT CLUB

ALL BREEDS

President: Mrs. M. BRUNTON **Vice-President:** Mrs. J. THOMPSON

Chairman: MR. C. DUGDALE

Subscriptions due January 1st. 50p per annum. Entry Fee 25p

NEW MEMBERS WELCOME

Hon. Secretary: MRS. B. BARRON

54 Sweetcroft Lane, Hillingdon, Middlesex. Tel.: Uxbridge 34947

Hon. Treasurer and Show Manager: MRS. M. JOHNSON
Lydden Cottage, Buckland Newton, Dorchester

THE CLUB'S CHAMPIONSHIP SHOW

WILL BE HELD AT THE

Royal Horticultural Society's New Hall
GREYCOAT STREET, WESTMINSTER, S.W.1

— ON —

27th JANUARY, 1972

Merryn Colourpoints

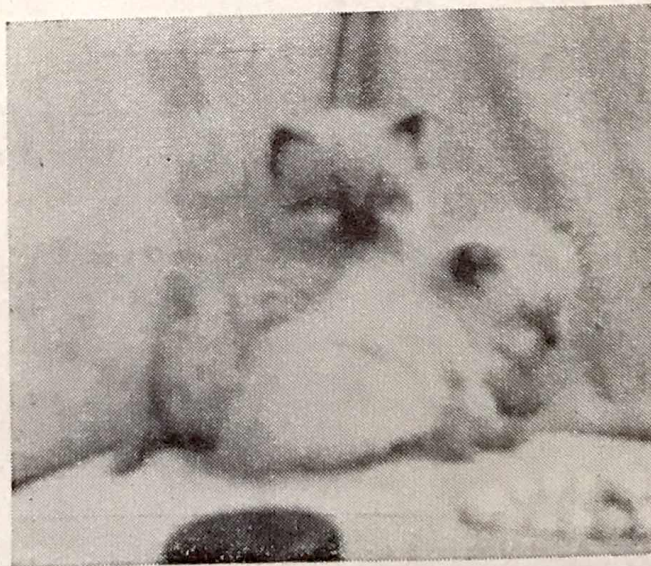

**Beautiful kittens
available
sometimes**

Merryn successes for 1970-71
1st and 2nd Open Class,
Kensington Kitten Show.
1st Open Class, Yorkshire.
1st Open Class, National,
and Best Longhair Kitten
in show.
1st Ch., Wessex, N.B.I.S.
1st Ch., Croydon, N.B.I.S.

MRS. D. M. CUNIS

Merryl, 33 Roedean Crescent, Roehampton, London, S.W.15

01-876 5507

- 168 Mr. M. Fogden, FOLEMI APHRODITE (13b), F. Sire, Ch. Beaumist Angelo. Dam, Akebia Hortense. 13.4.71. Breeder, Exhibitor.
Also in Classes 47, 56, 223, 230, 241.
- 169 Mr. M. Fogden, FOLEMI ARTEMIS (13b), F. Sire, Ch. Beaumist Angelo. Dam, Akebia Hortense. 13.4.71. Breeder, Exhibitor.
Also in Classes 50, 56, 230.
- 170 Mrs. S. McGarry, ARCHSUE VENUS (13b), F. Sire, Ch. Ryarsh Moonstreak. Dam, Tomrose Godiva. 29.5.71. Breeder, Exhibitor.
Also in Classes 47, 51, 55, 59, 194.
- 171 Mrs. L. Napier, TECHING PRUDENCE (13b), F. Sire, Copplestone Sox. Dam, Copplestone Chantal. 10.2.71. Breeder, Exhibitor.
Also in Class 59.
- 172 Mrs. J. Pither, BONBON MISS MOPPET (13b), F. Sire, Ch. Niobe Shere Khan. Dam, Bonbon Fleur. 26.4.71. Breeder, Exhibitor.
Also in Classes 47, 55, 194, 230.
- 173 Mesdames Reavey and Crammen, POLIC DIVINE (13b), F. Sire, Xox Frogbit. Dam, Bernette Charmaine. 29.4.71. Breeders, Exhibitors.
Also in Classes 47, 51, 55, 230, 56, 57.
- 174 Mrs. S. Trimmer, SAROBI AURORA (13b), F. Sire, Baytor Tom Tom. Dam, Beaumist Shaneen. 18.3.71. Breeder, Mrs. S. Hughes.
Also in Classes 49, 55, 189, 285.
- 175 Mrs. R. Williams, EDELSTEIN GEISHA KARENZA (13b), F. Sire, Ch. Cobden Shamus. Dam, Akebia So-Fee. 13.4.71. Breeder, Mrs. D. Cochrane.
Also in Classes 51, 55, 59, 189.
- 176 Mrs. S. A. White, KARISMA KYOKO (13b), F. Sire, Ch. Mingchiu Polo. Dam, Akebia Zena. 11.4.71. Breeder, Exhibitor.
Also in Class 47.
- 177 Mrs. S. A. White, KARISMA YAFFA (13b), F. Sire, Ch. Mingchiu Polo. Dam, Akebia Zoe. 26.5.71. Breeder, Exhibitor.
Also in Class 51.
- 178 Misses Chatterton, LITTLEWICKERS CORIANDER (13b), F. Sire, Ch. Mingchiu Shan. Dam, Beaumist Berenice. 24.4.71. Breeders, Exhibitors.
Also in Classes 47, 51, 55, 194.

Class 32.—COLOURPOINT (6-9 months), M. or F.

Judge: MRS. BRICE-WEBB

- 179 Mrs. P. Paul, CASTLEVILLE CAMILLE (13b), F. Sire, Ch. Mingchiu Toby. Dam, Meonvale Milli. 3.12.70. Breeder, Exhibitor.
Also in Classes 51, 347.
- 180 Mrs. V. Shaw, JAYDEES SAMANTHA (13b), F. Sire, Ch. Beaumist Angelo. Dam, Jaydees Cleopatra. 5.11.70. Breeder, Mrs. Crockart.
Also in Classes 51, 189, 265.

Garden Cottage Cat Park

FANTAN SIAMESE

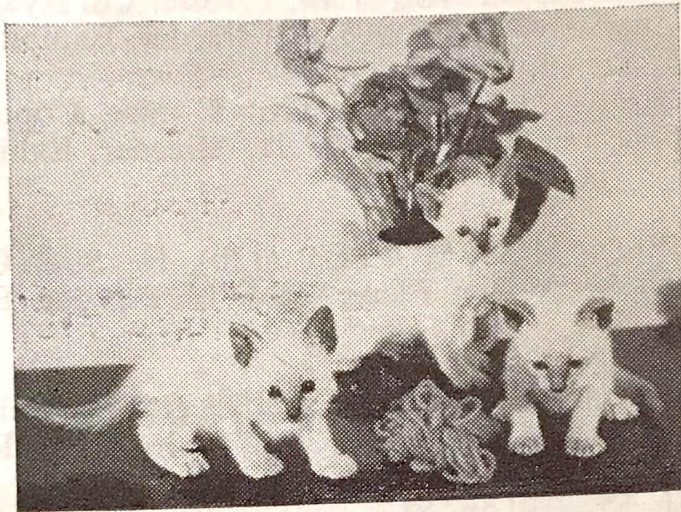

QUEENS :

Fantan Belinda C.P.

Fantan Marietta S.P.

Fantan Joanne S.P.

Fantan Fairie B.P.

Kittens usually
for sale

***Licensed Summer and Winter
Boarding
under ideal conditions***

Highly recommended by Veterinary Profession and
R.S.P.C.A.

INSPECTION INVITED WITHOUT
APPOINTMENT

Under the personal supervision of

MRS. P. L. MOSS

**Garden Cottage, School Lane
West Kingsdown, Sevenoaks, Kent**

'Phone : 04-7485 2400

Just off A.20. Direct route to Folkestone, Dover and Continent

Class 33.—BIRMAN (2-9 months), M. or F.

Judge: MRS. BRICE-WEBB

- 181 Miss R. Brown, SMOKEHILL HOO PEN (13c), M. Sire, Ch. Solomon Von Assinda. Dam, Ch. Smokeyhill Leona Chinka. 16.5.71. Breeder, Exhibitor.
Also in Class 259.
- 182 Miss R. Brown, SMOKEYHILL SHEBA (13c), F. Sire, Ch. Solomon Von Assindia. Dam, Ch. Smokeyhill Leona Chinka. 16.5.71. Breeder, Exhibitor.
Also in Classes 234, 325.
- 183 Mrs. M. Richards, MEI-HUA HELIOS (13c), M. Sire Ch. Solomon Von Assindia. Dam, Chenorine Pippaluck. 31.5.71. Breeder, Exhibitor.
Also in Classes 46, 54, 234, 265.
- 184 Mrs. M. Richards, MEI-HUA PERKAI (13c), F. Sire, Ch. Solomon Von Assindia. Dam, Chenorine Pippaluck. 31.5.71. Breeder, Exhibitor.
Also in Classes 234, 248, 265.

Class 34.—BI-COLOURED (2-9 months), M. or F.

Judge: MRS. BRICE-WEBB

- 185 Miss L. Harris, EDENBROOK TYRUS (12a), M. Sire, Blyth Bamba. Dam, Edenbrook Farina. 18.5.71. Breeder, Exhibitor.
Also in Classes 46, 234.
- 186 Miss L. Harris, EDENBROOK CADMUS (12a), M. Sire, Edenbrook Farina. 18.5.71. Breeder, Exhibitor.
Also in Classes 46, 234.
- 187 Mrs. N. Rosell, BRUTON TORCHLIGHT (12a), M. Sire, Ch. Bruton Snokat. Dam, Bruton Carnival. 1.5.71. Breeder, Exhibitor.
Also in Classes 46, 52.
- 188 Messrs. Gee and Bundy, JOYSON PICASSO (12a), M. Sire, Ch. Joyda Hardrada. Dam, Philiamna Hope Hill. 18.4.71. Breeder, Exhibitor.
Also in Classes 50, 54.

Class 35.—TURKISH (2-9 months), M. or F.

Judge: MRS. BASTOW

CANCELLED. NO ENTRIES

Class 36.—ANY OTHER VARIETY (2-9 months), M. or F.

Judge: MRS. BASTOW

- 189 Mrs. P. Faris, TRYMCOTE GISELLE (13a), F. Sire, Ch. Deebank Cassius. Dam, Pincop Pippi. 20.4.71. Breeder, Exhibitor.

BARWELL CREAMS, BLUE CREAMS & BLUES

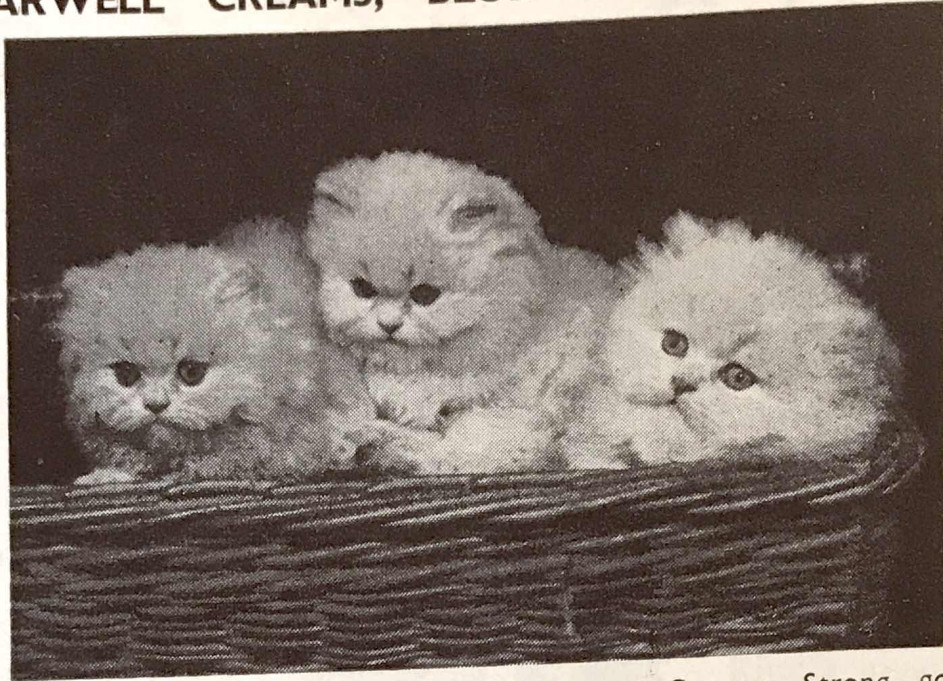

Typical prize-winning kittens from the Barwell Cattery. Strong, good bone, pale colouring, lovely type, deep amber eyes and sweet temperaments. A few available soon for show and breeding to very good homes.

MRS. PHYLLIS FAWELL, Broomfield Corner, Broomfield Park
Sunningdale, Ascot, Berkshire. Tel.: Ascot 20654

Jemari Chinchillas



JEMARI

L'INNOCENCE

As featured on B.B.C. T.V.

All enquiries :

MRS. and MISS GOWDY

Telephone :
High Wycombe 22641
(evenings)

Class 37.—BLUE BREEDER'S (2-9 months), M.

Judge: MR. DUGDALE

- 34 Mrs. D. Cochrane, EDELSTEIN SCHATZELEIN. See Class 7.
- 35 Mrs. D. Dexter, EXUMA BLUE ALLADIN. See Class 7.
- 36 Mrs. H. Howes, HONEYHIST BLUE RIPPLE. See Class 7.
- 38 Mrs. G. Reynolds, PETRAVIAN BUNTY. See Class 7.
- 39 Mrs. M. Brunton, DANNYBOY OF DUNESK. See Class 8.
- 42 Mrs. A. Newsome, FOXAVON KARL. See Class 8.
- 44 Mr. L. Newsome, MUSKOKO SEAN. See Class 8.
- 45 Mrs. C. Suddaby, LEOCRIS NERO. See Class 8.
- 49 Mrs. I. Wolk, DAWN Mist BLUE PETER. See Class 8.
- 48 Mrs. J. Worth, ROJODANCO DEODANTE. See Class 8.

Class 38.—BLUE BREEDER'S (2-9 months), F.

Judge: MR. DUGDALE

- 51 Mrs. D. Cochrane, EDELSTEIN SPATZEL. See Class 9.
- 52 Mrs. D. Dexter, EXUMA BLUE ANNALISE. See Class 9.
- 53 Miss M. Hill-Hartley, BELIZZA MARIKA ROYALE.
See Class 9.
- 54 Mrs. J. Willis, EVERDEN DADDY'S GIRL. See Class 9.
- 55 Miss A. Hemmings, ANNJEN TANDY. See Class 9.
- 56 Mrs. M. Brunton, LILACBLOSSOM OF DUNESK.
See Class 10.
- 57 Mrs. J. Godfrey, NENESIDE APRIL GIRL. See Class 10.
- 58 Mrs. A. Newsome, FOXAVON KATRINA. See Class 10.
- 59 Mr. L. Newsome, MUSKOKO SUZANNE. See Class 10.

Class 39.—BLUE NOVICE (2-9 months), M.

Judge: MRS. BASTOW

- 33 Mrs. J. Crockart, JAYDEES BLUE DANUBE. See Class 7.
- 35 Mrs. D. Dexter, EXUMA BLUE ALLADIN. See Class 7.
- 36 Mrs. M. Howes, HONEYMIST BLUE RIPPLE. See Class 7.
- 38 Mrs. G. Reynolds, PETRAVIAN BUNTY. See Class 7.
- 39 Mrs. M. Brunton, DANNYBOY OF DUNESK. See Class 8.
- 42 Mrs. A. Newsome, FOXAVON KARL. See Class 8.
- 45 Mrs. C. Suddaby, LEOCRIS NERO. See Class 8.

Class 40.—BLUE NOVICE (2-9 months), F.

Judge: MRS. BASTOW

- 50 Mrs. J. Crockart, JAYDEES BLUE RIBBONS. See Class 9.
- 51 Mrs. D. Cochrane, EDELSTEIN SPATZEL. See Class 9.
- 52 Mrs. D. Dexter, EXUMA BLUE ANNALIST. See Class 9.
- 53 Miss M. Hill-Hartley, BELIZZA MARIKA ROYALE.
See Class 9.
- 55 Miss A. Hemmings, ANNJEN TANDY. See Class 9.
- 56 Mrs. M. Brunton, LILACBLOSSOM OF DUNESK. See Class 10.
- 57 Mrs. J. Godfrey, RENESIDE APRIL GIRL. See Class 10.
- 59 Mr. L. Newsome, MUSKOKA SUZANNE. See Class 10.

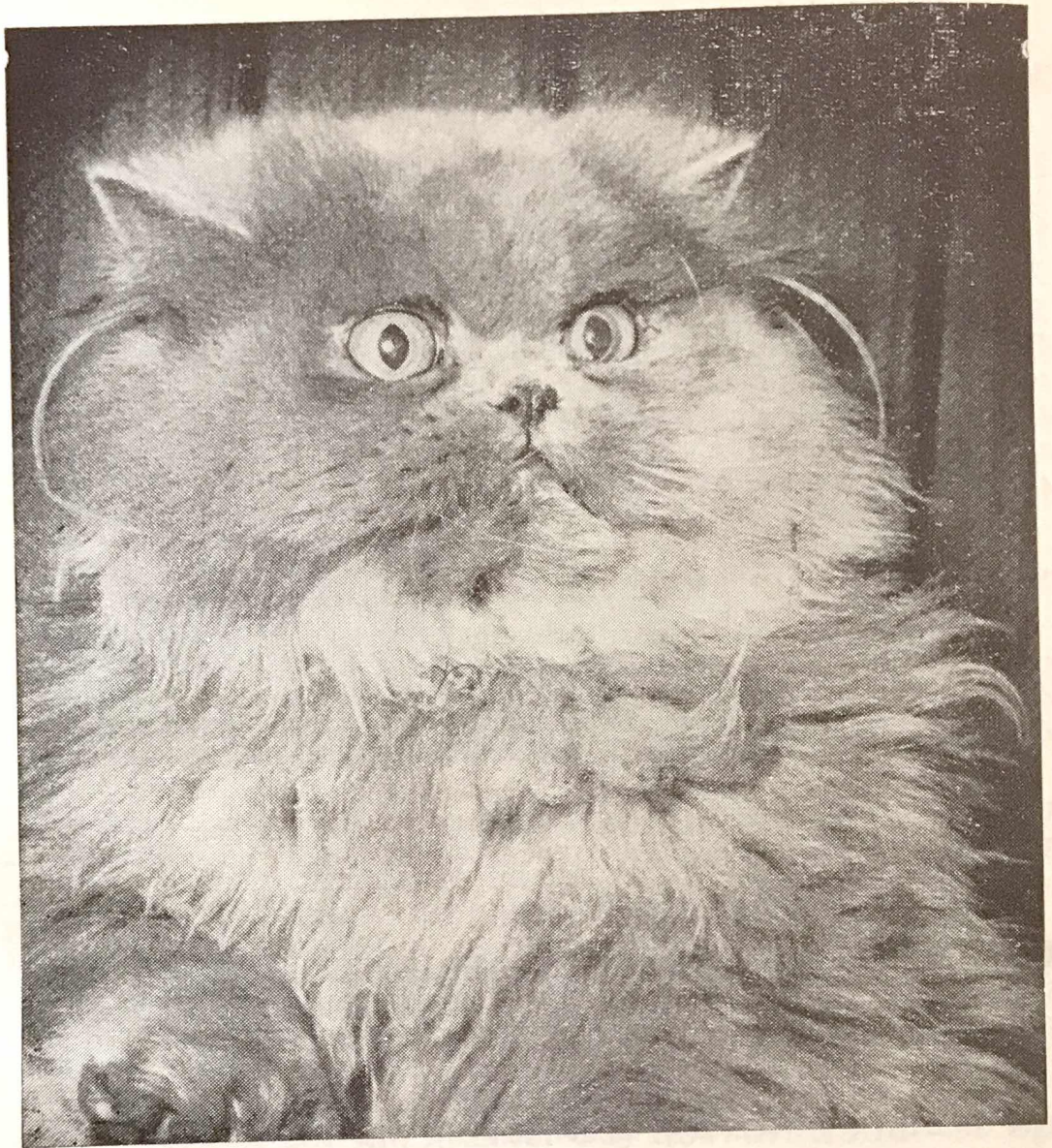

Champion Borrowdale Play Girl

Dam of Ronada Georgie Girl, now in Germany and winning every time shown

Sire: Ch. Orion of Pensford. Dam: Ch. Borrowdale Susette
Six Challenge Certificates, under six different Judges, six times Best in Show, twice winner of Champion of Champions Class, Playgirl has proved to be a worthy successor to her record breaking sire. Ch. Orion of Pensford.

MRS. D. BRICE-WEBB
"RONADA," 249 CHILWELL LANE - BRAMCOTE
NOTTINGHAM
Tel.: Nottingham 255466

Class 41.—BLUE MAIDEN (2-9 months), M.

Judge: MRS. BRICE-WEBB

- 35 Mrs. D. Dexter, EXUMA BLUE ALLADIN. See Class 7.
- 36 Mrs. M. Howes, HONEYMIST BLUE RIPPLE. See Class 7.
- 37 Mrs. C. Phillipson, DAVINDOS ROYAL DIAMOND.
See Class 7.
- 38 Mrs. G. Reynolds, PETRAVIAN BUNTY. See Class 7.
- 39 Mrs. M. Brunton, DANNYBOY OF DUNESK. See Class 8.
- 43 Mrs. A. Newsome, FOXAVON KEVIN. See Class 8.
- 44 Mr. L. Newsome, MUSKOVA SEAN. See Class 8.
- 45 Mrs. C. Suddaby, LEOCRIS NERO. See Class 8.
- 47 Mrs. J. Worth, ROJODANCO BONNY GEM. See Class 8.

Class 42.—BLUE MAIDEN (2-9 months), F.

Judge: MRS. BRICE-WEBB

- 51 Mrs. D. Cochrane, EDELSTEIN SPATZEL. See Class 9.
- 52 Mrs. D. Dexter, EXUMA BLUE ANNALISE. See Class 9.
- 54 Mrs. J. Willis, EVERNDEN DADDY'S GIRL. See Class 9.
- 55 Miss A. Hemings, ANNJEN TANDY. See Class 9.
- 57 Mrs. J. Godfrey, NENESIDE APRIL GIRL. See Class 10.
- 56 Mrs. M. Brunton, LILACBLOSSOM OF DUNESK. See Class 10.
- 58 Mrs. A. Newsome, FOXAVON KATRINA. See Class 10.
- 53 Miss M. Hill-Hartley, BELIZZA MARIKE ROYALE.
See Class 9.

Class 43.—BLUE PAIRS (2-9 months), M. or F.

Judge: MRS. BRICE-WEBB

- Mrs. J. Crockart—
 - 33 JAYDEES BLUE DANUBE. See Class 7.
 - 50 JAYDEES BLUE RIBBONS. See Class 9.
- Mrs. D. Cochrane—
 - 34 EDELSTEIN SCHATZELEIN. See Class 7.
 - 51 EDELSTEIN SPATZEL. See Class 9.
- Mrs. D. Dexter—
 - 35 EXUMA BLUE ALLADIN. See Class 7.
 - 52 EXUMA BLUE ANNALISE. See Class 9.
- Mr. L. Newsome—
 - 44 MUSKOKA SEAN. See Class 8.
 - 59 MUSKOKA SUZANNE. See Class 9.
- Mrs. M. Brunton—
 - 39 DANNYBOY OF DUNESK. See Class 8.
 - 56 LILACBLOSSOM OF DUNESK. See Class 10.
- Mrs. J. Worth—
 - 47 ROJODANCO BONNY GIRL. See Class 8.
 - 48 ROJODANCO DEODANTE. See Class 8.

The Yorkshire County Cat Club

CATERS FOR ALL BREEDS

Patron : James Mason, Esq.

Classes guaranteed and Specials offered to Members at other Shows

New members welcomed Subscription 60p per annum
Entrance fee 30p Life membership £5.50 Joint membership £8

Hon. Secretary :

MRS. M. G. BAXTER, 117 Spencer Place, Leeds 7

Hon. Treasurer :

MR. R. BARRACLOUGH, 2 Birch Close, West Bowling, Bradford

Pedigree Forms 1½p each, postage extra

BURTENASHAN CATS

BURMESE - ABYSSINIAN - SIAMESE

Friendly Kittens, reared in the house, usually available

Registered, inoculated, house-trained, used to dogs

MRS. J. M. SIMMONS

10 Clayton Croft Road - Wilmington - Nr. Dartford - Kent

Tel.: Dartford 22762

THE BLUE-POINTED SIAMESE CAT CLUB

A specialist Club for breeders and owners of Blue-Pointed Cats, Kittens and Neuters

Classes guaranteed and trophies offered at all shows

Annual Subscription 50p. Joint Membership 75p. Entrance Fee 25p

Particulars from The Hon. Secretary/Treasurer : **MRS. G. LAIT**

25 THE PARADE, DUDLEY, WORCS.

Tel.: Dudley 53598

THE KENTISH CAT SOCIETY

(Affiliated to the G.C.C.F.)

**OWNERS OF ALL BREEDS, BOTH PEDIGREE AND HOUSEHOLD PETS,
WELCOMED AS MEMBERS**

holds an exemption Show every year, offers a Points Cup and Specials, and guarantees classes at Shows held in the southern half of England

JOIN THE FRIENDLY, HELPFUL CLUB WHICH HAS BEEN LOOKING AFTER THE WELFARE OF CATS SINCE 1931

Annual Sub.: 37p (Jan. 1st). Joint (Husband and Wife): 63p.
Entrance Fee 50p. Life £3.15, plus 25p Entrance Fee new members

Hon. Treasurer: MRS. C. SCOBLOW, Hill House, Pilgrims Way, Kemsing, Kent.

Particulars gladly sent by the **Hon. Secretary:** MRS. H. PHILPOT, Four Seasons, Bitchet Green, near Sevenoaks, Kent. Tel.: Sevenoaks 61310

Class 44.—A.C. BREEDER'S (ex. BLUE) SELF (2-9 months), M.

Judge: MRS. McVADY

- 12 Mrs. D. Bebbington, HOLMCROFT BARYTES. See Class 4.
- 13 Mrs. C. Colville, ROSENTAL WHITE KNIGHT. See Class 4.
- 14 Miss V. Sheldrake, GILRAIN ARAGORN. See Class 4.
- 16 Mrs. M. Trevitt, BRIZLEE MISTASNOW. See Class 4.
- 17 Mrs. M. Trevitt, BRIZLEE WHITESOX. See Class 4.
- 19 Mesdames White and Evans, ARLILS WHITE CLOUD.
See Class 4.
- 20 Miss J. Whittaker, KARANOR PASSANIO. See Class 4.
- 31 Mrs. E. Aitken, BOURNESIDE WHITE AMARYLLIS.
See Class 6.
- 62 Mrs. M. Tosswill, HELENSBROOK FIRECREST. See Class 12.
- 65 Mrs. P. Fewell, BARWELL LEANDER. See Class 13.
- 67 Mrs. M. Howes, HONEYMIST CREAM RICARDO.
See Class 13.
- 69 Mrs. P. Macdonald, QUESTA OYSTER IMP. See Class 13.
- 70 Mrs. P. Macdonald, QUESTA MISCHIEF MAKER.
See Class 13.
- 72 Mrs. M. Sharp, BLYTH CHEROKEE. See Class 13.
- 73 Mrs. E. Tillotson, BRACKENHILL SUNBEAM. See Class 13.
- 75 Mrs. C. Pearce, POLLYANNA FAGAN. See Class 13.
- 76 Mrs. R. Bissoni, SISONI PRINCE. See Class 14.
- 77 Mrs. R. Eissoni, SISONI SIMON. See Class 14.
- 81 Mrs. B. Plews, TEWHIT TARIFF. See Class 14.
- 82 Mrs. B. Summerfield, SUMMERS IVAN. See Class 14.
- 83 Mrs. M. Stinchcombe, DERIBELLA LONESOME BOY.
See Class 14.

Class 45.—A.C. BREEDER'S (ex. BLUE) SELF (2-9 months), F.

Judge: MRS. McVADY

- 3 Mrs. E. Hoyle, HARDENDALE LADY AUGUSTA. See Class 1.
- 6 Mrs. G. Reynolds, PETRAVIAN AMANDA. See Class 1.
- 8 Mrs. S. Whyte, BIANCA TARANTELLA. See Class 1.
- 9 Mrs. S. Whyte, BIANCA TANGO. See Class 1.
- 21 Mr. D. Bebbington, HOLMCROFT BETTINA. See Class 4a.
- 23 Mrs. D. Dexter, EXUMA BIANCO. See Class 4a.
- 25 Miss M. Hill-Hartley, BELIZZA SILVER STAR. See Class 4a.
- 26 Mrs. D. Hunt, SEREENA ANASTASIA. See Class 4a.
- 32 Mrs. J. Crockart, JAYDEES CONTRAST. See Class 6.
- 84 Mrs. M. Clapson, NAVEEDA TRANQUILITY. See Class 15.
- 85 Mrs. M. Cox, FOLJAMBE PETITE SOLITAIRE. See Class 15.
- 86 Mrs. P. Fawell, BARWELL LANA. See Class 15.
- 90 Mrs. M. Sharp, BLYTH REBECCA. See Class 15.
- 91 Mrs. J. Worth, EVERNDEN CIDER CREAM. See Class 15.
- 94 Mrs. C. Colville, ROSENTAL CREAM CRACKER.
See Class 15.
- 98 Miss D. Oppler, SAVANNA OPHELIA. See Class 16.
- 99 Mrs. B. Plews, TEWHIT TOPIC. See Class 16.
- 144 Mrs. J. Beck, OPALMIST ANASTASIA. See Class 28.

Mingchiu Colourpoints

The Cats with the delightful temperament

FIFTEEN BEST IN SHOW WINS

during five consecutive years, by Ch. Mingchiu Muboda, Ch. Mingchiu Chou-Lu, Ch. Mingchiu Shah (all S.P. males), Ch. Mingchiu Merle, Ch. Mingchiu Souk, Ch. Mingchiu Mana (all S.P. females), Ch. Mingchiu Karelia, B.P. female.



KITTENS USUALLY AVAILABLE, PETS AND PRIZE-WINNERS
and the newer colours: Chocolate-Pointed and Lilic-Pointed Colour-
points and Self Chocolate and Self Lilac Loughair in short supply.

MRS. S. M. HARDING
88 Ennerdale Road - Richmond - Surrey
01-940-2908

Class 46.—A.C. BREEDER'S (OTHER THAN SELF) (2-9 months), M.

Judge: MISS BULL

- 102 Mr. E. Hoyle, HARDENDALE TRISTAN. See Class 18.
- 103 Mrs. H. White, JOYDA SMOKE BALOO. See Class 18.
- 107 Miss C. Verron, TEATRA SONNET. See Class 19.
- 108 Mrs. N. Rosell, BRUTON BEL AMI. See Class 21.
- 118 Mrs. P. Faris, TRYMCOTE HECTOR. See Class 24.
- 123 Mrs. J. Scoones, MANYARA ALFONSO. See Class 24.
- 146 Mrs. E. Durbin, NINEVEH TARYN. See Class 28.
- 156 Mrs. J. Pither, BONBON BENJAMIN. See Class 30.
- 157 Mesdames Reavey and Crammen, POLIC FABULOUS.
See Class 30.
- 158 Mrs. S. White, KARISMA ZIGI. See Class 30.
- 183 Mrs. M. Richards, MEI-HUA HELIOS. See Class 33.
- 185 Miss L. Harris, EDENBROOK TYRUS. See Class 34.
- 186 Miss L. Harris, EDENBROOK CADMUS. See Class 34.
- 187 Mrs. N. Rosell, BRUTON TORCHLIGHT. See Class 34.

Class 47.—A.C. BREEDERS (Other than Self) (2-9 months), F.

Judge: MISS BULL

- 105 Mrs. E. Hoyle, HARDENDALE LADY BELINDA. See Class 18a.
- 120 Mrs. C. Philbrick, BALTHAZAR CRESSIDA. See Class 24.
- 124 Mrs. J. Scoones, MANYARA ABIGAIL. See Class 24.
- 127 Mrs. K. Cobb, CHERRYWOOD CARNIVAL. See Class 26.
- 131 Miss L. Harris, EDENBROOK POMONA. See Class 26.
- 133 Mr. and Mrs. Dodd, SUNACRES CHARMAINE. See Class 27.
- 135 Mrs. M. Howes, HONEYMIST TOLETA. See Class 27.
- 138 Mrs. N. Macdonald, DONEEN WISTARIA. See Class 27.
- 139 Mrs. B. Summerfield, SUMMERS JEWEL. See Class 28.
- 140 Mesdames White & Evans, ARLILS EMILY. See Class 27.
- 141 Mrs. D. Bebbington, HOLMCROFT BULA. See Class 28.
- 144 Mrs. J. Beck, OPALMIST ANASTASIA. See Class 28.
- 148 Mrs. P. Fawell, BARWELL ARIANNA. See Class 13.
- 151 Mrs. V. Troth, WIVLINGHAM AMANDA. See Class 28.
- 153 Mrs. A. Vardy, MARIPOSA LUNAR LANDING. See Class 28.
- 163 Mrs. M. Amphlett, DENMAUR ERMINA. See Class 31.
- 166 Mrs. D. Cunis, MERRYIN TRESSA. See Class 31.
- 168 Mr. M. Fogden, FOLEMI APHRODITE. See Class 31.
- 170 Mrs. S. Garry, ARCHSUE VENUS. See Class 31.
- 172 Mrs. J. Pither, BONBON MISS MOPPET. See Class 31.
- 173 Mesdames Reavy & Crammen, POLIC DIVINE. See Class 31.
- 176 Mrs. S. White, KARISMA KYOKO. See Class 31.
- 178 Misses Chatterton, LITTLEWICKERS CORIANDER.
See Class 31.

Class 48.—A.C. NOVICE (Ex. Blue) SELF (2-9 months), M.

Judge: MISS RODDA

- 1 Mrs. E. Fearnley-Whittingstall, WILLOWGLEN FIRDAUSI.
See Class 1.
- 5 Mrs. N. Rosell, BRUTON BLACK JESTER. See Class 1.
- 7 Mrs. J. Ralphson, HARDENDALE LORD BYRON. See Class 1.

ESSEX CAT CLUB

(FOUNDED NOVEMBER, 1968)

Chairman :

**Mrs. Colville
Pussies Galore
Hunters Chase
Hutton, Essex**

**Hon. Secretary:
Mr. F. E. Marshall
35 Barrington Rd.
Loughton, Essex**

**President:
Mrs. Rippingale**

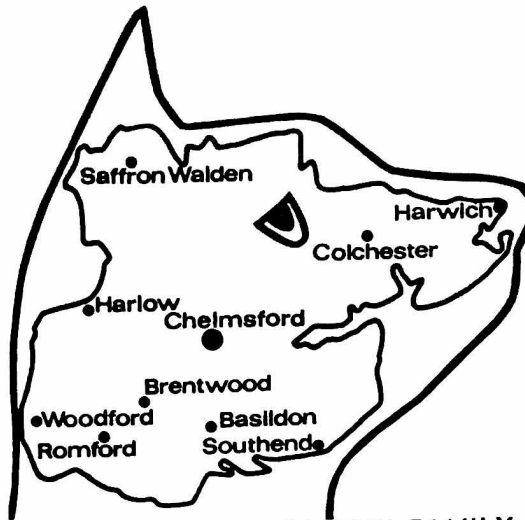

Treasurer :
**Mr. E. Turner
28 Portland Gdns.
Chadwell Heath
Romford RM6 5UJ**

THE CLUB FOR ALL THE FAMILY
**CUPS, TROPHIES AND ROSETTES OFFERED
AT SHOWS**

Annual Subscriptions:
50p Single, (25p Entry Fee), 75p Joint (50p Entry Fee)
15p children up to 16 years
Life Subscription: £5.25 Single, £8.40 Joint

THE LIVELIEST CLUB IN THE EASTERN COUNTIES

CHITA ABYSSINIANS

At Stud : CH. ALBYN JUSTIN

Sire : Ch. Contented Ashanto. Dam : Ch. Nigella Juanita

Queens : EIGERFELL NANA

Sire : Ch. Eigerfell Romeo

FLUME ORATO

Sire : Trubun Red Abaka

HOUSE-REARED, INOCULATED KITTENS

**MRS. NANCY YOUNG
FOX COTTAGE, HOLLYWATER ROAD, BORDON
HANTS.**

Tel.: Passfield 249

- 12 Mrs. D. Bebbington, HOLMCROFT BARYTES. See Class 4.
- 14 Miss V. Sheldrake, GILRAIN ARAGORN. See Class 4.
- 16 Mrs. M. Trevitt, BRIZLEE MISTASNOW. See Class 4.
- 18 Mrs. M. Trevitt, BRIZLEE BOBBYSOX. See Class 4.
- 19 Mesdames White & Evans, ATLLIS WHITE CLOUD.
See Class 4.
- 20 Miss J. Whittaker, KARANOR BASSANIO. See Class 4.
- 61 Mrs. L. Shepard, WILLOWGLEN ROUGE ETOILE.
See Class 12.
- 62 Mrs. M. Tosswill, HELENSBROOK FIRECREST. See Class 12.
- 67 Mrs. M. Howes, HONEYMIST CREAM RICARDO. See Class 13.
- 69 Mrs. P. Macdonald, QUESTA OYSTER IMP. See Class 13.
- 70 Mrs. P. Macdonald, QUESTA MISCHIEF MAKER.
See Class 13.
- 71 Mrs. D. Phillipson, DAVINDOS CRUSADER. See Class 13.
- 75 Mrs. C. Pearce, POLLYANNA FAGAN. See Class 13.
- 76 Mrs. R. Bissoni, SISONI PRINCE. See Class 14.
- 77 Mrs. R. Bissoni, SISONI SIMON. See Class 14.
- 79 Mrs. J. Crockart, JAYDEES CHAMPAGNE CHARLIE.
See Class 14.
- 78 Mrs. R. Bissoni, SISONI CZAR. See Class 14.
- 83 Mrs. M. Stinchcombe, DERIBELLA LONESOME BOY.
See Class 14.

Class 49.—A.C. NOVICE (Ex. Blue) SELF (2-9 months), F.

Judge: MISS RODDA

- 3 Mrs. E. Hoyle, HARDENDALE LADY AUGUSTA. See Class 1.
- 4 Mrs. A. Horseman, SUKAMBA SUNSHINE. See Class 1.
- 6 Mrs. G. Reynolds, PETRAVIAN AMANDA. See Class 1.
- 21 Mrs. D. Bebbington, HOLMCROFT BETTINA. See Class 4a.
- 22 Mrs. J. Crockart, JAYDEES BABYBUBBLY. See Class 4a.
- 23 Mrs. D. Dexter, EXUMA BIANCO. See Class 4a.
- 24 Mrs. M. Howes, HONEYMIST WHITE SNOWDREAM.
See Class 4a.
- 25 Miss M. Hill-Hartley, BELIZZA SILVER STAR. See Class 4a.
- 26 Mrs. D. Hunt, SEREENA ANASTASIA. See Class 4a.
- 32 Mrs. J. Crockart, JAYDEES CONTRAST. See Class 6.
- 63 Messrs. Gee & Bundy, SCARLET O'HARA. See Class 12.
- 84 Mrs. M. Clapson, NAVEEDA TRANQUILITY. See Class 15.
- 85 Mrs. M. Cox, FOLJAMBE PETITE SOLITAIRE. See Class 15.
- 91 Mrs. J. Willis, EVERNDEN CIDER CREAM. See Class 15.
- 96 Mrs. E. Durbin, NINEVEH ELOISE. See Class 16.

Class 50.—A.C. NOVICE (Other than Self) (2-9 months), M.

Judge: MRS. HANCOX

- 102 Mrs. E. Hoyle, HARDENDALE TRISTAN. See Class 18.
- 103 Mrs. H. White, JOYDA SMOKE BALOO. See Class 18.
- 107 Miss C. Verron, TEATRA SONNET. See Class 19.
- 112 Mrs. M. Rolls, PASHA SHEBA SANCOUCI. See Class 22.
- 119 Mrs. H. Mallat, NIOBE REMUS. See Class 24.

THE GOVERNING COUNCIL OF THE CAT FANCY

The following are obtainable from the Secretary :

PREFIX APPLICATION FORMS (fee £5.00 one owner;
£9.00 two owners)

STANDARD OF POINTS BOOKLET 20p

ANNUAL LIST OF CATS AT STUD 25p

CONSTITUTION OF G.C.C.F. 12p

LIST OF CAT SHOWS 10p

STUD BOOK, VOL. XIV £1.00

STUD BOOK VOL. XV £1.25

LIST OF JUDGES 10p

LIST OF CAT CLUBS AND SECRETARIES 10p

Lists of breeders are available from Club Secretaries.

Secretary : MRS. W. DAVIS
Dovefields, Petworth Road, Witley, Surrey

For Registrations, Transfers, Export Certificates and Certified Pedigrees application should be made to the Registrars :

Siamese : MR. A. E. PHILPOT
Four Seasons, Bitchet Green, Nr. Sevenoaks, Kent

Long Hair and Short Hair: MISS P. L. SAUNDERS
50 Marine Parade, Brighton, BN2 1PH

On a cat obtaining a third Challenge Certificate or third Premier Certificate, notification should be sent to the Secretary giving Breed No., Sex, Name, Breeder's Name, Owner's Name and Address and names and dates of the three shows and names of the judges awarding the Certificates.

A list of Champions and Premiers is published at the end of the Show Season and in due course medals are despatched.

- 123 Mrs. J. Scoones, NANYARA ALFONSO. See Class 24.
 146 Mrs. E. Durbin, NINEVEH TARYN. See Class 28.
 155 Mrs. A. Bagnall, PENKVALE JASPER. See Class 30.
 157 Mesdames Reavy & Crammen, POLIC FABULOUS. See Class 30.
 188 Messrs. Gee & Bundy, JOYSON PICASSO. See Class 34.

Class 51.—A.C. NOVICE (Other than Self) (2-9 months), F.

Judge: MRS. HANCOX

- 105 Mrs. E. Hoyle, HARDENDALE LADY BELLINDA.
 See Class 18.
 114 Mrs. J. Scoones, NANYARA ANGELINA. See Class 23.
 115 Mrs. J. Scoones, MANYARA ANASTASIA. See Class 23.
 116 Mrs. C. Colville, CLIQUOT MIGNONETTE. See Class 24.
 117 Mrs. D. Birtwhistle, SHEPHERDSHILL MOLLY. See Class 24.
 120 Mrs. C. Philbrick, BALTHAZAR CRESSIDA. See Class 24.
 121 Mrs. C. Philbrick, BALTHAZAR CELENDINE. See Class 24.
 125 Mrs. J. Johns, TAYMAR DORRINDA. See Class 25.
 126 Miss V. Sanders, CLIQUOT PERFECTA. See Class 25.
 128 Mrs. C. Glover, WILOWGLEN PICOLA FIOR. See Class 26.
 130 Mrs. N. Rosell, BRUTON BRONZE MAID. See Class 26.
 133 Mr. and Mrs. Dodd, SUNACRES CHARMAINE. See Class 27.
 134 Mrs. M. Dollimore, DOLMEG STARELLA. See Class 27.
 136 Mrs. M. Howes, HONEYMIST ANGELICA. See Class 27.
 140 Mesdames White & Evans, ARLILA EMILY. See Class 27.
 141 Mrs. D. Bebbington, HOLMCROFT BULA. See Class 28.
 142 Mrs. J. Bourne, HONEYMIST COLLEEN. See Class 28.
 145 Mrs. J. McCarty, HONEYMIST LOLITA. See Class 28.
 147 Mrs. M. Dollimore, DOLMEG SOLA. See Class 28.
 149 Mrs. P. Fawell, BARWELL ARLANA. See Class 28.
 151 Mrs. V. Troth, WIVLINGHAM AMANDA. See Class 28.
 159 Mrs. S. White, KARISMA ZACRA. See Class 30.
 167 Mr. & Mrs. Disley, MEONVALE MONICA. See Class 31.
 170 Mrs. S. McCarry, ARCHSUE VENUS. See Class 31.
 173 Mesdames Reavy & Crammen, POLIC DIVINE. See Class 31.
 174 Mrs. S. Trimmer, SAROBI AURORA. See Class 31.
 175 Mrs. R. Williams, EDELSTEIN GEISHA KARENZA.
 See Class 31.
 177 Mrs. S. White, KARISMA YAFFA. See Class 31.
 178 Misses Chatterton, LITTLEWICKERS CORIANDER.
 See Class 31.
 179 Mrs. N. Paul, CASTLEVILLE CAMILLE. See Class 51.
 180 Mrs. V. Shaw, JAYDEES SAMANTHA. See Class 32.

Class 52.—A.C. MAIDEN (ex. BLUE) SELF (2-9 months), M.

Judge: MISS SHEPPARD

- 7 Mrs. J. Ralphson, HARDENDALE LORD BYRON.
 See Class 1.
 12 Mrs. D. Bebbington, HOLMCROFT BARYTES. See Class 4.
 14 Miss V. Sheldrake, GILRAIN ARAGORN. See Class 4.

KATHOODU CATTERY

PEDIGREE

BREEDING

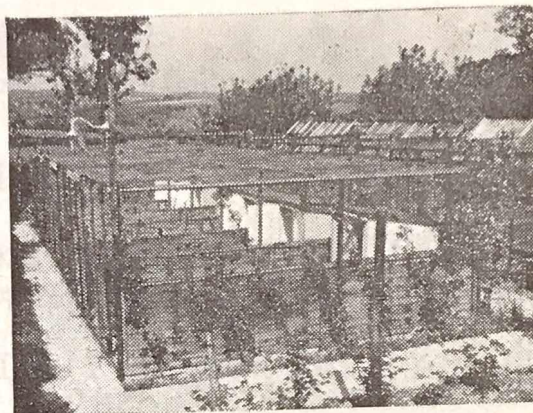

LICENSED

BOARDING

BROWN AND BLUE BURMESE
SEAL, BLUE, CHOCOLATE & LILAC POINT
SIAMESE

TABBY POINT SIAMESE

Inoculated Kittens booked from above breeds



BURMESE AND SIAMESE AT STUD

Six Heated Houses for visiting Queens



LICENSED BOARDING

Individual Heated Chalets with Outdoor Runs

Guests under Personal Supervision

Expectant and Nursing Queens accepted

Varied Diet - Veterinary Inspection - Insurance



S.A.E. for Leaflets—

MRS. K. HOOPER

**Kathoodu Cattery ——— at Catsacre
NORTH STREET - ROTHERFIELD - SUSSEX**

'Phone: Rotherfield 448

- 19 Mesdames White and Evans, ARLILS WHITE CUPID.
See Class 4.
- 20 Miss J. Whittaker, KARANOR BASSANIO. See Class 4.
- 29 Mrs. J. Jolly, FERNBANK WHITE WIZARD. See Class 5.
- 30 Mrs. J. Jolly, FERNBANK CASSIUS. See Class 5.
- 67 Mrs. M. Howes, HONEYMIST CREAM RICARDO.
See Class 13.
- 69 Mrs. P. Macdonald, QUESTA OYSTER IMP. See Class 13.
- 70 Mrs. P. Macdonald, QUESTA MISCHIEF MAKER.
See Class 13.
- 75 Mrs. C. Pearce, POLLYANNA FAGAN. See Class 13.
- 76 Mrs. R. Bissoni, SISONI PRINCE. See Class 14.
- 77 Mrs. R. Bissoni, SISONI SIMON. See Class 14.
- 78 Mrs. R. Bissoni, SISONI CZAR. See Class 14.
- 81 Mrs. B. Plews, TEWHIT TARIFF. See Class 14.
- 83 Mrs. M. Stinchcombe, DERIBELLA LONESOME BOY.
See Class 14.

Class 53.—A.C. MAIDEN (ex. BLUE) SELF (2-9 months), F.

Judge: MISS SHEPPARD

- 3 Mrs. E. Hoyle, HARDENDALE LADY AUGUSTA. See Class 1.
- 4 Mrs. A. Horseman, SUKAMBA SUNSHINE. See Class 1.
- 6 Mrs. G. Reynolds, PETRAVIAN AMANDA. See Class 1.
- 8 Mrs. S. Whyte, BIANCA TARANTELLA. See Class 1.
- 9 Mrs. S. Whyte, BIANCA TANGO. See Class 1.
- 21 Mrs. D. Bebbington, HOLMCROFT BETTINA. See Class 4a.
- 23 Mrs. D. Dexter, EXUMA BIANCO. See Class 4a.
- 25 Miss M. Hill-Hartley, BELIZZA SILVER STAR. See Class 4a.
- 26 Mrs. D. Hunt, SEREENA ANASTASIA. See Class 4a.
- 84 Mrs. M. Clapson, NAVEEDA TRANQUILITY. See Class 15.
- 85 Mrs. M. Cox, FOLJAMBE PETITE SOLITAIRE.
See Class 15.
- 87 Mrs. M. Howes, HONEYMIST CREAM TONIA. See Class 15.
- 96 Mrs. E. Durbin, NINEVEH ELOISE. See Class 16.
- 98 Miss D. Oppler, SAVANNA OPHELIA. See Class 16.
- 99 Mrs. B. Plews, TEWHIT TOPIC. See Class 16.

Class 54.—A.C. MAIDEN (OTHER THAN SELF) (2-9 months), M.

Judge: MRS. CALDER

- 102 Mrs. E. Hoyle, HARDENDALE TRISTAN. See Class 18.
- 103 Mrs. H. White, JOYDO SMOKE BALOO. See Class 18.
- 107 Miss C. Verron, TEATRA SONNET. See Class 19.
- 111 Miss V. Sanders CLIQUOT FLAMENCO. See Class 22.
- 119 Mrs. M. Mallet, NIOBE REMUS. See Class 24.
- 122 Mrs. C. Philbrick, BALTHAZAR IBERIS. See Class 24.
- 123 Mrs. J. Scoones, MANYARA ALFONSO. See Class 24.
- 125 Mrs. J. Johns, TAYMAR DORRINDA. See Class 25.
- 146 Mrs. E. Durbin, NINEVEH TARYN. See Class 28.
- 155 Mrs. A. Bagnall, PENKVALE JASPER. See Class 30.

KALOS BURMESE

BROWN AND BLUE

MRS. JOYCE HANCE
44 CRANBROOK RISE - CRANBROOK - ILFORD
ESSEX
01-554 3577 (Office 01-638 8166)

BLUE PERSIAN CAT SOCIETY

The B.P.C.S. offers numerous Challenge Cups and Specials for competition at all shows. Those interested in Blue Persians should join the above Society in order to compete for these.

Subscription 75p per annum. Life Membership £5.25. Entrance Fee 50p
Year starts 1st September.

Pedigree Forms 17½p per dozen, post free, from Hon. Secretary
G. C. DUGDALE, Hole Farm, Guestling, Sussex.

Hon. Treasurer: R. A. CORDELL, 69 The Meadows, Ingrave, Brentwood, Essex

Our 33rd Championship Show will be held at Chelsea (Old) Town Hall, London, S.W.3, on Saturday, 13th November

BONAVENTURA BRITISH BLUES

EXCELLING IN TYPE, COAT, EYE COLOUR AND SWEETNESS OF
DISPOSITION

MRS. K. B. SAVAGE

15 Holcombe Road, Ilford, Essex

Tel.: 01-554 4680

SUFFOLK & NORFOLK CAT CLUB

You should join now the East Anglian All Breeds Club with
Championship status

Annual Subscription (due 1st April) 50p. Entrance Fee 25p
Life Members £5.25

MEMBERS' CLASSES AT ALL CHAMPIONSHIP SHOWS

Hon. Sec.: MRS. COPPLE
16 Columbria Close, Kesgrave
Norwich

Hon. Treas.: MRS. J. DODD
Lochiel, Tunstead Road
Hoveton St. John, Norwich NOR 062

- 156 Mrs. J. Pither, BONBON BENJAMIN. See Class 30.
 157 Mesdames Reavey and Crammen, POLIC FABULOUS.
 See Class 30.
 183 Mrs. M. Richards, MEI-HUI HELIOS. Stet Class 33.
 187 Mrs. N. Rosell, BRUTON TORCHLIGHT. See Class 34.
 188 Messrs. Gee and Bundy, JOYSON PICASSO. See Class 34.

Class 55.—A.C. MAIDEN (OTHER THAN SELF) (2-9 monthsh), F.

Judge: MRS. CALDER

- 105 Mrs. E. Hoyle, HARDENDALE LADY BELLINDA.
 See Class 18.
 116 Mrs. C. Colville, CLIQUOT MIGNONETTE. See Class 24.
 120 Mrs. C. Philbrick, BALTHAZAR CRESSIDA. See Class 24.
 121 Mrs. C. Philbrick, BALTHAZAR CELENDINE. See Class 24.
 124 Mrs. J. Scoones, MANYARA ABIGAIL. See Class 24.
 126 Miss V. Sanders, CLIQUOT PERFECTA. See Class 25.
 130 Mrs. N. Rosell, BRUTON BRONZE MAID. See Class 26.
 132 Mr. and Mrs. Dodd, SUNACRES CHARLOTTE. See Class 27.
 133 Mr. and Mrs. Dodd, SUNACRES CHARMAINE. See Class 27.
 139 Mrs. B. Summerfield, SUMMERS JEWEL. See Class 28.
 140 Mesdames White and Evans, ARLILS EMILY. See Class 27.
 141 Mrs. D. Bebbington, HOLMCROFT BULA. See Class 28.
 142 Mrs. J. Bourne, HONEYMIST COLLEEN. See Class 18.
 145 Mrs. J. McCarthy, HONEYMIST LOLITA. See Class 28.
 147 Mrs. M. Dollimore, DOLMEG SOLA. See Class 28.
 151 Mrs. V. Troth, WIVLINGHAM AMANDA. See Class 28.
 153 Mrs. A. Vardy, MARIPOSA LUNAR LANDING. See Class 28.
 163 Mrs. M. Amphlett, DENMAUR ERMINA. See Class 31.
 166 Mrs. D. Cunis, MERRYIN TRESSA. See Class 31.
 167 Mr. and Mrs. Disley, MEONVALE MONICA. See Class 31.
 169 Mr. M. Fogden, FOLEMI ARTEMIS. See Class 31.
 170 Mrs. S. McGarry, ARCHSUE VENUS. See Class 31.
 172 Mrs. J. Pither, BONBON MISS MOPPET. See Class 31.
 173 Mesdames Reavey and Crammen, POLIC DIVINE. See Class 31.
 174 Mrs. S. Trimmer, SAROBI AURORA. See Class 31.
 175 Mrs. R. Williams, EDELSTEIN GEISHA KARENZA.
 See Class 31.
 178 Misses Chatterton, LITTLEWICKERS CORIANDER.
 See Class 31.

Class 56.—A.C. PAIRS (Ex. Blue) (2-9 months), M. or F.

Judge: MRS. RODEN

- Mrs. S. Whyte—
 8 BIANCA TARANTELLA. See Class 1.
 9 BIANCA TANGO. See Class 1.
 Mrs. D. Bebbington—
 12 HOLMCROFT BARYTES. See Class 4.
 21 HOLMCROFT BETTINA. See Class 4a.

TAISHUN ABYSSINIANS

SILVER TABBIES, SPOTTEDS AND SIAMESE

At Stud: Champion Taishun Leo

Sire of CH. TAISHUN SOLO, CH. TAISHUN SABINA, CH. TAISHUN ALMIRA, CH. TAISHUN FARRARI, CH. SHYBU KORALAI, CH. PHILOS PRECIOUS TOPAZ (Red), CH. DENSU BRACKEN BEY (Red)

Grandsire of Ch. Taishun Tarawa (Red), and many other winning cats

OUR NEW ABYSSINIAN STUD

Saamiia Tesfa

Sire: Ch. Chinook Kiowa, Dam: Swiss bred, sires outstanding kittens

Seal-Point Kittens by Taishun Carmen and Ch. Longacres Jeremy
Carmen's sire is Ch. Whiteacres Mooey, her grandsire Ch. Redleaf Benni

Enquiries to :

MRS. EDITH MENEZES

Taishun Cattery

"Hammerfield," Plummers Plain, Horsham, Sussex

'Phone : Handcross 483

- Mrs. M. Trevitt—
 16 BRIZLEE MISTSNOW. See Class 4.
 18 BRIZLEE BOBBYSOX. See Class 4.
 Mrs. S. Gould—
 27 MANDESSA WHITE CAMELIA. See Class 4a.
 28 MANDESSA WHITE LILAC. See Class 4a.
 Mrs. J. Jolly—
 30 FERNBANK CASSIUS. See Class 5.
 29 FERNBANK WHITE WIZARD. See Class 5.
 Mrs. B. Plews—
 81 TEWHIT TARIFF. See Class 14.
 99 TEWHIT TOPIC. See Class 16.
 Mrs. M. Howes—
 88 HONEYMIST CREAM SHARON. See Class 15.
 89 HONEYMIST CREAM SHERINA. See Class 15.
 Mrs. M. Wade—
 92 ZENITH POLLY FLINDERS. See Class 15.
 93 ZENITH FRANCINE. See Class 15.
 Mrs. E. Durbin—
 96 NINEVEH ELOISE. See Class 16.
 146 NINEVEH TARYN. See Class 28.
 Mrs. E. Hoyle—
 101 HARDENDALE KARIM. See Class 18.
 105 HARDENDALE LADY BELLINDA. See Class 18.
 Mrs. E. Hoyle—
 102 HARDENDALE TRISTAN. See Class 18.
 106 HARDENDALE MISS MUFFET. See Class 18.
 Mrs. D. Philbrick—
 120 BALTHAZAR CRESSIDA. See Class 24.
 121 BALTHAZAR CELENDINE. See Class 14.
 Mrs. P. Fawell—
 148 BARWELL ARIANNA. See Class 13.
 149 BARWELL ARLANA. See Class 28.
 Mesdames Reavy & Crammen—
 157 POLIC FABULOUS. See Class 31.
 173 POLIC DIVINE. See Class 31.
 Mr. M. Fogden—
 168 FOLEMI APERODITE. See Class 31.
 169 FOLEMI ARTEMIS. See Class 31.

Class 57.—A.C. BRACE (Inc. Blue) (2-9 months), M. or F.

Judge: MRS. RODEN

- Mrs. E. Hoyle—
 3 HARDENDALE LADY AUGUSTA. See Class 1.
 105 HARDENDALE LADY BELLINDA. See Class 18.
 Mrs. D. Bebbington—
 12 HOLMCROFT BARYTES. See Class 4.
 141 HOLMCROFT BULA. See Class 28.
 Mrs. C. Colville—
 13 ROSENTAL WHITE KNIGHT. See Class 4.
 94 ROSENTAL CREAM CRACKER. See Class 94.

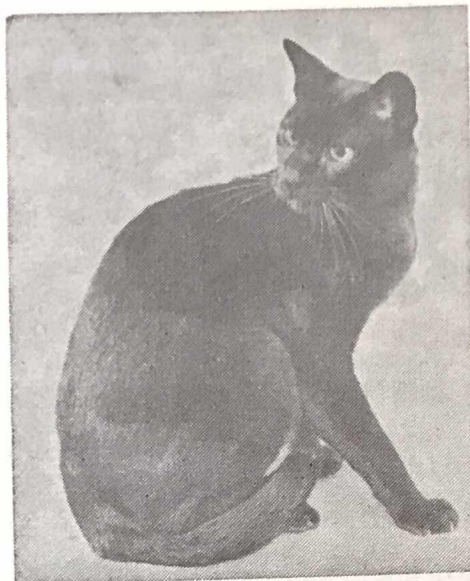

ARBOREAL SITTA

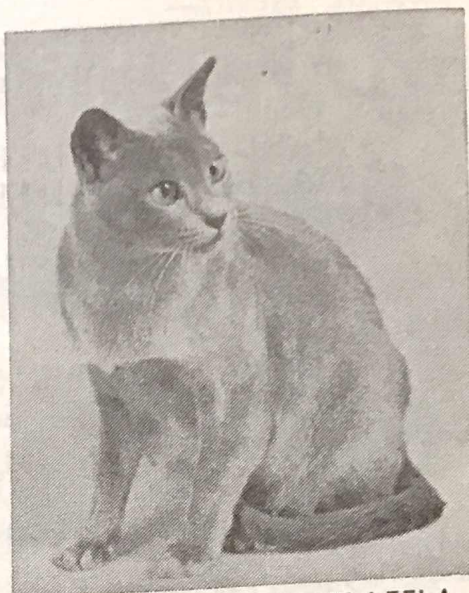

CH. ARBOREAL BLUE LEELA

BELCANTO BURMESE

have again been confirmed the leading strain in Great Britain today

AT STUD :

Arboreal Sitta (27)

in his new Delaen Stud House. FEE £8.40

Champions in four years of breeding :

- CH. BELCANTO NABUCCO
- CH. KATLARA
- CH. BELCANTO TRISTAN
- CH. BELCANTO FLORIA TOSCA
- CH. HARP MINKUS
- CH. EUGENE ONEGIN
- CH. PIOUS DAME
- CH. PEERLESS SARALA
- CH. BELCANTO FAUST

and my two new Champions for 1969/70

CH. BELCANTO ANDREA CHENIER
born 20.3.69, and soon leaving for the Chantao Cattery in
Christchurch, New Zealand, and his young son

CH. BELCANTO LA FAVORITA
born 21.12.69, already in his new home in Germany, not
forgetting my dam (now spayed)

CH. ARBOREAL BLUE LEELA
who has left an indelible mark on the Burmese breed.

MISS MOIRA MACK
69 RIVERVIEW GROVE - CHISWICK - LONDON, W.4
Telephone : 01-994 3485

- Mrs. M. Howes—
 24 HONEYMIST WHITE SNOWCREAM. See Class 4a.
 67 HONEYMIST CREAM RICARDO. See Class 16.
- Mr. L. Newsome—
 44 MUSKOKA SEAN. See Class 8.
 59 MUSKOKA SUZANNE. See Class 10.
- Mrs. J. Willis—
 54 EVERDEN DADDY'S GIRL. See Class 9.
 91 EVERNDEN CIDER CREAM. See Class 15.
- Mrs. M. Brunton—
 56 LILACBLOSSOM OF DUNESK. See Class 10.
 39 DANNYBOY OF DUNESK. See Class 8.
- Mrs. P. Fawell—
 65 BARWELL LEANDER. See Class 13.
 86 BARWELL LANA. See Class 15.
- Miss V. Sanders—
 111 CLIQUOT FLAMENCO. See Class 22.
 126 CLIQUOT PERFECTA. See Class 25.
- Mesdames Reavey & Crammen—
 157 POLIC FABULOUS. See Class 31.
 173 POLIC DIVINE. See Class 31.

Class 58.—A.C. L.H. LITTER.

Judge: MISS SHEPPARD

- 190 Mrs. M. Amphlett, LITTER (Breed 13b), 2M., 1F. Sire, Denmaur Dan. Dam, Denmaur Delight. 14.5.71. Breeder, Exhibitor.
- 191 Mrs. D. Dexter, LITTER (3). Sire, Exuma Blue Champ. Dam, Exuma Blue Crystal. 31.5.71. Breeder, Exhibitor.
- 192 Mrs. E. Fisher, LITTER (13c), 2M., 3F. Sire, Ch. Solomon Von Assinda. Dam, Ch. Paranjoti Katmandu. 10.3.71. Breeder, Exhibitor.
- 193 Mrs. M. Fuller, LITTER (13b), 3M., 4F. Sire, Haising Sweet William. Dam, Mingchiu Petre. 5.5.71. Breeder, Exhibitor.
- 194 Mrs. M. Fuller, LITTER (10), 2M., 2F. Sire, Ch. Dulcimo Alexander. Dam, Hartland Moonbeam. 22.5.71. Breeder, Exhibitor.
- 195 Mrs. M. Howes, LITTER (5), 1M., 3F. Sire, Ch. Startops Sans Souci. Dam, Ch. Honeymist Cream Tara. 30.4.71. Breeder, Exhibitor.
- 196 Mrs. M. Hill-Hartley, LITTER (3), 1M., 3F. Sire, Brackenhill Roderick. Dam, Belizza Aqua Manda. 18.5.71. Breeder, Exhibitor.
- 197 Mrs. C. Pearce, LITTER (Breeds 5, 2a, 13), 1M., 4F. Sire, Ch. Camber Caprice. Dam, Pollyanna Coleen. 19.5.71. Breeder, Exhibitor.
- 198 Mrs. J. Willis, LITTER (3), 1M., 2F. Sire, Ch. Sugar Daddy of Dunesk. Dam, Starbourne Eilean Dubh. 8.5.71. Breeder, Exhibitor.
- 199 Mrs. A. Payn, LITTER (3, 13), 1M., 2F. Sire, Ch. Stardust of Dunesk. Dam, Robhurst Ghislane. 8.5.71. Breeder, Exhibitor.
- 200 Mrs. M. Elwell, LITTER (3), 1M., 4F. Sire, Yendley Christopher. Dam, Wynterbourne Varoni. 18.5.71. Breeder, Exhibitor.

SHERADA CATS

**ABYSSINIANS—NORMAL AND RED
SILVER SPOTTEDS AND TABBIES**

Country-bred, house-reared and trained kittens
ready late summer

Visitors, enquiries and reservations always welcome

**MICHAEL and BERYL WARDE
SMITHY COTTAGE, YILDEN, BEDFORD**
Tel.: Rushden 55752

THE LONG HAIR CREAM AND BLUE CREAM ASSOCIATION

Founder: The late MISS YORKE, June 29th, 1961

President: MISS E. SHEPPARD **Vice-President:** MADAME RAVEL

Chairman: MISS E. SELLAR

**THIS ASSOCIATION CATERES EXCLUSIVELY FOR THESE
TWO BREEDS**

**Beautiful Silver Cups and Trophies and other special
prizes offered for competition by Members**

ADVICE FREELY GIVEN

Annual Subscription 10/- Entrance Fee 7/6

Hon. Secretary: MRS. C. DUGDALE, Hole Farm, Guestling, Sussex
Tel.: Pett 3114

Hon. Treasurer: MRS. ROSS, Hode Cottage, Harvel, Nr. Gravesend, Kent

Class 59.—A.C. NOVICE EXHIBITOR (2-9 months), M. or F.

Judge: MRS. KING

- 64 Mrs. G. Parsley, JAFFA OF HELENSBROOR. See Class 12.
76 Mrs. R. Bissoni, SISONI PRINCE. See Class 14.
77 Mrs. R. Bissoni, SISONI SIMON. See Class 14.
78 Mrs. R. Bissoni, SISONI CZAR. See Class 14.
117 Mrs. D. Birtwhistle, SHEPHERDSHILL MILLY. See Class 24.
128 Mrs. C. Glover, WILLOWGLEN PICOLA FIOR. See Class 26.
145 Mrs. J. McCarthy, HONEYMIST LOLITA. See Class 28.
153 Mrs. A. Vardy, MARIPOSA LUNAR LANDING. See Class 28.
167 Mr. and Mrs. Disley, MEONVALE MONICA. See Class 31.
170 Mrs. S. McGarry, ARCHSUE VENUS. See Class 31.
171 Mrs. L. Napier, TECNING PRUDENCE. See Class 31.
175 Mrs. R. Williams, EDELSTEIN GEISHA KARENZA.
See Class 31.

SHORT-HAIRED KITTENS (ex. SIAMESE)

Class 60.—BLACK (2-9 months), M. or F.

Judge: MRS. THAKE

CANCELLED. NO ENTRIES

**Class 61.—WHITE (2-9 months), BLUE, ORANGE or ODD-EYED,
M. or F.**

Judge: MRS. THAKE

CANCELLED. NO ENTRIES

Class 62.—BRITISH BLUE (2-9 months), M. or F.

Judge: MISS PRENTIS

- 201 Mrs. P. Absalom, BRYNBUBCO BLUE BARNABUS (16), M. Sire, G. Ch. Brynbuboo Little Monarch. Dam, Manana Angel Topping. 8.5.71. Breeder, Exhibitor.
Also in Classes 89, 96, 102, 195, 278, 312, 332.
202 Miss M. Corbould, MARIMOGLET BOY BLUE (16), M. Sire, Jezreel Jomo. Dam, Marimoglet Bluey. 11.5.71. Breeder, Exhibitor.
Also in Class 260.
203 Miss M. Corbould, MARIMOGLET MYOSOTIS (16), M. Sire, Jezreel Jomo. Dam, Marimoglet Bluey. 11.5.71. Breeder, Exhibitor.
Also in Class 260.
204 Mrs. J. Foster, BROADWEIR TITUS OATES (16), M. Sire, Ch. Jezreel Marmaduke. Dam, Muirend Deborah. 28.4.71. Breeder, Exhibitor.
Also in Classes 93, 96, 195, 254, 312, 365.
205 Mrs. J. Richards, PENSYLVA PROTEUS (16), M. Sire, Ch. Pensylva Blond Bandit. Dam, Pensylva Lapis Lazuli. 10.4.71. Breeder, Exhibitor.
Also in Class 96.

ON EXHIBITION TODAY!
CHAMPION BLUE BURMESE AT STUD NEAR OXFORD

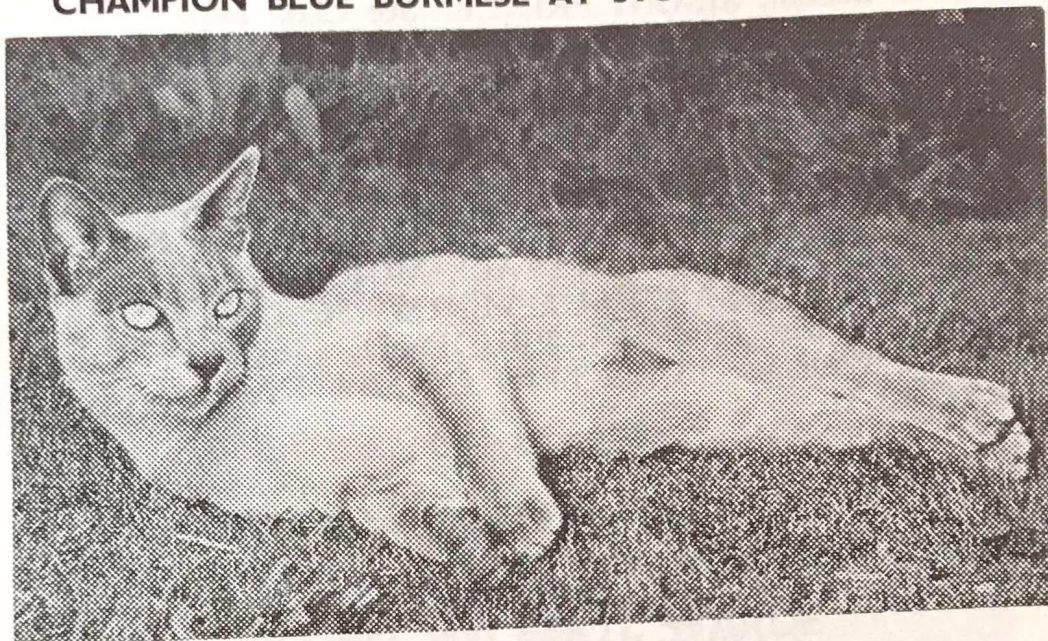

CH. MONTANHA BLUE LUZIR (27A)

Outstanding young male Blue Burmese noted for exceptional type, yellow eye colour, really blue coat and superb temperament. Siring healthy, even litters. A useful outcross for most current breeding strains, being of the Ballard line :

Sire: CH. BABAYAN JAMIE	LINDALE DEAR DUMBO	KATHOODU KIMI
	BALLARD MAI	LITTLE JENNY WREN
Dam: BYBROOK HONEYCHILD	BYBROOK SIR JOHNBUMBLE	CH. SOONDAR MOONI
	YAN AYARA	CH. BALLARD KRATIE
		LINDALE DEAR DUMBO
		KINGSPLAY ULLANOVA
		CH. BALLARD BILIN
		PYA ZARINA

Visitors welcomed. Heated stud quarters. In his first season of stud work, Ch. Montanha Blue Luzir has sent all his queens home happy and in kitten. Because of his rare bloodline, early enquiries would be appreciated — advance bookings taken.

Full pedigree on request. STUD FEE £6.00

MISS A. PEACOCK

Kedi Burmese, Squirrel Cottage, Beckley, Oxford

Telephone: Stanton St. John 554

- 206 Mrs. J. Richards, PENSYLVA PANDORA (11), F. Sire, Pensylva Pickwick. Dam, Pensylva Katrine. 21.4.71. Breeder, Exhibitor. Also in Classes 100, 260, 326.
- 207 Mrs. J. Richards, PENSYLVA DAMON (16), M. Sire, Pensylva Pickwick. Dam, Pensylva Katrine. 21.4.71. Breeder, Exhibitor. Also in Classes 100, 335.
- 208 Mrs. K. Savage, BONAVENTURA BRITANNIA (16), F. Sire, Ch. Bonaventura Pugwash. Dam, Bonaventura Sweet Nell. 30.4.71. Breeder, Exhibitor. Also in Classes 90, 93, 97, 100, 182, 196, 254, 278, 312, 326.
- 209 Mrs. K. Savage, BONAVENTURA JEZEBEL (16), F. Sire, Ch. Bonaventura Pugwash. Dam, Bonaventura Sweet Nell. 30.4.71. Breeder, Exhibitor. Also in Classes 90, 100.
- 210 Mrs. K. Savage, BONAVENTURA MUTTLEY (16), M. Sire, Ch. Bonaventura Pugwash. Dam, Bonaventura Sweet Nell. 30.4.71. Breeder, Exhibitor. Also in Classes 89, 96, 195.
- 211 Misses Chatterton, LITTLEWICKERS MARQUESS (16), F. Sire, Gr. Ch. Brynbuboo Little Monarch. Dam, Littlewickers Back-Stitch 5.4.71. Breeders, Exhibitors. Also in Classes 90, 97, 100, 101, 102, 196.
- 211a Misses Chatterton, LITTLEWICKERS DIADEM (16), F. Sire, Gr. Ch. Brynbuboo Little Monarch. Dam, Littlewickers Back-Stitch. 5.4.71. Breeders, Exhibitors. Also in Classes 90, 97, 100, 101, 102, 195.
- 212 Mrs. J. Johnson, LITTLEWICKERS REGALIA (16), F. Sire, Gr. Ch. Brynbuboo Little Monarch. Dam, Littlewickers Back-Stitch. 5.4.71. Breeders, Misses Chatterton. Also in Classes 97, 105.

Class 63.—CREAM (2-9 months), M. or F.

Judge: MISS WOODGER

- 213 Mrs. K. Cobb, CHERRYWOOD CHAMPERS (17), F. Sire, Widdington Torquil. Dam, Cherrywood Chquita. 14.3.71. Breeder, Exhibitor. Also in Classes 90, 102.
- 214 Mrs. J. Richards, PENSYLVA NAOMI (17), F. Sire, Ch. Pensylva Prince d'Or. Dam, Ch. Pensylva Flaxen Nymph. 14.11.70. Breeder, Exhibitor. Also in Classes 101, 242, 254.
- 215

Class 64.—BLUE-CREAM (2-9 months), M. or F.

Judge: MISS WOODGER

- 216 Mrs. J. Richards, PENSYLVA PSYCHE (28), F. Sire, Ch. Pensylva Blond Bandit. Dam, Ch. Pensylva Bella. 7.1.71. Breeder, Exhibitor. Also in Classes 91, 101, 242, 293, 326.

CARGEOS PERSIANS

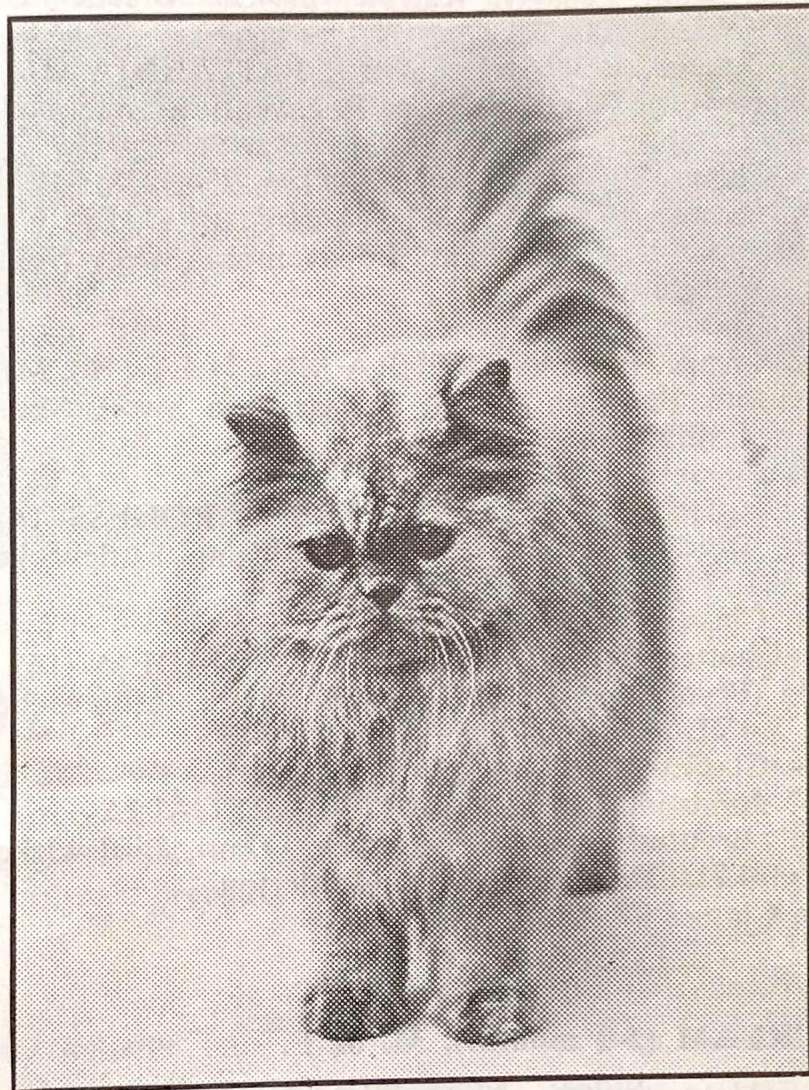

CH. CARGEOS MISS GOODYTWO SHOES (B.C.)

Best Long-Haired Kitten at Kensington Kitten Show, 1969, and winner of five B.I.S. awards in 1969-70 season

CARGEOS LYRICAL LAD (Blue)

Best Long-Haired Kitten at Kensington Kitten Show, 1970

Ch. Cargeos Miss Goodytwoshoes has some beautiful babies to our outstanding Blue Stud, Ch. Marmsbury Lysander

We regret these are just too young for Kensington this year

MRS. C. ASHURST

14 Dovedale Road, Offerton, Stockport, Cheshire

061-483 8100

- 217 Mrs. J. Richards, PENSYLVA APHRODITE (28), F. Sire, Ch. Pensylva Blond Bandit. Dam, Pensylva Lapis Lazulij. 10.4.71. Breeder, Exhibitor.
Also in Classes 93, 196.
- 218 Mrs. A. West, WESTWAYS ZSA ZSA (28), F. Sire, Ch. Jezreel Cecil. Dam, Brynbuboo Pussy Willow. 21.2.71. Breeder, Exhibitor.
Also in Classes 190, 293.

Class 65.—SILVER TABBY (2-9 months), M. or F.

Judge: MRS. GREENWOOD

- 219 Miss M. Corbould, MARIMOGLET SILVER LUNARIA (18), M. Sire, Culverden Edward. Dam, Marimoglet Prudence. 20.5.71. Breeder, Exhibitor.
Also in Class 260.
- 220 Mrs. N. Reeve, SEABREEZE PETTINA (18), F. Sire, Ch. Culverden Edward. Dam, Reegan Tomasina. 26.4.71. Breeder, Exhibitor.
Also in Classes 90, 100, 105, 187, 195, 348.
- 221 Mrs. N. Reeve, SEABREEZE LE BEAU (18), M. Sire, Ch. Culverden Edward. Dam, Reegan Tomasina. 27.4.71. Breeder, Mrs. D. Young.
Also in Class 100.
- 222 Mr. M. Warde, PERRINGTON SILVER DOROTHY (18), F. Sire, Llewelyn Don o' Forganwg. Dam, Perrington Primula. 27.4.71. Breeder, Mrs. D. Young.
Also in Classes 102, 206, 278, 359, 101.

Class 66.—SPOTTED (2-9 months), M. or F.

Judge: MRS. GREENWOOD

- 223 Mrs. D. Benstead, SIRELI SILVER BELLE (30), F. Sire, Hillcross Silver Waratah. Dam, Ch. Sireli Dapple. 12.2.71. Breeders, Mr. and Mrs. Watts.
Also in Classes 93, 97, 102, 242, 254.
- 224 Mrs. J. Higgins, ZEPHYR ALECTO (30), F. Sire, Zephyr Dionysus. Dam, Zephyr Dirce. 4.5.71. Breeder, Exhibitor.
Also in Classes 90, 101, 260.
- 225 Mrs. J. Higgins, ZEPHYR ANTIOPE (30), F. Sire, Zephyr Dionysus. Dam, Zephyr Dirce. 4.5.71. Breeder, Exhibitor.
Also in Classes 93, 101, 312.
- 226 Mr. M. Warde, PERRINGTON SILVER JAMIESON (30), M. Sire, Llewelyn Don o' Forganwg. Dam, Perrington Primula. 27.4.71. Breeder, Mrs. D. Young.
Also in Classes 102, 242, 326, 365.

PRESTON

THE ALL BREEDS CAT CLUB

OUR NEXT CHAMPIONSHIP SHOW

will be held on 27th November, 1971, at the Olympia Hall, Blackpool

NEW MEMBERS MOST WELCOME. Details from:

Secretary: MRS. E. RICHARDSON
Ridgaling Farm House, Barrowford, Lancs: Tel.: Nelson 64367

Treasurer: MRS. E. V. E. BURROWS
5 Willow Crescent, Halton, Leeds 15. Tel.: Leeds 648876

SILKPAWS BURMESE AND ABYSSINIANS

Kittens from

PYA FAWZIAH (27A) x BALLARD JASON (27), 2 C.C.'s
Ready for sale in September

Kittens expected in August from
PRINDOS AMBA ALAJI (23A) x CH. FLUME EROS (23A)

Bookings for kittens from:
MRS. VAL KILBY, Tel.: Cardiff 30075

RED, CREAM, TORTIE, BLUE CREAM AND BROWN TABBY SOCIETY

Tel.: Cholsey 255

THE ONLY CLUB WHICH PUBLISHES THE TRUE TYPES FOR JUDGES,
EXHIBITORS AND BREEDERS

The Club possesses over 50 Trophies, some of which are offered at all Ch. Shows, and support is also given to Non-Championship Shows. Classes for Long and Short-Hair Breeds of the above varieties and open to R.C.T. members only for Cats and Kittens are guaranteed throughout the Show Season.

The Hon. Secretary is always pleased to help experienced Fanciers or to advise Novice Members

Ped. Forms 17½p doz. Annual Subscription 50p. Entrance Fee 25p: Life Membership £6

Hon. Secretary: MRS. J. M. NEWTON, Moulsoford Grange, Moulsoford, Berks.

Hon. Treasurer: MRS. I. A. EARNSHAW, Heatherpine, Curridge, near Newbury
Pedigree Forms, red on white, 3/6 doz.

SHORT-HAIRED CAT SOCIETY OF GREAT BRITAIN AND MANX CLUB INC.

(founded 1901)

President: MRS. BENTLEY Vice-President: MRS. BRADBURY
Chairman: MISS WILSON Vice-Chairman: MRS. THAKE
Hon. Treasurer: MRS. J. RICHARDS, 21 Halepit Road, Great Bookham, Surrey.
Hon. Secretary: MRS. S. BEEVER, Poplars House Farm, Fenwick, Askern,
Nr. Doncaster, Yorks.

Subscription 50p plus 50p entry fee or £5.25 Life Membership

THIS SOCIETY CATERES FOR ALL BREEDS AND VARIETIES OF
SHORT-HAIRED CATS

Class 67.—RED OR BROWN TABBY (2-9 months), M. or F.

Judge: MRS. TOWE

- 227 Mr. and Mrs. Edwards, TALIESIN ALEXANDER SEVERUS (19), M. Sire, Coylum Rupert. Dam, Jemima Bedmole. 10.5.71. Breeders, Exhibitors.
Also in Classes 89, 96, 102, 254.
- 228 Mrs. J. Higgins, ZEPHYR EURYSTHEUS (20), M. Sire, Jezreel Cassandra. Dam, Ch. Zephyr Eridanus. 15.5.71. Breeder, Exhibitor.
Also in Classes 89, 102, 242.
- 229 Mrs. A. West, WESTWAYS ALICE (20), F. Sire, Ch. Brynbuboo Brown Peter. Dam, Sweethope Isadora. 11.3.71. Breeder, Exhibitor.
Also in Classes 90, 102, 242, 292.

Class 68.—TORTIE or TORTIE-AND-WHITE (2-9 months), M. or F.

Judge: MRS. TOWE

- 230 Mrs. K. Cobb, CHERRYWOOD CHLOE (21), F. Sire, Widdington Torquil. Dam, Cherrywood Chquita. 14.3.71. Breeder, Exhibitor.
Also in Classes 90, 102, 292.
- 231 Mr. and Mrs. Edwards, TALIESIN AUGUSTA SEVERINA (22), F. Sire, Coylum Rupert. Dam, Jemima Bedmole. 10.5.71. Breeders, Exhibitors.
Also in Classes 90, 93, 97, 102.
- 232 Mrs. L. Geraghty, TRIUNA. See Class 97 for details.

Class 69.—HAVANA (2-9 months), M.

Judge: MISS WILSON

- 233 Miss A. Sayer, SOLITAIRE MANEKI NEKO (29), M. Sire, Ch. Florentine M'Bele. Dam, Solitaire Garnet. 1.1.71. Breeder, Exhibitor.
Also in Classes 94, 101, 195, 244, 249, 254, 314, 332, 359, 366.

Class 69a.—HAVANA (2-9 months), F.

Judge: MISS WILSON

- 234 Mrs. A. Sayer, SOLITAIRE KAIULANI (29), F. Sire, Ch. Dandycat Zulu Warrior. Dam, Ch. Dandycat Hula Dancer. 17.1.71. Breeder, Exhibitor.
Also in Classes 95, 101.

Founders : MRS. B. BARRON, MRS. L. McVADY, MISS C. PAGE

The LONG-HAIRED CAT CLUB



The Club for
ALL
Long-Haired Breeds



President : MRS. B. BARRON

ROSETTES AND TROPHIES, MANY OF WHICH
CAN BE WON OUTRIGHT, ARE OFFERED AT
SHOWS THROUGHOUT THE SEASON TO FULLY
PAID-UP MEMBERS

Entry Fee 50p Subscription 50p per annum (payable Jan. 1)

Chairman : MR. F. DE FERRY

Hon. Secretary : MR. J. STRANG
Sywell Kennels, Overstone Park, Sywell, Northampton
Tel.: Northampton 43481

Hon. Treasurer : MRS. E. CORDELL
69 The Meadows, Ingrave, Brentwood, Essex

Class 70.—RUSSIAN BLUE (2-9 months), M. or F.

Judge: MISS K. WILSON

- 235 Mrs. K. Budd, SYLPHIDES KATINKA (16a), F. Sire, Meadliam Urry. Dam, Klary Sylvan-Tandy. 14.1.71. Breeder, Mrs. M. Read.
Also in Classes 99, 105.
- 236 Mrs. A. Carter, SYLPHIDES KATERINOVICH (16a), M. Sire, Meadliam Urry. Dam, Klary Sylvan Tandy. 14.1.71. Breeder, Mrs. M. Read.
Also in Classes 94, 98, 103.
- 237 Mrs. A. Carter, SYLPHIDES KUCHINSKAYA (16a), F. Sire, Meadliam Urry. Dam, Klary Sylvan Tandy. 14.1.71. Breeder, Mrs. M. Read.
Also in Classes 95, 99, 103.
- 238 Mr. D. Clark, KAMAROOKA XENIA (16a), F. Sire, Arctic Mimulus. Dam, Jascha. 16.4.71. Breeder, Exhibitor.
Also in Classes 92, 95, 99, 103, 196.
- 239 Mrs. D. Curtis-Hayward, TARAWOOD ARGENT (16a), M. Sire, Lars of Finlandia. Dam, Silverdey. 4.4.71. Breeder, Exhibitor.
Also in Classes 353, 359. *Silverdey?*
- 240 Mrs. P. Metcalfe, MINDON GRISHA (16a), M. Sire, Bounty-Blue Lefine. Dam, Jennymay Butterfly. 18.3.71. Breeder, Exhibitor.
Also in Classes 91, 98.
- 241 Mrs. P. Metcalfe, MINDON OLYA (16a), F. Sire, Bounty-Blue Lefine. Dam, Jennymay Butterfly. 18.3.71. Breeder, Exhibitor.
Also in Classes 92, 99.
- 242 Mrs. S. Messenger, SYLPHIDES KATERINA (16a), F. Sire, Meadliam Urry. Dam, Klary Sylvan Tandy. 14.1.71. Breeder, Mrs. M. Read.
Also in Classes 95, 99, 103.
- 243 Mrs. F. Macleod, ARCTIC TUMANAEVA (16a), M. Sire, Arctic Phantom Willow. Dam, Arctic Meliosa. 30.5.71. Breeder, Exhibitor.
Also in Classes 98, 195, 249, 275, 314.
- 244 Mrs. F. Macleod, ARCTIC KHAMAREEVA (16a), M. Sire, Arctic Phantom Willow. Dam, Arctic Meliosa. 30.5.71. Breeder, Exhibitor.
Also in Classes 98, 195, 249, 275, 314.
- 245 Mr. A. Berg, LOE-DUN NICOLA (16a), F. Sire, Meadliam Urry. Dam, Dimovitch Zena. 31.1.71. Breeder, Mrs. P. White.

Class 71.—MANX (2-9 months), M. or F.

Judge: MRS. I. JOHNSON

- 246 Miss A. Atchison, AMBERWOOD DAPHNE (25), F. Sire, Amberwood Choirboy. Dam, Amberwood Angeline. 18.2.71. Breeder, Exhibitor.
Also in Classes 90, 93.

HARDENDALE PERSIANS

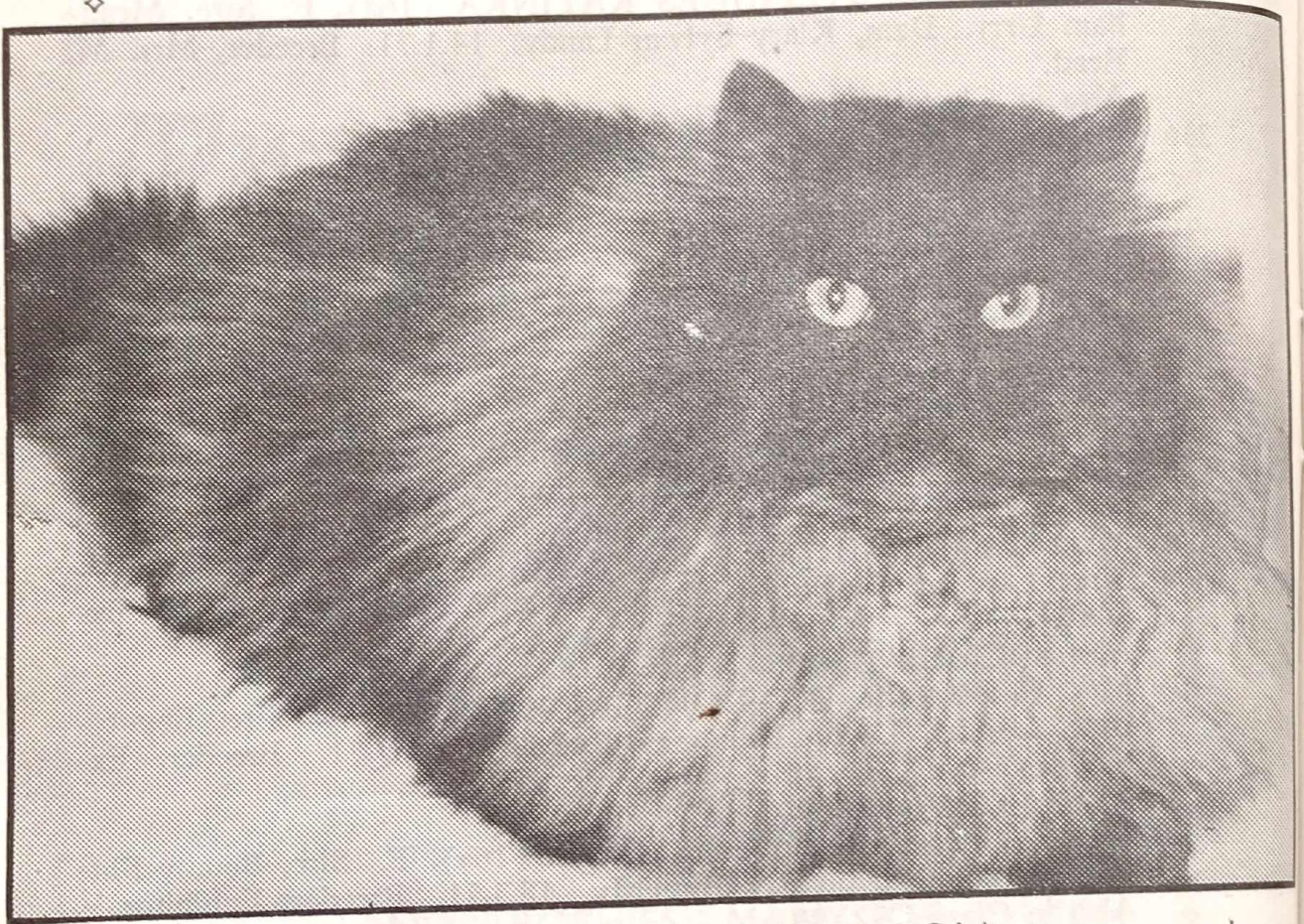

(Sire: Ch. Orion of Pensford) (22 C.C.'s)

The most successful Smoke of the post-war era, excelling in type and temperament, siring wonderful progeny, including several "Best in Show" winners.

Hardendale Smokes won Best in Show awards at three shows last season and had 12 Best of Breed awards.

CH. DEEBANK MARQUIS (Black) (Sire: Ch. Deebank Mascot) outstanding young male of wonderful type and temperament, was open class winner at six shows, and has sired some very attractive kittens.

Hardendale Blacks and Whites were selected 12 times for Best of Breed out of 14 appearances.

Hardendale Creams went overseas and collected International Championship status in the States and Canada, and a Grand Championship.

**KITTENS AVAILABLE NOW :
BLACK, SMOKE, CREAM, BLUE**

Enquiries to:—

**MRS. DOREEN HOYLE, Lane House Farm, Silsden Moor,
Nr. Keighley, Yorks.**

Tel.: Steeton 53491

- 247 Mr. and Mrs. Dodd, SUNACRES BLACK MAGIC (25), M. Sire, Amberwood Oliver. Dam, Sunacres Julie. 7.4.71. Breeders, Exhibitors.
Also in Classes 89, 96, 326.
- 248 Mr. A. Jordan, MONAS RED DOOLISH (25), M. Sire, Ch. Monas Mr. Sandman. Dam, Ch. Monas Amber Light. 18.4.71. Breeder, Exhibitor.
Also in Classes 89, 93, 96, 102, 182, 212.

Class 72.—ABYSSINIAN (2-9 months), M.

Judge: MRS. MENEZES

- 249 Mrs. S. Griffiths, ORION ATLAS (23), M. Sire, Ch. Densu Bracken Bey. Dam, Taishun Endora. 22.3.71. Breeder, Exhibitor.
Also in Classes 91, 94, 195, 202.
- 250 Mrs. M. Kidd, PRINDOS RAS TAFARI (23), M. Sire, Madrigal Samkin. Dam, Ch. Contented Shebeyli. 26.4.71. Breeder, Exhibitor.
Also in Classes 98, 202.
- 251 Mrs. G. Willden, BURTENASHAN JIREN (23), M. Sire, Ch. Eigerfell Romeo. Dam, Ch. Contented Dawn. 22.1.71. Breeder, Mrs. J. Simmons.
Also in Classes 94, 98, 103, 105, 182, 195, 202, 206, 254, 260.

Class 73.—ABYSSINIAN (2-9 months), F.

Judge: MRS. MENEZES

- 252 Mrs. S. Bennett, BURTENASHAN DEBRA (23), F. Sire, Ch. Eigerfell Romeo. Dam, Ch. Contented Dawn. 22.1.71. Breeder, Mrs. J. Simmons.
Also in Classes 202, 244, 326.
- 253 Mrs. M. Mallet, KARNAK NIOBETTE (23), F. Sire, Ch. Linqenda Jacaranda. Dam, Saamiia Ahmenette. 4.12.70. Breeder, Mrs. B. Chapman.
Also in Classes 95, 103, 353.
- 254 Mrs. M. Quinton, LINGUENDA KIRSTIE (23), F. Sire, Ch. Madrigal Dougal. Dam, Linqenda Undine. 28.4.71. Breeder, Exhibitor.
Also in Classes 95, 100, 202.
- 255 Mrs. M. Quinton, LINGUENDA KELTIC (23), F. Sire, Ch. Madrigal Dougal. Dam, Linqenda Undine. 28.4.71. Breeder, Exhibitor.
Also in Classes 91, 100, 202.
- 256 Mrs. A. Sayer, SOLITAIRE MAKALE (23), F. Sire, Saamiia Tesfa. Dam, Ch. Contented Carina. 19.4.71. Breeder, Exhibitor.
Also in Classes 99, 348.
- 257 Mrs. J. Sandercock, NEMOPHILA MEADOWMOUSE (23), F. Sire, Ch. Flume Eros. Dam, Beaumist Hazel. 15.3.71. Breeder, Miss P. Rodinsky.
Also in Class 202.

FOREIGN WHITE

CAT FANCIERS ASSOCIATION

President : MRS. M. DUNNILL

Vice-Presidents : MISS E. FLACK, MRS. P. DAVIS

A friendly, democratic and entirely specialist association founded by the pioneers of the breed for the benefit of owners and breeders of the beautiful Foreign White Cat.

SPECIAL AWARDS OFFERED AT THIS SHOW, and points trophies and awards offered at all shows in England, Scotland, Wales and Ireland. Experienced advice is available on breeding and the Association newsletter is sent regularly to all members.
Next Event—

F.C.W.F.A. BIRTHDAY PARTY
at 559 Brunshaw Road, Burnley, Lancs
on Sunday, 26th September

Tel.: Burnley 31224. All interested cat lovers welcomed

All enquiries to the Hon. Secretary: KEN BURTONWOOD
76 Sydney Avenue, Leigh, Lancs. Tel.: Leigh 74174

MODERN CATTERY

- Individual kennels with separate outside wired runs.
- Inspection welcome
- Inoculated cats only.
- EARLY BOOKING IS ADVISED.

MRS. H. CURTIS

The Croft - Swaffham Prior - Cambridgeshire

Tel.: Newmarket 741281

Class 74.—ABYSSINIAN, RED (2-9 months), M. or F.

Judge: MRS. MENEZES

- 258 Mrs. B. Kay, NEMOPHILA MEADOWLARK (23a), F. Sire, Ch. Flume Eros. Dam, Beaumanor Hazel. 15.3.71. Breeder, Miss P. Rodinsky.
Also in Class 95.
- 259 Mrs. E. Reading, DEARING NADEZHOA (23a), F. Sire, Ch. Densu Bracken Bey. Dam, Dearing Kwikly Kwikly. 16.4.71. Breeder, Exhibitor.
Also in Classes 203, 206, 254, 278, 315, 326.
- 260 Mrs. E. Reading, DEARING VALENTINA (23a), F. Sire, Ch. Densu Bracken Bey. Dam, Dearing Kwikly Kwikly. 16.4.71. Breeder, Exhibitor.
Also in Classes 103, 203, 275, 249, 315, 326.
- 261 Mrs. D. Rosignoli, MADRIGAL RED ROVER (23a), M. Sire, Ch. Taishun Solo. Dam, Madrigal Solitaire. 26.4.71. Breeder, Exhibitor.
Also in Classes 91, 94, 98, 105, 187.
- 262 Mrs. J. Simmons, CHITA ROSITA (23a), F. Sire, Ch. Albyn Justin. Dam Flume Erato. 10.2.71. Breeder, Mrs. N. Young.
Also in Classes 95, 99, 203.

Class 75.—BURMESE BROWN (3-5 months), M.

Judge: MRS. HUGHES

- 263 Mrs. M. Eustace, KAYSUE JAY DEE (27), M. Sire, Jodees Golden Morning-star. Dam, Golightly Sabba. 30.4.71. Breeder, Exhibitor.
Also in Class 218.
- 264 Mrs. M. Eustace, KAYSUE CHOCO BOY (27), M. Sire, Jodees Golden Morning-star. Dam, Golightly Sabba. 30.4.71. Breeder, Exhibitor.
Also in Class 218.
- 265 Mrs. D. Hance, KALOS CASTOR (27), M. Sire, Ch. Tappawingo Tahltan. Dam, Kalos Blue Aedon. 29.3.71. Breeder, Exhibitor.
Also in Classes 91, 94, 195, 218, 313.
- 266 Mrs. D. Hance, KALOS DIONYSUS (27), M. Sire, Morningstar Golden Pixie. Dam, Belcanto Salome. 23.4.71. Breeder, Exhibitor.
Also in Classes 91, 94, 195, 218, 313.
- 267 Mrs. F. Horne, BUSKINS SARTIN (27), M. Sire, Tapawingo Tsimshian. Dam, Buskins Sayang. 11.4.71. Breeder, Exhibitor.
Also in Class 218.
- 268 Miss I. O'Neill, MORNINGSTAR TIGER JON (27), M. Sire, Jodee's Golden Morningstar. Dam, Morningstar Jonnis Girl. 18.3.71. Breeder, Exhibitor.
Also in Classes 218, 243.
- 269 Mrs. H. Somers, KEVITOR BROWN PATRICK (27), M. Sire, Ch. Tapawingo Tahltan. Dam, Kevitor Brown Georgia. 17.3.71. Breeder, Exhibitor.
Also in Classes 91, 94, 98, 103, 218, 224.

Colourpoint Longhair & Himalayan Cats

S.M. MANTON F.R.S

'This useful reference book gives precise information concerning inheritance and breeding procedures for colour and type. There are many charming photographs of champions, both in colour and monochrome.'—*The Lady*.

Valuable information, and readily understandable explanations of technical matters which will be of immeasurable value for breeders and owners of *all* varieties of cats.

45 *photographs*

£3.00

George Allen & Unwin

270 Lt. R. Stephan, NAUTIKAL JEMINI CRICKET (27), M. Sire, Ch. Soondar Mooni. Dam, Nautikal Goona-Sec. 8.3.71. Breeder, Exhibitor.
Also in Classes 218, 278, 313, 353.

271 Mrs. M. Laurent, DINHAM TIMMY WILLIE (27), M. Sire, Dinham George. Dam, Dinham Mimi. 15.3.71. Breeder, Exhibitor.
Also in Classes 91, 100, 195, 218.

Class 76.—BURMESE BROWN (3-5 months), F.

Judge: MRS. HUGHES

272 Mrs. E. Christmas, NOELLE LITTLE TOPAZ (27), F. Sire, Ch. Buskins Chin Cau. Dam, Faidra Su-Lei. 15.4.71. Breeder, Exhibitor.
Also in Classes 95, 100, 218.

273 Mrs. E. Christmas, NOELLE GOLDEN AMBER (27), F. Sire, Ch. Buskins Chin Cau. Dam, Faidra Su-Lei. 15.4.71. Breeder, Exhibitor.
Also in Classes 99, 100, 326.

274 Mrs. A. Collins, MORNINGSTAR JADE (27), F. Sire, Jodee's Golden Morningstar. Dam, Morningstar Jonnis Girl. 18.3.71. Breeder, Miss I. O'Neill.
Also in Classes 95, 187, 218, 243.

275 Mrs. M. Eustace, KAYSUE TAMEY (27), F. Sire, Joydees Golden Morningstar. Dam, Golightly Sabba. 30.4.71. Breeder, Exhibitor.
Also in Class 218.

276 Mrs. H. Every, SEALIAS BROWN BABBETTA (27), F. Sire, Ch. Kupro Blue Barnaby. Dam, Fanti Phu. 22.3.71. Breeder, Exhibitor.
Also in Classes 92, 95, 99, 196, 218, 224, 266, 348, 332, 353.

277 Mrs. J. Hance, KALOS CHRYSSEIS (27), F. Sire, Ch. Tapawingo Tahltan. Dam, Kalos Blue Aedon. 29.3.71. Breeder, Exhibitor.
Also in Classes 92, 95, 96, 196, 218, 313.

278 Mrs. J. Hance, KALOS DIONE (27), F. Sire, Morningstar Golden Pixie. Dam, Belcanto Salome. 23.4.71. Breeder, Exhibitor.
Also in Classes 92, 95, 196, 218, 313.

279 Miss I. O'Neill, MORNINGSTAR CHANDRA (27), F. Sire, Jodee's Golden Morningstar. Dam, Ch. Jamali Lung Chao. 24.3.71. Breeder, Exhibitor.
Also in Classes 95, 218.

280 Mrs. J. Simmons, BURTENASHAN SANTA (27), F. Sire, Ch. Soondar Mooni. Dam, Procul Hanako. 28.4.71. Breeder, Exhibitor.
Also in Classes 95, 218.

281 Lt. R. Stephan, NAUTIKAL MOONIE GOONIE (27), F. Sire, Ch. Soondar Mooni. Dam, Nautikal Goona-Sec. 8.3.71. Breeder, Exhibitor.
Also in Classes 218, 278, 313, 353.

ZENITH PERSIANS

CREAMS, BLUES AND BLUE-CREAMS

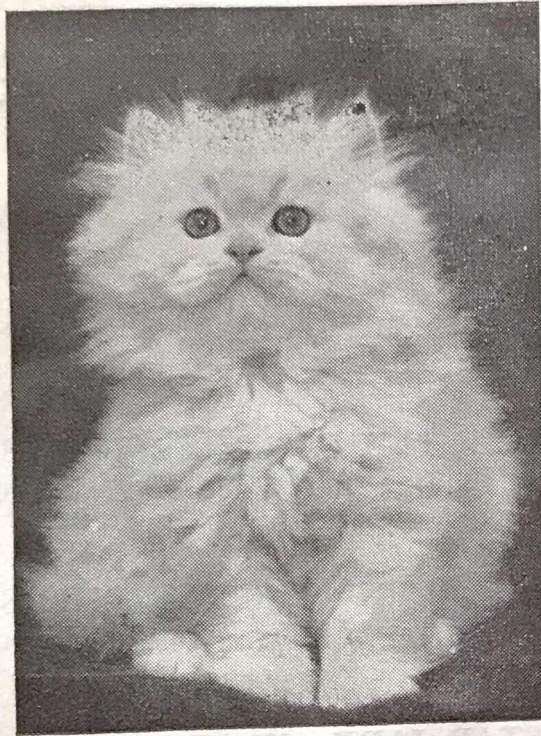

ZENITH DANDINI

Enquiries for studs or kittens, please, to:
MRS. M. WADE, Half Mile, Nursery Lane, Nutley, Sussex. Nutley 2187

At Stud :

CH. WIVLINGHAM JUBILEE
(Palest Cream)

Jubilee has won five challenge certificates under five different judges and has been nominated for Best in Show each time shown in this ownership. He excels in very pale, sound coat and great width of head with tiny ears and sires large, healthy litters.

— also —

CH. SUGAR DADDY OF DUNESK (Colour Bred Blue)

This magnificent heavy-boned male of powerful physique and pale blue coat has proved himself very gentle and successful with nervous and difficult queens.

Thoroughly healthy, affectionate kittens by the above studs out of prize-winning queens usually available for show, breeding or pets, lovingly reared in ideal conditions.

THE RUSSIAN BLUE ASSOCIATION

Formed to protect the interests and the pure breeding
of the Russian Blue Breed of Cat

Chairman : MRS. ELAINE WYATT

Treasurer : MRS. P. METCALFE

Secretary : MISS F. LAUGHER

Committee: Mrs. P. Kirby, Mrs. M. Read, Mrs. P. White

NEW MEMBERS WELCOMED

Enquiries to the Secretary
4 Parkway, Stone, Staffs., ST15 8PJ

Class 77.—BURMESE BROWN (5-9 months), M. or F.

Judge: MRS. HUGHES

- 282 Mrs. J. Britton, KEVITOR BROWN BELLADONNA (27), F. Sire, Ch. Tapawingo Tahltan. Dam, Kutkai Seng. 3.2.71. Breeder, Mrs. M. Somers.
Also in Classes 99, 190, 218.
- 283 Miss M. Duguid, MYINGYAN BEERSHEBA (27), F. Sire, Elborough Van. Dam, Skotos Mornish. 15.12.70. Breeder, Exhibitor.
Also in Classes 182, 218.
- 284 Miss M. Duguid, MYINGYAN FAUX-PAS (27), F. Sire, Elborough Van. Dam, Skotos Mornish. 15.12.70. Breeder, Exhibitor.
Also in Classes 182, 218.
- 285 Mrs. C. Hudson, RAVUS SASHA (27), M. Sire, Montanha Blue Shadow. Dam, Dinham Mingo. 17.2.71. Breeder, Exhibitor.
Also in Classes 98, 182, 195, 213, 249.
- 286 Mrs. and Miss Hones, AMAHAMA BRI-FOUSHAN (27), M. Sire, Kathoodu Kabirio. Dam, Kathoodu Kolleena. 12.2.71. Breeders, Exhibitors.
Also in Classes 96, 100, 218.
- 287 Mrs. and Miss Hones, AMAHAMA BRIDA-FOONGSAAB (27), M. Sire, Kathoodu Kabirio. Dam, Kathoodu Kolleen. 12.2.71. Breeders, Exhibitors.
Also in Classes 91, 100, 218.
- 288 Mrs. S. Jones, PANORAMA GIGI (27), F. Sire, Magamba Satin. Dam, Magamba Atlanta. 22.12.70. Breeder, Mrs. C. Gaffney.
Also in Classes 95, 286.
- 289 Mrs. P. Lloyd, GOSSIP (27), F. Sire, Ch. Tapawingo Tahltan. Dam, Tiffany Belle. 4.1.71. Breeder, Mrs. C. Larkin.
Also in Classes 95, 196, 218.
- 290 Mrs. C. Oakley, KALOS BRITOMARTIS (27), F. Sire, Ch. Buskins Chin Cau. Dam, Belcanto Salome. 4.11.70. Breeder, Mrs. J. Hance.
Also in Classes 95, 99, 103, 182, 218, 254.
- 291 Mrs. M. Page, PRINCESS KATYA (27), F. Sire, Kiang Khedive. Dam, Primsu Damaris. 17.2.71. Breeder, Dr. Kerr.
Also in Classes 95, 99, 103, 182, 218.
- 292 Mrs. E. Seymour-Hall, KEVITOR BROWN TOGO (27), M. Sire, Ch. Tapawingo Tahltan. Dam, Kutkai Seng. 3.2.71. Breeder, Mrs. M. Somers.
Also in Classes 94, 190, 243, 286, 313, 366.
- 293 Lt. R. Stephan, NAUTIKAL SEA LIONNEL (27), M. Sire, Ch. Belcanto Andrea Chenier. Dam, Procul Kartika. 22.2.71. Breeder, Exhibitor.
Also in Classes 218, 278, 313, 353.
- 294 Lt. R. Stephan, NAUTIKAL SI SHELLIE (27), F. Sire, Ch. Belcanto Andrea Chenier. Dam, Procul Kartika. 22.2.71. Breeder, Exhibitor.
Also in Classes 218, 278, 313, 353.

DINHAM BURMESE

27 and 27A

HEALTHY, AFFECTIONATE KITTENS AVAILABLE FROM

Dinham (27a)

Dam of many prize-winning kittens, including two Best in Show

— and —

Dinham Mimi (27a)

— also —

AT STUD

Dinham George (27)

2 C.C.s

Ch. Kevitor Brown Tiger x Dinham

EXCELLENT STUD QUARTERS WITH SEPARATE FRESH AIR
RUN FOR QUEEN

Enquiries :

MRS. M. C. LAURENT

**Dinham House, Burtons Lane, Chalfont St. Giles
Bucks.**

Tel.: Little Chalfont 3546 (STD 02404)

- 295 Mrs. J. Worth, ROJODANCO LISA (27), F. Sire, Morningstar Golden Pixie. Dam, Cragland Golden Bambino. 28.11.70. Breeder, Exhibitor.
Also in Classes 92, 218.
- 296 Mrs. R. Warren-Hurlock, TANJA (27), F. Sire, Khame Benjamin. Dam, Linlinkye Chado. 1.11.70. Breeder, Mrs. J. Myland.
Also in Classes 218, 244, 260, 278.
- 297 Mrs. M. Laurent, DINHAM PATRICK (27), M. Sire, Ch. La-Sun Midas. Dam, Dinham. 17.2.71. Breeder, Exhibitor.
Also in Classes 91, 100, 195, 218.
- 298 Mrs. C. Larkin, BOOKSALE BELCHAZZAR (27), M. Sire, Ch. Tahltan's Tapawingo. Dam, Tiffany Belle. 4.1.71. Breeder, Exhibitor.
Also in Classes 91, 94, 218.

Class 78.—BURMESE, BLUE (3-5 months), M.

Judge: MRS. POCOCK

- 299 Mrs. J. Dell, KUPRO BLUE ONEGIN (27a), M. Sire, Kupro Cream Chantel. Dam, Kupro Cinderella. 28.4.71. Breeder, Exhibitor.
Also in Classes 91, 219, 353.
- 300 Mrs. V. Ewart, CASSIOBURY MERLIN (27a), M. Sire, Ch. Kupro Barnaby. Dam, Kupro Blue Miranda. 29.4.71. Breeder, Exhibitor.
Also in Classes 91, 100, 219.
- 301 Mrs. E. Holmes, CRAGLAND TOOLA (27a), M. Sire, Cragland Silver Shadow. Dam, Ch. Cragland Blue Mist. 13.4.71. Breeder, Exhibitor.
Also in Classes 94, 219, 243.
- 302 Mrs. I. Marshall, KOGENI BLUE CORDITE (27a), M. Sire, Kogeni Rameses. Dam, Otterwood Genivette. 19.4.71. Breeder, Exhibitor.
Also in Classes 91, 94, 219.
- 303 Mrs. A. Pike, LYDEARD JUAN (27a), M. Sire, Ch. Lydeard Jason. Dam, Pussinboots Ranee. 20.3.71. Breeder, Exhibitor.
Also in Classes 219, 332, 353, 313, 101.
- 304 Mrs. R. Warren-Hurlock, LINLINKYE BLUE BENJEE (27a), M. Sire, Ch. Freefolk Blue Buoy. Dam, Ch. Lydeard Princess Bluebell. 9.4.71. Breeder, Exhibitor.
Also in Classes 100, 219, 243.
- 305 Mrs. P. Baron, DORCAS BLUE DANDY (27a), M. Sire, Ch. Freefolk Blue Buoy. Dam, Kupro Magdalena. 14.4.71. Breeder, Exhibitor.
Also in Classes 91, 101, 105, 219.

Class 79.—BURMESE, BLUE (3-5 months), F.

Judge: MRS. POCOCK

- 306 Mrs. G. Allan, MUSCADIN LAZULA (27a), F. Sire, Ch. Montanha Blue Luzir. Dam, Magamba Amphitrite. 16.4.71. Breeder, Exhibitor.
Also in Classes 92, 95, 99, 219.

NOELLE CATS

Siamese and Burmese

KITTENS BRED FOR TYPE AND TEMPERAMENT

Queens :

NOELLE PANDORAH, 24 (1 C.C.)
NOELLE FARO'S DAUGHTER, 24 (2 C.C.'s)
FAIRDRA SU-LEI, 27 (2 C.C.'s)

Su-Lei's kittens by Ch. Buskins Chin Cau are on show here
today

EILEEN CHRISTMAS

Winter's Choice, Parsons Lane, Hindhead, Surrey
Tel.: Hindhead 4215

BEDFORD and DISTRICT CAT CLUB

BRING AND
ENTER YOUR
DELIGHTFUL
FELINES
OPEN TO ALL
RESERVE THE
DATE

APRIL 22nd, 1972

THE QUEENSWAY HALL
DUNSTABLE, BEDS.
(three miles from M1 Motorway)

OUR FIRST
**Championship
Show**

Joint Show Managers :
Mr. J. A. Shewbridge Tamruat
12 Park Lane
Puckeridge, Ware
Herts.
Tel.: Ware 821671
Mr. M. J. Warde
Smithy Cottage
Yielden
Bedford
Tel.: Rushden 55752

Hon. Sec.: Mrs. B. Warde
Smithy Cottage, Yielden, Bedford

- 307 Mrs. V. Ewart, CASSIOBURY CASSANDRA (27a), F. Sire, Ch. Kupro Blue Barnaby. Dam, Kupro Blue Miranda. 29.4.71. Breeder, Exhibitor.
Also in Classes 92, 100, 219.
- 308 Mr. and Mrs. Janson, WASTIKEE BLUE PETITE (27a), F. Sire, Ch. Kupro Blue Barnaby. Dam, Borderseal Sasha. 19.4.71. Breeders, Exhibitors.
Also in Classes 92, 95, 99, 103, 219.
- 309 Mrs. I. Marshall, KOGENI BLUE CORDELIA (27a), F. Sire, Kogeni Rameses. Dam, Otterwood Genivette. 19.4.71. Breeder, Exhibitor.
Also in Classes 92, 95, 219.
- 310 Mrs. A. Pike, LYDEARD JUANITA (27a), F. Sire, Ch. Lydeard Jason. Dam, Pussinboots Ranee. 20.3.71. Breeder, Exhibitor.
Also in Classes 101, 219.
- 311 Mrs. J. Simmons, BURTENASHAN CHEDUBA (27a), F. Sire, Ch. Soondar Mooni. Dam, Procul Hanako. 28.4.71. Breeder, Exhibitor.
Also in Classes 92, 219.
- 312 Mrs. R. Warren-Hurlock, LINLINKYE BLUEBELL (27a), F. Sire, Ch. Freefolk Blue Buoy. Dam, Ch. Lydeard Princess Bluebell. 9.4.71. Breeder, Exhibitor.
Also in Classes 100, 219, 243.
- 313 Miss M. Mack, BELCANTO DAPHNE (27a), F. Sire, Ch. Belcanto Andrea Chenier. Dam, Ch. Belcanto Floria Tosca. 20.4.71. Breeder, Exhibitor.
Also in Classes 91, 95, 196, 219.
- 314 Miss M. Mack, BELCANTO MIREILLE (27a), F. Sire, Ch. Belcanto Andrea Chenier. Dam, Ch. Belcanto Floria Tosca. 20.4.71. Breeder, Exhibitor.
Also in Classes 91, 95, 196, 219.
- 315 Mrs. P. Baron, DORCAS BLUE DAWN (27a), F. Sire, Ch. Freefolk Blue Buoy. Dam, Kupro Magdalena. 14.4.71. Breeder, Exhibitor.
Also in Classes 92, 101, 105, 219.
- 316 Mrs. G. Parsley, MISKY (27a), F. Sire, Minkshire. Dam, Kathoodu Karess. 24.4.71. Breeder, Mrs. Lineker.
Also in Class 219.

Class 80.—BURMESE, BLUE (5-9 months), M. or F.

Judge: MRS. POCOCK

- 317 Mrs. C. Hudson, RAVUS INDIGA (27a), F. Sire, Montanha Blue Shadow. Dam, Dinham Mingo. 17.2.71. Breeder, Exhibitor.
Also in Classes 99, 182, 196, 219, 249, 278.
- 318 Mrs. and Miss Proctor, ILUSKASS KWANG CHOW (27a), M. Sire, Ch. Sabra Blue Josephus. Dam, Ramree Terang-Bulan. 7.2.71. Breeders, Exhibitors.
Also in Class 219.
- 319 Mrs. B. Thorn, TABENNA BLUE ANNABEL (27a), F. Sire, Ch. Buskins Chin Cau. Dam, Kupro Blue Kupra. 27.1.71. Breeder, Exhibitor.
Also in Classes 92, 95, 99, 103, 182, 219.

WORLD-FAMOUS

PENSYLVA

Short-Haired Cats and Kittens

British Blues, Creams, Blue-Creams & Exotic-Coloured Spotted

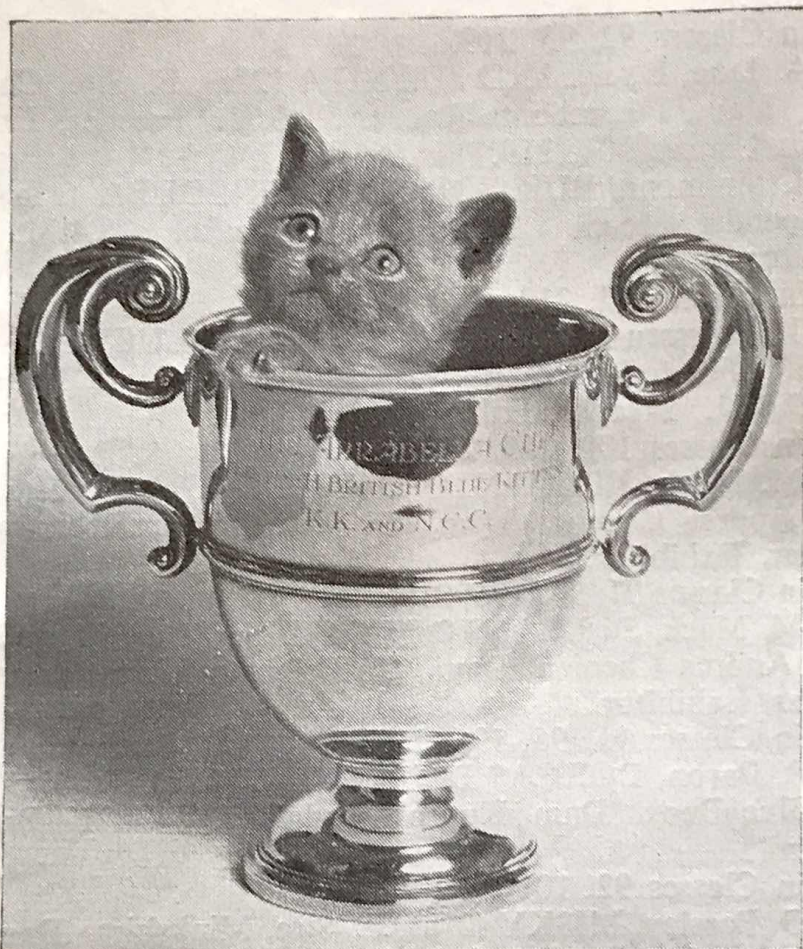

Photo: Sally-Anne Thompson

We have bred more than 40 CHAMPIONS, INT. CHAMPIONS and GRAND CHAMPIONS and PENSYLVA cats and kittens consistently win major honours here and throughout the world.

STOP PRESS! A PENSYLVA British BRITISH BLUE has again won All-American British Blue title in the U.S.A., the third time since 1967, by three different cats.

Enquiries welcomed for kittens, preferably when you have taken your holiday, for breeding or for loving pets of exquisite beauty and stamina. These breeds are essentially one-family felines, full of character, fit in with normal family life, and in return for a loving home, reward you with a dog-like faithfulness.

The PENSYLVAS are exclusively and selectively bred by **MRS. JOAN RICHARDS**, who has devoted two decades to their study. Please write to me at **21 Halepit Road, Great Bookham, Surrey.**

Class 81.—A.O.C. BURMESE (3-9 months), M. or F.

Judge: MRS. POCOCK

- 320 Mrs. J. Dell, KUPRO CREAM CHINCHONA (27f), F. Sire, Kupro Cream Chantel. Dam, Kupro Cinderella. 28.4.71. Breeder, Exhibitor.
Also in Classes 92, 220, 353.
- 321 Mrs. J. Dell, KUPRO TAMARIND (27g), F. Sire, Kupro Cream Chantel. Dam, Kupro Cinderella. 28.4.71. Breeder, Exhibitor.
Also in Classes 99, 220, 353.

Class 82.—BI-COLOURED (2-9 months), M. or F.

Judge: MRS. TOWE

CANCELLED. NO ENTRIES

Class 83.—REX, CORNISH (2-9 months), M.

Judge: MRS. LAUDER

- 322 Mrs. A. Ashford, ANNELIDA TARTAN OOLA (33), M. Sire, Ch. Elan Lord Nelson. Dam, Ch. Annelida Lucia. 6.3.71. Breeder, Exhibitor.
Also in Classes 94, 98, 101, 231, 243, 254, 300, 353.
- 323 Mrs. B. Dixon, MARINA ESCARLATA (33), M. Sire, Ch. Marina Arico. Dam, Ch. Annelida Martini. 21.3.71. Breeder, Exhibitor.
Also in Classes 101, 275, 290.
- 324 Mrs. B. Dixon, MARINA EBURNEO (33), M. Sire, Ch. Marina Arico. Dam, Ch. Annelida Martini. 21.3.71. Breeder, Exhibitor.
Also in Classes 243, 290, 300, 101.
- 325 Mrs. V. Gane, BURDACH PECHE MISTRAL (33), M. Sire, Burdach Egg Nog. Dam, Burdach Caraway. 16.4.71. Breeder, Exhibitor.
Also in Class 231.
- 326 Mrs. L. Heath, LOHTEYN KAT MANDU (33), M. Sire, Elan Ali Baba. Dam, Lohteyn Travellers Joy. 17.4.71. Breeder, Exhibitor.
Also in Classes 100, 103, 195, 231, 300, 353.
- 327 Mrs. L. Heath, LOHTEYN BRISTOL CREAM (33), M. Sire, Lohteyn Champers. Dam, Lohteyn Shy Anne. 12.5.71. Breeder, Exhibitor.
Also in Classes 231, 300.
- 328 Miss B. Munford, MARTYCAT MR. PLOD (33), M. Sire, Ch. Elan Lord Nelson. Dam, Ch. Patti Puss. 23.3.71. Breeder, Exhibitor.
Also in Classes 94, 101, 103, 231, 300.
- 329 Miss B. Munford, MARTYCAT NODDY'S BOY (33), M. Sire, Ch. Elan Lord Nelson. Dam, Ch. Patti Puss. 23.3.71. Breeder, Exhibitor.
Also in Classes 94, 101, 103, 231, 300.
- 330 Mrs. P. Ranger, PIKKO STAR TREK (33), M. Sire, Elan Ali Baba. Dam, Pikko Stardust. 25.3.71. Breeder, Miss B. Stock.
Also in Classes 94, 98, 103, 182, 300.

COLOURPOINT REX-COATED & A.O.V. CLUB

Chairman: MR. J. TREVOR
Catering for all the new Breeds, including Turkish and Spotteds

Hon. Treasurer : MRS. P. LAUDER
Mulberry Cottage, Exlade Street, Woodcote, Reading RG8 0UA

Hon. Secretary : MRS. B. PORTER
22 Doggetts Court, Brookhill Road, E. Barnet, Herts. 01-449 5729

Newsletter twice per year

Sub. 60p

Entrance Fee 50p

Life Membership £5

SCARLETINA CATS AND KITTENS

PEDIGREE British WHITE SHORTHAIRES, also LONGHAIRS
Blue-Eyed and Golden-Eyed, also Two-Coloured-Eyed Kittens
Sometimes Available

Dam: Devonmoor Brandy ("Topaz") (9 Champions in Pedigree)
Mother of Ch. Scarletina Amber, Ch. Scarletina Diamond, Scarletina
Narcissus, Scarletina Amethyst, Scarletina Aquamarine and Many
Other lovely "Jewel" Cats and Kittens.

AT STUD: SCARLET JEM, 14A

MRS. K. C. HYDE

12 Northmoor Road, Oxford

Tel.: Oxford 55154

SARWING SIAMESE AND REX

Cornish Rex **SENTY-TWIX CRISPAMINI**, Blue-Cream

Siamese **SOPHAR SAMANTHA**, Blue-Point

Siamese **SARAH SAPPHIRE**, Seal-Point

Kittens from these prize-winning queens ready for sale NOW

LEONIE HOUSEGO

92 Abbeville Road, Clapham, London, S.W.4

01-720 1030

PUSSINBOOTS CREAM BURMESE

(Breed No. 27F)

KITTENS SOMETIMES FOR SALE

At Stud : Tapawingo Tagish (27), Pussinboots Flash Harry (27F),
Pussinboots Kanga's Roo (26), Red Burmese, Ch. Soondar Mooni (27),
Ch. Buskins Blue Sunya (27A)

Enquiries : MR. R. M. POCOCK, 20 The Landway, Kemsing, Sevenoaks,
Kent
Tel.: Sevenoaks 61032

Class 84.—REX, CORNISH (2-9 months), F.

Judge: MRS. LAUDER

- 331 Mrs. A. Ashford, ANNELIDA CARNIVAL QUEEN (33), F. Sire, Ch. Elan Lord Nelson. Dam, Ch. Annelida Painted Lady. 4.3.71. Breeder, Exhibitor.
Also in Classes 92, 101, 187, 231, 260, 266, 301, 315, 326.
- 332 Mrs. B. Dixon, MARINA MOJO (33), F. Sire, Ch. Marina Arica. Dam, Marina Tabitha. 6.4.71. Breeder, Exhibitor.
Also in Classes 231, 275, 101.
- 333 Mrs. B. Dixon, MARINA MOGLET (33), F. Sire, Ch. Marina Arico. Dam, Marina Tabitha. 6.4.71. Breeder, Exhibitor.
Also in Classes 254, 266, 301, 366, 101.
- 334 Mrs. B. Dixon, MARINA ENCHILADA (33), F. Sire, Ch. Marina Arico. Dam, Ch. Annelida Martini. 21.3.71. Breeder, Exhibitor.
Also in Classes 231, 254, 243, 301.
- 335 Mrs. V. Gane, BURDACH TUTTI-FRUTTI (33), F. Sire, Burdach Egg Nog. Dam, Burdach Caraway. 16.4.71. Breeder, Exhibitor.
Also in Class 231.
- 336 Mrs. V. Gane, BURDACH MELA STREGATA (33), F. Sire, Burdach Egg Nog. Dam, Burdach Caraway. 16.4.71. Breeder, Exhibitor.
Also in Class 231.
- 337 Mrs. L. Heath, LOHTEYN ANNA PURNA (33), F. Sire, Elan Ali Baba. Dam, Lohteyn Travellers Joy. 17.4.71. Breeder, Exhibitor.
Also in Classes 92, 100, 103, 196, 321, 301, 326.
- 338 Mrs. L. Heath, LOHTEYN SISHA PANGMA (33), F. Sire, Elan Ali Baba. Dam, Lohteyn Travellers Joy. 17.4.71. Breeder, Exhibitor.
Also in Classes 231, 301.
- 339 Miss B. Munford, MARTYCAT JEMIMA BOBTAIL (33), F. Sire, Ch. Elan Lord Nelson. Dam, Ch. Patti Puss. 23.3.71. Breeder, Exhibitor.
Also in Classes 95, 101, 103, 231, 301.
- 340 Miss B. Munford, MARTYCAT ANGEL PUSS (33), F. Sire, Ch. Elan Lord Nelson. Dam, Ch. Patti Puss. 23.3.71. Breeder, Exhibitor.
Also in Classes 95, 101, 103, 231, 301.
- 341 Mrs. P. Wilding, ELAN FOREVER AMBER (33), F. Sire, Elan Ali Baba. Dam, Elan Fantasia. 10.3.71. Breeder, Mrs. G. Hilleard.
Also in Classes 95, 231, 301.

Class 85.—REX, DEVON (2-9 months), M.

Judge: DR. RALEIGH

- 342 Mrs. F. Bond, MORONI FANTASTIC (33a), M. Sire, Ch. Hesperian Minataur. Dam, Cosmic Tiger Flower. 16.1.71. Breeder, Exhibitor.
Also in Classes 91, 94, 224, 232, 302.

Pasha Sheba Chinchillas

BRED FOR STAMINA AND LOVELY TEMPERAMENT

This Cattery has bred six Champions and two C.C. winners from 1966 to 1971

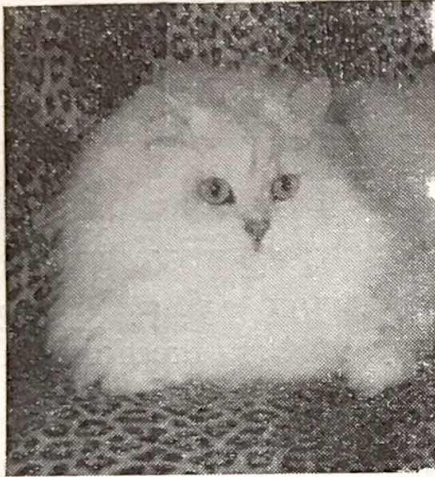

At Stud :

CH. PASHA SHEBA CRUSADER

Outstanding sire of 20 First and Best Kittens from 1966 to 1970, including Ch. Pasha Sheba Stardust, winner of five Challenge Certificates at five consecutive shows

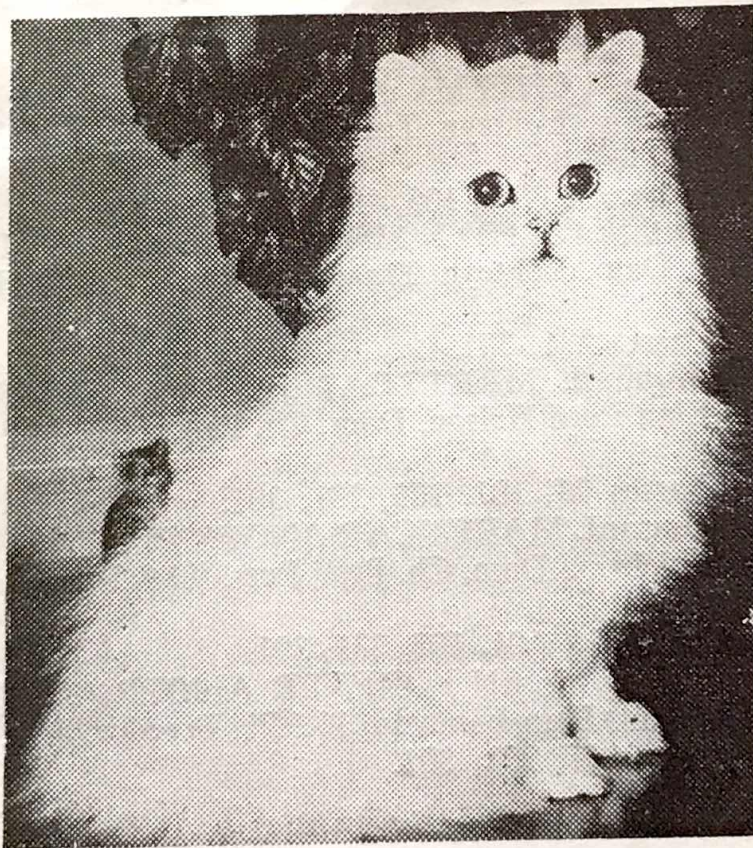

All Queens producing Challenge Certificates winners
Adorable kittens available now, breeding, show or pets

MRS. MARJORIE ROLLS

'Hazelmere,' Chapel Lane, Scarning, Dereham, Norfolk (off A47)

Telephone: Wendling 644

- 343 Mr. and Mrs. Banfield, REDCLIFFE SEASPRITE (33a), M. Sire, Annelida Sea Mist. Dam, Berilleon Princess Pixie. 18.3.71. Breeders, Exhibitors.
Also in Classes 91, 94, 98, 232, 302.
- 344 Mr. F. Bell, ALDEN SMOKEY JOE (33a), M. Sire, Sunbronze Magic Dragon. Dam, Kernow Krystal. 19.12.70. Breeder, Exhibitor.
Also in Classes 91, 98, 302.
- 345 Mr. F. Bell, ALDEN EBONY (33a), M. Sire, Sunbronze Magic Dragon. Dam, Sahreen Blue Moon. 29.3.71. Breeder, Exhibitor.
Also in Classes 98, 302.
- 346 Mrs. M. Eustace, KAYSUE BLUE SURPRISE (33a), M. Sire, Mallorca Lilac Sunya. Dam, Saharam Girl Friend. 9.5.71. Breeder, Exhibitor.
Also in Class 302.
- 347 Mrs. M. Eustace, KAYSUE SEASPRAY (33a), M. Sire, Mallorca Lilac Sunya. Dam, Saharam Girl Friend. 9.5.71. Breeder, Exhibitor.
Also in Class 302.
- 348 Mrs. M. Eustace, KAYSUE WHITE ORLANDO (33a), M. Sire, Mallorca Lilac Sunya. Dam, Saharam Girl Friend. 9.5.71. Breeder, Exhibitor.
Also in Class 302.
- 349 Mrs. G. Fisher, HEPHAESTOS ROMAN EMPEROR (33a), M. Sire, Ch. Sunbronze Danny Boy. Dam, Hadrian Hebe. 27.2.71. Breeder, Exhibitor.
Also in Classes 91, 232, 278, 302.
- 350 Mrs. G. Fisher, HEPHAESTOS ARAMOS (33a), M. Sire, Ch. Sunbronze Danny Boy. Dam, Hesperian Jasmine. 28.3.71. Breeder, Exhibitor.
Also in Classes 98, 249.
- 351 Mrs. S. Horan, CHATOYANT SUGAR DANDY (33a), M. Sire, Cosmic Leander. Dam, Hassan Snowgirl. 4.4.71. Breeder, Exhibitor.
Also in Class 302.

Class 86.—REX, DEVON (2-9 months), F.

Judge: DR. RALEIGH

- 352 Mrs. A. Ashford, REDCLIFFE LOVE INAMIST (33a), F. Sire, Annelida Sea Mist. Dam, Berilleon Princess Pixie. 18.3.71. Breeders, Mr. and Mrs. Banfield.
Also in Classes 95, 103, 233, 275, 303, 326.
- 353 Mrs. A. Ashford, REDCLIFFE SNOWWHITE ANGEL (33a), F. Sire, Annelida Sea Mist. Dam, Berilleon Princess Pixie. 18.3.71. Breeders, Mr. and Mrs. Banfield.
Also in Classes 195, 233, 249, 286, 303, 335.
- 354 Mr. and Mrs. Banfield, REDCLIFFE GODDESS MINERVA (33a), F. Sire, Annelida Sea Mist. Dam, Berilleon Princess Pixie. 18.3.71. Breeders, Exhibitors.
Also in Classes 92, 95, 99, 233, 303.

CLICQUOT CHINCHILLAS

BREED SPECIALISTS



Clicquot Tiger, now in California

National Cat Show winners, 1967, 1968, 1969.
CLICQUOT ARAMIS, Best Chinchilla Kitten, National, 1968.
CH. BONA VIA ROBERTO, Best Chinchilla Adult, 1968.
CLICQUOT TIGER FLOWER, now in California.

Queens :

COODEN IBERIS, pure English bred. Sire: Ch. Sonata Sovrano.
EVENLEA LINDY LOU. Sire: Ch. Bonavia Skippie. Dam of six exquisite kittens, January, 1971.
PASHA SHEBA SILHOUETTE. Sire: Ch. Pasha Sheba Crusader. Dam of Clicquot Bella Flora and the latest T.V. Kosset Carpet Cat, CLICQUOT SILVER SOLOMON.
CARNLEIGH TIGER LILY. Sire: Ch. Bonavia Roberto. Dam: Bonavia Linda, both Best in Show winners.
Latest Addition: CLICQUOT PERFECTA Sire: Roberto. Dam: Lindy Lou.
Recent Successes: CLICQUOT MILADY, 1st and C.C., Notts. and Derby, 1971. Dam of Clicquot Tiger Flower and Sonata Scherzando (Best in Show winner). Owner: Mrs. Roden.
CLICQUOT BELLA FLORA, 1st prize winner, National, 1969, 2nd Midland Counties, 1970. Dam of well-known winner Balthazar Minoushka. Owner: Mrs. Philbrick.

Exquisite kittens usually available to kind homes

MISS V. SANDERS

Richmond House, 7 Richmond Avenue, Westcliff-on-Sea, Essex

Telephone: Southend 41695

- 355 Mr. F. Bell, ALDEN BLUE DAWN (33a), F. Sire, Sunbronze Magic Dragon. Dam, Sahreen Blue Moon. 29.3.71. Breeder, Exhibitor.
Also in Classes 92, 99, 303.
- 356 Mrs. G. Fisher, HEPHAESTOS RUSSIAN EMPRESS (33a), F. Sire, Ch. Sunbronze Danny Boy. Dam, Hadrian Hebe. 27.2.71. Breeder, Exhibitor.
Also in Classes 92, 101, 233, 278, 303.
- 357 Mrs. G. Fisher, HEPHAESTOS GREEK GODDESS (33a), F. Sire, Ch. Sunbronze Danny Boy. Dam, Hadrian Hebe. 27.2.71. Breeder, Exhibitor.
Also in Classes 92, 101, 233, 278, 303.
- 358 Mrs. G. Fisher, HEPHAESTOS ANDROMEA (33a), F. Sire, Ch. Sunbronze Danny Boy. Dam, Hesperian Jasmine. 28.3.71. Breeder, Exhibitor.
Also in Classes 98, 249.
- 359 Mrs. G. Fisher, HEPHAESTOS ATALANTA (33a), F. Sire, Ch. Sunbronze Danny Boy. Dam, Sabrien Chiffon. 25.3.71. Breeder, Exhibitor.
Also in Classes 99, 249.
- 360 Mrs. R. Farquharson, HATCHGATE DECIMAL (33a), F. Sire, Unidentified (33a). Dam, Hatchgate Apple Core. 17.2.71. Breeder, Exhibitor.
Also in Classes 92, 95, 99, 103, 233, 303.
- 361 Mrs. S. Jones, ALDEN DARK DESIREE (33a), F. Sire, Sunbronze Magic Dragon. Dam, Kernow Krystal. 19.12.70. Breeder, Mr. F. Bell.
Also in Classes 95, 286.
- 362 Mr. and Mrs. Porter, SABRIEN COFFEE LACE (33a), F. Sire, Sabrien Astrakhan. Dam, Annelida Sea Sprite. 4.4.71. Breeders, Exhibitors.
Also in Classes 92, 95, 233, 303.
- 363 Messrs. Thurman & Hefferman, SEAWITCH BUTTERFLY BLEU (33a), F. Sire, Romid Canasta. Dam, Hesperian Pretty Pagan. 23.4.71. Breeders, Exhibitors.
Also in Classes 233, 303.
- 364 Messrs. Thurman & Hefferman, SEAWITCH PRETTY PAGAN (33a), F. Sire, Romid Canasta. Dam, Hesperian Pretty Pagan. 23.4.71. Breeders, Exhibitors.
Also in Classes 233, 303.
- 365 Messrs. Thurman & Hefferman, SEAWITCH MYSTIC PRINCESS (33a), F. Sire, Romid Canasta. Dam, Hesperian Pretty Pagan. 23.4.71. Breeders, Exhibitors.
Also in Classes 233, 303.

Class 87.—ANY OTHER VARIETY (2-9 months), M.

Judge: MISS WILSON

- 366 Mrs. M. Hyde, FLORENTINE FUGUE (26), M. Sire, Lodestar Monarch. Dam, Monach Kwei-Lan. 20.1.71. Breeder, Exhibitor.
Also in Classes 251, 342.

BRUTON LONG-HAIRED RED TABBIES AND TORTOISESHELLS

are internationally known for colour and markings

AT STUD :

CH. BRUTON ANGELO

Young deepest red son of the late Ch. Bruton Paisano

MINSTREL BOY

Black. Grandson of Ch. Bruton Paisano. Proved sire. Excellent outcross for Red Tabbies and Self Reds.

CH. BRUTON SNOKAT

6 C.C.'s. Well-known blue eyed white sireing high-quality kittens with perfect hearing.

House-trained kittens usually available. Every care given to visiting Queens, who can be met at main-line stations, or Ascot or Windsor.

MRS. N. ROSELL

Fig Tree Cottage, Lovel Rd., Winkfield, Windsor, Berks.

Tel.: Winkfield Row 4547 or 2461

Ivelholme Chinchillas

SINCE 1959 SUCCESS AT CHAMPIONSHIP SHOWS

Queens :

IVELHOLME HIGHLIGHT

IVELHOLME KERENA

IVELHOLME NARANDA

Kittens occasionally for sale, of good type and lovable dispositions, reared in ideal conditions, available for show, breeding or pets, to very good homes only.

MRS. K. A. BACON

207 Lonsdale Road, Southend-on-Sea, SS2 4LH

- 367 Mrs. R. Hamilton, ZUREIQA ASFAR (26), M. Sire, Ch. Montanha Blue Luzir. Dam, Ch. Belhaven Topaz. 24.4.71. Breeder, Exhibitor.
Also in Classes 237, 316, 341.
- 368 Mrs. F. Macleod, ARCTIC KIKIMORAEVA (26), M. Sire, Artic Phantom Willow. Dam, Artic Meliosa. 30.5.71. Breeder, Exhibitor.
Also in Classes 237, 316.
- 369 Mrs. F. Macleod, ARTIC VATROUSHKA (26), M. Sire, Shuleesu. Dam, Osmunda. 25.5.71. Breeder, Exhibitor.
Also in Classes 237, 316.
- 370 Mrs. E. Reading, DEARING OTELLO (26), M. Sire, Bru-Bur Leon. Dam, Sumfun Brown Billetdoux. 1.5.71. Breeder, Exhibitor.
Also in Classes 103, 206, 249, 275, 316.
- 371 Misses Silverman & Swift, SABRA HONEYBUN (26), M. Sire, Aybo Budda. Dam, Ramree Judi. 20.4.71. Breeders, Exhibitors.
Also in Class 316.
- 372 Misses Silverman & Swift, SABRA HONEYBOY (26), M. Sire, Aybo Budda. Dam, Ramree Judi. 20.4.71. Breeders, Exhibitors.
Also in Class 316.
- 373 Misses Silverman & Swift, SABRA HONEYMIST WILL (26), M. Sire, Aybo Budda. Dam, Ramree Judi. 20.4.71. Breeders, Exhibitors.
Also in Class 316.
- 374 Miss V. Huthwaite, SEATHWAITE BLACK PRINCE (26), M. Sire, Samsara Saburi. Dam, Smockmill Blue Mai. 16.4.71. Breeder, Exhibitor.
Also in Classes 237, 343.
- 375 Miss V. Huthwaite, SEATHWAITE JO JO (26), M. Sire, Samsara Saburi. Dam, Smockmill Blue Mai. 16.4.71. Breeder, Exhibitor.
Also in Classes 237, 343.

Class 88.—ANY OTHER VARIETY (2-9 months), F.

Judge: MISS WILSON

- 376 Mrs. D. Curtis-Hayward, TARAWOOD SEA SPRITE (26), F. Sire, Tarawood Laburnum. Dam, Tarawood Aquamarine. 3.4.71. Breeder, Exhibitor.
Also in Class 237.
- 377 Mrs. R. Hamilton, ZUREIQA BLUEY-KEDI (26), F. Sire, Ch. Montanha Blue Luzir. Dam, Ch. Belhaven Topaz. 24.4.71. Breeder, Exhibitor.
Also in Classes 237, 316, 343.
- 378 Mrs. G. Hilleard, ELAN LOTUS BLOSSOM (26), F. Sire, Dandycat Ivanhoe. Dam, Elan Lady Hamilton. 25.1.71. Breeder, Exhibitor.
Also in Classes 237, 339.

THE PERIVALE-KALA PERSIANS

MISS D. M. COLLINS

39 Nutbourne Road, Worthing, Sussex.

Tel.: 35104

Breeder of Smoke, Blue and Colourpoint International Champions

Four times Champion of
Champions

International Grand
Premier

The Hague, 1971

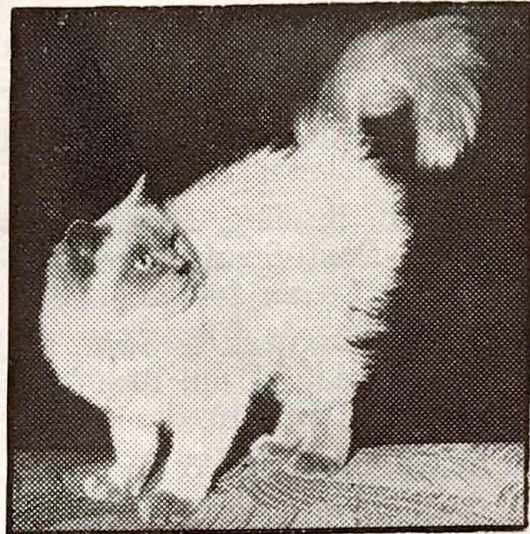

Int. Ch. Kala Shasta



Half sister of
Kala Shasta
Prize-winner under
six judges at the
Wessex Show
1971

Judges' comments:

"Blue-Point carrying a wealth of coat of pastel colouring, groomed to perfection, ex. head, short nose, good muzzle and chin, lovely eyes" . . . "long coat soft in texture, broad, short nose, good chin, neat ears" . . . "good body colour and points, nice top, full coat and tail," etc.

Kala Yasmeen

Photo, Worthing Gazette

- 379 Mr. and Mrs. Iremonger, MERRYWINDS WHITE ROSE (26), F. Sire, Wayfarer Simon. Dam, Sumfun Cleopatra. 19.2.71. Breeders, Exhibitors.
Also in Class 342.
- 380 Mrs. E. Reading, DEARING DESDEMONA (26), F. Sire, Bru-Bur Leon. Dam, Sumfun Brown Billetdoux. 17.5.71. Breeder, Exhibitor.
Also in Classes 206, 249, 254, 278, 316.
- 381 Mrs. J. Seal, ROSHANGIRI DIDO (26), F. Sire, Lu-Chu Gemini. Dam, Hihoe Mystery. 28.11.70. Breeder, Exhibitor.
Also in Classes 251, 339, 342, 343.
- 382 Mrs. A. Sayer, SOLITAIRE AMETHYSTINE (26), F. Sire, Solitaire Bilberry. Dam, Solitaire Amethyst. 11.3.71. Breeder, Exhibitor.
Also in Classes 237, 316, 343.
- 383 Miss V. Huthwaite, SEATHWAITE SNOWWHITE (26), F. Sire, Lodestar Monarch. Dam, Samsara Fu-Chi. 21.4.71. Breeder, Exhibitor.
Also in Classes 237, 342.
- 384

Class 89.—A.C. BREEDER'S (2-9 months), BRITISH, M.

Judge: MRS. I. JOHNSON

- 201 Mrs. P. Absalom, BRYNBUBOO BLUE BARNABUS.
See Class 62.
- 210 Mrs. K. Savage, BONAVENTURA MUTTLEY. See Class 62.
- 211 Misses Chatterton, LITTLEWICKERS MARQUESS.
See Class 61.
- 227 Mr. and Mrs. Edwards, TALEISIN ALEXANDER SEVERUS.
See Class 67.
- 228 Mrs. J. Higgins, ZEPHYR EURYSTETHEUS. See Class 67.
- 247 Mr. and Mrs. Dodd, SUNACRES BLACK MAGIC. See Class 71.
- 248 Mr. A. Jordon, MONAS RED DOOLISH. See Class 71.

Class 90.—A.C. BREEDER'S (2-9 months), BRITISH, F.

Judge: MRS. I. JOHNSON

- 208 Mrs. K. Savage, BONAVENTURA BRITANNIA. See Class 62.
- 209 Mrs. K. Savage, BONAVENTURA JEZEBEL. See Class 62.
- 211a Misses Chatterton, LITTLEWICKERS DIADEM. See Class 62.
- 213 Mrs. K. Cobb, CHERRYWOOD CHAMPERS. See Class 63.
- 216 Mrs. J. Richards, PENNSYLVIA PSYCHE. See Class 64.
- 224 Mrs. J. Higgins, ZEPHYR ALECTO. See Class 66.
- 229 Mrs. A. West, WESTWAYS ALICE. See Class 67.
- 230 Mrs. K. Cobb, CHERRYWOOD CLOE. See Class 68.
- 231 Mr. and Mrs. Edwards, TALIESIN AUGUSTA SEVERINA.
See Class 68.
- 246 Mrs. A. Atchison, AMBERWOOD DAPHNE. See Class 71.
- 220 Mrs. N. Reeve, SEEBREEZE PETTINA. See Class 65.

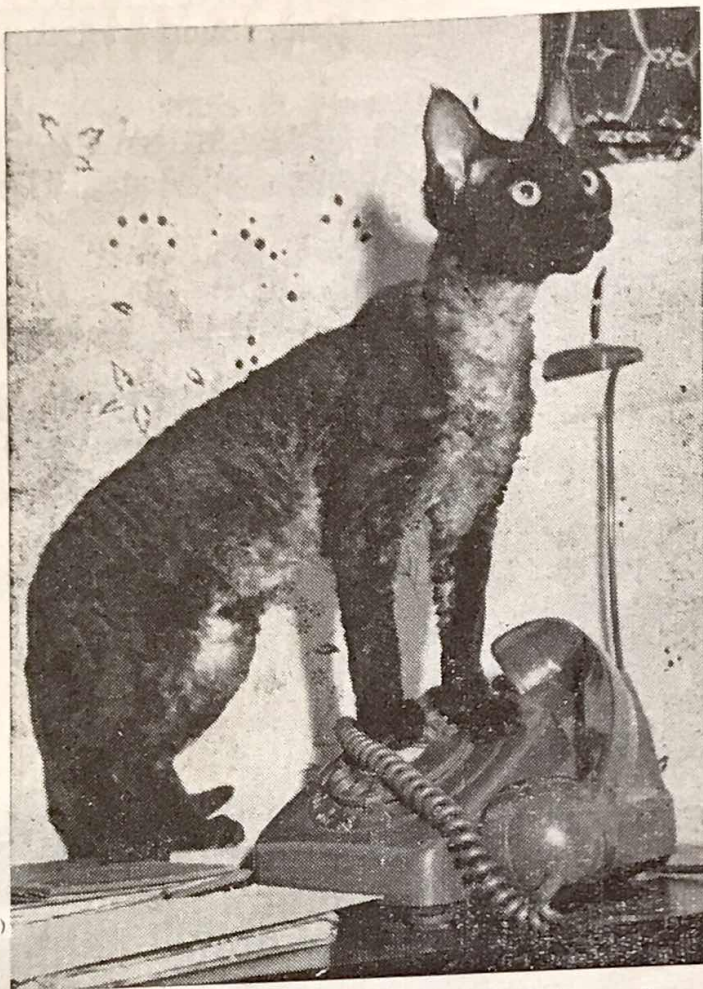

ANNELIDA

SIAMESE AND REX

We have an international reputation for good health, superb type and lovable temperaments

Siamese at Stud:

ANNELIDA SECRET LEGEND

Elegant S.P. carrying Blue and Chocolate factors. Sire of four Champions.

Rex at Stud:

CH. ELAN LORD NELSON

Solid Blue Cornish Rex, and his son

ANNELIDA SUNDANCE KID (Cream)

ANNELIDA SEA MIST

Solid Blue Devon Rex
and presenting Ch. Icicle's Red son

ANNELIDA WILL O' THE WISP

Red Devon

MRS. A. E. ASHFORD, S.R.N.

Annelida - Roundwell - Bearsted - Kent

Tel.: Maidstone 37050

Class 91.—A.V. BREEDER'S (2-9 months), FOREIGN, M.

Judge: MRS. THAKE

- 240 Mrs. P. Metcalfe, MINDON GRISHA. See Class 70.
249 Mrs. S. Griffiths, ORION ATLAS. See Class 72.
255 Mrs. M. Quinton, LINQUENDA KELTIE. See Class 73.
261 Mrs. D. Rosignoli, MADRIGAL RED ROVER. See Class 74.
265 Mrs. D. Hance, KALOS CASTOR. See Class 75.
266 Mrs. D. Hance, KALOS DIONYSUS. See Class 75.
269 Mrs. H. Somers, KEVITOR BROWN PATRICK. See Class 75.
271 Mrs. M. Laurent, DINHAM TIMMY WILLIE. See Class 75.
287 Mrs. and Miss Hones, AMAHAMA BRIDA FOONGSAAB.
See Class 77.
297 Mrs. M. Laurent, DINHAM PATRICK. See Class 77.
298 Mrs. L. Larkin, BOOKSALE BELCHAZZAR. See Class 77.
299 Mrs. J. Dell, KUPRO BLUE ONEGIN. See Class 78.
302 Mrs. I. Marshall, KOGENI BLUE CORDITE. See Class 78.
305 Mrs. P. Baron, DORCAS BLUE DANDY. See Class 78.
300 Mrs. V. Ewart, CASSIOBURY MERLIN. See Class 78.
313 Miss M. Mack, BELCANTO DAPHNE. See Class 79.
314 Miss M. Mack, BELCANTO MIREILLE. See Class 79.
342 Mrs. F. Bond, MORONI FANTASTIC. See Class 85.
343 Mr. and Mrs. Banfield, REDCLIFFE SEASPRITE. See Class 85.
344 Mr. F. Bell, ALDEN SMOKEY JOE. See Class 85.
349 Mrs. G. Fisher, HEPHAESTOS ROMAN EMPEROR.
See Class 85.

Class 92.—A.V. BREEDER'S, FOREIGN (2-9 months), F.

Judge: MRS. THAKE

- 238 Mr. D. Clark, KAMAROOKA ZENIA. See Class 70.
241 Mrs. P. Metcalfe, MINDON OLYA. See Class 70.
276 Mrs. H. Every, SEALIAS BROWN BABBETTA. See Class 76.
277 Mrs. D. Hance, KALOS CHRYSEIS. See Class 76.
278 Mrs. D. Hance, KALOS DIONE. See Class 76.
280 Mrs. J. Simmons, BURTENASHAN SANTA. See Class 76.
295 Mrs. J. Worth, ROJODANCO LISA. See Class 77.
307 Mrs. V. Ewart, CASSIOBURY CASSANDRA. See Class 79.
306 Mrs. G. Allan, MUSCADIN LAZULA. See Class 79.
308 Mr. and Mrs. Janson, WASTIKEE BLUE PETITE. See Class 79.
309 Mrs. I. Marshall, KOGENI BLUE CORDELIA. See Class 79.
311 Mrs. J. Simmons, BURTENASHAN CHEDURA. See Class 79.
315 Mrs. P. Baron, DORCAS BLUE DAWN. See Class 79.
319 Mrs. B. Thorn, TABENNIA BLUE ANNABEL. See Class 92.
320 Mrs. J. Dell, KUPRO CREAM CHINCHONA. See Class 81.
331 Mrs. A. Ashford, ANNELIDA CARNIVAL QUEEN.
See Class 84.
337 Mr. L. Heath, LOHTEYN ANNA PURNA. See Class 84.
354 Mr. and Mrs. Banfield, REDCLIFFE GODDESS MINERVA.
See Class 86.
355 Mr. F. Bell, ALDEN BLEU DAWN. See Class 86.

THE CAPITAL LONG HAIR CAT ASSOCIATION

Founder: Margery Bishop

FOR ALL BREEDERS AND OWNERS OF LONG-HAIRED CATS
Trophies - Rosettes - Specials offered at most Cat Shows

Entry Fee 50p. Annual subscription 50p, due February 1st

Apply Hon. Secretary: MRS. MARGERY BISHOP
111 Nether Street, London, N12 8AB. Tel.: 01-445 8444

Hon. Treasurer: MRS. E. M. ALLEN-SMITH
89 Cassiobury Park Avenue, Watford, WD1 7LH

MIDLAND COUNTIES CAT CLUB

GUARANTEED CLASSES AT ALL CHAMPIONSHIP SHOWS
JOIN NOW!

Annual Subscription 50p. Entry Fee 25p

Joint Subscription 75p

CHAMPIONSHIP SHOW on 23rd OCTOBER, 1971.

Hon. Treasurer: MRS. G. LAIT, 25 The Parade, Dudley, Worcs.
Tel.: Dudley 53598.

Hon. Secretary: MRS. M. J. GROOM, "Nilgiris," Orchard Lea, Naunton
Beauchamp, Pershore, Worcs. Tel.: 038 682 608.

The Black and White Cat Club

Founded 1902

Chairman: MISS KIT WILSON

THE CLUB WELCOMES OWNERS OF LONG-HAIR AND SHORT-HAIR
BLACKS AND WHITES

Annual Subscription 50p (January 1st). Entrance 20p
Application for membership forms available from Hon. Secretary

Hon. Treasurer: MRS. M. CALDER,
25 Elm Drive, Middleton-on-Sea, Bognor Regis

Hon. Secretary: MRS. J. HOGAN, 16 Hollies Road, Wilpshire, Blackburn

SOUTH-WESTERN COUNTIES CAT CLUB

BOOK IT NOW, SATURDAY, 25th SEPTEMBER, 1971

for a day in Glorious Devon

19th CHAMPIONSHIP SHOW
THE RACECOURSE, NEWTON ABBOT

Information from MRS. M. ROBINSON (Hon. Secretary)
Bernina, Ashton, Exeter (Tel.: Christow 375)

- 356 Mrs. G. Fisher, HEPHAESTOS ROMAN EMPRESS.
See Class 86.
- 357 Mrs. G. Fisher, HEPHAESTOS GREEK GODDESS.
See Class 86.
- 360 Mrs. R. Farquharson, HATCHGATE DECIMAL. See Class 86.
- 362 Mr. and Mrs. Porter, SABRIEN COFFEE LACE. See Class 86.

Class 93.—A.C. NOVICE (2-9 months), BRITISH, M. or F.

Judge: MISS WOODGER

- 204 Mrs. J. Foster, BROADWEIR TITUS OATES. See Class 62.
- 208 Mrs. K. Savage, BONAVENTURA BRITANNIA. See Class 62.
- 217 Mr. J. Richards, PENSYLVA APHRODITE. See Class 64.
- 223 Mrs. D. Benstead, SIRELI SILVER BELLE. See Class 66.
- 225 Mr. J. Higgins, ZEPHYR ANTIOPE. See Class 66.
- 231 Mr. and Mrs. Edward, TALIESIN AUGUSTA SEVERINA.
See Class 68.
- 246 Miss A. Atchison, AMBERWOOD DAPHNE. See Class 71.
- 248 Mr. A. Jordan, MONAS RED DOOLISH. See Class 71.

Class 94.—A.V. NOVICE (2-9 months), FOREIGN, M.

Judge: MRS. TOWE

- 236 Mr. A. Carter, SYLPHIDES KATERINOVICH. See Class 70.
- 249 Mrs. S. Griffiths, ORION ATLAS. See Class 72.
- 251 Mrs. G. Willden, BURTENASHAN JIREN. See Class 72.
- 261 Mrs. D. Rosignoli, MADRIGAL RED ROVER. See Class 74.
- 265 Mrs. D. Hance, KALOS CASTOR. See Class 75.
- 266 Mrs. D. Hance, KALOS DIONYSUS. See Class 75.
- 269 Mrs. H. Somers, KEVITOR BROWN PATRICK. See Class 75.
- 292 Mrs. E. Seymour-Hall, KEVITOR BROWN TOGO. See Class 77.
- 298 Mrs. C. Larkin, BOOKSALE BELCHAZZAR. See Class 77.
- 301 Mrs. E. Holmes, CRAGLAND TOOLA. See Class 78.
- 302 Mrs. I. Marshall, KOGENI BLUE CORDITE. See Class 78.
- 322 Mrs. A. Ashford, TANTAN OOLA. See Class 83.
- 328 Miss B. Munford, MARTYCAT MR. PLOD. See Class 83.
- 329 Miss B. Munford, MARTYCAT NODDY'S BOY. See Class 83.
- 330 Mrs. P. Ranger, PIKKO STAR TREK. See Class 83.
- 342 Mrs. F. Bond, MORONI FANTASTIC. See Class 85.
- 343 Mr. and Mrs. Banfield, REDCLIFFE SEASPRITE.
See Class 85.

Class 95.—A.V. NOVICE (2-9 months), FOREIGN, F.

Judge: MRS. TOWE

- 234 Mrs. A. Sayer, SOLITAIRE KAIULANI. See Class 69a.
- 237 Mrs. A. Carter, SYLPHIDES KUCHINSKAYA. See Class 70.
- 238 Mr. D. Clark, KAMAROOKA ZENIA. See Class 70.
- 242 Mrs. S. Messenger, SYLPHIDES KATERINA. See Class 70.
- 253 Mrs. M. Mallett, KARNAK NIOBETTE. See Class 73.
- 254 Mrs. M. Quinton, LINQUENDA KIRSTIE. See Class 73.

SMOKEYHILL

CHINCHILLAS - COLOURPOINTS - BIRMANS

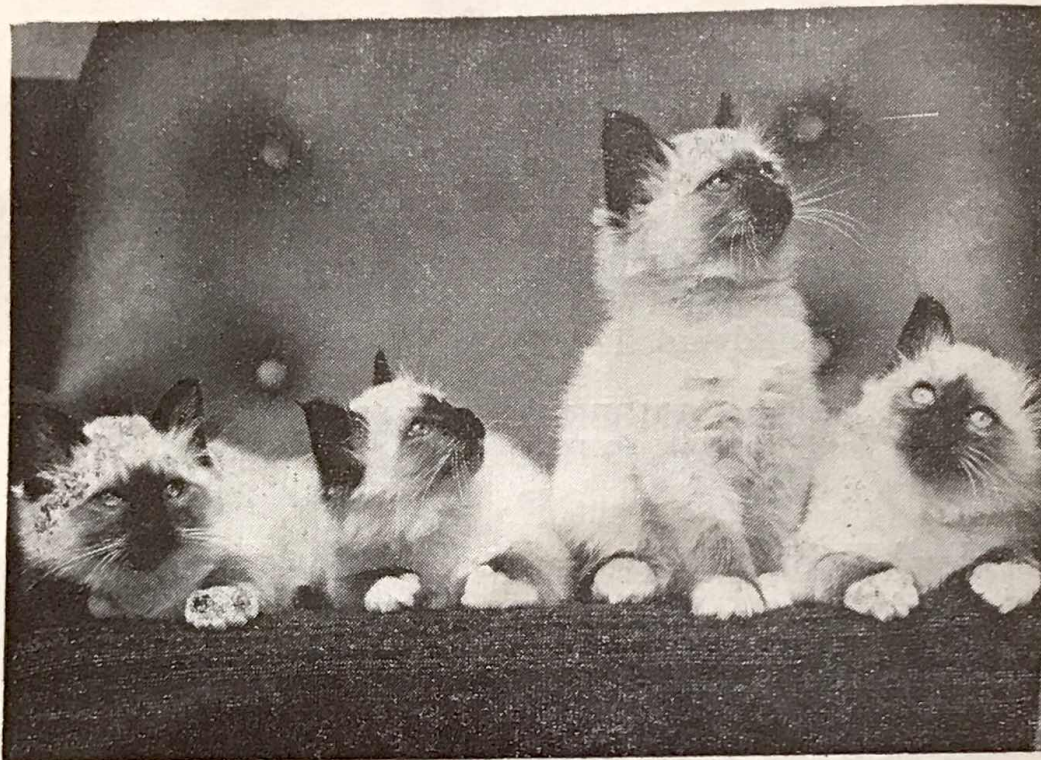

At Stud :

BAYTOR TOM-TOM, 1 C.C., B.P. Colourpoint

FEE : £6.30

CH. SOLOMON VON ASSINDIA, Blue Birman

FEE : £10.50

Both these studs are now proved sires and producing good quality kittens which it is hoped will be winning on the show bench this season.

A few kittens available from KALA JAMALA, 1 C.C., and RYARSH MOONGLOW, ex BAYTOR TOM-TOM, CH. SMOKEYHILL LEONA CHINKA, ex. CH. SOLOMON VON ASSINDIA, OLEANDER SILVER FAIRY, ex CH. DULCIMO ALEXANDER. Some of the kittens can be seen at this show.

Enquiries :

MISS R. E. BROWN

**Smokeyhill Cattery, The Caravan, Crete Road West
Folkestone, Kent**

Tel. No.: Hawkinge 250

- 258 Mrs. B. Kay, NEMORPHILA MEADOW LARK. See Class 74.
 262 Mrs. J. Simmons, CHITA ROSITA. See Class 74.
 272 Mrs. E. Christmas, NOELLE LITTLE TOPAZ. See Class 76.
 276 Mrs. H. Every, SEALIAS BROWN BABBETTA. See Class 76.
 277 Mrs. D. Hance, KALOS CHRYSSEIS. See Class 76.
 278 Mrs. D. Hance, KALOS DIONE. See Class 76.
 279 Miss I. O'Neill, MORNINGSTAR CHANDRA. See Class 76.
 288 Mrs. S. Jones, PANORAMA GIGI. See Class 77.
 289 Mrs. P. Lloyd, GOSSIP. See Class 77.
 290 Mrs. C. Oakley, KALOS BRITOMARTIS. See Class 77.
 291 Mrs. M. Page, PRINCESS KATYA. See Class 77.
 274 Mrs. A. Collins, MORNINGSTAR JADE. See Class 77.
 306 Mrs. G. Allan, MUSCADIN LAZULA. See Class 79.
 308 Mr. and Mrs. Janson, WASTIKEE BLUE PETITE.
 See Class 79.
 309 Mrs. F. Marshall, KOGENI BLUE CORDELIA. See Class 79.
 313 Miss M. Mack, BELCANTO DAPHNE. See Class 79.
 314 Miss M. Mack, BELCANTO MIREILLE. See Class 79.
 319 Mrs. B. Thorn, TABENNIA BLUE ANNABEL. See Class 80.
 339 Miss B. Munford, MARTYCAT JEMIMA BOBTAIL.
 See Class 84.
 340 Miss B. Munford, MARTYCAT ANGEL PUSS. See Class 84.
 341 Mrs. P. Wilding, ELAN FOR EVER AMBER. See Class 84.
 352 Mrs. A. Ashford, REDCLIFFE LOVE IN A MIST. See Class 86.
 354 Mr. and Mrs. Banfield, REDCLIFFE GODDESS MINERVA.
 See Class 86.
 360 Mrs. R. Farquharson, HATCHGATE DECIMAL.
 See Class 86.
 361 Mrs. S. Jones, ALDEN PARK DESIREE. See Class 86.
 362 Mr. and Mrs. Porter, SABRIEN COFFEE LACE. See Class 86.

Class 96.—A.C. MAIDEN (2-9 months) BRITISH, M.

Judge: MRS. GREENWOOD

- 201 Mrs. P. Absalom, BRYNBUBOO BLUE BARNABAS.
 See Class 62.
 204 Mrs. J. Foster, BROADWEIR TITUS OATES. See Class 62.
 205 Mrs. J. Richards, PENSYLVA PROTEUS. See Class 62.
 210 Mrs. K. Savage, BONAVENTURA MUTTLEY. See Class 62.
 211 Misses Chatterton, LITTLEWICKERS MARQUESS.
 See Class 62.
 227 Mr. and Mrs. Edwards, TALIESIN ALEXANDER SEVERVS.
 See Class 67.
 247 Mr. and Mrs. Dodd, SUNACRES BLACK MAGIC.
 See Class 71.
 248 Mr. A. Jordan, MONAS RED DOOLISH. See Class 71.
 286 Mrs. and Miss Hones, AMAHAMA BEI FOUSHAN.
 See Class 71.



CAR VENTILATORS



FEEDING BOTTLES

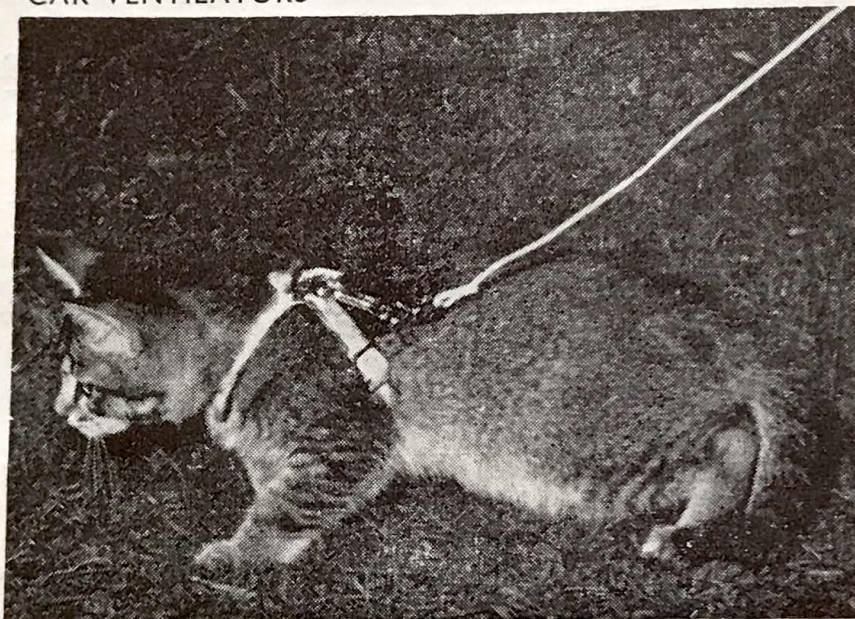

COLLARS AND HARNESSSES



ANIMAL BASKETS AND
CARDBOARD CARRIERS

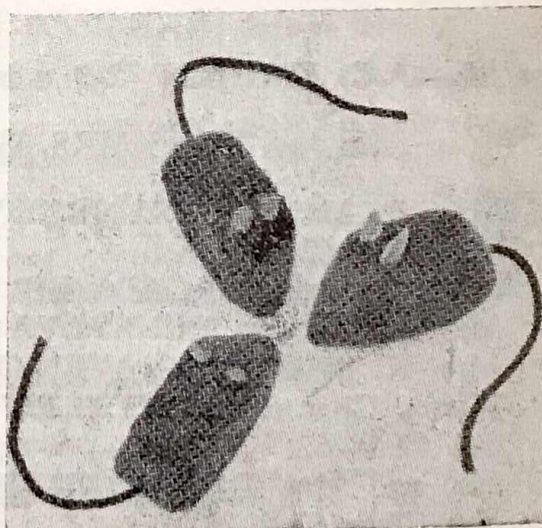

TOYS

Send for current Retail Price List
CATS' ACCESSORIES LTD.
1 NEWNHAM STREET, BEDFORD, ENGLAND

Class 97.—A.C. MAIDEN (2-9 months) BRITISH, F.

Judge: MRS. GREENWOOD

- 208 Mrs. K. Savage, BONAVENTURA BRITANNIA. See Class 62.
211a Misses Chatterton, LITTLEWICKERS DIADEM. See Class 62.
212 Mrs. K. Johnson, LITTLEWICKERS REGALIA. See Class 62.
223 Mrs. D. Benstead, SIRELI SILVER BELLE. See Class 66.
231 Mr. and Mrs. Edwards, TALIESIN AGUSTA SEVERINA.
See Class 68.
232 Mrs. L. Geraghty TRIUNA (26), F. All details unknown.
Also in Class 101.

Class 98.—A.V. MAIDEN (2-9 months) FOREIGN, M.

Judge: MRS. HUGHES

- 236 Mrs. A. Carter, SYLPHIDES KATERINOVICH. See Class 70.
240 Mrs. P. Metcalf, MINDON GRISHA. See Class 70.
243 Mrs. F. Macleod, ARTIC TUMANAEVA. See Class 70.
244 Mrs. F. Macleod, ARTIC KHAMAREEVA. See Class 70.
250 Mrs. M. Kidd, PRINDOS RAS TAFARI. See Class 72.
251 Mrs. G. Willden, BURTENASHAN JIKEN. See Class 72.
261 Mrs. D. Rosignoli, MADRIGAL RED ROVER. See Class 74.
269 Mrs. H. Somers, KEVITOR BROWN PATRICK. See Class 75.
285 Mrs. C. Hudson, RAVUS SASHA. See Class 77.
322 Mrs. A. Ashford, TANTAN OOLA. See Class 83.
330 Mrs. P. Ranger, PIKKO STAR TREK. See Class 83.
343 Mr. and Mrs. Banfield, REDCLIFF SEASPRITE. See Class 85.
344 Mr. F. Bell, ALDEN SMOKEY JOE. See Class 85.
345 Mr. F. Bell, ALDEN EBONY. See Class 85.
350 Mrs. G. Fisher, HEPHAESTOS ARAMOS. See Class 85.

Class 99.—A.V. MAIDEN (2-9 months) FOREIGN, F.

Judge: MRS. MENEZES

- 235 Mrs. P. Budd, SYLPHIDES KATINKA. See Class 70.
237 Mrs. A. Carter, SYLPHIDES KUCHINSKAYA. See Class 70.
238 Mr. D. Clark, KAMAROOKA XENIA. See Class 70.
241 Mrs. P. Metcalfe, MINDON OYLA. See Class 70.
242 Mrs. S. Messenger, SYLPHIDES KATERINA. See Class 70.
262 Mrs. J. Simmons, CHITA ROSITA. See Class 74.
273 Mrs. E. Christmas, NOELLE GOLDEN AMBER. See Class 76.
276 Mrs. H. Every, SEALIAS BROWN BABBETTA. See Class 76.
282 Mrs. J. Britton, KEVITOR BROWN BELLADONNA.
See Class 77.
290 Mrs. C. Oakley, KALOS BRITOMARTIS. See Class 77.
291 Mrs. M. Page, PRINCESS KATYA. See Class 77.
306 Mrs. G. Allan, MUSCADIN LAZULA. See Class 79.
308 Mr. and Mrs. Janson, WASTIKEE BLUE PETITE.
See Class 79.
317 Miss C. Hudson, RAVUS INDIGA. See Class 80.
319 Mrs. B. Thorn, TABENNIA BLUE ANNABEL. See Class 80.

ZUREIQA CATS

Siamese at Stud :

BAGUIZE DANDY, 24C

Sire: LITTORAL MAXIXE, 24B

FEE £5.25

Cornish Rex at Stud :

SENTY-TWIX CRISPANIS, 33

Cream with white symmetrical markings

Pure Cornish on both sides

FEE £6.30

SOMCHAIKA OF RAIN TREE

Registered Rex in U.S.A. Descended from Kallibunker, the first registered Cornish Rex

Senty-Twix Crispans ("Sandy") is sire of Ch. Chah-Ming Encounter and other winning kittens.

Queen :

CHAMPION BELHAVEN TOPAZ, 33

"Safra"

Sire: Watermill Honeycombe

Kittens expected from "Sandy" and "Safra" later this year

On show today, two Hybrid kittens, one Male, one Female, from CH. BELHAVEN TOPAZ, 33, and CH. MONTANHA BLUE LUZIR, 27A. This is a planned outcross for Cornish Rex.

Offers for the Male kitten considered

Apply :

MRS. R. W. HAMILTON

20 CHARLBURY ROAD, OXFORD, OX2 6UU

Tel.: Oxford 59371

- 321 Mrs. J. Dell, KUPRO TAMARIND. See Class 81.
 354 Mr. and Mrs. Banfield, REDCLIFFE GODDESS MINERVA.
 See Class 86.
 355 Mr. F. Bell, ALDEN BLUE DAWN. See Class 86.
 358 Mrs. G. Fisher, HEPHAESTOS ANDROMEDA. See Class 86.
 359 Mrs. G. Fisher, HEPHAESTOS ATALANTA. See Class 86.
 360 Mrs. R. Farquharson, HATCHGATE DECIMAL. See Class 86.

Class 100.—A.V. PAIRS (2-9 months), M. or F.

Judge: MRS. WOODGER

- Mrs. J. Richards—
 206 PENSYLVA PANDORA. See Class 62.
 207 PENSYLVA DAMON. See Class 63.
 Mrs. K. Savage—
 208 BONAVENTURA BRITANNIA. See Class 62.
 209 BONAVENTURA JEZEBEL. See Class 62.
 Misses Chatterton—
 211 LITTLEWICKERS MARQUESS. See Class 62.
 211a LITTLEWICKERS DIADEM. See Class 62.
 Mrs. N. Reeve—
 220 SEEBREEZE PETTINA. See Class 65.
 221 SEEBREEZE LE BEAU. See Class 65.
 Mrs. M. Quinton—
 254 LINQUENDA KIRSTIE. See Class 75.
 255 LINQUENDA KELTIE. See Class 75.
 Mrs. M. Laurent—
 271 DINHAM TIMMY WILLIE. See Class 75.
 297 DINHAM PATRICK. See Class 77.
 Mrs. and Miss Hones—
 286 AMAHAMA BEI FOUSHAN. See Class 77.
 287 AMAHAMA BRIDA FOONGSAAB. See Class 77.
 Mrs. E. Christmas—
 272 NOELLE LITTLE TOPAZ. See Class 76.
 273 NOELLE GOLDEN AMBER. See Class 76.
 Mrs. V. Ewart—
 300 CASSIOBURY MERLIN. See Class 78.
 307 CASSIOBURY CASSANDRA. See Class 79.
 Mrs. R. Warren-Hurlock—
 304 LINLINKYE BLUE BENJEE. See Class 78.
 312 LINLINKYE BLUEBELL. See Class 79.
 Mrs. L. Heath—
 326 LOHTEYN KAT MANDU. See Class 83.
 337 LOHTEYN ANNA PURNA. See Class 84.

Class 101.—A.V. BRACE (2-9 months), M. or F.

Judge: MISS WOODGER

- Misses Chatterton—
 211 LITTLEWICKERS MARQUESS. See Class 62.
 211a LITTLEWICKERS DIADEM. See Class 62.
 Mrs. J. Richards—
 214 PENSYLVA NAOMI. See Class 63.
 216 PENSYLVA PSYCHE. See Class 64.

INDIANQUEEN CATS

BROWN AND BLUE BURMESE



At Stud :

CH. JINGPAWS BLUE MONARCH, Blue Burmese
lately at Mrs. D. Silkstone's La-Sun Cattery

ELBOROUGH VAN, 1 C.C., Brown Burmese
siring prize-winning kittens

Queen's own heated home and own fresh air run, integral in each stud's modern living quarters.

Breeding Queens :

FREEFOLK SU-ANN, Brown Burmese. Open Class winner, nominated Best in Show, Southern Counties. Many other awards.

INDIANQUEEN BLUE ROMA, Blue Burmese (Sire: Ch. Buskins Blue Sunya). Open Class winner, Kentish Cat Society.

INDIANQUEEN AMARANTH, Brown Burmese (Elborough Van x Freefolk Su-Ann). Open Class winner, nominated Best in Show, kitten, Herts. and Middlesex, Open Class winner, nominated Best in Show, kitten, Burmese Cat Club winner, kitten, Southern Counties, Burmese Cat Club winner, cat, Wessex, Open Class and Challenge Certificate, Croydon, Burmese Cat Club winner, Croydon, Breeders Class winner, Croydon.

We have some beautiful kittens ready for new homes

MRS. P. SHORT

Littlecroft - Willow Grove - Chislehurst - Kent

Tel.: 01-467 3233

- Mrs. J. Higgins—
 224 ZEPHYR ALECTO. See Class 66.
 225 ZEPHYR ANTIOPE. See Class 66.
- Mr. M. Warde—
 222 PERRINGTON SILVER DOROTHY. See Class 65.
 226 PERRINGTON SILVER JAMIESON. See Class 66.
- Mrs. A. Sayer—
 233 SOLITAIRE MANEKI NEKO. See Class 69.
 234 SOLITAIRE KAIULANI. See Class 69a.
- Mrs. A. Pike—
 303 LYDEARD JUAN. See Class 78.
 310 LYDEARD JUANITA. See Class 79.
- Mrs. P. Baron—
 305 DORCAS BLUE DANDY. See Class 78.
 315 DORCAS BLUE DAWN. See Class 79.
- Mrs. A. Ashford—
 322 TANTAN OOLA. See Class 83.
 331 ANNELIDA CARNIVAL QUEEN. See Class 84.
- Mrs. B. Dixon—
 323 MARINA ESCARLATA. See Class 83.
 324 MARINA EBURNEO. See Class 83.
- Miss B. Munford—
 328 MARTYCAT MR. PLOD. See Class 83.
 339 MARTYCAT JEMIMA BOBTAIL. See Class 84.
- Miss B. Munford—
 329 MARTYCAT NODDY'S BOY. See Class 83.
 340 MARTYCAT ANGEL PUSS. See Class 84.
- Mrs. B. Dixon—
 332 MARINA MOJO. See Class 84.
 333 MARINA MOGLET. See Class 84.
- Mrs. G. Fisher—
 349 HEPHAESTOS RUSSIAN EMPRESS. See Class 86.
 357 HEPHAESTOS GREEK GODDESS. See Class 86.

Class 102.—A.C. BRITISH (2-9 months), M. or F.

Judge: MISS K. WILSON

- 201 Mrs. P. Absalom, BRYNBUBOO BLUE BARNABUS.
 See Class 62.
- 211 Misses Chatterton, LITTLEWICKERS MARQUESS.
 See Class 62.
- 211a Misses Chatterton, LITTLEWICKERS DIADEM. See Class 62.
- 213 Mrs. K. Cobb, CHERRYWOOD CHAMPERS. See Class 63.
- 222 Mr. M. Warde, PERRINGTON SILVER DOROTHY.
 See Class 65.
- 223 Mrs. D. Benstead, SIRELI SILVER BELLE. See Class 66.
- 226 Mr. M. Warde, PERRINGTON SILVER JAMIESON.
 See Class 66.

JOYDA Superb Smoke Persians

KITTENS SOMETIMES AVAILABLE

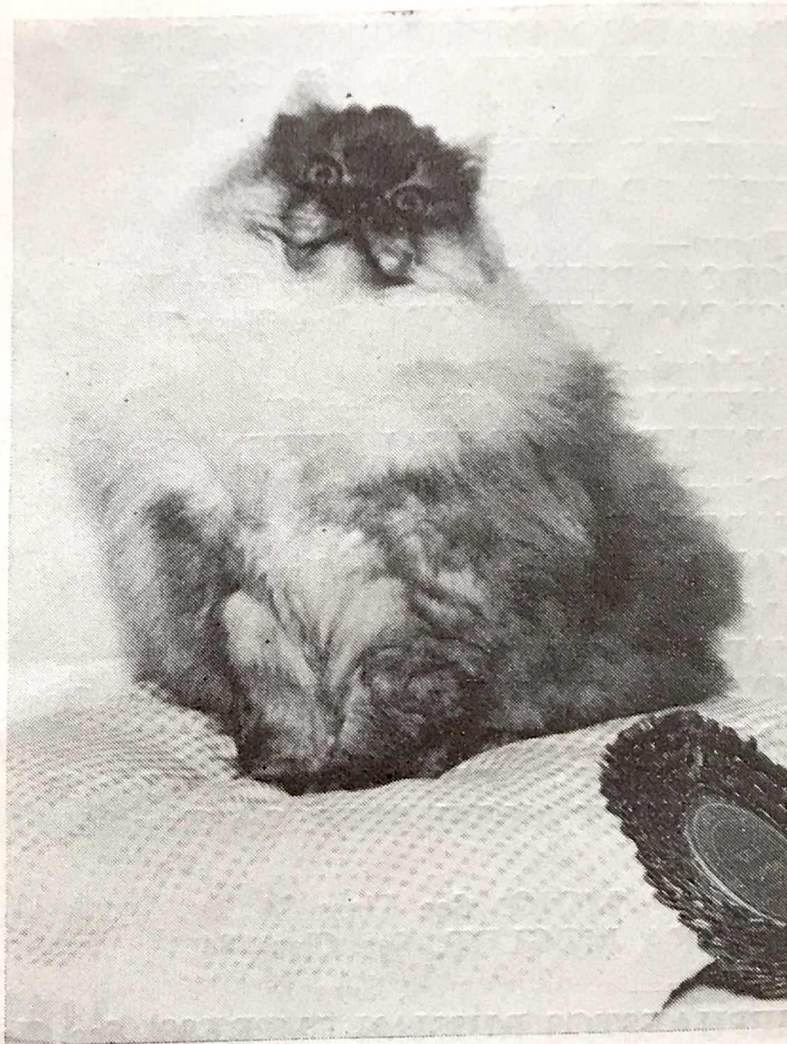

featuring SCHEHERAZADE

SMOKE QUEENS :

CHAMPION BEAUVALE BALLERINA, 5 C.C.s

JOYDA SCHEHERAZADE, 1 C.C.

(Best in Show, Glasgow, 1970)

We also hope to have Cameo and Shaded Kittens later from our outstanding Tortie/Smoke

JOYDA SEPTEMBER SHADOWS (13A)

Open Class winner every time shown

Enquiries and bookings to :

MRS. JOY WHITE

10 Polletts Avenue, Brinnington, Stockport, Cheshire

Tel.: 061-430 5982

- 227 Mr. and Mrs. Edwards, TALIESIN ALEXANDER SEVEPUS.
See Class 67.
- 228 Mrs. J. Higgins, ZEPHYR EURYSTHEUS. See Class 67.
- 229 Mrs. A. West, WESTWAYS ALICE. See Class 67.
- 230 Mrs. M. Cobb, CHERRYWOOD CHLOE. See Class 68.
- 231 Mr. and Mrs. Edwards, TALIESIN AUGUSTA SEVERINA.
See Class 68.
- 232 Mrs. L. Geraghty, TRIUNA. See Class 68.
- 248 Mr. A. Jordan, MONAS RED DOOLISH. See Class 71.

Class 103.—A.V. FOREIGN (2-9 months), M. or F.

Judge: MRS. LAUDER

- 236 Mrs. A. Carter, SYLPHIDES KATERINOVICH. See Class 70.
- 237 Mrs. A. Carter, SYLPHIDES KUCHINSKAYA. See Class 70.
- 238 Mr. D. Clark, KAMAROOKA XENIA. See Class 70.
- 242 Mrs. S. Messenger, SYLPHIDES KATERINA. See Class 70.
- 251 Mrs. E. Willden, BURTENASHAN JIREN. See Class 72.
- 253 Mrs. M. Mallet, KARNAK NIOBETTE. See Class 73.
- 260 Mrs. E. Reading, DEARING VALENTINA. See Class 74.
- 269 Mrs. M. Somers, KEVITOR BROWN PATRICK. See Class 75.
- 290 Mrs. C. Oakley, KALOS BRITOMARTIS. See Class 77.
- 291 Mrs. M. Page, PRINCESS KATYA. See Class 77.
- 308 Mr. and Mrs. Janson, WASTIKEE BLUE PETITE. See Class 79.
- 319 Mrs. B. Thorn, TABENNIA BLUE ANNABEL. See Class 80.
- 326 Mrs. L. Heath, LOHTEYN KAT MANDU. See Class 83.
- 328 Miss B. Munford, MARTYCAT MR. PLOD. See Class 83.
- 329 Miss B. Munford, MARTYCAT NODDY'S BOY. See Class 83.
- 330 Miss P. Ranger, PIKKO STAR TREK. See Class 83.
- 337 Mrs. L. Heath, LOHTEYN ANNA PURNA. See Class 84.
- 339 Miss B. Munford, MARTYCAT JEMIMA BOBTAIL.
See Class 84.
- 340 Miss B. Munford, MARTYCAT ANGEL PUSS. See Class 84.
- 352 Mrs. A. Ashford, REDCLIFFE LOVE INAMIST. See Class 86.
- 358 Mrs. G. Fisher, HEPHAESTOS ANDROMEDA. See Class 86.
- 360 Mrs. R. Farquharson, HATCHGATE DECIMAL. See Class 86.
- 370 Mrs. E. Reading, DEARING OTHELLO. See Class 87.

Class 104.—A.V. S.H. LITTER.

Judge: DR. RALEIGH

- 385 Mrs. R. Davies, LITTER.
- 386 Mrs. D. Light, LITTER (18), 1M., 2F. Sire, Ch. Karnak Mailoc.
Dam, Starbourne Cornelia. 29.5.71. Breeder, Exhibitor.
- 387 Miss F. McLauchlan, LITTER (23a), 4M., 2F. Sire, Kernow
Raver. Dam, Firefly Olga. 17.5.71. Breeder, Exhibitor.
- 388 Mrs. N. Young, LITTER (Breeds 23 & 23a), 3F., 4M. Sire, Ch.
Albyn Justin. Dam, Flume Oratio. 25.5.71. Breeder, Exhibitor.
- 389 Mrs. R. Davies, LITTER (33), F. Sire, Ch. Lohteyn Golden
Peach. Dam, Belhaven Citronelle. 1.5.71. Breeder, Exhibitor.

Hertfordshire and Middlesex Cat Club

THE ALL BREED CLUB FOR LOVERS OF ALL CATS

Join now and exhibit as a member at our

CHAMPIONSHIP CAT SHOW

— at —

The Great Hall, Alexandra Palace, London, N.22

— on —

September 11th, 1971

Show Manager: MR. J. SHEWBRIDGE
"Tamruat," 12 Park Lane, Puckeridge, Ware, Herts.

SPECIAL CLASSES FOR NON-PEDIGREE CATS

Your Cat could be our Cat of the Year

ALL CLUBS SUPPORTED

Assistant Show Manager and Acting Hon. Secretary: MRS. A. WILSON
"Redleaf," Christchurch Road, Crouch End, London, N.8

'Phone: 01-340 0118

Class 105.—A.V. NOVICE EXHIBITOR (2-9 months), M. or F.

Judge: MISS WOODGER

- 212 Mrs. K. Johnson, LITTLEWICKERS REGALIA. See Class 62.
- 220 Mrs. N. Reeve, SEEBREEZE PETTINA. See Class 64.
- 235 Mrs. P. Budd, SYLPHIDES KATINKA. See Class 70.
- 245 Mr. F. Berg, LOE-DUN NICOLA. See Class 70.
- 251 Mrs. E. Willdon, BURTENASHAN JIREN. See Class 72.
- 261 Mrs. D. Rosignoli, MADRIGAL RED ROVER. See Class 74.
- 305 Mrs. P. Baron, DORCAS BLUE DANDY. See Class 78.
- 315 Mrs. P. Baron, DORCAS BLUE DAWN. See Class 79.

SIAMESE KITTENS

Class 106.—SEAL-POINT (3-6 months), M.

Judge: MRS. LENTAIGNE

- 1 390 Mrs. I. Cameron, CAMORE VICEROY (24), M. Sire, Lu-Chu Gemini. Dam, Stanmonty Mur. 19.3.71. Breeder, Exhibitor.
Also in Classes 121, 134, 141, 255, 318.
- 2 391 Mrs. W. Denny, PI-DEN HIAWATHA (24), M. Sire, Saturn Salamander. Dam, Mai Ching. 12.3.71. Breeder, Exhibitor.
Also in Classes 121, 134, 306, 320, 197.

- 3 392 Mrs. E. Eden, CHURCHWOOD PERIWINKLE (24), M. Sire, Physalis Linky-Loo. Dam, Natasha Jenny. 26.4.71. Breeder, Exhibitor.
Also in Classes 121, 134, 141, 306.
- ~~393~~ Mrs. E. Gregory, SCIMITAR STRYKER (24), M. Sire, Ch. Scimitar Sea Hawk. Dam, Physalis Jusutaki. 3.3.71. Breeder, Exhibitor.
Also in Classes 121, 306.
- 4 394 Mrs. S. Hannaford, DUANCHANG SIRIUS (24), M. Sire, Lu-Chu Gemini. Dam, Sumfun Sabrina. 11.3.71. Breeder, Exhibitor.
Also in Classes 121, 134, 141.
- 395 Mrs. A. Kelly, SUSAM BALLYCALLAN (24), M. Sire, Ch. Ubon O'Cahan. Dam, Samantha My Gift. 17.3.71. Breeder, Exhibitor.
Also in Classes 121, 134.
- ms* ~~396~~ Mrs. J. Mills, ILLSMAY ABRAHAM (24), M. Sire, Ch. Sabukia Sirocco. Dam, Illsmay Aranya. 16.4.71. Breeder, Exhibitor.
Also in Class 121.
- ok* ~~397~~ Mrs. J. Morris-Thomas, COOLARA RITTEE (24), M. Sire, Coolara Tan Tuki. Oam, Celeste Cielo. 21.2.71. Breeder, Exhibitor.
Also in Classes 134, 141, 122, 318.
- 398 Mrs. M. Maconochie, ROUNDWAY ACONITUM (24), M. Sire, Ch. Sabukia Sirocco. Dam, Sombourne Persephone. 13.3.71. Breeder, Exhibitor.
Also in Classes 318, 279.
- 399 Mrs. W. Norris, SIMRIC ARISTAEUS (24), M. Sire, Ch. Ubon O'Cahan. Dam, Sheben Calphurnia. 8.4.71. Breeder, Exhibitor.
Also in Classes 121, 134, 141.
- ~~400~~ Mrs. J. Palmer, BERNINA SOO-CHOW (24), M. Sire, Ch. Siepoo Storm. Dam, Pilcot Choolah. 26.2.71. Breeder, Mrs. D. Threadingham.
Also in Classes 183, 197, 261, 283, 320.
- 401 Mrs. R. Pring, LIZANNE ROMEO (24), M. Sire, Ch. Winceby Valentine. Dam, Lizanne Myskie. 9.3.71. Breeder, Exhibitor.
Also in Classes 121, 134.
- 402 Mrs. M. Rosier, BOIDHEACH GLAISTIG (24), M. Sire, Karenza Chocolate Imp. Dam, Linian Luag. 18.4.71. Breeder, Exhibitor.
Also in Classes 121, 134.
- 403 Mr. and Mrs. Tucker, RANTREE PIPPALUCK (24), M. Sire, Ch. Physalis Nai-Ling. Dam, Rantree Pippitt. 4.2.71. Breeder, Exhibitor.
Also in Class 122.
- 404 Miss K. Tilby, KATRINE JEWELLED MAHARAJA (24), M. Sire, Mayfields Hermes. Dam, Katrine Arabian Fanticee. 14.4.71. Breeder, Exhibitor.
Also in Classes 121, 306.
- 405 Mrs. K. Tilby, KATRINE JADE CHINAMAN (24), M. Sire, Prano Leo. Dam, Ch. Katrine Oriental Princess. 16.4.71. Breeder, Exhibitor.
Also in Classes 121, 306.

Class 107.—SEAL-POINT (6-9 months), M.

Judge: MRS. LENTAIGNE

- 1 406 Mrs. B. Beach, SEADOG CASCA (24), M. Sire, Ch. Scimitar Sea Hawk. Dam, Marshbrook Ming. 30.12.70. Breeder, Exhibitor. Also in Classes 122, 134, 144, 197, 267, 279, 307.
- 3 407 Mrs. G. Burgraff, EL TEJANO (24), M. Sire, Marshbrook Sascha. Dam, Whitehaugh Lilac Rose. 28.1.71. Breeder, Mrs. G. Coons. Also in Classes 134, 141, 146.
- all* 408 Mr. and Mrs. Darnell, PHRYNE ARGUS (24), M. Sire, Praha Leo. Dam, Phryne Freesia. 31.1.71. Breeder, Miss T. Fry. Also in Classes 134, 144.
- R 409 Mrs. H. Gray, BHUDDA (24), M. Sire, Ch. Pitapat Hiawatha. Dam, Geisha Sayon. 5.1.71. Breeder, J. Knowles. Also in Classes 134, 146.
- 410 Miss J. Hill, EDELWEISS NIMBUS (24), M. Sire, Maytime Blue Perri. Dam, Marshbrook Kirsty. 29.1.71. Breeder, Exhibitor. Also in Classes 141, 146.
- 2 411 Mrs. I. Jolly, KAHMTAL SETIS (24), M. Sire, Ch. Tamruat Sophar. Dam, Missi Fleur. 2.11.71. Breeder, Exhibitor. Also in Classes 122, 207, 318, 354.
- 412 Mr. and Mrs. Purcell, MAYFIELDS NESTOR (24), M. Sire, Mayfields Hermes. Dam, Tradewinds Sa-Lee. 13.1.71. Breeders, Mr. and Mrs. Dessauer. Also in Classes 183, 261, 307.

Class 108.—SEAL-POINT (3-6 months), F.

Judge: MRS. KEENE

- 4 413 Mrs. W. Bates, CHANGLUNG CATRIONA (24), F. Sire, Bruleon Tu. Dam, Chotomio Christobel. 10.4.71. Breeder, Exhibitor. Also in Classes 123, 144, 143, 306, 321.
- 3 414 Mrs. W. Bates, CHANGLUNG FIONA (24), F. Sire, Bruleon Tu. Dam, Chotomio Christobel. 10.4.71. Breeder, Exhibitor. Also in Classes 123, 142, 143, 306, 321.
- 415 Mrs. W. Bates, CHANGLUNG MORAG (24), F. Sire, Bruleon Tu. Dam, Chotomio Christobel. 10.4.71. Breeder, Exhibitor. Also in Class 123.
- 416 Mrs. E. Eden, CHURCHWOOD PRIMROSE (24), F. Sire, Physalis Linky-Loo. Dam, Natasha Jenny. 26.4.71. Breeder, Exhibitor. Also in Classes 123, 135, 142, 306.
- 417 Mrs. E. Graham, SOMERLID CHANEL (24), F. Sire, Ch. Rito-milda Nikky. Dam, Supra Destiny. 9.4.71. Breeder, Exhibitor. Also in Classes 123, 135, 142, 250, 279, 287, 306, 354.
- 418 Mrs. E. Gregory, SCIMITAR SARELDA (24), F. Sire, Ch. Scimitar Sea Hawk. Dam, Physalis Josutaki. 3.3.71. Breeder, Exhibitor. Also in Class 123.

- 2 419 Mrs. S. Huggins, SCIMITAR SORAYA (24), F. Sire, Ch. Scimitar Sea Hawk. Dam, Physalis Josutaki. 3.3.71. Breeder, Mrs. E. Gregory.
Also in Class 306.
- 420 Mrs. L. McConnell, SHILOH SABIAGO (24), F. Sire, Shiloh Shimrow. Dam, Shiloh Princess. 16.4.71. Breeder, Exhibitor.
Also in Classes 123, 198, 349.
- 1 421 Mrs. Maconochie, ROUNDWAY ANCHUSA (24), F. Sire, Ch. Sabukia Sirocco. Dam, Somborne Persephone. 13.3.71. Breeder, Exhibitor.
Also in Classes 207, 306.
- ~~422~~ Mrs. W. Norris, SIMRIC ARIADNE (24), F. Sire, Ch. Ubon O'Cahan. Dam, Sheben Calpurnia. 8.4.71. Breeder, Exhibitor.
Also in Classes 123, 135, 142.
- 423 Mrs. A. Pike, LYDEARD JOCLYN (24), F. Sire, Marshbrook Derri. Dam, Rockla Amethyst. 22.3.71. Breeder, Exhibitor.
Also in Classes 123, 354, 275.
- 424 Mrs. M. Rosier, BOIDHEACH FRANGACH (24), F. Sire, Karenza Chocolate Imp. Dam, Linian Luag. 18.4.71. Breeder, Exhibitor.
Also in Classes 123, 135.
- 425 Mrs. A. Shortland, WHION SHERRY (24), F. Sire, Crandall Playboy. Dam, Lely. 22.3.71. Breeder, Capt. D. Lowden.
Also in Classes 135, 207, 142, 146.
- 426 Mr. and Mrs. Tucker, RANTREE PETA (24), F. Sire, Ch. Physalis Nai-Ling. Dam, Rantree Pippity. 4.2.71. Breeders, Exhibitors.
Also in Class 123.
- 427 Miss K. Tilby, KATRINE EGYPTIAN EMPRESS (24), F. Sire, Mayfields Hermes. Dam, Katrine Arabian Fanticee. 14.4.71. Breeder, Exhibitor.
Also in Classes 123, 306.
- 428 Miss K. Tilby, KATRINE CITRINE MAGNOLIA (24), F. Sire, Praha Leo. Dam, Ch. Katrine Oriental Princess. 16.4.71. Breeder, Exhibitor.
Also in Classes 123, 306.
- R 429 Mrs. J. Wood, DAJCAN PERFECTION (24), F. Sire, Annelida Secret Legend. Dam, Ladywood Zena. 5.3.71. Breeder, Exhibitor.
Also in Classes 123, 135, 142, 146, 187.

Class 109.—SEAL-POINT (6-9 months), F.

Judge: MRS. KEENE

- 1 430 Mrs. B. Beach, SISLINKI TOSCA (24), F. Sire, Ch. Sislinki Topal. Dam, Karibar Jarna. 26.12.70. Breeder, Mrs. P. Neale.
Also in Classes 144, 198, 225, 246, 283, 307.
- 2 431 Mr. J. Eavis, MAYFIELDS MINOU (24), F. Sire, Mayfields Hermes. Dam, Mayfields Rose. 8.11.70. Breeders, Mr. and Mrs. K. Dessauer.
Also in Classes 183, 307, 318.
- ~~432~~ Miss T. Fry, PHRYNE SOUTHERN BELLE (24), F. Sire, Praha Leo. Dam, Phryne Freesia. 28.1.71. Breeder, Exhibitor.
Also in Classes 124, 250.

DELAEN CAT CABINS ARE THE MANUFACTURERS OF

Single Cabins and Runs or Ranges of Cabins of any number including safety passages between each cabin and run and front servicing passage. Each cabin is 4ft 0in. x 4ft. 0in. x 6ft. 0in. high—can be supplied with anti-sneeze barriers, Infra Red Heaters, lighting and translucent roof sheeting.

Every cabin is fully insulated and fitted with window seat and bunk bed leaving clear floor area.

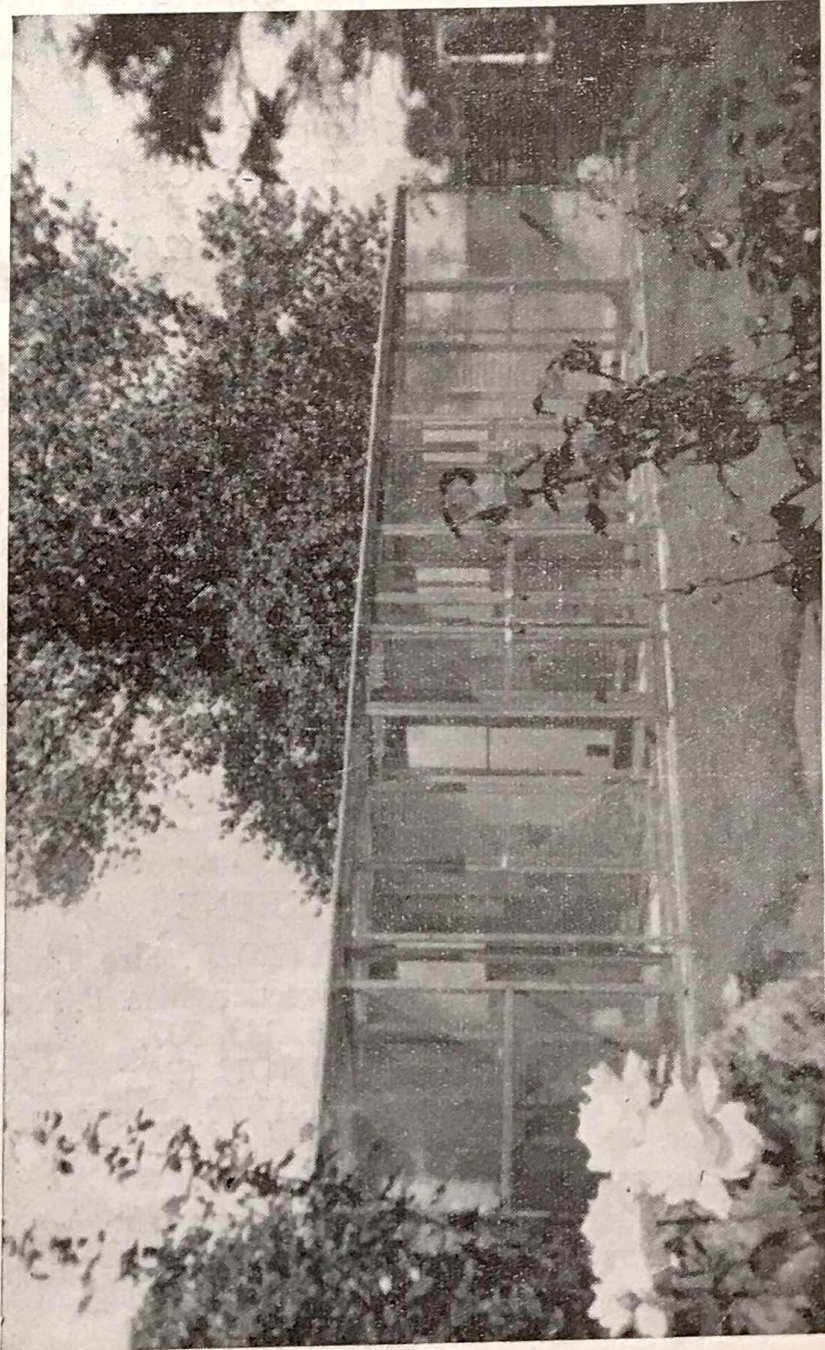

RANGE OF FIVE DELAEN CAT CABINS

We also manufacture Stud Houses of any size, both as standard and to customers' particular ideas, Delaen Penthouses and runs, Kitten Nursery Pens, Observation Boxes and Carrying Boxes of many types.

DELAEN KITTEN NURSERY PEN

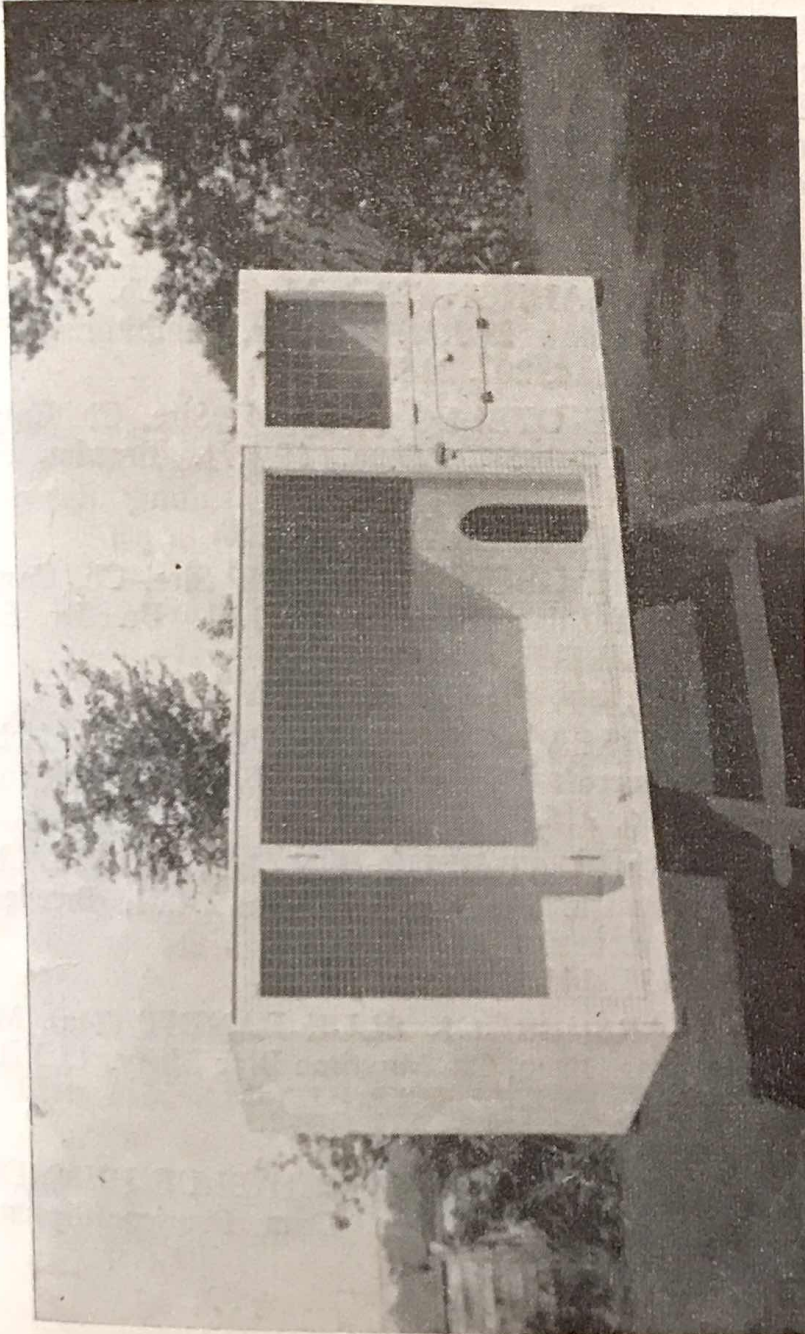

The Delaen Nursery Pen has been designed to accommodate queen and litter until weaning then kittens can remain in pen until old enough to be removed to adult quarters.

This unit is thoroughly efficient in design and planned for extreme cleanliness.

Please let us have your enquiries for anything to do with comfortable housing, sleeping and carrying of cats.

NURSERY PEN illustrated in unpainted condition, for clarity purposes

DELAEN CAT CABINS
HUNNINGHAM CROFT, HUNNINGHAM
Near LEAMINGTON SPA, WARWICKSHIRE

Telephone: MARTON 428

- 3 433 Mrs. B. Pilling, LIAT THALIA (24), F. Sire, Ch. Killdown Vanguard. Dam, Mosmi Eerengaria. 6.11.70. Breeder, Exhibitor.
Also in Classes 124, 135, 142, 146, 183, 318.
- R 434 Miss A. Sherwin, SEEBEE VENUS APRRODITE (24), F. Sire, Lymekiln Shah. Dam, Fennella Sirikit. 28.11.70. Breeder, Mr. L. Wakeford.
Also in Classes 135, 142, 146, 191.

Class 110.—BLUE-POINT (3-9 months), M.

Judge: MRS. PRICE

- 435 Mrs. J. Arnold-Jones, BLUNGROVE CHU-CHAI (24a), M. Sire, Macedon Marquis. Dam, Titaya Salome. 21.2.71. Breeder, Exhibitor.
Also in Classes 125, 136, 143, 144, 146, 183.
- R 436 Mrs. J. Arnold-Jones, BLUNGROVE TANEE-LING (24a), M. Sire, Macedon Marquis. Dam, Titaya Salome. 21.2.71. Breeder, Exhibitor.
Also in Classes 125, 136, 143, 144, 146, 183.
- (437) Mrs. E. Eden, CHURCHWOOD BLUE PYRUS (24a), M. Sire, Physalis Linky-Lou. Dam, Natasha Jenny. 26.4.71. Breeder, Exhibitor.
Also in Classes 125, 136, 141, 308.
- 1 438 Mr. T. Papa, PAPAYA SAHKON (24a), M. Sire, Ch. Tamruat Sophar. Dam, Asharon Petal. 29.3.71. Breeder, Exhibitor.
Also in Classes 125, 136, 144, 207, 216.
- 2 439 Mrs. R. Pring, LIZANNE OTELLO (24a), M. Sire, Ch. Caspa Cazamirez. Dam, Caspa Lilac Coralena. 19.1.71. Breeder, Exhibitor.
Also in Classes 125, 143, 144, 191, 322, 332, 360.
- 3 440 Mrs. R. Pring, LIZANNE OBERON (24a), M. Sire, Ch. Caspa Cazamirez. Dam, Caspa Lilac Roralena. 19.1.71. Breeder, Exhibitor.
Also in Classes 125, 143, 144, 191, 322, 136, 332, 360.
- ~~441~~ Mrs. E. Searby, DAUNTSEA ALARIC (24a), M. Sire, Ch. Hebe Slippertree. Dam, Stonecroft Myrtle. 2.2.71. Breeder, Exhibitor.
Also in Classes 125, 136, 216.
- ~~442~~ Mr. J. Shewbridge, TAMRUAT BLUE JON (24a), M. Sire, Ch. Tamruat Sohpar. Dam, Ch. Sundance Chantel. 2.4.71. Breeder, Exhibitor.
Also in Classes 125, 136, 141, 216.
- ~~443~~ Mrs. J. Strawford, MARSHBROOK BLUE BANDIT (24a), M. Sire, Ch. Tamruat Sohpar. Dam, Ch. Maytime Blue Misty. 15.3.71. Breeder, Exhibitor.
Also in Class 216.
- 444 Messrs. Thurman and Hefferman, SEAWITCH BLUE HERMES (24a), M. Sire, Whitehaugh Blue Flame. Dam, Druries Jillyann. 27.1.71. Breeders, Exhibitors.
Also in Classes 125, 136, 246, 283.

Class 111.—BLUE-POINT (3-5 months), F.

Judge: MRS. PRICE

- 1 445 Mrs. E. Darby, ODDACRE PITTI-SING (24a), F. Sire, Ch. Tamruat Lilac Domino. Dam, Kelmo Corydalis. 25.3.71. Breeder, Exhibitor.
Also in Class 126.
- MS* 446 Mrs. E. Eden, CHURCHWOOD BLUE ORCHID (24a), F. Sire, Ch. Safari Winston. Dam, Churchwood Blue Erica. 25.4.71. Breeder, Exhibitor.
Also in Classes 126, 136, 142, 308.
- 2 447 Mr. and Mrs. Furber, CASPA CLANCY (24a), F. Sire, Caspa Lilac Cabalero. Dam, Careyvale Crown Jewel. 16.4.71. Breeder, Exhibitor.
Also in Classes 126, 144, 216, 308.
- 3 448 Mrs. A. O'Reilly, SILVER GLOVES PANDORA (24a), F. Sire, Taurus Kock-a-Leekie. Dam, Amahama Lilac Beauty. 17.4.71. Breeder, Exhibitor.
Also in Classes 126, 136, 142, 143.
- R 449 Mrs. A. O'Reilly, SILVER GLOVES SALOME (24a), F. Sire, Taurus Kock-a-Leekie. Dam, Amahama Lilac Beauty. 17.4.71. Breeder, Exhibitor.
Also in Classes 126, 136, 142, 143.

Class 111a.—BLUE-POINT (5-9 months), F.

Judge: MRS. PRICE

- 2 450 Mrs. H. Challoner, WHITEROSE ROMAINE (24a), F. Sire, Ch. Spotlight Rouble. Dam, Whiterose Petra. 7.1.71. Breeder, Mrs. S. Smith.
Also in Classes 142, 246, 267, 283, 354.
- 1 451 Mrs. H. Challoner, ROMYLLIAN GYPSY RINGOROSI (24a), F. Sire, Ch. Taurus Kountry Boy. Dam, Romyllian Taravenga. 28.1.71. Breeder, Mrs. N. Newstead.
Also in Classes 216, 279, 283, 323, 327, 246.
- R 452 Mrs. B. Daniels, KAHMTAL SELKIS (24a), F. Sire, Ch. Tamruat Sophar. Dam, Missi Fleur. 2.11.70. Breeder, Mrs. I. Jolly.
Also in Classes 136, 142, 146.
- 3 453 Mrs. J. Godfrey, MPAKA SNOW WHITE (24a), F. Sire, Anne-lida Secret Legend. Dam, Princess Fuming. 17.12.70. Breeder, Miss L. Stevenson.
Also in Classes 136, 142, 146, 187.

Class 112.—CHOCOLATE-POINT (3-9 months), M.

Judge: MISS CODRINGTON

- ~~454~~ Mrs. P. Barden, CAYUGA SHELDRAKE (24b), M. Sire, Ch. Bitchet Johnnie. Dam, Philamanda Tansy. 10.12.70. Breeder, Exhibitor.
Also in Classes 129, 138, 141, 146, 183, 197, 318.

- ~~455~~ Mr. and Mrs. Darnell, PHRYNE JASON (24b), M. Sire, Praha Leo. Dam, Phryne Freesia. 31.1.71. Breeder, Miss T. Fry.
Also in Classes 138, 144.
- 1 456 Mr. and Mrs. Drury, DRURIES FEBRONIUS (24b), M. Sire, Karibur Kemba. Dam, Ch. Druries Aprila Gem. 13.2.71. Breeders, Exhibitors.
Also in Classes 129, 227, 250, 279, 308, 322, 336.
- 457 Mrs. E. Fisher, PRAHA HEXEN CHORD (24b), M. Sire, Chocolate Charlie. Dam, Ch. Colgrove Allegro Agitato. 6.3.71. Breeder, Exhibitor.
Also in Classes 225, 228, 250, 267, 287, 290, 322, 366, 354, 336.
- R 458 Mrs. M. Rosier, BOIDHEACH BRACON (24b), M. Sire, Karenza Chocolate Imp. Dam, Linian Luag. 18.4.71. Breeder, Exhibitor.
Also in Classes 129, 138.
- 2 459 Mrs. J. Shaw, CHEONGSUN JUAN (24b), M. Sire, Ch. Pitapat Hiawatha. Dam, Sheben Lucetta. 10.3.71. Breeder, Exhibitor.
Also in Classes 138, 227, 250, 283.
- 3 460 Mr. and Mrs. Tucker, RANTREE SAMMAS (24b), M. Sire, Ch. Pi-Den Cupid. Dam, Physalis Chai-Lai. 18.12.70. Breeders, Exhibitors.
Also in Class 129.
- 461 Mrs. M. Williams, SEWAH BONAVENTURE (24b), M. Sire, Roundway Canna. Dam, Rushay Dezzdemonia. 7.3.71. Breeder, Exhibitor.
Also in Classes 129, 138, 142.
- ~~462~~ Mrs. M. Williams, SEWAH BALLYHAYS (24b), M. Sire, Roundway Canna. Dam, Rushay Dezzdemonia. 7.3.71. Breeder, Exhibitor.
Also in Classes 129, 138, 142.

Class 113.—CHOCOLATE (3-9 months), F.

Judge: MISS CODRINGTON

- 463 Mrs. J. Acott, WILD SILK EMMA (24b), F. Sire, Ch. Physalis Wai-Ling. Dam, Kernow Tana. 22.1.71. Breeder, Mrs. Blaker.
Also in Classes 138, 144, 183.
- 1 464 Mrs. B. Beach, LA BELLE EMMA (24b), F. Sire, Maytime Blue Imp. Dam, Lyte Chase Mimshay. 1.1.71. Breeder, Mrs. P. Yorath.
Also in Classes 138, 250, 327, 290.
- ~~465~~ Mr. and Mrs. R. Burgess, KARIBUR KAMEIKO (24b), F. Sire, Karibur Kemba. Dam, Ch. Reoky Shim Wah. 21.3.71. Breeders, Exhibitors.
Also in Classes 130, 138, 142, 198, 318.
- 466 Mrs. L. Clarke, TERINA PIPPA (24), F. Sire, Lu-Chu Capri-corn. Dam, Tschudi Minouche. 2.4.71. Breeder, Exhibitor.
Also in Classes 130, 138.
- 467 Mrs. C. Colville, ROSENTAL CHOCOLATE DOLL (24b), F. Sire, Mantanella Marcus. Dam, Dooneen Delhi Princess. 23.3.71. Breeder, Exhibitor.
Also in Classes 129, 255, 250.

- 468 Miss M. Davoid, MPAKA SLEEPING BEAUTY (24b), F. Sire, Annelida Secret Legend. Dam, Princess Fu Ming. 17.12.70. Breeder, Mrs. L. Stephenson.
Also in Classes 138, 142, 146, 187.
- 469 Mr. and Mrs. Drury, DRURIES CILLA BROWN (24b), F. Sire, Karibur Kemba. Dam, Ch. Druries Aprila Gem. 13.2.71. 13.2.71. Breeders, Exhibitors.
Also in Classes 130, 228.
- R 470 Mrs. E. Darby, ODDACRE YUM YUM (24b), F. Sire, Ch. Tamruat Lilac Domino. Dam, Kelmo Corydalis. 25.3.71. Breeder, Exhibitor.
Also in Class 130.
- 471 Mrs. E. Eden, CHURCHWOOD CHOCOLATE PANSY (24b), F. Sire, Physalis Linky-Loo. Dam, Natasha Jenny. 26.4.71. Breeder, Exhibitor.
Also in Classes 130, 138, 142, 308.
- 472 Miss P. Rodinsky, NEMOPHILA BUTTERFLY (24b), F. Sire, Ch. Flume Muree. Dam, Miss Isolde. 30.3.71. Breeder, Exhibitor.
Also in Classes 130, 228.
- 473 Miss P. Rodinsky, NEMOPHILA HONEYBEE (24b), F. Sire, Ch. Flume Murree. Dam, Miss Isolde. 30.3.71. Breeder, Exhibitor.
Also in Classes 130, 228.
- 3 474 Mrs. M. Rosier, BOIDHEACH BAN MIN (24b), F. Sire, Karenza Chocolate Imp. Dam, Linian Luag. 18.4.71. Breeder, Exhibitor.
Also in Classes 130, 138.
- 475 Mr. and Mrs. Tucker, RANTREE YA-CHAI (24b), F. Sire, Ch. Pi-Den Cupid. Dam, Physalis Chai-Lai. 18.12.71. Breeder, Exhibitor.
Also in Class 130.
- 2 476 Mr. and Mrs. Tucker, RANTREE SARA MINCHIN (24b), F. Sire, Ch. Pi-Den Cupid. Dam, Physalis Chai-Lai. 18.12.71. Breeders, Exhibitors.
Also in Class 130.
- 477 Mr. J. Atherton, PI-DEN GALATEA (24b), F. Sire, Ch. Pi-Den Cupid. Dam, Ch. Pi-Den Chianti. 17.3.71. Breeder, Mrs. N. Denny.
Also in Classes 138, 142, 183.
- 478 Mr. and Mrs. Leith, MORMOND CINDY (24b), F. Sire, Ch. Spotlight Rouble. Dam, Samaureen Mormond Salome. 26.12.70. Breeders, Exhibitors.
Also in Classes 246, 349.

Class 114.—LILAC-POINT (3-9 months), M.

Judge: MRS. CLARKE

- 479 Mrs. E. Darby, ODDACRE POOH-BAH (24c), M. Sire, Ch. Tamruat Lilac Domino. Dam, Kelmo Corydalis. 25.3.71. Breeder, Exhibitor.
- 2 480 Mrs. W. Denny, PI-DEN HELENUS (24c), M. Sire, Ch. Pi-Den Cupid. Dam, Ch. Pi-Den Chianti. 17.3.71. Breeder, Exhibitor.
Also in Classes 127, 137, 308, 322, 245.

- 3 481 Mr. and Mrs. Furber, CASPA LILAC CAMASCO (24c), M. Sire, Caspa Lilac Cabalero. Dam, Careyvale Crown Jewel. 16.4.71. Breeders, Exhibitors.
Also in Classes 127, 144, 269, 354, 360.
- ~~482~~ Mrs. H. Marchant, MINSTER ZEBEDEE (24c), M. Sire, Cee-dee-Em Sophisticat. Dam, Shouell Lilac Cleo. 27.3.71. Breeder, Exhibitor.
Also in Classes 127, 137.
- 1 483 Mr. T. Papa, PAPAYA DUMBO (24c), M. Sire, Ch. Tamruat Sophar. Dam, Asharon Petal. 29.3.71. Breeder, Exhibitor.
Also in Classes 127, 137, 144, 207, 269.
- ~~484~~ Mrs. E. Searby, DAUNTSEA ALFONSO (24c), M. Sire, Ch. Herbe Slippertree. Dam, Stonecroft Myrtle. 2.2.71. Breeder, Exhibitor.
Also in Classes 197, 269, 360.
- 485 Mrs. J. M. Thompson, WHIRLIGIG DANDY (24c), M. Sire, Ch. Karenza Lilac Domino. Dam, Paramount Pixie. 21.4.71. Breeder, Exhibitor.
Also in Classes 127, 137, 141, 143.
- R 486 Mrs. B. Greenland, MOONFLEET LILAC SATURN (24c), M. Sire, Ch. Pitapat Otawi. Dam, Solitaire Mica. 10.3.71. Breeder, Exhibitor.
Also in Classes 127, 137, 141, 197, 308, 318, 349.

Class 114a.—LILAC-POINT (5-9 months), M.

Judge: MRS. CLARKE

- 1 487 Mrs. B. Lambert, NOMIS ALADDIN (24c), M. Sire, Ch. Scintilla Apollo. Dam, Roshangiri Seraphine. 30.12.70. Breeder, Exhibitor.
Also in Classes 127, 137.

Class 115.—LILAC-POINT (3-9 months), F.

Judge: MRS. CLARKE

- 3 488 Sgt. J. Bowman, LINTON HIPPE (24c), F. Sire, Linton Ganymede. Dam, Mosmi Arabella. 30.1.71. Breeder, Mrs. E. Biggie.
Also in Classes 137, 142, 146, 187.
- 2 489 Mr. and Mrs. Clayton, ASHARON OPEL (24c), F. Sire, Phyalis Nai Ling. Dam, Asharon Sapphire Mona. 5.3.71. Breeder, Mrs. G. Stevenitt.
Also in Class 137.
- 490 Mrs. E. Darby, ODDACRE PEEP-BO (24c), F. Sire, Ch. Tamruat Lilac Domino. Dam, Kelmo Corydalis. 25.3.71. Breeder, Exhibitor.
- 491 Mrs. V. Gane, BURDACH LITZU TANKAO (24c), F. Sire, Ch. Flume Murree. Dam, Kalaya Tazenda. 18.2.71. Breeder, Exhibitor. *24c*
- 492 Mrs. V. Gane, BURDACH PAI FAN (24c), F. Sire, Ch. Flume Murree. Dam, Kalaya Tazenda. 18.2.71. Breeder, Exhibitor. *24c*
Also in Class 128.

- 493 Mr. and Mrs. Hole, KARENZA BEAUTIFUL DREAMER (24c), F. Sire, Ch. Karenza Lilac Domino. Dam, Roundway Candytuft. 11.2.71. Breeder, Mrs. K. Sowerby.
Also in Classes 191, 269, 308, 360.
- H 494 Mr. and Mrs. Jones, AQUARIUS STARRY LILAC (24c), F. Sire, Edwardian Rustum. Dam, Simone Blue Banshee. 21.4.71. Breeders, Exhibitors.
Also in Classes 128, 137, 142, 187, 269, 308.
- 495 Mrs. B. Lambert, NOMIS ALOUISE (24c), F. Sire, Ch. Scintilla Apollo. Dam, Roshangiri Seraphine. 30.12.70. Breeder, Exhibitor.
Also in Classes 128, 143, 207, 246, 269.
- 496 Mrs. J. Mills, ILLSMAY ARABESQUE (24c), F. Sire, Ch. Tamruat Lilac Domino. Dam, Illsmay Annetta. 1.12.70. Breeder, Exhibitor.
Also in Classes 128, 137.
- I 497 Mr. T. Pappa, PAPAYA OHPAS (24c), F. Sire, Ch. Tamruat Lilac Domino. Dam, Asharon Petal. 29.3.71. Breeder, Exhibitor.
Also in Classes 128, 137, 269.
- 498 Mrs. J. Stallard, TAMRUAT LILAC LORETTA (24c), F. Sire, Ch. Tamruat Sohpar. Dam, Ch. Sundance Chantel. 2.4.71. Breeder, Mr. J. Shewbridge.
Also in Classes 137, 142, 191, 245, 366.
- ~~499~~ Mrs. E. Searby, DAUNTSEA ATHENA (24c), F. Sire, Nikaed Acamas. Dam, Valeriana. 14.2.71. Breeder, Exhibitor.
Also in Classes 128, 198, 323, 360.
- 500 Mrs. E. Searby, DAUNTSEA ANYA (24c), F. Sire, Ch. Hebe Slippertree. Dam, Stonecroft Myrtle. 2.2.71. Breeder, Exhibitor.
Also in Classes 137, 142, 269.
- R 501 Mrs. J. M. Thomson, WHIRLIGIG DEBUTANTE (24c), F. Sire, Ch. Karenza Lilac Domino. Dam, Paramount Pixie. 21.4.71. Breeder, Exhibitor.
Also in Classes 128, 137, 142, 143.
- 502 Mrs. H. Dodgson, SIRISAM SUPREME (24c), F. Sire, Physalis Tristan. Dam, Lady Perriwinkle. 1.12.70. Breeder, Exhibitor.
Also in Classes 128, 137, 318.

Class 116.—TABBY-POINT (3-9 months), M.

Judge: MRS. PHILPOT

- 4 503 Mrs. P. Allen, STARFALL BENJAMIN (32), M. Sire, Spotlight Kiridom Dam, Starfall Carrousel. 21.4.71. Breeder, Exhibitor.
Also in Classes 139, 340, 344.
- ~~504~~ Mrs. E. Darby, ODDACRE NANKI-POO (32), M. Sire, Ch. Tamruat Lilac Domino. Dam, Kelmo Corydalis. 25.3.71. Breeder, Exhibitor.
- ~~505~~ Mrs. E. Darby, ODDACRE PISH-TUSH (32), M. Sire, Ch. Tamruat Lilac Domino. Dam, Kelmo Corydalis. 25.3.71. Breeder, Exhibitor.
- ~~506~~ Mrs. M. Gamble, MANSEL MUMBO JUMBO (32), M. Sire, Nikaed Vulcan. Dam, Senty-Twix Heidi. 3.4.71. Breeder, Exhibitor.
Also in Classes 131, 139, 328, 340.

- 1 507 Mrs. S. Horan, CHATOYANT CHAMPAGNE CHARLY (32), M. Sire, Ch. Bitchet Johnnie. Dam, Chatoyant Victoria. 24.1.71. Breeder, Exhibitor.
Also in Classes 131, 345.
- 508 Mrs. G. Perry, CHARUNA HARBROCHO (32), M. Sire, Sharuna Donali. Dam, Tibaan Aries. 20.3.71. Breeder, Exhibitor.
Also in Classes 131, 144.
- 3 509 Mrs. Q. Perry, SHARUNA SALEM (32), M. Sire, Sharuna Donali. Dam, Tibaan Aries. 20.3.71. Breeder, Exhibitor.
Also in Classes 131, 144.
- R 510 Mrs. A. Sayer, SOLITAIRE SILIQUA (32), M. Sire, Ch. Reoky Jnala. Dam, Solitaire Sheba. 11.3.71. Breeder, Exhibitor.
Also in Classes 131, 139, 198, 283, 287, 315, 327, 332, 340, 354, 366.
- ~~511~~ Mrs. E. Searby, DAUNTSEA ATILLA (32), M. Sire, Nikaed Acamas. Dam, Valeriana. 14.2.71. Breeder, Exhibitor.
Also in Classes 131, 340, 344, 349.
- ~~512~~ Mrs. E. Searby, DAUNTSEA ANTONIO (32), M. Sire, Nikaed Acamas. Dam, Valeriana. 14.2.71. Breeder, Exhibitor.
Also in Classes 139, 322, 340, 344.
- 513 Mr. M. Willcox, PHWEN TOMOPNYN (32), M. Sire, Spotlight Petit Burlinks. Dam, Bru-Bur Wemyss. 30.4.71. Breeder, Exhibitor.
Also in Classes 131, 139, 141, 197, 344, 187.
- 514 Mr. M. Willcox, PHWEN FIDELE (32), M. Sire, Spotlight Petit Burlinks. Dam, Bru-Bur Wemyss. 30.4.71. Breeder, Exhibitor.
Also in Classes 131, 139, 141, 197, 344, 187.
- 2 515 Mr. R. Webster Jnr., DOMIRAN PEGASUS (32), M. Sire, Safari Pingwing. Dam, Lindwell Coppelia. 19.12.70. Breeder, Mrs. D. Randall.
Also in Classes 139, 141, 191, 207.
- 516 Mr. and Mrs. Leith, MORMOND JASON (32), M. Sire, Ch. Spotlight Rouble. Dam, Samaureen Mormond Salome. 26.12.70. Breeders, Exhibitors.
Also in Classes 246, 131, 283.

Class 117.—TABBY-POINT (3-9 months), F.

Judge: MRS. PHILPOT

- 517 Mr. F. Bell, SUMORA PIPPA (32), F. Sire, Ch. Spotlight Rouble. Dam, Croonalot Zebadee. 12.3.71. Breeder, Mrs. A. Mee.
Also in Classes 207, 245, 267.
- ~~518~~ Mrs. E. Darby, ODDACRE KATISHA (32), F. Sire, Ch. Tamruat Lilac Domino. Dam, Kelmo Corydalis. 25.3.71. Breeder, Exhibitor.
- 3 519 Miss M. Gamble, MANSEL MIMOSA (32), F. Sire, Nikaed Vulcan. Dam, Senty-Twix Heidi. 3.4.71. Breeder, Exhibitor.
Also in Classes 131, 139, 183, 340.
- 1 520 Mrs. B. Kay, SAKURA ONYX (32), F. Sire, Ch. Spotlight Rouble. Dam, Sakura Corinnalynx. 30.3.71. Breeder, Miss P. Brabyn.
Also in Class 139.

- 521 Mrs. A. Kelly, SUSAM CRYSTAL (32), F. Sire, Moonfleet Milas Aries. Dam, Sapphire Squaw Queen. 25.3.71. Breeder, Exhibitor. Also in Classes 131, 139.
- 2 522 Mrs. E. Richardson, PENDLEMIST WENONAH (32), F. Sire, Ch. Sunjade Chocolate Domino. Dam, Pitapat Minnehaha. 4.11.70. Breeder, Exhibitor. Also in Classes 131, 225, 267, 287, 290, 345, 366.
- 523 Mr. M. Willcox, PHWEN FLORINDA (32), F. Sire, Spotlight Petit Burlinks. Dam, Bru-Bur Wemyss. 30.4.71. Breeder, Exhibitor. Also in Classes 131, 139, 142, 198, 187, 344.
- ~~524~~ Mr. R. Yorke, SEREBAN PIPA (32), F. Sire, Ch. Seraphim Liger. Dam, Supra Larkspur. 22.2.71. Breeder, Mrs. A. Aslin. Also in Classes 340, 344.
- e 525 Mr. and Mrs. Leith, MORMOND MELODY (32), F. Sire, Ch. Spotlight Rouble. Dam, Samauren Mormon. 26.12.70. Breeder, Exhibitor. Also in Classes 142, 143, 135.

Class 118.—RED-POINT (3-9 months), M.

Judge: MRS. EUSTACE

- 3 526 Mrs. P. Allen, STARFALL BEAU SABREUR (32a), M. Sire, Spotlight Kiridom. Dam, Starfall Carrousel. 21.4.71. Breeder, Exhibitor. Also in Classes 132, 140, 261, 308.
- ~~527~~ Mrs. P. Evely, KERNOW RED ORSI (32a), M. Sire, Kernow Red D'Or. Dam, Redwun. 4.2.71. Breeder, Exhibitor. Also in Classes 132, 140, 296.
- 1 528 Mrs. P. Evely, KERNOW RED STRABO (32a), M. Sire, Kernow Red D'Or. Dam, Redwun. 4.2.71. Breeder, Exhibitor. Also in Classes 132, 140, 296.
- 2 529 Mrs. J. Knowles, LEONG (32a), M. Sire, Ch. Pitapat Hiawatha. Dam, Geisha Sayon. 5.1.71. Breeder, Exhibitor. Also in Classes 132, 140, 141, 296, 318.
- R 530 Miss J. May, PALANTIR ZIRAK (32a), M. Sire, Shantai Nimrod. Dam, Shantai Sunflower. 1.4.71. Breeder, Exhibitor. Also in Classes 132, 140, 141, 255.

Class 118a.—RED-POINT (3-9 months), F.

Judge: MRS. EUSTACE

- 1 531 Mrs. J. Acott, KERNOW RE DKA-APER (32a), F. Sire, Southview Jester. Dam, Kernow Igerna. 3.12.70. Breeder, Mrs. P. Evely. Also in Classes 144, 183.
- 532 Mrs. P. Evely, KERNOW RED KOINE (32a), F. Sire, Kernow Red D'Or. Dam, Redwun. 4.2.71. Breeder, Exhibitor. Also in Classes 132, 140, 296.

- ~~533~~ Mrs. P. Evely, KERNOW RED KOKALOS (32a), F. Sire, Kernow Red D'Or. Dam, Redwun. 4.2.71. Breeder, Exhibitor.
Also in Classes 132, 140, 296.
- 534 Mrs. M. Morrison, KIMETA (32a), F. Sire, Southview Sitar. Dam, Lindy Lou. 4.2.71. Breeder, Exhibitor.
Also in Classes 132, 140, 143, 144, 146.
- 535 Mrs. M. Morrison, AMARILLO (32a), F. Sire, Southview Sitar. Dam, Lindy Lou. 19.3.71. Breeder, Exhibitor.
Also in Classes 132, 146, 140, 143, 144.
- 2 536 Mr. and Mrs. Rimmer, ASUNI ANG POW (32a), F. Sire, Ch. Pitapat Toosin. Dam, Ch. Asuni Ki-Sin. 12.11.70. Breeders, Exhibitors.
Also in Classes 132, 140, 296, 318.
- 3 537 Mrs. S. Ward, BRONZE APPORN (32a), F. Sire, Southview Sitar. Dam, Sophie Sosoft. 22.3.71. Breeder, Exhibitor.
Also in Classes 132, 140, 142, 146.
- 538 Mrs. S. Ward, SUNLIGHT SHEEN (32a), F. Sire, Southview Sitar. Dam, Sophie Sosoft. 22.3.71. Breeder, Exhibitor.
Also in Classes 132, 140, 142, 146.
- R 539 Mrs. H. West, CATHERSTON HOLLY (32a), F. Sire, Ch. Ilona Firefly. Dam, Ch. Amanda Rose. 12.3.71. Breeder, Mrs. D. White.
Also in Classes 140, 296.

Class 119.—TORTIE-POINT (3-9 months), M. or F.

Judge: MRS. EUSTACE

- 2 540 Mrs. J. Shaw, CHEONGSUN JUNGFRAU (32b), F. Sire, Ch. Pitapat Hiawatha. Dam, Sheben Lucetta. 10.3.71. Breeder, Exhibitor.
Also in Classes 132, 140, 297, 323.
- R 541 Mrs. A. Winkworth, SELEMAT BATI (32b), F. Sire, Selamat Suara. Dam, Ceedee-Em Pywacket. 26.4.71. Breeder, Exhibitor.
Also in Classes 283, 297.
- 3 542 Mrs. G. Hill, ROSHANGIRI CLEMATIS (32b), F. Sire, Lu-Chu Gemini. Dam, Hi-Hoe Mystery. 28.11.70. Breeder, Mrs. J. Seal.
Also in Classes 140, 146.
- 1 543 Mrs. B. Greenland, MOONFLEET SEQUILA (32b), F. Sire, Ch. Pitapat Otawi. Solitaire Mica. 10.3.71. Breeder, Exhibitor.
Also in Classes 132, 198, 140, 297.

**Class 120.—ANY OTHER COLOUR (3-9 months), M. or F.
(ANY OTHER DILUTIONS).**

Judge: MISS PRENTIS

- 10- 544 Mrs. J. Waite, SAKAS CREAM TIDLER (32c), M. Sire, Ch. Karenza Lilac Domino. Dam, Ch. Southview Francesca. 13.4.71. Breeder, Exhibitor.
Also in Classes 133, 298.

Class 121.—S.P. BREEDERS (3-5 months), M.

Judge: MRS. MONTGOMERY

- 390 Mrs. I. Cameron, CAMORE VICEROY. See Class 106.
- 391 Mrs. N. Denny, PI-DEN HIAWATHA. See Class 106.
- 392 Mrs. E. Eden, CHURCHWOOD PERIWINKLE. See Class 106.
- 393 Mrs. E. Gregory, SCIMITAR STRYKER. See Class 106.
- 394 Mrs. S. Hannaford, DUANCHANG SIRIUS. See Class 106.
- 395 Mr. A. Kelly, SUSAM BALLYCALLAN. See Class 106.
- 396 Miss J. Mills, ILLSMAY ABRAHAM. See Class 106.
- 399 Mrs. W. Morris, SIMRIC ARISTAEUS. See Class 106.
- 401 Mrs. R. Pring, LIZANNE ROMEO. See Class 106.
- 402 Mrs. M. Rosier, BOIDHEATH GLAISTIG. See Class 106.
- 404 Miss K. Tilby, KATRINE JEWELLED MAHARAJA.
See Class 106.
- 405 Miss K. Tilby, KATRINE JADE CHINAMAN. See Class 106.

Class 122.—S.P. BREEDERS (5-9 months), M.

Judge: MRS. MONTGOMERY

- 397 Mrs. J. Morris-Thomas, COOLARA KITTEE. See Class 106.
- 403 Mr. and Mrs. Tucker, RANTREE PIPPALUCK. See Class 106.
- 406 Mrs. B. Beach, SEADOG CASCA. See Class 107.
- 411 Mrs. I. Jolly, KAHMTAL SETIS. See Class 107.

Class 123.—S.P. BREEDERS (3-5 months), F.

Judge: MRS. PRICE

- 413 Mrs. W. Bates, CHANGLUNG CATRIONA. See Class 108.
- 414 Mrs. W. Bates, CHANGLUNG FIONA. See Class 108.
- 415 Mrs. W. Bates, CHANGLUNG MORAG. See Class 108.
- 416 Mrs. E. Eden, CHURCHWOOD PRIMROSE. See Class 108.
- 417 Mrs. E. Graham, SOMERLIE CHANEL. See Class 108.
- 418 Mrs. E. Gregory, SCIMITAR SARELDA. See Class 108.
- 420 Mrs. L. McConnell, SHILOH SABIAKO. See Class 108.
- 422 Mrs. E. Norris, SIMRIC ARIADNE. See Class 108.
- 423 Mrs. A. Pike, LYDEARD JOCLYN. See Class 108.
- 424 Mrs. M. Rositer, BOIDHEACH FRANGACH. See Class 108.
- 426 Mr. and Mrs. Tucker, RANTREE PETA. See Class 108.
- 427 Miss K. Tilby, KATRINE EGYPTIAN EMPRESS.
See Class 108.
- 428 Miss K. Tilby, KATRINE CITRINE MAGNOLIA.
See Class 108.
- 429 Mrs. J. Wood, DAJCAN PERFECTION. See Class 108.

Class 124.—S.P. BREEDERS (5-9 months), F.

Judge: MRS. PRICE

- 432 Miss T. Fry, PHRYNE SOUTHERN BELLE. See Class 109.
- 433 Mrs. P. Pilling, LIAT THALIA. See Class 109.

Class 125.—B.P. BREEDERS (3-9 months), M.

Judge: MISS CODRINGTON

- 435 Mrs. J. Arnold-Jones, BLUNGROVE CHIU-CHIU. See Class 110.
- 436 Mrs. J. Arnold-Jones, BLUNGROVE TANEE-LING.
See Class 110.
- 437 Mrs. E. Eden, CHURCHWOOD BLUE PYRUS. See Class 110.
- 438 Mr. T. Papa, PAPAYA SAHKON. See Class 110.
- 439 Mrs. R. Pring, LIZANNE OTHELLO. See Class 110.
- 440 Mrs. R. Pring, LIZANNE OBERON. See Class 110.
- 441 Mrs. E. Searby, DAUNTSEA ALARIC. See Class 110.
- 442 Mr. J. Shewbridge, TAMRUAT BLUE JON. See Class 110.
- 444 Messrs. Heffernan & Thurman, SEAWITCH BLUE HERMES.
See Class 110.

Class 126.—B.P. BREEDER'S (3-9 months), F.

Judge: MISS CODRINGTON

- 445 Mrs. E. Darby, ODDACRE PITTI-SING. See Class 111.
- 446 Mrs. E. Eden, CHURCHWOOD BLUE ORCHID. See Class 111.
- 447 Mr. and Mrs. Furber, CASPA CLANCY. See Class 111.
- 448 Mrs. A. O'Reilly, SILVERGLOVES PANDORA. See Class 111.
- 449 Mrs. A. O'Reilly, SILVERGLOVES SALOME. See Class 111.

Class 127.—L.P. BREEDER'S (3-9 months), M.

Judge: MRS. KEENE

- 480 Mrs. N. Denny, PI-DEN HELENUS. See Class 114.
- 481 Mr. and Mrs. Furber, CASPA LILAC CAMASCO. See Class 114.
- 482 Mrs. H. Marchant, MINSTER ZEBEDEE. See Class 114.
- 483 Mr. T. Papa, PAPAYA DUMBO. See Class 114.
- 485 Mrs. J. Thompson, WHIRLIGIG DANDY. See Class 114.
- 486 Mrs. B. Greenland, MOONFLEET LILAC SATURN.
See Class 114.
- 487 Mrs. B. Lambert, NOMIS ALADDIN. See Class 114.

Class 128.—L.P. BREEDER'S (3-9 months), F.

Judge: MRS. KEENE

- 491 Mrs. V. Gane, BURDACH LITZU TANKAO. See Class 115.
- 492 Mrs. V. Gane, BURDACH PAI FAN. See Class 115.
- 494 Mr. and Mrs. R. Jones, AQUARIUS STARRY LILAC.
See Class 115.
- 495 Mrs. B. Lambert, NOMIS ALOUISE. See Class 115.
- 496 Miss J. Mills, ILLSMAY ARABESQUE. See Class 115.
- 497 Mr. T. Papa, PAPAYA OHPAS. See Class 115.
- 499 Mrs. E. Searby, DAUNTSEA ATHENA. See Class 115.
- 501 Mrs. T. Thompson, WHIRLIGIG DEBUTANTE. See Class 115.
- 502 Mr. H. Dodgson, SIRISIAM SUPREME. See Class 115.

Class 129.—C.P. BREEDER'S (3-9 months), M.

Judge: MRS. CLARKE

- 454 Mrs. P. Barden, CAYUGA SHELDRAKE. See Class 112.
456 Mr. and Mrs. Drury, DRURIES FEBRONIUS. See Class 112.
458 Mrs. M. Rositer, BOIDHEACH BRACON. See Class 112.
460 Mr. and Mrs. Tucker, RANTREE SAMMAS. See Class 112.
467 Mrs. C. Colville, ROSENTAL CHOCOLATE DOLL.
See Class 113.
461 Mrs. M. Williams, SEWAH BONADVENTURE. See Class 112.
462 Mrs. M. Williams, SEWAH BALLYHAYS. See Class 112.

Class 130.—C.P. BREEDERS (3-9 months), F.

Judge: MRS. CLARKE

- 465 Mr. and Mrs. Burgess, KARIBUR KAMEIKO. See Class 113.
466 Mrs. L. Clarke, TERINA PIPPA. See Class 113.
469 Mr. and Mrs. Drury, DRURIES CILLA BROWN. See Class 113.
470 Mrs. E. Darby, ODDACRE YUM YUM. See Class 113.
471 Mrs. E. Eden, CHURCHWOOD CHOCOLATE PANSY.
See Class 113.
472 Miss P. Rodinsky, NEMOPHILA BUTTERFLY. See Class 113.
473 Miss P. Rodinsky, NEMOPHILA HONEYBEE. See Class 113.
474 Mrs. M. Rositer, BOIDHEACH BAN MIN. See Class 113.
475 Mr. and Mrs. Tucker, RANTREE YA-CHA. See Class 113.
476 Mr. and Mrs. Tucker, RANTREE SARA-MINCHIN.
See Class 113.

Class 131.—TABBY-POINT BREEDERS (3-9 months), M. or F.

Judge: MRS. EUSTACE

- 506 Mrs. M. Gamble, MANSEL MUMBO JUMBO. See Class 116.
507 Mrs. S. Horan, CHATOYANT CHAMPAGNE CHARLY.
See Class 116.
508 Mrs. Q. Perry, SHARUNA HABROCHO. See Class 116.
509 Mrs. Q. Perry, SHARUNA SALEM. See Class 116.
510 Mrs. A. Sayer, SOLITAIRE SILIQUA. See Class 116.
511 Mrs. F. Searby, DAUNTSEA ATILLA. See Class 116.
513 Mr. M. Willcox, PWHEN TOTOPHYN. See Class 116.
514 Mr. M. Willcox, PWHEN FIDELE. See Class 116.
516 Mr. and Mrs. Leith, MORMOND JASON. See Class 116.
519 Mrs. M. Gamble, MANSEL MIMOSA. See Class 117.
521 Mrs. A. Kelly, SUSAM CRYSTAL. See Class 117.
522 Mrs. E. Richardson, PENDLEMIST WENOAH. See Class 117.
523 Mrs. M. Willcox, PWHEN FLORINDA. See Class 117.

**Class 132.—RED OR TORTIE POINT BREEDERS (3-9 months),
M. or F.**

Judge: MRS. FERGUSON

- 526 Mrs. P. Allen, STARFALL BEAU SABREUR. See Class 118.
527 Mrs. P. Evely, KERNOW RED ORSI. See Class 118.
528 Mrs. P. Evely, KERNOW RED STRABO. See Class 118.
529 Mrs. J. Knowles, LEONG. See Class 118.
530 Mrs. J. May, PALANTIR ZIRAK. See Class 118.
532 Mrs. P. Evely, KERNOW RED KOINE. See Class 118.
533 Mrs. P. Evely, KERNOW RED KOKALOS. See Class 118.
534 Mrs. W. Morrison, KIMETA. See Class 118.
535 Mrs. W. Morrison, AMARILLO. See Class 118.
536 Mr. and Mrs. Rimmer, ASUAI ANG POW. See Class 118.
537 Mrs. S. Ward, BRONZE APPORN. See Class 118.
538 Mrs. S. Ward, SUNLIGHT SHEEN. See Class 118.
540 Mrs. J. Shaw, CHEONGSUN JUNG FRAU. See Class 119.
543 Mrs. B. Greenland, MOONFLEET SEQUILA. See Class 119.

**Class 133.—A.O.C. BREEDERS (ANY OTHER DILUTIONS)
(3-9 months), M. or F.**

Judge: MRS. LENTAIGNE

- 544 Mrs. J. Waite, SAKAS CREAM TIDLER. See Class 120.

Class 134.—S.P. NOVICE (3-9 months), M.

Judge: MRS. MERRY

- 390 Mrs. I. Cameron, CAMORE VICEROY. See Class 106.
391 Mrs. N. Denny, PI-DEN HIAWATHA. See Class 106.
392 Mrs. E. Eden, CHURCHWOOD PERIWINKLE. See Class 106.
394 Mrs. S. Hannaford, DUANCHANG SIRIUS. See Class 106.
395 Mr. A. Kelly, SUSAM BALLYCALLAN. See Class 106.
397 Mrs. J. Morris-Thomas, COOLARA RITTEE. See Class 106.
399 Mrs. W. Norris, SIMRIC ARISTAEUS. See Class 106.
401 Mrs. R. Pring, LIZANNE ROMEO. See Class 106.
402 Mrs. M. Rositer, BOIDHEACH GLASTIG. See Class 106.
406 Mrs. B. Beach, SEADOG CASCA. See Class 107.
407 Mrs. G. Burgraff, EL TEJANO. See Class 107.
408 Mr. and Mrs. Darnell, PYRENE ARGUS. See Class 107.
409 Mrs. H. Gray, BHUDDA. See Class 107.

Class 135.—S.P. NOVICE (3-9 months), F.

Judge: MRS. MERRY

- 416 Mrs. E. Eden, CHURCHWOOD PRIMROSE. See Class 108.
417 Mrs. E. Graham, SOMERLIE CHANEL. See Class 108.
422 Miss L. Harris, SIMRIC ARIADNE. See Class 108.
424 Mrs. M. Rositer, BOIDHEACH FRANGACH. See Class 108.
425 Mrs. A. Shortland, WHION SHERRY. See Class 108.
429 Mrs. J. Wood, DAJCAN PERFECTION. See Class 108.
433 Mrs. P. Pilling, LIAT THALIA. See Class 109.
434 Miss A. Sherwin, SEEBEC VENUS APHRODITE.
See Class 109.

Class 136.—B.P. NOVICE (3-9 months), M. or F.

Judge: MRS. CLARKE

- 435 Mrs. J. Arnold-Jones, BLUNGROVE CHIU-CHIU.
See Class 110.
- 436 Mrs. J. Arnold-Jones, BLUNGROVE TANEE-LING.
See Class 110.
- 437 Mrs. E. Eden, CHURCHWOOD BLUE PYRUS. See Class 110.
- 438 Mr. T. Papa, PAPAYA SAHKON. See Class 110.
- 440 Mrs. R. Pring, LIZANNE OBERON. See Class 110.
- 441 Mrs. E. Searby, DAUNTSEA ALARIC. See Class 110.
- 442 Mr. J. Shewbridge, TAMRUAT BLUE JON. See Class 110.
- 444 Messrs. Thurman and Heffernan, SEAWITCH BLUE HERMES.
See Class 110.
- 446 Mrs. E. Eden, CHURCHWOOD BLUE ORCHID. See Class 111.
- 448 Mrs. A. O'Reilly, SILVERGLOVES PANDORA. See Class 111.
- 449 Mrs. A. O'Reilly, SILVERGLOVES SALOME. See Class 111.
- 452 Mrs. B. Daniels, KAHMTAL SELKIS. See Class 111.
- 453 Mrs. J. Goodey, MPAKA SNOW WHITE. See Class 111.

Class 137.—L.P. NOVICE (3-9 months), M. or F.

Judge: MRS. PHILPOT

- 480 Mrs. N. Denny, PI-DEN HELENUS. See Class 114.
- 482 Mrs. H. Marchant, MINSTER ZEBEDEE. See Class 114.
- 483 Mr. T. Papa, PAPAYA DUMBO. See Class 114.
- 485 Mrs. J. Thomson, WHIRLIGIG DANDY. See Class 114.
- 486 Mrs. B. Greenland, MOONFLEET LILAC SATURN.
See Class 114.
- 488 Sgt. J. Bowman, LINTON HIPPE. See Class 115.
- 489 Mr. and Mrs. Clayton, ASHRON OPEL. See Class 115.
- 494 Mr. and Mrs. Jones, AQUARIUS STARRY LILAC.
See Class 115.
- 496 Miss J. Mills, ILLSMAY ARABESQUE. See Class 115.
- 497 Mr. T. Papa, PAPAYA OHPAS. See Class 115.
- 498 Mrs. J. Stallard, TAMRUAT LILAC LORETTA. See Class 115.
- 500 Mrs. E. Searby, DAUNTSEA ANYA. See Class 115.
- 501 Mrs. J. Thomson, WHIRLIGIG DEBUTANTE. See Class 115.
- 502 Mr. H. Dodgson, SISIRIM SUPREME. See Class 115.

Class 138.—C.P. NOVICE (3-9 months), M. or F.

Judge: MRS. FERGUSON

- 454 Mrs. P. Barden, CAYUGA SHELDRAKE. See Class 112.
- 455 Mr. and Mrs. Darnell, PHRYNE JASON. See Class 112.
- 458 Mrs. M. Rositer, BOIDHEACH BRACON. See Class 112.
- 459 Mrs. J. Shaw, CHEONGSUN JUAN. See Class 112.
- 461 Mr. M. Williams, SEWAH BONAVENTURE. See Class 112.
- 462 Mr. M. Williams, SEWAH BALLYHAYS. See Class 112.
- 463 Mrs. J. Acott, WILD SILK EMMA. See Class 113.
- 464 Mrs. B. Beach, LA BELLE EMMA. See Class 113.

- 465 Mr. and Mrs. Burgess, KARIBUR KAMEIKO. See Class 113.
 466 Mrs. L. Clarke, TERINA PIPPA. See Class 113.
 468 Miss M. Davoud, MPAKA SLEEPING BEAUTY. See Class 113.
 471 Mrs. E. Eden, CHURCHWOOD CHOCOLATE PANSY.
 See Class 113.
 474 Mrs. M. Rositer, BOIDHEACH BAN MIN. See Class 113.
 477 Mr. J. Atherton, PI-DEN GALATEA. See Class 113.

Class 139.—TABBY-POINT NOVICE (3-9 months), M. or F.

Judge: MISS CODRINGTON

- 503 Mrs. P. Allen, STARFALL BENJAMIN. See Class 116.
 506 Mrs. M. Gamble, MANSEL MUMBO JUMBO. See Class 116.
 510 Mrs. A. Sayer, SOLITAIRE SILIQUA. See Class 116.
 512 Mrs. E. Searby, DAUNTSEA ANTONIO. See Class 116.
 513 Mr. M. Willcox, PWHEN TOTOPHYN. See Class 116.
 514 Mr. M. Willcox, PWHEN FIDELE. See Class 116.
 515 Mr. R. Webster, DOMIRAN PEGASUS. See Class 116.
 520 Mrs. B. Kay, SAKURA ONYX. See Class 117.
 519 Mrs. M. Gamble, MANSEL MIMOSA. See Class 117.
 521 Mrs. A. Kelly, SUSAM CRYSTAL. See Class 117.
 523 Mr. M. Willcox, PWHEN FLORINDA. See Class 117.

Class 140.—RED or TORTIE POINT NOVICE (3-9 months), M. or F.

Judge: MRS. MONTGOMERY

- 526 Mrs. P. Allen, STARFALL BEAU SABREUR. See Class 118.
 527 Mrs. P. Evely, KERNOW RED ORSI. See Class 118.
 528 Mrs. P. Evely, KERNOW RED STRABO. See Class 118.
 529 Mrs. J. Knowles, LEONG. See Class 118.
 530 Mrs. J. May, PALANTIR ZIRAK. See Class 118.
 532 Mrs. P. Evely, KERNOW RED KOINE. See Class 118.
 533 Mrs. P. Evely, KERNOW RED KOKALOS. See Class 118.
 534 Mrs. W. Morrison, KIMETA. See Class 118.
 535 Mrs. W. Morrison, AMARILLO. See Class 118.
 536 Mr. and Mrs. Rimmer, ASUAI ANG POW. See Class 118.
 537 Mrs. S. Ward, BRONZE APPORN. See Class 118.
 538 Mrs. S. Ward, SUNLIGHT SHEEN. See Class 118.
 539 Mrs. H. West, CATHERSTON HOLLY. See Class 118.
 540 Mrs. J. Shaw, CHEONGSUN JUNGFRAU. See Class 118.
 542 Mrs. G. Hill, ROSHANGIRI CLEMATIS. See Class 119.
 543 Mrs. B. Greenland, MOONFLEET SEQUILA. See Class 119.

Class 141.—A.C. MAIDEN (3-9 months), M.

Judge: MRS. PHILPOT

- 390 Mrs. I. Cameron, CAMORE VICEROY. See Class 106.
 392 Mrs. E. Eden, CHURCHWOOD PERIWINKLE. See Class 106.
 394 Mrs. S. Hannaford, DUANCHANG SIRIUS. See Class 106.
 397 Mrs. J. Morris-Thomas, COOLARA RITTEE. See Class 106.

- 399 Mrs. W. Norris, SIMRIC ARISTAESUS. See Class 106.
 407 Mrs. G. Burgraff, EL TEJANO. See Class 107.
 410 Miss J. Hill, EDELWEISS NIMBUS. See Class 107.
 437 Mrs. E. Eden, CHURCHWOOD BLUE PYRUS. See Class 110.
 442 Mr. J. Shewbridge, TAMRUAT BLUE JUN. See Class 110.
 446 Mrs. E. Eden, CHURCHWOOD BLUE ORCHID. See Class 111.
 454 Mrs. E. Eden, CAYUGA SHELDRAKE. See Class 112.
 485 Mr. J. Thomson, WHIRLIGIG DANDY. See Class 114.
 486 Mrs. B. Greenland, MOONFLEET LILAC SATURN.
 See Class 114.
 513 Mr. M. Willcox, PWHEN TOMOPHYN. See Class 116.
 514 Mr. M. Willcox, PWHEN FIDELE. See Class 116.
 515 Mr. R. Webster, DOMIRAN PEGASUS. See Class 116.
 529 Mrs. J. Knowles, LEONG. See Class 118.
 530 Miss J. May, PALANTIR ZIRAK. See Class 118.

Class 142.—A.C. MAIDEN (3-9 months), F.

Judge: MRS. KEENE

- 413 Mrs. W. Bates, CHANGLUNG CATRIONA. See Class 108.
 414 Mrs. W. Bates, CHANGLUNG FIONA. See Class 108.
 416 Mrs. E. Eden, CHURCHWOOD PRIMROSE. See Class 108.
 417 Mrs. E. Graham, SOMERLID CHANEL. See Class 108.
 422 Mrs. W. Norris, SIMRIC ARIADNE. See Class 108.
 425 Mrs. A. Shortland, WHION SHERRY. See Class 108.
 429 Mrs. J. Wood, DAJCAN PERFECTION. See Class 108.
 433 Mrs. B. Pilling, LIAT THALIA. See Class 109.
 434 Miss A. Sherwin, SEEBEC VENUS APHRODITE.
 See Class 109.
 446 Mrs. E. Eden, CHURCHWOOD BLUE ORCHID. See Class 111.
 448 Mrs. A. O'Reilly, SILVERGLOVES PANDORA. See Class 111.
 449 Mrs. A. O'Reilly, SILVERGLOVES SALOME. See Class 111.
 450 Mrs. H. Challoner, WHITEROSE ROMAINE. See Class 111.
 452 Mrs. B. Daniels, KAHMTAL SELKIS. See Class 111.
 453 Mrs. J. Goodey, MPAKA SNOW WHITE. See Class 111.
 461 Mrs. M. Williams, SEWAH BONAVENTURE. See Class 112.
 462 Mrs. M. Williams, SEWAH BALLYHAYS. See Class 112.
 465 Mr. and Mrs. Burgess, KARIBUR KAMEIKO. See Class 113.
 468 Miss M. Davoud, MPAKA SLEEPING BEAUTY. See Class 113.
 471 Mrs. E. Eden, CHURCHWOOD CHOCOLATE PANSY.
 See Class 113.
 477 Mr. J. Atherton, PI-DEN GALATEA. See Class 113.
 488 Sgt. J. Bowman, LINTON HIPPE. See Class 115.
 494 Mr. and Mrs. Jones, AQUARIUS STARRY LILAC. See Class 115.
 498 Mrs. J. Stallard, TAMRUAT LILAC LORETTE. See Class 115.
 500 Mrs. E. Searby, DAUNTSEA ANYA. See Class 115.
 501 Mrs. J. Thomson, WHIRLIGIG DEBUTANTE. See Class 115.
 523 Mr. M. Willcox, PWHEN FLORINDA. See Class 117.
 525 Mr. and Mrs. Leith, MORMOND MELODY. See Class 117.
 537 Mrs. S. Ward, BRONZE APPORN. See Class 118.
 538 Mrs. S. Ward, WARAH. See Class 118.

Class 143.—A.C. PAIRS (3-9 months), M. or F.

Judge: MRS. EUSTACE

- Mrs. W. Bates—
413 CHANGLUNG CATRIONA. See Class 108.
414 CHANGLUNG FIONA. See Class 108.
- Mrs. P. Arnold-Jones—
435 BLUNGROVE CHUI-CHUI. See Class 110.
436 BLUNGROVE TANEE-LEE. See Class 110.
- Mrs. R. Pring—
439 LIANNE OTHELLO. See Class 110.
440 LIZANNE OBERON. See Class 110.
- Mrs. A. O'Reilly—
448 SILVERGLOVES PANDORA. See Class 111.
449 SILVERGLOVES SALOME. See Class 111.
- Mrs. J. Thomson—
485 WHIRLIGIG DANDY. See Class 114.
501 WHIRLIGIG DEBUTANTE. See Class 115.
- Mrs. B. Lambert—
487 NOMIS ALADDIN. See Class 114.
495 NOMIS ALOUISE. See Class 115.
- Mr. and Mrs. Leith—
516 MORMOND JAXON. See Class 116.
525 MORMOND MELODY. See Class 117.
- Mrs. W. Morrison—
534 SIMETA. See Class 118.
535 AMARILLO. See Class 118.

Class 144.—A.C. BRACE (3-9 months), M. or F.

Judge: MRS. EUSTACE

- Mrs. B. Kelly—
395 SUSAM BALLYCALLAN. See Class 106.
521 SUSAM CRYSTAL. See Class 117.
- Mrs. B. Beach—
406 SEADOG CASCA. See Class 107.
430 SISLINKI TOSCA. See Class 109.
- Mrs. J. Arnold-Jones—
435 BLUNGROVE CHUI CHUI. See Class 110.
436 BLUNGROVE TANEE-LING. See Class 110.
- Mr. and Mrs. Darnell—
408 PHRYNE ARGUS. See Class 107.
455 PHRYNE JASON. See Class 112.
- Mr. T. Papa—
438 PAPAYA SAHKON. See Class 110.
483 PAPAYA DUMBO. See Class 114.
- Mrs. R. Pring—
439 LIZANNE OTHELLO. See Class 110.
440 LIZANNE OBERON. See Class 110.

- Mr. and Mrs. Furber—
 447 CASPA CLANCY. See Class 111.
 481 CASPA LILAC CAMASCO. See Class 114.
 Mrs. Q. Perry—
 508 SHARUNA HABROCHO. See Class 116.
 509 SHARUNA SALEM. See Class 116.
 Mrs. J. Acutt—
 531 KERNOW RED KA-APER. See Class 118
 463 WILD SILK EMMA. See Class 113.
 Mrs. W. Morrison—
 534 SIMETA. See Class 118.
 535 AMARILLO. See Class 118.

Class 145.—A.C. SIAMESE LITTER.

Judge: MRS. MERRY

- 545 Mrs. M. Evans, LITTER (24, 24a), 4M., 1F. Sire, Physalis Linky-Loo. Dam, Fenland Saffron. 5.5.71. Breeder, Exhibitor.
 546 Mr. and Mrs. K. Hole, LITTER (24), 3M., 1F. Sire, Heather-slade Happy Fella. Dam, Saturn Sixpence. 19.5.71. Breeders, Exhibitors.
 547 Mrs. L. McConnell, LITTER (24), 2F., 2M. Sire, Spotlight Tussock. Dam, Tullee Chinch. 11.5.71. Breeder, Exhibitor.
 548 Miss L. Stevenson, LITTER (24, 24b), 4F., 2M. Sire, Annelida Secret Legend. Dam, Princess Fu Ming. 22.5.71. Breeder, Exhibitor.
 549 Mrs. J. Stallard, LITTER. Sire, Ch. Tamruat Sohpar. Dam, Reegan Cornelia. 10.5.71. Breeder, Exhibitor.

Class 146.—A.C. NOVICE EXHIBITOR (3-9 months), M. or F.

Judge: MRS. FERGUSON

- 407 Mrs. G. Burgraff, EL TEJANO. See Class 107.
 409 Mrs. H. Gray, BHUDDA. See Class 107.
 410 Miss J. Hill, EDELWEISS NIMBUS. See Class 107.
 425 Mrs. A. Shortland, WHION SHERRY. See Class 108.
 429 Mrs. J. Wood, DAICAN PERFECTION. See Class 108.
 433 Mrs. B. Pilling, LIAT THALIA. See Class 109.
 434 Miss A. Sherwin, SEEBEC VENUS APHRODITE. See Class 109.
 435 Mrs. P. Arnold-Jones, BLUNGROVE CHIU-CHIU.
 See Class 110.
 436 Mrs. P. Arnold-Jones, BLUNGROVE TANEE-LING.
 See Class 110.
 452 Mrs. B. Daniels, KAHMTAL SELKIS. See Class 111.
 453 Mrs. J. Goodey, MPAKA SNOW WHITE. See Class 111.
 454 Mrs. P. Barden, CAYUGA SHELDRAKE. See Class 112.
 468 Mrs. M. Davoud, MPAKA SLEEPING BEAUTY. See Class 115.
 488 Sgt. J. Bowman, LINTON HIPPE. See Class 115.
 534 Mrs. W. Morrison, KIMETA. See Class 118.
 535 Mrs. W. Morrison, AMARILLO. See Class 118.
 537 Mrs. S. Ward, BRONZE AAPORN. See Class 118.
 538 Mrs. W. Ward, WARAH. See Class 118.
 542 Mrs. G. Hill, ROSHANGIRI CLEMATIS. See Class 118.

NEUTERS

Class 147.—L.H. BLUE (PREMIER).

Judge: MR. DUGDALE

- 550 Miss S. Burns, DUNROBIN PAUL (3), M.N. Sire, Barwell Hermes. Dam, Ch. Dunrobin Wild Cherry. 31.10.69. Breeder, Mrs. W. Mackay.
Also in Classes 161, 173, 199, 215, 247, 268, 288, 280, 291, 367, 192.
- 551 Mrs. A. Rawlings, ARDWYN CYRUS (3), M.N. Sire, Ch. Bayhorne Ajax. Dam, Ch. Uplands Anna Capri. 4.4.66. Breeder, Miss E. Davies.
Also in Classes 161, 192, 215, 361.
- 552 Mr. and Mrs. Sore, ECLIPSE OF KNOTT HALL (3), M.N. Sire, Masterpiece of Dunesk. Dam, Dinkie of Knott Hall. 19.6.69. Breeder, Mr. F. Tomlinson.
Also in Classes 161, 188, 215.
- 553 Mr. S. Staples, CANELLA ZELAH (3), F.N. Sire, Woburn Chippy. Dam, Ch. Canella Kimsallee. 2.9.66. Breeder, Mrs. B. Cannon.
Also in Classes 161, 176, 177, 328.
- 554 Mrs. M. Wicks, PR. BRIZLEE DERRY (3), M.N. Sire, Ch. Lomond Lucky. Dam, Brizlee Nicolette. 15.8.65. Breeder, Mrs. M. Trevitt.
Also in Classes 176, 192, 199, 208, 215, 256, 280, 367.
- 555 Mrs. M. Wicks, THIEPVAL ZEPHER (3), M.N. Sire, Ch. Mooncoin Musketeer. Dam, Rainhams Airy Lady. 31.7.67. Breeder, Mrs. M. Crickmore.
Also in Classes 176, 192, 199, 215, 247, 256, 208, 280, 328, 367.

Class 148.—A.C. L.H. SELF (ex. BLUE) (PREMIER).

Judge: MISS BULL

- 556 Miss E. Carr, WIDDINGTON MISCHIEF (5), M.N. Sire, Ch. Widdington Orion. Dam, Widdington Miranda. 20.6.65. Breeder, Miss E. Sheppard.
Also in Classes 161, 184, 199, 256, 273, 280, 295, 328.
- 557 Mrs. D. Dewhurst, GORAVON SNOWQUEEN (2a), F.N. Sire, Ch. Camber Caprice. Dam, Ch. Camber Giselda. 22.4.69. Breeder, Mrs. M. Tapp.
Also in Classes 161, 170, 173, 177, 184, 199, 212, 280.
- 558 Mrs. M. Kalis, MYSTRAL SIR ECHOE (2), M.N. Sire, Redmire Yashek. Dam, Charmina Zinnia. 22.4.69. Breeder, Mrs. A. Stevens.
Also in Classes 161, 188, 199, 256, 280, 328.
- 559 Miss C. Mowat, NANTOMS NAOMI (1), F.N. Sire, Ch. Deebank Black Diamond. Dam, Petravian Penelope. 4.7.66. Breeder, Mrs. B. Wyant.
Also in Classes 161, 177, 192, 212, 226, 280.
- 560 Miss E. Marshall, ASHDOWN BUTTERCUP (5), F.N. Sire, Ch. Brynwood Casanova. Dam, Ashdown Marigold. 7.5.69. Breeder, Mrs. F. Stephenson.
Also in Classes 161, 170, 173, 177, 199, 273, 295.

- 561 Miss C. Newell, SHEANS CAN-CAN (10), M.N. Sire, Ch. Dulcimo Alexander. Dam, Polar Vanessa. 13.9.69. Breeder, Mrs. F. Darby.
Also in Classes 161, 184, 262.
- 562 Mrs. B. Plews, PR. and CH. TEWHIT CAMELIA (5), F.N. Sire, Ch. Leemor Christopher. Dam, Ch. Harpur Cottonsocks. 24.6.64. Breeder, Exhibitor.
Also in Classes 177, 199, 256, 262, 273, 280.
- 563 Mrs. C. Peters, EVERNDEN BRANDY (5), M.N. Sire, Ch. Wivlingham Jubilee. Dam, Ranters Cream Rebecca. 5.6.70. Breeder, Mrs. J. Willis.
Also in Classes 161, 173, 188, 262, 328.
- 564 Mr. S. Staples, BRACKENHILL CREAM SHERRY (5), M.N. Sire, Ch. Wildfell Ploughboy. Dam, Petravian Penny. 17.7.70. Breeder, Mrs. E. Tillotson.
Also in Classes 161, 176, 188, 199, 208.
- 565 Mrs. L. Shepard, STARTOPS TWINKLETOES (5), M.N. Sire, Woburn Chippy. Dam, Pr. Startops Honeybunch. 25.8.66. Breeder, Mrs. D. King.
Also in Classes 184, 280, 295, 328.
- 566 Mrs. R. Silverman, HELMA MARINA (2a), F.N. Sire, Ch. Dolmeg Ivanhoe. Dam, Halcyon Guinevere. 22.9.67. Breeder, Exhibitor.
Also in Classes 170, 177, 184, 208, 212, 247, 333, 355, 328.
- 567 Miss K. McQuade, HUDIEMORGAN (2a), M.N. Sire, Ch. Charmina Zircon Too. Dam, Prima Amersfoord Amstel. 29.5.69. Breeder, Mrs. M. Rollins.
Also in Classes 161, 162, 173, 184, 199, 280.
- 568 Mrs. L. Wall, DOLMEG DOMINIC (2a), M.N. Sire, Ch. Camber Valient. Dam, Avril of Pensford. 16.9.70. Breeder, Mrs. M. Dollimore.
Also in Classes 161, 173, 184, 199, 328, 355.
- 569 Mrs. E. Yorke, KARANOR APOLLO (2a), M.N. Sire, Ch. Brynwood Casanova. Dam, Nineveh Linnaea. 2.7.70. Breeder, Miss J. Whitaker.
Also in Classes 161, 170, 173, 184.

Class 149.—A.O.C. L.H. (ex. SELF) (PREMIER).

Judge: MISS RODDA

- 570 Mrs. C. Chetwynd, WYNMOOR MELITA (9), F.N. Sire, Bourne-side Cream Jolyon. Dam, Golden Opal. 30.4.69. Breeder, Exhibitor.
Also in Classes 170, 177, 294, 350.
- 571 Mrs. M. Dollimore, DOLMEG BONITA (13), F.N. Sire, Ch. Startops Sans Souci. Dam, Tanya Michele. 1.8.68. Breeder, Exhibitor.
Also in Classes 184, 199, 355, 273, 177.
- 572 Mrs. A. Horseman, BARBARINA (10), F.N. Sire, Bonavia Skippie. Dam, Fairmead Sylvia. 3.8.68. Breeder, Mrs. A. Hemuss.
Also in Classes 161, 177, 192, 199, 247.

- 573 Miss L. Lushington, ALTINKAYA KARS (13d), M.N. Sire, Van Yildirim. Dam, Tatvan Alev. 28.3.70. Breeder, Mrs. Lee.
Also in Classes 161, 173, 188, 256, 280.
- 574 Mr. H. Marrison, BONBON ROMULUS (13b), M.N. Sire, Ch. Ryarsh Moonstreak. Dam, Bonbon Fleur. 20.7.70. Breeder, Mrs. J. Pither.
Also in Classes 161, 170, 173, 184, 199.
- 575 Mrs. M. Missenden, NIOBE TAI PAH (13b), M.N. Sire, Osiris Shareer. Dam, Osiris Haydee. 9.11.69. Breeder, Mrs. M. Mallett.
Also in Classes 161, 162, 188, 239.
- 576 Mrs. V. Parsons, COMARI CAESAR (9), M.N. Sire, Ch. Deebank Cassius. Dam, Ch. Comari Copper Comet. 22.5.69. Breeder, Miss D. Vine.
Also in Classes 161, 328, 358.
- 577 Mrs. J. Pither, BONBON CHERIE (13b), F.N. Sire, Ch. Briarry Euan. Dam, Beverley Emma. 12.4.66. Breeder, Exhibitor.
Also in Classes 173, 177, 184, 199, 239.
- 578 Mrs. M. Richards, PARANJOTI ISOLDE (13c), F.N. Sire, Ch. Nouky De Mon Reve. Dam, Orlamonde De Khlaramour. 3.7.66. Breeders, Mrs. Richards and Mrs. Fisher.
Also in Classes 177, 208, 226, 240, 247, 256, 262, 291.
- 579 Mrs. E. Stancer, TYLNEY SUKEY (13), F.N. Sire, Blyth Bamba. Dam, Icepaws Mandy. 3.9.70. Breeder, Mrs. M. White.
Also in Classes 161, 170, 173, 177, 184.

Class 150.—A.C. BRITISH S.H. (PREMIER).

Judge: MRS. I. JOHNSON

- 580 Miss A. Atchison, CH. BLUEWAVE BOBO (25), M.N. Sire, Bluewave Red Pins. Dam, Endless Stilts. 9.4.63. Breeder, Mrs. E. Rollo.
Also in Classes 169, 281, 188.
- 581 Mrs. C. Colville, CH. ROSENTAL DISHY DOLLY (25), F.N. Sire, Rosental Red Tomboy. Dam, Rosental Fantango. 22.5.68. Breeder, Exhibitor.
Also in Classes 169, 174, 178, 188, 200, 257, 263, 317.
- 582 Mr. G. Clegg, PENSYLVA ANDROMEDA (28), F.N. Sire, Ch. Tralpark Ambrose. Dam, Ch. Pensylva Pansy. 23.4.65. Breeder, Mrs. J. Richards.
Also in Classes 174, 178, 162.
- 583 Mrs. J. Foster, BROADWEIR MIDNIGHT COWBOY (15), M.N. Sire, Ch. Jezreel Marmaduke. Dam, Jezreel Josalind. 17.6.70. Breeder, Exhibitor.
Also in Classes 162, 171, 174, 200, 208, 257, 281, 367.
- 584 Miss H. Harris, MILLSTAR DICON (18), M.N. Sire, Ch. Gringo Silver Peregrine. Dam, Wilmar Pet. 10.10.70. Breeder, Exhibitor.
Also in Classes 162, 171, 174, 247, 257, 317, 367.
- 585 Mrs. E. Hurst, BONAVENTURA BARABAS (16), M.N. Sire, Ch. Bonaventura Pugwash. Dam, Jezreel Josibel. 29.3.70. Breeder, Mrs. K. Savage.
Also in Classes 162, 174, 185, 200, 281.

- 586 Mrs. M. Nash, JEZREEL JALETTA (16), F.N. Sire, Ch. Jezreel Jomo. Dam, Jezreel Myrena. 22.4.69. Breeder, Mrs. I. Johnson.
Also in Classes 162, 171, 174, 178, 188, 263.
- 587 Mrs. M. Rose, ELSTON AMELIA (30), F.N. Sire, Ch. Lucksway Tonto. Dam, Sireli Felicity. 7.4.69. Breeder, Exhibitor.
Also in Classes 162, 178, 200, 208, 257, 288.
- 588 Miss A. Atchison, CH. BLUEWAVE BOBO (25), M.N. Sire, Bluewave Red Pins. Dam, Endless Stilts. 9.4.63. Breeder, Mrs. E. Rollo.
Also in Classes 281, 188, 150.
- 589

Class 151.—BURMESE NEUTER (Premier).

Judge: MRS. GILES

- 590 Mrs. J. Britton, DORMIN PASHT (27), F.N. Sire, Sealcoat Ramashan. Dam, Kevitor Brown Sprite. 14.3.69. Breeder, Mrs. T. Fewing.
Also in Classes 174, 178, 221.
- 591 Miss P. Bugby, HONEYPOT REMUS (27), M.N. Sire, Ch. Buskins Chin Cau. Dam, Vanya. 4.8.69. Breeder, Mrs. P. Lloyd.
Also in Classes 163, 174, 185, 221.
- 592 Mrs. M. Bardall, EDWARDIAN YU-FING (27), F.N. Sire, Kathoodu Kimi. Dam, Ngo Ah-Lan. 25.6.64. Breeder, Mrs. Z. Wood.
Also in Classes 178, 337, 257.
- 593 Mr. and Mrs. Brock, PUSSINBOOTS TRUE MONSOON (27a), F.N. Sire, Ch. Buskins Blue Sunya. Dam, Ch. Blue Horizon. 18.6.68. Breeder, Mrs. R. Pocock.
Also in Classes 163, 176, 178, 185, 200, 222.
- 594 Mr. and Mrs. Brock, PUSSINBOOTS SIROCCO (27), M.N. Sire, Ch. Buskins Blue Sunya. Dam, Pussinboots Jezebel. 18.6.68. Breeder, Mrs. R. Pocock.
Also in Classes 163, 176, 185, 200, 221.
- 595 Mr. and Mrs. Emmett, CH. KUPRO ANDORA (27a), F.N. Sire, Ch. Kathoodu Sapphire Kilvi. Dam, Kipushi Blue Silk. 2.11.66. Breeder, Mrs. J. Dell.
Also in Classes 178, 222, 362.
- 596 Mrs. B. Harrington, BUSKINS CHANTEK (27), F.N. Sire, Pussinboots Gazelle. Dam, Buskins Sayang. 4.3.70. Breeder, Mrs. F. Horne.
Also in Classes 163, 174, 178, 185, 221, 263.
- 597 Mr. and Mrs. Janson, MAGAMBA ACHILLES (27), M.N. Sire, Ch. La-Sun Midas. Dam, Magamba Chandee. 1.5.68. Breeder, Mrs. M. Smith.
Also in Classes 163, 174, 185, 221.
- 598 Mr. and Mrs. Manchipp, BYBROOK HAILFELLOW (27), M.N. Sire, Bybrook Sir Johnbumble. Dam, Yan Ayara. 30.5.68. Breeder, Mrs. M. Fleet.
Also in Classes 163, 185, 221, 329.

- 599 Mr. and Mrs. Manchipp, **BYBROOK ZAFIRO** (27a), M.N. Sire, Bybrook Sir Johnbumble. Dam, Bybrook Victory. 15.10.69. Breeder, Mrs. M. Fleet.
Also in Classes 163, 185, 221, 329.
- 600 Mrs. J. Osborne, **MONTANHA BLUE CINZENTO** (27a), M.N. Sire, Ch. Babayan Jamie. Dam, Bybrook Honeychild. 16.3.70. Breeder, Exhibitor.
Also in Classes 185, 222, 329, 257.
- 601 Mrs. W. Philip, **HILLCROSS MINTHA** (27a), M.N. Sire, Ch. Sabra Blue Josephus. Dam, Belcanto Blue Lakme. 24.5.70. Breeder, Mrs. E. Towe.
Also in Classes 163, 171, 174, 188, 222.
- 602 Mrs. B. Thorn, **TABENNIA BUMBLES BOY** (27a), M.N. Sire, Kupro Cream Honeydew. Dam, Kupro Blue Kourra. 27.2.70. Breeder, Exhibitor.
Also in Classes 163, 174, 185, 222.
- 603 Miss M. Mack, **CH. ABOREAL BLUE LEELA** (27a), F.N. Sire, Pussinboots Blue Moon. Dam, Kudos Natasha. 13.9.64. Breeder, Mrs. J. Dyte.
Also in Classes 185, 200, 281, 329, 351, 356, 222.
- 604 Miss V. Huthwaite, **FREEFOLK BLUE SILVA** (27a), M.N. Sire, Ufo Bamboo Boy. Dam, Freefolk Te-Fou. 1.7.68. Breeder, Mrs. J. Boal.
Also in Classes 163, 174, 222.
- 605 Mrs. C. Easton, **KUPRO BLUE BRIGETTA** (27a), F.N. Sire, Ch. Kupro Blue Barnaby. Dam, Kipushi Blue Silk. 11.10.70. Breeder, Mrs. J. Dell.
Also in Classes 185, 200, 222, 281, 317.
- 606 Mrs. C. Easton, **KUPRO BLUE BRUNO** (27a), M.N. Sire, Ch. Kupro Blue Barnaby. Dam, Kipushi Blue Silk. 11.10.70. Breeder, Mrs. J. Dell.
Also in Classes 185, 200, 222, 281, 317.

Class 152.—A.V. FOREIGN S.H. (ex. SIAMESE) (ex. BURMESE) (PREMIER).

Judge: MRS. SHROUDER

- 607 Mrs. R. Bennett, **SERENDIPITY ALBERT** (33a), M.N. Sire, Ch. Annalida Icicle. Dam, Hesperian Kissing Cousin. 16.5.70. Breeder, Mr. C. Rennison.
Also in Classes 163, 171, 174, 305.
- 608 Mrs. H. Cox, **SIROCCO SAGE** (33a), M.N. Sire, Briestonhill Blue Aubrey. Dam, Sirocco Tarragon. 19.3.70. Breeder, Mrs. J. Rockwell.
Also in Classes 163, 185, 238, 305.
- 609 Mrs. A. Defoore, **COSMIC WHITE KNIGHT** (33a), M.N. Sire, Annelida Icicle. Dam, Du-Bu Blueberry. 12.10.69. Breeder, Exhibitor.
Also in Classes 163, 174, 185, 305, 200.
- 610 Mrs. G. Hilleard, **PR. ELAN LYSANDER** (33), M.N. Sire, Oakhill Albert Apricot. Dam, Annelida Black Tulip. 3.9.68. Breeder, Exhibitor.
Also in Classes 185, 263, 281, 304, 329.

- 611 Mrs. V. Kilby, CHIMES CANDY (23), F.N. Sire, Ch. Taishui Ferrari. Dam, Wuntoo. 15.3.69. Breeder, Mrs. M. Williams.
Also in Classes 178, 204, 362.
- 612 Mrs. B. Lyon, BERILLEON AUGUSTUS (33a), M.N. Sire, Ch. Hesperian Minotaur. Dam, Annalida Pinknig. 29.5.69. Breeder, Exhibitor.
Also in Classes 200, 238, 2639, 305.
- 613 Miss B. Munford, PR. LOHTEYN GOLDEN BOY (33), M.N. Sire, Rivista Kismet. Dam, Donnyeaux Royette. 9.3.68. Breeder, Mrs. L. Heath.
Also in Classes 238, 304.
- 614 Mrs. and Miss Proctor, KERNOW KERO (23), M.N. Sire, Broughton Macdonald. Dam, Firefly Beth. 17.9.69. Breeder, Mrs. P. Evely.
Also in Classes 163, 204, 329.
- 615 Mrs. P. Ranger, ELAN BIG FELLA (33), M.N. Sire, Ch. Lohteyn Golden Peach. Dam, Elan Fantasia. 31.8.69. Breeder, Mrs. G. Hilleard.
Also in Classes 185, 304.
- 616 Mrs. N. Wakeford, SIRAFEN BILLY BOY (33a), M.N. Sire, Sabrien Astrakhan. Dam, Sirafen Samantha. 28.11.69. Breeder, Exhibitor.
Also in Classes 163, 174, 192, 238, 305.

Class 153.—SEAL-POINT SIAMESE (PREMIER).

Judge: MRS. MONTGOMERY

- 617 Mr. J. Eavis, MAYFIELD HERCULES (24), M. Sire, Mayfields Hermes. Dam, Mayfields Hasi. 26.6.70. Breeders, Mr. and Mrs. Dessauer.
Also in Classes 164, 172, 310, 319.
- P. 618 Mrs. N. Farnsworth, SATURN SOVEREIGN (24), M.N. Sire, Ch. Sabukia Sirocco. Dam, Ch. Saturn Sapphire Sonata. 26.7.70. Breeder, Exhibitor.
Also in Classes 164, 282, 310, 319, 324, 363.
- 619 Mrs. E. Gerston, MAYFIELDS MONSON (24), M.N. Sire, Ch. Sabukia Sirocco. Dam, Tradewinds Sa-Lee. 6.6.70. Breeders, Mr. and Mrs. K. Dessauer.
Also in Classes 185, 201, 282, 310, 319, 330.
- 3 620 Mrs. B. Harrington, GAYWOOD SUHAILI (24), M.N. Sire, Karawong Kian. Dam, Gaywood Amara. 22.4.69. Breeder, Mrs. B. Hewlett.
Also in Classes 164, 185, 264, 310, 319.
- 621 Miss T. Howell, DENGOR PANDANA (24), F.N. Sire, Trefoil Chipolata. Dam, Suchris Serena Sue. 31.3.70. Breeder, Mrs. E. Gornall.
Also in Classes 172, 175, 179, 258.
- 4 622 Mr. and Mrs. Jones, SIMONE TAI TARQUIN (24), M.N. Sire, Ch. Simone Lilac Firefly. Dam, Mechellette. 6.9.69. Breeders, Mr. and Mrs. Summerfield.
Also in Classes 164, 175, 188, 310, 319.

- 2 623 Miss B. Moyse, KARIBUR CORDOVA (24), M.N. Sire, Ch. Longacres Jeremy. Dam, Kosmos Bettina. 7.4.70. Breeders, Mr. and Mrs. Burgess.
Also in Classes 164, 185, 310, 319.
- 624 Misses Shailer, SHARUNA MISCURA DANDY (24), M.N. Sire, Roundway Vallota. Dam, Pushti Returns. 11.10.70. Breeder, Mrs. Q. Perry.
Also in Classes 164, 172, 185, 201, 257, 258, 330.
- 625 Mrs. M. Girdler, ASHAR CYMBA (24), F.N. Sire, Ch. Sabukia Sirocco. Dam, Ashar Moonlight. 10.7.69. Breeder, Mrs. J. Damson.
Also in Classes 164, 172, 175, 179.
- 626 Mr. R. Bailey, LU-CHU TIGER (24), M.N. Sire, Lu-Chu Capricorn. Dam, Lu-Chu Loyala. 26.4.69. Breeder, Exhibitor.
Also in Classes 164, 175, 188, 208, 319.
- 627 Mr. A. Athavale, CLISSOLD CAVALIER (24), M.N. Sire, Notnats Taihai. Dam, Noblesse Passant. 1.8.70. Breeder, Mrs. M. Cotton.
Also in Classes 164, 172, 175, 185, 201, 258, 319, 363.
- 628 Mr. J. Atherton, SANDRAS RAPSODY (24), M.N. Sire, Ch. Winceby Harlequin. Dam, Manesty Berylla. 12.10.68. Breeder, Mrs. Redford.
Also in Class 164.
- 629 Mr. and Mrs. Futter, SERAGLIO SULTANA (24), F.N. Sire, Shanti Nimrod. Dam, Creswick Tabitha. 15.7.70. Breeder, Mrs. H. Cooper.
Also in Classes 164, 172, 179, 185, 319.
- 630 Mrs. J. Knight, SORRELHILL YAKIMO (24), M.N. Sire, Santhone Pierott. Dam, Lu-Lu Jade. 20.6.70. Breeder, Miss C. Taylor.
Also in Classes 164, 201, 319, 330.

Class 154.—BLUE-POINT SIAMESE (PREMIER).

Judge: MRS. FERGUSON

- 1P- 631 Mrs. E. Fuentes, JASPER DE FLORES (24a), M.N. Sire, Golding Maxwill. Dam, Dorita Pepe. 30.9.69. Breeder, Mrs. Crawley.
Also in Classes 165, 175, 192, 363.
- 632 Mr. C. Gardner, PALEBOS BLUE GEORGIE (24a), M.N. Sire, Suaan Sapphire Solomon. Dam, Blue Chanson. 23.3.68. Breeder, Mr. W. Ladell.
Also in Classes 165, 192, 217, 226.
- 633 Mrs. G. Hill, SAMRED SIMON (24a), M.N. Sire, Whitehaugh Blue Clover. Dam, Rangoon Rana. 14.7.68. Breeder, Mrs. M. Bishop.
Also in Classes 165, 172.
- 634 Miss J. Pollard, TITAYA MILORD PIP (24a), M.N. Sire, Bitchet Johnnie. Dam, Titaya Bluesel Pippa. 22.2.70. Breeder, Mrs. E. Abbott.
Also in Classes 165, 172, 185, 175.

- R 635 Mrs. E. Stancer, MAPHILPA'S BELLE (24a), F.N. Sire, Safari Winston. Dam, Trefoil Clementine. 6.5.70. Breeder, Mrs. T. Haines.
Also in Classes 165, 172, 175, 179, 319.
- 3 636 Misses Shailer, CARLA ERIDANUS (24a), M.N. Sire, Ch. Winceby Imperial. Dam, Niad Gau Sing. 31.7.69. Breeder, Mrs. E. West.
Also in Classes 165, 172, 185, 201, 257, 258, 330.
- 2 637 Mrs. K. Tillman, BITCHET HARUM SCARUM (24a), M.N. Sire, Meikleriggs Janus. Dam, Bitchet Ratima. 3.4.70. Breeder, Mrs. H. Philpot.
Also in Classes 165, 175, 201, 217, 264, 282, 311.
- 638 Mrs. E. Robinson, FLIXTON LYCIDAS (24a), M.N. Sire, Ch. Misselfore Chocolate Whey. Dam, Supra Yasmin. 3.2.66. Breeder, Mrs. M. Johnson.
Also in Classes 165, 172, 192, 201, 282.
- 639 Mrs. E. Gray, THAI WARRAH FLIGHTYLASS (24a), F.N. Sire, Ch. Tamruat Sophar. Dam, Bru-Bur Lasea. 9.7.69. Breeder, E. Applin.
Also in Classes 165, 175.
- 639a Mrs. S. Stollery, TITIAN MASCOT (24a), F.N. Sire, Brown-dreys Chuan. Dam, Sinto Blue Suki. 2.8.64. Breeder, Mrs. A. Tyson.
Also in Classes 165, 172, 176, 179, 357, 363.

Class 155.—CHOCOLATE-POINT SIAMESE (PREMIER).

Judge: MRS. DADD

- 1P 640 Misses Garner and Hulbert, THORMAR SINGH MU (24b), M.N. Sire, Ch. Bradgate Yippee. Dam, Karenza Chocolate Beauty. 8.9.70. Breeders, Exhibitors.
Also in Classes 166, 172, 175, 357, 363.
- 3 641 Mrs. M. Hall, EDLEENA CAFENOIR (24b), M.N. Sire, Cafe-noir Simon. Dam, Milroad Amelia. 26.7.69. Breeder, Mrs. J. Taylor.
Also in Classes 166, 311.
- 2 642 Mr. A. Shewbridge, TAMRUAT ALPA KUMARA (24b), M.N. Sire, Ch. Tamruat Sohpar. Dam, Bru-Bur Lamanca. 27.6.68. Breeder, Exhibitor.
Also in Classes 166, 208, 226, 258, 276, 284, 357.

Class 156.—LILAC-POINT SIAMESE (PREMIER).

Judge: MISS PRENTIS

- 1P 643 S/Sgt. J. S. Bowman, KELMO PENNYWORT (24), M.N. Sire, Trubun Pedro. Dam, Keegan Cadenza. 15.8.70. Breeder, Mrs. E. Elwell.
Also in Classes 166, 172, 175, 188.
- R 644 Mrs. S. Colvill, HORIZON SILVER SPECTRE (24c), M.N. Sire, Ridgaling Caramello. Dam, Lychee. 12.8.70. Breeder, Mrs. P. Morris.
Also in Classes 201, 208, 247, 258, 270, 311, 319, 324, 330.

- 3 645 Mrs. S. Humphris, PATRICIAN PEREGRINE (24c), M.N. Sire, Ch. Macedon Marquis. Dam, Nemekita Ton-Kalon. 21.3.70. Breeder, Exhibitor.
Also in Classes 166, 185, 311, 319.
- 2 646 Mrs. P. Cooper, REEGAN DANDERA (24c), F.N. Sire, Ch. Bru-Eur Yogi. Dam, Ch. Bru-Bur Telelkebir. 23.5.70. Breeder, Mrs. J. Dodkin.
Also in Classes 166, 172, 175, 179, 208, 288.

Class 157.—A.O.C. SIAMESE (PREMIER).

Judge: MRS. MERRY

- 647 Mr. P. Cooper, BRU-BUR FORNAX (32), M.N. Sire, Ch. Ona Lopez. Dam, Reoky Andromeda. 5.3.70. Breeder, Mr. B. Burton.
Also in Classes 167, 175, 188, 208, 288, 346.
- R 648 Mr. and Mrs. Clayton, SOUTHVIEW TAUS (32), M.N. Sire, Southview Mascot. Dam, Samaureen Aida. 29.3.70. Breeder, Mrs. M. Silson.
Also in Class 167.
- 3 649 Mrs. E. Elwell, KELMO BANE BERRY (32), M.N. Sire, Trubun Pedro. Dam, Charlerm Shwe. 10.10.70. Breeder, Exhibitor.
Also in Class 175.
- 2 650 Mrs. E. Gough, SISLINKI TYGER (32), M.N. Sire, Ch. Sis-Linki Topal. Dam, Casmen Kai-Koura. 30.9.70. Breeder, Mrs. P. Neale.
Also in Classes 167, 172, 175.
- AB 651 Mrs. J. Knowles, GEISHA SAYON (32b), M.N. Sire, Windale Ptolemy. Dam, Foxy. 25.6.69. Breeder, Mrs. J. Bowyer.
Also in Classes 167, 172, 175, 179, 299, 319.
- 652 Mrs. A. Kelly, SUSAM ALEXANDRA TIAN (32), M.N. Sire, Moonfleet Mica's Aries. Dam, Samantha My Gift. 14.3.70. Breeder, Exhibitor.
Also in Classes 167, 172, 175.
- IP 653 Mrs. B. Lyon, HEATHERAL GOLDEN HAZE (32a), M.N. Sire, Ch. Reoky Cheetah. Dam, Hihoe Persuasion. 17.4.70. Breeders, Mr. and Mrs. Macaulay.
Also in Classes 201, 258.
- 654 Mr. Purcell, PIYADASSI SIMBA (32), M.N. Sire, Prestwood Pulang. Dam, Emmalina Sara. 14.4.70. Breeder, Mrs. M. Marrington.
Also in Classes 167, 175.
- 655 Mrs. S. Stollery, ROUNDWAY MUSCARI (32), M.N. Sire, Ch. Reoky Cyrone. Dam, Ch. Roundway Jonquil. 12.8.69. Breeder, Mrs. Maconochie.
Also in Classes 172, 175, 176, 357, 363, 167.
- 656 Mrs. E. Stancer, DANDYCAT TWILIGHT MIST (32), F.N. Sire, Ch. Reoky Jnala. Dam, Ch. Scintilla Copper Beach. 4.6.70. Breeder, Mrs. P. Wilding.
Also in Classes 167, 172, 175, 179, 319.
- 657 Miss V. Huthwaite, SEATHWAITE FRANCESCA (32a), F.N. Sire, Ch. Pitapat Toosin. Dam, Samsara Fu-Chi. 3.9.68. Breeder, Exhibitor.
Also in Classes 167, 175, 179, 319.

Class 158.—L.H. GRAND PREMIER.

Judge: MRS. BRICE-WEBB

- 658 Miss E. Davies, PR. ARDWYN JAXSON (3), M.N. Sire, Ch. Bayhorne Ajax. Dam, Ch. Uplands Anna Capri. 22.4.65. Breeder, Exhibitor.
Also in Classes 176, 192, 199, 215, 226, 355.
- 659 Miss E. Davies, PR. ARDWYN MERRY MAID (3), F.N. Sire, Ch. Bayhorne Ajax. Dam, Ch. Uplands Anna Capri. 22.4.65. Breeder, Exhibitor.
Also in Classes 176, 177, 192, 199, 215, 226, 355.
- 660 Mrs. J. Green, PR. GEORGIAN EOWYN (3), F.N. Sire, Ch. Georgian Dandino. Dam, Ch. Georgian Yasmin. 27.10.67. Breeder, Mrs. D. Smart.
Also in Classes 177, 199, 215, 337, 350, 355.
- 661 Mrs. S. Paul, PR. MEONVALE MARCEL (13b), M.N. Sire, Ch. Mingchiu Choc. Dam, Mingchiu Mandy. 1.10.68. Breeders, Mesdames Cartmell and Singleton.
Also in Classes 188, 239, 280, 328, 350, 355.
- 662 Mrs. L. Shepard, PR. STARTOPS HONEYBUNCH (5), F.N. Sire, Ch. Brynwood Casanova. Dam, Startops Moonflower. 26.6.65. Breeder, Mrs. D. King.
Also in Classes 177, 199, 295, 328.
- 663 Mrs. L. Shepard, PR. WILLOWGLEN TIGER-TIM (4), M.N. Sire, Ch. Startops Sans Souci. Dam, Petit Fleur of Carne. 3.6.68. Breeder, Exhibitor.
Also in Classes 184, 361, 256, 294.
- 664 Mrs. D. Pither, PR. BARACOMBE SCILLA (6), F.N. Sire, Leigh Snowdon. Dam, Bourneside Blue Friskie. 25.11.63. Breeder, Mrs. E. Joslin.
Also in Classes 177, 184, 199, 240.

Class 159.—S.H. GRAND PREMIER.

Judge: MRS. TOWE

- 665 Mrs. R. Smith, PR. TAISHUN SARANA (23), M.N. Sire, Eigerfell Sarudin. Dam, Ch. Taishun Sabina. 20.9.68. Breeder, Mrs. E. Menezes.
Also in Classes 188, 204, 281, 329, 356.
- 666 Mrs. J. Woolford, PR. BURTENASHAN PAKOLAN (27), M.N. Sire, Ch. Amahama Birricat Bouquet. Dam, Burtenashan Katha. 10.9.69. Breeder, Mrs. J. Simmons.
Also in Classes 185, 221, 257, 281.
- 667 Miss V. Huthwaite, PR. SEATHWAITE BAMBOO BOY (27), M.N. Sire, Ch. Buskins Blue Sunya. Dam, Pussinboots Patience. 4.8.67. Breeder, Exhibitor.
Also in Classes 192, 221.
- 667a Mr. H. Moon, PR. JEZREEL JOKYL (16), M.N. Sire, Jezreel Jomo. Dam, Jezreel Myrena. 28.6.66. Breeder, Mrs. I. Johnson.
Also in Classes 185, 263, 159, 329.

Class 160.—SIAMESE GRAND PREMIER.

Judge: MRS. PHILPOT

- 2 668 Miss F. Fellows, PR. KARAWONG TAIWAN (24), M.N. Sire, Premi Dovey. Dam, Karawong Chetwyn. 20.7.69. Breeder, Exhibitor.
Also in Classes 201, 258, 276, 284, 310, 319, 324, 330, 363.
- 3 669 Mrs. E. Gregory, PR. SATURN SARACEN (24), M.N. Sire, Ch. Killdown Vanguard. Dam, Sonata. 1.9.68. Breeder, Mrs. Farnsworth.
Also in Class 319.
- 4 670 Mr. J. Lyon, PR. SUPRA TAIPAN (32), M.N. Sire, Ch. Macedon Marquis. Dam, Lymekilns Hisari. 26.9.67. Breeder, Mrs. M. Hudson.
Also in Classes 311, 341, 346.
- 5 671 Mrs. B. Lyon, PR. PHYSALIS APOLLO (24b), M.N. Sire, Physalis Tristan. Dam, Ch. Countess Sheba. 12.1.69. Breeder, Mrs. V. Paramor.
Also in Classes 201, 311.
- 1000 672 Mrs. H. Dodgson, PR. SIRISIAM SARABANDE (24a), M.N. Sire, Ch. Bitchet Johnnie. Dam, Sirisiam Bettina. 3.7.68. Breeder, Mrs. H. Dodgson.
Also in Classes 264, 311.

Class 161.—A.C. L.H. NEUTER (ex. PREMIER).

Judge: MRS. BRICE-WEBB

- 550 Miss S. Burns, DUNROBIN PAUL. See Class 141.
551 Mrs. A. Rawlings, ARDWYN CYRUS. See Class 147.
552 Mr. and Mrs. Sore, ECLIPSE OF KNOTT HALL. See Class 147.
553 Mr. J. Staples, CORNELIA ZELAH. See Class 147.
556 Miss E. Carr, WIDDINGTON MISCHIEF. See Class 148.
557 Mrs. D. Dewhurst, GORACON SNOWQUEEN. See Class 148.
558 Mrs. M. Kalis, MYSTRAL SIR ECHOE. See Class 148.
559 Miss C. Mowat, NANTOMS NAOMI. See Class 148.
560 Misses Marshall, ASHDOWN BUTTERCUP. See Class 148.
561 Miss S. Newell, SHEANS CAN-CAN. See Class 148.
563 Mrs. C. Peters, EVERNDEN BRANDY. See Class 148.
564 Mr. S. Staples, BRACKENHILL CREAM SHERRY.
See Class 148.
567 Miss K. McQuade, HUDIE MORGAN. See Class 148.
568 Mrs. L. Wall, DOLMEG DOMENIC. See Class 148.
569 Mrs. E. Yorke, KARANOR APOLLO. See Class 148.
572 Mrs. A. Horseman, BARBARINA. See Class 149.
573 Miss L. Lushington, ALTINKAYA KARS. See Class 149.
574 Mr. H. Marrison, BONBON ROMULUS. See Class 149.
575 Mrs. M. Missenden, NIOBE TAIPAH. See Class 149.
576 Mrs. V. Parsons, COMARI CEASAR. See Class 149.
579 Mrs. E. Stancer, TYLNEY SUKEY. See Class 149.

Class 162.—A.C. BRITISH NEUTER (Ex. Premier).

Judge: MISS GREENWOOD

- 582 Mr. C. Clegg, PENSYLVA ANDROMEDA. See Class 150.
583 Mrs. J. Foster, BROADWEIR MIDNIGHT COWBOY.
See Class 150.
584 Miss H. Harris, MILLSTAR DICON. See Class 150.
585 Mrs. E. Hurst, BONAVENTURA BARABAS. See Class 150.
586 Mrs. M. Nash, JEZREEL JALETТА. See Class 150.
587 Mrs. M. Rose, ELSTON AMELIA. See Class 150.

**Class 163.—A.V. FOREIGN NEUTER (ex. SIAMESE)
(ex. PREMIER).**

Judge: MRS. THAKE

- 591 Mr. P. Bugby, HONEYPOT REMUS. See Class 151.
593 Mr. and Mrs. Brock, PUSSINBOOTS TRUE MONSOON.
See Class 151.
594 Mr. and Mrs. Brock, PUSSINBOOTS SIROCCO. See Class 151.
596 Mrs. B. Harrington, BUSKINS CHANTEK. See Class 151.
597 Mr. and Mrs. Janson, MAGAMBA ACHILLES. See Class 151.
598 Mr. and Mrs. Manchipp, BYBROOK HAILFELLOW.
See Class 151.
599 Mr. and Mrs. Manchipp, BYBROOK SAFIRO. See Class 151.
601 Mr. W. Philip, HILLCROSS MINTHA. See Class 151.
602 Miss B. Thorn, TABENNIA BUMBLES BOY. See Class 151.
604 Miss V. Huthwaite, FREEFOLK BLUE SILVA. See Class 151.
607 Mrs. R. Bennet, SERENDIPITY ALBERT. See Class 152.
608 Mrs. H. Cox, SIROCCO SAGE. See Class 152.
609 Mrs. A. De Foore, COSMIC WHITE KNIGHT. See Class 152.
614 Mr. and Mrs. Proctor, KERNOW KERO. See Class 152.
616 Mrs. N. Wakeford, SIRAFEN BILLYBOY. See Class 152.

Class 164.—S.P. SIAMESE NEUTER (Ex. Premier).

Judge: MRS. KEENE

- 673 Mrs. P. Bennett, SEEBEC TAO PAKDEE (24), M.N. Sire, Lyme-
kiln Shah. Dam, Fenella Sirikit. 28.11.70. Breeder, Mr. L. Wake-
ford.
Also in Classes 172, 175, 192.
617 Mr. J. Eavis, MAYFIELDS HERCULES. See Class 153.
618 Mrs. N. Farnsworth, SATURN SOVEREIGN. See Class 153.
620 Mrs. B. Harrington, GAYWOOD SWHAILI. See Class 153.
622 Mr. and Mrs. Jones, SIMONE TAI TARQUIN. See Class 153.
623 Miss B. Moyse, KARIBUR CORDOVA. See Class 153.
624 Misses Shailer, SHARONA MISCURA DANDY. See Class 153.
625 Mrs. E. Girdler, ASHAR CYMBA. See Class 153.
626 Mr. R. Bailey, LU-CHU TIGER. See Class 153.
627 Mr. V. Athervale, CLISSOLD CAVALIER. See Class 153.
628 Mr. J. Atherton, SANDRAS RAPSODY. See Class 153.
629 Mr. and Mrs. Futter, SERAGLIO SULTANA. See Class 153.
630 Mrs. J. Knight, SORRELHILL TAKIMO. See Class 153.

Class 165.—B.P. SIAMESE NEUTER (ex. PREMIER).

Judge: MRS. LENTAIGNE

- 1-631 Mrs. E. Eventes, JASPER DE FLORES. See Class 154.
632 Mr. C. Gardner, PALEBOS BLUE GEORGIE. See Class 154.
2-633 Mrs. G. Hill, SAMRED SIMON. See Class 154.
634 Miss J. Pollard, TITAYA MILORD PIP. See Class 154.
635 Mrs. E. Stancer, MAPHILDA'S BELLE. See Class 154.
3-636 Misses Shailer, CARLA ERIDANUS. See Class 154.
637 Mrs. K. Tillman, BITCHET HARUM SCARUM. See Class 154.
638 Mrs. E. Robinson, FLIXTON LYCIDAS. See Class 154.
R-639 Mrs. E. Gray, TAI WARRAH FLIGHTY LASS. See Class 154.
639a Mrs. S. Stollery, TITIAN MASCOTTE. See Class 154.

Class 166.—C.P. & L.P. SIAMESE NEUTER (Ex. Premier).

Judge: MRS. EUSTACE

- R-674 Mrs. P. Bennett, SEEBEC PRUDENCE DAEMONE (24b), F.N.
Sire, Lymekiln Shah. Dam, Fenella Sirikit. 28.11.70. Breeder, Mr.
L. Wakeford.
Also in Classes 172, 175, 179, 192.
675 Mrs. P. Wilding, DANDYCAT VANITY FAYRE (24c), F.N.
Sire, Dandycat Ivanhoe. Dam, Nikaed Psyche. 22.11.70. Breeder,
Exhibitor.
Also in Classes 172, 175, 179.
1-640 Misses Garner & Hulbert, THORMAR SINGH MU.
See Class 155.
3-641 Mrs. J. Hall, EDLEENA CAFENOIR. See Class 155.
2-642 Mr. J. Shewbridge, TAMRUAT ALPA KUMARA. See Class 155
643 Sgt. J. Bowman, KELMO PENNYWORT. See Class 156.
645 Mrs. S. Humphris, PATRICIAN PEREGRINE. See Class 156.
646 Mrs. P. Cooper, REEGAN DANDERA. See Class 156.

Class 167.—A.O.C. SIAMESE NEUTER (ex. PREMIER).

Judge: MRS. MERRY

- 676 Mrs. G. Hill, ROSHANGIRI PHOEBUS (32a), M.N. Sire, Lu
Chu Gemini. Dam, Hihoe Mystery. 28.11.70. Breeder, Mrs. J
Seal.
Also in Classes 172, 175.
647 Mrs. P. Cooper, BRU-BUR FORNAX. See Class 157.
648 Mr. and Mrs. Clayton, SOUTHVIEW TAUS. See Class 157.
650 Mrs. E. Gough, SISLINKI TYGER. See Class 157.
651 Mrs. J. Knowles, GEISHA SAYON. See Class 157.
652 Mrs. A. Kelly, SUSAM ALEXANDRA TIAN. See Class 157.
654 Mr. Purcell, PIYADASSI SIMBA. See Class 157.
655 Mrs. S. Stollery, ROUNDWAY MUSCARI. See Class 157.
656 Mrs. E. Stancer, DANDYCAT TWILIGHT MIST. See Class 157.
657 Miss V. Huthwaite, SEATHWAITE FRANCESCA.
See Class 157.

**Class 168.—ANY OTHER DILUTIONS SIAMESE NEUTER
(NON-PREMIER).**

Judge: MISS CODRINGTON
CANCELLED.—NO ENTRIES.

Class 169.—MANX NEUTER.

Judge: MRS. I. JOHNSON

- 580 Miss A. Atchison, CH. BLUEWAVE BOBO. See Class 150.
581 Mrs. C. Colville, CH. ROSENAL DISHY DOLLY.
See Class 150.

Class 170.—A.C. L.H. NOVICE.

Judge: MISS BULL

- 557 Mrs. D. Dewhurst, GORAVON SNOWQUEEN. See Class 148.
560 Misses Marshall, ASHDOWN BUTTERCUP. See Class 148.
566 Mrs. R. Silverman, HELMA MARINA. See Class 148.
569 Mrs. E. Yorke, KARANOR APOLLO. See Class 148.
570 Mrs. C. Chetwynd, WYNMOOR MELITA. See Class 149.
574 Mr. H. Harrison, BONBON ROMULUS. See Class 149.
575 Mrs. M. Missenden, NIOBE TAI PAH. See Class 149.
579 Mrs. E. Stancer, TILNEY SUKEY. See Class 149.

Class 171.—A.V. S.H. NOVICE (EX. SIAMESE).

Judge: MRS. GILES

- 583 Mrs. J. Foster, BROADWEIR MIDNIGHT COWBOY.
See Class 150.
584 Miss H. Harris, MILLSTAR DICON. See Class 150.
586 Mrs. M. Nash, JEZREEL JALETТА. See Class 150.
601 Mr. W. Philip, HILLCROSS MINTHA. See Class 151.
607 Mrs. R. Bennett, SERENDIPITY ALBERT. See Class 152.

Class 172.—A.C. SIAMESE NOVICE.

Judge: MRS. PRICE

- 617 Mr. J. Eavis, MAYFIELDS HERCULES. See Class 153.
621 Miss L. Howell, DENGOR PANDANA. See Class 153.
624 Misses Shailer, SHARONA MISCURA DANDY. See Class 153.
625 Mrs. E. Girdler, ASHAR CYMBA. See Class 153.
627 Mr. V. Athavale, CLISSOLD CAVALIER. See Class 153.
633 Mrs. G. Hill, SAMRED SIMON. See Class 154.
634 Miss G. Pollard, TITAYA MILORD PIP. See Class 154.
636 Misses Shailer, CARLA ERIDANUS. See Class 154.
638 Mrs. E. Robinson, FLIXTON LYCIDAS. See Class 154.
640 Misses Garner and Hulbert, THORMAR SINGH MU.
See Class 155.
643 Sgt. Bowman, KELMO PENNYWORT. See Class 156.
646 Mrs. P. Cooper, REEGAN DANDERA. See Class 156.

- 650 Mrs. E. Gough, SISLINKI TYGER. See Class 157.
- 651 Mrs. J. Knowles, GEISHA SAYON. See Class 157.
- 652 Mrs. A. Kelly, SUSAM ALEXANDRA TIAN. See Class 157.
- 655 Mrs. S. Stollery, ROUNDWAY MUSCARI. See Class 157.
- 656 Mrs. E. Stancer, DANDYCAT TWILIGHT MIST. See Class 157.
- 675 Mrs. P. Wilding, DANDYCAT VANITY FAYRE. See Class 166.
- 676 Mrs. G. Hill, ROSHANGIRI PHOEBUS. See Class 167.
- 639a Mrs. S. Stollery, TITIAN MASCOTTE. See Class 154.
- 673 Mrs. P. Bennet, SEEBEC TAO PAKDEE. See Class 164.
- 674 Mrs. P. Bennet, SEEBEC PRUDENCE DAEMONE.
See Class 164.

Class 173.—A.C. L.H. SPECIAL LIMIT.

Judge: MRS. CALDER

- 550 Miss S. Burns, DUNROBIN PAUL. See Class 147.
- 557 Mrs. D. Dewhurst, GORAVON SNOW QUEEN. See Class 148.
- 560 Misses Marshall, ASHDOWN BUTTERCUP. See Class 148.
- 563 Mrs. C. Peters, EVERNDEN BRANDY. See Class 148.
- 567 Miss M. McQuade, HUDIEMORGAN. See Class 148.
- 568 Mrs. L. Wall, DOLMEG DOMENIC. See Class 148.
- 569 Mrs. E. Yorke, KARANOR APOLLO. See Class 148.
- 573 Miss L. Lushington, ALTINKAYA KARS. See Class 149.
- 574 Mr. H. Marrison, BONBON ROMULUS. See Class 149.
- 577 Mrs. D. Pither, BONBON CHERIE. See Class 149.
- 579 Mrs. E. Stancer, TYLNEY SUKEY. See Class 149.

Class 174.—A.V. S.H. SPECIAL LIMIT (Ex. SIAMESE).

Judge: MRS. GREENWOOD

- 581 Mrs. C. Colville, CH. ROSENTAL DISHY DOLLY. See Class 150.
- 582 Mr. G. Clegg, PENNSYLVIA ANDROMEDA. See Class 150.
- 583 Mrs. J. Foster, BROADWEIR MIDNIGHT COWBOY.
See Class 150.
- 584 Miss H. Harris, MILLSTAR DICON. See Class 150.
- 585 Mrs. E. Hurst, BONAVENTURA BARABAS. See Class 150.
- 586 Mrs. M. Nash, JEZREEL JALETТА. See Class 150.
- 590 Mrs. C. Britton, DORMIN PASHT. See Class 151.
- 591 Miss P. Bugby, HONEYPOT REMUS. See Class 151.
- 596 Mrs. B. Harrington, BUSKINS CHANTER. See Class 151.
- 597 Mr. and Mrs. Janson, MAGAMBA ACHILLES. See Class 151.
- 601 Mr. W. Philip, HILLCROSS MINTHA. See Class 151.
- 602 Miss B. Thorn, TABENNIA BUMBLES BOY. See Class 151.
- 604 Miss V. Huthwaite, FREEFOLK BLUE SILVA. See Class 151.
- 607 Mrs. R. Bennet, SERENDIPITY ALBERT. See Class 152.
- 609 Mrs. A. Defore, COSMIC WHITE KNIGHT. See Class 152.
- 616 Mrs. N. Wakeford, SIRAFEN BILLY BOY. See Class 152.

Class 175.—A.C. SIAMESE SPECIAL LIMIT.

Judge: MRS. PRICE

- 621 Miss L. Howell, DENGOR PANDANA. See Class 153.
622 Mr. and Mrs. R. Jones, SIMONS TAI TARQUIN. See Class 153.
625 Mrs. E. Girdler, ASHAR CYMBA. See Class 153.
626 Mr. R. Bailey, LU-CHU TIGER. See Class 153.
627 Mr. V. Athavale, CLISSOLD CAVALIER. See Class 153.
631 Mrs. E. Fuentes, JASPER DE FLORES. See Class 154.
634 Miss G. Pollard, TITAYA MILORD PIP. See Class 154.
636 Mrs. E. Stancer, MARPHILDA'S BELLE. See Class 154.
637 Mrs. K. Tillman, BITCHET HARUM SCARUM. See Class 154.
639 Mrs. E. Gray, TAI-WARRAH FLIGHTY LASS. See Class 154.
640 Misses Garner and Hulbert, THURMAN SINGH MU.
See Class 155.
643 Sgt. J. Bowman, KELMO PENNYWORT. See Class 156.
646 Mrs. P. Cooper, REEGAN DANDERA. See Class 156.
647 Mrs. P. Cooper, BRU-BUR FORNAX. See Class 157.
649 Mrs. E. Elwell, KELMO BANE BERRY. See Class 157.
650 Mrs. E. Gough, SISLINKI TYGER. See Class 157.
651 Mrs. J. Knowles, GEISHA SAYON. See Class 157.
652 Mrs. A. Kelly, SUSAM ALEXANDRA TIAN. See Class 157.
654 Mr. and Mrs. Purcell, PIYADASSA SIMBA. See Class 157.
655 Mrs. S. Stollery, ROUNDWAY MUSCARI. See Class 157.
656 Mrs. E. Stancer, DANDYCAT TWILIGHT MIST.
See Class 157.
657 Miss V. Huthwaite, SEATHWAITE FRANCESCA.
See Class 157.
673 Mrs. P. Bennet, SEEBEC TAO PAKDEE. See Class 164.
674 Mrs. P. Bennet, SEEBEC PRUDENCE DAEMONE.
See Class 164.
675 Mrs. P. Wilding, DANDYCAT VANITY FAYRE. See Class 166.
676 Mrs. G. Hill, RO SHANGIRI PHOEBUS. See Class 167.

Class 176.—A.V. L.H. or S.H. BRACE.

Judge: MISS K. WILSON

- Mr. J. Staples—
553 CANELLA ZELAH. See Class 147.
564 BRACKENHILL CREAM SHERRY. See Class 148.
Mrs. E. Wicks—
554 PR. BRIZLEE DERRY. See Class 147.
555 THEIPVAL ZEPHER. See Class 147.
Mr. and Mrs. Brock—
593 PUSSINBOOTS TRUE MONSOON. See Class 151.
594 PUSSINBOOTS SIROCCO. See Class 151.
Mrs. S. Stollery—
639a TITIAN MASCOTTE. See Class 165.
655 ROUNDWAY MUSCARI. See Class 157.
Miss E. Davies—
658 PR. ARDWYN JAXON. See Class 158.
659 PR. ARDWYN MERRYMAID. See Class 158.

Class 177.—A.C. L.H. SPAYED FEMALE.

Judge: MRS. SPEIRS

- 553 Mr. S. Starles, CANELLA ZELAH. See Class 147.
557 Mrs. D. Dewhurst, GORAVON SNOW QUEEN. See Class 148.
559 Miss C. Mowat, NANTOM'S NAOMI. See Class 148.
560 Misses Marshall, ASHDOWN BUTTERCUP. See Class 148.
562 Mrs. B. Plews, PR. and CH. TEWHIT CAMELIA. See Class 148.
566 Mrs. R. Silverman, HELMA MARINA. See Class 148.
570 Mrs. C. Chetwynd, WYNMOOR MELITA. See Class 149.
571 Mrs. M. Dollimore, DOLMEG BONITA. See Class 149.
572 Mrs. A. Horseman, BARBARINA. See Class 149.
577 Mrs. D. Pither, BONBON CHERIE. See Class 149.
578 Mrs. M. Richards, PARANJOTI ISOLDE. See Class 149.
579 Mrs. E. Stancer, TYLNEY SUKEY. See Class 149.
659 Miss E. Davies, PR. ARDWYN MERRYMAID. See Class 158.
660 Mrs. J. Green, PR. GEORGIAN EOWYN. See Class 158.
662 Mrs. L. Shepard, PR. STARTOPS HONEYBUNCH.
See Class 158.
664 Mrs. D. Pither, PR. BARCOMBE SCILLA. See Class 158.

Class 178.—A.V. S.H. SPAYED FEMALE (Ex. SIAMESE).

Judge: MRS. SHROUDER

- 581 Mrs. C. Colville, CH. ROSENAL DISHY DOLLY. See Class 150.
582 Mr. G. Clegg, PENSYLVA ANDROMEDA. See Class 150.
586 Mrs. M. Nash, JEZREEL JALETТА. See Class 150.
587 Mrs. M. Rose, ELSTON AMELIA. See Class 150.
590 Mrs. C. Britton, DORMIN PASHT. See Class 151.
592 Mrs. M. Bardell, EDWARDIAN YU-FING. See Class 151.
593 Mr. and Mrs. Brock, PUSSINBOOTS TRUE MONSOON.
See Class 151.
595 Mr. and Mrs. Emmett, CH. KUPRO ANDORA. See Class 151.
596 Mrs. B. Harrington, BUSKINS CHANTEK. See Class 151.
611 Mrs. V. Kilby, CHIMES CANDY. See Class 151.
651 Mrs. J. Knowles, GEISHA SAYON. See Class 157.

Class 179.—A.C. SIAMESE SPAYED FEMALE.

Judge: MRS. MONTGOMERY

- 621 Miss L. Howell, DENGOR PANDORA. See Class 153.
625 Mrs. E. Girdler, ASHAR CYMIBA. See Class 153.
636 Mrs. E. Stancer, MARPHILDA'S BELLE. See Class 154.
639a Mrs. S. Stollery, TITIAN MASCOTTE. See Class 165.
646 Mrs. P. Cooper, REEGAN DANDERA. See Class 156.
651 Mrs. J. Knowles, GEISHA SIMON. See Class 157.
656 Mrs. E. Stancer, DANDYCAT TWILIGHT MIST.
See Class 157.
657 Miss V. Huthwaite, SEATHWAITE FRANCESCA. See Class 157.
674 Mrs. P. Bennet, SEEBEC PRUDENCE DAEMONE.
See Class 164.
675 Mrs. P. Wilding, DANDYCAT VANITY FAYRE. See Class 166.

Class 180.—A.O.V. NEUTER (Breeds 13a and 26 only).

Judge: MRS. HANCOX

- 677 Mrs. T. Stonnill, HELOISE (13a), F. Sire, Ch. Bonavia Roberto. Dam, Hartland Vanessa. 6.5.70. Breeder, Mrs. C. Philbrick.
- 678 Mrs. B. Lyon, BERILLEON JO-JO (26), M.N. Sire, Supra Tainpan. Dam, Annelida Pink Ling. 29.7.70. Breeder, Exhibitor. Also in Classes 238, 343.
- 679 Miss B. Munford, LOHTEYN CREAM PUFF (26), M.N. Sire, Ch. Scintilla Apollo. Dam, Donnymeaux Royette. 12.7.69. Breeder, Mrs. L. Heath. Also in Classes 176, 238.
- 680 Mrs. L. Orr, ARDARA SNOW DRUID (26), M.N. Sire, Ch. Winceby Imperial. Dam, Hillofare Pero. 25.5.70. Breeder, Exhibitor. Also in Classes 252, 343, 238.

RADIUS CLASSES

(Exhibitors living within 25 miles of Show Hall)

Class 181.—A.C. L.H. KITTEN, M.

Judge: MRS. BASTOW

- 1 Mrs. E. Fearnley-Whittingstall, WILLOWGLEN FIRDAUSI. See Class 1.
- 20 Miss J. Whittaker, KARANOR BASSANIO. See Class 4.
- 122 Mrs. C. Philbrick, BALTHAZAR IBERIS. See Class 24.

Class 182.—A.V. S.H. KITTEN (Ex. SIAMESE).

Judge: MRS. I. JOHNSON

- 208 Mrs. K. Savage, BONAVENTURA BRITANNIA. See Class 62.
- 248 Mr. A. Jordan, MONAS RED DOOLISH. See Class 71.
- 251 Mrs. E. Willden, BURTENASHAN JIREN. See Class 72.
- 283 Miss M. Duguid, MYNGYAN BEERSHEBA. See Class 77.
- 284 Miss M. Duguid, MYNGYAN FAUX-PAS. See Class 77.
- 285 Miss C. Hudson, RAVUS SASHA. See Class 77.
- 290 Mrs. C. Oakley, KALOS BRITOMARTIS. See Class 77.
- 291 Mrs. M. Page, PRINCESS KATYA. See Class 77.
- 317 Miss C. Hudson, RAVUS INDIGA. See Class 80.
- 319 Mrs. P. Baron, TABENNIA BLUE ANNABEL. See Class 80.
- 330 Mrs. P. Ranger, PIKKO STAR TREK. See Class 83.

Class 183.—A.C. SIAMESE KITTEN.

Judge: MRS. CLARKE

- 400 Mrs. J. Palmer, BERNINA SOO-CHOW. See Class 106.
- 412 Mr. and Mrs. Purcell, MAYFIELDS NESTOR. See Class 107.
- 431 Mr. J. Eavis, MAYFIELDS MINDU. See Class 109.
- 433 Mrs. B. Pilling, LIAT THALIA. See Class 109.
- 435 Mrs. J. Arnold-Jones, BLUNGROVE CHIU-CHIU. See Class 110.

- 436 Mrs. J. Arnold-Jones, BLUNGROVE TANEE-LING.
See Class 110.
- 454 Mrs. P. Barden, CAYUGA SHELDRAKE. See Class 112.
- 483 Mrs. J. Acutt, WILD SILKEMMA. See Class 113.
- 477 Mr. E. Atherton, PI-DEN GALATEN. See Class 113.
- 519 Mrs. M. Gamble, MANSEL MIMOSA. See Class 116.
- 531 Mrs. J. Acutt, KERNOW RED KA-APER. See Class 118.

Class 184.—A.C. L.H. NEUTER.

Judge: MRS. HANCOX

- 556 Miss E. Carr, WIDDINGTON MISCHIEF. See Class 148.
- 557 Mrs. D. Dewhurst, GORAVON SNOWQUEEN. See Class 148.
- 561 Miss S. Newell, SHEANS CAN-CAN. See Class 148.
- 565 Mrs. L. Shepard, STARTOPS TWINKLETOES. See Class 148.
- 566 Mrs. R. Silverman, HELMA MARINA. See Class 148.
- 567 Miss K. McQuade, HUDIEMORGAN. See Class 148.
- 568 Mrs. L. Wall, DOLMEG DOMENIC. See Class 148.
- 569 Mrs. E. Yorke, KARANOR APOLLO. See Class 148.
- 571 Mrs. M. Dollimore, DOLMEG BONITA. See Class 149.
- 574 Mr. H. Harrison, BONBON ROMULUS. See Class 149.
- 577 Mrs. D. Pither, BONBON CHERIE. See Class 149.
- 579 Mrs. E. Stancer, TYLNEY SUKEY. See Class 149.
- 663 Mrs. L. Shepard, PR. WILLOWGLEN TIGER-TIM.
See Class 158.
- 664 Mrs. D. Pither, PR. BARCOMBE SCILLA. See Class 158.

Class 185.—A.V. S.H. NEUTER (Inc. SIAMESE).

Judge: MRS. MERRY

- 585 Mrs. E. Hurst, BONAVENTURA BARABAS. See Class 150.
- 591 Miss P. Bugby, HONEYPOT REMUS. See Class 151.
- 593 Mr. and Mrs. Brock, PUSSINBOOTS TRUE MONSOON.
See Class 151.
- 594 Mr. and Mrs. Brock, PUSSINBOOTS SIROCCO. See Class 151.
- 596 Mrs. B. Harrington, BUSKINS CHANTEK. See Class 151.
- 597 Mr. and Mrs. Janson, MAGAMBA ACHILLES. See Class 151.
- 598 Mr. and Mrs. Manchipp, BYBROOK HAILFELLOW.
See Class 151.
- 599 Mr. and Mrs. Manchipp, BYBROOK SAFIRO. See Class 151.
- 600 Mrs. J. Osborne, MONTANHA BLUE CINZENTO.
See Class 151.
- 602 Miss B. Thorn, TABENNIA BUMBLES BOY. See Class 151.
- 603 Miss M. Mack, CH. ARBOREAL BLUE LEELA. See Class 151.
- 605 Mrs. C. Easton, KUPRO BLUE BRIGETTA. See Class 151.
- 606 Mrs. C. Easton, KUPRO BLUE BRUNO. See Class 151.
- 608 Mrs. H. Cox, SIROCCO SAGE. See Class 152.
- 607 Mrs. R. Bennet, SERENDIPITY ALBERT. See Class 152.
- 609 Mrs. A. Defoure, COSMIC WHITE KNIGHT. See Class 152.
- 610 Mrs. G. Hilleard, PR. ELAN LYSANDER. See Class 152.
- 615 Mrs. P. Ranger, ELAN BIG FELLA. See Class 152.
- 619 Mrs. E. Gersten, MAYFIELD MONSOON. See Class 153.

- 620 Mrs. B. Harrington, GAYWOOD SWHAILI. See Class 153.
 623 Miss B. Moyse, KARIBUR CORDOVA. See Class 153.
 624 Misses Shailer, SHARUNA MISCORA DANDY. See Class 153.
 627 Mr. V. Athavale, CLISSOLD CAVALIER. See Class 153.
 634 Miss J. Pollard, TITAYA MILORD PIP. See Class 154.
 636 Misses Shailer, CARLA ERIDANUS. See Class 154.
 645 Mrs. S. Humphris, PATRICIAN PEREGRINE. See Class 156.
 666 Mrs. I. Woolford, PR. BURTENASHAN. See Class 159.
 667a Mr. H. Moon, JEZREEL JOKYL. See Class 159.

SUPPORTERS' CLASSES

(Exhibitors living 25 to 100 miles from Show Hall)

Class 186.—A.C. L.H. KITTEN.

Judge: MISS BULL

- 10 Mrs. Mulvey and Mr. Noble, CARNLEIGH BLACK TOPSY.
 See Class 1.
 39 Mrs. M. Brunton, DANNYBOY OF DUNESK. See Class 8.
 98 Miss D. Oppler, SAVANNA OPHELIA. See Class 16.
 109 Miss R. Brown, SMOKEYHILL ENAN. See Class 22.
 116 Mrs. S. Colville, CLIQUOT MIGNONETTE. See Class 126.
 167 Mr. and Mrs. Disley, MEONVALE MONICA. See Class 31.
 153 Mrs. A. Vardy, MARIPOSA LUNAR LANDING. See Class 28.
 155 Mrs. A. Bagnall, PENKVALE JASPER. See Class 30.
 164 Miss R. Brown, SMOKEYHILL MOONSTONE. See Class 31.

Class 187.—A.V. S.H. KITTEN.

Judge: MRS. I. JOHNSON

- 220 Mrs. N. Reeve, SEEBREEZE PETTINA. See Class 64.
 261 Mrs. D. Rosignoli, MADRIGAL RED ROVER. See Class 74.
 274 Mrs. A. Collins, MORNINGSTAR JADE. See Class 76.
 331 Mrs. A. Ashford, ANNELIDA CARNIVAL QUEEN.
 See Class 84.
 429 Mrs. J. Wood, DAJCAN PERFECTION. See Class 108.
 453 Mrs. J. Goodey, MPAKA SNOW WHITE. See Class 111.
 468 Mrs. M. Davoid, MPAKA SLEEPING BEAUTY. See Class 115.
 488 Sgt. J. Bowman, LINTON HIPPE. See Class 115.
 494 Mr. and Mrs. R. Jones, AQUARIUS STARRY LILAC.
 See Class 115.
 513 Mr. M. Willcox, PHWEN TOMOPHYN. See Class 116.
 514 Mr. M. Willcox, PHWEN FIDELE. See Class 116.
 523 Mr. M. Willcox, PHWEN FLORINDA. See Class 117.

Class 188.—A.C. L.H. or S.H. NEUTER.

Judge: MISS K. WILSON

- 552 Mr. and Mrs. Sore, ECLIPSE OF KNOTT HALL. See Class 147.
 553 Mr. S. Staples, CANELLA ZELAH. See Class 147.
 558 Mrs. M. Kalis, MYSTRAL SIR ECHOE. See Class 148.
 563 Mrs. C. Peters, EVERNDEN BRANDY. See Class 148.

- 564 Mr. S. Staples, BRACKENHILL CREAM SHERRY.
See Class 148.
- 573 Miss L. Lushington, ALTINKAYA KARS. See Class 149.
- 575 Mrs. M. Missenden, NIOBE TAI PAH. See Class 149.
- 581 Mrs. C. Colville, CH. ROSENAL DISHY DOLLY.
See Class 150.
- 586 Mrs. M. Nash, JEZREEL JALETТА. See Class 150.
- 588 Miss A. Atchison, CH. BLUEWAVE BOBO. See Class 150.
- 601 Mr. W. Philip, HILLCROSS MINTHA. See Class 151.
- 622 Mr. and Mrs. Jones, SIMONE TAI TARQUIN. See Class 153.
- 626 Mr. R. Bailey, LU-CHU TIGER. See Class 153.
- 643 Sgt. J. Bowman, KELMO PENNYWORT. See Class 156.
- 647 Mr. P. Cooper, BRU-BUR FORNAX. See Class 157.
- 661 Mrs. S. Paul, MEONVALE MARCEL. See Class 158.
- 665 Mrs. R. Smith, PR. TAISHUN SARANA. See Class 159.

VISITORS' CLASSES

(Exhibitors living over 100 miles from Show Hall)

Class 189.—A.C. L.H. KITTEN.

Judge: MRS. CALDER

- 3 Mrs. E. Hoyle, HARDENDALE LADY AUGUSTA. See Class 1.
- 4 Mrs. A. Horseman, SUKAMBA SUNSHINE. See Class 1.
- 7 Mrs. J. Ralphson, HARDENDALE LORD BYRON.
See Class 1.
- 14 Miss V. Sheldrake, GILRAIN ARAGORN. See Class 4.
- 21 Mrs. D. Bebbington, HOLMCROFT BETTINA. See Class 4a.
- 25 Miss M. Hill-Hartley, BELIZZA SILVER STAR. See Class 4a.
- 26 Mrs. D. Hunt, SEREENA ANASTASIA. See Class 4a.
- 44 Mr. L. Newsome, MUSKOKO SEAN. See Class 8.
- 63 Messrs. Gee and Bundy, SCARLET O'HARA. See Class 12.
- 79 Mrs. J. Crockart, JAYDEES CHAMPAGNE CHARLY.
See Class 14.
- 83 Mrs. M. Stinchcombe, CERIBELLA LONESOME BOY.
See Class 14.
- 97 Mrs. M. Howe, HONEYMIST CREAM SHARI. See Class 16.
- 125 Mrs. J. Johns, TAYMAR DORRINDA. See Class 25.
- 142 Mrs. J. Bourne, HONEYMIST COLLEEN. See Class 28.
- 174 Mrs. S. Trimmer, SAROBI AURORA. See Class 31.
- 175 Mrs. R. Williams, EDELSTEIN GEISHA KARENZA.
See Class 31.
- 180 Mrs. V. Shaw, JAYDEES SAMANTHA. See Class 32.

Class 190.—A.V. S.H. KITTEN (Ex. SIAMESE).

Judge: MRS. THAKE

- 218 Mrs. A. West, WESTWAYS ZSA ZSA. See Class 64.
- 282 Mrs. J. Britton, KEVITOR BROWN BELLADONNA.
See Class 77.
- 292 Mrs. E. Seymour-Hall, KEVITOR BROWN TOGO. See Class 77.

Class 191.—A.C. SIAMESE KITTEN.

Judge: MRS. MONTGOMERY

- 434 Miss A. Sherwin, SEEBEC VENUS APHRODITE. See Class 109.
439 Mrs. R. Pring, LIZANNE OTHELLO. See Class 110.
440 Mrs. R. Pring, LIZANNE OBERON. See Class 110.
493 Mr. and Mrs. Hole, KARENZA BEAUTIFUL DREAMER.
See Class 115.
498 Mrs. J. Stallard, TAMRUAT LILAC LORETTA. See Class 115.
515 Mr. R. Webster, DOMIRAN PEGASUS. See Class 116.

Class 192.—A.V. L.H. or S.H. NEUTER.

Judge: MRS. BRICE-WEBB

- 550 Miss S. Burns, DUNROBIN PAUL. See Class 141.
551 Mrs. A. Rawlings, ARDWYN CYRUS. See Class 147.
554 Mrs. E. Wicks, PR. BRIZLEE DERRY. See Class 147.
555 Mrs. E. Wicks, THEIPVAL ZEPHYR. See Class 147.
559 Miss C. Mowat, NANTOMS NAOMI. See Class 148.
572 Mrs. A. Horseman, BARBARINA. See Class 149.
582 Mr. G. Clegg, PENSYLVA ANDROMEDA. See Class 150.
616 Mrs. N. Wakeford, SIRAFEN BILLY BOY. See Class 152.
631 Mrs. E. Fuentes, JASPER DE FLORES. See Class 154.
632 Mr. C. Gardner, PALEBOS BLUE GEORGIE. See Class 154.
638 Mrs. E. Robinson, FLIXTON LYCIDAS. See Class 154.
658 Miss E. Davies, PR. ARDWYN JAXSON. See Class 158.
659 Miss E. Davies, PR. ARDWYN MERRYMAID. See Class 158.
667 Miss V. Huthwaite, PR. SEATHWAITE BAMBOO BOY.
See Class 159.
673 Mrs. P. Bennet, SEEBEC TAO PAKDEE. See Class 164.
674 Mrs. P. Bennet, SEEBEC PRUDENCE DAEMONE.
See Class 164.

CLUB CLASSES

THE KENSINGTON KITTEN AND NEUTER CAT CLUB

Class 193.—A.C. L.H. KITTEN, M.

Judge: MISS RODDA

- 12 Mrs. D. Bebbington, HOLMCROFT BARYTES. See Class 4.
35 Mrs. D. Dexter, EXUMA BLUE ALLADIN. See Class 7.
38 Mrs. G. Reynolds, PETRAVIAN BUNTY. See Class 7.
39 Mrs. M. Brunton, DANNYBOY OF DUNESK. See Class 8.
47 Mrs. J. Worth, ROJODANCO BONNY GEM. See Class 8.
61 Mrs. L. Shepard, WILLOWGLEN ROUGE ETOILE.
See Class 12.
72 Mrs. M. Sharp, BLYTH CHEROKEE. See Class 13.
73 Mrs. E. Tillotson, BRACKENHILL SUNBEAM. See Class 13.
102 Mrs. E. Hoyle, HARDENDALE TRISTAN. See Class 18.
107 Miss C. Verron, TEATRE SONNET. See Class 19.
118 Mrs. P. Faris, TRYMCOTE HECTOR. See Class 24.
122 Mrs. C. Philbrick, BALTHAZAR IBERIS. See Class 24.
146 Mrs. E. Durbin, NINEVEH TARYN. See Class 28.
155 Mrs. A. Bagnall, PENKVALE JASPER. See Class 30.
156 Mrs. J. Pither, BONBON BENJAMIN. See Class 30.

Class 194.—A.C. L.H. KITTEN, F.

Judge: MISS RODDA

- 3 Mrs. E. Hoyle, HARDENDALE LADY AUGUSTA. See Class 1.
4 Mrs. A. Horseman, SUKAMEA SUNSHINE. See Class 1.
6 Mrs. G. Reynolds, PETRAVIAN AMANDA. See Class 1.
22 Mrs. J. Crockart, JAYDEES BABY BUBBLY. See Class 4a.
26 Mrs. D. Hunt, SEREENA ANASTASIA. See Class 4a.
31 Mrs. E. Aitken, BOURNESIDE WHITE AMARYLIS.
See Class 6.
52 Mrs. D. Dexter, EXUMA BLUE ANNALISE. See Class 9.
53 Miss M. Hill-Hartley, BELIZZA MARIKE ROYALE.
See Class 9.
54 Mrs. J. Willis, EVERNDEN DADDY'S GIRL. See Class 9.
56 Mrs. M. Brunton, LILAC BLOSSOM OF DUNESK.
See Class 10.
85 Mrs. M. Cox, FOLJAMBE PETITE SOLITAIRE. See Class 15.
87 Mrs. M. Howes, HONEYMIST CREAM TONIA. See Class 15.
90 Mrs. M. Sharp, BLYTH REBECCA. See Class 15.
96 Mrs. E. Durbin, NINEVEH ELOISE. See Class 16.
116 Mrs. C. Colville, CLIQUOT MIGNONETTE. See Class 24.
120 Mrs. C. Philbrick, BALTHAZAR CRESSIDA. See Class 24.
121 Mrs. C. Philbrick, BALTHAZAR CELENDINE. See Class 24.
138 Mrs. N. Macdonald, DOONEEN WISTARIA. See Class 27.
148 Mrs. P. Fawell, BARWELL ARIANNA. See Class 15.
153 Mrs. A. Vardy, MARIPOSA LUNAR LANDING. See Class 28.
163 Mrs. M. Amphlett, DENMAUR ERMINA. See Class 31.
170 Mrs. S. McGarry, ARCHSUE VENUS. See Class 31.
172 Mrs. J. Pither, BONBON MISS MOPPET. See Class 31.
178 Misses Chatterton, LITTLEWICKERS CORIANDER.
See Class 31.

Class 195.—A.V. S.H. KITTEN (Ex. SIAMESE), M.

Judge: MRS. I. JOHNSON

- 201 Mrs. P. Absalom, BRYNBUBOO BLUE BARNABUS.
See Class 62.
204 Mrs. J. Foster, BROADWEIR TITUS OATES. See Class 62.
210 Mrs. K. Savage, BONAVENTURA MUTTLEY. See Class 62.
220 Mrs. N. Reeve, SEEBREEZE PETTINA. See Class 65.
233 Mrs. A. Sayer, SOLITAIRE MANEKI NEKO. See Class 69.
243 Mrs. F. Macleod, ARTIC TUMANAEVA. See Class 70.
244 Mrs. F. Macleod, ARTIC KHAMAREVA. See Class 70.
249 Mrs. S. Griffiths, ORION ATLAS. See Class 72.
251 Mrs. E. Williams, BURTENASHAN JIREN. See Class 72.
265 Mrs. D. Hance, KALOS CASTOR. See Class 75.
266 Mrs. D. Hance, KALOS DIDNYSUS. See Class 75.
271 Mrs. M. Laurent, DINHAM TIMMY WILLIE. See Class 75.
285 Miss C. Hudson, RAVUS SASHA. See Class 77.
297 Mrs. M. Laurent, DINHAM PATRICK. See Class 77.
326 Mrs. L. Heath, LOHTEYN KAT MANDU. See Class 83.
353 Mrs. A. Ashford, REDCLIFFE SNOWHITE ANGEL.
See Class 86.

Class 196.—A.V. S.H. KITTEN (exc. SIAMESE), F.

Judge: MRS. I. JOHNSON

- 208 Mrs. K. Savage, BONAVENTURA BRITANNIA. See Class 62.
- 211a Misses Chatterton, LITTLEWICKERS DIADEM. See Class 62.
- 217 Mrs. J. Richards, PENSYLVA APHRODITE. See Class 64.
- 238 Mr. D. Clark, KAMAROOKA ZENIA. See Class 70.
- 276 Mrs. H. Every, SEALIAS BROWN BABETTA. See Class 76.
- 277 Mrs. D. Hance, KALOS CHRYSSEUS. See Class 76.
- 278 Mrs. D. Hance, KALOS DIONE. See Class 76.
- 289 Mrs. P. Lloyd, GOSSIP. See Class 77.
- 313 Miss M. Mack, BELCANTO DAPHNE. See Class 79.
- 314 Miss M. Mack, BELCANTO MIREILLE. See Class 79.
- 317 Miss C. Hudson, RAVUS INDIGA. See Class 80.
- 337 Mrs. L. Heath, LOHTEYN ANNA PURNA. See Class 84.

Class 197.—A.C. SIAMESE KITTEN, M.

Judge: MRS. DADD

- 391 Mrs. N. Denny, PI-DEN HIAWATHA. See Class 106.
- 400 Mrs. J. Palmer, BERNINA SOO-CHOW. See Class 106.
- 406 Mrs. B. Beach, SEADOG CASCA. See Class 107.
- 454 Mrs. P. Barden, CAYUGA SHELDRAKE. See Class 112.
- 484 Mrs. E. Searby, DAUNTSEA ALFONSO. See Class 114.
- 486 Mrs. B. Greenland, MOONFLEET LILAC SATURN.
See Class 114.
- 513 Mr. M. Willcox, PHWEN TOMOPHYN. See Class 116.
- 514 Mr. M. Willcox, PHWEN FIDELE. See Class 116.

Class 198.—A.C. SIAMESE KITTEN, F.

Judge: MRS. DADD

- 420 Mrs. L. McConnel, SHILOH SABIAGO. See Class 108.
- 430 Mrs. B. Beach, SISLINKI TOSCA. See Class 109.
- 465 Mr. and Mrs. Burgess, KARIBUR KAMEIKO. See Class 113.
- 499 Mrs. E. Searby, DAUNTSEA ATHENA. See Class 115.
- 510 Mrs. A. Sayer, SOLITAIRE SILIOA. See Class 116.
- 523 Mr. M. Willcox, PHWEN FLORINDA. See Class 117.
- 543 Mrs. B. Greenland, MCONFLEET SEQUILA. See Class 119.

Class 199.—A.C. L.H. NEUTER.

Judge: MISS SHEPPARD

- 550 Mrs. S. Burns, DUNROBIN PAUL. See Class 141.
- 554 Mrs. E. Wicks, PR. BRIZLEE DERRY. See Class 147.
- 555 Mrs. E. Wicks, THIEPVAL ZEPHYR. See Class 147.
- 556 Miss E. Carr, WIDDINGTON MISCHIEF. See Class 148.
- 557 Mrs. D. Dewhurst, GORAVON SNOWQUEEN. See Class 148.
- 558 Mrs. M. Kalis, MYSTRAL SIR ECHOE. See Class 148.
- 560 Misses Marshall, ASHDOWN BUTTERCUP. See Class 148.
- 562 Mrs. B. Plews, PR. & CH. TEHWIT CAMELIA. See Class 148.

- 564 Mr. S. Staples, BRACKENHILL CREAM SHERRY.
See Class 148.
- 567 Miss K. McQuade, HUDIEMORGAN. See Class 148.
- 568 Mrs. L. Wall, DOLMEG DOMENIC. See Class 148.
- 571 Mrs. M. Dollimore, DOLMEG BONITA. See Class 149.
- 572 Mrs. A. Horseman, BARBARINA. See Class 149.
- 574 Mr. M. Marrison, BONBON ROMULUS. See Class 149.
- 577 Mrs. D. Pither, BONBON CHERIE. See Class 149.
- 658 Miss E. Davies, PR. ARDWYN JAXSON. See Class 158.
- 659 Miss E. Davies, PR. ARDWYN MERRYMAID. See Class 158.
- 660 Mrs. J. Green, PR. GEORGIAN EOWYN. See Class 158.
- 662 Mrs. L. Shepard, PR. STARTOPS HONEYBUNCH.
See Class 158.
- 664 Mrs. J. Pither, PR. BARCOMBE SCILLA. See Class 158.

Class 200.—A.V. S.H. NEUTER (Ex. SIAMESE).

Judge: MRS. GILES

- 581 Mrs. C. Colville, CH. ROSENTAL DISHY DOLLY.
See Class 150.
- 583 Mrs. J. Foster, BROADWEIR MIDNIGHT COWBOY.
See Class 150.
- 585 Mrs. E. Hurst, BONAVENTURA BARABAS. See Class 150.
- 587 Mrs. M. Rose, ELSTON AMELIA. See Class 150.
- 593 Mr. and Mrs. Brock, PUSSINBOOTS TRUE MONSOON.
See Class 151.
- 594 Mr. and Mrs. Brock, PUSSINBOOTS SIROCCO. See Class 151.
- 603 Miss M. Mack, CH. ARBOREAL BLUE LEELA. See Class 151.
- 605 Mrs. C. Easton, KUPRO BLUE BRIGETTA. See Class 151.
- 606 Mrs. C. Easton, KUPRO BLUE BRUNO. See Class 151.
- 609 Mrs. A. De Foore, COSMIC WHITE KNIGHT. See Class 152.
- 612 Mrs. B. Lyon, BERILLEON AUGUSTUS. See Class 152.

Class 201.—A.C. SIAMESE NEUTER.

Judge: MRS. MONTGOMERY

- 619 Mrs. E. Gersten, MAYFIELDS MONSOON. See Class 153.
- 624 Misses Shailer, SHARUNA MISCORA DANDY.
See Class 153.
- 627 Mr. V. Athavale, CLISSOLD CAVALIER. See Class 153.
- 630 Mrs. J. Knight, SORRELHILL TAKIMO. See Class 153.
- 636 Misses Shailer, CARLA ERIDANUS. See Class 154.
- 637 Mrs. K. Tillman, BITCHET HARUM SCARUM. See Class 154.
- 638 Mrs. E. Robinson, FLIXTON LYCIDAS. See Class 154.
- 644 Mrs. S. Colville, HORIZON SILVER SPECTRE. See Class 156.
- 653 Mrs. B. Lyon, HEATHERAL GOLDEN HAZE. See Class 157.
- 668 Miss F. Fellows, PR. KARAWONG TAIWAN. See Class 160.
- 671 Mrs. B. Lyon, PR. PHYSALIS APOLLO. See Class 160.

THE ABYSSINIAN CAT CLUB

Class 202.—ABYSSINIAN KITTEN.

Judge: MRS. TOWE

- 249 Mrs. S. Griffiths, ORION ATLAS. See Class 72.
- 250 Mrs. M. Kidd, PRINDOS RAS TAFARI. See Class 72.
- 251 Mrs. E. Willden, BURTENASHAN JIREN. See Class 72.
- 252 Mrs. S. Bennet, BURTENASHAN DEBRA. See Class 73.
- 254 Mrs. M. Quinton, LIQUENDA KIRSTIE. See Class 73.
- 255 Mrs. M. Quinton, LIQUENDA KELTIE. See Class 73.
- 257 Mrs. J. Sandercock, NEMOPHILA. See Class 73.

Class 203.—ABYSSINIAN KITTEN, RED.

Judge: MRS. TOWE

- 259 Mrs. E. Reading, DEARING NADEZHOA. See Class 74.
- 260 Mrs. E. Reading, DEARING VALENTINA. See Class 74.
- 262 Mrs. J. Simmons, CHITA ROSITER. See Class 74.

Class 204.—ABYSSINIAN NEUTER.

Judge: MRS. MENEZES

- 611 Mrs. V. Kilby, CHIMES CANDY. See Class 152.
- 614 Mr. and Mrs. Proctor, KERNOW KERO. See Class 152.
- 665 Mrs. R. Smith, PR. TAISHUN SARANA. See Class 159.

THE BEDFORD AND DISTRICT CAT CLUB

Class 205.—A.C. L.H. KITTEN.

Judge: MISS SHEPPARD

- 31 Mrs. E. Aitken, BOURNESIDE WHITE AMARYLLIS.
See Class 6.
- 74 Mrs. E. Tillotson, BRACKENHILL JULIAN. See Class 13.
- 110 Mrs. B. Kay, KAPPA MICETTO. See Class 22.
- 113 Mrs. B. Kay, KAPPA GRISETTE. See Class 23.

Class 206.—A.V. S.H. KITTEN (exc. SIAMESE).

Judge: MISS PENTIS

- 222 Mr. M. Warde, PERRINGTON SILVER DOROTHY.
See Class 65.
- 251 Mrs. E. Willden, BURTENANSHAN JIREN. See Class 72.
- 259 Mrs. E. Reading, DEARING, NADFZHOA. See Class 74.
- 370 Mrs. E. Reading, DEARING OTHELLO. See Class 87.
- 380 Mrs. E. Reading, DEARING DESDEMONA. See Class 88.

Class 207.—A.C. SIAMESE KITTEN.

Judge: MRS. MONTGOMERY

- 411 Mrs. I. Jolly, KAHMTAL SETIS. See Class 107.
- 421 Mrs. M. Maconochie, ROUNDWAY ANCHUSA. See Class 108.
- 425 Mrs. A. Shortland, WHION SHERRY. See Class 108.
- 438 Mr. T. Papa, PAPAYA SAHKON. See Class 110.
- 483 Mr. T. Papa, PAPAYA DUMBO. See Class 114.
- 487 Mrs. B. Lambert, NOMIS ALADDIN. See Class 114.
- 495 Mrs. B. Lambert, NOMIS ALOUISE. See Class 115.
- 515 Mr. R. Webster, DOMIRAN PEGAPUSS. See Class 116.
- 517 Mr. F. Bell, SUMORA PIPPA. See Class 117.

Class 208.—A.V. L.H. or S.H. NEUTER.

Judge: MISS RODDA

- 554 Mrs. E. Wicks, PR. BRIZLEE DERRY. See Class 147.
- 555 Mrs. E. Wicks, THIEPVAL ZEPHYR. See Class 147.
- 564 Mr. S. Staples, BRACKENHILL CREAM SHERRY.
See Class 148.
- 566 Mrs. R. Silverman, HELMA MARINA. See Class 148.
- 578 Mrs. M. Richards, PARANJOTI ISOLDE. See Class 149.
- 583 Mrs. J. Foster, BROADWEIR MIDNIGHT COWBOY.
See Class 150.
- 587 Mrs. M. Rose, ELSTON AMELIA. See Class 150.
- 626 Mr. R. Bailey, LUCHU TIGER. See Class 153.
- 642 Mr. J. Shrewbridge, TAMRUAT ALPA KUMARA.
See Class 155.
- 644 Mrs. S. Colville, HORIZON SILVER SPECTRE. See Class 156.
- 646 Mrs. P. Cooper, REEGAN DANDERA. See Class 156.
- 647 Mr. P. Cooper, BRU-BUR FORNAX. See Class 157.

BLACK AND WHITE CAT CLUB

Class 209.—WHITE L.H. KITTEN (BLUE-EYED).

Judge: MISS BULL

- 11 Mrs. E. Aitken, MERCHANT BOURNESIDE LUCY.
See Class 3.

Class 210.—WHITE L.H. KITTEN (ORANGE-EYED).

Judge: MISS BULL

- 12 Mrs. D. Bebbington, HOLMCROFT BARYTES. See Class 4.
- 22 Mrs. J. Crockart, JAYDEES BABY BUBBLY. See Class 4a.
- 23 Mrs. D. Dexter, EXUMA BIANCO. See Class 4a.
- 25 Miss M. Hill-Hartley, BELIZZA SILVER STAR. See Class 4a.

Class 211.—BLACK L.H. KITTEN.

Judge: MISS RODDA

- 2 Miss M. Hill-Hartley, BELIZZA BLACK MAGIC. See Class 1.
- 3 Mrs. E. Hoyle, HARDENDALE LADY AUGUSTA. See Class 1.
- 5 Mrs. N. Rosell, BRUTON BLACK JESTER. See Class 1.
- 6 Mrs. G. Reynolds, PETRAVIAN AMANDA. See Class 1.
- 7 Mrs. J. Ralphson, HARDENDALE LORD BYRON. See Class 1.

Class 212.—BLACK or WHITE L.H. NEUTER.

Judge: MRS. SPEIRS

- 557 Mrs. D. Dewhurst, GORAVON SNOWQUEEN. See Class 148.
559 Miss C. Mowat, NANTOM'S NAOMI. See Class 148.
566 Mrs. R. Silverman, HELMA MARINA. See Class 148.

THE BLUE PERSIAN CAT SOCIETY

Class 213.—BLUE KITTEN, M.

Judge: MR. DUGDALE

- 34 Mrs. D. Cochrane, EDELSTEIN SCHATZELEN. See Class 7.
35 Mrs. D. Dexter, EXUMA BLUE ALLADIN. See Class 7.
39 Mrs. M. Brunton, DANNYBOY OF DUNESK. See Class 8.
42 Mrs. A. Newsome, FOXAVON KARL. See Class 8.
43 Mrs. A. Newsome, FOXAVON KEVIN. See Class 8.
45 Mrs. C. Suddaby, LEOCRIS NERO. See Class 8.
47 Mrs. J. Worth, ROJODANCO BONNY GEM. See Class 8.
58 Mrs. A. Newsome, FOXAVON KATRINA. See Class 10.
59 Mr. L. Newsome, MUSKOKA SUZANNE. See Class 10.

Class 214.—BLUE KITTEN, F.

Judge: MR. DUGDALE

- 52 Mrs. D. Dexter, EXUMA BLUE ANNALISE. See Class 9.
53 Miss M. Hill-Hartley, BELIZZA MARIKA ROYALE.
See Class 9.
54 Mrs. J. Willis, EVERNDEN DADDY'S GIRL. See Class 9.
55 Miss A. Hemmings, ANNJEN TANDY. See Class 9.
56 Mrs. M. Brunton, LILACBLOSSOM OF DUNESK. See Class 10.
60 Mrs. D. Cochrane, EDELSTEIN NINON. See Class 11.

Class 215.—BLUE NEUTER.

Judge: MRS. BASTOW

- 550 Miss S. Burns, DUNROBIN PAUL. See Class 174.
551 Mrs. A. Rawlings, ARDWYN CYRUS. See Class 147.
552 Mr. and Mrs. Sore, ECLIPSE OF KNOTT HALL. See Class 147.
554 Mrs. E. Wicks, PR. BRIZLEE DERRY. See Class 147.
555 Mrs. E. Wicks, THEIPVAL ZEPHYR. See Class 147.
658 Miss E. Davies, PR. ARDWYN JAXSON. See Class 158.
659 Miss E. Davies, PR. ARDWYN MERRYMAID. See Class 158.
660 Mrs. J. Green, PR. GEORGIAN EOWYN. See Class 158.

THE BLUE-POINTED SIAMESE CAT CLUB

Class 216.—B.P. SIAMESE KITTEN.

Judge: MRS. LENTAIGNE

- 438 Mr. T. Papa, PAPAYA SAHKON. See Class 110.
441 Miss E. Searby, DAUNTSEA ALARIC. See Class 110.
442 Mr. J. Shewbridge, TAMRUAT BLUE JON. See Class 110.

- 443 Mrs. J. Strawford, MARSHBROOK BLUE BANDIT.
See Class 110.
447 Mr. and Mrs. Furber, CASPA CLANCY. See Class 111.
451 Mrs. H. Challoner, ROMYLLAN GIPSY RINGOROSIE.
See Class 111.

Class 217.—B.P. SIAMESE NEUTER.

Judge: MRS. CLARKE

- 632 Mr. C. Gardner, PALEBOS BLUE GEORGIE. See Class 154.
637 Mrs. K. Tillman, BITCHET HARUM SCARUM. See Class 154.

THE BURMESE CAT CLUB

Class 218.—BURMESE KITTEN, BROWN.

Judge: MRS. MERRY

- 263 Mrs. M. Eustace, KAYSUE JAY DEE. See Class 75.
264 Mrs. M. Eustace, KAYSUE CHOCO BOY. See Class 75.
265 Mrs. D. Hance, KALOS CASTOR. See Class 75.
266 Mrs. D. Hance, KALOS DIONYSUS. See Class 76.
267 Mrs. F. Horne, BUSKINS SARTIN. See Class 75.
268 Miss I. O'Neill, MORNINGSTAR TIGER JON. See Class 75.
269 Mrs. H. Soames, KEVITOR BROWN PATRICK. See Class 75.
270 Lt. R. Stephan, NAUTIKAL JEMINI CRICKET. See Class 75.
271 Mrs. M. Laurent, DINHAM TIMMY WILLIE. See Class 75.
272 Mrs. E. Christmas, NOELLE LITTLE TOPAZ. See Class 76.
274 Mrs. A. Collins, MORNINGSTAR JADE. See Class 76.
275 Mrs. M. Eustace, KAYSUE TAMEY. See Class 76.
276 Mrs. H. Every, SEALLIAS BROWN BABETTA. See Class 76.
277 Mrs. D. Hance, KALOS CHRYSEIS. See Class 76.
278 Mrs. D. Hance, KALOS DIONE. See Class 76.
279 Miss I. O'Neill, MORNINGSTAR CHANDRA. See Class 76.
280 Mrs. J. Simmons, BURTENASHAN SANTA. See Class 76.
281 Lt. R. Stephan, NAUTIKAL MOONI GOONIE. See Class 76.

Class 218a.—BURMESE KITTEN, BROWN (5-9 months).

Judge: MRS. MERRY

- 282 Mrs. C. Britton, KEVITOR BROWN BELLADONNA.
See Class 77.
283 Miss M. Duguid, MYNGYAN BEERSHEBA. See Class 77.
284 Miss M. Duguid, MYNGYAN FAUX-PAS. See Class 77.
286 Mrs. and Miss Hones, AMAHAMA BEI FOUSHAN.
See Class 77.
287 Mrs. and Miss Hones, AMAHAMA BRIDA FOONGSAAB.
See Class 77.
290 Mrs. C. Oakley, KALOS BRITOMARTIS. See Class 77.
291 Mrs. M. Page, PRINCESS KATYA. See Class 77.
293 Lt. R. Stephan, NAUTIKAL SEA LIONELL. See Class 77.
294 Lt. R. Stephan, NAUTIKAL SI-SHELLIE. See Class 77.

- 295 Mrs. J. Worth, ROJODANCO LISA. See Class 77.
 296 Mrs. R. Warren-Hurlock, TANJA. See Class 77.
 297 Mrs. M. Laurant, DINHAM PATRICK. See Class 77.
 298 Mrs. C. Larkin, BOOKSALE BELCHAZZAR. See Class 77.
 289 Mrs. P. Lloyd, GOSSIP. See Class 77.

Class 219.—BURMESE KITTEN, BLUE, M.

Judge: MRS. GILES

- 299 Mrs. J. Dell, KUPRO BLUE ONEOIN. See Class 78.
 300 Mrs. V. Ewart, CASSIOBURY MERLIN. See Class 78.
 301 Mrs. E. Holmes, CRAGLAND TOOLA. See Class 78.
 302 Mrs. I. Marshall, KOGENI BLUE CORDITE. See Class 78.
 303 Mrs. A. Pike, LYDEARD JUAN. See Class 78.
 304 Mrs. R. Warren-Hurlock, LINLINKYE BLUE BENJEE.
 See Class 78.
 305 Mrs. P. Baron, DORCAS BLUE DANDY. See Class 78.
 318 Mr. and Mrs. Proctor, ILUSKASS KWANG CHOW.
 See Class 80.

Class 219a.—BURMESE KITTEN, BLUE, F.

Judge: MRS. GILES

- 306 Mrs. G. Allen, MUSCADIN LAZULA. See Class 78.
 307 Mrs. V. Ewart, CASSIOBURY CASSANDRA. See Class 79.
 308 Mr. and Mrs. Janson, WASTIKKEE BLUE PETITE. See Class 79.
 309 Mrs. I. Marshall, KOGENI BLUE CORDELIA. See Class 79.
 310 Mrs. A. Pike, LYDEARD JUANITA. See Class 79.
 311 Mrs. J. Simmons, BURTENASHAN CHEDUBA. See Class 79.
 312 Mrs. R. Warren-Hurlock, LINLINKYE BLUEBELL.
 See Class 79.
 313 Miss M. Mack, BELCANTO MIREILLE. See Class 79.
 314 Miss M. Mack, BELCANTO DAPHNE. See Class 79.
 315 Mrs. P. Baron, DORCAS BLUE DAWN. See Class 79.
 316 Mrs. G. Parsley, MISKY. See Class 79.
 317 Miss C. Hudson, RAVUS INDIGA. See Class 80.
 319 Mrs. B. Thorn, TABENNIA BLUE ANNABEL. See Class 80

Class 220.—A.O.C. BURMESE KITTEN.

Judge: MRS. SHROUDER

- 320 Mrs. J. Dell, KUPRO CREAM CHINCHINA. See Class 81.
 321 Mrs. J. Dell, KUPRO TAMARIND. See Class 81.

Class 221.—BURMESE NEUTER, BROWN.

Judge: MRS. HUGHES

- 590 Mrs. J. Britton, DORMIN PASHY. See Class 151.
 591 Mrs. P. Bugby, HONEYPOT REMUS. See Class 151.
 594 Mr. and Mrs. Brock, PUSSINBOOTS SIROCCO. See Class 151

- 596 Mrs. B. Harrington, BUSKINS CHANTEK. See Class 151.
 597 Mr. and Mrs. Janson, MAGAMBA ACHILES. See Class 151.
 598 Mr. and Mrs. Manchipp, BYBROOK HAILFELLOW.
 See Class 151.
 666 Mrs. I. Woolford, PR. BURTENSHAN PAKOLAN.
 See Class 159.
 667 Miss V. Huthwaite, PR. SEATHWAITE BAMBOOBOY.
 See Class 159.

Class 222.—BURMESE NEUTER, BLUE.

Judge: MRS. POCOCK

- 593 Mr. and Mrs. Brock, PUSSINBOOTS BLUE MONSOON.
 See Class 151.
 595 Mr. and Mrs. Emmett, CH. KUPRO ANDORA. See Class 151.
 599 Mr. and Mrs. Manchipp, BYBROOK ZAFIRO. See Class 151.
 600 Mrs. J. Osborne, MONTANHA BLUE CINZENTO.
 See Class 151.
 601 Mr. W. Philip, HILLCROSS MINTHA. See Class 151.
 602 Miss B. Thorn, TABENNIA BUMBLES BOY. See Class 151.
 603 Miss M. Mack, CH. ARBOREAL BLUE LEELA. See Class 151.
 604 Miss V. Huthwaite, FREEFOLK BLUE SILVA. See Class 151.
 605 Mrs. C. Easton, KUPRO BLUE BRIGETTA. See Class 151.
 606 Mrs. C. Easton, KUPRO BLUE BRUNO. See Class 151.

Class 222a.—A.O.C. BURMESE NEUTER.

Judge: MRS. POCOCK

CANCELLED—NO ENTRIES

THE CHESHIRE AREA CAT CLUB

Class 223.—A.C. L.H. KITTEN.

Judge: MRS. KING

- 3 Mrs. E. Hoyle, HARDENDALE LADY AUGUSTA. See Class 1.
 7 Mrs. Ralphson, HARDENDALE LORD BYRON. See Class 1.
 15 Mrs. M. Trevitt, BRIZLEE JOLYON. See Class 4.
 26 Mrs. D. Hunt, SEREENA ANASTASIA. See Class 4a.
 53 Miss M. Hill-Hartley, BELIZZA MARIKA ROYALE.
 See Class 9.
 60 Mrs. D. Cochrane, EDELSTEIN NINON. See Class 11.
 74 Mrs. E. Tillotson, BRACKENHILL JULIAN. See Class 13.
 150 Mrs. N. Macdonald, DOONEEN MELROSE MOONLIGHT.
 See Class 28.
 168 Mr. H. Fogden, FOLEMI APHRODITE. See Class 31.

Class 224.—A.V. S.H. KITTEN (Ex. SIAMESE).

Judge: MRS. SHROUDER

- 269 Mrs. H. Soames, KEVITOR BROWN PATRICK. See Class 75.
 276 Mrs. H. Every, SEALIAS BARBETTA. See Class 76.
 342 Mrs. F. Bond, MORONI FANTASTIC. See Class 85.

Class 225.—A.C. SIAMESE KITTEN.

Judge: MRS. FERGUSON

- 430 Mrs. B. Beach, SISLINKI TOSCA. See Class 109.
457 Mrs. E. Fisher, PRAHA HEXEN CORD. See Class 112.
522 Mrs. E. Richardson, PENDLEMIST WENDA. See Class 117.

Class 226.—A.V. L.H. or S.H. NEUTER.

Judge: MRS. TOWE

- 559 Miss C. Mowat, NANTOMS NAOMI. See Class 148.
578 Mrs. J. Richards, PARANJOTI ISOLDE. See Class 149.
632 Mr. C. Gardner, PALEBOS BLUE GEORGIE. See Class 154.
642 Mr. J. Shewbridge, TAMRUAT ALPA KUMARA.
See Class 155.
658 Miss E. Davies, PR. ARDWYN JAXSON. See Class 158.
659 Miss E. Davies, PR. ARDWYN MERRYMAID. See Class 158.

THE CHOCOLATE-POINTED SIAMESE CAT CLUB

Class 227.—C.P. SIAMESE KITTEN, M.

Judge: MRS. KEENE

- 456 Mr. and Mrs. Drury, DRURIES FEBRONIUS. See Class 112.
459 Mrs. J. Shaw, CHEONGSUN JUAN. See Class 112.

Class 228.—C.P. SIAMESE KITTEN, F.

Judge: MRS. KEENE

- 457 Mrs. E. Fisher, PRAHA HEXEN CORD. See Class 112.
469 Mr. and Mrs. Drury, DRURIES CILLA BROWN. See Class 113.
472 Miss P. Rodinsky, NEMOPHILA BUTTERFLY. See Class 113.
473 Miss P. Rodinsky, NEMOPHILA HONEYBEE. See Class 115.

THE COLOURPOINT, REX-COATED AND A.O.V. CAT CLUB

Class 229.—COLOURPOINT KITTEN, M.

Judge: MRS. HANCOX

- 154 Miss R. Brown, SMOKEYHILL RAINBEAU. See Class 30.
155 Mrs. A. Bagnall, PENKVALE JASPER. See Class 30.
156 Mrs. J. Pither, BONBON BENJAMIN. See Class 30.
157 Mesdames Reavey and Crammen, POLIC FABULOUS.
See Class 30.
160 Mrs. D. Thompson, MANDARIN CASPER. See Class 30.
161 Mrs. D. Thompson, MANDARIN ADRIAN. See Class 30.
162 Mrs. D. Thompson, MANDARIN JASON. See Class 30.

Class 230.—COLOURPOINT KITTEN, F.

Judge: MRS. HANCOX

- 163 Mrs. M. Amphlett, DENMAUR ERMINA. See Class 31.
- 164 Mrs. R. Brown, SMOKEYHILL MOONSTONE. See Class 31.
- 166 Mrs. D. Cunis, MERRYIN TRESSA. See Class 31.
- 167 Mr. and Mrs. Disley, MEONVALE MONICA. See Class 31.
- 168 Mr. M. Fogden, FOLEMI APHRODITE. See Class 31.
- 169 Mr. M. Fogden, FOLEMI ARTEMIS. See Class 31.
- 172 Mrs. J. Pither, BONBON MISS MOPPET. See Class 31.
- 173 Mesdames Reavey and Crammen, POLIC DIVINE. See Class 31.

Class 231.—CORNISH REX KITTEN.

Judge: MRS. SHROUDER

- 322 Mrs. A. Ashford, ANNELIDA TANTN OOLA. See Class 83.
- 325 Mrs. V. Gane, BURDACH PECHE MISTRAL. See Class 83.
- 326 Mrs. L. Heath, LOHTEYN KAT MANDU. See Class 83.
- 327 Mrs. L. Heath, LOHTEYN BRISTOL CREAM. See Class 83.
- 328 Miss B. Munford, MARTYCAT MR. PLOD. See Class 83.
- 329 Miss B. Munford, MARTYCAT NODDY'S BOY. See Class 83.
- 331 Mrs. A. Ashford, ANNELIDA CARNIVAL QUEEN.
See Class 84.
- 332 Mrs. B. Dixon, MARINA MOJO. See Class 84.
- 334 Mrs. B. Dixon, MARINA ENCHILADA. See Class 84.
- 341 Mrs. P. Wilding, ELAN FOREVER AMBER. See Class 84.
- 335 Mrs. V. Gane, BURDACH TUTTI-FRUTTI. See Class 84.
- 336 Mrs. V. Gane, BURDACH MELA STREGATA. See Class 84.
- 337 Mrs. L. Heath, LOHTEYN ANNA PURNA. See Class 84.
- 338 Mrs. L. Heath, LOHTEYN SISHA PANGMA. See Class 84.
- 339 Miss B. Munford, MARTYCAT JEMIMA BOBTAIL.
See Class 84.
- 340 Miss B. Munford, MARTYCAT ANGEL PUSS. See Class 84.

Class 232.—DEVON REX KITTEN, M.

Judge: MISS CODRINGTON

- 342 Mrs. F. Bond, MORINI FANTASTIC. See Class 85.
- 343 Mr. and Mrs. Banfield, REDCLIFFE SEASPRITE. See Class 85.
- 349 Mrs. G. Fisher, HEPHAESTOS ROMAN EMPEROR.
See Class 86.

Class 233.—DEVON REX KITTEN, F.

Judge: MISS CODRINGTON

- 349 Mrs. G. Fisher, HEPHAESTOS RUSSIAN EMPRESS.
See Class 86.
- 352 Mrs. A. Ashford, REDCLIFFE LOVE INAMIST. See Class 86.
- 353 Mrs. A. Ashford, REDCLIFFE SNOWWHITE ANGEL.
See Class 86.

- 354 Mr. and Mrs. Banfield, REDCLIFFE GODDESS MINERVA.
See Class 86.
- 356 Mrs. G. Fisher, HEPHAESTOS ROMAN EMPRESS.
See Class 86.
- 357 Mrs. G. Fisher, HEPHAESTOS GREEK GODDESS.
See Class 86.
- 360 Mrs. R. Farquharson, HATCHGATE DECIMAL. See Class 86.
- 362 Mr. and Mrs. Porter, SABRIEN COFFEE LACE. See Class 86.
- 363 Messrs. Thurman and Hefferman, SEAWITCH BUTTERFLY
BLEU. See Class 86.
- 364 Messrs. Thurman and Hefferman, SEAWITCH PRETTY
PAGAN. See Class 86.
- 365 Messrs. Thurman and Hefferman, SEAWITCH MYSTIC
PRINCESS. See Class 86.

**Class 234.—TURKISH, BIRMAN or BI-COLOURED
L.H. KITTEN.**

Judge: MISS BULL

- 182 Miss R. Brown, SMOKEYHILL SHEBA. See Class 33.
- 183 Mrs. M. Richards, MEI-HUI HELIOS. See Class 33.
- 184 Mrs. M. Richards, HEI-HUI PERKAI. See Class 33.
- 185 Miss L. Harris, EDENBROOK TYRUS. See Class 34.
- 186 Miss L. Harris, EDENBROOK CADMUS. See Class 34.

Class 235.—SPOTTED KITTEN.

Judge: MRS. GREENWOOD
CANCELLED—NO ENTRIES

Class 236.—A.O.C. KITTEN (BREED 13a).

Judge: MRS. MACKENZIE
CANCELLED—NO ENTRIES

Class 237.—A.O.V. (Breed 26).

Judge: MRS. THAKE

- 367 Mrs. E. Hamilton, ZUREIQA ASFAR. See Class 87.
- 368 Mrs. F. Macleod, ARTIC KIKIMORDEENA. See Class 87.
- 369 Mrs. F. Macleod, ARTIC VATROUSHKA. See Class 87.
- 374 Miss V. Huthwaite, SEATHWAITE BLACK PRINCE.
See Class 87.
- 375 Miss V. Huthwaite, SEATHWAITE JO-JO. See Class 87.
- 376 Mrs. D. Curtis-Hayward, TARAWOOD SEA SPRITE.
See Class 88.
- 377 Mrs. E. Hamilton, ZUREIKA BLUEY-KEDI. See Class 88.
- 378 Mrs. G. Hilleard, ELAN LOTUS BLOSSOM. See Class 88.
- 382 Mrs. A. Sayer, SOLITAIRE AMETHYSTINE. See Class 88.
- 383 Miss V. Huthwaite, SEATHWAITE SNOWHITE. See Class 88.

Class 238.—NEUTER (Any S.H. Breed catered for by Club).

Judge: MRS. I. JOHNSON

- 608 Mrs. H. Cox, SIROCCO SAGE. See Class 152.
- 612 Mrs. B. Lyon, BERILLEON AUGUSTUS. See Class 152.
- 613 Miss B. Munford, PR. LOHTEYN GOLDEN BOY. See Class 152.
- 616 Mrs. N. Wakeford, SIRAFEN BILLY BOY. See Class 152.
- 678 Mrs. B. Lyon, BERILLEON JO-JO. See Class 180.
- 679 Miss B. Munford, LOHTEYN CREAM PUFF. See Class 180.
- 680 Mrs. L. Orr, ARDARA SNOW DRUID. See Class 180.

Class 239.—COLOURPOINT NEUTER.

Judge: MRS. BRICE-WEBB

- 575 Mrs. M. Missenden, NIOBE TAI PAH. See Class 149.
- 577 Mrs. D. Pither, BONBON CHERIE. See Class 149.
- 661 Mrs. S. Paul, MEONVALE MARCEL. See Class 158.

Class 240.—NEUTER (Any L.H. Club Breed, Ex. Colourpoint).

Judge: MRS. MACKENZIE

- 578 Mrs. M. Richards, PARANJOTI ISOLDE. See Class 149.
- 664 Mrs. D. Pither, BONBON CHERIE. See Class 149.

THE COVENTRY AND LEICESTER CAT CLUB

Class 241.—A.C. L.H. KITTEN.

Judge: MRS. PADDON

- 4 Mrs. A. Horseman, SUKAMBA SUNSHINE. See Class 1.
- 11 Mrs. E. Aitken, MECHANT BOURNESIDE LUCY. See Class 3.
- 16 Mrs. M. Trevitt, BRIZLEE MISTASNOW. See Class 4.
- 26 Mrs. D. Hunt, SEREENA ANASTASIA. See Class 4a.
- 31 Mrs. E. Aitken, BOURNESIDE WHITE AMARYLLIS.
See Class 6.
- 41 Mrs. D. Cochrane, EDELSTEIN MORITZ. See Class 8.
- 46 Mrs. D. Tomlinson, CRUSADERS COWBOY. See Class 8.
- 48 Mrs. J. Worth, ROJODANCO DEODANTE. See Class 8.
- 53 Miss M. Hill-Hartley, BELIZZA MARIKA ROYALE.
See Class 9.
- 105 Mrs. E. Hoyle, HARDENDALE LADY BELLINDA.
See Class 18.
- 150 Mrs. N. Macdonald, DOONEEN MELROSE MOONLIGHT.
See Class 28.
- 168 Mr. M. Fogden, FOLEMI APHRODITE. See Class 31.

Class 242.—A.C. BRITISH KITTEN.

Judge: MISS PRENTIS

- 214 Mrs. J. Richards, PENSYLVA NAOMI. See Class 63.
216 Mrs. J. Richards, PENSYLVA PSYCHE. See Class 64.
223 Mrs. D. Benstead, SIRELI SILVER BELLE. See Class 66.
226 Mr. M. Warde, PERRINGTON SILVER JAMIESON.
See Class 66.
228 Mrs. J. Higgins, ZEPHYR EURYSTHEUS. See Class 66.
229 Mrs. A. West, WESTWAYS ALICE. See Class 67.

Class 243.—A.V. FOREIGN S.H. KITTEN (2-5 months).

Judge: MRS. POCOCK

- 268 Miss I. O'Neill, MORNINGSTAR TIGER JON. See Class 75.
274 Mrs. A. Collins, MORNINGSTAR JADE. See Class 77.
292 Mrs. E. Seymour-Hall, KEVITOR BROWN TOGO.
See Class 77.
301 Mrs. E. Holmes, CRAGLAND TOOLA. See Class 78.
304 Mrs. R. Warren-Hurlock, LINLINKYE BLUE BENJEE.
See Class 78.
312 Mrs. R. Warren-Hurlock, LINLINKYE BLUEBELL.
See Class 79.
322 Mrs. A. Ashford, ANNELIDA TANTAN OOLA. See Class 83.
324 Mrs. B. Dixon, MARINA EBURNEO. See Class 83.
334 Mrs. B. Dixon, MARINA ENCHILADA. See Class 84.

Class 244.—A.V. FOREIGN S.H. KITTEN (5-9 months).

Judge: MRS. POCOCK

- 233 Mrs. A. Sayer, SOLITAIRE MANEKI NEKO. See Class 69.
252 Mrs. S. Bennet, BURTENASHAN DEBRA. See Class 73.
296 Mrs. R. Warren-Hurlock, TANJA. See Class 77.

Class 245.—A.C. SIAMESE KITTEN (3-5 months).

Judge: MRS. FERGUSON

- 480 Mrs. N. Denny, PI-DEN HELENUS. See Class 114.
498 Mrs. J. Stallard, TAMRUAT LILAC LORETTA. See Class 115.
517 Mr. F. Bell, SUMORA PIPPA. See Class 117.

Class 246.—A.C. SIAMESE KITTEN (5-9 months).

Judge: MRS. FERGUSON

- 430 Mrs. B. Beach, SISLINKI TOSCA. See Class 109.
444 Messrs. Thurman and Hefferman, SEAWITCH BLUE HERMES.
See Class 110.
450 Mrs. H. Challoner, WHITEROSE ROMAINE. See Class 111.
451 Mrs. H. Challoner, ROMYLLIAN GYPSY RINGOROSIE.
See Class 111.
478 Mr. and Mrs. Leith, MORMOND CINDY. See Class 113.
487 Mrs. B. Lambert, NOMIS ALADDIN. See Class 114.
495 Mrs. B. Lambert, NOMIS ALOUISE. See Class 114.
516 Mr. and Mrs. Leith, MORMOND JASON. See Class 116.
517 Mr. F. Bell, SUMORA PIPPA. See Class 117.

Class 247.—A.V. L.H. or S.H. NEUTER.

Judge: MISS RODDA

- 550 Miss S. Burns, DUNROBIN PAUL. See Class 141.
- 555 Mrs. E. Wicks, THIEPVAL ZEPHYR. See Class 147.
- 572 Mrs. A. Horseman, BARBARINA. See Class 149.
- 566 Mrs. R. Silverman, HELMA MARINA. See Class 148.
- 578 Mrs. M. Richards, PARANJOTI ISOLDE. See Class 194.
- 584 Miss H. Harris, MILLSTAR DICON. See Class 150.
- 644 Mrs. S. Colville, HORIZON SILVER SPECTRE. See Class 156.

THE CROYDON CAT CLUB

Class 248.—A.C. L.H. KITTEN.

Judge: MISS BULL

- 3 Mrs. E. Hoyle, HARDENDALE LADY AUGUSTA. See Class 1
- 38 Mrs. G. Reynolds, PETRAVIAN BUNTY. See Class 7.
- 74 Mrs. E. Tillotson, BRACKENHILL JULIEN. See Class 13.
- 116 Mrs. C. Colville, CLIQUOT MIGNONETTE. See Class 24.
- 132 Mr. and Mrs. Dodd, SURIACRES CHARLOTTE. See Class 27.
- 138 Mrs. N. Macdonald, DOONEEN WISTARIA. See Class 27.
- 184 Mrs. M. Richards, HEI-HUA PERKAI. See Class 33.

Class 249.—A.V. FOREIGN KITTEN (EX. SIAMESE).

Judge: MISS PRENTIS

- 233 Mrs. A. Sayer, SOLITAIRE MANEKI NEKO. See Class 69.
- 243 Mrs. F. Macleod, ARCTIC TUMANAEVA. See Class 70.
- 244 Mrs. F. Macleod, ARCTIC KHAMAREEVA. See Class 70.
- 260 Mrs. E. Reading, DEARING VALENTINA. See Class 74.
- 285 Mrs. C. Hudson, RAVUS SASHA. See Class 77.
- 317 Mrs. C. Hudson, RAVUS INDIGA. See Class 77.
- 350 Mrs. G. Fisher, HEPHAESTOS ARAMOS. See Class 85.
- 353 Mrs. A. Ashford, REDCLIFFE SNOWWHITE ANGEL.
See Class 86.
- 359 Mrs. G. Fisher, HEPHAESTOS ATALANTA. See Class 86.
- 370 Mrs. E. Reading, DEARING OHELLO. See Class 87.
- 380 Mrs. E. Reading, DEARING DESDEMONA. See Class 88.

Class 250.—A.C. SIAMESE KITTEN.

Judge: MRS. PHILPOT

- 417 Mrs. E. Graham, SOMERLID CHANEL. See Class 108.
- 432 Miss T. Fry, PHRYNE SOUTHERN BELLE. See Class 109.
- 456 Mr. and Mrs. Drury, DRURIES FERRONIUS. See Class 112.
- 457 Mrs. E. Fisher, PRAHA CHORD HEXEN. See Class 112.
- 459 Mrs. J. Shaw, CHEONGSUN JUAN. See Class 112.
- 464 Mrs. B. Beach, LA BELLE EMMA. See Class 113.
- 467 Mrs. C. Colville, ROSENTAL CHOCOLATE DOLL.
See Class 113.

THE FOREIGN WHITE CAT SOCIETY

Class 251.—FOREIGN WHITE KITTEN.

Judge: MRS. LAUDER

- 381 Mrs. J. Seal, ROSHANGIRI DIDO. See Class 88.
366 Mrs. M. Hyde, FLORENTINE FUGUE. See Class 87.

Class 252.—FOREIGN WHITE NEUTER CAT or KITTEN.

Judge: MISS PRENTIS

- 680 Mrs. L. Orr, ARDARA SNOW DRUID. See Class 180.

THE HERTFORDSHIRE AND MIDDLESEX CAT CLUB

Class 253.—A.C. L.H. KITTEN.

Judge: MRS. CALDER

- 6 Mrs. G. Reynolds, PETRAVIAN AMANDA. See Class 1.
13 Mrs. C. Colville, ROSENTAL WHITE KNIGHT. See Class 4.
31 Mrs. E. Aitken, BOURNESIDE WHITE AMARYLLIS.
See Class 6.
49 Mrs. I. Wolk, DAWNMIST BLUE PETER. See Class 8.
55 Miss A. Hemmings, ANNJEN TANDY. See Class 40.
58 Mrs. A. Newsome, FOXAVON KATRINA. See Class 10.
76 Mrs. R. Bissoni, SISONI PRINCE. See Class 14.
77 Mrs. R. Bissoni, SISONI SIMON. See Class 14.
102 Mrs. E. Hoyle, HARDENDALE TRISTAN. See Class 18.

Class 254.—A.V. S.H. KITTEN.

Judge: MISS WOODGER

- 204 Mrs. J. Foster, BROADWEIR TITUS OATES. See Class 62.
208 Mrs. K. Savage, BONAVENTURA BRITANNIA. See Class 62.
214 Mrs. J. Richards, PENSYLVA NAOMI. See Class 63.
223 Mrs. D. Benstead, SIRELI SILVER BELLE. See Class 66.
227 Mr. and Mrs. Edwards, TALIESIN ALEXANDER SEVERUS.
See Class 67.
233 Mrs. A. Sayer, SOLITAIRE MANEKI NEKO. See Class 69.
251 Mrs. E. Willden, BURTENASHAN JIREN. See Class 72.
290 Mrs. C. Oakley, KALOS BRITOMARTIS. See Class 77.
322 Mrs. A. Ashford, TANTAN OOLA. See Class 83.
333 Mrs. B. Dixon, MARINA MOGLET. See Class 84.
334 Mrs. B. Dixon, MARINA ENCHILADA. See Class 84.
380 Mrs. E. Reading, DEARING DESDEMONA. See Class 88.

Class 255.—A.C. SIAMESE KITTEN.

Judge: MRS. LENTAIGNE

- 390 Mrs. I. Cameron, CAMORE VICEROY. See Class 106.
467 Mrs. C. Colville, ROSENTAL CHOCOLATE DOLL.
See Class 113.
530 Miss J. May, PALANTIR ZIRAK. See Class 118.

Class 256.—A.C. L.H. NEUTER.

Judge: MR. DUGDALE

- 554 Mrs. E. Wicks, PR. BRIZLEE DERRY. See Class 147.
- 555 Mrs. E. Wicks, THIEPVAL ZEPHYR. See Class 147.
- 556 Miss E. Carr, WIDDINGTON MISCHIEF. See Class 148.
- 558 Mrs. M. Kalis, MYSTRAL SIR ECHOE. See Class 148.
- 562 Mrs. B. Plews, PR. & CH. TEWHIT CAMELIA. See Class 148.
- 573 Miss L. Lushington, ALTINKAYA KARS. See Class 149.
- 578 Mrs. M. Richards, PARANJOTI ISOLDE. See Class 149.
- 663 Mrs. L. Shepard, PR. WILLOWGLEN TIGER TIM.
See Class 158.

Class 257.—A.V. S.H. NEUTER.

Judge: MRS. I. JOHNSON

- 581 Mrs. C. Colville, CH. ROSENTAL DISHY DOLLY.
See Class 150.
- 583 Mrs. J. Foster, BROADWEIR MIDNIGHT COWBOY.
See Class 150.
- 584 Miss H. Harris, MILLSTAR DICON. See Class 150.
- 587 Mrs. M. Rose, ELSTON AMELIA. See Class 150.
- 592 Mr. M. Marshall, EDWARDIAN YU-FING. See Class 151.
- 600 Mrs. J. Osborne, MONTANHA BLUE CINZENTO.
See Class 151.
- 624 Misses Shailer, SHARONA MISCURA DANDY. See Class 153.
- 636 Misses Shailer, CARLA ERIDANUS. See Class 154.
- 666 Mrs. I. Woolford, PR. BURTENASHAN PAKOLAN.
See Class 159.

Class 258.—A.C. SIAMESE NEUTER.

Judge: MRS. MERRY

- 621 Miss L. Howell, DENGOR PANDANA. See Class 153.
- 624 Misses Shailer, SHARONA MISCURA DANDY. See Class 153.
- 627 Mr. V. Athavale, CLISSOLD CAVALIER. See Class 153.
- 636 Misses Shailer, CARLA ERIDANUS. See Class 154.
- 642 Mr. J. Shrewbridge, TAMRUAT ALPA KUMARA.
See Class 155.
- 644 Mrs. S. Colville, HORIZON SILVER SPECTRE. See Class 156.
- 653 Mrs. B. Lyon, HEATHERAL GOLDEN HAZE. See Class 157.
- 668 Miss F. Fellows, PR. KARAWONG TAIWEN. See Class 160.

THE KENTISH CAT SOCIETY

Class 259.—A.C. L.H. KITTEN.

Judge: MRS. BASTOW

- 76 Mrs. R. Bissoni, SISONI PRINCE. See Class 14.
- 77 Mrs. R. Bissoni, SISONI SIMON. See Class 14.
- 92 Mrs. M. Wade, ZENITH POLLY FLINDERS. See Class 15.
- 93 Mrs. M. Wade, ZENITH FRANCINE. See Class 15.
- 116 Mrs. C. Colville, CLIQUOT MIGNONETTE. See Class 24.
- 181 Miss R. Brown, SMOKEYHILL HOO PEN. See Class 33.

Class 260.—A.V. S.H. KITTEN (Ex. SIAMESE).

Judge: MRS. GILES

- 202 Miss M. Corbould, MARIMOGLET BOY BLUE. See Class 62.
203 Miss M. Corbould, MARIMOGLET MYOSOTIS. See Class 62.
206 Mrs. J. Richards, PENSYLVA PANDORA. See Class 62.
219 Miss M. Corbould, MARIMOGLET SILVER LUNARIA.
See Class 65.
224 Mrs. J. Higgins, ZEPHYR ALECTO. See Class 66.
251 Mrs. E. Willden, BURTENASHAN JIREN. See Class 72.
296 Mrs. R. Warren-Hurlock, TANJA. See Class 77.
331 Mrs. A. Ashford, ANNELIDA CARNIVAL QUEEN.
See Class 84.

Class 261.—A.C. SIAMESE KITTEN.

Judge: MRS. EUSTACE

- 400 Mrs. J. Palmer, BERNINA SOO-CHOW. See Class 106.
412 Mr. and Mrs. Purcell, MAYFIELDS NESTOR. See Class 107.
526 Mrs. P. Allen, STARFALL BEAU SABREUR. See Class 118.

Class 262.—A.C. L.H. NEUTER.

Judge: MRS. KING

- 561 Miss S. Newell, SHEANS CAN-CAN. See Class 148.
562 Mrs. B. Plews, PROCH TEWHIT CAMELIA. See Class 148.
563 Mrs. C. Peters, EVERNDEN BRANDY. See Class 148.
578 Mrs. M. Richards, PARANJOTI ISOLDE. See Class 149.
610 Mrs. G. Hilleard, PR. ELAN LYSANDER. See Class 152.

Class 263.—A.V. S.H. NEUTER (Ex. SIAMESE).

Judge: MISS PRENTIS

- 581 Mrs. C. Colville, CH. ROSENTAL DISHY DOLLY.
See Class 150.
586 Mrs. M. Nash, JEZREEL JALETТА. See Class 150.
596 Mrs. B. Harrington, BUSKINS CHANTER. See Class 151.
610 Mrs. G. Hilleard, PR. ELAN LYSANDER. See Class 152.
612 Mrs. B. Lyon, BERILLEON AUGUSTUS. See Class 152.
667a Mr. H. Moon, PR. JEZREEL JOKYL. See Class 159.

Class 264.—A.C. SIAMESE NEUTER.

Judge: MRS. PHILPOT

- 620 Mrs. B. Harrington, GAYWOOD SWHAILI. See Class 153.
637 Mrs. K. Tillman, BITCHET HARUM SCARUM. See Class 154.
672 Mrs. H. Dodgson, PR. SIRISAM SARABANDE. See Class 160.

THE LANCASHIRE & NORTH WEST COUNTIES CAT CLUB
Class 265.—A.C. L.H. KITTEN.

Judge: MRS. PADDON

- 2 Miss M. Hill-Hartley, BELIZZA BLACK MAGIC. See Class 1.
7 Mrs. Ralphson, HARDENDALE LORD BYRON, See Class 1.
17 Mrs. M. Trevitt, BRIZLEE WHITESOX. See Class 4.
26 Mrs. D. Hunt, SEREENA ANASTASIA. See Class 4a.
102 Mrs. E. Hoyle, HARDENDALE TRISTAN. See Class 18.
104 Mrs. H. White, JOYDA BLUE BAMBOO. See Class 18.
150 Mrs. N. Macdonald, DOONEEN MELROSE MOONLIGHT.
See Class 28.
180 Mrs. V. Shaw, JAYDEES SAMANTHA. See Class 32.
183 Mrs. M. Richards, MEI-HUA HELIOS. See Class 33.
184 Mrs. M. Richards, MEI-HUA PERKAI. See Class 33.

Class 266.—A.V. S.H. KITTEN.

Judge: MRS. LAUDER

- 276 Mrs. H. Every, SEALIAS BROWN BABBETTA. See Class 76.
331 Mrs. A. Ashford, ANNELIDA CARNIVAL QUEEN.
See Class 84.
333 Mrs. B. Dixon, MARINA MOGLET. See Class 84.

Class 267.—A.C. SIAMESE KITTEN.

Judge: DR. RALEIGH

- 406 Mrs. B. Beach, SEADOG CASCA. See Class 107.
450 Mrs. H. Challoner, WHITEROSE ROMAINE. See Class 111.
457 Mrs. E. Fisher, PRAHA HEXEN CORD. See Class 112.
517 Mr. F. Bell, SUMORA PIPPA. See Class 117.
522 Mrs. E. Richardson, PENDLEMIST WENONAH. See Class 117.

Class 268.—A.V. L.H. or S.H. NEUTER.

Judge: MRS. GREENWOOD

- 550 Miss S. Burns, DUNROBIN PAUL. See Class 141.

THE LILAC-POINT SIAMESE CAT SOCIETY

Class 269.—L.P. KITTEN.

Judge: MRS. DADD

- 481 Mr. and Mrs. Furber, CASPA LILAC CAMPASCO.
See Class 114.
483 Mr. T. Papa, PAPAYA DUMBO. See Class 114.
484 Mrs. E. Searby, DAUNTSEA ALFONSO. See Class 114.
487 Mrs. B. Lambert, NOMIS ALADDIN. See Class 114.

- 493 Mr. and Mrs. Hole, KARENZA BEAUTIFUL DREAMER.
See Class 115.
- 494 Mr. and Mrs. Jones, AQUARIUS STARRY LILAC.
See Class 115.
- 495 Mrs. B. Lambert, NOMIS ALOUISE. See Class 115.
- 497 Mr. T. Papa, PAPAYA OHPAS. See Class 115.
- 500 Mrs. E. Searby, DAUNTSEA ANYA. See Class 115.

Class 270.—L.P. NEUTER.

Judge: MRS. CLARKE

- 644 Mrs. S. Colville, HORIZON SILVER SPECTRE. See Class 156.

THE LONG-HAIR CREAM AND BLUE-CREAM ASSOCIATION

Class 271.—CREAM KITTEN.

Judge: MRS. KING

- 73 Mrs. E. Tillotson, BRACKENHILL SUNBEAM. See Class 13.
- 81 Mrs. B. Plews, TEWHIT TARIFF. See Class 14.
- 82 Mrs. B. Summerfield, SUMMERS IVAN. See Class 14.
- 85 Mrs. M. Cox, FOLJAMBE SOLITAIRE. See Class 15.
- 86 Mrs. P. Fawell, BARWELL LANA. See Class 15.
- 87 Mrs. M. Howes, HONEYMIST CREAM TONIA. See Class 15.
- 90 Mrs. M. Sharp, BLYTH REBECCA. See Class 15.
- 91 Mrs. J. Willis, EVERNDEN CIDER CREAM. See Class 15.
- 92 Mrs. M. Wade, ZENITH POLLY FLINDERS. See Class 15.
- 93 Mrs. M. Wade, ZENITH FRANCINE. See Class 15.
- 96 Mrs. E. Durbin, NINEVEH ELOISE. See Class 16.
- 99 Mrs. B. Plews, TEWHIT TOPIC. See Class 16.
- 100 Mrs. J. Tomlinson, CRUSADERS CAROLINE. See Class 16.

Class 272.—BLUE-CREAM KITTEN.

Judge: MRS. SPEIRS

- 134 Mrs. M. Dollimore, DOLMEG STARELLA. See Class 27.
- 138 Mrs. N. Macdonald, DOONEEN WISTARIA. See Class 27.
- 146 Mrs. E. Durbin, NINEVEH TARYN. See Class 28.
- 147 Mrs. M. Dollimore, DOLMEG SOLA. See Class 28.
- 148 Mrs. P. Fawell, BARWELL ARIANA. See Class 13.
- 150 Mrs. N. Macdonald, DOONEEN MELROSE MOONLIGHT.
See Class 28.

Class 273.—CREAM or BLUE-CREAM NEUTER.

Judge: MRS. MACKENZIE

- 556 Miss E. Carr, WIDDINGTON MISCHIEF. See Class 148.
- 560 Misses Marshall, ASHDOWN BUTTERCUP. See Class 148.
- 562 Mrs. B. Plews, PR. and CH. TEWHIT CAMELIA. See Class 148.
- 571 Mrs. M. Dollimore, DOLMEG BONITA. See Class 149.

MIDLAND COUNTIES CAT CLUB

Class 274.—A.C. L.H. KITTEN.

Judge: MR. DUGDALE

- 4 Mrs. A. Houseman, SUKAMBA SUNSHINE. See Class 1.
- 26 Mrs. D. Hunt, SEREENA ANASTASIA. See Class 4a.
- 12 Mrs. D. Bebbington, HOLMCROFT BARYTES. See Class 4.
- 61 Mrs. L. Shepard, WILLOWGLEN ETOILE. See Class 12.
- 73 Mrs. E. Tillotson, BRACKENHILL SUNBEAM. See Class 13.
- 101 Mrs. E. Hoyle, HARDENDALE KARIM. See Class 18.
- 165 Mrs. M. Brace, GAYLORD ROSETTA. See Class 31.

Class 275.—A.V. S.H. KITTEN (inc. SIAMESE).

Judge: MRS. SHROUDER

- 243 Mrs. F. Macleod, ARCTIC TUMANAEVA. See Class 70.
- 244 Mrs. F. Macleod, ARCTIC KHAMAREEVA. See Class 70.
- 260 Mrs. E. Reading, DEARING VALENTINA. See Class 74.
- 323 Mrs. B. Dixon, MARINA ESCARLATA. See Class 83.
- 332 Mrs. B. Dixon, MARINA MOJO. See Class 84.
- 352 Mrs. A. Ashford, REDCLIFFE LOVE INAMIST. See Class 86.
- 370 Mrs. E. Reading, DEARING OTHELLO. See Class 87.
- 423 Mrs. A. Pike, LYDEARD JOCYLIN. See Class 108.

Class 276.—A.C. SIAMESE NEUTER.

Judge: MRS. FERGUSON

- 642 Mr. J. Shewbridge, TAMRUAT ALPA KUMARA. See Class 155.
- 668 Miss F. Fellows, PR. KARAWONG TAIWEN. See Class 159.

THE NATIONAL CAT CLUB

Class 277.—A.C. L.H. KITTEN.

Judge: MR. DUGDALE

- 7 Mrs. M. Ralphson, HARDENDALE LORD BYRON. See Class 1.
- 39 Mrs. M. Brunton, DANNYBOY OF DUNESK. See Class 6.
- 56 Mrs. M. Brunton, LILACBLOSSOM OF DUNESK. See Class 10.
- 57 Mrs. J. Godfrey, NEMESIDE APRIL GIRL. See Class 10.
- 58 Mrs. A. Newsome, FOXAVON KATRINA. See Class 10.
- 73 Mrs. E. Tillotson, BRACKENHILL SUNBEAM. See Class 13.
- 96 Mrs. E. Durbin, NINEVEH ELOISE. See Class 16.
- 105 Mrs. E. Hoyle, HARDENDALE LADY BELLINDA.
See Class 18.
- 116 Mrs. C. Colville, CLIQUOT MIGNONETTE. See Class 24.
- 120 Mrs. C. Philbrick, BALTHAZAR CRESSIDA. See Class 24.
- 138 Mrs. N. Macdonald, DOONEEN WISTARIA. See Class 27.
- 146 Mrs. E. Durbin, NINEVEH TARYN. See Class 28.
- 167 Mr. and Mrs. Disley, MEONVALE MONICA. See Class 31.

Class 278.—A.V. S.H. KITTEN (exc. SIAMESE).

Judge: MRS. THAKE

- 201 Mrs. P. Absalom, BRYNBUBOO BLUE BARNABUS.
See Class 62.
- 208 Mrs. K. Savage, BONAVENTURA BRITANNIA. See Class 62.
- 222 Mr. M. Warde, PERRINGTON SILVER DOROTHY.
See Class 65.
- 259 Mrs. E. Reading, DEARING NADEKHA. See Class 74.
- 270 Lt. R. Stephan, NAUTIKAL JEMINI CRICKET. See Class 75.
- 281 Lt. R. Stephan, NAUTIKAL MOONIE GOONIE. See Class 77.
- 285 Miss C. Hudson, RAVUS SASHA. See Class 77.
- 293 Lt. R. Stephan, NAUTIKAL SEA LIONNEL. See Class 77.
- 294 Lt. R. Stephan, NAUTIKAL SI SHELLIE. See Class 77.
- 296 Mrs. R. Warren-Hurlock, TANJA. See Class 77.
- 317 Miss C. Hudson, RAVUS INDIGA. See Class 80.
- 349 Mrs. G. Fisher, HEPHAESTOS ROMAN EMPEROR.
See Class 86.
- 356 Mrs. G. Fisher, HEPHAESTOS RUSSIAN EMPRESS.
See Class 86.
- 357 Mrs. G. Fisher, HEPHAESTOS GREEK GODDESS.
See Class 86.
- 380 Mrs. E. Reading, DEARING DESDEMONA. See Class 88.

Class 279.—A.C. SIAMESE KITTEN.

Judge: MRS. MONTGOMERY

- 398 Mrs. M. Maconochie, ROUNDWAY ACONITUM. See Class 106.
- 406 Mrs. B. Beach, SEADOG CASCA. See Class 107.
- 417 Mrs. E. Graham, SOMERLID CHANEL. See Class 108.
- 451 Mrs. H. Challoner, ROMYLLIAN GYPSY RINGOROSIE.
See Class 111.
- 456 Mr. and Mrs. Drury, DRURIES FEBRONIUS. See Class 111.

Class 280.—A.C. L.H. NEUTER.

Judge: MRS. McVADY

- 550 Miss S. Burns, DUNROBIN PAUL. See Class 147.
- 554 Mrs. E. Wicks, PR. BRIZLEE DERRY. See Class 147.
- 555 Mrs. E. Wicks, THIEPVAL ZEPHYR. See Class 147.
- 556 Miss E. Carr, WIDDINGTON MISCHIEF. See Class 148.
- 557 Mrs. D. Dewhurst, GORAVON SNOWQUEEN. See Class 148.
- 558 Mrs. M. Kalis, MYSTRAL SIR ECHOE. See Class 148.
- 559 Miss C. Mowat, NANTOMS NAOMI. See Class 148.
- 562 Mrs. B. Plews, PR. & CH. TEWHIT CAMELIA. See Class 148.
- 565 Mrs. L. Shepard, STARTOPS TWINKLETOES. See Class 148.
- 567 Miss K. McQuade, HUDIEMORGAN. See Class 148.
- 573 Miss L. Lushington, ALTINKAYA KARS. See Class 149.
- 661 Mrs. S. Paul, MEONVALE MARCEL. See Class 158.

Class 281.—A.V. S.H. NEUTER (exc. SIAMESE).

Judge: MRS. TOWE

- 585 Mrs. E. Hurst, BONAVENTURA BARABAS. See Class 150.
583 Mrs. J. Foster, BROADWEIR MIDNIGHT COWBOY.
See Class 150.
588 Miss A. Atchison, CH. BLUEWAVE BOBO. See Class 150.
603 Miss M. Mack, CH. ARBOREAL BLUE LEELA. See Class 151.
605 Mrs. C. Easton, KUPRO BLUE BRIGETTA. See Class 151.
606 Mrs. C. Easton, KUPRO BLUE BRUNO. See Class 151.
610 Mrs. G. Hilleard, PR. ELAN LYSANDER. See Class 152.
665 Mrs. R. Smith, PR. TAISHUN SARANA. See Class 159.
666 Mrs. I. Woolford, PR. BURTENASHAN PAKOLAN.
See Class 159.

Class 282.—A.C. SIAMESE NEUTER.

Judge: MRS. DADD

- 618 Mrs. N. Farnsworth, SATURN SOVEREIGN. See Class 153.
619 Mrs. E. Gersten, MAYFIELDS MONSON. See Class 153.
637 Mrs. K. Tillotson, BITCHET HARUM SCARUM. See Class 154.
638 Mrs. B. Robinson, FLIXTON LYCIDAS. See Class 154.

THE NORTHERN SIAMESE CAT SOCIETY

Class 283.—A.C. SIAMESE KITTEN (4-9 months).

Judge: MRS. PHILPOT

- 400 Mrs. J. Palmer, BERNINE SOO-CHOW. See Class 106.
430 Mrs. B. Beach, SISLINKI TOSCA. See Class 109.
444 Messrs. Thurman and Heffernan, SEAWITCH BLUE HERMES.
See Class 110.
450 Mrs. H. Challoner, WHITEROSE ROMAINE. See Class 111.
451 Mrs. H. Challoner, ROMYLLIAN GYPSY RINGOROSIE.
See Class 111.
459 Mrs. J. Shaw, CHEONGSUN JUAN. See Class 112.
510 Mrs. A. Sayer, SOLITAIRE SILIQUA. See Class 116.
516 Mr. and Mrs. Leath, MORMOND JASON. See Class 116.
541 Mrs. A. Winkworth, SELEMAN BATI. See Class 119.

Class 284.—A.C. SIAMESE NEUTER.

Judge: MISS PRENTIS

- 642 Mr. J. Shrewbridge, TAMRUAT ALPA KUMARA.
See Class 155.
668 Miss F. Fellows, PR. KARAWONG TAIWAN. See Class 160.

THE NOTTS. AND DERBYS. CAT CLUB

Class 285.—A.C. L.H. KITTEN.

Judge: MISS BULL

- 3 Mrs. E. Hoyle, HARDENDALE LADY AUGUSTA.
See Class 1.
- 26 Mrs. D. Hunt, SEREENA ANASTASIA. See Class 4.
- 32 Mrs. J. Crockart, JAYDEES CONTRAST. See Class 5.
- 47 Mrs. J. Worth, ROJODANCO BONNY GEM. See Class 8.
- 51 Mrs. D. Cochrane, EDELSTEIN SPATZEL. See Class 9.
- 68 Mrs. E. Morris, SEALSTONES HENRI. See Class 13.
- 73 Mrs. E. Tillotson, BRACKENHILL SUNBEAM. See Class 13.
- 138 Mrs. N. Macdonald, DOONEEN WISTARIA. See Class 27.
- 174 Mrs. S. Trimmer, SAROBI AURORA. See Class 31.

Class 286.—A.V. S.H. KITTEN (exc. SIAMESE).

Judge: MRS. LAUDER

- 288 Mrs. S. Jones, PANORAMA GIGI. See Class 77.
- 292 Mrs. E. Seymour-Hall, KEVITOR BROWN TOGO. See Class 77.
- 353 Mrs. A. Ashford, REDCLIFFE SNOWWHITE ANGEL.
See Class 86.
- 361 Mrs. S. Jones, ALDEN PARK DESIREE. See Class 86.

Class 287.—A.C. SIAMESE KITTEN.

Judge: DR. RALEIGH

- 417 Mrs. E. Graham, SOMERLID CHANEL. See Class 108.
- 457 Mrs. E. Fisher, PRAHA HEXEN CORD. See Class 112.
- 510 Mrs. A. Sayer, SOLITAIRE SILIQUA. See Class 116.
- 522 Mrs. E. Richardson, PENDLEMIST WENONAH. See Class 117.

Class 288.—A.V. L.H. or S.H. NEUTER.

Judge: MRS. GREENWOOD

- 550 Miss S. Burns, DUNROBIN PAUL. See Class 141.
- 587 Mrs. M. Rose, ELSTON AMELIA. See Class 150.
- 646 Mrs. P. Cooper, REEGAN DANDERA. See Class 156.
- 647 Mr. P. Cooper, BRU-BUR FORNAX. See Class 157.

THE PRESTON CAT CLUB

Class 289.—A.C. L.H. KITTEN.

Judge: MRS. SPEIRS

- 3 Mrs. E. Hoyle, HARDENDALE LADY AUGUSTA. See Class 1.
- 7 Mrs. Ralphson, HARDENDALE LORD BYRON. See Class 1.
- 21 Mrs. D. Bebbington, HOLMCROFT BETTINA. See Class 4a.
- 22 Mrs. J. Crockart, JAYDEES BABY BUBBLY. See Class 4a.
- 45 Mrs. C. Suddaby, LEOCRIS NERO. See Class 8.
- 60 Mrs. D. Cochrane, EDELSTEIN NINON. See Class 11.
- 73 Mrs. E. Tillotson, BRACKENHILL SUNBEAM. See Class 13.
- 103 Mrs. H. White, JOYDA SMOKE BALOO. See Class 18.

Class 290.—A.V. S.H. KITTEN (inc. SIAMESE).

Judge: MRS. GREENWOOD

- 323 Mrs. B. Dixon, MARINA ESCARLATA. See Class 83.
324 Mrs. B. Dixon, MARINA EBURNEO. See Class 83.
457 Mrs. E. Fisher, PRAHA CHORD HEXIN. See Class 112.
464 Mrs. B. Beach, LA BELLE EMMA. See Class 113.
522 Mrs. E. Robinson, PENDLEMIST WENONAH. See Class 117.

Class 291.—A.V. L.H. or S.H. NEUTER.

Judge: MRS. MACKENZIE

- 550 Miss S. Burns, DUNROBIN PAUL. See Class 141.
578 Mrs. M. Richards, PARANJOTI ISOLDE. See Class 149.

**THE RED, CREAM, TORTOISESHELL, TORTOISESHELL AND
WHITE BLUE-CREAM AND BROWN TABBY SOCIETY**

**Class 292.—RED, TORTIE AND WHITE, AND BROWN TABBY
L.H. or S.H. KITTEN.**

Judge: MISS RODDA

- 61 Mrs. L. Shepard, WILLOWGLEN ROUGE ETOILE.
See Class 12.
127 Mrs. K. Cobb, CHERRYWOOD CARNIVAL. See Class 26.
128 Mrs. C. Glover, WILLOWGLEN PICOLA FIOR. See Class 26.
129 Miss M. Hill-Hartley, BELIZZA SUNSET. See Class 26.
131 Miss L. Harris, EDENBROOK POMONA. See Class 26.
142 Mrs. J. Bourne, HONEYMIST COLLEEN. See Class 28.
229 Mrs. A. West, WESTWAYS ALICE. See Class 67.
230 Mrs. N. Cobb, CHERRYWOOD CHLOE. See Class 68.

Class 293.—BLUE-CREAM AND CREAM L.H. or S.H. KITTEN.

Judge: MISS SHEPPARD

- 72 Mrs. M. Sharp, BLYTH CHEROKEE. See Class 13.
73 Mrs. E. Tillotson, BRACKENHILL SUNBEAM. See Class 13.
81 Mrs. B. Plews, TEWHIT TARIFF. See Class 14.
83 Mrs. M. Stinchcombe, DERIBELLA LONESOME BOY.
See Class 14.
87 Mrs. M. Howes, HONEYMIST CREAM TONIA. See Class 15.
92 Mrs. M. Wade, ZENITH POLLY FLINDERS. See Class 15.
93 Mrs. M. Wade, ZENITH FRANCINE. See Class 15.
99 Mrs. B. Plews, TEWHIT TOPIC. See Class 16.
138 Mrs. N. Macdonald, DOONEEN WISTARIA. See Class 27.
142 Mrs. J. Bourne, HONEYMIST COLLEEN. See Class 28.
150 Mrs. N. Macdonald, DOONEEN MELROSE MOONLIGHT.
See Class 28.
152 Mrs. D. Tomlinson, CRUSADERS CARIANN. See Class 28.
216 Mrs. J. Richards, PENSYLVA PSYCHE. See Class 64.
218 Mrs. A. West, WESTWAYS ZSA ZSA. See Class 64.

**Class 294.—RED, TORTIE, TORTIE & WHITE AND BROWN
TABBY NEUTER CAT or KITTEN.**

Judge: MRS. PADDON

- 570 Mrs. C. Chetwynd, WYNMOOR MELITA. See Class 149.
663 Mrs. L. Shepard, PR. WILLOWGLEN TIGER TIM.
See Class 158.

**Class 295.—BLUE-CREAM AND CREAM L.H. or S.H. NEUTER
CAT or KITTEN.**

Judge: MRS. BRICE-WEBB

- 556 Miss E. Carr, WIDDINGTON MISCHIEF. See Class 148.
560 Misses Marshall, ASHDOWN BUTTERCUP. See Class 148.
565 Mrs. L. Shepard, STARTOPS TWINKLETOES. See Class 148.
662 Mrs. L. Shepard, PR. STARTOPS HONEYBUNCH.
See Class 158.

THE RED-POINT AND TORTIE-POINT SIAMESE CAT CLUB

Class 296.—RED-POINT SIAMESE KITTEN.

Judge: MRS. LAUDER

- 527 Mrs. P. Evely, KERNOW RED ORSI. See Class 118.
528 Mrs. P. Evely, KERNOW RED STRABO. See Class 118.
529 Mrs. J. Knowles, LEONG. See Class 118.
533 Mrs. P. Evely, KERNOW RED KOKALOS. See Class 118.
532 Mrs. P. Evely, KERNOW RED KONE. See Class 118.
536 Mr. and Mrs. Rimmer, ASUAIANG POW. See Class 118.
539 Mrs. H. West, CATHERSTON HCLLY. See Class 118.

Class 297.—TORTIE-POINT SIAMESE KITTEN.

Judge: MRS. LAUDER

- 540 Mrs. J. Shaw, CHEONGSUN JUNGFRAU. See Class 119.
541 Mrs. A. Winkworth, SELEMAN BATI. See Class 119.
543 Mrs. B. Greenland, MOONFLEET SEQUILA. See Class 119

Class 298.—ANY OTHER DILUTION SIAMESE KITTEN.

Judge: MRS. FERGUSON

- 544 Mrs. J. Waite, SAKAS CREAM TIDLER. See Class 120.

Class 299.—RED-POINT, TORTIE-POINT AND A.O.D. NEUTER.

Judge: MRS. DADD

- 651 Mrs. J. Knowles, GEISHA SAYON. See Class 157.

THE REX CAT CLUB

Class 300.—CORNISH REX KITTEN, M.

Judge: MRS. TOWE

- 322 Mrs. A. Ashford, ANNELIDA TANTAN OOLA. See Class 83.
- 324 Mrs. B. Dixon, MARINA EBURNEO. See Class 83.
- 326 Mrs. L. Heath, LOHTEYN KAT MANDU. See Class 83.
- 327 Mrs. L. Heath, LOHTEYN BRISTOL CREAM. See Class 83.
- 328 Miss B. Munford, MARTYCAT MR. PLOD. See Class 83.
- 329 Miss B. Munford, MARTYCAT NODDY'S BOY. See Class 83.
- 330 Mrs. P. Ranger, PIKKI STAR TREK. See Class 83.

Class 301.—CORNISH REX KITTEN, F.

Judge: MRS. TOWE

- 331 Mrs. A. Ashford, ANNELIDA CARNIVAL QUEEN.
See Class 84.
- 333 Mrs. B. Dixon, MARINA MOGLET. See Class 84.
- 334 Mrs. B. Dixon, MARINA ENCHILADA. See Class 84.
- 337 Mrs. L. Heath, LOHTEYN ANNA PURNA. See Class 84.
- 338 Mrs. L. Heath, LOHTEYN SISHA PANGMA. See Class 84.
- 339 Mrs. B. Munford, MARTYCAT JEMIMA BOBTAIL.
See Class 84.
- 340 Miss B. Munford, MARTYCAT ANGEL PUSS. See Class 84.
- 341 Mrs. P. Wilding, ELAN FOREVER AMBER. See Class 84.

Class 302.—DEVON REX KITTEN, M.

Judge: MRS. SHROUDER

- 342 Mrs. F. Bond, MORONI FANTASTIC. See Class 85.
- 343 Mr. and Mrs. Banfield, REDCLIFFE SEASPRITE. See Class 85.
- 344 Mr. F. Bell, ALDEN SMOKEY JOE. See Class 85.
- 345 Mr. F. Bell, ALDEN EBONY. See Class 85.
- 346 Mrs. M. Eustace, KAYSUE BLUE SURPRISE. See Class 85.
- 347 Mrs. M. Eustace, KAYSUE SEASPRAY. See Class 85.
- 348 Mr. and Mrs. Edwards, KAYSUE WHITE ORLANDO.
See Class 85.
- 349 Mrs. G. Fisher, HEPHAESTOS ROMAN EMPEROR.
See Class 85.
- 351 Mrs. S. Horan, CHATOYANT SUGAR DADDY. See Class 85.

Class 303.—DEVON REX KITTEN, F.

Judge: MRS. SHROUDER

- 352 Mrs. A. Ashford, REDCLIFFE LOVE INAMIST. See Class 86.
- 353 Mrs. A. Ashford, REDCLIFFE SNOWWHITE ANGEL.
See Class 86.
- 354 Mr. and Mrs. Banfield, REDCLIFFE GODDESS MINERVA.
See Class 86.
- 355 Mr. F. Bell, ALDEN BLUE DAWN. See Class 86.

- 356 Mrs. G. Fisher, HEPHAESTOS RUSSIAN EMPRESS.
See Class 86.
- 357 Mrs. G. Fisher, HEPHAESTOS GREEK GODDESS.
See Class 86.
- 360 Mrs. R. Farquhar, HATCHGATE DECIMAL. See Class 86.
- 362 Mr. and Mrs. Porter, SABRIEN COFFEE LACE. See Class 86.
- 363 Messrs. Thurman and Hefferman,
SEAWITCH BUTTERFLY BLEU. See Class 86.
- 364 Messrs. Thurman and Hefferman,
SEAWITCH PRETTY PAGAN. See Class 86.
- 365 Messrs. Thurman and Hefferman,
SEAWITCH MYSTIC PRINCESS. See Class 86.

Class 304.—CORNISH REX NEUTER.

Judge: DR. RALEIGH

- 610 Mrs. G. Hilleard, PR. ELAN LYSANDER. See Class 152.
- 613 Mrs. B. Munford, PR. LOHTEYN GOLDEN BOY. See Class 152
- 615 Mrs. P. Ranger, ELAN BIG FELLA. See Class 152.

Class 305.—DEVON REX NEUTER.

Judge: DR. RALEIGH

- 607 Mrs. R. Bennet, SERENDIPITY ALBERT. See Class 152.
- 608 Mrs. H. Cox, SIROCCO SAGE. See Class 152.
- 609 Mrs. A. Defoore, COSMIC WHITE KNIGHT. See Class 152.
- 612 Mrs. B. Lyon, BERILLEON AUGUSTUS. See Class 152.
- 616 Mrs. N. Wakeford, SIRAFEN BILLY BOY. See Class 152.

THE SIAMESE CAT ASSOCIATION

Class 306.—S.P. SIAMESE KITTEN (3-6 months).

Judge: MRS. DADD

- 391 Mrs. N. Denny, PI-DEN HIAWATHA. See Class 106.
- 392 Mrs. E. Eden, CHURCHWOOD PERIWINKLE. See Class 106.
- 393 Mrs. E. Gregory, SCIMITAR STRYKER. See Class 106.
- 404 Miss K. Tilby, KATRINE JEWELLED MAHARJA.
See Class 106.
- 405 Miss K. Tilby, KATRINE JADE CHINAMAN. See Class 106.
- 413 Mrs. W. Bates, CHANGLUNG CATRIONA. See Class 108.
- 414 Mrs. W. Bates, CHANGLUNG FIONA. See Class 108.
- 416 Mrs. E. Eden, CHURCHWOOD PRIMROSE. See Class 108.
- 417 Mrs. E. Graham, SOMERLID CHANEL. See Class 108.
- 419 Mrs. S. Hughes, SCIMITAR SORAYA. See Class 108.
- 421 Mrs. M. Maconochie, ROUNDWAY ANCHUSA. See Class 108.
- 427 Miss K. Tilby, KATRINE EGYPTIAN EMPRESS.
See Class 108.
- 428 Miss K. Tilby, KATRINE CITRINE MAGNOLIA.
See Class 108.

Class 307.—S.P. SIAMESE KITTEN (6-9 months).

Judge: DR. RALEIGH

- 406 Mrs. B. Beach, SEADCG CASCA. See Class 107.
- 412 Mr. and Mrs. Purcell, MAYFIELDS NESTOR. See Class 107.
- 430 Mrs. B. Beach, SISLINKI TOSCA. See Class 109.
- 431 Mr. J. Eavis, MAYFIELDS MINOU. See Class 109.

Class 308.—A.O.C. SIAMESE KITTEN (3-6 months).

Judge: MRS. PHILPOT

- 437 Mrs. E. Eden, CHURCHWOOD BLUE PYRUS. See Class 110.
- 446 Mrs. E. Eden, CHURCHWOOD BLUE ORCHID. See Class 111.
- 447 Mr. and Mrs. Furber, CASPA CLANCY. See Class 111.
- 456 Mr. and Mrs. Drury, DRURIES FEBRONIUS. See Class 112.
- 471 Mrs. E. Eden, CHURCHWOOD CHOCOLATE PANSY.
See Class 113.
- 480 Mrs. N. Denny, PI-DEN HELENUS. See Class 114.
- 486 Mrs. B. Greenland, MOONFLEET LILAC SATURN.
See Class 114.
- 493 Mr. and Mrs. Hole, KARENZAZ BEAUTIFUL DREAMER.
See Class 115.
- 494 Mr. and Mrs. Jones, AQUARIUS STARRY LILAC.
See Class 115.
- 526 Mrs. P. Allen, STARFALL BEAU SABREUR. See Class 118.

Class 309.—A.O.C. SIAMESE KITTEN (6-9 months).

Judge: MRS. PHILPOT

CANCELLED—NO ENTRIES

Class 310.—S.P. SIAMESE NEUTER (6-9 months).

Judge: MRS. PHILPOT

- 617 Mrs. J. Eavis, MAYFIELDS HERCULES. See Class 152.
- 618 Mrs. N. Farnsworth, SATURN SOVEREIGN. See Class 153.
- 619 Mrs. E. Gersten, MAYFIELDS MONSON. See Class 153.
- 620 Mrs. B. Harrington, GAYWOOD SWHAILI. See Class 153.
- 622 Mr. and Mrs. Jones, SIMONE TAI TARQUIN. See Class 153.
- 623 Miss B. Moyse, KARIBUR CORDOVA. See Class 153.
- 668 Miss F. Fellows, PR. KARAWONG TAIWAN. See Class 160.

Class 311.—A.O.C. SIAMESE NEUTER.

Judge: MRS. GILES

- 637 Mrs. K. Tillman, BITCHET HARUM SCARUM. See Class 154.
- 641 Mrs. J. Hall, EDLEENA CAFENOIR. See Class 155.
- 644 Mrs. S. Colville, HORIZON SILVER SPECTRE. See Class 156.
- 645 Mrs. S. Humphris, PATRICIAN PEREGRINE. See Class 156.
- 670 Mr. J. Lyon, PR. SUPRA TAIWAN. See Class 160.
- 671 Mrs. B. Lyon, PR. PHYSALIS APOLLO. See Class 160.
- 672 Mrs. H. Dodgson, PR. SIRISAM SARABANDE. See Class 160.

**SHORT-HAIRED CAT SOCIETY OF GREAT BRITAIN
AND MANX CLUB INC.**

Class 312.—BRITISH or MANX KITTEN.

Judge: MRS. I. JOHNSON

- 201 Mrs. P. Absalom, BRYNBUBOO BLUE BARNABUS.
See Class 62.
204 Mrs. J. Foster, BROADWATER TITUS OATES. See Class 62.
208 Mrs. K. Savage, BONAVENTURA BRITANNIA. See Class 62.
225 Mrs. J. Higgins, ZEYHYR ANTIOPE. See Class 66.
248 Mr. A. Jordan, MONAS RED DOOLISH. See Class 71.

Class 313.—BURMESE KITTEN.

Judge: MRS. SHROUDER

- 265 Mrs. D. Hance, KALOS CASTOR. See Class 75.
266 Mrs. D. Hance, KALOS DIONYSUS. See Class 75.
270 Lt. R. Stephan, NAUTIKAL JEMINI CRICKET. See Class 75.
277 Mrs. D. Hance, KALOS CHRYSEIS. See Class 76.
278 Mrs. D. Hance, KALOS DIONE. See Class 76.
281 Lt. R. Stephan, NAUTIKAL MOONIE GOONIE. See Class 76.
292 Mrs. E. Seymour-Hall KEVITOR BROWN TOGO. See Class 77.
293 Lt. R. Stephan, NAUTIKAL SEA LIONNEL. See Class 77.
294 Lt. R. Stephan, NAUTIKAL SI SHELLIE. See Class 77.
303 Mrs. A. Pike, LYDEARD JUAN. See Class 78.

Class 314.—HAVANA or RUSSIAN BLUE KITTEN.

Judge: MRS. TOWE

- 233 Mrs. A. Sayer, SOLITAIRE MANEKI NEKO. See Class 69.
243 Mrs. F. Macleod, ARTIC TUMANAEVA. See Class 70.
244 Mrs. F. Macleod, ARTIC KHAMAREEVA. See Class 70.

**Class 315.—A.O.V. S.H. KITTEN (Ex. British, Manx, Burmese, Havana
or Russian Blue).**

Judge: MISS PRENTIS

- 259 Mrs. E. Reading, DEARING NADEZHOA. See Class 74.
260 Mrs. E. Reading, DEARING VALENTINA. See Class 74.
331 Mrs. A. Ashford, ANNELIDA CARNIVAL QUEEN.
See Class 84.
510 Mrs. A. Sayer, SOLITAIRE SILIQUA. See Class 116.

Class 316.—A.O.V. S.H. KITTEN (Breed 26 only).

Judge: MRS. MENEZES

- 367 Mrs. E. Hamilton, ZUREIQA ASFAR. See Class 87.
369 Mrs. F. Macleod, ARTIC VATROUSHKA. See Class 87.
368 Mrs. F. Macleod, ARTIC KIKMORAEVA. See Class 87.
370 Mrs. E. Reading, DEARING OTHELLO. See Class 87.

- 371 Misses Silverman and Swift, SABRA HONEYBUN.
See Class 87.
- 372 Misses Silverman and Swift, SABRA HONEYBOY.
See Class 87.
- 373 Misses Silverman and Swift, SABRA HONEYMIST.
See Class 87.
- 377 Mrs. B. Hamilton, ZUREIGA BLUEY-KEDI. See Class 88.
- 380 Mrs. E. Reading, DEARING DESDEMONA. See Class 88.
- 382 Mrs. A. Sayer, SOLITAIRE AMETHISTINE. See Class 88.

Class 317.—A.V. NEUTER.

Judge: MRS. LAUDER

- 581 Mrs. C. Colville, CH. ROSENTAL DISHY DOLLY.
See Class 150.
- 584 Miss M. Harris, MILLSTAR DICON. See Class 150.

THE SIAMESE CAT CLUB

Class 318.—A.C. SIAMESE KITTEN (over 4 months) S.P. or B.P.

Judge: MRS. MONTGOMERY

- 390 Mrs. I. Cameron, CAMORE VICEROY. See Class 106.
- 397 Mrs. J. Morris-Thomas, COOLARA KITTEE. See Class 106.
- 398 Mrs. M. Maconochie, ROUNDWAY ACONITUM. See Class 106.
- 411 Mrs. I. Jolly, KAHMTAL SETIS. See Class 107.
- 431 Mr. J. Eavis, MAYFIELDS MINOU. See Class 109.
- 433 Mrs. B. Pilling, LIAT THALIA. See Class 109.

318a.—SIAMESE KITTEN (over 4 months), A.O.C.

Judge: MRS. MONTGOMERY

- 454 Mrs. P. Barden, CATUGA SHELDRAKE. See Class 112.
- 465 Mr. and Mrs. Burgess, KARIBUR KAMEIKO. See Class 113.
- 486 Mrs. B. Greenland, MOONFLEET LILAC SATURN.
See Class 114.
- 502 Mrs. H. Dodgson, SIRISIAM SUPREME. See Class 115.
- 529 Mrs. J. Knowles, LEONG. See Class 118.
- 536 Mr. and Mrs. Rimmer, ASUAI ANG POW. See Class 118.

Class 319.—A.C. SIAMESE NEUTER.

Judge: MRS. PHILPOT

- 617 Mr. J. Eavis, MAYFIELDS HERCULES. See Class 153.
- 618 Mrs. N. Farnsworth, SATURN SOVEREIGN. See Class 153.
- 619 Mrs. E. Gerston, MAYFIELDS MONSON. See Class 153.
- 620 Mrs. B. Harrington, GAYWOOD SWHAILI. See Class 153.
- 622 Mr. and Mrs. Jones, SIMONS TAI TARQUIN. See Class 153.
- 623 Miss B. Moyse, KARIBUR CORDOVA. See Class 153.
- 626 Mr. R. Bailey, LUCHU-TIGER. See Class 153.
- 627 Mr. V. Athavale, CLISSOLD CAVALIER. See Class 153.

- 630 Mrs. J. Knight, **SORRELHILL YAKIMO**. See Class 153.
 636 Mrs. E. Stancer, **MAPHILDA BELLE**. See Class 154.
 644 Mrs. S. Colvill, **HORIZON SILVER SPECTRE**. See Class 156.
 645 Mrs. S. Humphris, **PATRICIAN PEREGRINE**. See Class 156.
 651 Mrs. J. Knowles, **GEISHA SAYON**. See Class 157.
 656 Mrs. E. Stancer, **DANDYCAT TWILIGHT MIST**. See Class 157
 657 Miss V. Huthwaite, **SEATHWAITE FRANCESCA**.
 See Class 157.
 668 Mrs. F. Fellows, **PR. KARAWONG TAIWAN**. See Class 160.
 669 Mrs. E. Gregory, **PR. SATURN SARACEN**. See Class 160.

THE SIAMESE CAT SOCIETY OF THE BRITISH EMPIRE
Class 320.—S.P. SIAMESE KITTEN, M.

Judge: **MRS. PHILPOT**

- 391 Mrs. N. Denny, **PI-DEN HIAWATHA**. See Class 106.
 400 Mrs. J. Palmer, **BERNINA SOO-CHOW**. See Class 106.

Class 321.—S.P. SIAMESE KITTEN, F.

Judge: **MRS. PHILPOT**

- 413 Mrs. W. Bates, **CHANGLUNG CATRIONA**. See Class 108.
 414 Mrs. W. Bates, **CHANGLUNG FIONA**. See Class 108.

Class 322.—A.O.C. SIAMESE KITTEN, M.

Judge: **MRS. LENTAIGNE**

- 439 Mrs. R. Pring, **LIZANNE OTHELLO**. See Class 110.
 440 Mrs. R. Pring, **LIZANNE OBERON**. See Class 110.
 456 Mr. and Mrs. Drury, **DRURIES FEBRONIUS**. See Class 112.
 457 Mrs. E. Fisher, **PRAHA HEXEN CORD**. See Class 112.
 480 Mrs. N. Denny, **PI-DEN HELENUS**. See Class 114.
 487 Mrs. B. Lambert, **NOMIS ALADDIN**. See Class 114.
 512 Mrs. E. Searby, **DAUNTSEA ANTONIO**. See Class 116.

Class 323.—A.O.C. SIAMESE KITTEN, F.

Judge: **MRS. LENTAIGNE**

- 451 Mrs. H. Challoner, **ROMYLLIAN GYPSY RINGOROSIE**.
 See Class 111.
 495 Mrs. B. Lambert, **NOMIS ALOUISE**. See Class 115.
 499 Mrs. E. Searby, **DAUNTSEA ATHENA**. See Class 115.
 506 Mrs. M. Gamble, **MANSEL MUMBO JUMBO**. See Class 116.
 540 Mrs. J. Shaw, **CHEONGSUN JUNGFRAU**. See Class 119.

Class 324.—A.C. SIAMESE NEUTER.

Judge: **MISS CODRINGTON**

- 618 Mrs. N. Farnsworth, **SATURN SOVEREIGN**. See Class 153.
 644 Mrs. S. Colvill, **HORIZON SILVER SPECTRE**. See Class 156.
 668 Miss F. Fellows, **PR. KARAWONG TAIWAN**. See Class 160.

THE SOUTHERN COUNTIES CAT CLUB

Class 325.—A.C. L.H. KITTEN.

Judge: MRS. SPEIRS

- 10 Mrs. Mulvey and Mr. Noble, CARNLEIGH BLACK TOPSY.
See Class 1.
- 48 Mrs. J. Worth, ROJODANCO DEODANTE. See Class 8.
- 74 Mrs. E. Tillotson, BRACKENHILL JULIAN. See Class 13.
- 91 Mrs. J. Willis, EVERNDEN CIDER CREAM. See Class 15.
- 53 Miss M. Hill-Hartley, BELIZZA MARIKA ROYALE.
See Class 9.
- 120 Mrs. C. Philbrick, BALTHAZAR CRESSIDA. See Class 24.
- 122 Mrs. C. Philbrick, BALTHAZAR IBERIS. See Class 24.
- 150 Mrs. N. Macdonald, DOONEEN MELROSE MOONLIGHT.
See Class 28.
- 166 Mrs. D. Cunis, MERRYNN TRESSA. See Class 31.
- 182 Miss R. Brown, SMOKEYHILL SHEBA. See Class 33.

Class 326.—A.V. S.H. KITTEN (Ex. SIAMESE).

Judge: MRS. LAUDER

- 206 Mrs. J. Richards, PENSYLVA PANDORA. See Class 62.
- 208 Mrs. K. Savage, BONAVENTURA BRITANNIA. See Class 62.
- 216 Mrs. J. Richards, PENSYLVA PSYCHE. See Class 64.
- 226 Mr. M. Warde, PERRINGTON SILVER JAMIESON.
See Class 66.
- 243 Mrs. F. Macleod, ARTIC TUMANAEVA. See Class 70.
- 244 Mrs. F. Macleod, ARTIC KHAMAREEVA. See Class 70.
- 247 Mr. and Mrs. Dodd, SUNACRES BLACK MAGIC.
See Class 71.
- 252 Mrs. S. Bennet, BURTENASHAN DEBRA. See Class 73.
- 259 Mrs. E. Reading, DEARING NADEZHOA. See Class 74.
- 260 Mrs. E. Reading, DEARING VALENTINA. See Class 74.
- 273 Mrs. E. Christmas, NOELLE GOLDEN AMBER. See Class 76.
- 331 Mrs. A. Ashford, ANNELIDA CARNIVAL QUEEN.
See Class 84.
- 337 Mrs. L. Heath, LOHTEYN ANNA PURNA. See Class 84.
- 352 Mrs. A. Ashford, REDCLIFFE LOVE INAMIST.
See Class 86.

Class 327.—A.C. SIAMESE KITTEN.

Judge: MISS CODRINGTON

- 451 Mrs. H. Challoner, ROMYLLIAN GYPSY RINGOROSIE
See Class 111.
- 464 Mrs. B. Beach, LA BELLE EMMA. See Class 113.
- 510 Mrs. A. Sayer, SOLITAIRE SILIQUA. See Class 116.

Class 328.—A.C. L.H. NEUTER.

Judge: MRS. BRICE-WEBB

- 553 Mr. S. Staples, CANELLA ZELAH. See Class 147.
- 555 Mrs. E. Wicks, THIEPVAL ZEPHYR. See Class 147.
- 556 Miss E. Carr, WIDDINGTON MISCHIEF. See Class 148.
- 558 Mrs. M. Kalis, MYSTRAL SIR ECHOE. See Class 148.
- 563 Mrs. C. Peters, EVERDEN BRANDY. See Class 148.
- 565 Mrs. L. Shepard, STARTOPS TWINKLETOES. See Class 148.
- 566 Mrs. R. Silverman, HELMA MARINA. See Class 148.
- 568 Mrs. L. Wall, DOLMEG DOMENIC. See Class 148.
- 576 Mr. V. Paramor, COMARI CEASAR. See Class 149.
- 661 Mrs. S. Paul, MEONVALE MARCEL. See Class 158.
- 662 Mrs. L. Shepard, PR. STARTOPS HONEYBUNCH.
See Class 158.

Class 329.—A.V. S.H. NEUTER (exc. SIAMESE).

Judge: MRS. TOWE

- 598 Mr. and Mrs. Manchipp, BYBROOK HAILFELLOW.
See Class 151.
- 599 Mr. and Mrs. Manchipp, BYBROOK ZAFIRO. See Class 151.
- 600 Mrs. J. Osborne, MONTANHA BLUE CINZENTO.
See Class 151.
- 603 Miss M. Mack, CH. ARBOREAL BLUE LEELA. See Class 151.
- 610 Mrs. G. Hilleard, PR. ELAN LYSANDER. See Class 152.
- 614 Mr. and Mrs. Proctor, KERNOW ZERO. See Class 152.
- 665 Mrs. S. Smith, PR. TAISHUN SARANA. See Class 159.
- 667a Mr. H. Moon, PR. JEZREEL JOKYL. See Class 159.

Class 330.—A.C. SIAMESE NEUTER.

Judge: DR. RALEIGH

- 619 Mrs. E. Gerston, MAYFIELDS MONSON. See Class 153.
- 624 Misses Shailer, SHARUNA MISCORA DANDY. See Class 153.
- 636 Misses Shailer, CARLE ERIDANUS. See Class 154.
- 630 Mrs. J. Knight, SORRELHILL YAKIMO. See Class 154.
- 644 Mrs. C. Colville, HORIZON SILVER SPECTRE. See Class 156.
- 668 Miss F. Fellows, PR. KARAWONG TAIWAN. See Class 160.

THE SOUTH-WESTERN COUNTIES CAT CLUB

Class 331.—A.C. L.H. KITTEN.

Judge: MRS. KING

- 24 Mrs. M. Howes, HONEYMIST WHITE SNOWDREAM.
See Class 4a.
- 45 Mrs. C. Suddaby, LEOCRIS NERO. See Class 8.
- 53 Miss M. Hill-Hartley, BELIZZA MARIKA ROYALE.
See Class 9.
- 73 Mrs. E. Tillotson, BRACKENHILL SUNBEAM. See Class 13.
- 96 Mrs. E. Durbin, NINEVEH ELOISE. See Class 16.
- 107 Miss C. Verron, TEATRA SONNET. See Class 19.
- 134 Mrs. M. Dollimore, DOLMEG STARELLA. See Class 27.
- 147 Mrs. M. Dollimore, DOLMEG SOLA. See Class 28.
- 150 Mrs. N. Macdonald, DOONEEN MELROSE MOONLIGHT.
See Class 28.

Class 332.—A.V. S.H. KITTEN (inc. SIAMESE).

Judge: MRS. LAUDER

- 201 Mrs. P. Absalom, BRYNBUBOO BLUE BARNABUS.
See Class 62.
- 233 Mrs. A. Sayer, SOLITAIRE MANEKI NEKO. See Class 69.
- 276 Mrs. H. Every, SEALIAS BROWN BABBETTA. See Class 76.
- 303 Mrs. A. Pike, LYDEARD JUAN. See Class 78.
- 439 Mrs. R. Pring, LIZANNE OTHELLO. See Class 110.
- 440 Mrs. R. Pring, LIZANNE OBERON. See Class 110.
- 457 Mrs. E. Fisher, PRAHA HEXEN CORD. See Class 112.
- 510 Mrs. A. Sayer, SOLITAIRE SILIQUA. See Class 116.

Class 333.—A.V. L.H. or S.H. NEUTER.

Judge: MISS RODDA

- 566 Mrs. R. Silverman, HELMA MARINA. See Class 148.

THE SURREY AND SUSSEX CAT ASSOCIATION

Class 334.—A.C. L.H. KITTEN.

Judge: MRS. KING

- 31 Mrs. E. Aitken, BOURNESIDE WHITE AMARYLLIS.
See Class 6.
- 96 Mrs. E. Durbin, NINEVEH ELOISE. See Class 16.

Class 335.—A.V. S.H. KITTEN (Ex. SIAMESE).

Judge: MRS. MENEZES

- 207 Mrs. J. Richards, PENSYLVA DAMON. See Class 63.
- 353 Mrs. A. Ashford, REDCLIFFE SNOWHITE ANGEL.
See Class 86.

Class 336.—A.C. SIAMESE KITTEN.

Judge: MRS. EUSTACE

- 456 Mr. and Mrs. Drury, DRURIES FEBRONIUS. See Class 112.
- 457 Mrs. E. Fisher, PRAHA HEXEN CORD. See Class 112.

Class 337.—A.V. L.H. or S.H. NEUTER.

Judge: MRS. TOWE

- 592 Mrs. M. Bardell, EDWARDIAN YU-FING. See Class 151.
- 660 Mrs. J. Green, PR. GEORGIAN EOWYN. See Class 158.

Class 338.—A.O.C. BREED 13a KITTEN.

Judge: MRS. HANCOX

CANCELLED.—NO ENTRIES.

Class 339.—A.O.V. KITTEN (Breed 26).

Judge: MISS PRENTIS

- 378 Mrs. G. Hilleard, ELAN LOTUS BLOSSOM. See Class 88.
381 Mrs. J. Seal, ROSHANGIRI DIDO. See Class 88.

**THE TABBY-POINT SIAMESE AND PROGRESSIVE
BREEDERS' CAT CLUB**

Class 340.—TABBY-POINT SIAMESE KITTEN.

Judge: MRS. LAUDER

- 503 Mrs. P. Allen, STARFALL BENJAMIN. See Class 116.
506 Mrs. M. Gamble, MANSEL MUMBO JUMBO. See Class 116.
510 Mrs. A. Sayer, SOLITAIRE SILIQUA. See Class 116.
511 Mrs. E. Searby, DAUNTSEA ATILLA. See Class 116.
512 Mrs. E. Searby, DAUNTSEA ANTONIO. See Class 116.
519 Mrs. M. Gamble, MANSEL MIMOSA. See Class 117.
520 Mrs. B. Kay, SAKURA ONYX. See Class 117.
524 Mr. R. Yorke, SEREMBAN PIPA. See Class 117.

Class 341.—TABBY-POINT SIAMESE NEUTER.

Judge: MRS. FERGUSON

- 670 Mr. J. Lyon, PR. SUPRA TAIPAN. See Class 160.

Class 342.—FOREIGN WHITE KITTEN.

Judge: MRS. TOWE

- 366 Mrs. M. Hyde, FLORENTINE FUGUE. See Class 87.
379 Mr. and Mrs. Iremonger, MERRYWINDS WHITE ROSE.
See Class 88.
381 Mrs. J. Seal, ROSHANGIRI DIDO. See Class 88.
383 Miss V. Huthwaite, SEATHWAITE SNOWWHITE. See Class 88.

Class 343.—A.O.V. KITTEN or NEUTER.

Judge: MISS WOODGER

- 367 Mrs. E. Hamilton, ZUREIQA ASFAR. See Class 87.
374 Miss V. Huthwaite, SEATHWAITE BLACK PRINCE.
See Class 87.
375 Miss V. Huthwaite, SEATHWAITE JO JO. See Class 87.
377 Mrs. E. Hamilton, ZUREIQA BLUEY-KEDI. See Class 88.
381 Mrs. J. Seal, ROSHANGIRI DIDO. See Class 88.
382 Mrs. A. Sayer, SOLITAIRE AMETHISTINE. See Class 88.
678 Mrs. B. Lyon, BERILLEON JO JO. See Class 180.
680 Mrs. L. Orr, ARDARA SNOW DRUID. See Class 180.

THE TABBY-POINTED SIAMESE CAT SOCIETY

Class 344.—TABBY-POINT SIAMESE KITTEN (3-6 months).

Judge: DR. RALEIGH

- 503 Mrs. P. Allen, STARFALL BENJAMIN. See Class 116.
- 511 Mrs. E. Searby, DAUNTSEA ATILLA. See Class 116.
- 512 Mrs. E. Searby, DAUNTSEA ANTONIO. See Class 116.
- 513 Mr. M. Willcox, PHWEN TOMOPHYN. See Class 116.
- 514 Mr. M. Willcox, PHWEN FIDELE. See Class 116.
- 523 Mr. M. Willcox, PHWEN FLORINDA. See Class 117.
- 524 Mr. R. Yorke, SEREMBAN PIPPA. See Class 117.

Class 345.—TABBY-POINT SIAMESE KITTEN (6-9 months).

Judge: DR. RALEIGH

- 507 Mrs. S. Horan, CHATOYANT CHAMPAGNE CHARLY.
See Class 116.
- 522 Mrs. E. Robinson, PENDLEMIST WENONAH. See Class 117.
- 525 Mr. and Mrs. Leith, MORMOND MELODY. See Class 117.

Class 346.—TABBY-POINT NEUTER, ADULT or KITTEN.

Judge: MRS. DADD

- 647 Mr. P. Cooper, BRU-BUR FORNAX. See Class 157.
- 670 Mr. J. Lyon, PR. SUPRA TAIPAN. See Class 160.

THE THREE COUNTIES CAT SOCIETY

Class 347.—A.C. L.H. KITTEN.

Judge: MRS. McVADY

- 24 Mrs. M. Howes, HONEYMIST WHITE SNOWDREAM.
See Class 4a.
- 31 Mrs. E. Aitken, BOURNESIDE WHITE AMARYLLIS.
See Class 6.
- 39 Mrs. M. Brunton, DANNYBOY OF DUNESK. See Class 8.
- 56 Mrs. M. Brunton, LILAC BLOSSOM OF DUNESK. See Class 10
- 66 Mrs. P. Fawell, BARWELL LINUS. See Class 13.
- 73 Mrs. E. Tillotson, BRACKENHILL SUNBEAM. See Class 13
- 96 Mrs. E. Durbin, NINEVEH ELOISE. See Class 16.
- 120 Mrs. C. Philbrick, BALTHAZAR CRESSIDA. See Class 24.
- 121 Mrs. C. Philbrick, BALTHAZAR CELENDINE. See Class 24.
- 129 Miss M. Hill-Hartley, BELIZZA SUNSET. See Class 26.
- 167 Mr. and Mrs. Disley, MEONVALE MONICA. See Class 31.
- 179 Mrs. P. Paul, CASTLEVILLE CAMILE. See Class 51.

Class 348.—A.V. S.H. KITTEN (Ex. SIAMESE).

Judge: MRS. MENEZES

- 220 Mrs. N. Reeve, SEEBREEZE PETTINA. See Class 65.
- 256 Mrs. A. Sayer, SOLITAIRE MAKALE. See Class 73.
- 276 Mrs. H. Every, SEALIAS BROWN BABBETTA. See Class 76.

Class 349.—A.C. SIAMESE KITTEN.

Judge: MRS. LENTAIGNE

- 420 Mrs. L. McConnel, SHILOH SABIAGO. See Class 108.
478 Mr. and Mrs. Leith, MORMOND CINDY. See Class 113.
486 Mrs. B. Greenland, MOONFLEET LILAC SATURN.
See Class 114.
511 Mrs. E. Searby, DAUNTSEA ATILLA. See Class 116.

Class 350.—A.C. L.H. NEUTER.

Judge: MRS. KING

- 570 Mrs. C. Chetwynd, WYNMOOR MELITA. See Class 149.
660 Mrs. J. Green, PR. GEORGIAN EOWYN. See Class 158.
661 Mrs. S. Paul, MEONVALE MARCEL. See Class 158.

Class 351.—A.V. S.H. NEUTER (inc. SIAMESE).

Judge: MRS. GILES

- 603 Miss M. Mack, CH. ARBOREAL BLUE LEELA. See Class 151.

THE WESSEX CAT CLUB

Class 352.—A.C. L.H. KITTEN.

Judge: MRS. McVADY

- 11 Mrs. E. Aitken, MECHANT BOURNESIDE LUCY. See Class 3.
39 Mrs. M. Brunton, DANNYBOY OF DUNESK. See Class 8.
52 Mrs. D. Dexter, EXUMA BLUE ANNALISE. See Class 9.
56 Mrs. M. Brunton, LILACBLOSSOM OF DUNESK. See Class 10
74 Mrs. E. Tillotson, BRACKENHILL JULIAN. See Class 13.
75 Mrs. C. Pearce, POLLYANNA FAGAN. See Class 13.
87 Mrs. M. Howes, HONEYMIST CREAM TONIA. See Class 15.
98 Miss D. Oppler, SAVANNA CPHELIA. See Class 16.
118 Mrs. P. Faris, TRYMCOTE HECTOR. See Class 24.
119 Miss M. Mallet, NIOBE REMUS. See Class 24.
132 Mr. and Mrs. Dodd, SUNACRES CHARLOTTE. See Class 27.
134 Mrs. M. Dollimore, DOLMEG STARELLA. See Class 27.
142 Mrs. J. Bourne, HONEYMIST COLLEEN. See Class 28.
146 Mrs. E. Durbin, NINEVEH TARYN. See Class 28.

Class 353.—A.V. S.H. KITTEN (Ex. SIAMESE).

Judge: MRS. POCOCK

- 253 Mrs. M. Mallet, KARNAK NIOBETTE. See Class 73.
239 Mrs. D. Curtis-Hayward, TARAWOOD ARGENT. See Class 70
270 Lt. R. Stephan, NAUTIKAL JEMINI CRICKET.
See Class 75.
276 Mrs. H. Every, SEALIAS BROWN BABBETTA. See Class 76
293 Lt. R. Stephan, NAUTIKAL SEA LIONNEL. See Class 77.
294 Lt. R. Stephan, NAUTIKAL SI-SHELLIE. See Class 77.

- 281 Lt. R. Stephan, NAUTIKAL MOONIE GOONIE. See Class 76
 299 Mrs. J. Dell, KUPRO BLUE ONEGIN. See Class 78.
 303 Mrs. A. Pike, LYDEARD JUAN. See Class 78.
 320 Mrs. J. Dell, KUPRO CREAM CINCHONA. See Class 81.
 321 Mrs. J. Dell, KUPRO TAMARIND. See Class 81.
 322 Mrs. A. Ashford, ANNELIDA TANTAN OOLA. See Class 83.
 326 Mrs. L. Heath, LOHTEYN KAT MANDU. See Class 83.

Class 354.—A.C. SIAMESE KITTEN.

Judge: MISS CODRINGTON

- 411 Mrs. J. Jolly, KAHMTAL SETIS. See Class 107.
 417 Mrs. E. Graham, SOMERLID CHANEL. See Class 108.
 423 Mrs. A. Pike, LYDEARD JOCLYN. See Class 108.
 450 Mrs. H. Challoner, WHITEROSE ROMAINE. See Class 111.
 457 Mrs. E. Fisher, PRAHA HEXEN CHORD. See Class 112.
 481 Mr. and Mrs. Furber, CASPA LILAC CAMPASCO.
 See Class 114.
 510 Mrs. A. Sayer, SOLITAIRE SILIQUA. See Class 116.

Class 355.—A.C. L.H. NEUTER.

Judge: MRS. HANCOX

- 566 Mrs. R. Silverman, HELMA MARINA. See Class 148.
 568 Mrs. L. Wall, DOLMEG DOMENIC. See Class 148.
 571 Mrs. M. Dollimore, DOLMEG BONITA. See Class 149.
 576 Mrs. V. Parsons, COMARI CEASAR. See Class 149.
 658 Miss E. Davies, PR. ARDWYN JAXSON. See Class 158.
 659 Miss E. Davies, PR. ARDWYN MERRYMAID. See Class 158.
 660 Mrs. J. Green, PR. GEORGIAN EOWYN. See Class 158.
 661 Mrs. S. Paul, PR. MEONVALE MARCEL. See Class 158.

Class 356.—A.V. S.H. NEUTER (exc. SIAMESE).

Judge: MRS. THAKE

- 603 Miss M. Mack, CH. ARBOREAL BLUE LEELA. See Class 151.
 665 Mrs. S. Smith, PR. TAISHUN SARANA. See Class 159.

Class 357.—A.C. SIAMESE NEUTER.

- 639a Mrs. S. Stollery, TITIAN MASCOTTE. See Class 165.
 640 Misses Garner and Hulbert, THORMAR SINGH MU.
 See Class 155.
 642 Mr. J. Shrewbridge, TAMRUAT ALPA KUMARA.
 See Class 155.
 655 Mrs. S. Stollery, ROUNDWAY MUSCARI. See Class 157.

**THE WEST OF ENGLAND AND SOUTH WALES
CAT SOCIETY**

Class 358.—A.C. L.H. KITTEN.

Judge: MRS. PADDON

- 53 Miss M. Hill-Hartley, BELIZZA MARIKA ROYALE.
See Class 9.
- 75 Mrs. C. Pearce, POLLYANNA FAGAN. See Class 13.
- 80 Mrs. J. Beck, OPALMIST CREAM CRACKER. See Class 14.
- 83 Mrs. M. Stinchcombe, DERIBELLA LONESOME BOY.
See Class 14.
- 105 Mrs. E. Hoyle, HARDENDALE LADY BELLINDA.
See Class 18.
- 107 Miss C. Verron, TEATRA SONNET. See Class 19.
- 134 Mrs. M. Dollimore, DOLMEG STARELLA. See Class 27.
- 142 Mrs. J. Bourne, HONEYMIST COLLEEN. See Class 28.
- 144 Mrs. J. Beck, OPALMIST ANASTASIA. See Class 28.
- 146 Mrs. E. Durbin, NINEVEH TARYN. See Class 28.
- 147 Mrs. M. Dollimore, DOLMEG SOLA. See Class 28.

Class 359.—A.V. S.H. KITTEN (exc. SIAMESE).

Judge: MRS. MENEZES

- 222 Mr. M. Warde, PERRINGTON SILVER DOROTHY.
See Class 65.
- 233 Mrs. A. Sayer, SOLITAIRE MANEKI NEKO. See Class 69.
- 239 Mrs. D. Curtis-Hayward, TARAWOOD ARGENT. See Class 70.

Class 360.—A.C. SIAMESE KITTEN.

Judge: MRS. LENTAIGNE

- 439 Mrs. R. Pring, LIZANNE OTHELLO. See Class 110.
- 440 Mrs. R. Pring, LIZANNE OBERON. See Class 110.
- 481 Mr. and Mrs. Furber, CASPA LILAC CAMASCO. See Class 114.
- 484 Mrs. E. Searby, DAUNTSEA ALFONSO. See Class 114.
- 493 Mr. and Mrs. Hole, KARENZA BEAUTIFUL DREAMER.
See Class 115.
- 499 Mrs. E. Searby, DAUNTSEA ATHENA. See Class 115.

Class 361.—A.C. L.H. NEUTER.

Judge: MRS. CALDER

- 551 Mrs. A. Rawlings, ARDWYN CYRUS. See Class 147.
- 663 Mrs. L. Shepard, PR. WILLOWGLEN TIGER-TIM.
See Class 158.

Class 362.—A.V. S.H. NEUTER (Ex. SIAMESE),

Judge: MRS. GILES

- 562 Mrs. B. Plews, PR. and CH. TEWHIT CAMELIA.
See Class 148.
595 Mr. and Mrs. Emmott, CH. KUPRO ANDORA. See Class 151.
611 Mrs. V. Kilby, CHIMES CANDY. See Class 152.

Class 363.—A.C. SIAMESE NEUTER.

Judge: MRS. CLARKE

- 618 Mrs. N. Farnsworth, SATURN SOVEREIGN. See Class 153.
627 Mr. V. Athervale, CLISSOLD CAVALIER. See Class 153.
631 Mrs. E. Fuentes, JASPER DE FLORES. See Class 154.
639a Mrs. S. Stollery, TITIAN MASCOTTE. See Class 155.
640 Misses Grainger and Hulbert, THURMAR SINGH-MU.
See Class 155.
655 Mrs. S. Stollery, ROUNDWAY MUSCARI. See Class 157.
668 Miss F. Felows, KARAWONG TAIWAN. See Class 160.

THE YORKSHIRE COUNTY CAT CLUB

Class 364.—A.C. L.H. KITTEN.

Judge: MRS. CALDER

- 3 Mrs. E. Hoyle, HARDENDALE LADY AUGUSTA.
See Class 1.
12 Mrs. D. Bebbington, HOLMCROFT BARYTES. See Class 4.
22 Mrs. J. Crockart, JAYDEES BABY BUBBLY. See Class 4a.
27 Mrs. S. Gould, MANDESSA WHITE CAMELIA. See Class 4a.
28 Mrs. S. Gould, MANDESSA WHITE LILAC. See Class 4a.
34 Mrs. D. Cochrane, EDELSTEIN SCHATZELEIN. See Class 7.
48 Mrs. J. Worth, ROJODANCO DEBUTANTE. See Class 8.
53 Miss M. Hill-Hartley, BELIZZA MARIKA ROYALE.
See Class 9.
56 Mrs. M. Brunton, LILAC BLOSSOM OF DUNESK. See Class 10.
103 Mrs. H. White, JOYDA SMAKE BALOO. See Class 18.
137 Mrs. E. Morris, SEALSTONES PAULETTE. See Class 27.
166 Mrs. D. Cunis, MERRYNTRESSA. See Class 31.

Class 365.—A.V. S.H. BRITISH KITTEN.

Judge: MRS. GREENWOOD

- 204 Mrs. J. Foster, BROADWEIR TITUS OATES. See Class 62.
226 Mr. M. Warde, PERRINGTON SILVER JAMIESON.
See Class 66.

Class 366.—A.V. FOREIGN S.H. KITTEN (inc. SIAMESE).

Judge: MRS. THAKE

- 233 Mrs. A. Sayer, SOLITAIRE MANEKI MEKO. See Class 69.
292 Mrs. E. Seymour-Hall, KEVITOR BROWN TOGO. See Class 77.
333 Mrs. B. Dixon, MARINA MOGLET. See Class 84.
457 Mrs. E. Fisher, PRAHA HEXEN CORD. See Class 112.
498 Mrs. J. Stallard, TAMRUAT LILAC LORETTA. See Class 115.
510 Mrs. A. Sayer, SOLITAIRE SILIQUA. See Class 116.
522 Mrs. E. Robinson, PENDLEMIST WENONAH. See Class 117

Class 367.—A.V. L.H. or S.H. NEUTER.

Judge: MISS K. WILSON

- 550 Miss S. Burns, DUNROBIN PAUL. See Class 147.
554 Mrs. E. Wicks, PR. BRIZLEE DERRY. See Class 147.
555 Mrs. E. Wicks, THIEPVAL ZEPHYR. See Class 147.
583 Mrs. J. Foster, BROADWEIR MIDNIGHT COWBOY.
See Class 150.
584 Mrs. H. Harris, MILLSTAR DICON. See Class 150.

EXHIBITION PENS

- 681 Mrs. E. Hoyle, HARDENDALE FIGARO, HARDENDALE KHVOR. 17.4.71. Sire, Ch. Deebank Marquis. Dam, Hardendale Samantha. Breeder, Exhibitor.
682 Mrs. E. Christmas, LITTER, Breeds 27 and 27a. 3F. 15.4.71. Sire, Ch. Buskins Chin Cau. Dam, Faidra Su-Lei. Breeder, Exhibitor.
683 Mrs. B. Dixon, MARINA SOLITAIRE. 4.5.71. Sire, Flume Gela. Dam, Annelida Fireball. Breeder, Exhibitor.
Mrs. B. Dixon, MARINA BARBELLA. 27.4.71. Sire, Flume Gela. Dam, Marina Black Satin. Breeder, Exhibitor.
684 Mrs. and Miss Hones, LITTER 1, Breed 27. M. and F. 12.2.71. Sire, Kathoodu Kabirio. Dam, Kathoodu Kolleen. Breeder, Exhibitor.
685 Mrs. L. Orr, LITTER, Breed 26. 8.5.71. Sire, Kernow Red D'Or. Dam, Ardara Si Gui. Breeder, Exhibitor.
686 Mrs. L. Orr, LITTER, Breed 26. 17.5.71. Sire, Ardara Snow Druid. Dam, Hitesca. Breeder, Exhibitor.
687 Miss A. Peacock, CH. MONTANHA BLUE LUZIR, Breed 27a. 16.3.70. Sire, Ch. Babayan Jamie. Dam, Bybrook Honeychild. Breeder, Mrs. J. Osborne.
688 Mrs. H. Friogins, LITTER, Breed 24. 16.4.71. Sire, Ubon O'Cahan. Dam, Nikaed Diane. Breeder, Exhibitor.
689 Mrs. C. Easton, CH. KUPRO BLUE BARNABY, Breed 27a. M. 70.5.69. Sire, Ch. Kathoodu Sapphire Kilui. Dam, Kupro Silken Sophina. Breeder, Mrs. J. Dell.
690 Mrs. C. Easton, CH. KUPRO CREAM CLAUDIUS, Breed 27f. M. 29.9.69. Sire, Ch. Freefolk Blue Buoy. Dam, Kupro Silken Sophina. Breeder, Mrs. J. Dell.
691 Mrs. C. Easton, KUPRO PRECIOUS POPPY, Breed 27g. F. 21.4.70. Sire, Ch. Freefolk Blue Buoy. Dam, Jing Paws Kupro Dandy. Breeder, Mrs. J. Dell.
Mrs. C. Easton, THUNDER COUNTESS MIMI, Breed 27g. F. 27.4.71. Sire, Kupro Cream Claudius. Dam, Kupro Precious Poppy. Breeder, Exhibitor.
Mrs. C. Easton, THUNDER COUNTESS ZAZA, Breed 27g. F. 27.4.71. Sire, Kupro Cream Claudius. Dam, Kupro Precious Poppy. Breeder, Exhibitor.
692 Mrs. R. Davies, BELHAVEN CITRONELLE, Breed 33. F. 2.9.69. Sire, Watermill Honeycombe. Dam, Belhaven Sherry. Breeder, Mrs. Lauder.
693 Mrs. L. Housego, LITTER, Breed 33, 1M., 3F. 13.4.71. Sire, Masambula. Dam, Senty-Twix Crispamini. Breeder, Exhibitor.
694 Mrs. P. Evely, KERNOW BLUE AQUILA. 7.4.71. Sire, Kernow Brandy. Dam, (Kerno Beppo. Breeder, Exhibitor.

HOUSEHOLD PET SECTION

Class 368.—A.C. L.H. CAT or KITTEN.

Judge: MR. WICKHAM-RUFFLE

- 1000 Lorraine Weller, LOLA, F. (Black). 3 years.
Also in Class 373.
- 1001 Mrs. E. Thawley, SEPTEMBER LADY II, F. (White). 20 months.
- 1002 Miss H. Balchin, TINKERBELL, F. (Tabby). 6 years.
Also in Classes 373, 375.
- 1003 Miss Y. Morgan, SEBBIE, M. (Tabby). 15 months.
Also in Classes 370, 374.
- 1004 Mrs. K. M. Cobb, COPELIA, F. (Tabby/Tortie). 5 months.
Also in Classes 370, 375.
- 1005 R. Engelhard and P. Rutland, SHEBA, F. (Tortie/White). 3 yrs.
Also in Classes 371, 373, 374.

Class 369.—A.C. S.H. CAT or KITTEN 3 YEARS OR UNDER.

Judge: MR. WICKHAM-RUFFLE

- 1006 Mrs. W. Knox, LUCY, F. (Black). 3 years.
Also in Class 375.
- 1007 Emma and Richard Page-Blair, SAMMY, M. (Black). 3 years.
Also in Classes 372, 374.
- 1008 Robin O'Connell, MACDUFF, M.N. (Black). 11 months.
Also in Class 372.
- 1009 Miss D. Holmes, SHERBET, F.N. (White). 9 months.
Also in Classes 370, 375.
- 1010 Erica Cantor, ICICLE, M.N. (White). 16 months.
Also in Classes 372, 374.
- 1011 The West Family, ANQERT, F. (Black/White). 1 year.
Also in Classes 370, 375.
- 1012 Anna Gregory, GINGER, M. (Red Tabby). 18 months.
Also in Classes 372, 374.
- 1013 Mrs. K. M. Cobb, CARA, F. (Red/White). 4 months.
Also in Classes 370, 375.
- 1014 Paula Wohanka, FAUSEC, M. (Tabby). 3 months.
Also in Classes 370, 372, 374.
- 1015 Mr. R. Bardall, TABITHA TWITCHETT, F. (Tabby/White).
9 months.
Also in Classes 371, 375.
- 1016 Mrs. R. O'Brien, PUZZLE, F.N. (Tortie). 11 months.
Also in Classes 370, 375.
- 1017 Mrs. G. Gain, PAULA, F. (Tortie/White). 2 years, 3 months.

Class 369a.—A.C. S.H. CAT OVER 3 YEARS.

Judge: MR. E. WICKHAM-RUFFLE

- 1018 The West Family, BRUNHILDA, F. (Black). 6 years.
Also in Class 375.
- 1019 Miss B. Kelly, TIBS, M. (Black). 5 years.
Also in Classes 372, 374.
- 1020 The West Family, FIX, M. (Black/White). 4 years.
Also in Classes 372, 374.

- 1021 The West Family, SODA, F. (Black/White). 6 years.
Also in Classes 371, 375.
- 1022 The West Family, SIEGFRIED, M. (Black/White). 6 years.
Also in Class 374.
- 1023 Mr. H. O'Brien, MR. JINX, M. (Grey/White). 9 years.
Also in Classes 371, 374.
- 1024 Henry Frankish, AMBER, F. (Ginger). 10 years.
Also in Classes 371, 373, 375.
- 1025 Mrs. J. Purland, SMOKEY, M. (Tabby). 4 years.
- 1026 Sally Wrenn, JASPER, M. (Tabby). 4 years.
Also in Class 372.
- 1027 Anita Mead, TIGER, F. (Tabby). 4 years.
Also in Class 373.
- 1028 Peter J. Davis, TINA, F. (Tabby/White). 4 years.
Also in Classes 370, 371, 375.
- 1029 Mr. C. H. Colville, BONZO, M.N. (Tabby/White). 5 years.
Also in Classes 371, 374.
- 1030 Mrs. V. Mead, KITTY, F. (Tabby/White). 9 years.
Also in Class 375.
- 1031 Mr. E. Nash, TINA, F. (Tortie/White). 4 years.
Also in Classes 371, 375.

Class 370.—“FIRST TIME LUCKY” (Exhibit not shown before).

Judge: MR. E. WICKHAM-RUFFLE

- 1003 Miss Y. Morgan, SEBBIE.
- 1004 Mrs. M. K. Cobb, COPELIA.
- 1009 Miss D. Holmes, SHERBET.
- 1011 The West Family, ANQERT.
- 1013 Mrs. M. K. Cobb, CARA.
- 1014 Paula Wohanka, FAUSEC.
- 1016 Mrs. R. O'Brien, PUZZLE.
- 1028 Mr. P. J. Davis, TINA.

Class 371.—A.C. L. or S.H. CAT or KITTEN OWNED BY A MALE.

Judge: MR. E. WICKHAM-RUFFLE

- 1005 R. Engelhard and P. Rutland, SHEBA.
- 1015 Mr. R. Bardall, TABITHA TWITCHETT.
- 1021 The West Family, SODA.
- 1023 Mr. H. O'Brien, MR. JINX.
- 1024 Henry Frankish, AMBER.
- 1028 Mr. P. J. Davis, TINA.
- 1029 Mr. C. H. Colville, BONZO.
- 1031 Mr. E. Nash, TINA.

Class 372.—A.C. MALE CAT or KITTEN OWNED BY JUNIOR EXHIBITOR.

Judge: MR. E. WICKHAM-RUFFLE

- 1007 Emma and Richard Page-Blair, SAMMY.
- 1008 Robin O'Connell, MACDUFF.
- 1010 Erica Cantor, ICICLE.

- 1012 Anna Gregory, GINGER.
- 1014 Paula Wohanka, FAUSEC
- 1019 Barbara Kelly, TIBS.
- 1020 The West Family, FIX.
- 1026 Sally Wrenn, JASPER.

Class 373.—A.C. FEMALE CAT or KITTEN OWNED BY A JUNIOR EXHIBITOR.

Judge: MR. E. WICKHAM-RUFFLE

- 1000 Miss L. Weller, LOLA.
- 1002 Miss H. Balchin, TINKERBELL.
- 1005 R. Engelhard and P. Rutland, SHEBA.
- 1024 Henry Frankish, AMBER.
- 1027 Anita Mead, TIGER.

Class 374.—A.C. MALE CAT or KITTEN (within 25 miles of the Show Hall).

Judge: MR. E. WICKHAM-RUFFLE

- 1003 Miss Y. Morgan, SEBBIE.
- 1005 R. Engelhard and P. Rutland, SHEBA.
- 1007 E. and R. Page-Blair, SAMMY.
- 1010 Erica Cantor, ICICLE.
- 1012 Anna Gregory, GINGER.
- 1014 Paula Wohanka, FAUSEC.
- 1019 Barbara Kelly, TIBS.
- 1020 The West Family, FIX.
- 1022 The West Family, SIEGFRIED.
- 1023 Mr. M. H. O'Brien, MR. JINX.
- 1029 Mr. C. H. Colville, BONZO.

Class 375.—A.C. FEMALE CAT or KITTEN (within 25 miles of the Show Hall).

Judge: MR. E. WICKHAM-RUFFLE

- 1002 Miss H. Balchin, TINKERBELL.
- 1004 Mrs. M. K. Cobb, COPELIA.
- 1006 Mrs. J. Knox, LUCY.
- 1009 Miss D. Holmes, SHERBET.
- 1011 The West Family, ANQERT.
- 1013 Mrs. M. K. Cobb, CARA.
- 1015 M. and R. Bardall, TABITHA TWITCHETT.
- 1016 Mrs. R. O'Brien, PUZZLE.
- 1018 The West Family, BRUNHILDA.
- 1021 The West Family, SODA.
- 1024 Henry Frankish, AMBER.
- 1028 Mr. P. J. Davis, TINA.
- 1030 Mrs. V. Mead, KITTY.
- 1031 Mr. E. Nash, TINA.

MORNINGSTAR

Beautiful Burmese

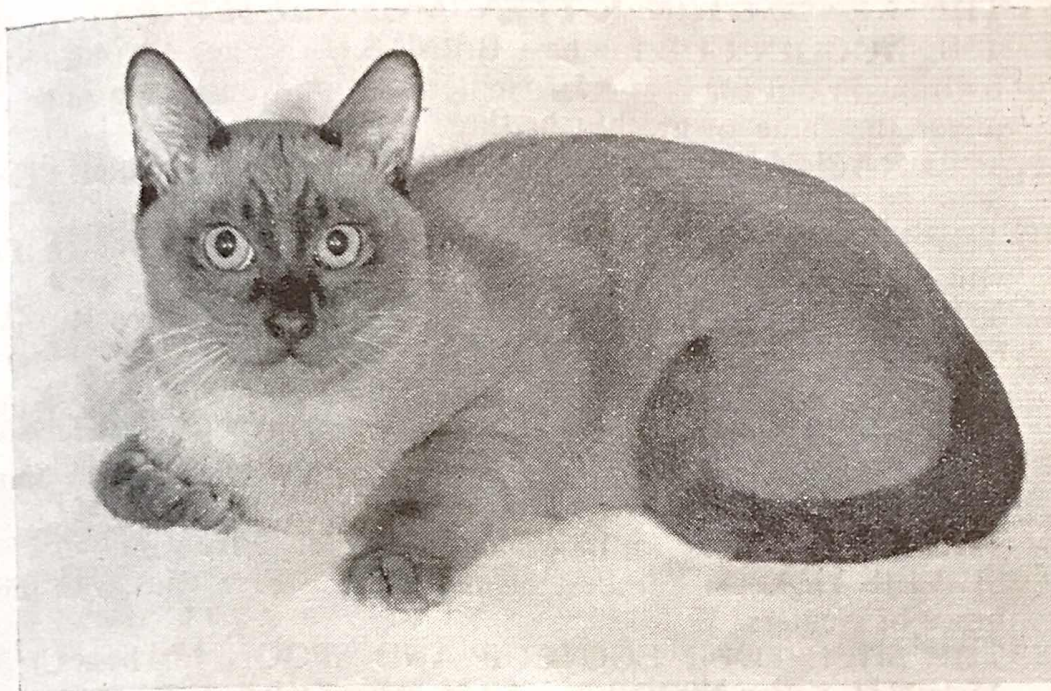

JODEE'S GOLDEN MORNINGSTAR

Photo by Easton

CHAMPAGNE BURMESE—Chocolate Dilution Beautiful Burmese from the U.S.A.

Beautiful Burmese

JoDee's Golden Morningstar
Best in Show winner U.S.A.
Siring kittens with beautiful eye colour

BLUE BURMESE

Beautiful true Blues

Champion Morningstar Blue Jon
Champion Bybrook Georgie Girl

BROWN BURMESE

Beautiful Browns

Champion Jamali Lung Chao
Morningstar Aquarius 2 c.c.'s

MORNINGSTAR

Beautiful Tago protected Cattery

IONA O'NEILL

Morningstar, 147 Fillongley Road, Meriden, Warwickshire
Telephone: Meriden 527

CLUB SPECIALS

The following Clubs offer Special Prizes to their fully paid-up members:—

Wins on Cups will be recorded. Cups or Trophies can be held by the Exhibitor only if specifically stated.

THE KENSINGTON KITTEN AND NEUTER CAT CLUB.

- 1 THE NOGGIN CUP for best British S.H. Neuter Exhibit. Must be brought out for best S.H. Neuter. To be won by the same Cat under the same ownership in three consecutive years.
- 2 THE RAPUNZEL BOWL for best A.O.C. S.H. Neuter. Three wins.
- 3 THE K.K. & N.C.C. TROPHY for best Cream L.H. Neuter. Five wins by two different cats.
- 4 THE HENDON CHALLENGE CUP for best Siamese Kitten in Show. Five wins.
- 5 THE SHORT-HAIR KITTEN GOBLET for best S.H. Kitten bred by Exhibitor. Three wins.
- 7 THE PETER TROPHY for best L.H. Female Kitten in Show. Three wins.
- 8 THE SAMMIE CUP for best Siamese Neuter. Five wins.
- 9 SILVER TEAPOT for best Neuter Brace. Five wins with same brace of Neuters.
- 10 THE SHEEPFOLD EGG CUP AND SPOON for best Cream Male L.H. Kitten bred by Exhibitor. Three wins.
- 11 THE STONOR SPIV TROPHY best best Manx Kitten. To be held by winner for one year.
- 12 THE BARNACRE BOWL for best Blue L.H. Male Kitten. Three wins.
- 13 THE CARNE CUP for best L.H. Tortoiseshell Kitten. Five wins.
- 14 THE WHITE KNIGHT CUP for best British S.H. Neuter. Three wins.
- 15 THE MINTER MEMORIAL 1956 CUP for best Red Tabby Neuter. Five wins.
- 16 THE CZARLYNE PERPETUAL CUP for best Russian Blue Male Kitten with greenest eyes. Four wins.
- 17 THE CH. BOURNESIDE INKY BIT PERPETUAL CUP for best British S.H. Black Male Kitten. Six wins.
- 18 THE JOHN AND BERRY CHALLENGE CUP for best British Self Neuter. Five wins.
- 19 THE "DOODIE" NORRIS REMEMBRANCE CUP for L.H. or S.H. Neuter. Not to be won outright.
- 20 THE GAY LESLIE CUP for best Chinchilla Kitten in Show. Five wins.
- 21 THE BOURNESIDE CUP for best Black L.H. Kitten in Show owned by Breeder. Five wins.
- 22 THE ARTIC SNOW CUP for best Chinchilla Neuter. Five wins.
- 23 THE V. M. TREVOR CUP, re-presented by Mrs. Speirs, for best L.H. Neuter. Three wins by same cat or five times in all.
- 24 THE SWEETHEART TANKARD for best Blue-Cream Kitten bred by Exhibitor. Dam to be Blue-Cream. Five wins.
- 25 THE BURMESE KITTEN CUP for best Burmese Kitten. Five wins.

- 26 THE RACHEL FERGUSON MEMORIAL PLATE for best British S.H. Kitten. Not to be won outright.
- 28 THE NIDDERDALE TROPHY for best A.V. British S.H. Neuter. Five wins.
- 29 THE SKIPPER'S RING for best L.H. Red Tabby Neuter. Four wins.
- 30 THE CROSSWAYS CUP for best S.P. Siamese Kitten. Four wins.
- 31 THE BRITISH BREEDERS' CUP for best British S.H. Kitten bred by owner. Four wins.
- 32 THE K.K. and N.C.C. WHITE S.H. KITTEN CUP for best White S.H. Kitten. Five wins.
- 33 THE LORD THOMAS CUP for best Colourpoint Kitten. Three wins.
- 34 THE PRESIDENT'S CUP for best S.H. Kitten. Five wins.
- 35 THE DORSTAN DIAPHEMIA CUP for best Silver Tabby L.H. Kitten. Five wins with three or more Kittens.
- 36 THE K.K. and N.C.C. L.H. CUP for best L.H. Kitten in Show. Five wins.
- 37 THE YEWATCH JESSIE SALVER for best L.H. Female Neuter. Five wins.
- 38 THE CH. NOEND MARIGOLD CUP for best British Female Neuter. Five wins.
- 39 THE KIT WILSON PERPETUAL TROPHY for best Brown Tabby S.H. Kitten. Not to be won outright.
- 40 THE BRUTON ORANGE-FLOWER CUP for best Red Tabby Kitten. Three wins.
- 41 THE COYLUM CUP for best type in L.H. Orange-eyed White Kitten. Five wins.
- 42 THE COYLUM MINIATURE CUP for the L.H. White Blue-eyed Kitten with best eye colour. Five wins.
- 43 THE LORELEY CUP for best Chinchilla Female Neuter. Three wins with the same cat or five wins with two different cats.
- 44 THE ARCAMOR CUP for best L.H. Blue-Cream Kitten. Five wins.
- 45 TEASPOONS for best Silver Tabby S.H. Kitten. Three wins.
- 46 THE TIDDLYWINKS CUP for best Burmese Kitten. Two wins.
- 47 THE SIMON TROPHY for best Blue L.H. Neuter under three years. To be held for one year.
- 48 THE PRAHA CUP for best Lilac-Point Neuter Kitten. To be held for one year.
- 49 SET OF SIX COFFEE CUPS AND SPOONS for best Pair of Silver Tabby S.H. Kittens. Three wins.
- 50 THE TREVOR CUP, re-presented by Mrs. Speirs, for the best A.O.C. L.H. Neuter. Three wins.
- 51 THE LECREME DAINTY PAULEEN MEMORIAL TROPHY presented by Mrs. M. Bishop, to be offered at K.K. and N.C.C. Show, for best Cream Female Kitten (2-3 months). Three wins. To be bred by Exhibitor.
- 52 PLAQUE for best S.H. Kitten in Show. Five wins. Presented by Cats Accessories Ltd.
- 53 ROSENTHAL SNOW PRINCE MEMORIAL CUP for best Manx Neuter. To be held for one year. Presented by Mr. F. Prigg.

- 54 CUP for best Brown Tabby Male. Five wins. Offered by Mrs. Absalom in memory of two much-loved pets.
- 55 AGAMEMNON'S PADDY PAWS PERPETUAL TROPHY presented by Mrs. A. Emmott for best Black S.H. Neuter. Must be pure black. No white hairs. Spoon to commemorate win.
- 56 THE PRESIDENT'S ROMA FERGUSON TROPHY for best British Neuter other than Self. Three wins by three different Cats.
- 57 THE ROSIE BON-BON BOX in memory of Ch. Barwell Garnet Princess, 1956/1966. For best Red Tabby Neuter. Not below 1st prize. Four wins.
- 58 THE ROMA FERGUSON MEMORIAL CUP for best British S.H. Neuter. Not to be won outright.
- 59 THE DONNYMEAUX REX CUP for best Rex Kitten. Five wins.
- 60 THE HESPERIAN BLUE ANGEL TROPHY for the best Blue Devon Rex Breeder's Kitten. Five wins by three or more different Kittens. Presented in memory of Valerie Henson.
- 61 THE AMANDAS SIMEON CUP for best Blue Neuter. Five wins.
- 62 THE LECREME TROPHY for 1st prize Blue Female Kitten (2-6 months) bred by Exhibitor.
- 63 THE CH. SOLITAIRE ALOHA CUP presented by Mrs. A. Sayer for best Havana Female Kitten. To be presented annually. To be held by winner for one year. Three wins.
Felikat of Holland offer:—
- 64 MEDAL for best L.H. Blue Kitten.

THE ABYSSINIAN CAT CLUB (Hon. Secretary, Mrs. I. Earnshaw, Heatherpine, Curridge, Nr. Newbury, Berks.):—

- 65 THE CH. TAISHUN LEO CUP for unbeaten Kitten. Three wins with same Kitten.
- 66 THE CHARMIAN MEMORIAL PERPETUAL CUP for best Kitten bred by Exhibitor. Rosette for winner.
- 67 THE PREMIER HASSAN SONG MEMORIAL CUP for Neuter gaining most points during the Show season. To be held for one year.

THE BEDFORD AND DISTRICT CAT CLUB (Hon. Secretary, Mrs. B. Warde, Smithy Cottage, Yelden, Bedford):—

- 68 ROSETTES will be awarded to Club Class winners.
- 69 POINTS CUPS AND TROPHIES. Exhibits must be entered in Club Classes but are awarded points on Open Class wins.

THE BIRMAN CAT CLUB (Hon. Secretary, Miss R. E. Brown, The Caravan, Crete Road West, Folkestone, Kent):—

- 70 ROSETTE for best Birman Kitten.

THE BLACK AND WHITE CAT CLUB (Hon. Secretary, Mrs. J. Hogan, Elimdene):—

- 71 THE LOTUS KITTEN BOWL for best L.H. Blue-eyed White Male Kitten. To be won three times. Breeders only.
- 72 THE RAYMEAD KITTEN CUP for best White L.H. Blue-eyed Female Kitten. To be won three times. Breeders only.

- 73 **THE LLANTARNAM TROPHY** for best Black L.H. Male Kitten. To be won four times. Breeders only.
- 74 **THE COYLUM GOLD CUP** for best White L.H. Orange-eyed Kitten. To be won three times by three different Kittens.
- 75 **THE CHAMPION SNOWWHITE ENCHANTMENT CUP** for best Black L.H. Kitten. Five wins by two or more kittens. Breeders only.
- 76 **THE LORD THOMAS TROPHY** for best Black L.H. Neuter. To be won three times by two or more different Cats.
- 77 **THE CLUB'S BADGE** for best Black L.H. Kitten.
- 78 **THE CLUB'S BADGE** for best White L.H. Kitten.
- 79 **THE CLUB'S BADGE** for best Black or White S.H. Kitten.
- 79a **THE CLUB'S BADGE** for best White L.H. Neuter.
- 80 50p for best Odd-eyed White Kitten.

THE BLUE PERSIAN CAT SOCIETY (Hon. Secretary, Mr. G. C. Dugdale, Hole Farm, Guestling, Sussex):—

- 81 **CLUB SPOONS** for best Blue Male Kitten, best Blue Female Kitten, best Blue Neuter.

THE BLUE-POINTED SIAMESE CAT CLUB (Hon. Secretary, Mrs. G. Lait, 25 The Parade, Dudley, Worcs.):—

- 82 **THE TAILONG KITTEN POINTS CUP** for highest Points during Show season.
- 83 **THE MACPHERSON ROSE BOWL** for best Female Kitten under nine months.
- 84 **THE PING YANG CUP** for B.P. Siamese Neuter taking 2nd place in Open Class.
- 85 **THE BLUE-POINTED SIAMESE KITTEN CUP** for best Blue-Pointed Siamese Kitten.

THE BURMESE CAT CLUB (Hon. Asst. Secretary, 20 The Landway, Kemsing, Sevenoaks, Kent):—

- 86 **THE TEDDY BOY CUP** for best Brown Male Kitten.
- 87 **THE KACHIN CUP** for best Brown Female Kitten.
- 88 **THE KUPRO CUP** for best Blue Male Kitten.
- 89 **THE RASCHID CUP** for best Blue Female Kitten.
- 90 **THE SABRA CUP** for best A.C. Neuter.

THE CAPITAL LONG-HAIR CAT ASSOCIATION (Hon. Secretary, Mrs. M. Bishop, 111 Nether Street, London, N.12):—

- 91 **THE CAPITAL TROPHY** for best L.H. Kitten. To be held for one year.
- 92 **THE NINEVEH PUSHKIN CUP** for best L.H. Neuter. To be held for one year.
- 93 **SILVER TEASPOON** for L.H. Blue Neuter winning Open Class. Presented by Mrs. M. Bishop.
- 94 **ROSETTE** for best Red Self Kitten.
- 95 **ROSETTE** for best Cream Kitten.
- 96 **THE GADEFORD HEATHER TROPHY** for best L.H. Brown Female Kitten (no Colourpoint in pedigree since 1966). To be held for one year.

- THE CHESHIRE AREA CAT CLUB** (Asst. Secretary, Miss J. Morrison, Berllan Bach, Gellifor, Ruthin, Denbighshire):—
97 ROSETTES to winners of Club Classes.

THE CHINCHILLA, SILVER TABBY AND SMOKE SOCIETY (Hon. Secretary, Mrs. M. Greenwood, 75 Bassingham Road, Earsfield, S.W.18):—

- 98 THE CRYSTAL OF CULLODEN CUP for best Kitten in C.S. and S.S. Classes. To be won five times.
99 THE C.S. and S.S. MALE KITTEN CUP, to be won three times by three different Kittens.
100 THE IVELHOLME CUP for best Chinchilla Kitten bred by Exhibitor. To be won four times by four different Kittens.
101 THE BROCTON CUP for best Chinchilla Neuter. To be won six times by two or more different cats or eight times by one cat. Must have won Premiership on the day.
102 THE C.S. and S.S. CUP for best Smoke or Silver Tabby Kitten. To be won twice.
103 THE SOVRANO GUINEA for best Chinchilla Litter if awarded 1st prize in L.H. Kitten Class.
N.B.—C.S. and S.S. Trophies and Specials can only be awarded to exhibits winning 1st prize in their respective Open Class on the day, unless otherwise stated.

THE CHOCOLATE-POINTED SIAMESE CAT CLUB (Hon. Secretary, Mrs. A. Weldin, Netherwoods, Middleton Road, Camberley, Surrey):—

- 104 THE KENJOHN NODDY CUP for best C.P. Neuter.
105 THE CRAIGIEHILLOCH NAPKIN RING for best C.P. Litter.
106 THE BELHAVEN SPOON for best C.P. Male Kitten. Three consecutive wins.
107 THE CRAIGIEHILLOCH SPOON for best C.P. Female Kitten. Five wins.

THE COLOURPOINT REX-COATED AND A.O.V. CLUB (Hon. Secretary, Mrs. B. Porter, 22 Doggetts Court, Brockhill Road, E. Barnet, Herts.):—

- 108 THE CLUB'S POINTS CUPS AND TROPHIES.
The Linskopping Cat Club of Sweden offers to members of the Colourpoint Rex-Coated and A.O.V. Club:—
109 MEDAL for best Cornish Rex Kitten.
110 MEDAL for best Devon Rex Kitten.
(Awarded on Open Class entries, but for award Kitten must be owned by a member.)

THE COVENTRY AND LEICESTER CAT CLUB (Hon. Secretary, Miss B. Dixon, 7 Marina Close, Canley, Coventry CV4 8BA):—

- 111 ROSETTES to Club Class winners.
112 POINTS CUP for member gaining most Points in Club Classes during the Season.

THE CROYDON CAT CLUB (Hon. Secretary, Mrs. E. Towe, 3 Sackville Gardens, Hove, 3):—

- 113 THE PRESIDENT'S CUP for best L.H. Kitten.
- 114 THE MATURIN TROPHY for best S.H. Kitten (exc. Siamese).
- 115 THE KASTANY CUP for best A.C. L.H. Neuter.
- 116 THE CAREW COX CUP for best Abyssinian Kitten.
- 117 THE TATTY BOGLE CUP for best Male Siamese Kitten.
- 118 THE HYMERS HERMES CUP for S.P. Neuter winning Open Class.

THE EDINBURGH AND EAST OF SCOTLAND CAT CLUB (Hon. Secretary, Mrs. E. F. Taylor, 63 Trinity Road, Edinburgh, 5):—

- 119 ROSETTE for best L.H. Kitten.
- 120 ROSETTE for best S.H. Kitten.

THE FOREIGN WHITE CAT FANCIERS' ASSOCIATION (Show Secretary, Miss P. Turner, Te Whare, Little London Road, Heathfield, Sussex):—

- 121 ROSETTES for Foreign White winning Open Classes.
- 122 THE KENSINGTON 1971 SPECIAL ROSETTE AWARD for the best Foreign White owned by a member.
- 123 THE YCLEPT CANADIAN ROSETTE for Foreign White Best in Show winner.
- 124 SHIELD TOKENS for Breeders of Rosette winners.
- 125 MINIATURE TROPHY for the best Foreign White Kitten owned by a member in the Foreign White Class sponsored by the Tabby-Point Siamese and Progressive Breeders' Club. To be won outright.
- 126 POINTS towards the F.W.C.F.A. awards, Cups, Medals and Trophies.

THE FOREIGN WHITE CAT SOCIETY (Hon. Secretary, Mrs. L. Orr, 13 Arlington Avenue, London, N.1):—

- 127 CHESS-PIECE SERIES of Show Awards based on accumulation of points by winning cats. Claims should be made to the Hon. Secretary.

THE HERTFORDSHIRE AND MIDDLESEX CAT CLUB (Hon. Secretary, Mrs. A. Wilson, "Redleaf," Christ Church Road, London, N.8):—

- 128 ROSETTES for Best in Show winners.

THE KENTISH CAT SOCIETY (Hon. Secretary, Mrs. H. Philpot, Four Seasons, Bitchet Green, Nr. Sevenoaks, Kent):—

- 129 POINTS CUP to be won outright by fully paid-up member scoring most points in Society's guaranteed classes at leading Shows in the South of England.
- 130 ROSETTES to winners of Club Classes.

THE LANCASHIRE AND NORTH-WEST COUNTIES CAT CLUB (Hon. Secretary, Miss A. Rickson, 67 School Lane, Didsbury, Manchester):—

- 131 ROSETTES to Club Class winners.

THE LILAC-POINT SIAMESE CAT SOCIETY:—

- 132 ROSETTES to Society Class winners.
133 THE KENSPECKLE BOWL to winning Litter of Lilac-Point.
134 THE SOCIETY'S POINTS TROPHIES.

THE LONG-HAIRED CAT CLUB (Hon. Secretary, Mr. J. Strang, Sywell Kennels, Overstone Park, Sywell, Northampton):—

- 135 ROSETTE for best L.H. Kitten.
136 ROSETTE for best L.H. Neuter.
137 THE GAYDENE TROPHY for best L.H. Kitten. Five wins by four different Kittens. Presented by Mrs. L. McVady.
138 THE FERRYDENE TROPHY for best L.H. Neuter. Three wins. Presented by Mrs. de Ferry.
139 THE WONDERLAND TROPHY for best Blue-Cream Kitten. Four wins by four different Kittens.
140 SPECIAL for best Blue Kitten (2-6 months). Presented by Miss C. Page.
141 SPECIAL for best Blue Kitten (6-9 months). Presented by Miss C. Page.
142 SPECIAL for best Blue-Cream Kitten (3-6 months). Presented by Mrs. de Ferry.
143 SPECIAL for best White L.H. Kitten (2-6 months). Presented by Mrs. Silverman.
144 SPECIAL for best L.H. Neuter. Presented by Mrs. Silverman. The Chairman, Mr. de Ferry, offers the following:—
145 SPECIAL for best L.H. Kitten.
146 SPECIAL for best L.H. Neuter.
147 SPECIALS for best Black L.H. Kitten (2-6 months), best Cream L.H. Kitten (2-6 months), F., best L.H. Smoke (2-9 months), F., best L.H. Silver Tabby (2-9 months), M., best Colourpoint Kitten, M. and F.
148 SPECIAL for best Chinchilla Kitten. Presented by Mrs. M. Johnson.

THE LONG-HAIR CREAM AND BLUE-CREAM ASSOCIATION (Hon. Secretary, Miss C. Dugdale, Hole Farm, Guestling, Sussex):—

- 149 ROSETTE for best Cream Kitten.
150 ROSETTE for best Blue-Cream Kitten.
151 ROSETTE for best Cream or Blue-Cream Neuter.

THE MIDLAND COUNTIES CAT CLUB (Hon. Secretary, Mrs. O. M. Lamb, "Pincop," Kilve, Nr. Bridgwater, Somerset):—

- 152 ROSETTES for best L.H., S.H. Siamese Kittens, and best Neuter in Show.

THE NATIONAL CAT CLUB (Hon. Secretary, Mrs. R. Gowdy, 44 Westover Road, Downley, High Wycombe, Bucks.):—

- 153 TROPHY for best Bi-Coloured Kitten. Five wins by three different Kittens. Spoon to commemorate win.
- 154 THE T. B. MASON MEMORIAL TROPHY for the best L.H. Kitten in Show. Spoon to commemorate win.
- 155 THE CRYSTAL PALACE CUP for best Siamese Kitten. Spoon to commemorate win.
- 156 THE OLEANDER SAILOR TROPHY for the best Russian Blue Kitten. Five wins by three different Kittens. Spoon to commemorate win.
- 157 SILVER CUP for the best L.H. Neuter. Cannot be won outright. Spoon to commemorate win.
- 158 25p GIFT TOKEN for Reserve in each Club Class.

THE NORTHERN SIAMESE CAT SOCIETY (Hon. Secretary, Mrs. M. Macalister, Dunsmore Gardens, Clifton, Rugby):—

- 159 ROSETTES to winners of Society's Classes.
- 160 FIFTEEN POINTS CUPS awarded on placings in Society Classes during the season.

THE NOTTS. AND DERBYS. CAT CLUB (Hon. Secretary, Mrs. S. Beever, Poplars House Farm, Fenwick, Ackern, Nr. Doncaster, Yorks.):—

- 161 THE SEALTINT POINTS CUP for S.P. Siamese Female gaining most points during year.
- 162 THE TOOKITU POINTS CUP for S.P. Siamese Neuter gaining most points during year.
- 163 THE BROMAS POINTS CUP for S.P. Burmese Neuter gaining most points during year.
- 164 THE LOWENHAUS POINTS CUP for Silver Tabby Cat gaining most points during year.

THE RED, CREAM, TORTOISEHELL, BLUE-CREAM AND BROWN TABBY SOCIETY (Hon. Secretary, Mrs. J. Newton, Moulsoford Grange, Nr. Wallingford, Berks.):—

- 165 THE NEWBURY CUP for best Kitten in Society's largest Class. Four wins.
- 166 THE TRELYSTAN RINGS for best Pair L.H. Brown Tabby Kittens bred by Exhibitor. Four wins.
- 167 THE GAY SIR LESLIE TROPHY for best Red Tabby Male Kitten. Five wins.
- 168 THE WILFRED CUP for best Blue-Cream, Tortie or Brown Tabby L.H. Neuter. Four wins.
- 169 THE CH. CHINTY CUP for best Tortie L.H. Kitten. Five wins.
- 170 THE TIMOTHY TITUS CUP for best S.H. Brown Tabby Kitten. Six wins.

THE RED-POINT AND TORTIE-POINT SIAMESE CAT CLUB (Hon. Secretary, Mrs. D. Deakin, 79 St. Peter's Road, Earley, Reading, Berks.):—

- 171 ROSETTES to winners of Club Classes if more than two exhibits.
- 172 POINTS to count towards Club Trophies.

- THE REX CAT CLUB** (Hon. Secretary, Mrs. M. Shrouder, Pussy-willow, Ringwood Road, Three Legged Cross, Dorset):—
- 173 **THE CATHISS KURLY KELLY CUP** for best Cornish Kitten. Five wins.
- 174 **THE DU BU LAMTEX CUP** for best Cornish Rex Male Kitten. Five wins.
- 175 **THE DONNYMEAUX ROI NOIRE CUP** for best Cornish Rex Neuter. Five wins.
- 176 **THE DU BU BLUEBELLE CUP** for best Devon Rex Female Kitten. Five wins.
- 177 **THE SERENDIPITY JUNIOR CUP** for best type Kitten Devon Rex. Five wins.
- 178 **THE HASSAN CHIPS CUP** for the best Devon Rex Neuter. Five wins.
- 179 **ROSETTES** for Best in Show.

- THE RUSSIAN BLUE ASSOCIATION** (Hon. Secretary, Miss F. Laugher, 4 Parkway, Stone, Staffs. ST15 8P):—
- 180 **ROSETTES** for best Male Russian Blue Kitten, best Female Russian Blue Kitten, and best Russian Blue Neuter.

- THE SEAL-POINT SIAMESE CAT CLUB** (Hon. Secretary, Mrs. E. Towe, 3 Sackville Gardens, Hove, 3):—
- 181 **ROSETTES** for M. and F. S.P. Kittens (6-9 months) winning Open Classes. Both parents must be Seal-Points.

- THE SHORT-HAIRED CAT SOCIETY OF GREAT BRITAIN AND MANX CLUB INC.** (Hon. Secretary, Mrs. S. Beever, Poplar Farm, Fenwick, Askern, Nr. Doncaster, Yorks.):—
- 182 **THE NEUTER POINTS CUP** for best S.H. Neuter.
- 183 **THE FENDALE TROPHY** for best British Blue Kitten.
- 184 **THE PENNSYLVIA JAM SPOON** for the most unusual Spotted Kitten (not Silver or Brown). Four wins by three or more exhibits with S.H. British Sire and Dam.
- 185 **THE PENNSYLVIA VASE** for best Blue-Cream Kitten. S.H. British parents (copper eyes) bred by exhibitor. Four wins with three or more different exhibits.

- THE SIAMESE CAT ASSOCIATION** (Hon. Secretary, Mrs. J. Burton, Twin Ash, Woodlands, Gerrards Cross, Bucks.):—
- 186 **ROSETTE** for best A.C. Siamese Litter.
- 187 **ROSETTE** for best S.P. Female Kitten bred by exhibitor.

- THE SIAMESE CAT CLUB** (Hon. Secretary, Mrs. M. Dunnill, The Gaith, High Lane, Haslemere, Surrey):—
- 188 **THE LLOYD LEWIS MEMORIAL TROPHY.**
- 189 **THE PERCIVAL CUP.**
- 190 **THE SHAKESPEARE CUP.**
- 191 **THE TAILONG BLUE LACE CUP.**
- 192 **ROSETTES** for Best in Show Kitten and Neuter.

- THE SOUTHERN COUNTIES CAT CLUB** (Hon. Secretary, Mrs. B. Barron, 54 Sweetcroft Lane, Hillingdon, Middlesex):—
- 193 **ROSETTES** for winners of Club Classes.

THE SOUTH-WESTERN COUNTIES CAT CLUB (Hon. Secretary, Mrs. M. Robinson, Bernina, Ashton, Nr. Exeter, Devon):—

- 194 ROSETTE for the best of any Group.
195 ROSETTE for winner of Club Classes.

THE SUFFOLK AND NORFOLK CAT CLUB (Mrs. P. Copple, 16 Columbia Close, Kesgrave, Ipswich):—

- 196 ROSETTES to commemorate wins.
197 NEUTER POINTS CUP.

THE SURREY AND SUSSEX CAT ASSOCIATION (Hon. Awards Secretary, Mrs. C. Betts, Treetops, Dells Common, Stokenchurch, High Wycombe, Bucks.):—

- 198 ROSETTES for Best in Show winners.
199 THE ALDRA ATTWOOD MEMORIAL POINTS CUP for best Blue-Cream S.H. Cat or Kitten.

THE TABBY-POINT SIAMESE AND PROGRESSIVE BREEDERS' CAT CLUB (Hon. Secretary, Mrs. K. Burgess, 31 Balcaskie Road, Eltham, London, S.E.9):—

- 200 THE SENTRY-TWIX CUP.
201 THE VENARI CUP.
202 THE MACEDON CUP.
203 THE SOUTHVIEW AIDA CUP.
204 THE BLARNEY CUP.
205 THE COLGROVE CUP.
206 THE PRESTWICK CUP.

THE TABBY-POINTED SIAMESE CAT SOCIETY (Hon. Secretary, Miss B. J. Perkins, Summerdale, Ersham Road, Hailsham, Sussex):—

- 207 THE SOCIETY'S POINTS CUPS AND TROPHIES.
208 ROSETTES for Best in Show nominations.

THE THREE COUNTIES CAT SOCIETY (Hon. Secretary, Mrs. M. Wilson, Amberley, Verwood, Dorset):—

- 209 ROSETTES for best L.H., S.H. and Siamese Kitten.
210 ROSETTES for best L.H., S.H. and Siamese Neuter.

THE WEST OF ENGLAND AND SOUTH WALES CAT SOCIETY (Hon. Secretary, Mrs. O. B. Olive, Rose Cottage, Frampton Cotterell, Bristol):—

- 211 ROSETTES for Best in Show winners.

THE WESSEX CAT CLUB (Hon. Secretary, Mrs. A. Banks, "Highbank," Littleton, Winchester, Hants.):—

- 212 ROSETTES to winners of Club Classes if five or more entries.

THE YORKSHIRE COUNTY CAT CLUB (Hon. Secretary, Mrs. G. Baxter, 117 Spencer Place, Leeds, 7):—

- 213 ROSETTES to Club Class winners.

LATE SPECIALS

THE ESSEX CAT CLUB Offer: (Hon. Secretary: Mrs. F. Marshall, 35, Barrington Road, Loughton, Essex). (For fully paid up members only):—

- 214 ROSETTES to Best in Show Winners.
- 215 POINTS CUP for winners of Open Classes.

THE LONGHAIR CREAM AND BLUE CREAM ASSOCIATION (Hon. Secretary: Mrs. C. Dugdale, Hole Farm, Guestling, Sussex). (Fully paid up members only):—

- 216 THE ROSS TROPHY for Best Cream Male Kitten. 5 wins.
- 217 THE CARNE CUP for Best Blue Cream Kitten bred by Exhibitor. 5 wins.

THE EAST SUSSEX PEDIGREE CAT CLUB (Hon. Secretary: Mrs. M. Buttery, Beacon House, Broad Oak, Rye, Sussex). For fully paid up members only):—

- 218 THE MIBUYA POINTS CUP for Best Burmese Kitten.
- 219 SPECIAL for Best L.H. Cream Female Kitten.

MISS K. TILBY Offers:—

- 220 50p for Best Siamese Kitten in Show.
Messrs. Crooke's Laboratories Ltd. Offer:

- 221 The Crooke's Cup for Best L.H. Kitten.
- 222 The Crooke's Cup for Best S.H. Kitten.
- 223 The Crooke's Cup for Best Siamese Kitten.
(Winners to receive miniature Cups to commemorate wins).

Messrs Phillips Yeast Products Ltd. offer:

- 224 Specials for Reserve in Classes 1, 3, 8, 11, 13, 17, 20, 21, 53, 60, 62, 64, 67, 68, 70, 73, 74, 75.

Felikat of Holland offer:—

- 225 4 Medals, one for Best L.H. Cream Kitten,
- 226 For Best A.O.C. L.H. Self Neuter.
- 227 For Best British Blue Kitten.
- 228 For Best S.P. Siamese Kitten.
- 229 Spoon for Best Devon Rex Kitten.
- 230 Spoon for Best Cornish Rex Kitten.
- 3 Rosettes for:—
- 231 Best L.H. Kitten.
- 232 Best S.H. Kitten.
- 233 Best Siamese Kitten.

FOREIGN SHORTHAIRED CAT CLUB. (Hon. Secretary: Mrs. M. E. Hyde, 35, Wilton Avenue, Hampden Park, Eastbourne, Sussex). (Fully paid up members only):—

- 234 Rosettes for winners of the Open Kitten Classes if owned by a member.
- 235 Bannerette for Best in Show S.H. Kitten if owned by a member.

- Mrs. M. Kalis offers:—
 236 50p For Best A.C.L.H. Self Neuter, (Ex Blue).
 237 50p For Best A.O.C. L.H. (Ex Self) Neuter.
 Mrs. E. Chapman offers:
 238 50p For Best Tortoiseshell L.H. Kitten.

- THE PRESTON CAT CLUB** offers:
 239 Rosettes to Club Class winners.

- THE WHITE PERSIAN CAT CLUB** (Hon. Secretary: Mrs. I. O'Donnell, 14, Gray Drive, Swanton Morley, East Dereham, Norfolk). (Fully paid up members only):—
 240 Rosette for Best L.H. White Neuter presented by Mrs. Tapp.
 241 Rosette for Best O.E. White Kitten presented by Mr. Wall.
 242 Rosette for Best B.E. White, presented by Mrs. E. Durbin.
 243 Silver Spoon for Best of Breed White L.H. Kitten, presented by Mrs. Dollimore.

- THE TABBY CAT CLUB** (Hon. Secretary: Mr. R. Chapman, "Teachers," Gussage, All Saints, Wimborne, Dorset, BH2 5ET. (Fully paid up members only):
 244 Brynbuboo Spoon for Best S.H. Tabby Female Kitten.
 245 Brynbuboo Spoon for Best L.H. Brown Tabby Neuter in show.
 246 Bruton Spoon for Best L.H. Red Tabby Neuter.

- FOREIGN WHITE CAT SOCIETY** (Fully paid up members only)
 247 Excell Rosette for Best in Show.
 248 Special Rosette for winner of Open Class.
 249 Merit Rosette for Winners of Club Classes and to Winners in Society Classes the F.W.C.S. Chesspiece awards.
 250 F.W.C.S. Medallion for winning Foreign Lilacs.
 Claims should be made to: Hon. Secretary, Mrs. L. Orr, 13 Arlington Avenue, London, N.1.)

- DEUTSCHE RASSERKATZEN UNION** offer:
 251 Rosettes for Best L.H. Kitten,
 252 Rosettes for Best S.H. Kitten.
 253 Rosettes for Best Siamese Kitten.

- SORENGEN ADELKATTEN OF SWEDEN**, offer
 254 Plaques for Best L.H. Kitten.
 255 Plaques for Best S.H. Kitten (Ex. Siamese).
 256 Plaques for Best S.H. Neuter (Ex. Siamese).

**SPECIALISTS
IN ALL KINDS OF
PRINTING
FOR CAT CLUBS**



JUDGES' BOOKS (18 double pages), ENTRY and AWARD BOOKS in duplicate, PRIZE AWARD BOOK (100 up duplicate), METAL TALLIES, PRIZE CARDS in approved colours, JUDGES' AND STEWARDS' RIBBONS



**Reliance
Printing Works**

(Prop. W. Howard Taylor, Ltd.)

BIRMINGHAM STREET

HALESOWEN

WORCS.

Telephone: 021-550 1795

SPECIAL PRIZES FOR HOUSEHOLD PETS

Challenge Cup for Best Household Pet. To be held for 1 year.

The Smokey Cup for Best L.H. Tabby Household Pet. To be held for 1 year.

50p for Winner of Class 370.

50p for Winner of Class 371.

50p for Winner of Class 372.

50p for Winner of Class 373.

Special for Best L.H. Black Cat.

Special for Best Tabby Cat, L.H.

25p for Reserve S.H. Black/White Cat.

25p for Reserve Tabby/White S.H. Cat.

25p for Reserve Ginger S.H. Cat.

Special for Junior Exhibitor who has not shown before.

Special for Youngest Kitten in Show.

Special for Oldest Cat in Show.

25p for the Most Unusual Looking Cat.

25p for the Kitten with the Prettiest Eyes.