

Lotus

1971

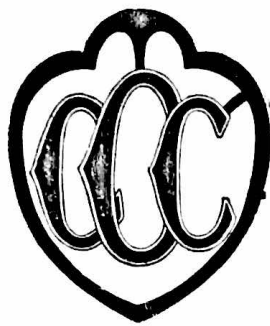

CROYDON CAT CLUB

(All Breeds)

CATALOGUE

OF THE

CHAMPIONSHIP SHOW

TO BE HELD AT

**THE ROYAL (OLD) HORTICULTURAL HALL
VINCENT SQUARE, WESTMINSTER, S.W.1**

ON

SATURDAY, MARCH 20th, 1971

SHOW OPEN TO ALL

(Under the Rules of the Governing Council of the Cat Fancy)

Show Manager :

Mrs. E. TOWE,

3 Sackville Gardens, Hove 3, Sussex

'Phone: Brighton 778139

Open to the Public from 12 noon. Closes 6.0 p.m.

THE CROYDON CAT CLUB

Subscription 10s. per annum

Entrance Fee 5s.

Financial year ends January 31st

President: CHRISTABEL LADY ABERCONWAY

Vice-Presidents :

Lady Rosemary Glubb, Miss E. Langston, Miss H. Atkinson

Show Committee :

Miss E. Dukes, Mrs. E. Menezes, Mrs. Waldo-Lamb, Mrs. I. North,
Mrs. D. Cunis, Miss I. Wiseman, Mrs. M. Richards, Mrs. Cook-Radmore,
Dr. I. Raleigh

Chairman: Mrs. Y. Bentinck **Vice-Chairman:** Dr. I. Raleigh

Hon. Secretary :

Mrs. E. TOWE, 3 Sackville Gardens, Hove, Sussex
(Tel.: Brighton 778139)

Hon. Treasurer :

Mrs. Y. KITE, The Fort, Saville Close, New Malden, Surrey
(Tel.: 01-942-0863)

Judges (Long-Hair) :

Miss Sherlock, Mrs. Pond, Mrs. Hughes, Mrs. Brice-Webb, Miss
Alexander, Mrs. Chapman, Mrs. King, Mrs. Paddon, Mrs. Ruffell,
Mrs. Cook-Radmore, Mr. Brice-Webb, Mr. Trevor, Mrs. Calder

Judges (Short-Hair) :

Mrs. Price, Mrs. Genty, Mrs. I. Johnson, Mr. Tomlinson, Mrs. Waldo-
Lamb, Miss Swift, Mrs. Shrouder, Mrs. Giles, Mrs. Hardy, Mrs. Lauder

Judges (Siamese) :

Miss Grainger, Mrs. Lambert, Mrs. Hewlett, Mrs. Kent, Mrs. Eustace,
Mrs. Philpot, Mrs. Macalister, Miss Rickson, Mrs. M. Wilson,
Mrs. Clarke, Mrs. Holroyd, Miss Prentis

Referee Judge: Mrs. Cook-Radmore

Best in Show Panels :

L.H.: Miss Alexander, Mrs. Chapman, Mrs. Pond

S.H.: Mrs. Price, Mrs. Shrouder, Mr. Tomlinson

Siamese: Miss Grainger, Miss Rickson, Mrs. M. Wilson

Veterinary Surgeons :

Miss Woodger, M.R.C.V.S. Mr. R. F. Johnson, B.V.Sc., M.R.C.V.S.
Mr. Williams, M.R.C.V.S. Mrs. Miller, M.R.C.V.S.

GENERAL REGULATIONS AND RULES FOR THIS SHOW

The Exhibition is held under the Rules of the Governing Council of the Cat Fancy and is OPEN TO ALL.

Show Committee. The Committee of the Club will form the Show Committee.

Veterinary Surgeons will be in attendance to examine EXHIBITS and to assist the Committee.

1. Receipt of Exhibits will take place at the entrance of the Hall where the Show is held, from 8.0 a.m. to 9.30 a.m. on the day of the Show, Saturday, March 20th. No Exhibits will be admitted after 9.45 a.m.

NO EXHIBITS CAN BE PENNED OVERNIGHT.

The Show will be open to the public from 12 noon to 6 p.m. Admission: Adults 3s. 6d., Children 2s. 6d. Reduced entry fees after 4.30 p.m.

2. Exhibitors can view the judging from a reserved area and no-one will be allowed on the Hall floor before 12.30 p.m.

3. Exhibits will be examined on arrival by a Veterinary Surgeon. Cats or Kittens which in their opinion are unfit for exhibition will be returned to their owners and the entry fees forfeited.

4. No exhibit is to be penned before examination by the Club's Veterinary Surgeons. This rule will be strictly enforced.

5. The required number of tallies and receipts will be forwarded to each Exhibitor. The tallies must be hung round the neck of each exhibit by means of narrow white ribbon or, preferably, elastic.

6. Cats and Kittens must be entered in more than one class.

7. Exhibitors must provide feeding utensils for their exhibits. LITTER for trays will be provided.

Judging will commence at 10 a.m. prompt on Saturday, March 20th, 1971.

8. Exhibitors and visitors are strictly forbidden to interfere with or remove any exhibit from its pen (other than their own) without the consent of the Show Manager, under penalty of a fine.

9. AWARD SLIPS MAY NOT BE REMOVED FROM THE AWARD BOARDS WITHOUT THE CONSENT OF THE SHOW MANAGER.

10. **NOTICE.** Any exhibit found suffering from the effects of drugs on entry or at any time during the Show will be subject to expulsion from the Show on the authority of the Veterinary Surgeons.

11. Any exhibit found to have had its claws removed will, on examination by the Veterinary Surgeon, be debarred from the Show.

12. The Committee reserve to themselves the right to refuse any entry without giving a reason.

13. All Cats and Kittens are eligible for the Show if registered with the Governing Council of the Cat Fancy.

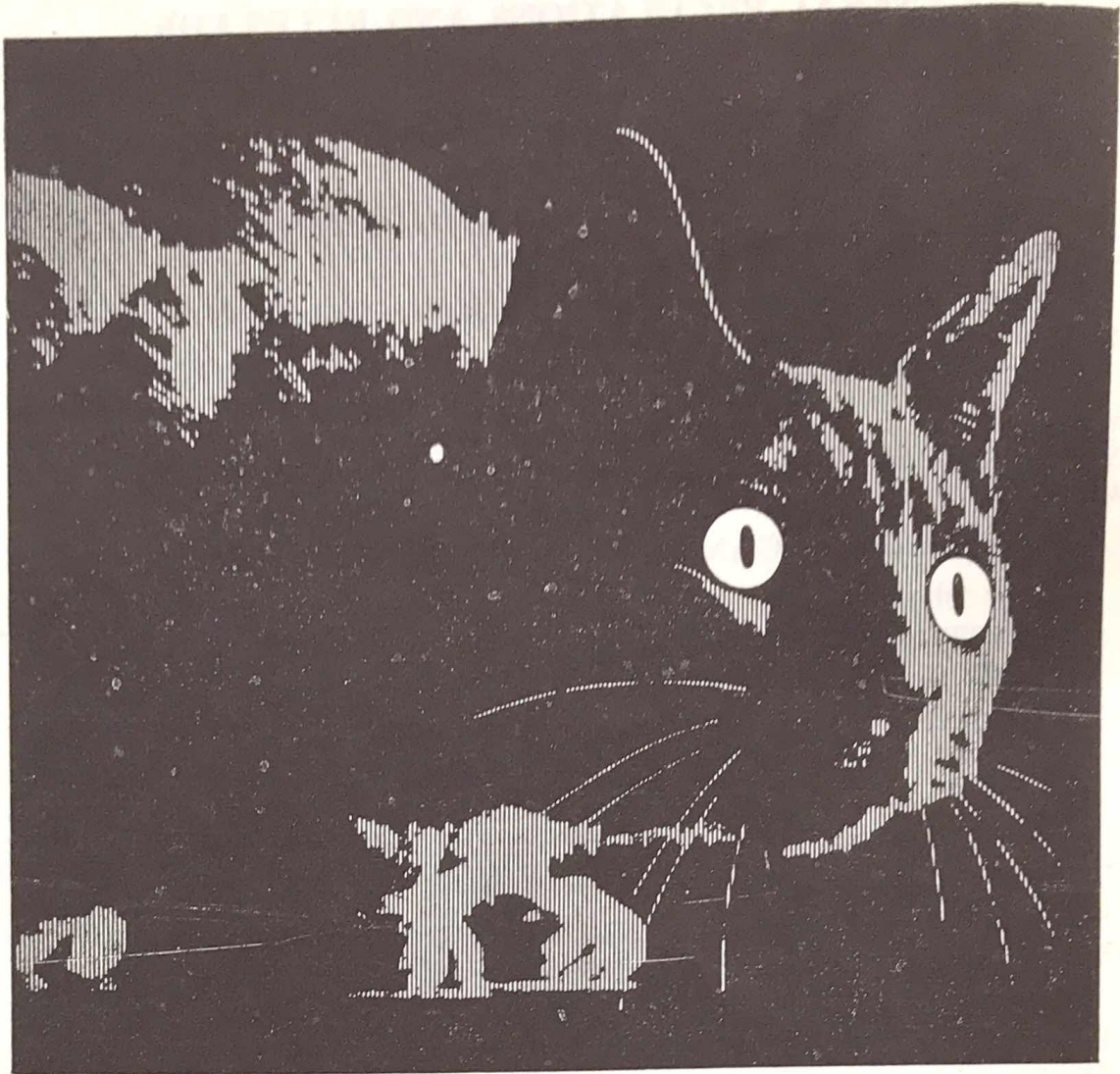

Katavac

**the first attenuated live tissue
culture vaccine that prevents feline
panleucopenia (infectious enteritis)**

Katavac is today's really effective answer to feline panleucopenia (infectious enteritis) in cats. For active immunisation against this virulent virus disease one 1 ml injection at ten weeks produces protection within 72 hours.

Ask your veterinary surgeon about this important development.

 **CROOKES Veterinary Limited**
Basingstoke Hampshire

14. Exhibits at the Council Shows are only received on the condition that the Council shall not be responsible for any loss or damage to exhibits, boxes or baskets, or in any other way.
15. The Committee reserve the right to cancel or amalgamate any of the Classes.
16. Exhibitors must fill in correctly, sign and deliver the Club's authorised entry form before any Show takes place, and they are held solely responsible for the right description of their exhibits.
17. Judges are empowered to withhold any prize or Championship in any Class if the exhibits do not in their opinion possess sufficient merit.
18. Prizes will be paid from the Judges' award slips.
19. Exhibitors must provide warm WHITE blankets and white sanitary bowls without distinguishing marks. The Judges are instructed to pass any pens containing decorations or distinguishing objects.
20. Should any of the Judges be prevented from fulfilling their engagements, the Show Committee reserve to themselves the right of appointing other Judges to fulfil their duties.
21. The prescribed declaration on the Club's Show Entry Form that the Exhibitor is the **bona fide owner** of the exhibit, that the exhibit is offered for exhibition subject to the Council's Show Rules and Regulations, must be signed and forwarded to the Show Manager with the entry fees. If a cat belongs to more than one person, both must be members to compete for cups, etc., and both must sign the entry form.
22. No Cats or Kittens will be accepted unless accompanied by their owner or representative on both journeys.
23. Exhibits actually received at the Show Hall cannot be withdrawn from competition without the Committee's sanction.
24. The Committee, on behalf of the Club, retain their exclusive right to publish catalogues of their Shows, containing information as to exhibits and names and addresses of Exhibitors.
25. The Club's Committee have the absolute right to fix and limit the number of exhibits at their Shows, and to select, accept or refuse any offers of exhibits and fees from members at their discretion without giving reason for so doing.
26. An announcement in "Fur and Feather" when possible of any alteration or addition made in the Schedule, or in these Regulations, shall be deemed sufficient notice thereof.
27. Should any exhibit be disqualified by the examining Veterinary Surgeon, it must leave the Hall immediately and not return, and if in his opinion it is desirable, all other exhibits from the same cattery, and the owner thereof, shall be debarred from attending the Show.
28. **Cats and Kittens must have clean ears and coats free from pests. Strict attention will be paid to this Rule.**
29. **Early Removals.** Exhibitors residing over 100 miles from the Show Hall may remove their exhibit at 5.30 p.m. with the authority of the Show Manager, which must be obtained. There will be a charge of 2s. 6d. for each exhibit for this service, but in the interests of the general

Champion Startops Sans Souci

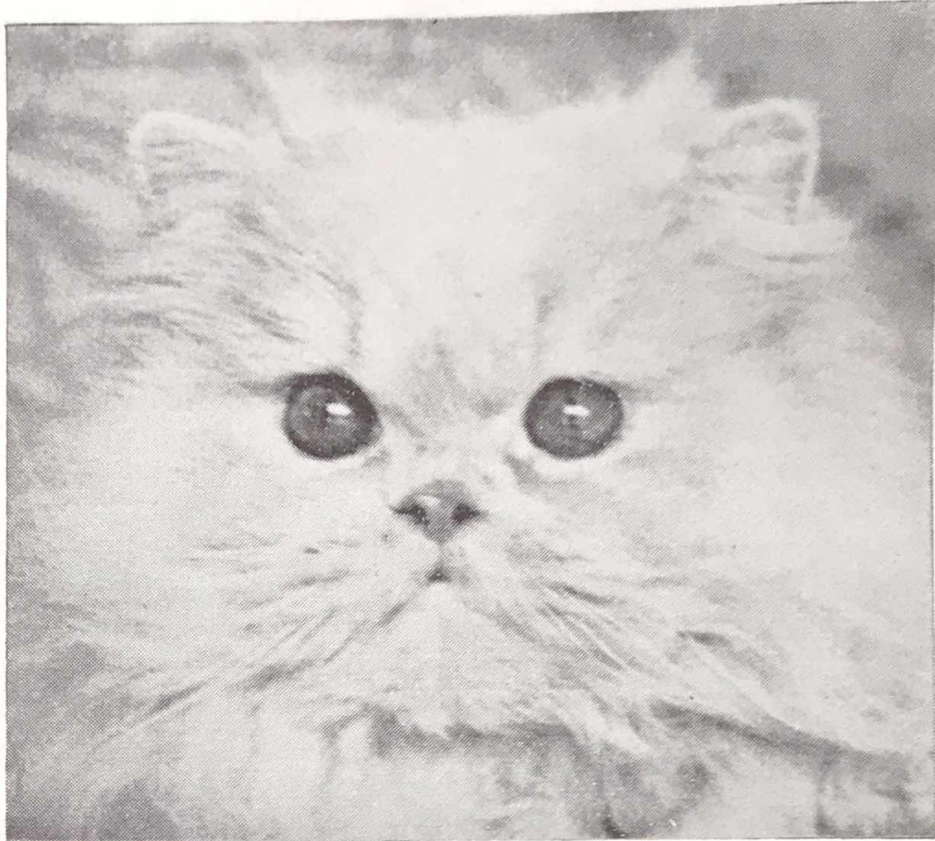

Well known outstanding young L.H. Cream Male of exquisite type and shortest flat face with massive broad head, tiny ears and large round copper eyes. **SANS-SOUCI** has been shown only seven times and is the holder of six C.C.'s (all awarded by different judges), was **Best Cream Exhibit** and nominated for **Best in Show** on each occasion, including the National, 1969.

A male of strong physique and pale sound coat, **SANS-SOUCI** extremely successful at Stud, is passing on his many qualities to his progeny and siring many **Best in Show** and **Best of Breed Exhibits**.

CHAMPION STARTOPS SANS-SOUCI IS AT STUD TO APPROVED QUEENS

Dam : Premier Startops Honeybunch (Cream)
Sire : Woburn Chippy (Blue)

KITTENS SOMETIMES FOR SALE

Enquiries for Stud or Kittens to Owner and Breeder of

Startops Long Hairs

MRS. D. M. KING

9 Willowhayne Gardens - Worcester Park - Surrey

Tel.: 01-337 4693

public this ruling is subject to alteration and application must be made on the entry form.

Registration. Fanciers should register their Cats and Kittens in good time. If they leave it to the last moment and the names they submit are not available, they may not receive their registration in time to enter. Registration Forms can be obtained from the Registrar G.C.C.F.

Special Prizes. It will be noticed that all Club Specials are confined to fully paid-up members. Fanciers should make sure that they have paid their subscription for 1971 to avoid disappointment.

Exhibitors making an entry of £5 or over will receive a free pass. Penning by Benches Lt. Penning fee, 5s. per exhibit. Double pens will be supplied for 3s. extra, where possible. L.H. Neuters and Stud Cats will be given priority. Single pens 24in. x 24in. x 24in.

No FLASH LIGHT photographs will be allowed during 'Best in Show' judging. No pictures to be taken while cats are on the platform.

DEFINITION OF CLASSES

Kittens. For Kittens under nine months on day of Show.

Limited Classes. For Cats and Kittens that have not won more than four first prizes under the Governing Council Rules.

Novice Classes. For Cats and Kittens that have not won a first prize under the Rules of the Governing Council.

Maiden Classes. For Cats and Kittens that have not won first, second or third prizes at Shows under the Rules of the G.C.C.F.

Debutante. For Cats and Kittens that have never been exhibited at a Show held under G.C.C.F. Rules.

Breeders. For Cats and Kittens bred by Exhibitor.

PRIZE MONEY

OPEN CLASSES :

Entry Fees: Members 7s., Non-Members 8s.

Prizes: First 20s., Second 10s., Third 5s.

C.C.C. MEMBERS' CLASSES:

Entry Fee: 6s.

Prizes: First 20s., Second 10s., Third 5s.

OTHER CLASSES :

Entry Fees: Members 6s., Non-Members 7s

Prizes: First 15s., Second 7s., Third 5s.

ALL OTHER CLUB CLASSES :

Entry Fees: 7s.

Prizes: First 15s., Second 7s., Third 5s.

ZENITH PERSIANS Creams, Blue-Creams and Blues

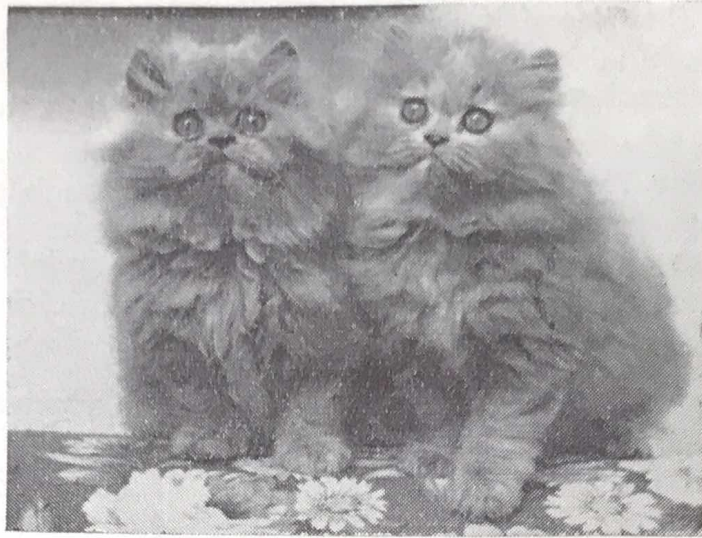

1970 ZENITH KITTENS

AT STUD :

Ch. Wivlingham Jubilee
(CREAM)

(4 C.C.'s under four different judges)
excelling in very pale, sound coat and
great width of head with tiny ears.
Siring large, heal by litters.

Queens :

ASHDOWN PRIMULA (Cream)
CAMELIA OF DUNESK (Blue-Cream)
OFFAM BETTY (Blue-Cream)

Thoroughly healthy, affectionate kittens
from the above queens usually available
for pets, show or breeding, lovingly
reared in ideal conditions.

MRS. M. WADE

Half Mile, Nursery Lane, Nutley, Sussex

Tel.: Nutley 2187

Why not join the

Seal-Point Siamese Cat Club

A new Club founded to conserve
the beautiful SEAL-POINT

Applications for membership from the Acting Hon. Secretary :

MRS. E. TOWE

3 SACKVILLE GARDENS, HOVE 3, SUSSEX

Tel.: 778139

OPEN ADULT CLASSES where **CHAMPIONSHIP CERTIFICATES** are given :

1, 3, 4, 5, 9, 10, 13, 15, 16, 20, 22, 24, 26, 28, 29, 32,
33, 35, 37, 38, 40, 42, 44, 81, 83, 84, 88, 90, 91, 93, 95,
96, 98, 99, 101, 102, 104, 105, 106, 108, 112, 114, 115,
118, 119, 122, 123, 126, 128, 130, 162, 163, 168, 169,
172, 173, 176, 177, 180, 181, 184, 186.

OPEN NEUTER CLASSES where **PREMIER CERTIFICATES** will be given :

CH. of CH's. Classes: 48, 132, 190.
PR. of PR's. Classes: 52, 136, 191.

Any Other Variety. Cats and Kittens entered as Breeds No. 13a and No. 26 may only be entered in A.O.V. Open Classes and in such further Classes as Clubs may decide to put on for them.

That any Exhibitor whose Exhibit has been rejected or withdrawn on veterinary grounds from any G.C.C.F. Show, should produce a veterinary surgeon's clearance certificate stating that the Cat(s) in question was recovered on a specific date and/or that there was no further outbreak in the cattery.

A veto to be put on the Exhibitor until clearance be notified and all Show Managers to prevent entries being taken.

The G.C.C.F. rules that a Cat or Kitten should not be exhibited twice within a period of 14 days.

Registrar (all Breeds except Siamese): Miss Saunders, 50 Marine Parade, Brighton, Sussex.

Siamese only: Mr. A. Philpot, Four Seasons, Bitchet Green, near Sevenoaks, Kent.

All Registered Cats and Kittens which have changed owners must be transferred at least three weeks before the Show.

CHAMPION OF CHAMPIONS. The title of Grand Champion shall be granted to a cat winning three Champion Challenge Certificates at three Shows under three separate Judges. To compete in a Ch. of Ch. Class, a cat must be a full Champion. A Champion Challenge Certificate may not be given in a class where there are less than seven exhibits present. A Champion Cat may be shown **ONLY** in its ordinary Open Class or in the Champion of Champions Open Class, **NOT IN BOTH.** The winner can come up for Best in Show.

Founders : MRS. B. BARRON, MRS. L. McVADY, MISS C. PAGE

The LONG-HAIRED CAT CLUB



The Club for ALL Long-Haired Breeds



President : MRS. B. BARRON

ROSETTES AND TROPHIES, MANY OF WHICH
CAN BE WON OUTRIGHT, ARE OFFERED AT
SHOWS THROUGHOUT THE SEASON TO FULLY
PAID-UP MEMBERS

Entry Fee 10/- Subscription 10/- per annum (payable Jan. 1)

Chairman : MR. F. DE FERRY

Hon. Secretary : MRS. J. CROCKART
Jaydees House, 152 Bramhall Lane, Stockport, Cheshire
(Tel.: 061-483 5918 any evening)

Hon. Treasurer : MRS. E. CORDELL
69 The Meadows, Ingrave, Brentwood, Essex

PREMIER OF PREMIERS. The title of Grand Premier shall be granted to a cat winning three Pr. of Pr. Certificates at three Shows under three separate Judges. To compete in a Pr. of Pr. class a cat must be a full Premier. A Pr. of Pr. Certificate may not be given in a class where there are less than five exhibits present. A Premier Neuter may be shown **ONLY** in its ordinary Open Class or in the Premier of Premiers Open Class, **NOT IN BOTH.** The winner of the Pr. of Pr. class can come up for Best in Show.

All Registered Cats which have changed owners must be transferred at least three weeks before the Show.

CHAMPIONSHIP CERTIFICATES

N.B.—The following Rule was passed at the Meeting of the G.C.C.F. held on 10th July, 1935—

When the number of Exhibits in the two Open Classes is below seven, only one Certificate should be awarded. If, however, the winner of the opposite sex be of very high quality, the Judge may be empowered to give the second Certificate, subject to the approval of another recognised Judge of that Breed, who must sign the award slip.

ABBREVIATIONS

L.H., Long-Haired; A.V., Any Variety; M., Male; S.P., Seal-pointed; C.P., Chocolate-pointed; A.O.C., Any Other Colour; S.H., Short-haired; A.O.V., Any Other Variety; F., Female; B.P., Blue-pointed; A.C., Any Colour; L.P., Lilac-pointed; G.C.C.F., The Governing Council of the Cat Fancy.

NOTICE!

CROYDON CAT CLUB (ALL BREEDS)

IF NOT A MEMBER . . .

. . . JOIN NOW!

ENTRANCE FEE 5s.

SUBSCRIPTION 10s. p.a.

GUARANTORS AND DONORS TO THE SHOW FUND

The Committee tender their thanks to the Governing Council of the Cat Fancy and to all Clubs and Exhibitors for guaranteeing Classes and giving Specials and Advertisements.

THE GOVERNING COUNCIL OF
THE CAT FANCY

CAT CARE COMMITTEE

Chairman : DR. I. RALEIGH

Hon. Secretary : MRS. E. TOWE

Committee : Mr. Burrows, Mrs. Clarke, Mrs. Earnshaw, Mrs. Philpot, Mrs. Shrouder, Miss M. Swift, Mr. T. Paramor

The Committee investigates cases of neglect and advises on all matters relating to the welfare of Cats

SEVERAL CASES HAVE BEEN SATISFACTORILY CONCLUDED

Please send in writing, details of any complaints, including names and addresses, to the Hon. Secretary, Mrs. E. Towe. Complaints made by telephone, unless of a very urgent nature, cannot be investigated.

**PLEASE HELP US TO MAKE A HAPPY LIFE FOR
OUR CATS, KITTENS AND NEUTERS**

CATALOGUE

Class 1.—BLACK CAT, M. or F.

Judge: Mr. TREVOR

- 1 Miss C. Vernon, FISHERMORE GIOVANNA (1), F. Sire, Ch. Orion of Pensford. Dam, Ch. Fishermore Topsy. 6.6.68. Breeder, Mrs. D. Lodge.
Also in Classes 74, 259, 334.
- 2 Mrs. L. Shepard, CH. DEEBANK GAY CAVALIER (1), M. Sire, Ch. Deebank Mascot. Dam, Chartreuse. 6.3.69. Breeder, Miss Bull.
Also in Classes 60, 74, 223, 235, 369.
- 3 Mr. E. Hoyle, HARDENDALE ZAMARA (1), F. Sire, Ch. Hardendale Nicholas. Dam, Petravian Susie. 22.5.70. Breeder, Mrs. Hoyle.
Also in Classes 72, 276.

Class 2.—BLACK KITTEN, M. or F. (3-9 months).

Judge: MR. TREVOR

- 4 Mrs. L. Shepard, WILLOWGLEN GAIETY GIRL (1), F. Sire, Ch. Deebank Gay Cavalier. Dam, Willowglen Sunflower. 19.7.70. Breeder, Exhibitor.
Also in Classes 66, 224, 243, 283.
- 5 Mrs. J. Jolly, FERNBANK BLACK MAGIC (1), F. Sire, Bruton Snocat. Dam, Renkvale Roxane. 2.11.70. Breeder, Exhibitor.
Also in Classes 66, 67.

Class 3.—WHITE CAT, M. or F. (Blue-Eyed).

Judge: MISS SHERLOCK

- 6 Mrs. E. Aitken, CHARMINA ZIRCON TOO (2), M. Sire, Ch. Guilden Snow King. Dam, Sketrick Sharon. 7.9.65. Breeders, Mr. and Mrs. Holloway.
Also in Classes 60, 223, 235, 261, 276, 287, 344.
- 7 Mrs. B. Plews, TEWHIT WHITE CRESTELLE (2), F. Sire, Ch. Tewhit White Crest. Dam, Donbank Samantha. 21.5.70. Breeder, Exhibitor.
Also in Classes 58, 62, 63, 64, 72.

*Class 4.—WHITE CAT, M. (Orange-Eyed).

Judge: MISS SHERLOCK

- 8 Mrs. M. Shadforth, SNOWHITE KEVIN (2a), M. Sire, Ch. Snowwhite Herald. Dam, Ch. Snowwhite Enchantment. 21.6.69. Breeder, Mrs. J. Hogan.
Also in Classes 255, 342, 330.



The Tabby Pointed Siamese Cat Society

(formerly the Lynx Pointed
Cat Club)

—the friendly, democratic
club

—the original specialist club
for Tabby Pointed Siamese
(all colours)

New Members Welcome

Hon. Secretary: Miss B. J. PERKINS, Summerdale, Ersham Road
Hailsham, Sussex
Telephone: Hailsham 54

THE NATIONAL CAT CLUB

Founded 1887

President: Mrs. JOAN THOMPSON

Chairman: MRS. M. BRUNTON

Hon. Secretary: MRS. R. GOWDY
44 Westover Road, Downley, High Wycombe, Bucks.

Hon. Asst. Secretary (for Show business): MRS. P. HUGHES
Caen Wood Lodge, Ashted Woods, Ashted, Surrey.

Hon. Treasurer: Mrs. L. SPEIRS
Water Hythe, The Green, Hampton Court, Surrey.

**JOIN THE NATIONAL CAT CLUB & ENTER
AS A MEMBER IN THIS SEASON'S SHOWS**

FULL PARTICULARS OF MEMBERSHIP CAN BE OBTAINED
FROM THE HON. SECRETARY

- 9 Mrs. A. Stevens, MYSTRAL MAGNUS (2a), M. Sire, Ch. Startops Sans Souci. Dam, Ch. Snowwhite Sylphide. 21.6.69. Breeder, Exhibitor.
Also in Classes 57, 61, 63, 66, 223.
- 10 Mrs. B. Plews, CH. TEWHIT TRICOSA (2a), M. Sire, Ch. Tewhit White Crest. Dam, Tewhit Pandora. 9.8.69. Breeder, Exhibitor.
Also in Classes 61, 72, 76, 242, 251, 255, 264, 330, 334.

***Class 5.—WHITE CAT, F. (Orange-Eyed).**

Judge: MISS SHERLOCK

- 11 Mrs. Shaw Cotterill, NINEVEH LOUISA (2a), F. Sire, Ch. Nineveh Magnolia. Dam, Snowcloud Harvest Moon. 27.7.69. Breeder, Mrs. E. Durbin.
Also in Classes 61, 74.
- 12 Mrs. J. Hogan, SNOWHITE BRIGITTE (2a), F. Sire, Ch. Snowwhite Herald. Dam, Ch. Snowwhite Enchantment. 14.6.68. Breeder, Exhibitor.
Also in Classes 60, 76, 223, 235, 242, 251, 255, 259, 287, 334, 342.
- 13 Mrs. E. Durbin, ROZEL TANZIE (2a), F. Sire, Ch. Nineveh Magnolia. Dam, Nineveh Edelweiss. 21.10.68. Breeder, Mrs. E. Hunt.
Also in Classes 74, 287.
- 14 Mrs. R. Silverman, HELMA ISABELLA (2a), F. Sire, Ch. Camber Valient. Dam, Helma Demeter. 13.5.70. Breeder, Mrs. R. Silverman.
Also in Classes 58, 61, 63, 72, 74, 235, 259, 264, 330.

Class 6.—WHITE KITTEN, M. or F. (B.E. or O.E.).

Judge: MISS SHERLOCK

- 15 Mrs. N. Macdonald, DOONEEN WHITE ELEPHANT (2a), F. Sire, Int. Ch. Clough Corncob. Dam, Charmina Zary Clare. 23.6.70. Breeder, Exhibitor.
Also in Classes 66, 73.
- 16 Mrs. J. Jolly, FERNBANK WHITE WIZARD (2a), M. Sire, Bruton Snokat. Dam, Penkvale Roxana. 2.11.70. Breeder, Exhibitor.
Also in Class 67.
- 17 Mrs. E. Durbin, NINEVEH ELENA (2a), F. Sire, Ch. Sugar Daddy of Dunesk. Dam, Ch. Snowcloud Dreamgirl. 27.7.70. Breeder, Exhibitor.
Also in Classes 66, 67, 75, 224, 236, 265, 283, 288, 369.
- 18 Mrs. J. Hogan, SNOWHITE PRINCE CHARMING (2a), M. Sire, Ch. Snowwhite Herald. Dam, Ch. Snowwhite Jewel. 12.7.70. Breeder, Exhibitor.
Also in Classes 66, 67, 77, 224, 236, 243, 265, 283, 288.
- 19 Mrs. E. Jeffery, BIRCOTTE DAPHNE (2a), F. Sire, Ch. Charmina Zircon Too. Dam, Bircotte Tara. 30.8.70. Breeder, Miss Sherlock.
Also in Classes 265, 283, 288.
- 20 Mrs. E. Newby, NINEVEH GABRIELA (2a), F. Sire, Ch. Sugar Daddy of Dunesk. Dam, Ch. Snowcloud Dream Girl. 27.7.70. Breeder, Mrs. E. Durbin.
Also in Classes 67, 69, 75, 224, 243, 265, 283.

MEI-HUA



Birman Cats

STUD

Ch. Nouky De Mon Reve (Seal)
4 C.C.'s

QUEENS :

Paranjoti Isolde (Seal)
1 C.C., 1 Pr. Cert.

Mei-Hua Coppelia (Seal)
1 C.C., Croydon, 1970

Kittens expected 1971 from the following Queens :

Paranjoti Kaomingtano (Seal)

Chenorine Nanook (Seal)
2 Firsts, 3 Seconds first time shown, K.K. Show, 1970

Chenorine Pippaluck (Seal)
All daughters of Ch. Nouky De Mon Reve

BREEDER

Mrs. M. S. Richards

92 Rushgrove Avenue, Hendon, London, N.W.9

205 5605

- 21 Mrs. L. Wall, DOLMEG DOMINIC (2a), M. Sire, Ch. Camber Valiant. Dam, Avril of Pensford. 16.9.70. Breeder, Mrs. Dollimore. Also in Classes 67, 69, 70, 75, 224, 243, 283, 288.
- 22 Mrs. L. Wall, DOLMEG PETIT FLEUR (2a), F. Sire, Ch. Camber Valiant. Dam, Avril of Pensford. 16.9.70. Breeder, Mrs. Dollimore. Also in Classes 67, 69, 70, 75, 224, 243, 283, 288.
- 23 Mrs. P. Judge, SUSA TUCANA (2a), M. Sire, Blyth Bamba. Dam, Evendine Arietta. 19.8.70. Breeder, Exhibitor. Also in Classes 66, 67, 224, 243, 288, 326.
- 24 Mrs. J. Willis, EVENDINE ALTAIR (2a), M. Sire, Nineveh Goliath. Dam, Starbourne Eilean Dubh. 22.6.70. Breeder, Exhibitor. Also in Classes 66, 67, 69, 224, 243, 283.
- 25 Mrs. J. Nichols, MIZPAH SNOW QUEEN (2a), F. Sire, Ch. Camber Valiant. Dam, Rainhams Leitisher. 28.10.70. Breeder, Exhibitor. Also in Classes 68, 70.
- 26 Mrs. E. M. Yorke, KARANOR APOLLO (2a), M. Sire, Ch. Brynwood Casanova. Dam, Nineveh Linnaea. 2.7.70. Breeder, Miss Whittaker. Also in Classes 67, 69, 70, 75.
- 27 Mesdames Hunt-Durbin, SNOWCLOUD HEATHER BELLE (2), F. Sire, Snowcloud Icicle. Dam, Snowcloud Ice Maiden. 16.7.70. Breeder, Mrs. Mearns. Also in Classes 68, 67, 70, 73, 75, 236, 243, 288.
- 28 Mesdames Hunt-Durbin, SNOWCLOUD HUCKLEBE (2a), F. Sire, Snowcloud Icicle. Dam, Snowcloud Ice Maiden. 16.7.70. Breeder, Mrs. Mearns. Also in Classes 69, 70, 67, 73, 224, 283.
- 29 Miss C. Verron, TEATRA GIGUE (2a), M. Sire, Ch. Camber Valiant. Dam, Helma Delilah. 26.10.70. Breeder, Exhibitor. Also in Classes 66, 69, 73, 75, 224, 243, 276, 337.

Class 7.—WHITE CAT, M. or F. (Odd-Eyed).

Judge: MISS SHERLOCK
 CANCELLED.—NO ENTRIES.

Class 8.—WHITE KITTEN, M. or F. (Odd-Eyed).

- Judge: MISS SHERLOCK
- 30 Mrs. D. Dexter, EXUMA NAOMI (2a), F. Sire, Ch. Carmina Zircon Too. Dam, Exhuma Cream Cuddles. 19.10.70. Breeder, Exhibitor. Also in Classes 66, 73, 68, 77, 288.

Class 9.—BLUE CAT, M.

- Judge: MRS. POND
- 31 Mrs. M. Bishop, LECREME ARCTURUS (3), M. Sire, Ch. Orion of Pensford. Dam, Lecreme Fortezza. 18.4.70. Breeder, Exhibitor. Also in Classes 52, 54, 251.

COPPLESTONE

(F.A.B. Approved. 5 Star Rating)

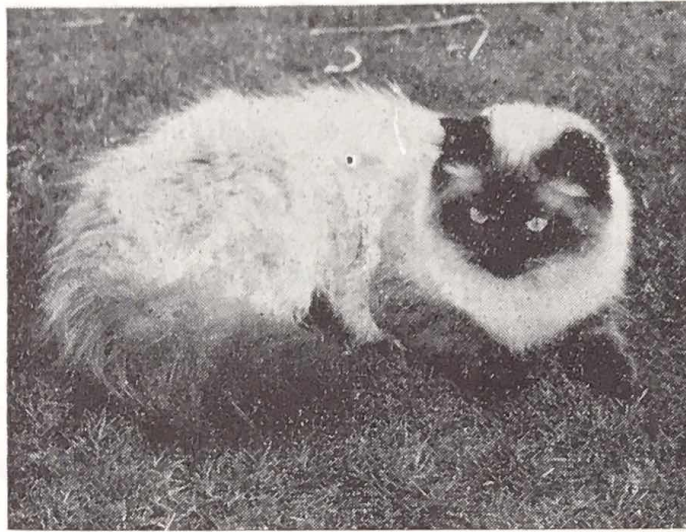

Ch. XOX Betula

COLOURPOINTS

At Stud :

CH. CHESTERMERE COPPLESTONE (Bluepoint Imported). An ideal out-cross for all strains. 5 generations pure Colourpoint.

Fee: 10 gns.

Use the Sires that are producing the winners

Colourpoint:

CH. XOX BETULA (S.P.)

COPPLESTONE BETINA (S.P. 1 C.C.)

COPPLESTONE MARIA (B.P. 1 C.C.)

COPPLESTONE CHANTA (B.P.)

Maria and Chanta are sired by Ch. Chestermere Copplestone.

BURMESE

At Stud :

CH. COPPLESTONE LUN-THA (Brown)
Sire: Benroc Beech ex BENROCK BARDOLINO.

Top winning BURMESE in the country. (13 C.C.'s). Sire of many Champions.

Fee: 6 gns.

COPPLESTONE CHINGA (Brown)
Sire: CH. C. LUN-THA ex C. BROWN MISS.

Fee: 5 gns.

QUEENS include:—

Burmese:

COPPLESTONE LUNETTE (Brown)
(2 C.C.'s)

COPPLESTONE CAPETA (Brown)

COPPLESTONE BLUE MISS (Blue)

All our Burmese are home bred

Kittens of both breeds usually available at very reasonable prices

Owner :

**MRS. BENTINCK, SPARKS FARM, BARKHAM
NR. WOKINGHAM, BERKS.**

Tel.: Arborfield Cross 368

- 33 Mrs. V. C. Ford, AVERNOLL PADDYME (3), M. Sire, Sheepfold Casanova. Dam, Avernoll Penelope. 21.7.69. Breeder, Mrs. E. Brine. Also in Classes 54, 74.
- 34 Miss E. A. Williams, SORRENTA ROBERTSON (3), M. Sire, Rob Roy of Pensford. Dam, Denyston Odile. 27.5.65. Breeder, Mrs. A. Brooks. Also in Classes 72, 53.
- 35 Mrs. M. Dollimore, DOLMEG TRAVERS (3), M. Sire, Parka Kingsley. Dam, Dolmeg Nickola. 7.5.70. Breeder, Mrs. Dollimore. Also in Classes 52, 372, 264, 369.
- 36 Mrs. McNeilly, MOYLINNIE MAESTRO (3), M. Sire, Ch. Clough Corncob. Dam, Dooneen Doraymi. 9.5.70. Breeder, Exhibitor. Also in Classes 52, 61.
- 37 Mrs. Hannaford, TOR CLOUD ROBIN (3), M. Sire, Ch. Camber Caprice. Dam, Alcmund Roberta. 23.6.69. Breeder, Exhibitor. Also in Classes 52, 54, 55, 56, 372.

Class 10.—BLUE CAT, F.

Judge: MRS. POND

- 38 Mrs. M. Halls, ALCMUND TOSCA (3), F. Sire, Ch. Camber Caprice. Dam, Damask Rose of Dunesk. 12.8.69. Breeder, Exhibitor. Also in Classes 52, 54, 56, 223, 372.
- 39 Mr. and Mrs. Dodd, SUNACRES LAVINIA (3), F. Sire, Shalfleet Robert. Dam, Shalfleet Minerva. 9.6.70. Breeder, Exhibitor. Also in Classes 52, 55, 372.
- 40 Miss E. A. Williams, WILLANBET GLORIA (3), F. Sire, Sorrenta Robertson. Dam, Ch. Peereth Eloise. 27.5.68. Breeder, Exhibitor. Also in Classes 52, 53, 72, 235, 255, 330, 334, 369, 264, 372.
- 41 Mrs. M. Walker, WILLANBET LINDA (3), F. Sire, Sorrenta Robertson. Dam, Ch. Peereth Eloise. 13.4.70. Breeder, Miss E. Williams. Also in Classes 54, 55, 68, 76.
- 42 Mrs. D. Percival, SUSCA CAPELLA (3), F. Sire, Blyth Bamba. Dam, Evendine Arietta. 13.2.70. Breeder, Mrs. P. Judge. Also in Classes 54, 56, 76, 223, 242, 259, 287, 326, 372.
- 43 Mrs. M. Orpin, ROBHURST CAROLINE (3), F. Sire, Gaydene Michael. Dam, Ch. Dalan Amanda. 9.6.69. Breeder, Mrs. L. McVady. Also in Classes 52, 54, 55, 56, 72, 326, 372.
- 44 Mrs. L. Newsome, CH. GAYDENE GLORIA (3), F. Sire, Gaydene Michael. Dam, Ch. Dalan Amanda. 6.9.69. Breeder, Mrs. L. McVady. Also in Classes 54, 76, 276, 372.
- 45 Mrs. M. Graham, MARMSBURY OPHELIA (3), F. Sire, Ch. Borrowdale Romeo. Dam, Avernoll Pixie. 9.7.69. Breeder, Exhibitor. Also in Classes 52, 372.
- 46 Mrs. J. Jolly, PENKVALE ROXANA (3), F. Sire, Snowcloud Crispin. Dam, Benmhor Luella. 5.9.66. Breeder, Mrs. A. Bagnall. Also in Class 52.



THE TABBY CAT CLUB

THE CLUB FOR THE GOOD, OLD-FASHIONED
TABBY—BRITISH TO THE LAST WHISKER

Tabby-Manx and Spotted included

New members welcomed to this young, flourishing Club
which caters for L.H. and S.H. "Aristocats" or ?H Pets
President 1970/71: MR. L. A. BUTCHER, Brightwell Cats

Hon. Secretary: MR. R. CHAPMAN, "Teachers," Gussage All Saints, Wimborne, Dorset

This advert. donated by Mrs. R. Knight, Greenwood Cats

JEZREEL CATS

British Blue, Blue-Cream, Cream, Tortoiseshell & S.H. Black

Kittens ready now

MRS. I. JOHNSON

303a Tamworth Lane, Mitcham, Surrey

Tel.: 01-640 1785

NORTHERN SIAMESE CAT SOCIETY

JOIN AND EXHIBIT AS A MEMBER ON
SATURDAY, MAY 8th, 1971

Show Managers: MR. and MRS. MACALISTER
DUNSMORE GARDENS, CLIFTON, RUGBY. Tel.: Rugby 5169

WHO HAVE SCHEDULES HERE TODAY

MINKATS SIAMESE

LILAC-POINTED AND BLUE-POINTED KITTENS AVAILABLE FROM

YANDERU PUSHPA

daughter of Ch. Safari Winston, and

CH. BITCHET JOHNNIE

Telephone **MICHELLE STREET** at 262 0306 or 286 8774

211a EDGWARE ROAD - LONDON W.2

Class 11.—BLUE KITTEN, M. or F. (3-5 months).

Judge: MRS. POND

- 47 Mrs. D. Cochrane, EDELSTEIN NINON (3), F. Sire, Ch. Parka Leroy. Dam, Melissa of Pensford. 12.12.70. Breeder, Exhibitor.
Also in Classes 65, 68, 69, 70, 77, 251, 255, 330, 337, 373.
- 48 Miss C. Vernon, TEATRA LYRIC (3), F. Sire, Ch. Camber Valient. Dam, Helma Delilah. 26.10.70. Breeder, Exhibitor.
Also in Classes 65, 70, 73, 265, 288.

Class 12.—BLUE KITTEN, M. or F. (5-9 months).

Judge: MRS. POND

- 49 Mrs. M. Halls, ALCMUND JUSTINE (3), F. Sire, Ch. Camber Caprice. Dam, Camber Julie. 31.7.70. Breeder, Exhibitor.
Also in Classes 65, 224, 243, 373.
- 50 Mr. and Mrs. Dodd, SUNACRES POLLYANNA (3), F. Sire, Blyth Bamba. Dam, Sunacres Suzanne. 3.10.70. Breeders, Exhibitors.
Also in Classes 65, 70, 224.
- 51 Mrs. M. Graham, MARMSBURY HELENA (3), F. Sire, Ch. Borrodale Romeo. Dam, Avernoll Pixie. 10.9.70. Breeder, Exhibitor.
Also in Classes 65, 224, 236, 251, 373.
- 52 Mrs. D. Dexter, EXUMA BLUE BELLA (3), F. Sire, Exuma Blue Champ. Dam, Willanbet Della. 14.9.70. Breeder, Exhibitor.
Also in Classes 65, 73, 224, 268, 283, 373.
- 53 Mrs. C. Hemmings, ANNJEN BLUE DAWN (3), F. Sire, Yeandley Christopher. Dam, Avernoll Prunella. 26.6.70. Breeder, Miss Hemmings.
Also in Classes 69, 70, 77.
- 54 Mrs. M. Bishop, PEELA GENEVIEVE (3), F. Sire, Peela Caesar. Dam, Woburn Joy. 14.8.70. Breeder, Mrs. Metcalf.
Also in Class 373.
- 55 Miss A. Hemmings, ANNJEN JULIAN (3), M. Sire, Yeandley Christopher. Dam, Avernoll Prunella. 26.6.70. Breeder, Exhibitor.
Also in Classes 65, 69, 70, 71.
- 56 Miss A. Hemmings, ANNJEN LYCIA (3), F. Sire, Yeandley Christopher. Dam, Avernoll Prunella. 26.6.70. Breeder, Exhibitor.
Also in Classes 65, 68, 69, 70, 77.
- 58 Mrs. Hannaford, TOR CLOUD TAMARA (3), F. Sire, Ch. Camber Caprice. Dam, Alcmund Roberta. 21.7.70. Breeder, Exhibitor.
Also in Classes 65, 69, 373.

Class 13.—RED SELF CAT, M. or F.

Judge: MRS. HUGHES

- 59 Miss M. Tosswill, CHARMINA RUFUS (4), M. Sire, Ch. Deebank Cassius. Dam, Ch. Charmina Zabsharon. 18.5.69. Breeder, Mrs. Holloway.
Also in Classes 61, 63, 223, 235, 287.

Garden Cottage Cat Park

FANTAN SIAMESE

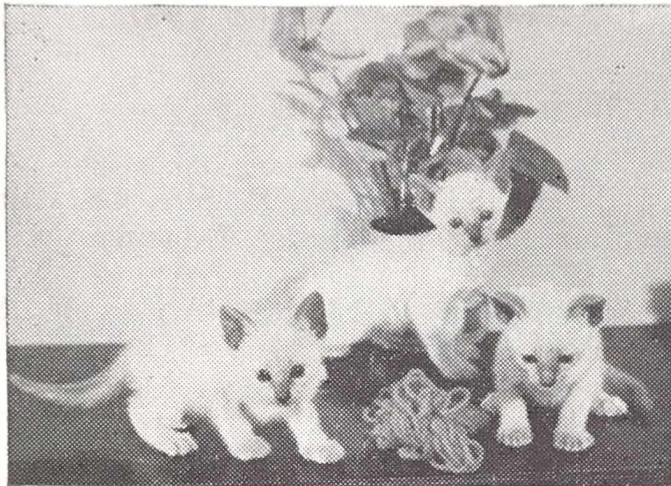

QUEENS :

Fantan Belinda C.P.

Fantan Marietta S.P.

Fantan Joanne S.P.

Fantan Fairie B.P.

Kittens usually
for sale

***Licensed Summer and Winter
Boarding
under ideal conditions***

Highly recommended by Veterinary Profession and
R.S.P.C.A.

INSPECTION INVITED WITHOUT
APPOINTMENT

Under the personal supervision of

MRS. P. L. MOSS

**Garden Cottage, School Lane
West Kingsdown, Sevenoaks, Kent**

'Phone : 04-7485 2400

Just off A.20. Direct route to Folkestone, Dover and Continent

- 60 Miss M. Tosswill, HELENSBROOK CHERRY (4), F. Sire, Pathfinders Wild Moon. Dam, Ch. Helensbrook Corn Flake. 15.5.70. Breeder, Exhibitor.
Also in Classes 58, 63, 223, 287.
- 61 Mrs. L. Shepard, CH. WILLOWGLEN ROUGE SOLEIL (4), F. Sire, Ch. Startops Sans Souci. Dam, Petite Fleur of Carne. 6.8.69. Breeder, Exhibitor.
Also in Classes 57, 72, 223, 317.

Class 14.—RED SELF KITTEN (3-9 months).

Judge: MRS. HUGHES
CANCELLED.—NO ENTRIES.

Class 15.—CREAM CAT, M.

Judge: MRS. PADDON

- 62 Mrs. J. K. Bourne, HONEYMIST CREAM CONCORD (5), M. Sire, Honeymist Cream Chieftain. Dam, Ch. Honeymist Maria. 4.10.68. Breeder, Mrs. M. Howes.
Also in Classes 76, 276, 287, 318, 369.
- 63 Mrs. A. E. Newsome, NOVICIAN FANTASTIC (5), M. Sire, Ch. Gaydene Robin. Dam, Jaycroft Prim. 26.4.70. Breeder, Mrs. C. Leeder.
Also in Classes 61, 76, 235, 264, 276.
- 64 Mrs. R. Silverman, DOLMEG TATE (5), M. Sire, Parka Kingsley. Dam, Dolmeg Nickola. 7.5.70. Breeder, Mrs. Dollimore.
Also in Classes 242, 276, 318, 377.
- 65 Mrs. N. Macdonald, DOONEEN TWELFTH NIGHT (5), M. Sire, Ch. Nineveh Magnolia. Dam, Asyoulikeit. 12.9.69. Breeder, Exhibitor.
Also in Classes 318, 377.
- 66 Mrs. E. Tillotson, CH. WILDFELL PLOUGHBOY (5), M. Sire, Ch. Orion of Pensford. Dam, Wildfell Sunshine. 17.7.65. Breeder, Mrs. Wright.
Also in Classes 60, 76, 251, 255, 304, 318, 330, 369, 377.

Class 16.—CREAM CAT, FEMALE.

Judge: MRS. PADDON

- 67 Mrs. J. Thompson, PRIMROSE OF PENFORD (5), F. Sire, Ch. Wildfell Ploughboy. Dam, Ch. Opal of Pensford. 28.5.67. Breeder, Exhibitor.
Also in Classes 58, 317, 377.
- 68 Mrs. M. Wade, ASHDOWN PRIMULA (5), F. Sire, Ch. Brynwood Casanova. Dam, Ashdown Jessamine. 9.5.69. Breeder, Mrs. Stephenson.
Also in Class 377.

CLICQUOT CHINCHILLAS

BREED SPECIALISTS

National Cat Show Winners 1967, 1968, 1969

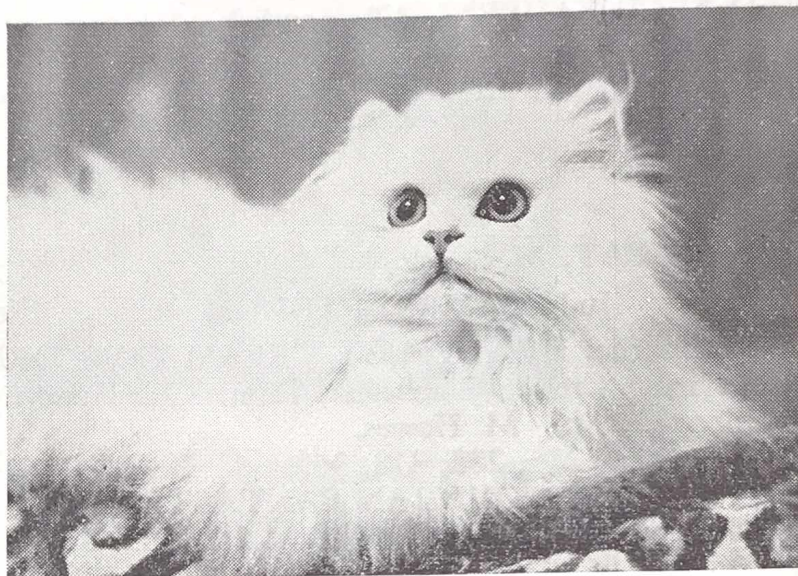

CLICQUOT TIGER FLOWER, now in California

Queens :

PASHA SHEBA SILHOUETTE

Sire: Ch. Pasha Sheba Crusader

CARNLEIGH TIGER LILY

Sire : Ch. of Champions winner Ch. Bonavia Roberto

COODEN IBERIS

24 Champions in pedigree and pure English breeding

EVENLEA LINDY LOU

Sire: Ch. Bonavia Skippie. 2nd Open Chinchilla Class
Scottish Cat Club, 1970

Mother of 6 exquisite Kittens by Ch. Bonavia Roberts

Kittens, usually available from these beautiful queens, excel for type,
temperament and are reared in our home

All enquiries :

MRS. F. SANDERS and MISS V. SANDERS

Richmond House, 7 Richmond Avenue

Westcliff-on-Sea, Essex

Telephone : SOUTHEND 41695

- 69 Mrs. P. Fawell, TEWHIT TAFFETA (5), F. Sire, Ch. Leemor Christopher. Dam, Tewhit Honeybunch. 10.5.70. Breeder, Mrs. B. Plews.
Also in Classes 63, 242, 264, 318, 377.
- 70 Mrs. P. Macdonald, WIDDINGTON ALANYA (5), F. Sire, Ch. Widdington Orion. Dam, Widdington Miranda. 10.9.68. Breeder, Miss E. Shepperd.
Also in Classes 63, 76.
- 71 Mr. M. Mann, EVERNDEN LAFAYETTE (5), F. Sire, Ch. Wiv-
lingham Jubilee. Dam, Ranters Cream Rebecca. 5.6.70. Breeder,
Mrs. J. Willis.
Also in Classes 61, 62, 63, 64, 76, 223.
- 72 Mrs. H. J. Wilson, WIDDINGTON BRYONY (5), F. Sire, Ch.
Lomond Northern Light. Dam, Widdington Louise. 8.6.70.
Breeder, Miss E. Sheppard.
Also in Classes 61, 62, 317.
- 73 Mrs. C. Colville, DOONEEN ROSALIND (5), F. Sire, Ch.
Hendras Chamois. Dam, Asyoulikeit. 21.6.68. Breeder, Mrs. N.
Macdonald.
Also in Classes 63, 60, 76.
- 74 Mrs. B. Plews, TEWHIT TWIGGY (5), F. Sire, Ch. Leemor
Christopher. Dam, Ch. Lomond Lucinda. 30.4.67. Breeder, Ex-
hibitor.
Also in Classes 318, 377.
- 75 Mrs. N. Macdonald, DOONEEN IRISH ROSE (5), F. Sire, Int.
Ch. Clough Corncob. Dam, Dooneen Victorian Posy. 3.5.69.
Breeder, Exhibitor.
Also in Classes 318, 377.
- 76 Mrs. N. Macdonald, CLOUGH COWGIRL (5), F. Sire, Ch. Wild-
fell Ploughboy. Dam, Leemor Drusilla. 7.5.67. Breeder, Exhibitor.
Also in Classes 318, 377.
- 77 Mrs. D. Dexter, EXUMA CAMEO (5), F. Sire, Exuma Lunar
Light. Dam, Exuma Blue Concorde. 13.5.70. Breeder, Exhibitor.
Also in Classes 58, 61, 76, 223, 238, 242, 276, 318.

Class 17.—CREAM KITTEN, M. or F. (3-5 months).

Judge: MRS. BRICE-WEBB

- 79 Mrs. N. Macdonald, DOONEEN WINTER WONDERBOY (5),
M. Sire, Dooneen Twelfth Night. Dam, Dooneen Victorian Posy.
3.12.70. Breeder, Exhibitor.
Also in Classes 68, 73, 224, 319, 378.
- 80 Mrs. B. Cannon, CANELLA TAMARIS (5), M. Sire, Ch. Borrow-
dale Romeo. Dam, Finchfield Fiona. 27.10.70. Breeder, Exhibitor.
Also in Classes 66, 75, 243, 378.

Class 18.—CREAM KITTEN, M. (5-9 months).

Judge: MRS. BRICE-WEBB

- 81 Mrs. M. Dollimore, DOLMEG JASON (5), M. Sire, Brandysnap
of Dunesk. Dam, Dolmeg Nickoll. 10.9.70. Breeder, Mrs. Dolli-
more.
Also in Classes 67, 69, 224, 243, 378.

Taishun Abyssinians

SIAMESE - SPOTTED SILVER - RED TABBIES

AT STUD—ABYSSINIANS :

CHAMPION TAISHUN LEO
TAISHUN JACARANDA (Red)
SAAMI TESFA

(Sire: Ch. Chinook Kiowa. Dam: Swiss bred)

At Stud later : Taishun Mooey, S.P. Siamese. Kittens from his sister Carmen, later.

Their sire is Ch. Whiteacres Mooey. Dam: Brutose Sue, whose sire is Ch. Redleaf Benni

Enquiries :

MRS. EDITH MENEZES
"Hammerfield," Plummers Plain, Horsham, Sussex
'Phone : Handcross 483

Founders: MRS. BARRON MRS. McVADY MISS PAGE

THE LONG-HAIRED CAT CLUB

President: MRS. BARRON

*The Club for ALL Long-Haired
Breeds*

Will anyone wishing to join this new progressive Club please contact the

Hon. Secretary : MRS. JEAN CROCKART
JAYDEES HOUSE, 152 BRAMHALL LANE
DAVENPORT, STOCKPORT, CHESHIRE

'Phone 061-483 5918 any evening

Subscription 50p., Entry Fee 50p, due 1st January

- 82 Mrs. P. Fawell, BARWELL PERICLES (5), M. Sire, Ch. Parka Kingsley. Dam, Barwell Anteia. 18.9.70. Breeder, Exhibitor.
Also in Classes 66, 69, 228, 319, 378.
- 84 Mrs. E. Tillotson, BRACKENHILL GOLDEN MONARCH (5), M. Sire, Ch. Wildfell Ploughboy. Dam, Penkvale Star. 23.9.70. Breeder, Exhibitor.
Also in Classes 77, 243, 265, 288, 319, 378.
- 86 Mrs. Gillandors, DOONEEN DANNY BOY (5), M. Sire, Ch. Hendras Chamois. Dam, Clough Cowgirl. 20.6.70. Breeder, Mrs. Macdonald.
Also in Classes 68, 69, 70, 77.
- 87 Mr. and Mrs. M. Addley, WONDERLAND CONCORDE (5), M. Sire, Ch. Wonderland Girl. Dam, Wonderland Donna. 11.10.70. Breeder, Exhibitor.
Also in Classes 68, 69, 70, 319, 378.
- 90 Mrs. M. Howes, HONEYMIST CREAM TASHA (5), M. Sire, Ch. Willanbet Eddy. Dam, Honeymist Cream Tara. 24.10.70. Breeder, Exhibitor.
Also in Class 68.

Class 18a.—CREAM KITTEN, F. (5-9 months).

Judge: MRS. BRICE-WEBB

- 83 Mrs. N. Macdonald, DOONEEN DOLCEFARNIENTE (5), F. Sire, Ch. Hendras Chamois. Dam, Clough Cowgirl. 20.6.70. Breeder, Exhibitor.
Also in Classes 66, 224, 319, 378.
- 85 Miss E. Sheppard, WIDDINGTON NICOLETTE (5), F. Sire, Ch. Lomond Northern Light. Dam, Widdington Nanette. 12.8.70. Breeder, Exhibitor.
Also in Classes 319, 378.
- 88 Mrs. M. Johnson, WIDDINGTON VERINA (5), F. Sire, Ch. Lomond Light. Dam, Widdington Charmian. 2.10.70. Breeder, Miss E. Sheppard.
Also in Classes 68, 69, 224, 243, 283.
- 89 Mrs. M. Howes, HONEYMIST CREAM TRUDY (5), F. Sire, Ch. Willanbet Eddy. Dam, Honeymist Cream Tara. 24.8.70. Breeder, Exhibitor.
Also in Class 70.
- 91 Mrs. P. McManus, DOONEEN TILLY (5), F. Sire, Ch. Hendras Chamois. Dam, Dooneen Tesi. 24.6.70. Breeder, Mrs. Macdonald.
Also in Classes 68, 69, 70, 77.

Class 19.—SMOKE CAT, M. or F.

Judge: MISS ALEXANDER

- 91a Mrs. E. Hoyle, HARDENDALE ZARA (6), F. Sire, Ch. Hardendale Nicholas. Dam, Petravian Susie. 22.5.70. Breeder, Exhibitor.
Also in Classes 58, 64, 72, 235, 261.
- 92 Mrs. J. Nichols, SONATA TEMPO (6), M. Sire, Sonata Concerto. Dam, Ch. Sonata Toccata. 4.6.70. Breeder, Mrs. F. Roden.
Also in Classes 61, 72.

JOIN US—

The Capital Long Hair Cat Association

Founded by Margery Bishop, 1970

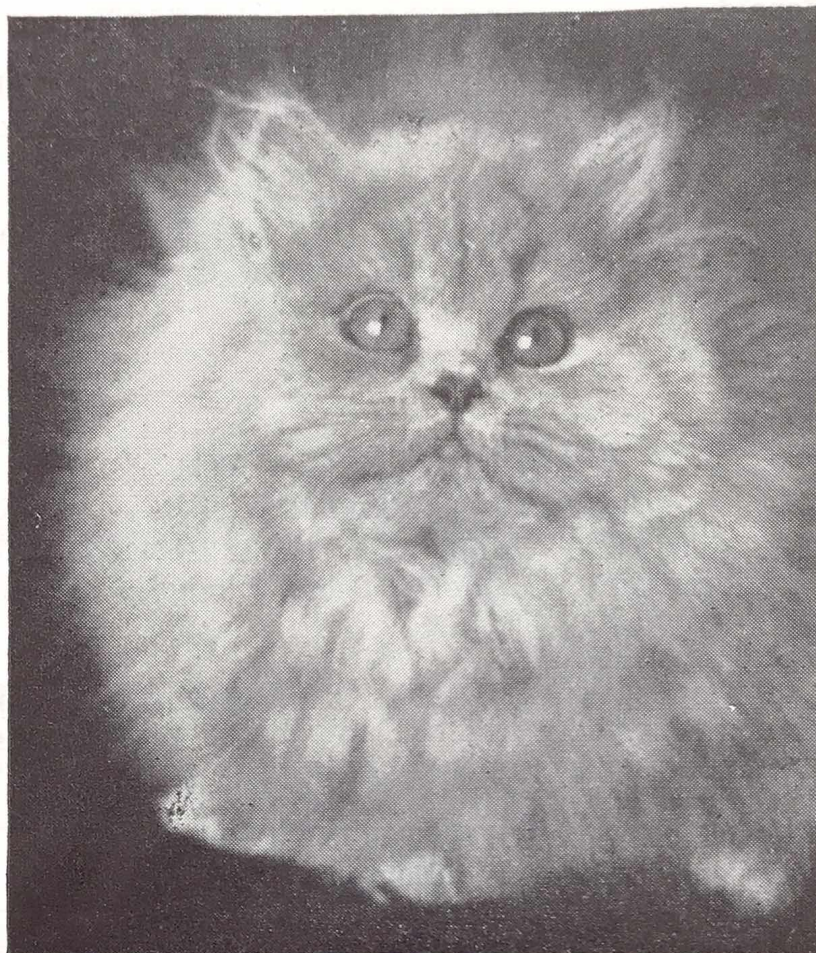

This is an association for Breeders, Owners, and those interested
in LONG HAired CATS, KITTENS and NEUTERS

CUPS - SPECIALS - ROSETTES

will be offered for members this season

You are invited to apply for membership
Entrance Fee 10/- Annual Subscription 10/-

President : MISS E. SELLAR **Chairman :** MRS. E. DURBIN

Hon. Secretary : MRS. M. BISHOP
111 Nether Street, London, N.12. 8AB. Tel.: 01-445 8444

Hon. Treasurer : MRS. E. ALLEN-SMITH
89 Cassiobury Park Avenue, Watford, WD1 7LH

- 93 Mrs. J. Nichols, MIZPAH SAMANTHA (6), F. Sire, Ch. Sonata Maestro. Dam, Sonata Melodia. 26.5.70. Breeder, Mrs. Nichols. Also in Classes 58, 72.
- 94 Mrs. J. Nichols, MIZPAH TABITHA (6), F. Sire, Ch. Sonata Maestro. Dam, Sonata Melodia. 26.5.70. Breeder, Mrs. Nichols. Also in Classes 62, 64.

Class 20.—SMOKE KITTEN, M. or F. (3-9 months).

Judge: MISS ALEXANDER

- 95 Mrs. E. Hoyle, HARDENDALE MOOR KING (6), M. Sire, Ch. Hardendale Nicholas. Dam, Devonway Aphrodite. 27.9.70. Breeder, Exhibitor. Also in Classes 66, 77, 224, 236, 283, 265.
- 96 Mrs. P. Evans, CARMENCITA CASSIUS (6), M. Sire, Kala Kamelot. Dam, Kala Jarama. 22.11.70. Breeder, Exhibitor. Also in Classes 60, 68, 70, 75, 224, 265.
- 96a Mrs. E. Hoyle, HARDENDALE GAY CAVALIER (6), M. Sire, Ch. Hardendale Nicholas. Dam, Hardendale Angelique. 30.8.70. Breeder, Exhibitor. Also in Classes 67, 224, 369.

Class 21.—SILVER TABBY CAT, M. or F.

Judge: MISS CALDER

- 97 Miss E. Shepparr, WIDDINGTON TWILIGHT (7), F. Sire, Widdington Smokey Joe. Dam, Widdington Sylphide. 24.7.69. Breeder, Exhibitor. Also in Classes 62, 64, 264.
- 98 Mr. R. Chapman, KARNAK MAELGWYN (7), F. Sire, Ch. Wilmar Wade. Dam, Ch. Wilmar Whimsy. 9.7.69. Breeder, Mrs. Chapman. Also in Classes 61, 72, 235, 264.
- 99 Mrs. M. Greenwood, CH. DORSTAN DARIUS (7), M. Sire, Ch. Dorstan Darrall. Dam, Dorstan Domsilvana. 27.5.60. Breeder, Mrs. Gurney. Also in Class 223.
- 100 Mrs. M. Greenwood, CH. DORSTAN DAMARIS (7), F. Sire, Ch. Dorstan Darrall. Dam, Courtmoor Nepeta. 24.7.68. Breeder, Mrs. Gurney. Also in Class 264.
- 101 Mrs. M. Greenwood, WILMAR WILLA (7), F. Sire, Ch. Gringo Silver Peregrine. Dam, Widdington Silhouette. 25.9.68. Breeder, Exhibitor. Also in Class 63.
- 102 Mrs. M. Greenwood, WILMAR WILLET (7), F. Sire, Dorstan Destino. Dam, Wilmar Willa. 25.3.70. Breeder, Exhibitor. Also in Class 287.

Cats catch colds, too, you know!

AND OTHER DISEASES, MANY OF WHICH
ARE SPREAD BY ATMOSPHERIC
CONTAMINATION

To minimise this risk, use

Cromessol Floral Disinfectant

This fragrant atmospheric Spray deals effectively with
the bacteria and viruses responsible for a wide range
of diseases without harm to cats

and

Cromessol Silver Birch Disinfectant

This unique general purpose disinfectant combines a
pleasing fragrance with high efficiency

**It can be used for washing and surface
disinfection**

Full details can be obtained from :

CROMESSOL CO. LTD.

(Established 1912)

**297 DRAKEMIRE DRIVE
GLASGOW S.5, SCOTLAND**

or from our representatives, who will be in attendance at the
Show and will be pleased to demonstrate our range of products

Class 22.—SILVER TABBY KITTEN, M. or F. (3-9 months).

Judge: MISS CALDER

- 103 Mr. R. Chapman, PLANTAGENET VETTA (7), F. Sire, Ch. Karnak Brochfael. Dam, Wilmar Whimsy. 27.7.70. Breeder, Exhibitor.
Also in Classes 65, 67, 265.
- 104 Miss C. Verron, SWEET PAUL (7), M. Sire, Willedin Pinocchio. Dam, Basilecat Astrid. 27.7.70. Breeder, Miss A. Duff.
Also in Classes 67, 236, 251, 369.

Class 23.—BROWN TABBY CAT, M. or F.

Judge: MRS. HUGHES

- 105 Mr. R. Chapman, CH. KARNAK BROCHFAEL (8), M. Sire, Ch. Wilmar Wade. Dam, Amberley Silver Clover. 1.7.68. Breeder, Mrs. B. Chapman.
Also in Classes 60, 72, 259, 264, 287, 317.

Class 24.—BROWN TABBY KITTEN, M. or F. (3-9 months).

Judge: MRS. HUGHES

CANCELLED. NO ENTRIES.

Class 25.—RED TABBY CAT, M. or F.

Judge: MRS. HUGHES

- 106 Miss Tosswill, CH. HELENSBROOK CORNFLAKE (9), F. Sire, Ch. Bruton Paisano. Dam, Helensbrook Marigold. 30.5.68. Breeder, Exhibitor.
Also in Classes 58, 63, 223, 235.
- 107 Mrs. M. Amphlett, DENMAUR DAN (9), M. Sire, Ch. Ryash Moonstreak. Dam, Denmaur Beauty. 16.4.70. Breeder, Exhibitor.
Also in Class 63.

Class 26.—RED TABBY KITTEN, M. or F.

Judge: MRS. HUGHES

CANCELLED. NO ENTRIES.

Class 27.—CHINCHILLA CAT, MALE.

Judge: MRS. CHAPMAN

- 108 Mrs. and Miss Gowdy, BONAVIA BEAU GESTE (10), M. Sire, Ch. Bonavia Debonair. Dam, Bonavia Capriola. 5.9.69. Breeder, Mrs. Turney.
Also in Classes 61, 76, 235.
- 109 Mrs. M. Cox, CHICO SUNNINGDALE (10), M. Sire, Ch. Polar Viking. Dam, Hartland Lucky Sovereign. 6.5.70. Breeder, Mrs. E. Brill.
Also in Classes 61, 64.

KERNOW CATS

Studs :

KIANG KHEDIVE

Brown Burmese

Siring winning stock. Sire of Australian Champion

PUSSINBOOTS BLUE DARRIN

Blue Burmese. 2 C.C.'s. B.I.S., Three Counties, 1967

CH. SABRA BLUE JOSEPHUS

Blue Burmese. 3 C.C.'s

SUDA SIRROCCO SIMON

Brown Burmese, imported from U.S.A.

SOUTHVIEW HAZARD

C.P. Siamese

KERNOW RED D'OR

R.P. Siamese

BROUGHTON MACDONALD

Normal Coloured Abyssinian. 2 C.C.'s

B.I.S., Southern, 1968

FAIRLIE MEHESSO

Blue Abyssinian.

CH. EIGERFELL ROMEO

4 C.C.'s. Red Abyssinian

B.I.S., Herts. and Middlesex, 1968

Cream Burmese

CHOCOLATE BURMESE

These Chocolate Cats are producing kittens of excellent colour
and type

DOBERMANN PUPPIES

Excellent guards, family pets and brood bitches

All details :

MRS. P. EVELY

1 CHURCH PATH, OLD COULSDON, SURREY

Downland 52594

- 110 Mrs. G. Hayward, BONAVIA GARTH (10), M. Sire, Ch. Bonavia Flute. Dam, Bonavia Gianetta. 8.5.70. Breeder, Mrs. Turney.
Also in Classes 61, 63, 223.
- 111 Mrs. G. Rhodes, ALDOHR SILVER PEARL (10), M. Sire, Ch. Dulcimo Alexander. Dam, Ivelholme Isabelle. 30.6.69. Breeder, Exhibitor.
Also in Classes 57, 61, 72, 223.

Class 28.—CHINCHILLA CAT, FEMALE.

Judge: MISS CHAPMAN

- 112 Misses Sullivan and Pidduck, SKYWAY SAMANTHA (10), F. Sire, Ch. Pasha Sheba's Spotlight. Dam, Hartland Silver Angel. 20.5.70. Breeder, Mrs. Galloway.
Also in Classes 63, 74.
- 113 Misses Sullivan and Pidduck, SKYWAY SUSANNA (10), F. Sire, Ch. Pasha Sheba's Spotlight. Dam, Hartland Silver Angel. 20.5.70. Breeder, Mrs. Galloway.
Also in Classes 63, 74.
- 114 Mrs. and Miss Gowdy, JEMARI L'INNOCENCE (10), F. Sire, Ch. Bonavia Flute. Dam, Ch. Jemari Emma. 5.7.70. Breeders, Exhibitors.
Also in Classes 66, 67, 236.
- 115 Mrs. G. Hayward, SILVERMIST GWENDOLEN (10), F. Sire, Ch. Bonavia Guiseppe. Dam, Bonavia Georgina. 6.6.69. Breeder, Mr. Wickham-Ruffle.
Also in Classes 74, 223.
- 116 Mrs. S. Harrison, BONAVIA ANGELINA (10), F. Sire, Ch. Bonavia Flute. Dam, Bonavia Manetta. 20.4.68. Breeder, Mrs. M. Turney.
Also in Classes 60, 235.
- 117 Mrs. E. Wethered, LILLIWITE ANTOINETTE (10), F. Sire, Ch. Bonavia Flute. Dam, Bonavia Henrietta. 30.7.69. Breeder, Exhibitor.
Also in Classes 58, 61, 63, 74, 223, 264.
- 118 Miss V. Sanders, EVENLEA LINDY LOU (10), F. Sire, Ch. Bonavia Skippie. Dam, Polar Zena. —.10.68. Breeders, Mr. and Mrs. Fearn.
Also in Class 60.
- 119 Miss V. Sanders, CARNLEIGH TIGER LILY (10), F. Sire, Ch. Bonavia Roberto. Dam, Bonavia Linda. 31.3.70. Breeders, Mesdames Mulvey and Noble.
Also in Classes 61, 64.
- 120 Mrs. G. Rhodes, ALDOHR MICIO (10), F. Sire, Ch. Dulcimo Alexander. Dam, Ivelholme Isabelle. 30.6.69. Breeder, Exhibitor.
Also in Classes 58, 61, 72, 276.
- 120a Mrs. F. Roden, SONATA SCINTILLA (10), F. Sire, Ch. Dulcimo Alexander. Dam, Cooden Serenita. 20.6.70. Breeder, Exhibitor.
Also in Classes 64, 326.

Merryn Colourpoints



*Beautiful
Kittens
sometimes
available*

MRS. D. M. CUNIS

Merryn, 33 Roedean Crescent, Roehampton, London, S.W.15. 01-876 5507

Merryn Kittens in 1970 won: 1st and 2nd Open Class, Kensington Kitten Show; 1st Open Class, Yorkshire County Show; 1st Open Class and Best Long-Haired Kitten in Show at the National

Aldohr Chinchillas

ALDOHR SILVER PEARL

1st and Best Chinchilla Kitten, Suffolk and Norfolk, 1970. Nominated for Best in Show. Fulfilling his promise as a kitten by being 1st and winning Challenge Certificate, Southern Counties, 1971.

ALDOHR MICIO

1st Open Female, Herts. and Middlesex, 1970.

ALDOHR MISCHIEF

1st and Best Chinchilla Male Kitten, Southern Counties, 1971

Blue, Cream, Blue-Cream and White occasionally for sale to good homes

Enquires :

MRS. G. RHODES
THE HAVEN - LITTLEBURY - SAFFRON WALDEN - ESSEX

'Phone: Saffron Walden 2476

Class 29.—CHINCHILLA KITTEN, M. or F. (3-5 months).

Judge: MRS. BRICE-WEBB
CANCELLED. NO ENTRIES.

Class 30.—CHINCHILLA KITTEN, M. or F. (5-9 months).

Judge: MRS. CHAPMAN

- 121 Mrs. C. Philbrick, BALTHAZAR MINOUSHKA (10), F. Sire, Ch. Bonavia Roberto. Dam, Clicquot Bella Flora. 7.8.70. Breeder, Exhibitor.
Also in Classes 66, 75, 224, 236, 243, 288.
- 122 Mrs. V. Creasey, JEMARI VIRGO BABE (10), F. Sire, Ch. Bonavia Flute. Dam, Ch. Jemari Rebecca. 1.9.70. Breeder, Mrs. Gowdy.
Also in Classes 67, 77, 224, 276.
- 123 Mr. Wickham-Ruffle, SILVERMIST FLORABELLA (10), F. Sire, Ch. Bonavia Guiseppe. Dam, Ch. Bonavia Donnabella. 1.9.70. Breeder, Exhibitor.
Also in Classes 66, 67, 236.
- 124 Mrs. C. Chetwynd, WYNMOOR ADEEN (10), F. Sire, Ch. Deebank Cassius. Dam, Wynmoor Melita. 9.6.70. Breeder, Exhibitor.
Also in Classes 58, 62, 64, 76, 317.
- 125 Mrs. M. Goude, WINTERDYNE MOONDREAM (10), F. Sire, Seasprite Exquisite. Dam, Willipeg Donna Bianca. 29.5.70. Breeder, Mrs. E. Braken.
Also in Classes 67, 75, 224, 236.
- 126 Mrs. G. Hayward, JEMARI SARA (10), F. Sire, Ch. Bonavia Flute. Dam, Ch. Jemari Emma. 5.7.70. Breeder, Mrs. Gowdy.
Also in Classes 67, 223.
- 126a Mrs. and Miss Gowdy, JEMARI L'INNOCENCE (10), F. Sire, Ch. Bonavia Flute. Dam, Ch. Jemari Emma. 5.7.70. Breeders, Exhibitors.
Also in Classes 66, 67, 236.

Class 31.—TORTOISESHELL CAT, M. or F.

Judge: MRS. HUGHES

- 127 Mrs. L. Shepard, CH. WILLOWGLEN LOTUS BLOSSOM (11), F. Sire, Ch. Startops San Souci. Dam, Petite Fleur of Carne. 6.8.69. Breeder, Exhibitor.
Also in Classes 57, 72, 223, 259, 317.
- 128 Mrs. L. Shepard, WILLOWGLEN SUNFLOWER (11), F. Sire, Ch. Startops San Souci. Dam, Petite Fleur of Carne. 3.6.68. Breeder, Exhibitor.
Also in Classes 57, 223, 242, 259, 317.
- 128a Mrs. C. Chetwynd, WYNMOOR ADEEN (11), F. Sire, Ch. Deebank Cassius. Dam, Wynmoor Melita. 9.6.70. Breeder, Exhibitor.
Also in Classes 58, 62, 64, 76, 317.

PRAHA BIRMAN CATS

SACRED CAT OF BURMA

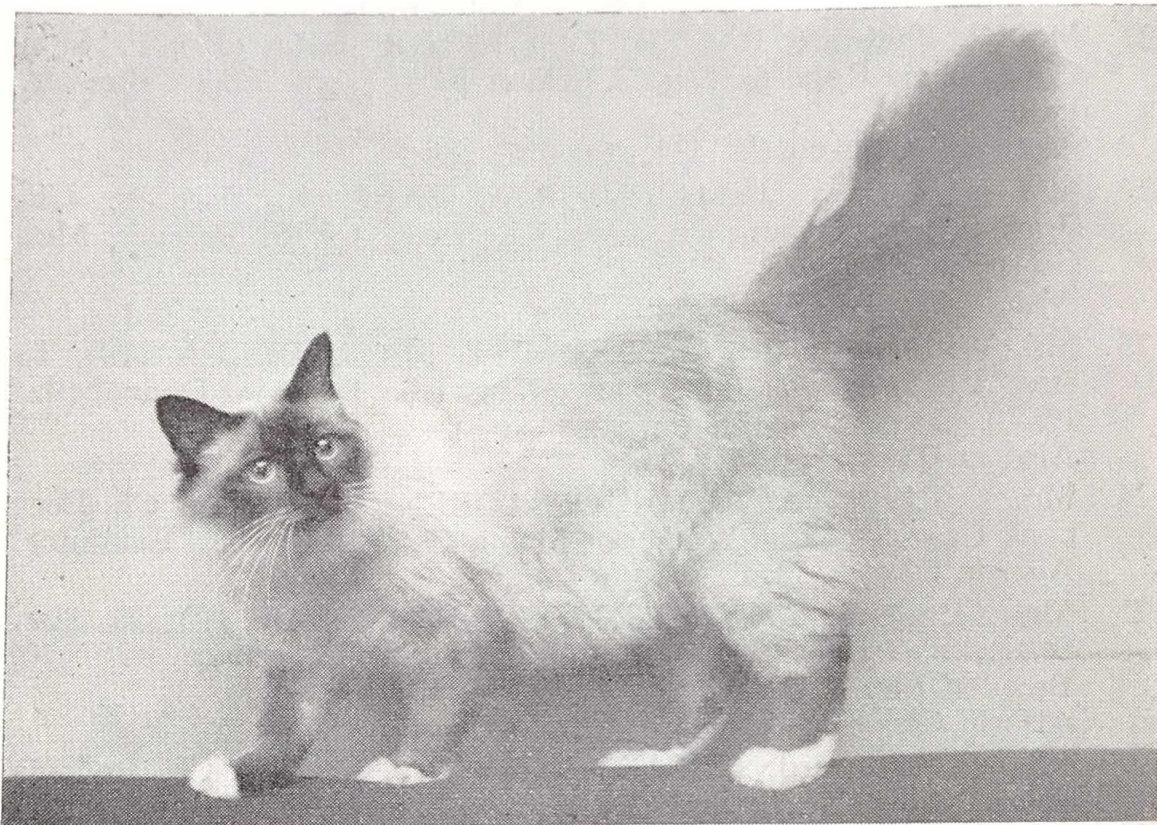

Kittens sometimes available by

Studs :

CHAMPION PRAHA SIK-KIM (Seal Birman). Reserve Best in Show 1968.

CHAMPION PRAHA HU-TSUNG (Seal Birman). Best L.H. in Show, 1970.

CHAMPION GHANDI VON ASSINDIA (Blue Birman).

Dams :

CH. PRAHA SHAWNEE (Seal). Best in Show, 1969. Best Exhibit.

CH. PRAHA KRAPING (Seal).

CH. OSAKA DE LUGH (Blue).

CH. PARANJOTI CHIMEA (Seal).

CH. PARANJOTI KATMANDU (Blue).

ORLAMONDE DE KHLARAMOUR (Blue).

MRS. E. FISHER - LONDON NW6 1JS

Telephone : 01-435 0760

Class 32.—TORTOISESHELL AND WHITE CAT, M. or F.

Judge: MRS. HUGHES

- 129 Miss N. Woodifield, PATHFINDERS TANGLED SKEIN (12), F. Sire, Pathfinders Tangle. Dam, Pathfinders Butterpat. 29.9.69. Breeder, Exhibitor.
Also in Classes 61, 317.
- 130 Miss N. Woodifield, PATHFINDERS TANGO TIME (12), F. Sire, Pathfinders Tangle. Dam, Ch. Pathfinders Brightstone. 5.5.70. Breeder, Exhibitor.
Also in Classes 251, 259, 317, 369.
- 132 Mrs. D. Pope, TOPPATOU FETE D'OLGA (12), F. Sire, Pathfinders Partytime. Dam, Biscotte Cutie. 16.7.69. Breeder, Exhibitor.
Also in Class 317.

**Class 33.—TORTIE or TORTIE AND WHITE KITTEN
(3-9 months).**

Judge: MRS. HUGHES

- 133 Mrs. D. Pope, TOPPATOU FIESTA (12), F. Sire, Pathfinders Trail. Dam, Toppatou Fete D'Olga. 2.7.70. Breeder, Exhibitor.
Also in Classes 66, 67, 276, 319.
- 134 Mrs. M. I. White, GLEDHOW MISS-CHEEF (11), F. Sire, Ch. Niobe Shere Khan. Dam, Gledhow Topaz. 6.8.70. Breeder, Mrs. J. Hann.
Also in Classes 67, 68, 69, 70, 75, 224.
- 131 Miss N. Woodifield, PATHFINDERS SUMMER FLOWER (12), F. Sire, Pathfinders Party Time. Dam, Pathfinders Autumn Flower. 26.6.67. Breeder, Exhibitor.
Also in Classes 66, 67, 68, 70, 288, 319.

Class 34.—BLUE-CREAM CAT, M. or F.

Judge: MRS. KING

- 135 Mrs. N. Macdonald, DOONEEN VICTORIAN POSY (13), F. Sire, Tewhit Sweet William. Dam, Ch. Dooneen Darlings Sunbonnet. 18.5.66. Breeder, Exhibitor.
Also in Classes 318, 377.
- 136 Mrs. M. Howes, CH. HONEYMIST TIAMARIA (13), F. Sire, Ch. Willanbet Eddy. Dam, Ch. Honeymist Maria. 3.5.69. Breeder, Exhibitor.
Also in Classes 72, 74.
- 137 Mrs. M. Orpin, ROBHURST SILVERGOLD (13), F. Sire, Willanbet Andy. Dam, Foljambe Arietta. 17.6.70. Breeder, Exhibitor.
Also in Classes 58, 61, 62, 68, 72, 377.
- 138 Mrs. McNeilly, MOYLENA MINUET (13), F. Sire, Ch. Clough Corncob. Dam, Dooneen Dorayme. 9.5.70. Breeder, Exhibitor.
Also in Classes 52, 61.
- 139 Miss M. Laird, LADYEGROVE LUCINDA (13), F. Sire, Ch. Leemor Rupert. Dam, Shikan Gunugu. 18.5.70. Breeder, Exhibitor.
Also in Classes 52, 61.

GLEDHOW SIAMESE AND COLOURPOINTS

CHAMPIONS AT STUD
All Siring Prize Winning Kittens

Siamese—

Ch. Redleaf Benni, S.P.

Ch. Ritomilda Nikki, C.P.

Colourpoints—

Ch. Niobe Shere Khan, S.P.

(already sired two B.I.S. L.H. Kittens)

COLOURPOINT KITTENS SOMETIMES AVAILABLE

MRS JOAN HANN
Gledhow, 174 Brighton Road
Purley, Surrey

01-660 3547

- 140 Mrs. J. Crockart, DAVINDOS CHARLOTTE (13), F. Sire, Ch. Parka Leroy. Dam, Davindos Edwina D'Or. 11.5.70. Breeder, Mrs. D. Phillipson.
Also in Classes 251, 255, 261, 318, 342, 377.
- 141 Mrs. M. Dollimore, DOLMEG NICKOLA (13), F. Sire, Ch. Startops Sans Souci. Dam, Tanya Michele. 1.8.68. Breeder, Exhibitor.
Also in Classes 58, 259, 287, 369.

Class 35.—BLUE-CREAM KITTEN, M. or F.

Judge: MRS. KING

- 142 Mrs. M. Howes, HONEYMIST MISTITI (13), F. Sire, Honey-mist Cream Chieftain. Dam, Ch. Honey-mist Misty. 24.10.70. Breeder, Exhibitor.
Also in Class 73.
- 143 Mrs. M. Howes, HONEYMIST MADDONNA (13), F. Sire, Honey-mist Cream Chieftain. Dam, Ch. Honey-mist Misty. 24.10.70. Breeder, Exhibitor.
Also in Class 73.
- 144 Mrs. V. Ford, JOKA LADY EMMA (13), F. Sire, Exuma Lunar Light. Dam, Exuma Blue Ann. 24.9.70. Breeder, Mrs. M. Strouts.
Also in Class 67.
- 145 Mrs. A. Fotheringham, PORTRIC MOONDUST (13), F. Sire, Aviary Rodney. Dam, Balan Silver Nutmeg. 8.9.70. Breeder, Exhibitor.
Also in Class 68.
- 146 Mrs. J. Martin, SUNNYVALE MOONRISE (13), F. Sire, Ch. Startops Sans Souci. Dam, Sunnyvale Beauty. 25.6.70. Breeder, Mrs. J. Jewell.
Also in Class 62.
- 147 Mrs. M. Dollimore, DOLMEG CHYRKITA (13), F. Sire, Brandysnap of Dunesk. Dam, Dolmeg Nickola. 10.9.70. Breeder, Exhibitor.
Also in Classes 66, 69, 288, 378.
- 148 Mrs. P. Judge, SUSA MONA LIZA (13), F. Sire, Blyth Bamba. Dam, Shalfleet Diane. 2.12.70. Breeder, Exhibitor.
Also in Classes 224, 243.
- 149 Mrs. M. Wade, ZENITH ESTELLA (13), F. Sire, Ch. Sugar Daddy of Dunesk. Dam, Ashdown Primula. 8.8.70. Breeder, Exhibitor.
Also in Classes 66, 67, 77, 224, 243, 319, 326, 378.

Class 36.—COLOURPOINT CAT, MALE.

Judge: MRS. MACKENZIE

- 150 Mrs. M. Missenden, NIOBE TAI PAN (13b), M. Sire, Osiris Shareer. Dam, Osiris Haydee. 9.11.69. Breeder, Mrs. M. Mallet.
Also in Classes 61, 63, 72, 76.
- 151 Miss R. Brown, BAYTOR TOM-TOM (13b), M. Sire, Baytor Willie Winkee. Dam, Osiris Tu-Tu. 3.9.68. Breeder, Mrs. A. Westlake.
Also in Classes 326, 350.

RED, CREAM, TORTIE, BLUE CREAM AND BROWN TABBY SOCIETY

Tel.: Cholsey 255

THE ONLY CLUB WHICH PUBLISHES THE TRUE TYPES FOR JUDGES,
EXHIBITORS AND BREEDERS

The Club possesses over 50 Trophies, some of which are offered at all Ch. Shows, and support is also given to Non-Championship Shows. Classes for Long and Short-Hair Breeds of the above varieties and open to R.C.T. members only for Cats and Kittens are guaranteed throughout the Show Season.

The Hon. Secretary is always pleased to help experienced Fanciers or to advise
Novice Members

Annual Subscription 10/- Entrance Fee 5/- Life Membership £6

Hon. Secretary: MRS. J. M. NEWTON, Moulsoford Grange, Moulsoford, Berks.
Hon. Treasurer: MRS. I. A. EARNSHAW, Heatherpine, Curridge, near Newbury

Pedigree Forms, red on white, 3/6 doz.

The Bitchet Siamese

At Stud:

Ch. BITCHET JOHNNIE
(B.P.)

Sire of :

Ch. Sundance Chantal
Ch. Taurus Kountry Boy
Pr. Sirisiam Sarabande

Progeny includes :

Two Best in Show Kittens
Two Best in Show Neuters
Best Adult, S.C.C. Show
Best Exhibit, S.C.A. Show

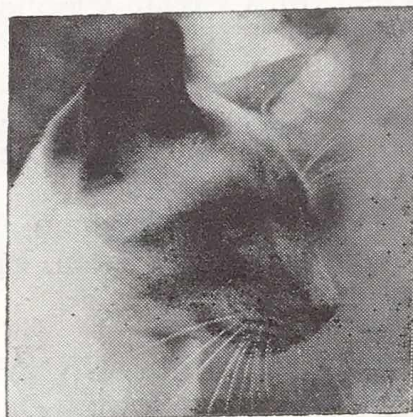

Queens:

BITCHET RATIMIA, **BITCHET APRIL,**
(B.P.) (S.P. carrying Blue)
(and some loved Neuters)

Registered and Inoculated Kittens available shortly (S.P. and B.P.)
(they live in the house with us)

MRS. H. G. PHILPOT

FOUR SEASONS, BITCHET GREEN, Nr. SEVENOAKS, KENT
Tel.: Sevenoaks 61310

ABYSSINIAN CAT CLUB

President: LADY WELBY

Hon. Secretary: MRS. I. A. EARNSHAW, Heatherpine, Curridge, Nr. Newbury, Berks.
Tel.: Hermitage 240

Hon. Treasurer: MISS SCATCHARD, Court Cottage, Yarnscombe, W. Barnstaple
N. Devon

Cup Hon. Secretary: MRS. J. M. NEWTON, Molesford Grange, Molesford, Bucks.

THOSE INTERESTED IN ABYSSINIANS SHOULD JOIN THEIR
CLUB, WHICH OFFERS TROPHIES AND CLASSES AT ALL
SHOWS

- 152 Mrs. S. M. Harding, CH. MINGCHIU CHIRK (13b), M. Sire, Ch. Mingchiu Polo. Dam, Mingchiu Lilak. ———. Breeder, Exhibitor.
Also in Classes 72, 235.
- 153 Mrs. S. M. Harding, CH. MINGCHIU PTAN (13b), M. Sire, Ch. Mingchiu Choc. Dam, Mingchiu Tiree. ———. Breeder, Exhibitor.
Also in Classes 72, 369.
- 154 Mrs. J. Dayton, BERNETTE DANDY (13b), M. Sire, Briarry Turkish Delight. Dam, Bernette Bonny. 17.5.70. Breeders, Mr. and Mrs. Wells.
Also in Classes 61, 62, 63, 64, 74, 223, 242, 287, 250.
- 155 Mrs. J. Hann, GLEDHOW JUMBO (13b), M. Sire, Ch. Niobe Shere Khan. Dam, Beaumist Kanda. 7.12.—. Breeder, Exhibitor.
Also in Class 350.
- 156 Mrs. D. M. Cunis, MERRYNT PTOLEMY (13b), M. Sire, Niobe Shere Khan. Dam, Amaska Vanilla. 2.6.70. Breeder, Exhibitor.
Also in Classes 57, 61, 223, 242, 287, 334, 350.
- 157 The Misses Chatterton, LITTLEWICKERS SWEET BASIL (13b), M. Sire, Ch. Mingchiu Shan. Dam, Littlewickers Spice. 16.6.70. Breeders, Exhibitors.
Also in Classes 63, 72.

Class 37.—COLOURPOINT CAT, FEMALE.

Judge: MRS. MACKENZIE

- 158 Mrs. M. Missenden, OSIRIS ROSANNE (13b), F. Sire, Osiris Shareer. Dam, Beaumist Blueshadow. 29.8.69. Breeder, Mrs. M. Wright.
Also in Classes 61, 63, 72, 76.
- 159 Mrs. S. M. Harding, CH. MINGCHIU OBEL (13b), F. Sire, Ch. Mingchiu Polo. Dam, Ch. Mingchiu Magog. ———. Breeder, Exhibitor.
Also in Class 60, 72.
- 160 Mrs. S. M. Harding, CH. MINGCHIU SULAFOUR (13b), F. Sire, Ch. Mingchiu Chirk. Dam, Ch. Mingchiu Merle. ———. Breeder, Exhibitor.
Also in Classes 72, 342.
- 161 The Misses Chatterton, LITTLEWICKERS LILYTHEPINK (13b), F. Sire, Ch. Mingchiu Shan. Dam, Littlewickers Spice. 16.6.70. Breeders, Exhibitors.
Also in Classes 61, 62, 64.
- 162 The Misses Chatterton, LITTLEWICKERS SPICE (13b), F. Sire, Ch. Mingchiu Shan. Dam, Littlewickers Berenice. 6.8.68. Breeders, Exhibitors.
Also in Classes 58, 60, 72, 76.
- 163 Miss D. Oppler, SAROBI ZENOBIA (13b), F. Sire, Haising Sweet William. Dam, Kala Jakodina. 27.6.69. Breeder, Mrs. S. A. Hughes.
Also in Classes 61, 62, 76, 223, 287.

JEMARI CHINCHILLAS OF DISTINCTION

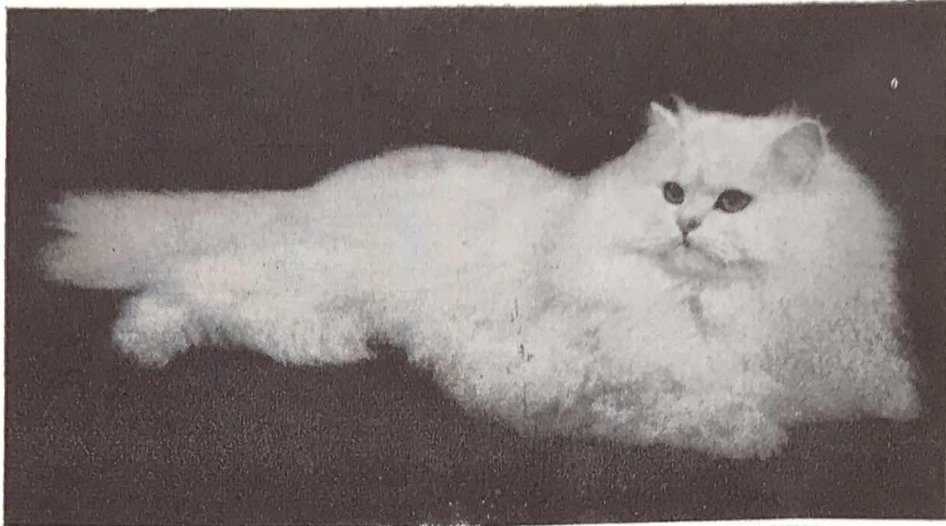

CHAMPION BONAVIA FLUTE

Sire of Champions in six countries—two of his daughters below

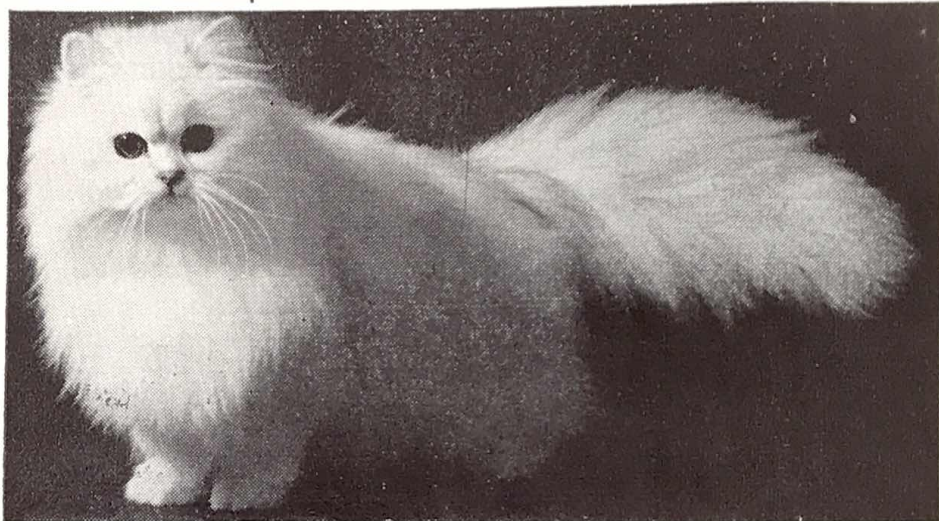

CHAMPION JEMARI EMMA

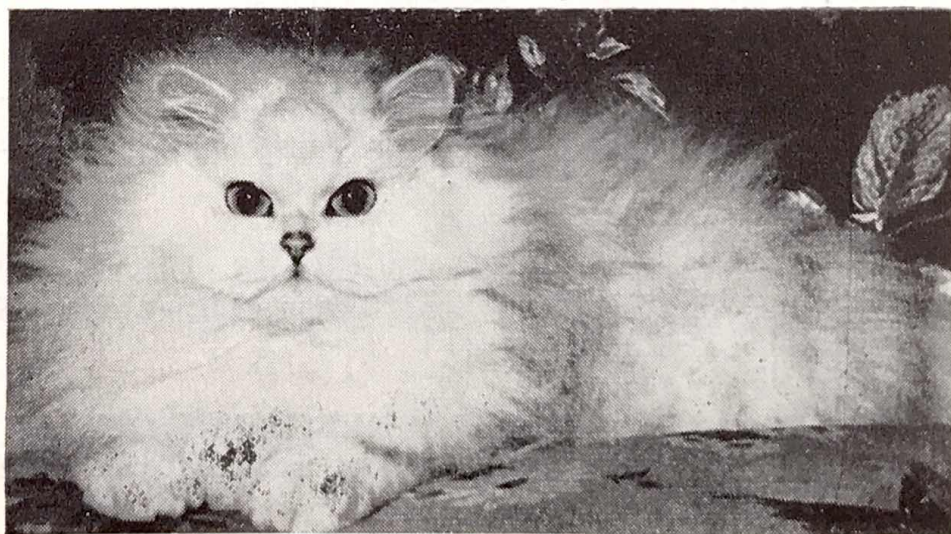

CHAMPION JEMARI REBECCA

All enquiries :

**Mrs. R. & Miss J. GOWDY, 44 Westover Road, Downley,
High Wycombe, Bucks. Tel.: High Wycombe 22641**

- 164 Miss E. A. Williams, PENKVALE CHERIE (13b), F. Sire, Briarry New 'Un. Dam, Jaydees Cleopatra. 26.1.68. Breeder, Mrs. A. Bagnall.
Also in Class 350.
- 165 Mrs. F. McLellan, BEAUMIST JACARANDA (13b), F. Sire, Ch. Niobe Shere Khan. Dam, Ch. Osiris Nefertiti. 8.7.69. Breeder, Mrs. B. Nicholas.
Also in Classes 61, 63, 76, 264, 350
- 166 Mr. and Mrs. B. Wells, BERNETTE DELIGHT (13b), F. Sire, Briarry Turkish Delight. Dam, Mingchiu Baba. 20.4.70. Breeders, Exhibitors.
Also in Classes 264, 350, 369.
- 167 Mrs. J. Pither, BONBON CHERIE (13b), F. Sire, Briarry Euan. Dam, Beverley Emma. 12.4.66. Breeder, Exhibitor.
Also in Classes 58, 63, 223, 350.
- 168 Mrs. Y. Bentinck, COPPLESTONE MARIA (13b), F. Sire, Ch. Chestermere Copplestone. Dam, Ch. Xox Betula. 26.11.68. Breeder, Exhibitor.
Also in Class 326.
- 169 Mrs. Y. Bentinck, COPPLESTONE BETINA (13b), F. Sire, Mingchiu Kim. Dam, Ch. Xox Betula. 18.6.69. Breeder, Exhibitor.
Also in Classes 287, 344.
- 170 Mrs. Y. Bentinck, COPPLESTONE CHANTARIS (13b), F. Sire, Ch. Chestermere Copplestone. Dam, Neopardy Chantal. 1.5.70. Breeder, Exhibitor.
Also in Classes 68, 304, 330.

***Class 38.—COLOURPOINT KITTEN, M. or F. (3-9 months).**

Judge: MISS ALEXANDER

- 171 Mrs. Y. Bentinck, COPPLESTONE JASPER (13b), M. Sire, Copplestone Betjamin. Dam, Neopardy Chantal. 25.8.70. Breeder, Exhibitor.
Also in Classes 69, 70, 64, 236, 351.
- 172 Mrs. J. Hann, GLEDHOW ROZANNA (13b), F. Sire, Ch. Niobe Shere Khan. Dam, Beaumist Kanda. 27.8.70. Breeder, Exhibitor.
Also in Classes 66, 67, 69, 351.
- 173 Mrs. J. Hann, GLEDHOW POODI (13b), M. Sire, Ch. Niobe Shere Khan. Dam, Gledhow Sherri. 11.10.70. Breeder, Exhibitor.
Also in Classes 70, 351.
- 174 Mrs. R. Brown, SMOKEYHILL SEASPRAY (13b), F. Sire, Ch. Mingchiu Shan. Dam, Kala Jamala. 9.6.70. Breeder, Exhibitor.
Also in Classes 66, 265, 351.
- 175 Mrs. J. Edmonds, POLIC ARDINGTON (13b), F. Sire, Xox Frogbit. Dam, Iwell Blue Gem. 17.7.70. Breeders, Mesdames Cramen and Reavey.
Also in Class 70.

BOOK NEWS

**THE ROYAL CAT
OF SIAM**

Splendid photographs and everything to know about Siamese

by

May Eustace

42/- plus postage 2/-

**FIFTY YEARS OF
PEDIGREE CATS**

recently re-issued

by

May Eustace and Elizabeth Towe

“ A charming and authoritative book ”

From the publishers :

PELHAM BOOKS, 52 BEDFORD SQUARE, WC1

or from any bookseller

30/- plus postage 2/-

**THE WORLD OF SHOW
CATS**

by **May Eustace**

Publishers :

MICHAEL JOSEPH LTD.

52 BEDFORD SQUARE, LONDON, WC1

Class 39.—BI-COLOUR CAT, M. or F.

Judge: MISS ALEXANDER

- 176 Miss N. Woodifield, PATHFINDERS FLASHLIGHT (12a), M. Sire, Pathfinders Tangle. Dam, Ch. Pathfinders Night Light. 16.5.70. Breeder, Exhibitor.
Also in Classes 62, 354.
- 176a Miss N. Woodifield, PATHFINDERS TANGELETTE (12a), F. Sire, Pathfinders Tangle. Dam, Pathfinders Autumn Tints. 25.5.70. Breeder, Exhibitor.
Also in Class 354.

Class 40.—BI-COLOUR KITTEN, M. or F. (3-9 months).

Judge: MISS ALEXANDER

- 177 Mrs. D. Pope, TOPPATOU WOODINGTON HENRY (12a), M. Sire, Pathfinders Tangle. Dam, Toppatou Maytime Pearl. 22.6.70. Breeder, Exhibitor.
Also in Classes 66, 67, 276.
- 178 Mrs. N. Rosell, BRUTON COLOMBINE (12a), F. Sire, Ch. Bruton Snokat. Dam, Bruton Carnival. 29.6.70. Breeder, Exhibitor.
Also in Classes 67, 66.

Class 41.—BIRMAN CAT, M. or F.

Judge: MRS. CALDER

- 179 Mrs. V. Creasey, CUNGA OPAL (13c), F. Sire, Ch. Praha Sik-Kim. Dam, Praha G'Oa. 29.4.70. Breeder, Mrs. Aggett.
Also in Classes 64, 76, 223, 235, 264
- 180 Miss R. Brown, SOLOMON VON ASSINDIA (13c), M. Sire, Registered in Germany. Dam, Registered in Germany. 7.9.69. Breeder, Mrs. Hackmann.
Also in Class 344.
- 181 Mrs. M. Richards, MEI-HUA COPPELIA (13c), F. Sire, Ch. Nouky de Mon Reve. Dam, Paranjoti Isolde. 29.7.67. Breeder, Exhibitor.
Also in Classes 60, 255, 264, 330, 334, 342.
- 182 Mrs. E. Fisher, PRAHA MI WA (13c), F. Sire, Ch. Praha Sik-Kim. Dam, Ch. Osaka De Lugh. 13.6.70. Breeder, Exhibitor.
Also in Classes 251, 255, 259, 304, 342, 261, 330.
- 183 Mrs. E. Fisher, CH. PRAHA KRAPING (13c), F. Sire, Ch. Praha Sik-Kim. Dam, Orlamonde De Khlaramour. 22.1.69. Breeder, Exhibitor.
Also in Classes 255, 261, 304, 342, 369.
- 184 Mrs. E. Fisher, CH. PARANJOTI KATMANDU (13c), F. Sire, Ch. Nouky De Mon Reve. Dam, Ch. Osaka De Lugh. 11.3.67. Breeder, Exhibitor.
Also in Classes 60, 255, 261, 304, 342.

KENTISH CAT SOCIETY

FIRST CHAMPIONSHIP ALL- BREEDS SHOW IN KENT

— ON —

Saturday, August 14, 1971

— AT —

Civic Centre, Gravesend



Show Manager :
MRS. H. G. PHILPOT

Assistant Show Manager :
MRS. I. JOHNSON



**JOIN THE FRIENDLY CLUB WHICH HAS BEEN
LOOKING AFTER THE WELFARE OF ALL CATS
SINCE 1931**



For particulars of membership contact :

Hon. Treasurer :
MRS. C. SCOBLOW
The Hill House
Pilgrims Way
Kemsing, Kent

Hon. Secretary :
MRS. H. G. PHILPOT
Four Seasons
Bitchet Green
Nr. Sevenoaks, Kent
Tel. No.: Sevenoaks 61310

Class 42.—BIRMAN KITTEN, M. or F. (3-9 months).

Judge: MRS. CALDER

- 185 Dr. and Mrs. K. Davidson, PRAHA SHIVEY MOW (13c), F. Sire, Praha Hu-Tsung. Dam, Praha Trulka. 11.7.70. Breeder, Mrs. Fisher.

Also in Classes 67, 69, 70, 77, 224, 236, 265.

Class 43.—TURKISH CAT, M. or F.

Judge: MRS. CALDER

CANCELLED. NO ENTRIES.

Class 44.—TURKISH KITTEN, M. or F. (3-9 months).

Judge: MRS. CALDER

CANCELLED. NO ENTRIES.

**Class 45.—ANY OTHER COLOUR CAT, M. or F.
(BREED 13a ONLY).**

Judge: MR. BRICE-WEBB

- 186 Mrs. M. Amphlett, DENMAUR DUNCAN (13a), M. Sire, Ch. Ryarsh Moonstreak. Dam, Denmaur Amber. 24.4.70. Breeder, Exhibitor.

Also in Classes 59, 359.

- 187 Mrs. M. Amphlett, DENMAUR DREAM (13a), F. Sire, Ch. Ryarsh Moonstreak. Dam, Denmaur Anita. 24.4.70. Breeder, Exhibitor.

Also in Classes 59, 359.

- 188 Mrs. M. Amphlett, DENMAUR DELIGHT (13a), F. Sire, Ch. Ryarsh Moonstreak. Dam, Denmaur Amber. 24.4.70. Breeder, Exhibitor.

Also in Classes 59, 359.

- 189 Mrs. L. Harrison, MILYNDAS SHEBA (13a), F. Sire, Ch. Bayhorne Ajax. Dam, Hartland Timpani. 5.6.69. Breeder, Exhibitor.

Also in Classes 59, 359.

- 190 Mrs. L. Harris, EDENBROOK CELANDINE (13a), F. Sire, Brandysnap of Dunesk. Dam, Peatmoor Posy. 8.5.70. Breeder, Exhibitor.

Also in Classes 59, 359.

**Class 46.—ANY OTHER COLOUR KITTEN, M. or F.
(BREED 13a ONLY).**

Judge: MR. BRICE-WEBB

- 191 Mrs. M. Amphlett, DENMAUR DENGOR (13a), M. Sire, Denmaur Canton. Dam, Denmaur Anna. 27.11.70. Breeder, Exhibitor.

Also in Classes 71, 360.



Pussinboots

Brown BURMESE Blue

Also Cream Burmese (A.O.V.)

KITTENS FOR SALE

CATS AT STUD

Breeder :

MRS. R. M. POCOCK

20 THE LANDWAY

KEMSING

SEVENOAKS, KENT

Tel.: Sevenoaks 61032

Only 14 miles off Dartford Tunnel

Be
Enterprising
Discerning
Fashionable
Objective
Resourceful
Determined

Join the

BEDFORD AND DISTRICT CAT CLUB NOW

The Club that provides news and entertainment as well as an annual Show.

Annual Subscription: 10/- single, 17/- married couple; 5/- Entry fee per person: Life Membership £4.4.0 single, £7.7.0 double.

Full details from the Hon. Secretary:

MRS. B. WARDE, Smithy Cottage, Yelden, Bedford.
Tel: Rushden 55752.

ROUNDWAY SIAMESE

On show today and for sale—

**TWO LILAC-POINTED DAUGHTERS OF
CHAMPION KARENZA LILAC DOMINO, L.P., and
SOMBORNE PERSEPHONE, L.P.**

born 7th August, 1970

MRS. MURIEL MACONCHIE

Roundway Cottage - Burchetts Green Lane - Maidenhead - Berkshire
Littlewick Green 2042

COLOURPOINT REX-COATED & A.O.V. CLUB

Chairman: MR. J. TREVOR

Catering for all the new Breeds, including Turkish and Spotted

Hon. Treasurer : MRS. P. LAUDER

Mulberry Cottage, Exlade Street, Woodcote, Reading RG8 0UA

Hon. Secretary : MRS. B. PORTER

22 Doggetts Court, Brookhill Road, E. Barnet, Herts. 01-449 5729

Newsletter twice per year

Sub. 1970/72 12/-.

Entrance Fee 10/-.

Life Membership £5

- 192 Mrs. J. Hann, GLEDHOW SHARRON (13a), M. Sire, Ch. Niobe Shere Khan. Dam, Geldhow Sherri. 11.10.70. Breeder, Exhibitor. Also in Class 360.
- 193 Mrs. D. Pope, TOPPATOU OPALINE (13a), F. Sire, Pathfinders Tangle. Dam, Toppatou Maytime Pearl. 22.6.70. Breeder, Exhibitor. Also in Classes 71, 360.
- 194 Mrs. L. Harrison, MILYNDAS SHAMUS (13a), M. Sire, Leigh Snow Don. Dam, Milyndas Sheba. 10.8.70. Breeder, Exhibitor. Also in Classes 71, 360.
- 195 Miss M. Laird, LADYEGROVE FANTIN (13a), F. Sire, Ch. Snowcloud Crispin. Dam, Willedin Thumbelina. 26.9.70. Breeder, Exhibitor. Also in Classes 71, 360.

**CHAMPION OF CHAMPIONS CLASS (OPEN)
(FULL CHAMPIONS ONLY)**

Class 47.—A.V. L.H. CHAMPION, M. or F.

Judge: MRS. CHAPMAN

- 196 Mrs. M. Howes, CH. HONEYMIST MARIA (13), F. Sire, Camber Frivolson. Dam, Malancha Fantasia. ———. Breeder, Exhibitor. Also in Class 72.
- 197 Mrs. R. Silverman, CH. CAMBER VALIENT (2a), M. Sire, Ch. Guilden Snow King. Dam, Camber Lovliness. 13.9.68. Breeder, Mrs. Denton. Also in Classes 60, 72, 74, 223, 251, 255, 287, 326.

**NEUTERS—PREMIER CLASSES
(MUST BE REGISTERED)**

Class 48.—BLUE L.H. NEUTER.

Judge: MRS. MACKENZIE

- 199 Miss C. Verron, RADA DON PEDRO (3), M.N. Sire, Ch. Camber Valient. Dam, Lomond Lottie. 30.5.70. Breeder, Mrs. Stephenson. Also in Classes 231, 244, 371.
- 200 Mrs. E. Wicks, BRIZLEE DERRY (3), M.N. Sire, Ch. Lomond Lucky. Dam, Brizlee Nicholette. 15.8.65. Breeder, Mrs. Trevitt. Also in Classes 78, 231, 244, 266, 279, 282, 346, 374.
- 201 Mrs. E. Wicks, THIEPVAL ZEPHER (3), M.N. Sire, Ch. Mooncoin Musketeer. Dam, Rainhams Airy Lady. 31.7.67. Breeder, Mrs. Crickmore. Also in Classes 78, 231, 244, 266, 279, 282, 346, 374.
- 202 Mrs. G. Hood, LECREME CHAMPLAIN (3), M.N. Sire, Ch. Orion of Pensford. Dam, Lecreme Fortazza. 18.4.70. Breeder, Mrs. Bishop. Also in Classes 78, 282.

LU-CHU SIAMESE

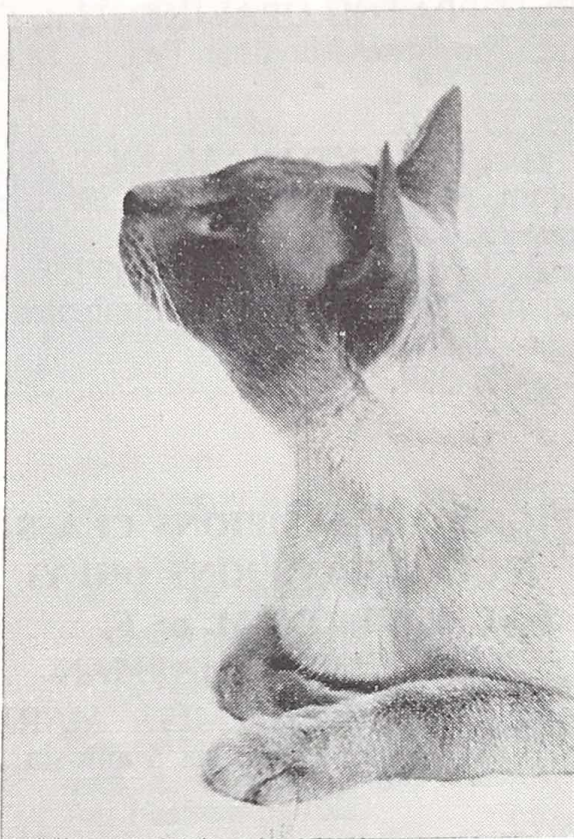

LU-CHU CAPRICORN BLUE-POINT SIAMESE

Carrying Lilac, Chocolate and Seal-Point Strains
Sire: Praha Andante Maestoso. Dam: Lu-Chu Geisha

LU-CHU GEMINI SEAL-POINT SIAMESE

Young Stud of Pure Seal blood line throughout. Excellent pedigree
Sire: Mansel Yahmani. Dam: Chih-Li Gigi

AT STUD TO APPROVED QUEENS
Superb Stud Quarters—Thermostatically Heated
This Breed is well-known for—

- HEALTHY STRAIN
 - SWEET TEMPERAMENT
 - PALE COATS
 - OUTSTANDING POINTS

Pedigree Seal-Point Kittens reared in exceptional conditions for sale
from following prize-winning Queens :

Lu-Chou Lou	Lu-Chu Geisha
Lu-Chu Chailai	Lu-Chu Polo

MRS. YVONNE KITE

THE FORT - SAVILLE CLOSE - NEW MALDEN
SURREY

'Phone: 01-942 0863

Between Wimbledon and Kingston

- 203 Mrs. G. Hood, LECREME MOONSHADOW (3), M.N. Sire, Ch. Orion of Pensford. Dam, Lecreme Fortazza. 18.4.70. Breeder, Mrs. Bishop.
Also in Classes 78, 282.
- 204 Mr. S. Staples, CANELLA ZELAH (3), M.N. Sire, Woburn Chippy. Dam, Ch. Canella Kimsallee. 2.9.66. Breeder, Mrs. B. Cannon.
Also in Classes 78, 282.

Class 49.—A.O.C. SELF L.H. NEUTER.

Judge: MRS. PADDON

- 205 Mrs. L. Shepard, WILLOWGLEN TIGER TIM (4), M.N. Sire, Ch. Startops Sans Souci. Dam, Petite Fleur of Carne. 3.6.68. Breeder, Exhibitor.
Also in Classes 78, 231, 244, 282, 320.
- 206 Mrs. M. Kalis, MISTRAL SIR ECHOE (2), M.N. Sire, Redmire Yashek. Dam, Charmina Zinnia. 22.4.69. Breeder, Mrs. Stevens.
Also in Classes 79, 231, 241, 244, 282.
- 207 Miss E. Carr, WIDDINGTON MISCHIEF (5), M.N. Sire, Ch. Widdington Orion. Dam, Widdington Miranda. 20.6.65. Breeder, Miss Sheppard.
Also in Classes 78, 231, 241, 244, 266, 282, 320, 379.
- 208 Mrs. E. Newby, NINEVEH ESKIMO KING (2a), M.N. Sire, Ch. Sugar Daddy of Dunesk. Dam, Ch. Snowcloud Dream Girl. 1.5.69. Breeder, Mrs. Durbin.
Also in Classes 78, 79, 231, 244, 266, 282.

Class 50.—A.O.C. L.H. NEUTER.

Judge: MRS. RUFFELL

- 209 Mrs. M. Richards, PARANJOTI ISOLDE (13c), F.N. Sire, Ch. Nouky De Mon Reve. Dam, Orlamonde De Khlaramour. 3.7.66. Breeder, Exhibitor.
Also in Classes 78, 244, 266, 282, 333, 338.
- 210 Mrs. V. Parsons, COMARI CAESAR (9), M.N. Sire, Ch. Deebank Cassius. Dam, Comari Copper Comet. 22.5.69. Breeder, Miss D. Vine.
Also in Classes 78, 79, 244.
- 211 Miss J. Pither, BON BON RAJAH (13b), M.N. Sire, Briarry Zoel. Dam, Bon Bon Cherie. 12.4.68. Breeder, Exhibitor.
Also in Classes 78, 231.
- 212 Mrs. J. Pither, BON BON SULTAN (13b), M.N. Sire, Briarry Zoel. Dam, Bon Bon Cherie. 12.4.68. Breeder, Exhibitor.
Also in Classes 78, 231.

Balthazar Chinchillas

Stud—CHAMPION BONAVIA ROBERTO, 7 C.C.'s

Best L.H. Kitten Wessex, 1967, and Suffolk and Norfolk, 1968.
Best Male Chinchilla Kitten, Olympia, 1967, and Southern, 1968.
Best Adult Chinchilla, Wessex, 1968, and Herts. and Middlesex, 1968.
Best Adult Chinchilla, Olympia, 1968, and Croydon, 1969.
Champion of Champions L.H. Winner, Croydon, 1969.
Best Male Chinchilla, Herts. and Middlesex, 1969, and Midlands, 1970.
Best Adult Chinchilla, Olympia, 1970.
At Stud to approved Queens. Queens met at all London Stations.

Queens—BONAVIA LINDA

Best Chinchilla Kitten, Three Counties and Herts. and Middlesex, 1967.
Best Female Chinchilla Kitten, 5-9 months, Olympia, 1967.
Best L.H. Kitten in Show, Southern, 1968.
First Ch. Suffolk and Norfolk, 1968.

CLICQUOT BELLA FLORA

First prize winner, Olympia, 1969.
Second Female Chinchilla, Midlands, 1970.

BONAVIA HENRIETTA

Dam of Champion Lilliwhite Josephine.

BALTHAZAR MINOUSHKA

Sire: Champion Bonavia Roberto.
Best Chinchilla and nominated for Best in Show, Southern, 1971.

Enquiries for Stud or Kittens—

MRS. CHRISTINE PHILBRICK

42 Westcombe Avenue - West Wimbledon - London SW20

Tel.: 01-946 5718

**PREMIER OF PREMIERS CLASS (OPEN)
(FULL PREMIERS ONLY)**

Class 51.—A.V. L.H. NEUTER.

Judge: MRS. RUFFELL

- 213 Misses Marshall, PR. MARMADUKE OF PENSFORD (3), M.N. Sire, Ch. Borrowdale Romeo. Dam, June Rose of Pensford. 28.2.68. Breeder, Mrs. J. Thompson.
Also in Classes 78, 282, 374.
- 214 Mrs. E. Durbin, NINEVEH SNOW IMP (2), M.N. Sire, Ch. Ninever Magnolia. Dam, Ch. Snowcloud Harvest Moon. 4.8.67. Breeder, Exhibitor.
Also in Classes 78, 231, 266, 234, 282, 329.
- 215 Mrs. J. Pither, PR. BARCOMBE SCILLA (6), F.N. Sire, Leigh Snowcloud. Dam, Bourneside Blue Frisque. 25.11.63. Breeder, Exhibitor.
Also in Class 231.

OTHER CLASSES — LONG HAIRS ONLY

Class 52.—BLUE BREEDER'S CAT, M. or F.

Judge: MRS. POND

- 43 Mrs. Orphin, ROBHURST CAROLINE (3), F. See Class 10.
36 Mrs. McNeilly, MOYLINNIE MAESTRO (3), M. See Class 9.
37 Mrs. Hannaford, TORCLOUD ROBIN (3), M. See Class 9.
31 Mrs. M. Bishop, LECREME ARCTURUS (3), M. See Class 9.
45 Mrs. M. Graham, MARMSBURY OPIJELIA (3), F. See Class 10.
39 Mr. and Mrs. Dodd, SUNACRES LAVINIA (3), F. See Class 10.
38 Mrs. M. Halls, ALCMUND TOSCA (3), F. See Class 10.
46 Mrs. Jolly, PENKVALE ROXANA (3), F. See Class 10.
40 Miss E. Williams, WILLANBET GLORIA (3), F. See Class 10.
35 Mrs. M. Dollimore, DOLMEG TRAVERS, M. See Class 9.

Class 53.—BLUE SENIOR CAT, M. or F.

Judge: MRS. MACKENZIE

- 40 Miss E. Williams, WILLANBET GLORIA (3), F. See Class 10.
34 Miss E. Williams, SORRENTA ROBERTSON (3), M. See Class 9.

Class 54.—BLUE JUNIOR CAT, M. or F.

Judge: MRS. BRICE-WEBB

- 38 Mrs. M. Walls, ALCMUND TOSCA, F. See Class 10.
31 Mrs. M. Bishop, LECREME ARCTURUS, M. See Class 9.
37 Mrs. Hannaford, TORCLOUD ROBIN, M. See Class 9.
43 Mrs. Orpin, ROBHURST CAROLINE, F. See Class 10.
44 Mr. L. Newsome, CH. GAYDENE GLORIA, F. See Class 10.
41 Mrs. M. Walker, WILLANBET LINDA, F. See Class 10.
42 Mrs. Percival, SUSCA CAPELLA, F. See Class 10.
33 Mrs. V. Ford, AVERNOLL PADDYMEE, M. See Class 9.

WHITEROSE SIAMESE

AT STUD :

Ch. Spotlight Rouble, S.P.

Top exhibit 1969-70 season

5 Challenge Certificates 4 times Best in Show

AND

Ch. Marshbrook Sascha, S.P.

WITH WONDERFUL EYE COLOUR

Queens met at Peterborough or Stamford Stations
One hour from London, two hours from Birmingham

Both Studs have centrally heated houses

Enquiries to:—

MRS. SUZANNE SMITH
16 Welland Road, Wittering (on the A1)
Nr. Peterborough
Tel.: Wansford 562

Class 55.—BLUE NOVICE CAT, M. or F.

Judge: MISS ALEXANDER

- 37 Mrs. Hannaford, TORCLOUD ROBIN (3), M. See Class 9.
- 43 Mrs. M. Orpin, ROBHURST CAROLINE (3), F. See Class 10.
- 41 Mrs. M. Walker, WILLANBET LINDA (3), F. See Class 10.
- 39 Mr. and Mrs. Dodd, SUNACRES LAVINIA (3), F. See Class 10.

Class 56.—BLUE LIMIT CAT, M. or F.

Judge: MRS. HUGHES

- 43 Mrs. M. Orpin, ROBHURST CAROLINE (3), F. See Class 10.
- 37 Mrs. Hannaford, TORCLOUD ROBIN (3), M. See Class 9.
- 42 Mrs. Percival, SUSA CAPELLA (3), F. See Class 10.
- 38 Mrs. M. Halls, ALCMUND TOSCA (3), F. See Class 10.

Class 57.—BREEDER'S CAT M. (Ex. BLUE)

Judge: MISS SHERLOCK

- 9 Mrs. A. M. Stevens, MYSTRAL MAGNUS, M. See Class 4.
- 111 Mrs. G. Rhodes, ALDOHR SILVER PEARL, M. See Class 27.
- 156 Mrs. D. Cunis, MERRYNTOLEMY, M. See Class 36.

Class 58.—BREEDER'S CAT, F. (Ex. BLUE)

Judge: MR. BRICE-WEBB

- 128a Mrs. C. Chetwynd, WYNMOOR ADEEN, F. See Class 31.
- 93 Mrs. J. Nichols, MIZPAH SAMANTHA, F. See Class 19.
- 67 Mrs. J. Thompson, PRIMROSE OF PENSFORD, F. See Class 16.
- 61 Mrs. L. Shepard, CH. WILLOWGLEN ROUGE SOLEIL, F.
See Class 13.
- 127 Mrs. L. Shepard, CH. WILLOWGLEN LOTUS BLOSSOM, F.
See Class 31.
- 128 Mrs. L. Shepard, WILLOWGLEN SUNFLOWER, F. See Class 31.
- 139 Miss M. Laird, LADYEGROVE LUCINDA, F. See Class 34.
- 7 Mrs. B. Plews, TEWHIT WHITE CRESTELLE, F. See Class 3.
- 77 Mrs. D. Dexter, EXUMA CAMEO, F. See Class 16.
- 137 Mrs. M. Orpin, ROBERT SILVERGOLD, F. See Class 34.
- 167 Mrs. J. Pither, BONBON CHERIE, F. See Class 37.
- 106 Mrs. M. Tosswill, CH. HELENSBROOK CORNFLAKE, F.
See Class 25.
- 138 Mrs. McNeilly, MOYLENA MINUET, F. See Class 34.
- 60 Mrs. M. Tosswill, HELENSBROOK CHERRY, F. See Class 13.
- 14 Mrs. R. Silverman, HELMA, ISABELLA, F. See Class 5.
- 91 Mr. E. Hoyle, HARDENDALE ZARA, F. See Class 19.
- 120 Mrs. G. Rhodes, ALDOHR MICA, F. See Class 28.
- 117 Mrs. E. Wethered, LILLIWHITE ANTOINETTE, F. See Class 28.
- 162 Misses Chatterton, LITTLEWICKERS SPICE, F. See Class 37.
- 141 Mrs. M. Dollimore, DOLMEG NICKOLA, F. See Class 34.

WILLOWGLEN PERSIANS

RED - BLACK - TORTOISESHELL - CREAM - BLUE
BLUE CREAM

OUR STUD :

Ch. Deebank Gay Cavalier
(Black)

QUEENS :

Petit Fleur of Carne
(Tortoiseshell)

Willowglen Sunflower
(Tortoiseshell)

Ch. Willowglen Lotus Blossom
(Tortoiseshell)

Ch. Willowglen Rouge Soleil
(Red Self)

Startops Muna
(Blue)

Kittens sometimes for sale—enquiries to :

MRS. LILLIE SHEPARD

46a UPLANDS ROAD - SUTTON - SURREY

'Phone : 01-643 5898

Class 59.—A.O.C. BREEDER'S CAT (BREED 13a ONLY).

Judge: MRS. CHAPMAN

- 189 Mrs. L. Harrison, MILYNDAS SHEBA, F. See Class 45.
- 190 Mrs. L. Harris, EDENBROOK CELANDINE, F. See Class 45.
- 186 Mrs. M. Amphlett, DENMAUR DUNCAN, F. See Class 45.
- 187 Mrs. M. Amphlett, DENMAUR DREAM, F. See Class 45.
- 188 Mrs. M. Amphlett, DENMAUR DELIGHT, F. See Class 45.

Class 60.—A.C. SENIOR CAT, M. or F. (Ex. BLUE).

Judge: MRS. POND

- 105 Mr. R. Chapman, CH. KARNAK BROCHFAEL, M. See Class 23.
- 2 Mrs. L. Shepard, CH. DEEBANK GAY CAVALIER, M.
See Class 1.
- 73 Mr. C. Colville, DOONEEN ROSALIND, F. See Class 16.
- 181 Mrs. R. Richards, MEI-HUA COPPELIA, F. See Class 41.
- 12 Mrs. J. Hogan, SNOWWHITE BRIGITTE, F. See Class 5.
- 6 Mrs. E. Aitken, CHARMINA ZIRCON TOO, M. See Class 3.
- 66 Mrs. E. Tillotson, CH. WILDFELL PLOUGHBOY, M.
See Class 15.
- 197 Mrs. R. Silverman, CH. CAMBER VALIENT, M. See Class 47.
- 162 Misses Chatterton, LITTLEWICKERS SPICE, F. See Class 37.
- 116 Mrs. S. Harrison, BONAVIA ANGELINA, F. See Class 28.
- 118 Miss V. Sanders, EVENLEA LINDY LOU, F. See Class 28.
- 159 Mrs. L. Harding, CH. MINGCHIU OBEL, F. See Class 37.
- 184 Mrs. E. Fisher, CH. PARANJOTI KATMANDU, F. See Class 41.

Class 61.—A.C. JUNIOR CAT, M. or F. (Ex. BLUE).

Judge: MRS. RUFFELL

- 110 Mrs. G. Hayward, BONAVIA GARTH, M. See Class 27.
- 108 Mrs. and Miss Gowdy, BONAVIA BEAU GESTE, M.
See Class 27.
- 98 Mr. R. Chapman, KARNAK MAELGWYN, F. See Class 21.
- 109 Mrs. M. A. Cox, CHICO SUNNINGDALE, M. See Class 27.
- 71 Mr. M. Mann, EVERNDEN LAFAYETTE, F. See Class 16.
- 72 Mrs. H. Wilson, WIDDINGTON BRYONY, F. See Class 16.
- 63 Mrs. A. Newsome, NORVICIAN FANTASTIC, M. See Class 15.
- 92 Mrs. J. Nichols, SONATA TEMPO, M. See Class 19.
- 138 Mrs. McNeilly, MOYLENA MINUET, F. See Class 34.
- 36 Mrs. McNeilly, MOYLINNIE MAESTRO, M. See Class 9.
- 9 Mrs. A. Stevens, MYSTRAL MAGNUS, M. See Class 4.
- 139 Miss M. Laird, LADYEGROVE LUCINDA, F. See Class 34.
- 10 Mrs. B. Plews, CH. TEWHIT TRICOSA, M. See Class 4.
- 77 Mrs. D. Dexter, EXUMA CAMEO, F. See Class 16.
- 137 Mrs. M. Orpin, ROBHURST SILVERGOLD, F. See Class 34.
- 14 Mrs. R. Silverman, HELMA ISABELLA, F. See Class 5.
- 117 Mrs. E. Wethered, LILLIWHITE ANTOINETTE, F. See Class 28.
- 161 Misses Chatterton, LITTLE WICKERS LILY THE PINK, F.
See Class 37.
- 111 Mrs. G. Rhodes, ALDOHR SILVER PEARL, M. See Class 27.

GORAVON BOARDING CATTERY

CATERS FOR THE HEALTH AND WELFARE OF YOUR PET
Individual heated chalets 4ft. x 4ft. x 6ft. with runs 10ft x
4ft. x 6ft., complete with concrete base and scratching log.
Fibre glass beds complete with Witney blankets, also
window seat. Fresh water bowl daily, disposable food
dishes. Litter tray for each occupant containing Katlit.

Tego disinfected daily.

On route to South Coast — Devon — Cornwall.

Personally attended by **MRS. M. TAPP**
Goravon, Gurney Slade, Bath, BA3 4TE
Tel.: Oakhill 356

- 120 Mrs. G. Rhodes, ALDOHR MICIA, F. See Class 28.
156 Mrs. D. Cunis, MERRYNTOLEMY, M. See Class 36.
129 Miss N. Woodfield, PATHFINDERS TANGLED SKEIN, F.
See Class 32.
11 Mrs. Shaw Cotterill, NINEVEH LOUISA, F. See Class 5.
59 Mrs. M. Tosswill, CHARMINA RUFUS, M. See Class 13.
119 Miss V. Sanders, CARNLEIGH TIGER LILY, F. See Class 28.
150 Mrs. M. Missenden, NIOBE TAI PAN, M. See Class 36.
158 Mrs. M. Missenden, OSIRIS ROSANNE, F. See Class 37.
165 Mrs. F. McLellan, BEAUMIST JACARANDA, F. See Class 37.
154 Mrs. J. Dayton, BERNETTE DANDY, M. See Class 36.
163 Miss Doppler, SAROBI ZENOBIA, F. See Class 37.

Class 62.—A.C. NOVICE CAT, M. or F. (Ex. BLUE).

Judge: MRS KING

- 97 Mrs. E. Sheppard, WIDDINGTON TWILIGHT, F. See Class 21.
128a Mrs. C. Chetwynd, WYNMOOR ADEEN, F. See Class 31.
94 Mrs. J. Nichols, MIZPAH TABITHA, F. See Class 19.
71 Mr. M. Mann, EVERNDEN LAFAYETTE, F. See Class 16.
72 Mrs. H. Wilson, WIDDINGTON BRYONY, F. See Class 16.
7 Mrs. B. Plews, TEWHITE WHITE CRESTELLE, F. See Class 3
137 Mrs. M. Orpin, ROBHURST SILVERGOLD, F. See Class 34.

- 161 Misses Chatterton, LITTLEWICKERS LILY THE PINK, F.
See Class 37.
- 176 Miss N. Woodfield, PATHFINEDRS FLASHLIGHT, M.
See Class 39.
- 146 Mrs. J. Martin, SUNNYVALE MOONRISE, F. See Class 35
- 154 Mrs. J. Dayton, BERNETTE DANDY, M. See Class 36.
- 163 Miss D. Oppler, SAROBI ZENOBIA, F. See Class 37.

Class 63.—A.C. LIMIT CAT, M. or F. (Ex. BLUE).

Judge: MRS. PADDON

- 70 Mrs. P. Macdonald, WIDDINGTON ALANYA, F. See Class 16.
- 110 Mrs. G. Hayward, BONAVIA GARTH, M. See Class 27.
- 71 Mr. M. Mann, EVERNDEN LAFAYETTE, F. See Class 16.
- 73 Mr. C. Colville, DOONEEN ROSALIND, F. See Class 16.
- 9 Mrs. A. Stevens, MYSTRAL MAGNUS, M. See Class 4.
- 167 Mrs. J. Pither, BONBON CHERIE, F. See Class 37.
- 117 Mrs. E. Wethered, LILLIWHITE ANTOINETTE, F. See Class 28.
- 7 Mrs. B. Plews, TEWHIT WHITE CRESTELLE, F. See Class 3.
- 69 Mrs. P. Fawell, TEWHIT TAFFETA, F. See Class 16.
- 112 Misses Sullivan and Pidduck, SKYWAY SAMANTHA, F.
See Class 28.
- 113 Misses Sullivan and Pidduck, SKYWAY SUSANNA, F.
See Class 28.
- 101 Mrs. M. Greenwood, WILMAR WILLA, F. See Class 21.
- 157 Misses Chatterton, LITTLEWICKERS SWEET BASIL, M.
See Class 36.
- 106 Mrs. M. Tosswill, CH. HELENSBROOK CORNFLAKE, F.
See Class 25.
- 60 Mrs. M. Tosswill, HELENSBROOK CHERRY, F. See Class 13.
- 59 Mrs. M. Tosswill, CHARMINA RUFUS, M. See Class 13.
- 150 Mrs. M. Missenden, NIOBE TAI PAN, M. See Class 36.
- 158 Mrs. M. Missenden, OSIRIS ROSANNE, F. See Class 37.
- 14 Mrs. R. Silverman, HELMA ISABELLA, F. See Class 5.
- 165 Mrs. F. McLellan, BEAUMIST JACARANDA, F. See Class 37.
- 154 Mrs. J. Dayton, BERNETTE DANDY, M. See Class 36.

Class 64.—A.C. MAIDFN CAT, M. or F. (Ex. BLUE).

Judge: MRS. CALDER

- 120a Mrs. F. Roden, SONATA SCINTILLA, F. See Class 28.
- 71 Mr. M. Mann, EVERNDEN LAFAYETTE, F. See Class 16.
- 94 Mrs. J. Nichols, MIZPAH TABITHA, F. See Class 19.
- 128a Mrs. C. Chetwynd, WYNMOOR ADEEN, F. See Class 31.
- 97 Miss Sheppard, WIDDINGTON TWILIGHT, F. See Class 21.
- 109 Mrs. M. A. Cox, CHICO SUNNINGDALE, M. See Class 27.
- 161 Misses Chatterton, LITTLEWICKERS LILY THE PINK, F.
See Class 37.
- 7 Mrs. B. Plews, TEWHIT WHITE CRESTELLE, F. See Class 3.
- 91 Mr. E. Hoyle, HARDENDALE ZARA, F. See Class 19.
- 119 Miss V. Sanders, CARNLEIGH TIGER LILY, F. See Class 28.
- 179 Mrs. V. Creasey, CUNGA OPAL, F. See Class 41.
- 154 Mrs. J. Dayton, BERNETTE DANDY, M. See Class 36.
- 171 Mrs. Y. Bentinck, COPPLESTONE JASPER, M. See Class 38.

Class 65.—BLUE BREEDER'S KITTEN M. or F.

Judge: MRS. POND

- 48 Miss C. Vernon, TEATRA LYRIC, F. See Class 11.
- 51 Mrs. M. Graham, MARMSBURY HELENA, F. See Class 12.
- 58 Mrs. Hannaford, TOR CLOUD TAMARA, F. See Class 12.
- 49 Mrs. M. Halls, ALCMUND JUSTINE, M. See Class 12.
- 47 Mrs. D. Cochrane, EDELSTEIN NINON, F. See Class 11.
- 50 Mr. and Mrs. Dodd, SUNACRES POLLYANNA, F. See Class 12.
- 52 Mrs. D. Dexter, EXUMA BLUE BELLA, F. See Class 12.
- 55 Miss A. Hemmings, ANNJEN JULIAN, M. See Class 12.
- 56 Miss A. Hemmings, ANNJEN LYCIA, F. See Class 12.

Class 66.—A.C. BREEDER'S KITTEN, M. or F. (Ex. BLUE).

Judge: MISS SHERLOCK

- 126a Mrs. and Miss Gowdy, JEMARI L'INNOCENCE, F. See Class 30.
- 103 Mr. R. Chapman, PLANTAGENET VETTA, F. See Class 22.
- 80 Mrs. B. Cannon, CANELLA TAMARIS, M. See Class 17.
- 24 Mrs. J. Willis, EVERNDEN ALTAIR, M. See Class 6.
- 95 Mr. E. Hoyle, HARDENDALE MOOR KING, M. See Class 20.
- 30 Mrs. D. Dexter, EXUMA NAOMI, F. See Class 8.
- 121 Mrs. C. Philbrick, BALTHAZAR MINOUSHKA, F. See Class 40.
- 177 Mrs. D. Pope, TOPPATOU WOODINGTON HENRY, M.
See Class 33.
- 133 Mrs. D. Pope, TOPPATOU FIESTA, F. See Class 33.
- 123 Mr. Wickham Ruffe, SILVERMIST FLORABELLA, F.
See Class 30.
- 147 Mrs. M. Dollimore, DOLMEG CHYRKITA, F. See Class 35.
- 83 Mrs. N. Macdonald, DOONEEN DOLCE MARNIENE, F.
See Class 18.
- 15 Mrs. N. Macdonald, DOONEEN WHITE ELEPHANT, M.
See Class 6.
- 5 Mrs. J. Jolly, FERNBACK BLACK MAGIC, F. See Class 2.
- 4 Mrs. L. Shepard, WILLOWGLEN GAIETY GIRL, F.
See Class 2.
- 131 Miss N. Woodfield, PATHFINEDRS SUMMER FLOWER, F.
See Class 33.
- 82 Mrs. P. Fawell, BARWELL PERICLES, M. See Class 18.
- 29 Miss C. Verron, TEATRA GIGUE, M. See Class 6.
- 18 Mrs. J. Hogan, SNOWHITE PRINCE CHARMING, M.
See Class 6.
- 9 Mrs. A. Stevens, MYSTRAL MAGNUS, M. See Class 4.
- 174 Miss R. Brown, SMOKEYHILL SEASPRAY, F. See Class 38.
- 17 Mrs. E. Durbin, NINEVEH ELENA, F. See Class 6.
- 172 Mrs. J. Hann, GLEDHOW ROZANNE, F. See Class 38.
- 178 Mrs. N. Rosell, BRUTON COLOMBINE, F. See Class 40.
- 23 Mrs. P. Judge, SUSA TUCANA, M. See Class 6.
- 149 Mrs. M. Wade, ZENITH ESTELLA, F. See Class 35.

Class 67.—A.C. LIMIT KITTEN, M. or F. (Ex. BLUE).

Judge: MRS. CHAPMAN

- 103 Mr. R. Chapman, PLANTAGENET VETTA, F. See Class 22.
- 126a Mrs. and Miss Gowdy, JEMARI L'INNOCENCE, F. See Class 30.
- 126 Mrs. G. Hayward, JEMARI SARA, F. See Class 30.

- 24 Mrs. J. Willis, EVERNDEN ALTAIR, M. See Class 6.
 96a Mr. E. Hoyle, HARDENDALE GAY CAVALIER, M.
 See Class 20.
- 144 Mrs. V. Ford, JOKA LADY EMMA, F. See Class 35.
 123 Mr. Wickham-Ruffle, SILVERMIST FLORABELLA, F.
 See Class 35.
- 81 Mrs. M. Dollimore, DOLMEG JASON, M. See Class 30.
 5 Mrs. J. Jolly, FERNBANK BLACK MAGIC, F. See Class 2.
 16 Mrs. J. Jolly, FERNBANK WHITE WIZARD, M. See Class 6.
 122 Mrs. V. Creasey, JEMARI VIRGO BABE, F. See Class 30.
 19 Mrs. E. Jeffery, BIRCOTTE DAPHNE, F. See Class 6.
 26 Mrs. E. Yorke, KARANDOR APOLLO, M. See Class 6.
 21 Mrs. L. Wall, DOLMEG DOMINIC, M. See Class 6.
 22 Mrs. L. Wall, DOLMEG PETITE FLEUR, F. See Class 6.
 27 Mesdames Hunt and Durbin, SNOWCLOUD HEATHER
 BELLE, F. See Class 6.
 28 Mesdames Hunt and Durbin, SNOWCLOUD HUCKLEBE, F.
 See Class 6.
- 149 Mrs. M. Wade, ZENITH ESTELLA, F. See Class 35.
 23 Mrs. P. Judge, SUSA TUCANA, M. See Class 6.
 134 Mrs. M. White, GLEDHOW MISS-CHEEF, F. See Class 33.
 178 Mrs. N. Rosell, BRUTON COLUMBINE, F. See Class 40.
 185 Dr. and Mrs. Davidson, PRAHA SHIVEY MOW, F.
 See Class 42.
- 20 Mrs. E. Newby, NINEVEH GABRIELA, F. See Class 6.
 17 Mrs. E. Durbin, NINEVEH ELENA, F. See Class 6.
 125 Mrs. M. Goude, WINTERDYNE MOONBEAM, F. See Class 30.
 172 Mrs. J. Hann, GLEDHOW ROZANNA, F. See Class 38.
 131 Miss N. Woodfield, PATHFINDERS SUMMER FLOWER, F.
 See Class 33.
 133 Mrs. D. Pope, TOPPATOU FIESTA, F. See Class 33.
 177 Mrs. D. Pope, TOPPATOU WOODINGTON HENRY, M.
 See Class 40.
 18 Mrs. J. Hogan, SNOWHITE PRINCE CHARMING, M.
 See Class 6.
 104 Miss C. Verron, SWEET PAUL, M. See Class 22.

Class 68.—A.C. DEBUTANTE KITTEN, M. or F. (Inc. BLUE).

Judge: MRS. BRICE-WEBB

- 96 Mrs. C. Evans, CARMENCITA CASSIUS, M. See Class 20.
 25 Mrs. J. Nichols, MIZPAH SNOW QUEEN, F. See Class 6.
 79 Mrs. N. Macdonald, DOONEEN WINTER WONDERBOY, M.
 See Class 17.
 56 Mrs. A. Hemmings, ANNJEN LYCIA, F. See Class 12.
 47 Mrs. D. Cochrane, EDELSTEIN NINON, F. See Class 11.
 145 Mrs. A. Fotheringham, PORTRIC MOONDUST, F. See Class 35.
 88 Mrs. M. Johnson, WIDDINGTON VERINA, F. See Class 18.
 87 Mrs. M. Addley, WONDERLAND CONCORDE, M. See Class 18.
 91 Mrs. N. Macdonald, DOONEEN TILLY, F. See Class 18.
 90 Mrs. M. Howes, HONEYMIST CREAM TASHA, M.
 See Class 18.
 41 Mrs. M. Walker, WILLANBET LINDA, F. See Class 10.

- 131 Miss N. Woodfield, PATHFINDERS SUMMER FLOWER, F.
See Class 33.
- 137 Mrs. M. Orpin, ROBHURST SILVERGOLD, F. See Class 34.
- 30 Mrs. D. Dexter, EXUMA NAOMI, F. See Class 8.
- 134 Mrs. M. White, GLEDHOW MISS-CHEEF, F. See Class 33.
- 170 Mrs. Y. Bentinck, COPPLESTONE CHANTARIS, F.
See Class 37.
- 86 Mrs. N. Macdonald, DOONEEN DANNY BOY, M. See Class 18.
- 27 Mesdames Durbin and Hunt, SNOWCLOUD HEATHER
BELLE, F. See Class 6.

Class 69.—A.C. NOVICE KITTEN, M. or F. (Inc. BLUE).

Judge: MRS. HUGHES

- 96 Mrs. C. Evans, CARMENCITA CASSIUS, M. See Class 20.
- 55 Mrs. A. Hemmings, ANNJEN JULIAN, M. See Class 12.
- 56 Mrs. A. Hemmings, ANNJEN LYCIA, F. See Class 12.
- 81 Mrs. M. Dollimore, DOLMEG JASON, M. See Class 18.
- 147 Mrs. M. Dollimore, DOLMEG CHYRKITA, F. See Class 35.
- 24 Mrs. J. Willis, EVERNDENE ALTAIR, M. See Class 6.
- 29 Miss C. Verron, TEATRA GIGUE, M. See Class 6.
- 58 Mrs. Hannaford, TOR CLOUD TAMARA, F. See Class 12.
- 82 Mrs. P. Fawell, BARWELL PERICLES, M. See Class 18.
- 47 Mrs. D. Cochrane, EDELSTEIN NINON, F. See Class 11.
- 85 Mrs. N. Macdonald, DOONEEN DANNY BOY, M. See Class 18.
- 185 Dr. and Mrs. Davidson, PRAHA SHIVEY MOW, F. See Class 42.
- 88 Mrs. M. Johnson, WIDDINGTON VERINA, F. See Class 18.
- 171 Mrs. Y. Bentinck, COPPLESTONE JASPER, M. See Class 38.
- 134 Mrs. M. White, GLEDHOW MISS-CHEEF, F. See Class 33.
- 21 Mrs. L. Wall, DOLMEG DOMINIC, M. See Class 6.
- 22 Mrs. L. Wall, DOLMEG PETITE FLEUR, F. See Class 6.
- 26 Mrs. E. Yorke, KARANOR APOLLO, M. See Class 18.
- 87 Mrs. M. Addley, WONDERLAND CONCORDE, M.
See Class 12.
- 53 Mrs. C. Hemmings, ANNJEN BLUE DAWN, F. See Class 12.
- 91 Mrs. N. Macdonald, DOONEEN TILLY, F. See Class 18.
- 28 Mesdames Durbin and Hunt, SNOWCLOUD HUCKLEBE, F.
See Class 6.
- 172 Mrs. J. Hann, GLEDHOW ROZANNA, F. See Class 38.
- 20 Mrs. E. Newby, NINEVEH GABRIELA, F. See Class 6.

Class 70.—A.C. MAIDEN KITTEN, M. or F. (Inc. BLUE).

Judge: MISS ALEXANDER

- 96 Mrs. C. Evans, CARMENCITA CASSIUS, M. See Class 20.
- 25 Mrs. J. Nichols, MIZPAH SNOWQUEEN, F. See Class 6.
- 131 Miss N. Woodfield, PATHFINDERS SUMMER FLOWER, F.
See Class 33.
- 50 Mr. and Mrs. Dodd, SUNACRES POLLYANNA, F. See Class 12.
- 48 Miss C. Verron, TEATRA LYRIC, F. See Class 11.
- 86 Mrs. N. Macdonald, DOONEEN DANNY BOY, M.
See Class 18.

- 47 Mrs. D. Cochrane, EDELSTEIN NINON, F. See Class 11.
 175 Mrs. J. Edwards, POLIC ARDINGTON, F. See Class 38.
 55 Miss A. Hemmings, ANNJEN JULIAN, M. See Class 12.
 56 Miss A. Hemmings, ANNJEN LYCIA, F. See Class 12.
 91 Mrs. N. Macdonald, DOONEEN TILLY, F. See Class 18.
 53 Mrs. C. Hemmings, ANNJEN BLUE DAWN, F. See Class 12.
 87 Mrs. M. Addley, WONDERLAND CONCORDE, M.
 See Class 18.
 89 Mrs. M. Howes, HONEYMIST CREAM TRUDY, F.
 See Class 18.
 134 Mrs. M. White, GLEDHOW MISS-CHEEF, F. See Class 33.
 171 Mrs. Y. Bentinck, JASPER, M. See Class 38.
 185 Dr. and Mrs. Davidson, PRAHA SHIVEY MOW, F.
 See Class 42.
 21 Mrs. L. Wall, DOLMEG DOMINIC, M. See Class 6.
 22 Mrs. L. Wall, DOLMEG PETITE FLEUR, F. See Class 6.
 26 Mrs. E. Yorke, KARANOR APOLLO, M. See Class 6.
 27 Mesdames Durbin and Hunt, SNOWCLOUD HEATHER
 BELLE, F. See Class 6.
 28 Mesdames Durbin and Hunt, SNOWCLOUD HUCKLEBE, F.
 173 Mrs. J. Hann, GLEDHOW POODI, M. See Class 38.

Class 71.—A.O.C. BREEDER'S KITTEN (13a ONLY).

Judge: MR. BRICE-WEBB

- 194 Mrs. L. Harrison, MILYNDAS SHAMUS, M. See Class 46.
 195 Miss M. Laird, LADYEGROVE FANTIN, F. See Class 46.
 191 Mrs. M. Amphlett, DENMAUR DENGOR, M. See Class 46
 193 Mrs. D. Pope, TOPPATOU OPALINE, F. See Class 46.

Class 72.—A.C. BRACE OF CATS, M. or F.

Judge: MR. TREVOR

- Mrs. J. Nichols—
 92 SONATA TEMPO, M. See Class 19.
 93 MIZPAH SAMANTHA, F. See Class 19.
 Mr. R. Chapman—
 98 KARNAK MAELGWYN, F. See Class 21.
 105 CH. KARNIAK BROCHFAEL, M. See Class 23.
 Mr. E. Hoyle—
 3 HARDENDALE ZAMARA, F. See Class 1.
 91 HARDENDALE ZARA, F. See Class 19.
 Mrs. G. Rhodes—
 111 ALDOHR SILVER PEARL, M. See Class 27.
 120 ALDOHR MICIA, F. See Class 28.
 Mrs. L. Shepard—
 61 CH. WILLOWGLEN ROUGE SOLEIL, F. See Class 13.
 127 CH. WILLOWGLEN LOTUS BLOSSOM, F. See Class 31.
 Mrs. M. Missenden—
 150 NIOBE TAI PAN, M. See Class 36.
 153 OSIRIS ROSANNE, F. See Class 37.

- Misses Chatterton—
 157 LITTLEWICKERS SWEET BASIL, M. See Class 36.
 162 LITTLEWICKERS SPICE, F. See Class 37.
- Mrs. B. Plews—
 7 TEWHIT WHITE CRESTELLE, F. See Class 3.
 10 CH. TEWHIT TRICOSA, M. See Class 4.
- Mrs. M. Orpin—
 43 ROB Hurst CAROLINE, F. See Class 10.
 137 ROB Hurst SILVERGOLD, F. See Class 34.
- Mrs. R. Silverman—
 14 HELMA ISABELLA, F. See Class 5.
 197 CH. CAMBER VALIENT, M. See Class 47.
- Mrs. M. Howes—
 136 CH. HONEYMIST MARIA, F. See Class 34.
 196 CH. HONEYMIST TIAMARIA, F. See Class 47.
- Miss E. Williams—
 34 SORRENTO ROBERTSON, M. See Class 9.
 40 WILLANBET GLORIA, F. See Class 10.
- Mrs. S. Harding—
 152 CH. MINGCHIU CHIRK, M. See Class 36.
 160 CH. MINGCHIU SULAFour, F. See Class 37.

Class 73.—A.C. BRACE OF KITTENS, M. or F.

Judge: MRS. RUFFELL

- Mrs. D. Dexter—
 30 EXUMA NAOMI, F. See Class 8.
 52 EXUMA BLUE BELLA, F. See Class 12.
- Mrs. N. Macdonald—
 15 DOONEEN WHITE ELEPHANT, M. See Class 6.
 79 DOONEEN WINTER WONDERBOY, M. See Class 17.
- Mesdames Hunt and Durbin—
 27 SNOWCLOUD HEATHER BELLE, F. See Class 6.
 28 SNOWCLOUD HUCKLEBE, F. See Class 6.
- Miss C. Verron—
 29 TEATRA GIGUE, M. See Class 6.
 48 TEATRA LYRIC, F. See Class 11.
- Mrs. M. Howes—
 142 HONEYMIST MISTITI, F. See Class 35.
 143 HONEYMIST CREAM TASHA, M. See Class 35.

RADIUS CLASSES
(Radius of 25 miles)

Class 74.—A.C. L.H. CAT, M. or F.

Judge: MRS. RUFFELL

- 115 Mrs. G. Hayward, SILVERMIST GWENDOLEN, F.
 See Class 28.
- 2 Mrs. L. Shepard, CH. DEEBANK GAY CAVALIER, M.
 See Class 1.
- 11 Mrs. Shaw-Cotterill, NINEVEH LOUISA, F. See Class 5.
- 33 Mrs. V. Ford, AVERNOLL PADDYME, M. See Class 9.

- 117 Mrs. E. Wethered, LILLIWHITE ANTOINETTE, F.
See Class 28.
- 112 Misses Sullivan and Pidduck, SKYWAY SAMANTHA, F.
See Class 28.
- 113 Misses Sullivan and Pidduck, SKYWAY SUSANNA, F.
See Class 28.
- 197 Mrs. R. Silverman, CH. CAMBER VALIENT, M. See Class 47.
- 14 Mrs. R. Silverman, HELMA ISABELLA, F. See Class 5.
- 154 Mrs. J. Dayton, BERNETTE DANDY, M. See Class 36.
- 1 Miss C. Verron, FISHERMORE GIOVANNI, F. See Class 1.
- 136 Mrs. M. Howes, CH. HONEYMIST TIAMARIA, F.
See Class 34.
- 13 Mrs. E. Durbin, ROZEL TANZIE, F. See Class 5.

Class 75.—A.C. L.H. KITTEN, M. or F.

Judge: MR. BRICE-WEBB

- 96 Mrs. C. Evans, CARMENCITA CASSIUS, M. See Class 20.
- 80 Mrs. B. Cannon, CANELLA TAMARIS, M. See Class 17.
- 26 Mrs. E. Yorke, KARANOR APOLLO, M. See Class 6.
- 21 Mrs. L. Wall, DOLMEG DOMINIC, M. See Class 6.
- 22 Mrs. L. Wall, DOLMEG PETITE FLEUR, F. See Class 6.
- 27 Mesdames Hunt and Durbin, SNOWCLOUD HEATHER BELLE, F. See Class 6.
- 134 Mrs. M. White, GLEDHOW MISS-CHEEF, F. See Class 33.
- 20 Mrs. E. Newby, NINEVEH GABRIELA, F. See Class 6.
- 17 Mrs. E. Durbin, NINEVEH ELENA, F. See Class 6.
- 121 Mrs. C. Philbrick, BALTHAZAR MINOUSHKA, F.
See Class 30.
- 125 Mrs. M. Goude, WINTERDYNE MOONDREAM, F.
See Class 30.
- 29 Miss C. Verron, TEATRA GIGUE, M. See Class 6.

RADIUS CLASSES
(Over 25 miles from Hall)

Class 76.—A.C. L.H. CAT, M. or F.

Judge: MRS. POND

- 108 Mrs. and Miss Gowdy, BONAVIA BEAU GESTE, M.
See Class 27.
- 128a Mrs. C. Chetwynd, WYNMOOR ADEENA, F. See Class 31.
- 71 Mr. M. Mann, EVERNDEN LAFAYETTE, F. See Class 16.
- 70 Mrs. P. Macdonald, WIDDINGTON ALANYA, F. See Class 16.
- 63 Mrs. A. Newsome, NORVICIAN FANTASTIC, M. See Class 15.
- 62 Mrs. J. Bourne, HONEYMIST CREAM CONCORD, M.
See Class 15.
- 41 Mrs. M. Walker, WILLANBET LINDA, F. See Class 10.
- 165 Mrs. F. McLellan, BEAUMIST JACARANDA, F. See Class 37.
- 179 Mrs. V. Creasey, CUNGA OPAL, F. See Class 41.
- 150 Mrs. M. Missenden, NIOBE TAI PAN, M. See Class 36.
- 158 Mrs. M. Missenden, OSIRIS ROSANNE, F. See Class 37.
- 163 Miss D. Oppler, SAROBI ZENOBIA, F. See Class 37.

- 44 Mr. L. Newsome, CH. GAYDENE GLORIA, F. See Class 10.
- 73 Mr. C. Colville, DOONEEN ROSALIND, F. See Class 16.
- 12 Mrs. J. Hogan, SNOWHITE BRIGITTE, F. See Class 5.
- 10 Mrs. B. Plews, CH. TEWHIT TRICOSA, M. See Class 4.
- 162 Misses Chatterton, LITTLEWICKERS SPICE, F. See Class 37.
- 77 Mrs. D. Dexter, EXUMA CAMEO, F. See Class 16.
- 66 Mrs. E. Tillotson, CH. WILDFELL PLOUGHBOY, M.
See Class 15.
- 42 Mrs. D. Percival, SUSCA CAPELLA, F. See Class 10.

Class 77.—A.C. L.H. KITTEN, M. or F.

Judge: MISS SHERLOCK

- 122 Mrs. V. Creasey, JEMARI VIRGO BABE, F. See Class 30.
- 19 Mrs. E. Jeffery, BIRCOTTE DAPHNE, F. See Class 6.
- 91 Mrs. N. Macdonald, DOONEEN TILLY, F. See Class 18.
- 53 Mrs. C. Hemmings, ANNJEN BLUE DAWN, F. See Class 12.
- 55 Miss A. Hemmings, ANNJEN JULIAN, M. See Class 12.
- 56 Miss A. Hemmings, ANNJEN LYCIA, F. See Class 12.
- 86 Mrs. N. Macdonald, DOONEEN DANNY BOY, M. See Class 18.
- 18 Mrs. J. Hogan, SNOWHITE PRINCE CHARMING, M.
See Class 6.
- 47 Mrs. D. Cochrane, EDELSTEIN NINON, F. See Class 11.
- 30 Mrs. D. Dexter, EXUMA NAOMI, F. See Class 8.
- 185 Dr. and Mrs. Davidson, PRAHA SHIVEY MOW, F.
See Class 42.
- 149 Mrs. M. Wade, ZENITH ESTELLA, F. See Class 35.
- 84 Mrs. E. Tillotson, BRACKENHILL GOLDEN MONARCH, M.
See Class 18.
- 95 Mr. E. Hoyle, HARDENDALE MOOR KING, M. See Class 20.

EXTRA NEUTER CLASSES—LONG HAIRS

Class 78.—A.C. L.H. NEUTER.

Judge: MR. BRICE-WEBB

- 216 Mr. S. Staples, BRACKENHILL CREAM SHERRY, M.N. Sire,
Ch. Wildfell Ploughboy. Dam, Petravian Penny. 17.7.70. Breeder,
Mrs. Tillotson.
Also in Classes 79, 244, 284.
- 205 Mrs. L. Shepard, WILLOWGLEN TIGER TIM, M.N.
See Class 49.
- 211 Mrs. J. Pither, BON BON RAJAH, M.N. See Class 50.
- 212 Mrs. J. Pither, BON BON SULTAN, M.N. See Class 50.
- 209 Mrs. M. Richards, PARANJOTI ISOLDE, F.N. See Class 50.
- 214 Mrs. E. Durbin, NINEVEH SNOW IMP, M.N. See Class 51.
- 208 Mrs. E. Newby, NINEVEH ESKIMO KING, M.N. See Class 49.
- 210 Mrs. V. Parsons, COMARI CAESAR, M.N. See Class 50.
- 204 Mr. S. Staples, CANELLA ZELAH, F.N. See Class 48.
- 213 Misses Marshall, PR. MARMADUKE OF PENSFORD, M.N.
See Class 51.

- 207 Miss E. Carr, WIDDINGTON MISCHIEF, M.N. See Class 49.
 200 Mrs. E. Wicks, BRIZLEE DERRY, M.N. See Class 48.
 201 Mrs. E. Wicks, THIEPVAL ZEPHER, M.N. See Class 48.
 202 Mrs. G. Hood, LECREME CHAMPLAIN, M.N. See Class 48.
 203 Mrs. G. Hood, LECREME MOONSHADOW, M.N.
 See Class 48.

Class 79.—A.C. L.H. JUNIOR NEUTER.

Judge: MR. TREVOR

- 208 Mrs. E. Newby, NINEVEH ESKIMO KING, M.N. See Class 49.
 216 Mr. S. Staples, BRACKENHILL CREAM SHERRY, M.N.
 See Class 78.
 206 Mrs. M. Kalis, MYSTRAL SIR ECHOE, M.N. See Class 49.
 210 Mrs. V. Parsons, COMARI CAESAR, M.N. See Class 50.

Class 80.—A.C. L.H. DEBUTANTE NEUTER.

Judge: MRS. CHAPMAN

CANCELLED.—NO ENTRIES.

SHORT-HAIRED SECTION

Class 81.—BLACK CAT, M. or F.

Judge: MRS. PRICE

- 216 Mrs. J. A. Foster, CH. JEZREEL MARMADUKE (15), M. Sire,
 Ch. Jezreel Jomo. Dam, Jezreel Myrena. 22.4.69. Breeder, Mrs. I.
 Johnson.
 Also in Classes 157, 225, 252, 256, 335, 343, 345.
 217 Mr. R. A. Pearson, JEZREEL MITZI (15), F. Sire, Ch. Jezreel
 Jomo. Dam, Jezreel Myrena. 16.4.70. Breeder, Mrs. I. Johnson.
 Also in Classes 143, 225, 256, 277, 314, 327, 343.
 218 Mr. and Mrs. F. Wolstenholme, CH. DARWINNIE JULIE (15), F.
 Sire, Ch. Fendale Julius. Dam, Ch. Cathiss Renee. 3.5.68. Breeder,
 Miss M. Allaun.
 Also in Classes 140, 157, 225, 227, 237, 252, 256, 314, 331, 335.

Class 82.—BLACK KITTEN, M. or F. (3-9 months).

Judge: MRS. GENTY

CANCELLED.—NO ENTRIES.

Class 83.—WHITE CAT (Blue-Eyed), M. or F.

Judge: MRS. PRICE

CANCELLED.—NO ENTRIES.

Class 84.—WHITE CAT (Orange-Eyed), M. or F.

Judge: MRS. PRICE

- 219 Mrs. C. Betts, DELLSWOOD SAINT (14a), M. Sire, Capstone Little John. Dam, Dellswood Florin. 23.4.70. Breeder, Exhibitor. Also in Classes 137, 143, 237, 327.

Class 85.—WHITE KITTEN, M. or F. (O.E. or B.E.).

Judge: MRS. GENTY

CANCELLED.—NO ENTRIES.

Class 86.—WHITE CAT (Odd-Eyed), M. or F.

Judge: MRS. PRICE

CANCELLED.—NO ENTRIES.

Class 87.—WHITE KITTEN (Odd-Eyed), M. or F.

Judge: MRS. GENTY

CANCELLED.—NO ENTRIES.

Class 88.—CREAM CAT, M. or F.

Judge: MRS. JOHNSON

- 220 Mr. and Mrs. F. Wolstenholme, JEZREEL CECIL (17), M. Sire, Ch. Jezreel Jomo. Dam, Jezreel Juja. 29.7.68. Breeder, Mrs. I. Johnson.

Also in Class 318.

- 221 Mrs. J. Richards, PENSYLVA BLOND BANDIT (17), M. Sire, Ch. Tralpark Ambrose. Dam, Ch. Pensylva Flaxen Nymph. 31.10.67. Breeder, Exhibitor.

Also in Classes 245, 314, 318.

Class 89.—CREAM KITTEN, M. or F.

Judge: MRS. GENTY

- 222 Mrs. J. A. Foster, BROADWEIR PEGASUS (17), M. Sire, Ch. Brynbuboo Maximillian. Dam, Jezreel Jacque. 6.8.70. Breeder, Exhibitor.

Also in Classes 148, 226, 238, 246, 319.

- 223 Mrs. J. Richards, PENSYLVA GOLDEN RAINE (17), F. Sire, Pensylva Blond Bandit. Dam, Ch. Pensylva Fantasia. 20.10.70. Breeder, Exhibitor.

Also in Classes 148, 151, 226, 290.

Class 90.—BLUE BRITISH CAT, M.

Judge: MRS. PRICE

- 224 Mrs. J. Richards, PENSYLVA PYRAMUS (16), M. Sire, Ch. Tralpark Ambrose. Dam, Ch. Pensylva Mirus. 2.5.66. Breeder, Exhibitor.
Also in Classes 137, 147, 279, 314.
- 225 Mrs. A. Fotheringham, PORTRIC PETER (16), M. Sire, Aviary Rodney. Dam, Balan Silver Nutmeg. 8.9.70. Breeder, Exhibitor.
Also in Class 148.
- 226 Mrs. P. M. Grainger, CAPSTONE PETER PAN (16), M. Sire Ch. Jezreel Jomo. Dam, Jezreel Juju. 1.12.69. Breeder, Exhibitor.
Also in Classes 137, 141, 157, 327.

Class 91.—BLUE BRITISH CAT, FEMALE.

Judge: MRS. PRICE

- 227 Mrs. J. A. Foster, CH. BRYNBUBOO BLUE VINCA (16), F. Sire, Ch. Brynbuboo Little Monarch. Dam, Ryelands Blue Heather. 9.7.68. Breeder, Mrs. P. Absalom.
Also in Class 140.
- 228 Mrs. J. Richards, PENSYLVA SUZIE BLUE (16), F. Sire, Ch. Tralpark Ambrose. Dam, Ch. Pensylva Bella. 6.4.64. Breeder, Exhibitor.
Also in Class 147.
- 229 Misses E. and C. Chatterton, LITTLEWICKERS STARSTITCH (16), F. Sire, Littlewickers Linsey Woolsey. Dam, Littlewickers Blue Shadow. 8.6.70. Breeders, Exhibitors.
Also in Classes 137, 142, 143.
- 230 Mrs. A. Teasdale, RYELANDS DONNA (16), F. Sire, Ch. Fendale Julius. Dam, Sashann Sylvia. 13.3.70. Breeder, Mrs. Entwistle.
Also in Classes 142, 155.

Class 92.—BLUE BRITISH KITTEN (3-9 months), M. or F.

Judge: MRS. GENTY

- 231 Mrs. J. Richards, PENSYLVA OSIMIRA COURTIER (16), M. Sire, Pensylva Prince Charming. Dam, Pensylva Wicked Witchcraft. 12.7.70. Breeder, Exhibitor.
Also in Class 315.
- 232 Mrs. and Master Dalley, BRYNBUBOOO ARWEN (16), F. Sire, Ch. Brynbuboo Little Monarch. Dam, Pensylva Thomasina Buboo. 8.7.70. Breeder, Mrs. P. Absalom.
Also in Classes 150, 151, 156.
- 233 Miss M. Corbould, MARIMOGLET MERCURY (16), M. Sire, Ch. Jezreel Jomo. Dam, Marimoglet Bluey. 30.9.70. Breeder, Exhibitor.
Also in Class 148.
- 234 Miss M. Corbould, MARIMOGLET MAZARINE (16), F. Sire, Ch. Jezreel Jomo. Dam, Marimoglet Bluey. 30.9.70. Breeder, Exhibitor.
Also in Class 148.

Class 93.—BLUE CREAM CAT, MALE or FEMALE.

Judge: MRS. JOHNSON

- 235 Mrs. J. A. Foster, CH. BROADWEIR DAYBREAK (28), F. Sire, Jezreel Chanay. Dam, Ch. Brynbuboo Blue Vinca. 6.4.69. Breeder, Exhibitor.
Also in Classes 137, 318.
- 236 Mrs. J. Richards, PENSYLVA KALEIDOS KISMET (28), F. Sire. Ch. Pensylva Quickee. Dam, Ch. Pensylva Masquerade. 28.6.67. Breeder, Exhibitor.
Also in Classes 237, 245.

Class 94.—BLUE CREAM KITTEN, M. or F. (3-9 months).

Judge: MRS. GENTY

- 237 Mrs. J. Richards, PENSYLVA DEMOISELLE (28), F. Sire, Pensylva Blond Bandit. Dam, Ch. Pensylva Fantasia. 20.10.70. Breeder, Exhibitor.
Also in Class 246.
- 238 Mrs. A. Fotheringham, PORTRIC MUSK (28), F. Sire, Aviary Rodney. Dam, Balan Silver Nutmeg. 8.9.70. Breeder, Exhibitor.
Also in Class 148.

Class 95.—RED TABBY CAT, MALE or FEMALE.

Judge: MRS. JOHNSON

CANCELLED. NO ENTRIES

Class 96.—BROWN TABBY CAT, MALE or FEMALE.

Judge: MRS. JOHNSON

- 239 Mrs. J. Higgins, ZEPHYR EUMENIDES (20), F. Sire, Jezreel Cassandra. Dam, Zephyr Eurydice. 20.6.70. Breeder, Exhibitor.
Also in Classes 141, 145.

Class 97.—BROWN or RED TABBY KITTEN, M. or F.

Judge: MRS. GENTY

- 240 Mrs. Menezes, VECTENSIAN CAMEL (19), F. Sire, Visitor. Dam, Maricopa. 5.8.70. Breeder, Exhibitor.
- 241 Mrs. Menezes, PEERLESS FIRECREST (19), M. Sire, Bruton Ptolemy. Dam, Red Queen. 6.8.70. Breeder, Mr. N. Winder.
Also in Class 150.

Class 98.—SILVER TABBY CAT, MALE.

Judge: MRS. JOHNSON

- 242 Mr. and Mrs. J. Watts, HILLCROSS SILVER WARATAH (18), M. Sire, Ch. Culverden Edward. Dam, Culverden Alouette. 2.6.68. Breeder, Mrs. E. Towe.
Also in Classes 139, 314, 335.
- 242a Mr. R. Pearson, CH. LOWENHAUS EDRIC (18), M. Sire, Ch. Silverseal Oriole. Dam, Ch. Barbiste Isabella. 12.7.69. Breeder, Exhibitor.
Also in Classes 137, 141, 157, 237, 252, 262, 267, 289, 335, 345, 370.

Class 99.—SILVER TABBY, FEMALE.

Judge: MRS. JOHNSON

- 243 Mr. and Mrs. J. Watts, SILVERSEAL ANGELIQUE (18), F. Sire, Ch. Gringo Silver Peregrine. Dam, Culverden Madeleine. 2.9.66. Breeder, Mrs. M. Thake.
Also in Classes 140, 225, 314, 335.
- 244 Mrs. E. Menezes, TAISHUN SILVER STAR (18), F. Sire, Ch. Culverden Edward. Dam, Taishun Prudence. 27.5.70. Breeder, Exhibitor.
Also in Classes 147, 225, 245, 314.
- 245 Mrs. P. M. Ford, MARIMOGLET SILVER DELIGHT (18), F. Sire, Ch. Culverden Edward. Dam, Marimoglet Prudence. 11.6.70. Breeder, Miss Corbould.
Also in Classes 142, 143, 155, 237, 245, 327.
- 245a Mr. R. Pearson, LOWENHAUS PRUDENCE (18), F. Sire, Ch. Lowenhaus Fingal. Dam, Ch. Hillcross Silver Jacaranda. 18.5.70. Breeder, Exhibitor.
Also in Classes 142, 245, 260, 305, 314.

Class 100.—SILVER TABBY KITTEN, M. or F (3-9 months).

Judge: MRS. GENTY

- 246 Miss H. M. Harris, MILLSTAR DARIEN (18), M. Sire, Ch. Gringo Silver Peregrine. Dam, Wilmar Pet. 10.10.70. Breeder, Exhibitor.
Also in Classes 152, 268.
- 247 Miss H. M. Harris, MILLSTAR DICON (18), M. Sire, Ch. Gringo Silver Peregrine. Dam, Wilmar Pet. 10.10.70. Breeder, Exhibitor.
Also in Classes 152, 315

Class 101.—TORTOISESHELL CAT, MALE or FEMALE.

Judge: MRS. JOHNSON

- 248 Mrs. A. Fotheringham, PATHFINDERS MARION (21), F. Sire, Pathfinders Moonraker. Dam, Ch. Pathfinders Sarah. 13.4.68. Breeder, Miss N. Woodfield.
Also in Class 140.

Class 102.—TORTOISESHELL AND WHITE CAT, M. or F.

Judge: MRS. JOHNSON

- 249 Miss N. Woodfield, PATHFINDERS MARY (22), F. Sire, Pathfinders Partytime. Dam, Ch. Pathfinders Sarah. 1.8.68. Breeder, Exhibitor.
Also in Classes 140, 225, 277.

**Class 103.—TORTIE or TORTIE AND WHITE KITTEN, M. or F.
(3-9 months).**

Judge: MRS. GENTY
CANCELLED.—NO ENTRIES.

Class 105a.—MANX KITTEN, M. or F.

Judge: MRS. PRICE

- 250 Mrs. C. S. Colville, ROSENAL SPECKLES (25), F. Sire, Rosental Red Tomboy. Dam, Rosental Jackie. 19.7.70. Breeder, Exhibitor.
Also in Classes 148, 158, 226.

Class 105.—MANX CAT, F.

Judge: MRS. PRICE

- 251 Mrs. J. Higgins, CH. DREEMSKERRY CALICO (25), F. Sire, Dreemskerry Blue Starshine. Dam, Dreemskerry Poppy. 30.1.68. Breeder, Miss F. Williams.
Also in Classes 156, 225.
- 252 Mrs. C. S. Colville, STONOR JEANNE (25), F. Sire, Red Head. Dam, Stonor Nicotina. 21.9.64. Breeder, Miss Sladen.
Also in Classes 157, 225.

Class 106.—SPOTTED CAT, M. or F.

Judge: MRS. JOHNSON

- 253 Mrs. J. Higgins, CH. ZEPHYR DIONYSIA (30), F. Sire, Ch. Dianas Hercules. Dam, Ch. Culverden Charlotte. 2.4.69. Breeder, Exhibitor.
Also in Classes 137, 142.
- 254 Mrs. M. Rose, ELSTON AMANDA (30), F. Sire, Ch. Lucksway Tonto. Dam, Sireli Felicity. 7.4.69. Breeder, Exhibitor.
Also in Classes 252, 267, 277.
- 255 Mrs. E. Menezes, CULVERDEN STARDUST (30), F. Sire, Ch. Culverden Edward. Dam, Culverden Clairdelune. 17.9.67. Breeder, Miss I. Robson.
Also in Class 140.
- 256 Mrs. F. Redfern, TANGMOR SUT-CHI (30), F. Sire, Unknown. Dam, Browndreys Marianne. 3.2.68. Breeder, Exhibitor.
Also in Classes 139, 140, 157, 277.
- 257 Mr. M. J. Warde, PERRINGTON SILVER CLOUD (30), F. Sire, Perrington Elf Silverspot. Dam, Perrington Primula. 8.5.69. Breeder, Mrs. D. Young.
Also in Classes 142, 237, 370.
- 258 Mrs. C. Murray, SIRELI SILVER TREFOIL (30), F. Sire, Sireli Lyric. Dam, Silverseal Angelique. 8.5.70. Breeder, Mrs. J. Watts.
Also in Classes 142, 157, 225, 267, 327.

Class 107.—SPOTTED KITTEN, M. or F.

Judge: MRS. GENTY
CANCELLED.—NO ENTRIES.

Class 108.—BI-COLOURED CAT, M. or F.

Judge: MRS. PRICE

- 259 Miss N. Woodfield, PATHFINDERS RUSTY (31), F. Sire, Pathfinders Fred. Dam, Ch. Pathfinders Rachel. 31.5.70. Breeder, Exhibitor.
Also in Classes 144, 145, 370.

Class 109.—BI-COLOURED KITTEN, M. or F. (3-9 months).

Judge: MRS. GENTY
CANCELLED.—NO ENTRIES.

Class 110.—A.O.C. S.H. CAT (Breed 26 only).

Judge: MRS. GENTY

- 260 Mrs. J. Seal, HIHOE MYSTERY (26), F. Sire, Heatheral White Tornado. Dam, Starshine Bebe. 25.2.69. Breeders, Mr. and Mrs. Dack.
Also in Class 312.
- 260a Mrs. J. Dell, KUPRO CREAM KISMET (26), M. Sire, Kupro Cream Chantal. Dam, Kupro Silken Sophina. 17.5.70. Breeder, Exhibitor.
Also in Classes 153, 303, 358.

Class 111.—A.O.C. S.H. KITTEN (Breed 26 only).

Judge: MRS. PRICE

- 261 Mrs. J. Seal, ROSHANGIRI XERXES (26), M. Sire, Lu-Chu Gemini. Dam, Hihoe Mystery. 28.11.70. Breeder, Exhibitor.
Also in Class 313.
- 262 Mrs. J. Seal, ROSHANGIRI DIDO (26), F. Sire, Lu-Chu Gemini. Dam, Hihoe Mystery. 28.11.70. Breeder, Exhibitor.
Also in Class 313.
- 263 Miss M. Mack, BELCANTO LA GIOCONDA (26), F. Sire, Jodees Golden Morningstar. Dam, Jodees Belcanto Norma. 17.9.70. Breeder, Exhibitor.
Also in Class 303.
- 264 Miss M. Mack, BELCANTO GRAF VONLUXEMBURG (26), M. Sire, Jodees Golden Morningstar. Dam, Jodees Belcanto Norma. 17.9.70. Breeder, Exhibitor.
Also in Class 303.
- 264a Mrs. J. Dell, KUPRO CREAM CARINA (26), F. Sire, Kupro Cream Chantel. Dam, Kupro Silken Sophina. 27.10.70. Breeder, Exhibitor.
Also in Classes 154, 303, 358.

SHORT-HAIRED FOREIGN CATS & KITTENS (Ex. Siamese)

***Class 112.—RUSSIAN BLUE CAT, M. or F.**

Judge: MRS. PRICE

- 265 Mrs. J. A. Foster, BROADWEIR TRETCHIKOFF (16a), M. Sire, Ch. Hengist Bitochki. Dam, Ch. Sylphides Varakova. 12.5.69. Breeder, Exhibitor.
Also in Classes 138, 227, 237, 331.
- 266 Mrs. Leroy-Lewis, SYLPHIDES SYLVASHENA (16a), F. Sire, Jennymay Erling. Dam, Ch. Sylphides Mavilova. 6.6.68. Breeder, Mrs. M. Read.
Also in Classes 139, 143.
- 267 Miss M. Gamble, MANSEL BORIS (16a), M. Sire, Khubsurat Platinum Puss. Dam, Anderida Galina. 14.5.70. Breeder, Exhibitor.
Also in Classes 138, 141, 227.
- 268 Mr. and Mrs. A. Leech, ARCTIC MIMULUS (16a), M. Sire, Meadliam Urry. Dam, Harvees Demi-Todd. 31.3.69. Breeder, Mrs. MacLeod.
Also in Classes 252, 345.
- 269 Mrs. I. Carpenter, SINI SONJA (16a), F. Sire, Meadliam Urry. Dam, Sini Sofia. 29.3.70. Breeder, Exhibitor.
Also in Class 151.
- 270 Mrs. P. E. White, LOE-DUN TAMARA (16a), F. Sire, Meadliam Urry. Dam, Dimonovitch Zina. 4.4.70. Breeder, Exhibitor.
Also in Classes 138, 144.

Class 113.—RUSSIAN BLUE KITTEN, M. or F.

Judge: MRS. PRICE

- 271 Mrs. Leroy-Lewis, PUSHKIN XENIA (16a), F. Sire, Meadliam Urry. Dam, Sylphides Sylvashena. 21.7.70. Breeder, Exhibitor.
Also in Classes 149, 158.

Class 114.—ABYSSINIAN, M.

Judge: MR. TOMLINSON

- 272 Miss H. Scatchard, CONTENTED BUBASTIS (23), M. Sire, Ch. Taishun Solo. Dam, Ceejays Isis. Breeder, Miss Wiseman.
Also in Classes 147, 237, 260, 321.

Class 115.—ABYSSINIAN CAT, FEMALE.

Judge: MR. TOMLINSON

- 273 Miss H. Scatchard, PHILOS EMERALD (23), F. Sire, Contented Bubastis. Dam, Abyseal Juli. Breeder, Exhibitor.
Also in Classes 138, 147, 260, 321.
- 274 Mrs. S. Bennett, KARNAK JUNAYANA (23), F. Sire, Linqunda Jacaranda. Dam, Karnak Theldja. 1.6.70. Breeder, Mrs. B. Chapman.
Also in Classes 142, 143, 245, 321.

- 275 Mrs. E. Menezes, CONTENTED PENNY (23), F. Sire, Ch. Taishun Solo. Dam, Shybu Flamenco. 23.6.70. Breeder, Miss Wiseman.
Also in Classes 147, 237, 321, 335.
- 276 Mrs. B. Chapman, TARALYND (23), F. Sire, Ch. Linquenda Jacaranda Dam, Axum Tara. 125.70. Breeder, Mrs. J. Douglas.
Also in Classes 143, 245, 260, 316, 321, 370.
- 277 Mr. M. J. Warde, SHERADA DERRYLL (23), F. Sire, Ch. Shybu Koralai. Dam, Ch. Flume Atalanta. 25.5.70. Breeder, Exhibitor.
Also in Classes 145, 245, 321.
- 278 Miss C. M. Davis, PHILOS CORAL (23), F. Sire, Contented Tonga. Dam, Abyseal Juli. 6.11.68. Breeder, Miss H. Scatchard.
Also in Classes 157, 321.
- 279 Mrs. I. Loveys, CONTENTED INFANTA (23), F. Sire, Ch. Taishun Solo. Dam, Shybu Flamenco. 6.3.69. Breeder, Miss Wiseman.
Also in Classes 140, 289, 321.

Class 116.—ABYSSINIAN CAT, RED, M. or F.

Judge: MR. TOMLINSON

- 280 Mr. M. J. Warde, SHERADA GWENLLIAN (23a), F. Sire, Ch. Densu Bracken Bey. Dam, Ch. Flume Atalanta. 1.7.69. Breeder, Exhibitor.
Also in Classes 143, 323, 335.
- 281 Mrs. E. Menezes, TAISHUN JACERANDER (23a), M. Sire, Ch. Linquenda Kaffa. Dam, Ch. Taishun Sabina. 11.5.68. Breeder, Exhibitor.
Also in Classes 316, 323.
- 282 Mrs. A. Sayer, CONTENTED CARINA (23a), F. Sire, Ch. Linquenda Kaffa. Dam, Ch. Contented Bambino. 312.69. Breeder, Miss Wiseman.
Also in Class 237.

**Class 117.—ABYSSINIAN KITTEN (inc. RED), M or F.
(3-9 months).**

Judge: MR. TOMLINSON

- 283 Mrs. B. Chapman, KARNAK TAXILA (23), M. Sire, Ch. Linquenda Jacaranda. Dam, Saamiia Ahmenette. 4.12.70. Breeder, Exhibitor.
Also in Classes 151, 290, 322.
- 284 Mrs. B. Chapman, MYRON NEGUS (23), M. Sire, Firefly Hellebore. Dam, Kernow Miskin. 20.9.70. Breeder, Mrs. J. Duncan.
Also in Class 138.
- 285 Mrs. V. Kilby, PRINDOS AMBA ALAJI (23a), F. Sire, Ch. Madrigal Samkin. Dam, Ch. Contented Shebeyli. 23.8.70. Breeder, Mrs. M. Kidd.
Also in Classes 150, 158, 324, 370.
- 286 Lieut. R. C. Stephan, ROCLO TSANA (23), F. Sire, Eigerfell Sadrudin. Dam, Contented Tula. 13.10.70. Breeder, Mrs. I. Loveys.
Also in Classes 150, 290, 316.

Class 118.—BURMESE CAT, BROWN, MALE.

Judge: MRS. WALDO-LAMB

- 287 Mr. and Miss Hones, CH. AMAHAMA BIRRICAT-BOUQUET (27), M. Sire, Kathoodu Kabirio. Dam, Kathoodu Kolleena. 233.68. Breeder, Exhibitor.
Also in Classes 138, 139, 297.
- 288 Miss M. Mack, BELCANTO LA RONDINE (27), M. Sire, Ch. Belcanto Andrea Chenier. Dam, Ch. Arboreal Blue Leela. 27.4.70. Breeder, Exhibitor.
Also in Classes 260, 297.
- 289 Mrs. Y. Bentinck, COPPLESTONE CHINGA (27), M. Sire, Ch. Copplestone Lun-Tha. Dam, Copplestone Brown Miss. 9.3.70. Breeder, Exhibitor
Also in Classes 141, 143, 144, 147, 260, 262, 277, 297, 305, 331, 343, 345.
- 290 Mrs. F. Horne, TAPAWINGO TSIMSHIAN (27), M. Sire, Tapawingo Tahltan. Dam, Tapawingo Beothuk. 31.5.70. Breeder Miss Allen.
Also in Class 297.
- 291 Mrs. R. M. Pocock, TAPAWINGO TAGISH (27), M. Sire, Tapawingo Tahltan. Dam, Tapawingo Beothuk. 31.5.70. Breeder, Miss Allen.
Also in Classes 297.
- 292 Mrs. M. Laurent, DINHAM GEORGE (27), M. Sire, Ch. Kevitor Brown Tiger. Dam, Dinham. 23.4.70. Breeder, Exhibitor.
Also in Classes 147, 227, 297.
- 293 Mrs. M. M. Smith, CH. MAGAMBA SATAN (27), M. Sire, Ch. La-SSun Midas. Dam, Magamba Chandee. 1.5.68. Breeder, Exhibitor.
Also in Classes 277, 297, 335.
- 294 Mrs. G. Stanton, ABSU KHAMA (27), M. Sire, Khome Benjamin. Dam, Weinkatz Blue Melini. 26.6.69. Breeder, Mrs. Lynch.
Also in Classes 157, 237, 267, 297.

Class 119.—BURMESE CAT, BROWN, FEMALE.

Judge: MRS. WALDO-LAMB

- 295 Mrs. Y. Bentinck, COPPLESTONE COPETA (27), F. Sire, Ch. Copplestone Lun-Tha. Dam, Copplestone Brown Miss. 9.3.70. Breeder, Exhibitor.
Also in Classes 147, 297, 305.
- 296 Mrs. and Miss Hones, LINLINKYE KATYAYANI (27), F. Sire, Ch. Freefolk Blue Buoy. Dam, Linlinkye Chandala. 1.6.70. Breeder, Mrs. Warren-Hurlock.
Also in Classes 145, 297
- 297 Mrs. P. Short, INDIANQUEEN AMARANTH (27), F. Sire, Elborough Van. Dam, Freefolk Su-Ann. 26.5.70. Breeder, Exhibitor.
Also in Classes 138, 155, 227, 297, 316, 335.
- 298 Mrs. Warren-Hurlock, LINLINKYE SARASVATI (27), F. Sire, Ch. Freefolk Blue Buoy. Dam, Linlinkye Chandala. 1.6.70. Breeder, Exhibitor.
Also in Classes 147, 155, 297.

- 299 Mrs. M. Turner, OAKFAIR BELINDA (27), F. Sire, Prindos Rising Sun. Dam, Procul Kazuko. 1.7.69. Breeder, Exhibitor. Also in Classes 142, 157, 237, 297.
- 300 Mrs. M. Bardall, DANBECK CLAUDIA (27), F. Sire, Ch. Buskins Blue Sunya. Dam, Honeychile Alice. 9.5.70. Breeder, Mrs. Haigh. Also in Classes 142, 143.
- 301 Miss C. Davis, LOCHBANK TANIA (27), F. Sire, Belcanto Der Rosenkavalier. Dam, Belcanto Blue Thais. 21.3.70. Breeder, Miss B. A. Oliver. Also in Classes 142, 157, 297.

Class 120.—BURMESE KITTEN BROWN, M. or F. (3-5 months).

Judge: MRS. GILES

- 302 Mrs. M. Howe, LYSILVA ARMIDA (27), F. Sire, Ch. Buskins Blue Sunya. Dam, Lysilva Gianetta. 28.10.70. Breeder, Exhibitor. Also in Classes 149, 150, 151, 152, 268, 298.

Class 121.—BURMESE KITTEN BROWN, M. or F. (5-9 months).

Judge: MRS. GILES

- 303 Mrs. P. Evely, KERNOW KAUNG (27), F. Sire, Aybo Budda. Dam, Kimboh Kyeema. 17.10.70. Breeder, Exhibitor. Also in Classes 149, 298.
- 304 Mrs. B. Wilton, OAKFAIR COMANCHE (27), M. Sire, Ch. Buskins Chin-Cau. Dam, Procul Kazuko. 2.7.70. Breeder, Mrs. M. Turner. Also in Classes 150, 151, 158, 298.
- 305 Dr. Patterson Reaves, AMAHAMA CHEEKI CHUCHULA (27), F. Sire, Kathoodu Kabirio. Dam, Kathoodu Kolleena. 23.8.70. Breeders, Mrs. and Miss Hones. Also in Class 150.
- 306 Mrs. P. M. Stead, MAGAMBA CLYTEMNESTRA (27), F. Sire, Magamba Satan. Dam, Magamba Chandee. 22.6.70. Breeder, Mrs. M. M. Smith. Also in Classes 150, 158, 277, 298, 327.
- 307 Mrs. M. M. Smith, MAGAMBA VENUS (27), F. Sire, Ch. Magamba Satan. Dam, Magamba Chandee. 22.6.70. Breeder, Exhibitor. Also in Classes 258, 298, 345.
- 308 Miss M. Mack, BELCANTO ZIEGUNERBARON (27), M. Sire, Ch. Belcanto Andrea Chenier. Dam, Ch. Arboreal Blue Leela. 28.8.70. Breeder, Exhibitor. Also in Classes 268, 298, 370.
- 309 Mrs. J. Wilkinson, BORONGA KATHI (27), F. Sire, Ch. Freefolk Blue Buoy. Dam, Sun Rose. 25.8.70. Breeder, Mrs. P. Impson. Also in Classes 150, 277, 298.
- 310 Mrs. P. Crick, BELCANTO LUISA MILLER (27), F. Sire, Ch. Belcanto Andrea Chenier. Dam, Ch. Arboreal Blue Leela. 27.8.70. Breeder, Miss M. Mack. Also in Classes 150, 156, 298.

Class 122.—BURMESE CAT BLUE, M.

Judge: MISS SWIFT

- 311 Mrs. R. Howard, LA-SUN BLUE FINCH (27a), M. Sire, Dinham Damian. Dam, Dinham Holly. 23.1.70. Breeder, Mrs. D. Silkstone.
Also in Classes 277, 345.
- 312 Mrs. M. Fleet, BYBROOK YOHOHO (27a), M. Sire, Bybrook Sir Johnbumble. Dam, Bybrook Victory. 16.5.70. Breeder, Exhibitor.
Also in Class 299.
- 313 Miss M. Mack, BELCANTO LA FAVORITA (27a), M. Sire, Ch. Belcanto Andrea Chenier. Dam, Arboreal Blue Leela. 21.12.69. Breeder, Exhibitor.
Also in Class 299.
- 314 Miss A. Peacock, MONTANHA BLUE LUZIR (27a), M. Sire, Ch. Babayan Jamie. Dam, Bybrook Honeychild. 16.3.70. Breeder, Mrs. J. Osborne.
Also in Classes 144, 299, 316.
- 315 Mrs. G. Stanton, BURTENASHAN WUNSHO (27a), M. Sire, Ch. Buskins Blue Sunya. Dam, Burtenashan Tani. 27.12.69. Breeder, Mrs. J. Simmons.
Also in Classes 157, 237, 267, 299.
- 316 Mrs. E. Caldicott, SILVERSEAL TORQUIL (27a), M. Sire, Morningstar Aquarius. Dam, Sabra Blue Sharon. 20.2.70. Breeder, Mrs. M. Thake.
Also in Classes 147, 299.
- 317 Mrs. J. A. Osborne, MONTANHA BLUE SHADOW (27a), M. Sire, Ch. Babayan Jamie. Dam, Bybrook Honeychild. 26.5.69. Breeder, Exhibitor.
Also in Classes 138, 155, 227, 245.

Class 123.—BURMESE CAT BLUE, F.

Judge: MISS SWIFT

- 318 Miss Huthwaite, FLOCKMILL BLUE MIA (27a), F. Sire, Ch. Buskins Blue Sunya. Dam, Seathwaite Katina. 5.5.67. Breeder, Mrs. Heaton.
Also in Classes 143, 299.
- 319 Mrs. E. Caldicott, RAMREE BATU-NILAM (27a), F. Sire, Pus-sinboots Blue Darrin. Dam, Sabra Silva Sarafand. 22.4.69. Breeder, Exhibitor.
Also in Classes 147, 299.
- 320 Mr. A. R. Grange, NALA BLUE CLOUD (27a), F. Sire, Ch. Freefolk Blue Buoy. Dam, Seapiper Siranda. 10.5.69. Breeder, Exhibitor.
Also in Classes 138, 227, 277, 299.
- 321 Miss M. Mack, BELCANTO BLUE MIGNON (27a), F. Sire, Ch. Belcanto Andrea Chenier. Dam, Ch. Belcanto Floria Tosca. 12.5.70. Breeder, Exhibitor.
Also in Class 299.
- 322 Mrs. M. Laurent, DINHAM MIMI (27a), F. Sire, Harp Drigo. Dam, Dinham. 11.11.69. Breeder, Exhibitor.
Also in Classes 147, 227, 299.

- 323 Mrs. F. Horne, BUSKINS BLUE KOTAN (27a), F. Sire, Pussinboots Gazelle. Dam, Buskins Sayang. 29.1.69. Breeder, Exhibitor. Also in Class 299.
- 324 Mrs. Warren-Hurlock, MERU MINHILA (27a), F. Sire, Ch. Freefolk Blue Buoy. Dam, Weinkatz Blue Melini. 1.5.70. Breeder, Mrs. R. Lynch.
Also in Classes 143, 147, 277, 299.
- 325 Mrs. B. Chapman, DEETIEL ERICA (27a), F. Sire, Morningstar Golden Pixi. Dam, Bybrook Xmas Moonflower. 17.5.70. Breeder, Mrs. D. Lancaster.
Also in Classes 144, 299.
- 326 Mrs. M. Eustace, GOLIGHTLY SABBA (27a), F. Sire, Elmham Rasselas. Dam, Adastral Josie. 23.7.67. Breeder, Mrs. Caudwell.
Also in Classes 267, 299.
- 327 Mrs. G. Berry, NAVRON BLUE ZULEIKA (27a), F. Sire, Khame Benjamin. Dam, Kupro Minna. 29.1.70. Breeder, Mrs. S. Dennison.
Also in Classes 142, 157, 299.
- 328 Mrs. M. Poulter, SABRA SILVAFLEUR (27a), F. Sire, Ch. Sabra Blue Josephus. Dam, Bastet Sabra Bluerose. 27.4.70. Breeders, Misses Swift and Silverman.
Also in Class 145.
- 329 Mr. M. Sklader, RAMREE FATIMA (27a), F. Sire, Ch. Sabra Blue Josephus. Dam, Sittang Puan Kandi. 8.4.70. Breeder, Mrs. E. Caldicott.
Also in Classes 142, 227, 299.
- 330 Mr. D. M. Morton, SABRA BASTET BLUETARA (27a), F. Sire, Ch. Sabra Blue Josephus. Dam, Bastet Sabra Bluerose. 27.4.70. Breeders, Misses Swift and Silverman.
Also in Classes 142, 155, 299.
- 331 Miss B. Stock, HILLCROSS MINTHAME (27a), F. Sire, Ch. Sabra Blue Josephus. Dam, Belcanto Blue Lakme. 24.5.70. Breeder, Mrs. E. Towe.
Also in Classes 143, 155, 299, 327.
- 332 Miss P. M. Jameson, BASTET BLUE AURORA (27a), F. Sire, Ch. Bahkta Pilot. Dam, Sabra Silvasue. 13.5.70. Breeder, Mr. D. Morton.
Also in Class 299.
- 333 Mrs. V. Ewart, KUPRO BLUE MIRANDA (27a), F. Sire, Ch. Freefolk Blue Buoy. Dam, Blue Esmeralda. 27.3.70. Breeder, Mrs. J. Dell.
Also in Classes 145, 155, 299.

Class 124.—BURMESE BLUE KITTEN (3-5 months), M. or F.

Judge: MRS. SHROUDER

- 334 Mrs. M. Fleet, BYBROOKS FORTYWINKS (27a), M. Sire, Bybrook Sir Johnbumble. Dam, Bybrook Wideawake. 31.10.70. Breeder, Exhibitor.
Also in Class 300.
- 335 Mrs. M. Howe, LYN SILVA BLUE ALIDORO (27a), M. Sire, Ch. Buskins Blue Sunya. Dam, Lynsilva Gianetta. 28.10.70. Breeder, Exhibitor.
Also in Classes 149, 150, 151, 152, 300, 327.

Class 125.—BURMESE KITTEN, BLUE, M. or F. (5-9 months).

Judge: MRS. SHROUDER

- 336 Mrs. W. Rajakaruna, BOSINVER BASIL (27a), M. Sire, La-Sun Kerria. Dam, Bosinver Chloe. 27.7.70. Breeder, Hon. Mrs. S. Milln.
Also in Classes 145, 300.
- 337 Mr. M. Sklader, RAMREE HASINAH (27a), F. Sire, Ch. Sabra Blue Josephus. Dam, Ramree Batu-Nilam. 22.7.70. Breeder, Mrs. E. Caldicott.
Also in Classes 150, 228, 300.
- 338 Mrs. J. A. Osborne, MONTANHA SILVER SONJA (27a), F. Sire, Montanha Blue Shadow. Dam, Montanha Blue Silhouette. 19.7.70. Breeder, Exhibitor.
Also in Classes 151, 228, 300.
- 339 Mrfs. M. Laurent, DINHAM ISIDORA (27a), F. Sire, Ch. La-Sun Midas. Dam, Dinham. 17.9.70. Breeder, Exhibitor.
Also in Class 300.
- 340 Mrs. M. W. Price, RAMREE BUDAK BALDU (27a), M. Sire, Ch. Sabra Blue Josephine. Dam, Ramree Batu Nilam. Breeder, Mrs. E. Caldicott.
Also in Classes 150, 156, 268, 300.

Class 126.—CHESTNUT BROWN FOREIGN CAT, M. or F.

Judge: MISS PRENTIS

- 341 Miss Huthwaite, SAMSARA SABURI (29), M. Sire, Winceby Dandy. Dam, Ch. Senlac Bronze Chimes. 1.5.70. Breeder, Mrs. Buttery.
Also in Classes 141, 144.
- 342 Mrs. A. Sayer, SOLITAIRE ALOHA (29), F. Sire, Ch. Reoky Jnala. Dam, Ch. Dandycat Hula Dancer. 9.4.70. Breeder, Exhibitor.
Also in Classes 245, 335, 370.
- 343 Mrs. J. Waite, SOUTHVIEW DUAEBONY (29), F. Sire, Southview Mascot. Dam, Southview Unacossiopeia. 12.5.70. Breeder, Mrs. M. Silson.
Also in Classes 142, 144.

Class 127.—CHESTNUT BROWN KITTEN, M. or F.

Judge: MRS. CLARKE

- 344 Mrs. A. Sayer, SOLITAIRE PIKAKE (29), F. Sire, Hazelwood Apollo. Dam, Ch. Dandycat Hula Dancer. 27.8.70. Breeder, Exhibitor.
Also in Classes 149, 150, 246, 268, 284, 290, 316
- 345 Mrs. M. Buttery, SAMSARA FERIDA (29), F. Sire, Winceby Dandy. Dam, Ch. Senlac Bronze Chimes. 25.10.70. Breeder, Exhibitor.
Also in Classes 151, 158.

Class 128.—CORNISH REX CAT, M. or F.

Judge: MRS. HARDY

- 346 Mrs. L. Housego, MASAMBULA (33), M. Sire, Lohteyn Brother Luke. Dam, Fairey-Belle Mia. 1.4.70. Breeder, Mrs. Burton-Seymour.
Also in Classes 141, 147, 361.
- 347 Mrs. L. Housego, SENTRY-TWIX CRISPAMINI (33), F. Sire, Sunbronze Batman. Dam, Ch. Senty-Twix Crispatis. 29.4.69. Breeder, Mrs. N. Hardy.
Also in Classes 142, 147, 361.
- 348 Miss B. Stock, ELAN ALI BABA (33), M. Sire, Ch. Elan Lord Nelson. Dam, Elan Fantasia. 3.2.70. Breeder, Mrs. G. Hilleard.
Also in Classes 227, 237, 245, 361.
- 349 Mrs. L. P. Heath, LOHTEYN SI-RED (33), M. Sire, Lohteyn Jaffa. Dam, Lohteyn Satsuma. 10.5.68. Breeder, Exhibitor.
Also in Classes 227, 237, 245, 267, 345, 355, 361.
- 350 Mrs. R. Hamilton, BELHAVEN TOPAZ (33), F. Sire, Watermill Honeycombe. Dam, Belhaven Sherry. 8.4.70. Breeder, Mrs. P. Lauder.
Also in Classes 157, 316, 355, 361.
- 351 Mrs. V. Gane, BURDACH EGG NOG (33), M. Sire, Lohteyn Apfelstrudel. Dam, Annelida Bluebelle. 6.9.69. Breeder, Exhibitor.
Also in Class 361.
- 352 Mrs. S. Wojciechowski, CORRUGATED KAREN (33), F. Sire, Lohteyn Brother Luke. Dam, Fairey-Belle Mia. 1.4.70. Breeder, Mrs. Burton-Seymour.
Also in Classes 142, 143, 144, 145, 155.
- 353 Mr. M. Lauder, PATSHULL BLACK OEDIPUS (33), M. Sire, Oakhill Black Orpheus. Dam, Oakhill Miss Trafalgar. 12.2.70. Breeder, Mr. M. Flowers.
Also in Classes 141, 143, 157, 245, 327, 361.

**Class 129.—CORNISH REX KITTEN, M. or F.
(3-9 months).**

Judge: MRS. LAUDER

- 354 Mrs. L. P. Heath, LOHTEYN GOLDEN ARROW (33), M. Sire, Ch. Lohteyn Golden Peach. Dam, Lohteyn Traveller's Joy. 17.7.70. Breeder, Exhibitor.
Also in Classes 228, 356, 362.
- 355 Mrs. A. E. Ashford, ANNELIDA SUNDANCE KID (33), M. Sire, Ch. Elan Lord Nelson. Dam, Annelida Painted Lady. 25.8.70. Breeder, Exhibitor.
Also in Classes 152, 356, 362.
- 356 Mrs. P. H. Wilding, PIKKO MOON MAGIC (33), F. Sire, Ch. Elan Lord Nelson. Dam, Pikko Stardust. 1.10.70. Breeder, Miss B. Stock.
Also in Classes 150, 156, 268, 356.

- 357 Mrs. P. H. Wilding, ELAN DUSKY PRINCESS (33), F. Sire, Ch. Elan Lord Nelson. Dam, Elan Fantasia. 28.8.70. Breeder, Mrs. G. Hilleard.
Also in Cltsses 150, 151, 156, 268.
- 358 Mr. E. A. Wing, MIDDY (33), F. Sire, Lohteyn Brother Luke. Dam, Fairy-Belle Mia. 5.9.70. Breeder, Mrs. Wojciechowski.
Also in Classes 150, 151, 156.

Class 130.—DEVON REX CAT, MALE or FEMALE.

Judge: MRS. HARDY

- 359 Mrs. I. Loveys, SERENDIPITY MAUDE (33a), F. Sire, Ch. Annelida Icicle. Dam, Hesperian Kissing Cousin. 16.5.70. Breeder, Mr. C. Rennison.
Also in Classes 352, 363.
- 360 Mrs. T. Folkes, MACS JAQUES (33a), M. Sire, Hassan Jam Tart. Dam, Trubun Tiffany. 1.4.70. Breeder, Mr. I. Macalister.
Also in Classes 227, 352, 363.
- 361 Mrs. M. Eustace, SAHARAM EBONY (33a), F. Sire, Mallorca Kartiki. Dam, Kernow Krystal. 18.6.68. Breeder, E. S. Hall.
Also in Classes 267, 363.
- 362 Mrs. L. Forrest, SIROCCO SORREL (33a), F. Sire, Briestonhill Blue Aubrey. Dam, Sirocco Tarragon. 19.3.70. Breeder, Mrs. J. Rockell.
Also in Classes 142, 143, 144.
- 363 Mrs. G. Fisher, CH. SUNBRONZE DANNY BOY (33a), M. Sire, Ch. Hassan Truffles. Dam, Hesperian Butterfly Kiss 30.10.69. Breeder, Mrs. P. Harrison.
Also in Classes 141, 155, 227, 237, 352, 363.

Class 131.—DEVON REX KITTEN, M. or F. (3-9 months).

Judge: MRS. LAUDER

- 364 Mrs. W. M. Hunt, PARLAUNT ANDREW TODDSTAFF (33a), M. Sire, Sabrien Astrakhan. Dam, Parlaunt Smoky Pearl. 11.11.70. Breeder, Exhibitor.
Also in Classes 149, 151, 364.
- 365 Mrs. A. E. Ashford, ANNELIDA WHITE WRAITH (33a), F. Sire, Ch. Annelida Icicle. Dam, Hatchgate Sahara. 30.8.70. Breeder, Exhibitor.
Also in Classes 152, 353, 364.
- 366 Mrs. G. Worthy, SAYONARA LILAC WARRIOR (33a), M. Sire, Amharic Tuckerbox. Dam, Sayonara Raspberry Ripple. 27.8.70. Breeder, Exhibitor.
Also in Classes 149, 150, 152, 156, 228, 246, 268, 345, 353, 364.
- 367 Mrs. G. Worthy, SIRAFEN BLUE PERFIQUE (33a), F. Sire, Amharic Tuckerbox. Dam, Sirafen Sue. 3.9.70. Breeder, Mrs. N. Wakeford.
Also in Classes 150, 152, 268, 353, 364.

CHAMPION OF CHAMPIONS CLASS (Full Champions only)

Class 132.—A.V. S.H. CHAMPION, M. or F. (Ex. Siamese).

Judge: MRS. SHROUDER

- 368 Mrs. A. Sayer, CH. DANDYCAT ZULU WARRIOR (29), M. Sire, Ch. Winceby Imperial. Dam, Ch. Scintilla Copper Beech. 29.9.69. Breeder, Mrs. P. Wilding.
Also in Classes 227, 267, 277, 289, 316.

NEUTERS—PREMIER CLASSES (Must be Registered)

Class 133.—A.V. BRITISH S.H. NEUTER.

Judge: MISS RICKSON

- 369 Mr. T. R. Higgins, GAIUS JULIUS CAESAR (20), M.N. Sire, Unreg'd. Dam, Unreg'd. 16.6.65. Breeder, Unknown.
Also in Classes 232, 269.
- 370 Mrs. C. S. Colville, ROSENTAL DISHY DOLLY (25), F.N. Sire, Rosental Red Tomboy. Dam, Rosental Fantango. 22.5.68. Breeder, Exhibitor.
Also in Classes 159, 160, 232, 241, 247.
- 371 Mrs. M. Rose, ELSTON AMELIA (30), F.N. Sire, Ch. Lucksway Tonto. Dam, Sireli Felicity. 7.4.69. Breeder, Exhibitor.
Also in Classes 269, 279.
- 372 Mrs. K. Vowles, JEZREEL JESSICA JUNE (16), F.N. Sire, Ch. Jezreel Jomo. Dam, Jezreel Justina. 30.8.68. Breeder, Mrs. Johnson.
Also in Classes 146, 160, 241.
- 372a Mr. R. Pearson, CH. LOWENHAUS FINGAL (18), M.N. Sire, Ch. Silverseal Oriole. Dam, Ch. Cathiss Rene. 5.3.69. Breeder, Exhibitor.
Also in Classes 146, 241, 254, 269, 285, 329, 338, 345.
- 372b Mr. R. Pearson, CH. LOWENHAUS FERRAGUS (30), M.N. Sire, Ch. Silverseal Oriole. Dam, Ch. Cathiss Rene. 5.3.69. Breeder, Exhibitor.
Also in Classes 232, 247, 258, 279, 293, 308, 333, 371.

Class 134.—BURMESE NEUTER, BROWN or BLUE.

Judge: MISS SWIFT

- 373 Miss Huthwaite, FREEFOLK BLUE SILVA (27a), M.N. Sire, Ufo Bamboo Boy. Dam, Freefolk Tefou. 3.7.68. Breeder, Mrs. J. Boal.
Also in Classes 302, 329.
- 374 Mrs. M. Fleet, BYBROOK YOYO (27), M.N. Sire, Bybrook Sir John Bumble. Dam, Bybrook Victory. 15.5.70. Breeder, Exhibitor.
Also in Class 301.
- 375 Mrs. J. A. Osborne, MONTANHA BLUE CINZENTO (27a), M.N. Sire, Ch. Babayan Jamie. Dam, Bybrook Honeychild. 16.3.70. Breeder, Exhibitor.
Also in Classes 159, 233, 302.

- 376 Mrs. E. Caldicott, SABRA BLUE BEERSHEBA (27a), F.N. Sire, Ch. La-Sun Midas. Dam, Cuckoo Chit Chin. 26.9.66. Breeders, Misses Swift and Silverman.
Also in Class 302.
- 377 Miss J. Painter, HARP SVETLANA (27), F.N. Sire, Ch. Belcanto Nabucco. Dam, Belcanto Iphigenie. 25.4.68. Breeder, Mr. D. Watkins.
Also in Classes 159, 146, 233, 241, 247, 301.
- 378 Miss J. Painter, CHERIE MOON LILY (27), F.N. Sire, Arboreal Sitta. Dam, Harp Svetlana. 21.7.69. Breeder, Exhibitor.
Also in Classes 146, 159, 233, 241, 247, 301.
- 379 Mr. and Mrs. H. G. Brock, PUSSINBOOTS SIROCCO (27), M.N. Sire, Ch. Buskins Blue Sunya. Dam, Pussinboots Jezreel. 18.6.68. Breeder, Mrs. R. Pocock.
- 380 Mrs. B. Harrington, BUSKINS CHANTEK (27), F.N. Sire, Pussinboots Gazelle. Dam, Buskins Sayang. 4.3.70. Breeder, Mrs. F. Horne.
Also in Classes 159, 160, 301, 329.
- 381 Mrs. J. Avery, SABRA BLUE JOESON (27a), M.N. Sire, Ch. Sabra Blue Josephus. Dam, Bastet Sabra Bluerose. 27.4.70. Breeders, Misses Swift and Silverman.
Also in Classes 146, 159, 160, 302.
- 382 Mrs. J. Davis, VADIS BLUE WOTAN (27a), M.N. Sire, Ch. Freefolk Blue Buoy. Dam, Lynsilva Blue Freia. 5.8.69. Breeder, Exhibitor.
Also in Classes 146, 302.
- 383 Miss P. Bugby, HONEYPOT REMUS (27), M.N. Sire, Ch. Buskins Chin-Cau. Dam, Vanya. 4.8.69. Breeder, Mrs. P. Lloyd.
Also in Classes 146, 159, 301.
- 384 Mr. and Mrs. B. Manchipp, BYBROOK HAILFELLOW (27), M.N. Sire, Bybrook Sir John Bumble. Dam, Yan Ayara. 30.5.68. Breeder, Mrs. M. Fleet.
Also in Classes 247, 160, 301.
- 385 Mr. & Mrs. B. Manchipp, BYBROOK ZAFIRO (27a), M.N. Sire, Bybrook Sir John Bumble. Dam, Bybrook Victory. 15.10.69. Breeder, Mrs. M. Fleet.
Also in Classes 247, 160, 302.
- 386 Mrs. E. Caldicott, RAMREE CHINDWIN (27), M.N. Sire, Kiang Khedive. Dam, Ramree Dah-Lin. 19.7.68. Breeder, Exhibitor.
Also in Class 301.

Class 135.—A.V. FOREIGN NEUTER (ex. BURMESE and SIAMESE).

Judge: MRS. SHROUDER

- 387 Mrs. B. J. Lyon, BERILLEON AUGUSTUS (33a), M.N. Sire, Ch. Hesperian Minotaur. Dam, Annelida Pink Ling. 29.5.69. Breeder, Exhibitor.
Also in Classes 146, 233, 329, 365.
- 388 Mrs. P. Ranger, ELAN BIG FELLA (33), M.N. Sire, Ch. Loh-teyn Golden Peach. Dam, Elan Fantasia. 31.8.69. Breeder, Mrs. G. Hilleard.
Also in Classes 146, 160, 365.

- 389 Mrs. J. Hopper, ELAN FIDELIO (33), M.N. Sire, Ch. Elan Lord Nelson. Dam, Elan Fantasia. 3.2.70. Breeder, Mrs. G. Hilleard. Also in Classes 159, 160, 233, 247.
- 390 Mrs. V. Kilby, CHIMES CANDY (23), F.N. Sire, Ch. Taishun Ferrari. Dam, Wun Too. 15.3.69. Breeder, Mrs. M. Williams. Also in Classes 325, 371.
- 391 Miss B. Stock, PIKKO MOONEEN (33), F.N. Sire, Oakhill Albert Apricot. Dam, Annelida Enchantress. 17.11.68. Breeder, Exhibitor. Also in Classes 233, 269, 285, 329.
- 392 Mrs. B. Chapman, KARNAK TAKARNA (23), M.N. Sire, Ch. Linquenda Jacaranda. Dam, Taishun Sharon. 17.9.69. Breeder, Exhibitor. Also in Classes 146, 233, 285, 325.
- 393 Mrs. and Miss Spencer, KERNOW KERO (23), M.N. Sire, Broughton Macdonald. Dam, Firefly Beth. 17.9.69. Breeder, Mrs. P. Evely. Also in Classes 146, 241, 247, 293, 325, 371.

**PREMIER OF PREMIERS CLASS (OPEN)
FULL PREMIERS ONLY**

Class 136.—A.V. S.H. PREMIER (exc. SIAMESE).

Judge: MRS. PRICE

- 394 Miss Huthwaite, SEATHWAITE BAMBOO BOY (27), M.N. Sire, Ch. Buskins Blue Sunya. Dam, Pussinboots Patience. 4.8.67. Breeder, Exhibitor. Also in Classes 241, 301.
- 395 Mrs. J. Richards, PR. BAMBI'S MISCHIEF (17), M.N. Sire, Myowne Caesar. Dam, Ch. Broughton Jane. 11.10.59. Breeder, Mrs. I. P. Hughes. Also in Classes 146, 232, 269, 279, 285, 320, 371.
- 396 Mrs. G. Hilleard, ELAN LYSANDER (33), M.N. Sire, Oakhill Albert Apricot. Dam, Annelida Black Tulip. 3.9.68. Breeder, Exhibitor. Also in Classes 146, 233, 247, 269, 329, 365.
- 397 Mrs. J. Southerland, CH. KITA'S DANDELION (21), F.N. Sire unregistered. Dam unregistered. 5.3.63. Breeder, Mr. Wallis. Also in Classes 269, 279, 293, 329.
- 398 Mrs. I. Woolford, BURTENASHAN PAKOLAN (27), M.N. Sire, Ch. Amahama Birricat-Bouquet. Dam, Burtenashan Katha. 10.9.69. Breeder, Mrs. J. Simmons. Also in Classes 269, 301.

MISCELLANEOUS CLASSES

BRITISH AND FOREIGN SHORT-HAIRED (Ex. SIAMESE)

Class 137.—A.C. BRITISH BREEDER'S CAT (ex. A.O.V.).

Judge: MRS. JOHNSON

- 219 Mrs. E. Betts, DELLSWOOD SAINT (14a), M. See Class 84.
- 235 Mrs. J. Foster, CH. BROADWEIR DAYBREAK (28), F. See Class 93.

- 253 Mrs. J. Wiggins, CH. ZEPHYR DIONYSIA (303), F.
See Class 106.
- 229 Misses Chatterton, LITTLEWICKERS STARSTITCH (16), F.
Also in Class 91.
- 226 Mrs. P. Grainger, CAPSTONE PETER PAN (16), M.
See Class 90.
- 242a Mr. Pearson, CH. LOWENHAUS EDRIC (18), M.
See Class 98.
- 224 Mrs. J. Richards, PENSYLVA PYRAMUS (16), M. See Class 90.

Class 138.—A.V. FOREIGN BREEDER'S CAT (ex A.O.V.).

Judge: MR. TOMLINSON

- 265 Mrs. J. A. Foster, BROADWEIR TRETCHIKOFF (16a), M.
See Class 112.
- 267 Miss M. Gamble, MANSEL BORIS (16a), M. See Class 112.
- 284 Mrs. B. Chapman, MYRON NEGUS (23), M. See Class 117.
- 320 Mr. A. R. Grange, NALA BLUE CLOUD (27a), F. See Class 123.
- 297 Mrs. P. Short, INDIANQUEEN AMARANTH (27), F.
See Class 119.
- 287 Mrs. and Miss Hones, CH. AMAHAMA BIRRICAT-BOUQUET
(27), M. See Class 118.
- 273 Miss Scachard, PHILOS EMERALD (23), F. See Class 115.
- 270 Mrs. P. E. White, LOE-DUN TAMARA (16a), F. See Class 112.
- 279 Mrs. I. Loveys, CONTENTED INFANTA (23), F.
See Class 115.
- 317 Mrs. J. Osborne, MONTANHA BLUE SHADOW (27a), M.
See Class 122.

Class 139.—A.V. SENIOR CAT, M. (ex. SIAMESE and A.O.V.).

Judge: MRS. PRICE

- 242 Mr. and Mrs. Watts, HILLCROSS SILVER WARATAH (18),
M. See Class 98.
- 287 Mrs. and Miss Hones, CH. AMAHAMA BIRRICAT-BOUQUET
(27), M. See Class 118.
- 256 Mrs. F. Redfern, TANGMOR SUT-CHI (30), F. See Class 106.
(27), M. See Class 118.
- 266 Mrs. Leroy-Lewis, SYLPHIDES SYLVASHEENA (16a), F.
See Class 112.

Class 140.—A.V. SENIOR CAT, F. (ex. SIAMESE and A.O.V.).

Judge: MR. TOMLINSON

- 218 Mrs. B. Wolstenholme, CH. DARWINNIE JULIE (15), F.
See Class 81.
- 227 Mrs. J. Foster, CH. BRYNBUBOO BLUE VINCA (16), F.
See Class 91.
- 256 Mrs. F. Redfern, TANGMOR SUT-CHI (30), F. See Class 106.
- 248 Mrs. Fotheringham, PATHFINDERS MARION (21), F.
See Class 101.

- 243 Mr. and Mrs. Watts, SILVERSEAL ANGELIQUE, (18), F.
See Class 99.
- 255 Mrs. E. Menezes, CULVERDEN STARDUST (30), F.
See Class 106.
- 249 Miss N. Woodfield, PATHFINDERS MARY (22), F.
See Class 102.
- 218 Mr. and Mrs. Wolstenholme, CH. DARWINNIE JULIE (15), F.
See Class 81.

Class 141.—A.V. JUNIOR CAT, M. (ex. SIAMESE and A.O.V.).

Judge: MRS. PRICE

- 289 Mrs. Y. Bentinck, COPPLESTONE CHINGA (27), M.
See Class 118.
- 239 Mrs. J. Higgins, ZEPHYR EUMENIDES (20), F. See Class 96.
- 267 Miss M. Gamble, MANSEL BORIS (16a), M. See Class 112.
- 226 Mrs. P. Grainger, CAPSTONE PETER PAN (16), M.
See Class 90.
- 242a Mr. Pearson, CH. LOWENHAUS EDRIC (18), M. See Class 98
- 353 Mr. M. Lauder, PATSHULL BLACK OEDIPUS (33), M.
See Class 128.
- 346 Mrs. L. Housego, MASAMBULA (33), M. See Class 128.
- 363 Mrs. G Fisher, CH. SUNBRONZE DANNY BOY (33a), M.
See Class 130.
- 341 Miss Huthwaite, SAMSARA SABURI (29), M. See Class 126.

Class 142.—A.V. JUNIOR CAT, F. (ex. SIAMESE and A.O.V.).

Judge: MRS. GENTY

- 362 Mrs. L. Forrest, SIROCCO SORREL (33a), F. See Class 130.
- 258 Mrs. C. Murray, SIRELI SILVER TREFOIL (30), F.
See Class 106.
- 301 Miss C. Davis, LOCHIBANK TANIA (27), F. See Class 119.
- 300 Mrs. M. Bardall, DANBECK CLAUDIA (27), F. See Class 119.
- 253 Mrs. J. Higgins, CH. ZEPHYR DIONYSIA (30), F. See Class 106.
- 299 Mrs. M. Turner, OAKFAIR BELINDA (27), F. See Class 119.
- 257 Mr. M. J. Warde, PERRINGTON SILVER CLOUD (30), F.
See Class 106.
- 274 Mrs. S. Bennett, KARNAK JUHAYNA (23), F. See Class 115.
- 245 Mrs. P. M. Ford, MARIMOGLET SILVER DELIGHT (18), F.
See Class 99.
- 245a Mr. Pearson, LOWENHAUS PRUDENCE (18), F.
See Class 99.
- 229 The Misses Chatterton, LITTLEWICKERS STARSTITCH (16),
F. See Class 91.
- 230 Mrs. A. Teasdale, RYELANDS DONNA (16), F. See Class 91.
- 347 Mrs. L. Housego, SENTRY-TWIX CRISPAMINI (33), F.
See Class 128.
- 352 Mrs. S. Wojciechowski, CORRUGATED KAREN (33), F.
See Class 128.

- 343 Mrs. J. Waite, SOUTHVIEW DUAEBONY (29), F. See Class 126.
 329 Mrs. M. Sklader, RAMREE FATIMA (27a), F. See Class 123.
 330 Mr. D. M. Morton, SABRA BASTET BLUETARA (27a), F.
 See Class 123.
 327 Mrs. G. Barry, NAVRON BLUE ZULEIKA (27a), F.
 See Class 123.

Class 143.—A.V. LIMIT CAT, M. or F. (ex. SIAMESE and A.O.V.).

Judge: MRS. SHROUDER

- 362 Mrs. L. Forrest, SIROCCO SORREL (33a), F. See Class 130.
 219 Mrs. E. Betts, DELLSWOOD SAINT (14a), M. See Class 84.
 217 Mr. R. Pearson, JEZREEL MITZI (15), F. See Class 81.
 289 Mrs. Y. Bentinck, COPPLESTONE CHINGA (27), M.
 See Class 118.
 300 Mrs. M. Bardall, DANBECK CLAUDIA (27), F. See Class 119.
 229 Ths Misses Chatterton, LITTLEWICKERS STARSTITCH (16),
 F. See Class 91.
 245 Mrs. P. M. Ford, MARIMOGLET SILVER DELIGHT (18), F.
 See Class 99.
 266 Mrs. Leroy-Lewis, SYLPHIDES SYLVASHEENA (16a), F.
 See Class 112.
 324 Mrs. Warren-Hurlock, MERU MINHLA (27a), F. See Class 123.
 274 Mrs. S. Bennett, KARNAK JUHAYNA (23), F. See Class 115.
 280 Mr. M. J. Warde, SHERADA GWENLLIAN (23a), F.
 See Class 116.
 318 Miss Huthwaite, SMOCKMILL BLUE MIA (27a), F.
 See Class 123.
 331 Miss B. Stock, HILLCROSS MINTHA ME (27a), M.
 See Class 123.
 352 Mrs. S. Wojciechowki, CORRUGATED KAREN (33), F.
 See Class 128.
 353 Mr. M. Lauder, PATSHULL BLACK OEDIPUS (33), M.
 See Class 128.
 276 Mrs. B. Chapman, TARALYND (23), F. See Class 115.

Class 144.—A.V. NOVICE CAT, M. or F. (ex. SIAMESE and A.O.V.).

Judge: MR. BRICE-WEBB

- 362 Mrs. L. Forrest, SIROCCO SORREL (33a), F. See Class 130.
 259 Miss Woodifield, PATHFINDERS RUSTY (31), M.
 See Class 108.
 289 Mrs. Y. Bentinck, COPPLESTONE CHINGA (27), M.
 See Class 118.
 325 Mrs. B. Chapman, DEETIEL ERICA (27a), F. See Class 123.
 270 Mrs. P. E. White, LOE-DUN TAMARA (16a), F. See Class 112.
 314 Miss A. Peacock, MONTANHA BLUE LUZIR (27a), M.
 See Class 122.
 341 Miss Huthwaite, SAMSARA SABURI (29), M. See Class 126
 352 Mrs. S. Wocjichowski, CORRUGATED KAREN (33), F.
 See Class 128.
 343 Mrs. J. Waite, SOUTHVIEW DUAEBONY (29), F.
 See Class 126.

Class 145.—A.V. MAIDEN CAT, M. or F. (ex. SIAMESE and A.O.V.).

Judge: MRS. HARDY

- 259 Miss Woodfield, PATHFINDERS RUSTY (31), M.
See Class 108.
- 277 Mr. M. J. Warde, SHERADA DERRYL (23), F. See Class 115.
- 239 Mrs. J. Higgins, ZEPHYR EUMENIDES (20), F. See Class 96.
- 296 Mrs. and Miss Hones, LINLINKYE KATYAYANI (27), F.
See Class 128.
- 352 Mrs. S. Wojciechowski, CORRUGATED KAREN (33), F.
See Class 128.
- 333 Mrs. V. Ewart, KUPRO BLUE MIRANDA (27a), F.
See Class 123.
- 336 Mrs. Rajakaruna, BOSINVER BASIL (27a), M. See Class 125.
- 328 Mrs. M. Poulter, SABRA SILVAFLEUR (27a), F.
See Class 123.

Class 146.—A.V. S.H. NEUTER (ex SIAMESE and A.O.V.).

Judge: MRS. LAUDER

- 377 Miss J. Painter, HARP SVETLANA (27), F.N. See Class 134.
- 378 Miss J. Painter, CHERIE MOON LILY (27), F.N. See Class 134.
- 381 Mrs. J. Avery, SABRA BLUE JOESON (27a), M.N. See Class 134.
- 379 Mr. and Mrs. H. G. Brock, PUSSINBOOTS SIROCCO (27),
M.N. See Class 134.
- 382 Mrs. J. A. Davis, VADIS BLUE WOTAN (27a), M.N.
See Class 134.
- 383 Miss P. Bugby, HONEYPOT REMUS (27), M.N. See Class 134.
- 387 Mrs. B. J. Lyon, BERILLEON AUGUSTUS (33a), M.N.
See Class 135.
- 388 Mrs. P. Ranger, ELAN BIG FELLA (33), M.N. See Class 135.
- 372a Mr. Pearson, CH. LOWENHAUS FINGAL (18), M.N.
See Class 133.
- 395 Mrs. J. Richards, PR. BAMBI'S MISCHIEF (17), M.N.
See Class 136.
- 372 Mrs. K. Vowles, JEZREEL JESSICA JUNE (16), F.N.
See Class 133.
- 396 Mrs. G. Hilleard, ELAN LYSANDER (33), M.N. See Class 136.
- 392 Mrs. B. Chapman, KARNAK TAKARNA (23), M.N.
See Class 135.
- 393 Mrs. and Miss Procter, KERNOW KERO (23), M.N.
See Class 135.

Class 147.—A.V. S.H. BRACE CATS (ex. SIAMESE and A.O.V.).

Judge: MISS SWIFT

- Mrs. E. Menezes—
- 244 TAISHUN SILVER STAR (18), F. See Class 99.
- 275 CONTENTED PENNY (23), F. See Class 115.
- Mrs. E. J. Caldicott—
- 316 SILVERSEAL TORQUIL (27a), M. See Class 122.
- 319 RAMREE BATU NILAM (27a), F. See Class 123.

- Mrs. Y. Bentinck—
 289 COPPLESTONE CHINGA (27), M. See Class 118.
 295 COPPLESTONE COPETA (27), F. See Class 119.
- Mrs. Warren-Hurlock—
 298 LINLINKYE SARASVATI (27), F. See Class 119.
 324 MERU MINHLA (27a), F. See Class 123.
- Miss Scatchard—
 272 CONTENTED BUBASTIS (23), M. See Class 114.
 273 PHILOS EMERALD (23), F. See Class 115.
- Mrs. L. Housego—
 346 MASAMBULA (33), M. See Class 128.
 347 SENTRY-TWIX CRISPAMINI (33), F. See Class 128.
- Mrs. J. Richards—
 224 PENSYLVA PYRAMUS (16), M. See Class 90.
 228 PENSYLVA SUZIE BLUE (16), F. See Class 91.
- Mrs. M. Laurent—
 292 DINHAM GEORGE (27), M. See Class 118.
 322 DINHAM MIMI (27a), F. See Class 123.

**Class 148.—A.C. BRITISH BREEDER'S KITTEN, M. or F.
 (ex. SIAMESE and A.O.V.).**

Judge: MRS. GENTY

- 225 Mrs. A. Fotheringham, PORTRIC PETER (16), M. See Class 90.
 238 Mrs. A. Fotheringham, PORTRIC MUSK (28), F. See Class 94.
 222 Mrs. J. A. Foster, BROADWEIR PEGASUS (17), M.
 See Class 89.
 233 Miss M. Corbould, MARIMOGLET MERCURY (16), M.
 See Class 92.
 234 Miss M. Corbould, MARIMOGLET MAZARINE (16), F.
 See Class 92.
 223 Mrs. J. Richards, PENSYLVA GOLDEN RAINE (17), F.
 See Class 89.
 250 Mrs. C. S. Colville, ROSENTAL SPECKLES (25), F.
 See Class 105a.

**Class 149.—A.V. FOREIGN BREEDER'S KITTEN, M. or F.
 (ex. SIAMESE and A.O.V.).**

Judge: MR. TOMLINSON

- 271 Mrs. Leroy-Lewis, PUSHKIN XENIA (16a), F. See Class 113.
 303 Mrs. P. Evely, KERNOW KAUNG (27), F. See Class 121.
 366 Mrs. G. Worthy, SAYONARA LILAC WARRIOR (33a), M.
 See Class 131.
 344 Mrs. A. Sayer, SOLITAIRE PIKAKE (29), F. See Class 127.
 364 Mrs. W. M. Hunt, PARLAUNT ANDREW TODDSTAFF (33a),
 M. See Class 131.
 302 Mrs. M. J. Howe, LYSILVA ARMIDA (27), F. See Class 120.
 335 Mrs. M. J. Howe, LYSILVA BLUE ALIDORO (27a), M.
 See Class 124.

Class 150.—A.V. S.H. KITTEN, M. or F. (ex. SIAMESE and A.O.V.).

Judge: MRS. GENTY

- 305 Dr. Patterson Reaves, AMAHAMA CHEEKI CHUCHULA (27), F. See Class 121.
- 309 Mrs. J. Wilkinson, BORONGA KATHI (27), F. See Class 121.
- 310 Mrs. P. Crick, BELCANTO LUISA MILLER (27), F.
See Class 121.
- 306 Mrs. P. Stead, MAGAMBA CLYTEMNESTRA (27), F.
See Class 121.
- 241 Mrs. E. Menezes, PEERLESS FIRECREST (19), M. See Class 97.
- 285 Mrs. V. Kilby, PRINDOS AMBA ALAJI (23a), F.
See Class 117.
- 232 Mrs. and Master Dalley, BRYNBUBOO ARWEN (16), F.
See Class 92.
- 302 Mrs. M. J. Howe, LYNSILVA ARMIDA (27), F. See Class 120.
- 335 Mrs. M. J. Howe, LYNSILVA BLUE ALIDORO (27a), M.
See Class 124.
- 340 Mrs. M. Page, RAMREE BUDAK BALDU (27a), M.
See Class 125.
- 358 Mr. E. A. Wing, MIDDY (33), F. See Class 129.
- 344 Mrs. A. Sayer, SOLITAIRE PIKAKE (29), F. See Class 127.
- 366 Mrs. G. Worthy, SAYONARA LILAC WARRIOR (33a), M.
See Class 131.
- 367 Mrs. G. Worthy, SIRAFEN BLUE PERFIQUE (33a), F.
See Class 131.
- 337 Mr. M. Sklader, RAMREE HASINAH (27a), F. See Class 125.
- 356 Mrs. P. Wilding, PIKKO MOON MAGIC (33), F. See Class 129.
- 357 Mrs. P. Wilding, ELAN DUSKY PRINCESS (33), F.
See Class 129.
- 304 Mrs. B. Hilton, OAKFAIR COMANCHE (27), M.
See Class 121.
- 286 Lieut. R. C. Stephan, ROCKLO TSANA (23), F. See Class 117.

**Class 151.—A.V. S.H. DEBUTANTE KITTEN, M. or F.
(ex. SIAMESE and A.O.V.).**

Judge: MRS. LAUDER

- 240 Mrs. E. Menezes, VECTENSIAN CAMEL (19), F.
See Class 97.
- 232 Mrs. and Master Dalley, BRYNBUBOO ARWEN (16), F.
See Class 92.
- 338 Mrs. J. Osborne, MONTANHA SILVER SONJA (27a), F.
See Class 125.
- 269 Mrs. I. Carpenter, SINI SONJA (16a), F. See Class 112.
- 223 Mrs. J. Richards, PENNSYLVIA GOLDEN RAINE (17), F.
See Class 89.
- 304 Mrs. B. Hilton, OAKFAIR COMANCHE (27), M. See Class 121.
- 357 Mrs. P. Wilding, ELAN DUSKY PRINCESS (33), F.
See Class 129.
- 302 Mrs. M. J. Howe, LYNSILVA ARMIDA (27), F. See Class 120.

- 335 Mrs. M. J. Howe, LYN SILVA BLUE ALIDORO (27a), M.
See Class 124.
- 358 Mr. E. A. Wing, MIDDY (33), F. See Class 129.
- 364 Mrs. W. M. Hunt, PARLAUNT ANDREW TODDSTAFF (33a),
M. See Class 131.
- 283 Mrs. B. Chapman, KARNAK TAXILA (23), M. See Class 117.
- 345 Mrs. M. Buttery, SAMSARA FERIDA (29), F. See Class 127.

**Class 152.—A.V. BRACE OF KITTENS, M. or F.
(ex. SIAMESE and A.O.V.).**

Judge: MRS. GENTY

- Miss H. M. Harris—
- 246 MILLSTAR DARIEN (18), M. See Class 100.
- 247 MILLSTAR DICON (18), M. See Class 100.
- Mrs. M. J. Howe—
- 302 LYN SILVA ARMIDA (27), F. See Class 120.
- 335 LYN SILVA BLUE ALDORO (27a), M. See Class 124.
- Mrs. G. Worthy—
- 366 SAYONARA LILAC WARRIOR (33a), M. See Class 131.
- 367 SIRAFEN BLUE PERFIQUE (33a), F. See Class 131.
- Mrs. A. E. Ashford—
- 355 ANNELIDA SUNDANCE KID (33), M. See Class 129.
- 365 ANNELIDA WHITE WRAITH (33a), F. See Class 131.

Class 153.—A.O.V. BREEDER'S CAT (BREED 26 ONLY).

Judge: MRS. PRICE

- 260a Mrs. J. Dell, KUPRO CREAM KISMET, M.
See Class 110.

Class 154.—A.O.V. BREEDER'S KITTEN (BREED 26 ONLY).

Judge: MRS. MACALISTER

- 261 Mrs. J. Seal, ROSHANGIRI XERXES (26), M. See Class 111.
- 262 Mrs. J. Seal, ROSHANGIRI DIDO (26), F. See Class 111.
- 264a Mrs. J. Dell, KUPRO CREAM CARINA, F. See Class 111.

RADIUS CLASSES

Within a Radius of 25 miles from Show Hall.

Class 155.—A.V. S.H. CAT, M. or F. (ex. SIAMESE and A.O.V.).

Judge: MRS. GILES

- 298 Mrs. Warren-Hurlock, LINLINKYE SARASVATI (27), F.
See Class 119.
- 245 Mrs. P. M. Ford, MARIMOGLET SILVER DELIGHT (18), F.
See Class 99.
- 317 Mrs. J. Osborne, MONTANHA BLUE SHADOW (27a), M.
See Class 122.
- 297 Mrs. P. Short, INDIANQUEEN AMARANTH (27), F.
See Class 119.

- 230 Mrs. A. Teasdale, RYELANDS DONNA (16), F. See Class 91.
 333 Mrs. V. Ewart, KUPRO BLUE MIRANDA (27a), F.
 See Class 123.
 330 Mr. D. Morton, SABRA BASTET BLUE TARA (27a), F.
 See Class 123.
 331 Miss B. Stock, HILLCROSS MINTHA ME (27a), F.
 See Class 123.
 352 Mrs. S. Wocjichowski, CORRUGATED KAREN (33), F.
 See Class 128.
 363 Mrs. G. Fisher, CH. SUNBRONZE DANNY BOY (33a), M.
 See Class 130.

Class 156.—A.V. S.H. KITTEN (Ex. SCIAMESE and AO.V.).

Judge: MRS. JOHNSON

- 232 Mrs. and Master Dalley, BRYNBUBOO ARWEN (16), F.
 See Class 92.
 310 Mrs. P. Crick, BELCANTO LUISA MILLER (27), F.
 See Class 121.
 251 Mrs. J. Higgins, CH. DREEMSKERRY CALICO (25), F.
 See Class 105.
 356 Mrs. P. Wilding, PIKKO MOON MAGIC (33), F. See Class 129.
 357 Mrs. P. Wilding, ELAN DUSKY PRINCESS (33), F.
 See Class 129.
 358 Mr. E. A. Wing, MIDDY (33), F. See Class 129.
 366 Mrs. G. Worthy, SAYONARA LILAC WARRIOR (33a), M.
 See Class 131.
 340 Mrs. M. Page, RAMREE BUDAK BALDU (27a), M.
 See Class 125.

For Exhibitors living over 25 miles from Show Hall

Class 157.—A.V. S.H. CAT, M. or F. (Ex. SIAMESE and A.O.V.).

Judge: MRS. HARDY

- 258 Mrs. C. Murray, SIRELI SILVER TREFOIL (30), F.
 See Class 106.
 216 Mrs. J. A. Foster, CH. JEZREEL MARMADUKE (15), M.
 See Class 81.
 294 Mrs. G. Stanton, ABSU KHAMA (27), M. See Class 118.
 315 Mrs. G. Stanton, BURTENASHAN WUNSHO (27a), M.
 See Class 122.
 301 Miss C. Davis, LOCHIBANK TANIA (27), F. See Class 119.
 256 Mrs. F. Redfern, TANGMOR SUT-CHI (30), F. See Class 106.
 299 Mrs. M. Turner, OAKFAIR BELINDA (27), F. See Class 119.
 218 Mr. and Mrs. Wolstenholme, CH. DARWINNIE JULIE (15), F.
 See Class 81.
 226 Mrs. P. Grainger, CAPSTONE PETER PAN (16), M.
 See Class 90.
 242a Mr. Pearson, CH. LOWENHAUS EDRIC (18), M. See Class 98.
 278 Miss C. M. Davis, PHILOS CORAL (23), F. See Class 115.

- 327 Mrs. G. Berry, NAVRON BLUE ZULEIKA (27a), F.
See Class 123.
- 252 Mrs. C. S. Colville, STONOR JEANNE (25), F. See Class 105.
- 353 Mr. M. Lauder, PATSHULL BLACK OEDIPUS (33), M.
See Class 128.
- 350 Mrs. R. Hamilton, BELHAVEN TOPAZ (33), F. See Class 128.

Class 158.—A.V. S.H. KITTEN, M. or F. (Ex. SIAMESE and A.O.V.).

Judge: MRS. PRICE

- 285 Mrs. V. Kilby, PRINDOS AMBA ALAJI (23a), F. See Class 117.
- 306 Mrs. P. Stead, MAGAMBA CLYTEMNESTRA (27), F.
See Class 121.
- 271 Mrs. Leroy-Lewis, PUSHKIN XENIA (16a), F. See Class 113.
- 250 Mrs. C. S. Colville, ROSENTAL SPECKLES (25), F. .
See Class 105a.
- 345 Mrs. M. Buttery, SAMSARA FERIDA (29), F. See Class 127.
- 304 Mrs. B. Hilton, OAKFAIR COMANCHE (27), M. See Class 121.

SHORT-HAIRED NEUTERS (EXTRA CLASSES) (Ex. SIAMESE)

Class 159.—A.V. S.H. NEUTER NOVICE (Ex. BREED 26).

Judge: MRS. JOHNSON

- 375 Mrs. J. Osborne, MONTANHA BLUE GINZENTO (27a), M.N.
aSee Class 134.
- 377 Miss J. Painter, HARP SVETLANA (27), F.N. See Class 134.
- 378 Miss J. Painter, CHERIE MOON LILY (27), F.N. See Class 134.
- 381 Mrs. J. Avery, SABRA BLUE JOESON (27a), M.N.
See Class 134.
- 389 Mrs. J. N. Hopper, ELAN FIDELIO (33), M.N. See Class 135.
- 383 Miss P. Bugby, HONEYPOT REMUS (27), M.N. See Class 134.
- 380 Mrs. B. Harrington, BUSKINS CHANTEK (27), F.N.
See Class 134.
- 370 Mrs. C. S. Colville, ROSENTAL DISHY DOLLY (25), F.N.
See Class 133.

Class 160.—A.V. S.H. LIMIT NEUTER (Ex. BREED 26).

Judge: MR. TOMLINSON

- 380 Mrs. B. Harrington, BUSKINS CHANTEK (27), F.N.
See Class 134.
- 389 Mrs. J. N. Hopper, ELAN FIDELIO (33), M.N. See Class 135.
- 381 Mrs. J. Avery, SABRA BLUE JOESON (27a), M.N.
See Class 134.
- 388 Mrs. P. Ranger, ELAN BIG FELLA (33), M.N. See Class 135.
- 379 Mr. and Mrs. H. G. Brock, PUSSINBOOTS SIROCCO (27), M.N.
See Class 134.
- 384 Mr. and Mrs. Manchipp, BYBROOK HAILFELLOW (27), M.N.
See Class 134.

- 385 Mr. and Mrs. Manchipp, BYBROOK ZAFIRO (27a), M.N.
See Class 134.
- 370 Mrs. C. S. Colville, ROSENTAL DISHY DOLLY (25), F.N.
See Class 133.
- 372 Mrs. K. Vowles, JEZREEL JESSICA JUNE (16), F.N.
See Class 133.

Class 161—A.O.V. NEUTER (BREED 26).

Judge: MRS. LAUDER
CANCELLED. NO ENTRIES.

Class 162.—SEAL-POINT M.

Judge: MISS GRAINGER

- 399 Mrs. and Miss Hones, AMAHAMA SEAL CAPRICE (24), M. Sire, Kathoodu Konrad. Dam, Kosmos Echo. 26.3.70. Breeders, Exhibitors.
Also in Class 200.
- 400 Mrs. F. Wolstenholme, SPRINGAY AUGUSTUS (24), M. Sire, Ch. Tamruat Sohpar. Dam, Gaylord Prudence. 28.7.69. Breeder, Mrs. P. Cook.
Also in Classes 294, 280.
- 401 Mrs. J. Morley, QUEENSHILL GRAND TATTOO (24), M. Sire, Queenshill Tattoo. Dam, Supra Firefly. 6.4.69. Breeder, Exhibitor.
Also in Classes 199, 200, 201, 202, 248, 253, 278, 291.
- R 402 Mrs. N. Denuny, UBON ORION (24), M. Sire, Ch. Fairval Rosco. Dam, Kingsplay Nanon. 28.3.69. Breeder Mrs. Humphreys.
Also in Classes 229, 248, 253, 270, 291, 294.
- 403 Mrs. P. Chandler, TWINHOE ACQUARIUS (24), M. Sire, Ch. Ritomiloa Nidd. Dam, Four Paws Aranta. 27.4.70. Breeder, Exhibitor.
Also in Classes 199, 202, 229, 239, 248, 294. **CH SABUKIA**
- 3 404 Mrs. J. Keene, KILLDOWN EROS (24), M. Sire, Ch. Sabrikia Sirocco. Dam, Donna. 4.3.70. Breeder, Exhibitor.
Also in Classes 196, 199, 201.
- 2 405 Mrs. J. Keene, SIMEAW-SMO-KAY (24), M. Sire Ch. Fairval Rosco. Dam, Ellsmay Kandi. 10.1.69. Breeder, Mrs. Nutt.
Also in Classes 270, 294.
- 406 Mr. and Mrs. Dessauer, MAYFIELDS HERMES (24), M. Sire, Ch. Killdown Vanguard. Dam, Mayfields Hasi. 13.6.69. Breeders, Exhibitors.
Also in Classes 202, 248.
- 522
22
407 Mrs. E. Gornall, DENSOR TAWEE TAREKA (24), M. Sire, Ch. Fairval Rosco. Dam, Suchris Selemia Sue. 30.8.68. Breeder, Exhibitor.
Also in Classes 198, 202, 229, 248, 270, 294, 323.
- 408 Mrs. E. Greville, SISLINKI TED (24), M. Sire, Ch. Sislinki Topal. Dam, Supra Flirt. 6.10.69. Breeder, Mrs. Neale.
Also in Classes 199, 217, 280, 294.
- 408a Mrs. S. Bullock, LYMEKILNS SHAH (24), M. Sire, Ch. Starshine Bandido. Dam, Appledale Scylla. 17.4.69. Breeders, Mr. and Mrs. Saunders.
Also in Class 217.

Class 163.—SEAL-POINT, F.

Judge: MRS. HEWLETT

- R** 409 Mrs. E. Greville, REBAR LOVIN (24), F. Sire, Ch. Killdown Vanguard. Dam, Gay Rebel. 7.11.69. Breeder, Mr. Parker.
Also in Classes 199, 200, 201, 217, 280, 299.
- 410 Mrs. E. Greville, RA KESH-TA (24), F. Sire, Mayfields Hermes. Dam, Mayfields Ariadne. 27.5.70. Breeder, Exhibitor.
Also in Classes 199, 200, 201, 202, 217, 280, 299.
- 411 Mrs. J. Keene, DONNA (24), F. Sire, Roundway Ourisia. Dam, Hengist Cressida. 13.2.69. Breeder, Mrs. Bennett.
Also in Classes 248, 291.
- 412 Mrs. N. Denny, ELSWOOD PANDORA (24), F. Sire, Ch. Longacres Jeremy. Dan, Elswood Lady Isa. 28.8.69. Breeder, Mrs. Frost.
Also in Classes 199, 280, 217, 239, 370.
- 413 Mrs. Christmas, NOELLE FATIO'S DAUGHTER (24), F. Sire, Ch. Roundway Osmanthus. ^{PIHANOAH'S} Dam, Noelle Pandorah. 20.8.69. Breeder, Exhibitor.
Also in Classes 199, 202, 248, 291.
- 414 Mrs. L. Barber, ZENA SABRINA FAIR (24), F. Sire, Kanburd Cairo. Dam, Selina Shooshi. 10.6.69. Breeder, Exhibitor.
Also in Class 278.
- 415 Mr. and Mrs. Drury, DRURIES LYNETTE (24), F. Sire, Ch. Redleaf Benni. Dam, Druries Jodi. 7.6.70. Breeders, Exhibitors.
Also in Classes 200, 201, 202, 229, 239.
- 1st ch** 416 Mr. S. Humphries, NEMEKITA TON-KALON (24), F. Sire, Ch. Tamruat Sohpar. Dam, Hai-Yindee Carola. 16.10.68. Breeder, Mrs. Hearn.
Also in Classes 215, 229, 294.
- 417 Mrs. A. Durrant, SIANJO ORIANA (24), F. Sire, Supra Pan. Dam, Karibur Sabishi. 8.5.70. Breeder, Exhibitor.
Also in Classes 200, 202, 328.
- 418 Mrs. H. Dodgson, FANTAN SARA (24), F. Sire, Ch. Bitchett Johnnie Dam, Fantan Joanne. 18.12.69. Breeder, Mrs. Moss.
Also in Classes 199, 294, 328.
- 2** 419 Mrs. E. Graham, EDWARDIAN LORELEI (24), F. Sire, Ch. Longacres Jeremy. Dam, Edwardian Semarang. 30.12.69. Breeder, Mrs. Wood.
Also in Classes 199, 217, 229, 239, 253, 280.
- v ch** 420 Mrs. L. Chinery, SHUSHILLA KRISTINA (24), F. Sire, Lodestar Monarch. Dam, Brackledown Taishera. 6.4.69. Breeder, Exhibitor.
Also in Classes 199, 202, 217.
- 3** 420a Mrs. J. Merry, EBON OONAH (24), F. Sire, Ch. Fairval Rosco. Dam, Kingsplay Nanon. 28.3.69. Breeder, Mrs. Humphreys.
Also in Class 163.

**Class No. 164.—SEAL POINT KITTEN, MALE (3-5 months)
Amalgamated with Class 165**

Judge: MRS. LAMBERT

- 421 Mrs. M. Joyce, NORTHWICK CRISPIN, M. Sire, Killdown Vanguard. Dam, Sirron Cassandra. 10.11.70. Breeder, Exhibitor.
Also in Classes 205, 203, 207, 209, 271

- 422 Mrs. S. Smith, **WHITEROSE PHOENIX**, M. Sire, Ch. Spotlight Rouble. Dam, Rushcroft Royal Romanza. 30.10.70. Breeder, Exhibitor.
Also in Classes 203, 205.
- 423 Mrs. I. Keene, **KILLDOWN ROSCO**, M. Sire, Sabukin Sirocco. Dam, Donna. 9.12.70. Breeder, Exhibitor.
Also in Classes 205, 271.

Class 165.—SEAL-POINT KITTEN, F. (3-5 mths.)

Judge: MRS. MACALISTER

- 424 Mrs. W. Bates, **CHANGLUNG ANDORA** (24), F. Sire, Trubun Pedro. Dam, Chotamio Celia. 27.10.70. Breeder, Exhibitor.
Also in Classes 205, 295, 345.
- 425 Mrs. Harrington, **PIYADASSI TIKIRI** (24), F. Sire, Longacres Jeremy. Dam, Emmaline Sara. 24.10.70. Breeder, Exhibitor.
Also in Classes 207, 209, 230, 295.
- 426 Mr. and Mrs. Dessauer, **MAYFIELDS MINOU** (24), F. Sire, Mayfields Hermes. Dam, Mayfields Rose. 21.9.69. Breeders, Exhibitors.
Also in Classes 203, 249.
- 427 Mr. and Mrs. Dessauer, **MAYFIELDS MIRABELLE** (24), F. Sire, Mayfields Hermes. Dam, Mayfields Rose. 21.9.70. Breeders, Exhibitors.
Also in Classes 203, 249.
- 428 Mrs. J. Keene, **KILLDOWN HELOISE** (24), F. Sire, Ch. Sabukia Sirocca. Dam, Donna. 9.12.70. Breeder, Exhibitor.
Also in Class 207.

Class 166.—SEAL-POINT KITTEN, M. (5-9 months)

Judge: MRS. KENT

- 429 Mrs. L. Forrest, **DUNCHATTON MACDUFF** (24), M. Sire, Ch. Windale Derri. Dam, Ch. Marshbrook Melodie. 16.10.70. Breeder, Exhibitor.
Also in Classes 210, 281.
- 430 Miss Shailer, **SHARUNA MISCURA DANDY** (24), M. Sire, Roundway Vallotta. Dam, Pushti Returns. 11.10.70. Breeder, Mrs. Perry.
Also in Classes 206, 210, 216.
- 431 Mrs. M. Tennant, **CANTARRA TARQUIN** (24), M. Sire, Ch. Spotlight Rouble. Dam, Moyolyatzin. 27.9.70. Breeder, Exhibitor.
Also in Classes 208, 204.
- 432 Mrs. T. Folkes, **CYMBELINE NOW SUCH** (24), M. Sire, Ch. Marshbrook Kwando. Dam, Ch. Dunchattan Ayshsh. 26.7.70. Breeder, Exhibitor.
Also in Classes 204, 208, 230.
- 433 Mrs. M. Buttery, **SAMSARA BANDIT** (24), M. Sire, Lodestar Monarch. Dam, Samsara Amine. 6.7.70. Breeder, Exhibitor.
Also in Classes 206, 218, 295.

Class 167.—SEAL-POINT KITTEN, F. (5-9 months)

Judge: MISS GRAINGER

- 434 Mrs. M. Bardall, STARSHINE TACHITA (24), F. Sire, Dengor Tawee Tareka. Dam, Starshine Mischief. 6.8.70. Breeder, B. E. Cronin.
Also in Classes 206, 208, 210.
- 435 Mrs. W. Carter, HILTONIAN LEMMING (24), F. Sire, Physalis Tristan. Dam, Frander Dandy's Girl. 20.7.70. Breeder, E. Lentaigne.
Also in Classes 206, 210, 216, 295.
- 436 Mrs. P. Davis, SEALLAWN SAMUTRA (24), F. Sire, Mayfields Hermes. Dam, Charlesboy Kalinda. 17.10.70. Breeder, Exhibitor.
Also in Classes 206, 208, 210, 212, 249.
- 437 Mrs. P. Davis, SEALLAWN KHOSOOON (24), F. Sire, Mayfields Hermes. Dam, Charlesboy Kalinda. 17.10.70. Breeder, Exhibitor.
Also in Classes 204, 206, 210, 212, 218.
- 438 Mrs. R. Howard, FOSSEWAY NAOMI (24), F. Sire, Fosseyway Changwha. Dam, Lady Franchesca. 1.7.70. Breeder, Exhibitor.
Also in Classes 204, 208.
- 439 Mrs. M. Sternberg, EIGERFELL PUSHKA (24), F. Sire, Ch. Bru-Bur Yogi. Dam, Kathooda Kabara. 14.10.70. Breeder, Mrs. Floyd.
Also in Class 206.
- 440 Miss K. Tilby, KATRINE MANDAKINI (24), F. Sire, Titaya Mystic Prince. Dam, Katrine Eastern Orchid. 19.7.70. Breeder, Exhibitor.
Also in Classes 204, 206, 208, 210, 216.
- 441 Mrs. I. Snelling, SADIKA CACCIA (24), F. Sire, Sundance Alain. Dam, Hihoe Caravelle. 8.8.70. Breeder, Mrs. Watkins.
Also in Classes 206, 208, 218, 278.
- 441a Mrs. J. Acott, MONTPELLER JAYNE (24), F. Sire, Physalis Tristan. Dam, Cashu Coypu. 12.9.70. Breeder, Mr. Baxter.
Also in Classes 208, 212.
- 441b Mrs. S. Smith, WHITEROSE ISADORA (24), F. Sire, Ch. Marshbrook Sascha. Dam, Rushcroft Royal Romanza. 25.6.70. Breeder, Mrs. S. Smith.
Also in Classes 253, 281.

Class 168.—BLUE-POINT M.

Judge: MRS. EUSTACE

- 442 Mrs. E. Putwain, BLUEBRIDGE SOYUTI (24a), M. Sire, Markandian Blueberry Boy. Dam, Slinki Balinka. 19.9.68. Breeder, Exhibitor.
Also in Classes 196, 198, 245, 273, 294, 328.
- 443 Mrs. G. Pollard, TITAYA MILORD PIP, (24a), M. Sire, Ch. Bitchett Johnnie. Dam, Titaya Blusel Pippa. 22.2.70. Breeder, Mrs. Abbott.
Also in Classes 200, 215, 199.
- 444 Mrs. J. Shaw, CEEDEE-EM SOPHISTICAT, (24a), M. Sire, Ch. Pitapat Toosin. Dam, Fairbright Harebell. 12.12.69. Breeder, Mrs. McLean-Inglis.
Also in Classes 200, 270, 273, 280, 291.

*from
R + F 2
20 May '71*

- 445 Mr. H. Froom, DRYAS BRORUP (24a), M. Sire, Ch. Winceby Imperial. Dam, Dryas Arctic. 12.4.69. Breeder, Exhibitor. Also in Classes 196, 199, 201, 273.
- 2- 446 Mr. J. Shewbridge, TAMRUAT BLUE DIAMOND (24a), M. Sire, Ch. Tamruat Sohpar. Dam, Ch. Sundance Chantal. 30.5.70. Breeder, Exhibitor. Also in Classes 196, 199, 200, 217, 229, 248, 257, 273, 278, 345.
- 447 Mrs. V. Stacey, CRAIGIEHILLOCK BLUE KNIGHT (24a), M. Sire, The Norman Knight. Dam, Appollinaria. 25.1.70. Breeder, Mrs. D. Clarke. Also in Classes 199, 201, 217, 273, 294.
- 448 Mrs. B. Robins, KINKLETON'S EMPERIAL BOY (24a), M. Sire, Ch. Winceby Imperial. Dam, Licodi Sarna. 10.6.70. Breeder, Exhibitor. Also in Classes 196, 201.
- 3 449 Mr. Warner, SPOTLIGHT KIRIDOM (24a), M. Sire, Ch. Safari Casanova. Dam, Spotlight Kopeika. 13.5.70. Breeder, Exhibitor. Also in Classes 196, 199, 200, 201, 215, 294.
- R. 450 Mrs. E. Biggie, SUNDANCE JULES (24a), M. Sire, Ch. Bitchett Johnnie. Dam, Sundance Benedict. 8.3.69. Breeder, Mrs. Halliday. Also in Classes 273, 240.
- 451 Mrs. Buttery, TAURUS KOCK-A-LEEKIE (24a), M. Sire, Ch. Kisangi. Dam, Ch. Kara Menga. 12.12.69. Breeder, Mrs. Palmer. Also in Classes 273, 201, 199.
- 452 Mrs. E. Applin, KIMKIRI KAMA (24a), M. Sire, Ch. Tamruat Sohpar. Dam, Bru-Bur Juno. 29.9.69. Breeder, Mrs. Meyer. Also in Classes 198, 201.

Class 169.—BLUE-POINT F.

*THIS CLASS WAS NOT IN
F & F 20 MAY IN
MRS EUSTACE'S REPORT*

Judge: MRS. EUSTACE

- 453 Mr. J. Shewbridge, TAMRUAT BLUE JADE (24a), F. Sire, Ch. Tamruat Sohpar. Dam, Ch. Sundance Chantal. 30.5.70. Breeder, Exhibitor. Also in Classes 197, 200, 201, 253, 280, 291.
- 454 Mrs. N. Macdonald, PHYSALIS AZURE (24a), F. Sire, Physalis Trujan. Dam, Ch. Countess Sheba. 21.6.68. Breeder, Mrs. Paramor. Also in Class 239.
- 455 Mrs. E. Elwell, REEGAN CADENZA (24a), F. Sire, Bru-Bur Leon. Dam, Ch. Bru-Bur Telekebir. 7.8.69. Breeder, Mrs. Dodkin. Also in Classes 199, 201, 345.
- 456 Mr. and Mrs. Rimmer, BROWNDREYS HEATHER (24a), F. Sire, Cheyne Rykenson. Dam, Browndreys Maie. Breeder, Miss Elias. Also in Classes 199, 200, 201.
- ✓ 457 Miss M. Street, YANDERU PUSHPA (24a), F. Sire, Ch. Safari Winston. Dam, Eigerfell Witch Nanny. 3.6.69. Breeder, Mrs. B. Norman. Also in Classes 201, 215, 273, 294.

- 458 Mrs. E. Applin, THAIWARRAH BLUE PETITE (24a), F. Sire, Ch. Tamruat Sophar. Dam, Bru-Bur Lasea. 9.7.69. Breeder, Exhibitor.
Also in Classes 199, 198.
- 459 Mrs. A. Peck, TAILONG BLUE BONNET (24a), F. Sire, Ch. Tailong Kuli. Dam, Dunchattan Destiny. 1.3.70. Breeder, Exhibitor.
Also in Classes 197, 199, 229, 239, 248, 294, 273, 291, 253, 280.
- 460 Mrs. C. Scoblow, SIMCHA BLUE BELL (24a), F. Sire, Ch. Bru-Bur Yogi. Dam, Edwardian Frost Blossom. 9.10.68. Breeder, Exhibitor.
Also in Classes 197, 198, 201, 294, 328.
- 461 Mrs. C. Scoblow, SIMCHA CATHDECA (24a), F. Sire, Ch. Bitchett Johnnie. Dam, Edwardian Frost Blossom. 23.6.69. Breeder, Exhibitor.
Also in Classes 197, 199, 201, 294, 328.

Class 170.—BLUE-POINT KITTEN, M. or F. (3-5 months)

Judge: MRS. HEWLETT

- 462 Mrs. L. Abbey, QUINTRAL ZENITH (24a), F. Sire, Ch. Macedon Marquis. Dam, Quintral Frolicking Miss. 29.11.70. Breeder, Exhibitor.
Also in Classes 203, 205.

Class 171.—BLUE-POINT KITTEN, M. or F. (3-9 months)

Judge: MRS. EUSTACE

- 1- 463 Mrs. M. Bloomfield, WILLIAM (24a), M. Sire, Ch. Bitchet Johnnie. Dam, Tar-Yev. 29.9.70. Breeder, Exhibitor.
Also in Classes 216, 249.
- 464 Mrs. D. Deakin, NIKAE DALISMA (24a), F. Sire, Ch. Herbe Slipper Tree. Dam, Sundance Weille. 24.9.70. Breeder, Exhibitor.
Also in Class 204, 240, 249, 230, 274, 281, 295.
- 465 Mrs. L. M. Chinnery, SHUSHILLA ORIENTAL DEMON (24a), M. Sire, Ch. Ritomilda Nikki. Dam, Pi-Den Heloise. 1.10.70. Breeder, Exhibitor.
Also in Classes 206, 210.
- 3 466 Mrs. M. Tennant, CANTARRA BLUE BYOU (24a), M. Sire, Ch. Spotlight Rouble. Dam, Moyocoyatzin. 27.9.70. Breeder, Exhibitor.
Also in Classes 206, 253.
- 2 467 Mrs. J. Acott, AMATHMA BLUE DOMINCA (24a), F. Sire, Bru-Bur Yogi. Dam, Cosmos Echo. 12.9.70. Breeder, Miss Howes.
Also in Classes 206, 212.

Class 172.—CHOCOLATE-POINT M.

Judge: MRS. M. WILSON

- 468 Miss Gamble, LYLAINYA EXTRAVAGANZA (24b), M. Sire, Southview Mascot. Dam, Rozel Corah. 30.9.69. Breeder, Mrs. Bartlett.
Also in Classes 199, 215, 229, 299.
- 469 Mrs. N. G. Denny, PI-DEN EUCLID (24b), M. Sire, Ch. Pi-den Cupid. Dam, Ch. Pi-Den Chianti. 23.3.70. Breeder, Exhibitor.
Also in Classes 196, 200, 278, 375.

Class 173.—CHOCOLATE-POINT F.

Judge: MRS. M. WILSON

- 470 Mr. P. A. Hopson, SINDY WONG (24b), F. Sire, Ch. Physalis Nai-Ling. Dam, Shanney Wong. 15.5.70. Breeder, Exhibitor.
Also in Classes 197, 199, 200, 201, 215, 229, 248, 375.
- 471 Mrs. Y. Kite, LU-CHU POLO (24b), F. Sire, Praha Leo. Dam, Lu-Chu Chalai. 19.7.69. Breeder, Exhibitor.
Also in Classes 197, 199, 200, 201, 215, 229, 248, 270, 294.
- 472 Mrs. J. Morley, QUEENSHILL BLUEBIRD (24b), F. Sire, Queenshill Tattoo. Dam, Supra Firefly. 17.3.70. Breeder, Exhibitor.
Also in Classes 197, 199, 200, 201, 253, 278, 291.

Class 174.—CHOCOLATE-POINT KITTEN, M. or F. (3-5 months)

Judge: MRS. MACALISTER

- 473 Mrs. W. Hunt, SAMSUYAN KIMOJA (24b), M. Sire, Naosim Hiawatha. Dam, Dimson Lady Vanya. 11.11.70. Breeder, Dr. Bennett.
Also in Classes 209, 205.
- 474 Mrs. C. Marriott, MARRYETTA TOPAZ (24b), M. Sire, Roundway Ourisin. Dam, Killdown Jane. 2.12.70. Breeder, Exhibitor.
Also in Classes 203, 205, 209.
- 475 Mr. R. Warner, SPOTLIGHT KUD (24b), F. Sire, Ch. Spotlight Siegfried. Dam, Ch. Spotlight Kopeika 10.11.70. Breeder, Exhibitor.
Also in Classes 203, 205, 207, 209, 216.

Class 175.—CHOCOLATE-POINT KITTEN M. or F. (5-9 months)

Judgs: MRS. MACALISTER

- 476 Mrs. E. Searby, PI-DEN FELIX (24b), M. Sire, Pi-Den Cupid. Dam, Ch. Pi-Den Chianti. 31.8.70. Breeder, Mrs. Denny.
Also in Classes 206, 218, 230, 249, 284, 370, 376.
- 477 Mrs. A. Sayer, SOLITAIRE PICOTTEE (24b), F. Sire, Hazelwood Apollo. Dam, Ch. Dandycat Hula Dancer. 27.8.70. Breeder, Exhibitor.
Also in Classes 204, 210, 240, 249, 271, 281, 292, 295, 376.

- 478 Mrs. J. Hann, GLEDHOW GIULIA (24b), F. Sire, Ch. Ritomilda Nikki. Dam, Ch. Druries Marchionissa. 4.8.70. Breeder, Exhibitor.
Also in Classes 204, 208, 216, 230, 295.
- 479 Mrs. E. Graham, SOMERLID CAPRICE (24b), F. Sire, Ch. Ritomilda Nikki. Dam, Supra Destiny. 30.9.70. Breeder, Exhibitor.
Also in Classes 204, 208, 218, 230, 240, 253, 281, 295.
- 480 Mrs. T. Folkes, KARENZA SUNSHINE (24b), F. Sire, Ch. Winceby Valentine. Dam, Roundway Candytuft. 19.7.70. Breeder, Mrs. K. Sowerby.
Also in Classes 284, 376.
- 481 Mrs. Y. Kite, LU-CHU TAURUS (24b), M. Sire, Praha-Leo. Dam, Lu-Chu Polo. 22.9.70. Breeder, Exhibitor.
Also in Classes 203, 206, 208, 216, 230, 249, 271, 295.

Class 176.—LILAC-POINT M.

Judge: MRS. PHILPOT

F & F 2
MAY 20 1971

- R 482 Mrs. H. Marchant, MINSTER WILBERT (24c), M. Sire, Cheon-sung Buccaneer. Dam, Minster Benita. 29.3.70. Breeder, Exhibitor.
Also in Classes 199, 201.
- 483 Mr. Burton, REEGAN DESSAU (24c), M. Sire, Ch. Bru-Bur Yogi. Dam, Teel Kebir. 25.5.70. Breeder, Mrs. Dodkin.
Also in Classes 199, 200, 217, 280, 294, 280.
- 3 484 Mrs. K. Sowerby, KARENZA APOLLO (24c), M. Sire, Ch. Winceby Valentine. Dam, Roundway Candytuft. 8.12.69. Breeder, Exhibitor.
Also in Classes 196, 215, 248, 280, 291, 339.
- 2 485 Mrs. E. Biggie, LINTON GANYMEDE (24c), M. Sire, Ch. Tamruat Lilac Domino. Dam, Mosmi Arabella. 1.3.70. Breeder, Exhibitor.
Also in Classes 199, 213, 270, 294, 339.
- 486 Mrs. L. Abbey, QUINTRAL FROSTY FIRCON (24c), M. Sire, Ch. Physalis Chulalongkorn. Dam, Pimpernel Pooh Bah. 31.10.69. Breeder, Exhibitor.
Also in Classes 201, 215. *Queen if absent*

SF-
ACCH
B.I.S
3

Class 177.—LILAC-POINT F.

Judge: MRS. PHILPOT

- 1a CH 487 Mrs. L. Abbey, QUINTRAL ANGELICA (24c), F. Sire, Ch. Tamruat Sophar. Dam, Pimpernel Pooh Bah. 7.4.70. Breeder, Exhibitor.
Also in Classes 197, 270.

THIS IS IN THIRD 100

Class 178.—LILAC-POINT KITTEN M. or F. (3-5 months)

Judge: MRS. PHILPOT

- 488 Mr. P. S. Spencer, CEPAEA CHRYSTAMYCIN (24c), F. Sire, Ch. Tamruat Sophar. Dam, Greensleeves Mary Jane. 28.11.70. Breeder, Exhibitor.
Also in Classes 203, 205, 207, 209, 216.
- 489 Mrs. W. M. A. Bates, CHANGLUNG AJAY (24c), M. Sire, Trubun Pedro. Dam, Chotamio Celia. 27.10.70. Breeder, Exhibitor.
Also in Classes 203, 205, 345.
- 490 Mrs. W. M. A. Bates, CHANGLUNG ARABELLA (24c), F. Sire, Trubun Pedro. Dam, Chotamio Celia. 27.10.70. Breeder, Exhibitor.
Also in Classes 205, 345.
- 491 Mrs. R. A. Howard, FOSSEWAY TODDY (24c), M. Sire, Tamruat Lilac Donino. Dam, Fosseway Lilac Symphony. 7.12.70. Breeder, Exhibitor.
Also in Classes 203, 207.
- 492 Mrs. L. Abbey, QUINTRAL ZIRCIN (24c), F. Sire, Ch. Macedon Marquis. Dam, Quintral Frolicking Miss. 29.11.70. Breeder, Exhibitor.
Also in Classes 205, 209.

Class 179.—LILAC-POINT KITTEN, M. or F. (5-9 months)

Judge: MRS. PHILPOT

- 493 Mrs. E. Elwell, KELMO PEARLWORT (24c), F. Sire, Trubun Pedro. Dam, Reegan Cadenza. 14.10.70. Breeder, Exhibitor.
Also in Classes 204, 206.
- 494 Miss M. Street, MINKATS POCO (24c), M. Sire, Ch. Bitchet Johnnie. Dam, Yanderu Pushpa. 6.8.70. Breeder, Exhibitor.
Also in Classes 206, 208, 210, 216, 273, 294.
- 495 Dr. Patterson Reaves, AMAHAMA LILAC DOLLINDA (24c), F. Sire, Ch. Bru-Bur Yogi. Dam, Kosmos Echo. 12.9.70. Breeder, Mr. and Mrs. Hones.
Also in Class 210.
- 496 Mrs. V. Gane, BUEDACH BALOUSA (24c), M. Sire, Dandy Cat Ivanhoe. Dam, Kalaya Tazenda. 21.7.70. Breeder, Exhibitor.
Also in Classes 203, 204.
- 497 Mrs. M. Tennant, CANTARRA HIAWATHA (24c), M. Sire, Ch. Spotlight Rouble. Dam, Moyocoatzin. 27.9.70. Breeder, Exhibitor.
Also in Class 210.
- 498 Mrs. M. Tennant, CANTARRA HYACINTHA (24c), F. Sire, Ch. Spotlight Rouble. Dam, Moyocoyatzin. 27.9.70. Breeder, Exhibitor.
Also in Classes 204, 281.
- 499 Mrs. I. Snelling, SADIKA CHARMER (24c), F. Sire, Sundance Alain. Dam, Hihoe Caravelle. 8.8.70. Breeder, Mr. Watkins.
Also in Classes 208, 218, 278.
- 500 Mrs. D. Burton, TAMRUAT LILAC COUNTESS (24c), F. Sire, Tamruat Lilac Domino. Dam, Wenrob Catalina. 11.9.70. Breeder, J. Shewbridge.
Also in Classes 208, 206, 210.

- 501 Mrs. M. Maconochie, ROUNDWAY DAISY (24c), F. Sire, Ch. Karenza Lilac Domino. Dam, Somborne Persephone. 7.8.70. Breeder, Exhibitor.
Also in Classes 230, 271, 340.
- 502 Mrs. M. Maconochie, ROUNDWAY DELPHINIUM (24c), F. Sire, Ch. Karenza Lilac Domino. Dam, Somborne Persephone. 7.8.70. Breeder, Exhibitor.
Also in Classes 230, 340.
- 503 Mrs. E. Dutton, TYKO LILAC BLOSSOM (24c), F. Sire, Ch. Bitchet Johnnie. Dam, Ti-Hur Lycette. 3.9.70. Breeder, Exhibitor.
Also in Classes 204, 208, 328.

Class 180.—TABBY-POINT M.

Judge: MISS RICKSON

- 3 504 Mrs. Annuskans, ZILS ZENO (32), M. Sire, Amberley Andreas. Dam, Zils Zara. 2.8.69. Breeder, Exhibitor.
(CC) Also in Classes 196, 199, 278, 366.
- 1- 505 Mrs. D. Burton, SOUTHVIEW THOR (32), M. Sire, Southview Mascot. Dam, Samavreen Aida. 29.3.70. Breeder, Mrs. Silson.
Also in Classes 199, 309, 366.
- 2 506 Mrs. E. Searby, NIKAED ACAMAS (32), M. Sire, Lymekilns Hiswami. Dam, Eigerfell Duella. 10.2.70. Breeder, Mrs. Deakin.
Also in Classes 199, 217, 229, 248, 309, 366.

Class 181.—TABBY-POINT F.

Judge: MISS RICKSON

- 507 Mrs. S. Horan, CHATOYANT VICTORIA (32), F. Sire, Ch. Spotlight Siegfried. Dam, Lauld Muna. 13.9.69. Breeder, Exhibitor.
Also in Classes 328, 366.
- 1dch 508 Mrs. P. Wilding, DANDYCAT MISCHIEF MAKER (32), F. Sire, Ch. Reoky Jnala. Dam, Ch. Scintilla Copper Beech. 4.6.70. Breeder, Mrs. Wilding.
WHAT IS THIS CAT?
- R 509 Mrs. P. Mildon, HI-LEE SORAYA (32), F. Sire, Ch. Reoky Cyrone. Dam, Hi-Lee Krishna. 15.8.69. Breeder, Miss Cox.
Also in Classes 199, 200, 309
- 2 510 Mrs. P. Randall, TOLTEC TEMERIOUS (32), F. Sire, Tabor. Dam, Shalom Popsy. 9.6.70. Breeder, Exhibitor.
Also in Classes 197, 200, 240, 309, 328.
- 511 Mr. and Mrs. P. Papa, SWEET SULTAN (32), F. Sire, Zureiqu Boreas. Dam, Bambi Thea. 20.3.69. Breeder, Mrs. King.
Also in Classes 200, 217, 345.
- 512 Mrs. D. Deakin, NIKAED THISBE (32), F. Sire, Ch. Tamruat Sophar. Dam, Ch. Sentytwix Frangipani. 26.8.69. Breeder, Exhibitor.
Also in Classes 211, 229, 248, 309.
- 513 Mrs. D. Deakin, NIKAED ADMETA (32), F. Sire, Lymekilns Hiswami. Dam, Eigerfell Duella. 10.2.70. Breeder, Exhibitor.
Also in Classes 211, 229, 248, 309.

514 Mrs. J. Greenacre, TIBAAN PISCES (32), F. Sire, Ch. Reoky Cyrone. Dam, Druries Tamoretta. 6.8.69. Breeder, Exhibitor. Also in Classes 280, 294, 309.

3 514a Mrs. S. Bullock, LYMEKILNS DJAJA (32), F. Also in Classes 217, 294, 366.

Class 182.—TABBY-POINT KITTEN, M. or F. (3-5 months)

Judge: MISS RICKSON

515 Mrs. I. Gee, RYEHOLME TAMMEE (32), M. Sire, Beaumanor Dixie. Dam, Ryeholme Lekani. 14.11.70. Breeder, Exhibitor. Also in Classes 203, 205, 207, 209, 218.

516 Mrs. B. West-Kelsey, SOPHAR DULCINEA (32), F. Sire, Ch. Spotlight Siegfried. Dam, Safar Dulcineya. 23.10.70. Breeder, Exhibitor. Also in Classes 203, 207, 216, 367.

Class 183.—TABBY-POINT KITTEN M. or F. (5-9 months)

Judge: MISS RICKSON

517 Miss Turner, SCINTILLA SILVER MOONLIGHT (32), F. Sire, Ch. Taurus Country Boy. Dam, Hi-Lee Tula. 12.9.70. Breeder, Exhibitor. Also in Classes 206, 214, 310, 367.

518 Miss P. Turner, SCINTILLA TAWNY TIGRESS (32), F. Sire, Ch. Spotlight Rouble. Dam, Hi-Lee Soraya. 4.10.70. Breeder, Exhibitor. Also in Classes 284, 310, 367.

519 Mr. and Mrs. Niblett, SONTEW AMARANTHUS (32), M. Sire, Ch. Tamruat Sohpar. Dam, Recky Tamara. 13.7.70. Breeders, Exhibitors. Also in Classes 204, 208, 240, 295, 310, 345, 217.

520 Mrs. E. Wood, MERRYBROOKE PRECIOUS PRINCESS (32), F. Sire, Zils Zeno. Dam, Supra Peach Blossom. 29.7.70. Breeder, Exhibitor. Also in Classes 204, 208, 295, 310.

521 Mrs. D. Burton, SISLINKI TAMSIN (32), F. Sire, Sislinki Topal. Dam, Casmen Kai Koura. 30.9.70. Breeder, Pat Neale. Also in Classes 206, 208, 310, 367.

Class 184.—RED-POINT M. or F.

Judge: MRS. KENT

2 522 Mrs. P. Evely, KERNOW RED D'OR (32a), M. Sire, Southview Jester. Dam, Nikaed Marguerite. 20.10.69. Breeder, Exhibitor. Also in Classes 196, 347.

ctt 523 Mrs. D. White, ILONA FIREFLY (32a), M. Sire, Ch. Pitapat Hiawatha. Dam, Blue Tower Yashin. 27.9.69. Breeder, Mrs. West. Also in Class 347.

3 524 Miss Jameson, CONTENTED NOY KHING (32a), M. Sire, Taishan Changi. Dam, Embee M Wong Kooknang. 11.7.69. Breeder, Miss Wiseman. Also in Class 347.

Class 185.—RED-POINT KITTEN M. or F. (3-9 months)

Judge: MRS. KENT

- 1 525 Mr. and Mrs. R. Rimmer, ASUNI ANG CHOOI (32a), F. Sire, Ch. Pitapat Toosin. Ch. Asuni Ki-Sin. 12.11.70. Breeders, Exhibitors.
Also in Classes 204, 208, 214, 347.
- 2 526 Mr. and Mrs. R. Rimmer, ASUNI ANG POW (32a), F. Sire, Ch. Pitapat Toosin. Dam, Ch. Asuni Ki-Sin. 12.11.70. Breeders, Exhibitors.
Also in Classes 204, 208, 205, 347.

Class 186.—TORTIE-POINT M. or F.

Judge: MRS. KENT

- 1 (Ch withheld) 527 Mrs. D. White, CH. PITAPAT SEQUINS (32b), F. Sire, Ch. Siepoo Storm. Dam, Pitapat Zsa-Zsa. 7.5.69. Breeder, Mrs. Holt.
Also in Class 348.

Class 187.—TORTIE-POINT KITTEN, M. or F. (3-9 months)

Judge: MRS. KENT

- 528 Mrs. L. Whittaker, SUGILL SAMANTHA (32b), F. Sire, Pitapat Tocsin. Dam, Nikaed Niobe. 1.11.70. Breeder, Exhibitor.
Also in Classes 205, 207, 209, 218.

Class 188.—ALL DILUTIONS M. or F. (BREED 32c)

Judge: MRS. HEWLETT

- ✓ 529 Miss S. Acres, BOWERSCROFT MUSTARD SEED (32c), F. Sire, Contented Khan. Dam, Rayling Topaz. 16.3.70. Breeder, Miss Jameson.
Also in Class 349.
- 530 Mrs. A. Turner, SABRIEN MARINA (32c), F. Sire, Scintilla Adonis. Dam, Sabrien Jessica. 14.10.67. Breeder, Mrs. Porter.
Also in Classes 215, 270, 294, 349.
- ✓ 531 Miss E. Jameson, BOWERSCROFT COBWEB (32c), F. Sire, Contented Khan. Dam, Rayling Topaz. 16.3.70. Breeder, Exhibitor.
Also in Class 349.

**Class 189.—ALL DILUTIONS KITTEN, M. or F. (BREED 13c)
(3-9 months)**

Judge: MRS. HEWLETT

- 532 Mrs. P. Evely, KERNOW CREAM KUFF (32c), M. Sire, Chosen-sam Wun. Dam, Linquenda Spice. 9.9.70. Breeder, Exhibitor.
Also in Classes 214, 349.
- 533 Mrs. P. Evely, KERNOW LILIKAN (32c), F. Sire, Chosen-sam Wun. Dam, Linquenda Spice. 9.9.70. Breeder, Exhibitor.
Also in Classes 214, 349.

CHAMPION OF CHAMPIONS CLASS (OPEN)

FULL CHAMPIONS ONLY

Class 190.—A.C. SIAMESE CHAMPION, M. or F.

Judge: MRS. GILES

- 1-534 Mrs. S. Smith, CH. SPOTLIGHT ROUBLE (24), M. Sire, Ch. Macedon Marquis. Dam, Ch. Spotlight Pennylynx. 30.12.68. Breeder, Mr. Warner.
Also in Classes 239, 336.

PREMIER OF PREMIERS CLASS (OPEN)

FUL PREMIERS ONLY

Class 191.—A.C. SIAMESE NEUTER.

Judge: MRS. GILES

- Handwritten:* 535
535 Mr. H. C. Smith, PR. BRU-BUR PEGASUS (24a), M.N. Sire, Bru-Bur Leon. Dam, Reoky Andromeda. 20.6.68. Breeder, Mr. Burlton.
Also in Classes 272, 275, 286, 329, 346.
- 1-536 Mrs. H. Dodgson, PR. SIRISIAM SARABANDE (24a), M.N. Sire, Ch. Bitchet Johnnie. Dam, Sirisiam Bettina. 3.7.68. Breeder, Exhibitor.
Also in Classes 219, 296, 329.

NEUTERS—PREMIER CLASSES

(Must be Registered)

Class 192.—S.P. SIAMESE NEUTER.

Judge: MRS. M. WILSON

- 537 Miss B. Moyse, KARIBUR CORDOVA (24), M.N. Sire, Ch. Longacres Jeremy. Dam, Kosmos Bettina. 7.4.70. Breeder, Mr. Burgess.
Also in Classes 220, 296.
- 538 Mrs. B. Harrington, GAYLORD SUHAILI (24), M.N. Sire, Karawong Kian. Dam, Gaywood Amara. 22.4.69. Breeder, Mrs. Hewlett.
Also in Classes 220, 296, 329.
- 539 Mrs. R. Jones, SIMONE TAI TARQUIN (24), M.N. Sire, Simone Lilac Firefly. Dam, Mechelette. 6.9.69. Breeder, Mrs. Summerfield.
Also in Classes 296, 220.
- 540 Mrs. D. Seward, MARYETTA CHARLES (24), M.N. Sire, Roundway Ourisia. Dam, Killdown Jane. 4.6.69. Breeder, Mrs. Marriott.
Also in Classes 220, 221.
- 541 Miss M. Chitty, MERRYBROOK DREAM ANNA (24), F.N. Sire, Zils Lilac Kendall. Dam, Crumples Crumpet. 8.5.68. Breeder, Mrs. Wood.
Also in Classes 219, 234, 241, 272, 329.

- 542 Messrs. C. and K. Caldicott, KERNOW KHON KAEN (24), M.N. Sire, Southview Jester. Dam, Kernow Igera. 26.11.69. Breeder, Mrs. Evely.
Also in Class 221.
- 543 Miss J. Howell, DENGOR PANDANA (24), F.N. Sire, Trefoil Chipolata. Dam, Suchris Selena Sue. 31.3.70. Breeder, Mrs. Gornall.
Also in Classes 220, 221, 234, 272.
- 544 Miss R. Turner, TURSHAW RAJAH (24), M.N. Sire, Dengor Tawee Tareka. Dam, Turshaw My Sue. 12.2.70. Breeder, Mrs. Turner.
Also in Classes 220, 221.
- 545 Mrs. G. Stanton, WYNPERRI CARLOS (24), M.N. Sire, Wealhas Chonyoak. Dam, Tystar Blonde Nymph. 6.1.68. Breeder, Miss Handy. *HARVEY*
Also in Classes 219, 241, 272, 296.
- 546 Mrs. E. Gersten, MAYFIELDS MONSUN (24), M.N. Sire, Ch. Sabukia Sirocco. Dam, Trade Winds Sa-Lee. 6.6.70. Breeder, Mr. Dessauer.
Also in Classes 220, 241, 250, 286, 296.
- 547 Mrs. R. A. Howard, FOSSEWAY TANGO (24), M.N. Sire, Beaumanor Brett. Dam, Fosseway Melody. 13.4.69. Breeder, Exhibitor.
Also in Classes 220, 286.
- 548 Mrs. S. Humphris, PATRICIAN MARCUS (24), M.N. Sire, Oakay Boy. Dam, Patrician Solace. 21.3.66. Breeder, Exhibitor.
Also in Classes 219, 234, 296.

Class 193.—BLUE-POINT SIAMESE NEUTER.

Judge: MRS. LAMBERT

*Howe R-2
6/5/71*

- 549 Mrs. M. Brading, MYMINGS MAKOYANA (24a), M.N. Sire, Amberley Knight Errant. Dam, Ai-Lian. 2.5.68. Breeder, Exhibitor.
Also in Classes 219, 275.
- R* 550 Miss D. J. Clarke, MOIDART FLUFFTAIL (24a), M.N. Sire, Ch. Tamruat Sohpar. Dam, Bricket Fenella. 23.3.69. Breeder, Exhibitor.
Also in Classes 220, 275, 296
- 1 PR* 551 Mrs. S. Gray, SARANTOS YANNIS (24a), M.N. Sire, Meikleriggs Janus. Dam, Eigerfell Phaedra. 4.8.69. Breeder, Exhibitor.
Also in Classes 220, 221, 250, 275, 234, 329.
- 3* 552 Mrs. E. L. S. Gray, THAI WARRAH FLIGHTY LASS (24a), F.N. Sire, Ch. Tamruat Sohpar. Dam, Bru-Bur Lasea. 9.7.69. Breeder, Mrs. Applin.
Also in Classes 221, 220.
- 2* 553 Misses M. A. and C. A. Shailer, CARLA ERIDANUS (24a), M.N. Sire, Ch. Winceby Imperial. Dam, Niad Ghau-Sing. 31.7.69. Breeder, Mrs. E. West.
Also in Classes 220, 221.
- 554 Mrs. L. Whittaker, SYMBELLETE TYMTONI (24a), M.N. Sire, Dandycat Ivanhoe. Dam, Bitchet Amethyst. 2.1.70. Breeder, Mrs. C. Adams.
Also in Classes 220, 221.

Class 194.—L.P. or C.P. SIAMESE NEUTER.

Judge: MRS. EUSTACE

- 555 Mrs. E. Applin, KIM KYRI TE MOI (24b), F.N. Sire, Ch. Tamruat Sohpar. Dam, Bru-Bur Juno. 29.9.69. Breeder, Mrs. Meyer. Also in Classes 220, 221.
- 556 Mrs. D. M. Boulton, PHYSALIS LILAC CHEVALIER (24c), M.N. Sire, Ch. Physalis Pundit. Dam, Ch. Countess Sheba. 8.4.70. Breeder, Mrs. Paramour. Also in Classes 220, 258, 293, 341.
- 557 Mrs. J. Reeve, PR. DRURIES ANON LILAK (24c), M.N. Sire, Druries Elf Adon. Dam, Reoky Sasha. 1.6.69. Breeder, Mrs. Drury. Also in Classes 220, 234, 341.
- 558 Mrs. M. Hyde, KEVANDER GONDOLIER (24c), M.N. Sire, Samsara Starbuck. Dam, Tilebarn Angelica. 18.4.68. Breeder, Mrs. J. Bruce. Also in Class 219.
- 559 Mrs. S. Humphris, PATRICIAN PEREGRINE (24c), M.N. Sire, Ch. Macedon Marquis. Dam, Nemekita Ton Kalon. 21.3.70. Breeder, Exhibitor. Also in Classes 220, 234, 296.
- 560 Mrs. V. Stacey, CHANDOHA AMPATPULOH TIGA (24c), M.N. Sire, Ch. Scintilla Apollo. Dam, Chandoha Sheba. 3.1.70. Breeder, Exhibitor. Also in Classes 220, 296, 341.
- 561 Mrs. B. Lyon, PR. PHYSALIS APOLLO (24c), M.N. Sire, Physalis Tristan. Dam, Ch. Countess Sheba. 12.1.69. Breeder, V. Paramor. Also in Classes 234, 286, 296.
- 562 Mrs. C. Scoblow, SIMCHA BOLERO (24c), M.N. Sire, Ch. Bitchet Johnnie. Dam, Edwardian Frost Blossom. 23.6.69. Breeder, Exhibitor. Also in Classes 220, 296, 329, 341.

Class 195.—A.O.C. SIAMESE NEUTER (BREED 32).

Judge: MRS. MACALISTER

- 563 Mrs. B. J. Lyon, HEATHERAL GOLDEN HAZE (32a), M.N. Sire, Ch. Reoky Cheetah. Dam, Hihoe Persuasion. 17.4.70. Breeders, Mr. and Mrs. Macauley. Also in Classes 221, 234, 286.
- 564 Mr. J. S. Lyon, SUPRA TAIPAN (32), M.N. Sire, Ch. Macedon Marquis. Dam, Lymekilns Hisari. 26.9.69. Breeder, Mrs. M. Hudson. Also in Classes 234, 311, 368.
- 564a Mrs. A. Turner, TURSHAW RED RASCAL (32a), M.N. Sire, Ch. Winceby Imperial. Dam, Sabrien Marina. 21.7.69. Breeder, Exhibitor. Also in Classes 220, 272, 296, 329.
- 564b Mrs. S. Horan, CHATOYANT JASPER (32), M.N. Sire, Ch. Spotlight Siegfried. Dam, LauLu Muna. 13.9.69. Breeder, Exhibitor. Also in Classes 329, 368.

MISCELLANEOUS CLASSES—SIAMESE ONLY

Class 196.—A.C. SIAMESE BREEDER'S CAT, M. (Ex. S.P.).

Judge: MISS GRAINGER

- 484 Mrs. K. Sowerby, KARENZA APOLLO, M. See Class 176.
445 Mr. H. Froom, DRYAS BRORUP, M. See Class 168.
448 Mrs. B. Robins, KINKLETONS IMPERIAL BOY, M.
See Class 168.
446 Mr. J. Shewbridge, TAMRUAT BLUE DIAMOND, M.
See Class 168.
522 Mrs. P. Evely, KERNOW RED D'OR, M. See Class 184.
442 Mrs. E. Putwain, BLUEBRIDGE SOYUTI, M. See Class 168.
404 Mrs. I. Keene, KILLDOWN EROS, M. See Class 162.
507 Mrs. P. Annuskans, ZILS ZEZNO, M. See Class 180.
449 Mr. R. Warner, SPOTLIGHT KIRIDOM, M. See Class 168.
469 Mrs. N. Denny, PI-DEN EUCLID, M. See Class 172.

Class 197.—A.C. SIAMESE BREEDER'S CAT, F. (Ex. S.P.).

Judge: MRS. HEWLETT

- 471 Mrs. Y. Kite, LU-CHU POLO, F. See Class 173.
472 Mrs. J. Morley, QUEENSHILL BLUEBIRD, F. See Class 173.
470 Mr. P. Hopson, SINDY WONG, F. See Class 173.
459 Mrs. A. Peck, TAILONG BLUE BONNET, F. See Class 169.
487 Mrs. L. Abbey, QUINTRAL ANGELICA, F. See Class 177.
508 Mrs. P. Wilding, DANDYCAT MISCHIEF MAKER, F.
See Class 181.
510 Mrs. P. Randall, TOLTEC TEMERIOUS, F. See Class 181.
460 Mrs. C. Scoblow, SIMCHA BLUEBELL, F. See Class 169.
461 Mrs. C. Scoblow, SIMCHA CARIDECA, F. See Class 169.
453 Mr. J. Shewbridge, TAMRUAT BLUE JADE, F. See Class 169.

Class 198.—A.C. SIAMESE SENIOR CAT, M. or F.

Judge: MRS. KENT

- 460 Mrs. C. Scoblow, SIMCHA BLUEBELL, F. See Class 169.
461 Mrs. C. Scoblow, SIMCHA CARIDECA, F. See Class 169.
2 (407) Mrs. E. Gornall, DENGOR TAWEE TAREKA, M.
See Class 162.
442 Mrs. E. Putwain, BLUEBRIDGE SOYUTI, M. See Class 168.
ayo 2 458 Mrs. E. Applin, THAI-WARRAH BLUE PETITE, F.
See Class 169.
452 Mrs. E. Applin, KIM KYRI KAMA, M. See Class 168.

no 151 (Prize Awarded) - Self & F for 6/1/14.

Class 199.—A.C. SIAMESE JUNIOR CAT, M. or F.

Judge: MRS. LAMBERT

- 404 Mrs. I. Keene, KILLDOWN EROS, M. See Class 162.
455 Mrs. E. Elwell, REEGAN CADENZA, F. See Class 169.
468 Miss M. Gamble, LYLAINYA EXTRAVANZA, M.
See Class 172.

- 419 Mrs. E. Graham, EDWARDIAN LORELEI, F. See Class 163.
 471 Mrs. Y. Kite, LU-CHU POLO, F. See Class 173.
 472 Mrs. J. Morley, QUEENSHILL BLUEBIRD, F. See Class 173.
 401 Mrs. J. Morley, QUEENSHILL GRAND TATTOO, M.
 See Class 162.
 470 Mr. P. Hopson, SINDY WONG, F. See Class 173.
 485 Mrs. E. Biggie, LINTON GANYMEDE, M. See Class 176.
 482 Mrs. H. Marchant, MINSTER WILBERT, M. See Class 176.
 483 Mr. B. Burlton, REEGAN DESSAY, M. See Class 176.
 459 Mrs. A. Peck, TAILONG BLUE BONNET, F. See Class 169.
 461 Mrs. C. Scoblow, SIMCHA CARIDECA, F. See Class 169.
 408 Mrs. E. Greville, SISLINKI TEO, M. See Class 162.
 409 Mrs. E. Greville, REBAR LOVIN', F. See Class 163.
 410 Mrs. E. Greville, RA KESH-TA, F. See Class 163.
 403 Mrs. P. Chandler, TWINHOE AQUARIUS, M. See Class 162.
 446 Mr. J. Shewbridge, TAMRUAT BLUE DIAMOND, M.
 See Class 168.
 445 Mr. H. Froom, DRYAS BRORUP, M. See Class 168.
 458 Mrs. E. Applin, THAI WARRAH BLUE PETITE, F.
 See Class 169.
 447 Mrs. V. Stacey, CRAIGIEHILLOCH BLUE KNIGHT, M.
 See Class 168.
 418 Mrs. H. Dodgson, FANTAN SARA, F. See Class 163.
 456 Mr. and Mrs. Rimmer, BROWNDREYS HEATHER, F.
 See Class 169.
 505 Mrs. D. Burton, SOUTHVIEW THOR, M. See Class 180.
 509 Mrs. P. Mildon, HI-LI SORAYA, F. See Class 181.
 507 Mrs. P. Annuskans, ZILS ZENO, M. See Class 180.
 449 Mr. R. Warner, SPOTLIGHT KIRIDOM, M. See Class 168.
 412 Mrs. N. Denny, ELSWOOD PANDORA, F. See Class 163.
 506 Mrs. E. Searby, NIKAED ACAMAS, M. See Class 180.
 451 Mrs. M. Buttery, TAURUS KOCK-A-LEEKIE, M. See Class 168.
 443 Mrs. G. Pollard, TITAYA MILORD PIP, M. See Class 168.
 413 Mrs. E. Cristmas, NOELLE FARO'S DAUGHTER, F.
 See Class 163.
 420b Mrs. J. Merry, EBON OONAH, F. See Class 163.

Class 200.—A.C. SIAMESE NOVICE CAT, M. or F.

Judge: MRS. EUSTACE

- 471 Mrs. Y. Kite, LU-CHU POLO, F. See Class 173.
 511 Mr. and Mrs. Papa, SWEET SULTAN, F. See Class 181.
 443 Miss J. Pollard, TITAYA MILORD PIP, M. See Class 168.
 444 Mrs. J. Shaw, CEEDEE-EM SOPHISTICAT, M. See Class 168.
 469 Mrs. N. Denny, PI-DEN EUCLID, M. See Class 172.
 449 Mr. R. Warner, SPOTLIGHT KIRIDOM, M. See Class 168.
 509 Mrs. P. Mildon, HI-LEE SORAYA, F. See Class 181.
 456 Mr. and Mrs. Rimmer, BROWNDREYS HEATHER, F.
 See Class 169.
 399 Mrs. and Miss Hones, AMAHAMA SEAL CAPRICE, M.
 See Class 162.
 415 Mrs. D. Drury, DRURIES LYNETTE, F. See Class 163.
 417 Mrs. A. Durrant, SIANJO ORIANA, F. See Class 163.

- 446 Mr. J. Shewbridge, TAMRUAT BLUE DIAMOND, M.
See Class 168.
- 453 Mr. J. Shewbridge, TAMRUAT BLUE JADE, F. See Class 169.
- 409 Mrs. E. Greville, REBAR LOVIN', F. See Class 163.
- 410 Mrs. E. Greville, RA KESH-TA, F. See Class 163.
- 510 Mrs. P. Randall, TOLTEC TEMERIOUS, F. See Class 181.
- 483 Mr. B. Burlton, REEGAN DESSAU, M. See Class 176.
- 470 Mr. P. Hopson, SINDY WONG, F. See Class 173.
- 401 Mrs. J. Morley, QUEENSHILL GRAND TATTOO, M.
See Class 162.
- 472 Mrs. J. Morley, QUEENSHILL BLUEBIRD, F. See Class 173.
- 508 Mrs. P. Wilding, DANDYCAT MISCHIEF MAKER, F.
See Class 181.
- 470 Mr. P. A. Hopson, SINDY WONG, F. See Class 173.
- 420b Mrs. J. Merry, EBON OONAH, F. See Class 163.

Class 201.—A.C. SIAMESE LIMIT CAT, M. or F.

Judge: MRS. WILSON

- 448 Mrs. B. Robins, KINKLETONS IMPERIAL BOY, M.
See Class 168.
- 445 Mr. H. Froom, DRYAS BRORUP, M. See Class 168.
- 471 Mrs. Y. Kite, LU-CHU POLO, F. See Class 173.
- 457 Miss M. Street, YANDERU PUSHPA, F. See Class 169.
- 455 Mrs. E. Elwell, REEGAN CADENZA, F. See Class 169.
- 404 Mrs. I. Keene, KILLDOWN EROS, M. See Class 162.
- 447 Mrs. V. Stacey, CRAIGIEHILLOCH BLUE KNIGHT, M.
See Class 168.
- 451 Mrs. M. Buttery, TAURUS KOCK-A-LEEKIE, M. See Class 168.
- 482 Mrs. H. Marchant, MINSTER WILBERT, M. See Class 176.
- 486 Mrs. L. Abbey, QUINTRAL FROSTY FIRCONA, M.
See Class 176.
- 452 Mrs. E. Applin, KIM KYRI KAMA, M. See Class 168.
- 449 Mr. R. Warner, SPOTLIGHT KIRIDOM, M. See Class 168.
- 460 Mrs. C. Scoblow, SIMCHA BLUEBELL, F. See Class 169.
- 461 Mrs. C. Scoblow, SIMCHA CARIDECA, F. See Class 169.
- 456 Mrs. R. Rimell, BROWNDREYS HEATHER, F. See Class 169.
- 415 Mrs. D. Drury, DRURIES LYNETTE, F. See Class 163.
- 453 Mr. J. Shewbridge, TAMRUAT BLUE JADE, F. See Class 169.
- 470 Mr. P. A. Hopson, SINDY WONG, F. See Class 173.
- 401 Mrs. Morley, QUEENSHILL GRAND TATTOO, M.
See Class 162.
- 472 Mrs. J. Morley, QUEENSHILL BLUEBIRD, F. See Class 173.
- 409 Mrs. E. Greville, REBAR LOVIN', F. See Class 163.
- 410 Mrs. E. Greville, RA KESH-TA, F. See Class 163.

Class 202.—S.P. SIAMESE BREEDER'S CAT, M. or F.

Judge: MISS GRAINGER

- 420 Mrs. L. Chinery, SHUSHILLA KRISTINA, F. See Class 163.
- R 415 Mrs. D. Drury, DRURIES LYNETTE, F. See Class 163.
- 417 Mrs. A. Durrant, SIANJO ORIANA, F. See Class 163.
- 401 Mrs. J. Morley, QUEENSHILL GRAND TATTOO, M.
See Class 162.

- 409 Mrs. E. Greville, REBAR LOVIN', F. See Class 163.
 2-410 Mrs. E. Greville, RA KESH-TA, F. See Class 163.
 3-413 Mrs. E. Christmas, NOELLE FARO'S DAUGHTER, F.
 See Class 163.
 1-403 Mrs. P. Chandler, TWINHOE AQUARIUS, M. See Class 162.
 407 Mrs. E. Gornall, DENGOR TAWEE TAREKA, M.
 See Class 162.
 406 Mr. and Mrs. Dessauer, MAYFIELDS HERMES, M.
 See Class 162.

**Class 203.—A.C. SIAMESE BREEDER'S KITTEN, M. or F.
 (3-5 months).**

Judge: MISS RICKSON

- 475 Mr. R. Warner, SPOTLIGHT KUD, F. See Class 174.
 481 Mrs. R. Kite, LU-CHU TAURUS, M. See Class 175.
 462 Mrs. L. Abbey, QUINTRAL ZENITH, F. See Class 170.
 474 Mrs. C. Marriott, MARRYETTA TOPAZ, M. See Class 174.
 491 Mrs. R. Howard, TAMRUAT LILAC DOMINO, M.
 See Class 178.
 422 Mrs. S. Smith, WHITEROSE PHOENIX, M. See Class 164.
 516 Mrs. West-Kelsey, SOPHAR DULCINEA, F. See Class 182.
 515 Mrs. I. Gee, RYEHOLME TAMMEE, M. See Class 182.
 488 Mr. R. Spencer, CEPAEA CHRYSTOMYCIN, F. See Class 178.
 489 Mrs. W. Bates, CHANGLUNG AJAX, M. See Class 178.
 426 Mr. and Mrs. Dessauer, MAYFIELDS MINOU, F. See Class 165.
 427 Mr. and Mrs. Dessauer, MAYFIELDS MIRABELLE, F.
 See Class 165.
 421 Mrs. H. Joyce, NORTHWICK CRISPIN, M. See Class 164.

**Class 204.—A.C. SIAMESE BREEDER'S KITTEN, M. or F.
 (5-9 months).**

Judge: MRS. EUSTACE

- 437 Mrs. R. Davis, SEALLAWN KHOSOON, F. See Class 167.
 496 Mrs. V. Gane, BURDACH BALOUSA, M. See Class 179.
 525 Mrs. Rimmell, ASUNI ANA CHOOI, F. See Class 185.
 526 Mrs. Rimmell, ASUNI ANA POW, F. See Class 185.
 493 Mrs. E. Elwell, KELMO PEARLWORT, F. See Class 179.
 431 Mrs. M. Tennant, CANTARRA TARQUIN, M. See Class 166.
 498 Mrs. M. Tennant, CANTARRA HYACINTHA, F. See Class 179.
 477 Mrs. A. Sayer, SOLITAIRE PICOTEE, F. See Class 175.
 440 Miss K. Tilby, KATRINE MANDAKINI, F. See Class 167.
 438 Mrs. R. Howard, FOSSEWAY NAOMI, F. See Class 167.
 519 Mr. and Mrs. Niblett, SONTEW AMARANTHUS, M.
 See Class 183.
 520 Mrs. E. Wood, MERRYBROOK PRECIOUS PRINCESS, F.
 See Class 183.
 464 Mrs. D. Deakin, NIKAED ALISMA, F. See Class 171.
 479 Mrs. E. Graham, SOMERLID CAPRICE, F. See Class 175.
 503 Mrs. Dutton, TYKO LILAC BLOSSOM, F. See Class 179.
 478 Mrs. J. Hann, GLDHOW GIULIA, F. See Class 175.
 432 Mrs. T. Folkes, CYMBELINE NONSUCH, M. See Class 166.

**Class 205.—A.C. SIAMESE NOVICE KITTEN, M. or F.
(3-5 months).**

Judge: MRS. MACALISTER

- 526 Mrs. Rimmell, ASUNI ANA POW, F. See Class 185.
- 423 Mrs. I. Keene, KILLDOWN ROSCO, M. See Class 164.
- 462 Mrs. L. Abbey, QUINTRAL ZENITH, F. See Class 170.
- 492 Mrs. L. Abbey, QUINTRAL ZIRCON, F. See Class 178.
- 475 Mr. R. Warner, SPOTLIGHT KUD, F. See Class 174.
- 474 Mrs. C. Marriott, MARRYETTA TOPAZ, F. See Class 174.
- 473 Mrs. W. Hunt, SAMSUYAN KIMOJA, M. See Class 174.
- 422 Mrs. S. Smith, WHITEROSE PHOENIX, M. See Class 164.
- 515 Mrs. I. Gee, RYEHOLME TAMMEE, M. See Class 182.
- 488 Mr. R. Spencer, CEPAEA CHRYSTOMYCIN, F. See Class 178.
- 489 Mrs. W. Bates, CHANGLUNG AJAX, M. See Class 178.
- 490 Mrs. W. Bates, CHANGLUNG ARABELLA, F. See Class 178.
- 424 Mrs. W. Bates, CHANGLUNG ANDORRA, F. See Class 165.
- 421 Mrs. H. Joyce, NORTHWICK CRISPIN, M. See Class 164.
- 528 Mrs. L. Whittaker, SUGILL SAMANTHA, F. See Class 187.

**Class 206.—A.C. SIAMESE NOVICE KITTEN, M. or F.
(5-9 months).**

Judge:

- 436 Mrs. P. Davis, SEALLAWN SAMUTRA, F. See Class 167.
- 437 Mrs. P. Davis, SEALLAWN KHOSON, F. See Class 167.
- 435 Mrs. W. Carter, HILTONIAN LEMMING, F. See Class 167.
- 439 Mrs. M. Sternberg, EIGERFELL PUSHKA, F. See Class 167.
- 465 Mrs. M. Chinery, SHUSHILLA ORIENTAL DEMEN, M.
See Class 171.
- 467 Mrs. J. Acott, AMAHMIA BLUE DOMINCIA, F. See Class 171.
- 434 Mrs. M. Bardall, STARSHINE TACHITA, F. See Class 167.
- 481 Mrs. Y. Kite, LU-CHU TAURUS, M. See Class 175.
- 494 Mrs. M. Street, MINKATS POCO, M. See Class 179.
- 493 Mrs. E. Elwell, KELMO PEARLWORT, F. See Class 179.
- 433 Mrs. M. Buttery, SAMSARA BANDIT, M. See Class 166.
- 466 Mrs. M. Tennant, CANTARRA BLUE BYOU, M. See Class 171.
- 440 Miss K. Tilby, KATRINE MANDAKINI, F. See Class 167.
- 517 Miss Turner, SCINTILLA SILVER MOONLIGHT, F.
See Class 183.
- 441 Mrs. I. Snelling, SADIKA CACCIA, F. See Class 167.
- 521 Mrs. D. Burton, TAMRUAT LILAC COUNTESS, F.
See Class 179.
- 476 Mrs. E. Searby, PI-DEN FELIX, M. See Class 175.
- 430 Misses Chailer, SHARUNA MISCURA DANDY, M.
See Class 166.

**Class 207.—A.C. SIAMESE LIMIT KITTEN, M. or F.
(3-5 months).**

Judge: MRS. WILSON

- 425 Mrs. M. Marrington, PIYADASSI TIKIRI, F. See Class 165.
- 428 Mrs. I. Keene, KILLDOWN HELOISE, F. See Class 165.
- 475 Mr. R. Warner, SPOTLIGHT KUD, F. See Class 174.

- 491 Mrs. R. Howard, FOSSEWAY TODDY, M. See Class 178.
- 516 Mrs. West-Kelsey, SOPHAR DULCINEA, F. See Class 182.
- 515 Mrs. I. Gee, RYEHOLME TAMMEE, M. See Class 182.
- 488 Mr. R. Spencer, CEPAEA CHRYSTOMYCIN, F. See Class 178.
- 421 Mrs. H. Joyce, NORTHWICK CRISPIN, M. See Class 164.
- 528 Mrs. L. Whittaker, SUGILL SAMANTHA, F. See Class 187.

**Class 208.—A.C. SIAMESE LIMIT KITTEN, M. or F.
(5-9 months).**

Judge: MRS. LAMBERT

- 436 Mrs. P. Davis, SEALLAWN SAMUTRA, F. See Class 167.
- 441a Mrs. J. Acott, MONTPELLEIR JAYNE, F. See Class 167.
- 434 Miss M. Bardall, STARSHINE TACHITA, F. See Class 167.
- 525 Mrs. Rimmell, ASUNI ANA CHOO, F. See Class 185.
- 526 Mrs. Rimmell, ASUNI ANA POW, F. See Class 185.
- 481 Mrs. Y. Kite, LU-CHU TAURUS, M. See Class 175.
- 494 Mrs. M. Street, MINKATS POGO, M. See Class 179.
- 440 Miss K. Tilby, KATRINE MANDAKINI, F. See Class 167.
- 431 Mrs. M. Tennant, CANTARRA TARQUINI, M. See Class 166.
- 438 Mrs. R. Howard, FOSSEWAY NAOMI, F. See Class 167.
- 519 Mr. and Mrs. Niblett, SONTEW AMARANTHUS, M.
See Class 183.
- 520 Mrs. E. Wood, MERRYBROOK PRECIOUS PRINCESS, F.
See Class 183.
- 479 Mrs. E. Graham, SOMERLID CAPRICE, F. See Class 175.
- 503 Mrs. Dutton, TYKO LILAC BLOSSOM, F. See Class 179.
- 499 Mrs. I. Snelling, SADIKI CHARMER, F. See Class 179.
- 441 Mrs. I. Snelling, SADIKI CACCIA, F. See Class 167.
- 478 Mrs. J. Hann, GLEDHOW GIULIA, F. See Class 175.
- 500 Mrs. D. Burton, TAMRUAT LILAC COUNTESS, F.
See Class 179.
- 521 Mrs. D. Burton, SISLINKI TAMSIN, F. See Class 183.
- 432 Mrs. T. Folkes, CYMBELINE NONSUCH, M. See Class 166.

**Class 209.—A.C. SIAMESE MAIDEN KITTEN, M. or F.
(3-5 months).**

Judge: MRS. KENT

- 425 Mrs. M. Marrington, PIYADASSI TIKIRI, F. See Class 165.
- 492 Mrs. L. Abbey, QUINTRAL ZIRCON, F. See Class 178.
- 475 Mr. R. Warner, SPOTLIGHT KUD, F. See Class 174.
- 473 Mrs. W. Hunt, SAMSUYAN KIMOJA, M. See Class 174.
- 474 Mrs. C. Marriott, MARRYETTA TOPAZ, F. See Class 174.
- 515 Mrs. I. Gee, RYEHOLME TAMMEE, M. See Class 182.
- 488 Mr. P. Spencer, CEPAEA CHRYSTOMYCIN, F. See Class 178.
- 421 Mrs. H. Joyce, NORTHWICK CRISPIN, M. See Class 164.
- 528 Mrs. L. Whittaker, SUGILL SAMANTHA, F. See Class 187.

**Class 210.—A.C. SIAMESE MAIDEN KITTEN, M. or F.
(5-9 months).**

Judge: MRS. PHILPOT

- 436 Mrs. P. A. Davis, SEALLAWN SAMUTRA, F. See Class 167.
437 Mrs. P. Davis, SEALLAWN KHOSOON, F. See Class 167.
435 Mrs. W. Carter, HILTONIAN LEMMING, F. See Class 167.
495 Dr. P. Reaves, AMAHAMA LILAC DOLLINDA, F.
See Class 179.
465 Mrs. L. Chinery, SHUSHILLA ORIENTAL DEMEN, M.
See Class 171.
434 Mrs. M. Bardall, STARSHINE TACHITA, F. See Class 167.
497 Mrs. M. Tennant, CANTARRA HIAWATHA, M. See Class 179.
477 Mrs. A. Sayer, SOLITAIRE PICOTEE, F. See Class 175.
440 Miss K. Tilby, KATRINE MANDAKINI, F. See Class 167.
494 Mrs. M. Street, MINKATS POGO, M. See Class 179.
429 Mrs. L. Forrest, DUNCHATTAN MACDUFF, M. See Class 166
500 Mrs. D. Burton, TAMRUAT LILAC COUNTESS, F.
See Class 179.
430 Misses Shailer, SHARUNA MISCURA DANDY, M.
See Class 166.

Class 211.—A.C. SIAMESE BRACE CATS.

Judge:

Mrs. D. Deakin—

- 512 NIKAED THISBE, F. See Class 181.
513 NIKAED ADMETA, F. See Class 181.

Class 212.—A.C. SIAMESE BRACE KITTENS.

Judge: MRS. WILSON

Mrs. P. Davis—

- 436 SEALLAWN SAMUTRA, F. See Class 167.
437 SEALLAWN KHOSOON, F. See Class 167.
Mrs. J. Acott—
467 AMAHAMA BLUE DOMONICA, F. See Class 171.
441a MONTPELLIER JAYNE, F. See Class 167.

Class 213.—A.O.C. SIAMESE BREEDER'S CAT, M. or F.

Judge: MRS. KENT

- 485 Mrs. E. Biggie, LYNTON GANYMEDE, M. See Class 176.

Class 214.—A.O.C. SIAMESE BREEDER'S KITTEN.

Judge: MRS. PHILPOT

- 532 Mrs. P. Evely, KERNOW CREAM PUFF, M. See Class 189.
533 Mrs. P. Evely, KERNOW LILIKAN, F. See Class 189.
525 Mrs. Rimmell, ASUNI ANA CHOOI, F. See Class 185.
517 Miss Turner, SCINTILLA SILVER MOONLIGHT, F.
See Class 183.

RADIUS CLASSES
(Within a Radius of 25 miles of Show Hall)

Class 215.—A.C. SIAMESE CAT, M. or F.

Judge: MRS. HOLROYD

- 564a Mrs. A. Turner, SABRIEN MARINA, F. See Class 188.
- 443 Miss G. Pollard, TITAYA MILORD PIP, M. See Class 168.
- 470 Mr. P. A. Hopson, SINDY WONG, F. See Class 173.
- 471 Mrs. Y. Kite, LU-CHU POLO, F. See Class 173.
- 457 Mrs. M. Street, YANDERU PUSHPA, F. See Class 169.
- 486 Mrs. L. Abbey, QUINTRAL FROSTY FIRCONI, M.
See Class 176.
- 449 Mr. R. Warner, SPOTLIGHT KIRIDOM, M. See Class 168.
- 484 Mrs. K. Sowerby, KARENZA APOLLO, M. See Class 176.
- 468 Mrs. M. Gamble, LYLAINKA EXTRAVAGANZA, M.
See Class 172.
- 416 Mrs. S. Humphris, NEMEKITA TON-KALON, F. See Class 163.

Class 216.—A.C. SIAMESE KITTEN, M. or F.

Judge: MRS. LAUDER

- 435 Mrs. W. Carter, HILTONIAN LEMMING, F. See Class 167.
- 481 Mrs. Y. Kite, LU-CHU TAURUS, M. See Class 175.
- 494 Mrs. M. Street, MINKATS POGO, M. See Class 179.
- 440 Miss K. Tilby, KATRINE MANDAKINI, F. See Class 167.
- 475 Mr. R. Warner, SPOTLIGHT KUD, F. See Class 174.
- 516 Mrs. West-Kelsey, SOPHAR DULCINEA, F. See Class 182.
- 463 Mrs. M. Bloomfield, WILLIAM, M. See Class 171.
- 478 Mrs. J. Hann, GLEDHOW GIULIA, F. See Class 175.
- 488 Mr. R. Spencer, SEPAEA CHRYSTOMYCIN, F. See Class 178.
- 430 Misses Shailer, SHARUNA MISCURA DANDY, M.
See Class 166.

(For Exhibitors living over 25 miles from Show Hall)

Class 217.—A.C. SIAMESE CAT, M. or F.

Judge: MRS. GILES

- 420a Mrs. M. Chinery, SHUSHILLA KRISTINA, F. See Class 163.
- 511 Mr. and Mrs. Papa, SWEET SULTAN, F. See Class 181.
- 412 Mrs. N. Denny, ELSWOOD PANDORA, F. See Class 163.
- 446 Mr. J. Shewbridge, TAMRUAT BLUE DIAMOND, M.
See Class 168.
- 483 Mr. B. Burlton, REEGAN DESSAU, M. See Class 176.
- 408 Mrs. E. Greville, SISLINKI TEO, M. See Class 162.
- 409 Mrs. E. Greville, REBAR LOVIN', F. See Class 163.
- 410 Mrs. E. Greville, RA KESH-TA, F. See Class 163.
- 447 Mrs. V. Stacey, CRAIGIEHILLOCH BLUE KNIGHT, M.
See Class 168.
- 408a Mrs. S. Bullock, LYMEKILNS SHAH, M. See Class 162.
- 514a Mrs. S. Bullock, LYMEKILNS DJAJA, F. See Class 181.
- 506 Mrs. E. Searby, NIKAED ACAMAS, M. See Class 180.
- 519 Mr. and Mrs. Niblet, SONTEW AMARANTHUS, M.
See Class 183.
- 419 Mrs. E. Graham, EDWARDIAN LORELEI, F. See Class 163.

Class 218.—A.C. SIAMESE KITTEN, M. or F.

Judge: MRS. EUSTACE

- 437 Mrs. P. Davis, SEALLAWN KHOSOON, F. See Class 167.
- 441 Mrs. I. Snelling, SADIKA CACCIA, F. See Class 167.
- 412 Mrs. N. Denny, ELSWOOD PANDORA, F. See Class 163.
- 433 Mrs. M. Buttery, SAMSARA BANDIT, M. See Class 166.
- 515 Mrs. I. Gee, RYEHOLME TAMMEE, M. See Class 182.
- 479 Mrs. E. Graham, SOMERLID CAPRICE, F. See Class 175.
- 499 Mrs. I. Snelling, SADIKA CHARMER, F. See Class 179.
- 476 Mrs. E. Searby, PI-DEN FELIX, M. See Class 175.
- 528 Mrs. Whittaker, SUGILL SAMANTHA, F. See Class 187.

NEUTERS (SIAMESE ONLY)

Class 219.—A.C. SIAMESE SENIOR NEUTER.

Judge: MRS. EUSTACE

- 569 Mrs. T. Townsend, BAMBI BLUES, N. See Class 221.
- 558 Mrs. M. Hyde, KEVANDEA GONDOLIER, M.N. See Class 194.
- 536 Mrs. H. Dodgson, PR. SIRISIAM SARABANDE, M.N.
See Class 191.
- 541 Miss M. Chitty, MERRYBROOKE DREAM ANNA, F.N.
See Class 192.
- 545 Mrs. G. Stanton, WYNPERRI CARLOS, M.N. See Class 192.
- 549 Mrs. M. Brading, MYMINGS MAKROYANA, M.N. See Class 193.
- 548 Mrs. S. Humphris, PATRICIAN MARCUS, M. See Class 192.

Class 220.—A.C. SIAMESE JUNIOR NEUTER.

Judge: MISS GRAINGER

- 565 Miss S. Wakeley, SARAS PETRONIUS ARBITER, M.N. Sire, Goneydale Rom-Ran. Dam, Trybun Marigold. 1.3.70. Breeder, Mrs. Izzard.
Also in Class 221.
- 566 Miss D. Simpson, SHANTY LADDY, M.N. Sire, Seypress Simba. Dam, Physalis Ayer Kring. 17.11.69. Breeder, Mrs. Simpson.
Also in Class 221.
- 567 Mrs. T. Townsend, MASTER OLIVER, M.N. Sire, Bagpuize Dandy. Dam, Lady Emma. 5.9.69. Breeder, Exhibitor.
Also in Class 341.
- 568 Mr. and Mrs. Papa, HORACE, M.N. Sire, Sayonara Sweet Sultan. Dam, Georgie Girl. 23.4.69. Breeder, Mrs. Sanderson.
Also in Classes 221, 346.
- 564a Mrs. A. Turner, TURNSHAW RED RASCAL, M.N.
See Class 195.
- 560 Mrs. V. Stacey, CHANDOHA AMPATPUOH TIGA, M.N.
See Class 194.
- 555 Mrs. E. Applin, KIMKYRI TEMOI, F.N. See Class 194.
- 562 Mrs. Scoblow, SIMCHA BOLERO, M.N. See Class 194.
- 544 Miss R. Turner, TURSHAW RAJAH, M.N. See Class 192.
- 543 Miss J. Howell, DENGOR PANDANA, F.N. See Class 192.
- 547 Mrs. R. Howard, FOSSEWAY TANGO, M.N. See Class 192.

- 537 Miss B. Moyse, KARIBUR CORDOVA, M.N. See Class 192.
 538 Mrs. B. Harrington, GAYWOOD SUHAILI, M.N. See Class 192.
 539 Mrs. R. Jones, SIMONE TAI TARQUIN, M.N. See Class 192.
 540 Mrs. D. Seward, MARRYETTA CHARLES, M.N. See Class 192.
 546 Mrs. E. Gerston, MAYFIELDS MONSUN, M.N. See Class 192.
 556 Mrs. M. Boulton, PHYSALIS LILAC CHEVALIER, M.N.
 See Class 194.
 557 Mrs. J. Reeve, PR. DRURIES ANON LILAK, M.N.
 See Class 194.
 551 Mrs. S. Gray, SARANTOS YANNIS, M.N. See Class 193.
 553 Misses Shailer, CARLA ERIDANUS, M.N. See Class 193.
 554 Mrs. L. Whittaker, SYMEELLETE TYM-TONI, M.N.
 See Class 193.
 552 Miss E. Gray, THAI-WARRAH FLIGHTY LASS, F.N.
 See Class 193.
 559 Mrs. S. Humphris, PATRICIAN PEREGRINE, M.N.
 See Class 194.
 550 Miss D. Clark, MOIDART FLUFFTAIL, M.N. See Class 193.
 547 Mrs. R. Howard, FOSSEWAY TANGO, M.N. See Class 192.

Class 221.—A.C. SIAMESE NOVICE NEUTER.

Judge: MRS. WILSON

- 569 Mrs. T. Townsend, BAMBI BLUES (24a), N. Sire, Bagpuize
 Dandy. Dam, Lady Emma. 5.9.69. Breeder, Exhibitor.
 Also in Class 219.
 565 Miss Wakerley, SARA'S PETRONIUS ARBITER, N.
 See Class 220.
 566 Miss D. Simpson, SHANTY LADDY, N. See Class 220.
 568 Mr. and Mrs. Papa, HORACE, N. See Class 220.
 555 Mrs. E. Applin, KIMKYRI TE MOI, F.N. See Class 194.
 542 C. and K. Caldicott, KERNOW KHON KAEN, M.N.
 See Class 192.
 544 Miss R. Turner, TURSHAW RAJAH, M.N. See Class 192.
 543 Mrs. J. Howell, DENGOR PANDANA, F.N. See Class 192.
 540 Mrs. D. Seward, MARRYETTA CHARLES, M.N. See Class 192.
 563 Mrs. B. Lyon, HEATHERAL GOLDEN HAZE, M.N.
 See Class 195.
 554 Mrs. L. Whittaker, SYMBELLETE TYM-TONI, M.N.
 See Class 193.
 551 Mrs. S. Gray, SARANTOS YANNIS, M.N. See Class 193.
 553 Misses Shailer, CARLA ERIDANUS, M.N. See Class 193.
 552 Mrs. E. L. Gray, THAI-WARRAH FLIGHTY LASS, F.N.
 See Class 193.

Class 222.—ANY DILUTION SIAMESE NEUTER (BREED 32c).

Judge: MRS. KENT

CANCELLED. NO ENTRIES.

CLUB CLASSES

CROYDON CAT CLUB

Class 223.—A.C. L.H. CAT.

Judge: MRS. CHAPMAN

- 12 Mrs. J. Hogan, SNOWHITE BRIGITTE, F. See Class 5.
179 Mrs. V. Creasey, CUNGA OPAL, F. See Class 41.
167 Mrs. J. Pither, BON-BON CHERIE, F. See Class 37.
99 Mrs. M. Greenwood, CH. DORSTON DARIUS, M. See Class 21.
117 Mrs. E. Wethered, LILLIWITE ANTOINETTE, F. See Class 28.
197 Mrs. R. Silverman, CH. CAMBER VALIENT, M. See Class 47.
6 Mrs. E. G. Aitken, CHARMINA ZIRCON TOO, M.
See Class 3.
38 Mrs. M. Halls, ALCMUND TOSCA, F. See Class 10.
59 Miss Tosswill, CHARMINA RUFUS, M. See Class 13.
60 Miss Tosswill, HELENSBROOK CHERRY, F. See Class 13.
106 Miss Tosswill, CH. HELENBROOK CORNFLAKE, F.
See Class 25.
9 Mrs. A. M. Stevens, MYSTRAL MAGNUS, M. See Class 4.
111 Mrs. G. Rhodes, ALDOHR SILVER PEARL, M. See Class 27.
156 Mrs. D. Cunis, MERRYNTOLEMY, M. See Class 36.
2 Mrs. L. Shepard, CH. DEEBANK GAY CAVALIER, M.
See Class 1.
61 Mrs. L. Shepard, CH. WILLOWGLEN ROUGE SOLEIL, F.
See Class 13.
127 Mrs. L. Shepard, CH. WILLOWGLEN LOTUS BLOSSOM, F.
See Class 31.
128 Mrs. L. Shepard, WILLOWGLEN SUNFLOWER, F.
See Class 31.
110 Mrs. G. Hayward, BONA VIA GARTH, M. See Class 27.
115 Mrs. G. Hayward, SILVERMIST GWENDOLEN, F.
See Class 28.
126 Mrs. G. Hayward, JEMARI SARA, F. See Class 30.
71 Mr. M. Mann, EVERNDEN LAFAYETTE, F. See Class 16.
77 Mrs. D. Dexter, EXUMA CAMEO, F. See Class 16.
42 Mrs. D. Percival, SUSAN CAPELLA, F. See Class 10.
163 Miss D. Oppler, SAROBI ZENOBIA, F. See Class 37.
154 Mrs. J. Dayton, BERNETTE DANDY, M. See Class 36.

Class 224.—A.C. L.H. KITTEN.

Judge: MR. TREVOR

- 79 Mrs. N. Macdonald, DOONEEN WINTER WONDERBOY, M.
See Class 17.
83 Mrs. N. Macdonald, DOONEEN DOLCEFARNIENTE, F.
See Class 18.
19 Mrs. E. Jeffery, BIRCOTTE DAPHNE, F. See Class 6.
122 Mrs. V. Creasey, JEMARI VIRGO BABE, F. See Class 30.
18 Mrs. J. Hogan, SNOWHITE PRINCE CHARMING, M.
See Class 6.

- 121 Mrs. C. Philbrick, BALTHAZAR MINOUSHKA, F.
See Class 30.
- 21 Mrs. L. Wall, DOLMEG DOMINIC, M. See Class 6.
- 22 Mrs. L. Wall, DOLMEG PETITE FLEUR, F. See Class 6.
- 29 Miss C. Verron, TEATRA GIGUE, M. See Class 6.
- 51 Mrs. M. Graham, MARMSBURY HELENA, F. See Class 12.
- 17 Mrs. E. Durbin, NINEVEH ELENA, F. See Class 6.
- 52 Mrs. D. Dexter, EXUMA BLUE BELLA, F. See Class 12.
- 49 Mrs. M. Halls, ALCMUND JUSTINE, F. See Class 12.
- 4 Mrs. L. Shepard, WILLOWGLEN GAIETY GIRL, F.
See Class 2.
- 20 Mrs. E. Newby, NINEVEH GABRIELA, F. See Class 6.
- 185 Dr. and Mrs. Davidson, PRAHA SHIVEY MOW, F.
See Class 42.
- 149 Mrs. M. Wade, ZENITH ESTELLA, F. See Class 35.
- 28 Mesdames E. Hunt and E. Durbin, SNOWCLOUD
HUCKLEBEE, F. See Class 6.
- 23 Mrs. P. Judge, SUSAN TUCANA, M. See Class 6.
- 148 Mrs. P. Judge, SUSAN MONA LIZA, F. See Class 35.
- 95 Mrs. E. D. Hoyle, HARDENDALE MOOR KING, M.
See Class 20.
- 96a Mrs. E. D. Hoyle, HARDENDALE GAY CAVALIER, M.
See Class 20.
- 50 Mr. and Mrs. Dodd, HUNACRES POLLYANNA, F.
See Class 12.
- 81 Mrs. M. Dollimore, DOLMEG JASON, M. See Class 18.
- 96 Mrs. C. Evans, CARMENCITA CASSIUS, M. See Class 20.
- 88 Mrs. M. Johnson, WIDDINGTON VERINA, F. See Class 18.
- 124 Mrs. M. I. White, GLEDHOW MISS-CHEEF, F. See Class 33.
- 125 Mrs. M. Goude, WINTERDYNE MOONDREAM, F.
See Class 30.
- 24 Mrs. J. Willis, EVERNDEN ALTAIR, M. See Class 6.

Class 225.—A.C. BRITISH CAT (Inc. MANX).

Judge: MRS. MACKENZIE

- 251 Mrs. J. Higgins, CH. DREEMSKERRY CALICO (25), F.
See Class 105.
- 252 Mrs. C. S. Colville, STONOR JEANNE (25), F. See Class 105.
- 258 Mrs. C. Murray, SIRELI SILVER TREFOIL (30), F.
See Class 106.
- 217 Mr. R. Pearson, JEZREELMITZI (15), F. See Class 81.
- 218 Mr. and Mrs. Wolstenholme, CH. DARWINNIE JULIE (15), F.
See Class 81.
- 216 Mrs. J. A. Foster, CH. JEZREEL MARMADUKE (15), M.
See Class 81.
- 244 Mrs. E. Menezes, TAISHUN SILVER STAR (18), F.
See Class 99.
- 249 Miss N. Woodfield, PATHFINDERS MARY (22), F.
See Class 102.
- 243 Mr. and Mrs. J. Watts, SILVERSEAL ANGELIQUE (18), F.
See Class 99.

Class 226.—A.C. BRITISH KITTEN (Inc. MANX).

Judge: MRS. CALDER

- 222 Mrs. J. A. Foster, BROADWEIR PEGASUS (17), M.
See Class 89.
- 250 Mrs. C. S. Colville, ROSENTAL SPECKLES (25), F.
See Class 105a.
- 223 Mrs. J. Richards, PENSYLVA GOLDEN RAINE (17), F.
See Class 89.

Class 227.—A.V. S.H. CAT (Inc. REX), (Ex. SIAMESE and A.O.V.).

Judge: MRS. BRICE-WEBB

- 265 Mrs. J. A. Foster, BROADWEIR TRETCHIKOFF (16a), M.
See Class 112.
- 349 Mrs. L. P. Heath, LOHTEYN SI-RED (33), M. See Class 128.
- 348 Miss B. Stock, ELAN ALI BABA (33), M. Sire, 128.
- 218 Mr. and Mrs. Wolstenholme, CH. DARWINNIE JULIE (15), F.
See Class 81.
- 363 Mrs. G. Fisher, CH. SUNBRONZE DANNY BOY (33a), M.
See Class 130.
- 329 Mr. M. Sklader, RAMREE FATIMA (27a), F. See Class 123.
- 368 Mrs. A. Sayer, CH. DANDYCAT ZULU WARRIOR (29), M.
See Class 132.
- 360 Mrs. T. Folkes, MACS JAQUES (33a), M. See Class 130.
- 297 Mrs. P. Short, INDIANQUEEN AMARANTH (27), F.
See Class 119.
- 267 Miss M. Gamble, MANSEL BORIS (16a), M. See Class 112.
- 292 Mrs. M. Laurent, DINHAM GEORGE (27), M. See Class 118.
- 322 Mrs. M. Laurent, DINHAM MIMI (27a), F. See Class 123.
- 317 Mrs. J. Osborne, MONTANHA BLUE SHADOW (27a), M.
See Class 122.
- 320 Mr. A. R. Grange, NALA BLUE CLOUD (27a), F.
See Class 123.

Class 228.—A.V. S.H. KITTEN (Inc. REX), (Ex. SIAMESE and A.O.V.).

Judge: MRS. GENTY

- 337 Mr. M. Sklader, RAMREE HASINAH (27a), F. See Class 125.
- 338 Mrs. J. Osborne, MONTANHA SILVER SONJA (27a), F.
See Class 125.
- 366 Mrs. G. Worthy, SAYONARA LILAC WARRIOR (33a), M.
See Class 131.
- 354 Mrs. L. P. Heath, LOHTEYN GOLDEN ARROW (33), M.
See Class 129.

Class 229.—A.C. SIAMESE CAT (Ex. DILUTIONS).

Judge: MISS GRAINGER

- 446 Mr. J. Shewbridge, TAMRUAT BLUE DIAMOND, M.
See Class 168.
- 512 Mrs. D. Deakin, NIKAED THISBE, F. See Class 181.
- 513 Mrs. D. Deakin, NIKAED ADMETA, F. See Class 181.
- 402 Mrs. N. Denny, UBON ORION, M. See Class 162.
- 416 Mrs. S. Humphris, NEMEKITA TON-KALON, F. See Class 163.
- 419 Mrs. E. Graham, EDWARDIAN LORELEI, F. See Class 163.
- 506 Mrs. E. Searby, NIKAED ACAMAS, M. See Class 180.
- 415 Mr. and Mrs. Drury, DRURIES LYNETTE, F. See Class 163.
- 403 Mrs. P. Chandler, TWINHOE AQUARIUS, M. See Class 162.
- 407 Mrs. E. Gornall, DENGOR TAWEE TAREKA, M.
See Class 162.
- 468 Miss Gamble, LYNAINYA EXTRAVAGANZA, M.
See Class 172.
- 471 Mrs. Y. Kite, LU-CHU POLO, F. See Class 173.
- 470 Mr. P. Hopson, SINDY WONG, F. See Class 173.
- 459 Mrs. M. Peck, TAILONG BLUE BONNET, F. See Class 169.

Class 230.—A.C. SIAMESE KITTEN (Ex. DILUTIONS).

Judge: MRS. MACALISTER

- 464 Mrs. D. Deakin, NIKAED ALISMA, F. See Class 171.
- 432 Mrs. P. Folkes, CYMBELINE NONSUCH, F. See Class 166.
- 476 Mrs. E. Searby, PI-DEN FELIX, M. See Class 175.
- 501 Mrs. Maconochie, ROUNDWAY DAISY, F. See Class 179.
- 502 Mrs. Maconochie, ROUNDWAY DELPHINIUM, F.
See Class 179.
- 478 Mrs. J. Hann, GLEDHOW GUILIA, F. See Class 175.

Class 231.—A.C. L.H. NEUTER.

Judge: MRS. KING

- 214 Mrs. E. Durbin, NINEVEH SNOW IMP, M.N. See Class 51.
- 199 Miss C. Verron, RADA DON PEDRO, M.N. See Class 48.
- 207 Miss E. Carr, WIDDINGTON MISCHIEF, M.N. See Class 49.
- 206 Mrs. M. Kalis, MYSTRAL SIR ECHOE, M.N. See Class 49.
- 215 Mrs. J. Pither, PR. BARCOMBE SCILLA, F.N. See Class 51.
- 211 Mrs. J. Pither, BON-BON RAJAH, M.N. See Class 50.
- 212 Mrs. J. Pither, BON-BON SULTAN, M.N. See Class 50.
- 208 Mrs. E. Newby, NINEVEH ESKIMO KING, M.N. See Class 49.
- 200 Mrs. E. Wicks, BRIZLEE DERRY, M.N. See Class 48.
- 201 Mrs. E. Wicks, THIEPVAL ZEPHER, M.N. See Class 48.
- 205 Mrs. L. Shepard, WILLOWGLEN TIGER TIM, M.N.
See Class 49.

Class 232.—A.C. BRITISH NEUTER.

Judge: MRS. JOHNSON

- 372b Mr. R. Pearson, CH. LOWENHAUS FERRAGUS (30), M.N.
See Class 133.
370 Mrs. C. S. Colville, ROSENTAL DISHY DOLLY (25), F.N.
See Class 133.
395 Mrs. J. Richards, PR. BAMBI'S MISCHIEF (17), M.N.
See Class 136.
369 Mr. T. R. Higgins, GAIUS JULIUS CAESAR (20), M.N.
See Class 133.

Class 233.—A.V. FOREIGN NEUTER (Ex. SIAMESE).

Judge: MISS RICKSON

- 377 Miss J. Painter, HARP SVETLANA (27), F.N. See Class 134.
378 Miss J. Painter, CHERIE MOON LILY (27), F.N. See Class 134.
392 Mrs. B. Chapman, KARNAK TAKARNA (23), M.N.
See Class 135.
391 Miss B. Stock, PIKKO MOONEEN (33), F.N. See Class 135.
389 Mrs. J. N. Hopper, ELAN FIDELIO (33), M.N. See Class 135.
375 Mrs. J. Osborne, MONTANHA BLUE GINZENTO (27a), M.N.
See Class 134.
396 Mrs. G. Hilleard, ELAN LYSANDER (33), M.N. See Class 136.
387 Mrs. B. J. Lyon, BERILLEON AUGUSTUS (33a), M.N.
See Class 135.

Class 234.—A.C. SIAMESE NEUTER (Ex. DILUTIONS).

Judge: MRS. LAMBERT

- 543 Miss J. Howell, DENGOR PANDANA, F.N. See Class 192.
548 Mrs. S. Humphris, PATRICIAN MARCUS, M.N. See Class 192.
559 Mrs. S. Humphris, PATRICIAN PEREGRINE, M.N.
See Class 194.
541 Miss M. Chitty, MERRYBROOKE DREAM ANNA, F.N.
See Class 192.
557 Mrs. J. Reeve, PR. DRURIES ANON LILAK, M.N.
See Class 194.
561 Mrs. B. Lyon, PR. PHYSALIS APOLLO, M.N. See Class 194.
563 Mrs. B. Lyon, HEATHERAL GOLDEN HAZE, M.N.
See Class 198.
564 Mr. J. Lyon, SUPRA TAIPAN, M.N. See Class 195.
551 Mrs. S. Gray, SARANTOS YANNIS, M.N. See Class 193.

NATIONAL CAT CLUB

Class 235.—A.C.L.H. ADULT

Judge: MR. TREVOR

- 12 Mrs. J. Hogan, SNOWHITE BRIGITTE, F. See Class 60.
179 Mrs. V. Creasey, CUNGA OPAL, F. See Class 41.
14 Mrs. R. Silverman, HELMA ISABELLA, F. See Class 5.

- 6 Mrs. E. G. Aitken, CHARMINA ZIRCON TOO, M. See Class 3.
 106 Miss Tosswill, Ch. HELENSBROOK CORNFLAKE, F.
 See Class 25.
 59 Miss Tosswill, CHARMINA RUFUS, M. See Class 13.
 2 Mrs. L. Shepard, Ch. DEEBANK GAY CAVALIER, M.
 See Class 1.
 77 Mrs. D. Dexter, EXUMA CAMEO, F. See Class 16.
 91 Mrs. E. D. Hoyle, HARDENDALE ZARA, F. See Class 19.
 63 Mrs. A. Newsome, NORVICIAN FANTASTIC, M. See Class 15.
 40 Miss E. A. Williams, WILLIANBET GLORIA, F. See Class 10.
 116 Mrs. S. Harrison, BONA VIA ANGELINA, F. See Class 28.
 108 Mrs. and Miss Gowdy, BONA VIA BEAU GESTE, M.
 See Class 27.
 98 Mr. R. Chapman, KARNAK MAELGWYN, F. See Class 21.
 152 Mrs. S. Harding, Ch. MINGCHIU CHIRK, M. See Class 36.

Class 236.—A.C. L.H. KITTEN.

Judge: MISS SHERLOCK

- 123 Mr. Wickham-Ruffle, SILVERMIST FLORABELLA, F.
 See Class 30.
 171 Mrs. Y. Bentinck, COPPLESTONE JASPER, M. See Class 38.
 126a Mrs. and Miss Gowdy, JEMARI L'INNOCENCE, F. See Class 30.
 18 Mrs. J. Hogan, SNOWHITE PRINCE CHARMING, M.
 See Class 66.
 121 Mrs. C. Philbrick, BALTHAZAR MINOUSHKA, F. See Class 30.
 104 Miss C. Verron, SWEET PAUL, M. See Class 22.
 51 Mrs. M. Graham, MARMSBURY HELENA, F. See Class 12.
 17 Mrs. E. Durbin, NINEVEN ELENA, F. See Class 6.
 185 Dr. and Mrs. Davidson, PRAHA SHIVEY MOW, F. See Class 42.
 27 Mesdames E. Hunt and E. Durbin, SNOWCLOUD HEATHER
 BELLE, F. See Class 6.
 95 Mrs. E. D. Hoyle, HARDENDALE MOOR KING, M.
 See Class 20.
 125 Mrs. M. Goude, WINTERDYNE MOONDREAM, F.
 See Class 30.

Class 237.—A.V. S.H. ADULT (Ex. SIAMESE)

Judge: MR. TOMLINSON

- 242a Mr. R. Pearson, Ch. LOWENHAUS EDRIC (18), M. See Class 98.
 218 Mr. and Mrs. Wolstenholme, Ch. DARWINNIE JULIE (15), F.
 See Class 81.
 265 Mrs. J. A. Foster, BROADWEIR TRETCHIKOFF (16a), M.
 See Class 112.
 275 Mrs. E. Menzes, CONTENTED PENNY (23), F. See Class 115.
 236 Mrs. J. Richards, PENSYLVA KALEIDOS KISMET (28), F.
 See Class 93.
 349 Mrs. L. P. Heath, LOHTEYN SI-RED (33), M. See Class 128.
 348 Miss B. Stock, ELAN ALI BABA (33), M. See Class 128.
 363 Mrs. G. Fisher, Ch. SUNBRONZE DANNY BOY (33a), M.
 See Class 130.

- 282 Mrs. A. Sayer, CONTENTED CARINA (23a), F. See Class 116.
 257 Mr. M. J. Warde, PERRINGTON SILVER CLOUD (30), F.
 See Class 106.
 272 Miss Scatchard, CONTENTED BUBASTIS (23), M. See Class 114.
 245 Mrs. P. M. Ford, MARIMOGLET SILVER DELIGHT (18), F.
 See Class 99.
 299 Mrs. M. A. Turner, OAKFAIR BELINDA (27), F. See Class 119.
 294 Mrs. G. Stanton, ABSU KHAMA (27), M. See Class 118.
 315 Mrs. G. Stanton, BURTENASHAN WUNSHO (27a), M.
 See Class 122.
 219 Mrs. C. Betts, DELLSWOOD SAINT (14a), M. See Class 84.

Class 238.—A.V. S.H. KITTEN, (Ex. SIAMESE)

Judge: MRS. MACKENZIE

- 222 Mrs. J. Foster, BROADWEIR PEGASUS (17), M. See Class 89.

Class 239.—A.C. SIAMESE ADULT.

Judge: MRS. HEWLETT

- 454 Mrs. N. Macdonald, PHYSALIS AZURE, F. See Class 169.
 419 Mrs. E. Graham, EDWARDIAN LORELEI, F. See Class 163.
 534 Mr. R. Warner, CH. SPOTLIGHT ROUBLE, M. See Class 190.
 415 Mr. and Mrs. Drury, DRURIES LYNETTE, F. See Class 163.

Class 240.—A.C. SIAMESE KITTEN.

Judge: MRS. LAMBERT

- 477 Mrs. A. Sayer, SOLITAIRE PICOTEE, F. See Class 176.
 464 Mrs. D. Deakin, NIKAED ALISMA, F. See Class 171.
 479 Mrs. E. Graham, SOMERLID CAPRICE, F. See Class 175.
 519 Mr. and Mrs. Niblet, SONTEW AMARANTHUS, M.
 See Class 183.

Class 241.—A.V. L.H. or S.H. NEUTER (Inc. SIAMESE).

Judge: MRS. HUGHES

- 545 Mrs. G. Stanton, WYNPERRI CARLOS, M.N. See Class 192.
 541 Miss M. Chitty, MERRY BROOKE DREAM ANNA, F.N.
 See Class 192.
 546 Mrs. E. Gerston, MAYFIELDS MONSUN, M.N. See Class 192.
 372a Mr. R. Pearson, CH. LOWENHAUS FINGAL, M.N.
 See Class 133.
 370 Mrs. C. S. Colville, ROSENTAL DISHY DOLLY, F.N.
 See Class 133.
 377 Miss J. Painter, HARP SVETLANA, F.N. See Class 134.
 378 Miss J. Painter, CHERIE MOON LILY, F.N. See Class 134.
 372 Mrs. K. Vowles, JEZREEL JESSICA JUNE, F.N. See Class 133.
 393 Mrs. and Miss Procttr, KERNOW KERO, M.N. See Class 135.
 394 Miss Huthwaite, SEATHWAITE BAMBOO BOY, M.N.
 See Class 136.
 206 Mrs. M. Kalis, MYSTRAL SIR ECHOE, M.N. See Class 49.
 207 Miss E. Carr, WIDDINGTON MISCHIEF, M.N. See Class 49.

SOUTHERN COUNTIES CAT CLUB (Members Only)

Class 242.—A.C. L.H. ADULT.

Judge: MISS ALEXANDER

- 154 Mrs. J. Drayton, BERNETTE DANDY, M. See Class 36.
- 156 Mrs. D. Cunis, MERRYNT PTOLEMY, M. See Class 36.
- 77 Mrs. D. Dexter, EXUMA CAMEO, F. See Class 16.
- 128 Mrs. L. Shepard, WILLOWGLEN SUNFLOWER, F. See Class 31.
- 42 Mrs. D. Percival, SUSAN CAPELLA, F. See Class 10.
- 12 Mrs. J. Hogan, SNOWWHITE BRIGITTE, F. See Class 5.
- 64 Mrs. R. Silverman, DOLMEG TATE, M. See Class 15.
- 10 Mrs. B. Plews, CH. TEWHIT TRICOSA, M. See Class 4.
- 69 Mrs. P. Fawell, TEWHIT TAFFETA, F. See Class 16.

Class 243.—A.C. L.H. KITTEN.

Judge: MRS. KING

- 20 Mrs. E. Newby, NINEVEH GABRIELA, F. See Class 6.
- 4 Mrs. L. Shepard, WILLOWGLEN GAIETY GIRL, F.
See Class 2.
- 18 Mrs. J. Hogan, SNOWWHITE PRINCE CHARMING, M.
See Class 6.
- 49 Mrs. M. Rolls, ALCMUND JUSTINE, M. See Class 12.
- 24 Mrs. J. Willis, EVERNDEN ALTAIR, M. See Class 6.
- 29 Miss C. Verron, TEATRA GIGUE, M. See Class 6.
- 31 Mrs. M. Dollimore, DOLMEG JASON, M. See Class 18.
- 88 Mrs. M. Johnson, WIDDINGTON VERINA, F. See Class 18.
- 21 Mrs. L. Wall, DOLMEG DOMINIC, M. See Class 6.
- 22 Mrs. L. Wall, DOLMEG PETIT FLEUR, F. See Class 6.
- 27 Mesdames E. Hunt and E. Durbin, SNOWCLOUD HEATHER
BELLE, F. See Class 6.
- 23 Mrs. P. Judge, SUSAN TUCANA, M. See Class 6.
- 148 Mrs. P. Judge, SUSAN MONA LIZA, F. See Class 35.
- 149 Mrs. M. Wade, ZENITH ESTELLA, F. See Class 35.
- 121 Mrs. C. Philbrick, BALTHAZAR MINOUSHKA, F. See Class 30.
- 19 Mrs. E. Jeffery, BIRCOTTE DAPHNE, F. See Class 6.
- 80 Mrs. B. Cannon, CANELLA TAMARIS, M. See Class 17.
- 84 Mrs. E. Tillotson, BRACKENHILL GOLDEN MONARCH, M.
See Class 18.

Class 244.—A.C. L.H. NEUTER.

Judge: MRS. PADDON

- 207 Miss E. Carr, WIDDINGTON MISCHIEF, M.N. See Class 49.
- 205 Mrs. L. Shepard, WILLOWGLEN TIGER TIM, M.N.
See Class 49.
- 208 Mrs. E. Newby, NINEVEH ESKIMO KING, M.N. See Class 49.
- 199 Mrs. C. Verron, RADA DON PEDRO, M.N. See Class 48.

- 216 Mr. S. Stapico, BRACKENHILL CREAM SHERRY, M.N.
See Class 78.
- 210 Mrs. V. Parsons, COMARI CAESAR, M.N. See Class 50.
- 206 Mrs. M. Kalis, MYSTRAL SIR ECHOE, M.N. See Class 49.
- 209 Mrs. M. Richards, PARANJOTI ISOLDE, F.N. See Class 50.
- 200 Mrs. E. Wicks, BRIZLEE DERRY, M.N. See Class 48.
- 201 Mrs. E. Wicks, THIEPVAL ZEPHER, M.N. See Class 48.

Class 245.—A.V. S.H. ADULT.

Judge: MISS PRENTIS

- 342 Mrs. A. Sayer, SOLITAIRE ALOHA (29), F. See Class 126.
- 349 Mrs. L. P. Heath, LOHTEYN SI-RED (33), M. See Class 128.
- 221 Mrs. J. Richards, PENSYLVA BLOND BANDIT (17), M.
See Class 88.
- 236 Mrs. J. Richards, PENSYLVA KALEIDOS KISMET (28), F.
See Class 93.
- 317 Mrs. J. Osborne, MONTANHA BLUE SHADOW (27a), M.
See Class 122.
- 353 Mr. M. Lauder, PATSHULL BLACK OEDIPUS (33), M.
See Class 128.
- 277 Mr. M. J. Warde, SHERADA DERRYL (23), F. See Class 115.
- 276 Mrs. B. Chapman, TARALYND (23), F. See Class 115.
- 348 Miss B. Stock, ELAN ALI BABA (33), M. See Class 128.
- 244 Mrs. E. Menezes, TAISHUN SILVER STAR (18), F.
See Class 99.
- 245a Mr. R. Pearson, LOWENHAUS PRUDENCE (18), F.
See Class 99.
- 245 Mrs. P. M. Ford, MARIMOGLET SILVER DELIGHT (18), F.
See Class 99.
- 274 Mrs. S. Bennett, KARNAK JUHAYNA (23), F. See Class 115.

Class 246.—A.V. S.H. KITTEN.

Judge: MISS RICKSON

- 237 Mrs. J. Richards, PENSYLVA DEMOISELLE (28), F.
See Class 94.
- 344 Mrs. A. Sayer, SOLITAIRE PIKAKE (29), F. See Class 127.
- 222 Mrs. J. A. Foster, BROADWEIR PEGASUS (17), M.
See Class 89.
- 366 Mrs. G. Worthy, SAYONARA LILAC WARRIOR (33a), M.
See Class 131.

Class 247.—A.V. S.H. NEUTER.

Judge: MISS CALDER

- 389 Mrs. J. Hopper, ELAN FIDELIO (33), M.N. See Class 135.
- 396 Mrs. G. Hilleard, ELAN LYSANDER, M.N. See Class 136.
- 370 Mrs. C. S. Colville, ROSENTAL DISHY DOLLY, F.N.
See Class 133.

- 372b Mr. R. Pearson, CH. LOWENHAUS FERRAGUS, M.N.
See Class 133.
- 393 Mrs. and Miss Procter, KERNOW KERO, M.N. See Class 135.
- 377 Miss J. Painter, HARP SVETLANA, F.N. See Class 134.
- 378 Miss J. Painter, CHERIE MOON LILY, F.N. See Class 134.
- 384 Mr. and Mrs. Manchipp, BYBROOK HAILFELLOW, M.N.
See Class 134.
- 385 Mr. and Mrs. Manchipp, BYBROOK ZAFIRO, M.N. See Class 134.

Class 248.—A.C. SIAMESE ADULT.

Judge: MISS RICKSON

- 450 Mrs. E. Biggie, SUNDANCE JUDY, F. See Class 168.
- 413 Mrs. E. Christmas, NOELLE FARO'S DAUGHTER, F.
See Class 163.
- 442 Mrs. E. Putwain, BLUEBRIDGE SOYUTI, M. See Class 168
- 402 Mrs. N. Denny, UBON ORION, M. See Class 162.
- 411 Mrs. I. Keene, DONNA, F. See Class 163.
- 484 Mrs. K. Sowerby, KARENDA APOLLO, M. See Class 176.
- 446 Mr. J. Shewbridge, TAMRUAT BLUE DIAMOND, M.
See Class 168.
- 401 Mrs. J. Morley, QUEENSHILL GRAND TATTOO, M.
See Class 162.
- 411 Mrs. Y. Kite, LU-CHU POLO, F. See Class 173.
- 459 Mrs. A. Peck, TAILONG BLUE BONNET, F. See Class 169
- 470 Mr. P. Hopson, SINDY WONG, F. See Class 173.
- 512 Mrs. D. Deakin, NIKAED THISBE, F. See Class 181.
- 513 Mrs. D. Deakin, NIKAED ADMETA, F. See Class 181.
- 407 Mrs. E. Gornall, DENGOR TAWEE TAREKA, M. See Class 162
- 403 Mrs. P. Chandler, TWINHOE AQUARIUS, M. See Class 162.
- 406 Mr. and Mrs. Dessauer, MAYFIELDS HERMES, M.
See Class 162.
- 506 Mrs. E. Searby, NIKAED ACAMAS, M. See Class 180.

Class 249.—A.C. SIAMESE KITTEN.

Judge: MRS. PHILPOT

- 436 Mrs. P. Davis, SEALLAWN SAMUTRA, F. See Class 167.
- 477 Mrs. A. Sayer, SOLITAIRE PICOTEE, F. See Class 175.
- 481 Mrs. Y. Kite, LU-CHU TAURUS, M. See Class 175.
- 426 Mr. and Mrs. Dessauer, MAYFIELDS MINOU, F. See Class 165.
- 427 Mr. and Mrs. Dessauer, MAYFIELDS MIRABELLE, F.
See Class 165.
- 476 Mrs. E. Searby, PI-DEN FELIX, M. See Class 175.
- 464 Mrs. D. Deakin, NIKAED ALISMA, F. See Class 171.
- 463 Mrs. M. Bloomfield, WILLIAM, M. See Class 171.

Class 250.—A.C. SIAMESE NEUTER.

Judge: MRS. HEWLETT

- 551 Mrs. S. Grey, SARANTOS YANNIS, M. See Class 193.
- 546 Mrs. E. Gersten, MAYFIELDS MONSUN, M. See Class 192.

NOTTS. & DERBYS. CAT CLUB (Members Only)

Class 251.—A.C. L.H. CAT or KITTEN, M. or F.

Judge: MR. TOMLINSON

- 197 Mrs. R. Silverman, CH. CAMBER VALIENT, M. See Class 47.
140 Mrs. J. Crockart, DAVINDOS CHARLOTTE, F. See Class 34.
66 Mrs. E. Tillotson, CH. WILDFELL PLOUGHBOY, M.
See Class 15.
10 Mrs. B. Plews, CH. TEWHIT TRICOSA, M. See Class 4.
130 Miss N. Woodfield, PATHFINDERS TANGO TIME, F.
See Class 32.
104 Miss C. Verron, SWEET PAUL, M. See Class 22.
31 Mrs. M. Bishop, LECREME ARCTURUS, M. See Class 9.
182 Mrs. E. Fisher, PRAHA MI WA, F. See Class 41.
47 Mrs. D. Cochrane, EDELSTEIN NINON, F. See Class 11.
51 Mrs. M. Graham, MARMSBURY HELENA, F. See Class 12.
12 Mrs. J. Hogan, SNOWHITE BRIGITTE, F. See Class 5.

Class 252.—A.V. S.H. CAT or KITTEN, M. or F.

Judge: MRS. GENTY

- 254 Mrs. M. Rose, ELSTON AMANDA, F. See Class 106.
216 Mrs. J. A. Foster, CH. JEZREEL MARMADUKE, M.
See Class 81.
242a Mr. R. Pearson, CH. LOWENHAUS EDRIC, M. See Class 98.
218 Mr. and Mrs. Wolstenholme, CH. DARWINNIE JULIE, F.
See Class 81.
268 Mr. and Mrs. Leech, ARCTIC MIMULUS, M. See Class 112.

Class 253.—A.C. SIAMESE CAT or KITTEN, M. or F.

Judge: MRS. MACALISTER

- 466 Mrs. M. Tennant, CANTARRA BLUE BYOU, M. See Class 171.
453 Mr. J. Shewbridge, TAMRUAT BLUE JADE, F. See Class 169.
401 Mrs. J. Morley, QUEENSHILL GRAND TATTOO, M.
See Class 162.
472 Mrs. J. Morley, QUEENSHILL BLUEBIRD, F. See Class 173.
402 Mrs. N. Denny, UBON ORION, M. See Class 162.
459 Mrs. M. Peck, TAILONG BLUE BONNET, F. See Class 169.
441b Mrs. S. Smith, WHITEROSE ISADORA, F. See Class 167.
419 Mrs. E. Graham, EDWARDIAN LORELEI, F. See Class 163.
479 Mrs. E. Graham, SOMERLID CAPRICE, F. See Class 175.

Class 254.—A.V. NEUTER L.H. or S.H.

Judge: MR. TREVOR

- 372a Mr. R. Pearson, CH. LOWENHAUS FINGAL, M.N. See Class 133.
214 Mrs. E. Durbin, NINEVEH SNOW IMP, M.N. See Class 51.

CHESHIRE AREA COUNTIES CAT CLUB (Members Only)

Class 255.—A.C. L.H. ADULT or KITTEN.

Judge: MRS. KING

- 197 Mrs. R. Silverman, CH. CAMBER VALIENT, M. See Class 47.
140 Mrs. J. Crockart, DAVINDOS CHARLOTTE, F. See Class 34.
66 Mrs. E. Tillotson, CH. WILDFELL PLOUGHBOY, M.
See Class 15.
10 Mrs. B. Plews, CH. TEWHIT TRICOSA, M. See Class 4.
40 Miss E. Williams, WILLANBET GLORIA, F. See Class 10.
8 Mrs. M. Shadforth, SNOWHITE KEVIN, M. See Class 4.
12 Mrs. J. Hogan, SNOWHITE BRIGITTE, F. See Class 5.
47 Mrs. D. Cochrane, EDELSTEIN NINON, F. See Class 11.
182 Mrs. E. Fisher, PRAHA MI-WA, F. See Class 41.
283 Mrs. E. Fisher, CH. PRAHA KRAPING, F. See Class 41.
184 Mrs. E. Fisher, CH. PARANJOTI KATMANDU, F.
See Class 41.
181 Mrs. M. Richards, MEI-HUA COPPELIA, F. See Class 41.

Class 256.—A.V. S.H. ADULT or KITTEN.

Judge: MRS. POND

- 217 Mr. R. Pearson, JEZREEL MITZI, F. See Class 81.
218 Mr. and Mrs. Wolstenholme, CH. DARWINNIE JULIE, F.
See Class 81.
216 Mrs. J. A. Foster, CH. JEZREEL MARMADUKE, M.
See Class 81.

Class 257.—A.C. SIAMESE ADULT or KITTEN.

Judge: MRS. CLARKE

- 446 Mr. J. Shewbridge, TAMRUAT BLUE DIAMOND, M.
See Class 168.

Class 258.—A.V. NEUTER.

Judge: MRS. GILES

- 556 Mrs. I. Boulton, PHYSALIS LILAC CHEVALIER, M.N.
See Class 194.
372b Mr. R. Pearson, CH. LOWENHAUS FERRAGUS, M.N.
See Class 133.

SOUTH-WESTERN COUNTIES CAT CLUB (Members Only)

Class 259.—A.C. L.H. ADULT.

Judge: MRS. PADDON

- 1 Miss C. Verron, FISHERMORE GIOVANNA, F. See Class 1.
105 Mr. R. Chapman, CH. KARNAK BROCHFAEL, M. See Class 23.
14 Mrs. R. Silverman, HELMA ISABELLA, F. See Class 5.
127 Mrs. L. Shepard, CH. WILLOWGLEN LOTUS BLOSSOM, F.
See Class 31.

- 128 Mrs. L. Shepard, WILLOWGLEN SUNFLOWER, F.
See Class 31.
- 130 Miss N. Woodfield, PATHFINDERS TANGO TIME, F.
See Class 32.
- 42 Mrs. D. Percival, SUSA CAPELLA, F. See Class 10.
- 12 Mrs. J. Hogan, SNOWHITE BRIGITTE, F. See Class 5.
- 182 Mrs. E. Fisher, PRAHA ME-WA, F. See Class 41.
- 141 Mrs. M. Dollimore, DOLMEG NICKOLA, F. See Class 34.

Class 260.—A.V. S.H. ADULT.

Judge: MISS SWIFT

- 289 Mrs. Y. Bentinck, COPPLESTONE CHINGA, M. See Class 118.
- 245a Mr. R. Pearson, LOWENHAUS PRUDENCE, F. See Class 99.
- 272 Miss Scatchard, CONTENTED BUBASTIS, M. See Class 114.
- 273 Miss Scatchard, PHILOS EMERALD, F. See Class 115.
- 276 Mrs. B. Chapman, TARALYND, F. See Class 115.
- 288 Miss M. Mack, BELCANTO LA RONDINE, M. See Class 118.

NORTHERN COUNTIES CAT CLUB (Members Only)

Class 261.—A.C. L.H. CAT or KITTEN, M. or F.

Judge: MR. TREVOR

- 140 Mrs. J. Crockart, DAVINDOS CHARLOTTE, F. See Class 34.
- 91 Mr. E. Hoyle, HARDENDALE ZARA, F. See Class 19.
- 6 Mrs. E. Aitken, CHARMINA ZIRCON TOO, M. See Class 3.
- 182 Mrs. E. Fisher, PRAHA MI WA, F. See Class 41.
- 183 Mrs. E. Fisher, CH. PRAHA KRAPING, F. See Class 41.
- 184 Mrs. E. Fisher, CH. PARANJOTI KATMANDU, F. See Class 41.

Class 262.—A.V. S.H. CAT or KITTEN (Ex. Siamese), M. or F.

Judge: MRS. WALDO-LAMB

- 242a Mr. R. Pearson, CH. LOWENHAUS EDRIC, M. See Class 98.
- 289 Mrs. Y. Bentinck, COPPLESTONE CHINGA, M. See Class 118.

Class 263.—A.C. SIAMESE CAT or KITTEN, M. or F.

Judge: MRS. HOLROYD

CANCELLED.—NO ENTRIES.

HERTS. & MIDDLESEX CAT CLUB (Members Only)

Class 264.—A.V. L.H. ADULT.

Judge: MRS. PADDON

- 14 Mrs. R. Silverman, HELMA ISABELLA, F. See Class 5.
- 98 Mr. R. Chapman, KARNAK MAELGWYN, F. See Class 21.
- 105 Mr. R. Chapman, CH. KARNAK BROCHFAEL, M. See Class 23.
- 166 Mr. and Mrs. Wells, BERNETTE DELIGHT, F. See Class 37.

- 40 Miss E. Williams, WILLANBET GLORIA, F. See Class 10.
 10 Mrs. B. Plews, CH. TEWHIT TRICOSA, M. See Class 4.
 97 Miss E. Sheppard, WIDDINGTON TWILIGHT, F. See Class 21.
 69 Mrs. P. Fawell, TEWHIT TAFFETA, F. See Class 16.
 100 Mrs. M. Greenwood, CH. DORSTAN DAMARIS, F. See Class 21.
 117 Mrs. E. Wethered, LILLIWHITE ANTOINETTE, F. See Class 28.
 181 Mrs. M. Richards, MEI-HUA COPPELIA, F. See Class 41.
 63 Mrs. A. Newsome, NORVICIAN FANTASTIC, M. See Class 15.
 179 Mrs. V. Creasey, CUNGA OPAL, F. See Class 41.
 165 Mrs. F. McLellan, BEAUMIST JACARANDA, F. See Class 37.
 35 Mrs. M. Dollimore, DOLMEG TRAVERS, M. See Class 9.

Class 265.—A.V. L.H. KITTEN.

Judge: MRS. KING

- 84 Mrs. E. Tillotson, BRACKENHILL GOLDEN MONARCH, M.
 See Class 18.
 103 Mr. R. Chapham, PLANTAGENET VETTA, F. See Class 22.
 48 Miss C. Verron, TEATRA LYRIC, F. See Class 11.
 174 Miss R. Brown, SMOKEYHILL SEASPRAY, F. See Class 38.
 20 Mrs. E. Newby, NINEVEH GABRIELA, F. See Class 6.
 52 Mrs. D. Dexter, EXUMA BLUE BELLA, F. See Class 12.
 185 Dr. and Mrs. Davidson, PRAHA SHIVEY MOW, F. See Class 42.
 96 Mrs. M. Evans, CARMENCITA CASSIUS, M. See Class 20.
 95 Mr. E. Hoyle, HARDENDALE MOOR KING, M. See Class 20.
 17 Mrs. E. Durbin, NINEVEH ELENA, F. See Class 6.
 18 Mrs. J. Hogan, SNOWHITE PRINCE CHARMING, M.
 See Class 6.

Class 266.—A.V. L.H. NEUTER.

Judge: MISS SHERLOCK

- 207 Miss E. Carr, WIDDINGTON MISCHIEF, M.N. See Class 49.
 208 Mrs. E. Newby, NINEVEH ESKIMO KING, M.N. See Class 49.
 209 Mrs. M. Richards, PARANJOTI ISOLDE, F.N. See Class 50.
 200 Mrs. E. Wicks, BRIZLEE DERRY, M.N. See Class 48.
 201 Mrs. E. Wicks, THIEPVAL ZEPHER, M.N. See Class 48.
 214 Mrs. E. Durbin, NINEVEH SNOW IMP, M.N. See Class 51.

Class 267.—A.V. S.H. ADULT.

Judge: MRS. PRICE

- 242a Mr. R. Pearson, CH. LOWENHAUS EDRIC, M. See Class 98.
 258 Mrs. C. Murray, SIRELI SILVER TREFOIL, F. See Class 106.
 368 Mrs. A. Sayer, CH. DANDYCAT ZULU WARRIOR, M.
 See Class 132.
 254 Mrs. M. Rose, ELSTON AMANDA, F. See Class 106.
 349 Mrs. L. P. Heath, LOHTEYN SI-RED, M. See Class 128.
 294 Mrs. G. Stanton, ABSU KHAMA, M. See Class 118.
 315 Mrs. G. Stanton, BURTENASHAN WUNSHO, M. See Class 122.
 326 Mrs. M. Eustace, GOLIGHTLY SABBA, F. See Class 123.
 361 Mrs. M. Eustace, SAHARAM EBONY, F. See Class 130.

Class 268.—A.V. S.H. KITTEN.

Judge: MRS. SHROUDER

- 302 Mrs. M. J. Howe, LYNSILVA ARMIDA, F. See Class 120.
344 Mrs. A. Sayer, SOLITAIRE PIKAKE, F. See Class 127.
356 Mrs. P. Wilding, PIKKO MOON MAGIC, F. See Class 129.
357 Mrs. P. Wilding, ELAN DUSKY PRINCESS, F. See Class 129.
366 Mrs. G. Worthy, SAYONARA LILAC WARRIOR, M.
See Class 131.
367 Mrs. G. Worthy, SIRAFEN BLUE PERFIQUE, F. See Class 131.
307 Mrs. M. M. Smith, MAGAMBA VENUS, F. See Class 121.
308 Miss M. Mack, BELCANTO ZIEGUNERBARON, M.
See Class 121.
340 Mrs. M. Page, RAMREE BUDAK BALDU, M. See Class 125.
246 Miss H. Harris, MILLSTAR DARIEN, M. See Class 100.

Class 269.—A.V. S.H. NEUTER

Judge: MISS SWIFT

- 396 Mrs. G. Hilleard, ELAN LYSANDER, M.N. See Class 136.
391 Miss B. Stock, PIKKO MOONEEN, F.N. See Class 135.
372a Mr. R. Pearson, CH. LOWENHAUS FINGAL, M.N.
See Class 133.
395 Mrs. J. Richards, PR. BAMBI'S MISCHIEF, M.N. See Class 136.
371 Mrs. M. Rose, ELSTON AMELIA, F.N. See Class 133.
369 Mr. T. R. Higgins, GAIUS JULIUS CAESAR, M.N. See Class 133.
398 Mrs. I. Woolford, BURTENASHAN PAKOLAN, M.N.
See Class 136.
397 Mrs. J. Southerland, CH. KITA'S DANDELION, F.N.
See Class 136.

Class 270.—A.C. SIAMESE ADULT

Judge: MRS. KENT

- 485 Mrs. E. Biggie, LINTON GANYMEDE, M. See Class 176.
510 Mrs. P. Randall, TOLTEC TEMERIOUS, F. See Class 181.
530 Mrs. A. Turner, SABRIEN MARINA, F. See Class 188.
405 Mrs. I. Keene, SIMEAW SMO-KAY, M. See Class 162.
402 Mrs. N. Denny, UBON ORION, M. See Class 162.
487 Mrs. L. Abbey, QUINTRAL ANGELICA, F. See Class 177.
471 Mrs. Y. Kite, LU-CHU POLO, F. See Class 173.
444 Mrs. J. Shaw, CEDEE-EM SOPHISTICAT, M. See Class 168.
407 Mrs. E. Gornall, DENGOR TAWEE TAREKA, M. See Class 162.

Class 271.—A.C. SIAMESE KITTEN

Judge: MISS GRAINGER

- 501 Mrs. M. Maconochie, ROUNDWAY DAISY, F. See Class 179.
423 Mrs. I. Keene, KILLDOWN ROSCO, M. See Class 164.
477 Mrs. A. Sayer, SOLITAIRE PICOTEE, F. See Class 175.
421 Mrs. H. Joyce, NORTHWICK CRISPIN, M. See Class 164

Class 272.—A.C. SIAMESE NEUTER

Judge: MRS. HEWLETT

- 545 Mrs. G. Stanton, WYNPERRI CARLOS, M.N. See Class 192.
564a Mrs. A. Turner, TURSHAW RED RASCAL, M.N. See Class 195.
541 Miss M. Chitty, MERRYBROOKE DREAM ANNA, F.N.
See Class 192.
543 Miss J. Howell, DENGOR PANDANA, F.N. See Class 192.

BLUE-POINTED SIAMESE CAT CLUB

B.P. SIAMESE ADULT M. or F.

Class 273.—B.P. SIAMESE ADULT, M. or F.

Judge: MISS RICKSON

- 444 Mrs. J. Shaw, CEEDEE-EM SOPHISTICAT, M. See Class 168.
445 Mr. H. E. Froom, DRYAS BRORUP, M. See Class 273.
457 Mrs. M. Street, YANDERU PUSHKIN, F. See Class 169.
494 Mrs. M. Street, MINKATS POCO, M. See Class 179.
447 Mrs. V. Stacey, CRAIGIEHILLOCH BLUE KNIGHT, M.
See Class 168.
450 Mrs. F. Biggie, SUNDANCE JULES, M. See Class 168.
451 Mrs. M. Buttery, TAURUS KOCK-A-LEEKIE, M. See Class 168.
442 Mrs. E. Putwain, BLUEBRIDGE SOYOTI, M. See Class 168.
459 Mrs. A. Peck, TAILONG BLUE BONNET, F. See Class 168.
446 Mr. J. Shewbridge, TAMRUAT BLUE DIAMOND, M.
See Class 169.

Class 274.—B.P. SIAMESE KITTEN, M. or F.

Judge: MRS. LAMBERT

- 464 Mrs. D. Deakin, NIKAED ALISMA, F. See Class 171.

Class 275.—B.P. SIAMESE NEUTER

Judge: MRS. GRAINGER

- 535 Mr. H. C. Smith, PR. BRU-BUR PEGASUS, M.N. See Class 191.
549 Mrs. M. Brading, HYMINGS MAKO YANA, M.N.
See Class 193.
551 Mrs. S. Gray, SARANTOS YANNIS, M.N. See Class 193.
550 Miss D. Clark, MOIDART FLUFFTAIL, M.N. See Class 193.

SUFFOLK AND NORFOLK CAT CLUB

Class 276.—A.C. L.H. CAT or KITTEN

Judge: MRS. CALDER

- 62 Mrs. J. Bourne, HONEYMIST CREAM CONCORD, M.
See Class 15.
29 Miss C. Verron, TEATRA GIGUE, M. See Class 6.
64 Mrs. R. Silverman, DOLMEG TATE, M. See Class 15.
77 Mrs. D. Dexter, EXUMA CAMEO, F. See Class 16.

- 133 Mrs. D. Pope, TOPPATOU FIESTA, F. See Class 33.
 177 Mrs. D. Pope, TOPPATOU WOODINGTON HENRY, M.
 See Class 40.
 44 Mr. L. Newsome, CH. GAYDENE GLORIA, F. See Class 10.
 120 Mrs. G. Rhodes, ALDOUR MICO, F. See Class 28.
 122 Mrs. V. Creasey, JEMARI VIRGO BABE, F. See Class 30.
 63 Mrs. A. Newsome, NORVICIAN FANTASTIC, M.
 See Class 15.
 6 Mrs. E. Aitken, CHARMINA ZIRCON TOO, M. See Class 3.
 3 Mr. E. Hoyle, HARDENDALE ZAMARA, F. See Class 1.

Class 277.—A.V. S.H. CAT or KITTEN, (Ex. SIAMESE)

Judge: MRS. WALDO-LAMB

- 306 Mrs. P. M. Stead, MAGAMBA CLYTEMNESTRA, F.
 See Class 121.
 298 Mrs. Y. Bentinck, COPPLESTONE CHINGA, M. See Class 118.
 217 Mr. R. Pearson, JEZREEL MITZI, F. See Class 81.
 254 Mrs. M. Rose, ELSTON AMANDA, F. See Class 106.
 293 Mrs. M. M. Smith, CH. MAGAMBA SATAN, M. See Class 118.
 368 Mrs. A. Sayer, CH. DANDYCAT ZULU WARRIOR, M.
 See Class 132.
 256 Mrs. F. Redfern, TANGMOR SUT-CHI, F. See Class 106.
 249 Miss N. Woodfield, PATHFINDERS MARY, F. See Class 102.
 320 Mr. A. R. Grange, NALA BLUE CLOUD, F. See Class 123.
 311 Mrs. R. Howard, LA-SUN BLUE FINCH, M. See Class 122.
 324 Mrs. Warren-Hurlock, MERU MINHLA, F. See Class 123.
 309 Mrs. J. Wilkinson, BORONGA KATHI, F. See Class 121.
 224 Mrs. J. Richards, PENSYLVA PYRAMUS, M. See Class 90.

Class 278.—A.C. SIAMESE CAT or KITTEN

Judge: MISS GILES

- 507 Mrs. P. Annuskans, ZILS ZENO, M. See Class 180.
 401 Mrs. J. Morley, QUEENSHILL GRAND TATTOO, M.
 See Class 162.
 472 Mrs. J. Morley, QUEENSHILL BLUEBIRD, F. See Class 173.
 469 Mrs. N. Denny, PI-DEN EUCLID, M. See Class 172.
 414 Mrs. L. Barber, ZENA SABRINA FAIR, F. See Class 163.
 446 Mr. J. Shewbridge, TAMRUAT BLUE DIAMOND, M.
 See Class 168.
 499 Mrs. I. Snelling, SADIKA CHARMER, F. See Class 179.
 441 Mrs. I. Snelling, SADIKA CACCIA, F. See Class 167.

Class 179.—A.C. NEUTER CAT or KITTEN

Judge: MISS SWIFT

- 371 Mrs. M. Rose, ELSTON AMELIA, F.N. See Class 133.
 397 Mrs. J. Southerland, CH. KITA'S DANDELION, F.N.
 See Class 136.
 395 Mrs. J. Richards, PR. BAMBI'S MISCHIEF, M.N. See Class 136.
 372b Mr. R. Pearson, CH. LOWENHAUS FERRAGUS, M.N.
 See Class 133.
 200 Mrs. E. Wicks, BRIZLEE DERRY, M.N. See Class 48.
 201 Mrs. E. Wicks, THIEPVAL ZEPHER, M.N. See Class 48.

NORTHERN SIAMESE CAT SOCIETY

Class 280.—A.C. ADULT SIAMESE

Judge: MRS. MACALISTER

- 444 Mrs. J. Shaw, CEE-DEE-EM SOPHISTICAT, M. See Class 168.
- 412 Mrs. N. Denny, ELSWOOD PANDORA, F. See Class 163.
- 453 Mr. Shewbridge, TAMRUAT BLUE JADE, F. See Class 169.
- 483 Mr. B. Burlton, REEGAN DESSAU, M. See Class 176.
- 408 Mrs. E. Greville, SISLINKI TED, M. See Class 162.
- 409 Mrs. E. Greville, REBAR LOVIN, F. See Class 163.
- 410 Mrs. E. Greville, RA KESH-TA, F. See Class 163.
- 514 Mrs. J. Greenacre, TIBAAN PISCES, F. See Class 181.
- 484 Mrs. K. Sowerby, KARENZA APOLLO, M. See Class 176.
- 419 Mrs. E. Graham, EDWARDIAN LORELEI, F. See Class 163.
- 400 Mrs. F. Wolstenholme, SPRINGAY AUGUSTUS, M.
See Class 162.
- 459 Mrs. A. Peck, TAILONG BLUE BONNET, F. See Class 169.

Class 281.—A.C. SIAMESE KITTEN

Judge: MRS. PHILPOT

- 498 Mrs. M. Tennant, CANTARRA HYCINTHA, F. See Class 179.
- 277 Mrs. A. Sayer, SOLITAIRE PICOTTEE, F. See Class 175.
- 441b Mrs. S. Smith, WHITEROSE ISADORA, F. See Class 167.
- 464 Mrs. D. Deakin, NIKAED ALISMA, F. See Class 171.
- 439 Mrs. L. Forrest, DUNCHATTAN MACDUFF, M.
See Class 166.
- 419 Mrs. E. Graham, SOMERLID CAPRICE, F. See Class 175.

KENSINGTON KITTEN AND NEUTER CAT CLUB

Class 282.—A.C. L.H. NEUTER

Judge: MR. BRICE-WEBB

- 105 Mrs. L. Shepard, WILLOWGLEN TIGER TIM, M.N.
See Class 49.
- 207 Miss E. Carr, WIDDINGTON MISCHIEF, M.N. See Class 49.
- 208 Mrs. E. Newby, NINEVEH ESKIMO KING, M.N. See Class 49.
- 206 Mrs. M. Kalis, MYSTRAL SIR ECHOE, M.N. See Class 49.
- 204 Mr. S. Staples, CANELLA ZELAH, F.N. See Class 78.
- 216 Mr. S. Staples, BRACKENHILL CREAM SHERRY, M.N.
See Class 48.
- 202 Mrs. C. Hood, LECREME CHAMPLAIN, M.N. See Class 78.
- 203 Mrs. G. Hood, LECREME MOONSHADOW, M.N.
See Class 48.
- 213 Misses Marshall, PR. MARMADUKE OF PENSFORD, M.N.
See Class 48.
- 209 Mrs. M. Richards, PARANJOTI ISOLDE, F.N. See Class 51.
- 214 Mrs. E. Durbin, NINEVEH SNOW IMP, M.N. See Class 50.
- 200 Mrs. E. Wicks, BRIZLEE DERRY, M.N. See Class 51.
- 201 Mrs. E. Wicks, THIEPVAL ZEPHER, M.N. See Class 48.

Class 283.—A.C. L.H. KITTEN

Judge: MRS. CHAPMAN

- 20 Mrs. E. Newby, NINEVEH GABRIELA, F. See Class 6.
- 88 Mrs. M. Johnson, WIDDINGTON VERINA, F. See Class 18.
- 18 Mrs. J. Hogan, SNOWHITE PRINCE CHARMING, M.
See Class 6.
- 17 Mrs. E. Durbin, NINEVEH ELENA, F. See Class 6.
- 24 Mrs. J. Willis, EVERNDEN ALTAIR, M. See Class 6.
- 21 Mrs. L. Wall, DOLMEG DOMINIC, M. See Class 6.
- 22 Mrs. L. Wall, DOLMEG PETIT FLEUR, F. See Class 6.
- 95 Mr. E. Hoyle, HARDENDALE MOOR KING, M.
See Class 20.
- 52 Mrs. D. Dexter, EXUMA BLUE BELLA, F. See Class 12.
- 4 Mrs. L. Shepard, WILLOWGLEN GAIETY GIRL, F.
See Class 2.
- 28 Mesdames Durbin and Hunt, SNOWCLOUD HUCKLEBEE, F.
See Class 6.

Class 284.—A.C. or A.V. S.H. KITTEN, (Ex. SIAMESE)

Judge: MRS. CLARKE

- 476 Mrs. E. Searby, PI-DEN FELIX, M. See Class 175.
- 480 Mrs. T. Folkes, KARENZA SUNSHINE, F. See Class 175.
- 344 Mrs. A. Sayer, SOLITAIRE PIKAKE, F. See Class 127.

Class 285.—A.V. S.H. NEUTER (Ex. SIAMESE)

Judge: MISS SWIFT

- 395 Mrs. J. Richards, BAMBI'S MISCHIEF, M.N. See Class 136.
- 392 Mrs. B. Chapman, KARNAK TAKARNA, M.N. See Class 135.
- 391 Miss B. Stock, PIKKO MOONEEN, F.N. See Class 135.
- 372a Mr. R. Pearson, CH. LOWENHAUS FINGAL, M.N.
See Class 133.
- 379 Mr. and Mrs. Brock, PUSSINBOOTS SIROCCO, M.N.
See Class 134.

Class 286.—A.C. SIAMESE NEUTER

Judge: MRS. CLARKE

- 561 Mrs. B. Lyon, PR. PHYSALIS APOLLO, M. See Class 194.
- 563 Mrs. B. Lyon, HEATHERAL GOLDEN HAZE, M.
See Class 198.
- 546 Mrs. E. Gerston, MAYFIELDS MONSUN, M. See Class 192.
- 547 Mrs. R. Howard, FOSSEWAY TANGO, M. See Class 192.
- 535 Mr. H. Smith, PR. BRU-BUR PEGASUS, M.N. See Class 191.

WESSEX CAT CLUB

Class 287.—A.C. L.H. ADULT

Judge: MRS. PADDON

- 62 Mrs. J. Bourne, HONEYMIST CREAM CONCORD, M.
See Class 15.
- 197 Mrs. R. Silverman, CH. CAMBER VALIENT, M. See Class 47.
- 105 Mr. R. Vhapman, CH. KARNAK BROCHFAEL, M.
See Class 23.
- 156 Mrs. D. Cunis, MERRYNYN PTOLEMY, M. See Class 36.
- 154 Mrs. J. Dayton, BERNETTE DANDY, M. See Class 36.
- 12 Mrs. J. Hogan, SNOWHITE BRIGITTE, F. See Class 5.
- 13 Mrs. E. Durbin, ROZEL TANZIE, F. See Class 5.
- 102 Mrs. M. Greenwood, WILMAR WILLET, F. See Class 21.
- 169 Mrs. Y. Bentinck, COPPLESTONE BETINA, F. See Class 37.
- 42 Mrs. D. Percival, SUSAN CAPELLA, F. See Class 10.
- 60 Mrs. M. Tosswill, HELENSBROOK CHERRY, F. See Class 13.
- 59 Mrs. M. Tosswill, CHARMINA RUFUS, M. See Class 13.
- 141 Mrs. M. Dollimore, DOLMEG NICKOLA, F. See Class 34.
- 6 Mrs. E. Aitken, CHARMINA ZIRCON TOO, M. See Class 3.
- 163 Miss D. Opp ler, SAROBI ZENOBIA, F. See Class 37.

Class 288.—A.C. L.H. KITTEN

Judge: MRS. RUFFELL

- 82 Mrs. P. Fawell, BARWELL PERICLES, M. See Class 18.
- 84 Mrs. E. Tillotson, BRACKENHILL GOLDEN MONARCH, M.
See Class 18.
- 103 Mr. R. Chapman, PLANTAGENET VETTA, F. See Class 22.
- 48 Miss C. Verron, TEATRA LYRIC, F. See Class 11.
- 18 Mrs. J. Hogan, SNOWHITE PRINCE CHARMING, M.
See Class 6.
- 17 Mrs. E. Durbin, NINEVEH ELENA, F. See Class 6.
- 30 Mrs. D. Dexter, EXUMA NAOMI, F. See Class 8.
- 21 Mrs. L. Wall, DOLMEG DOMINIC, M. See Class 6.
- 22 Mrs. L. Wall, DOLMEG PETIT FLEUR, F. See Class 6.
- 131 Miss N. Woodifield, PATHFINDERS SUMMER FLOWER, F.
See Class 33.
- 27 Mesdames Durbin and Hunt, SNOWCLOUD HEATHER BELLE,
F. See Class 6.
- 23 Mrs. P. Judge, SUSAN TUCANA, M. See Class 6.
- 121 Mrs. C. Philbrick, BALTHAZAR MINOUSHKA, F.
See Class 30.
- 147 Mrs. M. Dollimore, DOLMEG CHYRKITA, F. See Class 35.

Class 289.—A.V. S.H. ADULT

Judge: MRS. HOLROYD

- 368 Mrs. A. Sayer, CH. DANDYCAT ZULU WARRIOR, M.
See Class 132.
- 242a Mr. R. Pearson, CH. LOWENHAUS EDRIC, M. See Class 98.
- 279 Mrs. I. Loveys, CONTENTED INFANTA, F. See Class 115.

Class 290.—A.V. S.H. KITTEN

Judge: MISS PRENTIS

- 223 Mrs. J. Richards, PENSYLVA GOLDEN RAINE, F.
See Class 89.
344 Mrs. A. Sayer, SOLITAIRE PIKAKE, F. See Class 127.
283 Mrs. B. Chapman, KARNAK TAXILA, M. See Class 117.
286 Lt. R. C. Stephan, ROCKLO TSANA, F. See Class 117.

Class 291.—A.C. SIAMESE ADULT

Judge: MISS PRENTIS

- 413 Mrs. E. Christmas, NOELLE FARO'S DAUGHTER, F.
See Class 163.
411 Mrs. I. Keene, DONNA, F. See Class 163.
444 Mrs. J. Shaw, CEEDEE-EM SOPHISTICAT, M. See Class 168.
401 Mrs. J. Morley, QUEENSHILL GRAND TATTOO, M.
See Class 162.
472 Mrs. J. Morley, QUEENSHILL BLUEBIRD, F. See Class 173.
453 Mrs. J. Shewbridge, TAMRUAT BLUE JADE, F. See Class 169.
484 Mrs. K. Sowerby, KARENDA APOLLO, M. See Class 176.
402 Mrs. N. Denny, UBON, ORION, M. See Class 162.
459 Mrs. M. Peck, TAILONG BLUE BONNET, F. See Class 169.

Class 292.—A.C. SIAMESE KITTEN

Judge: MRS. HOLROYD

- 477 Mrs. A. Sayer, SOLITAIRE PICOTTE, F. See Class 175.

Class 293.—A.V. S.H. NEUTER

Judge: MRS. WALDO-LAMB

- 556 Mrs. I. Boulton, PHYSALIS LILAC CHEVALIER, M.N.
See Class 194.
372b Mr. R. Pearson, CH. LOWENHAUS FERRAGUS, M.N.
See Class 133.
397 Mrs. J. Southerland, CH. KITA'S DANDELION, F.N.
See Class 136.
393 Mrs. and Miss Procter, KERNOW KERO, M.N. See Class 135.

THE SIAMESE CAT CLUB

Class 294.—A.C. SIAMESE ADULT

Judge: MRS. KENT

- 530 Mrs. A. Turner, SABRIEN MARINA, F. See Class 188.
402 Mrs. N. Denny, UBON ORION, M. See Class 162.
483 Mr. Burlton, REEGAN DESSAU, M. See Class 176.
408 Mrs. E. Greville, SISLINKI TEO, M. See Class 162.
409 Mrs. E. Greville, REBAR LOVIN, F. See Class 163.
410 Mrs. E. Greville, RA KESH-TA, F. See Class 163.

- 457 Mrs. M. Street, YANDERU PUSHPA, F. See Class 169.
 494 Mrs. M. Street, MINKATS POCO, M. See Class 179.
 405 Mrs. I. Keene, SIMEAW SMO-KAY, M. See Class 162.
 447 Mrs. V. Stacey, CRAIGIEHILLOCH BLUE KNIGHT, M.
 See Class 168.
 485 Mrs. F. Biggie, LYNTON GANYMEDE, M. See Class 176.
 460 Mrs. Scoblow, SIMCHA BLUEBELL, F. See Class 169.
 461 Mrs. Scoblow, SIMCHA CARDIDECA, F. See Class 169.
 449 Mr. P. Warner, SPOTLIGHT KIRIDOM, M. See Class 168.
 420b Mrs. J. Merry, EBON OONAH, F. See Class 163.
 514a Mrs. S. Bullock, LYMEKILNS DJAJA, F. See Class 181.
 514 Mrs. J. Greenacre, TIBAAN PISCES, F. See Class 181.
 403 Mrs. P. Chandler, TWINHOE AQUARIUS, M. See Class 162.
 407 Mrs. E. Gornall, DENGOR TAWEE TAREKA, M. See Class 162.
 418 Mrs. H. Dodgson, FANTAN SARAH, F. See Class 163.
 471 Mrs. Y. Kite, LU-CHU POLO, F. See Class 173.
 400 Mrs. F. Wolstenholme, SPRINGAY AUGUSTUS, M.
 See Class 162.
 442 Mrs. E. Putwain, BLUEBRIDGE SOYOTI, M. See Class 168.
 459 Mrs. A. Peck, TAILONG BLUE BONNET, F. See Class 169.
 468 Mrs. M. Gamble, LYLAINKA EXTRAVAGANZA, M.
 See Class 172.
 416 Mrs. S. Humphries, NEMEKITA TON-KALON, F. See Class 163.

Class 295.—ANY COLOUR SIAMESE KITTEN (Over 4 months)

Judge: MISS RICKSON

- 425 Mrs. M. Marrington, PIYADASSI TIKIRI, F. See Class 165.
 435 Mrs. W. Carter, HILTONIAN LEMMING, F. See Class 167.
 433 Mrs. M. Buttery, SAMSARA BANDIT, M. See Class 166.
 477 Mrs. A. Sayer, SOLITAIRE PICOTTEE, F. See Class 175.
 519 Mr. and Mrs. Niblett, SONTEW AMARANTHUS, M.
 See Class 183.
 520 Mrs. E. Wood, MERRYBROOK PRECIOUS PRINCESS, F.
 See Class 183.
 464 Mrs. D. Deakin, NIKAED ALISMA, F. See Class 171.
 479 Mrs. E. Graham, SOMERLID CAPRICE, F. See Class 175.
 478 Mrs. J. Hann, GLEDHOW GIULIA, F. See Class 175.
 424 Mrs. W. Bates, CHANGLUNG ANDORRA, F. See Class 165.
 481 Mrs. Y. Kite, LU-CHU TAURUS, M. See Class 175.

Class 296.—A.C. SIAMESE NEUTER

Judge: MISS GRAINGER

- 564a Mrs. A. Turner, TURSHAW RED RASCAL, M.N. See Class 195.
 560 Mrs. V. Stacey, CHANDOMA AMPULOH TIGA, M.N.
 See Class 194.
 562 Mrs. Scoblow, SIMCHA BOLERO, M.N. See Class 194.
 536 Mrs. H. Dodgson, PR. SIRISIAM SARABANDE, M.N.
 See Class 191.
 537 Miss B. Moyse, KARIBUR CORDOUA, M.N. See Class 192.
 538 Mrs. B. Harrington, GAYWOOD SUHAILI, M.N. See Class 192.
 539 Mrs. R. Jones, SIMONE TAI TARQUIN, M.N. See Class 192.

- 545 Mrs. G. Stanton, WYNPERRI CARLOS, M.N. See Class 192.
 550 Miss D. Clark, MOIDART FLUFFTAIL, M.N. See Class 193.
 548 Mrs. S. Humphries, PATRICIAN MARCUS, M.N. See Class 192.
 559 Mrs. S. Humphries, PATRICIAN PEREGRINE, M.N.
 See Class 194.
 561 Mrs. J. Lyon, PR. PHYSALIS APOLLO, M.N. See Class 194.
 546 Mrs. E. Gerston, MAYFIELDS MONSUN, M.N. See Class 192.

BURMESE CAT CLUB

Class 297.—BURMESE ADULT BROWN M. or F.

Judge: MISS SWIFT

- 291 Mrs. R. Pocock, TAPAWINGO TAGISH, M. See Class 118.
 301 Miss C. Davis, LOCHIBANK TANIA, F. See Class 119.
 290 Mrs. F. Horne, TAPAWINGO TSIMSHIAN, M. See Class 118.
 292 Mrs. M. Laurent, DINHAM GEORGE, M. See Class 118.
 288 Miss M. Mack, BELCANTO LA DONDINE, M. See Class 118.
 297 Mrs. P. Short, INDIANQUEEN AMARANTH, F. See Class 119.
 294 Mrs. G. Stanton, ABSU KHAMA, M. See Class 118.
 289 Mrs. Y. Bentinck, COPPLESTONE CHINGA, M. See Class 118.
 295 Mrs. Y. Bentinck, COPPLESTONE COPETA, F. See Class 119.
 299 Mrs. M. Turner, OAKFAIR BELINDA, F. See Class 119.
 298 Mrs. Warren-Hurlock, LINLINKYE SARASVATI, F.
 See Class 119.
 293 Mrs. M. M. Smith, CH. MAGAMBA SATAN, M. See Class 118.
 287 Mrs. and Miss Hones, CH. AMAHAA BIRRICAT-BOUQUET.
 M. See Class 118.
 296 Mrs. and Miss Hones, LINLINKYE KATYAYANI, F.
 See Class 119.

Class 298.—BURMESE KITTEN BROWN M. or F.

Judge: MRS. WALDO-LAMB

- 310 Mrs. P. Crick, BELCANTO LUISA MILLER, F. See Class 121.
 309 Mrs. J. Wilkinson, BORONGA KATHI, F. See Class 121.
 308 Miss M. Mack, BELCANTO ZIEGUNERBARON, M.
 See Class 121.
 307 Mrs. M. M. Smith, MAGAMBA VENUS, F. See Class 121.
 306 Mrs. P. Stead, MAGAMBA CLYTEMNESTRA, F.
 See Class 121.
 302 Mrs. M. J. Howe, LYNSILVA ARMIDA, F. See Class 120.
 304 Mrs. B. Hilton, OAKFAIR COMANCHE, M. See Class 121.
 303 Mrs. P. Evely, KERNOW KAUNG, F. See Class 121.

Class 299.—BURMESE ADULT BLUE M. or F.

Judge: MRS. SHROUDER

- 321 Miss M. Mack, BELCANTO BLUE MIGNON, F. See Class 123.
 313 Miss M. Mack, BELCANTO LA FAVORITA, F. See Class 122.
 324 Mrs. Warren-Hurlock, MERU MINULA, F. See Class 123.
 314 Miss A. Peacock, MONTANHA BLUE LUZIR, M. See Class 122.

- 316 Mrs. E. Caldicot, SILVERSEAL TORQUIL, M. See Class 122.
 319 Mrs. E. Caldicott, RAMREE BATU NILAM, F. See Class 123.
 320 Mr. A. R. Grange, NALA BLUE CLOUD, F. See Class 123.
 326 Mrs. M. Eustace, GOLIGHTLY SABBA, F. Se Class 123.
 318 Miss Huthwaite, SMOCKMILL BLUE MIA, F. See Class 123.
 327 Mrs. G. Berry, NAVRON BLUE ZULEIKA, F. See Class 123.
 330 Mr. D. Morton, SABRA BASTET BLUETARA, F. See Class 123.
 322 Mrs. M. Laurent, DINHAM MIMI, F. See Class 123.
 323 Mrs. F. Horne, BUSKINS BLUE KOTAN, F. See Class 123.
 329 Mrs. M. Sklader, RAMREE FATIMA, F. See Class 123.
 332 Miss P. Jameson, BASTET BLUE AURORA, F. See Class 123
 333 Mrs. V. Ewart, KUPRO BLUE MIRANDA, F. See Class 123.
 312 Mrs. M. Fleet, BYBROOK YOHOHO, M. See Class 122.
 331 Miss B. Stock, HILLCROSS MINTHAME, M. See Class 123.
 315 Mrs. G. Stanton, BURTENASHAW WUNSHO, M. See Class 122.
 325 Mrs. B. Chapman, DEETIEL ERICA, F. See Class 123.

Class 300.—BURMESE KITTEN BLUE M. or M.

Judge: MRS. WALDO-LAMB

- 339 Mrs. M. Laurent, DINHAM ISIDORA, F. See Class 125.
 334 Mrs. M. Fleet, BYBROOK FORTYWINKS, M. See Class 124.
 337 Mr. M. Sklader, RAMREE HASINAH, F. See Class 125.
 340 Mrs. M. Page, RAMREE BUDAK BALDU, M. Se Class 125.
 335 Mrs. M. J. Howe, LYNSILVA BLUE ALIDORO, M.
 See Class 124.
 338 Mrs. J. Osborne, MONTANA SILVER SONJA, F. See Class 125.
 336 Mrs. Rajakaruna, BOSINVER BASIL, M. See Class 125.

Class 301.—BURMESE NEUTER, BROWN

Judge: MRS. SHROUDER

- 374 Mrs. M. Fleet, BYBROOK YO YO, M.N. See Class 134.
 379 Mr. and Mrs. Brock, PUSSINBOOTS SIROCCO, M.N.
 See Class 134.
 398 Mrs. I. Woolford, BURTENASHAW PAKOLAN, M.N.
 See Class 136.
 384 Mr. and Mrs. Manchipp, BYBROOK HAILFELLOW, M.N.
 See Class 134.
 377 Miss J. Painter, HARP SVETLANA, F.N. See Class 134.
 378 Miss J. Painter, CHERIE MOON LILY, F.N. See Class 134.
 380 Mrs. B. Harrington, BUSKINS CHANTEK, F.N. See Class 134.
 386 Mrs. E. Caldicott, RAMREE CHINDWIN, M.N. See Class 134.
 383 Miss P. Bugby, HONEYPOT REMUS, M.N. See Class 134.
 394 Miss Huthwaite, SEATHWAITE BAMBOO BOY. M.N.
 See Class 136.

Class 302.—BURMESE NEUTER, BLUE

Judge: MRS. GILES

- 385 Mr. and Mrs. Manchipp, BYBROOK ZAFIRO, M.N.
See Class 134.
381 Mrs. J. Avery, SABRA BLUE JOESON, M.N. See Class 134.
382 Mrs. J. Davis, VADIS BLUE WOTAN, M.N. See Class 134.
375 Mrs. J. Osborne, MONTANHA BLUE CINZENTO, M.N.
See Class 134.
373 Miss Huthwaite, FREEFOLK BLUE SILVA, M.N. See Class 134.
376 Mrs. E. Caldicott, SABRA BLUE BEERSHEBA, F.N.
See Class 134.

Class 303.—A.O.C. BURMESE CAT or KITTEN

Judge: MISS SWIFT

- 263 Miss M. Mack, BELCANTO LA GIOCONDA, F. See Class 111.
264 Miss M. Mack, BELCANTO GRAF VONLUXEMBURG, M.
See Class 111.
260a Mrs. J. Dell, KUPRO CREAM KISMET, M. See Class 110.
264a Mrs. J. Dell, KUPRO CREAM CARINA, F. See Class 111.

NOR-EAST OF SCOTLAND CAT CLUB

Class 304.—A.C. L.H. CAT or KITTEN

Judge: MRS. CALDER

- 182 Mrs. E. Fisher, PRAHA MI-WA, F. See Class 41.
183 Mrs. E. Fisher, CH. PRAHA KRAPING, F. See Class 41.
184 Mrs. E. Fisher, CH. PARANJOTI KATMANDU, F.
See Class 41.
170 Mrs. Y. Bentinck, COPPLESTONE CHANTARIS, F.
See Class 37.

Class 305.—A.V. S.H. CAT or KITTEN, (Ex- SIAMESE)

Judge: MRS. WALDO-LAMB

- 289 Mrs. Y. Bentinck, COPPLESTONE CHINGA. See Class 118
295 Mrs. Y. Bentinck, COPPLESTONE COPETA. See Class 119
245a Mr. R. Pearson, LOWENHAUS PRUDENCE. See Class 99

Class 306.—A.C. SIAMESE CAT or KITTEN

Judge: MRS. HOLROYD

CANCELLED. NO ENTRIES.

Class 307.—A.C. L.H. NEUTER

Judge: MISS ALEXANDER

CANCELLED. NO ENTRIES.

Class 308.—A.V. S.H. NEUTER (Ex- SIAMESE)

Judge: MISS PRENTIS

372b Mr. R. Pearson, CH. LOWENHAUS FERRAGUS, M.N.
See Class 133.

**TABBY-POINT SIAMESE AND PROGRESSIVE BREEDERS
CAT CLUB**

Class 309.—TABBY-POINT SIAMESE ADULT M. or F.

Judge: MRS. HARDY

- 508 Mrs. P. Wilding, DANDYCAT MISCHIEF MAKER, F.
See Class 181.
509 Mrs. P. Mildon, HI-LEE SORAYA, F. See Class 181.
510 Mrs. P. Randall, TOLTEC TEMERIOUS, F. See Class 181.
514 Mrs. J. Greenacre, TIBAAN PISCES, F. See Class 181.
512 Mrs. D. Deakin, NIKAED THISBE, F. See Class 181.
513 Mrs. D. Deakin, NIKAED ADMETA, F. See Class 181.
506 Mrs. E. Searby, NIKAED ACAMUS, M. See Class 180.
505 Mrs. D. Burton, SOUTHVIEW THOR, M. See Class 180.

Class 310.—TABBY-POINT SIAMESE KITTEN M. or F.

Judge: MRS. PHILPOT

- 519 Mr. and Mrs. Niblett, SONTEW AMARANTHUS, M.
See Class 183.
520 Mr. E. Wood, MERRYBROOK PRINCESS PRECIOUS, F.
See Class 183.
517 Miss Turner, SCINTILLA SILVER MOONLIGHT, F.
See Class 183.
518 Miss P. Turner, SCINTILLA TAWNY TIGRESS, F.
See Class 183.
521 Mrs. D. Burton, SISLINKI TAMSIM, F. See Class 183.

Class 311.—TABBY-POINT SIAMESE NEUTER

Judge: MISS PRENTIS

564 Mr. J. Lyon, SUPRA TAIPAN. See Class 195.

Class 312.—FOREIGN WHITE CAT M. or F.

Judge: MRS. CLARKE

260 Mrs. J. Seal, HIHOE MYSTERY, F. See Class 110.

Class 313.—FOREIGN WHITE KITTEN, M. or F.

Judge: MRS. CLARKE

- 261 Mrs. J. Seal, ROSHANGIRI XERXES, M. See Class 154.
262 Mrs. J. Seal, ROSHANGIRI DIDO, F. See Class 154.

**SHORT-HAIRED CAT SOCIETY OF GREAT BRITAIN
AND MANX CLUB INC.**

Class 314.—A.C. BRITISH CAT (Inc. MANX)

Judge: MISS PRENTIS

- 244 Mrs. E. Menezes, TAISHUN SILVER STAR, F. See Class 99.
218 Mr. and Mrs. Wolstenholme, CH. DARWINNIE JULIE, F.
See Class 81.
217 Mr. R. Pearson, JEZREEL MITZI, F. See Class 81.
245a Mr. R. Pearson, LOWENHAUS PRUDENCE, F. See Class 99.
242 Mr. and Mrs. Watts, HILLCROSS SILVER WARATAH, M.
See Class 98.
243 Mr. and Mrs. Watts, SILVERSEAL ANGELIQUE, F.
See Class 99.
224 Mrs. J. Richards, PENSYLVA PYRAMUS, M. See Class 90.
221 Mrs. J. Richards, PENSYLVA BLOND BANDIT, M.
See Class 38.

Class 315.—A.C. BRITISH KITTEN, (Inc. MANX)

Judge: MRS. MACKENZIE

- 247 Miss H. Harris, MILLSTAR DICON, M. See Class 100.
231 Mrs. J. Richards, PENSYLVA OSIMIRA COURTIER, M.
See Class 92.

Class 316.—A.V. FOREIGN CAT or KITTEN

Judge: MRS. CLARKE

- 281 Mrs. E. Menezes, TAISHUN JACERANDA, M. See Class 116.
314 Miss A. Peacock, MONTANHA BLUE LUZIR, M. See Class 122.
344 Mrs. A. Sayer, SOLITAIRE PIKAKE, F. See Class 127.
368 Mrs. A. Sayer, CH. DANDYCAT ZULU WARRIOR, M.
See Class 132.
286 Lt. R. C. Stephan, ROCKIO TSANA, F. See Class 117.
276 Mrs. B. Chapman, TARALYND, F. See Class 115.
297 Mrs. P. Short, INDIANQUEEN AMARANTL, F. See Class 119.
350 Mrs. R. Hamilton, BELHAVEN TOPAZ, F. See Class 128.

**RED, CREAM, TORTOISESHELL, BLUE-CREAM AND
BROWN TABBY SOCIETY**

**Class 317.—A.V. L.H. RED, TORTIE, TORTIE-WHITE or
BROWN TABBY**

Judge: MRS. BRICE-WEBB

- 128a Mrs. C. Chetwyn, WYNMOOR ADEEN, F. See Class 31.
72 Mrs. H. J. Wilson, WIDDINGTON BRYONY, F. See Class 16.
67 Mrs. J. Thompson, PRIMROSE OF PENSFORD, F.
See Class 16.
132 Mrs. D. Pope, TOPPATOU FETE D'OLGA, F. See Class 32.
61 Mrs. L. Shepard, Ch. WILLOWGLEN ROUGE SOLEIL, F.
See Class 13.

- 127 Mrs. L. Shepard, CH. WILLOWGLEN LOTUS BLOSSOM, F.
See Class 31.
- 128 Mrs. L. Shepard, WILLOWGLEN SUNFLOWER, F.
See Class 31.
- 129 Miss N. Woodifield, PATHFINDERS TANGLED SKEIN, M.
See Class 32.
- 130 Miss N. Woodifield, PATHFINDERS TANGO TIME, F.
See Class 32.
- 105 Mr. R. Chapman, CH. KARNAK BROCHFAEL, M.
See Class 23.

Class 318.—A.V. L.H. or S.H. CAT, CREAM or BLUE-CREAM

Judge: MR. BRICE-WEBB

- 220 Mr. and Mrs. Wolstenholme, JEZREEL CECIL, M. See Class 88.
- 235 Mr. J. A. Foster, CH. BROADWEIR DAYBREAK, F.
See Class 93.
- 135 Mrs. N. Macdonald, DOONEEN VICTORIAN POSY, F.
See Class 34.
- 65 Mrs. N. Macdonald, DOONEEN TWELFTH NIGHT, M.
See Class 15.
- 75 Mrs. N. Macdonald, DOONEEN IRISH ROSE, F. See Class 16.
- 76 Mrs. N. Macdonald, CLOUGH COWGIRL, F. See Class 16.
- 69 Mrs. P. Fawell, TEWHIT TAFFETA, F. See Class 16.
- 140 Mrs. J. Crockart, DAVINDOS CHARLOTTE, F. See Class 34.
- 66 Mrs. E. Tillotson, CH. WILDFELL PLOUGHBOY, M.
See Class 15.
- 62 Mrs. J. Bourne, HONEYMIST CREAM CONCORDE, M.
See Class 15.
- 74 Mrs. B. Plews, TEWHIT TWIGGY, F. See Class 16.
- 64 Mrs. R. Silverman, DOLMEG TATE, M. See Class 15.
- 221 Mrs. J. Richards, PENSYLVA BLOND BANDIT, M.
See Class 88.
- 77 Mrs. D. Dexter, EXUMA CAMEO, F. See Class 12.

Class 319.—ANY KITTEN L.H. or S.H.

Judge: MRS. PADDON

- 222 Mrs. J. A. Foster, BROADWEIR PEGASUS, M. See Class 89.
- 87 Mrs. Maddley, WONDERLAND CONCORDE, M. See Class 18.
- 133 Mrs. D. Pope, TOPPATOU FIESTA, F. See Class 33.
- 79 Mrs. N. Macdonald, DOONEEN WINTER WONDER BOY, M.
See Class 17.
- 83 Mrs. N. Macdonald, DOONEEN DOLCEFARNIENTE, F.
See Class 18.
- 85 Miss E. Sheppard, WIDDINGTON NICOLETTE, F. See Class 18.
- 82 Mrs. P. Fawell, BARWELL PERICLES, M. See Class 18.
- 84 Mrs. E. Tillotson, BRACKENHILL GOLDEN MONARCH, M.
See Class 18.
- 131 Miss N. Woodifield, PATHFINDERS SUMMER FLOWER, F.
See Class 33.
- 149 Mrs. M. Wade, ZENITH ESTELLA, F. See Class 35.

Class 320.—L.H. or S.H. NEUTER ADULT or KITTEN

Judge: MRS. CALDER

- 205 Mrs. L. Shepard, WILLOWGLEN TIGER TIM, M.N.
See Class 49.
207 Miss E. Carr, WIDDINGTON MISCHIEF, M.N. See Class 49.
395 Mrs. J. Richards, PR. BAMBIS MISCHIEF, M.N. See Class 136.

THE ABYSSINIAN CAT CLUB

Class 321—ABYSSINIAN CAT, M. or F.

Judge: MRS. SHROUDER

- 272 Miss Scatchard, CONTENTED BUBASTIS, M. See Class 114.
273 Miss Scatchard, PHILOS EMERALD, F. See Class 115.
279 Mrs. I. Loveys, CONTENTED INFANTA, F. See Class 115.
276 Mrs. B. Chapman, TARALYND, F. See Class 115.
277 Mr. M. J. Warde, SHERADA DERRYLL, F. See Class 115.
275 Mrs. E. Menezes, CONTENTED PENNY, F. See Class 115.
274 Mrs. S. Bennett, KARNAK JUHAYNA, F. See Class 115.
278 Miss C. Davis, PHILOS CORAL, F. See Class 115.

Class 322.—ABYSSINIAN KITTEN M. or F.

Judge: MRS. SHROUDER

- 283 Mrs. B. Chapman, KARNAK TAXILA, M. See Class 117.

Class 323.—RED ABYSSINIAN CAT, M. or F.

Judge: MRS. SHROUDER

- 281 Mrs. E. Menezes, TAISHUN JACERANDA, M. See Class 116.
280 Mr. M. J. Warde, SHERADA GWENLLIAN, F. See Class 116.

Class 324—RED ABYSSINIAN KITTEN, M. or F.

Judge: MRS. SHROUDER

- 285 Mrs. V. Kilby, PRINDOS AMBA ALAJI, F. See Class 117.

Class 325.—A.C. ABYSSINIAN NEUTER.

Judge: MR. TOMLINSON

- 390 Mrs. V. Kilby, CHIMES CANDY, F.N. See Class 135.
392 Mrs. B. Chapman, KARNAK TAKARNA, M.N. See Class 135.
393 Mrs. and Miss Proctor, KERNOW KERO, M.N. See Class 135.

KENTISH CAT SOCIETY

Class 326.—A.C. L.H. CAT or KITTEN

Judge: MRS. KING

- 197 Mrs. R. Silverman, CH. CAMBER VALIENT, M. See Class 47.
- 168 Mrs. Y. Bentinck, COPPLESTONE MARIA, F. See Class 37.
- 151 Miss R. Brown, BAYTOR TOM-TOM, M. See Class 36.
- 43 Mrs. M. Orpin, ROBHURST CAROLINE, F. See Class 10.
- 120a Mrs. F. Roden, SONATA SCINTILLA, F. See Class 28.
- 149 Mrs. M. Wade, ZENITH ESTELLA, F. See Class 35.
- 42 Mrs. D. Percival, SUSA CAPELLA, F. See Class 10.
- 23 Mrs. P. Judge, SUSA TVVANA, M.

Class 327.—A.V. S.H. CAT or KITTEN

Judge: MRS. GILES

- 353 Mr. M. Lauder, PATSHULL BLACK OEDIPUS, M.
See Class 128.
- 245 Mrs. P. Ford, MARIMOGLET SILVER DELIGHT, F.
See Class 99.
- 258 Mrs. C. Murray, SIRELI SILVER TREFOIL, F. See Class 106.
- 306 Mrs. P. Stead, MAGAMBA CLYTEMNESTRA, F. See Class 121.
- 331 Miss B. Stock, HILLCROSS MINTHAME, F. See Class 123.
- 217 Mr. R. Pearson, JEZREEL MITZI, F. See Class 81.
- 219 Mrs. C. Betts, DELLSWOOD SAINT, M. See Class 84.
- 335 Mrs. M. J. Howe, LYNSILVA BLUE ALIDORO, M.
See Class 124.
- 226 Mrs. P. Grainger, CAPSTONE PETER PAN, M. See Class 90.

Class 328.—A.C. SIAMESE CAT or KITTEN

Judge: MRS. PHILPOT

- 407 Mrs. E. Gornall, DENSOR TAWEE TAREKA, M. See Class 162.
- 503 Mrs. Dutton, TYKO LILAC BLOSSOM, F. See Class 179.
- 418 Mrs. H. Dodgson, FANTAN SARAH, F. See Class 163.
- 417 Mrs. A. Durrant, SIANJO ORIANA, F. See Class 163.
- 507 Mrs. S. Horan, CHATOYANT VICTORIA, F. See Class 181.
- 442 Mrs. E. Putwain, BLUEBRIDGE SOYUTI, M. See Class 168.
- 510 Mrs. P. Randall, TOLTEC TEMERIOUS, F. See Class 181.
- 460 Mrs. C. Scoblow, SIMCHA BLUEBELL, F. See Class 169.
- 461 Mrs. C. Scoblow, SIMCHA CARIDECA, F. See Class 169.

Class 329.—A.V. NEUTER

Judge: MRS. JOHNSON

- 541 Miss Chitty, MERRYBROOKE DREAM ANNA, F.N.
See Class 192.
- 551 Mrs. S. Gray, SARANTOS YANNIS, M.N. See Class 193.
- 372a Mr. R. Pearson, CH. LOWENHAUS FINGAL, M.N.
See Class 133.
- 391 Miss B. Stock, PIKKO MOONEEN, F.N. See Class 135.

- 397 Mrs. J. Southerland, CH. KITA'S DANDELION, F.N.
See Class 136.
- 380 Mrs. B. Harrington, BUSKINS CHANTEK, F.N. See Class 134.
- 373 Miss Huthwaite, FREEFOLK BLUE SILVA, M.N. See Class 134.
- 396 Mrs. G. Hilleard, ELAN LYSANDER, M.N. See Class 136.
- 387 Mrs. B. Lyon, BERILLEON AUGUSTUS, M.N. See Class 135.
- 536 Mrs. H. Dodgson, PR. SIRISIAM SARABANDE, M.N.
See Class 194.
- 564a Mrs. S. Horan, CHATOYANT JASPER, M.N. See Class 195.
- 538 Mrs. B. Harrington, GAYWOOD SUHAILI, M.N. See Class 192.
- 535 Mr. H. Smith, PR. BRU-BUR PEGASUS, M.N. See Class 191.
- 562 Mrs. C. Scoblow, SIMCHA BOLERO, M.N. See Class 194.
- 564a Mrs. A. Turner, TURSHAW RED RASCAL, M.N. See Class 195.
- 214 Mrs. E. Durbin, NINEVEH SNOW IMP, M.N. See Class 51.

PRESTON CAT CLUB

Class 330.—AC. L.H. CAT or KITTEN.

Judge: MRS. KING

- 66 Mrs. E. Tillotson, CH. WILDFELL PLOUGHBOY, M.
See Class 15.
- 14 Mrs. R. Silverman, HELMA ISABELLA, F. See Class 5.
- 10 Mrs. B. Plews, CH. TEWHIT TRICOSA, M. See Class 4.
- 40 Miss E. A. Williams, WILLANBET GLORIA, F. See Class 10.
- 181 Mrs. M. Richards, MEI-HUA COPPELIA, F. See Class 41.
- 47 Mrs. D. Cochrane, EDELSTEIN NINON, F. See Class 11.
- 8 Mrs. M. Shadforth, SNOWHITE KEVIN, M. See Class 4.
- 170 Mrs. Y. Bentinck, COPPLESTONE CHANTARIS, F.
See Class 37.

Class 331.—A.V. S.H. ADULT or KITTEN.

Judge: MRS. WALDO-LAMB

- 265 Mrs. J. A. Foster, BROADWEIR TRETCHIKOFF, M.
See Class 112.
- 218 Mr. and Mrs. Wolsenholme, CH. DARWINNIE JULIE, F.
See Class 81.
- 289 Mrs. Y. Bentinck, COPPLESTONE CHINGA, M. See Class 118.

Class 332.—A.C. SIAMESE CAT or KITTEN.

Judge: MRS. CLARKE

CANCELLED. NO ENTRIES.

Class 333.—A.V. L.H. or S.H. NEUTER.

Judge: MRS. HUGHES

- 372b Mr. R. Pearson, CH. LOWENHAUS FERRAGUS, M.N.
See Class 133.
- 209 Mrs. M. Richards, PARANJOTI ISOLDE, F.N. See Class 50.

YORKSHIRE COUNTY CAT CLUB

Class 334.—A.V. L.H. CAT, M. or F.

Judge: MRS. POND

- 1 Miss C. Verron, FISHERMORE GIOVANNA, F. See Class 1.
- 40 Miss E. A. Williams, WILLANBET GLORIA, F. See Class 10.
- 156 Mrs. D. Cunis, MERRYNTOLEMY, M. See Class 36.
- 10 Mrs. B. Plews, CH. TEWHIT TRICOSA, M. See Class 4.
- 181 Mrs. M Richards, MEI-HUA COPPELIA, F. See Class 41.
- 12 Mrs. J. Hogan, SNOWWHITE BRIGITTE, F. See Class 5.

Class 335.—A.V. S.H. CAT, M. or F. (Ex. SIAMESE).

Judge: MRS. HUGHES

- 242a Mr. R. Pearson, CH. LOWENHAUS EDRIC, M. See Class 98.
- 218 Mr. and Mrs. Wolsenholme, CH. DARWINNIE JULIE, F.
See Class 81.
- 216 Mrs. J. A. Foster, CH. JEZREEL MARMADUKE, M.
See Class 81.
- 297 Mrs. P. Short, INDIANQUEEN AMARANTH, F. See Class 119.
- 342 Mrs. A. Sayer, SOLITAIRE ALOHA, F. See Class 126.
- 242 Mr. and Mrs. Watts, HILLCROSS SILVER WARATAH, M.
See Class 98.
- 243 Mr. and Mrs. Watts, SILVERSEAL ANGELIQUE, F.
See Class 99.
- 280 Mr. M. J. Warde, SHERADA GWENLLIAN, F. See Class 116.
- 75 Mrs. E. Menezes, CONTENTED PENNY, F. See Class 115.
- 203 Mrs. M. M. Smith, CH. MAGAMBA SATAN, M. See Class 118.

Class 336.—A.C. SIAMESE CAT, M. or F.

Judge: MRS. GILES

- 534 Mrs. S. Smith, CH. SPOTLIGHT ROUBLE, M. See Class 190.

Class 337.—A.V. L.H. or S.H. CAT or KITTEN.

Judge: MRS. LAUDER

- 29 Miss C. Verron, TEATRA GIGUE, M. See Class 6.
- 47 Mrs. D. Cochrane, EDELSTEIN NINON, F. See Class 11.

Class 338.—A.V. L.H. or S.H. NEUTER (Ex. SIAMESE).

Judge: MRS. CARTER

- 372a Mr. R. Pearson, CH. LOWENHAUS FINGAL, M.N.
See Class 133.
- 209 Mrs. M. Richards, PARANJOTI ISOLDE, F.N. See Class 50.

LILAC-POINT CAT CLUB

Class 339.—L.P. CAT, M. or F.

Judge: MRS. CLARKE

- 485 Mrs. E. Biggie, LYNTON GANYMEDE, M. See Class 176.
484 Mrs. K. Sowerby, KARENZA APOLLO, M. See Class 170.

Class 340.—L.P. KITTEN, M. or F.

Judge: MRS. HEWLETT

- 501 Mrs. M. Maconochie, ROUNDWAY DAISY, F. See Class 179
502 Mrs. M. Maconochie, ROUNDWAY DELPHINIUM, F.
See Class 179.

Class 341.—L.P. NEUTER.

Judge: MRS. HOLROYD

- 567 Mrs. T. Townsend, MASTER OLIVER, N. See Class 201.
560 Mrs. V. Stacey, CHANDOHA AMPATPULOH TIGA, M.N.
See Class 194.
562 Mrs. C. Scoblow, SIMCHA BOLERA, M.N. See Class 194.
556 Mrs. M. Boulton, PHYSALIS LILAC CHEVALIER, M.N.
See Class 194.
557 Mrs. J. Reeve, PR. DRURIES ANON LILAK, M.N.
See Class 194.

LANCASHIRE AND NORTH-WESTERN COUNTIES CAT CLUB

Class 342.—A.C. L.H. CAT.

Judge: MR. TREVOR

- 140 Mrs. J. Crockart, DAVINDOS CHARLOTTE, F. See Class 34.
181 Mrs. M. Richards, MEI-HUA COPPELIA, F. See Class 41.
8 Mrs. M. Shadforth, SNOWHITE KEVIN, M. See Class 4.
182 Mrs. E. Fisher, PRAH AMI-WA, F. See Class 41.
183 Mrs. E. Fisher, CH. PRAHA KRAPING, F. See Class 41.
184 Mrs. E. Fisher, CH. PARANJOTI KATMANDU, F.
See Class 41.
160 Mrs. S. M. Harding, CH. MINGCHIU SULAFOUR, F.
See Class 37.
12 Mrs. J. Hogan, SNOWHITE BRIGITTE, F. See Class 5.

Class 343.—A.C. S.H. CAT or KITTEN.

Judge: MISS SWIFT

- 217 Mr. R. Pearson, JEZREEL MITZI, F. See Class 81.
216 Mrs. J. A. Foster, CH. JEZREEL MARMADUKE, M.
See Class 81.
289 Mrs. Y. Bentinck COPPLESTONE CHINGA, M. See Class 118.

BEDFORD AND DISTRICT CAT CLUB

Class 344.—A.C. L.H. CAT or KITTEN.

Judge: MISS ALEXANDER

- 169 Mrs. Y. Bentinck, COPPLESTONE BETINA, F. See Class 37.
180 Miss R. Brown, SOLOMON VON ASSINDIA, M. See Class 41.
6 Mrs. E. Aitken, CHARMINA ZIRCON TOO, M. See Class 3.

Class 345.—A.V. S.H. CAT or KITTEN.

Judge: MRS. WALDO-LAMB

- 489 Mrs. W. Bates, CHANGLUNG AJAX, M. See Class 178.
490 Mrs. W. Bates, CHANGLUNG ARABELLA, F. See Class 178.
424 Mrs. W. Bates, CHANGLUNG ANDORRA, F. See Class 165.
519 Mr. and Mrs. Niblett, SONTEW AMARANTHUS, M.
See Class 183.
446 Mr. Shewbridge, TAMRUAT BLUE DIAMOND, M.
See Class 168.
455 Mrs. E. Elwell, REEGAN CADENZA, F. See Class 169.
483 Mr. B. Burton, REEGAN DESSAU, M. See Class 176.
511 Mr. and Mrs. Papa, SWEET SULTAN, F. See Class 181.
289 Mrs. Y. Bentinck, COPPLESTONE CHINGA, M. See Class 118.
216 Mrs. J. A. Foster, CH. JEZREEL MARMADUKE, M.
See Class 81.
242a Mr. R. Pearson, CH. LOWENHAUS EDRIC, M. See Class 98.
372a Mr. R. Pearson, CH. LOWENHAUS FINGAL, M. See Class 133.
307 Mrs. M. M. Smith, MAGAMBA VENUS, F. See Class 121.
349 Mrs. L. P. Heath, LOHTEYN SI-RED, M. See Class 128.
366 Mrs. G. Worthy, SAYONARA LILAC WARRIOR, M.
See Class 131.
311 Mrs. R. Howard, LA-SUN BLUE FINCH, M. See Class 122.
268 Mr. and Mrs. Leech, ARCTIC MIMULUS, M. See Class 112.

Class 346.—A.V. L.H. or S.H. NEUTER.

Judge: MISS PRENTIS

- 568 Mr. and Mrs. Papa, HORACE, M.N. See Class 220.
535 Mr. H. C. Smith, PR. BRU-BUR PEGASUS, M.N. See Class 191.
200 Mrs. E. Wicks, BRIZLEE DERRY, M.N. See Class 48.
201 Mrs. E. Wicks, THIEPVAL ZEPHER, M.N. See Class 48.

RED-POINT AND TORTIE-POINT CAT CLUB

Class 347.—RED-POINT CAT or KITTEN, M. or F.

Judge: MRS. MACALISTER

- 523 Mrs. D. White, ILONA FIREFLY, M. See Class 184.
522 Mrs. P. Evely, KERNOW RED D'OR, M. See Class 184.
525 Mrs. Rimmell, ASUNI ANA CHOOI, F. See Class 185.
526 Mrs. Rimmell, ASUNI ANA POW, F. See Class 185.
524 Miss Jameson, CONTENTED NOY KHING, M. See Class 184.

Class 348.—TORTIE-POINT CAT or KITTEN, M. or F.

Judge: MRS. HARDY

527 Mrs. D. White, CH. PITAPAT SEQUINS, F. See Class 186.

**Class 349.—CREAM, CHOCOLATE, BLUE or LILAC-CREAM
TORTIE CAT or KITTEN, M. or F.**

Judge: MRS. WILSON

532 Mrs. P. Evely, KERNOW CREAM KUFF, M. See Class 189.

533 Mrs. P. Evely, KERNOW LILIKAN, F. See Class 189.

529 Miss S. Acres, BOWERSCROFT MUSTARD SEED, F.
See Class 188.

530 Mrs. A. Turner, SABRIEN MARINA, F. See Class 188.

531 Miss Jameson, BOWERSCROFT COBWEB, F. See Class 188.

Class 350.—COLOURPOINT CAT, M. or F.

Judge: MR. TREVOR

165 Mrs. F. McLennan, BEAUMIST JACARANDA, F. See Class 37.

156 Mrs. D. Cunis, MERRYNTOLEMY, M. See Class 36.

164 Miss E. A. Williams, PENKVALE CHERIE, F. See Class 37.

154 Mrs. J. Dayton, BERNETTE DANDY, M. See Class 36.

167 Mrs. J. Pither, BON-BON CHERIE, F. See Class 37.

166 Mr. and Mrs. Wells, BERNETTE DELIGHT, F. See Class 37.

151 Miss R. Brown, BAYTOR TOM-TOM, M. See Class 36.

155 Mrs. J. Hann, GLEDHOW JUMBO, M. See Class 36.

Class 351.—COLOURPOINT KITTEN, M. or F.

Judge: MRS. BRICE-WEBB

174 Miss R. Brown, SMOKEYHILL SEASPRAY, F. See Class 38.

172 Mrs. J. Hann, GLEDHOW ROZANNA, F. See Class 38.

173 Mrs. J. Hann, GLEDHOW POODI, M. See Class 38.

171 Mrs. Y. Bentinck, COPPLESTONE JASPER, M. See Class 38.

Class 352.—DEVON REX CAT, M. or F.

Judge: MRS. LAUDER

359 Mrs. I. Loveys, SERENDIPITY MAUDE, F. See Class 130.

363 Mrs. G. Fisher, CH. SUNBRONZE DANNY BOY, M.
See Class 130.

360 Mrs. T. Folkes, MACS JAQUES, M. See Class 130.

Class 353.—DEVON REX KITTEN, M. or F.

Judge: MRS. HARDY

365 Mrs. A. Ashford, ANNELIDA WHITE WRAITH, F.
See Class 131.

Class 354.—TURKISH or BI-COLOURED CAT or KITTEN.

Judge: MISS ALEXANDER

- 176 Miss N. Woodifield, PATHFINDERS FLASHLIGHT, M.
See Class 39.
176a Miss N. Woodifield, PATHFINDERS TANGLETTE, F.
See Class 39.

Class 355.—CORNISH REX CAT, M. or F.

Judge: MRS. LAUDER

- 349 Mrs. L. Heath, LOHTEYN SI-RED, M. See Class 128.

Class 356.—CORNISH REX KITTEN, M. or F.

Judge: MRS. HARDY

- 356 Mrs. P. Wilding, PIKKO MOON MAGIC, F. See Class 129.
355 Mrs. Ashford, ANNELIDA SUNDANCE KID, M. See Class 129.
354 Mr. L. Heath, LOHTEYN GOLDEN ARROW, M. See Class 129.

Class 357.—SPOTTED CAT or KITTEN.

Judge: MRS. JOHNSON

CANCELLED. NO ENTRIES.

Class 358.—A.O.C. (BREED 26) CAT or KITTEN.

Judge: MRS. LAUDER

- 260a Mrs. J. Dell, KUPRA CREAM KISMET, M. See Class 110.
264a Mrs. J. Dell, KUPRA CREAM CARINA, F. See Class 111.

Class 359.—A.O.C. (BREED 13a) CAT.

Judge: MRS. HUGHES

- 189 Mrs. L. Harrison, MILYNDAS SHEBA, F. See Class 45.
190 Miss L. J. Harris, EDENBROOK CELANDINE, F. See Class 45.
186 Mrs. M. Amphlett, DENMAUR DUNCAN, M. See Class 45.
187 Mrs. M. Amphlett, DENMAUR DREAM, F. See Class 45.
188 Mrs. M. Amphlett, DENMAUR DELIGHT, F. See Class 45.

Class 360.—(BREED 13a) KITTEN.

Judge: MR. TREVOR

- 191 Mrs. M. Amphlett, DENMAUR DENGOR, M. See Class 46.
195 Miss M. Laird, LADYEGROVE FANTIN, F. See Class 46.
194 Mrs. L. Harrison, MILYNDAS SHAMUS, M. See Class 46.
192 Mrs. J. Hann, GLEDHOW SHARRON, F. See Class 46.
193 Mrs. D. Pope, TOPATOU OPALINE, F. See Class 46

THE REX CAT CLUB

Class 361.—CORNISH REX ADULT.

Judge: MRS. SHROUDER

- 351 Mrs. V. Gane, BURDACH EGG NOG, M. See Class 128.
- 349 Mrs. L. Heath, LOHTEYN SI-RED, M. See Class 128.
- 350 Mrs. R. Hamilton, BELHAVEN TOPAZ, F. See Class 128.
- 346 Mrs. L. Housego, MASAMBULA, M. See Class 128.
- 347 Mrs. L. Housego, SENTYTWIX CRISPAMINI, F.
See Class 128.
- 353 Mr. M. Lauder, PATSHULL BLACK OEDIPUS, M.
See Class 128.
- 348 Miss B. Stock, ELAN ALI BABA, M. See Class 128.

Class 362.—CORNISH REX KITTEN.

Judge: MRS. GENTY

- 355 Mrs. Ashford, ANNELILDA SUNDANCE KID, M.
See Class 129.
- 354 Mrs. L. Heath, LOHTEYN GOLDEN ARROW, M.
See Class 129.

Class 363.—DEVON REX ADULT.

Judge: MRS. SHROUDER

- 361 Mrs. Eustace, SAHARAM EBONY, F. See Class 130.
- 360 Mrs. T. Folkes, MACS JAQUES, M. See Class 130.
- 363 Mrs. G. Fisher, CH. SUNBRONZE DANNY BOY, M.
See Class 130.
- 359 Mrs. J. Loveys, SERENDIPITY MAUDE, F. See Class 130.

Class 364.—DEVON REX KITTEN.

Judge: MRS. GENTY

- 365 Mrs. A. Ashford, ANNELIDA WHITE WRAITH, F.
See Class 131.
- 364 Mrs. W. Hunt, PARLAUNT ANDREW TODDSTAFF, M.
See Class 131.
- 367 Mrs. G. Worthy, SIRAFEN BLUE PERFIQUE, F.
See Class 131.

Class 365.—CORNISH or DEVON REX NEUTER.

Judge: MRS. HARDY

- 396 Mrs. G. Hilleard, ELAN LYSANDER, M.N. See Class 136.
- 387 Mrs. B. Lyon, BERILLEON AUGUSTUS, M.N. See Class 135.
- 388 Mrs. P. Ranger, ELAN BIG FELLA, M.N. See Class 135.

TABBY-POINTED SIAMESE CAT SOCIETY

Class 366.—TABBY-POINT SIAMESE ADULT, M. or F.

Judge: MRS. EUSTACE

- 514a Mrs. S. Bullock, LYMEKILNS DJAJA, F. See Class 181.
- 505 Mrs. D. Burton, SOUTHVIEW THOR, M. See Class 180.
- 506 Mrs. E. Searby, NIKAED ACAMAS, M. See Class 170.
- 504 Mrs. P. Annuskans, ZILS ZENO, M. See Class 180.
- 507 Mrs. S. Horan, CHATOYANT VICTORIA, F. See Class 181.

Class 367.—TABBY-POINT SIAMESE KITTEN, M. or F.

Judge: MISS GRAINGER

- 516 Mrs. West-Kelsey, SOPHAR DULCINEA, F. See Class 182.
517 Miss Turner, SCINTILLA SILVER MOONLIGHT, F.
See Class 183.
521 Mrs. D. Burton, SISLINKI TAMSIN, F. See Class 183.
518 Miss P. Turner, SCINTILLA TAWNY TIGRESS, F.
See Class 183.

Class 368.—TABBY-POINT NEUTER CAT or KITTEN.

Judge: MRS. LAMBERT

- 564b Mrs. S. Horan, CHATOYANT JASPER, M.N. See Class 195.
564 Mr. J. Lyon, SUPRA TAIPAN, M.N. See Class 195.

**WEST OF ENGLAND AND SOUTH WALES
CAT SOCIETY**

Class 369.—A.C. L.H. CAT or KITTEN.

Judge: MRS. KING

- 2 Mrs. L. Shepard, CH. DEEBANK GAY CAVALIER, M.
See Class 1.
66 Mrs. E. Tillotson, CH. WILDFELL PLOUGHBOY, M.
See Class 15.
62 Mrs. J. Bourne, HONEYMIST CREAM CONCORD, M.
See Class 15.
96a Mrs. E. Hoyle, HARDENDALE GAY CAVALIER, M.
See Class 20.
130 Miss N. Woodfield, PATHFINDERS TANGO TIME, F.
See Class 32.
153 Mrs. S. M. Harding, CH. MINGCHIU PTAN, M. See Class 37.
183 Mrs. E. Fisher, CH. PRAHA KRAPING, F. See Class 41.
166 Mr. and Mrs. Wells, BERNETTE DELIGHT, F. See Class 37.
40 Miss E. A. Williams, WILLANBET GLORIA, F. See Class 10.
104 Miss C. Verron, SWEET PAUL, M. See Class 22.
17 Mrs. E. Durbin, NINEVEH ELENA, F. See Class 6.
141 Mrs. D. Dollimore, DOLMEG NICKOLA, F. See Class 34.
35 Mrs. D. Dollimore, DOLMEG TRAVERS, M. See Class 9.

Class 370.—A.V. S.H. CAT or KITTEN.

Judge: MRS. WILSON

- 476 Mrs. Searby, PI-DEN FELIX, M. See Class 175.
412 Mrs. N. Denny, ELSWOOD PANDORA, F. See Class 163.
459 Mrs. M. Peck, TAILONG BLUE BONNET, F. See Class 169.
276 Mrs. B. Chapman, TARALYND, F. See Class 115.
285 Mrs. V. Kilby, PRINDOS AMBA ALAJI, F. See Class 117.
308 Miss M. Mack, BELCANTO ZIGEUNER BARON, M.
See Class 121.
242a Mr. R. Pearson, CH. LOWENHAUS EDRIC, M. See Class 98.
342 Mrs. A. Sayer, SOLITAIRE ALOHA, F. See Class 126.
257 Mr. M. Warde, PERRINGTON SILVER CLOUD, F.
See Class 106.
259 Miss N. Woodfield, PATHFINDERS RUSTY, M. See Class 108.

Class 371.—A.V. NEUTER.

Judge: MRS. HOLROYD

- 390 Mrs. V. Kilby, CHIMES CANDY, F.N. See Class 135.
372b Mr. R. Pearson, CH. LOWENHAUS FERRAGUE, M.N.
See Class 133.
393 Misses Proctor, KERNOW KERO, M.N. See Class 135.
395 Mrs. J. Richards, PR. BAMBIS MISCHIEF, M.N. See Class 136.
199 Miss C. Verron, RADA DON PEDRO, M.N. See Class 48.

THE BLUE PERSIAN CAT SOCIETY

Class 372.—BLUE ADULT, M. or F.

Judge: MISS ALEXANDER

- 37 Mrs. Hannaford, TORCLOUD ROBIN, M. See Class 9.
39 Mr. and Mrs. Dodd, SUNACRES LAVINIA, F. See Class 10.
44 Mr. L. Newsome, CH. GAYDENE GLORIA, F. See Class 10.
40 Miss E. A. Williams, WILLANBET GLORIA, F. See Class 10.
43 Mrs. M. Orpin, ROBHURST CAROLINE, F. See Class 10.
45 Mrs. M. Graham, MARMSBURY OPHELIA, F. See Class 10.
35 Mrs. M. Dollimore, DOLEG TRAVERS, M. See Class 9.
42 Mrs. D. Percival, SUSA CAPELLA, F. See Class 10.
38 Mrs. M. Hales, ALCMUND TOSCA, F. See Class 10.

Class 373.—BLUE KITTEN, M. or F.

Judge: MRS. BRICE-WEBB

- 51 Mrs. M. Graham, MARMSBURY HELENA, F. See Class 12.
58 Mrs. Hannaford, TORCLOUD TAMARA, F. See Class 12.
52 Mrs. D. Dexter, EXUMA BLUE BELLA, F. See Class 12.
47 Mrs. D. Cochrane, EDELSTEIN NINON, F. See Class 11.
54 Mrs. M. Bishop, PEELA GENEVIEVE, F. See Class 12.
49 Mrs. M. Halls, ALCMUND JUSTINE, M. See Class 12.

Class 374.—BLUE NEUTER.

Judge: MRS. POND

- 213 Misses Marshall, PR. MARMADUKE OF PENSFORD, M.N.
See Class 51.
200 Mrs. E. Wicks, BRIZLEE DERRY, M.N. See Class 48.
201 Mrs. E. Wicks, THIEPVAL ZEPHER, M.N. See Class 48.

CHOCOLATE-POINTED SIAMESE CAT CLUB

Class 375.—CHOCOLATE-POINT SIAMESE ADULT.

Judge: MRS. CLARKE

- 470 Mr. P. A. Hopson, SINDY WONG, F. See Class 173.
469 Mrs. N. Denny, PI-DEN EUCLID, M. See Class 172.

Class 376.—CHOCOLATE-POINT SIAMESE KITTEN.

Judge: MRS. CLARKE

- 477 Mrs. A. Sayer, SOLITAIRE PICOTTE, F. See Class 175.
480 Mrs. T. Folkes, KARENZA SUNSHINE, F. See Class 175.
476 Mrs. E. Searby, PI-DEN FELIX, M. See Class 175.

THE LONG-HAIRED CREAM AND BLUE-CREAM ASSOCIATION

Class 377.—L.H. CREAM or BLUE-CREAM ADULT.

Judge: MR. BRICE-WEBB

- 137 Mrs. M. Orpin, ROBHURST SILVERGOLD, F. See Class 34.
74 Mrs. B. Plews, TEWHIT TWIGGY, F. See Class 16.
64 Mrs. R. Silverman, DOLMEG TATE, M. See Class 15.
140 Mrs. J. Crockart, DAVINDOS CHARLOTTE, F. See Class 34.
68 Mrs. M. Wade, ASHDOWN PRIMULA, F. See Class 16.
66 Mrs. E. Tillotson, CH. WILDFELL PLOUGHBOY, M.
See Class 15.
69 Mrs. P. Fawell, TEWHIT TAFFETA, F. See Class 16.
65 Mrs. N. Macdonald, DOONEEN TWELFTH NIGHT, M.
See Class 15.
75 Mrs. N. Macdonald, DOONEEN IRISH ROSE, F. See Class 16.
76 Mrs. N. Macdonald, CLOUGH COWGIRL, F. See Class 16.
135 Mrs. N. Macdonald, DOONEEN VICTORIAN POSY, F.
See Class 34.
67 Mrs. J. Thompson, PRIMROSE OF PENSFORD, F.
See Class 16

Class 378.—L.H. CREAM or BLUE-CREAM KITTEN.

Judge: MRS. PADDON

- 79 Mrs. N. Macdonald, DOONEEN WINTER WONDERBOY, M.
See Class 17.
83 Mrs. N. Macdonald, DOONEEN DOLCEFARNIENTE, F.
See Class 18.
82 Mrs. P. Fawell, BARWELL PERICLES, M. See Class 18.
84 Mrs. E. Tillotson, BRACKENHILL GOLDEN MONARCH, M.
See Class 18.
149 Mrs. M. Wade, ZENITH ESTELLA, F. See Class 35.
87 Mr. and Mrs. Addley, WONDERLAND CONCORDE, M.
See Class 18.
85 Miss E. M. Sheppard, WIDDINGTON NICOLETTE, F.
See Class 18.
80 Mrs. B. Cannon, CANELLA TAMARIS, M. See Class 17.
81 Mrs. M. Dollimore, DOLMEG JASON, M. See Class 18.
147 Mrs. M. Dollimore, DOLMEG CHYRKITA, F. See Class 35.

Class 379.—L.H. CREAM or BLUE-CREAM NEUTER.

Judge: MRS. KING

- 207 Miss E. Carr, WIDDINGTON MISCHIEF, M.N. See Class 49.

CLUB SPECIALS

All Club Specials are for fully paid-up members only.

THE CROYDON CAT CLUB (Hon. Secretary, Mrs. E. Towe, 3 Sackville Gardens, Hove 3, Sussex, BN3 4GJ) offers to paid-up members:—

- 1 The President's Challenge Cup for best L.H. Cat in Show.
- 2 The President's Cup (1934) for best L.H. Kitten in Show.
- 3 The Lacy Hulbert Cup for best Blue L.H. Kitten.
- 4 The Lucius Duval Cup for best Chinchilla Male Adult.
- 5 The Adams Challenge Cup for best Chinchilla Kitten.
- 6 The Hill Shaw Challenge Cup, 1920, for best Blue L.H. Cat bred and owned by a member of the C.C.C.
- 7 The Woodroffe Challenge Cup for best Abyssinian Male Adult.
- 8 The Colstonfields Challenge Cup for best Smoke L.H. Kitten bred by Exhibitor.
- 9 The Brooke Challenge Cup for best S.H. Cat in Show.
- 10 The Putchina Cup for best L.H. Kitten bred by Exhibitor.
- 11 The Tatty Bogle Cup for best S.P. Male Siamese Kitten.
- 12 The Creina Rose Bowl for best S.P. Siamese Female Cat bred by Exhibitor.
- 13 The Oliver Cup for best Foreign Cat owned and bred by Exhibitor.
- 14 The Shepherd Challenge Cup for best L.H. Cream Cat bred by Exhibitor.
- 15 The Maturin Trophy for best S.H. Kitten in Show (ex. Siamese).
- 16 The Downside Cup for best L.H. Black Female Cat bred by Exhibitor.
- 17 The Nikko Cup for best S.P. Male Adult.
- 18 The Kastany Cup for best any colour L.H. Neuter.
- 19 The H. H. Burls Remembrance Cup for best British Cat bred by Exhibitor.
- 20 The Bonnie Bruin of Nork Bowl for best L.H. Cream Male Adult.
- 21 The Carew Cox Cup for best Abyssinian Kitten.
- 22 The Stubby Trophy for best British Male Cat.
- 23 The Gray Boy Cup for best L.H. Silver Tabby Cat.
- 24 The Darlington Manley Cup for best Male Russian Blue Cat.
- 25 The Stumpy Trophy for best Manx Neuter.
- 26 The Judy Trophy for best S.P. Female Siamese Neuter.
- 27 The John and Sgt. Niggs Trophy for best Black British Neuter.
- 28 The Witsie Cup for best S.H. Tortoiseshell Kitten.
- 29 The Adrian of Gwerneryn Trophy for best Male L.H. Cream Kitten.
- 30 The Rosemary Trophy for best Chinchilla Female Cat.
- 31 The Ch. Simzette Cup for best S.P. Siamese Female Kitten.
- 32 The Gwerneryn for best L.H. Cream Female Cat.
- 33 The Camperdown (1879) Memorial Cup for best L.H. Blue Male.
- 34 The Campermudge Cup for best British Blue Kitten bred by Exhibitor.

- 35 The Helen MacAllen Remembrance Trophy for best L.H. Blue Cream Female.
- 36 The Broughton Cup for best Black British Cat. Copper eyes essential.
- 37 The Selwyn Oxley Trophy for B.P. Male Neuter winning Premier Class.
- 38 The Bonnie Bruin of Nork Jubilee Cup for best L.H. Blue Neuter.
- 39 The Owen Jones Trophy for best L.H. Blue Cream Kitten.
- 40 The Fosberry Challenge Cup for best S.H. Silver Tabby Female. Must win C.C.
- 41 The Hymers Hermes Challenge Cup for S.P. Siamese Neuter winning Premier Class.
- 42 The Helen Hill Shaw Challenge Cup for British Neuter winning Premier Class.
- 43 Ch. Hillcross Silver Flute Memorial Cup for best S.H. Silver Tabby Male. Must win C.C.
- 44 Foxburrow Fialda Memorial Cup for winner of Open Blue Persian Female Class.
- 45 The Chiltan Cup for best Blue-point Siamese Kitten, M. or F.
- 46 Ch. Suffolk Dumpling Cup for 1st and Ch. Smoke Male Cat.
- 47 Ch. Lala Moonflower Cup for 1st and Ch. Smoke Female Cat.
- 48 The Amis de Chat Goblet for best Smoke Kitten.
- 49 Whiteoaks Nooky Cup for C.P. Kitten with sweetest temperament.
- 50 Indomitable Cup for best Manx Male.
- 51 Yvonne Arnaud Trophy for member scoring most points at C.C.C. Show.
- 52 The Gaydene Smoky Trophy for S.P. Siamese Neuter winning reserve in Premier Class, if easy to handle.
- 53 The A. A. Towe Perpetual Trophy for best L.H. Black Kitten bred by Exhibitor.
- 54 The A. A. Towe Remembrance Trophy for best Tortoiseshell and White Cat.
- 55 Ch. Hassan Keran Cup for best Brown Burmese Female Adult.
- 56 The Magyar Cup for best Female L.H. Brown Tabby Adult.
- 57 Ch. Stephanie of Cademuir Cup for best Russian Blue Female Adult.
- 58 The 'Tiny Tots' Rosenthal Vase for best Manx Kitten.
- 58a The Purring Prizes donated by the late Miss Jury.
- 59 Special for Reserve Female Chinchilla Cat.
- 60 Special for Reserve Brown Tabby Cat.
- 61 Special for Reserve L.H. Tortoiseshell Cat.
- 62 Cathis Troglodyte Perpetual Trophy for best Cornish Rex Female Cat.

Presented by Mrs. K. Vickers.

Rosettes for Best in Show winners.

OPEN SPECIALS

- 63 Miss Posthuma, Groot Bentveld, Holland, offers 'Tulip' Spoon for Best Cream Cat. Owner must be member of R.C.T. Club.
- 64 The Cat Fanciers' Club of Tasmania offers Ribbon for best L.H. White Cat.
- 65 Mrs. G. Askew offers an original Croydon Cat Club Spoon for L.H. Blue Male taking Reserve in Open Class.

THE NATIONAL CAT CLUB (Hon. Secretary, Mrs. R. Gowdy, 44 Westover Road, Downley, High Wycombe, Bucks.) offers to paid-up Members:—

- 66 Maturin Remembrance Cup for the Best Male Siamese Kitten bred by Exhibitor. Spoon to commemorate win. Five wins.
- 67 Indian Silver Goblet for the Best L.H. Red Tabby Adult. Five wins. Spoon to commemorate win.
- 68 25p Gift Voucher for Reserve in each N.C.C. Class.

THE SOUTHERN CAT CLUB (Hon. Secretary, Mrs. B. Barron, 54 Sweetcroft Lane, Hillingdon, Middlesex) offers to fully paid-up Members, Rosettes to the winners of Club Classes at the Show.

THE KENSINGTON KITTEN AND NEUTER CAT CLUB (The Specialist Club for Kittens and Neuters) (Club Secretary, Mrs. O. Ruffell, 13 Abercorn Road, Iffley, Oxford 4FT) offers Rosettes for Best in Show.

THE SIAMESE CAT CLUB (Hon. Secretary, Mrs. M. Dunnill, The Garth, High Lane, Haslemere, Surrey) for fully paid-up Members:—

- 69 Lloyd Lewis Memorial Trophy.
 - 70 Percival Cup.
 - 71 Shakespeare Cup.
 - 72 Tailong Blue Lace Cup.
- Rosettes for Best in Show Siamese Adult, Kitten and Neuter.

THE NORTHERN COUNTIES CAT CLUB (Hon. Secretary, Mrs. Nancy Hill, 28 Station Road, Forest Hall, Newcastle-upon-Tyne NE129NQ) offers to fully paid-up Members:—

- Special Rosettes to winners of Classes :
- A.C. L.H. Cat or Kitten, M. or F.
 - A.V. S.H. Cat or Kitten, M. or F.
 - A.C. Siamese Cat or Kitten, M. or F.
- (provided 5 or more in each class).

THE SUFFOLK AND NORFOLK CAT CLUB (Hon. Secretary, Mrs. P. Copple, 16 Columbia Close, Kesgrave, Ipswich) offers (fully paid-up Members):—

- Points Cups for Club Classes.
Rosettes to commemorate wins.

THE RED, CREAM, TORTIE, BLUE CREAM AND BROWN TABBY SOCIETY (Hon. Secretary, Mrs. J. M. Newton, Moulshford Grange, Nr. Wallingford, Berks.):—

- 73 Jungle Dragonfly for Best Brown Tabby L.H. Male Cat or Kitten in R.C.T. Class. Perpetual Cup. Rosette commemorates win.

- 74 Pathfinders Cup for Best Tortie and White L.H. in Society's Class. Five wins.
- 75 Killinghall Trophy for Best S.H. Kitten of above breeds. Five wins.
- 76 Coylum Trophy for Best Blue Cream Neutered Female. Five wins.
- 77 Goldilocks Dish for Best Cream L.H. Female Kitten. Three wins.

THE KENTISH CAT SOCIETY (Hon. Secretary, Mrs. Philpot, Four Seasons, Bitchet Green, Nr. Sevenoaks, Kent) offers to fully paid-up Members:—

- 78 Points Cup to be won outright by Member scoring most points in Society's guaranteed classes at leading Shows in South of England. Rosettes to winners of Club Classes.

THE NOTTS. AND DERBYS. CAT CLUB (Hon. Secretary, Mrs. S. Beever, Poplars House Farm, Nr. Doncaster, Yorks.) offers to fully paid-up Members:—

- 79 Sealants Points Cup for S.P. Siamese Female gaining most points during year.
- 80 Bromos Points Cup for Burmese Neuter gaining most points during year.
- 81 Tookitu Points Cup for S.P. Siamese Neuter gaining most points during year.
- 82 Lowenhaus Points Cup for Best Silver Tabby Cat gaining most points during year.

SHORT-HAIRED CAT SOCIETY OF GREAT BRITAIN AND MANX CLUB INC. (Hon. Secretary, Mrs. S. Beever, Poplar Farm, Fenwick, Askern, Nr. Doncaster, Yorks.) offers to fully paid-up Members:—

- 83 Schusa's Fruit Bowl for Best S.H. Cat (three wins by same cat).
 - 84 Society's Silver Tabby Cup for Best S.H. Silver Tabby Cat.
 - 85 Chintz of Carne for most typical Chestnut Brown Foreign.
 - 86 Rosenthal Trophy for Best Manx Cat (five wins by three different cats).
- Rosette for Best Siamese Cat owned by Member of Society.

BLUE-POINTED SIAMESE CAT CLUB (Hon. Secretary, Mrs. G. Lait, 25 Parade, Dudley, Worcs.) offers for fully paid-up Members:—

- 87 President's Foundation Trophy for highest points during Show season.
- 88 Tailong Kittens Points Cup for highest points during Show season.
- 89 Praha Kitten Cup for Best Kitten bred by Exhibitor.
- 90 Protea Cup for Best Female Neutered Adult.
- 91 Ch. Prestwich Blue Cracker Cup for Best B.P. Male under two years.
- 92 Pull Together Trophy for Palest Body Colour with good type in Adult, M. or F.

THE CHINCHILLA, SILVER TABBY AND SMOKE CAT SOCIETY offer to their paid-up members:—

- 93 The Runnymede Challenge Cup for Best Male Cat in C.S. and S.S. Classes. To be won four times by two different cats.
 - 94 The Lorelei Cup for Best Chinchilla Female Cat. To be won four times by two different cats.
 - 95 The English Cup for Best Male Smoke Cat. To be won six times by four different cats.
 - 96 The Ch. Don Pedro of Thorpe Cup for Best Silver Tabby Cat. Both parents to the Long-haired Silver Tabbies. To be won four times by four different cats.
 - 97 C.S. and S.S. Cup for Best Smoke Female Cat bred by Exhibitor. To be won twice.
 - 98 The Brocton Cup for Best Chinchilla Neuter. To be won six times by two different cats or eight times by one cat.
 - 99 C.S. and S.S. Chinchilla Kitten Cup for Best Chinchilla Kitten bred by exhibitor. To be won four times by four different kittens.
 - 100 The Crystal of Culloeden Cup for Best Novice Chinchilla, Silver Tabby or Smoke Kitten. To be won five times by five different kittens.
 - 101 Medallion for Best Chinchilla, Silver Tabby or Smoke Kitten.
 - 102 Silvermist Rosette for Best of Opposite Sex Chinchilla Adult.
- N.B.—C.S. and S.S. Trophies and Specials can only be won by exhibits winning first prize in their respective Open Class on the day, unless otherwise stated.
The C.S. and S.S. will guarantee Smoke Kittens.

THE BLACK AND WHITE CAT CLUB offers to fully paid-up Members (Hon. Secretary, Mrs. J. Hogan, 16 Hollies Road, Wilpshire, Blackburn):—

- 103 Basildon Trophy for Best Black L.H. Exhibit Adult. Five wins two or more cats. C.C.s essential.
- 104 Ch. Snowwhite Enchantment Cup for Best Black L.H. Kitten. Five wins, two or more kittens. Breeders.
- 105 Peggy Cattermole Goblet for Best White L.H. Orange-eyed Adult. Five wins, Breeders only.
- 106 Coylum Gold Cup for Best White L.H. Orange-eyed Kitten. Three wins, three different kittens.
- 107 Ch. Raymead Blue Eyes Cup for Best White L.H. Blue-eyed Female Adult. Five wins, two or more cats.
- 108 Club Badge for Best Black S.H. Exhibit.
- 109 Club Badge for Best Black or White L.H. Neuter.

SOUTH-WESTERN COUNTIES CAT CLUB (Hon. Secretary, Mrs. M. Robinson, Bernina, Ashton, Nr. Exeter, Devon) offers to fully paid-up Members:—

- 110 Silver Spoon for Best in Show .
Rosette for winner of each Club Class.

HERTFORDSHIRE AND MIDDLESEX CAT CLUB (Hon. Secretary, Mrs. A. Wilson, Redleaf, Christ Church Road, London, N.8) offers to fully paid-up Members:—

Rosettes for Best in Show winners.

CHESHIRE AREA CAT CLUB (Hon. Secretary, Mrs. Morrison, Berllan Bach, Gellifor, Ruthin, Denbighshire) offers to fully paid-up Members:—

- 111 Suan Points Cup for Siamese Adult gaining most points during Show season.
Rosettes to winners of Club Classes.

THREE COUNTIES CAT SOCIETY (Hon. Secretary, Mrs. M. Wilson, Amberley, Verwood, Dorset) offer to fully paid-up Members:—

Rosettes for Best L.H., S.H. and Siamese Exhibits if owned by Member of Club.

COLOURPOINT REX-COATED AND A.O.V. CLUB (Hon. Secretary, Mrs. B. Porter, 22 Doggetts Court, Brookhill Road, East Barnet, Herts) offer to fully paid-up Members:—

- 112 The Club's Points and Trophies for All Breeds.
113 Pussy Willow and Belhaven Cups for Rex.
114 Lord Thomas and Briarry Trophies for Colourpoints.
115 Bastet Salver for A.O.V.

AMERICAN COLOURPOINT PERSIAN SOCIETY offers to Members of the English Club Rosette for Best Colourpoint in Open Classes.

SWEDISH LINKOPPINGA CAT CLUB offers to Members of the Club:—

- 116 Medal for Best Cornish Rex in Club Classes.
117 Medal for Best Devon Rex in Club Classes.

REX CAT CLUB (Hon. Secretary, Mrs. M. Shrouder, Pussy Willow, Ringwood Road, Three Legged Cross, Dorset) offers to fully paid-up Members:—

- 118 Spoons for points wins in Club Classes.
Rosettes for Best in Show.

LANCASHIRE AND NORTH-WESTERN COUNTIES CAT CLUB (Hon. Secretary, Miss A. Rickson, 17 Woodmoor Lane, Stockport, Cheshire) offers to fully paid-up Members:—

- 119 Committee Cup for L.H.
120 Committee Cup for S.H.
121 Gaylord Points Cup.
Rosettes for winners in Club Classes.

MIDLAND COUNTIES CAT CLUB (Hon. Secretary, Mrs. M. J. Groom, Nilgiris, 4 Orchard Lea, Naunton Beauchamp, Nr. Pershore, Worcs.) offers to fully paid-up Members:—

Rosettes for Best in Show.

BURMESE CAT CLUB (Hon. Secretary, Mrs. Pocock, 20 The Landway, Kemsing, Sevenoaks, Kent) offers to fully paid-up Members:—

- 122 Lamont Memorial for Best Brown Adult Female.
- 123 Burmese Breeders Cup for Best Blue Adult Male.
- 124 Sable Silk Cup for Best Brown Female Kitten.
- 125 Ramree Chindwin Cup for Best A.C. Neuter.
- 126 Taiping Special Cup for Best Female Neuter.
- 127 Two Medals presented by Felikat of Holland for Best Brown Male Kitten and Best Blue Female Kitten.
- 128 Mooni Cup.
- 129 Fei-Fo Cup.

YORKSHIRE COUNTY CAT CLUB (Hon. Secretary, Mrs. Baxter, 117 Spencer Place, Leeds, 7) offers to fully paid-up Members:—

- 130 Rosette to Best in Show if owned by Club Member.
Points towards Tailong Cup for Best Siamese Adult.
Rosettes for Club Class winners.

LILAC-POINT SIAMESE CAT SOCIETY (Hon. Secretary, Mrs. Baxter, 117 Spencer Place, Leeds, 7) offers to fully paid-up Members:—

- 131 Rosette to Best in Show if Lilac-Point owned by Member of Club.
Rosettes to Club Class winners.
Points towards Society's Trophies.

NORTHERN SIAMESE CAT SOCIETY (Hon. Secretary, Mrs. Macalister, Dunsmore Gardens, Clifton, Rugby, Warwicks.) offers to fully paid-up Members:—

Rosettes to winners of Society Classes.
15 Points Cups awarded on placings in Society Classes.

WESSEX CAT CLUB (Hon. Secretary, Mrs. A. Banks, High Bank, Littleton, Winchester, Hants.) offers to fully paid-up Members:—

- 132 Travela Rose Bowl for Best L.H. Blue Kitten. Five wins.
- 133 Brunstead Trophy for Best Chinchilla Kitten. Three wins by three different kittens.)
- 134 Hassan Cup for Best S.H. Neuter (ex. Siamese). Five wins.

ABYSSINIAN CAT CLUB (Hon. Secretary, Mrs. S. Earnshaw, Heatherpine, Curridge, Nr. Newbury, Berks.) offers to fully paid-up Members:—

- 135 Crazie Trophy for Ch. Female. (Four wins with two or more different cats.)
136 Taishun Lee Cup for Best Kitten. Three wins.

LONG-HAIR CREAM AND BLUE CREAM ASSOCIATION (Hon. Secretary, Mrs. Dugdale, Hole Farm, Guestling, Sussex) offers to fully paid-up Members:—

- 137 The Ross Trophy for Best Cream Male Kitten.
138 Ch. and Pr. Widdington Salome Cup for Best Neuter.

SOUTHSEA CAT CLUB (Hon. Secretary, Mrs. M. Sansom, 105 Chalvington Road, Chandlers Ford, Hants.) offers to fully paid-up Members:—

- 139 Special for Best Female Siamese Adult.
140 Special for Best Male Blue Persian Adult.
141 Special for Best Neuter (not Siamese).

THE TABBY-POINT SIAMESE AND PROGRESSIVE BREEDERS CAT CLUB (Hon. Secretary, Mrs. K. Burgess, 31 Balcaskie Road, Eltham, London, S.E.9) offers to fully paid-up Members:—

Seven Points Trophies.

RED-POINT AND TORTIE-POINT SIAMESE CAT CLUB (Hon. Secretary, Mrs. B. Deakin, 79 St. Peter's Road, Earley, Reading, Berks.) offers to fully paid-up Members:—

Rosettes to winners of Club Classes (if more than two Exhibits).

TABBY-POINTED SIAMESE CAT SOCIETY (Hon. Secretary, Miss B. Perkins, Summerdale, Ersham Road, Hailsham, Sussex) offers to fully paid-up Members:—

The Society's Points Cups and Trophies.
Rosettes for Best in Show.

THE NOR'EAST OF SCOTLAND CAT CLUB (Hon. Secretary, Mrs. A. Carter, Dalbarrach Cottage, Cullerlie, Skene, Aberdeenshire) offers to fully paid-up Members:—

Rosettes for Best in Show.

BIRMAN CAT CLUB (Hon. Secretary, Mrs. A. Brown, Pets' Country Club, Crete Road West, Folkestone) offers to fully paid-up Members:—

Rosette for Best Birman Adult.
Rosette for Best Birman Kitten.

FOREIGN WHITE CAT SOCIETY (Hon. Secretary, Mrs. L. D. Orr, 13 Arlington Avenue, London, N.1) offers to fully paid-up Members:—

Merit Rosettes—Side Classes.

Special Rosettes—Open Classes.

Excel Rosette—Best in Show.

Special for Breeders of above if other than Exhibitors.

LONG-HAIRED CAT CLUB (Hon. Secretary, Mrs. J. Crockhart, 152 Bramhall Lane, Davenport, Stockport, Ches.) offers for fully paid-up Members:—

- 142 Trophy for Best Blue Adult.
- 143 Trophy for Best Blue Cream Adult.
- 144 Trophy for Best Black Adult.
- 145 Trophy for Best Blue Neuter.
- 146 Trophy for Best Red Self Adult.
- 147 Trophy for Orange-eyed White Adult.
- 148 Trophy for Best Cream Adult.
- 149 Trophy for Best Birman Kitten.
- 150 Special for Second Adult Brown Tabby (Female).

WEST OF ENGLAND AND SOUTH WALES CAT SOCIETY (Hon. Secretary, Mrs. O. Olive, Rost Cottage, Frampton Cotterell, Bristol) offer to fully paid-up Members:—

Rosettes for Best in Show winners.

TABBY CAT CLUB (Hon. Secretary, Mr. R. Chapman, Teachers, Gussage All Saints, Wimborne, Dorset, BH21 SET) offers to fully paid-up Members:—

- 151 Hillcross Silver Lady Cup for Best S.H. Silver Tabby Female.
Club Rosette to any Member whose Cat or Neuter (Tabby, Spotted or Tabby Manx) wins its Open Class.
Club Rosette to any Member whose Tabby or Tabby/White Household Pet is judged best among Tabbies present.
- 152 Warwick Spoon for Best L.H. Silver Tabby Cat.

CAPITAL LONG-HAIR CAT ASSOCIATION (Hon. Secretary, Mrs. M. Bishop, 111 Nether Street, London, N.11) offers to fully paid-up Members:—

- 153 St. Aubrey Bowl for Best L.H. Adult.
- 154 Coffee Set for L.H. Adult gaining most points.
- 155 Coffee Set for L.H. Kitten gaining most points.
- 156 Seller Cup for Best L.H. Blue Cream Adult.
- 157 Gold-plated Spoon and Fork for Best L.H. Blue Cream Adult.
(Five wins by five different cats.)
- 158 Dessert Spoon for Reserve Blue Male Open Adult Class.
- 159 Jar Bath Crystals for Reserve Cream Female in Open Adult Class.
Special for Reserve in Colourpoint Open Class Female Kitten.
Special for Reserve in Chinchilla Open Class Male Adult.
Special for Reserve in A.O.C. Open Class Neuter.

RUSSIAN BLUE ASSOCIATION (Hon. Secretary, Miss F. Laugher, 4 Parkway, Stone, Staffs.) offers to fully paid-up Members:—

Rosettes for Best Russian Blue Male, Female and Kitten.

WHITE PERSIAN CAT CLUB (Hon. Secretary, Mrs. E. H. Durbin, 20 Etheldene Avenue, London, N.10) offers to fully paid-up Members:—

- 160 Nineveh Dream Boy Cup for Best L.H. White Neuter.
- 161 Nineveh Kitten Cup for Best White Kitten.
- 162 White Persian Cat Club Plaque for Best O.E. Adult.

BEDFORD AND DISTRICT CAT CLUB (Hon. Secretary, Mrs. B. Warde, Smithy Cottage, Yielden, Beds.) offers to fully paid-up Members:—

Points Cups and Trophies for exhibits entered in Club Classes.

EDINBURGH AND EAST OF SCOTLAND CAT CLUB (Hon. Secretary, Mr. E. Taylor, 63 Trinity Road, Edinburgh, 5) offers to fully paid-up Members:—

Rosettes for Best in Show winners.

SEAL-POINT SIAMESE CAT CLUB (Acting Hon. Secretary, Mrs. E. Towe, 3 Sackville Gardens, Hove, 3, Sussex) offers to fully paid-up Members:—

Club Rosettes to winners of Classes 162, 163, 166, 167 and 192. Both parents must be Seal-Points.

EXTRA SPECIALS

Mrs. Eustace offers Special Book Prizes :

- 163 Book for Best S.H. Cat.
- 164 Book for Best S.H. Kitten.
- 165 Book for Best Siamese Neuter.

**SPECIALISTS
IN ALL KINDS OF
PRINTING
FOR CAT CLUBS**



JUDGES' BOOKS (18 double pages), ENTRY and AWARD BOOKS in duplicate, PRIZE AWARD BOOK (100 up duplicate), METAL TALLIES, PRIZE CARDS in approved colours, JUDGES' AND STEWARDS' RIBBONS



**Reliance
Printing Works**

(Prop. W. Howard Taylor, Ltd.)

BIRMINGHAM STREET

HALESOWEN

WORCS.

Telephone: 021-550 1795