

hus. book
1971

**CHESHIRE AREA
CAT CLUB**

CATALOGUE

OF THE NINTH
**CHAMPIONSHIP
SHOW**

(ALL BREEDS)

(Under the rules of the G.C.C.F.)

ON

SATURDAY, NOVEMBER 13th, 1971

AT

**THE CIVIC HALL
WINSFORD, CHESHIRE**

ADMISSION 20p

CHILDREN & O.A.P. 10p

Open to the Public 1 p.m.

Show Closes 5.30 p.m.

CATALOGUE 20p

from Hardt - + 5 1/2 P postage

Join the . . .

CESHIRE AREA CAT CLUB

THE CLUB FOR ALL CAT LOVERS
and exhibit as a member

Members' Classes and Rosettes offered at other Shows

Annual Subscription: 50p

Entrance Fee: 25p

President: Dr. J. F. WILKINSON

Chairman: Miss M. F. BULL

Vice-Chairman: Mrs. J. W. HUGHES

Hon. Secretary: Mrs. K. B. BENN

"The Glen," Knutsford Old Road, Stockton Heath, Warrington
(Warrington 62115)

Hon. Treasurer: Mrs. I. T. DAVIS

183 Hoole Lane, Hoole, Chester

Show Committee:

Club Officers, Mrs. Bryars, Mr. Davis, Mr. and Mrs. Dick,
Miss Dickinson, Mr. and Mrs. Greenlees, Mrs. Lloyd-Williams,
Mrs. MacIntyre, Mrs. Morrison, Miss Parkinson, Miss Rickson,
Mrs. Stormer, Mr. and Mrs. Williams, Mrs. York

Joint Show Managers:

Miss J. MORRISON

Berllan Bach, Gellifor, Ruthin, Denbighshire (Llandyrnog 378)

Mrs. J. CROCKART

Jaydees House, 152 Bramhall Lane, Davenport, Stockport, Ches.
(061-483 5918)

Assistant Show Managers:

Mrs. P. JONES

6 Oakland Vale

New Brighton, Wallasey
Cheshire (051-639 2026)

Mrs. K. BENN

"The Glen"

Knutsford Old Road
Stockton Heath
Warrington (62115)

Hon. Veterinary Surgeons:

Messrs. Carter and Partners, M.S., R.C.V.S.

Swanlow Lane, Winsford, Cheshire

Judges:

Mrs. E. Aitken, Mrs. A. S. Beaver, Mr. E. Brice-Webb, Mrs. D. Brice-
Webb, Mrs. S. Bullock, Mr. T. Champion, Mrs. M. Calder, Mrs. M. Eustace,
Mrs. G. Genty, Dr. W. Groom, Mrs. M. Groom, Mrs. P. Hughes, Mrs. M.
Macalister, Mrs. J. Merry, Mrs. Montgomery, Mrs. J. Newton, Mrs. O.
Olive, Mrs. B. Plews, Miss V. Prentis, Dr. I. Raleigh, Mrs. M. Somers,
Mrs. J. Speak, Mrs. L. Spiers, Mrs. M. Thake, Mrs. E. Towe,
Mrs. D. Watts, Miss K. Wilson

GENERAL SHOW RULES AND REGULATIONS

The Show is held under the Rules of the Governing Council of the Cat Fancy and is open to all.

The Club's Committee have the absolute right to fix and limit the number of exhibits at their Show, and to select, accept or refuse any offers of exhibits and fees from members or others at their discretion, without giving a reason for so doing.

The prescribed declaration on the Club Show Entry Form that the exhibitor is the bona fide owner of the exhibit, and that the exhibit is offered for exhibition subject to the Club's Show Rules and Regulations, must be signed and forwarded to the Show Managers, with entry fees. If a Cat belongs to more than one person, both must be members to compete for Cups, etc., offered by Clubs.

The right to cancel or amalgamate Classes is reserved.

All exhibits must be registered with the Governing Council of the Cat Fancy. Registration Forms can be obtained from Miss P. Saunders, 50 Marine Parade, Brighton, BN2 1PH (all breeds except Siamese), and Mr. A. E. Philpot, Four Seasons, Bitchet Green, Sevenoaks, Kent (Siamese only). All registered cats which have changed owners since registration **MUST** be transferred at least three weeks before the Show.

NO CAT OR KITTEN (ENTIRE OR NEUTER) with one or both Parents unregistered shall be eligible for **OPEN CLASSES** in **CHAMPIONSHIP OR SANCTION** Shows.

No Kitten can be entered or shown in Adult Classes unless stated to be for Cat or Kitten.

Exhibits must be entered in at least two Classes.

Cats and Kittens registered as Breeds No. 13a and No. 26 may only be entered in A.O.V. **OPEN** Classes and in such further Classes as Clubs may decide to put on for them.

The Cats will be received at the entrance to the Show on Saturday, November 13th, from 8.0 a.m. to 9.30 a.m. Judging to commence at 10.0 a.m. prompt. No exhibits can be penned overnight.

All exhibits must be examined by the Show Veterinary Surgeons before being penned. All exhibits which in their opinion are unfit for exhibition will be returned to their owners and all entry fees will be forfeited. Any exhibitor who pens his cat before it has been examined by the Veterinary Surgeon will be disqualified from competition and all fees paid forfeited. No Queen in kitten may be exhibited and no nursing Queen may be exhibited within two months from the date of kitting. All exhibits must have clean ears and be free from vermin. Veterinary Surgeons appointed by the Club are instructed not to admit Male Cats which are either Monorchids or Cryptorchids.

WHERE AN EXHIBIT HAS BEEN REJECTED OR DISQUALIFIED BY A VETERINARY SURGEON, THE SHOW MANAGERS SHALL OBTAIN FROM THE VETERINARY SURGEON THE REASONS THEREFOR AND SHALL SEND THEM TO THE SECRETARY OF THE G.C.C.F. WITHIN 48 HOURS OF THE SHOW. A COPY IS ALSO TO BE SENT TO THE EXHIBITOR.

That any exhibitor whose exhibit has been rejected or withdrawn on veterinary grounds from any G.C.C.F. Show, should produce a veterinary surgeon's clearance certificate stating that the cat(s) in question was recovered on a specific day and/or that there were no further outbreaks in the cattery.

No kitten may be shown or sold under the age of three calendar months except litters. It is recommended that kittens be kept at their own homes for three weeks after the end of the Show.

All exhibits must be accompanied by owner or representative.

All exhibits must be brought to the Show in boxes, baskets or suitable containers—no exhibit will be accepted on lead only.

Exhibits are accepted only on the condition that the Club shall not be responsible for any loss or damage to Cats, boxes or baskets, or in any other way.

Exhibits actually received into the Show Hall cannot be withdrawn from competition without the Committee's sanction.

Exhibitors must provide their own food, sanitary pans and drinking bowls. Peat moss is provided at the Hall. TALLIES will be forwarded to each exhibitor and must be hung round the neck of each exhibit by means of a white ribbon or tape.

No interior or exterior decoration or distinguishing objects will be allowed in or on the pens during the judging in any circumstances whatever, and it will be an instruction to the Judges to pass any pens so distinguished. White blankets without colours and suitable sanitary tins MUST be provided by the exhibitor.

No stud advertisement, written or printed matter of any kind other than the official award cards may be put on pens.

Exhibitors wishing to advertise for sale a Cat or Kitten which is not priced in the catalogue must apply to the Secretary's table for an official "For Sale" card.

Exhibitors are responsible for the correct description of their Cats, and in the event of any dispute arising after purchase shall (on proof of false or erroneous entry) receive back the exhibit and refund to the purchaser the full amount paid.

Any exhibitor in any way interfering with or removing any Cat from its pen during the Show, except with the consent of the Show Manager, will forfeit any prize that may have been awarded to his or her Cat. No-one may remove any exhibit from its pen except the owner or a Club official. Penalty for contravention of this rule is £5.

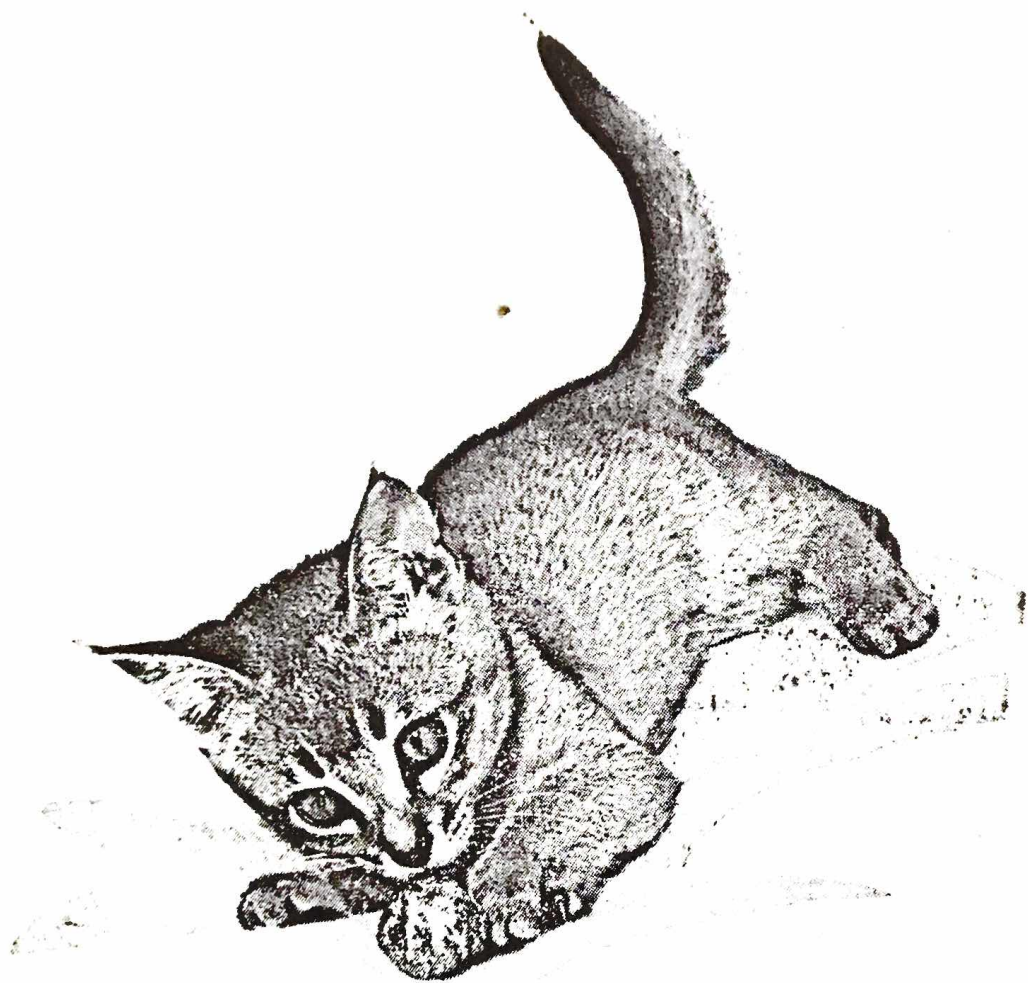

Kitzyme and Kitten Care.

Kittens grow up fast and have a growing need for all the natural nourishment in Kitzyme.

Kitzyme is made from pure brewers' yeast, the richest natural source of the B vitamins, with added minerals. Vital for bright eyes, healthy skin

and glossy coat.

Care for your cats and kittens the natural way. For breeding and rearing sturdy litters make Kitzyme part of the daily routine.

From all Pet Shops & Chemists. In sizes 50, 250, 750 and 3,500 tablets.

Kit·zyme

Phillips Yeast Products Ltd., Park Royal Road, London NW10.

THE GOVERNING COUNCIL OF THE CAT FANCY

The following are obtainable from the Secretary :

PREFIX APPLICATION FORMS (fee £5.00 one owner;
£9.00 two owners)

STANDARD OF POINTS BOOKLET 20p

ANNUAL LIST OF CATS AT STUD 25p

CONSTITUTION OF G.C.C.F. 12p

LIST OF CAT SHOWS 10p

STUD BOOK, VOL. XIV £1.00

STUD BOOK VOL. XV £1.25

LIST OF JUDGES 10p

LIST OF CAT CLUBS AND SECRETARIES 10p

Lists of breeders are available from Club Secretaries.

Secretary : MRS. W. DAVIS
Dovefields, Petworth Road, Witley, Surrey

For Registrations, Transfers, Export Certificates and Certified Pedigrees application should be made to the Registrars :

Siamese : MR. A. E. PHILPOT
Four Seasons, Bitchet Green, Nr. Sevenoaks, Kent

Long Hair and Short Hair: MISS P. L. SAUNDERS
50 Marine Parade, Brighton, BN2 1PH

On a cat obtaining a third Challenge Certificate or third Premier Certificate, notification should be sent to the Secretary giving Breed No., Sex, Name, Breeder's Name, Owner's Name and Address and names and dates of the three shows and names of the judges awarding the Certificates.

A list of Champions and Premiers is published at the end of the Show Season and in due course medals are despatched.

No Cat or Kitten may be removed from its pen before 5.30 p.m. unless permission to remove exhibits earlier has been given by the Show Managers at their discretion in the case of exhibitors who live over 100 miles from the Show Hall. Failure to observe this rule will result in forfeiture of prize money. Application for earlier removal must be made to the Show Manager with entry forms.

Judges are empowered to withhold any prize or certificate in a Class if the exhibits do not in their opinion possess sufficient merit. No Judge shall bring out more than one Cat for Best in Show, no matter how many different varieties he may be judging.

Should any Judges be prevented from fulfilling their engagements the Committee reserve to themselves the right of appointing other Judges in their stead.

G.C.C.F. RULES. In any Class, other than Open Classes, Judges may be changed in the course of a Show in an emergency with the consent of the Show Manager. Referee Judges shall be abolished and in their place the Show Manager shall call in a recognised Judge of the breed or group whenever it is necessary to decide a difference of opinion between Judges.

The Committee, on behalf of the Club, retain their exclusive right to publish catalogues of their Shows, containing information as to exhibits and names and addresses of exhibitors and reserve to themselves the right to refuse any entry without giving a reason.

An announcement in "Fur and Feather" of any alterations or additions made in the Schedule or in these Regulations shall be deemed sufficient notice thereof.

No Cat or Kitten can be exhibited more than once within fourteen days.

No Cat or Kitten that has been declawed will be accepted at any Show.

NOTICE—Any Cat found to be suffering from the effects of drugs on entry or at any time during the Show will be subject to expulsion from the Show on the authority of the Veterinary Surgeon.

All exhibitors are forbidden to carry their Cats round the Show Hall, and they must not be held in such a way as to annoy other Cats.

WARNING—Breeders and owners are hereby warned by the Governing Council of the Cat Fancy against the danger of selling **WHOLE LITTERS** to ONE buyer as unfortunate consequences may follow.

It is recommended that purchasers of Kittens should take them from the Show Hall in proper containers.

IMPORTANT NOTICE—Exhibits may only be fed by their owner or his/her representative before judging commences and between 1.00 and 1.45 p.m. Dishes will not be allowed in the pens at any other time. In the interest of exhibits and exhibitors this rule will be very strictly enforced.

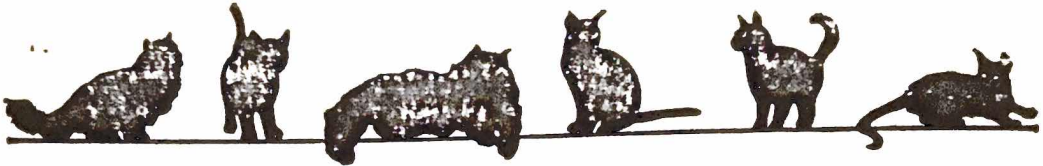

St Aubrey
New **DOUBLE-STRENGTH**
EVERFREE

**combined conditioner and worm preventative
for cats and kittens.**

ST. AUBREY 'EVERFREE' is a superb conditioner **combined** with the most effective worm control agent yet discovered.

EVERFREE, containing Nidanthel, marks a major step forward in the management of small animals.

EVERFREE is both economical and highly efficient. It controls round, hook and tape worms harboured by cats, and, of even more importance, reduces or eliminates residual eggs making reinfestation virtually impossible.

- Double strength 'EVERFREE' is now doubly economical – and works in **DOUBLE QUICK TIME!**

For cats and kittens of every breed – safe, gentle and sure.

Prices: 28p, 63p, £1.48, £3.75

Made for those who really care about cats, by those who really know about cats.

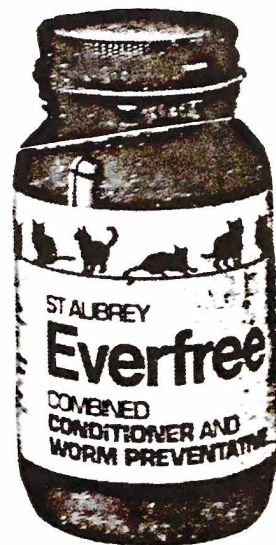
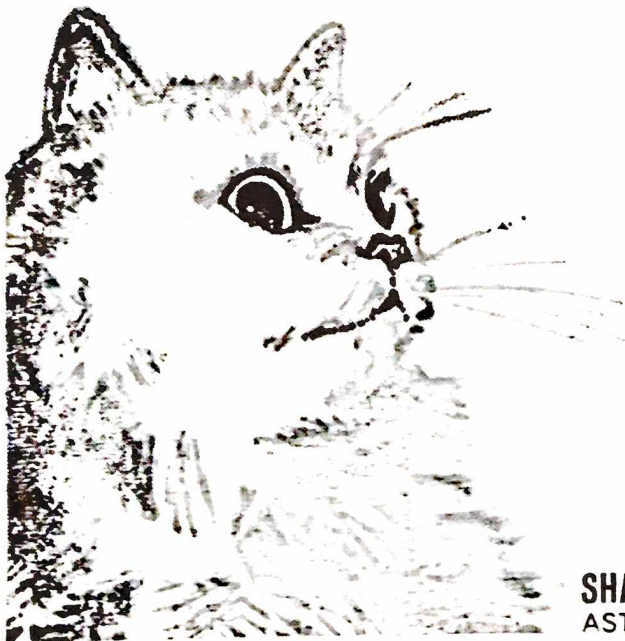

SHAW'S VETERINARY CHEMISTS LTD
ASTON CLINTON · AYLESBURY · BUCKS

DEFINITION OF CLASSES

Novice: For Cats and Kittens that have not won a 1st prize under G.C.C.F. Rules. Wins as Kittens do not qualify in Cat classes unless class is for Cats or Kittens.

Kittens: For Kittens 3 to 9 calendar months old on the day of Show.

Breeders: For Cats or Kittens bred by Exhibitor.

Senior: For Cats 2 years old or over on day of Show.

Junior: For Cats under 2 years old on day of Show and over 9 months.

Adults: For Cats over 9 calendar months on day of Show.

Adolescent: For Cats 9-15 months on Show day.

Debutante: Cat or Kitten being shown for the first time.

Neuter: Can only compete in Neuter classes.

Radius: For Cats and Kittens residing within 25 miles of Show Hall.

Visitors: For Cats or Kittens residing over 25 miles from Show Hall.

Limit: For Cats and Kittens that have not won more than four first prizes.

Maiden: For exhibits that have not won first, second or third prize in any Show held under G.C. Rules.

CHAMPIONSHIPS

Championships. Two Governing Council Championships will be granted for those breeds where separate classes are scheduled for each sex, provided the total number of entries in the two classes is seven or more. In cases of amalgamation or where the total entries in the two classes are less than seven, only one Championship will be given.

The following rule was passed at the Meeting of the G.C.C.F. held on 10th July, 1935:

“When the number of exhibits in the two Open Classes is below seven only one Certificate should be given. If, however, the winner of the opposite sex be of very high quality, the Judge may be empowered to give the second Championship subject to the approval of another recognised Judge of that breed.”

GRAND CHAMPION AND GRAND PREMIER CLASSES

To compete in a Champion of Champion Class a Cat must be a full Champion. A Champion Challenge Certificate may not be given in a Class where there are fewer than seven exhibits present. Cats may not be shown in both Champion of Champion and Open Class.

To compete in a Premier of Premier Class a Cat must be a full Premier. A Premier of Premier Certificate may not be given in a Class where there are fewer than five exhibits present. Cats may not be shown in both Premier of Premier and Open Class.

ACKNOWLEDGMENT

The Committee wish to express their sincere thanks to all who are in any way supporting this Show.

The Tables being used by the Judges are designed and supplied by Mr. Ken Dick (Suaan Siamese).

We are grateful to the Winsford Council for allowing us to Hire the Hall, and ask all our exhibitors to co-operate with us to keep the Hall clean and use the Litter containers provided.

Safe Heat for Boarding and Breeding

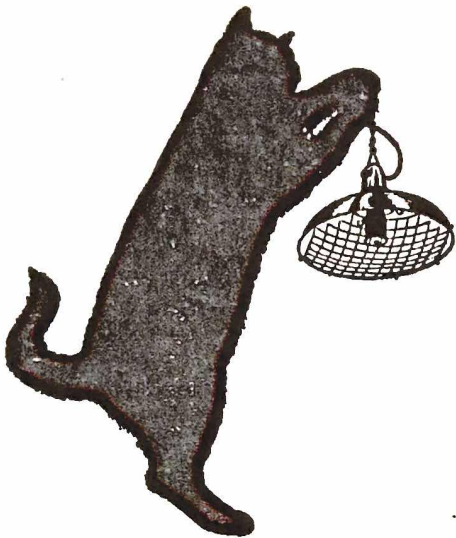

**THE WREN FOSTER
RAY**

Infra Red Bull Emitter

Vulcanex Element — cannot shatter. Guaranteed 12 months (8,760 hours continuous use).

ALL MODELS complete with cable and guard.

7 POWERS (80-400 watts). APPROVED by Animal Welfare Societies and Insurance Companies and vets. Used in 14 countries.

Price List and Complete Guide to Installation and Use in Catteries
Free on Request

ROY WRENN WILLOW FARM, SHELDON, HONITON
DEVON EX14 0QS.

Tel.: Broadhembury (0404 84) 395

Ring any time for advice or prompt despatch C.O.D.

Specialist in Infra Red Equipment for Livestock

Collection by Appointment

The Toppatou Longhairs

SPECIALISING IN
QUALITY TORTIE & WHITE
BLUE TORTIE & WHITE
AND

BI-COLOUR

SEE THEM ON SHOW TODAY

ONE OR TWO LOVELY KITTENS BACK AT HOME
FOR SALE

MRS. DORIS POPE
Pound House, Depden Green, Nr. Bury St. Edmunds
Suffolk

Tel.: Chevington 398

MEMORANDA

A buffet will be open during the Show. Light refreshments will be available from 8.30 a.m. There will also be a licensed bar.

The Club's Annual Subscription is 50p, due January 1st each year. Entrance fee for new members is 25p in addition.

All correspondence must be accompanied by a stamped and addressed envelope if a reply is required.

Tego M.H.G. will be used for disinfectant at the Show.

THE COMMITTEE STRONGLY RECOMMENDS THAT ALL EXHIBITS SHOULD BE INOCULATED AGAINST FELINE INFECTIOUS ENTERITIS.

ENTRY FEES AND PRIZE MONEY

Ch., Ch. of Ch., Open Kitten, Premier Neuter and Pr. of Pr. Classes:

Prize Money: First £1; Second 50p; Third 25p.

Entry Fees: C.A.C.C. Members 35p; Non-C.A.C.C. Members 40p.

C.A.C.C. Classes (Members):

Prize Money: First £1; Second 75p; Third 50p; Fourth 25p.

Other Classes:

Prize Money: First 75p; Second 50p; Third 25p.

EXHIBITION PENS. Space permitting, exhibition pens will be available at £1.50. Full details of cats on exhibition must be given on entry form.

The Show will be open to the public from 1.0 p.m. to 5.30 p.m. Entrance fee: Adults 20p, Children 10p.

Catalogues 20p; Marked Catalogues 50p (post free).

ABBREVIATIONS

L.H.—Long-Haired; S.H.—Short-Haired; A.V.—Any Variety; A.C.—Any Colour; M.—Male; F.—Female; S.P.—Seal-Pointed; B.P.—Blue-Pointed; L.P.—Lilac-Pointed; C.P.—Chocolate-Pointed; A.O.C.—Any Other Colour; A.O.V.—Any Other Variety; T.P.—Tabby-Pointed; R.P.—Red-Pointed; Tor-P.—Tortie-Pointed.

IMPORTANT NOTICE

It has been decided by the Show Committee to abolish Best In Show Judging at this year's Show. Instead Best of Breeds will be decided by the Open Class Judges and Rosettes will be awarded to Best of Breed Adult, Best of Breed Kitten and Best of Variety Neuter.

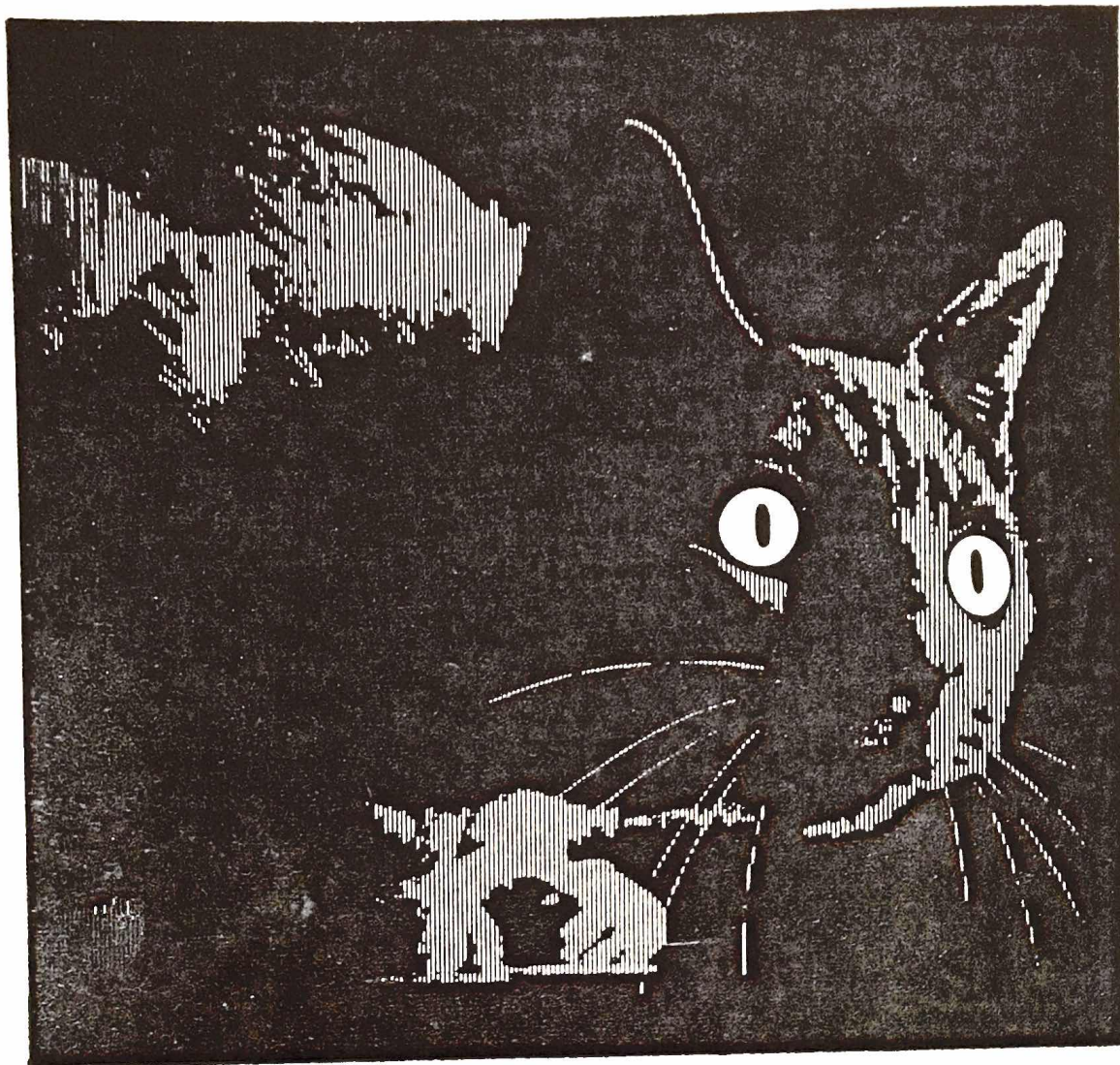

Katavac

**the first attenuated live tissue
culture vaccine that prevents feline
panleucopenia (infectious enteritis)**

Katavac is today's really effective answer to feline panleucopenia (infectious enteritis) in cats. For active immunisation against this virulent virus disease one 1ml injection at ten weeks produces protection within 72 hours.

Ask your veterinary surgeon about this important development.

 **CROOKES Veterinary Limited**
Basingstoke Hampshire

OFFICIAL BREED NUMBERS

LONG-HAIRED CATS

1. Black.
2. White (Blue Eyes).
- 2a. White
(Orange Eyes).
- 2b. White (Odd Eyes)
3. Blue.
4. Red Self.
5. Cream.
6. Smoke.
7. Silver Tabby
8. Brown Tabby.
9. Red Tabby
10. Chinchilla.
11. Tortoiseshell.
12. Tortoiseshell-and-
White.
- 12a. Bi-Coloured.
13. Blue-Cream
- 13a. Any Other Colour.
- 13b. Colourpoint
(Seal, Blue, Choc.,
Lilac, Red, Seal-
Tortie).
- 13c. Birman.
- 13d. Turkish.

SHORT-HAIRED CATS

- (Exc. SIAMESE)
14. White (Blue Eyes).
 - 14a. White
(Orange Eyes).
 - 14b. White (Odd Eyes)
 15. Black.
 16. Blue British.
 - 16a. Blue Russian.
 17. Cream.
 18. Silver Tabby.
 19. Red Tabby
 20. Brown Tabby
 21. Tortoiseshell.
 22. Tortoiseshell-and-
White.
 23. Abyssinian.
 - 23a. Red Abyssinian.
 25. Manx.
 26. Any Other Variety.
 27. Brown Burmese.
 - 27a. Blue Burmese.
 - 27f. Cream Burmese.
 - 27g. Blue-Cream Burmese.
 28. Blue-Cream (British).
 29. Havana.
 30. Spotted.
 31. Bi-Coloured.
 33. Cornish Rex.
 - 33a. Devon Rex.

SIAMESE CATS

24. Seal-Pointed.
- 24a. Blue-Pointed.
- 24b. Chocolate-Pointed.
- 24c. Lilac-Pointed.
32. Tabby-Pointed (any
of above colours).
- 32a. Red-Pointed.
- 32b. Tortie-Pointed
(Seal, Blue, Choc.
or Lilac).
- 32c. Any Other Colour.

During your visit to the Show please call at our:—

CAT EQUIPMENT AND GIFT STALL

which is being run by Members of the Committee,
there are also many lovely Prizes to be won on
the Tombola.

Your support will aid Show Funds.

PASHA SHEBA CHINCHILLAS

Bred for stamina and lovely temperament. Prize-winners every time shown

At Stud : CH. PASHA SHEBA CRUSADER



Outstanding sire of 22 first and best kittens from 1966 to 1971. Siring large healthy litters, and passing on his wonderful type, through his pure English sire, Poldenhills Merlin, and his world famous Gr. Sire, Ch. Fidelio of Allington. This year our record litter of eight kittens by Crusader x our lovely queen Pasha Sheba Stardom, daughter of Allerton Pearlfisher, who has a unique pedigree on his dam's side, Seaproud Spring Belle, whose Gr. Dam, Silverdawn Tiffany, was imported from Seattle, U.S.A.

Enquiries for studs and kittens :

MRS. MARJORIE ROLLS

'Hazlemere,' Chapel Lane, Scarning, Dereham, Norfo'k
(off A47)

Telephone : Wendling 644

Telephone : Wendling 644

PENDLEMIST

SIAMESE



HAVANA

JOIN THE CHOCOLATE-POINT REVOLUTION !!

Ch. Sunjade Chocolate Domino

5 C.C.'s. Sire of numerous winning kittens
and

Samsara Lubin

1 C.C. Sire: Ch. Bolney Kien, C.P.

We offer Gentle, Typy, Chocolate Kittens—Good Colour,
Good Health and Good Manners

MRS. E. RICHARDSON

Ridgaling Farm House, Barrowford, Nr. Nelson, Lancs.

Tel.: Nelson (OBU2) 64367

CATALOGUE

OPEN CLASSES—LONG-HAIRED ADULTS

*Class 1.—BLACK, M.

Judge: MRS. BRICE-WEBB

- 1 Mrs. H. Dalley, TEKOLA TEUN (1), M. Sire, Ch. Deebank Mascot. Dam, Foxmine Felicity. 21.10.69. Breeder, Exhibitor.
Also in Classes 198, 240.
- 2 Miss M. Healey, GRANJO BLACK TARQUIN (1), M. Sire, Silver joys Caesar. Dam, Granjo Bonny Moona. 18.7.70. Breeder, Mrs. J. Wyers.
Also in Classes 42, 198.

*Class 1a.—BLACK, F.

Judge: MRS. BRICE-WEBB

- 3 Miss M. F. Bull, DEEBANK MARIA (1), F. Sire, Marmsbury Demetrius. Dam, Petravian Nichola. 25.9.70. Breeder, Exhibitor.
Also in Class 42.
- 4 Mrs. P. M. Carr, NANTOMS NEFERTITI (1), F. Sire, Ch. Deebank Black Diamond. Dam, Ch. Nantoms Nymph. 18.6.69. Breeder, Mrs. B. Wyant.
Also in Classes 50, 199, 272, 279, 343.
- 4a Messrs. V. Bundy and B. Gee, FOXMINE DREAM (1), F. Sire, Foxmine Commander. Dam, Deebank Salote. 10.5.68. Breeder, Mrs. Critchlow.
Also in Classes 46, 50.

Class 2.—WHITE (BLUE-EYED), M. or F.

Judge: MRS. BRICE-WEBB

- 5 Mrs. H. Dalley, TEEKOLA CRYSTAL (2), F. Sire, Ch. Hilldew Blue Diamond. Dam, Teekola Lucinda. 17.5.70. Breeder, Exhibitor.
Also in Class 199.

*Class 3.—WHITE (ORANGE-EYED), M.

Judge: MRS. BRICE-WEBB

- 6 Mrs. R. L. Whalley-Lloyd, KENNERLEIGH PLAYBOY BAMBI (2a), M. Sire, Ch. Orion of Pensford. Dam, Ch. Tinkerbelle Princess. 29.11.70. Breeder, Miss L. Carling.
Also in Classes 43, 45, 47, 50, 198, 252, 266, 279.

Cats catch colds, too, you know!

**AND OTHER DISEASES, MANY OF WHICH
ARE SPREAD BY ATMOSPHERIC
CONTAMINATION**

To minimise this risk, use

Cromessol Floral Disinfectant

This fragrant atmospheric Spray deals effectively with the bacteria and viruses responsible for a wide range of diseases without harm to cats

and

Cromessol Silver Birch Disinfectant

This unique general purpose disinfectant combines a pleasing fragrance with high efficiency

**It can be used for washing and surface
disinfection**

Full details can be obtained from :

our representatives, who will be in attendance at the Show and will be pleased to demonstrate our range of products.

CROMESSOL CO. LTD.

**279 DRAKEMIRE DRIVE
GLASGOW S.5, SCOTLAND**

(Established 1912)

***Class 3a.—WHITE (ORANGE-EYED), F.**

Judge: MRS. BRICE-WEBB

- 7 Mrs. D. Bebbington, FILLEYBROOKE WHITE DAISY (2a), F. Sire, Tewhit White Foam. Dam, Filleybrooke Black To-To. 31.5.69. Breeder, Mrs. M. Crowson.
Also in Class 263.
- 8 Miss I. Ormerod, GALLETTA TAYARRA (2a), F. Sire, Glenbury Moonraker. Dam, Penelope Snow. 15.5.69. Breeder, Mrs. B. Galea.
Also in Classes 42, 46, 50, 199, 252.
- 9 Mrs. Jill Baker, PENKVALE MILADY FAIR (2a), F. Sire, Penkvale Oberon. Dam, Deebank Fairy. 11.9.70. Breeder, Mrs. A. Bagnall.
Also in Classes 42, 44, 45, 47, 50, 199, 263.
- 10 Mrs. B. H. Blood, DEEBANK ROSELLE (2a), F. Sire, Ch. Snowcloud Crispin. Dam, Deebank Charlotte Russe. 18.11.69. Breeder, Miss M. F. Bull.
Also in Classes 44, 50, 199, 252, 259.

Class 4.—WHITE (ODD-EYED), M. or F. (NON-CHAMPION).

Judge: MRS. BRICE-WEBB

CANCELLED. NO ENTRIES

***Class 5.—BLUE, M.**

Judge: MRS. SPEIRS

- 11 Mrs. E. Tillotson, BRACKENHILL CORIN (3), M. Sire, Ch. Marmsbury Corin. Dam, Petravian Penny. 27.3.70. Breeder, Exhibitor.
Also in Classes 41, 43, 198, 215, 218, 279, 291, 309, 313, 326, 329.
- 12 Mrs. V. Barlow, BUMBLEBEES BRIGADOON (3), M. Sire, Ch. Lomond Lucky. Dam, Avernoll Robina. 24.10.70. Breeder, Exhibitor.
Also in Class 291.
- 13 Miss M. F. Bull, MARMSBURY DEMETRIUS (3), M. Sire, Ch. Borrowdale Romeo. Dam, Avernoll Pixie. 9.7.69. Breeder, Mrs. M. Graham.
Also in Classes 46, 198.

***Class 5a.—BLUE, F.**

Judge: MRS. SPEIRS

- 14 Mrs. D. M. Phillipson, DAVINDOS REBECCA (3), F. Sire, Ch. Parka Leroy. Dam, Davindos Moonrakers Dream. 4.7.70. Breeder, Exhibitor.
Also in Classes 41, 42.
- 15 Miss M. F. Bull, ALCMUND CARMEN (3), F. Sire, Lomond Highland Chief. Dam, Alcmund Carina. 16.10.70. Breeder, Mrs. M. Hall.
Also in Classes 42, 45.

SIT PRETTY...

with

CAT'S PRIDE

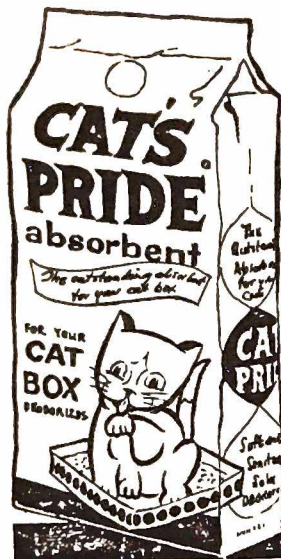
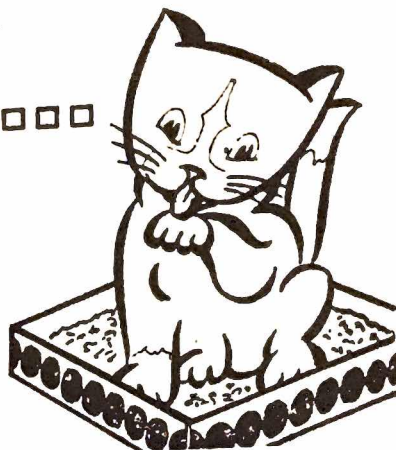

cat litter

- * Twice as absorbent, far lighter than conventional litters.
 - * Efficient decorating qualities.
 - * Remains dry and free running—will not clog or form a mud.
 - * Packed in attractive colourful bags.
- Available at your Pet Shop or details from—

LIVERINE LIMITED. GRIMSBY.

The Russian Blue Association



FORMED TO PROTECT THE INTERESTS AND
THE PURE BREEDING OF THE
RUSSIAN BLUE



Chairman : Miss A. HANDSCOMBE-EDGE

Secretary : MISS F. H. LAUGHER

Treasurer : MISS M. LEE-MEADE

Committee :

MRS. P. KIRBY, MRS. P. METCALFE, MRS. M. READ

- 16 Mrs. E. Tillotson, BRACKENHILL ROSEMARY (3), F. Sire, Borrowdale Play Boy. Dam, Rosa of Pensford. 4.6.70. Breeder, Exhibitor.
Also in Classes 199, 240, 272.
- 17 Mrs. M. Trevitt, HELENWOOD TANSY TOPPER (3), F. Sire, Lomond Lucky. Dam, Brizlee Heidi. 18.4.67. Breeder, Mrs. J. Marris.
Also in Classes 46, 50, 199, 218, 272, 279.
- 18 Mrs. F. E. Bryars, ALCMUND JOSEPHINE (3), F. Sire, Ch. Camber Caprice. Dam, Camber Julie. 31.7.70. Breeder, Mrs. M. Halls.
Also in Classes 44, 47, 50, 199, 218, 259.
- 19 Miss R. Newland, AMBERGLOW DELILAH (3), F. Sire, Teekola Lad. Dam, Almondhill Gentian. 2.3.70. Breeder, Mrs. S. Bowen.
Also in Classes 44, 47, 50, 199, 218, 240.
- 20 Mrs. V. Barlow, BUMBLEBEES BLUE HEAVEN (3), F. Sire, Ch. Lomond Lucky. Dam, Avernoll Robina. 24.10.70. Breeder, Exhibitor.
Also in Classes 45, 199, 252, 272, 334.
- 21 Mrs. D. Cochrane, EDELSTEIN NINON (3), F. Sire, Ch. Parka Leroy. Dam, Melissa of Pensford. 12.12.70. Breeder, Exhibitor.
Also in Classes 41, 44, 199, 218, 263, 272, 279, 334, 363.
- 22 Mrs. M. Pearson, SILVER QUEEN (3), F. Sire, Penkvale Oberon. Dam, Tessie. April, 1968. Breeder, Mrs. Stansall.
Also in Classes 42, 47.
- 23 Miss W. P. Cartwright, SANTARA NAOMI (3), F. Sire, Ch. Orion of Pensford. Dam, Alcmund Elizabeth. 19.5.70. Breeder, Mrs. C. E. Andrew.
Also in Classes 42, 44, 47, 50, 218, 334.

Class 6.—RED SELF, M. or F.

Judge: MRS. HUGHES

- 24 Mrs. M. A. Critchlow, CH. JOYDA HARDRADA (4), M. Sire, Foxmine Commander. Dam, Dilma Popsicle. 15.5.68. Breeder, Mrs. White.
Also in Classes 198, 334.

Class 7.—CREAM, M.

Judge: MR. BRICE-WEBB

- 25 Mrs. Jill Baker, CH. LOMOND BONNIE LADDIE (T.A.F.) (5), M. Sire, Ch. Lomond Lucky. Dam, Beamsley Moonbeam. 14.10.63. Breeder, Mrs. R. Richardson.
Also in Classes 46, 50, 198, 263.
- 26 Mrs. E. Seymour-Hall, CANELLA TAMARIS (5), M. Sire, Ch. Borrowdale Romeo. Dam, Finchfield Fiona. 27.10.70. Breeder, Mrs. B. Cannon.
Also in Classes 43, 50, 240, 272, 334, 363.

THE NATIONAL CAT CLUB

Founded 1887

President: MRS. JOAN THOMPSON

Chairman: MRS. M. BRUNTON

Hon. Secretary: MRS. R. GOWDY
44 Westover Road, Downley, High Wycombe, Bucks.

Hon. Asst. Secretary (for Show business): MRS. P. HUGHES
Caen Wood Lodge, Ashted Woods, Ashted, Surrey

Hon. Treasurer: THE REV. G. M. BRISCOE
Flat 5, 25 Shepherds Hill, Highgate, London, N.6

**Join the National Cat Club and
enter as a member in this season's
Shows**

Full particulars of membership can be obtained from the
Hon. Secretary

THE
ANNUAL CHAMPIONSHIP SHOW

11th DECEMBER, 1971

— in —

THE NATIONAL HALL, OLYMPIA

Show Manager: MRS. GRACE POND
Barbeeches, Buchan Hill, Crawley, Sussex

- 27 Mrs. D. Hunt, FOXMINE BOBBY DAZZLER (5), M. Sire, Mywild Lockinvar. Dam, Deebank Golden Sunflower. 21.6.70. Breeder, Mrs. M. Critchlow.
Also in Classes 43, 47, 50, 198, 252, 263, 272, 334.
- 28 Mrs. R. Dutson, BRACKENHILL CREAM CHARMER (5), M. Sire, Ch. Wildfell Ploughboy. Dam, Petravian Penny. 17.7.70. Preeder, Mrs. E. Tillotson.
Also in Classes 43, 50, 198, 272, 279, 334, 363.

Class 7a.—CREAM, F.

Judge: MR. BRICE-WEBB

- 29 Miss L. E. Carling, PERIANTH PRIMA DONNA (5), F. Sire, Ch. Leemor Christopher. Dam, Clough Coronet. 5.8.70. Breeder, Mrs. R. Dutson.
Also in Classes 42, 44, 45, 50, 199, 363.
- 30 Mrs. M. Pearson, BLOOMFIELD PETAL (5), F. Sire, Ch. Blythly Onward. Dam, Sterling Popocatepetl. 15.10.70. Breeders, Mr. and Mrs. Wilson.
Also in Classes 42, 45.
- 31 Mrs. J. W. Hughes, DURLSTON GARDENIA GIRL (5), F. Sire, Ch. Leemor Rupert. Dam, Raindrops Pansy. 8.11.69. Breeder, Miss E. Beckett.
Also in Classes 47, 51, 199, 266.
- 32 Mrs. V. Barlow, BUMBLEBEES SHANDY (5), F. Sire, Coatesville Mizzy. Dam, Bumblebees Poppinjay. 16.6.70. Breeder, Exhibitor.
Also in Classes 279, 363.

Class 8.—BLUE-CREAM.

Judge: MR. BRICE-WEBB

- 33 Mrs. V. Shaw, FOXMINE BO-PEEP (13), F. Sire, Ch. Wildfell Peter. Dam, Foxmine Fairy Princess. 7.8.69. Breeder, Mrs. M. A. Critchlow.
Also in Class 252.
- 34 Mrs. E. Tillotson, BRACKENHILL FIONA (13), F. Sire, Ch. Wildfell Ploughboy. Dam, Rosa of Pensford. 29.4.69. Breeder, Exhibitor.
Also in Class 289.
- 35 Mrs. J. Worth, ROJODANCO MACUSHLA (13), F. Sire, Ch. Wildfell Northern Light. Dam, Mooncoin Ramona. 7.8.70. Breeder, Exhibitor.
Also in Class 272.
- 36 Mr. and Mrs. B. Sheard, TYKELAND MICHELLE (13), F. Sire, Ch. Deebank Victor. Dam, Lomond Lorina. 9.10.68. Breeders, Exhibitors.
Also in Classes 41, 50, 289.
- 37 Mrs. P. Harris, DOLMEG MOONGLOW (13), F. Sire, Brandy-snap of Dunesk. Dam, Dolmeg Nickola. 17.6.69. Breeder, Mrs. M. J. Dollimore.
Also in Classes 51, 252, 272.

JOIN THE
THE NOR' EAST OF SCOTLAND CAT CLUB
AND COME TO

Our first **CHAMPIONSHIP SHOW** will be held in **March, 1972**
at **Aberdeen**

Treasurer: **MRS. E. RIDDELL**, Douelcia, 42 Deeside Crescent, Mannofield,
Aberdeen.

Secretary: **MRS. A. CARTER**, Dalbarrach Cottage, Cullerlie, Skene,
Aberdeenshire. Tel.: Skene 231.

SWEETHOPE MAGICIAN

BRITISH BLACK S.H. (15)
now at stud

MR. and MRS. D. H. DAVIS
183 Hoole Lane - Hoole - Chester

SOUTHERN COUNTIES CAT CLUB

Subscriptions due January 1st. 50p per annum, Entry Fee 37½p

CHAMPIONSHIP SHOW
ALL BREEDS

Royal Horticultural Society's New Hall, Thursday, 27th January, 1972

President: **Mrs. M. BRUNTON** Vice-President: **Mrs. J. THOMPSON**
Chairman: **Mr. C. DUGDALE**

Hon. Secretary: **Mrs. B. BARRON**, 54 Sweetcroft Lane, Hillingdon, Middx.
Tel.: Uxbridge 34947

Hon. Treasurer and Show Manager: **Mrs. M. JOHNSON**, Lydden Cottage,
Buckland Newton, Dorchester, Dorset. Tel.: Buckland Newton 362

TEEKOLA PERSIANS

AT STUD IN 1972:

TEEKOLA TEUN, Black

Sire: Ch. Deebank Mascot

DAVINDOS DARQUELL, Cream

Sire: Ch. Leemor Rupert

MRS. HEATHER DALLEY
2 Penty Heath Lane - Willaston - Wirral - Cheshire

- 38 Mrs. J. R. Hepburn, **SPRINGHEELS SARABAND** (13), F. Sire, Ch. Tewhit White Crest. Dam, Springheels Sapphire. 16.6.69. Breeder, Exhibitor.
Also in Classes 46, 334.
- 39 Mrs. V. Murgatroyd, **DAVINDOS CHARMAINE** (13), F. Sire, Ch. Parka Leroy. Dam, Davindos Edwina D'Or. 11.5.70. Breeder, Mrs. D. Phillipson.
Also in Class 199.
- 40 Mrs. M. A. Critchlow, **FOXMINE FAIRY PRINCESS** (13), F. Sire, Foxmine Commander. Dam, Deebank Golden Sunflower. 3.6.68. Breeder, Exhibitor.
Also in Class 41.
- 41 Mrs. D. N. Thorpe, **WOODENE IMOGEN** (13), F. Sire, Ch. Wildfell Northern Light. Dam, Woodene Cressida. 6.6.69. Breeder, Mrs. C. Nyland.
Also in Class 50.

Class 9.—SILVER TABBY, M. or F.

Judge: MISS WILSON

- 42 Mrs. D. C. Gurney, **DORSTAN DAMIAN** (7), M. Sire, Ch. Dorstan Darrall. Dam, Courtmoor Nepeta. 21.8.70. Breeder, Exhibitor.
Also in Class 45.

Class 10.—BROWN TABBY, M. or F.

Judge: MISS WILSON

CANCELLED. NO ENTRIES

Not entered in Open Class above :

- 43 Mrs. P. H. Abzalom, **CH. BRYNBUBOO EASTER GIRL** (8), F. Sire, Penkvale Cberon. Dam, Ch. Trelystan Trinket. 9.4.69. Breeder, Exhibitor.
Also in Classes 21, 46, 50, 288, 309, 363.

Class 11.—RED TABBY, M. or F.

Judge: MISS WILSON

CANCELLED. NO ENTRIES

***Class 12.—CHINCHILLA, M.**

Judge: MRS. CALDER

- 44 Mrs. S. M. Franks, **POLAR VALERIO** (10), M. Sire, Ch. Fishermore Paris. Dam, Ch. Polar Eutterfly. 10.6.68. Breeder, Mrs. M. Roberts.
Also in Classes 215, 259, 263, 272, 279, 334, 363.

The Original Club for the Breed



THE LARGEST SPECIALIST CAT CLUB IN EUROPE

Founded 1901

President: SIR COMPTON MACKENZIE, K.B

Chairman: MRS. VARCOE

All interested in Siamese Cats should join the Club.
Organised for the advancement and improvement
of the Siamese Cat.

Offers Cups and Trophies at all Championship Shows.

Entrance Fee	£1.25
Annual Subscription	75p
Life Membership	£10.50
Member's Badge (post free)	55p
Member's Pedigree Forms, per book of 25 (post free)	25p
Car Badge (post free)	£2.25
Stud List	17½p

News Letter half-yearly. Free to Members.

Hon. Secretary :
MRS. M. DUNNILL
The Garth, High Lane, Haslemere, Surrey
Tel. : Haslemere 3101

Hon. Treasurer:
MR. R. A. BURGESS
HON. TREASURER
SIAMESE CAT CLUB
31 BALCASKIE ROAD
LONDON S.E.9
TEL: 01-850 5191

Membership Secretary:
MRS. D. McALLISTER
MEMBERSHIP SECRETARY
SIAMESE CAT CLUB
102 YORK ROAD
WOKING, SURREY
TEL: WOKING 3064

- 45 Mrs. C. G. Harris, BROOMHILL HAMISH (10), M. Sire, Sonato Sovrano. Dam, Rebecca. 24.5.69. Breeder, Mrs. J. M. Warwick. Also in Classes 198, 279.
- 46 Mrs. M. Rolls, PASHA SHEBA SABIN (10), M. Sire, Ch. Pasha Sheba Crusader. Dam, Pasha Sheba Stardom. 29.5.70. Breeder, Exhibitor. Also in Class 41.

***Class 12a.—CHINCHILLA, F.**

Judge: MRS. CALDER

- 47 Mrs. C. G. Harris, POLAR CAMELIA (10), F. Sire, Ch. Polar Piereno. Dam, Polar Bunty. 5.4.68. Breeder, Mrs. M. Roberts. Also in Classes 199, 252.
- 48 Mrs. V. A. L. Stacey, PASHA SHEBA SABRINA (10), F. Sire, Ch. Pasha Sheba Crusader. Dam, Ch. Pasha Sheba Princess. 16.9.69. Breeder, Mrs. M. Rolls. Also in Classes 42, 46, 47, 252.
- 49 Mrs. H. Hood, LING MELORA (10), F. Sire, Pincop Pedro. Dam, Dulcimo Arlette. 9.7.70. Breeder, Exhibitor. Also in Class 44.
- 50 Miss R. Newland, FISHERMORE ROWENA (10), F. Sire, Ch. Bonavia Roberto. Dam, Ch. Fishermore Pasiphae. 28.7.70. Breeder, Mrs. D. Lodge. Also in Classes 42, 44, 50, 199, 291, 363.

Not entered in Open Class above :

- 51 Mrs. H. Hood, CH. LING DEBORAH (10), F. Sire, Pincop Pedro. Dam, Dulcimo Arlette. 21.5.68. Breeder, Exhibitor. Also in Classes 21, 199.

Class 13.—TORTOISESHELL.

Judge: MRS. HUGHES

- 52 Mrs. J. M. Ralphson, TEEKOLA TORTTELLA (11), F. Sire, Davindos Darquell. Dam, Foxmine Felicity. 18.9.70. Breeder, Mrs. H. Dalley. Also in Classes 44, 50, 199, 252, 259, 266, 279.
- 53 Miss M. D. Fletcher, FOXMINE SHOT SILK (11), F. Sire, Ch. Joyda Hardrada. Dam, Foxmine Dream. 12.5.70. Breeder, Mrs. Critchlow. Also in Classes 47, 288.
- 54 Mrs. J. R. Hepburn, SPRINGHEELS SHOWGIRL (11), F. Sire, Springheels Voodoo. Dam, Springheels Saraband. 19.8.70. Breeder, Exhibitor. Also in Classes 41, 44, 199, 272.
- 55 Mr. and Mrs. L. J. Greenlees, NANTOMS NUTMEG (11), F. Sire, Nantoms Novel Fella. Dam, Ch. Lanjoy Lalulu. 13.7.70. Breeder, Mrs. B. Wyant. Also in Classes 42, 44, 47, 51, 199, 252, 266, 279, 288, 334, 336.

THE LONG-HAIRED CAT CLUB

*The Club for ALL Long-Haired
Breeds*

Will anyone wishing to join this progressive Club please
contact the

Hon. Secretary : MR. JOHN STRANG
SYWELL KENNELS, OVERSTONE PARK

SYWELL, NORTHAMPTON

'Phone : Northampton 43481

TEGO MHG DISINFECTANT is . . .

- ★ SAFE . . .
- ★ EFFECTIVE . . .
- ★ ODOURLESS yet eliminates odours . . .
- ★ ECONOMICAL—1 part Tego : 100 parts water

TEGO MHG IS "HIGHLY" RECOMMENDED
'BY THE FELINE ADVISORY BUREAU

16fl. oz. bottle 78p.— 1 gall. £5.75p.
5 gallons £24 carriage paid

From : Witchitty Cats - Lower Broadheath - Worcester

Class 14.—TORTIE and WHITE.

Judge: MRS. HUGHES

- 56 Mrs. D. M. Pope, TOPPATOU FIESTA (12), F. Sire, Pathfinders Trail. Dam, Ch. Toppatou Fete d'Olga. 2.7.70. Breeder, Exhibitor. Also in Classes 41, 42, 215, 288.

***Class 15.—SMOKE, M.**

Judge: MISS WILSON

- 57 Mrs. B. Wright, WILDFELL KHOON (6), M. Sire, Ch. Petravian Black Panther. Dam, Ch. Wildfell Tessa. 13.7.70. Breeder, Exhibitor. Also in Classes 41, 42, 198, 252, 335.

***Class 15a.—SMOKE, F.**

Judge: MISS WILSON

- 58 Mr. and Mrs. W. D. Fynney, WILDFELL VANESSA (6), F. Sire, Dominic Giovanni. Dam, Ch. Wildfell Cathy. 16.9.67. Breeder, Mrs. B. Wright. Also in Classes 47, 199.
- 59 Mrs. E. D. Hoyle, HARDENDALE ZARA (6), F. Sire, Ch. Hardendale Nicholas. Dam, Petravian Susie. 22.5.70. Breeder, Exhibitor. Also in Classes 44, 279, 313.

***Class 16.—BIRMAN, M.**

Judge: MRS. CALDER

- 60 Mrs. E. Fisher, PRAHA KITTAH (13c), M. Sire, Ch. Ghandi Von Assindia. Dam, Ch. Praha Shawnee. 11.4.70. Breeder, Exhibitor. Also in Classes 309, 313, 329, 363.

Not entered in Class above:

- 61 Mrs. E. Fisher, CH. PRAHA SIK-KIM (13c), M. Sire, Ch. Pipo Du Clos Fleuri. Dam, Ch. Osaka De Lugh. 28.3.67. Breeder, Exhibitor. Also in Classes 21, 291, 313, 367.

***Class 16a.—BIRMAN, F.**

Judge: MRS. CALDER

- 62 Mrs. J. Worth, CHENORINE JONNANDRA (13c), F. Sire, Ch. Pipo Du Clos Fleuri. Dam, Paranjoti Kuomintang. 30.7.69. Breeder, Mrs. J. P. Selby. Also in Class 363.
- 63 Mrs. E. Fisher, PRAHA MITU (13c), F. Sire, Ch. Praha Sik-Kim. Dam, Ch. Osaka De Lugh. 13.6.70. Breeder, Exhibitor. Also in Classes 309, 313, 326, 329.

PRAHA BIRMAN CATS

Sacred Cat of Burma



DAMS :

CH. PRAHA SHAWNEE (Best in Show, Best Exhibit, 1969), Seal Birman
CH. PRAHA KRAPING (Best Kitten, 1969), Seal Birman
CH. PARANJOTI CHIMEA, Seal Birman
CH. PARANJOTI KATMANDU, Blue Birman
CH. OSAKA DE LUGH, Blue Birman
ORLAMONDE DE KHLARAMOUR, Blue Birman
PRAHA MI WA, Seal Birman

STUDS :

CH. PRAHA SIK-KIM, Seal Birman
(Reserve Best in Show, winner of Coylum Cup)
CH. PRAHA HU-TSUNG (Best in Show, 1970), Seal Birman
CH. GHANDI VON ASSINSIA, Blue Birman

Fee by Arrangement

Kittens sometimes available

PRAHA CHAMPION WINNERS

INT. CH. PRAHA SINGH, INT. CH. PRAHA KANNO, INT. CH. PRAHA SHAWNEE, INT. CH. HUI TSUI, CH. PRAHA MANTRA, CH. PRAHA HOA MAI, CH. PRAHA TAMRITA, CH. PRAHA TA HO, CH. PRAHA HOU THO, CH. PRAHA HU TSUNG, CH. PRAHA SIK-KIM, CH. PRAHA KRAPING

MRS. E. FISHER ————— **LONDON, N.W.6**

Telephone : 01-435 0760

Class 17.—BI-COLOUR, M. or F.

Judge: MRS. CALDER

- 64 Mrs. D. M. Pope, TOPPATOU CLAUDETTE (12a), F. Sire, Pathfinders Tangle. Dam, Toppatou Maytime Pearl. 22.6.70. Breeder, Exhibitor.
Also in Class 44.

***Class 18.—COLOURPOINT, M.**

Judge: MISS WILSON

- 65 Mrs. W. Bentinck, CHESTERMERE COPPLESTONE (13b), M. Sire and Dam registered as Colourpoints in Canada. 20.8.66. Breeders, Mr. and Mrs. Borrett.
Also in Classes 198, 233, 266, 272, 291.
- 66 Mrs. J. P. Linsey, NEVELA NIZAM (13b), M. Sire, Beaumist Kakao. Dam, Sarobi Aphrodite. 3.6.70. Breeder, Exhibitor.
Also in Classes 233, 272, 363.
- 67 Messrs. G. Sucksmith and R. Barraclough, PETITE-POINT PATHFINDER (13b), M. Sire, Ch. Mingchiu Toby. Dam, Petite-Point Pansy. 4.4.70. Breeders, Exhibitors.
Also in Class 233.

***Class 18a.—COLOURPOINT, F.**

Judge: MISS WILSON

- 68 Mrs. L. Jellicoe, AKEBIA MATILDA-BOTT (13b), F. Sire, Briarry New 'Un. Dam, Jocasta Yami. 9.6.67. Breeder, Miss E. Henton.
Also in Classes 42, 199.
- 69 Mrs. S. A. Lymbery, LONGVILLE BLUEBELLE (13b), F. Sire, Akebia Persil. Dam, Foxmine Favourite. 28.3.70. Breeder, Mrs. E. Franklin.
Also in Class 272.
- 70 Mrs. V. Shaw, JAYDEES SAMANTHA (13b), F. Sire, Ch. Beaumist Angelo. Dam, Jaydees Cleopatra. 15.11.70. Breeder, Mrs. J. Crockett.
Also in Classes 42, 44, 50, 199, 233, 252, 279.
- 71 Mr. T. Hayward, BAYTOR TINKER BELLE (13b), F. Sire, Amaska Orlando. Dam, Osiris Nellifer. 9.9.66. Breeder, Mrs. A. Westlake.
Also in Class 46.
- 72 Mr. T. Hayward, BAYTOR SLEEPING BEAUTY (13b), F. Sire, Baytor Willie Winkie. Dam, Mingchiu Namur. 24.4.69. Breeder, Mrs. A. H. Westlake.
Also in Class 42.
- 73 Mrs. W. Bentinck, COPPLESTONE BETINA (13b), F. Sire, Mingchiu Kim. Dam, Ch. Xox Betula. 18.6.69. Breeder, Exhibitor.
Also in Classes 199, 215, 233, 240, 252, 263, 279, 291, 367.

RED, CREAM, TORTIE, BLUE CREAM AND BROWN TABBY SOCIETY

Tel.: Cholsey 255

THE ONLY CLUB WHICH PUBLISHES THE TRUE TYPES FOR JUDGES,
EXHIBITORS AND BREEDERS

The Club possesses over 50 Trophies, some of which are offered at all Ch. Shows, and support is also given to Non-Championship Shows. Classes for Long and Short-Hair Breeds of the above varieties and open to R.C.T. members only for Cats and Kittens are guaranteed throughout the Show Season.

The Hon. Secretary is always pleased to help experienced Fanciers or to advise Novice Members

Ped. Forms 17½p doz. Annual Subscription 50p. Entrance Fee 25p: Life Membership £4.20

Hon. Secretary: MRS. J. M. NEWTON, Moultsford Grange, Moultsford, Berks.

Hon. Treasurer: MRS. I. A. EARNSHAW, Heatherpine, Curridge, near Newbury
Pedigree Forms, red on white, 3/6 doz.

RUSHCROFT SEAL SIAMESE

LOVELY TO LOOK AT, DELIGHTFUL TO LIVE WITH

Kittens expected in October

Ch. Marshbrook Sasha, S.P. x Duchess

Ch. Siepoo Storm x Stanmonty Montan

HILARY R. BENNETT

88 Duchess Street, Shaw, Lancs.

Tel.: Shaw 7611

SUFFOLK AND NORFOLK CAT CLUB

THE EAST ANGLIAN ALL BREEDS CLUB WITH CHAMPIONSHIP
SHOW STATUS

Annual subscription (due April 1st), 60p. Entrance fee 25p
Joint membership (husband and wife) £1

Hon. Secretary: MRS. P. COPPLE

16 Columbia Close, Kesgrave, Ipswich. Tel.: Kesgrave 3707

Hon. Treasurer: MR. J. DODD

Locheil, Tunstead Road, Hoveton St. John, Norwich, NOR 06Z
Tel.: Wroxham 2509

SPRINGHEELS PERSIANS AND SIAMESE

Our Champion and prize-winning Queens have kittens sired by—

CH. TEWHIT TRICOSA, White CH. ORION OF PENSFORD, Blue
BORROWDALE PLAYBOY, Blue SATURN SINBAD, S.P. Siamese

Top quality—Reasonable price

**Mrs. J. Hepburn, Springhee's, Haigh Croft, Royston
Nr. Barnsley, Yorks.**

Tel.: Royston 2901

- 74 Mrs. J. P. Linsey, SAROBI APHRODITE (13b), F. Sire, Ch. Briarry Euan. Dam, Kala Jakodina. 23.5.68. Breeder, Mrs. S. A. Hughes.
Also in Classes 233, 272, 363.
- 75 Mrs. A. Bagnall, PENKVALE KATEY (13b), F. Sire, Ch. Beaumist Angelo. Dam, Jaydees Cleopatra. 15.11.69. Breeder, Exhibitor.
Also in Classes 41, 44, 233.
- 76 Mrs. V. Bentley, FOXMINE JUNE FLOWER (13b), F. Sire, Ch. Beaumist Angelo. Dam, Twosisters Fiona Willow. 25.6.70. Breeder, Mrs. M. A. Critchlow.
Also in Classes 50, 252.
- 77 Messrs. G. Sucksmith and R. Barraclough, PETITE-POINT PATCHWORK (13b), F. Sire, Haising Sweet William. Dam, Petite-Point Ptasha. 9.4.70. Breeders, Exhibitors.
Also in Class 233.

Class 19.—TURKISH, M. or F.

Judge: MRS. AITKEN

- 78 Mrs. F. Bond, KASTAMONOU YA VASHKA (13d), F. Sire, Van Cekten. Dam, Gelidonya Karides. 11.9.70. Breeder, Mrs. L. Russell.
Also in Classes 42, 237.

Class 20.—A.O.C. (13a) (NON-CHAMPION), M. or F.

Judge: MRS. AITKEN

- 79 Miss M. M. Laird, WILLEDIN THUMBELINA (13a), F. Sire, Willedin Pinocchio. Dam, Caranor Twinkletoes. 20.10.69. Breeder, Mrs. Wilczynska.
Also in Classes 49, 208, 238.
- 80 Miss M. M. Laird, LADYEGROVE FANTOM (13a), F. Sire, Ch. Snowcloud Crispin. Dam, Willedin Thumbelina. 26.9.70. Breeder, Exhibitor.
Also in Classes 48, 49, 208, 238.
- 81 Dr. and Mrs. K. W. Bentley, FISHERMORE MIRANDA (13a), F. Sire, Ch. Fishermore Paris. Dam, Fishermore Freia. 18.5.70. Breeder, Mrs. D. A. Lodge.
Also in Classes 49, 208.

Class 21.—A.C. GRAND CHAMPION, M. or F.

Judge: MRS. AITKEN

- 43 Mrs. Absalom, CH. BRYNBUBOO EASTER GIRL, F.
See Class 10.
- 51 Mrs. Hood, CH. LING DEBORAH, F. See Class 12a.
- 61 Mrs. Fisher, CH. PRAHA SIK-KIM, M. See Class 16.

Champion Startops Sans Souci



Well known outstanding L.H. Cream Male of exquisite type and pale sound coat. Shortest flat face, massive broad head, tiny ears and large copper eyes. **SANS-SOUCI** has been shown only seven times and is the holder of Six C.C.'s. (All awarded by different judges) and was **Best Cream Exhibit** and nominated for **Best in Show** on each occasion.

A male of strong physique, **SANS-SOUCI** is extremely successful at stud, passing on his many qualities to his progeny and siring many **Best in Show** and **Best of Breed Exhibits**—latest successes being:—

BEST L.H. KITTEN IN SHOW, Kensington Kitten '71
BEST L.H. KITTEN IN SHOW, Three Counties '71
BEST L.H. KITTEN IN SHOW, South Western Counties, 1971
and Sire of AUSTRALIA'S "CAT OF THE YEAR."

**CHAMPION STARTOPS SANS-SOUCI IS AT STUD
TO APPROVED QUEENS**

KITTENS SOMETIMES FOR SALE

Enquiries for Stud or Kittens to Owner and Breeder of

Startops Long Hairs

MRS. D. M. KING

9 Willowhayne Gardens - Worcester Park - Surrey

Tel.: 01-337 4693

L.H. KITTENS (3-9 months)

***Class 22.—BLACK, M.**

Judge: MRS. BRICE-WEBB

- 82 Mrs. J. M. Ralphson, HARDENDALE LORD BYRON (1), M. Sire, Ch. Hardendale Nicholas. Dam, Hardendale Zamara. 3.4.71. Breeder, Mrs. E. D. Hoyle.
Also in Classes 55, 58, 200, 253, 267, 280.
- 83 Miss M. F. Bull, DEEBANK MAGNUS (1), M. Sire, Ch. Deebank Mascot. Dam, Ch. Deebank Tabitha. 23.4.71. Breeder, Exhibitor.
Also in Classes 52, 59, 200, 253, 359.
- 84 Mrs. J. R. Hepburn, SPRINGHEELS BLACK DOUGLAS (1), M. Sire, Ch. Deebank Marquis. Dam, Springheels Djinnya. 16.5.71. Breeder, Exhibitor.
Also in Class 54.
- 85 Mrs. D. N. Thorpe, CLOUGH DARK SECRET (1), M. Sire, Ch. Dark Stranger. Dam, Merizel Muffet. 11.7.71. Breeder, Exhibitor.
Also in Class 58

***Class 22a.—BLACK, F.**

Judge: MRS. BRICE-WEBB

- 86 Mrs. P. M. Carr, SUKAMBA RAINDROP (1), F. Sire, Ch. Parka Leroy. Dam, Nantoms Nefertiti. 3.3.71. Breeder, Exhibitor.
Also in Classes 53, 54, 253.
- 87 Mrs. E. Eglin, RINESTORM BELINDA (1), F. Sire, Ch. Deebank Mascot. Dam, Chadhurst Susan. 21.5.71. Breeder, Mrs. C. M. Stormer.
Also in Classes 54, 55, 59, 201, 335.
- 88 Mrs. W. Bentinck SHAHRAZADE GEMINI (1), F. Sire, Ch. Chestermere Copplestone. Dam, Shahrazade Tabriz. 5.5.71. Breeder, Mrs. Green.
Also in Classes 54, 240, 292.
- 89 Mr. A. Millward, DOLEYGATE ANNA (1), F. Sire, Penkvale Oberon. Dam, Penkvale Priscilla. 24.3.71. Breeder, Mrs. J. Baker.
Also in Classes 54, 59.

Class 23.—WHITE (BLUE, ORANGE or ODD-EYED), M. or F.

Judge: MRS. BRICE-WEBB

- 90 Mr. and Mrs. B. Sheard, TYKELAND WHITE BEAU (2a), M. Sire, Ch. Tewhit Tricosa. Dam, Jenny Papagena. 4.6.71. Breeders, Exhibitors.
Also in Classes 52, 54, 58.
- 91 Mr. and Mrs. B. Sheard, TYKELAND WHITE BELLE (2a), F. Sire, Ch. Tewhit Tricosa. Dam, Jenny Papagena. 4.6.71. Breeders, Exhibitors.
Also in Classes 52, 54, 201.
- 92 Mrs. D. Bebbington, PENKVALE CRYSTAL (2a), F. Sire, Penkvale Oberon. Dam, Deebank Fairy. 14.7.71. Breeder, Mrs. A. Bagnall.
Also in Classes 54, 55, 335.

Leemor Persians

**BEAUTIFUL KITTENS
SOMETIMES FOR SALE**

Enquiries :

MISS J. MORRISON

“Berllan Bach,” Gellifor, Ruthin, North Wales

'Phone : Llandyrnog 378

TO KNOW WHAT IS GOING ON
ALL THROUGH THE YEAR . . .

Place a regular order with your Newsagent for

FUR AND FEATHER

Official Organ of the Governing Council of the Cat Fancy

***Every fortnight from all
Newsagents***

or by post from

FUR AND FEATHER, IDLE, BRADFORD, YORKS.

A specimen copy will reach you with pleasure on application

- 93 Mrs. F. M. Ashton, DONBANK DOLLY BIRD (2a), F. Sire, Ch. Leemor Christopher. Dam, Ch. Lucky Heather. 24.6.71. Breeder, Exhibitor.
Also in Classes 52, 53, 201, 335.
- 94 Mrs. D. Hunt, SEREENA ANASTASIA (2a), F. Sire, Ch. Lomond Blue John. Dam, Penkvale Britannia. 29.3.71. Breeder, Exhibitor.
Also in Classes 41, 52, 58, 201, 273, 335, 359, 363.
- 95 Mesdames D. White and L. Evans, ARLILS WHITE CLOUD (2a), M. Sire, Ch. Wildfell Peter. Dam, Joyda Seraphina. 12.5.71. Breeders, Exhibitors.
Also in Classes 52, 55.
- 96 Mrs. J. R. Hepburn, SPRINGHEELS BEAUREGARD (2a), M. Sire, Ch. Tewhit Tricosa. Dam, Springheels Sapphire. 19.7.71. Breeder, Exhibitor.
Also in Classes 52, 53, 200, 335.
- 97 Mrs. A. B. Scott, TEEKOLA JAKANDER (2a), M. Sire, Davindos Darquell. Dam, Deebank Sea Pearl. 1.6.71. Breeder, Mrs. H. Dalley.
Also in Classes 54, 59.
- 98 Mrs. B. Plumbe, KIMBERLEY KALAMAZOO (N.A.F.) (2a), M. Sire, Deebank Snowdrift. Dam, Deebank Snowpetal. 26.7.71. Breeder, Exhibitor.
Also in Classes 52, 53, 54, 55, 59, 200.

***Class 24.—BLUE, M.**

Judge: MRS. HUGHES

- 99 Mrs. H. Dalley, TEEKOLA BLUE BIJOU (3), M. Sire, Ch. Parka Leroy. Dam, Peela Deborah. 2.6.71. Breeder, Exhibitor.
Also in Classes 200, 219, 253.
- 100 Mrs. D. M. Phillipson, DAVINDOS VAGABOND (3), M. Sire, Ch. Lomond Lucky. Dam, Davindos Rebecca. 31.7.71. Breeder, Exhibitor.
Also in Classes 55, 280.
- 101 Mrs. M. Pearson, PADDOCKS BLUE PRINCE (3), M. Sire, Ch. Lomond Blue John. Dam, Silver Queen. 7.8.71. Breeder, Exhibitor.
Also in Classes 53, 54.
- 102 Miss M. F. Bull, DEEBANK MARMADUKE (3), M. Sire, Marmsbury Demetrius. Dam, Deebank Perridot. 5.4.71. Breeder, Exhibitor.
Also in Classes 53, 55.
- 103 Mrs. S. A. Lymbery, MILLBRIDGE DOMINIC (3), M. Sire, Ch. Wildfell Northern Light. Dam, Longville Bluebelle. 28.5.71. Breeder, Exhibitor.
Also in Class 273.
- 104 Mrs. J. Worth, ROJODANCO DEODANTE (3), M. Sire, Ch. Parka Leroy. Dam, Mooncoin Ramona. 16.4.71. Breeder, Exhibitor.
Also in Class 219.
- 105 Mrs. D. Hunt, SEREENA LONELY BOY (3), M. Sire, Marmsbury Demetrius. Dam, Willanbet Apollo. 9.7.71. Breeder, Exhibitor.
Also in Classes 53, 54, 55, 200.

DEEBANK PERSIANS

Black - White - Blue - Cream



At Stud :

CH. LEMOR RUPERT
(CREAM)

DEEBANK SNOWDRIFT
(WHITE)
Son of Ch. Snowcloud Crispin

MARMSBURY DEMETRIUS
(BLUE)

DEEBANK NICHOLAS
(BLACK)
(Son of Ch. Deebank Mascot)

TO A FEW APPROVED QUEENS LATER IN
1972



Exquisite Kittens sired by above usually for
sale



ENQUIRIES TO . . .

MISS BULL
Elm Cottage
Thornton Hough
Wirral, Cheshire
Tel. : 051-336 4814

- 106 Mrs. R. L. Whalley-Lloyd, FRANZ JOSEF (3), M. Sire, Dooneen Orlando. Dam, Sharon Victoria. 1.5.71. Breeder, Mr. Thompson. Also in Classes 53, 55, 58, 200, 253, 267, 280.
- 107 Mrs. J. M. Hough, DOLMEG ARMAND (3), M. Sire, Alcmund Jasper. Dam, Avril of Pensford. 15.5.71. Breeder, Mrs. M. Dolli-more.
Also in Class 58.
- 108 Mrs. F. M. Ashton, DONBANK MAJOR (3), M. Sire, Donbank Just Lucky. Dam, Lomond Amanda. 22.6.71. Breeder, Exhibitor. Also in Classes 52, 53, 200, 273.
- 109 Mrs. B. Plumbe, KIMBERLEY GALLANT LAD (N.A.F.) (3), M. Sire, Deebank Snowdrift. Dam, Deebank Snowpetal. 26.7.71. Breeder, Exhibitor.
Also in Classes 52, 53, 54, 55, 59, 200.

***Class 24a.—BLUE, F.**

Judge: MRS. HUGHES

- 110 Mrs. D. M. Phillipson, DAVINDOS PORTIA (3), F. Sire, Ch. Parka Leroy. Dam, Davindos Moonrakers Dream. 1.8.71. Breeder, Exhibitor.
Also in Class 54.
- 111 Mrs. D. M. Phillipson, DAVINDOS DOLLY BLUE (3), F. Sire, Ch. Lomond Lucky. Dam, Davindos Rebecca. 31.7.71. Breeder, Exhibitor.
Also in Classes 52, 201.
- 112 Mrs. D. M. Phillipson, DAVINDOS VICTORIA (3), F. Sire, Ch. Lomond Lucky. Dam, Davindos Rebecca. 31.7.71. Breeder, Exhibitor.
Also in Classes 54, 335.
- 113 Mrs. P. M. Carr, SUKAMBA BLUE LIGHTNING (3), F. Sire, Ch. Parka Leroy. Dam, Nantoms Nefertiti. 3.3.71. Breeder, Exhibitor.
Also in Classes 55, 273, 335.
- 114 Mrs. D. Bebbington, HOLMCROFT ZULEIKA (3), F. Sire, Ch. Parka Leroy. Dam, Holmcroft Altesse. 1.8.71. Breeder, Exhibitor. Also in Classes 52, 53, 280.
- 115 Mrs. V. Barlow, BUMBLEBEES VICKIBLUE (3), F. Sire, Ch. Lomond Lucky. Dam, Avernoll Robina. 27.5.71. Breeder, Exhibitor.
Also in Classes 54, 201, 240, 292.
- 116 Mrs. C. Austin, DONBANK FARAH DIBHA (3), F. Sire, Ch. Lomond Lucky. Dam, Donbank Tessa. 15.3.71. Breeder, Mrs. F. M. Ashton.
Also in Classes 55, 58, 335.
- 117 Mr. and Mrs. E. Taylor, HILLDEW SERAPHINA (3), F. Sire, Ch. Hilldew Blue Diamond. Dam, Deebank Nicolette. 26.6.71. Breeder, Mrs. B. Galt.
Also in Classes 54, 59, 201, 259.
- 118 Mrs. T. Prior, LADY MARY (3), F. Sire, Ch. Hilldew Blue Diamond. Dam, Springheels Mirabel. 26.4.71. Breeder, Exhibitor.
Also in Classes 52, 53, 54, 201.

SHERADA CATS

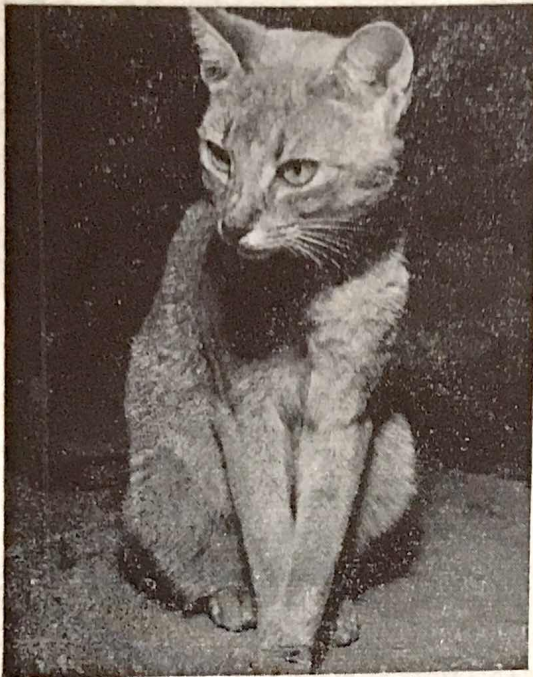

CH. FLUME ATALANTA
(23a)

ABYSSINIANS
SILVER TABBIES
and SPOTTEDS

Healthy, house-reared and
trained kittens sometimes
available

Silver Spotteds, male & female
Red Abyssinian female
Brown Tabby female
Silver Tabby kittens later in the
year

Visitors, enquiries and
reservations always welcome.

MICHAEL and BERYL WARDE
Smithy Cottage, Yielden, Bedford. Tel.: Rushden 55752

LATHOM BURMESE

AT STUD :

Ch. Lathom Jo Eric

Kittens from his Queens usually available

Enquiries : **MISS GRIFFITHS**
5 Skelmersda'e Road, Bickerstaffe, Ormskirk
Tel.: Skel 22433

- 119 Mrs. V. Bentley, KASHIRBEN BLUE JASMINE (3), F. Sire, Mywild Lockinvar. Dam, Foxmine Free Dancer. 10.8.71. Breeder, Exhibitor.
Also in Classes 52, 253.
- 120 Mrs. M. Molineaux, CARGEOS SOLILOQUY (3), F. Sire, Ch. Marmsbury Lysander. Dam, Ch. Cargeos Miss Goody Two Shoes. 6.6.71. Breeder, Mrs. C. Ashurst.
Also in Classes 54, 55, 219, 253.
- 121 Mrs. M. Strouts, EXUMA BLUE CUPID (3), F. Sire, Pagan of Pensford. Dam, Willanbet Della. 31.5.71. Breeder, Mrs. D. Dexter.
Also in Classes 53, 54, 55, 58, 219.
- 121a Mrs. M. A. Critchlow, FOXMINE LINDY (3), F. Sire, Mywild Lockinvar. Dam, Foxmine Fairy Princess. 3.4.71. Breeder, Exhibitor.
Also in Class 253.

Class 25.—RED SELF, M. or F.

Judge: MRS. HUGHES
CANCELLED. NO ENTRIES

***Class 26.—CREAM, M.**

Judge: MR. BRICE-WEBB

- 122 Mrs. D. M. Phillipson, DAVINDOS PICKWICK (5), M. Sire, Ch. Parka Leroy. Dam, Davindos Moonrakers Dream. 1.8.71. Breeder, Exhibitor.
Also in Classes 53, 200.
- 123 Mrs. M. Byrne, BUMBLEBEES CREAM CRACKER (5), M. Sire, Ch. Lomond Lucky. Dam, Woodene Cream Treasure. 16.6.71. Breeder, Mrs. V. Barlow.
Also in Classes 54, 58, 200, 335.
- 124 Mrs. J. W. Hughes, GUILDEN PETRUCHIO (5), M. Sire, Marmsbury Demetrius. Dam, Durlston Gardenia Girl. 19.7.71. Breeder, Exhibitor.
Also in Classes 52, 53, 54, 59, 200, 267.
- 125 Mrs. D. N. Thorpe, CLOUGH SOLO (5), M. Sire, Ch. Dark Stranger. Dam, Tykeland Angelique. 10.6.71. Breeder, Exhibitor.
Also in Class 53.

***Class 26a.—CREAM, F.**

Judge: MR. BRICE-WEBB

- 126 Mrs. A. M. Barraclough, PRUNEPARKS PRIMA DONNA (5), F. Sire, Ch. Leemor Christopher. Dam, Tykeland Diana. 14.7.71. Breeder, Exhibitor.
Also in Classes 52, 53, 54, 55, 58.
- 127 Messrs. V. D. Bundy and B. Gee, FOXMINE SHARRON (5), F. Sire, Ch. Joyda Hardrada. Dam, Wiswell Princess Josephine. 14.5.71. Breeder, Mrs. M. Critchlow.
Also in Classes 53, 54, 55.

BUMBLEBEES

SIAMESE - LONG-HAIRED - BURMESE

At Stud :

CH. LOMOND LUCKY

Magnificent Blue Longhair. At Stud to a limited number of Queens in 1972

SATURN SINBAD, S.P.

(Ch. Killdown Vanguard x Sonata)

Three lines to Ch. Sabukia Sirocco

Siring ultra ttypy kittens with outstanding eye colour

KARENZA COSMONAUT, L.P.

1 Challenge Certificate

(Ch. Winceby Valentine x Roundway Candytuft)

An enthusiastic and gentle stud siring large even litters

In 1972, to a limited number of approved Queens

PHYSALIS CHOCOLATE FUDGE C.P.

First Challenge Certificate at Kentish Show, his first adult show. Twice Best Siamese Kitten in Show. One Best Siamese Adult

Bumblebees prize-winners include : Premier Bumblebees Dino, C.P. Siamese, 5 Premier Certificates; Bumblebees Vyros, C.P. Siamese, placed in Open every time shown; Bumblebees Fantasia, S.P. Siamese, ttypy daughter of Sinbad; Bumblebees Dusky Maid, Brown Burmese, 1 Challenge Certificate; Bumblebees Blue Heaven, Blue L.H., Best in Show, Lincoln and Hull, 1971; Bumblebees Brigadoon, Blue L.H., beaten into second place this year by his sister, Blue Heaven.

Stud and Kitten enquiries to :

DEREK and VALERIE BARLOW

**Four Winds - Halifax Road - Hove Edge
Brighouse - Yorks.**

'Phone : Brighouse 5200

- 128 Mrs. J. M. Hough, SAVANA OPHELIA (5), F. Sire, Exuma Lunar Light. Dam, Exuma Candy Floss. 19.4.71. Breeder, Miss D. S. Oppler.
Also in Class 55.
- 129 Mrs. D. N. Thorpe, CLOUGH SWEET SURPRIZE (5), F. Sire, Brackenhill Argo. Dam, Clough Corn Dolly. 2.7.71. Breeder, Exhibitor.
Also in Class 53.

Class 27.—BLUE CREAM.

Judge: MR. BRICE-WEBB

- 130 Mrs. H. Dalley, TEEKOLA NOVELTY (13), F. Sire, Nantoms Novel Fella. Dam, Teekola Crystal. 29.6.71. Breeder, Exhibitor.
Also in Class 52.
- 131 Mrs. H. Murray, MELODY OF CARNE (13), F. Sire, Ch. Wildfell Northern Light. Dam, Amber of Carne. 23.5.71. Breeder, Mrs. J. M. Newton.
Also in Classes 54, 201, 290, 343.
- 132 Mrs. S. A. Lymbery, MILLBRIDGE BRIGHT HOPE (13), F. Sire, Ch. Wildfell Northern Light. Dam, Longville Bluebelle. 28.5.71. Breeder, Exhibitor.
Also in Class 273.
- 133 Mrs. S. A. Lymbery, MILLBRIDGE SWEET CHARITY (13), F. Sire, Ch. Wildfell Northern Light. Dam, Longville Bluebelle. 28.5.71. Breeder, Exhibitor.
Also in Classes 54, 335.
- 134 Mrs. E. Tillotson, BRACKENHILL STARMIST (13), F. Sire, Ch. Wildfell Ploughboy. Dam, Petravian Penny. 12.8.71. Breeder, Exhibitor.
Also in Classes 55, 201, 267, 280, 290, 292, 335.
- 135 Mrs. D. Bebbington, HOLMCROFT BULA (13), F. Sire, Ch. Startops Sans-Souci. Dam, Filleybrooke White Daisy. 5.4.71. Breeder, Exhibitor.
Also in Class 359.
- 136 Mrs. J. W. Hughes, GULDEN KATHARINA (13), F. Sire, Marmsbury Demetrius. Dam, Durlston Gardenia Girl. 19.7.71. Breeder, Exhibitor.
Also in Classes 52, 53, 54, 59, 201, 267.
- 137 Mesdames D. White and L. Evans, ARLILS MOONBEAM (13), F. Sire, Ch. Wildfell Peter. Dam, Joyda Electra. 21.7.71. Breeders, Exhibitors.
Also in Classes 53, 54.
- 138 Mrs. V. Murgatroyd, WOOLSEY MITZI (N.A.F.) (13), F. Sire, Mywild Lockinvar. Dam, Davindos Charmaine. 22.6.71. Breeder, Exhibitor.
Also in Class 201.

Class 28.—SILVER TABBY, M. or F.

Judge: MISS WILSON
CANCELLED. NO ENTRIES

LORELEI SIAMESE

AT STUD :

Ch. Lorelei Zebedee, L.P.
Springheels Cherokee, R.P.

Seal and Chocolate-Point Kittens ready January, 1972
Sire: Ch. Sunjade Chocolate Domino. Dam: Naomi

Also BLUE, RED and TORTIE-POINT KITTENS

Please note our new address :

MRS. PAT JONES

24 Caithness Drive - Wallasey - Cheshire

Telephone : 051-639 2229

DINWOODIE SIAMESE



KITTENS USUALLY FOR SALE

Several Colours



Enquiries : **2 ANVIL STREET, BACUP**
or ring Pauline at Bacup 3716

Class 29.—BROWN TABBY, M. or F.

Judge: MISS WILSON
CANCELLED. NO ENTRIES

Class 30.—RED TABBY, M. or F.

Judge: MISS WILSON

- 140 Mrs. G. E. Yeoward, COMARI GOLDEN GORSE (9), M. Sire, Ch. Deebank Cassius. Dam, Ch. Comari Clover. 20.5.71. Breeder, Miss D. M. Vine.
Also in Classes 53, 54, 59, 200.

***Class 31.—CHINCHILLA, MALE.**

Judge: MRS. CALDER

- 141 Mrs. M. Rolls, PASHA SHEBA SILVER KENDARI (10), M. Sire, Ch. Pasha Sheba Crusader. Dam, Pasha Sheba Silver Moonbeam. 10.7.71. Breeder, Exhibitor.
Also in Classes 53, 54, 335, 363.
- 142 Mrs. M. Rolls, PASHA SHEBA STARTREK (10), M. Sire, Ch. Pasha Sheba Crusader. Dam, Pasha Sheba Stardom. 6.7.71. Breeder, Exhibitor.
Also in Class 58.
- 143 Miss J. Hezzlewood, PASHA SHEBA STARGAZER (10), M. Sire, Ch. Pasha Sheba Crusader. Dam, Ch. Pasha Sheba Princess. 24.4.71. Breeder, Mrs. M. Rolls.
Also in Classes 53, 54, 55, 59.

***Class 31a.—CHINCHILLA, F.**

Judge: MRS. CALDER

- 144 Mrs. H. Hood, LING MELODINA (10), F. Sire, Ch. Bonavia Roberto. Dam, Dulcimo Arlette. 29.4.71. Breeder, Exhibitor.
Also in Classes 54, 267.
- 145 Mrs. J. H. Till, PASHA SHEBA STARRIA (10), F. Sire, Ch. Pasha Sheba Crusader. Dam, Pasha Sheba Stardom. 6.7.71. Breeder, Mrs. M. Rolls.
Also in Classes 53, 54.
- 146 Mrs. M. Rolls, PASHA SHEBA SEAJADE (10), F. Sire, Ch. Pasha Sheba Crusader. Dam, Pasha Sheba Sunjade. 1.7.71. Breeder, Exhibitor.
Also in Classes 53, 54, 201, 280, 335.
- 147 Miss J. Hezzlewood, BAILRIGG ASTARTE (10), F. Sire, Allerton Pearlfisher. Dam, Pasha Sheba Sabrina. 28.3.71. Breeder, Mrs. V. Stacey.
Also in Classes 55, 59.
- 148 Mrs. D. C. Gurney, DULCIMO KISSKISS (10). F. Sire, Ch. Bonavia Skippie. Dam, Bonavia Petula. 4.5.71. Breeder, Mrs. Ashby.
Also in Class 54.

The Yorkshire Cat Club

CATERS FOR ALL BREEDS

Patron : James Mason, Esq.

Classes guaranteed and Specials offered to Members at other Shows

New members welcomed Subscription 60p per annum
Entrance fee 30p Life membership £5.50 Joint membership £8

Hon. Secretary :

MRS. M. G. BAXTER, 117 Spencer Place, Leeds 7

Hon. Treasurer :

MR. R. BARRACLOUGH, 2 Birch Close, West Bowling, Bradford

ARLILS PERSIANS

WHITE, BLUE AND BLUE CREAMS

Kittens ready now

Mesdames D. WHITE and L. EVANS
Three Gables, Hospital Lane, Ravensmoor, Nantwich
Cheshire CW5 8PW
Tel.: Nantwich 64271

LANCASHIRE AND NORTH-WESTERN COUNTIES CAT CLUB

Cups and Specials offered at all Championship Shows
ENTRANCE FEE 25p ANNUAL SUBSCRIPTION 50p

Hon. Treasurer : MR. R. A. PEARSON

"Lowenhof," 267 Huddersfield Road, Shelley Huddersfield
Tel.: Kirkburton 2951

Hon. Secretary : MISS A. RICKSON

67 School Lane, Didsbury, Manchester. Tel.: 061-445 4004

Hon. Support Sec.: Mrs. K. B. BENN, The Glen, Knutsford Old Road,
Stockton Heath, Warrington. Tel. Warrington 62115.

"BERNINA"

SIAMESE AND BURMESE KITTENS ready mid-December
ABYSSINIANS ready mid-January

to kind, loving homes only

MRS. DORIS THREADINGHAM
Leeds 671078

Class 32.—TORTOISESHELL.

Judge: MRS. HUGHES

- 149 Mrs. L. Jellicoe, HILLYACRES SO PRETTY (11) (F.). Sire, Hillyacres Iced Diamond. Dam, Hillyacres Harlequin. 6.7.71. Breeder, Exhibitor.
Also in Classes 53, 201.
- 150 Messrs. Sucksmith and Barraclough, PETITE-POINT PARTY PIECE (11), F. Sire, Haising Sweet William. Dam, Ch. Petite-Point Ptasha. 20.7.71. Breeders, Exhibitors.
Also in Classes 54, 253.

Class 33.—TORTIE and WHITE.

Judge: MRS. HUGHES

- 151 Mrs. D. M. Pope, TOPPATOU MA JOLIETTE (12), F. Sire, Pathfinders Wild Moon. Dam, Toppatou Belle Surprise. 10.5.71. Breeder, Exhibitor.
Also in Classes 52, 215, 290.

Class 34.—SMOKE, M. or F.

Judge: MISS WILSON

- 152 Mrs. E. D. Hoyle, HARDENDALE TANDY BEAR (6), M. Sire, Ch. Deebank Marquis. Dam, Hardendale Zara. 1.7.71. Breeder, Exhibitor.
Also in Classes 52, 54, 55, 200, 253, 267, 292, 335, 359.
- 153 Mrs. H. J. White, JOYDA SMOKE BALOO (6), M. Sire, Ch. Hardendale Nicholas. Dam, Ch. Beauvale Ballerina. 13.5.71. Breeder, Exhibitor.
Also in Classes 55, 59, 253.
- 154 Mrs. B. Wright, WILDFELL TOSCA (6), F. Sire, Ch. Sonata Maestro. Dam, Ch. Wildfell Tessa. 10.5.71. Breeder, Exhibitor.
Also in Classes 52, 53, 54, 55, 58, 201, 253.

Class 35.—BIRMAN, M. or F.

Judge: MRS. CALDER

- 155 Mr. J. S. A. McCarthy, SHINSAWBU PADMA (13c), F. Sire, Ch. Pipo Du Clos Fleuri. Dam, Paranjoti Kuomintang. 6.8.71. Breeder, Exhibitor.
Also in Classes 52, 201, 253.
- 156 Mr. J. E. A. McCarthy, SHINSAWBU PURSLANE (13c), M. Sire, Ch. Pipo Du Clos Fleuri. Dam, Paranjoti Kuomintang. 6.8.71. Breeder, Exhibitor.
Also in Classes 53, 200, 292.
- 157 Mrs. J. S. A. McCarthy, SHINSAWBU PATCHOULI (13c), M. Sire, Ch. Pipo Du Clos Fleuri. Dam, Paranjoti Kuomintang. 6.8.71. Breeder, Exhibitor.
Also in Classes 53, 200, 292.
- 158 Mrs. J. Worth, ROJODANCO PETITE FLEUR (13c), F. Sire, Ch. Pipo Du Clos Fleuri. Dam, Chenorine Jonnandra. 10.8.71. Breeder, Exhibitor.
Also in Class 359.



The Tabby Pointed Siamese Cat Society

(formerly the Lynx Pointed
Cat Club)

—the friendly, democratic
club

—the original specialist club
for Tabby Pointed Siamese
(all colours)

Hon. Secretary: Miss B. J. PERKINS, Summerdale, Ersham Road
Hailsham, Sussex
Telephone: Hailsham 54

Donnymeaux Siamese and Rex

QUEENS:

DONNYMEAUX DEIRDRE

(S.P. Siamese)

GAYLORD GI-GI

(B.P. Siamese)

CH. AMHARIC KURLY-KATIE (4 C.C.'s)

First Champion Devon Rex Queen

— and —

DONNYMEAUX K'O-JEN

Foreign White

Please note new address:—

Kitten enquiries: **MRS. G. A. GENTY**
"Donnymeaux," 38 Lower Green Lane, Tyldesley, Manchester
Tel.: Atherton 2058

Class 36.—BI-COLOURED, M. or F.

Judge: MRS. CALDER

- 159 Mrs. D. M. Pope, TOPPATOU NIMBUS (12a), M. Sire, Ch. Orion of Pensford. Dam, Toppatou Madeleine. 16.6.71. Breeder, Exhibitor.
Also in Classes 52, 236.
- 160 Mrs. D. M. Pope, TOPPATOU ABALONE (12a), F. Sire, Aver-noll Cheekee. Dam, Toppatou Maytime Pearl. 6.5.71. Breeder, Exhibitor.
Also in Classes 52, 236.

***Class 37.—COLOURPOINT, M.**

Judge: MISS WILSON

- 161 Mrs. L. Jellicoe, HILLYACRES SNOWFIRE (14b), M. Sire, Hillyacres Iced Diamond. Dam, Hillyacres Harlequin. 6.7.71. Breeder, Exhibitor.
Also in Classes 53, 200.
- 162 Mr. T. Hayward, PENKVALE JESTER (13b), M. Sire, Ch. Cobden Shamus. Dam, Penkvale Katey. 26.3.71. Breeder, Mrs. A. Bagnall.
Also in Class 55.
- 163 Mrs. W. Bentinck, COPPLESTONE BONNER (13b), M. Sire, Chestermere Coplestone. Dam, Ch. Xox Betula. 16.7.71. Breeder, Exhibitor.
Also in Classes 52, 53, 54, 200, 233, 280, 292.
- 164 Mrs. V. Bentley, FOXMINE QUICKSILVER (13b), M. Sire, Ch. Beaumist Angelo. Dam, Foxmina Mybella. 30.4.71. Breeder, Mrs. M. Critchlow.
Also in Classes 52, 253.
- 165 Messrs. G. Sucksmith and R. Barraclough, PETITE-POINT PIMENTO (13b), M. Sire, Haising Sweet William. Dam, Ch. Petite-Point Ptasha. 20.7.71. Breeders, Exhibitors.
Also in Classes 52, 58, 200.

***Class 37a.—COLOURPOINT, F.**

Judge: MISS WILSON

- 166 Mr. M. W. Fogden, FOLEMI APHRODITE (13b), F. Sire, Ch. Beaumist Angelo. Dam, Akebia Hortense. 13.4.71. Breeder, Exhibitor.
Also in Classes 55, 233.
- 167 Mrs. J. Laurence, FOXMINE SORAYA (13b), F. Sire, Ch. Beau-mist Angelo. Dam, Foxmine Myabella. 30.4.71. Breeder, Mrs. M. A. Critchlow.
Also in Classes 52, 53, 58.
- 168 Mrs. W. Bentinck, COPPLESTONE CHESTONA (13b), F. Sire, Chestermere Coplestone. Dam, Ch. Xox Betula. 16.7.71. Breeder, Exhibitor.
Also in Classes 52, 53, 54, 201, 233, 267, 292, 310.

**DUNCANESSE
SIAMESE
AND
FOREIGN WHITES**

AT STUD :

Champion Chalmi Towkay (B.P.)

SUPERB HANDSOME MALE SIRING BEST IN SHOW
WINNERS

Himself nine times Best in Show, 4 C.C.'s, 1 Gr. Ch.

— and —

Kaloke Rua (S.P.)

Handsome son of Ch. Kuala Caru
RUA SIRING LARGE HEALTHY LITTERS

Queens :

MARSHALLIN VON WERDENBERG, S.P.

SCINTILLA STARDUST, S.P.

FLORENTINE FANTASIA, Foreign White

Kittens and Stud enquiries to :

MRS. K. BENN

“THE GLEN,” KNUTSFORD OLD ROAD

STOCKTON HEATH

NR. WARRINGTON

Tel.: Warrington 62115

DUPLICATING SERVICE

Full details on request to address above

- 169 Miss J. Ward, GAYLORD ROSAMUNDA (13b), F. Sire, Ch. Cobden Shamus. Dam, Ch. Proudpaws China Doll. 30.3.71. Breeder, Miss A. Rickson.
Also in Classes 58, 201, 363.
- 170 Dr. and Mrs. K. W. Bentley, KARISMA KYOKO (13b), F. Sire, Ch. Mingchiu Polo. Dam, Akebia Zena. 17.4.71. Breeder, Mrs. S. A. White.
Also in Classes 55, 58, 201, 273, 335.
- 171 Mr. and Mrs. W. D. Fynney, PENKVALE JACINTA (13b), F. Sire, Ch. Cobden Shamus. Dam, Penkvale Katey. 26.3.71. Breeder, Mrs. Bagnall.
Also in Classes 53, 54.
- 172 Messrs. Sucksmith and Barraclough, PETITE-POINT PEONY (13b), F. Sire, Haising Sweet William. Dam, Ch. Petite-Point Ptasha. 20.7.71. Breeders, Exhibitors.
Also in Classes 53, 201, 335.
- 173 Mrs. V. Murgatroyd, JAYDEES BRIDGET (13b), F. Sire, Ch. Eaumist Angelo. Dam, Jaydees Cleopatra. 15.6.71. Breeder, Mrs. J. Crockart.
Also in Class 201.

Class 38.—TURKISH, M. or F.

Judge: MRS. AITKEN
CANCELLED. NO ENTRIES

Class 39.—A.O.C. (13a), M. or F.

- Judge: MRS. AITKEN
- 174 Miss M. M. Laird, SNOW LEOPARD (13a), M. Sire, Honeymist Cream Avenger. Dam, Barrose Cetus. 26.5.71. Breeders, Mr. and Mrs. Britton.
Also in Classes 57, 208, 238.

MISCELLANEOUS CLASSES

L.H. ADULTS

Class 41.—A.C. BREEDER'S, M. or F.

Judge: MRS. PLEWS

- 11 Mrs. Tillotson, BRACKENHILL CORIN, M. See Class 5.
14 Mrs. Phillipson, DAVINDOS REBECCA, F. See Class 5a.
21 Mrs. Cochrane, EDELSTEIN NINON, F. See Class 5a.
36 Mr. and Mrs. Sheard, TYKELAND MICHELLE, F.
See Class 8.
40 Mrs. Critchlow, FOXMINE FAIRY PRINCESS, F. See Class 8.
46 Mrs. Rolls, PASHA SHEBA SABIN, M. See Class 12.
54 Mrs. Hepburn, SPRINGHEELS SHOWGIRL, F. See Class 13.
56 Mrs. Pope, TOPPATOU FIESTA, F. See Class 14.
57 Mrs. Wright, WILDFELL KHOON, M. See Class 15.
75 Mrs. Bagnall, PENKVALE KATEY, F. See Class 18a.

Chairman and Liaison Officers:
MRS. E. LENTAIGNE
Hilton Cottage, Grove Lane
Chalfont St. Peters, Bucks.

Hon. Treasurers
MR. T. PARAMOR
75 Dunkeld Road
Dagenham, Essex



President: LADY GLUBB

Hon. Secretary:
MR. L. CARTER
Newholme, Cedars Avenue
Mitcham, Surrey

Hon. Assistant Secretary:
MRS. J. DODD
Locheil, Tunstead Road,
Hoveton St. John, Norwich,
Norfolk.

**An Association for breeders and owners of Siamese
Cats, Kittens and Neuters, and particularly for
novice breeders**

ENTRY FEE 38p. SUBSCRIPTION 75p or 88p MARRIED COUPLES
Large Pedigree Forms 15p per dozen 76p ENTRANCE FEE
News Journal published January and July

54 TROPHIES ARE OFFERED FOR COMPETITION

Area Secretaries to assist Regional members

Edelweiss Siamese

AT STUD :

MAYTIME BLUE PERRI

Siring winning kittens
Ex Ch. Pi-Den Zeus x Gaylord Miranda

KITTENS SOMETIMES FOR SALE

MISS JOAN E. HILL
Langley Hall Farm, Oxleys Road, Sutton Coldfield
Warwickshire

Class 42.—A.C. NOVICE, M. or F.

Judge: MRS. CALDER

- 2 Miss Healey, GRANJO BLACK TARQUIN, M. See Class 1.
- 3 Miss Bull, DEEBANK MARIA, F. See Class 1a.
- 8 Miss Ormerod, GALLETTA TAYARRA, F. See Class 3a.
- 9 Mrs. Baker, PENKVALE MILADY FAIR, F. See Class 3a.
- 14 Mrs. Phillipson, DAVINDOS REBECCA, F. See Class 5a.
- 15 Miss Bull, ALCMUND CARMEN, F. See Class 5a.
- 22 Mrs. Pearson, SILVER QUEEN, F. See Class 5a.
- 23 Miss Cartwright, SANTARA NAOMI, F. See Class 5a.
- 29 Miss Carling, PERIANTH PRIMA DONNA, F. See Class 7a.
- 30 Mrs. Pearson, BLOOMFIELD PETAL, F. See Class 7a.
- 48 Mrs. Stacey, PASHA SHEBA SABRINA, F. See Class 12a.
- 50 Miss Newland, FISHERMORE ROWENA, F. See Class 12a.
- 55 Mr. and Mrs. Greenlees, NANTOMS NUTMEG, F. See Class 13.
- 56 Mrs. Pope, TOPPATOU FIESTA, F. See Class 14.
- 57 Mrs. Wright, WILDFELL KHOON, M. See Class 15.
- 68 Mrs. Jellicoe, AKEBIA MATILDA BOTT, F. See Class 18a.
- 70 Mrs. Shaw, JAYDEES SAMANTHA, F. See Class 18a.
- 72 Mr. Hayward, BAYTOR SLEEPING BEAUTY, F. See Class 18a.
- 78 Mrs. Bond, KASTAMONCU YAVASKA, F. See Class 19.

Class 43.—A.C. JUNIOR, M.

Judge: MR. BRICE-WEBB

- 6 Mrs. Whalley-Lloyd, KENNERLEIGH PLAYBOY BAMBI, M.
See Class 3.
- 11 Mrs. Tillotson, BRACKENHILL CORIN, M. See Class 5.
- 26 Mrs. Seymour-Hall, CARNELLA TAMARIS, M. See Class 7.
- 27 Mrs. Hunt, FOXMINE BOBBY DAZZLER, M. See Class 7.
- 28 Mrs. Dutson, BRACKENHILL CREAM CHARMER, M.
See Class 7.

Class 44.—A.C. JUNIOR, F.

Judge: MRS. SPEIRS

- 9 Mrs. Baker, PENKVALE MILADY FAIR, F. See Class 3a.
- 10 Mrs. Blood, DEEBANK ROSELLE, F. See Class 3a.
- 18 Mrs. Bryars, ALCMUND JOSEPHINE, F. See Class 5a.
- 19 Miss Newland, AMBERGLOW DELILAH, F. See Class 5a.
- 21 Mrs. Cochrane, EDELSTEIN NINON, F. See Class 5a.
- 23 Miss Cartwright, SANTARA NAOMI, F. See Class 5a.
- 29 Miss Carling, PERIANTH PRIMA DONNA, F. See Class 7a.
- 49 Mrs. Hood, LING MELORA, F. See Class 12a.
- 50 Miss Newland, FISHERMORE ROWENA, F. See Class 12a.
- 52 Mrs. Ralphson, TEEKOLA TORTTELLA, F. See Class 13.
- 54 Mrs. Hepburn, SPRINGHEELS SHOWGIRL, F. See Class 13.
- 55 Mr. and Mrs. Greenlees, NANTOMS NUTMEG, F. See Class 13.
- 59 Mrs. Hoyle, HARDENDALE ZARA, F. See Class 15a.
- 64 Mrs. Pope, TOPPATOU CLAUDETTE, F. See Class 17.
- 70 Mrs. Shaw, JAYDEES SAMANTHA, F. See Class 18a.
- 75 Mrs. Bagnall, PENKVALE KATEY, F. See Class 18a.

LOWENHAUS BRITISH CATS

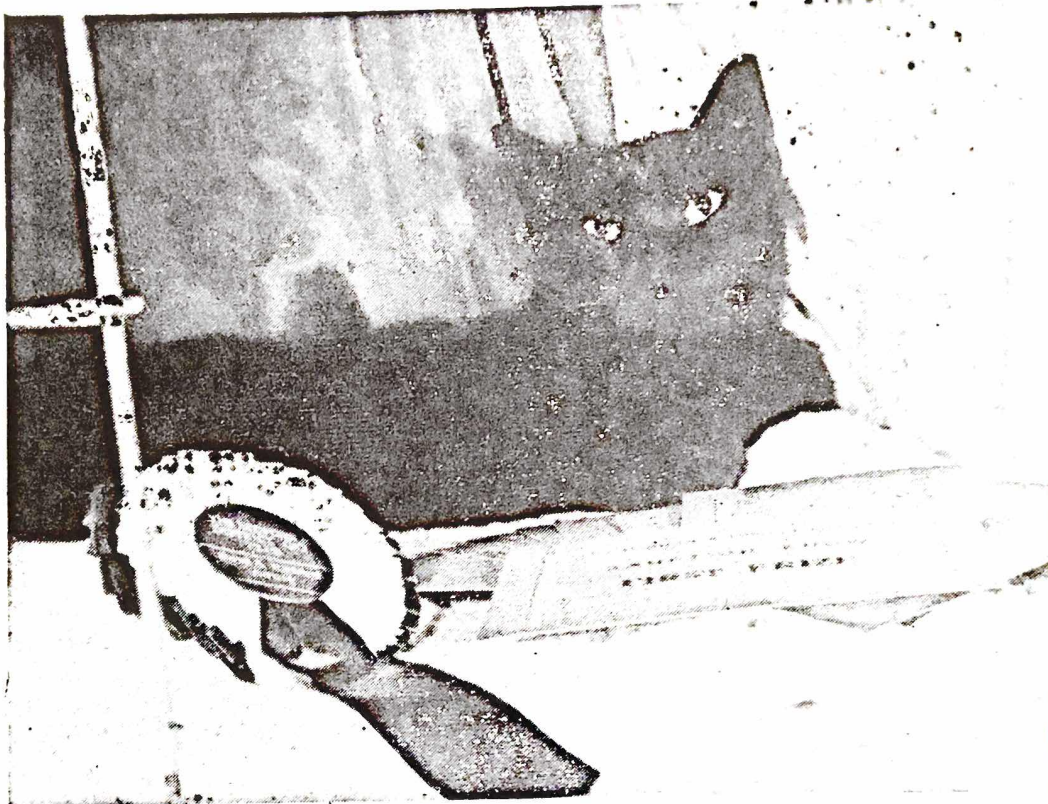

Photo: B. R. Easton

Ch. Jezreel Mosstyn

Special attention to the breeding of our beautiful British Cats produced no less than 10 Champions last year.

Kittens of the following breeds sometimes available, all at reasonable prices: **Silver Tabby, Creams, British Black, British Blue, Red Tabby, Tortoiseshell and Silver Spotteds.**

At Stud :

CH. JEZREEL MOSSTYN (British Black)
CH. LOWENHAUS EDRIC (Silver Tabby)
CH. FENDALE IMPISH (British Blue)
CH. LOWENHAUS RODERICK (Silver Tabby)
LOWENHAUS PERCIVALE (Silver Tabby)
KHRANWICK ICEBURG (Chinchilla)

Stud Fees £3.50

All enquiries to: **MR. R. A. PEARSON**
"LOWENHOF," 267 HUDDERSFIELD ROAD
SHELLEY, HUDDERSFIELD

Tel.: Kirkburton 2951

Class 45.—A.C. ADOLESCENT, M. or F.

Judge: MR. CAMPION

- 6 Mrs. Whalley-Lloyd, KENNERLEIGH PLAYBOY BAMBI, M.
See Class 3.
- 9 Mrs. Baker, PENKVALE MILADY FAIR, F. See Class 3a.
- 15 Miss Bull, ALCMUND CARMEN, F. See Class 5a.
- 20 Mrs. Barlow, BUMBLEBEES BLUE HEAVEN, F. See Class 5a.
- 29 Miss Carling, PERIANTH PRIMA DONNA, F. See Class 7a.
- 30 Mrs. Pearson, BLOOMFIELD PETAL, F. See Class 7a.
- 42 Mrs. Gurney, DORSTAN DAMIAN, M. See Class 9.

Class 46.—A.C. SENIOR, M. or F.

Judge: MRS. BRICE-WEBB

- 4a Messrs. Bundy and Gee, FOXMINE DREAM, F.
See Class 1a.
- 8 Miss Ormerod, GALELTTA TAYARRA, F. See Class 3a.
- 13 Miss Bull, MARMSBURY DEMETRIUS, M. See Class 5.
- 17 Mrs. Trevitt, HELENWOOD TANSYE TOPPER, F. See Class 5a.
- 25 Mrs. Baker, CH. LOMOND BONNIE LADDIE, M.
See Class 7a.
- 38 Mrs. Hepburn, SPRINGHEELS SARABAND, F. See Class 8.
- 43 Mrs. Absalom, CH. BRYNBUBCO EASTER GIRL, F.
See Class 10.
- 48 Mrs. Stacey, PASHA SHEBA SABRINA, F. See Class 12a.
- 71 Mr. Hayward, BAYTOR TINKERBELLE, F. See Class 18a.

Class 47.—A.C. LIMIT, M. or F.

Judge: MRS. SPEAK

- 6 Mrs. Whalley-Lloyd, KENNERLEIGH PLAYBOY BAMBI, M.
See Class 3.
- 9 Mrs. Baker, PENKVALE MILADY FAIR, F. See Class 3a.
- 18 Mrs. Bryars, ALCMUND JOSEPHINE, F. See Class 5a.
- 19 Miss Newland, AMBERGLOW DELILAH, F. See Class 5a.
- 22 Mrs. Pearson, SILVER QUEEN, F. See Class 5a.
- 23 Miss Cartwright, SANTARA NAOMI, F. See Class 5a.
- 27 Mrs. Hunt, FOXMINE BOBBY DAZZLER, M. See Class 7.
- 31 Mrs. Hughes, DURLSTON GARDENIA GIRL, F. See Class 7a.
- 48 Mrs. Stacey, PASHA SHEBA SABRINA, F. See Class 12a.
- 53 Miss Fletcher, FOXMINE SHOT SILK, F. See Class 13.
- 55 Mr. and Mrs. Greenlees, NANTOM NUTMEG, F. See Class 13.
- 58 Mr. and Mrs. Fynney, WILDFELL VANESSA, F. See Class 15.

Class 48.—A.O.C. (13a), BREEDER'S, M. or F.

Judge: MR. BRICE-WEBB

- 80 Miss Laird, LADYEGROVE FANTOM, F. See Class 20.

JAYDEES PERSIANS

WHITE, BLUE AND COLOURPOINTS



CH. DONBANK BABY DOLL AT SIX MONTHS

AT STUD :

DAVINDOS VALOROUS

Blue Persian

This Stud is a proved sire and is siring quality kittens. All our Queens are first prize Open Class winners.

Kittens available for breeding or as pets

Jean Crockart
Jaydees House
152 Bramhall Lane
Davenport
Stockport, Cheshire
Phone: 061-483 5918

CHERRY TREE ABYSSINIANS

CH. WOODHOUSE MARMADUKE (23)

AT STUD

His wife

CH. TAISHUN TARAWA (23A)

Kittens sometimes available

WE SPECIALISE IN THIS BREED ONLY

MRS. DOREEN FANTIN

Cherry Tree Farm, Foxes Bank Lane, Whiston

Nr. Liverpool L35 3SS

Tel.: 051-426 5077

Class 49.—A.O.C. (13a) LIMIT. M. or F.

Judge: MRS. HUGHES

- 79 Miss Laird, WILLEDIN THUMBELINA, F. See Class 20.
- 80 Miss Laird, LADYEGROVE FANTOM, F. See Class 20.
- 81 Dr. and Mrs. Bentley, FISHERMORE MIRANDA, F.
See Class 20.

Class 50.—A.C. VISITORS, M. or F.

Judge: MRS. AITKEN

- 4 Mrs. Carr, NANTOMS NEFERITTI, F. See Class 1a.
- 4a Messrs. Bundy and Gee, FOXMINE DREAM, F. See Class 1a.
- 6 Mrs. Whalley-Lloyd, KENNERLEIGH PLAYBOY BAMBI, M.
See Class 3.
- 8 Miss Ormerod, GALLETTA TAYARRA, F. See Class 3a.
- 9 Mrs. Baker, PENKVALE MILADY FAIR, F. See Class 3a.
- 10 Mrs. Blood, DEEBANK ROSELLE, F. See Class 3a.
- 17 Mrs. Trevitt, HELENWOOD TANSYE TOPPER, F.
See Class 5a.
- 18 Mrs. Bryars, ALCMUND JOSEPHINE, F. See Class 5a.
- 19 Miss Newland, AMBERGLOW DELILAH, F.
See Class 5a.
- 23 Miss Cartwright, SANTARA NAOMI, F. See Class 5a.
- 25 Mrs. Baker, CH. LOMOND BONNIE LADDIE, M.
See Class 7.
- 26 Mrs. Seymour-Hall, CANELLA TAMARIS, M. See Class 7.
- 27 Mrs. Hunt, FOXMINE BOBBY DAZZLER, M.
See Class 7.
- 28 Mrs. Dutson, BRACKENHILL CREAM CHARMER, M.
See Class 7.
- 29 Miss Carling, PERIANTH PRIMA DONNA, F. See Class 7a.
- 36 Mr. and Mrs. Sheard, TYKELAND MICHELLE, F. See Class 8.
- 41 Mrs. Thorpe, WOODENE IMOGEN, F. See Class 8.
- 43 Mrs. Absalom, CH. BRYNBUBOO EASTER GIRL, F.
See Class 10.
- 50 Miss Newland, FISHERMORE ROWENA, F. See Class 12a.
- 52 Mrs. Ralphson, TEEKOLA TORTTELLA, F. See Class 13.
- 55 Mr. and Mrs. Greenlees, NANTOMS NUTMEG, F. See Class 13.
- 70 Mrs. Shaw, JAYDEES SAMANTHA, F. See Class 13a.
- 76 Mrs. Bentley, FOXMINE JUNE FLOWER, F. See Class 18a.

Class 51.—A.C. RADIUS, M. or F.

Judge: MRS. SPEAK

- 31 Mrs. Hughes, DURLSTON GARDENIA GIRL, F. See Class 7a.
- 37 Mrs. Harris, DOLMEG MOONGLOW, F. See Class 8.

SANTARA PERSIANS

Our successes :

SANTARA NAOMI

Best Blue Kitten, West of England and South Wales, nominated for
B.I.S., Yorkshire County

SANTARA JEMIMA

Open Class winner, Three Counties first time shown as adult

SANTARA CHARLIE BOY

See him here today

MRS. C. E. ANDREW

Windcross Farm, Dymock, Gloucestershire

Tel.: Dymock 296

THE KENSINGTON KITTEN AND NEUTER CAT CLUB

The Specialist Club for Kittens and Neuter Cats

Premier Certificates awarded to neuters at our Annual Show

New members welcome. Annual Subscription 50p, Entrance fee 50p

Applications to the Hon. Secretary : MRS. E. CHRISTMAS

Winter's Choice, Parsons Lane, Hindhead, Surrey

Hon. Treasurer: Mr. E. WICKHAM-RUFFLE, Sywell Kennels,

Overstone Park, Sywell, Northampton.

Cup and Support Hon. Secretary : MRS. O. RUFFELL

13 Abberbury Road, Iffley, Oxford OX4 4ET

JOCTAN ABYSSINIANS

CH. TAISHUN ZUKI and CH. JOCTAN ZUKI

both have female kittens by

CH. ALBYN JUSTIN

available to approved homes

MacINTYRE - GASCOTT COURTHOUSE - CHURCH LANE
NESTON - WIRRAL - CHESHIRE Tel.: 051-336 3222

NOTTS. & DERBY CAT CLUB

NEXT CHAMPIONSHIP SHOW, SATURDAY, 8th JANUARY, 1972
In the GRANBY HALLS, LEICESTER

Subscriptions 50p p.a., plus Entrance Fee 37p
Life Membership: Single £4.35p, Double £7.53p

Hon. Treasurer: E. BRICE-WEBB, Esq., "Ronada," 249 Chilwell Lane,
Bramcote, Notts., NG9 3LU. Tel.: 255466

Hon. Secretary: MRS. S. BEEVER, Poplars House Farm, Fenwick
Askern, Nr. Doncaster, Yorks. Tel. Sykehouse 204

L.H. KITTENS

Class 52.—A.C. BREEDER'S, M.

Judge: MISS WILSON

- 83 Miss Bull, DEEBANK MAGNUS, M. See Class 22.
- 90 Mr. and Mrs. Sheard, TYKELAND WHITE BEAU, M.
See Class 23.
- 95 Mesdames White and Evans, ARLILS WHITE CLOUD, M.
See Class 23.
- 96 Mrs. Hepburn, SPRINGHEELS BEAUREGARD, M.
See Class 23.
- 98 Mrs. Plumbe, KIMBERLEY KALAMAZOO, M. See Class 23.
- 108 Mrs. Ashton, DONBANK MAJOR, M. See Class 24.
- 109 Mrs. Plumbe, KIMBERLEY GALLANT LAD, M. See Class 24.
- 124 Mrs. Hughes, GULDEN PETRUCHIO, M. See Class 26.
- 152 Mrs. Hoyle, HARDENDALE TANDY BEAR, M. See Class 34.
- 159 Mrs. Pope, TOPPATOU NIMBUS, M. See Class 36.
- 163 Mrs. Bentinck, COPPLESTONE BONNER, M.
See Class 37.
- 165 Messrs. Sucksmith and Barraclough, PETITE-POINT PIMENTO,
M. See Class 37.

Class 52a.—BREEDER'S, FEMALE.

Judge: MISS WILSON

- 91 Mr. and Mrs. Sheard, TYKELAND WHITE BELLE, F.
See Class 23.
- 93 Mrs. Ashton, DONBANK DOLLY BIRD, F. See Class 23.
- 94 Mrs. Hunt, SEREENA ANASTASIA, F. See Class 23.
- 111 Mrs. Phillipson, DAVINDOS DOLLY BLUE, F.
See Class 24a.
- 114 Mrs. Bebbington, HOLMCROFT ZULEIKA, F. See Class 24a.
- 118 Mrs. Prior, LADY MARY, F. See Class 24a.
- 119 Mrs. Bentley, KASHIRBEN BLUE JASMINE, F. See Class 24a.
- 126 Mrs. Barraclough, PRUNE PARKS PRIMA DONNA, F.
See Class 26a.
- 130 Mrs. Dalley, TEEKOLA NOVELTY, F. See Class 27.
- 136 Mrs. Hughes, GULDEN KATHERINA, F. See Class 27.
- 151 Mrs. Pope, TOPPATOU MA JOLIETTE, F. See Class 33.
- 154 Mrs. Wright, WILDFELL TOSCA, F. See Class 34.
- 155 Mr. McCarthy, SHINSAWBU PADMA, F. See Class 35.
- 160 Mrs. Pope, TOPPATOU ABALONE, F. See Class 36.
- 168 Mrs. Bentinck, COPPLESTONE CHESTONA, F. See Class 37a.

Class 53.—A.C. DEBUTANTE, M.

Judge: MRS. PLEWS

- 96 Mrs. Hepburn, SPRINGHEELS BEAUREGARD, M.
See Class 23.
- 98 Mrs. Plumbe, KIMBERLEY KALAMAZOO, M. See Class 23.
- 101 Mrs. Pearson, PADDOCKS BLUE PRINCE, M. See Class 24.
- 102 Miss Bull, DEEBANK MARMADUKE, M. See Class 24.

BURMESE AT STUD . . .

Veni Vidi Vici

27A

is at home to calling queens. His TEGO protected
apartment is in

JIMINY CATTERY

under the direction of

JUNE GARBETT

**Corner Croft, Stockwell Road
Wolverhampton, Staffs.**

Telephone : Wolverhampton 754719

CASE HISTORY : Veni Vidi Vici is a proven virile Blue Burmese stud. His show successes started at the **National, 1970**, when he won his open as a kitten. His **1st C.C.** as an adult was awarded at **Herts. and Middlesex Show, 1971**. Bred by **Mr. V. A. Peslin** from a **Belcanto** line, he has a glorious sleek coat, is large, well-boned and muscular, and yellow-eyed. Finally, he is a most gentle and affectionate creature who insists on being a pet.

Resident Queens :

MORNINGSTAR BLUE ANGEL, 27A, 1 C.C.

Cragland Mishuka, 27

- 105 Mrs. Hunt, SEREENA LONELY BOY, M. See Class 24.
 106 Mrs. Whalley-Lloyd, FRANZ JOSEF, M. See Class 24.
 108 Mrs. Ashton, DONBANK MAJOR, M. See Class 24.
 109 Mrs. Plumbe, KIMBERLEY GALLANT LAD, M.
 See Class 24.
 122 Mrs. Phillipson, DAVINDOS PICKWICK, M. See Class 26.
 124 Mrs. Hughes, GUILDEN PETRUCHIO, M. See Class 26.
 125 Mrs. Thorpe, CLOUGH SOLO, M. See Class 26.
 140 Mrs. Yeoward, COMARI GOLDEN GORSE, M. See Class 30.
 143 Miss Hezzlewood, PASHA SHEBA STARGAZER, M.
 See Class 31.
 157 Mr. McCarthy, SHINSAWBU PATCHOULI, M. See Class 35.
 161 Mrs. Jellicoe, HILLYACRES SNOWFIRE, M. See Class 37.
 163 Mrs. Bentinck, COPPLESTONE BONNER, M. See Class 37.
 164 Mrs. Bentley, FOXMINE QUICKSILVER, M. See Class 37.

Class 53.—DEBUTANTE, F.

Judge: MRS. PLEWS

- 86 Mrs. Carr, SUKAMBA RAINDROP, F. See Class 22a.
 93 Mrs. Ashton, DONBANK DOLLY BIRD, F. See Class 23.
 114 Mrs. Bebbington, HOLMCROFT ZULEIKA, F. See Class 24a.
 118 Mrs. Prior, LADY MARY, F. See Class 24a.
 121 Mrs. Strouts, EXUMA BLUE CUPID, F. See Class 24a.
 126 Mrs. Barraclough, PRUNEPARKS PRIMA DONNA, F.
 See Class 26a.
 127 Messrs. Bundy and Gee, FOXMINE SHARON, F. See Class 26a.
 129 Mrs. Thorpe, CLOUGH SWEET SURPRIZE, F. See Class 26a.
 136 Mrs. Hughes, GUILDEN KATHARINA, F. See Class 27.
 137 Mesdames White and Evans, ARLILS MOONBEAM, F.
 See Class 27.
 145 Mrs. Till, PASHA SHEBA STARRIA, F. See Class 31a.
 146 Mrs. Rolls, PASHA SHEBA SEAJADE, F. See Class 31a.
 149 Mrs. Jellicoe, HILLYACRES SO PRETTY, F. See Class 32.
 154 Mrs. Wright, WILDFELL TOSCA, F. See Class 34.
 167 Mrs. Laurence, FOXMINE SORAYA, F. See Class 34.
 168 Mrs. Bentinck, COPPLESTONE CHESTONA, F. See Class 37a.
 171 Mr. and Mrs. Fynney, PENKVALE JACINTA, F. See Class 37a.
 172 Messrs. Sucksmith and Barraclough, PETITE-POINT PEONY, F.
 See Class 37a.

Class 54.—NOVICE, M. or F.

Judge: MR. CAMPION

- 84 Mrs. Hepburn, SPRINGHEELS BLACK DOUGLAS, M.
 See Class 22.
 86 Mrs. Carr, SUKAMBA RAINDROP, F. See Class 22a.
 87 Mrs. Eglin, RINSESTORM BELINDA, F. See Class 22a.
 88 Mrs. Bentinck, SHAHRAZADE GEMINI, F. See Class 22a.
 89 Mr. Millward, DOLEYGATE ANNA, F. See Class 22a.
 90 Mr. and Mrs. Sheard, TYKELAND WHITE BEAU, M.
 See Class 23.

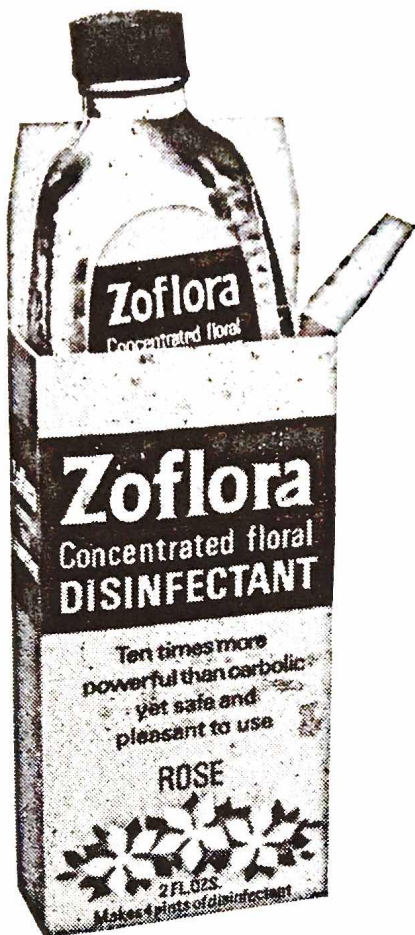

Zoflora

CONCENTRATED DISINFECTANT
gets tough with germs
in the nicest possible way

Provide a fresh, healthy atmosphere for your cats. Spray Zoflora floral disinfectant and prevent the spread of airborne infection. Safe and pleasant—it comes in ten flower varieties Bouquet, Lavender, Jasmin, Carnation, Wallflower, Cologne, Lilac, Sweet Pea, Pine and Rose.

Available from chemists or write for samples and bulk buying prices—

**Thornton & Ross Limited · Linthwaite
 Huddersfield**

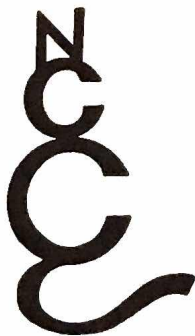

NORTHERN COUNTIES CAT CLUB

(ALL BREEDS AND HOUSEHOLD PETS)

NEW MEMBERS WELCOME

Enquiries and application forms from:—

Hon. Secretary: Mrs. NANCY HILL, Clifton House, 28,
 Station Road, Forest Hall, Newcastle-upon-Tyne, 12.
 Tel.: Newcastle-upon-Tyne 661126 (STD 0632)

Hon. Treasurer: A. G. DOXFORD, Esq., 1 Northumberland Avenue,
 Forest Hall, Newcastle-upon-Tyne, 12.

- 91 Mr. and Mrs. Sheard, TYKELAND WHITE BELLE, F.
See Class 23.
- 92 Mrs. Bebbington, PENKVALE CRYSTAL, F. See Class 23.
- 97 Mrs. Scott, TEEKOLA JAKANDER, M. See Class 23.
- 98 Mrs. Plumbe, KIMBERLEY KALAMAZOO, M. See Class 23.
- 101 Mrs. Pearson, PADDOCKS BLUE PRINCE, M. See Class 24.
- 105 Mrs. Hunt, SEREENA LONELY BOY, M. See Class 24.
- 109 Mrs. Plumbe, KIMBERLEY GALLANT LAD, M. See Class 24.
- 110 Mrs. Phillipson, DAVINDOS PORTIA, F. See Class 24a.
- 112 Mrs. Phillipson, DAVINDOS VICTORIA, F. See Class 24a.
- 115 Mrs. Barlow, BUMBLEBEES VICKI BLUE, F. See Class 24a.
- 117 Mr. and Mrs. Taylor, HILLDEW SERAPHINA, F. See Class 24a.
- 118 Mrs. Prior, LADY MARY, F. See Class 24a.
- 120 Mrs. Molineaux, CARGEOS SOLILOQUY, F. See Class 24a.
- 121 Mrs. Strouts, EXUMA BLUE CUPID, F. See Class 24a.
- 123 Mrs. Byrne, BUMBLEBEES CREAM CRACKER, M.
See Class 26.
- 124 Mrs. Hughes, GULDEN PETRUCHIO, M. See Class 26.

Class 54a.—NOVICE, M. or F.

Judge: MR. CAMPION

- 126 Mrs. Barraclough, PRUNEPARKS PRIMA DONNA, F.
See Class 26a.
- 127 Messrs. Bundy and Gee, FOXMINE SHARRON, F.
See Class 26a.
- 131 Mrs. Murray, MELODY OF CARNE, F. See Class 27.
- 133 Mrs. Lymbery, MILLBRIDGE SWEET CHARITY, F.
See Class 27.
- 136 Mrs. Hughes, GULDEN KATHERINA, F. See Class 27.
- 137 Mesdames White and Evans, ARLILS MOONBEAM, F.
See Class 27.
- 140 Mrs. Yeoward, COMARI GOLDEN GORSE, M. See Class 30.
- 141 Mrs. Rolls, PASHA SHEBA SILVER KENDARI, M.
See Class 31.
- 143 Miss Hezzlewood, PASHA SHEBA STARGAZER, M.
See Class 31.
- 144 Mrs. Hood, LING MELODINA, F. See Class 31a.
- 145 Mrs. Till, PASHA SHEBA STARRIA, F. See Class 31a.
- 146 Mrs. Rolls, PASHA SHEBA SEAJADE, F. See Class 31a.
- 148 Mrs. Gurney, DULCIMO KISSKISS, F. See Class 31a.
- 150 Messrs. Sucksmith and Barraclough, PETITE-POINT PARTY
PIECE, F. See Class 32.
- 152 Mrs. Hoyle, HARDENDALE TANDY BEAR, M. See Class 34.
- 154 Mrs. Wright, WILDFELL TOSCA, F. See Class 34.
- 156 Mr. McCarthy, SHINSAWBU PURSLANE, M. See Class 35.
- 163 Mrs. Bentinck, COPPLESTONE BONNER, M. See Class 37.
- 167 Mrs. Laurence, FOXMINE SCRAYA, F. See Class 37a.
- 168 Mrs. Bentinck, COPPLESTONE CHESTONA, F. See Class 37a.
- 171 Mr. and Mrs. Fynney, PENKVALE JACINTA, F. See Class 37a.

MELANIN BURMESE

AT STUD :

Kupro Cream Chantel

CREAM BURMESE (27F)

Chantel, siring superb Burmese kittens in all colours, welcomes Burmese queens to his heated quarters, with large open run attached.

KITTENS BY CHANTEL ARE SOMETIMES
AVAILABLE FOR SHOW, BREEDING AND
PETS

All enquiries to :

Mr. and Mrs. W. James

19 Aspull Common

Leigh, Lancs.

Tel.: Leigh 6006

Class 55.—A.C. LIMIT, M.

Judge: MRS. SPEIRS

- 82 Mrs. Ralphson, HARDENDALE LORD BYRON, M.
See Class 22.
- 95 Mesdames White and Evans, ARLILS WHITE CLOUD, M.
See Class 23.
- 98 Mrs. Plumbe, KIMBERLEY KALAMAZOO, M. See Class 23.
- 100 Mrs. Phillipson, DAVINDOS VAGABOND, M. See Class 24.
- 102 Miss Bull, DEEBANK MARMADUKE, M. See Class 24.
- 105 Mrs. Hunt, SEREENA LONELY BOY, M. See Class 24.
- 106 Mrs. Whalley-Lloyd, FRANZ JOSEF, M. See Class 24.
- 109 Mrs. Plumbe, KIMBERLEY GALLANT LAD, M. See Class 24.
- 143 Miss Hezzlewood, PASHA SHEBA STARGAZER, M.
See Class 31.
- 152 Mrs. Hoyle, HARDENDALE TANDY BEAR, M. See Class 34.
- 153 Mrs. White, JOYDA SMOKE BALOO, M. See Class 34.
- 162 Mr. Hayward, PENKVALE JESTER, M. See Class 37.

Class 55a.—A.C. LIMIT, F.

Judge: MRS. SPEIRS

- 87 Mrs. Eglin, RINESTORM BELINDA, F. See Class 22a.
- 92 Mrs. Bebbington, PENKVALE CRYSTAL, F. See Class 23.
- 113 Mrs. Carr, SUKAMBA BLUE LIGHTNING, F. See Class 24a.
- 116 Mrs. Austin, DONBANK FARAH DIBHA, F. See Class 24a.
- 120 Mrs. Molineaux, CARGEOS SOLILOQUY, F. See Class 24a.
- 121 Mrs. Strouts, EXUMA BLUE CUPID, F. See Class 24a.
- 126 Mrs. Barraclough, PRUNE PARKS PRIMA DONNA, F.
See Class 24a.
- 127 Messrs. Bundy and Gee, FOXMINE SHARRON, F.
See Class 26a.
- 128 Mrs. Hough, SAVANA OPHELIA, F. See Class 26a.
- 134 Mrs. Tillotson, BRACKENHILL STARMIST, F. See Class 27.
- 147 Miss Hezzlewood, BAILRIGG ASTARTE, F. See Class 31a.
- 154 Mrs. Wright, WILDFELL TOSCA, F. See Class 34.
- 166 Mr. Fogden, FOLEMI APHRODITE, F. See Class 37a.
- 170 Dr. and Mrs. Bentley, KARISMA KYOKO, F. See Class 37a.

Class 56.—A.O.C. (13a) BREEDER'S, M. or F.

Judge: MRS. SPEAK

CANCELLED. NO ENTRIES

Class 57.—A.O.C. (13a) LIMIT, M. or F.

Judge: MRS. BRICE-WEBB

- 174 Miss Laird, SNOW LEOPARD, M. See Class 39.

Class 58.—A.V. VISITOR'S, M. or F.

Judge: MRS. PLEWS

- 82 Mrs. Ralphson, HARDENDALE LORD BYRON, M.
See Class 22.
- 85 Mrs. Thorpe, CLOUGH DARK SECRET, M. See Class 22.
- 90 Mr. and Mrs. Sheard, TYKELAND WHITE BEAU, M.
See Class 23.

SHORT-HAIRED CAT SOCIETY OF GREAT BRITAIN AND MANX CLUB INC.

(founded 1901)

Chairman: MISS WILSON Vice-Chairman: MRS. THAKE
Hon. Treasurer: MRS. J. RICHARDS, 21 Halepit Road, Great Bookham, Surrey.
Hon. Secretary: MRS. S. BEEVER, Poplars House Farm, Fenwick, Askern,
Nr. Doncaster, Yorks.

THIS SOCIETY CATERES FOR ALL BREEDS AND VARIETIES OF
SHORT-HAIRED CATS

Subscription 50p plus 50p entry fee or £5.25 Life Membership

PREMI SIAMESE

At Stud : PREMI BORAGO, 24A

Super intelligent and friendly. Carries Seal from father, Premi Dovey
and Chocolate from mum, Roundway Parcelia

Kittens available occasionally from " Barry " and Karawong Lymei

MRS. M. LAVALETTE
32 New Road, Bromsgrove, Worcs.

Tel.: Bromsgrove 74712

BARENTU RED ABYSSINIANS

KITTENS FOR SALE

Stud Cat : Bernina Red Lance, C.C.

Fee £4.50

Apply : MRS. BIRTS
5 Greenfield Place, Newcastle-upon-Tyne NE4 6AX
Tel.: Newcastle 24460

WITCHOPENDLE

SIAMESE

AT STUD

FOREIGN WHITES

ALLMOUNT YIN-HO FOREIGN WHITE
Winner of 2 Crown Awards, 2 Cups and 13 Cards in 4 Shows.

Bookings taken for Kittens

Scintilla Witchcraft T.P., Alizon Ophas S.P., Witchopenle Ballerina B.P.

MRS. A. NUTTER, 559 BRUNSHAW ROAD, BURNLEY

Phone: Burnley 31224

- 94 Mrs. Hunt, SEREENA ANASTASIA, F. See Class 23.
 106 Mrs. Whalley-Lloyd, FRANZ JOSEF, M. See Class 24.
 107 Mrs. Hough, DOLMEG ARMAND, M. See Class 24.
 116 Mrs. Austin, DONBANK FARAH DIBHA, F. See Class 24a.
 121 Mrs. Strouts, EXUMA BLUE CUPID, F. See Class 24a.
 123 Mrs. Byrne, BUMBLEBEES CREAM CRACKER, M.
 See Class 26.
 126 Mrs. Barraclough, PRUNE PARKS PRIMA DONNA, F.
 See Class 26a.
 142 Mrs. Rolls, PASHA SHEBA STARTREK, M. See Class 31.
 154 Mrs. Wright, WILDFELL TOSCA, F. See Class 34.
 165 Messrs. Sucksmith and Barraclough, PETITE-POINT PIMENTO,
 M. See Class 37.
 167 Mrs. Laurence, FOXMINE SORAYA, F. See Class 37a.
 169 Miss Ward, GAYLORD ROSAMUNDA, F. See Class 37a.
 170 Dr. and Mrs. Bentley, KARISMA KYOKO, F. See Class 37a.

Class 59.—A.C. RADIUS, M. or F.

Judge: MRS. BRICE-WEBB

- 83 Miss Bull, DEEBANK MAGNUS, M. See Class 22.
 87 Mrs. Eglin, RINESTORM BELINDA, F. See Class 22a.
 89 Mr. Millward, DOLEYGATE ANNA, F. See Class 22a.
 97 Mrs. Scott, TEEKOLA JAKANDER, F. See Class 23.
 98 Mrs. Plumbe, KIMBERLEY KALAMAZOO, M. See Class 23.
 109 Mrs. Plumbe, KIMBERLEY GALLANT LAD, M. See Class 24.
 117 Mr. and Mrs. Taylor, HILLDEW SERAPHINA, F.
 See Class 24a.
 124 Mrs. Hughes, GULDEN PETRUCHIO, F. See Class 27.
 136 Mrs. Hughes, GULDEN KATHERINA, F. See Class 27.
 140 Mrs. Yeoward, COMARI GOLDEN GORSE, F. See Class 30.
 143 Miss Hezzlewood, PASHA SHEBA STARGAZER, M.
 See Class 31.
 147 Miss Hezzlewood, BAILRIGG ASTARTE, F. See Class 31a.
 153 Mrs. White, JOYDA SMOKE BALOO, M. See Class 34.
 156 Mr. McCarthy, SHINSAWBU PURSLANE, M. See Class 35.

OPEN CLASSES

S.H. ADULTS (ex. SIAMESE)

***Class 60.—BLACK, MALE.**

Judge: MRS. THAKE

- 175 Mr. and Mrs. D. H. Davis, SWEETHOPE MAGICIAN (15), M.
 Sire, Ch. Jezreel Cassius. Dam, Fendale Astra. 15.4.69. Breeder,
 Mrs. B. M. Stewart.
 Also in Classes 107, 110, 115, 202, 254, 260, 293, 298, 336.
 176 Mrs. K. Vickers, SWEETHOPE EBONY PRINCE (15), M. Sire,
 Ch. Jezreel Cassius. Dam, Fendale Astra. 21.3.70. Breeder, Mrs.
 B. M. Stewart.
 Also in Classes 106, 108, 202, 282, 298, 336.

SUAAN SIAMESE

AT STUD :

Suaan Sapphire Soloman, B.P.
FAIR CALIF, S.P.

Kittens available now from :
KARAWONG CHEWYN and SUAAN SAPPHIRE SOLOMON
LORELEI MOPPET and FAIR CALIF

MRS. E. M. DICK
5 Edgemoor Drive, Irby, Wirral, Cheshire L61 4XT
'Phone : 051-648 1022

**THIS CHRISTMAS GIVE THE MOST LOVABLE
PRESENT OF ALL . . .**

“SANTAMORA SIAMESE”

(bred for health and affection)

B O O K N O W

Another litter of beautiful kittens from our Blue-Point Queen,
Gaylord Griselda, and **Champion Chalmi Towkay**. Same mating
as for **Santamora Suzuki**, Lilac-Point kitten in this show.

Enquiries to : **MR. and MRS. RILEY**
SALE, CHESHIRE

Telephone : 061-962 2071

***Class 60a.—BLACK, F.**

Judge: MRS. THAKE

- 177 Mrs. D. Peak, MARIMOGLET NIGGIWIG (15), F. Sire, Ch. Lucksway Blue Print. Dam, Marimoglet Scrap. 26.4.70. Breeder, Miss M. Corbould.
Also in Classes 107, 115, 202, 336, 344.
- 178 Mr. R. Pearson, JEZREEL MITZI (15), F. Sire, Ch. Jezreel Jomo. Dam, Jezreel Myrena. 16.4.70. Breeder, Mrs. I. Johnson.
Also in Classes 108, 113, 202, 241, 268, 311.

Class 61.—WHITE (BLUE-EYED), M. or F.

Judge: MRS. THAKE

CANCELLED. NO ENTRIES

Class 62.—WHITE (ORANGE-EYED), M. or F.

Judge: MRS. THAKE

- 179 Mr. and Mrs. F. Wolstenholme, TINYPAWS VULCAN (14a), M. Sire, Ch. Jezreel Cecil. Dam, Wucha Silver Sue. 10.8.70. Breeders, Exhibitors.
Also in Classes 105, 113, 202, 241, 282, 293, 336, 364, 368.

Class 63.—WHITE (ODD-EYED), M. or F. (NON-CHAMPION).

Judge: MRS. THAKE

CANCELLED. NO ENTRIES

Class 64.—BRITISH BLUE, M. or F.

Judge: MRS. BEEVER

- 180 Mrs. J. A. Foster, CH. BRYNBUBOO MAXIMILLIAN (16), M. Sire, Ch. Brynbuboo Little Monarch. Dam, Ryelands Blue Heather. 9.7.68. Breeder, Mrs. P. Absalom.
Also in Classes 110, 216, 336, 368.

***Class 65.—RED TABBY, M.**

Judge: MRS. BEEVER

- 181 Mr. and Mrs. C. R. Maddick, BELLFIELD RED EMPEROR (19), M. Sire, Ch. Fendale Impish. Dam, Ch. Lyndy. 18.10.70. Breeders, Exhibitors.
Also in Classes 105, 108, 109, 113, 336.
- 182 Master N. Wilde, PEERLESS FIRECRACKER (19), M. Sire, Bruton Ptolemy. Dam, Red Queen. 6.8.70. Breeder, Mr. N. Winder.
Also in Classes 106, 107, 108, 113.

SEAWIND

Abyssinians - Burmese - Siamese



AT STUD :

Marshbrook Apache (1 C.C.)

T.P. Siamese

FEE £8·40

Joctan Jaffa

Normal Abyssinian

FEE £7·35



ANNE and TONY ROSE

Three Gates

55 Paradise Lane, Freshfield

Formby, Lancs.

Telephone : Formby 76268

***Class 65a.—RED TABBY, FEMALE.**

Judge: MRS. BEEVER
CANCELLED. NO ENTRIES

Class 66.—BROWN TABBY, M. or F.

Judge: MRS. BEEVER
CANCELLED. NO ENTRIES

***Class 67.—SILVER TABBY, M.**

Judge: MRS. BEEVER

183 Mr. R. A. Pearson, LOWENHAUS PERCIVALE (18), M. Sire, Ch. Lowenhaus Fingal. Dam, Ch. Hillcross Silver Jacaranda. 18.5.70. Breeder, Exhibitor.
Also in Classes 105, 108, 113, 216, 248, 254, 282, 298, 327, 336, 364.

Not entered in Class above :

184 Mr. R. A. Pearson, CH. LOWENHAUS EDRIC (18), M. Sire, Ch. Silverseal Oriole. Dam, Ch. Barbiste Isabella. 12.7.69. Breeder, Exhibitor.
Also in Classes 85, 105, 110, 202, 241, 248, 264, 293, 314, 327, 331, 368.

Class 67a.—SILVER TABBY, F.

Judge: MRS. BEEVER

185 Mr. R. A. Pearson, TAISHUN PRUEDENCE (18), F. Sire, Ch. Lowenhaus Melancthon. Dam, Culverden Stardust. 22.4.69. Breeder, Mrs. Menezes.
Also in Classes 106, 107, 110, 216, 260, 274.

Class 68.—TORTOISESHELL, M. or F.

Judge: MRS. BEEVER
CANCELLED. NO ENTRIES

Class 69.—TORTIE and WHITE.

Judge: MRS. BEEVER
CANCELLED. NO ENTRIES

Class 70.—CREAM, M. or F.

Judge: MRS. BEEVER
CANCELLED. NO ENTRIES

SHARLROI SIAMESE

AT STUD :

Champion Pitapat Firecrest

Superb Red-Pointed Boy

Sire: Ch. Siepoo Storm (24), ex Pitapat Zsa Zsa (32B)

VISITING QUEENS GIVEN EVERY CARE

Stud and Kitten enquiries :

MRS. J. M. HAGGARD

23 CHESTERFIELD ROAD - CLAY CROSS
CHESTERFIELD - DERBYS.

Tel.: Clay Cross 862547

MILLBRIDGE

COLOURPOINTS

SIAMESE

AT STUD :

AKEBIA PERSIL

Blue-Pointed Colourpoint

Colourpoint kittens by Abekia Persil and Amaska Mitzouko
ready at Christmas

MRS. S. A. LYMBERY

Millbridge, 7 Derby Road, Lower Kilburn, Derbys.

Tel.: Derby 880408

Class 71.—BLUE-CREAM, M. or F.

Judge: MRS. BEEVER

- 185a Mrs. H. Murray, ARJAZE TUMBLEWEED (28), F. Sire, Arjaze Dreadnought. Dam, Port Blodwen. 11.8.70. Breeder, Exhibitor. Also in Classes 105, 202, 298, 344.

Class 72.—A.C. MANX, M. or F.

Judge: MRS. GENTY

CANCELLED. NO ENTRY

***Class 73.—RUSSIAN BLUE, M. or F.**

Judge: MRS. GENTY

- 186 Mrs. J. A. Foster, BROADWEIR TRETCHIKOFF (16a), M. Sire, Ch. Hengist Bitochki. Dam, Ch. Sylphides Varakova. 12.5.69. Breeder, Exhibitor. Also in Classes 105, 264, 300.
- 187 Mrs. A. Millman, BROADWEIR TAMAROFF (16a), M. Sire, Ch. Hengist Bitochki. Dam, Ch. Sylphides Varakova. 12.5.69. Breeder, Mrs. J. A. Foster. Also in Classes 107, 110, 114, 364.

***Class 74.—ABYSSINIAN, M.**

Judge: MRS. TOWE

- 188 Mr. A. G. Rose, JOCTAN JAFFA (23), M. Sire, Ch. Contented Ashanto. Dam, Ch. Joctan Helena. 13.7.70. Breeder, Mrs. MacIntyre. Also in Classes 108, 114, 211.
- 189 Mrs. D. T. Lancaster, TAISHUN LIGER (23), M. Sire, Contented Tonga. Dam, Broughton Salote. 27.4.70. Breeder, Mrs. Menezes. Also in Class 211.

***Class 74a.—ABYSSINIAN, F.**

Judge: MRS. TOWE

- 190 Mr. A. G. Rose, CHERRYTREE PUMA (23), F. Sire, Ch. Woodhouse Marmaduke. Dam, Ch. Taishun Tarawa. 9.6.70. Breeder, Mrs. D. Fantin. Also in Classes 114, 211.
- 191 Mrs. S. D. Bennett, KARNAK JUHAYNA (23), F. Sire, Ch. Linguenda Jacaranda. Dam, Ch. Karnak Theldja. 1.6.70. Breeder, Mrs. G. Chapman. Also in Classes 211, 248, 264, 330, 364.
- 192 Mr. M. J. Warde, SHERADA DERRYL (23), F. Sire, Ch. Shybu Koralai. Dam, Ch. Flume Atalanta. 25.5.70. Breeder, Exhibitor. Also in Classes 106, 211, 337.

***Class 75.—RED ABYSSINIAN, M.**

Judge: MRS. TOWE

- 193 Mrs. I. Birts, BERNINA RED LANCE (23a), M. Sire, Khoshan El Kabar. Dam, Bernina Heidi. 29.1.70. Breeder, Mrs. Threadingham.
Also in Classes 108, 114, 202, 213, 268, 300, 337.

***Class 75a.—RED ABYSSINIAN, F.**

Judge: MRS. TOWE

- 194 Mr. D. Trail, CHERRYTREE DULCIMA (23a), F. Sire, Ch. Woodhouse Marmaduke. Dam, Ch. Taishun Tarawa. 9.6.70. Breeder, Mrs. Fantin.
Also in Class 213.

***Class 76.—BROWN BURMESE, M.**

Judge: MRS. SOMERS

- 195 Mrs. K. Robinson, LATHOM SUNG-HSI (27), M. Sire, Kiang Kiang-Su. Dam, Tang Vale Darkee. 14.8.69. Breeder, Miss E. V. Griffiths.
Also in Classes 202, 223, 260.
- 196 Mrs. E. Seymour-Hall, KEVITOR BROWN TOGO (27), M. Sire, Tapawingo Tahltan. Dam, Kutkai Seng. 3.2.71. Breeder, Mrs. M. Somers.
Also in Classes 202, 223, 264, 274, 293.
- 197 Mrs. W. Bentinck, COPPLESTONE CHINGA (27), M. Sire, Ch. Copplestone Lun-Tha. Dam, Copplestone Brown Miss. 9.3.70. Breeder, Exhibitor.
Also in Classes 110, 216, 223, 241, 248, 299, 368.
- 198 Miss E. V. Griffiths, CHATELLA PELE (27), M. Sire, Ch. Lathom Jo-Eric. Dam, Lathom Della. 7.6.70. Breeder, Mrs. E. C. Connor.
Also in Classes 108, 114, 202, 223, 254.
- 199 Mrs. M. A. and Miss A. M. Hones, CH. AMAHAMA BIRRICAT Bouquet (27), M. Sire, Kathoodu Kabirio. Dam, Kathoodu Kolleena. 20.3.68. Breeders, Exhibitors.
Also in Classes 105, 223.

***Class 76a.—BROWN BURMESE, F.**

Judge: MRS. SOMERS

- 200 Mrs. J. Worth, ROJODANCO LISA (27), F. Sire, Morningstar Golden Pixi. Dam, Cragland Golden Bambino. 28.11.70. Breeder, Exhibitor.
Also in Class 223.
- 201 Mrs. W. Bentinck, COPPLESTONE LUNNETTE (27), F. Sire, Ch. Copplestone Lun-Tha. Dam, Benroc Bandolino. 11.12.66. Breeder, Exhibitor.
Also in Classes 241, 293.

- 202 Mrs. V. Barlow, BUMBLEBEES DUSKY MAID (27), F. Sire, Ch. Peerless Sukova. Dam, Benroc Brilliant. 5.3.70. Breeder, Exhibitor.
Also in Class 223.
- 203 Mrs. J. A. Cutler, ALLOS JULIA (27), F. Sire, Ch. Copplesstone Lun-Tha. Dam, Allos Mitsu. 4.7.70. Breeder, Mrs. B. Haigh.
Also in Classes 106, 107, 108, 114, 223.
- 204 Mrs. E. M. Tallentire, MELANIN DANA (27), F. Sire, Melanin Bimbo. Dam, Lampetra Lisa. 5.5.70. Breeder, W. James.
Also in Classes 106, 223.
- 205 Miss B. Lancaster and N. Peck, PEKLAN RUBY (27), F. Sire, Lolegna Garelli. Dam, Peklan Sylvaner. 16.6.70. Breeders, Exhibitors.
Also in Classes 105, 107, 108, 223.

***Class 77.—BLUE BURMESE, M.**

Judge: MRS. TOWE

- 206 Mrs. D. T. Lancaster, ROJODANCO PIERRE BLEU (27a), M. Sire, Morningstar Golden Pixi. Dam, Cragland Golden Bambino. 31.5.70. Breeder, Mrs. J. Worth.
Also in Class 226.
- 207 Mrs. J. E. Garbett, VENI VIDI VICI (27a), M. Sire, Belcanto Der Rosenkavalier. Dam, Belcanto Isolde. 13.3.70. Breeder, Mr. V. A. Peslin.
Also in Classes 107, 108, 226, 364.
- 208 Mrs. E. C. Holmes, CRAGLAND SILVER SHADOW (27a), M. Sire, Morningstar Golden Pixi. Dam, Ch. Cragland Blue Mist. 23.6.70. Breeder, Exhibitor.
Also in Classes 108, 226.

***Class 77a.—BLUE BURMESE, F.**

Judge: MRS. TOWE

- 209 Mrs. W. Bentinck, COPPLESTONE BLUE MISS (27a), F. Sire, Ch. Copplesstone Bluemer. Dam, Copplesstone Miang. 4.6.68. Breeder, Exhibitor.
Also in Classes 226, 293.
- 210 Mrs. M. J. Eustace, GOLIGHTLY SABBA (27a), F. Sire, Elmham Rasselas. Dam, Adastral Josie. 23.7.67. Breeder, Mrs. P. Caudwell.
Also in Class 226.

***Class 78.—CREAM or BLUE-CREAM BURMESE
(27f and 27g, NON-CHAMPION), M. or F.**

Judge: MRS. TOWE

- 211 Mrs. L. Bidston, KUPRO CREAM KIRSCH (27f), M. Sire, Kupro Cream Chantel. Dam, Jingpaws Kupro Kandi. 9.10.70. Breeder, Mrs. J. Dell.
Also in Classes 107, 108, 229, 260.

Class 79.—HAVANA, M. or F.

Judge: MRS. GENTY

- 212 Mrs. A. Sayer, SOLITAIRE MANEKI NEKO (29), M. Sire, Ch. Florentine M'Bele. Dam, Solitaire Garnet. 1.1.71. Breeder, Exhibitor.
Also in Classes 300, 311, 314, 331, 337, 345.

Class 80.—SPOTTED, M. or F.

Judge: MRS. BEEVER

- 213 Mrs. J. Gunn, PETANI SILVER SPOTLIGHT (30), M. Sire, Hillcross Silver Waratah. Dam, Sireli Lucibel. 5.6.70. Breeder, Mrs. S. C. Saint.
Also in Classes 107, 108, 113.

Class 81.—BI-COLOURED, M. or F.

Judge: MRS. BEEVER

CANCELLED. NO ENTRIES

***Class 82.—CORNISH REX, M.**

Judge: MRS. GENTY

- 214 Miss M. Healey, BURDACH BLACK BRYONY (33), M. Sire, Lohteyn Apfelstrudel. Dam, Burdach Caraway. 21.9.70. Breeder, Mrs. V. Gane.
Also in Classes 106, 202.

***Class 82a.—CORNISH REX, F.**

Judge: MRS. GENTY

- 10h
B-7R
215 Mrs. P. A. Hulett, TERADINE AMBERLENE ANNA (33), F. Sire, Watermill Marzapan. Dam, Mickleton Azure. 19.9.69. Breeder, Mrs. N. Barnfield.
Also in Classes 234, 254, 349.

***Class 83.—DEVON REX. M.**

Judge: DR. RALEIGH

- 216 Mr. C. W. Thurman and Mr. T. E. Heffarnan, ROMID CANASTA (33a), M. Sire, Hassan Jam Tart. Dam, Amharic Waltzing Matilda. 7.7.69. Breeders, Mesdames Middleton and Browning.
Also in Classes 110, 350.
- 217 Mrs. F. Bond, MORONI FANTASTIC (33a), M. Sire, Ch. Hesperian Minotaur. Dam, Cosmic Tiger Flower. 16.1.71. Breeder, Exhibitor.
Also in Classes 105, 235.
- 218 Mrs. N. Wakeford, SIRAFEN SEAL PRINCE (33a), M. Sire, Amharic Tuckerbox. Dam, Sirafen Sue. 3.9.70. Breeder, Exhibitor.
Also in Classes 109, 114, 235, 350.

***Class 83a.—DEVON REX, F.**

Judge: DR. RALEIGH

- 219 Mrs. E. Seymour-Hall, SAHARAM MARY (33a), F. Sire, Ch. Hesperian Minotaur. Dam, Saharam Yoko. 6.4.70. Breeder, Exhibitor.
Also in Class 234.
- 220 Miss C. V. Cook, SALLY SNOWMIST (33a), F. Sire, Ch. Annelida Icicle. Dam, Seathwaite Cutie. 9.7.70. Breeder, Mrs. Muzio.
Also in Classes 106, 235.
- 221 Mrs. I. Loveys, SERENDIPITY MAUDE (33a), F. Sire, Ch. Annelida Icicle. Dam, Hesperian Kissing Cousin. 16.5.70. Breeder, G. Rennison.
Also in Classes 235, 327, 350.
- 222 Mrs. M. J. Eustace, SAHARAM EBONY (33a), F. Sire, Mallorca Kartiki. Dam, Kernow Krystal. 18.6.68. Breeder, Mrs. E. Seymour-Hall.
Also in Classes 110, 350.
- 223 Mrs. P. A. Hulett, SIRAFEN NEFRITTITI (33a), F. Sire, Sabrien Astrakhan. Dam, Sirafen Sumer. 5.8.70. Breeder, Mrs. N. Wakeford.
Also in Classes 235, 350.
- 224 Mrs. P. A. Hulett, SAYONARA LILAC LAMB (33a), F. Sire, Amharic Tuckerbox. Dam, Sayonara Raspberry Ripple. 5.8.70. Breeder, Mrs. G. Worthy.
Also in Classes 235, 350.
- 225 Mrs. J. D. Cartwright, SAHARAM CANTLIA (33a), F. Sire, Ch. Hesperian Minotaur. Dam, Saharam Yoko. 6.4.70. Breeder, Mrs. E. Seymour-Hall.
Also in Classes 108, 114, 235, 350.
- 226 Mrs. F. Bond, COSMIC TIGER FLOWER (33a), F. Sire, Annelida Icicle. Dam, Hesperian Blue Angel. 8.9.69. Breeder, Mrs. A. de Foore.
Also in Classes 274, 350.

Class 84.—A.O.V. (26), M. or F. (NON-CHAMPION).

Judge: MRS BEEVER

- 227 Mrs. A. Nutter, HILLMOUNT YIN-HO (26), M. Sire, Bruteose Brue. Dam, Hillmount Fu-Chi 1.5.70. Breeder, Mrs. E. Stevenson.
Also in Classes 112, 208, 239, 324.
- 228 Mrs. L. Bidston, SOUTHDORM SAHARA (26), M. Sire, La-Sun Kerria. Dam, Pussinboots Minnehaha. 7.4.70. Breeder, Mrs. A. Wall.
Also in Classes 112, 232.
- 229 Mrs. B. M. Harrison, SOLITAIRE SYLVANO (26), M. Sire, Rushay Romano. Dam, Blue Zarquin. 24.7.70. Breeder, Mrs. A. Sayer.
Also in Classes 208, 323.
- 230 Mrs. I. Birts, BERNINA HONEY (26), F. Sire, Bernina Red Lance. Dam, Bernina Princess Isis. 29.10.70. Breeder, Mrs. Threadingham.
Also in Classes 112, 208, 301.

Class 85.—A.V. S.H. GRAND CHAMPION, M. or F.

Judge: MRS. BEEVER

184 Mr. A. A. Pearson, CH. LOWENHAUS EDRIC, M. See Class 67.

S.H. KITTENS (ex. SIAMESE) (3-9 months)

***Class 86.—BLACK, M.**

Judge: MRS. WATTS

231 Mrs. D. Peak, PRAETORIAN IMPERATOR (15), M. Sire, Sweethope Magician. Dam, Marimoglet Niggwig. 1.7.71. Breeder, Exhibitor.

Also in Classes 116, 124.

232 Mrs. D. Peak, PRAETORIAN ADAMANTIS (15), M. Sire, Sweethope Magician. Dam, Marimoglet Niggwig. 1.7.71. Breeder, Exhibitor.

Also in Classes 116, 124.

***Class 86a.—BLACK, F.**

Judge: MRS. WATTS

233 Mrs. D. Peak, PRAETORIAN MINERVA (15), F. Sire, Sweethope Magician. Dam, Marimoglet Niggwig. 1.7.71. Breeder, Exhibitor.

Also in Classes 116, 124.

234 Mrs. D. Peak, PRAETORIAN SAGA (15), F. Sire, Sweethope Magician. Dam, Marimoglet Niggwig. 1.7.71. Breeder, Exhibitor.

Also in Classes 116, 124.

235 Mrs. J. A. Foster, BROADWEIR DESDEMONA (15), F. Sire, Ch. Jezreel Marmaduke. Dam, Jezreel Jacque. 13.5.71. Breeder, Exhibitor.

Also in Classes 116, 118, 269.

Class 87.—WHITE, M. or F.

Judge: MRS. WATTS

236 Mr. and Mrs. F. Wolstenholme, TINYPAWS ZARAZA (14a), F. Sire, Ch. Jezreel Cecil. Dam, Wucha Silver Sue. 15.5.71. Breeders, Exhibitors.

Also in Classes 116, 122, 203, 275, 294.

Class 88.—BRITISH BLUE, M. or F.

Judge: MRS. WATTS

237 Mr. P. J. Sellek, RYELANDS ELEONORA (16), F. Sire, Ch. Fendale Julius. Dam, Sashann Sylvia. 15.3.71. Breeder, Mrs. I. Entwistle.

Also in Classes 118, 124, 203, 255.

Class 89.—RED or BROWN TABBY, M. or F.

Judge: MRS. WATTS

- 238 Mr. M. J. Warde, SHERADA NUTBROWN MAID (20), F. Sire, Ch. Brynbuboo Brown Peter. Dam, Tabetha Ardew. 28.5.71. Breeder, Exhibitor.
Also in Classes 122, 269, 314.
- 239 Miss G. Hardman, PEERLESS FIREBIRD (19), F. Sire, Pathfinders Lester. Dam, Ch. Peerless Tortina. 13.5.71. Breeder, Mr. N. Winder.
Also in Classes 117, 118, 119, 122, 203, 269, 290, 338.

Class 90.—SILVER TABBY, M. or F.

Judge: MRS. WATTS

- 240 Mrs. E. Bidston, SIRELI SILVER CHARM (18), M. Sire, Hillcross Silver Waratah. Dam, Sireli Jenny Wren. 10.5.71. Breeders, Mr. and Mrs. Watts.
Also in Classes 117, 118, 119, 122, 203.
- 241 Mr. R. A. Pearson, LOWENHAUS DESTINE (18), F. Sire, Ch. Lowenhaus Roderick. Dam, Ch. Lowenhaus Juno. 16.4.71. Breeder, Exhibitor.
Also in Classes 116, 203, 255, 275, 312, 332, 338.
- 242 Mrs. M. Rose, ELSTON CANDIDA (18), F. Sire, Hillcross Silver Waratah. Dam, Elston Amanda. 15.7.71. Breeder, Exhibitor.
Also in Classes 116, 118.

Class 91.—TORTIE or TORTIE AND WHITE, M. or F.

Judge: MRS. GENTY

CANCELLED. NO ENTRIES

Class 92.—CREAM or BLUE-CREAM, M. or F.

Judge: MRS. WATTS

CANCELLED. NO ENTRIES

Class 93.—A.C. MANX, M. or F.

Judge: MRS. GENTY

- 243 Mr. F. and Miss E. Flanagan, GRENABY ALINDA (25), F. Sire, Grenaby Wildwind. Dam, Grenaby Wildmink. 30.4.71. Breeder, Miss E. Hall.
Also in Classes 117, 122, 255.

***Class 94.—RUSSIAN BLUE, M. or F.**

Judge: MRS. GROOM

CANCELLED. NO ENTRIES

***Class 95.—ABYSSINIAN, M.**

Judge: MRS. TOWE

- 244 Mrs. J. Tupman, TONKY PADRAIG (23a), M. Sire, Ch. Woodhouse Marmaduke. Dam, Bernina Red Lynne. 18.5.71. Breeder, Exhibitor.
Also in Classes 123, 213, 255.
- 245 Mrs. J. Tupman, TONKY PEADUR (23a), M. Sire, Ch. Woodhouse Marmaduke. Dam, Bernina Red Lynne. 18.5.71. Breeder, Exhibitor.
Also in Classes 117, 123, 213, 255.

***Class 95a.—ABYSSINIAN, F.**

Judge: MRS. TOWE

- 246 Mr. A. G. Rose, SEAWIND PUMARETTE (23), F. Sire, Ch. Contented Ashanto. Dam, Cherrytree Puma. 14.4.71. Breeder, Exhibitor.
Also in Classes 118, 213, 241, 260.
- 247 Mrs. P. G. B. MacIntyre, JOCTAN AMETHYST (23), F. Sire, Ch. Albyn Justin. Dam, Ch. Taishun Zuki. 23.7.71. Breeder, Exhibitor.
Also in Classes 116, 117, 119, 203, 212.
- 248 Mr. M. J. Warde, SHERADA GLESNI (23), F. Sire, Ch. Madrigal Dougal. Dam, Sherada Gwen-Lian. 2.6.71. Breeder, Exhibitor.
Also in Classes 123, 213, 364.
- 249 Mrs. D. Fantin, CHERRYTREE BELLA DONNA (23), F. Sire, Ch. Woodhouse Marmaduke. Dam, Ch. Taishun Tarawa. 4.6.71. Breeder, Exhibitor.
Also in Class 212.

***Class 95b.—RED ABYSSINIAN, M.**

Judge: MRS. TOWE
CANCELLED. NO ENTRIES

***Class 95c.—RED ABYSSINIAN, F.**

Judge: MRS. TOWE

- 250 Mr. A. G. Rose, SEAWIND SUNSETTE (23a), F. Sire, Ch. Contented Ashanto. Dam, Cherrytree Puma. 14.4.71. Breeder, Exhibitor.
Also in Classes 118, 203, 213, 241, 260.
- 251 Miss M. Spowage, ROJODANCO HOLLY (23a), F. Sire, Tiara Red Robin. Dam, Taishun Tatiana. 28.4.71. Breeder, Mrs. Worth.
Also in Classes 123, 213, 275.
- 252 Mrs. D. Fantin, CHERRYTREE TARA (23a), F. Sire, Ch. Woodhouse Marmaduke. Dam, Ch. Taishun Tarawa. 4.6.71. Breeder, Exhibitor.
Also in Class 213.

Class 96.—BROWN BURMESE, M.

Judge: MRS. TOWE

- 253 Mrs. H. Fiddes, HEATHLEA CHICO (27), M. Sire, Banderelo Dam, Santhone Pepita, 25.5.71. Breeder, Exhibitor.
Also in Class 117.
- 254 Mrs. M. A. and Miss A. M. Hones, AMAHAMA KYEBO-KHAN (27), M. Sire, Ch. Amahama Birricat Bouquet. Dam, Linlinkye Katyayani. 20.5.71. Breeders, Exhibitors.
Also in Classes 116, 224.
- 255 Mrs. E. C. Holmes, CRAGLAND SHAH (27), M. Sire, Cragland Silver Shadow. Dam, Ch. Ningpo Thalian Cleo. 11.8.71. Breeder, Exhibitor.
Also in Classes 224.

***Class 96a.—BROWN BURMESE, F.**

Judge: MRS. TOWE

- 256 Mrs. D. R. Threadingham, BERNINA ANNABELLA (27), F. Sire, Ch. Belcanto Tristan. Dam, Ch. Bernina Princess Isis. 28.4.71. Breeder, Exhibitor.
Also in Classes 116, 123, 203, 224, 255, 275, 294, 299, 338.
- 257 Mrs. W. Bentinck, COPPLESTONE ELSA (27), F. Sire, Copplesstone Chinga. Dam, Copplesstone Blue Miss. 16.7.71. Breeder, Exhibitor.
Also in Classes 116, 117, 119, 224, 248, 275, 294.
- 258 Mrs. V. Barlow, BUMBLEBEES DEMERARA (27), F. Sire, Ch. Peerless Sukova. Dam, Benroc Brilliant. 22.5.71. Breeder, Exhibitor.
Also in Classes 117, 224, 294.
- 259 Mrs. H. L. England, SIMROSE APRIL MAGIC (27), F. Sire, Banderlero. Dam, La Petite Fleur. 1.4.71. Breeder, Mrs. J. Ellis.
Also in Classes 119, 224, 255.
- 260 Mr. and Mrs. D. W. Armstrong, BERNINA AMELIA (27), F. Sire, Ch. Belcanto Tristan. Dam, Ch. Bernina Princess Isis. 28.4.71. Breeder, Mrs. D. Threadingham.
Also in Classes 117, 118, 124, 224.
- 261 Mrs. E. C. Holmes, CRAGLAND KATRINA (27), F. Sire, Cragland Silver Shadow. Dam, Ch. Ningpo Thalian Cleo. 11.8.71. Breeder, Exhibitor.
Also in Class 224.
- 262 Captain J. Woodrow, CANDICO (N.A.F.) (27), F. Sire, Ch. Kevitor Brown Tiger. Dam, Rocmor Sunya. 26.7.71. Breeder, Exhibitor.
Also in Classes 117, 119.
- 263 Captain J. Wodorow, CONCHEE (N.A.F.) (27), F. Sire, Ch. Kevitor Brown Tiger. Dam, Rocmor Sunya. 26.7.71. Breeder, Exhibitor.
Also in Classes 117, 119.

Class 97.—BLUE BURMESE, M. or F.

Judge: MRS. TOWE

- 264 Mrs. C. C. Gaffney, PANORAMA BRUTUS (27a), M. Sire, Ch. Magamba Satan. Dam, Magamba Atalanta. 13.8.71. Breeder, Exhibitor.
Also in Classes 119, 227, 275.
- 265 Mrs. D. R. Threadingham, BERNINA BLUE ADMIRAL (27a), M. Sire, Ch. Belcanto Tristan. Dam, Ch. Bernina Princess Isis. 28.4.71. Breeder, Exhibitor.
Also in Classes 116, 203, 227, 255, 275, 283, 294, 299, 338.
- 266 Mrs. L. Bidston, CHANTELLE BLUE MONK (27a), M. Sire, Kupro Blue Valatine. Dam, Santhone Selena. 6.6.71. Breeder, Exhibitor.
Also in Classes 116, 227.

***Class 98.—CREAM or BLUE-CREAM BURMESE, M. or F.**

Judge: MRS. TOWE

- 267 Mrs. E. M. Tallentire, ARUSHA AQUAMANDA (27g), F. Sire, Southdorn Sahara. Dam, Melanin Dana. 4.8.71. Breeder, Exhibitor.
Also in Classes 119, 230.
- 268 Mrs. P. G. Williams, DAINOR CHANTELLE (27g), F. Sire, Southdorn Sahara. Dam, Ch. Sanela Shamsi. 18.6.71. Breeder, Exhibitor.
Also in Classes 116, 203, 230, 260.

Class 99.—HAVANA, M. or F.

Judge: DR. GROOM

- 269 Mrs. B. M. Harrison, HARISLAU LITTLE OTTER (29), M. Sire, Solitaire Archil. Dam, Rushay Deelyla. 13.5.71. Breeder, Exhibitor.
Also in Class 345.
- 270 Mrs. A. Sayer, SOLITAIRE TAPA (29), M. Sire, Hazelwood Apollo. Dam, Ch. Dandycat Hula Dancer. 17.6.71. Breeder, Exhibitor.
Also in Classes 312, 332.
- 271 Mrs. E. Richardson, SWEETHOPE CARMEN (29), F. Sire, Ch. Dandycat Brown Bear. Dam, Sweethope Iquiqui. 19.4.71. Breeder, Mrs. B. Stewart.
Also in Classes 117, 123, 203, 275.

Class 100.—SPOTTED, M. or F.

Judge: MRS. WATTS

- 272 Mr. R. A. Pearson, LOWENHAUS DARQUELLA (30), F. Sire, Ch. Lowenhaus Roderick. Dam, Ch. Lowenhaus Juno. 16.4.71. Breeder, Exhibitor.
Also in Classes 122, 237, 269, 283, 294, 360.

- 273 Mr. M. J. Warde, SHERADA SILVER CLARE (30), F. Sire, Ch. Jezreel Marmaduke. Dam, Amberley Silver Naomi. 1.7.71. Breeder, Exhibitor.
Also in Classes 123, 216, 332.
- 274 Mrs. M. Rose, ELSTON CLARISSA (30), F. Sire, Hillcross Silver Waratah. Dam, Elston Amanda. 15.7.71. Breeder, Exhibitor.
Also in Classes 117, 275.

Class 101.—BI-COLOURED, M. or F.

Judge: MRS. WATTS

CANCELLED. NO ENTRIES

Class 102.—CORNISH REX, M. or F.

Judge: MRS. GENTY

- 275 Miss C. V. Cook, DENKA RED TROGLODYTE (33a), M. Sire, Flume Gela. Dam, Hatchgate Sahara. 7.5.71. Breeder, Miss V. Cook.
Also in Classes 116, 123.
- 276 Mrs. N. Hardy, SENTRY-TWIX MOPPETY (33), F. Sire, Ch. Watermill Othello. Dam, Ch. Senty-Twix Crispatis. 18.4.71. Breeder, Exhibitor.
Also in Classes 116, 117, 119, 234, 300.

***Class 103.—DEVON REX, M.**

Judge: DR. RALEIGH

- 277 Mr. C. W. Thurman and Mr. T. E. Heffernan, SEAWITCH BLUE BAMBI (33a), M. Sire, Romid Canasta. Dam, Hesperian Pretty Pagan. 23.4.71. Breeders, Exhibitors.
Also in Classes 116, 350.
- 278 Mr. C. W. Thurman and Mr. T. E. Heffernan, SEAWITCH GAY CAVELIER (33a), M. Sire, Romid Canasta. Dam, Sirafen Lady Koko. 26.7.71. Breeders, Exhibitors.
Also in Classes 123, 350.
- 279 Mrs. M. J. Eustace, KAYSUE BLUE SURPRISE (33a), M. Sire, Mallorca Lilac Sunya. Dam, Saharam Girl Friend. 9.5.71. Breeder, Exhibitor.
Also in Classes 116, 118, 350.
- 280 Mrs. N. Wakeford, SIRAFEN DAEMON WHEATER (33a), M. Sire, Romid Canasta. Dam, Sirafen Sue. 16.6.71. Breeder, Exhibitor.
Also in Classes 117, 119, 350.

***Class 103a.—DEVON REX, F.**

Judge: DR. RALEIGH

- 281 Mrs. G. Browning and Mrs. A. Middleton, SEAWITCH PRETTY Pagan (33a), F. Sire, Romid Canasta. Dam, Hesperian Pretty Pagan. 23.4.71. Breeders, Messrs. Thurman and Heffernan.
Also in Classes 118, 123, 235, 350.
- 282 Mrs. G. Browning and Mrs. A. Middleton, SEAWITCH BUTTERFLY BLEU (33a), F. Sire, Romid Canasta. Dam, Hesperian Pretty Pagan. 23.4.71. Breeders, Messrs. Thurman and Heffernan.
Also in Classes 118, 123, 235, 350.

- 283 Mrs. E. Seymour-Hall, SAHARAM GINCHYWIG (33a), F. Sire, Ch. Hesperian Minotaur. Dam, Saharam Mary. 8.6.71. Breeder, Exhibitor.
Also in Classes 203, 235, 241, 275, 294, 350.
- 284 Miss B. J. Barclay, SAFFRONICUS CHEING TSU (33a), F. Sire, Romid Canasta. Dam, Seawitch Ebonei Hotei. 8.6.71. Breeder, Exhibitor.
Also in Classes 116, 123, 235, 350.
- 285 Mrs. N. Wakeford, SIRAFEN CHOCOLATE SUZY (33a), F. Sire, Romid Canasta. Dam, Sirafen Sue. 16.6.71. Breeder, Exhibitor.
Also in Classes 116, 235.

Class 104.—A.O.V. (26), M. or F.

Judge: MRS. BEEVER

- 286 Mrs. H. Murray, ARJAZE NIMROD (26), M. Sire, Ch. Peerless Red Glint. Dam, Megan Ariannaidd. 5.5.71. Breeder, Exhibitor.
Also in Classes 120, 208.
- 287 Mrs. A. Nutter, WITCHOPENDLE TSUNG-MING (26), F. Sire, Hillmount Yin-Ho. Dam, Alizon Ophas. 20.5.71. Breeder, Exhibitor.
Also in Classes, 120 121, 239, 324.
- 288 Mrs. B. M. Harrison, HARISAU ESTRALITA (26), F. Sire, Solitaire Archil. Dam, Mallorca Li-Ming. 9.5.71. Breeder, Exhibitor.
Also in Class 239.
- 289 Mrs. E. M. Tallentire, ARUSHA AUTUMN (26), F. Sire, Southdorn Sahara. Dam, Melanin Dana. 4.8.71. Breeder, Exhibitor.
Also in Classes 120, 208, 232.
- Not entered in Open Class above :**
- 290 Mrs. A. Millman, GEMSTONE FLORIBUNDA (26), F. Sire, Broadweir Tamaroff. Dam, Conchiki Totem. 11.4.71. Breeder, Exhibitor.
Also in Classes 120, 121.

MISCELLANEOUS CLASSES

SHORT-HAIRED ADULTS (ex. SIAMESE)

Class 105.—A.V. BREEDER'S, M. or F.

Judge: MRS. NEWTON

- 179 Mr. and Mrs. Wolstenholme, TINYPAWS VULCAN, M.
See Class 62.
- 181 Mr. and Mrs. Maddick, BELLFIELD RED EMPEROR, M.
See Class 65.
- 183 Mr. Pearson, LOWEHAUS PERCIVALE, M. See Class 67.
- 184 Mr. Pearson, CH. LOWENHAUS EDRIC, M. See Class 67.
- 185a Mrs. Murray, ARJAZE TUMBLEWEED, F. See Class 71.
- 186 Mrs. Foster, BROADWEIR TREACHIKOFF, M. See Class 73.
- 199 Mrs. and Miss Hones, CH. AMAHAMA BIRRICAT BOUQUET, M. See Class 76.
- 205 Misses Lancaster and Peck, PEKLAN RUBY, F. See Class 76a.
- 217 Mrs. Bond, MORONI FANTASTIC, M. See Class 83.

Class 106.—A.V. NOVICE, M. or F.

Judge: MRS. BULLOCK

- 176 Mrs. Vickers, SWEETHOPE EBONY PRINCE, M. See Class 60.
182 Master Wilde, PEERLESS FIRECRACKER, M. See Class 65.
185 Mr. Pearson, TAISHUN PRUEDENCE, F. See Class 67a.
192 Mr. Warde, SHERADA DERRYL, F. See Class 74a.
203 Mrs. Cutler, ALLOS JULIA, F. See Class 76a.
204 Mrs. Tallentire, MELANIN DANA, F. See Class 76a.
214 Miss Healey, BURDACH BLACK BRYONY, M. See Class 82.
220 Miss Cook, SALLY SNOWMIST, F. See Class 83a.

Class 107.—A.V. LIMIT, M. or F.

Judge: MRS. THAKE

- 175 Mr. and Mrs. Davis, SWEETHOPE MAGICIAN, M. See Class 60.
177 Mrs. Peak, MARMOGLET NIGGIWIG, F. See Class 60a.
182 Master Wilde, PEERLESS FIRECRACKER, M. See Class 65.
185 Mr. Pearson, TAISHUN PRUEDENCE, F. See Class 67a.
187 Mrs. Millman, BROADWEIR TAMAROFF, M. See Class 73.
203 Mrs. Cutler, ALLOS JULIA, F. See Class 76a.
205 Misses Lancaster and Peck, PEKLAN RUBY, F. See Class 76a.
207 Mrs. Garbett, VENI VIDI VICI, M. See Class 77.
211 Mrs. Bidston, KUPRO CREAM KIRSCH, M. See Class 78.
213 Mrs. Gunn, PETANI SILVER SPOTLIGHT, M. See Class 80.

Class 108.—A.V. JUNIOR, M. or F.

Judge: MRS. SOMERS

- 176 Mrs. Vickers, SWEETHOPE EBONY PRINCE, M. See Class 60.
178 Mr. Pearson, JEZREEL MITZI, F. See Class 60a.
181 Mr. and Mrs. Maddick, BELLFIELD RED EMPEROR, M.
See Class 65.
182 Master Wilde, PEERLESS FIRECRACKER, M. See Class 65.
183 Mr. Pearson, LOWENHAUS PERCIVALE, M. See Class 67.
188 Mr. Rose, JOCTAN JAFFA, M. See Class 74.
193 Mrs. Birts, BERNINA RED LANCE, M. See Class 75.
198 Miss Griffiths, CHATELLA PELE, M. See Class 76.
203 Mrs. Cutler, ALLOS JULIA, F. See Class 76a.
205 Misses Lancaster and Peck, PEKLAN RUBY, F. See Class 76a.
207 Mrs. Garbett, VENI VIDI VICI, M. See Class 77.
208 Mrs. Holmes, CRAGLAND SILVER SHADOW, M. See Class 77.
211 Mrs. Bidson, KUPRO CREAM KIRCH, M. See Class 78.
213 Mrs. Gunn, PETANI SILVER SPOTLIGHT, M. See Class 80.
225 Mrs. Cartwright, SAHARAM CANTLIA, F. See Class 83a.

Class 109.—A.V. ADOLESCENT, M. or F.

Judge: MRS. BEEVER

- 181 Mr. and Mrs. Maddick, BELLFIELD RED EMPEROR, M.
See Class 65.
218 Mrs. Wakeford, SIRAFEN SEAL PRINCE, M. See Class 83.

Class 110—A.V. SENIOR, M. or F.

Judge: MRS. TOWE

- 175 Mr. and Mrs. Davis, SWEETHOPE MAGICIAN, M. See Class 60.
180 Mrs. Foster, CH. BRYNBUBOO MAXIMILLIAN, M.
See Class 64.
184 Mr. Pearson, CH. LOWENHAUS EDRIC, M. See Class 67.
185 Mr. Pearson, TAISHUN PRUEDENCE, F. See Class 67a.
187 Mrs. Millman, BROADWEIR TAMAROFF, M. See Class 73.
197 Mrs. Bentinck, COPPLESTONE CHINGA, M. See Class 76.
216 Messrs. Thurman and Heffernan, ROMID CANASTA, M.
See Class 83.
222 Mrs. Eustace, SAHARAM EBONY, F. See Class 83a.

Class No. 111—A.O.V. (26), M. or F. BREEDERS

Judge: MRS. GENTY

CANCELLED. NO ENTRIES

Class No. 112.—A.O.V. (26) LIMIT, M. or F.

Judge: MRS. THAKE

- 227 Mrs. Nutter, HILLMOUNT YIN-HO, M. See Class 84.
228 Mrs. Bidston, SOUTHDORM SAHARA, M. See Class 84.
230 Mrs. Birts, BERNINA HONEY, F. See Class 84.

Class 113.—A.C. VISITORS BRITISH, M. or F.

Judge: MRS. WATTS

- 178 Mr. Pearson, JEZREEL MITZI, F. See Class 60a.
179 Mr. and Mrs. Wolstenholme, TINYPAWS VULCAN, M.
See Class 62.
181 Mr. and Mrs. Maddick, BELLFIELD RED EMPEROR, M.
See Class 65.
182 Master Wilde, PEERLESS FIRECRACKER, M. See Class 65.
183 Mr. Pearson, LOWENHAUS PERCIVALE, M. See Class 67.
213 Mrs. Gunn, PETANI SILVER SPOTLIGHT, M. See Class 80.

Class 114.—A.V. VISITORS FOREIGN, M. or F.

Judge: Mrs. BULLOCK

- 187 Mrs. Millman, BROADWEIR TAMAROFF, M. See Class 73.
188 Mr. Rose, JOCTAN JAFFA, M. See Class 74.
190 Mr. Rose, CHERRYTREE PUMA, F. See Class 74a.
193 Mrs. Birts, BERNINA RED LANCE, M. See Class. 75
198 Miss Griffiths, CHATELA PELE, M. See Class 76.
203 Mrs. Cutler, ALLOS JULIA, F. See Class 76a.
218 Mrs. Wakeford, SIRAFEN SEAL PRINCE, M. See Class 83.
225 Mrs. Cartwright, SAHARAM CANTLIA, F. See Class 83a.

Class 115.—A.V. RADIUS, M. or F.

Judge: DR. GROOM

- 175 Mr. and Mrs. Davis, SWEETHOPE MAGICIAN, M. See Class 60.
177 Mrs. Peak, MARIMOGLET NIGGIWIG, F. See Class 60a.

S.H. KITTENS (Ex SIAMESE)

Class 116.—A.V. BREEDERS, M. or F.

Judge: MRS. TOWE

- 231 Mrs. Peak, PRAETORIAN IMPERATOR, M. See Class 86.
232 Mrs. Peak, PRAETORIAN ADAMANTIS, M. See Class 86.
233 Mrs. Peak, PRAETORIAN MINERVA, F. See Class 86a.
234 Mrs. Peak, PRAETORIAN SAGA, F. See Class 86a.
235 Mrs. Foster, BROADWEIR DESDEMONA, F. See Class 86a.
236 Mr. and Mrs. Wolstenholme, TINYPAWS ZARAZA, F.
See Class 87.
241 Mr. Pearson, LOWENHAUS DESTINE, F. See Class 90.
242 Mrs. Rose, ELSTON CANDIDA, F. See Class 90.
247 Mrs. MacIntyre, JOCTAN AMETHYST, F. See Class 95a.
254 Mrs. and Miss Iones, AMAHAMA KYEBO-KHAN, M.
See Class 96.
256 Mrs. Threadingham, BERNINA ANNABELLA, F. See Class 96a.
257 Mrs. Bentinck, COPPLESTONE ELSA, F. See Class 96a.
265 Mrs. Threadingham, BERNINA BLUE ADMIRAL, M.
See Class 97.
266 Mrs. Bidston, CHANTELE BLUE MONK, M. See Class 97.
268 Mrs. Williams, DAINOR CHANTELE, F. See Class 98.
275 Miss Cook, DENKA RED TROGLODYTE, M. See Class 102.
276 Mrs. Hardy, SENTRY-TWIX MOPPETY, F. See Class 102.
277 Messrs. Thurman and Heffernan, SEAWATCH BLUE BAMBI, M.
See Class 103.
279 Mrs. Eustace, KAYSUE BLUE SUPRISE, M. See Class 103.
284 Miss Barclay, SAFFRONICUS CHEING TSU, F. See Class 103a.
285 Mrs. Wakeford, SIRAFEN CHOCOLATE SUZY, F.
See Class 103a.

Class 117.—A.V. NOVICE, M. or F.

Judge: MRS. THAKE

- 239 Miss Hardman, PEERLESS FIREBIRD, F. See Class 89.
240 Mrs. Bidston, SIRELI SILVER CHARM, M. See Class 90.
243 Mr. and Miss Flanagan, GRENABY ALINDA, F. See Class 93.
245 Mrs. Tupman, TONKY PEADUR, M. See Class 95.
247 Mrs. MacIntyre, JOCTAN AMETHYST, F. See Class 95a.
253 Mrs. Fiddes, HEATHLEA CHICO, M. See Class 96.
257 Mrs. Bentinck, COPPLESTONE ELSA, F. See Class 96a.
258 Mrs. Barlow, BUMBLEBEES DEMARARA, F. See Class 96a.
260 Mr. and Mrs. Armstrong, BERNINA AMELIA, F. See Class 96a.
262 Capt. Woodrow, CANDICO, F. See Class 96a.
263 Capt. Woodrow, CONCHEE, F. See Class 96a.

- 271 Mrs. Richardson, SMEETHOPE CARMEN, F. See Class 99.
 274 Mrs. Rose, ELSTON CLARISSA, F. See Class 100.
 276 Mrs. Hardy, SENTRY-TWIX MOPPETY, F. See Class 102.
 280 Mrs. Wakeford, SIRAFEN DAEMON WHEATEAR, M.
 See Class 103.

Class 118.—A.V. LIMIT, M. or F.

Judge: MRS. NEWTON

- 235 Mrs. Foster, BROADWEIR DESDEMONA, F. See Class 86a.
 237 Mr. Sellek, RYELANDS ELEONORA, F. See Class 88.
 239 Miss Hardman, PEERLESS FIREBIRD, F. See Class 89.
 240 Mrs. Bidston, SIRELI SILVER CHARM, M. See Class 90.
 242 Mrs. Rose, ELSTON CANDIDA, F. See Class 90.
 250 Mr. Rose, SEAWIND SUNSETTE, F. See Class 95c.
 260 Mr. and Mrs. Armstrong, BERNINA AMELIA, F. See Class 96a.
 279 Mrs. Eustace, KAYSUE BLUE SUPRISE, M. See Class 103.
 281 Mesdames Browning and Middleton, SEAWITCH PRETTY
 PAGAN, F. See Class 103a.
 282 Mesdames Browning and Middleton, SEAWITCH BUTTERFLY
 BLEU, F. See Class 103a.

Class 119.—A.V. DEBUTANTE, M. or F.

Judge: MRS. BULLOCK

- 239 Miss Hardman, PEERLESS FIREBIRD, F. See Class 89.
 240 Mrs. Bidston, SIRELI SILVER CHARM, M. See Class 90.
 247 Mrs. MacIntyre, JOCTAN AMETHYST, F. See Class 95a.
 257 Mrs. Bentinck, COPPLESTONE ELSA, F. See Class 96a.
 259 Mrs. England, SIMROSE APRIL MAGIC, F. See Class 96a.
 262 Capt. Woodrow, CANDICO, F. See Class 96a.
 263 Capt. Woodrow, CONCHEE, F. See Class 96a.
 264 Mrs. Gaffney, PANORAMA BRUTUS, M. See Class 97.
 267 Mrs. Tallentire, ARUSHA AQUAMANDA, F. See Class 98.
 276 Mrs. Hardy, SENTRY-TWIX MOPPETY, F. See Class 102.
 280 Mrs. Wakeford, SIRAFEN DAEMON WHEATEAR, M.
 See Class 103.

Class 120.—A.V.O. (26) BREEDERS, M. or F.

Judge: MRS. WATTS

- 286 Mrs. Murray, ARJAZE NIMROD, M. See Class 104.
 287 Mrs. Nutter, WITCHOPENDLE TSUNG-MING, F.
 See Class 104.
 289 Mrs. Tallentire, ARUSHA AUTUMN, F. See Class 104.
 290 Mrs. Millman, GEMSTONE FLORIBUNDA, F. See Class 104.

Class 121.—A.O.V. (26), M. or F., LIMIT

Judge: Mrs. GENTY

- 287 Mrs. Nutter, WITCHOPENDLE TSUNG-MING, F.
 See Class 104.
 290 Mrs. Millman, GEMSTONE FLORIBUNDA, F. See Class 104.

Class 122.—A.C. VISITORS, BRITISH, M. or F.

Judge: MRS. BEEVER

- 236 Mr. and Mrs. Wolstenholme, TINYPAWS ZARAZA, F.
See Class 87.
- 238 Mr. Warde, SHERADA NUTBROWN MAID, F. See Class 89.
- 239 Miss Hardman, PEERLESS FIREBIRD, F. See Class 89.
- 240 Mrs. Bidston, SIRELI SILVER CHARM, M. See Class 90.
- 243 Mr. and Miss Flanagan, GRENABY ALINDA, F. See Class 93.
- 272 Mr. Pearson, LOWENHAUS DARQUELLA, F. See Class 100.
- 273 Mr. Warde, SHERADA SILVER CLARE, F. See Class 100.

Class 123.—A.V. VISITORS, FOREIGN, M. or F.

Judge: DR. GROOM

- 244 Mrs. Tupman, TONKY PADRAIG, M. See Class 95.
- 245 Mrs. Tupman, TONKY PEADUR, M. See Class 95.
- 246 Mr. Rose, SEAWIND PUMARETTE, F. See Class 95a.
- 248 Mr. Warde, SHERADA GLESNI, F. See Class 95a.
- 251 Miss Spowage, ROJODANCO HOLLY, F. See Class 95c.
- 256 Mrs. Threadingham, BERNINA ANNABELLA, F. See Class 96a.
- 271 Mrs. Richardson, SWEETHOPE CARMEN, F. See Class 99.
- 275 Miss Cook, DENKA RED TROGLODYTE, M. See Class 103.
- 278 Messrs. Thurman and Heffernan, SEAWITCH GAY CAVELIER,
M. See Class 103.
- 281 Mesdames Browning and Middleton, SEAWITCH PRETTY
PAGAN, F. See Class 103a.
- 282 Mesdames Browning and Middleton, SEAWITCH BUTTERFLY
BLEU, F. See Class 103a.
- 284 Miss Barclay, SAFFRONICUS CHEING TSU, F.
See Class 103.

Class 124.—A.V. RADIUS, M. or F.

Judge: Mrs. SOMERS

- 231 Mrs. Peak, PRAETORIAN IMPERATOR, M. See Class 86.
- 232 Mrs. Peak, PRAETORIAN ADAMANTIS, M. See Class 86.
- 233 Mrs. Peak, PRAETORIAN MINERVA, F. See Class 86a.
- 234 Mrs. Peak, PRAETORIAN SAGA, F. See Class 86a.
- 237 Mr. Sellek, RYELANDS ELEONORA, F. See Class 88.
- 260 Mr. and Mrs. Armstrong, BERNINA AMELIA, F. See Class 96a.

OPEN CLASSES

SIAMESE ADULTS

Class 125.—S.P., MALE.

Judge: MRS. MONTGOMERY

- ~~291~~ Mrs. B. Beach, SEADOG AJAX (24), M. Sire, Spotlight Tussock.
Dam, Springay Amelia. 26.6.70. Breeder, Exhibitor.
Also in Classes 148, 149, 151, 155, 204, 265, 365.
- ~~292~~ Mr. and Mrs. C. R. Maddick, SISLINKI TRINI (24), M. Sire, Ch.
Sislinki Topal. Dam, Karibur Jarna. 26.12.70. Breeder, Mrs. P.
Neale.
Also in Classes 149, 151, 153, 155, 157, 355.

- 2 293 Mrs. L. B. M. Forrest, MARSHBROOK MUSTANG (24), M. Sire, Ch. Windale Derri. Dam, Karribee Michelle. 26.6.69. Breeder, Mrs. J. Strawford.
Also in Classes 154, 242, 256, 276, 295.
- 3 294 Mrs. J. E. Hill, EDELWEISS NIMBUS (24), M. Sire, Maytime Blue Perri. Dam, Marshbrook Kirsty. 29.1.71. Breeder, Exhibitor.
Also in Class 153.
- 1 ed
B-FB 295 Mrs. S. A. Beeley, ELSWOOD MARQUIS (24), M. Sire, Ch. Longacres Jeremy. Dam, Elswood Lady Lisa. 28.8.69. Breeder, Mrs. J. Frost.
Also in Classes 154, 306, 355.
- R 296 Mrs. J. Shaw, WHITEROSE PHOENIX (24), M. Sire, Ch. Spotlight Rouble. Dam, Rushcroft Royal Romanza. 31.10.70. Breeder, Mrs. S. Smith.
Also in Classes 149, 303, 355.
- 297 Mrs. Y. Oliver, HEATHLEA SHAWNEE (24), M. Sire, Pi-den Typhoon. Dam, Shan Sue. 16.12.69. Breeder, Mrs. H. Fiddes.
Also in Classes 149, 151, 159.

Class 126.—S.P., FEMALE.

Judge: MRS. THAKE

- 3 298 Mrs. A. Bagley, THREE RIVERS SHAUNEE (24), F. Sire, Ch. Siepoo Storm. Dam, Charity. 4.8.70. Breeder, Mrs. J. Walsh.
Also in Classes 150, 159, 205.
- 299 Mrs. B. Beach, SISLINKI TOSCA (24), F. Sire, Ch. Sislinki Topal. Dam, Karibur Jarna. 26.12.70. Breeder, Mrs. P. Neale.
Also in Classes 150, 152, 153, 205, 285.
- 300 Mr. and Mrs. C. R. Maddick, STARSHINE ILLUSTRIOUS (24), F. Sire, Ch. Windale Derri. Dam, Starshine Mischief. 13.10.69. Breeder, Mrs. B. E. Cronin.
Also in Classes 154, 158, 356.
- 2 301 Mrs. V. E. Hutton, DAVON COLUMBINE (24), F. Sire, Jonnisomfun. Dam, Ryeholme Nicola. 25.7.69. Breeder, Mr. D. Henderson.
Also in Classes 156, 159.
- 1
ch. w/H 302 Mrs. A. Sayer, SHUSHILLA KRISTINA (24), F. Sire, Lodestar Monarch. Dam, Brackledown Taishera. 6.4.70. Breeder, Mrs. Chinery.
Also in Classes 303, 356.

Class 127.—B.P., MALE.

Judge: MRS. MACALISTER

- R 303 Mrs. M. Lavalette, PREMI BORAGO (24a), M. Sire, Premi Dovey. Dam, Roundway Phacelia. 20.6.69. Breeder, Exhibitor.
Also in Classes 148, 154, 157, 204, 265.
- 2 304 Mrs. S. Gibbons, RICHDAL BLUE PAMPASS (24a), M. Sire, Tamruat Chocolate Imperial. Dam, Gemstone Zanthé. 19.8.70. Breeder, Exhibitor.
Also in Classes 148, 151, 153, 157, 220.
- HE 305 Mrs. J. P. Clewes, MARSHBROOK ZABADACK (24a), M. Sire, Ch. Tamruat Sophar. Dam, Ch. Maytime Blue Misty. 19.6.70. Breeder, Mrs. J. Strawford.
Also in Classes 149, 155, 157.

- 306 Mr. R. J. Finney, CALETA BLUE SOLOMON (24a), M. Sire, Chalmi Towkay. Dam, Haylesgate Suki Pearl. 20.12.70. Breeder, Mrs. J. Taylor.
 Also in Classes 149, 151, 153, 256, 261, 270, 306.
- 307 Mr. J. A. Shewbridge, TAMRUAT BLUE DIAMOND (24a), M. Sire, Ch. Tamruat Sohpar. Dam, Ch. Sundance Chantal. 30.5.70. Breeder, Exhibitor.
 Also in Classes 148, 151, 204, 217, 220, 265, 276, 303, 328.
- 308 Mrs. L. E. McLaughlan, BLEU CADEAU (24a), M. Sire, Newlan Echo. Dam, Whitcliffe Nisa. 23.4.70. Breeder, Mrs. Walker.
 Also in Classes 151, 355.
- 309 Mrs. A. F. Imlach, HARGILL ISSIS (24a), M. Sire, Hargill Marco Polo. Dam, Alexa Ingane. 5.11.70. Breeder, Mrs. M. Rattrie.
 Also in Classes 204, 220, 295.

Class 128.—B.P., FEMALE.

Judge: MRS. MERRY

- 310 Mrs. H. Challoner, ROMYLLIAN GYPSY RINGOROSIE (24a), F. Sire, Ch. Taurus Kountry Boy. Dam, Romyllian Taravanga. 28.1.71. Breeder, Mrs. M. Newstead.
 Also in Classes 220, 256, 265, 276, 306, 352, 356.
- 311 Mr. T. Deighton, LESYNNE SNOWFLAKE ZABLEU (24a), F. Sire, Physalis Tristan. Dam, Lyondior Zelah-Dumbo. 1.2.71. Breeder, M. I. Hayhoe.
 Also in Classes 150, 152, 153, 156, 159.
- 312 Mrs. P. Mollison, CHALMI INIKAH (24a), F. Sire, Ch. Physalis Phandah. Dam, Chalmi Kechik. 6.10.70. Breeder, Mrs. A. Imlach.
 Also in Classes 150, 152, 156.
- 313 Mr. W. Ferguson, KILKERRAN CHAMADE (24a), F. Sire, Ch. Tamruat Boy Blue. Dam, Stanmonty Magic. 3.3.70. Breeder, Exhibitor.
 Also in Classes 148, 152, 158, 205, 242, 295, 356.
- 314 Mrs. K. Burness, CHALMI SUELAT (24a), F. Sire, Ch. Physalis Phandah. Dam, Ch. Pushtiku Blue Rullah. 12.12.70. Breeder, Mrs. A. Imlach.
 Also in Classes 156, 242.
- 315 Mr. J. A. Shewbridge, TAMRUAT BLUE JADE (24a), F. Sire, Ch. Tamruat Sohpar. Dam, Ch. Sundance Chantal. 30.5.70. Breeder, Exhibitor.
 Also in Classes 152, 205, 250, 256, 306, 315.
- 316 Mrs. A. F. Imlach, CHALMI CHANTEK (24a), F. Sire, Ch. Tamruat Blue Boy. Dam, Ch. Pushtiku Bluerullah. 27.5.70. Breeder, Exhibitor.
 Also in Class 158.

Not entered in Class above :

- 317 Mrs. D. Deakin, CH. TAMRUAT BLUE OPAL (24a), F. Sire, Ch. Tamruat Sohpar. Dam, Bru-Bur La Mancha. 16.6.69. Breeder, Mr. Shewbridge.
 Also in Classes 137, 154, 217, 220, 242, 250, 256, 265, 276, 285, 303, 306, 356.

DELAEN CAT CABINS

ARE THE MANUFACTURERS OF

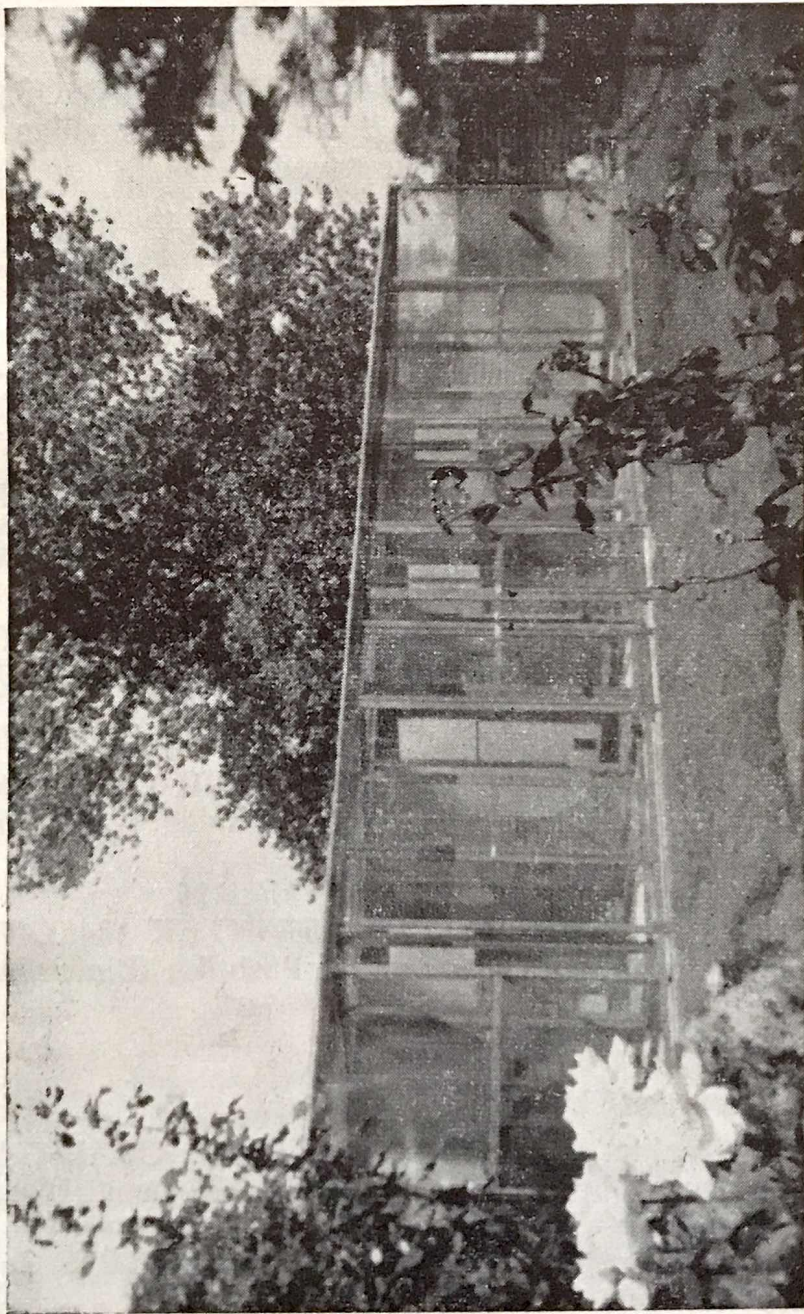

Single Cabins and Runs or Ranges of Cabins of any number including safety passages between each cabin and run and front servicing passage. Each cabin is 4ft 0in. x 4ft. 0in. x 6ft. 0in. high—can be supplied with anti-sneeze barriers, Infra Red Heaters, lighting and translucent roof sheeting.

Every cabin is fully insulated and fitted with window seat and bunk bed leaving clear floor area.

RANGE OF FIVE DELAEN CAT CABINS

We also manufacture Stud Houses of any size, both as standard and to customers' particular ideas, Delaen Penthouses and runs, Kitten Nursery Pens, Observation Boxes and Carrying Boxes of many types.

DELAEN KITTEN NURSERY PEN

The Delaen Nursery Pen has been designed to accommodate queen and litter until weaning then kittens can remain in pen until old enough to be removed to adult quarters.

This unit is thoroughly efficient in design and planned for extreme cleanliness.

Please let us have your enquiries for anything to do with comfortable housing, sleeping and carrying of cats.

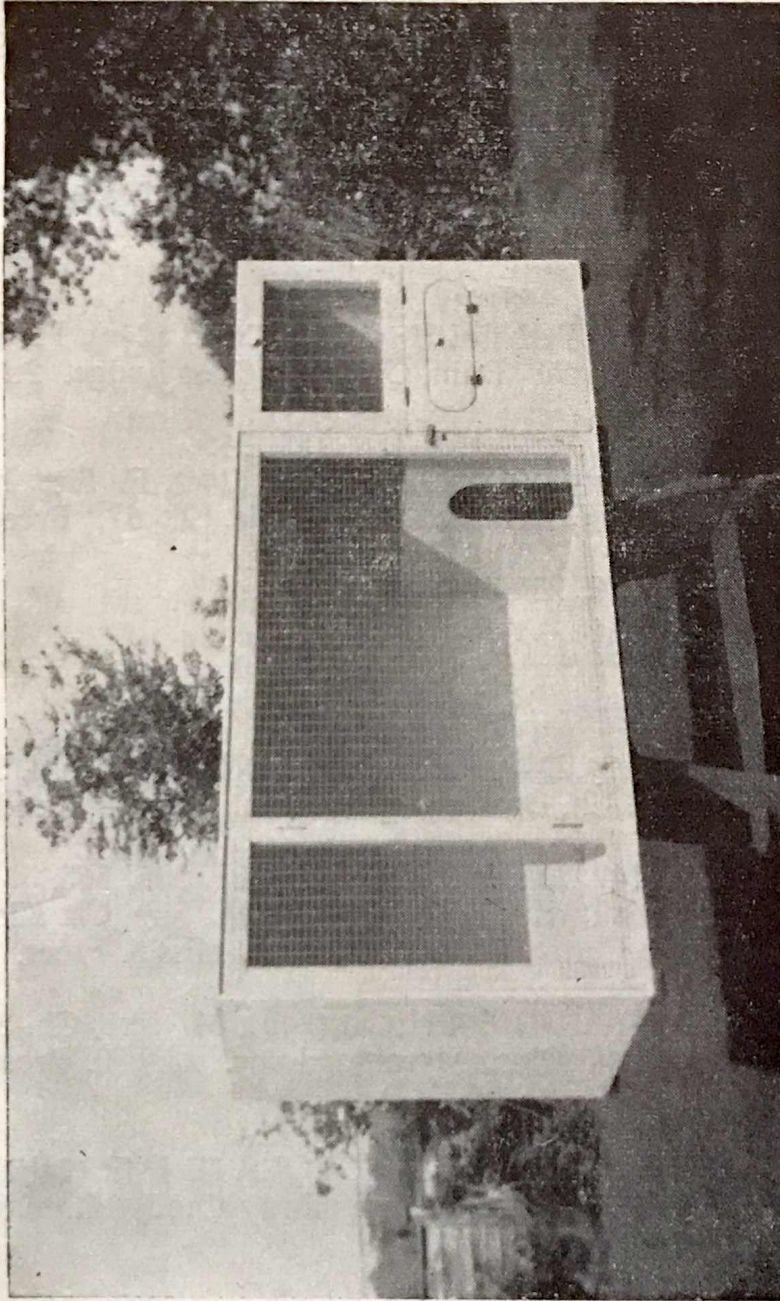

NURSERY PEN illustrated in unpainted condition, for clarity purposes

DELAEN CAT CABINS
HUNNINGHAM CROFT, HUNNINGHAM
Near LEAMINGTON SPA, WARWICKSHIRE

Telephone: MARTON 428

Class 129.—L.P., MALE.

Judge: DR. GROOM

- 2 318 Mrs. B. Jones-Ilsley, TIJHA SERAPIS (24), M. Sire, Ch. Bru-Bur Yogi. Dam, Scintilla Clytemnestra. 22.4.70. Breeder, Mrs. J. N. Hopper.
Also in Classes 149, 204, 306.
- 1 319 Mrs. V. Barlow, PHYSALIS LILAC MELODY (24c), M. Sire, Physalis Tristan. Dam, Ch. Countess Sheba. 28.10.70. Breeder, Mrs. V. Paramor.
Also in Classes 149, 204, 242, 285, 303, 337, 355.

Class 130.—L.P., FEMALE.

Judge: DR. GROOM

- 1 ch
B 4 B
2 320 Mrs. P. A. Hulett, SEAWITCH LILAC GENEVIEVE (24c), F. Sire, Ch. Tamarack Topal. Dam, Edwardian Chocolate Endora. 11.5.70. Breeders, Messrs. ~~Thurman and Heffernan~~.
Also in Classes 205, 256, 265, 276, 337, 340, 356, 365.
- 2 321 Mrs. V. Kirby, MISHNIK MOONLITE VENUS (24c), F. Sire, Golding Jasper. Dam, Shangri-La, 23.10.70. Breeder, Mrs. W. A. Paleschi.
Also in Classes 152, 153, 156, 258, 206.
- 3 322 Miss P. Heyworth, MYCALDOR LUCY (24c), F. Sire, Ch. Winceby Imperial. Dam, Haymast Soraya. 10.6.68. Breeder, Mrs. M. S. White.
Also in Classes 154, 156, 158.
- R 323 Mrs. A. Millman, GEMSTONE LILAC MOUSSE (24c), F. Sire, Tamruat Chocolate Imperial. Dam, Gemstone Best Fudge. 2.1.71. Breeder, Exhibitor.
Also in Classes 148, 150, 152, 153, 156, 158, 365.
- 124 324 Mrs. F. M. Waring, SHIN-WA SAMANTHA (24c), F. Sire, Kill-down Gold Medal. Dam, Kenbar Lilac Kamie. 2.5.67. Breeder, Exhibitor.
Also in Classes 148, 150, 205.

Class 131.—C.P., MALE.

Judge: MRS. MONTGOMERY

- ch
1 325 Mr. and Mrs. D. S. Drury, DRURIES FEBRONIUS (24b), M. Sire, Karibur Kamba. Dam, Ch. Druries Aprila Gem. 13.2.71. Breeders, Exhibitors.
Also in Classes 148, 149, 151, 153, 157, 270, 303, 306, 368.
- 326 Mrs. S. A. Beeley, MINTAKA ORION (24b), M. Sire, Ch. Kirash Darius. Dam, Pakdee Chitre. 31.1.69. Breeder, Miss S. Freer.
Also in Class 276.
- 327 Mrs. C. Stafford, DINWOODIE CHICO (24b), M. Sire, Ch. Sunpade Chocolate Domino. Dam, Mycaldor Lucy. 28.9.70. Breeder, Miss P. Heyworth.
Also in Classes 149, 157, 204.
- 2 328 Mrs. W. K. Anderson, KARENZA CHOCOLATE IMP (24b), M. Sire, Ch. Winceby Valentine. Dam, Roundway Candytuft. 6.6.69. Breeder, Mrs. K. Sowerby.
Also in Classes 154, 306.

Class 132.—C.P., FEMALE.

Judge: MRS. MONTGOMERY

- 2 329 Mrs. E. J. Fraser, JONJO SUGAR PLUM (24b), F. Sire, Ch. Physalis Nai-Ling. Dam, Milky Way. 8.10.70. Breeder, Mrs. S. Huggins.
Also in Classes 152, 153, 156, 158.
- 330 Mrs. E. M. White, KIRASH XIMENE (24b), F. Sire, Boidheach MacGille. Dam, Ch. Kirash Fiesta. 19.9.70. Breeder, Mrs. S. A. Beeley.
Also in Classes 150, 152, 276.
- 1 331 Mrs. M. Shaw, REGALMIST ATHENA (24b), F. Sire, Ch. Sunjade Chocolate Domino. Dam, Bumblebees Button 'N' Bows. 23.10.70. Breeder, Exhibitor.
Also in Classes 148, 152, 153, 205, 256, 337, 356.
- 3 332 Mrs. M. Shaw, REGALMIST MISS ZSA-ZSA (24b), F. Sire, Ch. Sunjade Chocolate Domino. Dam, Brighthouse Beauty. 10.5.70. Breeder, Exhibitor.
Also in Classes 150, 152.
- 333 Mrs. B. Jones-Ilsley, KASHEBA LOLITA (24b), F. Sire, Sakura Gewe. Dam, Lorelei Maggie-May. 28.5.70. Breeder, Exhibitor.
Also in Classes 148, 152.
- R 334 Mrs. V. E. Hutton, MASQUERADE JASMINE (24b), F. Sire, Salewheel Druid. Dam, Davon Columbine. 20.8.70. Breeder, Exhibitor.
Also in Classes 150, 152, 156, 159.
- 335 Mrs. J. Fryer, KIRASH YOKO (24b), F. Sire, Ch. Sunjade Chocolate Domino. Dam, Ch. Kirash Fiesta. 9.3.70. Breeder, Mrs. S. A. Beeley.
Also in Class 150.

***Class 133.—TABBY-POINT, MALE.**

Judge: MRS. GROOM

- 1ch 336 Mr. A. G. Rose, MARSHBROOK APACHE (32), M. Sire, Ch. Marshbrook Kwando. Dam, ~~Greenleaf~~ Pandora. 10.6.70. Breeder, Mrs. J. Strawford.
Also in Classes 151, 157, 204, 242, 261, 317.
- 2 337 Miss E. C. Leach, ELBARAKA LINCEO (32), M. Sire, Ch. Pitapat Tingel Tangel. Dam, Hihoe Whimbrel. 7.2.69. Breeder, Exhibitor.
Also in Class 154.
- 3 338 Mrs. I. N. Gee, RYEHOLME TAMMEE (32), M. Sire, Beaumanor Dixie. Dam, Ryeholme Lekani. 14.10.70. Breeder, Exhibitor.
Also in Classes 148, 149, 151, 153.

***Class 133a.—TABBY-POINT, F.**

Judge: MRS. GROOM

- 339 Mrs. M. Noakes, MISS BEATRIX (32), F. Sire, Boidheach Min-cota. Dam, Entrecht Hermione. 18.6.70. Breeder, Mrs. M. Sar-geant.
Also in Classes 152, 156, 158, 205, 256.

- R 340 Mrs. E. Richardson, PENDLEMIST WENONAH (32), F. Sire, Ch. Sunjade Chocolate Domino. Dam, Pitapat Minnehaha. 4.11.70. Breeder, Exhibitor.
Also in Classes 152, 205, 256, 261, 285, 317, 356.
- ~~341~~ Mrs. A. Nutter, SCINTILLA WITCHCRAFT (32), F. Sire, Ch. Spotlight Rouble. Dam, Hi-Lee Soraya. 4.10.70. Breeder, Miss P. Turner.
Also in Classes 153, 156, 158, 205, 256, 261, 285, 317, 320, 337, 356.
- 3 342 Mr. and Mrs. A. C. Saunders, LYMEKILNS SOUVANNI (32), F. Sire, Ch. Spotlight Hi-Jack. Dam, Lymekilns Zia. 29.1.71. Breeders, Exhibitors.
Also in Classes 152, 156, 205, 242, 256, 276, 295, 317.
- ~~343~~ Mrs. S. A. Beeley, KIRASH ZILLA (32), F. Sire, Kirash Oliver. Dam, Ch. Kirash Fiesta. 12.8.69. Breeder, Exhibitor.
Also in Classes 148, 317.
- ~~344~~ Mrs. C. E. Huffman, HANJY VELVET MASQUE (32), F. Sire, Ch. Sunjade Chocolate Domino. Dam, Wildcreek Teresa. 7.6.80. Breeder, Exhibitor.
Also in Class 150.
- 10 345 Miss E. C. Leach, ELBARAKA TALITHA (32), F. Sire, Ch. Siepoo Storm. Dam, Elbaraka Genetta. 22.4.70. Breeder, Exhibitor.
Also in Classes 148, 317.
- 2 346 Mrs. V. Elliott, SISLINKI THUMBELINA (32), F. Sire, Ch. Sislinki Topal. Dam, Casmen Kai-Koura. 26.9.69. Breeder, Mrs. P. Neale.
Also in Class 205.

Class 134.—RED-POINT. M. or F.

Judge: MISS PRENTIS

- 1 347 Mrs. J. M. Haggard, CH. PITAPAT FIRECREST (32a), M. Sire, Ch. Siepoo Storm. Dam, Pitapat Zsa Zsa. 9.8.68. Breeder, Mrs. W. Holt.
Also in Classes 157, 204, 256, 355.

Class 135.—TORTIE-POINT, M. or F.

Judge: MISS PRENTIS

- el 20/H 348 Mrs. B. Jones-Ilsley, SOLITAIRE RATTA (32b), F. Sire, Rushay Romano. Dam, Solitaire Pagan. 9.6.70. Breeder, Mrs. A. Sayer.
Also in Classes 150, 156.

Class 136.—A.O.C. (32c), M. or F. (NON-CHAMPION).

Judge: MRS. EUSTACE

- 1 349 Mrs. J. Moss, JAQUEEN JULIUS (32c), M. Sire, Cathiss Allegretto. Dam, Lewklam Opawn. 21.4.70. Breeder, Exhibitor.
Also in Classes 148, 149, 151, 155, 157, 204.

Class 137.—A.C. GRAND CHAMPION, M. or F.

Judge: MRS. EUSTACE

1 317 Mrs. D. Deakin, CH. TAMRUAT BLUE OPAL, F. See Class 128.

SIAMESE KITTENS (3-9 months)

Class 138.—S.P., MALE

Judge: MRS. MACALISTER

) 350 Mrs. J. Stallard, ZYCLON BO DIDDLEY (24), M. Sire, Ch. Tamruat Sohpar. Dam, Reegan Cornelia. 10.5.71. Breeder, Exhibitor.

Also in Classes 160, 163, 165, 217, 307, 365.

2 351 Mrs. J. P. Clewes, DUNCHATTAN ZACHARIAS (24), M. Sire, Ch. Dunchattan Perigrin. Dam, Ch. Marshbrook Melody. 19.5.71. Breeder, Mrs. L. Forrest.

Also in Classes 163, 164, 166.

3 352 Mrs. E. M. Dick, SUAAN THOMAS (24), M. Sire, Suaan Sapphire Soloman. Dam, Karawong Chewyn. 13.8.71. Breeder, Exhibitor.

Also in Classes 160, 162. FOR SALE

VHE 353 Mrs. E. Jones, HAI SAKALA (24), M. Sire, Tijha Serapis. Dam, Sakura Gean. 31.3.71. Breeder, Exhibitor.

Also in Classes 160, 164, 206.

354 Mrs. B. M. Hogarth, BION WISTRADIEN (24), M. Sire, Flayre Willow Wisp. Dam, Kutra. 14.3.71. Breeder, Exhibitor.

Also in Classes 160, 164, 165, 261.

R 355 Mrs. E. Lloyd-Williams, RAEBURN BRYN (24), M. Sire, Kaloke Rua. Dam, Raeburn Lao Damia. 13.8.71. Breeder, Exhibitor.

Also in Class 160.

356 Mrs. S. A. Beeley, KIRASH DHOBI (24), M. Sire, Elswood Marquis. Dam, Tamarack Toffy. 27.7.71. Breeder, Exhibitor.

Also in Classes 160, 162, 163, 165.

Class 139.—S.P., FEMALE.

Judge: MRS. MACALISTER

C 357 Mr. A. G. Rose, BOIDHEACH FEARA DRAS (24), F. Sire, Karenza Chocolate Imp. Dam, Linian Luag. 18.4.71. Breeder, Mrs. M. Rosier.

VHE Also in Classes 166, 207, 242, 261.

358 Mrs. Louise Badcock, BARANDUIN ELWING (24), F. Sire, Ch. Sunjade Chocolate Domino. Dam, Samsara Scheherazade. 17.7.71. Breeder, Exhibitor.

Also in Classes 162, 164.

2 359 Mrs. A. Barber, KAHMTAL TARQUA (24), F. Sire, Bradgate Sparkler. Dam, Missi Fleur. 19.4.71. Breeder, Mrs. I. L. Jolly. Also in Classes 162, 164, 167, 207.

3 360 Mrs. M. Coxon, MINTAKA CORIANDER (24), F. Sire, Elswood Marquis. Dam, Pi-Den Yolande. 11.6.71. Breeder, Miss S. Freer.

Also in Classes 163, 166, 277.

- 361 Mrs. P. D. Proctor, RYEHOLME DANAE (24), F. Sire, Key-Marshe Kishtani. Dam, Ryeholme Suhaili. 4.6.71. Breeder, Mrs. I. N. Gee.
Also in Classes 163, 166, 277.
- ~~362~~ Mrs. B. Beach, SEADOG DIANA (24), F. Sire, Ch. Spotlight Rouble. Dam, Marshbrook Ming. 2.6.71. Breeder, Exhibitor.
Also in Classes 161, 166, 207, 257.
- ~~363~~ Mrs. B. Beach, SEADOG DORRINDA (24), F. Sire, Ch. Spotlight Rouble. Dam, Marshbrook Ming. 2.6.71. Breeder, Exhibitor.
Also in Classes 161, 166, 207, 286.
- 3d* 364 Mrs. M. Shaw, REGALMIST THUMBERLINA (24), F. Sire, Saturn Sinbad. Dam, Regalmist Miss Zsa-Zsa. 17.6.71. Breeder, Exhibitor.
Also in Classes 161, 163, 166, 207, 257, 338, 357.
- R* 365 Mrs. J. P. Clewes, CHINTZ CHANTANI (24), F. Sire, Newland El Capitan. Dam, Mayfield Juanita. 5.4.71. Breeder, Exhibitor.
Also in Classes 161, 163, 166.
- V* 366 Mrs. L. E. Stock, FAIRLIE ANNA (24), F. Sire, Benhall Henry Dam, Lu Chella. 6.5.71. Breeder, Exhibitor.
Also in Classes 161, 163, 257, 304.
- 367 Mrs. J. E. Hill, SNEVETS ZHIVILIA (24), F. Sire, Silken Ozymandias. Dam, Cymbeline Fleur De Lys. 19.5.71. Breeder, Mrs. Stevens.
Also in Classes 162, 163.
- ~~368~~ Mrs. S. A. Beeley, KIRASH DUSK (24), F. Sire, Elswood Marquis. Dam, Tamarack Toffy. 27.7.71. Breeder, Exhibitor.
Also in Classes 161, 162, 163, 166.
- 369 Mrs. P. D. Kinmond, CAPITAIR DONNA (24), F. Sire, Ch. Kuala Caru. Dam, Bernina Nadine. 14.4.71. Breeder, Exhibitor.
Also in Classes 161, 163, 164, 377.
- ✓* 370 Mrs. W. K. Anderson, LINIAN TEAZLE (24), F. Sire, Karenza Chocolate Imp. Dam, Ch. Woodhouse Belinda. 3.4.71. Breeder, Mrs. L. Anderson.
Also in Class 161.

Class 140.—B.P., MALE.

Judge: MRS. THAKE

- 371* Miss C. McColm, MEKHALA CHERUBINO (24a), M. Sire, Gaylord Piccolo. Dam, Ramonda Velvet. 10.4.71. Breeder, Exhibitor.
Also in Classes 160, 221, 307, 357.
- vte* 372 Mrs. H. Fiddes, HEATHLEA BOY BLUE (24a), M. Sire, Lorelei Dylan. Dam, Shan Sue. Breeder, Exhibitor.
Also in Classes 160, 162.
- 1* 373 Mr. and Mrs. A. C. Saunders, LYMEKILNS TANAKA (24a), M. Sire, Ch. Macedon Marquis. Dam, Lymekilns Shikiri. 4.7.71. Breeders, Exhibitors.
Also in Classes 162, 163, 307.
- ~~374~~ Mrs. M. Richardson, RIDGESIDE ANDREW (24a), M. Sire, Ch. Bitchet Johnnie. Dam, Ming Fancy. 29.6.71. Breeder, Exhibitor.
Also in Classes 160, 162.

- 2 375 Mrs. E. Lloyd-Williams, RAEBURN PORTMEIRION (24a), M. Sire, Ch. Chalmi Towkay. Dam, Cheyne Lilac Linette. 11.8.71. Breeder, Exhibitor.
Also in Classes 160, 162, 163, 165.
Also in Class 162.
- 3 376 Mrs. S. F. Leach, ARABELLA PIERRE (24a), M. Sire, Ch. Chalmi Towkay. Dam, Shi-Shi-Yen-Tee. 30.4.71. Breeder, Exhibitor.
- R 377 Mrs. M. A. and Miss A. M. Hones, AMAHAMA BLUE FESTOSO (24a), M. Sire, Ch. Bru-Bur Yogi. Dam, Kosmos Echo. 29.7.71. Breeders, Exhibitors.
Also in Class 160.
- ~~378~~ Mrs. M. A. and Miss A. M. Hones, AMAHAMA BLUE FOXY (24a), M. Sire, Ch. Bru-Bur Yogi. Dam, Kosmos Echo. 29.7.71. Breeders, Exhibitors.
Also in Class 163.
- ~~379~~ Mrs. L. Leadbeater, SUMIDA SUKOTAI (24a), M. Sire, Surat Thani. Dam, Sumida Sapphire. 15.6.71. Breeder, Exhibitor.
Also in Classes 160, 167, 206.

Class 141.—B.P., FEMALE.

Judge: MRS. THAKE

- H.C. 380 Mrs. H. Challoner, BLUE CHAMPAYNE (24a), F. Sire, Whitehaugh Blue Flame. Dam, Sytham Charlotte. 19.5.71. Breeder, Mrs. I. W. Levy. 3 1 R 1 H 1 1
Also in Classes 207, 221, 257, 277, 307, 353, 357.
- 1 381 Mrs. E. Cummings, TAMRUAT VANDA (24a), F. Sire, Ch. Safari Winston. Dam, Wenrob Catalina. 30.4.71. Breeder, Mr. Shewbridge.
Also in Classes 162, 163, 164, 166, 257.
- 2 382 Mr. and Mrs. Saunders, LYMEKILNS KUSUMI (24a), F. Sire, Ch. Macedon Marquis. Dam, Lymekilns Shikiri. 4.7.71. Breeders, Exhibitors.
Also in Classes 162, 163, 166, 307.
- 383 Mr. and Mrs. A. C. Saunders, LYMEKILNS SULI (24a), F. Sire, Ch. Macedon Marquis. Dam, Lymekilns Shikiri. 4.7.71. Breeders, Exhibitors.
Also in Classes 162, 163, 166, 307.
- 3 384 Mrs. E. M. Dick, SUAAN ANNALISA (24a), F. Sire, Suan Sapphire Soloman. Dam, Karawong Chewyn. 13.8.71. Breeder, Exhibitor.
Also in Classes 161, 162.
- ~~385~~ Mr. and Mrs. D. W. Armstrong, TAILONG BLUE BON-BON (24a), F. Sire, Pickerelle Druid. Dam, Dunchattan Destiny. 2.3.71. Breeder, Mrs. M. Peck.
Also in Classes 163, 164, 166, 221.
- C 386 Mrs. M. A. and Miss A. M. Hones, AMAHAMA BLUE FRANCESCA (24a), F. Sire, Ch. Bru-Bur Yogi. Dam, Kosmos Echo. 29.7.71. Breeders, Exhibitors.
Also in Class 163.

- R 387 Mrs. J. Fryer, LULAK ANDROMEDA (24a), F. Sire, Ch. Tamarack Topal. Dam, Bilaur Demelza. 20.7.71. Breeder, Exhibitor.
Also in Class 161.
- ~~388~~ Mrs. L. E. McLaughlan, AMBERHAZE CHARLIE GIRL (24a), F. Sire, Bleu Cadeau. Dam, Amberhaze Amaryllis. 20.5.71. Breeder, Exhibitor.
Also in Classes 166, 357.
- V No 389 Mrs. J. Tupman, TONKY OLIVIA (24a), F. Sire, Ch. Chalmi Towkay. Dam, Tamerlaine Blue Pearl, 16.6.71. Breeder, Exhibitor.
Also in Classes 162, 357.

Class 142.—L.P., M. or F.

Judge: MRS. EUSTACE

- V No 390 Mrs. B. Jones-Ilsley, KASHEBA CHAMPAGNE COCKTAIL (24a), M. Sire, Sakura Gewe. Dam, Lorelei Maggie-Mal. 4.3.71. Breeder, Exhibitor.
Also in Classes 160, 206, 307.
- 3 391 Mrs. I. M. Boulton, SANSTERRE LILAC VALENTINO (24c), M. Sire, Ch. Winceby Valentine. Dam, Physalis Lilac Princess. 9.6.71. Breeder, Exhibitor.
Also in Classes 160, 296, 307, 341.
- 392 Mrs. M. A. and Miss A. M. Hones, AMAHAMA LILAC FELLINI (24c), M. Sire, Ch. Bru-Bur Yogi. Dam, Kosmos Echo. 29.7.71. Breeders, Exhibitors.
Also in Class 160.
- 393 H. K. Wooller, SHANYA LILAC LANCER (24c), M. Sire, Ch. Karenza Lilac Domino. Dam, Petrouska Aztek. 10.3.71. Breeder, Exhibitor.
Also in Classes 160, 163, 164, 304.
- ~~394~~ Mrs. E. Lloyd-Williams, RAEBURN PHOENIX (24c), M. Sire, Ch. Chalmi Towkay. Dam, Cheyne Lilac Linette. 11.8.71. Breeder, Exhibitor.
Also in Classes 163, 165.
- 395 Mrs. E. Lloyd-Williams, RAEBURN PANDORA (24c), F. Sire, Chalmi Towkay. Dam, Cheyne Lilac Linette. 11.8.71. Breeder, Exhibitor.
Also in Classes 161, 166.
- 2 396 Mrs. J. Tupman, TONKY STEPHANO (24c), M. Sire, Ch. Chalmi Towkay. Dam, Tamerlaine Blue Pearl. 16.6.71. Breeder, Exhibitor.
Also in Classes 162, 357.
- ~~397~~ Mrs. B. M. Conway, DONNYMEAUX LILAC ACHILLEA (24c), M. Sire, Ch. Chalmi Towkay. Dam, Gaylord Gi-Gi. 10.6.71. Breeder, Mrs. G. Genty.
Also in Classes 162, 163, 167, 206.

- R
398 Mrs. J. Moss, JAQUEEN JAGO (24c), M. Sire, Chalmi Tambi. Dam, Salchai Blue Ming. 2.6.71. Breeder, Exhibitor. Also in Classes 160, 162, 163, 164, 165, 206.
- ~~399~~ Mrs. J. Stallard, TAMRUAT LILAC LORETTA (24c), F. Sire, Ch. Tamruat Sohpar. Dam, Ch. Sundance Chantel. 2.4.71. Breeder, Mr. Shewbridge. Also in Classes 164, 166, 338, 341.
- 400 Mr. and Mrs. G. J. Riley, SANTAMORA SUZUKI (24c), F. Sire, Ch. Chalmi Towkay. Dam, Gaylord Griselda. 29.3.71. Breeders, Exhibitors. Also in Classes 161, 164, 257, 341.
- B 4 B

***Class 143.—C.P., M. or F. (3-6 months).**

Judge: MRS. MONTGOMERY

- 2 401 Mrs. Louise Badcock, BARANDUIN ELANOR (24b), F. Sire, Ch. Sunjade Chocolate Domino. Dam, Samsara Scheherazade. 17.7.71. Breeder, Exhibitor. Also in Classes 161, 163, 286.
- 3 402 Mrs. Louise Badcock, BARANDIN ERICA (24b), F. Sire, Ch. Sunjade Chocolate Domino. Dam, Samsara Scheherazade. 17.7.71. Breeder, Exhibitor. Also in Classes 166, 257.
- R 403 Mrs. P. D. Proctor, MPAKA LITTLE THOR (24b), M. Sire, Annlida Secret Legend. Dam, Princess Fu Ming. 22.5.71. Breeder, Mrs. L. J. Stevenson. Also in Classes 163, 165, 277.
- | 404 Mrs. A. Critchley, SYLBA TIJUANA (24b), M. Sire, Ch. Spotlight Rouble. Dam, Linian Lindy Lou. 28.5.71. Breeder, Exhibitor. Also in Classes 160, 217, 277, 304, 307.

Class 143a.—C.P., M. or F. (6-9 months).

Judge: MRS. MONTGOMERY

- 1 405 Mrs. M. Shaw, REGALMIST ROMEO (24b), M. Sire, Karenza Cosmonaut. Dam, Bumblebees Buttons 'N' Bows. 12.4.71. Breeder, Exhibitor. Also in Classes 160, 163, 164, 206, 257, 338, 357.
- ~~406~~ Mrs. M. Williams, SEWAH BONAVENTURE (24b), M. Sire, Roundway Canna. Dam, Rushay Dezzdemonia. 7.3.71. Breeder, Exhibitor. Also in Classes 160, 163, 165, 206, 346.
- 2 407 Mrs. J. Shaw, CHEONGSUN JUAN (24b), M. Sire, Ch. Pitapat Hiawatha. Dam, Sheben Lucetta. 10.3.71. Breeder, Exhibitor. Also in Classes 160, 206, 304, 307, 357.
- 3 408 Mrs. W. K. Anderson, LYNN-IAN (24b), M. Sire, Linian Skeeta. Dam, Linian Christina. 1.4.71. Breeder, Mrs. Morris. Also in Classes 163, 307.

Class 144.—TABBY-POINT, M. or F.

Judge: MRS. MERRY

- 2 409 Miss E. C. Leach, ELBARAKA HAMMELECH (32), M. Sire, Elswood Marquis. Dam, Elbaraka Talitha. 7.7.71. Breeder, Exhibitor.
Also in Classes 160, 162.
- 1 410 Mrs. L. E. Cook, DENKA RAIJIN (32), M. Sire, Cherished Lilac Shaun. Dam, Hi-Lee Ming-Chu. 12.7.71. Breeder, Exhibitor.
Also in Classes 160, 321.
- 411 Mrs. M. Richardson, RIDGESIDE GANDALF (32), M. Sire, Simaew Smo-Kay. Dam, Senty-Twix Agnese. 8.7.71. Breeder, Exhibitor.
Also in Classes 162, 321.
- 412 Mrs. M. Richardson, RIDGESIDE FRODO (32), M. Sire, Simaew Smo-Kay. Dam, Senty-Twix Agnese. 8.7.71. Breeder, Exhibitor.
Also in Classes 162, 321.
- 3 413 Mr. and Mrs. J. Chadwick, MUCHLOVED ROW-FU (32), F. Sire, Ch. Chalmi Towkay. Dam, Hi-Lee Tula. 12.5.71. Breeder, Mrs. M. Burtonwood.
Also in Classes 318, 321.
- vite 414 Mrs. P. Tilley, WILDCREEK PAPAGINA (32), F. Sire, Tailong Lilac Lancer. Dam, Sharlroi Zaska. 22.5.71. Breeder, Mrs. M. S. Bartlett.
Also in Classes 162, 163, 167, 207.
- 415 Mrs. V. Elliott, MEHEFIN SILVER STAR (32), F. Sire, Boidheach Mincota. Dam, Sislinki Thumbelina. 11.3.71. Breeder, Exhibitor.
Also in Classes 161, 162, 207.
- R 416 Mrs. E. M. Dick, MEHEFIN LOVELY DAWN (32), F. Sire, Boidheach Mincota. Dam, Sislinki Thumbelina. 11.3.71. Breeder, Mrs. V. Elliott.
Also in Classes 163, 164, 207, 307, 357.

Class 145.—RED-POINT, M. or F.

Judge: MISS PRENTIS

CANCELLED. NO ENTRIES

Class 146.—TORTIE-POINT, M. or F.

Judge: MRS. GROOM

- ~~417~~ Mrs. J. M. Haggard, SHARLROI FANTASIA (32b), F. Sire, Ch. Pitapat Firecrest. Dam, Banktop Portia. 19.4.71. Breeder, Exhibitor.
Also in Classes 161, 164, 257.
- ~~418~~ Mrs. J. M. Haggard, PITAPAT SWEET HONEY (32b), F. Sire, Ch. Lorelei Zebedee. Dam, Pitapat Autumn Fantasy. 3.6.71. Breeder, Mrs. W. Holt.
Also in Classes 162, 166, 207.
- \ 419 Mrs. D. Deakin, CHEONGSUN JANIDA (32b), F. Sire, Ch. Pitapat Hiawatha. Dam, Sheben Lucetta. 10.3.71. Breeder, Mrs. J. Shaw.
Also in Classes 207, 257, 353.

Class 147.—A.O.C. (32c), M. or F.

Judge: MISS PRENTIS
CANCELLED. NO ENTRIES

**MISCELLANEOUS CLASSES
SIAMESE ADULTS**

Class 148.—A.C. BREEDER'S, M. or F.

Judge: MRS. MERRY

- 291 Mrs. Beach, SEADOG AJAX, M. See Class 125.
- 303 Mrs. Lavalette, PREMI BORAGO, M. See Class 127.
- 304 Mrs. Gibbons, RICHDALE BLUE PAMPASS, M. See Class 127.
- 307 Mr. Shewbridge, TAMRUAT BLUE DIAMOND, M.
See Class 127.
- 313 Mr. Ferguson, KILKERRAN CHAMADE, F. See Class 128.
- 323 Mrs. Millman, GEMSTONE LILAC MOUSSE, F. See Class 130.
- 324 Mrs. Waring, SHIN-WA SAMANTHA, F. See Class 130.
- 325 Mr. and Mrs. Drury, DRURIES FEBRONIUS, M. See Class 131.
- 331 Mrs. Shaw, REGALMIST ATHENA, F. See Class 132.
- 333 Mrs. Jones-Ilsley, KASHEBA LOLITA, F. See Class 132.
- 338 Mrs. Gee, RYEHOLME TAMMEE, M. See Class 133.
- 343 Mrs. Beeley, KIRASH ZILLA, F. See Class 133a.
- 345 Miss Leach, ELBARAKA TALITHA, F. See Class 133a.
- 349 Mrs. Moss, JAQUEEN JULIUS, M. See Class 136.

Class 149.—A.C. NOVICE, MALE.

Judge: DR. RALEIGH

- 291 Mrs. Beach, SEADOG AJAX, M. See Class 125.
- 292 Mr. and Mrs. Maddick, SISLINKI TRINI, M. See Class 125.
- 296 Mrs. Shaw, WHITEROSE PHOENIX, M. See Class 125.
- 297 Mrs. Oliver, HEATHLEA SHAWNEE, M. See Class 125.
- 305 Mrs. Clewes, MARSHBROOK ZABADACK, M. See Class 127.
- 306 Mr. Finney, CALETA BLUE SOLOMAN, M. See Class 127.
- 318 Mrs. Jones-Ilsley, TIJHA SERAPIS, M. See Class 129.
- 319 Mrs. Barlow, PHYSALIS LILAC MELODY, M. See Class 129.
- 325 Mr. and Mrs. Drury, DRURIES FEBRONIUS, M. See Class 131.
- 327 Mrs. Stafford, DINWOODIE CHICO, M. See Class 131.
- 338 Mrs. Gee, RYEHOLME TAMMEE, M. See Class 133.
- 349 Mrs. Moss, JAQUEEN JULIUS, M. See Class 136.

Class 150.—A.C. NOVICE, FEMALE.

Judge: MRS. MONTGOMERY

- 298 Mrs. Bagley, THREERIVERS SHAUNEE, F. See Class 126.
- 299 Mrs. Beach, SISLINKI TOSCA, F. See Class 126.
- 311 Mr. Deighton, LESYNNE SNOWFLAKE ZABLEU, F.
See Class 128.
- 312 Mrs. Mollison, CHALMI INIKAH, F. See Class 128.
- 323 Mrs. Millman, GEMSTONE LILAC MOUSSE, F. See Class 130.

- 324 Mrs. Waring, SHIN-WA SAMANTHA, F. See Class 132.
 330 Mrs. Whyte, KIRASH XIMENE, F. See Class 132.
 332 Mrs. Shaw, REGALMIST MISS ZSA-ZSA, F. See Class 132.
 334 Mrs. Hutton, MASQUERADE JASMINE, F. See Class 132.
 335 Mrs. Fryer, KIRASH YOKO, F. See Class 132.
 344 Mrs. Huitman, HANJY VELVEI MASQUE, F. See Class 133a.
 348 Mrs. Jones-Ilsley, SOLITAIRE RATTIA, F. See Class 135.

Class 151.—A.C. JUNIOR, M. or F.

Judge: MRS. EUSTACE

- 291 Mrs. Beach, SEADOG AJAX, M. See Class 125.
 292 Mr. and Mrs. Maddick, SISLINKI TRINI, M. See Class 125.
 297 Mrs. Oliver, HEATHLEA SHAUNEE, M. See Class 125.
 304 Mrs. Gibbons, RICHDAL BLUE PAMPASS, M. See Class 127.
 306 Mr. Finney, CALETA BLUE SOLOMAN, M. See Class 127.
 307 Mr. Shewbridge, TAMRUAT BLUE DIAMOND, M.
 See Class 127.
 308 Miss McLaughlan, BLEU CADEAU, M. See Class 127.
 325 Mr. and Mrs. Drury, DRURIES FEBRONIUS, M. See Class 131.
 336 Mr. Rose, MARSHBROOK APACHE, M. See Class 133.
 338 Mrs. Gee, RYEHOLME TAMMEE, M. See Class 133.
 349 Mrs. Moss, JAQUEEN JULIUS, M. See Class 136.

Class 152.—A.C. JUNIOR, FEMALE.

Judge: DR. RALEIGH

- 299 Mrs. Beach, SISLINKI TOSCA, F. See Class 126.
 311 Mr. Deighton, LESYNNE SNOWFLAKE ZABLEU, F.
 See Class 128.
 312 Mrs. Mollison, CHALMI INIKAH, F. See Class 128.
 313 Mr. Ferguson, KILKERRAN CHAMADE, F. See Class 128.
 315 Mr. Shewbridge, TAMRUAT BLUE JADE, F. See Class 128.
 321 Mrs. Kirby, MISHNIK MOONLITE VENUS, F. See Class 130.
 323 Mrs. Millman, GEMSTONE LILAC MOUSSE, F. See Class 130.
 329 Mrs. Fraser, JONJO SUGAR PLUM, F. See Class 132.
 330 Mrs. Whyte, KIRASH XIMENE, F. See Class 132.
 331 Mrs. Shaw, REGALMIST ATHENA, F. See Class 132.
 332 Mrs. Shaw, REGALMIST MISS ZSA-ZSA, F. See Class 132.
 333 Mrs. Jones-Ilsley, KASHEBA LOLITA, F. See Class 132.
 334 Mrs. Hutton, MASQUERADE JASMINE, F. See Class 132.
 339 Mrs. Noakes, MISS BEATRIX, F. See Class 133a.
 340 Mrs. Richardson, PENDLEMIST WENONAH, F. See Class 133a.
 342 Mr. and Mrs. Saunders, LYMEKILNS SOUVANNI, F.
 See Class 133a.

Class 153.—A.C. ADOLESCENT, M. or F.

Judge: MISS PRENTIS

- 292 Mrs. and Mrs. Maddick, SISLINKI TRINI, M. See Class 125.
 294 Mrs. Hill, EDELWEISS NIMBUS, M. See Class 125.
 299 Mrs. Beach, SISLINKI TOSCA, F. See Class 126.
 304 Mrs. Gibbons, RICHDAL BLUE PAMPASS, M. See Class 127.

- 305 Mr. Finney, CALETA BLUE SOLOMON, M. See Class 127.
 311 Mr. Deighton, LESYNNE SNOWFLAKE ZABLEU, F.
 See Class 128.
 321 Mrs. Kirby, MISHNIK MOONLITE VENUS, F. See Class 130.
 323 Mrs. Millman, GEMSTONE LILAC MOUSSE, F. See Class 130.
 325 Mr. and Mrs. Drury, DRURIES FEBRONIUS, M. See Class 131.
 329 Mrs. Fraser, JONJO SUGAR PLUM, F. See Class 132.
 331 Mrs. Shaw, REGALMIST ATHENA, F. See Class 132.
 338 Mrs. Gee, RYEHOLME TAMMEE, M. See Class 133.
 341 Mrs. Nutter, SCINTILLA WITCHCRAFT, F. See Class 133a.

Class 154.—A.C. SENIOR, M. or F.

Judge: MRS. MONTGOMERY

- 293 Mrs. Forrest, MARSHBROOK MUSTANG, M. See Class 125.
 295 Mrs. Beeley, ELSWOOD MARQUIS, M. See Class 125.
 300 Mr. and Mrs. Maddick, STARSHINE ILLUSTRIOUS, F.
 See Class 126.
 303 Mrs. Lavalette, PREMI BORAGO, M. See Class 127.
 317 Mrs. Deakin, CH. TAMRUAT BLUE OPAL, F. See Class 128.
 322 Miss Heyworth, MYCALDOR LUCY, F. See Class 130.
 328 Mrs. Anderson, KARENZA CHOCOLATE IMP, M.
 See Class 131.
 337 Miss Leach, ELBARAKA LINCEO, M. See Class 133.

Class 155.—A.C. LIMIT, MALE.

Judge: MRS. MACALISTER

- 291 Mrs. Beach, SEADOG AJAX, M. See Class 125.
 292 Mr. and Mrs. Maddick, SISLINKI TRINI, M. See Class 125.
 305 Mrs. Clewes, MARSHBROOK ZABADACK, M. See Class 127.
 325 Mr. and Mrs. Drury, DRURIES FEBRONIUS, M.
 See Class 131.
 349 Mrs. Moss, JAQUEEN JULIUS, M. See Class 136.

Class 156.—A.C. LIMIT, FEMALE.

Judge: MRS. GROOM

- 301 Mrs. Hutton, DAVON COLUMBINE, F. See Class 126.
 311 Mr. Deighton, LESYNNE SNOWFLAKE ZABLEU, F.
 See Class 128.
 312 Mrs. Mollison, CHALMI INIKAH, F. See Class 128.
 314 Mrs. Burness, CHALMI SUELAT, F. See Class 128.
 321 Mrs. Kirby, MISHNIK MOONLITE VENUS, F. See Class 130.
 322 Miss Heyworth, MYCALDOR LUCY, F. See Class 130.
 323 Mrs. Millman, GEMSTONE LILAC MOUSSE, F. See Class 130.
 329 Mrs. Fraser, JONJO SUGAR PLUM, F. See Class 132.
 334 Mrs. Hutton, MASOUERADE JASMINE, F. See Class 132.
 339 Mrs. Noakes, MISS BEATRIX, F. See Class 133a.
 341 Mrs. Nutter, SCINTILLA WITCHCRAFT, F. See Class 133a.
 342 Mr. and Mrs. Saunders, LYMEKILNS SOUVANNI, F.
 See Class 133a.
 348 Mrs. Jones-Ilsley, SOLITAIRE RATTA, F. See Class 135.

Class 157.—A.C. VISITOR'S, MALE.

Judge: MRS. MONTGOMERY

- 292 Mr. and Mrs. Maddick, SISLINKI TRINI, M. See Class 125.
303 Mrs. Lavalette, PREMI BORAGO, M. See Class 127.
304 Mrs. Gibbons, RICHDAL BLUE PAMPASS, M. See Class 127.
305 Mrs. Clewes, MARSHBROOK ZABADACK, M. See Class 127.
325 Mr. and Mrs. Drury, DRURIES FEPRONIUS, M. See Class 131.
327 Mrs. Stafford, DINWOODJE CHICO, M. See Class 131.
336 Mr. Rose, MARSHBROOK APACHE, M. See Class 133.
347 Mrs. Haggard, CH. PITAPAT FIRECREST, M. See Class 134.
349 Mrs. Moss, JAQUEEN JULIUS, M. See Class 136.

Class 158.—A.C. VISITOR'S, FEMALE.

Judge: MRS. MONTGOMERY

- 300 Mr. and Mrs. Maddick, STARSHINE ILLUSTRIOUS, F.
See Class 126.
313 Mr. Ferguson, KILKERRAN CHAMADE, F. See Class 128.
316 Mrs. Imlach, CHALMI CHANTEK, F. See Class 128.
321 Mrs. Kirby, MISHNIK MOGNLITE VENUS, F. See Class 130.
322 Miss Heyworth, MYCALDOR LUCY, F. See Class 130.
323 Mrs. Millman, GEMSTONE LILAC MOUSSE, F. See Class 130.
329 Mrs. Fraser, JONJO SUGAR PLUM, F. See Class 132.
339 Mrs. Noakes, MISS BEATRIX, F. See Class 133a.
341 Mrs. Nutter, SCINTILLA WITCHCRAFT, F. See Class 133a.

Class 159.—A.C. RADIUS, M. or F.

Judge: DR. GROOM

- 297 Mrs. Oliver, HEATHLEA SHAWNEE, M. See Class 125.
298 Mrs. Bagley, THREERIVERS SHAUNEE, F. See Class 126.
301 Mrs. Hutton, DAVON COLUMBINE, F. See Class 126.
311 Mr. Deighton, LESYNNE SNOWFLAKE ZABLEU, F.
See Class 128.
334 Mrs. Hutton, MASQUERADE JASMINE, F. See Class 132.

SIAMESE KITTENS

Class 160.—A.C. BREEDER'S, MALE.

Judge: MRS. NEWTON

- 350 Mrs. Stallard, ZYCLON BO DIDDLEY, M. See Class 138.
352 Mrs. Dick, SUAAN THOMAS, M. See Class 138.
353 Mrs. Jones, HANS SAKALA, M. See Class 138.
354 Mrs. Hogarth, BION WISTRADIEN, M. See Class 138.
355 Mrs. Lloyd-Williams, RAEBURN BRYN, M. See Class 138.
356 Mrs. Beeley, KIRASH DHOBI, M. See Class 138.
371 Miss McColm, MEKHALA CHERUBINO, M. See Class 140.
372 Mrs. Fiddes, HEATHLEA BOY BLUE, M. See Class 140.
374 Mrs. Richardson, RIDGESIDE ANDREW, M. See Class 140.
376 Mrs. Leach, ARABELLA PIERRE, M. See Class 140.

- 377 Mrs. and Miss Hones, AMAHAMA BLUE FESTOSO, M.
See Class 140.
- 379 Mrs. Leadbeater, SUMIDA SUKOTAI, M. See Class 140.
- 390 Mrs. Jones-Ilsley, KASHEBA CHAMPAGNE COCKTAIL, M
See Class 142.
- 391 Mrs. Boulton, SANSTERRE LILAC VALENTINE, M.
See Class 142.
- 392 Mrs. and Miss Hones, AMAHAMA LILAC FELLINI, M.
See Class 142.
- 393 Mr. Wooller, SHANYA LILAC LANCER, M. See Class 142.
- 398 Mrs. Moss, JAQUEEN JAGO, M. See Class 142.
- 404 Mrs. Critchley, SYLBA TIOUANA, M. See Class 143.
- 405 Mrs. Shaw, REGALMIST ROMEO, M. See Class 143.
- 406 Mrs. Williams, SEWAH BONAVENTURE, M. See Class 143a.
- 407 Mrs. Shaw, CHEONGSON JUAN, M. See Class 143a.
- 409 Miss Leach, ELBARAKA HAMMELECH, M. See Class 144.
- 410 Miss Cook, DENKA RAIJIN, M. See Class 144.

Class 161.—A.C. BREEDER'S, FEMALE.

Judge: MRS. EUSTACE

- 362 Mrs. Beach, SEADCG DIANA, F. See Class 139.
- 363 Mrs. Beach, SEADCG DORRINDA, F. See Class 139.
- 364 Mrs. Shaw, REGALMIST THUMBELINA, F. See Class 139.
- 365 Mrs. Clewes, CHINTZ CHANTANI, F. See Class 139.
- 366 Mrs. Stock, FAIRLIE ANNA, F. See Class 139.
- 368 Mrs. Beeley, KIRASH DUSK, F. See Class 139.
- 369 Mrs. Kinmond, CAPITAIR DONNA, F. See Class 139.
- 370 Mrs. Anderson, LINIAN TEAZLE, F. See Class 139.
- 384 Mrs. Dick, SUAAN ANNALISA, F. See Class 141.
- 387 Mrs. Fryer, LULAK ANDROMEDA, F. See Class 141.
- 395 Mrs. Lloyd-Williams, RAEBURN PANDORA, F. See Class 142.
- 400 Mr. and Mrs. Riley, SANTAMORA SUZUKI, F. See Class 142.
- 401 Mrs. Badcock, BARANDUIN ELANOR, F. See Class 143.
- 415 Mrs. Elliott, MEHEFIN SILVER STAR, F. See Class 144.
- 417 Mrs. Haggard, SHARLROI FANTASIA, F. See Class 146.

Class 162.—A.C. DEBUTANTE, M.

Judge: DR. RALEIGH

- 352 Mrs. Dick, SUAAN THOMAS, M. See Class 138.
- 356 Mrs. Beeley, KIRASH DHOBI, M. See Class 140.
- 372 Mrs. Fidge, HEATHLEA BOY BLUE, M. See Class 140.
- 373 Mr. and Mrs. Saunders, LYMEKILNS TANAKA, M.
See Class 140.
- 374 Mrs. Richardson, RIDGESIDE ANDREW, M. See Class 140.
- 375 Mrs. Lloyd-Williams, RAEBURN PORTMEIRION, M.
See Class 140.
- 376 Mrs. Leach, ARABELLA PIERRE, M. See Class 140.
- 396 Mrs. Tupman, TONKY STEPHANO, M. See Class 142.

- 397 Mrs. Conway, DONNYMEAUX LILAC ACHILLEA, M.
See Class 142.
- 398 Mrs. Moss, JAQUEEN JAGO, M. See Class 142.
- 409 Miss Leach, ELBARAKA HAMMELECH, M. See Class 144.
- 411 Mrs. Richardson, RIDGESIDE GANDALF, M. See Class 144.
- 412 Mrs. Richardson, RIDGESIDE FRODO, M. See Class 144.

Class 162a.—A.C. DEBUTANTE, FEMALE.

Judge: DR. RALEIGH

- 358 Mrs. Badcock, BARANDUIN ELWING, F. See Class 139.
- 359 Mrs. Barber, KAHMTAL TARQA, F. See Class 139.
- 367 Mrs. Hill, SNEVETS ZHIVILIA, F. See Class 139.
- 368 Mrs. Peeley, KIRASH DUSK, F. See Class 139.
- 381 Mrs. Cummings, TAMRUAT VANDA, F. See Class 141.
- 382 Mr. and Mrs. Saunders, LYMEKILNS KUSUMI, F.
See Class 141.
- 383 Mr. and Mrs. Saunders, LYMEKILNS SULI, F. See Class 141.
- 384 Mrs. Dick, SUAAN ANNALISA, F. See Class 141.
- 389 Mrs. Tupman, TONKY OLIVIA, F. See Class 141.
- 414 Mrs. Tilley, WILDCREEK PAPAGINA, F. See Class 144.
- 415 Mrs. Elliott, MEHEFIN SILVER STAR, F. See Class 144.
- 418 Mrs. Haggard, PITAPAT SWEET HONEY, F. See Class 146.

Class 163.—A.C. NOVICE, M. or F.

Judge: MRS. GROOM

- 350 Mrs. Stallard, ZYCLON BO DIDDLEY, M. See Class 138.
- 351 Mrs. Clewes, DUNCHATTAN ZACHARIAS, M. See Class 138.
- 356 Mrs. Beeley, KIRASH DHOBI, M. See Class 138.
- 373 Mr. and Mrs. Saunders, LYMEKILNS TANAKA, M.
See Class 140.
- 376 Mrs. Leach, ARABELLA PIERRE, M. See Class 140.
- 378 Mrs. and Miss Hones, AMAHAMA BLUE FOXY, M.
See Class 140.
- 393 Mr. Wooller, SHANYA LILAC LANCER, M. See Class 142.
- 394 Mrs. Lloyd-Williams, RAEBURN PHOENIX, M. See Class 142.
- 397 Mrs. Conway, DONNYMEAUX LILAC ACHILLEA, M.
See Class 142.
- 398 Mrs. Moss, JAQUEEN JAGO, M. See Class 142.
- 403 Mrs. Proctor, MPAKA LITTLE THOR, M. See Class 143.
- 405 Mrs. Shaw, REGALMIST ROMEO, M. See Class 143.
- 406 Mrs. Williams, SEWAH BONAVENTURE, M. See Class 143a.
- 408 Mrs. Anderson, LYNN-IAN, M. See Class 143a.

Class 163a.—A.C. NOVICE, FEMALE.

Judge: MRS. GROOM

- 359 Mrs. Barber, KAHMTAL TARQA, F. See Class 139.
- 360 Mrs. Coxon, MINTAKA CORIANDER, F. See Class 139.
- 361 Mrs. Proctor, RYEHOLME DANAE, F. See Class 139.

- 364 Mrs. Shaw, REGALMIST THUMBELINA, F. See Class 139.
- 365 Mrs. Clewes, CHINTZ CHANTANI, F. See Class 139.
- 366 Mrs. Stock, FAIRLIE ANNA, F. See Class 139.
- 367 Mrs. Hill, SNEVETS ZHIVILIA, F. See Class 139.
- 368 Mrs. Beeley, KIRASH DUSK, F. See Class 139.
- 369 Mrs. Kinmond, CAPITAIR DONNA, F. See Class 139.
- 381 Mrs. Cummings, TAMRUAT VANDA, F. See Class 141.
- 382 Mr. and Mrs. Saunders, LYMEKILNS KUSUMI, F. See Class 141.
- 383 Mr. and Mrs. Saunders, LYMEKILNS SULI, F. See Class 141.
- 385 Mr. and Mrs. Armstrong, TAILONG BLUE BON-BON, F.
See Class 141.
- 386 Mr. and Miss Hones, AMAHAMA BLUE FRANCESCA, F.
See Class 141.
- 401 Mrs. Badcock, BARANDUIN ELANOR, F. See Class 143.
- 414 Mrs. Tilley, WILDORREEK PAPAGINA, F. See Class 144.
- 416 Mrs. Dick, MEHEFIN LOVELY DAWN, F. See Class 144.

Class 164.—A.C. LIMIT, M. or F.

Judge: MRS. OLIVE

- 351 Mrs. Clewes, DUNCHATTAN ZACHARIAS, M. See Class 138.
- 353 Mrs. Jones, HAI SAKALA, M. See Class 138.
- 354 Mrs. Hogarth, BION WISTRADIEN, M. See Class 138.
- 358 Mrs. Badcock, BARANDUIN ELWING, F. See Class 139.
- 360 Mrs. Coxon, MINTAKA CORIANDER, F. See Class 139.
- 369 Mrs. Kinmond, CAPITAIR DONNA, F. See Class 139.
- 381 Mrs. Cummings, TAMRUAT VANDA, F. See Class 141.
- 385 Mr. and Mrs. Armstrong, TAILONG BLUE BON-BON, F.
See Class 141.
- 393 Mr. Wooller, SHANYA LILAC LANCER, M. See Class 142.
- 398 Mr. Moss, JAQUEEN JAGO, M. See Class 142.
- 399 Mrs. Stallard, TAMRUAT LILAC LORETTA, F. See Class 142.
- 400 Mr. and Mrs. Riley, SANTAMORA SUZUKI, F. See Class 142.
- 405 Mrs. Shaw, REGALMIST ROMEO, M. See Class 143.
- 416 Mrs. Dick, MEHEFIN LOVELY DAWN, F. See Class 144.
- 417 Mrs. Haggard, SHARLROI FANTASIA, F. See Class 146.

Class 165.—A.C. VISITOR'S, MALE.

Judge: MRS. MACALISTER

- 350 Mrs. Stallard, ZYCLON BO DIDDLEY, M. See Class 138.
- 354 Mrs. Hogarth, BION WISTRADIEN, M. See Class 138.
- 356 Mrs. Beeley, KIRASH DHOBI, M. See Class 138.
- 376 Mrs. Leach, ARABELLA PIERRE, M. See Class 140.
- 394 Mrs. Lloyd-Williams, RAEBURN PHOENIX, M. See Class 142.
- 398 Mrs. Moss, JAQUEEN JAGO, M. See Class 142.
- 403 Mrs. Proctor, MPAKA LITTLE THOR, M. See Class 143.
- 406 Mrs. Williams, SEWAH BONAVENTURE, M. See Class 143a.

Class 166.—A.C. VISITOR'S, FEMALE.

Judge: MRS. THAKE

- 351 Mrs. Clewes, DUNCHATTAN ZACHARIAS, M.
See Class 138.
- 357 Mr. Rose, BOIDHEACH FEARA DRAS, F. See Class 139.
- 360 Mrs. Coxon, MINTAKA CORIANDER, F. See Class 139.
- 361 Mrs. Proctor, RYEHOLME DANAE, F. See Class 139.
- 362 Mrs. Beach, SEADOG DIANA, F. See Class 139.
- 363 Mrs. Each, SEADCG DORRINDA, F. See Class 139.
- 364 Mrs. Shaw, REGALMIST THUMBELINA, F. See Class 139.
- 365 Mrs. Clewes, CHINTZ CHANTANI, F. See Class 139.
- 368 Mrs. Beeley, KIRASH DUSK, F. See Class 139.
- 381 Mrs. Cummings, TAMRUAT VANDA, F. See Class 141.
- 382 Mr. and Mrs. Saunders, LYMEKILNS KUSUNI, F. See Class 141.
- 383 Mr. and Mrs. Saunders, LYMEKILNS SULI, F. See Class 141.
- 388 Mrs. McLaughlan, AMBERHAZZE CHARLIE GIRL, F.
See Class 141.
- 395 Mrs. Lloyd-Williams, RAEBURN PANDORA, F. See Class 142.
- 399 Mrs. Stallard, TAMRUAT LILAC LORETTA, F. See Class 142.
- 402 Mrs. Badcock, BARANDUIN ERICA, F. See Class 143.
- 418 Mrs. Haggard, PITAPAT SWEET HONEY, F. See Class 146.

Class 167.—A.C. RADIUS, M. or F.

Judge: MRS. MACALISTER

- 359 Mrs. Barber, KAHMTAL TARQA, F. See Class 139.
- 379 Mrs. Leadbeater, SUMIDA SUKOTAI, M. See Class 140.
- 385 Mr. and Mrs. Armstrong, TAILONG BLUE BON-BON, F.
See Class 141.
- 397 Mrs. Conway, DONNYMEAUX LILAC ACHILLEA, M.
See Class 142.
- 414 Mrs. Tilley, WILDCREEK PAPAGINA, F. See Class 144.

NEUTERS

PREMIER CLASSES

Class 168.—BLUE L.H.

Judge: MRS. AITKEN

- 420 Mrs. M. Byrne, BYRNETTS HORATIO (3), M.N. Sire, Ch. Lomond Lucky. Dam, Shiarita Amoure. 24.8.70. Breeder, Exhibitor.
Also in Classes 185, 196, 209, 339.
- 421 Mrs. C. E. Andrew, SANTARA CHARLIE BOY (3), M.N. Sire, Ch. Orion of Pensford. Dam, Alcmund Elizabeth. 19.5.70. Breeder, Exhibitor.
Also in Classes 185, 209, 247.
- 422 Mrs. D. York, DURLSTON BLUE ROCKET (3), M.N. Sire, Ch. Leemor Rupert. Dam, Raindrops Pansy. 8.11.69. Breeder, Miss E. Beckett.
Also in Classes 186, 197, 209, 258, 262, 347.
- 423 Mrs. A. M. Rawlings, ARDWYN CYRUS (3), M.N. Sire, Ch. Bayhorne Ajax. Dam, Ch. Uplands Anna Capri. 4.4.66. Breeder, Miss E. Davies.
Also in Classes 186, 196.

Class 169.—A.C. SELF, L.H. (ex. BLUE).

Judge: MRS. SPEIRS

- 424 Mr. and Mrs. R. Carr, DEEBANK ROSEMARIE (5), F.N. Sire, Wildfell Orbit. Dam, Deebank Peach Blossom. 4.6.66. Breeder, Miss M. Bull.
Also in Class 281.
- 425 Dr. and Mrs. K. W. Bentley, GLENVILLE ADAM (5), M.N. Sire, Ch. Lomond Bonnie Laddie. Dam, Lomond Lottie. 24.7.68. Breeder, Mrs. R. Stephenson.
Also in Classes 186, 196, 209, 278, 339.
- 426 Dr. and Mrs. K. W. Bentley, HARDENDALE PRINCE IGOR (1), M.N. Sire, Ch. Hardendale Nicholas. Dam, Devonway Aphrodite. 27.9.70. Breeder, Mrs. E. D. Hoyle.
Also in Classes 185, 196, 209, 278, 339.
- 427 Miss L. E. Carling, KENNERLEIGH JOHNATHAN (2a), M.N. Sire, Ch. Orion of Pensford. Dam, Ch. Tinkerbelle Princess. 22.6.67. Breeder, Exhibitor.
Also in Classes 186, 196, 209, 258, 278, 281, 339, 361, 366.
- 428 Mrs. C. Mowat, NANTOMS NAOMI (1), F.N. Sire, Ch. Deebank Black Diamond. Dam, Petravian Penelope. 4.7.66. Breeder, Mrs. Wyant.
Also in Classes 196, 209, 271, 339, 347.
- 429 Mrs. C. G. Phillips, DAVINDOS DARLINDA (5), F.N. Sire, Ch. Leemor Rupert. Dam, Davidos Moonrakers Dream. 20.7.69. Breeder, Mrs. Phillipson.
Also in Classes 186, 197, 209, 258, 262, 347.

Class 170.—A.O.C. L.H. (excluding 13a).

Judge: MRS. AITKEN

- 430 Mr. and Mrs. E. A. Hebron, CHRYSADA GERALDO (10), M.N. Sire, Bianca Mischka. Dam, Chrysada Clarabella. 28.8.70. Breeder, Mrs. C. G. Clark.
Also in Classes 185, 209.
- 431 Mr. and Mrs. E. A. Hebron, CHRYSADA FIDDLER (10), M.N. Sire, Bianca Mischka. Dam, Chrysada Clarabella. 28.8.70. Breeder, Mrs. C. G. Clark.
Also in Classes 185, 209.
- 432 Mrs. D. L. Williams, DEEBANK FLUFFY (13), F.N. Sire, Ch. Deebank Mascot. Dam, Ch. Deebank Tabitha. 22.4.68. Breeder, Miss M. Bull.
Also in Classes 186, 197, 258, 262, 278, 316, 339, 347, 361.
- 433 Miss F. M. Aldersea, POLAR VANGUARD (10), M.N. Sire, Ch. Fishermore Paris. Dam, Ch. Bonavia Butterfly. 10.6.68. Breeder, Mrs. M. Roberts.
Also in Classes 186, 197, 209, 258, 281, 347.
- 434 Miss V. Rolls, PASHA SHEBA STARMAKER (10), M.N. Sire, Ch. Pasha Sheba Crusader. Dam, Ch. Pasha Sheba Stardust. 1.5.70. Breeder, Mrs. M. Rolls.
Also in Classes 185, 209, 281, 316, 339, 366.
- 435 Mrs. C. G. Phillips, SHYRALEE SWEET SUE (13), F.N. Sire, Ch. Lomond Lucky. Dam, Davidos Darlinda. 13.7.70. Breeder, Exhibitor.
Also in Classes 185, 197, 209, 258, 262, 347.

- 436 Mrs. M. W. Hannah, BARIAN SASHA (13b), M.N. Sire, Ch. Beaumist Angelo. Dam, Baytor Cinderella. 20.9.70. Breeder, Miss P. J. Ormesher.
Also in Classes 185, 197, 209.

Not entered in Class above:

- 437 Mrs. D. L. Williams, PR. PCLAR CARA MIA (10), F.N. Sire, Ch. Polar Piereno. Dam, Polar Bunt. 5.4.68. Breeder, Mrs. M. Roberts.
Also in Classes 179, 209, 347.
- 438 Mr. and Mrs. L. J. Greenlees, PR. DEEBANK TAHZIB (9), M.N. Sire, Ch. Deebank Mascot. Dam, Ch. Deebank Tabitha. 30.4.67. Breeder, Miss M. Bull.
Also in Classes 179, 186, 197, 209, 258, 271, 281, 339, 366.

Class 171.—A.C. BRITISH S.H.

Judge: MRS. GENTY

- 439 Mrs. R. A. Wilkes, BRYNBUBOO BLUE JOEL (16), M.N. Sire, Ch. Jezreel Cassius. Dam, Pensylva Thomasina Buboo. 13.8.67. Breeder, Mrs. P. H. Absalom.
Also in Classes 188, 196, 210, 262, 278, 339, 366.
- 440 Miss K. Smallwood, SIRELI SILVER WILLUM (18), M.N. Sire, Hillcross Silver Waratah. Dam, Silverseal Angelique. 20.11.70. Breeders, Mr. and Mrs. Watts.
Also in Classes 187, 196, 210, 339.
- 441 Mrs. J. A. Foster, BROADWEIR MIDNIGHT COWBOY (15), M.N. Sire, Ch. Jezreel Marmaduke. Dam, Jezreel Josalind. 17.6.70. Breeder, Exhibitor.
Also in Classes 187, 196, 210, 249, 258, 271, 284, 302, 366.
- 442 Mr. R. A. Pearson, CH. LOWENHAUS FINGAL (18), M.N. Sire, Ch. Silverseal Oriole. Dam, Ch. Cathiss Renee. 5.3.69. Breeder, Exhibitor.
Also in Classes 196, 210, 258, 262, 278, 297, 316, 339, 366.
- 443 Mr. R. A. Pearson, CH. LOWENHAUS FERRAGUS (30), M.N. Sire, Ch. Silverseal Oriole. Dam, Ch. Cathiss Renee. 5.3.69. Breeder, Exhibitor.
Also in Classes 188, 210, 271, 284, 297, 302, 333, 362, 366.
- 444 Mrs. M. Rose, ELSTON AMELIA (30), F.N. Sire, Ch. Lucksway Tonto. Dam, Sireli Felicity. 7.4.69. Breeder, Exhibitor.
Also in Classes 188, 249, 278, 316.
- 445 Mrs. M. Rose, SIRELI FELICITY (18), F.N. Sire, Ch. Silverseal Oriole. Dam, Silverseal Angelique. 20.3.68. Breeders, Mr. and Mrs. J. Watts.
Also in Classes 249, 366.
- 446 Mr. W. H. J. King, BRYNBUBOO TOM BOMBADIL (16), M.N. Sire, Ch. of Ch. Brynbuboo Little Monarch. Dam, Ryelands Blue Heather. 8.7.70. Breeder, Mrs. P. H. Absalom.
Also in Classes 187, 196, 249, 271, 339.

Not entered in Class above :

- 447 Mrs. S. M. Franks, **PENELOPE CANADY** (21), F.N. Sire unknown. Dam unknown. May, 1966. Breeder unknown.
Also in Classes 188, 196, 262, 284, 339.
- 448 Mrs. S. M. Franks, **DONNA JUANITA FRANCESCA** (15), F.N. Sire unknown. Dam unknown. May, 1961. Breeder unknown.
Also in Classes 188, 196, 262, 284, 339.
- 449 Mrs. A. Pestell, **KINDERLOW ASAKA** (18), M.N. Sire, Hillcross Silver Waratah. Dam, Silverseal Claudette. 12.3.71. Breeder, Mrs. C. Wheway.
Also in Classes 183, 184, 197.

Class 172.—BROWN or BLUE BURMESE.

Judge: MRS. SOMERS

- 450 Mrs. H. M. Moss, **PR. LA-SUN TARQUIN** (27), M.N. Sire, Ch. Kevitor Brown Tiger. Dam, Ailanthus Tiddlywinks. 23.3.68. Breeder, Mrs. D. Silkstone.
Also in Classes 188, 197, 210, 225.
- 451 Mrs. G. Browning and Mrs. A. Middleton, **KIANG KURMAH** (27), F.N. Sire, Kiang Kiang-Su. Dam, Kiang Khama. 31.3.68. Breeders, Mr. and Mrs. F. King.
Also in Classes 188, 196, 225.
- 452 Mrs. J. H. Ellis, **BLUE FEATHER** (27a), M.N. Sire, Banderlero. Dam, La Petite Fleur. 27.8.69. Breeder, Exhibitor.
Also in Classes 188, 197, 210, 228.
- 453 Miss E. Jones, **SYCEE BERENICE** (27), F.N. Sire, Ch. Kiang Kirakat. Dam, La-Sun Mignonette. 19.6.70. Breeder, Mr. D. Trail.
Also in Classes 193, 197.
- 454 Mr. B. Lloyd-Davies, **LATHOM BLUE MINK** (27), M.N. Sire, Ch. Peerless Sukova. Dam, Peerless Talana. 15.9.70. Breeder, Miss E. V. Griffiths.
Also in Classes 187, 196, 228.
- 455 Miss D. M. Bird, **KINDAT FERDINAND** (27), M.N. Sire, Sealcoat Ramashan. Dam, Chindwin Chamilla. 12.8.67. Breeder, Mrs. Musgrove.
Also in Classes 188, 196, 210, 225, 258, 271, 278, 302, 316, 339, 366.
- 456 Mr. D. Trail, **LA-SUN MIGNONETTE** (27), M.N. Sire, Ch. Kevitor Brown Tiger. Dam, Ch. La-Sun Mimosa. 31.8.68. Breeder, Mrs. Silkstone.
Also in Classes 210, 262.
- 457 Mrs. E. Crossley-Ccnnor, **LATHOM DARK GUY** (27), M.N. Sire, Kudos Alibaba. Dam, Tankvale Darkee. 21.7.67. Breeder, Miss Griffiths.
Also in Classes 188, 196, 225.
- 458 Miss J. Lord, **PEKLAN PROWLER** (21), M.N. Sire, Lolegni Garelli. Dam, Peklan Sylvaner. 16.6.70. Breeders, Misses Lancaster and Peck.
Also in Classes 187, 196, 225.

- 459 Mrs. A. Stone, HEATHLEA POCO PIEDRA (27), M.N. Sire, Eanderlero. Dam, Santhone Pepita. 21.6.70. Breeder, Mrs. H. Fiddes.
Also in Classes 187, 196, 225.

Not entered in Open Class above :

- 460 Miss J. Lord, NOBLET (R.A.F.) (27), M.N. Sire, Peklan Prowler. Dam, Peklan Pentangle. 24.3.71. Breeders, Miss Lord and Miss Lancaster.
Also in Classes 183, 184, 196, 225.

Class 173.—A.V. FOREIGN (ex. BURMESE and SIAMESE).

Judge: MRS. THAKE

- 2 461 Mrs. G. Browning and Mrs. A. Middleton, AMHARIC WALTZ-
ING MATILDA (33a), F.N. Sire, Amharic Sugar Daddy. Dam,
Annelida Pixie Poppet. 9.7.68. Breeder, Mrs. M. L. Knight.
Also in Classes 188, 196, 351.
- 1/2 462 Mr. G. A. Hodgkinson, COSMIC WHITE KNIGHT (33a), M.N.
Sire, Annelida Icicle. Dam, Du-Bu Blueberry. 12.10.69. Breeder,
Mrs. A. Defoore.
Also in Classes 188, 196, 351.

Class 174.—S.P. SIAMESE.

Judge: MRS. MONTGOMERY

- 2 463 Mrs. P. A. Bennett, SEEBEC TAO PAKDEE (24), M.N. Sire,
Lymekilns Shah. Dam, Fenella Sirikit. 28.11.70. Breeder, Mr.
Wakeford.
Also in Classes 189, 193, 196.
- 1/2 464 Mrs. D. M. Ward, SHARLROI LOKI (24), M.N. Sire, Pitapat
Firecrest. Dam, Sharlroi Pandora. 18.9.70. Breeder, Mrs. J. M.
Haggard.
Also in Classes 189, 196, 278, 339.
- 3 465 Mrs. H. R. Bennett, RUSHCROFT RAL IATOO (24), M.N. Sire,
Ch. Killdown Vanguard. Dam, Scomanessa Woodoo. 15.11.68.
Breeder, Exhibitor.
Also in Classes 190, 196, 210, 287, 305, 308.
- Not entered in above Class :**
- 466 Miss F. M. Fellows, PR. KARAWONG TAIWAN (24), M.N.
Sire, Premi Dovey. Dam, Karawong Chewyn. 20.7.69. Breeder,
Exhibitor.
Also in Classes 181, 190, 251, 278, 287, 305, 308, 354, 358.

Class 175.—B.P. SIAMESE.

Judge: MRS. MERRY

- 3 467 Mr. C. Gardner, PALEBOS BLUE GEORGIE (24a), M.N. Sire,
Suaan Sapphire Soloman. Dam, Blue Chanson. 23.3.68. Breeder,
Mr. W. H. Ladell.
Also in Classes 190, 196, 210, 222, 262.

- 468 Mrs. Ada V. R. Barker, AETHELWEARD MELCHIOR (24a), M.N. Sire, Suaan Sapphire Soloman. Dam, Susamara Samantha. 22.12.70. Breeder, Exhibitor.
Also in Classes 189, 210, 222, 258, 262, 287, 358.
- 469 Mrs. Ada V. R. Barker, AETHELWEARD BALTHAZAR (24a), M.N. Sire, Suaan Sapphire Soloman. Dam, Susamara Samantha. 22.12.70. Breeder, Exhibitor.
Also in Classes 189, 210, 222, 258, 262, 287, 358.
- 470 Mrs. K. Burness, KAYTO BLUE SAPPHIRE (24a), M.N. Sire, Sanjo Saki. Dam, Cidheach Sola. 21.11.69. Breeder, Exhibitor.
Also in Classes 189, 196.
- 471 Mr. J. Walsh, THREERIVERS ZUKKI (24a), M.N. Sire, Lee-Far Bambi. Dam, Charity. 1.9.69. Breeder, Exhibitor.
Also in Classes 190, 210, 258, 358.
- 472 Mrs. E. M. Holland, RAEBURN NANCOK (24a), M.N. Sire, Santhone Pierrott. Dam, Cheyne Lilac Linette. 22.10.70. Breeder, Mrs. E. Lloyd-Williams.
Also in Classes 189, 193.

***Class 176.—L.P. SIAMESE.**

Judge: MRS. GROOM

- 473 Mrs. I. M. Boulton, PHYSALIS LILAC CHEVALIER (24c), M.N. Sire, Ch. Physalis Pundit. Dam, Ch. Countess Sheba. 8.4.70. Breeder, Mrs. V. M. Paramor.
Also in Classes 189, 278, 297, 342.
- 474 Mr. E. H. Jones, GEMSTONE PIPISTRELLE (24c), M.N. Sire, Tamruat Chocolate Imperial. Dam, Gemstone Best Fudge. 2.1.71. Breeder, Mrs. A. Millman.
Also in Classes 189, 196.
- 475 Mr. and Mrs. E. Taylor, LUCIFER LILAC (24c), M.N. Sire, Bianco Harlequin. Dam, Lorelei Circe. 30.5.68. Breeders, Exhibitors.
Also in Classes 190, 210, 262, 358.
- Not entered in above Class :**
- 476 Mrs. L. Bishop, ALDERLEIGH YUM-YUM-TU (24c), M.N. Sire, Ch. Tamruat Sohpar. Dam, Ch. Mooredge Blue Thistle. 28.2.71. Breeder, Mrs. K. M. Hurley.
Also in Classes 183, 184, 197.

Class 177.—C.P. SIAMESE.

Judge: DR. GROOM

- 477 Mr. D. Rastrick, PR. BUMBLEBEES DINO (24b), F.N. Sire, Ch. Sunjade Chocolate Domino. Dam, Kittymoor Blue Orchid. 10.11.69. Breeder, Mrs. V. Barlow.
Also in Classes 190, 258, 358.
- 478 Mrs. S. A. Hibbert, LINDOP LORD (24b), M.N. Sire, Ch. Chalmi Towkay. Dam, Nippon Kaguku Ming. 10.8.70. Breeders, Mr. and Mrs. Rixom.
Also in Classes 189, 197, 210, 258, 287, 339, 358.

- 2 479 Mrs. P. A. Bennett, SEEBEC PRUDENCE DAEMONE (24b), F.N. Sire, Lymekilns Shah. Dam, Fenella Sirikit. 28.11.70. Breeder, Mr. Wakeford.
Also in Classes 189, 193, 196.
- R 480 Mrs. H. S. Wooller, PSICCATO APOLLO (24b), M.N. Sire, Seoinage Centaurus. Dam, Solitaire Nadia. 9.8.69. Breeder, Mrs. C. M. Rogers.
Also in Classes 190, 196, 305.
- ~~481~~ Mrs. V. Wormwell, MINTAKA MERCURY (24b), M.N. Sire, Ch. Sunjade Chocolate Domino. Dam, Pakdee Chitre. 7.12.69. Breeder, Miss S. Freer.
Also in Classes 189, 196, 278.
- 3 482 Mrs. M. S. Hall, EDLEENA CAFENOIR (24b), M.N. Sire, Cafe-noir Simon. Dam, Milroad Amelia. 26.7.69. Breeder, Mrs. J. Taylor.
Also in Classes 190, 278, 305.
- 483 **Not entered in above Class :**
Miss L. Cobley, MERRILIES JOSSE (24b), M.N. Sire, Ch. Sunjade Chocolate Domino. Dam, Merrilies Bluebell. 20.4.71. Breeder, Exhibitor.
Also in Classes 183, 210, 262, 287, 305, 308, 358.

Class 178.—SIAMESE 32, 32a, 32b.

Judge: MRS. THAKE

- 3 484 Miss P. C. Brabyn, PR. SAKURA EDWYN (32), M.N. Sire, Kirash Oliver. Dam, Gaylord Angelina. 8.3.70. Breeder, Exhibitor.
Also in Classes 189, 210, 302, 305, 308, 319, 322, 358.
- 485 Mrs. E. Lloyd-Williams, RAEBURN JONATHAN (32), M.N. Sire, Rushay Romano. Dam, Cheyne Lilac Linette. 27.5.69. Breeder, Exhibitor.
Also in Classes 210, 262, 333, 348.
- 486 Mrs. D. M. Ward, SHARLROI SILVER DOLLAR (32), M.N. Sire, Mintaka Orion. Dam, Sharlroi Silver Jade. 15.8.70. Breeder, Mrs. J. M. Haggard.
Also in Classes 189, 196, 278, 339.

Class 179.—L.H. GRAND PREMIER.

Judge: MRS. AITKEN

- \ 437 Mrs. D. L. Williams, PR. POLAR CARA MIA, F.N.
See Class 170.
- 2 438 Mr. and Mrs. L. J. Greenlees, PR. DEEBANK TAHZIB, M.N.
See Class 170.

Class 180.—S.H. GRAND PREMIER.

Judge: MRS. BEEVER

CANCELLED. NO ENTRIES

Class 181.—SIAMESE GRAND PREMIER.

Judge: MRS. MONTGOMERY

- 466 Miss F. M. Fellows, PR. KARAWONG TAIWAN, M.N.
See Class 174.

NEUTERS (OTHER CLASSES)

Class 182.—A.O.V. (not eligible for Premier Classes).

Judge: MR. BRICE-WEBB

CANCELLED. NO ENTRIES

Class 183.—A.V. L.H., S.H. or SIAMESE KITTEN (4-9 months).

Judge: MISS WILSON

- 449 Mrs. Pestell, KINDERGLOW ASAKA, M.N. See Class 171.
460 Miss Lord, NOBLET, M.N. See Class 172.
476 Mrs. Bishop, ALDERLEIGH YUM-YUM, M.N. See Class 176.
483 Miss Coble, MERRILIES JOSSE, M.N. See Class 177.

Class 184.—A.V. KITTEN DEBUTANTE (4-9 months).

Judge: MRS. AITKEN

- 449 Mrs. Pestell, KINDERLOW ASAKA, M.N. See Class 171.
460 Miss Lord, NOBLET, M.N. See Class 172.
476 Mrs. Bishop, ALDERLEIGH YUM-YUM, M.N. See Class 176.

Class 185.—A.C. L.H. JUNIOR (9-24 months).

Judge: MRS. SPEAK

- 420 Mrs. Byrne, BYRNETTS HORATIO, M.N. See Class 168.
421 Mrs. Andrew, SANTARA CHARLIE BOY, M.N. See Class 168.
426 Dr. and Mrs. Bentley, HARDENDALE PRINCE IGOR, M.N.
See Class 169.
430 Mr. and Mrs. A. Hebron, CHRYSADA GERALDO, M.N.
See Class 170.
431 Mr. and Mrs. A. Hebron, CHRYSADA FIDDLER, M.N.
See Class 170.
434 Miss V. Rolls, PASHA SHEBA STARMAKER, M.N.
See Class 170.
435 Mrs. Phillips, SHYRALEE SWEET SUE, F.N. See Class 170.
436 Mrs. Hannah, BARIAN SASHA, M.N. See Class 170.

Class 186.—A.C. L.H. SENIOR (over 24 months).

Judge: MRS. BRICE-WEBB

- 422 Mrs. York, DURLSTON BLUE ROCKET, M.N. See Class 168.
423 Mrs. Rawlings, ARDWYN CYRUS, M.N. See Class 168.
425 Dr. and Mrs. Bentley, GLENVILLE ADAM, M.N. See Class 169.
427 Miss Carling, KENNERLEIGH JOHNATHAN, M.N.
See Class 169.

- 429 Mrs. Phillips, DAVINDOS DARLINDA, F.N. See Class 169.
 432 Mrs. Williams. DEEBANK FLUFFY, F.N. See Class 170.
 433 Miss Aldersea, POLAR VANGUARD, M.N. See Class 170.
 438 Mr. and Mrs. L. J. Greenlees. PR. DEEBANK TAHZIB, M.N.
 Also in Class 170.

Class 187.—A.V. S.H. JUNIOR (9-24 months).

Judge: MRS. NEWTON

- 440 Miss Smallwood, SIRELI SILVER WILLUM, M.N.
 See Class 171.
 441 Mrs. Foster, BROADWEIR MIDNIGHT COWBOY, M.N.
 See Class 171.
 446 Mr. King, ERYNBUECO TOM BOMBADIL, M.N.
 See Class 171.
 454 Mr. Lloyd-Davies, LATHOM BLUE MINK, M.N. See Class 172.
 458 Miss Lord, PEKLAN PROWLER, M.N. See Class 172.
 459 Mrs. Stone, HEATHLEA PCCO PIEDRA, M.N. See Class 172.

Class 188.—A.V. S.H. SENIOR (over 24 months).

Judge: MRS. SOMERS

- 439 Mrs. Wilkes, BRYNBUBOO BLUE JOEL, M.N. See Class 171.
 443 Mr. Pearson, CH. LOWENHAUS FERRAGUS, M.N.
 See Class 171.
 444 Mrs. Rose, ELSTON AMELIA, F.N. See Class 171.
 447 Mrs. Franks, PENELOPE CANADY, F.N. See Class 171.
 448 Mrs. Franks, DONNA JUANITA FRANCESCA, F.N.
 See Class 171.
 450 Mrs. Moss, PR. LA-SUN TARQUIN, M.N. See Class 172.
 451 Mesdames Middleton and Browning, KIANG KURMAH, F.N.
 See Class 172.
 452 Mrs. Ellis, BLUE FEATHER, M.N. See Class 172.
 455 Miss Eird, KINDAT FERDINAND, M.N. See Class 172.
 457 Mrs. Crossley-Connor, LATHOM DARK GUY, M.N.
 See Class 172.
 461 Mesdames Middleton and Browning, AMHARIC WALTZING
 MATILDA, F.N. See Class 173.
 462 Mr. Hodgkinson, COSMIC WHITE KNIGHT, M.N.
 See Class 173.

Class 189.—A.C. SIAMESE JUNIOR (9-24 months).

Judge: MISS PRENTIS

- 463 Mrs. Pennett, SEEBEC TAO PAKDEE, M.N. See Class 174.
 464 Mrs. Ward, SHARLROI LOKI, M.N. See Class 174.
 468 Mrs. Barker, AETHELWEARD MELCHIOR, M.N.
 See Class 175.
 469 Mrs. Barker, AETHELWEARD BALTHAZAZR, M.N.
 See Class 175.
 470 Mrs. Burness, KAYTO BLUE SAPPHIRE, M.N. See Class 175.
 472 Mrs. Holland, RAEBURN NANCOK, M.N. See Class 175.

- 473 Mrs. Boulton, PHYSALIS LILAC CHEVALIER, M.N.
See Class 176.
- 474 Mr. Jones, GEMSTONE PIPISTRELLE, M.N. See Class 176.
- 478 Mrs. Hibbert, LINDOP LORD, M.N. See Class 177.
- 479 Mrs. Bennett, SEEBEC PRUDENCE DAEMONE, F.N.
See Class 177.
- 481 Mrs. Wormwell, MINTAKA MERCURY, F.N. See Class 177.
- 484 Miss Erabyn, PR. SAKURA EDWYN, M.N. See Class 178.
- 486 Mrs. Ward, SHARLROI SILVER DOLLAR, M.N.
See Class 178.

Class 190.—A.C. SIAMSE SENIOR (over 24 months).

Judge: MRS. EUSTACE

- 465 Mrs. Bennett, RUSHCROFT RAL TATCO, M.N. See Class 174.
- 466 Miss Fellows, PR. KARAWONG TAIWAN, M.N. See Class 174.
- 467 Mr. Gardner, PALEBOS BLUE GEORGIE, M.N. See Class 175.
- 471 Mrs. Walsh, THREERIVERS ZUKKI, M.N. See Class 175.
- 475 Mr. and Mrs. Taylor, LUCIFER LILAC, M.N. See Class 176.
- 477 Mr. Rastrick, PR. BUMBLEBEE DINO, F.N. See Class 177.
- 480 Mrs. Wooller, PSICCATO APOLLO, M.N. See Class 177.
- 482 Mrs. Hall, EDLEENA CAFE NOIR, M.N. See Class 177.

Class 191.—A.O.V. (13a or 26) JUNIOR (9-24 months).

Judge: MRS. BRICE-WEBB
CANCELLED. NO ENTRIES

Class 192.—A.O.V. (13a or 26) SENIOR (over 24 months).

Judge: MRS. NEWTON
CANCELLED. NO ENTRIES

Class 193.—A.V. DEBUTANTE.

Judge: MRS. HUGHES

- 453 Miss Jones, SYCEE BERENICE, F.N. See Class 172.
- 463 Mrs. Bennett, SEEBEC TAO PAKDEE, M.N. See Class 174.
- 472 Mrs. Holland, RABURN NANCOK, M.N. See Class 175.
- 479 Mrs. Bennett, SEEBEC PRUDENCE DAEMONE, M.N.
See Class 177.

Class 196.—VISITOR'S (L.H. and BRITISH) NEUTER.

Judge: MISS WILSON

- 420 Mrs. Byrne, BYRNETTS HORATIO, M.N. See Class 168.
- 423 Mrs. Rawlings, ARDWY CYRUS, M.N. See Class 168.
- 425 Dr. and Mrs. Bentley, GLENVILLE ADAM, M.N. See Class 169.
- 426 Dr. and Mrs. Bentley, HARDENDALE PRINCE IGOR, M.N.
See Class 169.

- 427 Miss Carling, KENNERLEIGH JOHNATHAN, M.N.
See Class 169.
- 428 Miss Mowat, NANTOMS NAOMI, F.N. See Class 169.
- 439 Mrs. Wilkes, BRYNBUBOO BLUE JOEL, M.N. See Class 171.
- 440 Miss Smallwood, SIRELI SILVER WILLUM, M.N.
See Class 171.
- 441 Mrs. Foster, BROADWEIR MIDNIGHT COWBOY, M.N.
See Class 171.
- 442 Mr. Pearson, CH. LOWENHAUS FINGAL, M.N. See Class 171.
- 446 Mr. King, BRYNBUBOO TOM BOMBADIL, M.N.
See Class 171.
- 447 Mrs. Franks, PENELOPE CANADY, F.N. See Class 171.
- 448 Mrs. Franks, DONNA JUANITA FRANCESCA, F.N.
See Class 171.

Class 196a.—VISITOR'S (FOREIGN, ex. SIAMESE) NENTER.

Judge: MRS. WATTS

- 451 Mesdames Middleton and Browning, KIANG KURMAH, F.N.
See Class 172.
- 454 Mr. Lloyd-Davies, LATHOM BLUE MINK, M.N. See Class 172.
- 455 Miss Bird, KINDAT FERDINAND, M.N. See Class 172.
- 457 Mrs. Crossley-Connor, LATHOM DARK GUY, M.N.
See Class 172.
- 458 Miss Lord, PEKLAN PROWLER, M.N. See Class 172.
- 459 Mrs. Stone, HEATHLEA POCO PIEDRA, M.N. See Class 172.
- 460 Miss Lord, NOBLET, M.N. See Class 172.
- 461 Mesdames Middleton and Browning, AMHARIC WALTZING
MATILDA, F.N. See Class 173.
- 462 Mr. Hodgkinson, COSMIC WHITE KNIGHT, M.N.
See Class 173.

Class 196b.—VISITOR'S (SIAMESE) NEUTER.

Judge: MRS. TOWE

- 463 Mrs. Bennett, SEEBEC TAO PAKDEE, M.N. See Class 174.
- 464 Mrs. Ward, SHARLROI LOKI, M.N. See Class 174.
- 465 Mrs. Bennett, RUSHCROFT RAL IATOO, M.N. See Class 174.
- 467 Mr. Gardner, PALEBOS BLUE GEORGIE, M.N. See Class 175.
- 470 Mrs. Burness, KAYTO BLUE SAPPHIRE, N. See Class 175.
- 474 Mr. Jones, GEMSTONE PIPISTRELLE, M.N. See Class 176.
- 479 Mrs. Eennett, SEEBEC PRUDENCE DAEMONE, F.N.
See Class 177.
- 480 Mrs. Wooller, PSICCATO APOLLO, M.N. See Class 177.
- 481 Mrs. Wormwell, MINTAKA MERCURY, M.N. See Class 177.
- 486 Mrs. Ward, SHARLROI SILVER DOLLAR, M.N. See Class 178.

Class 197.—A.V. RADIUS.

Judge: MRS. NEWTON

- 422 Mrs. York, DURLSTON BLUE ROCKET, M.N. See Class 168.
- 429 Mrs. Phillips, DAVINDOS DARLINDA, F.N. See Class 169.
- 432 Mrs. Williams, DEEBANK FLUFFY, F.N. See Class 170.
- 433 Miss Aldersea, POLAR VANGUARD, M.N. See Class 170.
- 435 Mrs. Phillips, SHYRALEE SWEET SUE, F.N. See Class 170.
- 436 Mrs. Hannah, BARIAN SASHA, M.N. See Class 170.
- 438 Mr. and Mrs. Greenlees, PR. DEEBANK TAHZIB, M.N.
See Class 170.
- 449 Mrs. Pestell, KINDERLOW ASAKA, M.N. See Class 171.
- 450 Mrs. Moss, PR. LA-SUN TARQUIN, M.N. See Class 172.
- 452 Mrs. Ellis, BLUE FEATHER, M.N. See Class 172.
- 453 Miss Jones, SYCFE BERENICE, F.N. See Class 172.
- 476 Mrs. Bishop, ALDERLEIGH YUM-YUM TU, M.N.
See Class 176.
- 478 Mrs. Hibbert, LINDOP LORD, M.N. See Class 177.

CLUB CLASSES

CHESHIRE AREA CAT CLUB

Class 198.—A.C. L.H. ADULT, MALE.

Judge: MRS. SPEIRS

- 1 Mrs. Dalley, TEEKOLA TUAN, M. See Class 1.
- 2 Miss Healey, GRANJO BLACK TARQUIN, M. See Class 1.
- 6 Mrs. Whalley-Lloyd, KENNERLEIGH PLAYBOY BAMBI, M.
See Class 3.
- 11 Mrs. Tillotson, BRACKENHILL CORIN, M. See Class 5.
- 13 Miss Bull, MARMSEURY DEMETRIUS, M. See Class 5.
- 24 Mrs. Critchlow, CH. JOYDA HARDRADA, M. See Class 6.
- 25 Mrs. Baker, CH. LOMCND BONNIE LADDIE, M.
See Class 7.
- 27 Mrs. Hunt, FOXMINE BOBBY DAZZLER, M. See Class 7.
- 28 Mrs. Dutson, BRACKENHILL CREAM CHARMER, M.
See Class 7.
- 45 Mrs. Harris, BROOMHILL HAMISH, M. See Class 12.
- 57 Mrs. Wright, WILDFELL KHOON, M. See Class 15.
- 65 Mrs. Bentinck, CHESTERMERE COPPLESTONE, M.
See Class 18.

Class 199.—A.C. L.H. ADULT FEMALE.

Judge: MRS. BRICE-WEBB

- 4 Mrs. Carr, NANTOMS NEFERTITI, F. See Class 1a.
- 5 Mrs. Dalley, TEEKCLA CRYSTAL, F. See Class 2.
- 8 Miss Ormerod, GALLETTA TAYARRA, F. See Class 3a.
- 9 Mrs. Baker, PENKVALE MILADY FAIR, F. See Class 3a.
- 10 Mrs. Blood, DEEBANK ROSELLE, F. See Class 3a.
- 16 Mrs. Tillotson, BRACKENHILL ROSEMARY, F. See Class 5a.
- 17 Mrs. Trevitt, HELENWOOD TANSYE TOPPER, F.
See Class 5a.

- 18 Mrs. Bryars, ALCMUND JOSEPHINE, F. See Class 5a.
 19 Miss Newland, AMBERGLOW DELILAH, F. See Class 5a.
 20 Mrs. Barlow, BUMBLEBEES BLUE HEAVEN, F. See Class 5a.
 21 Mrs. Cochrane, EDELSTEIN NINON, F. See Class 5a.
 29 Miss Carling, PERIANTH PRIMA DONNA, F. See Class 7a.
 31 Mrs. Hughes, DURLSTON GARDENIA, F. See Class 7a.
 39 Mrs. Murgatroyd, DAVINDOS CHARMAIN, F. See Class 8.
 47 Mrs. Harris, POLAR CAMELIA, F. See Class 12a.
 50 Miss Newland, FISHERMORE ROWENA, F. See Class 12a.
 51 Mrs. Hood, CH. LING DEBORAH, F. See Class 12a.
 52 Mrs. Ralphson, TEEKOLA TORTTELLA, F. See Class 13.
 54 Mrs. Hepburn, SPRINGHEELS SHOWGIRL, F. See Class 13.
 55 Mr. and Mrs. Greenlees, NANTOMS NUTMEG, F. See Class 13.
 58 Mr. and Mrs. Fynney, WILDFELL VANESSA, F.
 See Class 15.
 68 Mrs. Jellicoe, AKEBIA MATILDA BOTT, F. See Class 18a.
 70 Mrs. Shaw, JAYDEES SAMANTHA, F. See Class 18a.
 73 Mrs. Bentinck, COPPLESTONE BETINA, F. See Class 18a.

Class 200.—A.C. L.H. KITTEN, MALE.

Judge: MR. BRICE-WEEB

- 82 Mrs. Ralphson, HARDENDALE LORD BYRON, M.
 See Class 22.
 83 Miss Bull, DEEBANK MAGNUS, M. See Class 22.
 96 Mrs. Hepburn, SPRINGHEELS BEAUREGARD, M.
 See Class 23.
 98 Mrs. Plumbe, KIMBERLEY KALAMAZOO, M. See Class 23.
 99 Mrs. Dalley, TEEKOLA BLUE BIJOU, M. See Class 24.
 105 Mrs. Hunt, SEREENA LONELY BOY, M. See Class 24.
 106 Mrs. Whalley-Lloyd, FRANZ JOSEF, M. See Class 24.
 108 Mrs. Ashton, DONBANK MAJOR, M. See Class 24.
 109 Mrs. Plumbe, KIMBERLEY GALLANT LAD, M. See Class 24.
 122 Mrs. Phillipson, DAVINDOS PICKWICK, M. See Class 26.
 123 Mrs. Byrre, BUMBLEBEES CREAM CRACKER, M.
 See Class 26.
 124 Mrs. Hughes, GUILDEN PETRUCHIO, M. See Class 26.
 140 Mrs. Yeoward, COMARI GOLDEN GORSE, M. See Class 30.
 152 Mrs. Hoyle, HARDENDALE TANDY BEAR, M. See Class 34.
 157 Mr. McCarthy, SHINSAWBU PATCHOULI, M.
 See Class 35.
 161 Mrs. Jellicoe, HILLYACRES SNOWFIRE, M. See Class 37.
 163 Mrs. Bentinck, COPPLESTONE BONNER, M. See Class 37.
 165 Messrs. Sucksmith and Barraclough, PETITE-POINT PIMENTO,
 M. See Class 37.

Class 201.—A.C. L.H. KITTEN, FEMALE.

Judge: MRS. PLEWS

- 87 Mrs. Eglin, RINESTORM BELINDA, F. See Class 22a.
 91 Mr. and Mrs. Sheard, TYKELAND WHITE BELLE, F.
 See Class 23.
 93 Mrs. Ashton, DONBANK DOLLY BIRD, F. See Class 23.
 94 Mrs. Hunt, SEREENA ANASTASIA, F. See Class 23.

- 111 Mrs. Phillipson, DAVINDGS DCLLY BLUE, F.
See Class 24a.
- 115 Mrs. Earlow, BUMBLEBEES VICKI BLUE, F. See Class 24a.
- 117 Mr. and Mrs. Taylor, HILLDEW SERAPHINA, F. See Class 24a.
- 118 Mrs. Prior, LADY MARY, F. See Class 24a.
- 131 Mrs. Murray, MELODY OF CARNE, F. See Class 27.
- 134 Mrs. Tillotsen, BRACKENHILL STARMIST, F. See Class 27.
- 136 Mrs. Hughes, GULDEN KATHERINA, F. See Class 27.
- 138 Mrs. Murgatroyd, WCOLSEY MITZI, F. See Class 27.
- 146 Mrs. Rolls, PASHA SHEBA SEAJADE, F. See Class 31a.
- 149 Mrs. Jellicoe, HILLYACRES SO PRETTY, F. See Class 32.
- 154 Mrs. Wright, WILDFELL TOSCA, F. See Class 34.
- 155 Mr. McCarthy, SHINSAWBU PADMA, F. See Class 35.
- 168 Mrs. Bentinck, COPPLESTONE CHESTONA, F. See Class 37a.
- 169 Miss Ward, GAYLORD ROSAMUNDA, F. See Class 37a.
- 170 Dr. and Mrs. Bentley, KARISMA KYOKO, F. See Class 37a.
- 172 Messrs. Sucksmith and Ferraclough, PETITE-POINT PEONY, F.
See Class 37a.
- 173 Mrs. Murgatroyd, JAYDEES BRIDGET, F. See Class 37a.

Class 202.—A.C. S.H. ADULT, M. or F.

Judge: MRS. GROOM

- 175 Mr. and Mrs. Davis, SWEETHOPE MAGICIAN, M. See Class 60.
- 176 Mrs. Vickers, SWEETHOPE EBONY PRINCE, M. See Class 60.
- 177 Mrs. Peak, MARIMCLET NIGGIWIG, F. See Class 60a.
- 178 Mr. Pearson, JEZREEL MITZI, F. See Class 60a.
- 179 Mr. and Mrs. Wolstenholme, TINYPAWS VULCAN, M.
See Class 62.
- 184 Mr. Pearson, CH. LOWENHAUS EDRIC, M. See Class 67.
- 185a Mrs. Murray, ARJAZE TUMBLEWEED, F. See Class 71.
- 193 Mrs. Birts, BERNINA RED LANCE, M. See Class 75.
- 195 Mrs. Robinson, LATHOM SUNG-HSI, M. See Class 76.
- 196 Mrs. Seymour-Hall, KEVITOR BROWN TOGO, M. See Class 76.
- 198 Miss Griffiths, CHATELLA PELE, M. See Class 76.
- 214 Miss Healey, BURDACH BLACK BRYONY, M. See Class 82.

Class 203.—A.C. S.H. KITTEN, M. or F.

Judge: MRS. BEEVER

- 236 Mr. and Mrs. Wolstenholme, TINYPAWS ZARAZA, F.
See Class 87.
- 237 Mr. Sellek, RYELANDS ELEONORA, F. See Class 88.
- 239 Miss Hardman, PEERLESS FIREBIRD, F. See Class 89.
- 240 Mrs. Bidston, SIRELI SILVER CHARM, M. See Class 90.
- 241 Mr. Pearson, LOWENHAUS DESTINE, F. See Class 90.
- 246 Mr. Rose, SEAWIND PUMARETTE, F. See Class 95a.
- 247 Mrs. MacIntyre, JOCTAN AMETHYSTE, F. See Class 95a.
- 250 Mr. Rose, SEAWIND SUNSETTE, F. See Class 95c.
- 256 Mrs. Threadingham, BERNINA ANNABELLA, F. See Class 96a.

- 265 Mrs. Threadingham, BERNINA BLUE ADMIRAL, M.
See Class 97.
- 268 Mrs. Williams, DAINOR CHANTELE, F. See Class 98.
- 271 Mrs. Richardson, SWEETHOPE CARMEN, F. See Class 99.
- 283 Mrs. Seymour-Hall, SAHARAM GINCHYWIG, F.
See Class 103a.

Class 204.—A.C. SIAMESE ADULT, MALE.

Judge: MISS PRENTIS

- 291 Mrs. Beach, SEADOG AJAX, M. See Class 125.
- 303 Mrs. Lavalette, PREMI BCRAGO, M. See Class 127.
- 307 Mr. Shewbridge, TAMRUAT BLUE OPAL, M. See Class 127.
- 309 Mrs. Imlach, HARGILL ISSIS, M. See Class 127.
- 318 Mrs. Jones-Ilsley, TIJHA SERAPIS, M. See Class 129.
- 319 Mrs. Barlow, PHYSALIS LILAC MELODY, M. See Class 129.
- 327 Mrs. Stafford, DINWOODIES CHICO, M. See Class 131.
- 336 Mr. Rose, MARSHBROOK APACHE, M. See Class 133.
- 347 Mrs. Haggard, CH. PITAPAT FIRECREST, M. See Class 134.
- 349 Mrs. Moss, JAQUEEN JULIUS, M. See Class 136.

Class 205.—A.C. SIAMESE ADULT, FEMALE.

Judge: MRS. MACALISTER

- 298 Mrs. Bagley, THREERIVERS SHAUNEE, F. See Class 126.
- 299 Mrs. Beach, SISLINKI TOSCA, F. See Class 126.
- 313 Mr. Ferguson, KILKERRAN CHAMADE, F. See Class 128.
- 315 Mr. Shewbridge, TAMRUAT BLUE JADE, F. See Class 128.
- 320 Mrs. Hulett, SEAWITCH LILAC GENEVIEVE, F.
See Class 130.
- 321 Mrs. Kirby, MISHNIK MOONLITE VENUS, F. See Class 130.
- 324 Mrs. Waring, SHIN-WA SAMANTHA, F. See Class 130.
- 331 Mrs. Shaw, REGALMIST ATHENA, F. See Class 132.
- 339 Mrs. Noakes, MISS BEATRIX, F. See Class 133a.
- 340 Mrs. Richardson, PENDLEMIST WENONAH, F. See Class 133a.
- 341 Mrs. Nutter, SCINTILLA WITCHCRAFT, F. See Class 133a.
- 342 Mr. and Mrs. Saurders, LYMEKILNS SOUVANNI, F.
See Class 133a.
- 346 Mrs. Elliott, SISLINKI THUMBELINA, F. See Class 133a.

Class 206.—A.C. SIAMESE KITTEN, MALE.

Judge: MRS. MERRY

- 353 Mrs. Jones, HAI SAKALA, M. See Class 138.
- 379 Mrs. Leadbeater, SUMIDA SUKOTAI, H. See Class 140.
- 390 Mrs. Jones-Ilsley, KASHEBA CHAMPAGNE COCKTAIL, M.
See Class 142.
- 397 Mrs. Conway, DONNYMEAUX LILAC ACHILLEA, M.
See Class 142.
- 398 Mrs. Moss, JAQUEEN JAGO, M. See Class 142.
- 405 Mrs. Shaw, REGALMIST ROMEO, M. See Class 143.
- 406 Mrs. Williams, SEWAH BONAVENTURE, M. See Class 143a.
- 407 Mrs. Shaw, CHEONGSUN JUAN, M. See Class 143a.

Class 207.—A.C. SIAMESE KITTEN, FEMALE.

Judge: MRS. OLIVE

- 2
357 Mr. Rose, BOIDHEACH FEARA DRAS, F. See Class 139.
359 Mrs. Barber, KAHMTAL TARQA, F. See Class 139.
362 Mrs. Beach, SEADOG DIANA, F. See Class 139.
363 Mrs. Beach, SEADOG DORRINDA, F. See Class 139.
364 Mrs. Shaw, REGALMIST THUMBELINA, F. See Class 139.
380 Mrs. Challoner, BLUE CHAMPAYNE, F. See Class 141.
415 Mrs. Elliott, MEHEFIN SILVER STAR, F. See Class 144.
416 Mrs. Dick, MEHEFIN LOVELY DAWN, F. See Class 144.
~~418~~ Mrs. Haggard, PITAPAT SWEET HONEY, F. See Class 146.
419 Mrs. Deakin, CHEONGSUN JANIDA, F. See Class 146.

Class 208.—A.O.V. (13a or 26), M. or F.

Judge: MRS. HUGHES

- 79 Miss Laird, WILLEDIN THUMBELINA, F. See Class 20.
80 Miss Laird, LADYEGROVE FANTOM, F. See Class 20.
81 Dr. and Mrs. Bentley, FISHERMORE MIRANDA, F.
See Class 20.
174 Miss Laird, SNOW LEOPARD, M. See Class 39.
227 Mrs. Nutter, HILLMOUNT YIN-HO, M. See Class 84.
229 Mrs. Harrison, SOLITAIRE SYLVANO, M. See Class 84.
230 Mrs. Birts, BERNINA HONEY, F. See Class 84.
286 Mrs. Murray, ARJAZE NIMROD, M. See Class 104.
289 Mrs. Tallentire, ARUSHA AUTUMN, F. See Class 104.

Class 209.—A.C. L.H. NEUTER ADULT or KITTEN.

Judge: MRS. SPEIRS

- 420 Mrs. Byrne, BYRNETTS HCRATIO, M.N. See Class 168.
421 Mrs. Andrew, SANTARA CHARLIE BOY, M.N. See Class 168.
422 Mrs. York, DURLSTON BLUE ROCKET, M.N. See Class 168.
425 Dr. and Mrs. Bentley, GLENVILLE ADAM, M.N. See Class 169.
426 Dr. and Mrs. Bentley, HARDENDALE PRINCE IGOR, M.N.
See Class 169.
427 Miss Carling, KENNERLEIGH JOHNATHAN, M.N.
See Class 169.
428 Miss Mowat, NANTOMS NAOMI, F.N. See Class 169.
429 Mrs. Phillips, DAVINDOS DARLINDA, F.N. See Class 169.
430 Mr. and Mrs. Hebron, CHRYSADA GERALDO, M.N.
See Class 170.
431 Mr. and Mrs. Hebron, CHRYSADA FIDDLER, M.N.
See Class 170.
433 Miss Alderlea, POLAR VANGUARD, M.N. See Class 170.
434 Miss Rolls, PASHA SHEBA STARMAKER, M.N. See Class 170.
435 Mrs. Phillips, SHYRALEE SWEET SUE, F.N. See Class 170.
436 Mrs. Hannah, BARIAN SASHA, M.N. See Class 170.
437 Mrs. Williams, PR. POLA CARA MIA, F.N. See Class 170.
438 Mr. and Mrs. Greenlees, PR. DEEBANK TAHZIB, M.N.
See Class 170.

Class 210.—A.V. S.H. or SIAMESE NEUTER.

Judge: MRS. NEWTON

- 439 Mrs. Wilkes, BRYNBUBOO BLUE JOEL, M.N. See Class 171.
440 Miss Smallwood, SIRELI SILVER WILLUM, M.N.
See Class 171.
441 Mrs. Foster, BROADWEIR MIDNIGHT COWBOY, M.N.
See Class 171.
442 Mr. Pearson, CH. LOWENHAUS FINGAL, M.N. See Class 171.
443 Mr. Pearson, CH. LOWENHAUS FERRAGUS, M.N.
See Class 171.
450 Mrs. Moss, PR. LA-SUN TARQUIN, M.N. See Class 172.
452 Mrs. Ellis, BLUE FEATHER, M.N. See Class 172.
455 Miss Bird, KINDAT FERDINAND, M.N. See Class 172.
456 Mr. Trail, LA-SUN MIGNONETTE, F.N. See Class 172.
465 Mrs. Bennett, RUSHCROFT RAL LATOO, M.N. See Class 174.
467 Mr. Gardner, PALEBOS BLUE GEORGIE, M.N. See Class 175.
468 Mrs. Barker, AETHELWEARD MELCHIOR, M.N.
See Class 175.
469 Mrs. Barker, AETHELWEARD BALTHAZAR, M.N.
See Class 175.
471 Mrs. Walsh, THREERIVERS ZUKKI, M.N. See Class 175.
475 Mr. and Mrs. Taylor, LUCIFER LILAC, M.N. See Class 176.
478 Mrs. Hibbert, LINDOP LORD, M.N. See Class 177.
483 Miss Cobley, MERRILIES JOSSE, M.N. See Class 177.
484 Miss Brabyn, PR. SAKURA EDWYN, M.N. See Class 178.
485 Mrs. Lloyd-Williams, RAEBURN JONATHAN, M.N.
See Class 178.

ABYSSINIAN CAT CLUB

Class 211.—ADULT (USUAL), M. or F.

Judge: MRS. BULLOCK

- 188 Mr. Rose, JOCTAN JAFFA, F. See Class 74.
189 Mrs. Lancaster, TAISHUN LIGER, F. See Class 74.
190 Mr. Rose, CHERRYTREE PUMA, F. See Class 74a.
191 Mrs. Bennett, KARNAK JUHAYNA, F. See Class 74a.
192 Mr. Warde, SHERADA DERRYL, F. See Class 74a.

Class 212.—KITTEN (USUAL), M. or F.

Judge: MRS. NEWTON

- 246 Mr. Rose, SEAWIND PUMARETTE, F. See Class 95a.
247 Mrs. MacIntyre, JOCTAN AMETHYST, F. See Class 95a.
249 Mrs. Fantin, CHERRYTREE BELLADONNA, F. See Class 95a.

Class 213.—RED ADULT or KITTEN, M. or F.

Judge: MRS. THAKE

- 193 Mrs. Birts, BERNINA RED LANCE, M. See Class 75.
194 Mr. Trail, CHERRYTREE DULCIMA, F. See Class 75a.
244 Mrs. Tupman, TONKY PADRAIG, M. See Class 95.

- 245 Mrs. Tupman, TONKY PEADUR, M. See Class 95.
- 248 Mr. Ward, SHERADA GLESNI, F. See Class 95a.
- 250 Mr. Rose, SEAWIND SUNSETTE, F. See Class 95c.
- 251 Miss Spowage, ROJODANCO HOLLY, F. See Class 95c.
- 252 Mrs. Fantin, CHERRYTREE TARA, F. See Class 95c.

Class 214.—NEUTER.

Judge: MRS. BULLOCK
CANCELLED. NO ENTRIES

THE BEDFORD AND DISTRICT CAT CLUB

Class 215.—A.C. L.H. ADULT or KITTEN.

Judge: MRS. AITKEN

- 11 Mrs. Tillotson, BRACKENHILL CORIN, M. See Class 5.
- 44 Mrs. Franks, POLAR VALERIO, M. See Class 12.
- 56 Mrs. Pope, TOPPATOU FIESTA, F. See Class 14.
- 73 Mrs. Bentinck, COPPLESTONE BETINA, F. See Class 18a.
- 151 Mrs. Pope, TOPPATOU MA JOLIETTE, F. See Class 33.

Class 216.—A.V. S.H. ADULT and KITTEN.

Judge: MRS. WATTS

- 180 Mrs. Foster, CH. BRYNBUBOO MAXIMILLIAN, M.
See Class 64.
- 183 Mr. Pearson, LOWENHAUS PERCIVALE, M. See Class 67.
- 185 Mr. Pearson, TAISHUN PRUEDENCE, F. See Class 67a.
- 197 Mrs. Bentinck, COPPLESTONE CHINGA, F. See Class 76.
- 273 Mr. Warde, SHERADA SILVER CLARE, F. See Class 100.

Class 217.—A.C. SIAMESE ADULT or KITTEN

Judge: MRS. OLIVE

- 2 307 Mr. Shewbridge, TAMRUAT BLUE DIAMOND, M.
See Class 127.
- 3 317 Mrs. Deakin, CH. TAMRUAT BLUE OPAL, F. See Class 137.
- i 350 Mrs. Stallard, ZYCLON BO DIDDLEY, M. See Class 138.

BLUE PERSIAN CAT SOCIETY

Class 218.—BLUE ADULT, M. or F.

Judge: MRS. HUGHES

- 11 Mrs. Tillotson, BRACKENHILL CORIN, M. See Class 5.
- 17 Mrs. Trevitt, HELENWOOD TANSYE TOPPER, F.
See Class 5a.
- 18 Mrs. Bryars, ALCMUND JOSEPHINE, F. See Class 5a.
- 19 Miss Newland, AMBERGLOW DELILAH, F. See Class 5a.
- 21 Mrs. Cochrane, EDELSTEIN NINON, F. See Class 5a.
- 23 Miss Cartwright, SANTARA NAOMI, F. See Class 5a.

Class 219.—BLUE KITTEN, M. or F.

Judge: MRS. AITKEN

- 99 Mrs. Dalley, TEEKOLA BLUE BIJOU, M. See Class 24.
104 Mrs. Worth, ROJODANCO DEODANTE, M. See Class 24.
120 Mrs. Molineaux, CARGEC'S SOLILOQUY, F. See Class 24a.
121 Mrs. Strouts, EXUMA BLUE CUPID, F. See Class 24a.

THE BLUE-POINTED SIAMESE CAT CLUB

Class 220.—B.P. ADULT, M. or F.

Judge: MRS. GROOM

- ² 304 Mrs. Gibbons, RICHDALE BLUE PAMPASS, M. See Class 127.
^R 307 Mr. Shewbridge, TAMRUAT BLUE DIAMOND, M.
See Class 127.
¹ 309 Mrs. Imlach, HARGILL ISSIS, M. See Class 127.
^v ^h 310 Mrs. Challoner, ROMYLLIAN GYPSY RINGOROSIE, F.
See Class 128.
³ 317 Mrs. Deakin, CH. TAMRUAT BLUE OPAL, F. See Class 128.

Class 221.—B.P. KITTEN, M. or F.

Judge: MRS. EUSTACE

- ~~371~~ Miss McColm, MEKHALA CHERUBINO, M. See Class 140.
¹ 380 Mrs. Challoner, BLUE CHAMPAYNE, F. See Class 141.
~~385~~ Mr. and Mrs. Armstrong, TAILONG BLUE BON-BON, F.
See Class 141.

Class 222.—B.P. NEUTER.

Judge: MISS PRENTIS

- 467 Mr. Gardner, PALEBOS BLUE GEORGIE, M.N. See Class 175.
468 Mrs. Barker, AETHELWEARD MELCHIOR, M.N.
See Class 175.
469 Mrs. Barker, AETHELWEARD BALTHAZAR, M.N.
See Class 175.

THE BURMESE CAT CLUB

Class 223.—BROWN ADULT, M. or F.

Judge: MRS. MERRY

- 195 Mrs. Robinson, LATHOM SUNG-HSI, M. See Class 76.
196 Mrs. Seymour-Hall, KEVITOR BROWN TOGO, M.
See Class 76.
197 Mrs. Bentinck, COPPLESTONE CHINGA, M. See Class 76.
198 Miss Griffiths, CHATELLA PELE, M. See Class 76.
199 Mrs. and Miss Hones, CH. AMAHAMA BIRRICAT BOUQUET,
M. See Class 76.
200 Mrs. Worth, ROJODANCO LISA, F. See Class 76a.
202 Mrs. Barlow, BUMBLEBEES DUSKY MAID, F. See Class 76a.
203 Mrs. Cutler, ALLOS JULIA, F. See Class 76a.
204 Mrs. Tallentire, MELANIN DANA, F. See Class 76a.
205 Misses Lancaster and Peck, PEKLAN RUBY, F. See Class 76a.

Class 224.—BROWN KITTEN, M. or F.

Judge: MRS. SOMERS

- 254 Mrs. and Miss Hones, AMAHAMA KYEBO-KHAN, M.
See Class 96.
255 Mrs. Holmes, CRAGLAND SHAH, M. See Class 96.
256 Mrs. Threadingham, BERNINA ANNABELLA, F. See Class 96a.
257 Mrs. Bentinck, COPPLESTON ELSA, F. See Class 96a.
258 Mrs. Barlow, BUMBLEBEES DEMERARA, F. See Class 96a.
259 Mrs. England, SIMROSE APRIL MAGIC, F. See Class 96a.
260 Mr. and Mrs. Armstrong, BERNINA AMELIA, F. See Class 96a.
261 Mrs. Holmes, CRAGLAND KATRINA, F. See Class 96a.

Class 225.—BROWN NEUTER.

Judge: MISS PRENTIS

- 450 Mrs. Moss, PR. LA-SUN TARQUIN, M.N. See Class 172.
451 Mesdames Middleton and Browning, KIANG KURMAH, F.N.
See Class 172.
455 Miss Bird, KINDAT FERDINAND, M.N. See Class 172.
457 Mrs. Crossley-Connor, LATHOM DARK GUY, M.N.
See Class 172.
458 Miss Lord, PEKLAN PROWLER, M.N. See Class 172.
459 Mrs. Stone, HEATHLEA POCO PIEDRA, M.N. See Class 172.
460 Miss Lord, NOBLET, M.N. See Class 172.

Class 226.—BLUE ADULT, M. or F.

Judge: MRS. NEWTON

- 206 Mrs. Lancaster, ROJODANCO PIERRE BLUE, M. See Class 77.
207 Mrs. Garbett, VENI VIDI VICI, M. See Class 77.
208 Mrs. Holmes, CRAGLAND SILVER SHADOW, M.
See Class 77.
209 Mrs. Bentinck, COPPLESTONE BLUE MISS, F. See Class 77a.
210 Mrs. Eustace, GOLIGHTLY SABBA, F. See Class 77a.

Class 227.—BLUE KITTEN, M. or F.

Judge: MRS. SOMERS

- 264 Mrs. Gaffney, PANORAMA BRUTUS, M. See Class 97.
265 Mrs. Threadingham, BERNINA BLUE ADMIRAL, M.
See Class 97.
266 Mrs Bidston, CHANTELE BLUE MONK, M. See Class 97.

Class 228.—BLUE NEUTER.

Judge: MRS. NEWTON

- 452 Mrs. Ellis, BLUE FEATHER, M.N. See Class 172.
454 Mr. Lloyd-Davies, LATHOM BLUE MINK, M.N. See Class 172.

Class 229.—CREAM or BLUE-CREAM (27f or 27g) ADULT.

Judge: MRS. THAKE

211 Mrs. Bilston, KUPRO CREAM KIRSCH, M. See Class 78.

Class 230.—CREAM or BLUE-CREAM (27f or 27g) KITTEN.

Judge: MRS. SOMERS

267 Mrs. Tallentire, ARUSHA AQUAMANDA, F. See Class 98.

268 Mrs. Williams, DAINOR CHANTELE, F. See Class 98.

Class 231.—CREAM or BLUE-CREAM (27f or 27g) NEUTER.

Judge: MRS. THAKE

CANCELLED. NO ENTRIES

Class 232.—A.O.V. (26) BURMESE ADULT or KITTEN.

Judge: MRS. TOWE

228 Mrs. Bidston, SOUTH DORM SAHARA, M. See Class 84.

289 Mrs. Tallentire, ARUSHA AUTUMN, F. See Class 104.

COLOURPOINT, REX-COATED AND A.O.V. CLUB

Class 233.—COLOURPOINT ADULT or KITTEN.

Judge: MRS. SPEAK

65 Mrs. Bentinck, CHESTERMERE COPPLESTONE, M.
See Class 18.

66 Mrs. Linsey, NEVELA NIZAM, M. See Class 18.

67 Messrs. Sucksmith and Barraclough, PETITE-POINT PATH-
FINDER, M. See Class 18.

70 Mrs. Shaw, JAYDEES SAMANTHA, F. See Class 18a.

73 Mrs. Bentinck, COPPLESTONE BETINA, F. See Class 18a.

74 Mrs. Linsey, SAROBI APHRODITE, F. See Class 18a.

75 Mrs. Bagnall, PENKVALE KATEY, F. See Class 18a.

77 Messrs. Sucksmith and Barraclough, PETITE-POINT PATCH-
WORK, F. See Class 18a.

163 Mrs. Bentinck, COPPLESTONE BONNER, M. See Class 37.

166 Mr. Fogden, FOLEMI APHRODITE, F. See Class 37a.

168 Mrs. Bentinck, COPPLESTONE CHESTONA, F.
See Class 37a.

Class 234.—CORNISH REX ADULT or KITTEN.

Judge: MRS. BEEVER

215 Mrs. Hulett, TERADINE AMBERLENE ANNA, F.
See Class 82a.

276 Mrs. Hardy, SENTRY-TWIX MOPPETY, F. See Class 102.

Class 235.—DEVON REX ADULT or KITTEN.

Judge: MRS. BEEVER

- 217 Mrs. Bond, MORONI FANTASTIC, M. See Class 83.
218 Mrs. Wakeford, SIRAFEN SEAL PRINCE, M. See Class 83.
219 Mrs. Seymour-Hall, SAHARAM MARY, F. See Class 83a.
220 Miss Cook, SALLY SNOWMIST, F. See Class 83a.
221 Mrs. Loveys, SERENDIPITY MAUDE, F. See Class 83a.
223 Mrs. Hulett, SIRAFEN NEFRITTITI, F. See Class 83a.
224 Mrs. Hulett, SAYONARA LILAC LAMB, F. See Class 83a.
225 Mrs. Cartwright, SAHARAM CANTLIA, F. See Class 83a.
281 Mesdames Browning and Middleton, SEAWITCH PRETTY
PAGAN, F. See Class 103a.
282 Mesdames Browning and Middleton, SEAWITCH BUTTERFLY
ELEU, F. See Class 103a.
283 Mrs. Seymour-Hall, SAHARAM GINCHYWIG, F.
See Class 103a.
284 Miss Barclay, SAFFRONICUS CHEING TSU, F. See Class 103a.
285 Mrs. Wakeford, SIRAFEN CHOCOLATE SUZZY, F.
See Class 103a.

Class 236.—BI-COLOUR or BIRMAN ADULT or KITTEN.

Judge: MRS. AITKEN

- 156 Mr. McCarthy, SHINSAWBU PURSLANE, M. See Class 35.
159 Mrs. Pope, TOPPATOU NIMBUS, M. See Class 36.
160 Mrs. Pope, TOPPATCU ABALONE, F. See Class 36.

Class 237.—TURKISH or SPOTTED ADULT or KITTEN.

Judge: MRS. CALDER

- 78 Mrs. Bond, KASTAMANOU YAVASKA, F. See Class 19.
272 Mr. Pearson, LOWENHAUS DARQUELLA, F. See Class 100.

Class 238.—A.O.C. (13a) ADULT or KITTEN.

Judge: MRS. HUGHES

- 79 Miss Laird, WILLEDIN THUMBELINA, F. See Class 20.
80 Miss Laird, LADYEGROVE FANTOM, F. See Class 20.
174 Miss Laird, SNOW LEOPARD, M. See Class 39.

Class 239.—A.O.V. (BREED 26) ADULT or KITTEN.

Judge: MRS. GENTY

- 227 Mrs. Nutter, HILLMOUNT YIN-HO, M. See Class 84.
287 Mrs. Nutter, WITCHPENDLE TSUNG-MING, F.
See Class 104.
288 Mrs. Harrison, HARISLAU ESTRALITA, F. See Class 104.

EDINBURGH AND EAST OF SCOTLAND CAT CLUB

Class 240.—A.C. L.H. ADULT or KITTEN.

Judge: MRS. AITKEN

- 1 Mrs. Dalley, TEEKOLA TEUN, M. See Class 1.
- 16 Mrs. Tillotson, BRACKENHILL ROSEMARY, F. See Class 5a.
- 19 Mrs. Newland, AMBERGLOW DELILAH, F. See Class 5a.
- 26 Mrs. Seymour-Hill, CANELLA TAMARIS, M. See Class 7.
- 73 Mrs. Bentinck, COPPLESTONE BETINA, F. See Class 18a.
- 88 Mrs. Bentinck, SHAHRAZADE GEMINI, F. See Class 22a.
- 115 Mrs. Barlow, BUMBLEBEES VICKI BLUE, F. See Class 24a.

Class 241.—A.V. S.H. ADULT or KITTEN.

Judge: MRS. GENTY

- 178 Mr. Pearson, JEZREEL MITZI, F. See Class 60a.
- 179 Mr. and Mrs. Wolstenholme, TINYPAWS VULCAN, M.
See Class 62.
- 184 Mr. Pearson, CH. LOWENHAUS EDRIC, M. See Class 67.
- 197 Mrs. Bentinck, COPPLESTONE CHINGA, M. See Class 76.
- 201 Mrs. Bentinck, COPPLESTONE LUNETTE, F. See Class 76a.
- 246 Mr. Rose, SEAWIND PUMARETTE, F. See Class 95a.
- 250 Mr. Rose, SEAWIND SUNSETTE, F. See Class 95c.
- 283 Mrs. Seymour-Hall, SAHARAM GINCHYWIG, F.
See Class 103a.

Class 242 —A.C. SIAMESE ADULT or KITTEN.

Judge: MRS. EUSTACE

- 293 Mrs. Forrest, MARSHBROOK MUSTANG, M. See Class 125.
- 313 Mr. Ferguson, KILKERRAN CHAMADE, F. See Class 128.
- 314 Mrs. Burness, CHALMI SUELAT, F. See Class 128.
- 317 Mrs. Deakin, CH. TAMRUAT BLUE OPAL, F. See Class 137.
- 319 Mrs. Barlow, PHYSALIS LILAC MELODY, M. See Class 129.
- 336 Mr. Rose, MARSHBROOK APACHE, M. See Class 133.
- 342 Mr. and Mrs. Saunders, LYMEKILNS SOUVANNI, F.
See Class 133.
- 357 Mr. Rose, BOIDHEACH FEARA DRAS, F. See Class 139.

FOREIGN WHITE CAT SOCIETY

Class 243.—ADULT FOREIGN WHITE, M. or F.

Judge: MRS. GROOM

CANCELLED. NO ENTRIES

Class 244.—KITTEN, FOREIGN WHITE, M. or F.

Judge: MRS. MACALISTER

CANCELLED. NO ENTRIES

Class 245.—NEUTER FOREIGN WHITE.

Judge: MISS PRENTIS
CANCELLED. NO ENTRIES

THE HERTFORDSHIRE AND MIDDLESEX CAT CLUB

Class 246.—A.C. L.H. ADULT or KITTEN.

Judge: MR. CAMPION
CANCELLED. NO ENTRIES

Class 247.—A.C. L.H. NEUTER.

Judge: MRS. BRICE-WEBB

421 Mrs. Andrew, SANTARA CHARLIE BOY, M.N. See Class 168.

Class 248.—A.V. S.H. ADULT or KITTEN.

Judge: MRS. MERRY

183 Mr. Pearson, LOWENHAUS PERCIVALE, M. See Class 67.

184 Mr. Pearson, CH. LOWENHAUS EDRIC, M. See Class 67.

191 Mrs. Bennett, KARNAK JUHAYNA, F. See Class 74a.

197 Mrs. Bentinck, COPPLESTONE CHINGA, M. See Class 76.

257 Mrs. Bentinck, COPPLESTONE ELSA, F. See Class 96a.

Class 249.—A.V. S.H. NEUTER.

Judge: MRS. BEEVER

441 Mrs. Foster, BROADWEIR MIDNIGHT COWBOY, M.N.
See Class 171.

444 Mrs. Rose, ELSTON AMELIA, F.N. See Class 171.

445 Mrs. Rose, SIRELI FELICITY, F.N. See Class 171.

446 Mr. King, BRYNBUBOO TOM BOMBADIL, M.N.
See Class 171.

Class 250.—A.C. SIAMESE ADULT or KITTEN.

Judge: MRS. EUSTACE

315 Mr. Shewbridge, TAMRUAT BLUE JADE, F. See Class 128.

317 Mrs. Deakin, CH. TAMRUAT BLUE OPAL, F. See Class 128.

Class 251.—A.C. SIAMESE NEUTER.

Judge: MRS. MONTGOMERY

466 Miss Fellows, PR. KARAWONG TAIWAN, M.N. See Class 174.

LANCASHIRE AND NORTH-WESTERN COUNTIES CAT CLUB

Class 252.—A.C. L.H. ADULT.

Judge: MR. CAMPION

- 6 Mrs. Whalley-Lloyd, KENNERLEIGH PLAYBOY BAMBI, M.
See Class 3.
- 8 Miss Ormerod, GALLETTA TAYARRA, F. See Class 3a.
- 10 Mrs. Blood, DEEBANK ROSELLE, F. See Class 3a.
- 20 Mrs. Barlow, BUMBLEBEE'S BLUE HEAVEN, F. See Class 5a.
- 27 Mrs. Hunt, FOXMINE BOBBY DAZZLER, M. See Class 7.
- 33 Mrs. Shaw, FOXMINE BO-PEEP, F. See Class 8.
- 37 Mrs. Harris, DOLMEG MOONGLOW, F. See Class 8.
- 47 Mrs. Harris, POLAR CAMELIA, F. See Class 12a.
- 48 Mrs. Stacey, PASHA SHEBA SABRINA, F. See Class 12a.
- 52 Mrs. Ralphson, TEEKOLA TORITELLA, F. See Class 13.
- 55 Mr. and Mrs. Greenlees, NANIONS NUTMEG, F. See Class 13.
- 57 Mrs. Wright, WILDFELL KHOGN, M. See Class 15.
- 70 Mrs. Shaw, JAYDEES SAMANTHA, F. See Class 18a.
- 73 Mrs. Bentinck, COPPLESTONE BETINA, F. See Class 18a.
- 76 Mrs. Bentley, FOXMINE JUNE FLOWER, F. See Class 18a.

Class 253.—A.C. L.H. KITTEN.

Judge: MRS. CALDER

- 82 Mrs. Ralphson, HARDENDALE LORD BYRON, M.
See Class 22.
- 83 Miss Bull, DEEBANK MAGNUS, M. See Class 22.
- 86 Mrs. Carr, SUKAMBA RAINDROP, F. See Class 22a.
- 99 Mrs. Dalley, TEEKOLA BLUE BIJOU, M. See Class 24.
- 106 Mrs. Whalley-Lloyd, FRANZ JOSEF, M. See Class 24.
- 119 Mrs. Bentley, KASHIRBEN BLUE JASMINE, F.
See Class 24a.
- 120 Mrs. Molineaux, CARGECS SCLILCQUY, F. See Class 24a.
- 121a Mrs. Critchlow, FOXMINE LINDY, F. See Class 24a.
- 150 Messrs. Sucksmith and Barraclough, PETITE-POINT PARTY
PIECE, F. See Class 32.
- 152 Mrs. Hoyle, HARDENDALE TANDY BEAR, M. See Class 34.
- 153 Mrs. White, JOYDA SMOKE BALOO, M. See Class 34.
- 154 Mrs. Wright, WILDFELL TOSCA, F. See Class 34.
- 155 Mr. Macarthy, SHINSAWBU PADMA, F. See Class 35.
- 164 Mrs. Bentley, FOXMINE QUICKSILVER, M. See Class 37.

Class 254.—A.V. S.H. ADULT.

Judge: MRS. GENTY

- 175 Mr. and Mrs. Davis, SWEETHCPE MAGICIAN, M.
See Class 60.
- 183 Mr. Pearson, LOWENHAUS PERCIVALE, M. See Class 67.
- 198 Miss Griffiths, CHATELLA PELE, M. See Class 76.
- 215 Mrs. Hulett, TERADINE AMBERLENE ANNA, F.
See Class 82a.

Class 255.—A.V. S.H. KITTEN.

Judge: DR. GROOM

- 237 Mr. Sellek, RYELANDS ELEONORA, F. See Class 88.
- 241 Mr. Pearson, LOWENHAUS DESTINE, F. See Class 90.
- 243 Mr. and Miss Flanagan, GRENABY ALINDA, F.
See Class 93.
- 244 Mrs. Tupman, TONKY PADRAIG, M. See Class 95.
- 245 Mrs. Tupman, TONKY PEADUR, M. See Class 95.
- 256 Mrs. Threadingham, BERNINA ANNABELLA, F.
See Class 96a.
- 259 Mrs. England, SIMROSE APRIL MAGIC, F. See Class 96a.
- 265 Mrs. Threadingham, BERNINA BLUE ADMIRAL, M.
See Class 97.

Class 256.—A.C. SIAMESE ADULT.

Judge: MRS. EUSTACE

- ~~291~~ Mrs. Beach, SEADOG AJAX, M. See Class 125.
- 293 Mrs. Forrest, MARSHBROOK MUSTANG, M. See Class 125.
- ~~306~~ Mr. Finney, CALETA BLUE SOLOMON, M. See Class 127.
- 310 Mrs. Challoner, ROMYLLIAN GYPSY RINGOROSIE, F.
See Class 128.
- 315 Mr. Shewbridge, TAMRUAT BLUE JADE, F. See Class 128.
- 317 Mrs. Deakin, CH. TAMRUAT BLUE OPAL, F. See Class 128.
- ~~1~~ ~~E~~ 320 Mrs. Hulett, SEAWITCH LILAC GENEVIEVE, F.
See Class 130.
- 2 331 Mrs. Shaw, REGALMIST ATHENA, F. See Class 132.
- ~~339~~ Mrs. Noakes, MISS BEATRIX, F. See Class 133a.
- ~~R~~ 340 Mrs. Richardson, PENDLEMIST WENONAH, F.
See Class 133a.
- 341 Mrs. Nutter, SCINTILLA WITCHCHRAFT, F. See Class 133a.
- 342 Mr. and Mrs. Saunders, LYMEKILNS SOUVANNI, F.
See Class 133a.
- ~~3~~ 347 Mrs. Haggard, CH. PITAPAT FIRECREST, M. See Class 134.

Class 257.—A.C. SIAMESE KITTEN.

Judge: MRS. OLIVE

- ~~362~~ Mrs. Beach, SEADOG DIANA, F. See Class 139.
- 364 Mrs. Shaw, REGALMIST THUMBELINA, F. See Class 139.
- ~~2~~ 366 Mrs. Stock, FAIRLIE ANNA, F. See Class 139.
- ~~R~~ 380 Mrs. Challoner, BLUE CHAMPAYNE, F. See Class 141.
- ~~HC~~ 381 Mrs. Cummings, TAMRUAT VANDA, F. See Class 141.
- ~~3~~ 400 Mr. and Mrs. Riley, SANTAMORA SUZUKI, F. See Class 142.
- ~~V~~ ~~HC~~ 402 Mrs. Badcock, BARANDUIN ERICA, F. See Class 143.
- ~~1~~ 405 Mrs. Shaw, REGALMIST ROMEO, M. See Class 143.
- ~~417~~ Mrs. Haggard, SHARLROI FANTASIA, F. See Class 146.
- 419 Mrs. Deakin, CHEONGSUN JANIDA, F. See Class 146.

Class 258.—A.V. NEUTER.

Judge: MRS. HUGHES

- 422 Mrs. York, DURLSTON BLUE ROCKET, M.N. See Class 168.
427 Miss Carling, KENNERLEIGH JOHNATHAN, M.N.
See Class 169.
429 Mrs. Phillips, DAVINDOS DARLINDA, F.N. See Class 169.
432 Mrs. Williams, DEEBANK FLUFFY, F.N. See Class 170.
433 Miss Aldersea, POLAR VANGUARD, M.N. See Class 170.
435 Mrs. Phillips, SHYRALEE SWEET SUE, F.N. See Class 170.
438 Mr. and Mrs. Greenlees, PR. DEEBANK TAHZIB, M.N.
See Class 170.
441 Mrs. Foster, BROADWEIR MIDNIGHT COWBOY, M.N.
See Class 171.
442 Mr. Pearson, CH. LOWENHAUS FINGAL, M.N. See Class 171.
455 Miss Bird, KINDAT FERDINAND, M.N. See Class 172.
468 Mrs. Barker, AETHELWEARD MELCHIOR, M.N.
See Class 175.
469 Mrs. Barker, AETHELWEARD BALTHAZAR, M.N.
See Class 175.
471 Mrs. Walsh, THREERIVERS ZUKKI, M.N. See Class 175.
477 Mr. Rastrick, PR. BUMBLEBEES DINO, F.N. See Class 177.
478 Mrs. Hibbert, LINDOP LORD, M.N. See Class 177.

MERSEYSIDE CAT CLUB

Class 259.—A.C. L.H. ADULT or KITTEN.

Judge: MRS. AITKEN

- 10 Mrs. Blood, DEEBANK ROSELLE, F. See Class 3a.
18 Mrs. Bryars, ALCMUND JOSEPHINE, F. See Class 5a.
44 Mrs. Franks, POLAR VALERIO, M. See Class 12.
52 Mrs. Ralphson, TEEKOLA TORITELLA, F. See Class 13.
117 Mr. and Mrs. Taylor, HILLDEW SERAPHINA, F. See Class 24a.

Class 260.—A.V. S.H. ADULT or KITTEN.

Judge: MRS. SOMERS

- 175 Mr. and Mrs. Davis, SWEETHOPE MAGICIAN, M.
See Class 60.
185 Mr. Pearson, TAISHUN PRUEDENCE, F. See Class 67a.
195 Mrs. Robinson, LATHON SUNG-HSI, M. See Class 76.
211 Mrs. Bidston, KUPRO CREAM KIRSCH, M. See Class 78.
246 Mr. Rose, SEAWIND PUMARETTE, F. See Class 95a.
250 Mr. Rose, SEAWIND SUNSETTE, F. See Class 95c.
268 Mrs. Williams, DAINOR CHANTELE, F. See Class 98.

Class 261.—A.C. SIAMESE ADULT or KITTEN.

Judge: MRS. OLIVE

- 306 Mr. Finney, CALETA BLUE SOLOMON, M. See Class 127.
336 Mr. Rose, MARSHBROCK APACHE, M. See Class 133.
340 Mrs. Richardson, PENDLEMIST WENONAH, F. See Class 133a.
341 Mrs. Rutter, SCINTILLA WITCHCRAFT, F. See Class 133a.
354 Mrs. Hogarth, BION WISTRADIEN, M. See Class 138.
357 Mr. Rose, BOIDHEACH FEARA DRAS, F. See Class 139.

Class 262.—A.V. NEUTER.

Judge: MRS. BULLOCK

- 422 Mrs. York, DURLSTON BLUE RACKET, M.N. See Class 168.
429 Mrs. Phillips, DAVINDOS DARLINDA, F.N. See Class 169.
432 Mrs. Williams, DEEBANK FLUFFY, F.N. See Class 169.
435 Mrs. Phillips, SHYRALEE SWEET SUE, F.N. See Class 170.
439 Mrs. Wilkes, BRYNFUBOO BLUE JOEL, M.N. See Class 171.
442 Mr. Pearson, CH. LOWENHAUS FINGAL, M.N. See Class 171.
447 Mrs. Franks, PENELOPE CANADY, F.N. See Class 171.
448 Mrs. Franks, DONNA JUANITA FRANCESCA, F.N.
See Class 171.
456 Mr. Trail, LA-SUN MIGNONETTE, F.N. See Class 172.
467 Mr. Gardner, PALEPOS BLUE GEORGIE, M.N. See Class 175.
468 Mrs. Barker, AETHELWEARD MELCHIOR, M.N.
See Class 175.
469 Mrs. Barker, AETHELWEARD BALTHAZAR, M.N.
See Class 175.
475 Mr. and Mrs. Taylor, LUCIFER LILAC, M.N. See Class 176.
483 Miss Cobley, MERRILIES JOSSE, M.N. See Class 177.
485 Mrs. Lloyd-Williams, RAEURN JOHNATHAN, M.N.
See Class 178.

MIDLAND COUNTIES CAT CLUB

Class 263.—A.C. L.H. ADULT.

Judge: MRS. AITKEN

- 7 Mrs. Pebbington, FILLEYBROOKE WHITE DAISY, F.
See Class 3a.
9 Mrs. Baker, PENKVALE MILADY FAIR, F. See Class 3a.
21 Mrs. Cochrane, EDELSTEIN NINON, F. See Class 5a.
25 Mrs. Baker, CH. LOMOND BONNIE LADDIE, M. See Class 7.
27 Mrs. Hunt, FOXMINE BOBBY DAZZLER, F. See Class 7.
44 Mrs. Franks, POLAR VALERIO, M. See Class 12.
73 Mrs. Bentinck, COPPLESTONE BETINA, F. See Class 18a.

Class 264.—A.V. S.H. ADULT.

Judge: MRS. WATTS

- 184 Mr. Pearson, CH. LOWENHAUS EDRIC, M. See Class 67.
186 Mrs. Foster, BROADWEIR TRETCHIKOFF, M. See Class 73.
191 Mrs. Bennett, KARNAK JUHAYNA, F. See Class 74a.
196 Mrs. Seymour-Hall, KEVITOR BROWN TOGO, M.
See Class 76.

Class 265.—A.C. SIAMESE ADULT.

Judge: MRS. MONTGOMERY

- 291 Mrs. Each, SEADCG AJAX, M. See Class 125.
303 Mrs. Lavalet'e, PREMI BORAGO, M. See Class 127.
2 307 Mr. Shewbridge, TAMRUAT BLUE DIAMOND, M.
See Class 127.

- 3 310 Mrs. Challoner, ROMYLLIAN GYPSY RINGOROSIE, F.
See Class 128.
- 317 Mrs. Deakin, CH. TAMRUAT BLUE OPAL, M. See Class 128.
- 320 Mrs. Hulett, SEAWITCH LILAC GENEVIEVE, F.
See Class 130.

THE NATIONAL CAT CLUB

Class 266.—A.C. L.H. ADULT.

Judge: MRS. AITKEN

- 6 Mrs. Whalley-Lloyd, KENNERLEIGH PLAYBOY BAMBI, M.
See Class 3.
- 31 Mrs. Hughes, DURLSTON GARDENIA GIRL, F. See Class 7a.
- 52 Mrs. Ralphson, TEEKOLA TORTTELLA, F. See Class 13.
- 55 Mr. and Mrs. Greenlees, NANTOMS NUTMEG, F. See Class 13.
- 65 Mrs. Bentinck, CHESTERMERE COPPLESTONE, M.
See Class 18.

Class 267.—A.C. L.H. KITTEN.

Judge: MRS. PLEWS

- 82 Mrs. Ralphson, HARDENDALE LCRD BYRON, M.
See Class 22.
- 106 Mrs. Whalley-Lloyd, FRANZ JOSEPH, M. See Class 24.
- 124 Mrs. Hughes, GUILDEN PETRUCHIO, M. See Class 26.
- 134 Mrs. Tillotson, BRACKENHILL STARMIST, F. See Class 27.
- 136 Mrs. Hughes, GUILDEN KATHARINA, F. See Class 27.
- 144 Mrs. Hood, LING MELODINA, F. See Class 31a.
- 152 Mrs. Hoyle, HARDENDALE TANDY BEAR, M. See Class 34.
- 168 Mrs. Bentinck, COPPLESTONE CHESTONA, F. See Class 37a.

Class 268.—A.V. S.H. ADULT.

Judge: MRS. WATTS

- 178 Mr. Pearson, JEZREEL MITZI, F. See Class 60a.
- 193 Mrs. Birts, BERNINA RED LANCE, M. See Class 75.

Class 269.—A.V. S.H. KITTEN.

Judge: MRS. GENTY

- 235 Mrs. Foster, BROADWEIR DESDEMCNA, F. See Class 83a.
- 238 Mr. Warde, SHERADA NUTBROWN MAID, F. See Class 89.
- 239 Miss Hardman, PEERLESS FIREBIRD, F. See Class 89.
- 272 Mr. Pearson, LOWENHAUS DARQUELLA, F. See Class 100.

Class 270.—A.C. SIAMESE ADULT or KITTEN.

Judge: MRS. MACALISTER

- 306 Mr. Finney, CALETA BLUE SOLOMON, M. See Class 127.
- 325 Mr. and Mrs. Drury, DRURIES FEBRONIUS, M. See Class 131.

Class 271.—A.V. NEUTER.

Judge: DR. GROOM

- 428 Miss Mowat, NANTOMS NAGMI, F.N. See Class 169.
438 Mr. and Mrs. Greenlees, PR. DEEBANK TAHZIB, M.N.
See Class 170.
441 Mrs. Foster, BRCADWEIR MIDNIGHT COWBOY, M.N.
See Class 171.
443 Mr. Pearson, CH. LOWENHAUS FERRAGUS, M.N.
See Class 171.
446 Mr. King, BRYNBUBCO TOM BOMBADIL, M.N.
See Class 171.
455 Miss Bird, KINDAT FERDINAND, M.N. See Class 172.

NOTTS. AND DERBYS. CAT CLUB

Class 272.—A.C. L.H. ADULT.

Judge: MR. BRICE-WEEB

- 4 Mrs. Carr, NANTOMS NEFERITI, F. See Class 1a.
16 Mrs. Tillotson, BRACKENHILL ROSEMARY, F. See Class 5a.
17 Mrs. Trevitt, HELENWOOD TANSYE TOPPER, F.
See Class 5a.
20 Mrs. Barlow, BUMBLEBEES BLUE HEAVEN, F. See Class 5a.
21 Mrs. Cochrane, EDELSTEIN NINCN, F. See Class 5a.
26 Mrs. Seymour-Hall, CANELLA TAMARIS, M. See Class 7.
27 Mrs. Hunt, FOXMINE BOBBY DAZZLER, M. See Class 7.
28 Mrs. Dutson, BRACKENHILL CREAM CHARMER, M.
See Class 7.
35 Mrs. Worth, ROJCDANCO MACUSHLA, F. See Class 8.
37 Mrs. Harris, DOLMEG MCONGLOW, F. See Class 8.
44 Mrs. Franks, POLAR VALERIO, M. See Class 12.
54 Mrs. Hepburn, SPRINGHEELS SHOWGIRL, F. See Class 13.
65 Mrs. Bentinck, CHESTERMERE CPPLESTONE, M.
See Class 18.
66 Mrs. Linsey, NEVELA NIZAM, M. See Class 18.
69 Mrs. Lymbery, LONGVILLE BLUEBELLE, F. See Class 18a.
74 Mrs. Linsey, SAROBI APHRODITE, F. See Class 18a.

Class 273.—A.C. L.H. KITTEN.

Judge: MRS. SPEAK

- 94 Mrs. Hunt, SEREENA ANASTASIA, F. See Class 23.
103 Mrs. Lymbery, MILLERIDGE DOMINIC, M. See Class 24.
108 Mrs. Ashton, DONBANK MAJCR, M. See Class 24.
113 Mrs. Carr, SUKAMBA BLUE LIGHTNING, F. See Class 24a.
132 Mrs. Lymbery, MILLERIDGE BRIGHT HOPE, F.
See Class 27.
170 Dr. and Mrs. Bentley, KARISMA KYOKO, F. See Class 37a.

Class 274.—A.V. S.H. ADULT.

Judge: MRS. WATTS

- 185 Mr. Pearson, TAISHUN PRUEDENCE, F. See Class 67a.
196 Mrs. Seymour-Hall, KEVITCR BROWN TOGO, M.
See Class 76.
226 Mrs. Eond, CCSMIC TIGER FLOWER, F. See Class 83a.

Class 275.—A.V. S.H. KITTEN.

Judge: MRS. GROOM

- 236 Mr. and Mrs. Wolstenholme, TINYPAWS ZARAZA, F.
See Class 87.
241 Mr. Pearson, LOWENHAUS DESTINE, F. See Class 90.
251 Miss Spowage, ROJODANCO HOLLY, F. See Class 95c.
256 Mrs. Threadingham, BERNINA ANNABELLA, F. See Class 96a.
257 Mrs. Pentinck, COPPLESTONE ELSA, F. See Class 96a.
264 Mrs. Gaffney, PANORAMA BRUTUS, M. See Class 97.
265 Mrs. Threadingham, BERNINA BLUE ADMIRAL, M.
See Class 97.
271 Mrs. Richardson, SWEETHOPE CARMEN, F. See Class 99.
274 Mrs. Rcse, ELSTON CLARISSA, F. See Class 100.
283 Mrs. Seymour-Hall, SAHARAM GINCHYWIG, F.
See Class 103a.

Class 276.—A.C. SIAMESE ADULT.

Judge: MRS. MERRY

- 293 Mrs. Forrest, MARSHBROOK MUSTANG, M. See Class 125.
3 307 Mr. Shewbridge, TAMRUAT BLUE DIAMOND, M.
See Class 127.
R 310 Mrs. Challoner, ROMYLLIAN GYPSY RINGOROSIE, F.
See Class 128.
2 317 Mrs. Deakin, CH. TAMRUAT BLUE OPAL, F. See Class 128.
1 320 Mrs. Hulett, SEAWITCH LILAC GENEVIEVE, F.
See Class 130.
~~326~~ Mrs. Beeley, MINTAKA GRION, M. See Class 131.
330 Mrs. Whyte, KIRASH XIMENE, F. See Class 132.
342 Mr. and Mrs. Saunders, LYMEKILNS SOUVANNI, F.
See Class 133a.

Class 277.—A.C. SIAMESE KITTEN.

Judge: MRS. OLIVE

- 360 Mrs. Coxon, MINTAKA CORIANDER, F. See Class 139.
361 Mrs. Proctor, RYEHOLME DANAE, F. See Class 139.
380 Mrs. Challoner, BLUE CHAMPAYNE, F. See Class 141.
403 Mrs. Proctor, MPAKA LITTLE THCR, M. See Class 143.
404 Mrs. Critchley, SYLBA TIJUANA, M. See Class 143.

Class 278.—A.V. NEUTER.

Judge: DR. GROOM

- 425 Dr. and Mrs. Bentley, GLENVILLE ADAM, M.N. See Class 169.
426 Dr. and Mrs. Bentley, HARDENDALE PRINCE IGOR, M.N.
See Class 169.
427 Miss Carling, KENNERLEIGH JOHNATHAN, M.N.
See Class 169.
432 Mrs. Williams, DEEBANK FLUFFY, F.N. See Class 170.
439 Mrs. Wilkes, BRYNBUBOO BLUE JOEL, F.N. See Class 171.
442 Mr. Pearson, CH. LOWENHAUS FINGAL, M.N. See Class 171.
444 Mrs. Rose, ELSTON AMELIA, F.N. See Class 171.
455 Miss Bird, KINDAT FERDINAND, M.N. See Class 172.
464 Mrs. Ward, SHARLROI LOKI, M.N. See Class 174.
466 Mrs. Fellows, PR. KARAWONG TAIWAN, M.N. See Class 174.
473 Mrs. Boulton, PHYSALIS LILAC CHEVALIER, M.N.
See Class 176.
481 Mrs. Wormwell, MINTAKA MERCURY, M.N. See Class 177.
482 Mrs. Hall, EDLEENA CAFENOIR, M.N. See Class 177.
486 Mrs. Ward, SHARLROI SILVER DOLLAR, M.N. See Class 178.

PRESTON CAT CLUB

Class 279.—A.C. L.H. ADULT.

Judge: MRS. CALDER

- 4 Mrs. Carr, NANTOMS NEFERTITI, F. See Class 1a.
6 Mrs. Whalley-Lloyd, KENNERLEIGH PLAYBOY BAMBI, M.
See Class 3.
11 Mrs. Tillotson, BRACKENHILL CORIN, M. See Class 5.
17 Mrs. Trevitt, HELENWOOD TANSYE TOPPER, M.
See Class 5a.
21 Mrs. Cochrane, EDELSTEIN NINON, F. See Class 5a.
28 Mrs. Dutson, BRACKENHILL CREAM CHARMER, M.
See Class 7.
32 Mrs. Barlow, BUMBLEBEES SHANDY, M. See Class 7.
44 Mrs. Franks, POLAR VALERIO, M. See Class 12.
45 Mrs. Harris, BROOMHILL HAMISH, M. See Class 12.
52 Mrs. Ralphson, TEEKOLA TORTTELLA, F. See Class 13.
55 Mr. and Mrs. Greenlees, NANTOMS NUTMEG, F. See Class 13
59 Mrs. Hoyle, HARDENDALE ZARA, F. See Class 15a.
70 Mrs. Shaw, JAYDEES SAMANTHA, F. See Class 18a.
73 Mrs. Bentinck, COPPLESTONE BETINA, F. See Class 18a.

Class 280.—A.C. L.H. KITTEN.

Judge: MR. CAMPION

- 82 Mrs. Ralphson, HARDENDALE LORD BYRON, M.
See Class 22.
100 Mrs. Phillipson, DAVINDOS VAGABOND, M. See Class 24.
106 Mrs. Whalley-Lloyd, FRANZ JOSEF, M. See Class 24.
114 Mrs. Pebbington, HOLMCROFT ZUILEKA, F. See Class 24a.
134 Mrs. Tillotson, BRACKENHILL STARMIST, F. See Class 27.
146 Mrs. Rolls, PASHA SHEBA SEAJADE, F. See Class 31a.
163 Mrs. Bentinck, COPPLESTONE BONNER, M. See Class 37.

Class 281.—A.C. L.H. NEUTER.

Judge: MRS. SPEAK

- 424 Mr. and Mrs. Carr, DEEBANK ROSEMARIE, F.N.
See Class 169.
- 427 Miss Carling, KENNERLEIGH JOHNATHAN, M.N.
See Class 169.
- 433 Miss Aldersea, POLAR VANGUARD, M.N. See Class 170.
- 434 Miss Rolls, PASHA SHEBA STARMAKER, M.N. See Class 170.
- 438 Mr. and Mrs. Greenlees, PR. DEEBANK TAHZIB, M.N.
See Class 170.

Class 282.—A.V. S.H. ADULT.

Judge: DR. GROOM

- 176 Mrs. Vickers, SWEETHOPE EBONY PRINCE, M. See Class 60.
- 179 Mr. and Mrs. Wolstenholme, TINYPAWS VULCAN, M.
See Class 62.
- 183 Mr. Pearson, LOWENHAUS PERCIVALE, M. See Class 67.

Class 283.—A.V. S.H. KITTEN.

Judge: MRS. GENTY

- 265 Mrs. Threadingham, BERNINA BLUE ADMIRAL, M.
See Class 97.
- 272 Mr. Pearson, LOWENHAUS DARQUELLA, F. See Class 100.

Class 284.—A.V. S.H. NEUTER.

Judge: DR. GROOM

- 441 Mrs. Foster, BROADWEIR MIDNIGHT COWBOY, M.N.
See Class 171.
- 443 Mr. Pearson, CH. LOWENHAUS FERRAGUS, M.N.
See Class 171.
- 447 Mrs. Franks, PENELOPE CANADY, F.N. See Class 171.
- 448 Mrs. Franks, DONNA JUANITA FRANCESCA, F.N.
See Class 171.

Class 285.—A.C. SIAMESE ADULT.

Judge: MRS. OLIVE

- 299 Mrs. Beach, SISLINKI TOSCA, F. See Class 126.
- 317 Mrs. Deakin, CH. TAMRUAT BLUE OPAL, F. See Class 128.
- 319 Mrs. Barlow, PHYSALIS LILAC MELODY, M. See Class 129.
- 340 Mrs. Richardson, PENDLEMIST WENONAH, F. See Class 133a.
- 341 Mrs. Nutter, SCINTILLA WITCHCRAFT, F. See Class 133a.

Class 286.—A.C. SIAMESE KITTEN.

Judge: MRS. EUSTACE

- 363 Mrs. Beach, SEADCG DORRINDA, F. See Class 139.
401 Mrs. Badcock, BARANDUIN ELANOR, F. See Class 143.

Class 287.—A.C. SIAMESE NEUTER.

Judge: MISS PRENTIS

- 465 Mrs. Bennett, RUSHCROFT RAL IATOO, M.N. See Class 174.
466 Miss Fellows, PR. KARAWONG TAIWAN, M.N. See Class 174.
468 Mrs. Barker, AETHELWEARD MELCHIOR, M.N.
See Class 175.
469 Mrs. Barker, AETHELWEARD BALTHAZAR, M.N.
See Class 175.
478 Mrs. Hibbert, LINDOP LORD, M.N. See Class 177.
483 Miss Cobley, MERRILIES JOSSE, M.N. See Class 177.

**THE RED, CREAM, TORTIE, BLUE-CREAM AND BROWN
TABBY SOCIETY**

**Class 288.—L.H. or S.H. of Society's Breeds, ADULT
(ex. CREAM and BLUE-CREAM).**

Judge: MISS WILSON

- 53 Miss Fletcher, FOXMINE SHOTSILK, F. See Class 13.
55 Mr. and Mrs. Greenlees, NANTOMS NUTMEG, F. See Class 13.
56 Mrs. Pope, TOPPATOU FIESTA, F. See Class 14.
43 Mrs. Absalom, CH. BRYNBUEGO EASTER GIRL, F.
See Class 10.

Class 289.—L.H. or S.H. or BLUE-CREAM ADULT.

Judge: MRS. BRICE-WEBB

- 34 Mrs. Tillotson, BRACKENHILL FIONA, F. See Class 8.
36 Mr. and Mrs. Sheard, TYKELAND MICHELLE, F. See Class 8.

Class 290.—L.H. or S.H. KITTEN of Society's Breeds.

Judge: MRS. HUGHES

- 131 Mrs. Murray, MELODY OF CARNE, F. See Class 27.
134 Mrs. Tillotson, BRACKENHILL STARMIST, F. See Class 27.
151 Mrs. Pope, TOPPATOU MA JOLIETTE, F. See Class 33.
239 Miss Hardman, PEERLESS FIREBIRD, F. See Class 89.

THE SCOTTISH CAT CLUB

Class 291.—A.C. L.H. ADULT.

Judge: MRS. SPEAK

- 11 Mrs. Tillotson, BRACKENHILL CORIN, M. See Class 5.
- 12 Mrs. Barlow, BUMBLEBEES BRIGADOON, M. See Class 5.
- 50 Miss Newland, FISHERMORE ROWENA, F. See Class 12a.
- 61 Mrs. Fisher, CH. PRAHA SIK-KIM, M. See Class 16.
- 65 Mrs. Bentinck, CHESTERMERE COPPLESTONE, M.
See Class 18.
- 73 Mrs. Bentinck, COPPLESTONE BETINA, F. See Class 18a.

Class 292.—A.C. L.H. KITTEN.

Judge: MRS. HUGHES

- 88 Mrs. Bentinck, SHAHRAZADE GEMINI, F. See Class 22a.
- 115 Mrs. Barlow, BUMBLEBEES VICKI BLUE, F. See Class 24a.
- 134 Mrs. Tillotson, BRACKENHILL STARMIST, F. See Class 27.
- 152 Mrs. Hoyle, HARDENDALE TANDY BEAR, M. See Class 34.
- 157 Mr. McCarthy, SHINSAWBU PATCHOULI, M. See Class 35.
- 163 Mrs. Bentinck, COPPLESTONE BONNER, M. See Class 37.
- 168 Mrs. Bentinck, COPPLESTONE CHESTONA, F. See Class 37a.

Class 293.—A.V. S.H. ADULT.

Judge: MRS. WATTS

- 175 Mr. and Mrs. Davis, SWEETHOPE MAGICIAN, M.
See Class 60.
- 179 Mr. and Mrs. Wolstenholme, TINYPAWS VULCAN, M.
See Class 62.
- 184 Mr. Pearson, CH. LOWENHAUS EDRIC, M. See Class 67.
- 196 Mrs. Seymour-Hall, KEVITOR BROWN TOGO, M. See Class 76.
- 201 Mrs. Bentinck, COPPLESTONE LUNETTE, F. See Class 76a.
- 209 Mrs. Bentinck, COPPLESTONE BLUE MISS, F. See Class 77a.

Class 294.—A.V. S.H. KITTEN.

Judge: DR. GROOM

- 236 Mr. and Mrs. Wolstenholme, TINYPAWS ZARAZA, F.
See Class 87.
- 256 Mrs. Threadingham, BERNINA ANNABELLA, F.
See Class 96a.
- 257 Mrs. Bentinck, COPPLESTONE ELSA, F. See Class 96a.
- 258 Mrs. Barlow, BUMBLEBEES DEMERARA, F. See Class 96a.
- 265 Mrs. Threadingham, BERNINA BLUE ADMIRAL, M.
See Class 97.
- 272 Mr. Pearson, LOWENHAUS DARQUELLA, F. See Class 100.
- 283 Mrs. Seymour-Hall, SAHARAM GINCHYWIG, F.
See Class 103a.

Class 295.—A.C. SIAMESE ADULT.

Judge: MRS. MONTGOMERY

- 293 Mrs. Forrest, MARSHBROOK MUSTANG, M. See Class 125.
309 Mrs. Imlach, HARGILL ISSIS, M. See Class 127.
313 Mr. Ferguson, KILKERRAN CHAMADE, F. See Class 128.
342 Mr. and Mrs. Saunders, LYMEKILNS SOUVANNI, F.
See Class 133a.

Class 296.—A.C. SIAMESE KITTEN.

Judge: MRS. OLIVE

- 391 Mrs. Boulton, SANSTERRE LILAC VALENTINO, M.
See Class 142.

Class 297.—A.C. NEUTER.

Judge: DR. RALEIGH

- 442 Mr. Pearson, CH. LOWENHAUS FINGAL, M.N. See Class 171.
443 Mr. Pearson, CH. LOWENHAUS FERRAGUS, M.N.
See Class 171.
473 Mrs. Boulton, PHYSALIS LILAC CHEVALIER, M.N.
See Class 176.

**SHORT-HAIRED CAT SOCIETY OF GREAT BRITAIN
AND MANX CLUB INC.**

Class 298.—A.C. BRITISH or MANX ADULT or KITTEN.

Judge: MRS. WATTS

- 175 Mr. and Mrs. Davis, SWEETHOPE MAGICIAN, M. See Class 60.
176 Mrs. Vickers, SWEETHOPE EBCNY PRINCE, M. See Class 60.
183 Mr. Pearson, LOWENHAUS PERCIVALE, M. See Class 67.
185a Mrs. Murray ARJAZE TUMBLEWEED, F. See Class 71.

Class 299.—A.C. BURMESE ADULT or KITTEN.

Judge: MISS PRENTIS

- 197 Mrs. Bentinck, COPPLESTONE CHINGA, M. See Class 76.
256 Mrs. Threadingham, BERNINA ANNABELLA, F. See Class 96a.
265 Mrs. Threadingham, BERNINA BLUE ADMIRAL, M.
See Class 97.

Class 300.—A.V. FOREIGN (ex. BURMESE) ADULT or KITTEN.

Judge: DR. RALEIGH

- 186 Mrs. Foster, BROADWEIR TRETCHIKCFF, M. See Class 73.
193 Mrs. Birts, BERNINA RED LANCE, M. See Class 75.
212 Mrs. Sayer, SOLITAIRE MANEKI NEKO, M. See Class 79.
276 Mrs. Hardy, SENTRY-TWIX MOPPETY, F. See Class 102.

Class 301.—A.O.V. (Breed 26) ADULT or KITTEN.

Judge: MRS. GROOM

230 Mrs. Birts, BERNINA HONEY, F. See Class 84.

Class 302.—A.V. S.H. NEUTER.

Judge: MRS. GENTY

441 Mrs. Foster, BROADWEIR MIDNIGHT COWBOY, M.N.
See Class 171.

443 Mr. Pearson, CH. LOWENHAUS FERRAGUS, M.N.
See Class 171.

455 Miss Bird, KINDAT FERDINAND, M.N. See Class 172.

484 Miss Erabyn, PR. SAKURA EDWYN, M.N. See Class 178

THE SIAMESE CAT ASSOCIATION

Class 303.—A.C. SIAMESE ADULT.

Judge: MISS PRENTIS

302 Mrs. Sayer, SHUSHILLA KRISTINA, F. See Class 126.

307 Mr. Shewbridge, TAMRUAT BLUE DIAMOND, M.
See Class 127.

317 Mrs. Deakin, CH. TAMRUAT BLUE OPAL, F. See Class 128.

319 Mrs. Barlow, PHYSALIS LILAC MELODY, M. See Class 129.

325 Mr. and Mrs. Drury, DRURIES FEBRONIUS, M. See Class 131.

Class 304.—A.C. SIAMESE KITTEN.

Judge: MRS. MACALISTER

366 Mrs. Stock, FAIRLIE ANNA, F. See Class 139.

393 Mr. Wooller, SHANYA LILAC LANCER, M. See Class 142.

404 Mrs. Critchley, SYLBA TIJUANA, M. See Class 143.

407 Mrs. Shaw, CHEONGSUN JUAN, M. See Class 143.

Class 305.—A.C. SIAMESE NEUTER.

Judge: MRS. OLIVE

465 Mrs. Bennett, RUSHCROFT RAL IATCO, M.N. See Class 174.

466 Miss Fellows, PR. KARAWONG TAIWAN, M.N. See Class 174.

480 Mrs. Wooller, PSICCATO APCLLO, M.N. See Class 177.

482 Mrs. Hall, EDLEENA CAFENOIR, M.N. See Class 177.

483 Miss Cobley, MERRILIES JOSSE, M.N. See Class 177.

484 Miss Erabyn, PR. SAKURA EDWYN, M.N. See Class 178.

THE SIAMESE CAT CLUB

Class 306.—A.C. SIAMESE ADULT.

Judge: MRS. EUSTACE

- 2 295 Mrs. Beeley, ELSWOOD MARQUIS, M. See Class 125.
296 Mrs. Shaw, WHITEROSE PHOENIX, M. See Class 125.
3 302 Mrs. Sayer, SHUSHILLA KRISTINA, F. See Class 126.
306 Mr. Finney, CALETA BLUE SOLOMON, M. See Class 127.
310 Mrs. Challoner, ROMYLLIAN GYPSY RINGOROSIE, F.
See Class 128.
K 315 Mr. Shewbridge, TAMRUAT BLUE JADE, F. See Class 128.
1 317 Mrs. Deakin, CH. TAMRUAT BLUE OPAL, F. See Class 128.
318 Mrs. Jones-Ilsley, TIJHA SERAPIS, M. See Class 129.
V 325 Mr. and Mrs. Drury, DRURIES FEBRONIUS, M. See Class 131.
328 Mrs. Anderson, KARENZA CHOCOLATE IMP, M.
See Class 131.

Class 307.—A.C. SIAMESE KITTEN (over 4 months).

Judge: MRS. OLIVE

- 350 Mrs. Stallard, ZYCLON BO-DIDDLEY, M. See Class 138.
371 Miss McCalm, MEKHALA CHERUBINO, M. See Class 140.
2 373 Mr. and Mrs. Saunders, LYMEKILNS TANAKA, M.
See Class 140.
K 380 Mrs. Challoner, BLUE CHAMPAYNE, F. See Class 141.
382 Mr. and Mrs. Saunders, LYMEKILNS KUSUMI, F. See Class 141.
383 Mr. and Mrs. Saunders, LYMEKILNS SULI, F. See Class 141.
R 390 Mrs. Jones-Ilsley, KASHEBA CHAMPAGNE COCKTAIL, M.
See Class 142.
3 391 Mrs. Boulton, SANSTERRE LILAC VALENTINO, M.
See Class 142.
404 Mrs. Critchley, SYLBA TIJUANA, M. See Class 143.
1 407 Mrs. Shaw, CHEONGSUN JUAN, M. See Class 143.
408 Mrs. Anderson, LYNN-IAN, M. See Class 143.
V 416 Mrs. Dick, MEHEFIN LOVELY DAWN, F. See Class 144.

Class 308.—A.C. SIAMESE NEUTER.

Judge: MRS. MERRY

- 465 Mrs. Bennett, RUSHCROFT RAL IATOO, M.N. See Class 174.
466 Miss Fellows, PR. KARAWONG TAIWAN, M.N. See Class 174.
483 Miss Cobby, MERRILIES JOSSE, M.N. See Class 177.
484 Miss Brabyn, PR. SAKURA EDWYN, M.N. See Class 178.

SOUTH-WESTERN COUNTIES CAT CLUB

Class 309.—A.C. L.H. ADULT.

Judge: MRS. BRICE-WEBB

- 11 Mrs. Tillotson, BRACKENHILL CORIN, M. See Class 5.
43 Mrs. Absalom, CH. BRYNEUBOO EASTER GIRL, F.
See Class 10.
60 Mrs. Fisher, PRAHA KITTAH, M. See Class 16.
63 Mrs. Fisher, PRAHA MITU, F. See Class 16a.

Class 310.—A.C. L.H. KITTEN.

Judge: MRS. CALDER

168 Mrs. Bentinck, COPPLESTONE CHESTONA, F. See Class 37a.

Class 311.—A.V. S.H. ADULT.

Judge: MRS. BEEVER

178 Mr. Pearson, JEZREEL MITZI, F. See Class 60a.

212 Mrs. Sayer, SOLITAIRE MANEKI NEKO, M. See Class 79.

Class 312.—A.V. S.H. KITTEN.

Judge: MRS. GENTY

241 Mr. Pearson, LOWENHAUS DESTINE, F. See Class 90.

270 Mrs. Sayer, SOLITAIRE TAPA, M. See Class 99.

SUFFOLK AND NORFOLK CAT CLUB

Class 313.—A.C. L.H. ADULT or KITTEN.

Judge: MRS. SPEAK

11 Mrs. Tillotson, BRACKENHILL CORIN, M. See Class 5.

59 Mrs. Hoyle, HARDENDALE ZARA, F. See Class 15a.

60 Mrs. Fisher, PRAHA KITTAH, M. See Class 16.

61 Mrs. Fisher, CH. PRAHA SIK-KIM, M. See Class 16.

63 Mrs. Fisher, PRAHA MITU, F. See Class 16a.

Class 314.—A.V. S.H. ADULT or KITTEN.

Judge: MRS. WATTS

184 Mr. Pearson, CH. LOWENHAUS EDRIC, M. See Class 67.

212 Mrs. Sayer, SOLITAIRE MANEKI NEKO, M. See Class 79.

238 Mr. Warde, SHERADA NUTBROWN MAID, F. See Class 89.

Class 315.—A.C. SIAMESE ADULT or KITTEN.

Judge: MRS. OLIVE

315 Mr. Shewbridge, TAMRUAT BLUE JADE, F. See Class 128.

Class 316.—A.V. NEUTER ADULT or KITTEN.

Judge: MRS. BEEVER

432 Mrs. Williams, DEEBANK FLUFFY, F.N. See Class 170.

434 Miss Rolls, PASHA SHEBA STARMAKER, M.N. See Class 170.

442 Mr. Pearson, CH. LOWENHAUS FINGAL, M.N. See Class 171.

444 Mrs. Rose, ELSTON AMELIA, F.N. See Class 171.

455 Miss Bird, KINDAT FERDINAND, M.N. See Class 172.

THE TABBY-POINTED SIAMESE CAT SOCIETY

Class 317.—T.P. ADULT.

Judge: MRS. MACALISTER

- 336 Mr. Rose, MARSHROOK APACHE, M. See Class 133.
340 Mrs. Richardson, PENDLEMIST WENONAH, F. See Class 133a.
341 Mrs. Nutter, SCINTILLA WITCHCRAFT, F. See Class 133a.
342 Mr. and Mrs. Saunders, LYMEKILNS SOUVANNI, F.
See Class 133a.
343 Mrs. Beeley, KIRASH ZILLA, F. See Class 133a.
345 Miss Leach, ELBARAKA TALITHA, F. See Class 133a.

Class 318.—T.P. KITTEN.

Judge: MRS. OLIVE

- 413 Mr. and Mrs. Chadwick, MUCHLOVED ROW-FU, F.
See Class 144.

Class 319.—T.P. NEUTER.

Judge: MRS. GROOM

- 484 Miss Brabyn, PR. SAKURA EDWYN, M.N. See Class 178.

TABBY-POINT SIAMESE AND PROGRESSIVE BREEDERS CLUB

Class 320.—T.P. ADULT.

Judge: DR. GROOM

- 341 Mrs. Nutter, SCINTILLA WITCHCRAFT, F. See Class 133a.

Class 321.—T.P. KITTEN.

Judge: MISS PRENTIS

- 410 Mrs. Cook, DENKA RAIJIN, M. See Class 144.
411 Mrs. Richardson, RIDGESIDE GANDALF, M. See Class 144.
412 Mrs. Richardson, RIDGESIDE FRODO, M. See Class 144.
413 Mr. and Mrs. Chadwick, MUCHLOVED ROW-FU, F.
See Class 144.

Class 322.—T.P. NEUTER.

Judge: MISS PRENTIS

- 484 Miss Brabyn, PR. SAKURA EDWYN, M.N. See Class 178.

Class 323.—A.O.V. FOREIGN S.H. ADULT or KITTEN (26).

Judge: MRS. GENTY

- 229 Mrs. Harrison, SOLITAIRE SYLVANO, M. See Class 84.

Class 324.—FOREIGN WHITE ADULT.

Judge: MRS. TOWE

- 324 Mrs. Nutter, HILLMOUNT YIN-HO, M. See Class 84.

Class 325.—FOREIGN WHITE KITTEN.

Judge: DR. RALEIGH

- 287 Mrs. Nutter, WITCHOPENDLE TSUNG-MING, F.
See Class 104.

THREE COUNTIES CAT SOCIETY

Class 326.—A.C. L.H. ADULT or KITTEN.

Judge: MRS. SPEAK

- 11 Mrs. Tillotson, BRACKENHILL CORIN, M. See Class 5.
63 Mrs. Fisher, PRAHA MITU, F. See Class 16a.

Class 327.—A.V. S.H. ADULT or KITTEN.

Judge: MRS. BEEVER

- 183 Mr. Pearson, LOWENHAUS PERCIVALE, M. See Class 67.
184 Mr. Pearson, CH. LOWENHAUS EDRIC, M. See Class 67.
221 Mrs. Loveys, SERENDIPITY MAUDE, F. See Class 83a.

Class 328.—A.C. SIAMESE ADULT or KITTEN.

Judge: MISS PRENTIS

- 307 Mr. Shewbridge, TAMRUAT BLUE DIAMOND, M.
See Class 127.

WESSEX CAT CLUB

Class 329.—A.C. L.H. ADULT or KITTEN.

Judge: MR. CAMPION

- 11 Mrs. Tillotson, BRACKENHILL CORIN, M. See Class 5.
60 Mrs. Fisher, PRAHA KITTAH, M. See Class 16.
63 Mrs. Fisher, PRAHA MITU, F. See Class 16a.

Class 330.—A.V. S.H. ADULT or KITTEN.

Judge: MRS. WATTS

- 191 Mrs. Bennett, KARNAK JUHAYNA, F. See Class 74a.

WEST OF ENGLAND AND SOUTH WALES CAT SOCIETY

Class 331.—A.V. S.H. ADULT.

Judge: MRS. BULLOCK

- 184 Mr. Pearson, CH. LOWENHAUS EDRIC, M. See Class 67.
212 Mrs. Sayer, SOLITAIRE MANEKI NEKO, M. See Class 79.

Class 332.—A.V. S.H. KITTEN.

Judge: MRS. GENTY

- 241 Mr. Pearson, LOWENHAUS DESTINE, F. See Class 90.
270 Mrs. Sayer, SOLITAIRE TAPA, M. See Class 99.
273 Mr. Warde, SHERADA SILVER CLARE, F. See Class 100.

Class 333.—A.V. S.H. NEUTER.

Judge: MRS. BEEVER

- 443 Mr. Pearson, CH. LOWENHAUS FERRAGUS, M.N.
See Class 171.
485 Mrs. Lloyd-Williams, RAEBURN JONATHAN, M.N.
See Class 178.

YORKSHIRE COUNTY CAT CLUB

Class 334.—A.C. L.H. ADULT.

Judge: MRS. SPEAK

- 20 Mrs. Barlow, BUMBLEBEES BLUE HEAVEN, F. See Class 5a.
21 Mrs. Cochrane, EDELSTEIN NINON, F. See Class 5a.
23 Miss Cartwright, SANTARA NAOMI, F. See Class 5a.
24 Mrs. Critchlow, CH. JOYDA HARDRADA, M. See Class 6.
26 Mrs. Seymour-Hall, CANELLA TAMARIS, M. See Class 7.
27 Mrs. Hunt, FOXMINE BOBBY DAZZLER, M. See Class 7.
28 Mrs. Dutson, BRACKENHILL CREAM CHARMER, M.
See Class 7.
38 Mrs. Hepburn, SPRINGHEELS SARABAND, F. See Class 8.
44 Mrs. Franks, POLAR VALERIO, M. See Class 12.
55 Mr. and Mrs. Greenlees, NANTOMS NUTMEG, F.
See Class 13.
57 Mrs. Wright, WILDFELL KHOON, M. See Class 15.

Class 335.—A.C. L.H. KITTEN.

Judge: MR. CAMPION

- 87 Mrs. Eglin, RINESTORM BELINDA, F. See Class 22a.
92 Mrs. Bebbington, PENKVALE CRYSTAL, F. See Class 23.
93 Mrs. Ashton, DONBANK DOLLY BIRD, F. See Class 23.
94 Mrs. Hunt, SEREENA ANASTASIA, F. See Class 23.
96 Mrs. Hepburn, SPRINGHEELS BEAUREGARD, M.
See Class 23.
112 Mrs. Phillipson, DAVINDOS VICTORIA, F. See Class 24a.

- 113 Mrs. Carr, SUKAMBA BLUE LIGHTNING, F. See Class 24a.
 116 Mrs. Austin, DONBANK FARAH DIBHA, F. See Class 24a.
 123 Mrs. Byrne, BUMBLEBEES CREAM CRACKER, M.
 See Class 26.
 133 Mrs. Lymbery, MILLERIDGE SWEET CHARITY, F.
 See Class 27.
 134 Mrs. Tillotson, BRACKENHILL STARMIST, F. See Class 27.
 141 Mrs. Rolls, PASHA SHEBA SILVER KENDARI, M.
 See Class 31.
 146 Mrs. Rolls, PASHA SHEBA SEAJADE, F. See Class 31a.
 152 Mrs. Hoyle, HARDENDALE TANDY BEAR, M. See Class 34.
 170 Dr. and Mrs. Bentley, KARISMA KYOKO, F. See Class 37a.
 172 Messrs. Sucksmith and Barraclough, PETITE-POINT PEONY,
 F. See Class 37a.

Class 336.—A.C. BRITISH ADULT.

Judge: MRS. GENTY

- 175 Mr. and Mrs. Davis, SWEETHOPE MAGICIAN, M. See Class 60.
 176 Mrs. Vickers, SWEETHOPE EBONY PRINCE, M. See Class 60.
 177 Mrs. Peak, MARIMCGLET NIGGIWIG, F. See Class 60a.
 179 Mr. and Mrs. Wolstenholme, TINYPAWS VULCAN, M.
 See Class 62.
 180 Mrs. Foster, CH. BRYNBUEOO MAXIMILLIAN, M.
 See Class 64.
 181 Mr. and Mrs. Maddick, BELLFIELD RED EMPEROR, M.
 See Class 65.
 183 Mr. Pearson, LOWENHAUS PERCIVALE, M. See Class 67.

Class 337.—A.V. FOREIGN ADULT (inc. SIAMESE).

Judge: MISS PRENTIS

- 192 Mr. Warde, SHERADA DERRYL, F. See Class 74a.
 193 Mrs. Birts, BERNINA RED LANCE, M. See Class 75.
 212 Mrs. Sayer, SOLITAIRE MANEKI NEKO, M. See Class 79.
 319 Mrs. Barlow, PHYSALIS LILAC MELODY, M. See Class 129.
 320 Mrs. Hulett, SEAWITCH LILAC GENEVIEVE, F. See Class 130.
 331 Mrs. Shaw, REGALMIST ATHENA, F. See Class 132.
 341 Mrs. Nutter, SCINTILLA WITCHCRAFT, F. See Class 133a.

Class 338.—A.V. S.H. KITTEN (inc. SIAMESE).

Judge: MRS. WATTS

- 239 Miss Hardman, PEERLESS FIREBIRD, F. See Class 89.
 241 Mr. Pearson, LOWENHAUS DESTINE, F. See Class 90.
 256 Mrs. Threadingham, BERNINA ANNABELLA, F. See Class 96a.
 265 Mrs. Threadingham, EERNINA BLUE ADMIRAL, M.
 See Class 97.
 364 Mrs. Shaw, REGALMIST THUMBELINA, F. See Class 139.
 399 Mrs. Stallard, TAMRUAT LILAC LORETTA, F. See Class 142.
 405 Mrs. Shaw, REGALMIST ROMEO, M. See Class 143.

Class 339.—A.V. NEUTER.

Judge: MRS. BULLOCK

- 420 Mrs. Byrne, BYRNETTS HCRATIO, M.N. See Class 168
425 Dr. and Mrs. Bentley, GLENVILLE ADAM, M.N. See Class 169.
426 Dr. and Mrs. Bentley, HARDENDALE PRINCE IGOR, M.N.
See Class 169.
427 Miss Carling, KENNERLEIGH JOHNATHAN, M.N.
See Class 169.
428 Miss Mowat, NANTOMS NAOMI, F.N. See Class 169.
432 Mrs. Williams, DEEBANK FLUFFY, F.N. See Class 170.
434 Miss Rolls, PASHA SHEBA STARMAKER, M.N. See Class 170.
438 Mr. and Mrs. Greenlees, PR. DEEBANK TAHZIB, M.N.
See Class 170.
439 Mrs. Wilkes, BRYNBUEOO BLUE JOEL, M.N. See Class 171.
440 Miss Smallwood, SIRELI SILVER WILLUM, M.N.
See Class 171.
442 Mr. Pearson, CH. LCWENHAUS FINGAL, M.N. See Class 171.
446 Mr. King, BRYNBUBCO TOM BOMBADIL, M.N.
See Class 171.
447 Mrs. Franks, PENELCPE CANADY, F.N. See Class 171.
448 Mrs. Franks, DONNA JUANITA FRANCESCA, F.N.
See Class 171.
455 Miss Bird, KINDAT FERDINAND, M.N. See Class 172.
464 Mrs. Ward, SHARLROI LOKI, M.N. See Class 174.
478 Mrs. Hibbert, LINDCP LORD, M.N. See Class 177.
486 Mrs. Ward, SHARLROI SILVER DOLLAR, M.N.
See Class 178.

LILAC-POINTED SIAMESE CAT SOCIETY

Class 340.—L.P. ADULT.

Judge: MRS. MACALISTER

- 320 Mrs. Hulett, SEAWITCH LILAC GENEVIEVE, F.
See Class 130.

Class 341.—L.P. KITTEN.

Judge: DR. RALEIGH

- 391 Mrs. Boulton, SANSTERRE LILAC VALENTINO, M.
See Class 142.
399 Mrs. Stallard, TAMRUAT LILAC LORETTA, F. See Class 142.
400 Mr. and Mrs. Riley, SANTAMORA SUZUKI, F. See Class 142.

Class 342.—L.P. NEUTER.

Judge: MRS. MACALISTER

- 473 Mrs. Boulton, PHYSALIS LILAC CHEVALIER, M.N.
See Class 176.

GWYNEDD CAT CLUB

Class 343.—A.C. L.H. ADULT or KITTEN.

Judge: MRS. AITKEN

- 4 Mrs. Carr, NANTOMS NEFERTITI, F. See Class 1a.
131 Mrs. Murray, MELODY OF CARNE, F. See Class 27.

Class 344.—A.C. BRITISH S.H. ADULT or KITTEN.

Judge: MRS. GENTY

- 177 Mrs. Peak, MARIMOGLET NIGGIWIG, F. See Class 60a.
185a Mrs. Murray, ARJAZE TUMBLEWEED, F. See Class 71.

Class 345.—A.V. FOREIGN S.H. ADULT or KITTEN.

Judge: DR. GROOM

- 212 Mrs. Sayer, SOLITAIRE MANEKI NEKO, M. See Class 79.
269 Mrs. Harrison, HARISLAU LITTLE OTTER, M. See Class 99.

Class 346.—A.C. SIAMESE ADULT or KITTEN.

Judge: MRS. GROOM

- 406 Mrs. Williams, SEWAH BONAVENTURE, M. See Class 143a.

Class 347.—A.C. L.H. NEUTER.

Judge: MR. CAMPION

- 422 Mrs. York, DURLSTON BLUE ROCKET, M.N. See Class 168.
428 Miss Mowat, NANTOMS NAOMI, F.N. See Class 169.
429 Mrs. Phillips, DAVINDOS DARLINDA, F.N. See Class 169.
432 Mrs. Williams, DEEBANK FLUFFY, F.N. See Class 170.
433 Miss Aldersea, POLAR VANGUARD, M.N. See Class 170.
435 Mrs. Phillips, SHYRALEE SWEET SUE, F.N. See Class 170.
437 Mrs. Williams, PR. POLAR CARA MIA, F.N. See Class 170.

Class 348.—A.V. S.H. or SIAMESE NEUTER.

Judge: MRS. BULLOCK

- 485 Mrs. Lloyd-Williams, RAEBURN JONATHAN, M.N.
See Class 178.

REX CAT CLUB

Class 349.—CORNISH REX ADULT or KITTEN.

Judge: DR. RALEIGH

- 215 Mrs. Hulett, TERADINE AMBERLENE ANNA, F.
See Class 82a.

Class 350.—DEVON REX ADULT or KITTEN.

Judge: MRS. GENTY

- 216 Messrs. Thurman and Heffernan, ROMID CANASTA, M.
See Class 83.
- 218 Mrs. Wakeford, SIRAFEN SEAL PRINCE, M. See Class 83.
- 221 Mrs. Loveys, SERENDIPITY MAUDE, F. See Class 83a.
- 222 Mrs. Eustace, SAHARAM EBONY, F. See Class 83a.
- 223 Mrs. Hulett, SIRAFEN NEFRITTITI, F. See Class 83a.
- 224 Mrs. Hulett, SAYONARA LILAC LAMB, F. See Class 83a.
- 225 Mrs. Cartwright, SAHARAM CANTLIA, F. See Class 83a.
- 226 Mrs. Bond, CCSMIC TIGER FLOWER, F. See Class 83a.
- 277 Messrs. Thurman and Heffernan, SEAWITCH BLUE BAMBI, M.
See Class 103.
- 278 Messrs. Thurman and Heffernan, SEAWITCH GAY CAVALIER,
M. See Class 103.
- 279 Mrs. Eustace, KAYSUE BLUE SURPRISE, M. See Class 103.
- 280 Mrs. Wakeford, SIRAFEN DAEMON WHEATEAR, M.
See Class 103.
- 281 Mesdames Browning and Middleton, SEAWITCH PRETTY
PAGAN, F. See Class 103a.
- 282 Mesdames Browning and Middleton, SEAWITCH BUTTERFLY
BLEU, F. See Class 103a.
- 283 Mrs. Seymour-Hall, SAHARAM GINCHYWIG, F.
See Class 103a.
- 284 Miss Barclay, SAFFRONICUS CHEING TSU, F.
See Class 103a.

Class 351.—CORNISH or DEVON REX NEUTER.

Judge: MRS. GENTY

- 461 Mesdames Middleton and Browning, AMHARIC WALTZING
MATILDA, F.N. See Class 173.
- 462 Mr. Hodgkinson, COSMIC WHITE KNIGHT, M.N. See Class 173.

SOUTHERN COUNTIES CAT CLUB

Class 352.—A.C. SIAMESE ADULT.

Judge: MRS. MONTGOMERY

- 1 310 Mrs. Challoner, ROMYLLIAN GYPSY RINGOROSIE, F.
See Class 128.

Class 353.—A.C. SIAMESE KITTEN.

Judge: MRS. TOWE

- 1 380 Mrs. Challoner, BLUE CHAMPAYNE, F. See Class 141.
2 419 Mrs. Deakin, CHEONG-SUN JANIDA, F. See Class 146.

Class 354.—A.C. SIAMESE NEUTER.

Judge: MRS. MONTGOMERY

466 Miss Fellows, PR. KARAWONG TAIWAN, M.N. See Class 174.

NORTHERN SIAMESE CAT SOCIETY

Class 355.—A.C. SIAMESE ADULT, MALE.

Judge: DR. GROOM

- 292 Mr. and Mrs. Maddick, SISLINKI TRINI, M. See Class 125.
295 Mrs. Beeley, ELSWOOD MARQUIS, M. See Class 125.
296 Mrs. Shaw, WHITEROSE PHOENIX, M. See Class 125.
308 Miss McLaughlan, BLEU CADEAU, M. See Class 127.
319 Mrs. Barlow, PHYSALIS LILAC MELODY, M. See Class 129.
347 Mrs. Haggard, CH. PITAPAT FIRECREST, M. See Class 134.

Class 356.—A.C. SIAMESE ADULT, FEMALE.

Judge: MRS. OLIVE

- ~~300~~ Mr. and Mrs. Maddick, STARSHINE ILLUSTRIOUS, F.
See Class 126.
302 Mrs. Sayer, SHUSHILLA KRISTINA, F. See Class 126.
310 Mrs. Challoner, ROMYLLIAN GYPSY RINGOROSIE, F.
See Class 128.
313 Mr. Ferguson, KILKERRAN CHAMADE, F. See Class 128.
1 317 Mrs. Deakin, CH. TAMRUAT BLUE OPAL, F. See Class 128.
2 320 Mrs. Hulett, SEAWITCH LILAC GENEVIEVE, F.
See Class 130.
3 331 Mrs. Shaw, REGALMIST ATHENA, F. See Class 132.
2 340 Mrs. Richardson, PENDLEMIST WENONAH, F.
See Class 133a.
~~341~~ Mrs. Nutter, SCINTILLA WITCHCRAFT, F. See Class 133a.

Class 357.—A.C. SIAMESE KITTEN (4-9 months).

Judge: MRS. MACALISTER

- 364 Mrs. Shaw, REGALMIST THUMBERLINA, F. See Class 139.
369 Mrs. Kinmond, CAPITAIR DONNA, F. See Class 139.
371 Miss McColm, MEKHALA CHERUBINO, M. See Class 140.
1 380 Mrs. Challoner, ELUE CHAMPAYNE, F. See Class 141.
388 Miss MacLaughlin, AMBERHAZE CHARLIE GIRL, F.
See Class 141.
3 389 Mrs. Tupman, TONKY OLIVIA, F. See Class 141.
396 Mrs. Tupman, TONK STEPHANO, M. See Class 142.
2 405 Mrs. Shaw, REGALMIST ROMEO, M. See Class 143.
2 407 Mrs. Shaw, CHEONGSUN JUAN, M. See Class 143a.
416 Mrs. Dick, MEHEFIN LOVELY DAWN, F. See Class 144.

Class 358.—A.C. SIAMESE NEUTER.

Judge: MRS. MERRY

- 466 Miss Fellows, PR. KARAWONG TAIWAN, M.N. See Class 174.
468 Mrs. Barker, AETHELWEARD MELCHIOR, M.N.
See Class 175.
469 Mrs. Barker, AETHELWEARD BALTHAZAR, M.N.
See Class 175.
471 Mrs. Walsh, THREERIVERS ZUKKI, M.N. See Class 175.
475 Mr. and Mrs. Taylor, LUCIFER LILAC, M.N. See Class 176.
477 Mr. Rastrick, PR. BUMBLEBEES DINO, M.N. See Class 177.
478 Mrs. Hibbert, LINDOP LORD, M.N. See Class 177.
483 Miss Cobby, MERRILIES JOSSE, M.N. See Class 177.
484 Miss Brabyn, PR. SAKURA EDWYN, M.N. See Class 178.

THE KENSINGTON KITTEN AND NEUTER CAT CLUB

Class 359.—A.C. L.H. KITTEN.

Judge: MR. CAMPION

- 83 Miss Bull, DEEBANK MAGNUS, M. See Class 22.
94 Mrs. Hunt, SEREENA ANASTASIA, F. See Class 23.
135 Mrs. Bebbington, HOLMCROFT BULA, F. See Class 27.
152 Mrs. Hoyle, HARDENDALE TANDY BEAR, M. See Class 34.
158 Mrs. Worth, ROJCDANCO PETITE FLEUR, F. See Class 35.

Class 360.—A.V. S.H. (inc. SIAMESE) KITTEN.

Judge: MRS. BULLOCK

- 272 Mr. Pearson, LOWENHAUS DARQUELLA, F. See Class 100.

Class 361.—A.C. L.H. NEUTER.

Judge: MRS. SPEAK

- 427 Miss Carling, KENNERLEIGH JOHNATHAN, M.N.
See Class 169.
432 Mrs. Williams, DEEBANK FLUFFY, F.N. See Class 170.

Class 362.—A.V. S.H. (inc. SIAMESE) NEUTER.

Judge: MRS. OLIVE

- 443 Mr. Pearson, CH. LOWENHAUS FERRAGUS, M.N.
See Class 171.

COVENTRY AND LEICESTER CAT CLUB

Class 363.—A.C. L.H. ADULT or KITTEN.

Judge: MRS. SPEAK

- 21 Mrs. Cochrane, EDELSTEIN NINON, F. See Class 5a.
26 Mrs. Seymour-Hall, CANELLA TAMARIS, M. See Class 7.
28 Mrs. Dutson, BRACKENHILL CREAM CHARMER, M.
See Class 7.
29 Miss Carling, PERIANTH PRIMA DONNA, F. See Class 7a.

- 32 Mrs. Barlow, BUMBLEBEES SHANDY, F. See Class 7a.
 43 Mrs. Absalom, CH. BRYNBUBOO EASTER GIRL, F.
 See Class 10.
 44 Mrs. Franks, POLAR VALERIO, M. See Class 12.
 50 Miss Newland, FISHERMORE ROWENA, F. See Class 12a.
 55 Mr. and Mrs. Greenlees, NANIONS NUTMEG, F. See Class 13.
 60 Mrs. Fisher, PRAHA KITTAH, M. See Class 16.
 62 Mrs. Worth, CHENORINE JONNANDRA, F. See Class 16.
 66 Mrs. Linsey, NEVELA NIZAM, M. See Class 18.
 74 Mrs. Linsey, SAROBI APHRODITE, F. See Class 18a.
 94 Mrs. Hunt, SEREENA ANASTASIA, F. See Class 23.
 141 Mrs. Rolls, PASHA SHEBA SILVER KENDARI, M.
 See Class 31.
 169 Miss Ward, GAYLORD ROSAMUNDA, F. See Class 37a.

Class 364.—A.V. S.H. ADULT or KITTEN.

Judge: MRS. BULLOCK

- 179 Mr. and Mrs. Wolstenholme, TINYPAWS VULCAN, M.
 See Class 62.
 183 Mr. Pearson, LOWENHAUS PERCIVALE, M. See Class 67.
 187 Mrs. Millman, BROADWEIR TAMAROFF, M. See Class 73.
 191 Mrs. Bennett, KARNAK JAHAYNA, F. See Class 74a.
 207 Mrs. Garbett, VENI VIDI VICI, M. See Class 77.
 248 Mr. Warde, SHERADA GLESNI, F. See Class 95a.

Class 365.—A.C. SIAMESE ADULT or KITTEN.

Judge: MRS. OLIVE

- ~~291~~ Mrs. Beach, SEADOG AJAX, M. See Class 125.
 2 320 Mrs. Hulett, SEAWITCH LILAC GENEVIEVE, F.
 See Class 130.
 3 323 Mrs. Millman, GEMSTONE LILAC MOUSSE, F. See Class 130.
 350 Mrs. Stallard, ZYCLON BO-DIDDLEY, M. See Class 138.

Class 366.—A.V. L.H. or S.H. NEUTER.

Judge: MRS. BEEVER

- 427 Miss Carling, KENNERLEIGH JOHNATHAN, M.N.
 See Class 169.
 434 Miss Rolls, PASHA SHEBA STARMAKER, M.N. See Class 170.
 438 Mr. and Mrs. Greenlees, PR. DEEBANK TAHZIB, M.N.
 See Class 170.
 439 Mrs. Wilkes, BRYNBUBOO BLUE JOEL, M.N. See Class 171.
 441 Mrs. Foster, BROADWEIR MIDNIGHT COWBOY, M.N.
 Sire, 171.
 442 Mr. Pearson, CH. LOWENHAUS FINGAL, M.N. See Class 171.
 443 Mr. Pearson, CH. LOWENHAUS FERRAGUS, M.N.
 See Class 171.
 445 Mrs. Rose, SIRELI FELICITY, F.N. See Class 171.
 455 Miss Bird, KINDAT FERDINAND, M.N. See Class 172.

CROYDON CAT CLUB

Class 367.—A.C. L.H. ADULT.

Judge: MRS. AITKEN

- 61 Mrs. Fisher, CH. PRAHA SIK-KIM, M. See Class 16.
73 Mrs. Bentinck, COPPLESTONE BETINA, F. See Class 18a.

Class 368.—A.V. S.H. ADULT (inc. SIAMESE).

Judge: MRS. WATTS

- 179 Mr. and Mrs. Wolstenholme, TINYPAWS VULCAN, M.
See Class 62.
180 Mrs. Foster, CH. BRYNBUBOO MAXIMILLIAN, M.
See Class 64.
184 Mr. Pearson, CH. LOWENHAUS EDRIC, M. See Class 67.
197 Mrs. Bentinck, COPPLESTONE CHINGA, M. See Class 76.
325 Mr. and Mrs. Drury, DRURIES FEBRONIUS, M.
See Class 131.

EXHIBITION PENS

THE "CHESHIRE CAT" OF GREAT BRITAIN

- X1 Mrs. P. A. Absalom, CH. BRYNBUBOO BROWN PETER (20),
M. Sire, Fiery Fred. Dam, Ch. Trelystan Trinket. 5.7.66. Breeder,
Exhibitor.

"DUNCANESSE" SIAMESE AND FOREIGN WHITE

- X2 Mrs. K. B. Benn, CH. CHALMI TOWKAY (24a), M. Sire, Ch.
Physalis Phandah. Dam, Ch. Pushtiku Bluerullah. 8.4.69. Breeder,
Mrs. A. Imlach.
X3 Mrs. K. B. Benn, KALOKE RUA (24), M. Sire, Ch. Kuala Caru.
Dam, Twislehope Sadiya. 1.4.70. Breeder, Mrs. M. Key.
X4 Mrs. K. B. Benn, FLORENTINE FANTASIA (26), F. Sire,
Lodestar Monarch. Dam, Monach Kweilan. 20.1.71. Breeder,
Mrs. M. Hyde.

"LORELEI" SIAMESE

- X5 Mrs. P. Jones.

CLUB SPECIALS

Offered by the following Clubs for their FULLY PAID-UP Members only

THE CHESHIRE AREA CAT CLUB (Hon. Secretary, Mrs. K. B. Benn, The Glen, Knutsford Old Road, Stockton Heath, Warrington):—

- 1 The President's Trophy.
- 2 The President's Shield.
- 3 The Miss Le Gallais Cup.
- 4 The Rockmount Cup.
- 5 The Greenfield Cup.
- 6 The Mummybear Cup for Best Manx Exhibit.
- 7 The Crumber Hill Cup.
- 8 The Bodkin Cup.
- 9 The Salewheel Cup for Best Eye Colour in Siamese Kitten.
- 10 The Pitou Cup for Best Burmese Kitten.
- 11 The Donnymeaux Cup.
- 12 The Looty Rose Bowl for Best S.P. Neuter.
- 13 The Quimba Cup for Best Household Pet.
- 14 The Helsby Challenge Cup for Best Burmese Adult.
- 15 Silver Mug for Best Blue-Cream Kitten.
- 16 The Borrowdale Cup.
- 17 The Smutty Veteran Cup for Best H.P. Veteran.
- 18 The Dyonese Trophy for Best Novice Exhibitor's Siamese Kitten.
- 19 The Margaret Roberts Memorial Cup for Best eye colour in Blue L.H. Kitten.
- 20 The Margaret Roberts Memorial Cup for Best Breeder's Blue L.H., F.
- 21 The Eagley Trophy for Best British S.H. Neuter.
- 22 The Ryecroft Memorial Cup for Best S.P. Female Adult.
- 23 The Polar Cup for Best Chinchilla Kitten bred by Exhibitor.
- 24 The Leemor Cup for Best Cream L.H. Female Adult.
- 25 The Ch. Deebank Mascot Challenge Cup for Best L.H. Black Adult bred by Exhibitor.
- 26 The Peach Cup for Best Silver Tabby S.H. Kitten.
- 27 The Snowwhite Giselle Cup for Best L.H. White Adult.
- 28 The Julia Miller Memorial Trophy for Best Blue L.H. Neuter.
- 29 The Simon Puss Cup for Best Tabby H.P.
- 30 The Bullensmede Cup for Best L.H. Tortie Exhibit.
- 31 The Genty Cup for Best A.O.V. (26) Adult or Kitten.
- 32 The Mrs. Watson Memory Cup for Best S.P. Siamese Male.
- 33 The Sea Nymph Cup for Best H.P. Kitten.
- 34 The Oriole Trophy for Best Silver Tabby S.H. Adult.
- 35 The Mountwood Trophy for Best Colourpoint Kitten Female.
- 36 The Durlston Rose Bowl for Best Blue-Cream L.H. Adult.
- 37 The Donnachaidh Cup for Best L.H. Cream Neuter.
- 38 The Jaydees Cup for Best Colourpoint Adult.
- 39 The Dorville Cup for Best Chinchilla Adult.
- 40/53 Spoons to commemorate C.A.C.C. Class wins.
- 53a The Suan Points Cup for Siamese Adult gaining most points in Club Classes.

THE ABYSSINIAN CAT CLUB (Hon. Secretary, Mrs. Earnshaw, Heatherpine, Curridge, Nr. Newbury, Berks.):—

- 54 Sydney Woodiwiss Trophy for Best Abyssinian Male or Female Adult or Kitten with no bars and good colour. Rosette to commemorate win.

THE BEDFORD AND DISTRICT CAT CLUB (Hon. Secretary, Mrs. B. Warde, Smithy Cottage, Yelden, Bedford):—

- 55 Rosettes to Club Class Winners:—

THE BLACK AND WHITE CAT CLUB (Hon. Secretary, Mrs. J. Hogan, 16 Hollies Road, Wilpshire, Blackburn, Lancs.):—

- 56 Raymede Kitten Cup for Best White L.H. B.E. Female Kitten. Three wins, Breeders only.
57 Dalmond Jug for Best White L.H. O.E. Adult. Five wins, two or more Cats, Breeders only.
58 Hadley Challenge Bowl for Best Black L.H. Female Adult. Five wins, two or more Cats, Breeders only.
59 Coylum Gold Cup for Best White O.E. Kitten. Three wins by three Kittens.
60 Club's Rosette for Best Black or White S.H. Exhibit, including Manx.
61 Club's Rosette for Best Black or White L.H. or S.H. Neuter, including Manx.

BIRMAN CAT CLUB (Hon. Secretary, Miss R. E. Brown, The Caravan, Caesars Camp, Crete Road West, Folkestone):—

- 62 Rosette for Best Birman Adult.

THE BLUE-POINTED SIAMESE CAT CLUB (Hon. Secretary, Mrs. G. Lait, 25 The Parade, Dudley, Worcs.):—

- 63 President's Foundation Trophy for highest points during show season.
64 Tailong Kitten Points Cup for highest points during show season.
65 Chilton Cup for Best Female Kitten.
66 Lait Trophy for Best Male Neuter.
67 Pull Together Trophy for palest body colour, with good type, M. or F.

THE BURMESE CAT CLUB (Hon. Asst. Secretary, Mrs. R. M. Pocock, 20 The Landway, Kemsing, Sevenoaks, Kent):—
Awarded on Open Class results:—

- 68 Kathleen Hooper Cup for Best Blue Male Kitten.
69 Mooni and Fei-Fo Cups for the Stud Cat and Brood Queen whose Adult and Neuter progeny gain most points during the season.

THE CAPITAL LONG-HAIR CAT ASSOCIATION (Hon. Secretary, Mrs. M. Bishop, 111 Nether Street, London N.12):—

- 70 Teaspoon for Best Black Adult L.H.
71 Teaspoon for Best Tortoiseshell or Tortie and White Kitten L.H.
73 Special offered by Mrs. Bishop for Best Blue L.H. Male Kitten.

COLOURPOINT, REX-COATED AND A.O.V. CLUB (Hon. Secretary, Mrs. B. Porter, 22 Doggetts Court, Brookhill Road, E. Barnet, Herts.):—

- 74 The Brian Stirling-Webb Trophy and the Club's other Points Cups. All Breeds.
- 75 The Belhaven Rose Bowl for Rex.
- 76 The Anson & Boughton Trophies for Colourpoints.

EDINBURGH & EAST OF SCOTLAND CAT CLUB (Hon. Secretary, Mrs. E. F. Taylor, 63 Trinity Road, Edinburgh 5):—

- 77 Rosettes to winners of Club Classes.

FOREIGN WHITE CAT SOCIETY (Hon. Secretary, Mrs. L. D. Orr, 13 Arlington Avenue, London N.1):—

- 78 Excel Rosette for Best in Show.
- 79 Special Rosette for winner of Open Class.
- 80 Rosettes for winner of Club Classes and to winners in Society Classes.
- 81 The F.W.C.S. Chesspiece Awards.
- 82 F.W.C.S. Medallions for winning Foreign Lilacs.
(Claims should be made to the Hon. Secretary.)

THE HERTFORDSHIRE & MIDDLESEX CAT CLUB (Hon. Asst. Secretary, Mrs. H. Dessauer, 18 Mayfields, Wembley Park, Middlesex):—

- 83 Rosettes to winners of Club Classes.

LANCASHIRE AND NORTH WEST COUNTIES CAT CLUB (Hon. Support Secretary, Mrs. K. Benn, The Glen, Knutsford Old Road, Stockton Heath, Warrington):—

- 84 Rosettes to winners of Club Classes.

LILAC-POINT SIAMESE CAT SOCIETY (Hon. Secretary, Mrs. M. G. Baxter, 117 Spencer Place, Leeds 7):—

- 85 Rosettes to winners of Club Classes.
- 86 Rosette to B.I.S. if L.P. owned by Member.
- 87 The Society's Points Trophies.

MERSEYSIDE CAT CLUB (Hon. Secretary, Miss L. Copley, 46 Trinity Road, Bootle 20, Lancs.):—

- 88 Rosettes to Class Winners.
- 89 Various cups awarded on the season's results; Club Shields are awarded to Cup Winners.

THE MIDLAND COUNTIES CAT CLUB (Hon. Support Secretary, Mrs. M. Lavalette, Fernleigh, 32 New Road, Bromsgrove, Worcs.):—

- 90 Rosettes for winners of Club Classes.

THE NATIONAL CAT CLUB (Hon. Cup Secretary, Mrs. P. Hughes, Caenwood Lodge, Ashtead Woods, Ashtead, Surrey):—

- 91 25p Gift Voucher for Reserve in each N.C.C. Class.
- 92 N.C.C. Coronation Cup for the Best S.H. Neuter (cannot be won outright). Spoon to commemorate win.
- 93 Eros Memorial Trophy for Best L.H. White Male (cannot be won outright). Spoon to commemorate win.
- 94 Nidderdale Cup for Best L.H. Cream Female (cannot be won outright). Spoon to commemorate win.

NOR' EAST OF SCOTLAND CAT CLUB (Hon. Secretary, Mrs. A. Carter, Dalbarrach Cottage, Cullerlie, Skene, Aberdeenshire):—

- 95 Rosettes to winners of Open Classes.

NOTTS. AND DERBYS. CAT CLUB (Hon. Secretary, Mrs. S. Beever, Poplars House Farm, Fenwick, Askern, Nr. Doncaster, Yorks.):—

- 96 The Sealtint Points Cup for S.P. Siamese Female gaining most points during year.
- 97 The Bromos Points Cup for Burmese Neuter gaining most points during year.
- 98 The Tootiku Points Cup for S.P. Siamese Neuter gaining most points during year.
- 99 The Lowenhaus Points Cup for best Silver Tabby Cat gaining most points during year.
- 100 Rosettes to winners of Club Classes.

PRESTON CAT CLUB (Hon. Secretary, Mrs. E. Richardson, Ridgaling Farm House, Barrowford, Nr. Nelson, Lancs.):—

- 101 Rosettes to winners of Club Classes.
- 102 Pendlemist Points Cup to winning Adult through the show season.

THE RED, CREAM, TORTIE, BLUE-CREAM AND BROWN TABBY SOCIETY (Hon. Secretary, Mrs. J. Newton, Moulsoford Grange, Moulsoford, Berks.):—

- 103 Jungle Dragon Fly for Best Brown Tabby L.H. Cat or Kitten in Society's Class.
- 104 Pathfinders Cup for Best Tortie & White L.H. in Society's Class.
- 105 Killinghall Trophy for Best S.H. Kitten. Five wins.
- 106 Coylum Trophy for Best Blue-Cream L.H. Female Neuter. Five wins, two or more cats.
- 107 Ann Goodcat Cup for Best L.H. Tortie Adult. Four wins with four different Cats.
- 108 Pilgrim Mug for Best Cream L.H. Stud. Four wins with four different Cats.
- 109 Rosette for Best Tabby L.H. in Society's Class.

RUSSIAN BLUE ASSOCIATION (Hon. Secretary, Miss F. H. Laugher, 4 Parkway, Stone, Staffs. ST15 8PJ):—

- 110 The Three Crowns Trophy for Best Russian Blue Male.
- 111 The Three Crowns Trophy for Best Russian Blue Female.
- 112 Rosette for Best Kitten.

THE SCOTTISH CAT CLUB (Hon. Secretary, Mrs. J. L. Reid, 42 Southbrae Drive, Glasgow W.3):—

- 113 Rosettes for Members whose Cats or Kittens win their Open Classes.

THE SIAMESE CAT ASSOCIATION (Hon. Cup Secretary, Mrs. Jane Dodd, Locheil, Tunstead Road, Hoveon St. John, Norwich, Norfolk. Nor. 06Z):—

- 114 Special for Winner of Class 303.
115 Special for Winner of Class 304.
116 Special for Winner of Class 305.

THE SIAMESE CAT CLUB (Hon. Secretary, Mrs. Dunnill, The Garth, High Lane, Haslemere, Surrey):—

- 117 Lloyd Lewis Memorial Trophy.
118 Percival Cup.
119 Shakespeare Cup.
120 Tailong Blue Lace Cup.
121 Agamemnon's Sheba Pandora Trophy.
122 Rosettes for Best Siamese Adult, Kitten and Neuter.

SOUTH WESTERN COUNTIES CAT CLUB (Hon. Secretary, Mrs. M. Robinson, Bernina, Ashton, Nr. Exeter, Devon):—

- 123 Rosettes for Best of any Group.
124 Rosettes to winners of Club Classes.

SUFFOLK AND NORFOLK CAT CLUB (Hon. Secretary, Mrs. P. Cople, 16 Columbia Close, Kesgrave, Ipswich):—

- 125 Rosettes to winners of Club Classes.

THE TABBY POINTED SIAMESE CAT SOCIETY (Hon. Secretary, Miss B. J. Perkins, Summerdale, Ersham Road, Hailsham, Sussex):—

- 126 The Society's Points Cups and Trophies.
127 Rosettes for Best in Show nominations.

THE TABBY-POINTED SIAMESE AND PROGRESSIVE BREEDERS' CAT CLUB (Hon. Secretary, Mrs. K. Burgess, 31 Balkaskie Road, Eltham, London S.E.9.):—

Points Trophies:—

- 128 Senty Twix Cup.
129 Venari Cup.
130 Macedon Cup.
131 Southview Aida Cup.
132 Blarney Cup.
133 Colgrove Cup.
134 Prestwick Cup.

THREE COUNTIES CAT SOCIETY (Hon. Secretary, Mrs. M. A. Wilson, Amberley, Verwood, Dorset):—

- 135 Rosettes for Best of Breed Winners (must be entered in Society's Classes).

WESSEX CAT CLUB (Hon. Secretary, Mrs. A. Banks, High Bank, Littleton, Winchester):—

- 136 Rosettes to winners of Club Classes provided there are more than 5 entries in each class.

WEST OF ENGLAND AND SOUTH WALES CAT SOCIETY (Hon. Secretary, Mrs. O. B. Olive, Rose Cottage, Frampton Cotterill, Bristol):—

- 137 Rosettes to Club Class winners.

YORKSHIRE COUNTY CAT CLUB (Hon. Secretary, Mrs. M. G. Baxter, 117 Spencer Place, Leeds 7):—

- 138 Rosettes to winners of Club Classes.

GWYNEDD CAT CLUB (Hon. Secretary, Mrs. E. Lloyd Williams, 5 The Dell, Prestatyn, Flintshire):—

- 139 Rosettes to Club Class winners.

REX CAT CLUB (Hon. Secretary, Mrs. M. Shrouder, Pussy Willow, Ringwood Road, Three Legged Cross, Dorset):—

- 140 Rosettes to B.I.S.

SOUTHERN COUNTIES CAT CLUB (Hon. Secretary, Mrs. B. Barron, 54 Sweetcroft Lane, Hillingdon, Middx.) (Hon. Cups and Awards Secretary, Mr. K. J. Dessauer, 18 Mayfields, Wembley Park, Middx):—

- 141 Rosettes to Club Class winners.

NORTHERN SIAMESE CAT SOCIETY (Hon. Secretary, Mrs. M. E. Macalister, Dunsmore Gardens, Clifton, Rugby):—

- 142 Rosettes to winners of Society's Classes.
143 Points Cups awarded on wins in Society's Classes during season.

LONG-HAIRED CAT CLUB (Hon. Secretary, Mr. J. Strang, Sywell Kennels, Overstone Park, Northampton):—

- 144 Rosette for Best L.H. Adult.
145 Rosette for Best L.H. Kitten.
146 Rosette for Best L.H. Neuter.

KENSINGTON KITTEN & NEUTER CAT CLUB (Hon. Support Secretary, Mrs. O. Ruffell, 13 Abbeyfield Road, Ifley, Oxford OX4 4ET):—

- 147 Rosettes to winners of Club Classes.

COVENTRY AND LEICESTER CAT CLUB (Hon. Secretary, Mrs. B. Dixon, 7 Marina Close, Canley, Coventry. CV48 BA.)

- 148 Rosettes to Club Class Winners.
149 Cup to member winning most points in Club Classes.

CROYDON CAT CLUB (Hon. Secretary, Mrs. E. Towe, 3 Sackville Gardens, Hove 3, Sussex.)

Club Rosettes to commemorate wins on:—

- 150 Ch. Hassan Keran Cup for Best Brown Burmese Female.
- 151 Rosemary Trophy for Best Chinchilla Female Cat.
- 152 Gaydede Smoky Trophy for Siam. S.P.U. Neuter, Reserve in Open Class.

FOREIGN WHITE CAT FANCIERS ASSOCIATION (Show Secretary, Miss P. Turner, Te Whare, Little London Road, Horam Heathfield, Sussex.)

- 153 Triple Crown and Crown Rosettes for Winning Foreign White Cats.
- 154 Rosettes for Winning Foreign White Kittens.
- 155 Shield tokens for Breeders of Rosette winners.
- 156 F.W.C.F.A. medal awards and the FWCFA trophies (on Points) including—
- 157 The Progressive Challenge Cup for FWCFA member with most points in F.W. Classes sponsored by the Tabby Point Siamese and Progressive Breeders Club and—
- 158 The Sunfun Cup for the novice exhibitor of Foreign Whites with most points in open Classes.

SEAL POINT SIAMESE CAT CLUB (Hon. Secretary, Mr. W. Philip 1 Lady Street, Lavenham, Suffolk.)

- 159 Rosette for winner of Open M. S.P. Class.
- 160 Rosette for winner of Open F. S.P. Class.
- 161 Rosette for winner of Open Neuter S.P. Class.
(Parents and Grandparents must be S.P.s).

THE CHOCOLATE POINTED SIAMESE CAT CLUB (Hon. Secretary, Mrs. A. Weldin, Netherwood, Middleton Road, Camberley, Surrey) offers to fully paid up Members:

- 162 Collingwood Points Cup.
- 163 Craigiehilloch Spoon for the Best C.P. Female kitten, bred by exhibitor. 5 wins.
- 164 Belhaven Salver for the Best C.P. neuter adult 1st prize winner only. 5 wins.
- 165 Benholm Cup for the Best C.P. Exhibit at any Ch. Show. M. or F. or K. 5 wins.

THE FOREIGN SHORTHAIRED CAT CLUB (Hon. Secretary, Mrs. M. E. Hyde, 39 Wittam Avenue, Hampden Park, Eastbourne):—

- 166 Rosettes to the Winners of the Open Classes.
- 167 The Clubs Points Trophies.

SPECIALS OPEN TO ALL

01/02 Mrs. G. Genty offers:—

The Book "Top Cats and Some Others" by Mrs. May Eustace, autographed by the author, for Reserve S.P. Male Adult Siamese and Reserve S.P. Female Adult Siamese.

03 Mrs. T. Davis offers:—

Special for Best Black S.H. (British).

04 The following manufacturers have also offered Specials:—

Messrs. Carnation Foods—"Go-Cat."

Messrs. Petfoods—"Sam," "Kit-E-Kat" & "Whiskas."

Messrs. Quaker Oats—"Felix."

Messrs. Phillips Yeast Products "Kitzyme" and "Stress".

05 Mr. R. A. Pearson offers:—

Special for Best Tortie and White S.H.

06 Miss A. Isambard-Owen offers:—

Special for Best Cream L.H. Male Kitten.

07/09 Mrs. D. Peak offers:—

Specials for 2nd Prize Black S.H. Kitten, Female.

2nd Prize White S.H. Kitten.

2nd Prize Blue S.H. Kitten.

010/012 Mrs. J. Ellis offers:—

Specials for 2nd Prize T.P. Female Adult.

Best Blue Burmese F. Kitten.

Best Brown Burmese M. Kitten.

013 THE QUEEN CITY CAT CLUB OF THE U.S.A. (Hon. Secretary, Mrs. Mary Malcolm Newton, 1058, W. McKelvey Road, Cincinnati, Ohio) offer:—

Special Rosette for Best Chinchilla Adult.

**SPECIALISTS
IN ALL KINDS OF
PRINTING
FOR CAT CLUBS**



JUDGES' BOOKS (18 double pages), ENTRY and AWARD BOOKS in duplicate, PRIZE AWARD BOOK (100 up duplicate), METAL TALLIES, PRIZE CARDS in approved colours, JUDGES' AND STEWARDS' RIBBONS



**Reliance
Printing Works**

(Prop. W. Howard Taylor, Ltd.)

BIRMINGHAM STREET

HALESOWEN

WORCS.

Telephone: 021-550 1795