

Mrs J. Hoeh.

BLUE PERSIAN CAT SOCIETY  
CATALOGUE



**33rd Championship Show**

(OPEN TO ALL)

(Under Governing Council Rules)

— at —

**CHENIL GALLERIES : OLD TOWN HALL  
CHELSEA, LONDON**

**on SATURDAY, NOVEMBER 13th, 1971**

**Judges :**

Mrs. B. Barron, Mrs. M. Bastow, Mrs. E. Burrows, Mrs. S. Knight,  
Mr. F. Tomlinson

**Referee Judge:** To be appointed

**CATALOGUE: 20p**

# BLUE PERSIAN CAT SOCIETY

(Founded in 1901)

**President:** Mrs. I. HERBERT

**Vice-Presidents :**

Mr. H. Speirs, C.B.E., Captain St. Barbe

**Chairman:** Mrs. M. Brunton

**Hon. Auditor:** Mr. H. Speirs, C.B.E.

**Committee and Show Committee :**

Mrs. G. Pond, Mrs. M. Crickmore, Mrs. L. McVady, Mrs. E. M. Denton,  
Mrs. I. Ripplingale, Mrs. C. Dugdale, Mrs. M. Graham, Mrs. M. Bastow,  
Mrs. M. Boulton and Miss E. Marshall

**Delegates:** Major C. C. Dugdale, Mrs. L. McVady

**Hon. Treasurer:** Mr. R. Cordell,  
69 The Meadow, Ingrave, Brentwood, Essex

**Hon. Veterinary Surgeon:** Miss E. Woodger

**Hon. Secretary:** Major G. C. Dugdale,  
Hole Farm, Guestling, Sussex

**Show Manager:** Mrs. M. E. CRICKMORE,  
"Thiepval", 156 The Avenue, Lowestoft. 'Phone: Lowestoft 4824

## THE BLUE PERSIAN CAT SOCIETY

*"To promote the breeding and exhibiting of Blue Persian Cats, to define precisely and to publish a description of the true type of Blue Persian Cat, and to urge the adoption of such type on breeders, exhibitors and judges as the only recognised and unvarying Standard by which Blue Persian Cats should be judged."*

Every owner of a Blue Persian Cat should join the B.P.C.S., the only Club in England which caters exclusively for Blues.

**The B.P.C.S. possesses 44 handsome Challenge Trophies to be competed for by its members.**

**It supports all the principal Shows by guaranteeing Classes and offering Special Prizes for its members.**

The B.P.C.S. holds a **Championship Show annually**. At these Shows Members have the privilege of entering their Cats at reduced fees.

The Club has its own Pedigree Forms, obtainable from the Hon. Secretary (price 20p per dozen, post free).

The Annual Subscription is 75p, with an Entrance Fee of 50p. Life Member £5.25: Year starts on September 1st.

**Application for Membership should be addressed to the Hon. Secretary, G. C. DUGDALE, Hole Farm, Guestling, Sussex (telephone, PETT 3114).**

**WARNING.—Breeders and Owners are hereby warned by the Governing Council against the danger of selling WHOLE LITTERS to ONE BUYER as unfortunate consequences may follow.**

## SHOW RULES

1. All Blue Persian Cats are eligible for this Show if registered with the Governing Council of the Cat Fancy.

2. Exhibits are received only on the condition that the Committee shall not be responsible for any loss or damage to Cats, Boxes or Baskets, or in any other way.

3. The Committee reserve the right to cancel or amalgamate any of the Classes. Full prize money will be paid in all Classes. Exhibitors are requested to cash their prize money cheques **at once**, so that the Show Account can be closed early.

4. **No Stud Advertisement or written or printed matter of any kind other than the official Award Card may be put on the pens. Exhibitors wishing to advertise for sale a Cat or Kitten must apply at the Show Manager's table for an official "For Sale" card.**

5. Judges are empowered to withhold any prize in any Class if the Exhibits do not, in their opinion, possess sufficient merit.

6. Prizes will be paid from the Judges' award slips.

7. No interior or exterior decorations or distinguishing objects will be allowed in or on the pens during the judging under any circumstances and the judges will be instructed to pass any pen so distinguished. **Small white blankets without markings, and sanitary tins, must be provided.**

8. Should any of the Judges be prevented from fulfilling their engagements, the Committee reserve to themselves the right of appointing other Judges to fulfil their duties.

9. Entries unaccompanied by proper amount of fees will not be accepted.

10. Exhibits actually received into the Show Hall cannot be withdrawn from competition without Committee's sanction. Exhibits must be brought in boxes or baskets of adequate size.

11. An announcement in "Fur and Feather" of any alteration made in the Schedule, or in these Regulations, will be deemed sufficient notice thereof.

12. The Committee reserve to themselves the right to refuse any entry without giving a reason.

**SPECIAL NOTICE.—14 Day Rule. No exhibit may be shown more than once within 14 days.**

**NOTICE.—Any Cat found suffering from the effects of drugs on entry or at any time during the Show will be subject to expulsion from the Show on the authority of the Honorary Veterinary Surgeon.**

No Cat or Kitten that has been declawed may be exhibited at any Show.

Recommendation by the G.C.C.F.—No exhibit to be entered in more than 12 Classes.



## Kitzyme and Kitten Care.

Kittens grow up fast and have a growing need for all the natural nourishment in Kitzyme.

Kitzyme is made from pure brewers' yeast, the richest natural source of the B vitamins, with added minerals. Vital for bright eyes, healthy skin

and glossy coat.

Care for your cats and kittens the natural way. For breeding and rearing sturdy litters make Kitzyme part of the daily routine.

From all Pet Shops & Chemists. In sizes 50, 250, 750 and 3,500 tablets.

# Kit·zyme

Phillips Yeast Products Ltd., Park Royal Road, London NW10.

## MEMORANDA

ENTRIES CLOSE on October 9th (postmark) and must be sent on or before that date to Mrs. M. E. Crickmore, Thiepval, 156 The Avenue, Lowestoft. 'Phone: Lowestoft 4824.

ENTRY FORMS must be accompanied by the proper amount of fees.

CORRESPONDENCE. Stamped addressed envelope, please, if answer required. Also a stamped addressed envelope for tallies would be very greatly appreciated.

---

### SPECIFIED INFECTIOUS OR CONTAGIOUS ILLNESSES

1, Feline Infectious Enteritis. 2, Ulcerative Homatitis in Kittens. 3, All types of Influenza, including Nasal Catarrh. 4, Conjunctivitis, either acute or chronic. 5, Ringworm. 6, Mange. 7, Pneumonia. 8, Virus Pneumonia.

---

### GENERAL RULES AND REGULATIONS FOR THE SHOW

**The Exhibition** is held under the Rules of the Governing Council of the Cat Fancy, and is **open to all**.

**Exhibits** will be received at the entrance to the Show on Saturday, November 13th, from 8.30 a.m. to 10 a.m., when a Veterinary Surgeon will be in attendance. We regret that as we are unable to have the use of the Hall on Friday, no Exhibits can be penned overnight.

**The Show** will be open at 10.30 a.m. to visitors desiring to view the judging, and to the public at 12 noon. The Show will close at 5.30 p.m., after which hour exhibits must be immediately removed.

**Each Exhibit** will be examined on arrival by the Club's Hon. Veterinary Surgeon. Exhibits which are unfit for exhibition will be removed from the Hall immediately, and if, in his estimation it is desirable, all other exhibits from the same cattery and the exhibitor thereof shall be debarred from attending the Show. All Entry Fees are forfeited.

**Numbered Tallies** will be forwarded to each exhibitor. These must be hung round the neck of each exhibit by means of WHITE ribbon, tape or elastic.

**Early Removals.** No exhibit can be removed before 5.30 p.m. except by special permission of the Show Manager.

**Judging** will commence at 10.30 a.m. and the judging for Best Exhibit will take place at 3 p.m. (approx.).

**Cats and Kittens** may be entered in more than one class, if eligible, but separate fees for each class must be paid.

**Cats and Kittens** entered in Pair and/or Team or Club Classes must be entered in their Open or Breeder's Class also.

**All Cats and Kittens** will be accepted only if accompanied by the owner or representative on both journeys.

**Plain White Blankets** and Sanitary Pans must be provided. No decorations or distinguishing articles on or in pens.

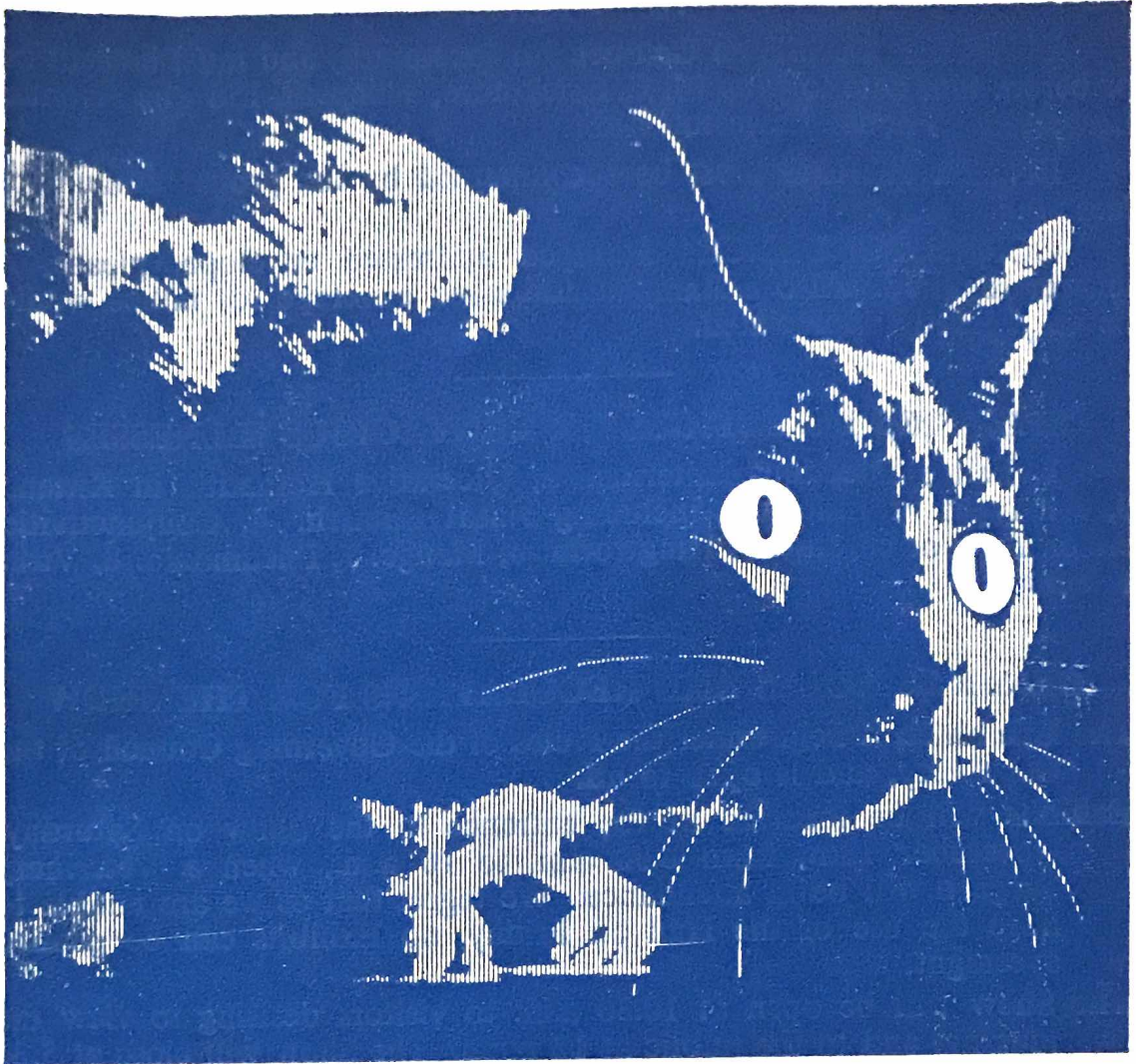

# Katavac

**the first attenuated live tissue  
culture vaccine that prevents feline  
panleucopenia (infectious enteritis)**

Katavac is today's really effective answer to feline panleucopenia (infectious enteritis) in cats. For active immunisation against this virulent virus disease one 1 ml injection at ten weeks produces protection within 72 hours.

Ask your veterinary surgeon about this important development.



**CROOKES Veterinary Limited**  
Basingstoke Hampshire

**No Kitten** can be entered in any Adult Class unless the Class is stated for Cat or Kitten.

**Double Pens.** These will be provided (space permitting) at a charge of 25p per pen extra to penning fee, which is 25p.

**Catalogues** 20p each. By post after Show, with results, 40p each on application to the Show Manager.

**Registration.** All Exhibits (except Neuters) **must** be registered with the Governing Council of the Cat Fancy, for which forms can be obtained from the Registrars. All registered Cats which have changed owners since registration **MUST** be transferred. **All Neuters competing for the title Premier MUST be registered.**

---

## DONORS

The Officers and Committee of the B.P.C.S. would like to express their deep appreciation to everyone who has supported the Show, by kind offers of Guarantees, Donations, Special Prizes or by Advertisement in Catalogue.

---

## DEFINITIONS OF CLASSES

**Novice.** For Cats and Kittens that have not won a First Prize under G.C.C.F. Rules. Wins as Kittens do not disqualify in Cat Classes unless Class is for Cats or Kittens.

**Kittens.** For Kittens under 9 calendar months old on the day of Show. Kittens under 3 months may not be shown except in Litter Classes. At no period of the year may a litter be shown or a Kitten or Kittens be sold at any Show under the age of 10 weeks.

**Breeders.** For Cats and Kittens bred by Exhibitor.

**Senior.** For Cats two years old or over on day of Show.

**Junior.** For Cats under two years on day of Show.

**Limit.** For Cats that have not won more than four First Prizes.

**Special Limit.** For Cats that have not won more than two First Prizes.

**Team.** For three Exhibits belonging to the same owner. Each Exhibit must be entered also in at least one Class other than Brace.

N.B.—A Team may consist of Cats, Cats and Kitten, Cat and Kittens, or Kittens.

**Maiden.** For Exhibits that have not won a First, Second or Third Prize in any Show held under G.C. Rules.

**Neuters.** Can compete only in their own Classes, Cat or Kitten.

**Neuter Kittens** cannot compete in Premier or Open Kitten Classes.

**Radius.** For Exhibits belonging to residents within 25 miles of Show Hall.

**Brace.** For two Cats belonging to same Exhibitor, **each of which must be entered in at least one Class other than Team Class.**

**Pair.** Must consist of two Kittens, each of which must be entered in at least one other Class.

**Supporters.** For Exhibits belonging to Exhibitors who live over 25 miles from the Show Hall.

# THE GOVERNING COUNCIL OF THE CAT FANCY

---

The following are obtainable from the Secretary :

PREFIX APPLICATION FORMS (fee £5.00 one owner;  
£9.00 two owners)

STANDARD OF POINTS BOOKLET ..... 20p

ANNUAL LIST OF CATS AT STUD ..... 25p

CONSTITUTION OF G.C.C.F. .... 12p

LIST OF CAT SHOWS ..... 10p

STUD BOOK, VOL. XIV ..... £1.00

STUD BOOK VOL. XV ..... £1.25

LIST OF JUDGES ..... 10p

LIST OF CAT CLUBS AND SECRETARIES ..... 10p

Lists of breeders are available from Club Secretaries.

**Secretary :** MRS. W. DAVIS  
Dovefields, Petworth Road, Witley, Surrey

For Registrations, Transfers, Export Certificates and Certified Pedigrees application should be made to the Registrars :

**Siamese :** MR. A. E. PHILPOT  
Four Seasons, Bitchet Green, Nr. Sevenoaks, Kent

**Long Hair and Short Hair:** MISS P. L. SAUNDERS  
50 Marine Parade, Brighton, BN2 1PH

---

On a cat obtaining a third Challenge Certificate or third Premier Certificate, notification should be sent to the Secretary giving Breed No., Sex, Name, Breeder's Name, Owner's Name and Address and names and dates of the three shows and names of the judges awarding the Certificates.

A list of Champions and Premiers is published at the end of the Show Season and in due course medals are despatched.



## PRIZE MONEY AND ENTRY FEES

### CHAMPIONSHIP, OPEN KITTEN and PREMIER CLASSES :

Prize Money: First £1.00, Second 50p, Third 30p.

Entry Fee: Members of the B.P.C.S. 40p, Non-Members 45p.

### THE LELGARDE FRASER REMEMBRANCE CLASS :

Prize Money: First £1.00, Second 50p, Third 40p.

Entry Fee: Members of the B.P.C.S. 35p, Non-Members 40p.

### ALL OTHER CLASSES :

Prize Money: First 75p, Second 40p, Third 25p,  
Fourth (if awarded) 20p.

Entry Fee: Members of the B.P.C.S. 35p, Non-Members 40p.

---

## CHAMPIONSHIPS

**Championships.** Two Governing Council Championships will be granted where separate classes are scheduled for each sex, provided the total number of entries in the two classes is **seven or more**. In cases of amalgamation or where the total entry in the two classes is less than **seven**, only the one Championship will be given.

The following rule was passed at the meeting of the G.C.C.F. held on the 10th July, 1935 :

“When the number of Exhibits in the two Open Classes is below seven, only one certificate should be given. If, however, the winner of the opposite sex be of very high quality, the Judge may be empowered to give the second championship subject to the approval of another recognised Judge of that breed.”

---

There will be a Bring and Buy stall. Gifts for this, and edible gifts for the refreshment table, would be very greatly appreciated.

---

## CHENIL GALLERIES, OLD TOWN HALL, CHELSEA

Easily reached by 'bus or taxi from Victoria, or Underground to Sloane Square.

Parking meters and car parks near Hall.

---

**Champion of Champions.** The title of Grand Champion shall be granted to a Cat winning three Champion Challenge Certificates at three shows under three separate judges. To compete in a Champion of Champions Class, a Cat must be a full Champion. A Champion Challenge Certificate may not be given in a class where there are less than seven exhibits present. A Champion Cat may be shown **ONLY** in ordinary Open Class or in the Champion of Champions Class, **NOT IN BOTH**. The winner can come up for Best in Show.

**Premier of Premiers.** Conditions as above, but read Premier in place of Champion.

**FOXAVON KARL**  
Sire: Ch. Gaydene Robin

**FOXAVON KEVIN**  
Dam: Collette of Pensford

**F  
O  
X  
A  
V  
O  
N**

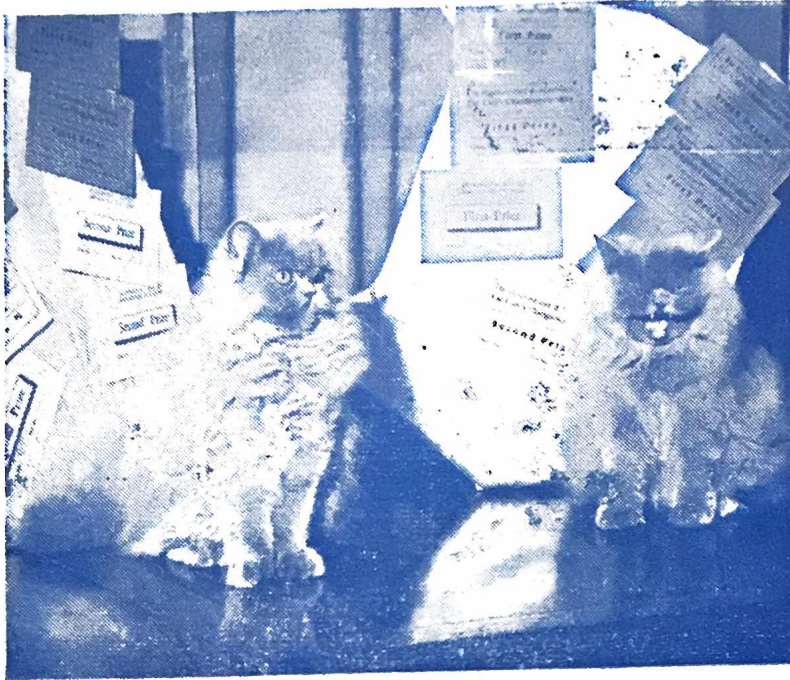

**M  
U  
S  
K  
O  
K  
A**

**KARL:** H. and M., 4 1sts, 1 2nd. Nominated B.I.S. Now in Oklahoma, U.S.A.

**KEVIN:** Kensington, 4 1sts, 1 2nd. H. and M. 4 1sts, 1 2nd, 1 3rd. Now in Honolulu.

Litter Sister—**KATRINA:** Kensington, 4 1sts, 2 2nds, Best L.H. Blue.

**Mr. and Mrs. NEWSOME, 19 Angela Road, Horsford, Norwich**  
Tel.: 898662

## **Willanbet Persians**

**CH. PEERETH ELOISE (Blue)**  
Best Female Exhibit, B.P.C.S., 1968

**PEERETH FAE (Blue-Cream)**

**WILLANBET GLORIA (Blue), 2 C.C.'s**  
Sire: Sorrenta Robertson. Dam: Ch. Peereth Eloise

**SORRENTA ROBERTSON (Blue), 1 C.C.**

**MARMSBURY THESEUS (Blue)**

---

**MISS E. A. WILLIAMS**  
Lynch Cottage, Eardisland, Leominster, Herefordshire  
Telephone: Pembridge 372

# CATALOGUE

## Class 1.—OPEN, MALE.

Steward: Mrs. M. GRAHAM

Judge: Mrs. B. BARRON

- 1 ch Mrs. C. Ashurst, CARGEOS LYRICAL LAD, M., 16.4.70. Sire, Ch. Parka Leroy. Dam, Rojodanco Misty Dawn. Breeder, Exhibitor.  
Also in Classes 7, 10, 11, 33, 64.
- 3 2 Mrs. M. Bishop, CH. LECREME ARCTURUS, M., 18.4.70. Sire, Ch. Orion of Pensford. Dam, Lecreme Fortezza. Breeder, Exhibitor.  
Also in Classes 3, 7, 10, 11, 33.
- ~~3~~ Mrs. N. Dowling, DAWN Mist TARQUIN, M., 10.6.70. Sire, Pagan of Pensford. Dam, Sorrenta Fenella. Breeder, Mrs. I. Wolk.  
Also in Classes 4, 6, 10.
- 4 Mrs. S. Halsal and L. Giles, CHARELLE SLEEPY SANDMAN, M., 16.8.70. Sire, Brandysnap of Dunesk. Dam, Shalfleet Sabrina. Breeders, S. Halsal and L. Edmondson.  
Also in Classes 3, 4, 6, 7, 13, 58.
- 5 Miss A. Hemmings, ANNGEN JULIAN, M., 26.6.70. Sire, Yeandley Christopher. Dam, Avernoll Prunella. Breeder, Exhibitor.  
Also in Classes 3, 4, 5, 6, 7, 9, 33, 72, 11.
- 6 Mrs. J. Hurford-Veazey, STARGENTIAN SPITFIRE, M., 14.9.69. Sire, Robhurst Marzipan. Dam, Wilmcourt Briganza. Breeder, Exhibitor.  
Also in Classes 3, 4, 5, 6, 8, 13, 33, 70.
- 2 7 Mrs. A. E. R. Newsome, CH. GAYDENE ROBIN, M., 13.6.67. Sire, Ch. Borrowdale Romeo. Dam, Ch. Gaydene Pandora. Breeder, Mrs. L. McVady.  
Also in Classes 33, 40, 67.
- 8 Mrs. C. Prince, PEERETH AARON, M., 7.6.68. Sire, Sorrenta Robertson. Dam, Peereth Imogene. Breeder, Miss Agar.  
Also in Classes 3, 47, 72, 87.
- 9 Mrs. I. A. Rippingale, CAMBER RUDOLPH, M., 31.8.70. Sire, Ch. Georgian Dandino. Dam, Camber Loveliness. Breeder, Mrs. E. M. Denton.  
Also in Classes 4, 5, 6, 7, 33, 50, 51, 64, 67, 72, 78.
- ~~10~~ Mrs. F. H. Stephenson, WILLANBET ANDY, M., 30.6.66. Sire, Ch. Harpur Kipling. Dam, Ch. Peereth Eloise. Breeder, Miss E. A. Williams.  
Also in Classes 8, 33, 40, 51, 58, 78.
- ~~H~~ Mrs. M. A. Wade, CH. SUGAR DADDY OF DUNESK, M., 2.6.64. Sire, Ch. Camber Mario. Dam, Ashdown Amaryllis. Breeder, Mrs. M. Brunton.  
Also in Classes 8, 13, 51.
- 12 Mrs. I. Wolk, YNYSWYN TROY, M., 28.8.70. Sire, Willanbet Flute. Dam, Petravian Helen. Breeder, Mrs. Elsie Old.  
Also in Classes 4, 6, 7, 12, 72.



**St Aubrey**  
**New** **DOUBLE-STRENGTH**  
**EVERFREE**

**combined conditioner and worm preventative  
for cats and kittens.**

ST. AUBREY 'EVERFREE' is a superb conditioner **com-**  
**bined** with the most effective worm control agent yet discovered.

EVERFREE, containing Nidanthel, marks a major step  
forward in the management of small animals.

EVERFREE is both economical and highly efficient. It  
controls round, hook and tape worms harboured by cats, and, of  
even more importance, reduces or eliminates residual eggs  
making reinfestation virtually impossible.

● Double strength 'EVERFREE' is now doubly economical –  
and works in **DOUBLE QUICK TIME!**

For cats and kittens of every breed – safe, gentle and sure.

**Prices: 28p, 63p, £1.48, £3.75**

Made for those who really care about cats, by those who  
really know about cats.



**SHAW'S VETERINARY CHEMISTS LTD**  
ASTON CLINTON · AYLESBURY · BUCKS

**Class 2.—OPEN, FEMALE.**

Steward: Mrs. L. SHEPHARD

Judge: Mr. F. TOMLINSON

- 4 13 Mrs. C. Ashurst, CARGEOS POPPINJAY, F., 14.10.70. Sire, Ch. Parka Leroy. Dam, Avernoll Bluesette. Breeder, Exhibitor.  
Also in Classes 9, 10, 11, 75.
- 2 14 Mrs. M. Bishop, PEELA GENEVIEVE, F., 14.8.70. Sire, Peela Ceasar. Dam, Woburn Joy. Breeder, Mrs. B. Metcalfe.  
Also in Classes 10, 11, 14, 41.
- 15 Mrs. N. Dowling, RAINHAMS REBECCA, F., 6.5.70. Sire, Ch. Stardust of Pensford. Dam, Rainhams Lady Rose. Breeder, Mrs. I. A. Rippingale.  
Also in Classes 7, 9, 10.
- 16 Mrs. J. F. Baker, PETRAVIAN PRISCILLA, F., 18.7.68. Sire, Lomond Laird. Dam, Petravian Black Tulip. Breeder, Mrs. I. M. Reynolds.  
Also in Class 34.
- 17 Miss W. Cartwright, SANTARA NAOMI, F., 19.5.70. Sire, Ch. Orion of Pensford. Dam, Alcmund Elizabeth. Breeder, Mrs. C. E. Andrew.  
Also in Classes 4, 6, 7, 9, 75, 84.
- 18 Mrs. E. P. Lyulph-Davis, THIEPVAL LOVABELLE, F., 11.5.70. Sire, Ch. Orion of Pensford. Dam, Thiepval Desireabelle. Breeder, Mrs. M. E. Crickmore.  
Also in Classes 4, 5, 6, 7, 13, 14, 9, 34, 45, 67, 72.
- 19 Mr. and Mrs. A. M. Dodd, SUNACRES LAVINIA, F., 9.6.70. Sire, Shalfleet Robert. Dam, Shalfleet Minerva. Breeders, Exhibitors.  
Also in Classes 3, 4, 7, 13, 14, 34, 51.
- 20 Mrs. D. J. Dexter, MARUN CORAL, F., 6.5.69. Sire, Rowan Fellow. Dam, Willanbet Della. Breeders, Mrs. and Miss Rundle.  
Also in Classes 7, 34, 41, 11.
- Bins  
1ch 21 Mrs. M. Orpin, ROBHURST CAROLINE, F., 18.6.70. Sire, Qaraguli Reza. Dam, Merry Mist. Breeder, Exhibitor.  
Also in Classes 3, 4, 5, 7, 34, 70.
- 3 22 Mrs. A. C. M. Rogers, SANTARA JEMIMA, F., 19.5.70. Sire, Ch. Orion of Pensford. Dam, Alcmund Elizabeth. Breeder, Mrs. C. E. Andrew.  
Also in Classes 5, 7, 14, 34, 55, 87.
- 23 Mr. and Mrs. D. A. Sore, FOXAVON MANDY, F., 23.9.70. Sire, Ch. Gaydene Robin. Dam, Collette of Pensford. Breeder, Mrs. A. Newsome.  
Also in Classes 4, 5, 67, 14, 67.
- 24 Mrs. J. Hurford-Veazey, STARGENTIAN ALPINA, F., 18.5.70. Sire, Pagan of Pensford. Dam, Stargentian Cumulus. Breeder, Exhibitor.  
Also in Classes 3, 4, 5, 67, 9, 13, 14, 34, 70.
- 25 Mr. R. C. Willers, BRACKENHILL STAR SAPPHIRE, F., 30.4.68. Sire, Ch. Parka Leroy. Dam, Petravian Susie. Breeder, Mrs. E. Tillotson.  
Also in Classes 4, 9.
- 26 Miss E. A. Williams, WILLANBET GLORIA, F., 27.5.68. Sire, Sorrenta Robertson. Dam, Ch. Peereth Eloise. Breeder, Exhibitor.  
Also in Classes 3, 8, 14, 34, 41, 45, 47, 54, 55, 72, 84.

# **Lecreme Blue Persians**

THOROUGHbred BLUES OF OUTSTANDING QUALITY  
AND STAMINA

## **CHAMPION LECREME ARCTURUS**

will be At Stud to a few selected Queens next season

Queens :

**CAMBER ANNE-MEREE    LECREME FONTEZZA  
PEELA GENEVIEVE**

Kittens available to good homes

---

**MRS. MARGERY BISHOP**  
**111 NETHER STREET, LONDON, N12 8AB**  
Telephone : 01-445 8444

TO KNOW WHAT IS GOING ON  
ALL THROUGH THE YEAR . . .

Place a regular order with your Newsagent for

## **FUR AND FEATHER**

Official Organ of the Governing Council of the Cat Fancy

***Every fortnight from all  
Newsagents***

or by post from

**FUR AND FEATHER, IDLE, BRADFORD, YORKS.**

A specimen copy will reach you with pleasure on application

**Class 3.—BREEDER'S, M. or F.**

Judge: MRS. B. BARRON

- 2 Mrs. M. Bishop, CH. LECREME ARCTURUS. See Class 1.
- 4 Mrs. S. Halsall and L. Giles, CHARELLE SLEEPY SANDMAN.  
See Class 1.
- 5 Miss A. Hemmings, ANJEN JULIAN. See Class 1.
- 6 Mrs. J. Hurford-Veazey, STARGENTIAN SPITFIRE.  
See Class 1.
- 19 Mr. and Mrs. A. M. Dodd, SUNACRES LAVINIA. See Class 2.
- 21 Mrs. M. Orpin, ROBHURST CAROLINE. See Class 2.
- 24 Mrs. J. Hurford-Veazey, STARGENTIAN ALPINA. See Class 2.
- 26 Miss E. A. Williams, WILLANBET GLORIA. See Class 2.

**Class 4.—NOVICE, M. or F.**

Steward: Miss J. SPENCER

Judge: Mrs. S. KNIGHT

- 3 Mrs. N. Dowling, DAWN Mist TARQUIN. See Class 1.
- 4 Mrs. S. Halsall and L. Giles, CHARELLE SLEEPY SANDMAN.  
See Class 1.
- 5 Miss A. Hemmings, ANJEN JULIAN. See Class 1.
- 6 Mrs. J. Hurford-Veazey, STARGENTIAN SPITFIRE.  
See Class 1.
- 9 Mrs. I. A. Rippingale, CAMBER RUDOLPH. See Class 1.
- 12 Mrs. I. Wolk, YNYSWYN TROY. See Class 1.
- 17 Miss W. Cartwright, SANTARA NAOMI. See Class 2.
- 18 Mrs. E. P. Lyulph-Davis, THIEPVAL LOVABELLE.  
See Class 2.
- 19 Mr. and Mrs. A. M. Dodd, SUNACRES LAVINIA. See Class 2.
- 21 Mrs. M. Orpin, ROBHURST CAROLINE. See Class 2.
- 23 Mr. and Mrs. D. A. Sore, FOXAVON MANDY. See Class 2.
- 24 Mrs. J. Hurford-Veazey, STARGENTIAN ALPINA.  
See Class 2.
- 25 Mr. R. C. Willers, BRACKENHILL STAR SAPPHIRE.  
See Class 2.

**Class 5.—LIMIT, M. or F.**

Steward: Mr. L. NEWSOME

Judge: Mrs. M. BASTOW

- 5 Miss E. Hemmings, ANJEN JULIAN. See Class 1.
- 6 Mrs. J. Hurford-Veazey, STARGENTIAN SPITFIRE.  
See Class 1.
- 9 Mrs. I. A. Rippingale, CAMBER RUDOLPH. See Class 1.
- 18 Mrs. E. P. Lyulph-Davis, THIEPVAL LOVABELLE. See Class 2.
- 21 Mrs. M. Orpin, ROBHURST CAROLINE. See Class 2.
- 22 Mrs. A. C. M. Rogers, SANTARA JEMIMA. See Class 2.
- 23 Mr. and Mrs. D. A. Sore, FOXAVON MANDY. See Class 2.
- 24 Mrs. J. Hurford-Veazey, STARGENTIAN ALPINA. See Class 2.

# Your kitten and the Killer Disease

## A new way to protect him

Cat Killer No. 1 – Feline Infectious Enteritis – spreads like wildfire. And it's still common. You can't shut your kitten up against infection. And once he contracts it, there's little that you – or even your veterinary surgeon – can do to save him. Too late to be sorry, then.

### **DON'T LET IT HAPPEN**

Ask your veterinary surgeon about his first dose of new FIOVAX TC at 7 weeks. New double dose Fiovox TC is recommended to be used so early because it could give your kitten vital weeks of extra protection. This may well be a matter of life or death – because kittens are more susceptible to Feline Infectious Enteritis than grown cats. Whether or not a previous dose of FIOVAX TC has been given, a dose at 12 weeks of age is essential.

Kittens over 12 weeks and adult cats may be immunized with one injection only.

**NEW DOUBLE DOSE**

# Fiovox<sup>\*</sup>TC

*\*Trade mark*

**is a most effective guard against  
deadly Feline Infectious Enteritis**

**It's made by Burroughs Wellcome – you can trust it**



Wellcome Burroughs Wellcome & Co The Wellcome Foundation Ltd London & Berkhamsted



**Class 6.—SPECIAL LIMIT, M. or F.**

Judge: MRS. E. BARRON

- 3 Mrs. N. Dowling, DAWNMIST TARQUIN. See Class 1.
- 4 Mrs. S. Halsall and L. Giles, CHARELLE SLEEPY SANDMAN.  
See Class 1.
- 5 Miss A. Hemmings, ANJEN JULIAN. See Class 1.
- 6 Mrs. J. Hurford-Veazey, STARGENTIAN SPITFIRE.  
See Class 1.
- 9 Mrs. I. A. Rippingale, CAMBER RUDOLPH. See Class 1.
- 12 Mrs. I. Wolk, YNYSWYN TROY. See Class 1.
- 13 Mrs. C. Ashurst, CARGEOS POPPINJAY. See Class 2.
- 17 Miss W. Cartwright, SANTARA NAOMI. See Class 2.
- 18 Mrs. E. P. Lyulph-Davis, THIEPVAL LOVABELLE. See Class 2.
- 23 Mr. and Mrs. D. A. Sore, FOXAVON MANDY. See Class 2.
- 24 Mrs. J. Hurford-Veazey, STARGENTIAN ALPINA.  
See Class 2.

**Class 7.—JUNIOR, M. or F.**

Steward: Mrs. HOYLE

Judge: Mrs. E. BURROWS

- 1 Mrs. C. Ashurst, CARGEOS LYRICAL LAD. See Class 1.
- 2 Mrs. M. Bishop, CH. LECREME ARCTURUS. See Class 1.
- 4 Mrs. S. Halsall and L. Giles, CHARELLE SLEEPY SANDMAN.  
See Class 1.
- 5 Miss A. Hemmings, ANJEN JULIAN. See Class 1.
- 9 Mrs. I. A. Rippingale, CAMBER RUDOLPH. See Class 1.
- 12 Mrs. I. Wolk, YNYSWYN TROY. See Class 1.
- 15 Mrs. N. Dowling, RAINHAMS REBECCA. See Class 2.
- 17 Miss W. Cartwright, SANTARA NAOMI. See Class 2.
- 18 Mrs. E. P. Lyulph-Davis, THIEPVAL LOVABELLE.  
See Class 2.
- 19 Mr. and Mrs. A. M. Dodd, SUNACRES LAVINIA. See Class 2.
- 20 Mrs. D. J. Dexter, MARUN CORAL. See Class 2.
- 21 Mrs. M. Orpin, ROBHURST CAROLINE. See Class 2.
- 22 Mrs. A. C. M. Rogers, SANTARA JEMIMA. See Class 2.
- 23 Mr. and Mrs. D. A. Sore, FOXAVON MANDY. See Class 2.
- 24 Mrs. J. Hurford-Veazey, STARGENTIAN ALPINA. See Class 2.

**Class 8.—SENIOR, M. or F.**

Judge: MR. F. TOMLINSON

- 6 Mrs. J. Hurford-Veazey, STARGENTIAN SPITFIRE.  
See Class 1.
- 10 Mrs. F. H. Stephenson, WILLANBET ANDY. See Class 1.
- 11 Mrs. M. A. Wade, CH. SUGAR DADDY OF DUNESK.  
See Class 1.
- 26 Miss E. A. Williams, WILLANBET GLORIA. See Class 2.

# SIT PRETTY...

with

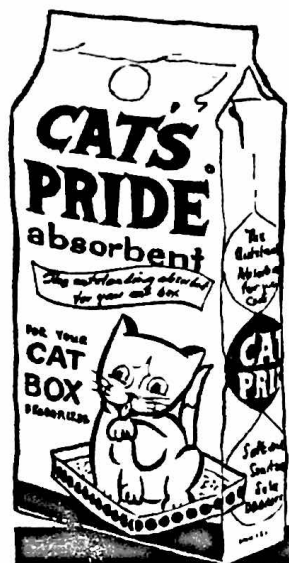

# CAT'S PRIDE

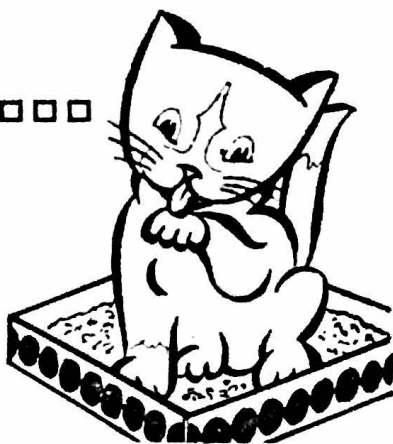

## cat litter

- \* Twice as absorbent, far lighter than conventional litters.
- \* Efficient decorating qualities.
- \* Remains dry and free running—will not clog or form a mud.
- \* Packed in attractive colourful bags.

Available at your Pet Shop or details from—

**LIVERINE LIMITED. GRIMSBY.**

# STARGENTIAN BLUE PERSIANS

At Stud :

**STARGENTIAN SPITFIRE**

Born September 14th, 1969

Prize-winner 1970 B.P. Show

---

Telephone : Doddington Kent 265

Owner-Breeder : MRS. J. HURFORD-VEAZEY  
Doddington Vicarage, Nr. Sittingbourne, Kent

**Class 9.—MAIDEN, M. or F.**

Judge: MRS. S. KNIGHT

- 5 Miss A. Hemmings, ANJEN JULIAN. See Class 1.  
15 Mrs. N. Dowling, RAINHAMS REBECCA. See Class 2.  
17 Miss W. Cartwright, SANTARA NAOMI. See Class 2.  
18 Mrs. E. P. Lyulph-Davis, THIEPVAL LOVABELLE.  
See Class 2.  
24 Mrs. J. Hurford-Veazey, STARGENTIAN ALPINA. See Class 2.  
25 Mr. R. C. Willers, BRACKENHILL STAR SAPPHIRE.  
See Class 2.

**Class 10.—BRACE.**

Judge: Mrs. B. BARRON

- Mrs. C. Ashurst—  
1 CARGEOS LYRICAL LAD. See Class 1.  
13 CARGEOS POPPINJAY. See Class 2.  
Mrs. M. Bishop—  
2 CH. LECREME ARCTURUS. See Class 1.  
14 PEELA GENEVIEVE. See Class 2.  
Mrs. N. Dowling—  
3 DAWNMIST TARQUIN. See Class 1.  
15 RAINHAMS REBECCA. See Class 2.  
Mrs. M. Halls—  
28 CH. CAMBER CAPRICE. See Class 15.  
29 CH. PARKA KINGSLEY. See Class 15.

**Class 11.—TEAM.**

Judge: Mr. F. TOMLINSON

- Mrs. C. Ashurst—  
1 CARGEOS LYRICAL LAD. See Class 1.  
13 CARGEOS POPPINJAY. See Class 2.  
27 CH. MARMSBURY LYSANDER. See Class 15.  
Mrs. M. Bishop—  
2 CH. LECREME ARCTURUS. See Class 1.  
14 PEELA GENEVIEVE. See Class 2.  
60 LECREME ALTESSE. See Class 24.  
Miss A. Hemmings—  
5 ANJEN JULIAN. See Class 1.  
58 ANJEN JOHN. See Class 24.  
62 ANJEN TANYA. See Class 23.  
Mrs. D. J. Dexter—  
20 MARUN CORAL. See Class 2.  
40 EXUMA ALADDIN. See Class 21.  
45 EXUMA PSYCHIE. See Class 22.  
Mrs. E. Brine—  
52 AVERNOLL MARYLLA. See Class 22.  
54 AVERNOLL TARA. See Class 23.  
61 ANNJEN TASHA. See Class 24.

# Champion Startops Sans Souci



Well known outstanding L.H. Cream Male of exquisite type and pale sound coat. Shortest flat face, massive broad head, tiny ears and large copper eyes. **SANS-SOUCI** has been shown only seven times and is the holder of Six C.C.'s. (All awarded by different judges) and was **Best Cream Exhibit** and nominated for **Best in Show** on each occasion.

A male of strong physique, **SANS-SOUCI** is extremely successful at stud, passing on his many qualities to his progeny and siring many **Best in Show** and **Best of Breed Exhibits**—latest successes being:—

**BEST L.H. KITTEN IN SHOW**, Kensington Kitten '71  
**BEST L.H. KITTEN IN SHOW**, Three Counties '71  
**BEST L.H. KITTEN IN SHOW**, South Western Counties, 1971  
and Sire of AUSTRALIA'S "CAT OF THE YEAR."

**CHAMPION STARTOPS SANS-SOUCI IS AT STUD  
TO APPROVED QUEENS**

KITTENS SOMETIMES FOR SALE

Enquiries for Stud or Kittens to Owner and Breeder of

**Startops Long Hairs**

**MRS. D. M. KING**

9 Willowhayne Gardens - Worcester Park - Surrey

Tel.: 01-337 4693

**Class 12.—RADIUS, M. or F., CAT or KITTEN.**

Judge: Mrs. B. BARRON

- 12 Mrs. I. Wolk, YNYSWYN TROY. See Class 1.  
43 Mrs. I. Wolk, DAWN Mist BLUE PETER. See Class 21.

**Class 13.—SUPPORTERS, M. or F., CAT or KITTEN.**

Judge: Mrs. B. BARRON

- 4 Mrs. S. Halsall and L. Giles, CHARELLE SLEEPY SANDMAN.  
See Class 1.  
6 Mrs. J. Hurford-Veazey, STARGENTIAN SPITFIRE.  
See Class 1.  
8 Mrs. C. Prince, PEERETH AARON. See Class 1.  
11 Mrs. M. A. Wade, CH. SUGAR DADDY OF DUNESK.  
See Class 1.  
18 Mrs. E. P. Lyulph-Davis, THIEPVAL LOVABELLE. See Class 2.  
19 Mr. and Mrs. A. H. Dodd, SUNACRES LAVINIA. See Class 2.  
24 Mrs. J. Hurford-Veazey, STARGENTIAN ALPINA. See Class 2.  
46 Mrs. J. Herner, FOXAVON KATRINA. See Class 22.  
50 Mrs. I. F. Jones, EVERNDEN ANDROMEDA. See Class 22.

**Class 14.—THE LELGARDE FRASER REMEMBRANCE CLASS.  
FEMALE.**

Judge: Mr. F. TOMLINSON

- 13 Mrs. C. Ashurst, CARGEOS POPPINJAY. See Class 2  
14 Mrs. M. Bishop, PEELA GENEVIEVE. See Class 2.  
18 Mrs. E. P. Lyulph-Davis, THIEPVAL LOVABELLE.  
See Class 2.  
19 Mr. and Mrs. A. M. Dodd, SUNACRES LAVINIA. See Class 2.  
22 Mrs. A. C. M. Rogers, SANTARA JEMIMA. See Class 2.  
23 Mr. and Mrs. D. A. Sore, FOXAVON MANDY. See Class 2.  
24 Mrs. J. Hurford-Veazey, STARGENTIAN ALPINA. See Class 2.  
26 Miss E. A. Williams, WILLANBET GLORIA. See Class 2.

**Class 15.—CHAMPION OF CHAMPIONS.**

Judge: Mr. F. TOMLINSON

- 3 27 Mrs. C. Ashurst, CH. MARMSBURY LYSANDER, M., 9.7.69.  
Sire, Ch. Borrowdale Romeo. Dam, Avernoll Pixie. Breeder,  
Mrs. M. Graham.  
Also in Classes 11, 54, 84.  
1 28 Mrs. M. Halls, CH. CAMBER CAPRICE, M., 24.4.67. Sire, Ch.  
Georgian Dandino. Dam, Camber Odette. Breeder, Mrs. E. M.  
Denton.  
Also in Classes 10, 33, 80.  
2 29 Mrs. M. Halls, CH. PARKA KINGSLEY, M., 18.2.69. Sire,  
Cadet of Pensford. Dam, Parka Tessa. Breeder, Miss M. Wash.  
Also in Classes 10, 33, 51.

## MIDLAND COUNTIES CAT SHOW

GUARANTEED CLASSES AT ALL CHAMPIONSHIP SHOWS

Annual Subscription 50p    Entry Fee 25p    Joint Subscription 75p

**JOIN NOW**

---

**Hon. Treasurer:** MRS. G. LAIT, 25 Parade, Dudley, Worcs. Dudley 53598

**Hon. Secretary:** MRS. M. J. GROOM, "Nilgiris," 4 Orchard Lea, Naunton  
Beauchamp, Nr. Pershore, Worcs. Tel.: 038-682 608.

**Hon. Show Support and Cup Secretary:** MRS. M. LAVALETTE, 32 New  
Road, Bromsgrove, Worcs. Tel.: Bromsgrove 74712.

---

## WILLEDIN PERSIANS

**At Stud : WILLEDIN PINOCCHIO**

Siring Blue/Chinchilla, Cameo and Silver Tabby Kittens

Sire: Ch. Taymar Antonius (Chinchilla at Stud)

Dam: Prestwood Tink-a-Tink (Blue)

---

Kittens sometimes available from BLUE and SHADED SILVER Queens

---

**MRS. E. M. WILCZYNSKA**

9 Pilrig Cottages - Pilrig - Edinburgh 6

---

## THE KENSINGTON KITTEN AND PREMIER NEUTER CAT CLUB

This unique Club caters exclusively for Kittens and Neuters of all  
breeds. Awards Premier Certificates to Neuters

Annual Subscription 50p    Entry Fee 50p

Apply for membership and information to the Acting Hon. Secretary:

MRS. EILEEN CHRISTMAS, Winter's Choice, Parsons Lane, Hindhead, Surrey.  
Tel. Hindhead 4215

Hon. Treasurer MR. E. WICKHAM-RUFFLE  
Sywell Kennels, Overstone Park, Sywell, Northampton

Cup and Show Support Secretary MRS. O. RUFFELL  
13 Abberbury Road, Iffley, Oxford OX4 4ET

---

## ROBHURST PERSIANS

BLUE, CREAM AND BLUE-CREAM KITTENS USUALLY FOR SALE

---

**At Stud : Blue Persian ROBHURST MARZIPAN**

---

**MRS. M. ORPIN**

Great Robhurst Farm - Woodchurch - Ashford - Kent

Tel.: Woodchurch 394

---

**Class 16.—NEUTER PREMIER CLASS.**

Steward Mrs. HOYLE

Judge: Mrs. E. BURROWS

- x2 30 Mrs. J. F. Baker, AVANDA BUCKANEER, M.N., 19.6.70. Sire, Willanbet Flute. Dam, Petravian Priscilla. Breeder, Exhibitor. Also in Class 39.
- 2 31 Miss S. Burns, DUNROBIN PAUL, M.N., 31.10.69. Sire, Barwell Hermes. Dam, Ch. Dunrobin Wild Cherry. Breeder, Mrs. W. McKay. Also in Classes 39, 44, 49, 63, 66, 77, 83, 86.
- R 32 Mr. A. Green, OBERON OF PENSFORD, M.N., 19.9.70. Sire, Brandynap of Dunesk. Dam, June Rose of Pensford. Breeder, Mrs. J. Thompson. Also in Classes 18, 19, 39.
- 33 Mrs. C. Prince, CROWDECOTE JAQUAR, M.N., 16.7.66. Sire, Dylan Andrew. Dam, Crowdecote Soraya. Breeder, Exhibitor. Also in Classes 39, 83, 86.
- 3 34 Mrs. L. Shepard, STARTOPS ROCKY, M.N., 26.6.65. Sire, Ch. Brynwood Casanova. Dam, Startops Moonflower. Breeder, Mrs. D. King. Also in Classes 39, 44, 53, 74, 83.
- 1/2 35 Mrs. L. Shepard, STARTOPS MUNA, F.N., 11.6.66. Sire, Ch. Camber Mario. Dam, Startops Moonflower. Breeder, Mrs. D. King. Also in Classes 39, 44, 53, 74, 83.
- 36 Mr. and Mrs. D. A. Sore, ECLIPSE OF KNOTT HALL, M.N., 17.6.69. Sire, Masterpiece of Dunesk. Dam, Dinkie of Knott Hall. Breeder, Mr. F. Tomlinson. Also in Classes 19, 39, 69.
- 37 Mrs. E. M. Wicks, THIEPVAL ZEPHYR, M.N., 31.7.67. Sire, Ch. Mooncoin Musketeer. Dam, Rainhams Airy Lady. Breeder, Mrs. M. E. Crickmore. Also in Classes 49, 53, 69, 77, 66.

**Class 17.—PREMIER OF PREMIERS.**

Judge: Mrs. M. BASTOW

- 2 38 Mrs. E. M. Wicks, PR. BRIZLEE DERRY, M.N., 15.8.65. Sire, Ch. Lomond Lucky. Dam, Brizlee Nicolette. Breeder, Mrs. M. Trevitt. Also in Classes 39, 44, 53, 69, 74, 77, 83.
- 1 39 Mrs. J. Green, PR. GEORGIAN EOWYN, F.N., 27.10.67. Sire, Ch. Georgian Dandino. Dam, Ch. Georgian Yasmin. Breeder, Mrs. D. Smart. Also in Classes 39, 60, 71, 83.
- Birds.*

**Class 18.—NEUTER NOVICE.**

Judge: MRS. S. KNIGHT

- 1 32 Mr. A. Green, OBERON OF PENSFORD. See Class 16.

# "The Mixture as Before"



## A BOURNESIDE KITTEN

Noted for its Beauty, Sweet Disposition and Intelligence.  
Blues, Blacks, White, Creams, Blue-Creams usually for sale.

### At Stud :

Blue L.H.: PAGAN OF PENSFORD. Fee £7·30

Cream L.H.: EXUMA SUPER IMP. Fee: £7·30

White L.H.: CH. CHARMINA ZIRCON TOO. Blue-eyed.  
Fee: £7·30.

Enquiries to :

**Mrs. E. G. Aitken**  
BOURNESIDE

**KINGSWOOD LANE - HINDHEAD - SURREY**

Telephone : 042-873 5833



**Class 19.—NEUTER LIMIT.**

Judge: Mrs. M. BASTOW

- 32 Mr. A. Green, OBERON OF PENSFORD. See Class 16.  
36 Mr. and Mrs. D. A. Sore, ECLIPSE OF KNOTT HALL.  
See Class 16.

**KITTENS**

**Class 20.—NEUTER KITTEN.**

Judge: Mrs. E. BURROWS  
CANCELLED. NO ENTRIES

**Class 21.—MALE (5-9 months).**

Judge: MRS. M. BASTOW

- 40 Mrs. D. J. Dexter, EXUMA ALLADIN, M., 31.5.71. Sire, Pagan of Pensford. Dam, Willanbet Della. Breeder, Exhibitor.  
Also in Classes 25, 31, 37, 79, 82, 42, 11.  
~~41~~ Mrs. R. Silverman, HELMA ROMANY, M., 4.6.71. Sire, Ch. Camber Caprice. Dam, Helma Heloise. Breeder, Exhibitor.  
Also in Classes 25, 27, 29, 37, 42.  
~~42~~ Miss E. A. Williams, WILLANGET CALVIN, M., 2.6.71. Sire, Ch. Ardwyn Orestes. Dam, Willanbet Gloria. Breeder, Exhibitor.  
Also in Classes 25, 31, 37, 42, 48, 73.  
2 43 Mrs. I. Wolk, DAWN Mist BLUE PETER, M., 3.4.71. Sire, Willanbet Flute. Dam, Sorrenta Fenella. Breeder, Exhibitor.  
Also in Classes 12, 25, 27, 29, 73.  
3 43a Mrs. M. De Ferry, ALDOHR ANDRE, M., 21.4.71. Sire, Avernoll Cheekee. Dam, Avernoll Poppet. Breeder, Mrs. G. Rhodes.  
Also in Classes 27, 29, 30, 37, 42, 52.

**Class 22.—FEMALE (5-9 months).**

Steward: Mrs. J. SPENCER

Judge: Mrs. S. KNIGHT

- 3 44 Mrs. M. Dalley, TEEKOLA BLUESETTE, F., 2.6.71. Sire, Ch. Parka Leroy. Dam, Peela Deborah. Breeder, Exhibitor.  
Also in Classes 38, 50, 85.  
45 Mrs. D. J. Dexter, EXUMA PSYCHIE, F., 31.5.71. Sire, Pagan of Pensford. Dam, Willanbet Della. Breeder, Exhibitor.  
Also in Classes 26, 28, 31, 38, 43, 11. FOR SALE  
46 Mrs. J. Herner, FOXAVON KATRINA, F., 19.4.71. Sire, Ch. Gaydene Robin. Dam, Collette of Pensford. Breeder, Mrs. A. Newsome.  
Also in Classes 13, 30, 38.  
~~47~~ Mrs. M. L. Johnson, ALCMUND PHILLIPA, F., 12.5.71. Sire, Ch. Parka Kingsley. Dam, Alcmund Carina. Breeder, Mrs. M. Halls.  
Also in Classes 28, 38, 52, 82.

## Safe Heat for Boarding and Breeding



**THE WREN FOSTER RAY**

**Infra Red Dull Emitter**

Vulcanex Element — cannot shatter. Guaranteed 12 months (8,760 hours continuous use).

ALL MODELS complete with cable and guard.

**7 POWERS** (80-400 watts). APPROVED by Animal Welfare Societies and Insurance Companies and vets. Used in 14 countries.

Price List and Complete Guide to Installation and Use in Catteries Free on Request

**ROY WRENN** WILLOW FARM, SHELDON, HONITON  
DEVON EX14 0QS.

Tel.: Broadhembury (0404 84) 395

Ring any time for advice or prompt despatch C.O.D.

**Specialist in Infra Red Equipment for Livestock**  
Collection by Appointment

Founders : MRS. BARRON

MRS. McVADY

MISS PAGE

# THE LONG-HAIRED CAT CLUB

President: MRS. B. BARRON

*The Club for ALL Long-Haired  
Breeds*

Rosettes and Trophies, many of which can be won outright, are offered at shows throughout the season to fully paid-up members

---

Chairman : MR. F. DE FERRY

Hon. Secretary : MR. JOHN STRANG

Sywell Kennels, Overstone Park, Sywell, Northampton

'Phone : Northampton 43481

---

Subscription 50p, Entry Form 50p. Due 1st January

- 1 48 Dr. and Mrs. G. D. Percival, MEZETO CHANTELE, F., 19.5.71. Sire, Ch. Parka Kingsley. Dam, Wynterburne Silver Sue. Breeder, Mrs. J. R. Vassie.  
Also in Classes 35, 43, 52, 59, 79, 81, 87.
- 2 49 Miss E. A. Williams, WILLANBET CARMEN, F., 2.6.71. Sire, Ch. Ardwyn Orestes. Dam, Willanbet Gloria. Breeder, Exhibitor.  
Also in Classes 26, 31, 38, 43, 46, 56, 82, 85.
- 50 Mrs. I. F. James, EVERNDEN ANDROMEDA, F., 24.5.71. Sire, Ch. Sugar Daddy of Dunesk. Dam, Starbourne Eilean Oubh. Breeder, Mrs. J. Willis.  
Also in Classes 13, 28, 29, 30, 38.
- 51 Mrs. J. A. Weale, SAMPHIRE SILVER DYLANA, F., 16.5.71. Sire, Ch. Orion of Pensford. Dam, Chadhurst Flower. Breeder, Miss G. R. Challis.  
Also in Classes 28, 29, 38.
- R 52 Mrs. E. Brine, AVERNOLL MARYLLA, F., 10.6.71. Sire, Avernoll Kimi. Dam, Avernoll Penelope. Breeder, Exhibitor.  
Also in Classes 26, 38, 82.

**Class 23.—MALE (3-5 months).**

Judge: Mrs. M. BASTOW

- 53 Mrs. J. F. Baker, AVANDA BLUE STAR, M., 26.6.71. Sire, Summers Fancy Boy. Dam, Petravian Priscilla. Breeder, Exhibitor.  
Also in Classes 23, 35. FOR SALE: £20
- 1 54 Mrs. E. Brine, AVERNOLL TARA, M., 17.6.71. Sire, Avernoll Kimi. Dam, Avernoll Tiki. Breeder, Exhibitor.  
Also in Classes 25, 27, 29, 30, 31, 35.
- 2 55 Mrs. E. M. Cordell, CHABLEU PIERRE, M., 18.7.71. Sire, Ch. Gaydene Robin. Dam, Moonshine of Dunesk. Breeder, Exhibitor.  
Also in Classes 25, 27, 29, 30, 31, 35, 52, 75, 82.
- 3 56 Mrs. E. M. Cordell, CHABLEU JACQUES, M., 18.7.71. Sire, Ch. Gaydene Robin. Dam, Moonshine of Dunesk. Breeder, Exhibitor.  
Also in Classes 25, 27, 29, 30, 31, 35, 52, 73, 82.
- 57 Mr. and Mrs. A. M. Dodd, SUNACRES VALENTINE, M., 8.7.71. Sire, Aviary Jason. Dam, Sunacres Louisa. Breeders, Exhibitors.  
Also in Classes 25, 27, 35, 59, 79.
- R 58 Miss A. Hemmings, ANNJEN JOHN, M., 17.7.71. Sire, Yeandley Christopher. Dam, Ch. Avernoll Regina. Breeder, Exhibitor.  
Also in Classes 11, 25, 27, 29, 30, 31, 55, 73.
- 59 Mrs. J. M. Mulvey and D. R. Noble, CARNLEIGH BEAU-BLUE, M., 14.8.71. Sire, Ch. Borrowdale Romeo. Dam, Ch. Chadhurst Black Rosebud. Breeders, Exhibitors.

# HELMA LONGHAIRS

HAVE FOR SALE SOME GLORIOUS ORANGE-EYED  
WHITE KITTENS SIRED BY OUR FAMOUS AND  
PROLIFIC STUD

## Ch. Camber Valient

OUT OF THE FOLLOWING QUEENS :

**Camber Katey (Blue)**

**Helma Heloise (Blue)**

**Helma Demeter (White)**

**Helma Isabella (White)**

**Helma Gabriella (Cream)**

---

Enquiries please to :

**MRS. SILVERMAN**

Telephone No.: Hornchurch 51680

**Class 24.—FEMALE KITTEN (3-5 months).**

Judge: MRS. S. KNIGHT

- Bins*  
1 60 Mrs. M. Bishop, LECREME ALTESSE, F., 4.8.71. Sire, Ch. Crion of Pensford. Dam, Lecreme Fortezza. Breeder, Exhibitor. Also in Classes 11, 26, 28.
- 1 61 Mrs. E. Brine, ANJEN TASHA, F., 28.6.71. Sire, Ch. Woburn Beauty. Dam, Annjen Lycia. Breeder, Miss A. Hemmings. Also in Classes 11, 28, 29, 30, 36, 73.
- 2 62 Miss A. Hemmings, ANJEN TANYA, F., 28.6.71. Sire, Ch. Woburn Beauty. Dam, Annjen Lycia. Breeder, Exhibitor. Also in Classes 26, 28, 29, 30, 35, 73, 11.
- 3 63 Mrs. J. Willis, EVERNDEN CHIFFON, F., 26.6.71. Sire, Robhurst Marzipan. Dam, Evernden Sapphire. Breeder, Exhibitor. Also in Classes 28, 30, 36, 52, 73, 79, 82.

*Blue*  
A

**Class 25.—BREEDERS, M. (3-9 months).**

Judge: Mrs. M. BASTOW

- 40 Mrs. D. J. Dexter, EXUMA ALLADIN. See Class 21.
- 41 Mrs. R. Silverman, HELMA ROMANY. See Class 21.
- 42 Miss E. A. Williams, WILLANBET CALVIN. See Class 21.
- 43 Mrs. I. Wolk, DAWN Mist BLUE PETER. See Class 21.
- 53 Mrs. J. F. Eaker, AVANDA BLUE STAR. See Class 23.
- 54 Mrs. E. Brine, AVERNOLL TARA. See Class 23.
- 55 Mrs. E. M. Cordell, CHATBLUE PIERRE. See Class 23.
- 56 Mrs. E. M. Cordell, CHATBLUE JAQUES. See Class 23.
- 57 Mr. and Mrs. A. M. Dodd, SUNACRES VALENTINE. See Class 23.
- 58 Miss A. Hemmings, ANJEN JOHN. See Class 23.
- 59 Mrs. J. M. Mulvey and Mrs. D. R. Noble, CARNLEIGH BEAU- BLEU. See Class 23.

**Class 26.—BREEDERS, FEMALE (3-9 months).**

Judge: Mrs. S. KNIGHT

- 60 Mrs. M. Bishop, LECREME ALTESSE. See Class 24.
- 45 Mrs. D. J. Dexter, EXUMA PSYCHIE. See Class 22.
- 49 Miss E. A. Williams, WILLANBET CARMEN. See Class 22.
- 52 Mrs. E. Brine, AVERNOLL MARYLLA. See Class 22.
- 62 Miss A. Hemmings, ANJEN TANYA. See Class 24.

**Class 27.—NOVICE, MALE (3-9 months).**

Judge: Mrs. E. BURROWS

- 41 Mrs. R. Silverman, HELMA ROMANY. See Class 21.
- 43 Mrs. I. Wolk, DAWN Mist BLUE PETER. See Class 21.
- 54 Mrs. E. Brine, AVERNOLL TARA. See Class 23.
- 55 Mrs. E. M. Cordell, CHATBLEU PIERRE. See Class 23.
- 56 Mrs. E. M. Cordell, CHATBLEU JAQUES. See Class 23.
- 57 Mr. and Mrs. A. M. Dodd, SUNACRES VALENTINE. See Class 23.
- 58 Miss A. Hemmings, ANNJEN JOHN. See Class 23.
- 43a Mrs. M. De Ferry, ALDOHR ANDRE. See Class 21.

## **RAINHAMS BLUE PERSIANS**

**At Stud : CH. STARDUST OF DUNESK**

(Best Exhibit, Suffolk and Norfolk, 1967). Sire of Champion Show Winners, including Ch. Rainhams Dream Girl, Rainhams Jasmine and Rainhams Play Boy, also Rainhams Blue Streak, winner in Canada, Best British Bred Cat

**KITTENS USUALLY FOR SALE**

**At Stud when ready : CHAMBER RUDOLPH**  
Sire: Georgian Dandino. Dam: Camber Loveliness

**MRS. I. RIPPINGALE**

**Rainham Lodge Farm, Berwick Pond Road, Upminster 23727**

## ***The Yorkshire County Cat Club***

**CATERS FOR ALL BREEDS**

Patron : James Mason, Esq.

**Classes guaranteed and Specials offered to Members at other Shows**

New members welcomed      Subscription 60p per annum  
Entrance fee 30p      Life membership £5.50      Joint membership £8

**Hon. Secretary :**

**MRS. M. G. BAXTER, 117 Spencer Place, Leeds 7**

**Hon. Treasurer :**

**MR. R. BARRACLOUGH, 2 Birch Close, West Bowling, Bradford**

**Pedigree Forms 18p per dozen plus postage**

## **AVANDA BLUE PERSIANS**

**BLUE PERSIAN AND DEVON REX**

**KITTENS OCCASIONALLY FOR SALE**

**MRS. J. F. BAKER**

**3 Harefield Close, Winnersh, Nr. Wokingham, Berks.**

**West Forest 4296**

## **THE CAPITAL LONG HAIR CAT ASSOCIATION**

**Founder: Margery Bishop**

**FOR ALL BREEDERS AND OWNERS OF LONG-HAIRED CATS**

**Entry Fee 50p.      Annual subscription 50p, due February 1st**

**Apply Hon. Secretary: MRS. MARGERY BISHOP**  
**111 Nether Street, London, N12 8AB. Tel.: 01-445 8444**

**Hon. Treasurer: MRS. E. M. ALLEN-SMITH**  
**89 Cassiobury Park Avenue, Watford, WD1 7LH**

**Class 28.—NOVICE, FEMALE (3-9 months).**

Judge: Mrs. E. BURROWS

- 60 Mrs. M. Bishop, LECREME ALTESSE. See Class 24.
- 45 Mrs. D. J. Dexter, EXUMA PSYCHIE. See Class 22.
- 47 Mrs. M. Johnson, ALCMUND PHILLIPA. See Class 22.
- 50 Mrs. I. F. James, EVERNDEN ANDROMEDA. See Class 22.
- 51 Mrs. J. A. Weale, SAMPHIRE SILVER DYLANA. See Class 22.
- 61 Mrs. E. Brine, ANNJEN TASHA. See Class 24.
- 62 Miss A. Hemmings, ANNJEN TANYA. See Class 24.
- 63 Mrs. J. Willis, EVERNDEN CHIFFON. See Class 24.

**Class 29.—SPECIAL LIMIT, M. or F. (3-9 months).**

Judge: Mr. F. TOMLINSON

- 41 Mrs. R. Silverman, HELMA ROMANY. See Class 21.
- 43 Mrs. I. Wolk, DAWNMIST BLUE PETER. See Class 21.
- 50 Mrs. I. F. James, EVERNDEN ANDROMEDA. See Class 22.
- 51 Mrs. J. A. Weale, SAMPHIRE SILVER DYLANA. See Class 22.
- 54 Mrs. E. Brine, AVERNOLL TARA. See Class 23.
- 55 Mrs. E. M. Cordell, CHATBLEU PIERRE. See Class 23.
- 56 Mrs. E. M. Cordell, CHATBLEU JAQUES. See Class 23.
- 58 Miss A. Hemmings, ANNJEN JOHN. See Class 23.
- 61 Mrs. E. Brine, ANNJEN TASHA. See Class 24.
- 62 Miss A. Hemmings, ANNJEN TANYA. See Class 24.
- 43a Mrs. M. De Ferry, ALDOHR ANDRE. See Class 21.

**Class 30.—LIMIT, M. or F. (3-9 months).**

Judge: Mrs. E. BARRON

- 46 Mrs. J. Herner, FOXAVON KATRINA. See Class 22.
- 50 Mrs. I. F. James, EVERNDEN ANDROMEDA. See Class 22.
- 54 Mrs. E. Brine, AVERNOLL TARA. See Class 23.
- 55 Mrs. E. M. Cordell, CHATBLEU PIERRE. See Class 23.
- 56 Mrs. E. M. Cordell, CHATBLEU JACQUES. See Class 23.
- 58 Miss A. Hemmings, ANNJEN JOHN. See Class 23.
- 59 Mrs. J. M. Mulvey and Mrs. D. R. Noble, CARNLEIGH BEAU-BLUE. See Class 23.
- 61 Mrs. E. Brine, ANNJEN TASHA. See Class 24.
- 62 Miss A. Hemmings, ANNJEN TANYA. See Class 24.
- 63 Mrs. J. Willis, EVERNDEN CHIFFON. See Class 24.
- 43a Mrs. M. De Ferry, ALDOHR ANDRE. See Class 21.

**Class 31.—PAIRS (3-9 months).**

Judge: MRS. E. BURROWS

- Mrs. D. J. Dexter—
- 40 EXUMA ALLADIN. See Class 21.
- 45 EXUMA PSYCHIE. See Class 22.
- Miss E. A. Williams—
- 42 WILLANBET CALVIN. See Class 21.
- 49 WILLANBET CARMEN. See Class 22.

# JAYDEES PERSIANS

WHITE, BLUE AND COLOURPOINTS

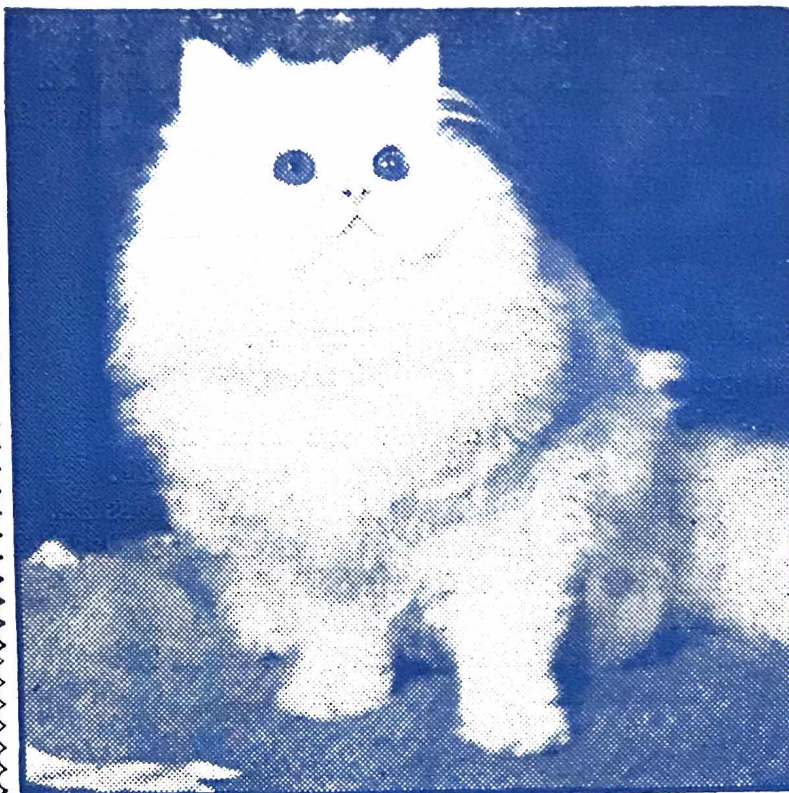

CH. DONBANK BABY DOLL AT SIX MONTHS

AT STUD :

## DAVINDOS VALOROUS

Blue Persian

This Stud is a proved sire and is siring quality kittens. All our Queens are first prize Open Class winners.

Kittens available for breeding or as pets

Jean Crockart  
Jaydees House  
152 Bramhall Lane  
Davenport  
Stockport, Cheshire  
Phone: 061-483 5918

# Evernden Persians

## QUEENS

BLACK : Starbourne Eilean Dubh

CREAM : Ranter's Cream Rebecca, Evernden Apricot Brandy

BLUE : Robhurst Dorcus, Robhurst Sapphire, Evernden Sapphire  
Evernden Chiffon

---

At Stud next year :

EVERNDEN ALTAIR (O.E. White, 1 C.C.)

---

MRS. JOYCE WILLIS

Stalisfield, Stonecross Road, Bilsington, Nr. Ashford  
Kent

Tel.: Hamstreet 716



- Mrs. F. Brine—  
 52 AVERNOLL MARYLLA. See Class 22.  
 54 AVERNOLL TARA. See Class 23.
- Mrs. E. M. Cordell—  
 55 CHATBLEU PIERRE. See Class 23.  
 56 CHATBLEU JACQUES. See Class 23.
- Miss A. Hemmings—  
 58 ANJEN JOHN. See Class 23.  
 62 ANJEN TANYA. See Class 24.

**Class 32.—LITTERS.**

Judge: Mrs. S. BURROWS

- 64 Mrs. D. J. Dexter, LITTER, 24.9.71. Sire, Exuma Blue Champ.  
 Dam, Parkwood Judy. Breeder, Exhibitor.  
 FOR SALE

## CLUB CLASSES

### BLUE PERSIAN CAT SOCIETY—MEMBERS ONLY

**Class 33.—CAT, MALE.**

Judge: Mr. F. TOMLINSON

- 1 Mrs. C. Ashurst, CARGEOS LYRICAL LAD. See Class 1.  
 2 Mrs. M. Bishop, CH. LECREME ARCTURUS. See Class 1.  
 5 Miss A. Hemmings, ANJEN JULIAN. See Class 1.  
 6 Mrs. J. Hurford-Veazey, STARGENTIAN SPITFIRE.  
 See Class 1.  
 7 Mrs. A. E. R. Newsome, CH. GAYDENE ROBIN. See Class 1.  
 9 Mrs. I. A. Rippingale, CAMBER RUDOLPH. See Class 1.  
 10 Mrs. F. H. Stephenson, WILLANBET ANDY. See Class 1.  
 28 Mrs. M. Halls, CH. CAMBER CAPRICE. See Class 15.  
 29 Mrs. M. Halls, CH. PARKA KINGSLEY. See Class 15.

**Class 34.—CAT, FEMALE.**

Judge: Mrs. B. BARRON

- 16 Mrs. J. F. Baker, PETRAVIAN PRISCILLA. See Class 2.  
 18 Mrs. E. P. Lyulph-Davis, THIEPVAL LOVABELLE.  
 See Class 2.  
 19 Mr. and Mrs. A. M. Dodd, SUNACRES LAVINIA. See Class 2.  
 20 Mrs. D. J. Dexter, MARUN CORAL. See Class 2.  
 21 Mrs. M. Orpin, ROBHURST CAROLINE. See Class 2.  
 22 Mrs. A. C. M. Rogers, SANTARA JEMIMA. See Class 2.  
 24 Mrs. J. Hurford-Veazey, STARGENTIAN ALPINA. See Class 2.  
 26 Miss E. A. Williams, WILLANBET GLORIA. See Class 2.

# **CHATBLEU PERSIANS**

**BROOD QUEENS :**

**CH. RAINHAMS DREAM GIRL  
(BLUE)**

**RAINHAMS JUSMINE  
(BLUE)**

**BLUE CLOUD OF DUNESK  
(BLUE)**

**MOONSHINE OF DUNESK  
(BLUE)**

**FINCHFIELD FANDANGO  
(BLUE-CREAM)**

---

**KITTENS AVAILABLE TO LOVING HOMES**

**MRS. E. M. CORDELL  
69 THE MEADOWS, INGRAVE, BRENTWOOD  
ESSEX**

**Telephone : Herongate 794**

**Class 35.—KITTEN, MALE, (3-5 months).**

Judge: Mrs. S. KNIGHT

- 53 Mrs. J. F. Baker, AVANDA BLUE STAR. See Class 23.
- 55 Mrs. E. M. Cordell, CHATBLEU PIERRE. See Class 23.
- 56 Mrs. E. M. Cordell, CHATBLEU JACQUES. See Class 23.
- 57 Mr. and Mrs. A. M. Dodd, SUNACRES VALENTINE.  
See Class 23.
- 58 Miss A. Hemmings, ANJEN JOHN. See Class 23.
- 59 Mrs. J. M. Mulvey and Mrs. D. R. Noble, CARNLEIGH BEAU-  
BLUE. See Class 23.
- 54 Mrs. E. Brine, AVERNOLL TARA. See Class 23.

**Class 36.—KITTEN, FEMALE (3-5 months).**

Judge: Mrs. M. BASTOW

- 61 Mrs. E. Brine, ANNJEN TASHA. See Class 24.
- 62 Miss A. Hemmings, ANNJEN TANYA. See Class 24.
- 63 Mrs. J. Willis, EVERNDEN CHIFFON. See Class 24.

**Class 37.—KITTEN, MALE (5-9 months).**

Judge: Mrs. S. KNIGHT

- 40 Mrs. D. J. Dexter, EXUMA ALLADIN. See Class 21.
- 41 Mrs. R. Silverman, HELMA ROMANY. See Class 21.
- 42 Miss E. A. Williams, WILLANBET CALVIN. See Class 21.
- 43a Mrs. M. De Ferry, ALDOHR ANDRE. See Class 21.

**Class 38.—KITTEN, FEMALE (5-9 months).**

Judge: Mrs. M. BASTOW

- 44 Mrs. H. Dalley, TEEKOLA BLUESETTE. See Class 22.
- 45 Mrs. D. J. Dexter, EXUMA PSYCHIE. See Class 22.
- 46 Mrs. J. Herner, FOXAVON KATRINA. See Class 22.
- 47 Mrs. M. Johnson, ALCMUND PHILLIPA. See Class 22.
- 48 Dr. and Mrs. G. O. Percival, MEZETO CHANTELLE.  
See Class 22.
- 49 Miss E. A. Williams, WILLANBET CARMEN. See Class 22.
- 50 Mrs. I. F. James, EVERNDEN ANDROMEDA. See Class 22.
- 51 Mrs. J. A. Weale, SAMPHIRE SILVER DYLANA.  
See Class 22.
- 52 Mrs. E. Brine, AVERNOLL MARYLLA. See Class 22.

**Class 39.—NEUTER CAT or KITTEN.**

Judge: Mrs. E. BURROWS

- 30 Mrs. J. F. Baker, AVANDA BUCKANEER. See Class 16.
- 31 Miss S. Burns, DUNROBIN PAUL. See Class 16.
- 32 Mr. A. Green, OBERON OF PENSFORD. See Class 16.
- 33 Mrs. C. Prince, CROWDECOTE JAQUAR. See Class 16.
- 34 Mrs. L. Shepard, STARTOPS ROCKY. See Class 16.
- 35 Mrs. L. Shepard, STARTOPS MUNA. See Class 16.
- 36 Mr. and Mrs. D. A. Sore, ECLIPSE OF KNOTT HALL.  
See Class 16.
- 38 Mrs. E. M. Wicks, PR. BRIZLEE DERRY. See Class 17.
- 39 Mrs. J. Green, PR. GEORGIAN EOWYN. See Class 17.

# **Alcmond Blue Persians**

**"PURE BLUE"**

Winners of five Best in Show awards during the 1970-71 show season

KITTENS SOMETIMES AVAILABLE

Queens :

CH. ALCMUND LADY GAY    ALCMUND TOSCA, 2 C.C.'s  
ALCMUND JUSTINE    ALCMUND CARINA  
CAMBER JULIE

Studs :

CH. CAMBER CAPRICE  
CH. PARKA KINGSLEY

---

**MRS. MARIAN HALLS**

Rookery Farm, Green Ore, Wells, Somerset  
Tel.: Chewton Mendip 417

---

## **KNOTT HALL BLUE PERSIANS AND CHINCHILLAS**

---

AT STUD :

**CH. CONGO OF  
KNOTT HALL**

Three times

Best exhibit B.P.C.S. Shows

---

**FELIX TOMLINSON**

**The Close - Helpringham - Sleaford - Lincs.**

## NATIONAL CAT CLUB

### Class 40.—CAT, MALE.

Judge: Mr. F. TOMLINSON

- 7 Mrs. A. E. R. Newsome, CH. GAYDENE ROBIN.  
See Class 1.
- 10 Mrs. F. H. Stephenson, WILLANBET ANDY. See Class 1.

### Class 41.—CAT, FEMALE.

Judge: Mrs. B. BARRON

- 14 Mrs. M. Bishop, PEELA GENEVIEVE. See Class 2.
- 20 Mrs. D. J. Dexter, MARUN CORAL. See Class 2.
- 26 Miss E. A. Williams, WILLANBET GLORIA. See Class 2.

### Class 42.—KITTEN, MALE (3-9 months).

Judge: Mr. F. TOMLINSON

- 40 Mrs. D. J. Dexter, EXUMA ALLADIN. See Class 21.
- 41 Mrs. R. Silverman, HELMA ROMANY. See Class 21.
- 42 Miss E. A. Williams, WILLANBET CALVIN. See Class 21.
- 59 Mrs. J. M. Mulvey and Mrs. D. R. Noble, CARNLEIGH BEAU-BLUE. See Class 23.
- 43a Mrs. M. De Ferry, ALDOHR ANDRE. See Class 21.

### Class 43.—KITTEN, FEMALE (3-9 months).

Judge: Mrs. E. BURROWS

- 45 Mrs. D. J. Dexter, EXUMA PSYCHIE. See Class 22.
- 48 Mr. and Mrs. G. A. Percival, MEZETO CHANTELLE.  
See Class 22.
- 49 Miss E. A. Williams, WILLANBET CARMEN. See Class 22.

### Class 44.—NEUTER.

Judge: Mr. F. TOMLINSON

- 31 Miss S. Burns, DUNROBIN PAUL. See Class 16.
- 34 Mrs. L. Shepard, STARTOPS ROCKY. See Class 16.
- 35 Mrs. L. Shepard, STARTOPS MUNA. See Class 16.
- 38 Mrs. E. M. Wicks, PR. BRIZLEE DERRY. See Class 17.

## MIDLAND COUNTIES CAT CLUB—MEMBERS

### Class 45.—CAT, M. or F.

Judge: Mr. F. TOMLINSON

- 18 Mrs. E. P. Lyulph-Davis, THIEPVAL LOVABELLE. See Class 2.
- 26 Miss E. A. Williams, WILLANBET GLORIA. See Class 2.

# **The Long Hair Cream and Blue Cream Association**

Founded by MISS KATHLEEN YORKE, 1961

Chairman: MISS E. SELLAR

The Club that caters for Cream and Blue Creams only

---

Hon. Secretary: MRS. CHRISTINA DUGDALE, Hole Farm, Guestling, Sussex.

## **THURRIDGE PERSIANS**

BLUE, CREAM AND BLUE-CREAM KITTENS  
FOR SALE

---

**MRS. A. S. PAYN**

23 The Ridge - Orpington - Kent

Tel.: 66-20324

## **NOTTS. & DERBY CAT CLUB**

**NEXT CHAMPIONSHIP SHOW, SATURDAY, 8th JANUARY, 1972**  
In the GRANBY HALLS, LEICESTER

Subscriptions 50p p.a., plus Entrance Fee 37p  
Life Membership: Single £4.35p, Double £7.53p

---

Hon. Treasurer: E. BRICE-WEBB, Esq., "Ronada," 249 Chilwell Lane,  
Bramcote, Notts., NG9 3LU. Tel.: 255466

Hon. Secretary: MRS. S. BEEVER, Poplars House Farm, Fenwick  
Askern, Nr. Doncaster, Yorks. Tel. Sykehouse 204

## **SOUTHERN COUNTIES CAT CLUB**

Subscriptions due January 1st. 50p per annum, Entry Fee 37½p

**CHAMPIONSHIP SHOW**  
ALL BREEDS

**Royal Horticultural Society's New Hall, Thursday, 27th January, 1972**

President: Mrs. M. BRUNTON Vice-President: Mrs. J. THOMPSON  
Chairman: Mr. C. DUGDALE

Hon. Secretary: Mrs. B. BARRON, 54 Sweetcroft Lane, Hillingdon, Middx.  
Tel.: Uxbridge 34947

Hon. Treasurer and Show Manager: Mrs. M. JOHNSON, Lydden Cottage,  
Buckland Newton, Dorchester, Dorset. Tel.: Buckland Newton 362

**Class 46.—KITTEN, M. or F.**

Judge: Mr. F. TOMLINSON

- 49 Miss E. A. Williams, WILLANBET CARMEN. See Class 22.

**COVENTRY AND LEICESTER CAT CLUB—MEMBERS**

**Class 47.—CAT, M. or F.**

Judge: Mrs. S. KNIGHT

- 8 Mrs. C. Prince, PEERETH AARON. See Class 1.  
26 Miss E. A. Williams, WILLANBET GLORIA. See Class 2.

**Class 48.—KITTEN, M. or F. (3-9 months).**

Judge: Mrs. S. KNIGHT

- 42 Miss E. A. Williams, WILLANBET CALVIN. See Class 21.

**Class 49.—NEUTER.**

Judge: Mrs. M. BASTOW

- 31 Miss S. Burns, DUNROBIN PAUL. See Class 16.  
37 Mrs. E. M. Wicks, THIEPVAL ZEPHER. See Class 16.

**EDINBURGH AND EAST OF SCOTLAND CAT CLUB**

**Class 50.—CAT or KITTEN.**

Judge: Mrs. M. BASTOW

- 9 Mrs. I. A. Rippingale, CAMBER RUDOLPH. See Class 1.  
44 Mrs. H. Dalley, TEEKOLA BLUESETTE. See Class 22.

**SOUTHERN COUNTIES CAT CLUB—MEMBERS**

**Class 51.—CAT, M. or F.**

Judge: Mrs. B. BARRON

- 9 Mrs. S. A. Rippingale, CAMBER RUDOLPH. See Class 1.  
10 Mrs. F. H. Stephenson, WILLANBET ANDY. See Class 1.  
11 Mrs. M. A. Wade, CH. SUGAR DADDY OF DUNESK.  
See Class 1.  
19 Mr. and Mrs. A. M. Dodd, SUNACRES LAVINIA. See Class 2.  
29 Mrs. M. Halls, CH. PARKA KINGSLEY. See Class 15.

**Class 52.—KITTEN, M. or F. (3-9 months).**

Judge: Mrs. B. BARRON

- 47 Mrs. M. Johnson, ALCMUND PHILLIPA. See Class 22.  
49 Dr. and Mrs. G. O. Percival, MEZETO CHANTELE.  
See Class 22.  
55 Mrs. E. M. Cordell, CHATBLEU PIERRE. See Class 23.  
56 Mrs. E. M. Cordell, CHATBLEU JACQUES. See Class 23.  
63 Mrs. J. Willis, EVERNDEN CHIFFON. See Class 24.  
43a Mrs. M. De Ferry, ALDOHR ANDRE. See Class 21.



CH. ORION OF PENSFORD

## **Borrowdale Blue Persians**

AT STUD TO APPROVED QUEENS

**CH. ORION OF PENSFORD**

(21 times shown at Adult—21 Challenge Certificates)  
and his beautiful young son

**BORROWDALE PLAY-BOY**

(Sire of Best in Shows)

Orion, born 27.4.63, has sired innumerable Champions at home and abroad, the latest being his blue son Lorenzo of Pensford in Paris. Cream son, Grand Champion, U.S.A. and Canada. Blue son, Germany

---

**MRS. ENID V. E. BURROWS**

**"Ellesmere," 5 Willow Crescent, Halton, Leeds LS15 0ED**

Tel.: Leeds 648876



**Class 53.—NEUTER.**

Judge: Mrs. M. BASTOW

- 34 Mrs. L. Shepard, STARTOPS ROCKY. See Class 16.
- 35 Mrs. L. Shepard, STARTOPS MUNA. See Class 16.
- 37 Mrs. E. M. Wicks, THIEPVAL ZEPHER. See Class 16.
- 38 Mrs. E. M. Wicks, PR. BRIZLEE DERRY. See Class 17.

**CHESHIRE AREA CAT CLUB—MEMBERS**

**Class 54.—CAT or KITTEN.**

Judge: Mrs. M. BASTOW

- 27 Mrs. C. Ashurst, CH. MARMSBURY LYSANDER. See Class 15.
- 26 Miss E. A. Williams, WILLANBET GLORIA. See Class 2.

**WEST OF ENGLAND AND SOUTH WALES CAT SOCIETY—MEMBERS**

**Class 55.—CAT, M. or F.**

Judge: Mrs. E. BURROWS

- 22 Mrs. A. C. M. Rogers, SANTARA JEMIMA. See Class 2.
- 26 Miss E. A. Williams, WILLANBET GLORIA. See Class 2.

**Class 56.—KITTEN, M. or F. (3-9 months).**

Judge: Mrs. E. BURROWS

- 49 Miss E. A. Williams, WILLANBET CARMEN. See Class 22.

**Class 57.—NEUTER.**

Judge: Mrs. S. KNIGHT  
CANCELLED. NO ENTRIES

**WESSEX CAT CLUB—MEMBERS**

**Class 58.—CAT, M. or F.**

Judge: Mrs. B. BARRON

- 4 Mrs. S. Halsall and L. Giles, CHARELLE SLEEPY SANDMAN. See Class 1.
- 10 Mrs F. H. Stephenson, WILLANBET ANDY. See Class 1.

**Class 59.—KITTEN, M. or F. (3-9 months).**

Judge: Mrs. B. BARRON

- 48 Dr. and Mrs. G. O. Percival, MEZETO CHANTELE. See Class 22.
- 57 Mr. and Mrs. A. M. Dodd, SUNACRES VALENTINE. See Class 23.

# THE NATIONAL CAT CLUB

Founded 1887

**President :** MRS. JOAN THOMPSON

**Chairman :** MRS. M. BRUNTON

## THE NEXT CHAMPIONSHIP SHOW

will be held in  
**THE NATIONAL HALL, OLYMPIA**  
on **Saturday, 28th November, 1970**

**Hon. Treasurer :**  
MRS. L. SPIERS  
Water Hythe  
The Green  
Hampton Court  
Surrey

**Hon. Secretary :**  
MRS. R. GOWDY  
44 Westover Road  
Downley  
High Wycombe  
Bucks.

**Hon. Cup Secretary :**  
MRS. P. HUGHES  
Caen Wood Lodge, Ashted Woods Road, Ashted, Surrey

## Avernoll Blue Persians

STAMINA - SUPER TYPE - COATS - EYE COLOUR  
International Champions: CHIPS (France), BIMBO (Denmark)  
PLAYBOY (Sweden), CH. REGINA (England)

Numerous other awards

### At Stud : AVERNOLL KIMI

Lovely pale son

Sire: Marmsbury Beau (2 C.C.'s). Dam: Ch. Avernoll Regina  
Beautiful Kittens by Kimi now available

Kimi x Penelope's two lovely daughters, **Kimella**, Best Kitten,  
B.P.C.S., 1970, nominated for B.Ex., and **Marylla**, Best L.H.  
Kitten, Herts. and Middlesex, 1971

---

### MRS. BRINE

**Hemjoy Kennels - Pound Lane - Hurst - Berks.**  
For appointments telephone Hurst 66

**Class 60.—NEUTER.**

Judge: Mr. F. TOMLINSON

39 Mrs. J. Green, PR. GEORGIAN EOWYN. See Class 17.

**LANCASHIRE AND NORTH-WESTERN COUNTIES CAT CLUB  
—MEMBERS**

**Class 61.—CAT, M. or F.**

Judge: Mrs. M. BASTOW  
CANCELLED. NO ENTRIES

**Class 62.—KITTEN, M. or F. (3-9 months).**

Judge: Mrs. M. BASTOW  
CANCELLED. NO ENTRIES

**Class 63.—NEUTER.**

Judge: Mrs. B. BARRON

31 Miss S. Burns, DUNROBIN PAUL. See Class 16.

**NOTTS. AND DERBYS. CAT CLUB—MEMBERS**

**Class 64.—CAT, M. or F.**

Judge: Mr. F. TOMLINSON

1 Mrs. C. Ashurst, CARGEOS LYRICAL LAD. See Class 1.

9 Mrs. I. A. Rippingale, CAMBER RUDOLPH. See Class 1.

**Class 65.—KITTEN, M. or F. (3-9 months).**

Judge: Mr. F. TOMLINSON  
CANCELLED. NO ENTRIES

**Class 66.—NEUTER.**

Judge: Mrs. M. BASTOW

31 Miss C. Burns, DUNROBIN PAUL. See Class 16.

37 Mrs. E. M. Wicks, THIEPVAL ZEPHER. See Class 16.

**SUFFOLK AND NORFOLK CAT CLUB—MEMBERS**

**Class 67.—CAT, M. or F.**

Judge: Mrs. M. BASTOW

7 Mrs. A. E. R. Newsome, CH. GAYDENE ROBIN.  
See Class 1.

9 Mrs. I. A. Rippingale, CAMBER RUDOLPH. See Class 1.

18 Mrs. E. P. Lyulph-Davis, THIEPVAL LOVABELLE. See Class 2.

23 Mr and Mrs. D. A. Sore, FOXAVON MANDY. See Class 2.

# Thiepval Blue Persians

PURE BRED BLUE FOR GENERATIONS OF OVER 20 YEARS

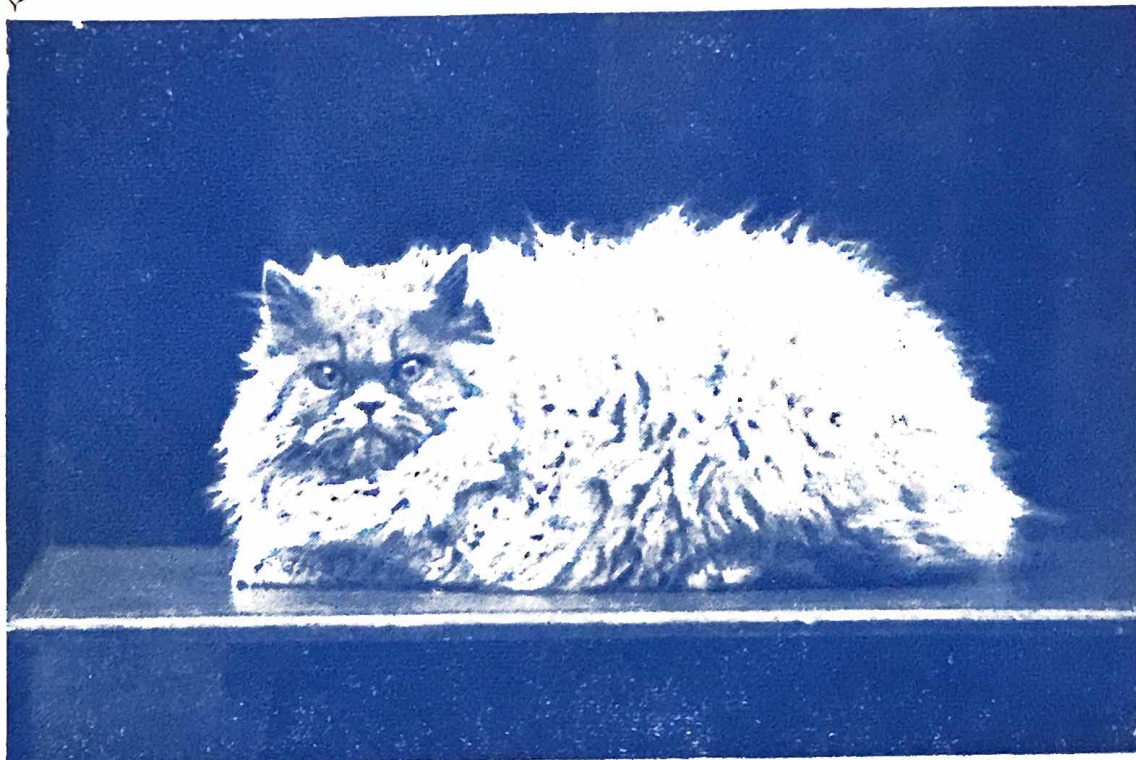

**CH. THIEPVAL ENCHANTRESS AT 5 MONTHS**  
FOUNDER OF THE THIEPVAL STRAIN

**At Stud : THIEPVAL CRUSADER. Fee : £5.25**

Sire: Ch. Mooncoin Musketeer. Dam: Ch. Thiepval Desiree

**Brood Queens include: THIEPVAL DESIRABELLE (sister to Crusader)**  
Winner of 2 Challenge Certificates

**THIEPVAL ZENA, 1 Challenge Certificate**  
Sire: Ch. Mooncoin Musketeer. Dam: Rainhams Airy Lady

**THIEPVAL DELECTABLE**  
Sire: Ch. Orion of Pensford. Dam: Thiepval Desirabelle

**THIEPVAL ADORABELLE.** Same breeding at Atalanta

Our latest: **THIEPVAL SATURNITA**  
Sire: Ch. Orion of Pensford. Dam: Thiepval Desirabelle

---

**Owner : MRS. M. E. CRICKMORE**

**Thiepval, 156 The Avenue, Lowestoft**

**'Phone : 4824**

**Class 68.—KITTEN, M. or F. (3-9 months).**

Judge: Mrs. E. BURROWS  
CANCELLED. NO ENTRIES

**Class 69.—NEUTER.**

Judge: Mrs. M. BASTOW

- 36 Mr. and Mrs. D. A. Sore, ECLIPSE OF KNOTT HALL.  
See Class 16.  
37 Mrs. E. M. Wicks, THIEPVAL ZEPHER. See Class 16.  
38 Mrs. E. M. Wicks, PR. BRIZLEE DERRY. See Class 17.

**THE SURREY AND SUSSEX CAT ASSOCIATION—MEMBERS**  
**Class 70.—CAT or KITTEN.**

Judge: Mrs. B. BARRON

- 6 Mrs. J. Hurford-Veazey, STARGENTIAN SPITFIRE.  
See Class 1.  
21 Mrs. M. Orpin, ROBHURST CAROLINE. See Class 2.  
24 Mrs. J. Hurford-Veazey, STARGENTIAN ALPINA. See Class 2.

**Class 71.—NEUTER.**

Judge: Mrs. S. KNIGHT

- 39 Mrs. J. Green, PR. GEORGIAN EOWYN. See Class 17.

**HERTS. AND MIDDLESEX CAT CLUB—MEMBERS**

**Class 72.—CAT, M. or F.**

Judge: Mrs. S. KNIGHT

- 5 Miss E. Hemmings, ANJEN JULIAN. See Class 1.  
8 Mrs. C. Prince, PEERETH AARON. See Class 1.  
9 Mrs. I. Rippingale, CAMBER RUDOLPH. See Class 1.  
12 Mrs. I. Wolk, YNYSWYN TROY. See Class 1.  
18 Mrs. E. P. Lyulph-Davis, THIEPVAL LOVABELLE.  
See Class 2.  
26 Miss E. A. Williams, WILLANBET GLORIA. See Class 2.

**Class 73.—KITTEN, M. or F. (3-9 months).**

Judge: Mrs. S. KNIGHT

- 42 Miss E. A. Williams, WILLANBET CALVIN. See Class 21.  
43 Mrs. I. Wolk, DAWNMIST BLUE PETER. See Class 21.  
55 Mrs. E. M. Cordell, CHATBLEU PIERRE. See Class 23.  
56 Mrs. E. M. Cordell, CHATBLEU JACQUES. See Class 23.  
58 Miss A. Hemmings, ANJEN JOHN. See Class 23.  
61 Mrs. E. Brine, ANJEN TASHA. See Class 24.  
62 Miss A. Hemmings, ANJEN TANYA. See Class 24.  
63 Mrs. J. Willis, EVERNDEN CHIFFON. See Class 24.

# Denyston Blue Persians and White Persians

## Blues—

DENYSTON DANNY  
DENYSTON DENTESSA  
DENYSTON IRIS

## Whites—

CH. DENYSTON ODETTE  
CAMBER ODILE

---

**MRS. MARJORIE BOULTON**

**51 Rochester Avenue - Bromley - Kent BR1 3DN**

'Phone : 01-460 5450

# Sunacres Persians

HAPPY, HEALTHY KITTENS LOVINGLY REARED IN  
COUNTRY HOME

**BLUES AND SOME BLUE-CREAM, CREAM  
AND BLACK**

NOW IN THEIR NEW HOME

---

**MR. and MRS. A. M. DODD**

**"The Pine," Stocks Lane, Meonstoke, Nr. Droxford  
Southampton, Hants.**

'Phone : Droxford 479

**Class 74.—NEUTER.**

Judge: Mr. F. TOMLINSON

- 34 Mrs. L. Shepard, STARTOPS ROCKY. See Class 16.
- 35 Mrs. L. Shepard, STARTOPS MUNA. See Class 16.
- 38 Mrs. E. M. Wicks, PR. BRIZLEE DERRY. See Class 17.

**THE YORKSHIRE COUNTY CAT CLUB—MEMBERS**

**Class 75.—CAT, M. or F.**

Judge: Mrs. S. KNIGHT

- 13 Mrs. C. Ashurst, CARGEOS POPPINJAY. See Class 2.
- 17 Miss W. Cartwright, SANTARA NAOMI. See Class 2.

**Class 76.—KITTEN, M. or F. (3-9 months).**

Judge: Mrs. S. KNIGHT

CANCELLED. NO ENTRIES

**Class 77.—NEUTER.**

Judge: Mr. F. TOMLINSON

- 31 Miss S. Burns, DUNROBIN PAUL. See Class 16.
- 37 Mrs. E. M. Wicks, THIEPVAL ZEPHER. See Class 16.
- 38 Mrs. E. M. Wicks, PR. BRIZLEE DERRY. See Class 17.

**CROYDON CAT CLUB—MEMBERS**

**Class 78.—CAT, M. or F.**

Judge: Mrs. M. BASTOW

- 9 Mrs. I. A. Rippingale, CAMBER RUDOLPH. See Class 1.
- 10 Mrs. F. H. Stephenson, WILLANBET ANDY. See Class 1.

**Class 79.—KITTEN, M. or F. (3-9 months).**

Judge: Mrs. M. BASTOW

- 40 Mrs. D. J. Dexter, EXUMA ALLADIN. See Class 21.
- 48 Dr. and Mrs. G. O. Percival, MEZETO CHANTELLE.  
See Class 22.
- 57 Mr. and Mrs. A. M. Dodd, SUNACRES VALENTINE.  
See Class 23.
- 63 Mrs. J. Willis, EVERNDEN CHIFFON. See Class 24.

**SOUTH-WESTERN COUNTIES CAT CLUB—MEMBERS**

**Class 80.—CAT, M. or F.**

Judge: Mrs. E. BURROW

- 28 Mrs. H. Halls, CH. CAMBER CAPRICE. See Class 15.

# ELMHAM BLUE PERSIANS

## *Queens for 1972*

### **Rainhams Mary Rose**

Sire: Ch. Camber Winston  
Dam: Jasmin of Dunesk  
Dam of Ch. Elmham June Rose

### **Elmham Wild Rose**

Sire: Ch. Mooncoin Musketeer  
Dam: Rainhams Mary Rose

### **Thiepval Lovabelle**

Sire: Ch. Orion of Pensford  
Dam: Thiepval Desirabelle, 2 C.C.'s

### **Rainhams Rambling Rose**

Sire: Ch. Stardust of Dunesk  
Dam: Rainhams Lady Rose

---

QUEENS AND KITTENS ALL BLUE BREEDING

---

Enquiries :

**BRIG. and MRS. E. P. L. DAVIS (nee Dawson)**

**The Tower Mill - Bungay - Suffolk**

'Phone: BUNGAY 2688



**Class 81.—KITTEN, M. or F. (3-9 months).**

Judge: Mrs. E. BURROWS

- 48 Dr. and Mrs. G. O. Percival, MEZETO CHANTELLE.  
See Class 22.

**THE KENSINGTON KITTEN AND NEUTER CAT CLUB—MEMBERS**

**Class 82.—KITTEN, M. or F. (3-9 months).**

Judge: Mrs. B. BARRON

- 40 Mrs. D. J. Dexter, EXUMA ALLADIN. See Class 21.  
47 Mrs. M. Johnson, ALCMUND PHILLIPA. See Class 22.  
49 Miss E. A. Williams, WILLANBET CARMEN. See Class 22.  
52 Mrs. E. Brine, AVERNOLL MARYLLA. See Class 22.  
55 Mrs. E. M. Cordell, CHATBLEU PIERRE. See Class 23.  
56 Mrs. E. M. Cordell, CHATBLEU JACQUES. See Class 23.  
63 Mrs. J. Willis, EVERNDEN CHIFFON. See Class 24.

**Class 83.—NEUTER.**

Judge: Mrs. B. BARRON

- 31 Miss S. Burns, DUNROBIN PAUL. See Class 16.  
33 Mrs. C. Prince, CROWDECOTE JAQUAR. See Class 16.  
34 Mrs. L. Shepard, STARTOPS ROCKY. See Class 16.  
35 Mrs. L. Shepard, STARTOPS MUNA. See Class 16.  
38 Mrs. E. M. Wicks, PR. BRIZLEE DERRY. See Class 17.  
39 Mrs. J. Green, PR. GEORGIAN EOWYN. See Class 17.

**PRESTON CAT CLUB—MEMBERS**

**Class 84.—CAT, M. or F.**

Judge: Mrs. E. BURROWS

- 27 Mrs. C. Ashurst, CH. MARMSBURY LYSANDER. See Class 15.  
8 Mrs. C. Prince, PEERETH AARON.  
17 Miss W. Cartwright, SANTARA NAOMI. See Class 2.  
26 Miss E. A. Williams, WILLANBET GLORIA.  
See Class 2.

**Class 85.—KITTEN, M. or F. (3-9 months).**

Judge: Mrs. E. BURROWS

- 44 Mrs. H. Dalley, TEEKOLA BLUESETTE. See Class 22.  
49 Miss E. A. Williams, WILLANBET CARMEN. See Class 22.

**Class 86.—NEUTER.**

Judge: Mr. F. TOMLINSON

- 31 Miss S. Burns, DUNROBIN PAUL. See Class 16.  
33 Mrs. C. Prince, CROWDECOTE JAQUAR. See Class 16.

## **SUFFOLK AND NORFOLK CAT CLUB**

THE EAST ANGLIAN ALL BREEDS CLUB WITH CHAMPIONSHIP  
SHOW STATUS

Annual subscription (due April 1st), 60p. Entrance fee 25p  
Joint membership (husband and wife) £1

---

**Hon. Secretary : MRS. P. COPPLE**

16 Columbia Close, Kesgrave, Ipswich. Tel.: Kesgrave 3707

**Hon. Treasurer : MR. J. DODD**

Locheil, Tunstead Road, Hoveton St. John, Norwich, NOR 06Z  
Tel.: Wroxham 2509

## **Crowdecote Blue Persians**

**A LOVELY LITTER OF KITTENS  
MALE AND FEMALE  
NOW FOR SALE**

Sire : My own Stud, PEEREETH AARON

Dam : My lovely Queen, CROWEDOTE CHERIE

---

**MRS. CLARE PRINCE**

141 Normanton Lane - Littleover- - Derby

Tel.: Derby 21055

## **BRIZLEE PERSIANS**

**Queens :**

**CH. BRIZLEE JULIET (Cream)**

**CH. HELENWOOD TANSYE TOPPER (Blue)**

Affectionate, house-trained Kittens sometimes for sale

---

**MRS. M. TREVITT**

368 GRIMSBY ROAD, CLEETHORPES, LINCS.

Tel.: 62063 (STD 0472)

# Ferrydene Persians

Queen :  
**MALMSBURY LADY GREY**

Male :  
**ALDHOR ANDRE**

---

Kittens sometimes available to good homes

House trained

---

MRS. M. DE FERRY  
7 COLSTON GARDENS - LOUGHTON

## THREE COUNTIES CAT SOCIETY—MEMBERS

Class 87.—CAT or KITTEN, M. or F.

Judge: Mr. F. TOMLINSON

- 22 Mrs. A. C. M. Rogers, SANTARA JEMIMA. See Class 2  
48 Dr. and Mrs. G. O. Percival, MEZETO CHANTELLE.  
See Class 22.

---

EXHIBITS	...	...	...	...	65
ENTRIES	...	...	...	...	387
EXHIBITORS	...	...	...	...	40

## CLUB SPECIAL PRIZES

**THE BLUE PERSIAN CAT SOCIETY** (Hon. Secretary, G. C. Dugdale, Hole Farm, Guestling, Sussex) offers to its fully paid-up members the following Cups and Specials. Spoon to commemorate win.

- 1 THE JANE FISHER MEMORIAL ROSE BOWL for Best Exhibit in Show.
- 2 THE SOUTHWAY CHALLENGE CUP for Best Opposite Sex to winner of Best in Show.
- 3 THE CH. GAYDENE CANDY KISSES REMEMBRANCE TROPHY for Best Exhibit in Show, if a Female. Must be bred by Exhibitor.
- 4 THE CEDRIC OF HADLEY CHALLENGE CUP for Best Male Adult.
- 5 THE JANE FISHER TRIBUTE for Best Female Adult.
- 6 THE MAGYAR CHALLENGE BOWL for M. or F. gaining full Championship. Must be bred by Exhibitor.
- 7 THE CH. GAYDENE RUDOLPH CHALLENGE TROPHY for Blue Male attaining final Championship as a Junior. Must be bred by Exhibitor.
- 8 THE SHEEPFOLD CHALLENGE TROPHY for Best Blue Junior. Must be in the first three.
- 9 THE LIBERTY TROPHY for Best Novice Cat.
- 10 THE PR. TRENTON RAFFLES TROPHY for 1st Prize Blue Neuter.
- 11 THE WOBURN CHIPPY CUP for Best Male Kitten. Must be bred by Exhibitor.
- 12 THE WILDROSEBUD OF DUNESK CHALLENGE BOWL for Best Female Kitten. Must be bred by Exhibitor.
- 13 THE HEATHER MASON TROPHY for Best Kitten in Show.
- 14 THE MOONCOIN CUP for Best Pair of Kittens.
- 15 THE SIMEON TROPHY for Best Neuter Kitten.
- 16 THE GEORGIAN CUP for Best Litter.
- 17 THE TRAVELA LETTICE CUP for Best Spayed Female.
- 18 THE DE MAREZATE CUP for Best Blue Senior.
- 19 THE WILLEDIN TROPHY for Best Eyes, Female Adult.
- 19a The Irene Statman Remembrance Trophy for Best Kitten bred by Exhibitor. Four wins by three different kittens.

**SUFFOLK AND NORFOLK CAT CLUB** offer through the Secretary, Mrs. P. Copple, 16 Columbia Close, Kesgrave, Ipswich:

20/23 Rosettes to winners of Club Classes.

**CROYDON CAT CLUB** (Hon. Secretary, Mrs. E. Towe, 3 Sackville Gardens, Hove, 3) offers to paid-up members:—

- 24 Lacy Hulbert Cup for Best Blue L.H. Kitten.
- 25 Hill Shaw Challenge Cup for Best L.H. Blue Cat bred by Exhibitor.
- 26 Bonnie Bruin of Nork Cup for Best L.H. Blue Neuter.

**NATIONAL CAT CLUB** offers through the Hon. Cup Secretary, Mrs. P. Hughes, Caenwood Lodge, Ashstead Woods, Ashstead, Surrey:—

- 27 25p Gift Token for Reserve in each National Cat Club Class.
- 28 T. B. Mason Memorial Trophy for the Best Kitten in Show. Cannot be won outright. Spoon to commemorate win.
- 29 National Cat Club Cup for Best Male Adult in Show. Cannot be won outright. Spoon to commemorate win.
- 30 J.R.A. Cup for the Best Female Adult in Show. Five wins by three different cats. Spoon to commemorate win.

**THE KENSINGTON KITTEN AND NEUTER CAT CLUB** offers through the Cup and Show Support Secretary, Mrs. O. Ruffle, 13 Abberley Road, Iffley, Oxford:—

- 31/32 Rosettes for winners of Club Classes.

**WESSEX CAT CLUB** (Hon. Secretary, Mrs. A. Banks, High Bank, Littleton, Winchester) offers to fully paid-up members:—

- 31/32 Rosettes for winners of Club Classes. Provided there are five or more entries in each Class.

**NOTTS. AND DERBYS. CAT CLUB** (Hon. Secretary, Mrs. Beever, Poplar House Farm, Fenwick, Askern, Nr. Doncaster, Yorks) offers:—

- 36/38 Rosettes to winners of Club Classes.

**WEST OF ENGLAND AND SOUTH WALES CAT SOCIETY** (Hon. Secretary, Mrs. O. E. Olive, Rose Cottage, Frampton Cotterell, Bristol) offers:—

- 39/41 Rosettes to winners of B.I.S. if fully paid-up members.

**LANCASHIRE AND NORTH-WEST COUNTIES CAT CLUB** (Hon. Support Secretary, Mrs. K. B. Benn, "The Glen", Knutsford Old Road, Stockton Heath, Warrington) offers:—

- 42/44 Rosettes to winners of Club Classes.

**CHESHIRE AREA CAT CLUB** offers through the Asst. Secretary, Mrs. J. Morrison, Berllan Bach, Gellifor, Ruthin, Denbighshire:—

- 45 Rosette to winner of Club Class.

**THE MIDLAND COUNTIES CAT CLUB** (Show Support and Cup Secretary, Mrs. M. Lavalette, 32 New Road, Bromsgrove, Worcs.) offers:—

- 46 Rosette for Best Adult.
- 47 Rosette for Best Kitten.
- 48 Rosette for Best Neuter, if a fully paid-up member of M.C.C.C.

**THE HERTFORDSHIRE AND MIDDLESEX CAT CLUB** (Hon. Secretary, Mrs. A. Wilson, "Redleaf", Christchurch Road, London, N.8) offers through the Hon. Asst. Secretary, Mrs. H. Dessauer, 18 Mayfields, Wembley Park, Middlesex), Cups and Awards to fully paid-up members:—

49/51 Rosettes to winners of Club Classes.

**SOUTH-WESTERN COUNTIES CAT CLUB** (Hon. Secretary, Mrs. M. Robinson, Bernina, Ashton, Exeter) offers to members:—

52 Special for Supreme B.I.S.

53 Rosette for winner of each group.

54/55 Rosette for winner of Club Classes.

**THREE COUNTIES CAT SOCIETY** (Hon. Secretary, Mrs. M. A. Wilson, Amberley, Verwood, Dorset) offers:—

56 Rosette for Best Exhibit if owned by fully paid-up member of Three Counties Cat Society (must be entered in Society's guaranteed Class).

**THE CAPITAL LONG-HAIR CAT ASSOCIATION** offers through the Hon. Secretary, Mrs. M. Bishop, 111 Nether Street, London, N.12 8AB) to its members:—

57 Rosette for Best Adult.

58 Rosette for Best Kitten.

59 The Founder's Cup for Best Neuter. To be held for one year.

60 Special offered by Madam Kastengren-Roentrog for second prize in Adult Male and Female.

61 Special offered by Mrs. M. Bishop for second prize in B.P.C.S. Members Kitten, M. and F. Class.

**COVENTRY AND LEICESTER CAT CLUB** (Hon. Secretary, Mrs. B. Dixon, 7 Marine Close, Canley, Coventry CN4 8BA) offers:—

62/65 Rosettes to Club Class winners.

**THE LONG-HAIRED CAT CLUB** (Secretary, Mr. J. Strange, Sywell Kennels, Overstone Park, Sywell, Northampton) offers:—

66 The Champion Gaydene Rory Remembrance Trophy presented by Mrs. McVady for Best Blue Male if best exhibit in Show. Five wins by four different cats.

66a MINIATURE VASE presented by Mrs. Smart for Best Neuter Kitten shown by a novice exhibitor.

66b A Special presented by Mrs. M. Johnson for Best Female Adult.

67 The Ferrydene Halcyon Hadrian Award for Best Neuter. Presented by Mrs. De Ferry. Five wins by four different cats. To be held for one year.

- 68 The Chatbleu Trophy. Presented by Mrs. Cordell, for Best Blue L.H. Kitten. Four wins by three different kittens. To be held for one year.
- 69 The Helma Trophy. Presented by Mrs. Silverman for Best Blue L.H. Kitten. Three wins by three different kittens. Token to commemorate win.
- 70 The Praha Trophy. Presented by Mrs. Fisher for Best Blue L.H. Neuter. To be won outright.

**THE SURREY AND SUSSEX CAT ASSOCIATION** offers through the Hon. Secretary, Mrs. C. Betts, Treetops, Dells Common, Stokenchurch, Hycombe, Bucks:—

- 71 Rosettes to Best in Show winners.

**PRESTON CAT CLUB** (Hon. Secretary, Mrs. E. Richardson, Ridgaling Farm House, Barrow Ford, Nr. Nelson, Lancs.) offers:—

- 72 Rosette for Best in Show Adult.
- 73 Rosette for Best in Show Kitten.
- 74 Rosette for Best in Show Neuter.
- 75/77 Rosettes to winners of P.C.C. Classes. All winners must be fully paid-up members of this Club.

**THE YORKSHIRE COUNTY CAT CLUB** offers through the Hon. Secretary, Mrs. E. M. Baxter, 117 Spencer Place, Leeds, 7, for fully paid-up winners:—

- 78/80 Rosettes for winners of Club Classes.

**SOUTHERN COUNTIES CAT CLUB** (Hon. Secretary, Mrs. B. Barron, 54 Sweetcroft Lane, Hillingdon) offers through the Hon. Club and Awards Secretary, Mr. K. J. Dessauer, 18 Mayfields, Wembley Park, Middlesex, to fully paid-up members:—

- 81/84 Rosettes to winners of Club Classes.
- 84a Queen City Cat Club (U.S.A.) offer Rosette for Best Exhibit in Show.

**SPECIALISTS  
IN ALL KINDS OF  
PRINTING  
FOR CAT CLUBS**



JUDGES' BOOKS (18 double pages), ENTRY and AWARD BOOKS in duplicate, PRIZE AWARD BOOK (100 up duplicate), METAL TALLIES, PRIZE CARDS in approved colours, JUDGES' AND STEWARDS' RIBBONS



**Reliance  
Printing Works**

(Prop. W. Howard Taylor, Ltd.)

**BIRMINGHAM STREET**

**HALESOWEN**

**WORCS.**

**Telephone: 021-550 1795**



## SPECIAL PRIZES OPEN TO ALL

- 85 Mr. and Mrs. R. Cordell offer a Cup to be won outright by the Breeder of the Best in Show Exhibit.
- 86 Mrs. D. Rees offers £2 for Best Adult Male.
- 87 Mrs. D. Rees offers £2 for Best Adult Female.
- 88 Mrs. D. Rees offers £2 for Best Male Kitten.
- 89 Mrs. D. Rees offers £2 for Best Female Kitten.
- 90 Mrs. D. Rees offers £2 for Best Neuter.
- 91 Mrs. M. Pishop offers £1 for Best Female Adult winning the B.P.C.S. Class.
- 92 Mrs. M. Pishop offers £1 for Best Female Kitten, 5 to 9 months, winning the B.P.C.S. Class.
- 93 Mrs. E. Burrows offers Special for Best Neuter.
- 94 Mrs. J. Newton offers 25p for Reserve Kitten in Open Class (M.).
- 95 Rosette for Best Exhibit in Show.
- 96 Rosette for Best Adult.
- 97 Rosette for Best Kitten.
- 98 Rosette for Best Neuter Adult.
- 99 Rosette for Best Neuter Kitten.
- 100 Rosette for Champion of Champions.
- 101 Rosette for Premier of Premiers.
- 102 Rosette for winner of Lelgarde Fraser Remembrance Class.
- 102a Mrs. C. Dugdale offers Special for 2nd Prizewinner in Premier of Premier Class and Special for 2nd Prizewinner in Premier Class.
- 103 Mrs. E. Brine offers 25p for 1st in Class 23.
- 104 Mrs. E. Brine offers 25p for 1st in Class 24.

## ADDITIONAL SPECIALS

THE LINCOLNSHIRE CAT CLUB (Hon. Secretary, Mr. K. Barnes, "Kenmar," 52 Victoria Road, Louth, Lincs.) offers to fully paid up members:—

- 105 Rosette for Best Male.
- 106 Rosette for Best Female.
- 107 Rosette for Best Kitten, M. or F.
- 108 Rosette for Best Neuter, M. or F.  
Points to be awarded for the Knott Hall Cup.
- 109 Mrs. Jangve-Ottovanger (Holland) offers Special for Best Opposite Sex Kitten to Best in Show.
- 110 Mrs. F. Stephenson offers Special for Reserve in Class 14.
- 111 Messrs. Phillips Yeast Products Ltd. offer Kitzyne to Reserve in Classes 1, 3, 21, 23, 9, 11 and Stress to Reserve in Classes 2, 4, 22, 24, 13, 26.