

**SOUTHERN COUNTIES CAT CLUB**

**(ALL BREEDS)**

(under G.C.C.F. Rules)

---

**CATALOGUE**

OF

**CHAMPIONSHIP  
CAT SHOW**

214  
215  
no. 38  
135  
} megs  
166

AT THE

**ROYAL HORTICULTURAL SOCIETY'S**

**NEW HALL**

**GREYCOAT STREET, LONDON, S.W.1**

ON

**SATURDAY, 3rd JANUARY, 1970**

*Show Manager* : MRS. M. JOHNSON,  
Lydden Cottages, Buckland Newton, Dorchester, Dorset  
Tel.: Buckland Newton 362 (evenings)

---

**CATALOGUE 4/-**

**Open to the Public from 12 noon—6 p.m.**

# Southern Counties Cat Club

*President* ..... MRS. M. BRUNTON

*Vice-President* ..... MRS. J. THOMPSON

## *Committee and Show Committee :*

Major G. Dugdale (*Chairman*), Mrs. M. Bishop, Mr. N. Boulton,  
Miss A. Codrington, Mr. K. Dessauer, Mrs. Emmott, Mrs. M.  
Graham, Mrs. M. Johnson, Mrs. L. McVady, Mr. Paramor, Mrs. F.  
Roden, Mrs. L. Spiers

## *Hon. Secretary :*

MRS. B. BARRON, 54 Sweetcroft Lane, Hillingdon, Middlesex  
Tel.: Uxbridge 34947

## *Hon. Treasurer :*

MISS M. WASH, 55 Gayton Road, Harrow, Middlesex

---

SUBSCRIPTION 10s.

ENTRY FEE 5s.

LIFE MEMBERSHIP 5 gns.

---

## *Judges :*

Mrs. Ashford, Mrs. Barron, Mrs. Brice-Webb, Mrs. Brunton,  
Mrs. Bastow, Mrs. Calder, Miss Codrington, Mrs. Dugdale, Mrs.  
Dadd, Mrs. Ferguson, Mrs. Giles, Mrs. Hughes, Mrs. Holroyd,  
Mrs. I. Johnson, Mrs. Keene, Mrs. Kent, Mrs. Lamb, Mr. Lamb,  
Mrs. Lentaigne, Mrs. Lambert, Mrs. Lauder, Mrs. Mackenzie,  
Mrs. Montgomery, Mrs. Macalister, Mrs. Newton, Mrs. Pond, Mrs.  
Paddon, Mrs. Price, Miss Prentis, Mrs. Philpot, Miss Rodda, Mrs.  
Ruffell, Mrs. J. Richards, Miss Robson, Miss Rickson, Miss  
Statman, Mrs. Shrouder, Mr. Tomlinson, Mrs. Turney, Mrs. Thake,  
Mrs. Towe, Mrs. Wooster

## *Referee Judge:*

### *Best-in-Show Panel :*

*L.H.:* Mrs. Brice-Webb, Mrs. Brunton, Mrs. Paddon, Mrs. Pond,  
Mr. Tomlinson

*S.H.:* Miss Codrington, Mrs. Hughes, Mrs. Lauder, Mrs. Price,  
Miss Prentis

*Siamese:* Mrs. Giles, Mrs. Keene, Mrs. Montgomery, Mrs. Lambert,  
Miss Rickson

## *Hon. Veterinary Surgeons :*

Major M. Bridgman, M.R.C.V.S.      Mr. R. F. Johnson, M.R.C.V.S.  
Miss E. Woodger, M.R.C.V.S.  
Messrs. Cousens and Thomas, M.R.C.V.S., and others

**PLEASE READ CAREFULLY**

**GENERAL RULES AND REGULATIONS**

**G.C.C.F. Notice.** No Cat or Kitten may be exhibited more than once in fourteen days.

**The Exhibition** is held under the Rules of the Governing Council of the Cat Fancy (which Exhibitors are requested to read) and is open to all.

**The Exhibits** will be received at the entrance to the Show on Saturday, 3rd January, from 8 a.m. to 9.45 a.m. Judging will commence at 10 a.m.

**No exhibit can be penned overnight.**

**Each Exhibit** will be examined on arrival by the Club's Hon. Veterinary Surgeons and only those considered fit by them may be penned. Unfit Exhibits must be removed by their owners and entry fees forfeited, and if, in their opinion, it is desirable all other Exhibits from the same cattery, and the owner thereof, shall be debarred from attending the Show. Any Exhibitor whose exhibit has been rejected or withdrawn on veterinary grounds from any G.C.C.F. Show must produce a Veterinary Surgeon's Clearance Certificate stating that the Cat(s) and/or Kitten(s) in question was recovered on a specific date, and/or that there were no further outbreaks in the cattery.

**All Exhibits** must be accompanied by owner or representative and packed in suitable travelling containers of ample size.

**No Decoration** or distinguishing objects will be allowed in or on the pens during judging. **Plain white blankets without colour and suitable white sanitary pans must be provided by Exhibitors**, also food. Peat moss will be available in the Hall.

Hot water bottles may be used provided they are placed under the blankets.

Tallies will be forwarded to each Exhibitor, which must be hung round the neck of each exhibit by means of a **WHITE TAPE**, which must not be removed until after the Best in Show judging. In case tallies do not reach the Exhibitor, application should be made at the Secretary's table.

Cats and Kittens must have clean ears and coats free from pests. Strict attention will be paid to this rule.

The prescribed declaration on the Club Show entry form that the Exhibitor is the bona-fide owner of the exhibit, and that the exhibit is offered for exhibition subject to the Club's Show Rules and Regulations, must be signed and forwarded to the Show Secretary with the entry fees. If a cat belongs to more than one person both must be members to compete for Cups, etc., offered by Clubs.

All wins previous to the midnight preceding the day specified in the Schedule for closing entries shall be counted when entering for any class.

(a) No Kittens may be shown that are under three calendar months old on the day of the show except in Exhibition Litters. (b) At no period of the year may a litter be shown or a kitten or kittens sold at any Show under the age of ten weeks. (c) Veterinary Surgeons appointed by Clubs to pass cats must be instructed not to admit cats which are obviously in kitten nor male cats which are either monorchids or cryptorchids. No nursing queen may be entered as an exhibit within two calendar months of the date of kitting, such period to date as to the opening of the Show.

Entries will not be accepted from Judges officiating at this Show or from any member of a Judge's household. (See G.C. Rule 8.)

Exhibitors must enter Cats or Kitten in at least two classes, excluding Brace. No exhibit to be entered in more than fifteen classes.

Exhibitors are responsible for entering their cats and kittens in the correct classes.

Cats and Kittens registered as breeds No. 13A and No. 26 **MAY ONLY BE ENTERED IN A.O.V. OPEN CLASSES** and in such further classes as Clubs may decide to put on for them.

**The S.C.C.C. cannot hold themselves responsible for Cats and Kittens bought at the Show.**

# Leading breeders use and recommend...

---

## **KIT-ZYME** Yeast Tablets

Made from vitamin-rich brewers' yeast with added minerals, Kit-zyme improves appetite and coat and helps protect against disease. It quickly restores appetite and is a dietary essential for nursing queens and kittens.

---

## **KENADEX** Concentrated Extract

A nourishing food supplement, rich in vitamins A and D for all cats and kittens. Builds up resistance to disease—especially valuable during winter months.

---

## **STRESS** Mineral Supplement

Provides calcium and phosphorus and other bone-forming elements. Daily administration will prevent mineral deficiencies during pregnancy, lactation and growth.

---

### and these other valuable preparations:

**ZEMOL OINTMENT AND POWDER** for eczema and similar skin troubles.

**ZEMOL EAR DROPS** for canker.

**ZEMOL PET ANTISEPTIC** first-aid treatment.



**Phillips Yeast Products Ltd · Park Royal · London NW10**

**Judges are empowered to withhold any prize or Championship in any Class if the Exhibits do not in their opinion possess sufficient merit.**

**An announcement in "Fur and Feather" of any alteration or addition made in the Schedule shall be deemed sufficient notice thereof.**

**Exhibits may be entered in any number of Classes for which they are eligible, but a separate fee for each Class must be paid.**

**No stud advertisement or written or printed matter of any kind other than the official award cards may be put on pens.**

**Exhibitors wishing to advertise for sale a Cat or Kitten which is not priced in the catalogue must apply at the Secretary's table for an official "For Sale" card.**

**Any Exhibitor in any way interfering with or removing any Cat from its pen during the Show, except with the consent of the Show Manager, will forfeit any prize that may have been awarded to his or her Cat. No-one may remove any exhibit from its pen except the owner or a Club Official. Penalty for contravention of this rule is £5.**

**All exhibitors are forbidden to carry their Cats round the Show Hall, and they must not be held in such a way as to annoy other Cats, especially the adult males.**

**If an Exhibit is unable to be shown owing to illness, 50 per cent. of entry fee will be returned on receipt of a Veterinary Surgeon's Certificate, not less than seven days prior to date of Show.**

**All correspondence requiring a reply must be accompanied by a stamped addressed envelope.**

**Notice.** Any Cat found to be suffering from the effects of drugs on entry or at any time during the Show will be subject to expulsion from the Show on the authority of the Veterinary Surgeons.

**Warning.** Breeders and owners are hereby warned by the Governing Council of the Cat Fancy against the danger of selling **whole litters** to **one** buyer as unfortunate consequences may follow.

**No Cat or Kitten that has been de-clawed will be accepted at any Show. It is recommended that purchasers of Kittens should take them from the Show Hall in proper containers.**

**All Exhibits** must be registered with the Governing Council of the Cat Fancy except Litters, Neuters in **non-premier** classes and Household Pets. Forms may be obtained from Mrs. E. Aitken, Bournside, Kingswood Lane, Hindhead, Surrey, for all Long and Short-Hairs, and from Miss V. Prentis, 4 Farman Street, Hove 2, Sussex, for all Siamese. All registered Cats which have changed ownership since registration must be transferred three weeks prior to the date of Show.

**The Committee** reserve to themselves the right to :

- (a) Appoint other Judges should those advertised be unable to fulfil their engagement.
- (b) Refuse any entry without giving a reason.
- (c) Cancel, amalgamate or divide Classes.

**Exhibitors may not** remove their Cats before 6 p.m., exceptions being made at the discretion of the Show Manager for long distance Exhibitors to enable them to get home the same night. In no case may an Exhibit be removed before 5 p.m.

**Exhibits** are only received on condition that the Club shall not be responsible for any loss or damage to Cats, baskets, etc.

A benching fee of 4s. per exhibit is payable. Double pens will be supplied for 2s. 6d. **extra**, space permitting. L.H. Neuters and Stud Cats will be given priority.

Any Exhibitor whose exhibit has been rejected or withdrawn on veterinary grounds, from any G.C.C.F. Show, should produce a Veterinary Surgeon's clearance certificate stating that the cat(s) and/or kitten(s) in question have recovered on a specific date and that there have been no further outbreaks in the cattery.

Application for earlier removal must be made to the Show Manager with entry forms **AND CANNOT BE GIVEN ON THE SHOW DAY.**

# Mingchiu Colourpoints

The Cats with the delightful temperament

## LAST SEASON . . .

15 Challenge Certificates by CH. MINGCHIU MU DOBA, S.P., winner of 9 open classes, 20 1st prizes, Ch. of Ch. (Leicester), Best L.H. Kitten (Bournemouth), Best L.H. Cat (Ellesmere Port); CH. MINGCHIU CHOU-LU, S.P., Ch. of Ch. (Cirencester); CH. MINGCHIU OBEL, S.P.; MINGCHIU SULAFOR, L.P., 2 C.C.s



**KITTENS USUALLY AVAILABLE, PETS AND PRIZE-WINNERS**  
and the newer colours: Chocolate-Pointed and Lilic-Pointed Colour-  
points and Self Chocolate and Self Lilac Longhair in short supply.

---

**MRS. S. H. HARDING**

88 Ennerdale Road - Richmond - Surrey

01-940-2908

A snack counter in the Show Hall will be open all day from 10.30 a.m.; also a restaurant for lunches from 12 noon.

A licensed bar will be open during the Show.

Entries close **NOVEMBER 22nd, 1969** (postmark), and should be sent to Show Manager, Mrs. M. Johnson, Lydden Cottage, Buckland Newton, **DORCHESTER, Dorset.**

---

**CHAMPION OF CHAMPIONS.** The title of Grand Champion shall be granted to a cat winning three Champion Challenge Certificates at three shows under three separate Judges. To compete in a Ch. of Ch. Class, a cat must be a full Champion. A Champion Challenge Certificate may not be given in a class where there are less than seven exhibits present. Cats may be shown in both Open Class and Ch. of Ch. class. The winner can come up for Best in Show.

**PREMIER OF PREMIERS.** The title of Grand Premier shall be granted to a cat winning three Pr. of Pr. Certificates at three shows under three separate Judges. To compete in a Pr. of Pr. class a cat must be a full Premier. A Pr. of Pr. Certificate may not be given in a class where there are less than five exhibits present. Cats may be shown in both Open Class and Pr. of Pr. class. The winner of the Pr. of Pr. class can come up for Best in Show.

---

### **PRIZE MONEY AND ENTRY FEES**

#### **Championship, Champion of Champions, Open Kitten, Premier Neuter and Premier of Premiers Classes—**

Prize Money: First £1, Second 10s., Third 7s. 6d.

Entry Fees: Members of the S.C.C.C. 6s. 6d., Non-members 7s. 6d.

#### **Southern Counties Cat Club Members' Classes—**

Prize Money: First £1, Second 10s. 6d., Third 6s.

Entry Fee: 6s.

#### **All Other Classes—**

Prize Money: First 15s., Second 7s. 6d., Third 5s.

Entry Fees: Members of the S.C.C.C. 6s., Non-members 7s.

If entries permit, **EXTRA PRIZE MONEY** will be given or Classes split.

**CATS NOT FOR COMPETITION.** A limited number of cats will be accepted at an inclusive fee of 25s. per cat.

---

### **ABBREVIATIONS**

L.H.—Long-Haired; S.H.—Short-Haired; M.—Male; F.—Female; A.V.—Any Variety; A.C.—Any Colour; A.O.V.—Any Other Variety; A.O.C.—Any Other Colour S.P.—Seal-Pointed; B.P.—Blue-Pointed; C.P.—Chocolate-Pointed; L.P.—Lilac-Pointed; R.P.—Red-Pointed; G.C.C.F.—Governing Council of the Cat Fancy.

### **DEFINITION OF CLASSES**

**KITTENS.** For kittens under nine months old on the day of Show.

**NOVICE.** For cats and kittens that have not won a First Prize under G.C.C.F. Rules. Wins as kittens do not qualify in cat classes unless class is for cats or kittens.

**BREEDERS.** For cats or kittens bred by Exhibitor.

**SENIOR.** For cats two years old or over on day of Show.

**JUNIOR.** For cats under two years old on day of Show.

# SONATA PERSIANS

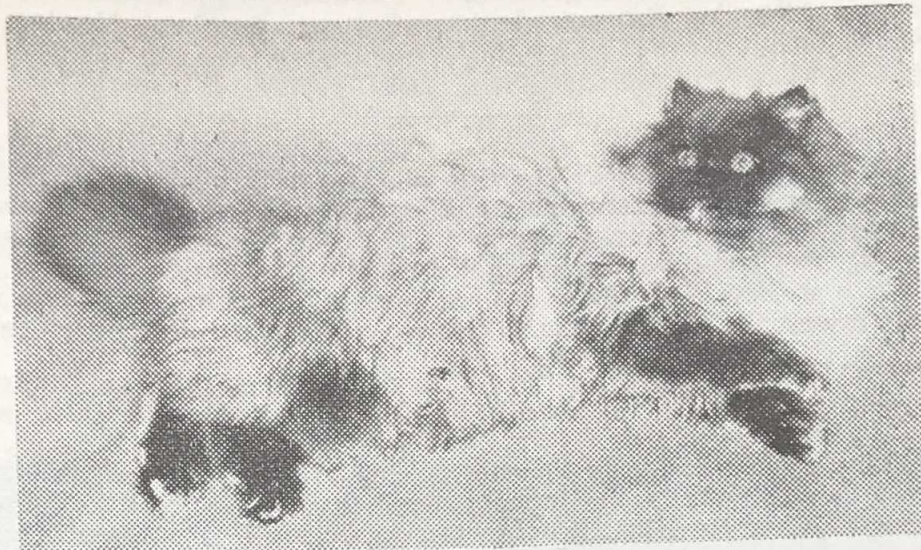

## SONATA CONCERTO (Smoke)

Best Smoke Kitten at four consecutive shows this year. Now a young proved sire producing beautiful progeny.

In 1969 also :

**CHAMPION SONATA MASCHERA (Smoke Female)**

**CHAMPION SONATA MAESTRO (Smoke Male)**

Maestro is AT STUD to approved queens, who will be given every care by owner

**MRS. WHYTE**

Mill Farm, Tinwell, Stamford, Lincs. Tel.: Stamford 2002

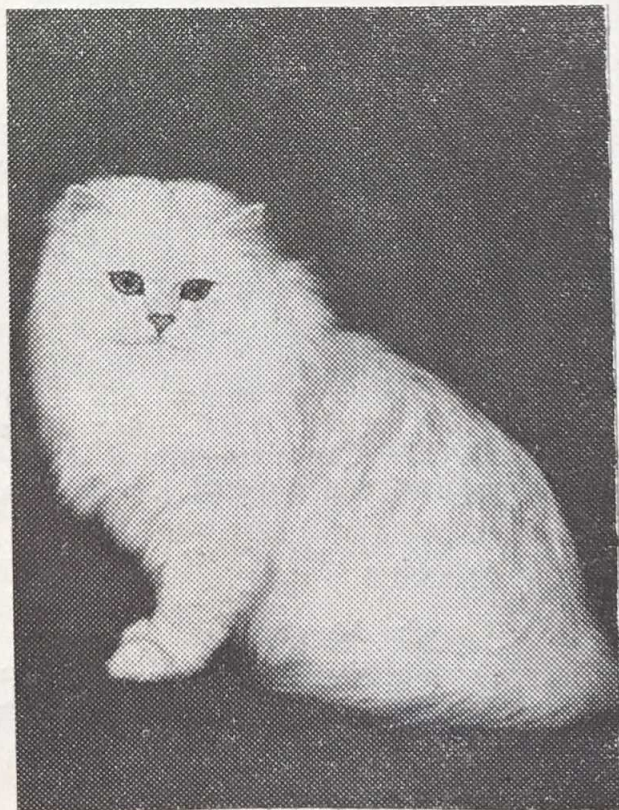

## CH. SONATA SOVRANO (Chinchilla)

AT STUD to approved queens in ideal conditions. Super type allied with delightful character. The only Chinchilla with this superb and unrepeatable blood line of mainly the world-famous Allington strain. 25 Champions in four generation pedigree.

Bookings taken for 1970 carefully and affectionately-reared kittens of quality. Enquiries for charming pets are welcome. Loving homes essential in either case.

**MRS. RODEN**

Anchorage, Third Avenue  
Stanford-le-Hope, Essex  
Stanford-le-Hope 4519

**LIMIT.** For cats that have not won more than four First Prizes.

**SPECIAL LIMIT.** For cats that have not won more than two First Prizes.

**DEBUTANTE.** For cats or kittens that have never been exhibited at a Show held under G.C.C.F. Rules.

**MAIDEN.** For exhibits that have not won a First, Second or Third Prize in any Show held under G.C. Rules.

**NOVICE EXHIBITORS.** For cats or kittens whose owners have never won a money prize at any show held under G.C. Rules. The exhibits themselves may be prize-winners.

**NEUTERS** can only compete in their own classes and must be registered with the G.C.C.F. before competing in Premier Classes.

**BRACE.** For two cats, not necessarily the same colour, belonging to the same exhibitor, each of which must be entered in **at least two classes other than Club Classes.**

**Kitten Brace.** The same as above, but for cats read kittens.

**Brace exhibits** are judged on individual merit.

---

### ACKNOWLEDGMENTS

The Officers and Committee desire to express their sincere thanks to the Clubs, individuals and firms, too numerous to name in detail, who have so generously guaranteed classes, presented special prizes, made donations to the Show Fund, and reserved advertisements in the Catalogue.

**IMPORTANT NOTICE TO CAR OWNERS.** Car parking will not be allowed in Vincent Square or adjacent streets for longer than 4 hours, this by street-parking meters. Exhibitors are advised to use the National multi-storey Car Park in Rochester Row, S.W.1, less than 2 minutes' walk from the Show Hall. Cars can, however, load and unload outside the Society's Hall within a reasonable amount of time.

---

EXHIBITORS PAYING FOR THEIR PASSES WITH THEIR ENTRIES, WILL RECEIVE A DISTINGUISHING TAG OR BUTTON WHICH **MUST BE WORN TO ENABLE THEM TO STAY AT THE SIDES OF THE HALL WHEN IT IS CLEARED AT 10 a.m.**

ADMISSION: 4/-.

OPEN TO THE PUBLIC, 12 noon to 6 p.m.

---

**ARE YOU A MEMBER OF THE SOUTHERN COUNTIES CAT CLUB?**

**IF NOT . . . WHY NOT JOIN NOW ?**

**You are then eligible for cheaper entry fees, Club Classes and Special Prizes**

**Please remember**—Subscriptions are due on the 1st January, 1970. Club Specials can only be won if your subscription is **fully paid-up** prior to the Show. Subscriptions will be accepted with entries.

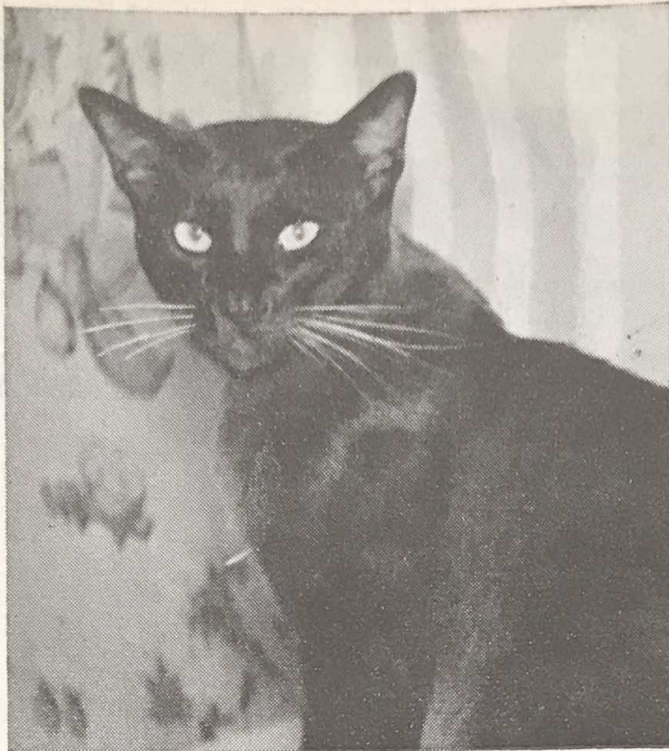

## **HONEYPOT BURMESE**

**Mrs. P. A. LLOYD**  
"Southover,"  
Park View Road,  
Woldingham,  
Surrey CR37DL  
Woldingham 2165

---

**AT STUD**  
in superb quarters  
to approved Queens

**Fee: 5 Gns.**

### **Ch. Buskins Chin Cau (27)**

HONEYPOT Blue and Brown Kittens available from time to time

---

## ***The Jennymay Russian Blues***

Welcome to our New Young Stud:

# **KABBARPS BLUE IRIS**

with many thanks to Mrs. Aina Bjornberg for the  
privilege of having him

---

**Queens :**

**JENNYMAY HEDVIG      JENNYMAY ALLA  
MINYONETTE**

---

**MISS F. H. LAUGHER, 4 PARKWAY, STONE, STAFFS.**

# CATALOGUE

## LONG-HAIRS

### \*Class 1.—BLACK CAT, MALE.

Judge: MRS. D. BRICE-WEBB

- 1 Mrs. I. Trickett, CH. PETRAVIAN BLACK PANTHER, M., 8.6.67. Sire, Lomond Lad. Dam, Ch. Petravian Jacqueline. Breeder, Mrs. G. Reynolds.  
Also in Classes 137, 152, 256, 273, 290, 303, 344, 358, 392, 394, 418.
- 2 Mrs. P. N. Haines, CH. EVENDINE GEORGIE BOY, M., 10.5.67. Sire, Ch. Deebank Cassius. Dam, Firoozeh. Breeder, Exhibitor.  
Also in Classes 137, 150, 152, 236, 348, 405, 408.
- 3 Mrs. L. Shepard, DEEBANK GAY CAVALIER, M., 6.3.69. Sire, Ch. Deebank Mascot. Dam, Chartreuse. Breeder, Miss M. Bull.  
Also in Classes 154, 157, 255, 316, 348.

### \*Class 1a.—BLACK CAT, FEMALE.

Judge: MRS. D. BRICE-WEBB

- 4 Miss E. Seller, CH. COYLUM BLACK PEARL, F., 12.9.65. Sire, Capreze Crusader. Dam, Coylum Diamond. Breeder, Exhibitor.  
Also in Classes 137, 151, 254, 277.
- 5 Mrs. N. Galloway, PETRAVIAN MATILDA, F., 22.8.68. Sire, Lomond Laird. Dam, Petravian Rosemary. Breeder, Mrs. G. Reynolds.  
Also in Classes 143, 153, 157, 231, 254, 256.
- 6 Mrs. J. Parkin, PETRAVIAN SERENA, F., 9.5.68. Sire, Lomond Laird. Dam, Ch. Petravian Virginia. Breeder, Mrs. G. Reynolds.  
Also in Classes 143, 153, 236, 303, 344.
- 7 Misses S. Mulcahy and P. Edwards, CHADHURST DUSKY LADY, F., 23.7.68. Sire, Chadhurst Crusader. Dam, Chadhurst Merryrose. Breeder, Miss M. Rodda.  
Also in Classes 143, 153, 157, 231, 254, 256, 328.

### \*Class 2.—BLACK KITTEN, M. (3-9 months).

Judge: MRS. D. BRICE-WEBB

CANCELLED. NO ENTRIES

### \*Class 3.—BLACK KITTEN, F. (3-9 months).

Judge: MRS. D. BRICE-WEBB

- 8 Mr. D. A. Rungay, PETRAVIAN RACHAEL, F., 30.4.69. Sire, Lomond Laird. Dam, Petravian Rosemary. Breeder, Mrs. G. M. Reynolds.  
Also in Classes 232, 278.

# THE LONG HAISED CATS

by GRACE POND

The most comprehensive Book on Long Haired  
Cats to be published

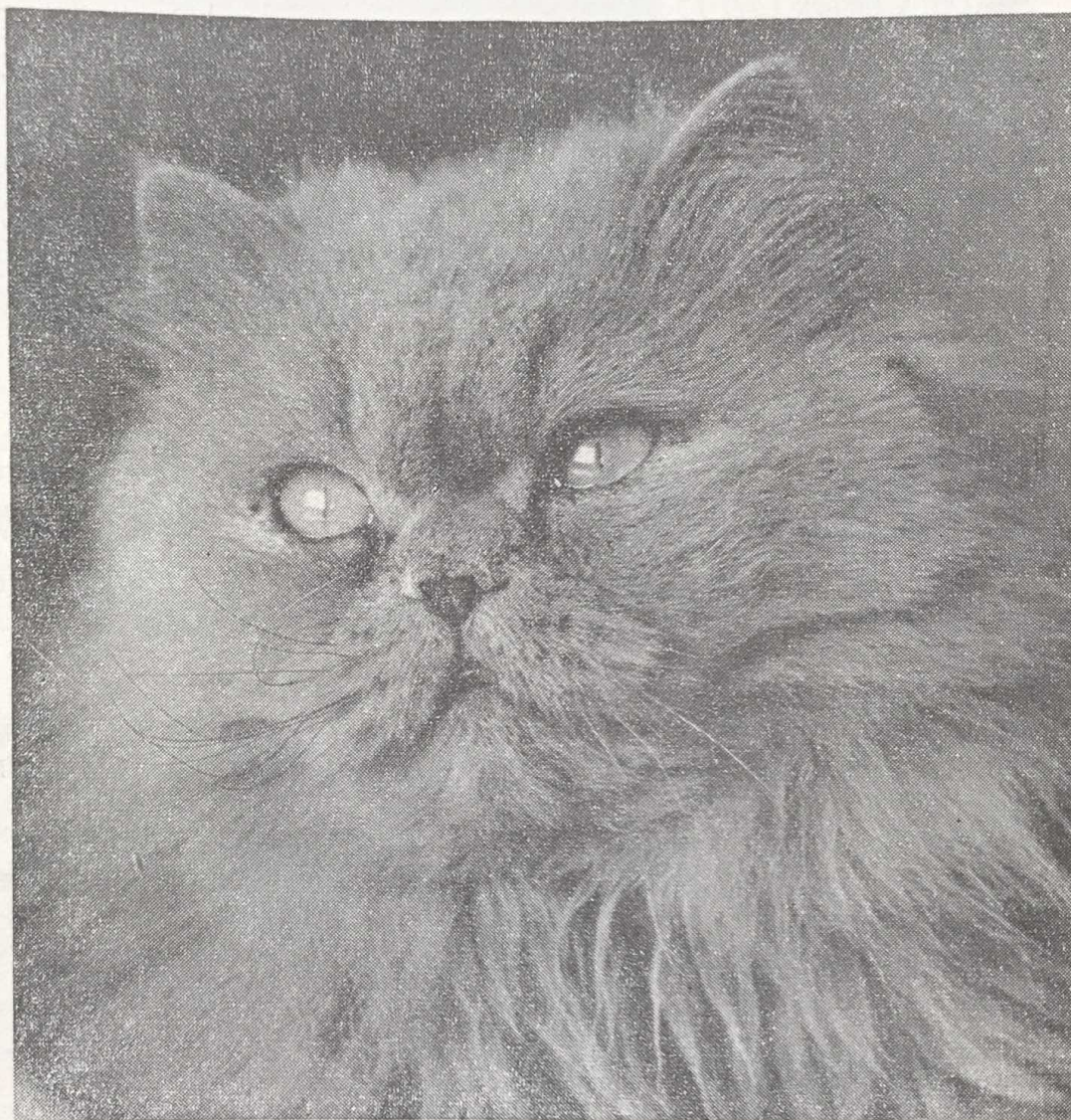

Delightfully illustrated in black and white  
by Anne Cumbers  
Price 42/-

---

ARCO PUBLICATIONS  
3 Upper James Street, London, W.1

- 9 Mrs. J. Willis, STARBOURNE EILEEN DUBH, F., 9.6.69. Sire, Lomond Highland Chief. Dam, Charmina Virginia. Breeder, Mrs. H. Light.  
Also in Classes 172, 258.
- 10 Mrs. I. Trickett, SHAAREEN CHRISTABEL, F., 2.7.69. Sire, Ch. Petravian Black Panther. Dam, Rojodanco Little Bluey. Breeder, Exhibitor.  
Also in Classes 163, 167, 237, 258, 278, 304.

**Class 4.—WHITE CAT (BLUE-EYED), M. or F.**

Judge: MRS. POND

- 11 Miss J. Whitaker, NINEVEH LINNAEA, F., 5.8.68. Sire, Ch. Nineveh Magnolia. Dam, Ch. Snowcloud Dream Girl. Breeder, Mrs. E. Durbin.  
Also in Classes 157, 231.
- 12 Mrs. E. G. Aitken, TANGLE SABINE, F., 31.8.68. Sire, Ch. Snowcloud Crispen. Dam, Amber. Breeder, Mrs. D. Sale.  
Also in Classes 155, 273, 277, 303, 328, 405, 408.
- 13 Mrs. N. Rosell, CH. BRUTON SNOKAT, M., 23.4.67. Sire, Redmire Yashek. Dam, Bruton Ragazza. Breeder, Exhibitor.  
Also in Classes 152, 255.

**Class 5.—WHITE CAT (ORANGE-EYED), MALE.**

Judge: MRS. POND

- 14 Mrs. I. A. Rippingale, NINEVEH GOLIATH, M., 16.5.67. Sire, Ch. Orion of Pensford. Dam, Snowcloud Dream Girl. Breeder, Mrs. E. Durbin.  
Also in Classes 152, 255, 310, 316, 328, 358, 394.
- 15 Miss E. Seller, ANTOINE, M., 16.7.68. Sire, Ch. Dolmeg Ivanhoe. Dam, Amber Rose of Pensford. Breeder, Mrs. P. Meadows.  
Also in Classes 143, 254, 277, 348, 316.
- 16 Mrs. B. Plews, CH. TEWHIT WHITE CREST, M., 26.7.67. Sire, Ch. Leemor Christopher. Dam, Snowcloud Irish Rose. Breeder, Exhibitor.  
Also in Classes 137, 150, 236, 254, 255, 277, 334, 358, 364, 418.
- 17 Mrs. R. Silverman, CAMBER VALIENT, M., 13.9.68. Sire, Ch. Guilden Snowking. Dam, Camber Lovliness. Breeder, Mrs. E. Denton.  
Also in Classes 143, 153, 231, 254, 273, 277, 303, 310, 316, 328, 344, 358, 392.
- 18 Mrs. A. Stevens, CH. CHARMINI ZERAPHIN, M., 18.6.67. Sire, Travela Cledra. Dam, Ch. Charmini Zarsharon. Breeder, Mrs. M. Holdaway.  
Also in Classes 137, 231, 255, 277, 303, 310, 344, 364, 394.
- 19 Misses S. Mulcahy and J. Edwards, DEEBANK MINTO, M., 29.8.67. Sire, Ch. Deebank Mascot. Dam, Deebank Snow Queen. Breeder, Miss M. Bull.  
Also in Classes 143, 152, 157, 231, 254, 255, 328.
- 20 Sgt. W. G. Shirley, MYMMSWOOD CUPID, M., 8.9.68. Sire, Ch. Ardwyn Orestes. Dam, Petravian Zenobia. Breeders, Mr. and Mrs. G. Britton.  
Also in Classes 153, 231, 277, 316, 392, 408.

Now a tenth life for your cat

# Katavac

the first attenuated live tissue  
culture vaccine that prevents feline  
panleucopenia (infectious enteritis)

**OUR REPRESENTATIVE WOULD BE  
PLEASED TO SEE YOU  
AT THE  
KATAVAC STAND**

Katavac is today's really effective answer to feline panleucopenia (infectious enteritis) in cats. For active immunisation against the virulent virus disease one 1ml injection at ten weeks produces protection within 72 hours.

Ask your veterinary surgeon about this new vaccine from



The CROOKES Laboratories Limited Basingstoke Hampshire

- 21 Mrs. E. H. Durbin, NINEVEH SNOW KING, M., 17.6.68. Sire, Ch. Nineveh Magnolia. Dam, Ch. Snowcloud Harvest Moon. Breeder, Exhibitor.  
Also in Classes 143, 150, 153, 155, 157, 234, 277, 303, 316, 328, 358, 392, 414.
- 22 Miss I. S. Sherlock, BIRCOTTE ZARDA, M., 7.9.66. Sire, Bournised Cream Jolyon. Dam, Ch. Redmire Summer Snow. Breeder, Exhibitor.  
Also in Class 157.

**Class 6.—WHITE CAT (ORANGE-EYED), F.**

Judge: MRS. POND

- 23 Mrs. B. Wyant, LAN JOY LALULU, F., 7.6.68. Sire, Penkvale Oberon. Dam, Charmina Zessida. Breeder, Mrs. R. Stokes.  
Also in Classes 143, 153, 157, 173, 254, 256, 303, 344, 414.
- 24 Mrs. R. Silverman, HELMA MARINA, F., 22.9.67. Sire, Ch. Dolmeg Ivanhoe. Dam, Halcyon Guinevere. Breeder, Exhibitor.  
Also in Classes 151, 256, 277, 348, 364, 394.
- 25 Mrs. J. A. Hogan, SNOWHITE JEWEL, F., 14.6.68. Sire, Ch. Snowwhite Herald. Dam, Ch. Snowwhite Enchantment. Breeder, Exhibitor.  
Also in Classes 143, 151, 254, 256, 277, 290, 303, 316, 328, 334, 344, 358, 364, 418.
- 26 Mrs. J. A. Hogan, SNOWHITE BRIGITTE, F., 14.6.68. Sire, Ch. Snowwhite Herald. Dam, Ch. Snowwhite Enchantment. Breeder, Exhibitor.  
Also in Classes 143, 151, 254, 256, 277, 290, 303, 316, 328, 334, 344, 358, 364, 418.
- 27 Mrs. J. Crockart, DONBANK BABY DOLL, F., 15.6.68. Sire, Ch. Leemore Christopher. Dam, Ch. Lucky Heather. Breeder, Mrs. M. Ashton.  
Also in Classes 236, 254, 256, 277, 290, 316, 348, 364, 394.
- 28 Mrs. J. Tudor, CAMROSEN AT DAWN, F., 25.9.68. Sire, Golden Boy of Dunesk. Dam, Deebank Fairy Snow. Breeder, Exhibitor.  
Also in Class 155.
- 29 Mrs. E. Hunt, ROZEL TAMZIE, F., 21.10.68. Sire, Ch. Nineveh Magnolia. Dam, Nineveh Edelweiss. Breeder, Exhibitor.  
Also in Classes 143, 151, 153, 155, 256, 310, 408.
- 30 Mrs. M. Cox, FOLJAMBE BRIGID, F., 21.5.68. Sire, Ch. Snowcloud Crispin. Dam, Ch. Foljambe Moonsprite. Breeder, Exhibitor.  
Also in Classes 153, 155, 277, 364.

**Class 7.—WHITE CAT (ODD-EYED), M. or F.**

Judge: MRS. POND

- 31 Mrs. B. Wyant, NANTOM'S NOVEL FELLA, M., 5.10.68. Sire, Ch. Deebank Black Diamond. Dam, Petravian Titania. Breeder, Exhibitor.  
Also in Classes 143, 150, 153, 173, 254, 255, 303, 344, 414.

## MIDLAND COUNTIES CAT CLUB

JOIN NOW

GUARANTEED CLASSES AT ALL CHAMPIONSHIP SHOWS

Annual Subscription 10/- Entry Fee 2/6

Joint Subscription 15/-

Hon. Treasurer : Mrs. LAIT, 25 Parade, Dudley, Worcs.

Tel. : Dudley 53598

Hon. Secretary : Mrs. O. M. LAMB

"Pincop," Kilve, Bridgwater, Somerset. Tel. : Holford 363

## EMBEE SIAMESE

LOVABLE AND LOVING

PASTEL PRETTY

FIT AND FUNNY

The CREAM of the Breed

MRS. M. G. BAXTER, 203 Meanwood Road, LEEDS LS7,  
1NB.

Tel. Leeds 23657/26545

## SUFFOLK & NORFOLK CAT CLUB

YOU SHOULD JOIN NOW

The only Club for Cat Breeders in the Eastern Counties

Annual Subscription (due July 1st), 10/6. Entrance Fee, 5/-

Life Member, 5 gns. Members' Classes at all Championship Shows.

**FOURTH CHAMPIONSHIP SHOW**

at St. Andrew's Hall, Norwich, Saturday, February 14th, 1970

Show Manager: Mrs. M. E. CRICKMORE, Thiepval, The Avenue,  
Lowestoft. Low 4824

Hon. Secretary: Miss BURNES, Winthorpe, Old Hunstanton, Norfolk.

Hon. Treasurer: Mr. DODD, Lochiel, Tunstead, Haveton St. John,  
Norwich. Nor. 062

## DRURIES SIAMESE

Stud : DRURIES ELF ADON, C.P.

Queens :

Ch. Druries Aprila Gem, C.P. (Sire: Ch. Simone Lilac Firefly, L.P.)

Druries Jodi, L.P. (Sire: Ch. Simone Lilac Firefly, L.P.)

Tilebarn Capella, S.P. (Sire: Macedon Elfin Lad, B.P.)

Reoky Sasha, S.P. (Sire: Ch. Bru-Bur Yogi, B.P.)

Kitten enquiries, telephone Southwick 2286

MR. and MRS. D. S. DRURY

19 The Drive - Southwick - Brighton - Sussex

**Class 8.—WHITE KITTEN (BLUE-EYED), M. or F. (3-9 months).**

Judge: MRS. POND

- 32 Mrs. N. C. Kalis, MYSTRAL SIR ECHOE, M., 22.4.69. Sire, Redmire Yashek. Dam, Charmina Zinnia. Breeder, Mrs. A. Stevens.  
Also in Classes 167, 169, 237, 257, 349.
- 33 Miss E. Seller, TEEKOLA SAPHIRE, M., 2.5.69. Sire, Ch. Snowcloud Crispin. Dam, Pravona. Breeder, Mrs. H. Dalley.  
Also in Classes 169, 171, 257, 277.

**Class 9.—WHITE KITTEN (ORANGE-EYED), MALE (3-9 mths.).**

Judge: MRS. POND

- 34 Mr. and Mrs. B. Sheard, TYKELAND WHITE CAVALIER, M., 22.9.69. Sire, Ch. Tewhit White Crest. Dam, Jenny Papageno. Breeders, Exhibitors.  
Also in Classes 165, 171, 163, 243.
- 35 Mrs. B. Plews, TEWHIT TRICOSA, M., 9.8.69. Sire, Ch. Tewhit White Crest. Dam, Tewhit Pandora. Breeder, Exhibitor.  
Also in Class 171.
- 36 Mrs. R. Silverman, HELMA BENIAMINO, M., 13.6.69. Sire, Brandysnap of Dunesk. Dam, Helma Marina. Breeder, Exhibitor.  
Also in Classes 171, 243, 257, 278, 311.
- 37 Mrs. A. Stevens, MYSTRAL MAGNUM, M., 21.6.69. Sire, Ch. Startops Sans Souci. Dam, Ch. Snowwhite Sylphide. Breeder, Exhibitor.  
Also in Classes 150, 232, 257, 278, 304, 311, 344.
- 38 Mrs. M. J. Dollimore, MOON AMBER, M. Sire, Ch. Dolmeg Ivanhoe. Dam, Amber Rose of Pensford. Breeder, Mrs. Meadows.  
Also in Classes 165, 167, 169, 237, 243, 278.
- 39 Mrs. C. D. Nyland, WOODENE TROILUS, M., 30.9.69. Sire, Ch. Tewhit White Crest. Dam, Woodene Charmian. Breeder, Exhibitor.  
Also in Classes 165, 171, 174.

**Class 10.—WHITE KITTEN (ORANGE-EYED), F. (3-9 months).**

Judge: MRS. POND

- 40 Mrs. D. E. Dewhurst, GORAVON SNOWQUEEN, F., 22.4.69. Sire, Camber Caprice. Dam, Camber Giselda. Breeder, Mrs. M. Tapp.  
Also in Classes 167, 232, 278, 311, 349.
- 41 Mrs. G. Hayward, ROZEL DREAMGIRL, F., 18.6.69. Sire, Ch. Nineveh Magnolia. Dam, Rozel Melodie. Breeder, Mrs. E. Hunt.  
Also in Classes 167, 169, 174, 232, 258, 311, 349
- 42 Miss E. Seller, COYLUM MARCIA, F., 24.6.69. Sire, Ch. Coylum Marcus. Dam, Ch. Pilgrim Mayflower. Breeder, Exhibitor.  
Also in Classes 163, 258, 273, 278.

# The Turkish Cats

*on show today*

Original breeder :

**MISS LAURA LUSHINGTON**

PRIMROSE COTTAGE

WESTON TURVILLE

BUCKINGHAMSHIRE

Stoke Mandeville 2266

**KITTENS FOR SALE**



**ANTALYA ANATOLIA**

with her kitten, VAN BAYAN

Now competing with full pedigree status. This new and fascinating Breed No. 13d (known on T.V. as the "Swimming Cats"). Why not be one of the first of the few and become a breeder? All genuine enquiries to the above telephone number

- 43 Mrs. B. Plews, TYKELAND VICTORIA, F., 3.5.69. Sire, Ch. Tewhit White Crest. Dam, Jenny Papageno. Breeders, Mr. and Mrs. B. Sheard.  
Also in Classes 258, 278, 311, 322, 349.
- 44 Mrs. R. Silverman, HELMA DELILAH, F., 16.7.69. Sire, Ch. Dolmeg Ivanhoe. Dam, Camber Katey. Breeder, Exhibitor.  
Also in Classes 163, 172, 174, 243, 278, 304, 366.
- 45 Mrs. R. Silverman, HELMA DEMETER, F., 16.7.69. Sire, Ch. Dolmeg Ivanhoe. Dam, Camber Katey. Breeder, Exhibitor.  
Also in Classes 163, 165, 167, 169, 174, 232, 258, 273, 278, 322, 329.
- 46 Mrs. D. Bebbington, FILLEYBROOKE WHITE DAISY, F., 31.5.69. Sire, Tewwhite White Foam. Dam, Filleybrooke Black Toto. Breeder, Mrs. M. Crowson.  
Also in Classes 167, 169, 237, 344, 366.
- 47 Mrs. N. Rosell, FERNIEHURST WHITE AMBER, F., 4.6.69. Sire, Ch. Bruton Snokat. Dam, Roedene Marcasite. Breeder, Mrs. Graham-Kerr.  
Also in Classes 232, 258.
- 48 Mrs. E. M. Denton, CAMBER BALLERINA, F., 20.8.69. Sire, Ch. Dolmeg Ivanhoe. Dam, Camber Lovliness. Breeder, Exhibitor.  
Also in Classes 163, 168, 232, 258, 278, 349

**Class 11.—WHITE KITTEN (ODD-EYED), M. or F. (3-9 months).**

Judge: MRS. POND

- 49 Mrs. J. Crockart, JAYDEES CURIO, M., 7.7.69. Sire, Ch. Tewhit White Crest. Dam, Donbank Baby Doll. Breeder, Exhibitor.  
Also in Classes 163, 257, 278, 337, 349, 366.
- 50 Miss L. Niehorster, NINEVEH DANNY BOY, M., 27.7.69. Sire, Ch. Nineveh Magnolia. Dam, Ch. Snowcloud Harvest Moon. Breeder, Mrs. E. Durbin.  
Also in Classes 165, 171, 243, 349.

**Class 12.—BLUE CAT, MALE.**

Judge: MRS. BRUNTON

- HC 51 Mrs. B. Summerfield, WILLANBET FLUTE, M., 30.4.68. Sire, Sorrento Robertson. Dam, Peereth Fae. Breeder, Miss E. A. Williams.  
Also in Classes 147, 149.
- Leeh 52 Miss C. Page, WOBURN BLUE BEAUTY, M., 20.5.68. Sire, Ch. Briaric Beauty. Dam, Woburn Beautinna. Breeder, Exhibitor.  
Also in Classes 145, 147, 254, 255, 279, 348, 408.
- C 53 Mrs. M. Orpin, ROBHURST ROYALIST, M., 24.5.65. Sire, Ch. Ashdown Nuthatch. Dam, Robhurst Posy. Breeder, Exhibitor.  
Also in Classes 143, 145, 146, 279, 328.
- 2 54 Mrs. C. E. Suddaby, PEERETH AARON, M., 7.6.68. Sire, Sorrento Robertson. Dam, Peereth Imogene. Breeder, Miss H. Agar.  
Also in Classes 148, 149, 273, 279, 290, 394, 392, 405.

# THE NATIONAL CAT CLUB

Founded 1887

*President:* Mrs. JOAN THOMPSON

**Chairman:** Mrs. M. BRUNTON

The National Cat Club supports shows all over the country, and offers many trophies and special prizes to be competed for by fully paid members.

**Hon. Treasurer:**  
Mrs. L. SPIERS,  
Water Hythe,  
The Green,  
Hampton Court,  
Surrey.

**Hon. Secretary:**  
Mrs. R. GOWDY,  
44 Westover Road,  
Downley,  
High Wycombe,  
Bucks.

**Hon. Cup Secretary:**  
Mrs. P. HUGHES,  
Caen Wood Lodge, Ashted Woods Road, Ashted, Surrey.

## TILEBARN SIAMESE

AT STUD :

**Macedon Elfin Lad, B.P.**

(son of Praha Andante Maestoso), carrying Chocolate and Lilac factors

**Concordia Topaz, S.P.**

(son of Ch. Safari Winston)

Infra-red heated stud houses. Queens met by arrangement

---

KITTENS SOMETIMES AVAILABLE

---

Enquiries to :

**MRS. J. WILLIAMS**

**Tilebarn Farm - Isfield - Uckfield - Sussex**

Telephone : Isfield 254

- 55 Miss M. C. Wash, PARKA CASPER, M., 10.9.68. Sire, Cadet of Pensford. Dam, Parka Tessa. Breeder, Exhibitor. Also in Classes 145, 149, 254, 255, 279, 310, 316, 348.
- V H C 56 Mrs. B. Brooker, AVERNOLL CHARMOBLUE, M., 22.5.68. Sire, Sheepfold Casanova. Dam, Avernoll Penelope. Breeder, Mrs. E. Brine. Also in Classes 147, 231.
- 57 Mrs. F. H. Stephenson, WILLANBET ANDY, M., 30.6.66. Sire, Ch. Harpur Kipling. Dam, Ch. Peereth Eloise. Breeder, Miss E. Williams. Also in Classes 143, 173, 236, 255, 279, 316, 328, 408, 418.
- R 58 Miss E. A. Williams, SORRENTA ROBERTSON, M., 27.5.65. Sire, Rob Roy of Pensford. Dam, Denyston Odile. Breeder, Mrs. Brooks. Also in Classes 146, 279, 316, 348, 364.
- 3 59 Mrs. A. Newsome, CH. GAYDENE ROBIN, M., 13.6.67. Sire, Ch. Borrowdale Romeo. Dam, Ch. Gaydene Pandora. Breeder, Mrs. L. McVady. Also in Classes 132, 146, 236, 279, 316, 348, 394.

### Class 13.—BLUE CAT, FEMALE.

Judge: MRS. BRUNTON

- 60 Mrs. M. Trevitt, HELENWOOD TANSYE TOPPER, F., 18.4.67. Sire, Ch. Lomond Lucky. Dam, Brizlee Heidi. Breeder, Mrs. J. Marris. Also in Classes 143, 146, 148, 149, 158, 236, 279, 334, 344, 358, 364, 418.
- 61 Mrs. J. Willis, ROBHURST SAPPHIRE, F., 24.8.67. Sire, Robhurst Royalist. Dam, Robhurst Aurora. Breeder, Mrs. M. Orpin. Also in Classes 256, 279, 310, 328.
- 62 Mr. B. J. Holloway, PEELA ERICA, F., 13.9.68. Sire, Borrowdale Romeo. Dam, Woburn Joy. Breeder, Mrs. B. Metcalf. Also in Classes 147, 149, 236, 279, 344, 348.
- 63 Mrs. E. Brine, AVERNOLL PENELOPE, F., 19.6.67. Sire, Marmsbury Beau. Dam, Avernoll Zanella. Breeder, Mrs. E. Brine. Also in Classes 145, 146, 148, 149.
- 64 Mrs. M. E. Turner, ROSEBAY OF DUNESK, F., 8.10.66. Sire, Ch. Sugar Daddy of Dunesk. Dam, Ch. Rosie of Dunesk. Breeder, Mrs. M. Brunton. Also in Classes 146, 279.
- 65 Mrs. I. K. Brooks, SORRENTA ELOISE, F., 30.9.68. Sire, Rob Roy of Pensford. Dam, Denyston Idina. Breeder, Exhibitor. Also in Class 147.
- 66 Mrs. M. E. Bishop, CAMBER ANNE-MARIE, F., 30.5.65. Sire, Camber Gavin. Dam, Camber Odette. Breeder, Mrs. E. Denton. Also in Classes 148, 149, 279.
- 67 Mrs. M. Hill, MERRYHILL SUNSET, F., 13.6.67. Sire, Ch. Ashdown Nuthatch. Dam, Mewdy Cinders. Breeder, Exhibitor. Also in Classes 145, 146, 149, 279, 256.

# THE CATS' INN

as featured by Pathé Pictorial, B.B.C. Television,  
Granada T.V. and C.B.C. (Canada).

\*

Individual Cedarwood Houses and Runs.

\*

Unrivalled Health Record.

\*

Infra-red Heating optional.

Also—

## OLD BEAMS BOARDING KENNELS FOR DOGS

Canine Defence recommended.

\*

Individual Kennels and Runs.

\*

INSPECTION INVITED.

\*

**The whole establishment under the personal  
supervision of the resident proprietors:  
CAPTAIN & MRS. A. P. CULMER**

Enquiries for Brochures to:

**OLD BEAMS KENNELS  
HOLYPORT, Berks.**

Telephone: MAIDENHEAD 21812

- 68 Mrs. M. de Ferry, MARMSBURY LADY GREY, F., 6.9.68. Sire, Ch. Borrowdale Romeo. Dam, Ch. Fenella Sue of Pensford. Breeder, Mrs. M. Graham.  
Also in Classes 147, 256, 279, 328, 348, 394.
- 69 Miss E. A. Williams, WILLANBET GLORIA, F., 27.5.68. Sire, Sorrenta Robertson. Dam, Ch. Peereth Eloise. Breeder, Exhibitor.  
Also in Classes 145, 147, 236, 279, 290, 344, 414.
- 70 Mrs. L. Shepard, STARTOPS MUNA, F., 11.6.66. Sire, Ch. Camber Mario. Dam, Startops Moonflower. Breeder, Mrs. D. King.  
Also in Classes 146, 231, 254, 279.

**Class 14.—BLUE KITTEN, MALE (3-5 months).**

Judge: MRS. BARRON

- 71 Mr. and Mrs. A. M. Dodd, SUNACRES SILVESTER, M., 31.8.69. Sire, Shalfleet Robert. Dam, Sophisticats Floret. Breeders, Exhibitors.  
Also in Classes 159, 160, 257, 280.
- 72 Mrs. D. M. King, STARTOPS BLUE CLOUD, M., 1.10.69. Sire, Ch. Startops Sans Souci. Dam, Startops Moon Flower. Breeder, Exhibitor.  
Also in Classes 171, 243.
- 73 Mrs. C. D. Nvland, WOODENE EROS, M., 30.9.69. Sire, Ch. Tewhit White Crest. Dam, Woodene Charmian. Breeder, Exhibitor.  
Also in Classes 159, 160, 174, 243.
- 74 Miss M. Aston, SHALFLEET DONALD, M., 30.9.69. Sire, Blyth Bamba. Dam, Shalfleet Sarah. Breeder, Exhibitor.  
Also in Classes 159, 171.

**Class 15.—BLUE KITTEN, FEMALE (3-5 months).**

Judge: MRS. BARRON

- 75 Mr. and Mrs. A. M. Dodd, SUNACRES SUZANNE, F., 31.8.69. Sire, Shalfleet Robert. Dam, Sophisticats Floret. Breeders, Exhibitors.  
Also in Classes 159, 160, 311, 409.
- 76 Mrs. M. Halls, ALCMUND TOSCA, F., 12.8.69. Sire, Ch. Camber Saprice. Dam, Damask Rose of Dunesk. Breeder, Exhibitor.  
Also in Classes 159, 174, 258, 280, 311, 409.
- 77 Mrs. M. Halls, ALCMUND CARINA, F., 13.8.69. Sire, Ch. Camber Caprice. Dam, Ladydown Anna Bel. Breeder, Exhibitor.  
Also in Classes 159, 160, 161, 162, 174, 280.
- 78 Mrs. D. J. Dexter, EXUMA BLUE SPANGLE, F., 1.10.69. Sire, Exuma Blue Champ. Dam, Avernoll Sybilla. Breeder, Exhibitor.  
Also in Classes 162, 160, 311.

# PRAHA SIAMESE - Lilac Points a speciality

KITTENS AVAILABLE

— AND —

# PRAHA BIRMAN CATS - Sacred Cat of Burma

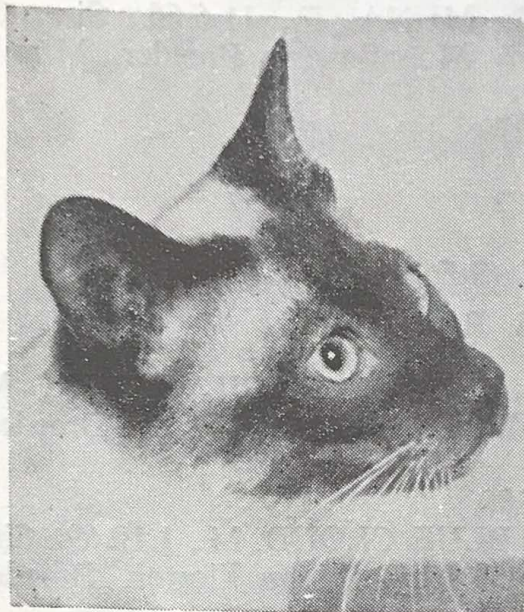

## Ch. Praha Poco Allergando

Lilac-Point Siamese Dams:

Ch. of Chs. 5 Ch. Certs. 5 times "Best in Show." Winner of over 200 awards.

— and —

## Ch. Praha Fermezza

5 Ch. Certs. "Best in Show"

— and —

## Ch. Colgrove Allegro-Agitato

Winner of over 100 awards. 4 Ch. Certs.

Sire: Ch. Praha Festoso

Dam: Ch. Praha Corillo

### PRAHA WINNERS :

Ch. Sempre Diminuendo, Ch. Partita,  
Ch. Fermezza, Ch. Festoso, Ch. Corillo,  
Ch. Festo, Ch. Filar, Ch. Solonita,  
Ch. Soggetto, Ch. Poco Allergando  
Pr. Pavane, Pr. of Prs. Best in Show

MRS. E. FISHER - LONDON, N.W.6

Tel. 01-435 0760

# DULCIMO CHINCHILLAS

AT STUD :

## CH. BONAVIA SKIPPIE

Sire of :

CH. DULCIMO JONATHAN (Midland Counties, 1968)

CH. DULCIMO ALEXANDER (Southern Counties, 1969)

INT. CH. DULCIMO LORRAINE (Finland, 1969)

INT. DOUBLE CH. CHRYSADA CHRISTOPHER (Toronto)

DULCIMO SIMON (1st Ch. Cert. Coventry and Leicester, 1969)

DULCIMO MELANIE (Best L.H. Kitten, Stockholm)

QUEENS :

BONAVIA PETULA

DULCIMO FRANCES

ALL KITTENS REGISTERED, INOCULATED, HOUSE TRAINED

MRS. AUDREY J. ASHBY

33 KEBLE ROAD, LEICESTER — Telephone 705552

**Class 16.—BLUE KITTEN, MALE (5-9 months).**

Judge: MRS. BARRON

- 79 Mrs. J. Worth, ROJODANCO PERSIAN GEM, M., 14.5.69. Sire, Ch. Orion of Pensford. Dam, Mooncoin Ramona. Breeder, Exhibitor.  
Also in Classes 257, 280, 361.
- 80 Mrs. N. Galloway, PETRAVIAN TOM JONES, M., 28.4.69. Sire, Lomond Laird. Dam, Petravian Black Tulip. Breeder, Mrs. G. Reynolds.  
Also in Classes 161, 162, 174, 232, 257.
- 81 Mrs. I. K. Brooks, SORRENTA GALAHAD, M., 25.5.69. Sire, Ch. Wildfell Ploughboy. Dam, Sorrenta Victoria. Breeder, Exhibitor.  
Also in Class 160.
- 82 Mrs. J. Hannaford, TORCLOUD ROBERT, M., 23.6.69. Sire, Ch. Camber Caprice. Dam, Alcmund Roberta. Breeder, Exhibitor.  
Also in Classes 159, 160, 280.

**Class 17.—BLUE KITTEN, FEMALE (5-9 months).**

Judge: MRS. BARRON

- 83 Mrs. J. R. Vassie, WYNTERBURNE SILVER SUE, F., 16.7.69. Sire, Lomond Highland Chief. Dam, Wynterburne Dainty Lady. Breeder, Mrs. J. Bartlett.  
Also in Classes 160, 161, 162, 172, 243, 258, 409.
- 84 Miss E. Seller, COYLUM BLUE DAWN, F., 18.6.69. Sire, Ch. Coylum Marcus. Dam, Bluestar Lady Maxine. Breeder, Exhibitor.  
Also in Classes 159, 161, 162, 280, 349, 409.
- 85 Mrs. E. Brine, AVERNOLL FLUERETTE, F., 31.5.69. Sire, Sheepfold Casanova. Dam, Ch. Avernoll Regina. Breeder, Exhibitor.  
Also in Classes 159, 162, 174.
- 86 Mrs. E. Brine, AVERNOLL TIKI, F., 2.8.69. Sire, Sheepfold Casanova. Dam, Avernoll Bluesette. Breeder, Exhibitor.  
Also in Classes 160, 161, 174.
- 87 Mrs. E. M. Cordell, MOONSHINE OF DUNESK, F., 22.4.69. Sire, Ch. Sugar Daddy of Dunesk. Breeder, Aprilshower of Dunesk. Breeder, Mrs. M. Brunton.  
Also in Classes 232, 258, 280, 329, 349.
- 88 Miss E. A. Williams, WILLANBET APOLLO, F., 20.6.69. Sire, Ch. Ardwyn Orestes. Dam, Willanbet Gloria. Breeder, Exhibitor.  
Also in Classes 159, 171, 237, 280, 322, 344, 349, 366, 414.
- 89 Mrs. D. J. Dexter, EXUMA BLUE ANN, F., 26.5.69. Sire, Exuma Blue Champ. Dam, Parkwood Penny. Breeder, Exhibitor.  
Also in Classes 159, 161, 174, 258, 280, 409.
- 90 Mrs. A. Rollings, STONELINK SAPPHIRE, F., 18.7.69. Sire, Hildew Blue Mist. Dam, Fynonew Primrose. Breeder, Mrs. Tromans.  
Also in Classes 160, 172.

## **TIJHA SIAMESE AND FOREIGN WHITE**

Queens :

**SCINTILLA CLYTEMNESTRA, L.P.**  
**MONACH HSUE-PAI, F.W.**

Enquiries: **MRS. J. N. HOPPER**  
**Timbers, 7 Cator Road, Sydenham, S.E., 26 01-778-8138**

## **GOLDEN JUBILEE SHOW** **CROYDON CAT CLUB**

THE C.C.C. WILL HOLD A  
**CHAMPIONSHIP SHOW**

on **SATURDAY, MARCH, 21st, 1970**, at the Old Horticultural Hall  
**Vincent Square, Westminster, S.W.1**

Enquiries to the Show Manager : **MRS. E. TOWE**  
3 Sackville Gardens, Hove 3, Sussex. 'Phone: Brighton 778139  
Hon. Treasurer: **MRS. KITE**, The Fort, Saville Close, New Malden, Surrey

## **AGAMEMNON SIAMESE**

Seal-Point and Blue-Point demolition squads anticipated in the Spring.  
Strong, healthy, excellent pedigrees, inoculated, registered, some neutered.  
Loving, mischievous imps with the spirit of eternal youth—delinquents  
the lot of 'em!

**MRS. ANN EMMOTT**

(head cook and potty washer)

**27 Cannon's Close, Bishops Stortford, Hertfordshire, OBS9 51021**



## **THE FELINE ADVISORY BUREAU**

operates an advisory service which is based on the up-to-date surveying of the appropriate scientific literature and which is supplemented by reference to recognised authorities. For these purposes it maintains an extensive reference and lending library, and has established an advisory panel of scientific, medical and veterinary experts. It issues a **Quarterly Bulletin**, containing veterinary and lay articles, and has prepared special leaflets covering diet, exhibiting, breeding, cattery planning and construction, and certain feline disorders. In addition it operates a boarding cattery inspection scheme. Annual open **Conferences** are held. The next is on May 17th at the Kensington Close Hotel.

Applications for membership and further details: **MRS. JOAN JUDD**, Hon. Secretary  
The Barn Cottage, Tytherington, Wotton-Under-Edge, Gloucestershire

**A REGISTERED CHARITY**

- 91 Mr. L. Newsome, GAYDENE GLORIA, F., 9.6.69. Sire, Gaydene Michael. Dam, Ch. Dalan Amanda. Breeder, Mrs. L. McVady.  
Also in Classes 161, 237, 280, 394.

**Class 18.—CREAM CAT, MALE.**

Judge: MISS RODDA

- 92 Mrs. M. Sharp, BLYTHLY ONWARD, M., 9.5.68. Sire, Ch. Wildfell Ploughboy. Dam, Lomond Miss Moonraker. Breeders, Mr. and Miss Mason.  
Also in Classes 143, 153, 157, 341.
- A 93 Mrs. D. M. King, CH. STARTOPS SANS SOUCI, M., 25.8.66. Sire, Woburn Chippy. Dam, Pr. Startops Honeybunch. Breeder, Exhibitor.  
Also in Classes 137, 231, 254, 255, 341, 369.
- 3 94 Mrs. J. K. Bourne, HONEYMIST CREAM CONCORD, M., 4.10.68. Sire, Honeymist Cream Chieftain. Dam, Ch. Honeymist Maria. Breeder, Mrs. M. Howes.  
Also in Classes 143, 153, 155, 157, 414, 236.
- A 95 Miss E. M. Sheppard, WIDDINGTON STARLIGHT, M., 14.5.68. Sire, Ch. Widdington Orion. Dam, Widdington Nanette. Breeder, Exhibitor.  
Also in Classes 155, 157, 254, 341, 369.
- 14ch 96 Mrs. D. J. Dexter, EXUMA LUNAR LIGHT, M., 16.6.68. Sire, Aviary Rodney. Dam, Exuma Cream Cuddles. Breeder, Exhibitor.  
Also in Classes 150, 173, 316, 348, 369.
- 97 Mrs. J. Tomlinson, TEWHIT CRUSADER, M., 21.9.67. Sire, Ch. Beamsley Moonrakers Echo. Dam, Ch. Tewhit Tamara. Breeder, Mrs. B. Plews.  
Also in Class 167.
- 2 98 Mrs. M. Howes, HONEYMIST CREAM CHIEFTAIN, M., 25.10.66. Sire, Malancha Gremlin. Dam, Honeymist Mandy. Breeder, Exhibitor.  
Also in Classes 173, 255.
- 99 Mrs. M. Howes, CH. WILLANBET EDDY. For details see Class 137.
- 100 Mrs. A. Wright, BARWELL AENEAS, M., 25.9.68. Sire, Aviary Rodney. Dam, Barwell Aegina. Breeder, Mrs. D. Fawell.  
Also in Classes 155, 158.

**Class 19.—CREAM CAT, FEMALE.**

Judge: MISS RODDA

- 101 Mrs. M. Sharp, LOMOND MISS MOONRAKER, F., 11.8.66. Sire, Ch. Beamsley Moonrakers Echo. Dam, Connie of Carne. Breeder, Mrs. R. Richardson.  
Also in Class 152.
- 102 Mr. and Mrs. B. Sheard, TYKELAND FABIOLA, F., 24.9.66. Sire, Ch. Leemor Christopher. Dam, Lomond Farah Diba. Breeders, Exhibitors.  
Also in Classes 143, 173, 151, 236, 290, 341.

# BARWELL

## Creams, Blue-Creams and Blues

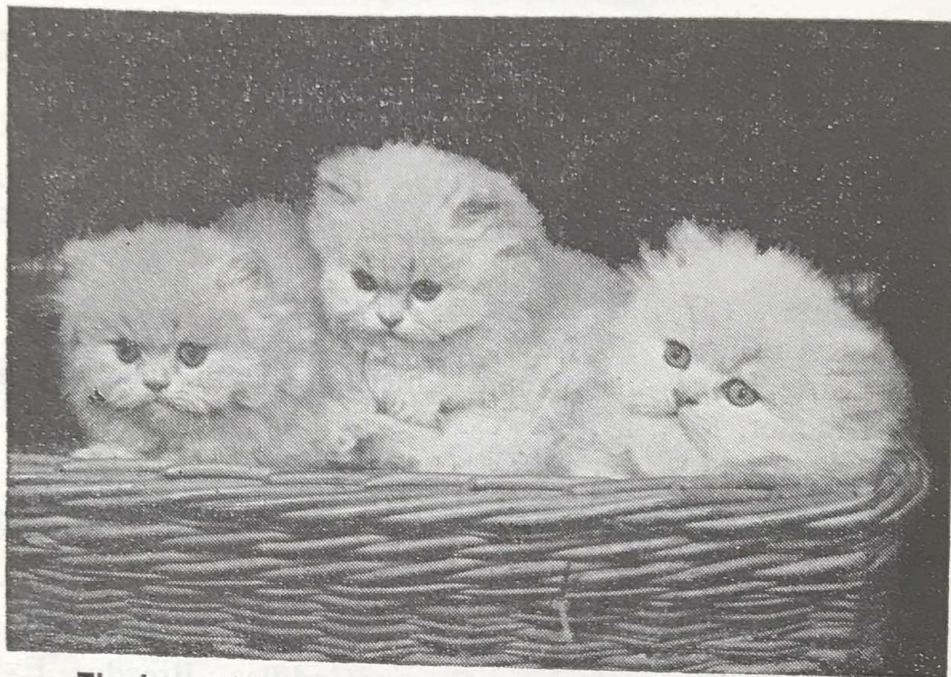

The latest litter of Barwell Cream Kittens, six weeks old

Sire: Ch. Startops Sans Souci. Dam: Barwell Aegina  
(Grandchildren of Ch. Barwell Athene)

Athene has now retired and lives very happily with her daughters and grandchildren at Sunningdale. For the last two years one of her grandchildren has been Best Cream Kitten at the Kensington Kitten Show. One is now in Australia and others in New Zealand



BARWELL CLOE

Sire: Ch. Sugar Daddy of Dunesk.  
Dam: Ch. Barwell Athene.

Cloe is a young Blue Cream who already has her first Ch. and many first prizes. Her well-known mother was the first and only Blue Cream ever to be Best Exhibit at Olympia.

Barwells are well-known for their lovely eye colour and type, and are always very healthy, well grown and affectionate.

**Mrs. H. Denys Fawell**

Broomfield Corner  
Broomfield Park  
Sunningdale, Ascot  
Berkshire

Tel.: Ascot (0990) 20654

- A 103 Mrs. B. Plews, TEWHIT TWIGGY, F., 30.4.67. Sire, Ch. Leemor Christopher. Dam, Ch. Lomond Lucinda. Breeder, Exhibitor.  
Also in Classes 341, 369.
- 104 Miss A. E. Brooks, SORRENTA BUTTERCUP, F., 23.5.68. Sire, Ch. Beamsley Moonrakers Echo. Dam, Sorrenta Victoria. Breeder, Mrs. I. K. Brooks.  
Also in Class 155.
- 105 Mrs. J. Thompson, PRIMROSE OF PENSFORD, F., 28.5.67. Sire, Ch. Wildfell Ploughboy. Dam, Ch. Opal of Pensford. Breeder, Exhibitor.  
Also in Classes 144, 151, 155, 158.
- 106 Mr. C. Clarke, STERLING HALENA, F., 2.8.68. Sire, Ch. Wildfell Northern Light. Dam, Sterling Penny. Breeders, Mr. and Mrs. Campion.  
Also in Classes 143, 153, 155, 157, 236, 254, 256, 316, 344, 348, 358, 414.
- 107 Mrs. J. Tudor, WIDDINGTON VEGA, F., 30.6.67. Sire, Ch. Widdington Orion. Dam, Widdington Nanette. Breeder, Miss E. Sheppard.  
Also in Class 155.
- 108 Mrs. F. H. Shephenson, ASHDOWN MARIGOLD, F., 2.7.64. Sire, Ch. Brynswood Casanova. Dam, Ashdown Jessamine. Breeder, Exhibitor.  
Also in Classes 155, 173, 236, 256, 328, 369, 341, 408, 418.
- 109 Mrs. D. J. Dexter, EXUMA CREAM CUDDLES, F., ——. Sire, Bourneside Cream Jolyon. Dam, Parkwood Judy. Breeder, Exhibitor.  
Also in Classes 151, 173, 256, 405.
- 110 Mrs. P. N. Macdonald, WIDDINGTON ALANYA, F., 10.9.68. Sire, Ch. Widdington Orion. Dam, Widdington Miranda. Breeder, Miss E. Sheppard.  
Also in Classes 157, 153, 310.
- 111 Mrs. N. Macdonald, DOONEEN ROSALIND, F., 21.6.68. Sire, Ch. Hendras Chamois. Dam, Asyoulikeit. Breeder, Exhibitor.  
Also in Classes 151, 256, 341, 358, 369, 418.
- 111a Mrs. S. Gould, BRIZLEE MISCHIEF, F., 11.5.68. Sire, Ch. Leemor Christopher. Dam, Ch. Brizlee Juliet. Breeder, Mrs. M. Trevitt.  
Also in Classes 153, 155, 157.

**Class 20.—CREAM KITTEN, M. or F. (3-5 months).**

Judge: MRS. DUGDALE

- 112 Mrs. D. Fawell, BARWELL FORTUNA, F., ——. Sire, Ch. Startops Sans Souci. Dam, Barwell Aegina. Breeder, Exhibitor.  
Also in Classes 165, 167, 169, 172, 174, 232, 258, 322, 342, 371, 409.
- 113 Mrs. D. Fawell, BARWELL ANTINOUS, M., ——. Sire, Ch. Startops Sans Souci. Dam, Barwell Anteia. Breeder, Exhibitor.  
Also in Classes 174, 243, 257.
- 114 Miss E. Seller, COYLUM AUGUSTA, F., 20.8.69. Sire, Clough Cobnut. Dam, Deebank Cream Melody. Breeder, Exhibitor.  
Also in Classes 163, 258, 342, 371.



... One of many cat patients treated by

## THE PEOPLE'S DISPENSARY FOR SICK ANIMALS

Founded to give free treatment to sick and injured animals whose owners cannot afford the fees of private veterinary surgeons, the Society treats nearly ONE MILLION cases a year.

The P.D.S.A. depends entirely on Voluntary Contributions to maintain 6 hospitals, 80 dispensaries, 24 mobile dispensaries, 3 stray dogs' homes, a stray cats' home, and hospitals and dispensaries overseas.

**Please Help Sick Animals**

Donations will be gratefully received and enquiries welcomed by the General Secretary, P.D.S.A. House, South Street, Dorking, Surrey. Tel. Dorking 81691

# RAVUS BURMESE BROWN AND BLUE KITTENS

FROM PRIZE-WINNING QUEEN

**DINHAM-MINGO**

---

Advance bookings welcome

---

MRS. CARYL HUDSON

7 FORDINGTON ROAD, HIGHGATE, LONDON, N.6

01-883 4514

- 115 Mrs. I. W. Pearson, PILGRIM BRAC, M., 5.9.69. Sire, Ch. Pilgrim Eudo. Dam, Coylum Pauline. Breeder, Exhibitor.  
Also in Classes 163, 171, 342.
- A 116 Mrs. D. M. King, STARTOPS SHELLIE, F., 1.10.69. Sire, Ch. Startops Sans Souci. Dam, Startops Moonflower. Breeder, Exhibitor.  
Also in Classes 172, 232, 243, 342.
- A 117 Miss E. M. Sheppard, WIDDINGTON SAMSON, M., 30.9.69. Sire, Ch. Lomond Northern Light. Dam, Widdington Louise. Breeder, Exhibitor.  
Also in Classes 243, 342.
- A 118 Miss E. M. Sheppard, WIDDINGTON GIDEON, M., 19.8.69. Sire, Ch. Lomond Northern Light. Dam, Widdington Miranda. Breeder, Exhibitor.  
Also in Classes 169, 371.
- 119 Mrs. C. R. Munford, CHATBLEU ELORO, M., 4.8.69. Sire, Ch. Stardust of Dunesk. Dam, Finchfield Fandango. Breeder, Mrs. E. Cordell.  
Also in Classes 168, 170, 171, 243.
- 120 Mrs. N. Macdonald, DOONEEN BULLY BOY, M., 14.8.69. Sire, Ch. Hendras Chamois. Dam, Clough Cowgirl. Breeder, Exhibitor.  
Also in Classes 163, 165, 171, 174, 243, 257, 322, 342, 349, 361, 371, 421.
- 121 Mrs. N. Macdonald, DOONEEN DAIRYMAID, F., 14.8.69. Sire, Ch. Hendras Chamois. Dam, Clough Cowgirl. Breeder, Exhibitor.  
Also in Classes 165, 172, 174, 243, 342, 371.
- 122 Mrs. N. Macdonald, DOONEEN COMET, F., 24.8.69. Sire, Ch. Hendras Chamois. Dam, Dooneen Victorian Posy. Breeder, Exhibitor.  
Also in Classes 172, 243, 342, 371.
- 123 Mrs. M. Howes, HONEYMIST CREAM TAMARA, F., 3.10.69. Sire, Ch. Willanbet Eddy. Dam, Ch. Honeymist Maria. Breeder, Exhibitor.  
Also in Classes 163, 165, 172, 174, 243

**Class 21.—CREAM KITTEN, M. or F. (5-9 months).**

Judge: MRS. DUGDALE

- 124 Misses E. M. and M. E. Marshall, ASHDOWN BUTTERCUP, F., 7.5.69. Sire, Ch. Brynwood Casanova. Dam, Ashdown Mari-gold. Breeder, Mrs. F. Stephenson.  
Also in Classes 165, 167, 169, 342.
- 125 Mrs. J. R. Vassie, BARWELL FLORA, F., 9.5.69. Sire, Ch. Startops Sans Souci. Dam, Barwell Anteia. Breeder, Mrs. D. Fawell.  
Also in Classes 165, 172, 167, 258, 409.
- 126 Mrs. E. M. Darby, SHEANS GOLDEN GIRL, F., 24.5.69. Sire, Ch. Brynwood Casanova. Dam, Sheans Variëgatta. Breeder, Exhibitor.  
Also in Classes 163, 169.



# ANNELIDA

## SIAMESE AND REX

### **Siamese at Stud: ANNELIDA SECRET LEGEND**

Elegant young S.P. carrying Blue and Chocolate factors.  
Siring winning kittens.

### **Rex at Stud: ANNELIDA SPARKLING SNOW**

Superb type White Cornish Rex

### **ANNELIDA ICICLE**

Pure White Devon Rex siring the fabulous Silver Tabby Rex

### **ANNELIDA SEA MIST**

Solid Blue Devon Rex. A valuable outcross

---

REX KITTENS FOR SALE TO GOOD HOMES

---

**MRS. A. E. ASHFORD**

**ANNELIDA, ROUNDWELL, BEARSTED, KENT**

Tel.: Maidstone 37050

- 127 Mr. and Mrs. B. Sheard, DINADAN OF DUNESK, M., 29.4.69. Sire, Ch. Startops Sans Souci. Dam, Verbena of Dunesk. Breeder, Mrs. M. Brunton.  
Also in Classes 165, 243, 342.
- 128 Mrs. G. Hayward, TABASK WILD HONEY, F., 25.5.69. Sire, Ch. Wildfell Northern Light. Dam, Exuma Candytuft. Breeder, Mrs. Clarke.  
Also in Classes 167, 169, 174, 232, 258, 311, 349.
- 129 Mrs. J. Willis, RANTERS CREAM REBECCA, F., 14.6.69. Sire, Brandysnap of Dunesk. Dam, Icepaws Delilah. Breeders, Mr. and Mrs. J. Sawtell.  
Also in Classes 165, 311, 329, 342.
- 130 Mrs. B. Plews, TEWHIT TELSTAR, M., 23.5.69. Sire, Ch. Wildfell Northern Light. Dam, Ch. Tewhit Tamara. Breeder, Exhibitor.  
Also in Classes 165, 167, 257.
- 131 Mrs. B. Plews, TEWHIT APOLLO, M., 4.7.69. Sire, Tewhit Sunbeam. Dam, Ch. Lomond Lucinda. Breeder, Exhibitor.  
Also in Classes 163, 342.
- 132 Mrs. B. Plews, TEWHIT TRANQUIL, F., 4.7.69. Sire, Tewhit Sunbeam. Dam, Ch. Lomond Lucinda. Breeder, Exhibitor.  
Also in Class 172.
- 133 Mrs. M. Dollimore, DOLMEG MOONSHINE, F., ——. Sire, Brandysnap of Dunesk. Dam, Dolmeg Nickola. Breeder, Exhibitor.  
Also in Classes 163, 167, 311, 342, 361, 414.
- 134 Miss A. E. Brooks, SORRENTA GEORGIA, F., 25.5.69. Sire, Ch. Wildfell Ploughboy. Dam, Sorrenta Victoria. Breeder, Mrs. I. K. Brooks.  
Also in Classes 165, 169, 414.
- 135 Mrs. M. A. Wade, RAINDROPS ANDY PANDY, M., 19.6.69. Sire, Ch. Stardust of Dunesk. Dam, Dear Susie. Breeder, Miss D. Wright.  
Also in Classes 171, 243, 342.
- 136 Mrs. M. Turner, DOONEEN JUST SO, F., 7.4.69. Sire, Ch. Hendras Chamois. Dam, Asyoulikeit. Breeder, Mrs. N. Macdonald.  
Also in Class 237.
- 137 Mrs. D. J. Dexter, EXUMA SUPER IMP, M., 20.4.69. Sire, Aviary Cream Puff. Dam, Exuma Cream Cuddles. Breeder, Exhibitor.  
Also in Classes 163, 174, 257, 322, 349, 371, 405.
- 138 Mrs. B. Cannon, FINCHFIELD FIONA, F., 18.6.69. Sire, Ch. Wildfell Northern Light. Dam, Snowmaiden of Pensford. Breeder, Mrs. B. Foster.  
Also in Classes 165, 167, 169, 172, 232, 258, 342, 371.
- 139 Mrs. G. S. Close, TANCOR FUSS, F., 19.5.69. Sire, Brandysnap of Dunesk. Dam, Happy Bunny. Breeder, Mrs. K. Sheppard.  
Also in Classes 165, 167, 172, 237, 243.
- 140 Mrs. N. Macdonald, DOONEEN PINK GIN, M., 4.7.69. Sire, Ch. Hendras Chamois. Dam, Dooneen Pink Heather. Breeder, Exhibitor.  
Also in Classes 171, 174, 243, 342, 371.

# Caspa Siamese

AT STUD :

## CH. WINCEBY VALENTINE, L.P.

6 C.C.'s. Sire: Ch. Seraphim Sinbad  
5 TIMES CHAMPION OF CHAMPIONS  
FOUR TIMES BEST IN SHOW

Fee: 5 Gns.

— Also —

## CAREYVALE CANTATA, B.P.

1 C.C. Sire: Ch. Safari Winston  
BEST KITTEN IN SHOW, WESSEX, 1967

Fee: 4½ Gns.

Kittens sometimes available from the following well bred Queens :

CH. WINCEBY LILAC LADY, L.P., 4 C.C.'s  
ROCKLO KATYA, T.P. SAMSARA TIFFANY, B.P.

Queens met at Taunton. Only 2¼ hours direct from London

Enquiries for Studs and Kittens to :

**PAULINE and JOHN FURBER**

St. Elmo, Stanmoor Road, Burrowbridge, Bridgwater, Somerset  
Telephone : BURROWBRIDGE 306

# AMBERCOURT SIAMESE

AT STUD :

## PHYSALIS LINKY-LOO, S.P.

Sire: Physalis Tristan x Ch. Countess Sheba

## AMBERCOURT CAPTAIN SIMON CHOCOLATE TABBY POINT

Sire: Whitehaugh Blue Clover x Bellamaria

Superb stud houses in country surroundings. Tubular heating. Every care with visiting queens

Queens met by arrangement at KINGSWOOD STATION

House-reared Kittens from our Queens :

SUPRA MOONFLOWER, B.P. Sire: Ch. Macedon Marquis  
TANTARA CALICO, C.P. Sire: Ch. Misselfore Chocolate Whey  
AMBERCOURT MELISSA, C.P. Sire: Whiteacres Christian  
BELLAMARIA, Tabby-Point. Sire: Lynxy

**MRS. D. J. EYLES**

"Holly Cottage," Brighton Road, Kingswood, Surrey  
Tel: Mogador 2028 Between Sutton and Reigate, A217

- 141 Mrs. N. Macdonald, DOONEEN PINK CHAMPAGNE, F., 4.7.69. Sire, Ch. Hendras Chamois. Dam, Dooneen Pink Heather. Breeder, Exhibitor.  
Also in Classes 163, 167, 174, 237, 258, 304, 311, 342, 344, 349, 361, 371, 421, 322.

**Class 22.—SMOKE CAT, M. or F.**

Judge: MRS. MACKENZIE

- 142 Mrs. M. Sharp, MINOUI SMOKEY TOO, M., 22.5.65. Sire, Registered in U.S.A. Dam, Registered in U.S.A. Breeder, Mr. H. D. Perdue.  
Also in Classes 144, 255, 348, 310, 316.
- 144 Mr. and Mrs. G. Britton and Mrs. B. Ellis, FISHERMORE Nabucco, M., 29.5.68. Sire, Ch. Orion of Penstord. Dam, Fishermore Irixie. Breeder, Mrs. Lodge.  
Also in Classes 303, 344, 392, 405.
- 145 Mrs. D. Kent, SONATA CARISSIMA, F., 28.8.68. Sire, Ch. Borrowdale Romeo. Dam, Sonata Domenica. Breeder, Mrs. F. Roden.  
Also in Class 408.
- 146 Miss D. M. Collins, KALA KARSAVINA, F., 23.6.67. Sire, Kala Kittum. Dam, Perivale Asphodel. Breeder, Exhibitor.  
Also in Classes 144, 173.
- 147 Miss D. M. Collins, KALA KAVALIER, M., 22.8.68. Sire, Kala Kittum. Dam, Perivale Jill. Breeder, Exhibitor.  
Also in Classes 158, 173.

**\*Class 23.—SMOKE KITTEN, M. or F. (3-5 months).**

Judge: MRS. MACKENZIE

- 148 Mrs. F. Roden, SONATA LIBRETTO, M., 22.8.69. Sire, Ch. Stardust of Dunesk. Dam, Sonata Silverina. Breeder, Exhibitor.  
Also in Classes 170, 174, 329.
- 149 Mrs. F. Roden, SONATA ELOQUENZA, F., 25.7.69. Sire, Sonata Concerto. Dam, Sonata Innocenza. Breeder, Exhibitor.  
Also in Classes 164, 174, 237, 258, 329.

**\*Class 23a.—SMOKE KITTEN, M. or F. (6-9 months).**

Judge: MRS. MACKENZIE

- 150 Mrs. F. Roden, SONATA TOCCATO, F., 23.5.69. Sire, Ch. Deebank Mascot. Dam, Sonata Domenica. Breeder, Exhibitor.  
Also in Classes 168, 329.

**Class 24.—SILVER TABBY CAT, M. or F.**

Judge: MRS. MACKENZIE

- 151 Mrs. D. M. Young, WILMAR WILEEN, F., 3.10.68. Sire, Ch. Dorstan Darius. Dam, Hawthorn Sweet Dereta. Breeder, Mrs. M. Greenwood.  
Also in Classes 256, 392.

## PUKISONG SIAMESE

At Stud : PUKISONG PEGASUS, C.P.

(Ch. Winceby Imperial—Pukisong Edelweiss)

Very handsome masculine young Stud with a superb head, gorgeous eye colour and the correct colour points. Excellent temperament.

Queens met in London by arrangement, and all Medway stations

SEAL AND CHOCOLATE KITTENS USUALLY AVAILABLE

MRS. Y. M. BUSK, Sacema House, Lower Upnor, Rochester, Kent  
Tel.: Medway 78420



### HEATED BOARDING

for Dogs • Cats

Bitches in season

WE COLLECT/DELIVER



Reception hours 10-1 and 2-7p.m.

Long-period reductions • Inspection invited

Veterinary services • Stripping • Bathing

Free detailed brochures posted

PUPPIES FROM 2 GNS.

with Fitness Guaranty Certificate

THREE ACRE KENNELS

Abinger Hammer, Near Dorking • Tel. Abinger 391

## LICUDI SIAMESE

At Stud : LICUDI KAPOOR, T.P.

(Ch. Seraphim Sinbad x Licudi Raquel)

DUNCHATTAN SIR IVOR, S.P.

(Ch. Windale Derri x Ch. Dunchattan Kiki Kula)

SEAL-POINT, TABBY-POINT, CHOCOLATE-POINT KITTENS FOR SALE

MISS LANE

1 Brown's Road, Walthamstow, London, E.17

01-520 5032

## THE YORKSHIRE COUNTY CAT CLUB

CATERS FOR ALL BREEDS

Classes guaranteed and Specials offered to Members at other Shows

Patron: James Mason

New Members welcomed.

Subscription, 10/- per annum

Entrance Fee 5/-

Life Membership 5 guineas

Hon. Secretary :

MRS. M. G. BAXTER, 203 Meanwood Road, Leeds, LS7 1NB

Hon. Treasurer :

Mr. D. R. BARRACLOUGH, 2 Birch Close, West Bowling, Bradford

Pedigree Forms 3/- dozen, post free

- 152 Mrs. M. Greenwood, WILMAR WILLA, F., 25.9.68. Sire, Ch. Gringo Silver Peregrine. Dam, Widdington Silhouette. Breeder, Exhibitor.  
Also in Classes 156, 173.
- 153 Mrs. M. Greenwood, DORSTAN DAMARIS, F., 24.7.68. Sire, Ch. Dorstan Darrall. Dam, Courtmoor Nepeta. Breeder, Mrs. D. Gurney.  
Also in Classes 173, 358.
- 154 Mrs. D. H. Light, KARNAK MAILOC, M., 12.8.68. Sire, Ch. Wilmar Wade. Dam, Ch. Wilmar Whimsy. Breeder, Mrs. B. Chapman.  
Also in Classes 157, 408.

**Class 25.—SILVER TABBY KITTEN, M. or F. (3-9 months).**

Judge: MRS. MACKENZIE  
CANCELLED. NO ENTRIES.

**Class 26.—BROWN TABBY CAT, M. or F.**

Judge: MRS. PADDON

- 155 Mrs. B. Chapman, KARNAK BROCHFAEL, M., 1.7.68. Sire, Ch. Wilmar Wade. Dam, Amberley Silver Clover. Breeder, Exhibitor.  
Also in Classes 144, 255, 348, 368.
- 156 Mrs. P. H. Absalom, BRYNBUBOO PANSY FACE, F., 14.9.68. Sire, Ch. Brynbuboo Brown Peter. Dam, Ch. Trelystan Trinket. Breeder, Exhibitor.  
Also in Classes 144, 348, 368.

**Class 27.—BROWN TABBY KITTEN, M. or F. (3-9 months).**

Judge: MRS. PADDON

- 157 Mrs. P. H. Absalom, BRYNBUBOO EASTER GIRL, F., 9.4.69. Sire, Penkvale Oberon. Dam, Ch. Trelystan Trinket. Breeder, Exhibitor.  
Also in Classes 164, 344, 371.

**Class 28.—RED TABBY CAT, M. or F.**

Judge: MRS. PADDON

- 158 Miss E. H. Morony, MONEY GOLD, M., 17.11.63. Sire, Ch. Red Gosson. Dam, Kochelsee. Breeder, Exhibitor.  
Also in Class 144.
- 159 Miss E. H. Morony, BRONZE BEAUTY, F., 20.10.65. Sire, Ch. Red Gosson. Dam, Kochelsee. Breeder, Exhibitor.  
Also in Class 157.
- 160 Miss M. Tosswill, HELENSBROOK CORNFLAKE, F., 30.5.68. Sire, Ch. Bruton Paisano. Dam, Helensbrook Marigold. Breeder, Exhibitor.  
Also in Class 154.

# **The Original Club for the Breed**



## **THE LARGEST SPECIALIST CAT CLUB IN EUROPE**

Founded 1901

**President: SIR COMPTON MACKENZIE, K.B.**

**Chairman: MRS. VARCOE**

All interested in Siamese Cats should join the Club.  
Organised for the advancement and improvement  
of the Siamese Cat.

Offers Cups and Trophies at all Championship Shows.

---

Entrance Fee	....	....	....	....	£1	1	0
Annual Subscription	....	....	....	....		15	0
Life Membership	....	....	....	....	£10	10	0
Member's Badge (post free)	....	....	....	....		10	6
Member's Pedigree Forms, per book of 25 (post free)	....	....	....	....		5	0
Car Badge (post free)	....	....	....	....	£2	5	0
Stud List	...	...	...	...		3	6

News Letter half-yearly. Free to Members

---

**Hon. Secretary:**

**MRS. M. DUNNILL**

**The Garth, High Lane, Haslemere, Surrey**

**Tel.: Haslemere 3101**

**Hon. Treasurer:**

**MRS. S. BULLOCK,**

**Seal Point,**

**Old Acre Lane,**

**Brocton, Stafford.**

**Tel.: Stafford 61330.**

**Membership Secretary:**

**MISS K. SHUTTLEWORTH,**

**13, Brooklyn,**

**Grassington,**

**Near Skipton, Yorks.**

**Class 29.—RED TABBY KITTEN, M. or F. (3-9 months).**

Judge: MRS. PADDON

- 161 Mrs. N. Rosell, BRUTON ANGELO, M., 7.4.69. Sire, Ch. Bruton Paisano. Dam, Bruton Cleopatra. Breeder, Exhibitor. Also in Classes 164, 171, 371.

**Class 30.—RED SELF CAT, M. or F.**

Judge: MRS. PADDON

- 162 Miss N. Woodfield, PATHFINDERS ROSE RED, F., 15.5.68. Sire, Pathfinders Moonraker. Dam, Pathfinders Wild Rose. Breeder, Exhibitor. Also in Class 368.

**Class 31.—RED SELF KITTEN, M. or F. (3-9 months).**

Judge: MRS. PADDON

- 163 Miss E. Seller, COYLUM RODERICK, M., 28.5.69. Sire, Coylum Rupert. Dam, Galaxy Starlight Angela. Breeder, Exhibitor. Also in Classes 169, 366, 371.
- 164 Miss M. Tosswill, CHARMINA RUFUS, M., 18.5.69. Sire, Ch. Deebank Cassius. Dam, Charmina Zarsharon. Breeder, Mrs. M. Holdaway. Also in Classes 165, 171, 243.

**\*Class 32.—CHINCHILLA CAT, MALE.**

Judge: MRS. CALDER

- 165 Mr. and Mrs. B. Voltaire, PASHA SHEBA SPOTLIGHT, M., 4.5.68. Sire, Allerton Pearlfisher. Dam, Ch. Pasha Sheba Princess. Breeder, Mrs. M. Rolls. Also in Class 273.
- 166 Mrs. E. M. Darby, SHEANS RICARDO, M., 30.5.65. Sire, Spindrift Jasper. Dam, Moonstreak. Breeder, Exhibitor. Also in Classes 150, 156.
- 167 Mrs. J. Sedgfield, CLICQUOT ARAMIS, M., 31.7.68. Sire, Ch. Bonavia Roberto. Dam, Bonavia Linda. Breeder, Miss V. Sanders. Also in Classes 156, 158.
- 168 Miss I. Sherlock, SEASPRITE EXQUISITE, M., 19.8.64. Sire, Ch. Terry of Allington. Dam, Sunhaven Rhapsody. Breeder, Mr. Wellard. Also in Class 152.

**Class 33.—CHINCHILLA CAT, FEMALE.**

Judge: MRS. CALDER

- 169 Mrs. E. Wethered, LILLIWHITE JOSEPHINE, F., 14.9.67. Sire, Ch. Bonavia Flute. Dam, Bonavia Henrietta. Breeder, Exhibitor. Also in Classes 151, 231, 310.

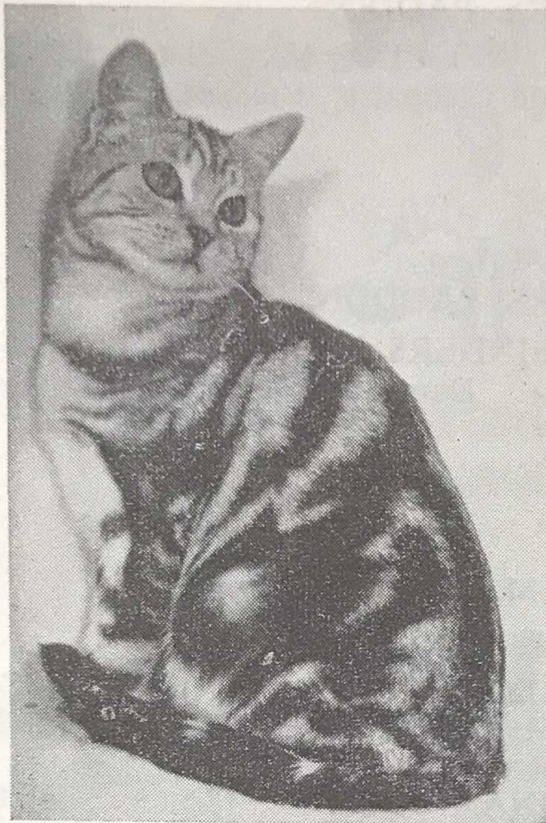

**PERRINGTON SILVER STAR**

# **Perrington Silver Tabbies**

**Marbled and Spotted**

---

**ALL  
KITTENS  
INOCULATED**

---

**Mrs. D. M. Young**  
**95 Springdale Road,**  
**Broadstone, Dorset**  
'Phone: 2781

# **Merryn Colourpoints**

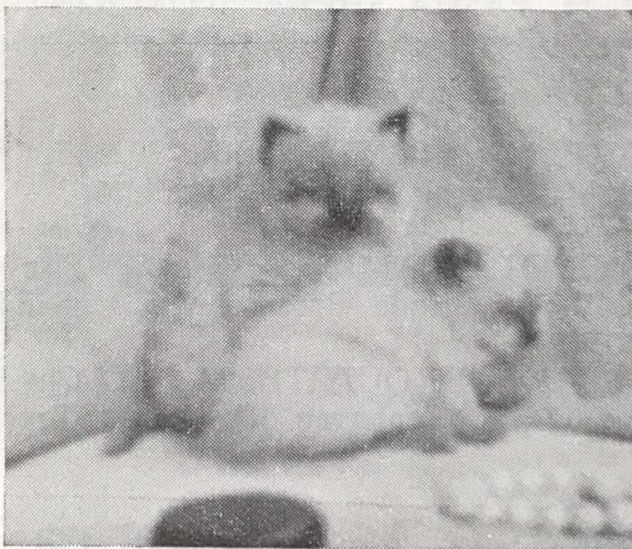

*Beautiful  
Kittens  
sometimes  
available*

**MRS. D. M. CUNIS**  
**Merryn, 33 Roedean Crescent, Roehampton, London, S.W.15**  
01-876-5507

- 170 Miss V. Sanders, CLICQUOT MILADY, F., 31.7.68. Sire, Ch. Bonavia Roberto. Dam, Bonavia Linda. Breeder, Exhibitor. Also in Classes 151, 154, 156, 254, 256.
- 171 Mr. and Mrs. B. Voltaire, SHEPHERDSHILL BALLERINA, F., 27.3.69. Sire, Ch. Bonavia Skippie. Dam, Pasha Sheba Sweetheart. Breeders, Exhibitors. Also in Classes 151, 273.
- 172 Mrs. F. Roden, COODEN SERENITA, F., 4.5.67. Sire, Ch. Sonata Sovrano. Dam, Cooden Macro Petula. Breeder, Mrs. Shaw-Fletcher. Also in Classes 156, 328.
- 173 Mrs. E. M. Darby, POLAR VANESSA, F., 10.6.68. Sire, Fishermore Paris. Dam, Ch. Bonavia Butterfly. Breeder, Mrs. M. Roberts. Also in Classes 156, 157.
- 174 Mrs. E. M. Darby, PASHA SHEBA SWANSDOWN, F., 25.10.66. Sire, Ch. Pasha Sheba Crusader. Dam, Pasha Sheba Mitzi. Breeder, Mrs. M. Rolls. Also in Class 157.
- 175 Mrs. E. M. Darby, SHEANS MELANIE, F., 13.4.66. Sire, Sunhaven Fanfare. Dam, Moonstreak. Breeder, Exhibitor. Also in Classes 157, 348.
- 176 Mr. E. W. Wickham-Ruffle, BONAVIA DONNABELLA, F., 24.7.68. Sire, Ch. Bonavia Flute. Dam, Ch. Bonavia Bella Maria. Breeder, Mrs. M. Turney. Also in Classes 154, 254, 256, 303, 310, 316, 348, 405.
- 177 Mrs. E. A. Bracken, WILLIPEG DONNA BIANCA, F., 28.8.65. Sire, Ch. Bonavia Contenta. Dam, Hartland Merry. Breeder, Mrs. Armon. Also in Class 231.
- 178 Mr. and Mrs. R. Hood, DULCIMO ARLETTE, F., 6.10.65. Sire, Ch. Bonavia Skippie. Dam, Poldenhills Fair Delia. Breeder, Mrs. A. Ashby. Also in Classes 152, 173.
- 179 Mr. and Mrs. R. Hood, LING DEBORAH, F., 21.5.68. Sire, Pincop Pedro. Dam, Dulcimo Arlette. Breeder, Mrs. Hood. Also in Classes 151, 154, 173, 256.
- 180 Mrs. J. Sedgfield, BONAVIA CARISSIMA, F., 21.9.68. Sire, Ch. Bonavia Debonair. Dam, Bonavia Manetta. Breeder, Mrs. M. Turney. Also in Class 157.

**Class 34.—CHINCHILLA KITTEN, M. or F. (3-5 months).**

Judge: MRS. TURNEY

- 181 Miss C. A. Newell, SHEANS CANCAN, M., 13.9.69. Sire, Ch. Dulcimo Alexander. Dam, Polar Vanessa. Breeder, Mrs. E. Darby. Also in Classes 166, 170, 171, 329.
- 182 Mrs. C. S. Colville, CLICQUOT SILVER SOLOMON, M., 13.8.69. Sire, Ch. Bonavia Roberto. Dam, Pasha Sheba Silhouette. Breeder, Miss V. Sanders. Also in Classes 257, 322, 329, 349.

# JEMARI CHINCHILLAS

*Chinchillas of Distinction*

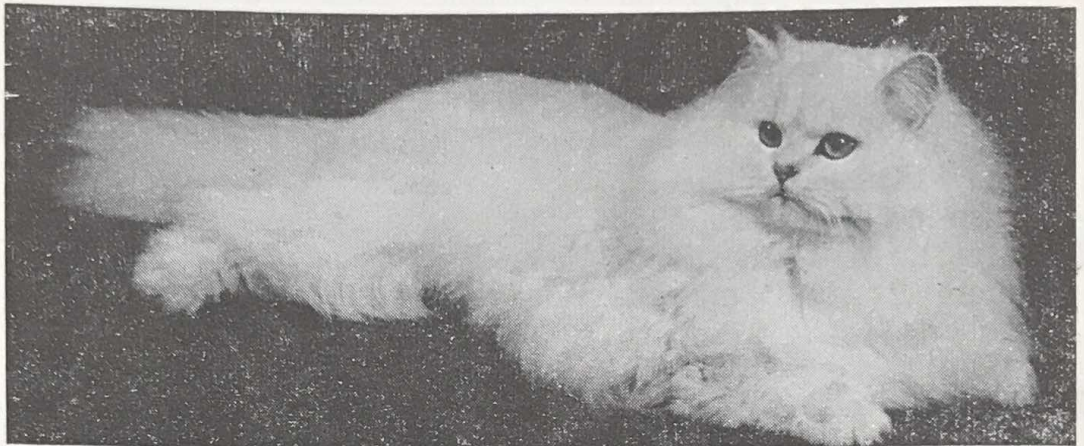

## **CHAMPION BONA VIA FLUTE**

The outstanding, unbeaten Chinchilla Male 1965/66 Shows.  
Best L.H. Exhibit, Southern, 1966. Sire of Champions in six  
countries, including

## **CHAMPION JEMARI REBECCA**

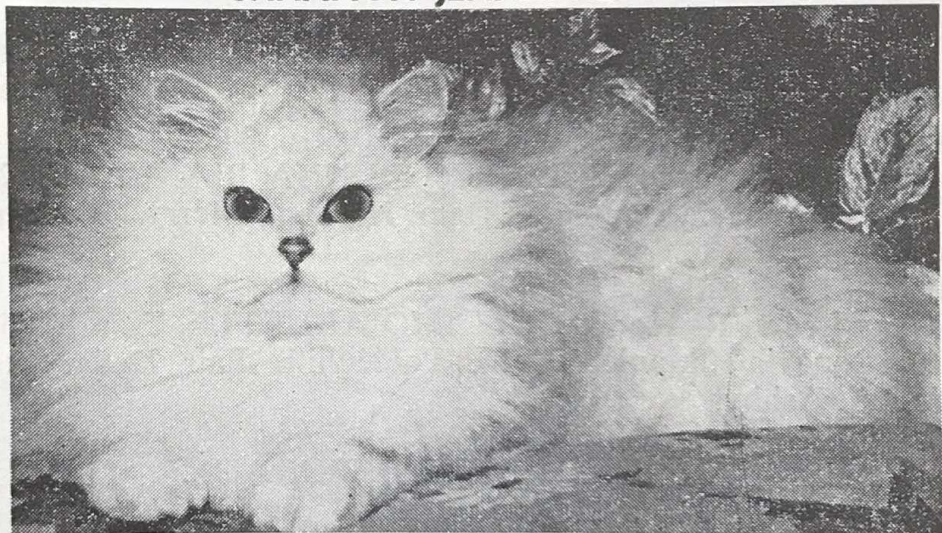

Unbeaten each time shown. Winner Kosset Perpetual Challenge  
Trophy, wins on the Meresca Cup, the Crauford Cup, 2 C.S.S.  
Medals and 17 first prizes.

## **Also JEMARI EMMA**

Unbeaten in every Kitten Class shown, wins on Crystal of  
Culloden Cup, C.S.S. Kitten Cup, 14 first prizes.

## **CHAMPION BONA VIA FLUTE**

**IS AT STUD TO SELECTED QUEENS ONLY**

All enquiries—

**MRS. ROSEMARY GOWDY**

**44 Westover Road, Downley, High Wycombe, Bucks.**

Nearest Railway Station, High Wycombe

Telephone: HIGH WYCOMBE 22641 (evenings)

- 183 Mrs. E. Hunt, ROZEL SILVER MOONBEAM, M., 28.8.69. Sire, Ch. Bonavia Debonair. Dam, Bonavia Manetta. Breeder, Exhibitor.  
Also in Classes 164, 166, 171, 257, 311, 349, 409.
- 184 Mrs. E. Hunt, ROZEL PETITE FLEUR, F., 28.8.69. Sire, Ch. Bonavia Debonair. Dam, Bonavia Manetta. Breeder, Exhibitor.  
Also in Classes 164, 166, 172, 258, 311, 349, 409.
- 185 Miss C. Philbrick, CLICQUOT BELIA FLORA, F., 13.8.69. Sire, Ch. Bonavia Roberto. Dam, Pasha Sheba Silhouette. Breeder, Miss V. Sanders.  
Also in Classes 166, 168, 170, 232, 258.

**Class 35.—CHINCHILLA KITTEN, MALE (5-9 months).**

Judge: MRS. TURNEY

- 186 Mrs. E. Wethered, LILLIWHITE ANTON, M., 30.7.69. Sire, Ch. Bonavia Flute. Dam, Bonavia Henrietta. Breeder, Exhibitor.  
Also in Class 322.
- 187 Miss V. Sanders, CLICQUOT TIGER FLOWER, M., 10.7.69. Sire, Ch. Sonata Sovrano. Dam, Clicquot Midlay. Breeder, Exhibitor.  
Also in Classes 164, 166, 170, 311, 349.
- 188 Miss J. M. Bench, CLICQUOT MONTE CRISTO, M., 7.6.69. Sire, Ch. Bonavia Roberto. Dam, Bonavia Linda. Breeder, Miss V. Sanders.  
Also in Class 243.
- 189 Miss C. Price, LUBAE, M., 7.5.69. Sire, Bonavia Wanderer. Dam, Lilliwhite Juliette. Breeder, Mrs. J. Taras.  
Also in Classes 167, 169, 232, 257.

**Class 36.—CHINCHILLA KITTEN, FEMALE (5-9 months).**

Judge: MRS. TURNEY

- 190 Mrs. E. Wethered, LILLIWHITE ANTONETTE, F., 30.7.69. Sire, Ch. Bonavia Flute. Dam, Bonavia Henrietta. Breeder, Exhibitor.  
Also in Classes 164, 232, 322.
- 191 Mr. E. Wickham-Ruffle, SILVERMIST AUGUSTA, F., 6.6.69. Sire, Ch. Bonavia Guiseppe. Dam, Bonavia Georgina. Breeder, Exhibitor.  
Also in Classes 164, 172, 243.
- 192 Mrs. G. Hayward, SILVERMIST GWENDOLINE, F., 6.6.69. Sire, Ch. Bonavia Guiseppe. Dam, Bonavia Georgina. Breeder, Mr. Wickham-Ruffle.  
Also in Classes 168, 170, 232, 258, 311, 349.
- 193 Mr. and Mrs. R. Hood, LING ZULIMA, F., 25.6.69. Sire, Ch. Polar Piereno. Dam, Dulcimo Arlette. Breeder, Mrs. Hood.  
Also in Classes 164, 166.
- 194 Mrs. D. Pittam, MADINIA ROSINA, F., 29.6.69. Sire, Ch. Dulcimo Alexander. Dam, Aldohr Adinia. Breeder, Exhibitor.  
Also in Classes 164, 243, 392.

# Sabra and Ramree Blue and Brown Burmese

Kittens available from all Queens Meetings with prospective owners essential

## 1st Generation

CUCKOO CHIT CHIN (now Neuter F., 1 C.C.)

Miss Silverman and Miss Swift

## 2nd Generation

CHAMPION SABRA DEBBIE ..... Miss Silverman and Miss Swift

SABRA BLUE BEERSHEBA, 1 C.C. .... Mrs. Caldicott

## 3rd Generation

RAMREE DAH-LIN, 1 C.C. .... Mrs. Caldicott

SABRA SILVA SARAFAND ..... Mrs. Caldicott

RAMREE CHINDIT SABRA (at Stud with Mrs. Evely) ... Mrs. Caldicott

SABRA BLUE JOSEPHUS, at Stud ..... Mrs. Evely

SABRA SILVA-NICKEL (Neuter M., 1 C.C.) Miss Silverman and Miss Swift

## 4th Generation

SITTANG PUAN KANDY ..... Mrs. Caldicott

RAMREE CHINDWIN (Neuter M.) ..... Mrs. Caldicott

RAMREE BATU-NILAM ..... Mrs. Caldicott

BASTET SABRA BLUEROSE ..... Miss Silverman and Miss Swift

## 5th Generation

RAMREE BINTANG PAGI ..... Mrs. Caldicott

RAMREE THARRAWAWADDY ..... Mrs. Caldicott

Miss Silverman or Miss Swift  
Flat 6, 25 Shepherds Hill  
London, N.6  
Tel. 01-340 5747

ENQUIRIES TO :  
Except enquiries for the  
Studs, which should be  
made to Mrs. P. Evely,  
1 Church Path, Old  
Coulsdon, Surrey  
Tel.: 71-52594

Mrs. E. J. Caldicott  
2 East Road, Royal Hospital  
Chelsea, S.W.3  
Tel.: 01-730 8211

# SPINNEY BOARDING CATTERY

YOUR CATS CARED FOR IN COMFORT WITH  
INDIVIDUAL ATTENTION

Separate chalets with outdoor runs. Infra red heating  
Choice of fresh food

INSPECTION INVITED

MRS. MAVIS READ

Little Spinney - Mill Lane - High Salvington

Worthing - Sussex

Tel.: Worthing 62382

**Sylphides Russian Blue Kittens**

SOMETIMES AVAILABLE

Prize-winners whenever shown

- 195 Mrs. J. C. Scoones, PASHA SHEBA STARLET, F., 5.5.69. Sire, Ch. Pasha Sheba Crusader. Dam, Ch. Pasha Sheba Princess. Breeder, Mrs. M. Rolls.  
Also in Classes 168, 170, 232.
- 196 Mrs. J. C. Scoones, PASHA SHEBA SARANELLA, F., 4.4.69. Sire, Allerton Pearlfisher. Dam, Pasha Sheba Sarabande. Breeder, Mrs. M. Rolls.  
Also in Classes 166, 172, 170.

**Class 37.—TORTOISESHELL CAT, M. or F.**

Judge: MRS. LAMB

- 197 Mesdames B. D. Ellis and R. B. Millar, WIDDINGTON PAINTED LADY, F., 25.4.67. Sire, Ch. Widdington Orion. Dam, Widdington Black Beauty. Breeder, Miss E. Sheppard.  
Also in Classes 303, 368, 392, 394, 405.
- 198 Mr. and Mrs. G. Britton, CH. BAMBOO BETULA, F., 17.5.68. Sire, Bamboo Laurel. Dam, Ochilvale Frisky. Breeder, Miss Henton.  
Also in Classes 273, 358, 368.
- 199 Miss E. H. Morony, TANDY, F., 26.3.68. Sire, Ch. Ynorom. Dam, Truly Fair. Breeder, Exhibitor.  
Also in Class 231.
- 200 Mrs. L. Shepard, PETITE FLEUR OF CARNE, F., 25.4.67. Sire, Ch. Chadhurst Black Panther. Dam, Prettypatch of Carne. Breeder, Mrs. J. Newton.  
Also in Classes 162, 368.
- 201 Mrs. L. Shepard, WILLOWGLEN SUNFLOWER, F., 3.6.68. Sire, Ch. Startops Sans Souci. Dam, Petite Fleur of Carne. Breeder, Exhibitor.  
Also in Classes 151, 256, 310, 368.
- 202 Mrs. N. Macdonald, DOONEEN DICED FRUIT SALAD, F., 22.6.68. Sire, Ch. Brynwood Casanova. Dam, Ch. Charade. Breeder, Exhibitor.  
Also in Class 368.

**Class 38.—TORTOISESHELL AND WHITE CAT, M. or F.**

Judge: MRS. LAMB

- 203 Miss N. Woodfield, PATHFINDERS NIGHTLIGHT, F., 22.6.68. Sire, Pathfinders Moonraker. Dam, Pathfinders Twilight. Breeder, Exhibitor.  
Also in Classes 144, 368, 404.

**Class 39.—TORTIE or TORTIE AND WHITE KITTEN, M. or F.  
(3-9 months).**

Judge: MRS. LAMB

- 204 Miss N. Woodfield, PATHFINDERS FRILLS, F., 19.4.69. Sire, Pathfinders Partytime. Dam, Pathfinders Cobweb. Breeder, Exhibitor.  
Also in Classes 166, 168, 371.

# PRAHA BIRMAN CATS

Sacred Cat of Burma

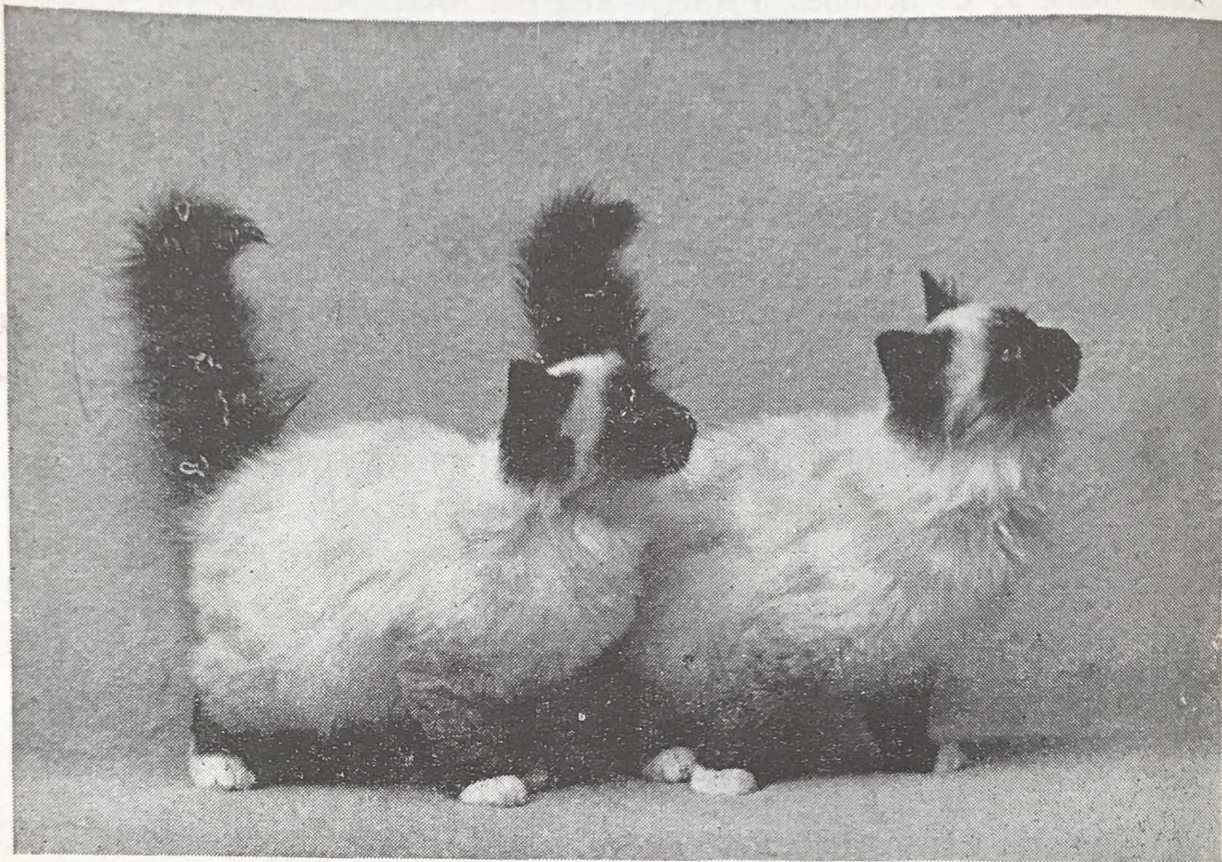

## DAMS :

PRAHA KRAPING, Seal Birman

Best Kitten in Show, 1969

CH. OSAKA DE LUGH, Blue Birman

5 Ch. Certs.

CH. PARANJOTI-CHIMEA, Seal Birman

4 Ch. Certs.

CH. PARANJOTI-KATMANDU, Blue Birman

## KITTENS AVAILABLE

ORLAMONDE DE KHLARAMOUR, Blue Birman

CH. PRAHA SHAWNEE, Seal Birman

Best in Show and Best Exhibit, 1969

## YOUNG STUDS :

CH. PRAHA SIK-KIM, Seal Birman

Son of CH. OSAKA DE LUGH

New Young Stud—GHANDI VON ASSINDIA (Blue Birman)

MRS. E. FISHER ————— LONDON, N.W.6

Telephone: 01-435-0760

- 205 Mrs. M. Robinson, LAMBEER EASTER BONNET, F., 7.4.69. Sire, Brynbuboo Black Tufty. Dam, Ch. Comari Persian Garden. Breeder, Exhibitor.  
Also in Classes 164, 237, 371, 414.
- 206 Miss L. Harris, EDENBROOK PERI, F., 24.7.69. Sire, Edenbrook Domino. Dam, Peatmoor Posy. Breeder, Exhibitor.  
Also in Class 371.

**Class 40.—BLUE-CREAM CAT, M. or F.**

Judge: MR. TOMLINSON

- 207 Mrs. B. Summerfield, SUMMERS AMANDA, F., 21.8.67. Sire, Ch. Nevern David. Dam, Bonavia Toffee. Breeder, Exhibitor.  
Also in Classes 151, 155, 341.
- 208 Mrs. M. Sharp, BLYTH JO ANNA, F., 31.8.66. Sire, Ch. Harpur Kipling. Dam, Ch. Sabrina of Pensford. Breeder, Exhibitor.  
Also in Class 256.
- 209 Mrs. E. M. Darby, WOBURN PANSYFACE, F., 12.6.65. Sire, Ch. Brynswood Casanova. Dam, Dominic Katrinka. Breeder, Miss C. Page.  
Also in Class 328.
- R 210 Mr. and Mrs. B. Sheard, LOMOND LORINA, F., 29.4.66. Sire, Ch. Lomond Lucky. Dam, Ch. Beamsley Patience. Breeder, Mrs. Richardson.  
Also in Classes 341, 364, 418.
- 211 Mr. and Mrs. B. Sheard, TYKELAND MICHELLE, F., 9.10.68. Sire, Ch. Deebank Victor. Dam, Limond Lorina. Breeders, Exhibitors.  
Also in Classes 144, 154, 341, 173.
- 212 Mr. and Mrs. A. M. Dodd, SOPHISTICATS FLORET, F., 17.4.68. Sire, Sir Peregrine of Pensford. Dam, My Choice. Breeder, Mrs. A. Lipscombe.  
Also in Class 158.
- 3 213 Mrs. D. Fawell, BARWELL CLOE, F., ——. Sire, Ch. Sugar Daddy of Dunesk. Dam, Ch. Barwell Athene. Breeder, Exhibitor.  
Also in Classes 144, 151, 154, 231, 256, 341, 348, 369, 405, 408.
- 2 214 Mrs. M. Dollimore, DOLMEG NICKOLA, F., ——. Sire, Ch. Startops Sans Souci. Dam, Tanya Michelle. Breeder, Exhibitor.  
Also in Classes 151, 153, 256, 273, 310, 341, 364, 392, 394.
- 1 215 Mrs. M. Dollimore, DOLMEG BONITA, F., ——. Sire, Ch. Startops Sans Souci. Dam, Tanya Michelle. Breeder, Exhibitor.  
Also in Classes 151, 153, 310, 256, 341.
- A 216 Mrs. K. Rowe, STARTOPS DAWN, F., 25.4.68. Sire, Startops Blue Moon. Dam, Startops Moonflower. Breeder, Mrs. D. M. King.  
Also in Classes 144, 154, 157, 392.
- 217 Mrs. J. Parkin, PETRAVIAN MISTY, F., 6.4.68. Sire, Lomond Laird. Dam, Hilldew Golden Dawn. Breeder, Mrs. G. Reynolds.  
Also in Classes 144, 154, 236, 303, 344.

# SUMMERS PERSIANS

BLUE, CREAM AND BLUE-CREAM



SUMMERS AMANDA, Blue/Cream

## QUEENS :

**Summers Amanda**  
(Blue/Cream)

Sire: Ch. Nevern David

**Bonavia Toffee**  
(Cream)

Sire: Ch. Widdington  
Winterstar

Proved Sire:

**Willanbet Flute**  
(Blue)

Sire: Sorreta Robertson

All enquiries : **MRS. B. SUMMERFIELD**

**"Saddlers Rest," 64 Grazeley Road, Three Mile Cross,  
Nr. Reading, Berkshire**

Tel.: Reading 882386

To know what is going on  
every week of the year . . .

Place a regular order with your Newsagent for

## FUR AND FEATHER

Official Organ of the Governing Council of the Cat Fancy

**EVERY THURSDAY FROM ALL  
NEWSAGENTS**

or by post from

**FUR AND FEATHER, IDLE, BRADFORD, YORKS.**

A specimen copy will reach you with pleasure on application

- 218 Mrs. J. Tomlinson, CRUSADERS ANNA-MARIE, F., 16.4.68. Sire, Ch. Leemor Christopher. Dam, Rivermead Alpha. Breeder, Mrs. O. Cochrane.  
Also in Classes 303, 369.
- 219 Mrs. M. Howes, HONEYMIST MELITA, F., 3.9.66. Sire, Camber Frivolson. Dam, Malancha Fantasia. Breeder, Exhibitor.  
Also in Class 341.

**Class 41.—BLUE-CREAM KITTEN, M. or F. (3-9 months).**

Judge: MRS. RUFFELL

- 220 Mrs. S. Lane, WHITLOWE SILVER SHOWER, F., 31.7.69. Sire, Ch. Bayhorne Ajax. Dam, Bayhorne Baby Jane. Breeder, Mrs. M. Cox.  
Also in Classes 166, 243.
- 221 Mrs. I. W. Pearson, PILGRIM HEROINE, F., 29.6.69. Sire, Ch. Pilgrim Eudo. Dam, Ch. Wiswell Oriel. Breeder, Exhibitor.  
Also in Classes 164, 172, 342.
- 222 Mrs. B. Plews, TEWHIT MOONDUST, F., 4.7.69. Sire, Tewhit Sunbeam. Dam, Ch. Lomond Lucinda. Breeder, Exhibitor.  
Also in Classes 342, 371.
- 223 Mrs. J. Thompson, PIXIE OF PENSFORD, F., 1.9.69. Sire, Ch. Dolmeg Ivanhoe. Dam, Perdita of Pensford. Breeder, Exhibitor.  
Also in Classes 164, 168, 172, 232, 243, 311.
- 224 Miss S. Hindson, DOLMEG VIOLA, F., 10.5.69. Sire, Brandysnap of Dunesk. Dam, Avril of Pensford. Breeder, Mrs. Dollimore.  
Also in Classes 166, 168, 170, 172, 232, 243, 258.
- 225 Mrs. L. McVady, GAYDENE FLEURETTE, F., 9.6.69. Sire, Gaydene Michael. Dam, Ch. Dalan Amanda. Breeder, Exhibitor.  
Also in Classes 164, 166, 168, 170, 258, 342, 349.
- 226 Mrs. E. G. Morris, SEALSTONES SARA, F., 17.5.69. Sire, Silverjoys Simon. Dam, Foljambe Tiffany. Breeder, Exhibitor.  
Also in Classes 164, 166.
- 227 Miss D. B. Smith, PEERETH LAURICE, F., 24.8.69. Sire, Sorrenta Robertson. Dam, Ashdown Godetia. Breeder, Miss H. Agar.  
Also in Class 243.
- 228 Miss M. Aston, SHALFLEET BETTINA, F., 9.8.69. Sire, Blyth Bamba. Dam, Shalfleet Janet. Breeder, Exhibitor.  
Also in Classes 172, 349.
- 229 Mrs. M. Howes, HONEYMIST TIAMARIA, F., 3.5.69. Sire, Ch. Willanbet Eddy. Dam, Ch. Honey mist Maria. Breeder, Exhibitor.  
Also in Classes 164, 174.

**Class 42.—COLOURPOINT CAT, MALE.**

Judge: MRS. TURNEY

- 230 Mrs. D. M. Ford, HAISING SORRELL, M., 2.6.67. Sire, Ch. Briarry Euan. Dam, Mingchiu Pegu. Breeder, Exhibitor.  
Also in Classes 150, 152, 157.
- 231 Miss E. Bates, HAISING SULTAN, M., 2.6.67. Sire, Ch. Briarry Euan. Dam, Mingchiu Pegu. Breeder, Mrs. D. M. Ford.  
Also in Classes 152, 296.

# PRESTON CAT CLUB

## THE ALL BREEDS CLUB

Membership fee 10/-. An entrance fee of 5/-

Life Membership: Single £5/5/-; Double £9/10/-

Hon. Secretary: MR. G. H. HOLT, 3 Stanah Gardens, Thornton Cleveleys, Blackpool  
'Phone: Thornton 2174

Hon. Treasurer: MRS. E. V. E. BURROWS, "Ellesmere," 5 Willow Crescent  
Halton, Leeds 15. 'Phone: Leeds 648876

MARLYNS SIAMESE are proud to announce that from April 1st  
two sons of Winceby Lustre (2 C.C.'s) will be at Stud—

**MARLYNS BLACK CAMEO, S.P.**

**MARLYNS BLUE STREAK, B.P.**

Both prize-winners

Enquiries to: **MRS. M. W. GREGORY**

14 Southampton Road, Fareham, Hants.

Tel.: Fareham 2775

## WATERMILL CORNISH REX AND SIAMESE

**KRISPY NOODLE**

is expecting a litter by

**ANNELIDA SNOW PRINCE**

Previous progeny, including a Double Champion, are now living in  
Canada, Australia, Holland and Sweden.

**ANN CODRINGTON**

Bourne Cottage - High Halden - Ashford - Kent

Tel.: High Halden 275

## RED, CREAM, TORTIE, BLUE CREAM AND BROWN TABBY SOCIETY

Tel.: Cholsey 255

THE ONLY CLUB WHICH PUBLISHES THE TRUE TYPES FOR JUDGES,  
EXHIBITORS AND BREEDERS

The Club possesses over 50 Trophies, some of which are offered at all Ch. Shows,  
and support is also given to Non-Championship Shows. Classes for Long and Short-  
Hair Breeds of the above varieties and open to R.C.T. members only for Cats and  
Kittens are guaranteed throughout the Show Season.

The Hon. Secretary is always pleased to help experienced Fanciers or to advise  
Novice Members

Annual Subscription 7/6      Entrance Fee 5/-      Life Membership £4/4/-  
Hon. Secretary: MRS. J. M. NEWTON, Moulsoford Grange, Moulsoford, Berks.  
Hon. Treasurer: MRS. I. A. EARNSHAW, Heatherpine, Curridge, near Newbury  
Pedigree Forms red on white

- 232 Mrs. M. Amphlett, RYARSH MOONSTREAK, M., 26.7.68. Sire, Ch. Briarry Euan. Dam, Kala Jamala. Breeder, Mrs. E. Ruthwell.  
Also in Classes 255, 296.
- 233 Mesdames Cartmel and Shingleton, MINGCHIU MALMO, M., 5.5.68. Sire, Ch. Mingchiu Polo. Dam, Mingchiu Souk. Breeder, Mrs. S. M. Harding.  
Also in Classes 144, 153, 296, 348.
- 234 Mesdames Cartmell and Shingleton, MEONVALE MAGIC, M., 19.6.68. Sire, Ch. Mingchiu Choc. Dam, Mingchiu Rosetta. Breeders, Exhibitors.  
Also in Classes 144, 150, 153, 296, 348.
- 235 Mrs. W. Bentinck, CHESTERMERE COPPLESTONE, M., ——. Registered as Colourpoint in Canada. Breeders, Mr. and Mrs. Borritt.  
Also in Classes 296, 173, 364, 392.
- 236 Mrs. M. Wright, OSIRIS SHAREER, M., 30.9.67. Sire, Amaska Orlando. Dam, Beaumist Blue Shadow. Breeder, Exhibitor.  
Also in Classes 150, 152, 156, 296.
- 237 Mesdames L. Crammen and C. J. Reavey, XOX FROGBIT, M., 8.5.68. Sire, Amaska Monty. Dam, Mingchiu Reza. Breeder, Mrs. G. H. Rolls.  
Also in Classes 154, 156, 157, 255, 296.
- 238 Mrs. S. M. Harding, CH. MINGCHIU MUDOBA, M., 2.2.68. Sire, Ch. Mingchiu Chirk. Dam, Mingchiu Una. Breeder, Exhibitor.  
Also in Classes 137, 150, 334, 348, 414.
- 239 Mrs. S. M. Harding, CH. MINGCHIU CHOU-LU, M., 12.2.67. Sire, Ch. Mingchiu Shan. Dam, Briarry Jehane. Breeder, Exhibitor.  
Also in Class 152.
- 240 Mrs. S. M. Harding, CH. MINGCHIU GHUNTI, M., 3.12.65. Sire, Ch. Mingchiu Polo. Dam, Ch. Mingchiu Gala. Breeder, Exhibitor.  
Also in Class 150.

**Class 43.—COLOURPOINT CAT, FEMALE.**

Judge: MRS. TURNEY

- 241 Mrs. S. A. Hughes, KALA JAKODINA, F., 19.4.67. Sire, Perivale Jake. Dam, Kala Jaquetta. Breeder, Miss D. Collins.  
Also in Classes 152, 296, 348.
- 242 Mrs. S. A. Hughes, BEAUMIST SHANEEN, F., 19.2.69. Sire, Ch. Mingchiu Shan. Dam, Ch. Osiris Nefertiti. Breeder, Mrs. B. Nicholas.  
Also in Classes 296, 328, 310, 348.
- 243 Mrs. D. M. Cunis, AMASKA VANILLA, F., 26.3.69. Sire, Amaska Monty. Dam, Amaska Rosalind. Breeder, Miss Watts.  
Also in Classes 156, 158, 231, 256, 296, 310, 408, 418.
- 244 Mesdames Cartmell and Shingleton, MINGCHIU NOLA, F., 9.11.68. Sire, Ch. Mingchiu Chirk. Dam, Mingchiu Koffee. Breeder, Mrs. S. M. Harding.  
Also in Classes 153, 144, 296, 348.

# Grimspound Siamese

**NOW IN FULL SWING**

**At Stud :**

## **DRURIES BRUNO TAM, C.P.**

Sire: CH. SIMONE LILAC FIREFLY  
Dam: TILEBARN CAPELLA

**FEE: 5 Gns.**

This exciting new Stud has won 5 Firsts as a Kitten.

1st in his first Adult Show, Kentish, '68. 1st, N. & D. C.C. 1969. 1 C.C.  
Cov. & Leics. Show, '69. 1 C.C. Herts. & M. C.C., '69  
He's amply proved himself and is at the height of his career

## **Also WHITEHAUGH BLUE CLOVER, B.P.**

Sire: MISSELFORE OVID      Dam: BROWNDREYS SY

**FEE: 4 Gns.**

An approved Stud who has a gentle and persuasive manner with even the most difficult Queens and has sired beautiful prize-winning Kittens.

---

**FIRST-CLASS SPACIOUS AND SPOTLESSLY CLEAN  
STUD HOUSES IN IDEAL SETTING**

---

If a mating does not result in the birth of kittens, the Stud Fee will be returned, less 2/6 a night to cover Queen's basic expenses at time of mating. When no mating takes place, 2/6 a night will be charged to cover Queen's basic expenses.

---

**ONLY 20 MILES FROM LONDON**

## **Mary's Boarding Cattery**

Miss Mary Stuart Hodgkinson

Mrs. Hodgkinson

**GRIMSPOUND - OXSHOTT ROAD  
LEATHERHEAD - SURREY**

Telephone: Leatherhead 2067

**A HOLIDAY FOR YOUR CAT.** Mary's Boarding Cattery provides all a cat can want. Its own individual house with its own window seat and individual garden separated from its neighbour by fine wire window-lite.

**INSPECTION INVITED WITHOUT APPOINTMENT  
BROCHURE AND HEALTH CERTIFICATE ON REQUEST**

**Licensed under the Animal Boarding Establishment Act, 1963.**

- 245 Mesdames Cartmell and Shingleton, MINGCHIU MANDY, F., 15.10.66. Sire, Ch. Mingchiu Shan. Dam, Briarry Jehane. Breeder, Mrs. S. M. Harding.  
Also in Classes 152, 144, 296, 348.
- 246 Mesdames Cartmell and Shingleton, MEONVALE MICHELLE, F., 1.10.68. Sire, Ch. Mingchiu Choc. Dam, Mingchiu Mandy. Breeders, Exhibitors.  
Also in Classes 151, 153, 144, 296, 348.
- 247 Mrs. D. Thomson, BEAUPRE CHANTELLE, F., 29.3.69. Sire, Ch. Mingchiu Shan. Dam, Beaumist Genevieve. Breeders, Mr. J. Trevor and Mrs. B. Nicholas.  
Also in Class 296.
- 248 Mrs. W. Bentinck, COPPLESTONE MARIA, F., ——. Sire, Chesteremere Copplesstone. Dam, Ch. Xox Betula. Breeder, Exhibitor.  
Also in Classes 154, 157, 173, 296.
- 249 Mrs. M. Wright, BEAUMIST BLUE SHADOW, F., 16.7.64. Sire, Ch. Briarry Euan. Dam, Ch. Seasprite. Breeder, Mrs. Nicholas.  
Also in Classes 152, 296.
- 250 Mesdames L. Crammen and R. J. Reavey, IWELL BLUE GEM, F., 14.9.68. Sire, Chestermere Copplesstone. Dam, Blue Moon. Breeder, Mrs. Barwell.  
Also in Classes 154, 156, 157.
- 251 Mrs. S. M. Harding, CH. MINGCHIU OBEL, F., 25.6.67. Sire, Ch. Mingchiu Shan. Dam, Ch. Mingchiu Mgog. Breeder, Exhibitor.  
Also in Class 151.
- 252 Mrs. S. M. Harding, MINGCHIU NINA, F., 25.8.68. Sire, Ch. Mingchiu Polo. Dam, Woods Amber. Breeder, Exhibitor.  
Also in Class 154.
- 253 Mrs. S. M. Harding, MINGCHIU VANESSA, F., 24.7.68. Sire, Ch. Mingchiu Ptan. Dam, Briarry Madre Decacaid. Breeder, Exhibitor.  
Also in Class 157.
- 254 Mrs. S. M. Harding, MINGCHIU SULAFOUR, F., 12.5.68. Sire, Ch. Mingchiu Chirk. Dam, Ch. Mingchiu Merle. Breeder, Exhibitor.  
Also in Class 154.
- 255 Mrs. G. Wilson, MINGCHIU JANET, F., 9.11.68. Sire, Ch. Mingchiu Chirk. Dam, Mingchiu Koffee. Breeder, Mrs. S. M. Harding.  
Also in Classes 154, 144, 156, 231.
- 256 Miss R. V. Wilcock, MINGCHIU MOFO, F., 12.8.68. Sire, Ch. Mingchiu Ptan. Dam, Mingchiu Lilac. Breeder, Mrs. S. M. Harding.  
Also in Classes 157, 296.
- 256a Miss Huthwaite, SAROBI TITANIA, F., 23.5.68. Sire, Ch. Briarry Euan. Dam, Kala Jakodina. Breeder, Mrs. S. A. Hughes.  
Also in Classes 154a, 156, 296.

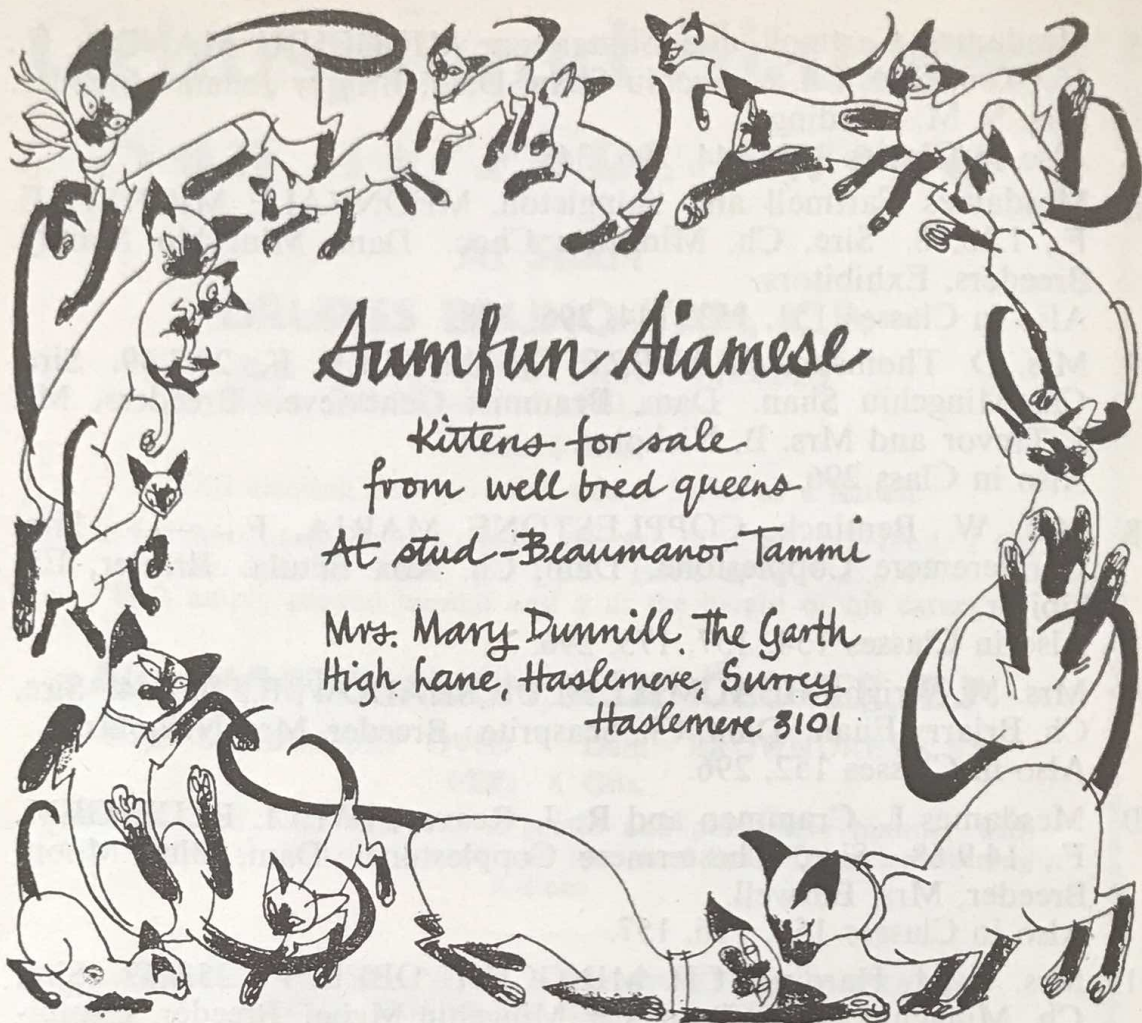

## *Sumfun Siamese*

*Kittens for sale  
from well bred queens*

*At stud - Beaumanor Tammi*

*Mrs. Mary Dummill, The Garth  
High lane, Haslemere, Surrey  
Haslemere 3101*

## **A Portrait in Pastel**

OF YOUR CAT OR DOG, DRAWN FROM YOUR OWN PHOTOGRAPH, OR A PERSONAL VISIT BY THE ARTIST CAN BE ARRANGED. ADULTS' AND CHILDREN'S PORTRAITS ALSO UNDERTAKEN

(If you supply black and white photograph, please give indication of colouring)

**FEEES FROM 5 GUINEAS**

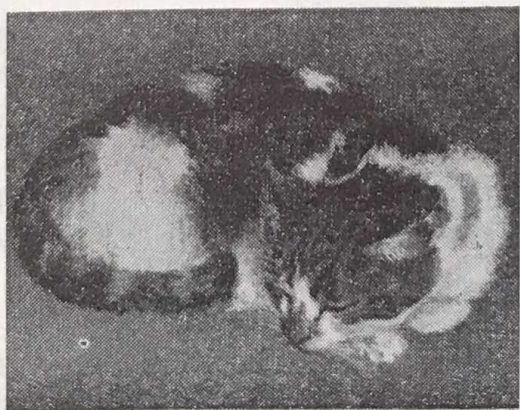

Please contact :

**MISS PATRICIA BUTT**  
**Wick Down Bungalow**  
**Broad Hinton**  
**Nr. Swindon**  
**Wiltshire**

**Class 44.—COLOURPOINT KITTEN, M. or F. (3-5 months).**

Judge: MRS. POLDEN

- 257 Mrs. S. A. Hughes, SEATHWAITE APOLLO, M., 22.8.69. Sire, Haising Sweet William. Dam, Kala Jakodina. Breeder, Miss Huthwaite.  
Also in Classes 166, 243, 296, 311, 329.
- 258 Mrs. H. Morris, KILBARCHAN'S ARISTOTLE, M., 30.9.69. Sire, Foxmine Majesty. Dam, Mingchiu Bickie. Breeder, Exhibitor.  
Also in Class 164.
- 259 Mrs. H. Morris, KILBARCHAN'S ANASTASIA, F., 30.9.69. Sire, Foxmine Majesty. Dam, Mingchiu Bickie. Breeder, Exhibitor.  
Also in Class 166.
- 260 Mrs. H. Morris, KILBARCHAN'S ARABELLA, F., 30.9.69. Sire, Foxmine Majesty. Dam, Mingchiu Bickie. Breeder, Exhibitor.  
Also in Class 164.
- 261 Mrs. H. Morris, KILBARCHAN'S ARIADNE, F., 30.9.69. Sire, Foxmine Majesty. Dam, Mingchiu Bickie. Breeder, Exhibitor.  
Also in Class 166.
- 262 Miss E. A. Williams, WILLANBET ASTRID, F., 21.9.69. Sire, Beaumist Anjelo. Dam, Penkvale Cherie. Breeder, Exhibitor.  
Also in Classes 164, 296.
- 263 Miss E. A. Williams, WILLANBET ATHENE, F., 21.9.69. Sire, Beaumist Anjelo. Dam, Penkvale Cherie. Breeder, Exhibitor.  
Also in Classes 168, 296.
- 264 Mesdames L. Crammen and R. J. Reavev, POLIC GARNET, M., 14.9.69. Sire, Xox Frogbit. Dam, Iwell Blue Gem. Breeders, Exhibitors.  
Also in Classes 164, 166, 171, 243, 257, 296.
- 265 Mrs. S. M. Harding, MINGCHIU NYMPHACA, F., 25.8.69. Sire, Ch. Mingchiu Ghunti. Dam, Briarry Madam O'Turk. Breeder, Exhibitor.  
Also in Classes 166, 322, 174.
- 266 Mrs. S. M. Harding, MINGCHIU MALCUSTI, M., 3.9.69. Sire, Ch. Mingchiu Mudoba. Dam, Mingchiu Souk. Breeder, Exhibitor.  
Also in Class 171.
- 167 Miss D. M. Collins, KALA YASMEEN, F., 30.9.69. Sire, Kala Jokari. Dam, Kala Jai. Breeder, Exhibitor.  
Also in Class 243.
- 268 Mrs. J. Hann, GLEDHOW PAULA, F., 16.9.69. Sire, Ch. Niobe Shere Khan. Dam, Mingchiu Mannah. Breeder, Exhibitor.  
Also in Class 296.
- 269 Mrs. J. Hann, GLEDHOW CARUSA, M., 2.9.69. Sire, Ch. Niobe Shere Khan. Dam, Karunda Lilac Merindah. Breeder, Exhibitor.  
Also in Class 296.
- 270 Mrs. J. Hann, GLEDHOW CONRAD M., 2.9.69. Sire, Ch. Niobe Shere Khan. Dam, Karunda Lilac Merindah. Breeder, Exhibitor.  
Also in Class 296.
- 271 Mrs. J. Hann, GLEDHOW ANTHONY, M., 16.9.69. Sire, Ch. Niobe Shere Khan. Dam, Mingchiu Mannah. Breeder, Exhibitor.  
Also in Class 296.



# Pussinboots

Brown BURMESE Blue  
Also Cream Burmese (A.O.V.)

CATS AT STUD  
KITTENS FOR SALE

Breeder :  
**MRS. R. M. POCOCK**  
20 THE LANDWAY  
KEMSING  
SEVENOAKS, KENT  
Tel.: Sevenoaks 61032

## ABYSSINIAN CAT CLUB

President: LADY WELBY

Hon. Secretary and Treasurer: MRS. I. A. EARNSHAW  
Heatherpine, Curridge, Newbury, Berks. Tel.: Hermitage 240

Those interested in Abyssinians should join their Club, which offers Trophies and Classes at all Shows

## SCARLETINA CATS AND KITTENS

Pedigree British White Shorthairs, also Longhairs

Blue-Eyed and Golden-Eyed, also Two-Coloured-Eyed Kittens sometimes available

Dam : DEVONMOOR BRANDY ("Topaz") (9 Champions in Pedigree)  
Mother of Ch. Scarletina Amber, Ch. Scarletina Diamond, Scarletina Narcissus, Scarletina Amethyst, Scarletina Aquamarine and many other lovely "Jewel" Cats and Kittens

MRS. K. C. HYDE, 12 Northmoor Road, Oxford  
Telephone : Oxford 55154

## SHORT-HAIRED CAT SOCIETY OF GREAT BRITAIN AND MANX CLUB INC.

(Founded 1901)

President: MRS. BENTLEY

Vice-President: MRS. D. AXON

Chairman: MISS KIT WILSON

Vice-Chairman: MRS. MONICA THAKE

Hon. Treasurer: MRS. JOAN RICHARDS  
21 Halepit Road, Great Bookham  
Surrey

Hon. Secretary: MRS. S. BEEVER  
Poplar Farm, Fenwick, Askern  
Nr. Doncaster, Yorks.

CHAMPIONSHIP SHOW, Unity Hall, Wakefield, 11th APRIL, 1970

Subscriptions: 10/- plus 5/- entry fee Life Membership 5 gns.

**\*Class 45.—COLOURPOINT KITTEN, MALE (5-9 months).**

Judge: MRS. POLDEN

- 272 Mrs. W. Bentinck, COPPLESTONE CHESS, M., 26.5.69. Sire, Chestermere Copplesstone. Dam, Neopardy Chantal. Breeder, Exhibitor.  
Also in Classes 164, 168, 174, 296, 311, 329.
- 273 Mrs. W. Bentinck, COPPLESTONE BETSAMINE, M., 18.5.69. Sire, Mingchiu Kim. Dam, Ch. Xox Betula. Breeder, Exhibitor.  
Also in Classes 166, 171, 296, 174.

**\*Class 45a.—COLOURPOINT KITTEN, FEMALE (5-9 months).**

Judge: MRS. POLDEN

- 274 Mrs. N. Galloway, EDELSTEIN PITAPAT, F., 25.6.69. Sire, Mingchiu Kim. Dam, Akebia So-Fee. Breeder, Mrs. Cochrane.  
Also in Classes 168, 174, 232, 258.
- 275 Mrs. M. Amphlett, DENMAUR CINDY, F., 5.5.69. Sire, Mingchiu Mac. Dam, Denmaur Angela. Breeders, Exhibitor.  
Also in Classes 258, 296.
- 276 Mrs. L. M. Harrison, SAROBI ATALANTA, F., 27.6.69. Sire, Haising Sweet William. Dam, Kala Jakodina. Breeder, Mrs. S. A. Hughes.  
Also in Classes 172, 166.
- 277 Mrs. D. Thomson, BEAUPRE PETALURE, F., 31.7.69. Sire, Ch. Mingchiu Shan. Dam, Beaumist Genevieve. Breeders, Mr. J. Trevor and Mrs. B. Nicholas.  
Also in Class 296.
- 278 Mrs. W. Bentinck, COPPLESTONE CHANTA, F., 26.5.69. Sire, Copplesstone Chestermere. Dam, Neopardy Chantal. Breeder, Exhibitor.  
Also in Classes 164, 168, 174, 170, 296.
- 279 Mrs. W. Bentinck, COPPLESTONIE BETINA, F., 18.5.69. Sire, Mingchiu Kim. Dam, Ch. Xox Betula. Breeder, Exhibitor.  
Also in Classes 166, 172, 174, 296.
- 280 Mrs. V. L. Stringer, SIMULAS SALUQ, F., 23.6.69. Sire, Mingchiu Jemsheed. Dam, Simlas Chion Witch. Breeder, Mrs. H. Doust.  
Also in Class 243.
- 281 Mesdames L. Crammen and R. J. Reavey, BERNETTE CHARMAINE, F., 7.6.69. Sire, Briarry Turkish Delight. Dam, Bernette Bonny. Breeder, Mr. and Mrs. B. Wells.  
Also in Classes 166, 172, 243, 296.
- 282 Mr. and Mrs. D. McLennan, BEAUMIST JACARANDA, F., 8.7.69. Sire, Ch. Niobe Shere Khan. Dam, Ch. Osiris Nefertiti. Breeder, Mrs. B. Nicholas.  
Also in Classes 168, 170, 237, 296.
- 283 Mrs. S. M. Harding, MINGCHIU ALBELLI, F., 18.4.69. Sire, Mingchiu Kohcoh. Dam, Briarry Madre Decacaid. Breeder, Exhibitor.  
Also in Class 329.

# SUPRA SIAMESE

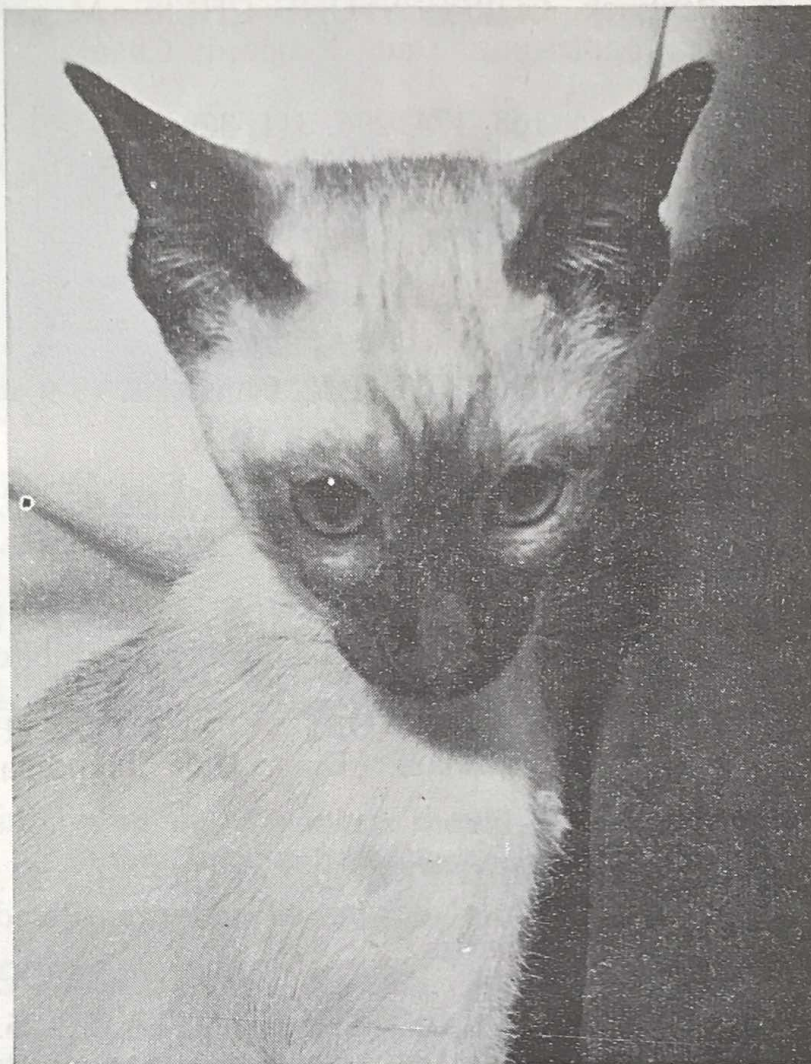

A SUPRA KITTEN

AT STUD :

**BRIARN BORU (S.P.), 1 C.C.**

Sire : CH. TAMRUAT SOPHAR

Our lovely young male with fabulous eyes and pale coat

**CH. MACEDON MARQUIS (B.P.)**

(Sire : PRAHA ANDANTE MAESTOSO, L.P.)

Too well known for comment. Siring just as many winners as he always has

**JUST OLIVER (C.P.)**

Sire : ANNELIDA SECRET LEGEND

APPROVED QUEENS WELCOME TO OUR BEAUTIFUL CATTERY

Regret Kittens from present litters already booked

---

MRS. M. HUDSON

QUAKERS, HIGH HALDEN, ASHFORD, KENT

Tel. : High Halden 251

- 284 Mrs. S. M. Harding, MINGCHIU NESSA, F., 19.4.69. Sire, Ch. Mingchiu Polo. Dam, Mingchiu Souk. Breeder, Exhibitor. Also in Class 337.
- 285 Mrs. S. M. Harding, MINGCHIU NELL, F., 28.4.69. Sire, Ch. Mingchiu Ghunti. Dam, Ch. Mingchiu Moppette. Breeder, Exhibitor. Also in Classes 164, 349.

**Class 46.—BIRMAN CAT, M. or F.**

Judge: MRS. POLDEN

- 286 Mrs. J. Worth, PIPO DE CLOS FLEURI, M., ———. Sire, Registered as Birman in France. Dam, Registered as Birman in France. Breeder, Madame Surcel. Also in Classes 255, 358.
- 287 Mrs. E. Fisher, GHANDI VON ASSINDIA, M., 14.8.68. Sire, Registered as Birman in Germany. Dam, Registered as Birman in Germany. Breeder, Mrs. A. Hackman. Also in Classes 144, 273, 303, 334, 364, 392, 254.

**Class 47.—BIRMAN KITTEN, M. or F. (3-9 months).**

Judge: MRS. POLDEN

- 288 Mrs. J. M. Kirk, CHENORINE SUPREME, M., 30.7.69. Sire, Pipo De Clos Fleuris. Dam, Paranjoti Kuomintang. Breeder, Mrs. J. P. Selby. Also in Class 171.
- 289 Mrs. J. M. Kirk, PRAHA TSANG-PO, F., 18.7.69. Sire, Ch. Praha Sik-Kim. Dam, Ch. Paranjoti Chimea. Breeder, Mrs. E. Fisher. Also in Class 243.

**Class 48.—BI-COLOURED CAT, M. or F.**

Judge: MRS. POND

- 290 Miss N. Woodfield, PATHFINDERS PACEMAKER, M., 9.5.67. Sire, Pathfinders Footstep. Dam, Ch. Pathfinders Petunia. Breeder, Exhibitor. Also in Class 301.

**Class 49.—BI-COLOURED KITTEN, M. or F. (3-9 months).**

Judge: MRS. POND

- 291 Miss N. Woodfield, PATHFINDERS MISTY STRIKE, M., 6.7.69. Sire, Ch. Pathfinders Goldstrike. Dam, Ch. Pathfinders Colourmist. Breeder, Exhibitor. Also in Class 171.

# THE HEATHERALS

At Stud :

CHAMPION WINCEBY IMPERIAL	L.P. Siamese
HIHOE AUTOLYCUS	L.P. Siamese
HEATHERAL WHITE TORNADO	Foreign White
WATERMILL HONEYCOMBE	Cream Cornish Rex
HEATHERAL KIM	C.P. Siamese

---

Foreign White and Siamese Kittens

---

**MOLLY and TED MACAULAY**

The Heatherals - 27 Elmscott Gardens - Winchmore Hill  
London, N.21  
Tel.: 01-360 3921

## The Governing Council of the Cat Fancy

The following are obtainable from the Secretary :

PREFIX APPLICATION FORMS (fee £3/3/-)	
STANDARDS OF POINTS .....	3/4 inc. postage
ANNUAL LIST OF CATS AT STUD .....	3/6 post free
CONSTITUTION AND RULES OF G.C.C.F. ...	1/10 inc. postage
LIST OF CAT SHOWS .....	10d. inc. postage
STUD BOOK Vol. XIV .....	15/10 inc. postage
LIST OF CAT CLUBS .....	Foolscap S.A.E.

**Secretary : MRS. W. DAVIS**  
Dovefields, Petworth Road, Witley, Surrey

For Registrations, Transfers, Export Certificates and Certified Pedigrees application should be made to the Registrars :

**Siamese : MISS V. PRENTIS**  
4 Farman Street, Hove 2, Sussex

**Other Breeds : MRS. E. G. AITKEN**  
Bourneside, Kingswood Lane, Hindhead, Surrey

On a cat obtaining a third Challenge Certificate, notification should be sent to the Secretary giving Breed No., Sex, Name, Breeder's Name, Owner's Name and Address, and Names and Dates of the three Shows at which the Certificates have been won. A list of Champions is published at the end of the Show Season and medals despatched.

**Class 50.—TURKISH CAT, M. or F.**

Judge: MRS. POND

- 292 Mr. and Mrs. R. Siddons, TAT VAN GULBIN, F., 22.2.69. Sire, Van Cekten. Dam, Van Sekerim. Breeder, Miss S. Halliday. Also in Classes 144, 156, 236, 301, 316, 348.
- 293 Miss L. Lushington, VAN ALANYA, F., 20.6.62. Sire, Van Attila Stambul. Dam, Van Ayala Anatolia. Breeder, Exhibitor. Also in Classes 144, 151, 152, 173, 301, 348.
- 294 Miss L. Lushington, VAN SISLI, F., 31.3.69. Sire, Van Celik Burdur. Dam, Van Nevizet. Breeder, Exhibitor. Also in Classes 144, 151, 154, 173, 301.
- 295 Miss L. Lushington, VAN CELIK BURBUR, M., 11.7.61. Sire, Burdur. Dam, Antalya Anatoua. Breeder, Exhibitor. Also in Classes 144, 301.

**Class 51.—TURKISH KITTEN, M. or F. (3-9 months).**

Judge: MRS. POND

CANCELLED. NO ENTRIES.

**Class 52.—A.O.C. CAT (BREED 13a), M. or F.**

Judge: MRS. POND

- 296 Mr. and Mrs. G. Britton and Mrs. B. Ellis, MYMMSWOOD DIMPLES, F., 28.11.68. Sire, Ch. Dulcimo Jonathan. Dam, Widdington Honey Bee. Breeders, Mr. and Mrs. Britton. Also in Class 299.
- 297 Miss N. Woodfield, PATHFINDERS BLUE BOUQUET, F., 20.6.68. Sire, Pathfinders Blackberry. Dam, Ch. Pathfinders Posy. Breeder, Exhibitor. Also in Classes 299, 267.
- 299 Mrs. M. I. Williams, FLUME PENELOPE, F., 7.1.69. Sire, Trubun Red Abaka. Dam, Kuala Dharam. Breeder, Mrs. V. Braggins. Also in Classes 144, 154, 156.
- 300 Miss L. Harris, EDENBROOK DOMINO, M., 17.4.68. Sire, Unregistered. Dam, Unregistered. Breeder, Mrs. K. Hayton. Also in Class 299.
- 301 Mrs. N. Rosell, PASHA SHEBA SILVERMIST, F., 19.8.65. Sire, Deebank Remus. Dam, Pasha Sheba Symphonie. Breeder, Mrs. Rolls. Also in Class 267.
- 302 Mrs. S. M. Harding, MINGCHIU KOCA, F., 14.4.68. Sire, Ch. Mingchiu Ptan. Dam, Mingchiu Lilak. Breeder, Exhibitor.

# **HERTFORDSHIRE & MIDDLESEX CAT CLUB**

**A CLUB FOR CAT LOVERS—JOIN NOW**

**MEMBERS' CLASSES AT ALL LEADING SHOWS**

Many Cups and Trophies and Specials offered at all Cat Shows  
Life Membership £5/5/-. Annual Subscription 10/-. Entrance Fee 5/-

Hon. Secretary : MRS. A. WILSON  
"Redleaf," Christ Church Road, Crouch End, London, N.8 01-340 0118

## **PHILOS ABYSSINIANS**

**Queens : CHAMPION PHILOS PRECIOUS TOPAZ**

Sire: Ch. Taishun Leo. Dam: Abyseal Jade

**ABYSEAL JADE**

**ABYSEAL JULI**

Sire: Ch. Bernina Draconis. Dam: Abyseal Enchantress

**KITTENS SOMETIMES AVAILABLE**

HILARY M. SCATCHARD  
"Philos," 40 Lavington Road, Worthing, Sussex. Tel. (STD) 0903 33343

## **NOTTS. & DERBY. CAT CLUB**

**The ALL Breeds Club**

Next **CHAMPIONSHIP SHOW** will be held at the  
**Granby Halls, Leicester, on February 28th, 1970**

**Hon. Treasurer:**  
E. BRICE-WEBB, Esq.,  
249, Chilwell Lane,  
Bramcote,  
Nottingham NG9 3DU  
Tel.: 255466

**Hon. Secretary:**  
MRS. BASTOW,  
114, Radcliffe Road,  
West Bridgford,  
Nottingham NG2 5HG  
Tel.: 85018

## **STARBOURNE CATS**

**FOR THE LIGHT OF YOUR LIFE**

\*

**L.H. and S.H. SILVER TABBIES and SPOTTEDS**  
HEALTHY AND LOVABLE KITTENS SOMETIMES AVAILABLE  
TO GOOD HOMES. Inoculated, country bred, house trained.

**At Stud : KARNAK MAILOC (L.H.)**

\*

**MRS. H. LIGHT, 10 Persley Rd., Northbourne, Bournemouth**  
Tel.: NORTHBOURNE 2461 (after 6 p.m.)

**Class 53.—A.O.C. KITTEN (BREED 13a), M. or F. (3-9 months).**

Judge: MRS. POND

- 304 Mr. and Mrs. G. Britton and Mrs. B. D. Ellis, BARROSE HONEY BEAR, M., 18.6.69. Sire, Ch. Dulcimo Jonathan. Dam, Widdington Painted Lady. Breeders, Exhibitors.  
Also in Class 267.
- 305 Mrs. M. Amphlett, DENMAUR CANTON, M., 9.5.69. Sire, Beverley Punch. Dam, Denmaur Anna. Breeder, Exhibitor.  
Also in Classes 164, 299.
- 306 Mrs. L. M. Harrison, MILYNDAS SHEBA, F., 5.6.69. Sire, Ch. Bayhorne Ajax. Dam, Hartland Timpani. Breeder, Exhibitor.  
Also in Class 267.
- 307 Mrs. L. M. Harrison, MILYNDAS SPARKLETTE, F., 5.6.69. Sire, Ch. Bayhorne Ajax. Dam, Hartland Timpani. Breeder, Exhibitor.  
Also in Class 267.
- 308 Miss N. Woodfield, PATHFINDERS BLUE GLOW, F., 22.6.69. Sire, Pathfinders Pacemaker. Dam, Ch. Pathfinders Starlight Too. Breeder, Exhibitor.  
Also in Class 267.
- 309 Mr. G. Theed, TOMROSE DEARIEME, F., 29.7.69. Sire, Gaydene Pierre. Dam, Pasha Sheba Scinda Puss. Breeder, Miss R. Wilcock.  
Also in Classes 267, 299.
- 310 Mrs. S. M. Harding, MINGCHIU PERACLES, M., 15.8.69. Sire, Mingchiu Kohcoh. Dam, Briarry Madre Decacaid. Breeder, Exhibitor.

**SHORT-HAIRED CAT AND KITTENS  
(British Short-Hairs)**

**Class 54.—BLACK CAT, M. or F.**

Judge: MRS. PRICE

- 311 Mrs. J. Higgins, ZEPHYR DIANA, F., 9.2.69. Sire, Jezreel Cassandra. Dam, Danae Elissa. Breeder, Exhibitor.  
Also in Classes 187, 188, 199.

**Class 55.—BLACK KITTEN, M. or F. (3-9 months).**

Judge: MRS. J. RICHARDS

- 312 Mr. R. A. Pearson, JEZREEL MOSSTYN, M., 22.4.69. Sire, Ch. Jezreel Jomo. Dam, Jezreel Myrena. Breeder, Mrs. I. Johnson.  
Also in Classes 239, 260, 306, 323, 337, 351, 361, 366, 411, 421.
- 313 Mrs. E. H. Durbin, NINEVEH SOOTIE, M., 27.8.69. Sire, Unknown. Dam, Ch. Snowcloud Dreamgirl. Breeder, Exhibitor.  
Also in Classes 190, 192, 195, 197, 200.

**Class 56.—WHITE CAT (ORANGE-EYED), M. or F.**

Judge: MRS. PRICE

CANCELLED. NO ENTRIES.

**THE  
TABBY**



**CLUB  
CAT**

**This Club has been founded to look after the interests of all Tabby Cats—both Long and Short Haired—including Tabby Manx and Spotteds**

A News Letter is to be published regularly with an advertisement service incorporated, and the Club is organising its own register to give full information on Studs, Queens and Kittens.

Rosettes are to be presented to winning Tabby Kittens at Championship Shows, and the Club has already several trophies to be competed for by members.

---

**President 1969/70 :**  
**MRS. M. GREENWOOD**  
(Wilmar Cats)

**Hon. Secretary :**  
**MR. R. CHAPMAN**  
"Teachers," Gussage All Saints  
Wimborne, Dorset

---

This advert donated by Miss H. Harris (Miilstar Cats)

## **KARNAK CATS**

***Abyssinians—with pedigrees  
going back to Rameses III!***

The founder of the Karnak Line was Chief Mouse Preventative Officer in Pharaoh's Ministry of Propaganda (Papyrus Div.) and was thereby qualified—as a Senior Civil Cat—to a Class I basket with crossed bullrushes.

Whilst our present-day ancestors of Pharaoh's C.M.P.O. do not aspire to such heights, they do promise to uphold the Karnak reputation of producing top-quality, sweet-natured kittens. Kittens you will love and who will love you in return.

---

**MRS. B. CHAPMAN**  
**"Teachers," Gussage All Saints, Wimborne**  
**Dorset BH21 5ET**

Tel.: Witchampton 449

**Class 57.—WHITE CAT (BLUE-EYED), M. or F.**

Judge: MRS. PRICE  
CANCELLED. NO ENTRIES.

**Class 58.—CREAM CAT, M. or F.**

Judge: MRS. PRICE

- 314 Mrs. J. Higgins, JEZREEL CASSANDRA, M., 6.7.67. Sire, Ch. Jezreel Jomo. Dam, Jezreel Tassel. Breeder, Mrs. I. Johnson. Also in Classes 175, 179, 199.

**Class 59.—WHITE or CREAM KITTEN, M. or F. (3-9 months).**

Judge: MRS. J. RICHARDS

- 315 Mrs. T. Bissett, PRINCESS SNOWFLAKE, F., 21.7.69. Sire, Blue Boy. Dam, White Pearl. Breeder, Exhibitor. Also in Classes 193, 239, 244.

**Class 60.—BLUE-CREAM CAT, M. or F.**

Judge: MRS. THAKE  
CANCELLED. NO ENTRIES.

**Class 61.—BLUE-CREAM KITTEN, M. or F. (3-9 months).**

Judge: MRS. RICHARDS

- 316 Mrs. J. A. Foster, BROADWEIR DAYBREAK, F., 6.4.69. Sire, Jezreel Chanay. Dam, Brynbuboo Blue Vinca. Breeder, Exhibitor. Also in Classes 190, 198, 193, 306.

**Class 62.—BRITISH BLUE CAT, M. or F.**

Judge: MRS. PRICE

- 317 Mr. R. A. Pearson, CH. FENDALE IMPISH, M., 29.10.68. Sire, Ch. Fendale Blue Imp. Dam, Ch. Broughton Arabella. Breeder, Mrs. S. Beaver. Also in Classes 138, 180, 238, 269, 305, 312, 330, 335, 350, 395, 410, 415.
- 318 Mrs. K. Vowles, JEZREEL JESSICA JUNE, F., 30.8.68. Sire, Ch. Jezreel Jomo. Dam, Jezreel Justina. Breeder, Mrs. I. Johnson. Also in Classes 175, 182, 233, 330, 350, 424.
- 319 Mrs. K. Savage, CH. BONAVENTURA POLLY, F., 5.10.62. Sire, Ch. Jezreel Jake, Dam, Mallow Moon. Breeder, Exhibitor. Also in Classes 179, 188, 199, 259, 312, 350, 424.

# KERNOW CATS

## **At Stud:**

### **SOUTHVIEW HAZARD**

C.P. Siamese

### **SOUTHVIEW JESTER**

R.P. Siamese. 1 C.C.

### **KIANG KHEDIVE**

Brown Burmese

Siring winning stock. Sire of Australian Champion

### **RAMREE CHINDIT SABRA**

Brown Burmese, carries Blue

### **PUSSINBOOTS BLUE DARRIN**

Blue Burmese. 2 C.C.s. B.I.S., Three Counties, 1967

### **BROUGHTON MACDONALD**

Normal Coloured Abyssinian. 2 C.C.s

B.I.S., Southern, 1968

### **TRANBY RED TUTANKHAMEN**

Red Abyssinian. 1 C.C.

### **SABRA BLUE JOSEPHUS**

Blue Burmese. 2 C.C.'s

### **CH. EIGERFELL ROMEO**

B.I.S., Herts. and Middlesex, 1968

### **FAIRLIE MEHESSO**

Blue Abyssinian. This cat is pure Abyssinian

---

NOW AT PUBLIC STUD :

### **CHOSENSAM WUN**

32C Cream-Point Siamese

Kittens of above breeds usually available

---

## ***Dobermann Puppies***

Excellent guards, family pets and brood bitches

---

All details :

**MRS. P. EVELY**

**1 Church Path, Old Coulsdon, Surrey**

Downland 52594

YOU ARE WELCOME TO VISIT AND SEE ALL STOCK

- 320 Mrs. K. Savage, CH. BONAVENTURA PUGWASH, M., 28.4.65. Sire, Ch. Jezreel Jomo. Dam, Ch. Bonaventura Polly. Breeder, Exhibitor.  
Also in Classes 177, 138, 199, 259, 318.
- 321 Mrs. J. A. Foster, BRYNBUBOO MAXIMILLIAN, M., 9.7.68. Sire, Ch. Brynbuoo Little Monarch. Dam, Ryelands Blue Heather. Breeder, Mrs. Absalom.  
Also in Classes 175, 180, 274, 359, 424.

**Class 63.—BRITISH BLUE KITTEN, M. or F. (3-9 months).**

Judge: MRS. J. RICHARDS  
CANCELLED. NO ENTRIES.

**Class 64.—RED TABBY CAT, M. or F.**

Judge: MRS. THAKE  
CANCELLED. NO ENTRIES.

**Class 65.—BROWN TABBY CAT, M. or F.**

Judge: MRS. THAKE

- 322 Mrs. M. Greenwood, WILMAR BECKY, F., 3.8.68. Sire, Ch. Dorstan Darius. Dam, Chrysoberyl Linfrid. Breeder, Exhibitor.  
Also in Classes 175, 269, 350.
- 323 Mrs. P. Absalom, CH. BRYNBUBOO BROWN PETER, M., 5.7.66. Sire, Fiery Fred. Dam, Ch. Trelystan Trinket. Breeder, Exhibitor.  
Also in Classes 138, 179, 238, 345, 368.
- 324 Mrs. J. E. Higgins, ZEPHYR ERIDANUS, F., 2.4.69. Sire, Dianas Hercules. Dam, Ch. Culverden Charlotte. Breeder, Exhibitor.  
Also in Classes 185, 424.

**Class 66.—RED or BROWN TABBY KITTEN, M. or F. (3-9 months).**

Judge: MISS ROBSON

- 325 Mrs. E. H. Durbin, NINEVEH TWINKLE, M., 27.8.69. Sire, Unknown. Dam, Ch. Snowcloud Dreamgirl. Breeder, Exhibitor.  
Also in Classes 192, 190, 195, 197, 200.

**\*Class 67.—SILVER TABBY CAT, MALE.**

Judge: MRS. THAKE

- 326 Mr. R. A. Pearson, LOWENHAUS FINGAL, M., 5.3.69. Sire, Ch. Silverseal Oriole. Dam, Ch. Cathiss Renee. Breeder, Exhibitor.  
Also in Classes 177, 184, 187, 188, 305, 318, 330, 350, 393, 395, 406, 419.
- 327 Miss H. M. Harris, CH. MILLSTAR ALEXANDER, M., 10.6.61. Sire, Wilmar Puck. Dam, Wilmar Lady Luck. Breeder, Exhibitor.  
Also in Classes 179, 345, 419.

## Safe Heat for Boarding and Breeding

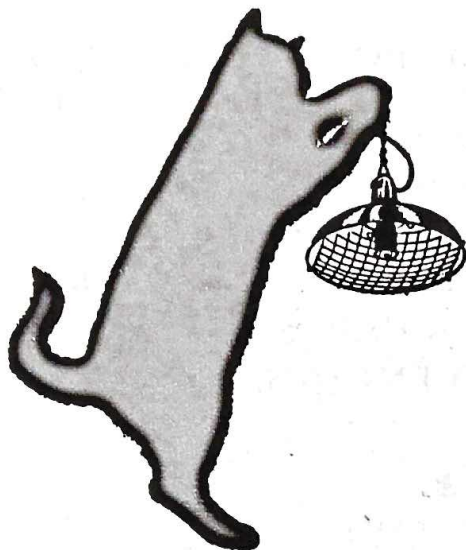

**THE WREN FOSTER  
RAY**

**Infra Red Dull Emitter**

Vulcanex Element — cannot shatter. Guaranteed 12 months (8,760 hours continuous use).

ALL MODELS complete with cable and guard.

7 POWERS (80-400 watts). APPROVED by Animal Welfare Societies and Insurance Companies and vets. Used in 14 countries.

Price List and Complete Guide to Installation and Use in Catteries  
Free on Request

**ROY WRENN WILLOW FARM, SHELDON, HONITON  
DEVON. Tel.: Broadhembury 395**

Ring any time for advice or prompt despatch C.O.D.

**Specialist in Infra Red Equipment for Livestock  
Collection by Appointment**

## BUSKINS BURMESE

MRS. F. E. HORNE

“Buskins Step,” 10 Oakmount Avenue  
Highfield, Southampton

Tel.: Southampton 59342

At Stud:

**PUSSINBOOTS GAZELLE**

Brown carrying Blue factor.

Sire of

**CH. BUSKINS BLUE SUNYA**

**CH. BUSKINS CHIN-CAU**

and prize-winning Kittens

BROWN AND BLUE KITTENS USUALLY FOR SALE

**\*Class 67a.—SILVER TABBY CAT, FEMALE.**

Judge: MRS. THAKE

- 328 Mr. R. A. Pearson, HILLCROSS SILVER JACARANDA, F., 2.6.68. Sire, Ch. Culverden Edward. Dam, Culverden Alouette. Breeder, Mrs. E. Towe.  
Also in Classes 175, 182, 259, 274, 291, 345, 359, 365, 410, 419, 424.
- 329 Mrs. L. Manzalouai, AMBERLEY SILVER LADY, F., 7.3.68. Sire, Ch. Gringo Silver Peregrine. Dam, Marisarni Silver Velvet. Breeders, Mr. and Mrs. D. Wilson.  
Also in Classes 175, 182, 185, 238, 406, 415.
- 330 Mrs. M. Rose, SIRELA FELICITY, F., 20.3.68. Sire, Ch. Silverseal Oriole. Dam, Silverseal Angelique. Breeders, Mr. and Mrs. J. Watts  
Also in Classes 175, 182, 274, 395.
- 331 Mrs. E. Grant-Allen, ELVASTON SILVER PETULA, F., 10.6.66. Sire, Ch. Gringo Silver Peregrine. Dam, Elvaston Silver Fantasy. Breeder, Exhibitor.  
Also in Classes 175, 179, 233, 259, 312, 350, 424.

**\*Class 68.—SILVER TABBY KITTEN, MALE (3-9 months).**

Judge: MISS ROBSON

- 332 Mr. R. A. Pearson, LOWENHAUS EDRIC, M., 12.7.69. Sire, Ch. Silverseal Oriole. Dam, Barbiste Isabella. Breeder, Exhibitor.  
Also in Classes 190, 192, 195, 197, 244, 351, 366, 421.
- 333 Mrs. D. M. Young, PERRINGTON SILVER ACE, M., 23.7.69. Sire, Perrington Elf Silverspot. Dam, Perrington Silver Rose. Breeder, Exhibitor.  
Also in Classes 190, 260.

**\*Class 68a.—SILVER TABBY KITTEN, FEMALE (3-9 months).**

Judge: MISS ROBSON

- 334 Mr. and Mrs. M. J. Warde, AMBERLEY SILVER NAOMI, F., 4.6.69. Sire, Ch. Gringo Silver Peregrine. Dam, Marisarni Silver Velvet. Breeders, Mr. and Mrs. D. Wilson.  
Also in Classes 193, 260, 274, 345, 351.
- 335 Mrs. S. Menezes, TAISHUN PRUEDENCE, F., 22.4.69. Sire, Ch. Lowenhaus Melancthon. Dam, Culverden Stardust. Breeder, Exhibitor.  
Also in Classes 190, 200, 239, 260, 424.

**Class 69.—TORTOISESHELL CAT, M. or F.**

Judge: MRS. THAKE

- 336 Mrs. A. W. West, SWEETHOPE ISADORA, F., 22.8.68. Sire, Ch. Jezreel Cassius. Dam, Fendale Astra. Breeder, Mrs. B. Stewart.  
Also in Classes 185, 238.
- 337 Miss N. Woodfield, PATHFINDERS MARION, F., 13.4.68. Sire, Pathfinders Moonraker. Dam, Ch. Pathfinders Sarah. Breeder, Exhibitor.  
Also in Classes 175, 395, 424.

# Garden Cottage Cat Park

## FANTAN SIAMESE

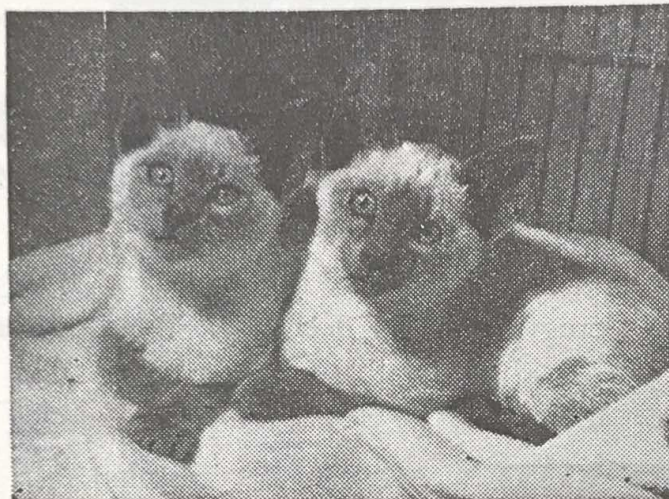

### QUEENS :

Fantan Belinda C.P.

Fantan Marietta S.P.

Fantan Joanne S.P.

Fantan Fairie B.P.

Kittens usually  
for sale

***Licensed Summer and Winter  
Boarding  
under ideal conditions***

---

Highly recommended by Veterinary Profession and  
R.S.P.C.A.

---

INSPECTION INVITED WITHOUT  
APPOINTMENT

---

Under the personal supervision of

**MRS. P. L. MOSS**

**Garden Cottage, School Lane  
West Kingsdown, Sevenoaks, Kent**

'Phone : 04-7485 2400

Just off A.20. Direct route to Folkestone, Dover and Continent

**Class 70.—TORTIE AND WHITE CAT, M. or F.**

Judge: MRS. THAKE

- 338 Miss N. Woodfield, PATHFINDERS RACHEL, F., 14.4.68. Sire, Pathfinders Larry. Dam, Pathfinders Rita. Breeder, Exhibitor. Also in Classes 182, 238, 406, 410.
- 339 Mrs. E. H. Maddick, LYNDY, F., 1.4.68. Sire, Unknown. Dam, Unknown. Breeder, Unknown. Also in Classes 175, 182, 185, 274.

**Class 71.—TORTIE or TORTIE AND WHITE KITTEN, M. or F.  
(3-9 months).**

Judge: MISS ROBSON

- 340 Miss N. Woodfield, PATHFINDERS CANDY, F., 4.5.69. Sire, Pathfinders Laddie. Dam, Ch. Pathfinders Cheta. Breeder, Exhibitor. Also in Classes 196, 351.
- 341 Miss N. Woodfield, PATHFINDERS MARIE, F., 22.6.69. Sire, Pathfinders Lester. Dam, Pathfinders Molly. Breeder, Exhibitor. Also in Classes 190, 193, 239, 371, 411.

**\*Class 72.—MANX CAT, MALE.**

Judge: MRS. NEWTON

- 342 Mrs. F. Macleod, HERBERT HOPALONG, M., 1.4.69. Sire, Arctic Sumairki. Dam, Tina Bastin. Breeder, Exhibitor. Also in Classes 184, 259, 350, 312, 424.
- 343 Mrs. K. Butcher, BRIGHTWELL BEATLE, M., 1.3.68. Sire, Brightwell Gingernut. Dam, Brightwell Amanda. Breeder, Exhibitor. Also in Classes 175, 312, 424.
- 343a Mrs. C. S. Colville, ROSENTAL COPPERNOB, M., 22.3.69. Sire, Rosental Red Tomboy. Dam, Rosental Fandancer. Breeder, Exhibitor. Also in Classes 175, 180, 184, 187, 199, 238, 259, 312, 424.

**\*Class 72a.—MANX CAT, FEMALE.**

Judge: MRS. NEWTON

- 344 Miss A. Aitchison, ANGELA, F., -.11.65. Sire unregistered. Dam unregistered. Breeder unknown. Also in Classes 187, 188.
- 345 Miss A. Aitchison, AMBERWOOD ELEANOR, 31.3.69. Sire, Ch. Bluewave Bo-Bo. Dam, Bluewave Choirl. Breeder, Exhibitor. Also in Classes 185, 187.
- 346 Mrs. C. S. Colville, ROSENTAL DISHY DOLLY, F., 22.5.68. Sire, Rosental Red Tomboy. Dam, Rosental Fantango. Breeder, Exhibitor. Also in Classes 177, 182, 199, 330, 424.
- 347 Mr. A. Jordan, CH. MONAS AMBER LIGHT, F., 10.4.68. Sire, Dreamkerry Kelly Junior. Dam, Ch. Isobelle. Breeder, Exhibitor. Also in Classes 138, 177, 182, 424.

# ROUNDWAY SIAMESE

Among the many Roundway exhibits to be seen at this show is

## ROUNDWAY VERASTRUM, L.P.

son of Champion Roundway Osmanthus, C.P., and Somborne Persephone, L.P., who won the Open Kitten Class (M. and F.) 3—9 months, when he was only three months and three days,  
and

## ROUNDWAY OMEGA, S.P.

son of Champion Sabukia Sirocco, S.P., and Roundway Chelone, S.P., also

## ROUNDWAY MIMOSA, C.P.

daughter of Ch. Reoky Cyrone, Chocolate T.P., and Champion Roundway Jonquil, S.P.

---

## MRS. MURIEL MACONCHIE

Roundway Cottage, Burchetts Green Lane, Maidenhead, Berks.  
Littlewick Green 2042

### Chairman and Liaison Officer:

MRS. E. LENTAIGNE

Hilton Cottage, Grove Lane  
Chalfont St. Peters, Bucks.

### Hon. Treasurer:

MR. L. CARTER

Newholme, Cedars Avenue  
Mitcham, Surrey



### Hon. Secretary:

MRS. A. FERGUSON

Alfriston, Windmill Lane  
East Grinstead, Sussex

### Hon. Assistant Secretary:

MRS. J. BURTON

20 Marlborough Avenue  
Ruislip, Middlesex

President : LADY GLUBB

---

**An Association for breeders and owners of Siamese  
Cats, Kittens and Neuters, and particularly for  
novice breeders**

---

ENTRY FEE 7/6, SUBSCRIPTION 15/- or 17/6 MARRIED COUPLES  
Large Pedigree Forms 3/- per dozen  
News Journal published January and July

---

**54 TROPHIES ARE OFFERED FOR COMPETITION**

Area Secretaries to assist Regional members

**\*Class 73.—MANX KITTEN, MALE (3-9 months).**

Judge: MRS. NEWTON

348 Mr. A. Jordan, MONAS MR. SANDMAN, M., 22.6.69. Sire, Dreamskerry Russett. Dam, Ch. Monas Amber Light. Breeder, Exhibitor.

Also in Classes 190, 424.

349 Mr. A. Butcher, CRONK-Y-VODDY, M., 15.5.69. Sire unregistered. Dam unregistered. Breeder, Mrs. M. Teare.

Also in Classes 195, 234.

**\*Class 73a.—MANX KITTEN, FEMALE (3-9 months).**

Judge: MRS. NEWTON

350 Mr. A. Butcher, FRANTICALLY FENELLA, F., 13.7.69. Sire, Brightwell Baphomet. Dam, Manxtown Myfanwy. Breeder, Exhibitor.

Also in Classes 190, 198.

**\*Class 74.—SPOTTED CAT, MALE.**

Judge: MRS. THAKE

351 Mr. R. Pearson, LOWENHAUS FERRAGUS, M., 5.3.69. Sire, Ch. Silverseal Oriole. Dam, Ch. Cathiss Renee. Breeder, Exhibitor.

Also in Classes 175, 180, 184, 187, 188, 274, 318, 345, 350, 365.

**\*Class 74a.—SPOTTED CAT, FEMALE.**

Judge: MRS. THAKE

352 Mrs. E. Menezes, CULVERDEN STARDUST, F., 17.9.67. Sire, Ch. Culverden Edward. Dam, Culverden Clair de Lune. Breeder, Miss I. Robson.

Also in Classes 175, 182, 312, 419.

353 Mr. R. Pearson, LOWENHAUS JUNO, F., 4.10.68. Sire, Ch. Silverseal Oriole. Dam, Ch. Cathiss Renee. Breeder, Exhibitor.

Also in Classes 177, 182, 185, 238, 291, 302, 312, 335, 393, 406, 415, 424.

**Class 75.—SPOTTED KITTEN, M. or F. (3-9 months).**

Judge: MISS ROBSON

354 Mr. and Mrs. M. Warde, PERRINGTON SILVER CLOUD, F., 8.5.69. Sire, Perrington Elf Silverspot. Dam, Perrington Primula. Breeder, Mrs. D. M. Young.

Also in Classes 193, 260, 274, 345, 351.

355 Mr. R. Pearson, LOWENHAUS ELISSA, F., 12.7.69. Sire, Ch. Silverseal Oriole. Dam, Barbiste Isabella. Breeder, Exhibitor.

Also in Classes 190, 193, 196, 198, 244, 361, 411, 302.

356 Mrs. M. Rose, ELSTON AMELIA, F., 7.4.69. Sire, Ch. Lucksway Tonto. Dam, Sirela Felicity. Breeder, Exhibitor.

Also in Classes 190, 274, 306, 323.

# BURTENASHAN CATS

BURMESE AND ABYSSINIAN

Friendly Kittens, reared in the house, usually available

Registered, inoculated, house-trained, used to dogs

MRS. J. M. SIMMONS

10 Clayton Croft Road - Wilmington - Nr. Dartford - Kent  
Tel.: Dartford 22762



## WESSEX CAT CLUB

6th CHAMPIONSHIP SHOW (All Breeds)

at the

TOWN HALL, BOURNEMOUTH, MARCH 7th, 1970

Hon. Secretary: MRS. A. BANKS, "High Bank," Littleton, Winchester, Hants.  
Tel. Sparsholt 429.

Hon. Treasurer: C. HOLDAWAY, ESQ., 50, Lancaster Drive, Broadstone, Dorset.  
Tel. Broadstone 2997.

Show Managers: MR. and MRS. R. CHAPMAN, "Teachers" Gussage, All Saints,  
Dorset. Tel. Witchampton 449.

Asst. Show Managers: MR. and MRS. R. LOVEYS, 17, Little Heath Road, Reading,  
Berks.

## GREENWOOD PERSIANS

GREENWOOD GERTIE (Sire: Ch. Cherry of Carne)  
her daughter

GREENWOOD TRUDIE (Sire: Ch. Pathfinders Sunray)  
Trudie's daughter

GREENWOOD GOLDBLOCKS (Sire: Pathfinders Moonraker)  
(Orange/White) Bi-Coloured Long-Hairs. Kittens hoped for in 1970

MRS. R. KNIGHT

44 Strouden Avenue, Bournemouth. Tel.: B'mouth 53278

## Colourpoint, Rex-Coated and A.O.V. Club

Chairman: MR. JOHN TREVOR

Entrance Fee 10/-

Annual Subscription 10/-

Life Membership £5

Newsletter twice yearly. Edited by Mrs. B. G. Porter

Hon. Treasurer:  
MRS. J. SPEAK  
77 Beresford Road, Nottingham  
Tel.: Long Eaton 4200

Hon. Secretary:  
MRS. IRIS HANCOX  
Flat 4, 22 Villa Road  
Nottingham. NG3 4GG

All enquiries, circular letters and marked catalogues to Mrs. Hancox

**Class 76.—BI-COLOURED CAT, M. or F.**

Judge: MRS. NEWTON

- 357 Miss N. Woodfield, PATHFINDERS LESTER, M., 14.4.68. Sire, Pathfinders Larry. Dam, Pathfinders Rita. Breeder, Exhibitor. Also in Class 410.

**Class 77.—BI-COLOURED KITTEN, M. or F. (3-9 months).**

Judge: MRS. NEWTON

- 358 Mr. and Mrs. H. Biswell, PROSPERO MARK, M., 6.8.69. Sire, Ch. Primlington. Dam, Red Lady. Breeders, Exhibitors. Also in Classes 192, 197, 274.

**SHORT-HAIRED FOREIGN CATS AND KITTENS  
(ex. SIAMESE)**

**Class 78.—RUSSIAN BLUE CAT, M. or F.**

Judge: MRS. I. JOHNSON

- 359 Mrs. C. M. Leroy-Lewis, SYLPHIDES SYLVASHKA, F., 6.6.68. Sire, Jennymay Erling. Dam, Ch. Sylphides Mavilova. Breeder, Mrs. M. A. Read. Also in Classes 183, 189.
- 360 Mrs. C. M. Leroy-Lewis, SYLPHIDES SYLVASHENA, F., 6.6.68. Sire, Jennymay Erling. Dam, Ch. Sylphides Mavilova. Breeder, Mrs. M. A. Read. Also in Classes 183, 189.
- 361 Mrs. F. MacLeod, MEADLIAM URRY, M., 14.4.66. Sire, Jennymay Erling. Dam, Harvees Demi-Too. Breeder, Miss Lee-Meade. Also in Classes 176, 259, 313, 350, 425.
- 362 Miss A. Handscombe-Edge, HARVEES AMANDAH-TOO, F., 19.3.65. Sire, Ch. Meadliam Larkspur. Dam, Meadliam Cleopatra. Breeder, Exhibitor. Also in Classes 176, 189.
- 364 Mrs. C. R. McPherson, WINDYWHISTLE TIPTOES, M., 7.5.65. Sire, Isapet Nickolas. Dam, Windywhistle Vixen. Breeder, Exhibitor. Also in Classes 199, 406, 425.
- 365 Mrs. C. R. McPherson, WINDYWHISTLE REBECCA, F., 28.2.67. Sire, Ch. Crumberhill Oscarius. Dam, Windywhistle Ursewica. Breeder, Exhibitor. Also in Classes 176, 199, 186.
- 366 Mrs. J. A. Foster, CH. HENGIST BITOCHKI, M., 28.11.66. Sire, Ch. Petrovna Nilgiri Boy. Dam, Ch. Sylphides Maryinska. Breeder, Mrs. Fiske. Also in Classes 138, 179, 259, 313.

# WINDALE SIAMESE

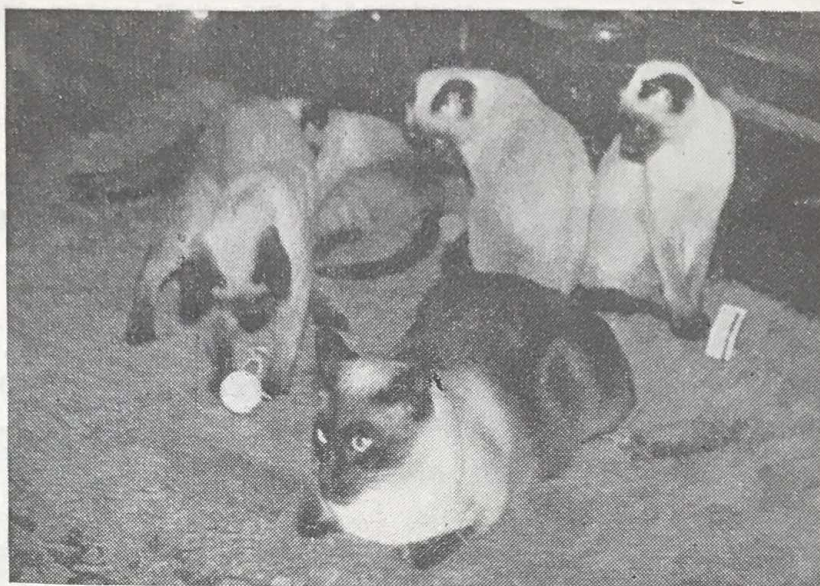

Enquiries to : **MISS BURNES**  
Winthorpe, Old Hunstanton, Norfolk      Tel.: Hunstanton 2275

## The Central Fund for Feline Research

**WHEN YOUR LOVED CAT DIES FROM DISEASE**  
the tragedy is brought home to you.

Your desire to do something about it can really make itself  
felt with a donation, covenant or legacy to:—

**THE FELINE ADVISORY BUREAU CENTRAL FUND  
FOR FELINE RESEARCH**

Hon. Treasurer: **MR. R. S. T. BENNETT, A.I.B.**  
WESTMINSTER BANK LTD.,  
THORNBURY,  
BRISTOL.

**Class 79.—RUSSIAN BLUE KITTEN, M. or F. (3-9 months).**

Judge: MRS. I. JOHNSON

- 367 Mrs. J. A. Foster, BROADWEIR TRETCHIKOFF, M., 12.5.69. Sire, Ch. Hengist Bitochki. Dam, Ch. Sylphides Varakova. Breeder, Exhibitor.  
Also in Classes 195, 323, 191, 260, 421.
- 368 Mrs. J. A. Foster, BROADWEIR VALENTINA, F., 10.9.69. Sire, Ch. Hengist Bitochki. Dam, Ch. Sylphides Varakova. Breeder, Exhibitor.  
Also in Class 194.

**\*Class 80.—ABYSSINIAN CAT, M.**

Judge: MRS. TOWE

- 369 Mrs. M. Quinton, LINGUENDA GIOVANNI, M., 7.4.68. Sire, Nigella Michael Angelo. Dam, Amharic Countess Angelique. Breeder, Exhibitor.  
Also in Classes 176, 269.
- 370 Mrs. N. I. Young, ALBYN JUSTIN, M., 13.3.69. Sire, Ch. Contented Ashanto. Dam, Ch. Nigella Juanita. Breeder, Mrs. R. Oswald.  
Also in Classes 176, 181, 259, 269.

**Class 81.—ABYSSINIAN CAT, F.**

Judge: MRS. TOWE

- 371 Mrs. V. Kilby, CHIMES CANDY, F., 15.3.69. Sire, Taishun Ferrari. Dam, Wuntoo. Breeder, Mrs. M. Williams.  
Also in Classes 269, 415.
- 372 Mrs. E. Menezes, CH. TAISHUN SABINA, F., 17.9.66. Sire, Ch. Taishun Leo. Dam, Taishun Tamasha. Breeder, Exhibitor.  
Also in Classes 178, 259, 269, 313, 350.
- 373 Mrs. B. Chapman, KARNAK THELDJA, F., 23.3.68. Sire, Ch. Chinook Kiowa. Dam, Taishun Sharon. Breeder, Exhibitor.  
Also in Classes 176, 186, 259, 269, 313, 318, 410.
- 374 Mrs. P. M. Barrett, PHILOS CORNELIAN, F., 6.11.68. Sire, Contented Tonga. Dam, Abyseal Juli. Breeder, Miss H. Scatchard.  
Also in Classes 183, 186, 269, 364.
- 375 Mrs. M. J. Fowler, SHYBU NOYAU, F., 28.9.68. Sire, Hillcross Tawny Pippit. Dam, Ch. Shybu Brandy Snap. Breeder, Mrs. S. Bullock.  
Also in Classes 186, 269, 410.
- 376 Miss H. M. Scatchard, ABYSEAL JADE, F., 9.4.66. Sire, Ch. Bernina Draconis. Dam, Abyseal Enchantress. Breeder, Mrs. Bradbury.  
Also in Classes 269, 313.
- 377 Mrs. I. Loveys, CONTENTED INFANTA, F., 6.3.69. Sire, Ch. Taishun Solo. Dam, Shybu Flamenco. Breeder, Miss I. Wiseman.  
Also in Classes 269, 313, 410, 415.

# COPPLESTONE

## Burmese & Colourpoints

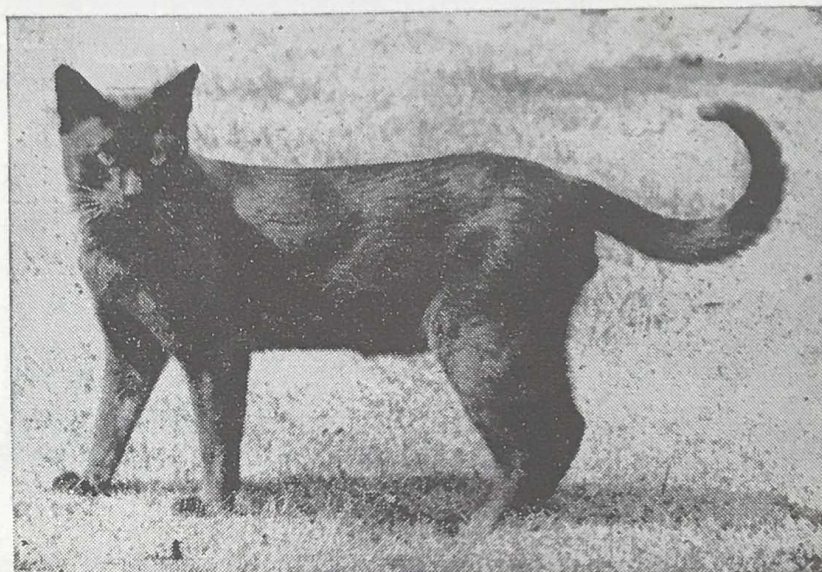

### CH. COPPLESTONE LUN-THA

Top winning Burmese in this country (winner of 13 C.C.'s), sire of numerous Champions at home and overseas.

STUD FEE: 6 Gns.

### COPPLESTONE LUTHER (Brown)

Sire: CH. C. BLUEMER

Dam: C. LUNETTE (2 C.C.)

Siring Blue and Brown Kittens. Fee: 5 gns.

### Colourpoints:

#### CHESTERMERE COPPLESTONE

(Bluepoint Male)

First Colourpoint to be imported into England. Siring beautiful kittens.

STUD FEE: 10 Gns.

Females include:

#### CH. XOX BETULA

(Seal-Point)

#### COPPLESTONE MARIA

(Bluepoint)

#### NEOPARDY CHANTAL

(Bluepoint)

BEAUTIFUL KITTENS FROM ABOVE QUEENS USUALLY FOR SALE

Apply: **MRS. BENTINCK**

**Sparks Farm, Barkham, Wokingham, Berks.**

Tel.: ARBORFIELD CROSS 368

- 378 Mrs. E. A. Willson, BROUGHTON MERYTREE, F., 2.8.66. Sire, Ch. Taishun Leo. Dam, Icletwees Nefra. Breeder, Mrs. P. Hughes. Also in Classes 269, 330, 389, 410, 425.
- 379 Mrs. M. K. Kidd, CH. CONTENTED SHEBEYLI, F., 14.3.68. Sire, Ch. Taishun Solo. Dam, Shybu Flamenco. Breeder, Miss I. Wiseman. Also in Classes 259, 269, 359, 410.

**Class 82.—ABYSSINIAN CAT RED, M. or F.**

Judge: MRS. TOWE

- 380 Mr. and Mrs. J. Warde, FLUME ATALANTA, F., 31.5.68. Sire, Trubun Red Abaka. Dam, Ch. Flume Cassiopaiea. Breeder, Mrs. V. Braggins. Also in Classes 176, 259, 271, 274, 345, 350.
- 381 Miss H. Scatchard, CH. PHILOS PRECIOUS TOPAZ, F., 22.5.67. Sire, Ch. Taishun Leo. Dam, Abyseal Jade. Breeder, Exhibitor. Also in Classes 138, 178, 271.

**\*Class 83.—ABYSSINIAN KITTEN (Inc. Red), M. (3-9 months).**

Judge: MRS. TOWE

- 382 Mrs. E. Menezes, TAISHUN BILLY BOY, M., 8.4.69. Sire, Contented Tonga. Dam, Broughton Salote. Breeder, Exhibitor. Also in Classes 191, 200, 244, 270.
- 383 Miss H. Scatchard, PHILOS SEKHAM-RA, M., 20.6.69. Sire, Ch. Taishun Leo. Dam, Abyseal Jade. Breeder, Exhibitor. Also in Classes 191, 260.
- 384 Miss H. Scatchard, CONTENTED BUBASTIS, M., 16.4.69. Sire, Ch. Taishun Solo. Dam, Ceejays Isis. Breeder, Miss I. Wiseman. Also in Class 270.
- 385 Mrs. M. Kidd, MADRIGAL SAMKIN, M., 4.4.69. Sire, Ch. Taishun Solo. Dam, Madrigal Solaire. Breeder, Mrs. D. Rosignoli. Also in Classes 270, 361.

**\*Class 83a.—ABYSSINIAN KITTEN (Inc. Red), F. (3-9 months).**

Judge: MRS. TOWE

- 386 Miss P. Rodinsky, BEAUMANOR HAZEL, F., 24.5.69. Sire, Ch. Shybu Koralai. Dam, Bernina Red Velvet. Breeder, Miss M. E. Lant. Also in Classes 196, 260.
- 387 Mrs. S. M. Collins, TAISHUN PIXIE, F., 20.6.69. Sire, Contented Tonga. Dam, Ch. Taishun Sabena. Breeder, Mrs. E. Menezes. Also in Classes 194, 198, 239, 244.
- 388 Mrs. I. E. Marshall, CONTENTED KYNA, F., 27.6.69. Sire, Ch. Taishun Solo. Dam, Shybu Flamenco. Breeder, Miss I. Wiseman. Also in Classes 198, 270.

# **THE LONG HAIR CREAM AND BLUE CREAM ASSOCIATION**

**Founder :** The late MISS K. YORKE, June 29th, 1961

**President :** MISS E. SHEPPARD      **Vice-President :** MADAME RAVEL

---

**THIS ASSOCIATION CATERS EXCLUSIVELY FOR THESE  
TWO BREEDS**

---

**Beautiful Silver Cups and Trophies and other special  
prizes offered for competition by Members**

---

## **ADVICE FREELY GIVEN**

**Annual Subscription 10/-      Entrance Fee 7/6**

---

**Hon. Secretary :** MRS. C. DUGDALE, Hole Farm, Guestling, Sussex  
Tel.: Pett 3114

**Hon. Treasurer :** MRS. C. RUFFELL, 13 Abberbury Road, Iffley, Oxford

---

# **SHERADA CATS**

**USUAL AND RED ABYSSINIANS**

**Kittens available this Summer**

**SILVER SPOTTED and SILVER TABBY (S.H.)**

**Kittens expected early Autumn**

---

**Enquiries welcome now—**

**MICHAEL and BERYL WARDE**

**46 Trevor Drive      -      Bromham      -      Bedford  
Oakley 2560**

**Class 84.—BURMESE CAT BROWN, M.**

Judge: MRS. SHROUDER

- 389 Mrs. R. Warren-Hurlock, LINLINKYE MATANGA, M., 12.10.68. Sire, Khame Benjamin. Dam, Ch. Mauresque Chola. Breeder, Exhibitor.  
Also in Class 284.
- 390 Mrs. J. Worth, MORNINGSTAR GOLDEN PIXIE, M., 22.6.67. Sire, Ch. Copplesstone Bluemer. Dam, Ch. Jamali Lung Chao. Breeder, Miss I. O'Niell.  
Also in Class 284.
- 391 Miss M. Mack, BELCANTO ANDREA CHENIER, M., 20.3.69. Sire, Arboreal Sitta. Dam, Ch. Arboreal Blue Leela. Breeder, Exhibitor.  
Also in Classes 284, 350.
- 392 Miss M. Mack, BELCANTO DER ROSENKAVALIER, M., 5.4.68. Sire, Arboreal Sitta. Dam, Ch. Arboreal Blue Leela. Breeder, Exhibitor.  
Also in Class 284.
- 393 Mrs. M. Smith, MAGAMBA SATAN, M., 1.5.68. Sire, Ch. La-Sun Midas. Dam, Magamba Chandee. Breeder, Exhibitor.  
Also in Classes 176, 178, 284, 305.
- 394 Mrs. M. A. and Miss A. Hones, AMAHAMA BIRRICAT BOUQUET, M., 20.3.68. Sire, Kathoodu Kabirio. Dam, Kathoodu Kolleena. Breeder, Exhibitor.  
Also in Classes 176, 178, 181, 284.
- 395 Miss I. O'Neill, MORNINGSTAR AQUARIUS, M., 24.11.67. Sire, Ch. La-Sun Midas. Dam, Ch. Jamali Lung Chao. Breeder, Exhibitor.  
Also in Classes 284, 350.
- 396 Mrs. P. Short, ELBOROUGH VAN, M., 13.3.69. Sire, Ramree Chindit Sabre. Dam, Elborough Kim. Breeder, Mr. E. K. Wright.  
Also in Classes 181, 187, 233, 284.
- 397 Mrs. W. Bentinck, COPPLESTONE LUTHER, M., 10.6.68. Sire, Ch. Copplesstone Bluemer. Dam, Copplesstone Lunnette. Breeder, Exhibitor.  
Also in Classes 284, 388.

**Class 85.—BURMESE CAT BROWN, F.**

Judge: MRS. SHROUDER

- 398 Miss C. Baker, CAMEL TANSY, F., 12.8.68. Sire, Arboreal Sitta. Dam, Tarawood Athene. Breeder, Exhibitor.  
Also in Classes 176, 178, 183, 186, 189, 238, 259, 284, 350, 415.
- 399 Lt. R. C. Stephan, PROCUL KARTIKA, F., 6.1.68. Sire, Ch. Copplesstone Lun-Tha. Dam, Ch. Kathoodu Kassandra. Breeder, Mrs. E. V. Chapman.  
Also in Classes 284, 350.

# **LIVESTOCK SHIPPING SERVICES LTD.**

**Specialist Livestock Shipping and Forwarding  
Agents**

---

**WE OFFER THE COMPLETE & PERSONAL SERVICE  
REQUIRED WHEN EXPORTING OR IMPORTING CATS  
BY AIR OR SEA.**

---

**PERSONAL ATTENDANCE AT AIRPORT  
AND DOCKS**

---

Approved  
Ministry of Agriculture  
Carrying Agents

Ministry Licences  
and Quarantine Facilities  
Arranged

**Special Cat Travelling Boxes Supplied**

**London Airport Office :**  
136 STANWELL ROAD,  
ASHFORD, MIDDLESEX.

Mr. E. S. Kendall

Tel.: Ashford MX 54054

After hours :  
Walton-on-Thames 27891

**City Office :**  
146 BISHOPSGATE,  
LONDON, E.C.2

Mr. W. D. Fogg

Tel.: 01-247-9045/3945

After hours: 01-303-1603

**Liverpool Office :**  
307 TOWER BUILDING,  
WATER STREET, LIVERPOOL, 3  
Tel.: Central 1653

- 400 Mrs. K. Stephan, NAUTIKAL GOONA-SEE, F., 1.3.69. Sire, Prindos Rising Sun. Dam, Procul Kartika. Breeder, Lt. R. C. Stephan.  
Also in Classes 176, 183, 186, 284.
- 401 Miss J. M. Stephan, NAUTIKAL HI-C, F., 1.3.69. Sire, Prindos Rising Sun. Dam, Procul Kartika. Breeder, Lt. R. C. Stephan.  
Also in Classes 176, 183, 186, 284.
- 402 Mrs. M. A. Turner, PROCUL KAZUKO, F., 1.7.69. Sire, Ch. Copplestone Lun-Tha. Dam, Procul Marigold. Breeder, Mrs. Vogt-Chapman.  
Also in Classes 186, 284, 350.
- 403 Mrs. I. E. Marshall, OTTERWOOD GENIVETTE, F., 5.4.68. Sire, Ch. Kevitor Brown Tiger. Dam, Otterwood Mistinda. Breeder, Mrs. J. Cole.  
Also in Classes 176, 284.
- 404 Mrs. I. Loveys, NAUTIKAL SOCKA-SEA, F., 1.3.69. Sire, Prindos Rising Sun. Dam, Procul Kartika. Breeder, R. C. Stephan.  
Also in Classes 284, 395.
- 405 Mrs. W. Bentinck, COPPLESTONE LUNETTE, F., 11.12.66. Sire, Ch. Copplestone Lun-Tha. Dam, Benroc Bardolino. Breeder, Exhibitor.  
Also in Classes 284, 389, 199.
- 406 Mrs. W. Bentinck, COPPLESTONE BROWN MISS, F., 8.10.68. Sire, Ch. Copplestone Bluemer. Dam, Procul Yurike. Breeder, Exhibitor.  
Also in Classes 187, 189, 284, 389.
- 407 Mr. V. Preslin, BELCANTO ISOLDE, F., 10.11.67. Sire, Arboreal Sitta. Dam, Ch. Arboreal Blue Leela. Breeder, Miss M. Mack.  
Also in Class 284.
- 408 Mr. N. Winder, LATHOM CLAIR, F., 4.3.69. Sire, Kudos Ali Baba. Dam, Tang Vale Darkee. Breeder, Miss Griffiths.  
Also in Classes 176, 183, 186, 187, 189, 284, 291, 350, 420, 425.
- 409 Miss E. Jameson, BOWERSCROFT CONCORDE, F., 16.3.69. Sire, Ch. Bahkta Pilot. Dam, Ngo Beechoy. Breeder, Exhibitor.  
Also in Class 284.
- 410 Mr. A. R. Grange, SEAPIPER SIRANDA, F., 30.9.67. Sire, Khame Benjamin. Dam, La-Sun Kipao. Breeder, Mrs. J. Grange.  
Also in Classes 284, 259.
- 411 Mrs. E. Vogt Chapman, PROCUL FUJIKO, F., 1.7.67. Sire, Ch. Copplestone Lun-Tha. Dam, Procul Marigold. Breeder, Exhibitor.  
Also in Classes 259, 284, 305, 393.
- 412 Mrs. E. Vogt Chapman, PROCUL YURIKE, F., 6.1.68. Sire, Ch. Copplestone Lun-Tha. Dam, Ch. Kathoodu Cassandra. Breeder, Exhibitor.  
Also in Classes 259, 284, 305, 393.
- 413 Mrs. R. A. Howard, AMBERLEY BROWN VELVET, F., 30.12.68. Sire, Pussinboots Gazelle. Dam, Copplestone Ting-Ling. Breeders, Mr. and Mrs. D. Wilson.  
Also in Classes 183, 395, 406.
- 414 Miss B. A. Oliver, BELCANTO JENUFA, F., 12.6.67. Sire, Arboreal Sitta. Dam, Ch. Arboreal Blue Leela. Breeder, Miss M. Mack.  
Also in Classes 186, 199, 284.

# Clicquot Chinchillas

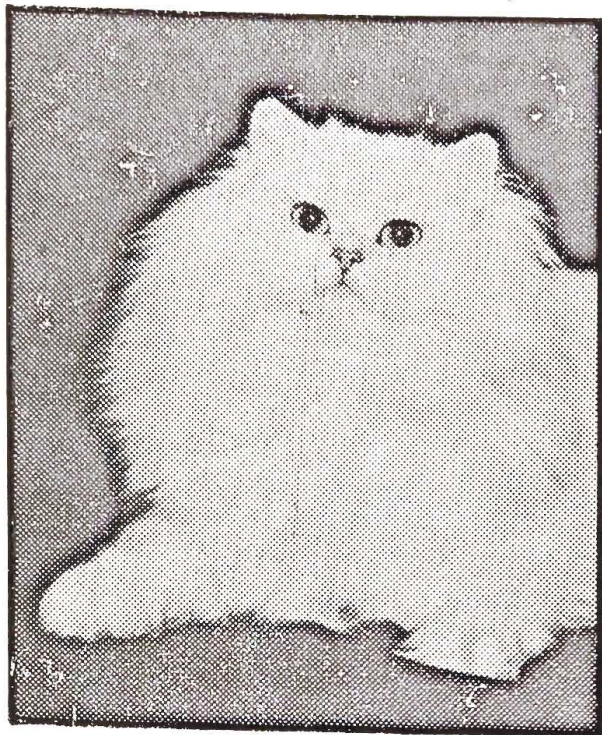

Ch. of Ch., L.H. BONA VIA ROBERTO  
Croydon, 1969

Famous Championship Show  
Winners, 1967, 1968, 1969

Top awards at all leading  
Shows, including National,  
1967 and 1968, Best in  
Show and Championship  
Certificate Winners

**Miss V. SANDERS**

**"Park View"**

**3 Nelson Close**

**Rayleigh**

**Essex**

RAYLEIGH 6324

JOIN THE . . .

## Tabby-Pointed Siamese Cat Society

(formerly The Lynx Pointed Cat Club)

THE FRIENDLY, DEMOCRATIC CLUB

The original Specialist Club for Tabby Pointed  
Siamese (all colours)

Entrance Fee 2/6

Annual Subscription 10/- (Single), 15/- (Double)

Application Forms from Hon. Secretary :  
MISS B. J. PERKINS, Summerdale, Ersham Road, Hailsham, Sussex

- 415 Miss J. Painter, HARP SVETLANA, F., 25.4.68. Sire, Ch. Belcanto Nabucco. Dam, Belcanto Iphigenie. Breeder, Mr. D. Watkins. Also in Classes 176, 183, 233, 259, 284, 313, 350.
- 416 Mrs. F. Siddall, PEERLESS SARALA, F., 20.10.68. Sire, Arboreal Sitta. Dam, Skotos Quinish. Breeder, Mr. N. Winder. Also in Classes 284, 420, 425.

**Class 86.—BURMESE KITTEN, BROWN, M. or F.**

(3-5 months).

Judge: MRS. SHROUDER

- 417 Mrs. I. B. and Miss E. Proctor, ILUSKASS AREAIONI, F., 19.8.69. Sire, Kiang Khedive. Dam, Kathoodu Kaletta. Breeders, Exhibitors. Also in Classes 191, 285.
- 418 Miss E. Jameson, BOWERSCROFT VANGUARD, M., 8.8.69. Sire, Ch. Bakhta Pilot. Dam, Ngo Beechoy. Breeder, Exhibitor. Also in Class 285.
- 419 Miss M. Mack, BELCANTO ADRIANA LE COUVEREUR, F., 9.8.69. Sire, Arboreal Sitta. Dam, Ch. Arboreal Blue Leela. Breeder, Exhibitor. Also in Classes 285, 306.
- 420 Mrs. J. M. Simmons, BURTENASHEN NANA, F., 10.9.69. Sire, Amahama Birricat Bouquet. Dam, Burtenashan Katha. Breeder, Exhibitor. Also in Classes 191, 198, 244, 285.
- 421 Mrs. M. Page, PRIMSU BERNADETTE, F., 8.8.69. Sire, Kiang Khedive-Ramree. Dam, Bintang Perak. Breeder, Exhibitor. Also in Classes 194, 198, 285.

**Class 87.—BURMESE KITTEN, BROWN, MALE (5-9 months).**

Judge: MRS. SHROUDER

- 422 Mrs. R. Warren-Hurlock, LINLINKYE AZAM, M., 2.6.69. Sire, Ch. Bahkta Pilot. Dam, Ch. Mauresque Chola. Breeder, Exhibitor. Also in Classes 200, 285, 306.
- 423 Mrs. M. Smith, MAGAMBA JASON, M., 7.6.69. Sire, Magamba Satan. Dam, Magamba Chandee. Breeder, Exhibitor. Also in Classes 192, 195, 285, 306.
- 424 Mrs. J. E. Cain, JEMEES JASPER, M., 11.7.69. Sire, Ch. Kevitor Brown Tiger. Dam, Linlinkye Tamalika. Breeder, Exhibitor. Also in Classes 285, 191.
- 425 Mrs. M. Fleet, BYBROOK YO YO, M., 16.5.69. Sire, Bybrook Sir John Bumble. Dam, Bybrook Victory. Breeder, Exhibitor. Also in Class 285.
- 426 Mrs. M. Fleet, BYBROOK YOURS TRULY, M., 16.5.69. Sire, Bybrook Sir John Bumble. Dam, Bybrook Victory. Breeder, Exhibitor. Also in Class 285.

# ROZEL

**Persians — and — Chinchilla**

WHITE, CREAM, BLUE

---

Selectively bred for superb type, lovely eye  
colour and delightful dispositions

---

HEALTHY AFFECTIONATE KITTENS, FROM  
PRIZE-WINNING QUEENS, SOMETIMES  
AVAILABLE

---

Appreciative homes first consideration

---

Enquiries :

**Mrs. Eileen Hunt**  
**“Norbury”**  
**Rougemont Avenue**  
**Torquay**

Telephone : TORQUAY 63745

- 427 Mr. and Mrs. J. Emmett, JINGPAWS CHOCOLATE SOLDIER, M., 5.4.69. Sire, Jingpaws Blue Meteor. Dam, Kupro Honey. Breeders, Exhibitors.  
Also in Class 285.

**Class 87a.—BURMESE KITTEN, BROWN, FEMALE (5-9 months).**

Judge: MRS. SHROUDER

- 428 Miss J. Painter, CHERIE MOON LILY, F., 21.7.69. Sire, Arboreal Sitta. Dam, Harp Svetlana. Breeder, Exhibitor.  
Also in Classes 191, 194, 234, 260, 285, 351.
- 429 Mr. V. Peslin, PURRLYNE EDELWEISS, F., 22.5.69. Sire, Arboreal Sitta. Dam, Belcanto Isolde. Breeder, Exhibitor.  
Also in Class 285.
- 430 Mrs. P. Short, FREEFOLK SU-ANN, F., 9.5.69. Sire, Freefolk Blue Silva. Dam, Freefolk Te-Fou. Breeder, Mrs. J. M. Boal.  
Also in Classes 194, 198, 234, 244, 285.
- 431 Mrs. R. Warren-Hurlock, LINLINKYE CHANDALA, F., 2.6.69. Sire, Ch. Bahkta Pilot. Dam, Ch. Mauresque Chola. Breeder, Exhibitor.  
Also in Classes 200, 285, 306.
- 432 Mrs. V. Kilby, CAMEL GEM, F., 7.7.69. Sire, Arboreal Sitta. Dam, Tarawood Athene. Breeder, Miss C. Baker.  
Also in Classes 285, 415.
- 433 Mrs. M. A. Turner, OAKFAIR BELINDA, F., 1.7.69. Sire, Prindos Rising Sun. Dam, Procul Kazuko. Breeder, Exhibitor.  
Also in Classes 191, 285, 351.
- 434 Mrs. C. C. Gaffney, MAGAMBA ZEBEDEE, F., 7.6.69. Sire, Magamba Satan. Dam, Magamba Chandee. Breeder, Mrs. N. M. Smith.  
Also in Classes 196, 285, 306, 361.
- 435 Mrs. I. E. Marshall, KOGENI ARIADNE, F., 17.4.69. Sire, Khame Benjamin. Dam, Otterwood Genivette. Breeder, Exhibitor.  
Also in Classes 194, 285.
- 436 Mrs. I. E. Marshall, KOGENI APHRODITE, F., 17.4.69. Sire, Khame Benjamin. Dam, Otterwood Genivette. Breeder, Exhibitor.  
Also in Classes 194, 285.
- 437 Mrs. I. and Miss E. Proctor, RAMREE ANAK MADU, F., 24.4.69. Sire, Kiang Khedive. Dam, Ramree Dah-Lin. Breeder, Mrs. E. Caldicott.  
Also in Classes 196, 260, 351, 200, 234, 285.
- 438 Mrs. J. Worth, CRAGLAND GOLDEN BAMBINO, F., 2.5.69. Sire, Morning Star Golden Pixie. Dam, Ch. Ningpo Thalian Cleo. Breeder, Mrs. E. Holmes.  
Also in Classes 260, 285, 351, 361, 421.
- 439 Mrs. S. M. Hewson, AMBERILLA BRITOMARTIS, F., 28.4.69. Sire, Ch. La-Sun Midas. Dam, Sireli Bidani. Breeder, Exhibitor.  
Also in Classes 191, 194, 239, 274, 285, 415.
- 440 Mrs. E. G. Christmas, FAIDRA SU-LEI, F., 26.4.69. Sire, Morning Star Aquarius. Dam, Rubaiyat Na-Lei. Breeder, Mrs. J. Smallwood.  
Also in Classes 196, 260, 285, 410.

# BLUE PERSIAN CAT SOCIETY

The B.P.C.S. offers numerous Challenge Cups and Specials for competition at all shows. Those interested in Blue Persians should join the above Society in order to compete for these.

Subscription 10/- per annum. Life Membership £5-5-0. Entrance Fee 5/-  
Year starts 1st September.

Pedigree Forms 3/6 per dozen, post free, from Hon. Secretary:  
G. C. DUGDALE, Hole Farm, Guestling, Sussex.

Hon. Treasurer: MRS. GRACE POND, Barbeechees, Buchan Hill, Crawley, Sussex.

## *Join the Southern Counties Cat Club*

# BIRMAN CAT CLUB

**Acting Hon. Sec.:**  
Miss R. E. BROWN  
Pets' Country Club  
Crete Road West  
Folkestone  
Tel.: Hawkinge 250

**Acting Hon. Chairman:**  
Mrs. E. FISHER  
47 Marlborough Mansions  
Cannon Hill  
London, N.W.6  
Tel.: 01-435 0760

**Acting Hon. Treasurer:**  
Mrs. U. AGGETT  
"Cunga"  
Narbeth Drive  
Aylesbury

### NEW MEMBERS WELCOME

Subscription 7/6 annually Entrance Fee 5/-  
Pedigree Forms available to members at 4/- per dozen

## Kensington Kitten and Neuter Cat Club

**THE SPECIALIST CLUB** for kittens and neutered cats

Supports all leading shows. Annual Subscription 10/- Entrance fee 7/6

**Acting Hon. Secretary:** MRS. JOAN RICHARDS  
21 Halepit Road, Great Bookham, Surrey

**Cups and Support Secretary:** MRS. MARGERY BISHOP  
12 Nether Street, London, N.12

**Acting Hon. Treasurer:** MRS. ANNE BRITTON  
2 Sun Crescent, Oakley, Aylesbury, Bucks.

For membership apply to Acting Hon. Secretary:

**Class 88.—BURMESE CAT CLUB, MALE.**

Judge: MISS PRENTIS

- 441 Mrs. M. C. Laurent, HARP DRIGO, M., 25.4.68. Sire, Ch. Belcanto Nabucco. Dam, Belcanto Iphigenie. Breeder, Mr. D. Watkins.  
Also in Classes 181, 259, 286.
- 442 Mrs. D. Ross, THEKLA LUNA, M., 15.12.68. Sire, Ch. La-Sun Midas. Dam, Procul Sandie. Breeder, Exhibitor.  
Also in Classes 178, 286.
- 443 Mrs. D. Silkstone, JINGPAWS BLUE MONARCH, M., 3.5.68. Sire, Ch. Freefolk Blue Buoy. Dam, Ch. Kupro Andora. Breeder, Mrs. Emmett.  
Also in Classes 274, 286.
- 444 Mrs. M. I. Williams, CHIMES ADRIAN, M., 3.4.69. Sire, Ch. Ballard Bilin. Dam, Branksea Bettina. Breeder, Exhibitor.  
Also in Classes 286, 345.
- 445 Mrs. J. M. Boal, FREEFOLK BLUE SILVA, M., 1.7.68. Sire, Ufo Bamboo Boy. Dam, Freefolk Te-Fou. Breeder, Exhibitor.  
Also in Classes 178, 286.

**Class 89.—BURMESE CAT, BLUE, F.**

Judge: MISS PRENTIS

- 446 Mrs. F. E. Horne, BUSKINS BLUE KOTAN, F., 29.1.69. Sire, Pussinboots Gazelle. Dam, Buskins Sayang. Breeder, Exhibitor.  
Also in Class 286.
- 447 Mrs. V. Kilby, CHIMES ANGELINA, F., 3.4.69. Sire, Ballard Bilin. Dam, Branksea Bettina. Breeder, Mrs. M. Williams.  
Also in Classes 286, 415.
- 448 Mrs. J. Chapman, KERNOW TIOM, F., 25.11.65. Sire, Pussinboots Blue Moon. Dam, Vaucheria Aurora. Breeder, Mrs. P. Evely.  
Also in Classes 189, 286.
- 449 Mr. and Mrs. J. Emmett, CHIMES AMANDA, F., 3.4.69. Sire, Ch. Ballard Bilin. Dam, Branksea Bettina. Breeder, Mrs. M. Williams.  
Also in Classes 176, 286.
- 450 Miss M. Mack, HARP MINKUS, F., 25.4.68. Sire, Ch. Belcanto Nabucco. Dam, Belcanto Iphigenie. Breeder, Mr. D. Watkins.  
Also in Classes 286, 350.
- 451 Miss M. Mack, CH. BELCANTO FLORIA TOSCA, F., 7.10.68. Sire, Ch. Pya Beng Lam. Dam, Ch. Arboreal Blue Leela. Breeder, Exhibitor.  
Also in Classes 286, 138.
- 452 Miss B. Oliver, BELCANTO BLUE THAIS, F., 7.10.68. Sire, Ch. Pya Beng Lam. Dam, Ch. Arboreal Blue Leela. Breeder, Miss M. Mack.  
Also in Classes 183, 199, 286.
- 453 Mrs. W. Bentinck, COPPLESTONE BLUE MISS, F., 4.6.68. Sire, Ch. Copplesstone Bluemer. Dam, Ch. Copplesstone Theang. Breeder, Exhibitor.  
Also in Class 286.

# SIAMESE AT STUD

## **LU-CHU-LOCHINVAR, S.P., 1 C.C.**

Sire : OAKAYBOY (24)      Dam : LU-CHU-LOU (24)

and his Tabby-Point son

## **SHALOM ALFIE, 1 C.C.**

Dam : REOKY KINKYSTAR (32)

---

Alfie welcomes queens of any colour, and will provide litters of mixed colours if you feel like a change. Heated stud houses, queens not hurried.

**Both 4 Gns.**

---

MRS. P. HALPERN  
HOG END FARM, ST. ALBANS, HERTS.

Tel.: St. Albans 53695

# Ivelholme Chinchillas

**Stud : CH. IVELHOME BRUCE**

Sire of Best Chinchilla Adult, Olympia, 1966

**CH. IVELHOME JINGLE BELL**

Queens :

**IVELHOLME HIGHLIGHT      IVELHOLME KERENA**  
**SUNHAVEN BINKI**

---

Kittens from above, bred for stamina and happy temperaments,  
occasionally available to very good homes

---

Enquiries to : MRS. K. A. BACON  
207 LONSDALE RD., SOUTHEND-ON-SEA SS2 4LH

- 454 Miss I. O'Neill, BYBROOK GEORGIE GIRL, F., 13.12.67. Sire, Bybrook Sir John Bumble. Dam, Yan Ayara. Breeder, Mrs. M. Fleet.  
Also in Classes 286, 305.
- 455 Mrs. E. C. Holmes, CRAGLAND BLUE MIST, F., 27.10.68. Sire, Morningstar Golden Pixie. Dam, Ch. Ning Po Thalia Cleo. Breeder, Exhibitor.  
Also in Classes 183, 178, 286.
- 456 Mrs. D. Silkstone, DINHAM HOLLY, F., 25.9.68. Sire, Ch. La-Sun Midas. Dam, Dinham Suki. Breeder, Mrs. Laurent.  
Also in Classes 274, 286.
- 457 Mrs. M. I. Williams, BRANKSEA BETTINA, F., 12.5.68. Sire, Lindale Dear Dumbo. Dam, Ballard Bellona. Breeder, Mr. B. Rees.  
Also in Classes 238, 286, 360.
- 458 Miss V. J. Huthwaite, SMOCKMILL BLUE MAI, F., 5.5.67. Sire, Ch. Buskins Blue Sunya. Dam, Seathwaite Katina. Breeder, Mrs. E. Heaton.  
Also in Classes 176, 186, 286.
- 459 Mrs. J. A. Davis, LINSILVA BLUE FREIA, F., 18.6.68. Sire, Ch. Soondar Mooni. Dam, Linsilva Orpheline Anna. Breeder, Mrs. M. Howe.  
Also in Classes 187, 189, 259, 286, 395.
- 460 Mrs. J. Dell, BLUE ESMERALDA, F., 14.1.69. Sire, Ashgrove Beachcomber. Dam, Kupra Mellisa. Breeders, Mr. and Mrs. B. Fuller.  
Also in Classes 183, 186, 189, 286.

**\*Class 90.—BURMESE KITTEN BLUE, M. (3-9 months).**

Judge: MRS. HUGHES

- 461 Mrs. E. C. Holmes, CRAGLAND BLUE STAR, M., 2.5.69. Sire, Morningstar Golden Pixie. Dam, Ch. Ningpo Thalian Cleo. Breeder, Exhibitor.  
Also in Classes 191, 287.
- 462 Mrs. D. Silkstone, DINHAM DIAMIEN, M., 4.4.69. Sire, Ch. La-Sun Midas. Dam, Dinham Suki. Breeder, Mrs. Laurent.  
Also in Classes 274, 287, 323.
- 463 Mrs. J. A. Davis, VADIS BLUE WOTAN, M., 5.8.69. Sire, Ch. Freefolk Blue Moon. Dam, Linsilva Blue Freia. Breeder, Exhibitor.  
Also in Classes 191, 195, 260, 287, 395.
- 464 Mrs. C. A. Easton, KUPRO BLUE BARNABY, M., 10.5.69. Sire, Kathoodu Sapphire Kilvi. Dam, Kupro Silken Sophina. Breeder, Mrs. J. Dell.  
Also in Classes 287, 260, 306, 323, 411.
- 465 Mrs. J. Osborne, MONTANNA BLUE SHADOW, M., 26.5.69. Sire, Ch. Babayan Jamie. Dam, Bybrook Honeychild. Breeder, Exhibitor.  
Also in Classes 191, 192, 234, 260, 287, 351, 406.

# "LOWENHAUS"

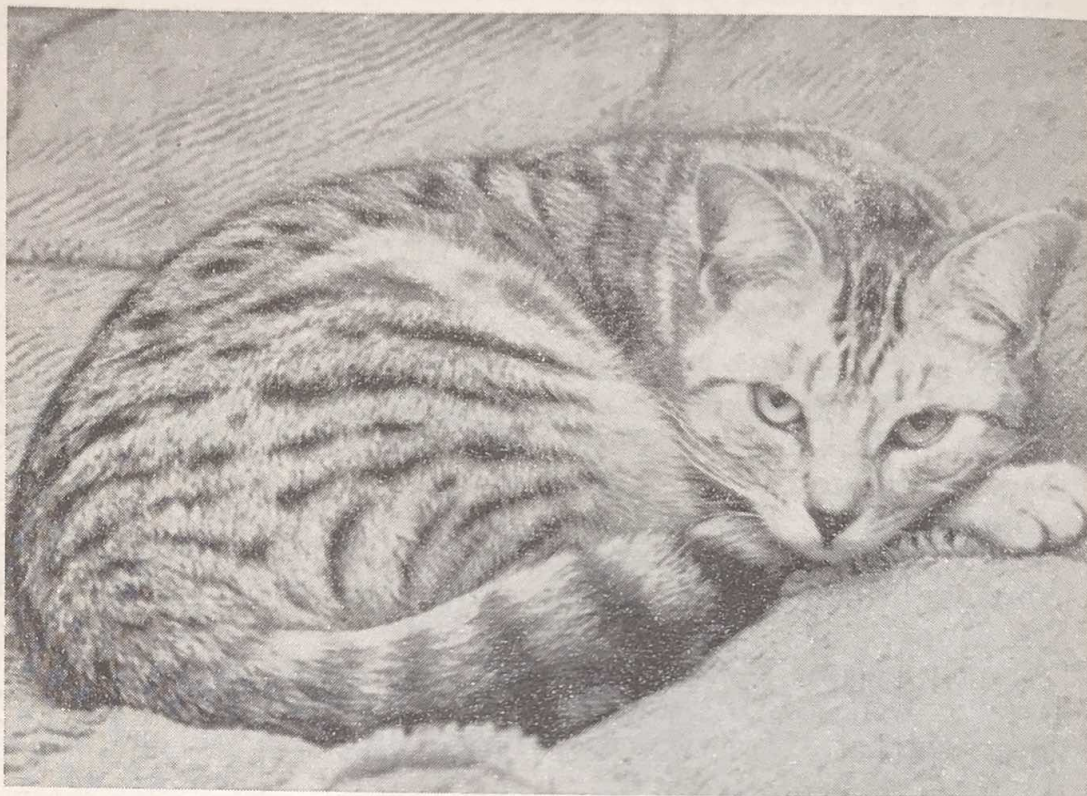

**BARBISTE ISABELLA**, a Spotted Female Silver Tabby  
One of the happy family of Lowenhaus Cats

---

Enquiries invited for Silver Tabby, Spotted Tabby, Black,  
British Blue and Whites

WE OCCASIONALLY HAVE KITTENS AVAILABLE

---

At Stud :

**CH. LOWENHAUS MELANCTHON (30)**  
**CH. LOWENHAUS SILVER JONATHAN (18)**  
**FENDALE IMPISH (16), 2 C.C.'s**  
**LOWENHAUS RODERICK (18), 1 C.C.**

---

**MR. R. A. PEARSON**  
**"LOWENHOF," 267 HUDDERSFIELD ROAD**  
**SHELLEY, HUDDERSFIELD, YORKS.**

Tel.: Kirkburton 2951

**\*Class 90a.—BURMESE KITTEN BLUE, F. (3-9 months).**

Judge: MRS. HUGHES

- 466 Mrs. I. and Miss E. Proctor, KERNOW BATHSHEBA, F., 13.6.69. Sire, Sabra Josephus. Dam, Rushettes Pussy Willow. Breeder, Mrs. P. Evely.  
Also in Classes 194, 198, 234, 244, 287.
- 467 Mrs. I. and Miss E. Proctor, RAMREE TERANG-BULAN, F., 22.4.69. Sire, Pussinboots Blue Darrin. Dam, Sabra Silva Sarafand. Breeder, Mrs. E. Caldicott.  
Also in Classes 200, 234, 260, 287, 315, 415.
- 468 Misses M. Swift and Silverman, BASTET SABRA BLUE ROSE, F., 13.5.69. Sire, Ch. Bahkta Pilot. Dam, Sabra Silvasue. Breeder, Mr. D. Morton.  
Also in Classes 194, 196, 287, 303, 323.
- 469 Mrs. M. Fleet, BYBROOK YOHOHO, F., 16.5.69. Sire, Bybrook Sir John Bumble. Dam, Bybrook Victory. Breeder, Exhibitor.  
Also in Class 287.
- 470 Miss E. Jameson, BASTET BLUE AURORA, F., 13.5.69. Sire, Ch. Bahkta Pilot. Dam, Sabra Silva Sue. Breeder, Mr. D. Morton.  
Also in Class 287.
- 471 Mr. A. R. Grange, NALA BLUE CLOUD, F., 10.5.69. Sire, Ch. Freefolk Blue Buoy. Dam, Seapiper Sirande. Breeder, Exhibitor.  
Also in Classes 191, 260, 287.
- 472 Miss I. O'Niell, MORNINGSTAR JONNIS GIRL, F., 5.7.69. Sire, Ch. Morningstar Blue Jon. Dam, Bybrook Georgie Girl. Breeder, Exhibitor.  
Also in Classes 287, 306.
- 473 Mrs. J. Grange, SEAPIPER BLUE MIST, F., 11.4.69. Sire, Ch. Soondar Mooni. Dam, Seapiper Schh You Know Who. Breeder, Exhibitor.  
Also in Class 191.
- 474 Mrs. E. Caldicott, RAMREE BATU-NILAM, F., 22.4.69. Sire, Pussinboots Blue Darrin. Dam, Sabra Silva Sarafand. Breeder, Exhibitor.  
Also in Classes 191, 287, 306.

**Class 91.—CHESTNUT BROWN FOREIGN CAT, M. or F.**

Judge: MRS. I. JOHNSON

- 475 Mrs. A. Sayer, DANDYCAT HULA DANCER, F., 2.11.68. Sire, Ch. Tijha Ares. Dam, Ch. Scintilla Copper-Beech. Breeder, Mrs. Wilding.  
Also in Classes 176, 186.

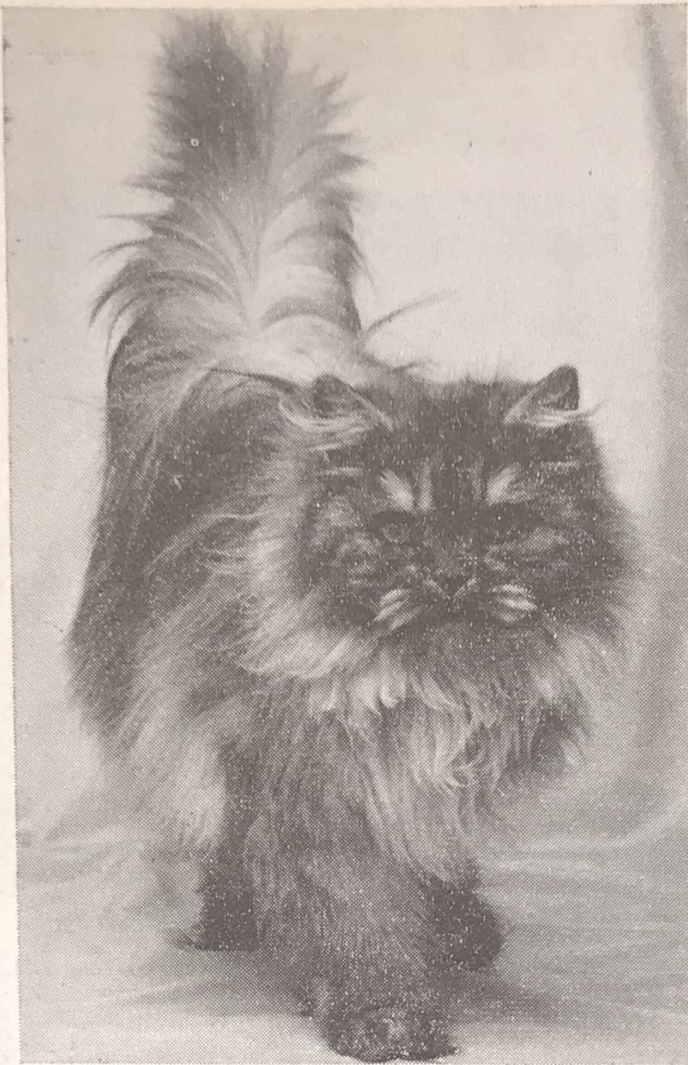

## Perivale-Kala Persians

BLUES, SMOKES  
COLOURPOINTS

---

**Miss D. M. Collins**  
(International Judge)

**Pixiewood**

**39 Nutbourne Rd.**

**Worthing, Sussex**

Tel. Worthing 35104

KALA KARSAVINA  
(Smoke Bred Smoke)

## Taishun Abyssinians

SILVER TABBY, SPOTTEDS AND SIAMESE

At Stud :

**CHAMPION TAISHUN LEO**

Sire of Champions Taishun Solo, Sabrina, Almira, Ferrari

**CHAMPION PHILOS PRECIOUS TOPAZ (Red)**

**CHAMPION DENSU BRACKEN BEY (Red)**

and many other winning cats

ALSO

**TAISHUN JACERANDA (Red)**

AND

**CONTENTED TONGA**

Outcross for Leo's kittens

---

Enquiries to : **EDITH MENEZES**  
**Taishun Cattery, Hammerfield, Plummers Plain, Horsham, Sussex**  
'Phone: Handcross 483

**Class 92.—CHESTNUT BROWN FOREIGN KITTEN, M. or F.  
(3-9 Months).**

Judge: MRS. I. JOHNSON

- 476 Mrs. P. H. Wilding, DANDYCAT ZULU WARRIOR, M., 29.9.69. Sire, Ch. Winceby Imperial. Dam, Ch. Scintilla Copper Beech. Breeder, Exhibitor.  
Also in Classes 191, 197.
- 477 Mrs. M. E. Hyde, FLORENTINE M'BELE, M., 7.5.69. Sire, Kerandra Gondolier. Dam, Kalewa Hazelnut. Breeder, Exhibitor.  
Also in Classes 191, 195.

**\*Class 93.—CORNISH REX CAT, M.**

Judge: MISS CODRINGTON

- 478 Mrs. Leo Heath, LOHTEYN SI-RED, M., 10.5.68. Sire, Lohteyn Jaffa. Dam, Lohteyn Satsuma. Breeder, Exhibitor.  
Also in Classes 178, 199, 259, 298, 376, 305, 415, 425.
- 479 Mrs. G. H. Hilleard, ELAN LORD NELSON, M., 16.3.69. Sire, Ch. Lohteyn Golden Peach. Dam, Annelida Black Tulip. Breeder, Exhibitor.  
Also in Classes 176, 178, 189, 259, 298, 313, 330, 350.
- 480 Mrs. V. Gane, LOHTEYN APFELSTRUDEL, M., 6.5.67. Sire, Riovista Kismet. Dam, Lohteyn Damson. Breeder, Mrs. Leo Heath.  
Also in Class 376.
- 481 Mrs. V. Gane, BURDACH PAPRIKA, M., 30.3.69. Sire, Lohteyn Apfelstrudel. Dam, Annelida Bluebelle. Breeder, Exhibitor.  
Also in Class 376.

**\*Class 93a.—CORNISH REX CAT, F.**

Judge: MISS CODRINGTON

- 482 Mrs. A. Bygrave, CH WATERMILL KRISPINA, F., 15.2.67. Sire, Rio Vista Kismet. Dam, Krispi Noodle. Breeder, Miss A. Codrington.  
Also in Classes 138, 298, 376.
- 483 Mr. and Mrs. K. Goodwin, CHAH-MING ENCOUNTER, F., 6.2.69. Sire, Senty-Twix Crisparis. Dam, Snookery Sapphire. Breeder, Mrs. E. Spencer.  
Also in Classes 183, 238, 298, 376.
- 484 Mrs. E. Spencer, CHAH-MING POPPET, F., 14.9.68. Sire, Oakhill Albert Apricot. Dam, Snookery Sapphire. Breeder, Exhibitor.  
Also in Class 376.
- 485 Miss B. Stock, PIKKO MOONEEN, F., 17.11.68. Sire, Oakhill Albert Apricot. Dam, Annelida Enchantress. Breeder, Exhibitor.  
Also in Classes 176, 178, 183, 233, 298, 313, 330, 350, 376.
- 486 Mrs. Leo Heath, RYDONS HARLEQUIN, F., 19.4.67. Sire, Rydons Brandy Snap. Dam, Annelida Starline. Breeder, Mrs. J. Evans.  
Also in Classes 199, 298.

- 487 Mrs. N. Hardy, SENTRY-TWIX CRISPATIS, F., 5.8.66. Sire, Somchaisaka of Raintree (U.S.A.). Dam, Senty-Twix Phoebe. Breeder, Exhibitor.  
Also in Classes 178, 298, 376.
- 488 Mrs. V. Gane, BURDACH SAFFRON, F., 30.3.69. Sire, Lohteyn Apfelstrudel. Dam, Annelida Bluebelle. Breeder, Exhibitor.  
Also in Class 376.

**Class 94.—CORNISH REX KITTEN, M. or F. (3-9 months).**

Judge: MISS CODRINGTON

- 489 Mrs. N. Hardy, SENTRY-TWIX CRISPABAT, M., 29.4.69. Sire, Sunbronze Batman. Dam, Senty-Twix Crispatis. Breeder, Exhibitor.  
Also in Classes 191, 378, 425.
- 490 Mrs. Leo Heath, LOHTEYN BRACKEN, F., 1.7.69. Sire, Lohteyn Si-Red. Dam, Ch. Lohteyn Sweet Charity. Breeder, Exhibitor.  
Also in Classes 298, 378.
- 491 Mrs. Leo Heath, LOHTEYN BLACK BRYONY, M., 1.7.69. Sire, Lohteyn Si-Red. Dam, Ch. Lohteyn Sweet Charity. Breeder, Exhibitor.  
Also in Classes 298, 378.
- 492 Mrs. Leo Heath, LOHTEYN RED LEAVES, M., 1.7.69. Sire, Lohteyn Si-Red. Dam, Ch. Lohteyn Sweet Charity. Breeder, Exhibitor.  
Also in Classes 200, 260, 298, 351, 378.
- 493 Mrs. E. Spencer, CHAH-MING GISELLE, F., 11.7.69. Sire, Senty-Twix Crisparis. Dam, Chah-Ming Poppet. Breeder, Exhibitor.  
Also in Classes 191, 378.
- 494 Mrs. E. Spencer, CHAH-MING GENEVETTE, F., 11.7.69. Sire, Senty-Twix Crisparis. Dam, Chah-Ming Poppet. Breeder, Exhibitor.  
Also in Class 378.
- 495 Mrs. E. Spencer, CHAH-MING FLIRT, M., 17.6.69. Sire, Senty-Twix Crisparis. Dam, Snookery Sapphire. Breeder, Exhibitor.  
Also in Classes 191, 378.
- 496 Mrs. L. Housego, SENTRY-TWIX CRISPAMINI, F., 29.4.69. Sire, Sun Bronze Batman. Dam, Senty-Twix Crispatis. Breeder, Mrs. N. Hardy.  
Also in Classes 194, 196, 198.
- 497 Mrs. V. Gane, BURDACH EGG NOG, M., 6.9.69. Sire, Lohteyn Apfestrudel. Dam, Annelida Bluebelle. Breeder, Exhibitor.  
Also in Class 378.

**\*Class 95.—DEVON REX CAT, M.**

Judge: MRS. ASHFORD

- 498 Mrs. Leo Heath, COCKLESHELLS TUFTY, M., 14.8.68. Sire, Amharic Tutti Frutti. Dam, Peeks Lane Mischief. Breeder, Mrs. Newby.  
Also in Classes 297, 377.
- 499 Mrs. I. Loveys, HESPERIAN HARLAQUIN, M., 25.5.68. Sire, Amharic Sugar Daddy. Dam, Hesperian Butterfly Kiss. Breeder, Sara Rees.  
Also in Classes 181, 191, 297, 377.

**\*Class 95a.—DEVON REX CAT, F.**

Judge: MRS. ASHFORD

- 500 Mrs. I. Loveys, COSMIC SWEET CHARITY, F., 23.3.68. Sire, Ch. Hassan Truffles. Dam, Hesperian Blue Angel. Breeder, The Late Mrs. V. Henson.  
Also in Classes 199, 297, 377.
- 501 Mr. L. Banfield, ANNELIDA DIANTHUS, F., 6.8.68. Sire, Mallorca Sicut. Dam, Briarry White Heather. Breeder, Mrs. A. Ashford.  
Also in Classes 183, 186, 189, 297, 377.
- 502 Mrs. G. Hunter, COSMIC SUGAR BUSH, F., 3.10.68. Sire, Du-Bu Conquistador. Dam, Hesperian Blue Angel. Breeder, The Late Mrs. V. Henson.  
Also in Classes 176, 183, 238, 259, 377, 401, 410.
- 503 Mrs. B. Lyon, ANNELIDA PINK LING, F., 1.3.68. Sire, Broughm. Sire, Briarry White Heather Breeder, Mrs. A. Ashford.  
Also in Classes 297, 377.
- 504 Mrs. R. Farquharson, HATCHGATE APPLECORE, F., 26.3.68. Sire, Hesperian Minotaur. Dam, Peekslane Meeow. Breeder, Exhibitor.  
Also in Classes 176, 178, 183, 187, 297, 377.
- 505 Mr. J. Fuke, COSMIC SIERRA SUE, F., 3.10.68. Sire, Du-Bu Conquistador. Dam, Hesperian Blue Angel. Breeder, The Late Mrs. V. Henson.  
Also in Classes 183, 189, 186, 377.

**Class 96.—DEVON REX KITTEN, M. or F. (3-9 months).**

Judge: MRS. ASHFORD

- 506 Mrs. I. Loveys, HASSAN SNOWMAN, M., 3.9.69. Sire, Annelida Icicle. Dam, Du-Bu Blackcurrant. Breeder, Mrs. M. Shrouder.  
Also in Classes 194, 297, 379, 411.
- 507 Mrs. R. Farquharson, HATCHGATE KALAHARI, M., 2.10.69. Sire, Hatchgate Corncob. Dam, Hatchgate Applecore. Breeder, Exhibitor.  
Also in Classes 191, 297, 379.
- 508 Mrs. R. Farquharson, HATCHGATE SAHARA, F., 2.10.69. Sire, Hatchgate Corncob. Dam, Hatchgate Applecore. Breeder, Exhibitor.  
Also in Classes 297, 379.
- 509 Mrs. R. Farquharson, HATCHGATE OASIS, F., 2.10.69. Sire, Hatchgate Corncob. Dam, Hatchgate Applecore. Breeder, Exhibitor.  
Also in Classes 191, 297, 379.
- 510 Mrs. B. Lyon, BERILLEON AUGUSTUS, M., 29.5.69. Sire, Ch. Hesperian Minotaur. Dam, Annelida Pink Ling. Breeder, Exhibitor.  
Also in Classes 191, 297, 323, 379.
- 511 Mrs. S. Horan, HASSAN SNOWGIRL, F., 3.9.69. Sire, Annelida Icicle. Dam, Du-Bu Blackcurrant. Breeder, Mrs. M. Shrouder.  
Also in Classes 234, 379.

- 512 Mrs. J. Lewin, HESPERIAN JACK SPRAT, M., 22.4.69. Sire, Hassan Truffles. Dam, Amharic Secret Silass. Breeder, Miss S. Rees.  
Also in Classes 192, 195, 234.

**Class 97.—A.O.V. BREED 26 CAT, M. or F.**

Judge: MISS ROBSON

- 513 Mrs. B. Chapman, FIREFLY JASPER, M., 31.10.68. Sire, Hill-cross Tawny Pippit. Dam, Firefly Dinah. Breeder, Mrs. S. A. Hunt.  
Also in Classes 268, 300.
- 514 Mrs. P. H. Wilding, DANDYCAT IVANHOE, M., 2.11.68. Sire, Ch. Tijha Ares. Dam, Ch. Scintilla Copper Beech. Breeder, Exhibitor.  
Also in Classes 300, 401.
- 515 Mrs. F. MacLeod, ARCTIC SHULEESU, M., 22.4.68. Sire, Arctic Sumairki. Dam, Harvees Amandah Too. Breeder, Mrs. Garnett.  
Also in Class 268.
- 516 Mrs. J. Dell, KUPRO CREAM PUFF, M., 16.6.68. Sire, Ch. Freefolk Blue Buoy. Dam, Kupro Kepikilo. Breeder, Exhibitor.  
Also in Class 268.
- 517 Miss V. J. Huthwaite, SAMSARA FU-CHI, F., 15.4.67. Sire, Scintilla Wei-Wu. Dam, Orchin. Breeder, Mrs. M. Buttery.  
Also in Classes 300, 401.
- 518 Mrs. D. White, HI-HOE TEMPTATION, F., 25.2.69. Sire, Heatheral Tornado. Dam, Starshine Bebe. Breeder, Mrs. Dack.  
Also in Classes 268, 401.
- 519 Mrs. J. Farley, FLAYRE YOUNG JOLYON, M., 9.6.68. Sire, Scintilla Tseng Hsi. Dam, Sabrien Francisca. Breeder, Exhibitor.  
Also in Classes 268, 300, 401.

**Class 98.—A.O.V. BREED 26 KITTEN, M. or F. (3-9 months).**

Judge: MISS ROBSON

- 520 Mrs. J. Dell, KUPRO CREAM CHANTEL, M., 10.5.69. Sire, Ch. Kathoodu Sapphire Kilu. Dam, Kupro Golden Sophina. Breeder, Exhibitor.  
Also in Class 268.
- 521 Mrs. C. A. Easton, KUPRO CREAM CLAUDIOUS, M., 29.9.69. Sire, Ch. Freefolk Blue Buoy. Dam, Kupro Silken Sophina. Breeder, Mrs. J. Dell.  
Also in Class 268.
- 522 Mrs. A. Sayer, SOLITAIRE GAZANIA, F., 11.6.69. Sire, Solitaire Tagetes. Dam, Solitaire Galena. Breeder, Exhibitor.  
Also in Classes 268, 401.
- 523 Mrs. A. Sayer, SOLITAIRE WHITE ORCHID, F., 12.5.69. Sire, Monach Hsing Fu. Dam, Solitaire Kohinoor. Breeder, Exhibitor.  
Also in Classes 300, 401.
- 524 Mr. W. J. Seymour, PIKKO ROSCHA, F., 24.9.69. Sire unknown. Dam, Annelida Enchantress. Breeder, Miss B. Stock.  
Also in Classes 268, 300.

## SIAMESE CATS AND KITTENS

### Class 99.—S.P. SIAMESE CAT, M.

Judge: MRS. KENT

- 525 Mrs. G. Stace, WAYFARER JOSCELYN, M., 21.8.68. Sire, Tamruat Sophar. Dam, Wayfarer Juliet. Breeder, Mrs. M. A. Conoley. Also in Classes 201, 206, 212, 233, 381, 385.
- 526 Mrs. P. Neale, SISLINKI TOPAL, M., 18.5.68. Sire, Ch. Starshine Bandido. Dam, Supra Flirt. Breeder, Exhibitor. Also in Classes 201, 203, 206, 381, 385, 396.
- 527 Mrs. T. Folkes, MARSHBROOK KWANDO, M., 18.8.68. Sire, Ch. Windale Derri. Dam, Karribee Michelle. Breeder, Mrs. J. Strawford. Also in Classes 201, 206, 314, 356, 381, 416.
- 528 Mrs. E. A. Applin, BRU-BUR KURLAND, M., 9.9.68. Sire, Bru-Bur Leon. Dam, Bru-Bur Juno. Breeder, Mr. B. Burlton. Also in Classes 201, 206.
- 529 Mrs. and Miss Lane, DUNCHATTEN SIR IVOR, M., 20.10.68. Sire, Ch. Windale Derri. Dam, Ch. Dunchatten Kiki Kula. Breeder, Mrs. L. M. B. Forrest. Also in Classes 201, 206, 212.
- 530 Mrs. E. I. Gornall, DENGOR TAWEE TAREKA, M., 30.8.68. Sire, Ch. Fairval Rosco. Dam, Suchris Selena Sue. Breeder, Exhibitor. Also in Classes 201, 203, 206, 261, 314, 320, 331, 381, 385, 416.
- 531 Mrs. L. Bartlett, LYLAINYA BRYORY, M., 4.12.68. Sire, Longacres Jeremy. Dam, Rozel Corah. Breeder, Exhibitor. Also in Classes 201, 203, 206, 275.
- 532 Mrs. H. Humphreys, SPOTLIGHT TUSSOCK, M., 28.12.68. Sire, Strobl. Dam, Spotlight Olyander. Breeder, Mr. R. O. Warner. Also in Classes 201, 206, 385, 393, 416.
- 533 Mrs. H. Humphreys, UBON O'CAHAN, M., 28.3.69. Sire, Fairval Roscoe. Dam, Kingsplay Nanon. Breeder, Exhibitor. Also in Classes 203, 206, 209, 381.
- 534 Mrs. S. Smith, SPOTLIGHT ROUBLE, M., 30.12.68. Sire, Ch. Macedon Marquis. Dam, Ch. Spotlight Pennylynx. Breeder, Mr. R. O. Warner. Also in Classes 201, 307, 339.
- 535 Mrs. S. Smith, MARSHBROOK SASCHA, M., 17.1.69. Sire, Ch. Windale Derri. Dam, Karubee Michele. Breeder, Mrs. J. Strawford. Also in Classes 212, 356, 229.
- 536 Mrs. M. E. Girdler and Mrs. M. Roberts, SHANTAI NIMROD, M., 8.7.68. Sire, Kenhill Angelo. Dam, Hazelwood Chiara. Breeders, Exhibitors. Also in Classes 201, 203, 206, 209, 385.
- 537 Mrs. J. Grange, TIBAAN BORON, M., 16.3.68. Sire, Ch. Roundway Osmanthus. Dam, Roundway Yarrow. Breeder, Mrs. Greenacre. Also in Class 201.
- 538 Mrs. M. V. Gregory, MARLYNS BLACK CAMEO, M., 1.4.69. Sire, Winceby Lustre. Dam, Marlyns Oyster Bell. Breeder, Mrs. M. Gregory. Also in Classes 203, 352.

- 539 Mrs. M. Williams, WINDALE SOLO, M., 5.4.68. Sire, Ch. Starshine Bandido. Dam, Dunchattan Nina. Breeder, Miss L. Burness. Also in Classes 206, 385.
- 540 Mr. Wishart, SAKALI SULTAN, M., 9.9.67. Sire, Whiteoaks Malahide. Dam, Sumfun Mimi. Breeder, Mr. S. Cordon. Also in Classes 201, 205, 233, 331.
- 541 Mrs. N. Denny, UBON ORION, M., 28.3.69. Sire, Ch. Fairval Roscoe Dam, Kingsplay Nanon. Breeder, Mrs. Humphreys. Also in Classes 201, 206, 212, 261, 360, 381, 396.

**Class 100.—S.P. SIAMESE CAT, F.**

Judge: MRS. MONTGOMERY

- 542 Mr. and Mrs. M. Tucker, RANTREE PIPPET, F., 10.10.67. Sire, Nantanella Marcus. Dam, Crofters Key. Breeder, Miss Jameson. Also in Classes 210, 240.
- 543 Mrs. N. Denny, PI-DEN CLARISSA, F., 28.9.68. Sire, Ch. Starshine Bandido. Dam, Mai Ching. Breeder, Exhibitor. Also in Classes 202, 207, 210, 262, 314, 382.
- 544 Mr. K. J. Dessauer, MAYFIELDS HASI, F., 27.10.67. Sire, Ch. Sabukia Sirocco. Dam, Mayfields Rose. Breeder, Exhibitor. Also in Classes 203, 205, 262, 382, 385.
- 545 Mrs. Z. Wood, EDWARDIAN JOSETTA, F., 30.3.69. Sire, Ch. Killdown Vanguard. Dam, Ch. Edwardian Magnolia. Breeder, Exhibitor. Also in Classes 203, 215.
- 546 Mrs. B. Beach, MARSHBROOK MING, F., 17.1.69. Sire, Ch. Windale Derri. Dam, Karibee Michelle. Breeder, Mrs. J. Strawford. Also in Classes 210, 382.
- 547 Mrs. A. Menhinick, TONGKING IRIS, F., 29.3.69. Sire, Craigiehilloch Chocorinto. Dam, Tongking Primula. Breeder, Exhibitor. Also in Classes 202, 203, 207, 210, 213, 215, 240, 262.
- 548 Mrs. S. M. Madden, KOSMOS FERNE, F., 23.4.68. Sire, Annelida Azbac. Dam, Poh Chu. Breeder, Exhibitor. Also in Classes 203, 207, 210.
- 549 Miss K. E. Tilby, KATRINE ARABIAN FANTICEE, F., 3.12.67. Sire, Ch. Katrine Sunhunter. Dam, Ch. Katrine Oriental Princess. Breeder, Exhibitor. Also in Classes 203, 205, 213, 233.
- 550 Mrs. F. Bond, MEKHALA SOPHIA, F., 4.11.67. Sire, Kuala Igar. Dam, Dailyn Delphinia. Breeder, Miss McColm. Also in Classes 202, 240, 275, 292, 360, 382, 262.
- 551 Mrs. S. M. Collins, COLINSAY PITTISING, F., 25.2.69. Sire, Concordia Topaz. Dam, Lady Yum-Yum. Breeder, Exhibitor. Also in Classes 203, 207, 240, 385.
- 552 Miss M. J. Marriott, KEYMARSHE DYNE, F., 4.10.68. Sire, Ch. Sabukia Sirocco. Dam, Rojosi Andromeda. Breeder, Exhibitor. Also in Classes 203, 207, 240, 262, 356, 360.
- 553 Mrs. M. J. Fowler, VERNHAMPTON VICTORIA, F., 2.6.65. Sire, Spotlight Bassanio. Dam, Vernhampton Vanessa. Breeders, Mr. and Mrs. Morgan. Also in Class 412.

- 554 Mrs. M. P. Morris, LYCHEE, F., 13.4.68. Sire, Pendlemist Padeshan. Dam, Suva Gwynancee. Breeder, Mrs. Glover.  
Also in Classes 215, 240, 320.
- 555 Miss D. Daveluy, GENISTA CASSANDRA, F., 6.2.69. Sire, Oakay Boy. Dam, Sirron Sirikit. Breeder, Exhibitor.  
Also in Classes 203, 207, 210, 215, 233, 385.
- 556 Mrs. R. Green, SIRRON MUNA, F., 17.9.66. Sire, Ch. Macedon Marquis. Dam, Patrician Tahera. Breeder, Mrs. H. Smith.  
Also in Classes 205, 213, 233.
- 557 Miss B. A. Oliver, MACEDON BLUE JEWEL, F., 1.4.67. Sire, Winceby Dandy. Dam, Macedon Mistress Cinders. Breeder, Miss E. Alexander.  
Also in Classes 210, 215.
- 558 Mrs. E. Dutton, TI-HUR LYCETTE, F., 6.8.68. Sire, Samsara Starbuck. Dam, Simao Janina. Breeder, Mrs. D. Darby.  
Also in Classes 210, 207, 213, 385.
- 559 Mr. E. L. P. Hall, SANSKRIT GABRIELLE, F., 5.11.68. Sire, Ch. Killdown Vanguard. Dam, Sanskrit Nemone. Breeder, Exhibitor.  
Also in Classes 203, 207, 210, 213.
- 560 Mrs. S. Attrill, WAYFARER JOSE, F., 21.8.68. Sire, Ch. Tamruat Sophar. Dam, Ch. Wayfarer Juliet. Breeder, Mrs. Conoley.  
Also in Classes 202, 240, 412, 416, 207.
- 561 Mrs. S. Humphris, NEMEKITA TON-KALON, F., 16.10.68. Sire, Ch. Tamruat Sophar. Dam, Hai-Yindee Carola. Breeder, Mrs. Kearns.  
Also in Classes 202, 207, 229, 385.
- 562 Mrs. E. Christmas, NOELLE PANDORAH, F., 4.6.68. Sire, Ch. Fairval Roscoe. Dam, Tahoe Wandilla. Breeder, Exhibitor.  
Also in Classes 202, 207, 210.
- 563 Mrs. I. Wood, PHYSALIS SAGIRAH, F., 6.9.68. Sire, Meikleriggs Janus. Dam, Cherella Silky. Breeder, Mrs. V. Paramor.  
Also in Classes 207, 210, 213, 262, 382, 215.
- 564 Mrs. L. Forrest, MARSHBROOK MELODIE, F., 23.3.68. Sire, Ch. Windale Derri. Dam, Karribee Michele. Breeder, Mrs. J. Strawford.  
Also in Classes 202, 356, 416.
- 565 Mrs. N. Farnsworth, SATURN SAPPHIRE SONATA, F., 1.9.68. Sire, Ch. Killdown Vanguard. Dam, Sonata. Breeder, Exhibitor.  
Also in Classes 202, 203, 207, 262, 360, 407.
- 566 Mrs. A. Flitton, MEALIAM IMPERIAL, F., 20.5.68. Sire, Winceby Harlequin. Dam, Mede Le-Am. Breeder, Mrs. M. K. Lee-Meade.  
Also in Classes 213, 240.
- 567 Mr. and Mrs. J. Summerfield, REDLEAF GINNI, F., 14.3.67. Sire, Ch. Redleaf Tien. Dam, Redleaf Cherri. Breeder, Mrs. H. Wilson.  
Also in Classes 202, 205, 385.

**Class 101.—S.P. SIAMESE KITTEN, M. (3-5 months).**

Judge: MISS GRAINGER

- 568 Mrs. E. Graham, SOMERLID LANCELOT, M., 3.8.69. Sire, Ch. Longacres Jeremy. Dam, Supra Destiny. Breeder, Exhibitor.  
Also in Classes 216, 220, 224, 230, 241, 353, 384.

- 569 Mrs. E. Graham, SOMERLID LYSANDER, M., 3.8.69. Sire, Ch. Longacres Jeremy. Dam, Supra Destiny. Breeder, Exhibitor. Also in Classes 216, 220, 224, 230, 241, 363, 384.
- 570 Mrs. B. Hewlett, GAYWOOD MAZEPPA, M., 18.9.69. Sire, Fendale Finis. Dam, Dunchattan Mara. Breeder, Exhibitor. Also in Classes 220, 224, 245, 216.
- 571 Mrs. M. J. Wickens, CYMREIG SADWRN, M., 1.9.69. Sire, Greenleaf Trampuss Dam, Starfall Dawn Melody. Breeder, Exhibitor. Also in Classes 308, 353, 384.
- 572 The Hon. Mrs. Morris, SIKKUM SULLIVAN, M., 6.8.69. Sire, Whiteacres Piers. Dam, Bluebridge Neijen. Breeder, Exhibitor. Also in Classes 216, 220, 224, 263, 386, 416.
- 573 Mrs. R. W. Hamilton, ZUREIQA EROS, M., 9.9.69. Sire, Kintara Calpurnius. Dam, Gaytail Ladylove. Breeder, Exhibitor. Also in Classes 216, 220, 241, 384, 386, 407.
- 574 Mrs. M. Maconochie, ROUNDWAY MALLOW, M., 12.8.69. Sire, Ch. Reoky Cyrone. Dam, Ch. Roundway Jonquil. Breeder, Exhibitor. Also in Class 224.
- 575 Mrs. S. Smith, WHITEROSE TOBIAS, M., 3.10.69. Sire, Ch. Sabukia Sirocco. Dam, Rushcroft Roya Romanza. Breeder, Exhibitor. Also in Class 220.
- 576 Mrs. E. Christmas, NOELLE CORINTHIAN, M., 20.8.69. Sire, Ch. Roundway Osmanthus. Dam, Noelle Pandorah. Breeder, Exhibitor. Also in Classes 216, 220.
- 577 Miss P. Rodinsky, MEMOPHILA GROWL TIGER, M., 9.8.69. Sire, Seypress Simba. Dam, Miss Isolde. Breeder, Exhibitor. Also in Classes 216, 263.
- 578 Miss P. Rodinsky, NEMOPHILA TOM KITTEN, M., 9.8.69. Sire, Seypress Simba. Dam, Miss Isolde. Breeder, Exhibitor. Also in Classes 216, 263.
- 579 Mrs. N. Gosnev, LONGACRES JUPITER, M., 2.8.69. Sire Ch. Longacres Jeremy. Dam, Longacres Twiggy. Breeder, Exhibitor. Also in Classes 216, 224.
- 580 Mrs. I. Wood, SHIREZ KEREBIN, M., 2.10.69. Sire, Physalis Tristan. Dam, Physalis Sagirah. Breeder, Exhibitor. Also in Classes 216, 220, 224, 241, 245, 263.
- 581 Mr. and Mrs. M. Tucker, RANTREE PEPE, M., 3.9.69. Sire, Physalis Tristan. Dam, Rantree Pippitt. Breeder, Exhibitor. Also in Classes 216, 241.

**Class 102.—S.P. SIAMESE KITTEN, F. (3-5 months).**

Judge: MRS. LENTAIGNE

- 582 Mrs. M. Pope, ORDINO INGEBORG (24), F., 11.9.69. Sire, Annelida Secret Legend. Dam, Eigerfell Nantasha. Breeder, Exhibitor. Also in Classes 217, 222, 230, 264.

- 583 Mrs. A. Aslin, SEREMBAN SALOM, F., 13.9.69. Sire, Ch. Spotlight Seigfreid. Dam, Illsmay Astrid. Breeder, Exhibitor.  
Also in Classes 217, 222, 225, 245, 384, 368.
- 584 Mrs. E. Christmas, NOELLE FARO'S DAUGHTER, F., 20.8.69. Sire, Ch. Roundway Osmanthus. Dam, Noelle Pandorah. Breeder, Exhibitor.  
Also in Classes 217, 222, 264.
- 585 Mrs. J. L. Truder, MYMISTYKAT, F., 10.9.69. Sire, Southview Mascot. Dam, Southview Qabih. Breeder, Exhibitor.  
Also in Class 217.
- 586 Mrs. N. Gosney, LONGACRES JONQUIL, F., 2.8.69. Sire, Ch. Longacres Jeremy. Dam, Longacres Twiggy. Breeder, Exhibitor.  
Also in Classes 217, 225.
- 587 Mrs. W. Niblett, REEGAN CAMARILLA, F., 7.8.69. Sire, Bru-Bur Leon. Dam, Bru-Bur Telkebir. Breeder, Mrs. J. Dodkin.  
Also in Classes 222, 225, 241, 276.
- 588 Miss P. Rodinsky, MEMOPHILA MISS MOPPET, F., 9.8.69. Sire, Seypress Simba. Dam, Miss Isolde. Breeder, Exhibitor.  
Also in Classes 217, 264.
- 589 Mrs. J. Dodkin, REEGAN CORNELIA, F., 7.8.69. Sire, Bru-Bur Leon. Dam, Bru-Bur Telkebir. Breeder, Exhibitor.  
Also in Class 217.

**Class 103.—S.P. SIAMESE KITTEN, M. (5-9 months).**

Judge: MISS GRAINGER

- 590 Mrs. P. S. Van Osselen, SHAH (24), M., 10.7.68. Sire, Tamar Simon. Dam, Artan Pattee. Breeder, Mrs. L. Tindell.  
Also in Classes 226, 245.
- 591 Mr. J. K. Dessauer, MAYFIELDS APOLLO, M., 22.5.69. Sire, Ch. Longacres Jeremy. Dam, Mayfields Harmony. Breeder, Exhibitor.  
Also in Classes 216, 230, 263, 353, 384.
- 592 Mr. J. K. Dessauer, MAYFIELDS HERMES, M., 13.6.69. Sire, Ch. Killdown Vanguard. Dam, Mayfields Hasi. Breeder, Exhibitor.  
Also in Classes 216, 220, 263, 353, 386.
- 593 Mr. J. K. Dessauer, MAYFIELDS MATADOR, M., 21.6.69. Sire, Sire, Ch. Fairval Rosco. Dam, Mayfields Rose. Breeder, Exhibitor.  
Also in Classes 216, 226, 386.
- 594 Mrs. M. C. Conoley, WAYFARER JUSTIN, M., 16.4.69. Sire, Ch. Tamruat Sophar. Dam, Wayfarer Cinderella. Breeder, Exhibitor.  
Also in Classes 216, 226, 263, 324, 353, 384, 386.
- 595 Mrs. M. Maconochie, ROUNDWAY OMEGA, M., 3.7.69. Sire, Ch. Sabukia Sirocco. Dam, Chelone. Breeder, Exhibitor.  
Also in Class 263.
- 596 Mrs. J. M. Morley, QUEENSHILL GRAND TATTOO, M., 6.5.69. Sire, Queenshill Tattoo. Dam, Supra Firefly. Breeder, Exhibitor.  
Also in Classes 216, 220, 226, 263, 276, 324, 353, 362, 384, 396, 416.

- 597 Mrs. M. E. Bloomfield, ZABODAK, M., 21.4.69. Sire, Reedwinds Foo-Foo. Dam, Greenleaf Tansy. Breeder, Mrs. Walkden.  
Also in Classes 220, 226, 263.
- 598 Mrs. P. Armour, LOUNSDALE BLUNDERBUS, M., 4.6.69. Sire, Rivendell Rhus. Dam, Lounsdale Grace. Breeder, Exhibitor.  
Also in Classes 216, 226, 241, 393.
- 599 Mr. B. Burlton, BRULEON-TU, M., 15.7.69. Sire, Bru-Bur Leon. Dam, Sislinki Tai-Lu. Breeder, Miss M. Glover.  
Also in Classes 220, 226, 230, 276, 308, 386, 384, 357.
- 600 Mrs. A. Christmas, DOROCOURT DANTE, M., 5.7.69. Sire, Ch. Sabukia Sirocco. Dam, Kiowa Kamilla. Breeder, Exhibitor.  
Also in Class 220.
- 601 Mrs. N. Farnsworth, SATURN SALAMANDER, M., 4.5.69. Sire, Ch. Killdown Vanguard. Dam, Sonata. Breeder, Exhibitor.  
Also in Classes 216, 226, 241, 263, 353, 407.
- 602 Mrs. B. Banks, SUMFUN FUANG FA, M., 21.7.69. Sire, Ch. Sabukia Sirocco. Dam, Sumfun Fenella. Breeder, Mrs. H. Dunnill.  
Also in Classes 220, 226, 241, 245.
- 603 Mrs. J. Grange, SEAPIPER ATOM, M., 9.6.69. Sire, Tibaan Boron. Dam, Beaumanor Bretina. Breeder, Exhibitor.  
Also in Classes 216, 220.
- 604 Miss P. Simmons, SWANSDOWN VERY UPPITY, M., 14.6.69. Sire, Gay Galliard. Dam, Summerdale Uppity. Breeder, Exhibitor.  
Also in Classes 216, 220, 241, 245, 331, 386.

**Class 104.—S.P. SIAMESE KITTEN, F. (5-9 months).**

Judge: MRS. LENTAIGNE

- 605 Mr. K. J. Dessauer, MAYFIELDS ARIADNE (24), F., 22.5.69. Sire, Ch. Longacres Jeremy. Dam, Mayfields Harmony. Breeder, Exhibitor.  
Also in Classes 217, 228, 230, 353, 384.
- 606 Mrs. T. Folkes, CYMBELINE CHERE SAMEDI, F., 24.5.69. Sire, Ch. Cymbeline Cordon Bleue. Dam, Ch. Dunchattan Ayshah. Breeder, Exhibitor.  
Also in Classes 217, 228, 324, 362.
- 607 Mrs. H. West, PITAPAT SIBYLLA, F., 7.5.69. Sire, Ch. Siepoo Storm. Dam, Pitapat Zsa Zsa. Breeder, Mrs. W. Holt.  
Also in Classes 222, 241, 228.
- 608 Mr. G. A. Griffiths, MARSHBROOK MITJOUKA, F., 26.6.69. Sire, Ch. Windale Derri. Dam, Karribee Michelle. Breeder, Mrs. Strawford.  
Also in Classes 222, 227, 241.
- 609 Mr. and Mrs. R. A. Burgess, KARIBUR SIBAO, F., 20.7.69. Sire, Ch. Longacres Jeremy. Dam, Kosmos Bettina. Breeders, Exhibitors.  
Also in Classes 217, 227, 222, 308.
- 610 Miss H. Seal, HILMAR JUNE PETAL, F., 3.6.69. Sire, Pi-Den Capricorn. Dam, Princess d'Avril. Breeder, Exhibitor.  
Also in Classes 217, 222, 234, 386.

- 611 Mrs. K. Marcus, CYMBELINE BESSAME MUCHO, F., 31.7.69. Sire, Marshbrook Kwando. Dam, Dunchattan Pegeen. Breeder, Mrs. T. Folkes.  
Also in Classes 222, 228, 241.
- 612 Mr. B. Burlton, BRUJU-WUN, F., 15.7.69. Sire, Bru-Bur Leon. Dam, Sislinki Tai-Lu. Breeder, Miss M. Glover.  
Also in Classes 222, 227, 230, 276, 308, 357, 384, 386.
- 613 Mrs. S. Smith, SPOTLIGHT SPINETT, F., 23.6.69. Sire, Spotlight Petit Burlinks. Dam, Samsara Siva. Breeder, Mr. R. Warner.  
Also in Classes 228, 308.
- 614 Mrs. A. Christmas, BIDLAKE BELINDA, F., 5.7.69. Sire, Ch. Sabukia Sirocco. Dam, Kiowa Kamilla. Breeder, Exhibitor.  
Also in Class 222.
- 616 Mrs. A. Haywood, MARSHBROOK BELLA, F., 26.6.69. Sire, Ch. Windale Derri. Dam, Karribee Michelle. Breeder, Mrs. J. V. Strawford.  
Also in Classes 222, 308.
- 616 Mrs. V. Justice, TUNKU EKOR PANJANG, F., 13.4.69. Sire, Lodestar Monarch. Dam, Picotee Arina. Breeder, Mrs. Tudor.  
Also in Classes 222, 228, 241, 386.
- 617 Mrs. B. Pilling, MOSMI BERENGARIA, F., 19.5.69. Sire, Ch. Windale Derri. Dam, Hi-Hoe Cormorant. Breeder, Mrs. P. Smith.  
Also in Classes 222, 228, 245.

**Class 105.—B.P. SIAMESE CAT, M.**

Judge: MRS. HOLROYD

- 618 Mrs. E. Putwain, BLUEBRIDGE SOYUTI, M., 19.9.68. Sire, Markandian Blueberry Boy. Dam, Slinki Balinka. Breeder, Exhibitor.  
Also in Classes 204, 206, 261, 281, 331, 385.
- 619 Mrs. M. Halliday, SUNDANCE JULES, M., 8.3.69. Sire, Ch. Bitchet Johnnie. Dam, Sundance Benedicte. Breeder, Exhibitor.  
Also in Classes 204, 206, 281, 381, 385.
- 620 Mrs. A. Sayer, EDWARDIAN RUSTUM, M., 24.10.68. Sire, Ch. Bru-Bur Yogi. Dam, Edwardian Ouida. Breeder, Mrs. Z. Wood.  
Also in Classes 209, 261.
- 621 Mrs. I. N. Gee, TAMARACK TIFFIN, M., 5.8.68. Sire, Ch. Bru-Bur Yogi. Dam, Gaylord Araminta. Breeder, Mrs. J. N. Espinoza.  
Also in Classes 201, 381, 240.
- 622 Mrs. M. Carey, CAREYVALE COURT JESTER, M., 23.3.69. Sire, Ch. Winceby Valentine. Dam, Ch. Supra Periwinkle. Breeder, Mrs. K. Shelton.  
Also in Classes 201, 206, 212, 229, 281, 352, 356, 412, 420.
- 623 Mrs. M. W. Page, SUPRA PAN, M., 29.9.65. Sire, Ch. Gaylord Prospero. Dam, Wild Pear Floss. Breeder, Mrs. Hudson.  
Also in Classes 201, 205, 209, 212, 320, 381, 385.
- 624 Mrs. D. Deakin, HERBE SLIPPERTREE, M., 23.3.69. Sire, Ch. Tamruat Sophar. Dam, Brickett Fenella. Breeder, Miss D. Clark.  
Also in Classes 201, 206, 212, 229, 240, 281, 292, 314, 320, 336, 346, 352, 356, 396.

- 625 Mrs. M. W. Gregory, MARLYNS BLUE STREAK, M., 1.4.69. Sire, Winceby Lustre. Dam, Marlyns Oyster Belle. Breeder, Exhibitor.  
Also in Classes 201, 261.
- 626 Mrs. Y. Kite, LU-CHU CAPRICORN, M., 25.7.67. Sire, Praha Andante Maestoso. Dam, Lu-Chu Geisha. Breeder, Exhibitor.  
Also in Classes 201, 204, 205, 281, 314, 320, 381, 385.
- 627 Mr. J. Shewbridge, CH. TAMRUAT SOPHAR. Full details in Class 139.

**Class 106.—B.P. SIAMESE CAT, F.**

Judge: MRS. KEENE

- 627a Mrs. M. Pope, EIGERFELL NANTASHA, F., 22.10.66. Sire, Ch. Bru-Bur Yogi. Dam, Safari Titania. Breeder, Mrs. Floyd.  
Also in Classes 214, 229, 281.
- 628 Mr. and Mrs. J. Furber, CAREYVALE CROWN JEWEL, F., 23.3.69. Sire, Ch. Winceby Valentine. Dam, Ch. Supra Periwinkle. Breeder, Mrs. K. Shelton.  
Also in Classes 208, 211, 215.
- 629 Miss M. J. Marriott, SAKURA BENEDICTA, F., 20.3.68. Sire, Ch. Macedon Marquis. Dam, Gaylord Angelina. Breeder, Miss P. Brabyn.  
Also in Classes 202, 208, 240, 262, 281, 356, 360.
- 630 Mrs. M. Halliday, SUNDANCE BENEDICTE, F., 1.3.68. Sire, Safari Winston. Dam, Edwardian Jule. Breeder, Exhibitor.  
Also in Classes 204, 208, 281, 382, 385.
- 631 Miss M. E. Hare, SILWOOD QUEEN BEE, F., 5.5.68. Sire, Ch. Macedon Marquis. Dam, Erlestoke Sirikit. Breeder, Exhibitor.  
Also in Classes 202, 204, 208, 214, 233, 382.
- 632 Mrs. M. Carey, WHITEHAUGH BLUE SILVER, F., 2.8.68. Sire, Ch. Tamruat Sohpar. Dam, Ch. Whitehaugh Blue Jacklin. Breeder, Mrs. H. Challoner.  
Also in Classes 202, 208, 229, 240, 262, 275, 281, 292, 307, 346, 356, 382, 393, 416.
- 633 Mrs. S. Humphris, SUPRA DIANA, F., 8.1.67. Sire, Ch. Macedon Marquis. Dam, Bru-Bur Tedda. Breeder, Mrs. M. Hudson.  
Also in Classes 202, 205, 229.
- 634 Mrs. D. Deakin, SUNDANCE LUCILLE, F., 8.3.69. Sire, Ch. Bitchet Johnnie. Dam, Sundance Benedicte. Breeder, Mrs. M. Halliday.  
Also in Classes 229, 281, 292, 346, 356, 382, 385, 416.
- 635 Mrs. J. L. Truder, SOUTHVIEW QABIH, F., 6.7.68. Sire, Southview Infidel. Dam, Southview Lakme. Breeder, Mrs. M. Silson.  
Also in Class 208, 281, 211.
- 636 Mrs. E. Biggie, MOSMI ARABELLA, F., 17.7.68. Sire, Ch. Ulysses O'Grady. Dam, Meikleriggs Andromeda. Breeder, Mrs. P. Smith.  
Also in Classes 202, 208, 214, 281, 385, 382.

- 637 Mrs. P. Grigg, CHATGLO DEAR RACHEL, F., 1.9.68. Sire, Ch. Cymbeline Cordon Blue. Dam, Cara Mia Mandi. Breeder, Exhibitor.  
Also in Classes 214, 281.
- 638 Mrs. J. Bramwell, SOFIE, F., 28.7.67. Sire, Wildpear Hi Skippa. Dam, Aiyu. Breeder, Mrs. D. Barwell.  
Also in Classes 202, 346, 382.

**Class 107.—B.P. SIAMESE KITTEN, M. (3-5 months).**

Judge: MRS. MACALISTER

- 639 Mrs. A. M. Parkins, SHAMAZAR SAMOVAR, M., 3.10.69. Sire, Careyvale Cantata. Dam, Sharlee. Breeder, Exhibitor.  
Also in Classes 218, 221, 224, 230, 245, 282, 386.
- 640 Mrs. V. Paramor, PHYSALIS SAENG DAO, M., 29.9.69. Sire, Physalis Tristan. Dam, Ch. Countess Sheba. Breeder, Exhibitor.  
Also in Classes 218, 282.
- 641 Mrs. J. Dodkin, REEGAN CARLETTA, M., 7.8.69. Sire, Bru-Bur Leon. Dam, Bru-Bur Telemekbir. Breeder, Exhibitor.  
Also in Class 218.

**Class 108.—B.P. SIAMESE KITTEN, F. (3-5 months).**

Judge: MRS. MACALISTER

- 642 Mrs. M. Pope, ORDINO ILSE, F., 11.9.69. Sire, Annelida Secret Legend. Dam, Eigerfell Nantasha. Breeder, Exhibitor.  
Also in Class 282.
- 643 Mr. and Mrs. D. S. Drury, DRURIES SUSANNA, F., 14.9.69. Sire, Ch. Simone Lilac Firefly. Dam, Tilebarn Capella. Breeders, Exhibitors.  
Also in Class 245.
- 644 Mrs. A. M. Parkins, SHAMAZAR SPARKLE, F., 3.10.69. Sire, Careyvale Cantata. Dam, Sharlee. Breeder, Exhibitor.  
Also in Classes 219, 223, 225, 230, 245, 282, 386.

**Class 109.—B.P. SIAMESE KITTEN, M. (5-9 months).**

Judge: MRS. MACALISTER

- 645 Mrs. B. Beach, MAYTIME BLUE IMP, M., 7.4.69. Sire, Ch. Pi-Den Zeus. Dam, Gaylord Miranda. Breeder, Mrs. A. Haywood.  
Also in Classes 221, 226, 282, 384.
- 646 Mrs. D. Ashford, SULEAMIN NADARAJAH, M., 7.4.69. Sire, Ch. Tamruat Sophar. Dam, Pendaleon Leat. Breeder, Exhibitor.  
Also in Classes 221, 245, 416.
- 647 Mrs. E. A. Applin, THAI-WARRAH GROGIN, M., 9.7.69. Sire, Ch. Tamruat Sophar. Dam, Bru-Bur La Sea. Breeder, Exhibitor.  
Also in Classes 218, 226.
- 648 Mrs. H. Challoner, WHITEHAUGH BLUE FLAME, M., 30.7.69. Sire, Ch. Tamruat Sophar. Dam, Ch. Whitehaugh Blue Jacklin. Breeder, Exhibitor.  
Also in Classes 218, 221, 282, 357, 362.

- 649 Mrs. J. Baldwin, NOSILA BLUE STARLIGHT, M., 5.6.69. Sire, Ch. Cymbeline Cordon Bleu. Dam, Nosila Tulalah. Breeder, Exhibitor.  
Also in Classes 218, 226.
- 650 Mr. H. Froom, DRYAS BRORUP, M., 12.4.69. Sire, Ch. Winceby Imperial. Dam, Dryas Arctic. Breeder, Exhibitor.  
Also in Classes 218, 234, 282, 353.
- 651 Mrs. M. Lavalette, PREMI BORAGO, M., 20.6.69. Sire, Premi Dovey. Dam, Roundway Phacelia. Breeder, Exhibitor.  
Also in Classes 218, 226, 308, 386.

**Class 110.—B.P. SIAMESE KITTEN, F. (5-9 months).**

Judge: MRS. MACALISTER

- 652 Mr. and Mrs. P. Cosham, LINTON EUROPA (24a), F., 12.5.69. Sire, Ch. Tamruat Sophar Mosmi. Dam, Mosmi Arabella. Breeder, Mrs. E. Biggie.  
Also in Classes 223, 386.
- 653 Mrs. E. A. Applin, THAI WARAH BLUE PETITE, F., 9.7.69. Sire, Ch. Tamruat Sophar. Dam, Bru-Bur La Sea. Breeder, Exhibitor.  
Also in Classes 219, 227.
- 654 Mrs. E. A. Applin, THAI WARRAH SPRITNESS, F., 9.7.69. Sire, Ch. Tamruat Sophar. Dam, Bru-Bur La Sea. Breeder, Exhibitor.  
Also in Classes 219, 227.
- 655 Miss M. E. Hare, SILWOOD ATHENIAN BUZZ, F., 16.6.69. Sire, Misselfore Timon. Dam, Silwood Queen Bee. Breeder, Exhibitor.  
Also in Classes 219, 223, 227, 230, 234, 245, 384.
- 656 Miss M. E. Hare, SILWOOD HYMETTUS, F., 16.6.69. Sire, Misselfore Timon. Dam, Silwood Queen Bee. Breeder, Exhibitor.  
Also in Classes 219, 223, 227, 230, 245, 384.
- 657 Mesdames P. Allen and A. Durrant, SIANJO BLUE SHADOW, F., 7.5.69. Sire, Lu-Chu Capricorn. Dam, Edwardian Hirzonie. Breeder, Mrs. A. Durrant.  
Also in Classes 227, 384, 386.
- 658 Miss M. A. Street, YANDERU-PUSHPA, F., 3.6.69. Sire, Ch. Safari Winston. Dam, Eigerfell Witchnanny. Breeder, Mrs. A. Brabrook-Norman.  
Also in Classes 227, 234, 282, 386.
- 659 Mrs. J. Strawford, MAYTIME BLUE MISTY, F., 7.4.69. Sire, Ch. Pi-Den Zeus. Dam, Gaylord Miranda. Breeder, Mrs. Haywood.  
Also in Class 282.
- 660 Mrs. D. Deakin, TAMRUAT BLUE OPAL, F., 16.6.69. Sire, Ch. Tamruat Sophar. Dam, Bru-Bur Lamanca. Breeder, Mr. J. Shewbridge.  
Also in Classes 227, 241, 264, 282, 292, 308, 353, 357, 362, 416.
- 661 Mrs. N. Macdonald, DOONEEN DELHI PRINCESS, F., 22.5.69. Sire, Ch. Physalis Pundit. Dam, Physalis Azure. Breeder, Exhibitor.  
Also in Classes 223, 230, 264, 363, 357, 384, 421.

**\*Class 111.—C.P. SIAMESE CAT, M.**

Judge: MRS. PHILPOT

- 662 Mrs. S. A. Beeley, MINTAKA ORION, M., 31.1.69. Sire, Ch. Kirash Darius. Dam, Pakdee Chitre. Breeder, Miss S. Freer.  
Also in Classes 201, 294, 356.
- 663 Mr. J. W. Redford, PI-DEN CUPID, M., 7.4.68. Sire, Roundway Ourisia. Dam, Winceby Helena. Breeder, Mrs. Denny.  
Also in Classes 201, 206, 261, 385, 396.
- 664 Mrs. P. G. Galea, CRAIGIEHILLOCH CHORINGO, M., 20.1.69. Sire, Littoral Maxixe. Dam, Apollinaria. Breeder, Mrs. D. Clarke.  
Also in Classes 201, 206, 212, 294, 240, 385.
- 665 Mrs. J. M. Bonfield, BEAUMANOR BRETT, M., 9.6.67. Sire, Beaumanor Binko. Dam, Bradgate Victoria. Breeder, Miss M. Lant.  
Also in Classes 212, 294, 381.
- 666 Miss M. Hodgkinson, DRURIES BRUNO TAM, M., 6.10.67. Sire, Ch. Simone Lilac Firefly. Dam, Tilebarn Capella. Breeders, Mr. and Mrs. Drury.  
Also in Classes 205, 294, 320.
- 667 Mrs. V. Paramor, PHYSALIS NAI-LING, M., 2.6.68. Sire, Physalis Tristan. Dam, Ch. Countess Sheba. Breeder, Exhibitor.  
Also in Classes 206, 294, 381.
- 668 Mrs. A. Hughes, BRU-BUR ROCHEFORT, M., 7.6.68. Sire, Trubun Pedro. Dam, Pynung Rozala Petite. Breeder, Mr. B. Burlton.  
Also in Classes 275, 320, 381.
- 669 Mrs. M. Hudson, JUST OLIVER, M. Sire, Annelida Secret Legend. Dam, Ming Marietta. Breeder, Mrs. L. Cook.  
Also in Classes 206, 261, 320, 331, 412.
- 670 Mrs. J. Greenacre, CH. ROUNDWAY OSMANTHUS, M., 28.7.66. Sire, Ch. Scintilla Apollo. Dam, Ch. Roundway Jonquil. Breeder, Mrs. M. Maconochie.  
Also in Classes 139, 205, 294, 381.

**Class 112.—C.P. SIAMESE CAT, F.**

Judge: MRS. PHILPOT

- 671 Mrs. S. A. Beeley, TAMARACK TOFFY, F., 5.2.69. Sire, Ch. Kirash Darius. Dam, Tamarack Tao. Breeder, Mrs. J. N. Espinoza.  
Also in Classes 202, 208, 211, 294, 356.
- 672 Mrs. G. Hunter, SUPRA LORELEI, F., 1.9.67. Sire, Ch. Macedon Marquis. Dam, Samsara Cascade. Breeder, Mrs. M. Hudson.  
Also in Classes 205, 262, 294, 385, 393.
- 673 Mrs. C. Norton, DUNDAGOO JEWEL, F., 23.3.69. Sire, Annelida Silent Knight. Dam, Denrose Damask Rose. Breeder, Mrs. C. Howard.  
Also in Classes 208, 211, 214, 233, 294, 385.
- 674 Miss M. Gamble, KARIBUR SABISHI, F., 24.6.68. Sire, Ch. Macedon Marquis. Dam, Ch. Reoky Shimwah. Breeders, Mr. and Mrs. Burgess.  
Also in Classes 202, 208, 382, 385.

- 675 Mrs. S. Bullock, SHYBU SOLERA, F., 10.3.69. Sire, Lymekilns Shah. Dam, Tiggywon-Ton. Breeder, Exhibitor.  
Also in Classes 211, 214, 294.
- 676 Mrs. A. Sayer, SOLITAIRE GARNET, F., 14.9.68. Sire, Reedwinds Foo-Foo. Dam, Solitaire Kohinoor. Breeder, Exhibitor.  
Also in Classes 215, 294.
- 677 Mrs. H. Woodbridge, ROUNDWAY ROMNEYA, F., 14.3.66. Sire, Roundway Ourisia. Dam, Roundway Erinus. Breeder, Mrs. M. Maconochie.  
Also in Classes 202, 208, 214, 240, 275.
- 678 Mrs. J. Hann, DRURIES MARCHIONESSA, F., 13.3.69. Sire, Ch. Roundway Osmanthus. Dam, Ch. Druries Aprila Gem. Breeders, Mr. and Mrs. Drury.  
Also in Classes 202, 262, 382.
- 679 Mrs. H. Humphreys, GREENLEAF POCAHONTAS, F., 9.2.69. Sire, Ch. Tamruat Sophar. Dam, Greenleaf Tama-Fuyo. Breeder, Mrs. F. Flynn.  
Also in Classes 382, 214, 208.
- 680 Mr. K. Burns, MONGEWELL ANGELICA, F., 12.8.68. Sire, Littoral Maxixe. Dam, Minster Cora. Breeder, Mrs. P. Staniland.  
Also in Classes 208, 211.
- 681 Mrs. J. Greenacre, DRURIES TAMORETTA, F., 10.6.68. Sire, Kathoodu Kupid. Dam, Ch. Druries Aprila Gem. Breeders, Mr. and Mrs. Drury.  
Also in Classes 294, 202.

**Class 113.—C.P. SIAMESE KITTEN, M. or F. (3-5 months).**

Judge: MRS. DADD

- 682 Mrs. M. Maconochie, ROUNDWAY MIMOSA (24b), F., 12.8.69. Sire, Ch. Reoky Cyrone. Dam, Ch. Roundway Jonquil. Breeder, Exhibitor.  
Also in Class 353.
- 683 Mrs. M. Maconochie, ROUNDWAY PYRUS, M., 17.8.69. Sire, Ch. Reoky Cyrone. Dam, Roundway Erinus. Breeder, Exhibitor.  
Also in Class 362.
- 684 Mrs. L. Bartlett, LYLAINYA EXODUS, M., 30.9.69. Sire, Southview Mascot. Dam, Rozel Corah. Breeder, Exhibitor.  
Also in Classes 218, 224.
- 685 Mrs. V. Paramor, PHYSALIS CHAI-LAI, F., 29.9.69. Sire, Physalis Tristan. Dam, Ch. Countess Sheba. Breeder, Exhibitor.  
Also in Classes 219, 295, 416, 264.
- 686 Mrs. V. Paramor, PHYSALIS DARA, M., 29.9.69. Sire, Physalis Tristan. Dam, Ch. Countess Sheba. Breeder, Exhibitor.  
Also in Classes 218, 295, 407.
- 687 Mrs. D. Yorke, REOKY PETRA, F., 11.8.69. Sire, Ch. Bru-Bur Yogi. Dam, Reoky Shadow. Breeder, Exhibitor.  
Also in Classes 219, 225.
- 688 Miss D. Daveluy. Details in Class 218.
- 689 Miss D. Daveluy. Details in Class 218.

**Class 114.—C.P. SIAMESE KITTEN, M. or F. (5-9 months)**

Judge: MRS. DADD

- 690 Mr. R. G. Care, KARENZA CHOCOLATE KISSES, F., 6.6.69. Sire, Ch. Winceby Valentine. Dam, Roundway Candy Tuft. Breeder, Mrs. K. Sowerby.  
Also in Classes 241, 295, 384, 386.
- 691 Mrs. M. W. Mills, DIADEM MAYA, M., 2.5.69. Sire, Tamruat Sophar. Dam, Cindyseal Safari. Breeder, Exhibitor.  
Also in Classes 218, 221.
- 692 Mrs. P. G. Galsea, BOMERE SEQUOIA, F., 24.5.69. Sire, Hi-Lee Khalifah. Dam, Dalamere Myng-Chu. Breeder, Exhibitor.  
Also in Classes 219, 227, 295, 386.
- 693 Mrs. M. Maconochie, ROUNDWAY VERBENA, F., 22.7.69. Sire, Ch. Rounday Osmanthus. Dam, Somborne Persephone. Breeder, Exhibitor.  
Also in Class 295.
- 694 Mrs. R. M. Pring, KARENZA CHOCOLATE BOX, F., 6.6.69. Sire, Ch. Winceby Valentine. Dam, Roundway Candytuft. Breeder, Mrs. K. Sowerby.  
Also in Classes 227, 241, 295, 416.
- 695 Mrs. R. A. Howard, FOSSEWAY FUGUE, M., 13.4.69. Sire, Beaumanor Brett. Dam, Fosseyway Melody. Breeder, Mrs. R. Howard.  
Also in Classes 218, 353, 362.
- 696 Mrs. M. Buttery, SAMSARA AMINE, F., 18.5.69. Sire, Ch. Ritomilda Nikki. Dam, Ch. Samsara Whisper. Breeder, Exhibitor.  
Also in Classes 219, 295.
- 697 Mrs. Y. Kite, LU-CHU POLO, F., 19.7.69. Sire, Praha Leo. Dam, Lu-Chu Chalai. Breeder, Exhibitor.  
Also in Classes 219, 227, 234, 264, 384, 386.
- 698 Mrs. D. Yorke, REOKY TARKA, M., 18.7.69. Sire, Ch. Bru-Bur Yogi. Dam, Fantan Bianca. Breeder, Exhibitor.  
Also in Classes 218, 226.
- 699 Mrs. N. Denny, PI-DEN ERIS, F., 30.6.69. Sire, Ch. Samsara Dante. Dam, Mai Ching. Breeder, Exhibitor.  
Also in Classes 219, 223, 227, 264, 308, 357, 241.

**Class 115.—L.P. SIAMESE CAT, M.**

Judge: MRS. FERGUSON

- 700 Mrs. M. E. King, MINSTER AGAMEMNON, M., 4.2.69. Sire, Ch. Trismegistos Bellerophon. Dam, Minster Benita. Breeder, Mrs. H. Marchant.  
Also in Classes 212, 338.
- 701 Mrs. M. E. King, BELLEROPHON'S PEGASUS, M., 9.3.69. Sire, Ch. Trismegistos Bellerophon. Dam, Landseer Spinxy. Breeder, Mrs. Parker.  
Also in Classes 201, 209, 212, 338.
- 702 Mr. and Mrs. J. Furber, CH. WINCEBY VALENTINE, M., 14.2.68. Sire, Ch. Serephim Sinbad. Dam, Cheyne Lilac Minette. Breeder, Mrs. A. Codling.  
Also in Classes 229, 261, 338, 385.

- 703 Mrs. P. Appleby, TAMARIS APOLLO, M., 2.3.69. Sire, Hihoe Buccaneer. Dam, Ordino Brunhild. Breeder, Exhibitor.  
Also in Classes 201, 204, 206, 209, 212, 381.
- 704 Mrs. J. Bramwell, PHYSALIS EMPEROR, M., 12.1.69. Sire, Physalis Pundit. Dam, Physalis Tuptim. Breeder, Mrs. Paramor.  
Also in Classes 201, 346, 381.
- 705 Mrs. M. Sperl, KOP KOON, M., 31.3.69. Sire, Cheyne Rykenson. Dam, Patsy. Breeder, Mrs. D. Smith.  
Also in Classes 209, 240.
- 706 Mr. and Mrs. I. Dack, HIHOE BUCCANEER, M., 5.10.67. Sire, Ch. Seraphim Sinbad. Dam, Ch. Colgrove Lilac Cavalline. Breeder, Exhibitor.  
Also in Classes 205, 338.
- 707 Mrs. J. Farley, CH. PI-DEN ZEUS, M., 21.7.67. Sire, Ch. Bradgate Yippee. Dam, Winceby Helena. Breeder, Mrs. N. Denny.  
Also in Classes 139, 205, 240, 261, 338.
- 708 Mrs. V. Paramor, CH. PHYSALIS CHULALONGKORN, M., 2.6.68. Sire, Physalis Tristan. Dam, Ch. Countess Sheba. Breeder, Exhibitor.  
Also in Classes 139, 204, 331, 338, 356.

**Class 116.—L.P. SIAMESE CAT, F.**

Judge: MRS. FERGUSON

- 709 Mrs. A. M. O'Reilly, AMAHAMA LILAC BEAUTY, F., 6.3.69. Sire, Ch. Macedon Marquis. Dam, Kosmos Echo. Breeders, Mrs. and Miss Hones.  
Also in Classes 211, 338.
- 710 Mr. and Mrs. D. S. Drury, DRURIES JODI, F., 6.10.68. Sire, Ch. Simone Lilac Firefly. Dam, Tilebarn Capella. Breeders, Exhibitors.  
Also in Class 338.
- 711 Mrs. G. Hunter, HIHOE BUSKIN, F., 5.10.67. Sire, Ch. Seraphim Sinbad. Dam, Ch. Colgrove Lilac Cavalline. Breeders, Mr. and Mrs. I. Dack.  
Also in Classes 205, 240, 338, 407, 412.
- 712 Mr. and Mrs. J. Furber, CH. WINCEBY LILAC LADY, F., 14.2.68. Sire, Ch. Seraphim Sinbad. Dam, Ch. Cheyne Lilac Lady. Breeder, Mrs. A. Codling.  
Also in Classes 229, 382.
- 713 Mrs. F. Bond, BRU-BUR RAGUSA, F., 7.5.68. Sire, Trubun Pedro. Dam, Pynung Rozala Petite. Breeder, Mr. Burlton.  
Also in Classes 208, 307, 365.
- 714 Mr. J. A. Shewbridge, SUNDANCE CHANTAL, F., 8.3.69. Sire, Ch. Bitchet Johnnie. Dam, Sundance Benedicte. Breeder, Mrs. M. Halliday.  
Also in Classes 208, 211, 214, 215, 229, 320, 338, 360, 385.
- 715 Miss M. Gamble, EDWARDIAN HIRZONIE, F., 24.5.68. Sire, Hihoe Autolycus. Dam, Ch. Laurentide Angelet. Breeder, Mrs. Z. Wood.  
Also in Classes 208, 211, 320.

- 716 Mrs. A. Sayer, EDWARDIAN SWEET BRIAR, F., 14.3.69. Sire, Littoral Maxixe. Dam, Edwardian Guida. Breeder, Mrs. Z. Wood. Also in Classes 211, 338.
- 717 Mr. B. Burlton, ONA PARAHIBA, F., 13.3.67. Sire, Tiki Honey. Dam, Bru-Bur Loyola Topso. Breeder, Mrs. J. Burlton. Also in Classes 205, 275, 356, 382.
- 718 Mrs. J. Dodkin, BRU-BUR TELELKEBIR, F., 5.5.68. Sire, Ch. Tamruat Sophar. Dam, Bru-Bur Tademah. Breeder, Mr. B. Burlton. Also in Classes 214, 208, 275.
- 719 Mrs. C. Martin, TAMARIS ANEMONE, F., 2.3.69. Sire, Hihoe Buccaneer. Dam, Ordino Brunhild. Breeder, Mrs. P. Appleby. Also in Classes 211, 214, 338.
- 720 Mrs. P. Randall, MEIKLERIGGS MAGGIE MAY, F., 26.2.69. Sire, Craigiehilloch Chocorinto. Dam, Stanford Lollipop. Breeder, Mrs. A. Weldin. Also in Classes 208, 211, 338.
- 721 Mrs. and Miss Hones, AMAHAMA LILAC BELINDA, F., 6.3.69. Sire, Ch. Macedon Marquis. Dam, Cosmos Echo. Breeders, Exhibitors. Also in Classes 202, 204, 211, 385, 412.
- 722 Mrs. V. Paramor, CH. COUNTESS SHEBA, F., 27.4.67. Sire, Trubun Pedro. Dam, Lilac Princess. Breeder, Mr. K. O. Sullivan. Also in Classes 139, 262, 338, 360, 382.

**\*Class 117.—L.P. SIAMESE KITTEN (3-5 months), M.**

Judge: MRS. FERGUSON

- 724 Mr. and Mrs. J. Furber, CASPA LILAC CABALERO, M., 21.8.69. Sire, Ch. Winceby Valentine. Dam, Samsara Tiffany. Breeders, Exhibitors. Also in Classes 218, 263, 384, 386.
- 725 Mrs. V. Paramor, PHYSALIS ZENITH, M., 29.9.69. Sire, Physalis Tristan. Dam, Ch. Countess Sheba. Breeders, Exhibitors. Also in Classes 218, 221, 339.
- 726 Mrs. V. Paramor, PHYSALIS SAWAT, M., 29.9.69. Sire, Physalis Tristan. Dam, Ch. Countess Sheba. Breeder, Exhibitor. Also in Classes 339, 357.

**\*Class 117a.—L.P. SIAMESE KITTEN (3-5 months), F.**

Judge: MRS. FERGUSON

- 723 Mr. and Mrs. D. Drury, DRURIES JANEY, F., 14.9.69. Sire, Ch. Simone Lilac Firefly. Dam, Tilebarn Capella. Breeders, Exhibitors. Also in Class 339.
- 727 Mrs. D. Mounsey, SIRWIN RATULA, F., 2.10.69. Sire, Ch. Bitchet Johnnie. Dam, Sirwin Ratana. Breeder, Exhibitor. Also in Classes 219, 225, 245, 234, 384.
- 728 Mrs. R. M. Pring, CASPA LILAC CORALENA, F., 21.8.69. Sire, Ch. Winceby Valentine. Dam, Samsara Tiffany. Breeders, Mr. and Mrs. Furber. Also in Classes 223, 225, 245, 339.
- 729 Mrs. A. Flitton, LYANNE PANDORA, F., 2.10.69. Sire, Misselfore Lilac Storm. Dam, Meadliam Imperial. Breeder, Exhibitor. Also in Classes 225, 245.

**Class 118.—L.P. SIAMESE KITTEN (5-9 months).**

Judge: MRS. FERGUSON

- 730 Mr. and Mrs. D. S. Drury, DRURIES LILAK MANICHEE, M., 19.4.69. Sire, Physalis Tristian. Dam, Tilebarn Capella. Breeders, Exhibitors.  
Also in Class 339.
- 731 Mrs. P. H. Wilding, NIKAED PSYCHE, F., 25.4.69. Sire, Tailong Lilac Lancer. Dam, Sheben Lucetta. Breeder, Mrs. Deakin.  
Also in Class 227.
- 732 Mrs. M. Maconochie, ROUNDWAY VERASTRUM, M., 22.7.69. Sire, Ch. Roundway Osmanthus. Dam, Somborne Persephone. Breeder, Exhibitor.  
Also in Class 339.
- 733 Mrs. B. Walsh, TRISMEGISTOS MAIA, F., 10.6.69. Sire, Ch. Roundway Osmanthus. Dam, Trismegistos Filomena. Breeder, Mrs. M. King.  
Also in Classes 227, 339, 234.
- 734 Mrs. N. Macdonald, DOONEEN LILAC TIME, F., 22.5.69. Sire, Ch. Physalis Pundit. Dam, Physalis Azure. Breeder, Exhibitor.  
Also in Classes 219, 230, 264, 308, 339, 353, 357, 362, 384, 386, 421.
- 735 Mrs. K. Sowerby, KARENZA LILAC DOMINO, M., 6.6.69. Sire, Ch. Winceby Valentine. Dam, Roundway Candytuft. Breeder, Exhibitor.  
Also in Classes 218, 241, 263, 324, 339, 357, 384, 386, 407, 416.
- 736 Mrs. J. Farley, FLAYRE SILVER DAWN, F., 26.7.69. Sire, Ch. Pi-Den Zeus. Dam, Sabrien Francisca. Breeder, Exhibitor.  
Also in Classes 219, 223, 227, 230, 264, 339, 353.
- 737 Mrs. M. Buttery, MORNING MOONSTONE, F., 26.6.69. Sire, Samsara Starbuck. Dam, Kevandra Buttercup. Breeder, Mrs. Levick.  
Also in Classes 223, 339.
- 738 Mrs. R. Gould, ASHARON LUNAGIRL, F., 12.7.69. Sire, Ch. Winceby Imperial. Dam, Sabrien Portia. Breeder, Mrs. G. Stevenitt.  
Also in Class 339.
- 739 Mrs. I. M. Boon, TRENTWOOD LILAC IMP, F., 7.4.69. Sire, Ch. Winceby Imperial. Dam, Bernina Chocolate Cecilia. Breeder, Exhibitor.  
Also in Class 218.

**\*Class 119.—TABBY-POINT SIAMESE CAT, M.**

Judge: MRS. MACALISTER

- 740 Mrs. S. A. Beeley, KIRASH OLIVER, M., 9.8.68. Sire, Ch. Kirash Curry. Dam, Kirash Tiger Moth. Breeder, Exhibitor.  
Also in Classes 204, 356, 402.
- 741 Mrs. P. Halpern, SHALOM ALFIE, M., 2.3.68. Sire, Lu-Chu Lochinvar. Dam, Reoky Kinkystar. Breeder Exhibitor.  
Also in Classes 201, 204, 212, 275, 320, 381.
- 742 Mrs. D. Clarke, MEIKLERIGGS OZYMANDIUS, M., 22.8.68. Sire, Spotlight Petit Burlinks. Dam, Tye Pippin. Breeder, Mrs. A. Weldin.  
Also in Class 398.

- 743 Mrs. H. Humphreys, GREENLEAF GERONIMO, M., 9.2.69. Sire, Ch. Tamruat Sophar. Dam, Greenleaf Tama-Fuyo. Breeder, Mrs. F. Flynn.  
Also in Classes 212, 402.
- 744 Mr. and Mrs. I. Dack, STARSHINE PANCHO, M., 25.1.69. Sire, Ch. Reoky Cheetah. Dam, Starshine Candida. Breeder, Mrs. B. E. Cronin.  
Also in Classes 398, 402.
- 745 Mrs. J. Farley, FLAYRE SHERE KHAN, M., 15.7.68. Sire, Ch. Greenleaf Trampuss. Dam, Lee-Far Snow Maiden. Breeder, Exhibitor.  
Also in Classes 201, 204, 206, 261, 307, 352, 381, 398.
- 746 Mrs. D. Yorke, REOKY JNALA, M., 27.10.68. Sire, Ch. Bru-Bur Yogi. Dam, Reoky Shadow. Breeder, Exhibitor.  
Also in Classes 201, 204, 398.
- 747 Mrs. B. Greenland, MOONFLEET MICA'S ARIES, M., 7.4.68. Sire, Spotlight Petit Burlinks. Dam, Solitaire Mica. Breeder, Exhibitor.  
Also in Classes 206, 381, 402.

**\*Class 119a.—TABBY-POINT SIAMESE CAT, F.**

Judge: MRS. MACALISTER

- 748 Mrs. M. Pope, EIGERFELL POCKET VENUS, F., 29.2.67. Sire, Ch. Bru-Bur Yogi. Dam, Reoky Kinky Star. Breeder, Mrs. S. Floyd.  
Also in Classes 202, 229, 262, 398.
- 749 Mrs. N. Hardy, SENTY-TWIX SYLVIA, F., 25.10.68. Sire, Rozel Tzigane. Dam, Prestwick Pervenche. Breeder, Exhibitor.  
Also in Classes 214, 385, 393, 398.
- 750 Miss P. C. Brabyn, SAKURA CORINNALYNX, F., 17.8.68. Sire, Spotlight Petit Burlinks. Dam, Gaylord Angelina. Breeder, Exhibitor.  
Also in Classes 204, 356, 382, 385, 398, 402.
- 751 Miss D. McCourt, HI-HOE BISKRA, F., 22.9.67. Sire, Starshine Silver Button. Dam, Starshine Bebe. Breeders, Mr. and Mrs. I. Dack.  
Also in Class 398.
- 752 Mrs. S. P. Messer, ABUNO, F., 6.3.69. Sire, Ch. Whiteacres Mooey. Dam, Licidu Vihabo. Breeders, Mr. and Mrs. Burrows.  
Also in Classes 202, 208, 211, 214, 233, 402.
- 753 Mrs. B. Walsh, BRU-BUR VENUS, F., 21.2.69. Sire, Tiki Honey. Dam, Reoky Andromeda. Breeder, Mr. B. F. Burlton.  
Also in Classes 214, 398, 402.
- 754 Mrs. M. Hudson, LYMEKILNS HISARI, F. Sire, Ch. Supra Cassandra. Dam, Ch. Lymekilns Hifun. Breeders, Mr. and Mrs. Saunders.  
Also in Classes 211, 215, 262, 275, 314, 356, 382, 402.
- 755 Mrs. D. Yorke, REOKY MELODY, F., 20.3.69. Sire, Ch. Reoky Cyrone. Dam, Reoky Shadow. Breeder, Exhibitor.  
Also in Classes 202, 204.

- 756 Mrs. A. Weldin, MEIKLERIGGS SRULA, F., 22.8.68. Sire, Spotlight Petit Burlincks. Dam, Tye Pippin. Breeder, Exhibitor. Also in Class 398.
- 757 Mrs. B. Greenland, MOONFLEET AQUILA, F., 7.4.68. Sire, Spotlight Petit Burlinks. Dam, Solitaire Mica. Breeder, Exhibitor. Also in Classes 382, 407, 402.
- 758 Mrs. B. Robins, LICUDI SARITA, F., 7.4.69. Sire, Licudi Kapoor. Dam, Licudi Akiko. Breeders, Mr. A. J. Lane and Miss C. A. Lane. Also in Class 214.
- 759 Mrs. E. Stride, MEIKLERIGGS YUM YUM, F., 22.8.68. Sire, Spotlight Petit Burlinks. Dam, Tye Pippin. Breeder, Mrs. A. Weldin. Also in Classes 398, 202, 208.
- 760 Mr. R. Warner, SPOTLIGHT KOPEIKA, F., 30.12.68. Sire, Ch. Macedon Marquis. Dam, Ch. Spotlight Pennylynx. Breeder, Mr. R. O. Warner. Also in Classes 202, 204, 208, 240, 314, 331, 382, 402, 385.

**\*Class 120.—TABBY-POINT SIAMESE KITTEN, M. (3-9 months).**

Judge: MRS. MACALISTER

- 761 Mrs. A. Aslin, SEREMBAN LIGER, M., 15.5.69. Sire, Ch. Spotlight Seigfreid. Dam, Supra Larkspur. Breeder, Exhibitor. Also in Classes 218, 226, 234, 384, 386, 403.
- 762 Miss P. C. Brabyn, SAKURA DAMON, M., 31.7.69. Sire, Spotlight Hi-Jack. Dam, Gaylord Angelina. Breeder, Exhibitor. Also in Classes 218, 399, 403, 230.
- 763 Miss P. C. Brabyn, SAKURA DAVID, M., 31.7.69. Sire, Spotlight Hi-Jack. Dam, Gaylord Angelina. Breeder, Exhibitor. Also in Classes 221, 230, 399, 403.
- 764 Mr. and Mrs. D. McLellan, FRANDER BRIGAND, M., 10.6.69. Sire, Mickoo Koosay. Dam, Lansdell Louisa. Breeder, Exhibitor. Also in Classes 218, 226, 241, 384, 403.
- 765 Mrs. M. Maconochie, ROUNDWAY MUSCARI, M., 12.8.69. Sire, Ch. Reoky Cyrone. Dam, Ch. Roundway Jonquil. Breeder, Exhibitor. Also in Class 399.
- 766 Mrs. M. Maconochie, ROUNDWAY PERRILA, M., 17.8.69. Sire, Ch. Reoky Cyrone. Dam, Roundway Erinus. Breeder, Exhibitor. Also in Class 384.
- 767 Mrs. D. Deakin, SENTY-TWIX TARQUIN, M., 9.4.69. Sire, Rozel Tzigane. Dam, Prestwick Pervenche. Breeder, Mrs. N. Hardy. Also in Classes 276, 353, 386, 399.
- 768 Mrs. B. Greenland, MOONFLEET ERIDANUS, M., 16.5.69. Sire, Moonfleet Mica's Aries. Dam, Ompas Samkon. Breeder, Exhibitor. Also in Classes 221, 245, 403.
- 769 Mrs. J. Farley, FLAYRE FOREST TIGER, M., 8.9.69. Sire, Ch. Pi-Den Zeus. Dam, Flayre Tiger Lily. Breeder, Exhibitor. Also in Classes 218, 221, 224, 230, 245, 263, 353, 399.

**\*Class 120a.—TABBY-POINT SIAMESE KITTEN, F. (3-9 months).**

Judge: MRS. MACALISTER

- 770 Mrs. M. Pope, ORDINO SWANHILD, F., 6.9.69. Sire, Ch. Longacres Jeremy. Dam, Eigerfell Pocket Venus. Breeder, Exhibitor.  
Also in Classes 219, 223, 225, 230, 245, 399.
- 771 Mrs. M. P. Morris, PENDLEMIST MARCOVA, F., 21.6.69. Sire, Ch. Lorelli Zebedee. Dam, Summerdale Ulanova. Breeder, Mrs. Richardson.  
Also in Classes 223, 227, 241, 264, 276, 308, 353, 386, 399, 403, 416.
- 772 Mrs. S. Bullock, LYMEKILNS PJAJA, F., 17.4.69. Sire, Ch. Supra Cassandra. Dam, Ch. Lymekilns Hifua. Breeders, Mr. and Mrs. P. Saunders.  
Also in Classes 308, 353, 386, 403.
- 773 Mrs. S. Horan, CHATOYANT VICTORIA, F., 13.9.69. Sire, Ch. Spotlight Seigfreid. Dam, Laula Muna. Breeder, Exhibitor.  
Also in Classes 225, 403, 399.
- 774 Mrs. I. N. Gee, RYEHOLME LEKANI, F., 30.7.69. Sire, Tamarak Tiffin. Dam, Beaumanor Tabbeetta. Breeder, Exhibitor.  
Also in Classes 227, 308, 324.
- 775 Mrs. J. Greenacre, TIBAAN PISCES, F., 6.8.69. Sire, Ch. Reoky Cyrone. Dam, Druries Tamoretta. Breeder, Exhibitor.  
Also in Classes 219, 264, 399.
- 776 Miss J. Pressey, SENTY-TWIX TULA, F., 9.4.69. Sire, Rozel Tzigane. Dam, Prestwick Pervenche. Breeder, Exhibitor.  
Also in Classes 227, 241, 399, 407.
- 777 Mrs. W. Niblett, REOKY TAMARA, F., 11.8.69. Sire, Ch. Bru-Bur Yogi. Dam, Reoky Shadow. Breeder, Mrs. D. Yorke.  
Also in Classes 223, 276, 399.

**\*Class 121.—RED-POINT SIAMESE CAT, MALE.**

Judge: MRS. LAMBERT

- 778 Mrs. A. Sayer, PITAPAT SHANE, M., 16.3.68. Sire, Ch. Pitapat Toosin. Dam, Pitapat Zsa Zsa. Breeder, Mrs. Holt.  
Also in Classes 314, 356, 372.
- 779 Mrs. A. Sayer, SOLITAIRE IROQUOIS, M., 10.3.68. Sire, Misselfore Lilac Storm. Dam, Devonberry Anna. Breeder, Exhibitor.  
Also in Classes 261, 372.
- 780 Mrs. P. Evely, SOUTHVIEW JESTER, M., 26.8.67. Sire, Southview Hazard. Dam, Southview Fern. Breeder, Mrs. Silson.  
Also in Classes 201, 372.
- 781 Mrs. D. White, CH. YCLEPT ADSUM, M., 14.12.66. Sire, Rojosi Tarquin. Dam, Senlac Thong Daeng. Breeder, Mr. Chappell.  
Also in Classes 261, 372.

**\*Class 121a.—RED-POINT SIAMESE CAT, F.**

Judge: MRS. LAMBERT

- 782 Mrs. D. White, CATHERSTON FANTASIA, F., 11.4.68. Sire, Ch. Yclept Adsum. Dam, Sakas Huran. Breeder, Exhibitor. Also in Classes 214, 372.
- 783 Mrs. A. Sayer, SOLITAIRE RED BALAS, F., 18.3.69. Sire, Solitaire Tagetes. Dam, Devonberry Anna. Breeder, Exhibitor. Also in Classes 208, 214.
- 784 Mrs. M. W. Mills, COCKLESHELLS FLAME, F., 13.10.68. Sire, Pitapat Tingel Tangel. Dam, Suoy Wila. Breeder, Mrs. Newby. Also in Classes 372, 420.

**Class 122.—RED-POINT SIAMESE KITTEN, M. or F.  
(3-9 months).**

Judge: MRS. LAMBERT

- 785 Mrs. A. Sayer, SOLITAIRE FELSPAR, F., 8.4.69. Sire, Solitaire Tagetes. Dam, Embee Prajan. Breeder, Exhibitor. Also in Classes 227, 372.
- 786 Mrs. L. Bartlett, SOUTHVIEW SITAR, M., 4.5.69. Sire, Southview Mascot. Dam, Southview Astrid. Breeder, Mrs. Silson. Also in Classes 221, 276.
- 787 Mrs. M. Carey, NIKAED VESTA, F., 2.7.69. Sire, Ch. Pitapat Hiawatha. Dam, Ch. Rivendell Apache. Breeder, Mrs. Deakin. Also in Classes 223, 308, 372.
- 788 Mrs. P. Evely, KERNOW KREEM KUP, M., 11.6.69. Sire, Southview Hazard. Dam, Kernow Igerna. Breeder, Exhibitor. Also in Classes 218, 372.
- 789 Mrs. J. Shaw, YOHO YU NU, F., 6.7.69. Sire, Ch. Pitapat Hiawatha. Dam, Adoram Andromache. Breeder, Miss Cook. Also in Classes 223, 241, 245, 292, 308, 372.

**Class 123.—TORTIE-POINT SIAMESE CAT, M. or F.**

Judge: MRS. LAMBERT

- 790 Mrs. S. McLean-Inglis, CEEDEE-EM SERAPHINA, F., 12.8.68. Sire, Ch. Pitapat Toosin. Dam, Fairbright Harebell. Breeder, Exhibitor. Also in Classes 204, 208, 262, 275, 373.
- 791 Mr. L. Banfield, REDCLIFFE MISTY DAY, F., 25.4.67. Sire, Ch. Misselfore Chocolate Whey. Dam, Fleur-De-Lys. Breeder, Mrs. Banfield. Also in Class 373.
- 792 Mr. and Mrs. R. Rimmer, ASUNI KI-SIN, F., 22.12.68. Sire, Ch. Pitapat Toosin. Dam, Asuni Kiki. Breeder, Exhibitor. Also in Classes 202, 204, 208, 240, 331, 373, 382.

**Class 124.—TORTIE-POINT SIAMESE KITTEN, M. or F.  
(3-9 months).**

Judge: MRS. LAMBERT

- 793 Mrs. J. Shaw, CHEONGSUN DIORAMA, F., 25.8.69. Sire, Ch. Pitapat Hiawatha. Dam, Montem Fenella. Breeder, Mrs. Shaw.  
Also in Classes 223, 245, 373, 384.
- 794 Mrs. J. Shaw, CHEONGSUN DUSKY MAIDEN, F., 25.8.69. Sire, Ch. Pitapat Hiawatha. Dam, Montem Fenella. Breeder, Mrs. Shaw.  
Also in Classes 223, 245, 373, 386.
- 795 Mrs. D. White, PITAPAT SEQUINS, F., 7.5.69. Sire, Ch. Siepoo Storm. Dam, Pitapat Zsa-Zsa. Breeder, Mrs. W. Holt.  
Also in Classes 227, 264, 373.

**Class 125.—A.O.D. (BREED 32c) CAT, M. or F.**

Judge: MRS. GILES

CANCELLED.—NO ENTRIES.

**Class 126.—A.O.D. (BREED 32c) KITTEN, M. or F. (3-9 months).**

Judge: MRS. GILES

- 796 Mrs. A. Sayer, SOLITAIRE SILVER SAPPIRE, F., 31.5.69. Sire, Pitapat Shane. Dam, Kernow Artimpaasa. Breeder, Exhibitor.  
Also in Classes 223, 374.
- 797 Mesdames P. Allen and A. Durrant, STARFALL CARROUSEL, F., 14.4.69. Sire, Contented Khan. Dam, Spotlight Prahta. Breeder, Mrs. P. Allen.

**NEUTERS—PREMIER**

**Class 127.—L.H. BLUE NEUTER.**

Judge: MRS. M. BOULTON

- 798 Mr. S. J. Staples, CANELLA ZELAH, F.N., 2.9.66. Sire, Woburn Chippy. Dam, Ch. Canella Kimsallee. Breeder, Mrs. B. Cannon.  
Also in Classes 242, 251, 253, 265, 325.
- 799 Misses E. M. and M. E. Marshall, MARMADUKE OF PENSFORD, M.N., 28.6.68. Sire, Ch. Borrowdale Romeo. Dam, June Rose of Pensford. Breeder, Mrs. J. Thompson.  
Also in Classes 242, 249.
- 800 Mrs. J. Green, PR. GEORGIAN EOWYN, F.N., 27.10.67. Sire, Ch. Georgian Dandino. Dam, Ch. Georgian Yasmin. Breeder, Mrs. D. Smart.  
Also in Classes 140, 253, 413.
- 801 Mrs. L. Shepard, STARTOPS ROCKY, M.N., 26.6.65. Sire, Ch. Brynwood Casanova. Dam, Startops Moonflower. Breeder, Mrs. D. King.  
Also in Classes 251, 325, 317, 354.

**Class 128.—A.O.C. L.H. SELF NEUTER.**

Judge: MRS. RUFFELL

- 802 Mrs. V. W. Whitley, SONATA TITUS, M.N., 16.4.68. Sire, Ch. Sonata Tesoro. Dam, Sonata Carezza. Breeder, Mrs. F. Roden. Also in Classes 235, 249, 309, 315, 317, 325, 347, 354.
- 803 Miss E. M. Carr, WIDDINGTON MISCHIEF, M.N., 20.6.65. Sire, Ch. Widdington Orion. Dam, Widdington Miranda. Breeder, Miss E. M. Sheppard. Also in Classes 235, 251, 265, 317, 325, 343, 354.
- 804 Mrs. E. H. Durbin, NINEVEH SNOW IMP, M.N., 4.8.67. Sire, Ch. Nineveh Magnolia. Dam, Ch. Snowcloud Harvest Moon. Breeder, Exhibitor. Also in Classes 251, 235, 265, 309, 325, 332, 347, 363, 413, 422.

**Class 129.—A.O.C. L.H. NEUTER (Ex. SELF).**

Judge: MRS. POND

- 805 Mrs. V. W. Whitley, PR. BONAVIA BALTHAZAR, M.N., 22.6.67. Sire, Ch. Bonavia Contenta. Dam, Bonavia Capriola. Breeder, Mrs. M. Turney. Also in Classes 140, 235, 251, 309, 325, 347, 354, 417.
- 806 Mrs. S. Cornelius, WIDDINGTON SODA, M.N., 10.6.68. Sire, Ch. Dorstan Darrall. Dam, Widdington Silver Belle. Breeder, Miss E. Sheppard. Also in Classes 235, 246, 249.
- 807 Mrs. L. Shepard, WILLOWGLEN TIGER-TIM, M.N., 3.6.68. Sire, Ch. Startos Sans Souci. Dam, Petite Fleur of Carne. Breeder, Exhibitor. Also in Classes 249, 315, 325, 265.

**Class 130.—A.V. BRITISH S.H. NEUTER.**

Judge: MISS CODRINGTON

- 808 Mrs. M. Rose, ELSTON AMOS, M.N., 7.4.69. Sire, Ch. Lucksway Tonga. Dam, Sireli Felicity. Breeder, Exhibitor. Also in Classes 247, 250, 319, 326.
- 809 Miss H. M. Harris, CH. MILLSTAR SILVER BEAUTY, F.N., 5.3.63. Sire, Ch. Millstar Alexander. Dam, Millstar Lilibet. Breeder, Exhibitor. Also in Classes 253, 319, 426.
- 810 Mr. H. Moon, JEZREEL JOKYL, M.N., 28.6.66. Sire, Jezreel Jomo. Dam, Jezreel Myrena. Breeder, Mrs. I. Johnson. Also in Classes 242, 252, 333.

**Class 131.—BURMESE, BROWN or BLUE.**

Judge: MISS PRENTIS

- 811 Mr. and Mrs. B. Manchipp, BYBROOK HAILFELLOW, M.N., 30.5.68. Sire, Bybrook Sir John Bumble. Dam, Yan Ayara. Breeder, Mrs. M. Fleet. Also in Classes 235, 250, 266, 288.

- 812 Mr. and Mrs. B. Manchipp, BYBROOK CHARLIE BROWN, M.N., 5.3.69. Sire, Bybrook Sir John Bumble. Dam, Yan Ayara. Breeder, Mrs. M. Fleet.  
Also in Classes 235, 247, 250, 266, 289.
- 813 Miss B. Mumford, MARTY, M.N., 29.8.64. Sire, Pussinboots Blue Moon. Dam, Darentford Cafine. Breeder, Mrs. Owen.  
Also in Classes 242, 252, 266, 289, 326.
- 814 Miss M. K. wift and Mr. Silverman, SABRA SILVA-NICKEL, M.N., 3.10.68. Sire, Ramree Chindit Sabre. Dam, Ch. Sabre Debbie. Breeders, Exhibitors.  
Also in Classes 250, 289, 319, 426.
- 815 Mr. D. and Miss V. Fardell, LINLINKYE KUBERA, M.N., 12.10.68. Sire, Khame Benjamin. Dam, Ch. Mauresque Chola. Breeder, Mrs. Warren-Hurlock.  
Also in Classes 247, 250, 235, 288.
- 816 Mrs. I. E. Marshall, ANDENIA BLACK OPAL, M.N., 8.6.67. Sire, Ch. Soondar Mooni. Dam, Otterwood Elisa-Du. Breeder, Mrs. J. Treacher.  
Also in Classes 252, 288.
- 817 Miss H. Tobias, SEATHWAITE SITTA, M.N., 17.2.67. Sire, Lamont Patrick. Dam, Pussinboots Patience. Breeder, Miss Huthwaite.  
Also in Classes 235, 252, 288.
- 818 Mrs. E. R. Hawkins, MINERU, M.N., 30.3.67. Sire, Ch. Ballard Bilin. Dam, Ch. Cappelquin Araya. Breeder, Mrs. Serviour.  
Also in Classes 245, 252, 288, 413.
- 819 Mrs. E. R. Hawkins, RIBOT, M.N., 30.3.67. Sire, Ch. Ballard Bilin. Dam, Ch. Cappelquin Araya. Breeder, Mrs. Serviour.  
Also in Classes 242, 252, 288, 413.
- 820 Miss D. M. Bird, KINDAT FERDINAND, M.N., 12.8.67. Sire, Sealcoat Ramashan. Dam, Chindwin Chamilla. Breeder, Mrs. Musgrove.  
Also in Classes 242, 252, 266, 288, 355, 422, 426, 397.
- 821 Mr. and Mrs. H. G. Brock, PUSSINBOOTS SIROCCO, M.N., 18.6.68. Sire, Ch. Buskins Blue Sunya. Dam, Pussinboots Jezebel. Breeder, Mrs. R. M. Pocock.  
Also in Classes 235, 247, 250, 288.
- 823 Miss V. J. Huthwaite, SEATHWAITE BAMBOO BOY, M.N., 4.8.67. Sire, Ch. Buskins Blue Sunya. Dam, Pussinboots Patience. Breeder, Exhibitor.  
Also in Classes 242, 252.
- 824 Mrs. E. Caldicott, RAMREE CHINDWIN, M.N., 19.7.67. Sire, Kiang Khedive. Dam, Ramree Dah-Lun. Breeder, Exhibitor.  
Also in Classes 247, 288, 319, 326.
- 825 Mrs. E. Caldicott, SABRA BLUE BEERSHEBA, F.N. Sire, La-Sun Midas. Dam, Cuckoo Chit-Chin. Breeders, Misses Swift and Silverman.  
Also in Class 289.
- 826 Mrs. C. B. Hammond, CRAGLAND TU-KU, M.N. Sire, Morning Star Golden Pixi. Dam, Ningpo Thalian Cleo. Breeder, Mrs. E. Holmes.  
Also in Classes 247, 250, 242, 288.

**Class 132.—A.O.V. FOREIGN S.H. (ex. SIAMESE).**

Judge: MRS. SHROUDER

- 827 Miss B. Mumford, LOHTEYN GOLDEN BOY, M.N., 9.3.68. Sire, Rio Vista Kismet. Dam, Donnymeaux Royette. Breeder, Mrs. Heath.  
Also in Classes 242, 250, 266, 326, 380.
- 828 Miss B. Mumford, BURDACH MACE, M.N., 3.6.68. Sire, Loh-teyn Apfelstrudel. Dam, Annelida Bluebelle. Breeder, Mrs. Gane.  
Also in Classes 242, 250, 266, 326, 380.
- 829 Mrs. P. D. Hawes, TAISHUN RAMSEE, M.N., 24.5.68. Sire, Ch. Taishun Leo. Dam, Nigella Taishanie. Breeder, Mrs. E. Menezes.  
Also in Classes 235, 250, 266, 272, 315, 319, 326, 333, 355.
- 830 Mrs. M. J. Fowler, PR. KERNOW VAHIBRE, F.N., 9.7.66. Sire, Ch. Calcot Menelik. Dam, Shybu Brandiball. Breeder, Mrs. P. Evely.  
Also in Classes 141, 242, 253, 272, 413.
- 831 Mrs. C. A. Hilleard, ELAN LYSANDER, M.N., 3.9.68. Sire, Oakhill Albert Apricot. Dam, Annelida Black Tulip. Breeder, Exhibitor.  
Also in Classes 235, 250, 266, 315, 319, 333, 355, 380.
- 832 Mr. W. King, ALMIDA KEBRA NAGAST, M.N., 2.8.68. Sire, Ch. Taishun Solo. Dam, Nigella Sans Souci. Breeders, Mr. and Mrs. Brooks.  
Also in Classes 235, 250, 266, 272, 355.
- 833 Mrs. R. Smith, TAISHUN SARANA, M.N., 20.9.68. Sire, Eigerfell Sadrudin. Dam, Ch. Taishun Sabina. Breeder, Mrs. E. Menezes.  
Also in Classes 242, 250, 272.
- 834 Mrs. H. Cuming, TAISHUN ZORENO, M.N., 4.10.68. Sire, Ch. Taishun Solo. Dam, Nigella Taishanie. Breeder, Mrs. E. Menezes.  
Also in Classes 247, 250.
- 835 Mrs. A. W. Brown. Details in Class 242.

**NEUTERS—PREMIER**

**Class 133.—S.P. SIAMESE NEUTER.**

Judge: MISS RICKSON

- 836 Mrs. E. K. Gregory, SATURN SARACEN, M.N., 1.9.68. Sire, Ch. Killdown Vanguard. Dam, Sonata. Breeder, Mrs. N. Farnsworth.  
Also in Classes 250, 387.
- 837 Mrs. M. W. Mills, DIADEM SHANG-YIN, M.N., 26.2.67. Sire, Spotlight Petit-Burlinks. Dam, Cindyseal Safari. Breeder, Exhibitor.  
Also in Classes 242, 252, 266, 321, 422.
- 838 Miss S. A. Kahn, DANSEUSE, F.N., 3.4.69. Sire, Ch. Katrine Sun Hunter. Dam, Delice Foux. Breeder, Mrs. Hurcombe.  
Also in Classes 248, 250, 253, 387.

- 839 Mrs. P. D. Hawes, FINNEGAN, M.N., 16.6.67. Sire, Whiteoaks Malahide. Dam, Woodmere Cleopatra. Breeder, Mrs. V. Wellard. Also in Classes 235, 248, 252, 266, 315, 321, 327, 333, 355, 383, 387.
- 840 Mrs. E. Graham. See Class 142.
- 841 Mrs. B. Beach, RAMESESE, M.N., 2.2.68. Sire unregistered. Dam unregistered. Breeder, Mrs. A. Harvey. Also in Classes 248, 293, 383.
- 842 Mrs. A. Wilson. See Class 142.
- 843 Mrs. A. Wilson, REDLEAF TIMMI, M.N., 14.11.66. Sire, Ch. Sabukia Sirocco. Dam, Katrine Chula. Breeder, Exhibitor. Also in Classes 321, 383, 387.
- 844 Mrs. E. Ellis, FOURPAWS TRAMPAS, M.N., 16.11.68. Sire, Ch. Longacres Jeremy. Dam, Redleaf Vanessa. Breeders, Mr. and Mrs. Ellis. Also in Classes 242, 250, 383, 387.
- 845 Mrs. S. Humphris, PATRICIAN MARCUS, M.N., 21.3.66. Sire, Oakay Boy. Dam, Patrician Solace. Breeder, Exhibitor. Also in Classes 252, 383, 387.
- 846 Miss C. Price, MR. BON BON, M.N., 13.11.66. Sire, Selbourne Prairie Wolf. Dam, Mindu Mia. Breeder, Mrs. Eley. Also in Classes 248, 266.
- 847 Mrs. J. Strawford, PR. MARSHBROOK CAESAR, M.N., 1.5.67. Sire, Ch. Windale Derri. Dam, Karribee Michelle. Breeder, Exhibitor. Also in Class 142.
- 848 Mr. and Mrs. R. Rimmer, ASUNI THAI-MU, M.N., 12.4.68. Sire, Ch. Macedon Marquis. Dam, Lymekilns Niobe. Breeder, Exhibitor. Also in Classes 250, 333, 383.
- 849 Miss F. Fellows, KUALA DU BARRY, M.N., 6.2.69. Sire, Fendale Finis. Dam, Ch Karawong Amaryllis. Breeder, Mrs. Macalister. Also in Classes 250, 266, 327, 383, 387.
- 850 Mrs. E. Gersten, MAYFIELDS PEARL, F.N., 21.10.67. Sire, Fairval Rosco. Dam, Mayfields Harmony. Breeder, Mrs. K. J. Dessauer. Also in Classes 235, 252, 253, 266, 327, 355, 387.

**Class 134.—B.P. SIAMESE NEUTER.**

Judge: MRS. LAUDER

- 851 Mr. R. H. Birley, SIMAEW ADAM, M.N., 13.3.68. Sire, Perri Carlos. Dam, Illsmay Kandi. Breeder, Mrs. J. Nutt. Also in Classes 235, 250, 283, 333.
- 852 Mr. H. C. Smith. See Class 142.
- 854 Mrs. I. M. Boulten, SANSTRRE BLUE FIREFLY, M.N., 21.6.66. Sire, Kuala Azure Chakri. Dam, Dunchatten Blue Lavender. Breeder, Exhibitor. Also in Classes 252, 283, 293, 413.
- 855 Miss D. J. Clark, MOIDART FLUFFTAIL, M.N., 23.3.69. Sire, Ch. Tamruat Sohpar. Dam, Bricket Fenella. Breeder, Exhibitor. Also in Classes 248, 266, 387.

- 856 Mrs. O. B. Olive, STURWAY BLUE WILLOW, M.N., 24.6.68. Sire, Ch. Cymbeline Cordon Bleue. Dam, Sturway Delilah. Breeder, Exhibitor.  
Also in Classes 242, 250, 387, 412.
- 857 Mrs. R. A. Howard, FOSSEWAY CHIN-CHEN, M.N., 15.4.67. Sire, Amberley Blue Rhapsody. Dam, Katy Lou. Breeder, Exhibitor.  
Also in Classes 283, 383.
- 858 Mrs. A. M. Parkins, HARCOOSI CHUI CHAI, M.N., 19.2.67. Sire, Cheyne Rykenson. Dam, Goddess of Mercy. Breeder, Mrs. P. Cooper.  
Also in Classes 242, 252, 283, 387.
- 859 Mr. H. Froom, DRYAS ARCTIC, F.N., 10.4.68. Sire, Ch. Safari Casanova. Dam, Dordon Yasmin. Breeder, Exhibitor.  
Also in Classes 248, 283.
- 860 Mr. H. Froom, PR. DORDON REMUS, M.N., 20.3.67. Sire, Cheyne Rykenson. Dam, Bitchet Petula. Breeders, Mr. and Mrs. D. Miller.  
Also in Classes 142, 235, 252, 283, 355.
- 861 Mrs. H. Dodgson, SIRISIAM SARABANDE, M.N., 3.7.68. Sire, Ch. Bitchet Johnnie. Dam, Sirisiam Bettina. Breeder, Exhibitor.  
Also in Classes 250, 333, 383, 387.

**Class 135.—C.P. or L.P. SIAMESE NEUTER.**

Judge: MR. LAMB

- 862 Mr. J. A. Shewbridge, TAMRUAT ALPA KUMARA, M.N., 27.6.68. Sire, Ch. Tamruat Sohpar. Dam, Bru-Bur La Manche. Breeder, Exhibitor.  
Also in Classes 250, 266, 321, 387, 413.
- 863 Mrs. B. J. Lyon, PHYSALIS APOLLO, M.N., 12.1.69. Sire, Physalis Tristan. Dam, Ch. Countess Sheba. Breeder, Mrs. V. Paramor.  
Also in Classes 333, 383, 387.
- 864 Mrs. J. B. Mills, ILLSMAY ASHANTI, M.N., 5.11.68. Sire, Roundway Ourisia. Dam, Illsmay Annetta. Breeder, Exhibitor.  
Also in Classes 250, 321.
- 865 Mrs. M. Seal, CHEONGSUN BURNET, M.N., 26.1.69. Sire, Pitapat Hiawatha. Dam, Montem Fenella. Breeder, Mrs. J. Shaw.  
Also in Classes 248, 250.
- 866 Mrs. M. Hyde, KEVANDRA GONDOLIER, M.N., 18.4.68. Sire, Samsara Starbuck. Dam, Tilebarn Angelica. Breeder, Mrs. J. Bruce.  
Also in Classes 248, 383.
- 867 Miss J. Lewin, DENGOR YINDEE, M.N., 23.12.68. Sire, Physalis Tristan. Dam, Dengor Sapphire Kirsty. Breeder, Mrs. E. Gornall.  
Also in Classes 235, 248, 250, 333.

**Class 136.—A.O.C. SIAMESE NEUTER (32, 32a, 32b, 32c).**

Judge: MRS. GILES

- 868 Miss N. Wilson, CAREYVALE COTTAGE TIGER, N., 31.10.68. Sire, Careyvale Cantata. Dam, Greenleaf Tamariska. Breeder, Mrs. I. K. Shelton.  
Also in Classes 235, 250, 387, 404.

- 869 Mrs. S. Horan, CHATOYANT JOYLON, M.N., 14.3.69. Sire, Ch. Spotlight Seigfreid. Dam, Laula Muna. Breeder, Exhibitor. Also in Classes 248, 400, 404.
- 870 Mrs. S. Holland, SOLITAIRE FIREBRAND, M.N., 12.9.68. Sire, Solitaire Tagetes. Dam, Embee Prajan. Breeder, Mrs. A. Sayer. Also in Classes 250, 375.

### CHAMPION OF CHAMPION CLASSES

#### Class 137.—A.C. L.H. CHAMPION, M. or F.

Judge: MRS. BRUNTON

- 1 Mrs. I. Trickett, CH. PETRAVIAN BLACK PANTHER, M.  
 2 Mrs. P. Haines, CH. EVENDINE GEORGIE BOY, M.  
 4 Miss E. Seller, CH. COYLUM BLACK PEARL, F.  
 16 Mrs. B. Plews, CH. TEWHIT WHITE CREST, M.  
 18 Mrs. A. Stevens, CH. CHARMINA ZERAPHIN, M.  
 59 Mrs. A. Newsome, CH. GAYDENE ROBIN, M.  
 93 Mrs. D. King, CH. STARTOPS SANS SOUCI, M.  
 99 Mrs. M. Howes, CH. WILLANBET EDDY, M., 2.10.67. Sire, Sorrenta Robertson. Dam, Peereth Fae. Breeder, Mrs. E. Williams.  
 Also in Classes 173, 254.
- 238 Mrs. J. Harding, CH. MINGCHIU MUDOBA, M.

#### Class 138.—A.V. S.H. CHAMPION (Ex. SIAMESE), M. or F.

Judge: MISS PRENTIS

- 317 Mr. R. Pearson, CH. FENDALE IMPISH, M.  
 319 Mrs. K. Savage, CH. BONAVENTURA POLLY, F.  
 320 Mrs. K. Savage, CH. BONAVENTURA PUGWASH, M.  
 323 Mrs. P. Absalom, CH. BRYNBUBOO BROWN PETER, M.  
 347 Mr. A. Jordan, CH. MONAS AMBER LIGHT, F.  
 366 Mrs. J. Foster, CH. HENGIST BITOCHKI, M.  
 381 Mrs. H. Scatchard, CH. PHILOS PRECIOUS TOPAZ, F.  
 451 Miss M. Mack, CH. BELCANTO FLORIA TOSCA, F.  
 482 Mrs. A. Bygrave, CH. WATERMILL KRISPINA, F.

#### Class 139.—A.C. SIAMESE CHAMPION, M. or F.

Judge: MRS. LAUDER

- 627 Mr. J. Shewbridge, CH. TAMRUAT SOPHAR, M., 12.7.66. Sire, Ch. Seraphim Sinbad. Dam, Roseangle Miranda. Breeder, Exhibitor.  
 Also in Classes 204, 205, 229, 261, 275, 281, 314, 381, 396, 407.
- 670 Mrs. J. Greenacre, CH. ROUNDWAY OSMANTHUS, M.  
 707 Mrs. J. Farley, CH. P-DEN ZEUS, M.  
 708 Mrs. V. Paramor, CH. PHYSALIS CHULALONGKORN, M.  
 722 Mrs. V. Paramor, CH. COUNTESS SHEBA, F.

## PREMIER OF PREMIER CLASSES

### Class 140.—A.C. L.H. PREMIER.

Judge: MRS. POND

- 800 Mrs. J. Green, PR. GEORGIAN EDWYN, F.N.  
805 Mrs. V. W. Whitley, PR. BONAVIA BALTHAZAR, M.N.

### Class 141.—A.V. S.H. PREMIER (Ex. SIAMESE).

Judge: MRS. TOWE

- 830 Mrs. M. Fowler, PR. KERNOW VAHIBRE, F.N.

### Class 142.—A.C. SIAMESE PREMIER.

Judge: MRS. KENT

- 840 Mrs. E. Graham, PR. SOMERLID ADONIS, M.N., 9.8.67. Sire, Oakay Boy. Dam, Supra Destiny. Breeder, Exhibitor. Also in Classes 242, 252, 355, 383.  
847 Mrs. J. Strawford, PR. MARSHBROOK CAESER, M.N.  
852 Mr. H. C. Smith, PR. BRU-BUR PEGASUS, M.N., 20.6.68. Sire, Bru-Bur Leon. Dam, Reoky Andromeda. Breeder, Mr. B. Burlton. Also in Classes 235, 250, 283, 309, 327, 383.  
860 Mr. H. E. Froom, PR. DORDON REMUS, M.N.

## OTHER CLASSES—(LONG-HAIRS)

### Class 143.—A.V. L.H. CAT (Ex. CHAMPION) SELF.

Judge: MR. TOMLINSON

- 5 Mrs. N. Galloway, PETRAVIAN MATILDA, F.  
6 Mrs. J. Parkin, PETRAVIAN SERENA, F.  
7 Miss S. Mulcahy and Miss J. Edwards, CHADHURST DUSKY LADY, F.  
15 Miss E. Seller, ANTOINE, M.  
17 Mrs. R. Silverman, CAMBER VALIENT, M.  
19 Miss S. Mulcahy and Miss J. Edwards, DEEBANK MINTO, M.  
21 Mrs. E. Durbin, NINEVEH SNOW KING, M.  
23 Mrs. B. Wyant, LANJOY LALULU, F.  
25 Mrs. J. Hogan, SNOWHITE JEWEL, F.  
26 Mrs. J. Hogan, SNOWHITE BRIGITTE, F.  
29 Mrs. E. Hunt, ROZEL TANZE, F.  
31 Mrs. B. Wyant, NANTOMS NOVEL FELLA, M.  
53 Mrs. M. Orpin, ROBHURST ROYALIST, M.  
57 Mrs. F. Stephenson, WILLANBET ANDY, M.  
60 Mrs. M. Trevitt, HELENWOOD TANSYE TOPPER, F.  
92 Mrs. M. Sharp, BLYTHLY ONWARD, M.  
94 Mrs. J. Bourne, HONEYMIST CREAM CONCORD, M  
102 Mr. and Mrs. B. Sheard, TYKELAND FABIOLA, F.  
106 Mr. C. Clarke, STERLING HALENA, F.

**Class 144.—A.O.C. L.H. CAT (Ex. CHAMPIONS).**

Judge: MR. TOMLINSON

- 105 Mrs. J. Thompson, PRIMROSE OF PENSFORD, F.
- 142 Mrs. M. Sharp, MINOUI SMOKEY TOO, M.
- 146 Miss D. Collins, KALA KARSAVINA, F.
- 155 Mrs. B. Chapman, KARNAK BROCKFAEL, M.
- 156 Mrs. P. Absalom, BRYNBUBOO PANSY FACE, F.
- 158 Miss E. Morony, MONEY GOLD, M.
- 203 Miss N. Woodfield, PATHFINDERS NIGHTLIGHT, F.
- 211 Mr. and Mrs. B. Sheard, TYKELAND MICHELLE, F.
- 213 Mrs. D. Fawell, BARWELL CLOE, F.
- 216 Mrs. K. Rowe, STARTOPS DAWN, F.
- 217 Mrs. J. Parkin, PETRAVIAN MISTY, F.
- 233 Mrs. J. Cartmell and Mrs. M. Shingleton, MINGCHIU MALMO, M.
- 234 Mrs. J. Cartmell and Mrs. M. Shingleton, MEONVALE MAGIC, M.
- 244 Mrs. J. Cartmell and Mrs. M. Shingleton, MINGCHIU NOLA, F.
- 245 Mrs. J. Cartmell and Mrs. M. Shingleton, MINGCHIU MANDY, F.
- 246 Mrs. J. Cartmell and Mrs. M. Shingleton, MEONVALE MICHELLE, F.
- 255 Mrs. G. Wilson, MINGCHIU JANET, F.
- 287 Mrs. E. Fisher, GHANDI VON ASSINDIA, M.
- 292 Mr. and Mrs. R. Siddons, TATVAN GULBIN, F.
- 293 Miss L. Lushington, VAN ALANYA, F.
- 294 Miss L. Lushington, VAN SISLI, F.
- 295 Miss L. Lushington, VAN CELIK BURDUR, M.
- 299 Mrs. M. Williams, FLUME PENELOPE, F.

**Class 145.—BLUE BREEDER'S CAT, M. or F.**

Judge: MRS. BRUNTON

- 52 Miss C. Page, WOBURN BLUE BEAUTY, M.
- 53 Mrs. M. Orpin, ROBHURST ROYALIST, M.
- 55 Miss M. Wash, PARKA CASPER, M.
- 63 Mrs. E. Brine, AVERNOLL PENELOPE, F.
- 67 Mrs. M. Hill, MERRYHILL SUNSET, F.
- 69 Miss E. A. Williams, WILLANBET GLORIA, F.

**Class 146.—BLUE SENIOR CAT, M. or F.**

Judge: MRS. BASTOW

- 53 Mrs. M. Orpin, ROBHURST ROYALIST, M.
- 58 Miss E. A. Williams, SORRENTA ROBERTSON, M.
- 59 Mrs. A. Newsome, CH. GAYDENE ROBIN, M.
- 60 Mrs. M. Trevitt, HELENWOOD TANSYE TOPPER, F.
- 63 Mrs. E. Brine, AVERNOLL PENELOPE, F.
- 64 Mrs. M. E. Turner, ROSEBAY OF DUNESK, F.
- 67 Mrs. M. Hill, MERRYHILL SUNSET, F.
- 70 Mrs. L. Shepard, STARTOPS MUNA, F.

**Class 147.—BLUE JUNIOR CAT, M. or F.**

Judge: MRS. DUGDALE

- 51 Mrs. B. Summerfield, WILLANBET FLUTE, M.
- 52 Miss C. Page, WOBURN BLUE BEAUTY, M.
- 56 Mrs. B. Brooker, AVERNOLL CHARMOBLUE, M.
- 62 Mr. B. Holloway, PEELA ERICA, F.
- 65 Mrs. I. Brooks, SORRENTA ELOISE, F.
- 68 Mrs. M. de Ferry, MARMSBURY LADY GREY, F.
- 69 Miss E. A. Williams, WILLANBET GLORIA, F.

**Class 148.—BLUE NOVICE CAT, M. or F.**

Judge: MRS. BRICE-WEBB

- 54 Mrs. C. Suddaby, PEERETH AARON, M.
- 60 Mrs. M. Trevitt, HELENWOOD TANSYE TOPPER, F.
- 63 Mrs. E. Brine, AVERNOLL PENELOPE, F.
- 66 Mrs. M. Bishop, CAMBER ANNE-MARIE, F.

**Class 149.—BLUE SPECIAL LIMIT CAT, M. or F.**

Judge: MISS RODDA

- 51 Mrs. B. Summerfield, WILLANBET FLUTE, M.
- 54 Mrs. C.  $\frac{1}{8}$  Suddaby, PEERETH AARON, M.
- 55 Miss M. Wash, PARKA CASPER, M.
- 60 Mrs. M. Trevitt, HELENWOOD TANSYE TOPPER, F.
- 62 Mr. B. Holloway, PEELA ERICA, F.
- 63 Mrs. E. Brine, AVERNOLL PENELOPE, F.
- 66 Mrs. M. Bishop, CAMBER ANNE-MARIE, F.
- 67 Mrs. M. Hill, MERRYHLL SUNSET, F.

**Class 150.—A.C. BREEDER'S CAT, M. (Ex. BLUE).**

Judge: MRS. BOULTEN

- 2 Mrs. P. Haines, CH. EVENDINE GEORGIE BOY.
- 16 Mrs. B. Plews, CH. TEWHIT WHITE CREST.
- 21 Mrs. E. Durbin, NINEVEH SNOW KING.
- 31 Mrs. B. Wyant, NANTOMS NOVEL FELLA.
- 96 Mrs. D. Dexter, EXUMA LUNAR LIGHT.
- 166 Mrs. E. Darby, SHEANS RICARDO.
- 230 Mrs. D. Ford, HAISING SORRELL.
- 234 Mrs. J. Cartmell and Mrs. M. Shrington, MEONVALE MAGIC.
- 236 Mrs. M. Wright, OSIRIS SHAREER.
- 238 Mrs. J. Harding, CH. MINGCHIU MUDOBA.
- 240 Mrs. J. Harding, CH. MINGCHIU GHUNTI.

**Class 151.—A.C. BREEDER'S CAT, F. (Ex. BLUE).**

Judge: MRS. TURNEY

- 4 Miss E. Seller, CH. COYLUM BLACK PEARL.
- 24 Mrs. R. Silverman, HELMA MARINA.
- 25 Mrs. J. Hogan, SNOWHITE JEWEL.
- 26 Mrs. J. Hogan, SNOWHITE BRIGITTE.
- 29 Mrs. E. Hunt, ROZEL TANZIE.
- 102 Mr. and Mrs. B. Sheard, TYKELAND FABIOLA.
- 105 Mrs. J. Thompson, PRIMROSE OF PENSFORD.
- 109 Mrs. D. Dexter, EXUMA CREAM CUDDLES.
- 111 Mrs. N. Macdonald, DOONEEN ROSALIND.
- 169 Mrs. E. Wethered, LILLIWHITE JOSEPHINE.
- 170 Miss V. Sanders, CLIQUOT MILADY.
- 171 Mr. and Mrs. B. Voltaire, SHEPHERDSHILL BALLERINA.
- 179 Mrs. H. Hood, LING DEBORAH.
- 201 Mrs. L. Shepard, WILLOWGLEN SUNFLOWER.
- 207 Mrs. B. Summerfield, SUMMERS AMANDA.
- 213 Mrs. D. Fawell, BARWELL CLOE.
- 214 Mrs. M. J. Dollimore, DOLMEG NICOLA.
- 215 Mrs. M. J. Dollimore, DOLMEG BONITA.
- 246 Mrs. J. Cartmell and Mrs. M. Shingleton, MEONVALE MICHELLE.
- 251 Mrs. J. P. Harding, CH. MINGCHIU OBEL.
- 293 Miss L. Lushington, VAN ALANYA.
- 294 Miss L. Lushington, VAN SISLI.

**Class 152.—A.C. SENIOR CAT, M. or F. (Ex. BLUE).**

Judge: MRS. PADDON

- 1 Mrs. I. Trickett, CH. PETRAVIAN BLACK PANTHER, M.
- 2 Mrs. P. Haines, CH. EVENDINE GEORGIE BOY, M.
- 13 Mrs. N. Rosell, CH. BRUTON SNOKAT, M.
- 14 Mrs. I. A. Rippingale, NINEVEH GOLIATH, M.
- 19 Miss S. Mulcahy and Miss J. Edwards, DEEBANK MINTO, M.
- 101 Mrs. M. Sharp, LOMOND MISS MOONRAKER, F.
- 168 Miss I. S. Sherlock, SEASPRITE EXQUISITE, M.
- 178 Mrs. H. Hood, DULCIMO ARLETTE, F.
- 200 Mrs. L. Shepard, PETTE FLEUR OF CARNE, F.
- 230 Mrs. D. Ford, HAISING SORRELL, M.
- 231 Miss E. Bates, HAISING SULTAN, M.
- 236 Mrs. M. Wright, OSIRIS SHAREER, M.
- 239 Mrs. J. P. Harding, CH. MINGCHIU CHOU-LU, M.
- 241 Mrs. S. A. Hughes, KALA JAKODINA, F.
- 245 Mrs. J. Cartmell and Mrs. M. Shingleton, MINGCHIU MANDY, F.
- 249 Mrs. M. Wright, BEAUMIST BLUE SHADOW, F.
- 293 Miss L. Lushington, VAN ALANYA, F.

**Class 153.—A.C. SELF JUNIOR CAT, M. or F. (Ex. BLUE).**

Judge: MRS. LAMB

- 5 Mrs. N. Galloway, PETRAVIAN MATILDA, F.
- 6 Mrs. J. Parkin, PETRAVIAN SERENA, F.
- 7 Miss S. Mulcahy and Miss J. Edwards, CHADHURST DUSKY LADY, F.
- 17 Mrs. R. Silverman, CAMBER VALIENT, M.
- 20 Sgt. W. Shirley, MYMMSWOOD CUPID, M.
- 21 Mrs. E. Durbin, NINEVEH SNOW KING, M.
- 23 Mrs. B. Wyant, LANJOY LALULU, F.
- 29 Mrs. E. Hunt, ROZEL TANZIE, F.
- 30 Mrs. M. Cox, FOLJAMBE BRIGID, F.
- 31 Mrs. B. Wyant, NANTOM'S NOVEL FELLA, M.
- 92 Mrs. M. Sharp, BLYTHLY ONWARD, M.
- 94 Mrs. J. Bourne, HONEYMIST CREAM CONCORD, M.
- 106 Mr. C. Clarke, STERLING HALENA, F.
- 110 Mrs. P. N. Macdonald, WIDDINGTON ALANYA, F.
- 111a Mrs. S. Gould, BRIZLEE MISCHIEF TOO, F.
- 214 Mrs. M. Dollimore, DOLMEG NICOLA, F.
- 215 Mrs. M. Dollimore, DOLMEG BONITA, F.
- 233 Mrs. J. Cartmell and Mrs. M. Shingleton, MINGCHIU MALMO, M.
- 234 Mrs. J. Cartmell and Mrs. M. Shingleton, MEONVALE MAGIC, M.
- 244 Mrs. J. Cartmell and Mrs. M. Shingleton, MINGCHIU NOLA, F.
- 245 Mrs. J. Cartmell and Mrs. M. Shingleton, MEONVALE MICHELLE, F.

**\*Class 154.—A.O.C. JUNIOR CAT, MALE.**

Judge: MRS. LAMB

- 3 Mrs. L. Shepard, DEEBANK GAY CAVALIER.
- 237 Mrs. L. Crammen and Mrs. C. Reavey, XOX FROGBIT.

**\*Class 154a.—A.O.C. JUNIOR CAT, FEMALE.**

Judge: MRS. LAMB

- 160 Miss M. Tosswill, HELENSBROOK CORNFLAKE.
- 170 Miss V. Sanders, CLIQUOT MILADY.
- 176 Mr. E. Wickham-Ruffle, BONA VIA DONNABELLA.
- 179 Mrs. H. Hood, LING DEBORAH.
- 211 Mr. and Mrs. B. Sheard, TYKELAND MICHELLE.
- 213 Mrs. D. Fawell, BARWELL CLOE.
- 216 Mrs. K. Rowe, STARTOPS DAWN.
- 217 Mrs. J. Parkin, PETRAVIAN MISTY.
- 248 Mrs. W. Bentinck, COPPLESTONE MARIA.
- 250 Mrs. L. Crammen and Mrs. C. Reavey, IWELL BLUE GEM.
- 252 Mrs. J. P. Harding, MINGCHIU NINA.
- 254 Mrs. J. P. Harding, MINGCHIU SULAFOUR.
- 255 Mrs. G. Wilson, MINGCHIU JANET.
- 266a Miss V. Huthwaite, SAROBI TITAÑIA.
- 294 Miss L. Lushington, VAN SISLI.
- 299 Mrs. M. Williams, FLUME PENELOPE.

**Class 155.—A.C. SELF NOVICE CAT, M. or F. (Ex. BLUE).**

Judge: MR. DUGDALE

- 12 Mrs. E. Aitken, TANGLE SABINE, F.
- 21 Mrs. E. Durbin, NINEVEH SNOW KING, M.
- 28 Mrs. J. Tudor, CAMROSEN AT DAWN, F.
- 29 Mrs. E. Hunt, ROZEL TANZIE, F.
- 30 Mrs. M. Cox, FOLJAMBE BRIGID, F.
- 94 Mrs. J. Bourne, HONEYMIST CREAM CONCORD, M.
- 95 Miss E. Sheppard, WIDDINGTON STARLIGHT, M.
- 100 Mrs. M. Wright, BARWELL AENEAS, M.
- 104 Miss A. Brooks, SORRENTA BUTTERCUP, F.
- 105 Mrs. J. Thompson, PRIMROSE OF DUNESK, F.
- 106 Mr. C. Clarke, STERLING HALENA, F.
- 107 Mrs. J. Tudor, WIDDINGTON VEGA, F.
- 108 Mrs. F. Stephenson, ASHDOWN MARIGOLD, F.
- 111a Mrs. S. Gould, BRIZLEE MISCHIEF TOO, F.
- 127 Mr. and Mrs. B. Sheard, DINADAN OF DUNESK, F.
- 207 Mrs. B. Summerfield, SUMMERS AMANDA, F.

**Class 156.—A.O.C. NOVICE CAT, M. or F. (Ex. BLUE).**

Judge: MRS. CALDER

- 152 Mrs. M. Greenwood, WILMAR WILLA, F.
- 166 Mrs. E. Darby, SHEANS RICARDO, M.
- 167 Mrs. J. Sedgfield, CLIQUOT ARAMIS, M.
- 170 Miss V. Sanders, CLIQUOT MILADY, F.
- 172 Mrs. F. Roden, COODEN SERENITA, F.
- 173 Mrs. E. Darby, POLAR VANESSA, F.
- 236 Mrs. M. Wright, OSIRIS SHAREER, M.
- 237 Mrs. L. Crammen and Mrs. C. Reavey, XOX FROGBIT, M.
- 243 Mrs. D. Cunis, AMASKA VANILLA, F.
- 250 Mrs. L. Crammen and Mrs. C. Reavey, IWELL BLUE GEM, F.
- 255 Mrs. G. Wilson, MINGCHIU JANET, F.
- 256a Miss V. Huthwaite, SAROBI TITANIA, F.
- 292 Mr. and Mrs. R. Siddons, TATVAN GULBIN, F.
- 299 Mrs. M. Williams, FLUME PENELOPE, F.

**Class 157.—A.C. SPECIAL LIMIT CAT, MALE (Ex. BLUE).**

Judge: MRS. CALDER

- 3 Mrs. L. Shepard, DEEBANK GAY CAVALIER.
- 19 Miss S. Mulcahy and Miss J. Edwards, DEEBANK MINTO.
- 21 Mrs. E. Durbin, NINEVEH SNOW KING.
- 22 Miss I. Sherlock, BIRCOTTE ZARDA.
- 23 Mrs. B. Wyant, LANJOY LALULU.
- 92 Mrs. M. Sharp, BLYTHLY ONWARD.
- 94 Mrs. J. Bourne, HONEYMIST CREAM CONCORD.
- 95 Miss E. Sheppard, WIDDINGTON STARLIGHT.
- 97 Mrs. J. Tomlinson, TEWHIT CRUSADER.
- 154 Mrs. D. Light, KARNAK MAILOC.
- 230 Mrs. D. Ford, HAISING SORRELL.
- 237 Mrs. L. Crammen and Mrs. C. Reavey, XOX FROGBIT.

**Class 157a.—A.C. SPECIAL LIMIT CAT, FEMALE. (Ex. BLUE).**

Judge:

- 5 Mrs. N. Galloway, PETRAVIAN MATILDA.
- 7 Miss S. Mulcahy and Miss J. Edwards, CHADHURST DUSKY LADY.
- 11 Miss J. Whitaker, NINEVEH LINNAEA.
- 106 Mr. C. Clarke, STERLING HALENA.
- 110 Mrs. P. N. Macdonald, WIDDINGTON ALANYA.
- 111a Mrs. S. Gould, BRIZLEE MISCHIEF TOO.
- 159 Miss E. Moroney, BRONZE BEAUTY.
- 173 Mrs. E. Darby, POLAR VANESSA.
- 174 Mrs. E. Darby, PASHA SHEBA SWANSDOWN.
- 175 Mrs. E. Darby, SHEANS MELANIE.
- 180 Mrs. J. Sedgfield, BONAVIA CARISSIMA.
- 216 Mrs. K. Rowe, STARTOPS DAWN.
- 248 Mrs. W. Bentinck, COPPLESTONE MARIA.
- 250 Mrs. L. Crammen and Mrs. C. Reavey, IWELL BLUE GEM.
- 253 Mrs. J. P. Harding, MINGCHIU VANESSA.
- 256 Miss R. Wilcock, MINGCHIU MOFO.

**Class 158.—A.C. MAIDEN CAT, M. or F. (Inc. BLUE).**

Judge: MR. TOMLINSON

- 60 Mrs. M. Trevitt, HELENWOOD TANSYE TOPPER, F.
- 100 Mrs. M. Wright, BARWELL AENEAS, M.
- 105 Mrs. J. Thompson, PRIMROSE OF DUNESK, F.
- 147 Mrs. D. Collins, KALA KAVALIER, M.
- 167 Mrs. J. Sedgfield, CLIQUOT ARAMIS, M.
- 212 Mr. and Mrs. A. Dodd, SOPHISTICATS FLORET, F.
- 243 Mrs. D. Cunis, AMASKA VANILLA, F.

**Class 159.—BLUE BREEDER'S KITTEN, M. or F. (3-9 months).**

Judge: MRS. DUGDALE

- 71 Mr. and Mrs. A. Dodd, SUNACRES SILVESTER, M.
- 73 Mrs. C. D. Nyland, WOODENE EROS, M.
- 74 Miss M. Aston, SHALFLEET DONALD, M.
- 75 Mr. and Mrs. A. Dodd, SUNACRES SUZANNE, F.
- 76 Mrs. M. Halls, ALCMUND TOSCA, F.
- 77 Mrs. M. Halls, ALCMUND CARINA, F.
- 82 Mrs. J. Hannaford, TORCLOUD ROBERT, M.
- 84 Miss E. Seller, COYLUM BLUE DAWN, F.
- 85 Mrs. E. Brine, AVERNOLL FLUERETTE, F.
- 88 Miss E. A. Williams, WILLANBET APOLLO, F.
- 89 Mrs. D. Dexter, EXUMA BLUE ANN, F.

**Class 160.—BLUE NOVICE KITTEN, M. or F. (3-9 months).**

Judge: MRS. BASTOW

- 71 Mr. and Mrs. A. Dodd, SUNACRES SILVESTER, M.
- 73 Mrs. C. Nyland, WOODENE EROS, M.
- 75 Mr. and Mrs. A. Dodd, SUNACRES SUZANNE, F.
- 77 Mrs. M. Halls, ALCMUND CARINA, F.
- 78 Mrs. D. Dexter, EXUMA BLUE SPANGLE, F.
- 81 Mrs. I. K. Brooks, SORRENTA GALAHAD, M.
- 82 Mrs. J. Hannaford, TORCLOUD ROBERT, M.
- 83 Mrs. J. Vassie, WYNTERBURNE SILVER SUE, F.
- 86 Mrs. E. Brine, AVERNOLL TIKI, F.
- 90 Mrs. A. Rollings, STONELINK SAPPHIRE, F.

**Class 161.—BLUE LIMIT KITTEN, M. or F. (3-9 months).**

Judge: MRS. BRICE-WEBB

- 77 Mrs. M. Halls, ALCMUND CARINA, F.
- 80 Mrs. N. Galloway, PETRAVIAN TOM JONES, M.
- 83 Mrs. J. Vassie, WYNTERBURNE SILVER SUE, F.
- 84 Miss E. Seller, COYLUM BLUE DAWN, F.
- 86 Mrs. E. Brine, AVERNOLL TIKI, F.
- 89 Mrs. D. Dexter, EXUMA BLUE ANN, F.
- 91 Mr. L. Newsome, GAYDENE GLORIA, F.

**Class 162.—BLUE SPECIAL LIMIT KITTEN, M. or F. (3-9 months).**

Judge: MRS. POND

- 77 Mrs. M. Halls, ALCMUND CARINA, F.
- 78 Mrs. D. Dexter, EXUMA BLUE SPANGLE, F.
- 80 Mrs. N. Galloway, PETRAVIAN TOM JONES, M.
- 83 Mrs. J. Vassie, WYNTERBURNE SILVER SUE, F.
- 84 Miss E. Seller, COYLUM BLUE DAWN, F.
- 85 Mrs. E. Brine, AVERNOLL FLUERETTE, F.

**Class 163.—A.C. SELF BREEDERS, M. or F. (Ex. BLUE),  
(3-9 months).**

Judge: MR. DUGDALE

- 10 Mrs. I. Trickett, SHAAREEN CHRISTABEL, F.
- 34 Mr. and Mrs. B. Sheard, TYKELAND WHITE CAVALIER, M.
- 37 Mrs. A. Stevens, MYSTRAL MAGNUM, M.
- 42 Miss E. Sellar, COYLUM MARCIA, F.
- 44 Mrs. R. Silverman, HELMA DELILAH, F.
- 45 Mrs. R. Silverman, HELMA DEMETER, F.
- 48 Mrs. E. Denton, CAMBER BALLERINA, F.
- 49 Mrs. J. Crockart, JAYDEES CURIO, M.
- 114 Miss E. Seller, COYLUM AUGUSTA, F.
- 115 Mrs. I. Pearson, PILGRIM BRAC, M.
- 120 Mrs. N. Macdonald, DOONEEN BULLY BOY, M.

- 123 Mrs. M. Howes, HONEYMIST CREAM TAMARA, F.
- 126 Mrs. E. Darby, SHEANS GOLDEN GIRL, F.
- 131 Mrs. B. Plews, TEWHIT APOLLO, M.
- 133 Mrs. M. Dollimore, DOLMEG MOONSHINE, F.
- 137 Mrs. D. Dexter, EXUMA SUPER IMP, M.
- 141 Mrs. N. Macdonald, DOONEEN PINK CHAMPAGNE, F.

**Class 164.—A.O.C. BREEDER'S KITTEN, MALE (3-9 months).**

Judge: MISS RODDA

- 161 Mrs. N. Rosell, BRUTON ANGELO.
- 183 Mrs. E. Hunt, ROZEL SILVER MOONBEAM.
- 187 Miss V. Sanders, CLIQUOT TIGER FLOWER.
- 258 Mrs. H. Morris, KILBARCHAN'S ARISTOTLE.
- 264 Mrs. L. Crammen and Mrs. C. Reavey, POLIC GARNET.
- 272 Mrs. W. Bentinck, COPPLESTONE CHESS.
- 305 Mrs. M. Amphlett, DENMAUR CANTON.

**Class 164a.—A.O.C. BREEDER'S KITTEN, FEMALE (3-9 months).**

Judge: MISS RODDA

- 115 Mrs. I. Pearson, PILGRIM HEROINE.
- 149 Mrs. F. Roden, SONATA ELOQUENZA.
- 157 Mrs. P. Absalom, BRYNBUBOO EASTER GIRL.
- 184 Mrs. E. Hunt, ROZEL PETITE FLEUR.
- 190 Mrs. E. Wethered, LILLIWHITE ANTOINETTE.
- 191 Mr. E. Wickham-Ruffle, SILVERMIST AUGUSTA.
- 193 Mrs. H. Hood, LING ZULIMA.
- 194 Mrs. D. Pittam, MADINIA ROSINA.
- 205 Mrs. M. Robinson, LAMBEER EASTER BONNET.
- 223 Mrs. J. Thompson, PIXIE OF PENSFORD.
- 225 Mrs. L. McVady, GAYDENE FLEURETTE.
- 226 Mrs. E. Morris, SEALSTONES SARA.
- 229 Mrs. M. Howes, HONEYMIST TIAMARIA.
- 260 Mrs. H. Morris, KILBARCHAN'S ARABELLA.
- 262 Miss E. Williams, WILLANBET ASTRIL.
- 278 Mrs. W. Bentinck, COPPLESTONE CHANTA.
- 285 Mrs. J. P. Harding, MINGCHIU NELL.

**Class 165.—A.C. SELF NOVICE KITTEN, M. or F. (Ex. BLUE), (3-9 months).**

Judge: MRS. BOULTEN

- 34 Mr. and Mrs. B. Sheard, TYKELAND WHITE CAVALIER, M.
- 38 Mrs. J. Dollimore, MOON AMBER, M.
- 39 Mrs. C. Nyland, WOODENE TROILUS, M.
- 45 Mrs. R. Silverman, HELMA DEMETER, F.
- 50 Miss L. Nichorster, NINEVEH DANNY BOY, M.
- 112 Mrs. D. Fawell, BARWELL FORTUNA, F.
- 120 Mrs. N. Macdonald, DOONEEN BULLY BOY, M.
- 121 Mrs. N. Macdonald, DOONEEN DAIRY MAID, F.

- 123 Mrs. M. Howes, HONEYMIST CREAM TAMARA, F.  
 124 Misses E. M. and M. E. Marshall, ASHDOWN BUTTERCUP, F.  
 125 Mrs. J. Vassie, BARWELL FLORA, F.  
 129 Mrs. J. Willis, RANTERS CREAM REBECCA, F.  
 130 Mrs. B. Plews, TEWHIT TELSTAR, M.  
 134 Miss A. Brooks, SORRENTA GEORGIA, F.  
 138 Mrs. B. Cannon, FINCHFIELD FIONA, F.  
 139 Mrs. G. Close, TANCOR FUSS, F.  
 164 Miss M. Tosswill, CHARMINA RUFUS, M.

**Class 166.—A.O.C. NOVICE KITTEN, MALE (3-9 months).**

Judge: MRS. TURNEY

- 181 Miss C. A. Newell, SHEANS CAN CAN.  
 183 Mrs. E. Hunt, ROZEL SILVER MOONBEAM.  
 187 Miss V. Sanders, CLIQUOT TIGER FLOWER.  
 257 Mrs. S. A. Hughes, SEATHWAITE APOLLO.  
 264 Mrs. L. Crammen and Mrs. C. Reavey, POLIC GARNET.  
 273 Mrs. W. Bentinck, COPPLESTONE BETSAMINE.

**Class 166a.—A.O.C. NOVICE KITTEN, FEMALE (3-9 months).**

Judge: MRS. TURNEY

- 184 Mrs. E. Hunt, ROZEL PETITE FLEUR.  
 185 Mrs. C. Philbrick, CLIQUOT BELLA FLORA.  
 193 Mrs. H. Hood, LING ZULIMO.  
 195 Mrs. J. C. Scoones, PASHA SHEBA SARANELLA.  
 204 Miss N. Woodfield, PATHFINDERS FRILLS.  
 220 Mrs. S. Lane, WHITLOWE SILVER SHOWER.  
 224 Miss S. Hindson, DOLMEG VIOLA.  
 225 Mrs. L. McVady, GAYDENE FLEURETTE.  
 226 Mrs. E. Morris, SEALSTONES SARA.  
 259 Mrs. H. Morris, KILBARCHAN'S ANASTASIA.  
 261 Mrs. H. Morris, KILBARCHAN'S ARIADNE.  
 265 Mrs. J. P. Harding, MINGCHIU NYMPHAEA.  
 276 Mrs. L. M. Harrison, SAROBI ATALANTA.  
 279 Mrs. W. Bentinck, COPPLESTONE BETINA.  
 281 Mrs. L. Crammen and Mrs. C. Reavey, BERNETTE  
 CHARMINE.

**Class 167.—A.C. SELF LIMIT KITTEN, M. or F. (Ex. BLUE),  
 (3-9 months).**

Judge: MRS. RUFFELL

- 10 Mrs. I. Trickett, SHAAREEN CHRISTOBEL, F.  
 32 Mrs. M. Kalis, MYSTRAL SIR ECHOE, M.  
 38 Mrs. M. Dollimore, MOON AMBER, M.  
 40 Mrs. D. Dewhurst, GORAVON SNOWQUEEN, F.  
 41 Mrs. G. Hayward, ROZEL DREAMGIRL, F.  
 45 Mrs. R. Silverman, HELMA DEMETER, F.  
 46 Mrs. D. Bebbington, FILLEYBROOKE WHITE DAISY, F.  
 112 Mrs. D. Fawell, BARWELL FORTUNA, F.

- 124 Misses E. M. and M. E. Marshall, ASHDOWN BUTTERCUP, F.
- 125 Mrs. J. Vassie, BARWELL FLORA, F.
- 128 Mrs. G. Hayward, TABASK WILD HONEY, F.
- 130 Mrs. B. Plews, TEWHIT TELSTAR, M.
- 133 Mrs. M. Dollimore, DOLMEG MOONSHINE, F.
- 138 Mrs. B. Cannon, FINCHFIELD FIONA, F.
- 139 Mrs. G. Close, TANCOR FUSS, F.
- 141 Mrs. N. Macdonald, DOONEEN PINK CHAMPAGNE, F.
- 189 Miss C. Price, LUBAE, M.

**\*Class 168.—A.O.C. LIMIT KITTEN, MALE (3-9 months).**

Judge: MRS. RUFFELL

- 119 Mrs. C. Munford, CHATBLEU ELORO.
- 272 Mrs. W. Bentinck, COPPLESTONE CHESS.

**\*Class 168a.—A.O.C. LIMIT KITTEN, FEMALE (3-9 months).**

Judge: MRS. RUFFELL

- 48 Mrs. E. Denton, CAMBER BALLERINA.
- 150 Mrs. F. Roden, SONATA TOCCATA.
- 185 Mrs. C. Philbrick, CLIQUOT BELLA FLORA.
- 192 Mrs. G. Hayward, SILVERMIST GWENDOLINE.
- 195 Mrs. J. Scoones, PASHA SHEBA STARLET.
- 204 Miss N. Woodfield, PATHFINDERS FRILLS.
- 223 Mrs. J. Thompson, PIXIE OF PENSFORD.
- 224 Miss S. Hindson, DOLMEG VIOLA.
- 225 Mrs. L. McVady, GAYDENE FLEURETTE.
- 263 Miss E. A. Williams, WILLANBET ATHENA.
- 274 Mrs. N. Galloway, EDELSTEIN PITAPAT.
- 278 Mrs. W. Bentinck, COPPLESTONE CHANTA.
- 282 Mr. and Mrs. D. McLellan, BEAUMIST JACARANDA.

**Class 169.—A.C. SELF SPECIAL LIMIT KITTEN, M. or F.  
(Ex. BLUE), (3-9 months).**

Judge: MRS. LAMB

- 32 Mrs. M. Kalis, MYSTRAL SIR ECHOE, M.
- 33 Miss E. Sellar, TEEKOLA SAPHIRE, F.
- 38 Mrs. M. Dollimore, MOON AMBER, M.
- 41 Mrs. G. Hayward, ROZEL DREAMGIRL, F.
- 45 Mrs. R. Silverman, HELMA DEMETER, F.
- 46 Mrs. D. Bebbington, WILLEYBROOKE WHITE DAISY, F.
- 112 Mrs. D. Fawell, BARWELL FORTUNA, F.
- 118 Miss E. Sheppard, WIDDINGTON GIDEON, M.
- 124 Misses E. M. and M. E. Marshall, ASHDOWN BUTTERCUP, F.
- 126 Mrs. E. Darby, SHEANS GOLDEN GIRL, F.
- 128 Mrs. G. Hayward, TABASK WILD HONEY, F.
- 134 Miss A. Brooks, SORRENTA GEORGIA, F.
- 138 Mrs. B. Cannon, FINCHFIELD FIONA, F.
- 163 Miss E. Sellar, COYLUM RODERICK, M.
- 189 Miss C. Price, LUBAE, M.

**\*Class 170.—A.O.C. SPECIAL LIMIT KITTEN, MALE (3-9 months).**

Judge: MRS. LAMB

- 119 Mrs. C. Munford, CHATBLEU ELORO.
- 148 Mrs. F. Roden, SONATA LIBRETTO.
- 181 Miss C. Newell, SHEANS CAN CAN.
- 187 Miss V. Sanders, CLIQUOT TIGER FLOWER.

**\*Class 170a.—A.O.C. SPECIAL LIMIT KITTEN, FEMALE (3-9 months).**

Judge: MRS. LAMB

- 185 Mrs. C. Philbrick, CLIQUOT BELLA FLORA.
- 192 Mrs. G. Hayward, SILVERMIST GWENDOLINE.
- 195 Mrs. J. Scoones, PASHA SHEBA STARLET.
- 196 Mrs. J. Scoones, PASHA SHEBA SARANELLA.
- 224 Miss S. Hindson, DOLMEG VIOLA.
- 225 Mrs. L. McVady, GAYDENE FLEURETTE.
- 278 Mrs. W. Bentinck, COPPLESTONE CHANTA.
- 282 Mr. and Mrs. D. McLennan, BEAUMIST JACARANDA.

**Class 171.—A.C. SELF MAIDEN KITTEN, MALE (Inc. BLUE), (3-9 months).**

Judge: MRS. BOULTEN

- 33 Miss E. Sellar, TEEKOLA SAPHIRE.
- 34 Mr. and Mrs. B. Sheard, TYKELAND WHITE CAVALIER.
- 35 Mrs. B. Plews, TEWHIT TRICOSA.
- 36 Mrs. R. Silverman, HELMA BENIAMINO.
- 39 Mrs. C. Nyland, WOODENE TROILUS.
- 50 Miss L. Nichorster, NINEVEH DANNY BOY.
- 72 Mrs. D. M. King, STARTOPS BLUE CLOUD.
- 74 Miss M. Aston, SHALFLEET DONALD.
- 115 Mrs. I. Pearson, PILGRIM BRAC.
- 119 Mrs. C. Munford, CHATBLEU ELORO.
- 120 Mrs. N. Macdonald, DOONEEN BULLY BOY.
- 135 Mrs. M. Wade, RAINDROPS ANDY PANDY.
- 140 Mrs. N. Macdonald, DOONEEN PINK GIN.
- 164 Miss M. Tosswill, CHARMINA RUFUS.

**Class 171a.—A.O.C. MAIDEN KITTEN, MALE (3-9 months).**

Judge: MRS. BOULTEN

- 161 Mrs. N. Rosel, BRUTON ANGELO.
- 181 Miss C. Newell, SHEANS CAN CAN.
- 183 Mrs. E. Hunt, ROZEL SILVER MOONBEAM.
- 264 Mrs. L. Crammen and Mrs. C. Reavey, POLIC GARNET.
- 266 Mrs. J. P. Harding, MINGCHIU MALCUSTI.
- 273 Mrs. W. Bentinck, COPPLESTONE BETSAMINE.
- 288 Mrs. J. Kirk, CHENORINE SUPREME.
- 291 Miss N. Woodifield, PATHFINDERS MISTY STRIKE.

**Class 172.—A.C. SELF MAIDEN KITTEN, FEMALE (Inc. BLUE),  
(3-9 months).**

Judge: MR. DUGDALE

- 9 Mrs. J. Willis, STARBOURNE EILEEN DUBH.
- 44 Mrs. R. Silverman, HELMA DELILAH.
- 83 Mrs. J. Vassie, WYNTERBURNE SILVER SUE.
- 90 Mrs. A. Rollings, STONELINK SAPPHIRE.
- 112 Mrs. D. Fawell, BARWELL FORTUNA.
- 116 Mrs. D. King, STARTOPS SHELLIE.
- 121 Mrs. N. Macdonald, DOONEEN DAIRYMAID.
- 122 Mrs. N. Macdonald, DOONEEN COMET.
- 123 Mrs. M. Howes, HONEYMIST CREAM TAMARA.
- 125 Mrs. J. Vassie, BARWELL FLORA.
- 132 Mrs. B. Plews, TEWHIT TRANQUIL.
- 138 Mrs. B. Cannon, FINCHFIELD FIONA.
- 139 Mrs. G. Close, TANCOR FUSS.

**Class 172a.—A.O.C. MAIDEN KITTEN, FEMALE (3-9 months).**

Judge: MR. DUGDALE

- 184 Mrs. E. Hunt, ROZEL PETITE FLEUR.
- 191 Mr. E. Wickham-Ruffle, SILVERMIST AUGUSTA.
- 196 Mrs. J. C. Scoones, PASHA SHEBA SARANELLA.
- 221 Mrs. I. Pearson, PILGRIM HEROINE.
- 223 Mrs. J. Thompson, PIXIE OF PENSFORD.
- 224 Miss S. Hindson, DOLMEG VIOLA.
- 228 Miss M. Aston, SHALFLEET BETTINA.
- 276 Mrs. L. Harrison, SAROBI ATALANTA.
- 279 Mrs. W. Bentinck, COPPLESTONE BETINA.
- 281 Mrs. L. Crammen and Mrs. C. Reavey, BERNETTE CHARMAINE.

**Class 173.—A.C. BRACE CATS (Inc. BLUE).**

Judge: MRS. MACKENZIE

- Mrs. E. H. Stephenson—
  - 57 WILLANBET ANDY, M.
  - 108 ASHDOWN MARIGOLD, F.
- Mrs. B. Wyant—
  - 23 LANJOY LALULU, F.
  - 31 NANTOMS NOVEL FELLA, M.
- Mrs. M. Howes—
  - 98 HONEYMIST CREAM CHIEFTAIN, M.
  - 99 CH. WILLANBET EDDY, M.
- Mr. and Mrs. B. Sheard—
  - 102 TYKELAND FABIOLA, F.
  - 211 TYKELAND MICHELLE, F.
- Mrs. D. Dexter—
  - 109 EXUMA CREAM CUDDLES, F.
  - 96 EXUMA LUNAR LIGHT, M.

- Mrs. D. Collins—  
 146 KALA KARSAVINA, F.  
 147 KALA KAVALIER, M.  
 Mrs. M. Greenwood—  
 152 WILMAR WILLA, F.  
 153 DORSTAN DAMARIS, F.  
 Miss E. Morony—  
 159 BRONZE BEAUTY, F.  
 199 TANDY, F.  
 Mrs. H. Hood—  
 178 DULCIMO ARLETTE, F.  
 179 LING DEBORAH, F.  
 Mrs. W. Bentinck—  
 235 CHESTERMERE COPPLESTONE, M.  
 248 COPPLESTONE MARIA, F.  
 Miss L. Lushington—  
 293 VAN ALANYA, F.  
 294 VAN SISLI, F.

**Class 174.—A.C. BRACE (KITTEENS (Inc. BLUE).**

Judge: MRS. RUFFELL

- Mrs. G. Hayward—  
 41 ROZEZL DREAMGIRL, F.  
 128 TABASK WILD HONEY, F.  
 Mrs. R. Silverman—  
 44 HELMA DELILAH, F.  
 45 HELMA DEMETER, F.  
 Mrs. C. Nyland—  
 73 WOODENE EROS, M.  
 39 WOODENE TROILUS, M.  
 Mrs. M. Halls—  
 76 ALCMUND TOSCA, F.  
 77 ALCMUND CARINA, F.  
 Mrs. E. Brine—  
 85 AVERNOLL FLUERETTE, F.  
 86 AVERNOLL TIKI, F.  
 Mrs. N. Galloway—  
 80 PETRAVIAN TOM JONES, M.  
 274 EDELSTEIN PITAPAT, F.  
 Mrs. D. Fawell—  
 112 BARWELL FORTUNA, F.  
 113 BARWELL ANTINOUS, F.  
 Mrs. D. Dexter—  
 137 EXUMA SUPER IMP, M.  
 89 EXUMA BLUE ANN, F.  
 Mrs. N. Macdonald—  
 140 DOONEEN PINK GIN, M.  
 121 DOONEEN DAIRYMAID, F.  
 Mrs. N. Macdonald—  
 141 DOONEEN PINK CHAMPAGNE, F.  
 120 DOONEEN BULLY BOY, M.

- Mrs. F. Roden—  
 148 SONATA LIBRETTO, M.  
 149 SONATA ELOQUENZA, F.
- Mrs. M. Howes—  
 229 HONEYMIST TIAMARIA, F.  
 123 HONEYMIST CREAM TAMARA, F.
- Mrs. J. P. Harding—  
 265 MINGCHIU NYMPHAEA, F.  
 266 MINGCHIU MALCUSTI, M.
- Mrs. W. Bentinck—  
 272 COPPLESTONE CHESS, M.  
 278 COPPLESTONE CHANTA, F.
- Mrs. W. Bentinck—  
 273 COPPLESTONE BETSAMINE, M.  
 279 COPPLESTONE BETTINA, F.

**OTHER CLASSES—SHORT-HAIRED**  
**(British and Foreign (Ex. Siamese))**

**Class 175.—A.V. BRITISH S.H. (Ex. CHAMPIONS).**

Judge: MRS. HUGHES

- 314 Mrs. J. Higgins, JEZREEL CASSANDRA, M.  
 318 Mrs. K. Vowles, JEZREEL JESSICA JUNE, F.  
 321 Mrs. J. Foster, BRYNBUBOO MAXIMILLIAN, M.  
 322 Mrs. M. Greenwood, WILMAR BECKY, F.  
 328 Mr. R. Pearson, HILLCROSS SILVER JACARANDA, F.  
 329 Mrs. L. Manzalaoui, AMBERLEY SILVER LADY, F.  
 330 Mrs. M. Rose, SIRELI FELICITY, F.  
 331 Mrs. E. Grant-Allen, ELVASTON SILVER PETULA, F.  
 337 Miss N. Woodifield, PATHFINDERS MARION, F.  
 339 Mrs. E. Maddick, LYNDY, F.  
 343 Mrs. K. Butcher, BRIGHTWELL BEATLE, M.  
 343a Mrs. C. Colville, ROSENTAL COPPERNOB, M.  
 351 Mr. R. Pearson, LOWENHAUS FERRAGUS, M.  
 352 Mrs. E. Menezes, CULVERDEN STARDUST, F.

**Class 176.—A.V. FOREIGN S.H. CAT (Ex. CHAMPIONS).**

Judge: MRS. TOWE

- 361 Mrs. F. Macleod, MEADLIAM URRY, M.  
 362 Miss A. Handscombe-Edge, HARVEES AMANDAH TOO, F.  
 365 Mrs. C. McPherson, WINDYWHISTLE REBECCA, F.  
 369 Mrs. M. Quinton, LINQUENDA GIOVANNI, M.  
 370 Mrs. N. Young, ALBYN JUSTIN, M.  
 373 Mrs. B. Chapman, KARNAK THELDJA, F.  
 380 Mr. and Mrs. M. Warde, FLUME ATLANTA, F.  
 393 Mrs. M. Smith, MAJAMBA SATAN, M.  
 394 Mrs. and Miss Hones, AMAHAMA BIRRICAT BOUQUET, M.  
 398 Miss C. Baker, CAMEL TANSY, F.  
 400 Mrs. J. C. Stephan, NAUTIKAL GOONA SEE, F.

- 401 Miss J. Stephan, NAUTIKAL HI-C, F.  
 403 Mrs. I. Marshall, OTTERWOOD GENIVETTE, F.  
 408 Mr. N. Winder, LATHOM CLAIR, F.  
 415 Miss J. Painter, HARP SVETLANA, F.  
 449 Mr. and Mrs. Emmett, CHIMES AMANDA, F.  
 458 Miss V. Huthwaite, SMOCKHILL BLUE MAI, F.  
 475 Mrs. A. Sayer, DANDYCAT HULA DANCER, F.  
 479 Mrs. G. Hilleard, ELAN LORD NELSON, M.  
 485 Miss Stock, PIKKO MOONEEN, F.  
 502 Mrs. G. Hunter, COSMIC SUGAR BUSH, F.  
 504 Mrs. R. Farquharson, HATCHGATE APPLECORE, F.

**Class 177.—A.V. BREEDER'S BRITISH CAT, M. or F.**

Judge: MRS. PRICE

- 320 Mrs. K. Savage, CH. BONAVENTURA PUGWASH, M.  
 326 Mr. R. Pearson, LOWENHAUS FINGAL, M.  
 346 Mrs. C. Colville, ROSENTAL DISHY DOLLY, F.  
 347 Mr. A. Jordan, CH. MONAS AMBER KNIGHT, F.  
 353 Mr. R. Pearson, LOWENHAUS JUNO, F.

**Class 178.—A.V. BREEDER'S FOREIGN CAT, M. or F.**

Judge: MISS PRENTIS

- 372 Mrs. M. Menezes, CH. TAISHUN SABINA, F.  
 381 Mrs. H. Scatchard, CH. PHILOS PRECIOUS TOPAZ, F.  
 393 Mrs. M. Smith, MAGAMBA SATAN, M.  
 394 Mrs. and Miss Hones, AMAHAMA BIRRICAT BOUQUET, M.  
 398 Miss C. Baker, CAMEL TANSY, F.  
 442 Mrs. D. Ross, THEKLA LUNA, M.  
 445 Mrs. J. Boal, FREEFOLK BLUE SILVA, M.  
 455 Mrs. E. Holmes, CRAGLAND BLUE MIST, F.  
 478 Mrs. L. Heath, LOHTEYN SI-RED, M.  
 479 Mrs. G. Hilleard, ELAN LORD NELSON, M.  
 485 Miss B. Stock, PIKKO MOOREEN, F.  
 487 Mrs. N. Hardy, SENTRY-TWIX CRISPATIS, F.  
 504 Mrs. R. Farquharson, HATCHGATE APPLECORE, F.

**Class 179.—A.V. SENIOR CAT, M. or F.**

Judge: MRS. I. JOHNSON

- 314 Miss J. Higgins, JEZREEL CASSANDRA, M.  
 319 Mrs. K. Savage, CH. BONAVENTURA POLLY, F.  
 323 Mrs. P. Absalom, CH. BRYNBUBOO BROWN PETER, M.  
 327 Miss H. Harris, CH. MILLSTAR ALEXANDER, M.  
 331 Mrs. Grant-Allen, ELVASTON SILVER PETULA, F.  
 366 Mrs. J. Foster, CH. HENGIST BITOCHKI, M.

**Class 180.—A.V. BRITISH JUNIOR CAT, M.**

Judge: MRS. RICHARDS

- 317 Mr. R. Pearson, CH. FENDALE IMPISH, M.
- 321 Mrs. J. Foster, BRYNBUBOO MAXIMILLIAN, M.
- 343a Mrs. Colville, ROSENTAL COPPERNOB, M.
- 351 Mr. R. Pearson, LOWENHAUS FERRAGUS, M.

**Class 181.—A.V. FOREIGN JUNIOR CAT, M.**

Judge: MRS. ASHFORD

- 370 Mrs. N. Young, ALBYN JUSTIN, M.
- 394 Mrs. and Miss Hones, AMAHAMA BIRRICAT BOUQUET, M.
- 396 Mrs. P. Short, ELBOROUGH VAN, M.
- 441 Mrs. M. Laurent, HARP DRIGO, M.
- 499 Mrs. I. Loveys, HESPERIAN HARLAQUIN, M.

**Class 182.—A.V. BRITISH JUNIOR CAT, F.**

Judge: MRS. RICHARDS

- 318 Mrs. K. Vowles, JEZREEL JESSICA JUNE, F.
- 328 Mr. R. Pearson, HILLCROSS SILVER JACARANDA, F.
- 329 Mrs. L. Manzalaoui, AMBERLEY SILVER LADY, F.
- 330 Mrs. M. Rose, SIRELI FELICITY, F.
- 338 Miss Woodfield, PATHFINDERS RACHEL, F.
- 339 Mrs. E. Maddick, LYNDY, F.
- 346 Mrs. C. Colville, ROSENTAL DISHY DOLLY, F.
- 347 Mr. A. Jordan, CH. MONAS AMBER LIGHT, F.
- 352 Mrs. M. Menezes, CULVERDEN STARDUST, F.
- 353 Mr. R. Pearson, LOWENHAUS JUNO, F.

**Class 183.—A.V. FOREIGN JUNIOR CAT, F.**

Judge: MRS. ASHFORD

- 359 Mrs. C. Leroy-Lewis, SYLPHIDES SYLVASHKA, F.
- 360 Mrs. C. Leroy-Lewis, SYLPHIDES SYLVASHENA, F.
- 374 Mrs. P. Barrett, PHILOS CORNELIAN, F.
- 398 Miss C. Baker, CAMEL TANSY, F.
- 400 Mrs. K. Stephan, NAUTIKAL GOONA SEE, F.
- 401 Miss J. M. Stephan, NAUTIKAL HI-C, F.
- 408 Mr. N. Winder, LATHOM CLAIR, F.
- 413 Mrs. R. Howard, AMBERLEY BROWN VELVET, F.
- 415 Miss J. Painter, HARP SVETLANA, F.
- 452 Miss B. Oliver, BELCANTO BLUE THAIS, F.
- 455 Mrs. E. Holmes, CRAGLAND BLUE MIST, F.
- 460 Mrs. J. Dell, BLUE ESMEALDA, F.
- 483 Mr. and Mrs. Goodwin, CHAH-MING ENCOUNTER, F.
- 485 Miss B. Stock, PIKKO MOONEEN, F.
- 501 Mr. L. Banfield, ANNELIDA DIANTHUS, F.
- 502 Mrs. G. Hunter, COSMIC SUGAR BUSH, F.
- 504 Mrs. R. Farquharson, HATCHGATE APPLECORE, F.
- 505 Mr. J. Fuke, COSMIC SIERRA SUE, F.

**Class 184.—A.V. LIMIT CAT, M.**

Judge: MRS. PRICE

- 326 Mr. R. Pearson, LOWENHAUS FINGAL, M.
- 342 Mrs. F. Macleod, HERBERT HOPALONG, M.
- 343a Mrs. Colville, ROSENTAL COPPERNOB, M.
- 351 Mr. R. Pearson, LOWENHAUS FERRAGUS, M.

**Class 185.—A.V. BRITISH LIMIT CAT, F.**

Judge: MRS. PRICE

- 324 Mrs. J. Higgins, ZEPHYR ERIDANUS, F.
- 329 Mrs. Manzalaoui, AMBERLEY SILVER LADY, F.
- 336 Mrs. A. West, SWEETHOPE ISADORA, F.
- 339 Mrs. E. Maddick, LYNDY, F.
- 345 Miss A. Aitchison, AMBERWOOD ELEANOR, F.
- 353 Mr. R. Pearson, LOWENHAUS JUNO, F.

**Class 186.—A.V. FOREIGN LIMIT CAT, F.**

Judge: MRS. NEWTON

- 365 Mrs. C. McPherson, WINDYWHISTLE REBECCA, F.
- 373 Mrs. B. Chapman, KARNAK THELDJA, F.
- 374 Mrs. P. Barrett, PHILOS CORNELIAN, F.
- 375 Mrs. M. Fowler, SHYBU NOYAU, F.
- 398 Miss C. Baker, CARAMEL TANSY, F.
- 400 Mrs. K. C. Stephan, NAUTIKAL GOONA SEE, F.
- 401 Miss J. Stephan, NAUTIKAL HI-C, F.
- 402 Mrs. M. Turner, PROCUL KAZUKO, F.
- 408 Mr. N. Winder, LATHOM CLAIR, F.
- 414 Miss B. Oliver, BELCANTO JENUFA, F.
- 458 Miss V. Huthwaite, SMOCKHILL BLUE MAI, F.
- 460 Mrs. J. Dell, BLUE EMERALDA, F.
- 475 Mrs. A. Sayer, DANDYCAT HULA DANCER, F.
- 501 Mr. L. Banfield, ANNELIDA DIANTHUS, F.
- 505 Mr. J. Fuke, COSMIC SIERRA SUE, F.

**\*Class 187.—A.V. MAIDEN CAT, M.**

Judge: MRS. I. JOHNSON

- 326 Mr. R. Pearson, LOWENHAUS FINGAL, M.
- 343a Mrs. C. Colville, ROSENTAL COPPERNOB, M.
- 351 Mr. R. Pearson, LOWENHAUS FERRAGUS, M.
- 396 Mrs. P. Short, ELBOROUGH VAN, M.

**\*Class 187a.—A.V. MAIDEN CAT, F.**

Judge: MRS. I. JOHNSON

- 311 Mrs. J. Higgins, ZEPHYR DIANA, F.
- 344 Miss A. Aitchison, ANGELA, F.
- 345 Miss A. Aitchison, AMBERWOOD ELEANOR, F.
- 406 Mrs. W. Bentinck, COPPLESTONE BROWN MISS, F.
- 408 Mr. N. Winder, LATHOM CLAIR, F.
- 459 Mrs. J. Davis, LYNSILVA BLUE FREIA, F.
- 504 Mrs. R. Farquharson, HATCHGATE APPECORE, F.

**Class 188.—A.V. BRITISH NOVICE CAT, M. or F.**

Judge: MRS. NEWTON

- 311 Mrs. J. Higgins, ZEPHYR DIANA, F.
- 326 Mr. R. Pearson, LOWENHAUS FINGAL, M.
- 344 Miss A. Aitchison, ANGELA, F.
- 351 Mr. R. Pearson, LOWENHAUS FERRAGUS, M.

**\*Class 189.—A.V. FOREIGN NOVICE CAT, M.**

Judge: MRS. NEWTON

- 479 Mrs. G. Hilleard, ELAN LORD NELSON, M.

**\*Class 189a.—A.V. FOREIGN NOVICE CAT, F.**

Judge: MRS. NEWTON

- 359 Mrs. C. Leroy-Lewis, SYLPHIDES SYLVASHKA, F.
- 360 Mrs. C. Leroy-Lewis, SYLPHIDES SYLVASHENA, F.
- 362 Miss A. Handscomb-Edge, HARVEES AMANDAH TOO, F
- 398 Miss C. Baker, CAMEL TANSY, F.
- 406 Mrs. W. Bentinck, COPPLESTONE BROWN MISS, F.
- 408 Mr. N. Winder, LATHOM CLAIR, F.
- 448 Mrs. J. Chapman, KERNOW TIOM, F.
- 459 Mrs. J. Davis, LYNSILVER BLUE FREIA, F.
- 460 Mr. J. Dell, BLUE ESMEERALDA, F.
- 501 Mr. L. Banfield, ANNELIDA DIANTHUS, F.
- 505 Mr. J. Fuke, COSMIC SIERRA SUE, F.

**Class 190.—A.V. BREEDER'S BRITISH KITTEN, M. or F.**

Judge: MRS. I. JOHNSON

- 313 Mrs. E. Durbin, NINEVEH SOOTIE, M.
- 316 Mrs. J. Foster, BROADWEIR DAYBREAK, F.
- 325 Mrs. E. Durbin, NINEVEH TWINKLE, M.
- 332 Mr. R. Pearson, LOWENHAUS EDRIC, M.
- 333 Mrs. D. Young, PERRINGTON SILVER ACE, F.
- 335 Mrs. E. Menezes, TAISHUN PRUEDENCE, F.
- 341 Miss N. Woodfield, PATHFINDERS MARIE, F.
- 348 Mr. A. Jordan, MONAS MR. SANDMAN, M.
- 350 Mr. A. Butcher, FRANTICALLY FENELLA, F.
- 355 Mr. R. Pearson, LOWENHAUS ELISSA, F.
- 356 Mrs. M. Rose, ELSTON AMELIA, F.

**Class 191.—A.V. BREEDER'S FOREIGN KITTEN, M.**

Judge: MRS. ASHFORD

- 367 Mrs. J. Foster, BROADWEIR TRETCHICOFF, M.
- 382 Mrs. E. Menezes, TAISHUN BILLY BOY, M.
- 383 Mrs. H. Scatchard, PILOS SEKHEM-RA, M.
- 424 Mrs. J. Cain, JEMEES JASPER, M.
- 461 Mrs. E. Holmes, CRAGLAND BLUE STAR, M.
- 463 Mrs. J. Davis, VADIS BLUE WOTAN, M.
- 465 Mrs. J. Osborne, MONTANHA BLUE SHADOW, M.
- 476 Mrs. P. Wilding, DANDYCAT ZULU WARRIOR, M.
- 477 Mrs. M. Hyde, FLORENTINE M'BELE, M.
- 489 Mrs. N. Hardy, SENTRY-TWIX CRISPABAT, M.
- 495 Mrs. E. Spencer, CHAH-MING FLIRT, M.
- 507 Mrs. R. Farquharson, HATCHGATE KALIHARI, M.
- 510 Mrs. B. Lyon, BERILLEON AUGUSTUS, M.

**Class 191a.—A.V. BREEDER'S FOREIGN KITTEN, F.**

Judge: MRS. ASHFORD

- 417 Miss and Mrs. Proctor, ILUSKASS AREAIONI, F.
- 420 Mrs. J. Simmons, BURTENASHAN, NANA, F.
- 428 Miss J. Painter, CHERIE MOON LILY, F.
- 433 Mrs. M. Turner, OAKFAIR BELINDA, F.
- 439 Mrs. S. Hewson, AMBERILLA BRITOMARTIS, F.
- 471 Mr. A. Grange, NALA BLUE CLOUD, F.
- 473 Mrs. J. Grange, SEAPIPER BLUE MIST, F.
- 474 Mrs. E. Caldicott, RAMREE BATU NILAM, F.
- 493 Mrs. E. Spencer, CHAH-MING GISELLE, F.
- 509 Mrs. R. Farquharson, HATCHGATE OASIS, F.

**Class 192.—A.V. NOVICE KITTEN, M.**

Judge: MRS. TOWE

- 313 Mrs. E. Durbin, NINEVEH SOOTIE, M.
- 325 Mrs. E. Durbin, NINEVEH TWINKLE, M.
- 332 Mr. R. Pearson, LOWENHAUS EDRIC, M.
- 358 Mr. and Mrs. Biswell, PROSPERO MARK, M.
- 423 Mrs. M. Smith, MAGAMBA JASON, M.
- 465 Mrs. J. Osborne, MONTANHA BLUE SHADOW, M.
- 512 Mrs. J. Lewin, HESPERIAN JACK SPRAT, M.

**Class 193.—A.V. BRITISH NOVICE KITTEN, F.**

Judge: MRS. RICHARDS

- 315 Mrs. T. Bissett, PRINCESS SNOWFLAKE, F.
- 316 Mrs. J. Foster, BROADWEIR DAYBREAK, F.
- 334 Mr. and Mrs. M. Warde, AMBERLEY SILVER NAOMI, F.
- 341 Miss N. Woodfield, PATHFINDERS MARIE, F.
- 354 Mr. and Mrs. Warde, PERRINGTON SILVER CLOUD, F.
- 355 Mr. R. Pearson, LOWENHAUS ELISSA, F.

**Class 194.—A.V. FOREIGN NOVICE KITTEN, F.**

Judge: MRS. HUGHES

- 368 Mrs. J. Foster, BROADWEIR VALENTINA, F.
- 387 Mrs. S. Collins, TAISHUN PIXIE, F.
- 421 Mrs. M. Page, PRIMSU BERNADETTE, F.
- 428 Miss J. Painter, CHERIE MOON LILY, F.
- 430 Mrs. P. Short, FREEFOLK SU-ANN, F.
- 435 Mrs. I. Marshall, KOGENI ARIADNE, F.
- 436 Mrs. I. Marshall, KOGENI APHRODITE, F.
- 439 Mrs. S. Hewson, AMBERILLA BRITOMARTIS, F.
- 466 Miss and Mrs. Proctor, KERNOW BATHSHEBA, F.
- 468 Misses Swift and Silverman, BASTET SABRA BLUEROSE, F.
- 496 Mrs. L. Housego, SENTRY-TWIX CRISPAMINI, F.
- 506 Mrs. I. Loveys, HASSAN SNOWMAN, F.

**Class 195.—A.V. LIMIT KITTEN, M.**

Judge: MRS. PRICE

- 313 Mrs. E. Durbin, NINEVEH SOOTIE, M.
- 325 Mrs. E. Durbin, NINEVEH TWINKLE, M.
- 332 Mr. R. Pearson, LOWENHAUS EDRIC, M.
- 349 Mr. A. Butcher, CRONK-Y-VODDY, M.
- 367 Mrs. J. Foster, BROADWEIR TRETCHIKOFF, M.
- 423 Mrs. M. Smith, MAGAMBA JASON, M.
- 463 Mrs. J. Davis, VADIS BLUE WOTAN, M.
- 477 Mrs. M. Hyde, FLORENTINE M'BELE, M.
- 512 Mrs. J. Lewin, HESPERIAN JACK SPRAT, M.

**Class 196.—A.V. LIMIT KITTEN, F.**

Judge: MRS. PRICE

- 340 Miss N. Woodfield, PATHFINDERS CANDY, F.
- 355 Mr. R. Pearson, LOWENHAUS ELISSA, F.
- 386 Miss Rodinsky, BEAUMANOR HAZEL, F.
- 434 Mrs. C. Gaffney, MAGAMBA ZEBEDEE, F.
- 437 Miss and Mrs. Proctor, RAMREE ANAK MADU, F.
- 440 Mrs. E. Christmas, FAIDRA SU-LEI, F.
- 468 Misses Swift and Silverman, BASTET SABRE BLUEROSE, F.
- 496 Mrs. L. Housego, SENTRY-TWIX CRISPAMINI, F.

**Class 197.—A.V. MAIDEN KITTEN, M.**

Judge: MISS CODRINGTON

- 313 Mrs. E. Durbin, NINEVEH SOOTIE, M.
- 325 Mrs. E. Durbin, NINEVEH TWINKLE, M.
- 332 Mr. R. Pearson, LOWENHAUS EDRIC, M.
- 358 Mr. and Mrs. Biswell, PROSPERO MARK, M.
- 476 Mrs. P. Wilding, DANDYCAT ZULU WARRIOR, M.

**Class 198.—A.V. MAIDEN KITTEN, F.**

Judge: MISS PRENTIS

- 316 Mrs. J. Foster, BROADWEIR DAYBREAK, F.  
350 Mr. A. Butcher, FRANTICALLY FENELLA, F.  
355 Mr. R. Pearson, LOWENHAUS ELISSA, F.  
387 Mrs. S. S. Collins, TAISHUN PIXIE, F.  
388 Mrs. I. Marshall, CONTENTED KYNA, F.  
420 Mrs. J. Simmons, BURTENASHAN NANA, F.  
421 Mrs. M. Page, PRIMSU BERNADETTE, F.  
428 Miss J. Painter, CHERIE MOON LILY, F.  
430 Mrs. P. Short, FREEFOLK SU-ANN, F.  
466 Miss and Mrs. Proctor, KERNOW BATHSHEBA, F.  
496 Mrs. L. Housego, SENTRY-TWIX CRISPAMANI, F.

**Class 199.—A.V. BRACE CATS.**

Judge: MRS. RICHARDS

- Mrs. J. Higgins—  
311 ZEPHYR DIANA, F.  
314 JEZREEL CASSANDRA, M.  
Mrs. K. Savage—  
319 CH. BONAVENTURA POLLY, F.  
320 CH. BONAVENTURA PUGWASH, M.  
Mrs. C. Colville—  
343a ROSENAL COPPERNOB, M.  
346 ROSENAL DISHY DOLLY, F.  
Mrs. C. McPherson—  
364 WINDYWHISTLE TIPTOES, M.  
365 WINDYWHISTLE REBECCA, F.  
Mrs. W. Bentinck—  
397 COPPLESTONE LUTHER, M.  
405 COPPLESTONE LUNNETTE, F.  
Mrs. B. Oliver—  
414 BELCANTO JENUFA, F.  
452 BELCANTO BLUE THAIS, F.  
Mrs. L. Heath—  
478 LOHTEYN SI-RED, M.  
486 RYDONS HARLEQUIN, F.  
Mrs. I. Loveys—  
499 HESPERIAN HARLAQUIN, M.  
500 COSMIC SWEET CHARITY, F.

**Class 200.—A.V. BRACE (KITTENS).**

Judge: MRS. ASHFORD

- Mrs. E. Durbin—  
313 NINEVEH SOOTIE, M.  
325 NINEVEH TWINKLE, M.  
Mrs. E. Menezes—  
335 TAISHUN PRUEDENCE, F.  
382 TAISHUN BILLY BOY, M.

- Mrs. R. Warren-Hurlock—  
 422 LINLINKYE AZAM, M.  
 431 LINLINKYE CHANDALA, F.  
 Mrs. and Miss Proctor—  
 437 RAMREE ANAK MADU, F.  
 467 RAMREE TERANG BULAN, F.  
 Mrs. L. Heath—  
 491 LOHTEYN BLACK BRYONY, M.  
 492 LOHTEYN RED LEAVES, M.

### OTHER CLASSES—SIAMESE ONLY

#### Class 201.—A.C. SIAMESE CAT, MALE (Breed 24), (Ex. CHAMPION).

Judge: MRS. DADD

- 525 Mrs. G. Stace, WAYFARER JOSCELYN, M.  
 526 Mrs. P. Neale, SISLINKI TOPAL, M.  
 527 Mrs. T. Folkes, MARSHBROOK KWANDO, M.  
 528 Mrs. E. A. Applin, BRU-BUR KURLAND, M.  
 529 Mrs. and Miss S. Lane, DUNCHATTEN SIR IVOR, M.  
 530 Mrs. E. Gornall, DENGOR TAWEE TAREKA, M.  
 531 Mrs. L. Bartlett, LYLAINYA BRYORY, M.  
 532 Mrs. H. Humphreys, SPOTLIGHT TUSSOCK, M.  
 534 Mrs. S. Smith, SPOTLIGHT ROUBLE, M.  
 536 Mesdames Girdler and Roberts, SHANTAI NIMROD, M. E  
 537 Mrs. J. Grange, TIBAAN BORON, M.  
 540 Mrs. S. Wishart, SAKALI SULTAN, M.  
 541 Mrs. N. Denny, UBON ORION, M.

#### Class 201a.—A.C. SIAMESE CAT, M. (Ex. CHAMPION).

Judge: MRS. DADD

- 621 Mrs. I. Gee, TAMARACK TIFFIN, M.  
 622 Mrs. M. Carey, CAREYVALE COURT JESTER, M.  
 623 Mrs. M. Pack, SUPRA PAN, M.  
 624 Mrs. D. Deakin, HERBE SLIPPERTREE, M.  
 625 Mrs. M. W. Gregory, MARLYNS BLUE STREAK, M.  
 626 Mrs. Y. Kite, LU-CHU CAPRICORN, M.  
 662 Mrs. S. Beeley, MINTAKA ORION, M.  
 663 Mr. J. Redford, PI-DEN CUPID, M.  
 664 Mrs. P. Galea, CRAIGIEHILLOCH CHORINGO, M.  
 701 Mrs. M. King, BELLEROPHON'S PEGASUS, M.  
 703 Mrs. P. Appleby, TAMARIS APOLLO, M.  
 704 Mrs. J. Bramwell, PHYSALIS EMPEROR, M.  
 741 Mrs. P. Halpern, SHALOM ALFIE, M.  
 745 Mrs. J. Farley, FLAYRE SHERE KHAN, M.  
 746 Mrs. D. Yorke, REOKY JNALA, M.  
 780 Mrs. P. Evely, SOUTHVIEW JESTER, M.

**Class 202.—A.C. SIAMESE CAT, FEMALE (Breed 24 or 24b),  
(Ex. CHAMPION).**

Judge: MRS. DADD

- 543 Mrs. N. Denny, PI-DEN CLARISSA, F.
- 547 Mr. and Mrs. A. Menhinick, TONGKING IRIS, F.
- 550 Mrs. F. Bond, MEKHALA SOPHIA, F.
- 560 Mrs. S. Attrill, WAYFARER JOSE, F.
- 561 Mrs. S. Humphris, NEMEKITA TON-KALON, F.
- 562 Mrs. E. Christmas, NOELLE PANDORAH, F.
- 564 Mrs. L. Forrest, MARSHBROOK MELODIE, F.
- 565 Mrs. N. Farnsworth, SATURN SAPPHIRE SONATA, F.
- 567 Mr. and Mrs. J. Summerfield, REDLEAF GINNI, F.
- 671 Mrs. S. Beeley, TAMARACK TOFFY, F.
- 674 Miss M. Gamble, KARIBUR SABISHA, F.
- 677 Mrs. H. Woodbridge, ROUNDWAY ROMNEYA, F.
- 678 Mrs. J. Hann, DRURIES MARCHIONISSA, F.
- 681 Mrs. J. Greenacre, DRURIES TAMORETTA, F.

**Class 202a.—A.C. SIAMESE CAT, FEMALE (Ex. CHAMPION).**

Judge: MRS. DADD

- 629 Miss M. Marriott, SAKURA BENEDICTA, F.
- 631 Miss M. Hare, SILWOOD QUEEN BEE, F.
- 632 Mrs. M. Carey, WHITEHAUGH BLUE SILVER, F. ...
- 633 Mrs. S. Humphris, SUPRA DIANA, F.
- 636 Mrs. E. Biggie, MOSMI ARABELLA, F.
- 638 Mrs. J. Bramwell, SOFIE, F.
- 721 Mrs. and Miss Hones, AMAHAMA LILAC BELINDA, F.
- 748 Mrs. M. Pope, EIGERFELL POCKET VENUS, F.
- 752 Mrs. S. Messer, ABUNO, F.
- 755 Mrs. D. Yorke, REOKY MELODY, F.
- 759 Mrs. E. Stride, MEIKLERIGGS YUM-YUM, F.
- 760 Mr. R. Warner, SPOTLIGHT KOPEIKA, F.
- 792 Mr. and Mrs. R. Rimmer, ASUNI KI-SIN, F.

**Class 203.—S.P. SIAMESE BREEDER'S CAT, M. or F.**

Judge: MR. LAMB

- 526 Mrs. P. Neale, SISLINKI TOPAL, M.
- 530 Mrs. E. Gornall, DENGOR TAWEE TAREKA, M.
- 531 Mrs. L. Bartlett, LYLAINYA BRYORY, M.
- 533 Mrs. H. Humphreys, UBON O'CAHON, M.
- 536 Mesdames Girdler and Roberts, SHANTAI NIMROD, M.
- 538 Mrs. M. Gregory, MARLYNS BLACK COMET, M.
- 544 Mr. K. Dessauer, MAYFIELDS HASI, F.
- 545 Mrs. Z. Wood, EDWARDIAN JOSETTI, F.
- 547 Mr. and Mrs. A. Menhinick, TONGKING IRIS, F.
- 548 Mrs. S. Maddern, KOSMOS FERNE, F.
- 549 Miss K. Tilby, KATRINE ARABIAN FANTICEE, F.
- 551 Mrs. S. M. Collins, COLINSAY PITTISING, F.
- 552 Miss M. Marriott, KEYMARSHE DYNA, F.
- 555 Miss D. Daveluy, GENISTA CASSANDRA, F.
- 559 Mr. E. Hall, SANSKRIT GABRIELLA, F.
- 565 Mrs. N. Farnsworth, SATURN SAPPHIRE SONATA, F.

**Class 204.—A.O.C. BREEDER'S SIAMESE CAT, M. or F.**

Judge: MISS RICKSON

- 618 Mrs. E. Putwain, BLUEBRIDGE SOYUTI, M.
- 619 Mrs. M. Halliday, SUNDANCE JULES, M.
- 626 Mrs. Y. Kite, LU-CHU CAPRICORN, M.
- 627 Mr. J. Shewbridge, CH. TAMRUAT SOHPAR, M.
- 630 Mrs. M. Halliday, SUNDANCE BENEDICTE, F.
- 631 Miss M. Hare, SILWOOD QUEEN BEE, F.
- 703 Mrs. P. Appleby, TAMARIS APOLLO, M.
- 708 Mrs. V. Paramor, CH. PHYSALIS CHULALONGKORN, M.
- 721 Mrs and Miss A. Hones, AMAHAMA LILAC BELINDA, F.
- 740 Mrs. S. Beeley, KIRASH OLIVER, M.
- 741 Mrs. P. Halpern, SHALOM ALFIE, M.
- 745 Mrs. J. Farley, FLAYRE SHERE KHAN, M.
- 746 Mrs. D. Yorke, REOKY JNALA, M.
- 750 Miss P. Brabyn, SAKURA CORINNALYNX, F.
- 755 Mrs. D. Yorke, REOKY MELODY, F.
- 760 Mr. R. Warner, SPOTLIGHT KOPEIKA, F.
- 790 Mrs. S. McLean-Inglis, CEEDEE-EM SERAPHINA, F.
- 792 Mr. and Mrs. R. Rimmer, ASUNI KI-SIN, F.

**Class 205.—A.C. SIAMESE SENIOR CAT, M. or F.**

Judge: MRS. KENT

- 540 Mr. S. Wishart, SAKALI SULTAN, M.
- 544 Mr. K. Dessauer, MAYFIELDS HASI, F.
- 549 Miss K. Tilby, KATRINE ARABIAN FANTICEE, F.
- 556 Mrs. R. Green, SIRRON MUNA, F.
- 567 Mrs. J. Summerfield, REDLEAF GINNI, F.
- 623 Mrs. M. Page, SUPRA PAN, M.
- 626 Mrs. Y. Kite, LU-CHU CAPRICORN, M.
- 627 Mr. J. Shewbridge, CH. TAMRUAT SOPHAR, M.
- 633 Mrs. S. Humphris, SUPRA DIANA, F.
- 666 Miss M. Hodgkinson, DRURIES BRUNO TAM, M.
- 670 Mrs. J. Greenacre, CH. ROUNDWAY OSMANTHUS, M.
- 672 Mrs. G. Hunter, SUPRA LORELEI, F.
- 706 Mr. and Mrs. I. Dack, HIHOE BUCCANEER, M.
- 707 Mrs. J. Farley, CH. PI-DEN ZEUS, M.
- 711 Mrs. G. Hunter, HIHOE BUSKIN, F.
- 717 Mr. B. Burlton, ONA PARAHIBA, F.

**Class 206.—A.C. SIAMESE JUNIOR CAT, M. (Breed 24).**

Judge: MRS. KEENE

- 525 Mrs. G. Stace, WAYFARER JOSCELYN, M.
- 526 Mrs. P. Neale, SISLINKI TOPAL, M.
- 527 Mrs. T. Folkes, MARSHBROOK KWANDO, M.
- 528 Mrs. E. Applin, BRU-BUR KURLAND, M.
- 529 Mrs. and Miss S. Lane, DUNCHATTEN SIR IVOR, M.
- 530 Mrs. E. Gornall, DENGOR TAWEE TAREKA, M.
- 531 Mrs. Bartlett, LYLAINYA BRYORY, M.
- 532 Mrs. H. Humphreys, SPOTLIGHT TUSSOCK, M.

- 533 Mrs. H. Humphreys, UBON O'CAHAN, M.  
 536 Mesdames, Girdler and Roberts, SHANTAI NIMROD, M.  
 539 Mrs. M. Williams, WINDALE SOLO, M.  
 541 Mrs. N. Denny, UBON ORION, M.

**Class 206a.—A.C. SIAMESE JUNIOR CAT, M.**

Judge: MRS. KEENE

- 618 Mrs. E. Putwain, BLUEBRIDGE SOYUTI, M.  
 619 Mrs. M. Halliday, SUNDANCE JULES, M.  
 622 Mrs. M. Carey, CAREYVALE COURT JESTER, M.  
 624 Mrs. D. Deakin, HERBE SLIPPERTREE, M.  
 663 Mr. J. Redford, PI-DEN CUPID, M.  
 664 Mrs. P. Galea, CRAIGIEHILLOCH CHORINGO, M.  
 667 Mrs. V. Paramor, PHYSALIS NAI-LING, M.  
 669 Mrs. M. Hudson, JUST OLIVER, M.  
 703 Mrs. P. Appleby, TAMARIS APOLLO, M.  
 745 Mrs. J. Farley, FLAYRE SHERE KHAN, M.  
 747 Mrs. B. Greenland, MOONFLEET MICA'S ARIES, M.

**Class 207.—S.P. SIAMESE JUNIOR CAT, F.**

Judge: MRS. LENTAIGNE

- 543 Mrs. N. Denny, PI-DEN CLARISSA, F.  
 547 Mr. and Mrs. A. Menhinick, TONGKONG IRIS, F.  
 548 Mrs. S. Madden, KOSMOS FERNE, F.  
 551 Mrs. S. Collins, COLINSAY PITTISING, F.  
 552 Miss M. Marriott, KEYMARSHE DYNA, F.  
 555 Miss D. Daveluy, GENISTA CASSANDRA, F.  
 558 Mrs. E. Dutton, TI-HUR LYCETTE, F.  
 559 Mrs. E. Hall, SANSKRIT GABRIELLA, F.  
 560 Mrs. S. Attrill, WAYFARER JOSE, F.  
 561 Mrs. S. Humphris, NEMEKITA TON KALON, F.  
 662 Mrs. E. Christmas, NOELLE PANDORAH, F.  
 563 Mrs. I. Wood, PHYSALIS SAGIRAH, F.  
 565 Mrs. N. Farnsworth, SATURN SAPPHIRE SONATA, F.

**Class 208.—A.O.C. SIAMESE JUNIOR CAT, F.**

Judge: MISS GRAINGER

- 628 Mr. and Mrs. J. Furber, CAREYVALE CROWN JEWEL, F.  
 629 Miss M. Marriott, SAKURA BENEDICTA, F.  
 630 Mrs. M. Halliday, SUNDANCE BENEDICTE, F.  
 631 Miss M. Hare, SILWOOD QUEEN BEE, F.  
 632 Mrs. M. Carey, WHITEHAUGH BLUE SILVER, F.  
 635 Mrs. J. Truder, SOUTHVIEW QABIH, F.  
 636 Mrs. E. Biggie, MOSMI ARABELLA, F.  
 671 Mrs. S. Beeley, TAMARACK TOFFY, F.  
 673 Mrs. C. Norton, DUNDAGOO JEWEL, F.  
 674 Miss M. Gamble, KARIBUR SABISHI, F.  
 677 Mrs. H. Woodbridge, ROUNDWAY ROMNEYA, F.  
 679 Mrs. H. Humphreys, GREENLEAF POCAHONTAS, F.  
 680 Mrs. K. Burns, MONGEWELL ANGELICA, F.

**Class 208a.—A.O.C. SIAMESE JUNIOR CAT, F.**

Judge:

- 713 Mrs. F. Bond, BRU-BUR RAGUSA, F.
- 714 Mr. J. Shewbridge, SUNDANCE CHANTEL, F.
- 715 Miss M. Gamble, EDWARDIAN HIRZONIE, F.
- 718 Mrs. J. Dodkin, BRU-BUR TELEKEBIR, F.
- 720 Mrs. P. Randall, MEIKLERIGGS MAGGIE MAY, F.
- 752 Mrs. S. Messer, ABUNO, F.
- 759 Mrs. E. Stride, MEIKLERIGGS YUM-YUM, F.
- 760 Mr. R. Warner, SPOTLIGHT KOPEIKA, F.
- 783 Mrs. A. Sayer, SOLITAIRE RED BALAS, F.
- 790 Mrs. S. McLean-Inglis, CEEDEE-EM SERAPHINA, F.
- 792 Mr. and Mrs. R. Rimmer, ASUNI KI-SIN, F.

**Class 209.—A.C. SIAMESE NOVICE CAT, M.**

Judge: MRS. MONTGOMERY

- 533 Mrs. H. Humphreys, UBON O'CAHAN, M.
- 536 Mesdames Girdler and Roberts, SHANTAI NIMROD, M.
- 620 Mrs. A. Sayer, EDWARDIAN RUSTUM, M.
- 623 Mrs. M. Page, SUPRA PAN, M.
- 701 Mrs. M. King, BELLEROPHON'S PEGASUS, M.
- 703 Mrs. P. Appleby, TAMARIS APOLLO, M.
- 705 Mrs. M. Sperl, KOP KOON, M.

**Class 210.—S.P. SIAMESE NOVICE CAT, F.**

Judge: MRS. FERGUSON

- 542 Mrs. Tucker, RANTREE PIPPETT, F.
- 543 Mrs. N. Denny, PI-DEN CLARISSA, F.
- 546 Mrs. Beach, MARSHBROOK MING, F.
- 547 Mr. and Mrs. A. Menhinick, TONGKING IRIS, F.
- 548 Mrs. S. Madden, KOSMOS FERNE, F.
- 555 Miss D. Daveluy, GENISTA CASSANDRA, F.
- 557 Miss B. Oliver, MACEDON BLUE JEWEL, F.
- 558 Mrs. Dutton, TI-HUR LYCETTE, F.
- 559 Mrs. E. Hall, SANSKRIT GABRIELLA, F.
- 562 Mrs. E. Christmas, NOELLE PANDORAH, F.
- 563 Mrs. I. Wood, PHYHALIS SAGIRAH, F.

**Class 211.—A.O.C. SIAMESE NOVICE CAT, F.**

Judge: MRS. FERGUSON

- 628 Mr. and Mrs. J. Furber, CAREYVALE CROWN JEWEL, F.
- 635 Mrs. J. Truder, SOUTHVIEW QABIN, F.
- 671 Mrs. S. Beeley, TAMARACK TOFFY, F.
- 673 Mrs. C. Norton, DUNDAGOO JEWEL, F.
- 675 Mrs. S. Bullock, SHYBU SOLERO, F.
- 680 Mr. K. Burns, MONGEWELL ANGELICA, F.
- 709 Mrs. A. M. O'Reilly, AMAHAMA LILAC BEAUTY, F.

- 714 Mr. J. Shewbridge, SUNDANCE CHANTEL, F.
- 715 Miss M. Gamble, EDWARDIAN HIRZONIE, F.
- 716 Mrs. A. Sayer, EDWARDIAN SWEET BRIAR, F.
- 719 Mrs. C. Martin, TAMARIS ANEMONE, F.
- 720 Mrs. P. Randall, MEIKLERIGGS MAGGIE MAY, F.
- 721 Mrs. and Miss M. Hones, AMAHAMA LILAC BELINDA, F.
- 752 Mrs. S. Messer, ABUNO, F.
- 754 Mrs. M. Hudson, LYMEKILNS HISARI, F.

**Class 212.—A.C. SIAMESE LIMIT CAT, MALE.**

Judge: MRS. LAMBERT

- 525 Mrs. G. Stace, WAYFARER JOSCELYN, M.
- 529 Mrs. and Miss S. Lane, DUNCHATTEN SIR IVOR, M.
- 535 Mrs. S. Smith, MARSHBROOK SASCHA, M.
- 541 Mrs. N. Denny, UBON ORION, M.
- 622 Mrs. M. Carey, CAREYVALE COURT JESTER, M.
- 623 Mrs. M. Page, SUPRA PAN, M.
- 624 Mrs. D. Deakin, HERBE SLIPPERTREE, M.
- 664 Mrs. P. Galea, CRAIGIEHILLOCH CHORINGO, M.
- 665 Mrs. J. Bonfield, BEAUMANOR BRETT, M.
- 700 Mrs. M. King, MINSTER AGAMEMNON, M.
- 701 Mrs. M. King, BELLEROPHON'S PEGASUS, M.
- 703 Mrs. P. Appleby, TAMARIS APOLLO, M.
- 741 Mrs. P. Halpern, SHALOM ALFIE, M.
- 743 Mrs. H. Humphreys, GREENLEAF GERONIMO, M.

**Class 213.—S.P. SIAMESE LIMIT CAT, FEMALE.**

Judge: MISS GRAINGER

- 547 Mr. and Mrs. A. Menhinick, TONGKING IRIS, F.
- 549 Miss K. Tilby, KATRINE ARABIAN FANTICEE, F.
- 556 Mrs. R. Green, SIRRON MUNA, F.
- 558 Mrs. E. Dutton, TI-HUR LYCETTE, F.
- 559 Mrs. E. Hall, SANSKRIT GABRIELLA, F.
- 563 Mrs. I. Wood, PHYSALIS SAGIRAH, F.
- 566 Mrs. A. Flitton, MEALIAM IMPERIAL, F.

**Class 214.—A.O.C. SIAMESE LIMIT CAT, FEMALE.**

Judge: MISS GRAINGER

- 627a Mrs. M. Pope, EIGERFELL NANTASHA, F.
- 631 Miss M. Hare, SILWOOD QUEEN BEE, F.
- 636 Mrs. E. Biggie, MOSMI ARABELLA, F.
- 637 Mrs. P. Grigg, CHATGLO DEAR RACHEL, F.
- 673 Mrs. C. Norton, DUNDAGOO JEWEL, F.
- 675 Mrs. S. Bullock, SHYBU SOLERO, F.
- 677 Mrs. H. Woodbridge, ROUNDWAY ROMNEYA, F.

- 679 Mrs. H. Humphreys, GREENLEAF POCAHONTAS, F.
- 714 Mr. J. Shewbridge, SUNDANCE CHANTEL, F.
- 718 Mrs. J. Dodkin, BRU-BUR TELELKEBIR, F.
- 719 Mrs. C. Martin, TAMARIS ANEMONE, F.
- 749 Mrs. N. Hardy, SENTRY-TWIX SYLVIA, F.
- 752 Mrs. S. Messer, ABUNO, F.
- 753 Mrs. B. Walsh, BRU-BUR VENUS, F.
- 758 Mrs. B. Robins, LICUDA SARITA, F.
- 782 Mrs. D. White, CATHERSTON FANTASIA, F.
- 783 Mrs. A. Sayer, SOLITAIRE RED BALAS, F.

**Class 215.—A.C. SIAMESE MAIDEN CAT, M. or F.**

Judge: MRS. GILES

- 545 Mrs. Z. Wood, EDWARDIAN JOSETTA, F.
- 547 Mr. and Mrs. A. Menhinick, TONGKING IRIS, F.
- 554 Mrs. M. Morris, LYCHEE, F.
- 555 Miss D. Daveluy, GENISTA CASSANDRA, F.
- 557 Mrs. B. Oliver, MACEDON BLUE JEWEL, F.
- 563 Mrs. I. Wood, PHYSALIS SAGIRAH, F.
- 628 Mr. and Mrs. J. Furber, CAREYVALE CROWN JEWEL, F.
- 676 Mrs. A. Sayer, SOLITAIRE GARNET, F.
- 714 Mr. J. Shewbridge, SUNDANCE CHANTEL, F.
- 754 Mrs. M. Hudson, LYMEKILNS HISARI, F.

**Class 216.—S.P. SIAMESE BREEDER'S KITTEN, MALE.**

Judge: MRS. HOLROYD

- 568 Mrs. E. Graham, SOMERLID LANCELOT, M.
- 569 Mrs. E. Graham, SOMERLID LYSANDER, M.
- 570 Mrs. B. Hewlett, GAYWOOD MAZEPPA, M.
- 572 The Hon. Mrs. Morris, SIKKUM SULLIVAN, M.
- 573 Mrs. R. Hamilton, ZUREIQA EROS, M.
- 576 Mrs. E. Christmas, NOELLE CORINTHIAN, M.
- 577 Miss P. Rodinsky, NEMOPHILA GROWL TIGER, M.
- 578 Miss P. Rodinsky, NEMOPHILA TOM KITTEN, M.
- 579 Mrs. N. Gosney, LONGACRES JUPITER, M.
- 580 Mrs. I. Wood, SHIREZ KEREBIN, M.
- 581 Mrs. M. Tucker, RANTREE PEPE, M.
- 591 Mr. K. Dessauer, MAYFIELDS APOLLO, M.
- 592 Mr. K. Dessauer, MAYFIELDS HERMES, M.
- 593 Mr. K. Dessauer, MAYFIELDS MATADOR, M.
- 594 Mrs. M. Conoley, WAYFARER JUSTIN, M.
- 596 Mrs. J. Morley, QUEENSHILL GRAND TATTOO, M.
- 598 Mrs. P. Armour, LOUNSDALE BLUNDERBUS, M.
- 601 Mrs. N. Farnsworth, SATURN SALAMANDER, M.
- 603 Mrs. J. Grange, SEAPIPER ATOM, M.
- 604 Mrs. P. Simmons, SWANSDOWN VERY UPPITY, M.

**Class 217.—S.P. SIAMESE BREEDER'S KITTEN, FEMALE.**

Judge: MRS. HOLROYD

- 582 Mrs. M. Pope, ORDINO INGEBORG, F.
- 583 Mrs. A. Aslin, SEREMBAN SALOM, F.
- 584 Mrs. E. Christmas, NOELLE MARO'S DAUGHTER, F.
- 585 Mrs. J. Truder, MYMISTYKAT, F.
- 586 Mrs. N. Gosney, LONGACRES JONQUIL, F.
- 588 Miss P. Rodinsky, NEMOPHILA MISS MOPPET, F.
- 589 Mrs. J. Dodkin, REEGAN CORNELIA, F.
- 605 Mr. K. Dessauer, MAYFIELDS ARIADNE, F.
- 606 Mrs. T. Folkes, CYMBELINE CHERE SAMEDI, F.
- 609 Mr. and Mrs. R. Burgess, KARIBUR SIBAO, F.
- 610 Miss H. Seal, HILMAR JUNE PETAL, F.

**Class 218.—A.O.C. SIAMESE BREEDER'S KITTEN, MALE.**

Judge: MRS. PHILPOT

- 639 Mrs. A. Parkins, SHAMAZAR SAMOVAR, M.
- 640 Mrs. V. Paramor, PHYSALIS SAENG DAO, M.
- 641 Mrs. J. Dodkin, REEGAN CARLETA, M.
- 647 Mrs. E. Applin, THAIWARRAH GROGIN, M.
- 648 Mrs. H. Challoner, WHITEHAUGH BLUE FLAME, M.
- 649 Mrs. J. Baldwin, NOSILA BLUE STARLIGHT, M.
- 650 Mr. H. Froom, DRYAS BRORUP, M.
- 651 Mrs. M. Lavalette, PREMI BORAGO, M.
- 684 Mrs. L. Bartlett, LYLAINYA EXODUS, M.
- 686 Mrs. V. Paramor, PHYSALIS DARA, M.
- 688 Miss D. Daveluy, GENISTA FLEUR, M., 20.9.69. Sire, Macedon Marquis. Dam, Genista Easter Abigail. Breeder, Exhibitor. Also in Classes 221, 224, 230, 234, 245, 386.
- 689 Miss D. Daveluy, GENISTA BLANCHEFLEUR, M., 20.9.69. Sire, Macedon Marquis. Dam, Genista Easter Abigail. Breeder, Exhibitor. Also in Classes 221, 224, 230, 234, 245, 386.
- 691 Mrs. M. Mills, DIADEM MAYA, M.
- 695 Mrs. R. Howard, FOSSEWAY FUGUE, M.
- 698 Mrs. D. Yorke, REOKY TARKA, M.
- 724 Mr. and Mrs. J. Furber, CASPA LILAC CABALERO, M.
- 725 Mrs. V. Paramor, PHYSALIS ZENITH, M.
- 735 Mrs. Sowerby, KAREIZA LILAC DOMINA, M.
- 739 Mrs. Boon, TRENTWOOD LILAC IMP, M.
- 761 Mrs. A. Aslin, SEREMBAN LICIER, M.
- 762 Miss P. Brabyn, SAKURA DAMON, M.
- 764 Mr. and Mrs. D. McLellan, FRANDER BRIGAND, M.
- 769 Mrs. J. Farley, FLAYRE FOREST TIGER, M.
- 788 Mrs. P. Evelyn, KERNOW KREEM KUP, M.

**Class 219.—A.O.C. SIAMESE BREEDER'S KITTEN, F.**

Judge: MRS. KENT

- 644 Mrs. A. Parkins, SHAMAZAR SPARKLE, F.
- 653 Mrs. A. Applin, THAIWARRAH BLUE PETITE, F.
- 654 Mrs. A. Applin, THAIWARRAH SPRITNESS, F.

- 655 Miss M. Hare, SILWOOD ATHENIAN BUZZ, F.
- 656 Miss M. Hare, SILWOOD HYMETTUS, F.
- 685 Mrs. V. Paramor, PHYSALIS CHAI-LAI, F.
- 687 Mrs. D. Yorke, REOKY PETRA, F.
- 692 Mrs. P. Galea, BOMERE SEQUOIA, F.
- 696 Mrs. M. Buttery, SAMSARA AMINE, F.
- 697 Mrs. Y. Kite, LA-CHU POLO, F.
- 699 Mrs. N. Denny, PI-DEN ERIS, F.
- 727 Mrs. D. Mounsey, SIRWIN RATULA, F.
- 734 Mrs. N. Macdonald, DOONEEN LILAC TIME, F.
- 736 Mrs. J. Farley, FLAYRE SILVER DAWN, F.
- 770 Mrs. M. Pope, ORDINO SWANHILD, F.
- 775 Mrs. J. Greenacre, TIBAAN PISCES, F.
- 797 Mesdames Allen and Durrant, STARFALL CARROUSEL, F.

**Class 220.—S.P. SIAMESE NOVICE KITTEN, MALE.**

Judge: MRS. LENTAIGNE

- 568 Mrs. E. Graham, SOMERLID LANCELOT, M.
- 569 Mrs. E. Graham, SOMERLID LYSANDER, M.
- 570 Mrs. B. Hewlett, GAYWOOD MAZEPPA, M.
- 572 The Hon. Mrs. Morris, SIKKUM SULLIVAN, M.
- 573 Mrs. R. Hamilton, ZUREIQA EROS, M.
- 575 Mrs. S. Smith, WHITEROSE TOBIAS, M.
- 576 Mrs. E. Christmas, NOELLE CORINTHIAN, M.
- 580 Mrs. I. Wood, SHIREZ KEREBIN, M.
- 592 Mr. K. Dessauer, MAYFIELDS HERMES, M.
- 596 Mrs. J. M. Morley, QUEENSHILL GRAND TATTOO, M.
- 597 Mrs. M. Bloomfield, ZABODAK, M.
- 599 Mr. B. Burlton, BRULEON TU, M.
- 600 Mrs. A. Christmas, DOROCOURT DANTE, M.
- 602 Mrs. B. Banks, SUMFUN FUANG FA, M.
- 603 Mrs. J. Grange, SEAPIPER ATOM, M.
- 604 Mrs. P. Simmons, SWANSDOWN VERY UPPITY, M.

**Class 221.—A.O.C. SIAMESE NOVICE KITTEN, MALE.**

Judge: MRS. LENTAIGNE

- 639 Mrs. A. Parkins, SHAMAZAR SAMOVAR, M.
- 645 Mrs. B. Beach, MAYTIME BLUE IMP, M.
- 646 Mrs. D. Ashford, SULEAMIN NADARAJAH, M.
- 648 Mrs. H. Challoner, WHITEHAUGH BLUE FLAME, M.
- 688 Miss D. Daveluy, GENISTA FLEUR, M.
- 689 Miss D. Daveluy, GENISTA BLANCHEFLEUR, M.
- 691 Mrs. M. Mills, DIADEM MAYA, M.
- 725 Mrs. V. Paramor, PHYSALIS ZENITH, M.
- 763 Miss P. Brabyn, SAKURA DAVID, M.
- 768 Mrs. B. Greenland, MOONFLEET ERIOANUS, M.
- 769 Mrs. J. Farley, FLAYRE FOREST TIGER, M.
- 786 Mrs. L. Bartlett, SOUTHVIEW SITAR, M.

**Class 222.—S.P. SIAMESES NOVICE KITTEN, FEMALE.**

Judge: MRS. LAUDER

- 582 Mrs. N. Pope, ORDINO INGEBORG, F.
- 583 Mrs. A. Aslin, SEREMBAN SALOM, F.
- 584 Mrs. E. Christmas, NOELLE FARO'S DAUGHTER, F.
- 587 Mrs. W. Niblett, REEGAN CAMARILLA, F.
- 607 Mrs. H. West, PITAPAT SIBYLLA, F.
- 608 Mrs. G. Griffiths, MARSHBROOK MITSOUKA, F.
- 609 Mr. and Mrs. R. Burgess, KARIBUR SIBAO, F.
- 610 Miss H. Seal, HILMAR JUNE PETAL, F.
- 611 Mrs. K. Marcus, CIMBELINE BESSAME MUCHO, F.
- 612 Mr. B. Burlton, BRUJU WUN, F.
- 614 Mrs. A. Christmas, BIDLAKE BELINDA, F.
- 615 Mrs. A. Haywood, MARSHBROOK DELLA, F.
- 616 Mrs. V. Justice, TUNKA EKOR PANJANG, F.
- 617 Mrs. B. Pilling, MOSMI BERENGARIA, F.

**Class 223.—A.O.C. SIAMESE NOVICE KITTEN, FEMALE.**

Judge: MRS. LAUDER

- 644 Mrs. A. Parkins, SHAMAZAR SPARKLE, F.
- 652 Mr. and Mrs. J. Cosham, LINTON EUROPA, F.
- 655 Miss M. Hare, SILWOOD ATHENIAN BUZZ, F.
- 656 Miss M. Hare, SILWOOD HYMETTUS, F.
- 658 Miss M. Street, YARDERU PUSHPA, F.
- 661 Mrs. N. Macdonald, DOONEEN DELHI PRINCESS, F.
- 699 Mrs. N. Denny, PI-DEN ERIS, F.
- 728 Mrs. R. Pring, CASPA LILAC CORALENA, F.
- 736 Mrs. J. Farley, FLAYRE SILVER DAWN, F.
- 737 Mrs. M. BATTERY, MORNING MOONSTONE, F.
- 770 Mrs. M. Pope, ORDINO SWANHILD, F.
- 771 Mrs. M. Morris, PENDLEMIST MARCOVA, F.
- 777 Mrs. W. Niblett, REOKY TAMARA, F.
- 787 Mrs. M. Carey, NIKAED VESTA, F.
- 789 Mrs. J. Shaw, YOHO YU NU, F.
- 793 Mrs. J. Shaw, CHEONGSUN DIORAMA, F.
- 794 Mrs. J. Shaw, CHEONGSUN DUSKY MAIDEN, F.
- 796 Mrs. A. Sayer, SOLITAIRE SILVER SAPPHIRE, F.

**Class 224.—A.C. SIAMESE LIMIT KITTEN, M.  
(3-5 months).**

Judge: MRS. MACALISTER

- 531 Mrs. B. Bartlett, LYLAINYA EXODUS, M.
- 568 Mrs. E. Graham, SOMERLID LANCELOT, M.
- 569 Mrs. E. Graham, SOMERLID LYSANDER, M.
- 570 Mrs. B. Hewlett, GAYWOOD MAZEPPA, M.
- 572 The Hon. Mrs. Morris, SIKKUM SULLIVAN, M.
- 574 Mrs. Maconochie, ROUNDWAY MALLOW, M.
- 579 Mrs. N. Gosney, LONGACRES JUPITER, M.
- 580 Mrs. I. Wood, SHIREZ KEREBIN, M.
- 639 Mrs. A. Parkins, SHAMAZAR SAMOVAR, M.
- 688 Miss D. Daveluy, GENISTA FLEUR, M.
- 769 Mrs. J. Farley, FLAYRE FOREST TIGER, M.

**Class 225.—A.C. SIAMESE LIMIT KITTEN, FEMALE  
(3-5 months).**

Judge: MR. LAMB

- 583 Mrs. A. Aslin, SEREMBAN SALOM, F.
- 586 Mrs. N. Gosney, LONGACRES JONQUIL, F.
- 587 Mrs. W. Niblett, REEGAN CAMARILLA, F.
- 644 Mrs. A. Parkins, SHAMAZAR SPARKLE, F.
- 687 Mrs. D. Yorke, REOKY PETRA, F.
- 727 Mrs. D. Mounsey, SIRWIN RATULA, F.
- 728 Mrs. R. Pring, CASPA LILAC CORALERA, F.
- 729 Mrs. A. Flitton, LYANNE PANDORA, F.
- 770 Mrs. M. Pope, ORDINO SWANHILD, F.
- 773 Mrs. S. Horan, CHATOYANT VICTORIA, F.

**Class 226.—A.C. SIAMESE LIMIT KITTEN, MALE  
(5-9 months).**

Judge: MRS. FERGUSON

- 590 Mrs. Van Osselen, SHAH, M.
- 593 Mr. K. Dessauer, MAYFIELDS MATADOR, M.
- 594 Mrs. M. Conoley, WAYFARER JUSTIN, M.
- 596 Mrs. J. Morley, QUEENSHILL GRAND TATTOO, M.
- 597 Mrs. M. Bloomfield, ZABODAK, M.
- 598 Mrs. P. Armour, LOUNSDALE BLUNDERBUS, M.
- 599 Mr. B. Burlton, BRULEON-TU, M.
- 601 Mrs. N. Farnsworth, SATURN SALAMANDER, M.
- 602 Mrs. B. Banks, SUMFUN FUANG FA, M.
- 645 Mrs. B. Beach, MAYTIME BLUE IMP, M.
- 647 Mrs. E. Applin, THAIWARRAH GROGIN, M.
- 649 Mrs. J. Baldwin, NOSILA BLUE STARLIGHT, M.
- 651 Mrs. M. Lavalette, PREMI BORAGO, M.
- 698 Mrs. D. Yorke, REOKY TARKA, M.
- 761 Mrs. A. Aslin, SEREMBAN LICIER, M.
- 764 Mr. and Mrs. D. McLellan, FRANDER BRIGAND, M.

**Class 227.—A.C. SIAMESE LIMIT KITTEN, FEMALE  
(5-9 months).**

Judge: MRS. LAMBERT

- 653 Mrs. E. Applin, THAIWARRAH BLUE PETITE.
- 654 Mrs. E. Applin, THAIWARRAH SPRITNESS.
- 655 Miss M. Hare, SILWOOD ATHENIAN BUZZ.
- 656 Miss M. Hare, SILWOOD HYMETTUS.
- 657 Mesdames Allan and Durrant, SIRANJO BLUE SHADOW.
- 658 Miss M. Street, YANDERU-PUSHPA.
- 660 Mrs. D. Deakin, TAMRUAT BLUE OPAL.
- 692 Mrs. Galea, BOMERE SEQUOIA.
- 694 Mrs. R. Pring, KARENZA CHOCOLATE BOX.
- 697 Mrs. Y. Kite, LU-CHU POLO.
- 699 Mrs. N. Denny, PI-DEN ERIS.

- 731 Mrs. P. Wilding, NIKAED PSYCHE.  
 733 Mrs. B. Walsh, TRISMEGISTOS MAIA.  
 736 Mrs. J. Farley, FLAYRE SILVER DAWN.  
 771 Mrs. M. Morris, PENDLEMIST MARCOVA.  
 774 Mrs. I. Gee, RYEHOLME LEKARI.  
 776 Miss J. Pressey, SENTRY-TWIX TULA.  
 785 Mrs. A. Sayer, SOLITAIRE FELSPAR.  
 795 Mrs. D. White, PITAPAT SEQUINS.  
 797 Mesdames Allan and Durrant, STARFALL CARROUSEL.

**Class 228.—S.P. SIAMESE LIMIT KITTEN, FEMALE  
 (5-9 months).**

Judge: MRS. LAMBERT

- 605 Mr. K. Dessauer, MAYFIELDS ARIADNE, F.  
 606 Mrs. T. Folkes, CYMBELINE CHERE SAMEDI, F.  
 607 Mrs. H. West, PITAPAT SIBYLLA, F.  
 608 Mr. G. Griffiths, MARSHBROOK MITJOUKA, F.  
 609 Mr. and Mrs. R. Burgess, KARIBUR SIBAO, F.  
 611 Mrs. K. Marcus, CYMBELINE BESSAME MUCHO, F.  
 612 Mr. B. Burlton, BRUJU-WUN, F.  
 613 Mrs. S. Smith, SPOTLIGHT SPINETT, F.  
 616 Mrs. M. Justice, TUNKU EKOR PANJANG, F.  
 617 Mrs. B. Pilling, MOSMI BERENARIA, F.

**Class 229.—A.C. BRACE SIAMESE CATS.**

Judge: MRS. DADD

- Mrs. S. Smith—  
 534 SPOTLIGHT ROUBLE, M.  
 535 MARSHBROOK SASCHA, M.  
 Mrs. S. Humphris—  
 561 NEMEKITA TON-KALON, F.  
 633 SUPRA DIANA, F.  
 Mrs. D. Deakin—  
 624 HERBE SLIPPERTREE, M.  
 634 SUNDANCE LUCILLE, F.  
 Mrs. M. Carey—  
 622 CAREYVALE COURT JESTER, M.  
 632 WHITEHAUGH BLUE SILVER, F.  
 Mr. and Mrs. J. Furber—  
 702 CH. WINCEBY VALENTINE, M.  
 712 CH. WINCEBY LILAC LADY, F.  
 Mr. J. Shewbridge—  
 714 SUNDANCE CHANTEL, F.  
 627 CH. TAMRUAT SOPHAR, M.  
 Mrs. M. Pope—  
 627 EIGERFELL NANTASHA, F.  
 748 EIGERFELL POCKET VENUS, F.

**Class 230.—A.C. SIAMESE BRACE KITTENS.**

Judge: MRS. KEENE

- Mrs. E. Graham—  
568 SOMERLID LANCELOT, M.  
569 SOMERLID LYSANDER, M.
- Mrs. M. Pope—  
582 ORDINO INGEBORG, M.  
770 ORDINO SWANHILD, F.
- Mr. K. Dessauer—  
591 MAYFIELDS APOLLO, M.  
605 MAYFIELDS ARIADNE, F.
- Mr. B. Burlton—  
599 BRULEON-TU, M.  
612 BRUJU-WUN, F.
- Mrs. A. Parkins—  
639 SHAMAZAR SAMOVAR, M.  
644 SHAMAZAR SPARKLE, F.
- Miss M. Hare—  
655 SILWOOD ATHENIAN BUZZ, F.  
656 SILWOOD HYMETTUS, F.
- Mrs. N. Macdonald—  
661 DOONEEN DELHI PRINCESS, F.  
734 DOONEEN LILAC TIME, F.
- Miss D. Daveluy—  
688 GENISTA FLEUR, M.  
689 GENISTA BLANCHEFLEUR, M.
- Mrs. J. Farley—  
736 FLAYRE SILVER DAWN, F.  
769 FOREST TIGER, M.
- Miss P. Brabyn—  
762 SAKURA DAMON, M.  
763 SAKURA DAVID, M.

**RADIUS CLASSES**

For Exhibitors residing within 25 miles of Charing Cross.

**Class 231.—A.C. L.H. CAT, M. or F.**

Judge: MRS. BASTOW

- 5 Mrs. N. Galloway, PETRAVIAN MATILDA, F.  
7 Miss S. Mulcahy and Miss J. Edwards, CHADHURST DUSKY LADY, F.  
11 Miss J. Whitaker, NINEVEH LINNAEA, F.  
17 Mrs. R. Silverman, CAMBER VALIENT, M.  
18 Mrs. A. Stevens, CH. CHARMINA ZERAPHIN, M.  
19 Miss S. Mulcahy and Miss J. Edwards, DEEBANK MINTO, M.  
20 Sgt. W. Shirley, MYMMSWOOD CUPID, M.  
56 Mrs. B. Brooker, AVERNOLL CHARMO BLUE, M.  
70 Mrs. L. Shepard, STARTOPS MUNA, F.

- 93 Mrs. D. M. King, CH. STARTOPS SANS SOUCI, M.
- 169 Mrs. E. Wethered, LILLIWHITE JOSEPHINE, F.
- 177 Mrs. E. Bracken, WILLIPEG DONNA BIANCA, F.
- 199 Miss E. Moroney, TANDY, F.
- 213 Mrs. D. Fawell, BARWELL CHLOE, F.
- 243 Mrs. D. Cunis, AMASKA VANILLA, F.
- 255 Mrs. G. Wilson, MINGCHIU JANET, F.

**Class 232.—A.C. L.H. KITTEN, M. or F.**

Judge: MRS. PADDON

- 8 Mr. D. Rungay, PETRAVIAN RACHAEL, F.
- 37 Mrs. A. Stevens, MYSTRAL MAGNUM, M.
- 40 Mrs. D. Dewhurst, NINEVEH SNOW QUEEN, F.
- 41 Mrs. G. Hayward, ROZEL DREAMGIRL, F.
- 45 Mrs. R. Silverman, HELMA DEMETER, F.
- 47 Mrs. N. Rosell, FERNIEHURST WHITE AMBER, F.
- 48 Mrs. E. Denton, CAMBER BALLERINA, F.
- 80 Mrs. N. Galloway, PETRAVIAN TOM JONES, M.
- 87 Mrs. E. Cordell, MOONSHINE OF DUNESK, F.
- 112 Mrs. D. Fawell, BARWELL FORTUNA, F.
- 116 Mrs. D. King, STARTOPS SHELLIE, F.
- 128 Mrs. G. Hayward, TABASK WILD HONEY, F.
- 138 Mrs. B. Cannon, FINCHFIELD FIONA, F.
- 185 Mrs. C. Philbrick, CLIQUOT BELLA FLORA, F.
- 189 Miss C. Price, LUBAE, M.
- 190 Mrs. E. Wethered, LILLIWHITE ANTOINETTE, F.
- 192 Mrs. G. Hayward, SILVERMIST GWENDOLINE, F.
- 195 Mrs. J. Scoones, PASHA SHEBA STARLET, F.
- 223 Mrs. J. Thompson, PIXIE OF PENSFORD, F.
- 274 Mrs. N. Galloway, EDELSTEIN PITAPAT, F.

**Class 233.—A.V. S.H. CAT (inc. SIAMESE), M. or F.**

Judge: MRS. THAKE

- 318 Mrs. K. Vowles, JEZREEL JESSICA JUNE, F.
- 331 Mrs. E. Grant-Allen, ELVASTON SILVER PETULA, F.
- 396 Mrs. P. Short, ELBOROUGH VAN, M.
- 415 Miss J. Painter, HARP SVETLANA, F.
- 485 Miss B. Stock, PIKKO MOONEEN, F.
- 525 Mrs. G. Stace, WAYFARER JOSCELYN, M.
- 540 Mr. S. Wishart, SAKALI SULTAN, M.
- 549 Miss K. Tilby, KATRINE ARABIAN FANTICEE, F.
- 555 Miss D. Daveluy, GENISTA CASSANDRA, F.
- 556 Mrs. R. Green, SIRRON MUNA, F.
- 631 Miss M. Hare, SILWOOD QUEEN BEE, F.
- 673 Mrs. C. Norton, DUNDAGOO JEWEL, F.
- 752 Mrs. S. Messer, ABUNO, F.

**Class 234.—A.C. S.H. KITTEN, M. or F.**

Judge: MRS. ASHFORD

- 349 Mr. A. Butcher, CRONK-Y-VODDY, M.
- 428 Miss J. Painter, CHERIE MOON LILY, F.
- 430 Mrs. P. Short, FREEFOLK SU-ANN, F.
- 437 Mrs. and Miss Proctor, RAMREE ANUK MADU, F.
- 465 Mrs. J. Osborne, MONTANA BLUE SHADOW, M.
- 466 Mrs. and Miss Proctor, KERNOW BATHSHEBA, F.
- 467 Mrs. and Miss Proctor, RAMREE TERANG BULAN, F.
- 511 Mrs. S. Horan, HASSAN SNOWGIRL, F.
- 512 Mrs. J. Lewin, HESPERIAN JACK SPRAT, M.

**Class 234a.—A.V. S.H. KITTEN (inc. SIAMESE), M. or F.**

Judge: MRS. ASHFORD

- 610 Miss H. Seal, HILMAR JUNE PETAL, F.
- 650 Mr. H. Froom, DRYAS BRODRUP, M.
- 655 Miss M. Hare, ILWOOD ATHENIAN BUZZ, F.
- 658 Miss M. Street, YANDERU PUSHPA, F.
- 688 Miss D. Daveluy, GENISTA FLEUR, M.
- 689 Miss D. Daveluy, GENISTA BLANCHEFLEUR, F.
- 697 Mrs. Y. Kite, LU-CHU POLO, F.
- 727 Mrs. D. Mounsey, SIRWIN RATULA, F.
- 733 Mrs. B. Walsh, TRISMEGISTOS MAIA, F.
- 761 Mrs. A. Aslin, SEREMBAN LIGER, M.

**Class 235.—A.V. L.H. NEUTER.**

Judge: MR. TOMLINSON

- 802 Mrs. Whitley, SONATA TITUS, M.N.
- 803 Miss Carr, WIDDINGTON MISCHIEF, M.N.
- 804 Mrs. E. Durbin, NINEVEH SNOW IMP.
- 805 Mrs. Whitley, PR. BONA VIA BALTHAZAR, M.N.
- 806 Mrs. Cornelius, WIDDINGTON SODA.

**Class 235a.—A.V. S.H. NEUTER.**

Judge: MR. TOMLINSON

- 811 Mr. and Mrs. B. Manchipp, BYBROOK HAILFELLOW, M.N.
- 812 Mr. and Mrs. B. Manchipp, BYBROOK CHARLIE BROWN, M.N.
- 815 Mr. and Miss Fardell, LINLINKYE KUBERA, M.N.
- 817 Miss H. Tobias, SEATHWAITE SITTA, M.N.
- 821 Mr. and Mrs. G. Brock, PUSSINBOOTS SIROCCO, M.N.
- 829 Mrs. P. Hawes, TAISHUN RAMSEE, M.N.
- 831 Mrs. G. Hilleard, ELAN LYSANDER, M.N.
- 832 Mrs. W. King, ALMIDA KEBRA NOGAST, M.N.

**Class 235b.—A.C. SIAMESE NEUTER.**

Judge: MRS. PRICE

- 839 Mrs. P. Hawes, FINNEGAN, M.N.
- 850 Mrs. E. Gersten, MAYFIELDS PEARL, F.N.
- 851 Mr. R. Birley, SIMAEW ADAM, M.N.
- 852 Mr. H. C. Smith, PR. BRU-BUR PEGASUS, M.N.
- 860 Mr. H. Froom, PR. DORDON REMUS, M.N.
- 867 Miss J. Lewin, DENGOR YINDEE, M.N.
- 868 Mrs. N. Wilson, CAREYVALE COTTAGE TIGER, N.

**VISITORS' CLASSES**

(For Exhibitors residing over 25 miles from Charing Cross)

**Class 236.—A.C. L.H. CAT, M. or F.**

Judge: MRS. BOULTON

- 2 Mrs. P. Haines, CH. EVENDINE GEORGIE BOY, M.
- 6 Mrs. J. Parkin, PETRAVIAN SERENA, F.
- 16 Mrs. B. Plews, CH. TEWHIT WHITE CREST, M.
- 27 Mrs. J. Crockart, DONBANK BABY DOLL, F.
- 57 Mrs. F. Stephenson, WILLANBET ANDY, M.
- 59 Mrs. A. Newsome, CH. GAYDENE ROBIN, M.
- 60 Mrs. M. Trevitt, HELENSWOOD TANSYE TOPPER, F.
- 62 Mr. B. Holloway, PEELA ERICA, F.
- 69 Miss E. Williams, WILLANBET GLORIA, F.
- 94 Mrs. J. Browne, HONEYMIST CREAM CONCORD, M.
- 102 Mr. and Mrs. B. Sheard, TYKELAND FABIOLA, F.
- 106 Mr. C. Clarke, STERLING HALENA, F.
- 108 Mrs. F. Stephenson, ASHDOWN MARIGOLD, F.
- 217 Mrs. J. Parkin, PETRAVIAN MISTY, F.
- 292 Mr. and Mrs. R. Siddons, TATVAN GULBIN, F.

**Class 237.—A.C. L.H. KITTEN, M. or F.**

Judge: MRS. RUFFELL

- 10 Mrs. I. Trickett, SHAAREEN CHRISTABEL, F.
- 32 Mrs. M. Kalis, MYSTRAL SIR ECHOE, M.
- 38 Mrs. M. Dollimore, MOON AMBER, M.
- 46 Mrs. D. Bebbington, FILLEYBROOKE WHITE DAISY, F.
- 88 Miss E. Williams, WILLANBET APPOLLO, M.
- 91 Mr. L. Newsome, GAYDENE GLORIA, F.
- 136 Mrs. M. Turner, DOONEEN JUST SO, F.
- 139 Mrs. G. Close, TANCOR FUSS, F.
- 141 Mrs. N. Macdonald, DOONEEN PINK CHAMPAGNE, F.
- 149 Mrs. F. Roden, SONATA ELOQUENZA, F.
- 205 Mrs. M. Robinson, LAMBEER EASTER BONNET, F.
- 224 Miss S. Hindson, DOLMEG VIOLA, F.
- 282 Mr. and Mrs. D. McLellan, BEAUMIST JACARANDA.

**Class 238.—A.V. S.H. CAT (Ex. Siamese), M. or F.**

Judge: MRS. I. JOHNSON

- 317 Mr. R. Pearson, CH. FENDALE IMPISH, M.
- 323 Mrs. P. Absalom, CH. BRYNBUBOO BROWN PETER, M.
- 329 Mrs. Manzalaoui, AMBERLEY SILVER LADY, F.
- 336 Mrs. A. West, SWEETHOPE ISADORA, F.
- 338 Miss N. Woodifield, PATHFINDERS RACHEL, F.
- 343a Mrs. C. Colville, ROSENTAL COPPERKNOB, M.
- 353 Mr. R. Pearson, LOWENHAUS JUNO, F.
- 398 Miss C. Baker, CAMEL TANSY, F.
- 457 Mrs. M. Williams, BRANKSEA BETTINA, F.
- 483 Mr. and Mrs. Goodwin, CHAH-MING ENCOUNTER, F.
- 502 Mrs. G. Hunter, COSMIC SUGAR BUSH, F.

**Class 239.—A.V. S.H. KITTEN (Ex. Siamese), M. or F.**

Judge: MRS. RICHARDS

- 312 Mr. R. Pearson, JEZREEL MOSSTYN, M.
- 315 Mrs. T. Bissett, PRINCESS SNOWFLAKE, F.
- 335 Mrs. E. Menezes, TAISHUN PRUEDENCE, F.
- 341 Miss N. Woodifield, PATHFINDERS MARIE, F.
- 387 Mrs. S. Collins, TAISUN PIXIE, F.
- 439 Mrs. S. Hewson, AMBERILLA BRITOMARTIS, F.

**Class 240.—A.C. SIAMESE CAT, M. or F.**

Judge: MISS RICKSON

- 542 Mr. and Mrs. M. Tucker, RANTREE PIPPETT, F.
- 547 Mr. and Mrs. A. Menhinick, TONGKING IRIS, F.
- 550 Mrs. F. Bond, MEKHALA SOPHIA, F.
- 551 Mrs. S. Collins, COLINSAY PITTISING, F.
- 552 Miss M. Marriott, KEYMARSHE DYNA, F.
- 554 Mrs. M. Morris, LYCHEE, F.
- 560 Mrs. S. Attrill, WAYFARER JOSE, F.
- 566 Mrs. A. Flitton, MEALIAM IMPERIAL, F.
- 621 Mrs. I. Gee, TAMARACK TIFFIN, M.
- 624 Mrs. D. Deakin, HERBE SLIPPERTREE, M.
- 629 Miss M. Marriott, SAKURA BENEDICTA, F.
- 632 Mrs. M. Carey, WHITEHAUGH BLUE SILVER, F.
- 664 Mrs. P. Galea, CRAIGIEHILLOCH CHORINGO, M.
- 677 Mrs. H. Woodbridge, ROUNDWAY ROMNEYA, F.
- 705 Mrs. M. Sperl, KOP KOON, M.
- 707 Mrs. J. Farley, CH. PI-DEN ZEUS, M.
- 711 Mrs. G. Hunter, HIHOE BUSKIN, F.
- 760 Mr. R. Warner, SPOTLIGHT KOPEIKA, F.
- 792 Mr. and Mrs. Rimmer, ASUNI KI-SIN, F.

**Class 241.—A.C. SIAMESE KITTEN, M.**

Judge: MISS RICKSON

- 568 Mrs. E. Graham, SOMERLID LANCELOT, M.
- 569 Mrs. E. Graham, SOMERLID LYSANDER, M.
- 573 Mrs. R. Hamilton, ZUREIQA EROS, M.
- 580 Mrs. I. Wood, SHIREZ KEREBIN, M.
- 581 Mr. and Mrs. Tucker, RANTREE PEPE, M.
- 598 Mrs. P. Armour, LOUNSDALE BLUNDERBUS, M.
- 601 Mrs. Farnsworth, SATURN SALAMANDER, M.
- 602 Mrs. B. Banks, SUMFUN FUANG FA, M.
- 604 Mrs. P. Simmons, SWANSDOWN VERY UPPITY, M.
- 735 Mrs. K. Sowerby, KARENZA LILAC DOMINO, M.
- 764 Mr. and Mrs. McLellan, FRANDER BRIGAND, M.

**Class 241a.—A.C. SIAMESE KITTEN, F.**

Judge: MISS RICKSON

- 587 Mrs. W. Niblett, REEGAN CAMARILLA, F.
- 607 Mrs. H. West, PITAPAT SYBYLLA, F.
- 608 Mr. G. Griffiths, MARSHBROOK MITSOUKA, F.
- 611 Mrs. K. Marcus, CYMBELINE BESSAME MUCHO, F.
- 616 Mrs. V. Justice, TUNKU EKOR PANJANG, F.
- 660 Mrs. D. Deakin, TAMRUAT BLUE OPAL, F.
- 690 Mr. G. Care, KARENZA CHOCOLATE KISSES, F.
- 694 Mrs. R. Pring, KARENZA CHOCOLATE BOX, F.
- 699 Mrs. N. Denny, PI-DEN ERIS, F.
- 771 Mrs. M. Morris, PENDLEMIST MARCOVA, F.
- 776 Miss J. Pressey, SENTY-TWIX TULA, F.
- 789 Mrs. J. Shaw, YOHO YU-NU, F.

**Class 242.—A.V. L.H. or S.H. NEUTER (Inc. Siamese).**

Judge: MRS. NEWTON

- 798 Mr. Staples, CANELLA ZELAH, F.N.
- 799 Misses E. Marshall, MARMADUKE OF PENSFORD, M.N.
- 810 Mr. H. Moon, JEZREEL JOKYL, M.N.
- 812 Miss B. Mumford, MARTY, M.N.
- 818 Mrs. D. Hawkins, MINERU, M.N.
- 819 Mrs. D. Hawkins, RIBOT, M.N.
- 820 Miss D. Bird, KINDAT FERDINAND, M.N.
- 823 Miss Huthwaite, SEATHWAITE BAMBOO BOY, M.N.
- 826 Mrs. C. Hammond, CRAGLAND TUKU, M.N.
- 827 Miss B. Mumford, LOHTEYN GOLDEN BOY, M.N.
- 828 Miss B. Mumford, BURDACH MACE, M.N.
- 830 Mrs. M. Fowler, PR. KERNOW VAHIBRE, F.N.
- 833 Mrs. R. Smith, TAISHUN SARANA, M.N.
- 835 Miss A. Brown, CRAIGIEHILLOCH SNOWFAY, F.N., 30.4.68.  
Sire, Bolney Lilac Kalydon. Dam, Oh-Mo Sparkle. Breeder, Mrs.  
D. Clarke.  
Also in Classes 250, 253, 247.

- 837 Mrs. M. Mills, DIADEM SHANG-LIN, M.N.  
 840 Mrs. E. Graham, PR. SOMERLID ADONIS, M.N.  
 844 Mr. and Mrs. E. Ellis, FOURPAWS TRAMPAS, M.N.  
 856 Mrs. O. Olive, STURWAY BLUE WILLOW, M.N.  
 858 Mrs. A. Parkins, HARCOOSI CHUI-CHAI, M.N.

### DEBUTANTE CLASSES

#### Class 243.—A.C. L.H. KITTEN, M.

Judge: MR. DUGDALE

- 34 Mr. and Mrs. B. Sheard, TYKELAND WHITE CAVALIER, M.  
 36 Mrs. R. Silverman, HELMA BENIAMINO.  
 38 Mrs. M. Dollimore, MOON AMBER.  
 50 Miss L. Nichorster, NINEVEH DANNY BOY.  
 72 Mrs. D. King, STARTOPS BLUE CLOUD.  
 73 Mrs. C. Nyland, WOODENE EROS.  
 113 Mrs. D. Fawell, BARWELL ANTINOUS.  
 117 Miss E. Sheppard, WIDDINGTON SAMSON.  
 119 Mrs. C. Munford, CHATBLEU ELORO.  
 120 Mrs. N. Macdonald, DOONEEN BULLY BOY.  
 127 Mr. and Mrs. B. Sheard, DINADAN OF DUNESK.  
 135 Mrs. M. Wade, RAINDROPS ANDY PANDY.  
 140 Mrs. N. Macdonald, DOONEEN PINK GIN.  
 164 Miss M. Tosswill, CHARMINA RUFUS.  
 188 Miss J. Bench, CLIQUOT MONTE CRISTO.  
 257 Mrs. S. A. Hughes, SEATHWAITE APOLLO.  
 264 Mrs. L. Crammen and Mrs. C. Reavey, POLIC GARNET.

#### Class 243a.—A.C. L.H. KITTEN, F.

Judge: MRS. BRUNTON

- 44 Mrs. R. Silverman, HELMA DELILAH.  
 83 Mrs. J. Vassie, WYNTERBURNE SILVER SUE.  
 116 Mrs. D. King, STARTOPS SHELLIE.  
 121 Mrs. N. Macdonald, DOONEEN DAIRYMAID.  
 122 Mrs. N. Macdonald, DOONEEN COMET.  
 123 Mrs. M. Howes, HONEYMIST CREAM TAMARA.  
 139 Mrs. G. Close, TANCOR FUSS.  
 191 Mr. E. Wickham-Ruffle, SILVERMIST AUGUSTA.  
 194 Mrs. D. Pittam, MADINIA ROSENA.  
 220 Mrs. S. Lane, WHITLOWE SILVER SHOWER.  
 223 Mrs. J. Thompson, PIXIE OF PENSFORD.  
 224 Miss S. Hindson, DOLMEG VIOLA.  
 227 Miss D. Smith, PEERETH LAURICE.  
 267 Miss D. Collins, KALA YASMEEN.  
 280 Mrs. V. Stringer, SIMULAS SALVO.  
 281 Mrs. L. Crammen and Mrs. C. Reavey, BERNETTE CHARMAINE.  
 289 Mrs. J. Kirk, PRAHA TSANG-PO.

**Class 244.—A.V. S.H. KITTEN, M. or F.**

Judge: MRS. SHROUDER

- 315 Mrs. T. Bissett, PRINCESS SNOWFLAKE, F.
- 332 Mr. R. Pearson, LOWENHAUS EDRIC, M.
- 355 Mr. R. Pearson, LOWENHAUS ELISSA, F.
- 382 Mrs. E. Menezes, TAISHUN BILLY BOY, M.
- 387 Mrs. S. Collins, TAISHUN PIXIE, F.
- 420 Mrs. J. Simmons, BURTENASHAN NANA, F.
- 430 Mrs. P. Short, FREEFOLK SU-ANN, F.
- 466 Mrs. and Miss Proctor, KERNOW BATHSHEBA, F.

**Class 245.—A.C. SIAMESE KITTEN, M.**

Judge: MISS GRAINGER

- 570 Mrs. B. Hewlett, GAYWOOD MAZEPPA, M.
- 580 Mrs. I. Wood, SHIREZ KEREBIN, M.
- 590 Mrs. Van Osselen, SHAH, M.
- 602 Mrs. B. Banks, SUMFUN FUANG FA, M.
- 604 Mrs. P. Simmons, SWANSDOWN VERY UPPITY, M.
- 639 Mrs. A. Parkins, SHAMAZAR SAMOVAR, M.
- 646 Mrs. D. Ashford, SULEAMIN NADARAJAH, M.
- 688 Miss D. Daveluy, GENISTA FLEUR, M.
- 689 Miss D. Develuy, GENISTA BLANCHE FLEUR, M.
- 768 Mrs. B. Greenland, MOONFLEET ERIDANUS, M.
- 769 Mrs. J. Farley, FLAYRE FOREST TIGER, M.

**Class 245a.—A.C. SIAMESE KITTEN, F.**

Judge: MISS GRAINGER

- 583 Mrs. A. Aslin, SEREMBAN SALOM, F.
- 617 Mrs. B. Pilling, MOSMI BERENGARIA, F.
- 643 Mr. and Mrs. D. Drury, DRURIES SUZANNA, F.
- 644 Mrs. A. Parkins, SHAMAZAR SPARKLE, F.
- 655 Miss M. Hare, SILWOOD ATHENIAN BUZZ, F.
- 656 Miss M. Hare, SILWOOD MYMETTUS, F.
- 727 Mrs. D. Mounsey, SIRWIN RATULA, F.
- 728 Mrs. R. Pring, CASPA LILAC CORALENA, F.
- 729 Mrs. A. Flitton, LYANNE PANDORA, F.
- 770 Mrs. M. Pope, ORDINO SWANHILD, F.
- 789 Mrs. J. Shaw, YOHO YU-NU, F.
- 793 Mrs. J. Shaw, CHEONGSUN DIORAMA, F.
- 794 Mrs. J. Shaw, CHEONGSUN DUSKY MAIDEN, F.

**NEUTERS**

**Class 246.—A.C. L.H. NOVICE NEUTER.**

Judge: MRS. BASTOW

- 806 Mrs. S. Cornelius, WIDDINGTON SODA, M.N.

**Class 247.—A.V. S.H. NOVICE NEUTER (Ex. Siamese).**

Judge: MRS. HUGHES

- 808 Mrs. M. Rose, ELSTON AMOS, M.N.
- 812 Mrs. B. Manchipp, BYBROOK CHARLIE BROWN, M.N.
- 815 Mr. and Miss Fardell, LINLINKYE KUBERA, M.N.

- 821 Mr. and Mrs. G. Brook, PUSSINBOOTS SIROCCO, M.N.  
 824 Mrs. E. Caldicott, RAMREE CHINDWIN, M.N.  
 826 Mrs. C. Hammond, CRAGLAND TU-KU, M.N.  
 834 Mrs. H. Cuming, TAISHUN ZORENO, M.N.  
 835 Miss A. Brown, CRAIGIEHILLOCH SNOWFAY, M.N.

**Class 248.—A.C. SIAMESE NOVICE NEUTER.**

Judge: MR. LAMB

- 838 Miss S. Khan, DANSEUSE, F.N.  
 839 Mrs. P. Hawes, FINNEGAN, M.N.  
 841 Mrs. B. Beach, RAMESESE, M.N.  
 846 Miss C. Price, MR. BON BON, M.N.  
 855 Miss D. Clark, MOIDART FLUFFTAIL, M.N.  
 859 Mr. H. Froom, DRYAS ARCTIC, F.N.  
 865 Miss M. Seal, CHEONGSUN BURNET, M.N.  
 866 Mrs. M. Hyde, KEVANDRA GONDOLIER, M.N.  
 867 Miss J. Lewin, DENGOR YINDEE, M.N.  
 869 Mrs. S. Horan, CHATOYANT JOYLON, M.N.

**Class 249.—A.C. L.H. JUNIOR NEUTER.**

Judge: MRS. CALDER

- 799 Misses E. M. and M. E. Marshall, MARMADUKE OF PENSFORD.  
 802 Mrs. V. W. Whitley, SONATA TITUS.  
 806 Mrs. S. Cornelius, WIDDINGTON SODA.  
 807 Mrs. L. Shepard, WILLOWGLEN TIGER TIM.

**Class 250.—A.V. S.H. JUNIOR NEUTER.**

Judge: MRS. TOWE

- 808 Mrs. M. Rose, ELSTON AMOS, M.N.  
 811 Mr. and Mrs. B. Manchipp, BYBROOK HAILFELLOW, M.N.  
 812 Mr. and Mrs. B. Manchipp, BYBROOK CHARLIE BROWN, M.N.  
 814 Misses M. Swift and M. Silverman, SABRA SILVA NICKEL, M.N.  
 815 Mr. and Miss Fardell, LINLINKYE KUBERA, M.N.  
 821 Mr. and Mrs. G. Brock, PUSSINBOOTS SIROCCO, M.N.  
 826 Mrs. C. Hammond, CRAGLAND TUKU, M.N.  
 827 Miss B. Mumford, LOHTEYN GOLDEN BOY, M.N.  
 828 Miss B. Mumford, BURDACH MACE, M.N.  
 829 Mrs. P. Hawes, TAISHUN RAMSEE, M.N.  
 831 Mrs. G. Hilleard, ELAN LYSANDER, M.N.  
 832 Mrs. W. King, ALMIDA KEBRA NAGAST, M.N.  
 833 Mrs. R. Smith, TAISHUN SARANA, M.N.  
 834 Mrs. H. Cuming, TAISHUN ZORENO, M.N.  
 835 Mrs. A. Brown, CRAIGIEHILLOCH SNOWFAY, F.N.

**Class 250a.—A.C. JUNIOR SIAMESE NEUTER.**

Judge: MISS RICKSON

- 836 Mrs. E. Gregory, SATURN SARACEN, M.N.  
 838 Miss S. Kahn, DANSEUSE, F.N.  
 844 Mrs. E. Ellis, FOURPAWS TRAMPAS, M.N.  
 848 Mr. and Mrs. R. Rimmer, ASUNI THAI-MU, M.N.  
 849 Miss F. Fellows, KUALA DU BARRY, M.N.

- 851 Mr. R. Birley, SIMAEW ADAM, M.N.  
 852 Mr. H. C. Smith, PR. BRU-BUR PEGASUS, M.N.  
 856 Mrs. O. Olive, STURWAY BLUE WILLOW, M.N.  
 861 Mrs. H. Dodgson, SIRISIAM SARABANDE, M.N.  
 862 Mr. J. Shewbridge, TAMRUAT ALPA KUMARA, M.N.  
 864 Mrs. J. Mills, ILLSMAY ASHANTI, M.N.  
 865 Mrs. M. Seal, CHEONGSUN BURNET, M.N.  
 867 Miss J. Lewin, DENGOR YINDEE, M.N.  
 868 Mrs. N. Wilson, CAREYVALE COTTAGE TIGER, N.  
 870 Mrs. S. Holland, SOLITAIRE FIREBRAND, M.N.

**Class 251.—A.C. L.H. SENIOR NEUTER.**

Judge: MRS. MACKENZIE

- 798 Mr. S. Staples, CANELLA ZELAH, F.N.  
 801 Mrs. L. Shepard, STARTOPS ROCKY, M.N.  
 803 Miss E. Carr, WIDDINGTON MISCHIEF, M.N.  
 804 Mrs. E. Durbin, NINEVEH SNOW IMP, M.N.  
 805 Mrs. V. W. Whitley, PR. BONAVIA BALTHAZAR, M.N.

**Class 252.—A.V. S.H. SENIOR NEUTER.**

Judge: MISS ROBSON

- 810 Mr. H. Moon, JEZREEL JOKYL, M.N.  
 813 Miss M. Mumford, MARTY, M.N.  
 816 Mrs. I. Marshall, ARDENIA BLACK OPAL, M.N.  
 817 Miss H. Tobias, SEATHWAITE SITTA, M.N.  
 818 Mrs. D. Hawkins, MINERU, M.N.  
 819 Mrs. D. Hawkins, RIBOT, M.N.  
 820 Miss D. Bird, KINDAT FERDINAND, M.N.  
 823 Miss Huthwaite, SEATHWAITE BAMBOO BOY, M.N.

**Class 252a.—A.C. SIAMESE SENIOR NEUTER.**

Judge: MRS. DADD

- 837 Mrs. M. Mills, DIADEM SHANG-YIN, M.N.  
 839 Mrs. P. Hawes, FINNEGAN, M.N.  
 840 Mrs. E. Graham, PR. SOMERLID ADONIS, M.N.  
 845 Mrs. S. Humphris, PATRICIAN MARCUS, M.N.  
 850 Mrs. Gersten, MAYFIELDS PEARL, F.N.  
 854 Mrs. I. Boulten, SANSTERRE BLUE FIREFLY, M.N.  
 858 Mrs. A. Parkins, HARCOOSI CHUI CHAI, M.N.  
 860 Mr. W. Froom, PR. DORDON REMUS, M.N.

**Class 253.—A.V. L.H. or S.H. SPAYED FEMALE.**

Judge: MRS. E. POLDEN

- 798 Mr. Staples, CANELLA ZELAH, F.N.  
 800 Mrs. J. Green, PR. GEORGIAN EOWYN, F.N.  
 809 Miss H. Harris, CH. MILLSTAR SILVER BEAUTY, F.N.  
 830 Mrs. M. Fowler, PR. KERNOW VAHIBRE, F.N.  
 835 Mrs. A. Brown, CRAIGIEHILLOCH SNOWFAY, F.N.  
 838 Miss S. Kahn, DASEUSE, F.N.  
 850 Mrs. E. Gersten, MAYFIELDS PEARL, F.N.

# CLUB CLASSES

## SOUTHERN COUNTIES CAT CLUB

### Class 254.—THE KATHLEEN YORKE MEMORIAL CLASS. A.C. L.H. CAT, M. or F.

Judge: MRS. BRUNTON

- 4 Miss E. Seller, CH. COYLUM BLACK PEARL, F.
- 5 Mrs. N. Galloway, PETRAVIAN MATILDA, F.
- 7 Miss S. Mulcahy and Miss J. Edwards,  
CHADHURST DUSKY LADY, F.
- 15 Miss E. Sellar, ANTOINE, M.
- 16 Mrs. B. Plews, CH. TEWHIT WHITE CREST, M.
- 17 Mrs. R. Silverman, CAMBER VALIENT, M.
- 19 Miss S. Mulcahy and Miss J. Edwards, DEEBANK MINTO, M.
- 21 Mrs. E. Durbin, NINEVEH SNOW KING, M.
- 23 Mrs. B. Wyant, LANJOY LALULU, F.
- 25 Mrs. J. Hogan, SNOWHITE JEWEL, F.
- 26 Mrs. J. Hogan, SNOWHITE BRIGITTE, F.
- 27 Mrs. J. Crockart, DONBANK BABY DOLL, F.
- 31 Mrs. B. Wyant, NANTOM'S NOVEL FELLA, M.
- 52 Miss E. Page, WOBURN BLUE BEAUTY, M.
- 55 Miss M. Wash, PARKA CASPER, M.
- 70 Mrs. L. Shepard, STARTOPS MUNA, F.
- 93 Mrs. D. King, CH. STARTOPS SANS SOUCI, M.
- 95 Miss E. Sheppard, WIDDINGTON STARLIGHT, M.
- 99 Mrs. M. Howes, CH. WILLANBET EDDY, M.
- 106 Mr. C. Clarke, STERLING HALENA, F.
- 170 Miss V. Sanders, CLIQUOT MILADY, F.
- 176 Mr. E. Wickham-Ruffle, BONAVIA DONNABELLA, F.
- 287 Mrs. E. Fisher, GHANDI VON ASSINDIA, M.

### Class 255.—A.C. L.H. CAT, M.

Judge: MRS. POND

- 1 Mrs. I. Trickett, CH. PETRAVIAN BLACK PANTHER.
- 3 Mrs. L. Shepard, DEEBANK GAY CAVALIER.
- 13 Mrs. N. Rosell, CH. BRUTON SNOKAT.
- 14 Mrs. I. Rippingale, NINEVEH GOLIATH.
- 16 Mrs. B. Plews, CH. TEWHIT WHITE CREST.
- 18 Mrs. A. Stevens, CH. CHARMINA ZERAPHIN.
- 19 Miss S. Mulcahy and Miss J. Edwards, DEEBANK MINTO.
- 31 Mrs. B. Wyant, NANTOM'S NOVEL FELLA.
- 52 Miss E. Page, WOBURN BLUE BEAUTY.
- 55 Miss M. Wash, PARKA CASPER.
- 57 Mrs. F. Stephenson, WILLANBET ANDY.
- 93 Mrs. D. M. King, CH. STARTOPS SANS SOUCI.
- 98 Mrs. M. Howes, HONEYMIST CREAM CHIEFTAIN.
- 142 Mrs. M. Sharp, MINOUI SMOKEY TOO.
- 155 Mrs. B. Chapman, KARNAK BROCHFAEL.
- 232 Mrs. M. Amphlett, RYARSH MOONSTREAK.
- 237 Mrs. L. Crammen and Mrs. C. Reavey, XOX FROGBIT.
- 286 Mrs. J. Worth, PIPO DE CLOS FLEURI.

**Class 256.—A.C. L.H. CAT, F.**

Judge: MRS. BRICE-WEBB

- 5 Mrs. N. Galloway, PETRAVIAN MATILDA.
- 7 Miss S. Mulcahy and Miss J. Edwards,  
CHADHURST DUSKY LADY.
- 23 Mrs. B. Wyant, LANJOY LALULU.
- 24 Mrs. R. Silverman, HELMA MARINA.
- 25 Mrs. J. Hogan, SNOWHITE JEWEL.
- 26 Mrs. J. Hogan, SNOWHITE BRIGITTE.
- 27 Mrs. J. Crockart, DONBANK BABY DOLL.
- 29 Mrs. E. Hunt, ROZEL TANZIE.
- 61 Mrs. J. Willis, ROBHURST SAPPHIRE.
- 67 Mrs. M. Hill, MERRYHILL SUNSET.
- 68 Mrs. M. De Ferry, MARMSBURY LADY GREY.
- 106 Mr. C. Clarke, STERLING HALENA.
- 108 Mrs. F. Stephenson, ASHDOWN MARIGOLD.
- 109 Mrs. D. Dexter, EXUMA CREAM CUDDLES.
- 111 Mrs. N. Macdonald, DOONEEN ROSALIND.
- 151 Mrs. D. M. Young, WILMA WILEEN.
- 170 Miss V. Sanders, CLIQUOT MILADY.
- 176 Mr. E. Wickham-Ruffle, BONAVIA DONNABELLA.
- 201 Mrs. L. Shepard, WILLOWGLEN SUNFLOWER.
- 208 Mrs. M. Sharp, BLYTH JO ANNA.
- 213 Mrs. D. Fawell, BARWELL CLOE.
- 214 Mrs. M. Dollimore, DOLMEG NICKOLA.
- 215 Mrs. M. Dollimore, DOLMEG BONITA.
- 243 Mrs. D. Cunis, AMASKA VANILLA.

**Class 257.—A.C. L.H. KITTEN, M.**

Judge: MRS. DUGDALE

- 32 Mrs. M. Kalis, MYSTRAL SIR ECHOE.
- 33 Miss E. Seller, TEEKOLA SAPPHIRE.
- 36 Mrs. R. Silverman, HELMA BENIAMINO.
- 37 Mrs. A. Stevens, MYSTRAL MAGNUM.
- 49 Mrs. J. Crockart, JAYDEES CURIO.
- 71 Mr. and Mrs. A. Dodd, SUNACRES SILVESTER.
- 79 Mrs. J. Worth, ROJODANCO PERSIAN GEM.
- 80 Mrs. N. Galloway, PETRAVIAN TOM JONES.
- 113 Mrs. D. Fawell, BARWELL ANTINOUS.
- 120 Mrs. N. Macdonald, DOONEEN BULLY BOY.
- 130 Mrs. B. Plews, TEWHIT TELSTAR.
- 137 Mrs. D. Dexter, EXUMA SUPER IMP.
- 182 Mrs. C. Colville, CLIQUOT SILVER SOLOMON.
- 183 Mrs. E. Hunt, ROZEL SILVER MOONBEAM.
- 189 Miss C. Price, LUBAE.
- 264 Mrs. L. Crammen and Mrs. C. Reavey, POLIC GARNET.

**Class 258.—A.C. L.H. KITTEN, F.**

Judge: MRS. CALDER

- 9 Mrs. J. Willis, STARBOURNE EILEEN DUBH.
- 10 Mrs. I. Trickett, SHAREEN CHRISTOBEL.
- 41 Mrs. G. Hayward, ROZEL DREAMGIRL.

- 42 Miss E. Seller, COYLUM MARCIA.
- 43 Mrs. B. Plews, TYKELAND VICTORIA.
- 45 Mrs. R. Silverman, HELMA DEMETER.
- 47 Mrs. N. Rosell, FERNIEHURST WHITE AMBER.
- 48 Mrs. E. Denton, CAMBER BALLERINA.
- 76 Mrs. M. Halls, ALCMUND TOSCA.
- 83 Mrs. J. Vassie, WYNTERBURNE SILVER SUE.
- 87 Mrs. E. Cordell, MOONSHINE OF DUNESK.
- 89 Mrs. D. Dexter, EXUMA BLUE ANN.
- 112 Mrs. D. Fawell, BARWELL FORTUNA.
- 114 Miss E. Seller, COYLUM AUGUSTA.
- 125 Mrs. J. Vassie, BARWELL FLORA.
- 128 Mrs. G. Hayward, TABASK WILD HONEY.
- 138 Mrs. B. Cannon, FINCHFIELD FIONA.
- 141 Mrs. N. Macdonald, DOONEEN PINK CHAMPAGNE.
- 149 Mrs. F. Roden, SONATA ELOQUENZA.
- 184 Mrs. E. Hunt, ROZEL PETITE FLEUR.
- 185 Mrs. C. Philbrick, CLIQUOT BELLA FLORA.
- 192 Mrs. G. Hayward, SILVERMIST GWENDOLINE.
- 224 Miss S. Hindson, DOLMEG VIOLA.
- 225 Mrs. L. McVady, GAYDENE FLEURETTE.
- 274 Mrs. N. Galloway, EDELSTEIN PITAPAT.
- 275 Mrs. M. Amphlett, DENMAUR CINDY.

**Class 259.—A.V. S.H. CAT, M.**

Judge: MISS CODRINGTON

- 317 Mr. R. Pearson, CH. FENDALE IMPISH.
- 320 Mrs. K. Savage, CH. BONAVENTURA PUGWASH.
- 342 Mrs. F. Macleod, HERBERT HOPALONG.
- 343a Mrs. C. Colville, ROSENTAL COPPERKNOB.

**Class 259a.—A.V. S.H. CAT, F.**

Judge: MISS CODRINGTON

- 319 Mrs. K. Savage, CH. BONAVENTURA POLLY.
- 322 Mrs. M. Greenwood, WILMAR BECKY.
- 328 Mr. R. Pearson, HILLCROSS SILVER JACARANDA.
- 331 Mrs. E. Grant-Allen, ELVASTON SILVER PETULA.

**Class 259b.—A.V. S.H. CAT, M. or F. (exc. Siamese).**

Judge: MISS CODRINGTON

- 361 Mrs. F. Macleod, MEADLIAM URRY, M.
- 366 Mrs. J. Foster, CH. HENGIST BITOCHKI, M.
- 370 Mrs. N. Young, ALBYN JUSTIN, M.
- 372 Mrs. E. Menezes, CH. TAISHUN SABINA, F.
- 373 Mrs. B. Chapman, KARNAK THELDJA, F.
- 379 Mrs. M. Kidd, CH. CONTENTED SHEBEYLI, F.
- 380 Mr. and Mrs. M. Warde, FLUME ATALANTA, F.
- 398 Miss C. Baker, CAMEL TANSY, F.

- 410 Mr. A. Grange, SEAPIPER SIRANDA, F.
- 411 Mrs. E. Vogt Chapman, PROCUL FUJIKO, F.
- 412 Mrs. E. Vogt Chapman, PROCUL YURIKE, F.
- 415 Miss J. Painter, HARP SVETLANA, F.
- 441 Mrs. M. Laurent, HARP DRIGO, M.
- 459 Mrs. J. Davis, LYSILVA BLUE FREIA, F.
- 478 Mrs. L. Heath, LOHTEYN SI-RED, M.
- 479 Mrs. G. Hilleard, ELAN LORD NELSON, M.
- 502 Mrs. G. Hunter, COSMIC SUGAR BUSH, F.

**Class 260.—A.V. S.H. KITTEN, M. or F. (exc. Siamese).**

Judge: MRS. RICHARDS

- 312 Mr. R. Pearson, JEZREEL MOSSTYN, M.
- 333 Mrs. D. M. Young, PERRINGTON SILVER ACE, F.
- 334 Mr. and Mrs. Warde, AMBERLEY SILVER NAOMI, F.
- 335 Mrs. E. Menezes, TAISHUN PRUEDENCE, F.
- 354 Mr. and Mrs. Warde, PERRINGTON SILVER CLOUD, F.
- 367 Mrs. J. Foster, BROADWEIR TRETCHIKOFF, M.
- 383 Mrs. H. Scratchard, PHILOS SEKHEM-RA, M.
- 386 Miss P. Radinsky, BEAUMANOR HAZEL, F.
- 428 Miss J. Painter, CHERIE MOON LILY, F.
- 437 Miss and Mrs. Proctor, RAMREE ANAK MADU, F.
- 438 Mrs. J. Worth, CRAGLAND GOLDEN BAMBINO, F.
- 440 Mrs. E. Christmas, FAIDRA SU LEI, F.
- 463 Mrs. J. Davis, VADIS BLUE WOTAN, M.
- 464 Mrs. C. Easton, KUPRO BLUE BARNABY, M.
- 465 Mrs. J. Osborne, MONTANHA BLUE SHADOW, M.
- 467 Miss and Mrs. Proctor, RAMREE TERANG BULAN, F.
- 471 Mr. A. Grange, NALA BLUE CLOUD, F.
- 492 Mrs. L. Heath, LOHTEYN RED LEAVES, M.

**Class 261.—A.C. SIAMESE CAT, M.**

Judge: MRS. FERGUSON

- 530 Mrs. E. Gornall, DENGOR TAWEE TAREKA.
- 541 Mrs. N. Denny, UBON ORION.
- 618 Mrs. E. Putwain, BLUEBRIDGE SOYUTI.
- 620 Mrs. A. Sayer, EDWARDIAN RUSTUM.
- 625 Mrs. M. Gregory, MARLYNS BLUE STREAK.
- 627 Mr. J. Shewbridge, CH. TAMRUAT SOPHAR.
- 663 Mr. C. Redford, PI-DEN CUPID.
- 669 Mrs. M. Hudson, JUST OLIVER.
- 702 Mr. and Mrs. J. Furber, CH. WINCEBY VALENTINE.
- 707 Mrs. J. Farley, CH. PI-DEN ZEUS.
- 745 Mrs. J. Farley, FLAYRE SHERE KHAN.
- 779 Mrs. A. Sayer, SOLITAIRE IROQUOIS.
- 781 Mrs. D. White, CH. YCLEPT ABSUM.

**Class 262.—A.C. SIAMESE CAT, F.**

Judge: MRS. KEENE

- 543 Mrs. N. Denny, PI-DEN CLARISSA.
- 544 Mr. K. Dessauer, MAYFIELDS HASI.
- 547 Mr. and Mrs. A. Menhinick, TONGKING IRIS.
- 550 F. Bond, MEKHALA SOPHIA.
- 552 Miss M. Marriott, KEYMARSHE DYNA.
- 563 Mrs. I. Wood, PHYSALIS SAGIRAH.
- 565 Mrs. Farnsworth, SATURN SAPPHIRE SONATA
- 629 Miss M. Marriott, SAKURA BENEDICTA.
- 632 Mrs. M. Carey, WHITEHAUGH BLUE SILVER.
- 672 Mrs. G. Hunter, SUPRA LORELEI.
- 678 Mrs. J. Hann, DRURIES MARCHIONISSA.
- 722 Mrs. V. Paramor, CH. COUNTESS SHEBA.
- 748 Mrs. M. Pope, EIGERFELL POCKET VENUS.
- 754 Mrs. M. Hudson, LYMEKILNS HISARI.
- 790 Mrs. S. McLean-Inglis, CEEDEE-EM SERAPHINA.

**Class 263.—A.C. SIAMESE KITTEN, M.**

Judge: MRS. HOLROYD

- 572 The Hon. Mrs. Morris, SIKKUM SULLIVAN.
- 577 Miss Rodinsky, NEMOPHILA GROWL TIGER.
- 578 Miss Rodinsky, NEMOPHILA TOM KITTEN.
- 580 Mrs. I. Wood, SHIREZ KEREBIN.
- 591 Mr. K. Dessauer, MAYFIELDS APOLLO.
- 592 Mr. K. Dessauer, MAYFIELDS HERMES.
- 594 Mrs. M. Conoley, WAYFARER JUSTIN.
- 595 Mrs. M. Maconochie, ROUNDWAY OMEGA.
- 596 Mrs. J. Morley, QUEENSHILL GRAND TATTOO.
- 597 Mrs. M. Bloomfield, ZABODAK.
- 601 Mrs. N. Farnsworth, SATURN SALAMANDER.
- 724 Mr. and Mrs. J. Furber, CASPA LILAC CABELERO.
- 735 Mrs. K. Sowerby, KARENZA LILAC DOMINO.
- 769 Mrs. J. Farley, FLAYRE FOREST TIGER.

**Class 264.—A.C. SIAMESE KITTEN, F.**

Judge: MRS. LAUDER

- 582 Mrs. M. Pope, ORDINO INGEBORG.
- 584 Mrs. E. Christmas, NOELLE FARO'S DAUGHTER.
- 588 Miss P. Rodinsky, NEMOPHILA MISS MOPPETT.
- 660 Mrs. D. Deakin, TAMRUAT BLUE OPAL.
- 661 Miss N. Macdonald, DOONEEN DELHI PRINCESS.
- 685 Mrs. V. Paramor, PHYSALIS CHAI-LAI.
- 697 Mrs. Y. Kite, LU-CHU POLO.
- 699 Mrs. N. Denny, PI-DEN ERIS.
- 734 Mrs. N. Macdonald, DOONEEN LILAC TIME.
- 736 Mrs. J. Farley, FLAYRE SILVER DAWN.
- 771 Mrs. M. Morris, PENDLEMIST MARCOVA.
- 775 Mrs. J. Greenacre, TIBAAN PISCES.
- 795 Mrs. D. White, PITAPAT SEQUINS.

**Class 265.—A.C. L.H. NEUTER.**

Judge: MRS. TURNEY

- 798 Mr. S. Staples, CANELLA ZELAH, F.N.  
803 Miss E. Carr, WIDDINGTON MISCHIEF, M.N.  
804 Mrs. E. Durbin, NINEVEH SNOW IMP, M.N.  
807 Mrs. L. Shepard, WILLOWGLEN TIGER TIM, M.N.

**Class 266.—A.V. S.H. NEUTER (inc. Siamese).**

Judge: MRS. PRICE

- 811 Mr. and Mrs. B. Manchipp, BYBROOK HAILFELLOW, M.N.  
812 Mr. and Mrs. B. Manchipp, BYBROOK CHARLIE BROWN,  
M.N.  
813 Miss B. Mumford, MARTY, M.N.  
820 Mrs. D. Bird, KINDAT FERDINAND, M.N.  
827 Miss B. Mumford, LOHTEYN GOLDEN BOY, M.N.  
828 Miss B. Mumford, BURDACH MACE, M.N.  
829 Mrs. P. Hawes, TAISHUN RAMSEE, M.N.  
831 Mrs. G. Hilleard, ELAN LYSANDER, M.N.  
832 Mrs. W. King, ALMIDA KELVA NAGAST, M.N.  
837 Mrs. M. Mills, DIADEM SHANG-YIN, M.N.  
839 Mrs. P. Hawes, FINNEGAN, M.N.  
846 Miss C. Price, MR. BON BON, M.N.  
849 Miss Fellows, KUALA DU BARRY, M.N.  
850 Mrs. E. Gersten, MAYFIELDS PEARL, F.N.  
855 Mrs. D. Clark, MOIDART FLUFFTAIL.  
862 Mr. J. Shewbridge, TAMRUAT ALPA KUMARA.

**\*Class 267.—A.O.V. L.H. CAT, M. or F.**

Judge: MRS. HUGHES

- 297 Miss N. Woodifield, PATHFINDERS BLUE BOUQUET, F.  
301 Mrs. N. Rosell, PASHA SHEBA SILVERMIST, F.

**\*Class 267a.—A.O.V. L.H. KITTEN, M. or F.**

Judge: MRS. HUGHES

- 304 Mrs. B. Ellis and Mr. and Mrs. Britton,  
BARROSE HONEY BEAR, M.  
306 Mrs. L. Harrison, MILYNDAS SPARKLETTE, F.  
307 Mrs. L. Harrison, MILYNDAS SHEBA, F.  
308 Miss N. Woodifield, PATHFINDERS BLUE GLOW, F.  
309 Mr. G. Theed, TOMROSE DEARIME, F.

**Class 268.—A.O.V. S.H. CAT or KITTEN, M. or F.**

Judge: MRS. HUGHES

- 513 Mrs. B. Chapman, FIREFLY JASPER, M.  
515 Mrs. F. Macleod, ARCTIC SHULEESU, M.  
516 Mrs. J. Dell, KUPRO CREAM PUFF, F.  
518 Mrs. D. White, HI HOE TEMPTATION, F.

- 519 Mrs. J. Farley, FLAYRE YOUNG JOLYON, M.  
 520 Mrs. J. Dell, KUPRO CREAM CHANTEL, M.  
 521 Mrs. C. Easton, KUPRO CREAM CLAUDIOUS, M.  
 522 Mrs. A. Sayer, SOLITAIRE GAZANIA, F.  
 524 Mr. W. Seymour Hamilton, PIKKO ROSCHA, F.

**ABYSSINIAN CAT CLUB**

**\*Class 269.—ABYSSINIAN ADULT, M.**

Judge: MRS. NEWTON

- 369 Mrs. M. Quinton, LINQUENDA GIOVANNI.  
 370 Mrs. N. Young, ALBYN JUSTIN.

**\*Class 269a.—ABYSSINIAN ADULT, F.**

Judge: MRS. NEWTON

- 371 Mrs. V. Kilby, CHIMES CANDY.  
 372 Mrs. E. Menezes, CH. TAISHUN SABINA.  
 373 Mrs. B. Chapman, KARNAK THELDJA.  
 374 Mrs. P. Barrett, PHILOS CORNELIAN.  
 375 Mrs. M. Fowler, SHYBU NOYAU.  
 376 Mrs. H. Scratchard, ABYSEAL JADE.  
 377 Mrs. I. Loveys, CONTENTED INFANTA.  
 378 Mrs. E. Willson, BROUGHTON MERYTREE.  
 379 Mrs. M. Kidd, CH. CONTENTED SHEBEYLI.

**Class 270.—ABYSSINIAN KITTEN, M. or F.**

Judge: MRS. SHROUDER

- 382 Mrs. E. Menezes, TAISHUN BILLY BOY, M.  
 384 Mrs. H. Scratchard, CONTENTED BUBASTIS, M.  
 385 Mrs. M. Kidd, MADRIGAL SAMKIN, M.  
 388 Mrs. I. Marshall, CONTENTED KYNA, F.

**Class 271.—RED ABYSSINIAN ADULT or KITTEN, M. or F.**

Judge: MRS. TOWE

- 380 Mr. and Mrs. Warde, FLUME ATALANTA, F.  
 381 Mrs. Scratchard, CH. PHILOS PRECIOUS TOPAZ, F.

**Class 272.—ABYSSINIAN or RED ABYSSINIAN NEUTER.**

Judge: MR. TOMLINSON

- 829 Mrs. P. Hawes, TAISHUN RAMSEE, M.N.  
 830 Mrs. M. Fowler, PR. KERNOW VAHIBRE, F.N.  
 832 Mr. W. King, ALMIDA KEBRA NAGAST, M.N.  
 833 Mrs. R. Smith, TAISHUN SARANA, M.N.

## BEDFORD AND DISTRICT CAT CLUB

### Class 273.—A.C. L.H. CAT or KITTEN, M. or F.

Judge: MISS STATMAN

- 1 Mrs. I. Trickett, CH. PETRAVIAN BLACK PANTHER, M.
- 12 Mrs. E. Aitken, TANGLE SABINE, F.
- 17 Mrs. R. Silverman, CAMBER VALIENT, M.
- 42 Miss E. Seller, COYLUM MARCIA, F.
- 45 Mrs. R. Silverman, HELMA DEMETER, F.
- 54 Mrs. C. Suddaby, PEERETH AARON, M.
- 165 Mr. and Mrs. B. Voltaire, PASHA SHEBA SPOTLIGHT, M.
- 171 Mr. and Mrs. B. Voltaire, SHEPHERDSHILL BALLERINA, F.
- 198 Mr. and Mrs. G. Britton, CH. BAMBOO BETULA, F.
- 214 Mrs. M. Dollimore, DOLMEG NICKOLA, F.
- 287 Mrs. E. Fisher, GHANDI VON ASSINDIA, M.

### Class 274.—A.V. S.H. CAT, M. or F. (exc. Siamese).

Judge: MISS ROBSON

- 321 Mrs. J. Foster, BRYNBUBOO MAXIMILLIAN, M.
- 328 Mr. R. Pearson, HILLCROSS SILVER JACARANDA, F.
- 330 Mrs. M. Rose, SIRELI FELICITY, F.
- 339 Mrs. E. Maddick, LYNDY, F.
- 351 Mr. R. Pearson, LOWENHAUS FERRAGUS, M.
- 380 Mr. and Mrs. Warde, FLUME ATALANTA, F.
- 443 Mrs. D. Silkstone, JINGPAWS BLUE MONARCH, M.

### Class 274a.—A.V. S.H. KITTEN, M. or F. (exc. Siamese).

Judge: MISS ROBSON

- 334 Mr. and Mrs. Warde, AMBERLEY SILVER NAOMI, F.
- 354 Mr. and Mrs. Warde, PERRINGTON SILVER CLOUD, F.
- 356 Mrs. M. Rose, ELSTON AMELIA, F.
- 358 Mr. and Mrs. Biswell, PROPERO MARK, M.
- 439 Mrs. S. Hewson, AMBERILLA BRITOMARTIS, F.
- 456 Mrs. D. Silkstone, DINHAM HOLLY, F.
- 462 Mrs. D. Silkstone, DINHAM DAMIAN, M.
- 491 Mrs. L. Heath, LOHTEYN BLACK BRYONY, M.

### Class 275.—A.C. SIAMESE CAT, M. or F.

Judge: MRS. HOLROYD

- 531 Mrs. L. Bartlett, LYLAINYA BRYORY, M.
- 550 Mrs. F. Bond, MEKHALA SOPHIA, F.
- 627 Mr. J. Shewbridge, CH. TAMRUAT SOPHAR, M.
- 632 Mrs. M. Carey, WHITEHAUGH BLUE SILVER, F.
- 677 Mrs. H. Woodbridge, ROUNDWAY ROMNEYA, F.
- 717 Mr. B. Burlton, ONA PARAHIBA, F.
- 718 Mrs. J. Dodkin, BRU-BUR TELELKEBIR, F.
- 741 Mrs. P. Halpern, SHALOM ALFIE, M.
- 754 Mrs. M. Hudson, LYMEKILNS HISARI, F.
- 790 Mrs. S. McLean-Inglis, CEEDEE-EM SERAPHINA, F.

**Class 276.—A.C. SIAMESE KITTEN, M. or F.**

Judge: MISS GRAINGER

- 587 Mrs. W. Niblett, REOKY TAMARA, F.
- 596 Mrs. J. Morley, QUEENSHILL GRAND TATTOO, M.
- 599 Mr. B. Burlton, BRULEON-TU, M.
- 612 Mr. B. Burlton, BRUJU-WUN, F.
- 668 Mrs. A. Hughes, BRU-BUR ROCHEFORT, M.
- 767 Mrs. D. Deakin, SENTRY-TWIX TARQUIN, M.
- 771 Mrs. M. Morris, PENDLEMIST MARCOVA, F.
- 777 Mrs. W. Niblett, REEGAN CAMARILLA, F.
- 786 Mrs. L. Bartlett, SOUTHVIEW SITAR, M.

**THE BLACK AND WHITE CAT CLUB**

**277.—BLACK or WHITE L.H. ADULT, M. or F.**

Judge: MRS. BRUNTON

- 4 Miss E. Seller, CH. COYLUM BLACK PEARL, F.
- 12 Mrs. E. Aitken, TANGLE SABINE, F.
- 15 Miss E. Seller, ANTOINE, M.
- 16 Mrs. B. Plews, CH. TEWHIT WHITE CREST, M.
- 17 Mrs. R. Silverman, CAMBER VALIENT, M.
- 18 Mrs. A. Stevens, CH. CHARMINA ZERAPHIN, M.
- 20 Sgt. W. Shirley, MYMMSWOOD CUPID, M.
- 21 Mrs. E. Durbin, NINEVEH SNOW KING, M.
- 24 Mrs. R. Silverman, HELMA MARINA, F.
- 25 Mrs. J. Hogan, SNOWWHITE JEWEL, F.
- 26 Mrs. J. Hogan, SNOWWHITE BRIGITTE, F.
- 27 Mrs. J. Crockart, DONBANK BABY DOLL, F.
- 30 Mrs. M. Cox, FOLJAMBE BRIGID, F.
- 33 Miss E. Seller, TEEKOLA SAPHIRE, M.

**Class 278.—BLACK or WHITE L.H. KITTEN, M. or F.**

Judge: MISS RODDA

- 8 Mr. D. Rungay, PETRAVIAN RACHAEL, F.
- 10 Mrs. I. Trickett, SHAAREEN CHRISTOBEL, F.
- 36 Mrs. R. Silverman, HELMA BENIAMINO, M.
- 37 Miss A. Stevens, MYSTRAL MAGNUM, M.
- 38 Mrs. M. Dollimore, MOON AMBER, M.
- 40 Mrs. D. Dewhurst, NINEVEH SNOW QUEEN, F.
- 42 Miss E. Seller, COYLUM MARCIA, M.
- 43 Mrs. B. Plews, TYKELAND VICTORIA, F.
- 44 Mrs. R. Silverman, HELMA DELILAH, F.
- 45 Mrs. R. Silverman, HELMA DEMETER, F.
- 48 Mrs. E. Denton, CAMBER BALLERINA, F.
- 49 Mrs. J. Crockart, JAYDEES CURIO, M.

## THE BLUE PERSIAN CAT SOCIETY

### Class 279.—BLUE ADULT, M. or F.

Judge: MRS. BRUNTON

- 52 Miss E. Page, WOBURN BLUE BEAUTY, M.
- 53 Mrs. M. Orpin, ROBHURST ROYALIST, M.
- 54 Mrs. C. Suddaby, PEERETH AARON, M.
- 55 Miss M. Wash, PARKA CASPER, M.
- 57 Mrs. F. Stephenson, WILLANBET ANDY, M.
- 58 Miss E. Williams, SORRENTA ROBERTSON, M.
- 59 Mrs. A. Newsome, CH. GAYDENE ROBIN, M.
- 60 Mrs. M. Trevitt, HELENWOOD TANSYE TOPPER, F.
- 61 Mrs. J. Willis, ROBHURST SAPPHIRE, F.
- 62 Mr. B. Holloway, PEELA ERICA, F.
- 64 Mrs. M. E. Turner, ROSEBAY OF DUNESK, F.
- 66 Mrs. M. Bishop, CAMBER ANNE-MARIE, F.
- 67 Mrs. M. Hill, MERRYHILL SUNSET, F.
- 68 Mrs. M. De Ferry, MARMSBURY LADY GREY, F.
- 69 Miss E. Williams, WILLANBET GLORIA, F.
- 70 Mrs. L. Shepard, STARTOPS MUNA, F.

### Class 280.—BLUE KITTEN, M. or F.

Judge: MR. TOMLINSON

- 71 Mr. and Mrs. A. Dodd, SUNACRES SILVESTER, M.
- 76 Mrs. M. Halls, ALCMUND TOSCA, F.
- 77 Mrs. M. Halls, ALCMUND CARINA, F.
- 79 Mrs. J. Worth, ROJODANCO PERSIAN GEM, M.
- 82 Mrs. J. Hannaford, TORCLOUD ROBERT, M.
- 84 Miss E. Seller, COYLUM BLUE DAWN, F.
- 87 Mrs. E. Cordell, MOONSHINE OF DUNESK, F.
- 88 Miss E. Williams, WILLANBET APPOLLO, F.
- 89 Mrs. D. Dexter, EXUMA BLUE ANN, F.
- 91 Mrs. L. Newsome, GAYDENE GLORIA, F.

## BLUE-POINT SIAMESE CAT CLUB

### Class 281.—B.P. SIAMESE CAT, M. or F.

Judge: MRS. DADD

- 618 Mrs. E. Putwain, BLUEBRIDGE SOYUTI, M.
- 619 Mrs. M. Halliday, SUNDANCE JULES, M.
- 622 Mrs. M. Carey, CAREYVALE COURT JESTER, M.
- 624 Mrs. D. Deakin, HERBIE SLIPPERTREE, M.
- 626 Mrs. Y. Kite, LU-CHU CAPRICORN, M.
- 627 Mr. J. Shewbridge, CH. TAMRUAT SOPHAR, M.
- 627a Mrs. M. Pope, EIGERFELL NANTASHA, F.
- 629 Miss M. Marriott, SAKURA BENEDICTA, F.
- 630 Mrs. M. Halliday, SUNDANCE BENEDICTE, F.
- 632 Mrs. M. Carey, WHITEHAUGH BLUE SILVER, F.
- 634 Mrs. D. Deakin, SUNDANCE LUCILLE, F.
- 636 Mrs. E. Biggie, MOSMI ARABELLA, F.
- 637 Mrs. P. Grigg, CHATGLO DEAR RACHEL, F.

**Class 282.—B.P. SIAMESE KITTEN, M. or F.**

Judge: MRS. LAUDER

- 639 Mrs. A. Parkins, SHAMAZAR SAMOVAR, M.
- 640 Mrs. V. Paramor, PHYSALIS SAENG DAO, M.
- 642 Mrs. M. Pope, ORDINO ILSE, F.
- 644 Mrs. A. Parkins, SHAMAZAR SPARKLE, F.
- 645 Mrs. B. Beach, MAYTIME BLUE IMP, M.
- 648 Mrs. H. Challoner, WHITEHAUGH BLUE FLAME, M.
- 650 Mr. H. Froom, DRYAS BRORUP, M.
- 658 Miss M. Street, YANDERU PUSHPA, F.
- 659 Mrs. J. Strawford, MAYTIME BLUE MISTY, F.
- 660 Mrs. D. Deakin, TAMRUAT BLUE OPAL, F.

**Class 283.—B.P. SIAMESE NEUTER.**

Judge: MRS. PHILPOT

- 851 Mr. R. Birley, SIMAEW ADAM, M.N.
- 852 Mr. H. Smith, PR. BRU-BUR PEGASUS, M.N.
- 854 Mrs. I. Boulton, SANSTERRE BLUE FIREFLY, M.N.
- 857 Mrs. R. Howard, FOSSEWAY CHIN-CHEN, M.N.
- 858 Mrs. A. Parkins, HARCOOSI CHIU CHAI, M.N.
- 859 Mr. H. Froom, DRYAS ARCTIC, F.N.
- 860 Mr. H. Froom, PR. DORDON REMUS, M.N.

**BURMESE CAT CLUB**

**Class 284.—BROWN BURMESE ADULT, M.**

Judge: MRS. TOWE

- 389 Mrs. R. Warden-Hurlock, LINLINKYE MATANGA.
- 390 Mrs. J. Worth, MORNINGSTAR GOLDEN PIXI.
- 391 Miss M. Mack, BELCANTO ANDREA CHENIER.
- 392 Miss M. Mack, BELCANTO DER ROSENKAVALIER.
- 393 Mrs. M. Smith, MAGAMBA SATAN.
- 394 Mrs. and Miss Hones, AMAHAMA BIRRICAT BOUQUET.
- 395 Miss I. O'Neill, MORNINGSTAR AQUARIUS.
- 396 Mrs. P. Short, ELBOROUGH VAN.
- 397 Mrs. W. Bentinck, COPPLESTONE LUTHER.

**Class 284a.—BROWN BURMESE ADULT, F.**

Judge: MRS. TOWE

- 398 Miss C. Baker, CAMEL TANSY.
- 399 Lt. R. C. Stephan, PROCUL KARTIKA.
- 400 Mrs. K. Stephan, NAUTIKAL GOONA-SEE.
- 401 Miss J. Stephan, NAUTIKAL HI C.
- 402 Mrs. M. Turner, PROCUL KAZUKO.
- 403 Mrs. I. Marshall, OTTERWOOD GENNETTE.
- 404 Mrs. I. Loveys, NAUTIKAL SOCKA-SEA.
- 405 Mrs. W. Bentinck, COPPLESTONE LUNETTE.
- 406 Mrs. W. Bentinck, COPPLESTONE BROWN MISS.

- 407 Mrs. V. Preslin, BELCANTO ISOLDE.
- 408 Mr. N. Winder, LATHUM CLAIR.
- 409 Miss E. Jameson, BOWERSCROFT CONCORDE.
- 410 Mr. A. Grange, SEAPIPER SIRANDA.
- 411 Mrs. Vogt Chapman, PROCUL FUJIKO.
- 412 Mrs. Vogt Chapman, PROCUL YURIKE.
- 414 Miss B. Oliver, BELCANTO JENUFA.
- 415 Miss J. Painter, HARP SVETLANA.
- 416 Mrs. F. Siddall, PEERLESS SARALA.

**Class 285.—BROWN BURMESE KITTEN, M.**

Judge: MRS. THAKE

- 418 Miss E. Jameson, BOWERSCROFT VANGUARD.
- 422 Mrs. R. Warren-Hurlock, LINLINKYE AZAN.
- 423 Mrs. M. Smith, MAGAMBA JASON.
- 424 Mrs. J. Cain, JEMEES JASPAR.
- 425 Mrs. M. Fleet, BYBROOK YO YO.
- 426 Mrs. M. Fleet, BYBROOK YOURS TRULY.
- 427 Mrs. Emmett, JINGPAWS CHOCOLATE SOLDIER.

**Class 285a.—BROWN BURMESE KITTEN, F.**

Judge: MRS. THAKE

- 417 Mrs. and Miss Proctor, ILUSKASS AREAIONI.
- 419 Miss M. Mack, BELCANTO ADRIANA LECOUVREUR.
- 420 Mrs. J. Simmons, BURTENSHAN NANA.
- 421 Mrs. M. Page, PRIMSU BERNADETTE.
- 428 Miss J. Painter, CHERIE MOON LILY.
- 429 Mr. V. Peslin, PURRLYNE EDELWEISS.
- 430 Mrs. P. Short, FREEFOLK SU-ANN.
- 431 Mrs. R. Warren-Hurlock, LINLINKYE CHANDALA.
- 432 Mrs. V. Kilby, CAMEL GEM.
- 433 Mrs. M. Turner, OAKFAIR BELINDA.
- 434 Mrs. Gaffney, MAGAMBA ZEBEDEE.
- 435 Mrs. I. Marshall, KOGENI ARIADNE.
- 436 Mrs. I. Marshall, KOGENI APHRODITE.
- 437 Mrs. and Miss Proctor, RAMREE ANAK MAD.
- 438 Mrs. J. Worth, CRAGLAND GOLDEN BAMBINO.
- 439 Mrs. S. Hewson, AMBERILLA BRITOMARTIS.
- 440 Mrs. E. Christmas, FAIDRA SU-LEI.

**Class 286.—BLUE BURMESE ADULT, M.**

Judge: MRS. GILES

- 441 Mrs. M. Laurent, HARP DRIGO.
- 442 Mrs. D. Ross, THEKLA LUNA.
- 443 Mrs. D. Silkstone, JINGPAWS BLUE MONARCH.
- 444 Mrs. M. Williams, CHIMES ADRIAN.
- 445 Mrs. J. Boal, FREEFOLK BLUE SILVO.

**Class 286a.—BLUE BURMESE ADULT, F.**

Judge: MRS. GILES

- 446 Mrs. F. Horne, BUSKINS BLUE KOLAN.
- 447 Mrs. V. Kilby, CHIMES ANGELINA.
- 448 Mrs. J. Chapman, KERNOW TIOM.
- 449 Mr. and Mrs. J. Emmett, CHIMES AMANDA.
- 450 Miss M. Mack, HARP MINKUS.
- 451 Miss M. Mack, CH. BELCANTO FLORIA TOSCA.
- 452 Miss B. Oliver, BELCANTO BLUE THAIS.
- 453 Mrs. W. Bentinck, COPPLESTONE BLUE MISS.
- 454 Miss I. O'Neill, BYBROOK GEORGIE GIRL.
- 455 Mrs. E. Holmes, CRAGLAND BLUE MIST.
- 456 Mrs. D. Silkstone, DINHAM HOLLY.
- 457 Mrs. M. Williams, BRANKSEA BETTINA.
- 458 Miss V. Huthwaite, SMOCKHILL BLUE MAI.
- 459 Miss J. Davis, LYSILVA BLUE FREIA.
- 460 Mrs. J. Dell, BLUE ESMERALDA.

**Class 287.—BLUE BURMESE KITTEN, M. or F.**

Judge: MISS PRENTIS

- 461 Mrs. E. Holmes, CRAGLAND BLUE STAR, M.
- 462 Mrs. D. Silkstone, DINHAM DAMIEN, M.
- 463 Mrs. J. Davis, VADIS BLUE WOTAN, M.
- 464 Mrs. C. Easton, KUPRA BLUE BARNABY, M.
- 465 Mrs. J. Osborne, MONTANA BLUE SHADOW, M.
- 466 Mrs. and Miss Proctor, KERNOW BATHSHEBA, F.
- 467 Mrs. and Miss Proctor, RAMREE TERANG-BULAN, F.
- 468 Mesdames M. Swift and Silverman,  
BASTET SABRA BLUEROSE, F.
- 469 Mrs. M. Fleet, BYBROOK YOHOHO, F.
- 470 Miss E. Jameson, BASTET BLUE AURORA, F.
- 471 Mrs. E. Grange, NALA BLUE CLOUD, F.
- 472 Miss I. O'Neill, MORNINGSTAR JONNIS GIRL, F.
- 474 Mrs. E. Caldicott, RAMREE BATU-NILAM, F.

**Class 288.—BROWN BURMESE NEUTER.**

Judge: MRS. HUGHES

- 811 Mr. and Mrs. B. Manchipp, BYBROOK HAILFELLOW, M.N.
- 815 Mr. and Miss Fardell, LINLINKYE KUBERA, M.N.
- 816 Mrs. I. Marshall, ARDENIA BLACK OPAL, M.N.
- 817 Miss H. Tobias, SEATHWAITE SITTA, M.N.
- 818 Mrs. D. Hawkins, MINERU, M.N.
- 819 Mrs. D. Hawkins, RIBOT, M.N.
- 820 Mrs. D. Bird, KINDAT FERDINAND, M.N.
- 821 Mr. and Mrs. G. Brock, PUSSINBOOTS SIROCCO, M.N.
- 824 Mrs. E. Caldicott, RAMREE CHINDWIN, M.N.
- 826 Mrs. C. Hammond, CRAGLAND TUKU, M.N.

**Class 289.—BLUE BURMESE NEUTER.**

Judge: MRS. SHROUDER

- 812 Mr. and Mrs. B. Manchipp,  
BYBROOK CHARLIE BROWN, M.N.  
813 Mumford, MARTY, M.N.  
814 Mesdames M. Swift and Silverman,  
SABRA SILVA-NICKEL, F.N.  
825 Mrs. E. Caldicott, SABRA BLUE BEERSHEBA, M.N.

**THE CHESHIRE AREA CAT CLUB**

**Class 290.—A.C. L.H. CAT or KITTEN, M. or F.**

Judge: MRS. BASTOW

- 1 Mrs. I. Trickett, CH. PETRAVIAN BLACK PANTHER, M.  
25 Mrs. J. Hogan, SNOWHITE JEWEL, F.  
26 Mrs. J. Hogan, SNOWHITE BRIGITTE, F.  
27 Mrs. J. Crockart, DONBANK BABY DOLL, F.  
54 Mrs. C. Suddaby, PEERETH AARON, M.  
69 Miss A. Williams, WILLANBET GLORIA, F.  
102 Mr. and Mrs. B. Sheard, TYKELAND FABIOLA, F.

**Class 291.—A.V. S.H. CAT or KITTEN.**

Judge: MRS. TOWE

- 328 Mr. R. Pearson, HILLCROSS JACARANDA, F.  
353 Mr. R. Pearson, LOWENHAUS JUNO, F.  
408 Mr. N. Winder, LATHOM CLAIR, F.

**Class 292.—A.C. SIAMESE CAT or KITTEN.**

Judge: MISS RICKSON

- 550 Mrs. F. Bond, MEKHALA SOPHIA, F.  
624 Mrs. D. Deakin, HERBE SLIPPERTREE, M.  
632 Mrs. M. Carey, WHITEHAUGH BLUE SILVER, F.  
634 Mrs. D. Deakin, SUNDANCE LUCILLE, F.  
660 Mrs. D. Deakin, TAMRUAT BLUE OPAL, F.  
789 Mrs. J. Shaw, YOHO YU NU, F.

**Class 293.—A.V. NEUTER.**

Judge: MRS. LAMB

- 841 Mrs. B. Beach, RAMESESE, M.N.  
854 Mrs. I. Boulton, SANSTERRE BLUE FIREFLY, M.N.

**THE CHOCOLATE-POINT SIAMESE CAT CLUB**

**Class 294.—C.P. SIAMESE CAT, M. or F.**

Judge: MR. LAMB

- 662 Mrs. S. Beeley, MINTAKA ORION, M.  
664 Mrs. P. Galea, CRAIGIEHILLOCH CHORINGO, M.  
665 Mrs. J. Bonfield, BEAUMANOR BRETT, M.  
666 Miss M. Hodgkinson, DRURIES BRUNO TAM, M.  
667 Mrs. V. Paramor, PHYSALIS NAI-LING, M.

- 670 Mrs. J. Greenacre, CH. ROUNDWAY OSMANTHUS, M.
- 671 Mrs. S. Beeley, TAMARACK TOFFY, M.
- 672 Mrs. G. Hunter, SUPRA LORELEI, F.
- 673 Mrs. C. Norton, DUNDAGOO JEWEL, F.
- 675 Mrs. S. Bullock, SHYBU SOLERO, F.
- 676 Mrs. A. Sayer, SOLITAIRE GARNET, F.
- 681 Mrs. J. Greenacre, DRURIES TAMORETTA, F.

**Class 295.—C.P. SIAMESE KITTEN, M. or F.**

Judge: MR. LAMB

- 685 Mrs. V. Paramor, PHYSALIS CHAI-LAI, F.
- 686 Mrs. V. Paramor, PHYSALIS DARA, F.
- 690 Mr. R. Care, KARENZA CHOCOLATE KISSES, F.
- 692 Mrs. P. Galea, BOMERE SEQUOIA, F.
- 693 Mrs. M. Maconochie, ROUNDWAY VERBENA, F.
- 694 Mrs. R. Pring, KARENZA CHOCOLATE BOX, F.
- 696 Mrs. M. Buttery, SAMSARA AMINE, F.

**COLOURPOINT, REX-COATED AND A.O.V. CLUB**

**Class 296—COLOURPOINT CAT, M. or F.**

Judge: MRS. BASTOW

- 231 Miss E. Bates, HAISING, SULTAN, M.
- 232 Mrs. M. Amphlett, RYARSH MOONSTREAK, M.
- 233 Mrs. J. Cartmell and Mrs. M. Singleton, MINGCHIU MALMO, M.
- 234 Mrs. J. Cartmell and Mrs. M. Singleton, MEONVALE MAGIC, M.
- 235 Mrs. W. Bentinck, CHESTERMERE COPPLESTONE, M.
- 236 Mrs. M. Wright, OSIRIS SHAREER, M.
- 237 Mrs. L. Crammen and Mrs. C. Reavey, XOX FROGBIT, M.
- 241 Mrs. S. A. Hughes, KALA JAKODINA, F.
- 242 Mrs. S. A. Hughes, BEAUMIST SHAREEN, F.
- 243 Mrs. D. Cunis, AMASKA VANILLA, F.
- 247 Mrs. D. Thomson, BEAUPRE CHANTELLE, F.
- 248 Mrs. W. Bentinck, COPPLESTONE MARIA, F.
- 249 Mrs. M. Wright, BEAUMIST BLUE SHADOW, F.
- 256 Miss R. Wilcock, MINGCHIU MOFO, F.
- 256a Miss V. Huthwaite, SAROBI TITANIA, F.

**Class 296a.—COLOURPOINT KITTEN, M. or F.**

Judge: MRS. BASTOW

- 244 Mrs. J. Cartmell and Mrs. M. Singleton, MINGCHIU NOLA, F.
- 245 Mrs. J. Cartmell and Mrs. M. Singleton, MINGCHIU MANDY, F.
- 246 Mrs. J. Cartmell and Mrs. M. Singleton,  
MEONVALE MICHELLE, F.
- 257 Mrs. S. A. Hughes, SEATHWAITE APOLLO, M.
- 262 Miss E. Williams, WILLANBET ASTRID, F.
- 263 Miss E. Williams, WILLANBET ATHENA, F.
- 264 Mrs. L. Crammen and Mrs. C. Reavey, POLIC GARNET, M.
- 268 Mrs. J. Hann, GLEDHOW PAULA, F.

- 269 Mrs. J. Hann, GLEDHOW CARUSO, M.  
 270 Mrs. J. Hann, GLEDHOW CONRAD, M.  
 271 Mrs. J. Hann, GLEDHOW ANTHONY, M.  
 272 Mrs. W. Bentinck, COPPLESTONE CHESS, M.  
 273 Mrs. W. Bentinck, COPPLESTONE BETSAMINA, M.  
 275 Mrs. M. Amphlett, DENMAUR CINDY, F.  
 277 Mrs. D. Thomson, BEAUPRE PETALURE, F.  
 278 Mrs. W. Bentinck, COPPLESTONE CHANTA, F.  
 279 Mrs. W. Bentinck, COPPLESTONE BETINA, F.  
 281 Mrs. L. Crammen and Mrs. C. Reavey,  
 BERNETTE CHARMAINE, F.  
 282 Mr. and Mrs. D. McLellan, BEAUMIST JACARANDA, F.  
 305 Mrs. M. Amphlett, DENMAUR CANTON, M.

**\*Class 297.—DEVON REX CAT, M. or F.**

Judge: MISS CODRINGTON

- 498 Mrs. Leo Heath, COCKLESHELLS TUFTY, M.  
 499 Mrs. I. Loveys, HESPERIAN HARLAQUIN, M.  
 500 Mrs. I. Loveys, COSMIC SWEET CHARITY, F.  
 501 Mr. L. Banfield, ANNELIDA DIANTHUS, F.  
 503 Mrs. B. Lyon, ANNELIDA PINK LING, F.  
 504 Mrs. R. Farquharson, HATCHGATE APPLECORE, M.

**\*Class 297a.—DEVON REX KITTEN, M. or F.**

Judge: MISS CODRINGTON

- 506 Mrs. I. Loveys, HASSAN SNOWMAN, M.  
 507 Mrs. R. Farquharson, HATCHGATE KALAHARI, M.  
 508 Mrs. R. Farquharson, HATCHGATE SAHARA, F.  
 509 Mrs. R. Farquharson, HATCHGATE OASIS, F.  
 510 Mrs. B. Lyon, BERILLEON AUGUSTUS, M.

**Class 298.—CORNISH REX CAT or KITTEN.**

Judge: MRS. HUGHES

- 478 Mrs. Leo Heath, LOHTEYN SI-RED, F.  
 479 Mrs. G. Hilleard, ELAN LORD NELSON, M.  
 482 Mrs. A. Bygrave, CH. WATERMILL KRISPINA, F.  
 483 Mr. and Mrs. K. Goodwin, CHAH-MING ENCOUNTER, F.  
 485 Miss B. Stock, PIKKO MOONEEN, F.  
 486 Mrs. Leo Heath, RYDONS HARLEQUIN, F.  
 487 Mrs. N. Hardy, SENTRY-TWIX CRISPATIS, F.  
 490 Mrs. Leo Heath, LOHTEYN BRACKEN, F.  
 491 Mrs. Leo Heath, LOHTEYN BLACK BRYONY, M.  
 492 Mrs. Leo Heath, LOHTEYN RED LEAVES, M.

**Class 299.—A.O.C. (Breed 13a) CAT or KITTEN.**

Judge: MRS. BRICE-WEBB

- 296 Mrs. B. Ellis and Mr. and Mrs. G. Britton,  
MYMMSWOOD DIMPLES, F.
- 297 Miss N. Woodfield, PATHFINDERS BLUE BOUQUET, F.
- 300 Miss L. Harris, EDENBROOK DOMINO, M.
- 305 Mrs. M. Amphlett, DENMAUR CANTON, M.
- 309 Mr. G. Theed, TOMROSE DEARIME, F.

**Class 300.—A.O.V. (Breed 26a) CAT or KITTEN.**

Judge: MRS. THAKE

- 513 Mrs. G. Chapman, FIREFLY JASPER, M.
- 514 Mrs. P. Wilding, DANDYCAT IVANHOE, M.
- 519 Mrs. J. Farley, FLAYRE YOUNG JOLYON, M.
- 523 Mrs. A. Sayer, SOLITAIRE WHITE ORCHID, F.
- 524 W. Seymour-Hamilton, PIKKO ROSCHA, F.
- 517 Miss V. Huthwaite, SAMSARA FU-CHI, F.

**Class 301.—TURKISH or BI-COLOUR CAT or KITTEN.**

Judge: MISS RODDA

- 290 Miss N. Woodfield, PATHFINDERS PACEMAKER, M.
- 292 Mr. and Mrs. R. Siddons, TATVAN GULBIN, F.
- 293 Miss L. Lushington, VAN ALANYA, F.
- 294 Miss L. Lushington, VAN SISLI, F.
- 295 Miss L. Lushington, VAN CELIK BURDUR, M.

**Class 302.—SPOTTED or BREED 32c CAT or KITTEN.**

Judge: MRS. TOWE

- 353 Mr. R. Pearson, LOWENHAUS JUNO, F.
- 355 Mr. R. Pearson, LOWENHAUS ELISSA, F.

**THE COVENTRY AND LEICESTER CAT CLUB**

**Class 303.—A.C. L.H. CAT, M. or F.**

Judge: MRS. PADDON

- 1 Mrs. I. Trickett, CH. PETRAVIAN BLACK PANTHER, M.
- 6 Mrs. J. Parkin, PETRAVIAN SERENA, F.
- 12 Mrs. E. Aitken, TANGLE SABINE, F.
- 17 Mrs. R. Silverman, CAMBER VALIENT, M.
- 18 Mrs. A. Stevens, CH. CHARMINA ZERAPHIN, M.
- 21 Mrs. E. Durbin, NINEVEH SNOW KING, M.
- 23 Mrs. B. Wyant, LANJOY LALULU, F.
- 25 Mrs. J. Hogan, SNOWHITE JEWEL, F.
- 26 Mrs. J. Hogan, SNOWHITE BRIGITTE, F.
- 31 Mrs. B. Wyant, NANTOM'S NOVEL FELLA, M.
- 144 Mrs. B. Ellis, and Mr. and Mrs. G. Britton,  
FISHERMORE NABUCCO, M.

- 176 Mr. E. Wickham-Ruffle, BONAVIA DONNABELLA, F.  
 197 Mrs. B. Ellis and Mrs. R. Millar,  
 WIDDINGTON PAINTED LADY, F.  
 217 Mrs. J. Parkin, PETRAVIAN MISTY, F.  
 218 Mrs. J. Tomlinson, CRUSADERS ANNA-MARIE, F.  
 287 Mrs. E. Fisher, GHANDI VON ASSINDIA, M.

**Class 304.—A.C. L.H. KITTEN, M. or F.**

Judge: MRS. TURNEY

- 10 Mrs. I. Trickett, SHAAREEN CHRISTOBEL, F.  
 37 Mrs. A. Stevens, MYSTRAL MAGNUM, M.  
 44 Mrs. R. Silverman, HELMA DELILAH, F.  
 141 Mrs. N. Macdonald, DOONEEN PINK CHAMPAGNE, F.

**Class 305.—A.V. S.H. CAT (exc. Siamese), M. or F.**

Judge: MRS. HUGHES

- 317 Mr. R. Pearson, CH. FENDALE IMPISH, M.  
 326 Mr. R. Pearson, LOWENHAUS FINGAL, M.  
 393 Mrs. M. Smith, MAGAMBA SATAN, M.  
 411 Mrs. E. Vogt Chapman, PROCUL FUJIKO, F.  
 412 Mrs. E. Vogt Chapman, PROCUL YURIKE, F.  
 454 Miss I. O'Neill, BYBROOK GEORGIE GIRL, F.  
 478 Mrs. Leo Heath, LOHTEYN SI-RED, F.

**Class 306.—A.V. S.H. (exc. Siamese), M. or F.**

Judge: MRS. THAKE

- 312 Mr. R. Pearson, JEZREEL MOSTYN, M.  
 316 Foster, BROADWEIR DAYBREAK, F.  
 356 Mrs. M. Rose, ELSTON AMELIA, F.  
 419 Miss M. Mack, BELCANTO ANDREA LECOUVEREUR, F.  
 422 Mrs. R. Warren-Hurlock, LINLINKYE AZAN, M.  
 423 Mrs. M. Smith, MAGAMBA JASON, M.  
 431 Mrs. R. Warren-Hurlock, LINLINKYE CHANDALA, F.  
 434 Mrs. Gaffney, MAGAMBA ZEBEDEE, F.  
 464 Easton, KUPRO BLUE BARNABY, M.  
 468 Mesdames M. Swift and Silverman,  
 BASTET SABRE BLUEROSE, F.  
 472 Miss I. O'Neill, MORNINGSTAR JONNIS GIRL, F.  
 474 Mrs. E. Caldicott, RAMREE BATU-NILAM, F.  
 491 Mrs. Leo Heath, LOHTEYN BLACK BRYONY, M.

**Class 307.—A.C. SIAMESE CAT, M. or F.**

Judge: MR. LAMB

- 534 Mrs. S. Smith, SPOTLIGHT ROUBLE, M.  
 632 Mrs. M. Carey, WHITEHAUGH BLUE SILVER, F.  
 713 Mrs. F. Bond, BRU-BUR RAGUSA, F.  
 745 Mrs. J. Farley, FLAYRE SHERE KHAN, M.

**Class 308.—A.C. SIAMESE KITTEN, M. or F.**

Judge: MRS. DADD

- 571 Mrs. M. Wickens, CYMREIG SADWRN, M.
- 599 Mr. B. Burlton, BRULEON-TU, M.
- 609 Mr. and Mrs. R. Burgess, KARIBUR SIBAO, F.
- 612 Mr. B. Burlton, BRUJU-WUN, F.
- 613 Mrs. S. Smith, SPOTLIGHT SPINETT, F.
- 615 Mrs. A. Haywood, MARSHBROOK DELLA, F.
- 651 Mrs. M. Lavalette, PREMI BORAGO, M.
- 660 Mrs. D. Deakin, TAMRUAT BLUE-OPAL, F.
- 699 Mrs. N. Denny, PI-DEN ERIS, F.
- 734 Mrs. N. Macdonald, DOONEEN LILAC TIME, F.
- 771 Mrs. M. P. Morris, PENDLEMIST MARCOVA, F.
- 772 Mrs. S. Bullock, LYMEKILNS DJAJA, F.
- 774 Mrs. I. Gee, RYEHOLME LEKANI, F.
- 787 Mrs. M. Carey, NIKAED VESTA, F.
- 789 Mrs. J. Shaw, YOHO YU NU, F.

**Class 309.—A.V. L.H. or S.H. NEUTER.**

Judge: MISS RODDA

- 802 Mrs. V. Whitley, SONATA TITUS, M.N.
- 804 Mrs. E. Durbin, NINEVEH SNOW IMP.
- 805 Mrs. V. Whitley, PR. BONAVIA BALTHAZAR, M.N.
- 852 Mr. H. C. Smith, PR. BRU-BUR PEGASUS, M.N.

**THE CROYDON CAT CLUB**

**Class 310.—A.C. L.H. CAT, M. or F.**

Judge: MRS. TURNEY

- 14 Mrs. I. Rippingale, NINEVEH GOLIATH, M.
- 17 Mrs. R. Silverman, CAMBER VALIENT, M.
- 18 Mrs. A. Stevens, CH. CHARMINA ZERAPHIN, M.
- 29 Mrs. E. Hunt, ROZEL TANZIE, F.
- 55 Miss M. Wash, PARKA CASPER, M.
- 61 Mrs. J. Willis, ROBHURST SAPPHIRE, F.
- 110 Mrs. P. Macdonald, WIDDINGTON ALANYA, F.
- 142 Mrs. M. Sharp, MINOUI SMOKEY TOO, M.
- 169 Mrs. E. Wethered, LILLIWHITE JOSEPHINE, F.
- 176 Mr. E. Wickham-Ruffle, BONAVIA DONNABELLA, F.
- 201 Mrs. L. Shepard, WILLOWGLEN SUNFLOWER, F.
- 214 Mrs. M. Dollimore, DOLMEG NICKOLA, F.
- 215 Mrs. M. Dollimore, DOLMEG BONITA, F.
- 242 Mrs. S. A. Hughes, BEAUMIST SHANEEN, F.
- 243 Mrs. D. Cunis, AMASKA VANILLA, F.

**Class 311.—A.C. L.H. KITTEN, M. or F.**

Judge: MRS. MACKENZIE

- 36 Mrs. R. Silverman, HELMA BENIAMINO, M.
- 37 Mrs. A. Stevens, MYSTRAL MAGNUM, M.
- 40 Mrs. D. Dewhurst, NINEVEH SNOW QUEEN, F.
- 41 Mrs. G. Hayward, ROZEL DREAMGIRL, F.
- 43 Mrs. B. Plews, TYKELAND VICTORIA, F.
- 75 Mr. and Mrs. A. Dodd, SUNACRES SUZANNE, F.
- 76 Mrs. M. Halls, ALCMUND TOSCA, F.
- 78 Mrs. D. Dexter, EXUMA BLUE SPANGLE, F.
- 128 Mrs. G. Hayward, TABASK WILD HONEY, F.
- 129 Mrs. J. Willis, RANTERS CREAM REBECCA, F.
- 133 Mrs. M. Dollimore, DOLMEG MOONSHINE, F.
- 141 Mrs. N. Macdonald, DOONEEN PINK CHAMPAGNE, F.
- 183 Mrs. E. Hunt, ROZEL SILVER MOONBEAM, M.
- 184 Mrs. E. Hunt, ROZEL PETITE FLEUR, F.
- 187 Miss V. Sanders, CLIQUOT TIGER FLOWER, M.
- 192 Mrs. G. Hayward, SILVERMIST GWENDOLINE, F.
- 223 Mrs. J. Thompson, PIXIE OF PENSFORD, F.
- 257 Mrs. S. A. Hughes, SEATHWAITE APOLLO, M.
- 272 Mrs. W. Bentinck, COPPLESTONE CHESS, M.

**Class 312.—A.C. BRITISH CAT, M. or F.**

Judge: MRS. I. JOHNSON

- 317 Mr. R. Pearson, CH. FENDALE IMPISH, M.
- 319 Mrs. K. Savage, CH. BONAVENTURA POLLY, F.
- 331 Mrs. E. Grant-Allen, ELVASTON SILVER PETULA, F.
- 342 Mrs. F. MacLeod, HERBERT HOPALONG, M.
- 343 Mrs. K. Butcher, BRIGHTWELL BEATLE, M.
- 343a Mrs. C. Colville, ROSENTAL COPPERKNOB, M.
- 352 Mrs. E. Menezes, CULVERDEN STARDUST, F.
- 353 Mr. R. Pearson, LOWENHAUS JUNO, F.

**Class 313.—A.V. FOREIGN CAT (Ex. Siamese), M. or F.**

Judge: MRS. NEWTON

- 361 Mrs. F. MacLeod, MEADLIAM URRY, M.
- 366 Mrs. J. Foster, CH. HENGIST BITOCHKI, M.
- 372 Mrs. E. Menezes, CH. TAISHUN SABINA, F.
- 373 Mrs. B. Chapman, KARNAK THELDJA, F.
- 376 Miss H. Scatchard, ABYSEAL JADE, F.
- 377 Mrs. I. Loveys, CONTENTED INFANTA, F.
- 415 Miss J. Painter, HARP SVETLANA, F.
- 479 Mrs. G. Hilleard, ELAN LORD NELSON, M.
- 485 Miss B. Stock, PIKKO MOONEEN, F.

**Class 314.—A.C. SIAMESE CAT, M. or F.**

Judge: MRS. DADD

- 527 Mrs. T. Folkes, MARSHBROOK KWANDO, M.
- 530 Mrs. E. Gornall, DENGOR TAWEE TEREKA, M.
- 543 Mrs. N. Denny, PI-DEN CLARISSA, F.
- 624 Mrs. D. Deakin, HERBE SLIPPERTREE, M.
- 626 Mrs. Y. Kite, LU-CHU CAPRICORN, M.
- 627 Mr. J. Shewbridge, CH. TAMRUAT SOPHAR, M.
- 754 Mrs. M. Hudson, LYMEKILNS HISARI, F.
- 760 Mr. R. Warner, SPOTLIGHT KOPEIKA, F.
- 778 Mrs. A. Sayer, PITAPAT SHANE, M.

**Class 315.—A.V. or A.C. NEUTER L.H. or S.H.**

Judge: MRS. BRICE-WEBB

- 802 Mrs. V. Whitley, SONATA TITUS, M.N.
- 807 Mrs. L. Shepard, WILLOWGLEN TIGER TIM, M.N.
- 829 Mrs. P. Hawes, TAISHUN RAMSEE, M.N.
- 831 Mrs. G. Hilleard, ELAN LYSANDER, M.N.
- 839 Mrs. P. Hawes, FINNEGAN, M.N.

**THE HERTS. AND MIDDLESEX CAT CLUB**

**Class 316.—A.C. L.H. CAT, M. or F.**

Judge: MISS RODDA

- 3 Mrs. L. Shepard, DEEBANK GAY CAVALIER, M.
- 14 Mrs. I. Rippingale, NINEVEH GOLIATH, M.
- 15 Miss E. Sellar, ANTOINE, M.
- 17 Mrs. R. Silverman, CAMBER VALIENT, M.
- 20 Sgt. W. Shirley, MYMMSWOOD CUPID, M.
- 21 Mrs. E. Durbin, NINEVEH SNOW KING, M.
- 25 Mrs. J. Hogan, SNOWWHITE JEWEL, F.
- 26 Mrs. J. Hogan, SNOWWHITE BRIGITTE, F.
- 27 Mrs. J. Crockart, DONBANK BABY DOLL, F.
- 55 Miss M. Wash, PARKA CASPER, M.
- 58 Miss E. Williams, SORRENTA ROBERTSON, M.
- 59 Mrs. A. Newsome, CH. GAYDENE ROBIN, M.
- 96 Mrs. D. Dexter, EXUMA LUNAR LIGHT, M.
- 106 Mr. C. Clarke, STERLING HELENA, F.
- 142 Mrs. M. Sharp, MINOUI SMOKEY TOO, M.
- 176 Mr. E. Wickham-Ruffle, BONAVIA DONNABELLA, F.
- 292 Mr. and Mrs. Siddons, TATVAN GULBIN, F.

**Class 317.—A.C. L.H. NEUTER.**

Judge: MRS. LAMB

- 801 Mrs. L. Shepard, STARTOPS ROCKY.
- 802 Mrs. V. Whitley, SONATA TITUS.
- 803 Miss E. Carr, WIDDINGTON MISCHIEF.

**Class 318.—A.V. S.H. CAT (Ex. Siamese), M. or F.**

Judge: MRS. PRICE

- 320 Mrs. K. Savage, CH. BONAVIA VENTURA PUGWASH, M  
326 Mrs. B. Chapman, KARNAK THELDJA, F.  
351 Mr. R. Pearson, LOWENHAUS FERRAGUS, M.  
373 Mr. R. Pearson, LOWENHAUS FINGAL, M.

**Class 319.—A.V. S.H. NEUTER (Ex. Siamese).**

Judge: MR. LAMB

- 808 Mr. M. Rose, ELSTON AMOS, M.N.  
809 Miss H. Harris, CH. MILLSTAR SILVER BEAUTY, F.N.  
814 Mesdames M. Swift and Silverman, SABRA SILVA-NICKEL, M.N.  
824 Mrs. E. Caldicott, RAMREE CHINDWIN, M.N.  
829 Mrs. P. Hawes, TAISHUN RAMSEE, M.N.  
831 Mrs. G. Hilleard, ELAN LYSANDER, M.N.

**Class 320.—A.C. SIAMESE CAT, M. or F.**

Judge: MRS. GILES

- 530 Mrs. E. Gornall, DENGOR TAWEE TAREKA, M.  
554 Mrs. M. Morris, LYCHEE, F.  
623 Mrs. M. Page, SUPRA PAN, M.  
624 Mrs. D. Deakin, HERBE SLIPPERTREE, M.  
626 Mrs. Y. Kite, LU-CHU CAPRICORN, M.  
666 Miss M. Hodgkinson, DRURIES BRUNO TAM, M.  
668 Mrs. A. Hughes, BRU-BUR ROCHEFORT, M.  
669 Mrs. M. Hudson, JUST OLIVER, M.  
714 Mr. J. Shewbridge, SUNDANCE CHANTEL, F.  
715 Miss M. Gamble, EDWARDIAN HIRZONIE, F.  
741 Mrs. P. Halpern, SHALOM ALFIE, M.

**Class 321.—A.C. SIAMESE NEUTER.**

Judge: MISS RICKSON

- 837 Mrs. M. Mills, DIADEM SHANG-YIN, M.N.  
839 Mrs. P. Hawes, FINNEGAN, M.N.  
842 Mrs. A. Wilson, PR. REDLEAF TIEN, M.N.  
843 Mrs. A. Wilson, REDLEAF TIMMI, M.N.  
862 Mr. J. Shewbridge, TAMRUAT ALPA KUMARI, M.N.  
864 Mrs. J. Mills, ILLSMAY ASHANTI, M.N.

**THE KENSINGTON KITTEN AND NEUTER CAT CLUB**

**Class 322.—A.C. L.H. KITTEN, MALE.**

Judge: MRS. TURNEY

- 120 Mrs. N. Macdonald, DOONEEN BULLY BOY, M.  
137 Mrs. D. Dexter, EXUMA SUPER IMP, M.  
182 Mrs. C. Colville, CLIQUOT SILVER SOLOMON, M.  
186 Mrs. E. Wethered, LILLIWHITE ANTON, M.

**Class 322a.—A.C. L.H. KITTEN, FEMALE.**

Judge: MRS. TURNEY

- 43 Mrs. B. Plews, TYKELAND VICTORIA, F.
- 45 Mrs. R. Silverman, HELMA DEMETER, F.
- 88 Miss E. Williams, WILLANBET APOLLO, F.
- 112 Mrs. D. Fawell, BARWELL FORTUNA, F.
- 141 Mrs. N. Macdonald, DOONEEN PINK CHAMPAGNE, F.
- 190 Mrs. E. Wethered, LILLIWHITE ANTOINETTE, F.
- 265 Mrs. J. Harding, MINGCHIU NYMPHAEA, F.

**Class 323.—A.V. S.H. KITTEN (ex. SIAMESE), M. or F.**

Judge: MRS. I. JOHNSON

- 312 Mr. R. Pearson, JEZREEL MOSTYN, M.
- 356 Mrs. M. Rose, ELSTON AMELIA, F.
- 367 Mrs. J. Foster, BROADWEIR TRETCHIKOFF, M.
- 462 Mrs. D. Silkstone, DINHAM DAMIEN, M.
- 464 Easton, KUPRO BLUE BARNABY, M.
- 468 Mesdames M. Swift and Silverman, BASTET SABRA BLUE-ROSE, F.
- 510 Mrs. B. Lyon, BERILLEON AUGUSTUS, M.

**Class 324.—A.C. SIAMESE KITTEN, M. or F.**

Judge: MISS GRAINGER

- 594 Mrs. M. Conoley, WAYFARER JUSTIN, M.
- 596 Mrs. J. Morley, QUEENSHILL GRAND TATTOO, M.
- 606 Mrs. T. Folkes, CYMBELINE CHERE SAMEDI, F.
- 735 Mrs. K. Sowerby, KARENZA LILAC DOMINO, M.
- 774 Mrs. I. Gee, RYEHOLME LEKANI, F.

**Class 325.—A.C. L.H. NEUTER.**

Judge: MRS. BRICE-WEBB

- 798 Mr. S. Staples, CANELLA ZELAH.
- 801 Mrs. L. Shepard, STARTOPS ROCKY.
- 802 Mrs. V. Whitley, SONATA TITUS.
- 803 Miss E. Carr, WIDDINGTON MISCHIEF.
- 804 Mrs. E. Durbin, NINEVEH SNOW IMP.
- 805 Mrs. V. Whitley, PR. BONAVIA BALTHAZAR.
- 807 Mrs. L. Shepard, WILLOWGLEN TIGER TIM.

**Class 326.—A.V. S.H. NEUTER.**

Judge: MRS. LAMB

- 808 Mrs. M. Rose, ELSTON AMOS, M.N.
- 813 Miss B. Mumford, MARTY, M.N.
- 824 Mrs. E. Caldicott, RAMREE CHINDWIN, M.N.
- 827 Miss B. Mumford, LOHTEYN GOLDEN BOY, M.N.
- 828 Miss B. Mumford, BURDACH MACE, M.N.
- 829 Mrs. P. Hawes, TAISHUN RAMSEE, M.N.

**Class 327.—A.C. SIAMESE NEUTER.**

Judge: MRS. MONTGOMERY

- 839 Mrs. P. Hawes, FINNEGAN, M.N.
- 849 Miss Fellows, KUALA DU BARRY, M.N.
- 850 Mrs. Gersten, MAYFIELDS PEARL, F.N.
- 852 Mr. H. C. Smith, PR. BRU-BUR PEGASUS, M.N.

**THE KENTISH CAT SOCIETY**

**Class 328.—A.C. L.H. CAT, M. or F.**

Judge: MRS. DUGDALE

- 7 Miss S. Mulcahy and Miss J. Edwards, CHADHURST DUSKY LADY, F.
- 12 Mrs. E. Aitken, TANGLE SABINE, F.
- 14 Mrs. I. Rippingale, NINEVEH GOLIATH, M.
- 17 Mrs. R. Silverman, CAMBER VALIENT, M.
- 19 Miss S. Mulcahy and Miss J. Edwards, DEEBANK MINTO, M.
- 21 Mrs. E. Durbin, NINEVEH SNOW KING, M.
- 25 Mrs. J. Hogan, SNOWWHITE JEWEL, F.
- 26 Mrs. J. Hogan, SNOWWHITE BRIGITTE, F.
- 53 Mrs. M. Orpin, ROBHURST ROYALIST, M.
- 57 Mrs. F. Stephenson, WILLANBET ANDY, M.
- 61 Mrs. J. Willis, ROBHURST SAPPHIRE, F.
- 68 Mrs. M. de Ferry, MARMSBURY LADY GREY, F.
- 108 Mrs. F. Stephenson, ASHDOWN MARIGOLD, F.
- 172 Mrs. F. Roden, COODEN SERENITA, F.
- 209 Mrs. E. Darby, WOBURN PANSY FACE, F.
- 242 Mrs. S. A. Hughes, BEAUMIST SHANEEN, F.

**Class 329.—A.C. L.H. KITTEN, M. or F.**

Judge: MRS. LAMB

- 45 Mrs. R. Silverman, HELMA DEMETER, F.
- 87 Mrs. E. Cordell, MOONSHINE OF DUNESK, F.
- 129 Mrs. J. Willis, RANTERS CREAM REBECCA, F.
- 148 Mrs. F. Roden, SONATA LIBRETTO, M.
- 149 Mrs. F. Roden, SONATA ELOUENZA, F.
- 150 Mrs. F. Roden, SONATA TOCCATA, F.
- 181 Miss C. Newell, SHEANS CAN CAN, M.
- 182 Mrs. C. Colville, CLJOUOT SILVER SOLOMON, M.
- 257 Mrs. S. Hughes, SEATHWAITE APOLLO, M.
- 272 Mrs. W. Bentinck, COPPLESTONE CHESS, M.
- 283 Mrs. J. Harding, MINGCHIU ALBELLI, F.

**Class 330.—A.V. S.H. CAT or KITTEN, M. or F.**

Judge: MISS PRENTIS

- 317 Mr. R. Pearson, CH. FENDALE IMPISH, M.
- 318 Mrs. K. Vowles, JEZREEL JESSICA JUNE, F.
- 326 Mr. R. Pearson, LOWENHAUS FINGAL, M.
- 346 Mrs. C. Colville, ROSENTHAL DISHY DOLLY, F.
- 378 Mrs. E. Willson, BROUGHTON MERYTREE, F.
- 479 Mrs. G. Hilleard, ELAN LORD NELSON, M.
- 485 Miss B. Stock, PIKKO MOONEEN, F.

**Class 331.—A.C. SIAMESE CAT or KITTEN, M. or F.**

Judge: MRS. KENT

- 530 Mrs. E. Gornall, DENGOR TAWEE TAREKA, M.
- 540 Mr. S. Wishart, SAKALI SULTAN, M.
- 604 Mrs. P. Simmons, SWANSDOWN VERY UPPITY, M.
- 618 Mrs. E. Putwain, BLUEBRIDGE SOYUTI, M.
- 669 Mrs. M. Hudson, JUST OLIVER, M.
- 708 Mrs. V. Paramor, CH. PHYSALIS CHULALONGKORN, M.
- 760 Mr. R. Warner, SPOTLIGHT KOPEIKA, F.
- 792 Mr. and Mrs. R. Rimmer, ASUNI KI-SIN, F.

**Class 332.—A.C. L.H. NEUTER.**

Judge: MRS. PADDON

- 804 Mrs. E. Durbin, NINEVEH SNOW IMP, M.N.

**Class 333.—A.V. S.H. NEUTER (inc. SIAMESE).**

Judge: MRS. MONTGOMERY

- 810 Mr. H. Moon, JEZREEL JOKYL, M.N.
- 829 Mrs. P. Hawes, TAISHUN RAMSEE, M.N.
- 831 Mrs. G. Hilleard, ELAN LYSANDER, M.N.
- 839 Mrs. P. Hawes, FINNIGAN, M.N.
- 848 Mr. and Mrs. R. Rimmer, ASUNI THAI-MU, M.N.
- 851 Birley, SIMAEW ADAM, M.N.
- 861 Mrs. H. Dodgson, SIRISIAM SARABANDE, M.N.
- 863 Mrs. B. Lyon, PHYSALIS APOLLO, M.N.
- 867 Miss J. Lewin, DENGOR YINDEE, M.N.

**THE LANCASHIRE AND NORTH-WESTERN COUNTIES  
CAT CLUB**

**Class 334.—**

Judge: MRS. MACKENZIE

- 16 Mrs. B. Plews, CH. TEWHIT WHITE CREST, M.
- 25 Mrs. J. Hogan, SNOWHITE JEWEL, F.
- 26 Mrs. J. Hogan, SNOWHITE BRIGITTE, F.
- 60 Mrs. M. Trevitt, HELENWOOD TANSYE TOPPER, F.
- 238 Mrs. J. Harding, CH. MINGCHIU MU DOBA, M.
- 387 Mrs. E. Fisher, GHANDI VON ASSINDIA, M.

**Class 335.—A.V. S.H. CAT, M. or F.**

Judge: MRS. NEWTON

- 317 Mr. R. Pearson, CH. FENDALE IMP, M.
- 353 Mr. R. Pearson, LOWENHAUS JUNO, F.

**Class 336.—A.C. SIAMESE CAT, M. or F.**

Judge: MR. LAMB

624 Mrs. D. Deakin, HERBE SLIPPERTREE, M.

**Class 337.—A.V. KITTEN, M. or F.**

Judge: MRS. HUGHES

49 Mrs. J. Crockart, JAYDEES CURIO, M.  
284 Mrs. S. Harding, MINGCHIU NESSA, F.  
312 Mr. R. Pearson, JEZREEL MOSTYN, M.

**THE LILAC-POINT SIAMESE CAT SOCIETY**

**Class 338.—L.P. SIAMESE CAT, M. or F.**

Judge: MISS RICKSON

700 Mrs. M. King, MINSTER AGEMEMNON, M.  
701 Mrs. M. King, BELLEROPHON PEGASUS, M.  
702 Mr. and Mrs. J. Furber, CH. WINCEBY VALENTINE, M.  
706 Mr. and Mrs. I. Dack, HIHOE BUCCANEER, M.  
707 Mrs. J. Farley, CH. PI-DEN ZEUS, M.  
708 Mrs. V. Paramor, CH. PHYSALIS CHULALONGKORN, M.  
709 Mrs. A. O'Rielly, AMAHAMA LILAC BEAUTY, F.  
710 Mr. and Mrs. D. Drury, DRURIES IODI, F.  
711 Mrs. G. Hunter, HIHOE BUSKIN, F.  
714 Mr. J. Shewbridge, SUNDANCE CHANTEL, F.  
716 Mrs. A. Sayer, EDWARDIAN SWEET BRIAR, F.  
719 Mrs. C. Martin, TAMARIS ANEMONE, F.  
720 Mrs. P. Randall, MEIKLERIGGS MAGGIE MAY, F.  
722 Mrs. V. Paramor, CH. COUNTESS SHEBA, F.

**Class 339.—L.P. SIAMESE KITTEN, M. or F.**

Judge: MRS. MONTGOMERY

723 Mr. and Mrs. D. Drury, DRURIES JANEY, F.  
725 Mrs. V. Paramor, PHYSALIS ZENITH, M.  
726 Mrs. V. Paramor, PHYSALIS SAWAT, M.  
728 Mrs. R. Pring, CASPA LILAC CORALENA, F.  
730 Mr. and Mrs. D. Drury, DRURIES LILAK MANICHEE, M.  
732 Mrs. M. Maconochie, ROUNDWAY VERASTRUM, M.  
733 Mrs. B. Walsh, TRISMEGISTOS MAIA, F.  
734 Mrs. N. Macdonald, DOONEEN LILAC TIME, F.  
735 Mrs. K. Sowerby, KARENZA LILAC DOMINO, M.  
736 Mrs. J. Farley, FLAYRE SILVER DAWN, F.  
737 Mrs. M. BATTERY, MORNING MOONSTONE, F.  
738 Mrs. H. Gould, ASHARON LUNAGIRL, F.

**Class 340.—L.P. NEUTER.**

Judge: MRS. HOLROYD  
CANCELLED.—NO ENTRIES.

**THE LONG-HAIR CREAM AND BLUE-CREAM ASSOCIATION**

**Class 341.—L.H. CREAM & BLUE-CREAM ADULT, M. or F.**

Judge: MISS RODDA

- 92 Mrs. M. Sharp, BLYTHLY ONWARD, M.
- 95 Miss E. Sheppard, WIDDINGTON STARLIGHT, M.
- 102 Mr. and Mrs. B. Sheard, TYKELAND FABIOLA, F.
- 103 Mrs. B. Plews, TEWHIT TWIGGY, F.
- 108 Mrs. F. Stephenson, ASHDOWN MARIGOLD, F.
- 111 Mrs. N. Macdonald, DOONEEN ROSALIND, F.
- 207 Mrs. B. Summerfield, SUMMERS AMANDA, F.
- 210 Mr. and Mrs. B. Sheard, LOMOND LORINA, F.
- 211 Mr. and Mrs. B. Sheard, TYKELAND MICHELLE, F.
- 213 Mrs. D. Fawell, BARWELL CLEO, F.
- 214 Mrs. M. Dollimore, DOLMEG NICKOLA, F.
- 215 Mrs. M. Dollimore, DOLMEG BONITA, F.
- 219 Mrs. M. Howes, HONEYMIST MELITA, F.

**Class 342.—L.H. CREAM or BLUE-CREAM KITTEN, M. or F.**

Judge: MRS. RUFFELL

- 112 Mrs. D. Fawell, BARWELL FORTUNA, F.
- 114 Miss E. Sellar, COYLUM AUGUSTA, F.
- 115 Mrs. I. Pearson, PILGRIM BRAC, M.
- 116 Mrs. D. King, STARTOPS SHELLIE, F.
- 117 Miss Sheppard, WIDDINGTON SAMSON, M.
- 120 Mrs. N. Macdonald, DOONEEN BULLY BOY, M.
- 121 Mrs. N. Macdonald, DOONEEN DAIRY MAID, F.
- 122 Mrs. N. Macdonald, DOONEEN COMET, F.
- 124 Misses E. M. and M. E. Marshall, ASHDOWN BUTTERCUP, F.
- 127 Mr. and Mrs. B. Sheard, DINADAN OF DUNESK, M.
- 129 Mrs. J. Willis, RANTERS CREAM REBECCA, F.
- 131 Mrs. B. Plews, TEWHIT APOLLO, M.
- 133 Mrs. M. Dollimore, DOLMEG MOONSHINE, F.
- 135 Mrs. M. Wade, RAINDROPS ANDY PANDY, M.
- 138 Mrs. B. Cannon, FINCHFIELD FIONA, F.
- 140 Mrs. N. Macdonald, DOONEEN PINK GIN, M.
- 141 Mrs. N. Macdonald, DOONEEN PINK CHAMPAGNE, F.
- 221 Mrs. I. Pearson, PILGRIM HEROINE, F.
- 222 Mrs. B. Plews, TEWHIT MOONDUST, F.
- 225 Mrs. L. McVady, GAYDENE FLEURETTE, F.

**Class 343.—L.H. CREAM or BLUE-CREAM NEUTER.**

Judge: MRS. BRUNTON

- 803 Miss E. Carr, WIDDINGTON MISCHIEF.

## THE MIDLAND COUNTIES CAT CLUB

### Class 344.—A.C. L.H. CAT or KITTEN, M. or F.

Judge: MRS. PADDON

- 1 Mrs. I. Trickett, CH. PETRAVIAN BLACK PANTHER, M.
- 6 Mrs. J. Parkin, PETRAVIAN SERENA, F.
- 17 Mrs. R. Silverman, CAMBER VALIENT, M.
- 18 Mrs. A. Stevens, CH. CHARMINA ZERAPHIN, M.
- 23 Mrs. B. Wyant, LANJOY LALULU, F.
- 25 Mrs. J. Hogan, SNOWHITE JEWEL, F.
- 26 Mrs. J. Hogan, SNOWHITE BRIGITTE, F.
- 31 Mrs. B. Wyant, NANTOMS NOVEL FELLA, M.
- 37 Mrs. A. Stevens, MYSTRAL MAGNUM, M.
- 46 Mrs. D. Bebbington, FILLEYBROOKE WHITE DAISY, F.
- 60 Mrs. M. Trevitt, HELENWOOD TANSYE TOPPER, F.
- 62 Mr. B. Holloway, PEELA ERICA, F.
- 69 Miss E. Williams, WILLANBET GLORIA, F.
- 88 Miss E. Williams, WILLANBET APPOLLO, F.
- 106 Mrs. C. Clarke, STERLING HALENA, F.
- 141 Mrs. N. Macdonald, DOONEEN PINK CHAMPAGNE, F.
- 144 Mrs. B. Ellis and Mr. & Mrs. G. Britton, FISHERMORE NABUCCO, M.
- 157 Mrs. P. Absalom, BRYNBUBOO EASTER GIRL, F.
- 217 Mrs. J. Parkin, PETRAVIAN MISTY, F.

### Class 345.—A.V. S.H. CAT or KITTEN, M. or F.

Judge: MRS. I. JOHNSON

- 323 Mrs. P. Absalom, CH. BRYNBUBOO BROWN PETER, M.
- 327 Miss H. Harris, CH. MILLSTAR ALEXANDER, M.
- 328 Mr. R. Pearson, HILLCROSS SILVER JACARANDA, F.
- 334 Mr. and Mrs. M. Warde, AMBERLEY SILVER NAOMI, F.
- 351 Mr. R. Pearson, LOWENHAUS FERRAGUS, M.
- 354 Mr. and Mrs. M. Warde, PERRINGTON SILVER CLOUD, F.
- 374 Mrs. P. Barrett, PHILOS CORNELIAN.
- 380 Mr. and Mrs. M. Warde, FLUME ATALANTA, F.
- 444 Mrs. M. Williams, CHIMES ADRIAN, M.

### Class 346.—A.C. SIAMESE CAT or KITTEN, M. or F.

Judge: MR. LAMB

- 624 Mrs. D. Deakin, HERBE SLIPPERTREE, M.
- 632 Mrs. M. Carey, WHITEHAUGH BLUE SILVER, F.
- 634 Mrs. D. Deakin, SUNDANCE LUCILLE, F.
- 638 Mrs. Bramwell, SOPHIE, F.
- 704 Mrs. Bramwell, PHYSALIS EMPEROR, M.

### Class 347.—A.V. L.H. or S.H. NEUTER.

Judge: MRS. NEWTON

- 802 Mrs. V. Whitley, SONATA TITUS, M.N.
- 804 Mrs. E. Durbin, NINEVEH SNOW IMP, M.N.
- 805 Mrs. V. Whitley, PR. BONAVIA BALTHAZAR, M.N.

## THE NATIONAL CAT CLUB

### Class 348.—A.C. L.H. ADULT, MALE.

Judge: MRS. BRICE-WEBB

- 2 Mrs. P. Haines, CH. EVENDINE GEORGIE BOY.
- 3 Mrs. L. Shepard, DEEBANK GAY CAVALIER.
- 15 Miss E. Sellar, ANTOINE.
- 52 Miss E. Page, WOBURN BLUE BEAUTY.
- 55 Miss M. Wash, PARKA CASPER.
- 58 Miss E. Williams, SORRENTA ROBERTSON.
- 59 Mrs. A. Newsome, CH. GAYDENE ROBIN.
- 96 Mrs. D. Dexter, EXUMA LUNAR LIGHT.
- 142 Mrs. M. Sharp, MINOUI SMOKEY TOO.
- 155 Mrs. B. Chapman, KARNAK BROCHFAEL.
- 233 Mrs. J. Cartmell and Mrs. M. Shingleton, MINGCHIU MALMO.
- 234 Mrs. J. Cartmell and Mrs. M. Shingleton, MEONVALE MAGIC
- 238 Mrs. J. Harding, CH. MINGCHIU MUDOBA.

### Class 348a.—A.C. L.H. CAT, FEMALE.

Judge: MRS. BRICE-WEBB

- 24 Mrs. R. Silverman, HELMA MARINA.
- 27 Mrs. J. Crockart, DONBANK BABY DOLL.
- 62 Mr. B. Holloway, PEELA ERICA.
- 68 Mrs. M. de Ferry, MARMSBURY LADY GREY.
- 106 Mr. C. Clarke, STERLING HALENA.
- 156 Mrs. P. Absalom, BRYNBUBOO PANSY FACE.
- 175 Mrs. E. Darby, SHEANS MELANIE.
- 176 Mr. E. Wickham-Ruffle, BONAVIA DONNABELLA.
- 213 Mrs. D. Fawell, BARWELL CLOE.
- 241 Mrs. S. Hughes, KALA JAKODINA.
- 242 Mrs. S. Hughes, BEAUMIST SHANEEN.
- 244 Mrs. J. Cartmell and Mrs. M. Shingleton, MINGCHIU NOLA.
- 245 Mrs. J. Cartmell and Mrs. M. Shingleton, MINGCHIU MANDY.
- 246 Mrs. J. Cartmell and Mrs. M. Shingleton, MEONVALE  
MICHELLE.
- 292 Mr. and Mrs. R. Siddons, TATVAN GULBIN.
- 293 Miss L. Lushington, VAN ALANYA.

### Class 349.—A.C. L.H. KITTEN, M. or F.

Judge: MRS. CALDER

- 32 Mrs. M. Kalis, MYSTRAL SIR ECHOE, M.
- 40 Mrs. D. Dewhurst, GORAVON SNOWQUEEN, F.
- 41 Mrs. G. Hayward, ROZEL DREAMGIRL, F.
- 43 Mrs. B. Plews, TYKELAND VICTORIA, F.
- 48 Mrs. E. Denton, CAMBER BALLERINA, F.
- 49 Mrs. J. Crockart, JAYDEES CURIO, M.
- 50 Miss L. Nichorster, NINEVEH DANNY BOY, M.
- 84 Miss E. Sellar, COYLUM BLUE DAWN, F.
- 87 Mrs. E. Cordell, MOONSHINE OF DUNESK, F.

- 88 Miss E. Williams, WILLANBET APPOLLO, F.  
 120 Mrs. N. Macdonald, DOONNEEN BULLY BOY, M.  
 128 Mrs. G. Hayward, TABASK WILD HONEY, F.  
 137 Mrs. D. Dexter, EXUMA SUPER IMP, M.  
 141 Mrs. N. Macdonald, DOONEEN PINK CHAMPAGNE, F.  
 182 Mrs. C. Colville, CLIQUOT SILVER SOLOMON, M.  
 183 Mrs. E. Hunt, ROZEL SILVER MOONBEAM, M.  
 184 Mrs. E. Hunt, ROZEL PETITE FLEUR, F.  
 187 Miss V. Sanders, CLIQUOT TIGER FLOWER, M.  
 192 Mrs. G. Hayward, SILVERMIST GWENDOLINE, F.  
 225 Mrs. L. McVady, GAYDENE FLEURETTE, F.  
 228 Miss M. Aston, SHALFLEET BETINA, F.  
 285 Mrs. J. Harding, MINGCHIU NELL, F.

**Class 350.—A.V. S.H. CAT (Ex. Siamese), M. or F.**

Judge: MRS. THAKE

- 317 Mr. R. Pearson, CH. FENDALE IMPISH, M.  
 318 Mrs. K. Vowles, ZEZREEL JESSICA JUNE, F.  
 319 Mrs. K. Savage, CH. BONAVENTURA POLLY, F.  
 322 Mrs. M. Greenwood, WILMAR BECKY, F.  
 326 Mr. R. Pearson, LOWENHAUS FINGAL, M.  
 331 Mrs. E. Grant-Allen, ELVASTON SILVER PETULA, F.  
 342 Mrs. F. MacLeod, HERBERT HOPALONG, M.  
 351 Mr. R. Pearson, LOWENHAUS FERRAGUS, M.  
 361 Mrs. F. MacLeod, MEADLIAM URRY, M.  
 372 Mrs. E. Menezes, CH. TAISHUN SABINA, F.  
 380 Mr. and Mrs. M. Warde, FLUME ATALANTA, F.  
 391 Mrs. M. Mack, BELCANTO ANDREA CHENIER, M.  
 395 Miss I. O'Niell, MORNINGSTAR AQUARIUS, M.  
 398 Miss C. Baker, CAMEL TANSY, F.  
 399 Lt. R. Stephan, PROCUL KARTIKA, F.  
 402 Mrs. M. Turner, PROCUL KAZUKO, F.  
 408 Mr. N. Winder, LATHOM CLAIR, F.  
 415 Miss J. Painter, HARP SVETLANA, F.  
 450 Miss M. Mack, HARP MINKUS, F.  
 457 Mrs. M. Williams, BRANKSEA BETTINA, F.  
 479 Mrs. G. Hilleard, ELAN LORD NELSON, M.  
 485 Miss B. Stock, PIKKO MOONEEN, F.

**Class 351.—A.V. S.H. KITTEN (Ex. Siamese), M. or F.**

Judge:

- 312 Mr. R. Pearson, JEZREEL MOSTYN, M.  
 332 Mr. R. Pearson, LOWENHAUS EDRIC, M.  
 334 Mr. and Mrs. M. Warde, AMBERLEY SILVER NAOMI, F.  
 340 Miss N. Woodfield, PATHFINDERS CANDY, F.  
 354 Mr. and Mrs. M. Warde, PERRINGTON SILVER CLOUD, F.  
 428 Miss J. Painter, CHERIE MOON LILY, F.  
 433 Mrs. M. Turner, OAKFAIR BELINDA, F.

- 437 Mrs. and Miss Proctor, RAMREE ANUK MADU, F.
- 438 Mrs. J. Worth, CRAGLAND GOLDEN BAMBINO, F.
- 465 Mrs. J. Osborne, MONTANHA BLUE SHADOW, M.
- 492 Mrs. Leo Heath, LOHTEYN RED LEAVES, M.
- 461 Mrs. and Miss Proctor, RAMREE TERANG BULAN, F.

**Class 352.—A.C. SIAMESE CAT, M. or F.**

Judge: MRS. GILES

- 538 Mrs. M. Gregory, MARLYNS BLACK CAMEO, M.
- 544 Mr. K. Dessauer, MAYFIELDS HASI, F.
- 622 Mrs. M. Carey, CAREYVALE COURT JESTER, M.
- 624 Mrs. D. Deakin, HERBE SLIPPERTREE, M.
- 745 Mrs. J. Farley, FLAYRE SHERE KHAN, M.

**Class 353.—A.C. SIAMESE KITTEN, M. or F.**

Judge:

- 568 Mrs. E. Graham, SOMERLID LANCELOT, M.
- 569 Mrs. E. Graham, SOMERLID LYSANDER, M.
- 571 Mrs. M. Wickens, CYMREIG SADWRN, M.
- 591 Mr. K. Dessauer, MAYFIELD APOLLO, M.
- 592 Mr. K. Dessauer, MAYFIELD HERMES, M.
- 594 Mrs. M. Conoley, WAYFARER JUSTIN, M.
- 596 Mrs. J. Morley, QUEENSHILL GRAND TATTOO, M.
- 601 Mrs. N. Farnsworth, SATURN SALAMANDER, M.
- 605 Mr. K. Dessauer, MAYFIELDS ARIADNE, F.
- 650 Mr. H. Froom, DRYAS BRORUP, M.
- 660 Mrs. D. Deakin, TAMRUAT BLUE OPAL, F.
- 661 Mrs. N. Macdonald, DOONEEN DELHI PRINCESS, F.
- 682 Mrs. M. Maconochie, ROUNDWAY MIMOSA, F.
- 695 Mrs. R. Howard, FOSSEWAY FUGUE, M.
- 734 Mrs. N. Macdonald, DOONEEN LILAC TIME, F.
- 736 Mrs. J. Farley, FLAYRE SILVER DAWN, F.
- 767 Mrs. D. Deakin, SENTRY-TWIX TARQUIN, M.
- 769 Mrs. J. Farley, FLAYRE FOREST TIGER, M.
- 771 Mrs. M. Morris, PENDLEMIST MARCOVA, F.
- 772 Mrs. S. Bullock, LYMEKILNS DJAJA, F.

**Class 354.—A.C. L.H. NEUTER.**

Judge: MRS. DUGDALE

- 801 Mrs. L. Shepard, STARTOPS ROCKY, M.N.
- 802 Mrs. V. W. Whitley, SONATA TITUS, M.N.
- 803 Miss E. Carr, WIDDINGTON MISCHIEF, M.N.
- 805 Mrs. V. W. Whitley, PR. BONAVIA BALTHAZAR, M.N.

**Class 355.—A.V. S.H. NEUTER (Inc. Siamese).**

Judge: MRS. DADD

- 820 Miss D. Bird, KINDAT FERDINAND, M.N.
- 829 Mrs. P. Hawes, TAISHUN RAMSEE, M.N.
- 831 Mrs. G. Hilleard, ELAN LYSANDER, M.N.
- 832 Mr. W. King, ALMIDA KEBRA NAGAST, M.N.
- 839 Mrs. P. Hawes, FINNEGAN, M.N.
- 840 Mrs. E. Graham, PR. SOMERLID ADONIS, M.N.
- 850 Mrs. E. Gersten, MAYFIELDS PEARL, F.N.
- 860 Mr. H. Froom, PR. DORDON REMUS, M.N.

**THE NORTHERN SIAMESE CAT SOCIETY**

**Class 356.—A.C. SIAMESE CAT, M.**

Judge: MRS. MACALISTER

- 527 Mrs. T. Folkes, MARSHBROOK KWANDO, M.
- 535 Mrs. S. Smith, MARSHBROOK SASCHA, M.
- 622 Mrs. M. Carey, CAREYVALE COURT JESTER, M.
- 624 Mrs. D. Deakin, HERBE SLIPPERTREE, M.
- 662 Mrs. S. Beeley, MINTAKA ORION, M.
- 708 Mrs. V. Paramor, CH. PHYSALIS CHULALONGKORN, M.
- 740 Mrs. S. Beeley, KIRASH OLIVER, M.
- 778 Mrs. A. Sayer, PITAPAT SHANE, M.

**Class 356a.—A.C. SIAMESE CAT, F.**

Judge: MRS. MACALISTER

- 552 Miss M. Marriott, KEYMARSHE DYNA, F.
- 564 Mrs. L. Forrest, MARSHBROOK MELODIE, F.
- 629 Miss M. Marriott, SAKURA BENEDICTA, F.
- 632 Mrs. M. Carey, WHITEHAUGH BLUE SILVER, F.
- 634 Mrs. D. Deakin, SUNDANCE LUCILLE, F.
- 671 Mrs. S. Beeley, TAMARISK TOFFY, F.
- 717 Mr. B. Burlton, ONA PARAHIBA, F.
- 750 Miss P. Brabyn, SAKURA CORRINALYNX, F.
- 754 Mrs. M. Hudson, LYMEKILNS HISARI, F.

**Class 357.—A.C. SIAMESE KITTEN, M. or F.**

Judge: MRS. KEENE

- 599 Mr. B. Burlton, BRULEON-TU.
- 612 Mr. B. Burlton, BRUJU-WUN.
- 648 Mrs. H. Challoner, WHITEHAUGH BLUE FLAME, M.
- 660 Mrs. D. Deakin, TAMRUAT BLUE OPAL.
- 661 Mrs. N. Macdonald, DOONEEN DELHI PRINCESS, F.
- 699 Mrs. N. Denny, PI-DEN ERIS.
- 726 Mrs. V. Paramor, PHYSALIS SAWAT.
- 734 Mrs. N. Macdonald, DOONEEN LILAC TIME, F.
- 778 Mrs. K. Sowerby, KARENZA LILAC DOMINO, M.

## THE NOTTS. AND DERBYS. CAT CLUB

### Class 358.—A.V. L.H. CAT, M. or F.

Judge: MRS. PADDON

- 1 Mrs. I. Trickett, CH. PETRAVIAN BLACK PANTHER, M.
- 14 Mrs. I. Rippingale, NINEVEH GOLIATH, M.
- 16 Mrs. B. Plews, CH. TEWHIT WHITE CREST, M.
- 17 Mrs. R. Silverman, CAMBER VALIENT, M.
- 21 Mrs. E. Durbin, NINEVEH SNOW KING, M.
- 25 Mrs. J. Hogan, SNOWHITE JEWEL, F.
- 26 Mrs. J. Hogan, SNOWHITE BRIGITTE, F.
- 60 Mrs. M. Trevitt, HELENSWOOD TANSYE TOPPER, F.
- 106 Mr. C. Clarke, STERLING HALENA, F.
- 111 Mrs. N. Macdonald, DOONEEN ROSALIND, F.
- 153 Mrs. N. Greenwood, DORSTAN DAMARIS, F.
- 198 Mr. and Mrs. G. Britton, CH. BAMBOO BETULA, F.
- 286 Mrs. J. Worth, PIPO DE CLOS FLEURI, M.

### Class 359.—A.V. S.H. CAT, M. or F.

Judge: MISS CODRINGTON

- 321 Mrs. J. Foster, BRYNBUBOO MAXIMILLIAN, M.
- 328 Mr. R. Pearson, HILLCROSS SILVER JACARANDA, F.
- 379 Mrs. M. Kidd, CH. CONTENTED SHEBEYLI, F.

### Class 360.—A.C. SIAMESE CAT, M. or F.

Judge: MRS. PHILPOT

- 550 Mrs. F. Bond, MEKHALA SOPHIA, F.
- 552 Miss M. Marriott, KEYMARSHE DYNA, F.
- 541 Mrs. N. Denny, UBON ORION, M.
- 565 Mrs. N. Farnsworth, SATURN SAPPHIRE SONATO, F.
- 629 Miss M. Marriott, SAKURA BENEDICTA, F.
- 714 Mr. J. Shewbridge, SUNDANCE CHANTEL, F.
- 722 Mrs. V. Paramor, CH. COUNTESS SHEBA, F.

### Class 361.—A.C. L.H. or A.V. S.H. KITTEN, M. or F.

Judge: MRS. NEWTON

- 79 Mrs. J. Worth, ROJODANCO PERSIAN GEM, M.
- 120 Mrs. N. Macdonald, DOONEEN BULLY BOY, M.
- 133 Mrs. M. Dollimore, DOLMEG MOONSHINE, F.
- 141 Mrs. N. Macdonald, DOONEEN PINK CHAMPAGNE, F.
- 312 Mr. R. Pearson, JEZREEL MOSSTYN, M.
- 355 Mr. R. Pearson, LOWENHAUS ELISSA, F.
- 385 Mrs. M. Kidd, MADRIGAL SAMKIN, M.
- 434 Mrs. C. Gaffney, MAGAMBA ZEBEDEE, F.
- 438 Mrs. J. Worth, CRAGLAND GOLDEN BAMBINO, F.

**Class 362.—A.C. SIAMESE KITTEN, M. or F.**

Judge: MRS. LENTAIGNE

- 596 Mrs. J. Morley, QUEENSHILL GRAND TATTOO, M.  
606 Mrs. T. Folkes, CYMBELINE CHERE SAMEDI, F.  
648 Mrs. H. Challoner, WHITEHAUGH BLUE FLAME, M.  
660 Mrs. D. Deakin, TAMRUAT BLUE OPAL, F.  
683 Mrs. M. Maconochie, ROUNDWAY PYRUS, M.  
695 Mrs. R. Howard, FOSSEWAY FUGUE, M.  
734 Mrs. N. Macdonald, DOONEEN LILAC TIME, F.

**Class 363.—A.C. L.H. or S.H. NEUTER.**

Judge: MR. TOMLINSON

- 804 Mrs. E. Durbin, NINEVEH SNOW IMP, M.N.

**THE PRESTON CAT CLUB**

**Class 364.—A.C. L.H. CAT, M. or F.**

Judge: MRS. CALDER

- 16 Mrs. B. Plews, CH. TEWHIT WHITE CREST, M.  
18 Mrs. A. Stevens, CH. CHARMINA ZERAPHIN, M.  
24 Mrs. R. Silverman, HELMA MARINA, F.  
25 Mrs. J. Hogan, SNOWWHITE JEWEL, F.  
26 Mrs. J. Hogan, SNOWWHITE BRIGITTE, F.  
27 Mrs. J. Crockart, DONBANK BABY DOLL, F.  
30 Mrs. M. Cox, FOLJAMBE BRIGID, F.  
58 Miss E. Williams, SORRENTA ROBERTSON, M.  
60 Mrs. M. Trevitt, HELENWOOD TANSYE TOPPER, F.f  
210 Mr. and Mrs. B. Sheard, LOMOND LORINA, F.  
214 Mrs. M. Dollimore, DOLMEG NICKOLA, F.  
235 Mrs. W. Bentinck, CHESTERMERE COPPLESTONE, M.  
287 Mrs. E. Fisher, GHANDI VON ASSINDIA, M.

**Class 365.—A.V. S.H. CAT (inc. SIAMESE), M. or F.**

Judge: MISS PRENTIS

- 328 Mr. R. Pearson, HILLCROSS SILVER JACARANDA, F.  
351 Mr. R. Pearson, LOWENHAUS FERRAGUS, M.  
713 Mrs. F. Bond, BRU-BUR RAGUSA, F.

**Class 366.—A.C. L.H. KITTEN, M. or F.**

Judge: MISS RODDA

- 44 Mrs. R. Silverman, HELMA DELILAH, F.  
46 Mrs. D. Bebbington, FILLEYBROOKE WHITE DAISY, F.  
49 Mrs. J. Crockart, JAYBEES CURIO, M.  
88 Miss E. Williams, WILLANBET APOLLO, F.  
163 Miss E. Sellar, COYLUM RODERICK, M.

**Class 366a.—A.V. S.H. KITTEN, M. or F.**

Judge: MISS RODDA

312 Mr. R. Pearson, JEZREEL MOSSTYN, M.

332 Mr. R. Pearson, LOWENHAUS EDRIC, M.

**Class 367.—A.V. L.H. or S.H. NEUTER.**

Judge: MRS. BRUNTON

CANCELLED.—NO ENTRIES.

**THE RED, CREAM, TORTOISESHELL, BLUE-CREAM AND  
BROWN TABBY SOCIETY**

**Class 368.—A.V. L.H. or S.H. TORTIE, TORTIE and WHITE,  
BROWN TABBY ADULT, M. or F.**

Judge: MRS. PADDON

155 Mrs. B. Chapman, KARNAK BROCHFAEL, M.

156 Mrs. P. Absalom, BRYNBUBOO PANSY FACE, F.

162 Miss N. Woodfield, PATHFINDERS ROSE RED, F.

197 Mrs. B. Ellis and Mrs. R. Millar, WIDDINGTON PAINTED  
LADY, F.

198 Mr. and Mrs. G. Britton, CH. BAMBOO BETULA, F.

200 Mrs. L. Shepard, PETITE FLEUR OF CARNE, F.

201 Mrs. L. Shepard, WILLOWGLEN SUNFLOWER, F.

202 Mrs. N. Macdonald, DOONEEN DICED FRUIT SALAD, F.

203 Miss N. Woodfield, PATHFINDERS NIGHTLIGHT, F.

323 Mrs. P. Absalom, CH. BRYNBUBOO BROWN PETER, M.

**Class 369.—A.V. L.H. or S.H. CREAM or BLUE-CREAM  
ADULT, M. or F.**

Judge: MRS. RUFFELL

95 Miss E. Sheppard, WIDDINGTON STARLIGHT, M.

96 Mrs. D. Dexter, EXUMA LUNAR LIGHT, M.

103 Mrs. B. Plews, TEWHIT TWIGGY, F.

108 Mrs. F. Stephenson, ASHDOWN MARIGOLD, F.

111 Mrs. N. Macdonald, DOONEEN ROSALIND, F.

213 Mrs. D. Fawell, BARWELL CLOE, F.

218 Mrs. J. Tomlinson, CRUSADERS ANNA MARIE, F.

**Class 370.—A.V. L.H. or S.H. NEUTER OF ABOVE VARIETIES**

Judge: MRS. BRICE-WEBB

CANCELLED. NO ENTRIES

**Class 371.—A.V. L.H. or S.H. KITTEN OF ABOVE VARIETIES.**

Judge: MRS. NEWTON

- 112 Mrs. D. Fawell, BARWELL FORTUNA, F.
- 114 Miss E. Sellar, COYLUM AUGUSTA, F.
- 118 Miss E. Sheppard, WIDDINGTON GIDEON, M.
- 120 Mrs. N. Macdonald, DOONEEN BULLY BOY, M.
- 121 Mrs. N. Macdonald, DOONEEN DAIRYMAID, F.
- 122 Mrs. N. Macdonald, DOONEEN COMET, F.
- 137 Mrs. D. Dexter, EXUMA SUPER IMP, M.
- 138 Mrs. B. Cannon, FINCHFIELD FIONA, F.
- 140 Mrs. N. Macdonald, DOONEEN PINK GIN, M.
- 141 Mrs. N. Macdonald, DOONEEN PINK CHAMPAGNE.
- 157 Mrs. P. Absalom, BRYNBUBOO EASTER GIRL, F.
- 161 Mrs. N. Rosell, BRUTON ANGELO, M.
- 163 Miss E. Sellar, COYLUM RODERICK, M.
- 205 Mrs. M. Robinson, LAMBEER EASTER BONNET, F.
- 206 Miss L. Harris, EDENBROOK PERI, F.
- 222 Mrs. B. Plews, TEWHIT MOONDUST, F.
- 341 Miss N. Woodfield, PATHFINDERS MARIE, F.

**THE RED-POINT & TORTIE-POINT SIAMESE CAT CLUB**

**Class 372.—RED-POINT CAT or KITTEN, M. or F.**

Judge: MRS. FERGUSON

- 778 Mrs. A. Sayer, PITAPAT SHANE, M.
- 779 Mrs. A. Sayer, SOLITAIRE IROQUOIS, M.
- 780 Mrs. P. Evely, SOUTHVIEW JESTER, M.
- 781 Mrs. D. White, CH. YCLEPT ADSUM, M.
- 782 Mrs. D. White, CATHERSTON FANTASIA, F.
- 784 Mrs. M. Mills, COCKLESHELLS FLAME, F.
- 785 Mrs. A. Sayer, SOLITAIRE FELSPAR, F.
- 787 Mrs. M. Carey, NIKAED VESTA, F.
- 788 Mrs. P. Evely, KERNOW KREEM KUP, M.
- 789 Mrs. J. Shaw, YOHO YO NU, F.

**Class 373.—TORTIE-POINT CAT or KITTEN, M. or F.**

Judge: MISS RICKSON

- 790 Mrs. S. McLean-Ing'lis, CEEDEE-EM SERAPHINA, F.
- 791 Mrs. Banfield, REDCLIFFE MISTY DAY, F.
- 792 Mr. and Mrs. D. Rimmer, ASINI KI-SUN, F.
- 793 Mrs. J. Shaw, CHEONGSUN DIORAMA, F.
- 794 Mrs. J. Shaw, CHEONGSUN DUSKY MAIDEN, F.
- 795 Mrs. D. White, PITAPAT SEQUINS, F.

**Class 374.—CREAM or A.O.D. CAT or KITTEN, M. or F.**

Judge: MRS. KEENE

- 796 Mrs. A. Sayer, SOLITAIRE SILVER SAPPHIRE, F.

**Class 375.—32a, 32b, 32c NEUTER.**

Judge: MRS. LAUDER

870 Mrs. S. Holland, SOLITAIRE FIREBRAND, M.N.

**THE REX CAT CLUB**

**Class 376.—CORNISH REX CAT, M. or F.**

Judge: MRS. ASHFORD

- 478 Mrs. Leo Heath, LOHTEYN SI-RED, M.
- 480 Mrs. V. Gane, LOHTEYN APFELSTRUDEL, M.
- 481 Mrs. V. Gane, BURDACH PAPRIKA, M.
- 482 Mrs. A. Bygrave, CH. WATERMILL KRISPINA, F.
- 483 Mr. and Mrs. K. Goodwin, CHAH-MING ENCOUNTER, F.
- 484 Mrs. E. Spencer, CHAH-MING POPPETT, F.
- 485 Miss B. Stock, PIKKO MOONEEN, F.
- 486 Mrs. Leo Heath, RYDONS HARLEQUIN, F.
- 487 Mrs. N. Hardy, SENTY-TWIX CRISPATIS, F.
- 488 Mrs. V. Gane, BURDACH SAFFRON, F.

**Class 377.—DEVON REX CAT, M. or F.**

Judge: MRS. SHROUDER

- 498 Mrs. Leo Heath, COCKLESHELLS TUFTY, M.
- 499 Mrs. I. Loveys, HESPERIAN HARLAQUIN, M.
- 500 Mrs. I. Loveys, COSMIC SWEET CHARITY, F.
- 501 Mr. L. Banfield, ANNELIDA DIANTHUS, F.
- 502 Mrs. G. Hunter, COSMIC SUGAR BUSH, F.
- 503 Mrs. B. Lyon, ANNELIDA PINK LING, F.
- 504 Mrs. R. Farquharson, HATCHGATE APPLECORE, F.
- 505 Mr. J. Fuke, COSMIC SIERRA SUE, F.

**Class 378.—CORNISH REX KITTEN, M. or F.**

Judge: MISS CODRINGTON

- 489 Mrs. N. Hardy, SENTY-TWIX CRISPABAT, M.
- 490 Mrs. Leo Heath, LOHTEYN BRACKEN, F.
- 491 Mrs. Leo Heath, LOHTEYN BLACK BRYONY, M.
- 492 Mrs. Leo Heath, LOHTEYN RED LEAVES, M.
- 493 Mrs. E. Spencer, CHAH-MING GISELLE, F.
- 494 Mrs. E. Spencer, CHAH-MING GENEVETTE, F.
- 495 Mrs. E. Spencer, CHAH-MING FLIRT, M.
- 497 Mrs. V. Gane, BURDACH EGG NOG, M.

**Class 379.—DEVON REX KITTEN, M. or F.**

Judge: MRS. HUGHES

- 506 Mrs. I. Loveys, HASSAN SNOWMAN, M.
- 507 Mrs. R. Farquharson, HATCHGATE KALIHARI, M.
- 508 Mrs. R. Farquharson, HATCHGATE SAHARA, F.
- 509 Mrs. R. Farquharson, HATCHGATE OASIS, F.
- 510 Mrs. B. Lyon, BERILLEON AUGUSTAS, M.
- 511 Mrs. S. Horan, HASSAN SNOWGIRL, F.

**Class 380.—CORNISH or DEVON REX NEUTER.**

Judge: MRS. ASHFORD

- 827 Miss B. Mumford, LOHTEYN GOLDEN BOY, M.N.  
828 Miss B. Mumford, BURDACH MACE, M.N.  
831 Mrs. G. Hilleard, ELAN LYSANDER, M.N.

**THE SIAMESE CAT ASSOCIATION**

**Class 381.—A.C. SIAMESE CAT, M.**

Judge: MRS. MONTGOMERY

- 525 Mrs. G. Stace, WAYFARER JOSCELYN, M.  
526 Mrs. P. Neale, SISLINKI TOPAL, M.  
527 Mrs. T. Folkes, MARSHBROOK KWANDO, M.  
530 Mrs. E. Gornall, DENGOR TWEE TAREKA, M.  
533 Mrs. H. Humphris, UBON O'CAHAN, M.  
541 Mrs. N. Denny, UBON ORION, M.  
619 Mrs. M. Halliday, SUNDANCE JULES, M.  
621 Mrs. I. Gee, TAMARACK TIFFIN, M.  
623 Mrs. M. Page, SUPRA PAN, M.  
626 Mrs. Y. Kite, LU-CHU CAPRICORN, M.  
627 Mr. J. Shewbridge, CH. TAMRUAT SOPHAR, M.  
665 Mrs. J. Bonfield, BEAUMANOR BRETT, M.  
667 Mrs. V. Paramor, PHYSALIS NAI-LING, M.  
668 Mrs. A. Hughes, BRU-BUR ROCHEFORT, M.  
670 Mrs. J. Greenacre, CH. ROUNDWAY OSMANTHUS, M.  
703 Mrs. A. Appleby, TAMARIS APOLLO, M.  
704 Mrs. J. Bramwell, PHYSALIS EMPEROR, M.  
741 Mrs. P. Halpern, SHALOM ALFIE, M.  
745 Mrs. J. Farley, FLAYRE SHERE KHAN, M.  
747 Mrs. B. Greenland, MOONFLEET MICA'S ARIES, M.

**Class 382.—A.C. SIAMESE CAT, F.**

Judge: MRS. DADD

- 543 Mrs. N. Denny, PI-DEN CLARISSA, F.  
544 Mr. K. Dessauer, MAYFIELDS HASI, F.  
546 Mrs. Beach, MARSHBROOK MING, F.  
550 Mrs. F. Bond, MEKHALA SOPHIA, F.  
563 Mrs. I. Wood, PHYSALIS SAGIRAH, F.  
630 Mrs. M. Halliday, SUNDANCE BENEDICTE, F.  
631 Miss M. Hare, SILWOOD QUEEN BEE, F.  
632 Mrs. M. Carey, WHITEHAUGH BLUE SILVER, F.  
634 Mrs. D. Deakin, SUNDANCE LUCILLE, F.  
636 Mrs. E. Biggie, MOSMI ARABELLA, F.  
638 Mrs. Bramwell, SOFIA, F.  
674 Miss M. Gamble, KARIBUR SABISHI, F.  
678 Mrs. J. Hann, DRURIES MARCHIONISSA, F.  
679 Mrs. H. Humphreys, GREENLEAF POCAHONTAS, F.  
712 Mr. and Mrs. J. Furber, CH. WINCEBY LILAC LADY, F.  
717 Mr. B. Burlton, ONA PARAHIBA, F.

- 722 Mrs. V. Paramor, CH. COUNTESS SHEBA, F.  
 750 Miss P. Brabyn, SAKURA CORINNALYNX, F.  
 754 Mrs. M. Hudson, LYMEKILNS HISARI, F.  
 757 Mrs. B. Greenland, MOONFLEET AQUILA, F.  
 760 Mr. R. Warner, SPOTLIGHT KOPEIKA, F.  
 792 Mr. and Mrs. R. Rimmer, ASUNI KI-SIN, F.

**Class 383.—A.C. SIAMESE NEUTER.**

Judge: MRS. LAMBERT

- 839 Mrs. P. Hawes, FINNEGAN, M.N.  
 840 Mrs. E. Graham, PR. SOMERLID ADONIS, F.N.  
 841 Mrs. B. Beach, RAMESESE, M.N.  
 842 Mrs. A. Wilson, PR. REDLEAF TIEN, M.N.  
 843 Mrs. A. Wilson, PR. REDLEAF TIMMI, M.N.  
 844 Mrs. E. Ellis, FOURPAWS TRAMPUS, M.N.  
 845 Mrs. S. Humphris, PATRICIAN MARCUS, M.N.  
 848 Mr. and Mrs. R. Rimmer, ASUNI THAI-MU, M.N.  
 849 Miss F. Fellows, KUALA DU BARRY, M.N.  
 852 Mr. H. C. Smith, PR. BRU-BUR PEGASUS, M.N.  
 857 Mrs. R. Howard, FOSSEWAY CHIN CHEN, M.N.  
 861 Mrs. H. Dodgson, SIRISIAN SARABANDE, M.N.  
 863 Mrs. B. Lyon, PHYSALIS APOLLO, M.N.  
 866 Mrs. M. Hyde, KEVANDRA GONDOLIER, M.N.

**Class 384.—A.C. SIAMESE KITTEN, M.**

Judge: MISS GRAINGER

- 568 Mrs. E. Graham, SOMERLID LANCELOT, M.  
 569 Mrs. E. Graham, SOMERLID LYSANDER, M.  
 571 Mrs. Wickens, CYMREIG SADWRN, M.  
 573 Mrs. R. Hamilton, ZUREIQA EROS, M.  
 591 Mr. K. Dessauer, MAYFIELDS APOLLO, M.  
 594 Mrs. Conoley, WAYFARER JUSTIN, M.  
 596 Mrs. J. Morley, QUEENSHILL GRAND TATTOO, M.  
 599 Mr. B. Burlton, BRULEON-TU, M.  
 645 Mrs. B. Beach, MAYTIME BLUE IMP, M.  
 724 Mr. and Mrs. J. Furber, CASPA LILAC CABALERO, M.  
 735 Mrs. K. Sowerby, KARENZA LILAC DOMINO, M.  
 761 Mrs. A. Aslin, SEREMBAN LIGER, M.  
 764 Mr. and Mrs. D. McLellan, FRANDER BRIGAND, M.  
 766 Mrs. M. Maconochie, ROUNDWAY PERILLA, M.

**Class 384a.—A.C. SIAMESE KITTEN, FEMALE.**

Judge: MISS GRAINGER

- 583 Mrs. A. Aslin, SEREMBAN SALOM, F.  
 605 Mr. K. Dessauer, MAYFIELDS ARIADNE, F.  
 612 Mr. B. Burlton, BRUJU-WUN, F.  
 655 Miss M. Hare, SILWOOD ATHENIAN BUZZ, F.

- 656 Miss M. Hare, SILWOOD HYMETTUS, F.
- 657 Mesdames Allen and Durrant, SIANJO BLUE SHADOW, F.
- 661 Mrs. Macdonald, DOONEEN DELHI PRINCESS, F.
- 690 Mr. R. Care, KARENZA CHOCOLATE KISSES, F.
- 697 Mrs. Y. Kite, LU-CHU POLO, F.
- 727 Mrs. D. Mounsey, SIRWIN RATULA, F.
- 734 Mrs. N. Macdonald, DOONEEN LILAC TIME, F.
- 793 Mrs. J. Shaw, CHEONGSUN DIORAMA, F.
- 797 Mesdames Allen and Durrant, STARFALL CAROUSEL, F.

### THE SIAMESE CAT CLUB

#### Class 385.—A.C. SIAMESE CAT, MALE.

Judge: MRS. PHILPOT

- 525 Mrs. G. Stace, WAYFARER JOSCELYN, M.
- 526 Mrs. P. Neale, SISLINKI TOPAL, M.
- 530 Mrs. E. Gornall, DENGOR TAWEE TAREKA, M.
- 532 Mrs. H. Humphreys, SPOTLIGHT TUSSOCK, M.
- 536 Mesdames Girdler and Roberts, SHANTAI NIMROD, M.
- 539 Mrs. M. Williams, WINDALE SOLO, M.
- 618 Mrs. E. Putwain, BLUEBRIDGE SOYUTI, M.
- 619 Mrs. M. Halliday, SUNDANCE JULES, M.
- 623 Mrs. M. Page, SUPRA PAN, M.
- 626 Mrs. Y. Kite, LU-CHU CAPRICORN, M.
- 663 Mr. J. Redford, PI-DEN CUPID, M.
- 664 Mrs. Galea, CRAIGIEHILLOCH CHORINGO, M.
- 702 Mr. and Mrs. J. Furber, CH. WINCEBY VALENTINE, M.

#### Class 385a.—A.C. SIAMESE CAT, FEMALE.

Judge: MRS. PHILPOT

- 544 Mr. K. Dessauer, MAYFIELDS HASI, F.
- 551 Mrs. S. Collins, COLINSAY PITTISING, F.
- 555 Miss D. Daveluy, GENISTA CASSANDRA, F.
- 558 Mrs. E. Dutton, TI-HUR LYCETTE, F.
- 561 Mrs. S. Humphris, NEMEKITA TON-KALON, F.
- 567 Mr. and Mrs. J. Summerfield, REDLEAF GINNA, F.
- 630 Mrs. M. Halliday, SUNDANCE BENEDICTE, F.
- 634 Mrs. D. Deakin, SUNDANCE LUCILLE, F.
- 636 Mrs. E. Biggie, MOSMI ARABELLA, F.
- 672 Mrs. G. Hunter, SUPRA LORELEI, F.
- 673 Mrs. C. Norton, DUNDAGOO JEWEL, F.
- 674 Miss M. Gamble, KARIBUR SABISHI, F.
- 714 Mr. J. Shewbridge, SUNDANCE CHANTEL, F.
- 721 Mrs. and Miss Hones, AMAHAMA LILAC BELINDA, F.
- 749 Mrs. N. Hardy, SENTRY-TWIX SYLVIA, F.
- 750 Miss P. Brabyn, SAKURA CORINNALYNX, F.
- 760 Mr. R. Warner, SPOTLIGHT KOPEIKA, F.

**Class 386.—A.C. SIAMESE KITTEN, MALE.**

Judge: MRS. HOLROYD

- 572 The Hon. Mrs. Morris, SIKKUM SULLIVAN, M.
- 573 Mrs. R. Hamilton, ZUREIQA EROS, M.
- 592 Mr. K. Dessauer, MAYFIELDS HERMES, M.
- 593 Mr. K. Dessauer, MAYFIELDS MATADOR, M.
- 594 Mrs. M. Conoley, WAYFARER JUSTIN, M.
- 599 Mr. B. Burlton, BRULEON-TU, M.
- 604 Mrs. P. Simmons, SWANSDOWN VERY UPPITY, M.
- 639 Mrs. A. Parkins, SHAMAZAR SAMOVAR, M.
- 651 Mrs. M. Lavalette, PREMI BORAGO, M.
- 688 Miss D. Daveluy, GENISTA FLEUR, M.
- 689 Miss D. Daveluy, GENISTA BLANCHEFLEUR, M.
- 724 Mr. and Mrs. J. Furber, CASPA LILAC CABALERO, M.
- 735 Mrs. K. Sowerby, KARENZA LILAC DOMINO, M.
- 761 Mrs. A. Aslin, SEREMBAN LIGER, M.
- 767 Mrs. D. Deakin, SENTRY-TWIX TARQUIN, M.

**Class 386a.—A.C. SIAMESE KITTEN, FEMALE.**

Judge: MRS. HOLROYD

- 583 Mrs. A. Aslin, SEREMBAN SALOM, F.
- 610 Mrs. H. Seal, HILMAR BLUE PETAL, F.
- 612 Mr. B. Burlton, BRUJU-WUN, F.
- 616 Mrs. V. Justice, TUNKU EKOR PANJANG, F.
- 644 Mrs. A. Parkins, SHAMAZAR SPARKLE, F.
- 652 Mr. and Mrs. P. Cosham, LINTON EUROPA, F.
- 657 Mesdames Allen and Durrant, SIANGO BLUE SHADOW, F.
- 658 Miss M. Street, YANDERU PUSHPA, F.
- 690 Mr. R. Care, KARENZA CHOCOLATE KISSES, F.
- 692 Mrs. P. Galea, BOMERE SEQUOIA, F.
- 697 Mrs. Y. Kite, LU-CHU POLO, F.
- 771 Mrs. M. Morris, PENDLEMIST MARCOVA, F.
- 772 Mrs. S. Bullock, LYMEKILNS DJAJA, F.
- 734 Mrs. N. Macdonald, DOONEEN LILAC TIME, F.
- 794 Mrs. J. Shaw, CHEONGSUN DUSKY MAIDEN, F.

**Class 387.—A.C. SIAMESE NEUTER.**

Judge: MISS RICKSON

- 836 Mrs. E. Gregory, SATURN SARACEN, M.N.
- 838 Miss S. Kahn, DANSEUSE, F.N.
- 839 Mrs. P. Hawes, FINNEGAN, M.N.
- 842 Mrs. A. Wilson, PR. REDLEAF TIEN, M.N.
- 843 Mrs. A. Wilson, REDLEAF TIMMI, M.N.
- 844 Mrs. E. Ellis, FOURPAWS TRAMPUS, M.N.
- 845 Mrs. S. Humphris, PATRICIAN MARCUS, M.N.
- 849 Miss F. Fellows, KUALA DU BARRY, M.N.
- 850 Mrs. E. Gersten, MAYFIELDS PEARL, F.N.
- 855 Miss D. Clark, MOIDART FLUFFTAIL, M.N.

- 856 Mrs. O. Olive, STURWAY BLUE WILLOW, M.N.
- 858 Mrs. A. Parkins, HARCOOSI CHUI CHAI, M.N.
- 861 Mrs. H. Dodgson, SIRISIAM SARABANDE, M.N.
- 862 Mr. J. Shewbridge, TAMRUAT ALPA KUMARA, M.N.
- 863 Mrs. B. Lyon, PHYSALIS APOLLO, M.N.
- 868 Mrs. N. Wilson, CAREYVALE COTTAGE TIGER, M.N.

### THE SOUTHSEA CAT CLUB

**Classes 388-389 (amal.)—A.V. S.H. CAT (Ex. Siamese),  
M. or F.**

Judge: MRS. I. JOHNSON

- 378 Mrs. E. Willson, BROUGHTON MERYTREE, F.
- 397 Mrs. W. Bentinck, COPPLESTONE LUTHER, M.
- 405 Mrs. W. Bentinck, COPPLESTONE LUNETTE, F.
- 406 Mrs. W. Bentinck, COPPLESTONE BROWN MISS, F.

**Classes 390-391 (amal.)—A.C. SIAMESE CAT.**

Judge: MR. LAMB

CANCELLED. NO ENTRIES

### THE SOUTH-WESTERN COUNTIES CAT CLUB

**Class 392.—A.C. L.H. ADULT, M. or F.**

Judge: MISS STATMAN

- 1 Mrs. I. Trickett, CH. PETRAVIAN BLACK PANTHER, M.
- 17 Mrs. R. Silverman, CAMBER VALIENT, M.
- 20 Sgt. W. Shirley, MYMMSWOOD CUPID, M.
- 21 Mrs. E. Durbin, NINEVEH SNOW KING, M.
- 54 Mrs. C. Suddaby, PEERETH AARON, M.
- 144 Mrs. B. Ellis and Mr. and Mrs. G. Britton, FISHERMORE NABUCCO, M.
- 151 Mrs. D Young, WILMAR WILEEN, F.
- 197 Mesdames B. Ellis and R. Millar, WIDDINGTON PAINTED LADY, F.
- 214 Mrs. M. Dollimore, DOLMEG NICKOLA, F.
- 216 Mrs. K. Rowe, STARTOPS DAWN, F.
- 235 Mrs. W. Bentinck, CHESTERMERE COPPLESTONE, M.
- 287 Mrs. E. Fisher, GHANDI VON ASSINDIA, M.

**Class 393.—A.V. S.H. ADULT (inc. SIAMESE), M. or F.**

Judge: MISS PRENTIS

- 411 Mrs. E. Vogt-Chapman, PROCUL FUJIKO, F.
- 412 Mrs. E. Vogt-Chapman, PROCUL YURIKE, F.
- 326 Mr. R. Pearson, LOWENHAUS FINGAL, M.
- 353 Mr. R. Pearson, LOWENHAUS JUNO, F.
- 532 Mrs. H. Humphreys, SPOTLIGHT TUSSOCK, M.
- 598 Mrs. P. Armour, LOUNSDALE BLUNDERBUS, M.
- 632 Mrs. M. Carey, WHITEHAUGH BLUE SILVER, F.
- 672 Mrs. G. Hunter, SUPRA LORELEI, F.
- 749 Mrs. N. Hardy, SENTRY-TWIX SYLVIA, F.

## THE SUFFOLK AND NORFOLK CAT CLUB

### Class 394.—A.V. L.H. CAT or KITTEN, M. or F.

Judge: MRS. BASTOW

- 1 Mrs. I. Trickett, CH. PETRAVIAN BLACK PANTHER, M.
- 14 Mrs. I. Rippingale, NINEVEH GOLIATH, M.
- 18 Mrs. A. Stevens, CH. CHARMINA ZERAPHIN, M.
- 24 Mrs. R. Silverman, HELMA MARINA, F.
- 27 Mrs. J. Crockart, DONBANK BABY DOLL, F.
- 54 Mrs. C. Suddaby, PEERETH AARON, M.
- 59 Mrs. A. Newsome, CH. GAYDENE ROBIN, M.
- 68 Mrs. M. de Ferry, MARMSBURY LADY GREY, F.
- 91 Mr. L. Newsome, GAYDENE GLORIA, F.
- 194 Mrs. D. Pittam, MADINIA ROSINA, F.
- 197 Mesdames B. Ellis and R. Millar, WIDDINGTON PAINTED LADY, F.
- 214 Mrs. M. Dollimore, DOLMEG NICKOLA, F.

### Class 395.—A.V. S.H. CAT or KITTEN, M. or F.

Judge: MRS. I. JOHNSON

- 317 Mr. R. Pearson, CH. FENDALE IMPISH, M.
- 326 Mr. R. Pearson, LOWENHAUS FINGAL, M.
- 330 Mrs. M. Rose, SIRELI FELICITY, F.
- 337 Miss N. Woodfield, PATHFINDERS MARION, F.
- 404 Mrs. I. Loveys, NAUTICAL SOCKA-SEA, F.
- 413 Mrs. R. Howard, AMBERLEY BROWN VELVET, F.
- 459 Mrs. J. Davis, LYSILVA BLUE FREIA, F.
- 463 Mrs. J. Davis, VADIS BLUE WOTAN, M.

### Class 396.—A.C. SIAMESE CAT or KITTEN.

Judge: MRS. DADD

- 526 Mrs. P. Neale, SISLINKI TOPAL, M.
- 541 Mrs. N. Denny, UBON ORION, M.
- 596 Mrs. J. Morley, QUEENSHILL GRAND TATTOO, M.
- 624 Mrs. D. Deakin, HERBE SLIPPERTREE, M.
- 627 Mr. J. Shewbridge, CH. TAMRUAT SOHPAR, M.
- 663 Mr. J. Redford, PI-DEN CUPID, M.

### Class 397.—A.V. NEUTER.

Judge: MRS. POLDEN

- 820 Mrs. D. Bird, KINDAT FERDINAND, M.N.

**THE TABBY-POINT SIAMESE AND PROGRESSIVE BREEDERS'  
CAT CLUB**

**Class 398.—TABBY-POINT SIAMESE CAT, M. or F.**

Judge: MRS. LAUDER

- 742 Mrs. D. Clarke, MEIKLERIGGS OZYMANDIUS, M.
- 744 Mr. and Mrs. I. Dack, STARSHINE PANCHO, M.
- 745 Mrs. J. Farley, FLAYRE SHERE KHAN, M.
- 746 Mrs. D. Yorke, REOKY JNALA, M.
- 748 Mrs. M. Pope, EIGERFELL POCKET VENUS, F.
- 749 Mrs. N. Hardy, SENTRY-TWIX SYLVIA, F.
- 750 Miss P. Brabyn, SAKURA CORRINALYNX, F.
- 751 Miss D. McCourt, HIHOE BISKRA, F.
- 753 Mrs. B. Walsh, BRU-BUR VENUS, F.
- 756 Mrs. A. Weldin, MEIKLERIGGS SRULA, F.
- 759 Mrs. E. Stride, MEIKLERIGGS YUM YUM, F.

**Class 399.—TABBY-POINT SIAMESE KITTEN, M. or F.**

Judge: MRS. GILES

- 762 Miss P. Brabyn, SAKURA DAMON, M.
- 763 Miss P. Brabyn, SAKURA DAVID, M.
- 765 Mrs. M. Maconochie, ROUNDWAY MUSCARI, M.
- 767 Mrs. D. Deakin, SENTRY-TWIX TARQUIN, M.
- 769 Mrs. J. Farley, FLAYRE FOREST TIGER, M.
- 770 Mrs. M. Pope, ORDINO SWANHILD, F.
- 771 Mrs. M. Morris, PENDLEMIST MARCOVA, F.
- 773 Mrs. S. Horan, CHATOYANT VIVCTORIA, F.
- 775 Mrs. J. Greenacre, TIBAAN PISCES, F.
- 776 Miss J. Pressey, SENTRY-TWIX TULA, F.
- 777 Mrs. W. Niblett, REOKY TAMARA, F.

**Class 400.—TABBY-POINT SIAMESE NEUTER.**

Judge: MRS. DADD

- 869 Mrs. Horan, CHATOYANT JOLYON, M.N.

**Class 401.—A.O.V. FOREIGN S.H. CAT or KITTEN, M. or F.**

Judge: MRS. TOWE

- 502 Mrs. G. Hunter, COSMIC SUGAR BUSH, F.
- 514 Mrs. P. Wilding, DANDYCAT IVANHOE, M.
- 517 Miss Huthwaite, SAMSARA FU-CHI, F.
- 518 Mrs. D. White, HI-HOE TEMPTATION, M.
- 519 Mrs. J. Farley, FLAYRE YOUNG JOLYON, M.
- 522 Mrs. A. Sayer, SOLITAIRE GAZANIA, F.
- 523 Mrs. A. Sayer, SOLITAIRE WHITE ORCHID, F.

## THE TABBY-POINTED SIAMESE CAT SOCIETY

### Class 402.—TABBY-POINT SIAMESE CAT, M. or F.

Judge: MRS. FERGUSON

- 740 Mrs. S. A. Beeley, KIRASH OLIVER, M.
- 743 Mrs. H. Humphreys, GREENLEAF GERONIMO, M.
- 744 Mr. and Mrs. I. Dack, STARSHINE PANCHO, M.
- 747 Mrs. B. Greenland, MOONFLEET MICA'S ARIES, M.
- 750 Miss P. Brabyn, SAKURA CORRINALYNX, F.
- 752 Mrs. S. Messer, ABUNO, F.
- 753 Mrs. B. Walsh, BRU-BUR VENUS, F.
- 754 Mrs. M. Hudson, LYMEKILNS HISARI, F.
- 757 Mrs. B. Greenland, MOONFLEET AQUILA, F.
- 760 Mr. R. Warner, SPOTLIGHT KOPEIKA, F.

### Class 403.—TABBY-POINT SIAMESE KITTEN, M. or F.

Judge: MR. LAMB

- 761 Mrs. A. Aslin, SEREMBAN LIGER, M.
- 762 Miss P. Brabyn, SAKURA DAMON, M.
- 763 Miss P. Brabyn, SAKURA DAVID, M.
- 764 Mr. and Mrs. D. McLellan, FRANDER BRIGAND, M.
- 768 Mrs. B. Greenland, MOONFLEET ERIDANUS, M.
- 771 Mrs. M. Morris, PENDLEMIST MARCOVA, F.
- 772 Mrs. S. Bullock, LYMEKILNS PJAJA, F.
- 773 Mrs. S. Horan, CHATOYANT VICTORIA, F.

### Class 404.—TABBY-POINTED SIAMESE NEUTER.

Judge: MRS. LAUDER

- 868 Mrs. N. Wilson, CAREYVALE COTTAGE TIGER, M.N.
- 869 Mrs. S. Horan, CHATOYANT JOLYON, M.N.

## THE THREE COUNTIES CAT SOCIETY

### Class 405.—A.C. L.H. CAT or KITTEN, M. or F.

Judge: MRS. BASTOW

- 2 Mrs. P. Haines, CH. EVENDINE GEORGIE BOY, M.
- 12 Mrs. E. Aitken, TANGLE SABINE, F.
- 54 Mrs. C. Suddaby, PEERETH AARON, M.
- 109 Mrs. D. Dexter, EXUMA CREAM CUDDLES, F.
- 137 Mrs. D. Dexter, EXUMA SUPER IMP, M.
- 144 Mrs. B. Ellis and Mr. & Mrs. G. Britton, FISHERMORE NABUCCO, M.
- 176 Mr. E. Wickham-Ruffle, BONAVIA DONNABELLA, F.
- 197 Mrs. B. Ellis and Mrs. R. Millar, WIDDINGTON PAINTED LADY, F.
- 213 Mrs. D. Fawell, BARWELL CLOE, F.

**Class 406.—A.V. S.H. CAT or KITTEN (Ex. Siamese), M. or F.**

Judge: MRS. I. JOHNSON

- 326 Mr. R. Pearson, LOWENHAUS FINGAL, M.
- 329 Mrs. Manzalaoui, AMBERLEY SILVER LADY, F.
- 338 Miss N. Woodifield, PATHFINDERS RACHEL, F.
- 353 Mr. R. Pearson, LOWENHAUS JUNO, M.
- 364 Mrs. C. McPherson, WINDYWHISTLE TIPTOES, M.
- 413 Mrs. R. Howard, AMBERLEY BROWN VELVET, F.
- 465 Mrs. J. Osborne, MONTANHA BLUE SHADOW, M.

**Class 407.—A.C. SIAMESE CAT or KITTEN, M. or F.**

Judge: MRS. KENT

- 565 Mrs. N. Farnsworth, SATURN SAPPHIRE SONATA, F.
- 573 Mrs. R. Hamilton, ZUREIQA EROS, M.
- 601 Mrs. N. Farnsworth, SATURN SALAMANDER, M.
- 627 Mr. J. Shewbridge, CH. TAMRUAT SOPHAR, M
- 686 Mrs. V. Paramor, PHYSALIS DARA, M.
- 711 Mrs. G. Hunter, HIHOE BUSKIN, F.
- 735 Mrs. K. Sowerby, KARENZA LILAC DOMINO, M.
- 757 Mrs. B. Greenland, MOONFLEET AQUILA, F.
- 776 Miss J. Pressey, SENTRY-TWIX TULA, F.

**THE WESSEX CAT CLUB**

**Class 408.—A.C. L.H. CAT, M. or F.**

Judge: MRS. BRUNTON

- 2 Mrs. P. Haines, CH. EVENDINE GEORGIE BOY, M.
- 12 Mrs. E. Aitken, TANGLE SABINE, F.
- 20 Sgt. W. Shirley, MYMMSWOOD CUPID, M.
- 21 Mrs. E. Durbin, NINEVEH SNOW KING, M.
- 29 Mrs. E. Hunt, ROZEL TANZIE, F.
- 52 Miss E. Page, WOBURN BLUE BEAUTY, M.
- 57 Mrs. F. Stephenson, WILLANBET ANDY, M.
- 108 Mrs. F. Stephenson, ASHDOWN MARIGOLD, F.
- 145 Mrs. D. Kent, SONATA CARISSIMA, F.
- 154 Mrs. D. Light, KARNAK MAILOC, M.
- 203 Miss N. Woodifield, PATHFINDERS NIGHTLIGHT, F.
- 213 Mrs. D. Fawell, BARWELL CLOE, F.
- 243 Mrs. D. Cunis, AMASKA VANILLA, F.

**Class 409.—A.C. L.H. KITTEN, M. or F.**

Judge: MRS. PADDON

- 75 Mr. and Mrs. A. Dodd, SUNACRES SUZANNE, F.
- 76 Mrs. M. Halls, ALCMUND TOSCA, F.
- 83 Mrs. J. Vassie, WYNTERBURNE SILVER SUE, F.
- 84 Miss E. Sellar, COYLUM BLUE DAWN, F.
- 89 Mrs. D. Dexter, EXUMA BLUE ANN, F.
- 112 Mrs. D. Fawell, BARWELL FORTUNA, F.
- 125 Mrs. J. Vassie, BARWELL FLORA, F.
- 183 Mrs. E. Hunt, ROZEL SILVER MOONBEAM, M.
- 184 Mrs. E. Hunt, ROZEL PETITE FLEUR, F.

**Class 410.—A.V. S.H. CAT (ex. SIAMESE), M. or F.**

Judge: MISS CODRINGTON

- 317 Mr. R. Pearson, CH. FENDALE IMPISH, M.
- 328 Mr. R. Pearson, HILLCROSS SILVER JACARANDA, F.
- 338 Miss N. Woodifield, PATHFINDERS RACHEL, F.
- 357 Miss N. Woodifield, PATHFINDERS LESTER, M.
- 373 Mrs. B. Chapman, KARNAK THELDJA, F.
- 375 Mrs. M. Fowler, SHYBU NOYAU, F.
- 377 Mrs. I. Loveys, CONTENTED INFANTA, F.
- 378 Mrs. E. Willson, BROUGHTON MERYTREE, F.
- 379 Mrs. Kidd, CH. CONTENTED SHEBEYLI, F.
- 440 Mrs. E. Christmas, FAIDRE SU-LEI, F.
- 502 Mrs. G. Hunter, COSMIC SUGAR BUSH, F.

**Class 411.—A.V. S.H. KITTEN, M. or F.**

Judge: MRS. ASHFORD

- 312 Mr. R. Pearson, JEZREEL MOSTYN, M.
- 341 Miss N. Woodifield, PATHFINDERS MARIE, F.
- 355 Mr. R. Pearson, LOWENHAUS ELISSA, F.
- 464 Mrs. C. Easton, KUPRO BLUE BARNABY, M.
- 506 Mrs. I. Loveys, HASSAN SNOWMAN, M.

**Class 412.—A.C. SIAMESE CAT, M. or F.**

Judge: MRS. MACALISTER

- 553 Mrs. M. Fowler, VERNHAMPTON VICTORIA, F.
- 560 Mrs. Attrill, WAYFARER JOSE, F.
- 622 Mrs. M. Carey, CAREYVALE COURT JESTER, M.
- 669 Mrs. M. Hudson, JUST OLIVER, M.
- 711 Mrs. G. Hunter, HI-HOE BUSKIN, F.
- 722 Mrs. V. Paramor, CH. COUNTESS SHEBA, F.

**Class 413.—A.V. NEUTER.**

Judge: MRS. LAUDER

- 800 Mrs. J. Green, PR. GEORGIAN EOWYN, F.N.
- 804 Mrs. E. Durbin, NINEVEH SNOW IMP, M.N.
- 818 Mrs. D. Hawkins, MINERU, M.N.
- 819 Mrs. D. Hawkins, RIBOT, M.N.
- 830 Mrs. M. Fowler, PR. KERNOW VAHIBRE, F.N.
- 854 Mrs. I. Boulton, SANSTERRE BLUE FIREFLY, M.N.
- 862 Mr. J. Shewbridge, TAMRUAT ALPA KUMARA, M.N.

**WEST OF ENGLAND AND SOUTH WALES CAT SOCIETY**

**Class 414.—A.C. L.H. CAT or KITTEN, M. or F.**

Judge: MRS. RUFFELL

- 21 Mrs. E. Durbin, NINEVEH SNOW KING, M.
- 23 Mrs. B. Wyant, LANJOY LALULU, F.
- 31 Mrs. B. Wyant, NANTOM'S NOVEL FELLA, M.

- 69 Miss E. Williams, WILLANBET GLORIA, F.
- 88 Miss E. Williams, WILLANBET APOLLO, F.
- 94 Mrs. J. Bourne, HONEYMIST CREAM CONCORD, M.
- 106 Mr. C. Clarke, STERLING HALENA, F.
- 133 Mrs. M. Dollimore, DOLMEG MOONSHINE, F.
- 134 Miss A. Brooks, SORRENTA GEORGIA, F.
- 205 Mrs. M. Robinson, LAMBEER EASTER BONNET, F.
- 238 Mrs. J. Harding, CH. MINGCHIU MUDOBA, M.

**Class 415.—A.V. S.H. CAT or KITTEN, M. or F.**

Judge: MRS. RICHARDS

- 317 Mr. R. Pearson, CH. FENDALE IMPISH, M.
- 329 Mrs. Manzalaoui, AMBERLEY SILVER LADY, F.
- 353 Mr. R. Pearson, LOWENHAUS JUNO, F.
- 371 Mrs. V. Kilby, CHIMES CANDY, F.
- 377 Mrs. I. Loveys, CONTENTED INFANTA.
- 398 Mrs. C. Baker, CAMEL TANSY, F.
- 432 Mrs. V. Kilby, CAMEL GEM, F.
- 439 Mrs. S. Hewson, AMBERILLA BRITOMARTIS, F.
- 447 Mrs. V. Kilby, CHIMES ANGELINA, F.
- 467 Mrs. and Miss Proctor, RAMREE TERANG BULAN, F.
- 478 Mrs. Leo Heath, LOHTEYN SI-RED, M.

**Class 416.—A.C. SIAMESE CAT, M. or F.**

Judge: MRS. LENTAIGNE

- 527 Mrs. T. Folkes, MARSHBROOK KWANDO, M.
- 530 Mrs. E. Gornall, DENGOR TAWEE TAREKA, M.
- 532 Mrs. H. Humphreys, SPOTLIGHT TUSSOCK, M.
- 560 Mrs. S. Attrill, WAYFARER JOSE, F.
- 564 Mrs. L. Forrest, MARSHBROOK MELODIE, F.
- 632 Mrs. M. Carey, WHITEHAUGH BLUE SILVER, F.
- 634 Mrs. D. Deakin, SUNDANCE LUCILLE, F.

**Class 416a.—A.C. SIAMESE KITTEN, M. or F.**

Judge: MRS. LENTAIGNE

- 572 The Hon. Mrs. Morris, SIKKUM SULLIVAN, M.
- 596 Mrs. J. Morley, QUEENSHILL GRAND TATTOO, M.
- 646 Mrs. D. Ashford, SULEANIAN NADARAJAH, M.
- 660 Mrs. D. Deakin, TAMRUAT BLUE OPAL, F.
- 685 Mrs. V. Paramor, PHYSALIS CHAI-LAI, F.
- 694 Mrs. R. Pring, KARENZA CHOCOLATE BOX, F.
- 735 Mrs. K. Sowerby, KARENZA LILAC DOMINO, M.
- 771 Mrs. M. Morris, PENDLEMIST MARCOVA, F.

**Class 417.—A.V. NEUTER.**

Judge: MRS. MACKENZIE

- 805 Mrs. V. Whitley, PR. BONAVIA BALTHAZAR, M.N.
- 856 Mrs. O. Olive, STURWAY BLUE WILLOW, M.N.

## THE YORKSHIRE COUNTY CAT CLUB

### Class 418.—A.C. L.H. CAT, M. or F.

Judge: MR. TOMLINSON

- 1 Mrs. I. Trickett, CH. PETRAVIAN BLACK PANTHER, M.
- 16 Mrs. B. Plews, CH. TEWHIT WHITE CREST, M.
- 25 Mrs. J. Hogan, SNOWHITE JEWEL, F.
- 26 Mrs. I. Hogan, SNOWHITE BRIGITTE, F.
- 57 Mrs. F. Stephenson, WILLANBET ANDY, M.
- 60 Mrs. M. Trevitt, HELENWOOD TANSYE TOPPER, F
- 108 Mrs. F. Stephenson, ASHDOWN MARIGOLD, F.
- 111 Mrs. N. Macdonald, DOONEEN ROSALIND, F.
- 210 Mr. and Mrs. B. Sheard, AMASKA VANILLA, F.
- 243 Mrs. D. Cunis, AMASKA VANILLA, F.

### Class 419.—A.V. BRITISH S.H. CAT, M. or F.

Judge: MRS. TOWE

- 326 Mr. R. Pearson, LOWENHAUS FINGAL, M.
- 327 Miss H. Harris, CH. MILLSTAR ALEXANDER, M.
- 328 Mr. R. Pearson, HILLCROSS SILVER JACARANDA, F.
- 352 Mrs. E. Menezes, CULVERDEN STARDUST, F.

### Class 420.—A.V. FOREIGN CAT (Inc. Siamese), M. or F.

Judge: MRS. GILES

- 408 Mr. N. Winder, LATHOM CLAIR, F.
- 416 Mr. Siddall, PEERLESS SARALA.
- 622 Mrs. M. Carey, CAREYVALE COURT JESTER, M.
- 784 Mrs. M. Mills, COCKLESHELLS FLAME, F.

### Class 421.—A.V. L.H. or S.H. KITTEN, M. or F.

Judge: MRS. LAUDER

- 120 Mrs. N. Macdonald, DOONEEN BULLY BOY, M.
- 312 Mr. R. Pearson, JEZREEL MOSSTYN, M.
- 332 Mr. R. Pearson, LOWENHAUS EDRIC, M.
- 367 Mrs. J. Foster, BROADWEIR TRETCHIKOFF, M.
- 438 Mrs. J. Worth, CRAGLAND GOLDEN BAMBINO, F.
- 661 Mrs. N. Macdonald, DOONEEN DELHI PRINCESS, F.
- 734 Mrs. N. Macdonald, DOONEEN LILAC TIME, F.

**Class 422.—A.V. L.H. or S.H. NEUTER.**

Judge: MISS CODRINGTON

- 804 Mrs. E. Durbin, NINEVEH SNOW IMP, M.N.
- 820 Mrs. D. Bird, KINDAT FERDINAND, M.N.
- 837 Mrs. M. Mills, DIADEM SHANG-YIN, M.N.

**THE SHORT-HAIRED CAT SOCIETY OF GREAT BRITAIN  
AND MANX CLUB INC.**

**Class 424.—A.C. BRITISH or MANX CAT or KITTEN.**

Judge: MRS. TOWE

- 318 Mrs. Vowles, JEZREEL JESSICA JUNE, F.
- 321 Mrs. J. Foster, BRYNBUBOO MAXIMILLIAN, M.
- 324 Mrs. Higgins, ZEPHYR ERIDANUS.
- 328 Mr. R. Pearson, HILLCROSS SILVER JACARANDA, F.
- 331 Mrs. E. Grant-Allen, ELVASTON SILVER PETULA, F.
- 335 Mrs. E. Menezes, TAISHUN PRUEDENCE, F.
- 337 Miss N. Woodfield, PATHFINDERS MARION, F.
- 342 Mrs. H. MacLeod, HERBERT HOPALONG, M.
- 343 Mrs. K. Butcher, BRIGHTWELL BEATLE, M.
- 343a Mrs. C. Colville, ROSENTAL COPPERNOB, M.
- 346 Mrs. C. Colville, ROSENTAL DISHY DOLLY, F.
- 347 Mr. A. Jordan, CH. MONAS AMBER LIGHT.
- 348 Mr. A. Jordan, MONAS MR. SANDMAN.
- 353 Mr. R. Pearson, LOWENHAUS JUNO, F.

**Class 425.—A.V. FOREIGN CAT or KITTEN.**

Judge: MRS. ASHFORD

- 361 Mrs. H. MacLeod, MEADLIAM URRY, M.
- 364 Mrs. C. McPherson, WINDYWHISTLE TIPTOES, M.
- 378 Mrs. E. Willson, BROUGHTON MERYTREE, F.
- 408 Mr. N. Winder, LATHOM CLAIR, F.
- 416 Mr. N. Siddall, PEERLESS SARALA, F.
- 478 Mrs. Leo Heath, LOHTEYN SI-RED, M.
- 489 Mrs. N. Hardy, SENTRY-TWIX CRISPABAT, M.
- 491 Mrs. Leo Heath, LOHTEYN BLACK BRYONY, M.

**Class 426.—A.V. NEUTER.**

Judge: MISS ROBSON

- 809 Miss H. Harris, CH. MILLSTAR SILVER BEAUTY, F.N.
- 814 Mesdames Swift and Silverman, SABRA SILVA-NICKEL, M.N.
- 820 Mrs. D. Bird, KINDAT FERDINAND, M.N.

## EXHIBITION ONLY

- 872 Mrs. M. Greenwood, S.H. LITTER (Breed 18), 3M., 3.10.69. Sire, Ch. Gringo Silver Peregrine. Dam, Hawthorn Sweet Dereta. Breeder, Exhibitor.
- 873 Mrs. E. Grant-Allen, S.H. LITTER, 2M., 1F., ————. Sire, Unknown. Dam, Elvaston Silver Moonlight. Breeder, Exhibitor.
- 874 Mrs. P. Evely, KERNOW BLUE ZENNOR, M., 18.4.69. Sire, Fairlie Mehesso. Dam, Axum Cleopatra. Breeder, Exhibitor.
- 875 Mrs. M. Fleet, LITTER OF BURMESE (27 & 27a), 3M., 2F., 15.10.69. Sire, Bybrook Sir John Bumble. Dam, Bybrook Victory. Breeder, Exhibitor.
- 876 Mrs. and Miss A. Hones, LITTER OF BURMESE (27), 4M., 3F., 10.9.69. Sire, Amahama Birricat Bouquet. Dam, Kathoodu Kolleena. Breeders, Exhibitors.
- 877 Mrs. J. Carter, CANDLEMAS SIAMESE (24b & 24c), 3M., 20.8.69. Sire, Ch. Bradgate Yippi. Dam, Meikleriggs Minerva. Breeder, Exhibitor.
- 878 Mrs. A. De Foore—  
COSMIC DEVON REX KITTENS, 3M., ————. Sire, Annelida Icicle. Dam, Du-Bu Blueberry. Breeder, Exhibitor.  
COSMIC DEVON REX KITTENS (33a), 1M., 1F., 8.9.69. Sire, Annelida Icicle. Dam, Hesperian Blue Angel. Breeder, Exhibitor.
- 879 Mrs. A. Ashford, ANNELIDA ICICLE, M., 1.3.68. Sire, Broughm. Dam, Briarry White Heather. Breeder, Exhibitor.
- 880 Mrs. A. Ashford—  
ANNELIDA PAINTED LADY, F., 27.8.69. Sire, Annelida Copper Soldier. Dam, Watermill Kandy Floss. Breeder, Exhibitor.  
ANNELIDA BLACK DRAGONFLY, M., 27.8.69. Sire, Annelida Copper Soldier. Dam, Watermill Kandy Floss. Breeder, Exhibitor.  
ANNELIDA WHITE FRITALLARY, F., 27.8.69. Sire, Annelida Copper Soldier. Dam, Watermill Kandy Floss. Breeder, Exhibitor.
- 881 Mr. W. Henderson, LITTER OF SIAMESE (24), 1M., 2F., 25.7.69. Sire, Johni Somfon. Dam, Ryeholme Nicola. Breeder, Exhibitor.

# SOUTHERN COUNTIES CAT CLUB

## BEST IN SHOW AWARDS

Rosette for Best L.H. Cat  
Rosette for Best L.H. Kitten  
Rosette for Best L.H. Neuter  
Rosette for Best S.H. Cat  
Rosette for Best S.H. Kitten

Rosette for Best S.H. Neuter  
Rosette for Best Siamese Cat  
Rosette for Best Siamese Kitten  
Rosette for Best Siamese Neuter

---

## CLUB SPECIALS

The following Club Specials and awards are offered to fully paid-up members only of the individual Clubs.

**THE SOUTHERN COUNTIES CAT CLUB** (Acting Hon. Secretary, Mrs. B. Barron) offers the following Special Prizes in its Club Classes:—

- 1 The S.C.C.C. Challenge Cup for the best S.H. Cat. Five wins. Open to all.
- 2 The S.C.C.C. Challenge Cup for the best L.H. Kitten. Five wins. Open to all.
- 3 The Gretta Yeates Memorial Cup for the best S.H. Exhibit. Five wins. Open to all.
- 4 The S.C.C.C. Breeders Challenge Cup for best L.H. Female Cat. Five wins.
- 5 The Champion Mah Chool Challenge Trophy for the best L.H. Tortoiseshell Cat or Kitten. Five wins by five different exhibits. Presented by Mrs. Lois Maxwell in 1916.
- 6 The W. W. Wilson Challenge Trophy for the best Blue-Cream Cat. Five wins.
- 7 The S.C.C.C. Silver Trophy for the best Black S.H. Cat. Five wins.
- 8 The Lingmoor Memorial Bowl for the best L.H. Cat in the Red Tabby, Tortoiseshell, Cream and Tortoiseshell and White Section. Five wins by different cats. Presented by Mrs. Slingsby in 1935.
- 9 The Coryton Breeders Cup for the best British S.H. Exhibit (excluding Manx). Five wins. Presented by Mrs. Sharman in 1935.
- 10 The Champion Dido Silver Tazza. Best type in Siamese F. Adult. Three wins.
- 11 The Maturin Crystal and Silver Trophy for the best British S.H. Kitten. Seven wins. Presented by Mrs. Allen Maturin in 1934.
- 12 The Wilson Ltd. Challenge Cup for the best S.H. Kitten. Three wins.
- 13 The Campbell Fraser Challenge Cup for the best L.H. Tortoiseshell Kitten. Five wins. Presented by Mrs. Campbell Fraser in 1935.
- 14 The Runnymede Breeders Challenge Cup for the best L.H. White Kitten. Three wins in succession or five wins in all. Presented by Mrs. Reynolds Sams in 1934.
- 15 The Lingmoor Breeders Challenge Cup for the best Brown Tabby L.H. Kitten. Must have good head, short round face and no white. Five wins. Presented by Mrs. Hastings Lees in 1909.

- 16 The Lingmoor Breeders Challenge Trophy for the best unmarked L.H. Cream Kitten. Five wins. Presented by Mrs. Hastings Lees in 1908.
- 17 The Champion Flambeau of Allington Cup for the best Chinchilla Kitten. Five wins. Presented by Miss E. Langston in 1955.
- 18 The Champion Princess Salyana Challenge Cup for the best L.H. Red Tabby Female Cat bred by exhibitor. Three wins. Presented by Miss E. M. Hill in 1937.
- 19 The Southampton Snow Queen Remembrance Cup for the best White British S.H. Female Cat with deep blue eyes. Must have competition. Seven wins.
- 20 The Silver Cup for the best White Manx Male Cat. Must have competition. Four wins. Presented by Mrs. Allen Maturin in 1948.
- 21 The Dimps of Bedale Cup for the most typical Seal-Point Female Cat. Oriental eyes essential. Three wins. Presented by Mrs. Dixon in 1948.
- 22 The Faerie Queen Memorial Trophy for the best type in Blue-Cream Cat. Coat must be intermingled. Five wins. Presented by Mrs. Wrightson in 1950.
- 23 The Oriel Remembrance Bowl for the best Seal-Pointed Siamese Veteran which has attained full championship status and has retained warm body colour. Three wins. Presented by Mrs. Hargreaves in 1951.
- 24 The Stanton Isma Sweet Dish for the best Abyssinian Cat or Kitten without white or bars. Three wins. Presented by Mrs. Wrightson in 1953.
- 25 The Doneraile Dainty Cup for the best Seal-pointed Siamese Cat with the best cream coat and deepest blue eye colour. To be awarded only for these qualities together. Four wins. Presented by Nurse Atkins in 1952.
- 26 The Gertrude Fraser Silver Tribute for the best L.H. Exhibit. Five wins. Presented by Miss L. Fraser in 1952.
- 27 The Sheepfold Silver Ladle for the best Debutante L.H. Blue Kitten. Four wins. Presented by Mr. L. Owen Jones in 1953.
- 28 The Fortune Comfort Silver Cup for the best Blue-eyed White L.H. Cat, deep eye colour essential. Three wins by two different cats. Presented by Miss K. Yorke in 1953.
- 29 The Michell Silver Cup for the best Novice Abyssinian Cat. Four wins. Presented by Miss Michell in 1953.
- 30 The Barwell Aurora Memorial Cup for the best L.H. Red Tabby Female Kitten bred by exhibitor. Three wins in succession or five wins in all. Presented by Mrs. P. Fawell in 1953.
- 31 The Barwell Cayenne Challenge Cup for the best L.H. Red or Silver Tabby Kitten bred by exhibitor. Three wins in succession or five wins in all. Presented by Mrs. P. Fawell in 1954.
- 32 The Premier Hendon Orlando Cup for the best L.H. Red Tabby Neuter. Three wins. Presented by Mrs. E. Minter.
- 33 The Cheynaga Vase presented by Mrs. K. Dunks and Mrs. J. Varcoe for best Siamese Kitten. To be won three times.
- 34 Cake Basket for Seemore Pansy Trophy for Blue-Cream Brood Queen whose progeny carries the best type and eye colour. Five wins. Two different cats. Presented by Miss Sellars.

- 35 Coylum Anne Compact for Blue-Cream Kitten with best type and eye colour. Three wins by different kittens. Presented by Miss Sellars.
- 36 S.C.C.C. Spoon for best L.H. Kitten.
- 37 S.C.C.C. Spoon for best S.H. Kitten.
- 38 S.C.C.C. Spoon for best Siamese Kitten.
- 39 The Ch. Ravishing Rose of Dunesk Trophy for best Blue Female Adult bred by exhibitor. Five wins, two different cats. Presented by Mrs. M. Brunton.
- 40 The Ch. Parka Phoebe Cup for best Blue Female Cat. Five wins, three different cats. Presented by Miss M. Wash.
- 41 The Kathleen Yorke Memorial Trophy.
- 42 Mrs. M. Johnson offers a Silver Medallion for best O.E. White Kitten (3-5 months), Female. To be won outright.
- 43 The Bulrushes Sirion Memorial Trophy for best Brown Burmese Neuter. Three wins same cat.
- 44 The Travela Camelot Trophy for best Chinchilla Female Kitten, 3-5 months. Three wins with three different kittens.

**THE BEDFORD AND DISTRICT CAT CLUB** offer to their fully paid-up members, through the Hon. Secretary, Mrs. A. Hughes, Kayou, 141 Icknield Way, Luton, Beds.:—

- 45 Club Rosettes to Club Class winners.
- 46 All Points Cups and Trophies are offered. Points are awarded on OPEN class wins, but exhibit **MUST** be entered in respective Club Class.

**THE BIRMAN CAT CLUB** offers to its fully paid-up members, through the Acting Hon. Secretary, Miss R. Brown, Pets' Country Club, Crete Road West, Folkestone, Kent:—

- 47 Rosette for best Birman Adult.
- 48 Rosette for best Birman Kitten.

**THE BLACK AND WHITE CAT CLUB** offers to its fully paid-up members, through the Hon. Secretary and Treasurer, Mrs. M. Calder, 81 Epsom Road, Guildford, Surrey:—

- 49 Hadley Challenge Bowl for the best Black L.H. Female Adult. Five wins, two or more cats. C.C. essential. Breeders only.
- 50 Ch. Snowwhite Enchantment Cup for the best Black L.H. Kitten. Five wins, two or more kittens. Breeders only.
- 51 Ch. Lisblanc Azalea Memorial Cup for the best White L.H. Blue-eyed Female Adult. Four wins, two or more cats.
- 52 Ch. Coylum Marcus Salver for the best White L.H. orange-eyed Male Adult. Five wins, three or more cats.
- 53 Ch. Minley Snowflake Challenge Cup for best Black S.H. Orange eyed Adult. Five wins, breeders only.
- 54 Club's Badge for the best Black or White L.H. Neuter.

**THE BLUE PERSIAN CAT SOCIETY** offers to its fully paid-up members, through the Hon. Secretary, Mr. G. Dugdale, Hole Farm, Guestling, Sussex:—

SPECIALS IN CATALOGUE

**THE BLUE-POINTED SIAMESE CAT CLUB** offers to its fully paid-up members, through the Hon. Secretary and Acting Hon. Treasurer:—Mrs. Lait, 25 The Parade, Dudley, Worcs.

- 55 President's Foundation Trophy for highest points during the Show season.
- 56 Tailong Kitten Points Cup for highest points during the Show season.
- 57 The Ch. Linton Ajax Cup for best B.P. M. Adult. Must have been bred by exhibitor. (Certificate to winner.)
- 58 The Timbers Gally Cup to be awarded to 3rd prize winner in Open B.P. Class.
- 59 Rendall Cup for best Adult Female.
- 60 Chiltan Cup for best Female Kitten.  
Spoons to commemorate wins on Cups.

**THE BURMESE CAT CLUB** offers to its fully paid-up members, through the Hon. Asst. Secretary, Mrs. R. M. Pocock, 20 The Landway, Kemsing, Sevenoaks, Kent:—

- 61 Rosettes to winners of Burmese Cat Club Classes.  
Cups awarded on OPEN CLASS results :
- 62 Lamont Cup for best Brown Adult Female in Show.
- 63 Khame Silas Cup for best Brown Male Kitten in Show.
- 64 Arboreal Blue Leela for best Blue Female Adult in Show.
- 65 Blue Boy for best Blue Male Adult in Show.
- 66 Ramree Chindit Sabra for best Blue Female Kitten in Show.  
Also the usual Points Cups awarded on points gained in Open Classes during the season.

**THE CHESHIRE AREA CAT CLUB** offers to its fully paid-up members, through the Asst. Hon. Secretary, Miss J. Morrison, Berllan Bach, Gellifor, Ruthin, Denbighshire:—

- 67 Rosettes to winners of Club Classes.
- 68 Suaan Points Trophy for Siamese Adult gaining most points during the Show season.

**THE CHINCHILLA, SILVER TABBY AND SMOKE CAT SOCIETY** offers to its fully paid-up members, through the Hon. Secretary, Miss E. Langston, Plaistow Green Farm, Lovel Road, Winkfield, Berks.:—

- 69 The Adams Trophy for best Male Chinchilla Cat bred by exhibitor. To be won four times.
- 70 The Snowdrift Cup for best Chinchilla Female Cat bred by exhibitor. To be won six times by four or more Cats.
- 71 The Meresca Cup for Chinchilla Male or Female Cat with best type and correct eye colour; not below 2nd prize. To be won five times by different cats.
- 72 The English Cup for best Male Smoke Cat. To be won six times by four different cats.
- 73 The Ch. Dorstan Domonique Cup for best Silver Tabby Cat. To be won three times by three different cats.

- 74 The Brocton Cup for best Chinchilla Neuter. To be won six times by two or more different cats or eight times by one cat. Winner must have won Premier Certificate on the day.
- 75 The C.S. and S.S. Cup for best Chinchilla Kitten bred by exhibitor. To be won four times by four different kittens.
- 76 The Crystal of Culloeden Cup for best Novice Kitten in C.S. and S.S. Classes. To be won five times by five different kittens.
- 77 The Manners Bowl for best pair of Smoke Kittens bred by exhibitor. To be won five times.
- 78 The C.S. and S.S. Cup for best Smoke Female Cat. To be won twice.
- 79 Medallion for best Kitten in C.S. and S.S. Classes (i.e., best of the three breeds).

**THE CHOCOLATE-POINTED SIAMESE CAT CLUB** offers to its fully paid-up members, through the Hon. Secretary, Mrs. A. Weldin, Netherwoods, Middleton Road, Camberley, Surrey:—

- 80 Collingwood Points Cup.
- 81 Kenjhou Noddy Cup for C.P. Neuters. 1st, 2nd, 3rd or Reserve Prize. Five wins.
- 82 Gou Spoon for best C.P. Male Adult under 2 years. Five wins.
- 83 Benholm Cup for the best C.P. Exhibit at any Championship Show, M. or F., Cat or Kitten. Five wins.
- 84 Puffin Cup for the best C.P. Kitten. Three wins with different kittens.

**COLOURPOINT, REX-COATED AND A.O.V. CAT CLUB** offer to their fully paid-up members, through the Asst. Hon. Secretary, Miss S. Porter, 22 Doggetts Court, Brookhill Road, East Barnet, Herts.:—

- 85 The Club's Points Cups and Trophies, including a new Bowl for Turkish.
- 86 The Albany Cup, The Broughton Cup, The Betty Tay Cup and the Briarry Trophy. All for Colourpoints.
- 87 The Annelida, Belhaven and Hesperian Pussy Willow Cups for Rex. Details for all the above printed in the Club new-letter.
- 88 Beaumist Award for Colourpoint Cat or Kitten winning Best in Show. Must be owned by a member.

**THE COLOURPOINT PERSIAN SOCIETY** of the U.S.A. offers to members of the English Colourpoint Club:—

- 89 Rosette for best Colourpoint Adult. Awarded on open class entries.
  - 90 Rosette for best Colourpoint Kitten. Awarded on open class entries.
- Award made only if winning cat is owned by a member.

**THE COVENTRY AND LEICESTER CAT CLUB** offer to their fully paid-up members, through the Hon. Secretary, Miss I. O'Neill, College of Education, Canley, Coventry:—

- 91 Rosettes for winners of Club Classes.
- 92 Points Cup for member gaining most points over the season.

**THE CROYDON CAT CLUB** offers to its fully paid-up members, through the Hon. Secretary, Mrs. E. Towe, 3 Sackville Gardens, Hove 3, Sussex:—

- 93 President's Cup for best L.H. in Show.
- 94 Brooke Challenge Trophy for best S.H. Cat in Show.
- 95 Creina Rose Bowl for best S.P. Siamese Female Adult.
- 96 Maturin Trophy for best S.H. Kitten in Show (ex. Siamese).
- 97 Kastany Cup for best L.H. Neuter.
- 98 Gaydene Smoky Trophy for S.P. Siamese Neuter taking Reserve in Open Class. (Must be easy to handle.)
- 99 Hymers Hermes Challenge Cup for best S.P. Siamese Neuter.
- 100 Rosette for best L.H. Kitten, Siamese Kitten, and best British Neuter.

**THE HERTS. AND MIDDLESEX CAT CLUB** offers to its fully paid-up members, through the Hon. Secretary, Mrs. A. Wilson, Redleaf, Christ Church Road, Crouch End, London, N.8:—

- 101 Ch. Snowcloud Goliath Cup for best L.H. White Cat.
- 102 Fyfield Cup for best Colourpoint Kitten, M. or F. Five wins by three or more kittens.
- 103 The Believer Silver Carnelian Cup for best British S.H. Neuter.
- 104 Hollygrove Kitten Cup for best Siamese Kitten. Three wins.
- 105 Rosettes for best S.H. Cat, S.H. Kitten, Siamese Cat, Siamese Neuter and L.H. Neuter.

**THE KENTISH CAT SOCIETY** offers to its fully paid-up members, through the Hon. Secretary, Mrs. H. Philpot, Four Seasons, Bitchet Green, Sevenoaks, Kent:—

- 106 Points Cup to be won outright by member scoring highest number of points in Society's Guaranteed Classes at leading Shows in the South of England.

**THE KENSINGTON KITTEN AND NEUTER CAT CLUB** offers to its fully paid-up members, through the Show Support Secretary, Mrs. M. Bishop, 111 Nether Street, N.12:—

- 107 The Rapunzel Bowl for best A.O.C. S.H. Neuter. Three wins.
- 108 The Peter Trophy for best Female Kitten, L.H. Three wins.
- 109 The Rosie Bon-Bon Box for best Red Tabby Neuter. (Not below 1st prize.) Four wins.

**THE LANCASHIRE AND NORTH-WESTERN COUNTIES CAT CLUB** offers to its fully paid-up members, through the Hon. Secretary, Miss A. Rickson, 67 School Lane, Didsbury, Manchester:—

- 110 The L.H. Committee Cup.
- 111 The S.H. Committee Cup.
- 112 The Gaylord Points Cup for member gaining most points in Club Classes during the season.
- 113 Rosette for best L.H. Adult.

**THE LILAC-POINTED SIAMESE CAT CLUB** offers to its fully paid-up members, through the Hon. Secretary, Mrs. B. Walsh, 95 Windmill Hill, Enfield, Middlesex:—

- 114 The Society's Points Trophies.
- 115 Rosettes for winners of Club Classes.
- 116 Rosette for Best in Show if L.P. and owned by a member.

**THE MIDLAND COUNTIES CAT CLUB** offers to its fully paid-up members, through the Hon. Secretary, Mrs. O. Lamb, Pincop, Kilve, Nr. Bridgwater:—

- 117 Club Rosette for winner of Club Classes.

**THE NATIONAL CAT CLUB** offers to its fully paid-up members, through the Hon. Cup Secretary, Mrs. P. Hughes, Caenwood Lodge, Ashstead Woods, Ashstead, Surrey:—

- 118 Briarry Sugar Dredger for the best A.O.V. Adult. Three wins by three different cats. Rosette to commemorate win.
- 119 Powder Puff of Dunesk Cup for the best Blue L.H. Kitten. Five wins. Rosette to commemorate win.
- 120 Princess Tai-Lu Cup for best Siamese Cat. Four wins. Rosette to commemorate win.
- 121-128—  
5s. Gift Tokens for Reserve in each N.C.C. Class.

**THE NORTHERN SIAMESE CAT SOCIETY** offers to its fully paid-up members, through the Hon. Secretary, Mrs. M. E. Macalister, Dunsmore Gardens, Clifton, Rugby:—

- 129 Rosettes for winners of Society's Classes.
- 130 Points Cups awarded on placings in Society Classes throughout the season.

**NOTTS. AND DERBYS. CAT CLUB** offers to its fully paid-up members, through the Hon. Secretary, Mrs. M. Bastow, 114 Radcliffe Road, West Bridgford, Notts.:—

- 131 Rosettes to winners of Club Classes.
- 132 The Sealtint Points Cup for S.P. Siamese Female Cat gaining most points during the Show season.
- 133 The Bromos Points Cup for Burmese Neuter gaining most points during the Show season.
- 134 The Tookitu Points Cup for S.P. Siamese Neuter gaining most points during the Show season.

**THE RED, CREAM AND TORTIE, BLUE-CREAM AND BROWN TABBY SOCIETY** offers to its fully paid-up members, through the Hon. Secretary, Mrs. J. M. Newton, Moulford Grange, Nr. Wallingford, Berks.:—

- 135 Sharbri-Adela Cup for best Red or Tortie L.H. in Society's Neuter Class. Three wins.
- 136 Cherub Cup for best eyes in L.H. Red Tabby. Three wins.
- 137 Carne Tankard for best exhibit in Society's Classes.
- 138 Rosette for best exhibit in Society's Kitten Classes.

- 139 Coylum Trophy for best Blue-Cream Female Neuter. Five wins by two or more cats.
- 140 Goldilocks Bon-Bon Dish for best Cream Female L.H. Kitten. Three wins by two different kittens.
- 141 Pilgrim Mug for best Cream L.H. Stud. Four wins with four different cats.

**THE RED-POINT AND TORTIE-POINT SIAMESE CAT CLUB** offer to their fully paid-up members, through the Hon. Secretary, Mrs. D. Deakin, 79 St. Peter's Road, Earley, Reading, Berks.:—

- 142 Rosettes to winners of Club Classes with more than two entries present.
- 143 Points to count towards usual points trophies.

**THE RUSSIAN BLUE ASSOCIATION** offers to fully paid-up members, through the Hon. Secretary, Mrs. F. Laugher, 4 Parkway, Stone Staffs.:—

- 144 Rosette for best Russian Blue Male Cat.
- 145 Rosette for best Russian Blue Female Cat.

**THE REX CAT CLUB** offers to fully paid-up members, through the Hon. Secretary, Mrs. M. Shrouder, Cats Cottage, The Avenue, West Moors, Dorset:—

- 146 Points wins in Club Classes.
- 147 Rosettes for Best in Show winners.
- 148 Annelida Curly Coon Remembrance Trophy for best Cornish Rex Female Cat. Four wins same cat.
- 149 Cathiss Curly Kelly Cup for best Cornish Rex Kitten. Five wins.
- 150 Donnymeaux Roi Noire Cup for best Cornish Rex Neuter. Five wins.
- 151 Hassan Silver Medal for best Devon Rex Adult. Three wins.
- 152 Serendipity Junior Cup for best type Devon Rex Kitten. Five wins.
- 153 Hassan Chips Cup for best Devon Rex Neuter. Five wins.

**THE SEAL-POINT SIAMESE CAT CLUB** offers to fully paid-up members, through the Hon. Secretary, Mrs. E. Gornall, 35 St. Paul's Road, Canonbury, Islington, N.1:—

154-157—

Rosettes to the winners of—S.P. Male Adult, S.P. Female Adult, S.P. Kitten, S.P. Neuter. (Both parents **MUST** be Seal-Point.)

**THE SIAMESE CAT ASSOCIATION** offers to fully paid-up members, through the Asst. Secretary, Mrs. J. Burton, Twin Ash, Woodlands, Gerrards Cross:—

- 158 Special for Best in Show.
- 159 Female Tabby-Point Kitten winning Open Class. Must be member of S.C.A.
- 160 Chocolate-Point Male Adult winning Open Class. Must be member of S.C.A.

**THE SIAMESE CAT CLUB** offers to its fully paid-up members, through the Hon. Secretary, Mrs. M. Dunnill, The Garth, High Lane, Haslemere, Surrey:—

161 The Club's Points Cups.

162-164—

Rosettes for Best in Show Siamese Adult, Kitten and Neuter.

**THE SOUTHSEA CAT CLUB** offers to its fully paid-up members, through the Hon. Secretary, Mrs. M. Sansom, 105 Chalvington Road, Chandlers Ford:—

165 Shanklin Royal Cup for best Cat or Kitten under two years. Two wins by two different cats.

166 Redwalls Cup for best Chinchilla Female Kitten bred by exhibitor. Three wins.

167 Neuter Cup for best Neuter in Show. Five wins.

**SOUTH-WESTERN COUNTIES CAT CLUB** offers to fully paid-up members, through the Hon. Secretary, Mrs. M. Robinson, Bernina, Ashton, Nr. Exeter, Devon:—

168 Silver Spoon for Best Exhibit in Show.

169-170—

Rosette for winner of each Club Class.

**SUFFOLK AND NORFOLK CAT CLUB** offers to fully paid-up members, through the Hon. Secretary, Miss L. Burness, Winthorpe, Old Hunstanton, Norfolk:—

171 Points Cups to the winners of Club Classes with Rosettes to commemorate wins.

**THE TABBY CAT CLUB** offers to fully paid-up members, through the Hon. Secretary, Mr. R. Chapman, Teachers, Gussage All Saints, Wimborne, Dorset:—

172 Rosettes to members for the winning Kitten in each of the L.H. and S.H. Open Tabby classes.

173 Rosette to the winning Tabby Manx Kitten owned by member provided it is placed in the first three.

174 Club Trophies as applicable.

**THE TABBY-POINTED SIAMESE CAT SOCIETY** offers to its fully paid-up members, through the Hon. Secretary, Mrs. B. Perkins, Summerdale, Ersham Road, Hailsham, Sussex:—

175 The Society's Points Trophies and Cups.

**THE TABBY-POINT SIAMESE AND PROGRESSIVE BREEDERS CAT CLUB** offers to its fully paid-up members, through the Show Secretary, Mrs. K. B. Burgess, 31 Balcaskie Road, Eltham, S.E.9:—

176 Points Trophies.

177 The Senty-Twix Cup.

178 The Prestwick Cup.

179 The Venari Cup.

180 The Southview Aida Cup.

181 The Macedon Cup.

182 The Blarney Cup.

183 The Colgrove Cup.

**THE THREE COUNTIES CAT SOCIETY** offers to its fully paid-up members, through the Hon. Secretary, Mrs. M. Wilson, Amberley, Manor Road, Verwood, Dorset:—

- 184 Rosette for best L.H. Cat.
- 185 Rosette for best S.H. Cat.
- 186 Rosette for best Siamese Cat.  
(Must be owned by fully paid-up members and entered in Society's class.)

**THE WESSEX CAT CLUB** offers to its fully paid-up members, through the Hon. Secretary, Mrs. A. Banks, High Bank, Littleton, Winchester, Hants.:—

- 187 Travela Rose Bowl for best L.H. Blue Kitten. Five wins.
- 188 Scampy Cup for best Abyssinian Kitten, M. or F. Five wins.
- 189 Hassan Cup for best S.H. Neuter (ex. Siamese). Five wins.
- 190 Shana Trophy for best L.P. Siamese Female Cat. Five wins by five different cats.

**THE WEST OF ENGLAND AND SOUTH WALES CAT SOCIETY** offers to its fully paid-up members, through the Hon. Secretary, Mrs. O. Olive, Rose Cottage, Frampton Cotterell, Bristol:—

- 191 Rosettes for Best in Show winners (if fully paid-up members).
- 192 Sturway Trophy for exhibitor gaining most points in Club Classes during the Show season.

**THE YORKSHIRE COUNTY CAT CLUB** offers to its fully paid-up members, through the Hon. Secretary, Mrs. M. G. Baxter, 203 Meanwood Road, Leeds, 7:—

- 193 Rosettes to winners of Club Classes.
- 194 Points towards Tailong Points Cup for Siamese Adults at Ch. Shows.
- 195 Mrs. M. Baxter offers Special to best 32c Cat or Kitten owned by a member (not necessarily winner of Open Class).

**THE SHORT-HAIRED CAT SOCIETY OF GREAT BRITAIN AND MANX INC.** offers to its fully paid-up members, through its Hon. Secretary, Mrs. S. Beever, Poplar Farm, Fenwick, Askern, near Doncaster:—

- 196 Florence Amor Bowl for best British Cat.
- 197 Carne Cup for best A.C. Tabby Cat bred by exhibitor. Five wins by three or more different cats.
- 198 Trophy for Chestnut Brown Foreign.
- 199 Doulton Silver Spoon for best Blue-eyed White Kitten.
- 200 Rosette for best S.H. Cat (ex. Siamese).

**THE BLUE PERSIAN CAT SOCIETY** offers to its fully paid-up members, through the Hon. Secretary, Major G. C. Dugdale, Hole Farm, Guestling, Sussex:—

- 201 The Ch. Gaydene Rudolph Challenge Trophy for Blue Male gaining final Challenge Certificate as a Junior; must be bred by Exhibitor.
- 202 The Ch. Magyar Yanos Memorial Cup for Best Blue Male Adult; must be bred by Exhibitor.

- 203 The Blue Cap of Thorpe Trophy for Best Blue Female Adult.
- 204 The B.P.C.S. Challenge Bowl for Best Blue Male Kitten.
- 205 The B.P.C.S. Challenge Bowl for Best Blue Female Kitten.
- 206 The Travela Lettice Cup for Best Blue Spayed Female.

**THE LONG-HAIR AND BLUE-CREAM ASSOCIATION** offers to its fully paid-up members, through the Hon. Secretary, Mrs. G. Dugdale, Hole Farm, Guestling, Sussex:—

- 207 The Ch. and Pr. Widdington Salome Cup. Presented by Miss E. M. Carr for Best Neuter. To be won five times by three different cats.
- 208 The Birchwood Cup for Best Cream Female Kitten, bred by Exhibitor. Five wins with three different kittens.
- 209 The Pilgrim Trophy for Best Blue-Cream Cat. Three wins with three different cats.

**THE ESSEX CAT CLUB** offers to its fully paid-up members, through the Hon. Secretary, Mrs. V. Brown, 317 Ashingdon Road, Rochford, Essex:—

- 210 Rosettes to members winning the Open Adult Classes. Points to count towards Club Trophies.

### OPEN SPECIALS

- 211 Mr. A. B. Britton offers Silver Spoon for Best A.O.C. (Breed 13a) Cat in Open Class.  
Mrs. J. Crockart offers—
- 213 Special for Reserve in Class 6.
- 214 Special for Reserve in Class 11.  
Mrs. M. Johnson offers—
- 215 Special for Reserve in Class 87.
- 216 Silver Medal for Winner of Class 87.  
Armitage Bros. Ltd. Katlit offer—
- 217-8 Bags of Cat Litter to Reserve in Classes 86 and 110.  
Denes Veterinary Products Ltd. offer—
- 219 Book on Animals for Reserve in Class 118.  
Phillips Yeast Ltd. offer—
- 220 Tins of Kitzyme, Stress and Kenadex. These will be given to as many Reserve winners as possible.  
Messrs. Petfoods Ltd. offer—
- 221 Tins of Petfood. These will be given to as many Reserve winners as possible.
- 222 Mrs. M. Kallis offers Special for Best L.H. Blue Female Kitten.

**SPECIALISTS  
IN ALL KINDS OF  
PRINTING  
FOR CAT CLUBS**



JUDGES' BOOKS (18 double pages), ENTRY and AWARD BOOKS in duplicate, PRIZE AWARD BOOK (100 up duplicate), METAL TALLIES, PRIZE CARDS in approved colours, JUDGES' AND STEWARDS' RIBBONS



**Reliance  
Printing Works**

(Prop. W. Howard Taylor, Ltd.)

**BIRMINGHAM STREET**

**HALESOWEN**

**WORCS.**

Telephone: 021-550 1795

# **MAYFIELDS SIAMESE**

## ***PURE SEAL-POINT LINE***

QUEENS :

**Mayfields Hasi (1 C.C.)**

**Mayfields Harmony**

**Mayfields Rose**

**Tradewinds Sa-Lee**

AND THEIR PRIZE-WINNING KITTENS :

**Mayfields Ariadne**

(Mayfields Harmony ex Ch. Longacres Jeremy)  
1st Open, Siamese Cat Club Show, 1969  
1st Open, Midland Counties Cat Club Show, 1969

**Mayfields Apollo**

(Mayfields Harmony ex. Ch. Longacres Jeremy)

**Mayfields Hermes**

(Mayfields Hasi ex Ch. Killdown Vanguard)

Healthy, lovable, loving and good-tempered house-reared kittens from our Queens and Champion Sires are sometimes available to approved homes

---

**MR. and MRS. K. J. DESSAUER**  
**18 Mayfields, Wembley Park, Middlesex HA9 9PS**  
Telephone : 01-908 0745

# Cats of breeding prefer . . .

Your cat is naturally clean. You can help by providing Katlit, the best value cat litter available, by Armitage Bros. Ltd. - specialists in pet products for many years - to the highest specification. Top quality British materials, highly absorbent, perfectly hygienic with built-in deodoriser. The packs are attractive, and clean to handle. In economical packets at 3 lb. and 7 lb., and handy carry-packs at 14 lb (Jumbo size) and 28 lb (Giant size)



ARMITAGE BROS. LTD.,  
CASTLE GATE, NOTTINGHAM.

Next time, try the  
**KATLIT ABSORBENCY TEST**  
and *prove* it the best.