

1970

CATALOGUE

SIAMESE CAT SOCIETY OF
THE BRITISH EMPIRE

SEVENTH
**CHAMPIONSHIP
SHOW**



TOWN HALL, READING, BERKSHIRE

— on —

19th SEPTEMBER, 1970

Show Managers :

MR. and MRS. K. STANLEY

“Welbeck,” Oakside Way, Shinfield, Reading, Berks.

PRICE 3/6

SIAMESE CAT SOCIETY OF THE BRITISH EMPIRE

(Founded 1928)

President : VAL GIELGUD, Esq., C.B.E.

Vice-Presidents : MISS KIT WILSON and MISS V. PRENTIS

Chairman : MRS. D. CLARKE

FOR ALL WHO LOVE SIAMESE CATS

Entrance Fee 2/6 Annual Subscription 10/-
Life Membership £5/5/-

Classes Guaranteed and Cups and Trophies offered at all
Championship Shows

Hon. Secretary :

MR. K. J. STANLEY
" Welbeck "
Oaksideway
Shinfield
Reading, Berks.
Tel.: Reading 84277

Hon. Treasurer :

MR. R. W. CLARKE, B.Sc.
" Southleigh "
Reading Road
Burghfield Common
Nr. Reading
Berks.

Committee :

Mrs. D. Deakin, Mr. R. Goodfellow, Miss B. Morseman
and Mrs. K. Stanley

Judges :

Mrs. E. Biggie, Mrs. H. Dadd, Mrs. B. Ferguson, Mrs. M. Groom,
Dr. Groom, Mrs. N. Hardy, Mrs. P. Lauder, Mrs. E. Lentaigne, Mrs.
M. Macalister, Mrs. M. Montgomery, Mrs. H. Philpot, Miss V.
Prentis, Dr. I. Raleigh, Mrs. E. Towe

Best in Show Panel :

Mrs. H. Dann, Dr. Groom, Miss V. Prentis, Dr. Raleigh, Mrs. M.
Macalister

Hon. Veterinary Surgeons :

Doctor P. Kon and Partners
Mrs. G. Stuckey

Senior Steward—Mrs. D. Deakin. Mrs. E. Arnold, Mrs. S. Bullock,
Mr. D. Drury, Mrs. Folkes, Mrs. Forrest, Mrs. Gornall, Miss Peacock
Mrs. Redford, Mrs. Richardson, Mrs. Rodinsky, Mrs. Silson,
Mrs. Sowerby, Mrs. Weldin.

GENERAL REGULATIONS AND SHOW RULES

The Exhibition is held under the Rules of the Governing Council of the Cat Fancy and is open to all.

The exhibits will be received at the entrance to the Show Hall on Saturday, 19th September, from 8 a.m. to 9.45 a.m. Judging will commence at 10 a.m.

All exhibits must be examined by the Society's Hon. Veterinary Surgeons before being penned. All exhibits which, in their opinion, are unfit for exhibition will be returned to their owners and all entry fees will be forfeited. Any exhibitor who pens his cat before it has been examined by the Veterinary Surgeon will be disqualified from competition and all fees paid forfeited. No Queen in kitten may be exhibited and no nursing Queen may be exhibited within two months from the date of kitting. All exhibits must have clean ears and be free from vermin. Veterinary Surgeons appointed by the Society are instructed not to admit male cats which are either Monorchids or Cryptorchids.

Any cat found to be suffering from the effects of drugs on entry or at any time during the Show will be subject to expulsion from the Show and all fees paid forfeited.

Any cat or kitten found to have had its claws removed will, on examination by the Veterinary Surgeons, be debarred from the Show.

All exhibits must be brought to the Show in boxes, baskets or suitable containers—no exhibit will be accepted on lead only.

All exhibits must be accompanied by their owners or owner's representative.

No interior or exterior decorations or distinguishing objects will be allowed in or on the pens during the judging and judges are instructed to pass any pens so distinguished. **ADEQUATE WARM WHITE BLANKETS WITHOUT MARKINGS AND SUITABLY SIZED SANITARY TINS MUST BE PROVIDED BY THE EXHIBITORS.** Hot water bottles may be used provided they are put under the blankets.

Cat litter is provided in the Hall. Tallies will be forwarded to each exhibitor and must be hung round the neck of each exhibit by means of a **WHITE** ribbon, tape or elastic.

Any exhibitor in any way interfering with or removing any cat from its pen during the Show, except with the consent of the Show Manager, will forfeit any prize that may have been awarded to his or her cat. No exhibit may be removed from its pen except by the owner or an official of the Society.

REGISTRATION. All exhibits must be registered with the Governing Council of the Cat Fancy except Litters and Household Pets. Forms can be obtained from Miss V. Prentis, 4 Farman Street, Hove 2, Sussex (all Siamese). All registered cats and kittens which have changed owners since registration **must** be transferred 21 days prior to the date of the Show.

The prescribed declaration on the Show entry form that the exhibitor is the bona-fide owner of the exhibit and that the exhibit is offered

THE GOVERNING COUNCIL OF THE CAT FANCY

The following are obtainable from the Secretary :

PREFIX APPLICATION FORMS (fee £3.3.0 one owner:
£5.5.0 two owners)

STANDARD OF POINTS BOOKLET 3/4d.

ANNUAL LIST OF CATS AT STUD 3/6d.

CONSTITUTION OF G.C.C.F. 1/10d.

LIST OF CAT SHOWS 10d.

STUD BOOK VOL. XIV 16/4d.

STUD BOOK VOL. XV 22/9d.

LIST OF JUDGES 1/6d.

LIST OF CAT CLUB & SECRETARIES Foolscap S.A.E.

Lists of breeders are available from Club Secretaries.

Secretary : MRS. W. DAVIS
Dovefields, Petworth Road, Witley, Surrey

For Registrations, Transfers, Export Certificates and Certified Pedigrees application should be made to the Registrars :

Siamese : MR. A. E. PHILPOT
Four Seasons, Bitchet Green, Nr. Sevenoaks, Kent

Other Breeds : MISS P. L. SAUNDERS
50 Marine Parade, Brighton, BN2 1PH

On a cat obtaining a third Challenge Certificate or third Premier Certificate, notification should be sent to the Secretary giving Breed No., Sex, Name, Breeder's Name, Owner's Name and Address and names and dates of the three shows and names of the judges awarding the Certificates.

A list of Champions and Premiers is published at the end of the Show Season and in due course medals are despatched.

for exhibition subject to the Society's rules and regulations must be signed and forwarded to the Show Manager with the correct entry fees. If a cat belongs to more than one person, both must be members to compete for Cups, etc., offered by Clubs.

No cat or kitten may be removed from its pen before 5.30 p.m.

The Show will be open to the public from 12 noon to 5.30 p.m.
Entrance fee: Adults 3/6., Children and O.A.P.s 2/-.

The Governing Council of the Cat Fancy rules that no cat or kitten may be exhibited more than once within 14 days.

Any Other Variety. Cats and kittens entered as Breeds 13a and 26 may only be entered in A.O.V. Open Classes and in such further classes as Club may decide to put on for them.

Any exhibitor whose exhibit has been rejected or withdrawn on veterinary grounds from any G.C.C.F. Show should produce a Veterinary Surgeon's Clearing Certificate stating that the cat(s) in question was recovered on a specific date and/or that there have been no further outbreaks in the cattery. This must be done before entries can be accepted from such an exhibitor.

MEMORANDA

Entries must be accompanied by the proper amount of fees, otherwise they will not be accepted.

All correspondence must be accompanied by a stamped addressed envelope if a reply is desired.

Registrations. Fanciers should register their cats and kittens in good time. If they leave it to the last moment and the names they submit are not available, they may not receive their registration in time to enter.

Special Prizes. It will be noticed that all Club Specials are confined to fully paid-up members. Fanciers should make sure that they have paid their subscriptions for this year to avoid disappointment.

The Society's Committee have the absolute right to accept or refuse any offers of exhibits and fees from members or others at their discretion without giving reason for so doing.

Exhibits are only received on the condition that the Society shall not be responsible for any loss or damage to cats, boxes or baskets or in any other way.

No stud advertisement or written matter of any kind other than the official award cards may be put on pens.

Exhibitors wishing to advertise a cat or kitten which is not priced in the catalogue must apply at the Secretary's table for an official "For Sale" card.

All exhibits must be entered in at least two classes.

Judges are empowered to withhold any prize or championships in any class if the exhibits do not, in their opinion, possess sufficient merit.

No judge shall bring out more than one cat for Best in Show, no matter how many different varieties he may be judging.

Should any Judges be prevented from fulfilling their engagements, the Committee reserve to themselves the right of appointing other Judges in their stead.

The right to cancel or amalgamate classes is reserved.

Exhibitors are forbidden to carry their cats round the Show Hall and they must not be held in such a way as to annoy other cats.

WARNING. Breeders and owners are hereby warned by the Governing Council of the Cat Fancy against the danger of selling whole litters to one buyer as unfortunate consequences may follow.

CHAMPIONSHIPS

Championships. Two Governing Council Championships will be granted for those breeds where separate classes are scheduled for each sex, provided the total number of entries in the two classes is **seven** or more. In cases of amalgamation or where the total entries in the two classes are less than seven, only one Championship will be given.

The following rule was passed at the Meeting of the G.C.C.F. held on 10th July, 1935 :

“ When the number of exhibits in the two Open Classes is below seven only one Certificate should be given. If, however, the winner of the opposite sex be of very high quality, the Judge may be empowered to give the second Championship subject to the approval of another recognised Judge of that breed.

DEFINITION OF CLASSES

Novice. For Cats and Kittens that have not won a First Prize under G.C.C.F. Rules. Wins as Kittens do not qualify in Cat Classes unless Class is for Cats or Kittens.

Kittens. For Kittens over 3 months and under 9 months old on the day of Show.

Breeders. For Cats or Kittens bred by exhibitor.

Senior. For Cats 2 years old or over on day of Show.

Junior. For Cats between 9 months and 2 years old on the day of the Show.

Veteran. For Cats 7 years old or over on the day of Show. Ages of Cats entered in these Classes will be in the judging book.

Litter. For three or more Kittens of same litter over 10 weeks and under 3 months.

Limit. For Cats that have not won more than four First Prizes.

Debutante. For Cats and Kittens, Male or Female, making their first appearance.

Leading breeders use and recommend...

KIT-ZYME Yeast Tablets

Made from vitamin-rich brewers' yeast with added minerals. Kit-zyme improves appetite and coat and helps protect against disease. It quickly restores appetite and is a dietary essential for nursing queens and kittens.

KENADEX Concentrated Extract

A nourishing food supplement rich in vitamins A and D for all cats and kittens. Builds up resistance to disease—especially valuable during winter months.

STRESS Mineral Supplement

Provides calcium and phosphorus and other bone-forming elements. Daily administration will prevent mineral deficiencies during pregnancy, lactation and growth.

and these other valuable preparations:

ZEMOL OINTMENT AND POWDER for eczema and similar skin troubles.

ZEMOL EAR DROPS for canker.

ZEMOL PET ANTISEPTIC first-aid treatment.



Phillips Yeast Products Ltd · Park Royal · London NW10

The Bitchet Siamese

At Stud:

Ch. BITCHET JOHNNIE
(B.P.)

Sire of Ch. Sundance Chantal
Best Siamese Neuter, Kentish Cat
Society Show, 1969
Best Siamese Kitten, National Cat Club
Show, 1969
Best Exhibit in Show, Siamese Cat
Association Show, 1970
Best Siamese Kitten, Kentish Cat
Society Show, 1970
Best Siamese Neuter, Kentish Cat
Society Show, 1970

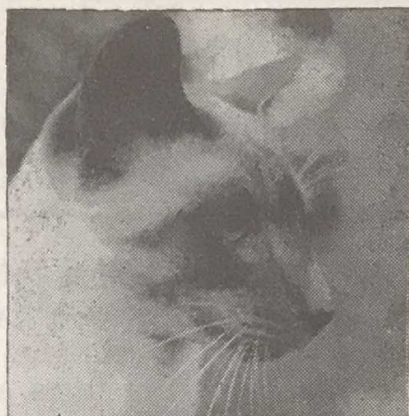

Queens:

BITCHET RATIMIA, **BITCHET APRIL,**
(B.P.) (S.P. carrying Blue)

(Only two Queens kept and some loved Neuters)

Registered and Inoculated Kittens available shortly (S.P. and B.P.)
(they live in the house with us)

MRS. H. G. PHILPOT

FOUR SEASONS, BITCHET GREEN, Nr. SEVENOAKS, KENT
Tel.: Sevenoaks 61310

Chairman and Liaison Officers:

MRS. E. LENTAIGNE
Hilton Cottage, Grove Lane
Chalfont St. Peters, Bucks.

Hon. Treasurer:

MR. T. PARAMOR
75 Dunkeld Road
Dagenham, Essex

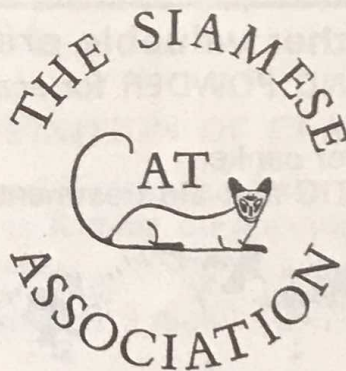

President : LADY GLUBB

Hon. Secretary :

MR. L. CARTER
Newholme, Cedars Avenue
Mitcham, Surrey

Assistant Secretary :

MRS. JEAN BURTON
Twin Ash, Woodlands
Gerrards Cross, Bucks.
Phone Gerrards Cross 86793

**An Association for breeders and owners of Siamese
Cats, Kittens and Neuters, and particularly for
novice breeders**

ENTRY FEE 7/6, SUBSCRIPTION 15/- or 17/6 MARRIED COUPLES
Large Pedigree Forms 3/- per dozen
News Journal published January and July

54 TROPHIES ARE OFFERED FOR COMPETITION

Area Secretaries to assist Regional members

Radius. For exhibits belonging to residents within 25 miles of Show Hall.

Abbreviations. A.C.—Any Colour; M.—Male; F.—Female; S.P.—Seal-pointed; B.P.—Blue-pointed; C.P.—Chocolate-pointed; L.P.—Lilac-pointed; T.P.—Tabby-pointed; R.P.—Red-pointed; Tortie-P.—Tortie-pointed; A.O.C.—Any other colour; A.O.V.—Any other variety; G.C.C.F.—Governing Council of the Cat Fancy.

Neuters can only compete against Neuters.

N.B.—The right to cancel or amalgamate Classes is reserved.

The G.C.C.F. recommends that a Cat or Kitten should not be exhibited twice within a period of 14 days.

MEMORANDA

Correspondence. No reply must be expected to written communications unless accompanied by stamped and addressed envelope or post-card.

Free Passes will be sent to any exhibitor with entries over £5.

Staging and Penning by BENCHES LTD.

Benching Fees, 5/- per Cat or Kitten.

PRIZE MONEY

First 20s., Second 10s., Third 5s., where entry fees are 7/- for members and 8/- for non-members.

Other Classes: First 15s., Second 8s., Third 5s.

S.C.S. OF B.E. CLASSES—PRIZE MONEY

First 30s., Second 17s. 6d., Third 10s. Entry Fee 7s.

THE KENTISH CAT SOCIETY

(Affiliated to the G.C.C.F.)

**OWNERS OF ALL BREEDS, BOTH PEDIGREE AND HOUSEHOLD PETS,
WELCOMED AS MEMBERS**

holds an exemption Show every year, offers a Points Cup and Specials, and guarantees classes at Shows held in the southern half of England

JOIN THE FRIENDLY, HELPFUL CLUB WHICH HAS BEEN LOOKING AFTER THE WELFARE OF CATS SINCE 1931

Annual Sub.: 7/6 (Jan. 1st). Joint (Husband and Wife): 12/6. Entrance Fee 10/-.
Life £3/3/-. plus 5/- Entrance Fee new members

Hon. Treasurer: MRS. C. SCOBLOW, Hill House, Pilgrims Way, Kemsing, Kent.
Particulars gladly sent by the Hon. Secretary: MRS. H. PHILPOT, Four Seasons,
Bitchet Green, near Sevenoaks, Kent. Tel.: Sevenoaks 61310

ZUREIQA SIAMESE

At Stud : BAGUIZE DANDY, 24C

Sire: Littoral Maxixe, 24b. Dam: Bagpuize Blue Poppy, 24c

Siring healthy prize-winning kittens

Owner : **MRS. R. W. HAMILTON**

20 Charlbury Road, Oxford, OX2 6UU. Tel.: Oxford 59371

STUD QUARTERS OPEN TO INSPECTION

SUFFOLK & NORFOLK CAT CLUB

YOU SHOULD JOIN NOW

The only Club for Cat Breeders in the Eastern Counties

Annual Subscription (due April 1st), 10/- Entrance Fee, 5/-
Life Member, 5 gns. Members' Classes at all Championship Shows.

FIFTH CHAMPIONSHIP SHOW

at St. Andrew's Hall, Norwich, Saturday, February 15th, 1971

**Show Manager: Mrs. M. E. CRICKMORE, Thiepval, The Avenue,
Lowestoft. Low 4824**

Hon. Secretary: Mrs. P. COPPLE, 16 Columbia Close, Kesgrave, Ipswich

**Hon. Treasurer: Mr. DODD, Lochiel, Tunstead, Hoveton St. John,
Norwich. Nor. 06Z.**

TREFOIL SIAMESE

At Stud in London : TREFOIL CHIPOLATA, S.P.

Sire: Ch. Solitaire Apache, C.P. Dam: Trefoil Chaisong

Siring Seal, Blue and Chocolate

Enquiries to : **MISS B. M. WOOD**

Rose Tree Cottage - 66a Queen Mary Road - London - S.E.19

'Phone : 01-670 3929

CATALOGUE

Class 1.—SEAL-POINT, MALE.

Judge DR. GROOM

- 1 Mrs. V. Braggins, CHEONGSUN BARON. Sire, Ch. Pitapat Hiawatha. Dam, Montem Fenella. 26.1.69. Breeder, Mrs. J. Shaw.
Also in Class 103.
- 2 Mrs. E. A. Greville, SISLINKI TEO. Sire, Sislinki Topal. Dam, Supra Flirt. 6.10.69. Breeder, Mrs. P. Neale.
Also in Classes 48, 50, 51, 117, 120.
- 3 Mrs. M. Busk, LUTO CREPT. Sire, Amberley Andreas. Dam, Zils Cressida. 18.10.69. Breeder, Miss P. Scadeng.
Also in Classes 48, 50, 51.
- 4 Mrs. N. G. Denny, UBON ORION. Sire, Ch. Fairval Roscoe. Dam, Kingsplay Nanon. 28.3.69. Breeder, Mrs. H. Humphreys.
Also in Classes 103, 106, 117, 120, 130.
- 5 Mr. and Mrs. K. J. Dessauer, MAYFIELDS HERMES. Sire, Ch. Killdown Vanguard. Dam, Mayfields Hası. 13.6.69. Breeder, K. J. Dessauer.
Also in Classes 54, 117.
- 6 Mrs. S. Bullock, LYMEKILNS SHAH. Sire, Ch. Starshine Bandido. Dam, Appledale Scylla. 27.7.67. Breeders, Mr. and Mrs. A. C. Saunders.
Also in Class 103.
- 7 Miss K. Tilby, TITAYA MYSTIC PRINCE. Sire, Ch. Katrine Sun Hunter. Dam, Titaya Ming Lee. 1.2.69. Breeder, Mrs. E. Abbott.
Also in Classes 48, 51, 77.
- 8 Mrs. H. Humphreys, SPOTLIGHT TUSSOCK. Sire, Strobl. Dam, Spotlight Olyander. 28.12.68. Breeder, Mr. R. Warner.
Also in Classes 51, 77, 103, 120.
- 9 Miss B. M. Wood, TREFOIL CHIPOLAT. Sire, Ch. Solitaire Apache. Dam, Trefoil Chaison. 9.12.67. Breeder, Exhibitor.
Also in Classes 48, 52, 54, 74.
- 10 Mrs. E. I. Gornall, DENGOR TAWEE TAREKA. Sire, Farval Rosco. Dam, Suchris Selena Sue. 30.8.68. Breeder, Exhibitor.

Class 2.—SEAL-POINT, FEMALE.

Judge: MRS. H. DADD

- 11 Mrs. V. Gibbard, KAMOY ATALANTA. Sire, Killdown Vanguard. Dam, Kaymenh Diadem. 25.11.69. Breeder, Mrs. Purdy.
Also in Classes 49, 51, 74, 77.
- 12 Mrs. I. Keene (DONNA) Sire, Roundway Ourisia. Dam, Hengist Cressida. 13.2.69. Breeder, Mrs. Bennett.
Also in Classes 49, 50.
- 13 Mr. M. J. Parker (REBAR LOVIN') Sire, Ch. Killdown Vanguard. Dam, Gay Rebel. 7.11.69. Breeder, Exhibitor.
Also in Classes 49, 50, 51, 53, 55.

The Original Club for the Breed



THE LARGEST SPECIALIST CAT CLUB IN EUROPE

Founded 1901

President: SIR COMPTON MACKENZIE, K.B.

Chairman: MRS. VARCOE

All interested in Siamese Cats should join the Club.
Organised for the advancement and improvement
of the Siamese Cat.

Offers Cups and Trophies at all Championship Shows.

Entrance Fee	£1	1	0
Annual Subscription		15	0
Life Membership	£10	10	0
Member's Badge (post free)		10	6
Member's Pedigree Forms, per book of 25 (post free)		5	0
Car Badge (post free)	£2	5	0
Stud List		3	6

News Letter half-yearly. Free to Members

Hon. Secretary:

MRS. M. DUNNILL

The Garth, High Lane, Haslemere, Surrey

Tel.: Haslemere 3101

Hon. Treasurer:

MRS. S. BULLOCK,

Seal Point,

Old Acre Lane,

Brocton, Stafford.

Tel.: Stafford 61330.

Membership Secretary:

MISS K. SHUTTLEWORTH,

13, Brooklyn,

Grassington,

Near Skipton, Yorks.

- 14 Mr., Mrs. and Miss Redford, REBAR VALERIA. Sire, Ch. Kill-down Vanguard. Dam, Gay Rebel. 7.11.69. Breeder, Mr. Parker. Also in Class 49.
- 15 Mr. and Mrs. D. Wilson, AMBERLEY BECKY. Sire, Dunchattan Coupi. Dam, Ch. Amberley Teresa. 22.7.67. Breeder, Exhibitor. Also in Classes 55, 127.
- 16 Mr. and Mrs. D. Wilson, TIMBERLEY TESSA. Sire, Dunchattan Coupi. Dam, Amberley Tisha. 2.4.69. Breeder, Mrs. D. Moore. Also in Classes 77, 127.
- 17 Mrs. N. G. Denny, ELSWOOD PANDORA. Sire, Ch. Longacres Jeremy. Dam, Elswood Lady Lisa. 28.8.69. Breeder, Mrs. Frost. Also in Classes 51, 74, 77, 107, 110, 123, 133, 139.
- 18 Mr. and Mrs. K. J. Dessauer, MAYFIELDS HASI. Sire, Ch. Sabukia Sirocco. Dam, Mayfield Rose. 27.10.67. Breeder, K. J. Dessauer. Also in Classes 52, 120.
- 19 Mrs. P. Appleby, TAMARIS SARABANDE. Sire, Briarn Boru. Dam, Ordino Brunhild. 6.10.69. Breeder, Exhibitor. Also in Classes 49, 50, 51, 55, 74, 117.
- 20 Mrs. E. A. Greville, MAYFIELDS ARIADNE. Sire, Longacres Journey. Dam, Mayfields Harmony. 22.5.69. Breeder, Mr. K. J. Dessauer. Also in Classes 49, 50, 51, 117, 120.
- 21 Mrs. E. G. Christmas, NOELLE PANDORAH. Sire, Ch. Fairval Rosco. Dam, Tahoe Wandilla. 4.6.68. Breeder, Exhibitor. Also in Classes 49, 52, 55, 77, 127, 130.
- 22 Mr. and Mrs. R. Hutton, PAROMA ADELA. Sire, Trefoil Chipolata. Dam, Linqienda Orchid. 26.11.69. Breeder, Exhibitor. Also in Classes 53, ~~55, 77, 96~~.
- 23 Mrs. E. E. Arnold, CIO-SAN CARMEN. Sire, Amberley Knight Errant. Dam, Feremina Felicia. 18.5.69. Breeder, Dr. M. J. Redmill. Also in Classes 49, 127.
- 24 Mrs. W. F. Niblett, REEGAN CARMARILLA. Sire, Bru-Bur Leon. Dam, Ch. Bru-Bur Telekebir. 7.8.69. Breeder, J. Dodkin. Also in Classes 48, 51, 74, 120.
- 25 Mr. P. J. Wiggett, MEIKLERIGGS MINX. Sire, Cheyne Ryken-son. Dam, Tye Pippin. 25.4.66. Breeder, Mrs. A. Weldin. Also in Classes 49, 50, 52.

Class 3.—BLUE-POINT, MALE.

Judge: MRS. M. GROOM

- ales* 26 Mr. H. E. Froom, DRYAS BRORUP. Sire, Ch. Winceby Imperial. Dam, Dryas Arctic. 12.4.69. Breeder, Exhibitor. Also in Classes 48, 51, 56, 74, 78, 88.
- ACC* 27 Mrs. H. D. Stephenson, TAURUS KOUNTRY BOY. Sire, Ch. Bitchet Johnnie. Dam, Ch. Karamenga. 25.5.69. Breeder, Mrs. J. Palmer. Also in Classes 75, 88, 103, 110.
- EQUAL* 28 Mrs. M. Carey, CAREYVALE COURT JESTER. Sire, Ch. Winceby Valentine. Dam, Ch. Supra Periwinkle. 23.3.69. Breeder, Mrs. K. Shelton. Also in Classes 48, 88, 136.

SEE

Winceby Siamese Kittens

ON SHOW TODAY

They are bred especially for temperament, are entirely house-reared, and make wonderful pets.

From 10 gns.

MRS. A. CODLING
APPLETREE COTTAGE, WINKFIELD ROW, NR. BRACKNELL
BERKSHIRE

Tel.: Winkfield Row 2501

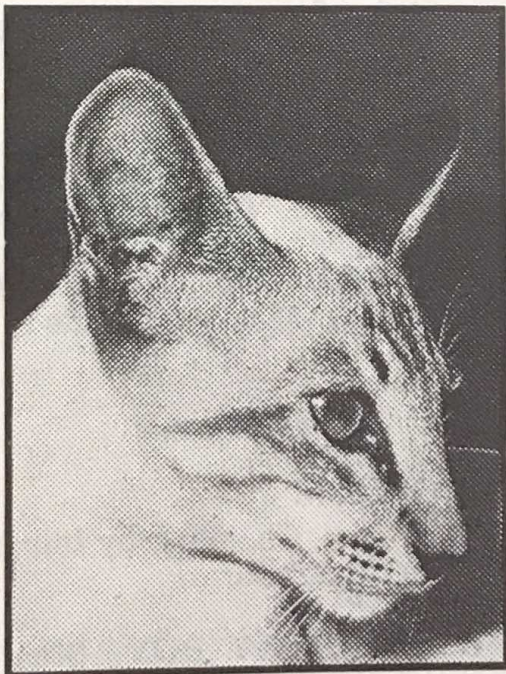

The Tabby Pointed Siamese Cat Society

(formerly the Lynx Pointed
Cat Club)

—the friendly, democratic
club

—the original specialist club
for Tabby Pointed Siamese
(all colours)

New members welcome—visit our Stall here today

Hon. Secretary: Miss B. J. PERKINS, Summerdale, Ersham Road
Hailsham, Sussex

- 3 29 Mrs. S. H. Gray, SARANTOS YANNIS. Sire, Meikleriggs Janus. Dam, Eigerfell Phaedra. 4.8.69. Breeder, Exhibitor.
Also in Classes 48, 51, 56, 74, 96, 117.
- also 30 Mrs. M. BATTERY, TAURUS KOCK-A-LEEKIE. Dam, Ch. Kipsangi. Dam, Ch. Karamenga. 12.12.69. Breeder, Mrs. J. Palmer.
Also in Classes 48, 78, 127.
- R 31 Mrs. R. A. Howard, FOSSEWAY CHANG WHA. Sire, Amberley Blue Rhapsody. Dam, Katy Lou. 15.4.67. Breeder, Exhibitor.
Also in Classes 52, 78.
- VHC 32 Mrs. T. Townsend, BAMBI BLUES. Sire, Bagpuize Dandy. Dam, Lady Emma. 5.9.69. Breeder, Exhibitor.
Also in Classes 48, 50, 56.

Class 4.—BLUE-POINT, FEMALE.

Judge: MISS PRENTIS

- 3 33 Mrs. M. Carey, WHITEHAUGH BLUE SILVER. Sire, Ch. Tamruat Sohpar. Dam, Ch. Whitehaugh Blue Jacklin. 2.8.68. Breeder, Mrs. H. Challoner.
Also in Classes 52, 88, 91, 136.
- 2 34 Mrs. M. Halliday, SUNDANCE BENEDICTE. Sire, Ch. Safari Winston. Dam, Edwardian Jule. 1.3.68. Breeder, Exhibitor.
Also in Classes 51, 56, 78, 88.
- R 35 Mrs. M. Nettleton, DELAEN SNOWDROP. Sire, Wildpear Hi Skippa. Dam, Floom Yum-Yum. 8.2.69. Breeder, Mrs. D. Neale.
Also in Classes 49, 50, 51, 53, 74.
- 1ch. 36 Mrs. J. Strawford, MAYTIME BLUE MISTY. Sire, Ch. Pi-Den Zeus. Dam, Gaylord Miranda. 7.4.69. Breeder, Mrs. A. Haywood.
Also in Classes 78, 88.

Class 5.—CHOCOLATE-POINT, MALE.

Judge: MRS. FERGUSON

- 37 Mr., Mrs. and Miss Redford, PI-DEN CUPID. Sire, Roundway Ourisia. Dam, Winceby Helena. 7.4.68. Breeder, Mrs. Denny.
Also in Class 120.
- 38 Mrs. M. Busk, PUKISONG PEGASUS. Sire, Ch. Winceby Imperial. Dam, Pukisong Edelweiss. 26.9.68. Breeder, Exhibitor.
Also in Classes 57, 94, 96.
- 39 Mrs. S. A. Beeley, BOIDHEACH MACGILLE. Sire, Ch. Kirash Curry. Dam, Linian Luag. 28.5.69. Breeder, Mrs. M. Rosier.
Also in Class 94.
- 40 C. Veneta Cook and Mrs. L. E. Cook, DENKA HANSHU. Sire, Cherished Lilac Shaun. Dam, Ban Hito Fugin. 16.11.69. Breeders, Mrs. L. E. Cook and Miss C. V. Cook.
Also in Classes 50, 51, 57, 103.
- 41 Mrs. E. W. Newnham, WENROB CHOCOLATE CHIP. Sire, Ch. Samsara Dante. Dam, Philamanda Sari. 1.5.69. Breeder, Exhibitor.
Also in Classes 48, 57, 79, 94.
- 42 Mrs. A. Plummer, BEAUMANOR DIXIE. Sire, Silverthistle N'Yang. Dam, Bradgate Victoria. 14.3.69. Breeder, Miss M. Lant.
Also in Classes 51, 74, 110.



WESSEX CAT CLUB

WELCOMES NEW MEMBERS

Annual Subscription 7/6

Entrance Fee 2/6

7th CHAMPIONSHIP SHOW (All Breeds)

at the

TOWN HALL, BOURNEMOUTH, MARCH 6th, 1971

Hon. Secretary: MRS. A. BANKS,

High Bank, Littleton, Winchester, Hants. Tel.: Sparsholt 429.

Hon. Treasurer: C. HOLDAWAY, ESQ.

50, Lancaster Drive, Broadstone, Dorset. Tel.: Broadstone 2997.

Show Managers: Mr. and Mrs. R. Chapman,
Gussage, All Saints, Wimborne, Dorset.

TRISMEGISTOS SIAMESE

Lilac-Point at Stud :

BELLEROPHON'S PEGASUS

LILAC-POINTED KITTENS FOR SALE

(Minster Agamemnon x Trismegistos Filomela)

See page 17

MRS. MARSHALL KING

Lilac Cottage - Woolstone Road - Uffington - Faringdon - Berks.

Tel.: Uffington 657

NOTTS. & DERBY CAT CLUB

Next Championship Show held at the Granby Halls,
Leicester, on Saturday, 27th February, 1971

Become a Member NOW

Entrance Fee 7/6

Yearly Subscription 10/-

Life Membership: Single 4½ gns., Double 7½ gns.

Hon. Treasurer: E. BRICE-WEBB, Esq., "Ronada," 249 Chilwell Lane,
Bramcote, Notts., NG9 3LU. Tel.: 255466

Hon. Secretary: MRS. S. BEE'ER, Poplars House Farm, Fenwick, Askern,
Nr. Doncaster, Yorks. Tel.: Sykehouse 204

ROUNDWAY SIAMESE

Ch. Roundway Jonquil, S.P., and Ch. Sabukia Sirocco, S.P., have a family
now two weeks, and

Roundway Erinus, S.P., and Ch. Roundway Osmanthus, C.P., had a litter
of six born on the 4th of August, and

The family of five was born to Somborne Persephone, L.P., and Karenza
Lilac Domino, L.P., on the 7th of August

MRS. MURIEL MACONCHIE

Roundway Cottage, Burchetts Green Lane, Maidenhead, Berkshire

Tel.: Littlewick Green 2042

- 43 Mrs. A. Sayer, HAZELWOOD APOLLO. Sire, Reedwinds Foo-Foo. Dam, Shantai Charm. 19.6.69. Breeder, Mrs. Tanner. Also in Classes 94, 110.
- 44 Mrs. R. A. Howard, FOSSEWAY FUGUE. Sire, Beaumanor Brett. Dam, Fosseway Melody. 13.4.69. Breeder, Exhibitor. Also in Classes 57, 79.

Class 6.—CHOCOLATE-POINT, FEMALE.

Judge: MRS. HARDY

- 45 Mrs. H. D. Stephenson, RAMONDA VANITY. Sire, Roundway Ourisia. Dam, Cockleshells Emonda. 20.11.69. Breeder, Exhibitor. Also in Classes 57, 79, 94, 110.
- 46 Mrs. S. A. Beeley, TAMARACK TOFFY. Sire, Ch. Kirash Darius. Dam, Tamarack Tao. 5.2.69. Breeder, Mrs. J. N. Espinoza. Also in Class 94.
- 47 Mrs. P. Grigg, ROUNDWAY MIGNONETTE. Sire, Ch. Reoky Cyrone. Dam, Ch. Roundway Jonquil. 12.8.69. Breeder, Mrs. M. Maconochie. Also in Classes 94, 103, 133.
- 48 Mrs. A. Kelly, SAPPHIRE SQUAW QUEEN. Sire, Ch. Solitaire Apache. Dam, Supra Charon. 18.8.68. Breeder, Mr. Evans. Also in Classes 49, 52, 117, 120.
- 49 Mrs. A. Sayer, SOLITAIRE GARNET. Sire, Reedwinds Foo-Foo. Dam, Solitaire Kohinoor. 14.9.68. Breeder, Exhibitor. Also in Classes 49, 57.

Class 7.—LILAC-POINTED, MALE.

Judge: MRS. MONTGOMERY

- 50 Mrs. M. King, BELLEROPHONS PEGASUS. Sire, Ch. Trismegistos Bellerophon. Dam, Landseer Spinxy. 9.3.69. Breeder, Mrs. Parker. Also in Classes 80, 99.
- 51 Mrs. K. Sowerby, KARENZA LILAC DOMINO. Sire, Ch. Winceby Valentine. Dam, Roundway Candytuft. 6.6.69. Breeder, Exhibitor. Also in Classes 58, 99, 106.
- 52 Mrs. K. Sowerby, KARENZA APOLLO. Sire, Ch. Winceby Valentine. Dam, Roundway Candytuft. 8.12.69. Breeder, Exhibitor. Also in Classes 58, 99, 106.
- 53 Mrs. L. Abbey, QUINTRAL FROSTY FIRCONE. Sire, Ch. Physalis Chulalongkorn. Dam, Pimpernel Pooh-Bah. 31.10.69. Breeder, Exhibitor. Also in Classes 58, 99.
- 54 Mrs. J. A. Farley, FLAYRE SILVER SHADOW. Sire, Ch. Pi-Den Zeus. Dam, Sabrien Francisca. 26.7.69. Breeder, Exhibitor. Also in Classes 48, 50, 51, 58, 74, 80, 99.

BEST
MAKE
AUNT

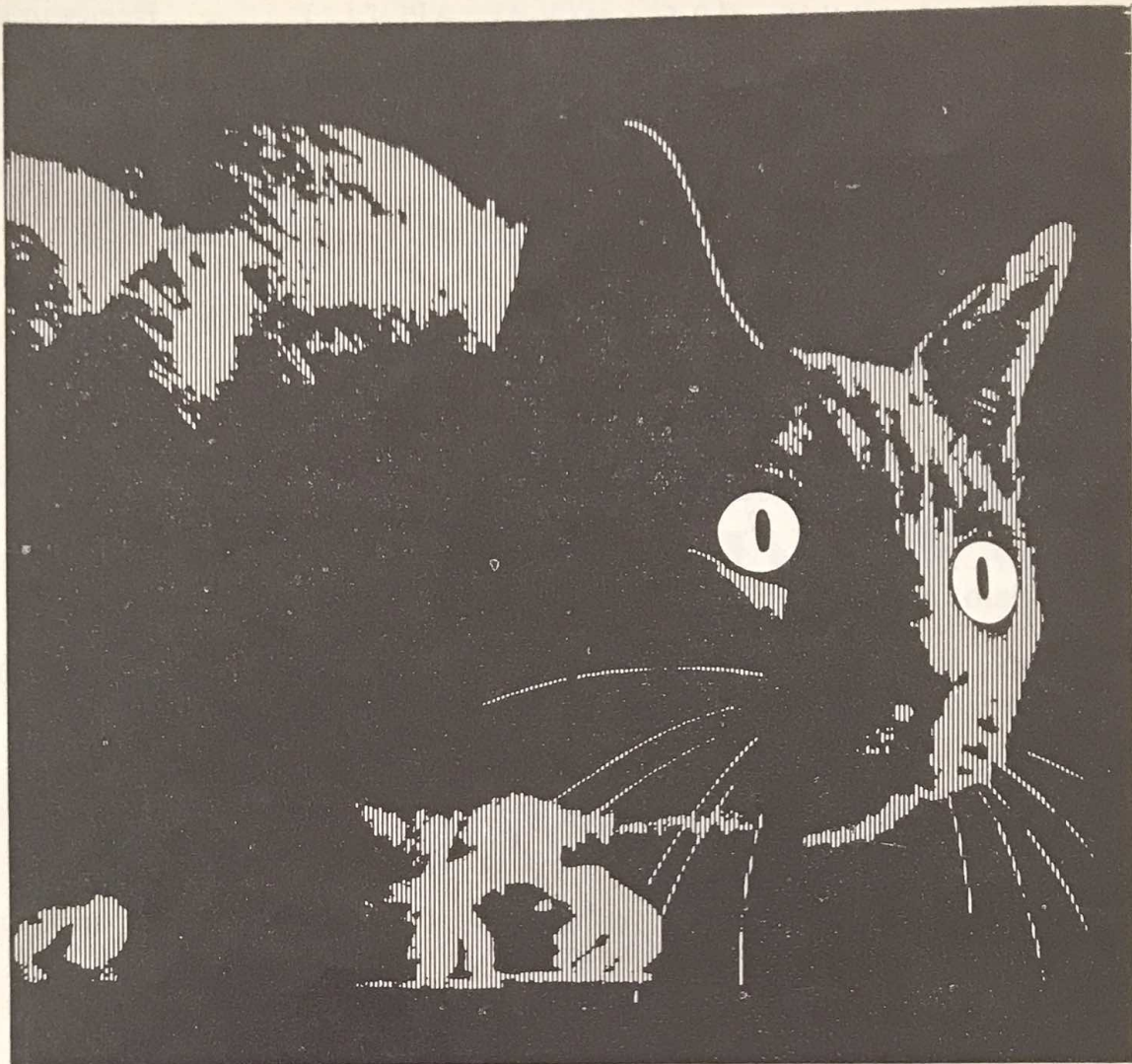

Katavac

**the first attenuated live tissue
culture vaccine that prevents feline
panleucopenia (infectious enteritis)**

Katavac is today's really effective answer to feline panleucopenia (infectious enteritis) in cats. For active immunisation against this virulent virus disease one 1ml injection at ten weeks produces protection within 72 hours.

Ask your veterinary surgeon about this important development.



CROOKES Veterinary Limited
Basingstoke Hampshire

- 55 Mrs. J. F. Palmer and Miss D. V. Palmer, TAURUS KAY KAVALLIER. Dam, Ch. Bitchet Johnnie. Dam, Ch. Karamenga. 25.5.69. Breeder, Mrs. J. F. Palmer.
Also in Classes 58, 74, 80, 96, 99, 130, 136.
- 56 Mrs. T. Townsend, MASTER OLIVER. Sire, Bagpuize Dandy. Dam, Lady Emma. 5.9.69. Breeder, Exhibitor.
Also in Classes 48, 51, 58, 99.

Class 8.—LILAC-POINT, FEMALE.

Judge: MRS. LAUDER

- 57 Mrs. M. King, TRISMEGISTOS FILOMELA. Sire, Sakana Katsuoto. Dam, Allegro Snowmaiden. 29.3.67. Breeder, Exhibitor.
Also in Class 100.
- 58 Mrs. C. M. Martin, TAMARIS ANEMONE. Sire, Hihoe Buccaneer. Dam, Ordino Brunhild. 2.3.69. Breeder, Mrs. P. Appleby.
Also in Classes 49, 100.
- 59 Mr., Mrs. and Miss Redford, WINCEBY OPHELIA. Sire, Littoral Maxixe. Dam, Cheyne Lilac Minette. 5.9.69. Breeder, Mrs. Codling.
Also in Class 49.
- 60 Mrs. E. W. Newnham, WENROB CARMEN. Sire, Ch. Tamruat Sohpar. Dam, Philamanda Sari. 14.10.69. Breeder, Exhibitor.
Also in Classes 58, 80, 100.
- 61 Mrs. L. North, FAIRDINKUM LILAC FELICITY. Sire, Laula Aristotle. Dam, Sheben Cyrene. 23.6.69. Breeder, Mrs. J. Munro.
Also in Classes 49, 50, 51, 74, 130.
- 62 Mrs. S. J. Burr, SALISSE SUMMERTIME. Sire, Hihoe Buccaneer. Dam, Zils Minnehaha. 7.4.69. Breeder, Mrs. M. Law.
Also in Classes 51, 100.
- 63 Mrs. J. A. Farley, FLAYRE SILVER DAWN. Sire, Ch. Pi-Den Zeus. Dam, Sabrien Francisca. 26.7.69. Breeder, Exhibitor.
Also in Classes 49, 51, 58, 74, 80, 100.
- 64 Mrs. J. A. Farley, SABRIEN FRANCISCA. Sire, Ch. Scintilla Apollo. Dam, Supra Rhapsody. 16.11.66. Breeders, Mr. and Mrs. B. Porter.
Also in Classes 52, 80, 100.
- 65 Mrs. D. Clarke, CRAIGIEHILLOCH PETUNIA. Sire, Littoral Maxixe. Dam, Apollinaria. 20.1.69. Breeder, Exhibitor.
Also in Classes 49, 58, 80, 100.

Class 9.—TABBY-POINT, MALE.

Judge: MRS. PHILPOT

- 66 Mrs. V. Braggins, FLUME INGA. Sire, Ch. Greenleaf Trampus. Dam, Flume Dillee. 1.8.69. Breeder, Exhibitor.
Also in Class 120.
- 67 Mrs. B. Greenland, MOONFLEET MICAS ARIES. Sire, Spotlight Petit Burlinks. Dam, Solitaire Mica. 10.4.68. Breeder, Exhibitor.
Also in Class 124.

WINDALE SIAMESE

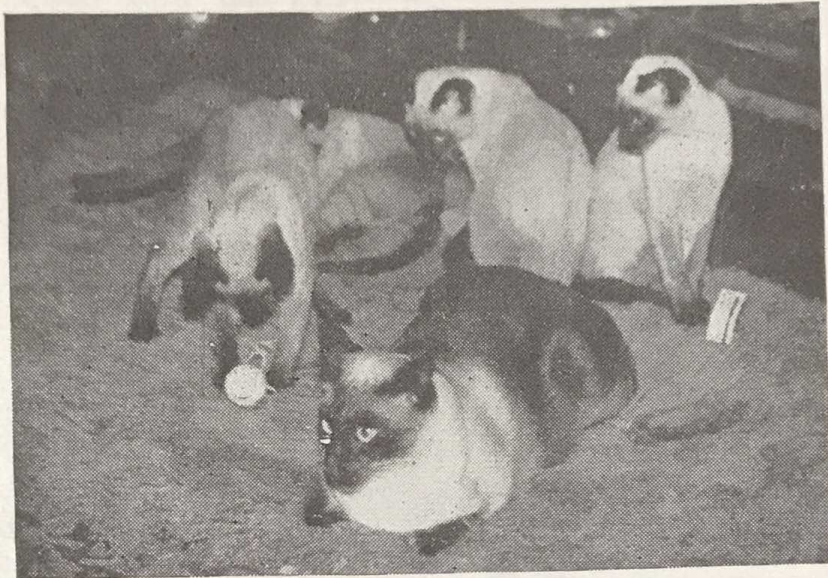

Windale Candy, 1 C.C., and her litter sister Windale Tina, daughter of the late Dunchattan Nina, 1 C.C., and the late Ch. Starshine Bandido. Both hope to have kittens in 1970

Enquiries to : **MISS BURNES**
Winthorpe, Old Hunstanton, Norfolk. Tel.: Hunstanton 2275

PRIORSGATE SIAMESE

KITTENS AVAILABLE

BLUE-POINT

(by Cheyne Rykenson)

SEAL-POINT

(by Kintara Calpurnius)

Enquiries : **MRS. STRATTON**, "Priorsgate," Harris Lane

Abbots Leigh, BS8 3QX

Telephone : Pill 2171

- 68 Mrs. S. Burr, SENTRY-TWIX PAULUS. Sire, Ch. Longacres Jeremy. Dam, Prestwick Pervenche. 14.12.69. Breeder, Mrs. N. Hardy.
Also in Classes 48, 51.
- 69 Mrs. J. A. Farley, FLAYRE SHERE KHAN. Sire, Ch. Greenleaf Trampus. Dam, Lee-Far Snowmaiden. 15.7.68. Breeder. Exhibitor.
Also in Classes 50, 52, 59, 74, 81, 124.

Class 10.—TABBY-POINT, FEMALE.

Judge: MRS. TOWE

- 70 Mrs. J. E. Greenacre, TIBAAN PISCES. Sire, Ch. Reoky Cyrone. Dam, Druries Tamoretta. 6.8.69. Breeder, Exhibitor.
Also in Classes 59, 81, 124.
- 71 Mrs. J. E. Greenacre, HI-LEE PERFECTA. Sire, Ch. Reoky Cyrone. Dam, Hi-Lee Krishna. 15.9.69. Breeder, Miss L. Cox.
Also in Classes 81, 124.
- 72 Mrs. M. K. Pope, ORDINO SWANHILD. Sire, Ch. Longacres Jeremy. Dam, Eigerfell Pocket Venus. 6.9.69. Breeder, Exhibitor.
Also in Classes 51, 59, 81, 96, 117, 124, 127, 130, 136.
- 73 Mrs. M. Richardson, SENTRY-TWIX AGNESEE. Sire, Ch. Longacres Jeremy. Dam, Prestwick Pervenche. 14.12.69. Breeder, Mrs. N. Hardy.
Also in Classes 50, 51, 74, 120, 124.
- 74 Mrs. S. A. Beeley, KIRASH ZILLA. Sire, Kirash Oliver. Dam, Ch. Kirash Fiesta. 12.8.69. Breeder, Exhibitor.
Also in Class 59.
- 75 Mrs. D. Yorke, REOKY MELODY. Sire, Ch. Reoky Cyrone. Dam, Reoky Shadow. 20.3.69. Breeder, Exhibitor.
Also in Classes 49, 59, 124.
- 76 Mrs. J. Munro, MOONFLEET ENIF. Sire, Moonfleet Micas Aries. Dam, Onpas Sahkon. 16.6.69. Breeder, Mrs. Greenland.
Also in Classes 81, 124a.
- 77 Mrs. S. Bullock, LYMEKILNS DJAJA. Sire, Ch. Supra Cassandra. Dam, Ch. Lymekilns Hifua. 17.4.69. Breeders, Mr. and Mrs. A. C. Saunders.
Also in Class 120.
- 78 Mrs. D. Deakin, NIKAED THISBE. Sire, Ch. Tamruat Sophar. Dam, Ch. Senty-Twix Frangipani. 26.8.69. Breeder, Exhibitor.
Also in Classes 51, 59, 81, 91, 120, 124.
- 79 Mrs. B. Greenland, MOONFLEET AQUILA. Sire, Spotlight Petit Burlinks. Dam, Solitaire Mica. 10.4.68. Breeder, Exhibitor.
Also in Classes 52, 59, 124.
- 80 Miss J. Pressey, SENTRY-TWIX TULA. Sire, Rozel Tzigane. Dam, Prestwick Pervenche. 9.4.69. Breeder, Mrs. N. Hardy.
Also in Classes 51, 81.
- 81 Mrs. A. Sayer, REOKY SALEENA. Sire, Ch. Bru-Bur Yogi. Dam, Reoky Shadow. 6.7.67. Breeder, Mrs. Yorke.
Also in Classes 107, 124, 133.

NAVS what it does...

Campaigns for the total prohibition of the performance on living animals of all such experiments as are calculated to cause suffering or distress to the animals and, pending the achievement of this fundamental aim, to support, sponsor and promote partial measures of reform as steps towards the total abolition of vivisection.

Points out the danger of applying to human beings the results of experiments with animals.

Works to secure the support and co-operation of Members of Parliament in making this method of research illegal.

Exposes the traffic in stolen pets and finds homes for animals who might otherwise be sold for vivisection.

Directs attention to the many available alternative methods of research and treatment which do not involve the use of living animals.

Provides speakers on the subject.

Supplies up-to-the-minute information in its monthly magazine, "Animals' Defender."

Invites you to attend "Open Evening lectures and discussions at 51 Harley Street (second Tuesday in every month, 6.15 p.m., August excepted).

A The National Anti-Vivisection Society Ltd.
51 Harley Street, London, W.1

V Please send me a free copy of "Animals' Defender". Annual Membership £1
Life Membership 7 gns.

I enclosefor Membership.

Name
(Mr./Mrs./Miss)

Address

(Block capitals, please)

Class 11.—RED-POINT, FEMALE.

Judge: DR. RALEIGH

- 82 Mr. and Mrs. A. Sumner, SENLAC SUNSHINE. Sire, Southview Gregor. Dam, Chimes Sunshine. 28.3.69. Breeder, Mrs. S. Warren. Also in Classes 51, 81, 113.
- 83 Mrs. D. Deakin, AMANDA ROSE. Sire, Ch. Pitapat Hiawatha. Dam, Nikaed Electra. 23.5.69. Breeder, Mrs. J. Rose. Also in Classes 51, 81, 96, 113, 133, 136.

Class 11a.—RED-POINT, MALE.

Judge Dr. RALEIGH

- 84 Mrs. B. Greenland, PITAPAT OTAWI. Sire, Ch. Pitapat Hiawatha. Dam, Pitapat Autumn Fantasy. 3.8.69. Breeder, Mrs. Holt. Also in Classes 51, 113, 117.

Class 12.—TORTIE-POINT.

Judge: MRS. MACALISTER

- 85 Mrs. L. Banfield, REDCLIFFE THISTLEDOWN HEATHER, F. Sire, Ch. Missfore Chocolate Whey. Dam, Fleur-de-Lys. 15.5.66. Breeder, Exhibitor. Also in Classes 52, 59, 114.
- 86 Mrs. A. Winkworth, CEEDEE-EM CAPRICE. Sire, Ch. Pitapat Toosin. Dam, Fairbright Harebell. 9.5.69. Breeder, Mrs. McLean-Inglis. Also in Classes 86, 107, 114, 117, 127

Class 13.—A.O.C., M. or F.

Judge: MRS. MACALISTER

CANCELLED. NO ENTRIES.

Class 14.—CHAMPION OF CHAMPIONS.

Judge: MISS PRENTIS

- 87 Mrs. D. Deakin, CH. HERBE SLIPPERTREE (24a), M. Sire, Ch. Tamruat Sophar. Dam, Brickett Fenella. 23.3.69. Breeder, Miss D. Clark. Also in Classes 78, 88, 96, 106, 110, 127, 130.
- 88 Mrs. D. Deakin, CH. SENTRY-TWIX FRANGIPANI (32), F. Sire, Ch. Tailong Blue Pierot. Dam, Prestwick Pervenche. 8.7.67. Breeder, Mrs. Hardy. Also in Classes 81, 120, 124.
- 89 Mrs. D. Deakin, CH. RIVENDELL APACHE (32b), F. Sire, Ch. Pitapat Toosin. Dam, Spotlight Seelia. 11.1.68. Breeders, Mr. and Mrs. Sumner. Also in Classes 81, 114.

**WEST OF ENGLAND & SOUTH WALES
CAT SOCIETY
CHAMPIONSHIP SHOW**

at **CARDIFF** on **SATURDAY, NOVEMBER 14th, 1970**

Hon. Secretary: **MRS. O. B. OLIVE**, Rose Cotterell, 209 Park Lane
Frampton Cotterell, Nr. Bristol. Tel.: Winterbourne 2146

MYMINGS CATS
MYMINGS PANDAWRA, S.P.

— and —
MYMINGS WEI WEI, S.P.
sometimes have kittens for sale

MRS. M. BRADING
64 Old Kennels Lane - Oliver's Battery - Winchester
Tel.: Win 61082

MIDLAND COUNTIES CAT CLUB
JOIN NOW

GUARANTEED CLASSES AT ALL CHAMPIONSHIP SHOWS
Annual Subscription 10/- Entry Fee 2/6
Joint Subscription 15/-

Hon. Treasurer: **Mrs. LAIT**, 25 Parade, Dudley, Worcs.
Tel.: Dudley 53598

Hon. Secretary: **Mrs. M. J. GROOM**, "Nilgiris," 4, Orchard Lea,
Naunton Beauchamp, Nr. Pershore, Worcs. Tel: 038-682 608

THE BLUE-POINTED SIAMESE CAT CLUB

A small specialist Club for breeders and owners of Blue-Pointed
Cats, Kittens and Neuters

Classes guaranteed and trophies offered at all shows
Annual Subscription 10/- Joint Membership 15/- Entrance Fee 5/-

Particulars from The Hon. Secretary/Treasurer: **MRS. G. LAIT**
25 THE PARADE, DUDLEY, WORCS. Tel.: Dudley 53598

**Classes 15 and 16 (amal.)—SEAL-POINT MALE KITTEN
(4-9 months).**

Judge: DR. RALEIGH

- 90 Mrs. N. Gosney LONGACRES TITUS. Sire, Roundway Ourisia. Dam, Longacres Sheri. 24.5.70. Breeder, Exhibitor.
Also in Class 65.
- 91 Mrs. M. Maconochie, ROUNDWAY CACALIA. Sire, Simaew Smo-Kay. Dam, Somborne Persephone. 7.4.70. Breeder, Exhibitor.
Also in Classes 60, 82, 108.
- 92 Mrs. A. Sayer, EDWARDIAN MORGAN. Sire, Ch. Sabukia Sirocco. Dam, Edwardian Semarang. 3.5.70. Breeder, Mrs. Z. Wood.
Also in Classes 66, 108.
- 93 Mrs. J. Waite, SAKAS AESLEHC. Sire, Southview Mascot. Dam, Southview Francesca. 11.4.70. Breeder, Exhibitor.
Also in Classes 60, 65.
- 94 Mrs. H. J. Potter, PENDARUES MOONQUEST. Sire, Gay Galliard. Dam, Tresillian Maybelle. 12.4.70. Breeder, Exhibitor.
Also in Classes 60, 75, 121.
- 95 Mrs. H. J. Potter, PENDARUES LEO. Sire, Gay Galliard. Dam, Tresillian Maybelle. 12.4.70. Breeder, Exhibitor.
Also in Classes 60, 66, 121.
- 96 Mrs. I. Keene, KILLDOWN EROS. Sire, Ch. Sabukia Sirocco. Dam, Donna. 4.3.70. Breeder, Exhibitor
Also in Classes 60, 82, 97, 118, 121.
- 97 Mrs. J. M. Bonfield, STANMONTY MISHUKA. Sire, Edwardian Casper. Dam, Hengist Tamora. 10.1.70. Breeder, Mrs. M. Montgomery.
Also in Classes 65, 118, 121.
- 98 Mrs. B. Greenland, MOONFLEET AURIGA. Sire, Spotlight Petit Burlinks. Dam, Solitaire Mica. 11.2.70. Breeder, Exhibitor.
Also in Classes 60, 118, 128.
- 99 Miss R. Turner, TURSHAW RAJAH. Sire, Dengor Tawee Tareka. Dam, Turshaw Mysue. 12.2.70. Breeder, Mrs. Turner.
Also in Class 75.

BEST EXHIBITOR WITHIN 96

Class 17.—SEAL-POINT FEMALE KITTEN (4-6 months).

Judge: MRS. DADD

- 100 Mrs. A. Durrant, SIANJO ORIANA. Sire, Supra Pan. Dam, Karibur Sabishi. 8.5.70. Breeder, Exhibitor.
Also in Classes 60, 65, 75, 97, 118, 121.
- 101 Mrs. V. Gibbard, KAYMENH GABBY. Sire, Southview Raga. Dam, Dalriada Serena. 9.4.70. Breeder, Exhibitor.
Also in Classes 60, 65, 66, 75, 82.
- 102 Mr. and Mrs. D. A. L. McAllister, APRIL MISCHIEF. Sire, Kintara Calpurnius. Dam, Kalaya Thistledown. 27.4.70. Breeder, Mrs. Carter.
Also in Classes 75, 121.
- 103 Mrs. M. Busk, PUKISONG VANESSA. Sire, Pukisong Pegasus. Dam, Pukisong Elaine. 21.4.70. Breeder, Exhibitor.
Also in Classes 65, 66.

NIKAED SIAMESE

are always pleased to welcome registered queens to:

CH. HERBE SLIPPERTREE 24a

B.P. Son of Ch. Tamruat Sohpar

3 times Best Kitten and Best Adult first time shown.

House-reared kittens usually available from:

Ch. Sentytwix Frangipani	32
Ch. Rivendell Apache	32b
Senlac Sunshine (2 c.c.'s)	32a
Sundance Lucille	24a
Eigerfell Duella	24a
Tae Shee Kang	24
Tailong Tipivana	32
Sheeben Portia	24
Amander Rise	32a

Future Queens:

Tamruat Blue Opal 24a

Nikaed Thisbe 32

Both first prize winning
daughters of Ch. Tamruat Sohpar

MRS. D. DEAKIN, 79, St. Peter's Road, Earley, Reading, Berks.

Tel. No.: Reading 68783

- 104 Mrs. L. Chinery, SHUSHILLA KRISTINA. Sire, Lodestar Monarch. Dam, Brackledown Taishera. 6.4.70. Breeder, Exhibitor. Also in Classes 60, 75, 118, 121.
- 105 Mrs. V. C. Webb, FILIGREE HELENA. Sire, Ryann Rajah. Dam, Kismet Minx. 7.5.70. Breeder, Exhibitor. Also in Class 66.
- 106 Mr. and Mrs. K. J. Dessauer, MAYFIELDS SHARON. Sire, Ch. Sabukia Sirocco. Dam, Mayfields Rose. 26.4.70. Breeders, Exhibitors. Also in Classes 60, 82, 118.
- 107 Mrs. N. Gosney, LONGACRES PIPPISTRELLA. Sire, Roundway Ourisia. Dam, Longacres Sheri. 25.4.70. Breeder, Exhibitor. Also in Class 60.
- 108 Mrs. S. M. Colvill, HORIZON MOONDUST. Sire, Ch. Flume Murree. Dam, Lychee. 26.3.70. Breeder, Mrs. P. Morris. Also in Classes 65, 75, 82.
- 109 Mrs. M. Halliday, SUNDANCE SIONAD. Sire, Ch. Whiteacres Mooey. Dam, Edwardian Josetta. 28.3.70. Breeder, Exhibitor. Also in Classes 60, 65, 66, 82.
- 110 Mrs. R. A. Howard, FOSSEWAY SAMANTHA. Sire, Ubon Orion. Dam, Fosseway Melody. 24.4.70. Breeder, Exhibitor. Also in Classes 60, 82.
- 111 Mrs. M. Marchant, MISS MOISY. Sire, Wayfarer Joycelyn. Dam, Chilshoes Cho-Cho. 31.3.70. Breeder, Exhibitor. Also in Classes 60, 82.
- 112 Mrs. H. J. Potter, PENDARUES MOONSTALKER. Sire, Gay Galliard. Dam, Tresillian Maybelle. 12.4.70. Breeder, Exhibitor. Also in Classes 60, 65, 121.
- 113 Mrs. H. J. Potter, PENDARUES MOONCHILD. Sire, Gay Galliard. Dam, Tresillian Maybelle. 12.4.70. Breeder, Exhibitor. Also in Classes 60, 75, 121.
- 114 Mrs. H. J. Potter, PENDARUES MOONSTONE. Sire, Gay Galliard. Dam, Tresillian Maybelle. 12.4.70. Breeder, Exhibitor. Also in Classes 60, 121.

Class 18.—SEAL-POINT FEMALE KITTEN (6-9 months).

Judge: MRS. DADD

- 115 Mrs. E. Graham, EDWARDIAN LORELEI. Sire, Ch. Longacres Jeremy. Dam, Edwardian Semarang. 30.12.69. Breeder, Mrs. Wood. Also in Classes 75, 108, 111, 118, 131, 140.
- 116 Miss C. McColm, BERNINA NANETTE. Sire, Ch. Siepoo Storm. Dam, Pilcot Choolah. 17.3.70. Breeder, Mrs. Threadingham. Also in Classes 65, 75, 82, 108, 121, 137.
- 117 Mrs. N. G. Denny, KILLDOWN MINERVA. Sire, Ch. Sabukia Sirocco. Dam, Donna. 4.3.70. Breeder, Mrs. I. Keene. Also in Classes 75, 82, 108, 121, 134.
- 118 Miss O. Henderson, KILLDOWN SELENE. Sire, Ch. Killdown Vanguard. Dam, Cruxwell Andora. 14.2.70. Breeder, Mrs. I. Keene. Also in Classes 65, 66, 75.

BEST FEMALE KIT

THE YORKSHIRE COUNTY CAT CLUB

CATERS FOR ALL BREEDS

Classes guaranteed and Specials offered to Members at other Shows

Patron: James Mason

New Members welcomed. Subscription, 10/- per annum
Entrance Fee 5/- Life Membership 5 guineas, Joint £7-15-0

Hon. Secretary:

MRS. M. G. BAXTER, c/o Perfect Buttons, 26a Dock Street, Leeds 10

Hon. Treasurer:

Mr. D. R. BARRACLOUGH, 2 Birch Close, West Bowling, Bradford
Pedigree Forms 3/- dozen, post free

To know what is going on
every week of the year . . .

Place a regular order with your Newsagent for

FUR AND FEATHER

Official Organ of the Governing Council of the Cat Fancy

**EVERY THURSDAY FROM ALL
NEWSAGENTS**

or by post from

FUR AND FEATHER, IDLE, BRADFORD, YORKS.

A specimen copy will reach you with pleasure on application

SOUTHERN COUNTIES CAT CLUB

Subscriptions due January 1st 10/- per annum, Entry Fee 7/6

CHAMPIONSHIP SHOW

ALL BREEDS

Royal Horticultural Society's New Hall, Thursday, 28th January, 1971

President: Mrs. M. BRUNTON Vice-President: Mrs. J. THOMPSON
Chairman: Mr. C. DUGDALE

Hon. Secretary: Mrs. B. BARRON, 54 Sweetcroft Lane, Hillingdon, Middx.
Tel.: Uxbridge 34947

Hon. Treasurer and Show Manager: Mrs. M. JOHNSON, Lydden Cottage,
Buckland Newton, Dorchester. Tel.: Buckland Newton 362

- 119 Mrs. D. Deakin, NIKAED DIANE. Sire, Ch. Herbe Slippertree. Dam, Tai Shee Kang. 6.3.70. Breeder, Exhibitor.
Also in Classes 82, 108.
- 121 Mrs. A. M. Parkins, CIO-SAN BARBARINA. Sire, Amberley Knight Errant. Dam, Feremina Felicia. 18.3.70. Breeder, Mrs. H. Redmill.
Also in Classes 65, 121, 128.
- 122 Mrs. K. A. Wheeler, SALISSE SUK SOND. Sire, Lu-Chu Gemini. Dam, Zils Minniehaha. 22.12.69. Breeder, Mrs. M. Law.
Also in Classes 65, 66, 75.

**Classes 19 and 21 (amal).—BLUE-POINT KITTEN, M. or F.
(4-6 months).**

Judge: MRS. GROOM

- 123 Mrs. S. J. Batchelor, VICKISON SY-MEENIE, M. Sire, Lu-Chu Capricorn. Dam, Karibur Tai-Wan. 7.5.70. Breeder, Exhibitor.
Also in Classes 61, 75, 83.
- 124 Mr. and Mrs. D. S. Drury, DRURIES MADAC, M. Sire, Ch. Roundway Osmanthus. Dam, Tilebarn Capella. 28.4.70. Breeders, Exhibitors.
Also in Classes 61, 83, 121.
- 125 Mr. C. R. Basche, CHULALONGKORN BLUE PRINCE, M. Sire, Laulu Aristotle. Dam, Fosseway Jenny Wren. 27.3.70. Breeder, Mrs. J. Palmer.
Also in Classes 65, 66, 75.
- 126 Mrs. S. J. Batchelor, VICKISON SY-MINIE, F. Sire, Lu-Chu Capricorn. Dam, Karibur Tai-Wan. 7.5.70. Breeder, Exhibitor.
Also in Classes 61, 75, 83.
- 127 Mrs. S. J. Batchelor, VICKISON SY-MOIE, F. Sire, Lu-Chu Capricorn. Dam, Karibur Tai-Wan. 7.5.70. Breeder, Exhibitor.
Also in Classes 66, 65, 83.
- 128 Mrs. R. A. Hall, TANCHANG EMMA AZURE, F. Sire, Roundway Ourisia. Dam, Tangchang Jasmine. 23.4.70. Breeder, Exhibitor.
Also in Classes 61, 66.
- 129 Mrs. M. Maconochie, ROUNDWAY CELSIA, F. Sire, Simaew Smo-Kay. Dam, Somborne Persephone. 7.4.70. Breeder, Exhibitor.
Also in Classes 61, 83, 89.
- 130 Mrs. L. Abbey, QUINTRAL APRIELA, F. Sire, Ch. Tamruat Sohpar. Dam, Pimpernel Pooh-Bah. 9.4.70. Breeder, Exhibitor.
Also in Classes 89, 61.

**Classes 20 and 22 (amal).—BLUE-POINT KITTEN, M. or F.
(6-9 months).**

Judge: MISS PRENTIS

- 131 Miss Q. G. Hinksman, KOSMOS JUST ONE, M. Sire, Minster Agamemnon. Dam, Avanda Blue Star. 26.2.70. Breeder, Mrs. S. M. Madden.
Also in Classes 65, 83, 89.

Cats catch colds, too, you know!

**AND OTHER DISEASES, MANY OF WHICH
ARE SPREAD BY ATMOSPHERIC
CONTAMINATION**

To minimise this risk, use

Cromessol Floral Disinfectant

This fragrant atmospheric Spray deals effectively with the bacteria and viruses responsible for a wide range of diseases without harm to cats

and

Cromessol Silver Birch Disinfectant

This unique general purpose disinfectant combines a pleasing fragrance with high efficiency

**It can be used for washing and surface
disinfection**

Full details can be obtained from :

CROMESSOL CO. LTD.

(Established 1912)

**297 DRAKEMIRE DRIVE
GLASGOW S.5, SCOTLAND**

- 132 Mrs. I. Gee, RYEHOLME LASAGNE, M. Sire, Tamarack Tiffin. Dam, Ryeholme Suhali. 4.3.70. Breeder, Exhibitor.
Also in Classes 61, 83.
- 133 Mrs. D. Clarke, CRAIGIEHILLOCH BLUE KNIGHT, M. Sire, The Norman Knight. Dam, Apollinaria. 25.1.70. Breeder, Exhibitor.
Also in Classes 61, 66, 65, 83, 89.
- 134 Mrs. J. M. Green, NIKAED ACANTHA, F. Sire, Lymekilns Hiswami. Dam, Eigerfell Duella. 10.2.70. Breeder, Mrs. Deakin.
Also in Classes 75, 89, 118, 121.
- 135 Mrs. R. F. Bennett, INDRA YASHAWA, F. Sire, Ch. Rijomilda Nikky. Dam, Indra Pirandella. 18.3.70. Breeder, Mrs. R. Cole.
Also in Classes 65, 75, 83.
- 136 Miss T. A. Fry, PHRYNE MIMOSA, F. Sire, Ch. Bru-Bur Yogi. Dam, Edwardian Rosalind. 25.1.70. Breeder, Exhibitor.
Also in Classes 61, 75, 121.
- 137 Mrs. M. E. Bennett, CRAIGIEHILLOCH DELPHINIUM, F. Sire, The Norman Knight. Dam, Apollinaria. 25.1.70. Breeder, Mrs. D. Clarke.
Also in Classes 65, 66, 75, 89.
- 138 Mrs. A. James, TURSHAW MISCHIEVARIA, F. Sire, Dengor Tawee Tareka. Dam, Turshaw Mysue. 12.2.70. Breeder, Mrs. Turner.
Also in Class 75.

Classes 23 and 25 (amal).—CHOCOLATE-POINT KITTEN, M. or F. (4-6 months).

Judge: MRS. BIGGIE

- 139 Mrs. M. H. Pigott, PTOLEMY, M. Sire, Ch. Roundway Osmanthus. Dam, Mocha Cariad. 6.5.70. Breeder, Exhibitor.
Also in Class 62.
- 140 Mrs. L. Chinery, SHUSHILLA CHOC-LOLLIPOP, M. Sire, Winceby Dandy. Dam, Pi-Den Heloise. 5.5.70. Breeder, Exhibitor.
Also in Classes 62, 66.
- 141 Mrs. N. G. Denny, PI-DEN EUCLID, M. Sire, Pi-Den Cupid. Dam, Ch. Pi-Den Chianti. 23.3.70. Breeder, Exhibitor.
Also in Classes 62, 84, 95, 104, 111, 118, 140.
- 142 Mrs. J. M. Bonfield, TANTARA LOPPYLUGS, M. Sire, Beaumanor Brett. Dam, Tantara Flame. 11.5.70. Breeder, Exhibitor.
Also in Class 62.
- 143 Mrs. J. E. Greenacre, TIBAAN NATRIX-SIPEDON, F. Sire, Ch. Roundway Osmanthus. Dam, Druries Tamoretta. 30.5.70. Breeder, Exhibitor.
Also in Classes 62, 84, 95.
- 144 Mrs. W. Norris, SHEBEN CALPHURNIA, F. Sire, Bolney Lilac Kalydon. Dam, Sheben Cressida. 5.4.70. Breeder, Mrs. K. Sheppard.
Also in Classes 65, 121.
- 145 Mrs. D. Ryder, PI-DEN EUROPA, F. Sire, Pi-Den Cupid. Dam, Ch. Pi-Den Chianti. 23.3.70. Breeder, Mrs. N. Denny.
Also in Classes 84, 104, 108, 118, 121, 123, 128.

- 146 Mrs. S. Brett and Mr. R. McAlpine, TANTARA NAOMI, F. Sire, Beaumanor Brett. Dam, Tantara Flame. 11.5.70. Breeder, Mrs. I. M. Bonfield.
Also in Classes 66, 84, 95, 128, 131.
- 147 Mrs. M. E. Whitehead, ZANTANA FIESTA, F. Sire, Beaumanor Brett. Dam, Paramount Polly. 5.5.70. Breeder, Mrs. M. R. Manville.
Also in Class 66.
- 148 Mrs. M. P. Morris, HORIZON MOON MIST, F. Sire, Ch. Flume Murree. Dam, Ly-Chee. 26.3.70. Breeder, Exhibitor.
Also in Classes 62, 75.

Classes 24 and 26 (amal).—CHOCOLATE-POINT KITTEN, M. or F. (6-9 months).

Judge: MRS. BIGGIE

- 149 Mr. and Mrs. R. A. Burgess, KARIBUR KEMBA, M. Sire, Roundway Ourisia. Dam, Ch. Reoky Shim Wam. 3.1.70. Breeder, Exhibitor.
Also in Classes 62, 118, 140.
- 150 Miss O. Henderson, SAMSARA KHACAN, M. Sire, Winceby Dandy. Dam, Ch. Edwardian Magnolia. 13.3.70. Breeder, Mrs. M. Buttery.
Also in Classes 65, 66, 95.
- 151 Mr. and Mrs. R. A. Burgess, KARIBUR NINOT, F. Sire, Roundway Ourisia. Dam, Ch. Shim Wah. 3.1.70. Breeders, Exhibitors.
Also in Classes 62, 75, 121.
- 152 Mrs. M. Busk, PUKISONG CONCHIETTA, F. Sire, Ch. Macedon Marquis. Dam, Pukisong Edelweiss. 22.2.70. Breeder, Exhibitor.
Also in Classes 62, 95, 121.
- 153 Mrs. H. Humphreys, UBON PIQUET, F. Sire, Spotlight Tussock. Dam, Greenleaf Pocahontas. 10.3.70. Breeder, Exhibitor.
Also in Classes 62, 65, 66, 84, 95, 121.

Classes 27 and 29 (amal).—LILAC-POINT KITTEN, M. or F. (4-6 months).

Judge DR. GROOM

- 154 Mrs. H. Marchant, MINSTER WILBERT, M. Sire, Cheongsun Buccaneer. Dam, Minster Melinda. 29.3.70. Breeder, Exhibitor.
Also in Classes 63, 65.
- 155 Mrs. P. Austin, THANG AQUARIUS, M. Sire, Lorelei Chow Myng. Dam, Sabrien Paulina. 10.4.70. Breeder, Exhibitor.
Also in Classes 63, 65, 134.
- 156 Mrs. V. M. Paramor, PHYSALIS LILAC CHEVLIER, M. Sire, Ch. Physalis Pundit. Dam, Ch. Countess Sheba. 8.4.70. Breeder, Exhibitor.
Also in Classes 63, 97, 101, 123.

- 157 Mrs. I. M. Boulton, **PHYSALIS LILAC PRINCESS**, F. Sire, Ch. Physalis Pundit. Dam, Ch. Physalis Countess Sheba. 8.4.70. Breeder, Mrs. V. Paramor.
Also in Classes 65, 101.
- 158 Mrs. M. M. Donaldson, **FRANLO DIBYAKAISARA**, F. Sire Bellerophons Pegasus. Dam, Primsu Selene. 29.4.70. Breeder, Exhibitor.
Also in Classes 63, 66.
- 159 Mrs. A. Allport, **ARAMINTA LILAC PERSEPHONE**, F. Sire, Bellerophons Pegasus. Dam, Minster Aria. 20.4.70. Breeder, Exhibitor.
Also in Classes 63, 65, 66, 75.
- 160 Mesdames B. H. Taylor and D. M. Cook, **PHYSALIS LILAC DUCHESSE**, F. Sire, Ch. Physalis Pundit. Dam, Ch. Physalis Countess Sheba. 8.4.70. Breeder, Mrs. V. M. Paramor.
Also in Classes 65, 75.
- 161 Mrs. L. Abbey, **QUINTRAL ANSELICA**, F. Sire, Ch. Tamruat Sohpar. Dam, Pimpernel Poha-Bah. 9.4.70. Breeder, Exhibitor.
Also in Classes 63, 101.
- 162 Mrs. V. M. Paramor, **PHYSALIS LILAC EMPRESS**, F. Sire, Ch. Physalis Pundit. Dam, Ch. Countess Sheba. 8.4.70. Breeder, Exhibitor.
Also in Classes 63, 101, 108, 118.
- 163 Mrs. S. J. Batchelor, **VICKISON SY-ENIE**, F. Sire, Lu-Chu Capricorn. Dam, Karibur Tai-Wan. 7.5.70. Breeder, Exhibitor.
Also in Classes 63, 75, 85.

**Classes 28 and 30 (amal.)—LILAC-POINT KITTEN, M. or F.
(6-9 months).**

Judge: DR. GROOM

- 164 Mrs. J. E. Greenacre, **TIBAAN FOETIOUS**, M. Sire, Ch. Roundway Osmanthus. Dam, Kosmos Crystal. 5.3.70. Breeder, Exhibitor.
Also in Classes 63, 85, 101.
- 165 Miss A. Stacey, **CHANDOHA AMPATPULOH TIGAPOLLO**, M. Sire, Ch. Scintilla Apollo. Dam, Chandoha Satu. 3.1.70. Breeder, Mrs. V. Stacey.
Also in Classes 63, 65, 66, 75, 85.
- 166 Miss T. A. Fry, **PHRYNE FREESIA**, F. Sire, Ch. Bru-Bur Yogi. Dam, Edwardian Rosalind. 25.1.70. Breeder, Exhibitor.
Also in Classes 63, 75.

**Classes 31, 32 and 33 (amal.)—TABBY-POINT KITTEN, M. or F.
(4-9 months).**

Judge: MRS. LENTAIGNE

- 167 Mrs. D. R. Burton, **SOUTHVIEW THOR**, M. Sire, Southview Mascot. Dam, Samaureen Aida. 29.3.70. Breeder, Mrs. M. D. Silson.
Also in Classes 65, 75.
- 168 Mrs. A. Sayer, **SOLITAIRE DORADO**, M. Sire, Ch. Reoky Jnala. Dam, Solitaire Kohinoor. 5.5.70. Breeder, Exhibitor.
Also in Classes 64, 125.

- 169 Miss P. C. Brabyn, SAKURA EDWYN, M. Sire, Kirash Oliver. Dam, Gaylord Angelina. 8.3.70. Breeder, Exhibitor. Also in Classes 64, 86, 92, 104, 108, 111, 118, 121, 125, 137, 123.
- 170 Mrs. D. Deakin, NIKAED ACAMAS, M. Sire, Lymekilns Hiswami. Dam, Eigerfell Duella. 10.2.70. Breeder, Exhibitor. Also in Classes 86, 125, 111.
- 171 Mrs. D. Yorke, REOKY ANNEKE, F. Sire, Ch. Roundway Osmanthus. Dam, Reoky Melody. 4.4.70. Breeder, Exhibitor. Also in Classes 64, 125.
- 172 Mrs. D. Yorke, REOKY SIKUKU, F. Sire, Ch. Roundway Osmanthus. Dam, Reoky Melody. 4.4.70. Breeder, Exhibitor. Also in Classes 64, 125.

Class 34.—TABBY-POINT FEMALE KITTEN (6-9 months).

Judge: MRS. LENTAGNE
CANCELLED. NO ENTRIES.

Class 35.—RED-POINT MALE KITTEN (4-6 months).

Judge: MRS. MACALISTER
CANCELLED. NO ENTRIES.

Class 36.—RED-POINT MALE KITTEN (6-9 months).

Judge: MR. MACALISTER
CANCELLED. NO ENTRIES.

Class 37.—RED-POINT FEMALE KITTEN (4-6 months).

Judge: MRS. MACALISTER
CANCELLED. NO ENTRIES.

Class 38.—RED-POINT FEMALE KITTEN (6-9 months).

Judge: MRS. MACALISTER
CANCELLED. NO ENTRIES.

Classes 39, 40 and 41 (amal.).—TORTIE-POINT or A.O.C. KITTEN, M. or F. (4-9 months).

Judge: MRS. MACALISTER

- 173 Mrs. V. Braggins, FLUME MORELLA, F. Sire, Ch. Pitapat Hia-watha. Dam, Zureiqa Lilac Leila. 25.3.70. Breeder, Exhibitor. Also in Class 121.
- 174 Mrs. H. D. Stephenson, RAMONDA WILLOW, F. Sire, Gaylord Piccolo. Dam, Cockleshells Bubbly. 19.4.70. Breeder, Exhibitor. Also in Classes 64, 86, 121.

- 175 Mrs. H. Marchant, MINSTER SAMANTHA, F. Sire, Ch. Pitapat Hiawatha. Dam, Minster Melinda. 15.3.70. Breeder, Exhibitor. Also in Classes 64, 75, 114.
- 176 Mrs. A. Sayer, SOLITAIRE MISPICKEL. Sire, Solitaire Iroquois. Dam, Soltaire Magnolia. 3.3.70. Breeder, Exhibitor. Also in Classes 115, 123.

Class 42.—A.C. LITTER.

Judge: DR. RALEIGH

- 177 Mrs. J. E. Greenacre, LITTER, 5M., 1F. (24c, 24b). Sire, Ch. Roundway Osmanthus. Dam, Craigiehilloch Althaea. 22.6.70. Breeder, Exhibitor.
- 178 Mrs. A. Codling, LITTER, 1M., 6F (24). Sire, Kintara Calpurnius. Dam, Cheyne Lilac Minette. 2.7.70. Breeder, Exhibitor.
- 179 Mrs. J. Strawford, LITTER, M. and F. (24a, 24c). Sire, Ch. Tamruat Sohpar. Dam, Maytime Blue Misty. 19.6.70. Breeder, Exhibitor.
- 180 Mrs. R. A. Howard, LITTER, M. and F. (5), (24, 24a). Sire, Fosseway Chang-Wha. Dam, Lady Franchesca. 1.7.70. Breeder, Exhibitor.
- 181 Mrs. J. F. Palmer and Miss D. V. Palmer, LITTER 2M., 2F. (24a). Sire, Ch. Kipsangi. Dam, Viva Jessie McBeath. 10.7.70. Breeder, Miss D. V. Palmer.

ALSO SEE PAGE 58 for 3 LITTERS IN EXHIBITION PETS

Class 43.—S.P. NEUTER OPEN.

Judge: MRS. MONTGOMERY

- 182 Mrs. J. A. Ball, TAILONG KALU (24), N. Sire, Tailong Kuli. Dam, Tailong Ayala. 1.6.69. Breeder, Mrs. M. A. Peck. Also in Classes 69, 70, 71.
515. (183) Miss F. M. Fellows, KARAWONG TAIWAN, M.N. Sire, Premi Dovey. Dam, Karawong Chewyn. 20.7.69. Breeder, Exhibitor. Also in Classes 71, 87, 93, 105, 109, 112, 119, 122, 135, 138.
- 184 Mrs. M. Richardson, DELILAH FELICITY, F.N. Sire, Valantino. Dam, Xandicat Zelmane. 10.5.68. Breeder, Mrs. J. B. Cox. Also in Classes 68, 70, 105, 119.
- 185 Mrs. A. Wilson, REDLEAF TIMMI, M.N. Sire, Ch. Sabukia Sirocco. Dam, Katrine Chula. 14.11.66. Breeder, Exhibitor. Also in Classes 72, 76, 109, 119, 122, 132.
- 186 Mrs. M. Busk, PUKISONG ARTEMIS, M.N. Sire, Annelida Puck. Dam, Pukisong Elaine. 30.11.67. Breeder, Exhibitor. Also in Classes 70, 72, 73.
- 187 Mrs. G. Gould, SUKOTAI CAESAR, M.N. Sire, Sabukia Setuwo. Dam, Lockfield Suki Sal. 20.6.67. Breeder, Mrs. Steel. Also in Classes 69, 72, 76, 109.
- 188 Mrs. D. J. Dawe, STANMONTY MANIALEE, M.N. Sire, Annelida Azbac. Dam, Hengist Tamora. 6.1.69. Breeder, Mrs. Montgomery. Also in Classes 69, 70, 71, 87, 119, 122.

- 189 Mrs. D. J. Dawe, STANMONTY MAGICOTE, M.N. Sire, Annelida Azbac. Dam, Hengist Tamora. 6.1.69. Breeder, Mrs. Montgomery.
Also in Classes 69, 70, 71, 87, 119, 122.
- 190 Mrs. E. J. Ellis, FOURPAWS TRAMPAS, M.N. Sire, Ch. Longacres Jeremy. Dam, Redleaf Vanessa. 16.11.68. Breeders, Mr. and Mrs. J. Ellis.
Also in Classes 69, 71, 76, 119, 122.
- 191 Mrs. S. Bould, MARSHBROOK SULTAN, M.N. Sire, Ch. Windale Derri. Dam, Karribee Michelle. 18.8.68. Breeder, Mrs. J. V. Strawford.
Also in Classes 69, 72, 119, 122.
- 192 Mrs. C. P. Burnham, PAROMA ADALIA, F.N. Sire, Trefoil Chipolata. Dam, Linqenda Orchid. 26.11.69. Breeders, Mr. and Mrs. Hutton.
Also in Class 71.
- 193 Mrs. C. Sudbury, DANBECK CALIF, M.N. Sire, Longacres Jeremy. Dam, Solitaire Verity. 12.12.69. Breeder, Mrs. J. Haigh.
Also in Classes 69, 70, 71, 73, 76.

Class 44.—BLUE-POINT NEUTER OPEN.

Judge: MRS. GROOM

- H/C 194 Mrs. I. M. Boulton, SANSTERRE BLUE FIREFLY, M.N. Sire, Kuala Azure Chakre. Dam, Dunchattan Blue Lavender. 21.6.66. Breeder, Exhibitor.
Also in Classes 72, 90, 93, 105, 112, 132.
- 2 195 Mrs. D. R. Burton, CASMEN TYPHYLLIA, F.N. Sire, Tamruat Sohpar. Dam, Dayra. 16.5.69. Breeder, Mrs. R. A. Mennim.
Also in Classes 68, 70.
- 3 196 Mr. H. C. Smith, PR. BRU-BUR PEGASUS, M.N. Sire, Bru-Bur Leon. Dam, Reoky Andromeda. 20.6.68. Breeder, Mr. B. F. Burlton.
Also in Classes 69, 72, 76, 87, 90, 98, 109, 119, 129.
- VHC 197 Mrs. H. D. Stephenson, RAMONDA BLUE RAJAH, M.N. Sire, Gaylord Piccolo. Dam, Ramonda Indica. 19.1.69. Breeder, Exhibitor.
Also in Classes 87, 90, 122.
- 1PR 198 Mrs. J. Munro, FAIRDINKUM BLUE BUNYIP, M.N. Sire, Laulu Aristotle. Dam, Tinatoo. 7.2.69. Breeder, Exhibitor.
Also in Classes 69, 71, 73, 76, 87, 119.
- R 199 Mrs. R. A. Howard, FOSSEWAY CHIN CHEN, M.N. Sire, Amberley Blue Rhapsody. Dam, Katy Lou. 15.4.67. Breeder, Exhibitor.
Also in Classes 72, 90.
- C 200 Mrs. B. A. Neal, KUMASI ARTEMIS, M.N. Sire, Ch. Ulysses O'Grady. Dam, Craigiehilloch Chocaró Lyn 1.6.69. Breeder, Mrs. P. Chambers.
Also in Classes 69, 70, 71, 73.

Class 45.—CHOCOLATE or LILAC-POINTED OPEN NEUTER.

Judge: DR. GROOM

- 201 Mrs. J. Reeve, DRURIES ADON LILAK, M.N. Sire, Druries Elf Adon. Dam, Reoky Sasha. 1.6.69. Breeders, Mr. and Mrs. D. S. Drury.
Also in Classes 69, 71, 76, 102.

Class 46.—TABBY, RED or TORTIE-POINT NEUTER.

Judge: MRS. FERGUSON

- 202 Mr. M. J. Parker, GAY JAGUAR, M.N. Sire, Spotlight Petit Burlinks. Dam, Tilebarn Tamsin. 25.6.67. Breeders, Mr. G. Wilkinson and Mrs. S. Scott. *see no 13, 17.9*
Also in Classes 69, 72, 73.
- 203 Mrs. J. Munro, SENTY-TRIX TRISTAN, M.N. Sire, Rozel Tzigane. Dam, Preswick Pervenche. 9.4.69. Breeder, Mrs. Hardy.
Also in Classes 69, 71, 76, 87, 119, 126a, 132.
- 204 Mrs. S. J. Harkins, BENEDICT TIGGER, M.N. Sire, Ch. Reoky Cheetah. Dam, Sakura Bernardina. 2.5.69. Breeder, Exhibitor.
Also in Classes 69, 71, 76, 112, 126.
- 205 Mrs. M. Roberts, SAKURA APOLLO, M.N. Sire, Kirash Oliver. Dam, Sakura Corima-Lynx. 23.9.69. Breeder, Miss P. Brabyn.
Also in Classes 69, 70, 71, 73, 126.
- 206 Mrs. A. Weldin, CH. MEIKLERIGGS SRULA, F.N. Sire, Spotlight Petit Burlinks. Dam, Tye Pippin. 22.8.68. Breeder, Exhibitor.
Also in Class 126.
- 207 Mrs. Turner, TURSHAW RED RASCAL, M.N. Sire, Ch. Winceby Imperial. Dam, Sabrien Marina. 21.7.69. Breeder, Exhibitor.
Also in Classes 69, 71, 76, 116.

Class 47.—PREMIER OF PREMIERS.

Judge: MRS. MACALISTER

- 208 Mrs. A. Wilson, PR. REDLEAF TIEN, M.N. Sire, Ch. Sabukia Sirocco. Dam, Katrine Chula. 11.5.66. Breeder, Exhibitor.
Also in Classes 72, 76, 109, 119, 122, 132.
- 209 Mrs. B. J. Lambert, PR. COCO D'ABO, M.N. Sire, Ch. Scintilla Apollo. Dam, Roshangiri Amaryllis. 14.3.67. Breeder, Exhibitor.
Also in Classes 69, 72, 76, 87, 102, 109, 119, 122.
- 210 Mrs. A. Parkins, PR. HARCOOSI CHUI CHAI, M.N. Sire, Cheyne Rykenson. Dam, Goddess of Mercy. 19.2.67. Breeder, Mrs. P. Cooper.
Also in Classes 72, 90, 129.
- 211 Mrs. D. Deakin, PR. RYANNA BLUE JON, M.N. Sire, Ch. Phenoi Fuang. Dam, Tailong Flora. 3.4.64. Breeder, Mrs. Ryder.
Also in Classes 69, 72, 90, 138.

Class 48.—LIMIT, MALE.

Judge: MRS. MONTGOMERY

- 26 Mr. H. E. Froom, DRYAS BRORUP. See Class 3.
- 2 Mrs. E. A. Greville, SISLINKI TEO. See Class 1.
- 3 Mrs. M. Busk, LUTO CREPT. See Class 1.
- 28 Mrs. M. Carey, CAREYVALE COURT JESTER. See Class 3.
- 29 Mrs. S. H. Gray, SARANTOS YANNIS. See Class 3.
- 30 Mrs. M. BATTERY, TAURUS KOCK-A-LEEKIE. See Class 3.
- 41 Mrs. E. W. Newnham, WENROB CHOCOLATE CHIP.
See Class 5.
- 7 Miss K. Tilby, TITAYA MYSTIC PRINCE. See Class 1.
- 68 Mrs. S. J. Burr, SENTRY-TWIX PAULUS. See Class 9.
- 54 Mrs. J. A. Farley, FLAYRE SILVER SHADOW. See Class 7.
- 56 Mrs. T. Townsend, MASTER OLIVER. See Class 7.
- 32 Mrs. T. Townsend, BAMBI BLUES. See Class 3.
- 9 Miss B. M. Wood, TREFOIL CHIPOLATA. See Class 1.

Class 49.—LIMIT, FEMALE.

Judge: DR. GROOM

- 11 Mrs. V. Gibbard, KAMOY ATALANTA. See Class 2.
- 12 Mrs. I. Keene, DONNA. See Class 2.
- 58 Mrs. C. M. Martin, TAMARIS ANEMONE. See Class 8.
- 13 Mr. M. J. Parker, REBAR LOVIN'. See Class 2.
- 59 Mr., Mrs. and Miss Redford, WINCEBY OPHELIA. See Class 8.
- 14 Mr., Mrs. and Miss Redford, REBAR VALERIA. See Class 2.
- 19 Mrs. P. Appleby, TAMARIS SARABANDE. See Class 2.
- 75 Mrs. D. Yorke, REOKY MELODY. See Class 10.
- 20 Mrs. E. A. Greville, MAYFIELDS ARIADNE. See Class 2.
- 21 Mrs. E. G. Christmas, NOELLE PANDORAH. See Class 2.
- 48 Mrs. A. Kelly, SAPPHIRE SQUAW QUEEN. See Class 6.
- 35 Mrs. M. Nettleton, DELAEN SNOWDROP. See Class 4.
- 61 Mrs. L. North, FAIRDINKUM LILAC FELICITY. See Class 8.
- 49 Mrs. A. Sayer, SOLITAIRE GARNET. See Class 6.
- 23 Mrs. E. E. Arnold, CIO-SAN CARMEN. See Class 2.
- 63 Mrs. J. A. Farley, FLAYRE SILVER DAWN. See Class 8.
- 24 Mrs. W. F. Niblett, REEGAN CAMARILLA. See Class 2.
- 25 Mr. P. J. Wiggett, MEIKLERIGGS MINX. See Class 2.
- 65 Mrs. D. Clarke, CRAIGIEHILLOCH PETUNIA. See Class 8.

Class 50.—A.C. NOVICE, M. or F.

Judge: MRS. GROOM

- 2 Mrs. E. A. Greville, SISLINKI TEO. See Class 1.
- 12 Mrs. I. Keene, DONNA. See Class 2.
- 13 Mr. M. J. Parker, REBAR LOVIN'. See Class 2.
- 73 Mrs. M. Richardson, SENTRY-TWIX AGNESEE. See Class 10.
- 3 Mrs. M. Busk, LUTO CREPT. See Class 1.
- 19 Mrs. P. Appleby, TAMARIS SARABANDE. See Class 2.
- 40 C. Veneta Cook and Mrs. L. E. Cook, DENKA HANSHU.
See Class 5.

- 20 Mrs. E. A. Greville, MAYFIELDS ARIADNE. See Class 2.
- 35 Mrs. M. Nettleton, DELAEN SNOWDROP. See Class 4.
- 61 Mrs. L. North, FAIRDINKUM LILAC FELICITY. See Class 8.
- 54 Mrs. J. A. Farley, FLAYRE SILVER SHADOW. See Class 7.
- 69 Mrs. J. A. Farley, FLAYRE SHERE KHAN. See Class 9.
- 32 Mrs. T. Townsend, BAMBI BLUES. See Class 3.
- 25 Mr. P. J. Wiggett, MEIKLERIGGS MINX. See Class 2.

Class 51.—A.C. JUNIOR, M.

Judge: MRS. HARDY

- 26 Mr. H. E. Froom, DRYAS BRORUP, M. See Class 3.
- 2 Mrs. E. A. Greville, SISLINKI TEO, M. See Class 1.
- 3 Mrs. M. Busk, LUTO CREPT, M. See Class 1.
- 40 C. Veneta Cook and Mrs. L. E. Cook, DENKA HANSHU, M.
See Class 5.
- 29 Mrs. S. H. Gray, SARANTOS YANNIS, M. See Class 3.
- 42 Mrs. A. Plummer, BEAUMANOR DIXIE, M. See Class 5.
- 7 Miss K. Tilby, TITAYA MYSTIC PRINCE, M. See Class 1.
- 68 Mrs. S. J. Burr, SENTY-TWIX PAULUS, M. See Class 9.
- 54 Mrs. J. A. Farley, FLAYRE SILVER SHADOW, M. See Class 7.
- 8 Mrs. H. Humphreys, SPOTLIGHT TUSOCK, M. See Class 1.
- 56 Mrs. T. Townsend, MASTER OLIVER, M. See Class 7.

Class 51a.—A.C. JUNIOR, F.

Judge: MRS. HARDY

- 11 Mrs. V. Gibbard, KAMOY ATALANTA, F. See Class 2.
- 13 Mr. M. J. Parker, REBAR LOVIN', F. See Class 2.
- 72 Mrs. M. K. Pope, ORDINO SWANHILD, F. See Class 10.
- 73 Mrs. M. Richardson, SENTY-TWIX AGNESEE, F. See Class 10.
- 19 Mrs. P. Appleby, TAMARIS SARABANDE, F. See Class 2.
- 17 Mrs. N. G. Denny, ELSWOOD PANDORA, F. See Class 2.
- 82 Mr. and Mrs. A. Sumner, SENLAC SUNSHINE, F. See Class 11.
- 20 Mrs. E. A. Greville, MAYFIELDS ARIADNE, F. See Class 2.
- 78 Mrs. D. Deakin, NIKAED THISBE, F. See Class 10.
- 83 Mrs. D. Deakin, AMANDA ROSE, F. See Class 11.
- 84 Mrs. B. Greenland, PITAPAT OTAWI, F. See Class 11.
- 34 Mrs. M. Halliday, SUNDANCE BENEDICTE, F. See Class 4.
- 35 Mrs. M. Nettleton, DELAEN SNOWDROP, F. See Class 4.
- 61 Mrs. L. North, FAIRDINKUM LILAC FELICITY, F.
See Class 8.
- 80 Miss J. Pressey, SENTY-TWIX TULA, F. See Class 10.
- 62 Mrs. S. J. Burr, SALISSE SUMMERTIME, F. See Class 8.
- 63 Mrs. J. A. Farley, FLAYRE SILVER DAWN, F. See Class 8.
- 24 Mrs. W. F. Niblett, REEGAN CAMARILLA, F. See Class 2.

Class 52.—A.C. SENIOR, M. or F.

Judge MRS. PHILPOTT

- 85 Mrs. L. Banfield, REDCLIFFE THISTLEDOWN HEATHER.
See Class 12
- 18 Mr. and Mrs. K. J. Dessauer, MAYFIELDS HASI. See Class 2
- 33 Mrs. M. Carey, WHITEHAUGH BLUE SILVER. See Class 4
- 21 Mrs. E. G. Christmas, NOELLE PANDORAH. See Class 2.

- 79 Mrs. B. Greenland, MOONFLEET AQUILA. See Class 10.
- 48 Mrs. A. Kelly, SAPPHIRE SQUAW QUEEN. See Class 6.
- 69 Mrs. J. A. Farley, FLAYRE SHERE KHAN. See Class 9.
- 64 Mrs. J. A. Farley, SABRIEN FRANCISCA. See Class 8.
- 31 Mrs. R. A. Howard, FOSSEWAY CHANG WHA. See Class 3
- 9 Miss B. M. Wood, TREFOIL CHIPOLATA. See Class 1.
- 25 Mr. P. J. Wiggett, MEIKLERIGGS MINX. See Class 2.
- 10 Mrs. E. I. Gornall, DENGOR TAWEE TAREKA. See Class 1

Class 53.—DEBUTANTE, M. or F.

Judge: MRS. MONTGOMERY

- 13 Mr. M. J. Parker, REBAR LOVIN'. See Class 2.
- 22 Mr. and Mrs. R. Hutton, PAROMA ADELA. See Class 2.
- 35 Mrs. M. Nettleton, DELAEN SNOWDROP. See Class 4.

Classes 54 and 55 (amal.).—BREEDER'S S.P., M. or F.

Judge: MRS. GROOM

- 5 Mr. and Mrs. K. J. Dessauer, MAYFIELDS HERMES.
See Class 1.
- 9 Miss B. M. Wood, TREFOIL CHIPOLATA. See Class 1.
- 10 Mrs. E. I. Gornall, DENGOR TAWEE TAREKA. See Class 1.
- 13 Mr. M. J. Parker, REBAR LOVIN'. See Class 2.
- 15 Mr. and Mrs. D. Wilson, AMBERLEY BECKY. See Class 2.
- 19 Mrs. P. Appleby, TAMARIS SARABANDE. See Class 2.
- 21 Mrs. E. G. Christmas, NOELLE PANDORAH. See Class 2.
- 22 Mr. and Mrs. R. Hutton, PAROMA ADELA. See Class 2.

Class 56.—BREEDER'S BLUE-POINT, M. or F.

Judge: MRS. DADD

- 26 Mr. H. E. Froom, DRYAS BRORUP. See Class 3.
- 29 Mrs. S. H. Gray, SARANTOS YANNIS. See Class 3.
- 34 Mrs. M. Halliday, SUNDANCE BENEDICTE. See Class 4.
- 32 Mrs. T. Townsend, BAMBI BLUES. See Class 3.

Class 57.—BREEDER'S CHOCOLATE-POINT, M. or F.

Judge: MRS. PRENTIS

- 45 Mrs. H. D. Stephenson, RAMONDA VANITY. See Class 6.
- 38 Mrs. M. Busk, PUKISONG PEGASUS. See Class 5.
- 40 C. Veneta Cook and Mrs. L. E. Cook, DENKA HANSHU.
See Class 5.
- 41 Mrs. E. W. Newnham, WENROB CHOCOLATE CHIP.
See Class 5.
- 49 Mrs. A. Sayer, SOLITAIRE GARNET. See Class 6.
- 44 Mrs. R. A. Howard, FOSSEWAY FUGUE. See Class 5.

Class 58.—BREEDER'S LILAC-POINT, M. or F.

Judge: MRS. DADD

- 51 Mrs. K. Sowerby, KARENZA LILAC DOMINO. See Class 7.
- 52 Mrs. K. Sowerby, KARENZA APOLLO. See Class 7.
- 53 Mrs. L. Abbey, QUINTRAL FROSTY FIRCONI. See Class 7.
- 60 Mrs. E. W. Newnham, WENROB CARMEN. See Class 8.
- 54 Mrs. J. A. Farley, FLAYRE SILVER SHADOW. See Class 7.
- 63 Mrs. J. A. Farley, FLAYRE SILVER DAWN. See Class 8.
- 55 Mrs. J. F. Palmer and Miss D. V. Palmer, TAURUS KAY KAVALLIER. See Class 7.
- 56 Mrs. T. Townsend, MASTER OLIVER. See Class 7.
- 65 Mrs. D. Clarke, CRAIGIEHILLOCH PETUNIA. See Class 8.

Class 59.—BREEDER'S TABBY, RED or TORTIE, M. or F.

Judge: MRS. FERGUSON

- 70 Mrs. J. E. Greenacre, TIBAAN PISCES. See Class 10.
- 72 Mrs. M. K. Pope, ORDINO SWANHILD. See Class 10.
- 74 Mrs. S. A. Beeley, KIRASH ZILLA. See Class 10.
- 75 Mrs. D. Yorke, REOKY MELODY. See Class 10.
- 85 Mrs. L. Banfield, REDCLIFFE THISTLEDOWN HEATHER. See Class 12.
- 78 Mrs. D. Deakin, NIKAED THISBE. See Class 10.
- 79 Mrs. B. Greenland, MOONFLEET AQUILA. See Class 10.
- 69 Mrs. J. A. Farley, FLAYRE SHERE KHAN. See Class 9.

Class 60.—BREEDER'S KITTEN S.P., M. or F.

Judge: MRS. TOWE

- 100 Mrs. A. Durrant, SIANJO ORIANA. See Class 17.
- 101 Mrs. V. Gibbard, KAYMENH GABBY. See Class 17.
- 96 Mrs. I. Keene, KILLDOWN EROS. See Class 16.
- 104 Mrs. L. Chinery, SHUSHILLA KRISTINA. See Class 17.
- 106 Mr. and Mrs. K. J. Dessauer, MAYFIELDS SHARON. See Class 17.
- 107 Mrs. N. Gosney, LONGACRES PIPPISTRELLA. See Class 17.
- 91 Mrs. M. Maconochie, ROUNDWAY CACALIA. See Class 15.
- 98 Mrs. B. Greenland, MOONFLEET AURIGA. See Class 16.
- 109 Mrs. M. Halliday, SUNDANCE SIONAD. See Class 17.
- 93 Mrs. J. Waite, SAKAS AESLEHC. See Class 15.
- 110 Mrs. R. A. Howard, FOSSEWAY SAMANTHA. See Class 17.
- 111 Mrs. M. Marchant, MISS MOISY. See Class 17.
- 112 Mrs. H. J. Potter, PENDARUES MOONSTALKER. See Class 17.
- 113 Mrs. H. J. Potter, PENDARUES MOONCHILD. See Class 17.
- 114 Mrs. H. J. Potter, PENDARUES MOONSTONE. See Class 17.
- 94 Mrs. H. J. Potter, PENDARUES MOONQUEST. See Class 15.
- 95 Mrs. H. J. Potter, PENDARUES LEO. See Class 15.

Class 61.—BREEDER'S KITTEN B.P., M. or F.

Judge: MRS. MONTGOMERY

- 123 Mrs. S. J. Batchelor, VICKISON SY-MEENIE. See Class 19.
- 126 Mrs. S. J. Batchelor, VICKISON SY-MINIE. See Class 21.
- 128 Mrs. R. A. Hall, TANCHANG EMMA AZURE. See Class 21.
- 124 Mr. and Mrs. D. S. Drury, DRURIES MADOC. See Class 19.

- 136 Miss T. A. Fry, PHRYNE MIMOSA. See Class 22.
- 129 Mrs. M. Maconochie, ROUNDWAY CELSIA. See Class 21.
- 130 Mrs. L. Abbey, QUINTRAL APRIELA. See Class 21.
- 132 Mrs. I. Gee, RYHOLME LASAGNE. See Class 20.
- 133 Mrs. D. Clarke, CRAIGIEHILLOCH BLUE KNIGHT.
See Class 20.

Class 62.—BREEDER'S KITTEN C.P., M. or F.

Judge: MRS. MACALISTER

- 143 Mrs. J. E. Greenacre, TIBAAN NATRIX-SIPEDON.
See Class 25.
- 139 Mrs. M. H. Pigott, PTOLEMY. See Class 23.
- 149 Mr. and Mrs. R. A. Burgess, KARIBUR KEMBA. See Class 24.
- 151 Mr. and Mrs. R. A. Burgess, KARIBUR NINOT. See Class 26.
- 152 Mrs. M. Busk, PUKISONG CONCHIETTA. See Class 26.
- 140 Mrs. L. Chinery, SHUSHILLA CHOC-LOLLIPOP. See Class 23.
- 141 Mrs. N. G. Denny, PI-DEN EUCLID. See Class 23.
- 142 Mrs. J. M. Bonfield, TANTARA LOPPYLUGS. See Class 23.
- 153 Mrs. H. Humphreys, UBON PIQUET. See Class 26.
- 148 Mrs. M. P. Morris, HORIZON MOON MIST. See Class 25.

Class 63.—BREEDER'S KITTEN L.P., M. or F.

Judge: MRS. PHILPOT

- 158 Mrs. M. M. Donaldson, FRANLO DIBYAKAISARA.
See Class 29.
- 164 Mrs. J. E. Greenacre, TIBAAN FOETIOUS. See Class 28.
- 159 Mrs. A. Allport, ARAMINTA LILAC PERSEPHONE.
See Class 29.
- 166 Miss T. A. Fry, PHRYNE FREESIA. See Class 30.
- 154 Mrs. H. Marchant, MINSTER WILBERT. See Class 27.
- 161 Mrs. L. Abbey, QUINTRAL ANSELICA. See Class 29.
- 155 Mrs. P. Austin, THANG AQUARIUS. See Class 27.
- 156 Mrs. V. M. Paramor, PHYSALIS LILAC CHEVLIER.
See Class 27.
- 162 Mrs. V. M. Paramor, PHYSALIS LILAC EMPRESS.
See Class 29.
- 165 Miss A. Stacey, CHANDOHA AMPATPULOH TIGA APOLLO,
See Class 28.
- 163 Mrs. S. J. Batchelor, VICKISON SY-ENIE. See Class 29.

Class 64.—BREEDER'S KITTEN TABBY, RED or TORTIE, M. or F.

Judge: MISS PRENTIS

- 169 Miss P. C. Brabyn, SAKURA EDWYN. See Class 32.
- 174 Mrs. H. D. Stephenson, RAMONDA WILLOW. See Class 39.
- 171 Mrs. D. Yorke, REOKY ANNEKE. See Class 33.
- 172 Mrs. D. Yorke, REOKY SIKUKU. See Class 33.
- 175 Mrs. H. Marchant, MINSTER SAMANTHA. See Class 40.
- 168 Mrs. A. Sayer, SOLITAIRE DORADO. See Class 31.

Class 65.—A.C. NOVICE KITTEN, M.

Judge: MRS. FERGUSON

- 167 Mrs. D. R. Burton, SOUTHVIEW THOR, M. See Class 31.
131 Miss Q. G. Hinksman, KOSMOS JUST ONE, M. See Class 20.
90 Mrs. N. Gosney, LONGACRES TITUS, M. See Class 15.
150 Miss O. Henderson, SAMSARA KHACAN, M. See Class 24.
154 Mrs. H. Marchant, MINSTER WILBERT, M. See Class 27.
155 Mrs. P. Austin, THANG AQUARIUS, M. See Class 27.
125 Mr. C. R. Basche, CHULALONGKORN BLUE PRINCE, M.
See Class 19.
97 Mrs. J. M. Bonfield, STANMONTY MISHUKA, M. See Class 16.
93 Mrs. J. Waite, SAKAS AESLEHC, M. See Class 15.
165 Miss A. Stacey, CHANDOHA AMPATPULOH TIGA APOLLO.
M. See Class 28.
133 Mrs. D. Clarke, CRAIGIEHILLOCH BLUE KNIGHT, M
See Class 20.

Class 65a.—A.C. NOVICE KITTEN, F.

Judge: MRS. FERGUSON

- 157 Mrs. I. M. Boulton, PHYSALIS LILAC PRINCESS, F.
See Class 29.
100 Mrs. A. Durrant, SIANJO ORIANA, F. See Class 17.
101 Mrs. V. Gibbard, KAYMENH GABBY, F. See Class 17.
144 Mrs. W. Norris, SHEBEN CALPHURNIA, F. See Class 25.
159 Mrs. A. Allport, ARAMINTA LILAC PERSEPHONE, F.
See Class 29.
127 Mrs. S. J. Batchelor, VICKISON SY-MOIE, F. See Class 21.
103 Mrs. M. Busk, PUKISONG VANESSA, F. See Class 17.
116 Miss C. McColm, BERNINA NINETTE, F. See Class 18.
135 Mrs. R. F. Bennett, INDRA YASHAWA, F. See Class 22.
137 Mrs. M. E. Bennett, CRAIGIEHILLOCH DELPHINIUM, F.
See Class 22.
118 Miss O. Henderson, KILLDOWN SELENE, F. See Class 18.
160 Mrs. B. H. Taylor and Mrs. D. M. Cook, PHYSALIS LILAC
DUCHESS, F. See Class 29.
108 Mrs. S. M. Colvill, HORIZON MOONDUST, F. See Class 17.
109 Mrs. M. Halliday, SUNDANCE SIONAD, F. See Class 17.
153 Mrs. H. Humphreys, UBON PIQUET, F. See Class 26.
121 Mrs. A. M. Parkins, CIO-SAN BARBARINA, F. See Class 18.
122 Mrs. K. A. Wheeler, SALISSE SUK SOND, F. See Class 18.
112 Mrs. H. J. Potter, PENDARUES MOONSTALKER, F.
See Class 17.

Class 66.—DEBUTANTE KITTEN, M. or F.

Judge: DR. GROOM

- 158 Mrs. M. M. Donaldson, FRANLO DIBYAKAISARA.
See Class 29.
101 Mrs. V. Gibbard, KAYMENH GABBY. See Class 17.
146 Mrs. S. Brett and Mr. R. McAlpine, TANTARA NAOMI.
See Class 25.

- 147 Mrs. M. E. Whitehead, ZANTANA FIESTA. See Class 25.
 159 Mrs. A. Allport, ARAMINTA LILAC PERSEPHONE.
 See Class 29.
 127 Mrs. S. J. Batchelor, VICKISON SY-MOIE. See Class 21.
 103 Mrs. M. Busk, PUKISONG VANESSA. See Class 17.
 128 Mrs. R. A. Hall, TANCHANG EMMA AZURE. See Class 21.
 140 Mrs. L. Chinery, SHUSHILLA CHOC-LOLLIPOP. See Class 23.
 105 Mrs. V. C. Webb, FILIGREE HELENA. See Class 17.
 137 Mrs. M. E. Bennett, CRAIGIEHILLOCH DELPHINIUM.
 See Class 22.
 118 Miss O. Henderson, KILLDOWN SELENE. See Class 18.
 150 Miss O. Henderson, SAMSARA KHACAN. See Class 24.
 125 Mr. C. R. Basche, CHUALONGKORN BLUE PRINCE.
 See Class 19.
 109 Mrs. M. Halliday, SUNDANCE SIONAD. See Class 17.
 92 Mrs. A. Sayer, EDWARDIAN MORGAN. See Class 15.
 153 Mrs. H. Humphreys, UBON PIQUET. See Class 26.
 165 Miss A. Stacey, CHANDOHA AMPATPULOH TIGA APOLLO.
 See Class 28.
 122 Mrs. K. A. Wheeler, SALISSE SUK SOND. See Class 18.
 95 Mrs. H. J. Potter, PENDARUES LEO. See Class 15.
 133 Mrs. D. Clarke, CRAIGIEHILLOCH BLUE KNIGHT.
 See Class 20.

Class 67.—A.C. NEUTER KITTEN.

Judge: MISS PRENTIS
 CANCELLED. NO ENTRIES.

Class 68.—A.C. FEMALE NEUTER.

Judge: DR. RALEIGH

- 195 Mrs. D. R. Burton, CASMEN TYPHYLLIA. See Class 44.
 184 Mrs. M. Richardson, DELILAH FELICITY. See Class 43.

Class 69.—A.C. MALE NEUTER.

Judge: MRS. HARDY

- 182 Mrs. J. A. Ball, TAILONG KALU. See Class 43.
 202 Mr. M. J. Parker, GAY JAGUAR. See Class 46.
 196 Mr. H. C. Smith, PR. BRU-BUR PEGASUS. See Class 44.
 187 Mrs. S. Gould, SUKOTAI CAESAR. See Class 43.
 188 Mrs. D. J. Dawe, STANMONTY MANIALEE. See Class 43.
 189 Mrs. D. J. Dawe, STANMONTY MAGICOTE. See Class 43.
 190 Mrs. E. Ellis, FOURPAWS TRAMPAS. See Class 43.
 209 Mrs. B. J. Lambert, PR. COCO D'ABO. See Class 47.
 201 Mrs. J. Reeve, DRURIES ADON LILAK. See Class 45.
 203 Mrs. J. Munro, SENTRY-TRIX TRISTAN. See Class 46.
 198 Mrs. J. Munro, FAIRDINKUM BLUE BUNYIP. See Class 44.
 191 Mrs. S. Bould, MARSHBROOK SULTAN. See Class 43.
 204 Mrs. S. J. Harkins, BENEDICT TIGGER. See Class 46.

- 205 Mrs. M. Roberts, SAKURA APOLLO. See Class 46.
 193 Mrs. C. Sudbury, DANBECK CALIF. See Class 43.
 200 Mrs. B. A. Neal, KUMASI ARTEMIS. See Class 44.
 207 Mrs. Turner, TURSHAW RED RASCAL. See Class 46.
 211 Mrs. D. Deakin, PR. RYANNA BLUE JON. See Class 47.

Class 70.—A.C. NOVICE NEUTER.

Judge: MRS. PHILPOT

- 182 Mrs. J. A. Ball, TAILONG KALU. See Class 43.
 195 Mrs. D. R. Burton, CASMEN TYPHYLLIA. See Class 44.
 184 Mrs. M. Richardson, DELILAH FELICITY. See Class 43.
 186 Mrs. M. Busk, PUKISONG ARTEMIS. See Class 43.
 188 Mrs. D. J. Dawe, STANMONTY MANIALEE. See Class 43.
 189 Mrs. D. J. Dawe, STANMONTY MAGICOTE. See Class 43.
 205 Mrs. M. Roberts, SAKURA APOLLO. See Class 46.
 193 Mrs. C. Sudbury, DANBECK CALIF. See Class 43.
 200 Mrs. B. A. Neal, KUMASI ARTEMIS. See Class 44.

Class 71.—A.C. JUNIOR NEUTER.

Judge: MRS. GROOM

- 182 Mrs. J. A. Ball, TAILONG KALU. See Class 43.
 183 Miss F. M. Fellows, KARAWONG TAIWAN. See Class 43.
 188 Mrs. D. J. Dawe, STANMONTY MANIALEE. See Class 43.
 189 Mrs. D. J. Dawe, STANMONTY MAGICOTE. See Class 43.
 190 Mrs. E. Ellis, FOURPAWS TRAMPAS. See Class 43.
 201 Mrs. J. Reeve, DRURIES ADON LILAK. See Class 45.
 203 Mrs. J. Munro, SENTRY-TRIX TRISTAN. See Class 46.
 198 Mrs. J. Munro, FAIRDINKUM BLUE BUNYIP. See Class 44.
 192 Mrs. C. P. Burnham, PAROMA ADALIA. See Class 43.
 204 Mrs. S. J. Harkins, BENEDICT TIGGER. See Class 46.
 205 Mrs. M. Roberts, SAKURA APOLLO. See Class 46.
 193 Mrs. C. Sudbury, DANBECK CALIF. See Class 43.
 200 Mrs. B. A. Neal, KUMASI ARTEMIS. See Class 44.
 207 Mrs. Turner, TURSHAW RED RASCAL. See Class 46.

Class 72.—A.C. SENIOR NEUTER.

Judge: MRS. FERGUSON

- 194 Mrs. I. M. Boulton, SANSTERRE BLUE FIREFLY.
 See Class 44.
 202 Mr. M. J. Parker, GAY JAGUAR. See Class 46.
 196 Mr. H. C. Smith, PR. BRU-BUR PEGASUS. See Class 44.
 208 Mrs. A. Wilson, PR. REDLEAF TIEN. See Class 47.
 185 Mrs. A. Wilson, REDLEAF TIMMI. See Class 43.
 186 Mrs. M. Busk, PUKISONG ARTEMIS. See Class 43.
 187 Mrs. S. Gould, SUKOTAI CAESAR. See Class 43.
 209 Mrs. B. J. Lambert, PR. COCO D'ABO. See Class 47.
 191 Mrs. S. Bould, MARSHBROOK SULTAN. See Class 43.
 199 Mrs. R. A. Howard, FOSSEWAY CHIN CHEN. See Class 44.
 210 Mrs. A. Parkins, PR. HARCOOSI CHUI CHAI. See Class 47.
 211 Mr. D. Deakin, PR. RYANNA BLUE JON. See Class 47.

Class 73.—A.C. LIMIT NEUTER.

Judge: MRS. BIGGIE

- 202 Mr. M. J. Parkr, GAY JAGUAR. See Class 46.
- 186 Mrs. M. Busk, PUKISONG ARTEMIS. See Class 43.
- 198 Mrs. J. Munro, FAIRDINKUM BLUE BUNYIP. See Class 44.
- 205 Mrs. M. Roberts, SAKURA APOLLO. See Class 46.
- 193 Mrs. C. Sudbury, DANBECK CALIF. See Class 43.
- 200 Mrs. B. A. Neal, KUMASI ARTEMIS. See Class 44.

VISITORS' CLASSES

Class 74.—A.C. ADULT, M. or F.

Judge: MRS. LAUDER

- 26 Mr. H. E. Froom, DRYAS BRORUP. See Class 3.
- 11 Mrs. V. Gibbard, KAMOY ATALANTA. See Class 2.
- 73 Mrs. M. Richardson, SENTRY-TWIX AGNESEE. See Class 10.
- 19 Mrs. P. Appleby, TAMARIS SARABANDE. See Class 2.
- 17 Mrs. N. G. Denny, ELSWOOD PANDORA. See Class 2.
- 29 Mrs. S. H. Gray, SARANTOS YANNIS. See Class 3.
- 35 Mrs. M. Nettleton, DELAEN SNOWDROP. See Class 4.
- 61 Mrs. L. North, FAIRDINKUM LILAC FELICITY. See Class 8.
- 42 Mrs. A. Plummer, BEAUMANOR DIXIE. See Class 5.
- 54 Mrs. J. A. Farley, FLAYRE SILVER SHADOW. See Class 7.
- 63 Mrs. J. A. Farley, FLAYRE SILVER DAWN. See Class 8.
- 69 Mrs. J. A. Farley, FLAYRE SHERE KHAN. See Class 9.
- 24 Mrs. W. F. Niblett, REEGAN CAMARILLA. See Class 2.
- 55 Mrs. J. F. Palmer and Miss D. V. Palmer, TAURUS KAY KAVALIER. See Class 7.
- 9 Miss B. M. Wood, TREFOIL CHIPOLATA. See Class 1.
- 10 Mrs. E. I. Gornall, DENGOR TAWEE TAREKA. See Class 1.

Class 75.—A.C. KITTEN.

Judge: MR. TOWE

- 167 Mrs. D. R. Burton, SOUTHVIEW THOR. See Class 31.
- 100 Mrs. A. Durrant, SIANJO ORIANA. See Class 17.
- 101 Mrs. V. Gibbard, KAYMENH GABBY. See Class 17.
- 134 Mrs. J. M. Green, NIKAED ACANTHA. See Class 22.
- 115 Mrs. E. Graham, EDWARDIAN LORELEI. See Class 18.
- 102 Mr. and Mrs. D. A. L. McAllister, APRIL MISCHIEF. See Class 17.
- 159 Mrs. A. Allport, ARAMINTA LILAC PERSEPHONE. See Class 29.
- 163 Mrs. S. J. Batchelor, VCKISON SY-ENIE. See Class 29.
- 123 Mrs. S. J. Batchelor, VICKISON SY-MEENIE. See Class 19.
- 126 Mrs. S. J. Batchelor, VICKISON SY-MINIE. See Class 21.
- 151 Mr. and Mrs. R. A. Burgess, KARIBUR NINOT. See Class 26.
- 104 Mrs. L. Chinery, SHUSHILLA KRISTINA. See Class 17.
- 116 Miss C. McColm, BERNINA NINETTE. See Class 18.
- 135 Mrs. R. F. Bennett, INDRA YASHAWA. See Class 22.
- 117 Mrs. N. G. Denny, KLLDOWN MINERVA. See Class 18.

- 136 Miss J. A. Fry, PHRYNE MIMOSA. See Class 22.
 166 Miss J. A. Fry, PHRYNE FREESIA. See Class 30.
 137 Mrs. M. E. Bennett, CRAIGIEHILLOCH DELPHINIUM.
 See Class 22.
 118 Miss O. Henderson, KILLDOWN SELENE. See Class 18.
 175 Mrs. H. Marchant, MINSTER SAMANTHA. See Class 40.
 160 Mrs. B. H. Taylor and Mrs. D. M. Cook, PHYSALIS LILAC
 DUCHESS. See Class 29.
 125 Mr. C. R. Bache, CHULALONGKORN BLUE PRINCE.
 See Class 19.
 108 Mrs. S. M. Colvill, HORIZON MOONDUST. See Class 17.
 165 Mrs. Stacey, CHANDOHA AMPATPULOH TIGA APOLLO.
 See Class 28.
 148 Mrs. M. P. Morris, HORIZON MOON MIST. See Class 25.
 99 Miss R. Turner, TURSHAW RAJAH. See Class 16.
 138 Mrs. A. James, TURSHAW MISCHIEVARIA. See Class 22.
 122 Mrs. K. A. Wheeler, SALISSE SUK SOND. See Class 18.
 113 Mrs. H. J. Potter, PENDARUES MOONCHILD. See Class 17.
 94 Mrs. H. J. Potter, PENDARUES MOONQUEST. See Class 15.

Class 76.—A.C. NEUTER.

Judge: MRS. BIGGIE

- 196 Mr. H. C. Smith, R. BRU-BUR PEGASUS. See Class 44.
 208 Mrs. A. Wilson, PR. REDLEAF TIEN. See Class 47.
 185 Mrs. A. Wilson, REDLEAF TIMMI. See Class 43.
 187 Mrs. S. Gould, SUKOTAI CAESAR. See Class 43.
 190 Mrs. E. Ellis, FOURPAWS TRAMPAS. See Class 43.
 209 Mrs. B. J. Lambert, PR. COCO D'ABO. See Class 47.
 201 Mrs. J. Reeve, DRURIES ADON LILAK. See Class 45.
 203 Mrs. J. Munro, SENTRY-TRIX TRISTAN. See Class 46.
 198 Mrs. J. Munro, FAIRDINKUM BLUE BUNYIP. See Class 44.
 204 Mrs. S. J. Harkins, BENEDICT TIGGER. See Class 46.
 193 Mrs. C. Sudbury, DANBECK CALIF. See Class 43.
 207 Mrs. Turner, TURSHAW RED RASCAL. See Class 46.

CLUB CLASSES

SIAMESE CAT SOCIETY OF THE BRITISH EMPIRE

Class 77.—S.P. ADULT, M. or F.

Judge: MRS. LENTAIGNE

- 11 Mrs. V. Gibbard, KAMOY ATALANTA. See Class 2.
 16 Mr. and Mrs. D. Wilson, TIMBERLEY TESSA. See Class 2.
 17 Mrs. N. G. Denny, ELSWOOD PANDORAH. See Class 2.
 21 Mrs. E. G. Christmas, NOELLE PANDORAH. See Class 2.
 22 Mr. and Mrs. R. Hutton, PAROMA ADELA. See Class 2.
 7 Miss K. Tilby, TITAYA MYSTIC PRINCE. See Class 1.
 8 Mrs. H. Humphreys, SPOTLIGHT TUSOCK. See Class 1.

Class 78.—BLUE-POINT ADULT, M. or F.

Judge: DR. RALEIGH

- 26 Mr. H. E. Froom, DRYAS BRORUP. See Class 3.
- 27 Mrs. H. D. Stephenson, TAURUS KOUNTRY BOY.
See Class 3.
- 30 Mrs. M. BATTERY, TAURUS KOCK-A-LEEKIE. See Class 3.
- 34 Mrs. M. Halliday, SUNDANCE BENEDICTE. See Class 4.
- 36 Mrs. J. S. Strawford, MAYTIME BLUE MISTY. See Class 4.
- 31 Mrs. R. A. Howard, FOSSEWAY CHANG WHA. See Class 3.
- 87 Mrs. D. Deakin, CH. HERBE SLIPPERTREE. See Class 14.

Class 79.—CHOCOLATE-POINT ADULT, M. or F.

Judge: DR. RALEIGH

- 45 Mrs. H. D. Stephenson, RAMONDA VANITY. See Class 6.
- 41 Mrs. E. W. Newnham, WENROB CHOCOLATE CHIP.
See Class 5.
- 44 Mrs. R. A. Howard, FOSSEWAY FUGUE. See Class 5.

Class 80.—LILAC-POINT ADULT.

Judge: MRS. HARDY

- 50 Mrs. M. King, BELLEROPHONS PEGASUS. See Class 7.
- 60 Mrs. E. W. Newnham, WENROB CARMEN. See Class 8.
- 54 Mrs. J. A. Farley, FLAYRE SILVER SHADOW. See Class 7.
- 63 Mrs. J. A. Farley, FLAYRE SILVER DAWN. See Class 8.
- 64 Mrs. J. A. Farley, SABRIEN FRANCISCA. See Class 8.
- 55 Mrs. J. F. Palmer and Miss D. V. Palmer, TAURUS KAY
KAVALIER. See Class 7.
- 65 Mrs. D. Clarke, CRAIGIEHILLOCH PETUNIA. See Class 8.

Class 81.—TABBY, RED or TORTIE ADULT, M. or F.

Judge: DR. GROOM

- 70 Mrs. J. E. Greenacre, TIBAAN PISCES. See Class 10.
- 71 Mrs. J. E. Greenacre, HI-LEE PERFECTA. See Class 10.
- 72 Mrs. M. K. Pope, ORDINO SWANHILD. See Class 10.
- 76 Mrs. J. Munro, MOONFLEET ENIF. See Class 10.
- 82 Mr. and Mrs. A. Sumner, SENLAC SUNSHINE. See Class 11.
- 78 Mrs. D. Deakin, NIKAED THISBE. See Class 10.
- 83 Mrs. D. Deakin, AMANDA ROSE. See Class 11.
- 80 Miss J. Pressey, SENTRY-TWIX TULA. See Class 10.
- 69 Mrs. J. A. Farley, FLAYRE SHERE KHAN. See Class 9.
- 88 Mrs. D. Deakin, CH. SENTRY-TWIX FRANGIPANI.
See Class 14.
- 89 Mrs. D. Deakin, CH. RIVENDELL APACHE. See Class 14.

Class 82.—S.P. KITTEN, M. or F.

Judge: MRS. PHILPOT

- 101 Mrs. V. Gibbard, KAYMENH GABBY. See Class 17.
96 Mrs. I. Keene, KILLDOWN EROS. See Class 16.
116 Miss C. McColm, BERNINA NINETTE. See Class 18.
117 Mrs. N. G. Denny, KILLDOWN MINERVA. See Class 18.
106 Mr. and Mrs. K. J. Dessauer, MAYFIELDS SHARON.
See Class 17.
91 Mrs. M. Maconochie, ROUNDWAY CACALIA. See Class 15.
108 Mrs. S. M. Colvill, HORIZON MOONDUST. See Class 17.
119 Mrs. D. Deakin, NIKAED DIANE. See Class 18.
109 Mrs. M. Halliday, SUNDANCE SIONAD. See Class 17.
110 Mrs. R. A. Howard, FOSSEWAY SAMANTHA. See Class 17.
111 Mrs. M. Marchant, MISS MOISY. See Class 17.

Class 83.—B.P. KITTEN, M. or F.

Judge: MRS. LAUDER

- 131 Miss Q. G. Hinksman, KOSMOS JUST ONE. See Class 20.
123 Mrs. S. J. Batchelor, VICKISON SY-MEENIE. See Class 19.
126 Mrs. S. J. Batchelor, VICKISON SY-MINIE. See Class 21.
127 Mrs. S. J. Batchelor, VICKISON SY-MOIE. See Class 21.
135 Mrs. R. F. Bennett, INDRA YASHAWA. See Class 22.
124 Mr. and Mrs. D. S. Drury, DRURIES MADOC. See Class 19.
129 Mrs. M. Maconochie, ROUNDWAY CELSIA. See Class 21.
132 Mrs. I. Gee, RYEHOLME LASAGNE. See Class 20.
133 Mrs. D. Clarke, CRAIGIEHILLOCH BLUE KNIGHT.
See Class 20.

Class 84.—CHOCOLATE-POINT KITTEN.

Judge: MRS. MONTGOMERY

- 143 Mrs. J. E. Greenacre, TIBAAN NATRIX-SIPEDON.
See Class 25.
145 Mrs. D. Ryder, PI-DEN EUROPA. See Class 25.
146 Mrs. S. Brett and Mr. R. McAlpine, TANTARA NAOMI.
See Class 25.
141 Mrs. N. G. Denny, PI-DEN EUCLID. See Class 23.
153 Mrs. H. Humphreys, UBON PIQUET. See Class 26.
148 Mrs. Morris, HORIZON MOON MIST. See Class 25.

Class 85.—LILAC-POINT KITTEN, M. or F.

Judge: MRS. FERGUSON

- 164 Mrs. J. E. Greenacre, TIBAAN FOETIOUS. See Class 28.
163 Mrs. S. J. Batchelor, VICKISON SY-ENIE. See Class 29.
165 Mrs. Stacey, CHANDOHA AMPATPULOH TIGA APOLLO.
See Class 28.

Class 86.—TABBY, RED or TORTIE KITTEN, M. or F.

Judge: MRS. BIGGIE

- 169 Miss P. C. Brabyn, SAKURA EDWYN. See Class 32.
174 Mrs. H. D. Stephenson, RAMONDA WILLOW. See Class 39.
170 Mrs. D. Deakin, NIKAED ACAMAS. See Class 32.
86 Mrs. A. Winkworth, CEEDEE-EM CAPRICE. See Class 12.

Class 87.—A.C. NEUTER.

Judge: MRS. LAUDER

- 183 Miss F. M. Fellows, KARAWONG TAIWAN. See Class 43.
196 Mr. H. C. Smith, PR. BRU-BUR PEGASUS. See Class 44.
197 Mrs. H. D. Stephenson, RAMONDA BLUE RAJAH.
See Class 44.
188 Mrs. D. J. Dawe, STANMONTY MANIALEE. See Class 43.
189 Mrs. D. J. Dawe, STANMONTY MAGICOTE. See Class 43.
209 Mrs. B. J. Lambert, PR. COCO D'ABO. See Class 47.
203 Mrs. J. Munro, SENTRY-TRIX TRISTAN. See Class 46.
198 Mrs. J. Munro, FAIRDINKUM BLUE BUNYIP. See Class 44

BLUE-POINT SIAMESE CAT CLUB

Class 88.—B.P. ADULT, M. or F.

Judge: MRS. TOWE

- 26 Mr. H. E. Froom, DRYAS DRORUP. See Class 3.
27 Mrs. H. D. Stephenson, TAURUS KOUNTRY BOY. See Class 3.
33 Mrs. M. Carey, WHITEHAUGH BLUE SILVER. See Class 4.
28 Mrs. M. Carey, CAREYVALE COURT JESTER. See Class 3.
34 Mrs. M. Halliday, SUNDANCE BENEDICTE. See Class 4.
87 Mrs. D. Deakin, CH. HERBE SLIPPERTREE. See Class 14.

Class 89.—B.P. KITTEN, M. or F.

Judge: MRS. DADD

- 134 Mrs. J. M. Green, NIKAED ACANTHA. See Class 22.
131 Miss Q. G. Hinksman, KOSMOS JUST ONE. See Class 20.
137 Mrs. M. E. Bennett, CRAIGIEHILLOCH DELPHINIUM.
See Class 22.
129 Mrs. M. Maconochie, ROUNDWAY CELSIA. See Class 21
130 Mrs. L. Abbey, QUINTRAL APRIELA. See Class 21.
133 Mrs. D. Clarke, CRAIGIEHILLOCH BLUE KNIGHT.
See Class 20.

Class 90.—B.P. NEUTER.

Judge: MRS. LENTAIGNE

- 194 Mrs. I. M. Boulton, SANSTERRE BLUE FIREFLY.
See Class 44.
196 Mr. H. C. Smith, PR. BRU-BUR PEGASUS. See Class 44.
197 Mrs. H. D. Stephenson, RAMONDA BLUE RAJAH.
See Class 44.
199 Mrs. R. A. Howard, FOSSEWAY CHIN CHEN. See Class 44.
210 Mrs. A. M. Parkins, PR. HARCOOSI CHUI CHAI. See Class 47.
211 Mrs. D. Deakin, PR. RYANNA BLUE JON. See Class 47.

CHESHIRE AREA CAT CLUB

Class 91.—A.C. ADULT.

Judge: MRS. HARDY

- 33 Mrs. M. Carey, WHITEHAUGH BLUE SILVER. See Class 4
83 Mrs. D. Deakin, NIKAED THISBE. See Class 10.

Class 92.—A.C. KITTEN, M. or F.

Judge: MRS. FERGUSON

- 169 Miss P. C. Brabyn, SAKURA EDWYN. See Class 32.

Class 93.—A.C. NEUTER.

Judge MRS. LAUDER

- 194 Mrs. I. M. Boulton, SANSTERRE BLUE FIREFLY.
See Class 44.
183 Miss F. M. Fellows, KARAWONG TAIWAN. See Class 43.

CHOCOLATE-POINTED CAT CLUB

Class 94.—C.P. ADULT, M. or F.

Judge: MISS PRENTIS

- 45 Mrs. H. D. Stephenson, RAMONDA VANITY. See Class 6.
38 Mrs. M. Busk, PUKISONG PEGASUS. See Class 5.
39 Mrs. S. A. Beeley, BOIDHEACH MACGILLE. See Class 5.
46 Mrs. S. A. Beeley, TAMARACK TOFFY. See Class 6.
47 Mrs. P. Grigg, ROUNDWAY MIGNONETTE. See Class 6.
41 Mrs. E. W. Newnham, WENROB CHOCOLATE CHIP.
See Class 5.
43 Mrs. A. Sayer, HAZELWOOD APOLLO. See Class 5.

Class 95.—C.P. KITTEN, M. or F.

Judge: MRS. DADD

- 143 Mrs. J. E. Greenacre, TIBAAN NATRIX SIPEDON.
See Class 25.
146 Mrs. S. Brett and Mr. R. McAlpine, TANTARA NAOMI.
See Class 25.
152 Mrs. M. Busk, PUKISONG CONCHIETTA. See Class 26.
141 Mrs. N. G. Denny, PI-DEN EUCLID. See Class 23.
150 Miss O. Henderson, SAMSARA KHACAN. See Class 24.
153 Mrs. H. Humphreys, UBON PIQUET. See Class 26.

KENTISH CAT SOCIETY

Class 96.—A.C. ADULT, M. or F.

Judge: DR. RALEIGH

- 72 Mrs. M. K. Pope, ORDINO SWANHILD. See Class 10.
- 38 Mrs. M. Busk, PUKISONG PEGASUS. See Class 5.
- 83 Mrs. D. Deakin, AMANDA ROSE. See Class 11.
- 29 Mrs. S. H. Gray, SARANTOS YANNIS. See Class 3.
- 22 Mr. and Mrs. R. Hutton, PAROMA ADELA. See Class 2.
- 55 Mrs. J. F. Palmer and Miss D. V. Palmer, TAURUS KAY KAVALIER. See Class 7.
- 10 Mrs. E. I. Gornall, DENGOR TAWEE TAREKA. See Class 1.
- 87 Mrs. D. Deakin, CH. HERBE SLIPPERTREE. See Class 14.

Class 97.—A.C. KITTEN, M. or F.

Judge: MRS. PHILPOT

- 100 Mrs. A. Durrant, SIANJO ORIANA. See Class 17.
- 96 Mrs. I. Keene, KILLDOWN EROS. See Class 16.
- 156 Mrs. V. M. Paramor, PHYSALIS LILAC CHEVLIER. See Class 27.

Class 98.—A.C. NEUTER.

Judge: MRS. DADD

- 196 Mr. H. C. Smith, PR. BRU-BUR PEGASUS. See Class 44.

LILAC-POINTED SIAMESE CAT SOCIETY

Class 99.—L.P. ADULT, MALE.

Judge: MRS. PHILPOT

- 50 Mrs. M. King, BELLEROPHONS PEGASUS. See Class 7.
- 51 Mrs. K. Sowerby, KARENZA LILAC DOMINO. See Class 7.
- 52 Mrs. K. Sowerby, KARENZA APOLLO. See Class 7.
- 53 Mrs. L. Abbey, QUINTRAL FROSTY FIRCONI. See Class 7.
- 54 Mrs. J. A. Farley, FLAYRE SILVER SHADOW. See Class 7.
- 55 Mrs. J. F. Palmer and Miss D. V. Palmer, TAURUS KAY KAVALIER. See Class 7.
- 56 Mrs. T. Townsend, MASTER OLIVER. See Class 7.

Class 100.—L.P. ADULT, FEMALE.

Judge: MRS. FERGUSON

- 57 Mrs. M. King, TRISMEGISTOS FILOMELA. See Class 8.
- 58 Mrs. C. M. Martin, TAMARIS ANEMONE. See Class 8.
- 60 Mrs. E. W. Newnham, WENROB CARMEN. See Class 8.
- 62 Mrs. S. J. Burr, SALISSE SUMMERTIME. See Class 8.
- 63 Mrs. J. A. Farley, FLAYRE SILVER DAWN. See Class 8.
- 64 Mrs. J. A. Farley, SABRIEN FRANCISCA. See Class 8.
- 65 Mrs. D. Clarke, CRAIGIEHILLOCH PETUNIA. See Class 8.

Class 101.—LILAC-POINT, M. or F.

Judge: MRS. HARDY

- 157 Mrs. I. M. Boulton, PHYSALIS LILAC PRINCESS. See Class 29.
164 Mrs. J. E. Greenacre, TIBAAN FOETIOUS. See Class 28.
161 Mrs. L. Abbey, QUINTRAL ANSELICA. See Class 29.
156 Mrs. V. M. Paramor, PHYSALIS LILAC CHEVLIER.
See Class 27.
162 Mrs. V. M. Paramor, PHYSALIS LILAC EMPRESS.
See Class 29.

Class 102.—LILAC-POINT NEUTER.

Judge: MRS. LENTAIGNE

- 209 Mrs. B. J. Lambert, PR. COCO D'ABO. See Class 47.
201 Mrs. J. Reeve, DRURIES ADON LILAK. See Class 45.

MIDLAND COUNTIES CAT CLUB

Class 103.—A.C. ADULT, M. or F.

Judge: MRS. TOWE

- 1 Mrs. V. Braggins, CHEONGSUN BARON. See Class 1.
27 Mrs. H. D. Stephenson, TAURUS KOUNTRY BOY. See Class 3.
40 C. Veneta Cook and Mrs. L. E. Cook, DENKA HANSHU.
See Class 5.
4 Mrs. N. G. Denny, UBON ORION. See Class 1.
47 Mrs. P. Grigg, ROUNDWAY MIGNONETTE. See Class 6.
6 Mrs. S. Bullock, LYMEKILNS SHAH. See Class 1.
8 Mrs. H. Humphreys, SPOTLIGHT TUSOCK. See Class 1.

Class 104.—A.C. KITTEN, M. or F.

Judge: MRS. LAUDER

- 145 Mrs. D. Ryder, PI-DEN EUROPA. See Class 25.
169 Miss P. C. Brabyn, SAKURA EDWYN. See Class 32.
141 Mrs. N. G. Denny, PI-DEN EUCLID. See Class 23.
148 Mrs. M. P. Morris, HORIZON MOON MIST. See Class 25.

Class 105.—A.C. NEUTER.

Judge: DR. GROOM

- 194 Mrs. I. M. Boulton, SANSTERRE BLUE FIREFLY.
See Class 44.
183 Miss F. M. Fellows, KARAWONG TAIWAN. See Class 43.
184 Mrs. M. Richardson, DELILAH FELICITY. See Class 43.

NORTHERN SIAMESE CAT SOCIETY

Class 106.—A.C. ADULT, MALE.

Judge: MRS. BIGGIE

- 4 Mrs. N. G. Denny, UBON ORION. See Class 1.
51 Mrs. K. Sowerby, KARENZA LILAC DOMINO. See Class 7.
52 Mrs. K. Sowerby, KARENZA APOLLO. See Class 7.
87 Mrs. D. Deakin, CH. HERBE SLIPPERTREE. See Class 14.

Class 107.—A.C. ADULT, FEMALE.

Judge: MRS. TOWE

- 17 Mrs. N. G. Denny, ELSWOOD PANDORA. See Class 2.
- 81 Mrs. A. Sayer, REOKY SALEENA. See Class 10.
- 86 Mrs. A. Winkworth, CEEDEE-EM CAPRICE. See Class 12.

Class 108.—A.C. KITTEN, M. or F.

Judge: MRS. DADD

- 115 Mrs. E. Graham, EDWARDIAN LORELEI. See Class 18.
- 145 Mrs. D. Ryder, PI-DEN EUROPA. See Class 25.
- 169 Miss P. C. Brabyn, SAKURA EDWYN. See Class 32.
- 116 Miss C. McCalm, BERNINA NINETTE. See Class 18.
- 117 Mrs. N. G. Denny, KILLDOWN MINERVA. See Class 18.
- 91 Mrs. M. Maconochie, ROUNDWAY CACALIA. See Class 15.
- 119 Mrs. D. Deakin, NIKAED DIANE. See Class 18.
- 92 Mrs. A. Sayer, EDWARDIAN MORGAN. See Class 15.
- 162 Mrs. V. M. Paramor, PHYSALIS LILAC EMPRESS.
See Class 29.
- 148 Mrs. M. P. Morris, HORIZON MOONMIST. See Class 25.

Class 109.—A.C. NEUTER.

Judge: DR. RALEIGH

- 183 Miss F. M. Fellows, KARAWONG TAIWAN. See Class 43.
- 196 Mr. H. C. Smith, PR. BRU-BUR PEGASUS. See Class 44.
- 208 Mrs. A. Wilson, PR. REDLEAF TIEN. See Class 47.
- 185 Mrs. A. Wilson, REDLEAF TIMMI. See Class 43.
- 187 Mrs. S. Gould, SUKOTAI CAESAR. See Class 43.
- 209 Mrs. B. J. Lambert, PR. COCO D'ABO. See Class 47.

NOTTS. AND DERBYS. CAT CLUB

Class 110.—A.C. ADULT, M. or F.

Judge: MRS. MACALISTER

- 27 Mrs. H. D. Stephenson, TAURUS KOUNTRY BOY.
See Class 3.
- 45 Mrs. H. D. Stephenson, RAMONDA VANITY. See Class 6.
- 17 Mrs. N. G. Denny, ELSWOOD PANDORA. See Class 2.
- 42 Mrs. A. Plummer, BEAUMANOR DIXIE. See Class 5.
- 43 Mrs. A. Sayer, HAZELWOOD APOLLO. See Class 5.
- 87 Mrs. D. Deakin, CH. HERBE SLIPPERTREE. See Class 14.

Class 111.—A.C. KITTEN, M. or F.

Judge: MRS. HARDY

- 115 Mrs. E. Graham, EDWARDIAN LORELEI. See Class 18.
- 169 Miss P. C. Brabyn, SAKURA EDWYN. See Class 32.
- 141 Mrs. N. G. Denny, PI-DEN EUCLID. See Class 23.
- 170 Mrs. D. Deakin, NIKAED ACAMAS. See Class 32.

Class 112.—A.C. NEUTER.

Judge: MRS. LAUDER

- 194 Mrs. I. M. Boulton, SANSTERRE BLUE FIREFLY.
See Class 44.
183 Miss F. M. Fellows, KARAWONG TAIWAN. See Class 43.
204 Mrs. S. J. Harkins, BENEDICT TIGGER. See Class 46.

RED-POINT AND TORTIE-POINT SIAMESE CAT CLUB

Class 113.—RED-POINT CAT or KITTEN.

Judge: DR. GROOM

- 82 Mr. and Mrs. A. Sumner, SENLAC SUNSHINE. See Class 11.
83 Mrs. D. Deakin, AMANDA ROSE. See Class 11.
84 Mrs. B. Greenland, PITAPAT OTAWI. See Class 11.

Class 114.—TORTIE-POINT CAT or KITTEN.

Judge MRS. TOWE

- 85 Mrs. L. Banfield, REDCLIFFE THISTLEDOWN HEATHER.
See Class 12.
175 Mrs. H. Marchant, MINSTER SAMANTHA. See Class 40.
86 Mrs. A. Winkworth, CEEDEE-EM CAPRICE. See Class 12.
89 Mrs. D. Deakin, CH. RIVENDELL APACHE. See Class 14.

Class 115.—CREAM, CHOCOLATE-CREAM, BLUE-CREAM or LILAC-CREAM CAT or KITTEN, M. or F.

Judge: MISS PRENTIS

- 176 Mrs. A. Sayer, SOLITAIRE MISPICKEL. See Class 41.

Class 116.—NEUTER (32a, 32b, 32c).

Judge: MRS. FERGUSON

- 207 Mrs. Turner, TURSHAW RED RASCAL. See Class 46.

SIAMESE CAT ASSOCIATION

Class 117.—A.C. ADULT, M. or F.

Judge: MRS. GROOM

- 2 Mrs. E. A. Greville, SISLINKI TEO. See Class 1.
72 Mrs. M. K. Pope, ORDINO SWANHILD. See Class 10.
19 Mrs. P. Appleby, TAMARIS SARABANDE. See Class 2.
4 Mrs. N. G. Denny, UBON ORION. See Class 1.
5 Mr. and Mrs. K. J. Dessauer, MAYFIELDS HERMES.
See Class 1.
20 Mrs. E. A. Greville, MAYFIELDS ARIADNE. See Class 2.
29 Mrs. S. H. Gray, SARANTOS YANNIS. See Class 3.
84 Mrs. B. Greenland, PITAPAT OTAWI. See Class 11.
48 Mrs. A. Kelly, SAPPHIRE SQUAW QUEEN. See Class 6.
86 Mrs. A. Winkworth, CEEDEE-EM CAPRICE. See Class 12.

Class 118.—A.C. KITTEN, M. or F.

Judge: MRS. DADD

- 100 Mrs. A. Durrant, SIANJO ORIANA. See Class 17.
134 Mrs. J. M. Green, NIKAED ACANTHA. See Class 22.
115 Mrs. E. Graham, EDWARDIAN LORELEI. See Class 18.
96 Mrs. I. Keene, KILLDOWN EROS. See Class 16.
145 Mrs. D. Ryder, PI-DEN EUROPA. See Class 25.
169 Miss P. C. Brabyn, SAKURA EDWYN. See Class 32.
149 Mr. and Mrs. R. A. Burgess, KARIBUR KEMBA. See Class 24.
104 Mrs. L. Chinery, SHUSHILLA KRISTINA. See Class 17.
141 Mrs. N. G. Denny, PI-DEN EUCLID. See Class 23.
106 Mr. and Mrs. K. J. Dessauer, MAYFIELDS SHARON.
See Class 17.
97 Mrs. J. M. Bonfield, STANMONTY MISHUKA. See Class 16.
98 Mrs. B. Greenland, MOONFLEET AURIGA. See Class 16.
162 Mrs. V. M. Paramor, PHYSALIS LILAC EMPRESS.
See Class 29.

Class 119.—A.C. NEUTER.

Judge: MRS. LENTAIGNE

- 183 Miss F. M. Fellows, KARAWONG TAIWAN. See Class 43.
184 Mrs. M. Richardson, DELILAH FELICITY. See Class 43.
190 Mr. H. C. Smith, PR. BRU-BUR PEGASUS. See Class 44.
208 Mrs. A. Wilson, PR. REDLEAF TIEN. See Class 47.
185 Mrs. A. Wilson, REDLEAF TIMMI. See Class 43.
188 Mrs. D. J. Dawe, STANMONTY MANIALEE. See Class 43.
189 Mrs. D. J. Dawe, STANMONTY MAGICOTE. See Class 43.
190 Mrs. E. Ellis, FOURPAWS TRAMPAS. See Class 43.
209 Mrs. B. J. Lambert, PR. COCO D'ABO. See Class 47.
203 Mrs. J. Munro, SENTRY-TRIX TRISTAN. See Class 46.
198 Mrs. J. Munro, FAIRDINKUM BLUE BUNYIP. See Class 44.
191 Mrs. S. Bould, MARSHBROOK SULTAN. See Class 43.

SIAMESE CAT CLUB

Class 120.—A.C. ADULT, M. or F.

Judge: MRS. HARDY

- 66 Mrs. V. Braggins, FLUME INGA. See Class 9.
2 Mrs. E. A. Greville, SALINKI TEO. See Class 1.
37 Mr., Mrs. and Miss Redford, PI-DEN CUPID. See Class 5.
73 Mrs. M. Richardson, SENTRY-TWIX AGNESEE. See Class 10.
4 Mrs. N. G. Denny, UBON ORION. See Class 1.
18 Mr. and Mrs. K. J. Dessauer, MAYFIELDS HASI. See Class 2.
20 Mrs. E. A. Greville, MAYFIELDS ARIADNE. See Class 2.
77 Mrs. S. Bullock, LYMEKILNS DJAJA. See Class 10.
78 Mrs. D. Deakin, NIKAED THISBE. See Class 10.
48 Mrs. A. Kelly, SAPPHIRE SQUAW QUEEN. See Class 6.
24 Mrs. W. F. Niblett, REEGAN CAMARILLA. See Class 2.
8 Mrs. H. Humphreys, SPOTLIGHT TUSOCK. See Class 1.
10 Mrs. E. I. Gornall, DENGOR TAWEE TAREKA. See Class 1.
88 Mrs. D. Deakin, CH. SENTRY-TWIX FRANGIPANI.
See Class 14.

Class 121.—A.C. KITTEN, M. or F. (4-6 months).

Judge: MRS. PHILPOT

- 173 Mrs. V. Braggins, FLUME MORELLA. See Class 39.
- 100 Mrs. A. Durrant, SIANJO ORIANA. See Class 17.
- 102 Mr. and Mrs. D. A. L. McAllister, APRIL MISCHIEF.
See Class 17.
- 144 Mrs. W. Norris, SHEBEN CALPHURNIA. See Class 25.
- 145 Mrs. D. Ryder, PI-DEN EUROPA. See Class 25.
- 174 Mrs. H. D. Stephenson, RAMONDA WILLOW. See Class 39.
- 104 Mrs. L. Chinery, SHUSHILLA KRISTINA. See Class 17.
- 124 Mr. and Mrs. D. S. Drury, DRURIES MADAC. See Class 19.
- 112 Mrs. H. J. Potter, PENDARUES MOONSTALKER. See Class 17.
- 113 Mrs. H. J. Potter, PENDARUES MOONCHILD. See Class 17.
- 114 Mrs. H. J. Potter, PENDARUES MOONSTONE. See Class 17.
- 94 Mrs. H. J. Potter, PENDARUES MOONQUEST. See Class 15.
- 95 Mrs. H. J. Potter, PENDARUES LEO. See Class 15.

Class 121a.—A.C. KITTEN, M. or F. (6-9 months).

Judge: MRS. PHILPOT

- 134 Mrs. J. M. Green, NIKAED ACANTHA. See Class 22.
- 96 Mrs. I. Keene, KILLDOWN EROS. See Class 16.
- 169 Miss P. C. Brabyn, SAKURA EDWYN. See Class 32.
- 151 Mr. and Mrs. R. A. Burgess, KARIBUR NINOT. See Class 26.
- 152 Mrs. M. Busk, PUKISONG CONCHIETTA. See Class 26.
- 116 Miss C. McCole, BERNINA NINETTE. See Class 18.
- 117 Mrs. N. G. Denny, KILLDOWN MINERVA. See Class 18.
- 136 Miss T. A. Fry, PHRYNE MIMOSA. See Class 22.
- 97 Mrs. J. M. Bonfield, STANMONTY MISHUKA. See Class 16.
- 153 Mrs. H. Humphreys, UBON PIQUET. See Class 26.
- 121 Mrs. A. M. Parkins, CIO-SAN BARBARINA. See Class 18.

Class 122.—A.C. NEUTER.

Judge: MRS. FERGUSON

- 183 Miss F. M. Fellows, KARAWONG TAIWAN. See Class 43.
- 197 Mrs. H. D. Stephenson, RAMONDA BLUE RAJAH.
See Class 44.
- 208 Mrs. A. Wilson, PR. REDLEAF TIEN. See Class 47.
- 185 Mrs. A. Wilson, REDLEAF TIMMI. See eClass 43.
- 188 Mrs. D. J. Dawe, STANMONTY MANIALEE. See Class 43.
- 189 Mrs. D. J. Dawe, STANMONTY MAGICOTE. See Class 43.
- 190 Mrs. E. Ellis, FOURPAWS TRAMPAS. See Class 43.
- 209 Mrs. B. J. Lambert, PR. COCO D'ABO. See Class 47.
- 191 Mrs. S. Bould, MARSHBROOK SULTAN. See Class 43.

SUFFOLK AND NORFOLK CAT CLUB

Class 123.—A.C. CAT or KITTEN, M. or F.

Judge DR. GROOM

- 145 Mrs. D. Ryder, PI-DEN EUROPA. See Class 25.
- 169 Miss P. C. Brabyn, SUKURA EDWYN. See Class 32.
- 17 Mrs. N. G. Denny, ELSWOOD PANDORA. See Class 2.
- 176 Mrs. A. Sayer, SOLITAIRE MISPICKEL. See Class 41.
- 156 Mrs. V. M. Paramor, PHYSALIS LILAC CHEVLIER.
See Class 27.

TABBY POINT AND PROGRESSIVE BREEDERS' CAT CLUB

Class 124.—TABBY-POINT ADULT, M. or F.

Judge: MRS. TOWE

- 70 Mrs. J. E. Greenacre, TIBAAN PISCES. See Class 10.
- 71 Mrs. J. E. Greenacre, HI-LEE PERFECTA. See Class 10.
- 72 Mrs. M. K. Pope, ORDINO SWANHILD. See Class 10.
- 73 Mrs. M. Richardson, SENTRY-TWIX AGNESEE. See Class 10.
- 75 Mrs. D. Yorke, REOKY MELODY. See Class 10.
- 78 Mrs. D. Deakin, NIKAED THISBE. See Class 10.
- 79 Mrs. B. Greenland, MOONFLEET AQUILA. See Class 10.
- 67 Mrs. B. Greenland, MOONFLEET MICAS ARIES. See Class 9.
- 81 Mrs. A. Sayer, REOKY SALEENA. See Class 10.
- 69 Mrs. J. A. Farley, FLAYRE SHERE KHAN. See Class 9.
- 88 Mrs. D. Deakin, CH. SENTRY-TWIX FRANGIPANI.
See Class 14.

Class 125.—TABBY-POINT KITTEN, M. or F.

Judge: MRS. HARDY

- 169 Miss P. C. Brabyn, SAKURA EDWYN. See Class 32.
- 171 Mrs. D. Yorke, REOKY ANNEKE. See Class 33.
- 172 Mrs. D. Yorke, REOKY SIKUKU. See Class 33.
- 170 Mrs. D. Deakin, NIKAED ACAMAS. See Class 32.
- 168 Mrs. A. Sayer, SOLITAIRE DORADO. See Class 31.

Class 126.—TABBY-POINT NEUTER.

Judge: MISS PRENTIS

- 205 Mrs. M. Roberts, SAKURA APOLLO. See Class 46.
- 204 Mrs. S. J. Harkins, BENEDICT TIGGER. See Class 46.
- 206 Mrs. A. Weldin, CH. MEIKLERIGGS SRULA. See Class 46.

THREE COUNTIES CAT SOCIETY

Class 127.—A.C. ADULT, M. or F.

Judge: MRS. DADD

- 72 Mrs. M. K. Pope, ORDINO SWANHILD. See Class 10.
- 15 Mr. and Mrs. D. Wilson, AMBERLEY BECKY. See Class 2.
- 16 Mr. and Mrs. D. Wilson, TIMBERLEY TESSA. See Class 2.
- 21 Mrs. E. G. Christmas, NOELLE PANDORAH. See Class 2.
- 30 Mrs. M. Buttery, TAURUS KOCK-A-LEEKIE. See Class 3.
- 86 Mrs. A. Winkworth, CEEDEE-EM CAPRICE. See Class 12.
- 23 Mrs. E. E. Arnold, CIO-SAN CARMEN. See Class 2.
- 87 Mr. D. Deakin, CH. HERBE SLIPPERTREE. See Class 14.

Class 128.—A.C. KITTEN, M. or F.

Judge: MRS. FERGUSON

- 145 Mrs. D. Ryder, PI-DEN EUROPA. See Class 25.
146 Mrs. S. Brett and Mr. R. McAlpine, TANTARA NAOMI.
See Class 25.
98 Mrs. B. Greenland, MOONFLEET AURIGA. See Class 16.
121 Mrs. A. M. Parkins, CIO-SAN BARBARINA. See Class 18.

Class 129.—A.C. NEUTER.

Judge: DR. GROOM

- 196 Mr. H. C. Smith, PR. BRU-BUR PEGASUS. See Class 44.
210 Mrs. A. M. Parkins, PR. HARCOOSI CHUI CHAI. See Class 47.

WESSEX CAT CLUB

Class 130.—A.C. ADULT.

Judge: MRS. LENTAIGNE

- 72 Mrs. M. K. Pope, ORDINO SWANHILD. See Class 10.
4 Mrs. N. G. Denny, UBON ORION. See Class 1.
21 Mrs. E. G. Christmas, NOELLE PANDORAH. See Class 2.
61 Mrs. L. North, FAIRDINKUM LILAC FELICITY. See Class 8.
55 Mrs. J. F. Palmer and Miss D. V. Palmer, TAURUS KAY
KAVALIER. See Class 7.
87 Mrs. D. Deakin, CH. HERBE SLIPPERTREE. See Class 14.

Class 131.—A.C. KITTEN.

Judge: MRS. GROOM

- 115 Mrs. E. Graham, EDWARDIAN LORELEI. See Class 18.
146 Mrs. S. Brett and Mr. R. McAlpine, TANTARA NAOMI.
See Class 25.

Class 132.—A.C. NEUTER.

Judge: MRS. BIGGIE

- 194 Mrs. I. M. Boulton, SANSTERRE BLUE FIREFLY.
See Class 44.
208 Mrs. A. Wilson, PR. REDLEAF TIEN. See Class 47.
185 Mrs. A. Wilson, REDLEAF TIMMI. See Class 43.
203 Mrs. J. Munro, SENTY-TWIX TRISTAN. See Class 46.
198 Mrs. J. Munro, FAIRDINKUM BLUE BUNYIP. See Class 44.

WEST OF ENGLAND AND SOUTH WALES CAT SOCIETY

Class 133.—A.C. ADULT.

Judge: MRS. LAUDER

- 17 Mrs. N. G. Denny, ELSWOOD PANDORA. See Class 2.
47 Mrs. P. Grigg, ROUNDWAY MIGNONETTE. See Class 6.
83 Mrs. D. Deakin, AMANDA ROSE. See Class 11.
81 Mrs. A. Sayer, REOKY SALEENA. See Class 10.

Class 134.—A.C. KITTEN.

Judge: MRS. MONTGOMERY

- 117 Mrs. N. G. Denny, KLLDOWN MINERVA. See Class 18.
155 Mrs. P. Austin, THANG AQUARIUS. See Class 27.

Class 135.—A.C. NEUTER.

Judge: MRS. TOWE

- 194 Mrs. I. M. Boulton, SANSTERRE BLUE FIREFLY.
See Class 44.
183 Miss F. M. Fellows, KARAWONG TAIWAN. See Class 43.

YORKSHIRE COUNTY CAT CLUB

Class 136.—A.C. ADULT, M. or F.

Judge: MRS. LAUDER

- 72 Mrs. M. K. Pope, ORDINO SWANHILD. See Class 10.
33 Mrs. M. Carey, WHITEHAUGH BLUE SILVER. See Class 4.
28 Mrs. M. Carey, CAREYVALE COURT JESTER. See Class 3.
83 Mrs. D. Deakin, AMANDA ROSE. See Class 11.
55 Mrs. J. F. Palmer and Miss D. V. Palmer, TAURUS KAY
KAVALIER. See Class 7.

Class 137.—A.C. KITTEN, M. or F.

Judge: MRS. TOWE

- 169 Miss P. C. Brabyn, SAKURA EDWYN. See Class 32.
116 Miss C. McColm, BERNINA NINETTE. See Class 18.

Class 138.—A.C. NEUTER.

Judge: DR. RALEIGH

- 183 Miss E. M. Fellows, KARAWONG TAIWAN. See Class 43.
211 Mrs. D. Deakin, PR. RYANNA BLUE JON. See Class 47.

CROYDON CAT CLUB

Class 139.—A.C. ADULT, M. or F.

Judge: MRS. TOWE

- 17 Mrs. N. G. Denny, ELSWOOD PANDORA. See Class 2.
10 Mrs. E. I. Gornall, DENGOR TAWEE TAREKA. See Class 1.

Class 140.—A.C. KITTEN, M. or F.

Judge: DR. RALEIGH

- 115 Mrs. E. Graham, EDWARDIAN LORELEI. See Class 18.
149 Mr. and Mrs. R. A. Burgess, KARIBUR KEMBA. See Class 24.
141 Mrs. N. G. Denny, PI-DEN EUCLID. See Class 23.

EXHIBITION ONLY

- 212 Mrs. M. Halliday, SUNDANCE LITTER (24a), 1M., 2F. Sire,
Ch. Bitchet Johnnie. Dam, Sundance Benedicte. 16.6.70. Breeder,
Exhibitor.
213 Mrs. R. A. Howard, MYMINGS LITTER (24), 2F. Sire, Fosse-
way Tango. Dam, Mymings Wei-Wei. 5.6.70. Breeder, Exhibitor.
214 Mrs. R. A. Howard, FOSSEWAY LITTER (24), 2F. Sire, Ubon
Orion. Dam, Fosseway Melody. 24.4.70. Breeder, Exhibitor.

CLUB SPECIALS

For fully paid members only:—

- 1 The Novice Cup for Best Novice, M. or F. Three wins.
- 2 The Henry Gray Cup for Best Adult Female. Five wins.
- 3 The Angelita Cup for Best Kitten, M. or F. Three wins.
- 4 The Ningkie Cup for Best Litter. Three wins.
- 5 The Askew Cup for Best Adult Male. Five wins.
- 6 The Linfray Cup for Best Adult Female bred by Exhibitor. Three wins.
- 7 The Ragtag Cup for Best Brood Queen. Five wins.
- 8 The Grisnez Cup for Best Blue-Point Adult Female bred by Exhibitor. Three wins.
- 9 The Amen-Tah Cup for Best Blue-Point Kitten, M. or F., bred by Exhibitor. Three wins.
- 10 The Fleet Trophy for Best Blue-Point Adult Male bred by Exhibitor. Five wins.
- 11 The Justina Cup for Best Blue-Point Cat, Kitten or Neuter. Three wins.
- 12 The Chepping Blue Eyes Gift for Best Blue Eyes in Adult Female Siamese. Three wins.
- 13 The Moya Cup for Most Typical Female bred by Exhibitor. Five wins.
- 14 The Craigiehilloch Cup for Best Chocolate-Point Female bred by Exhibitor. Five wins.
- 15 The Monty Cup for Best Veteran Neuter. Three wins.
- 16 The Pekoe Cup for Best Blue-Point Neuter (non-premier). Three wins.
- 17 The President's Cup for Best Siamese Stud. Five wins.
- 18 The Simour Bowl for Cat or Kitten, M. or F., winning most points in Open Class at Championship shows, under one ownership. Five wins.
- 19 The Josusu Cup for Best Blue-Point Adult Female. Five wins with five consecutive generations.

SPECIALS OPEN TO ALL

(To be held by winner for one year)

- 20 The Reading Challenge Trophy for Best Exhibit in Show.
- 21 The Zazy Cup for Best Chocolate-Point Cat or Kitten, Male. Presented by Mrs. D. Clarke.
- 22 The Bo-Peep Cup for H.C. in Seal-Point Adult Female Class. Presented by Mrs. J. Stanley.
- 23 The Doneraile Cup for Best Lilac-Point Adult, M. or F. Presented by Mrs. K. R. Williams.
- 24 The Tailong Memory Cup for Any Colour Veteran Female over 7 years. Presented by Mrs. M. A. Peck in memory of Chouli, 1965, and Ninon, 1965.
- 25 The Tailong Supreme Champion Trophy for Champion of Champions. Presented by Mrs. M. A. Peck.
- 26 The Billywhack Trophy for Reserve in Seal-Point Male Class. Presented by Mrs. Brett.
- 27 The Feremina Cup for Best Seal-Point Adult, M. or F. Presented by Mrs. E. E. Arnold.

- 28 The Carter Trophy. Presented by Mrs. June Carter.
- 29 The Senlac Trophy for Best Red-Point Female. Presented by Mrs. S. Warren.
- 30 The Kenjou Sultana Cup, in memory of Tana, for Seal-Point Adult with Best Eye Colour. Presented by Mrs. Anderson.
- 31 Bru-Bur Stud Cup for Stud with Best Temperament. Presented by Mr. and Mrs. B. F. Burlton.
- 32 Rosette for Best Exhibit in Show.
- 33 Rosette for Best Adult in Show.
- 34 Rosette for Best Kitten in Show.
- 35 Rosette for Best Male Adult in Show.
- 36 Rosette for Best Female Adult in Show.
- 37 Rosette for Best Male Kitten in Show.
- 38 Rosette for Best Female Kitten in Show.
- 39 Rosette for Best Neuter in Show.

THE BLUE-POINTED SIAMESE CAT CLUB offers to fully paid-up members, through the Hon. Secretary, Mrs. G. Lait, 25 Parade, Dudley, Worcs.:—

- 40 President's Foundation Trophy for highest points during Show Season.
- 41 Tailong Kitten Points Cup for highest points during Show Season.
- 42 Ch. Prestwick Blue Cracker Cup for Best B.P. Male under two years.
- 43 Lait Neuter Trophy for Best Male Siamese Neuter.
- 44 Mickey Cup for Best Male Kitten.
- 45 Rendall Cup for Best Adult Female.
Spoons to commemorate wins on cups.

CHESHIRE AREA CAT CLUB offers to fully paid-up members, through the Asst. Secretary, Miss J. Morrison, Berllan Bach, Gellifor, Ruthin, Denbighshire:—

- 46 Rosettes to winners of Club Classes.
- 47 Suan Points Cup awarded for highest number of points received in Club Classes during Season.

THE CHOCOLATE-POINTED SIAMESE CAT CLUB offers to fully paid-up members, through the Hon. Secretary, Mrs. A. Weldin, "Netherwood," Middleton Road, Camberley, Surrey:—

- 48 The Collingwood Points Cup.
- 49 The Gus Spoon.
- 50 Kenjhou Noddy Cup.
- 51 Belhaven Antique Silver Spoon.
- 52 Belhaven Shield.
- 53 Benholm Cup.
- 54 Chozaro Yippee Award.

CROYDON CAT CLUB offers to fully paid-up members, through the Hon. Secretary, Mrs. E. Towe, 3 Sackville Gardens, Hove, 3, Sussex:—

- 55 Creina Rose Bowl for Best S.P. Siamese Female bred by Exhibitor.
 - 56 Tatty Bogle Cup for Best S.P. Male Kitten.
 - 57 Judy Trophy for Best S.P. Siamese Neuter.
 - 58 Ch. Simzette Cup for Best S.P. Siamese Female Kitten.
 - 59 Gaydene Smoky Trophy for S.P. Neuter taking Reserve in Open Classes.
- Club Rosettes to commemorate wins.

THE KENTISH CAT SOCIETY offers to fully paid-up members, through the Hon. Secretary, Mrs. H. G. Philpot, Four Seasons, Bitchet Green, Nr. Sevenoaks, Kent:—

- 60 Points Cup to be won outright by fully paid-up members scoring most points in Society's Classes at Shows in the South of England.
- 61 Rosettes to winners of Club Classes.

THE LILAC-POINT SIAMESE CAT SOCIETY offers to fully paid-up members, through the Hon. Secretary, Mrs. M. G. Baxter, c/o Perfect Buttons Ltd., 26a Dock Street, Leeds:—

- 62 Rosettes to Club Class Winners.
- 63 Trismegistos Cup for Best Female Lilac-Point owned by a member at this show.
- 64 Society's Points Trophies.

MIDLAND COUNTIES CAT CLUB offers to fully paid-up members, through the Hon. Secretary, Mrs. M. Groom, Hilgiris, 4 Orchard Lea, Naunton Beauchamp, Nr. Pershore, Worcs.:—

- 65 Rosettes to winners of Club Classes.

THE NATIONAL CAT CLUB offers to fully paid-up members, through the Hon. Secretary, Mrs. R. Gowdy, 44 Westover Road, Downley, High Wycombe, Bucks.:—

- 66 Jimbois Tanquard for the Best Siamese Male Adult bred by Exhibitor. Five wins.
- Rosette to commemorate win.

NORTHERN SIAMESE CAT SOCIETY offers to fully paid-up members, through the Hon. Secretary, Mrs. M. E. Macalister, Dunsmore Gardens, Clifton, Rugby:—

- 67 15 Points Cups awarded on placings in Society Classes throughout the season.
- 68 Rosettes to winners of Society Classes.

NOTTS. AND DERBYS. CAT CLUB offers to fully paid-up members, through the Hon. Secretary, Mrs. S. Beaver, Poplar Farm, Fenwick, Askern, Nr. Doncaster, Yorks.:—

- 69 The Sealtint Points Cup for S.P. Siamese Female gaining most points during year.
- 70 The Tookitu Points Cup for S.P. Siamese Neuter gaining most points during year.

RED-POINT AND TORTIE-POINT SIAMESE CAT CLUB offers to fully paid-up members, through the Hon. Secretary, Mrs. D. Deakin, 79 St. Peters Road, Earley, Reading:—

- 71 Rosettes to winners of Club Classes if more than two exhibits.
Points to count towards Club Trophies.

SEAL-POINT SIAMESE CAT CLUB offers to fully paid-up members, through the Hon. Secretary, Mrs. Gornall, 35 St. Paul's Road, Canonbury, Islington, W.1:—

- 72 Club Rosette for winner of Open Male Class (Parents must be S.P.).
73 Club Rosette for winner of Open Female Kitten Class, 6-9 months (Parents must be S.P.).
74 Club Rosette to winner of S.P. Neuter Class.

SIAMESE CAT ASSOCIATION offers to fully paid-up members, through the Asst. Secretary, Mrs. J. Burton, Ruen Ash, Woodlands, Gerrards Cross, Bucks.:—

- 75 Special for Best Siamese Kitten.

SIAMESE CAT CLUB offers to fully paid-up members, through the Hon. Secretary, Mrs. M. Dunnill, The Garth, High Lane, Haslemere, Surrey:—

- 76 Lloyd Lewis Memorial Points Cup.
77 Percival Points Cup.
78 Shakespear Kitten Points Cup.
79 Tailong Kitten Points Cup.
80 Rosette for Best Adult.
81 Rosette for Best Kitten.
82 Rosette for Best Neuter.

SOUTH WESTERN COUNTIES CAT CLUB offers to fully paid-up members, through the Hon. Secretary, Mrs. M. Robinson, Bernina, Ashton, Nr. Exeter, Devon:—

- 83 A Silver Spoon for Best in Show.
84 A Rosette for the Best Blue-Point Female Adult.
85 A Rosette for the Best Lilac-Point Male Adult.
86 A Rosette for the Best Chocolate-Point Kitten, M. or F.

SUFFOLK AND NORFOLK CAT CLUB offers to fully paid-up members, through the Cup Secretary, Miss Burness, Winthorpe, Old Hunstanton, Norfolk:—

- 87 Points Cup for Best A.C. Siamese Cat or Kitten with Rosette to commemorate wins.

THE TABBY-POINTED SIAMESE CAT SOCIETY offers to fully paid-up members, through the Hon. Secretary, Miss B. J. Perkins, Summerdale, Ersham Road, Hailsham, Sussex:—

- 88 Society's Points Cups and Trophies.
89 Rosettes for Best in Show nominations.

THE TABBY-POINT SIAMESE AND PROGRESSIVE BREEDERS' CAT CLUB offers to fully paid-up members, through the Hon. Secretary, Mrs. K. Burgess, 31 Balcaskie Road, Eltham, S.E.9, the following Points Trophies:—

- 90 Senty-Twix Cup.
- 91 Prestwick Cup.
- 92 Venari Cup.
- 93 Southview Aida Cup.
- 94 Madedon Cup.
- 95 Blarney Cup.
- 96 Colgrove Cup.

THE THREE COUNTIES CAT SOCIETY offers to fully paid-up members, through the Hon. Secretary, Mrs. M. Wilson, Amberley, Verwood, Dorset:—

- 97 Rosette for Best Adult.
 - 98 Rosette for Best Kitten.
 - 99 Rosette for Best Neuter.
- (Must be entered in Society's guaranteed class.)

WESSEX CAT CLUB offers to fully paid-up members, through the Hon. Secretary, Mrs. A. Banks, High Bank, Littleton, Winchester, Hants.:—

- 100 Shana Trophy for Best Lilac-Point Adult Female. Five wins, three different cats.
- 101 Ying Cup for Best Seal-Point Male Neuter, under three years. Five wins.

WEST OF ENGLAND AND SOUTH WALES CAT SOCIETY offers to fully paid-up members, through the Hon. Secretary, Mrs. O. Olive, Rose Cottage, Frampton Cotterell, Nr. Bristol:—

- 102 Rosettes for Best in Show winners.

YORKSHIRE COUNTY CAT CLUB offers to fully paid-up members, through the Hon. Secretary, Mrs. M. Baxter, c/o Perfect Buttons Ltd., 26a Dock Street, Leeds:—

- 103 Points towards Tailong Cup for Best Siamese Adult at Championship Shows.
- 104 Rosettes to Club Class Winners.

SHORT-HAIRED CAT SOCIETY OF GREAT BRITAIN AND MANX CLUB INC. offers, through the Hon. Secretary, Mrs. S. Beever, Poplar Farm, Fenwick, Askern, Nr. Doncaster, Yorks.:—

- 105 Rosette for Best Kitten.

SURREY AND SUSSEX CAT ASSOCIATION offers to fully paid-up members, through the Awards Secretary, Mrs. C. Betts, "Treetops," Dells Common, Stokenchurch, High Wycombe, Bucks.:—

- 106 Rosettes to Best in Show Winners.
- 107 The Captain Norman Woods Memorial Points Cup for Best Male Adult.

OPEN SPECIALS

- 108 Miss Prentis offers The Morag Special for Best Blue-Point Female.
- 109 Chairman's Special to be awarded on the day of show.
- 110 Mrs. J. Carter, offers Special for Best Neuter in Show.
- 111 Mrs. A. Ferguson offers Special for Best Tabby-Point Neuter.

Mrs. I. Keene offers:—

- 112 10/- each for Best in Classes 1, 2, 5, 6, 15, 16, 17, 18, 43 and 45.
- 113 Mrs. J. Newton offers 3/- Special for Reserve Blue-Point Adult in Class 78.

Mrs. L. Price offers:—

- 114 5/- Special for Best Red-Point Adult.
- 115 5/- Special for Best Red-Point Kitten.
- 116 5/- Special for Best Tortie-Point Adult.
- 117 5/- Special for Best Tortie-Point Kitten.
- 118 5/- Special for Best 32c Adult or Kitten.
- 119 Siamese Cat Association offers Special for Best Kitten in Show.
- 120 Madame S. D'Alleizette offers Specials for Best in Classes 42, 61, 62, 77, 78, 79, 80, 81, 82, 83, 84, 85, 86 and 87.

Phillips Yeast Products Ltd. offer:—

- 121 Stress Powder for Reserves in Classes 2, 4, 6, 8, 10 and 11.
- 122 Kitzyme Tablets for Reserves in Classes 16, 20 and 24.
- 123 Kenadex Extract for Reserves in Classes 28, 32 and 36.

**SPECIALISTS
IN ALL KINDS OF
PRINTING
FOR CAT CLUBS**



JUDGES' BOOKS (18 double pages), ENTRY and AWARD BOOKS in duplicate, PRIZE AWARD BOOK (100 up duplicate), METAL TALLIES, PRIZE CARDS in approved colours, JUDGES' AND STEWARDS' RIBBONS



**Reliance
Printing Works**

(Prop. W. Howard Taylor, Ltd.)

BIRMINGHAM STREET

HALESOWEN

WORCS.

Telephone: 021-550 1795

KILLDOWN EROS, 24. M. 4-3-70

BEST IN SHOW 96
S.Ch. Satuma Surocco, D. DONNA -
See Page 917

" MALE. 51

" FEMALE 24

" MALE KIT. 96

" FEMALE " 116

" NEUTER. 183
