

1969

The
Kensington Kitten & Neuter Cat Club

Catalogue of
THE SHOW

(Under the Rules of the Governing Council of the Cat Fancy)

Saturday, 26th July, 1969
ROYAL HORTICULTURAL
SOCIETY'S NEW HALL
GREYCOAT STREET, LONDON
S.W.1.

CATALOGUE 3/6

KENSINGTON KITTEN AND NEUTER CAT CLUB

(Under the Rules of the Governing Council of the Cat Fancy)

Patrons:

Margaret Countess of Mayo, Miss St. Hill Bourne, Barry Jones, Esq.,
J. Sassoon, Esq., and Miss Kathleen Hale

President: Mrs. J. Newton

Vice-President: Mrs. G. Pond

Chairman: Mrs. E. Allen-Smith

Vice-Chairman: Miss G. Sladen

Treasurer: Mrs. A. BRITTON
Mymmswood, 2 Sun Crescent, Oakley, Aylesbury, Bucks.

Hon. Secretary: Mrs. J. RICHARDS
21 Halepit Road, Great Bookham, Surrey

Officers, Committee and Show Committee:

Mrs. B. Barron, Mrs. M. Bishop, Mr. R. Britton, Mrs. J. Merry,
Mrs. J. Richards, Mrs. O. Ruffell, Mrs. H. J. Wilson

Hon. Veterinary Surgeons:

Major M. Bridgman, M.R.C.V.S.

Mr. J. S. M. Bower, B.V.Sc., M.R.C.V.S.

Mr. M. A. Gordon, B.Vet.Med., M.R.C.V.S.

Mr. R. F. Johnson, B.Vet.Sc., M.R.C.V.S.

Show Manager:

Mrs. B. BARRON

54 Sweetcroft Lane, Hillingdon, Middlesex

Judges:

Mrs. Bastow, Mrs. Beever, Mrs. Brice-Webb, Mrs. Burrows, Mrs. Calder,
Miss Codrington, Mrs. Crickmore, Mrs. Dadd, Mrs. Ferguson, Mrs. Giles,
Mrs. Greenwood, Mrs. Hardy, Mrs. Hughes, Mrs. Keene, Mrs. Kent,
Mrs. Lauder, Mrs. Lambert, Mrs. Mackenzie, Mrs. Menezes, Mrs. Merry,
Mrs. Montgomery, Mrs. Philpot, Miss Prentis, Mrs. Price, Mr. Raleigh,
Miss Rickson, Miss Robson, Miss Rodda, Mrs. Ruffell, Miss Sheppard,
Miss Sherlock, Mrs. Spiers, Miss Statman, Mr. Tomlinson, Mrs. Towe,
Mrs. Vickers

L.H. Panel:

Mrs. Brice-Webb, Mrs. Calder, Miss Rodda, Miss Sheppard, Mr. Tomlinson

S.H. Panel:

Mrs. Hughes, Mrs. Kent, Miss Prentis, Miss Robson, Mrs. Towe

Siamese Panel:

Mrs. Keene, Mrs. Lauder, Mrs. Montgomery, Mrs. Price, Mr. Raleigh

Referee Judge: Mrs. J. Newton

SHOW RULES AND REGULATIONS

1. The Show is held under the Rules of the Governing Council of the Cat Fancy and is open to all.
2. The Club's Committee have the absolute right to fix and limit the number of exhibits at their Show, and to select, accept or refuse any offers of exhibits and fees from members or others at their discretion, without giving a reason for so doing.
3. The prescribed declaration on the Club Show Entry Form that the exhibitor is the bona fide owner of the exhibit, and that the exhibit is offered for exhibition subject to the Club's Show Rules and Regulations, must be signed and forwarded to the Show Manager, with entry fees. If a Cat belongs to more than one person, both must be members to compete for Cups, etc., offered by Clubs.
4. Entries unaccompanied by the proper amount of fees will not be accepted.
5. Entries close **June 20th (postmark)** and should be sent on or before the date to:—
MRS. B. BARRON, 54 Sweetcroft Lane, Hillingdon, Middlesex.
6. Staging by Benches Ltd. The pens are 24ins. x 24ins. Benching fee 3s. 6d. per Cat. Double pens 5s. 6d., including benching fee. Owing to the limitation of space Kittens cannot be supplied with double pens except in the case of Litters.
7. The right to cancel or amalgamate Classes is reserved.
8. Registration. All exhibits except Neuters in Non-Premier Classes must be registered with the Governing Council of the Cat Fancy. Registration and transfer forms for all breeds, except Siamese, can be obtained from Mrs. E. Aitken, "Bourneside," Kingswood Lane, Hindhead, Surrey, and for Siamese from Miss V. Prentis, 4 Farman Street, Hove 2, Sussex. All registered Cats which have changed owners since registration must be transferred three weeks before the Show.
9. Kittens and Neuters may be entered in more than one Class if eligible, but a separate fee for each Class must be paid.
10. No Kitten can be entered or shown in Adult Classes unless stated to be for Cat or Kitten.
11. Kittens and Neuters entered in Pair, Brace, Team, Special or Club Classes must be entered in at least one other Class as well.
12. Cats and Kittens registered as breeds No. 13a and No. 26 may only be entered in A.O.V. OPEN Classes and in such further Classes as Clubs may decide to put on for them.
13. The Cats will be received at the entrance to the Show on Saturday, July 26th, from 8.15 a.m. to 9.30 a.m. Judging to commence at 10 a.m. prompt. No exhibits can be penned overnight.
14. Each exhibit will be examined upon arrival by the Club's Hon. Veterinary Surgeons, who will be in attendance. Any exhibit considered to be unfit for exhibition will be re-examined by a Panel of Veterinary Surgeons, and if in their opinion it is desirable that all other exhibits from the same Cattery, and the owner thereof, shall be debarred from attending the Show, their decision must be considered as final, and Entry Fees forfeited. No exhibit is to be penned before being examined by the Club's Veterinary Surgeons: any exhibitor so doing will be disqualified

Leading breeders use and recommend...

KIT-ZYME Yeast Tablets

Made from vitamin-rich brewers' yeast with added minerals, Kit-zyme improves appetite and coat and helps protect against disease. It quickly restores appetite and is a dietary essential for nursing queens and kittens.

KENADEx Concentrated Extract

A nourishing food supplement, rich in vitamins A and D for all cats and kittens. Builds up resistance to disease—especially valuable during winter months.

STRESS Mineral Supplement

Provides calcium and phosphorus and other bone-forming elements. Daily administration will prevent mineral deficiencies during pregnancy, lactation and growth.

and these other valuable preparations:

ZEMOL OINTMENT AND POWDER for eczema and similar skin troubles.

ZEMOL EAR DROPS for canker.

ZEMOL PET ANTISEPTIC first-aid treatment.

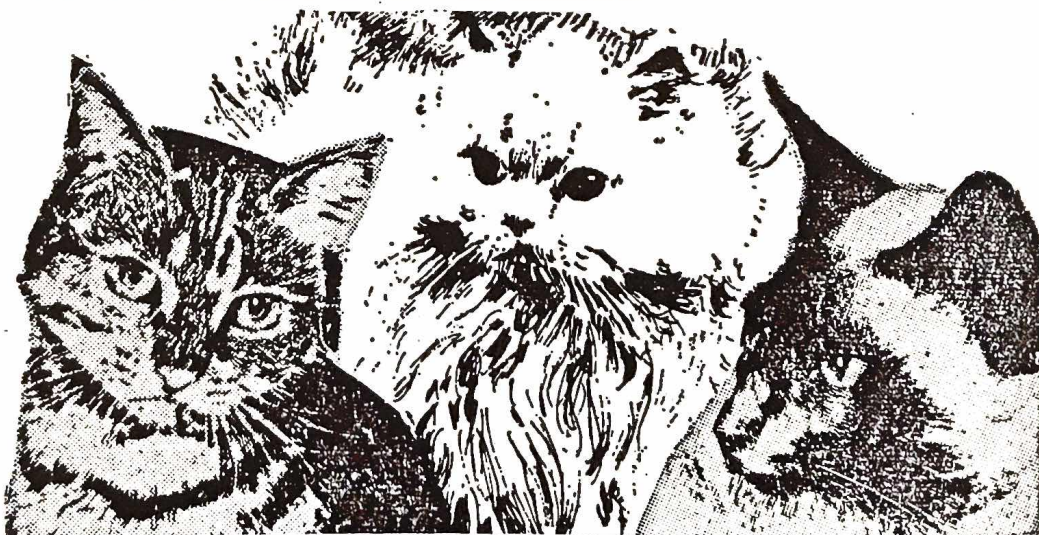

Phillips Yeast Products Ltd · Park Royal · London NW10

from competition and all fees forfeited. This rule must be strictly enforced. Any exhibitor whose exhibit has been rejected or withdrawn on veterinary grounds from any G.C.C.F. Show must produce a Veterinary Surgeon's Clearance Certificate stating that the Cat(s) and/or Kitten(s) in question was recovered on a specific date and/or that there were no further outbreaks in the cattery.

15. All exhibits must have clean ears and be free from vermin.

16. All exhibits must be accompanied by owner or representative.

17. All exhibits must be brought to the Show in boxes, baskets or suitable containers—no exhibit will be accepted on lead only.

18. Exhibits are accepted only on the condition that the Club shall not be responsible for any loss or damage to Cats, boxes or baskets, or in any other way.

19. Exhibits actually received into the Show Hall cannot be withdrawn from competition without the Committee's sanction.

20. Exhibitors must provide their own food, sanitary pans and drinking bowls. Peat moss is provided at the Hall. TALLIES will be forwarded to each exhibitor and must be hung round the neck of each exhibit by means of a white ribbon or tape.

21. No interior or exterior decoration or distinguishing objects will be allowed in or on the pens during the judging in any circumstances whatever, and it will be an instruction to the Judges to pass any pens so distinguished. White blankets without colours and suitable sanitary tins **MUST** be provided by the exhibitor.

22. No stud advertisement, written or printed matter of any kind other than the official award cards may be put on pens.

23. Exhibitors wishing to advertise for sale a Cat or Kitten which is not priced in the catalogue must apply to the Secretary's table for an official "For Sale" card.

24. Sales. Exhibitors may state the price at which they are prepared to sell their Cats. Cats must be paid for at the time they are claimed. No commission will be charged on sales.

25. Exhibitors are responsible for the correct description of their Cats, and in the event of any dispute arising after purchase shall (on proof of false or erroneous entry) receive back the exhibit and refund to the purchaser the full amount paid.

26. Any exhibitor in any way interfering with or removing any Cat from its pen during the Show, except with the consent of the Show Manager, will forfeit any prize that may have been awarded to his or her Cat. No-one may remove any exhibit from its pen except the owner or a Club official. Penalty for contravention of this rule is £5.

27. No Cat or Kitten may be removed from its pen before 6 p.m. unless permission to remove exhibits earlier has been given by the Show Manager at her discretion in the case of exhibitors who live over 100 miles from the Show Hall. Failure to observe this rule will result in forfeiture of prize money. Application for earlier removal must be made to the Show Manager with entry forms.

28. Prizes will be paid from the Judges' award slips.

Garden Cottage Cat Park

FANTAN SIAMESE

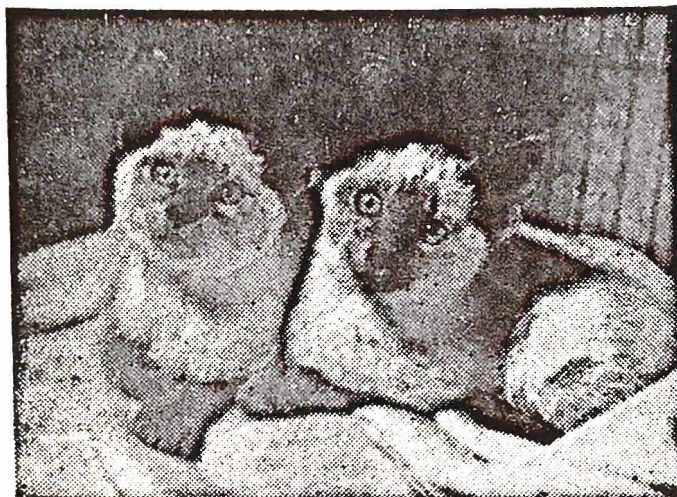

QUEENS:

Fantan Belinda C.P.

Fantan Marietta S.P.

Fantan Joanne S.P.

Fantan Fairie B.P.

Kittens usually
for sale

***Licensed Summer and Winter
Boarding
under ideal conditions***

Highly recommended by Veterinary Profession and
R.S.P.C.A.

INSPECTION INVITED WITHOUT
APPOINTMENT

Under the personal supervision of

MRS. P. L. MOSS

**Garden Cottage, School Lane
West Kingsdown, Sevenoaks, Kent**

'Phone : WEST KINGSDOWN 2400

Just off A.20. Direct route to Folkestone, Dover and Continent

29. Judges are empowered to withhold any prize or certificate in a Class if the exhibits do not in their opinion possess sufficient merit. No Judge shall bring out more than one Cat for Best in Show, no matter how many different varieties he may be judging.

30. Should any Judges be prevented from fulfilling their engagements the Committee reserve to themselves the right of appointing other Judges in their stead.

31. Visitors may view the judging from 10 a.m. at an inclusive fee of 3s. 6d., but are not permitted in the aisles until 12.30 p.m. The Show, will be open to the public from 12.30 p.m. to 6 p.m. Admission Adults 3s. 6d., Children 2s. 6d.

32. If an exhibit is unable to be shown owing to illness, 50 per cent. of its entry fees will be returned on receipt of a Veterinary Surgeon's certificate not less than seven days prior to the date of the Show.

33. The Committee, on behalf of the Club, retain their exclusive right to publish catalogues of their Shows, containing information as to exhibits and names and addresses of exhibitors, and reserve to themselves the right to refuse any entry without giving a reason.

34. An announcement in "Fur and Feather" of any alteration or additions made in the Schedule or in these Regulations shall be deemed sufficient notice thereof.

35. No Cat or Kitten can be exhibited more than once within fourteen days.

36. No Cat or Kitten that has been declawed will be accepted at any Show.

NOTICE. Any Cat found to be suffering from the effects of drugs on entry or at any time during the Show will be subject to expulsion from the Show on the authority of the Veterinary Surgeon.

All exhibitors are forbidden to carry their Cats round the Show Hall, and they must not be held in such a way as to annoy other Cats.

WARNING. Breeders and owners are hereby warned by the Governing Council of the Cat Fancy against the danger of selling WHOLE LITTERS to ONE buyer as unfortunate consequences may follow.

It is recommended that purchasers of Kittens should take them from the Show Hall in proper containers.

DEFINITION OF CLASSES

Novice. For Kittens that have not won a First Prize under G.C.C.F. Rules.

Kittens. For Kittens under nine calendar months old on the day of the Show. Kittens in individual Classes MUST be penned separately and must NOT be entered in Litter Classes.

Breeders. For Kittens bred by exhibitor.

Litter. For three or more Kittens of the same litter over two and under three calendar months. Siamese Kittens 10/12 weeks.

Veteran. For Cats seven years old or over on the day of the Show. Ages of Cats entered in these Classes will be in the Judging Book.

DENES FOR CATS

NATURALLY!

HERBAL REMEDIES
AND
DIET SUPPLEMENTS

FREE LITERATURE,
DIETS AND ADVICE

From :

DENES *Veterinary Herbal Products Ltd.*

20 & 24 HOLBEIN PLACE, SLOANE SQ., S.W.1. SLO 7454



Sabra and Ramree Blue and Brown Burmese

Kittens available from all Queens

Meetings with prospective owners essential

1st Generation

CUCKOO CHIT CHIN (now Neuter F., 1 C.C.)

Miss Silverman and Miss Swift

2nd Generation

CHAMPION SABRA DEBBIE Miss Silverman and Miss Swift

SABRA BLUE BEERSHEBA, 1 C.C. Mrs. Caldicott

3rd Generation

RAMREE DAH-LIN, 1 C.C. Mrs. Caldicott

SABRA SILVA SARAFAND Mrs. Caldicott

RAMREE CHINDIT SABRA (at Stud with Mrs. Evely) ... Mrs. Caldicott

SABRA BLUE JOSEPHUS, at Stud Mrs. Evely

SABRA SILVA-NICKEL Miss Silverman and Miss Swift

4th Generation

SITTANG PUAN KANDY Mrs. Caldicott

RAMREE CHINDWIN (Neuter M.) Mrs. Caldicott

Miss Silverman or Miss Swift
Flat 6, 25 Shepherds Hill
London, N.6
Tel. 01-340 5747

ENQUIRIES TO :
Except enquiries for the
Studs, which should be
made to Mrs. P. Evely,
1 Church Path, Old
Coulsdon, Surrey
Tel.: 71-52594

Mrs. E. J. Caldicott
2 East Road, Royal Hospital
Chelsea, S.W.3
Tel.: 01-730 8211

Stud Cat/Brood Queen. To be judged on progeny. (Both parent and progeny must be present.)

Limit. For Neuters that have not won more than four First Prizes.

Special Limit. For Neuters that have not won more than two First Prizes.

Teams. For three exhibits (not necessarily the same colour) belonging to the same owner, each of which must be entered also in at least one Class other than Brace or Club Classes.

Maiden. For exhibits that have not won a First, Second or Third Prize in any Show held under the G.C.C.F. Rules.

Novice Exhibitor. For Cats or Kittens whose owners have never won a money prize at any Show held under the G.C.C.F. Rules. The exhibits themselves may be prizewinners.

Pairs. For Kittens of the same variety and colour, each of which must be entered in another Class. (See Brace.)

Brace. For two Kittens (not necessarily the same colour) belonging to the same exhibitor, each of which must be entered in at least one Class other than Team or Club Classes.

Brace. Exhibits are judged on individual merits. Pairs on their similarity to each other.

Junior Exhibitors. For exhibitors under 18 years of age.

PRIZE MONEY

First 20s.

Second 10s.

Third 5s.

where entry fees are 6s. for members and 7s. for non-members.

Other Classes: First 15s.

Second 7s. 6d.

Third 4s. 6d.

K.K. and N.C.C. CLASSES

First 20s.

Second 15s.

Third 10s.

Fourth 7s. 6d.

FOURTH PRIZE will be awarded if more than twelve in Class.

ROSETTES will be awarded for Best in Show.

ABBREVIATIONS

L.H.—Long-Haired; S.H.—Short-Haired; A.V.—Any Variety; A.C.—Any Colour; M.—Male; F.—Female; L.P.—Lilac-Pointed; S.P.—Seal-Pointed; C.P.—Chocolate-Pointed; B.P.—Blue-Pointed; A.O.C.—Any Other Colour; A.O.V.—Any Other Variety.

MEMORANDA

A licensed bar will be open during the Show. Light refreshments will be available from 10 a.m. and lunches from 12.30 p.m.

The Club's Annual Subscription is 10s., due January 1st each year. Entrance fee for new members is 7s. 6d. in addition.

All correspondence must be accompanied by a stamped and addressed envelope if a reply is required.

Now a tenth life for your cat

Katavac

the first attenuated live tissue culture vaccine that prevents feline panleucopenia (infectious enteritis)

Proudly Presenting

The Crookes Trophy for:—

- ★ **THE BEST LONG-HAIR KITTEN**
- ★ **THE BEST SHORT-HAIR KITTEN**
- ★ **THE BEST SIAMESE KITTEN**

Katavac is today's really effective answer to feline panleucopenia (infectious enteritis) in cats. For active immunisation against the virulent virus disease one 1ml injection at ten weeks produces protection within 72 hours.

Ask your veterinary surgeon about this new vaccine from



The CROOKES Laboratories Limited Basingstoke Hampshire

CATALOGUE

Class 1.—BLACK, M. or F. (2-6 months).

Judge: MRS. CALDER

- 1 Mrs. P. Absalom, BRYNBUBOO BLACK MUFFET, F., 9.4.69. Sire, Penkvale Oberon Dam; Ch. Trelystan Trinket. Breeder, Exhibitor.
Also in Classes 50, 186.
- 2 Mr. H. and Mr. J. Biswell, PROSPERO CHARLEY BOY, M., 2.5.69. Sire, Dissie. Dam, Bayhorne Ballerina. Breeders, Exhibitors.
Also in Classes 43, 45, 47, 172, 197, 241, 272, 330.
- 3 Mrs. G. Reynolds, PETRAVIAN RACHEL, F., 30.4.69. Sire, Lomond Laird. Dam, Petrarian Rosemary. Breeder, Exhibitor.
Also in Classes 44, 46, 48, 177, 186, 204, 215.
- 4 Miss V. Sanders, CHADHURST BLACK ROSEBUD, F., 14.4.69. Sire, Chadhurst Crusader. Dam, Chadhurst Merry Rose. Breeder, Miss M. Rodda.
Also in Classes 46, 48, 272, 235, 330.
- 5 Mrs. L. Shepard, DEEBANK GAY CAVALIER, M., 6.3.69. Sire, Ch. Deebank Mascot. Dam, Chartreuse. Breeder, Miss M. Bull.
Also in Classes 45, 47, 185, 235, 241.
- 6 Mrs. S. Whyte, BIANCA CINDERELLA, F., 18.5.69. Sire, Minoui Smokey Too. Dam, Sonata Fleurenta. Breeder, Exhibitor.
Also in Classes 44, 46, 50.

Class 2.—BLACK, M. or F. (6-9 months).

Judge: MRS. CALDER

CANCELLED. NO ENTRIES.

Class 3.—WHITE (BLUE or ORANGE-EYED), M. or F. (2-6 months).

Judge: MISS SHERLOCK

- 7 Mrs. E. Aitken, BOURNESIDE WHITE BARRY, M., 2.5.69. Sire, Ch. Charmina Zircon Too. Dam, Bourneside Black Psyche. Breeder, Exhibitor.
Also in Classes 197, 203, 278.
- 8 Mrs. M. Crowson, FILLEYBROOKE WHITE PANDORA, F., 15.4.69. Sire, Tewhit White Foam. Dam, Ch. Mayford Topsy. Breeder, Exhibitor.
Also in Class 48.
- 9 Mrs. E. Durbin, NINEVEH ESKIMO BOY, M., 1.5.69. Sire, Ch. Sugar Daddy of Dunesk. Dam, Ch. Snowcloud Dreamgirl. Breeder, Exhibitor.
Also in Classes 43, 49, 51, 204, 336, 354, 366, 278.
- 10 Mrs. E. Durbin, NINEVEH FIESTA, F., 1.5.69. Sire, Ch. Sugar Daddy of Dunesk. Dam, Ch. Snowcloud Dreamgirl. Breeder, Exhibitor.
Also in Classes 51, 204, 350, 366.

Chairman and Liaison Officer:
MRS. E. LENTAIGNE
Hilton Cottage, Grove Lane
Chalfont St. Peters, Bucks.

Hon. Treasurer:
MR. L. CARTER
Newholme, Cedars Avenue
Mitcham, Surrey



Hon. Secretary:
MRS. A. FERGUSON
Alfriston, Windmill Lane
East Grinstead, Sussex

Hon. Assistant Secretary:
MRS. J. BURTON
20 Marlborough Avenue
Ruislip, Middlesex

President : LADY GLUBB

**An Association for breeders and owners of Siamese
Cats, Kittens and Neuters, and particularly for
novice breeders**

ENTRY FEE 7/6, SUBSCRIPTION 15/- or 17/6 MARRIED COUPLES
Large Pedigree Forms 3/- per dozen
News Journal published January and July

54 TROPHIES ARE OFFERED FOR COMPETITION

Area Secretaries to assist Regional members

Merryn Colourpoints

*Beautiful
Kittens
sometimes
available*



MRS. D. M. CUNIS

Merryn, 33 Roedean Crescent, Roehampton, London, S.W.15

01-876-5507

- 11 Mrs. L. Harrison, MILYNDAS SNOWSTORM, M., 27.3.69. Sire, Leigh Snowdon. Dam, Widdington Vanessa. Breeder, Exhibitor.
Also in Classes 45, 47, 172.
- 12 Mrs. M. Howes, HONEYMIST SNOW SKIER, M., 7.5.69. Sire, Honeymist Cream Chieftain. Dam, Frosty Patsy. Breeder, Exhibitor.
Also in Classes 43, 51, 81.
- 13 Mrs. M. Howes, HONEYMIST BOBBY DAZZLER, M., 7.5.69. Sire, Honeymist Cream Chieftain. Dam, Frosty Patsy. Breeder, Exhibitor.
Also in Class 47.
- 14 Mr. and Mrs. Sheard, TYKELAND VICTORIA, F., 3.5.69. Sire, Ch. Tewit White Crest. Dam, Jeny Papageno. Breeders, Exhibitors.
Also in Classes 46, 48, 51.
- 15 Mrs. A. Stevens, MYSTRAL SNOW KING, M., 22.4.69. Sire, Redmire Yashek. Dam, Ch. Charmina Zinnia. Breeder, Exhibitor.
Also in Classes 51, 202, 229, 339, 354.
- 16 Mrs. A. Stevens, MYSTRAL SIR ECHOE, M., 22.4.69. Sire, Redmire Yashek. Dam, Ch. Charmina Zinnia. Breeder, Exhibitor.
Also in Classes 51, 185, 202, 263.
- 17 Mrs. M. Tapp, GORAVON MELANIE, F., 22.4.69. Sire, Camber Caprice. Dam, Ch. Camber Giselda. Breeder, Exhibitor.
Also in Classes 44, 48, 49, 181, 186, 203, 229, 272, 285, 330, 336, 354, 360.
- 18 Mrs. M. Tapp, GORAVON SNOW QUEEN, F., 22.4.69. Sire, Camber Caprice. Dam, Ch. Camber Giselda. Breeder, Exhibitor.
Also in Class 49.

**Class 4.—WHITE (BLUE or ORANGE-EYED), M. or F.
(6-9 months).**

Judge: MISS SHERLOCK

- 19 Miss E. Baker, OPUS CELESTINE, F., 19.2.69. Sire, Bruton Dragonfly. Dam, Ch. Nineveh Marigold. Breeder, Exhibitor.
Also in Classes 44, 46, 48, 50, 51.
- 20 Mrs. M. Fletcher, VELVER CARINA, F., 19.4.69. Sire, Ousedale Dandy. Dam, Ousedale Misty Lady. Breeder, Exhibitor.
Also in Classes 46, 48.

Class 5.—WHITE (ODD-EYED), M. or F. (2-9 months).

Judge: MISS SHERLOCK

- 21 Mrs. A. Stevens, MYSTRAL TRAVELLA, M., 22.4.69. Sire, Redmire Yashek. Dam, Ch. Charmina Zinnia. Breeder, Exhibitor.
Also in Classes 51, 185, 272.

Class 6.—BLUE, M. (2-3 months).

Judge: MR. TOMLINSON

- 22 Mr. C. Clarke, TABASK PERSIAN TREASURE, M., 26.5.69. Sire, Ch. Wildfell Northern Light. Dam, Exhuma Candytuft. Breeder, Exhibitor.
Also in Classes 36, 38, 40, 50, 51, 285.

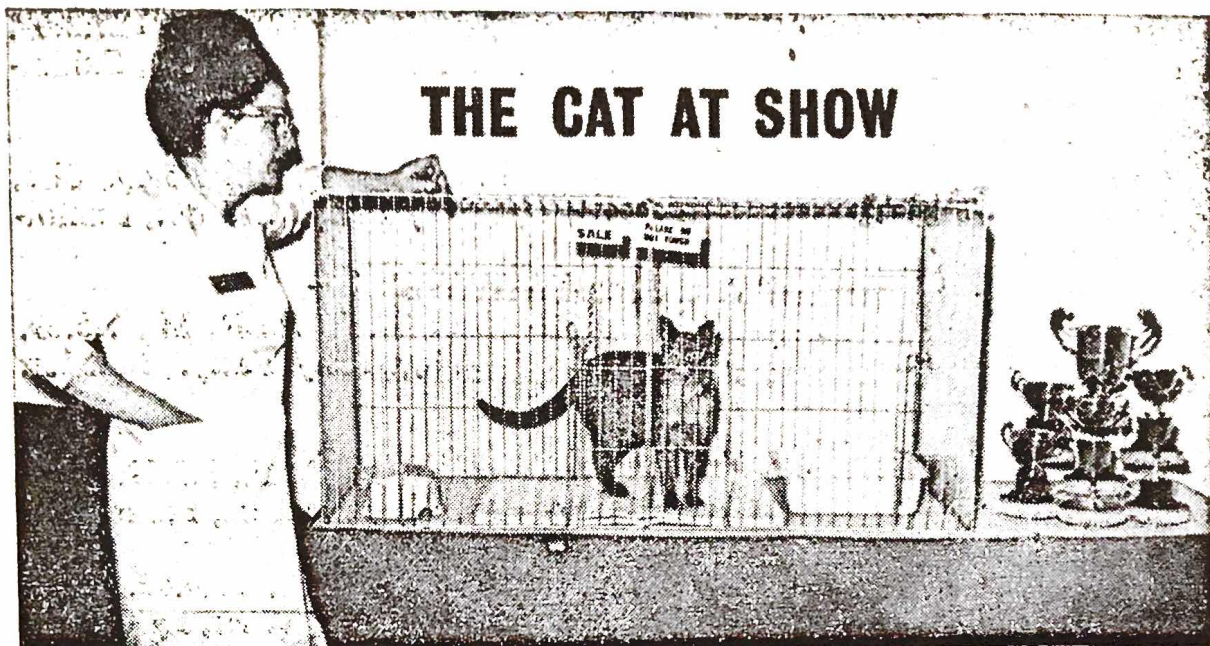

SHOW BLANKETS (white essential)

	Price	p. & p.
2. Pure Wool, 30" x 22"	17/6	1/6
2a. Pure Wool, 50" x 34"	29/6	"
3. Wool and Fibre, 38" x 28"	15/6	"
3a. Wool and Fibre, 60" x 40"	27/6	"

LITTER TRAYS (white essential)

1. Deep Single size, polypropylene, 8" x 11½" x 3"	10/6	1/6
2. Shallow Single size, 14" x 10" x 2"	10/6	"
3. Square deep Single, 10½" x 10½" x 3"	12/-	"
4. Larger square, 13" x 11" x 3"	14/6	2/6
5. Disposables, use once and throw away		
	9d. each, 8/6 per doz.	2/6

WATER BOWLS (white or aluminium)

1. Small round polypropylene, can be boiled, 4"	1/9	1/-
2. Round polythene, non-spill, 5"	2/6	"
3. Round polypropylene, non-spill, 5"	2/9	"
4. Aluminium polished, 4", non-spill	4/6	"
5. Small white square, 4", polypropylene	3/6	"
6. Larger white square, 5", polypropylene	3/9	"

FEEDING DISHES (white essential)

1. Small round, 5"	1/9	1/-
2. Larger round non-spill, 6"	1/9	"
3. Disposables, use once and throw away		
	3d. each, 2/9 per doz.	1/-

Tally Elastic, enough for two 9d. 4d.

SUNDRIES

For Sale Cards each 6d. 4d.

Please Do Not Touch Cards each 6d. 4d.

NAME PLATES to wear at shows. Breed, name and town 12/6 6d.

All orders minimum 2/6 please p. and p.

We specialise in Cat Show Equipment and Breeders' Requisites
1969-70 Cat Lovers' Journal, 4/- post free U.K.

ORDER TODAY!

CATS' ACCESSORIES LTD.

1 NEWNHAM STREET - BEDFORD - ENGLAND

- 23 Mrs. D. Dexter, EXHUMA BLUE PETER, M., 25.5.69. Sire, Exhuma Blue Champ. Dam, Parkwood Blue Penny. Breeder, Exhibitor.
Also in Classes 36, 38, 42, 185, 206.
- 24 Mrs. B. Foster, FINCHFIELD VAGABOND, M., 9.5.69. Sire, Ch. Wildfell Northern Light. Dam, Wistaria of Dunesk. Breeder, Exhibitor.
Also in Classes 36, 38.
- 25 Mrs. M. Howes, HONEYMIST BLUE VISCOUNT, M., 3.5.69. Sire, Ch. Willanbet Eddy. Dam, Ch. Honeymist Maria. Breeder, Exhibitor.
Also in Classes 36, 38, 50, 51.
- 26 Miss B. Joslin, BEVERLEY PERIWINKLE, M., 9.5.69. Sire, Beverley Punch. Dam, Periwinkle Bunty. Breeder, Exhibitor.
Also in Classes 36, 50.
- 27 Mrs. S. Knight, MOONCOIN TRUMPETER, M., 5.5.69. Sire, Ch. Parka Leroy. Dam, Thiepval Babette. Breeder, Exhibitor.
Also in Classes 36, 38, 40, 181, 185, 206, 263, 272, 290, 339, 285.
- 28 Mrs. M. Orpin, ROBHURST ROHAN, M., 10.5.69. Sire, Quaraguli Reza. Dam, Merry Mist. Breeder, Exhibitor.
Also in Classes 36, 38, 40, 206, 248.
- 29 Miss C. Page, WOBURN JOHNNY, M., 25.5.69. Sire, Ch. Startops Sans Souci. Dam, Dominic Katrina. Breeder, Exhibitor.
Also in Classes 36, 38, 172, 206.
- 30 Mrs. M. Turner, LADYDOWN MARQUIS, M., 7.5.69. Sire, Masterpiece of Dunesk. Dam, Bourneside Blue Annamaria. Breeder, Mrs. M. Turner.
Also in Classes 36, 38, 40.
- 31 Mrs. J. Worth, ROJODANCO SILVER SPRAY, M., 14.5.69. Sire, Ch. Orion of Pensford. Dam, Mooncoin Ramona. Breeder, Exhibitor.
Also in Classes 36, 38, 185, 206, 272, 285, 330, 366.
- 32 Mrs. J. Worth, ROJODANCO PERSIAN GEM, M., 14.5.69. Sire, Ch. Orion of Pensford. Dam, Mooncoin Ramona. Breeder, Exhibitor.
Also in Classes 36, 38, 185, 206, 272, 285, 330, 366.
- 33 Mrs. S. Whyte, BIANCA BLUE BERRY, M., 18.5.69. Sire, Minoui Smokey Too. Dam, Sonata Fleurenza. Breeder, Exhibitor.
Also in Classes 50, 36, 46.

Class 7.—BLUE, M. (3-6 months).

Judge: MR. TOMLINSON

- 34 Mrs. P. Judge, HONEYMIST BLUE ADMIRAL, M., 17.4.69. Sire, Ch. Willanbet Eddy. Dam, Ch. Honeymist Misty. Breeder, Mrs. M. Howes.
Also in Classes 38, 40, 177, 185, 235, 350, 354, 330.
- 35 Miss E. Williams, WILLANBET IVAN, M., 15.4.69. Sire, Sorrenta Robertson. Dam, Ch. Peereth Eloise. Breeder, Exhibitor.
Also in Classes 36, 38, 40, 42, 181, 185, 206, 241, 263, 272, 360.
- 35a Mrs. C. Sutton, BLUE TOREADOR, M., 11.4.69. Sire, Bullensmede Blue Chieftain. Dam, Bullensmede Blue Chichi. Breeder, Exhibitor.
Also in Classes 38, 51.

The Original Club for the Breed



THE LARGEST SPECIALIST CAT CLUB IN EUROPE

Founded 1901

President: SIR COMPTON MACKENZIE, K.B.

Chairman: MRS. VARCOE

All interested in Siamese Cats should join the Club.
Organised for the advancement and improvement
of the Siamese Cat.

Offers Cups and Trophies at all Championship Shows.

Entrance Fee	£1	1	0
Annual Subscription		15	0
Life Membership	£10	10	0
Member's Badge (post free)		10	6
Member's Pedigree Forms, per book of 25 (post free)		5	0
Car Badge (post free)	£2	5	0
Stud List		3	6

News Letter half-yearly. Free to Members

Hon. Secretary:

MRS. M. DUNNILL

The Garth, High Lane, Haslemere, Surrey

Tel.: Haslemere 3101

Hon. Treasurer:

MRS. S. BULLOCK,

Seal Point,

Old Acre Lane,

Brocton, Stafford.

Tel.: Stafford 61330.

Membership Secretary:

MISS K. SHUTTLEWORTH,

13, Brooklyn,

Grassington,

Near Skipton, Yorks.

- 35b Mrs. C. Sutton, BLUE TROUBADOUR, M., 11.4.69. Sire, Bullensmede Blue Chieftain. Dam, Bullensmede Blue Chichi. Breeder, Exhibitor.
Also in Classes 40, 51.

Class 8.—BLUE, F. (2-3 months).

Judge: MRS. BURROWS

- 36 Mrs. E. Aitken, BOURNESIDE BLUE ALICIA, F., 25.5.69. Sire, Ch. Nevern David. Dam, Hendras Charmaine. Breeder, Exhibitor.
Also in Classes 186, 229, 354.
- 37 Mrs. D. Dexter, EXHUMA PROUD PENNY, F., 25.5.69. Sire, Exhuma Blue Champ. Dam, Parkwood Blue Penny. Breeder, Exhibitor.
Also in Classes 37, 39, 42, 186, 206, 51.
- 38 Mrs. E. Durbin, NINEVEH MAY QUEEN, F., 1.5.69. Sire, Ch. Sugar Daddy of Dunesk. Dam, Ch. Snowcloud Dreamgirl. Breeder, Exhibitor.
Also in Classes 50, 235, 206, 343.
- 39 Mrs. M. Sharp, BLYTH HEATHER, F., 4.5.69. Sire, Minoui Smokey Too. Dam, Blyth Jo Anna. Breeder, Exhibitor.
Also in Classes 37, 206.
- 40 Mrs. J. Worth, ROJODANCO LITTLE BO-PEEP, F., 14.5.69. Sire, Ch. Orion of Pensford. Dam, Mooncoin Ramona. Breeder, Exhibitor.
Also in Classes 37, 39, 186, 206, 272, 285, 330, 366.
- 41 Mrs. J. Worth, ROJODANCO CUDDLY-BABE, F., 14.5.69. Sire, Ch. Orion of Pensford. Dam, Mooncoin Ramona. Breeder, Exhibitor.
Also in Classes 37, 39, 186, 206, 272, 285, 330, 366.

Class 9.—BLUE, F. (3-6 months).

Judge: MRS. BURROWS

- 42 Mrs. E. Aitken, BOURNESIDE BLUE PETRONELLA, F., 26.4.69. Sire, Exhuma Blue Champ. Dam, Galbraes Merry. Breeder, Exhibitor.
Also in Classes 186, 206, 330.
- 43 Mrs. E. Cordell, MOONSHINE OF DUNESK, F., 22.4.69. Sire, Ch. Sugar Daddy of Dunesk. Dam, April Shower of Dunesk. Breeder, Mrs. M. Brunton.
Also in Classes 39, 41, 186, 206, 330.
- 44 Mrs. C. Sutton, BLUE ANGEL, F., 11.4.69. Sire, Bullensmede Blue Chieftain. Dam, Bullensmede Chichi. Breeder, Exhibitor.
Also in Classes 39, 51.
- 45 Mrs. B. Metcalf, PEELA FIONA, F., 25.4.69. Sire, Peela Ceasar. Dam, Woburn Joy. Breeder, Exhibitor.
Also in Classes 37, 41, 177, 186, 241, 272, 285.
- 46 Miss E. Williams, WILLANBET IMOGEN, F., 15.4.69. Sire, Sorrenta Robertson. Dam, Ch. Peereth Eloise. Breeder, Exhibitor.
Also in Classes 37, 39, 41, 42, 181, 186, 206, 241, 263, 272, 360.

RED, CREAM, TORTIE, BLUE CREAM AND BROWN TABBY SOCIETY

Tel.: Cholsey 255

THE ONLY CLUB WHICH PUBLISHES THE TRUE TYPES FOR JUDGES,
EXHIBITORS AND BREEDERS

The Club possesses over 50 Trophies, some of which are offered at all Ch. Shows, and support is also given to Non-Championship Shows. Classes for Long and Short-Hair Breeds of the above varieties and open to R.C.T. members only for Cats and Kittens are guaranteed throughout the Show Season.

The Hon. Secretary is always pleased to help experienced Fanciers or to advise
Novice Members

Annual Subscription 7/6. Entrance Fee 5/-. Life Membership £4/4/-

Hon. Secretary : MRS. J. M. NEWTON, Moulsoford Grange, Moulsoford, Berks.
Hon. Treasurer : MRS. I. A. EARNSHAW, Heatherpine, Curridge, near Newbury

EMBEE SIAMESE

LOVABLE AND LOVING

PASTEL PRETTY

FIT AND FUNNY

The CREAM of the Breed

MRS. M. G. BAXTER - 203 Meanwood Road, LEEDS 7.
LS7. 1NB.

Tel. Leeds 23657

CHESHIRE AREA CAT CLUB

New Members welcome Classes guaranteed at all Championship Shows
Annual subscription 10/- Entrance fee 5/-

OUR NEXT CHAMPIONSHIP SHOW

will again be held at the Civic Hall, Ellesmere Port, Cheshire
on 15th November, 1969

This hall is situated only six miles from Chester and has ample car parking and other facilities. Judging may be viewed from the balcony

Hon. Secretary : Mrs. P. JONES

6 Oakland Vale, New Brighton, Wallasey, Cheshire

Hon. Treasurer: Mrs. I. T. Davis, 183 Hoole Lane, Hoole, Chester.

Hon. Assistant Secretary: Miss J. Morrison, Berllan Bach, Gellifor,
Ruthin, Denbs. Phone: Llandyrnog 378.

SCARLETINA CATS AND KITTENS

Pedigree British White Shorthairs, also Longhairs

Blue-Eyed and Golden-Eyed, also Two-Coloured-Eyed Kittens sometimes available

Dam : DEVONMOOR BRANDY ("Topaz") (9 Champions in Pedigree)

Mother of Ch. Scarletina Amber, Ch. Scarletina Diamond, Scarletina Narcissus, Scarletina Amethyst, Scarletina Aquamarine and many other lovely "Jewel" Cats and Kittens

MRS. K. C. HYDE, 12 Northmoor Road, Oxford
Telephone : Oxford 55154

Class 10.—BLUE, M. or F. (6-9 months).

Judge: MR. TOMLINSON

- 47 Mrs. D. Wilde, SILVERJOYS EMMA, F., 8.12.68. Sire, Penkvale Oberon. Dam, Conchike Silver Pansy. Breeder, Mrs. J. Crewdson. Also in Classes 39, 41, 53, 181.

Class 11.—RED SELF, M. or F. (2-9 months).

Judge: MRS. MACKENZIE
CANCELLED. NO ENTRIES.

Class 12.—CREAM, M. (2-3 months).

Judge: MISS SHEPPARD

- 48 Mrs. E. Durbin, NINEVEH HONEYBOY, M., 1.5.69. Sire, Ch. Sugar Daddy of Dunesk. Dam, Ch. Snowcloud Dreamgirl. Breeder, Exhibitor.
Also in Classes 45, 47, 49, 50, 51, 272, 285.
- 49 Mrs. D. Fawell, BARWELL HELIOS, M., 2.5.69. Sire, Ch. Startops Sans Souci. Dam, Barwell Aegina. Breeder, Exhibitor.
Also in Classes 43, 45, 47, 49, 50, 51, 172, 185, 261, 272.
- 50 Mrs. D. Fawell, BARWELL JANUS, M., 9.5.69. Sire, Ch. Startops Sans Souci. Dam, Barwell Anteaia. Breeder, Exhibitor.
Also in Classes 43, 45, 47, 49, 50, 51, 172, 185, 261, 272.
- 51 Mrs. M. Howes, HONEYMIST CREAM TARZAN, M., 16.5.69. Sire, Ch. Willanbet Eddy. Dam, Honeymist Melita. Breeder, Exhibitor.
Also in Classes 45, 50.
- 52 Mrs. N. Macdonald, DOONEEN CORN SILK, M., 3.5.69. Sire, Clough Corncob. Dam, Dooneen Victorian Posy. Breeder, Exhibitor.
Also in Classes 43, 261, 295.
- 53 Mr. and Mrs. Sheard, DINADAN OF DUNESK, M., 29.4.69. Sire, Ch. Startops Sans Souci. Dam, Verbena of Dunesk. Breeder, Mrs. M. Brunton.
Also in Classes 45, 47, 50, 51, 181, 261, 366.
- 54 Mrs. M. Sharp, BLYTH OSCAR, M., 3.5.69. Sire, Ch. Leemor Christopher. Dam, Ch. Wildfell Galaxy. Breeder, Exhibitor.
Also in Classes 49, 51, 185, 261.
- 55 Mrs. B. Summerfield, SUMMERS DREAM, M., 14.5.69. Sire, Pagan of Pensford. Dam, Bonavia Toffee. Breeder, Exhibitor.
Also in Classes 43, 47, 354.

Class 13.—CREAM, M. (3-6 months).

Judge: MISS SHEPPARD

- 56 Mrs. D. Cochrane, EDELSTEIN NONO, M., 9.4.69. Sire, Ch. Parka Leroy. Dam, Foljambe Flora Tatania. Breeder, Exhibitor.
Also in Classes 181, 215, 285.

Exciting News for all Cat Owners . . .

AN ENTIRELY NEW VITAMIN-MINERAL FOOD
SUPPLEMENT ENSURES A BALANCED
NUTRITIONAL DIET

KITAMIN

Cat owners will be thrilled with the wonderful food values of KITAMIN and how effectively it excites pets' appetites.

It increases vitality and enriches the blood.

KITAMIN is the kindest treat you can give, and most rewarding too.

PRODUCED BY THE LARGEST MANUFACTURERS
OF CAT LITTER IN THE COUNTRY—

OKO LABORATORIES LTD.
HARROW - MIDDX.

(May be purchased from Boots the Chemists)

- 57 Mrs. M. Cox, FOLJAMBE APOLLO, M., 26.4.69. Sire, Ch. Leemor Christopher. Dam, Ch. Foljambe Fairy Peaseblossom. Breeder, Exhibitor.
Also in Classes 43, 285, 366.
- 58 Mrs. D. Dexter, EXHUMA SUN SUKU, M., 20.4.69. Sire, Aviary Cream Puff. Dam, Exhuma Cream Cuddles. Breeder, Exhibitor.
Also in Classes 43, 49, 51, 241, 354.
- 59 Mrs. M. Fletcher, VELUER TOBIAS, M., 19.4.69. Sire, Ouesdale Dandy. Dam, Ouesdale Misty Lady. Breeder, Exhibitor.
Also in Classes 43, 45, 47, 215.
- 60 Mrs. A. Stevens, AVIARY HAMILTON HUGHES, M., 24.4.69. Sire, Aviary Rodney. Dam, Withybed Fluff. Breeder, Exhibitor.
Also in Classes 45, 47.
- 61 Mrs. M. Young, SUMMERS CHAMPAGNE, M., 13.4.69. Sire, Pagan of Pensford. Dam, Summers Amanda. Breeder, Mrs. B. Summerfield.
Also in Classes 45, 47, 53.

Class 14.—CREAM, F. (2-3 months).

Judge: MISS SHEPPARD

- 62 Mrs. M. Brunton, DAINTY OF DUNESK, F., 29.4.69. Sire, Ch. Startops Sans Souci. Dam, Verbena of Dunesk. Breeder, Exhibitor.
Also in Classes 44, 46, 48, 177, 186, 215, 235, 261, 272, 290, 295, 339.
- 63 Mr. C. Clarke, TABASK WILD HONEY, F., 26.5.69. Sire, Ch. Wildfell Northern Light. Dam, Exhuma Candytuft. Breeder, Exhibitor.
Also in Classes 44, 46, 48, 50, 285, 51.
- 64 Mrs. D. Fawell, BARWELL FLORA, F., 9.5.69. Sire, Ch. Startops Sans Souci. Dam, Barwell Anteia. Breeder, Exhibitor.
Also in Classes 44, 46, 48, 51, 186, 235, 295, 354.
- 65 Mrs. D. Fawell, BARWELL HELENA, F., 9.5.69. Sire, Ch. Startops Sans Souci. Dam, Barwell Anteia. Breeder, Exhibitor.
Also in Classes 44, 46, 48, 186, 241, 330.
- 66 Mrs. D. Fawell, BARWELL JUNO, F., 9.5.69. Sire, Ch. Startops Sans Souci. Dam, Barwell Anteia. Breeder, Exhibitor.
Also in Classes 44, 46, 48, 186, 350.
- 67 Mrs. M. Howes, HONEYMIST TANYANA, F., 16.5.69. Sire, Ch. Willanbet Eddy. Dam, Honeymist Melita. Breeder, Exhibitor.
Also in Classes 48, 50, 295.
- 68 Mrs. N. Macdonald, DOONEEN FLOWER POWER, F., 3.5.69. Sire, Clough Corncob. Dam, Dooneen Victorian Posy. Breeder, Exhibitor.
Also in Classes 49, 51, 261, 295.
- 69 Mrs. N. Macdonald, DOONEEN IRISH ROSE, F., 3.5.69. Sire, Clough Corncob. Dam, Dooneen Victorian Posy. Breeder, Exhibitor.
Also in Classes 44, 49, 50, 51, 172, 185, 215, 229, 254, 261, 278, 285, 295, 336, 339, 354, 366.
- 70 Mrs. G. Rhodes, ALDOHR MELONY, F., 30.4.69. Sire, Ch. Wonderland Oriel. Dam, Widdington Mandy. Breeder, Exhibitor.
Also in Classes 44, 46, 48, 261.

The Governing Council of the Cat Fancy

The following are obtainable from the Secretary :

PREFIX APPLICATION FORMS (fee £3/3/-)	
STANDARDS OF POINTS	3/4 inc. postage
ANNUAL LIST OF CATS AT STUD	3/6 post free
CONSTITUTION AND RULES, G.C.C.F.	1/10 inc. postage
LIST OF CAT SHOWS	10d. inc. postage
STUD BOOK VOL. XIV	15/10 inc. postage
LIST OF CAT CLUBS	Foolsap S.A.E.

Secretary : MRS. W. DAVIS
Dovefields, Petworth Road, Witley, Surrey.

For Registrations, Transfers, Export Certificates and Certified Pedigrees applications should be made to the Registrars :

Siamese : MISS V. PRENTIS
4 Farman Street, Hove 2, Sussex

Other Breeds : MRS. E. G. AITKEN
Bourneside, Kingswood Lane, Hindhead, Surrey

On a cat obtaining a third Challenge Certificate, notification should be sent to the Secretary giving Breed No., Sex, Name, Breeder's Name, Owner's Name and Address, and names and dates of the three Shows at which the Certificates have been won. A list of Champions is published at the end of the Show season and medals despatched.

To know what is going on
every week of the year . . .

Place a regular order with your Newsagent for

FUR AND FEATHER

Official Organ of the Governing Council of the Cat Fancy

**EVERY THURSDAY FROM ALL
NEWSAGENTS**

or by post from

FUR AND FEATHER, IDLE, BRADFORD, YORKS.

A specimen copy will reach you with pleasure on application

- 71 Mr. and Mrs. Sheard, TYKELAND DIANA, F., 1.5.69. Sire, Ch. Beamsley Moonrakers Echo. Dam, Tykeland Guinevere. Breeders, Exhibitors.
Also in Classes 44, 46, 50, 51, 48, 181, 261.
- 72 Mrs. M. Sharp, BLYTH TRACY, F., 3.5.69. Sire, Ch. Leemor Christopher. Dam, Ch. Wildfell Galaxy. Breeder, Exhibitor.
Also in Classes 51, 263, 339.
- 73 Mrs. M. Sharp, BLYTH HONEY, F., 3.5.69. Sire, Ch. Leemor Christopher. Dam, Ch. Wildfell Galaxy. Breeder, Exhibitor.
Also in Classes 49, 51, 177, 186, 48.
- 74 Mrs. M. Sharp, BLYTH SANDIE, F., 3.5.69. Sire, Ch. Leemor Christopher. Dam, Ch. Wildfell Galaxy. Breeder, Exhibitor.
Also in Class 272.
- 75 Mrs. F. Stephenson, ASHDOWN BUTTERCUP, F., 7.5.69. Sire, Ch. Brynwood Casanova. Dam, Ashdown Marigold. Breeder, Exhibitor.
Also in Classes 46, 50, 51, 186, 248, 261, 330, 295.
- 76 Mrs. F. Stephenson, ASHDOWN PRIMULA, F., 7.5.69. Sire, Ch. Brynwood Casanova. Dam, Ashdown Jessamine. Breeder, Exhibitor.
Also in Classes 51, 186, 248, 261, 295.

Class 15.—CREAM, F. (3-6 months).

Judge: MISS SHEPPARD

- 77 Mrs. D. Dexter, EXHUMA SHERILEE, F., 20.4.69. Sire, Aviary Cream Puff. Dam, Exhuma Cream Cuddles. Breeder, Exhibitor.
Also in Classes 44, 49, 51, 294, 350.
- 78 Mrs. B. Ford, WESTBRIDGE IMOGEN, F., 20.3.69. Sire, Ch. Wildfell Northern Light. Dam, Sterling Gina. Breeder, Mrs. M. Bastow.
Also in Classes 46, 48, 49, 50, 181, 186, 229, 241, 263, 285.
- 79 Mrs. B. Ford, WESTBRIDGE COLUMBINE, F., 20.3.69. Sire, Ch. Wildfell Northern Light. Dam, Sterling Gina. Breeder, Mrs. M. Bastow.
Also in Classes 46, 48, 49, 50, 181, 186, 229.
- 80 Mrs. M. Fletcher, VELUER SUNDEW, F., 19.4.69. Sire, Ousedale Dandy. Dam, Ousedale Misty Lady. Breeder, Exhibitor.
Also in Classes 44, 46, 48, 285.
- 81 Mrs. N. Macdonald, DOONEEN JUST SO, F., 7.4.69. Sire, Ch. Hendras Chamois. Dam, Asyoulikeit. Breeder, Exhibitor.
Also in Classes 44, 50, 51, 172, 185, 215, 229, 235, 238, 241, 254, 261, 263, 272, 278, 285, 290, 295, 330, 336, 354, 360, 366, 339.

Class 16.—CREAM, M. or F. (6-9 months).

Judge: MISS SHEPPARD
CANCELLED. NO ENTRIES.

KERNOW CATS

At Stud:

SOUTHVIEW HAZARD

C.P. Siamese

SIRE of—

SOUTHVIEW JESTER

R.P. Siamese. 1 C.C.

SUPRA PAN

B.P. Siamese

KIANG KHEDIVE

Brown Burmese. Siring excellent kittens

RAMREE CHINDIT SABRA

Brown Burmese, carries Blue

PUSSINBOOTS BLUE DARRIN

2 C.C.

Blue Burmese. B.I.S., Three Counties, 1967

BROUGHTON MACDONALD

2 C.C.

Normal coloured Abyssinian. B.I.S., Southern, 1968

TRANBY RED TUTANKHAMEN

1 C.C. Red Abyssinian. This cat DOES sire good stock

SABRA BLUE JOSEPHUS

Blue Burmese. Good type, character and eye colour

Kittens of above breeds usually available
Blue Abyssinians are now being bred

Dobermann Puppies

All details: **MRS. P. EVELY**
1 Church Path, Old Coulsdon, Surrey

Downland 52594

YOU ARE WELCOME TO VISIT AND SEE ALL STOCK

Class 17.—SMOKE, M. or F. (2-9 months).

Judge: MRS. SPIERS

- 82 Miss E. Baker, OPUS TARA, M., 19.2.69. Sire, Bruton Dragonfly. Dam, Ch. Nineveh Marigold. Breeder, Exhibitor.
Also in Classes 45, 43, 47, 50, 51.
- 83 Mrs. M. Sharp, BLYTH SHADOW, F., 4.5.69. Sire, Minoui Smokey Too. Dam, Blyth Jo Anna. Breeder, Exhibitor.
Also in Classes 44, 186, 46, 235.
- 84 Mrs. S. Whyte, BIANCA PILOT, M., 18.5.69. Sire, Minoui Smokey Too. Dam, Sonata Fleurenza. Breeder, Exhibitor.
Also in Classes 43, 46, 47.

Class 18.—SILVER TABBY, M. or F. (2-9 months).

Judge: MRS. GREENWOOD

- 85 Mr. and Mrs. Britton, MYMMSWOOD EXCALIBUR, M., 26.5.69. Sire, Ch. Dulcimo Jonathan. Dam, Bamboo Betula. Breeders, Exhibitors.
Also in Classes 197, 285, 350, 354.
- 86 Mr. and Mrs. Britton, MYMMSWOOD EARLY BIRD, F., 26.5.69. Sire, Ch. Dulcimo Jonathan. Dam, Bamboo Betula. Breeders, Exhibitors.
Also in Classes 197, 229, 350, 360.

Class 19.—BROWN TABBY, M. or F. (2-9 months).

Judge: MRS. MACKENZIE

- 87 Mrs. P. Absalom, BRYNBUBOO EASTER GIRL, F., 9.4.69. Sire, Penkvale Oberon. Dam, Ch. Trelystan Trinket. Breeder, Exhibitor.
Also in Classes 44, 46, 50, 229, 263, 294.
- 88 Mrs. and Miss Lambert, JUNGLE SUNROSE, F., 14.11.68. Sire, Jungle Sunstar. Dam, Jungle Rosefly. Breeders, Exhibitors.
Also in Classes 44, 46, 48, 294.

Class 20.—RED TABBY, M. or F. (2-9 months).

Judge: MRS. MACKENZIE

- 89 Miss E. Baker, OPUS GOLDIE, M., 19.2.69. Sire, Bruton Dragonfly. Dam, Ch. Nineveh Marigold. Breeder, Exhibitor.
Also in Classes 294, 50, 51.
- 90 Mrs. C. Chetwynd, WYNMOOR MELITA, F., 30.4.69. Sire, Bourneside Cream Jolyon. Dam, Golden Opal. Breeder, Exhibitor.
Also in Classes 48, 53.
- 91 Mrs. N. Rosell, BRUTON ANGELO, M., 7.4.69. Sire, Ch. Bruton Paisano. Dam, Bruton Cleopatra. Breeder, Exhibitor.
Also in Classes 43, 47, 185, 294, 50.



Pussinboots

Brown BURMESE Blue

CATS AT STUD
Also Cream Burmese (A.O.V.)

KITTENS FOR SALE

Breeder :

MRS. R. M. POCOCK
20 THE LANDWAY
KEMSING
SEVENOAKS, KENT
Tel.: Sevenoaks 61032

Colourpoint, Rex-Coated and A.O.V. Club

Chairman : MR. JOHN TREVOR

Join the Club catering for Colourpoint, Rex-Coated, Bi-Colour, Turkish, Blue Chinchilla and all the new experimental breeds—13a, 26 and 32c.

Entrance Fee 10/-

Annual Subscription 10/-

Life Membership £5

News Letter 2/6 per annum. Editor: Mrs. S. Porter

Hon. Treasurer :

MRS. J. SPEAK
77 Beresford Road, Nottingham
Tel.: Long Eaton 4200

Hon. Secretary :

MRS. IRIS HANCOX
Flat 4, 22 Villa Road
Nottingham. NG3 4GG

ALL ENQUIRIES, CIRCULAR LETTERS & MARKED CATALOGUES TO MRS. HANCOX

AVIARY CREAM PERSIANS

At Stud : AVIARY CREAM PUFF

Sired Ch. Female at National, 1964, and other prize-winners.
Pale in colour.

Also AVIARY RODNEY

Sired first prize Cream Kitten at National, 1966, also Ch. Females, 1967.
Country-bred, healthy, house-trained Kittens for sale. Inoculated

MRS. H. M. TODD

The Aviary, New Odiham Road, Alton, Hants.

Tel.: Alton 3401

THREE COUNTIES CAT SOCIETY

THIRD CHAMPIONSHIP SHOW

(ALL BREEDS)

THE GUILDHALL, CIVIC CENTRE, SOUTHAMPTON

SATURDAY, 23rd AUGUST, 1969

Hon. Secretary and Show Manager : **MRS. M. A. WILSON**

"Amberley," Manor Rd., Verwood, Dorset. BH21 6DY (Tel. Verwood 2221)

Class 21.—CHINCHILLA, M. (2-3 months).

Judge: MRS. BRICE-WEBB

- 92 Mr. F. Best, MIDAS MARCUS, M., 9.5.69. Sire, Sonata Sovrano. Dam, Hartland Mazarin. Breeder, Exhibitor.
Also in Classes 43, 45, 49, 172, 235.
- 93 Mr. F. Best, MIDAS THOMASINA, M., 9.5.69. Sire, Sonata Sovrano. Dam, Hartland Mazarin. Breeder, Exhibitor.
Also in Classes 43, 45, 49, 172, 235.
- 94 Mrs. P. Faris, TRYMCOTE BONNY LAD, M., 13.5.69. Sire, Seasprite Exquisite. Dam, Pincop Josephine. Breeder, Exhibitor.
Also in Classes 43, 45, 49, 185, 360.

Class 22.—CHINCHILLA, F. (2-3 months).

Judge: MRS. BRICE-WEBB

- 94a Miss R. Brown, SMOKEYHILL BIDDY, F., 2.5.69. Sire, Ch. Dulcimo Alexander. Dam, Pasha Sheba Serena. Breeder, Exhibitor.
Also in Class 248.
- 95 Miss R. Brown, SMOKEYHILL CRESSIDA, F., 4.5.69. Sire, Seasprite Exquisite. Dam, Oleander Silver Fairy. Breeder, Exhibitor.
Also in Class 197.
- 96 Mrs. P. Faris, TRYMCOTE BELINDA, F., 13.5.69. Sire, Seasprite Exquisite. Dam, Pincop Josephine. Breeder, Exhibitor.
Also in Classes 44, 46, 49, 186, 360.
- 97 Mrs. P. Faris, TRYMCOTE BALLERINA, F., 13.5.69. Sire, Seasprite Exquisite. Dam, Pincop Josephine. Breeder, Exhibitor.
Also in Classes 44, 46.
- 98 Mrs. M. Rolls, PASHA SHEBA STARLET, F., 5.5.69. Sire, Ch. Pasha Sheba Crusader. Dam, Ch. Pasha Sheba Princess. Breeder, Exhibitor.
Also in Classes 44, 290.
- 99 Mrs. M. Rolls, PASHA SHEBA SNOWFIRE, F., 5.5.69. Sire, Ch. Pasha Sheba Crusader. Dam, Ch. Pasha Sheba Princess. Breeder, Exhibitor.
Also in Classes 44, 46, 229, 285.

Class 23.—CHINCHILLA, M. or F. (3-6 months).

Judge: MRS. BRICE-WEBB

- 100 Mr. and Mrs. J. Antone, HARTLANDS CARELLO, F., 9.4.69. Sire, Bonavia Wanderer. Dam, Broctons Agnes. Breeder, Mrs. C. Paine.
Also in Classes 46, 48, 53, 172.
- 101 Mrs. E. Brill, CHICO CHIQUITA, F., 4.4.69. Sire, Ch. Polar Piereno. Dam, Hartlands Lucky Sovereign. Breeder, Exhibitor.
Also in Classes 44, 46, 48, 49, 215.
- 102 Mrs. E. Brill, CHICO LOLITA, F., 4.4.69. Sire, Ch. Polar Piereno. Dam, Hartlands Lucky Sovereign. Breeder, Exhibitor.
Also in Classes 44, 215, 49.

PRAHA BIRMAN CATS

Sacred Cat of Burma

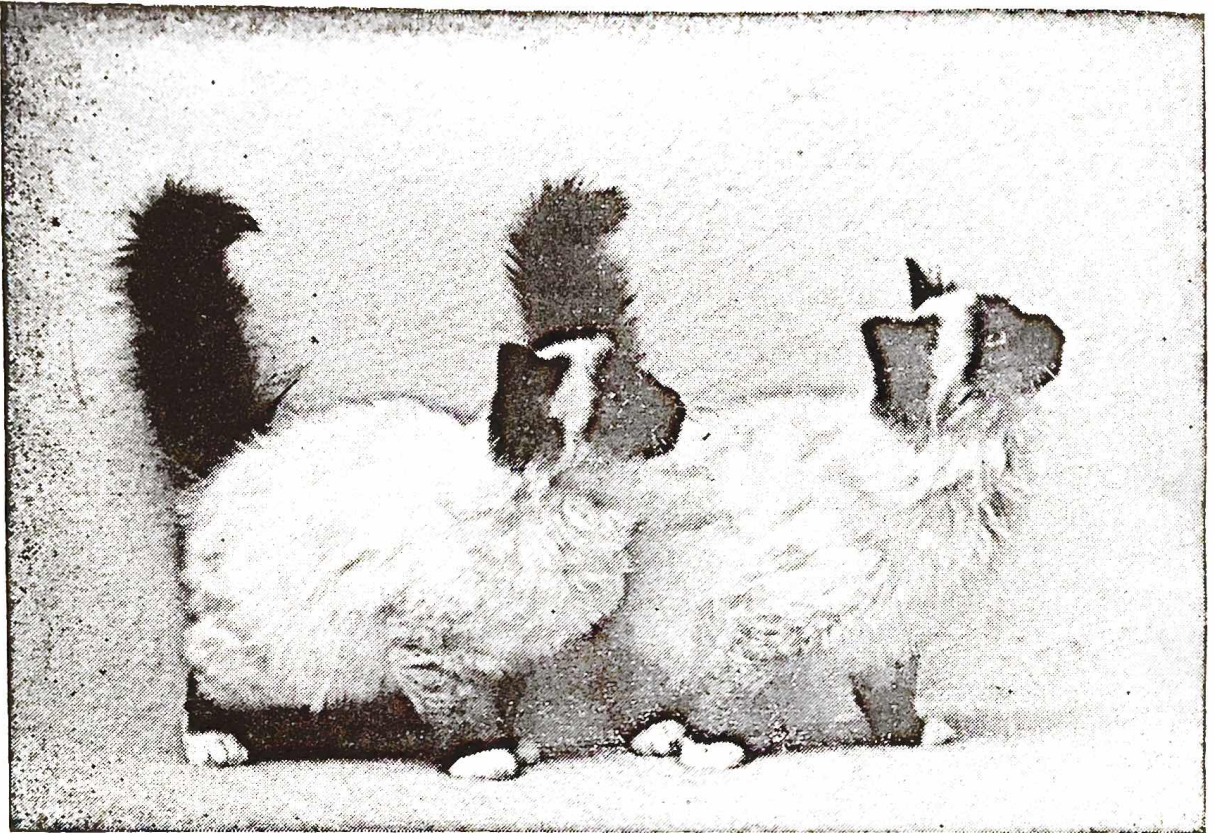

CH. OSAKA DE LUGH, Blue Birman

5 Ch. Certs.

CH. PARANJOTI-CHIMEA, Seal Birman

4 Ch. Certs.

CH. PARANJOTI-KATMANDU, Blue Birman

ORLMONDE DE KHLARAMOUR,
Blue Birman

CH. PRAHA SHAWNEE, Seal Birman

Best Long Hair and Best Exhibit in Show, 1969

YOUNG STUD :

CH. PRAHA SIK-KIM, Seal Birman

Son of CH. OSAKA DE LUGH

GHANDI VON ASSINIDIA, Blue Birman

New Blue Stud

KITTENS AVAILABLE

MRS. E. FISHER ————— LONDON, N.W.6

Telephone: 01-435-0760

- 103 Mrs. N. Galloway, HARTLANDS SILVER ANGEL, F., 9.4.69. Sire, Bonavia Wanderer. Dam, Broctons Agnes. Breeder, Mrs. C. Paine.
Also in Classes 46, 48, 172, 330.
- 104 Miss C. Hopkinson, BONAVIA CASSANDRA, F., 30.3.69. Sire, Bonavia Flute. Dam, Bonavia Capriola. Breeder, Mrs. M. Turney.
Also in Classes 46, 48, 181, 285.
- 105 Mrs. D. Kent, KIALAMI KARLO, M., 21.4.69. Sire, Ch. Sonata Sovrano. Dam, Ch. Bonavia Contralto. Breeder, Exhibitor.
Also in Classes 43, 45, 47, 172, 354.
- 106 Mrs. J. Newick, KHRANWICK ICEBURG, M., 9.4.69. Sire, Ch. Dulcimo Jonathan. Dam, Hartlands Little Emma. Breeder, Exhibitor.
Also in Classes 43, 45, 172, 235.
- 107 Mrs. I. O'Donnell, ATLANTA SOLITAIRE, F., 9.4.69. Sire, Ch. Pasha Sheba Crusader. Dam, Pasha Sheba Shanerila. Breeder, Exhibitor.
Also in Classes 44, 46, 48, 181, 339.
- 108 Mrs. C. Paine, HARTLAND CARA MIA, F., 16.4.69. Sire, Bonavia Wanderer. Dam, Hartland Merry. Breeder, Exhibitor.
Also in Classes 172, 179, 336.
- 109 Mrs. C. Paine, HARTLAND CHERUBIM, M., 16.4.69. Sire, Bonavia Wanderer. Dam, Hartland Merry. Breeder, Exhibitor.
Also in Classes 172, 179, 336.
- 110 Mrs. J. Stone, PASHA SHEBA MORNINGSTAR, M., 7.3.69. Sire, Allerton Pearl Fisher. Dam, Pasha Sheba Mitzi. Breeder, Mrs. M. Rolls.
Also in Classes 45, 47, 172, 248.
- 111 Mrs. R. Taghioff, KHRANWICK DONCELLA, M., 9.4.69. Sire, Ch. Dulcimo Jonathan. Dam, Hartland Little Emma. Breeder, Mrs. J. Newick.
Also in Classes 45, 47, 53, 172.
- 112 Mrs. H. Moseley, KHRANWICK LITTLE BARON, M., 9.4.69. Sire, Ch. Dulcimo Jonathan. Dam, Hartland Little Emma. Breeder, Mrs. J. Newick.
Also in Classes 53, 45, 47.

Class 24.—CHINCHILLA, M. or F. (6-9 months).

Judge: MRS. BRICE-WEBB

- 113 Mrs. J. Crockart, DONBANK PETITE FLEUR, F., 27.10.68. Sire, Fishermore Paris. Dam, Silver Nymph. Breeder, Mrs. M. Ashton.
Also in Classes 263, 229, 285.

Class 25.—TORTIE or TORTIE AND WHITE, M. or F. (2-9 months).

Judge: MRS. MACKENZIE

- 114 Mrs. C. Chetwynd, WYNMOOR FLEUR, F., 30.4.69. Sire, Bourneside Cream Jolyon. Dam, Golden Opal. Breeder, Exhibitor.
Also in Classes 48, 53.

**HERTFORDSHIRE AND MIDDLESEX CAT CLUB
CHAMPIONSHIP CAT SHOW**

— at —
Alexandra Palace, N.22

— on —
September 6th, 1969

JOIN NOW AND EXHIBIT AS A MEMBER

Social Events during the year

Come and see all breeds of lovely Pedigree Cats and Kittens on show

SPECIAL CLASSES FOR HOUSEHOLD PETS

YOUR CAT COULD BE THE CAT OF THE YEAR AND WIN A CUP
Three Cups to be won outright in this Section

ALL CLUBS SUPPORTED

All enquiries to Acting Hon. Secretary : **MISS IRENE STATMAN**
11 West Avenue, Hendon, N.W.4. 'Phone 203 2891

Hon. Treasurer: **MISS M. SWIFT**, Flat 6, 25 Shepherds Hill, N.6

PANORAMA BURMESE

(Blue)

(Brown)

KITTENS READY MID-JULY FROM

Morningstar Aurora ex. Ch. Kevitor Brown Tiger

AT STUD LATER THIS YEAR :

PANORAMA PING-PONG

(Blue)

MRS. C. C. GAFFNEY
PLOT B.15, HORSEFAIR CLOSE, MARKET HARBOROUGH
LEICESTERSHIRE

- 115 Mrs. M. Robinson, LAMBEER EASTER BONNET, F., 7.4.69. Sire, Brynbuboo Black Tufty. Dam, Ch. Comari Persian Garden. Breeder, Exhibitor.
Also in Classes 46, 48, 294, 336, 360.
- 116 Mrs. N. Rosell, BRUTON CARNIVAL, F., 6.5.69. Sire, Pathfinders Partytime. Dam, Nightshade Fiammetta. Breeder, Exhibitor.
Also in Classes 48, 44, 50, 186, 294.

Class 26.—BLUE-CREAM, M. or F. (2-3 months).

Judge: MRS. RUFFELL

- 117 Mr. C. Clarke, TABASK DESERT FLOWER, F., 26.5.69. Sire, Ch. Wildfell Northern Light. Dam, Exhuma Candytuft. Breeder, Exhibitor.
Also in Classes 46, 48, 51, 285.
- 118 Mrs. M. Howes, HONEYMIST TIAMARIA, F., 3.5.69. Sire, Ch. Willanbet Eddy. Dam, Ch. Honeymist Maria. Breeder, Exhibitor.
Also in Classes 44, 46, 50, 51, 261, 272.
- 119 Mr. A. Munroe, MIGNONETTE OF DUNESK, F., 29.4.69. Sire, Ch. Startops Sans Souci. Dam, Verbena of Dunesk. Breeder, Mrs. M. Brunton.
Also in Classes 46, 48, 172.
- 120 Mrs. M. Sharp, BLYTH STELLA, F., 2.5.69. Sire, Minoui Smokey Too. Dam, Blyth Jo Anna. Breeder, Exhibitor.
Also in Class 48.
- 121 Mrs. F. Stephenson, ASHDOWN SPRING POSY, F., 9.5.69. Sire, Ch. Brynwood Casanova. Dam, Ashdown Jessamine. Breeder, Exhibitor.
Also in Classes 46, 50, 51, 186, 248, 261, 295, 272, 330.

Class 27.—BLUE-CREAM, M. or F. (3-6 months).

Judge: MRS. RUFFELL

- 122 Mrs. C. Ashurst, CARGEOS MISS GOODYTWOSHoes, F., 22.4.69. Sire, Ch. Parka Leroy. Dam, Deebank Carol. Breeder, Exhibitor.
Also in Classes 44, 46, 48, 186, 215, 229, 254, 263, 285, 261, 290.
- 123 Mrs. M. Howes, HONEYMIST SILVER SEQUIN, F. 17.4.69. Sire Ch. Willanbet Eddy. Dam, Ch. Honeymist Misty. Breeder, Exhibitor.
Also in Class 186.
- 124 Mrs. M. Sharp, BLYTH SUHAILI, F., 9.4.69. Sire, Valentino of Pensford. Dam, Lomond Miss Moonraker. Breeder, Exhibitor.
Also in Classes 46, 295.

Class 28.—BLUE-CREAM, M. or F. (6-9 months).

Judge: MRS. RUFFELL

CANCELLED. NO ENTRIES.

ZUREIQA SIAMESE

Lilac-Point Queen: **GAYTAIL LADYLOVE**

Sire: CH. COLGROVE TOPAZ, L.P.

Dam: ZUREIQA LILAC LEILA, L.P.

Lilac Point Kittens available

MRS. R. W. HAMILTON

20 Charlbury Road, Oxford : Tel.: Oxford 59371

SUFFOLK & NORFOLK CAT CLUB

YOU SHOULD JOIN NOW

The only Club for Cat Breeders in the Eastern Counties
Annual Subscription (due July 1st), 10/6. Entrance Fee, 5/-
Life Member, 5 gns. Members' Classes at all Championship Shows.

FOURTH CHAMPIONSHIP SHOW

at St. Andrew's Hall, Norwich, Saturday, February 14th, 1970

Show Manager: Mrs. M. E. CRICKMORE, Thiepval, The Avenue,
Lowestoft. Low 4824

Hon. Secretary: Miss BURNES, Winthorpe, Old Hunstanton, Norfolk.

Hon. Treasurer: Mr. RYDER, 6 Nunsgate, Thetford.

BURTENASHAN CATS

BURMESE AND ABYSSINIAN

Friendly Kittens, reared in the house, usually available

Registered, inoculated, house-trained, used to dogs

MRS. J. M. SIMMONS

10 Clayton Croft Road - Wilmington - Nr. Dartford - Kent

Tel.: Dartford 22762

NOTTS. & DERBY CAT CLUB

CLASSES GUARANTEED AT CHAMPIONSHIP SHOWS

Become a Member NOW

Entrance Fee 7/6 Yearly Subscription 10/-

Life Membership: Single 4½ gns., Double 7½ gns.

Hon. Treasurer: E. BRICE-WEBB, Esq., "Ronada," 249 Chilwell Lane,
Bramcote, Notts., NG9 3LU. Tel.: 255466

Hon. Secretary: MRS. M. E. BASTOW, 114 Radcliffe Road, West Bridgford
Notts., NG2 5HG. Tel.: 85018

Class 29.—COLOURPOINT, M. (2-6 months).

Judge: MISS RODDA

- 125 Mrs. J. Cartmell and Mrs. M. Singleton, MEONVALE MERCURY, M., 12.4.69. Sire, Ch. Mingchiu Choc. Dam, Akebia Nesta-Pett. Breeders, Exhibitors.
Also in Classes 43, 45, 47, 49, 221.
- 126 Mrs. J. Cartmell and Mrs. M. Singleton, MEONVALE MINKUS, M., 13.5.69. Sire, Ch. Mingchiu Choc. Dam, Mingchiu Mandy. Breeders, Exhibitors.
Also in Classes 43, 45, 47, 49, 221.
- 127 Mrs. S. Harding, MINGCHIU MOLA, M., 8.4.69. Sire, Ch. Mingchiu Ghunti. Dam, Briarrv Madam O'Turk. Breeder, Exhibitor.
Also in Classes 45, 51, 248.
- 128 Mrs. S. Harding, MINGCHIU NIEL, M., 28.4.69. Sire, Ch. Mingchiu Ghunti. Dam, Ch. Mingchiu Moppette. Breeder, Exhibitor.
Also in Class 47.
- 129 Mrs. S. Harding, MINGCHIU MUSTAFA, M., 19.4.69. Sire, Ch. Mingchiu Chirk. Dam, Ch. Mingchiu Merle. Breeder, Exhibitor.
Also in Classes 185, 51, 49.
- 130 Mrs. M. Hoover, PELOTTE CYRUS, M., 29.3.69. Sire, Mingchiu Toby. Dam, Katva Karenina. Breeder, Exhibitor.
Also in Classes 43, 46, 221, 336.
- 131 Miss B. Joslin, BEVERLEY ORCHID, M., 25.5.69. Sire, Beverley Punch. Dam, Beverley Melba. Breeder, Exhibitor.
Also in Class 51, 221.
- 132 Miss B. Joslin, BEVERLEY OSTARA, M., 25.5.69. Sire, Beverley Punch. Dam, Beverley Melba. Breeder, Exhibitor.
Also in Classes 50, 51, 221
- 133 Mrs. D. Ford, HAISING BIT-O'-SUNSHINE, M., 3.5.69. Sire, Haising Sorrell. Dam, Mingchiu Pegu. Breeder, Exhibitor.
Also in Classes 43, 49, 47, 50.
- 134 Mrs. D. Ford, HAISING CUTE CUPID, M., 3.5.69. Sire, Haising Sorrell. Dam, Mingchiu Pegu. Breeder, Exhibitor.
Also in Classes 43, 47, 49, 50.
- 135 Mrs. E. Ruthwell, RYARSH SUNBURST, M., 9.5.69. Sire, Ch. Mingchiu Shan. Dam, Ka'la Jamala. Breeder, Exhibitor.
Also in Classes 45, 221, 330.
- 136 Mrs. M. Wright, OSIRIS TIMOTHY, M., 28.4.69. Sire, Mingchiu Toby. Dam, Beaumist Blue Shadow. Breeder, Exhibitor.
Also in Classes 43, 45, 47, 221, 336.

Class 30.—COLOURPOINT, F. (2-6 months).

Judge: MISS RODDA

- 137 Mr. and Mrs. J. Antone, MINGCHIU MILO, F., 8.3.69. Sire, Ch. Mingchiu Chirk. Dam, Mingchiu Coffee. Breeder, Mrs. S. Harding.
Also in Classes 48, 53, 138.
- 138 Mrs. J. Cartmell and Mrs. M. Singleton, MEONVALE MAGNOLIA, F., 12.4.69. Sire, Ch. Mingchiu Choc. Dam, Akebia Nesta-Pett. Breeders, Exhibitors.
Also in Classes 44, 46, 48, 49, 221.

Mingchiu Colourpoints

The Cats with the delightful temperament

LAST SEASON . . .

15 Challenge Certificates by CH. MINGCHIU MU DOBA, S.P., winner of 9 open classes, 20 1st prizes, Ch. of Ch. (Leicester), Best L.H. Kitten (Bournemouth), Best L.H. Cat (Ellesmere Port); CH. MINGCHIU CHOU-LU, S.P., Ch. of Ch. (Cirencester); CH. MINGHIU OBEL, S.P.; MINGCHIU SULAFOR, L.P., 2 C.C.s



KITTENS USUALLY AVAILABLE, PETS AND PRIZE-WINNERS and the newer colours: Chocolate-Pointed and Lilic-Pointed Colourpoints and Self Chocolate and Self Lilac Loughair in short supply.

MRS. S. H. HARDING

88 Ennerdale Road - Richmond - Surrey

01-940-2908

- 139 Mrs. J. Cartmell and Mrs. M. Singleton, MEONVALE MOPPIT, F., 13.5.69. Sire, Ch. Mingchiu Choc. Dam, Mingchiu Mandy. Breeders, Exhibitors.
Also in Classes 44, 46, 48, 49, 221.
- 140 Mrs. S. Harding, MINGCHIU NELL, F., 28.4.69. Sire, Ch. Mingchiu Ghunti. Dam, Ch. Mingchiu Moppette. Breeder, Exhibitor.
Also in Classes 49, 51, 186.
- 141 Mrs. S. Harding, MINGCHIU DELPHINE, F., 19.4.69. Sire, Ch. Mingchiu Chirk. Dam, Ch. Mingchiu Merle. Breeder, Exhibitor.
Also in Classes 46, 49, 51, 360.
- 142 Mrs. S. Harding, MINGCHIU MILANI, F., 23.4.69. Sire, Ch. Mingchiu Chirk. Dam, Mingchiu Una. Breeder, Exhibitor.
Also in Classes 48, 51.
- 143 Mrs. S. Harding, MINGCHIU OLETTA, F., 17.4.69. Sire, Ch. Mingchiu Ghunti. Dam, Briarry Jehane. Breeder, Exhibitor.
Also in Class 177.
- 144 Mrs. S. Harding, MINGCHIU ALBELLI, F., 18.4.69. Sire, Mingchiu Kohcoh. Dam, Briarry Madre. Breeder, Exhibitor.
Also in Class 248.
- 145 Mrs. S. Hughes, BEAUMIST SHANEEN, F., 19.2.69. Sire, Ch. Mingchiu Shan. Dam, Ch. Osiris Nefretiti. Breeder, Mrs. B. Nicholas.
Also in Classes 46, 186, 221, 248.
- 146 Miss B. Joslin, BEVERLEY SYLVIA, F., 7.4.69. Sire, Beverley Punch. Dam, Beverley Smokey Josephine. Breeder, Exhibitor.
Also in Classes 51, 343.
- 147 Mrs. B. Nicholas and Mr. J. Trevor, BEAUPRE CHANTELLE, F., 29.3.69. Sire, Ch. Mingchiu Shan. Dam, Beaumist Genevieve. Breeders, Exhibitors.
Also in Classes 44, 46, 48, 221, 272.
- 148 Mrs. E. Ruthwell, RYARSH SUNSILK, F., 9.5.69. Sire, Ch. Mingchiu Shan. Dam, Kala Jamala. Breeder, Exhibitor.
Also in Classes 44, 221, 249.
- 149 Mrs. J. Sedgfield, JANEY'S BETSY, F., 12.3.69. Sire, Mingchiu Mac. Dam, Briarry Haydazie. Breeder, Exhibitor.
Also in Classes 44, 48.
- 150 Mrs. D. Thomson, BEAUPRE FELICE, F., 29.3.69. Sire, Ch. Mingchiu Shan. Dam, Beaumont Genevieve. Breeders, Mrs. B. Nicholas and Mr. J. Trevor
Also in Classes 46, 221.
- 151 Mrs. M. Wright, OSIRIS LEILA, F., 28.4.69. Sire, Mingchiu Toby. Dam, Beaumist Blue Shadow. Breeder, Exhibitor.
Also in Classes 44, 46, 48, 221, 336.

Class 31.—COLOURPOINT, M. or F. (6-9 months).

Judge: MISS RODDA

- 152 Mrs. J. Cartmell and Mrs. J. Singleton, MINGCHIU NOLA, F., 9.11.68. Sire, Ch. Mingchiu Chirk. Dam, Mingchiu Coffee. Breeder, Mrs. S. Harding.
Also in Classes 48, 177, 43, 222, 272.

THE LONG HAISED CATS

by GRACE POND

The most comprehensive Book on Long Haired
Cats to be published

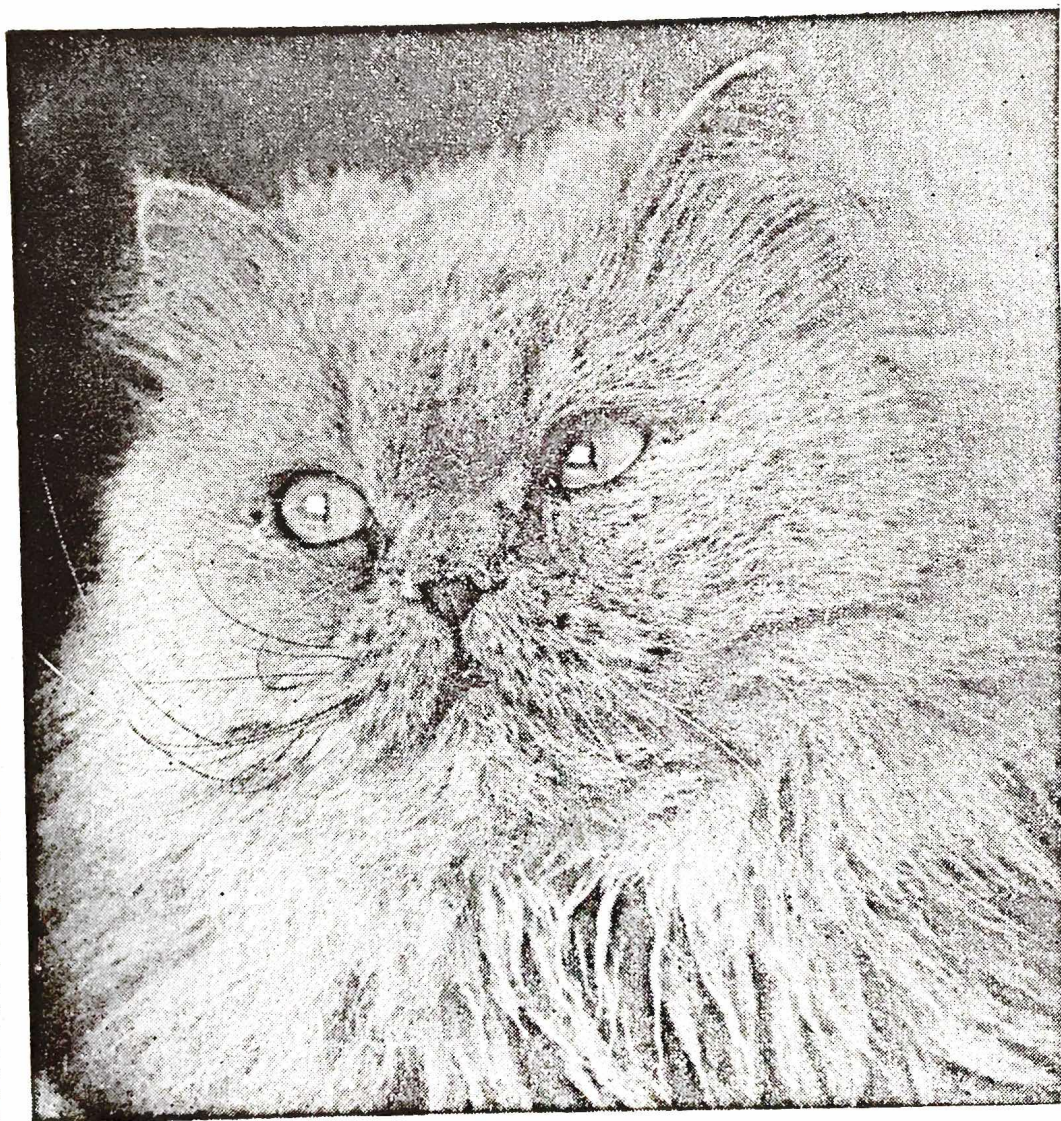

Delightfully illustrated in black and white
by Anne Cumbers
Price 42/-

ARCO PUBLICATIONS
3 Upper James Street, London, W.1

- 153 Mrs. J. Crockart, PENKVALE NICOLA, F., 26.1.69. Sire, Beau-
mist Angelo. Dam, Jaydees Cleopatra. Breeder, Mrs. A. Bagnal.
Also in Classes 222, 254.
- 154 Mrs. T. Bentinck, COPPLESTONE MARIA, F., 26.11.68. Sire,
Cobblestone Chestermere. Dam, Xox Betula. Breeder, Exhibitor.
Also in Classes 46, 48, 222, 229, 235, 238, 248, 263, 272, 290, 330,
336, 350, 354, 360.

Class 32.—BIRMAN, M. or F. (2-9 months).

Judge: MISS RODDA

- 155 Mrs. E. Fisher, PRAHA KRAPING, F., 22.1.69. Sire, Ch. Praha
Sik-Kim. Dam, Orlamonde de Khlaramour. Breeder, Exhibitor.
Also in Classes 172, 197, 215, 235, 238, 241, 254, 278, 285, 290, 330,
336, 339, 350, 366.

Class 33.—BI-COLOURED, M. or F. (2-9 months).

Judge: MRS. CALDER

- 156 Miss E. Baker, OPUS SERENADE, M., 19.2.69. Sire, Bruton
Dragonfly. Dam, Ch. Nineveh Marigold. Breeder, Exhibitor.
Also in Class 50.

Class 34.—TURKISH, M. or F. (2-9 months).

Judge: MRS. BASTOW

- 157 Miss S. Halliday, TATVAN HALIDE, F., 22.2.69. Sire, Van
Cekten. Dam, Van Sekerim. Breeder, Exhibitor.
Also in Classes 44, 227.
- 158 Mrs. O. Jarman, KASTAMOUHOU YALALI, F., 29.3.69. Sire,
Van Cekten. Dam, Van Fethiye. Breeder, Mrs. L. Russell.
Also in Classes 46, 48, 53, 177, 227, 272, 350.
- 159 Miss L. Lushington, VAN SISLI, F., 31.3.69. Sire, Van Celik Bur-
dur. Dam, Van Nevizet. Breeder, Exhibitor.
Also in Classes 44, 48, 177, 227, 272.
- 160 Mr. H. Martin, GELIDONYA KARIDES, F., 1.5.69. Sire, Van
Taurus. Dam, Van Artes. Breeder, Exhibitor.
Also in Classes 44, 48, 49, 50, 227.
- 161 Mr. H. Martin, GELIDONYA BILMIYORAM, M., 1.5.69. Sire,
Van Taurus. Dam, Van Artes. Breeder, Exhibitor.
Also in Classes 43, 47, 49, 50, 227.
- 162 Mr. and Mrs. Siddons, TATVAN GULBIN, F., 22.2.69. Sire,
Van Cekten. Dam, Van Sekerim. Breeder, Miss Halliday.
Also in Classes 46, 48, 53, 177, 227.

Class 35.—A.O.V., M. or F. (2-9 months).

Judge: MRS. BASTOW

- 163 Mrs. F. Ashton, DONBANK PEREGRINE, M., 13.5.69. Sire, Ch.
Paka Leroy. Dam, Sylcolm. Breeder, Exhibitor.

Perivale-Kala Cattery

has produced outstanding Blues, Blacks, Colourpoints and
the world-famous KALA SMOKES



INT. CH. KALA SHASTA

At Stud :

Blues—

PERIVALE NICHOLAS

by Ch. Ashdown Nuthatch

PERIVALE JAKE

by Ch. Gippeswyk Jake

Colourpoints—

KALA JOKARI

by Briarry Eustace

KALA JAMSHYD

by Perivale Jake

Well bred Smokes and Blacks
for sale to approved Breeders

Miss D. M. Collins

(International Judge)

PIXIEWOOD, 39 NUTBOURNE RD., WORTHING, SUSSEX, ENGLAND

Tel.: Worthing 35104

Endearing, sweet tempered kittens, full of vigour and
good looks

BYBROOK BURMESE

1966 KENSINGTON: Best Brown Male and Best in Show
nomination.

Best in breeders.

Best Brown Female.

NATIONAL: Best Brown Male Kitten and Best in Show
nomination. Now S.A. Champion.

1967 KENSINGTON: Best Brown Male.

1st Open Blue Female.

2nd Open, her Blue Brother.

WESSEX: Best Brown Male Kitten and Best in Show
nomination.

THREE COUNTIES: Best Blue Male Kitten.

1968 KENSINGTON: Best Blue Female and Best in Show
nomination.

YORKSHIRE: 1st and Challenge Certificate, Blue Female,
Best in Show nomination.

ENQUIRIES :

MRS. M. FLEET

- -

OVERTON, HANTS.

- 164 Mr. and Mrs. Britton and Mrs. Ellis, MYMMSWOOD DIMPLES, F., 20.11.68. Sire, Ch. Dulcimo Jonathan. Dam, Widdington Honey Bee. Breeders, Mr. and Mrs. Britton. Also in Class 226.
- 165 Mr. and Mrs. Britton and Mrs. Ellis, MYMMSWOOD DESPERADO, F., 20.11.68. Sire, Ch. Dulcimo Jonathan. Dam, Widdington Honey Bee. Breeders, Mr. and Mrs. Britton. Also in Class 226.
- 166 Mrs. S. Harding, MINGCHIU OSARI, M., 18.4.69. Sire, Mingchiu Kohcoh. Dam, Dedacaid. Breeder, Exhibitor.
- 167 Mrs. S. Harding, MINGCHIU BONZO, M., 21.3.69. Sire, Ch. Mingchiu Ptan. Dam, Mingchiu Lilak. Breeder, Exhibitor.
- 168 Miss L. Harris, EDENBROOK BARLEE CHARLEE, M., 23.3.69. Sire, Edenbrook Domino. Dam, Peatmoor Posy. Breeder, Exhibitor. Also in Class 226.
- 169 Miss B. Joslin, BEVERLEY CHOCOLATE POPPET, F., 22.5.69. Sire, Karunda Binghi. Dam, Briarry Elaine. Breeder, Exhibitor. Also in Class 226.

Class 36.—BLUE BREEDERS, M. (2-9 months).

Judge: MISS RODDA

- 22 Mr. C. Clarke, TABASK PERSIAN TREASURE. See Class 6.
- 23 Mrs. D. Dexter, EXHUMA BLUE PETER. See Class 6.
- 24 Mrs. J. Foster, FINCHFIELD VAGABOND. See Class 6.
- 25 Mrs. M. Howes, HONEYMIST BLUE VISCOUNT. See Class 6.
- 26 Miss B. Joslin, BEVERLEY PERIWINKLE. See Class 6.
- 27 Mrs. S. Knight, MOONCOIN TRUMPETER. See Class 6.
- 28 Mrs. M. Orpin, ROBHURST ROHAN. See Class 6.
- 29 Miss C. Page, WOBURN JOHNNY. See Class 6.
- 30 Mrs. M. Turner, LADYDOWN MARQUIS. See Class 6.
- 31 Mrs. J. Worth, ROJODANCO SILVER SPRAY. See Class 6.
- 32 Mrs. J. Worth, ROJODANCO PERSIAN GEM. See Class 6.
- 33 Mrs. S. Whyte, BIANCO BLUE BERRY. See Class 6.
- 35 Miss E. Williams, WILLANBET IVAN. See Class 7.

Class 37.—BLUE BREEDERS, F. (2-9 months).

Judge: MISS RODDA

- 37 Mrs. D. Dexter, EXHUMA PROUD PENNY. See Class 8.
- 38 Mrs. M. Sharp, BLYTH HEATHER. See Class 8.
- 40 Mrs. J. Worth, ROJODANCO LITTLE BO-PEEP. See Class 8.
- 41 Mrs. J. Worth, ROJODANCO CUDDLY-BABE. See Class 8.
- 45 Mrs. B. Metcalf, PEELA FIONA. See Class 9.
- 46 Miss E. Williams, WILLANBET IMOGEN. See Class 9.

LOWENHAUS SILVER TABBIES



The Family of Lowenhaus now includes the following
British Breeds :

BLACK, BLUE, CREAM, WHITE, TORTOISESHELL,
SILVER TABBY and SPOTTED TABBY

We have five Champions, plus seven up-and-coming
with one or two C.C.'s

Characterful Kittens are occasionally available

All enquiries to :

MR. R. A. PEARSON
"LOWENHOF," 267 HUDDERSFIELD ROAD
SHELLEY, HUDDERSFIELD, YORKSHIRE

Tel.: Kirkburton 2951

Class 38.—BLUE NOVICE, M. (2-9 months).

Judge: MRS. BRICE-WEBB

- 22 Mr. C. Clarke, TABASK PERSIAN TREASURE. See Class 6.
- 23 Mrs. D. Dexter, EXHUMA BLUE PETER. See Class 6.
- 24 Mrs. B. Foster, FINCHFIELD VAGABOND. See Class 6.
- 25 Mrs. M. Howes, HONEYMIST BLUE VISCOUNT. See Class 6.
- 27 Mrs. S. Knight, MOONCOIN TRUMPETER. See Class 6.
- 28 Mrs. M. Orpin, ROBHURST ROHAN. See Class 6.
- 29 Miss C. Page, WOBURN JOHNNY. See Class 6.
- 30 Mrs. M. Turner, LADYDOWN MARQUIS. See Class 6.
- 31 Mrs. J. Worth, ROJODANCO SILVER SPRAY. See Class 6.
- 32 Mrs. J. Worth, ROJODANCO PERSIAN GEM. See Class 6.
- 34 Mrs. P. Judge, HONEYMIST BLUE ADMIRAL. See Class 7.
- 35 Miss E. Williams, WILLANBET IVAN. See Class 7.
- 35a Mrs. C. Sutton, BLUE TOREADOR. See Class 7.

Class 39.—BLUE NOVICE, F. (2-9 months).

Judge: MRS. BRICE-WEBB

- 37 Mrs. D. Dexter, EXHUMA PROUD PENNY. See Class 8.
- 40 Mrs. J. Worth, ROJODANCO LITTLE BO-PEEP. See Class 8.
- 41 Mrs. J. Worth, ROJODANCO CUDDLY BABE. See Class 8.
- 43 Mrs. E. Cordell, MOONSHINE OF DUNESK. See Class 9.
- 44 Mrs. C. Sutton, BLUE ANGEL. See Class 9.
- 46 Miss E. Williams, WILLANBET IMOGEN. See Class 9.
- 47 Mrs. D. Wilde, SILVERJOYS EMMA. See Class 10.

Class 40.—BLUE MAIDEN, M. (2-9 months).

Judge: MRS. CRICKMORE

- 22 Mr. C. Clarke, TABASK PERSIAN TREASURE. See Class 6.
- 27 Mrs. S. Knight, MOONCOIN TRUMPETER. See Class 6.
- 28 Mrs. M. Orpin, ROBHURST ROHAN. See Class 6.
- 30 Mrs. M. Turner, LADYDOWN MARQUIS. See Class 6.
- 34 Mrs. P. Judge, HONEYMIST BLUE ADMIRAL. See Class 7.
- 35 Miss E. Williams, WILLANBET IVAN. See Class 7.
- 35b Mrs. C. Sutton, BLUE TROUBADOUR. See Class 7.

Class 41.—BLUE MAIDEN, F. (2-9 months).

Judge: MRS. CRICKMORE

- 43 Mrs. E. Cordell, MOONSHINE OF DUNESK. See Class 9.
- 45 Mrs. B. Metcalf, PEELA FIONA. See Class 9.
- 46 Miss E. Williams, WILLANBET IMOGEN. See Class 9.
- 47 Mrs. D. Wilde, SILVERJOYS EMMA. See Class 10.

AMHARIC

DEVON REX AND SIAMESE COAT PATTERNED PURE DEVON REX

A limited number of SIAMESE COAT PATTERNED PURE REX KITTENS in Blue, Seal and Chocolate Points are occasionally available. These unique, elegant kittens are the newest breed of Rex.

Also of the same extremely good type, delightful "usual" SOLID COAT COLOUR DEVON REX in Blue, Silver and Black, sometimes for sale.

All Brood Queens have passed blood clotting test

All kittens tested before selling

Enquiries : **MRS. M. L. KNIGHT**
Holywell House, Holywell Road, Playing Place, Truro, Cornwall
Telephone : FEOCK 395

KUPRO BURMESE

Blue and Cream Burmese at Stud and for Sale

AT STUD :

Ch. Freefolk Blue Buoy

Fee 5 gns.

Kupro Cream Puff

Fee by arrangement

Cream and Blue Kittens available now from
KUPRO SILKEN SOPHINA (Blue Cream Burmese)

MRS. J. DELL

Sai Wen - London Road - Wickford - Essex

Telephone : Wickford 5394

Class 42.—BLUE PAIRS, M. or F. (2-9 months).

Judge: MRS. BASTOW

- Mrs. D. Dexter—
23 EXHUMA BLUE PETER. See Class 6
37 EXHUMA PROUD PENNY. See Class 8
Miss E. Williams—
35 WILLANBET IVAN. See Class 7.
46 WILLANBET IMOGEN. See Class 9.

Class 43.—A.C. BREEDER'S (ex. BLUE), M. (2-9 months).

Judge: MR. TOMLINSON

- 2 Mr. H. Biswell and Mr. J. Biswell, PROSPERO CHARLIE BOY.
See Class 1.
9 Mrs. E. Durbin, NINEVEH ESKIMO BOY. See Class 3.
12 Mrs. M. Howes, HONEYMIST SNOW SKIER. See Class 12.
49 Mrs. P. Fawell, BARWELL HELIOS. See Class 12.
50 Mrs. P. Fawell, BARWELL JANUS. See Class 12.
52 Mrs. N. Macdonald, DOONEEN CORN SILK. See Class 12.
55 Mrs. B. Summerfield, SUMMERS DREAM. See Class 12.
57 Mrs. M. Cox, FOLJAMBE APOLLO. See Class 13.
58 Mrs. D. Dexter, EXHUMA SUN SUKU. See Class 13.
59 Mrs. M. Fletcher, VELVER TOBIAS. See Class 13.
82 Miss E. Baker, OPUS TARA. See Class 17.
84 Mrs. S. Whyte, BIANCA PILOT. See Class 17.
91 Mrs. N. Rosell, BRUTON ANGELO. See Class 20.
92 Mr. F. Best, MIDAS MARCUS. See Class 21.
93 Mr. F. Best, MIDAS THOMASINA. See Class 21.
94 Mrs. P. Faris, TRYMCOTE BONNY LAD. See Class 21.
106 Mrs. J. Newark, KHRANWICK ICEBURG. See Class 23.
125 Mrs. J. Cartmell and Mrs. M. Singleton, MEONVALE
MERCURY. See Class 29.
126 Mrs. J. Cartmell and Mrs. M. Singleton, MEONVALE MINKUS.
See Class 29.
130 Mrs. M. Hoover, PELOTTE CYRUS. See Class 29.
133 Mrs. D. Ford, HAISING BIT-O'-SUNSHINE. See Class 29.
134 Mrs. D. Ford, HAISING CUTE CUPID. See Class 29.
136 Mrs. M. Wright, OSIRIS TIMOTHY. See Class 20.
161 Mr. H. Martin, GELIDONYA BILMIYORAM. See Class 160.

Class 44.—A.C. BREEDER'S (ex. BLUE), F.

Judge: MR. TOMLINSON

- 3 Mrs. G. Reynolds, PETRAVIAN RACHEL. See Class 1.
6 Mrs. S. Whyte, BIANCO CINDERELLA. See Class 1.
17 Mrs. M. Tapp, GORAVON MELANIE. See Class 3.
19 Miss E. Baker, OPUS CELESTINE. See Class 4.
62 Mrs. M. Brunton, DAINTY OF DUNESK. See Class 14.
63 Mr. C. Clarke, TABASK WILD HONEY. See Class 14.
64 Mrs. P. Fawell, BARWELL FLORA. See Class 14.
65 Mrs. P. Fawell, BARWELL HELENA. See Class 14.

TAISHUN ABYSSINIANS SIAMESE AND SPOTTEDS

AT STUD :

Champion Taishun Leo

(Abyssinian)

Sire of :

CHAMPION TAISHUN SOLO
CHAMPION TAISHUN SABINA
CHAMPION TAISHUN ALMIRA
CHAMPION TAISHUN FERRARI
CHAMPION SHYBU KORALAI
CHAMPION PHILOS PRECIOUS TOPAZ (Red)
CHAMPION DENSU BRACKEN BEY (Red)
and many other winning cats

— Also —

Taishun Jaceranda

(Red Abyssinian)

Dam : CHAMPION TAISHUN SABINA
Sire : CHAMPION LINQUENDA KAFFA

— and —

Contented Tonga

Outcross for Leo's kittens

KITTENS EXPORTED ALL OVER THE WORLD

Enquiries to :

MRS. EDITH MENEZES

Taishun Cattery

"Hammerfield," Plummers Plain, Horsham, Sussex

'Phone : Handcross 483

- 66 Mrs. P. Fawell, BARWELL JUNO. See Class 14.
 69 Mrs. N. Macdonald, DOONEEN IRISH ROSE. See Class 14.
 70 Mrs. G. Rhodes, ALDOHR MELONY. See Class 14.
 71 Mr. and Mrs. Sheard, TYKELAND DIANA. See Class 14.
 77 Mrs. D. Dexter, EXHUMA SHERILEE. See Class 15.
 80 Mrs. M. Fletcher, VELUER SUNDEW. See Class 15.
 81 Mrs. N. Macdonald, DOONEEN JUST SO. See Class 15.
 83 Mrs. M. Sharp, BLYTH SHADOW. See Class 17.
 87 Mrs. P. Absalom, BRYNBUBOO EASTER GIRL. See Class 19.
 88 Mrs. and Miss Lambert, JUNGLE SUNROSE. See Class 19.
 96 Mrs. P. Faris, TRYMCOTE BELINDA. See Class 22.
 97 Mrs. P. Faris, TRYMCOTE BALLERINA. See Class 22.
 98 Mrs. M. Rolls, PASHA SHEBA STARLET. See Class 22.
 99 Mrs. M. Rolls, PASHA SHEBA SNOWFIRE. See Class 22.
 101 Mrs. E. Brill, CHICO CHIQUITA. See Class 23.
 102 Mrs. E. Brill, CHICO LOLITA. See Class 23.
 107 Mrs. I. O'Donnell, ATLANTA SOLITAIRE. See Class 23.
 116 Mrs. N. Rosell, BRUTON CARNIVAL. See Class 25.
 118 Mrs. M. Howes, HONEYMIST TIAMARIA. See Class 26.
 122 Mrs. C. Ashurst, CARGEO'S MISS GODDYTWOSHoes.
 See Class 27.
 138 Mrs. J. Cartmell and Mrs. M. Singleton, MEONVALE
 MAGNOLIA. See Class 30.
 139 Mrs. J. Cartmell and Mrs. M. Singleton, MEONVALE MOPPIT.
 See Class 30.
 147 Mrs. B. Nicholas and Mr. J. Trevor, BEAUPRE CHANTELLE.
 See Class 30.
 148 Mrs. E. Ruthwell, RYMARSH SUNSILK. See Class 30.
 149 Mrs. J. Sedgfield, JANEY'S BETSY. See Class 30.
 151 Mrs. M. Wright, OSIRIS LEILA. See Class 39.
 152 Mrs. J. Cartmell and Mrs. M. Singleton, MINGCHIU NOLA.
 See Class 31.
 157 Miss S. Halliday, TATVAN HALIDE. See Class 34.
 159 Miss L. Lushington, VAN SISLI. See Class 34.
 160 Mr. H. Martin, GELIDONYA KARIDES. See Class 34.
 161 Mr. H. Martin, GELIDONYA BILMIYORAM. See Class 34.

Class 45.—A.C. NOVICE (ex. BLUE), M. (2-9 months).

Judge: MISS STATMAN

- 2 Mr. H. Biswell and Mr. J. Biswell, PROSPERO CHARLIE BOY.
 See Class 1.
 5 Mrs. L. Shepard, DEEBANK GAY CAVALIER. See Class 1.
 11 Mrs. L. Harrison, MILYNDAS SNOWSTORM. See Class 3.
 48 Mrs. E. Durbin, NINEVEH HONEY BOY. See Class 12.
 49 Mrs. P. Fawell, BARWELL HELIOS. See Class 12.
 50 Mrs. P. Fawell, BARWELL JANUS. See Class 12.
 51 Mrs. M. Howes, HONEYMIST CREAM TARZAN.
 See Class 12.
 53 Mr. and Mrs. Sheard, DINADAN OF DUNESK. See Class 12.
 59 Mrs. M. Fletcher, VELUER TOBIAS. See Class 13.
 60 Mrs. A. Stevens, AVIARY HAMILTON HUGHES. See Class 13.
 61 Mrs. J. Young, SUMMERS CHAMPAGNE. See Class 13.

ABYSSINIAN CAT CLUB

President: LADY WELBY

Vice-President: MRS. DENHAM

Hon. Secretary and Treasurer: MRS. I. A. EARNSHAW
Heatherpine, Curridge, Newbury, Berks. Tel.: Hermitage 240

Those interested in Abyssinians should join their Club, which offers Trophies and Classes at all Shows

A newsletter is published twice a year by Mrs. Denham
37 Canonbury Square, London, N.1

MEI-HUA BIRMAN CATS

THE SACRED CAT OF BURMA

Stud : CH. NOUKY DE MON REVE (Seal)

4 C.C.'s

Queens : Neuter Paranjoti Isolde (Seal), 1 C.C., Mei-Hua Coppelia (Seal)

Breeder : MRS. MARGARET RICHARDS

92 RUSHGROVE AVENUE, HENDON, LONDON, N.W.9. Tel. 205 5605

Edinburgh and East of Scotland Cat Club

MEMBERSHIP

Entrance 5/-

Annual Subscription 10/-

Write for particulars to the Secretary :

MRS. E. TAYLOR

63 TRINITY ROAD - EDINBURGH 5

DRURIES SIAMESE

Stud : DRURIES ELF ADON, C.P.

Queens : TILEBARN CAPELLA, S.P., DRURIES APRILA GEM, C.P.
HORNBEAM PAKEHA, S.P., REOKY SASHA, S.P.

Kittens available—Telephone: Southwick (Brighton) 2286

MR. and MRS. D. S. DRURY

19 The Drive - Southwick - Brighton - Sussex

- 82 Miss E. Baker, OPUS TARA. See Class 17.
 92 Mr. F. Best, MIDAS MARCUS. See Class 21.
 93 Mr. F. Best, MIDAS THOMASINA. See Class 21.
 94 Mrs. P. Faris, TRYMCOTE BONNY LAD. See Class 21.
 106 Mrs. J. Newick, KHRANWICK ICEBURG. See Class 23.
 110 Mrs. J. Stone, PASHA SHEBA MORNINGSTAR. See Class 23.
 111 Mrs. A. Taghioff, KHRANWICK DONCELLA. See Class 23.
 112 Mrs. H. Moseley, KHRANWICK LITTLE BARON. See Class 23.
 125 Mrs. J. Cartmell and Mrs. M. Singleton, MEONVALE MERCURY. See Class 29.
 126 Mrs. J. Cartmell and Miss M. Singleton, MEONVALE MINKUS. See Class 29.
 127 Mrs. S. Harding, MINGCHIU MOLA. See Class 29.
 135 Mrs. E. Ruthwell, RYARSH SUNBURST. See Class 29.
 136 Mrs. M. Wright, OSIRIS TIMOTHY. See Class 20.

Class 46.—A.C. NOVICE (ex. BLUE), F. (2-9 months).

Judge: MISS STATMAN

- 3 Mrs. G. Reynolds, PETRAVIAN RACHEL. See Class 1.
 4 Miss V. Sanders, CHADHURST BLACK ROSEBUD. See Class 1.
 6 Mrs. S. Whyte, BIANCA CINDERELLA. See Class 1.
 14 Mr. and Mrs. Sheard, TYKELAND VICTORIA. See Class 3.
 19 Miss E. Baker, OPUS CELESTINE. See Class 4.
 20 Mrs. M. Fletcher, VELUER CARINA. See Class 4.
 33 Mrs. S. Whyte, BIANCO BLUE BERRY. See Class 6.
 62 Mrs. M. Brunton, DAINTY OF DUNESK. See Class 14.
 63 Mr. C. Clarke, TABASK WILD HONEY. See Class 14.
 64 Mrs. P. Fawell, BARWELL FLORA. See Class 14.
 65 Mrs. P. Fawell, BARWELL HELENA. See Class 14.
 66 Mrs. P. Fawell, BARWELL JUNO. See Class 14.
 70 Mrs. G. Rhodes, ALDOHR MELONY. See Class 14.
 71 Mr. and Mrs. Sheard, TYKELAND DIANA. See Class 14.
 75 Mrs. F. Stephenson, ASHDOWN BUTTERCUP. See Class 14.
 78 Mrs. B. Ford, WESTBRIDGE IMOGEN. See Class 15.
 79 Mrs. B. Ford, WESTBRIDGE COLUMBINE. See Class 15.
 83 Mrs. M. Sharp, BLYTH SHADOW. See Class 17.
 84 Mrs. S. Whyte, BIANCO PILOT. See Class 17.
 87 Mrs. P. Absalom, BRYNBUBOO EASTER GIRL. See Class 19.
 88 Mrs. and Miss Lambert, JUNGLE SUNROSE. See Class 19.
 96 Mrs. P. Faris, TRYMCOTE BELINDA. See Class 22.
 97 Mrs. P. Faris, TRYMCOTE BALLERINA. See Class 22.
 99 Mrs. M. Rolls, PASHA SHEBA SNOWFIRE. See Class 22.
 100 Mr. and Mrs. Antone, HARTLAND CARELLO. See Class 23.
 101 Mrs. E. Brill, CHICO CHIQUITA. See Class 23.
 103 Mrs. N. Galloway, HARTLAND SILVER ANGEL. See Class 23.
 104 Miss C. Hopkinson, BONAVIA CASSANDRA. See Class 23.
 107 Mrs. I. O'Donnell, ATLANTA SOLITAIRE. See Class 23.
 115 Miss M. Robinson, LAMBEER EASTER BONNET. See Class 25.
 117 Mr. C. Clarke, TABASK DESERT FLOWER. See Class 26.
 118 Mrs. M. Howes, HONEYMIST TIAMARIA. See Class 26.

TAURUS and VIVA SIAMESE

THE HOUSE OF BLUE - POINT CHAMPIONS

CH. CAERULEA, B.P.

4 C.C.'s. Best Siamese Kitten, Harrogate, 1965.
Best Female, Best Adult and Best Exhibit, Harrogate, 1966

CH. KARAMENGA, B.P.

(Daughter)

3 C.C.'s. Best Female, Best Adult and Best Exhibit, Siamese of
the British Empire, 1968

Kittens 25th May, 1969. Sire : CH. BITCHET JOHNNIE, B.P.

CH. KIPSANGI, B.P.

(Son)

4 C.C.'s. Best Siamese Kitten, Herts. and Middlesex, 1967
Best Male, Best Adult and Best Exhibit, Siamese of the British
Empire, 1969

Champion of Champions

Siring beautiful Lilac, Blue, Seal and Light Coated typy
Tabby-Point

AT STUD TO APPROVED QUEENS : £5/5/-

Introducing

VIVA JUPITER BOY, T.P.

(Viva Merrylynx x Ch. Kipsangi, B.P.)

AT STUD LATER THIS YEAR, £4/4/-

MRS. J. and MISS V. PALMER

The White Hart, Milton Regis, Sittingbourne, Kent

Tel.: Sittingbourne 2043

- 119 Mr. A. Munroe, MIGNONETTE OF DUNESK. See Class 26.
 121 Mrs. F. Stephenson, ASHDOWN SPRING POSY. See Class 26.
 122 Mrs. C. Ashurst, CARGEO'S MISS GOODYTWO SHOES.
 See Class 27.
 124 Mrs. M. Sharp, BLYTH SUHALI. See Class 27.
 130 Mrs. M. Hoover, PELOTTE CYRUS. See Class 29.
 138 Mrs. J. Cartmell and Mrs. M. Singleton, MEONVALE
 MAGNOLIA. See Class 30.
 139 Mrs. J. Cartmell and Mrs. M. Singleton, MEONVALE MOPPIT.
 See Class 30.
 141 Mrs. S. Harding, MINGCHIU DELPHINE. See Class 30.
 145 Mrs. S. Hughes, BEAUMIST SHANEEN. See Class 30.
 147 Mrs. B. Nicholas and Mr. J. Trevor, BEAUPRE CHANTELLE.
 See Class 30.
 150 Mrs. D. Thomson, BEAUPRE FELICE. See Class 30.
 151 Mrs. M. Wright, OSIRIS LEILA. See Class 39.
 154 Mrs. T. Bentinck, COPPLESTONE MARIA. See Class 31.
 158 Mrs. C. Jarman, KASTHMOUHOU YALALI. See Class 158.
 162 Mr. and Mrs. Siddons, TATVAN GULBIN. See Class 34.

Class 47.—A.C. MAIDEN (ex. BLUE), M. (2-9 months).

Judge: MRS. RUFFELL

- 2 Mr. H. Biswell and Mr. J. Biswell, PROSPERO CHARLIE BOY.
 See Class 1.
 5 Mrs. L. Shepard, DEEBANK GAY CAVALIER. See Class 1.
 11 Mrs. L. Harrison, MILYNDAS SNOWSTORM. See Class 3.
 13 Mrs. M. Howes, HONEYMIST BOBBY DAZZLER.
 See Class 3.
 19 Miss E. Baker, OPUS CELESTINE. See Class 4.
 48 Mrs. E. Durbin, NINEVEH HONEY BOY. See Class 12.
 49 Mrs. P. Fawell, BARWELL HELIOS. See Class 12.
 50 Mrs. P. Fawell, BARWELL JANUS. See Class 12.
 53 Mr. and Mrs. Sheard, DINADAN OF DUNESK. See Class 12.
 55 Mrs. B. Summerfield, SUMMERS DREAM. See Class 12.
 59 Mrs. M. Fletcher, VELUER TOBIAS. See Class 13.
 60 Mr. A. Stevens, AVIARY HAMILTON HUGHES. See Class 13.
 61 Mrs. J. Young, SUMMERS CHAMPAGNE. See Class 13.
 82 Miss E. Baker, OPUS TARA. See Class 17.
 84 Mrs. S. Whyte, BIANCO PILOT. See Class 17.
 91 Mrs. N. Rosell, BRUTON ANGELO. See Class 20.
 110 Mrs. J. Stone, PASHA SHEBA MORNINGSTAR. See Class 23.
 111 Mrs. A. Taghioff, KHRANWICK DONCELLA. See Class 23.
 112 Mrs. H. Moseley, KHRANWICK LITTLE BARON. See Class 23.
 125 Mrs. J. Cartmell and Mrs. M. Singleton, MEONVALE
 MERCURY. See Class 29.
 126 Mrs. J. Cartmell and Mrs. M. Singleton, MEONVALE MINKUS.
 See Class 29.
 128 Mrs. S. Harding, MINGCHIU NIEL. See Class 29.
 133 Mrs. D. Ford, HAISING BIT-O'-SUNSHINE. See Class 29.
 134 Mrs. D. Ford, HAISING CUTE CUPID. See Class 29.
 136 Mrs. M. Wright, OSIRIS TIMOTHY. See Class 20.
 161 Mr. H. Martin, GELIDONYA BILMYORAM. See Class 34.

SHANTAI SIAMESE

Seal, Chocolate, Lilac and Red-Pointed Kittens from
our well-bred Queens

Queens :

LUCIANNA COCHELLA, C.P.

Sire : Winceby Dandy

HAZELWOOD CHIARA, C.P.

KATHOODU KALSONA, L.P.

Sire : Ch. Missfore Chocolate Whey

PRIMSU PSYCHE, L.P.

Sire : Ch. Colgrove Topaz

ILONA FLAME, R.P.

Sire : Ch. Pit-A-Pat Tingel Tangel

At Stud :

SHANTAI NIMROD, S.P.

Sire : Kenhill Angelo

G. Sire : Ch. Starshine Bandido

Promising young male carrying Chocolate factor

ALL KITTENS REGISTERED AND INOCULATED

MRS. M. E. GIRDER and MRS. M. ROBERTS

19 Beaconsfield Road, Langley Vale

Epsom Downs, Surrey

Tel. : Ashted 3796

Class 48.—A.C. MAIDEN (ex. BLUE), F. (2-9 months).

Judge: MRS. RUFFELL

- 3 Mrs. G. Reynolds, PETRAVIAN RACHEL. See Class 1.
4 Miss V. Sanders, CHADHURST BLACK ROSEBUD. See Class 1
8 Mrs. M. Crowson, FILLEYBROOKE WHITE PANDORA.
See Class 3.
14 Mr. and Mrs. Sheard, TYKELAND VICTORIA. See Class 3.
17 Mrs. M. Tapp, GORAVON MELANIA. See Class 3.
20 Mrs. M. Fletcher, VELUER CARINA. See Class 4.
62 Mrs. M. Brunton, DAINTY OF DUNESK. See Class 14.
63 Mr. C. Clarke, TABASK WILD HONEY. See Class 14.
64 Mrs. P. Fawell, BARWELL FLORA. See Class 14.
65 Mrs. P. Fawell, BARWELL HELENA. See Class 14.
66 Mrs. P. Fawell, BARWELL JUNO. See Class 14.
67 Mrs. M. Howes, HONEYMIST TANYANA. See Class 14.
70 Mrs. G. Rhodes, ALDOHR MELONY. See Class 14.
71 Mr. and Mrs. Sheard, TYKELAND DIANA. See Class 14.
73 Mrs. M. Sharp, BLYTH HONEY. See Class 14.
78 Mrs. B. Ford, WESTBRIDGE IMOGEN. See Class 15.
79 Mrs. B. Ford, WESTBRIDGE COLUMBINE. See Class 15.
80 Mrs. M. Fletcher, VELUER SUNDEW. See Class 15.
88 Mrs. and Miss Lambert, JUNGLE SUNROSE. See Class 19.
90 Mrs. C. Chetwynd, WYNMOOR MELITA. See Class 20.
100 Mr. and Mrs. Antone, HARTLAND CARELLO. See Class 23.
101 Mrs. E. Brill, CHICO CHIQUITA. See Class 23.
103 Mrs. N. Galloway, HARTLAND SILVER ANGEL. See Class 23.
104 Miss C. Hopkinson, BONAVIA CASSANDRA. See Class 23.
107 Mrs. I. O'Donnell, ATLANTA SOLITAIRE. See Class 23.
114 Mrs. C. Chetwynd, WYNMOOR FLEUR. See Class 25.
115 Mrs. M. Robinson, LAMBEER EASTER BONNET. See Class 25
116 Mrs. N. Rosell, BRUTON CARNIVAL. See Class 25.
117 Mr. C. Clarke, TABASK DESERT FLOWER. See Class 26.
119 Mr. A. Munroe, MIGNONETTE OF DUNESK. See Class 26.
120 Mrs. M. Sharp, BLYTH STELLA. See Class 26.
122 Mrs. C. Ashurst, CARGEO'S MISS GOODYTWOSHoes.
See Class 27.
137 Mr. and Mrs. Antone, MINGCHIU MILO. See Class 30.
138 Mrs. J. Cartmell and Mrs. M. Singleton, MEONVALE
MAGNOLIA. See Class 30.
139 Mrs. J. Cartmell and Mrs. M. Singleton, MEONVALE MOPPIT.
See Class 30.
141 Mrs. B. Nicholas and Mr. J. Trevor, BEAUPRE CHANTELLE.
See Class 30.
142 Mrs. S. Harding, MINGCHIU MILANI. See Class 30.
149 Mrs. J. Sedgfield, JANEY'S BETSY. See Class 30.
151 Mrs. M. Wright, OSIRIS LEILA. See Class 30.
152 Mrs. J. Cartmell and Mrs. M. Singleton, MINGCHIU NOLA.
See Class 31.
154 Mrs. T. Bentinck, COPPLESTONE MARIA. See Class 31.
159 Miss L. Lushington, VAN SISLI. See Class 34.
158 Mrs. C. Jarman, KASTHMOUHOU YALALI. See Class 34.
160 Mr. H. Martin, GELIDONYA KARIDES. See Class 34.
162 Mr. and Mrs. Siddons, TATVAN GULBIN. See Class 34.

DULCIMO CHINCHILLAS

AT STUD :
CH. BONAVIA SKIPPIE

Sire of :
CH. DULCIMO JONATHAN (Midland Counties, 1968)
CH. DULCIMO ALEXANDER (Southern Counties, 1969)
CH. DULCIMO LORRAINE (also 2 C.A.C.I.B.'s, Finland)
INT. DOUBLE CH. CHRYSADA CHRISTOPHER (Toronto)
DULCIMO SIMON (1st Ch. Cert. Coventry and Leicester, 1969)
DULCIMO MELANIE (Best L.H. Kitten, Stockholm)

QUEENS :
BONAVIA PETULA DULCIMO FRANCES

—————
KITTENS FOR SHOWING, BREEDING OR PETS

—————
MRS. AUDREY J. ASHBY
33 KEBLE ROAD, LEICESTER ——— Telephone 705552

TILEBARN SIAMESE

AT STUD :
Macedon Elfin Lad, B.P.

(carrying Chocolate and Lilac factors)

Concordia Topaz, S.P.

(son of Ch. Safari Winston)

Elfin Lad continues to sire large, healthy litters
Topaz is now available to a few Queens, and his first litters
are very promising

—————
KITTENS SOMETIMES AVAILABLE

—————
Enquiries to :
MRS. J. WILLIAMS
Tilebarn Farm - Isfield - Uckfield - Sussex
Telephone : Isfield 254

Class 49.—A.C. PAIRS (ex. BLUE), M. or F. (2-9 months).

Judge: MRS. CALDER

- Mrs. E. Durbin—
9 NINEVEH ESKIMO BOY. See Class 3.
40 NINEVEH HONEY BOY. See Class 12.
- Mrs. M. Tapp—
17 GORAVON MELANIE. See Class 3.
18 GORAVON SNOW QUEEN. See Class 3.
- Mrs. P. Fawell—
49 BARWELL HELIOS. See Class 12.
50 BARWELL JANUS. See Class 12.
- Mrs. D. Dexter—
58 EXHUMA SUN SUKU. See Class 13.
77 EXHUMA SHERILEE. See Class 15.
- Mrs. M. Sharp—
54 BLYTH OSCAR. See Class 12.
73 BLYTH HONEY. See Class 14.
- Mrs. N. Macdonald—
68 DOONEEN FLOWER POWER. See Class 14.
69 DOONEEN IRISH ROSE. See Class 14.
- Mrs. B. Ford—
78 WESTBRIDGE IMOGEN. See Class 15.
79 WESTBRIDGE COLUMBINE. See Class 15.
- Mr. F. Best—
92 MIDAS MARCUS. See Class 21.
93 MIDAS TOMASINA. See Class 21.
- Mrs. P. Faris—
94 TRYMCOTE BONNY LAD. See Class 21.
96 TRYMCOTE BELINDA. See Class 22.
- Mrs. E. Brill—
101 CHICO CHIQUITA. See Class 23.
102 CHICO LOLITA. See Class 23.
- Mrs. J. Cartmell and Mrs. M. Singleton—
125 MEONVALE MERCURY. See Class 29.
126 MEONVALE MINKUS. See Class 29.
- Mrs. S. Harding—
129 MINGCHIU MUSTAFA. See Class 29.
141 MINGCHIU DELPHINE. See Class 30.
- Mrs. D. Ford—
133 HAISING BIT-O'-SUNSHINE. See Class 29.
134 HAISING CUTE CUPID. See Class 29.
- Mrs. J. Cartmell and Mrs. M. Singleton—
138 MEONVALE MAGNOLIA. See Class 30.
139 MEONVALE MOPPIT. See Class 30.
- Mr. H. Martin—
160 GELIDONYA KARIDES. See Class 34.
161 GELIDONYA BILMIYORAM. See Class 34.

HAVANA

means SENLAC

FIRST, THE GRAND OLD MAN HIMSELF :

CH. SENLAC COFFEE BEAN

8 C.C.'s. Best S.H., Southern, '63, Best Stud, National '63 and Southern '64, who with

CH. CROSSWAYS HYDENA

4 C.C.'s. Best Brood Queen, Southern, '64, produced

CH. SENLAC HEIDI, 4 C.C., (Switzerland)

BR. CH. and INT. CH. SENLAC BRONZE ANGEL (Germany)

INT. CH. SENLAC HYBEANA (Holland)

BR. CH. SENLAC BRONZE CHARMER

SENLAC BRONZE BEAUTY

1 C.C. Best S.H. Kitten, L. and N.W., '65, and

CANADIAN CH. SENLAC BRONZE BLESSING

From Heidi we had :

CH. SENLAC CHATTERBOX, 6 C.C.'s and 1 C.I.C.A.B. (Holland), father of CH. SENLAC CANDY BOX (Best Kitten, Wessex, '65), who sired CH. SENLAC ROSEMARY, whose son

SENLAC BRANDY SNAP

is now At Stud

Other Senlac Chestnuts are : CH. SENLAC BRONZE BELLE, Beanie's Sister, and CH. SENLAC COFFEE BERRY, Beanie's Brother (in 1963 twice Best S.H. Kitten and once Best Kitten in Show), who sired CANADIAN CH. STERME BROWN BILL and BRITISH CH. STERME BROWN TOM, father of CH. CRUMBERHILL COPPER, and expectant father of kittens due shortly to most beautiful
CH. SENLAC BRONZE CHIMES

Red-Point Kittens expected shortly from exquisite
CH. CHIMES SUNSHINE (Best Kitten, S.C.A. 1968)

Enquiries : **MRS. SYBIL WARREN**
Dunsden School, Reading **Woodley Park 4184**

Class 50.—A.C. BRACE (inc. BLUE), M. or F. (2-9 months).

Judge: MISS SHERLOCK

- Mrs. P. Absalom—
1 BRYNBUBOO BLACK MUFFET. See Class 1.
87 BRYNBUBOO EASTER GIRL. See Class 19.
- Miss E. Baker—
19 OPUS CELESTINE. See Class 4.
89 OPUS GOLDIE. See Class 20.
- Mr. C. Clarke—
22 TABASK PERSIAN TREASURE. See Class 6.
63 TABASK WILD HONEY. See Class 14.
- Mrs. M. Howes—
25 HONEYMIST BLUE VISCOUNT. See Class 6
118 HONEYMIST TIAMARIA. See Class 26.
- Miss B. Joslin—
26 BEVERLEY PERIWINKLE. See Class 6.
132 BEVERLEY OSTARIA. See Class 29.
- Mrs. S. Whyte—
6 BIANCA CINDERELLA. See Class 1.
33 BIANCA BLUE BERRY. See Class 6.
- Mrs. E. Durbin—
38 NINEVEH MAY QUEEN. See Class 8.
48 NINEVEH HONEY BOY. See Class 12.
- Mrs. P. Fawell—
49 BARWELL HELIOS. See Class 12.
50 BARWELL JANUS. See Class 12.
- Mrs. M. Howes—
51 HONEYMIST CREAM TARZAN. See Class 12.
67 HONEYMIST TANTANA. See Class 14.
- Mr. and Mrs. Sheard—
53 DINADAN OF DUNESK. See Class 12.
71 TYKELAND DIANA. See Class 14.
- Mrs. N. Macdonald—
69 DOONEEN IRISH ROSE. See Class 14.
81 DOONEEN JUST SO. See Class 15.
- Mrs. F. Stephenson—
75 ASHDOWN BUTTERCUP. See Class 14.
121 ASHDOWN SPRING POSY. See Class 26.
- Mrs. B. Ford—
78 WESTBRIDGE IMOGEN. See Class 15.
79 WESTBRIDGE COLUMBINE. See Class 15.
- Miss E. Baker—
82 OPUS TARA. See Class 17.
156 OPUS SERENADE. See Class 35.
- Mrs. N. Rosell—
91 BRUTON ANGELO. See Class 29.
116 BRUTON CARNIVAL. See Class 25.
- Mrs. D. Ford—
133 HAISING BIT O'-SUNSHINE. See Class 29.
134 HAISING CUTE CUPID. See Class 29.
- Mr. H. Martin—
160 GELIDONYA KARIDES. See Class 34.
161 GELIDONYA BILMIYORAM. See Class 34.

KARIBUR SIAMESE

AT STUD :

Champion Reoky Cheetah, T.P.

Sire : Ch. Bru Bur Yogi, B.P. Dam : Reoky Shadow, T.P.
Siring Seal Point, Blue Point, Chocolate Point and Tabby Point
prize-winning Kittens. **FEE : 5 GNS.**

QUEENS :

Champion Reoky Shim-Wah, C.P.

Sire : Ch. Bru Bur Yogi, B.P. Dam : Fantan Bianca, C.P.

Kosmos Bettina, S.P.

Sire : Annelida Azbac, S.P. Dam : Pochu, C.P.

Shim-Wah, mated to Roundway Ourisia, C.P., produced Karibur Philia, C.P., B.I.S. at Surrey and Sussex Cat Club Show, 1969, and her litter sister, Karibur Marcola, C.P., who did very well and nominated B.I.S. at Croydon Cat Club Show, 1969. Marcola is here today

Shim-Wah has another litter sired by Ourisia born 6th May, 1969.

FOR SALE

All Kittens are registered, inoculated and house-trained

TONY and KAY BURGESS

31 Balcaskie Road - Eltham - London - S.E.9

Tel.: 01-850 5191

Class 51.—A.C. TEAM (inc. BLUE), M. or F. (2-9 months).

Judge: MRS. BURROWS

Mrs. E. Durbin—

- 9 NINEVEH ESKIMO BOY. See Class 3.
10 NINEVEH FIESTA. See Class 3.
48 NINEVEH HONEY BOY. See Class 12.

Mrs. M. Howes—

- 12 HONEYMIST SNOW SKIER. See Class 3.
25 HONEYMIST BLUE VISCOUNT. See Class 6.
118 HONEYMIST TIAMARIA. See Class 26.

Mr. and Mrs. Sheard—

- 14 TYKELAND VICTORIA. See Class 3.
53 TYKELAND DINADAN OF DUNESK. See Class 12.
71 TYKELAND DIANA. See Class 14.

Miss E. Baker—

- 19 OPUS CELESTINE. See Class 4.
82 OPUS TARA. See Class 17.
89 OPUS GOLDIE. See Class 20.

Mr. C. Clarke—

- 22 TABASK PERSIAN TREASURE. See Class 6.
63 TABASK WILD HONEY. See Class 14.
117 TABASK DESERT FLOWER. See Class 26.

Mrs. A. Stevens—

- 15 MYSTRAL SNOW KING. See Class 3.
16 MYSTRAL SIR ECHOE. See Class 3.
21 MYSTRAL TRAVELLA. See Class 5.

Mrs. D. Dexter—

- 37 EXHUMA PROUD PENNY. See Class 8.
77 EXHUMA SHERILEE. See Class 15.
58 EXHUMA SUN SUKU. See Class 13.

Mrs. P. Fawell—

- 49 BARWELL HELIOS. See Class 12.
50 BARWELL JANUS. See Class 12.
64 BARWELL FLORA. See Class 14.

Mrs. M. Sharp—

- 54 BLYTH OSCAR. See Class 12.
72 BLYTH TRACY. See Class 14.
73 BLYTH HONEY. See Class 14.

Mrs. N. Macdonald—

- 68 DOONEEN FLOWER POWER. See Class 14.
69 DOONEEN IRISH ROSE. See Class 14.
81 DOONEEN JUST SO. See Class 15.

Mrs. F. Stephenson—

- 75 ASHDOWN BUTTERCUP. See Class 14.
76 ASHDOWN PRIMULA. See Class 14.
121 ASHDOWN SPRING POSY. See Class 26.

Mrs. S. Harding—

- 127 MINGCHIU MOLA. See Class 29.
129 MINGCHIU MUSTAFA. See Class 29.
142 MINGCHIU MILANI. See Class 30.

PELOTTE COLOURPOINTS

LOVING, HIGHLY PERSONAL CATS, COUNTRY HOUSE BRED

At Stud : **MINGCHIU TOBY**

Visiting Queens given most considerate care

Dams : **Zoraya Filia Chailai, Katya Karenina**

MRS. HOOVER, The Old Rectory, Swell, Fivehead, Taunton, Somerset

Tel.: Curry Rivel 305

THE COVENTRY & LEICESTER CAT CLUB

Club Classes at all Championship Shows. Rosettes for winners

OUR NEXT CHAMPIONSHIP SHOW

Saturday, 24th January, 1970, at the Granby Hall, Leicester

Secretary and Show Manager: **MISS IONA O'NEILL**, College of Education, Coventry

Treasurer : **MRS. L. BRADBURY**, 116 Fillongley Road, Meriden, Warwickshire

MEI LEI SIAMESE

CHOCOLATE POINT

DELIGHTFUL KITTENS FOR SALE

Sire: Ch. Roundway Osmanthus, C.P. Dam: Benhall Zsazsa, C.P.

Apply : **MRS. A. M. JONES**

Lan Táo Shan - 51 Taylor Road - Snodland - Kent

Tel.: Snodland 689

PRESTON CAT CLUB

THE ALL BREEDS CLUB

OUR NEXT CHAMPIONSHIP SHOW

will be held on **SATURDAY, 29th NOVEMBER, 1969**

Membership fee 10/-, and from January 1st, 1967, an entrance fee of 5/-
Life Membership : Single £5/5/-; Double £9/10/-

Hon. Secretary : **MR. G. H. HOLT**, 3 Stanah Gardens, Thornton Cleveleys, Blackpool
Phone: Thornton 2174

Hon. Treasurer : **MRS. E. V. E. BURROWS**, "Ellesmere," 5 Willow Crescent,
Halton, Leeds 15. Phone: Leeds 648876

- Miss B. Joslin—
 131 BEVERLEY ORCHID. See Class 29.
 132 BEVERLEY OSTARIA. See Class 29.
 146 BEVERLEY SYLVIA. See Class 30.

- Mrs. C. Sutton—
 35a BLUE TOREADOR. See Class 7.
 35b BLUE TROUBADOUR. See Class 7.
 44 BLUE ANGEL. See Class 9.

Class 52.—A.C. LITTER.

Judge: MRS. SPIERS

- 170 Mrs. F. Ashton, LITTER, 3F., 2M., 17.5.69. Sire, Ch. Leemor Christopher. Dam, Ch. Lucky Heather. Breeder, Exhibitor.
 171 Mrs. T. Bentinck, LITTER, 2M., 2F., 26.5.69. Sire, Copplestone Chestermere. Dam, Neopardy Chantal. Breeder, Exhibitor.
 172 Mrs. D. Dexter, LITTER, 2M., 1F., 25.5.69. Sire, Exhuma Blue Champ. Dam, Parkwood Blue Penny. Breeder, Exhibitor.
 173 Mrs. Ellis and Mrs. Miller, LITTER (Breed 13a), 1M., 3F. Sire, Ch. Wivlingham Jubilee. Dam, Siskin of Thame. Breeders, Exhibitors.
 174 Mrs. E. Fisher, LITTER (Breed 13c), 3M., 1F., 12.5.69. Sire, Ch. Praha Sik-Kim. Dam, Ch. Praha Shawnee. Breeder, Exhibitor.
 175 Mrs. E. Morris, LITTER (Breed 3), 1M., 2F., 17.5.69. Sire, Silverjoys Simon. Dam, Foljambe Tiffany. Breeder, Exhibitor.
 176 Mr. and Mrs. Wilson, LITTER (Breed 3), 2M., 2F., 8.5.69. Sire, Avernoll Kison. Dam, Tessa Tiptoes. Breeders, Exhibitors.
 177 Mrs. J. Warwick, LITTER (Breed 10), 2M., 2F., 24.5.69. Sire, Ch. Sonata Sovrano. Dam, Rebecca. Breeder, Exhibitor.

Class 53.—A.C. NOVICE EXHIBITOR, M. or F. (2-9 months).

Judge: MRS. SPIERS

- 47 Mrs. D. Wilde, SILVERJOYS EMMA. See Class 10.
 61 Mrs. M. Young, SUMMERS CHAMPAGNE. See Class 13.
 90 Mrs. C. Chetwynd, WYNMOOR MELITA. See Class 20.
 100 Mr. and Mrs. J. Antone, HARTLAND CARELLO. See Class 23.
 111 Mrs. A. Taghioff, KHRANWICK DONCELLA. See Class 23.
 112 Mrs. H. Moseley, KHRANWICK LITTLE BARON.
 See Class 23.
 114 Mrs. C. Chetwynd, WYNMOOR FLEUR. See Class 25.
 137 Mr. and Mrs. Antone, MINGCHIU MILO. See Class 30.
 158 Mrs O. Jarman, KASTHMOUHOU YALALI. See Class 34.
 162 Mr. and Mrs. Siddons, TATVAN GULBIN. See Class 34.

BURDACH & TARAWOOD CATS

BURMESE, REX and RUSSIAN BLUES

Kittens sometimes for sale to good homes

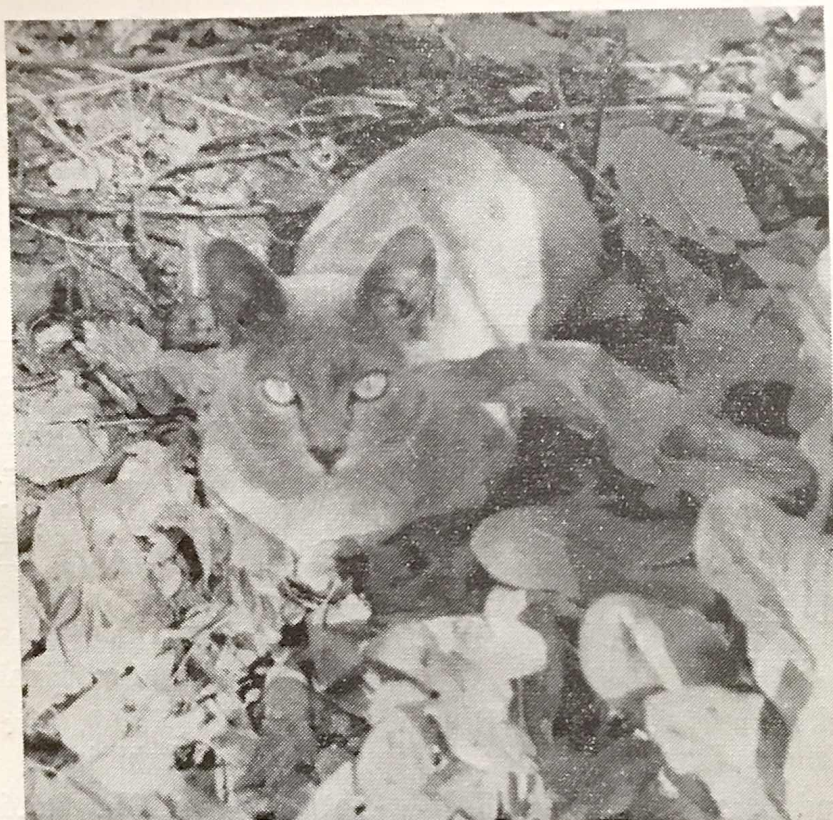

AT STUD :

LOHTEYN APFELSTRUDEL (Cornish Rex)

TELEMACHUS (Brown Burmese)

BURDACH OREGANO (Blue Burmese)

LARS OF FINLANDIA (Russian Blue—a pure-bred Danish import)

welcome Queens to their spacious stud quarters at

**WOODLANDS, BRADFORD ROAD, HAWTHORN
WILTS.**

(Hawthorn 443)

Mesdames Curtis-Hayward & Gane

SHORT-HAIRED KITTENS (Ex. SIAMESE)

Class 54.—BLACK, M. or F. (2-9 Months).

Judge: MISS ROBSON

- 178 Mrs. I. Johnson, JEZREEL MOSTYN, M., 22.4.69. Sire, Ch. Jezreel Jomo. Dam, Jezreel Myrena. Breeder, Exhibitor.
Also in Classes 83, 91, 92, 230, 249, 273, 355.
- 179 Mrs. M. Maddocks, MANANA 'ANDSOME BOY, M., 18.2.69. Sire, Manana Tom Tom. Dam, Teign Black Angel. Breeder, Exhibitor.
Also in Classes 80, 83, 86, 93, 182, 337.

Class 55.—WHITE (BLUE, ORANGE or ODD-EYED), M. or F. (2-9 months).

Judge: MISS ROBSON

- 180 Mr. R. Pearson, LOWENHAUS ANGELINA, F., 24.4.69. Sire, Rodiliargus. Dam, Silverseal Black Jasmin. Breeder, Exhibitor.
Also in Classes 188, 239, 87, 279, 291, 355.

Class 56.—BRITISH BLUE, M. or F. (2-9 months).

Judge: MISS ROBSON

- 181 Mrs. P. Absalom, BRYNBUBOO ST. GEORGE, M., 23.4.69. Sire, Brynbuboo Little Monarch. Dam, Ryelands Blue Heather. Breeder, Exhibitor.
Also in Class 230.
- 182 Mrs. P. Absalom, BRYNBUBOO BRITTANIA, F., 23.4.69. Sire, Brynbuboo Little Monarch. Dam, Ryelands Blue Heather. Breeder, Exhibitor.
Also in Classes 80, 83, 93, 188, 264, 273.
- 183 Mrs. P. Absalom, BRYNBUBOO MADAM MONHEATH, F., 23.4.69. Sire, Brynbuboo Little Monarch. Dam, Ryelands Blue Heather. Breeder, Exhibitor.
Also in Class 188.
- 184 Mrs. M. Maddocks, MANANA TANTAMOUNT, M., 17.4.69. Sire, Manana Tom Tom. Dam, Teign Tutu. Breeder, Exhibitor.
Also in Classes 80, 83, 36, 93, 182, 337.
- 185 Mr. R. Pearson, FENDALE IMPISH, M., 29.10.68. Sire, Ch. Fendale Blue Imp. Dam, Ch. Broughton Arabella. Breeder, Mrs. S. Bever.
Also in Classes 182, 249, 264, 286, 291, 331, 355, 337, 344.
- 186 Mrs. J. Richards, PENSYLVA PERRIWINKLE, F., 28.1.69. Sire, Ch. Pensylva Lysander. Dam, Pensylva Pervenche. Breeder, Exhibitor.
Also in Classes 8, 187, 361.
- 187 Mrs. J. Richards, PENSYLVA PRINCE CHARMING, M., 5.4.69. Sire, Pensylva Pyramus. Dam, Pensylva Lapis Lazuli. Breeder, Exhibitor.
Also in Class 249.
- 188 Mrs. J. Richards, PENSYLVA PENTACLE, M., 3.2.69. Sire, Ch. Tralpark Ambrose. Dam, Ch. Pensylva Pansy. Breeder, Exhibitor.
Also in Classes 187, 308, 340, 91.

The Turkish Cats

on show today

Original breeder :

MISS LAURA LUSHINGTON

PRIMROSE COTTAGE

WESTON TURVILLE

BUCKINGHAMSHIRE

Stoke Mandeville 2266

KITTENS FOR SALE

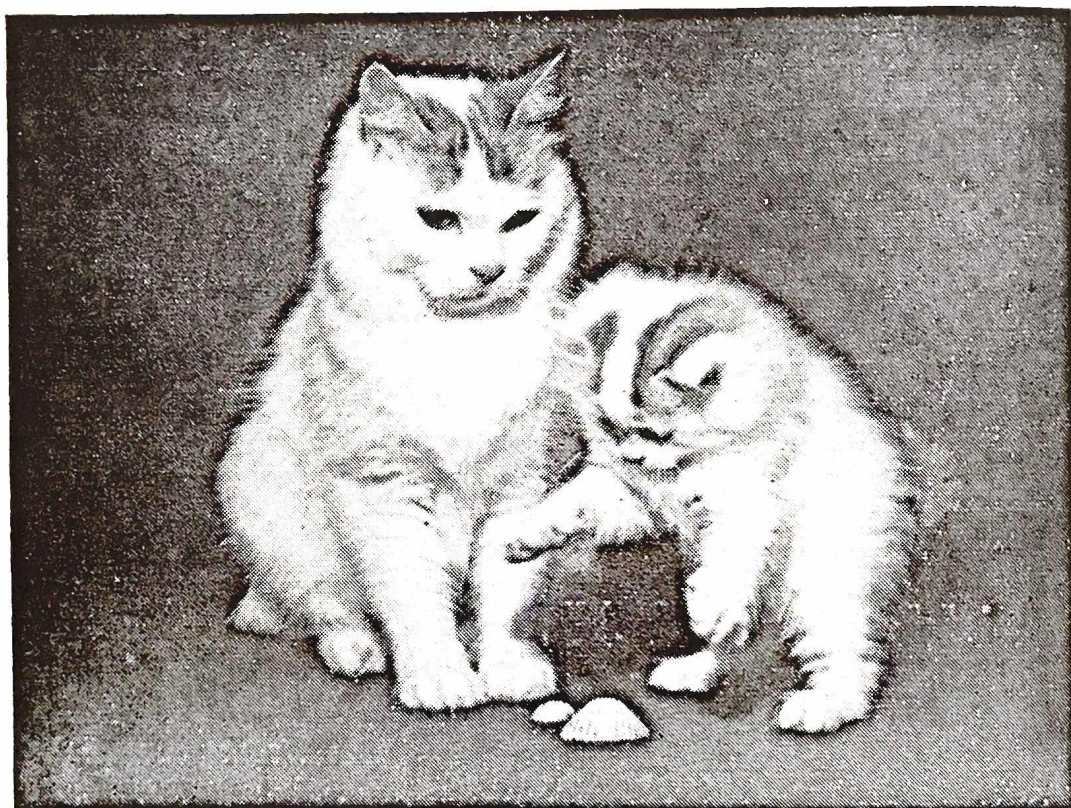

ANTALYA ANATOLIA

with her kitten, VAN BAYAN

Competing today for the first time with full pedigree status. This new and fascinating Breed No. 13d (known on T.V. as the "Swimming Cats"). Why not be one of the first of the few and become a breeder? All genuine enquiries to the above telephone number

Class 57.—CREAM (2-9 Months), M. or F.

Judge: MISS ROBSON

- 189 Mrs. J. Foster, JEZREEL CATRIONA, F., 26.3.69. Sire, Jezreel Chesney. Dam, Jezreel Justa. Breeder, Mrs. I. Johnson.
Also in Classes 83, 87, 91, 92, 308, 331, 367.
- 190 Mrs. I. Johnson, JEZREEL CRUSOE, M., 26.3.69. Sire, Jezreel Chesney. Dam, Jezreel Juja. Breeder, Exhibitor.
Also in Classes 86, 91, 93, 187, 92, 308.
- 191 Mr. R. Pearson, LOWENHAUS VERONIQUE, F., 26.3.69. Sire, Lowenhaus Myraclon. Dam, Lowenhaus Midnight. Breeder, Exhibitor. Also in Classes 80, 188, 87, 236, 242, 255, 273, 291, 331.
- 192 Mrs. J. Richards, PENSYLVA HONEYMAID, F., 20.3.69. Sire, Pensylva Pyramus. Dam, Ch. Pensylva Fascination. Breeder, Exhibitor.
Also in Classes 83, 91, 93, 308, 344.

Class 58.—BLUE-CREAM (2-9 Months), M. or F.

Judge: MISS ROBSON

- 193 Mrs. J. Foster, BROADWEIR FANTASIA, F., 6.4.69. Sire, Jezreel Chanay. Dam, Brynbuboo Blue Vinca. Breeder, Exhibitor.
Also in Classes 87, 83, 91, 92, 230, 264, 308.
- 194 Mrs. J. Foster, BROADWEIR DAYBREAK, F., 6.4.69. Sire, Jezreel Chanay. Dam, Brynbuboo Blue Vinca. Breeder, Exhibitor.
Also in Classes 188, 286, 361.
- 195 Mrs. I. Johnson, JEZREEL JOSANDA, F., 18.4.69. Sire, Ch. Jezreel Jomo. Dam, Jezreel Tassel. Breeder, Exhibitor
Also in Classes 92, 286, 361.
- 196 Mrs. J. Richards, PENSYLVA SHIMMERING SANDS, F., 22.2.69. Sire, Ch. Pensylva Prince D'or. Dam, Pensylva Patrician Perle. Breeder, Exhibitor.
Also in Classes 295, 340.

Class 59.—SILVER TABBY (2-9 Months), M. or F.

Judge: MISS CODRINGTON

- 197 Mr. R. Pearson, LOWENHAUS FINGAL, M., 5.3.69. Sire, Ch. Silverseal Oriole. Dam, Ch. Cathiss Renee. Breeder, Exhibitor.
Also in Classes 86, 93, 187, 216, 230, 239, 351, 361, 367.
- 198 Mr. R. Pearson, LOWENHAUS NORMAN, M., 8.4.69. Sire, Ch. Silverseal Oriole. Dam, Elvaston Silver Anna. Breeder, Exhibitor.
Also in Classes 86, 182, 198, 216, 236, 264, 344.

Class 60.—SPOTTED (2-9 Months), M. or F.

Judge: MISS CODRINGTON

- 199 Mrs. J. Higgins, ZEPHYR DIONYSUS, M., 2.4.69. Sire, Dianas Hercules. Dam, Ch. Culverden Charlotte. Breeder, Exhibitor.
Also in Classes 86, 90, 92, 249.

BECBUR SIAMESE

are proud to present
A BEAUTIFUL LITTER ON EXHIBITION TODAY
4 FOREIGN WHITE BOYS
(5th generation)

1 BLUE-POINTED SIAMESE BOY

from

PIMPERNEL SILVIA, B.P. Siamese

and

HEATHERAL WHITE TORNADO

gorgeous Blue-Eyed Foreign White

SHEILA and MERVYN ANDRIESZ

91 High Road - Loughton - Essex

Tel.: 01-508 4112

KARNAK CATS

Abyssinians and L.H. Silver Tabbies

AT STUD :

Abyssinians :

CH. CHINOOK KIOWA

LINQUENDA JACARANDA

L.H. Silver Tabby :

CH. WILMAR WADE

Kittens of both Breeds available, also Siamese

MRS. B. CHAPMAN

"Teachers," Gussage-All-Saints, Wimborne, BH21 5ET, Dorset

Tel.: Witchampton 449

- 200 Mrs. J. Higgins, ZEPHYR DIONYSIA, F., 2.4.69. Sire, Dianas Hercules. Dam, Ch. Culverden Charlotte. Breeder, Exhibitor. ,
Also in Classes 83, 90, 92.
- 201 Mr. R. Pearson, LOWENHAUS FERRAGUS, M., 5.3.69. Sire, Ch. Silverseal Oriole. Dam, Ch. Cathiss Renee. Breeder, Exhibitor.
Also in Classes 83, 198, 228, 230, 279, 337, 340, 351.
- 202 Mrs. J. Richards, PENSYLVA SPRING SYMPHONY, F., 19.5.69. Sire, Ch. Pensylva Lysander. Dam, Pensylva Tanglewood. Breeder, Exhibitor.
Also in Class 90.
- 203 Mrs. J. Richards, PENSYLVA BATCHELOR'S BUTTONS, M., 19.5.69. Sire, Ch. Pensylva Lysander. Dam, Pensylva Tanglewood. Breeder, Exhibitor.
Also in Classes 90, 187, 236.
- 204 Mrs. M. Rose, ELSTON AMOS, M., 7.4.69. Sire, Ch. Lucksway Tonto. Dam, Sireli Felicity. Breeder, Exhibitor.
Also in Classes 80, 90, 187, 242.
- 205 Mrs. M. Rose, Elston Amelia, F., 7.4.69. Sire, Ch. Lucksway Tonto. Dam, Sireli Felicity. Breeder, Exhibitor.
Also in Classes 87, 90, 178, 188, 230.
- 206 Mr. and Mrs. Watts, SIRELI LORETTO, M., 3.4.69. Sire, Ch. Lucksway Tonto. Dam, Sirelli Dapple. Breeders, Exhibitors.
Also in Classes 80, 83, 86, 182, 228, 236, 308, 367.
- 207 Mr. and Mrs. J. Watts, SIRELI LUCIBEL, F., 3.4.69. Sire, Ch. Lucksway Tonto. Dam, Sirelli Dapple. Breeders, Exhibitors.
Also in Classes 87, 367.

Class 61.—RED or BROWN TABBY (2-9 Months), M. or F.

Judge: MISS CODRINGTON

- 208 Mrs. J. Higgins, ZEPHYR ERIDANUS, F., 2.4.69. Sire, Dianas Hercules. Dam, Ch. Culverden Charlotte. Breeder, Exhibitor.
Also in Classes 83, 87, 91, 92.
- 209 Mr. and Mrs. Watts, SIRELI LORNE, M., 3.4.69. Sire, Ch. Lucksway Tonto. Dam, Sireli Dapple. Breeder, Exhibitor.
Also in Classes 80, 83, 86, 182, 308, 367.

Class 62.—TORTIE or TORTIE AND WHITE (2-9 Months), M. or F.

Judge: MISS CODRINGTON

- 210 Miss L. Harris, EDENBROOK FARINA, F., 23.3.69. Sire, Edenbrook Farina. Dam, Peatmoor Posy. Breeder, Exhibitor.
Also in Classes 80, 87, 331.
- 211 Mr. R. Pearson, LOWENHAUS SPRINGTIME, F., 26.3.69. Sire, Lowenhaus Myraclon. Dam, Lowenhaus Midnight. Breeder, Exhibitor.
Also in Classes 80, 93, 188, 255, 273, 308, 340, 361.

PRAHA SIAMESE

and the lovely Birman Cats

LILAC POINT SIAMESE A SPECIALITY



by
DAMS :

CH. PRAHA POCO ALLERGANDO

6 Ch. Certs. 5 times "Best in Show," and first Lilac-Point to win Champion of Champions.

CH. PRAHA FERMEZZA
5 Ch. Certs.
Best in Show, Y.C.C., 1965.
(Daughter of above).

**CH. COLGROVE ALLEGRO-
AGITATO**
4 Ch. Certs. Ex. Ch. Praha Festoso and Ch. Praha Corillo.

KITTENS FOR SALE

CH. WINNERS OF "PRAHA" CATS

Ch. Corillo
Ch. Fermezzo
Ch. Festoso
Ch. Solonita
Ch. Soggetto
Ch. Sempre-Diminuendo
Ch. Festo
Ch. Filar
Ch. Partita

Ch. Mezzo Forte
Pr. Pavane (6 Pr. Certs.)
Pr. of Premiers
Best Neuter in Show
Praha Solicitando
2 Pr. Certs.
Twice Best in Show
Praha Nemed, 2 Certs.

**PRAHA
BIRMAN
CATS**
**SACRED
CATS
OF
BURMA**

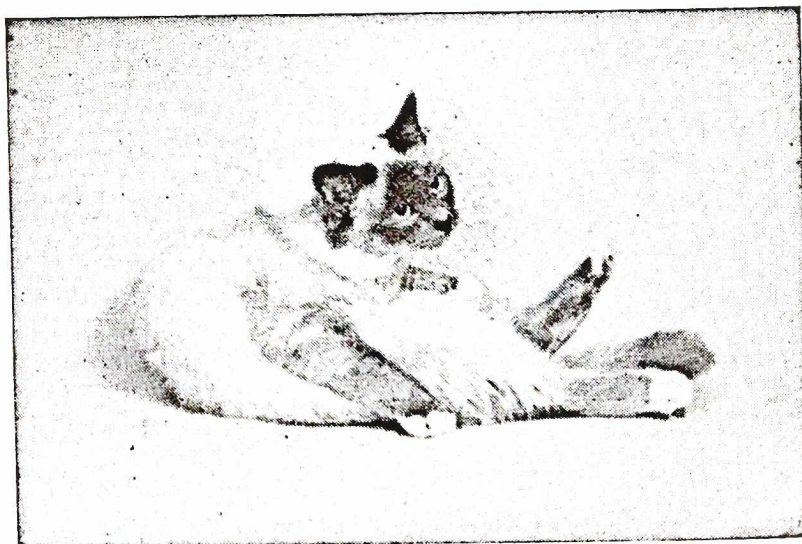

Young Stud CH. PRAHA SIK-KIM (Seal)

Kittens for Sale by Ch. Osaka De Lugh (Blue) and Orlamonde De Khlaramour (Blue)
and Ch. Paranjoti Katmandu (Blue) and Ch. Paranjoti Chimea (Seal)
and Ch. Praha Shawnee (Seal), Best in Show, 1969
New Young Stud Ghandi Von Assindia (Blue), Best Exhibit

MRS. E. FISHER - London, N.W.6 Tel.: 01-435 0760

Class 63.—CHESTNUT BROWN FOREIGN (2-9 Months), M. or F.

Judge: MRS. BEEVER

- 212 Mrs. M. Baxter, EMBEE KAWLEK TARN, M., 23.3.69. Sire, Embee T'hahng Plah. Dam, Woggle. Breeder, Exhibitor.
Also in Classes 231, 340.
- 213 Mrs. M. Hyde, FLURENTINE M'BELE, M., 7.5.69. Sire, Kevandra Gondolier. Dam, Kalewa Hazelnut. Breeder, Exhibitor.
Also in Classes 81, 88.
- 214 Mrs. A. Sayer, DANDYCAT HULA DANCER, F., 2.11.68. Sire, Ch. Tijha Ares. Dam, Ch. Scintilla Copper Beech. Breeder, Mrs. P. Wilding.
Also in Classes 94, 188, 231, 236.

Class 64.—RUSSIAN BLUE (2-9 Months), M. or F.

Judge: MRS. BEEVER

- 215 Mrs. J. Foster, BROADWEIR TAMAROFF, M., 12.5.69. Sire, Ch. Hengist Bitochki. Dam, Ch. Sylphides Varakova. Breeder, Exhibitor.
Also in Classes 81, 84, 88, 92, 231, 309, 368, 273.
- 216 Miss M. Lant, BEAUMANOR VALENTINE, M., 14.2.69. Sire, Jennymay Erling. Dam, Sakura Anastasia. Breeder, Exhibitor.
Also in Classes 81, 90, 264.
- 217 Miss M. Lant, BEAUMANOR ANTONIA, F., 14.2.69. Sire, Jenny-may Erling. Dam, Sakura Anastasia. Breeder, Exhibitor.
Also in Classes 82, 90.
- 218 Miss Y. Laugher, JENNYMAY ROLAND, M., 17.2.69. Sire, Jenny-may Erling. Dam, Jennymay Hedvig. Breeder, Exhibitor.
Also in Classes 81, 88, 264.
- 219 Miss Y. Laugher, JENNYMAY BAYARD, M., 22.2.69. Sire, Jenny-may Erling. Dam, Minyonette. Breeder, Exhibitor.
Also in Classes 81, 88, 264.
- 220 Mrs. F. Macleod, ARTIC MIATAPUSHCHI, F., 1.4.69. Sire, Medliam Urry. Dam, Harvees Demi Tod. Breeder, Exhibitor.
Also in Classes 89, 91, 90, 188, 331.
- 221 Mrs. F. Macleod, HARVEES OMYELAPUSCHI, M., 18.5.69. Sire, Medliam Urry. Dam, Harvees Anandah Toe. Breeder, Miss Hanscombe Edge.
Also in Classes 88, 90, 187, 331.

Class 65.—MANX (2-9 Months), M.

Judge: MISS ROBSON

- 222 Mrs. C. Colville, ROSENTHAL COPPERNOB, M., 22.3.69. Sire, Rosenthal Red Tomboy. Dam, Rosenthal Fandancer. Breeder, Exhibitor.
Also in Classes 80, 91, 178, 187, 242, 310, 340.
- 223 Mrs. C. Colville, ROSENTHAL COPERNICUS, M., 22.3.69. Sire, Rosenthal Red Tomboy. Dam, Rosenthal Fandancer. Breeder, Exhibitor.
Also in Classes 83, 86, 91, 236, 273, 310.



SMOKEYHILL

Chinchilla Colourpoint Birman Cats

QUEENS :

OLEANDER SILVER FAIRY (10)

PASHA SHEBA SERENA (10)

KALA JAMALA (13b)

RYARSH MOONGLOW (13b)

CHINCHILLA KITTENS available by the above Queens
BIRMAN KITTENS by Ch. Paranjoti Kimsallee hoped for later

MISS R. E. BROWN

Pets' Country Club, Crete Road West, Folkestone
Hawkinge 250

- 224 Mr. A. Jordan, MONAS AUTUMN MORN, M., 14.4.69. Sire, Dreemskerry Kelly Junior. Dam, Ch. Isobelle. Breeder, Exhibitor. Also in Classes 80, 83, 86, 93, 173, 310.
- 225 Mrs. K. Butcher, BRIGHTWELL BEELZEBUB, M., 27.4.69. Sire, Ch. Briefly Braaid. Dam, Polly Perkins. Breeder, Exhibitor. Also in Classes 93, 173, 187, 310, 331.

Class 66.—MANX (2-9 Months), F.

Judge: MISS ROBSON

- 226 Miss A. Atchison, AMBERWOOD ELEANOR, F., 31.3.69. Sire, Ch. Bluewave Bo-Bo. Dam, Bluewave Choirgirl. Breeder, Exhibitor. Also in Classes 83, 87, 273, 236.
- 227 Mrs. J. Higgins, ZEPHYR ELECTRA, F., 20.4.69. Sire, Dianas Hercules. Dam, Dreemskerry Calico. Breeder, Exhibitor. Also in Classes 80, 91, 310.
- 228 Mrs. K. Butcher, BRIGHTWELL BLODWIN, F., 27.4.69. Sire, Ch. Briefly Braaid. Dam, Polly Perkins. Breeder, Exhibitor. Also in Classes 93, 173, 187, 310, 331.

Class 67.—ABYSSINIAN (2-9 Months), M.

Judge: MRS. MENEZES

- 229 Mrs. B. Chapman, KARNAK KHARJA, M., 26.2.69. Sire, Ch. Chinook Kiowa. Dam, Taishun Sharon. Breeder, Exhibitor. Also in Classes 81, 84, 194, 331, 338, 351.
- 230 Mrs. M. Quinton, LINQUENDA QUIXOTE, M., 26.4.69. Sire, Ch. Taishun Solo. Dam, Amharic Countess Angelique. Breeder, Exhibitor. Also in Classes 81, 194.

Class 68.—ABYSSINIAN (2-9 Months), F.

Judge: MRS. MENEZES

- 231 Mrs. P. Barrett, PHILOS CORNELIAN, F., 6.11.68. Sire, Contented Tonga. Dam, Abyseal Juli. Breeder, Miss H. Scatchard. Also in Classes 182, 194, 264.
- 232 Mrs. V. Braggins, FLUME ELECTRA, F., 14.4.69. Sire, Trubun Red Akaba. Dam, Oread Terrinda. Breeder, Exhibitor. Also in Class 194.
- 233 Mrs. Y. Cutter, ROJODANCO AMBERWOOD, F., 4.4.69. Sire, Tiara Red Robin. Dam, Oread Halena. Breeder, Mrs. J. Worth. Also in Classes 85, 89, 96, 178, 194.
- 234 Miss I. Wiseman, CONTENTED INFANTA, F., 6.3.69. Sire, Ch. Taishun Solo. Dam, Shybu Flamenco. Breeder, Exhibitor. Also in Classes 82, 85, 188, 194, 249.

The Blue-Pointed Siamese Cat Club

If you own a Blue-Pointed Siamese, why not JOIN THE CLUB which specialises in your Breed? It offers Trophies at the leading Shows, supports smaller Shows and guarantees Classes for its members.

ANNUAL SUBSCRIPTION 10/-; JOINT 15/-. ENTRANCE FEE 5/-.
LIFE MEMBERSHIP 5 Gns. JOINT 8 Gns.

Pedigree Forms for members, 3/- dozen, post free.

Particulars from *Hon. Secretary*, MRS. G. LAIT, 25 The Parade, Dudley.
Hon. Treasurer: MRS. P. LAUDER, Mulberry Cottage, Exlade Street,
Woodcote, Reading.

SHERADA ABYSSINIANS

Usual and Red Kittens expected this summer
from excellent young Queens

MICHAEL and BERYL WARDE

46 Trevor Drive, Bromham, Bedford. Oakley 2560

BLUE PERSIAN CAT SOCIETY

The B.P.C.S. offers numerous Challenge Cups and Specials for competition at all shows. Those interested in Blue Persians should join the above Society in order to compete for these.

Subscription 10/- per annum. Life Membership £5-5-0. Entrance Fee 5/-
Year starts 1st September.

Pedigree Forms 3/6 per dozen, post free, from Hon. Secretary:
G. C. DUGDALE, Hole Farm, Guestling, Sussex.

Hon. Treasurer: MRS. GRACE POND, Barbeechees, Buchan Hill, Crawley, Sussex.

Our 31st Championship Show will be held at Chelsea (Old) Town Hall, London, S.W.3. on Thursday, 13th November.

SARWING SIAMESE

At Stud : SARWING RUDOLPH, Tabby-Point

(Seal, carrying Blue factor)

SIRING EXCELLENT KITTENS

Queens : Sarah Sapphire (S.P.), Sophar Samantha (B.P.)

Kittens usually available

MRS. L. HOUSEGO
92 ABBEVILLE ROAD, CLAPHAM COMMON, LONDON, S.W.4
Tel.: 01-720 1030

Class 69.—ABYSSINIAN RED (2-9 Months), M. or F.

Judge: MRS. MENEZES

- 235 Mrs. V. Braggins, FLUME EROS, M., 8.4.69. Sire, Cheney Kae. Dam, Flume Cassiopeia. Breeder, Exhibitor. Also in Class 195.
- 236 Mrs. D. Threadingham, BERNINA RED HANSEL, M., 19.3.69. Sire, Tiara Red Robin. Dam, Bernina Trudi. Breeder, Exhibitor. Also in Classes 91, 195, 268, 368.
- 237 Miss I. Wiseman, MADRIGAL DOUGAL, M., 4.4.69. Sire, Ch. Taishun Solo. Dam, Madrigal Solitaire. Breeder, Mrs. Rosignoli. Also in Classes 84, 88, 187, 195, 236, 264, 368.

Class 70.—BURMESE BROWN (2-5 Months), M.

Judge: MRS. MERRY

- 238 Mrs. E. Caldicott, RAMREE CHITTAGONG, M., 24.4.69. Sire, Kiang Khedive. Dam, Ramree Dah-Lin. Breeder, Exhibitor. Also in Class 211.
- 239 Mrs. B. Cox, CAVALIEN ANTHONY, M., 30.3.69. Sire, Aboreal Sitta. Dam, Abbeyville Elsa. Breeder, Exhibitor.
- 240 Mrs. B. Cox, CAVALIEN AMR, M., 30.3.69. Sire, Aboreal Sitta. Dam, Abbeyville Elsa. Breeder, Exhibitor.
- 241 Mrs. B. Cox, CAVALIEN AKIM, M., 30.3.69. Sire, Aboreal Sitta. Dam, Abbeyville Elsa. Breeder, Exhibitor.
- 242 Mrs. S. Hewson, AMBERILLA BELISARIUS, M., 28.4.69. Sire, Ch. La Sun Midas. Dam, Sireli Bidani. Breeder, Exhibitor. Also in Classes 81, 88, 91, 198, 211.
- 243 Mrs. and Hiss Hones, AMAHAMA BEAU SABU, M., 1.4.69. Sire, Kathoodu Kabirio. Dam, Kathoodu Kolleena. Breeders, Exhibitors. Also in Classes 81, 84, 88, 90, 211.
- 244 Mrs. M. Laurent, DINHAM NADALOO TYAUNG, M., 4.4.69. Sire, Ch. La Sun Midas. Dam, Dinham. Breeder, Exhibitor. Also in Classes 84, 88, 91, 94, 173, 187, 211, 263, 331.
- 245 Mrs. J. Marshall, KOGENI ACHILLES, M., 17.4.69. Sire, Khame Benjamin. Dam, Otterwood Genivette. Breeder, Exhibitor. Also in Classes 81, 211.
- 246 Miss M. Mack, BELCANTO ANDREA CHENIER, M., 20.3.69. Sire, Aboreal Sitta. Dam, Ch. Aboreal Blue Leela. Breeder, Exhibitor. Also in Classes 88, 92, 187, 211, 236, 273, 309.
- 247 Miss M. Mack, BELCANTO SIMON BOCCANEGRA, M., 12.4.69. Sire, Belcanto Der Rosenkavalier. Dam, Harp Minkus. Breeder, Exhibitor. Also in Classes 187, 211, 92, 236, 273, 309.
- 248 Miss M. Mack, BELCANTO IDOMENEO, M., 12.4.69. Sire, Belcanto Der Rosenkavalier. Dam, Harp Minkus. Breeder, Exhibitor. Also in Classes 187, 211, 92, 236, 273, 309.
- 249 Miss I. O'Neill, MORNINGSTAR DARK WARRIOR, M., 18.5.69. Sire, Morningstar Aquarius. Dam, Ch. Jamali Lung Chao. Breeder, Exhibitor. Also in Classes 88, 211.

SUPRA SIAMESE

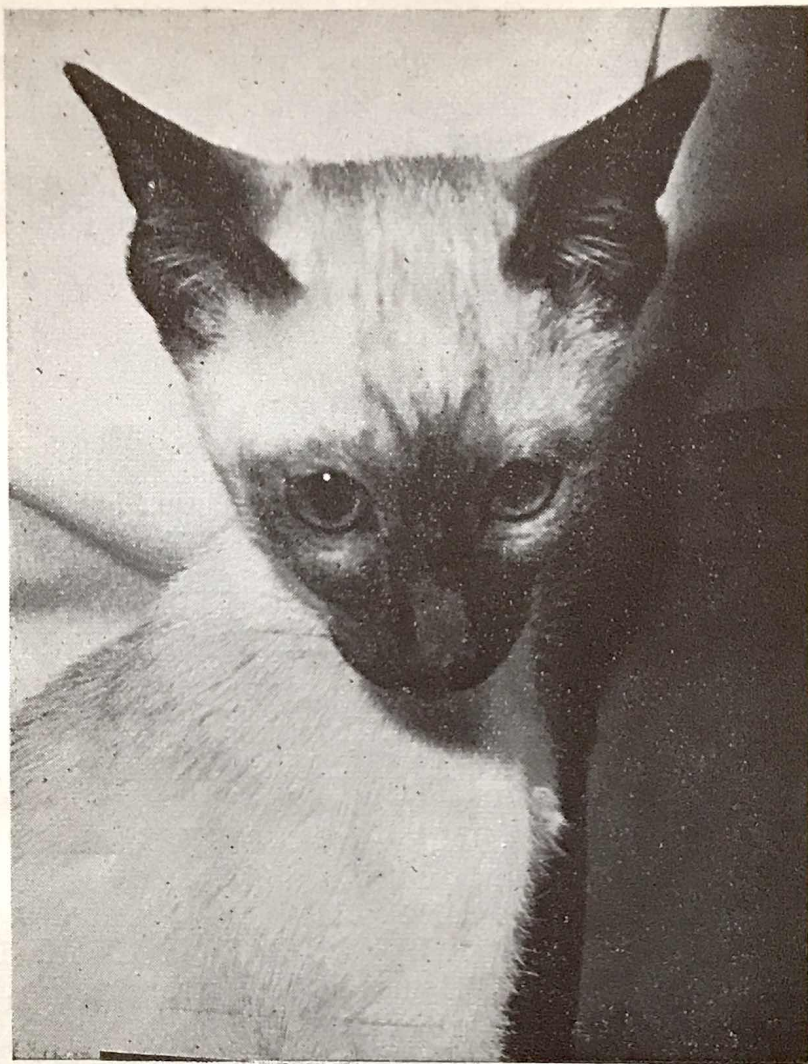

A SUPRA KITTEN

AT STUD :

BRIARN BORU (S.P.), 1 C.C.

Sire : CH. TAMRUAT SOPHAR

Our lovely young male with fabulous eyes and pale coat

CH. MACEDON MARQUIS (B.P.)

Sire : PRAHA ANDANTE MAESTOSO

Too well known for comment. Siring just as many winners as he always has

APPROVED QUEENS WELCOME TO OUR BEAUTIFUL CATTERY

We are hoping for Kittens from both the above "boys" later this year.

Regret Kittens from present litters already booked

MRS. M. HUDSON, QUAKERS, HIGH HALDEN, KENT

Tel.: High Halden 251

- 250 Mrs. J. Smallwood, FAIDRA YAT-SEN, M., 26.4.69. Sire, Morningstar Aquarius. Dam, Rubaiyat Na-Lei. Breeder, Exhibitor.
See Class 88.
- 250a Mrs. J. Walker, CHAMBANG. See Class 96.

Class 71.—BURMESE BROWN (2-5 Months), F.

Judge: MRS. MERRY

- 251 Mrs. E. Caldicott, RAMREE ANAK MADU, F., 24.4.69. Sire, Kiang Khedive. Dam, Ramree Dah-Lin. Breeder, Exhibitor.
Also in Class 211.
- 252 Mrs. B. Cox, CAVALIEN AMBER, F., 30.3.69. Sire, Aboreal Sitta. Dam, Abbeyville Elsa. Breeder, Exhibitor.
Also in Classes 85, 89.
- 253 Mrs. S. Dennison, NAVRON GAY LAYDE, F., 30.4.69. Sire, Khame Benjamin. Dam, Kupro Minna. Breeder, Exhibitor.
Also in Classes 82, 91, 211.
- 254 Mrs. B. Hewson, AMBERILLA BRITOMARTIS, F., 28.4.69. Sire, Ch. La Sun Midas. Dam, Sirelli Bidani. Breeder, Exhibitor.
Also in Classes 82, 89, 91.
- 255 Mrs. E. Holmes, CRAGLAND GOLDEN BAMBINO, F., 2.5.69. Sire, Morningstar Golden Pixie. Dam, Ch. Ningpo Thalian Cleo. Breeder, Exhibitor.
Also in Classes 82, 85, 89, 92, 182, 211, 94.
- 256 Mrs. and Miss Hones, AMAHAMA CHOCAO CABRINA, F., 1.4.69. Sire, Kathoodu Kabirio. Dam, Kathoodu Kolleena. Breeders, Exhibitors.
Also in Classes 82, 85, 89, 90, 211.
- 257 Miss V. Huthwaite, SEATHWAITE POLLYANNA, F., 30.4.69. Sire, Ch. Soondar Mooni. Dam, Smockhill Blue Mai. Breeder, Exhibitor.
Also in Classes 82, 90, 211
- 258 Miss G. Jameson, BOWERSCROFT CONCORDE, F., 16.3.69. Sire, Ch. Bahkta Pilot. Dam, Ngo Beechoy. Breeder, Exhibitor.
Also in Classes 211, 231, 331, 340.
- 259 Mrs. I. Marshall, KOGENI ARIADNE, F., 17.4.69. Sire, Khame Benjamin. Dam, Otterwood Genivette. Breeder, Exhibitor.
Also in Classes 82, 211.
- 260 Mrs. I. Marshall, KOGENI APHRODITE, F., 17.4.69. Sire, Khame Benjamin. Dam, Otterwood Genivette. Breeder, Exhibitor.
Also in Classes 82, 211.
- 261 Mrs. I. Marshall, KOGENI AURORA, F., 17.4.69. Sire, Khame Benjamin. Dam, Otterwood Genivette. Breeder, Exhibitor.
Also in Classes 82, 211.
- 262 Miss I. O'Neill, MORNINGSTAR ISADORA, F., 18.5.69. Sire, Morningstar Aquarius. Dam, Ch. Jamali Lung Chao. Breeder, Exhibitor.
Also in Classes 89, 211.
- 263 Mrs. J. Smallwood, FAIDRA SU-LEI, F., 26.4.69. Sire, Morningstar Aquarius. Dam, Rubiyat Na-Lei. Breeder, Exhibitor.
Also in Class 89.

World-famous . . .

PENSYLVA

THE TOP BRITISH BLUES IN THE WORLD

also

unrivalled Short-Haired Creams, Blue-Creams and exotic-coloured Spotties



One of our superb
BRITISH BLUE CHAMPIONS

More than 25 CHAMPIONS
bred to date.

Well over 100 C.C.'s
awarded

Open Class and BEST IN
SHOW WINNERS every
season (1968-69 FIVE wins
and 7 nominations besides)
At the close of 1968/69
season at least 40 OPEN
Class wins by 18 different
Cats and Kittens

Similar successes overseas:
Gr. Ch. PENSYLVA
DAUCUS (U.S.A.)

All-American British Blue
Cat of 1968

The PENSYLVAS are selectively bred and carefully reared, for breeding and/or showing. For a family pet—equal care in selection for the happiness of the kitten and its new family is our considered loving duty. All inoculated against F.I.E.

Overseas enquiries carefully and thoroughly attended to and welcomed also

A few approved Queens only accepted for stud

The PENSYLVAS are exclusively bred by:

MRS. JOAN RICHARDS

21 Halepit Road - Great Bookham - Surrey

- 264 Lt. R. Stephan, NAUTIKAL GOONE-SEE, F., 1.3.69. Sire, Prindos Rising Sun. Dam, Procul Kartiki. Breeder, Exhibitor.
Also in Classes 211, 273, 338, 351.
- 265 Lt. R. Stephan, NAUTIKAL SUCKA-SEA, F., 1.3.69. Sire, Prindos Rising Sun. Dam, Procul Kartiki. Breeder, Exhibitor.
Also in Classes 211, 273, 338, 351.
- 266 Lt. R. Stephan, NAUTIKAL HI C, F., 1.3.69. Sire, Prindos Rising Sun. Dam, Procul Kartiki. Breeder, Exhibitor.
Also in Classes 211, 273, 338, 351.
- 267 Lt. R. Stephan, NAUTIKAL ANNABELLE, F., 1.3.69. Sire, Prindos Rising Sun. Dam, Procul Kartiki. Breeder, Exhibitor.
Also in Classes 211, 273, 338, 351.
- 268 Mrs. D. Threadingham, BERNINA PRINCESS ISIS, F., 21.4.69. Sire, Morningstar Golden Pixie. Dam, Bernina Bindy-Loo. Breeder, Exhibitor.
Also in Classes 82, 85, 89, 94, 231, 279, 286, 291, 309, 91.

Class 72.—BURMESE BROWN (5-9 Months), M. or F.

Judge: MRS. MERRY

- 269 Mr. J. Belgrave, MYINGYAN COCO, M., 17.10.68. Sire, Kathoodu Kabirio. Dam, Skotos Mornish. Breeder, Miss N. Duguid.
Also in Classes 83, 86.
- 270 Mr. J. Belgrave, MYINGYAN KIM, M., 17.10.68. Sire, Kathoodu Kabirio. Dam, Skotos Mornish. Breeder, Miss N. Duguid.
Also in Classes 83, 86.
- 271 Mrs. J. Boal, FREEFOLK TANYA, F., 3.12.68. Sire, Ufo Bamboo Boy. Dam, Freefolk Te-Fou. Breeder, Exhibitor.
Also in Classes 82, 89, 211.
- 272 Mrs. E. Voght Chapman, PROCUL NADIA, F., 14.2.69. Sire, Ch. Copplestone Lun-Tha. Dam, La-Sun Harmony. Breeder, Exhibitor.
Also in Classes 188, 211.
- 273 Mr. and Mrs. Dyke, LYN SILVA RAMESES, M., 18.11.68. Sire, Dewpoint Kybo. Dam, Lynsilva Gianetta. Breeder, Mrs. B. Howe.
Also in Classes 84, 88, 94, 96, 173, 211.
- 274 Mrs. P. Evely, KERNOW MOCHA, F., 13.2.69. Sire, Kiang Khedive. Dam, Boronga Chotapeg. Breeder, Exhibitor.
Also in Classes 82, 85, 89, 211.
- 275 Mrs. F. Horne, BUSKINS MI-HLING, F., 29.1.69. Sire, Pussinboots Gazelle. Dam, Buskins Sayang. Breeder, Exhibitor.
Also in Class 211.
- 276 Mrs. J. Innocent, PROCUL KOKO, F., 14.2.69. Sire, Ch. Copplestone Lun-Tha. Dam, La Sun Harmony. Breeder, Mrs. E. Voght Chapman.
Also in Classes 85, 89, 94, 182, 231.
- 277 Mrs. A. Pike, LYDEARD JOSEPH, M., 13.2.69. Sire, Lydeard Jason. Dam, Rocklo Gizelle. Breeder, Exhibitor.
Also in Classes 81, 88, 90, 91, 211, 361.
- 278 Mrs. A. Pike, LYDEARD JONATHAN, M., 13.2.69. Sire, Lydeard Jason. Dam, Rocklo Gizelle. Breeder, Exhibitor.
Also in Classes 81, 88, 90, 91, 211, 264, 338.
- 279 Mrs. M. Smith, MAGAMBA ARGUS, M., 9.11.68. Sire, Tensteps Paris. Dam, Magamba Chandee. Breeder, Exhibitor.
Also in Classes 81, 84, 198, 211, 231, 340, 368.

FLUME

SIAMESE - ABYSSINIAN - DEVON REX

At Stud:

CHAMPION FLUME MURREE, C.P.

FLUME BAHLOO, L.P.

1 C.C.

CHENEY KAE

1 C.C. Abyssinian, usually carrying red

MALLORCA MAH JONG

Devon Si-Rex, C.P.

Cats Boarded:

in individual heated houses, with outdoor concrete runs

MRS. V. K. BRAGGINS

Flume Cattery - The Bungalow - St. Dennis Road - Honnington
Shipston-on-Stour - Warwicks. Tel.: Shipston-on-Stour 632

LINTON SIAMESE

Champion Ulysses O'Grady (B.P.)

AT STUD

(Sire: Ch. Linton Ajax, B.P. Dam: Siobhan, B.P.)

SIRING KITTENS OF ALL COLOURS

Prize-winners of excellent type and pale coats

Ulysses invites approved Queens to his thermostatically heated house

FOR SALE AND READY NOW

His beautiful blue-pointed grandchildren by
Rosini Arabella, B.P., and Ch. Tamruat Soňpar, B.P.

SEE THEM HERE TODAY—ALL SEVEN!

Apply: MRS. ELIZABETH BIGGIE

"The Dumb Bell," Horn Hill, Chalfont St. Peter, Bucks.

Tel.: Chalfont St. Giles 2215

Class 73.—BURMESE BLUE (2-5 Months), M.

Judge: MRS. GILES

- 280 Mrs. E. Caldicott, RAMREE ASAP-BIRU, M., 22.4.69. Sire, Pussinboots Blue Darrin. Dam, Sabra Silva Sarafand. Breeder, Exhibitor.
Also in Class 212.
- 281 Mrs. E. Caldicott, RAMREE BENCHANA, M., 22.4.69. Sire, Pussinboots Blue Darrin. Dam, Sabra Silva Sarafand. Breeder, Exhibitor.
Also in Class 212.
- 282 Mrs. S. Dennison, NAVRON BLUE MAX, M., 30.4.69. Sire, Khame Benjamin. Dam, Kupro Minna. Breeder, Exhibitor.
Also in Classes 73, 81, 91, 212.
- 283 Miss B. Grant and Miss K. Fitzsimmons, SABRA BLUE JASPER, M., 12.3.69. Sire, Buskins Blue Sunya. Dam, Sabra Debbie. Breeders, Misses Silverman and Swift.
Also in Classes 84, 88, 94, 96, 212.
- 284 Mrs. E. Holmes, CRAGLAND BLUE STAR, M., 2.5.69. Sire, Morningstar Golden Pixie. Dam, Ch. Ningpo Thalian Cleo. Breeder, Exhibitor.
Also in Classes 81, 84, 88, 90, 92, 94, 182, 187, 286, 91, 198.
- 285 Mrs. M. Laurent, DINHAM DAMIEN, M., 4.4.69. Sire, Ch. La Sun Midas. Dam, Dinham. Breeder, Exhibitor.
Also in Classes 84, 88, 91, 94, 173, 187, 212, 236, 331.
- 286 Miss M. Mack, BELCANTO BLUE HAMLET, M., 12.4.69. Sire, Belcanto Der Rosenkavalier. Dam, Harp Minus. Breeder, Exhibitor.
Also in Classes 187, 212, 236, 273, 309.
- 287 Mrs. V. O'Brien, OBERON SHAH, M., 8.4.69. Sire, Ch. Freefolk Blue Buoy. Dam, Ashgrove Butterscotch. Breeder, Exhibitor.
Also in Class 212.

Class 74.—BURMESE BLUE (2-5 Months), F.

Judge: MRS. GILES

- 288 Mrs. E. Caldicott, RAREE BATU NILAM, F., 22.4.69. Sire, Pussinboots Blue Darrin. Dam, Sabra Silva Sarafand. Breeder, Exhibitor.
Also in Classes 82, 85, 89, 212.
- 289 Mrs. J. Dell, KUPRO BLUE KOURRA, F., 22.3.69. Sire, Ch. Freefolk Blue Buoy. Dam, Kipushi Blue Silk. Breeder, Exhibitor.
Also in Classes 82, 92, 212, 188, 198, 340.
- 290 Mrs. H. Every, BOSINVER LAVENDER, F., 9.3.69. Sire, La Sun Kerria. Dam, Bosinver Angelica. Breeder, Mrs. S. Milln.
Also in Classes 182, 212, 255, 273, 338, 85.
- 291 Miss V. Huthwaite, SEATHWAITE SHAMSI, F., 30.4.68. Sire, Ch. Soondar Mooni. Dam, Smockhill Blue Mai. Breeder, Exhibitor.
Also in Classes 82, 90, 212.
- 292 Miss I. O'Neill, MORNINGSTAR SILVER SHADOW, F., 18.5.69. Sire, Morningstar Aquarius. Dam, Ch. Jamali Lung Chao. Breeder, Exhibitor.
Also in Classes 212, 309.
- 293 Mrs. V. O'Brien, OBERON PRINCESS, F., 8.4.69. Sire, Ch. Freefolk Blue Buoy. Dam, Ashgrove Butterscotch. Breeder, Exhibitor.
Also in class 212.

THE NATIONAL CAT CLUB

Founded 1887

President : MISS K. YORKE

Chairman : MRS. M. BRUNTON

Hon. Secretary : MRS. R. GOWDY
44 Westover Road, Downley, High Wycombe, Bucks.

Hon. Asst. Secretary (for Show business) : MRS. P. HUGHES
Caen Wood Lodge, Ashted Woods, Ashted, Surrey

Hon. Treasurer : MRS. L. SPEIRS
Water Hythe, The Green, Hampton Court, Surrey

**Join the National Cat Club and
enter as a member in this season's
Shows**

Full particulars of membership can be obtained from the
Hon. Secretary

THE
ANNUAL CHAMPIONSHIP SHOW

13th DECEMBER, 1969

in

THE NATIONAL HALL, OLYMPIA

Show Manager : MRS. GRACE POND
Barbeches, Buchan Hill, Crawley, Sussex

- 294 Mrs. and Miss Procter, RAMREE TERANG-BULAN, F., 22.4.69. Sire, Pussinboots Blue Darrin. Dam, Sabra Silva Sarafand. Breeder, Mrs. E. Caldicott.
Also in Classes 85, 89, 94, 173, 212, 273, 331, 344.

Class 75.—BURMESE BLUE (5-9 Months), M. or F.

Judge: MRS. GILES

- 295 Mrs. J. Dell, BLUE DANDI, M., 14.1.69. Sire, Ashgrove Beachcomber. Dam, Kupro Melissa. Breeders, Mr. and Mrs. Fuller.
Also in Classes 88, 90, 92, 187, 212, 355.
- 296 Mrs. J. Dell, BLUE ESMERALDA, F., 14.1.69. Sire, Ashgrove Beachcomber. Dam, Kupro Melissa. Breeders, Mr. and Mrs. Fuller.
Also in Classes 89, 90, 92, 188, 212, 198.
- 297 Mrs. C. Gaffney, PANORAMA PING-PONG, M., 19.11.68. Sire, Morningstar Blue Jon. Dam, Morningstar Aurora. Breeder, Exhibitor.
Also in Classes 187, 212, 231, 286, 340.
- 298 Mrs. F. Holmes, CRAGLAND BLUE MIST, F., 27.10.68. Sire, Morningstar Golden Pixie. Dam, Ch. Ningpo Thalian Cleo. Breeder, Exhibitor.
Also in Classes 82, 90, 92, 94, 182, 198, 212, 286, 188.
- 299 Mrs. F. Horne, BUSKINS BLUE KOTAN, F., 29.1.69. Sire, Pussinboots Gazelle. Dam, Buskins Sayang. Breeder, Exhibitor.
Also in Class 212.

Class 76.—BI-COLOURED (2-9 Months), M. or F.

Judge: MISS CODRINGTON

- 300 Mrs. S. Warren, DUNSDENDOLLY, F., 12.5.69. Sire, Senlac Iki Rengli. Dam, Nancinatra. Breeder, Exhibitor.
Also in Classes 80, 83, 87, 188, 173, 308, 345.

Class 77.—REX, CORNISH (2-9 Months), M. or F.

Judge: MRS. HUGHES

- 301 Mrs. A. Ashford, ANNELIDA HERMES, M., 5.3.69. Sire, Annelida Tristram. Dam, Annelida Lucia. Breeder, Exhibitor.
Also in Classes 81, 91, 178, 187, 223, 249, 255, 273, 302, 309.
- 302 Mrs. A. Ashford, PIKKO STARDUST, F., 7.11.69. Sire, Oakhill Albert Apricot. Dam, Annelida Enchantress. Breeder, Miss B. Stock.
Also in Classes 91, 188, 223, 231, 236, 264, 303, 331, 355.
- 303 Mrs. V. Gane, BURDACH SAFFRON, F., 30.3.69. Sire, Lohteyn Apfelstrudel. Dam, Annelida Blue Belle. Breeder, Exhibitor.
Also in Classes 91, 303, 82, 90.
- 304 Mrs. V. Gane, BURDACH PAPRIKA, M., 30.3.69. Sire, Lohteyn Apfelstrudel. Dam, Annelida Blue Belle. Breeder, Exhibitor.
Also in Classes 77, 81, 90, 91, 302.

THE LYNX-POINTED CAT CLUB

**The Original and Only
Specialist Club for Breed 32**

(TABBY-POINTED SIAMESE CATS)

President : MRS. JOAN VARCOE

Chairman : MR. C. E. HUDSON

Hon. Secretary :
Miss B. J. PERKINS

Hon. Treasurer :
Miss P. M. SIMMONS

both at Summerdale, Ersham Road, Hailsham, Sussex

Tel.: Hailsham 54

NEW MEMBERS WELCOMED

Entrance Fee 2/6 Annual Subscription 10/-

Application forms from Hon. Secretary or Hon. Treasurer

Ours is a friendly, democratic club whose sole interests are the improvement and appreciation of the beautiful Tabby-Pointed Siamese Cats.

- 305 Mrs. G. Hilleard, ELAN LORD NELSON, M., 16.3.69. Sire, Lohteyn Golden Peach. Dam, Annelida Black Tulip. Breeder, Exhibitor.
Also in Classes 91, 223, 249, 302.
- 306 Mrs. G. Hilleard, ELAN LADY HAMILTON, F., 16.3.69. Sire, Lohteyn Golden Peach. Dam, Annelida Black Tulip. Breeder, Exhibitor.
Also in Classes 91, 223, 249, 303.
- 307 Miss E. Spencer, CHAH-MING EPISODE, M., 6.2.69. Sire, Senty-Twix Crisparis. Dam, Snookery Sapphire. Breeder, Exhibitor.
Also in Classes 182, 273, 302, 331, 337.
- 308 Miss E. Spencer, CHAH-MING ENCOUNTER, F., 6.2.69. Sire, Senty-Twix Crisparis. Dam, Snookery Sapphire. Breeder, Exhibitor.
Also in Classes 182, 273, 303, 331, 337.

Class 78.—REX, DEVON (2-9 Months), M. or F.

Judge: MRS. VICKERS

- 309 Mr. N. Blgrave, ANNELIDA SILVER FIR, M., 7.2.69. Sire, Annelida Icicle. Dam, Annelida Ebony. Breeder, Mrs. A. Ashford.
Also in Classes 224, 304.
- 310 Mr. N. Blgrave, WIGMEL TELAMAN, M., 22.1.69. Sire, Wigmel Thisildo. Dam, Wigmel Shula. Breeder, Exhibitor.
Also in Classes 224, 304.
- 310a Mr. N. Blgrave, WIGMEL TELAMISS, M., 22.1.69. Sire, Wigmel Thisildo. Dam, Wigmel Shula. Breeder, Exhibitor.
Also in Classes 224, 304.
- 312 Mrs. V. Braggins, AMHARIC TUCKERBOX, M., 10.1.69. Sire, Amharic Sugar Dandy. Dam, Annelida Pine Poppet. Breeder, Mrs. M. Knight.
Also in Class 304.
- 313 Mrs. D. Chapman, CLARENCIA ASHTORETH, F., 3.2.69. Sire, Mallorca Mah Jong. Dam, Clarenica Malinka. Breeder, Exhibitor.
Also in Classes 82, 85, 89, 224.
- 314 Mrs. I. Clarke, SAHREEN SNO WONDER, M., 9.3.69. Sire, Annelida Icicle. Dam, Hatchgate Sauce Box. Breeder, Exhibitor.
Also in Classes 81, 84, 88, 91, 94, 90, 173, 198, 224, 304.
- 315 Mrs. I. Clarke, SAHREEN PERRY-WHITE, M., 9.3.69. Sire, Annelida Icicle. Dam, Hatchgate Sauce Box. Breeder, Exhibitor.
Also in Classes 81, 84, 88, 90, 91, 94, 173, 224, 273, 304.
- 316 Mrs. C. Clarke, HADRIAN IVOR, M., 14.4.69. Sire, Annelida Icicle. Dam, Hesperian April Dance. Breeder, Exhibitor.
Also in Classes 81, 84, 224, 304.
- 317 Mrs. G. Fisher, ANNELIDA BLACK PANTHER, M., 7.2.69. Sire, Annelida Icicle. Dam, Annelida Ebony. Breeder, Mrs. A. Ashford.
Also in Classes 84, 88, 224, 304.
- 318 Mrs. G. Fisher, HADRIAN HERA, F., 16.4.69. Sire, Annelida Icicle. Dam, Hesperian April Dancer. Breeder, Mrs. S. Clark.
Also in Classes 85, 89, 224, 305.
- 319 Mrs. G. Fisher, HADRIAN HEBE, F., 16.4.69. Sire, Annelida Icicle. Dam, Hesperian April Dancer. Breeder, Mrs. S. Clark
Also in Classes 85, 89, 224, 305.

HONEYPOT BURMESE

CH. BUSKINS CHIN CAU

BROWN BURMESE. Born 25-5-67

AT STUD TO APPROVED QUEENS. FEE 5 GNS.

Superb quarters

Siring Blue and Brown Kittens of excellent type, health and temperament

PEDIGREE FORWARDED ON REQUEST

Honeypot Kittens expected later. Enquiries to :

MRS. P. A. LLOYD

Southover, Park View Road, Woldingham, Surrey

CR3 7DL

Tel.: Woldingham 2165

ASUNI SIAMESE

Queens :

LYMEKILNS NIOBE, S.P.

(Sire: Ch. Supra Cassandra)
and her daughter—

ASUNI KIKI, S.P.

(Sire: Ch. Macedon Marquis)
and introducing later this year Kiki's daughter—

ASUNI KI-SIN, T.P.

(Sire: Ch. Pitapat Toosin)

KITTENS USUALLY AVAILABLE

Enquiries : **RON and THELMA RIMMER**

**63 COURTFIELD AVENUE, WALDESLADE, CHATHAM
KENT**

'Phone : Medway 62861

- 320 Mrs. M. Farquharson, HATCHGATE BUBBLEGUM, M., 18.4.69. Dam, Hesperian Minotaur. Dam, Hatchgate Applecore. Breeder, Exhibitor.
- 321 Mrs. M. Farquharson, HATCHGATE BARLEYSUGAR, M., 18.4.69. Sire, Hesperian Minotaur. Dam, Hatchgate Applecore. Breeder, Exhibitor.
Also in Classes 81, 88, 94, 224, 304.
- 322 Mrs. M. Farquharson, HATCHGATE LIQUORICE, M., 18.4.69. Sire, Hesperian Minotaur. Dam, Hatchgate Applecore. Breeder, Exhibitor.
Also in Classes 90, 224.
- 323 Mrs. M. Farquharson, HATCHGATE ANISEED, F., 18.4.69. Sire, Hesperian Minotaur. Dam, Hatchgate Applecore. Breeder, Exhibitor.
Also in Classes 82, 89, 90, 305.
- 324 Mrs. P. Harrison, SUNBRONZE MAGIC DRAGON, M., 29.3.69. Sire, Ch. Hassan Truffles. Dam, Hesperian Butterfly Kiss. Breeder, Exhibitor.
Also in Classes 88, 231, 304, 338, 361.
- 325 Mrs. T. Lingard, SCOMANESSA APOLLO, M., 12.4.69. Sire, Ch. Hassan Truffles. Dam, Amharic Pollyanna. Breeder, Exhibitor.
Also in Classes 81, 84, 91, 187, 224, 304, 338, 355.
- 326 Mrs. T. Lingard, SCOMANESSA MOON MAN, M., 12.4.69. Sire, Ch. Hassan Truffles. Dam, Amharic Pollyanna. Breeder, Exhibitor.
Also in Classes 81, 88, 91, 224, 304, 361.
- 327 Mrs. T. Lingard, SCOMANESSA TOMASINA, F., 12.4.69. Sire, Ch. Hassan Truffles. Dam, Amharic Pollyanna. Breeder, Exhibitor.
Also in Classes 82, 305.
- 328 Mr. and Mrs. Porter, SABRIEN CHIFFON, F., 13.4.69. Sire, Mallorca Mah Jong. Dam, Sabrien White Boucle. Breeders, Exhibitors.
Also in Classes 82, 224, 305.
- 329 Mrs. S. Rees, HESPERIAN HONEY LOVE, F., 22.4.69. Sire, Ch. Hassan Truffles. Dam, Amharic Secret Silass. Breeder, Exhibitor.
Also in Classes 82, 305, 188.
- 330 Mrs. J. Rockell, SIROCCO SARRIETTE, M., 15.4.69. Sire, Ch. Hesperian Minotaur. Dam, Amharic Rose Marie. Breeder, Exhibitor.
Also in Classes 81, 92, 224, 304.
- 331 Mrs. J. Rockell, SIROCCO TANSY, F., 15.4.69. Sire, Ch. Hesperian Minotaur. Dam, Amharic Rose Marie. Breeder, Exhibitor.
Also in Classes 82, 90, 92, 224, 305.
- 332 Mrs. J. Rockell, SIROCCO TARRAGON, F., 15.4.69. Sire, Ch. Hesperian Minotaur. Dam, Amharic Rose Marie. Breeder, Exhibitor.
Also in Classes 82, 90, 92, 224, 305.
- 333 Mrs. B. Walsh, SABRIEN GEORGETTE, F., 13.4.69. Sire, Mallorca Mah Jong. Dam, Sabrien White Boucle. Breeders, Mr. and Mrs. Porter.
Also in Classes 224, 305.

SEAPIPER
SIAMESE **BURMESE**
AT STUD



PERRI CARLOS B.P.

(Ch. Gaylord Prospero x Ya-Chai-Simone)
Best in Show Preston 1966. Many First Prizes

LOUNSDALE CARACTICUS S.P.

(Ch. Tailong Blue Pierot x Donna Princess)
A Young Stud with a wonderful temperament

QUEENS

CH. SERAPHIM SIREN - SEAPIPER ARITA-MARU
LA-SUN KIPAO 1 c.c. - SEAPIPER SEASPRAY

Happy, healthy, housetrained Kittens, who love children and dogs,
sometimes available

Mrs. Jean Grange

66 CLIFFSEA GROVE - LEIGH-ON-SEA - ESSEX

Telephone: Southend 76948

Class 79.—A.O.V. (2-9 Months), M. or F.

Judge: MRS. VICKERS

- 334 Mrs. R. Bridgman, SEOINAGE ELECTRIS, F., 22.1.69. Sire, Monach Hsing-Fu. Dam, Trismegistos Electra. Breeder, Mrs. Jones. Also in Class 349.
- 335 Mr. and Mrs. Dack, HIHOE FANTASY, F., 25.2.69. Sire, Heatheral White Tornado. Dam, Starshine Bebe. Breeders, Exhibitors. Also in Class 349.
- 336 Mr. and Mrs. Dack, HIHOE PERSUASION, F., 25.2.69. Sire, Heatheral White Tornado. Dam, Starshine Bebe. Breeders, Exhibitors. Also in Class 349.
- 337 Mrs. D. Curtis Hayward, TARAWOOD GABRO, M., 19.3.69. Sire, Lohteyn Apfelstrudel. Dam, Silver Ley. Breeder, Exhibitor. Also in Class 225.
- 338 Mrs. D. Curtis Hayward, TARAWOOD EBONITE, M., 19.3.69. Sire, Lohteyn Apfelstrudel. Dam, Silver Ley. Breeder, Exhibitor. Also in Class 225.
- 339 Mrs. F. Macleod, ARTIC KASULIAPUSHCHI, M., 26.3.69. Sire, Medliam Urry. Dam, Artic Osmunda. Breeder, Exhibitor. Also in Class 235.
- 340 Mrs. F. Macleod, ARTIC OLYENPUSHCHI, M., 26.3.69. Sire, Medliam Urry. Dam, Artic Osmunda. Breeder, Exhibitor.
- 341 Mrs. F. Macleod, ARTIC OSMANTHUS, F., 26.3.69. Sire, Medliam Urry. Dam, Artic Osmunda. Breeder, Exhibitor.
- 342 Mrs. J. Seal, HIHOE MYSTERY, F., 25.2.69. Sire, Heatheral White Tornado. Dam, Starshine Bebe. Breeder, Exhibitor. Also in Class 349.
- 343 Mr. and Mrs. Watts, SIRELI LYRIC, M., 3.4.69. Sire, Ch. Lucksway Tonto. Dam, Sireli Dapple. Breeder, Exhibitor. Also in Class 225.
- 344 Mrs. P. Wilding, DANDYCAT IVANHOE, M., 2.11.68. Sire, Ch. Tijha Ares. Dam, Ch. Scintilla Copper Beech. Breeder, Exhibitor. Also in Class 225.

Class 80.—A.C. BREEDER'S (BRITISH), M. or F. (2-9 months).

Judge: MRS. BEEVER

- 179 Mrs. M. Maddocks, MANANA 'ANDSOME 'ARRY. See Class 54.
- 182 Mrs. P. Absalom, BRYNBUBOO BRITTANIA. See Class 56.
- 184 Mrs. M. Maddocks, MANANA TANTAMOUNT. See Class 56.
- 186 Mrs. J. Richards, PENSYLVA PERRIWINKLE. See Class 56.
- 191 Mr. R. Pearson, LOWENHAUS VERONIQUE. See Class 57.
- 206 Mr. and Mrs. Watts, SIRELI LORETTO. See Class 60.
- 209 Mr. and Mrs. Watts, SIRELI LORNE. See Class 61.
- 210 Miss L. Harris, EDENBROOK FARINA. See Class 62.
- 211 Mr. R. Pearson, LOWENHAUS SPRINGTIME. See Class 62.
- 224 Mr. A. Jordan, MONAS AUTUMN MORN. See Class 65.
- 222 Mrs. C. Colville, ROSENTAL COPPERNOB. See Class 65.
- 226 Miss A. Atchison, AMBERWOOD ELEANOR. See Class 66.
- 227 Mrs. J. Higgins, ZEPHYR ELECTRA. See Class 66.
- 300 Mrs. S. Warren, DUNSDENDOLLY. See Class 76.

BENROC

Burmese (Brown and Blue) and Abyssinians

Kittens and young stock occasionally for sale

by

BURMESE

CH. BENROC BEECH

BENROC BITTERN

BABAYAN TUPTIM

ABYSSINIAN

LINQUENDA MANDARIN

SIAMESE KITTENS SOMETIMES FOR SALE

MISS K. M. MACPHERSON

Green Burrows

Greta Bridge, Barnard Castle, Co. Durham

Tel.: Whorlton 373 Station: Darlington

Class 81.—A.V. BREEDER'S (FOREIGN), M. (2-9 months).

Judge: MRS. HUGHES

- 213 Mrs. M. Hyde, FLORENTINE M'BELE. See Class 63.
215 Mrs. J. Foster, BROADWEIR TAMAROFF. See Class 64.
216 Miss M. Lant, BEAUMANOR VALENTINE. See Class 64.
218 Miss Y. Laugher, JENNYMAY ROLAND. See Class 64.
219 Miss Y. Laugher, JENNYMAY BAYARD. See Class 64.
229 Mrs. B. Chapman, KARNAK KHAR JA. See Class 67.
230 Mrs. M. Quinton, LINQUENDA QUIXOTE. See Class 67.
242 Mrs. B. Hewson, AMBERILLA BELISARIUS. See Class 70.
243 Mrs. and Miss Hones, AMAHARA BEAU SABU. See Class 70.
277 Mrs. A. Pike, LYDEARD JOSEPH. See Class 72.
278 Mrs. A. Pike, LYDEARD JONATHAN. See Class 72.
279 Mrs. M. Smith, MAGAMBA ARGUS. See Class 72.
282 Mrs. S. Dennison, NAVRON BLUE MAX. See Class 73.
284 Mrs. E. Holmes, CRAGLAND BLUE STAR. See Class 73.
301 Mrs. A. Ashford, ANNELIDA HERMES. See Class 77.
304 Mrs. V. Gane, BURDACH PAPRICA. See Class 77.
314 Mrs. I. Clarke, SAHREEN SNO WONDER. See Class 78.
315 Mrs. I. Clarke, SAHREEN PERRY-WHITE. See Class 78.
316 Mr. C. Clarke, HADRIAN IVOR. See Class 78.
320 Mrs. R. Farquharson, HATCHGATE BARLEYSUGAR.
See Class 78.
325 Mrs. J. Lingard, SCOMANESSA APOLLO. See Class 78.
326 Mrs. J. Lingard, SCOMANESSA MOON MAN. See Class 78.
330 Mrs. J. Rockell, SIROCCO SARRIETTE. See Class 78.
344 Mrs. D. Wilding, DANDYCAT IVANHOE. See Class 79.

Class 82.—A.V. BREEDER'S (FOREIGN), F. (2-9 months).

Judge: MISS CODRINGTON

- 217 Miss M. Lant, BEAUMANOR ANTONIA. See Class 64.
234 Miss I. Wiseman, CONTENTED INFANTA. See Class 66.
253 Mrs. S. Dennison, NAVRON GAY LADYE. See Class 71.
254 Mrs. B. Hewson, AMBERILLA BRITMARTIS. See Class 71
255 Mrs. E. Holmes, CRAGLAND GOLDEN BAMBINO.
See Class 71.
256 Mrs. and Miss Hones, AMAHAMA CHOCHO CABRINA.
See Class 71.
257 Miss V. Huthwaite, SEATHWAITE POLLYANNA.
See Class 71.
259 Mrs. I. Marshall, KOGENI ARIADNE. See Class 71.
260 Mrs. I. Marshall, KOGENI APHRODITE. See Class 71.
261 Mrs. I. Marshall, KOGENI AURORA. See Class 71.
268 Mrs. D. Threadingham, BERNINA PRINCESS ISIS.
See Class 71.
271 Mrs. J. Boal, FREEFOLK TANYA. See Class 72.
274 Mrs. P. Evely, KERNOW MOCHA. See Class 72.
288 Mrs. E. Caldicott, RAMREE BATU NILAM. See Class 74.
289 Mrs. J. Dell, KUPRO BLUE KOURRA. See Class 74.
291 Miss V. Huthwaite, SEATHWAITE SHAMSI. See Class 74.
298 Mrs. Holmes, CRAGLAND BLUE MIST. See Class 75.

LINQUENDA CATS

ABYSSINIAN, SIAMESE AND CORNISH REX

AT STUD :

Linquenda Giovanni

NORMAL ABYSSINIAN

Winner Kubla Khan Cup and Parlant Trophy as a Kitten.
1 C.C. only time shown as an Adult.

His Kittens by Bernina Francesca now available

MRS. M. M. QUINTON

7 Warren Road - Bexleyheath - Kent

Tel.: 01-304 0850

SPINNEY BOARDING CATTERY

YOUR CATS CARED FOR IN COMFORT WITH
INDIVIDUAL ATTENTION

Separate chalets with outdoor runs. Infra red heating
Choice of fresh food

INSPECTION INVITED

MRS. MAVIS READ

**Little Spinney - Mill Lane - High Salvington
Worthing - Sussex**

Tel.: Worthing 62382

Sylphides Russian Blue Kittens

SOMETIMES AVAILABLE

Prize-winners whenever shown

- 303 Mrs. V. Gane, BURCACH SAFFRON. See Class 77.
 313 Mrs. D. Chapman, CLARENCE ASHTORETH. See Class 78.
 323 Mrs. R. Farquharson, HATCHGATE ANISEED. See Class 78.
 327 Mrs. J. Lingard, SCOMANESSA TOMASINA. See Class 78.
 328 Mr. and Mrs. Porter, SABRIEN CHIFFON. See Class 78.
 329 Mrs. S. Rees, HESPERIAN HONEY LOVE. See Class 78.
 331 Mrs. J. Rockell, SIROCCO TANSY. See Class 78.
 332 Mrs. J. Rockell, SIROCCO TARRAGON. See Class 78.

Class 83.—A.C. NOVICE (BRITISH), M. or F. (2-9 months).

Judge: MISS ROBSON

- 178 Mrs. I. Johnson, JEZREEL MOSTYN. See Class 54.
 179 Mrs. M. Maddocks, MANANA 'ANDSOME 'ARRY.
 See Class 54.
 182 Mrs. P. Absalom, BRYNBUBOO BRITTANIA. See Class 56.
 184 Mrs. M. Maddocks, MANANA TANTAMOUNT. See Class 56.
 189 Mrs. J. Foster, JEZREEL CATRIONA. See Class 57.
 192 Mrs. J. Richards, PENSYLVA HONEYMAID. See Class 57.
 193 Mrs. J. Foster, BROADWEIR FANTASIA. See Class 58.
 200 Mrs. J. Higgins, ZEPHYR DIONYSIA. See Class 61.
 201 Mr. R. Pearson, LOWENHAUS FERRAGUS. See Class 60.
 206 Mr. and Mrs. J. Watts, SIRELI LORETTO. See Class 60.
 208 Mrs. J. Higgins, ZEPHYR ERIDANUS. See Class 61.
 209 Mr. and Mrs. J. Watts, SIRELI LORNE. See Class 61.
 223 Mrs. C. Colville, ROSENTAL COPERNICUS. See Class 65.
 224 Mr. A. Jordan, MONAS AUTUMN MORN. See Class 65.
 226 Miss A. Atchison, AMBERWOOD ELEANOR. See Class 66.
 269 Mr. J. Belgrave, MYINGYAN COCO. See Class 72.
 270 Mr. J. Belgrave, MYINGYAN KIM. See Class 72.
 300 Mrs. S. Warren, DUNSDENDOLLY. See Class 76.

Class 84.—A.V. NOVICE (FOREIGN), M. (2-9 months).

Judge: MISS PRENTIS

- 215 Mrs. J. Foster, BROADWEIR TAMAROFF. See Class 64.
 229 Mrs. B. Chapman, KARNAK KHAR JA. See Class 67.
 237 Miss I. Wiseman, MADRIGAL DOUGAL. See Class 69.
 243 Mrs. and Miss Hones, AMAHAMA BEAU SABU. See Class 70.
 244 Mrs. M. Laurent, DINHAM NADALOO TYAUNG.
 See Class 70.
 273 Mr. and Mrs. Dyke, LYN SILVA RAMESES. See Class 84.
 279 Mrs. M. Smith, MAGAMBA ARGUS. See Class 72.
 283 Miss B. Grant, SABRA BLUE JASPER. See Class 73.
 284 Mrs. E. Holmes, CRAGLAND BLUE STAR. See Class 73.
 285 Miss M. Laurent, DINHAM DAMIAN. See Class 73.
 314 Mrs. I. Clarke, SAHREEN SNO WONDER. See Class 78.
 315 Mrs. I. Clarke, SAHREEN PERRY-WHITE. See Class 78.
 316 Mrs. C. Clarke, HADRIAN IVOR. See Class 78.
 317 Mrs. G. Fisher, ANNELIDA BLACK PANTHER. See Class 78.
 325 Mrs. J. Lingard, SCOMANESSA APOLLO. See Class 78.

THE
SOLITAIRE CATTERY

HUNTING GROVE, LOWFIELD HEATH, CRAWLEY, SUSSEX

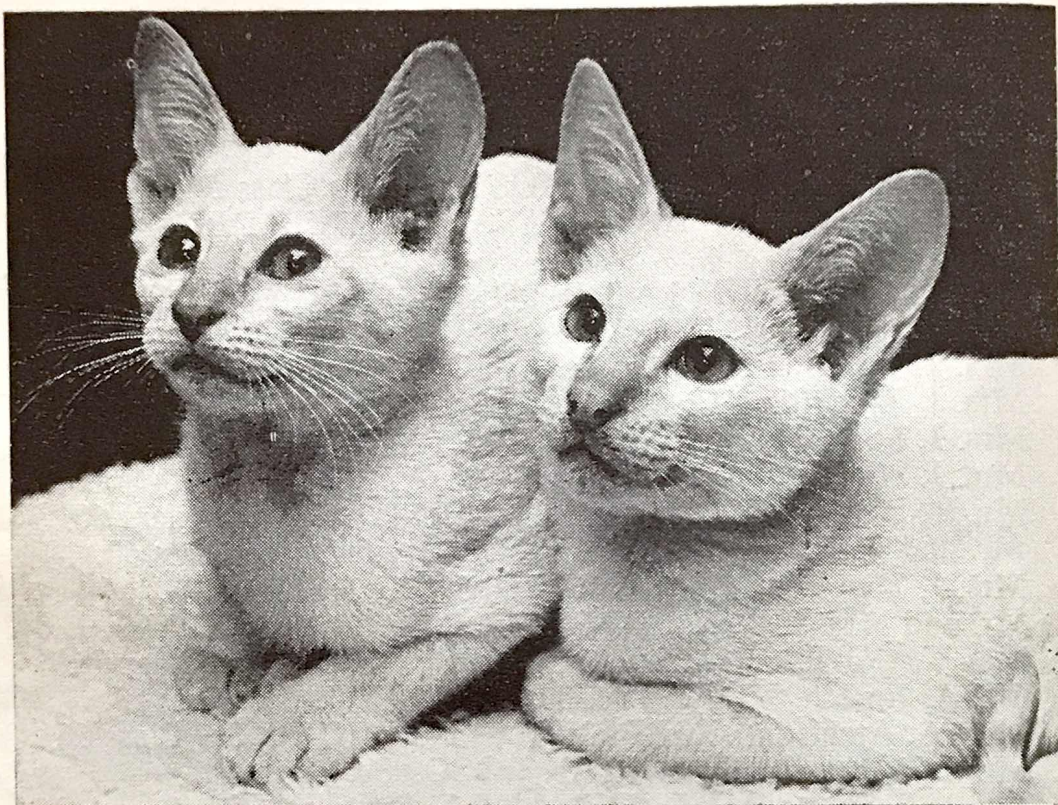

SIAMESE : Red, Seal, Blue, Chocolate, Lilac, Lynx, plus all the dilutions.

FOREIGNS : Chestnut Brown, White, Blue, Apricot, Mackerel Tabby, Black, Blue-Cream and Lavender.

ALL WELL-BRED, HOUSE-TRAINED, REGISTERED
INOCULATED

SUPERB BOARDING UNIT

Individual chalets and open-air runs. Favourite diet and expert loving care assured

Stud Cats and Breeding Queens by special arrangement

MRS. ANGELA SAYER

-

CRAWLEY 23470

Class 85.—A.V. NOVICE (FOREIGN), F. (2-9 months).

Judge: MISS PRENTIS

- 233 Mrs. J. Cutter, ROJODANCO AMBERWOOD. See Class 68.
234 Miss I. Wiseman, CONTENTED INFANTA. See Class 68.
252 Mrs. B. Cox, CAVALIEN AMBER. See Class 71.
255 Mrs. E. Holmes, CRAGLAND GOLDEN BAMBINO.
See Class 71.
256 Mrs. and Miss Hones, AMAHAMA CHOCHO CABRINA.
See Class 71.
268 Mrs. D. Threadingham, BERNINA PRINCESS ISIS.
See Class 71.
274 Mrs. P. Evely, KERNOW MOCHA. See Class 72.
276 Mrs. J. Innocent, PROCUL KOKO. See Class 72.
288 Mrs. E. Caldicott, RAMREE BATU NILAM. See Class 74.
290 Mrs. H. Every, BOSINVER LAVENDER. See Class 74.
294 Mr. and Mrs. Porter, RAMREE TERANG-BULAN.
See Class 74.
313 Mrs. D. Chapman, CLARENCE ASTORETH. See Class 78.
318 Mrs. G. Fisher, HADRIAN HERA. See Class 78.
319 Mrs. G. Fisher, HADRIAN HEBE. See Class 78.

Class 86.—A.C. MAIDEN (BRITISH), M. (2-9 months).

Judge: MRS. BEEVER

- 179 Mrs. M. Maddocks, MANANA 'ANDSOME 'ARRY.
See Class 54.
184 Mrs. M. Maddocks, MANANA TANTAMOUNT. See Class 56.
190 Mrs. I. Johnson, JEZREEL CRUSOE. See Class 57.
197 Mr. R. Pearson, LOWENHAUS FINGAL. See Class 59.
198 Mr. R. Pearson, LOWENHAUS NORMAN. See Class 59.
199 Mrs. J. Higgins, ZEPHYR DIONYSUS. See Class 60.
204 Mrs. M. Rose, ELSTON AMOS. See Class 60.
206 Mr. and Mrs. J. Watts., SIRELI LORETTO. See Class 60.
209 Mr. and Mrs. J. Watts, SIRELI LORNE. See Class 61.
223 Mrs. C. Colville, ROSENTAL COPERNICUS. See Class 65.
224 Mr. A. Jordan, MONAS AUTUMN MORN. See Class 65.
269 Mr. J. Belgrave, MYINGYAN COCO. See Class 72.
270 Mr. J. Belgrave, MYINGYAN KIM. See Class 72.

Class 87.—A.C. MAIDEN (BRITISH), F. (2-9 months).

Judge: MRS. BEEVER

- 180 Mr. R. Pearson, LOWENHAUS ANGELINA. See Class 55.
189 Mrs. J. Foster, JEZREEL CATRIONA. See Class 57.
191 Mr. R. Pearson, LOWENHAUS VERONIQUE. See Class 57.
193 Mrs. J. Foster, BROADWEIR FANTASIA. See Class 56.
205 Mrs. M. Rose, ELSTON AMELIA. See Class 60.
207 Mr. and Mrs. J. Watts, SIRELI LUCIBEL. See Class 60.
208 Mrs. J. Higgins, ZEPHYR ERIDANUS. See Class 61.
210 Miss L. Harris, EDENBROOK FARINA. See Class 62.
221 Mrs. F. Macleod, HARVEES OMYELAPUSHCHI. See Class 64.
226 Mrs. A. Atchison, AMBERWOOD ELEANOR. See Class 66.
300 Mrs. S. Warren, DUNSDENDOLLY. See Class 76.

CLICQUOT CHINCHILLAS

FAMOUS CHAMPIONSHIP SHOW WINNERS
1967 1968 1969

Clicquot Aramis

Best Chinchilla Kitten, Olympia, 1968
Best Male Chinchilla Kitten, Southern, 1969

Clicquot Milady

Best Chinchilla Kitten Female, 3-5 months, Olympia, 1968

Bonavia Linda

Best Chinchilla Kitten, Three Counties and Herts. and Middlesex, 1967; Best Female Chinchilla Kitten, 5-9 months, Olympia, 1967; Best L.H. Kitten in Show, Southern, 1968; 1st and Ch. Suffolk and Norfolk, 1968

Champion Bonavia Roberto

Best L.H. Kitten, Wessex, 1967; Suffolk and Norfolk, 1968; Best Male Chinchilla Kitten, Olympia, 1967, and Southern, 1968; Best Adult Chinchilla, Wessex, 1968; Herts. and Middlesex, 1968; Best Chinchilla Adult, Olympia, 1968; Best Chinchilla Adult, Croydon, 1969; and Champion of Champions L.H. Winner. Roberto (proved Stud) is at home to approved Queens in his luxury heated stud house.

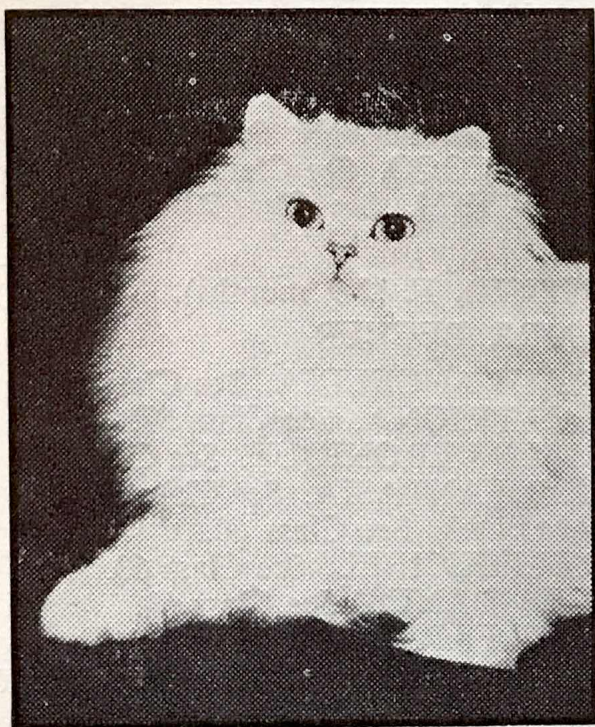

Queens met Rayleigh Station
Liverpool Street 45 minutes

MISS V. SANDERS

“Park View,”

3 Nelson Close

Rayleigh, Essex

Rayleigh 6324

Class 88.—A.V. MAIDEN (FOREIGN), M. (2-9 months).

Judge: MRS. GILES

- 213 Mrs. H. Hyde, FLORENTINE M'BELE. See Class 63.
215 Mrs. J. Foster, BROADWEIR TAMAROFF. See Class 64.
218 Miss Y. Laugher, JENNYMAY ROLAND. See Class 64.
219 Miss Y. Laugher, JENNYMAY BAYARD. See Class 64.
221 Mrs. F. Macleod, HARVEES OMYELAPUSHCHI. See Class 64.
237 Miss I. Wiseman, MADRIGAL DOUGAL. See Class 69.
242 Mrs. B. Hewson, AMBERILLA BELISARIUS. See Class 70.
243 Mrs. and Miss Hones, AMAHAMA BEAU SABU. See Class 70.
244 Mrs. M. Laurent, DINHAM NADALOO TYAUNG.
See Class 70.
246 Miss M. Mack, BELCANTO ANDREA CHENIER. See Class 70.
249 Miss I. O'Neill, MORNINGSTAR DARK WARRIOR.
See Class 70.
250 Mrs. J. Smallwood, FAIDRA YAT-SEN. See Class 70.
273 Mr. and Mrs. Dyke, LYN SILVA RAMESES. See Class 84.
277 Mrs. A. Pike, LYDEARD JOSEPH. See Class 72.
278 Mrs. A. Pike, LYDEARD JONATHAN. See Class 72.
283 Miss B. Grant and Miss K. Fitzsimmons, SABRA BLUE JASPER.
See Class 73.
284 Mrs. E. Holmes, CRAGLAND BLUE STAR. See Class 73.
285 Mrs. M. Laurent, DINHAM DAMIAN. See Class 73.
295 Mrs. J. Dell, BLUE DANDI. See Class 75.
314 Mrs. I. Clarke, SAHREEN SNO WONDER. See Class 78.
315 Mrs. I. Clarke, SAHREEN PERRY-WHITE. See Class 78.
321 Mrs. R. Farquharson, HATCHGATE BARLEYSUGAR.
See Class 78.
324 Mrs. P. Harrison, SUNBRONZE MAGIC DRAGON.
See Class 78.
326 Mrs. J. Lingard, SCOMANESSA MOON MAN. See Class 78.
317 Mrs. G. Fisher, ANNELIDA BLACK PANTHER. See Class 78.

Class 89.—A.V. MAIDEN (FOREIGN), F. (2-9 months).

Judge: MRS. GILES

- 220 Mrs. F. Macleod, ARTIC MIATAPUSHCHI. See Class 64.
233 Mrs. J. Cutter, ROJODANCO AMBERWOOD. See Class 68.
252 Mrs. B. Cox, CAVALIEN AMBER. See Class 71.
254 Mrs. B. Hewson, AMBERILLA BRITOMARTIS. See Class 70.
255 Mrs. E. Holmes, CRAGLAND GOLDEN BAMBINO.
See Class 71.
256 Mrs. and Miss Hones, AMAHAMA CHOCHO CABRINA.
See Class 71.
262 Miss I. O'Neill, MORNINGSTAR ISADORA. See Class 71.
263 Mrs. J. Smallwood, FAIDRA YAT-SEN. See Class 70.
268 Mrs. D. Threadingham, BERNINA PRINCESS ISIS.
See Class 71.
271 Mrs. J. Boal, FREEFOLK TANYA. See Class 72.
274 Mrs. P. Evely, KERNOW MOCHA. See Class 72.
276 Mrs. J. Innocent, PROCUL KOKO. See Class 72.
288 Mrs. E. Caldicott, RAMREE BATU NILAM. See Class 74.

JAYDEES PERSIANS

WHITE. BLUE AND COLOURPOINTS

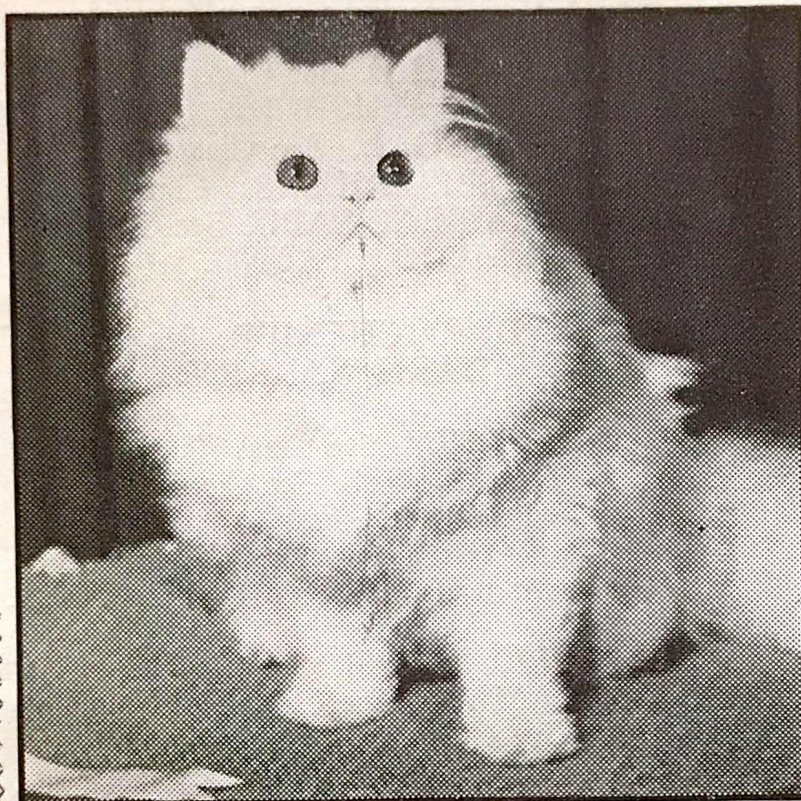

AT STUD :

**BEAUMIST
ANGELO**

B.P. Colourpoint

**JAYDEES
DON JUAN**

S.P. Colourpoint

Kittens from our prize-winning queens are sometimes available to the right homes. For further details, see us here today or contact:

**Mrs. Jean Crockart
Jaydees House
152 Bramhall Lane
Davenport
Stockport, Cheshire
Phone: 061-483 5918**

The Jennymay Russian Blues

Welcome to our New Young Stud :

**KABBARPS
BLUE IRIS**

with many thanks to Mrs. Aina Bjornberg for the privilege of having him

Queens :

**JENNYMAY HEDVIG JENNYMAY ALLA
MINYONETTE**

MISS F. H. LAUGHER, 4 PARKWAY, STONE, STAFFS.

- 294 Mr. and Mrs. Porter, RAMREE TERANT-BULAN.
See Class 74.
- 296 Mrs. J. Dell, BLUE ESMEERALDA. See Class 75.
- 313 Mrs. D. Chapman, CLARENCIA ASHTORETH. See Class 78.
- 318 Mrs. G. Fisher, HADRIAN HERA. See Class 78.
- 319 Mrs. G. Fisher, HADRIAN HEBE. See Class 78.
- 323 Mrs. R. Farquharson, HATCHGATE ANISEED. See Class 78.

Class 90.—A.V. PAIRS, M. or F. (2-9 months).

Judge: MRS. MENEZES

- Mrs. J. Higgins—
- 199 ZEPHYR DIONYSUS. See Class 60.
- 200 ZEPHYR DIONYSIA. See Class 61.
- Mrs. J. Richards—
- 202 PENSYLVA SPRING SYMPHONY. See Class 60.
- 203 PENSYLVA BATCHELOR'S BUTTONS. See Class 60.
- Mrs. M. Rose—
- 204 ELSTON AMOS. See Class 60.
- 205 ELSTON AMELIA. See Class 60.
- Mrs. M. Lant—
- 216 BEAUMANOR VALENTINE. See Class 64.
- 217 BEAUMANOR ANTONIA. See Class 64.
- Mrs. F. Macleod—
- 220 ARTIC MIATAPUSHCHI. See Class 64.
- 221 HARVEES OMYELAPUSHCHI. See Class 64.
- Mrs. and Miss Hones—
- 243 AMAHAMA BEAU SABU. See Class 70.
- 256 AMAHAMA CABRINA. See Class 71.
- Miss V. Huthwaite—
- 257 SEATHWAITE POLLYANNA. See Class 71.
- 291 SEATHWAITE SHAMSI. See Class 74.
- Mrs. A. Pike—
- 277 LYDEARD JOSEPH. See Class 72.
- 278 LYDEARD JONATHAN. See Class 72.
- Mrs. E. Holmes—
- 284 CRAGLAND BLUE STAR. See Class 73.
- 298 CRAGLAND BLUE MIST. See Class 75.
- Mrs. J. Dell—
- 295 BLUE DANDI. See Class 75.
- 296 BLUE ESMEERALDA. See Class 75.
- Mrs. V. Gane—
- 303 BURDACH SAFFRON. See Class 77.
- 304 BURDACH PAPRICA. See Class 304.
- Mrs. I. Clarke—
- 314 SAHREEN SNO WONDER. See Class 78.
- 315 SAHREEN PERRY-WHITE. See Class 78.
- Mrs. R. Farquharson—
- 322 HATCHGATE LIQUORICE. See Class 78.
- 323 HATCHGATE ANISEED. See Class 78.
- Mrs. J. Rockell—
- 331 SIROCCO TANSY. See Class 78.
- 332 SIROCCO TARRAGON. See Class 78.

Champion Startops Sans Souci

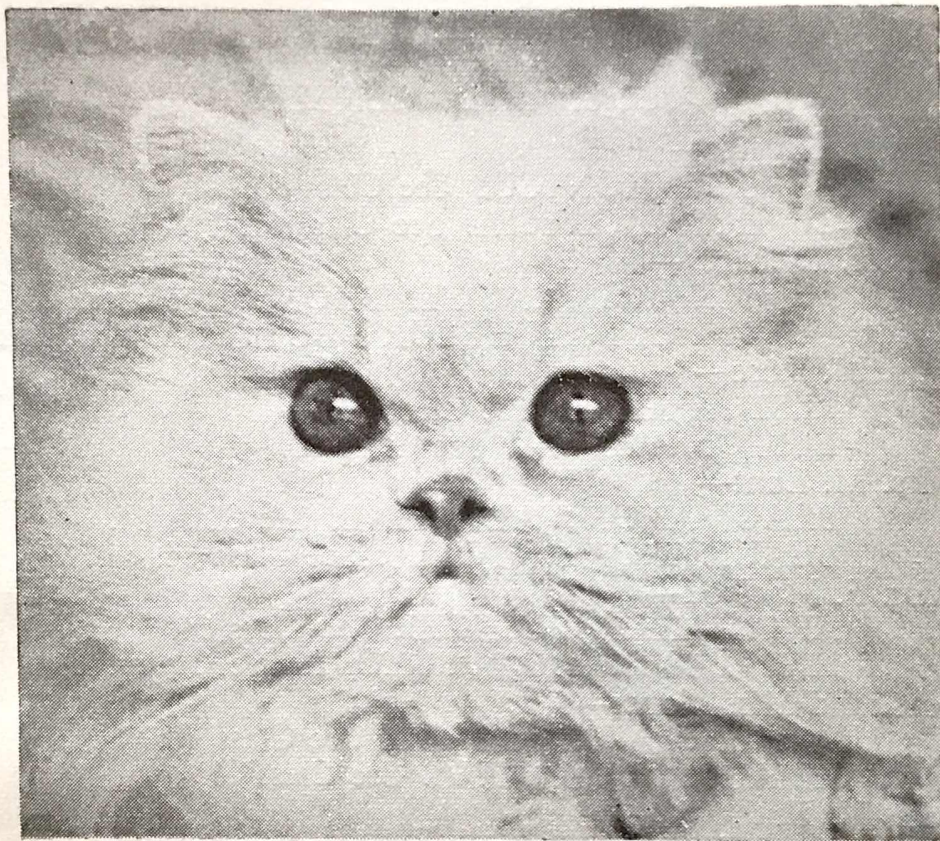

Well-known outstanding young L.H. Cream Male with massive width of head, neatest ears, bold copper eyes and superb type with absolutely flat face. Pale sound coat. **SANS-SOUCI** was unbeaten at the only four shows he attended in 1968. Winner of 4 C.C.'s, many 1sts, and **BEST CREAM ADULT EXHIBIT** each time.

Now extremely successful at stud, passing on his many qualities to his progeny. Sire of **BEST IN SHOW EXHIBITS** and many **BEST OF BREED KITTENS**

CHAMPION STARTOPS SANS-SOUCI IS AT STUD TO APPROVED QUEENS

Dam : Premier Startops Honeybunch (Cream)

Sire : Woburn Chippy (Blue)

Enquiries for Stud or Kittens to Owner and Breeder of

Startops Longhairs

MRS. D. M. KING

9 Willowhayne Gardens - Worcester Park - Surrey

Tel.: 01-337 4693

Class 91.—A.V. BRACE, M. or F. (2-9 months).

Judge: MRS. MENEZES

- Mrs. I. Johnson—
178 JEZREEL MOSTYN. See Class 54.
190 JEZREEL CRUSOE. See Class 57.
- Mrs. J. Richards—
188 PENSYLVA PENTACLE. See Class 56.
192 PENSYLVA HONEYMAID. See Class 57.
- Mrs. J. Foster—
189 JEZREEL CATRIONA. See Class 57.
193 BROADWEIR FANTASIA. See Class 58.
- Mrs. J. Higgins—
208 ZEPHYR ERIDANUS. See Class 61.
227 ZEPHYR ELECTRA. See Class 66.
- Mrs. F. Macleod—
220 ARTIC MIATAPUSHCHI. See Class 64.
221 ARTIC OMYELAPUSHCHI. See Class 64.
- Mrs. S. Hewson—
242 AMBERILLA BRITOMARTIS. See Class 71.
254 AMBERILLA BELISARIUS. See Class 71.
- Mrs. C. Colville—
222 ROSENTAL COPPERNOB. See Class 65.
223 ROSENTAL COPERNICUS. See Class 65.
- Mrs. M. Laurent—
244 DINHAM NADALOO TYAUNG. See Class 70.
285 DINHAM DAMIAN. See Class 73.
- Mrs. A. Pike—
272 LYDEARD JOSEPH. See Class 72.
278 LYDEARD JONATHAN. See Class 72.
- Mrs. A. Ashford—
301 ANNELIDA HERMES. See Class 77.
302 ANNELIDA STARDUST. See Class 77.
- Mrs. E. Holmes—
284 CRAGLAND BLUE STAR. See Class 73.
298 CRAGLAND BLUE MIST. See Class 75.
- Mrs. V. Gane—
303 BURDACH SAFFRON. See Class 77.
304 BURDACH PAPRIKA. See Class 77.
- Mrs. I. Clarke—
314 SAHREEN SNO WONDER. See Class 78.
315 SAHREEN PERRY-WHITE. See Class 78.
- Mrs. J. Lingard—
325 SCOMANESSA APOLLO. See Class 78.
326 SCOMANESSA MOON MAN. See Class 78.
- Miss M. Mack—
246 BELCANTO ANDREA CHENIER. See Class 70.
247 BELCANTO SIMON BOCCANAGRA. See Class 70.
- Mrs. S. Dennison—
253 NAVRON GAY LADYE. See Class 71.
282 NAVRON BLUE MAX. See Class 73.

SUMMERS PERSIANS

BLUE, CREAM AND BLUE-CREAM



SUMMERS AMANDA, Blue/Cream

QUEENS :

Summers Amanda
(Blue/Cream)

Sire: Ch. Nevern David

Bonavia Toffee
(Cream)

Sire: Ch. Widdington
Winterstar

Young Studs ready next season

Summers Baron
(Cream)

Sire: Ch. Nevern David

Willanbet Flute
(Blue)

Sire: Sorreta Robertson

KITTENS FOR SALE

All enquiries : **MRS. B. SUMMERFIELD**

**"Saddlers Rest," 64 Grazeley Road, Three Mile Cross,
Nr. Reading, Berkshire**

Tel.: Reading 882386

KEYMARSHE SIAMESE

SEAL-POINT AND BLUE-POINT

QUEENS :

ROJOSI ANDROMEDA, S.P.

Sire: ROJOSI TARQUIN

SAKURA BENEDICTA, B.P.

Sire: CH. MACEDON MARQUIS

Introducing . . .

SAKURA TECO, C.P. Sire: Ch. Kirash Curry

KEYMARSHE DYNA, S.P. Sire: Ch. Sabukia Sirocco

KITTENS SOMETIMES FOR SALE. House reared, inoculated

Enquiries: **MISS MONICA J. MARRIOTT**
Risewood, Debdale Lane, Keyworth, Notts. NG 12 5 HZ
Telephone: Plumtree 3311

Class 92.—A.V. TEAM, M. or F. (2-9 months).

Judge: MRS. MENEZES

- Mrs. I. Johnson—
178 JEZREEL MOSTYN. See Class 54.
190 JEZREEL CRUSOE. See Class 57.
195 JOSANDA. See Class 58.
- Mrs. J. Foster—
189 JEZREEL CABRIONE. See Class 57.
193 BROADWEIR TAMAROFF. See Class 64.
215 BROADWEIR FANTASIA. See Class 58.
- Mrs. J. Dell—
289 KUPRO BLUE KOURRA. See Class 74.
295 BLUE DANDI. See Class 75.
296 BLUE ESMERALDA. See Class 75.
- Mrs. J. Rockell—
330 SIROCCO SARRIETTE. See Class 98.
331 SIROCCO TANSY. See Class 78.
332 SIROCCO TARRAGON. See Class 78.

Class 93.—A.C. BRITISH, M. or F. (2-9 months).

Judge: MISS CODRINGTON

- 179 Mrs. M. Maddocks, MANANA 'ANDSOME 'ARRY.
See Class 54.
- 182 Mrs. P. Absalom, BRYNBUBOO BRITTANIA. See Class 56.
- 184 Mrs. M. Maddocks, MANANA TANTAMOUNT. See Class 56.
- 190 Mrs. I. Johnson, JEZREEL CRUSOE. See Class 57.
- 192 Mrs. J. Richards, PENSYLVA HONEYMAID. See Class 57.
- 197 Mr. R. Pearson, LOWENHAUS FINGAL. See Class 59.
- 211 Mr. R. Pearson, LOWENHAUS SPRINGTIME. See Class 62.
- 224 Mr. A. Jordan, MONAS AUTUMN MORN. See Class 65.
- 225 Mrs. K. Butcher, BRIGHTWELL BEELZEBUB. See Class 65.

Class 94.—A.V. SELF, M. or F. (2-9 months).

Judge: MRS. BEEVER

- 214 Mrs. A. Sayer, DANDYCAT HULA DANCER. See Class 63.
- 244 Mrs. M. Laurent, DINHAM NADALOO TYAUNG.
See Class 70.
- 255 Mrs. E. Holmes, CRAGLAND GOLDEN BAMBINO.
See Class 71.
- 268 Mrs. D. Threadingham, BERNINA PRINCESS ISIS. See Class 71
- 273 Mr. and Mrs. Dyke, LYN SYLVA RAMESES. See Class 84.
- 276 Mrs. J. Innocent, PROCUL KOKO. See Class 72.
- 283 Miss B. Grant and Miss K. Fitzsimmons, SABRA BLUE JASPER
See Class 73.
- 284 Mrs. E. Holmes, CRAGLAND BLUE STAR. See Class 73.
- 285 Mrs. M. Laurent, DINHAM DAMIAN. See Class 73.
- 294 Mr. and Mrs. Porter, RAMREE TERANG-BULAN.
See Class 74.
- 298 Mrs. E. Holmes, CRAGLAND BLUE MIST. See Class 75.

COPPLESTONE

PEKINGESE DOGS
BURMESE AND COLOURPOINT CATS

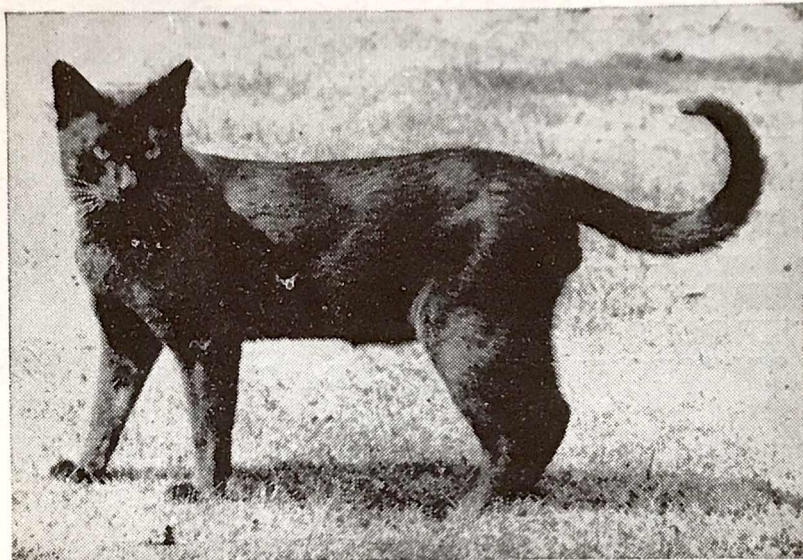

CH. COPPLESTONE LUN-THA

Top winning Burmese in this country (winner of 13 C.C.'s), sire of numerous Champions at home and overseas.

STUD FEE: 6 Gns.

COPPLESTONE LUTHER

(Brown)

Sire: CH. C. BLUEMER

Dam: C. LUNETTE (2 C.C.)

Siring Blue & Brown Kittens. Fee: 5 gns.

Colourpoints:

CHESTERMERE COPPLESTONE

(Bluepoint Male)

First Colourpoint to be imported into England. Siring beautiful kittens.

STUD FEE: 10 Gns.

Females include :

XOX BETULA

(Seal-Point, 2 C.C.s)

NEOPARDY CHANTAL

(Bluepoint)

FOR SALE—BEAUTIFUL KITTENS FROM ABOVE QUEENS

Apply: **MRS. BENTINCK**

Sparks Farm, Barkham, Wokingham, Berks.

Tel.: ARBORFIELD CROSS 368

- 314 Mrs. I. Clarke, SAHREEN SNO WONDER. See Class 78.
 315 Mrs. I. Clarke, SAHREEN PERRY-WHITE. See Class 78.
 321 Mrs. R. Farquharson, HATCHGATE BARLEYSUGAR.
 See Class 78.
 344 Mrs. D. Wilding, DANDYCAT IVANHOE. See Class 79.

Class 95.—A.V. S.H. LITTER.

Judge: MRS. VICKERS

- 345 Mrs. T. Bentinck, LITTER, 2M., 2F., 19.5.69. Sire, Ch. Copples-
 stone Lun-Tha. Dam, Copplesstone Blue Miss. Breeder, Exhibitor.
 346 Mrs. M. Fleet, LITTER (Breeds 27, 27a), 4M., 1F., 16.5.69. Sire,
 Bybrook Sir Johnbumble. Dam, Bybrook Victory. Breeder,
 Exhibitor.
 347 Mrs. V. Gane, LITTER, 25.5.69. Sire, Lohteyn Apfelstrudel.
 Dam, Burdach Caraway. Breeder, Exhibitor.
 348 Mrs. S. Hewson, LITTER (Breed 27), 28.4.69. Sire, Ch. La Sun
 Midas. Dam, Sireli Bidani. Breeder, Exhibitor.
 349 Miss M. Lant, LITTER (Breed 23), 2M., 1F., 24.5.69. Sire, Ch.
 Shybu Koralai. Dam, Bernina Red Velvet. Breeder, Exhibitor.
 350 Mr. V. Peslin, LITTER (Breed 27), 3M., 2F., 22.5.69. Sire, Arbo-
 real Sitta. Dam, Belcanto Isolde. Breeder, Exhibitor.
 351 Mrs. M. Quinton, LITTER (Breed 23), 1F., 3M., 15.4.69. Sire,
 Linquenda Giovanni. Dam, Bernina Francesca. Breeder, Exhibitor.
 352 Mrs. J. Worth, LITTER (Breed 27), 3M., 4F., 4.5.69. Sire,
 Morningstar Golden Pixie. Dam, Khoshan Pandora. Breeder,
 Exhibitor.

Class 96.—A.V. NOVICE EXHIBITOR, M. or F. (2-9 months).

Judge: MISS CODRINGTON

- 250a Mrs. J. Walker, CHAMBANG, M., 24.4.69. Sire, Kiang-Khediye.
 Dam, Ramree Dah-Lin. Breeder, Mrs. E. Caldicott.
 Also in Class 70.
 233 Mrs. J. Cutter, ROJODANCO AMBERWOOD. See Class 68.
 273 Mr. and Mrs. Dyke, LYN SILVA RAMESES. See Class 73.
 283 Miss B. Grant and Miss K. Fitzsimmons, SABRA BLUE JASPER.
 See Class 73.

SIAMESE KITTENS

Class 97.—SEAL POINT, M. (3-6 Months).

Judge: MRS. TOWE

- 353 Mrs. V. Braggins, FLUME CORROBOREE, M., 12.2.69. Sire,
 Ch. Flume Murree. Dam, Flume Beela. Breeder, Exhibitor.
 Also in Class 265.
 354 Mr. D. Cartwright, TOBY PEREGRIN PHU, M., 22.1.69. Sire,
 Pontifex Peregrin Pickle. Dam, Chi-Chi Phu. Breeder, Mrs. S.
 Terry.
 355 Mrs. D. Clarke, NORMAN KNIGHT, M., 15.4.69. Sire, Ch. Brad-
 gate Yippee. Dam, Ivorine. Breeder, Mr. T. Jenkins.
 Also in Classes 125, 325.
 356 Mrs. D. Collins, SACHA, M., 25.4.69. Sire, Windale Solo. Dam,
 Nosila Stardust. Breeder, Exhibitor.

PRAHA SIAMESE AND BIRMAN CATS



Lilac Point Siamese a Speciality
by Dams :

**CH. PRAHA POCO-
ALLERGANDO**

6 times Best in Show; 6 Ch. Certs.; first Lilac Point to become Ch. of Champions; winner of over 200 awards.

CH. PRAHA FERMEZZO
5 Ch. Certs., Best in Show;
winner of over 100 awards.

**CH. COLGROVE
ALLEGRO-AGITATO**
4 Ch. Certs.

Ex **CH. PRAHA FESTOSO**

CH. PRAHA CORILLO
Winner of over 100 awards.

Ch. Winners of PRAHA Cats . . .

Ch. Poco-Allergando

Ch. Sempre Dimenando

Ch. Partita

Ch. Corillo

Ch. Filar

Ch. Solonita

Ch. Fermezza

Ch. Festo

Ch. Soggetto

Ch. Festoso

Ch. Mezzo Forte

Pr. Pavane, Pr. of Premiers, 6 Pr. Certs., Best in Show.

Solicitando, 2 Pr. Certs., Best in Show (4 times), Nemed, 2 Ch. Certs.

MRS. E. FISHER

LONDON, N.W.6

Tel.: 01-435 0760

THE PERFECT CAT OWNER

GRACE POND

Illustrated 15/- net

This book is a complete, comprehensive guide to caring for your pet from its birth onwards. All the necessary information on types and breeds, choosing a cat, keeping it fit and healthy and treating it should it become ill, is included. It also contains valuable hints on showing.

'THE PERFECT CAT OWNER'

is the companion to Stanley Dangerfield's

'THE PERFECT DOG OWNER'

MUSEUM PRESS

39 Parker Street, London, W.C.2

- 357 Mrs. D. Collins, DARCY BOY, M., 25.4.69. Sire, Windale Solo. Dam, Nosila Stardust. Breeder, Exhibitor.
- 358 Mrs. D. Collins, SAMURI, M., 25.4.69. Sire, Windale Solo. Dam, Nosila Stardust. Breeder, Exhibitor.
- 359 Mrs. D. Collins, ZAPATA, M., 25.4.69. Sire, Windale Solo. Dam, Nosila Stardust. Breeder, Exhibitor.
- 360 Mrs. M. Conoley, WAYFARER JOLYON, M., 16.4.69. Sire, Ch. Tamruat Sophar. Dam, Wayfarer Cinderella. Breeder, Exhibitor.
Also in Classes 112, 132, 134, 135, 189, 312.
- 361 Mrs. M. Conoley, WAYFARER JUSTIN, M., 16.4.69. Sire, Ch. Tamruat Sophar. Dam, Wayfarer Cinderella. Breeder, Exhibitor.
Also in Classes 112, 132, 134, 135, 189, 312.
- 362 Mrs. N. Denny, PI-DEN DOMINCA, M., 27.3.69. Sire, Ch. Samsara Dante. Dam, Pi-Den Sherry. Breeder, Exhibitor.
Also in Classes 112, 125, 136, 232, 282, 312.
- 363 Mrs. D. Deakin, NIKAED PYGMALION, M., 25.4.69. Sire, Tailong Lilac Lancer. Dam, Taishee Kang. Breeder, Exhibitor.
Also in Classes 112, 136.
- 364 Mrs. D. Deakin, NIKAED PARIS, M., 25.4.69. Sire, Tailong Lilac Lancer. Dam, Taishee Kang. Breeder, Exhibitor.
Also in Classes 112, 136.
- 365 Mrs. P. Gaskin, FANGORN BLACK SATYR, M., 12.3.69. Sire, Pi-Den Solomon. Dam, Kirash Electra. Breeder, Mrs. C. Ball.
Also in Classes 125, 132, 287.
- 366 Mrs. E. Gregory, MARLYNS BLACK CAMEO, M., 1.4.69. Sire, Winceby Lustre. Dam, Marlyns Oyster Belle. Breeder, Exhibitor.
Also in Class 113.
- 367 Mrs. B. Hewlett, GAYWOOD FABIAN, M., 21.4.69. Sire, Fendale Finis. Dam, Dunchattan Mara. Breeder, Exhibitor.
Also in Classes 112, 132, 312.
- 368 Mrs. B. Hewlett, GAYWOOD SUHAILI, M., 22.4.69. Sire, Karawong Kian. Dam, Gaywood Amara. Breeder, Exhibitor.
Also in Class 132.
- 369 Mrs. B. Hewlett, GAYWOOD JOSHUA, M., 22.4.69. Sire, Karawong Kian. Dam, Gaywood Amara. Breeder, Exhibitor.
Also in Class 287.
- 370 Mrs. H. Humphreys, UVON O'CAHAN, M., 28.3.69. Sire, Fairval Roscoe. Dam, Kingsplay Nanon. Breeder, Exhibitor.
Also in Classes 112, 134, 135, 136, 312, 362, 125.
- 371 Mrs. H. Humphreys, UBON ORION, M., 28.3.69. Sire, Fairval Roscoe. Dam, Kingsplay Nanon. Breeder, Exhibitor.
Also in Classes 112, 134, 135, 125, 312, 318, 199.
- 372 Mrs. I. Loveys, ROCKLO TITUS, M., 23.3.69. Sire, Ch. Greenleaf Trampuss. Dam, Redleaf Perla. Breeder, Exhibitor.
Also in Classes 112, 125, 237.
- 373 Mrs. M. Macalister, KUALA DU BARRY, M., 6.2.69. Sire, Fendale Finis. Dam, Ch. Karawong Amaryllis. Breeder, Exhibitor.
Also in Classes 125, 136, 179.
- 374 Mrs. M. Macalister, KUALA DALREECE, M., 6.2.69. Sire, Fendale Finis. Dam, Ch. Karawong Amaryllis. Breeder, Exhibitor.
Also in Classes 136, 189.

STERLING PERSIANS

CREAM - BLUE CREAM - BLUE

At Stud :

**CHAMPION WILDFELL NORTHERN LIGHT
(CREAM)**

is fulfilling the great promise shown in his first year with the "Sterlings," and is siring superb, robust, pale-coated, typy kittens. He has passed on his finest points to his progeny, both home and abroad.

**The Stud Pens are open to inspection without appointment
at any time**

**Visiting Queens have a separate Pen in the Stud Houses and
are given every possible care**

Whilst we prefer owners to bring their Queens, if this is not possible, arrangements can be made for them to be met at Nottingham, Derby or Chesterfield stations.

**Lovely and affectionate Kittens
bred in ideal country surroundings**

**We are 5 minutes from the M1 Annesley or Pinxton Junctions
and shall be delighted to see you any time.**

**MR. & MRS. T. G. CAMPION
"Bridgend," 117 Mansfield Road, Selston, Notts.**

'Phone: Pinxton 429

- 375 Mr. and Mrs. Morton, JASMIN FLORESTAN, M., 10.3.69 Sire, Ch. Ulysses O'Grady. Dam, Sheba Rosamunda. Breeders, Exhibitors.
Also in Classes 125, 138.
- 376 Mrs. H. Phillips, SARALISA TIMPANI, M., 20.2.69. Sire, Annelida Secret Legend. Dam, Greenleaf Tabitha. Breeder, Exhibitor.
Also in Classes 113, 125, 174, 318, 345.
- 377 Mrs. J. Shaw, CHEONSUN BADEN-BADEN, M., 26.1.69. Sire, Ch. Pitapat Hiawatha. Dam, Montem Fenella. Breeder, Exhibitor.
Also in Classes 125, 132, 135, 136, 265, 312.
- 378 Mrs. G. Stace, DUKEYS OBEAY, M., 9.4.69. Sire, Colgrove Topaz. Dam, Shadowfall Bessame. Breeder, Exhibitor.
Also in Classes 112, 312, 318.
- 379 Mrs. G. Stace, DUKEYS ATIKI, M., 9.4.69. Sire, Colgrove Topaz. Dam, Shadowfall Bessame. Breeder, Exhibitor.
Also in Classes 112, 312, 318.
- 380 Messrs. Thurman and Hefferman, SEAWITCH DANDINI, M., 27.3.69. Sire, Pi-Den Solomon. Dam, Sanpat Regina. Breeders, Exhibitors.
Also in Classes 112, 125, 136.

Class 98.—SEAL-POINT, M. (6-9 months).

Judge: MRS. TOWE

- 381 Mrs. D. Clarke, CRAIGIEHILLOCH RENAUD, M., 26.11.68. Sire, Kintara Calpurnius. Dam, Craigiehilloch Leda. Breeder, Exhibitor.
Also in Classes 113, 132.
- 382 Mrs. N. Denny, PI-DEN CHEETAH, M., 25.11.68. Sire, Ch. Starshine Bandido. Dam, Pi-Den Avonella. Breeder, Exhibitor.
Also in Classes 113, 183, 189, 233, 237, 256, 287, 313, 341.
- 383 Mrs. L. Forrest, DUNCHATTAN LUCIFER, M., 23.1.69. Sire, Ch. Dunchattan Peregrine. Dam, Dunchattan Raine. Breeder, Exhibitor.
Also in Classes 113, 283.
- 384 Mrs. L. Forrest, DUNCHATTAN STEFAN, M., 23.1.69. Sire, Ch. Dunchattan Peregrine. Dam, Dunchattan Raine. Breeder, Exhibitor.
Also in Class 239.
- 385 Mrs. L. Forrest, DUNCHATTAN PHAROAH, M., 23.1.69. Sire, Ch. Dunchattan Peregrine. Dam, Dunchattan Raine. Breeder, Exhibitor.
Also in Class 362.
- 386 Mrs. J. Farley, FLAYRE HALLOWEEN, M., 31.10.68. Sire, Robinhill Saladin. Dam, Spylaw Suki. Breeder, Exhibitor.
Also in Classes 113, 125, 134, 136, 179, 189, 233, 265, 283, 318, 325.
- 387 Mrs. J. Farley, FLAYRE WILLOW WISP, M., 31.10.68. Sire, Robinhill Saladin. Dam, Spylaw Suki. Breeder, Exhibitor.
Also in Classes 113, 134, 136, 179, 189, 233, 265, 274, 283, 318, 325.

XOX COLOURPOINTS

MRS. G. H. ROLLS
The Hill Meadow, Haughurst Hill, Baughurst, Nr. Basingstoke, Hants.
Tel.: Tadley 4851

At Stud : AMASKA ARTAXERXES
(Colourpoint)

KITTENS (Sealpoint and Bluepoint) usually available

SOUTH WESTERN COUNTIES CAT CLUB

are holding their
SEVENTEENTH CHAMPIONSHIP SHOW
on **SATURDAY, 27th SEPTEMBER, 1969**
AND HOPE TO SEE YOU AT EXETER AGAIN

Show Managers : MR. and MRS. J. C. FURBER
St. Elmo, Stanmoor, Burrowbridge, Bridgwater, Som. Burrowbridge 306

FREFOLK BURMESE

At Stud : UFO BAMBOO BOY (Brown), FREEFOLK BLUE SILVA (Blue)
Queens : Hesperian Morning Glory (Blue), 2 C.C.'s
Freefolk Te-Fou (Brown)
KITTENS READY MID-AUGUST

MRS. J. BOAL
Willow Cottage - Warwick Wold - Merstham - Surrey
Tel.: Merstham 2487

SOUTHERN COUNTIES CAT CLUB

ALL BREEDS

Subscriptions due January 1st 10/- per annum, Entry Fee 7/6

CHAMPIONSHIP SHOW

Royal Horticultural Society's New Hall, Saturday, 3rd January, 1970

President : Mrs. M. BRUNTON Vice-President: **Mrs. J. THOMPSON**
Chairman: Mr. C. DUGDALE
Hon. Secretary: Mrs. B. BARRON, 54 Sweetcroft Lane, Hillingdon, Middx.
Tel.: Uxbridge 34947

Hon. Treasurer: Miss M. WASH, 55 Gayton Road, Harrow, Middx.
Tel.: Harrow 9594

Show Manager: Mrs. M. JOHNSON, Lyddon Cottage, Buckland Newton, Dorchester, Dorset.

- 388 Mrs. H. Humphreys, SPOTLIGHT TUSSOCK, M., 28.12.68. Sire, Strobl. Dam, Spotlight Olyander. Breeder, Mrs. P. Warner.
 Also in Classes 135, 136, 179, 189, 313, 318, 332, 362.
- 389 Mrs. J. Nutt, SIMAEW SMO-KAY, M., 10.1.69. Sire, Ch. Fairval Rosco. Dam, Illsmay Kandi. Breeder, Exhibitor.
 Also in Classes 113, 125, 313, 318.
- 390 Mrs. S. Smith, SPOTLIGHT ROUBLE, M., 30.12.68. Sire, Ch. Macedon Marquis. Dam, Ch. Spotlight Pennylynx. Breeder, Mr. R. Warner.
 Also in Classes 135, 135, 233, 287, 325.
- 391 Mrs. S. Smith, MARSHBROOK SASCHA, M., 17.1.69. Sire, Ch. Windale Derri. Dam, Karribee Michelle. Breeder, Mrs. J. Strawford.
 Also in Classes 125, 134, 135, 283, 313.
- 392 Mrs. J. Strawford, MARSHBROOK TAIWAN, M., 17.1.69. Sire, Ch. Windale Derri. Dam, Karribee Michelle. Breeder, Exhibitor.
 Also in Classes 113, 183, 313.

Class 99.—SEAL-POINT, F. (3-6 months).

Judge: MRS. PRICE

- 1-393 Mrs. V. Braggins, FLUME GIRRAWEEEN, F., 27.2.69. Sire, Rushcroft Rare Pharoah. Dam, Zureiqa Lilac Leila. Breeder, Exhibitor.
 Also in Class 318.
- VK 394 Miss L. Burness, WINDALE TINA, F., 11.3.69. Sire, Ch. Starshine Bandino. Dam, Dunchattan Nina. Breeder, Exhibitor.
 Also in Classes 114, 126, 133, 190, 237, 282, 287, 312, 318, 326, 341.
- 3-395 Mrs. P. Chambers, TIBAAN DAMASK ROSE, F., 10.2.69. Sire Ch. Roundway Osmanthus. Dam, Roundway Yarrow. Breeder, Mrs. T. Greenacre.
 Also in Classes 126, 133, 312, 318.
- 396 Mrs. L. Collins, PITTISING, F., 25.2.69. Sire, Concordia Topaz. Dam, Lady Yummy. Breeder, Exhibitor.
 Also in Classes 115, 126.
- 397 Mr. and Mrs. Drury, DRURIES FI-FI, F., 19.4.69. Sire, Physalis Tristan. Dam, Tilebarn Capella. Breeders, Exhibitors.
 Also in Class 114.
- 398 Mr. and Mrs. Dack, HIHOE FIESTA, F., 5.4.69. Sire, Hihoe Buccaneer. Dam, Starshine Haviva. Breeders, Exhibitors.
 Also in Class 114.
- 399 Mrs. D. Deakin, NIKAED PERSEPHONE, F., 18.4.69. Sire, Ch. Sabukia Sirocco. Dam, Ch. Senty-Twix Franci. Breeder, Exhibitor.
 Also in Classes 114, 126, 135, 136, 190.
- 400 Mrs. B. Hewlett, GAYWOOD FLAVIA, F., 21.4.69. Sire, Fendale Finis. Dam, Dunchattan Mara. Breeder, Exhibitor.
 Also in Class 133.
- 401 Mrs. B. Hewlett, GAYWOOD FELICITY, F., 21.4.69. Sire, Fendale Finis. Dam, Dunchattan Mara. Breeder, Exhibitor.
- 402 Mrs. B. Hewlett, GAYWOOD GANCIA, F., 22.4.69. Sire, Karawong Kian. Dam, Gaywood Amara. Breeder, Exhibitor.



ANNELIDA

SIAMESE AND REX

Siamese at Stud : ANNELIDA SECRET LEGEND

Elegant young S.P. carrying Blue and Chocolate factors.
Siring winning kittens.

Rex at Stud : ANNELIDA SPARKLING SNOW

Beautiful pure white Cornish Rex.

ANNELIDA ICICLE

Pure white Devon Rex, siring winning kittens

ANNELIDA SEA MIST

Blue Devon Rex, Son of Ch. Hesperian Minotaur and Annelida Ebony

REX KITTENS FOR SALE TO GOOD HOMES

MRS. A. E. ASHFORD

ANNELIDA, ROUNDWELL, BEARSTED, MAIDSTONE, KENT
Tel.: Maidstone 37050

- 403 Mrs. S. Horan, CHATOYANT FLEUR, F., 14.3.69. Sire, Ch. Spotlight Siegfried. Dam, Laula Muna. Breeder, Exhibitor. Also in Classes 112, 250.
- 404 Miss M. Lant, BEAUMANOR DONETTA, F., 14.3.69. Sire, Silverthistle N'Yang. Dam, Bradgate Victoria. Breeder, Exhibitor. Also in Classes 114, 126, 312.
- 2-405 Mrs. M. Macalister, KUALA DAWN, F., 6.2.69. Sire, Fendale Finis. Dam, Ch. Karawong Amaryllis. Breeder, Exhibitor. Also in Classes 115, 126, 136, 233, 283, 312.
- 11L-406 Mr. and Mrs. Morton, JASMIN LEONORA, F., 10.3.69. Sire, Ch. Ulysses O'Grady. Dam, Sheba Rosamunda. Breeder, Mrs. F. Morton. Also in Classes 126, 138.
- 4-407 Miss T. Phillips, SULIN TONYA, F., 6.2.69. Sire, Ryann Rajah. Dam, Lu-Chu Leonora. Breeder, P. W. Reeves. Also in Classes 126, 133, 138, 174.
- 408 Mrs. S. Rofe, ANDORA, F., 13.2.69. Sire, Ch. Roundway Osmanthus. Dam, Roundway Janda. Breeder, Exhibitor. Also in Classes 115, 126, 133, 179.
- 409 Mrs. G. Stace, DUKIES SPITCHIE GIG, F., 9.4.69. Sire, Colgrove Topaz. Dam, Shadowfall Besame. Breeder, Exhibitor. Also in Class 114.
- 410 Mrs. G. Stace, DUKIES SPITCHIE DOLL, F., 9.4.69. Sire, Colgrove Topaz. Dam, Shadowfall Bessame. Breeder, Exhibitor. Also in Class 114.
- R 411 Messrs. Thurman and Hefferman, SEAWITCH DELILAH, F., 27.3.69. Sire, Pi-Den Solomon. Dam, Sanpat Regina. Breeders, Exhibitors. Also in Classes 114, 126, 136.
- 412 Mrs. Y. Busk, PUISONG LA PETITE, F., 15.3.69. Sire, Amberley Andreas. Dam, Puisong Elaine. Breeder, Exhibitor. Also in Classes 114, 133.

Class 100.—SEAL-POINT, F. (6-9 months).

Judge: MRS. PRICE

- 2ND 2-413 Mrs. S. Andriez, PHYSALIS GENISTA, F., 21.1.69. Sire, Physalis Tristan. Dam, Ch. Countess Sheba. Breeder, Mrs. V. Paramor. Also in Classes 126, 190, 233, 283, 313, 326.
- 1-414 Mrs. B. Beach, MARSHBROOK MING, F., 17.1.69. Sire, Ch. Windale Derri. Dam, Karibee Michelle. Breeder, Mrs J. Strawford. Also in Classes 126, 183, 265, 313. VG
- 415 Mrs. P. Chandler, FOURPAWS ATLANTA, F., 16.11.68. Sire, Ch. Longacres Jeremy. Dam, Redleaf Vanessa. Breeders, Mr. and Mrs. J. Ellis. Also in Classes 179, 190, 313, 318.
- 416 Mrs. N. Denny, PI-DEN CLEOPATRA, F., 25.11.68. Sire, Ch. Starshine Bandido. Dam, Pi-Den Avonella. Breeder, Exhibitor. Also in Classes 115, 190, 243, 265, 283, 318, 362.

WONDERLAND

Creams and Blue Creams



Noted for intelligence
and charming dispositions

KITTENS BY

**Ch. Wonderland
Oriel**

available now to good
homes

Enquiries to :

**Mrs. Olivia Ruffell
13 Abberbury Road
Iffley, Oxford
OX4 4ET**

Tel.: 0895 78561

BILAU R SIAMESE

AT STUD :

BILAU R MR. CHIPS, B.P.

Son of Ch. of Ch. Timbers Blue Jakko

TARMANGIE KHAMSA, Ch.P.

— and —

CHINKI KIPSANG, S.P.

KITTENS FOR SALE

by Prize-winning Mothers :

BILAU R DOLORES, S.P.

BILAU R BLUE HAZE, B.P.

BILAU R FIONIE, B.P.

NEMINTA LEILA-NAT, B.P.

Kittens registered and inoculated. Excellent type. Very affectionate

MRS. GLOAG

Thatched Cottage, Yeldersley, Near Ashbourne, Derbyshire
Tel.: ASHBOURNE 2671

- 3 417 Mr. E. Hall, SANSKRIT GABRIELLA, F., 5.11.68. Sire, Ch. Kildown Vanguard. Dam, Sanskrit Nemone. Breeder, Exhibitor. Also in Classes 115, 126, 134, 135, 136, 326.
- 418 Mrs. A. Sayer, SOLITAIRE SARDONYX, F., 29.11.68. Sire, Redwing Foo-Foo. Dam, Mickjaye Pitti-Sing. Breeder, Exhibitor. Also in Classes 115, 126, 326.

Class 101.—BLUE-POINT, M. (3-9 months).

Judge: MRS. MONTGOMERY

- 419 Mrs. M. Baxter, EMBEE KHAHN, M., 20.4.69. Sire, Embee T'Hahng Plah. Dam, Embee Tevadah. Breeder, Exhibitor. Also in Classes 266, 134.
- 420 Mr. and Mrs. Brown, KHAN BLUE FELIX, M., 9.3.69. Sire, Bluebridge Caruso. Dam, Primsu Coral Fleurette. Breeder, Exhibitor. Also in Classes 208, 356.
- 421 Mr. B. Burlton, BRU-BUR MARSON, M., 3.2.69. Sire, Bru-Bur Leon. Dam, Ona Parahiba. Breeder, Exhibitor. Also in Classes 116, 189, 199, 208, 232, 282, 314, 319, 127.
- 422 Mrs. I. Clarke, SAHREEN SALTASH, M., 2.2.69. Sire, Tamruat Sophar. Dam, Blanchette Baluca. Breeder, Exhibitor. Also in Classes 116, 127, 132, 174, 199, 274.
- 423 Mrs. E. Eden, CHURCHWOOD BLUE EMPETRUM, M., 5.3.69. Sire, Ch. Tamruat Sohpar. Dam, Wenrob Regal. Breeder, Exhibitor. Also in Classes 116, 134, 135, 136, 314, 319, 174.
- 424 Mr. H. Froom, DRYAS BRORUP, M., 12.4.69. Sire, Ch. Winceby Imperial. Dam, Dryas Artic. Breeder, Exhibitor. Also in Classes 116, 127, 132, 174, 208, 274.
- 425 Mrs. J. Farley, FLAYRE HAPPY WANDERER, M., 3.4.69. Sire, Ch. Pi-Den Zeus. Dam, Lee-Far Snowmaiden. Breeder, Exhibitor. Also in Classes 116, 127, 132, 134, 179, 189, 199, 232, 266, 274, 282, 319, 327.
- 426 Mrs. B. Greenland, MOONFLEET OENEBOLA, M., 13.4.69. Sire, Seypress Cheeke. Dam, Moonfleet Auroras Mystery. Breeder, Exhibitor. Also in Classes 127, 132, 208.
- 427 Mrs. E. Gregory, MARLYNS BLUE STREAK, M., 1.4.69. Sire, Winceby Lustre. Dam, Marlyns Oyster Belle. Breeder, Exhibitor. Also in Class 116.
- 428 Mrs. A. Haywood, MAYTIME BLUE PERRI, M., 7.4.69. Sire, Ch. Pi-Den Zeus. Dam, Gaylord Miranda. Breeder, Exhibitor. Also in Classes 116, 127, 132, 208, 266.
- 429 Mrs. A. Imlach, CHALMI TAMBI, M., 8.4.69. Sire, Physalis Pharoah. Dam, Ch. Pushtiku Blue Rullah. Breeder, Exhibitor. Also in Classes 116, 127, 134, 189, 208, 217, 239, 282, 292, 319.
- 430 Mrs. A. Imlach, CHALMI TOWKAY, M., 8.4.69. Sire, Physalis Pharoah. Dam, Ch. Pushtiku Blue Rullah. Breeder, Exhibitor. Also in Classes 116, 127, 134, 189, 208, 217, 282, 314, 319, 327.

Grimspound Siamese

NOW IN FULL SWING

At Stud :

DRURIES BRUNO TAM, C.P.

Sire: CH. SIMONE LILAC FIREFLY
Dam: TILEBARN CAPELLA

FEE: 5 Gns.

This exciting new Stud has won 5 Firsts as a Kitten.

1st in his first Adult Show, Kentish, '68. 1st, N. & D. C.C. 1969. 1 C.C.
Cov. & Leics. Show, '69.

He's amply proved himself and is at the height of his career

Also WHITEHAUGH BLUE CLOVER, B.P.

Sire: MISSELFORE OVID Dam: BROWNDREYS SY

FEE: 4 Gns.

An approved Stud who has a gentle and persuasive manner with even the most difficult Queens and has sired beautiful prize-winning Kittens.

**FIRST-CLASS SPACIOUS AND SPOTLESSLY CLEAN
STUD HOUSES IN IDEAL SETTING**

If a mating does not result in the birth of kittens, the Stud Fee will be returned, less 2/6 a night to cover Queen's basic expenses at time of mating. When no mating takes place, 2/6 a night will be charged to cover Queen's basic expenses.

ONLY 20 MILES FROM LONDON

Mary's Boarding Cattery

Miss Mary Stuart Hodgkinson

Mrs. Hodgkinson

**GRIMSPOUND - OXSHOTT ROAD
LEATHERHEAD - SURREY**

Telephone: Leatherhead 2067

A HOLIDAY FOR YOUR CAT. Mary's Boarding Cattery provides all a cat can want. Its own individual house with its own window seat and individual garden separated from its neighbour by fine wire window-lite.

**INSPECTION INVITED WITHOUT APPOINTMENT
BROCHURE AND HEALTH CERTIFICATE ON REQUEST**

Licensed under the Animal Boarding Establishment Act, 1963.

- 431 Mrs. S. Madden, KOSMOS HERMES, M., 26.3.69. Sire, Ch. Trismegistos Bellerophon. Dam, Avanda Blue Star. Breeder, Exhibitor.
Also in Classes 116, 208.
- 432 Mrs. S. Madden, KOSMOS HAMISH, M., 26.3.69. Sire, Ch. Trismegistos Bellerophon. Dam, Avanda Blue Star. Breeder, Exhibitor.
Also in Classes 116, 208.
- 433 Mrs. K. Shelton, CAREYVALE COURTIER, M., 23.3.69. Sire, Ch. Winceby Valentine. Dam, Ch. Supra Periwinkle. Breeder, Exhibitor.
Also in Classes 116, 127, 134, 136, 208, 314.
- 434 Mrs. S. Smith, WHITEROSE TARKUS, M., 23.4.69. Sire, Lounsdale Pippin. Dam, Rushcroft Royal Romanza. Breeder, Exhibitor.
Also in Classes 127, 282.
- 435 Mrs. S. Smith, WHITEROSE PEDRO, M., 23.4.69. Sire, Lounsdale Pippin. Dam, Rushcroft Royal Romanza. Breeder, Exhibitor.
- 436 Mrs. D. Stubbs, LONGWICK ANCHUSA, M., 14.4.69. Sire, Winceby Valentine. Dam, Leyborne Tressida. Breeder, Exhibitor.
Also in Classes 116, 127, 319.
- 437 Mrs. J. Watkin, SADIKI AFENDY, M., 11.2.69. Sire, Hihoe Bandolero. Dam, Hihoe Caravelle. Breeder, Exhibitor.
Also in Classes 116, 127, 132, 345.

Class 102.—BLUE-POINT, F. (3-9 months).

Judge: MRS. MONTGOMERY

- 438 Mrs. E. Abbott, TITAYA BLUESEL PIPPA, F., 22.2.69. Sire, Ch. Sophar Matador. Dam, Selina Su. Breeder, Exhibitor.
Also in Classes 117, 127, 250, 314, 319.
- 439 Mrs. M. Baxter, EMBEE KRADUM, F., 20.4.69. Sire, Embee T'Hahng Plah. Dam, Embee Tevadah. Breeder, Exhibitor.
Also in Classes 134, 319, 368.
- 440 B/S Mr. B. Burlton, BRU-BUR MARMORA, F., 3.2.69. Sire, Bru-Bur Leon. Dam, Ona Parahiba. Breeder, Exhibitor.
Also in Classes 117, 190, 199, 209.
- 441 Mrs. M. Carey, TAMRUAT BLUE JEWEL, F., 5.11.68. Sire, Hihoe Buccaneer. Dam, Roseangle Miranda. Breeder, Mr. J. Shrewbridge.
Also in Classes 179, 190, 209, 217, 233, 250, 283, 287, 315, 319, 274, 328, 332, 352.
- 442 Mrs. J. Chapman ORDINO BORGHILD, F., 27.12.68. Sire, Annelida Secret Legend. Dam, Eigerfell Natasha. Breeder, Mrs. M. Pope.
Also in Classes 179, 315.
- 443 Mrs. P. Cranmer, HANEKO SKUKUSA, F., 29.3.69. Sire, Bluebridge Chongrak. Dam, Haneko Tweasel. Breeder, Exhibitor.
Also in Classes 127, 179, 314.
- 444 Mrs. D. Deakin, SUNDANCE LUCILLE, F., 8.3.69. Sire, Ch. Bitchet Johnnie. Dam, Sundance Benedite. Breeder, Mrs. M. Halliday.
Also in Classes 127, 135, 136, 179, 190, 209, 232.

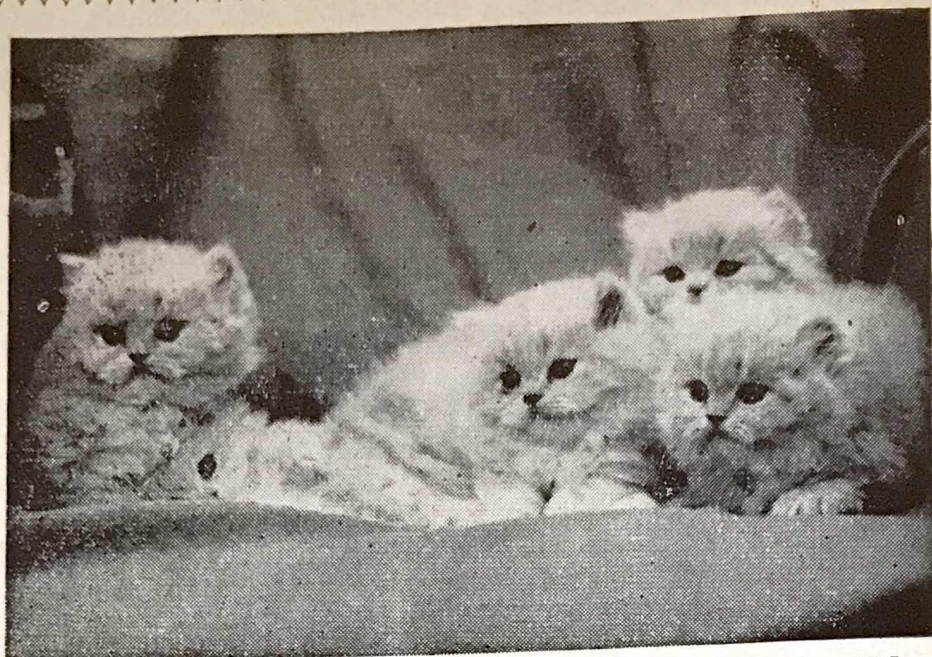

Barwell Creams, Blue-Creams and Blues

A LITTER OF CREAM BARWELL KITTENS AT SIX WEEKS OLD
A few outstanding kittens available this season to very good homes

MRS. DENYS FAWELL
Broomfield Corner, Broomfield Park, Sunningdale, Ascot, Berkshire
Tel. (0990) ASCOT 20654

Charingworth Cats

SIAMESE AND BURMESE

GAYTAIL LOTUS

LILAC-POINT

SHOWELL BELLA

CHOCOLATE-POINT

— and —

FLUME ANICE

BURMESE

All have lovely Litters and are at home to callers

MRS. ESTCOURT CRESSWELL
Charingworth Manor - Chipping Campden - Glos.

PAXFORD 219

- 445 Mrs. E. Eden, CHURCHWOOD BLUE ERICA, F., 5.3.69. Sire, Ch. Tamruat Sophar. Dam, Wenrob Regal. Breeder, Exhibitor. Also in Classes 117, 127, 135, 136, 314, 319, 174.
- 446 Mrs. E. Eden, CHURCHWOOD BLUE EGLANTINE, F., 5.3.69. Sire, Ch. Tamruat Sophar. Dam, Wenrob Regal. Breeder, Exhibitor. Also in Classes 117, 127, 134, 136, 319, 314, 174.
- 447 Mr. and Mrs. Furber, CAREYVILLE CROWN JEWEL, F., 23.3.69. Sire, Ch. Winceby Valentine. Dam, Ch. Supra Periwinkle. Breeder, Mrs. K. Shelton. Also in Classes 127, 133, 209, 314, 319, 328, 356, 362.
- 448 Mrs. N. Farnsworth, HONORWOOD CLEOPATRA, F., 14.2.69. Sire, Ch. Bitchet Johnnie. Dam, Honorwood Amanda. Breeder, Mrs. M. Bruce. Also in Classes 127, 133, 134, 179, 287.
- 449 Mrs. N. Farnsworth, KIMPTON FLEUR, F., 14.2.69. Sire, Southview Infidel. Dam, Blue Hazel. Breeder, Miss S. Hay. Also in Classes 127, 133, 134, 179, 287.
- 450 Mrs. J. Farley, FLAYRE BLUE GENTIAN, F., 3.4.69. Sire, Ch. Pi-Den Zeus. Dam, Lee-Far Snowmaiden. Breeder, Exhibitor. Also in Classes 117, 127, 133, 134, 179, 190, 199, 232, 266, 274, 282, 319, 328.
- 451 Mrs. F. Fellows, KARAWONG PICOTEE, F., 17.4.69. Sire, Wildpear Hi Skippa. Dam, Kuala Blue Banka. Breeder, Exhibitor. Also in Classes 117, 127, 209, 266.
- 452 Mrs. S. Geerts, EIGERFELL NYMPH, F., 19.12.68. Sire, Ch. Reoky Cheetah. Dam, Fantan Nymph. Breeder, Mrs. S. Floyd. Also in Classes 127, 133, 138, 174.
- 453 Mrs. A. Haywood, MAYTIME BLUE MISTY, F., 7.4.69. Sire, Ch. Pi-Den Zeus. Dam, Gaylord Miranda. Breeder, Exhibitor. Also in Classes 117, 127, 133, 209.
- 454 Mrs. H. Howard, PHYSALIS HYCILLA, F., 12.1.69. Sire, Physalis Tristan. Dam, Ch. Countess Sheba. Breeder, Mrs. V. Paramor. Also in Classes 138, 190, 174, 315.
- 455 Mrs. K. Shelton, CAREYVALE CORONET, F., 23.3.69. Sire, Ch. Winceby Valentine. Dam, Ch. Supra Periwinkle. Breeder, Exhibitor. Also in Classes 117, 134, 136, 209, 282, 319.

Class 103.—CHOCOLATE-POINT, M. (3-9 months).

Judge: MRS. LAUDER

- 456 Mrs. V. Braggins, FLUME BILLABONG, M., 11.4.69. Sire, Ch. Flume Murree. Dam, Ch. Flume Wonga. Breeder, Exhibitor. Also in Class 219.
- 457 Mrs. H. Challoner, WHITEHAUGH COPPER COIN, M., 11.4.69. Sire, Hihoe Bandolero. Dam, Kanita Yoto. Breeder, Exhibitor. Also in Classes 120, 219, 282.
- 458 Mrs. H. Challoner, WHITEHAUGH SANDY LANE, M., 11.4.69. Sire, Hihoe Bandolero. Dam, Kanita Yoto. Breeder, Exhibitor. Also in Classes 219, 265, 327.

NINEVEH PERSIANS

Exquisite White O.E. and Blue-eyed Prize-winning Kittens
for sale to good homes. On Exhibition, National
W.P.S. Gold Rosette. Best Blue-eyed Kitten, 1967.

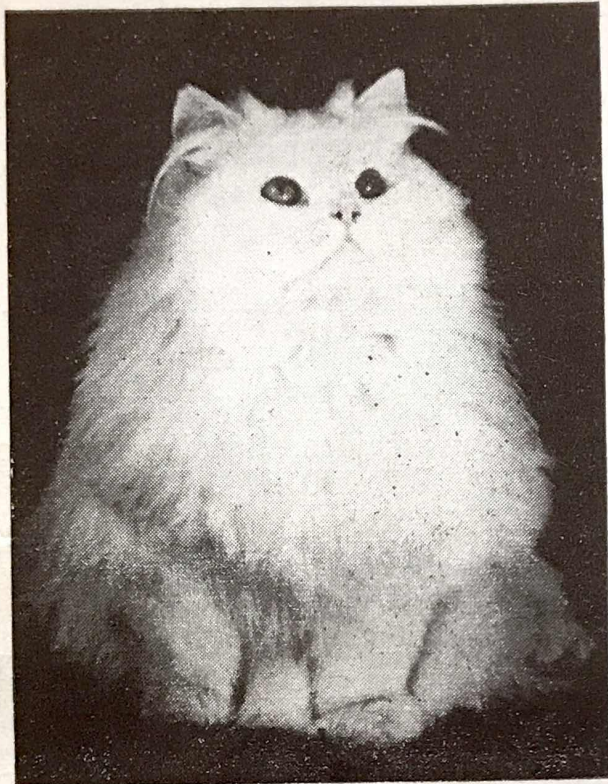

Country bred, inoculated,
house - trained Kittens
with lovable placid dis-
positions.

Sired by
prize-winning
Champion Studs
and my
show-winning Queens
with finest pedigrees

CH. NINEVEH DREAMBOY

CH. SNOWCLOUD DREAM GIRL

(Six Ch. Certs.) Best White Persian N.C.C.C., Olympia, 1963.
Winner 108 1st Prizes and seven times Best L.H. in Show.
Dam of CH. NINEVEH DREAMBOY ex CH. HALCYON BONIFACE
Winner White Persian Society International Trophy. Most outstanding
White Persian, 1965, outside U.S.A.

DELILAH OF DUNESK

Lovely Blue Blood, prize-winning Queen (1st prize-winner, K.K. and
N.C.C., 1964)

CH. SNOWCLOUD HARVEST MOON

O.E. White excelling in type. Dam of PUSHKIN.

At Stud: CH. NINEVEH MAGNOLIA

(5 Ch. Certs.)
Winner Gold Rosette, White Persian Society, 1967, and 95 1st Prizes.
FEE: 7 Gns. and Expenses
SIRING B.E. and O.E. LARGE LITTERS

Enquiries to: MRS. E. H. DURBIN
20 ETHELDENE AVENUE - LONDON, N.10
01-444 9672 after 7.0 p.m. on Sundays

- 459 Mrs. C. Chinery, SHUSHILLA DANTE, M., 22.3.69. Sire, Winceby Dandy. Dam, Pi-Den Heloise. Breeder, Exhibitor. Also in Classes 120, 129, 314, 320, 179.
- 460 Mrs. D. Clarke, BEAUVALLET, M., 15.4.69. Sire, Ch. Bradgate Yippee. Dam, Ivorine. Breeder, Mr. F. Jenkins. Also in Classes 129, 219.
- 461 Mrs. A. Codling, WINCEBY NIMROD, M., 27.4.69. Sire, Littoral Maxixe. Dam, Cheyne Minette. Breeder, Exhibitor. Also in Classes 120, 129, 219, 327.
- 462 Mrs. N. Denny, PI-DEN DECIUS, M., 12.4.69. Sire, Ch. Samsara Dante. Dam, Pi-Den Avonella. Breeder, Exhibitor. Also in Classes 120, 129, 314, 320, 132, 134, 135, 136.
- 463 Mrs. J. Farley, FLAYRE SORRELL, M., 10.2.69. Sire, Robin-hill Saladin. Dam, Sabrien Francisca. Breeder, Exhibitor. Also in Classes 120, 129, 132, 136, 179, 189, 219, 233, 267, 274, 283, 320, 327.
- 464 Mrs. P. Galea, CRAIGIEHILLOCH CHORINGO, M., 20.1.69. Sire, Littoral Maxixe. Dam, Appollinaria. Breeder, Mrs. D. Clarke. Also in Classes 129, 219, 179, 320.
- 465 Mrs. M. Hudson, JUST OLIVER, M., 8.1.69. Sire, Annelida Secret Legend. Dam, Ming Marietta. Breeder, Mrs. L. Cook. Also in Classes 129, 219, 237, 243, 250, 285, 315, 320, 327, 332, 345.
- 466 Miss J. Lewin, DENGOR YINDEE, M., 23.12.69. Sire, Physalis Tristan. Dam, Dengor Sapphire Kirsty. Breeder, Mrs. E. Gornall. Also in Classes 129, 132, 138, 174, 189, 250, 315, 320.
- 467 Mrs. A. Leech, BEAUMANOR DIXIE, M., 14.3.69. Sire, Silver-thistle N'Yang. Dam, Bradgate Victoria. Breeder, Miss M. Lant. Also 183, 199, 232, 287.
- 468 Mr. and Mrs. Lewis, MISHYAT MARIUS, M., 21.3.69. Sire, Roundway Ourisia. Dam, Shetan Tina. Breeders, Exhibitors. Also in Class 120.
- 469 Mrs. B. Lyon, PHYSALIS APOLLO, M., 12.1.69. Sire, Physalis Tristan. Dam, Ch. Countess Sheba. Breeder, Mrs. V Paramor. Also in Classes 135, 179, 189, 219, 250, 315, 320.
- 470 Mrs. A. Sayer, SOLITAIRE CHEMEHUEVI, M., 28.3.69. Sire, Ch. Solitaire Apache. Dam, Supra Fair Lady. Breeder, Exhibitor. Also in Classes 120, 129, 132, 219, 320.
- 471 Mrs. J. Shaw, CHEONSUN BUCCANEER, M., 26.1.69. Sire, Ch. Pitapat Hiawatha. Dam, Montem Fenella. Breeder, Exhibitor. Also in Classes 120, 134, 135, 136, 217, 243, 267, 283, 314.
- 472 Mrs. J. Shaw, CHEONSUN BURNET, M., 26.1.69. Sire, Ch. Pitapat Hiawatha. Dam, Montem Fenella. Breeder, Exhibitor. Also in Classes 129, 132, 134, 136, 233.
- 473 Mrs. J. Smallwood, FAIDRA SHADRAC, M., 20.2.69. Sire, Robinhill Saladin. Dam, Lee-Far Bryony. Breeder, Exhibitor. Also in Class 120.

Class 104.—CHOCOLATE-POINT, F. (3-9 months).

Judge: MRS. LAUDER

- 474 Mrs. C. Ball, FANGORN FLEUR, F., 8.3.69. Sire, Ch. Kirash Darius. Dam, Ordino Freya. Breeder, Exhibitor. Also in Classes 121, 129, 135.

BEVERLEY

COLOURPOINTS

CHOCOLATES

LILACS and

OTHER LONGHAIRS

MISS B. JOSLIN
10 MINT ROAD
WALLINGTON
SURREY

STUDS and KITTENS

The Black and White Cat Club

Founded 1902

President : MISS KIT WILSON

The Club welcomes owners of Long-Hair and Short-Hair
Blacks and Whites

Annual Subscription 10/- (January 1st). Entrance 4/-

Club Pedigree Forms available. 3/- per dozen

Hon. Secretary and Treasurer : MRS. M. CALDER
81 Epsom Road, Guildford, Surrey

WATERMILL KITTENS

Seal-Point Siamese :

WATERMILL DAFFODIL, BRIAN BORU

Cornish Rex :

KRISPI NOODLE (mother of 2 champions), SUNBRONZE BATMAN

Foreign White :

TORDOWN SHEER SAUCE, CH. MACEDON MARQUIS

ANN CODRINGTON

BOURNE COTTAGE - HIGH HALDEN - KENT

High Halden 275

TIJHA SIAMESE AND FOREIGN WHITE

SCINTILLA CLYTEMNESTRA, L.P.

"Nessa" will be pleased to accept enquiries for her young family
sired by

CHAMPION BRU-BUR YOGI
available early October

MRS. J. N. HOPPER

Timbers - 7 Cator Road - Sydenham - S.E. 26 - 01-778 8138

- 151
- 475 Mr. F. Bell, SEAWITCH CHOCOLATE CAMEO, F., 16.2.69. Sire, Ch. Kirash Curry. Dam, Edwardian Chocolate Endora. Breeders, Messrs. Thurman and Hefferman. Also in Classes 129, 133, 123, 233, 287.
- 476 Mrs. N. Bowman, ZULIEKA SYMPHONY, F., 18.4.69. Sire, Kevandra Gondolier. Dam, Symbellette Clymenestra. Breeder, Exhibitor. Also in Classes 121, 129, 133, 136, 179.
- 477 Mrs. B. Cox, EDWARDIAN BITTER SWEET, F., 14.3.69. Sire, Littoral Maxixe. Dam, Edwardian Guida. Breeder, Mrs. Z. Wood. Also in Class 129.
- 478 Mr. and Mrs. Drury, DRURIES MARCHIONISSA, F., 15.3.69. Sire, Ch. Roundway Osmanthus. Dam, Druries Aprila Gem. Breeders, Exhibitors. Also in Classes 129, 134, 135, 220, 320.
- 479 Mr. and Mrs. Drury, DRURIES JEMIMA, F., 15.3.69. Sire, Ch. Roundway Osmanthus. Dam, Druries Aprila Gem. Breeders, Exhibitors. Also in Classes 121, 133, 134, 135, 345.
- 36) 480 Mrs. F. Flynn, GREENLEAF POCOHONTAS, F., 9.2.69. Sire, Ch. Tamruat Sophar. Dam, Greenleaf Tama-Fuyo. Breeder, Exhibitor. Also in Classes 121, 174.
- 481 Mrs. E. Gregory, MARLYNS CHOCOLATE DREAM, F., 1.4.69. Sire, Winceby Lustre. Dam, Marlyns Oyster Belle. Breeder, Exhibitor. Also in Class 121.
- 482 Mrs. S. Humphris, PATRICIAN LUCINDA, F., 16.3.69. Sire, Briarn Boru. Dam, Supra Diana. Breeder, Exhibitor. Also in Classes 121, 129, 320.
- 483 Mrs. B. Lambert, ROSHANGIRI SERAPHINE, F., 14.12.68. Sire, Littoral Maxixe. Dam, Shell. Breeder, Mrs. J. Seal. Also in Classes 129, 133, 179, 199, 220, 233, 315, 320, 228.
- 484 Mr. and Mrs. Lewis, MISHYAT MIRIAM, F., 21.3.69. Sire, Roundway Ourisia. Dam, Shetan Tina. Breeders, Exhibitors. Also in Class 121.
- 485 Mrs. K. Shelton, KARIBUR MARCOLA, F., 4.12.68. Sire, Roundway Ourisia. Dam, Ch. Reoky Shimwar. Breeders, Mr. and Mrs. Burgess. Also in Classes 136, 283, 315, 320, 328, 362.
- 486 Messrs. Thurman and Hefferman, SEAWITCH CHOCOLATE CINDERS, F., 16.2.69. Sire, Ch. Kirash Curry. Dam, Edwardian Chocolate Endora. Breeders, Exhibitors. Also in Classes 121, 129, 136.
- 487 Mrs. J. Watkin, SADIKI ANDALEEB, F., 11.2.69. Sire, Hihoe Bandolero. Dam, Hihoe Caravelle. Breeder, Exhibitor. Also in Classes 129, 133, 136.

HYKRO PRODUCTS FOR CATS

HYKRO from Denmark

These have to pass severe tests and have
stood the test of time.

**HYKRO CAT LITTER
IS THE MOST ABSORBENT AND CLEAN**

Takes away all smells

HYKRO Cat Litter Trays, Pussy Dishes,
Joy Balls and Cat Nip Mouse.
ARE OBTAINABLE AT ALL GOOD PET STORES

Sole Importer :

Joe Grassby, F.R.H.S.

THE HYKRO DEPOT

MOBBERLEY - Nr. KNUTSFORD - CHES.

Class 105.—LILAC-POINT, M. (3-9 months).

Judge: MRS. DADD

- 157
488 Mrs. P. Appleby, TAMARIS APOLLO, M., 2.3.69. Sire, Hihoe Buccaneer. Dam, Ordino Brunhild. Breeder, Exhibitor.
Also in Classes 118, 174, 274, 314.
- 489 Mrs. M. Baxter, EMBEE KON, M., 20.4.69. Sire, Embee T'Hahng Plah. Dam, Embee Tevadah. Breeder, Exhibitor.
Also in Classes 134, 258.
- 490 Mrs. N. Bowman, ZULIEKA ANDANTE, M., 18.4.69. Sire, Kevandra Gondolier. Dam, Symbellette Clymenestra. Breeder, Exhibitor.
Also in Classes 118, 128, 132, 136, 179.
- 491 Mrs. H. Challoner, WHITEHAUGH LILAC BANDIT, M., 11.4.69. Sire, Hihoe Bandolero. Dam, Kanita Yoto. Breeder, Exhibitor.
Also in Classes 118, 258, 282.
- 492 Mrs. H. Challoner, WHITEHAUGH DOUBLE LILAC, M., 11.4.69. Sire, Hihoe Bandolero. Dam, Kanita Yoto. Breeder, Exhibitor.
Also in Classes 128, 258, 314.
- 493 Mrs. E. Voght-Chapman, PROCUL KUN-SHAN, M., 15.2.69. Sire, Ch. Scintilla Apollo. Dam, Twadekili. Breeder, Exhibitor.
340 Also in Classes 189, 258.
- 494 Mrs. E. Voght-Chapman, PROCUL RAS LAL, M., 15.2.69. Sire, Ch. Scintilla Apollo. Dam, Twadekili. Breeder, Exhibitor.
Also in Classes 189, 258.
- 495 Mr. and Mrs. Drury, DRURIES LILAK MANICHEE, M., 19.4.69. Sire, Physalis Tristan. Dam, Tilebarn Capella. Breeders, Exhibitors.
Also in Classes 118.
- 496 Mrs. E. Fisher, PRAHA MISSA BREVIS, M., 18.4.69. Sire, Physalis Pundit. Dam, Ch. Colgrove Allegro Agitato. Breeder, Exhibitor.
Also in Classes 118, 134, 136, 217, 258.
- 497 Mrs. E. Fisher, PRAHA MEDICIAN, M., 18.4.69. Sire, Physalis Pundit. Dam, Ch. Colgrove Allegro Agitato. Breeder, Exhibitor.
Also in Classes 118, 134, 136, 217, 258.
- 498 Mrs. E. Fisher, PRAHA MAZURKA, M., 18.4.69. Sire, Physalis Pundit. Dam, Ch. Colgrove Allegro Agitato. Breeder, Exhibitor.
Also in Classes 118, 135, 136, 217, 258.
- 499 Miss J. Follett, JAYLONGDEE DORCHESTERY, M., 23.12.68. Sire, Hihoe Autolycus. Dam, Pimpinel Petunia. Breeder, Exhibitor.
Also in Classes 128, 132.
- 500 Mrs. E. Gregory, MARLYNS ROMANTICO, M., 1.4.69. Sire, Winceby Lustre. Dam, Marlyns Oyster Belle. Breeder, Exhibitor.
Also in Class 118.
- 501 Mrs. M. King, BELLEROPHON'S PEGASUS, M., 9.3.69. Sire, Ch. Trismegistos Bellerophon. Dam, Landseer Spinxy. Breeder, Mrs. P. J. Parker.
Also in Classes 128, 132, 258, 321, 327.

NORTHERN COUNTIES CAT CLUB

Re-founded 1957

Secretary: MRS. NANCY HILL
Clifton House, 28 Station Road, Forest Hall,
Newcastle-upon-Tyne. 'Phone 661126. STD 063-2 661126

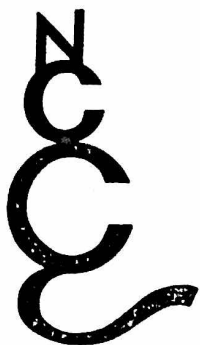

A CLUB FOR ALL BREEDS AND HOUSEHOLD PETS

Membership	Entry Fee	Annual Sub.
Junior (to 16 years) 5/-	5/-
Single 10/-	10/-
Joint (Husband and Wife) 15/-	15/-

YOU HAVE JUST GOT TIME !

Don't miss the first Northern Show of the 1969-70 Season—

NORTHERN COUNTIES CAT CLUB ALL BREEDS SANCTION SHOW

13th SEPTEMBER, 1969

Venue: **CENTRAL HALL, GOSFORTH
NEWCASTLE-ON-TYNE 3**

Entries close 30th July, 1969

Entry forms from: MR. A. BURROWS (Show Manager), Ellesmere,
5 Willow Crescent, Halton, Leeds 15, or MRS. NANCY HILL, 28 Station
Road, Forest Hall, Newcastle-upon-Tyne 12

RAVUS BURMESE BROWN AND BLUE KITTENS

FROM PRIZE-WINNING QUEEN

DINHAM-MINGO

Advance bookings welcome

MRS. CARYL HUDSON
102 LOFTING ROAD, BARNSBURY, LONDON, N.1
Telephone: 01-607 6890

- 502 Mrs. M. King, MINSTER AGAMEMNON, M., 4.2.69. Sire, Ch. Trismegistos Bellerophon. Dam, Minster Benita. Breeder, Mrs. H. Marchant.
Also in Classes 258, 314.
- 503 Mrs. P. Longley, GRIMSPOUND LILAC FIREFLY, M., 24.2.69. Sire, Druries Bruno Tam. Dam, Sheba Imogen. Breeder, Miss M. Hodgkinson.
Also in Classes 128, 174.
- 504 Mrs. D. Stubbs, LONGWICK LILAC APOLLO, M., 14.4.69. Sire, Winceby Valentine. Dam, Leyborne Tressida. Breeder, Exhibitor.
Also in Classes 118, 128, 321.
- 505 Mrs. A. Weldin, MEIKLERIGGS STUPID CUPID, M., 26.2.69. Sire, Craigiehilloch Chocorinto. Dam, Stanford Lollipop. Breeder, Exhibitor.
Also in Classes 118, 128.

Class 106.—LILAC-POINT, F. (3-9 months).

Judge: MRS. DADD

- 151
506 Mrs. P. Appleby, TAMARIS AMARYLLIS, F., 2.3.69. Sire, Hihoe Buccaneer. Dam, Ordino Brunhild. Breeder, Exhibitor.
Also in Class 119.
- 507 Mrs. M. Baxter, EMBEE KOOJ, F., 20.4.69. Sire, Embee T'Hahng Plah. Dam, Embee Tevadah. Breeder, Exhibitor.
Also in Classes 134, 259.
- 508 Mrs. N. Bowman, ZULIEKA MELODY, F., 18.4.69. Sire, Kevandra Gondolier. Dam, Symbellette Clymenestra. Breeder, Exhibitor.
Also in Classes 119, 128, 133, 136, 179.
- 509 Mrs. H. Challoner, WHITEHAUGH APRIL LILAC, F., 11.4.69. Sire, Hihoe Bandolero. Dam, Kanita Yoto. Breeder, Exhibitor.
Also in Class 259.
- 510 Mrs. P. Cheek, PHYLICIA LOTUS BLOSSOM, F., 13.3.69. Sire, Physalis Pundit. Dam, Brockvale Estell. Breeder, Exhibitor.
2nd) Also in Classes 119, 314.
- 511 Mrs. D. Clarke, CRAIGIEHILLOCH PETUNIA, F., 20.1.69. Sire, Littoral Maxixe. Dam, Apollinaria. Breeder, Exhibitor.
Also in Classes 119, 321, 128.
- 512 Mrs. B. Cox, EDWARDIAN SWEET STORM, F., 14.3.69. Sire, Littoral Maxixe. Dam, Edwardian Guida. Breeder, Mrs. Z. Wood.
Also in Class 128
- 513 Mrs. D. Deakin, NIKAED PSYCHE, F., 25.4.69. Sire, Tailong Lilac Lancer. Dam, Sheben Lucetta. Breeder, Exhibitor.
Also in Classes 128, 134, 135.
- 514 Mrs. D. Deakin, NIKAED PANDORA, F., 25.4.69. Sire, Tailong Lilac Lancer. Dam, Sheben Lucetta. Breeder, Exhibitor.
Also in Classes 128, 134, 135.
- 515 Mrs. E. Fisher, PRAHA MEDISIMO, F., 18.4.69. Sire, Physalis Pundit. Dam, Ch. Colgrove Allegro Agitato. Breeder, Exhibitor.
Also in Classes 119, 135, 217, 259, 190.

MYMMSWOOD



PERSIANS

AT STUD :

Ch. Dulcimo Jonathan (10)

Bayhorne Big Daddy (3)

CHINCHILLA, CREAM, BLUE CREAM, WHITE,
BLUE and TORTOISESHELL QUEENS

producing affectionate, healthy and loving kittens of
most Longhair Breeds

Some of our Queens :

CH. CHADHURST JUNE MELODY (11)

WIDDINGTON HONEY BEE, 1 C.C. (5)

MYMMSWOOD DIMPLES (13a)

BARROSE CETUS (10)

PETRAVIAN ZENOBIA (2a)

BAMBOO BETULA (11)

And note their new address :

MR. and MRS. G. R. BRITTON

**Mymmswood, 2 Sun Crescent, Oakley, Aylesbury
Bucks.**

BRILL 342

- 516 Mrs. V. Gane, KALAYA TAZENDA, F., 17.12.68. Sire, Hihoe Buccaneer. Dam, Meikleriggs Lolita. Breeder, Mrs. D. Macalister. Also in Class 128.
- 517 Mrs. E. Gregory, MARLYNS HORS D'OEUVRE, F., 1.4.69. Sire, Winceby Lustre. Dam, Marlyns Oyster Belle. Breeder, Exhibitor. Also in Class 119.
- 518 Mrs. E. Hamilton, ZUREIQA DIDO, F., 21.3.69. Sire, Ch. Trismegistos Bellerophon. Dam, Gaytail Ladylove. Breeder, Exhibitor. Also in Classes 119, 128, 133, 199, 259, 267, 314, 321, 328.
- 519 Mrs. and Miss Hones, AMAHAMA LILAC BELINDA, F., 6.3.69. Sire, Ch. Macedon Marquis. Dam, Kosmos Echo. Breeders, Exhibitors. Also in Classes 119, 128, 133, 321.
- 520 Mrs. B. Lyon, ILLSMAY ALOUETTA, F., 5.11.68. Sire, Roundway Ourisia. Dam, Illsmay Annetta. Breeder, Mrs. J. B. Mills. Also in Classes 135, 179, 190, 315, 321.
- 521 Miss V. Palmer, VIVA JESSIE McBEATH, F., 1.1.69. Sire, Ch. Kipsangi. Dam, Viva Merrylynx. Breeder, Exhibitor. Also in Classes 119, 128, 134, 190, 259.
- 522 Miss S. Phillips, PENLIN LARA, F., 4.3.69. Sire, Cheyne Ryken-son. Dam, Sirrah Sheena. Breeder, Mrs. D. Howell. Also in Classes 128, 133, 138, 174.
- 523 Mrs. A. Sayer, EDWARDIAN SWEET LAVENDER, F., 14.3.69. Sire, Littoral Maxixe. Dam, Edwardian Guida. Breeder, Mrs. Cox. Also in Classes 128, 133, 259, 321.
- 524 Mr. J. Shrewbridge, SUNDANCE CHANTAL, F., 8.3.69. Sire, Ch. Bitchet Johnnie. Dam, Sundance Benedite. Breeder, Mrs. M. Halliday. Also in Classes 128, 133, 179, 199, 232, 237, 243, 259, 267, 282, 287, 314, 321, 328, 332, 341, 352, 356, 362.
- 525 Miss D. Stubbs, LONGWICK LILAC AMARYLLIS, F., 14.4.69. Sire, Winceby Valentine. Dam, Leyborne Tressida. Breeder, Exhibitor. Also in Classes 119, 128, 321.
- 526 Mrs. J. Thompson, PARAMOUNT PIXIE, F., 10.1.69. Sire, Craigiehilloch Chocorinto. Dam, Paramount Psyche. Breeder, Mr. R. Day. Also in Classes 179, 233, 259, 315.
- 527 Mrs. J. Watkin, SADIKI CANDYTUFT, F., 8.2.69. Sire, Hihoe Bandolero. Dam, Careyvale Comfort. Breeder, Exhibitor. Also in Classes 119, 183, 259, 321, 314, 190, 135.
- 528 Mrs. J. Watkin, SADIKI AMIRA, F., 11.2.69. Sire, Hihoe Bandolero. Dam, Hihoe Caravelle. Breeder, Exhibitor. Also in Classes 128, 259, 136.
- 529 Mrs. A. Weldin, MEIKLERIGGS MAGGIE MAY, F., 26.2.69. Sire, Craigiehilloch Chocorinto. Dam, Stanford Lollipop. Breeder, Exhibitor. Also in Classes 119, 128.

THE HEATHERALS

At Stud :

CHAMPION WINCEBY IMPERIAL	L.P. Siamese
HIHOE AUTOLYCUS	L.P. Siamese
HEATHERAL WHITE TORNADO	Foreign White
WATERMILL HONEYCOMBE	Cream Cornish Rex
HEATHERAL KIM	C.P. Siamese

Foreign White and Siamese Kittens

MOLLY and TED MACAULAY

The Heatherals - 27 Elmscott Gardens - Winchmore Hill
London, N.21
Tel.: 01-360 3921

THE LONG HAIR CREAM AND BLUE CREAM ASSOCIATION

Founder : MISS K. YORKE, June 29th, 1961

President : MISS E. SHEPPARD Vice-President : MADAME RAVEL
Chairman : MISS K. YORKE

**THIS ASSOCIATION CATERS EXCLUSIVELY FOR THESE
TWO BREEDS**

**Beautiful Silver Cups and Trophies and other special
prizes offered for competition by Members**

ADVICE FREELY GIVEN

Annual Subscription 10/- Entrance Fee 7/6

Hon. Secretary : MRS. C. DUGDALE, Hole Farm, Guestling, Sussex
Tel.: Pett 3114

Hon. Treasurer : MRS. C. RUFFELL, 13 Abberbury Road, Iffley, Oxford

Class 107.—TABBY-POINT, M. (3-9 months).

Judge: MISS RICKSON

- ^{2nd} 530 Mr. and Mrs. Dack, STARSHINE PANCHO, M., 25.1.69. Sire, Ch. Reoky Cheetah. Dam, Starshine Candida. Breeder, Mrs. B. Cronin.
Also in Classes 345, 347.
- 531 Mrs. D. Deakin, SENTRY-TWIX TRISTAN, M., 9.4.69. Sire, Rozel Tzigane. Dam, Prestwick Pevenche. Breeder, Exhibitor.
Also in Classes 130, 134, 135, 136, 347.
- 532 Mrs. D. Deakin, SENTRY-TWIX TARQUIN, M., 9.4.69. Sire, Rozel Tzigane. Dam, Prestwick Pevenche. Breeder, Exhibitor.
Also in Classes 130, 134, 135, 136, 347.
- ¹⁵¹ 533 Mrs. H. Humphreys, GREENLEAF GERONIMO, M., 9.2.69. Sire, Ch. Tamruat Sophar. Dam, Greenleaf Tama-Fuyo. Breeder, Mrs. F. Flynn.
Also in Classes 130, 135, 136, 179, 237, 311, 322, 347.
- 534 Mrs. I. Loveys, ROCKLO TIGER, M., 23.3.69. Sire, Ch. Greenleaf Trampuss. Dam, Redleaf Perla. Breeder, Exhibitor.
Also in Classes 122, 130, 356.
- 535 Mrs. J. Lawrence, KAMAR ADONIS, M., 26.4.69. Sire, Kaendler Argent. Dam, Kinsarth Lavender Blue. Breeder, Exhibitor.
Also in Classes 130, 134, 136.
- 536 Mrs. J. Lawrence, KAMAR AJAX, M., 26.4.69. Sire, Kaendler *MINUTE!* Argent. Dam, Kinsarth Lavender Blue. Breeder, Exhibitor.
Also in Classes 122, 136.
- ¹⁵¹ 537 Mrs. J. Lawrence, KAMAR APOLLO. See Class 122.
- ³ 538 Miss V. Palmer, VIVA JUPITER BOY, M., 1.1.69. Sire, Ch. Kipsangi. Dam, Viva Merry Lynx. Breeder, Exhibitor.
Also in Classes 122, 130, 134, 250.
- 539 Mrs. D. Yorke, REOKY JNALA, M., 27.10.68. Sire, Ch. Bru-Bur Yogi. Dam, Reoky Shadow. Breeder, Exhibitor.
Also in Classes 122, 322, 347.
- 540 Mrs. D. Yorke, REOKY ZEBADEE, M., 24.4.69. Sire, Ch. Reoky Cyrone. Dam, Reoky Shadow. Breeder, Exhibitor.
Also in Class 122

Class 108.—TABBY-POINT, F. (3-9 months).

Judge: MISS RICKSON

- ¹⁵¹ 541 Miss C. Ball, FANGORN SILVER FLUX, F., 8.3.69. Sire, Ch. Kirash Darius. Dam, Ordino Freya. Breeder, Exhibitor.
Also in Classes 122, 130, 135, 287.
- 542 Mrs. V. Barrett, COLGROVE CRYSTAL, F., 25.11.68. Sire, Linqenda Cesare. Dam, Mingo. Breeder, Mr. A. Colin-Campbell.
Also in Classes 130, 133, 138, 174.
- ¹⁵¹ 543 Mrs. S. Horan, CHATOYANT IRENE, F., 14.3.69. Sire, Ch. Spotlight Siegfried. Dam, Laulu Muna. Breeder, Exhibitor. *Black ears*
- ³⁶⁰ 544 Mrs. S. Messer, ABUNO, F., 6.3.69. Sire, Ch. Whiteoaks Mooey. Dam, Licudi Viharo. Breeders, Mr. and Mrs. Burrows.
Also in Classes 130, 133, 138.

KARENZA SIAMESE

SEAL - CHOCOLATE - BLUE

Roundway Candytuft, C.P.

(Sire : CH. ROUNDWAY OSMANTHUS, C.P.)

Our beautiful young Queen, a consistent prize-winner in her Kitten Classes, has a super Chocolate and Lilac litter of five kits—three females, two males. These will be ready in August.

FOR SALE TO GENUINE BREEDERS ONLY

Sired by

Ch. Winceby Valentine, L.P.

(Sire : Ch. Seraphim Sinbad, L.P.)

**SEAL POINT KITTENS OF PET QUALITY ALSO READY
AUGUST**

Registered - Inoculated - Healthy Stock - House-Reared
Top Pedigree

Enquiries :

**MRS. K. SOWERBY
NEWMAN HALL - GRANGE COURT ROAD
WESTBURY-ON-TRYM, BRISTOL**

Telephone 623051

- 545 Mrs. J. Newton, ROANOKE SYRINX, F., 29.3.69. Sire, Ch. Spotlight Siegfried. Dam, Spotlight Zulika. Breeder, Exhibitor.
Also in Classes 122, 130, 179.
- 546 Mrs. P. Neale, CASMEN KAI-KOURA, F., 3.11.68. Sire, Ch. Reoky Cheetah. Dam, Darya. Breeder, Mrs. P. Mennim.
Also in Classes 243, 280, 283, 315, 322, 341, 345, 347.
- AC 547 Mrs. N. Thomas, EARLSMOUNT PANSY POTTER, F., 14.11.68. Sire, Linquenda Cesare. Dam, Earlsmount Lulubelle. Breeder, Exhibitor.
Also in Classes 122, 130, 322.
- AB 548 Mrs. B. Walsh, BRU-BUR VENUS, F., 21.2.69. Sire, Tiki Honey. Dam, Reoky Andromeda. Breeder, Mr. B. Burlton.
Also in Classes 130, 133, 347.
- R 549 Mrs. E. Wiltshire, REOKY SERAFINA, F., 20.2.69. Sire, Roundways Ourisia. Dam, Reoky Saleena. Breeder, Mrs. D. Yorke.
Also in Classes 130, 133.
- 550 Mrs. D. Yorke, REOKY HARMONY, F., 24.4.69. Sire, Ch. Reoky Cyrone. Dam, Reoky Shadow. Breeder, Exhibitor.
Also in Class 122.
- 2ND 551 Mrs. D. Yorke, REOKY MELODY, F., 24.4.69. Sire, Ch. Reoky Cyrone. Dam, Reoky Shadow. Breeder, Exhibitor.
Also in Class 122.

Class 109.—RED-POINT, M. or F. (3-9 months).

Judge: MRS. PHILPOT

? based on choc

- 2 552 Mrs. P. Evely, KERNOW RED RUDHYK, M., 20.4.69. Sire, Southview Jester. Dam, Nikaed Marguerite. Breeder, Exhibitor.
Also in Classes 123, 298.
- pink 553 Mrs. A. Sayer, SOLITAIRE RED BLAZE, M., 18.3.69. Sire, Solitaire Tagetes. Dam, Devonberry Anna. Breeder, Exhibitor.
Also in Classes 131, 134, 189, 298.
- 554 Mrs. A. Sayer, SOLITAIRE RED BALAS, F., 18.3.69. Sire, Solitaire Tagetes. Dam, Devonberry Anna. Breeder, Exhibitor.
Also in Classes 123, 134, 190, 243, 332.
- 1 555 Mr. and Mrs. Sumner, SENLAC SUNSHINE, F., 20.3.69. Sire, Southview Gregor. Dam, Ch. Chimes Sunshine. Breeder, Mrs. S. Warren. *deep points*
Also in Classes 131, 133, 298, 323.
- 556 Mrs. S. Warren, SENLAC GOLDEN GIRL, F., 20.3.69. Sire, Southview Gregor. Dam, Ch. Chimes Sunshine. Breeder, Exhibitor.
Also in Classes 123, 131, 133, 190, 199, 232, 268, 298, 314.

Class 110.—TORTIE-POINT, M. or F. (3-9 months).

Judge: MRS. PHILPOT

- abs 557 Miss V. Huthwaite, SEATHWAITE TOPAZ, F., 19.4.69. Sire, Ch. Pitapat Toosin. Dam, Seathwaite Heidi. Breeder, Exhibitor.
181 Also in Classes 123, 131, 323.
- 558 Mr. and Mrs. R. Rimmer, ASUNI KI-SIN, F., 22.12.68. Sire, Ch. Pitapat Toosin. Dam, Asuni Kiki. Breeders, Exhibitors.
✓ Also in Classes 123, 179, 250, 299, 315.
- abs 559 Mrs. A. Sayer, SOLITAIRE RANCE, F., 4.1.69. Sire, Solitaire Tagetes. Dam, Tallahassie Biona. Breeder, Exhibitor.
Also in Classes 283, 299, 323.

THE KENTISH CAT SOCIETY

(Affiliated to the G.C.C.F.)

OWNERS OF ALL BREEDS, BOTH PEDIGREE AND HOUSEHOLD PETS,
WELCOMED AS MEMBERS

holds an Exemption Show every year, offers a Points Cup and Specials, and guarantees
classes at Shows held in the southern half of England

JOIN THE FRIENDLY, HELPFUL CLUB WHICH HAS BEEN LOOKING AFTER THE
WELFARE OF CATS SINCE 1931

Annual Sub.: 7/6 (Jan. 1st). Joint (Husband and Wife): 12/6. Entrance Fee 10/-
Life £3/3/-. Plus 5/- Entrance Fee new members

Hon. Treasurer: MRS. B. HARRINGTON, 79 Pilgrims Way, Kemsing, Kent
Particulars gladly sent by the Hon. Secretary: MRS. H. PHILPOT, Four Seasons,
Bitchet Green, Near Sevenoaks, Kent. Tel.: Sevenoaks 61310

pitapat cats

all siamese colours

Pitapat Cats are well known for their superb type and show successes. The two shown here are typical Pitapat five-week-old kittens; selectively bred for health, temperament and show quality from the very finest Champion prize-winning stock.



MRS. W. HOLT 7 KIRTON CRESCENT ANSDALL LYTHAM ST ANNES Telephone LYTHAM 5662

PUKISONG SIAMESE

AT STUD: AMBERLEY ANDREAS, S.P.

(Dunchattan Goupi—Ch. Amberley Teresa)

Combining a superb pedigree with a gentle and affectionate nature

PUKISONG PEGASUS, C.P.

(Ch. Winceby Imperial—Pukisong Edelweiss)

At Stud from the Summer to a few Queens. This lovely boy has a very pale coat and exquisite eye colour and the sweetest nature

Queens met in London by arrangement, and all Medway stations

Seal and Chocolate Kittens usually available

Mrs. Y. M. BUSK, Sacema House, Lower Upnor, Rochester, Kent

Tel.: Medway 78420

Class 111.—A.O.C. (ANY OTHER DILUTION), M. or F.

Judge: MR. RALEIGH

- 560 Mrs. P. Allen, STARFALL CARROUSEL, F., 14.4.69. Sire, Contented Khan. Dam, Spotlight Pralita. Breeder, Exhibitor. Also in Classes 124, 133, 174, 250, 314.
- 561 Mr. and Mrs. Brown, KHAN MISTY LING, M., 6.3.69. Sire, Seal Ceasar. Dam, Tortiu Syndell. Breeder, Exhibitor. Also in Class 232.
- 562 Miss L. Wiseman, CONTENTED GOLDEN HIND, M., 3.3.69. Sire, Contented Karn. Dam, Embee Mwong Looknang. Breeder, Exhibitor. Also in Classes 124, 300.

Class 112.—S.P. BREEDER'S, M. (3-5 months).

Judge: MRS. MONTGOMERY

- 360 Mrs. M. Conoley, WAYFARER JOLYON. See Class 97.
- 361 Mrs. M. Conoley, WAYFARER JUSTIN. See Class 97.
- 362 Mrs. N. Denny, PI-DEN DOMINICA. See Class 97.
- 363 Mrs. D. Deakin, NIKAED PYGMALION. See Class 97.
- 364 Mrs. D. Deakin, NIKAED PARIS. See Class 97.
- 367 Mrs. B. Hewlett, GAYWOOD FABIAN. See Class 97.
- 370 Mrs. H. Humphreys, UBON O'CAHAN. See Class 97.
- 371 Mrs. H. Humphreys, UBON ORION. See Class 97.
- 372 Mrs. I. Loveys, ROCKLO TITUS. See Class 97.
- 380 Mr. C. Thurman and Mr. T. Hefferman, SEAWITCH DANDINI. See Class 97.
- 403 Mrs. S. Horan, CHATOYANT FLEUR. See Class 99.
- 479 Mr. and Mrs. Drury, DRURIES JEMIMA. See Class 104.
- 278 Mrs. G. Stace, DUKIES OHBEAY. See Class 97.
- 279 Mrs. G. Stace, DUKIES ATIKI. See Class 97.

Class 113.—S.P. BREEDER'S, M. (5-9 months).

Judge: MRS. MONTGOMERY

- 366 Mrs. E. Gregory, MARLYNS BLACK CAMEO. See Class 97.
- 376 Mrs. H. Phillips, SARALISA TIMPANI. See Class 97.
- 378 Mrs. G. Stace, DUKIES OHBEAY. See Class 97.
- 379 Mrs. G. Stace, DUKIES ATIKI. See Class 97.
- 381 Mrs. D. Clarke, CRAIGIEHILLOCH RENAUS. See Class 98.
- 382 Mrs. N. Denny, PI-DEN CHEETAH. See Class 98.
- 383 Mrs. L. Forrest, DUNCHATTAN LUCIFER. See Class 98.
- 386 Mrs. J. Farley, FLAYRE HALLOWEEN. See Class 98.
- 387 Mrs. J. Farley, FLAYRE WILLOW WISP. See Class 96.
- 389 Mrs. J. Nutt, SIMAEW SMO-KAY. See Class 98.
- 392 Mrs. J. Strawford, MARSHBROOK TIAWAN. See Class 96.

BEAUTIFUL MORNINGSTAR

Burmese



Abyssinian

At Stud

Champion

MORNINGSTAR

BLUE JON 27A

Ch. Copplestone
Bluemer x

Ch. Jamali Lung
Chao

MORNINGSTAR

AQUARIUS 27

carries blue

Ch. La-Sun Midas x

Ch. Jamali Lung Chao

Best Burmese Kitten

Kensington 1968

CHAMPION JAMALI LUNG CHAO

Has a lovely litter of Brown and Blue Kits by Rus

BYBROOK GEORGIE GIRL 27A 2 C.C.'s

Best Blue Burmese Kitten, Kensington 1968

Has sweet silver babies by Jon

TAISHUN SHEMARA 23

Has five fabulous felines, Red and Standard by

CHAMPION SHYBU KORALAI

(Owner: Mrs. Shirley Bullock, Stafford 61335)

Studs and Kittens owned and bred by

MISS IONA O'NEILL, College of Education, Coventry.

Private Telephone: Coventry 465643

Class 114.—S.P. BREEDER'S, F. (3-5 months).

Judge: MRS. LAUDER

- 394 Miss L. Burness, WINDALE TINA. See Class 99.
397 Mr. and Mrs. Drury, DRURIES FI-FI. See Class 99.
398 Mr. and Mrs. Dack, HIHOE FIESTA. See Class 99.
399 Mrs. D. Deakin, NIKAED PERSEPHONE. See Class 99.
404 Miss M. Lant, BEAUMANOR DONETTA. See Class 99.
409 Mrs. G. Stace, DUKIES SPITCHIE GIG. See Class 99.
410 Mrs. G. Stace, DUKIES SPITCHIE DOLL. See Class 99.
411 Mr. C. Thurman and Mr. T. Hefferman, SEAWITCH DELIIAH.
See Class 97.
412 Mrs. Y. Busk, PUKISONG LA PETITE. See Class 99.

Class 115.—S.P. BREEDER'S, F. (5-9 months).

Judge: MRS. LAUDER

- 396 Mrs. L. Collins, PITTI SING. See Class 99.
405 Mrs. M. Macalister, KUALA DAWN. See Class 99.
408 Mrs. M. Refe, ANDORA. See Class 99.
416 Mrs. N. Denny, PI-DEN CLEOPATRA. See Class 100.
417 Mrs. E. Hall, SANSKRIT GABRIELLA. See Class 100.
418 Mrs. A. Sayer, SOLITAIRE SARDONYX. See Class 100.

Class 116.—B.P. BREEDER'S, M. (3-9 months).

Judge: MRS. PRICE

- 387 Mrs. J. Farley, FLAYRE HAPPY WANDERER. See Class 101.
421 Mr. B. Burlton, BRU-UR MARSON. See Class 101.
v/c 422 Mrs. L. Clarke, SAHREEN SALTASH. See Class 101.
f- 424 Mr. H. Froom, DRYAS BRORUP. See Class 101.
423 Mrs. D. Eden, CHURCHWOOD BLUE EMPETRUM.
See Class 101.
427 Mrs. E. Gregory, MAYLYNS BLUE STREAK. See Class 101.
3- 428 Mrs. A. Haywood, MAYTIME BLUE PERRY. See Class 101.
429 Mrs. A. Imlach, CHALMI TAMBY. See Class 101.
g- 430 Mrs. A. Imlach, CHALMI TOWKAY. See Class 101.
431 Mrs. S. Madden, KOSMOS HERMES. See Class 101.
432 Mrs. S. Madden, KOSMOS HAMISH. See Class 101.
-433 Mrs. K. Shelton, CAREYVALE COURTIER. See Class 101.
R- 436 Miss D. Stubbs, LONGWICK ANCHUSA. See Class 101.
437 Mrs. J. Watkin, SADIKI AFENDY. See Class 101.

Class 117.—B.P. BREEDERS (3-9 Months), F.

Judge: MRS. PRICE

- 425 Mrs. J. Farley, FLAYRE BLUE GENTIAN. See Class 102.
438 Mrs. E. Abbott, TITAYA BLUESEL PIPPA. See Class 102.
f- 440 Mr. E. Burlton, BRU-BUR MARMORA. See Class 102.
445 Mrs. E. Eden, CHURCHWOOD BLUE ERICA. See Class 102.
R-446 Mrs. E. Eden, CHURCHWOOD BLUE EGLANTINE.
See Class 102.
3-451 Miss F. Fellows, KARAWONG PICOTTE. See Class 102.
g- 453 Mrs. A. Haywood, MAYTIME BLUE MISTY. See Class 102.
455 Mrs. K. Skelton, CAREYVALE CORONET. See Class 102.



CH. ORION OF PENSFORD

Borrowdale Blue Persians

AT STUD :

CH. ORION OF PENSFORD

This famous young Stud, Sire of Champions at home and
abroad, holding 20 Challenge Certificates

QUEENS :

CH. BORROWDALE SUSETTE

AND

BEAMSLEY WENDY

Mrs. E. V. E. Burrows

“Ellesmere”

5 Willow Crescent - Halton - Leeds, L.5.15. O.E.D.

Tel. : LEEDS 648876

Member of F.A.B.

Class 118.—L.P. BREEDERS (2-9 Months), M.

Judge: MRS. TOWE

- 488 Mrs. P. Appleby, TAMARIS APOLLO. See Class 105.
490 Mrs. N. Bowman, ZULIEKA ANDANTE. See Class 105.
491 Mrs. H. Challoner, WHITEHAUGH LILAC BANDIT.
See Class 105.
495 Mr. and Mrs. Drury, DRURIES LILAK MANICHEE.
See Class 105.
496 Mrs. E. Fisher, PRAHA MISSA-BREVIS. See Class 105.
497 Mrs. E. Fisher, PRAHA MEDICIAN. See Class 105.
498 Mrs. E. Fisher, PRAHA MAZURKA. See Class 105.
500 Mrs. E. Gregory, MARLYNS ROMANTICO. See Class 105.
504 Miss D. Stubbs, LONGWICK LILAC APOLLO. See Class 105.
505 Mrs. A. Weldin, MEIKLERIGGS STUPID CUPID.
See Class 105.

Class 119.—L.P. BREEDERS (3-9 Months), F.

Judge: MRS. TOWE

- 506 Mrs. P. Appleby, TAMARIS AMARYLLIS. See Class 106.
508 Mrs. N. Bowman, ZULEIKA MELODY. See Class 100.
510 Mrs. P. Cheek, PHYLLISIA LOTUS BLOSSOM. See Class 106.
511 Mrs. D. Clarke, CRAIGIEHILLOCH PETUNIA. See Class 106.
515 Mrs. E. Fisher, PRAHA MEDISIMO. See Class 105.
517 Mrs. E. Gregory, MARLYNS HORS D'OEUVRE. See Class 106.
518 Mrs. E. Hamilton, ZUREIQA DAPHNE. See Class 106.
519 Mrs. and Miss Hones, AMAHAMA LILAC BELINDA.
See Class 106.
521 Miss V. Palmer, VIVA JESSIE McBEATH. See Class 106.
525 Miss D. Stubbs, LONGWICK LILAC AMARYLLIS.
See Class 106.
527 Mr. J. Watkin, SADIKI CANDYTUFT. See Class 100.
529 Mrs. A. Weldin, MEIKLERIGGS MAGGIE MAY. See Class 106.

Class 120.—C.P. BREEDERS (3-9 Months), M.

Judge: MRS. PHILPOT

- 457 Mrs. H. Challoner, WHITEHAUGH COPPER COIN.
See Class 103.
459 Mrs. C. Chinery, SUSHILLA DANTE. See Class 103.
461 Mrs. A. Codling, WINCEBY NIMROD. See Class 103.
462 Mrs. N. Denny, PI-DEN DECIUS. See Class 103.
463 Mrs. J. Farley, FLAYRE SORRELL. See Class 103.
464 Mrs. P. Galea, CRAIGIEHILLOCH CHORINGO. See Class 103.
468 Mr. and Mrs. P. Lewis, MISHYAT MARIUS. See Class 103.
470 Mrs. A. Sayer, SOLITAIRE CHEMEHUEVI. See Class 103.
471 Mrs. J. Shaw, CHEONGSUN BUCCANEER. See Class 105.
473 Mrs. J. Smallwood, FAIDRA SHADRAC. See Class 103.

Class 121.—C.P. BREEDERS (3-9 Months), F.

Judge: MRS. PHILPOT

- 474 Mrs. C. Ball, FANGORN SILVER FLUTE. See Class 104.
476 Mrs. N. Bowman, ZULEIKA SYMPHONY. See Class 104.
479 Mr. and Mrs. Drury, DRURIES JEMIMA. See Class 104.
480 Mrs. F. Flynn, GREENLEAF POCOHONTAS. See Class 104.
481 Mrs. E. Gregory, MARLYNS CHOCOLATE DREAM.
See Class 104.
482 Mrs. S. Humphris, PATRICIAN LUCINDA. See Class 104.
484 Mr. and Mrs. P. Lewis, MISHYAR MIRIAM. See Class 104.
486 Mr. C. Thurman and Mr. T. Heffernan, SEAWITCH CHOCOLATE CINDERS. See Class 104.

Class 122.—TABBY POINT BREEDERS (3-9 Months), M. or F.

Judge: MR. RALEIGH

- 537 Mrs. J. Lawrence, KAMAR APOLLO, M., 26.4.69. Sire, Kaendler Argent. Dam, Kinsarth Lavender Blue. Breeder, Exhibitor.
Also in Classes 107, 130, 134, 136.
534 Mrs. I. Loveys, ROCKLO TYGER. See Class 107.
536 Mrs. J. Lawrence, KAMAR AJAX. See Class 107.
538 Mrs. V. Palmer, VIVA JUPITER BOY. See Class 107
539 Mrs. D. Yorke, REOKY JNALA. See Class 107.
540 Mrs. D. Yorke, REOKY ZEBADEE. See Class 107.
541 Mrs. C. Ball, FANGORN SILVER FLUX. See Class 108
543 Mrs. S. Horan, CHATOYANT IRENE. See Class 108.
547 Mrs. I. Thomas, EARLSMOUNT PANSY POTTER.
See Class 108.
545 Mrs. J. Newton, ROANOKE SYRINX. See Class 108.
550 Mrs. D. Yorke, REOKY HARMONY. See Class 108.
551 Mrs. D. Yorke, REOKY MELODY. See Class 108.

Class 123.—RED or TORTIE-POINT BREEDERS (3-9 Months), M. or F.

Judge: MR. RALEIGH

- 552 Mrs. P. Evely, KERNOW RED RUDHYK. See Class 109.
554 Mrs. A. Sayer, SOLITAIRE RED BALAS. See Class 109.
556 Mrs. S. Warren, SENLAC GOLDEN GIRL. See Class 109.
557 Miss V. Huthwaite, SEATHWAITE TOPAZ. See Class 110
558 Mr. and Mrs. Rimmer, SUNI KI-SIN. See Class 110.

Class 124.—A.O.C. (Any other Dilution) (3-9 Months), M. or F.

Judge: MISS RICKSON

- 560 Mrs. P. Allen, STARFALL CARROUSEL. See Class 111.
562 Miss I. Wiseman, CONTENTED GOLDEN HIND. See Class 111.

Class 125.—S.P. NOVICE (3-9 Months), M.

Judge: MRS. KEENE

- 355 Mrs. D. Clarke, NORMAN KNIGHT. See Class 97.
362 Mrs. N. Denny, PI-DEN DOMINICA. See Class 97.
365 Mrs. P. Gaskin, FANGORN BLACK SATYR. See Class 97.
370 Mrs. H. Humphreys, UBON O'CAHAN. See Class 97.
371 Mrs. H. Humphreys, UBON ORION. See Class 97.
372 Mrs. I. Loveys, ROCKLO TITUS. See Class 97.
373 Mrs. M. Macalister, KHALA DU BARRY. See Class 97.
375 Mr. and Mrs. Morton, JASMIN FLORESTAN. See Class 97.
376 Mr. H. Phillips, SARALISA TIMPANI. See Class 97.
377 Mrs. J. Shaw, CHEONGSUN BADEN-BADEN. See Class 97.
380 Mr. C. Thurman and Mr. T. Hefferman, SEAWITCH DANDINI.
See Class 97.
386 Mrs. J. Farley, FLAYRE HALLOWEEN. See Class 98.
389 Mrs. J. Nutt, SIMAEW SMO-KAY. See Class 98.
391 Mrs. S. Smith, MARSHBROOK SASCHA. See Class 98.

Class 126.—S.P. NOVICE (3-9 Months), F.

Judge: MRS. KEENE

- 394 Miss L. Burness, WINDALE TINA. See Class 77.
395 Mrs. P. Chambers, TIBAAN DAMASK ROSE. See Class 99.
396 Mrs. L. Collins, PITTI SING. See Class 99.
399 Mrs. D. Deakin, NIKAED PERSEPHONE. See Class 99.
404 Miss M. Lant, BEAUMANOR CONETTA. See Class 99.
405 Mrs. M. Macalister, KUALA DAWN. See Class 99.
406 Mr. and Mrs. Morton, JASMIN LEONORA. See Class 99.
407 Miss S. Phillips, SULIN TONYA. See Class 99.
408 Mrs. M. Rofe, ANDORA. See Class 99.
411 Mr. G. Thurman and Mr. T. Heffreman, SEAWITCH DELILAH.
See Class 97.
413 Mrs. S. Andriez, PHYSALIS GENISTA. See Class 100.
414 Mrs. B. Beach, MARSHBROOK MING. See Class 100.
417 Mrs. E. Hall, SANSKRIT GABRIELLA. See Class 100.
418 Mrs. A. Sayer, SOLITAIRE SARDONYX. See Class 100.

Class 127.—B.P. NOVICE (3-9 Months), M.

Judge: MR. RALEIGH

- 387 Mrs. J. Farley, FLAYRE HAPPY WANDERER. See Class 101.
421 Mr. B. Burlton, BRU-BUR MARSON. See Class 101.
422 Mrs. L. Clarke, SAHREEN SALTASH. See Class 101.
424 Mr. H. Froom, DRYAS BORUP. See Class 101.
426 Mrs. B. Greenland, MOONFLEET OENEBOLA. See Class 101.
428 Mrs. A. Haywood, MAYTIME BLUE PERRI. See Class 101.
429 Mrs. A. Imlach, CHALMI TAMBİ. See Class 101.
430 Mrs. A. Imlach, CHALMI TOWKAY. See Class 101.
433 Mrs. K. Shelton, CAREYVALE COURTIER. See Class 101.

- 434 Mrs. S. Smith, WHITEROSE TARKAS. See Class 101.
 436 Miss D. Stubbs, LONGWICK ANCHUSA. See Class 101.
 437 Mrs. J. Watkin, SADIKI AFENDY. See Class 101.
 438 Mrs. E. Abbot, TITAYA BLUESEL PIPPA. See Class 101.
 440 Mr. B. Burlton, BRU-BUR MARSON. See Class 101.
 443 Mrs. P. Cramer, HANEKO SKUKUSA. See Class 102
 444 Mrs. D. Deakin, SUNDANCE LUCILLE. See Class 102
 445 Mrs. E. Eden, CHURCHWOOD BLUE ERICA. See Class 102
 446 Mrs. E. Eden, CHURCHWOOD BLUE EGLANTINE.
 See Class 102.
 447 Mr. and Mrs. Furber, CAREYVALE CROWN JEWEL
 See Class 102.
 448 Mrs. N. Farnsworth, HONORWOOD CLEOPATRA.
 See Class 102.
 449 Mrs. N. Farnsworth, KIMPTON FLEUR. See Class 102.
 450 Mrs. J. Farley, FLAYRE BLUE GENTIAN. See Class 102.
 451 Miss F. Fellows, KARAWONG PIGOTEE. See Class 102.
 452 Mrs. S. Geerts, EIGERFELL NYMPH. See Class 102.
 453 Mrs. A. Haywood, MAYTIME BLUE MISTY. See Class 102

Class 128.—L.P. NOVICE (3-9 Months).

Judge: MRS. FERGUSON

- 490 Mrs. N. Bowman, ZULIEKA ANDANTE. See Class 105.
 492 Mrs. H. Challoner, WHITEHAUGH DOUBLE LILAC
 See Class 105.
 499 Miss J. Follett, JAYLONDEE DORCHESTERY. See Class 105.
 501 Mrs. M. King, BELLEROPHON'S PEGASUS. See Class 105
 503 Mrs. P. Langley, GRIMSPOUND LILAC FIREFLY.
 See Class 105.
 504 Miss D. Stubbs, LONGWICK LILAC APOLLO. See Class 105
 505 Mrs. A. Weldin, MEIKLERIGGS STUPID CUPID.
 See Class 105.
 508 Mrs. H. Bowman, ZULEIKA MELODY. See Class 106.
 511 Mrs. D. Clarke, CRAIGIEHILLOCH PETUNIA. See Class 106.
 512 Mrs. B. Cox, EDWARDIAN SWEET STORM. See Class 106.
 513 Mrs. D. Deakin, NIKAED PSYCHE. See Class 106.
 514 Mrs. D. Deakin, NIKAED PANDORA. See Class 106.
 516 Mrs. V. Gane, KALAYA TAZENDA. See Class 106.
 518 Mrs. E. Hamilton, ZUREIQA DAPHNE. See Class 106.
 519 Mrs. and Miss Hones, AMAHAMA LILAC BELINDA.
 See Class 106.
 521 Miss V. Palmer, VIVA JESSIE McBEATH. See Class 106.
 522 Miss S. Phillips, PENLIN LARA. See Class 106.
 523 Mrs. A. Sayer, EDWARDIAN SWEET LAVENDER.
 See Class 106.
 524 Mr. J. Shewbridge, SUNDANCE CHANTAL. See Class 106.
 525 Miss D. Stubbs, LONGWICK LILAC AMARYLLIS.
 See Class 106.
 528 Mr. J. Watkin, SADIKI AMIRA. See Class 106.
 529 Mrs. A. Weldin, MEIKLERIGGS MAGGIE MAY. See Class 106.

Class 129.—C.P. NOVICE (3-9 Months), M. or F.

Judge: MRS. DADD

- 459 Mrs. C. Chinery, SUSHILLA DANTE. See Class 103.
460 Mrs. D. Clarke, BEAUVALIET. See Class 103.
461 Mrs. A. Codling, WINCEBY NIMROD. See Class 103.
462 Mrs. N. Denny, PI-DEN DECIUS. See Class 103.
463 Mrs. J. Farley, FLAYRE SORRELL. See Class 103.
464 Mrs. P. Calea, CRAIGIEHILLOCH CHORINGO.
See Class 103.
465 Mrs. M. Hudson, JUST OLIVER. See Class 103.
466 Miss J. Lewin, DENGOR YINDEE. See Class 103.
470 Mrs. A. Sayer, SOLITAIRE CHEMEHUEVI. See Class 103.
472 Mrs. J. Shaw, CHEONGSUN BURNET. See Class 105.
474 Mrs. C. Ball, FANGORN SILVER FLEUR. See Class 104.
475 Mr. F. Bell, SEAWITCH CHOCOLATE CAMEO. See Class 104.
476 Mrs. N. Bowman, ZULEIKA SYMPHONY. See Class 104.
477 Mrs. B. Cox, EDWARDIAN BITTER SWEET. See Class 104.
478 Mr. and Mrs. Drury, DRURIES MARCHIONISSA. See Class 104.
482 Mrs. S. Humphris, PATRICIAN LUCINDA. See Class 104.
483 Mrs. B. Lambert, ORSHANGIRI SERAPHINE. See Class 104.
486 Mr. C. Thurman and Mr. T. Hefferman, SEAWITCH CHOCOLATE CINDERS. See Class 104.
487 Mrs. D. Watkin, SADIKI ANDALEEB. See Class 104.

Class 130.—TABBY-POINT NOVICE (3-9 Months), M. or F.

Judge: MRS. PHILPOT

- 531 Mrs. D. Deakin, SENTRY TWIX TRISTAN. See Class 107.
532 Mrs. D. Deakin, SENTRY TWIX TARQUIN. See Class 107.
533 Mrs. H. Humphreys, GREENLEAF GERONIMO. See Class 107.
534 Mrs. I. Loveys, ROCKLO TYGER. See Class 107.
535 Mrs. J. Lawrence, KAMAR ADONIS. See Class 107.
537 Mrs. J. Lawrence, KAMAR APOLLO. See Class 122.
538 Miss V. Palmer, VIVA JUPITER BOY. See Class 107.
541 Mrs. C. Ball, FANGORN SILVER FLUX. See Class 108.
542 Mrs. V. Barrett, COLGROVE CRYSTAL. See Class 108.
543 Mrs. S. Horan, CHATOYANT IRENE. See Class 108.
544 Mrs. J. Messer, ABUNO. See Class 108.
545 Mrs. J. Newton, ROANOKE SYRIX. See Class 108.
547 Mrs. L. Thomas, EARLSMOUNT PANSY POTTER.
See Class 108.
548 Mrs. B. Walsh, BRU-BUR VENUS. See Class 108.
549 Mrs. E. Wiltshire, REOKY SERAFINA. See Class 106.

Class 131.—RED or TORTIE-POINT NOVICE (3-9 Months), M. or F.

Judge: MRS. TOWE

- 553 Mrs. A. Sayer, SOLITAIRE RED BLAZE. See Class 109.
556 Mrs. S. Warren, SENLAC GOLDEN GIRL. See Class 109.
555 Mr. and Mrs. Sumner, SENLAC SUNSHINE. See Class 109.
557 Miss V. Huthwaite, SEATHWAITE TOPAZ. See Class 101.

Class 132.—A.C. MAIDEN (3-9 Months), M.

Judge: MRS. KEENE

- 360 Mrs. M. Conoley, WAYFARER JOLYON. See Class 97.
361 Mrs. M. Conoley, WAYFARER JUSTIN. See Class 97.
365 Mrs. P. Gaskin, FANGORN BLACK SATYR. See Class 97.
367 Mrs. B. Hewlett, GAYWOOD FABIAN. See Class 97.
368 Mrs. B. Hewlett, GAYLORD SUHAILI. See Class 97.
377 Mrs. J. Shaw, CHEONGSUN BADEN-BADEN. See Class 97.
381 Mrs. D. Clarke, CRAIGIEHILLOCH RENAUD. See Class 98.
387 Mrs. J. Farley, FLAYRE HAPPY WANDERER. See Class 101.
422 Mrs. L. Clarke, SAHREEN SALTASH. See Class 101.
424 Mr. H. Froom, DRYAS BORUP. See Class 101.
426 Mrs. B. Greenland, MOONFLEET OENEBOLA. See Class 101.
428 Mrs. A. Haywood, MAYTIME BLUE PERRI. See Class 101.
437 Mrs. J. Watkin, SADIKI AFENDY. See Class 101.
462 Mrs. N. Denny, PI-DEN DECIUS. See Class 103.
466 Miss J. Lewin, DENGOR YINDEE. See Class 103.
470 Mrs. A. Sayer, SOLITAIRE CHEMEHUEVI. See Class 103.
472 Mrs. J. Shaw, CHEONGSUN BURNET. See Class 103.
490 Mrs. N. Bowman, ZULEIKA ANDANTE. See Class 105.
499 Miss J. Follett, JAYLONDEE DORCHESTRY. See Class 105.
501 Mrs. M. King, BELLEROPHON'S PEGASUS. See Class 105.

Class 133.—A.C. MAIDEN (3-9 Months), F.

Judge: MR. RALEIGH

- 394 Miss L. Burness, WINDALE TINA. See Class 99.
395 Mr. P. Chambers, TIBAAN DAMASK ROSE. See Class 99.
400 Mrs. B. Hewlett, GAYWOOD FLAVIA. See Class 99.
407 Miss S. Phillips, SULIN TONYA. See Class 99.
408 Mrs. M. Rofe, ANDORA. See Class 99.
412 Mrs. Y. Busk, PUKISONG LA PETITE. See Class 99.
425 Mrs. J. Farley, FLAYRE BLUE GENTIAN. See Class 102.
447 Mr. and Mrs. Furber, CAREYVALE CROWN JEWEL.
See Class 102.
448 Mrs. N. Farnsworth, HONORWOOD CLEOPATRA.
See Class 102.
449 Mrs. N. Farnsworth, KIMPTON FLEUR. See Class 102.
452 Mrs. S. Geerts, EIGERFELL NYMPH. See Class 102.
453 Mrs. A. Haywood, MAYTIME BLUE MISTY. See Class 102.
475 Mr. F. Bell, SEAWITCH CHOCOLATE CAMEO. See Class 104.
476 Mrs. N. Bowman, ZULEIKA SYMPHONY. See Class 104.
479 Mr. and Mrs. Drury, DRURIES JEMIMA. See Class 104.
483 Mrs. B. Lambert, ORSHANGIRI SERAPHINE. See Class 104.
487 Mrs. D. Watkin, SADIKI ANDALEEB. See Class 104.
508 Mrs. N. Bowman, ZULIEKA MELODY. See Class 106.
518 Mrs. E. Hamilton, ZUREIQA DAPHNE. See Class 106.
519 Mrs. and Miss Hones, AMAHAMA LILAC BELINDA.
See Class 106.
522 Miss S. Phillips, PENLIN LARA. See Class 106.
523 Mrs. A. Sayer, EDWARDIAN SWEET LAVENDER.
See Class 106.

- 524 Mr. J. Shewbridge,, SUNDANCE CHANTAL. See Class 106.
 542 Mrs. V. Barrett, COLGROVE CRYSTAL. See Class 108.
 544 Mrs. J. Messer, ABUNO. See Class 106.
 548 Mrs. B. Walsh, BRU-BUR VENUS. See Class 106.
 549 Mrs. E. Wiltshire, REOKY SERAPHIM. See Class 106.
 554 Mrs. S. Warren, SENLAC GOLDEN GIRL. See Class 109.
 555 Mr. and Mrs. Sumner, SENLAC SUNSHINE. See Class 109.
 560 Mrs. P. Allen, STARFALL CARROUSEL. See Class 111.

Class 134.—A.C. PAIRS (3-9 Months), M. or F.

Judge: MRS. LAUDER

- Mrs. J. Farley—
 387 FLAYRE WILLOW WISP. See Class 98.
 425 FLAYRE HAPPY WANDERER. See Class 101.
 Mrs. H. Humphreys—
 370 UBON O'CAHAN. See Class 97.
 371 UBON ORION. See Class 97.
 Mrs. I. Shelton—
 433 CAREYVALE COURTIER. See Class 101.
 455 CAREYVALE CORONET. See Class 102.
 Mrs. I. Imlach—
 429 CHALMI TAMBI. See Class 101
 430 CHALMI TOWKAY. See Class 101.
 Miss V. Palmer—
 551 VIVA JUSSIE McBEATH. See Class 106.
 538 VIVA JUPITER BOY. See Class 107.
 Mrs. M. Conoley—
 360 WAYFARER JOLYON. See Class 97.
 361 WAYFARER JUSTIN. See Class 97.
 Mrs. J. Farley—
 386 FLAYRE HALLOWEEN. See Class 98.
 391 FLAYRE BLUE GENTIAN. See Class 102.
 Mrs. M. Smith—
 390 SPOLIGHT ROUBLE. See Class 98.
 391 MARSHBROOK SASCHA. See Class 98.
 Mrs. J. Shaw—
 471 CHEONGSUN BUCCANEER See Class 103.
 472 CHEONGSUN BURNET. See Class 103.
 Mr. and Mrs. Drury—
 478 DRURIES MARCHIONESSA. See Class 104.
 479 DRURIES JEMIMA. See Class 104.
 Mrs. D. Deakin—
 513 NIKAED PSYCHE. See Class 113.
 514 NIKAED PANDORA. See Class 106.
 Mrs. D. Deakin—
 531 SENTRY TWIX TRISTAN. See Class 107.
 532 SENTRY TWIX TARQUIN. See Class 107.
 Mrs. E. Eden—
 423 CHURCHWOOD BLUE EPETRUM. See Class 101.
 446 CHURCHWOOD BLUE EGLANTINE. See Class 102.

- Mrs. M. Baxter—
 419 EMBEE KHAHN. See Class 101.
 439 EMBEE KRADUM. See Class 102.
- Mrs. J. Lawrence—
 535 KAMAR ADONIS. See Class 107.
 537 KAMAR APOLLO. See Class 122.
- Mrs. M. Baxter—
 489 EMBEE KON. See Class 105.
 507 EMBEE KOOJ. See Class 106.
- Mrs. E. Fisher—
 496 PRAHA MISSA-BREVIS. See Class 105.
 497 PRAHA MEDICIAN. See Class 105.
- Mrs. A. Sayer—
 553 SOLITAIRE RED BLAZE. See Class 109.
 554 SOLITAIRE RED BALAS. See Class 109.
- Mrs. N. Farnsworth—
 448 HONORWOOD CLEOPATRA. See Class 102
 449 KIMPTON FLEUR. See Class 102.

Class 135.—A.C. BRACE (3-9 Months), M. or F.

Judge: MRS. HARDY

- Mrs. M. Conoley—
 360 WAYFARER JOLYON. See Class 97.
 361 WAYFARER JUSTIN. See Class 97.
- Mrs. H. Humphreys—
 370 UBON O'CAHAN. See Class 97.
 388 SPOTLIGHT TUSOCK. See Class 98.
- Mrs. S. Smith—
 390 SPOTLIGHT ROUBLE. See Class 98.
 391 MARSHBROOK SACHA. See Class 98.
- Mrs. D. Deakin—
 513 NIKAED PSYCHE. See Class 106.
 514 NIKAED PANDORA. See Class 106.
- Mrs. E. Eden—
 423 CHURCHWOOD BLUE EMPETRUM. See Class 101.
 449 CHURCHWOOD BLUE ERICA. See Class 102.
- Mrs. B. Lyon—
 469 PHYSALIS APOLLO. See Class 103.
 520 ILLSYAM ALOUETTE. See Class 106.
- Mrs. J. Shaw—
 471 CHEONGSUN BUCCANEER. See Class 105.
 377 CHEONGSUN BADEN-BADEN. See Class 97.
- Mrs. C. Ball—
 474 FANGORN SILVER FLEUR. See Class 108.
 541 FANGORN SILVER FLUX. See Class 108.
- Mr. and Mrs. Drury—
 478 DRURIES MARCHIONESSA. See Class 104
 479 DRURIES JEMIMA. See Class 104.
- Mrs. E. Fisher—
 498 PRAHA MAZURKA. See Class 105.
 515 PRAHA MEDISIMO. See Class 105.

- Mrs. D. Watkin—
 528 SADIKI CANDYTUFT. See Class 106.
 529 SADIKI AMIRA. See Class 106.
- Mrs. M. Humphreys—
 533 GREENLEAF GERONIMO. See Class 107.
 371 UBON ORION. See Class 97.
- Mrs. D. Deakin—
 531 SENTRY-TWIX TRISTAN. See Class 107.
 532 SENTRY TWIX TARQUIN. See Class 107.
- Mrs. D. Deakin—
 399 NIKAED PERSEPHONE. See Class 99.
 444 SUNDANCE LUCILLE. See Class 102.

Class 136.—A.C. TEAM (3-9 Months), M. or F.

Judge: MISS RICKSON

- Mrs. K. Shelton—
 433 CAREYVALE COURTIER. See Class 101.
 455 CAREYVALE CORONET. See Class 102.
 485 KARIBUR MARCOLA. See Class 104.
- Mrs. J. Watkin—
 527 SADIKI CANDYTUFT. See Class 106.
 528 SADIKI AMIRA. See Class 106.
 529 SADIKI ANDALEEB. See Class 104.
- Mrs. H. Humphreys—
 370 UBON O'CAHAN. See Class 97.
 388 SPOTLIGHT TUSSOCK. See Class 98.
 533 GREENLEAF GERONIMO. See Class 107.
- Mrs. J. Shaw—
 377 CHEONGSUN BADEN-BADEN. See Class 97.
 471 CHEONGSUN BUCCANEER. See Class 105.
 472 CHEONGSUN BURNET. See Class 105.
- Mrs. M. Macalister—
 373 KUALA DU BARRY. See Class 97.
 374 KUALA DALREECE. See Class 97.
 405 KUALA DAWN. See Class 99.
- Mrs. J. Farley—
 387 FLAYRE WILLOW WISP. See Class 98.
 386 FLAYRE HALLOWEEN. See Class 98.
 463 FLAYRE SORRELL. See Class 103.
- Mrs. D. Deakin—
 399 NIKAED PERSEPHONE. See Class 99.
 364 NIKAED PARIS. See Class 97.
 444 SUNDANCE LUCILLE. See Class 102.
- Mrs. E. Eden—
 423 CHURCHWOOD BLUE EPETRUM. See Class 101.
 445 CHURCHWOOD BLUE ERICA. See Class 102.
 446 CHURCHWOOD BLUE EGLANTINE. See Class 102.
- Mrs. E. Fisher—
 496 PRAHA MISSA BREVIS. See Class 105.
 497 PRAHA MEDICIAN. See Class 105.
 498 PRAHA MAZURKA. See Class 105.

- Mrs. D. Deakin—
 531 SENTRY-TWIX TRISTAN. See Class 107.
 532 SENTRY-TWIX TARQUIN. See Class 107.
 444 SUNDANCE LUCILLE. See Class 102.
- Mrs. N. Bowman—
 476 ZULIEKA SYMPHONY. See Class 104.
 490 ZULIEKA ANDANTE. See Class 105.
 508 ZULIEKA MELODY. See Class 106.
- Mrs. J. Lawrence—
 535 KAMAR ADONIS. See Class 107.
 536 KAMAR AJAZ. See Class 107.
 537 KAMAR APOLLO. See Class 122.
- Mr. C. Thurman and Mr. T. Heffernan—
 380 SEAWITCH DANDINI. See Class 97.
 411 SEAWITCH DELILAH. See Class 97.
 486 SEAWITCH CHOCOLATE CINDERS. See Class 106.

Class 137.—A.C. SIAMESE LITTER (10/12 Weeks), M. or F.

Judge: MRS. KENT

- 563 Mrs. M. Baxter, LITTER. Breeds 24a, 32c, 32c, (M., F., F.). Sire, Embee Lahsad Khun. Dam, Embee Pee Sao. Breeder, Exhibitor.
- 564 Mrs. E. Biggie, LITTER. Breed 24a, (3M., 4F.), 12.5.69. Sire, Ch. Tamruat Sohpar. Dam, Mosmi Arabella. Breeder, Exhibitor.
- 565 Mrs. F. Bond, LITTER. Breed 24 (F.), 8.5.69. Sire, Ch. Pi-Den Zeus. Dam, Mekhala Sophia. Breeder, Exhibitor.
- 566 Mr. and Mrs. Burgess, LITTER. Breeds 24a, 24b (2M., 4F.), 6.5.69. Sire, Roundway Ourisia. Dam, Ch. Reoky Shim-Wah. Breeders, Exhibitors.
- 567 Mrs. A. Durrant, LITTER. Breeds 24a, 24b, 24c (3M., 2F.), 17.5.69. Sire, Procul Chang. Dam, Karibur Sabishi. Breeder, Exhibitor.
- 568 Mrs. P. Goodman, LITTER. Breeds 24, 24a, 32c (3M., 3F.): 25.4.69.
- 569 Mrs. E. Gornall, LITTER. Breed 24 (3M., 2F.), 17.5.69. Sire, Ch. Sabukia Sirocco. Dam, Dengor Sapphire Kirsty. Breeder, Exhibitor.
- 570 Mrs. B. Greenland, LITTER. Breed 32 (2M., 1F.), 16.5.69. Sire, Moonfleet Mica's Aries. Dam, Ohpas Samkon. Breeder, Exhibitor.
- 571 Miss O. Griffiths, LITTER. Breed 24 (4M., 1F.), 17.5.69. Sire, Ch. Safari Casanova. Dam, Safari Tupti. Breeder, Exhibitor.
- 572 Mrs. M. Janson, LITTER. Breed 24c (2M., 2F.), 19.3.69. Sire, Hihoe Buccaneer. Dam, Lilac Dianthus. Breeder, Exhibitor.
- 573 Mrs. M. Mills, LITTER. Breeds 24, 24a (M. & F.), 2.5.69. Sire, Tamruat Sophar. Dam, Cindyseal Safari. Breeder, Exhibitor.
- 574 Mrs. J. Smallwood, LITTER. Breed 24c, 6.5.69. Sire, Ch. Pi-Den Zeus. Dam, Flume Morilla. Breeder, Exhibitor.
- 575 Mr. L. Wakeford, LITTER. Breed 24b (1M., 3F.), 15.5.69. Sire, Ch. Kirash Curry. Dam, Fennela Sirikit. Breeder, Exhibitor.

- 576 Mrs. G. Worthy, LITTER. Breeds 24b, 24c (M. & F.), 30.4.69. Sire, Hihoe Autolyucus. Dam, Sayonara Chiffon. Breeder, Exhibitor.
- 577 Miss R. Rowland, LITTER. Breed 24 (M. & F.), 5.5.69. Sire, Gladina Meconopsis. Dam, Seoinage Belisama. Breeder, Exhibitor.
- 578 Mrs. P. Goodman, LITTER. Breeds 24, 24a, 24b (3M., 3F.), 25.4.69. Sire. Ch. Pitapat Toosin. Dam, Littoral. Breeder, Exhibitor.

Class 138.—A.C. NOVICE EXHIBITOR (3-9 Months), M. or F.

Judge: MRS. PHILPOT

- 375 Mr. and Mrs. Morton, JASMIN FLORESTAN. See Class 97.
- 406 Mr. and Mrs. Morton, JASMIN LEONORA. See Class 99.
- 407 Miss S. Phillips, SULIN TONYA. See Class 99.
- 454 Mrs. H. Howard, PHYSALIS HYCILLA. See Class 102.
- 452 Mrs. S. Geerts, EIGERFELL NYMPH. See Class 102.
- 466 Miss J. Lewin, DENGOR YINDEE. See Class 103.
- 522 Miss S. Phillips, PENLIN LARA. See Class 106.
- 542 Mrs. V. Barrett, COLGROVE CRYSTAL. See Class 108.
- 544 Mrs. J. Messer, ABUNO. See Class 108.

NEUTERS

Class 139.—L.H. BLUE (PREMIER).

Judge: MRS. CRICKMORE

- 579 Miss J. Bench, HONEYMIST BLUE TITAN, M.N., 4.10.68. Sire, Honeymist Cream Chieftan. Dam, Ch. Honeymist Maria. Breeder, Mrs. M. Howes.
Also in Classes 151, 160, 163, 180, 207.
- 580 Mrs. P. Carr, DEEBANK SAPPHIRE, F.N., 16.3.68. Sire, Ch. Deebank Mascot. Dam, Deebank Ivy. Breeder, Miss Bull.
Also in Classes 151, 168, 184, 218, 257, 275, 281.
- 581 Miss C. Davies, ARDWYN JAXSON, M.N., 22.4.65. Sire, Ch. Bayhorne Ajax. Dam, Ch. Uplands Anna Capri. Breeder, Exhibitor.
Also in Classes 151, 163, 191, 207, 218, 269, 342.
- 582 Mrs. J. Green, GEORGIAN EOWYN, F.N., 27.10.67. Sire, Ch. Georgian Dandino. Dam, Ch. Georgian Yasmin. Breeder, Mrs. D. Smart.
Also in Classes 151, 163, 168, 353.
- 583 Miss G. Hayes, CANELLA FRANGIPANI, F.N., 15.10.68. Sire, Ch. Borrowdale Romeo. Dam, Charmina Zandra. Breeder, Mrs. B. Cannon.
Also in Classes 160, 163, 168, 151.
- 584 Mrs. A. Rawlings, ARDWYN CYRUS, M.N., 4.4.66. Sire, Ch. Bayhorne Ajax. Dam, Ch. Uplands Anna Capri. Breeder, Miss E. Davis.
Also in Classes 151, 184, 207, 269, 363.

- 585 Mrs. L. Shepard, STARTOPS ROCKY, M.N., 26.6.65. Sire, Ch. Brynwood Casanova. Dam, Startops Moonflower. Breeder, Mrs. D. King.
Also in Classes 207, 245, 275.
- 586 Mrs. S. Staples, CANELLA ZELAH, F.N., 2.9.66. Sire, Woburn Chippy. Dam, Ch. Canella Kimsallee. Breeder, Mrs. B. Cannon.
Also in Classes 151, 168, 180, 191, 200, 333.

Class 140.—A.C. L.H. SELF (Ex. BLUE) (PREMIER).

Judge: MISS STATMAN

- 587 Miss M. Bull, PR. SNOWHITE CAMELLIA, F.N., 12.5.66. Sire, Ch. Orion of Pensford. Dam, Ch. Snowwhite Enchantment. Breeder, Mrs. J. Hogan.
Also in Classes 149, 168, 191, 184, 205, 218.
- 588 Miss E. Carr, WIDDINGTON MISCHIEF, M.N., 20.6.65. Sire, Ch. Widdington Orion. Dam, Widdington Miranda. Breeder, Miss E. Sheppard.
Also in Classes 175, 191, 244, 275, 335.
- 589 Mrs. E. Durbin, NINEVEH SNOW IMP, M.N., 4.8.67. Sire, Ch. Nineveh Magnolia. Dam, Ch. Snowcloud Harvest Moon. Breeder, Exhibitor.
Also in Classes 151, 160, 163, 175, 191, 205, 244, 251, 269, 275, 363.
- 590 Mrs. B. Plews, CH. TEWHIT CAMELIA, F.N., 24.6.64. Sire, Ch. Leemor Christopher. Dam, Ch. Harpur Cottonsocks. Breeder, Exhibitor.
Also in Classes 151, 160, 163, 168, 191, 260, 269, 288, 297, 333.
- 591 Mrs. L. Shepard, PR. STARTOPS HONEYBUNCH, F.N., 26.6.65. Sire, Ch. Brynwood Casanova. Dam, Startops Moonflower. Breeder, Mrs. D. King.
Also in Classes 149, 168, 191, 297, 275.
- 592 Mrs. L. Shepard, STARTOPS TWINKLETOES, M.N., 25.8.66. Sire, Woburn Chippy. Dam, Pr. Startops Honeybunch. Breeder, Mrs. D. King.
Also in Classes 151, 160, 163, 275.
- 593 Mrs. F. Stephenson, ASHDOWN MIMULUS, F.N., 10.7.63. Sire, Ch. Ashdown Nuthatch. Dam, Ashdown Primrose. Breeder, Exhibitor.
Also in Classes 151, 191, 244, 254, 262, 357, 369.
- 594 Mrs. M. Tobich, OSIRIS APOLLO, M.N., 24.7.64. Sire, Ch. Brynwood Casanova. Dam, Charmina Eglantine. Breeder, Mrs. Wright.
Also in Classes 151, 175, 191, 275, 346.
- 595 Mrs. J. Willey, FINCHFIELD VALENTINO, M.N., 11.9.68. Sire, Valentino of Pensford. Dam, Wistaria of Dunesk. Breeder, Mrs. B. Foster.
Also in Classes 160, 163, 180, 191, 262, 234, 269.
- 596 Mrs. V. Whitley, SONATA TITUS, M.N., 16.4.68. Sire, Ch. Sonata Tesoro. Dam, Sonata Capriola. Breeder, Mrs. F. Roden.
Also in Classes 151, 163, 175, 191, 244, 275, 333.

Class 141.—A.O.C. L.H. (Ex. SELF) (PREMIER)

Judge: MRS. MACKENZIE

- 597 Miss S. Anderson, BRUTON FIREWORK, M.N., 21.5.67. Sire, Asplin Firecracker. Dam, Nightshade Fiametta. Breeder, Mrs. N. Rosell.
Also in Classes 151, 175, 191, 200, 296.
- 598 Miss I. Barnett, PASHA SHEBA JASON, M.N., 25.3.65. Sire, Poldenhills Merlin. Dam, Pasha Sheba Sarabande. Breeder, Mrs. M. Rolls.
Also in Classes 151, 175, 244, 251.
- 599 Mrs. P. Fulcher, MINGCHIU MICAH, M.N., 21.11.66. Sire, Ch. Mingchiu Shan. Dam, Ch. Briarry Suzannah. Breeder, Mrs. S. Harding.
Also in Classes 151, 163, 175, 191.
- 600 Mrs. K. Graham, VAN BAYAN, F.N., 29.9.67. Sire, Van Attila Stambul. Dam, Antalya Anatolia. Breeder, Miss L. Lushington.
Also in Classes 163, 168, 160, 175.
- 601 Mrs. J. Hawkins, SUMMERS BABYCHAM, F.N., 3.5.68. Sire, Ch. Nevern David. Dam, Bonavia Toffee. Breeder, Mrs. B. Summerfield.
Also in Classes 151, 163, 168, 180, 262.
- 602 Mrs. M. Hoover, PELOTTE ALOUETTE, F.N., 16.10.67. Sire, Mingchiu Darius. Dam, Zoraya Fina Chauri. Breeder, Exhibitor.
Also in Classes 160, 168.
- 603 Mrs. S. Hubbard, WILMAR WINKY, M.N., 3.8.68. Sire, Ch. Dorstan Darius. Dam, Chrysoberyl Linfred. Breeder, Mrs. M. Greenwood.
Also in Class 175.
- 604 Mrs. M. Jones, HARTLAND ZINGAREE, F.N., 30.3.67. Sire, Bonavia Wanderer. Dam, Brocton's Agnes. Breeder, Exhibitor.
Also in Class 163.
- 605 Mrs. M. Jones, HARTLAND PICADOR, M.N., 15.8.67. Sire, Bonavia Wanderer. Dam, Hartland Merry. Breeder, Exhibitor.
Also in Class 163.
- 606 Miss L. Lushington, VAN AYALA ANATOLIA, F.N., 28.2.61. Sire, Burdur. Dam, Antalya Anatolia. Breeder, Exhibitor.
Also in Classes 151, 163, 168, 275.
- 607 Mrs. V. Otto, OLEANDER MERRY SCAMP, M.N., 1.4.68. Sire, Dulcimo Alexander. Dam, Sheans Emerald. Breeder, Miss M. Bishop.
Also in Classes 163, 180, 191, 251, 275.
- 608 Mrs. J. Pither, BONBON RAJAH, M.N., 12.4.68. Sire, Briarry Zoel. Dam, Bonbon Cherie. Breeder, Exhibitor.
Also in Classes 151, 154, 163, 166, 175, 346.
- 609 Mrs. J. Pither, BONBON SULTAN. See Class 151.
- 610 Mrs. B. Pullen, CHADHURST RED CHARMER, M.N., 26.5.67. Sire, Ch. Chadhurst Black Panther. Dam, Cameo of Carne. Breeder, Miss M. Rodda.
Also in Classes 151, 163, 175, 191, 296.

- 611 Miss L. Shepard, WILLOWGLEN TIGER-TIM, M.N., 3.6.68. Sire, Ch. Startops Sans Souci. Dam, Petite Fleur of Carne. Breeder, Exhibitor.
Also in Classes 163, 275.
- 612 Mrs. V. Whitley, PR. BONAVIA BALTHAZAR, M.N., 22.6.67. Sire, Ch. Bonavia Contenta. Dam, Bonavia Capriola. Breeder, Mrs. M. Turney.
Also in Classes 149, 175, 191, 244, 275, 333.

Class 142.—A.C. BRITISH S.H. (PREMIER).

Judge: MRS. HUGHES

- 613 Miss J. Bench, LA BAMBA, M.N., 1.8.65. Sire, Unknown. Dam, Unknown. Breeder, Unknown.
Also in Classes 152, 161, 164, 171, 180, 276.
- 614 Mrs. C. Bennett, PR. BRYNBUBOO BLUE JOSS, M.N., 13.8.67. Sire, Ch. Jezreel Cassius. Dam, Pensylva Thomasina. Breeder, Mrs. P. Absalom.
Also in Classes 150, 184, 192, 234, 276, 342.
- 615 Mrs. C. Bennett, BRYNBUBOO BLUE BANDIT, M.N., 9.7.68. Sire, Brynbuboo Little Monarch. Dam, Ryelands Blue Heather. Breeder, Mrs. P. Absalom.
Also in Classes 152, 164, 184, 234, 276, 342.
- 616 Miss H. Harris, SILVERSEAL LARK, F.N., 20.5.63. Sire, Silverseal Thyme. Dam, Ch. Silverseal Dy-Anna. Breeder, Mrs. M. Thake.
Also in Classes 164, 169, 246, 270, 311.
- 617 Mr. T. Higgins, GAIUS JULIUS CAESAR, M.N., 16.6.65. Sire, Unregistered. Dam, Unregistered. Breeder, Unknown.
Also in Classes 152, 246, 296.
- 618 Mrs. J. Richards, PR. BAMBI'S MISCHIEF, M.N., 11.10.59. Sire, Myowne Caesar. Dam, Ch. Broughton Jane. Breeder, Mrs P. Hughes.
Also in Classes 150, 167, 192, 252, 276, 364.
- 619 Mrs. J. Richards, PENSYLVA CHEYHAM CHARMER, F.N., 15.4.67. Sire, Ch. Pensylva Quickee. Dam, Pensylva Susie Blue. Breeder, Exhibitor.
Also in Classes 152, 311.
- 620 Mrs. E. Ruthwell, ACHITOPEL ADELAIDE, F.N., 27.6.66. Sire, Jezreel Jomo. Dam, Jezreel Janora. Breeder, Mrs. Little.
Also in Classes 152, 169, 252, 354.
- 621 Mrs. J. Southerland, CH. KITA'S DANDELION, F.N., 5.3.63. Sire, Unregistered. Dam, Unregistered. Breeder, Mr. Wallis.
Also in Classes 152, 252, 346.
- 622 Mrs. K. Butcher, CH. BRIGHTWELL BEAUTY, F.N., 11.8.62. Sire, Unregistered. Dam, Ch. Wandleston Sheba. Breeder, Exhibitor.
Also in Classes 159, 169, 334.
- 623 Mrs. K. Butcher, CH. BRIGHTWELL BRIANNE, F.N., 1.11.66. Sire, Unregistered. Dam, Ch. Wandleston Sheba. Breeder, Exhibitor.
Also in Class 159.

Class 143.—BURMESE NEUTER (PREMIER)

Judge: MRS. KENT

- 624 Mrs. P. Barnes, **BUSKINS TSIANG-KINN**, M.N., 16.7.68. Sire, Pussinboots Gazelle. Dam, Buskins Sayang. Breeder, Mrs. F. Horne. Also in Classes 153, 184, 353.
- 625 Mr. and Mrs. Brock, **PUSSINBOOTS SIROCCO**, M.N., 18.6.68. Sire, Ch. Buskins Blue Sunya. Dam, Pussinboots Jezebel. Breeder, Mrs. M. Pocock. Also in Classes 153, 161, 164, 176, 213.
- 626 Mrs. E. Caldicott, **RAMREE CHINDWIN**, M.N., 19.7.68. Sire, Kiang Khedive. Dam, Ramree Dah-Lin. Breeder, Exhibitor. Also in Classes 153, 161, 192, 213, 246, 252, 346.
- 627 Mrs. D. Cramer, **WEINKATZ BLUE SYRAH**, M.N., 22.5.68. Sire, Ch. Freefolk Blueboy. Dam, Kipyshi Blue Kipsy. Breeder, Exhibitor. Also in Classes 153, 164, 180, 214, 342.
- 628 Mr. and Mrs. Emmett, **CH. KUPRO ANDORA**, F.N., 2.11.66. Sire, Ch. Kathoodu Sapphire Kilui. Dam, Kipushi Blue Silk. Breeder, Mrs. J. Dell. Also in Classes 153, 214, 364.
- 629 Mr. and Miss Fardell, **LINLINKYE KUBARA**, M.N., 12.10.68. Sire, Khame Benjamin. Dam, Ch. Mauresque Chola. Breeder, Mrs. Warren-Hurlock. Also in Classes 153, 164, 176, 213.
- 630 Mrs. C. Gaffney, **PR. MAGAMBA APOLLO**, M.N., 6.10.67. Sire, Abbeyville Adonis. Dam, Magamba Chandee. Breeder, Mrs. M. Smith. Also in Classes 150, 213, 289.
- 631 Mrs. and Miss Hones, **AMAHAMA BENEDICT**, M.N., 20.3.68. Sire, Kathoodu Kabirio. Dam, Kathoodu Kolleena. Breeders, Exhibitors. Also in Classes 161, 166, 176, 213.
- 632 Mrs. and Miss Hones, **AMAHAMA BAMBINO**, M.N., 20.3.68. Sire, Kathoodu Kabirio. Dam, Kathoodu Kolleena. Breeders, Exhibitors. Also in Classes 161, 166, 176, 213.
- 633 Miss V. Huthwaite, **SEATHWAITE BAMBOO BOY**, M.N., 4.8.67. Sire, Ch. Buskins Blue Sunya. Dam, Pussinboots Patience. Breeders, Exhibitors. Also in Classes 150, 213.
- 634 Mrs. J. Lewis, **ARRASTRO**, M.N., 30.5.65. Sire, Ch. Kingsplay Fei-Fo. Dam, Lynsylva Barbarina. Breeder, Mr. H. Burr. Also in Classes 184, 213, 246, 270, 358.
- 635 Mrs. M. Laurent, **DINHAM BENJAMIN**, M.N., 7.9.67. Sire, Ch. La-Sun Midas. Dam, Dinham. Breeder, Exhibitor. Also in Classes 153, 161, 176, 192, 213, 334.
- 636 Mrs. M. Laurent, **DINHAM BERNARD CAT**, M.N., 10.3.68. Sire, Ch. Kevitor Brown Tiger. Dam, Dinham. Breeder, Exhibitor. Also in Classes 153, 161, 176, 192, 213, 334.
- 637 Miss K. Middleton, **HELLEBORUS NIGER**, M.N., 19.1.69. Sire, Aboreal Sitta. Dam, Belcanto Isolde. Breeder, Mr. V. Peslin. Also in Classes 153, 161, 164, 176, 192, 213.

- 638 Mr. D. Morton, SABRA BLUE ESTHER, F.N., 20.4.68. Sire, Ch. Buskins Blue Sunya. Dam, Ch. Sabra Debbie. Breeders, Misses Silverman and Swift.
Also in Classes 153, 169, 171, 214.
- 639 Mrs. P. Roberson, CHATSWOOD TOO-TAH, M.N., 25.3.68. Sire, Ch. La Sun Midas. Dam, Ch. Katlara. Breeder, Mrs. D. Cross.
Also in Class 213.
- 640 Mr. E. Senior, BELCANTO OTELLO, M.N., 3.11.66. Sire, Aboreal Sitta. Dam, Ch. Aboreal Blue Leela. Breeder, Miss M. Mack.
Also in Classes 153, 176, 213, 246, 276.
- 641 Mrs. D. Silkstone, LA-SUN PIPPIN, M.N. ———. Sire, Ch. Kevitor Brown Tiger. Dam, La-Sun Mimosa. Breeder, Exhibitor.
Also in Classes 153, 161, 200, 213.
- 642 Misses Silverman and Swift, CUCKOO CHIT CHIN, F.N., 29.2.64. Sire, Pussinboots Blue Moon. Dam, Linx Like Darling. Breeder, Mrs. B. Poynder.
Also in Classes 155, 166, 169, 176, 192, 200, 213, 234, 246, 252, 311.
- 643 Misses Silverman and Swift, SABRA SILVA-NICKEL, M.N., 3.10.68. Sire, Ramree Chindit Sabra. Dam, Ch. Sabra Debbie. Breeders, Exhibitors.
Also in Classes 153, 161, 164, 166, 176, 192, 200, 214, 234, 252, 311.
- 644 Miss A. Simnett, ROJODANCO TANYA TI, F.N., 22.5.67. Sire, Sealcoat Ramashan. Dam, Tiara Angelie. Breeder, Mrs. J. Worth.
Also in Classes 153, 164, 169, 213.
- 645 Mrs. J. Simmons, WAVERMOUSE EINME, M.N., 20.4.64. Sire, Pussinboots Gazelle. Dam, Wavermouse Arakan. Breeder, Mrs. E. Gray.
Also in Classes 153, 213, 252.
- 646 Mrs. J. Simmons, WAVERMOUSE ELA, F.N., 20.4.64.
For details see Class 153.
- 647 Miss B. Stock, PIKKO MANKATU, M.N., 24.3.68. Sire, Kiang Khedive. Dam, Lamont Sweet Malenka. Breeder, Exhibitor.
Also in Classes 153, 176, 213, 252.
- 648 Mrs. H. Tobias, SEATHWAITE SITTA, M.N., 17.2.67. Sire, Lamont Patrick. Dam, Pussinboots Patience. Breeder, Miss V. Huthwaite.
Also in Classes 153, 164, 176, 213.
- 649 Mr. A. West, SABRA CHEOPS, M.N., 3.10.68. Sire, Ramree Chindit Sabra. Dam, Ch. Sabre Debbie. Breeders, Misses Silverman and Swift.
Also in Classes 153, 164, 176.
- 650 Mrs. I. Marshall, ARDENIA BLACK OPAL, M.N., 8.6.67. Sire, Soondar Mooni. Dam, Otterwood Eliza-Du. Breeder, Mrs. J. Treacher.
Also in Classes 153, 213.
- 650a Miss B. Munford, MARTY. For details see Class 153.

**Class 144.—A.V. FOREIGN S.H. (Ex. SIAMESE) (Ex. BURMESE)
(PREMIER)**

Judge: MRS. PRENTIS

- 651 Mrs. P. Ball, PATREV ATLAS, M.N., 18.5.68. Sire, Senlac Chatterbox. Dam, Crumberhill Coffee Girl. Breeder, Exhibitor.
Also in Classes 153, 164, 192, 293, 369.
- 652 Mr. N. Blgrave, WIGMEL THISILDO, M.N., 30.3.68. Sire, Mallorca Sicut. Dam, Moonhaze Tanith. Breeder, Exhibitor.
Also in Class 307.
- 653 Mrs. B. Chapman, GISELLE MICHKA, M.N., 15.6.67. Sire, Windywhistle Tiptoes. Dam, Ch. Blue Willow. Breeder, Miss C. Petre.
Also in Classes 153, 192, 311, 334, 358, 364.
- 654 Mrs. A. Dowling, REGAL OF RONAN, M.N., 12.5.67. Sire, Claus. Dam, Sylphides Mischela. Breeder, Miss B. Henton.
Also in Classes 153, 161, 164, 180.
- 655 Mrs. P. Hawes, TAISHUN RAMSEE, M.N., 24.5.68. Sire, Ch. Taishun Leo. Dam, Nigella Taishanie. Breeder, Mrs. Menezes.
Also in Classes 153, 176, 192, 196, 246, 252, 276, 334.
- 656 Mrs. G. Hilleard, ELAN LYSANDER, M.N., 3.9.68. Sire, Oakhill Albert Apricot. Dam, Annelida Black Tulip. Breeder, Exhibitor.
Also in Classes 176, 252, 306.
- 657 Miss B. Munford, LOHTEYN GOLDEN BOY, M.N., 9.3.68. Sire, Riovista Kismet. Dam, Donnymeaux Royette. Breeder, Mrs. L. Heath.
Also in Classes 153, 161, 164, 166, 180, 306.
- 658 Miss B. Munford, BURDACH MACE, M.N., 3.6.68. Sire, Lohteyn Apfelstrudle. Dam, Annelida Bluebelle. Breeder, Mrs. Gane.
Also in Classes 153, 161, 169, 166, 180, 306.
- 659 Mrs. K. Newell, OAKHILL ALBERT APRICOT, M.N., 30.4.67. Sire, Riovista Kismet. Dam, Briarry Sweetie Tart. Breeder, Exhibitor.
Also in Classes 150, 176, 192, 246, 306.

Class 145.—SEAL-POINT SIAMESE NEUTER (PREMIER).

Judge: MRS. LAMBERT

- 660 Mr. D. Blunden, DRURIES MINSTREL LAD, M.N., 15.5.68. Sire, Ch. Redleaf Benni. Dam, Tilebarn Capella. Breeders, Mr. and Mrs. Drury.
Also in Classes 154, 165, 316.
- 661 Mr. D. Blunden, DRURIES JUNO-YASHTI, F.N., 15.5.68. Sire, Ch. Redleaf Benni. Dam, Tilebarn Capella. Breeders, Mr. and Mrs. Drury.
Also in Classes 162, 170.
- 662 Mr. J. Cullen, PATRICIAN MADONNA, F.N., 5.2.68. Sire, Whiteacres Christian. Dam, Patrician Solace. Breeder, Mrs. S. Humphris.
Also in Classes 154, 162, 165, 170, 176.
- 663 Mrs. E. Gersten, MAYFIELDS PEARL, F.N., 21.10.67. Sire, Ch. Fairval Rosco. Dam, Mayfields Harmony. Breeder, Mr. K. Dessaur.

- Also in Classes 154, 170, 176, 193, 277, 324, 335.
- 664 Mrs. E. Gersten, MAYFIELDS HOBO, F.N., 27.10.67. Sire, Ch. Sabukia Sirocco. Dam, Mayfields Rose. Breeder, Mr. K. Dessaur. Also in Classes 154, 162, 165, 170, 176, 193, 277, 324, 335.
- 665 Mrs. E. Graham, SOMERLID ADONIS, M.N., 9.8.67. Sire, Oakayboy. Dam, Supra Destiny. Breeder, Exhibitor. Also in Classes 154, 180, 277, 316.
- 666 Mrs. E. Gregory, SATURN SARACEN, M.N., 1.9.68. Sire, Ch. Killdown Vanguard. Dam, Sonata. Breeder, Mrs. N. Farnsworth. Also in Classes 154, 165, 176, 329.
- 667 Mrs. P. Hawes, FINNEGAN, M.N., 15.6.67. Sire, Whiteoaks Malahide. Dam, Woodmere Cleopatra. Breeder, Mrs. Wellard. Also in Classes 154, 162, 165, 176, 193, 247, 277, 316, 324, 355.
- 668 Mrs. S. Humparis, PATRICIAN MARCUS, M.N., 21.3.66. Sire, Oakay Boy. Dam, Patrician Solace. Breeder, Exhibitor. Also in Classes 154, 176, 316, 324.
- 669 Mrs. J. Innocent, SUPASTAR CANOPUS, M.N., 16.9.68. Sire, Ch. Kiram Curry. Dam, Lakshimi Su-Ming. Breeder, Exhibitor. Also in Classes 154, 165, 184, 234.
- 670 Mrs. J. Lewin, WATERMILL MUSCARI, M.N., 24.3.68. Sire, Annelida Secret Legend. Dam, Terringes Phyllida. Breeder, Miss A. Codrington. Also in Classes 154, 162, 165, 176, 193, 253, 361, 324.
- 671 Mrs. M. Mills, DIADEM SHANG-YIN, M.N., 26.2.67. Sire, Spotlight Petit Burlinks. Dam, Cindyseal Safari. Breeder, Exhibitor. Also in Classes 154, 180, 193, 201, 247, 335, 346, 369.
- 672 Miss A. Ovens, NOBLESSE THEODORA, M.N., 18.12.66. Sire, Oakay Boy. Dam, Suwai Aprilla. Breeder, Mrs. S. Noble. Also in Class 170.
- 673 Mrs. M. Ellis. For details see Class 154.
- 674 Mrs. S. Smith, PHYSALIS MATISAKA, M.N., 6.9.68. Sire, Meikleriggs Janus. Dam, Cherella Silky. Breeder, Mrs. V. Paramor. Also in Classes 162, 176, 165.
- 675 Mrs. J. Walker, DENGOR NOSEE PARKER, M.N., 30.8.68. Sire, Ch. Fairval Rosco. Dam, Suchris Selena Sue. Breeder, Mrs. E. Gornall. Also in Classes 154, 176.
- 676 Mr. and Mrs. Wilding, SINZANDO, M.N., 25.3.67. Sire, Ch. Seraphim Sinbad. Dam, Scherzando Haze. Breeder, D. J. Russell. Also in Classes 154, 165, 329.
- 677 Mrs. C. Dilloway, STANMONTY MARCON, M.N., 9.3.68. Sire, Roundway Ourisia. Dam, Hengist Tamora. Breeder, Mrs. Montgomery.
- 678 Mrs. L. Collins. For details see Class 154.

Class 146.—BLUE-POINT SIAMESE (PREMIER).

Judge: MRS. HARDY

- 679 Mr. R. Birley, SIMAEW ADAM, M.N., 13.3.68. Sire, Perri Carlos. Dam, Illsmay Kanoi. Breeder, Mrs. J. Nutt. Also in Classes 155, 253.

- 680 Mr. H. Froom, PR. DORDON REMUS, M.N., 20.4.67. Sire, Cheyne Rykenson. Dam, Bitchet Petula. Breeders, Mr. and Mrs. Miller.
Also in Classes 150, 176, 210, 277.
- 681 Mrs. P. Galea, BOMERE CHING WOO, M.N., 29.8.68. Sire, Delamere Simba. Dam, Delamere Tong-Chu. Breeder, Exhibitor.
Also in Classes 155, 165, 180, 324.
- 682 Miss M. Hodgkinson, WAVERLEY BLUE HERALD, M.N., 20.7.58. Sire, Ch. Prestwick Blue Crackers. Dam, Laurentide Blue Zenith. Breeder, Mrs. Haynes.
Also in Classes 167, 210.
- 683 Miss E. Jones, SAFARI SCHMEEKLE, M.N., 15.3.68. Sire, Ch. Safari Casanova. Dam, Safari Tufti. Breeder, Miss O. Griffiths.
Also in Classes 158, 162, 165, 176.
- 684 Miss R. Leitch, DILWYS SAIDA, F.N., 27.7.67. Sire, Seraphim Sinbad. Dam, Sabrie. Breeder, Mrs. Axford.
Also in Classes 156, 157, 165, 176.
- 685 Mrs. G. Lait, BROWNDREYS MERCURY, M.N., 27.4.68. Sire, Ch. Tailong Blue Pierot. Dam, Browndreys Duchess. Breeder, Miss E. M. Elias.
Also in Classes 155, 210, 218, 240, 257, 271, 277, 284, 293, 311, 317, 324, 329, 365.
- 686 Mrs. S. Madden, KOSMOS GEMINI, M.N., 16.9.68. Sire, Ch. Trismegistos Bellerophon. Dam, Avanda Blue Star. Breeder, Exhibitor.
Also in Class 210.
- 687 Mr. R. Mann, DRURIES JULIUS, M.N., 6.10.68. Sire, Simone Lilac Firefly. Dam, Tilebarn Capella. Breeders, Mr. and Mrs. Drury.
Also in Classes 155, 162, 165.
- 688 Mr. H. C. Smith, BRU-BUR PEGASUS, M.N., 20.6.68. Sire, Bru-Bur Leon. Dam, Reoky Andromeda. Breeder, Mr. B. Burlton.
Also in Classes 155, 176, 193, 201, 210, 234, 284, 317, 329, 353.
- 689 Mrs. J. Smith, ISHMAEL MON AMOUR, M.N., 28.6.68. Sire, Charril Tarquinius. Dam, Sundew Venus. Breeder, Mrs. R. Webb.
Also in Classes 155, 162, 165, 180.

**Class 147.—CHOCOLATE and LILAC-POINT SIAMESE
(PREMIER).**

Judge: MRS. KEENE

- 690 Mrs. C. Adams, SYMBELLETTE PARIS, M.N., 4.9.68. Sire, Winceby Dandy. Dam, Brockvale Carla. Breeder, Exhibitor.
Also in Classes 156, 165.
- 691 Mrs. S. Andriez, CH. TIJHA ARES, M.N., 23.3.67. Sire, Ch. Seraphim Sinbad. Breeder, Scintilla Clytemnestra Breeder, Mrs. Hopper.
Also in Classes 156, 193, 260, 224, 317, 329, 335, 247.
- 692 Miss A. Brown, ZUREIQA ADONIS, M.N., 30.4.68. Sire, Ch. Trismegistos Bellerophon. Dam, Gaytail Lady Love. Breeder, Mrs. E. Hamilton.
Also in Classes 156, 153, 164, 169, 176, 180.

- 693 Mrs. B. Lambert, PR. COCO D'ABO, M.N., 14.3.67. Sire, Ch. Scintilla Apollo. Dam, Roshangiri Amaryllis. Breeder, Mrs. M. D'Abo.
Also in Classes 150, 180, 201, 234, 260, 317, 324, 329.
- 694 Mr. and Mrs. Lewis, MISHYAT MONTISE, M.N., 9.11.67. Sire, Littoral Maxixe. Dam, Shetan Tina. Breeders, Exhibitors.
Also in Classes 156, 180, 317.
- 695 Miss J. Pressey, MARGRAY LILAC PAPILLON, F.N., 1.5.67. Sire, Syming Lilac Sunset. Dam, Mamselle Tich-Blue. Breeder, Mr. J. Wray.
Also in Classes 170, 329, 359.
- 696 Mr. J. Shrewbridge, TAMRUAT ALPA KUMARA, M.N., 27.6.68. Sire, Ch. Tamruat Sophar. Dam, Bru-Bur Lamancha. Breeder, Exhibitor.
Also in Classes 156, 162, 165, 201, 284, 359, 365.
- 697 Mr. L. Wakeford, SEEBEC KINKY BOY, M.N., 8.5.68. Sire, Bru-Bur Rietti. Dam, Setnak Suki Koko. Breeder, Exhibitor.
Also in Classes 156, 165, 166, 184, 162, 271.
- 698 Mr. L. Wakeford, BASHON BEY, M.N., 8.5.68. Sire, Bru-Bur Rietti. Dam, Setnak Suki Koko. Breeder, Exhibitor.
Also in Classes 156, 165, 166, 184, 271, 162.
- 699 Mrs. P. Wilding. For details see Class 156.

Class 148.—A.O.C. SIAMESE (PREMIER).

Judge: MRS. FERGUSON

- 700 Mrs. P. Mennim, CASMEN KARESUANDO, M.N., 15.5.68. Sire, Ch. Reoky Cheetah. Dam, Darya. Breeder, Exhibitor.
Also in Classes 201, 277, 317, 324, 329, 335, 346, 348.
- 701 Miss N. Wilson, CAREYVALE COTTAGE TIGER, M.N., 31.10.68. Sire, Careyvale Cantata. Dam, Greenleaf Tamariska. Breeder, Mrs. K. Shelton.
Also in Classes 165, 162.

Class 149.—L.H. GRAND PREMIER.

Judge: MISS RODDA

- 587 Miss M. Bull, PR. SNOWHITE CAMELLIA. See Class 140.
- 591 Mrs. L. Shepard, PR. STARTOPS HONEYBUNCH.
See Class 140.
- 612 Mrs. V. Whitley, PR. BONAVIA BALTHAZAR. See Class 14.

Class 150.—S.H. GRAND PREMIER.

Judge: MRS. KENT

- 614 Mrs. G. Bennett, PR. BRYNBUBOO BLUE JOSS. See Class 142.
- 618 Mrs. J. Richards, PR. BAMBI'S MISCHIEF. See Class 142.
- 630 Mrs. C. Gaffney, PR. MAGAMBA APOLLO. See Class 145.
- 693 Mrs. B. Lambert, PR. COCO D'ABO. See Class 147.

Class 151.—A.C. L.H. NEUTER (Ex. PREMIER).

Judge: MISS SHEPPARD

- 609 Mrs. J. Pither, BONBON SULTAN, M.N., 12.4.68. Sire, Briarry Zoel. Dam, Bonbon Cherie. Breeder, Exhibitor.
Also in Classes 155, 166, 346.
- 579 Miss J. Bend, HONEYMIST BLUE TITAN. See Class 139.
- 580 Miss P. Carr, DEEBANK SAPPHIRE. See Class 139.
- 581 Miss E. Davies, ARDWYN JAXON. See Class 139.
- 582 Mrs. J. Green, GEORGIAN EOWYN. See Class 139.
- 583 Miss G. Hayes, CANELLA FRANGIPANI. See Class 139.
- 584 Mrs. A. Rawlings, ARDWYN CYRUS. See Class 139.
- 586 Mr. S. Staples, CANELLA ZELAH. See Class 139.
- 589 Mrs. E. Durbin, NINEVEH SNOW IMP. See Class 140.
- 590 Mrs. B. Plews, CH. TEWHIT CAMELIA. See Class 140.
- 592 Mrs. L. Shepard, STARTOPS TWINKLETOES. See Class 140.
- 593 Mrs. A. Stephenson, ASHDOWN MIMULUS. See Class 140.
- 594 Mrs. M. Tobich, OSIRIS APOLLO. See Class 140.
- 596 Mrs. V. Whitley, SONATA TITUS. See Class 140.
- 597 Miss S. Anderson, BRUTON FIREWORK. See Class 141.
- 598 Miss I. Barnett, PASHA SHEBA JASON. See Class 141.
- 599 Miss P. Fulcher, MINGCHIU MICAH. See Class 141.
- 601 Mrs. J. Hawkins, SUMMERS BABYCHAM. See Class 141.
- 604 Mrs. M. Jones, HARTLAND ZINGAREE. See Class 141.
- 605 Mrs. M. Jones, HARTLAND PICADOR. See Class 141.
- 606 Miss L. Lushington, VAN AYALA ANATOLIA. See Class 141.
- 607 Mrs. V. Ootto, OLEANDER MERRY SCAMP. See Class 141.
- 608 Mrs. D. Pither, BONBON RAJAH. See Class 141.
- 609 Mrs. J. Pither, BONBON SULTAN. See Class 151.
- 610 Mrs. B. Pullen, CHADHURST RED CHARMER. See Class 141.

Class 152.—A.V. BRITISH S.H. NEUTER (Ex. PREMIER).

Judge: MISS PRENTIS

- 613 Miss J. Bench, LA BAMBA. See Class 142.
- 615 Mrs. V. Bennett, BRYNBUBOO BLUE BANDIT. See Class 142.
- 617 Mr. T. Higgins, GAIUS JULIUS CAESAR. See Class 142.
- 619 Mrs. J. Richards, PENSYLVA CHEYHAM CHARMER.
See Class 142.
- 620 Mrs. E. Ruthwell, ACHITOPHEL ADELAIDE. See Class 142.
- 621 Mrs. J. Sutherland, CH. KIT'S DANDELION. See Class 142.

**Class 153.—A.V. FOREIGN NEUTER (Ex. SIAMESE),
(Ex. PREMIER).**

Judge: MRS. GILES

- 650a Miss B. Mumford, MARTY, M.N., 2.9.64. Sire, Pussinboots Blue Moon. Dam, Darentford Cufire. Breeder, Mrs. Owen.
Also in Classes 161, 164, 180, 214.

- 646 Mrs. J. Simmons, WAVERMOUSE ELA, F.N., 20.4.64. Sire, Pussinboots Gazelle. Dam, Wavermouse Arakan. Breeder, Mrs. E. Gray.
Also in Classes 169, 213, 252.
- 624 Mrs. P. Barnes, BUSKINS TSIANG-KIM. See Class 143.
- 625 Mr. and Mrs. Brock, PUSSINBOOTS SIROCCO. See Class 143.
- 626 Mrs. E. Caldicott, RAMREE CHINDWIN. See Class 143.
- 627 Mrs. D. Crameri, WEINKATZ BLUE SYRAH. See Class 143.
- 628 Mr. and Mrs. Emmett, CH. KUPRO ANDORA. See Class 143.
- 629 Mr. and Mrs. Fardell, LINLINKYE KUBARA. See Class 143.
- 635 Mrs. M. Laurent, DINHAM BENJAMIN. See Class 143.
- 636 Mrs. M. Laurent, DINHAM BERNARD CAT. See Class 143.
- 637 Miss E. Middleton, HELLBORUS NIGER. See Class 143.
- 638 Mr. D. Morton, SABRA BLUE ESTHER. See Class 143.
- 640 Mr. E. Senior, BELCANTO OTELLO. See Class 143.
- 641 Mrs. D. Silkstone, LA-SUN PIPPIN. See Class 143.
- 642 Miss Silverman and Miss Swift, CUCKOO CHIT CHIN.
See Class 143.
- 643 Miss Silverman and Miss Swift, SABRA SILVA-NICKEL.
See Class 143.
- 644 Miss A. Simnett, ROJODANCO TANYA TI. See Class 143.
- 645 Mrs. J. Simmons, WAVERMOUSE EINME. See Class 143.
- 647 Miss B. Stock, PIKKO MANKATU. See Class 143.
- 648 Mrs. H. Tobias, SEATHWAITE SITTA. See Class 143.
- 649 Mr. A. West, SABRA CHEOPS. See Class 143.
- 650 Mr. L. Marshall, ANDENIA BLACK OPAL. See Class 143.
- 651 Mrs. P. Ball, PATREV ATLAS. See Class 144.
- 653 Mrs. B. Chapman, GIZELLE MICHKA. See Class 144.
- 654 Mrs. A. Dowling, REGAL OF RONAN. See Class 144.
- 655 Mrs. P. Hawes, TAISHUN RAMSEE. See Class 144.
- 657 Miss B. Mumford, LOHTEYN GOLDEN BOY. See Class 144.

Class 154.—S.P. NEUTER (Ex. PREMIER).

Judge: MRS. KEENE

- 678 Mrs. L. Collins, KO-KO, M.N., 10.12.67. Sire, Macedon Elfin Lad. Dam, Shoshana Mitsouka. Breeder, Mrs. De Bruxelles.
Also in Class 162.
- 673 Mrs. H. Ellis, MOMSNICKILUV, M.N., 30.8.68. Sire, Wealhas Chongrak. Dam, Imma. Breeder, Mrs. W. Wheeler.
Also in Classes 162, 180.
- 660 Mr. D. Blunden, DRURIES MINSTRAL LAD. See Class 145.
- 662 Mr. J. Cullen, PATRICIAN MADONNA. See Class 145.
- 663 Mrs. E. Gersten, MAYFIELDS PEARL. See Class 145.
- 664 Mrs. E. Gersten, MAYFIELD HOBO. See Class 143.
- 665 Mrs. E. Graham, SOMERLID ADONIS. See Class 145.
- 666 Mrs. E. Gregory, SATURN SARACEN. See Class 145.
- 667 Mrs. P. Hawes, FINNEGAN. See Class 145.
- 668 Mrs. M. Humphris, PATRICIAN MARCUS. See Class 145.
- 669 Mrs. J. Innocent, SUPASTAR CANOPUS. See Class 145.
- 670 Miss J. Lewin, WATERMILL MUSCARI. See Class 145.
- 671 Miss M. Mills, DIADEM SHAN-YIN. See Class 145.
- 675 Mrs. J. Walker, DENGOR NOSEE PARKER. See Class 145.
- 676 Mr. and Mrs. Wilding, SINZANDO. See Class 145.

Class 155.—B.P. NEUTER (Ex. PREMIER).

Judge: MRS. KEENE

- 679 Mr. R. Birley, SIMAEW ADAM. See Class 146.
681 Mrs. P. Galea, BOMERE CHIN WOO. See Class 146.
683 Miss E. Jones, SAFARI SCHMEEKLE. See Class 146.
685 Mrs. G. Lait, BROWNDREYS MERCURY. See Class 146.
687 Mr. R. Mann, DRURIES JULIUS. See Class 146.
688 Mr. H. Smith, BRU-BUR PEGASUS. See Class 146.
689 Mrs. J. Smith, ISHMAEL MON ARMOUR. See Class 146.

Class 156.—C.P. and L.P. NEUTER (Ex. PREMIER).

Judge: MRS. FERGUSON

- 699 Mrs. P. Wilding, DANDYCAT MINSTREL BOY, M.N., 2.11.68.
Sire, Ch. Tijha Ares. Dam, Ch. Scintilla Copper Beech. Breeder,
Exhibitor.
Also in Classes 165, 329.
606 Mr. J. Shrewbridge, TAMRUAT ALPA KUMARA.
See Class 147.
684 Miss R. Leitch, DILWYS SAIDA. See Class 146.
697 Mrs. L. Wakeford, SEEBEC KINKY BOY. See Class 147.
698 Mrs. L. Wakeford, BASHON BEY. See Class 147.
690 Mrs. C. Adams, SYMBELLETTE PARIS. See Class 147.
691 Mrs. S. Andriez, CH. TIJHA ARES. See Class 141.
692 Miss A. Brown, AUREIOA ADONIS. See Class 147.
694 Mr. and Mrs. Lewis, MISYAT MONTISE. See Class 147.

Class 157.—A.O.C. SIAMESE NEUTER (Ex. PREMIER).

Judge: MR. RALEIGH

- 701 Miss N. Wilson. See Class 140.

**Class 158.—ANY OTHER DILUTIONS SIAMESE NEUTER
(NON-PREMIER).**

Judge: MRS. LAUDER

CANCELLED. NO ENTRIES.

Class 159.—MANX NEUTER.

Judge:

- 622 Mrs. K. Butcher, BRIGHTWELL BEAUTY. See Class 142.
623 Mrs. K. Butcher, BRIGHTWELL BRIANNE. See Class 142.

Class 160.—A.C. L.H. NOVICE.

Judge: MRS. CRICKMORE

- 579 Miss J. Bench, HONEYMIST BLUE TITAN. See Class 139.
- 583 Miss G. Hayes, CANELLA FRANGIPANI. See Class 139.
- 589 Mrs. E. Durbin, NINEVEH SNOW IMP. See Class 140.
- 590 Mrs. B. Plews, CH. TEWHIT CAMELIA. See Class 140.
- 592 Mrs. L. Shepard, STARTOPS TWINKLETOES. See Class 140.
- 595 Mrs. J. Willey, FINCHFIELD VALENTINO. See Class 140.
- 600 Mrs. K. Graham, VAN BAYAN. See Class 141.
- 602 Mrs. M. Hoover, PELOTE ALOUETTE. See Class 141.

Class 161.—A.V. S.H. NOVICE (EX. SIAMESE).

Judge: MRS. GREENWOOD

- 613 Miss J. Bench, LA BAMBAMBA. See Class 142.
- 625 Mr. and Mrs. Brock, PUSSINBOOTS SIROCCO. See Class 143.
- 626 Mrs. E. Caldicott, RAMREE CHINDWIN. See Class 143.
- 631 Mrs. and Miss Hones, AMAHAMA BENEDICT. See Class 143.
- 632 Mrs. and Miss Hones, AMAHAMA BAMBINO. See Class 143.
- 635 Mrs. M. Laurent, DINHAM BENJAMIN. See Class 143.
- 636 Mrs. M. Laurent, DINHAM BERNARD CAT. See Class 143.
- 637 Miss K. Middleton, HELIBORUS NIGER. See Class 143.
- 641 Mrs. D. Silkstone, LA-SUN PIPPIN. See Class 143.
- 650a Miss B. Munford, MARTY. See Class 153.
- 654 Mrs. A. Dowling, REGAL OF ROMAN. See Class 144.
- 657 Mrs. B. Munford, LOHTEYN GOLDEN BOY. See Class 144.
- 658 Miss B. Munford, BURCACH MACE. See Class 144.

Class 162.—A.C. SIAMESE NOVICE.

Judge: MRS. DADD

- 678 Mr. L. Collins, KO-KO. See Class 154.
- 661 Mr. D. Blunden, DRURIES JUNO YASHTI. See Class 143.
- 662 Mr. J. Cullen, PATRICIAN MADONNA. See Class 145.
- 664 Mrs. E. Gersten, MAYFIELD MADONNA. See Class 145.
- 667 Mr. P. Howes, FINNEGAN. See Class 145.
- 670 Miss J. Lewin, WATERMILL MUSCARI. See Class 145.
- 673 Mrs. H. Ellis, MOMSNICKILUV. See Class 154.
- 674 Mrs. S. Smith, PHYSALIS MATISAKA. See Class 146.
- 683 Miss E. Jones, SAFARI SCHMEEKLE. See Class 146.
- 687 Mr. E. Mann, DRURIES JULIUS. See Class 146.
- 689 Mr. J. Smith, ISHMAEL MON ARMOUR. See Class 146.
- 696 Mr. J. Shrewbridge, TAMRUAT ALPA KUMARA.
See Class 147.
- 697 Mrs. L. Wakeford, SEEBEC KINKY BOY. See Class 147.
- 698 Mrs. L. Wakeford, BASHON BEY. See Class 147.
- 701 Mrs. N. Wilson, CAREYVALE COTTAGE TIGER.
See Class 140.

Class 163.—A.C. L.H. SPECIAL LIMIT.

Judge: MRS. BASTOW

- 579 Miss J. Bench, HONEYMIST BLUE TITAN. See Class 139.
- 581 Miss E. Davies, ARDWYN JAXON. See Class 139.
- 582 Mrs. J. Green, GEORGIAN EOWYN. See Class 139.
- 583 Miss G. Hayes, CANELLA FRANGIPANI. See Class 139.
- 589 Mrs. E. Durbin, NINEVEH SNOW IMP. See Class 140.
- 590 Mrs. B. Plews, CH. TEWHIT CAMELIA. See Class 140.
- 592 Mrs. L. Shepard, STARTOPS TWINKLETOES. See Class 140.
- 595 Mrs. J. Willey, FINCHFIELD VALENTINO. See Class 140.
- 596 Mrs. V. Whitley, SONATA TITUS. See Class 140.
- 599 Miss P. Fulcher, MINGCHIU MICAH. See Class 141.
- 600 Mrs. K. Graham, VAN BAYAN. See Class 141.
- 601 Mrs. J. Hawkins, SUMMERS BABYCHAM. See Class 141.
- 604 Mrs. M. Jones, HARTLAND ZINGAREE. See Class 141.
- 605 Mrs. M. Jones, HARTLAND PICADOR. See Class 141.
- 607 Mrs. V. Otto, OLEANDER MERRY SCAMP. See Class 141.
- 606 Miss L. Lushington, VAN AYALA ANATOLIA. See Class 141.
- 608 Mrs. J. Pither, BONBON RAJAH. See Class 141.
- 610 Mrs. B. Pullen, CHADHURST RED CHARMER. See Class 141.
- 611 Mrs. L. Shepard, WILLOWGLEN TIGER-TIM. See Class 141.

Class 164.—A.V. S.H. SPECIAL LIMIT (Ex. SIAMESE).

Judge: MRS. VICKERS

- 613 Miss J. Bench, LA BAMBA. See Class 142.
- 615 Mrs. B. Bennett, BRYNBUBOO BLUE BANDIT. See Class 142.
- 616 Miss H. Harris, SILVERSEAL LARK. See Class 142.
- 625 Mr. and Mrs. Brock, PUSSINBOOTS SIROCCO. See Class 143.
- 627 Mrs. D. Cramer, WEINKATZ BLUE SYRAH. See Class 143.
- 629 Mr. and Mrs. Fardell, LINLINKYE KUBARA. See Class 143.
- 637 Miss K. Middleton, HELLBORUS NIGER. See Class 143.
- 643 Miss Silverman and Miss Swift, SABRA SILVA-NICKEL.
See Class 143.
- 644 Miss A. Sinnett, ROJODANCO TANYA TI. See Class 143.
- 648 Mrs. H. Tobias, SEATHWAITE SITTA. See Class 143.
- 649 Mr. A. West, SABRA CHEOPS. See Class 143.
- 650a Miss B. Munford, MARTY. See Class 143.
- 651 Mrs. P. Ball, PATREV ATLAS. See Class 144.
- 657 Miss B. Munford, LOHTEYN GOLDEN BOY. See Class 144
- 654 Mrs. A. Dowling, REGAL OF RONAN. See Class 144.

Class 165.—A.C. SIAMESE SPECIAL LIMIT.

Judge: MRS. KEENE

- 660 Mr. D. Blunden, DRURIES MINSTREL LAD. See Class 145
- 662 Mr. C. Cullen, PATRICIAN MADONNA. See Class 145.
- 664 Mrs. E. Gersten, MAYFIELD HOBO. See Class 145.
- 666 Mrs. E. Gregory, SATURN SARACEN. See Class 145.
- 667 Mrs. P. Hawes, FINNEGAN. See Class 145.
- 669 Mrs. J. Innocent, SUPASTAR CANOPUS. See Class 145.

- 670 Miss J. Lewin, WATERMILL MUSCARI. See Class 145.
 674 Mrs. S. Smith, PHYSALIS MATISAKA. See Class 145.
 676 Mr. and Mrs. Wilding, SINZANDO. See Class 145.
 681 Mrs. P. Galea, BOMERE CHING WOO. See Class 146.
 683 Miss E. Jones, SAFARI SCHMEEKLE. See Class 146.
 684 Miss R. Leitch, DILWYS SAIDA. See Class 140.
 687 Mr. R. Mann, DRURIES JULIUS. See Class 146.
 689 Mrs. J. Smith, ASHMAEL MON ARMOUR. See Class 146.
 690 Mrs. C. Adams, SYMBELLETTE PARIS. See Class 147.
 692 Miss A. Brown, ZUREIQA ADONIS. See Class 147.
 696 Mr. R. Shewbridge, TAMRUAT ALPA KUMARA.
 See Class 147.
 697 Mrs. L. Wakeford, SEEBED KINKY BOY. See Class 147.
 698 Mrs. L. Wakeford, BASHON BEY. See Class 147.
 699 Mrs. D. Williams, DANDYCAT MINSTREL BOY. See Class 150.
 701 Miss N. Wilson, CAREYVALE COTTAGE TIGER.
 See Class 148.

Class 166.—A.V. L.H. or S.H. BRACE.

Judge: MRS. BRICE-WEBB

Mrs. J. Pither—

- 608 BONBON RAJAH. See Class 141.
 609 BONBON SULTAN. See Class 151.

Mrs. and Miss Hones—

- 631 AMAHAMA BENEDICT. See Class 143.
 632 AMAHAMA BAMBINO. See Class 143.

Miss Silverman and Miss Swift—

- 642 CUCKOO CHIT CHIN. See Class 143.
 643 SABRA SILVA-NICKEL. See Class 145.

Miss B. Munford—

- 657 LOHTEYN GOLDEN BOY. See Class 144.
 658 BURCACH MACE. See Class 144.

Mrs. L. Wakeford—

- 698 BASHON BEY. See Class 147.
 697 SEEBEC KINKY BOY. See Class 147.

Class 167.—A.V. VETERAN.

Judge: MRS. SPIERS

- 618 Mrs. L. Richards, PR. BAMBI'S MISCHIEF. See Class 142.
 682 Miss M. Hodgkinson, WAVERLEY BLUE HERALD.
 See Class 146.

Class 168.—A.C. L.H. SPAYED FEMALE.

Judge: MISS STATMAN

- 580 Mrs. P. Carr, DEEBANK SAPPHIRE. See Class 139.
582 Mrs. J. Green, GEORGIAN EOWYN. See Class 139.
583 Miss G. Hayes, CANELLA FRANGIPANI. See Class 139.
586 Mrs. S. Staples, CANELLA ZELAH. See Class 139.
587 Miss M. Bull, PR. SNOWWHITE CAMELLIA. See Class 140.
590 Mrs. B. Plews, CH. TEWHIT CAMELIA. See Class 140.
591 Mrs. L. Shepard, PR. STARTOPS HONEYBUNCH.
See Class 140.
600 Mrs. K. Graham, VAN BAYAN. See Class 141.
601 Mr. J. Hawkins, SUMMERS BABYCHAM. See Class 141.
602 Mrs. M. Hoover, PELOTE ALOUETTE. See Class 141.
606 Mrs. L. Lushington, VAN ATALA ANATOLA. See Class 141.

Class 169.—A.V. S.H. SPAYED FEMALE (Ex. SIAMESE).

Judge: MRS. VICKERS

- 616 Miss H. Harris, SILVERSEAL LARK. See Class 142.
620 Mrs. E. Ruthwell, ACHITOPHEL ADELAIDE. See Class 142.
622 Mrs. K. Butcher, BRIGHTWELL BEAUTY. See Class 142.
638 Mr. D. Morton, SABRA BLUE ESTHER. See Class 143.
642 Miss Silverman and Miss Swift, CUCKOO CHIT CHIN.
See Class 143.
644 Miss A. Simnett, ROJODANCO TANYA TI. See Class 143.
646 Mrs. J. Simmons, WAVERMOUSE ELA. See Class 153.
658 Mrs. B. Munford, BURCACH MACE. See Class 144.

Class 170.—A.C. SIAMESE SPAYED FEMALE.

Judge: MRS. FERGUSON

- 661 Mr. D. Blunden, DRURIES JUNO YASHTI. See Class 145.
662 Mr. J. Cullen, PATRICIAN MADONNA. See Class 145.
663 Mrs. E. Gersten, MAYFIELDS PEARL. See Class 145.
664 Mrs. E. Gersten, MAYFIELD HOBO. See Class 143.
672 Miss A. Ovens, NOBLESSE THEODORA. See Class 145.
684 Miss R. Leitch, DILWYS SAIDA. See Class 146.
695 Miss J. Pressey, MARGRAY LILAC PAPILLON. See Class 147.

Class 171.—A.O.V. NEUTER (Breeds 13a and 26 only).

Judge: MRS. HARDY

- 702 Miss A. Brown, CRAIGIEHILLOCH SNOWFAY, F.N., 30.4.68. Sire, Bolney Lilac Kalydon. Dam, Oh-Mo Sparkle. Breeder, Mrs. D. Clarke.
703 Mrs. J. Farley, FLAYRE WHITE KNIGHT, M.N., 9.6.68. Sire, Scintilla Tseng-H'Si. Dam, Sabrien Francisca. Breeder, Exhibitor.
704 Mrs. J. Farley, FLAYRE SHOOTING STAR, M.N., 9.6.68. Sire, Scintilla Tseng-H'Si. Dam, Sabrien Francisca. Breeder, Exhibitor.

RADIUS CLASSES

(Exhibitors living with 25 miles of Show Hall)

Class 172.—A.C. L.H. KITTEN.

Judge: MISS SHEPPARD

- 2 Mr. H. Biswell and Mr. J. Biswell, PROSPERO CHARLIE BOY. See Class 1.
- 11 Mrs. L. Harrison, MILYNDAS SNOWSTORM. See Class 3.
- 29 Miss C. Page, WOBURN JOHNNY. See Class 6.
- 49 Mrs. P. Fawell, BARWELL HELIOS. See Class 12.
- 50 Mrs. P. Fawell, BARWELL JANUS. See Class 12.
- 69 Mrs. N. Macdonald, DOONEEN IRISH ROSE. See Class 14.
- 81a Mrs. N. Macdonald, DOONEEN JUST SO. See Class 15.
- 92 Mr. F. Best, MIDAS MARCUS. See Class 21.
- 93 Mr. F. Best, MIDAS THOMASINA. See Class 21.
- 100 Mr. and Mrs. Antone, HARTLAND CARELLO. See Class 23.
- 103 Mrs. N. Galloway, HARTLAND SILVER ANGEL. See Class 25.
- 106 Mrs. J. Newick, KHRANWICK ICEBURG. See Class 23.
- 108 Mrs. C. Paine, HARTLAND CARA MIA. See Class 23.
- 109 Mrs. C. Paine, HARTLAND CHERUBIM. See Class 23.
- 110 Mrs. J. Stone, PASHA SHEBA MORNINGSTAR. See Class 23.
- 111 Mrs. A. Taghioff, KHRANWICK DONCELLA. See Class 25.
- 119 Mr. A. Munroe, MIGNONETTE OF DUNESK. See Class 26.
- 137 Mr. and Mrs. J. Antone, HARTLAND CARELLO. See Class 23.
- 155 Mrs. E. Fisher, PRAHA KRAPING. See Class 32.

Class 173.—A.V. S.H. KITTEN (Ex. SIAMESE).

Judge: MRS. GREENWOOD

- 224 Mr. A. Jordan, MONAS AUTUMN MORN. See Class 65.
- 244 Mrs. M. Laurent, DINHAM NADALOO TYAUNG. See Class 70.
- 273 Mr. and Mrs. Dyke, LYSILVA RAMESES. See Class 84.
- 285 Mrs. M. Laurent, DINHAM DAMIAN. See Class 73.
- 294 Mr. and Mrs. Porter, RAMREE TERANG BULAN. See Class 74.
- 300 Mrs. S. Warren, DUNSDENDOLLY. See Class 76.
- 314 Mrs. L. Clarke, SAHREEN SNO WONDER. See Class 78.
- 315 Mrs. I. Clarke, SAHREEN PERRY-WHITE. See Class 70.
- 344 Mrs. Wilding, DANDYCAT IVANHOE. See Class 79.

Class 174.—A.C. SIAMESE KITTEN.

Judge: MISS RICKSON

- 376 Mr. H. Phillips, SARALISA TIMPANI. See Class 97.
- 407 Miss S. Phillips, SULIN TONYA. See Class 99.
- 422 Mrs. I. Clarke, SAHREEN SALTASH. See Class 101.
- 423 Mrs. E. Eden, CHURCHWOOD BLUE EMPETRUM. See Class 101.
- 424 Mr. H. Froom, DRYAS BRORUP. See Class 101.
- 445 Mrs. E. Eden, CHURCHWOOD BLUE ERICA. See Class 102.
- 446 Mrs. E. Eden, CHURCHWOOD BLUE EGLANTINE. See Class 102.

- 452 Mrs. S. Geerts, EIGERFELL NYMPH. See Class 102.
 454 Mrs. H. Howard, PHYSALIS HYCILLA. See Class 102.
 466 Miss J. Lewin, DENGOR YINDEE. See Class 103.
 480 Mrs. F. Flynn, GREENLEAF POCAHONTAS. See Class 104.
 488 Mrs. P. Appleby, TAMARIS APOLLO. See Class 105.
 503 Mrs. P. Longley, GRIMSPOUND LILAC FIREFLY.
 See Class 105.
 522 Mrs. S. Phillips, PENLIN LARA. See Class 106.
 542 Mrs. V. Barrett, COLGROVE CRYSTAL. See Class 108.
 560 Mrs. P. Allen, STARFALL CARROUSEL. See Class 111.

Class 175.—A.C. L.H. NEUTER.

Judge: MRS. CALDER

- 594 Mrs. N. Tobich, OSIRIS APOLLO. See Class 140.
 596 Mrs. V. Whitley, SONATA TITUS. See Class 140.
 597 Miss Anderson, BRUTON FIREWORK. See Class 144.
 598 Miss L. Barnett, PASHA SHEBA JASON. See Class 141.
 588 Miss E. Carr, WIDDINGTON MISCHIEF. See Class 140.
 589 Mrs. E. Durbin, NINEVEH SNOW IMP. See Class 140.
 599 Miss P. Fulcher, MINGCHIU MICAH. See Class 141.
 600 Mrs. K. Graham, VAN BAYAN. See Class 141.
 603 Mrs. S. Hubbard, WILMAR WINKY. See Class 141.
 608 Mrs. J. Pither, BONBON RAJAH. See Class 141.
 610 Mrs. B. Pullen, CHADHURST RED CHARMER. See Class 141.
 612 Mrs. V. Whitley, PR. BONA VIA BALTHAZAR. See Class 141.

Class 176.—A.V. S.H. NEUTER (Inc. SIAMESE).

Judge: MR. RALEIGH

- 625 Mr. and Mrs. Brock, PUSSINBOOTS SIROCCO. See Class 143.
 629 Mr. and Mrs. Fardell, LINLINKYE KUBARA. See Class 143.
 631 Mrs. and Miss Hones, AMAHAMA BENEDICT. See Class 143.
 632 Mrs. and Miss Hones, AMAHAMA BAMBINO. See Class 143.
 635 Mrs. M. Laurent, DINHAM BENJAMIN. See Class 143.
 636 Mr. M. Laurent, DINHA BERNARD CAT. See Class 143.
 637 Miss K. Middleton, HELIBORUS NIGER. See Class 143.
 638 Mr. D. Morton, SABRA BLUE ESTHER. See Class 143.
 640 Mr. E. Senior, BELCANTO OTELLO. See Class 143.
 642 Miss Silverman and Miss Swift, CUCKOO CHIT CHIN.
 See Class 143.
 643 Miss Silverman and Miss Swift, SABRA SILVA-NICKEL.
 See Class 143.
 647 Miss B. Stock, PIKKO MANKATU. See Class 143.
 648 Mrs. H. Tobias, SEATHWAITE SITTE. See Class 143.
 649 Mr. A. West, SABRA CHEOPS. See Class 143.
 655 Mrs. P. Hawes, TAISHUN RAMSEE. See Class 144.
 656 Mrs. G. Hilleard, ELAN LYSANDER. See Class 144.
 659 Mrs. K. Newell, OAKHILL ALBERT APRICOT. See Class 144.
 662 Mr. J. Cullen, PATRICIAN MADONNA. See Class 145.
 663 Mrs. E. Gersten, MAYFIELD PEARL. See Class 145.
 664 Mrs. E. Gersten, MAYFIELD HOBO. See Class 143.

- 666 Mrs. E. Gregory, SATURN SARACEN. See Class 145.
- 668 Mrs. M. Humphris, PATRICIAN MARCUS. See Class 145.
- 667 Mrs. P. Hawes, FINNEGAN. See Class 145.
- 670 Miss J. Lewin, WATERMILL MUSCARI. See Class 145.
- 674 Mrs. S. Smith, PHYSALIS MATISAKA. See Class 145.
- 675 Mrs. J. Walker, DENGOR NOSEE PARKER. See Class 145.
- 680 Mr. H. Froom, DORDON REMUS. See Class 146.
- 683 Miss E. Jones, SAFARI SCHMEEKLE. See Class 146.
- 684 Miss R. Leitch, DILWYS SAIDA. See Class 146.
- 688 Mr. H. Smith, BRU-BUR PEGASUS. See Class 146.

SUPPORTERS' CLASSES
(Exhibitors living 25—100 miles from Show Hall)

Class 177.—A.C. L.H. KITTEN.

Judge: MRS. RUFFELL

- 3 Mrs. G. Reynolds, PETRAVIAN RACHEL. See Class 1.
- 34 Mrs. P. Judge, HONEYMIST BLUE ADMIRAL. See Class 7.
- 45 Mrs. B. Metcalf, PEELA FIONA. See Class 9.
- 62 Mrs. M. Brunton, DAINTY OF DUNESK. See Class 14.
- 73 Mrs. M. Sharp, BLYTH HONEY. See Class 14.
- 143 Mrs. S. Harding, MINGCHIU OLETTA. See Class 30.
- 152 Mrs. J. Cartmell and Mrs. M. Singleton, MINGCHIU NOLA.
See Class 31.
- 158 Mrs. O. Jarman, KASTHMOUHOU YALALI. See Class 34.
- 159 Miss L. Lushington, VAN SISLI. See Class 34.
- 162 Mr. and Mrs. Siddons, TATVAN GULBIN. See Class 34.

Class 178.—A.V. S.H. KITTEN (Ex. SIAMESE).

Judge: MISS CODRINGTON

- 205 Mrs. M. Rose, ELSTON AMELIA. See Class 60.
- 222 Mrs. C. Colville, ROSENTHAL COPPERKNOB. See Class 65.
- 233 Mrs. J. Cutter, ROJODANCO AMBERWOOD. See Class 68.
- 301 Mrs. A. Ashford, ANNELIDA HERMES. See Class 77.

Class 179.—A.C. SIAMESE KITTEN.

Judge: MRS. PHILPOT

- 373 Mrs. M. Macalister, KUALA EU BARRY. See Class 97.
- 386 Mrs. J. Farley, FLAYRE HALLOWEEN. See Class 98.
- 387 Mrs. J. Farley, FLAYRE WILLOW WISP. See Class 98.
- 388 Mrs. H. Humphreys, SPOTLIGHT TUSSOCK. See Class 98.
- 408 Mrs. M. Rofe, ANDORA. See Class 99.
- 415 Mrs. P. Challoner, FOURPAWS ATLANTA. See Class 100.
- 425 Mrs. J. Farley, FLAYRE HAPPY WANDERER. See Class 101.
- 441 Mrs. M. Carey, RAMUAL BLUE JEWEL. See Class 102.
- 442 Mrs. J. Chapman, ORDINO BORGHILD. See Class 102.
- 444 Mrs. D. Deakin, SUNDANCE LUCILLE. See Class 102.
- 443 Mrs. P. Cramer, HANEKO SKUKUSA. See Class 102.
- 448 Mrs. N. Farnsworth, HONORWOOD CLEOPATRA.
See Class 102.

- 449 Mrs. N. Farnsworth, KIMPTON FLEUR. See Class 102.
 450 Mrs. J. Farley, FLAYRE BLUE GENTIAN. See Class 102.
 459 Mrs. C. Chinery, SHUSHILLA DANTE. See Class 103.
 469 Mrs. B. Lyon, PHYSALIS APOLLO. See Class 103.
 463 Mrs. J. Farley, FLAYRE SORRELL. See Class 102.
 464 Mrs. P. Galea, CRAIGIEHILLOCK CHORINGO. See Class 103.
 483 Mrs. B. Lambert, OSHANGIRI SERAPHINE. See Class 104.
 476 Mrs. N. Bowman, ZULEIQA SYMPHONY. See Class 104.
 490 Mrs. N. Bowman, ZULIEKA ANDANTE. See Class 105.
 520 Mrs. B. Lyon, ILLSMAY ALOUETTA. See Class 106.
 524 Mrs. J. Shewbridge, SUNDANCE CHANTAL. See Class 106.
 526 Mrs. J. Thomson, PARAMOUNT PIXIE. See Class 106.
 533 Mrs. M. Humphreys, GREENLEAF GERONIMO. See Class 107.
 545 Mrs. J. Newton, ROANOKE SYRINX. See Class 108.
 558 Mr. and Mrs. Rimmer, ASUNI KI-SIN. See Class 110.

Class 180.—A.C. L.H. or S.H. NEUTER.

Judge: MRS. BRICE-WEBB

- 579 Miss J. Bench, HONEYMIST BLUE TITAN. See Class 139.
 586 Mr. S. Staples, CANELLA ZELAH. See Class 139.
 595 Mrs. J. Willey, FINCHFIELD VALENTINO. See Class 140.
 601 Mrs. J. Hawkins, SUMMERS BABYCHAM. See Class 141.
 607 Mrs. V. Otto, OLEANDER MERRY SCAMP. See Class 141.
 613 Miss J. Bench, LA BAMBAMBA. See Class 142.
 627 Mrs. D. Cramer, WEINKATZ BLUE SYRAH. See Class 143.
 650a Miss B. Munford, MARTY. See Class 153.
 654 Mrs. A. Dowling, REGAL OF RONAN. See Class 144.
 657 Mrs. B. Munford, LOHTEYN GOLDEN BOY. See Class 144.
 658 Miss B. Munford, BURDACH MACE. See Class 144.
 665 Mrs. E. Graham, SOMERLID ADONIS. See Class 145.
 671 Mrs. M. Mills, DIADEM SHAN-YIN. See Class 145.
 673 Mrs. H. Ellis, MOMSNICKILUV. See Class 154.
 681 Mrs. P. Galea, BOMERE CHING WOO. See Class 146.
 689 Mrs. J. Smith, ISHMAEL MON ARMOUR. See Class 146.
 692 Miss A. Brown, ZUREIOA. See Class 147.
 693 Mrs. B. Lambert, PR. COCO D'ABO. See Class 147.
 694 Mr. and Mrs. Lewis, MISYAT MONTISE. See Class 147.

VISITORS' CLASSES

(Exhibitors living over 100 miles from Show Hall)

Class 181.—A.C. L.H. KITTEN.

Judge: MRS. CALDER

- 12 Mrs. M. Howes, HONEYMIST SNOW SKIER. See Class 3.
 17 Mrs. M. Tapp, GORAVON MELANIE. See Class 3.
 27 Mrs. S. Knight, MOONCOIN TRUMPETER. See Class 6.
 35 Miss E. Williams, WILLANBET IVAN. See Class 7.
 46 Miss E. Williams, WILLANBET IMOGEN. See Class 9.
 47 Mrs. D. Wilde, SILVERJOYS EMMA. See Class 10.
 53 Mr. and Mrs. Sheard, DINIDAN OF DUNESK. See Class 12.

- 56 Mrs. D. Cochrane, EDELSTEIN NONO. See Class 13.
- 71 Mr. and Mrs. Sheard, TYKELAND DIANA. See Class 14.
- 78 Mrs. B. Ford, WESTBRIDGE IMOGEN. See Class 15.
- 79 Mrs. B. Ford, WESTBRIDGE COLUMBINE. See Class 15.
- 104 Miss C. Hopkinson, BONAVIA CASSANDRA. See Class 23.
- 107 Mrs. I. O'Donnell, ATLANTA SOLITAIRE. See Class 23.

Class 182.—A.V. S.H. KITTEN (Ex. SIAMESE).

Judge: MRS. BEEVER

- 179 Mrs. M. Maddocks, MANANA 'ANDSOME 'ARRY.
See Class 54.
- 184 Mrs. M. Maddocks, MANANA TANTAMOUNT. See Class 56.
- 185 Mr. R. Pearson, FENDALE IMPISH. See Class 56.
- 198 Mr. R. Pearson, LOWENHAUS NORMAN. See Class 59.
- 206 Mr. and Mrs. Watts, SIRELI LORETTO. See Class 60.
- 209 Mr. and Mrs. Watts, SIRELI LORNE. See Class 61.
- 231 Mrs. P. Barrett, PHILOS CORNELIAN. See Class 68.
- 255 Mrs. E. Holmes, DRAGLAND GOLDEN BAMBINO.
See Class 27
- 276 Mrs. J. Innocent, PROCUL KOKO. See Class 72.
- 284 Mrs. E. Holmes, CRAGLAND BLUE STAR. See Class 73.
- 290 Mrs. H. Every, BOSINVER LAVENDER. See Class 74.
- 298 Mrs. E. Holmes, CRAGLAND BLUE MIST. See Class 75.
- 307 Mrs. J. Spencer, CHAH-MING EPISODE. See Class 77.
- 308 Mrs. J. Spencer, CHAH-MING ENCOUNTER. See Class 77.

Class 183.—A.C. SIAMESE KITTEN.

Judge: MR. RALEIGH

- 382 Mrs. N. Denny, PI-DEN CHEETAH. See Class 98.
- 392 Mrs. J. Strawford, MARSHBROOK TIAWAN. See Class 98.
- 414 Mrs. B. Beach, MARSHBROOK MING. See Class 100.
- 475 Mr. F. Bell, SEAWITCH CHOCOLATE CAMEO. See Class 104.
- 527 Mr. J. Watkin, SADIKI CANDYTUFT. See Class 106.

Class 184.—A.V. L.H. or S.H. NEUTER.

Judge: MISS RODDA

- 580 Mrs. P. Carr, DEEBANK SAPPHIRE. See Class 139.
- 584 Mrs. A. Rawlings, ARDWYN CYRUS. See Class 139.
- 587 Miss M. Bull, PR. SNOWHITE CAMELLIA. See Class 140.
- 614 Mrs. G. Bennett, PR. BRYNBUBOO BLUE JOSS. See Class 142.
- 615 Mrs. C. Bennett, BRYNBUBOO BLUE BANDIT. See Class 142.
- 624 Mrs. P. Barnes, BUSKINS TSIANG-KINN. See Class 143.
- 634 Mrs. J. Lewis, ARRASTRO. See Class 143.
- 669 Mrs. J. Innocent, SUPASTAR CANOPUS. See Class 145.
- 697 Mrs. L. Wakeford, SEEBEC KINKY BOY. See Class 147.
- 698 Mrs. L. Wakeford, BASHION BEY. See Class 147.

CLUB CLASSES

KENSINGTON KITTEN AND NEUTER CAT CLUB

Class 185.—A.C. L.H. KITTEN, M.

Judge: MR. TOMLINSON

- 5 Mrs. L. Shepard, DEEBANK GAY CAVALIER. See Class 1.
- 16 Mrs. A. Stevens, MYSTRAL SIR ECHOE. See Class 3.
- 21 Mrs. A. Stevens, MYSTRAL TRAVELLA. See Class 5.
- 23 Mrs. D. Dexter, EXHUMA BLUE PETER. See Class 6.
- 27 Mrs. S. Knight, MOONCOIN TRUMPETER. See Class 6.
- 31 Mrs. J. Worth, ROJODANCO SILVER SPRAY. See Class 6.
- 32 Mrs. J. Worth, ROJODANCO PERSIAN GEM. See Class 6.
- 34 Mrs. P. Judge, HONEYMIST BLUE ADMIRAL. See Class 7.
- 35 Miss E. Williams, WILLANBET IVAN. See Class 7.
- 46 Miss E. Williams, WILLANBET IMOGEN. See Class 9.
- 49 Mrs. P. Fawell, BARWELL HELIOS. See Class 12.
- 50 Mrs. P. Fawell, BARWELL JANUS. See Class 12.
- 54 Mrs. M. Sharp, BLYTH OSCAR. See Class 12.
- 69 Mrs. N. Macdonald, DOONEEN IRISH ROSE. See Class 14.
- 81 Mrs. N. Macdonald, DOONEEN JUST SO. See Class 15.
- 91 Mrs. N. Rosell, BRUTON ANGELO. See Class 20.
- 94 Mrs. P. Faris, TRYMCOTE BONNY LAD. See Class 21.
- 129 Mrs. S. Harding, MINGCHIU MUSTAFA. See Class 29.

Class 186.—A.C. L.H. KITTEN, F.

Judge: MISS SHEPPARD

- 1 Mrs. P. Absalom, BRYNBUBOO BLACK MUFFET.
See Class 1.
- 3 Mrs. G. Reynolds, PETRAVIAN RACHEL. See Class 1.
- 17 Mrs. M. Tapp, GORAVON MELANIE. See Class 3.
- 36 Mrs. E. Aitken, BOURNESIDE ALICIA. See Class 8.
- 37 Mrs. D. Dexter, EXHUMA PROUD PENNY. See Class 8.
- 41 Mrs. J. Worth, ROJODANCO CUDDLY-BABE. See Class 8.
- 40 Mrs. J. Worth, ROJODANCO LITTLE BO-PEEP. See Class 8.
- 42 Mrs. E. Aitken, BOURNESIDE BLUE PETRONELLA.
See Class 9.
- 43 Mrs. E. Cordell, MOONSHINE OF DUNESK. See Class 9.
- 45 Mrs. B. Metcalf, PEELA FIONA. See Class 9.
- 46 Miss E. Williams, WILLANBET IMOGEN. See Class 9.
- 62 Mrs. M. Brunton, DAINTY OF DUNESK. See Class 14.
- 64 Mrs. P. Fawell, BARWELL FLORA. See Class 14.
- 65 Mrs. P. Fawell, BARWELL HELENA. See Class 14.
- 66 Mrs. P. Fawell, BARWELL JUNO. See Class 14.
- 73 Mrs. M. Sharp, BLYTH HONEY. See Class 14.
- 75 Mrs. F. Stephenson, ASHDOWN BUTTERCUP. See Class 14.
- 76 Mrs. F. Stephenson, ASHDOWN PRIMULA. See Class 14.
- 78 Mrs. B. Ford, WESTBRIDGE IMOGEN. See Class 15.
- 79 Mrs. B. Ford, WESTBRIDGE COLUMBINE. See Class 15.
- 83 Mrs. M. Sharp, BLYTH SHADOW. See Class 17.
- 96 Mrs. P. Faris, TRYMCOTE BELINDA. See Class 22.
- 116 Mrs. N. Rosell, BRUTON CARNIVAL. See Class 25.

- 123 Mrs. M. Howes, HONEYMIST SILVER SEQUIN. See Class 27.
 122 Mrs. C. Ashurst, CARGEO'S MISS GOODYTWO SHOES.
 See Class 27.
 140 Mrs. S. Harding, MINGCHIU NELL. See Class 30.
 145 Mrs. S. Hughes, BEAUMIST SHANEEN. See Class 30.
 121 Mrs. F. Stephenson, ASHDOWN SPRING POSY. See Class 26.

Class 187.—A.V. S.H. KITTEN, M. (Ex. SIAMESE).

Judge: MRS. HUGHES

- 186 Mrs. J. Richards, PENNSYLVIA PERRIWINKLE. See Class 56.
 188 Mrs. J. Richards, PENNSYLVIA PENTACLE. See Class 56.
 190 Mrs. I. Johnson, JEZREEL CRUSOE. See Class 57.
 197 Mr. R. Pearson, LOWENHAUS FINGAL. See Class 59.
 203 Mrs. J. Richards, PENNSYLVIA BATCHELOR'S BUTTONS.
 See Class 60.
 204 Mrs. M. Rose, ELSTON AMOS. See Class 60.
 221 Mrs. F. Macleod, HARVEES OMYELAPUSHCHI. See Class 64.
 222 Mrs. C. Colville, ROSENTAL COPPERKNOB. See Class 65.
 225 Mrs. K. Butcher, BRIGHTWELL BEELZEBUB. See Class 65.
 237 Miss I. Wiseman, MADRIGAL DOUGAL. See Class 69.
 244 Mrs. M. Laurent, DINHAM NADALOO TYAUNG. See Class 70.
 246 Miss M. Mack, BELCANTO ANDREA CHENIER. See Class 70.
 247 Miss M. Mack, BELCANTO SIMON BOCCANEGRA.
 See Class 70.
 248 Miss M. Mack, BELCANTO IDOMENEO. See Class 70.
 284 Mrs. E. Holmes, CRAGLAND BLUE STAR. See Class 73.
 285 Mrs. M. Laurent, DINHAM DAMIAN. See Class 73.
 286 Miss M. Mack, BELCANTO BLUE HAMLET. See Class 73.
 295 Mrs. J. Dell, BLUE DANDI. See Class 75.
 297 Mrs. C. Gaffney, PANORAMA PING-PONG. See Class 75.
 301 Mrs. A. Ashford, ANNELIDA HERMES. See Class 77.
 325 Mrs. J. Lingard, SCOMANESSA APOLLO. See Class 78.

Class 188.—A.V. S.H. KITTEN, F. (Ex. SIAMESE).

Judge: MRS. HUGHES

- 180 Mr. R. Pearson, LOWENHAUS ANGELINA. See Class 55.
 182 Mrs. P. Absalom, BRYNBUBOO BRITTANIA. See Class 56.
 183 Mrs. P. Absalom, BRYNBUBOO MADAM MONHEATH.
 See Class 56.
 191 Mr. R. Pearson, LOWENHAUS VERONIQUE. See Class 57.
 194 Mrs. J. Foster, BROADWEIR DAYBREAK. See Class 58.
 205 Mrs. M. Rose, ELSTON AMELIA. See Class 60.
 211 Mr. R. Pearson, LOWENHAUS SPRINGTIME. See Class 62.
 214 Mrs. A. Sayer, DANDYCAT HULA DANCER. See Class 63.
 220 Mr. F. Macleod, ARTIC MIATAPUSHCHI. See Class 64.
 234 Miss I. Wiseman, CONTENTED INFANTA. See Class 60.
 255 Mrs. E. Holmes, CRAGLAND GOLDEN BAMBINO.
 See Class 71.

- 272 Mrs. E. Voght-Chapman, PROCUL NADIA. See Class 72.
 289 Mrs. J. Dell, KUPRO BLUE KOURRA. See Class 74.
 296 Mrs. J. Dell, BLUE ESMEALDA. See Class 75.
 298 Mrs. E. Holmes, CRAGLAND BLUE MIST. See Class 75.
 300 Mrs. S. Warren, DUNSDENDOLLY. See Class 76.
 302 Mrs. A. Ashford, ANNELIDA STARDUST. See Class 77.
 329 Mrs. S. Rees, HESPERIAN HONEY LOVE. See Class 78.

Class 189.—A.C. SIAMESE KITTEN, M.

Judge: MRS. PRICE

- lt- 360 Mrs. M. Conoley, WAYFARER JOLYON. See Class 97.
 361 Mrs. M. Conoley, WAYFARER JUSTIN. See Class 97.
 374 Mrs. M. Macalister, KUALA DALREECE. See Class 97.
 382 Mrs. N. Denny, PI-DEN CHEETAH. See Class 98.
 386 Mrs. J. Farley, FLAYRE HALLOWEEN. See Class 98.
 387 Mrs. J. Farley, FLAYRE WILLOW WISP. See Class 98.
 f- 388 Mrs. H. Humphreys, SPOTLIGHT TUSOCK. See Class 98.
 421 Mr. B. Burlton, BRU-BUR MARSON. See Class 101.
 425 Mrs. J. Farley, FLAYRE HAPPY WANDERER. See Class 101.
 vk- 429 Mrs. A. Imlach, CHALMI TAMBI. See Class 101.
 3- 430 Mrs. A. Imlach, CHALMI TOWKAY. See Class 101.
 463 Mrs. J. Farley, FLAYRE SORRELL. See Class 102.
 466 Miss J. Lewin, DENGOR YINDEE. See Class 103.
 g- 469 Mrs. B. Lyon, PHYSALIS APOLLO. See Class 103.
 493 Mrs. E. Voght-Chapman, PROCUL KUN-SHAN. See Class 105.
 R- 494 Mrs. E. Voght-Chapman, PROCUL RAS LAL. See Class 105.
 553 Mrs. A. Sayer, SOLITAIRE RED BLAZE. See Class 109.

Class 190.—A.C. SIAMESE KITTEN, F.

Judge: MRS. PRICE

- 394 Miss L. Burness, WINDALE TINA. See Class 99.
 -399 Mrs. D. Deakin, NIKAED PERSEPHONE. See Class 99.
 3- 413 Mrs. S. Andriez, PHYSALIS GENISTA. See Class 100.
 415 Mrs. Chandler, FOURPAWS ATLANTA. See Class 100.
 416 Mrs. N. Denny, PI-DEN CLEOPATRA. See Class 100.
 -425 Mrs. J. Farley, FLAYRE BLUE TENTIAN. See Class 102.
 - 440 Mr. B. Burlton, BRU-BUR MARMORA. See Class 102.
 441 Mrs. M. Carey, RAMRUAT BLUE JEWEL. See Class 102.
 g- 444 Mrs. D. Deakin, SUNDANCE LUCILLE. See Class 102.
 vk- 454 Mrs. H. Howard, PHYSALIS HYCILLA. See Class 102.
 515 Mrs. E. Fisher, PRAHA MEDISIMO. See Class 106.
 520 Mrs. B. Lyon, ILLSMAY ALOUETTA. See Class 106.
 R- 521 Miss V. Palmer, VIVA JESSIE McBEATH. See Class 106.
 527 Mrs. J. Watkin, SADIKI CANDYTUFT. See Class 106.
 554 Mrs. A. Sayer, SOLITAIRE RED BALAS. See Class 109.
 556 Mrs. S. Warren, SENLAC GOLDEN GIRL. See Class 109.

Class 191.—A.C. L.H. NEUTER.

Judge: MRS. SPIERS

- 581 Miss E. Davies, ARDWYN JAXON. See Class 139.
586 Mr. S. Staples, CANELLA ZELAH. See Class 139.
587 Miss M. Bull, PR. SNOWWHITE CAMELLIA. See Class 140.
588 Miss E. Carr, WIDDINGTON MISCHIEF. See Class 140.
589 Mrs. E. Durbin, NINEVEH SNOW IMP. See Class 140.
590 Mrs. B. Plews, CH. TEWHIT CAMELIA. See Class 140.
591 Mrs. L. Shepard, PR. STARTOPS HONEYBUNCH.
See Class 140.
593 Mrs. A. Stephenson, ASHDOWN MIMULUS. See Class 140.
594 Mrs. M. Tobich, OSIRIS APOLLO. See Class 140.
595 Mrs. J. Willey, FINCHFIELD VALENTINO. See Class 140.
596 Mrs. V. Whitley, SONATA TITUS. See Class 140.
597 Miss S. Anderson, BRUTON FIREWORK. See Class 144.
599 Miss P. Fulcher, MINGCHIU MICAH. See Class 141.
607 Mrs. V. Otto, OLEANDER MERRY SCAMP. See Class 141.
610 Mrs. B. Pullen, CHADHURST RED CHARMER. See Class 141.
612 Mrs. V. Whitley, PR. BONAVIA BALTHAZAR. See Class 141.

Class 192.—A.V. S.H. NEUTER (Ex. SIAMESE).

Judge: MISS PRENTIS

- 614 Mrs. G. Bennett, PR. BRYNBUBOO BLUE MOSS. See Class 142.
618 Mrs. J. Richards, PR. BAMBI'S MISCHIEF. See Class 142.
626 Mrs. E. Caldicott, RAMREE CHINDWIN. See Class 143.
635 Mrs. M. Laurent, DINHAM BENJAMIN. See Class 143.
636 Mrs. M. Laurent, DINHAM BERNARD CAT. See Class 143.
637 Miss K. Middleton, HELIBORUS NIGER. See Class 132.
642 Miss Silverman and Miss Swift, CUCKOO CHIT CHIN.
See Class 143.
643 Miss Silverman and Miss Swift, SABRA SILVA-NICKEL.
See Class 143.
651 Mrs. P. Ball, PATREV ATLAS. See Class 144.
653 Mrs. B. Chapman, GIZELLE MICHKA. See Class 144.
655 Mrs. P. Hawes, TAISHUN RAMSEE. See Class 144.
659 Mrs. A. Newell, OAKHILL ALBERT APRICOT. See Class 144.

Class 193.—A.C. SIAMESE NEUTER.

Judge: MRS. FERGUSON

- 663 Mrs. E. Gerston, MAYFIELDS PEARS. See Class 145.
664 Mrs. E. Gersten, MAYFIELDS HOBO. See Class 143.
667 Mrs. P. Hawes, FINNEGAN. See Class 145.
670 Miss J. Lewin, WATERMILL MUSCARI. See Class 145.
671 Mrs. M. Mills, DIADEM SHAN-YIN. See Class 145.
688 Mr. H. Smith, BRU-BUR PEGASUS. See Class 146.
691 Mrs. S. Andriez, CH. TIJHA ARES. See Class 147.

THE ABYSSINIAN CAT CLUB

Class 194.—ABYSSINIAN KITTEN.

Judge: MRS. TOWE

- 229 Mrs. B. Chapman, KARNAK KHAR JA. See Class 67.
- 230 Mrs. M. Quinton, LINQUENDA QUIXOTE. See Class 67.
- 231 Mrs. P. Barrett, PHILOS CORNELIAN. See Class 68.
- 232 Mrs. V. Braggins, FLUME ELECTRA. See Class 68.
- 233 Mrs. Y. Cutter, ROJODANCO AMBERWOOD. See Class 68.
- 234 Miss I. Wiseman, CONTENTED INFANTA. See Class 68.

Class 195.—ABYSSINIAN KITTEN, RED.

Judge: MRS. TOWE

- 235 Mrs. V. Braggins, FLUME EROS. See Class 69.
- 236 Mrs. D. Threadingham, BERNINA RED HANSEL. See Class 69.
- 237 Miss I. Wiseman, MADRIGAL DOUGAL. See Class 69.

Class 196.—ABYSSINIAN NEUTER.

Judge: MRS. KENT

- 655 Mrs. P. Hawes, TAISHUN RAMSEE. See Class 144.

THE BEDFORD AND DISTRICT CAT CLUB

Class 197.—A.C. L.H. KITTEN.

Judge: MISS SHERLOCK

- 2 Mr. H. Biswell and Mr. J. Biswell, PROSPERO CHARLIE BOY. See Class 1.
- 7 Mrs. E. Aitken, BOURNESIDE WHITE BARRY. See Class 3.
- 85 Mr. and Mrs. Britton, MYMMSWOOD EXCALIBUR. See Class 18.
- 86 Mr. and Mrs. Britton, MYMMSWOOD EARLY BIRD. See Class 18.
- 95 Miss R. Brown, SMOKEYHILL CRESSIDA. See Class 22.
- 108 Mrs. C. Paine, HARTLAND CARA MIA. See Class 23.
- 109 Mrs. C. Paine, HARTLAND CHERUBIM. See Class 23.
- 155 Mrs. E. Fisher, PRAHA KRAPING. See Class 32.
- 289 Mrs. J. Dell, KUPRO BLUE KOURRA. See Class 74.
- 296 Mrs. J. Bell, BLUE ESMERALDA. See Class 75.
- 314 Mrs. I. Clarke, SAHREEN SNO WONDER. See Class 78.

Class 198.—A.V. S.H. KITTEN (Ex. SIAMESE).

Judge: MRS. MENEZES

- 198 Mr. R. Pearson, LOWENHAUS NORMAN. See Class 59.
- 201 Mr. R. Pearson, LOWENHAUS FERRAGUS. See Class 60.
- 279 Mrs. M. Smith, MAGAMBA ARGUS. See Class 72.
- 284 Mrs. E. Holmes, CRAGLAND BLUE STAR. See Class 73.
- 296 Mrs. J. Bell, BLUE ESMERALDA. See Class 75.
- 289 Mrs. J. Dell, KUPRO BLUE KOURRA. See Class 74.
- 298 Mrs. E. Holmes, CRAGLAND BLUE MIST. See Class 75.
- 314 Mrs. I. Clarke, SAHREEN SNO WONDER. See Class 78.

Class 199.—A.C. SIAMESE KITTEN.

Judge: MRS. HARDY

- 371 Mr. H. Humphreys, UBON ORION. See Class 97.
- 387 Mrs. J. Farley, FLAYRE HAPPY WANDERER. See Class 101.
- 421 Mr. B. Burlton, BRU-BUR MARSON. See Class 101.
- 422 Mrs. L. Clarke, SAHREEN SALTASH. See Class 101.
- 425 Mrs. J. Farley, FLAYRE HAPPY WANDERER. See Class 101.
- 450 Mrs. J. Farley, FLAYRE BLUE GENTIAN. See Class 102.
- 440 Mr. B. Burlton, BRU-BUR MARMORA. See Class 102.
- 483 Mrs. B. Lambert, OSHANGIRI SERAPHINE. See Class 104.
- 518 Mrs. E. Hamilton, ZUREIQA DAPHNE. See Class 106.
- 524 Mr. J. Shewbridge, SUNDANCE CHANTAL. See Class 106.
- 556 Mrs. S. Warren, SENLAC GOLDEN GIRL. See Class 109.

Class 200.—A.V. L.H. or S.H. NEUTER (Ex. SIAMESE).

Judge: MRS. MACKENZIE

- 586 Mr. S. Staples, CANELLA ZELAH. See Class 139.
- 597 Miss S. Anderson, BRUTON FIREWORK. See Class 144.
- 641 Mrs. D. Silkstone, LA-SUN PIPPIN. See Class 143.
- 642 Miss Silverman and Miss Swift, CUCKOO CHIT CHIN.
See Class 143.
- 643 Miss Silverman and Miss Swift, SABRA SILVA-NICKEL.
See Class 143.

Class 201.—A.C. SIAMESE NEUTER.

Judge: MRS. LAMBERT

- 606 Mr. Shewbridge, TAMRUAT ALPA KUMARA. See Class 147.
- 671 Mrs. M. Mills, DIADEM SHAN YIN. See Class 145.
- 688 Mr. H. Smith, BRU-BUR PEGASUS. See Class 146.
- 693 Mrs. B. Lambert, PR. COCO D'ABO. See Class 147.
- 696 Mr. J. Shewbridge, TAMRUAT ALPA KUMARA.
See Class 147.
- 700 Mrs. I. Mennim, CASMEN KARESUANDO. See Class 148.

THE BLACK AND WHITE CAT CLUB

Class 202.—WHITE L.H. KITTEN (BLUE-EYED).

Judge: MRS. CALDER

- 15 Mrs. A. Stevens, MYSTRAL SNOW KING. See Class 3.
- 16 Mrs. A. Stevens, MYSTRAL SIR ECHOE. See Class 3.

Class 203.—WHITE L.H. KITTEN (ORANGE-EYED).

Judge: MRS. CALDER

- 7 Mrs. E. Aitken, BOURNESIDE WHITE BARRY. See Class 3.
- 9 Mrs. D. Durbin, NINEVEH ESKIMO BOY. See Class 3.
- 17 Mrs. M. Tapp, GORAVON MELANIE. See Class 3.

Class 204.—BLACK L.H. KITTEN.

Judge: MISS SHERLOCK

- 3 Mrs. G. Reynolds, PETRAVIAN RACHEL. See Class 1.
9 Mrs. E. Durbin, NINEVEH ESKIMO BOY. See Class 3.
10 Mrs. E. Durbin, NINEVEH FIESTA. See Class 3.

Class 205.—BLACK or WHITE L.H. NEUTER.

Judge: MISS SHERLOCK

- 587 Miss M. Bull, PR. SNOWWHITE CAMELLIA. See Class 140.
589 Mrs. E. Durbin, NINEVEH SNOW IMP. See Class 140.

THE BLUE PERSIAN CAT SOCIETY

Class 206.—BLUE KITTEN.

Judge: MRS. CRICKMORE

- 23 Mrs. D. Dexter, EXHUMA BLUE PETER. See Class 6.
27 Mrs. S. Knight, MOONCOIN TRUMPETER. See Class 6.
28 Mrs. M. Orpin, ROBHURST ROHAN. See Class 6.
29 Miss C. Page, WOBURN JOHNNY. See Class 6.
31 Mrs. J. Worth, ROJODANCO SILVER SPRAY. See Class 6.
32 Mrs. J. Worth, ROJODASCO PERSIAN GEM. See Class 6.
35 Miss E. Williams, WILLANBET IVAN. See Class 7.
37 Mrs. D. Dexter, EXHUMA PROUD PENNY. See Class 8.
38 Mrs. E. Durbin, NINEVEH MAY QUEEN. See Class 8.
39 Mrs. M. Sharp, BLYTH HEATHER. See Class 3.
40 Mrs. J. Worth, ROJODANCO LITTLE BO-PEEP. See Class 8.
41 Mrs. J. Worth, ROJODANCO CUDDLY-BABE. See Class 8.
42 Mrs. E. Aitken, BOURNESIDE BLUE PETRONELLA.
See Class 9.
43 Mrs. E. Cordell, MOONSHINE OF DUNESK. See Class 9.
45 Mrs. B. Metcalf, PEELA FIONA. See Class 9.

Class 207.—BLUE NEUTER.

Judge: MISS STATMAN

- 579 Miss J. Bench, HONEYMIST BLUE TITAN. See Class 139.
581 Miss E. Davies, ARDWYN JAXON. See Class 139.
584 Mrs. A. Rawlings, ARDWYN CYRUS. See Class 139.
585 Mrs. L. Shepard, STARTOPS ROCKY. See Class 139.

THE BLUE-POINTED SIAMESE CAT CLUB

Class 208.—B.P. SIAMESE KITTEN, M.

Judge: MRS. DADD

- 420 Mr. and Mrs. V. Brown, KHAN BLUE FELIX. See Class 101.
421 Mr. B. Burlton, BRU-BUR MARSON. See Class 101.
424 Mr. H. Froom, DRYAS BRORUP. See Class 101.
426 Mrs. B. Greenland, MOONFLEET OENESOLA. See Class 101.

- 428 Mrs. A. Haywood, MAYTIME BLUE PERRI. See Class 101.
- 429 Mrs. A. Imlach, CHALMI TAMBI. See Class 101.
- 430 Mrs. I. Imlach, CHALMI TOWKAY. See Class 101.
- 431 Mrs. S. Madden, KOSMOS HERMES. See Class 101.
- 432 Mrs. S. Madden, KOSMOS HAMISH. See Class 101.
- 433 Mrs. K. Shelton, CAREYVALE COURTIER. See Class 101.

Class 209.—B.P. SIAMESE KITTEN, F.

Judge: MRS. DADD

- 440 Mr. B. Burlton, BRU-BUR MARMORA. See Class 102.
- 441 Mrs. M. Carey, RAMRUAT BLUE JEWEL. See Class 102.
- 444 Mrs. D. Deakin, SUNDANCE LUCILLE. See Class 102.
- 447 Mr. and Mrs. Furber, CAREYVALE CROWN JEWEL.
See Class 102.
- 451 Mrs. F. Fellows, KARAWONG PICOTEE. See Class 102.
- 453 Mrs. A. Haywood, MAYTIME BLUE MISTY. See Class 102.
- 455 Mrs. K. Shelton, CAREYVALE CORONET. See Class 102.

Class 210.—B.P. SIAMESE NEUTER.

Judge: MRS. FERGUSON

- 680 Mrs. H. Froom, DORDON REMUS. See Class 146.
- 682 Miss M. Hodgkinson, WAVERLEY BLUE HERALD.
See Class 146.
- 685 Mrs. G. Lait, BROWNDREYS MERCURY. See Class 146.
- 686 Mrs. S. Madden, KOSMOS GEMINI. See Class 146.
- 688 Mr. H. Smith, BRU-BUR PEGASUS. See Class 146.

THE BURMESE CAT CLUB

Class 211.—BURMESE KITTEN, BROWN.

Judge: MISS PRENTIS

- 238 Mrs. E. Caldicott, CHITTAGONG. See Class 70.
- 242 Mrs. B. Hewson, AMBERILLA BELISARIUS. See Class 70.
- 243 Mrs. and Miss Hones, AMAHAMA BEAU SABU. See Class 70.
- 244 Mrs. M. Laurent, DINHAM NADALOO TYAUNG.
See Class 70.
- 245 Mrs. I. Marshall, KOGENI ACHILLES. See Class 70.
- 246 Miss M. Mack, BELCANTO ANDREA CHENIER.
See Class 70.
- 247 Miss M. Mack, BELCANTO SIMON BOCCANEGRA.
See Class 70.
- 248 Miss M. Mack, BELCANTO IDOMENEO. See Class 70.
- 249 Miss I. O'Neill, MORNINGSTAR DARK WARRIOR.
See Class 70.

- 251 Mrs. E. Caldicott, RAMREE ANAK MADU. See Class 71.
 253 Mrs. S. Dennison, NAVRON GAY LADYE. See Class 71.
 255 Mrs. E. Holmes, CRAGLAND GOLDEN BAMBINO.
 See Class 71.
 256 Mrs. and Miss Hones, AMAHAMA CHOCHO CABRINA.
 See Class 71.
 257 Mrs. V. Huthwaite, SEATHWAITE POLLYANNA. See Class 71.
 258 Miss E. Jameson, BOWERSCROFT CONCORDE. See Class 71.
 259 Mrs. I. Marshall, KOGENI ARIADNE. See Class 71.
 260 Mrs. I. Marshall, KOGENI APHRODITE. See Class 71.
 261 Mrs. I. Marshall, KOGENI AURORA. See Class 71.
 262 Miss I. O'Neill, MORNINGSTAR ISADORA. See Class 71.
 264 Lt. R. Stephan, NAUTIKAL GOONE-SEE. See Class 71.
 265 Lt. R. Stephan, NAUTIKAL SOCKA-SEA. See Class 71.
 266 Lt. R. Stephan, NAUTIKAL HI-C. See Class 71.
 267 Lt. R. Stephan, NAUTIKAL ANNABELLE. See Class 71.
 271 Mrs. J. Boal, FREEFOLK TANYA. See Class 72.
 272 Mrs. E. Voght-Chapman, PROCUL NADIA. See Class 72.
 273 Mr. and Mrs. Dyke, LYSILVA RAMESES. See Class 84.
 274 Mrs. P. Evely, KERNOW MOCHA. See Class 72.
 275 Mrs. F. Horne, BUSKING HI-HLING. See Class 72.
 277 Mrs. A. Pike, LYDEARD JOSEPH. See Class 72.
 278 Mrs. A. Pike, LYDEARD JONATHAN. See Class 72.
 279 Mrs. M. Smith, MAGAMBA ARGUS. See Class 72.

Class 212.—BURMESE KITTEN, BLUE.

Judge: MRS. KENT

- 280 Mrs. E. Caldicott, ASAP-BIRU. See Class 73.
 281 Mrs. E. Caldicott, RAMREE BENCHANA. See Class 73.
 282 Mrs. S. Dennison, NAVRON BLUE MAX. See Class 73.
 283 Miss B. Grant and Miss K. Fitzsimmons, SABRA BLUE JASPER.
 See Class 73.
 284 Mrs. E. Holmes, CRAGLAND BLUE STAR. See Class 73.
 285 Mrs. M. Laurent, DINHAM DAMIAN. See Class 73.
 286 Miss M. Mack, BELCANTO BLUE HAMLET. See Class 73.
 287 Mrs. V. O'Brien, OBERON SHAH. See Class 73.
 288 Mrs. E. Caldicott, RAMREE BATU NILAM. See Class 74.
 289 Mrs. J. Dell, KUPRO BLUE KOURRA. See Class 74.
 290 Mrs. H. Every, BOSINVER LAVENDER. See Class 74.
 291 Miss V. Huthwaite, SEATHWAITE SHAMSI. See Class 74.
 292 Miss I. O'Neill, MORNINGSTAR SILVER SHADOW.
 See Class 74.
 293 Mrs. V. O'Brien, OBERON PRINCESS. See Class 74.
 294 Mr. and Mrs. Proctor, RAMREE TERANG-BULAN.
 See Class 74.
 295 Mrs. J. Dell, BLUE DANDI. See Class 75.
 296 Mrs. J. Dell, BLUE ESMERALDA. See Class 75.
 297 Mrs. C. Gaffney, PANORAMA PING-PONG. See Class 75.
 298 Mrs. E. Holmes, CRAGLAND BLUE MIST. See Class 75.
 299 Mrs. F. Horne, BUSKINS BLUE KOTAN. See Class 72.

Class 213.—BURMESE NEUTER, BROWN.

Judge: MRS. MERRY

- 625 Mr. and Mrs. Brock, PUSSINBOOTS SIROCCO. See Class 143.
626 Mrs. E. Caldicott, RAMREE CHINDWIN. See Class 143.
629 Mr. and Mrs. Fardell, LINLINKYE KUBARA. See Class 143.
630 Mrs. C. Gaffney, PR. MAGAMBA APOLLO. See Class 143.
631 Mrs. and Miss Hones, AMAHAMA BENEDICT. See Class 143.
632 Mrs. and Miss Hones, AMAHAMA BAMBINO. See Class 143.
633 Miss V. Huthwaite, SEATHWAITE BAMBOO BOY.
See Class 143.
634 Mrs. J. Lewis, ARRASTRO. See Class 143.
635 Mrs. M. Laurent, DINHAM BENJAMIN. See Class 143.
636 Mrs. M. Laurent, DINHAM BERNARD CAT. See Class 143.
637 Miss K. Middleton, HELIBORUS NIGER. See Class 143.
639 Mrs. P. Roberson, CHATSWOODTOO-TAH. See Class 143.
640 Mr. E. Senior, BELCANTO OTELLO. See Class 143.
641 Mrs. D. Silkstone, LA-SUN PIPPIN. See Class 143.
642 Miss Silverman and Miss Swift, CUCKOO CHIT CHIN.
See Class 143.
644 Miss A. Sinnett, ROJODANCO TANYA TI. See Class 143.
645 Mrs. J. Simmons, WAVERMOUSE EINME. See Class 143.
646 Mrs. J. Simmons, WAVERMOUSE ELA. See Class 143.
647 Miss B. Stock, PIKKO MANKATU. See Class 143.
648 Mrs. H. Tobias, SEATHWAITE SITTA. See Class 143.
650 Mr. I. Marshall, ANDENIA BLACK OPAL. See Class 143.

Class 214.—BURMESE NEUTER, BLUE.

Judge: MRS. MERRY

- 627 Mrs. D. Crameri, WEINKATZ BLUE SYRAH. See Class 143.
628 Mr. and Mrs. Emmett, CH. KUPRO ANDORA. See Class 143.
638 Mr. D. Morton, SABRA BLUE ESTHER. See Class 143.
643 Miss Silverman and Miss Swift, SABRA SILVA-NICKEL.
See Class 143.
650a Miss B. Munford, MARTY. See Class 153.

THE CHESHIRE AREA CAT CLUB

Class 215.—A.C. L.H. KITTEN.

Judge: MRS. CALDER

- 3 Mrs. G. Reynolds, PETRAVIAN RACHEL. See Class 1.
56 Mrs. D. Cochrane, EDELSTEIN NONO. See Class 13.
59 Mrs. M. Fletcher, VELUER BOTIAS. See Class 13.
62 Mrs. M. Brunton, DAINTY OF DUNESK. See Class 14.
69 Mrs. N. Macdonald, DOONEEN IRISH ROSE. See Class 14.
81 Mrs. N. Macdonald, DOONEEN JUST SO. See Class 15.
101 Mrs. E. Brill, CHICO CHIQUITA. See Class 23.
102 Mrs. E. Brill, CHICO LOLITA. See Class 23.
122 Mrs. C. Ashurst, CARGEO'S MISS GOODYTWO SHOES
See Class 27.
155 Mrs. E. Fisher, PRAHA KRAPING. See Class 32.

Class 216.—A.V. S.H. KITTEN (Ex. SIAMESE).

Judge: MRS. GILES

- 197 Mr. R. Pearson, LOWENHAUS FINGAL. See Class 59.
198 Mr. R. Pearson, LOWENHAUS NORMAN. See Class 59.

Class 217.—A.C. SIAMESE KITTEN.

Judge: MRS. PRICE

- 9-429 Mrs. M. Imlach, CHALMI TAMBI. See Class 101.
430 Mrs. I. Imlach, CHALMI TOWKAY. See Class 101.
441 Mrs. M. Carey, RAMRUAT BLUE JEWEL. See Class 102.
471 Mrs. J. Shaw, CHEONGSUN BUCCANEER. See Class 105.
496 Mrs. E. Fisher, PRAHA MISSA-BREVIS. See Class 105.
497 Mrs. E. Fisher, PRAHA MEDICIAN. See Class 105.
498 Mrs. E. Fisher, PRAHA MAZURKA. See Class 105.

Class 218.—A.V. L.H. or S.H. NEUTER.

Judge: MRS. BRICE-WEBB

- 580 Mrs. P. Carr, DEEBANK SAPPHIRE. See Class 139.
581 Miss E. Davies, ARDWYN JAXSON. See Class 139.
587 Miss M. Bull, PR. SNOWHITE CAMELLIA. See Class 140.
685 Mrs. G. Lait, BROWNDREYS MERCURY. See Class 148.

THE CHOCOLATE-POINTED SIAMESE CAT CLUB

Class 219.—C.P. SIAMESE KITTEN, M.

Judge: MRS. PHILPOT

- 456 Mrs. V. Braggins, FLUME BILLABONG. See Class 103.
457 Mrs. H. Challoner, WHITEHAUGH COPPER COIN.
See Class 103.
458 Mrs. H. Challoner, WHITEHAUGH SANDY LANE.
See Class 103.
460 Mrs. D. Clarke, BEAUVALLET. See Class 103.
461 Mrs. A. Codling, WINCEBY NIMROD. See Class 103.
463 Mrs. J. Farley, FLAYRE SORREL. See Class 102.
464 Mrs. P. Galea, CRAIGIEHILLOCH CHORINGO.
See Class 103.
465 Mrs. M. Hudson, JUST OLIVER. See Class 103.
469 Mrs. B. Lyon, PHYSALIS APOLLO. See Class 103.
470 Mrs. A. Sayer, SOLITAIRE CHEMEHUEVI. See Class 103.

Class 220.—C.P. SIAMESE KITTEN, F.

Judge: MRS. PHILPOT

- 478 Mr. and Mrs. Drury, DRURIES MARCHIONISSA.
See Class 104.
483 Mrs. B. Lambert, ROSHANGIRI SERAPHINE. See Class 104.

THE COLOURPOINT, REX-COATED AND A.O.V. CLUB

Class 221.—COLOURPOINT KITTEN (2-5 months).

Judge: MRS. BRICE-WEBB

- 126 Mrs. J. Cartmell and Mrs. M. Singleton, MEONVALE MERCURY. See Class 29.
- 126 Mrs. J. Cartmell and Mrs. M. Singleton, MEONVALE MINKUS. See Class 29.
- 130 Mrs. M. Hoover, PELOTTE CYRUS. See Class 29.
- 131 Miss B. Joslin, BEVERLEY ORCHID. See Class 29.
- 132 Miss B. Joslin, BEVERLEY OSTARIA. See Class 29.
- 135 Mrs. E. Ruthwell, RYARSH SUNBURST. See Class 29.
- 136 Mrs. M. Wright, OSIRIS TIMOTHY. See Class 29.
- 138 Mrs. J. Cartmell and Mrs. M. Singleton, MEONVALE MAGNOLIA. See Class 30.
- 139 Mrs. J. Cartmell and Mrs. M. Singleton, MEONVALE MOPPIT. See Class 30.
- 147 Mrs. B. Nicholas and Mr. J. Trevor, BEAUPRE CHANTELLE. See Class 30.
- 145 Mrs. S. Hughes, BEAUMIST SHANEEN. See Class 30.
- 148 Mrs. E. Ruthwell, RYARSH SUNSILK. See Class 30.
- 150 Mrs. D. Thomson, BEAUPRE FELICE. See Class 30.
- 151 Mrs. M. Wright, OSIRIS LEILA. See Class 39.

Class 222.—COLOURPOINT KITTEN (6-9 months).

Judge: MRS. BRICE-WEBB

- 152 Mrs. J. Cartmell and Mrs. M. Singleton, MINGCHIU NOLA. See Class 31.
- 153 Mrs. H. Crockart, PENKVALE NICOLA. See Class 31.
- 154 Mrs. T. Bentinck, COPPLESTONE MARIA. See Class 31.

Class 223.—CORNISH REX KITTEN.

Judge: MRS. HUGHES

- 301 Mrs. A. Ashford, ANNELIDA STARDUST. See Class 77.
- 302 Mrs. A. Ashford, ANNELIDA HERMES. See Class 77.
- 305 Mrs. G. Hilleard, ELAN LORD NELSON. See Class 77.
- 306 Mrs. G. Hilleard, ELAN LADY HAMILTON. See Class 77.

Class 224.—DEVON REX KITTEN.

Judge: MRS. HUGHES

- 309 Mr. N. Blgrave, ANNELIDA SILVER FIR. See Class 78.
- 310 Mr. N. Blgrave, WIGMEL TELEMAN. See Class 78.
- 311 Mr. N. Blgrave, WIGMEL TELEMIS. See Class 78.
- 313 Mrs. D. Chapman, CLARENCE ASHTORETH. See Class 78.
- 314 Mrs. I. Clarke, SAHREEN SNO WONDER. See Class 78.
- 315 Mrs. I. Clarke, SAHREEN PERRY-WHITE. See Class 78.
- 316 Mrs. C. Clarke, HADRIAN IVOR. See Class 78.

- 317 Mrs. G. Fisher, ANNELIDA BLACK PANTHER. See Class 78.
 318 Mrs. G. Fisher, HADRIAN HERA. See Class 78.
 319 Mrs. G. Fisher, HADRIAN HEBE. See Class 78.
 321 Mrs. R. Farquharson, HATCHGATE BARLEYSUGAR.
 See Class 78.
 322 Mrs. R. Farquharson, HATCHGATE LIQUORICE. See Class 78.
 325 Mrs. J. Lingard, SCOMANESSA APOLLO. See Class 78.
 326 Mrs. J. Lingard, SCOMANESSA MOON MAN. See Class 78.
 328 Mr. and Mrs. Porter, SABRIEN CHIFFON. See Class 78.
 330 Mrs. J. Rockell, SIROCCO SABRIETTE. See Class 78.
 331 Mrs. J. Rockell, SIROCCO TANSY. See Class 78.
 332 Mrs. J. Rockell, SIROCCO TARRAGON. See Class 78.
 333 Mrs. B. Walsh, SABRIEN GEORGETTE. See Class 78.

Class 225.—A.O.V. (Breed 26) KITTEN.

Judge: MRS. GREENWOOD

- 337 Mrs. D. Curtis-Hayward, TARAWOOD GABRO. See Class 79.
 338 Mrs. D. Curtis-Hayward, TARAWOOD EBONITE. See Class 79.
 343 Mr. and Mrs. J. Watts, SIRELI LYRIC. See Class 79.
 344 Mrs. Wilding, DANDYCAT IVANHOE. See Class 70.

Class 226.—A.O.C. (Breed 13a) KITTEN.

Judge: MRS. SPIERS

- 164 Mr. and Mrs. Britton, MYMMSWOOD DIMPLES. See Class 35.
 165 Mr. and Mrs. Britton, MYMMSWOOD DESPARADO.
 See Class 35.
 168 Miss L. Harris, EDENBROOK BARLEE CHARLEE.
 See Class 35.
 169 Miss B. Joslin, BEVERLEY CHOCOLATE POPPET.
 See Class 35.

Class 227.—TURKISH KITTEN.

Judge: MRS. MACKENZIE

- 157 Miss S. Halliday, TATVAN HALIDE. See Class 34.
 158 Mrs. O. Jarman, KASTHMOUHOU YALALI. See Class 34.
 159 Miss L. Lushington, VAN SISLI. See Class 34.
 161 Mr. H. Martin, GELICONYA BILMIYORAM. See Class 34.
 162 Mr. and Mrs. Siddons, TATVAN GULBIN. See Class 34.

Class 228.—SPOTTED KITTEN.

Judge: MRS. VICKERS

- 201 Mr. R. Pearson, LOWENHAUS FERRAGUS. See Class 60.
 206 Mr. and Mrs. Watts, SIRELI LORETTO. See Class 60.

THE COVENTRY AND LEICESTER CAT CLUB

Class 229.—A.C. L.H. KITTEN.

Judge: MRS. SPIERS

- 3 Mrs. G. Reynolds, PETRAVIAN RACHEL. See Class 1.
- 15 Mrs. A. Stevens, MYSTRAL SNOW KING. See Class 3.
- 17 Mrs. M. Tapp, GORAVON MELANIE. See Class 3.
- 36 Mrs. E. Aitken, BOURNESIDE ALICIA. See Class 8.
- 69 Mrs. N. Macdonald, DOONEEN IRISH ROSE. See Class 14.
- 78 Mrs. B. Ford, WESTBRIDGE IMOGEN. See Class 15.
- 79 Mrs. B. Ford, WESTBRIDGE COLUMBINE. See Class 15.
- 81 Mrs. N. Macdonald, DOONEEN JUST SO. See Class 15.
- 86 Mr. and Mrs. Britton, MYMMSWOOD EARLY BIRD.
See Class 18.
- 87 Mrs. P. Absalom, BRYNBUBOO EASTER GIRL. See Class 19.
- 99 Mrs. M. Rolls, PASHA SHEBA SNOWFIRE. See Class 22.
- 113 Mrs. J. Crockart, DONBANK PETITE FLEUR. See Class 24.
- 122 Mrs. C. Ashurst, CARGEO'S MISS GOODYTWO SHOES.
See Class 27.
- 154 Mrs. T. Bentinck, COPPLESTONE MARIA. See Class 31.

Class 230.—A.V. S.H. BRITISH KITTEN.

Judge: MRS. GREENWOOD

- 178 Mrs. I. Johnson, JEZREEL MOSTYN. See Class 54.
- 181 Mrs. P. Absalom, BRYNBUBOO ST. GEORGE. See Class 56.
- 193 Mrs. J. Foster, BROADWEIR FANTASIA. See Class 58.
- 197 Mr. R. Pearson, LOWENHAUS FINGAL. See Class 59.
- 201 Mr. R. Pearson, LOWENHAUS FERRAGUS. See Class 60.
- 205 Mrs. M. Rose, ELSTON AMELIA. See Class 60.

Class 231.—A.V. S.H. FOREIGN KITTEN (Ex. SIAMESE).

Judge: MRS. MENEZES

- 213 Mrs. M. Baxter, EMBEE KAWLEK TARN. See Class 63.
- 214 Mrs. A. Sayer, DANDYCAT HULA DANCER. See Class 63.
- 215 Mrs. J. Foster, BROADWEIR TAMAROFF. See Class 64.
- 258 Miss E. Jameson, BOWERSCROFT CONCORDE. See Class 71.
- 268 Mrs. D. Threadingham, BERNINA PRINCESS ISIS.
See Class 71.
- 276 Mrs. J. Innocent, PROCUL KOKO. See Class 72.
- 279 Mrs. M. Smith, MAGAMBA ARGUS. See Class 72.
- 297 Mrs. C. Gaffney, PANORAMA PING-PONG. See Class 75.
- 302 Mrs. A. Ashford, ANNELIDA STARDUST. See Class 77.
- 324 Mrs. P. Harrison, SUNBRONZE MAGIC DRAGON.
See Class 78.

Class 232.—A.C. SIAMESE KITTEN (3-5 months).

Judge: MISS RICKSON

- 362 Mrs. N. Denny, PI-DEN DOMINICA. See Class 97.
- 387 Mrs. J. Farley, FLAYRE WILLOW WISP. See Class 101.
- 421 Mr. B. Burlton, BRU-BUR MARSON. See Class 101.

- 425 Mrs. J. Farley, FLAYRE HAPPY WANDERER. See Class 101.
 450 Mrs. J. Farley, FLAYRE BLUE GENTIAN. See Class 102.
 440 Mr. B. Burlton, BRU-BUR MARMORA. See Class 102.
 444 Mrs. D. Deakin, SUNDANCE LUCILLE. See Class 102.
 524 Mr. J. Shewbridge, SUNDANCE CHANTAL. See Class 106.
 556 Mrs. S. Warren, SENLAC GOLDEN GIRL. See Class 109.
 561 Mr. and Mrs. Brown, KHAN MISTY LING. See Class 111.

Class 233.—A.C. SIAMESE KITTEN (5-9 months).

Judge: MISS RICKSON

- 382 Mrs. N. Denny, PI-DEN CHEETAH. See Class 98.
 386 Mrs. J. Farley, FLAYRE HALLOWEEN. See Class 98
 387 Mrs. J. Farley, FLAYRE WILLOW WISP. See Class 98.
 390 Mrs. S. Smith, SPOTLIGHT ROUBLE. See Class 98.
 405 Mrs. M. Macalister, KUALA DAWN. See Class 99
 413 Mrs. S. Andriez, PHYSALIS GENISTA. See Class 100.
 441 Mrs. M. Carey, RAMRUAT BLUE JEWEL. See Class 101.
 463 Mrs. J. Farley, FLAYRE SORRELL. See Class 103.
 472 Mrs. J. Shaw, CHEONGSUN BURNET. See Class 103.
 475 Mr. F. Bell, SEAWITCH CHOCOLATE CAMEO. See Class 104.
 483 Mrs. B. Lambert, ROSHANGIRI SERAPHINE. See Class 104.
 526 Mrs. J. Thomson, PARAMOUNT PIXIE. See Class 106.

Class 234.—A.V. L.H. or S.H. NEUTER.

- 595 Mrs. J. Willey, FINCHFIELD VALENTINO. See Class 140.
 614 Mrs. G. Bennett, PR. BRYNBUBOO BLUE JOSS. See Class 142.
 615 Mrs. C. Bennett, BRYNBUBOO BLUE BANDIT. See Class 142.
 642 Miss Silverman and Miss Swift, CUCKOO CHIT CHIN.
 See Class 143.
 643 Miss Silverman and Miss Swift, SABRA SILVA-NICKEL.
 See Class 143.
 669 Mrs. J. Innocent, SUPASTAR CANOPUS. See Class 145.
 688 Mr. H. Smith, BRU-BUR PEGASUS. See Class 146.
 693 Mrs. B. Lambert, PR. COCO D'ABO. See Class 147.

THE CROYDON CAT CLUB

Class 235.—A.C. L.H. KITTEN.

Judge: MRS. CRICKMORE

- 4 Miss V. Sanders, CHADHURST BLACK ROSEBUD.
 See Class 1.
 5 Mrs. L. Shepard, DEEBANK GAY CAVALIER. See Class 1.
 34 Mrs. P. Judge, HONEYMIST BLUE ADMIRAL. See Class 1.
 38 Mrs. E. Durbin, NINEVEH MAY QUEEN. See Class 8.
 62 Mrs. M. Brunton, DAINTY OF DUNESK. See Class 14.
 64 Mrs. P. Fawell, BARWELL FLORA. See Class 14.

- 81 Mrs. N. Macdonald, DOONEEN JUST SO. See Class 15.
- 83 Mrs. M. Sharp, BLYTH SHADOW. See Class 17.
- 92 Mr. F. Best, MIDAS MARCUS. See Class 21.
- 93 Mr. F. Best, MIDAS TOMASINA. See Class 21.
- 106 Mrs. J. Newick, KHRANWICK ICEBURG. See Class 23.
- 154 Mrs. T. Bentinck, COPPLESTONE MARIA. See Class 31.
- 155 Mrs. E. Fisher, PRAHA KRAPING. See Class 32.

Class 236.—A.V. S.H. KITTEN (Ex. SIAMESE).

Judge: MISS CODRINGTON

- 191 Mr. R. Pearson, LOWENHAUS VERONIQUE. See Class 57.
- 198 Mr. R. Pearson, LOWENHAUS NORMAN. See Class 59.
- 203 Mrs. J. Richard, PENSYLVA BATCHELOR'S BUTTONS.
See Class 60.
- 206 Mr. and Mrs. J. Watts, SIRELI LORETTO. See Class 60.
- 214 Mrs. A. Sayer, DANDYCAT HULA DANCER. See Class 63.
- 223 Mrs. C. Colville, ROSENTAL COPERNICUS. See Class 65.
- 226 Mr. A. Atchison, AMBERWOOD ELEANOR. See Class 66.
- 237 Miss I. Wiseman, MADRIGAL DOUGAL. See Class 69.
- 244 Mrs. M. Laurent, DINHAM NADALOO TYAUNG. See Class 70.
- 247 Miss M. Mack, BELCANTO SIMON BOCCANEGRA.
See Class 70.
- 248 Miss M. Mack, BELCANTO IDOMENEO. See Class 70.
- 285 Mrs. M. Laurent, DINHAM DAMIAN. See Class 73.
- 286 Miss M. Mack, BELCANTO BLUE HAMLET. See Class 73.
- 302 Miss A. Ashford, ANNELIDA STARDUST. See Class 77.

Class 237.—A.C. SIAMESE KITTEN.

Judge: MRS. LAMBERT

- 372 Mrs. I. Loveys, ROCKLO TITUS. See Class 97.
- 382 Mrs. N. Denny, PI-DEN CHEETAH. See Class 98.
- 394 Miss L. Burness, WINDALE TINA. See Class 99.
- 465 Mrs. M. Hudson, JUST OLIVER. See Class 103.
- 524 Mr. J. Shewbridge, SUNDANCE CHANTAL. See Class 106.
- 533 Mrs. M. Humphreys, GREENLEAF GERONIMO. See Class 107.

THE EDINBURGH AND EAST OF SCOTLAND CAT CLUB

Class 238.—A.C. L.H. KITTEN.

Judge: MRS. BURROWS

- 81 Mrs. N. Macdonald, DOONEEN JUST SO. See Class 15.
- 154 Mrs. T. Bentinck, COPPLESTONE MARIA. See Class 31.
- 155 Mrs. E. Fisher, PRAHA KRAPING. See Class 32.

Class 239.—A.V. S.H. KITTEN (Inc. SIAMESE).

Judge: MRS. GILES

- 180 Mr. R. Pearson, LOWENHAUS ANGELINA. See Class 55.
197 Mr. R. Pearson, LOWENHAUS FINGAL. See Class 59.
384 Mrs. L. Forrest, DUNCHATTAN STEFAN. See Class 98.
429 Mrs. A. Imlach, CHALMI TAMBI. See Class 101.

Class 240.—A.V. L.H. or S.H. NEUTER.

Judge: MRS. GREENWOOD

- 685 Mrs. G. Lait, BROWNDREYS MERCURY. See Class 146.

THE HERTFORDSHIRE AND MIDDLESEX CAT CLUB

Class 241.—A.C. L.H. KITTEN.

Judge: MISS STATMAN

- 2 Mr. H. Biswell and Mr. J. Biswell, PROSPERO CHARLIE BOY.
See Class 1.
3 Mrs. G. Reynolds, PETRAVIAN RACHEL. See Class 1.
5 Mrs. L. Shepard, DEEBANK GAY CAVALIER. See Class 1.
35 Miss E. Williams, WILLANBET IVAN. See Class 7.
45 Mrs. B. Metcalf, PEELA FIONA. See Class 9.
46 Miss E. Williams, WILLANBET IMOGEN. See Class 9.
58 Mrs. D. Dexter, EXHUMA SUN SUKU. See Class 13.
65 Mrs. D. Fawell, BARWELL HELENA. See Class 14.
78 Mrs. B. Ford, WESTBRIDGE IMOGEN. See Class 15.
79 Mrs. B. Ford, WESTBRIDGE COLUMBINE. See Class 15.
81 Mrs. N. Macdonald, DOONEEN JUST SO. See Class 15.
155 Mrs. E. Fisher, PRAHA KRAPING. See Class 32.

Class 242.—A.V. S.H. KITTEN (Ex. SIAMESE).

Judge: MRS. GREENWOOD

- 191 Mr. R. Pearson, LOWENHAUS VERONIQUE. See Class 57.
198 Mr. R. Pearson, LOWENHAUS NORMAN. See Class 59.
204 Mrs. M. Rose, ELSTON AMOS. See Class 60.
222 Mrs. C. Colville, ROSENTAL COPPERNOB. See Class 65.

Class 243.—A.C. SIAMESE KITTEN.

Judge: MRS. FERGUSON

- 416 Mrs. N. Denny, PI-DEN CLEOPATRA. See Class 100.
465 Mrs. M. Hudson, JUST OLIVER. See Class 103.
471 Mrs. J. Shaw, CHEONGSUN BUCCANEER. See Class 105.
524 Mr. J. Shewbridge, SUNDANCE CHANTAL. See Class 106.
546 Mrs. P. Neale, CASMEN CAI-KOURA. See Class 108.
554 Mrs. A. Sayer, SOLITAIRE RED BALAS. See Class 109.

Class 244.—A.C. L.H. NEUTER.

Judge: MRS. CALDER

- 285 Mrs. L. Shepard, STARTOPS ROCKY. See Class 139.
588 Mrs. E. Carr, WIDDINGTON MISCHIEF. See Class 140.
589 Mrs. E. Durbin, NINEVEH SNOW IMP. See Class 140.
593 Mrs. A. Stephenson, ASHDOWN MIMULUS. See Class 140.
596 Mrs. V. Whitley, SONATA TITUS. See Class 140.
598 Miss I. Barnett, PASHA SHEBA JASON. See Class 141.
612 Mrs. V. Whitley, PR. BONA VIA BALTHAZAR. See Class 141.

Class 245.—BLUE PERSIAN NEUTER.

Judge: MR. TOMLINSON

- 585 Mrs. L. Shepard, STARTOPS ROCKY. See Class 140.

Class 246.—A.V. S.H. NEUTER (Ex. SIAMESE).

Judge: MRS. MERRY

- 616 Miss H. Marris, SILVERSEAL LARK. See Class 142.
617 Mr. T. Higgins, GAIUS JULIUS CAESAR. See Class 142.
626 Mrs. E. Caldicott, RAMREE CHINDWIN. See Class 143.
634 Mrs. J. Lewis, ARRASTRO. See Class 143.
640 Mr. E. Senior, BELCANTO OTELLO. See Class 143.
642 Miss Silverman and Miss Swift, CUCKOO CHIT CHIN.
See Class 143.
643 Miss Silverman and Miss Swift, SABRA SILVA-NICKEL.
See Class 143.
655 Mrs. P. Hawes, TAISHUN RAMSEE. See Class 144.
659 Mrs. A. Newell, OAKHILL ALBERT APRICOT. See Class 144.

Class 247.—A.C. SIAMESE NEUTER.

Judge: MRS. GILES

- 667 Mrs. P. Hawes, FINNEGAN. See Class 145.
671 Mrs. M. Mills, DIADEM SHAN YIN. See Class 145.
691 Mrs. S. Andriez, CH. TIJHA ARES. See Class 147.

THE KENTISH CAT SOCIETY

Class 248.—A.C. L.H. KITTEN.

Judge: MRS. BURROWS

- 28 Mrs. M. Orpin, ROBHURST ROHAN. See Class 6.
75 Mrs. F. Stephenson, ASHDOWN BUTTERCUP. See Class 14.
76 Mrs. F. Stephenson, ASHDOWN PRIMULA. See Class 14.
94a Miss R. Brown, SMOKEYHILL BIDDY. See Class 22.
110 Mrs. J. Stone, PASHA SHEBA MORNINGSTAR. See Class 23.
127 Mrs. S. Harding, MINGCHIU MOLA. See Class 29.
144 Mrs. S. Harding, MINGCHIU ALBELLI. See Class 30.
145 Mrs. S. Hughes, BEAUMIST SHANEEN. See Class 30.
154 Mrs. T. Bentinck, COPPLESTONE MARIA. See Class 31.
248 Mrs. S. Stephenson, ASHDOWN SPRING POSY. See Class 26.
148 Mrs. E. Ruthwell, RYARSH SUNSILK. See Class 30.

Class 249.—A.V. S.H. KITTEN (Ex. SIAMESE).

Judge: MRS. VICKERS

- 148 Mrs. E. Ruthwell, RYARSH SUNSILK. See Class 30.
178 Mrs. I. Johnson, JEZREEL MOSTYN. See Class 54.
185 Mr. R. Pearson, FENDALE IMPISH. See Class 54.
187 Mrs. J. Richards, PENSYLVA PRINCE CHARMING.
199 Mrs. J. Higgins, ZEPHYR DIONYSUS. See Class 60.
234 Miss I. Wiseman, CONTENTED INFANTA. See Class 68.
301 Mrs. A. Ashford, ANNELIDA HERMES. See Class 77.
305 Mrs. G. Hilleard, ELAN LORD NELSON. See Class 77.
306 Mrs. G. Hilleard, ELAN LADY HAMILTON. See Class 77.

Class 250.—A.C. SIAMESE KITTEN.

Judge: MRS. PRICE

- 405 Mrs. S. Horan, CHATOYANT FLEUR. See Class 99.
R-438 Mrs. E. Abbott, TITAYO BLUSEL PIPPA. See Class 102.
-441 Mrs. M. Carey, RAMRUAT BLUE JEWEL. See Class 102.
-465 Mrs. M. Hudson, JUST OLIVER. See Class 103.
558 H-466 Miss J. Lewin, DENGOR YINDEE. See Class 103.
3-469 Mrs. B. Lyon, PHYSALIS APOLLO. See Class 103.
538 Mr. and Mrs. Rimmer, ASUNI KI-SIN. See Class 110.
-403 V-560 Mrs. P. Allen, STARFALL CARROUSEL. See Class 111.

Class 251.—A.C. L.H. NEUTER.

Judge: MISS SHEPPARD

- 589 Mrs. E. Durbin, NINEVEH SNOW IMP. See Class 140.
593 Mrs. A. Stephenson, ASHDOWN MIMULUS. See Class 140.
598 Miss I. Barnett, PADHA SHEBA JASON. See Class 141.
607 Mrs. V. Otto, OLEANDER MERRY SCAMP. See Class 141.

Class 252.—A.V. S.H. NEUTER (Ex. SIAMESE).

Judge: MISS CODRINGTON

- 618 Mrs. J. Richards, PR. BAMBI'S MISCHIEF. See Class 142.
620 Mrs. E. Ruthwell, ACHITOPHEL ADELAIDE. See Class 142.
621 Mrs. J. Southerland, CH. KIT'S DANDELION. See Class 142.
626 Mrs. E. Caldicott, RAMREE CHINDWIN. See Class 143.
642 Miss Silverman and Miss Swift, CUCKOO CHIT CHIN.
See Class 143.
643 Miss Silverman and Miss Swift, SABRA SILVA-NICKEL.
See Class 143.
645 Mrs. J. Simmons, WAVERMOUSE EINME. See Class 143.
646 Mrs. J. Simmons, WAVERMOUSE ELA. See Class 143.
647 Miss B. Stock, PIKKO MANKATU. See Class 143.
656 Mrs. G. Hilleard, ELAN LYSANDER. See Class 144.
655 Mrs. P. Hawes, TAISHUN RAMSEE. See Class 144.

Class 253.—A.C. SIAMESE NEUTER.

Judge: MRS. LAMBERT

- 667 Mrs. P. Hawes, FINNEGAN. See Class 145.
670 Miss J. Lewin, WATERMILL MUSCARI. See Class 145.
679 Mr. R. Birley, SIMAEW ADAM. See Class 146.

**THE LANCASHIRE AND NORTH-WESTERN COUNTIES
CAT CLUB**

Class 254.—A.C. L.H. KITTEN.

Judge: MISS SHERLOCK

- 64 Mrs. P. Fawell, BARWELL FLORA. See Class 14.
69 Mrs. N. Macdonald, DOONEEN IRISH ROSE. See Class 14.
81a Mrs. N. Macdonald, DOONEEN JUST SO. See Class 15.
122 Mrs. C. Ashurst, CARGOE'S MISS GOODYTWOSHoes.
153 Mrs. J. Crockart, PENKVALE NICOLA. See Class 31.
155 Mrs. E. Fisher, PRAHA KRAPING. See Class 32.

Class 255.—A.V. S.H. KITTEN (Ex. SIAMESE).

Judge: MRS. HARDY

- 191 Mr. R. Pearson, LOWENHAUS VERONIQUE. See Class 57.
211 Mr. R. Pearson, LOWENHAUS SPRINGTIME. See Class 52.
290 Mrs. H. Every, BOSINVER LAVENDER. See Class 74.
301 Mrs. A. Ashford, ANNELIDA HERMES. See Class 77

Class 256.—A.C. SIAMESE KITTEN.

Judge: MRS. LAMBERT

- 382 Mrs. N. Denny, PI-DEN CHEETAH. See Class 98.
458 Mrs. H. Challoner, WHITEHAUGH SANDY LANE.
See Class 103.

Class 257.—A.V. L.H. or S.H. NEUTER.

Judge: MRS. GREENWOOD

- 580 Mrs. P. Carr, DEEBANK SAPPHIRE. See Class 139.
685 Mrs. G. Lait, BROWNDREYS MERCURY. See Class 146.

THE LILAC-POINT SIAMESE CAT CLUB

Class 258.—L.P. SIAMESE KITTEN, M.

Judge: MRS. KENT

- 489 Mrs. M. Baxter, EMBEE KON. See Class 105.
491 Mrs. H. Challoner, WHITEHAUGH LILAC BANDIT.
See Class 105.
492 Mrs. H. Challoner, WHITEHAUGH DOUBLE LILAC.
See Class 105.

- 493 Mrs. E. Voght Chapman, PROCUL KUN-DHAN. See Class 105.
 494 Mrs. E. Voght Chapman, PROCUL RAS LAL. See Class 105.
 496 Mrs. E. Fisher, PRAHA MISSA-BREVIS. See Class 105.
 497 Mrs. E. Fisher, PRAHA MEDICIAN. See Class 105.
 498 Mrs. E. Fisher, PRAHA MAZURKA. See Class 105.
 501 Mrs. M. King, BELLEROPHON'S PEGASUS. See Class 105.

Class 259.—L.P. SIAMESE KITTEN, F.

Judge: MRS. KENT

- 507 Mrs. M. Baxter, ENBEE KOOJ. See Class 106.
 509 Mrs. H. Challoner, WHITEHAUGH APRIL LILAC. See Class 106.
 515 Mrs. E. Fisher, PRAHA MEDISIMO. See Class 106.
 518 Mr. E. Hamilton, ZUREIQA DAPHNE. See Class 106.
 521 Miss V. Palmer, VIVA JESSIE McBEATH. See Class 106.
 523 Mrs. A. Sayer, EDWARDIAN SWEET LAVENDER.
 See Class 106.
 524 Mr. J. Shewbridge, SUNDANCE CHANTAL. See Class 106.
 526 Mrs. J. Thomson, PARAMOUNT PIXIE. See Class 106.
 527 Mrs. J. Watkin, SADIKI CANDYTUFT. See Class 106.
 528 Mrs. J. Watkin, SADIKI AMIRA. See Class 106.

Class 260.—L.P. SIAMESE NEUTER.

Judge: MRS. LAMBERT

- 691 Mrs. S. Andriez, CH. TIJHA ARES. See Class 147.
 692 Miss R. Brown, ZUREIQA ADONIS. See Class 147.
 693 Mrs. B. Lambert, PR. COCO D'ABO. See Class 147.

THE LONG-HAIR CREAM AND BLUE-CREAM ASSOCIATION

Class 261.—CREAM or BLUE-CREAM KITTEN.

Judge: MISS SHEPPARD

- 49 Mrs. P. Fawell, BARWELL HELIOS. See Class 12.
 50 Mrs. P. Fawell, BARWELL JANUS. See Class 12.
 52 Mrs. N. Macdonald, DOONEEN CORN SILK. See Class 12.
 53 Mr. and Mrs. Sheard, CINIDAN OF DUNESK. See Class 12.
 54 Mrs. M. Sharp, BLYTH OSCAR. See Class 12.
 62 Mrs. M. Brunton, DAINTY OF DUNESK. See Class 14.
 69 Mrs. N. Macdonald, DOONEEN IRISH ROSE. See Class 14.
 70 Mrs. G. Rhodes, ALDOHR MELONY. See Class 14.
 71 Mr. and Mrs. Sheard, TYKELAND DIANA. See Class 14.
 75 Mrs. F. Stephenson, ASHDOWN BUTTERCUP. See Class 14.
 76 Mrs. F. Stephenson, ASHDOWN PRIMULUS. See Class 14.
 81 Mrs. N. Macdonald, DOONEEN JUST SO. See Class 15.
 118 Mrs. M. Howes, HONEYMIST TIAMARIA. See Class 26.
 121 Mrs. F. Stephenson, ASHDOWN SPRING POSY. See Class 26.
 122 Mrs. C. Ashurst, CARGEO'S MISS GOODYTWO SHOES.
 See Class 27.

Class 262.—CREAM OR BLUE-CREAM NEUTER.

Judge: MISS RODDA

- 590 Mrs. B. Plews, CH. TEWHIT CAMELIA. See Class 140.
593 Mrs. F. Stephenson, ASHDOWN MIMULUS. See Class 140.
595 Mrs. J. Willey, FINCHFIELD VALENTINO. See Class 140.
601 Mrs. J. Hawkins, SUMMERS BABYCHAM. See Class 141.

THE MIDLAND COUNTIES CAT CLUB

Class 263.—A.C. L.H. KITTEN.

Judge: MRS. SPIERS

- 16 Mrs. A. Stevens, MYSTRAL SIR ECHOE. See Class 3.
27 Mrs. S. Knight, MOONCOIN TRUMPETER. See Class 6.
35 Miss E. Williams, WILLANBET IVAN. See Class 7.
46 Miss E. Williams, WILLANBET IMOGEN. See Class 9.
72 Mrs. M. Sharp, BLYTH TRACY. See Class 14.
78 Mrs. B. Ford, WESTBRIDGE IMOGEN. See Class 15.
79 Mrs. B. Ford, WESTBRIDGE COLUMBINE. See Class 15.
81 Mrs. N. Macdonald, DOONEEN JUST SO. See Class 15.
87 Mrs. P. Absalom, BRYNBUBOO EASTER GIRL. See Class 19.
113 Mrs. J. Crockart, DONBANK PETITE FLEUR. See Class 24.
122 Mrs. C. Ashurst, CARGOE'S MISS GOODYTWO SHOES.
See Class 27.
154 Mr. T. Bentinck, COPPLESTONE MARIA. See Class 31.

Class 264.—A.V. S.H. KITTEN (Ex. SIAMESE).

Judge: MRS. VICKERS

- 182 Mrs. P. Absalom, BRYNBUBOO BRITTANIA. See Class 56.
185 Mr. R. Pearson, FENDALE IMPISH. See Class 56.
193 Mrs. J. Foster, BROADWEIR FANTASIA. See Class 56.
198 Mr. R. Pearson, LOWENHAUS NORMAN. See Class 59.
216 Miss M. Lant, BEAUMANOR VALENTINE. See Class 64.
231 Mrs. P. Barrett, PHILOS CORNELIA. See Class 68.
237 Miss I. Wiseman, MADRIGAL DOUGAL. See Class 69.
278 Mrs. A. Pike, LYDEARD JONATHAN. See Class 72.
302 Mrs. A. Ashford, ANNELIDA STARDUST. See Class 77.
217 Miss F. Laugher, JENNYMAY ROLAND.
218 Miss F. Laugher, JENNYMAY BAYARD.

Class 265.—S.P. SIAMESE KITTEN.

Judge: MRS. LAUDER

- 353 Mrs. V. Braggins, FLUME CORREBOREE. See Class 97.
377 Mrs. J. Shaw, CH. CHEONGSUN BADEN-BADEN. See Class 97.
386 Mrs. J. Farley, FLAYRE HALLOWEEN. See Class 98.
387 Mrs. J. Farley, FLAYRE WILLOW WISP. See Class 98.
414 Mrs. B. Beach, MARSHBROOK MING. See Class 100.
416 Mrs. N. Denny, PI-DEN CLEOPATRA. See Class 100.

Class 266.—B.P. SIAMESE KITTEN.

Judge: MRS. PHILPOT

- 387 Mrs. J. Farley, FLAYRE WILLOW WISP. See Class 98.
419 Mrs. M. Baxter, EMBEE KHAHN. See Class 101.
425 Mrs. J. Farley, FLAYRE HAPPY WANDERER. See Class 101.
450 Mrs. J. Farley, FLAYRE BLUE GENTIAN. See Class 102.
428 Mrs. A. Haywood, MAYTIME BLUE PERRI. See Class 101.
451 Miss F. Fellows. KARAWONG PICOTEE. See Class 102.

Class 267.—C.P. and L.P. SIAMESE KITTEN.

Judge: MRS. LAMBERT

- 463 Mrs. J. Farley, FLAYRE SORRELL. See Class 102.
471 Mrs. J. Shaw, CHEONGSUN BUCCANEER. See Class 105.
518 Mrs. E. Hamilton, ZUREIQA DAPHNE. See Class 106.
524 Mr. J. Shewbridge, SUNDANCE CHANTAL. See Class 106.

Class 268.—A.O.C. SIAMESE KITTEN.

Judge: MRS. PRICE

2. A. B. J. 236 Mrs. D. Threadingham, BERNINA RED HANSEL. See Class 69.
556 Mrs. S. Warren, SENLAC GOLDEN GIRL. See Class 109.

Class 269.—A.C. L.H. NEUTER.

Judge: MISS SHEPPARD

- 581 Miss E. Davies, ARDWYN JAXSON. See Class 139.
584 Mrs. A. Rawlings, ARDWYN CYRUS. See Class 139.
589 Mrs. E. Durbin, NINEVEH SNOW IMP. See Class 140.
590 Mrs. B. Plews, CH. TEWHIT CAMELIA. See Class 140.
595 Mrs. J. Willey, FINCHFIELD VALENTINO. See Class 140.

Class 270.—A.V. S.H. NEUTER (Ex. SIAMESE).

Judge: MRS. HARDY

- 616 Miss H. Harris, SILVERSEAL LARK. See Class 142.
634 Miss Lewis, ARRASTRA. See Class 143.

Class 271.—A.C. SIAMESE NEUTER.

Judge: MR. RALEIGH

- 685 Mrs. G. Lait, BROWNDREYS MERCURY. See Class 146.
698 Mrs. L. Wakeford, BASHON BEY. See Class 147.
697 Mrs. L. Wakeford, SEEBEC KINKY BOY. See Class 147.

THE NATIONAL CAT CLUB

Class 272.—A.C. L.H. KITTEN.

Judge: MR. TOMLINSON

- 2 Mr. H. Biswell and Mrs. J. Biswell, PROSPERO CHARLIE BOY.
See Class 1.
- 4 Miss V. Sanders, CHADHURST BLACK ROSEBUD.
See Class 1.
- 17 Mrs. M. Tapp, GORAVON MELANIE. See Class 3.
- 21 Mrs. A. Stevens, MYSTRAL TRAVELLA. See Class 5.
- 27 Mrs. S. Knight, MOONCOIN TRUMPETER. See Class 6.
- 31 Mrs. J. Worth, ROJODANCO SILVER SPRAY. See Class 6.
- 32 Mrs. J. Worth, ROJODANCO PERSIAN GEM. See Class 6.
- 35 Miss E. Williams, WILLANBET IVAN. See Class 7.
- 40 Mrs. J. Worth, ROJODANCO LITTLE BO PEEP. See Class 6.
- 41 Mrs. J. Worth, ROJODANCO CUDDLY BABE. See Class 6.
- 45 Mrs. B. Metcalf, PEELA FIONA. See Class 9.
- 46 Miss E. Williams, WILLANBET IMOGEN. See Class 9.
- 48 Mrs. E. Durbin, NINEVEH HONEY BOY. See Class 12.
- 49 Mrs. P. Fawell, BARWELL HELIOS. See Class 12.
- 50 Mrs. P. Fawell, BARWELL JANUS. See Class 12.
- 62 Mrs. M. Brunton, DAINTY OF DUNESK. See Class 14.
- 74 Mrs. M. Sharp, BLYTH SANDIE. See Class 14.
- 81 Mrs. N. Macdonald, DOONEEN JUST SO. See Class 15.
- 118 Mrs. M. Howes, HONEYMIST TIAMARIA. See Class 26.
- 119 Mr. A. Munroe, MIGNONETTE OF DUNESK. See Class 26.
- 121 Mrs. F. Stephenson, ASHDOWN SPRING POSY. See Class 26.
- 147 Mrs. B. Nicholas and Mr. J. Trevor, BEAUPRE CHANTELLE.
See Class 30.
- 152 Mrs. J. Cartmell and Mrs. M. Singleton, MINGCHIU NOLA.
See Class 31.
- 154 Mrs. T. Bentinck. COPPLESTONE MARIA. See Class 31.
- 158 Mrs. O. Jarman, KASTHMOUHOU. See Class 34.
- 159 Miss L. Lushington, VAN SISLI. See Class 34.

Class 273.—A.V. S.H. KITTEN (EX. SIAMESE).

Judge: MISS ROBSON

- 178 Mrs. I. Johnson, JEZREEL MOSTYN. See Class 56.
- 182 Mr. P. Absalom, BRYNBUBOO BRITTANIA. See Class 56.
- 191 Mr. R. Pearson, LOWENHAUS VERONIQUE. See Class 57.
- 211 Mr. R. Pearson, LOWENHAUS SPRINGTIME. See Class 62.
- 215 Mrs. J. Foster, BROADWEIR TAMAROFF. See Class 64.
- 223 Mrs. C. Colville, ROSENTAL COPERNICUS. See Class 65.
- 226 Miss A. Atchison, AMBERWOOD ELEANOR. See Class 66.
- 246 Miss M. Mack, BELCANTO ANDREA CHENIER. See Class 70.
- 247 Miss M. Mack, BELCANTO SIMON BOCCANEGRA.
See Class 70.
- 248 Miss M. Mack, BELCANTO IDOMENEO. See Class 70.
- 264 Lt. R. Stephan, NAUTIKAL GOONE-SEE. See Class 71.
- 265 Lt. R. Stephan, NAUTIKAL SOCKA-SEA. See Class 71.

- 266 Lt. R. Stephan, NAUTIKAL HI-C. See Class 71.
 267 Lt. R. Stephan, NAUTIKAL ANNABELLE. See Class 71.
 286 Miss M. Mack, BELCANTO BLUE HAMLET. See Class 73.
 290 Mrs. H. Every, BOSINVER LAVENDER. See Class 74.
 294 Mr. and Mrs. Proctor, RAMREE TERANG-BULAN. See Class 74
 301 Mrs. A. Ashford, ANNELIDA HERMES. See Class 77.
 307 Mrs. J. Spencer, CHAH-MING EPISODE. See Class 77.
 308 Mr. E. Spencer, CHAH-MING ENCOUNTER. See Class 77.
 315 Mrs. I. Clarke, SAHREEN PERRY-WHITE. See Class 78.

Class 274.—A.C. SIAMESE KITTEN.

Judge: MRS. MONTGOMERY

- 387 Mrs. J. Farley, FLAYRE WILLOW WISP. See Class 98.
 422 Mrs. I. Clarke, SAHREEN SALTASH. See Class 101.
 424 Mr. H. Froom, DRYAS BRORUP. See Class 101.
 425 Mrs. J. Farley, FLAYRE HAPPY WANDERER. See Class 101
 441 Mrs. M. Carey, TAMRUAT BLUE JEWEL. See Class 102.
 450 Mrs. J. Farley, FLAYRE BLUE GENTIAN. See Class 102.
 463 Mrs. J. Farley, FLAYRE SORRELL. See Class 102.
 488 Mrs. P. Appleby, TAMARIS APOLLO. See Class 105.

Class 275.—A.C. L.H. NEUTER.

Judge: MRS. CRICKMORE

- 579 Miss J. Bench, HONEYMIST BLUE TITAN. See Class 139.
 580 Mrs. P. Carr, DEEBANK SAPPHIRE. See Class 139.
 585 Mrs. L. Shepard, STARTOPS ROCKY. See Class 139.
 588 Miss E. Carr, WIDDINGTON MISCHIEF. See Class 140.
 589 Mrs. E. Durbin, NINEVEH SNOW IMP. See Class 140.
 591 Mrs. L. Shepard, PR. STARTOPS HONEYBUNCH. See Class 140.
 592 Mrs. L. Shepard, STARTOPS TWINKLETOES. See Class 140.
 594 Mrs. M. Tobich, OSIRIS APOLLO. See Class 140.
 596 Mrs. V. Whitley, SONATA TITUS. See Class 140.
 606 Miss L. Lushington, VAN ATALA ANATOLIA. See Class 141.
 607 Mrs. V. Otto, OLEANDER MERRY SCAMP. See Class 141.
 611 Mrs. L. Shepard, WILLOWGLEN TIGER-TIM. See Class 141.
 612 Mrs. V. Whitley, PR. BONAVALIA BALTHAZAR. See Class 141.

Class 276.—A.V. S.H. NEUTER (Ex. SIAMESE).

Judge: MISS PRENTIS

- 613 Miss J. Bench, LA BAMBA. See Class 142.
 614 Mrs. C. Bennett, PR. BRYNBUBOO BLUE JOSS. See Class 148.
 615 Mrs. C. Bennett, BRYNBUBOO BLUE BANDIT. See Class 148.
 618 Mrs. J. Richards, PR. BAMBI'S MISCHIEF. See Class 142.
 640 Mr. E. Senior, BELCANTO OTELLO. See Class 143.
 655 Mrs. P. Hawes, TAISHUN RAMSEE. See Class 144.

Class 277.—A.C. SIAMESE NEUTER.

Judge: MRS. KEENE

- 663 Mrs. E. Gersten, MAYFIELDS PEARL. See Class 146.
- 664 Mrs. E. Gersten, MAYFIELDS HOBO. See Class 143.
- 665 Mrs. E. Graham, SOMERLID ADONIS. See Class 145.
- 667 Mrs. P. Hawes, FINNEGAN. See Class 145.
- 680 Mr. H. Froom, DORDON REMUS. See Class 146.
- 685 Mrs. G. Lait, BROWNDREYS MERCURY. See Class 146.
- 700 Mrs. I. Mennim, CASMEN KARESUANDO. See Class 148.

THE NORTHERN COUNTIES CAT CLUB

Class 278.—A.C. L.H. KITTEN.

Judge: MISS SHERLOCK

- 7 Mrs. E. Aitken, BOURNESIDE WHITE BARRY. See Class 3.
- 9 Mrs. E. Durbin, NINEVEH ESKIMO BOY. See Class 3.
- 69 Mrs. N. Macdonald, DOONEEN IRISH ROSE. See Class 14.
- 81 Mrs. N. Macdonald, DOONEEN JUST SO. See Class 15.
- 155 Mrs. E. Fisher, PRAHA KRAPING. See Class 32.

Class 279.—A.V. S.H. KITTEN (Ex. SIAMESE).

Judge: MRS. GILES

- 180 Mr. R. Pearson, LOWENHAUS ANGELINA. See Class 66.
- 201 Mr. R. Pearson, LOWENHAUS FERRAGUS. See Class 60.
- 268 Mrs. D. Threadingham, BERNINA PRINCESS ISIS. See Class 72.

Class 280.—A.C. SIAMESE KITTEN.

Judge: MRS. LAUDER

- 546 Mr. P. Neale, CASMEN KAI-KOURA. See Class 106.

Class 281.—A.V. L.H. or S.H. NEUTER CAT or KITTEN.

Judge: MRS. BASTOW

- 580 Mrs. P. Carr, DEEBANK SAPPHIRE. See Class 139.
- 587 Miss M. Bull, PR. SNOWHITE CAMELLIA. See Class 140.

THE NORTHERN SIAMESE CAT SOCIETY

Class 282.—A.C. SIAMESE KITTEN (3-5 Months).

Judge: MRS. FERGUSON

- 362 Mrs. N. Denny, PI-DEN DOMENICA. See Class 97.
- 387 Mrs. J. Farley, FLAYRE WILLOW WISP. See Class 99.
- 394 Miss L. Burness, WINDALE TINA. See Class 99.
- 421 Mr. B. Burlton, BRU-BUR MARSON. See Class 101.
- 425 Mrs. J. Farley, FLAYRE HAPPY WANDERER. See Class 101.
- 450 Mrs. J. Farley, FLAYRE BLUE GENTIAN. See Class 103.

- 429 Mrs. A. Imlach, CHALMI TAMBI. See Class 101.
 430 Mrs. A. Imlach, CHALMI TOWKAY. See Class 101.
 434 Mrs. S. Smith, WHITEROSE TARKAS. See Class 101.
 440 Mr. B. Burlton, BRU-BUR MARMORA. See Class 102.
 455 Mrs. K. Shelton, CAREYVALE CORONET. See Class 102
 457 Mrs. H. Challoner, WHITEHAUGH COPPER COIN.
 See Class 103.
 491 Mrs. H. Challoner, WHITEHAUGH LILAC BANDIT.
 See Class 105.
 524 Mr. J. Shewbridge, SUNDANCE CHANTAL. See Class 106

Class 283.—A.C. SIAMESE KITTEN (5-9 Months).

Judge: MRS. FERGUSON

- 383 Mrs. L. Forrest, DUNCHATTAN LUCIFER. See Class 98.
 386 Mrs. J. Farley, FLAYRE HALLOWEEN. See Class 98.
 387 Mrs. J. Farley, FLAYRE WILLOW WISP. See Class 99.
 391 Mrs. S. Smith, MARSHBROOK SASCHA. See Class 98.
 405 Mrs. M. Macalister, KUALA DAWN. See Class 99.
 413 Mrs. S. Andriez, PHYSALIS GENISTA. See Class 100.
 416 Mrs. N. Denny, PI-DEN CLEOPATRA. See Class 100.
 441 Mr. M. Carey, TAMRUAT BLUE JEWEL. See Class 102.
 463 Mrs. J. Farley, FLAYRE SORRELL. See Class 102.
 465 Mrs. M. Hudson, JUST OLIVER. See Class 103.
 471 Mrs. J. Shaw, CHEONGSUN BUCCANEER. See Class 105.
 485 Mrs. K. Shelton, KARIBUR MACOLA. See Class 104.
 559 Mrs. A. Sayer, SOLITAIRE RANCE. See Class 110.
 546 Mrs. P. Neale, CASMEN KAI-KOURA. See Class 106.

Class 284.—A.C. SIAMESE NEUTER.

Judge: MR. RALEIGH

- 685 Mrs. G. Lait, BROWNDREYS MERCURY. See Class 146.
 688 Mr. H. Smith, BRU-BUR PEGASUS. See Class 148.
 691 Mrs. S. Andriez, CH. TIJHA ARES. See Class 147.
 696 Mr. J. Shewbridge, TAMRUAT ALPA KUMARA. See Class 147.

THE NOTTS. AND DERBYS. CAT CLUB

Class 285.—A.C. L.H. KITTEN.

Judge: MRS. BRICE-WEBB

- 17 Mrs. M. Tapp, GORAVON MELANIE. See Class 3.
 22 Mr. C. Clarke, TABASK PERSIAN TREASURE. See Class 6.
 27 Mrs. S. Knight, MOONCOIN TRUMPETER. See Class 6.
 31 Mrs. J. Worth, ROJODANCO SILVER SPRAY. See Class 4.
 40 Mrs. J. Worth, ROJODANCO LITTLE BO PEEP. See Class 8.
 41 Mrs. J. Worth, ROJODANCO CUDDLY BEBE. See Class 8.
 45 Mrs. B. Metcalf, PEELA FIONA. See Class 9.
 48 Mrs. E. Durbin, NINEVEH HONEY BOY. See Class 12.
 56 Mrs. D. Cochrane, EDELSTEIN NONO. See Class 13.

- 57 Mrs. M. Cox, FOLJAMBE APOLLO. See Class 13.
 62 Mrs. M. Brunton, DAINTY OF DUNESK. See Class 14.
 63 Mr. C. Clarke, TABASK WILD HONEY. See Class 14.
 69 Mrs. N. Macdonald, DOONEEN IRISH ROSE. See Class 14.
 78 Mrs. B. Ford, WESTBRIDGE IMOGEN. See Class 15.
 79 Mrs. B. Ford, WESTBRIDGE DOLUMBINE. See Class 15.
 81 Mrs. N. Macdonald, DOONEEN JUST SO. See Class 15.
 85 Mr. and Mrs. Britton, MYMMSWOOD EXCALIBUR. See Class 16.
 99 Mrs. M. Rolls, PASHA SHEBA SNOWFIRE. See Class 22.
 104 Miss C. Hopkinson, BONAVIA CASSANDRA. See Class 23.
 113 Mrs. J. Crockart, DONBANK PETITE FLEUR. See Class 24.
 117 Mr. C. Clarke, TABASK DESERT FLOWER. See Class 26.
 122 Mrs. C. Ashurst, CARGOE'S MISS GOODYTWOSHoes.
 See Class 27.
 155 Mrs. E. Fisher, PRAHA KRAPING. See Class 32.

Class 286.—A.V. S.H. KITTEN (Ex. SIAMESE).

Judge: MRS. BEEVER

- 194 Mrs. J. Foster, BROADWEIR DAYBREAK. See Class 58.
 195 Mrs. I. Johnson, JOZANDA. See Class 58.
 185 Mr. R. Pearson, FENDALE IMPISH. See Class 56.
 268 Mrs. D. Threadingham, BERNINA PRINCESS ISIS. See Class 71.
 284 Mrs. E. Holmes, CRAGLAND BLUE STAR. See Class 73.
 297 Mrs. C. Gaffney, PANORAMA PING-PONG. See Class 75.
 298 Mrs. E. Holmes, CRAGLAND BLUE MIST. See Class 75.

Class 287.—A.C. SIAMESE KITTEN.

Judge: MR. RALEIGH

- 365 Mrs. P. Gaskin, FANBORN BLACK SATYR. See Class 97.
 369 Mrs. B. Hewlett, GAYWOOD JOSHUA. See Class 97.
 382 Mrs. N. Denny, PI-DEN CHEETAH. See Class 98.
 394 Miss L. Burness, WINDALE TINA. See Class 99.
 390 Mrs. S. Smith, SPOTLIGHT ROUBLE. See Class 98.
 441 Mrs. M. Carey, TAMRUAT BLUE JEWEL. See Class 102.
 448 Mrs. J. Farnsworth, HONORWOOD CLEOPATRA. See Class 102.
 449 Mrs. N. Farnsworth, KIMPTON FLEUR. See Class 102.
 475 Mr. F. Ball, SEAWITCH CHOCOLATE CAMEO. See Class 104.
 524 Mr. J. Shewbridge, SUNDANCE CHANTAL. See Class 106.
 541 Mrs. C. Ball, FANGORN SILVER FLUX. See Class 108.

Class 288.—A.C. L.H. NEUTER.

Judge: MRS. CRICKMORE

- 590 Mrs. B. Plews, TEWHIT CAMELLIA. See Class 140.

Class 289.—A.V. S.H. NEUTER (Inc. Siamese).

Judge: MRS. KENT

- 630 Mrs. C. Gaffney, PR. MAGAMBA APOLLO. See Class 143.

THE PRESTON CAT CLUB

Class 290.—A.C. L.H. KITTEN.

Judge: MRS. BURROWS

- 27 Mrs. S. Knight, MOONCOIN TRUMPETER. See Class 6
62 Mrs. M. Brunton, DAINTY OF DUNESK. See Class 14.
81 Mrs. N. Macdonald, DOONEEN JUST SO. See Class 15.
98 Mrs. M. Rolls, PASHA SHEBA STARLET. See Class 22.
122 Mrs. C. Ashurst, CARGEO'S MISS GOODYTWO SHOES.
See Class 27.
154 Mrs. T. Bentinck, COPPLESTONE MARIA. See Class 31.
155 Mrs. E. Fisher, PRAHA KRAPING. See Class 32.

Class 291.—A.V. S.H. KITTEN (Ex. SIAMESE).

Judge: MRS. BEEVER

- 180 Mr. R. Pearson, LOWENHAUS ANGELINE. See Class 55.
185 Mr. R. Pearson, FENDALE IMPISH. See Class 56.
191 Mr. R. Pearson, LOWENHAUS VERONIQUE. See Class 57.
268 Mrs. D. Threadingham, BERNINE PRINCESS ISIS. See Class 71.

Class 292.—A.C. SIAMESE KITTEN.

Judge: MR. RALEIGH

- 429 Mrs. A. Imlach, CHALMI TAMBI. See Class 101.

Class 293.—A.V. L.H. or S.H. NEUTER.

Judge: MRS. GREENWOOD

- 651 Mrs. P. Ball, PATREV ATLAS. See Class 144.
685 Mrs. G. Lait, BROWNDREYS MERCURY. See Class 140.

THE RED, CREAM, TORTIE, BLUE-CREAM AND BROWN TABBY SOCIETY

Class 294.—RED, TORTIE, TORTIE-AND-WHITE, BROWN TABBY L.H. or S.H. KITTEN.

Judge: MRS. MACKENZIE

- 87 Mrs. P. Absalom, BRYNBUBOO EASTER GIRL. See Class 19.
88 Mrs. and Miss Lambert, JUNGLE SUNROSE. See Class 19.
89 Miss E. Baker, OPUS GOLDIE. See Class 20.
91 Mrs. N. Rosell, BRUTON ANGELO. See Class 20.
115 Mrs. M. Robinson, LAMBEER EASTER BONNET. See Class 25.
116 Mrs. N. Rosell, BRUTON CARNIVAL. See Class 25.

Class 295.—BLUE-CREAM AND CREAM L.H. or S.H. KITTEN.

Judge: MISS SHEPPARD

- 52 Mrs. N. Macdonald, DOONEEN CORN SILK. See Class 12.
62 Mrs. M. Brunton, DAINTY OF DUNESK. See Class 14.
64 Mrs. P. Fawell, BARWELL FLORA. See Class 14.
67 Mrs. M. Howes, HONEYMIST TANYANA. See Class 14.
68 Mrs. N. Macdonald, DOONEEN FLOWER POWER. See Class 14.
69 Mr. N. Macdonald, DOONEEN IRISH ROSE. See Class 14.
75 Mrs. F. Stephenson, ASHDOWN BUTTERCUP. See Class 14.
76 Mrs. F. Stephenson, ASHDOWN PRIMULA. See Class 14.
77 Mrs. D. Dexter, EXHUMA SHERILEE. See Class 15.
121 Mrs. F. Stephenson, ASHDOWN SPRING POSY. See Class 26
124 Mrs. M. Sharp, BLYTH SUHAIL. See Class 27.
196 Mrs. J. Richards, PENSYLVA SHIMMERING SANDS.
See Class 58.
81 Mrs. N. Macdonald, DOONEEN JUST SO. See Class 15.

**Class 296.—RED, TORTIE, TORTIE AND WHITE, BROWN TABBY
L.H. or S.H. NEUTER CAT OR KITTEN.**

Judge: MISS RODDA

- 597 Miss S. Anderson, BRUTON FIREWORK. See Class 144.
610 Mrs. B. Pullen, CHADHURST RED CHARMER. See Class 141.
617 Mr. T. Higgins, GAIUS JULIUS CAESAR. See Class 142.

Class 297.—BLUE-CREAM AND CREAM L.H. or S.H. NEUTER.

Judge: MRS. BASTOW

- 590 Mrs. B. Plews, CH. TEWHIT CAMELIA. See Class 140.
591 Mrs. L. Shepard, PR. STARTOPS HONEYBUNCH.
See Class 140.

THE RED-POINT AND TORTIE-POINT SIAMESE CAT CLUB

Class 298.—RED-POINT SIAMESE KITTEN.

Judge: MRS. TOWE

- 552 Mrs. P. Evely, KERNOW RED RUDHYK. See Class 109.
553 Mrs. A. Sayer, SOLITAIRE RED BLAZE. See Class 109.
556 Mrs. S. Warren, SENLAC GOLDEN GIRL. See Class 109.
555 Mr. and Mrs. Sumner, SENLAC SUNSHINE. See Class 108.

Class 299.—TORTIE-POINT SIAMESE KITTEN.

Judge: MISS RICKSON

- 558 Mr. and Mrs. Rimmer, ASUNI KI-SIN. See Class 110.
559 Mrs. A. Sayer, SOLITAIRE RANCE. See Class 110.

Class 300.—ANY OTHER DILUTIONS SIAMESE KITTEN.

Judge: MRS. HARDY

562 Miss I. Wiseman, CONTENTED GOLDEN HIND. See Class 111.

Class 301.—RED-POINT, TORTIE-POINT AND A.O.D. NEUTER.

Judge: MR. RALEIGH

CANCELLED.—NO ENTRIES.

THE REX CAT CLUB

Class 302.—CORNISH REX KITTEN, M.

Judge: MISS CODRINGTON

301 Mrs. A. Ashford, ANNELIDA HERMES. See Class 77.

304 Mrs. V. Gane, BURDACH PAPRIKA. See Class 77.

305 Mrs. G. Hilleard, ELAN LADY HAMILTON. See Class 77.

307 Mrs. E. Spencer, CHAH-MING EPISODE. See Class 77.

Class 303.—CORNISH REX KITTEN, F.

Judge: MISS CODRINGTON

302 Mrs. A. Ashford, ANNELIDA STARDUST. See Class 77.

303 Mrs. V. Gane, BURDACH SAFFRON. See Class 77.

308 Mr. E. Spencer, CHAR-MING ENCOUNTER. See Class 77.

Class 304.—DEVON REX KITTEN, M.

Judge: MRS. HARDY

309 Mr. N. Blgrave, ANNELIDA SILVER FIR. See Class 78.

310 Mr. N. Blgrave, WIGMEL TELEMEN. See Class 78.

312 Mrs. V. Braggins, AMHARIC TUCKERBOS. See Class 78.

314 Mrs. I. Clarke, SAHREEN SNO WONDER. See Class 78.

315 Mrs. I. Clarke, SAHREEN PERRY-WHITE. See Class 78.

316 Mrs. C. Clarke, HADRIAN IVOR. See Class 78.

317 Mrs. G. Fisher, ANNELIDA BLACK PANTHER. See Class 78.

321 Mrs. E. Farquharson, HATCHGATE BARLEYSUGAR.

See Class 78.

324 Mrs. P. Harrison, SUNBRONZE MAGIC DRAGON. See Class 78.

325 Mrs. J. Lingard, SCOMANESSA APOLLO. See Class 78.

326 Mrs. J. Lingard, SCOMANESSA MOON MAN. See Class 78.

330 Mrs. J. Rockell, SIROCCO SARRIETTE. See Class 78.

Class 305.—DEVON REX KITTEN, F.

Judge: MRS. HARDY

311 Mr. N. Blgrave, WIGMEL TELAMISS. See Class 78.

318 Mrs. G. Fisher, HADRIAN HERA. See Class 78.

319 Mrs. G. Fisher, HADRIAN HEBE. See Class 78.

323 Mrs. R. Farquharson, HATCHGATE ANISEED. See Class 78.

- 327 Mrs. J. Lingard, SCOMANESSA TOMASINA. See Class 78
- 328 Mr. and Mrs. Porter, SABRIEN CHIFFON. See Class 78.
- 329 Mrs. S. Rees, HESPERIAN HONEY LOVE. See Class 78.
- 331 Mrs. J. Rockell, SIROCCO TANSY. See Class 78.
- 332 Mrs. J. Rockell, SIROCCO TARRAGON. See Class 78.
- 333 Mrs. B. Walsh, SABRIEN GEORGETTE. See Class 78.

Class 306.—CORNISH REX NEUTER.

Judge: MRS. VICKERS

- 656 Mrs. G. Hilleard, ELAN LYSANDER. See Class 144.
- 657 Miss B. Munford, LOHTEYN GOLDEN BOY. See Class 144.
- 658 Miss B. Munford, BURDACH MACE. See Class 144.
- 659 Mrs. K. Newell, OAKHILL ALBERT APRICOT. See Class 144.

Class 307.—DEVON REX NEUTER.

Judge: MRS. VICKERS

- 652 Mr. N. Blgrave, WIGMEL THISILDO. See Class 144.

THE SHORT-HAIRED CAT SOCIETY AND MANX CLUB INC.

Class 308.—A.C. BRITISH KITTEN.

Judge: MISS CODRINGTON

- 188 Mrs. J. Richards, PENSYLVA PENTACLE. See Class 56.
- 189 Mrs. J. Foster, JEZREEL CATRIONA. See Class 57.
- 190 Mrs. I. Johnson, JEZREEL CRUSOE. See Class 57.
- 192 Mrs. J. Richards, PENSYLVA HONEYMAID. See Class 57.
- 193 Mrs. J. Foster, BROADWEIR FANTASIA. See Class 58.
- 206 Mr. and Mrs. Watts, SIRELI LORETTO. See Class 60.
- 209 Mr. and Mrs. Watts, SIRELI LORNE. See Class 61.
- 211 Mr. R. Pearson, LOWENHAUS SPRINGTIME. See Class 62.
- 300 Mrs. S. Warren, DUNSDENDOLLY. See Class 76.

Class 309.—A.V. FOREIGN KITTEN.

Judge: MRS. MERRY

- 215 Mrs. J. Foster, BROADWEIR TAMAROFF. See Class 64.
- 247 Miss M. Mack, BELCANTO SIMON BOCCANEGRA.
See Class 70.
- 246 Miss M. Mack, BELCANTO ANDREACHENIER. See Class 70.
- 248 Miss M. Mack, BELCANTO IDOMENEO. See Class 70.
- 268 Mrs. D. Threadingham, BERNINA PRINCESS ISIS. See Class 71.
- 286 Miss M. Mack, BELCANTO BLUE HAMLET. See Class 73.
- 292 Miss I. O'Neill, MORNINGSTAR SILVER SHADOW.
See Class 14.
- 301 Mrs. A. Ashford, ANNELIDA HERMES. See Class 77.

Class 310.—A.C. MANX KITTEN.

Judge: MRS. HUGHES

- 222 Mrs. C. Colville, ROSENAL COPPERKNOB. See Class 65.
- 223 Mrs. C. Colville, ROSENAL COPERNICUS. See Class 65.
- 224 Mr. A. Jordan, MONAS AUTUMN MORN. See Class 65.
- 225 Mrs. K. Butcher, BRIGHTWELL BEELZEBUB. See Class 65.
- 227 Mrs. J. Higgins, ZEPHYR ELECTRA. See Class 66.
- 228 Mrs. K. Butcher, BRIGHTWELL BLODWYN. See Class 60.

Class 311.—A.V. S.H. NEUTER.

Judge: MRS. BEEVER

- 616 Miss H. Harris, SILVERSEAL LARK. See Class 142.
- 619 Mrs. J. Richards, PENSYLVA CHEYHAM CHARMER.
See Class 142.
- 642 Miss Silverman and Miss Swift, CUCKOO CHIT CHIN.
See Class 143.
- 643 Miss Silverman and Miss Swift, SABRA SILVA-NICKEL.
See Class 143.
- 653 Mrs. B. Chapman, GISELLE MICHKA. See Class 144.
- 685 Mrs. G. Lait, BROWNDREYS MERCURY. See Class 146.

THE SIAMESE CAT ASSOCIATION

Class 312.—S.P. SIAMESE KITTEN (3-6 Months).

Judge: MISS RICKSON

- 360 Mrs. M. Conoley, WAYFARER JOLYON. See Class 97.
- 361 Mrs. M. Conoley, WAYFARER JUSTIN. See Class 97.
- 362 Mrs. N. Denny, PI-DEN DOMINICA. See Class 97.
- 367 Mrs. B. Hewlett, GAYWOOD FABIAN. See Class 97.
- 370 Mrs. H. Humphreys, UBON O'CAHAN. See Class 97.
- 371 Mrs. H. Humphreys, UBON ORION. See Class 97.
- 377 Mrs. J. Shaw, CHEONGSUN BADEN-BADEN. See Class 97.
- 378 Mrs. G. Stace, DUKIES OHBEAY. See Class 96.
- 379 Mrs. G. Stace, DUKIES ATIKI. See Class 97.
- 394 Miss L. Burness, WINDALE TINA. See Class 99.
- 395 Mrs. P. Chambers, TIBAAN DAMASK ROSE. See Class 99.
- 404 Miss M. Lant, BEAUMANOR DONETTA. See Class 99.
- 405 Mrs. M. Macalister, KUALA DAWN. See Class 99.

Class 313.—S.P. SIAMESE KITTEN (6-9 Months).

Judge: MISS RICKSON

- 382 Mrs. N. Denny, PI-DEN CHEETAH. See Class 98.
- 388 Mrs. H. Humphreys, SPOTLIGHT TUSOCK. See Class 98.
- 391 Mrs. S. Smith, MARSHBROOK SASCHA. See Class 98.
- 392 Mrs. J. Strawford, MARSHBROOK TIAWAN. See Class 98.
- 413 Mrs. S. Andriez, PHYSALIS GENISTA. See Class 100.
- 414 Mrs. B. Beach, MARSHBROOK MING. See Class 100.
- 415 Mr. P. Challoner, FOURPAWS ATLANTA. See Class 100.
- 398 Mrs. J. Nutt, SIMAEW SMO-KAY. See Class 98.

Class 314.—A.O.C. SIAMESE KITTEN (3-6 Months).

Judge: MRS. PRICE

- 411 Mrs. J. Shaw, CHEONGSUN BUCCANEER. See Class 103.
421 Mr. B. Burlton, BRU-BUR MARSON. See Class 101.
423 Mrs. E. Eden, CHURCHWOOD BLUE EMPETRUM.
430 Mrs. I. Imlach, CHALMI TOWKAY. See Class 101.
433 Mrs. K. Shelton, CAREYVALE COURTIER. See Class 101.
438 Mrs. E. Abbott, TITAYO BLUESEL PIPPA. See Class 102.
1- 440 Mr. B. Burlton, BRU-BUR MARMORA. See Class 102.
C- 443 Mrs. P. Dranmer, HANEKO OSUKUKUSA. See Class 102.
445 Mrs. E. Eden, CHURCHWOOD BLUE ERICA. See Class 102.
446 Mrs. E. Eden, CHURCHWOOD BLUE EGLANTINE.
See Class 102.
3- 447 Mr. and Mrs. Furber, CAREYVALE CROWN JEWEL.
See Class 102.
459 Mrs. C. Chinery, SUSHILLA DANTE. See Class 103.
462 Mrs. N. Denny, PI-DEN DECIUS. See Class 103.
2- 488 Mrs. P. Appleby, TAMARIS APOLLO. See Class 105
492 Mrs. H. Challoner, WHITEHAUGH DOUBLE LILAC.
See Class 105.
502 Mrs. M. King, MINSTER AGEMEMNON. See Class 105.
R-471 510 Mrs. P. Cheek, PHYLISCIA LOTUS BLOSSOM. See Class 106.
518 Mrs. E. Hamilton, ZUREIQA DAPHNE. See Class 106.
HC- 524 Mrs. J. Shewbridge, SUNDANCE CHANTAL. See Class 106.
527 Mrs. J. Watkin, SADKIK CANDYTUFT. See Class 106.
VHC- 533 Mrs. M. Humphreys, GREENLEAF GERONIMO. See Class 107.
554 Mrs. S. Warren, SENLAC GOLDEN GIRL. See Class 109.
560 Mrs. P. Allen, STARFALL CARROUSEL. See Class 111.

Class 315.—A.O.C. SIAMESE KITTEN (6-9 Months).

Judge: MRS. PRICE

- 441 Mrs. M. Carey, TAMRUAT BLUE JEWEL. See Class 102.
442 Mrs. J. Chapman, ORDINO BORGHILD. See Class 102.
2- 454 Mrs. H. Howard, PHYSALIS HYCILLA. See Class 102.
465 Mrs. M. Hudson, JUST OLIVER. See Class 103.
466 Miss J. Lewin, DENGOR YINDEE. See Class 103.
3- 469 Mrs. B. Lyon, PHYSALIS APOLLO. See Class 103.
485 Mrs. K. Shelton, KARIBUR MARCOLA. See Class 104.
483 Mrs. B. Lambert, ROHANGIRI SERAPHINE. See Class 104.
R- 520 Mrs. B. Lyon, ILLSMAY ALOUETTA. See Class 106.
526 Mrs. J. Turner, PARAMOUNT PIXIE. See Class 106.
VHC- 546 Mrs. P. Neale, CASMEN KAI-KOURA. See Class 108.
1- 558 Mr. and Mrs. Rimmer, ASUNI KI-SIN. See Class 110.

Class 316.—S.P. SIAMESE NEUTER.

Judge: MRS. GILES

- 660 Mr. D. Blunden, DRURIES MINSTREL LAD. See Class 145.
665 Mrs. E. Graham, SOMERLID ADONIS. See Class 145.
667 Mrs. P. Hawes, FINNEGAN. See Class 145.
668 Mrs. M. Humphris, PATRICIAN MARCUS. See Class 145.
670 Miss J. Lewin, WATERMILL MUSCAI. See Class 145.

Class 317.—A.O.C. SIAMESE NEUTER.

Judge: MRS. GILES

- 685 Mr. G. Lait, BROWNDREYS MERCURY. See Class 146.
688 Mrs. H. Smith, BRU-BUR PEGASUS. See Class 146.
691 Mrs. S. Andriez, CH. TIJHA ARES. See Class 147.
693 Mrs. B. Lambert, PR. COCO D'ABO. See Class 147.
694 Mr. and Mrs. Lewis, MISYAT MONTISE. See Class 147.
700 Mrs. I. Mennim, CASMEN KARESUANDO. See Class 148.

THE SIAMESE CAT CLUB

Class 318.—S.P. SIAMESE KITTEN.

Judge: MRS. MONTGOMERY

- 371 Mrs. H. Humphreys, UBON ORION. See Class 97.
376 Mr. H. Phillips, SARALISA TIMPANI. See Class 97.
378 Mrs. G. Stace, DUKIES OHBEAY. See Class 97.
379 Mrs. G. Stace, DUKIES ATIKI. See Class 97.
386 Mrs. J. Farley, FLAYRE HALLOWEEN. See Class 98.
387 Mrs. J. Farley, FLAYRE WILLOW WISP. See Class 98.
388 Mrs. H. Humphreys, SPOTLIGHT TUSSOCK. See Class 98.
389 Mrs. J. Nutt, SIMAEW SMO-KAY. See Class 98.
394 Miss L. Burness, WINDALE TINA. See Class 99.
395 Mrs. P. Chambers, TIBAAN DAMASK ROSE. See Class 99.
415 Mr. P. Chandler, FOURPAWS ATLANTA. See Class 100.
416 Mrs. N. Denny, PI-DEN CLEOPATRA. See Class 100.
393 Mrs. V. Braggins, FLUME GIRRAWEEEN. See Class 99.

Class 319.—B.P. SIAMESE KITTEN.

Judge: MRS. PRICE

- 421 Mr. B. Burlton, BRU-BUR MARSON. See Class 101.
vite-423 Mrs. E. Eden, CHURCHWOOD BLUE EMPETRUM.
See Class 101.
-425 Mrs. J. Farley, FLAYRE HAPPY WANDERER. See Class 101.
3 -430 Mrs. I. Imlach, CHALMI TOWKAY. See Class 101.
436 Mrs. D. Stubbs, LONGWICK ANCHUSA. See Class 101.
438 Mrs. E. Abbott, TITAYO BLUESEL PIPPA. See Class 102.
439 Mrs. M. Baxter, EMBEE KRADUM. See Class 102.
f-440 Mr. B. Burlton, BRU-BUR MARMORA. See Class 102.
R-445 Mrs. E. Eden, CHURCHWOOD BLUE ERICA. See Class 102.
446 Mrs. E. Eden, CHURCHWOOD BLUE EGLANTINE.
See Class 102.
3-447 Mr. and Mrs. Furber, CAREYVALE CROWN JEWEL.
See Class 102.
-450 Mrs. J. Farley, FLAYRE BLUE GENTIAN. See Class 102.
455 Mr. K. Shelton, CAREYVALE CORONET. See Class 102.
441 Mrs. M. Carey, TAMRUAT BLUE JEWEL. See Class 102.

Class 320.—C.P. SIAMESE KITTEN.

Judge: MRS. TOWE

- 459 Mrs. C. Chinery, SHUSHILLA DANTE. See Class 103.
- 462 Mrs. N. Denny, PI-DEN DECIUS. See Class 103.
- 463 Mrs. J. Farley, FLAYRE SORRELL. See Class 102.
- 464 Mrs. P. Galea, CRAIGIEHILLOCH CHORINGO. See Class 102.
- 465 Mrs. M. Hudson, JUST OLIVER. See Class 103.
- 466 Miss J. Lewin, DENGOR YINDEE. See Class 103.
- 469 Mr. B. Lyon, PHYSALIS APOLLO. See Class 103.
- 470 Mrs. A. Sayer, SOLITAIRE CHEMEHUEVI. See Class 103.
- 478 Mr. and Mrs. Drury, DRURIES MARCIONISSA. See Class 104.
- 482 Mrs. S. Humphris, PATRICIAN LUCINDA. See Class 104.
- 483 Mrs. B. Lambert, ROSHANGIRI SERAPHINE. See Class 104
- 485 Mrs. K. Shelton, KARIBUR MARCOLA. See Class 104.

Class 321.—L.P. SIAMESE KITTEN.

Judge: MRS. FERGUSON

- 501 Mrs. M. King, BELLEROPHON'S PEGASUS. See Class 105.
- 504 Miss D. Stubbs, LONGWICK LILAC APOLLO. See Class 105.
- 511 Mrs. D. Clarke, CRAIGIEHILLOCH PETUNIA. See Class 108.
- 518 Mrs. E. Hamilton, ZUREIQA DAPHNE. See Class 106.
- 519 Mrs. and Miss Hones, AMAHAMA LILAC BELINDA.
See Class 106.
- 520 Mrs. B. Lyon, ILLSMAY ALOUETTE. See Class 106.
- 523 Mrs. A. Sayer, EDWARDIAN SWEET LAVENDER.
See Class 106.
- 524 Mr. J. Shewbridge, SUNDANCE CHANTAL. See Class 106.
- 525 Miss D. Stubbs, LONGWICK LILAC AMARYLLIS.
See Class 106.
- 527 Mrs. J. Watkin, SADIKI CANDYTUFT. See Class 106.

Class 322.—TABBY-POINT SIAMESE KITTEN.

Judge: MISS RICKSON

- 533 Mrs. M. Humphreys, GREENLEAF GERONIMO. See Class 107.
- 539 Mrs. D. Yorke, REOKY JNALA. See Class 107.
- 546 Mrs. P. Neale, CASMEN KAI-KOURA. See Class 106.
- 547 Mrs. I. Thomas, EARLSMOUNT PANSY POTTER.
See Class 108.

Class 323.—A.O.C. SIAMESE KITTEN (Breed 32).

Judge: MRS. HARDY

- 555 Mr. and Mrs. Sumner, SENLAC SUNSHINE. See Class 109.
- 557 Miss V. Huthwaite, SEATHWAITE TOPAZ. See Class 110.
- 559 Mrs. A. Sayer, SOLITAIRE RANCE. See Class 110.

Class 324.—A.C. SIAMESE NEUTER.

Judge: MRS. KEENE

- 663 Mrs. E. Gersten, MAYFIELDS PEARL. See Class 145.
- 664 Mrs. E. Gersten, MAYFIELDS HOBO. See Class 143.
- 667 Mrs. P. Hawes, FINNEGAN. See Class 143.
- 668 Mrs. S. Humphris, PATRICIAN MARCUS. See Class 145.
- 670 Mrs. J. Lewin, WATERMILL MUSCARI. See Class 145.
- 681 Mrs. P. Galea, BOMERE CHING WOO. See Class 146.
- 693 Mrs. B. Lambert, PR. COCO D'ABO. See Class 147.
- 685 Mrs. G. Lait, BROWNDREYS MERCURY. See Class 146.
- 700 Mrs. I. Mennim, CASMEN KARESUANDO. See Class 148.

THE SIAMESE CAT SOCIETY OF THE BRITISH EMPIRE

Class 325.—S.P. SIAMESE KITTEN, M.

Judge: MRS. MONTGOMERY

- 355 Mrs. D. Clarke, NORMAN KNIGHT. See Class 97.
- 386 Mrs. J. Farley, FLAYRE HALLOWEEN. See Class 98.
- 387 Mrs. J. Farley, FLAYRE WILLOW WISP. See Class 98.
- 390 Mrs. S. Smith, SPOTLIGHT ROUBLE. See Class 98.

Class 326.—S.P. SIAMESE KITTEN, F.

Judge: MRS. MONTGOMERY

- 394 Miss L. Burness, WINDALE TINA. See Class 99.
- 413 Mrs. S. Andriez, PHYSALIS GENISTA. See Class 100.
- 417 Mrs. E. Hall, SANSKRIT GABRIELLA. See Class 100.
- 418 Mrs. A. Sayer, SOLITAIRE SARDONYZ. See Class 100.

Class 327.—A.O.C. SIAMESE KITTEN, M.

Judge: MRS. LAUDER

- 425 Mrs. J. Farley, FLAYRE HAPPY WANDERER. See Class 101.
- 430 Mrs. I. Imlach, CHALMI TOWKAY. See Class 101.
- 458 Mrs. H. Challoner, WHITEHAUGH SANDY LANE.
See Class 103.
- 461 Mrs. A. Codling, WINCEBY NIMROD. See Class 103.
- 463 Mrs. J. Farley, FLAYRE SORRELL. See Class 103.
- 465 Mrs. M. Hudson, JUST OLIVER. See Class 103.
- 501 Mrs. M. King, BELLEROPHON'S PEGASUS. See Class 105.

Class 328.—A.O.C. SIAMESE KITTEN, F.

Judge: MRS. LAUDER

- 440 Mrs. M. Carey, TAMRUAT BLUE JEWEL. See Class 102.
- 447 Mr. and Mrs. Furber, CAREYVALE CROWN JEWEL.
See Class 102.
- 450 Mrs. J. Farley, FLAYRE BLUE GENTIAN. See Class 102.
- 483 Mrs. B. Lambert, OSHANGIRI SERAPHINE. See Class 104.
- 485 Mrs. K. Shelton, KARIBUR MARCOLA. See Class 104.
- 518 Mrs. E. Hamilton, ZUREIQA DAPHNE. See Class 106.
- 524 Mr. J. Shewbridge, SUNDANCE CHANTAL. See Class 106.

Class 329.—A.C. SIAMESE NEUTER.

Judge:

- 666 Mrs. E. Gregory, SATURN SARACEN. See Class 145.
- 676 Mr. and Mrs. Wilding, SINZANDO. See Class 145.
- 685a Mrs. G. Lait, BROWNDREYS MERCURY. See Class 146.
- 688 Mr. H. Smith, BRU-BUR PEGASUS. See Class 146.
- 691 Mrs. A. Andriez, CH. TIJHA ARES. See Class 147.
- 693 Mrs. B. Lambert, PR. COCO D'ABO. See Class 147.
- 695 Miss J. Pressey, MARGRAY LILAC PAPILLON. See Class 147.
- 699 Mr. and Mrs. Williams, DANDYCAT MINSTREL BOY.
See Class 156.
- 700 Mrs. I. Mennim, CASMEN KARESUANDO. See Class 148.

THE SOUTHERN COUNTIES CAT CLUB

Class 330.—A.C. L.H. KITTEN.

Judge: MRS. SPIERS

- 2 Mr. H. Biswell and Mr. J. Biswell, PROSPERO CHARLIE BOY.
See Class 1.
- 3 Mrs. G. Reynolds, PETRAVIAN RACHEL. See Class 1.
- 4 Miss V. Sanders, CHADHURST BLACK ROSEBUD.
See Class 1.
- 17 Mrs. M. Tapp, GORAVON MELANIE. See Class 3.
- 31 Mrs. J. Worth, ROJODANCO SILVER SPRAY. See Class 6.
- 32 Mrs. J. Worth, ROJODANCO PERSIAN GEM. See Class 6.
- 34 Mrs. P. Judge, HONEYMIST BLUE ADMIRAL. See Class 7.
- 40 Mrs. J. Worth, ROJODANCO LITTLE BO PEEP. See Class 8.
- 41 Mrs. J. Worth, ROJODANCO CUDDLY-BABE. See Class 8.
- 42 Mrs. E. Aitken, BOURNESIDE BLUE PETRONELLA.
See Class 9.
- 43 Mrs. E. Cordell, MOONSHINE OF DUNESK. See Class 9.
- 65 Mrs. P. Fawell, BARWELL HELENA. See Class 14.
- 75 Mrs. F. Stephenson, ASHDOWN BUTTERCUP. See Class 14.
- 81 Mrs. N. Macdonald, DOONEEN JUST SO. See Class 15.
- 103 Mrs. N. Galloway, HARTLAND SILVER ANGEL. See Class 23.
- 121 Mrs. F. Stephenson, ASHDOWN SPRING POSY. See Class 26.
- 135 Mrs. E. Ruthwell, RYARSH SUNBURST. See Class 29.
- 154 Mrs. T. Bentinck, COPPLESTONE MARIA. See Class 31.
- 155 Mrs. E. Fisher, PRAHA KRAPING See Class 32.

Class 331.—A.V. S.H. KITTEN (Ex. SIAMESE).

Judge: MRS. VICKERS

- 185 Mr. R. Pearson, FENDALE IMPISH. See Class 56.
- 189 Mrs. J. Foster, JEZREEL CATRIONA. See Class 57.
- 191 Mr. R. Pearson, LOWENHAUS VERONIQUE. See Class 57.
- 210 Mrs. L. Harris, EDENBROOK FARINA. See Class 62.
- 220 Mr. F. MacLeod, ARTIC MIATAPUSHCHI. See Class 64.
- 221 Mrs. F. MacLeod, HARVEES OMYELAPUSHCHI. See Class 64.
- 225 Mrs. K. Butcher, BRIGHTWELL BEELZEBUB. See Class 65.

- 229 Mrs. B. Chapman, KARNAK KHAR JA. See Class 67.
 244 Mrs. M. Laurent, NADALOO TYAUNG. See Class 70.
 258 Miss E. Jameson, BOWERSCROFT CONCORDE. See Class 71.
 285 Mrs. M. Laurent, DINHAM DAMIAN. See Class 73.
 294 Mr. and Mrs. Proctor, RAMREE TERANG-BULAN. See Class 74.
 302 Mrs. A. Ashford, ANNELIDA STARDUST. See Class 77.
 307 Mrs. E. Spencer, CHAH-MING EPISODE. See Class 77.
 308 Mrs. E. Spencer, CHAH-MING ENCOUNTER. See Class 77.

Class 332.—A.C. SIAMESE KITTEN.

Judge: MRS. PRICE

- 1- 388 Mrs. H. Humphreys, SPOTLIGHT TUSSOCK. See Class 98.
 441 Mrs. M. Carey, TAMRUAT BLUE JEWEL. See Class 102.
 465 Mrs. M. Hudson, JUST OLIVER. See Class 103.
 9- 524 Mr. J. Shewbridge, SUNDANCE CHANTAL. See Class 106.
 3- 554 Mrs. A. Sayer, SOLITAIRE RED BALAS. See Class 109.

Class 333.—A.C. L.H. NEUTER.

Judge: MISS SHEPPARD

- 586 Mr. S. Staples, CANELLA ZELAH. See Class 139.
 588 Miss E. Carr, WIDDINGTON MISCHIEF. See Class 140.
 554 Mrs. A. Sayer, SOLITAIRE RED BALAS. See Class 109.
 590 Mrs. B. Plews, CH. TEWHIT CAMELIA. See Class 140.
 612 Mrs. V. Whitley, PR. BONAVIA BALTHAZAR. See Class 141.
 596 Mrs. J. Whitley, SONATA TITUS. See Class 140.

Class 334.—A.V. S.H. NEUTER (Ex. SIAMESE).

Judge: MISS ROBSON

- 620 Mrs. E. Ruthwell, ACHITOPEL ADELAIDE. See Class 142.
 622 Mrs. K. Butcher, BRIGHTWELL BEAUTY. See Class 142.
 635 Mrs. M. Laurent, DINHAM BENJAMIN. See Class 143.
 636 Mrs. M. Laurent, DINHAM BERNARD CAT. See Class 143.
 653 Mrs. B. Chapman, GISELLE MICHKA. See Class 144.
 655 Mrs. P. Hawes, TAISHUN RAMSEE. See Class 144.

Class 335.—A.C. SIAMESE NEUTER.

Judge: MRS. FERGUSON

- 663 Mrs. E. Gersten, MAYFIELDS PEARL. See Class 145.
 664 Mrs. E. Gersten, MAYFIELDS HOBO. See Class 143.
 667 Mrs. P. Hawes, FINNEGAN. See Class 145.
 671 Mrs. M. Mills, DIADEM SHANG-YIN. See Class 145.
 691 Mrs. S. Andriez, CH. TIJHA ARES. See Class 147.
 700 Mrs. I. Mennim, CASMEN KARESUANDO. See Class 148.

THE SOUTH WESTERN COUNTIES CAT CLUB

Class 336.—A.C. L.H. KITTEN.

Judge: MISS SHERLOCK

- 9 Mrs. E. Durbin, NINEVEH ESKIMO BOY. See Class 3.
- 17 Mrs. M. Tapp, GORAVON MELANIE. See Class 3.
- 69 Mrs. N. Macdonald, DOONEEN IRISH ROSE. See Class 14.
- 81 Mrs. N. Macdonald, DOONEEN JUST SO. See Class 15.
- 108 Mrs. C. Paine, HARTLAND CARA MIA. See Class 23.
- 109 Mrs. C. Paine, HARTLAND CHERUBIM. See Class 23.
- 115 Mrs. M. Robinson, LAMBEER EASTER BONNET. See Class 25.
- 130 Mrs. M. Hoover, PELOTTE CYRUS. See Class 29.
- 136 Mrs. M. Wright, OSIRIS TIMPHY. See Class 29.
- 151 Mrs. M. Wright, OSIRIS LEILA. See Class 30.
- 154 Mrs. T. Bentinck, COPPLESTONE MARIA. See Class 31.
- 155 Mrs. E. Fisher, PRAHA KRAPING. See Class 32.

Class 337.—A.C. BRITISH S.H. KITTEN.

Judge: MRS. GREENWOOD

- 179 Mrs. M. Maddocks, MANANA 'ANDSOME 'ARRY.
- 184 Mrs. M. Maddocks, MANANA TANTAMOUNT. See Class 56.
- 185 Mr. R. Pearson, FENDALE IMPISH. See Class 56.
- 201 Mr. R. Pearson, LOWENHAUS FERRAGUS. See Class 60.
- 307 Mrs. E. Spencer, CHAH-MING EPISODE. See Class 77.
- 308 Mrs. E. Spencer, CHAH-MING ENCOUNTER. See Class 77.

Class 338.—A.V. FOREIGN S.H. KITTEN.

Judge: MISS ROBSON

- 229 Mrs. B. Chapman, KARNAK KHAR JA. See Class 67.
- 264 Lt. R. Stephan, NAUTIKAL GOONE-SEE. See Class 71.
- 265 Lt. R. Stephan, NAUTIKAL SOCKA-SEA. See Class 71.
- 266 Lt. R. Stephan, NAUTIKAL HI-C. See Class 71.
- 267 Lt. R. Stephan, NAUTIKAL ANNABELLE. See Class 71.
- 278 Mrs. A. Pike, LYDEARDS JONATHAN. See Class 72.
- 290 Mrs. H. Every, BOSINVER LAVENDER. See Class 74.
- 324 Mrs. P. Harrison, SUNBRONZE MAGIC DRAGON.
See Class 78.
- 325 Mrs. J. Lingard, SCOMANESSA APOLLO. See Class 78.

THE SUFFOLK AND NORFOLK CAT CLUB

Class 339.—A.C. L.H. KITTEN.

Judge: MRS. BASTOW

- 15 Mrs. A. Stevens, MINSTRAL SNOW KING. See Class 3.
- 27 Mrs. S. Knight, MOONCOIN TRUMPETER. See Class 6.
- 62 Mrs. M. Brunton, DAINY OF DUNESK. See Class 14.
- 69 Mrs. N. Macdonald, DOONEEN IRISH ROSE. See Class 14.
- 72 Mrs. M. Sharp, BLYTH TRACY. See Class 14.
- 81 Mrs. N. Macdonald, DOONEEN JUST SO. See Class 15.
- 107 Mrs. L. O'Donnell, ATLANTA SOLITAIRE. See Class 23.
- 155 Mrs. E. Fisher, PRAHA KRAPING. See Class 32.

Class 340.—A.V. S.H. KITTEN (Ex. SIAMESE).

Judge: MISS PRENTIS

- 188 Mrs. J. Richards, PENSYLVA PENTACLE. See Class 56.
196 Mrs. J. Richards, PENSYLVA SHIMMERING SANDS.
See Class 56.
201 Mr. R. Pearson, LOWENHAUS FERRAGUS. See Class 60.
211 Mr. R. Pearson, LOWENHAUS SPRINGTIME. See Class 62.
213 Mrs. M. Baxter, EMBEE KAWLEK TARN. See Class 63.
222 Mr. C. Colville, ROSENTAL COPPERNOB. See Class 65.
258 Miss E. Jameson, BOWERSCROFT CONCORDE. See Class 71.
279 Mr. M. Smith, MAGAMBA ARGUS. See Class 72.
297 Mrs. C. Gaffney, PANORAMA PING-PONG. See Class 75.
289 Mrs. J. Dell, KUPRO BLUE KOURRA. See Class 74.

Class 341.—A.C. SIAMESE KITTEN.

Judge: MRS. LAMBERT

- 382 Mrs. N. Denny, PI-DEN CHEETAH. See Class 98.
394 Miss L. Burness, WINDALE TINA. See Class 99.
524 Mr. J. Shewbridge, SUNDANCE CHANTAL. See Class 106.
546 Mrs. P. Neale, CASMEN KAI-KOURA. See Class 108.

Class 342.—A.V. L.H. or S.H. NEUTER.

Judge: MRS. MACKENZIE

- 614 Mrs. C. Bennett, PR. BRYNBUBOO BLUE JOSS.
See Class 142.
615 Mrs. C. Bennett, BRYNBUBOO BLUE BANDIT. See Class 142.
581 Mrs. D. Davies, ARDWYN JAXON. See Class 139.
627 Mrs. D. Crameri, WEINKATZ BLUE SYRAH. See Class 143.

THE SURREY AND SUSSEX CAT ASSOCIATION

Class 343.—A.C. L.H. KITTEN.

Judge: MRS. BURROWS

- 38 Mrs. E. Durbin, NINEVEH MAY QUEEN. See Class 8.
146 Miss B. Joslin, BEVERLEY SYLVIA. See Class 30.

Class 344.—A.V. S.H. KITTEN (Ex. SIAMESE).

Judge: MRS. MACKENZIE

- 185 Mr. R. Pearson, FENDALE IMPISH. See Class 56.
192 Mrs. J. Richards, PENSYLVA HONEYMAID. See Class 57.
198 Mr. R. Pearson, LOWENHAUS NORMAN. See Class 59.
294 Mr. and Mrs. Proctor, TERANG-BULAN. See Class 74.
300 Mrs. S. Warren, DUNSDENDOLLY. See Class 76.

Class 345.—A.C. SIAMESE KITTEN.

Judge: MISS RICKSON

- 376 Mr. H. Phillips, SARALISA TIMPANI. See Class 97.
437 Mrs. J. Watkin, SADIKI AFENDY. See Class 101.
465 Mrs. M. Hudson, JUST OLIVER. See Class 103.
479 Mr. and Mrs. Drury, DRURIES JEMIMA. See Class 104.
530 Mr. and Mrs. Dack, STARSHINE PANCHO. See Class 107.
546 Mrs. P. Neale, CASMEN KAI-KOURA. See Class 108.

Class 346.—A.V. L.H. or S.H. NEUTER.

Judge: MRS. MACKENZIE

- 594 Mrs. M. Tobich, OSIRIS APOLLO. See Class 140.
608 Mrs. J. Pither, BONBON RAJAH. See Class 151.
609 Mrs. J. Pither, BONBON SULTAN. See Class 151.
621 Mrs. J. Southerland, CH. KITA'S DANDELION. See Class 142.
626 Mrs. E. Caldicott, RAMREE CHINDWIN. See Class 143.
671 Mrs. M. Mills, DIADEM SHAN-YIN. See Class 145.
700 Mrs. I. Mennim, CASMEN KARESUANDO. See Class 148.

THE TABBY-POINT SIAMESE AND PROGRESSIVE BREEDERS' CAT CLUB

Class 347.—TABBY-POINT SIAMESE KITTEN.

Judge: MRS. PRICE

- 1 - 533 Mrs. M. Humphreys, GREENLEAF GERONIMO. See Class 107.
R - 539 Mrs. D. Yorke, REOKY JNALA. See Class 107.
9 - 530 Mr. and Mrs. Dack, STARSHINE PANCHO. See Class 107.
531 - Mrs. D. Deakin, SENTRY TWIX TRISTAN. See Class 107.
Vite - 543 Mrs. S. Horan, CHATOYANT IRENE. See Class 108.
3 - 546 Mrs. P. Neale, CASMEN KAI-KOURA. See Class 108.
532 - Mrs. D. Deakin, SENTRY TWIX TARQUIN. See Class 107.
548 Mrs. B. Walsh, BRU-BUR VENUS. See Class 108.
593 Mrs. P. Stephenson, ASHDOWN MIMULUS. See Class 140.

Class 348.—TABBY-POINT SIAMESE NEUTER.

Judge: MRS. PRICE

- 1 - 700 Mrs. I. Mennim, CASMEN KARESUANDO. See Class 148.

Dark color but no lined

Class 349.—A.O.V. FOREIGN S.H. KITTEN.

Judge: MRS. LAMBERT

- 334 Mrs. R. Bridgman, SEONAGE ELECTRIS. See Class 79.
335 Mr. and Mrs. Dack, HIHOE FANTASY. See Class 79.
336 Mr. and Mrs. Dack, HIHOE PERSUASION. See Class 79.
340 Mrs. J. Seal, HIHOE MYSTERY. See Class 79.

THE THREE COUNTIES CAT SOCIETY

Class 350.—A.C. L.H. KITTEN.

Judge: MISS SHERLOCK

- 10 Mrs. E. Durbin, NINEVEH FIESTA. See Class 3.
- 34 Mrs. P. Judge, HONEYMIST BLUE ADMIRAL. See Class 7.
- 66 Mrs. P. Fawell, BARWELL JUNO. See Class 14.
- 77 Mrs. D. Dexter, EXHUMA JUNO. See Class 14.
- 85 Mr. and Mrs. Britton, MYMMSWOOD EXCALIBUR.
See Class 18.
- 86 Mr. and Mrs. Britton, MYMMSWOOD EARLY BIRD.
See Class 18.
- 154 Mrs. T. Bentinck, COPPLESTONE MARIA. See Class 31.
- 158 Mrs. O. Jarman, KASTHMOUHOU YALALI. See Class 34.
- 155 Mrs. E. Fisher, PRAHA KRAPING. See Class 32.

Class 351.—A.V. S.H. KITTEN (Ex. SIAMESE).

Judge: MRS. GREENWOOD

- 197 Mr. R. Pearson, LOWENHAUS FINGAL. See Class 59.
- 201 Mr. R. Pearson, LOWENHAUS FERRAGUS. See Class 60.
- 229 Mrs. B. Chapman, KARNAK KHAR JA. See Class 67.
- 264 Lt. R. Stephan, NAUTIKAL GOONE-SEE. See Class 71.
- 265 Lt. R. Stephan, NAUTIKAL SOCKA-SEA. See Class 71.
- 266 Lt. R. Stephan, NAUTIKAL HI-C. See Class 71.
- 267 Lt. R. Stephan, NAUTIKAL ANNABELLE. See Class 71.

Class 352.—A.C. SIAMESE KITTEN.

Judge: MRS. LAUDER

- 395 Mrs. P. Chambers, TIBAAN DAMASK ROSE. See Class 99.
- 441 Mrs. M. Carey, TAMRUAT BLUE JEWEL. See Class 102.
- 524 Mr. J. Shewbridge, SUNDANCE CHANTAL. See Class 106.

Class 353.—A.V. L.H. or S.H. NEUTER.

Judge: MISS RODDA

- 582 Mrs. J. Green, GEORGIAN EOWYN. See Class 139.
- 624 Mrs. P. Barnes, BUSKING TSIANG-KIN. See Class 143.
- 688 Mr. H. Smith, BRU-BUR PEGASUS. See Class 146.

THE WESSEX CAT CLUB

Class 354.—A.C. L.H. KITTEN.

Judge: MRS. SPIERS

- 9 Mrs. E. Durbin, NINEVEH ESKIMO BOY. See Class 3.
- 15 Mrs. A. Stevens, MYSTRAL SNOW KING. See Class 3.
- 17 Mrs. M. Tapp, GORAVON MELANIE. See Class 3.
- 34 Mrs. P. Judge, HONEYMIST BLUE ADMIRAL. See Class 7.
- 36 Mr. A. Aitken, BOURNESIDE ALICIA. See Class 8.

- 43 Mrs. D. Dexter, EXHUMA SUN SUKU. See Class 13.
 55 Mrs. B. Summerfield, SUMMERS DREAM. See Class 12.
 58 Mrs. D. Dexter, EXHUMA SUN SUKU. See Class 13.
 64 Mrs. P. Fawell, BARWELL FLORA. See Class 14.
 69 Mrs. N. Macdonald, DOONEEN IRISH ROSE. See Class 14.
 81 Mrs. N. Macdonald, DOONEEN JUST SO. See Class 15.
 85 Mr. and Mrs. Britton, MYMMSWOOD EXCALIBUR.
 See Class 18.
 154 Mrs. T. Bentinck, COPPLESTONE MARIA. See Class 31.

Class 355.—A.V. S.H. KITTEN (Ex. SIAMESE).

Judge: MRS. VICKERS

- 178 Mrs. I. Johnson, JEZREEL MOSTYN. See Class 54.
 180 Mr. R. Pearson, LOWENHAUS ANGELINA. See Class 55.
 185 Mr. R. Pearson, FENDALE IMPISH. See Class 56.
 295 Mrs. J. Dell, BLUE DANDI. See Class 75.
 302 Mrs. A. Ashford, ANNELIDA STARDUST. See Class 77.
 325 Mrs. J. Lingard, SCOMANESSA APOLLO. See Class 78.

Class 356.—A.C. SIAMESE KITTEN.

Judge: MRS. KENT

- 420 Mr. and Mrs. Brown, KHAN BLUE FELIX. See Class 101.
 447 Mr. and Mrs. Furber, CAREYVALE CHANTAL.
 See Class 106.
 524 Mr. J. Shewbridge, SUNDANCE CHANTAL. See Class 106.
 534 Mrs. I. Loveys, ROCKLO TIGER. See Class 107.

Class 357.—A.C. L.H. NEUTER.

Judge: MRS. MACKENZIE

- 593 Mrs. F. Stephenson, ASHDOWN MIMULUS. See Class 140.

Class 358.—A.V. S.H. NEUTER (Ex. SIAMESE).

Judge: MRS. GREENWOOD

- 634 Mrs. J. Lewis, ARRASTRA. See Class 143.
 653 Mrs. B. Chapman, GISELLE MICHKA. See Class 144.

Class 359.—A.C. SIAMESE NEUTER.

Judge: MRS. LAMBERT

- 696 Mr. J. Shewbridge, RAMRUAT ALPA KUMARA.
 See Class 147.
 695 Miss J. Pressey, MARGRAY LILAC PAPILLON.
 See Class 147.

THE WEST OF ENGLAND AND SOUTH WALES CAT SOCIETY

Class 360.—A.C. L.H. KITTEN.

Judge: MRS. BURROWS

- 17 Mrs. M. Tapp, GORAVON MELANIE. See Class 3.
- 35 Miss E. Williams, WILLANBET IVAN. See Class 7.
- 46 Miss E. Williams, WILLANBET IMOGEN. See Class 9.
- 81 Mrs. N. Macdonald, DOONEEN JUST SO. See Class 15.
- 86 Mr. and Mrs. Britton, MYMMSWOOD EARLY BIRD.
See Class 18.
- 94 Mrs. P. Faris, TRYMCOTE BONNY LAD. See Class 21.
- 96 Mrs. P. Faris, TRYMCOTE BELINDA. See Class 21.
- 115 Mrs. M. Robinson, LAMBEER EASTER BONNET.
See Class 25.
- 141 Mrs. S. Harding, MINGCHIU DELPHINE. See Class 30.
- 154 Mrs. T. Bentinck, COPPLESTONE MARIA. See Class 31.

Class 361.—A.V. S.H. KITTEN (Ex. SIAMESE).

Judge: MRS. VICKERS

- 186 Mrs. J. Richards, PENSYLVA PERRIWINKLE. See Class 56.
- 194 Mrs. J. Foster, BROADWEIR DAYBREAK. See Class 56.
- 195 Mrs. I. Johnson, JOZANDA. See Class 58.
- 197 Mr. R. Pearson, LOWENHAUS FINGAL. See Class 59.
- 211 Mr. R. Pearson, LOWENHAUS SPRINGTIME. See Class 62.
- 277 Mrs. A. Pike, LYDEARD JOSEPH. See Class 72.
- 324 Mrs. P. Harrison, SUNBRONZE MAGIC DRAGON.
See Class 78.
- 326 Mrs. J. Lingard, SCOMANESSA MOON MAN. See Class 78.

Class 362.—A.C. SIAMESE KITTEN.

Judge: MRS. TOWE

- 370 Mrs. H. Humphreys, UBON O'CAHAN. See Class 97.
- 385 Mrs. L. Forrest, DUNCHATTAN PHAROAH. See Class 98.
- 388 Mrs. H. Humphreys, SPOTLIGHT TUSOCK. See Class 98.
- 416 Mrs. N. Denny, PI-DEN CLEOPATRA. See Class 100.
- 447 Mr. and Mrs. Furber, CAREYVALE CROWN JEWEL.
See Class 102.
- 485 Mrs. K. Shelton, KARIBUT MARCOLA. See Class 104.
- 524 Mr. J. Shewbridge, SUNDANCE CHANTAL. See Class 106.

Class 363.—A.C. L.H. NEUTER.

Judge: MISS STATMAN

- 584 Mrs. A. Rawlings, ARDWYN CYRUS. See Class 139.
- 589 Mrs. E. Durbin, NINEVEH SNOW IMP. See Class 140.

Class 364.—A.V. S.H. NEUTER (Ex. SIAMESE).

Judge: MISS PRENTIS

- 618 Mrs. J. Richards, PR. BAMBI'S MISCHIEF. See Class 142.
628 Mr. and Mrs. Emmett, CH. KUPRO ANDORA. See Class 143.
653 Mrs. B. Chapman, GISELLE MICHKA. See Class 144.

Class 365.—A.C. SIAMESE NEUTER.

Judge: MRS. KEENE

- 696 Mr. J. Shewbridge, TAMRUAT ALPA KUMARA.
See Class 147.
685 Mrs. G. Lait, BROWNDREYS MERCURY. See Class 146.

THE YORKSHIRE COUNTY CAT CLUB

Class 366.—A.C. L.H. KITTEN.

Judge: MISS SHERLOCK

- 9 Mrs. E. Durbin, NINEVEH ESKIMO BOY. See Class 3.
10 Mrs. E. Durbin, NINEVEH FIESTA. See Class 3.
31 Mrs. J. Worth, ROJODANCO SILVER SPRAY. See Class 6.
32 Mrs. J. Worth, ROJODANCO PERSIAN GEM. See Class 6.
40 Mrs. J. Worth, ROJODANCO LITTLE BO-PEEP.
See Class 8.
41 Mrs. J. Worth, ROJODANCO CUDDLY-BABE. See Class 8.
53 Mr. and Mrs. Sheard, DINADAN OF DUNESK. See Class 12.
57 Mrs. M. Cox, FOLJAMBE APOLLO. See Class 13.
81 Mr. N. Macdonald, DOONEEN JUST SO. See Class 15.
155 Mrs. E. Fisher, PRAHA KRAPING. See Class 32.
69 Mrs. N. Macdonald, DOONEEN IRISH ROSE. See Class 14.

Class 367.—A.V. S.H. BRITISH KITTEN.

Judge: MRS. BEEVER

- 189 Mrs. J. Foster, JEZREEL CATRIONA. See Class 57.
197 Mr. R. Pearson, LOWENHAUS FINGAL. See Class 59.
206 Mr. and Mrs. J. Watts, SIRELI LORETTO. See Class 60.
207 Mr. and Mrs. J. Watts, SIRELI LUCIBEL. See Class 60.
208 Mr. and Mrs. J. Watts, SIRELI LORNE. See Class 61.

Class 368.—A.V. FOREIGN KITTEN.

Judge: MRS. MENEZES

- 206 Mr. and Mrs. Watts, SIRELI LORETTO. See Class 60.
215 Mrs. J. Foster, BROADWEIR TAMAROFF. See Class 64.
236 Mr. D. Threadingham, BERNINA RED HANSEL. See Class 69.
237 Miss I. Wiseman, MADRIGAL DOUGAL. See Class 69.
439 Mrs. M. Baxter, EMBEE KRADUM. See Class 102.
279 Mrs. M. Smith, MAGAMBA ARGUS. See Class 72.

Class 369.—A.V. L.H. or S.H. NEUTER.

Judge: MISS RODDA

- 587 Miss M. Bull, PR. SNOWWHITE CAMELLIA. See Class 140.
651 Mrs. P. Ball, PATREV ATLAS. See Class 144.
671 Mrs. M. Mills, DIADEM SHAN-YIN. See Class 145.
593 Mrs. F. Stephenson, ASHDOWN MIMULUS. See Class 140.

HOUSEHOLD PET SECTION

Class 370.—A.C. L.H. CAT or KITTEN.

Judge: MRS. M. SHEPPARD

- 1001 Mr. M. Mackenzie, SOFIE, N., 8 yrs. Tabby and White.
Also in Classes 373, 375a.
1002 Karen Orchard, FRED, N., 2 yrs. Black.
Also in Classes 374, 375.
1003 Claire Scott, MARMADUKE, N., 6 yrs. Marmalade.
Also in Class 374.
1004 Harriet Sherwood, JOEY, F., 2 yrs. 9 mths. Tabby.
Also in Class 374a.
1005 Miss J. Spilling PENNY.
1006 Mrs. E. Thawley, SEPTEMBER LADY, F.N., 4½ yrs. White.
1007 Susan Young, SAM, M.N., 1 yr. 3 mths. Red Tabby.

Class 371.—A.V. S.H. CAT or KITTEN 2 YEARS or OVER.

- 1008 Julie Bissoni, TIMMY, F., 2 yrs. Grey Tabby.
Also in Classes 374a, 375a.
1009 Miss L. Burness, MISTY, F., 3 mths. Black.
Also in Class 372.
1010 Mr. C. H. Colville, NELSON JUNIOR, M., 6 mths. Black.
Also in Classes 372, 373.
1011 Ewan Crawford, TIMMY, 18 mths. Black.
Also in Classes 373, 374, 375.
1012 Mrs. J. Knox, LUCY, F., 11 mths. Black.
Also in Class 375a.
1013 Nicola and Thomas Longley, BUZZ, F., 1 yr. White and Ginger.
Also in Class 374a.
1014 Mark Madgwick, LUCY, F.N., 2 yrs. Black and White.
Also in Classes 373, 374a, 375a.
1015 Linda Niehorster, TIGER, M., 9 mths. Tabby.
Also in Classes 374, 375.
1016 Victoria Parkhouse, CLUFFY, F., 1½ yrs. Tabby/Tortie.
Also in Class 374a.
1017 Claire Scott, ZEBADEE, M., 10 weeks. Tabby.
Also in Classes 372, 374.
1018 Hannah Tobias, PANSY, F.N., 13 mths. Black and White.
Also in Classes 374a, 375a.
1019 Miss N. Ward, NETPHYS, F., 6 mths. Black and White.
Also in Classes 372, 375a.
1020 Miss G. Watson, PANDORA, F.N., 2 yrs. Tortie and White.
Also in Class 372.

- 1021 Miss G. Watson, BABY, F.N., 18 mths. Tortie.
Also in Classes 372.
- 1022 Sandra West, FIX, M.N., 2 yrs. Black and White.
Also in Classes 374, 375.
- 1023 Mr. J. Wilde, ZEBEDEE, M.N., 1 yr. 4 mths. Ginger and White.
Also in Classes 372, 373.
- 1024 Miss G. Watson, TWINKLE, M.N., 8½ mths. Blue.
Also in Class 372.

Class 371a.—A.V. S.H. CAT OVER 2 YEARS.

- 1025 Catherine Barnacle, FRISKY, F.N. Tortoiseshell.
Also in Class 374a.
- 1026 Jean Cowie, PEPPY, F., 4 yrs. Black, White and Brown.
Also in Classes 374a, 375a.
- 1027 Mrs. A. Etherington, PETER, M.N., 6 yrs. Tabby.
Also in Class 372.
- 1028 Donald Gall, FLUFF, F., 3 yrs. Ginger.
Also in Classes 372, 374a.
- 1029 Barbara Kelly, TIBS, M.N., 3 yrs. Black.
Also in Classes 374, 375.
- 1030 Heidi McGee, TINKER, M.N., 3 yrs. Black and White.
Also in Classes 374, 375.
- 1031 Miss N. Ward, SEKMET, F., 3¼ yrs. Tortoiseshell.
Also in Class 375a.
- 1032 Mr. and Mrs. P. West, BRUNHILDA, F., 3½ yrs. Black.
Also in Class 375a.
- 1033 Mr. P. West, SIEGFRIED, M., 3½ yrs. Black and White.
Also in Classes 373, 375.
- 1034 Mr. and Mrs. P. West, SODA, F., 3½ yrs. Black and White.
Also in Class 375a.
- 1035 Gillian Young, TANSY, F.N., 3 yrs. Spotted Tabby and White.
- 1036 Miss J. Burchill, GINGER, M.N., 18 yrs. Ginger.
Also in Class 375.
- 1037 Miss M. Edgar, DEBBIE, F., 12 yrs. Tabby, Silver Grey.
Also in Class 375a.
- 1038 Jane Gommer, TUESDAY, M., 14 yrs. Black.
Also in Classes 374, 375.

Class 372.—“FIRST TIME LUCKY.”

- 1009 Miss Burness, MISTY. See Class 371.
- 1010 Mr. Colville, NELSON JUNIOR. See Class 371.
- 1017 Claire Scott, ZEBADEE. See Class 371.
- 1019 Miss N. Ward, NETPHYS. See Class 371.
- 1020 Miss G. Watson, PANDORA. See Class 371.
- 1021 Miss G. Watson, BABY. See Class 371.
- 1023 Mr. J. Wilde, ZEBEDEE. See Class 371.
- 1024 Miss G. Watson, TWINKLE. See Class 371.
- 1027 Mrs. A. Etherington, PETER. See Class 371a.
- 1028 Donald Gall, FLUFF. See Class 371a.

Class 373.—A.V. CAT or KITTEN OWNED BY MALE EXHIBITOR.

- 1001 Marc Mackenzie, SOFIE. See Class 370.
- 1010 Mr. Colville, NELSON JUNIOR. See Class 371.
- 1011 Ewan Crawford, TIMMY. See Class 371.
- 1014 Mark Madgwick, LUCY. See Class 371.
- 1023 Mr. J. Wilde, ZEBEDEE. See Class 371.
- 1033 Mr. West, SIEGFRIED. See Class 371a.

Class 374.—ANY VARIETY CAT or KITTEN (M. or M.N.) OWNED BY JUNIOR EXHIBITOR.

- 1002 Karen Orchard, FRED. See Class 370.
- 1003 Claire Scott, MARMADUKE. See Class 370.
- 1011 Ewan Crawford, TIMMY. See Class 371.
- 1015 Linda Niehorster, TIGER. See Class 371.
- 1017 Claire Scott, ZEBADEE. See Class 371.
- 1022 Sandra West, FIX. See Class 371.
- 1029 Barbara Kelly, TIBS. See Class 371a.
- 1030 Heidi McGee, TINKER. See Class 371a.
- 1038 Jane Gommer, TUESDAY. See Class 371a.
- 1039 Gillian Young, MYSHKIN, M.N., 2 yrs. Brown Tabby.

Class 374a.—A.V. CAT or KITTEN (F. or F.N.) OWNED BY JUNIOR EXHIBITOR.

- 1004 Harriet Sherwood, JOEY. See Class 370.
- 1008 Julie Bissoni. TIMMY. See Class 371.
- 1013 N. and T. Longley, BUZZ. See Class 371.
- 1014 Mark Madgwick, LUCY. See Class 371.
- 1016 Victoria Parkhouse, CLUFFY. See Class 371.
- 1018 Hannah Tobias, PANSY. See Class 371.
- 1025 Catherine Barnacle, FRISKY. See Class 371a.
- 1026 June Cowie, PEPPY. See Class 371a.
- 1028 Donald Gall, FLUFF. See Class 371a.
- 1040 Susan Young, TABITHA, F.N., 2 yrs. 4 mths.

Class 375.—A.V., M. or M.N., L.H. or S.H. FROM WITHIN 25 MILES OF SHOW HALL.

- 1002 Karen Orchard, FRED See Class 370.
- 1011 Ewan Crawford, TIMMY. See Class 371.
- 1015 Linda Niehorster, TIGER. See Class 371.
- 1022 Sandra West, FIX. See Class 371.
- 1029 Barbara Kelly, TIBS. See Class 371a.
- 1030 Heidi McGee, TINKER. See Class 371a.
- 1033 Mr. P. West, SIEGFRIED. See Class 371a.
- 1036 Miss J. Burchill, GINGER. See Class 371a.
- 1038 Jane Gommer, TUESDAY. See Class 371a.

**Class 375a.—A.V., F. or F.N., L.H. or S.H. FROM WITHIN
25 MILES OF SHOW HALL.**

- 1001 Marc Mackenzie, SOFIE. See Class 370.
1008 Julie Bissoni, TIMMY. See Class 371.
1012 Mrs. Knox, LUCY. See Class 371.
1014 Mark Madgwick, LUCY. See Class 371.
1018 Hannah Tobias, PANSY. See Class 371.
1019 Miss Ward, NETPHYS. See Class 371.
1026 June Cowie, PEPPY. See Class 371a.
1031 Miss Ward, SEKMET. See Class 371a.
1032 Mr. and Mrs. West, BRUNHILDA. See Class 371a.
1034 Mr. and Mrs. West, SODA. See Class 371a.
1037 Miss Edgar, DEBBIE. See Class 371a.

EXHIBITION PENS

- 705 Mrs. A. Banks, PR. YOD RAK MANDARIN, M.N., 6.5.64. Sire, Pincop Jo-Mo. Dam, Bam-Boo. Breeder, Rev. Spencer Underhill.
706 Mr. and Mrs. Dack, HIHOE LITTER, 3M., 3F., 25.4.69. Sire, Hihoe Buccaneer. Dam, Leyborne Lilac Charm. Breeders, Exhibitors.
707 Mr. and Mrs. Furber, CH. WINCEBY VALENTINE, M., 14.2.68. Sire, Ch. Seraphim Sinbad. Dam, Cheyne Lilac Minette. Breeder, Mrs. A. Codling.
708 Miss O. Griffiths—
CH. SAFARI CASANOVA, M., 7.4.63. Sire, Ch. Linton Ajax. Dam, Middlefield Shiva. Breeder, Exhibitor.
SAFARI TUFTI, F., 23.11.63. Sire, Ch. Macedon Marquis. Dam, Middlefield Shiva. Breeder, Exhibitor.
709 Miss M. Hodgkinson, DRURIES BRUNO TAM, M., 6.10.67. Sire, Ch. Simone Lilac Firefly. Dam, Tilebarn Capella. Breeders, Mr. and Mrs. Drury.
710 Mrs. M. Howes—
HONEYMIST CREAM TAMZIN, M., 16.5.69. Sire, Ch. Willanbet Eddy. Dam, Honeymist Melita. Breeder, Exhibitor.
HONEYMIST BLUE TOTO, M., 16.5.69. Sire, Ch. Willanbet Eddy. Dam, Honeymist Melita. Breeder, Exhibitor.
711 Mrs. M. Janson, LITTER (24c), 2F., 2M., 19.3.69. Sire, Hi-Hoe Buccaneer. Dam, Lilac Dianthus. Breeder, Exhibitor.
712 Mrs. M. Knight, AMHARIC REX LITTER, 25.5.69. Sire, Amharic Sugar Daddy. Dam, Amharic Pixie's Bluebell. Breeder, Exhibitor.
713 Miss L. Lushington, VAN ALANYA, F., 20.6.62. Sire, Van Attila Stambul. Dam, Van Ayala Anatolia. Breeder, Exhibitor.
714 Miss L. Lushington—
VAN NISAN, F., 31.3.69. Sire, Van Celic Burdur. Dam, Van Neviset. Breeder, Exhibitor.
VAN SUBAT, M., 31.3.69. Sire, Van Celic Burdur. Dam, Van Neviset. Breeder, Exhibitor.
715 Mrs. S. Rees, HESPERIAN REX, 3M., 22.4.69. Sire, Ch. Hassan Truffles. Dam, Amharic Secret Silas. Breeder, Exhibitor.

- 716 Mrs. R. Pocock—
Cream
Burmese ✓
 PUSSINBOOTS MANDOLA, F., 9.4.69. Sire, Pussinboots Flash Harry. Dam, Pussinboots Moselle. Breeder, Exhibitor.
 PUSSINBOOTS MARIMBA, M., 9.4.69. Sire, Pussinboots Flash Harry. Dam, Pussinboots Moselle. Breeder, Exhibitor.
- 717 Mr. and Mrs. Porter—
 SABRIEN WHITE BOUCLE, 17.5.67. Sire, Briarry Waitrose. Dam, Annelida Seasprite. Breeder, Exhibitor.
 KITTEN, 13.4.69. Sire, Mallorca Mah Jong. Dam, Sabrien White Boucle. Breeder, Exhibitor.
- 718 Mrs. S. Warren, PATREV ORION, M., 18.5.69. Sire, Senlac Chatterbox. Dam, Crumberhill Coffee Girl. Breeder, Exhibitor.
- 719 Mrs. P. Evely, FAIRLIE MEHESSO, M., 27.3.68. Sire, Woodhouse Marmaduke. Dam, Bernina Trixie. Breeder, Mrs. L. Stock.
- 720 Mrs. R. Bridgman, TORDOWN SOFTLY SOFTIE, M., 2.4.68. Sire, Scintilla Tseng-Hsi. Dam, Mbile. Breeder, Exhibitor.
- 721 Mr. and Mrs. Macaulay, HEATHERAL WHITE TORNADO, M., 7.9.67. Sire, Ch. Seraphim Sinbad. Dam, Fu Jen. Breeders, Exhibitors.
- 722 Mr. and Mrs. Macaulay, LITTER (24b, 26, 32b), M. & F., 31.3.69. Sire, Heatheral White Tornado. Dam, Thaipuss Athene. Breeders, Exhibitors.
- 723 Mrs. A. Andriez, BECBUR LITTER (26, 24a), M., 23.4.69. Sire, Heatheral White Tornado. Dam, Pimpernel Silvia. Breeder, Exhibitor.
- 734 Miss M. Gamble, LITTER (24c, 26), 1F/M., 5M., 16.5.69. Sire, Praha Andante Maestoso. Dam, Rionnagh Dfonaid. Breeder, Exhibitor.
- 735 Mrs. W. Holt, LITTER (32a, 32b, 24). 7.5.69. Sire, Ch. Siepoo Storm. Dam, Pitapat Zsa-Zsa. Breeder, Exhibitor.
- 736 Mrs. W. Holt, PITAPAT ZONA, 18.3.69. Sire, Pitapat Shane. Dam, Samsara Scherazade. Breeder, Exhibitor.
 Mrs. W. Holt, PITAPAT ZOLA.
- 737 Mrs. A. M. Jones, LITTER(24c). 31.3.69. Sire, Roundway Osmandu Dam, Benhall Zsa-Zsa. Breeder, Exhibitor.

CLUB SPECIALS

The following Clubs offer Special Prizes to their fully paid-up members:—

THE KENSINGTON KITTEN AND NEUTER CAT CLUB

- 1 THE NOGGIN CUP for best British S.H. Neuter Exhibit. Must be brought out for best S.H. Neuter. To be won by the same Cat under the same ownership in three consecutive years.
- 2 THE RAPUNZEL BOWL for best A.O.C. S.H. Neuter. Three wins.
- 3 The K.K. and N.C.C. KITTEN CUP for best Blue L.H. Female Kitten. Three wins.
- 4 THE HENDON CHALLENGE CUP for best Siamese Kitten in Show. Five wins.
- 5 THE SHORT-HAIR KITTEN GOBLET for best S.H. Kitten bred by Exhibitor. Three wins.
- 6 THE GALANTUOMO CUP for best Foreign Neuter in Show. Five wins.
- 7 THE PETER TROPHY for best L.H. Female Kitten in Show. Three wins.
- 8 THE SAMMIE CUP for best Siamese Neuter. Five wins.
- 9 SILVER TEAPOT for best Neuter Brace. Five wins with same brace of Neuters.
- 10 THE SHEEPFOLD EGG CUP AND SPOON for best Cream Male L.H. Kitten bred by Exhibitor. Three wins.
- 11 THE STONOR SPIV TROPHY for best Manx Kitten. To be held by winner for one year.
- 12 THE BARNACRE BOWL for best Blue L.H. Male Kitten. Three wins.
- 13 THE CARNE CUP for best L.H. Tortoiseshell Kitten. Five wins.
- 14 THE WHITE KNIGHT CUP for best British S.H. Neuter. Three wins.
- 15 THE MINTER MEMORIAL 1956 CUP for best Red Tabby Neuter.
- 16 THE CZARLYNE PERPETUAL CUP for best Russian Blue Male Kitten with greenest eyes.
- 17 THE CH. BOURNESIDE INKY BIT PERPETUAL CUP for best British S.H. Black Male Kitten. Six wins.
- 18 THE JOHN AND BERRY CHALLENGE CUP for best British Self Neuter. Five wins.
- 19 THE "DOODIE" NORRIS REMEMBRANCE CUP for L.H. or S.H. Neuter gaining most points during the Show season.
- 20 THE GAY LESLIE CUP for best Chinchilla Kitten in Show. Five wins.
- 21 THE BOURNESIDE CUP for best Black L.H. Kitten in Show owned by Breeder. Five wins.
- 22 THE ARTIC SNOW CUP for best Chinchilla Neuter. Five wins.
- 23 THE V. M. TREVOR CUP, re-presented by Mrs. Spiers, for best L.H. Neuter. Three wins by same cat or five times in all.
- 24 THE SWEETHEART TANKARD for best Blue-Cream Kitten bred by Exhibitor. Dam to be Blue-Cream.

- 25 THE BURMESE KITTEN CUP for best Burmese Kitten. Five wins.
- 26 THE RACHEL FERGUSON MEMORIAL PLATE for best British S.H. Kitten.
- 27 THE K.K. & N.C.C. TROPHY for best L.H. Cream Neuter. Five wins, two different Cats.
- 28 THE NIDDERDALE TROPHY for best A.V. British S.H. Neuter. Five wins.
- 29 THE SKIPPER'S RING for best L.H. Red Tabby Neuter. Four wins.
- 30 THE CROSSWAYS CUP for best S.P. Siamese Brood Queen. Four wins.
- 31 THE BRITISH BREEDERS' CUP for best British S.H. Kitten bred by owner. Four wins.
- 32 THE K.K. and N.C.C. WHITE S.H. KITTEN CUP for best White S.H. Kitten. Five wins.
- 33 THE LECREME TROPHY for 1st Prize Blue Female Kitten (3-6 months), if bred by Exhibitor. Three wins.
- 34 THE PRESIDENT'S CUP for best S.H. Kitten. Five wins.
- 35 THE DORSTAN DIAPHEMIA CUP for best Silver Tabby L.H. Kitten. Five wins with three or more Kittens.
- 36 THE K.K. and N.C.C. L.H. CUP for best L.H. Kitten in Show. Five wins.
- 37 THE YEWATCH JESSIE SALVER for best L.H. Female Neuter. Five wins.
- 38 THE CH. NOEND MARIGOLD CUP for best British Female Neuter. Five wins.
- 39 THE KIT WILSON PERPETUAL TROPHY for best Brown Tabby S.H. Kitten.
- 40 THE BRUTON ORANGE-FLOWER CUP.
- 41 THE COYLUM CUP for best type in L.H. Orange-eyed White Kitten. Five wins.
- 42 THE COYLUM MINIATURE CUP for the L.H. White Blue-eyed Kitten with best eye colour. Five wins.
- 43 THE LORELEY CUP for best Chinchilla Female Neuter. Three wins with the same cat or five wins with two different cats.
- 44 THE ARCAMOR CUP for best L.H. Blue-Cream Kitten. Five wins.
- 45 TEASPOONS for best Silver Tabby S.H. Kitten. Three wins.
- 46 THE TIDDLYWINKS CUP for best Burmese Kitten. Two wins.
- 48 THE SIMON TROPHY for best Blue L.H. Neuter under three years. To be held for one year.
- 49 THE PRAHA CUP for best Lilac-Point Neuter Kitten. To be held for one year.
- 50 SET OF SIX COFFEE CUPS AND SPOONS for best Pair of Silver Tabby S.H. Kittens. Three wins.
- 51 THE SELLAR BRACELET for Novice Exhibitor of L.H. first showing at the Kensington Kitten and Neuter Cat Club Show and two other wins as best of Breed during the season.
- 52 THE TREVOR CUP, re-presented by Mrs. Spiers, for the best A.O.C. L.H. Neuter. Three wins.

- 53 **THE LECREME DAINTY PAULEEN MEMORIAL TROPHY** presented by Mrs. M. Bishop, to be offered at K.K. and N.C.C. Show, for best Cream Female Kitten (2-3 months). Three wins.
- 54 **PLAQUE** for best S.H. Kitten in Show. Five wins. Presented by Cats Accessories Ltd.
- 55 **ROSENTHAL SNOW PRINCE MEMORIAL CUP** for best Many Neuter. To be held for one year. Presented by Mr. F. Prigg.
- 56 **CUP** for best Brown Tabby Male. Three wins. Offered by Mrs. Absalom in memory of two much-loved pets.
- 57 **AGAMEMNON'S PADDY PAWS PERPETUAL TROPHY** presented by Mrs. A. Emmott for best Black S.H. Neuter. Must be pure black. No white hairs. Spoon to commemorate win.
- 58 **THE PRESIDENT'S ROMA FERGUSON TROPHY** for best British Neuter other than Self. Three wins by three different Cats.
- 59 **THE ROSIE BON-BON BOX** in memory of Ch. Barwell Garnet Princess, 1956/1966. For best Red Tabby Neuter. Not below 1st prize. Four wins.
- 60 **THE ROMA FERGUSON MEMORIAL CUP** for best British S.H. Neuter.
- 61 **THE DONNYMEAUX REX CUP** for best Rex Kitten. Five wins.
- 62 **CUP** for best Female Chestnut Brown Kitten.
- 63 **THE HESPERIAN BLUE ANGEL TROPHY** for the best Blue Devon Rex Breeder's Kitten. Five wins by three or more different Kittens. Presented by Valerie Henson.

THE ABYSSINIAN CAT CLUB (Hon. Secretary, Mrs. I. Earnshaw, Heatherpine, Curridge, Nr. Newbury, Berks.):—

- 64 **THE CH. TAISHUN LEO CUP** for unbeaten Kitten. Three wins with same Kitten.
- 65 **THE CHARMIAN MEMORIAL PERPETUAL CUP** for best Kitten bred by Exhibitor. Rosette for winner.
- 66 **THE PREMIER HASSAN SONG MEMORIAL CUP** for Neuter winning most points during the Show Season. To be held for one year.

THE BEDFORD AND DISTRICT CAT CLUB (Hon. Secretary, Mrs. A. F. Hughes, Kayou, 141 Icknield Way, Luton, Beds.):—

- 67 **ROSETTES** to Club Class Winners
- 68 **POINTS CUP AND TROPHIES.** Points awarded on Open Class wins, but exhibit must be entered in Club Class.

THE BLACK AND WHITE CAT CLUB (Hon. Secretary, Mrs. M. Calder, 81 Epsom Road, Guildford, Surrey):—

- 69 **THE LOTUS KITTEN BOWL** for the best White L.H. Blue-eyed Male Kitten. To be won five times running or five times in all.
- 70 **THE RAYMEAD KITTEN CUP** for the best White L.H. Blue-eyed Female Kitten. Three wins. Breeders only.
- 71 **THE LLANTARNAM TROPHY** for the best Black L.H. Male Kitten. Four wins. Breeders only.

- 72 THE COYLUM GOLD CUP for the best White L.H. Orange-eyed Kitten. Three wins. Three different Kittens.
- 73 THE LORD THOMAS TROPHY for the best Black L.H. Neuter. Three wins. Two or more cats.
- 74 THE CLUB'S BADGE for the best Black L.H. Female Kitten.
- 75 THE CLUB'S BADGE for the best Black or White S.H. Kitten.

THE BLUE PERSIAN CAT SOCIETY (Hon. Secretary, Mr. C. Dugdale, Hole Farm, Guestling, Sussex):—

- 76 THE WOBURN CHIPPY CUP for Best Blue Male Kitten. Must be bred by Exhibitor.
- 77 THE WILDROSEBUD OF DUNESK CHALLENGE BOWL for best Blue Female Kitten. Must be bred by Exhibitor.
- 78 THE ASHDOWN TWINKLETOES CHALLENGE CUP for 1st prize Blue Neuter in Blue Premier Class.
- 79 THE GEORGIAN CUP for best Blue Litter. Must be bred by Exhibitor.

THE BLUE-POINTED SIAMESE CAT CLUB (Hon. Secretary, Mrs. G. Lait, 25 Parade, Dudley, Worcs.):—

- 80 THE TAILONG KITTEN POINTS CUP for highest points during Show Season.
- 81 THE MACPHERSON BOWL for best Female Kitten.
- 82 THE ABINGDON CUP for best Litter.
- 83 THE MICKEY CUP for best Male Kitten.
- 84 THE TIMBERS GALLY NEUTER CUP for Blue-Pointed Neuter taking 3rd place in Open Class.
Spoons to commemorate wins on Cups.

THE BURMESE CAT CLUB (Asst. Hon. Secretary, Mrs. R. Pocock, 20 The Landway, Kemsing, Sevenoaks, Kent):—

- 85 THE KACHIN CUP for best Brown Burmese Kitten.
- 86 THE RASCHID CUP for best Blue Burmese Kitten.
- 87 THE SABRA CUP for best Brown or Blue Neuter in Show.
- 88 THE TEDDY BOY CUP for Brown or Blue Kitten with best disposition.
- 89 POINTS CUP awarded on Open Class results during the season.
- 90 THE KATHLEEN HOOPER CUP for Brown Male Kitten.
- 91 THE DUDLEY HOOPER CUP for Brown Female Kitten.
- 92 THE DARKEE CUP for Dam of Blue Kitten.
- 93 THE DEWPOINT CUP for Brown or Blue Neuter.

THE CHESHIRE AREA CAT CLUB (Asst. Hon. Secretary, Miss J. Morrison, "Berllan Bach," Gellifor, Ruthin, Denbighshire):—

- 94 ROSETTES to winners of Club Classes.

- THE CHESTNUT BROWN GROUP** (Hon. Secretary, Mrs. S. Warren, School House, Dunsden, Nr. Reading, Berks.):—
- 95 ROSETTE for best Chestnut Brown Neuter is placed in Foreign Neuter Class.
 - 96 THE CROSSWAYS KITTEN CUP for best Chestnut Brown Kitten.

- THE CHINCHILLA, SILVER TABBY AND SMOKE SOCIETY** (Hon. Secretary, Miss E. Langston, Plaistow Green Farm, Lovel Road, Winkfield, Berks.):—
- 97 THE C.S. & S.S. FEMALE KITTEN CUP for best Female Kitten in C.S. & S.S. Classes. To be won three times by two different Kittens.
 - 98 THE IVELHOLM CUP for best Chinchilla Kitten bred by Exhibitor.
 - 99 THE CRYSTAL OF CULLODEN CUP for best Novice Kitten in C.S. & S.S. Classes. To be won five times by five different Kittens.
 - 100 THE MANNERS BOWL for best Pair of Smoke of Kittens bred by Exhibitor. To be won five times.
 - 101 THE BROCTON CUP for best Chinchilla Neuter. To be won six times by two or more different Cats or eight times by one Cat. Miss Langston offers SILVER SPOON for best Silver Tabby Kitten.
 - 102 MEDALLION for best Chinchilla, Silver Tabby or Smoke Kitten. N.B.—C.S. & S.S. Trophies and Specials can only be won by exhibits having won first prize in their respective Open Classes on the day unless otherwise stated.

- THE CHOCOLATE POINTED SIAMESE CAT CLUB** (Hon. Secretary, Mrs. A. Weldin, Netherwoods, Middleton Road, Camberley, Surrey):—
- 103 THE KENJHON NODDY CUP for best C.P. Neuter.
 - 104 THE CRAGIEHILLOCK NAPKIN RING for best C.P. Litter.
 - 105 THE BELHAVEN SPOON for best C.P. Male Kitten. Three consecutive wins.
 - 106 THE CRAIGIEHILLOCH SPOON for best C.P. Female Kitten. Five wins.

- THE COLOURPOINT REX-COATED AND A.O.V. CLUB** (Hon. Secretary, Mrs. I. Hancox, Flat 4, 22 Villa Road, Nottingham NG3 4GG):—
- 107 ROSETTE to any Neuter of breeds catered for by the Club and owned by a member winning an Open Class.
 - 108 THE CLUB'S POINTS CUPS.
 - 109 THE BRIARRY TROPHY for best Male Colourpoint Kitten. Five wins by three different Kittens.
 - 110 THE BETTY TAY CUP for best Female Colourpoint Kitten. Five wins by three different Kittens.
 - 111 THE BEAUMIST AWARD for Colourpoint Kitten winning "Best in Show".

THE COVENTRY AND LEICESTER CAT CLUB (Hon. Secretary, Miss I. O'Neill):—

- 112 ROSETTES for winners of Club Classes.
113 POINTS CUP for member gaining most points in Club Classes during the season.

THE CROYDON CAT CLUB (Hon. Secretary, Mrs. E. Towe, 3 Sackville Gardens, Hove 3):—

- 114 THE TATTY BOGLE CUP for best S.P. Male Kitten bred by C.C.C. member.
115 THE PRESIDENT'S CUP for best L.H. Kitten.
116 THE TINY TOTS ROSENTHAL VASE for best Manx Kitten.
117 THE CH. HILLCROSS SILVER FLUTE MEMORIAL CUP for best Male Silver Tabby Kitten.
118 THE JUDY TROPHY for best Female Siamese Neuter. (Rosettes to commemorate wins.)

THE ESSEX CAT CLUB (Asst. Secretary, Mrs. J. Grange, 66 Cliffsea Grove, Leigh-on-Sea, Essex):—

- 119 ROSETTES to members winning their Open Classes.

THE HERTFORDSHIRE AND MIDDLESEX CAT CLUB (Acting Hon. Secretary, Miss I. Statman, 11 West Avenue, Hendon, N.W.4.):—

- 120 THE FYFIELD CUP for Best L.H. Kitten. Five wins.
121 THE HOLLYGROVE KITTEN CUP for best Siamese Kitten. Three wins.
122 THE BELLEVER SILVER CARNELIAN CUP for best British Neuter.

THE KENTISH CAT SOCIETY (Hon. Secretary, Mrs. H. Philpot, Four Seasons, Bitchet Green, Nr. Sevenoaks, Kent):—

- 123 POINTS CUP for the highest score in Club Classes during the Show Season. To be won outright.

THE LANCS. AND NORTH WESTERN COUNTIES CAT CLUB (Hon. Secretary, Miss A. Rickson, 67 School Lane, Didsbury, Manchester 20):—

- 124 ROSETTES to winners of Club Classes.

THE LILAC-POINT SIAMESE CAT SOCIETY (Hon. Secretary, Mrs. B. Walsh, 95 Windmill Hill, Enfield, Middlesex):—

- 125 THE SOCIETY'S POINTS TROPHIES.
- 126 THE KENSPECKLE BOWL to be presented to the 1st prize winning Litter if Lilac-Point and owned by member.
- 127 ROSETTE for winners of Club Classes if more than five entries.
- 128 ROSETTE for best in Show if Lilac-Point and owned by member.

THE LONG-HAIR CREAM AND BLUE-CREAM ASSOCIATION (Hon. Secretary, Miss C. Dugdale, Hole Farm, Guestling, Sussex):—

- 129 ROSETTE for best Cream Kitten.
- 130 ROSETTE for best Blue-Cream Kitten.
- 131 ROSETTE for best Cream or Blue-Cream Neuter.

THE MIDLAND COUNTIES CAT CLUB (Hon. Secretary, Mrs. O. M. Lamb, "Pincop," Kilve, Nr. Bridgwater, Somerset):—

- 132 ROSETTE for best L.H. Kitten.
- 133 ROSETTE for best S.H. Kitten.
- 134 ROSETTE for best Siamese Kitten.
- 135 ROSETTE for best Neuter in Show.

THE NATIONAL CAT CLUB (Hon. Secretary, Mrs. R. Gowdy, 44 Westover Road, Downley, High Wycombe, Buckinghamshire):—

- 136 THE SILVER PENNY CUP for best British S.H. Neuter. Five wins.
- 137 THE LOUIS WAIN CUP for best L.H. Kitten. Five wins.
- 138 THE SILVER GOBLET for best Russian Blue Kitten. Five wins. (Rosettes to commemorate wins.)
- 139 5s. Gift Voucher for Reserve in each N.C.C. Club Class.

THE NORTHERN COUNTIES CAT CLUB (Hon. Secretary, Mrs. Nancy Hill, Clifton House, 28 Station Road, Forest Hall, Newcastle-upon-Tyne 12.):—

- 140 ROSETTES to winners of Club Classes.

THE NORTHERN SIAMESE CAT SOCIETY (Hon. Secretary, Mrs. M. Macalister, Dunsmore Gardens, Clifton, Rugby):—

- 141 ROSETTES to winners of Society Classes.
- 142 POINTS CUP awarded on Society Class placings throughout the Season.

THE NOTTS. AND DERBYS. CAT CLUB (Hon. Secretary, Mrs. M. E. Bastow, 114 Radcliffe Road, West Bridgford, Notts.):—

- 143 ROSETTES to winners of Club Classes.
144 THE BROMOS POINTS CUP for Burmese Neuter gaining most points during the Show Season.
145 THE TOOKITU TROPHY POINTS CUP for S.P. Siamese Neuter gaining most points during the Show Season.

THE RED, CREAM, TORTIE, BLUE-CREAM AND BROWN TABBY SOCIETY (Hon. Secretary, Mrs. J. Newton, Moulsoford Grange, Moulsoford, Nr. Wallingford, Berks.):—

- 146 THE WILFRED CUP for best Blue-Cream Tortie or Brown Tabby Neuter Long-Hair. Four wins.
147 THE WYNNSTAY WALLFLOWER CUP for best Kitten in R.C.T. Classes. Four wins.
148 THE TOMLINSON CUP for best L.H. Cream Kitten. Five wins.
149 ROSETTE for best S.H. Kitten.

THE RED-POINT AND TORTIE-POINT SIAMESE CAT CLUB:—

- 150 ROSETTES to winners of Club Classes if more than two exhibits. Points to count towards Club Trophies.

THE REX CAT CLUB (Hon. Secretary, Mrs. M. Shrouder, Cats Cottage, The Avenue, West Moors, Dorset):—

- 151 THE CATHISS KURLY KELLY CUP for best Cornish Rex Kitten. Five wins.
152 THE DU-BU LAMTEX CUP for best Cornish Rex Male. Five wins.
153 THE DONNYMEAUX ROI NOIRE CUP for best Cornish Rex Neuter.
154 THE BLACKCURRANT SILVER MEDAL for best Devon Rex Female Kitten. Three wins.
155 THE SERENDIPITY JUNIOR CUP for best type Devon Rex Kitten. Five wins.
156 THE AMASKA MINI CUPS for best pair Rex Kittens. Five wins.
157 THE HASSAN SPOON for best Devon Rex Neuter. Five wins.

THE SHORT-HAIRED CAT SOCIETY OF GREAT BRITAIN AND MANX CLUB INC. (Hon. Secretary, Mrs. S. Beever, Poplar Farm, Fenwick, Askern, Nr. Doncaster, Yorks.):—

- 158 THE NEUTER POINTS CUP for best S.H. Neuter.
159 THE FENDALE TROPHY for best British Blue Kitten.
160 THE PENSYLVA JAM SPOON for the most unusual Spotted Kitten (not Silver or Brown). Four wins by three or more exhibits for S.H. British Sire and Dam.
161 THE PENSYLVA VASE for best Blue-Cream Kitten. S.H. British parents (Copper Eyes) bred by Exhibitor. Four wins with three or more different exhibits.

THE SIAMESE CAT ASSOCIATION (Hon. Secretary, Mrs. A. Ferguson, Alfriston, Windmill Lane, East Grinstead):—

- 162 ROSETE for best A.C. Siamese Litter.
- 163 ROSETTE for best S.P. Female Kitten bred by Exhibitor.

THE SIAMESE CAT CLUB (Hon. Secretary, Mrs. M. Dunnill, The Garth, High Lane, Haslemere, Surrey):—

- 164 THE SHAKESPEARE KITTEN CUP (Points).
- 165 ROSETTES for best Siamese Kitten and best Siamese Neuter if owned by a member.

THE SOUTHERN COUNTIES CAT CLUB (Hon. Secretary, Mrs. B. Barron, 54 Sweetcroft Lane, Hillingdon, Middlesex):—

- 166 ROSETTE for best L.H. Kitten.
- 167 ROSETTE for best S.H. Kitten.
- 168 ROSETTE for best Siamese Kitten.
- 169 ROSETTE for best L.H. Neuter.
- 170 ROSETTE for best S.H. Neuter.
- 171 ROSETTE for best Siamese Neuter.

THE SOUTH WESTERN COUNTIES CAT CLUB (Hon. Secretary, Mrs. M. Robinson, Bernina, Ashton, Nr. Exeter):—

- 172 SILVER SPOON for Best in Show.
- 173 ROSETTE for winner of each Club Class, and best Neuter L.H. or S.H.

THE SUFFOLK AND NORFOLK CAT CLUB (Hon. Secretary, Miss L. Burness, Winthorpe, Old Hunstanton, Norfolk):—

- 174 ROSETTES to commemorate wins.
- 175 NEUTER POINTS CUP.

THE TABBY-POINT SIAMESE AND PROGRESSIVE BREEDERS CAT CLUB (Hon. Secretary, Mrs. M. Gamble, The Lodge, Farningham Hill, Farningham, Kent):—

- 176 POINTS TROPHIES:—The Senty-Twix Cup; The Prestwick Cup; The Venari Cup; The Southview Aida Cup; The Macedon Cup.

THE THREE COUNTIES CAT SOCIETY (Hon. Secretary, Mrs. M. Wilson, Amberley, Verwood, Dorset):—

- 177 ROSETTE for best L.H. Kitten.
- 178 ROSETTE for best S.H. Kitten.
- 179 ROSETTE for best Siamese Kitten.

THE WESSEX CAT CLUB (Hon. Secretary, Mrs. A. Banks, High Bank, Littleton, Winchester):—

180 ROSETTES for winners of Club Classes.

THE WEST OF ENGLAND AND SOUTH WALES CAT SOCIETY (Hon. Secretary, Mrs. O. Olive, Rose Cottage, Frampton, Cotterell, Nr. Bristol):—

181 ROSETTES for Best in Show winners if member of W.E. and S.W.C.S.

THE YORKSHIRE COUNTY CAT CLUB (Hon. Secretary, Mrs. M. Baxter, 203 Meanwood Road, Leeds 7):—

182 ROSETTES to winners of Club Classes.

LATE SPECIALS

THE FOREIGN WHITE CAT SOCIETY (INCORPORATING NEW VARIETIES OF FOREIGN SHORTHAIRED CATS)

(Secretary: Mrs. M. Buttery, Beacon House, Broad Oak, Near Rye, Sussex).

182a THE SOCIETY'S POINTS TROPHIES.

182b COMMEMORATION ROSETTE to the A.O.V. Kitten winning Best in Show if owned by a member of the Society.

182c SPECIAL for winner of the Open A.O.V. Class.

182d THE SAMSARA Special for the best Foreign Lilac Kitten in Open A.O.V. Class.

OPEN SPECIALS

Messrs. Crooke's Laboratories Ltd. offer:—

- 183 THE CROOKE'S CUP for best L.H. Kitten.
- 184 THE CROOKE'S CUP for best S.H. Kitten.
- 185 THE CROOKE'S CUP for best Siamese Kitten.
(Winners to receive miniature Cups to commemorate wins.)

The President, Mrs. J. Newton, offers:—

- 186/187 TWO PRIZES OF 5s. for Reserve in largest K.K. & N.C.C. Kitten Classes.

Mrs. L. Sheppard offers:—

- 188 10/6 for best L.H. Kitten.
- 189 10/6 for best L.H. Neuter.
- 190 10/6 for best L.H. Neuter owned by non-breeder.

Mrs. J. Crockart offers:—

- 191 SPECIAL for best White L.H. Kitten (2a).
- 192 SPECIAL for best Colourpoint Kitten owned by a novice.

Messrs. Phillips Yeast Products Ltd. offer:—

- 193 SPECIALS for Reserve in Classes 1, 3, 8, 11, 13, 17, 20, 21, 53, 60, 62, 64, 67, 68, 70, 73, 74, 75.
- 194 THE KINGFISHER CUP for best L.H. Kitten. Four wins.
- 195 TWO DUTCH TILES; one for best L.H. Neuter, one for best S.H. Neuter.

Miss P. Saunders offers:—

- 196 5/- for Reserve in the following Classes: 14, 29, 56, 71, 97, 102, 143, 140.
- 197 SPECIAL for best Self Coloured Devon Rex Kitten.

ROSETTES offered by The National Capital Cat Club, Ottawa, Canada:—

- 198 Best L.H. Kitten.
- 199 Best L.H. Neuter.
- 200 Best S.H. Kitten (Ex. Siamese).
- 201 Best Siamese Neuter.

SPECIAL PRIZES—HOUSEHOLD PETS

- 202 CHALLENGE CUP for best Household Pet. To be held for one year.
 - 203 THE SMOKEY CUP for best L.H. Tabby Household Pet. To be held for one year.
- Mr. Brian Merry offers SPECIALS for:—
- 204 Best Veteran Household Pet (7 years and older).
 - 205 Best Household Pet (Kitten).
 - 206 Personal choice (excluding judged prizewinners).
 - 207 Consolation Prizes.

**SPECIALISTS
IN ALL KINDS OF
PRINTING
FOR CAT CLUBS**



JUDGES' BOOKS (18 double pages), ENTRY and AWARD BOOKS in duplicate, PRIZE AWARD BOOK (100 up duplicate), METAL TALLIES, PRIZE CARDS in approved colours, JUDGES' AND STEWARDS' RIBBONS



**Reliance
Printing Works**

(Prop. W. Howard Taylor, Ltd.)

BIRMINGHAM STREET

HALESOWEN

WORCS.

Telephone: 021-550 1795