

PRIOR TO G.C.C.F. *The Red-Point & Tartan-Point Diseases that should*

**APPROVAL**

**EDINBURGH & EAST OF SCOTLAND  
CAT CLUB**

*No Rosettes*

**CATALOGUE** *due*

OF THE

**CHAMPIONSHIP  
SHOW**

(OPEN TO ALL)

(Under the Rules of the G.C.C.F.)

to be held at

**THE MUSIC PAVILION**

**PITTENCRIEFF PARK : DUNFERMLINE**

— on —

**SATURDAY, 1st NOVEMBER, 1969  
1 p.m.—5.30 p.m.**

**TROPHIES TO BE PRESENTED BY  
THE PROVOST OF DUNFERMLINE**

**President** ..... T. C. M. BRADLEY

**Vice-President** ..... G. BREMNER

**Committee and Show Committee :**

Miss M. Allsopp, Mrs. S. Bowen, Mr. R. Campbell, Mrs. Guthrie,  
Mrs R. Herd, Mr. F. Kinghorn, Mrs. M. Kinghorn, Mrs. R. Oswald,  
Mr. A. Saunders, Mrs. E. Thomson

**Hon. Secretary** ..... Mrs. E. F. TAYLOR

**Hon. Treasurer** ..... Mrs. K. CAMPBELL

**Hon. Vet. Surgeons :**

W. W. GREGOR, M.R.C.V.S.

Messrs. LAMOND, ROSS & BROWN, M.R.C.V.S.

**Judges :**

Miss Bull, Mrs. Emslie, Miss Grainger, Mrs. Hughes, Mrs. Merry,  
Mrs. Newton, Miss Prentis

**Referee Judge:** Mrs. Aitken

**Long-Hair Panel:** Miss Bull, Mrs. Hughes, Mrs. Newton

**S.H. Panel:** Mrs. Newton, Miss Prentis, Mrs. Hughes

**Siamese Panel:** Miss Grainger, Mrs. Merry, Miss Prentis

**Show Manager :**

Mrs. J. E. BRADLEY,  
32 St. John's Road,  
Edinburgh, EH12 6NZ  
Tel.: 031-334-1391

**Asst. Show Manager :**

Mrs. S. GUTHRIE,  
34 Braehead,  
St. Monance,  
Fife.

BEST IN SHOW.

		<u>Res</u>
W.H. Adult	10	18
Kitten	47	70
Kentex	178A	181
S.H. Adult	73	92
Kitten	103	—
Kentex	184	186
Siam. Adult	142	130
Kitten	163	159
Kentex	191	202

H.P. 209

## SHOW RULES AND REGULATIONS

1. The Exhibition is held under the rules of the Governing Council of the Cat Fancy and is open to all. A copy of the rules is enclosed with this schedule. Please read carefully, as failure to abide by these rules may result in the disqualification of your cat or cats.

2. The cats will be received at the entrance to the Show on Saturday, 1st November, 1969, from 8.45 a.m. to 9.45 a.m., at the Music Pavilion, Pittencrieff Park, Dunfermline.

3. Each exhibit will be examined on arrival by the Club's Honorary Veterinary Surgeons. Cats which are unfit for exhibition will be removed from the Hall immediately, and if in their opinion it is desirable, all other exhibits from the same cattery and the owners thereof shall be debarred from attending the Show. All entry fees will be forfeited. No exhibit is to be penned before being examined by the Club's Veterinary Surgeons. Any exhibitor so doing will be disqualified from competition and all fees paid forfeited. These Rules will be strictly enforced. No cat in kitten will be accepted.

4. If an exhibit is unable to be shown owing to its illness, 50% of entry fees will be returned providing that a veterinary surgeon's certificate is received by the Show Manager prior to the day of the Show.

5. The Hall will be cleared of all but officials at 10 a.m. and judging will then commence. The Show will be open to the public from 1 p.m. to 5.30 p.m.—entrance fee 2s. 6d. adults, 1s. children. A Free Pass will be issued to all exhibitors. A Benching Fee of 4s. per cat or kitten will be charged. A few double pens will be available at an extra charge. L.H. Neuters and Studs given priority. Single pens are 2ft. x 2ft.

6. All exhibits must be accompanied by their owner or owner's representative throughout their journey. Exhibits will not be accepted on leads but must be comfortably housed in a suitable container. Exhibitors must provide their own food, sanitary pans and drinking bowls. Peat moss will be provided at the Hall.

7. Tallies will be forwarded to each exhibitor and must be hung around the neck of each exhibit by means of a white tape, ribbon or elastic which **MUST NOT BE REMOVED** until after the Best in Show judging. In case tallies do not reach the exhibitor, application should be made at the Show Manager's table.

8. Entries unaccompanied by the proper amount of fees will not be accepted.

9. All exhibits (except those entered in Household Pet classes) must be registered with the Governing Council of the Cat Fancy. Registration Forms can be obtained from Mrs. Aitken, Bourneside, Kingsmead Lane, Hindhead, Surrey (all breeds except Siamese), and Miss Prentis, 4 Farman Street, Hove (Siamese only). All registered cats which have changed owners since registration **MUST** be transferred at least three weeks before the Show.

Neuters not competing for Premier Certificates need not be registered.

# **fev<sup>®</sup>** is a tried and tested vaccine for feline infectious enteritis

FEV is a truly homologous tissue vaccine produced from a virulent feline origin virus strain - prepared from feline tissue, tested for safety and efficacy in cats, challenged with a virulent feline origin strain. **The only effective means of control of feline infectious enteritis is by active immunisation.** Two doses of FEV, with a fourteen day interval, ensure safe, strong, active immunisation. A yearly booster dose is recommended.



**Hoechst Pharmaceuticals** A Division of Hoechst UK Limited  
Hoechst House Kew Bridge Brentford Middlesex

*Fev<sup>®</sup> is available in many other countries as Felidovac<sup>®</sup>*

<sup>®</sup> registered trade mark

Cats and kittens registered as Breeds No. 13a and No. 26 may only be entered in A.O.V. Open Classes and in such other classes as clubs may decide to put on for them.

10. No interior or exterior decoration or distinguishing objects will be allowed in or on the pens during the judging in any circumstances whatsoever, and judges will pass any pen so distinguished. **PLAIN WARM WHITE BLANKETS (NOT cellular and NO trimming) AND SANITARY PANS (Plain White or Tin) MUST BE PROVIDED.** Exhibits with coloured or lined blankets or marked sanitary trays will be disqualified. Draping of pens is forbidden.

11. No Stud advertisement or written or printed matter of any kind other than the official award cards may be put on pens.

12. Exhibits are only received on condition that the Club shall not be responsible for any loss or damage to cats, boxes or baskets, or in any other way.

13. The Committee, on behalf of the Club, retain their exclusive right to publish catalogues of their Shows containing information as to exhibits and names and addresses of exhibitors and reserve to themselves the right to **REFUSE ANY ENTRY WITHOUT GIVING A REASON.**

14. Should any judges be prevented from fulfilling their engagements, the Committee reserve to themselves the right of appointing other judges in their stead.

15. The right to cancel or amalgamate classes is reserved.

16. Cats or kittens entered in Club Classes must be entered in at least one other class as well.

17. Exhibitors are responsible for entering their cats and kittens in the correct classes.

18. Early Removals. No cat or kitten may be removed from its pen before 5.30 p.m. except on prior application to Show Manager.

**APPLICATION FOR EARLY REMOVAL MUST BE MADE WITH THE ENTRY FORM—PERMISSION WILL NOT BE GIVEN ON THE SHOW DAY.**

19. Entries must be received by 4th October, 1969, and should be sent to Mrs. J. E. Bradley, 32 St. John's Road, Corstorphine, Edinburgh EH12 6NZ.

20. The minimum age for entry of kittens to this Show is 4 months. **NO KITTEN BORN AFTER 1st JULY WILL BE ACCEPTED.**

21. All correspondence must be accompanied by a stamped and addressed envelope if a reply is desired.

---

There is a Restaurant and Snack Bar attached to the Show Hall.

## DEFINITION OF CLASSES

**OPEN.** Open to all.

**BREEDERS.** For Cats and Kittens bred by the Exhibitor.

**NOVICE.** For Cats and Kittens that have not won a First Prize at a Show held under G.C.C.F. rules. Wins as Kittens do not disqualify in Cat Classes unless Class is for Cats and Kittens.

**SENIOR.** For Cats two years old or over on day of Show.

**JUNIOR.** For Cats under two years on day of Show.

**LIMIT.** For Cats and Kittens that have not won more than four First Prizes.

**KITTENS.** For Kittens four to nine months old on day of Show.  
(Unless otherwise stated.)

**ADULTS.** For Cats over nine months on day of Show.

**NEUTERS.** Can only compete in Neuter Classes.

**VETERANS.** For Cats over 7 years old on day of Show.

**HOUSEHOLD PETS.** For non-pedigree Cats and Kittens.

## ENTRANCE FEES AND PRIZE MONEY

**OPEN CLASSES** ..... Members 6s. 6d., Non-Members 8s.  
Prize Money: 1st £1, 2nd 10s., 3rd 5s.

**OTHER PEDIGREE CLASSES** ... Members 5s. 6d., Non-Members 7s.  
Prize Money: 1st 15s. 2nd 7s. 6d., 3rd 5s.

In case of six entries and under, 75% of prize money will be paid.

**CLUB CLASSES** (for fully paid-up members of Specified Club only) ..... 5s. 6d.  
Prize Money: 1st 15s., 2nd 7s. 6d., 3rd 5s.

**HOUSEHOLD PETS** ..... Members 3s., Non Members 3s. 6d.  
Prize Money: 1st 8s., 2nd 5s., 3rd 3s.

Prize money will be paid after G.C.C.F. sanction is given.

## ABBREVIATIONS

L.H., Long-haired; S.H., Short-haired; M., Male; F., Female; A.V., Any Variety; A.C., Any Colour; A.O.V., Any Other Variety; A.O.C. Any Other Colour; S.P., Seal-pointed; B.P., Blue-pointed; C.P., Chocolate-pointed; L.P., Lilac-pointed; G.C.C.F., Governing Council of the Cat Fancy.

# Leading breeders use and recommend...

---

## **KIT-ZYME** Yeast Tablets

Made from vitamin-rich brewers' yeast with added minerals, Kit-zyme improves appetite and coat and helps protect against disease. It quickly restores appetite and is a dietary essential for nursing queens and kittens.

---

## **KENADEx** Concentrated Extract

A nourishing food supplement, rich in vitamins A and D for all cats and kittens. Builds up resistance to disease—especially valuable during winter months.

---

## **STRESS** Mineral Supplement

Provides calcium and phosphorus and other bone-forming elements. Daily administration will prevent mineral deficiencies during pregnancy, lactation and growth.

---

### and these other valuable preparations:

**ZEMOL OINTMENT AND POWDER** for eczema and similar skin troubles.

**ZEMOL EAR DROPS** for canker.

**ZEMOL PET ANTISEPTIC** first-aid treatment.



**Phillips Yeast Products Ltd · Park Royal · London NW10**

# Cats catch colds, too, you know!

AND OTHER DISEASES, MANY OF WHICH  
ARE SPREAD BY ATMOSPHERIC  
CONTAMINATION.

To minimise this risk, use

## **Cromessol Floral Disinfectant**

This fragrant atmospheric Spray deals effectively with the bacteria and viruses responsible for a wide range of diseases without harm to cats.

## **Cromessol Silver Birch Disinfection**

This unique general-purpose disinfectant combines a pleasing fragrance with high efficiency.

It can be used for washing and surface disinfection.



Prices and full details from—

**CROMESSOL CO. LTD.**

**297 Drakemire Dr.**

**Glasgow S.5, Scotland**

Established 1912

## **CARNEGIE TRUST**

The Edinburgh and East of Scotland Cat Club would like to express to the above Trust its sincere thanks for the use of the Music Pavilion and assistance for this Show.

---

## **THE PROVOST AND COUNCIL OF THE CITY AND ROYAL BURGH OF DUNFERMLINE**

Thanks are due to the Provost of Dunfermline, who has kindly consented to visit the Show and present the trophies. We are also indebted to the Council for their assistance.

---

## **ACKNOWLEDGMENTS**

The Club's Officers and Committee would like to offer their very sincere thanks to all the Clubs, firms and individuals who have so generously given special prizes, guaranteed classes, booked advertisements in the Catalogue, and made donations to the Show Fund.

---

This Exhibition is held under the Rules of the Governing Council of the Cat Fancy. Copies of these Rules, and the Show Rules and Regulations published in the Show Schedule, are available on request from the Show Manager.

---

The attention of all concerned is drawn to the fact that the Edinburgh and East of Scotland Cat Club is, in principle, opposed to young kittens changing hands at Shows. It is realised, however, that circumstances may, in exceptional cases, modify this view. It may be kinder to the kitten concerned to accompany its new owner—should a long journey be involved—rather than to travel unaccompanied at a later date.

No objection is raised to arrangements for sale being made at the Show, but intending purchasers are warned about the possibility of infection when taking a kitten straight from a Show.

---

This Show will be disinfected by  
**“CROMESSOL,” “SILVER BIRCH” and “FLORAL” Disinfectants**

## Safe Heat for Boarding and Breeding



**THE WREN FOSTER  
RAY**

### Infra Red Dull Emitter

Vulcanex Element — cannot shatter. Guaranteed 12 months (8,760 hours continuous use).

ALL MODELS complete with cable and guard.

7 POWERS (80-400 watts). APPROVED by Animal Welfare Societies and Insurance Companies and vets. Used in 14 countries.

Price List and Complete Guide to Installation and Use in Catteries  
Free on Request

**ROY WRENN** WILLOW FARM, SHELDON, HONITON  
DEVON. Tel.: Broadhembury 395

Ring any time for advice or prompt despatch C.O.D.  
Specialist in Infra Red Equipment for Livestock  
Collection by Appointment

## Do you love ALL Cats?

SUPPORT THE

## EDINBURGH CAT PROTECTION LEAGUE!

It exists to help homeless and unwanted cats, and to advise, when requested, on cat problems. Cats received at the Shelter are not put down unless in desperate case. Every effort is made to find good homes, and to restore lost cats to their owners.

Membership : Minimum 5/-

Membership with Magazine : Minimum 10/-

Chairman's 'phone: 225 4545. Vice-Chairman's 'phone: 447 5678

**E.C.P.L. CAT SHELTER**

57 Circus Lane - Stockbridge - Edinburgh 3

'Phone : 225 2750

# CATALOGUE

## LONG HAISED ADULTS

### Class 1.—L.H. BLACK ADULT, M.

Judge: MISS BULL

- 1 Mrs. S. C. B. Bowen, TEEKOLA LAD, M., 5.6.67. Sire, Ch. Deebank Mascot. Dam, Lomond Blue Mist. Breeder, Mrs. Dalley. Also in Classes 118, 164.
- 2 Mrs. I. Trickett, PETRAVIAN BLACK PANTHER, M., 8.6.67. Sire, Lomond Laird. Dam, Ch. Petravian Jacqueline. Breeder, Mrs. G. Reynolds. Also in Classes 118, 164, 175, 187, 200, 215, 222, 226, 237, 257, 260, 263, 268, 272.

### Class 1a.—L.H. BLACK ADULT, F.

Judge: MISS BULL

- 3 Mrs. B. G. Anderson, HAWKCRAIG LIVELY LADY, F., 20.7.68. Sire, Deebank Black Sambo. Dam, Almondhill Autumn. Breeder, Mrs. A. Kindness. Also in Classes 119, 120, 123, 164.

### Class 2.—L.H. WHITE BLUE-EYED, M. or F.

Judge: MISS BULL

CANCELLED.—NO ENTRIES.

### Class 3.—L.H. WHITE ORANGE-EYED, M.

Judge: MISS BULL

CANCELLED.—NO ENTRIES.

### Class 3a.—L.H. WHITE ORANGE-EYED, F.

Judge: MISS BULL

- 4 Mrs. J. Crockart, DONBANK BABY DOLL, F., 15.6.68. Sire, Ch. Leemor Christopher. Dam, Ch. Lucky Heather. Breeder, Mrs. M. Ashton. Also in Classes 119, 175, 200.
- 5 Mrs. J. Hogan, SNOWHITE JEWEL, F., 14.6.68. Sire, Ch. Snowwhite Herald. Dam, Ch. Snowwhite Enchantment. Breeder, Exhibitor. Also in Classes 119, 121, 123, 164, 175, 200, 215, 226, 237, 257, 260, 263, 268, 272.
- 6 Mrs. J. Tudor, CAMROSEN AT DAWN, F., 25.9.68. Sire, Golden Boy of Dunesk. Dam, Deebank Fairy Snow. Breeder, Exhibitor. Also in Classes 119, 120.

give your cat maximum protection **NOW**



ask your veterinary surgeon today about-

# **ULOVAX**

Feline infectious Enteritis Vaccine



**WILLOWS FRANCIS LIMITED**  
Shacklewell Lane, London, E.8.

**Class 4.—L.H. WHITE ODD-EYED, M. or F.**

Judge: MISS BULL  
CANCELLED.—NO ENTRIES.

**Class 5.—L.H. BLUE, M.**

Judge: MISS BULL

- 7 Mrs. J. Crockart, DAVINDOS VALOROUS, M., 4.7.68. Sire, Ch. Leemore Rupert. Dam, Davindos Moonrakers Dream. Breeder, Mrs. D. Phillipson.  
Also in Classes 123, 164, 200, 226.
- 8 Mrs. B. Y. Galt, CH. HILLDEW BLUE DIAMOND, M., 1.11.62. Sire, Ch. Beamsley Sunbeam. Dam, Deebank Little Dorrit. Breeder, Exhibitor.  
Also in Classes 118, 121, 123, 164, 187, 200, 226, 237, 268.
- 9 Mrs. J. Hepburn, BLUE LUNIA, M., 15.6.68. Sire, Dusty Twinkle Luna. Dam, Pam. Breeder, Exhibitor.  
Also in Classes 121, 164, 237.
- 10 Mrs. E. Tillotson, MARMSBURY CORIN, M., 4.6.68. Sire, Ch. Borrowdale Romeo. Dam, Avernoll Pixie. Breeder, Mrs. Graham.  
Also in Classes 119, 120, 122, 123, 164, 177, 187, 200, 209, 222, 226, 237, 257, 263, 268, 272.

**Class 5a.—L.H. BLUE, F.**

Judge: MISS BULL

- 11 Mrs. M. Bell, ZENOBIA, F., 2.6.68. Sire, Gallbraes Joey. Dam, Prestwood Melody. Breeder, Mrs. E. G. Parker.  
Also in Class 122.
- 12 Mrs. S. C. B. Bowen, ALMONDHILL GENTIAN, F., 19.8.64. Sire, Ch. Mooncoin Dante. Dam, Tilly Tup Tup. Breeder, Mrs. K. Emslie.  
Also in Classes 122, 209.
- 13 Mrs. D. Cochrane, PARLE STERNICHE, F., 23.4.68. Sire, Ch. Parka Leroy. Dam, Edelstein Daniella. Breeder, Mrs. Shaw.  
Also in Classes 119, 177, 263.
- 14 Mrs. A. E. Sanderson, DALESMERE TRUDY, F., 23.7.67. Sire, Ch. Orion of Pensford. Dam, Gaydene Michelle. Breeders, Mr. and Mrs. Barkby.  
Also in Classes 118, 123, 164, 187, 215, 222, 226, 263, 268.
- 15 Mrs. E. Tillotson, ROSA OF PENSFORD, F., 7.10.67. Sire, Ch. Borrowdale Romeo. Dam, June Rose of Pensford. Breeder, Mrs. Thompson.  
Also in Classes 118, 215, 260.
- 16 Mrs. E. Wilczynska, WILLEDIN NOCTURNE, F., 7.8.67. Sire, Prestwood Fudge. Dam, Almondhill Deborah. Breeder, Exhibitor.  
Also in Classes 118, 120, 121, 122, 123, 164, 177, 237.

**Class 6.—L.H. RED SELF, M. or F.**

Judge: MRS. HUGHES  
CANCELLED.—NO ENTRIES.

No animal was cruelly tortured for YOUR  
Perfumes and Cosmetics, if you buy the ones  
approved of by . . .

## **BEAUTY WITHOUT CRUELTY**



*Visit our unique Boutique*

*at*

**315 Leith Walk**

*and see the selection*



Also SIMULATED FUR COATS, HANDBAGS,  
PURSES, GLOVES, etc.—none of which are the  
end product of an animal's dying agony

**Class 7.—L.H. CREAM, M.**

Judge: MRS. EMSLIE

- 17 Mrs. D. Connor, CLOUGH COWBOY, M., 12.5.68. Sire, Ch. Wildfell Ploughboy. Dam, Leemore Drusilla. Breeder, Mrs. D. Thorpe.  
Also in Classes 119, 123, 209, 215.
- 18 Mrs. C. Warnock, HONEYMIST CREAM CONQUEST, M., 22.6.68. Sire, Honeymist Cream Chieftain. Dam, Ch. Honeymist Misty. Breeder, Mrs. M. Howes.  
Also in Classes 119, 123, 164, 209.

**Class 7a.—L.H. CREAM, F.**

Judge: MRS. EMSLIE

- 19 Mrs. N. Macdonald, CLOUGH COWGIRL, F., 7.5.67. Sire, Ch. Wildfell Ploughboy. Dam, Leemore Drusilla. Breeder, Mrs. D. Thorpe.  
Also in Classes 118, 164, 200, 215, 226, 230, 272.
- 20 Mrs. N. Macdonald, DOONEEN PINK HEATHER, F., 18.5.66. Sire, Ch. Brynwood Casanova. Dam, Ch. Dabocca. Breeder, Exhibitor.  
Also in Classes 118, 121, 164, 230.

**Class 8.—L.H. SMOKE, M.**

Judge: MRS. EMSLIE

- 21 Mrs. F. Lindsay, SWEET NABOB, M., 12.7.68. Sire, Ch. Almondhill Nimbus. Dam, Dasilecat Astrid. Breeder, Miss M. Duff.  
Also in Classes 119, 120, 122, 123, 164, 226, 237.

**Class 8a.—L.H. SMOKE, F.**

Judge: MRS. EMSLIE

- 22 Mrs. W. Mackay, DUNROBIN ROWANNA, F., 2.8.68. Sire, Ch. Almondhill Nimbus. Dam, Ch. Dunrobin Wild Cherry. Breeder, Exhibitor.  
Also in Classes 119, 120, 121, 164, 200, 209, 222, 237.

**Class 9.—L.H. SILVER TABBY, M. or F.**

Judge: MRS. EMSLIE

- 23 Miss M. Duff, SWEET NAOMI, F., 12.7.68. Sire, Ch. Almondhill Nimbus. Dam, Dasilecat Astrid. Breeder, Exhibitor.  
Also in Classes 119, 123.
- 24 Miss M. G. Duff, SWEET COLEEN, F., 28.5.65. Sire, Tancy of Rockvilla. Dam, Kala Cobweb. Breeder, Exhibitor.  
Also in Classes 118, 121.

**THE  
TABBY**

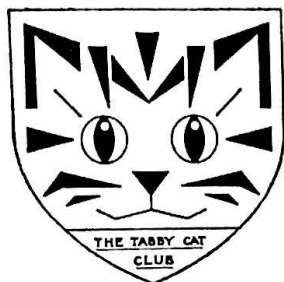

**CLUB  
CAT**

**This Club has been founded to look after the interests of all Tabby Cats—both Long and Short Haired—including Tabby Manx and Spotteds**

A News Letter is to be published regularly with an advertisement service incorporated, and the Club is organising its own register to give full information on Studs, Queens and Kittens.

Rosettes are to be presented to winning Tabby Kittens at Championship Shows, and the Club has already several trophies to be competed for by members.

---

**President 1969/70 :**  
**MRS. M. GREENWOOD**  
(Wilmar Cats)

**Hon. Secretary :**  
**MR. R. CHAPMAN**  
" Teachers," Gussage All Saints  
Wimborne, Dorset

---

This advert donated by Miss M. G. Duff, M.R.C.V.S.

---

## **Nor' East of Scotland Cat Club**

wishes all success to the EDINBURGH AND EAST OF SCOTLAND CAT CLUB for their 1969 Show, and invites new members to join their Club.

---

**ANNUAL SUBSCRIPTION : Adults 10/-, Juniors 5/-**  
**Life Membership £5/5/-**

---

Membership Forms from :

**Treasurer : MRS. E. RIDDELL**  
42 Deeside Crescent, Mannofield, Aberdeen. Tel.: Ab. 38705

**Secretary : MRS. A. CARTER**  
Dalbarrach Cottage, Cullerlie, Skene, Aberdeenshire  
Tel.: Skene 231

**Class 10.—L.H. BROWN TABBY, M. or F.**

Judge: MRS. HUGHES  
CANCELLED.—NO ENTRIES.

**Class 11.—L.H. RED TABBY, M. or F.**

Judge: MRS. HUGHES  
CANCELLED.—NO ENTRIES.

**Class 12.—CHINCHILLA, M. or F.**

Judge: MRS. EMSLIE

- 25 Mr. G. Gow, PASHA SHEBA STARELLA, F., 27.9.68. Sire, Allerton Pearl Fisher. Dam, Pasha Sheba Princess. Breeder, Mrs. M. Rolls.  
Also in Classes 119, 120, 122, 123, 164, 237.
- 26 Mrs. A. M. Highley, EVENLEA LINDY LOU, F., 18.10.68. Sire, Ch. Bonavia Skippie. Dam, Polar Zena. Breeder, Mrs. E. Fearn.  
Also in Classes 119, 120, 122, 123, 164, 237.
- 27 Mrs. E. F. Taylor, SPINDRIFT JILL, F., 18.6.67. Sire, Seasprite Exquisite. Dam, Bo-Peep of Thame. Breeder, Miss S. Bridges.  
Also in Classes 118, 123, 164, 200, 237, 263.

**Class 13.—L.H. TORTOISESHELL, M. or F.**

Judge: MRS. HUGHES

- 28 Mrs. N. Macdonald, DOONEEN TESS, F., 29.5.66. Sire, Ch. Dark Stranger. Dam, Ch. Dooneen Orange Lily. Breeder, Exhibitor.  
Also in Classes 164, 230.
- 29 Mr. G. Sucksmith and Mr. Barraclough, PETITE POINT PTASHA, F., 25.5.68. Sire, Ch. Wildfell Ploughboy. Dam, Two Sister Tulyar. Breeders, Exhibitors.  
Also in Classes 120, 121, 226, 263.

**Class 14.—L.H. TORTOISESHELL AND WHITE.**

Judge: MISS BULL  
CANCELLED.—NO ENTRIES.

**Class 15.—L.H. BI-COLOURED, M. or F.**

Judge: MISS BULL  
CANCELLED.—NO ENTRIES.

**Class 16.—L.H. BLUE-CREAM.**

Judge: MRS. HUGHES

- 30 Mrs. N. Macdonald, DOONEEN VICTORIAN POSY, F., 18.5.66. Sire, Tewhit Sweet William. Dam, Ch. Dooneen Darling's Sunbonnet. Breeder, Exhibitor.  
Also in Classes 121, 164, 230, 237.

Now a tenth life for your cat

# Katavac

the first attenuated live tissue  
culture vaccine that prevents feline  
panleucopenia (infectious enteritis)

**OUR REPRESENTATIVE WOULD BE  
PLEASED TO SEE YOU  
AT THE  
KATAVAC STAND**

Katavac is today's really effective answer to feline panleucopenia (infectious enteritis) in cats. For active immunisation against the virulent virus disease one 1ml injection at ten weeks produces protection within 72 hours.

Ask your veterinary surgeon about this new vaccine from



The CROOKES Laboratories Limited Basingstoke Hampshire

**Class 17.—A.O.C., M.**

Judge: MISS BULL

- 31 Mrs. E. Wilczynska, WILLEDIN PINOCCHIO, M., 3.10.66. Sire, Ch. Taymar Antonius. Dam, Prestwood Tink-a-Tink. Breeder, Exhibitor.  
Also in Classes 127, 194.

**Class 17a.—A.O.C., F.**

Judge: MISS BULL

- 32 Miss M. G. Duff, SWEET NATALIE, F., 12.7.68. Sire, Ch. Almondhill Nimbus. Dam, Dasilecat Astrid. Breeder, Exhibitor.  
Also in Class 127.

**Class 18.—COLOUR-POINT, M.**

Judge: MISS BULL

- 33 Mrs. W. Bentinck, CHESTERMERE COPPLESTONE, M., 20.8.66. Sire and Dam registered as Colour-Points in Canada. Breeders, Mr. and Mrs. Borrett.  
Also in Class 192.
- 34 Mrs. J. Crockart, BEAUMIST ANGELO, M., 20.5.67. Sire, Perivale Jake. Dam, Ch. Osiris Nefretiti. Breeder, Mrs. B. Nicholas.  
Also in Class 192.
- 35 Mrs. S. Harding, CH. MINGCHIU POLO, M., 11.7.63. Sire, Briarry Valparago. Dam, Briarry Jehane. Breeder, Exhibitor.  
Also in Classes 118, 200.
- 36 Mrs. G. Peel, CAUDALE MISHTA, M., 1.5.68. Sire, Mingchiu Jaime. Dam, Two Sisters Mirabel. Breeder, Mrs. E. Hales.  
Also in Classes 119, 122, 123, 164, 192, 215, 226, 263.

**Class 18a.—COLOUR-POINT, F.**

Judge: MISS BULL

- 37 Mrs. W. Bentinck, NEOPARDY SHUSHANA, F., 29.3.68. Sire, Baytor Willie Winkie. Dam, Kala Quetta. Breeder, Mrs. Fenn.  
Also in Classes 120, 192.
- 38 Mrs. D. Cochrane, AKEBIA SO-FEE, F., 4.2.68. Sire, Mingchiu Jaime. Dam, Amaska Mitzouko. Breeder, Miss E. Henton.  
Also in Classes 187, 268.
- 39 Mrs. D. Connor, AKEBIA THEODORA TRIX, F., 11.12.68. Sire, Mingchiu Jaime. Dam, Amaska Mitzouko. Breeder, Miss Henton.  
Also in Classes 122, 192.
- 40 Mrs. J. Crockart, PENKVALE NICOLA, F., 26.1.69. Sire, Beaumist Angelo. Dam, Jaydees Cleopatra. Breeder, Mrs. A. Bagnal.  
Also in Class 192.
- 41 Mrs. S. Harding, MINGCHIU NINA, F., 25.8.68. Sire, Ch. Mingchiu Polo. Dam, Woods Amber. Breeder, Exhibitor.  
Also in Classes 121, 260.

# MASTER McGRATH PET FOODS

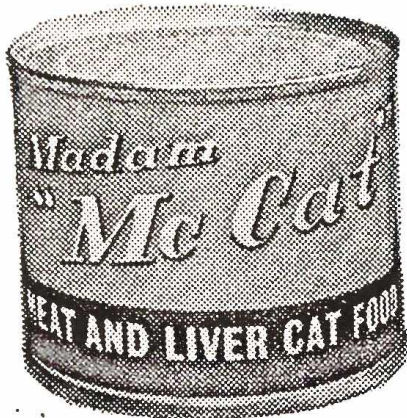

## 'Madam McCat'

MEAT AND LIVER CAT  
FOOD

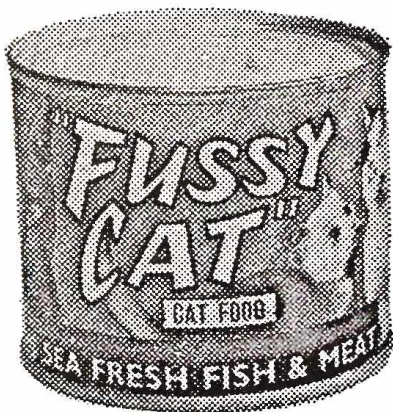

## 'Fussy Cat'

SEA FRESH FISH AND  
MEAT

## 'Tabby Cat'

A NEWCOMER TO OUR RANGE  
and a treat for your pet.

**MASTER McGRATH PET FOODS**

**Scottish Sales Office**

**6 MAINHILL AVENUE**

**BAILLIESTON**

**GLASGOW**

- 42 Mrs. S. Harding, MINGCHIU SULAFOUR, F., 12.5.68. Sire, Mingchiu Chirk. Dam, Ch. Mingchiu Merle. Breeder, Exhibitor. Also in Classes 119, 123.
- 43 Miss R. V. Wilcock, MINGCHIU MOFO, F., 12.8.68. Sire, Ch. Mingchiu Ptan. Dam, Mingchiu Lilak. Breeder, Mrs. S. Harding. Also in Classes 119, 122, 192.

**Class 19.—BIRMAN, M. or F.**

Judge: MISS BULL

- 44 Mrs. E. Fisher, PRAHA KRAPING, F., 22.1.69. Sire, Ch. Praha Sik-kim. Dam, Orlamonde de Khlaramour. Breeder, Exhibitor. Also in Classes 120, 121, 122, 187, 215, 226, 257, 260, 263, 268, 272.

**Class 20.—TURKISH, M. or F.**

Judge: MRS. HUGHES

CANCELLED.—NO ENTRIES.

**LONG-HAIRED KITTENS**

**Class 21.—L.H. BLACK, M. or F.**

Judge: MRS. HUGHES

CANCELLED.—NO ENTRIES.

**Class 22.—L.H. WHITE BLUE-EYED, M. or F.**

Judge: MRS. HUGHES

CANCELLED.—NO ENTRIES.

**Class 23.—L.H. WHITE, ORANGE-EYED, M. or F.**

Judge: MRS. HUGHES

- 45 Miss M. Bryce, SNOWCLOUD SUMMER JASMINE, F., 11.6.69. Sire, Ch. Lisbank Bambi. Dam, Snowcloud Dorabella. Breeder, Mrs. K. Mearns. Also in Classes 125, 126, 165, 176, 198, 240.
- 46 Mrs. H. Dalley, TEEKOLA LUCINDA, F., 2.5.69. Sire, Ch. Snowcloud Crispin. Dam, Pravona. Breeder, Exhibitor. Also in Classes 124, 126, 187.
- 47 Mrs. B. Y. Galt, HILLDEW TRIUMPH, M., 18.4.69. Sire, Ch. Hilldew Blue Diamond. Dam, Snowwhite Suzanne. Breeder, Exhibitor. Also in Classes 124, 126, 165, 187, 202, 228, 240.

**Class 24.—L.H. WHITE ODD-EYED, M. or F.**

Judge: MRS. HUGHES

CANCELLED.—NO ENTRIES.

**Chairman and Liaison Officers:**  
MRS. E. LENTAIGNE  
Hilton Cottage, Grove Lane  
Chalfont St. Peters, Bucks.

**Hon. Treasurer:**  
MR. L. CARTER  
Newholme, Cedars Avenue  
Mitcham, Surrey



**President : LADY GLUBB**

**Hon. Secretary:**  
MRS. A. FERGUSON  
Alfriston, Windmill Lane  
East Grinstead, Sussex

**Hon. Assistant Secretary:**  
MRS. J. BURTON  
20 Marlborough Avenue  
Ruislip, Middlesex

**An Association for breeders and owners of Siamese  
Cats, Kittens and Neuters, and particularly for  
novice breeders**

**ENTRY FEE 7/6, SUBSCRIPTION 15/- or 17/6 MARRIED COUPLES**  
Large Pedigree Forms 3/- per dozen  
News Journal published January and July

**54 TROPHIES ARE OFFERED FOR COMPETITION**

Area Secretaries to assist Regional members

**Interested in Tabby-Point Siamese?**

***Then join the***

**LYNX POINTED CAT CLUB**

**THE ORIGINAL SPECIALIST CLUB FOR BREED 32**

**Entrance Fee 2/6, Annual Subscription, Single 10/-, Double 15/-**

**Write for application form to :**

**MISS B. J. PERKINS**

**SUMMERDALE - ERSHAM ROAD - HAILSHAM - SUSSEX**

**Class 25.—L.H. BLUE, M. or F.**

Judge: MRS. HUGHES

- 48 Mrs. D. Connor, MARDENASH TEDDY BEAR, M., 13.5.69. Sire, Ch. Parka Leroy. Dam, Edelstein Daniella. Breeder, Exhibitor. Also in Class 124.
- 49 Mrs. J. Hepburn, BLUE GLOW OF CARNE, M., 18.4.69. Sire, Ch. Wildfell Northern Light. Dam, Amber of Carne. Breeder, Mrs. J. M. Newton. Also in Classes 165, 240.
- 50 Mrs. E. Mashford, ALMONDHILL BLUE STREAK, M., 11.4.69. Sire, Ch. Almondhill Nimbus. Dam, Bourneside Blue Gail. Breeder, Mrs. K. O. Emslie. Also in Class 125.

**Class 26.—L.H. RED SELF, M. or F.**

Judge: MRS. HUGHES

CANCELLED.—NO ENTRIES.

**Class 27.—L.H. CREAM, M. or F.**

Judge: MRS. HUGHES

- 51 Mrs. N. Macdonald, DOONEEN CHARMINNY, F., 16.6.69. Sire, Ch. Hendra Chamois. Dam, Charmina Zary Clare. Breeder, Exhibitor. Also in Classes 124, 165, 198, 202, 218, 228, 231, 240, 260, 266.
- 52 Miss J. Morrison, LEMOR LUCINDA, F., 4.6.69. Sire, Wildfell Orbit. Dam, Tewhit Peach Blossom. Breeder, Exhibitor. Also in Classes 124, 187, 231.
- 53 Mrs. M. Robertson, MARDENASH LUCINDA, F., 8.3.69. Sire, Ch. Almondhill Nimbus. Dam, Muirend Elouisa. Breeder, Mrs. D. Connor. Also in Classes 125, 126.

**Class 28.—L.H. SMOKE, M. or F.**

Judge: MRS. EMSLIE

- 54 Mrs. M. Palmer, ALMONDHILL JULIUS, M., 10.5.69. Sire, Ch. Almondhill Nimbus. Dam, Almondhill Chantilly. Breeder, Mrs. K. O. Emslie. Also in Classes 125, 165.
- 55 Mrs. C. Warnock, ESKIMO LAD, M., 14.6.69. Sire, Ch. Almondhill Nimbus. Dam, Almondhill Heather. Breeder, Mrs. M. Simpson. Also in Class 126.

**Class 29.—L.H. SILVER TABBY, M. or F.**

Judge: MRS. EMSLIE

- 56 Miss M. G. Duff, SWEET NINIAN, M., 13.5.69. Sire, Ch. Almondhill Nimbus. Dam, Sweet Sicilia. Breeder, Exhibitor. Also in Class 126.

# KEEP HER AWAY FROM THE LABORATORIES

# PETS NEED PROTECTION FROM THE DANGER OF VIVISECTION

The Scottish  
Anti-Vivisection Society  
121 West Regent Street  
Glasgow, C.2

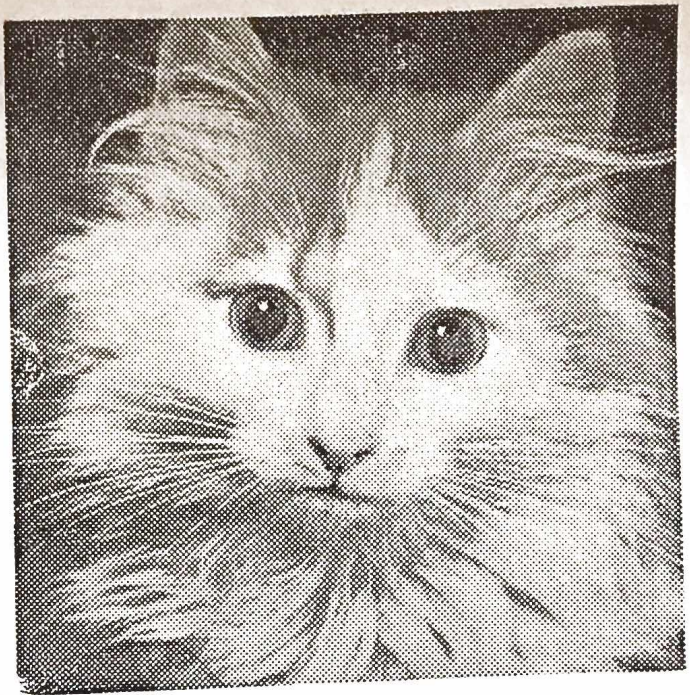

## Show Champion . . . or Stray

All cats suffer equally at the hands of the vivisector and are equally deserving of our concern.

Help us to end experiments\* on ALL living animals, and to promote genuine research based on kindness, not cruelty.

\* In 1968 (latest available figures) 5,212,215 experiments on animals were carried out in Britain.

Please tick appropriate square below and post coupon to :

The Secretary  
**THE SCOTTISH ANTI-VIVISECTION SOCIETY**  
121 West Regent Street, Glasgow, C.2

Life Membership £5      Annual Subscription 10/-

I would like to become a Life Member of the  
Member

Scottish Anti-Vivisection Society.

2. Please send a selection of your literature, free of charge.

3. Enclosed please find a contribution for the work of the Society.

NAME Mr. ....  
Mrs. ....  
Miss .....

Address .....

Please use block capitals

- 57 Miss M. G. Duff, SWEET NIXON, M., 13.5.69. Sire, Ch. Almondhill Nimbus. Dam, Sweet Sicilia. Breeder, Exhibitor.  
Also in Class 125.
- 58 Miss M. G. Duff, SWEET NICOLA, F., 13.5.69. Sire, Almondhill Nimbus. Dam, Sweet Sicilia. Breeder, Exhibitor.  
Also in Class 124.

**Class 30.—L.H. BROWN TABBY, M. or F.**

Judge: MISS BULL  
CANCELLED.—NO ENTRIES.

**Class 31.—L.H. RED TABBY, M. or F.**

Judge: MISS BULL  
CANCELLED.—NO ENTRIES.

**Class 32.—CHINCHILLA, M. or F.**

Judge: MRS. EMSLIE

- 59 Mr. R. A. Pearson, KHRANWICK ICEBURG, M., 9.4.69. Sire, Ch. Dulcimo Jonathan. Dam, Hartlands Little Emma. Breeder, Mrs. J. Newick.  
Also in Classes 126, 165, 187, 198, 209, 222, 240, 257, 260, 266, 268.
- 60 Mrs. E. F. Taylor, SPINDRIFT MIRANDA, F., 11.5.69. Sire, Frills of Thame. Dam, Spindrifft Jasper. Breeder, Miss S. Bridges.  
Also in Classes 125, 165, 240.

**Class 33.—L.H. TORTOISESHELL.**

Judge: MISS BULL  
CANCELLED.—NO ENTRIES.

**Class 34.—L.H. TORTOISESHELL AND WHITE.**

Judge: MISS BULL  
CANCELLED.—NO ENTRIES.

**Class 35.—L.H. BI-COLOURED, M. or F.**

Judge: MISS BULL  
CANCELLED.—NO ENTRIES.

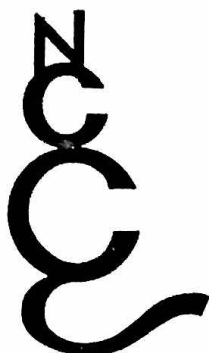

## NORTHERN COUNTIES CAT CLUB

(ALL BREEDS AND HOUSEHOLD PETS)

### Club Classes for members at other Shows

Membership	Entry Fee	Annual Sub.
Junior (to 16 years) ...	5/-	5/-
Adult ... ..	10/-	10/-
Joint (Husband & Wife)	15/-	15/-

Hon. Secretary: MRS. N. HILL, 28 Station Road, Forest Hall,  
Newcastle-Upon-Tyne, 12 Tel (STD 0632) 661126

## Kensington Kitten and Neuter Cat Club

**THE SPECIALIST CLUB for kittens and neutered cats**  
Supports all leading shows. Annual Subscription 10/- Entrance fee 7/6

Acting Hon. Secretary: MRS. JOAN RICHARDS  
21 Halepit Road, Great Bookham, Surrey

Cups and Support Secretary: MRS. MARGERY BISHOP  
12 Nether Street, London, N.12

Acting Hon. Treasurer: MRS. ANNE BRITTON  
2 Sun Crescent, Oakley, Aylesbury, Bucks.

For membership apply to Acting Hon. Secretary:

Your Cat may not need publicity, but should you,  
then consult—

## DAVID WATT & SONS LTD.

Printers and Stationers

QUEEN ANNE PRINTING WORKS

DUNFERMLINE 24107

## NOTTS. & DERBY. CAT CLUB

The ALL Breeds Club

Next **CHAMPIONSHIP SHOW** will be held at the  
**Granby Halls, Leicester, on February 28th, 1970**

Hon. Treasurer:  
E. BRICE-WEBB, Esq.,  
249, Chilwell Lane,  
Bramcote,  
Nottingham NG9 3LU

Hon. Secretary:  
MRS. BASTOW,  
114, Radcliffe Road,  
West Bridgford,  
Nottingham NG2 5HG

**Class 36.—L.H. BLUE-CREAM.**

Judge: MISS BULL

- 61 Mrs. D. Connor, MARDENASH DANIELLA, F., 13.5.69. Sire, Ch. Parka Leroy. Dam, Edelstein Daniella. Breeder, Exhibitor.  
Also in Class 125.
- 62 Mrs. J. Hepburn, HIMALAYAN POPPY, F., 27.4.69. Sire, Dusty Twinkle Luna. Dam, Muffin. Breeder, Mrs. J. Lowdon.  
Also in Classes 209, 231.

**Class 37.—A.O.C., M. or F.**

Judge: MRS. EMSLIE

- 63 Mr. F. Searle, LORIEN APOLLO, M., 29.6.69. Sire, Willedin Pinocchio. Dam, Amberglow Alouette. Breeder, Miss M. Allsopp.  
Also in Class 127.
- 64 Miss E. R. Taylor, WILLEDIN WILD VIOLET, F., 23.3.69. Sire, Willedin Pinocchio. Dam, Caranor Twinkletoes. Breeder, Mrs. E. Wilczynska.  
Also in Classes 127, 194.

**Class 38.—COLOUR-POINT, M.**

Judge: MISS BULL

- 65 Mrs. W. Bentinck, COPPLESTONE CHESTER, M., 26.5.69. Sire, Chestermere Copplestone. Dam, Neopardy Chantal. Breeder, Exhibitor.  
Also in Classes 124, 126, 165, 192a, 198.

**Class 38a.—COLOUR-POINT, F.**

Judge: MISS BULL

- 66 Mrs. W. Bentinck, COPPLESTONE CHANTAL, F., 26.5.69. Sire, Chestermere Copplestone. Dam, Neopardy Chantal. Breeder, Exhibitor.  
Also in Classes 124, 126, 165, 192a.
- 67 Mrs. D. Cochrane, EDELSTEIN PIPAPU, F., 25.6.69. Sire, Mingchiu Kim. Dam, Akebia So-Fee. Breeder, Exhibitor.  
Also in Classes 124, 125, 126.
- 68 Mrs. S. M. Harding, MINGCHIU NESSA, F., 19.4.69. Sire, Ch. Mingchiu Polo. Dam, Mingchiu Souk. Breeder, Exhibitor.  
Also in Class 124.
- 69 Mrs. G. Peel, BEAUPRE YVONNE, F., 29.3.69. Sire, Mingchiu Shan. Dam, Beaumist Genevieve. Breeders, Mr. J. Trevor and Mrs. B. Nicholas.  
Also in Classes 125, 126, 165, 192, 218, 228, 266.
- 70 Miss A. Rickson, PROUDPAWS CHINA DOLL, F., 23.5.69. Sire, Beaumist Angelo. Dam, Two Sisters Delilah. Breeder, Mrs. J. Anderton.  
Also in Classes 125, 126, 192, 198, 202, 228, 266.

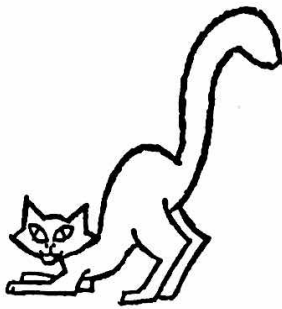

# 'CATS'

THE magazine devoted entirely to  
the interests of cat lovers

Editors :

HAZEL and PATRICK CLOVER

This is the magazine which no cat lover should be without, so why not place a regular order? You can start an annual subscription at any time.

We will post "CATS" to any address in the world for only 24/- (or \$4.00) post paid, per year. Single copies are 4/-, postage 6d.

What about giving a Gift Subscription for that Christmas, Birthday or Anniversary present?

Just send your instructions and money to us at :

**"CATS" MAGAZINE  
68 THE DALE  
WIDLEY  
PORTSMOUTH  
HANTS.**

Tel.: Cosham 78326

**Class 39.—BIRMAN, M. or F.**

Judge: MISS BULL

- 71 Mrs. E. O'Neill, FURI, F., 1.4.69. Sire, Ch. Praha Sik-kim. Dam, Praha Gielle. Breeder, Exhibitor.  
Also in Classes 124, 125, 126, 165, 240.
- 72 Mrs. E. O'Neill, TOWMAS-MOR, M., 1.4.69. Sire, Ch. Praha Sik-kim. Dam, Praha Gielle. Breeder, Exhibitor.  
Also in Classes 124, 125, 126, 165, 240.

**Class 40.—TURKISH, M. or F.**

Judge: MRS. HUGHES  
CANCELLED.—NO ENTRIES.

**SHORT-HAIRED ADULTS (Ex. Siamese)**

**Class 41.—S.H. BLUE-EYED, M. or F.**

Judge: MRS. HUGHES  
CANCELLED.—NO ENTRIES.

**Class 42.—S.H. WHITE ORANGE-EYED, M. or F.**

Judge: MRS. HUGHES  
CANCELLED.—NO ENTRIES.

**Class 43.—S.H. BLACK, M. or F.**

Judge: MRS. HUGHES  
CANCELLED.—NO ENTRIES.

**Class 44.—BLUE BRITISH, M.**

Judge: MRS. NEWTON

- 73 Mr. R. A. Pearson, FENDALE IMPISH, M., 29.10.68. Sire, Ch. Fendale Blue Imp. Dam, Ch. Broughton Arabella. Breeder, Mrs. S. Beever.  
Also in Classes 129, 133, 166, 210, 223, 227, 246, 261, 273.

**Class 44a.—BLUE BRITISH, F.**

Judge: MRS. NEWTON

- 74 Mrs. S. Beever, FENDALE VICTORIA, F., 29.10.68. Sire, Ch. Fendale Blue Imp. Dam, Ch. Broughton Arabella. Breeder, Exhibitor.  
Also in Classes 129, 130, 131, 132, 166, 223, 246, 261, 264, 269.

# LYMEKILNS SIAMESE

Studs :

## CHAMPION SUPRA CASSANDRA, S.P.

Has sired several Best in Show Winners.

## SPOTLIGHT HI-JACK, Tabby Point

2 C.C.'s. Sired Best Exhibits and Best in Show, Edinburgh.

QUEENS include Champion Lymekilns Hifua, 4 Best in Show winners, and share 9 Challenge Certs. Kittens exported to America, Norway, Holland and Switzerland.

Breeders of:

LYMEKILNS HISANGI,

Tabby Point, BEST IN SHOW, PARIS,  
March 1969.

CHAMPION LYMEKILNS CASSALA of  
THAIBOK, Seal Point (U.S.A.)



THE FELINE GLENEAGLES . . .

## Lymekilns Holiday Hotel for Cats

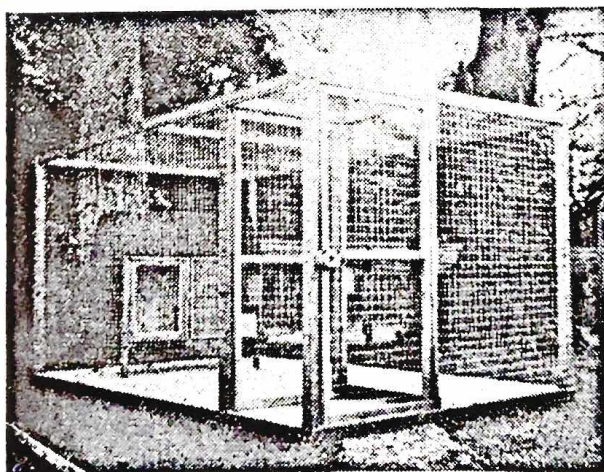

*A WINTER COTTAGE*

MRS. JOAN SAUNDERS

Lymekilns House, East Kilbride, Lanarks.

Tel.: East Kilbride 20088

Large individual runs.  
Attractive two-apartment  
house.  
The best of fresh foods.  
Personal care and atten-  
tion.  
Winter infra-red heating.  
No Dogs.

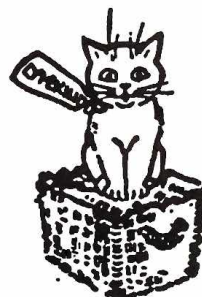

**Class 45.—BLUE RUSSIAN, M. or F.**

Judge: MRS. NEWTON  
CANCELLED.—NO ENTRIES.

**Class 46.—S.H. CREAM, M. or F.**

Judge: MRS. NEWTON  
CANCELLED.—NO ENTRIES.

**Class 47.—S.H. SILVER TABBY, M.**

Judge: MRS. NEWTON

- 75 Mr. R. A. Pearson, LOWENHAUS RODERICK, M., 17.7.68.  
Sire, Ch. Silverseal Oriole. Dam, Ch. Silverseal Adele. Breeder,  
Exhibitor.  
Also in Classes 129, 131, 188, 210, 216, 238, 246, 258, 264.

**Class 47a.—S.H. SILVER TABBY, F.**

Judge: MRS. NEWTON

- 76 Mr. R. A. Pearson, LOWENHAUS ROSAMUND, F., 17.7.68.  
Sire, Ch. Silverseal Oriole. Dam, Ch. Silverseal Adele. Breeder,  
Exhibitor.  
Also in Classes 129, 131, 133, 166, 238, 264, 273.

**Class 48.—S.H. RED TABBY, M. or F.**

Judge: MRS. NEWTON

- 77 Mr. N. Winder, RED QUEEN, F., 28.3.65. Sire, Ch. Tip Top.  
Dam, Ch. Nidderdale Sprite. Breeder, Mrs. Woolin.  
Also in Classes 166, 230, 264.

**Class 49.—S.H. BROWN TABBY, M. or F.**

Judge: MRS. NEWTON  
CANCELLED.—NO ENTRIES.

**Class 50.—S.H. TORTOISESHELL.**

Judge: MRS. NEWTON  
CANCELLED.—NO ENTRIES.

**Class 51.—S.H. TORTOISESHELL AND WHITE.**

Judge: MRS. NEWTON

- 78 Mrs. E. H. Maddick, LYNDY, F., 1.4.68. Sire, Unknown. Dam,  
Unknown. Breeder, Unknown.  
Also in Classes 129, 132, 133.

# LOWENHAUS SILVER TABBIES

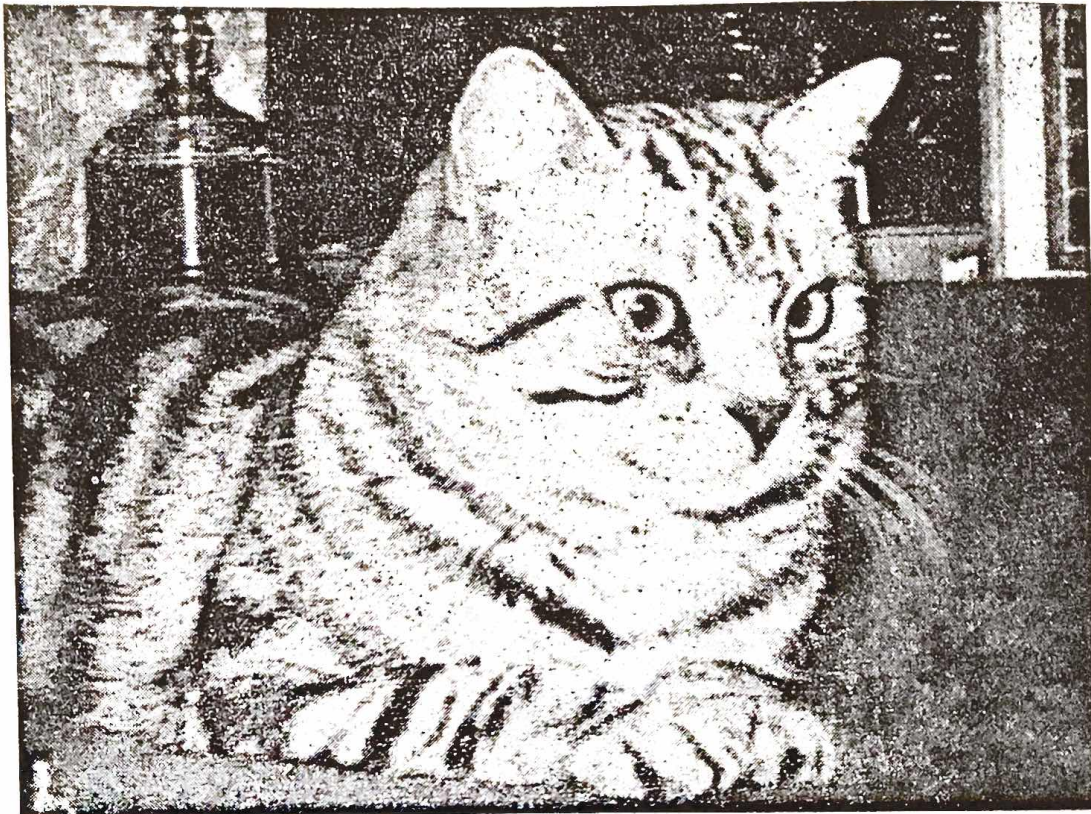

**CHAMPION SILVERSEAL ORIOLE**  
(Sire of many budding champions)

Our prime desire is to breed cats of show quality with affectionate dispositions — this we have attained, which you will notice when visiting the pens of the Silver Tabbies, Spotted Tabbies and other British cats we have on exhibition today

---

We possess many Champions, plus many up-and-coming, and our strains include stock from the Culverden, Hillcross, Elvaston, Starbourne, Shellwood, Silverseal and Gables strains.

---

All enquiries regarding kittens, etc., to :

**MR. R. A. PEARSON**  
“Lowenhof,” 267 Huddersfield Road, Shelley  
Huddersfield, Yorkshire  
Tel.: Kirkburton 2951

**Class 52.—ABYSSINIAN, M.**

Judge: MRS. NEWTON  
CANCELLED.—NO ENTRIES.

**Class 53.—ABYSSINIAN, F.**

Judge: MRS. NEWTON

- 79 Mrs. P. MacIntyre, TAISHUN ZUKI, F., 3.6.66. Sire, Ch. Calcot Menelik. Dam, Nigella Taishunie. Breeder, Mrs. Menezes.  
Also in Classes 128, 173, 188.

**Class 54.—RED ABYSSINIAN, M. or F.**

Judge: MRS. NEWTON  
CANCELLED.—NO ENTRIES.

**Class 55.—MANX, M. or F.**

Judge: MRS. NEWTON  
CANCELLED.—NO ENTRIES.

**Class 56.—A.O.V., M. or F.**

Judge: MISS PRENTIS  
CANCELLED.—NO ENTRIES.

**Class 57.—BURMESE, M.**

Judge: MRS. NEWTON

- 80 Mrs. W. Bentinck, COPPLESTONE LUTHER, M., 10.6.68. Sire, Copplestone Bluemer. Dam, Copplestone Lunnette. Breeder, Exhibitor.  
Also in Classes 130, 181.
- 81 Miss M. Mack, ARBOREAL SITTA, M., 7.4.65. Sire, Dewpoint Kibo. Dam, Kudos Natasha. Breeder, Miss J. Dyte.  
Also in Class 181.
- 82 Miss M. Mack, BELCANTO DER ROSENKAVALIER, M., 5.5.68. Sire, Arboreal Sitta. Dam, Ch. Arboreal Blue Leela. Breeder, Exhibitor.  
Also in Class 81.
- 83 Mrs. R. Warren-Hurlock, KHAME BENJAMIN, M., 26.4.66. Sire, Pussinboots Blue Moon. Dam, La-Sun Moselle. Breeder, Miss N. Birtwistle.  
Also in Classes 181, 261, 269.
- 84 Mr. N. Winder, CH. PEERLESS SUKOVA, M., 18.7.67. Sire, Ch. Kasi Midnight Velvet. Dam, Skotos Quinish. Breeder, Exhibitor.  
Also in Classes 166, 181, 188, 201, 246, 264.
- 85 Mr. N. Winder, CH. BELCANTO TRISTAN, M., 10.11.67. Sire, Arboreal Sitta. Dam, Ch. Arboreal Blue Leela. Breeder, Miss M. Mack.  
Also in Class 181.

## PRAHA SIAMESE AND BIRMAN CATS



Lilac Point Siamese a Speciality  
by Dams :

### CH. PRAHA POCO- ALLERGANDO

6 times Best in Show; 6 Ch. Certs.; first Lilac Point to become Ch. of Champions; winner of over 200 awards.

**CH. PRAHA FERMEZZO**  
5 Ch. Certs., Best in Show;  
winner of over 100 awards.

**CH. COLGROVE**  
**ALLEGRO-AGITATO**  
4 Ch. Certs.

Ex **CH. PRAHA FESTOSO**

**CH. PRAHA CORILLO**  
Winner of over 100 awards.

#### Ch. Winners of PRAHA Cats . . .

Ch. Poco-Allergando	Ch. Sempre Dimenando	Ch. Partita
Ch. Corillo	Ch. Filar	Ch. Solonita
Ch. Fermezza	Ch. Festo	Ch. Soggetto
Ch. Festoso	Ch. Mezzo Forte	
Pr. Pavane, Pr. of Premiers, 6 Pr. Certs., Best in Show.		
Solicitando, 2 Pr. Certs., Best in Show (4 times), Nemed, 2 Ch. Certs.		

**MRS. E. FISHER** - **LONDON, N.W.6** - **Tel.: 01-435 0760**

THE

# Siamese Cat Society of Scotland

This is the only Specialist Cat Society in Scotland, founded with the aim of providing a focal point for the interests of all Siamese Cat owners

Those interested in the Society activities are invited to contact

The Secretary : **MRS. ANNE MCKAY**

**16 GRANGE AVENUE, MONIFIETH, DUNDEE, DD5 4LA**

'Phone : 082-63 2245

**Class 57a.—BURMESE, F.**

Judge: MRS. NEWTON

- 86 Mrs. W. Bentinck, COPPLESTONE LUNETTE, F., 11.12.66. Sire, Ch. Copplesstone Lun-Tha. Dam, Benroc Bardolini. Breeder, Exhibitor.  
Also in Classes 131, 166, 181, 210, 273.
- 87 Mrs. F. Siddall, PEERLESS SARALA, F., 20.10.68. Sire, Arboreal Sitta. Dam, Skotos Quinish. Breeder, Mr. N. Winder.  
Also in Classes 181, 246.

**Class 58.—BLUE BURMESE, M. or F.**

Judge: MRS. NEWTON  
CANCELLED.—NO ENTRIES.

**Class 59.—S.H. BLUE-CREAM.**

Judge: MISS PRENTIS

- 88 Mrs. T. Davis, SWEETHOPE CHI-CHI, F., 22.8.68. Sire, Ch. Jezreel Cassius. Dam, Fendale Astra. Breeder, Mrs. B. Stewart.  
Also in Classes 129, 130, 132, 133, 188, 227, 246.

**Class 60.—CHESTNUT BROWN FOREIGN, M. or F.**

Judge: MISS PRENTIS

- 89 Mrs. P. Ball, PATREV ANDROMEDA, F., 18.5.68. Sire, Senlac Chatterer. Dam, Crumber-Hill Coffeegirl. Breeder, Exhibitor.  
Also in Classes 129, 131, 166, 216, 238, 264.
- 90 Mrs. P. Ball, CRUMBER-HILL COFFEEGIRL, F., 4.5.67. Sire, Ch. Sterne Brown Tom. Dam, Ch. Senlac Bronze Charmer. Breeder, Mrs. P. Kirby.  
Also in Classes 128, 216, 264.
- 91 Mrs. E. Sillars, SIAMCULL SUSIE, F., 24.8.68. Sire, Rionnagh Anaxagoras. Dam, Silvermist. Breeder, Exhibitor.  
Also in Classes 131, 166, 238.

**Class 61.—SPOTTED, M.**

Judge: MISS PRENTIS

- 92 Mr. R. A. Pearson, CH. LOWENHAUS MELANCTHON, M., 1.7.67. Sire, Sepian Sentinal. Dam, Ch. Silverseal Adele. Breeder, Exhibitor.  
Also in Classes 128, 131, 166, 201, 223, 238, 261, 264, 269.

**Class 61a.—SPOTTED, F.**

Judge: MISS PRENTIS

- 93 Mr. R. A. Pearson, LOWENHAUS JUNO, F., 4.10.68. Sire, Ch. Silverseal Oriole. Dam, Ch. Cathiss Renee. Breeder, Exhibitor.  
Also in Classes 132, 188, 201, 223, 227, 258, 269.

# **The Original Club for the Breed**



## **THE LARGEST SPECIALIST CAT CLUB IN EUROPE**

Founded 1901

**President:** SIR COMPTON MACKENZIE, K.B.

**Chairman:** MRS. VARCOE

All interested in Siamese Cats should join the Club.  
Organised for the advancement and improvement  
of the Siamese Cat.

Offers Cups and Trophies at all Championship Shows.

---

Entrance Fee	....	....	....	....	£1	1	0
Annual Subscription	....	....	....	....		15	0
Life Membership	....	....	....	....	£10	10	0
Member's Badge (post free)	....	....	....	....		10	6
Member's Pedigree Forms, per book of 25 (post free)	....	....	....	....		5	0
Car Badge (post free)	....	....	....	....	£2	5	0
Stud List	...	...	...	...		3	6

News Letter half-yearly. Free to Members

---

**Hon. Secretary:**

MRS. M. DUNNILL

The Garth, High Lane, Haslemere, Surrey

Tel.: Haslemere 3101

**Hon. Treasurer:**

MRS. S. BULLOCK,

Seal Point,

Old Acre Lane,

Brocton, Stafford.

Tel.: Stafford 61330.

**Membership Secretary:**

MISS K. SHUTTLEWORTH,

13, Brooklyn,

Grassington,

Near Skipton, Yorks.

**Class 62.—S.H. BI-COLOURED, M. or F.**

Judge: MISS PRENTIS  
CANCELLED.—NO ENTRIES.

**Class 63.—CORNISH REX, M. or F.**

Judge: MRS. NEWTON

- 94 Mrs. E. Seymour Hall, SAHARAM STROLLER, M., 2.3.68. Sire, Annelida Phantom. Dam, Mickleton Azure. Breeder, Exhibitor. Also in Classes 129, 131, 133, 166, 188, 193, 223, 235, 238, 264, 269.

**Class 64.—DEVON REX, M. or F.**

Judge: MRS. NEWTON

- 95 Mrs. Rose-Marie Herd, ANNELIDA WISTARIA, F., 9.9.68. Sire, Ch. Hesperian Minotaur. Dam, Annelida Ebony. Breeder, Mrs. A. Ashford. Also in Classes 129, 133, 166, 188, 210, 223, 236, 238, 264, 269.
- 96 Mrs. E. Seymour Hall, CH. HESPERIAN MINATAUR, M., 10.12.66. Sire, Ch. Hassan Truffles. Dam, Hesperian Tamara. Breeder, Mrs. S. Rees. Also in Classes 128, 133, 166, 188, 223, 236, 238, 264, 269.

**SHORT-HAIRED KITTENS (Ex. Siamese)**

**Class 65.—S.H. WHITE, BLUE-EYED, M. or F.**

Judge: MRS. NEWTON  
CANCELLED.—NO ENTRIES.

**Class 66.—S.H. WHITE, ORANGE-EYED, M. or F.**

Judge: MRS. NEWTON  
CANCELLED.—NO ENTRIES.

**Class 67.—S.H. BLACK, M. or F.**

Judge: MRS. NEWTON  
CANCELLED.—NO ENTRIES.

**Class 68.—BLUE BRITISH, M. or F.**

Judge: MRS. HUGHES  
CANCELLED.—NO ENTRIES.

**Class 69.—RUSSIAN BLUE, M. or F.**

Judge: MRS. HUGHES  
CANCELLED.—NO ENTRIES.

# **ROSEANGLE SIAMESE**

**AT STUD:**

**Ch. Tamruat Boy Blue**

4 C.C.'s

Sire : CH. SERAPHIM SINBAD

Dam : ROSEANGLE MIRANDA

---

Best Exhibit, Nor' East, May, 1969

Best Siamese, National C.C., December, 1968

Reserve Best Siamese at Three Counties and

Northern Siamese C.C.

---

**MRS. W. GUTHRIE**

**Braehead - St. Monance**

**Class 70.—S.H. CREAM, M. or F.**

Judge: MRS. NEWTON  
CANCELLED.—NO ENTRIES.

**Class 71.—S.H. SILVER TABBY, M. or F.**

Judge: MRS. NEWTON

97 Dr. E. Lee, ALBYN MONTY, M., 4.4.69. Sire, Ch. Lowenhaus Melanthon. Dam, Tabitha. Breeder, Mrs. R. Oswald.

Also in Class 136.

98 Mr. R. A. Pearson, LOWENHAUS PAULINETTA, F., 8.5.69. Sire, Lowenhaus Silver Jonathan. Dam, Lowenhaus Silver Murielle. Breeder, Exhibitor.

Also in Classes 134, 135, 167, 199, 202, 218, 228, 241, 266.

**Class 72.—S.H. RED TABBY, M. or F.**

Judge: MRS. NEWTON  
CANCELLED.—NO ENTRIES.

**Class 73.—S.H. BROWN TABBY, M. or F.**

Judge: MRS. NEWTON  
CANCELLED.—NO ENTRIES.

**Class 74.—S.H. TORTOISESHELL.**

Judge: MRS. NEWTON  
CANCELLED.—NO ENTRIES.

**Class 75.—S.H. TORTOISESHELL AND WHITE.**

Judge: MRS. NEWTON  
CANCELLED.—NO ENTRIES.

**Class 76.—ABYSSINIAN, M. or F.**

Judge: MISS PRENTIS

99 Mrs. P. MacIntyre, JOCTAN HELENA, F., 20.3.69. Sire, Ch. Shybu Koralai. Dam, Taishun Zuki. Breeder, Exhibitor.

Also in Classes 134, 135, 174.

100 Mrs. Y. Pringle, ALBYN JARED, M., 13.3.69. Sire, Ch. Contented Ashanto. Dam, Ch. Nigella Juanita. Breeder, Mrs. R. Oswald.

Also in Classes 136, 167, 174, 218, 266.

# AMBERGOW PERSIANS

AT STUD :

## L.H. Black, Teekola Lad (1 C.C.)

Sire : CH. DEEBANK MASCOT (Black)

Dam ; LOMOND BLUEMIST (Blue)

Teeko has a good head and excellent eye-colour. He is an affectionate and gentle cat—no believer in a “rough wooing”—he courts his ladies delicately and is good with maiden and difficult queens.

---

Long-Haired Blue and Black Kittens sometimes available

---

**MRS. SANDRA C. B. BOWEN**

Oak Cottage, 106 St. John's Road, Edinburgh 12, EH12 8AT

Tel.: 031-334 7241

---

## Merrypaws Siamese and Rex

Kittens from **Viva Chocolate Jeannie** and **Champion Katrine Rupee** ready now

Kittens from **Merrypaws Scheherazade** and **Merrypaws Billy Boy** ready mid-November.

---

Devon Rex kittens hoped for in November

All kittens inoculated, registered and house reared, and are for sale to loving homes only

---

**MRS. HOUGH**

“The Limes” - Hawick - Roxburghshire

Telephone : HAWICK 2854

**Class 77.—RED ABYSSINIAN, M. or F.**

Judge: MISS PRENTIS

- 101 Mrs. D. Fantin, TAISHUN TARAWA, F., 8.4.69. Sire, Contented Tonga. Dam, Broughton Salote. Breeder, Mrs. Menezes.  
Also in Classes 135, 136, 174, 188, 202.

**Class 78.—MANX, M. or F.**

Judge: MISS PRENTIS  
CANCELLED.—NO ENTRIES.

**Class 79.—A.O.V., M. or F.**

Judge: MRS. NEWTON  
CANCELLED.—NO ENTRIES.

**Class 80.—BROWN BURMESE, M. or F.**

Judge: MRS. NEWTON

- 102 Mrs. N. P. Hankinson, BALMEDIÉ TANYA, F., 25.3.69. Sire, Elmham Siegfried. Dam, Khoshan Marina. Breeder, Exhibitor.  
Also in Classes 134, 135, 136, 182, 210.
- 103 Mr. N. Winder, LATHOM CLAIR, F., 4.3.68. Sire, Kudos Ali Baba. Dam, Tang Vale Darkee. Breeder, Miss Griffiths.  
Also in Classes 136, 167, 182, 218.

**Class 81.—BLUE BURMESE, M. or F.**

Judge: MRS. NEWTON  
CANCELLED.—NO ENTRIES.

**Class 82.—S.H. BLUE-CREAM.**

Judge: MRS. NEWTON  
CANCELLED.—NO ENTRIES.

**Class 83.—CHESTNUT BROWN FOREIGN, M. or F.**

Judge: MRS. NEWTON  
CANCELLED.—NO ENTRIES.

**Class 84.—SPOTTED, M. or F.**

Judge: MISS PRENTIS  
CANCELLED.—NO ENTRIES.

# PRAHA BIRMAN CATS

Sacred Cat of Burma

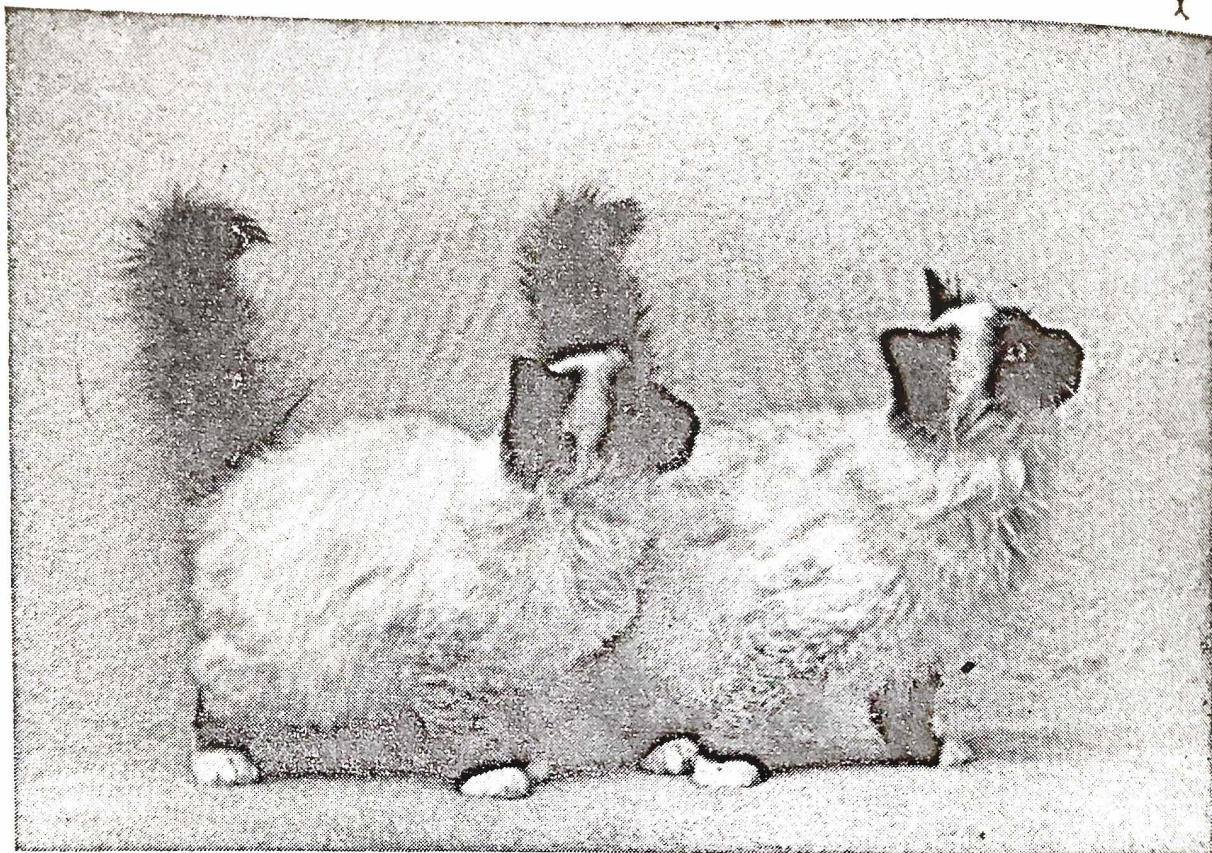

## DAMS :

CH. OSAKA DE LUGH, Blue Birman  
5 Ch. Certs.

CH. PARANJOTI-CHIMEA, Seal Birman  
4 Ch. Certs.

CH. PARANJOTI-KATMANDU, Blue Birman

ORLAMONDE DE KHLARAMOUR, Blue Birman

PRAHA KRAPING SEAL Best L.H. Kitten 1969

CH. PRAHA SHAWNEE, Seal Birman  
Best L.H. and Best Exhibit in Show 1969

## YOUNG STUDS :

CH. PRAHA SIK-KIM, Seal Birman  
Son of CH. OSAKA DE LUGH

New Young Stud—GHANDI VON ASSINDIA (Blue Birman)  
KITTENS AVAILABLE

MRS. E. FISHER ————— LONDON, N.W.6

Telephone: 01-435-0760

**Class 85.—S.H. BI-COLOURED, M. or F.**

Judge: MISS PRENTIS

- 104 Miss M. Allaun, DARWINNIE HENRY, M., 28.4.69. Sire, Ch. Mavlyn Cokey Boy. Dam, Ch. Andersley Attortella. Breeder, Exhibitor.  
Also in Classes 134, 135.

**Class 86.—CORNISH REX, M. or F.**

Judge: MRS. HUGHES

- 105 Mrs. A. Griffiths, BURDACH JUNIPER, F., 30.3.69. Sire, Lohteyn Apfelstrudel. Dam, Annelida Bluebelle. Breeder, Mrs. V. Gane.  
Also in Classes 167, 193, 210, 235.

**Class 87.—DEVON REX, M. or F.**

Judge: MRS. HUGHES

- 106 Miss A. Rickson, DONNYMEAUX LOLLIPOP, F., 11.6.69. Sire, Donnymeaux Katie's Boy. Dam, Amharic Kurly Katie. Breeder, Mrs. G. Genty.  
Also in Classes 135, 199, 236, 246.

**SIAMESE ADULTS**

**Class 88.—SEAL-POINT, M.**

Judge: MISS PRENTIS

- 107 Mrs. V. Alexander, CH. KUALA CARU, M., 3.2.68. Sire, Ch. Siepoo Storm. Dam, Ch. Karawong Amaryllis. Breeder, Mrs. M. Macalister.  
V.H.C. Also in Classes 139, 168, 220, 250.
- 108 Mrs. B. Hough, MERRYPAWS BILLY BOY, M., 4.11.68. Sire, Ch. Katrine Rupee. Dam, Viva Chocolate Jeannie. Breeder, Exhibitor.  
V.H.C. Also in Classes 139, 141, 168, 189, 211, 217, 227, 239, 265.
- 109 Mrs. M. Key, SUKOTAI CAESAR, M., 20.6.67. Sire, Sabukia Setuwo. Dam, Lochfield Suki Sal. Breeder, Mrs. Steel.  
2 Also in Classes 128, 168, 211, 217, 220, 227, 239, 248, 250.
- 110 Mrs. S. Pinder, STONEHEUGH DANTE, M., 4.1.69. Sire, Armondside Brumas. Dam, Unregistered. Breeder, Exhibitor.  
Also in Classes 140, 141, 142, 217.
- 111 Mrs. E. H. Riddell, DEVILISH CHEEKO, M., 22.8.67. Sire, Rionnagh Paddywhack. Dam, Hawaii Che-Chee. Breeder, Mrs. G. Elrick.  
V.H.C. Also in Classes 138, 140, 142, 168, 211, 239.
- 112 Mrs. E. Smart, OAKWEIR TYRIANA, M., 19.1.69. Sire, Siepoo Romulus. Dam, Dunridge Pushti. Breeder, Mrs. B. Dunn.  
K Also in Classes 139, 140, 142, 217.

# ALEXA SIAMESE

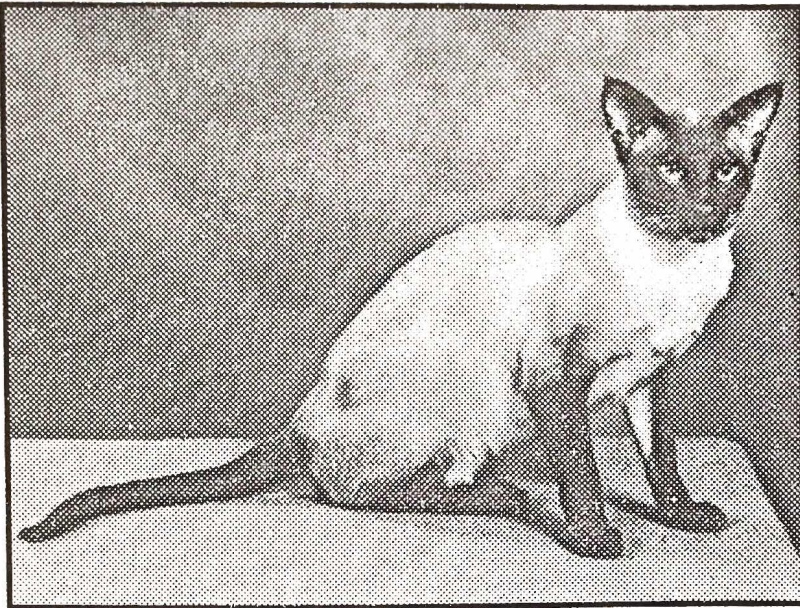

## Ch. Kuala Caru

Breeder: Mrs. M. E.  
Macalister

Sire :  
Ch. Siepoo  
Storm

Dam :  
Ch. Karawong  
Amaryllis

**Ch. Kuala Caru:** Top award winning Siamese of the 1968/69 show season. Seven times shown, six times Best in Show. This outstanding young Seal Point of distinguished type is now at stud to approved queens. Kittens bred from prize-winning queens sometimes available

**MRS. V. ALEXANDER, The Grange, Fowlis Wester, Crieff, Perthshire  
Scotland Telephone: Madderty 272**

## Almondhill Persians

Blue, Cream, Blue Cream, Blue Chinchilla and Smoke

At Stud :

**CH. MOONCOIN DANTE (Blue)**

(Ch. Boy Blue of Kenton x Mooncoin Morning Star)

**CH. ALMONDHILL NIMBUS (Smoke)**

(Ch. Deebank Mascot x Almondhill Chantilly)

**BARWELL HERMES (Cream)**

(Ch. Brynwood Casanova x Barwell Antea)

Queens :

**PALM MANDY (Cream) BARWELL ARACIA (Cream)**

**GALLBRAES POPPY ANN (Blue Cream)**

**ALMONDHILL CHANTILLY (Blue Chinchilla)**

**BOURNESIDE BLUE GAIL (Blue)**

Healthy, house trained, prize-winning kittens of loving temperament usually for sale to good homes

**Mrs. K. O. Emslie**

**25 Buckingham Terrace - Edinburgh EH4 3AE**

Tel.: 031-332 7151

- 113 Mrs. S. Smith, SPOTLIGHT ROUBLE, M., 30.12.68. Sire, Ch. Macedon Marquis. Dam, Ch. Spotlight Pennylynx. Breeder, Mrs. R. Warner.  
3 Also in Classes 139, 142, 224, 250.
- 114 Mrs. S. Smith, MARSHBROOK SASCHA, M., 17.1.69. Sire, Ch. Windale Derri. Dam, Karibee Michele. Breeder, Mrs. J. Strawford.  
V.H.C. Also in Classes 140, 142, 248, 270.

**Class 89.—SEAL-POINT, F.**

Judge: MRS. MERRY

- 115 Mrs. M. Bell, YASMARA, F., 12.5.67. Sire, Ch. Supra Cassandra. Dam, Coireleis Mimi. Breeder, Mrs. S. Caldwell.  
also Also in Classes 138, 239, 250.
- 116 Mrs. K. Burness, KAYTO CHINCHA SWEE, F., 30.9.68. Sire, Sanjo Saki. Dam, Oidhcheach Sola. Breeder, Exhibitor.  
H.C. Also in Classes 139, 140, 141, 168.
- 117 Mrs. L. B. Forrest, MARSHBROOK MELODIE, 23.3.68. Sire, Ch. Windale Derri. Dam, Karibee Michele. Breeder, Mrs. J. Strawford.  
I ch. Also in Classes 139, 168, 248, 250.
- 118 Mrs. J. A. Knipe, KALOKE CHANDRA, F., 23.12.68. Sire, Sukotai Caesar. Dam, Twislehope Sadiya. Breeder, Mrs. M. Key.  
E.N.H. Also in Classes 139, 140, 142, 217.
- 119 Mr. M. S. Lawson, CHALMI SHANTA, F., 9.6.68. Sire, Meinspride Ben. Dam, Pushtiku Blue Rullah. Breeder, Mrs. A. Imlach.  
C.N.H. Also in Classes 139, 140, 142, 168, 239.
- 120 Mrs. A. McKay, OIHCHEACH BAN-RIGH, F., 1.11.67. Sire, Dimvar Rajah. Dam, Rionnagh Qui Vive. Breeder, Exhibitor.  
U.H.C. Also in Classes 141, 211, 239.
- 121 Mrs. E. H. Maddick, PI-DEN CHERUBIM, F., 20.12.68. Sire, Ch. Starshine Bandido. Dam, Doneraile Rosa. Breeder, Mrs. N. G. Denny.  
3 Also in Classes 139, 140, 142, 220, 248, 250.
- 122 Mrs. E. Murray, SAENG DAV, F., 1.5.66. Sire, Meinspride Ben. Dam, Hawaii Che-Chee. Breeder, Mrs. G. Elrick.  
wrong class Also in Classes 140, 211.
- 123 Mrs. S. Pinder, BICKERTON OPAL, F., 24.6.68. Sire, Siepoo Romulus. Dam, Stoneheugh Della. Breeder, Mrs. M. France. Also in Classes 139, 217.
- 124 Mrs. S. Pinder, STONEHEUGH ELLOISE, F., 6.9.68. Sire, Armondside Brumas. Dam, Milori Briony. Breeder, Exhibitor.  
R. Also in Classes 140, 141, 142, 217.
- 125 Mr. and Mrs. A. C. Saunders, LYMEKILNS ZIA, F., 25.4.66. Sire, Ch. Supra Cassandra. Dam, Appledale Scylla. Breeders, Exhibitors.  
2 Also in Classes 138, 141, 168, 217, 220, 239, 250.
- 126 Mrs. A. Wylie, SOFIGHA, F., 8.5.68. Sire, Rojosi Rasputin. Dam, Silicia. Breeder, Mrs. J. M. Nolan. Also in Classes 139, 140, 142.

**AT STUD:**

**SABUKIA SETUWO, S.P.**

CH. SAMAIKAND GALLANT LAD ex  
EMBERGAY SHEBA

— also —

**Knowle Frolic, S.P.**

Kittens renowned for their affectionate nature  
sometimes for sale

— also —

**West Highland Terrier at Stud**

Puppies sometimes for sale

---

**G. BREMNER**

**The Kennels - Nivens Knove**

**Loanhead**

Telephone : LOANHEAD 397

**Class 90.—BLUE-POINT, M.**

Judge: MISS GRAINGER

- 127 Mrs. N. Cornish, NITRAM, M., 25.3.67. Sire, Tonking Capsicum. Dam, Kirstello Sue. Breeder, Mr. A. Balfour.  
*als.* Also in Classes 140, 142.
- 128 Mrs. C. Milhench, RAEBURN APOLLO, M., 23.2.66. Sire, Santhone Pierrot. Dam, Cheyne Lilac Linette. Breeder, Mrs. E. Lloyd Williams.  
*1 ch.* Also in Classes 138, 239.

**Class 91.—BLUE-POINT, F.**

Judge: MISS GRAINGER

- 129 Mrs. N. Cornish, TOCHING DAPHNE, F., 10.12.66. Sire, Misselfore Jeff. Dam, Chongrak Frangipani. Breeder, Mrs. E. D. Wells.  
*2* Also in Classes 138, 140.
- 130 Mrs. L. B. M. Forrest, DUNCHATTAN BLUE LACE, F., 20.10.68. Sire, Ch. Windale Derri. Dam, Ch. Dunchattan Kiki Kula. Breeder, Exhibitor.  
*1 ch.* Also in Classes 141, 239, 248.
- 131 Mrs. N. Macdonald, PHYSALIS AZURE, F., 2.6.68. Sire, Physalis Tristan. Dam, Ch. Countess Sheba. Breeder, Mrs. V. Paramor.  
*als.* Also in Classes 139, 168, 189, 201, 217, 220, 239, 248, 250, 265, 273.
- 132 Mrs. E. Murray, ZABLEITA, F., 9.5.66. Sire, Diggory Chiel. Dam, Whinburn Bluebell. Breeder, Mrs. G. Elrick.  
*3* Also in Classes 140, 168.

**Class 92.—CHOCOLATE-POINT, M. or F.**

Judge: MISS PRENTIS

- 133 Mrs. C. M. Anderson, MERRYPAWS NICOLA, F., 4.11.68. Sire, Ch. Katrine Rupee. Dam, Viva Chocolate Jeannie. Breeder, Mrs. B. M. Hough.  
*V.H.C.* Also in Class 168.
- 134 Mrs. P. Edgecombe, FANTAN JUMBO, M., 20.10.67. Sire, Ch. Misselfore Chocolate Whey. Dam, Fantan Belinda. Breeder, Mrs. Moss.  
*2* Also in Classes 142, 168, 190, 220, 248, 265.
- 135 Mrs. P. Edgecombe, BENHALL MISTLETOE, F., 1.9.67. Sire, Samsara Starbuck. Dam, Benhall Zsa Zsu. Breeder, Mrs. S. Roe.  
*3* Also in Classes 138, 168, 190, 248, 265.
- 136 Mrs. D. Fantin, BENHALL HENRY, M., 26.2.67. Sire, Ch. Misselfore Chocolate Whey. Dam, Roundway Inula. Breeder, Mrs. S. Roe.  
*H.C.* Also in Classes 189, 201.
- 137 Mrs. A. F. Imlach, PHYSALIS PHANDAH, M., 2.6.68. Sire, Physalis Tristan. Dam, Ch. Countess Sheba. Breeder, Mrs. V. Paramor.  
*1st ch. w/h.* Also in Classes 139, 168, 220, 239.
- 138 Mrs. E. Richardson, CH. SUNJADE CHOCOLATE DOMINO, M., 24.4.68. Sire, Ch. Kirash Curry. Dam, Procul Nicola. Breeder, Mrs. Wildon.  
*R* Also in Classes 139, 189, 190, 220, 227, 265.

# **BENROC**

**Burmese and Abyssinians**  
**(BROWN AND BLUE)**

---

**Kittens and Young Stock occasionally for sale by**

**BURMESE —**

**CH. BENROC BEECH (27)**

**BENROC BITTERN (27)**

**BABAYAN TUPTIM (27a)**

**ABYSSINIAN —**

**LINQUENDA MANDARIN (23)**

---

**Siamese Kittens for sale by**  
**CH. MILORI GALLIARD**

---

**MISS K. M. MACPHERSON**  
**GREEN BURROWS**  
**GRETA BRIDGE, BARNARD CASTLE**  
**CO. DURHAM**

**Tel.: WHORLTON 373**  
**Station : DARLINGTON**

**Class 93.—LILAC-POINT, M.**

Judge: MISS PRENTIS

- 139 Mrs. D. Fantin, BIANCO HARLEQUIN, M., 31.1.65. Sire, Santhone Harlequin. Dam, Ya-Chai-Simone. Breeder, Mrs. Kenwright. Also in Class 204.
- 140 Mr. J. Shewbridge, TAMRUAT LILAC DOMINO, M., 19.12.67. Sire, Ch. Tamruat Sohpar. Dam, Bru-Bur Lamancha. Breeder, Exhibitor. Also in Classes 139, 141, 189, 204, 220, 224, 248, 250, 258, 261, 270, 273.

**Class 93a.—LILAC-POINT, F.**

Judge: MISS PRENTIS

- 141 Mr. B. Strachan, ODHACHEACH TWINK, F., 4.10.68. Sire, Ninkipu. Dam, Rionnagh Qui Vive. Breeder, Mrs. A. S. McKay. Also in Classes 139, 142.

**Class 94.—TABBY-POINT, M.**

Judge: MRS. MERRY

- 142 Mr. and Mrs. A. C. Saunders, SPOTLIGHT HI-JACK, M., 18.4.66. Sire, Spotlight Petit Burlinks. Dam, Hililynx. Breeder, Mr. R. Warner. Also in Classes 138, 168, 206, 217, 220, 239, 250.

**Class 94a.—TABBY-POINT, F.**

Judge: MRS. MERRY

- 143 Miss M. Allaun, SOOBEE SILVER CUSHA, F., 31.5.65. Sire, Macedon Hemlock. Dam, Aglaia. Breeder, Mrs. White. Also in Classes 138, 250.
- 144 Mr. and Mrs. A. C. Saunders, LYMEKILNS HIKUIE, F., 7.8.68. Sire, Spotlight Hi-Jack. Dam, Mijiri Mij. Breeders, Exhibitors. Also in Classes 141, 168, 206, 217, 220, 239, 250.
- 145 Mr. M. Worrall, PET TABITHA, F., 23.5.68. Sire, Merlewood Mitty-Lynx. Dam, Wildcreek Pandy. Breeder, Mrs. Edwards. Also in Classes 139, 142, 168, 217, 220, 239.

**Class 95.—RED-POINT, M. or F.**

Judge: MRS. MERRY

- 146 Mrs. P. Jones, MANDESSA SINDY, F., 19.5.68. Sire, Robin Redcap. Dam, Trubun Tanya. Breeder, Mrs. S. Gould. Also in Classes 142, 201.

ch. w/ch.

# WILLEDIN PERSIANS

**At Stud : WILLEDIN PINOCCHIO (Shaded Silver)**

Sire : Ch. Taymar Antonius (Chinchilla)

Dam: Prestwood Tink-a-Tink (Blue)

**CH. TAYMAR ANTONIUS (Chinchilla)**

**Queens : WILLEDIN NOCTURNE (Blue)**

Sire: Prestwood Fudge. Dam: Almondhill Deborah

**ALMONDHILL DEBORAH (Blue)**

**CARANOR TWINKLETOES WILLEDIN ANASTASIA  
(Shaded Silver)**

---

KITTENS SOMETIMES AVAILABLE

---

**MRS. E. M. WILCZYNSKA**

**9 Pilrig Cottages - Pilrig - Edinburgh 6**

# SIVAM SIAMESE

**At Stud : PETROUCHKUS**

Sire: CH. MISSEFORE CHOCOLATE WHEY ex LATASHA  
(Sire: Ch. Misselfore Lysander)

Excellent temperament and virile. Prize winner, Glasgow and  
Edinburgh Shows, 1963

---

**CHAMPION SIRE**

LILAC, CHOCOLATE, BLUE AND SEAL-POINT KITTENS  
AVAILABLE BY CHRISTMAS

---

**MRS. A. S. GOSSLING**

**Broomfaulds - Coulter - Biggar - Lanarkshire**

Tel.: Biggar 239

**Class 96.—TORTIE-POINT.**

Judge: MISS GRAINGER

- 147 Mr. L. Banfield, REDCLIFFE THISTLEDOWN HEATHER, F.,  
14.5.66. Sire, Ch. Misselfore Chocolate Whey. Dam, Fleur-de-Lys.  
/ Breeder, Mrs. L. Banfield.  
ch. w. R.  
Also in Class 233.

**Class 97.—A.O.C. (BREED 32c), M. or F.**

Judge: MISS GRAINGER  
CANCELLED.—NO ENTRIES.

**SIAMESE KITTENS**

**Class 98.—SEAL-POINT, M. or F. (4-6 Months).**

Judge: MISS GRAINGER

- 148 Mrs. V. Alexander, ALEXA INGANE, F., 6.6.69. Sire, Ch. Kuala  
2 Caru. Dam, Donyana. Breeder, Exhibitor.  
Also in Classes 143, 242.

- 149 Mrs. V. Alexander, ALEXA DEESIDE TOTO, M., 6.6.69. Sire,  
1 Ch. Kala Caru. Dam, Donyana. Breeder, Exhibitor.  
Also in Classes 143, 169.

- 150 Mr. A. Ferguson, HARGILL MARCO POLO, M., 5.5.69. Sire,  
3 Ch. Tamruat Boy Blue. Dam, Chalmi Aaree. Breeder, Mrs. M.  
Rattrie.  
Also in Classes 144, 145, 242.

- 151 Mr. T. F. Harrison, WESTFIELD BEAUTY GIRL, F., 10.6.69.  
V. 4. C. Sire, Lowcross Baleka. Dam, Monkey Girl. Breeder, Mrs. F. J.  
Webster.  
Also in Classes 144, 145.

- 152 Mr. and Mrs. S. D. Leith, MANDESSA JONQUIL, F., 4.5.69.  
R Sire, Gaylord Piccolo. Dam, Ch. Bradbourne Salome. Breeder, Mrs.  
S. Gould.  
Also in Classes 144, 145, 169, 211.

- 153 Mrs. C. Milhench, DINA QUEEN, F., 1.4.69. Sire, Raeburn  
C Apollo. Dam, Gateacre Kosy. Breeder, B. Gibson.  
Also in Class 143.

- 154 Mrs. A. Wylie, CHIAROSCURO ARAMINTA, F., 19.6.69. Sire,  
H - C Quixotic. Dam, Sofigha. Breeder, Exhibitor.  
Also in Classes 143, 144, 145.

**Class 99.—SEAL-POINT, M. or F. (6-9 Months).**

Judge: MRS. MERRY

- 155 Mrs. V. Alexander, KUALA DAWN, F., 6.2.69. Sire, Fendale  
1 Finis. Dam, Ch. Karawong Amaryllis. Breeder, Mrs. M. E. Maca-  
lister.  
Also in Classes 145, 221, 251.

- 156 Mr. J. Barclay, LAPU SOLOMON, M., 14.4.69. Sire, Samandal  
2 of Lapu. Dam, Lapu Yanna. Breeder, Mr. Irvine.

# ABYSSINIANS

**OWN A CAT THAT LOOKS LIKE A PUMA!**

---

These exotic creatures, descendants of the ancient Egyptian Cats, make delightful Pets.

**Ch. Nigella Juanita**  
**Haymast Honeybun**  
**Contented Ashanto**

**KITTENS FOR SALE**

---

## BOARDING

Cats Boarded in ideal country surroundings.

Individual Chalets and Runs.

Infra-red Heating.

---

**MRS. OSWALD**

**32 Harlaw Road - Balerno - Midlothian**

**Tel.: Balerno 2228**

- 157 Mrs. Rose-Marie Herd, DEZNA BOBOLINK, F., 12.4.69. Sire,  
 3 Ch. Tamruat Boy Blue. Dam, Roundway Quince. Breeder, Exhibitor.  
 Also in Classes 143, 144, 145, 169, 189, 211, 224, 242, 221, 266, 270.
- 158 Mr. and Mrs. S. D. Leith, PRINCE CABELLERO, M., 19.2.69.  
 R Sire, Devilish Cheeko. Dam, Whinburn Blue Mai. Breeder, Mrs.  
 B. M. Richards.  
 Also in Classes 144, 145, 211, 169.

**Class 100.—BLUE-POINT, M. or F. (4-6 Months).**

Judge: MISS PRENTIS

- 159 Mrs. V. Alexander, ALEXA KEARA, F., 6.6.69. Sire, Ch. Kuala  
 1 Caru. Dam, Donyana. Breeder, Exhibitor.  
 Also in Classes 143, 211.
- 160 Mrs. S. J. Hogg, MERRYPAWS MONTEGO, M., 28.6.69. Sire,  
 2 Armondside Dandini. Dam, Unregistered Seal-Point. Breeder, Miss  
 S. Dale.  
 Also in Class 145.
- 161 Mrs. N. Macdonald, DOONEEN DEEP SEA, M., 22.5.69. Sire,  
 also Physalis Pundit. Dam, Physalis Azure. Breeder, Exhibitor.  
 Also in Class 169.
- 162 Mrs. N. Macdonald, DOONEEN DELHI PRINCESS, F., 22.5.69.  
 also Sire, Physalis Pundit. Dam, Physalis Azure. Breeder, Exhibitor.  
 Also in Classes 144, 169, 221, 249, 251.

**Class 101.—BLUE-POINT, M. (6-9 Months).**

Judge: MRS. MERRY

- 163 Mrs. D. Deakin, HERBE SLIPPER TREE, M., 23.3.69. Sire, Ch.  
 1 Tamruat Sophar. Dam, Bricket Fenella. Breeder, Miss D. J. Clark.  
 Also in Classes 145, 169, 180, 189, 221, 224, 242, 249, 251, 270.
- 164 Mrs. A. F. Imlach, CHALMI TOWKAY, M., 8.4.69. Sire, Physalis  
 2 Phandah. Dam, Ch. Pushtiku Blue Rullah. Breeder, Exhibitor.  
 Also in Classes 143, 169, 180, 189, 211, 221, 242, 249, 251.

**Class 101a.—BLUE-POINT, F. (6-9 Months).**

Judge: MRS. MERRY

- 165 Miss L. Cobley, MERRILIES BLUE BELL, F., 20.4.69. Sire,  
 2 Pendlemist Saruddin. Dam, Windhover Jasmine. Breeder, Exhibitor.  
 Also in Classes 143, 180, 189, 202, 221, 251, 266.
- 166 Mr. J. E. Marshall, ROSEANGLE NEPETA, F., 26.2.69. Sire,  
 1 Ch. Tamruat Boy Blue. Dam, Devilish Sabina. Breeder, Mrs. W.  
 Guthrie.  
 Also in Classes 144, 145, 169.
- 167 Mr. and Mrs. A. C. Saunders, LYMEKILNS SHIKIRI, F., 12.4.69.  
 also Sire, Ch. Supra Cassandra. Dam, Mijiri Mij. Breeders, Exhibitors.  
 Also in Classes 143, 144, 145, 169, 221, 242, 251.

# DÉZNA

**DEVON REX AND SIAMESE**

---

## **Annelida Wistaria**

PALE BLUE DEVON REX, ON SHOW TODAY  
will be having her first litter in the Spring

## **Roundway Quince**

1 C.C.

mated to CHAMPION KUALA CARU

---

**Beautiful loving typey Kittens for  
breeding and showing**

— from —

**MRS. ROSE-MARIE HERD**

**2 STRATHALMOND ROAD, BARNTON**

**EDINBURGH 4**

031-336 5337

**Class 102.—CHOCOLATE-POINT, M. or F. (4-9 Months).**

Judge: MISS GRAINGER

- 168 Mrs. P. Edgecombe, FANGORN FLEUR, F., 8.3.69. Sire, Ch. Kirash Darius. Dam, Ordino Freya. Breeder, Mrs. C. Ball.  
| Also in Classes 144, 145, 169, 191, 221, 266.
- 169 Mrs. R. G. Willis, DEZNA BOBADIL, M., 14.4.69. Sire, Ch. Tamruat Boy Blue. Dam, Roundway Quince. Breeder, Mrs. R. M. Herd.  
also, Also in Classes 144, 145.

**Class 103.—LILAC-POINT, M. or F. (4-9 Months).**

Judge: MISS GRAINGER

- 170 Mrs. J. W. Dowding, BROOMBRAE OUR AUDREY, F., 18.2.69. Sire, Misselfore Jeff. Dam, Darwinnie Nutmeg. Breeder, Mr. A. Ferguson.  
| Also in Classes 144, 145.
- 171 Mrs. N. Macdonald, DOONEEN LAVENDER LYSANDER, M. 22.5.69. Sire, Physalis Pundit. Dam, Physalis Azure. Breeder, Exhibitor.  
also, Also in Classes 143, 169, 189, 199, 202, 203, 218, 221, 242, 249, 251, 266, 270.

**Class 104.—TABBY-POINT, M. or F. (4-9 Months).**

Judge: MISS PRENTIS

- 172 Mrs. D. Deakin, SENTYTWIX TARQUIN, M., 9.4.69. Sire, Rozel Tzigane. Dam, Prestwick Pervenche. Breeder, Mrs. N. Hardy.  
| Also in Classes 145, 169, 242, 253, 270.
- 173 Mrs. M. Repper, LYMEKILNS KASEM, M., 7.6.69. Sire, Ch. Supra Cassandra. Dam, Lymekilns Hi-Wun. Breeders, Mr. and Mrs. A. C. Saunders.  
3 Also in Classes 145, 169, 242.
- 174 Mr. and Mrs. A. C. Saunders, LYMEKILNS KIROTO, M., 17.4.69. Sire, Ch. Supra Cassandra. Dam, Ch. Lymekilns Hifua. Breeders, Exhibitors.  
2 Also in Classes 143, 144, 145, 169, 207, 221, 242, 251.

**Class 105.—RED-POINT, M. or F. (4-9 Months).**

Judge: MISS PRENTIS

- 175 Mrs. P. Jones, LORELEI ROWENA, F., 17.6.69. Sire, Ch. Pitapat Zeno. Dam, Mandessa Sindy. Breeder, Exhibitor.  
| Also in Classes 143, 144, 189, 202, 221.

**Class 106.—TORTIE-POINT, M. or F. (4-9 Months).**

Judge: MRS. MERRY

CANCELLED.—NO ENTRIES.

## **RED, CREAM, TORTIE, BLUE CREAM AND BROWN TABBY SOCIETY**

Tel.: Chelsey 255

THE ONLY CLUB WHICH PUBLISHES THE TRUE TYPES FOR JUDGES,  
EXHIBITORS AND BREEDERS

The Club possesses over 50 Trophies, some of which are offered at all Ch. Shows, and support is also given to Non-Championship Shows. Classes for Long and Short-Hair Breeds of the above varieties and open to R.C.T. members only for Cats and Kittens are guaranteed throughout the Show Season.

The Hon. Secretary is always pleased to help experienced Fanciers or to advise  
Novice Members

Annual Subscription 7/6      Entrance Fee 5/-      Life Membership £4/4/-  
Hon. Secretary: MRS. J. M. NEWTON, Moulford Grange, Moulford, Berks.  
Hon. Treasurer: MRS. I. A. EARNSHAW, Heatherpine, Curridge, near Newbury

# **Join the Edinburgh and East of Scotland Cat Club**

*Application Form at back of Catalogue*

## **BLUE PERSIAN CAT SOCIETY**

The B.P.C.S. offers numerous Challenge Cups and Specials for competition at all shows. Those interested in Blue Persians should join the above Society in order to compete for these.

Subscription 10/- per annum. Life Membership £5-5-0. Entrance Fee 5/-  
Year starts 1st September.

Pedigree Forms 3/6 per dozen, post free, from Hon. Secretary:

G. C. DUGDALE, Hole Farm, Guestling, Sussex.

Hon. Treasurer: MRS. GRACE POND, Barbeechees, Buchan Hill, Crawley, Sussex.

Our 31st Championship Show will be held at Chelsea (Old) Town Hall, London, S.W.3. on Thursday, 13th November.

**Class 107.—A.O.C. 32c, M. or F. (4-9 Months).**

Judge: MRS. MERRY  
CANCELLED.—NO ENTRIES.

**NEUTERS—PREMIER CLASSES**

**Class 108.—L.H. BLUE.**

Judge: MISS BULL

- 176 Mrs. S. C. B. Bowen, ALMONDHILL TARQUIN, N., 19.8.64. Sire, Ch. Mooncoin Dante. Dam, Tilly Tup Tup. Breeder, Mrs. K. O. Emslie.  
Also in Classes 146, 243.
- 177 Mrs. V. Nimmo, AMBERGLOW ANGUS, N., 8.6.66. Sire, Ch. Mooncoin Dante. Dam, Almondhill Gentian. Breeder, Mrs. S. C. B. Bowen.  
Also in Classes 146, 170.
- 178 Miss A. Thomson, ALMONDHILL LITTLE JOE, N., 11.7.68. Sire, Gallbraes Joey. Dam, Bourneside Blue Gail. Breeder, Mrs. K. O. Emslie.  
Also in Classes 146, 170

**Class 109.—A.C. SELF L.H. (Ex. Blue).**

Judge: MRS. HUGHES

- 178a Mrs. E. B. Ambrose, ALMONDHILL EBONY, N., 17.6.68. Sire, Ch. Almondhill Nimbus. Dam, Gallbraes Poppy Anne. Breeder, Mrs. K. O. Emslie.  
Also in Classes 146, 170.
- 179 Mrs. G. Lowe, GLENBURY MORNING STAR, N., 11.5.68. Sire, Ch. Glenbury Sparkler. Dam, Wiswell Siobham. Breeder, Miss M. Bryce.  
Also in Classes 146, 170, 243, 271.
- 180 Miss A. Thomson, ALMONDHILL SANDY, N., 14.3.66. Sire, Ch. Mooncoin Dante. Dam, Palm Pandy. Breeder, Mrs. K. O. Emslie.  
Also in Classes 146, 170.

**Class 110.—A.O.C. L.H. (OTHER THAN SELF).**

Judge: MRS. EMSLIE

- 181 Mrs. M. Palmer, ALMONDHILL SINGAPURA, N., 17.10.66. Sire, Gallbraes Joey. Dam, Almondhill Chantilly. Breeder, Mrs. K. O. Emslie.  
Also in Classes 146, 170.
- 182 Mrs. E. F. Taylor, CH. PALM GINA, N., 9.7.63. Sire, Poldenhills Merlin. Dam, Bonavia Grisetta. Breeder, Mrs. S. Lister.  
Also in Classes 170, 243, 267.

**Class 111.—A.V. BRITISH S.H.**

Judge: MRS. HUGHES

- 183 Mrs. S. McNish, BELHAVEN TANGERINE, N., 16.5.63. Sire, Du Bu Liquorice. Dam, Broughton Golden Rain. Breeder, Mrs. Lauder.  
Also in Classes 147, 171, 197, 219, 225, 229, 232, 244, 267.
- 184 Mr. R. A. Pearson, AMBERLEY SILVER SYLVESTER, N., 3.4.67. Sire, Avernoll Kison. Dam, Marisarni Silver Velvet. Breeder, Mrs. D. Wilson.  
Also in Classes 147, 171, 213, 219, 225, 229, 244, 247, 259, 262, 267, 271.

**Class 112.—A.V. FOREIGN S.H. (Ex. Burmese and Siamese).**

Judge: MRS. NEWTON

- 185 Mrs. P. A. Ball, CRUMBER-HILL MINSK, N., 20.8.66. Sire, Ch. Harvees Antimony. Dam, Ch. Crumber-Hill Clover. Breeder, Mrs. P. Kirby.  
Also in Class 244.

**Class 113.—A.C. BURMESE.**

Judge: MRS. NEWTON

- 186 Miss F. M. Aldersea, KIANG KELA, N., 14.11.65. Sire, Ch. Kiang Kirakat. Dam, Sablesilk Yami. Breeder, Mrs. F. E. King.  
Also in Classes 147, 185, 229.
- 187 Miss D. M. Bird, KINDAT FERDINAND, N., 12.8.67. Sire, Seal-coat Ramashan. Dam, Chindwin Chamilla. Breeder, Mrs. L. Musgrove.  
Also in Classes 147, 185, 267.
- 188 Mrs. M. H. Somers, KEVITOR PO TOKE, N., 18.8.68. Sire, Ch. Lasun Midas. Dam, Kevitor Brown Georgia. Breeder, Exhibitor.  
Also in Class 185.

**Class 114.—SEAL-POINT SIAMESE.**

Judge: MISS GRAINGER

- 189 Mrs. A. Carter, WHINBURN LITTLE ONE, N., 27.10.65. Sire, Rionnagh Paddywhack. Dam, Rionnagh Poca-Hontas. Breeder, Mrs. I. Weymouth.  
Also in Classes 148, 172, 214, 219, 245.
- 190 Mr. W. K. McNair, LINMAC SALLYANN, N., 9.1.68. Sire, Ch. Katrine Rupee. Dam, Dalmeggin Pippin. Breeder, Exhibitor.  
Also in Classes 148, 197, 214, 219, 229, 245, 252, 262, 267.
- 191 Mrs. M. S. McNaught, PANYUKKI, N., 20.6.68. Sire, Knowle Frolic. Dam, Nonas Debra. Breeder, Exhibitor.  
Also in Classes 148, 172.

192 Mrs. J. L. Reid, LYMEKILNS SARA, N., 30.1.65. Sire, Ch. Supra  
R Cassandra. Dam, Lymekilns Amanda. Breeders, Mr. and Mrs. A.  
C. Saunders.

Also in Classes 148, 172, 245, 252.

193 Mr. M. Worrall, STONEHEUGH CONSTANCE, N., 21.4.67.  
V.H.C. Sire, Armondside Brumas. Dam, Milori Bryony. Breeder, Mrs.  
Pinder.

Also in Classes 148, 172, 219, 245.

### Class 115.—BLUE-POINT SIAMESE.

Judge: MRS. MERRY

194 Mr. J. E. Marshall, ROSEANGLE BLUE ANGEL, N., 20.8.67.  
2 Sire, Missfore Jeff. Dam, Devilish Sabina. Breeder, Mrs. W.  
Guthrie.

Also in Classes 148, 172.

195 Mr. L. Pendleton, LYMEKILNS JATAKUS, N., 2.12.67. Sire,  
1 P.C. Int. Ch. Timbers Blue Jakko. Dam, Mijiri Mij. Breeders, Mr. and  
Mrs. A. C. Saunders.

Also in Classes 148, 245.

### Class 116.—CHOCOLATE-POINT AND LILAC-POINT SIAMESE.

Judge: MISS PRENTIS

196 Mrs. J. R. Combe, MAIMUSANG SAHABAT, N., 27.12.66. Sire,  
1 P.C. Rionnagh Lilac Dionysius. Dam, Rimau Puteh. Breeder, Exhibitor.  
Also in Class 245.

197 Mrs. J. R. Combe, MAIMUSANG SAYANG, N., 11.7.65. Sire,  
3 Rionnagh Lilac Dionysius. Dam, Rimau Puteh. Breeder, Exhibitor.  
Also in Class 245.

198 Mr. R. H. Cook, LYMEKILNS NIELLO, N., 2.12.67. Sire, Int.  
2 Ch. Timbers Blue Jakko. Dam, Mijiri Mij. Breeders, Mr. and Mrs.  
A. C. Saunders.

Also in Classes 148, 245, 172.

199 Miss A. Main, DEZNA ARUNCUS, N., 12.6.68. Sire, Ch. Katrine  
R Rupee. Dam, Roundway Quince. Breeder, Mrs. R. M. Herd.  
Also in Class 148.

200 Mr. J. Shewbridge, TAMRUAT ALPA KUMARA, N., 27.6.68.  
V.H.C. Sire, Ch. Tamruat Sohpar. Dam, Bru-Bur Lamancha. Breeder, Ex-  
hibitor.

Also in Classes 148, 225, 252, 259, 262, 271.

201 Mrs. C. Stafford, KAPRICO LILAC ASSAGAI, N., 1.11.68. Sire,  
abs. Ch. Tamruat Sohpar. Dam, Tamerlaine Honey. Breeder, Exhibitor.  
Also in Classes 148, 219, 267.

### Class 117.—A.O.C. SIAMESE.

Judge: MISS PRENTIS

202 Miss M. Allaun, WINDSWIFT, N., 11.6.67. Sire, Ch. Scintilla  
1 P.C. Golden Legend. Dam, Samantha Janine. Breeder, Mrs. Whiteside.  
Also in Classes 148, 252.

203 Mr. P. L. Hopkirk, HARBANDAR, N., 6.4.68. Sire, Spotlight  
2 Hi-Jack. Dam, Lymekilns Korrie. Breeders, Mr. and Mrs. J. M.  
Barclay.

## MISCELLANEOUS CLASSES

### LONG-HAIRED ADULTS

#### Class 118.—A.C. SENIOR, M. or F.

Judge: MISS BULL

- 1 TEEKOLA LAD, M. See Class 1.
- 2 PETRAVIAN BLACK PANTHER, M. See Class 1.
- 8 CH. HILLDEW BLUE DIAMOND, M. See Class 5.
- 14 DALEMERE TRUDY, F. See Class 5a.
- 15 ROSA OF PENSFORD, F. See Class 5a.
- 16 WILLEDIN NOCTURNE, F. See Class 5a.
- 19 CLOUGH COWGIRL, F. See Class 7a.
- 20 DOONEEN PINK HEATHER, F. See Class 7a.
- 24 SWEET COLEEN, F. See Class 9.
- 27 SPINDRIFT JILL, F. See Class 12.
- 35 CH. MINGCHIU POLO, M. See Class 18.

#### Class 119.—A.C. JUNIOR, M. or F.

Judge: MRS. HUGHES

- 3 HAWKCRAIG LIVELY LADY, F. See Class 1a.
- 4 DONBANK BABY DOLL, F. See Class 3a.
- 5 SNOWHITE JEWEL, F. See Class 3a.
- 6 CAMROSEN AT DAWN, F. See Class 3a.
- 10 MARMSBURY CORIN, M. See Class 5.
- 13 PARLE STERNCHE, F. See Class 5a.
- 17 CLOUGH COWBOY, M. See Class 7.
- 18 HONEYMIST CREAM CONQUEST, M. See Class 7.
- 21 SWEET NABOB, M. See Class 8.
- 22 DUNROBIN ROWANNA, F. See Class 8a.
- 23 SWEET NAOMI, F. See Class 9.
- 25 PASHA SHEBA STARELLA, F. See Class 12.
- 26 EVENLEA LINDY LOU, F. See Class 12.
- 36 CAUDALE MISHTA, M. See Class 18.
- 42 MINGCHIU SULAFOR, F. See Class 18a.
- 43 MINGCHIU MOFO, F. See Class 18a.

#### Class 120.—A.C. NOVICE, M. or F.

Judge: MRS. EMSLIE

- 3 HAWKCRAIG LIVELY LADY, F. See Class 1a.
- 6 CAMROSEN AT DAWN, F. See Class 3a.
- 10 MARMSBURY CORIN, M. See Class 5.
- 16 WILLEDIN NOCTURNE, F. See Class 5a.
- 21 SWEET NABOB, M. See Class 8.
- 22 DUNROBIN ROWANNA, F. See Class 8a.
- 25 PASHA SHEBA STARELLA, F. See Class 12.
- 26 EVENLEA LINDY LOU, F. See Class 12.
- 29 PETITE POINT PTASHA, F. See Class 13.
- 37 NEOPARDY SHUSHANA, F. See Class 18a.
- 44 PRAHA KRAPING, F. See Class 19.

**Class 121.—A.C. BREEDER'S, M. or F.**

Judge: MRS. HUGHES

- 5 SNOWHITE JEWEL, F. See Class 3a.
- 8 CH. HILLDEW BLUE DIAMOND, M. See Class 5.
- 9 BLUE LUNIA, M. See Class 5.
- 16 WILLEDIN NOCTURNE, F. See Class 5a.
- 20 DOONEEN PINK HEATHER, F. See Class 7a.
- 22 DUNROBIN ROWANNA, F. See Class 8a.
- 24 SWEET COLEEN, F. See Class 9.
- 29 PETITE POINT PTASHA, F. See Class 13.
- 30 DOONEEN VICTORIAN POSY, F. See Class 16.
- 41 MINGCHIU NINA, F. See Class 18a.
- 44 PRAHA KRAPING, F. See Class 19.

**Class 122.—A.C. LIMIT, M. or F.**

Judge: MRS. EMSLIE

- 10 MARSBURY CORIN, M. See Class 5.
- 11 ZENOBIA, F. See Class 5a.
- 12 ALMONDHILL GENTIAN, F. See Class 5a.
- 16 WILLEDIN NOCTURNE, F. See Class 5a.
- 21 SWEET NABOB, M. See Class 8.
- 25 PASHA SHEBA STARELLA, F. See Class 12.
- 26 EVENLEA LINDY LOU, F. See Class 12.
- 36 CAUDALE MISHTA, M. See Class 18.
- 39 AKEBIA THEODORA TRIX, F. See Class 18a.
- 43 MINGCHIU MOFO, F. See Class 18a.
- 44 PRAHA KRAPING, F. See Class 19.

**Class 123.—A.C. L.H., M. or F.**

Judge: MISS BULL

- 3 HAWKCRAIG LIVELY LADY, F. See Class 1a.
- 5 SNOWHITE JEWEL, F. See Class 3a.
- 7 DAVINDOS VALOROUS, M. See Class 5.
- 8 CH. HILLDEW BLUE DIAMOND, M. See Class 5.
- 10 MARMSBURY CORIN, M. See Class 5.
- 14 DALESMERE TRUDY, F. See Class 5a.
- 16 WILLEDIN NOCTURNE, F. See Class 5a.
- 17 CLOUGH COWBOY, M. See Class 7.
- 18 HONEYMIST CREAM CONQUEST, M. See Class 7.
- 21 SWEET NABOB, M. See Class 8.
- 23 SWEET NAOMI, F. See Class 9.
- 25 PASHA SHEBA STARELLA, F. See Class 12.
- 26 EVENLEA LINDY LOU, F. See Class 12.
- 27 SPINDRIFT JILL, F. See Class 12.
- 36 CAUDALE MISHTA, M. See Class 18.
- 42 MINGCHIU SULAFOUR, F. See Class 18a..

**Class 124.—A.C. BREEDER'S, M. or F.**

Judge: MISS BULL

- 46 TEEKOLA LUCINDA, F. See Class 23.
- 47 HILLDEW TRIUMPH, M. See Class 23.
- 48 MARDENASH TEDDY BEAR, M. See Class 25.
- 51 DOONEEN CHARMINNY, F. See Class 27.
- 52 LEMOR LUCINDA, F. See Class 27.
- 58 SWEET NICOLA, F. See Class 29.
- 65 COPPLESTONE CHESTER, M. See Class 38.
- 66 COPPLESTONE CHANTAL, F. See Class 38a.
- 67 EDELSTEIN PIPAPU, F. See Class 38a.
- 68 MINGCHIU NESSA, F. See Class 38a.
- 71 FURI, F. See Class 39.
- 72 TOMAS-MOR, M. See Class 39.

**Class 125.—A.C. LIMIT, M. or F.**

Judge: MRS. HUGHES

- 45 SNOWCLOUD SUMMER JASMINE, F. See Class 23.
- 50 ALMONDHILL BLUE STREAK, M. See Class 25.
- 53 MARDENASH LUCINDA, F. See Class 27.
- 54 ALMONDHILL JULIUS, M. See Class 28.
- 57 SWEET NIXON, M. See Class 29.
- 60 SPINDRIFT MIRANDA, F. See Class 32.
- 61 MARDENASH DANIELLA, F. See Class 36.
- 67 EDELSTEIN PIPAPU, F. See Class 38a.
- 69 BEAUPRE YVONNE, F. See Class 38a.
- 70 PROUDPAWS CHINA DOLL, F. See Class 38a.
- 71 FURI, F. See Class 39.
- 72 TOMAS-MOR, M. See Class 39.

**Class 126.—A.C. L.H. KITTEN, M. or F.**

Judge: MRS. EMSLIE

- 45 SNOWCLOUD SUMMER JASMINE, F. See Class 23.
- 46 TEEKOLA LUCINDA, F. See Class 23.
- 47 HILLDEW TRIUMPH, M. See Class 23.
- 53 MARDENASH LUCINDA, F. See Class 27.
- 55 ESKIMO LAD, M. See Class 28.
- 56 SWEET NINIAN, M. See Class 29.
- 59 KHRANWICK ICEBURG, M. See Class 32.
- 65 COPPLESTONE CHESTER, M. See Class 38.
- 66 COPPLESTONE CHANTAL, F. See Class 38a.
- 67 EDELSTEIN PIPAPU, F. See Class 38a.
- 69 BEAUPRE YVONNE, F. See Class 38a.
- 70 PROUDPAWS CHINA DOLL, F. See Class 38a.
- 71 FURI, F. See Class 39.
- 72 TOWMAS-MOR, M. See Class 39.

**Class 127.—A.O.C. BREED 13a CAT or KITTEN, M. or F.**

Judge: MISS BULL

- 31 WILLEDIN PINOCCHIO, M. See Class 17.
- 32 SWEET NATALIE, F. See Class 17a.
- 63 LORIEN APOLLO, M. See Class 37.
- 64 WILLEDIN WILD VIOLET, F. See Class 37.

**SHORT-HAIRED ADULTS (Ex. Siamese)**

**Class 128.—A.V. SENIOR, M. or F.**

Judge: MISS PRENTIS

- 79 TAISHUN ZUKI, F. See Class 53.
- 90 CRUMBER-HILL COFFEEGIRL, F. See Class 60.
- 92 CH. LOWENHAUS MELANCTHON, M. See Class 61.
- 96 CH. HESPERIAN MINATAUR, M. See Class 64.

**Class 129.—A.V. JUNIOR, M. or F.**

Judge: MRS. NEWTON

- 73 FENDALE IMPISH, M. See Class 44.
- 74 FENDALE VICTORIA, F. See Class 44a.
- 75 LOWENHAUS RODERICK, M. See Class 47.
- 76 LOWENHAUS ROSAMUND, F. See Class 47a.
- 78 LYNDDY, F. See Class 51.
- 88 SWEETHOPE CHI-CHI, F. See Class 59.
- 89 PATREV ANDROMEDA, F. See Class 60.
- 94 SAHARAM STROLLER, M. See Class 63.
- 95 ANNELIDA WISTARIA, F. See Class 64.

**Class 130.—A.V. NOVICE, M. or F.**

Judge: MRS. HUGHES

- 74 FENDALE VICTORIA, F. See Class 44a.
- 80 COPPLESTONE LUTHER, M. See Class 57.
- 88 SWEETHOPE CHI-CHI, F. See Class 59.

**Class 131.—A.V. BREEDER'S, M. or F.**

Judge: MISS PRENTIS

- 74 FENDALE VICTORIA, F. See Class 44a.
- 75 LOWENHAUS RODERICK, M. See Class 47.
- 76 LOWENHAUS ROSAMUND, F. See Class 47a.
- 86 COPPLESTONE LUNETTE, F. See Class 57a.
- 89 PATREV ANDROMEDA, F. See Class 60.
- 91 SIAMCOLL SUSIE, F. See Class 60.
- 92 CH. LOWENHAUS MELANCTHON, M. See Class 61.
- 94 SAHARAM STROLLER, M. See Class 63.

**Class 132.—A.V. LIMIT, M. or F.**

Judge: MRS. NEWTON

- 74 FENDALE VICTORIA, F. See Class 44a.
- 78 LYNDY, F. See Class 51.
- 88 SWEETHOPE CHI-CHI, F. See Class 59.
- 93 LOWENHAUS JUNO, F. See Class 61a.

**Class 133.—A.V. S.H., M. or F.**

Judge: MRS. HUGHES

- 73 FENDALE IMPISH, M. See Class 44.
- 76 LOWENHAUS ROSAMUND, F. See Class 47a.
- 78 LYNDY, F. See Class 51.
- 88 SWEETHOPE CHI-CHI, F. See Class 59.
- 94 SAHARAM STROLLER, M. See Class 63.
- 95 ANNELIDA WISTARIA, F. See Class 64.
- 96 CH. HESPERIAN MINATAUR, M. See Class 64.

**SHORT-HAIRED KITTENS (Ex. Siamese)**

**Class 134.—A.V. BREEDER'S, M. or F.**

Judge: MRS. NEWTON

- 98 LOWENHAUS PAULINETTA, F. See Class 71.
- 99 JOCTAN HELENA, F. See Class 76.
- 102 BALMEDIE TANYA, F. See Class 80.
- 104 DARWINNIE HENRY, M. See Class 85.

**Class 135.—A.V. LIMIT, M. or F.**

Judge: MISS PRENTIS

- 98 LOWENHAUS PAULINETTA, F. See Class 71.
- 99 JOCTAN HELENA, F. See Class 76.
- 101 TAISHUN TARAWA, F. See Class 77.
- 102 BALMEDIE TANYA, F. See Class 80.
- 104 DARWINNIE HENRY, M. See Class 85.
- 106 DONNYMEAUX LOLLIPOP, F. See Class 87.

**Class 136.—A.V. S.H. KITTEN, M. or F.**

Judge: MRS. NEWTON

- 97 ALBYN MONTY, M. See Class 71.
- 100 ALBYN JARED, M. See Class 76.
- 101 TAISHUN TARAWA, F. See Class 77.
- 102 BALMEDIE TANYA, F. See Class 80.
- 103 LATHOM CLAIR, F. See Class 182.

**Class 137.—A.O.V. BREED 26 CAT or KITTEN, M. or F.**

Judge: MISS PRENTIS

CANCELLED.—NO ENTRIES.

## SIAMESE ADULTS

### Class 138.—A.C. SENIOR, M. or F.

Judge: MISS PRENTIS

- 109 SUKOTAI CAESAR, M. See Class 88.
- 111 DEVILISH CHEEKO, M. See Class 88.
- 115 YASMARA, F. See Class 89.
- 125 LYMEKILNS ZIA, F. See Class 89.
- 128 RAEBURN APOLLO, M. See Class 90.
- 129 TOCHING DAPHNE, F. See Class 138.
- 135 BENSALL MISTLETOE, F. See Class 92.
- 142 SPOTLIGHT HI-JACK, M. See Class 94.
- 143 SOOBEE SILVER CUSHA, F. See Class 94a.

### Class 139.—A.C. JUNIOR, M. or F.

Judge: MRS. MERRY

- 107 CH. KUALA CARU, M. See Class 88.
- 108 MERRYPAWS BILLYBOY, M. See Class 88.
- 112 OAKWEIR TYRIANA, M. See Class 88.
- 113 SPOTLIGHT ROUBLE, M. See Class 88.
- 116 KAYTO CHINCHA SWEE, F. See Class 89.
- 117 MARSHBROOK MELODIE, F. See Class 89.
- 118 KALOKE CHANDRA, F. See Class 89.
- 119 CHALMI SHANTA, F. See Class 89.
- 121 PI-DEN CHERUBIM, F. See Class 89.
- 123 BICKERTON OPAL, F. See Class 89.
- 126 SOFIGHA, F. See Class 89.
- 131 PHYSALIS AZURE, F. See Class 91.
- 137 PHYSALIS PHANDAH, M. See Class 92.
- 138 CH. SUNJADE CHOCOLATE DOMINO, M. See Class 92.
- 140 TAMRUAT LILAC DOMINO, M. See Class 93.
- 141 OIHCHEACH TWINK, F. See Class 93a.
- 145 PET TABITHA, F. See Class 94a.

### Class 140.—A.C. NOVICE, M. or F.

Judge: MRS. MERRY

- 110 STONEHEUGH DANTE, M. See Class 88.
- 111 DEVILISH CHEEKO, M. See Class 88.
- 112 OAKWEIR TYRIANA, M. See Class 88.
- 114 MARSHBROOK SASCHA, M. See Class 88.
- 116 KAYTO CHINCHA SWEE, F. See Class 89.
- 118 KALOKE CHANDRA, F. See Class 89.
- 119 CHALMI SHANTA, F. See Class 89.
- 121 PI-DEN CHERUBIM, F. See Class 89.
- 122 SAENG DAV, F. See Class 89.
- 124 STONEHEUGH ELLOISE, F. See Class 89.
- 126 SOFIGHA, F. See Class 89.
- 127 NITRAM, M. See Class 90.
- 129 TOCHING DAPHNE, F. See Class 91.
- 132 ZABLEITA, F. See Class 91.

**Class 141.—A.C. BREEDER'S, M. or F.**

Judge: MISS GRAINGER

- 108 MERRYPAWS BILLY BOY, M. See Class 88.
- 110 STONEHEUGH DANTE, M. See Class 88.
- 116 KAYTO CHINCHA SWEE, F. See Class 89.
- 120 OIDHCHEACH BAN-RIGH, F. See Class 89.
- 124 STONEHEUGH ELLOISE, F. See Class 89.
- 125 LYMEKILNS ZIA, F. See Class 89.
- 130 DUNCHATTAN BLUE LACE, F. See Class 91.
- 140 TAMRUAT LILAC DOMINO, M. See Class 93.
- 144 LYMEKILNS HIKUIE, F. See Class 94a.

**Class 142.—A.C. LIMIT, M. or F.**

Judge: MISS GRAINGER

- 110 STONEHEUGH DANTE, M. See Class 88.
- 111 DEVILISH CHEEKO, M. See Class 88.
- 112 OAKWEIR TYRIANA, M. See Class 88.
- 113 SPOTLIGHT ROUBLE, M. See Class 88.
- 114 MARSHBROOK SASCHA, M. See Class 88.
- 118 KALOKE CHANDRA, F. See Class 89.
- 119 CHALMI SHANTA, F. See Class 89.
- 121 PI-DEN CHERUBIM, F. See Class 89.
- 124 STONEHEUGH ALLOISE, F. See Class 89.
- 126 SOFIGHA, F. See Class 89.
- 127 NITRAM, F. See Class 90.
- 134 FANTAN JUMBO, M. See Class 92.
- 141 OIDHCHEACH TWINK, F. See Class 93a.
- 145 PET TABITHA, F. See Class 94a.
- 146 MANDESSA SINDY, F. See Class 95.

**SIAMESE KITTENS**

**Class 143.—A.C. BREEDER'S, M. or F.**

Judge: MISS GRAINGER

- 148 ALEXA INGANE, F. See Class 98.
- 149 ALEXA DEESIDE TOTO, M. See Class 98.
- 153 DINA QUEEN, F. See Class 98.
- 154 CHIAROSCURO ARAMINTA, F. See Class 98.
- 157 DEZNA BOBOLINK, F. See Class 99.
- 159 ALEXA KEARA, F. See Class 100.
- 164 CHALMI TOWKAY, M. See Class 101.
- 165 MERRILIES BLUEBELL, F. See Class 101a.
- 167 LYMEKILNS SHIKIRI, F. See Class 101a.
- 171 DOONEEN LAVENDER LYSANDER, M. See Class 103.
- 174 LYMEKILNS KIROTO, M. See Class 104.
- 175 LORELEI ROWENA, F. See Class 105.

**Class 144.—A.C. LIMIT, M. or F.**

Judge: MRS. MERRY

- 150 HARGILL MARCO POLO, M. See Class 98.
- 151 WESTFIELD BEAUTY GIRL, F. See Class 98.
- 152 MANDESSA JONQUIL, F. See Class 98.
- 154 CHIAROSCURO ARAMINTA, F. See Class 98.
- 157 DEZNA BOBOLINK, F. See Class 99.
- 158 PRINCE CABELLERO, M. See Class 99.
- 162 DOONEEN DELHI PRINCESS, F. See Class 100.
- 166 ROSEANGLE NEPETA, F. See Class 101a.
- 167 LYMEKILNS SHIKIRI, F. See Class 101a.
- 168 FANGORN FLEUR, F. See Class 102.
- 169 DEZNA BOBADIL, M. See Class 102.
- 170 BROOMBRAE OUR AUDREY, F. See Class 103.
- 174 LYMEKILNS KIROTO, M. See Class 104.
- 175 LORELEI ROWENA, F. See Class 105.

**Class 145.—A.C. SIAMESE KITTEN, M. or F.**

Judge: MISS GRAINGER

- 150 HARGILL MARCO POLO, M. See Class 98.
- 151 WESTFIELD BEAUTY GIRL, F. See Class 98.
- 152 MANDESSA JONQUIL, F. See Class 98.
- 154 CHIAROSCURO ARAMINTA, F. See Class 98.
- 155 KUALA DAWN, F. See Class 99.
- 157 DEZNA BOBOLINK, F. See Class 99.
- 158 PRINCE CABELLERO, M. See Class 99.
- 160 MERRYPAWS MONTEGO, M. See Class 100.
- 163 HERBE SLIPPER TREE, M. See Class 101.
- 166 ROSEANGLE NEPETA, F. See Class 101a.
- 167 LYMEKILNS SHIKIRI, F. See Class 101a.
- 168 FANGORN FLEUR, F. See Class 102.
- 169 DEZNA BOBADIL, M. See Class 102.
- 170 BROOMBRAE OUR AUDREY, F. See Class 103.
- 172 SENTYTWIX TARQUIN, M. See Class 104.
- 173 LYMEKILNS KASEM, M. See Class 104.
- 174 LYMEKILNS KIROTO, M. See Class 104.

**PEDIGREE NEUTER ADULTS**

**Class 146.—A.C. L.H. NEUTER.**

Judge: MISS BULL

- 176 ALMONDHILL TARQUIN, N. See Class 108.
- 177 AMBERGLOW ANGUS, N. See Class 108.
- 178 ALMONDHILL LITTLE JOE, N. See Class 108.
- 178a ALMONDHILL AMBROSE, N. See Class 109.
- 179 GLENBURY MORNING STAR, N. See Class 109.
- 180 ALMONDHILL SANDY, N. See Class 109.
- 181 ALMONDHILL SINGAPURA, N. See Class 110.

**Class 147.—A.V. S.H. NEUTER (Ex. Siamese).**

Judge: MRS. NEWTON

- 183 BELHAVEN TANGERINE, N. See Class 111.
- 184 AMBERLEY SILVER SYLVESTER, N. See Class 111.
- 186 KIANG KELA, N. See Class 113.
- 187 KINDAT FERDINAND, N. See Class 113.

**Class 148.—A.C. SIAMESE NEUTER.**

Judge: MISS PRENTIS

- 189 WHINBURN LITTLE ONE, N. See Class 114.
- 190 LINMAC SALLY ANN, N. See Class 114.
- 191 PANYUKKI, N. See Class 114.
- 192 LYMEKILNS SARA, N. See Class 114.
- 193 STONEHEUGH CONSTANCE, N. See Class 114.
- 194 ROSEANGLE BLUE ANGEL, N. See Class 115.
- 195 LYMEKILNS JATAKUS, N. See Class 115.
- 198 LYMEKILNS NIELLO, N. See Class 116.
- 199 DEZNA ARUNCUS, N. See Class 116.
- 200 TAMRUAT ALPA KUMARA, N. See Class 116.
- 201 KAPRICO LILAC ASSAGAI, N. See Class 116.
- 202 WINDSWIFT, N. See Class 117.
- 204 Mrs. C. M. Anderson, WONG, N., 6.5.63. Sire, Presto. Dam, Allegra. Breeders, Mr. and Mrs. Wright. Also in Class 172.

**PEDIGREE NEUTER KITTENS**

**Class 149.—A.C. L.H. NEUTER KITTEN.**

Judge: MRS. EMSLIE  
CANCELLED.—NO ENTRIES.

**Class 150.—A.V. S.H. NEUTER KITTEN.**

Judge: MRS. NEWTON  
CANCELLED.—NO ENTRIES.

**Class 151.—A.C. SIAMESE NEUTER KITTEN.**

Judge: MRS. MERRY  
CANCELLED.—NO ENTRIES.

**HOUSEHOLD PETS**

**Class 152.—LONG-HAIRED ADULT CAT.**

Judge: MRS. AITKEN

- 205 Mrs. E. Adamson, RINGO. Also in Class 157.
- 206 Miss E. Thomson, BACARDIE. Also in Classes 159, 160.
- 207 Miss E. Wallace, FLUFFY. Also in Classes 157, 159, 160.
- 208 Master D. Watson, CINDERS. Also in Classes 157, 160.

**Class 153.—SHORT-HAIRED ADULT CAT.**

Judge: MRS. AITKEN

- 209 Miss M. Allsopp, LINDY. Also in Classes 158, 162.  
210 Mrs. S. Bowen, MISTRESS MYFANWY.  
Also in Classes 156, 159, 162.  
211 Mrs. E. Sillars, JINKS. Also in Classes 158, 162.  
212 Mrs. M. Stringer, TINKER. Also in Classes 158, 159, 162.  
213 Miss E. Taylor, TIKI. Also in Classes 159, 162.  
214 Mr. M. Worrall, CANDIDA. Also in Classes 159, 162.  
219 Miss Stringer, FLUFF. Also in Classes 157, 159, 162.

**Class 154.—LONG-HAIRED KITTEN.**

Judge: MRS. AITKEN

CANCELLED.—NO ENTRIES.

**Class 155.—SHORT-HAIRED KITTEN.**

Judge: MRS. AITKEN

- 215 Mrs. V. Grant, GRAYAME. Also in Class 159.  
216 Mrs. V. Grant, TIMUS. Also in Class 159.  
217 Mrs. G. Evans, SELENA. Also in Class 159.  
218 Mrs. S. Hogg, SUZY.

**Class 156.—A.V. VETERAN CAT (Over 7 Years).**

Judge: MRS. AITKEN

- 210 MISTRESS MYFANWY. See Class 153.

**Class 157.—CHILD'S PET (Owned and cared for by child under 16).**

Judge: MRS. AITKEN

- 205 RINGO. See Class 152.  
207 FLUFFY. See Class 152.  
208 CINDERS. See Class 152.  
219 FLUFF. See Class 153.

**Class 158.—WORKING CAT (Shop, Office, etc.).**

Judge: MRS. AITKEN

- 209 LINDY. See Class 153.  
211 JINKS. See Class 153.  
212 TINKER. See Class 153.

**Class 159.—BEST GROOMED CAT or KITTEN (L.H. or S.H.).**

Judge: MISS AITKEN

- 206 BACARDIE. See Class 152.
- 207 FLUFFY. See Class 152.
- 210 MISTRESS MYFANWY. See Class 153.
- 212 TINKER. See Class 153.
- 213 TIKI. See Class 153.
- 214 CANDIDA. See Class 153.
- 215 GRAYAME. See Class 155.
- 216 TIMUS. See Class 155.
- 217 SELENA. See Class 155.
- 219 FLUFF. See Class 153.

**CLUB CLASSES FOR HOUSEHOLD PETS**

(For members of the E. & E.S.C.C.)

**Class 160.—A.C. L.H. CAT.**

Judge: MRS. AITKEN

- 206 BACARDIE. See Class 152.
- 207 FLUFFY. See Class 152.
- 208 CINDERS. See Class 152.

**Class 161.—A.C. L.H. KITTEN.**

Judge: MRS. AITKEN

CANCELLED.—NO ENTRIES.

**Class 162.—A.V. S.H. CAT.**

Judge: MRS. AITKEN

- 209 LINDY. See Class 153.
- 210 MISTRESS MYFANWY. See Class 153.
- 211 JINKS. See Class 153.
- 212 TINKER. See Class 153.
- 213 TIKI. See Class 153.
- 214 CANDIDA. See Class 153.
- 219 FLUFF. See Class 153.

**Class 163.—A.V. S.H. KITTEN.**

Judge: MRS. AITKEN

CANCELLED.—NO ENTRIES.

## CLUB CLASSES

### EDINBURGH AND EAST OF SCOTLAND CAT CLUB

#### Class 164.—A.C. L.H. ADULT, M. or F.

Judge: MISS BULL

- 1 TEEKOLA LAD, M. See Class 1.
- 2 PETRAVIAN BLACK PANTHER, M. See Class 1.
- 3 HAWKCRAIG LIVELY LADY, F. See Class 1a.
- 5 SNOWHITE JEWEL, F. See Class 3a.
- 7 DAVINDOS VALOROUS, M. See Class 5.
- 8 CH. HILLDEW BLUE DIAMOND, M. See Class 5.
- 9 BLUE LUNIA, M. See Class 5.
- 10 MARMSBURY CORIN, M. See Class 5.
- 14 DALESMERE TRUDY, F. See Class 5a.
- 16 WILLEDIN NOCTURNE, F. See Class 5a.
- 18 HONEYMIST CREAM CONQUEST, M. See Class 7.
- 19 CLOUGH COWGIRL, F. See Class 7a.
- 20 DOONEEN PINK HEATHER, F. See Class 7a.
- 21 SWEET NABOB, M. See Class 8.
- 22 DUNROBIN ROWANNA, F. See Class 8a.
- 25 PASHA SHEBA STARELLA, F. See Class 12.
- 26 EVENLEA LINDY LOU, F. See Class 12.
- 27 SPINDRIFT JILL, F. See Class 12.
- 28 DOONEEN TESS, F. See Class 13.
- 30 DOONEEN VICTORIAN POSY, F. See Class 16.
- 36 CAUDALE MISHTA, M. See Class 18.

#### Class 165.—A.C. L.H. KITTEN, M. or F.

Judge: MRS. HUGHES

- 45 SNOWHITE SUMMER JASMINE, F. See Class 23.
- 47 HILLDEW TRIUMPH, M. See Class 23.
- 49 BLUE GLOW OF CARNE, M. See Class 25.
- 51 DOONEEN CHARMINNY, F. See Class 27.
- 54 ALMONDHILL JULIUS, M. See Class 28.
- 59 KHRANWICK ICEBURG, M. See Class 32.
- 60 SPINDRIFT MIRANDA, F. See Class 32.
- 65 COPPLESTONE CHESTER, M. See Class 38.
- 66 COPPLESTONE CHANTAL, F. See Class 38a.
- 69 BEAUPRE YVONNE, F. See Class 38a.
- 71 FURI, F. See Class 39.
- 72 TOWMAS-MOR, M. See Class 39.

#### Class 166.—A.V. S.H. ADULT, M. or F.

Judge: MRS. NEWTON

- 73 FENDALE IMPISH, M. See Class 44.
- 74 FENDALE VICTORIA, F. See Class 44a.
- 76 LOWENHAUS ROSAMUND, F. See Class 47a.
- 77 RED QUEEN, F. See Class 48.
- 84 CH. PEERLESS SUKOVA, M. See Class 57.

- 86 COPPLESTONE LUNETTE, F. See Class 57a.
- 89 PATREV ANDROMEDA, F. See Class 60.
- 91 SIAMCOLL SUSIE, F. See Class 60.
- 92 CH. LOWENHAUS MELANCTHON, M. See Class 61.
- 94 SAHARAM STROLLER, M. See Class 63.
- 95 ANNELIDA WISTARIA, F. See Class 64.
- 96 CH. HESPERIAN MINATAUR, M. See Class 64.

**Class 167.—A.V. S.H. KITTEN, M. or F.**

Judge: MISS PRENTIS

- 98 LOWENHAUS PAULINETTA, F. See Class 71.
- 100 ALBYN JARAD, M. See Class 76.
- 103 LATHOM CLAIR, F. See Class 80.
- 105 BURDACH JUNIPER, F. See Class 86.

**Class 168.—A.C. SIAMESE ADULT, M. or F.**

Judge: MRS. MERRY

- 107 CH. KUALA CARU, M. See Class 88.
- 108 MERRYPAWS BILLY BOY, M. See Class 88.
- 109 SUKOTAI CAESAR, M. See Class 88.
- 111 DEVILISH CHEEKO, M. See Class 88.
- 116 KAYTO CHINCHA SWEE, F. See Class 89.
- 117 MARSHBROOK MELODIE, F. See Class 89.
- 119 CHALMI SHANTA, F. See Class 89.
- 125 LYMEKILNS ZIA, F. See Class 89.
- 131 PHYSALIS AZURE, F. See Class 91.
- 132 ZABLEITA, F. See Class 91.
- 133 MERRYPAWS NICOLA, F. See Class 92.
- 134 FANTAN JUMBO, M. See Class 92.
- 135 BENHALL MISTLETOE, F. See Class 92.
- 137 PHYSALIS PHANDAH, M. See Class 92.
- 142 SPOTLIGHT HI-JACK, M. See Class 94.
- 144 LYMEKILNS HIKUI, F. See Class 94a.
- 145 PET TABITHA, F. See Class 94a.

**Class 169.—A.C. SIAMESE KITTEN, M. or F.**

Judge: MISS GRAINGER

- 149 ALEXA DEESIDE TOTO, M. See Class 98.
- 152 MANDESSA JONQUIL, F. See Class 98.
- 157 DEZNA BOBOLINK, F. See Class 99.
- 158 PRINCE CABELLERO, M. See Class 99.
- 161 DOONEEN DEEP SEA, M. See Class 100.
- 162 DOONEEN DELHI PRINCESS, F. See Class 100.
- 163 HERBE SLIPPER TREE, M. See Class 101.
- 164 CHALMI TOWKAY, M. See Class 101.
- 166 ROSEANGLE NEPETA, F. See Class 101a.
- 167 LYMEKILNS SHIKIRI, F. See Class 101a.

- 168 FANGORN FLEUR, F. See Class 102.  
 171 DOONEEN LAVENDER LYSANDER, M. See Class 103.  
 172 SENTYTWIX TARQUIN, M. See Class 104.  
 173 LYMEKILNS KASEM, M. See Class 104.  
 174 LYMEKILNS KIROTO, M. See Class 104.

**Class 170.—A.C. L.H. NEUTER.**

Judge: MISS BULL

- 177 AMBERGLOW ANGUS, N. See Class 108.  
 178 ALMONDHILL LITTLE JOE, N. See Class 108.  
 178a ALMONDHILL EBONY, N. See Class 109.  
 179 GLENBURY MORNING STAR, N. See Class 109.  
 180 ALMONDHILL SANDY, N. See Class 109.  
 181 ALMONDHILL SINGAPURA, N. See Class 110.  
 182 CH. PALM GINA, N. See Class 110.

**Class 171.—A.V. S.H. NEUTER (Ex. Siamese).**

Judge: MRS. NEWTON

- 183 BELHAVEN TANGERINE, N. See Class 111.  
 184 AMBERLEY SILVER SYLVESTER, N. See Class 111.

**Class 172.—A.C. SIAMESE NEUTER.**

Judge: MISS PRENTIS

- 189 WHINBURN LITTLE ONE, N. See Class 114.  
 191 PANYUKKI, N. See Class 114.  
 192 LYMEKILNS SARA, N. See Class 114.  
 193 STONEHEUGH CONSTANCE, N. See Class 114.  
 194 ROSEANGLE BLUE ANGEL, N. See Class 115.  
 198 LYMEKILNS NIELLO, N. See Class 116.  
 204 WONG, N. See Class 148.

**ABYSSINIAN CAT CLUB**

**Class 173.—ABYSSINIAN or RED ABYSSINIAN ADULT, M. or F.**

Judge: MISS PRENTIS

- 79 TAISHUN ZUKI, F. See Class 53.

**Class 174.—ABYSSINIAN or RED ABYSSINIAN KITTEN, M. or F.**

Judge: MRS. NEWTON

- 99 JOCTAN HELENA, F. See Class 76.  
 100 ALBYN JARAD, M. See Class 76.  
 101 TAISHAUN TRAWA, F. See Class 77.

## **THE BLACK AND WHITE CAT CLUB**

### **Class 175.—BLACK or WHITE L.H. ADULT.**

Judge: MRS. HUGHES

- 2 PETRAVIAN BLACK PANTHER, M. See Class 1.
- 4 DONBANK BABY DOLL, F. See Class 3a.
- 5 SNOWWHITE JEWEL, F. See Class 3a.

### **Class 176.—BLACK or WHITE L.H. KITTEN.**

Judge: MRS. HUGHES

- 45 SNOWCLOUD SUMMER JASMINE, F. See Class 23.

## **BLUE PERSIAN CAT SOCIETY**

### **Classes 177 & 178.—BLUE ADULT or KITTEN, M. or F.**

Judge: MISS BULL

- 10 MARMSBURY CORIN, M. See Class 5.
- 13 PARLE STERNICHE, F. See Class 5a.
- 16 WILLEDIN NOCTURNE, F. See Class 5a.

## **THE BLUE-POINTED SIAMESE CAT CLUB**

### **Class 179.—BLUE-POINTED SIAMESE ADULT, M. or F.**

Judge: MRS. MERRY

CANCELLED.—NO ENTRIES.

### **Class 180.—BLUE-POINTED SIAMESE KITTEN, M. or F.**

Judge: MISS GRAINGER

- 163 HERBE SLIPPER TREE, M. See Class 101.
- 164 CHALMI TOWKAY, M. See Class 101.
- 165 MERRILIES BLUEBELL, F. See Class 101a.

## **THE BURMESE CAT CLUB**

### **Class 181.—BURMESE ADULT BROWN, M. or F.**

Judge: MISS PRENTIS

- 80 COPPLESTONE LUTHER, M. See Class 57.
- 81 ARBOREAL SITTA, M. See Class 57.
- 82 BELCANTO DER ROSENKAVALIER, M. See Class 57.
- 83 KHAME BENJAMIN, M. See Class 57.
- 84 CH. PEERLESS SUKOVA, M. See Class 57.
- 85 CH. BELCANTO TRISTAM, M. See Class 57.
- 86 COPPLESTONE LUNETTE, F. See Class 57a.
- 87 PEERLESS SARALA, F. See Class 57a.

**Class 182.—BURMESE KITTEN BROWN, M. or F.**

Judge: MISS PRENTIS

- 102 BALMEDIE TANYA, F. See Class 80.  
103 LATHOM CLAIR, F. See Class 80.

**Class 183.—BURMESE ADULT, BLUE, M. or F.**

Judge: MISS PRENTIS  
CANCELLED.—NO ENTRIES.

**Class 184.—BURMESE KITTEN BLUE, M. or F.**

Judge: MISS PRENTIS  
CANCELLED.—NO ENTRIES.

**Class 185.—BURMESE NEUTER BROWN.**

Judge: MISS PRENTIS

- 186 KIANG KELA, N. See Class 113.  
187 KINDAT FERDINAND, N. See Class 113.  
188 KEVITOR PO TOKE, N. See Class 113.

**Class 186.—BURMESE NEUTER BLUE.**

Judge: MISS PRENTIS  
CANCELLED.—NO ENTRIES.

### **CHESHIRE AREA CAT CLUB**

**Class 187.—A.C. L.H. ADULT or KITTEN.**

Judge: MRS. EMSLIE

- 2 PETRAVIAN BLACK PANTHER, M. See Class 1.  
8 CH. HILLDEW BLUE DIAMOND, M. See Class 5  
10 MARMSBURY CORIN, M. See Class 5.  
14 DALESMERE TRUDY, F. See Class 5a.  
38 AKEBIA SO-FEE, F. See Class 18a.  
44 PRAHA KRAPING, F. See Class 19.  
46 TEEKOLA LUCINDA, F. See Class 23.  
47 HILLDEW TRIUMPH, M. See Class 23.  
52 LEEMOR LUCINDA, F. See Class 27.  
59 KHRANWICK ICEBURG, M. See Class 32.

**Class 188.—A.V. S.H. ADULT or KITTEN.**

Judge: MRS. NEWTON

- 75 LOWENHAUS RODERICK, M. See Class 47.
- 79 TAISHUN ZUKI, F. See Class 53.
- 84 CH. PEERLESS SUKOVA, M. See Class 57.
- 88 SWEETHOPE CHI-CHI, F. See Class 59.
- 93 LOWENHAUS JUNO, F. See Class 61a.
- 94 SAHARAM STROLLER, M. See Class 63.
- 95 ANNELIDA WISTARIA, F. See Class 64.
- 96 CH. HESPERIAN MINATAUR, M. See Class 64.
- 101 TAISHUN TARAWA, F. See Class 77.

**Class 189.—A.C. SIAMESE ADULT or KITTEN.**

Judge: MISS GRAINGER

- 108 MERRYPAWS BILLY BOY, M. See Class 88.
- 131 PHYSALIS AZURE, F. See Class 91.
- 136 BENSALL HENRY, M. See Class 92.
- 138 CH. SUNJADE CHOCOLATE DOMINO, M. See Class 92.
- 140 TAMRUAT LILAC DOMINO, M. See Class 93.
- 157 DEZNA BOBOLINK, F. See Class 99.
- 163 HERBE SLIPPER TREE, M. See Class 101.
- 164 CHALMI TOWKAY, M. See Class 101.
- 165 MERRILIES BLUEBELL, F. See Class 101a.
- 171 DOONEEN LAVENDER LYSANDER, M. See Class 103.
- 175 LORELEI ROWENA, F. See Class 105.

**THE CHOCOLATE-POINTED SIAMESE CAT CLUB**

**Class 190.—CHOCOLATE-POINTED ADULT, M. or F.**

Judge: MISS GRAINGER

- 134 FANTAN JUMBO, M. See Class 92.
- 135 BENSALL MISTLETOE, F. See Class 92.
- 138 CH. SUNJADE CHOCOLATE DOMINO, M. See Class 92.

**Class 191.—CHOCOLATE-POINTED KITTEN, M. or F.**

Judge: MISS PRENTIS

- 168 FANGORN FLEUR, F. See Class 102.

**COLOURPOINT, REX-COATED AND A.O.V. CLUB**

**Class 192.—COLOURPOINT CAT.**

Judge: MISS BULL

- 33 CHESTERMERE COPPLESTONE, M. See Class 18.
- 34 BEAUMIST ANGELO, M. See Class 18.
- 36 CAUDALE MISHTA, M. See Class 18.
- 37 NEOPARDY SHUSHANA, F. See Class 18a.
- 39 AKEBIA THEODORA TRIX, F. See Class 18a.
- 40 PENKVALE NICOLA, F. See Class 18a.
- 43 MINGCHIU MOFO, F. See Class 18a.

**Class 192a.—COLOURPOINT KITTEN.**

Judge: MISS BULL

- 65 COPPLESTONE CHESTER, M. See Class 38.
- 66 COPPLESTONE CHANTAL, F. See Class 38a.
- 69 BEAUPRE YVONNE, F. See Class 38a.
- 70 PROUDPAWS CHINA DOLL, F. See Class 38a.

**Class 193.—CORNISH REX CAT or KITTEN.**

Judge: MRS. NEWTON

- 94 SAHARAM STROLLER, M. See Class 63.
- 105 BURDACH JUNIPER, F. See Class 86.

**Class 194.—A.O.C. (13a) CAT or KITTEN.**

Judge: MRS. EMSLIE

- 31 WILLEDIN PINOCCHIO, M. See Class 17.
- 64 WILLEDIN WILD VIOLET, F. See Class 37.

**Class 195.—A.O.V. (26) CAT or KITTEN.**

Judge: MRS. NEWTON  
CANCELLED.—NO ENTRIES.

**THE KENSINGTON KITTEN AND NEUTER CAT CLUB**

**Class 196.—A.C. L.H. NEUTER.**

Judge: MRS. EMSLIE  
CANCELLED.—NO ENTRIES.

**Class 197.—A.V. S.H. NEUTER (Inc. Siamese).**

Judge: MRS. NEWTON

- 183 BELHAVEN TANGERINE, N. See Class 111.
- 190 LINMAC SALLYANN, N. See Class 114.

**Class 198.—A.C. L.H. KITTEN, M. or F.**

Judge: MRS. EMSLIE

- 45 SNOWCLOUD SUMMER JASMINE, F. See Class 23.
- 51 DOONEEN CHARMINNY, F. See Class 27.
- 59 KHRANWICK ICEBURG, M. See Class 32.
- 65 COPPLESTONE CHESTER, M. See Class 38.
- 70 PROUDPAWS CHINA DOLL, F. See Class 38a.

**Class 199.—A.V. S.H. KITTEN (Inc. Siamese).**

Judge: MRS. NEWTON

- 98 LOWENHAUS PAULINETTA, F. See Class 71.
- 106 DONNYMEAUX LOLLIPOP, F. See Class 87.
- 171 DOONEEN LAVENDER LYSANDER, M. See Class 103.

**LANCASHIRE AND NORTH-WEST COUNTIES CAT CLUB**

**Class 200.—A.C. L.H. CAT.**

Judge: MISS BULL

- 2 PETRAVIAN BLACK PANTHER, M. See Class 1.
- 4 DONBANK BABY DOLL, F. See Class 3a.
- 5 SNOWHITE JEWEL, F. See Class 3a.
- 7 DAVINDOS VALOROUS, M. See Class 5.
- 8 CH. HILLDEW BLUE DIAMOND, M. See Class 5.
- 10 MARMSBURY CORIN, M. See Class 5.
- 19 CLOUGH COWGIRL, F. See Class 7a.
- 22 DUNROBIN ROWANNA, F. See Class 8a.
- 27 SPINDRIFT JILL, F. See Class 12.
- 35 CH. MINGCHIU POLO, M. See Class 18.

**Class 201.—A.V. S.H. CAT (Inc. Siamese).**

Judge: MRS. NEWTON

- 84 CH. PEERLESS SUKOVA, M. See Class 84.
- 92 CH. LOWENHAUS MELANCTHON, M. See Class 61
- 93 LOWENHAUS JUNO, F. See Class 61a.
- 131 PHYSALIS AZURE, F. See Class 91.
- 136 BENHALL HENRY, M. See Class 92.
- 146 MANDESSA SINDY, F. See Class 95.

**Class 202.—A.V. KITTEN.**

Judge: MISS PRENTIS

- 47 HILLDEW TRIUMPH, M. See Class 23.
- 51 DOONEEN CHARMINNY, F. See Class 27.
- 70 PROUDPAWS CHINA DOLL, F. See Class 38a.
- 98 LOWENHAUS PAULINETTA, F. See Class 71.
- 101 TAISHUN TARAWA, F. See Class 77.
- 165 MERRILIES BLUEBELL, F. See Class 101a.
- 171 DOONEEN LAVENDER LYSANDER, M. See Class 103.
- 175 LORELEI ROWENA, F. See Class 105.

**LILAC-POINT SIAMESE CAT SOCIETY**

**Class 203.—LILAC-POINT KITTEN, M. or F.**

Judge: MISS GRAINGER

- 171 DOONEEN LAVENDER LYSANDER, M. See Class 103.

**Class 204.—LILAC-POINT ADULT, M. or F.**

Judge: MISS PRENTIS

- 139 BIANCO HARLEQUIN, M. See Class 93.  
140 TAMRUAT LILAC DOMINO, M. See Class 93.

**Class 205.—LILAC-POINT NEUTER.**

Judge: MRS. MERRY  
CANCELLED.—NO ENTRIES.

**LYNX-POINTED CAT CLUB**

**Class 206.—TABBY-POINTED SIAMESE ADULT, M. or F.**

Judge: MISS GRAINGER

- 142 SPOTLIGHT HI-JACK, M. See Class 94.  
144 LYMEKILNS HIKUIE, F. See Class 94a.

**Class 207.—TABBY-POINTED SIAMESE KITTEN, M. or F.**

Judge: MRS. MERRY

- 174 LYMEKILNS KIROTO, M. See Class 104.

**Class 208.—TABBY-POINTED SIAMESE NEUTER.**

Judge: MISS PRENTIS  
CANCELLED.—NO ENTRIES.

**THE NOR'EAST OF SCOTLAND CAT CLUB**

**Class 209.—A.C. L.H. CAT or KITTEN.**

Judge: MRS. EMSLIE

- 10 MARMSBURY CORIN, M. See Class 5.  
12 ALMONDHILL GENTIAN, F. See Class 5a.  
17 CLOUGH COWBOY, M. See Class 7.  
18 HONEYMIST CREAM CONQUEST, M. See Class 7.  
22 DUNROBIN ROWANNA, F. See Class 8a.  
59 KHRANWICK ICEBURG, M. See Class 32.  
62 HIMALAYAN POPPY, F. See Class 36.

**Class 210.—A.V. S.H. CAT or KITTEN (Ex. Siamese).**

Judge: MRS. HUGHES

- 73 FENDALE IMPISH, M. See Class 44.  
75 LOWENHAUS RODERICK, M. See Class 47.  
86 COPPLESTONE LUNETTE, F. See Class 57a.  
95 ANNELIDA WISTARIA, F. See Class 64.  
102 BALMEDIE TANYA, F. See Class 80.  
105 BURDACH JUNIPER, F. See Class 86.

**Class 211.—A.C. SIAMESE CAT or KITTEN.**

Judge: MISS GRAINGER

- 108 MERRYPAWS BILLY BOY, M. See Class 88.
- 109 SUKOTAI CAESAR, M. See Class 88.
- 111 DEVILISH CHEEKO, M. See Class 88.
- 120 OIHCHEACH BAN-RIGH, F. See Class 89.
- 122 SAENG DAV, F. See Class 89.
- 152 MANDESSA JONQUIL, F. See Class 98.
- 157 DEZNA BOBOLINK, F. See Class 99.
- 158 PRINCE CABERELLERO, M. See Class 99.
- 159 ALEXA KEARA, F. See Class 100.
- 164 CHALMI TOWKAY, M. See Class 101.

**Class 212.—A.C. L.H. NEUTER.**

Judge: MISS BULL

- 176 ALMONDHILL TARQUIN, N. See Class 108.

**Classes 213 & 214.—A.V. S.H. NEUTER (Inc. Siamese).**

Judge: MRS. NEWTON

- 184 AMBERLEY SILVER SYLVESTER, N. See Class 111.
- 189 WHINBURN LITTLE ONE, N. See Class 114.
- 190 LINMAC SALLYANN, N. See Class 114.

**NORTHERN COUNTIES CAT CLUB**

**Class 215.—A.C. L.H. CAT or KITTEN.**

Judge: MISS BULL

- 2 PETRAVIAN BLACK PANTHER, M. See Class 1.
- 5 SNOWHITE JEWEL, F. See Class 3a.
- 14 DALESMERE TRUDY, F. See Class 5a.
- 15 ROSA OF PENSFORD, F. See Class 5a.
- 17 CLOUGH COWBOY, M. See Class 7.
- 19 CLOUGH COWGIRL, F. See Class 7a.
- 36 CAUDALE MISHTA, M. See Class 18.
- 44 PRAHA KRAPING, F. See Class 19.

**Class 216.—A.V. S.H. CAT, M. or F.**

Judge: MISS PRENTIS

- 75 LOWENHAUS RODERICK, M. See Class 47.
- 89 PATREV ANDROMEDA, F. See Class 60.
- 90 CRUMBER-HILL COFFEE GIRL, F. See Class 60.

**Class 217.—A.C. SIAMESE CAT, M. or F.**

Judge: MRS. MERRY

- 108 MERRYPAWS BILLY BOY, M. See Class 88.
- 109 SUKOTAI CAESAR, M. See Class 88.
- 110 STONEHEUGH DANTE, M. See Class 88.
- 112 OAKWEIR TYRIANA, M. See Class 88.
- 118 KALOKE CHANDRA, F. See Class 89.
- 123 BICKERTON OPAL, F. See Class 89.
- 124 STONEHEUGH ELLOISE, F. See Class 89.
- 125 LYMEKILNS ZIA, F. See Class 89.
- 131 PHYSALIS AZURE, F. See Class 91.
- 142 SPOTLIGHT HI-JACK, M. See Class 94.
- 144 LYMEKILNS HIKUIE, F. See Class 94a.
- 145 PET TABITHA, F. See Class 94a.

**Class 218.—A.V. KITTEN, M. or F.**

Judge: MRS. HUGHES

- 51 DOONEEN CHARMINNY, F. See Class 27.
- 69 BEAUPRE YVONNE, F. See Class 38a.
- 98 LOWENHAUS PAULINETTA, F. See Class 71.
- 100 ALBYN JARAD, M. See Class 76.
- 103 LATHOM CLAIR, F. See Class 80.
- 171 DOONEEN LAVENDER LYSANDER, M. See Class 103.

**Class 219.—A.V. NEUTER ADULT or KITTEN.**

Judge: MRS. NEWTON

- 183 BELHAVEN TANGERINE, N. See Class 111.
- 184 AMBERLEY SILVER SYLVESTER, N. See Class 111.
- 189 WHINBURN LITTLE ONE, N. See Class 114.
- 190 LINMAC SALLYANN, N. See Class 114.
- 193 STONEHEUGH CONSTANCE, N. See Class 114.
- 201 KAPRICO LILAC ASSAGAI, N. See Class 116.

**NORTHERN SIAMESE CAT SOCIETY**

**Class 220.—A.C. SIAMESE ADULT, M. or F.**

Judge: MRS. MERRY

- 107 CH. KUALA CARU, M. See Class 88.
- 109 SUKOTAI CAESAR, M. See Class 88.
- 121 PI-DEN CHERUBIM, F. See Class 89.
- 125 LYMEKILNS ZIA, F. See Class 89.
- 131 PHYSALIS AZURE, F. See Class 91.
- 134 FANTAN JUMBO, M. See Class 92.
- 137 PHYSALIS PHANDAH, M. See Class 92.
- 138 CH. SUNJADE CHOCOLATE DOMINO, M. See Class 92.
- 140 TAMRUAT LILAC DOMINO, M. See Class 93.
- 142 SPOTLIGHT HI-JACK, M. See Class 94.
- 144 LYMEKILNS HIKUIE, F. See Class 94a.
- 145 PET TABITHA, F. See Class 94a.

**Class 221.—A.C. SIAMESE KITTEN, M. or F.**

Judge: MISS GRAINGER

- 155 KUALA DAWN, F. See Class 99.
- 157 DEZNA BOBOLINK, F. See Class 99.
- 162 DOONEEN DELHI PRINCESS, F. See Class 100.
- 163 HERBE SLIPPER TREE, M. See Class 101.
- 164 CHALMI TOWKAY, M. See Class 101.
- 165 MERRILIES BLUEBELL, F. See Class 101a.
- 167 LYMEKILNS SHIKIRI, F. See Class 101a.
- 168 FANGORN FLEUR, F. See Class 102.
- 171 DOONEEN LAVENDER LYSANDER, M. See Class 103.
- 174 LYMEKILNS KIROTO, M. See Class 104.
- 175 LORELEI ROWENA, F. See Class 105.

**NOTTS. AND DERBYS. CAT CLUB**

**Class 222.—A.C. CAT or KITTEN, M. or F.**

Judge: MRS. EMSLIE

- 2 PETRAVIAN BLACK PANTHER, M. See Class 1.
- 10 MARMSBURY CORIN, M. See Class 5.
- 14 DALESMERE TRUDY, F. See Class 5a.
- 22 DUNROBIN ROWANNA, F. See Class 8a.
- 59 KHRANWICK ICEBURG, M. See Class 32.

**Class 223.—A.V. S.H. CAT or KITTEN, M. or F.**

Judge: MRS. NEWTON

- 73 FENNDALE IMPISH, M. See Class 44.
- 74 FENDALE VICTORIA, F. See Class 44a.
- 92 CH. LOWENHAUS MELANCTHON, M. See Class 61.
- 93 LOWENHAUS JUNO, F. See Class 61a.
- 94 SAHARAM STROLLER, M. See Class 63.
- 95 ANNELIDA WISTARIA, F. See Class 64.
- 96 CH. HESPERIAN MINATAUR, M. See Class 64.

**Class 224.—A.C. SIAMESE CAT or KITTEN, M. or F.**

Judge: MISS PRENTIS

- 113 SPOTLIGHT ROUBLE, M. See Class 88.
- 140 TAMRUAT LILAC DOMINO, M. See Class 93.
- 157 DEZNA BOBOLINK, F. See Class 99.
- 163 HERBE SLIPPER TREE, M. See Class 101.

**Class 225.—L.H. or S.H. NEUTER.**

Judge: MRS. HUGHES

- 183 BELHAVEN TANGERINE, N. See Class 111.
- 184 AMBERLEY SILVER SYLVESTER, N. See Class 111.
- 200 TAMRUAT ALPA KUMARA, N. See Class 116.

## PRESTON CAT CLUB

### Class 226.—A.C. L.H. CAT.

Judge: MISS BULL

- 2 PETRAVIAN BLACK PANTHER, M. See Class 1.
- 5 SNOWHITE JEWEL, F. See Class 3a.
- 7 DAVINDOS VALOROUS, M. See Class 5.
- 8 CH. HILLDEW BLUE DIAMOND, M. See Class 5.
- 10 MARMSBURY CORIN, M. See Class 5.
- 14 DALESMERE TRUDY, F. See Class 5a.
- 19 CLOUGH COWGIRL, F. See Class 7a.
- 21 SWEET NABOB, M. See Class 8.
- 29 PETITE-POINT PTASHA, F. See Class 13.
- 36 CAUDALE MISHTA, M. See Class 18.
- 44 PRAHA KRAPING, F. See Class 19.

### Class 227.—A.V. S.H. CAT (Inc. Siamese).

Judge: MISS PRENTIS

- 73 FENDALE IMPISH, M. See Class 44.
- 88 SWEETHOPE CHI-CHI, F. See Class 59.
- 93 LOWENHAUS JUNO, F. See Class 61a.
- 108 MERRYPAWS BILLY BOY, M. See Class 88.
- 109 SUKOTAI CAESAR, M. See Class 88.
- 138 CH. SUNJADE CHOCOLATE DOMINO, M. See Class 92.

### Class 228.—A.C. L.H. or S.H. KITTEN.

Judge: MISS BULL

- 47 HILLDEW TRIUMPH, M. See Class 23.
- 51 DOONEEN CHARMINNY, F. See Class 27.
- 69 BEAUPRE YVONNE, F. See Class 38.
- 70 PROUDPAWS CHINA DOLL, F. See Class 38a.
- 98 LOWENHAUS PAULINETTA, F. See Class 71.

### Class 229.—A.V. L.H. or S.H. NEUTER.

Judge: MRS. NEWTON

- 183 BELHAVEN TANGERINE, N. See Class 111.
- 184 AMBERLEY SILVER SYLVESTER, N. See Class 111.
- 186 KIANG KELA, N. See Class 113.
- 190 LINMAC SALLYANN, N. See Class 114.

## RED, CREAM, TORTIE, BLUE-CREAM AND BROWN TABBY SOCIETY

### Class 230.—A.V. L.H. or S.H. of Above Breeds.

Judge: MISS BULL

- 19 CLOUGH COWGIRL, F. See Class 7a.
- 20 DOONEEN PINK HEATHER, F. See Class 7a.
- 28 DOONEEN TESS, F. See Class 13.
- 30 DOONEEN VICTORIAN POSY, F. See Class 16.
- 77 RED QUEEN, F. See Class 48.

**Class 231.—A.V. L.H. or S.H. KITTEN OF ABOVE BREEDS.**

Judge: MISS BULL

- 51 DOONEEN CHARMINNY, F. See Class 27.
- 52 LEEMOR LUCINDA, F. See Class 27.
- 62 HIMALAYAN POPPY, F. See Class 36.

**Class 232.—A.V. L.H. or S.H. NEUTER OF ABOVE BREEDS.**

Judge: MISS BULL

- 183 BELHAVEN TANGERINE, N. See Class 111.

**THE RED-POINT AND TORTIE-POINT SIAMESE CAT CLUB**

**Class 233.—RED-POINT or TORTIE-POINT CAT or KITTEN,  
M. or F.**

Judge: MRS. MERRY

- 147 REDCLIFFE THISTLEDOWN HEATHER, F. See Class 96.

**Class 234.—CREAM-POINT, BLUE-CREAM-POINT, CHOCOLATE-  
CREAM-POINT, LILAC-CREAM-POINT SIAMESE CAT  
or KITTEN, M. or F.**

Judge: MRS. MERRY

CANCELLED.—NO ENTRIES.

**REX CAT CLUB**

**Class 235.—CORNISH REX ADULT or KITTEN.**

Judge: MISS PRENTIS

- 94 SAHARAM STROLLER, M. See Class 63.
- 105 BURDACH JUNIPER, F. See Class 86.

**Class 236.—DEVON REX ADULT or KITTEN.**

Judge: MISS PRENTIS

- 95 ANNELIDA WISTARIA, F. See Class 64.
- 96 CH. HESPERIAN MINATAUR, M. See Class 64.
- 106 DONNYMEAUX LOLLIPOP, F. See Class 87.

**THE SCOTTISH CAT CLUB**

**Class 237.—A.C. L.H. ADULT, M. or F.**

Judge: MRS. HUGHES

- 2 PETRAVIAN BLACK PANTHER, M. See Class 1.
- 5 SNOWHITE JEWEL, F. See Class 3a.
- 8 CH. HILLDEW BLUE DIAMOND, M. See Class 5.
- 9 BLUE LUNIA, M. See Class 5.

- 10 MARMSBURY CORIN, M. See Class 5.
- 16 WILLEDIN NOCTURNE, F. See Class 5a.
- 21 SWEET NABOB, M. See Class 8.
- 22 DUNROBIN ROWANNA, F. See Class 8a.
- 25 PASHA SHEBA STARELLA, F. See Class 12.
- 26 EVENLEA LINDY LOU, F. See Class 12.
- 27 SPINDRIFT JILL, F. See Class 12.
- 30 DOONEEN VICTORIAN POSY, F. See Class 16.

**Class 238.—A.V. S.H. ADULT, M. or F. (Ex. Siamese).**

Judge: MRS. HUGHES

- 75 LOWENHAUS RODERICK, M. See Class 47.
- 76 LOWENHAUS ROSAMUND, F. See Class 47a.
- 89 PATREV ANDROMEDA, F. See Class 60.
- 91 SIAMCOLL SUSIE, F. See Class 60.
- 92 CH. LOWENHAUS MELANCTHON, M. See Class 61.
- 94 SAHARAM STROLLER, M. See Class 63.
- 95 ANNELIDA WISTARIA, F. See Class 64.
- 96 CH. HESPERIAN MINATAUR, M. See Class 64.

**Class 239.—A.C. SIAMESE ADULT, M. or F.**

Judge: MRS. MERRY

- 108 MERRYPAWS BILLY BOY, M. See Class 88.
- 109 SUKOTAI CAESAR, M. See Class 88.
- 110 DEVILISH CHEEKO, M. See Class 88.
- 115 YASMARA, F. See Class 89.
- 119 CHALMI SHANTA, F. See Class 89.
- 120 OIHCHEACH BAN-RIGH, F. See Class 89.
- 125 LYMEKILNS ZIA, F. See Class 89.
- 128 RAEBURN APOLLO, M. See Class 90.
- 130 DUNCHATTAN BLUE LACE, F. See Class 91.
- 131 PHYSALIS AZURE, F. See Class 91.
- 137 PHYSALIS PHANDAH, M. See Class 92.
- 142 SPOTLIGHT HI-JACK, M. See Class 94.
- 144 LYMEKILNS HIKUIE, F. See Class 94a.
- 145 PET TABITHA, F. See Class 94a.

**Class 240.—A.C. L.H. KITTEN, M. or F.**

Judge: MRS. EMSLIE

- 45 SNOWCLOUD SUMMER JASMINE, F. See Class 23.
- 47 HILLDEW TRIUMPH, M. See Class 23.
- 49 BLUE GLOW OF CARNE, M. See Class 25.
- 51 DOONEEN CHARMINNY, F. See Class 27.
- 59 KHRANWICK ICEBURG, M. See Class 32.
- 60 SPINDRIFT MIRANDA, F. See Class 32.
- 71 FURI, F. See Class 39.
- 72 TOWMAS-MOR, M. See Class 39.

**Class 241.—A.V. S.H. KITTEN, M. or F. (Ex. Siamese).**

Judge: MRS. NEWTON

- 98 LOWENHAUS PAULINETTA, F. See Class 71.

**Class 242.—A.C. SIAMESE KITTEN, M. or F.**

Judge: MISS GRAINGER

- 148 ALEXA INGANE, F. See Class 98.  
150 HARGILL MARCO POLO, M. See Class 98.  
157 DEZNA BOBOLINK, F. See Class 99.  
163 HERBE SLIPPER TREE, M. See Class 101.  
164 CHALMI TOWKAY, M. See Class 101.  
167 LYMEKILNS SHIKIRI, F. See Class 101a.  
171 DOONEEN LAVENDER LYSANDER, M. See Class 103.  
172 SENTYTWIX TARQUIN, M. See Class 104.  
173 LYMEKILNS KASEM, M. See Class 104.  
174 LYMEKILNS KIROTO, M. See Class 104.

**Class 243.—A.C. L.H. NEUTER.**

Judge: MRS. EMSLIE

- 179 GLENBURY MORNING STAR, N. See Class 109.  
182 CH. PALM GINA, N. See Class 110.

**Class 244.—A.V. S.H. NEUTER (Ex. Siamese).**

Judge: MISS PRENTIS

- 183 BELHAVEN TANGERINE, N. See Class 111.  
184 AMBERLEY SILVER SYLVESTER, N. See Class 111.  
185 CRUMBER-HILL MINSK, N. See Class 112.

**Class 245.—A.C. SIAMESE NEUTER.**

Judge: MRS. MERRY

- 189 WHINBURN LITTLE ONE, N. See Class 114.  
190 LINMAC SALLYANN, N. See Class 114.  
192 LYMEKILNS SARA, N. See Class 114.  
194 STONEHEUGH CONSTANCE, N. See Class 114.  
195 LYMEKILNS JATAKUS, N. See Class 115.  
196 MAIMUSANG SAHABAT, N. See Class 116.  
197 MAIMUSANG SAYANG, N. See Class 116.  
198 LYMEKILNS NIELLO, N. See Class 116.

**SHORT-HAIRED CAT SOCIETY OF GREAT BRITAIN AND MANX CLUB INC.**

**Class 246.—A.V. S.H. CAT or KITTEN.**

Judge: MRS. NEWTON

- 73 FENDALE IMPISH, M. See Class 44.
- 74 FENDALE VICTORIA, F. See Class 44a.
- 75 LOWENHAUS RODERICK, M. See Class 47.
- 84 CH. PEERLESS SUKOVA, M. See Class 57.
- 87 PEERLESS SARALLA, F. See Class 57a.
- 88 SWEETHOPE CHI-CHI, F. See Class 59.
- 106 DONNYMEAUX LOLLIPOP, F. See Class 87.

**Class 247.—A.V. NEUTER.**

Judge: MRS. HUGHES

- 184 AMBERLEY SILVER SYLVESTER, N. See Class 111.

**THE SIAMESE CAT ASSOCIATION**

**Class 248.—A.C. SIAMESE ADULT.**

Judge: MISS PRENTIS

- 109 SUKOTAI CAESAR, M. See Class 88.
- 114 MARSHBROOK SASCHA, M. See Class 88.
- 117 MARSHBROOK MELODIE, F. See Class 89.
- 121 PI-DEN CHERUBIM, F. See Class 89.
- 130 DUNCHATTAN BLUE LACE, F. See Class 91.
- 131 PHYSALIS AZURE, F. See Class 91.
- 134 FANTAN JUMBO, M. See Class 92.
- 135 BENHALL MISTLETOE, F. See Class 92.
- 140 TAMRUAT LILAC DOMINO, M. See Class 93.

**Class 249.—A.C. SIAMESE KITTEN.**

Judge: MRS. MERRY

- 162 DOONEEN DELHI PRINCESS, F. See Class 100.
- 163 HERBE SLIPPER TREE, M. See Class 101.
- 164 CHALMI TOWKAY, M. See Class 101.
- 171 DOONEEN LAVENDER LYSANDER, M. See Class 103.

**SIAMESE CAT CLUB**

**Class 250.—A.C. SIAMESE ADULT.**

Judge: MISS GRAINGER

- 107 CH. KUALA CARU, M. See Class 88.
- 109 SUKOTAI CAESAR, M. See Class 88.
- 113 SPOTLIGHT ROUBLE, M. See Class 88.
- 115 YASMARA, F. See Class 89.
- 117 MARSHBROOK MELODIE, F. See Class 89.

- 121 PI-DEN CHERUBIM, F. See Class 89.
- 125 LYMEKILNS ZIA, F. See Class 89.
- 131 PHYSALIS AZURE, F. See Class 91.
- 140 TAMRUAT LILAC DOMINO, M. See Class 93
- 142 SPOTLIGHT HI-JACK, M. See Class 94.
- 143 SOOBEE SILVER CUSHA, F. See Class 94a.
- 144 LYMEKILNS HIKUIE, F. See Class 94a.

**Class 251.—A.C. SIAMESE KITTEN.**

Judge: MRS. MERRY

- 155 KUALA DAWN, F. See Class 99.
- 162 DOONEEN DELHI PRINCESS, F. See Class 100.
- 163 HERBE SLIPPER TREE, M. See Class 101.
- 164 CHALMI TOWKAY, M. See Class 101.
- 165 MERRILIES BLUEBELL, F. See Class 101a.
- 167 LYMEKILNS SHIKIRI, F. See Class 101a.
- 171 DOONEEN LAVENDER LYSANDER, M. See Class 103.
- 174 LYMEKILNS KIROTO, M. See Class 104.

**Class 252.—A.C. SIAMESE NEUTER.**

Judge: MISS PRENTIS

- 190 LINMAC SALLYANN, N. See Class 114.
- 192 LYMEKILNS SARA, N. See Class 114.
- 200 TAMRUAT ALPA KUMARA, N. See Class 116.
- 202 WINDSWIFT, N. See Class 117.

**TABBY-POINT SIAMESE AND PROGRESSIVE BREEDERS  
CAT CLUB**

**Class 253.—TABBY-POINT SIAMESE KITTEN, M. or F.**

Judge: MISS PRENTIS

- 172 SENTYTWIX TARQUIN, M. See Class 104.

**Class 254.—TABBY-POINT NEUTER.**

Judge: MISS PRENTIS

CANCELLED.—NO ENTRIES.

**Class 255.—TABBY-POINT SIAMESE CAT, M. or F.**

Judge: MRS. MERRY

CANCELLED.—NO ENTRIES.

**Class 256.—O.V. FOREIGN S.H. KITTEN or CAT, M. or F.**

Judge: MRS. NEWTON

CANCELLED.—NO ENTRIES.

## WESSEX CAT CLUB

### Class 257.—A.C. L.H. CAT or KITTEN.

Judge: MRS. EMSLIE

- 2 PETRAVIAN BLACK PANTHER, M. See Class 1.
- 5 SNOWWHITE JEWEL, F. See Class 3a.
- 10 MARMSBURY CORIN, M. See Class 5.
- 44 PRAHA KRAPING, F. See Class 19.
- 59 KHRANWICK ICEBURG, M. See Class 32.

### Class 258.—A.V. CAT or KITTEN.

Judge: MRS. NEWTON

- 75 LOWENHAUS RODERICK, M. See Class 47.
- 93 LOWENHAUS JUNO, F. See Class 61a.
- 140 TAMRUAT LILAC DOMINO, M. See Class 93.

### Class 259.—A.V. NEUTER.

Judge: MRS. NEWTON

- 184 AMBERLEY SILVER SYLVESTER, N. See Class 111.
- 200 TAMRUAT ALPA KUMARA, N. See Class 116.

## WEST OF ENGLAND AND SOUTH WALES CAT SOCIETY

### Class 260.—A.V. L.H. CAT or KITTEN.

Judge: MISS BULL

- 2 PETRAVIAN BLACK PANTHER, M. See Class 1.
- 5 SNOWWHITE JEWEL, F. See Class 3a.
- 15 ROSA OF PENSFORD, F. See Class 5a.
- 41 MINGCHIU NINA, F. See Class 18a.
- 44 PRAHA KRAPING, F. See Class 19.
- 51 DOONEEN CHARMINNY, F. See Class 27.
- 59 KHRANWICK ICEBURG, M. See Class 32.

### Class 261.—A.V. S.H. CAT or KITTEN.

Judge: MRS. NEWTON

- 73 FENDALE IMPISH, M. See Class 44.
- 74 FENDALE VICTORIA, F. See Class 44a.
- 83 KHAME BENJAMIN, M. See Class 57.
- 92 CH. LOWENHAUS MELANCTHON, M. See Class 61.
- 140 TAMRUAT LILAC DOMINO, M. See Class 93.

### Class 262.—A.V. NEUTER.

Judge: MRS. HUGHES

- 184 AMBERLEY SILVER SYLVESTER, N. See Class 111.
- 190 LINMAC SALLYANN, N. See Class 114.
- 200 TAMRUAT ALPA KUMARA, N. See Class 116.

## YORKSHIRE COUNTY CAT CLUB

### Class 263.—A.C. L.H. CAT, M. or F.

Judge: MRS. EMSLIE

- 2 PETRAVIAN BLACK PANTHER, M. See Class 1.
- 5 SNOWHITE JEWEL, F. See Class 3a.
- 10 MARMSBURY CORIN, M. See Class 5.
- 13 PARLE STERNCHE, F. See Class 5a.
- 14 DALESMERE TRUDY, F. See Class 5a.
- 27 SPINDRIFT JILL, F. See Class 12.
- 29 PETITE-POINT PTASHA, F. See Class 13.
- 36 CAUDALE MISHTA, M. See Class 18.
- 44 PRAHA KRAPING, F. See Class 19.

### Class 264.—A.V. S.H. CAT, M. or F.

Judge: MRS. NEWTON

- 74 FENDALE VICTORIA, F. See Class 44a.
- 75 LOWENHAUS RODERICK, M. See Class 47.
- 76 LOWENHAUS ROSAMUND, F. See Class 47a.
- 77 RED QUEEN, F. See Class 48.
- 84 CH. PEERLESS SUKOVA, M. See Class 57.
- 89 PATREV ANDROMEDA, F. See Class 60.
- 90 CRUMBER-HILL COFFEEGIRL, F. See Class 60 .
- 92 CH. LOWENHAUS MELANCTHON, M. See Class 61.
- 94 SAHARAM STROLLER, M. See Class 63.
- 95 ANNELIDA WISTARIA, F. See Class 64.
- 96 CH. HESPERIAN MINATAUR, M. See Class 64.

### Class 265.—A.V. SIAMESE CAT, M. or F.

Judge: MRS. MERRY

- 108 MERRYPAWS BILLY BOY, M. See Class 88.
- 131 PHYSALIS AZURE, F. See Class 91.
- 134 FANTAN JUMBO, M. See Class 92.
- 135 BENHALL MISTLETOE, F. See Class 92.
- 138 CH. SUNJADE CHOCOLATE DOMINO, M. See Class 92.

### Class 266.—A.V. KITTEN, M. or F.

Judge: MRS. HUGHES

- 51 DOONEEN CHARMINNY, F. See Class 27.
- 59 KHRANWICK ICEBURG, M. See Class 32.
- 69 BEAUPRE YVONNE, F. See Class 38.
- 70 PROUDPAWS CHINA DOLL, F. See Class 38a.
- 98 LOWENHAUS PAULINETTA, F. See Class 71.
- 100 ALBYN JARAD, M. See Class 76.
- 157 DEZNA BOBOLINK, F. See Class 99.
- 165 MERRILIES BLUEBELL, F. See Class 101a.
- 168 FANGORN FLEUR, F. See Class 102.
- 171 DOONEEN LAVENDER LYSANDER, M. See Class 103.

**Class 267.—A.V. NEUTER.**

Judge: MRS. NEWTON

- 182 CH. PALM GINA, N. See Class 110.
- 183 BELHAVEN TANGERINE, N. See Class 111.
- 184 AMBERLEY SILVER SYLVESTER, N. See Class 111.
- 187 KINDAT FERDINAND, N. See Class 113.
- 190 LINMAC SALLYANN, N. See Class 114.
- 201 KAPRICO LILAC ASSAGAI, N. See Class 116.

**COVENTRY AND LEICESTER CAT CLUB**

**Class 268.—A.C. L.H. CAT or KITTEN.**

Judge: MRS. EMSLIE

- 2 PETRAVIAN BLACK PANTHER, M. See Class 1.
- 5 SNOWHITE JEWEL, F. See Class 3a.
- 8 CH. HILLDEW BLUE DIAMOND, M. See Class 5.
- 10 MARMSBURY CORIN, M. See Class 5.
- 14 DALESMERE TRUDY, F. See Class 5a.
- 38 AKEBIA SO-FEE, F. See Class 18a.
- 44 PRAHA KRAPING, F. See Class 19.
- 59 KHRANWICK ICEBURG, M. See Class 32.

**Class 269.—A.V. S.H. CAT or KITTEN.**

Judge: MRS. HUGHES

- 74 FENDALE VICTORIA, F. See Class 44a.
- 83 KHAME BENJAMIN, M. See Class 57.
- 92 CH. LOWENHAUS MELANCTHON, M. See Class 61.
- 93 LOWENHAUS JUNO, F. See Class 61a.
- 94 SAHARAM STROLLER, M. See Class 63.
- 95 ANNELIDA WISTERIA, F. See Class 64.
- 96 CH. HESPERIAN MINATAUR, M. See Class 64.

**Class 270.—A.C. SIAMESE CAT or KITTEN.**

Judge: MISS GRAINGER

- 114 MARSHBROOK SASCHA, M. See Class 88.
- 140 TAMRUAT LILAC DOMINO, M. See Class 93.
- 157 DEZNA BOBOLINK, F. See Class 99.
- 163 HERBE SLIPPER TREE, M. See Class 101.
- 171 DOONEEN LAVENDER LYSANDER, M. See Class 103.
- 172 SENTYTWIX TARQUIN, M. See Class 104.

**Class 271.—A.V. L.H. or S.H. NEUTER.**

Judge: MRS. NEWTON

- 179 GLENBURY MORNING STAR, N. See Class 109.
- 184 AMBERLEY SILVER SYLVESTER, N. See Class 111.
- 200 TAMRUAT ALPA KUMARA, N. See Class 116.

## CROYDON CAT CLUB

### Class 272.—A.C. L.H. CAT.

Judge: MISS BULL

- 2 PETRAVIAN BLACK PANTHER, M. See Class 1.
- 5 SNOWHITE JEWEL, F. See Class 3a.
- 10 MARMSBURY CORIN, M. See Class 5.
- 19 CLOUGH COWGIRL, F. See Class 7a.
- 44 PRAHA KRAPING, F. See Class 19.

### Class 273.—A.V. S.H. CAT (inc. SIAMESE).

Judge: MISS PRENTIS

- 73 FENDALE IMPISH, M. See Class 44.
- 76 LOWENHAUS ROSAMUND, F. See Class 47a.
- 86 COPPLESTONE LUNETTE, F. See Class 57a.
- 131 PHYSALIS AZURE, F. See Class 91.
- 140 TAMRUAT LILAC DOMINO, M. See Class 93.

## CLUB SPECIALS

---

**THE EDINBURGH AND EAST OF SCOTLAND CAT CLUB** offers to fully paid-up members, through the Cup Steward, Mrs. R. M. Herd, 2 Strathalmond Road, Edinburgh, 4, the following Trophies (Commemorative Certificates to be sent in lieu):—

- 1 1949 Committee Cup for Best L.H. Cat in Show.
- 2 Mrs. Oswald Cup for Best L.H. Adult, M. or F.
- 3 Mrs. Turner Medal for Best L.H. Cat.\*
- 4 Miss Watters Cup for Best L.H. Kitten, M. or F.
- 5 Ch. Coylum Marcus Cup, presented by Miss Sellar, for Reserve Best L.H. Adult.
- 6 The Trian Cup for Reserve Best L.H. Kitten.
- 7 Rockvilla Trophy, presented by Miss Paton, for Best L.H. Neuter or British S.H.
- 8 The "Sandy Pandy" Trophy for Reserve Best L.H. Neuter.
- 9 The 1956 Committee Cup for Best S.H. Cat in Show.
- 10 Mrs. Anderson Cup for Best S.H. Adult, M. or F.
- 11 Mrs. Turner Medal for Best S.H. Cat.\*
- 12 Mrs. Gregor Cup for Best S.H. Kitten, M. or F.
- 13 The Glenample Cup for Reserve Best S.H. Kitten.
- 14 The Eileen Thomson Trophy for Best S.H. Neuter.
- 15 Milori Cup for Best Siamese Adult.
- 16 The Inwood Cup, presented by Mrs. Oswald, for Best Siamese Kitten.
- 17 The Taffy Tankard, presented by Mr. and Mrs. Bowen, for Best in Show Siamese Neuter.
- 18 The 1968 Committee Cup for the Best Siamese Adult.
- 19 The Gertrude Fraser Memorial Tankard for Best L.H. Red Tabby, M. or F. Five wins.
- 20 The Meriadoc Cup, presented by Mr. and Mrs. Bradley, for Best L.H. Blue or Cream Neuter.
- 21 Blue Chinchilla Cup, presented by Mr. M. Wilczynski, for Best Blue Chinchilla Exhibit, to be held for one year.
- 22 Coylum Trophy for Best L.H. Silver Tabby Female. Three wins.
- 23 The Willedin Wondergirl Remembrance Cup, presented by Mr. R. E. Wylczynski, for Best Blue L.H. Kitten. To be held for one year.
- 24 The Tia Trophy, presented by Mr. and Mrs. Bain, for Best S.P. Siamese Adult bred in Scotland.
- 25 The Kutjing Trophy for Best Siamese Adult bred in Scotland.
- 26 The Thai Trophy for Best S.P. Siamese Kitten.
- 27 Mrs. Challoner Trophy for Best S.P. Siamese Kitten bred in Scotland.
- 28 The Chilton Trophy for Best B.P. Siamese Kitten bred in Scotland.
- 29 The McNish Cup for Best B.P. Siamese Cat.
- 30 Gold Medal presented by Mrs. Tertto Haapanen, The Helsinki Cat Club, Finland, for Best B.P. Siamese Adult.
- 31 The Tailong Dreamer Cup for Best A.C. Siamese Female.
- 32 The W. J. Stuart Cup for Best Cat bred in Scotland, not Siamese.
- 33 Quaich, presented by Dr. and Mrs. Douglas Guthrie, for Best Household Pet (non-pedigreed).
- 34 The McCarthy Trophy, presented by Dr. and Mrs. McCarthy, for Best B.P. Siamese Male Kitten bred in Scotland.
- 35 The Sellar Trophy for Best L.H. Blue-Cream Female. Three wins by same cat or five wins in all.
- 36 The Dezna Cup, presented by Mrs. Rose Marie Herd, for Best Devon Rex.  
\* The Mrs. Turner Medals (presented through Miss Kit Wilson). These medals were won by Mrs. Turner's father, the late Mr. Cyril Yates.

**BIRMAN CAT CLUB** (Hon. Secretary, Miss R. Brown, Pets' Country Club, Crete Road West, Folkestone) offers to fully paid-up members:—

- 37 Rosette for Best Birman Kitten.

**THE BLACK AND WHITE CAT CLUB** (Hon. Secretary, Mrs. M. Calder, 81 Epsom Road, Guildford, Surrey) offers to its members:—

- 38 F. Norris Trophy for Best Black L.H. Female Adult. Five wins, two or more cats. Breeders only.
- 39 Ch. Coylum Marcus Salver for the Best White L.H. Orange-eyed Male. Five wins, three different cats.
- 40 Ch. Raymead Blue Eyes Cup for the Best White L.H. Blue-eyed Female Adult. Five wins, two or more cats.
- 41 Ch. Minley Snowflake Challenge Cup for the Best Black S.H. Copper-eyed Adult. Five wins, breeders only.
- 42 Club's Badge for the Best Black or White L.H. Kitten.
- 43 Club's Badge for the Best Black or White L.H. Neuter.

**THE BLUE PERSIAN CAT SOCIETY** (Hon. Secretary, G. C. Dugdale, Hole Farm, Guestling, Sussex) offers the following Cups and Specials to fully paid-up members:—

- 44 The Ch. Gaydene Rudolph Challenge Trophy, for Blue Male gaining final Challenge Certificate as a Junior. Must be bred by exhibitor.
- 45 The Ch. Neila Billi of Thorpe Challenge Trophy for Best Novice Cat.
- 46 The Mooncoin Cup for best pair of Blue Kittens.
- 47 Silver Spoon for 1st prize Blue Neuter in Blue Premier Class.

**THE BLUE-POINTED SIAMESE CAT CLUB** (Hon. Secretary, Mrs. G. Lait, 25 Parade, Dudley, Worcs.) offers the following Specials to fully paid-up members:—

- 48 The President's Foundation Trophy for highest points during Show season.
- 49 The Tailong Kitten Points Cup for highest points during Show season.
- 50 Romance Cup for the Brightest Eye Colour in Adult, M. or F.
- 51 Club Shield for Best Siamese Neuter if Blue-pointed.

**THE BURMESE CAT CLUB** (Hon. Asst. Secretary, Mrs. R. M. Pocock, 20 The Landway, Kemsing, Sevenoaks, Kent) offers the following to fully paid-up members:—

- 53 Rosettes for winners of Burmese Cat Club Classes.
- 54 The usual Points Cups awarded on points gained in Open Classes during the season.

**CHESHIRE AREA CAT CLUB** (Hon. Assist. Secretary, Miss J. Morrison, Berllan Bach, Gellifor, Ruthin, Denbighshire, N. Wales) offers to fully paid-up members:—

- 55 Rosettes to winners of Club Classes.
- 56 Suan Points Cup for Siamese Adult gaining most points during Show season.

**THE CHINCHILLA, SILVER TABBY AND SMOKE CAT SOCIETY** (Hon. Secretary, Miss E. Langston, Plaistow Green Farm, Winkfield, Berks.) offers to fully paid-up members the following:—

N.B.—C.S. and S.S. Trophies and Specials can only be awarded to exhibits winning first prize in their respective Open Class on the day, unless otherwise stated.

- 57 The Crauford Cup for Best Silver Tabby or Smoke Cat. To be won six times by four different cats.
- 58 The Meresca Cup for best type and correct eye-colour in Chinchilla Cat, not below 2nd prize. To be won five times by different cats.
- 59 The Ch. Dorstan Domonique Cup for Best Silver Tabby Cat bred by exhibitor.
- 60 The C.S. and S.S. Cup for Best Chinchilla, Silver Tabby or Smoke Neuter. To be won twice
- 61 The Poldenhills Pussolini Chinchilla Kitten Cup for the Best Chinchilla Male Kitten, bred by the exhibitor. To be won five times by three or more different kittens. Should the winner be also Best Exhibit in Show, to be won outright.

- 62 The Purring Trophy for 2nd prize Chinchilla Female Kitten under five months. To be won twice.
- 63 The Manners Bowl for best pair of Smoke Kittens bred by exhibitor.
- 64 Medallion for Best Kitten in the C.S. and S.S. Classes.

**THE CHOCOLATE-POINTED SIAMESE CAT CLUB** (Hon. Secretary, Mrs. A. Weldin, "Netherwood," Middleton Road, Camberley, Surrey) offers to fully paid-up members:—

- 65 The Collingwood Points Cup.
- 66 The Kenjhou Noddy Cup for Best C.P. Neuter, 1st, 2nd, 3rd or Reserve in Open Class. Five wins, different cats.
- 67 Ongole Cup for the Adult with the best milk chocolate points. Three wins, different cats.
- 68 Craigiehilloch Spoon for the Best C.P. Female Kitten bred by exhibitor. Five wins, different kittens.

**COLOURPOINT, REX-COATED AND A.O.V. CLUB** (Asst. Hon. Secretary, Mrs. S. Porter, 22 Doggetts Court, Brookhill Road, East Barnet, Herts.) offers to fully paid-up members:—

- 69 The Club's Points Cups and Trophies.
- 70 Colourpoint Trophy on points in Open Classes over season.

**COVENTRY AND LEICESTER CAT CLUB** (Hon. Secretary, Miss I. O'Neill, Arden Hall, College of Education, Coventry, CV4 8EE) offers to fully paid-up members:—

- 71 Rosettes for winners.
- 72 Points Cup for member gaining most points in Club Classes.

**CROYDON CAT CLUB** (Hon. Secretary, Mrs. E. Towe, 3 Sackville Gardens, Hove, 3) offers to fully paid-up members:—

- 73 Rosettes to L.H., S.H., Siamese and Neuter Best in Show winners.

**KENSINGTON KITTEN AND NEUTER CAT CLUB** (Cups Secretary, Mrs. M. Bishop, 111 Nether Street, London, N.12) offers to fully paid-up members:—

- 74 Rosettes to winners of Club Classes.

**LANCASHIRE AND NORTH-WEST COUNTIES CAT CLUB** (Hon. Secretary, Miss A. Rickson, 67 School Lane, Didsbury, Manchester) offers to fully paid-up members:—

- 75 Rosettes to winners of Club Classes.

**LILAC-POINT SAMESE CAT SOCIETY** (Hon. Secretary, Mrs. B. Walsh, 95 Windmill Hill, Enfield, Middlesex) offers to fully paid-up members:—

- 76 The Society's Points Trophies.
- 77 Rosetes for winners of Club Classes if more than five entries.
- 78 Rosette for B.I.S. if L.P. and owned by member of Society.

**LYNX-POINTED CAT CLUB** (Hon. Secretary, Miss B. J. Perkins, Summerdale, Ersham Road, Hailsham) offers to fully paid-up members:—

- 79 The Club's Points Trophies and Cups.
- 80 5/- to the winners of the Club Classes.

**THE MERSEYSIDE CAT CLUB** (Hon. Secretary, Miss L. Cobley, 46 Trinity Road, Bootle, 20, Lancs.) offers to fully paid-up members:—

- 81 Rosette for Best L.H. Exhibit.
- 82 Rosette for Best S.H. Exhibit.
- 83 Rosette for Best Siamese Exhibit.
- 84 Rosette for Best Neuter Exhibit.
- 85 Rosette for Best Household Pet.

**THE NOR' EAST OF SCOTLAND CAT CLUB** (Hon. Secretary, Mrs. A. Carter, Dalbarrach Cottage, Cullerlie, Skene, Aberdeenshire) offers to fully paid-up members:—

- 86 Australian Cat Club Trophy for exhibit with most points given over 1969-70 Show season, at the three Cat Club Shows in Scotland.

**NORTHERN COUNTIES CAT CLUB** (Hon. Secretary, Mrs. N. Hill, 28 Station Road, Forest Hall, Newcastle-upon-Tyne NE12 9NQ) offers to fully paid-up members:—

- 87 Rosettes to winners of Club Classes.

**NORTHERN SIAMESE CAT SOCIETY** (Hon. Secretary, Mrs. M. Macalister, Dunsmore Gardens, Clifton, Rugby) offers to fully paid-up members:—

- 88 Rosettes to winners of Society's classes.  
The following are Points Cups and are awarded on placings in Society Classes at other Shows during the season.
- 90 Dominic Trophy for S.P. Male Adult. Presented by Mrs. K. Brough.  
91 Hawthorne Trophy for S.P. Female Adult. Presented by Mrs. M. Eustace.  
92 Fenham Cup for B.P. Female Adult. Presented by Mrs. M. Dunn.  
93 Fendale Cup for C.P. Adult, M. or F. Presented by Mrs. A. S. Beever.  
94 Katsuky Cup for L.P. Male Adult. Presented by Mrs. B. Parry.  
95 Kuala Cup for B.P. Kitten bred by Exhibitor. Presented by Mrs. M. E. Macalister.  
96 Lisvane Cup for L.P. Female Kitten. Presented by Mrs. D. E. Barnes.  
97 Solitaire Cup for L.P. Male Kitten. Presented by Mrs. A. Sayer.  
98 Chinkways Cup for C.P. Kitten bred by Exhibitor. Presented by Mrs. M. Ryan.  
99 Cathis Cup for B.P. Neuter. Presented by Mrs. K. Vickers.  
100 Sunfun Moth for S.P. Female Kitten. Presented by Mrs. M. Dunnill.  
101 Praha Cup for L.P. Female Adult. Presented by Mrs. E. Fisher.  
102 Anavis Cup for S.P. Neuter. Presented by Mrs. E. M. P. Keith.  
103 Whitehaugh Cup for L.P. Neuter. Presented by Mrs. H. Challoner.  
104 Donnymaux Dina Cup for Breeds 32, 32a, 32b, 32c. Presented by Mrs. G. A. Genty.  
105 Tamruat Cat for Best B.P. Male Adult. Presented by Mr. J. A. Shewbridge.

**NOTTS. AND DERBYS. CAT CLUB** (Hon. Secretary, Mrs. M. Bastow, 114 Radcliffe Road, West Bridgford, Notts.) offers to fully paid-up members:—

- 106 Rosettes to winners of Club Classes.  
107 The Sealtint Points Cup for S.P. Siamese winning most points during Show season.  
108 The Bromos Points Cups for Burmese Neuter winning most points during Show season.  
109 The Tookitu Points Cup for S.P. Neuter winning most points during Show season.

**THE RED, CREAM, TORTOISESHELL, BLUE-CREAM AND BROWN TABBY SOCIETY** (Hon. Secretary, Mrs. J. Newton, Moulsoford Grange, Nr. Wallingford, Berks.) offers to fully paid-up members:—

- 110 Carne Tankard for Best Exhibit in Society's Class. Three wins.  
111 Serena Cup for Best Blue-Cream S.H. Exhibit. Five wins.  
112 York Trophy for Best Adult Tortie and White, L.H. Four wins by different cats.  
113 Harpur Goldilocks Cup for Best Cream L.H. Female Kitten.  
114 Coylum Compact for Best Blue-Cream L.H. Female Neuter. Five wins.  
115 Jungle Dragonfly Cup for Best L.H. Brown Tabby Male Adult or Kitten in Society's Class.  
116 Perpetual Cup. Rosette to winner.  
117 Rosette to Best L.H. Red Tabby in Society's Class.  
118 Rosette to Best L.H. Tortoiseshell in Society's Class.  
119 R.C.T. Special Silver Spoon for Best Brown Tabby S.H. Household Pet.

**THE RED-POINT AND TORTIE-POINT SIAMESE CAT CLUB** (Hon. Secretary, Mrs. D. Deakin, 79 St. Peter's Road, Earley, Reading, Berks.) offers to fully paid-up members:—

- 120 Rosettes to winners of Club Classes with two or more entries present. Points to count towards the following trophies:—
- 121 Scomanessa Spoon for Breeder with highest points of the season.
- 122 Scomanessa Trophy for Best Red-point Male.
- 123 Senlac Cup for Best Red-point Female.
- 124 Trubun Cup for Best Red-point Kitten.
- 125 Ray Shield for Supreme Red-point.
- 126 Warah Cup for Best Tortie-point Adult.
- 127 Rivendell Trophy for Best Tortie-point Kitten.
- 128 Redcliffe Plate for Tortie-point breeder with highest points of the season.
- 129 Donnyeaux Cup for Best Blue-Cream-point.
- 130 Embee Trophy for Best Cream-point.
- 131 Devoran Neuter Trophy for Best Red-point Neuter.

**THE REX CAT CLUB** (Hon. Secretary, Mrs. M. Shrouder, Cats' Cottage, The Avenue, West Moors, Dorset) offers to fully paid-up members:—

- 132 Points wins in Club Classes.
- 133 Annelida Curly Coon Trophy for Best Cornish Female Adult. Four wins same cat.
- 134 Cathiss Kurly Kelly Cup for Best Cornish Kitten. Five wins.
- 135 Dubu Lamtex Cup for Best Cornish Rex Male Kitten. Five wins.
- 136 The Donnyeaux Roi Noire Cup for Best Cornish Rex Neuter. Five wins.
- 137 The Hassan Jam Tart Cup for Best Adult Male Devon Rex. Five wins.
- 138 Hassan Silver Medal for Best Devon Rex Adult. Three wins.
- 139 Serendipity Junior Cup for Best Type Devon Rex Kitten. Five wins.
- 140 Hassan Chips Cup for Best Devon Rex Neuter. Five wins.
- 141 Amaska Mini Cups for best pair Rex Kittens. Five wins.

**THE SCOTTISH CAT CLUB** (The Secretary, Mrs. Jean I. Reid, 42 Southbrae Drive, Glasgow, W.3):—

- 142 Rosettes to members whose cats win Open Classes.

**SHORT-HAIRED CAT SOCIETY OF GREAT BRITAIN AND MANX CLUB INC.** (Hon. Secretary, Mrs. S. Beaver, Poplar Farm, Fenwick, Askern, Nr. Doncaster, Yorks.) offers to fully paid-up members:—

- 143 Hengist Points Cup, to be awarded on points gained by Russian Blue Cats each season.
- 144 Fendale Trophy for Best British Blue Kitten.
- 145 Whiteacres Melita Memorial Trophy for Best Seal-Point Female Kitten.
- 146 Trophy for Best Chestnut Brown Foreign.

**THE SIAMESE CAT ASSOCIATION** (Asst. Secretary, Mrs. J. Burton, 20 Marlborough Avenue, Ruislip, Middlesex):—

- 147 Points Cups and Special for Best Siamese in Show if owned by S.C.A. member.

**THE SIAMESE CAT CLUB** (Hon. Secretary, Mrs. M. Dunnill, The Garth, High Lane, Haslemere, Surrey) offers to fully paid-up members:—

- 148 Lloyd Lewis Memorial Trophy.
- 149 Percival Cup.
- 150 Shakespeare Cup.
- 151 Tailong Silver Lace Cup.
- 152 Rosettes for B.I.S. Siamese Adult, Kitten and Neuter.

**THE SIAMESE CAT SOCIETY OF SCOTLAND** (Hon. Secretary, Mrs. A. S. McKay, 16 Grange Avenue, Monifeith, Dundee, DD5 4LA):—

- 153 Rosettes to all Society members who win in their Open Classes.

**SOUTH-WESTERN COUNTIES CAT CLUB** (Hon. Secretary, Mrs. M. Robinson, Bernina, Ashton, Exeter):—

- 154 Rosette for Best in Show.

**THE TABBY CAT CLUB** (Hon. Secretary, Mr. R. Chapman, Teachers, Gussage All Saints, Wimborne, Dorset, BH21 5ET) offers to fully paid-up members:—

- 155 Rosettes to members for the winning Kitten in each of the L.H. and S.H. Open Tabby Classes.  
156 Rosette to the winning Spotted Kitten.  
157 Rosette to the Tabby Manx Kitten providing it is placed in the first three.

**THE TABBYPOINT SIAMESE AND PROGRESSIVE BREEDERS CAT CLUB** (Show Secretary, Mrs. K. Burgess, 31 Balcaskie Road, London, S.E.9) offers to fully paid-up members:—

Points Trophies:—

- 158 The Senty-Twix Cup.  
159 The Prestwick Cup  
160 The Vanari Cup  
161 The Southview Aida Cup  
162 The Macedon Cup.  
163 The Blarney Cup.

**THE WESSEX CAT CLUB** (Hon. Secretary, Mrs. A. Banks, High Bank, Littleton, Winchester, Hants.) offers to fully paid-up members:—

- 164 Rosettes for Best Siamese Kitten, Best L.H. Neuter, Best S.H. Neuter.

**WEST OF ENGLAND AND SOUTH WALES CAT SOCIETY** (Hon. Secretary, Mrs. O. B. Olive, Rose Cottage, Frampton Cotterel, Nr. Bristol) offers to fully paid-up members:—

- 165 Rosettes for Best in Show winners

**YORKSHIRE COUNTY CAT CLUB** (Hon. Secretary, Mrs. M. G. Baxter, 203 Meanwood Road, Leeds 7, LS7 1NB) offers to fully paid-up members:—

- 166 Rosettes to winners.

## CLUB SPECIALS OPEN TO ALL

- 167 Mrs. J. Newton offers Special for Best Black L.H. Adult.  
168 Mrs. J. Newton offers Special for Best Neuter of R.C.T. breeds, L.H. or S.H.  
169 Mrs. J. Hogan offers Special for 2nd prize winner of Class 156.  
170 Mrs. J. Hogan offers Special for 2nd prize winner of Class 5.  
171 Mrs. J. Hogan offers Special for 1st prize winner of Class 1.  
172 Miss E. R. Taylor offers Special for Best Black and White Household Pet.  
173 Miss E. R. Taylor offers Special for Best Tabby or Tabby and White Household Pet.  
174 Mr. & Mrs. Bowen offers Special to Reserve in Class 120.  
175 Masters Andrew and Hugo Bowen offer Special to winner of Class 157.  
176 Miss M. Allsopp offers Special to Best L.H. Kitten bred in Scotland.  
177 Mr. R. A. Pearson offers Special of a Rug to British Cat of his own choice.  
178 Miss Gillian Pearson offers Special to Best Self-Coloured Kitten, SH.  
179 Master Jonathan Pearson offers Special to Best Manx.  
180 Mr. Bradley offers Special to Best L.H. Neuter bred in Scotland.  
181 Mr. Bradley offers Special to 2nd prize winner of Class 119.  
182 Mrs. Bradley offers Special to best-groomed Household Pet.  
183 Mrs. Bradley offers Special to 1st prize winner in Class 144.  
184 Mrs. E. F. Taylor offers Special to Reserve in Class 135.  
185 Bob Martin Ltd. offer two Gift Packs for Reserve Best L.H. and S.H. Kitten.  
186 Crookes Laboratories offer the Crookes Trophy Perpetual Cup (Replica to winner) for the Best L.H. Kitten in Show.

---

Specials also kindly given by:—

BEECHAM VETERINARY PRODUCTS.  
DENES HERBAL PRODUCTS LTD.  
MASTER McGRATH PET FOODS.  
PET FOOD LTD.  
PHILLIPS YEAST PRODUCTS LTD.  
CATS' ACCESSORIES LTD.

**SPECIALISTS  
IN ALL KINDS OF  
PRINTING  
FOR CAT CLUBS**

★

JUDGES' BOOKS (18 double pages), ENTRY and AWARD BOOKS in duplicate, PRIZE AWARD BOOK (100 up duplicate), METAL TALLIES, PRIZE CARDS in approved colours, JUDGES' AND STEWARDS' RIBBONS

★

**Reliance  
Printing Works**

(Prop. W. Howard Taylor, Ltd.)

**BIRMINGHAM STREET  
HALESOWEN  
WORCS.**

Telephone: 021-550 1795

# NATURAL REARING PRODUCTS



Whether your cat is a Champion of Champions—or that constant, companionable, entertaining, and most intelligent member of your household—YOU WANT THE BEST FOR THEM

---

Send 6d. stamp for descriptive booklet to :

**NATURAL REARING PRODUCTS**  
**2a COLVILLE ROAD**  
**BOURNEMOUTH, BH5 2AG**