

1969

D. ?

Cheshire Area Cat Club

*Rec'd from Miss Price
3-6-75*

CATALOGUE *Del*

of the

**SEVENTH
CHAMPIONSHIP
SHOW**

(ALL BREEDS)

(Under the Rules of the G.C.C.F.)

on

SATURDAY, 15th NOVEMBER, 1969

at

THE CIVIC HALL

ELLESMERE PORT : CHESHIRE

Admission 3/6

Children & O.A.P. 2/-

Open to the Public 1 p.m.

Show Closes 5.30 p.m.

CATALOGUE 3/6d.

JOIN THE CHESHIRE AREA CAT CLUB

The Club for All Cat Lovers

. . . . and Exhibit as a Member

*MEMBERS CLASSES AND ROSETTES OFFERED AT
OTHER SHOWS*

Annual Subscription 10/-

Entrance Fee 5/-

President :
DR. J. F. WILKINSON

Chairman :
MISS M. F. BULL

Vice-Chairman :
MRS. J. W. HUGHES

Hon. Secretary :
MRS. P. JONES,
6 Oakland Vale, New Brighton,
Wallasey, Cheshire.
Tel.: 051-639-2026

Hon. Treasurer :
MRS. I. T. DAVIS,
183, Hoole Lane,
Hoole, Chester.

Show Committee :

Club Officers, Miss Beckett, Mrs. Benn, Mrs. Crockart, Mr. & Mrs. Dick,
Miss Dickinson, Mr. & Mrs. Greenlees, Mrs. McIntyre, Mrs. Morrison,
Miss Rickson, Mr. Stewart, Mrs. Stormer, Mrs. York

Hon Veterinary Surgeons :

MR. T. FIRTH, M.R.C.V.S., Birkenhead
MR. B. M. COLES, M.R.C.V.S., Whitby, Cheshire
MR. J. DUNTON, M.R.C.V.S., Upton, Wirral, Cheshire

Judges :

Mrs. Brice-Webb, Mrs. Calder, Mrs. Culley, Mrs. Denton, Mrs. Eustace,
Mrs. Genty, Dr. Groom, Mrs. Groom, Mrs. Hogan, Mr. Lamb, Mrs.
Lamb, Mrs. McVady, Mrs. Price, Dr. Raleigh, Miss Rickson, Mrs.
Shrouder, Mrs. Speirs, Mrs. Thake, Mrs. Towe, Mr. Trevor, Mrs. Varcoe
Miss Rodda

Household Pets and Referee Judge: Miss Kit Wilson

Best-in-Show Panels :

Long Hair: Mrs. Brice-Webb, Mrs. Speirs, Mr. Trevor

Short-Hair: Mr. Lamb, Mrs. Thake, Mrs. Towe

Siamese: Mrs. Price, Dr. Raleigh, Miss Rickson

Show Managers :

MISS J. MORRISON,
Berllan Bach, Gellifor, Ruthin, Denbighshire
Tel.: Llandyrnog 378 (082-44-378)

Assistants :

MRS. P. JONES,
6 Oakland Vale,
New Brighton,
Cheshire.
Tel.: 051-639-2026

MISS M. PARKINSON,
Elm Cottage,
Thornton Hough,
Wirral, Cheshire.
Tel.: 051-336-4814

SHOW RULES AND REGULATIONS

1. The Show is held under the Rules of the Governing Council of the Cat Fancy and is open to all.

2. The Club's Committee have the absolute right to fix and limit the number of exhibits at their Show, and to select, accept or refuse any offers of exhibits and fees from members or others at their discretion, without giving a reason for so doing.

3. The prescribed declaration on the Club Show Entry Form that the exhibitor is the bona fide owner of the exhibit, and that the exhibit is offered for exhibition subject to the Club's Show Rules and Regulations, must be signed and forwarded to the Show Manager, with entry fees. If a Cat belongs to more than one person, both must be members to compete for Cups, etc., offered by Clubs.

4. Entries unaccompanied by the proper amount of fees will not be accepted.

5. Staging by Benches Ltd. The pens are 24ins. x 24ins. Benching fee 4s. 0d. per exhibit. Exhibition litter pens, 10s. 0d.

6. The right to cancel or amalgamate Classes is reserved.

7. Registration. All exhibits except Neuters in Non-Premier Classes must be registered with the Governing Council of the Cat Fancy. Registration and transfer forms for all breeds, except Siamese, can be obtained from Mrs. E. Aitken, "Bourneside," Kingswood Lane, Hindhead, Surrey, and for Siamese from Miss V. Prentis, 4 Farman Street, Hove 2, Sussex. All registered Cats which have changed owners since registration must be transferred three weeks before the Show.

8. No Kitten can be entered or shown in Adult Classes unless stated to be for Cat or Kitten.

9. Exhibits entered in Brace or Club Classes must be entered in at least one other Class as well.

10. Cats and Kittens registered as breeds No. 13a and No. 26 may only be entered in A.O.V. OPEN Classes and in such further Classes as Clubs may decide to put on for them.

11. The Cats will be received at the entrance to the Show on Saturday, November 15th, from 8.0 a.m. to 9.30 a.m. Judging to commence at 10.0 a.m. prompt. No exhibits can be penned overnight.

12. All exhibits must be examined by the Show Veterinary Surgeons before being penned. All exhibits which in their opinion are unfit for exhibition will be returned to their owners and all entry fees will be forfeited. **Any exhibitor who pens his cat before it has been examined by the Veterinary Surgeon will be disqualified from competition and all fees paid forfeited.** No Queen in kitten may be exhibited and no nursing Queen may be exhibited within two months from the date of kitting. All exhibits must have clean ears and be free from vermin. Veterinary Surgeons appointed by the Club are instructed not to admit Male Cats which are either Monorchids or Cryptorchids.

13. That any exhibitor whose exhibit has been rejected or withdrawn on veterinary grounds from any G.C.C.F. Show, should produce a veterinary surgeon's clearance certificate stating that the cat(s) in question was recovered on a specific day and/or that there were no further outbreaks in the cattery.

Introducing ST. FRANCIS - 1969 STYLE

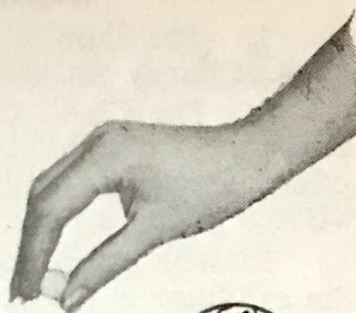

St. Francis
Patron Saint
of Animals

Every dog and cat owner
is a St. Francis at heart.

The creation of the
St. Francis range of home
treatments marks an
important new
milestone in the
provision of
medicines solely
for cats and
dogs.



The St. Francis range includes:

Tonic and condition tablets — diarrhoea tablets —
sedative tablets — laxative tablets — tapeworm tablets —
roundworm tablets — indigestion tablets —
ear drops — shampoo — pain relief tablets —
Brush-off' for bitches in season.

Obtainable only from Chemists.

St. Francis

CAT & DOG MEDICINES

MADE BY WIGGLESWORTH OF WESTHOUGHTON, LANCS.

14. No kitten may be shown or sold under the age of three calendar months except litters. It is recommended that kittens be kept at their own homes for three weeks after the end of the Show.

15. All exhibits must be accompanied by owner or representative.

16. All exhibits must be brought to the Show in boxes, baskets or suitable containers—no exhibit will be accepted on lead only.

17. Exhibits are accepted only on the condition that the Club shall not be responsible for any loss or damage to Cats, boxes or baskets, or in any other way.

18. Exhibits actually received into the Show Hall cannot be withdrawn from competition without the Committee's sanction.

19. Exhibitors must provide their own food, sanitary pans and drinking bowls. Peat moss is provided at the Hall. TALLIES will be forwarded to each exhibitor and must be hung round the neck of each exhibit by means of a white ribbon or tape.

20. No interior or exterior decoration or distinguishing objects will be allowed in or on the pens during the judging in any circumstances whatever, and it will be an instruction to the Judges to pass any pens so distinguished. White blankets without colours and suitable sanitary tins MUST be provided by the exhibitor.

21. No stud advertisement, written or printed matter of any kind other than the official award cards may be put on pens.

22. Exhibitors wishing to advertise for sale a Cat or Kitten which is not priced in the catalogue must apply to the Secretary's table for an official "For Sale" card.

23. Sales. Exhibitors may state the price at which they are prepared to sell their Cats. Cats must be paid for at the time they are claimed. No commission will be charged on sales.

24. Exhibitors are responsible for the correct description of their Cats, and in the event of any dispute arising after purchase shall (on proof of false or erroneous entry) receive back the exhibit and refund to the purchaser the full amount paid.

25. Any exhibitor in any way interfering with or removing any Cat from its pen during the Show, except with the consent of the Show Manager, will forfeit any prize that may have been awarded to his or her Cat. No-one may remove any exhibit from its pen except the owner or a Club official. Penalty for contravention of this rule is £5.

26. No Cat or Kitten may be removed from its pen before 5.30 p.m. unless permission to remove exhibits earlier has been given by the Show Manager at her discretion in the case of exhibitors who live over 100 miles from the Show Hall. Failure to observe this rule will result in forfeiture of prize money. Application for earlier removal must be made to the Show Manager with entry forms.

27. Prizes will be paid from the Judges' award slips.

28. Judges are empowered to withhold any prize or certificate in a Class if the exhibits do not in their opinion possess sufficient merit. No Judge shall bring out more than one Cat for Best in Show, no matter how many different varieties he may be judging.

29. Should any Judges be prevented from fulfilling their engagements the Committee reserve to themselves the right of appointing other Judges in their stead.

30. Visitors may view the judging from the balcony, **but are not permitted in the aisles until 1.0 p.m.** The Show will be open to the public from 1.0 p.m. to 5.30 p.m. Admission Adults 3s. 6d., Children and O.A.P. 2s. 0d.

31. If an exhibit is unable to be shown owing to illness, 50 per cent. of its entry fees will be returned on receipt of a Veterinary Surgeon's certificate not less than seven days prior to the date of the Show.

32. The Committee, on behalf of the Club, retain their exclusive right to publish catalogues of their Shows, containing information as to exhibits and names and addresses of exhibitors and reserve to themselves the right to refuse any entry without giving a reason.

An announcement in "Fur and Feather" of any alterations or additions made in the Schedule or in these Regulations shall be deemed sufficient notice thereof.

33. No Cat or Kitten can be exhibited more than once within fourteen days.

34. No Cat or Kitten that has been declawed will be accepted at any Show.

NOTICE. Any Cat found to be suffering from the effects of drugs on entry or at any time during the Show will be subject to expulsion from the Show on the authority of the Veterinary Surgeon.

All exhibitors are forbidden to carry their Cats round the Show Hall, and they must not be held in such a way as to annoy other Cats.

WARNING. Breeders and owners are hereby warned by the Governing Council of the Cat Fancy against the danger of selling **WHOLE LITTERS** to **ONE** buyer as unfortunate consequences may follow.

It is recommended that purchasers of Kittens should take them from the Show Hall in proper containers.

DEFINITION OF CLASSES

Novice: For cats and kittens that have not won a 1st prize under G.C.C.F. Rules. Wins as kittens do not qualify in cat classes unless class is for cats or kittens.

Kittens: For kittens under 9 calendar months old on the day of Show. Kittens under 3 calendar months may not be shown except in Litter class. Kittens in individual classes **MUST** be penned separately and must **NOT** be entered in Litter classes.

Litter: For three or more kittens of the same litter over 10 weeks and under 3 calendar months on the day of the Show.

Breeders: For cats or kittens bred by Exhibitor.

Senior: For cats 2 years old or over on day of Show.

Junior: For cats under 2 years old on day of Show and over 9 months.

Adults: For cats over 9 calendar months on day of Show.

Leading breeders use and recommend...

KIT-ZYME Yeast Tablets

Made from vitamin-rich brewers' yeast with added minerals, Kit-zyme improves appetite and coat and helps protect against disease. It quickly restores appetite and is a dietary essential for nursing queens and kittens.

KENADEx Concentrated Extract

A nourishing food supplement, rich in vitamins A and D for all cats and kittens. Builds up resistance to disease—especially valuable during winter months.

STRESS Mineral Supplement

Provides calcium and phosphorus and other bone-forming elements. Daily administration will prevent mineral deficiencies during pregnancy, lactation and growth.

and these other valuable preparations:

ZEMOL OINTMENT AND POWDER for eczema and similar skin troubles.

ZEMOL EAR DROPS for canker.

ZEMOL PET ANTISEPTIC first-aid treatment.



Phillips Yeast Products Ltd · Park Royal · London NW10

Cats catch colds, too, you know!

AND OTHER DISEASES, MANY OF WHICH
ARE SPREAD BY ATMOSPHERIC
CONTAMINATION.

To minimise this risk, use

Cromessol Floral Disinfectant

This fragrant atmospheric Spray deals effectively with the bacteria and viruses responsible for a wide range of diseases without harm to cats.

Cromessol Silver Birch Disinfectant

This unique general-purpose disinfectant combines a pleasing fragrance with high efficiency.

**It can be used for washing and surface
disinfection.**



Prices and full details from—

CROMESSOL CO. LTD.

297 Drakemire Dr.

Glasgow S.5, Scotland

Established 1912

Debutante: Cat or kitten being shown for the first time.

Brace: For two cats or kittens (not necessarily the same colour) belonging to the same exhibitor, each of which must be entered in at least one class other than Club classes.

Neuter: Can only compete in Neuter classes.

Kitten Neuter: Any neutered kitten, male or female, 4-9 months.

Household Pets: For cats and kittens not registered with the G.C. and Non-Pedigree.

Radius: For cats and kittens residing within 25 miles of Show Hall.

Visitors: For cats or kittens residing over 25 miles from Show Hall.

Veteran: For cats over 7 years old on day of Show.

Limit: For cats and kittens that have not won more than four first prizes.

Maiden: For exhibits that have not won first, second or third prize in any Show held under G.C. Rules.

Novice Exhibitor: For kittens or cats whose owners have never won a money prize at any Show held under G.C. Rules. The exhibits themselves may be prize-winners.

CHAMPIONSHIPS

Championships. Two Governing Council Championships will be granted for those breeds where separate classes are scheduled for each sex, provided the total number of entries in the two classes is **seven** or more. In cases of amalgamation or where the total entries in the two classes are less than **seven**, only one Championship will be given.

The following rule was passed at the Meeting of the G.C.C.F. held on 10th July, 1935 :

“When the number of exhibits in the two Open Classes is below seven only one Certificate should be given. If, however, the winner of the opposite sex be of very high quality, the Judge may be empowered to give the second Championship subject to the approval of another recognised Judge of that breed.”

GRAND CHAMPION AND GRAND PREMIER CLASSES

To compete in a Champion of Champion Class a cat must be a full Champion. A Champion Challenge Certificate may not be given in a Class where there are fewer than seven exhibits present. Cats may be shown in both Champion of Champion and Open Class.

To compete in a Premier of Premier Class a cat must be a full Premier. A Premier of Premier Certificate may not be given in a Class where there are fewer than five exhibits present. Cats may be shown in both Premier of Premier and Open Class.

ABBREVIATIONS

L.H.—Long-Haired; S.H.—Short-Haired; A.V.—Any Variety; A.C.—Any Colour; M.—Male; F.—Female; L.P.—Lilac Pointed; S.P.—Seal-Pointed; C.P.—Chocolate-Pointed; B.P.—Blue-Pointed; A.O.C.—Any Other Colour; A.O.V.—Any Other Variety.

**THE
TABBY**

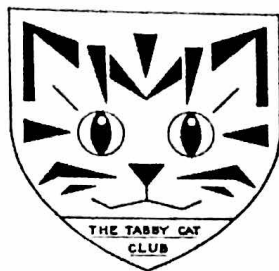

**CLUB
CAT**

**This Club has been founded to look after the interests
of all Tabby Cats—both Long and Short Haired—
including Tabby Manx and Spotted**

A News Letter is to be published regularly with an advertisement
service incorporated, and the Club is organising its own register to give
full information on Studs, Queens and Kittens.

Rosettes are to be presented to winning Tabby Kittens at Championship
Shows, and the Club has already several trophies to be competed for
by members.

President 1969/70 :
MRS. M. GREENWOOD
(Wilmar Cats)

Hon. Secretary :
MR. R. CHAPMAN
" Teachers," Gussage All Saints
Wimborne, Dorset

This advert donated by Miss M. Aldersea and Mrs. R. Hewitt

For the finest collection of

ENGAGEMENT RINGS

visit

WALTONS

The Jewellers

45 EASTGATE STREET
and THE CROSS
CHESTER

MEMORANDA

A buffet will be open during the Show. Light refreshments will be available from 8.30 a.m.

The Club's Annual Subscription is 10s., due January 1st each year. Entrance fee for new members is 5s. 0d. in addition.

All correspondence must be accompanied by a stamped and addressed envelope if a reply is required.

INFECTION RISK

You will see Judges' Stewards using a disinfectant spray after handling each exhibit as a precaution against the spread of feline infections. This precaution is necessary as infection is spread by human touch.

To help lessen the infection risk, visitors are specifically asked not to touch the Cats and Kittens or to put their fingers through the wire cages.

It is a recommendation that prospective buyers wash their hands after handling a Cat or Kitten.

This Show is disinfected by "Cromessol," Silver Birch and Floral disinfectants.

ENTRANCE FEES AND PRIZE MONEY

OPEN CLASSES :

Entry Fee: Members 6s. 6d., Non-Members 7s. 6d.

Prize Money: First £1, Second 10s., Third 5s.

SIDE CLASSES :

Entry Fee: Members 5s. 6d., Non-Members 6s. 6d.

Prize Money: First 15s., Second 7s. 6d., Third 5s.

CLUB CLASSES :

Entry Fee: Members 5s. 6d., Non-Members 6s. 6d.

Prize Money: First 15s., Second 7s. 6d., Third 5s.

CHESHIRE AREA CAT CLUB CLASSES :

Entry Fee: 6s. 6d.

Prize Money: First £1, Second 15s., Third 10s., Fourth 5s.

HOUSEHOLD PET CLASSES :

Entry Fee: 4s.

Prize Money: First 10s., Second 5s., Third 2s. 6d.

Free Passes for Exhibitors making entries over £5, excluding Annual Subscriptions.

ACKNOWLEDGMENT

The Committee and Show Managers wish to express sincere thanks to all who have in any way supported this Show.

LYMEKILNS SIAMESE

Studs :

CHAMPION SUPRA CASSANDRA, S.P.

Has sired several Best in Show Winners.

SPOTLIGHT HI-JACK, Tabby Point

2 C.C.'s. Sired Best Exhibits and Best in Show, Edinburgh.

QUEENS include Champion Lymekilns Hifua, 4 Best in Show winners, and share 9 Challenge Certs. Kittens exported to America, Norway, Holland and Switzerland.

Breeders of:

LYMEKILNS HISANGI,

Tabby Point, **BEST IN SHOW, PARIS,**
March 1969.

CHAMPION LYMEKILNS CASSALA of
THAIBOK, Seal Point (U.S.A.)



THE FELINE GLENEAGLES . . .

Lymekilns Holiday Hotel for Cats

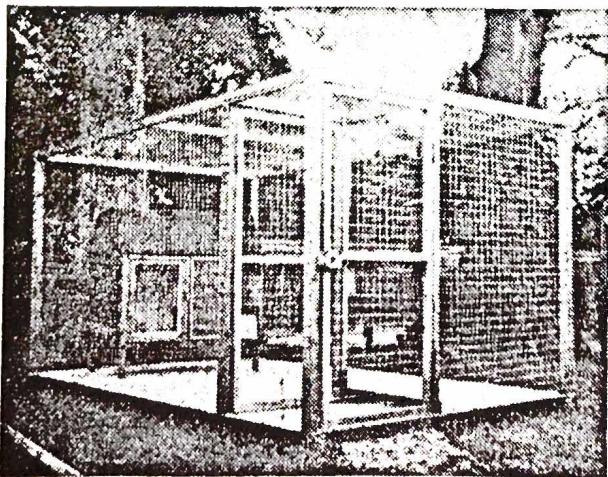

A WINTER COTTAGE

MRS. JOAN SAUNDERS

Lymekilns House, East Kilbride, Lanarks.

Tel.: East Kilbride 20088

Large individual runs.
Attractive two-apartment
house.
The best of fresh foods.
Personal care and atten-
tion.
Winter infra-red heating.
No Dogs.

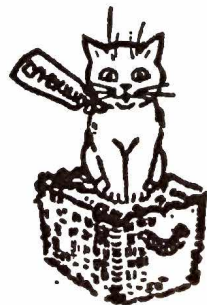

CATALOGUE

OPEN CLASSES

L.H. ADULTS

Class 1.—BLACK, M. or F.

Judge: MRS. CALDER

- 1 Mrs. J. M. Ralphson, NANTOMS NIKE, F., 16.8.67. Sire, Ch. Deebank Black Diamond. Dam, Petravian Penelope. Breeder, Mrs. B. Wyant.
Also in Classes 50, 52, 55, 210, 255, 263, 286.
- 2 Mrs. J. R. Hepburn, SPRINGHEELS VOODOO, M., 26.2.68. Sire, Ch. Hilldew Blue Diamond. Dam, Ch. Springheels Amulette. Breeder, Exhibitor.
Also in Classes 44, 48, 54, 209, 327.
- 3 Mrs. I. Trickett, PETRAVIAN BLACK PANTHER, M., 8.6.67. Sire, Lomond Laird. Dam, Ch. Petravian Jacqueline. Breeder, Mrs. G. Reynolds.
Also in Classes 50, 54, 209, 248, 280, 314, 327, 340.

Class 2.—WHITE (BLUE-EYED), M. or F.

Judge: MRS. CALDER

- 4 Miss L. E. Carling, TINKERBELL PRINCESS, F., 17.4.65. Sire, Ch. Snowcloud Crispin. Dam, Kirkvale Rosalind. Breeder, Mrs. Geddes.
Also in Classes 50, 55, 210, 255, 280, 286, 327.

*Class 3.—WHITE (ORANGE-EYED), M.

Judge: MRS. CALDER

- 5 Mrs. A. C. M. Rogers, CAMBER GEMINI, M., 24.6.68. Sire, Ch. Snowcloud Crispin. Dam, Camber Rosebud. Breeder, Mrs. E. M. Denton.
Also in Classes 46, 48, 54.

*Class 3a.—WHITE (ORANGE-EYED), F.

Judge: MRS. CALDER

- 6 Mrs. J. Crockart, DONBANK BABY DOLL, F., 15.6.68. Sire, Ch. Leemor Christopher. Dam, Ch. Lucky Heather. Breeder, Mrs. M. Ashton.
Also in Classes 53, 55, 210, 224, 226, 248, 255, 275, 280, 286, 307.
- 7 Mrs. J. Tudor, CAMROSEN ATDAWN, F., 25.9.68. Sire, Golden Boy of Dunesk. Dam, Deebank Fairy Snow. Breeder, Exhibitor.
Also in Classes 47, 52.
- 8 Mrs. M. Shadforth, CH. SNOWHITE ELEGANCE, F., 12.5.66. Sire, Ch. Orion of Pensford. Dam, Ch. Snowwhite Enchantment. Breeder, Mrs. J. Hogan.
Also in Classes 23, 50, 55, 210, 255.

PRAHA SIAMESE - Lilac Points a speciality

KITTENS AVAILABLE

— AND —

PRAHA BIRMAN CATS - Sacred Cat of Burma

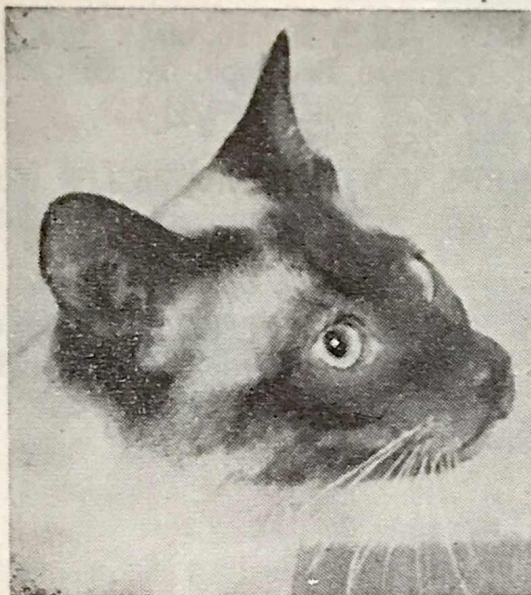

Ch. Praha Poco Allergando

Lilac-Point Siamese Dams:
Ch. of Chs. 5 Ch. Certs. 5 times " Best
in Show." Winner of over 200 awards.

— and —

Ch. Praha Fermezza

5 Ch. Certs. " Best in Show "

— and —

Ch. Colgrove Allegro-Agitato

Winner of over 100 awards. 4 Ch. Certs.
Sire: Ch. Praha Festoso
Dam: Ch. Praha Corillo

PRAHA WINNERS :

Ch. Sempre Diminuendo, Ch. Partita,
Ch. Fermezza, Ch. Festoso, Ch. Corillo,
Ch. Festo, Ch. Filar, Ch. Solonita,
Ch. Soggetto, Ch. Poco Allergando
Pr. Pavane, Pr. of Prs. Best in Show

MRS. E. FISHER - LONDON, N.W.6

Tel. 01-435 0760

JOYDA PERSIANS

WHITE AND SMOKE

Queens :

Dilma Popsicle (2 C.C.'s, White)

Joyda Shileena (White)

— also —

Ch. Beauvale Ballerina (4 C.C.'s, Blue Smoke)

At Stud :

WILDFELL PETER (1 C.C., Cream)

KITTENS AVAILABLE DECEMBER

Enquiries to :

MRS. JOY WHITE

10 Polletts Avenue, Brinnington, Stockport, Cheshire

Telephone : 061-430 5982

Class 4.—WHITE (ODD-EYED), M. or F.

Judge: MRS. CALDER

CANCELLED.—NO ENTRIES.

Class 5.—BLUE MALE.

Judge: MRS. DENTON

- 9 Miss V. Rolls, ZIMALUS LOVER BOY, M., 3.8.68. Sire, Golden Boy of Dunesk. Dam, Opal Julie. Breeder, Exhibitor.
Also in Class 48.
- 10 Mrs. E. Tillotson, MARMSBURY CORIN, M., 4.6.68. Sire, Ch. Borrowdale Romeo. Dam, Avernoll Pixie. Breeder, Mrs. M. Graham.
Also in Classes 46, 48, 51, 54, 230, 255, 271, 275, 286, 324, 340.
- 11 Mrs. M. A. Critchlow, MYWILD LOCKINVAR, M., 20.5.68. Sire, Mooncoin D'Artagnan. Dam, Mooncoin Annette. Breeder, Mrs. E. Smith.
Also in Classes 46, 48.
- 12 Mrs. C. E. Suddaby, PEERETH AARON, M., 7.6.68. Sire, Sorrenta Robertson. Dam, Peereth Imogene. Breeder, Miss H. Agar.
Also in Classes 46, 51, 53, 209, 230, 316.
- 13 Mrs. J. Crockart, DAVINDOS VALOROUS, M., 4.7.68. Sire, Ch. Leemor Rupert. Dam, Davindos Moonrakers Dream. Breeder, Mrs. D. Phillipson.
Also in Classes 53, 209, 307, 316.

Class 6.—BLUE FEMALE.

Judge: MRS. DENTON

- 14 Mrs. A. E. Sanderson, DALESMERE TRUDY, F., 23.7.67. Sire, Ch. Orion of Pensford. Dam, Gaydene Michelle. Breeders, Mr. and Mrs. G. W. Barkby.
Also in Classes 50, 210, 230, 248, 275, 280, 286, 327.
- 15 Mrs. E. Tillotson, ROSA OF PENSFORD, F., 7.10.67. Sire, Ch. Borrowdale Romeo. Dam, June Rose of Pensford. Breeder, Mrs. Joan Thompson.
Also in Class 50.
- 16 Mrs. C. E. Suddaby, EDELSTEIN MARIONETTE, F., 17.11.68. Sire, Ch. Parka Leroy. Dam, Georgian Pietre. Breeder, Mrs. D. Cochrane.
Also in Classes 49, 53, 55, 210, 226, 230, 248, 280, 314.
- 17 Mrs. M. Shadforth, ROBHURST JOSEPHINE, F., 6.6.67. Sire, Ch. Ashdown Nuthatch. Dam, Ch. Foljambe Fairy Moonshine. Breeder, Mrs. Orpin.
Also in Classes 47, 50, 52, 55, 210, 255.
- 18 Mrs. H. Green, APPERLEY PHOEBE, F., 16.6.67. Sire, Apperley Blue Boy. Dam, Honeygirl. Breeder, Mrs. O. M. Gill.
Also in Classes 47, 52, 55.

LOWENHAUS SILVER TABBIES



HILLCROSS SILVER JACARANDA (Breeder: Mrs. E. Towe)
Best in Show, Edinburgh, 1968 Best in Show, Bedford, 1969
Kittens by Jacaranda and our Ch. Spotted Silver Male
(Ch. Lowenhaus Melancthon) available very soon

AT STUD :

Lowenhaus Silver Jonathan (Silver Tabby), 2 C.C.'s
Lowenhaus Roderick (Silver Tabby), 1 C.C.
Ch. Lowenhaus Melancthon (Spotted), 5 C.C.'s
Fendale Impish (British Blue), 2 C.C.'s

KITTENS OF CHARACTER AND PLEASING DISPOSITION
OFTEN APPRECIATE A GOOD HOME—
WE SEEM TO BREED PLENTY OF THESE !

R. A. PEARSON
"LOWENHOF," 267 HUDDERSFIELD ROAD
SHELLEY, HUDDERSFIELD, YORKS.

Tel.: Kirkburton 2951

Class 7.—RED SELF, M. or F.

Judge: MISS RODDA

- 19 Mrs. M. A. Critchlow, JOYDA HARDRADA, M., 15.5.68. Sire, Foxmine Commander. Dam, Dilma Popsicle. Breeder, Mrs. H. J. White.
Also in Classes 54, 333.

Class 8.—CREAM MALE.

Judge: MRS. McVADY

- 20 Miss M. Swindells, TEWHIT SUNBEAM, M., 28.4.68. Sire, Ch. Leemor Christopher. Dam, Tewhit Honeybunch. Breeder, Mrs. B. Plews.
Also in Classes 48, 51, 280, 286.
- 21 Mrs. H. J. White, WILDFELL PETER, M., 29.9.67. Sire, Wildfell Simon. Dam, Wildfell Bronte Beauty. Breeder, Mrs. B. Wright.
Also in Classes 209, 248, 327, 334.
- 22 Mrs. E. Tillotson, CH. WILDFELL PLOUGHBOY, M., 17.7.65. Sire, Ch. Orion of Pensford. Dam, Wildfell Sunshine. Breeder, Mrs. B. Wright.
Also in Classes 23, 248, 334.
- 23 Mrs. V. Shaw, SPRINGHEELS PHOEBUS, M., 23.10.67. Sire, Ch. Hildew Blue Diamond. Dam, Mapleshade Phoebe. Breeder, Mrs. J. Hepburn.
Also in Classes 46, 50, 54, 255.
- 24 Mrs. N. Macdonald, CLOUGH CORNCOB, M., 7.5.67. Sire, Ch. Wildfell Ploughboy. Dam, Leemor Drusilla. Breeder, Mrs. D. Thorpe.
Also in Class 334.
- 25 Mrs. D. C. Foulkes Morris, JASPER SULTAN, M., 16.5.68. Sire, Ch. Leemor Rupert. Dam, Jasper Samantha. Breeder, Exhibitor.
Also in Classes 44, 46, 48, 51, 54.

Class 9.—CREAM FEMALE.

Judge: MRS. McVADY

- 26 Mr. and Mrs. Sheard, TYKELAND FABIOLA, F., 24.9.66. Sire, Ch. Leemor Christopher. Dam, Lomond Farah Diba. Breeders, Exhibitors.
Also in Classes 45, 53, 55, 327.
- 27 Mrs. D. M. Phillipson, DAVINDOS EDWINA D'OR, F., 4.7.68. Sire, Ch. Leemor Rupert. Dam, Davindos Moonrakers Dream. Breeder, Exhibitor.
Also in Classes 45, 47, 49, 52, 55, 210, 255, 327.
- 28 Miss M. D. Fletcher, DEEBANK SUGAR CANDY, F., 23.6.67. Sire, Wildfell Orbit. Dam, Deebank Peachblossom. Breeder, Miss M. Bull.
Also in Classes 47, 52, 210, 334.
- 29 Mrs. D. M. King, SUNNYVALE SWEETHEART, F., 29.6.67. Sire, Ch. Brynwood Casanova. Dam, Widdington Penelope. Breeder, Mrs. Jewell.
Also in Classes 50, 52, 334.

PASHA SHEBA CHINCHILLAS

Bred for stamina and lovely temperament—prolific breeders

Stud Cats:

CH. PASHA SHEBA CRUSADER, sire of 13 first and best prize-winning kittens from 1966 to 1969

ALLERTON PEARLFISHER, 1 C.C. The only Stud in this country with his unique pedigree, on his dam's side Sire of three first and best prize-winning kittens, 1968, his first year of siring.

This Cattery has bred five Champions from 1966 to 1968. Kittens available now

MRS. M. ROLLS

"Hazelmere," Chapel Lane, Scarning Dereham, Norfolk. Wendling 644

SOUTHERN COUNTIES CAT CLUB

Subscription (due 1st January) 10/- Entry Fee 7/6

CHAMPIONSHIP SHOW (All Breeds)

on 3rd January, 1970

at the Royal Horticultural Society's New Hall, Greycoat Street
Westminster, London, S.W.1

Show Manager: **MRS. M. JOHNSON**, Lyddon Cottage, Buckland Newton, Dorchester,
Dorset. Phone: Buckland Newton 362

Hon. Secretary: **MRS. B. BARRON**, 54 Sweetcroft Lane, Hillingdon, Uxbridge, Middlesex

Hon. Treasurer: **MISS M. WASH**, 55 Gayton Road, Harrow, Middlesex

CORN AND
SEED MERCHANTS

ALL PET FOODS
AND ACCESSORIES

NESTON PET SUPPLIES

(A. A. DALY)

12 BRIDGE STREET
NESTON

Telephone
NESTON 2180

GRIMSPOUND SIAMESE

At Stud: **DRURIES BRUNO TAM (Chocolate Point)**. Fee £5/5/-
Sire: Ch. Simone Lilac Firefly. Dam: Tilebarn Capella

Also at Stud: **WHITEHAUGH BLUE CLOVER (24a)**. Fee £4/4/-
Sire: Misselfore Ovid. Dam: Browndreys Sy

If a mating does not result in the birth of kittens, the Stud Fee will be returned, less 2/6 a night to cover Queen's basic expenses at time of mating. When no mating takes place, 2/6 a night will be charged to cover Queen's basic expenses.

ELECTRIC TUBULAR HEATING IN STUD HOUSES

MISS MARY STUART HODGKINSON

Grimspound, Oxshott Road, Leatherhead, Surrey. Tel.: Leatherhead 2067

- 30 Mrs. B. Plews, TEWHIT TWIGGY, F., 30.4.67. Sire, Ch. Leemor Christopher. Dam, Ch. Harpur Cottonsocks. Breeder, Exhibitor. Also in Classes 45, 55, 210, 334.
- 31 Mrs. N. Macdonald, DOONEEN PINK HEATHER, F., 18.5.66. Sire, Ch. Brynwood Casanova. Dam, Ch. Dabocea. Breeder, Exhibitor. Also in Classes 45, 334.
- 32 Mrs. N. Macdonald, CLOUGH COW GIRL, F., 7.5.67. Sire, Ch. Wildfell Ploughboy. Dam, Leemor Drusilla. Breeder, Mrs. D. Thorpe. Also in Class 334.

Class 10.—BLUE-CREAM.

Judge: MRS. BRICE-WEBB

- 33 Mrs. J. A. Crewdson, SILVERJOYS JACQUELINE, F., 8.12.68. Sire, Penkvale Oberon. Dam, Conchike Silver Pansy. Breeder, Exhibitor. Also in Classes 45, 49.
- 34 Mr. and Mrs. Sheard, TYKELAND MICHELLE, F., 9.10.68. Sire, Ch. Deebank Victor. Dam, Lomond Lorina. Breeders, Exhibitors. Also in Classes 45, 47, 53, 210.
- 35 Mr. and Mrs. Platt, FOXMINE HONEY BUNCH, F., 3.6.68. Sire, Foxmine Commander. Dam, Deebank Golden Sunflower. Breeder, Mrs. M. A. Critchlow. Also in Classes 47, 49, 52, 55, 210, 334.
- 36 Mrs. M. A. Critchlow, FOXMINE FAIRY PRINCESS, F., 3.6.68. Sire, Foxmine Commander. Dam, Deebank Golden Sunflower. Breeder, Exhibitor. Also in Class 334.
- 37 Mrs. N. Macdonald, DOONEEN AUTUMN CROCUS, F., 3.9.66. Sire, Hendras Gareth. Dam, Ch. Dabocea. Breeder, Exhibitor. Also in Classes 210, 275, 334.
- 38 Mrs. A. Bagnall, PENKVALE DRESDEN DOLL, F., 31.5.67. Sire, Ch. Harpur Kipling. Dam, Penkvale Cleopatra. Breeder, Exhibitor. Also in Classes 45, 50, 334.
- 39 Mrs. D. Sabey, TYKELAND FARA DIBA, F., 28.9.68. Sire, Valentino of Pensford. Dam, Tykeland Fabiola. Breeders, Mr. and Mrs. Sheard. Also in Classes 47, 53, 327.

Class 11.—SILVER TABBY, M. or F.

Judge: MRS. SPEIRS

CANCELLED.—NO ENTRIES.

Class 12.—BROWN TABBY, M. or F.

Judge: MISS RODDA

CANCELLED.—NO ENTRIES.

Now a tenth life for your cat

Katavac

the first attenuated live tissue
culture vaccine that prevents feline
panleucopenia (infectious enteritis)

**OUR REPRESENTATIVE WOULD BE
PLEASED TO SEE YOU
AT THE
KATAVAC STAND**

Katavac is today's really effective answer to feline panleucopenia (infectious enteritis) in cats. For active immunisation against the virulent virus disease one 1ml injection at ten weeks produces protection within 72 hours.

Ask your veterinary surgeon about this new vaccine from



The CROOKES Laboratories Limited Basingstoke Hampshire

Class 13.—RED TABBY, M. or F.

Judge: MISS RODDA
CANCELLED.—NO ENTRIES.

Class 14.—CHINCHILLA, M.

Judge: MRS. SPEIRS

- 40 Mrs. M. Rolls, PASHA SHEBA SOUVENIR, M., 4.5.68. Sire, Allerton Pearlfisher. Dam, Ch. Pasha Sheba Princess. Breeder, Exhibitor.
Also in Class 48.
- 41 Mrs. E. Brill, POLAR VIKING, M., 10.6.68. Sire, Fishermore Paris. Dam, Ch. Bonavia Butterfly. Breeder, Mrs. M. Roberts.
Also in Classes 48, 51, 209.
- 42 Mrs. S. M. Franks, POLAR VALERIO, M., 10.6.68. Sire, Fishermore Paris. Dam, Ch. Bonavia Butterfly. Breeder, Mrs. M. Roberts.
Also in Classes 46, 48, 51, 54, 209, 226, 248.

Class 14a.—CHINCHILLA, F.

Judge: MRS. SPEIRS

- 43 Mrs. C. G. Harris, POLAR CAMELIA, F., 5.4.68. Sire, Ch. Polar Piereno. Dam, Polar Bunty. Breeder, Mrs. M. Roberts.
Also in Classes 49, 56, 210, 255, 286.
- 44 Mrs. R. Hood, DULCIMO ARLETTE, F., 6.10.65. Sire, Ch Bonavia Skippie. Dam, Poldenhills Fair Delia. Breeder, Mrs. A. J Ashby.
Also in Classes 50, 53.
- 45 Mrs. R. Hood, LING DRUSILLA, F., 21.5.68. Sire, Pincop Pedro. Dam, Dulcimo Arlette. Breeder, Exhibitor.
Also in Class 47.
- 46 Mrs. R. Hood, LING DEBORAH, F., 21.5.68. Sire, Pincop Pedro. Dam, Dulcimo Arlette. Breeder, Exhibitor.
Also in Classes 49, 53.
- 47 Miss A. Nash, IVELHOLME JINGLE BELL, F., 21.7.67. Sire, Ch. Ivelholme Bruce. Dam, Ivelholme Highlight. Breeder, Mrs. K. Bacon.
Also in Classes 50, 55, 263, 316.

Class 15.—TORTOISESHELL, M. or F.

Judge: MISS RODDA

- 48 Mrs. N. Macdonald, DOONEEN TESS, F., 29.5.66. Sire, Ch. Dark Stranger. Dam, Ch. Dooneen Orange Lily. Breeder, Exhibitor.
Also in Class 333.
- 49 Messrs. Sucksmith and Barraclough, PETITE-POINT PTASHA, F., 25.5.68. Sire, Ch. Wildfell Ploughboy. Dam, Two Sisters Tulyar. Breeder, Exhibitor.
Also in Classes 45, 47, 327.

Chairman and Liaison Officers:

MRS. E. LENTAIGNE

Hilton Cottage, Grove Lane

Chalfont St. Peters, Bucks.

Hon. Treasurer:

MR. L. CARTER

Newholme, Cedars Avenue

Mitcham, Surrey



President : LADY GLUBB

Hon. Secretary:

MRS. A. FERGUSON

Alfriston, Windmill Lane

East Grinstead, Sussex

Hon. Assistant Secretary:

MRS. J. BURTON

20 Marlborough Avenue

Ruislip, Middlesex

**An Association for breeders and owners of Siamese
Cats, Kittens and Neuters, and particularly for
novice breeders**

ENTRY FEE 7/6, SUBSCRIPTION 15/- or 17/6 MARRIED COUPLES

Large Pedigree Forms 3/- per dozen
News Journal published January and July

54 TROPHIES ARE OFFERED FOR COMPETITION

Area Secretaries to assist Regional members

TINYPAWS CATS' HOTEL

Each guest has its own fully heated house and large outdoor play area. Boarders are given the same loving care as our own show-winning cats.

AT STUD :

Ch. Pitapat Zeno

(Red-Point Siamese)

Jezreel Cecil.

(Cream Shorthair)

**FRANK and BRENDA WOLSTENHOLME
MILL LANE, ELSWICK, NR. PRESTON, LANCS.**

Tel.: Great Eccleston 547

Visitors welcome

Class 16.—TORTIE AND WHITE, M. or F.

Judge: MISS RODDA
CANCELLED.—NO ENTRIES.

***Class 17.—SMOKE, M.**

Judge: MRS. SPEIRS
CANCELLED.—NO ENTRIES.

***Class 17a.—SMOKE, F.**

- 50 Mrs. D. Sabey, WILDFELL FERNANDA, F., 16.9.67. Sire, Dominic Giovanni. Dam, Ch. Wildfell Cathy. Breeder, Mrs. B. Wright.
Also in Classes 52, 53, 327.
- 51 Mrs. B. Wright, WILDFELL TESSA, F., 18.10.68. Sire, Dominic Giovanni. Dam, Ch. Wildfell Cathy. Breeder, Exhibitor.
Also in Classes 45, 49, 52, 263, 280.

Class 18.—BIRMAN, M. or F.

Judge: MR. TREVOR
CANCELLED.—NO ENTRIES.

Class 19.—BI-COLOURED, M. or F.

Judge: MRS. SPEIRS
CANCELLED.—NO ENTRIES.

Class 20.—COLOURPOINT, M. or F.

Judge: MR. TREVOR

- 52 Mr. M. W. Fogden, AKEBIA HORTENSE, F., 11.12.68. Sire, Mingchiu Jaime. Dam, Amaska Mitzouko. Breeder, Miss E. Henton.
Also in Classes 47, 49, 52, 55, 243, 248, 280.
- 53 Mrs. S. M. Harding, MINGCHIU NINA, F., 25.8.68. Sire, Ch. Mingchiu Polo. Dam, Woods Amber. Breeder, Exhibitor.
Also in Classes 49, 53, 255.
- 54 Mrs. S. M. Harding, MINGCHIU SULAFOUR, F., 12.5.68. Sire, Ch. Mingchiu Chirk. Dam, Ch. Mingchiu Merle. Breeder, Exhibitor.
Also in Class 55.
- 55 Miss R. V. Wilcock, MINGCHIU MOFO, F., 12.8.68. Sire, Ch. Mingchiu Ptan. Dam, Mingchiu Lilak. Breeder, Mrs. S. M. Harding.
Also in Class 49.

NOT entered in Class 20 above—

- 56 Mrs. S. M. Harding, CH. MINGCHIU MUDOBA, M. See Class 23.

The Original Club for the Breed



THE LARGEST SPECIALIST CAT CLUB IN EUROPE

Founded 1901

President : SIR COMPTON MACKENZIE, K.B.

Chairman: MRS. VARCOE

All interested in Siamese Cats should join the Club.
Organised for the advancement and improvement
of the Siamese Cat.

Offers Cups and Trophies at all Championship Shows.

| | | | | | | | |
|--|------|------|------|------|-----|----|---|
| Entrance Fee | | | | | £1 | 1 | 0 |
| Annual Subscription | | | | | | 15 | 0 |
| Life Membership | | | | | £10 | 10 | 0 |
| Member's Badge (post free) | | | | | | 10 | 6 |
| Member's Pedigree Forms, per book of 25 (post free) | | | | | | 5 | 0 |
| Car Badge (post free) | | | | | £2 | 5 | 0 |
| Stud List | ... | ... | ... | ... | | 3 | 6 |

News Letter half-yearly. Free to Members

Hon. Secretary :

MRS. M. DUNNILL

The Garth, High Lane, Haslemere, Surrey

Tel. : Haslemere 3101

Hon. Treasurer:

MRS. S. BULLOCK,

Seal Point,

Old Acre Lane,

Brocton, Stafford.

Tel.: Stafford 61330.

Membership Secretary:

MISS K. SHUTTLEWORTH,

13, Brooklyn,

Grassington,

Near Skipton, Yorks.

Class 21.—TURKISH, M. or F.

Judge: MR. TREVOR
CANCELLED.—NO ENTRIES.

Class 22.—A.O.C. (Breed 13a), M. or F.

Judge: MR. TREVOR
CANCELLED.—NO ENTRIES.

Class 23.—A.C. GRAND CHAMPION.

Judge: MRS. BRICE-WEBB

- 8 Mrs. M. Shadforth, CH. SNOWHITE ELEGANCE, F.
See Class 3a.
- 22 Mrs. E. Tillotson, CH. WILDFELL PLOUGBOY, M. See Class 8.
- 56 Mrs. S. M. Harding, CH. MINGCHIU MUDOBA, M., 2.2.68.
Sire, Ch. Mingchiu Chirk. Dam, Mingchiu Una. Breeder, Exhibitor.
Also in Classes 44, 48, 53, 263.

OPEN CLASSES

L.H. KITTENS

Class 24.—BLACK, M. or F. (3-9 Months).

Judge: MRS. CALDER

- 57 Mrs. J. M. Ralphson, SHAAREEN ANTOINETTE, F., 2.7.69.
Sire, Petravian Black Panther. Dam, Rojodanco Little Bluey.
Breeder, Mrs. I. Trickett.
Also in Classes 60, 63, 211, 258, 264, 287.
- 58 Mrs. C. M. Stormer, CHADHURST SUSAN, F., 3.6.69. Sire, Ch.
Chadhurst Black Panther. Dam, Chadhurst Lady Luck. Breeder,
Miss M. L. Rodda.
Also in Classes 58, 59, 61, 64, 211.

Class 25.—WHITE (BLUE-EYED), M. or F.

Judge: MRS. HOGAN

- 59 Mrs. B. Bottomley, TANGLE WHITE VELVET, F., 17.4.69. Sire,
Ch. Snowcloud Crispin. Dam, Amber. Breeder, Mrs. Sale.
Also in Classes 63, 287.

Class 26.—WHITE (ORANGE-EYED), M. or F.

Judge: MRS. HOGAN

- 60 Miss I. Ormerod, GALLETTA TAYARRA, F., 15.5.69. Sire,
Glenbury Moonraker. Dam, Penelope Snow. Breeder, Mrs. B.
Galea.
Also in Classes 59, 60, 61, 63, 211, 258.
- 61 Mrs. H. Dalley, TEEKOLA LUCINDA, F., 2.5.69. Sire, Ch. Snow-
cloud Crispin. Dam, Pravona. Breeder, Exhibitor.
Also in Classes 57, 64, 211.

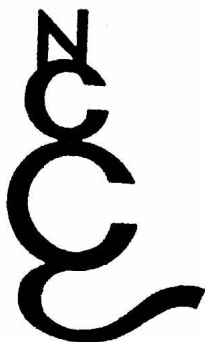

NORTHERN COUNTIES CAT CLUB

(ALL BREEDS AND HOUSEHOLD PETS)

Club Classes for members at other Shows

| Membership | Entry Fee | Annual Sub. |
|--------------------------|-----------|-------------|
| Junior (to 16 years) ... | 5/- | 5/- |
| Adult ... | 10/- | 10/- |
| Joint (Husband & Wife) | 15/- | 15/- |

Hon. Secretary: MRS. N. HILL, 28 Station Road, Forest Hall,
Newcastle-Upon-Tyne, 12 Tel (STD 0632) 661126

ABYSSINIAN

BURMESE

SIAMESE

Adorable Kittens sometimes for sale

MRS. D. THREADINGHAM

Bernina - The Birches - Bramhope - Leeds 671028

NOTTS. & DERBY. CAT CLUB

CLASSES GUARANTEED AT ALL SHOWS

Next **CHAMPIONSHIP SHOW** will be held at the
Granby Halls, Leicester, on February 28th, 1970

Hon. Treasurer:
E. BRICE-WEBB, Esq.,
249, Chilwell Lane,
Bramcote,
Nottingham NG9 3LU
Tel.: 255466

Hon. Secretary:
MRS. BASTOW,
114, Radcliffe Road,
West Bridgford,
Nottingham NG2 5HG
Tel.: 85018

ROJODANCO SUSI-LU

Sire: Morningstar Golden Pixi. Dam: Khoshan Pandora
Winner of her Open Kitten Class at Ellesmere Port last year

Kittens from her first litter, sired by Ch. Peerless Sukova, are now
bookable and will be ready for Christmas

MR. and MRS. M. R. FROST
12 Cupar Close, Manor Road, Church Warsop, Notts.

- 62 Mrs. D. Sale, JAYDEES CLASSIC, M., 7.7.69. Sire, Ch. Tewhit White Crest. Dam, Donbank Baby Doll. Breeder, Mrs. J. Crockart. Also in Classes 58, 59, 60, 61, 211.
- 63 Mrs. B. Everson, VELUER CARAINA, F., 19.4.69. Sire, Ousedale Dandy. Dam, Woodene Jacquenetta. Breeder, Miss M. D. Fletcher. Also in Classes 59, 60, 61, 63.
- 64 Mrs. B. Y. Galt, HILLDEW TRIUMPH, M., 18.4.69. Sire, Ch. Hilldew Blue Diamond. Dam, Snowwhite Suzanne. Breeder, Exhibitor. Also in Classes 57, 64, 211, 248, 252, 258, 287.
- 65 Mrs. J. Tudor, CAMROSEN BAMBER, M., 7.6.69. Sire, Ch. Snowcloud Crispin. Dam, Deebank Fairy Snow. Breeder, Mrs. J. Tudor. Also in Class 61.
- 66 Miss M. M. Laird, LADYEGROVE WHITE FALCON, M., 10.8.69. Sire, Snowcloud Crispin. Dam, Shikan Gunugu. Breeder; Exhibitor. Also in Classes 57, 58, 62, 63.

***Class 27.—WHITE (ODD-EYED), M. or F.**

Judge: MRS. HOGAN

- 67 Mrs. J. Crockart, JAYDEES CURIO, M., 7.7.69. Sire, Ch. Tewhit White Crest. Dam, Donbank Baby Doll. Breeder, Exhibitor. Also in Classes 57, 58, 59, 60, 62, 63, 211, 225, 258, 276, 283, 287, 308.
- 68 Mrs. R. L. Elwell, TANGLE EIRLYS PRINCESS, F., 17.4.69. Sire, Ch. Snowcloud Crispin. Dam, Amber. Breeder, Mrs. D. Sale. Also in Classes 58, 59, 61, 64.

Class 28.—BLUE, M. or F.

Judge: MRS. SPEIRS

- 69 Mrs. S. Knight, MOONCOIN TRUMPETER, M., 5.5.69. Sire, Ch. Parka Leroy. Dam, Thiepval Babette. Breeder, Exhibitor. Also in Classes 57, 59, 60, 63, 211, 231, 258, 264, 283, 287.
- 70 Mrs. E. Tillotson, BRACKENHILL RODERICK, M., 27.4.69. Sire, Ch. Wildfell Ploughboy. Dam, Rosa of Pensford. Breeder, Exhibitor. Also in Classes 57, 231, 258, 276, 283.
- 71 Mrs. V. Barlow, BUMBLEBEES BUCCANEER, M., 6.7.69. Sire, Ch. Lomond Lucky. Dam, Lomond Paula. Breeder, Exhibitor. Also in Classes 57, 58, 63, 287.
- 72 Mrs. V. Barlow, BUMBLEBEES GEMIMA, F., 6.7.69. Sire, Ch. Lomond Lucky. Dam, Lomond Paula. Breeder, Exhibitor. Also in Classes 57, 58, 330.
- 73 Miss M. M. Laird, LADEYGROVE BLUE HAZE, F., 10.8.69. Sire, Ch. Snowcloud Crispin. Dam, Shikan Gunugu. Breeder, Exhibitor. Also in Classes 57, 58, 62, 63.

Class 29.—RED SELF, M. or F.

Judge: MISS RODDA

CANCELLED.—NO ENTRIES.

PRAHA BIRMAN CATS

Sacred Cat of Burma

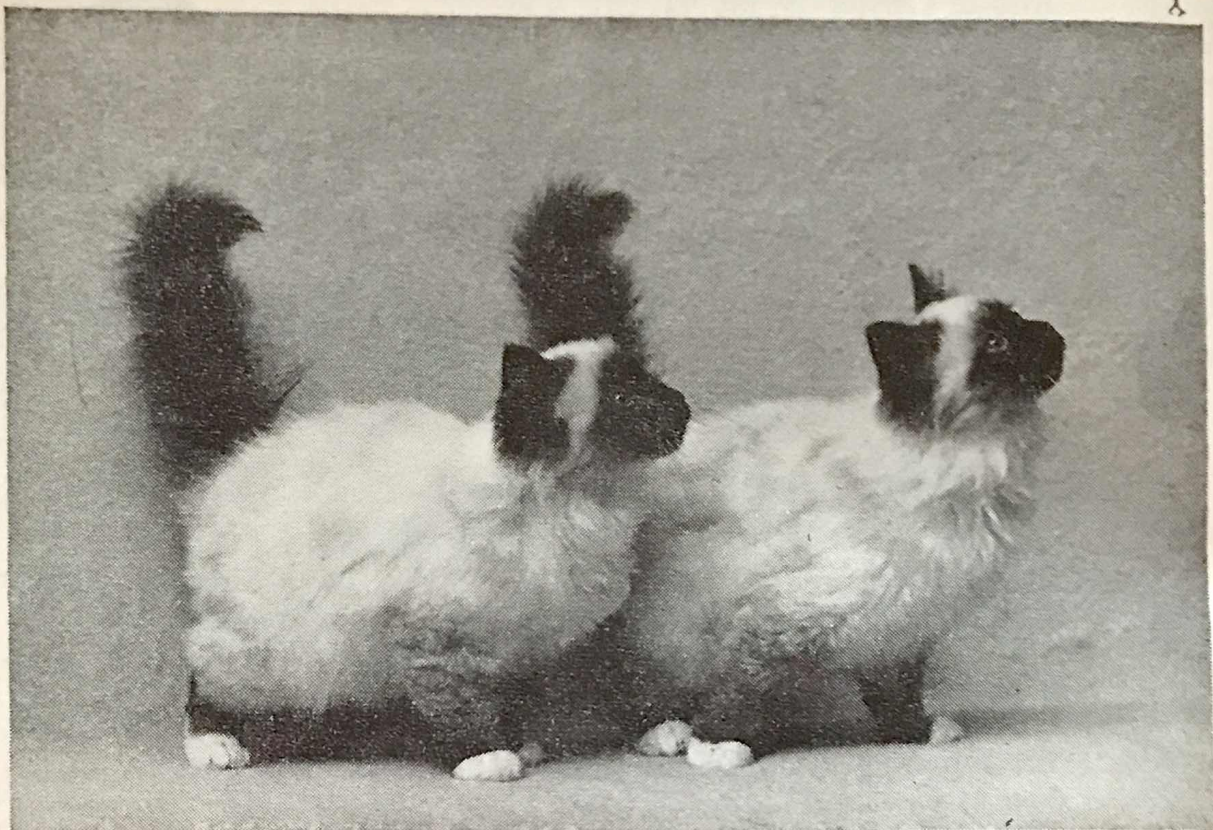

DAMS :

CH. OSAKA DE LUGH, Blue Birman

5 Ch. Certs.

CH. PARANJOTI-CHIMEA, Seal Birman

4 Ch. Certs.

CH. PARANJOTI-KATMANDU, Blue Birman

KITTENS AVAILABLE

ORLAMONDE DE KHLARAMOUR, Blue Birman

PRAHA KRAPING SEAL Best L.H. Kitten 1969

CH. PRAHA SHAWNEE, Seal Birman

Best L.H. and Best Exhibit in Show 1969

YOUNG STUDS :

CH. PRAHA SIK-KIM, Seal Birman

Son of CH. OSAKA DE LUGH

New Young Stud—GHANDI VON ASSINDIA (Blue Birman)

MRS. E. FISHER ————— **LONDON, N.W.6**

Telephone: 01-435-0760

***Class 30.—CREAM, M.**

Judge: MRS. McVADY

- 74 Mrs. N. Macdonald, DOONEEN STRAW HAT, M., 14.8.69. Sire, Clough Corncob. Dam, Ch. Dabocca. Breeder, Exhibitor. Also in Classes 62, 335.
- 75 Mrs. N. Macdonald, DOONEEN BULLY BOY, M., 14.8.69. Sire, Ch. Hendras Chamois. Dam, Clough Cowgirl. Breeder, Exhibitor. Also in Classes 57, 58, 59, 60, 61, 62, 63, 211, 258, 283, 335.
- 76 Mr. and Mrs. Sheard, TYKELAND DOMINIC, M., 19.7.69. Sire, Ch. Wildfell Northern Light. Dam, Tykeland Guinevere. Breeders, Exhibitors. Also in Classes 57, 58, 61, 211.
- 77 Mrs. D. M. Phillipson, DAVINDOS DIVERTISEMENT, M., 10.8.69. Sire, Ch. Wildfell Ploughboy. Dam, Davindos Edwina D'or. Breeder, Exhibitor. Also in Classes 57, 58, 59, 211.
- 78 Mrs. D. M. Phillipson, DAVINDOS DARQUELL, M., 20.7.69. Sire, Ch. Leemor Rupert. Dam, Davindos Moonrakers Dream. Breeder, Exhibitor. Also in Classes 57, 58, 59, 62, 211.
- 79 Mrs. D. M. Phillipson, DAVINDOS DERREEN, M., 20.7.69. Sire, Ch. Leemor Rupert. Dam, Davindos Moonrakers Dream. Breeder, Exhibitor. Also in Classes 58, 61, 62.
- 80 Mrs. B. Plews, TEWHIT APOLLO, M., 4.7.69. Sire, Tewhit Sunbeam. Dam, Ch. Lomond Lucinda. Breeder, Exhibitor. Also in Classes 57, 59, 62, 264.
- 81 Mrs. B. Wright, WILDFELL WINSTON, M., 19.5.69. Sire, Wildfell Simon. Dam, Wildfell Shantung. Breeder, Exhibitor. Also in Classes 57, 62, 63

***Class 30a.—CREAM, F.**

Judge: MRS. McVADY

- 82 Miss M. D. Fletcher, VELUER CLARA, F., 15.8.69. Sire, Ousedale Dandy. Dam, Ousedale Misty Lady. Breeder, Exhibitor. Also in Classes 58, 59, 60.
- 83 Mrs. A. D. Cox, HIGHSANDS CAPELLA, F., 27.7.69. Sire, Ch. Leemor Rupert. Dam, Leemor Amelia. Breeder, Miss Lynne Stewart. Also in Classes 58, 59, 61, 63, 211, 258, 276, 287.
- 84 Miss M. Hill-Hartley, BRACKENHILL SAMANTHA, F., 2.7.69. Sire, Ch. Wildfell Ploughboy. Dam, Penkvale Star. Breeder, Mrs. Tillotson. Also in Classes 58, 59, 60, 61, 63, 335.
- 85 Mrs. A. M. Barraclough, TYKELAND DIANA, F., 1.5.69. Sire, Ch. Beamsley Moonrakers Echo. Dam, Tykeland Guinevere. Breeders, Mr. and Mrs. Sheard. Also in Classes 60, 63, 287, 330.
- 86 Mrs. D. M. Phillipson, DAVINDOS DARLINDA, F., 20.7.69. Sire, Ch. Leemor Rupert. Dam, Davindos Moonrakers Dream. Breeder, Exhibitor. Also in Classes 58, 61.

To know what is going on
every week of the year . . .

Place a regular order with your Newsagent for

FUR AND FEATHER

Official Organ of the Governing Council of the Cat Fancy

**EVERY THURSDAY FROM ALL
NEWSAGENTS**

or by post from

FUR AND FEATHER, IDLE, BRADFORD, YORKS.

A specimen copy will reach you with pleasure on application

HERMOSA CHINCHILLAS AND SIAMESE

**Lovely kittens for sale, inoculated and
house-trained**

**COLLEEN HARRIS
THE ALCOVE, QUARRY DRIVE
AUGHTON, ORMSKIRK**

Telephone : Town Green 274

- 87 Mrs. N. Macdonald, DOONEEN CORNDOLLY, F., 14.8.69. Sire, Clough Corncob. Dam, Ch. Dabocca. Breeder, Exhibitor. Also in Classes 62, 335.
- 88 Mrs. N. Macdonald, DOONEEN DAIRYMAID, F., 14.8.69. Sire, Ch. Hendras Chamois. Dam, Clough Cowgirl. Breeder, Exhibitor. Also in Classes 57, 62, 211, 264, 335.
- 89 Mrs. H. Green, WOODENE CREAM TREASURE, F., 6.6.69. Sire, Ch. Wildfell Northern Light. Dam, Woodene Cressida. Breeder, Mrs. C. D. Nyland. Also in Classes 59, 60, 61.
- 90 Mrs. B. Wright, WILDFELL WINSOME, F., 19.5.69. Sire, Wildfell Simon. Dam, Wildfell Shantung. Breeder, Exhibitor. Also in Classes 57, 62, 63, 211, 335.
- 91 Mrs. B. Plews, TEWHIT TRANQUIL, F., 4.7.69. Sire, Tewhit Sunbeam. Dam, Ch. Lomond Lucinda. Breeder, Exhibitor. Also in Classes 60, 62, 63.

Class 31.—BLUE-CREAM.

Judge: MRS. BRICE-WEBB

- 92 Mrs. J. A. Crewdson, SILVERJOYS VIOLA, F., 11.4.69 Sire, Penkvale Oberon. Dam, Conchike Carousel. Breeder, Exhibitor. Also in Class 57. FOR SALE.
- 93 Mrs. J. R. Hepburn, SPRINGHEELS SARABAND, F., 16.6.69. Sire, Ch. Tewhit White Crest. Dam, Springheels Sapphire. Breeder, Exhibitor. Also in Classes 57, 59, 63, 211, 287.
- 94 Mrs. C. Ashurst, CARGOES MISS GOODYTWO SHOES, F., 22.4.69. Sire, Ch. Parka Leroy. Dam, Deebank Carol. Breeder, Exhibitor. Also in Classes 57, 63, 211, 258, 264, 276, 283, 287, 316.
- 95 Mrs. P. Harris, DOLMEG MOONGLOW, F., 17.6.69. Sire, Brandy snap of Dunesk. Dam, Dolmeg Nickola. Breeder, Mrs. M. J. Dollimore. Also in Classes 60, 63, 211, 258, 287.
- 96 Mrs. V. Shaw, FOXMINE BO-PEEP, F., 7.8.69. Sire, Wildfell Peter. Dam, Foxmine Fairy Princess. Breeder, Mrs. Critchlow. Also in Classes 58, 59, 61, 63, 258.

Class 32.—SILVER TABBY, M. or F.

Judge: MRS. SPEIRS

CANCELLED.—NO ENTRIES.

Class 33.—BROWN TABBY, M. or F.

Judge: MISS RODDA

CANCELLED.—NO ENTRIES.

THE NATIONAL CAT CLUB

Founded 1887

President : MRS. JOAN THOMPSON

Chairman : MRS. M. BRUNTON

Hon. Secretary : MRS. R. GOWDY
44 Westover Road, Downley, High Wycombe, Bucks.

Hon. Asst. Secretary (for Show business) : MRS. P. HUGHES
Caen Wood Lodge, Ashtead Woods, Ashtead, Surrey

Hon. Treasurer : MRS. L. SPEIRS
Water Hythe, The Green, Hampton Court, Surrey

**Join the National Cat Club and
enter as a member in this season's
Shows**

Full particulars of membership can be obtained from the
Hon. Secretary

**THE
ANNUAL CHAMPIONSHIP SHOW**

will be held in

**THE NATIONAL HALL, OLYMPIA
on SATURDAY, 13th DECEMBER, 1969**

Show Manager : MRS. GRACE POND
Barbeeches, Buchan Hill, Crawley, Sussex

Class 34.—RED TABBY, M. or F.

Judge: MISS RODDA
CANCELLED.—NO ENTRIES.

***Class 35.—CHINCHILLA, M.**

Judge: MRS. SPEIRS

- 97 Mrs. M. Rolls, PASHA SHEBA SOLANDO, M., 26.7.69. Sire, Ch. Pasha Sheba Crusader. Dam, Pasha Sheba Mitzi. Breeder, Exhibitor. **FOR SALE.**
Also in Class 258.
- 98 Mr. R. A. Pearson, KHRANWICK ICEBERG, M., 9.4.69. Sire, Ch. Dulcimo Jonathan. Dam, Hartlands Little Emma. Breeder, Mrs. J. Newick.
Also in Classes 63, 211, 252, 258, 264, 271, 276, 283, 287, 308, 314, 326, 330.

***Class 35a.—CHINCHILLA, F.**

Judge: MRS. SPEIRS

- 99 Mrs. R. Hood, LING ZULIMA, F., 25.6.69. Sire, Ch. Polar Piereno. Dam, Dulcimo Arlette. Breeder, Exhibitor.
Also in Class 61.
- 100 Mrs. M. Rolls, PASHA SHEBA SUZANNE, F., 26.7.69. Sire, Ch. Pasha Sheba Crusader. Dam, Pasha Sheba Mitzi. Breeder, Exhibitor. **FOR SALE.**
Also in Class 283.
- 101 Mrs. E. Brill, CHICO CHIQUITA, F., 4.4.69. Sire, Ch. Polar Piereno. Dam, Hartlands Lucky Sovereign. Breeder, Exhibitor.
Also in Classes 57, 61.
- 102 Mrs. J. C. Scoones, PASHA SHEBA STARLET, F., 5.5.69. Sire, Ch. Pasha Sheba Crusader. Dam, Ch. Pasha Sheba Princess. Breeder, Mrs. M. Rolls.
Also in Classes 60, 63.
- 103 Mrs. V. Barlow, BUMBLEBEES LADY NINA, F., 22.7.69. Sire, Ch. Polar Piereno. Dam, Cooden Ibris. Breeder, Exhibitor.
Also in Classes 57, 58, 287.

Class 36.—TORTOISESHELL, M. or F.

Judge: MISS RODDA
CANCELLED.—NO ENTRIES.

Class 37.—TORTIE AND WHITE, M. or F.

Judge: MISS RODDA
CANCELLED.—NO ENTRIES.

Class 38.—SMOKE, M. or F.

Judge: MRS. SPEIRS
CANCELLED.—NO ENTRIES.

The Governing Council of the Cat Fancy

The following are obtainable from the Secretary :

| | |
|--|--------------------|
| PREFIX APPLICATION FORMS (fee £3/3/-) | |
| STANDARDS OF POINTS | 3/4 inc. postage |
| ANNUAL LIST OF CATS AT STUD | 3/6 post free |
| CONSTITUTION AND RULES OF G.C.C.F. ... | 1/10 inc. postage |
| LIST OF CAT SHOWS | 10d. inc. postage |
| STUD BOOK Vol. XIV | 15/10 inc. postage |
| LIST OF CAT CLUBS | Foolscap S.A.E. |

Secretary : MRS. W. DAVIS
Dovefields, Petworth Road, Witley, Surrey

For Registrations, Transfers, Export Certificates and Certified Pedigrees application should be made to the Registrars :

Siamese : MISS V. PRENTIS
4 Farman Street, Hove 2, Sussex

Other Breeds : MRS. E. G. AITKEN
Bourneside, Kingswood Lane, Hindhead, Surrey

On a cat obtaining a third Challenge Certificate, notification should be sent to the Secretary giving Breed No., Sex, Name, Breeder's Name, Owner's Name and Address, and Names and Dates of the three Shows at which the Certificates have been won. A list of Champions is published at the end of the Show Season and medals despatched.

Order a beautiful and colourful portrait of your own cat!

Professional artist, whose animal studies have been exhibited this year at the Royal Institute Galleries, Piccadilly, London, and the Colin Jellicoe Gallery, Manchester, and whose book illustrations have been widely published, will make a lovely portrait of your cat from your own photographs.

Price from £3/10/- inclusive

There is a display of these pictures at the Show today, and the artist, Mrs. Norma Ost, is available there to answer all enquiries. If you do not get the opportunity to enquire, write for further details to :

NORMA OST
7 LINKS AVENUE, SOUTHPORT
LANCS.

Tel.: Southport 87604

Class 39.—BIRMAN, M. or F.

Judge: MR. TREVOR

- 104 Mrs. D. Sabey, PRAHA TSARING-DOMO, F., 18.7.69. Sire, Ch. Praha Sik-Kim. Dam, Ch. Paranjoti Chimea. Breeder, Mrs. E. Fisher.
Also in Classes 58, 63, 330.

Class 40.—BI-COLOURED, M. or F.

Judge: MRS. SPEIRS
CANCELLED.—NO ENTRIES.

Class 41.—COLOURPOINT, M. or F.

Judge: MRS. CALDER

- 105 Mrs. S. M. Harding, MINGCHIU ALBELLI, F., 18.4.69. Sire, Mingchiu Kohcoh. Dam, Briarry Madre Decacaid. Breeder, Exhibitor.
Also in Classes 57, 58, 61.
- 106 Mrs. J. Crockart, CAUDALE JUSTINE, F., 7.5.69. Sire, Mingchiu Jaime. Dam, Twosisters Mirabel. Breeder, Mrs. Hales.
Also in Classes 62, 211, 243, 283, 316.
- 107 Mrs. A. Nutter, PELLOTE DONNA, F., 29.3.69. Sire, Mingchiu Toby. Dam, Katya Karenina. Breeder, Mrs. M. C. Hoover.
Also in Classes 59, 63, 243, 287, 330.
- 108 Messrs. Sucksmith and Barraclough, PETITE-POINT PRIMULA, F., 29.7.69. Sire, Mingchiu Toby. Dam, Petite-Point Pansey. Breeder, Exhibitor.
Also in Classes 57, 58, 62, 211, 330.
- 109 Messrs. Sucksmith and Barraclough, PETITE-POINT PRIMROSE, F., 29.7.69. Sire, Mingchiu Toby. Dam, Petite-Point Pansey. Breeder, Exhibitor.
Also in Classes 57, 58, 62, 211, 330.

Class 42.—TURKISH, M. or F.

Judge: MR. TREVOR
CANCELLED.—NO ENTRIES.

Class 43.—A.O.C. (BREED 13a), M. or F.

Judge: MR. TREVOR
CANCELLED.—NO ENTRIES.

MISCELLANEOUS CLASSES—LONG-HAIRED ADULTS

Class 44.—A.C. BREEDERS, M.

Judge: MR. TREVOR

- 2 Mrs. Hepburn, SPRINGHEELS VOODOO, M. See Class 1.
25 Mrs. Foulkes-Morris, JASPER SULTAN, M. See Class 8.
56 Mrs. Harding, CH. MINGCHIU MUDOBA, M. See Class 23.

DÉZNA

DEVON REX AND SIAMESE

Annelida Wistaria

PALE BLUE DEVON REX, ON SHOW TODAY
will be having her first litter in the Spring

Roundway Quince

1 C.C.

mated to CHAMPION KUALA CARU

**Beautiful loving typey Kittens for
breeding and showing**

— from —

MRS. ROSE-MARIE HERD

2 STRATHALMOND ROAD, BARNTON

EDINBURGH 4

031-336 5337

Class 45.—A.C. BREEDERS, F.

Judge: MRS. SPEIRS

- 26 Mr. and Mrs. Sheard, TYKELAND FABIOLA, F. See Class 9.
- 27 Mrs. Phillipson, DAVINDOS EDWINA D'OR, F. See Class 9.
- 30 Mrs. Plews, TEWHIT TWIGGY, F. See Class 9.
- 31 Mrs. Macdonald, DOONEEN PINK HEATHER, F. See Class 9.
- 33 Mrs. Crewdson, SILVERJOYS JAQUELINE, F. See Class 10.
- 34 Mr. and Mrs. Sheard, TYKELAND MICHELLE, F. See Class 10.
- 38 Mrs. Bagnall, PENKVALE DRESDEN DOLL, F. See Class 10.
- 49 G. Sucksmith, PETITE-POINT PTASHA, F. See Class 15.
- 51 Mrs. Wright, WILDFELL TESSA, F. See Class 17a.

Class 46.—A.C. NOVICE, M.

Judge: MRS. McVADY

- 5 Mrs. Rogers, CAMBER GEMINI, M. See Class 3.
- 10 Mrs. Tillotson, MARMSBURY CORIN, M. See Class 5.
- 11 Mrs. Critchlow, MYWILD LOCKINVAR, M. See Class 5.
- 12 Mrs. Suddaby, PEERETH AARON, M. See Class 5.
- 23 Mrs. Shaw, SPRINGHEELS PHOEBUS, M. See Class 8.
- 25 Mrs. Foulkes-Morris, JASPER SULTAN, M. See Class 8.
- 42 Mrs. Franks, POLAR VALERIO, M. See Class 14.

Class 47.—A.C. NOVICE, F.

Judge: MRS. CULLEY

- 7 Mrs. Tudor, CAMROSEN ATDAWN, F. See Class 3a.
- 17 Mrs. Shadforth, ROBHURST JOSEPHINE, F. See Class 6.
- 18 Mrs. Green, APPERLEY PHOEBE, F. See Class 6.
- 27 Mrs. Phillipson, DAVINDOS EDWINA D'OR, F. See Class 9.
- 28 Miss Fletcher, DEEBANK SUGAR CANDY, F. See Class 9.
- 34 Mr. and Mrs. Sheard, TYKELAND MICHELLE, F. See Class 10.
- 35 Mr. and Mrs. Platt, FOXMINE HONEY BUNCH, F. See Class 10.
- 39 Mrs. Sabey, TYKELAND FARA DIBA, F. See Class 10.
- 45 Mrs. Hood, LING DRUSILLA, F. See Class 14a.
- 49 G. Sucksmith, PETITE-POINT PTASHA, F. See Class 15.
- 52 Mr. Fogden, AKEBIA HORTENSE, F. See Class 20.

Class 48.—A.C. JUNIOR, M.

Judge: MISS RODDA

- 2 Mrs. Hepburn, SPRINGHEELS VOODOO, M. See Class 1.
- 5 Mrs. Rogers, CAMBER GEMINI, M. See Class 3.
- 9 Miss Rolls, ZIMALUS LOVER BOY, M. See Class 5.
- 10 Mrs. Tillotson, MARMSBURY CORIN, M. See Class 5.
- 11 Mrs. Critchlow, MYWILD LOCKINVAR, M. See Class 5.
- 20 Miss Swindells, TEWHIT SUNBEAM, M. See Class 8.
- 25 Mrs. Foulkes-Morris, JASPER SULTAN, M. See Class 8.
- 40 Mrs. Rolls, PASHA SHEBA SOUVENIR, M. See Class 14.
- 41 Mrs. Brill, POLAR VIKING, M. See Class 14.
- 42 Mrs. Franks, POLAR VALERIO, M. See Class 14.
- 56 Mrs. Harding, CH. MINGCHIU MUDOBA, M. See Class 23.

LATHOM BURMESE

At Stud : CHAMPION LATHOM JO-ERIC

Best S.H. and Burmese and winner of the President's Shield and
Helsby Cup, Cheshire Area C.C., March, 1969

Enquiries : **MISS GRIFFITHS**

Vale Lane, Lathom, Ormskirk, Lancs.

Skel 367

SUFFOLK AND NORFOLK CAT CLUB

will be holding their

FOURTH CHAMPIONSHIP SHOW

on **Saturday, February 14th, 1970, at St. Andrew's Hall, Norwich**

The only Championship Show in the Eastern Counties

Show Manager:
MRS. CRICKMORE
Thiepvall, 156 The Avenue
Lowestoft, Suffolk

Hon. Secretary :
MISS L. BURNES
Winthorpe, Old Hunstanton
Norfolk

ROCKLO

Devon Rex HESPERIAN HARLAQUIN, 1 C.C.

AT STUD TO A FEW SELECT QUEENS
Wonderful temperament, as has our

S.P. Siamese FAIR BARNABAS

FEE : 5 gns.

Enquiries to : **MRS. IRIS LOVEYS**
Rosebay, 17 Little Heath Rd., Tilehurst, Reading RG3 5TY. Reading 28673

Lancs. and North Western Counties Cat Club

ENTRANCE FEE 5/- ANNUAL SUBSCRIPTION 10/-

Cups and Specials offered at all Championship Shows

Hon Treasurer : MRS. W. ROWLATT, 5 Queens Road, Sale, Cheshire
Hon. Secretary : MISS A. RICKSON, 67 School Lane, Didsbury
Manchester 20

Class 49.—A.C. JUNIOR, F.

Judge: MRS. CULLEY

- 16 Mrs. Suddaby, EDELSTEIN MARIONETTE, F. See Class 6.
- 27 Mrs. Phillipson, DAVINDOS EDWINA D'OR, F. See Class 9.
- 33 Mrs. Crewdson, SILVERJOYS JACQUELINE, F. See Class 10.
- 35 Mr. and Mrs. Platt, FOXMINE HONEY BUNCH, F.
See Class 10.
- 43 Mrs. Harris, POLAR CAMELIA, F. See Class 14a.
- 46 Mrs. Hood, LING DEBORAH, F. See Class 14a.
- 51 Mrs. Wright, WILDFELL TESSA, F. See Class 17a.
- 52 Mr. Fogden, AKEBIA HORTENSE, F. See Class 20.
- 53 Mrs. Harding, MINGCHIU NINA, F. See Class 20.
- 55 Miss Wilcock, MINGCHIU MOFO, F. See Class 20.

Class 50.—A.C. SENIOR, M. or F.

Judge: MRS. DENTON

- 1 Mrs. Ralphson, NANTOMS NIKE, F. See Class 1.
- 3 Mrs. Trickett, PETRAVIAN BLACK PANTHER, M. See Class 1.
- 4 Miss Carling, TINKERBELL PRINCESS, F. See Class 2.
- 8 Mrs. Shadforth, CH. SNOWHITE ELEGANCE, F. See Class 3a.
- 14 Mrs. Sanderson, DALESMERE TRUDY, F. See Class 6.
- 15 Mrs. Tillotson, ROSA OF PENSFORD, F. See Class 6.
- 17 Mrs. Shadforth, ROBHURST JOSEPHINE, F. See Class 6.
- 23 Mrs. Shaw, SPRINGHEELS PHOEBUS, M. See Class 8.
- 29 Mrs. King, SUNNYVALE SWEETHEART, F. See Class 9.
- 38 Mrs. Bagnall, PENKVALE DRESDEN DOLL, F. See Class 10.
- 44 Mrs. Hood, DULCIMO ARLETTE, F. See Class 14a.
- 47 Miss Nash, IVELHOLME JINGLE BELL, F. See Class 14a.

Class 51.—A.C. LIMIT, M.

Judge: MRS. CULLEY

- 10 Mrs. Tillotson, MARMSBURY CORIN, M. See Class 5.
- 12 Mrs. Suddaby, PEERETH AARON, M. See Class 5.
- 20 Miss Swindells, TEWHIT SUNBEAM, M. See Class 8.
- 25 Mrs. Foulkes-Morris, JASPER SULTAN, M. See Class 8.
- 41 Mrs. Brill, POLAR VIKING, M. See Class 14.
- 42 Mrs. Franks, POLAR VALERIO, M. See Class 14.

Class 52.—A.C. LIMIT, F.

Judge: MRS. HOGAN

- 1 Mrs. Ralphson, NANTOMS NIKE, F. See Class 1.
- 7 Mrs. Tudor, CAMROSEN ATDAWN, F. See Class 3.
- 17 Mrs. Shadforth, ROBHURST JOSEPHINE, F. See Class 6.
- 18 Mrs. Green, APPERLEY PHOEBE, F. See Class 6.
- 27 Mrs. Phillipson, DAVINDOS EDWINA D'OR, F. See Class 9.
- 28 Miss Fletcher, DEEBANK SUGAR CANDY, F. See Class 9.
- 29 Mrs. King, SUNNYVALE SWEETHEART, F. See Class 9.
- 35 Mr. and Mrs. Platt, FOXMINE HONEY BUNCH, F. See Class 10.
- 50 Mrs. Sabey, WILDFELL FERNANDA, F. See Class 17a.
- 51 Mrs. Wright, WILDFELL TESSA, F. See Class 17a.
- 52 Mr. Fogden, AKEBIA HORTENSE, F. See Class 20.

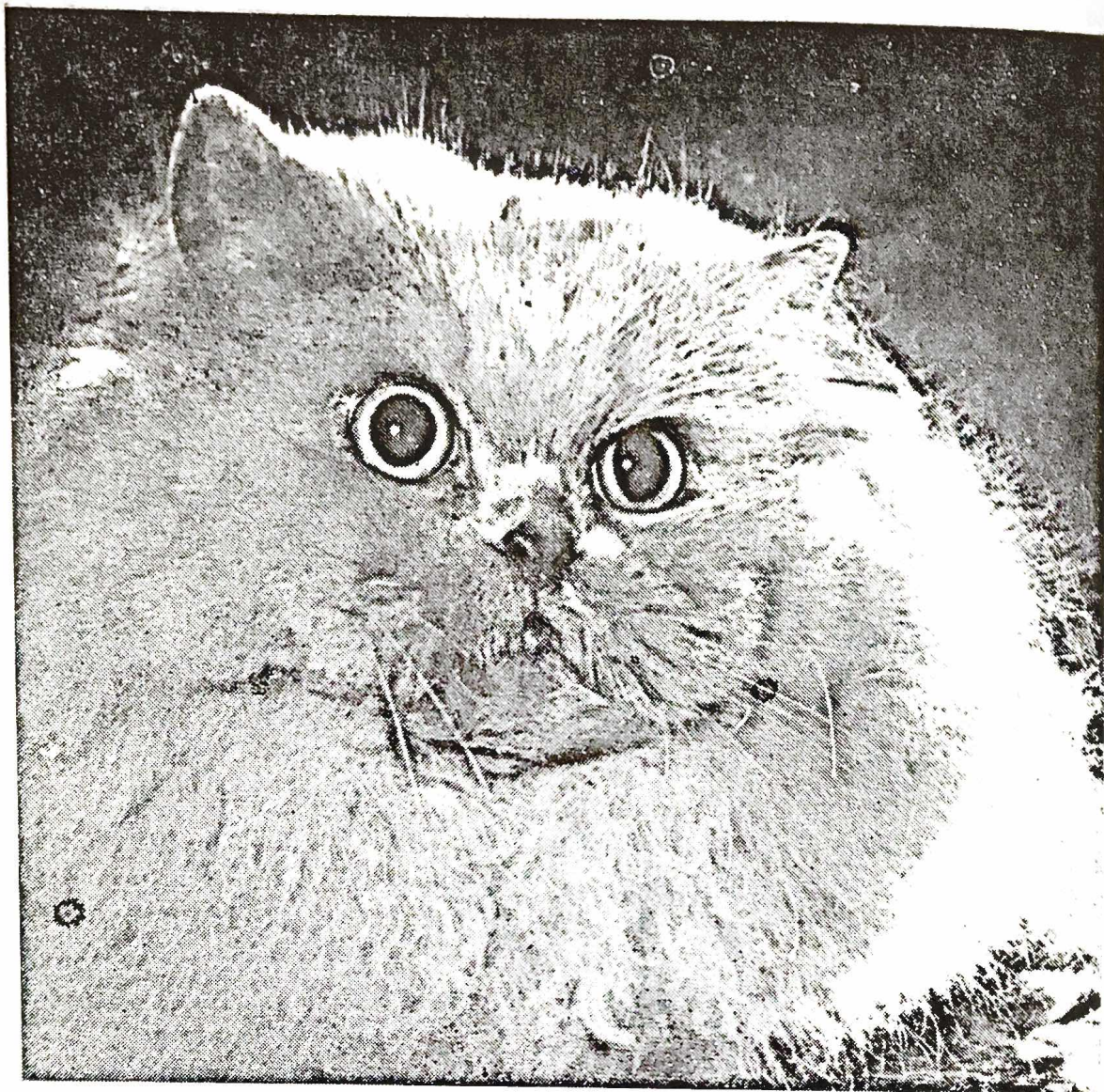

CH. ORION OF PENSFORD

Borrowdale Blue Persians

The most successful and popular Blue L.H. Stud

CH. ORION OF PENSFORD

(20 Challenge Certificates). Progeny winners at every show this season. Son and grandson take all honours at Blue Persian Show, 1968, Blackpool, 1968, 1st and Ch. Blue (daughter), 1st and Ch. Cream (son), 1st and Ch. Smoke (son), 1st and Pr. White (son), Black M. Kitten, 1st (son), National, 1968: 1st and Ch. Cream M. (son), 1st and Ch. Smoke (son), 1st and Pr. White (daughter) and B.I.S., Best Blue Kitten (grandson). Best Blue-Cream (grand-daughter) and B.I.S., Best Smoke F. Kitten (grand-daughter), Best Black F. Kitten (daughter). Notts. and Derbys., 1969: 1st and Ch. Blue (daughter), 2nd Blue (daughter), 1st and Ch. Blue (grandson), 1st and Ch. Blue-Smoke (grand-daughter), Best Blue Kitten in Show (son).

MRS. ENID V. E. BURROWS

"Ellesmere," 5 Willow Crescent, Halton, Leeds LS15 OED

Tel.: Leeds 648876

Class 53.—A.C. BRACE.

Judge: MRS. CULLEY

- Mrs. Crockart—
6 DONBANK BABY DOLL, F. See Class 3a.
13 DAVINDOS VALOROUS, M. See Class 5.
Mrs. Suddaby—
12 PEERETH AARON, M. See Class 5.
16 EDELSTEIN MARIONETTE, F. See Class 6.
Mr. and Mrs. Sheard—
26 TYKELAND FABIOLA, F. See Class 9.
34 TYKELAND MICHELLE, F. See Class 10.
Mrs. Sabey—
39 TYKELAND FARA DIBA, F. See Class 10.
50 WILDFELL FERNANDA, F. See Class 17a.
Mrs. Hood—
44 DULCIMO ARLETTE, F. See Class 14a.
46 LING DEBORAH, F. See Class 14a.
Mrs. Harding—
53 MINGCHIU NINA, F. See Class 20.
56 CH. MINGCHIU MUDOBA, M. See Class 23.

Class 54.—A.C. VISITORS, M.

Judge: MRS. HOGAN

- 2 Mrs. Hepburn, SPRINGHEELS VOODOO, M. See Class 1.
3 Mrs. Trickett, PETRAVIAN BLACK PANTHER, M. See Class 1.
5 Mrs. Rogers, CAMBER GEMINI, M. See Class 3.
10 Mrs. Tillotson, MARMSBURY CORIN, M. See Class 5.
19 Mrs. Critchlow, JOYDA HARDRADA, M. See Class 7.
23 Mrs. Shaw, SPRINGHEELS PHOEBUS, M. See Class 8.
25 Mrs. Foulkes-Morris, JASPER SULTAN, M. See Class 8.
42 Mrs. Franks, POLAR VALERIO, M. See Class 14.

Class 55.—A.C. VISITORS, F.

Judge: MRS. CALDER

- 1 Mrs. Ralphson, NANTOMS NIKE, F. See Class 1.
4 Miss Carling, TINKERBELL PRINCESS, F. See Class 2.
6 Mrs. Crockart, DONBANK BABY DOLL, F. See Class 3a.
8 Mrs. Shadforth, CH. SNOWHITE ELEGANCE, F. See Class 3a.
16 Mrs. Suddaby, EDELSTEIN MARIONETTE, F. See Class 6.
17 Mrs. Shadforth, ROBHURST JOSEPHINE, F. See Class 6.
18 Mrs. Green, APPERLEY PHOEBE, F. See Class 6.
26 Mr. and Mrs. Sheard, TYKELAND FABIOLA, F. See Class 9.
27 Mrs. Phillipson, DAVINDOS EDWINA D'OR, F. See Class 9.
30 Mrs. Plews, TEWHIT TWIGGY, F. See Class 9.
35 Mr. and Mrs. Platt, FOXMINE HONEY BUNCH, F. See Class 10.
47 Miss Nash, IVELHOLME JINGLE BELL, F. See Class 14a.
52 Mr. Fogden, AKEBIA HORTENSE, F. See Class 20.
54 Mrs. Harding, MINGCHIU SULAFOR, F. See Class 20.

JAYDEES PERSIANS

WHITE, BLUE AND COLOURPOINTS



AT STUD :

**BEAUMIST
ANGELO**

(13B) and

**DAVINDOS
VALOROUS**
(3)

Both these studs are proved sires and are siring quality kittens. All our Queens are first prize Open Class winners.

Kittens available for breeding or as pets

**Jean Crockart
Jaydees House
152 Bramhall Lane
Davenport
Stockport, Cheshire**
Phone: 061-483 5918

Gwynedd Cat Club

(ALL BREEDS)

The only Cat Club in North Wales

NEW MEMBERS WELCOME

Annual Subscription 7/6

Entrance Fee 2/6

Double Subscription 12/6

Hon. Secretary :

MRS. B. ILSLEY

Ty Calch, Paradwys

Bodorgan, Anglesey

Tel.: Bodorgan 237

Hon. Treasurer :

MRS. P. CARR

Rainbows End

Friars Road, Bangor

Caernarvonshire

Class 56.—A.C. RADIUS, M. or F.

Judge: MRS. DENTON

- 43 Mrs. Harris, POLAR CAMELIA, F. See Class 14a.

LONG-HAIRED KITTENS

Class 57.—A.C. BREEDERS, M.

Judge: MRS. CULLEY

- 64 Mrs. Galt, HILDEW TRIUMPH, M. See Class 26.
66 Miss Laird, LADYGROVE WHITE FALCON, M. See Class 26.
67 Mrs. Crockart, JAYDEES CURIO, M. See Class 27.
69 Mrs. Knight, MOONCOIN TRUMPETER, M. See Class 28.
70 Mrs. Tillotson, BRACKENHILL RODERICK, M. See Class 28.
71 Mrs. Barlow, BUMBLEBEES BUCCANEER, M. See Class 28.
75 Mrs. Macdonald, DOONEEN BULLY BOY, M. See Class 30.
76 Mr. and Mrs. Sheard, TYKELAND DOMINIC, M. See Class 30.
77 Mrs. Phillipson, DAVINDOS DIVERTISEMENT, M.
See Class 30.
78 Mrs. Phillipson, DAVINDOS DARQUELL, M. See Class 30.
80 Mrs. Plews, TEWHIT APOLLO, M. See Class 30.
81 Mrs. Wright, WILDFELL WINSTON, M. See Class 30.

Class 57a.—A.C. BREEDERS, F.

Judge: MISS RODDA

- 61 Mrs. Dalley, TEEKOLA LUCINDA, F. See Class 26.
72 Mrs. Barlow, BUMBLEBEES GEMIMA, F. See Class 28.
73 Miss Laird, LADYGROVE BLUE HAZE, F. See Class 28.
88 Mrs. Macdonald, DOONEEN DAIRYMAID, F. See Class 30a.
90 Mrs. Wright, WILDFELL WINSOME, F. See Class 30a.
92 Mrs. Crewdson, SILVERJOYS VIOLA, F. See Class 31.
93 Mrs. Hepburn, SPRINGHEELS SARABAND, F. See Class 31.
94 Mrs. Ashurst, CARGOES MISS GOODYTWOSHoes, F.
See Class 31.
101 Mrs. Brill, CHICO CHIQUITA, F. See Class 35a.
103 Mrs. Barlow, BUMBLEBEES LADY NINA, F. See Class 35a.
105 Mrs. Harding, MINGCHIU ABELLI, F. See Class 41.
108 G. Sucksmith, PETITE-POINT PRIMULA, F. See Class 41.
109 G. Sucksmith, PETITE-POINT PRIMROSE, F. See Class 41.

Class 58.—A.C. DEBUTANTE, M.

Judge: MRS. HOGAN

- 62 Mrs. Sale, JAYDEES CLASSIC, M. See Class 26.
66 Miss Laird, LADYGROVE WHITE FALCON, M. See Class 26.
67 Mrs. Crockart, JAYDEES CURIO, M. See Class 27.
71 Mrs. Barlow, BUMBLEBEES BUCCANEER, M. See Class 28.
75 Mrs. Macdonald, DOONEEN BULLY BOY, M. See Class 30.
76 Mr. and Mrs. Sheard, TYKELAND DOMINIC, M. See Class 30.
77 Mrs. Phillipson, DAVINDOS DIVERTISEMENT, M. See Class 30.
78 Mrs. Phillipson, DAVINDOS DARQUELL, M. See Class 30.
79 Mrs. Phillipson, DAVINDOS DERREEN, M. See Class 30.

An Important Book for all Cat Lovers :

FIFTY YEARS OF
PEDIGREE CATS
May Eustace and Elizabeth Towe



FIFTY YEARS OF PEDIGREE CATS

by
MAY EUSTACE
and
ELIZABETH TOWE

A delightful and authoritative history of the past fifty years of pedigree cat breeding and management in Britain and abroad. All who breed or show cats will find it absorbing reading.

On sale now (2nd imp.) 30s. net

With 29 photographs

OUT NOW :

THE ROYAL CAT OF SIAM

The complete book of the Siamese Cat.

Beautifully illustrated - 42/-

by **MAY EUSTACE**

From any Bookseller or from Publisher . . .

PELHAM BOOKS

26 Bloomsbury Street : London, W.C.1

Class 58a.—A.C. DEBUTANTE, F.

Judge: MISS RODDA

- 58 Mrs. Stormer, CHADHURST SUSAN, F. See Class 24.
- 68 Mrs. Elwell, TANDLE EIRLYS PRINCESS, F. See Class 27.
- 72 Mrs. Barlow, BUMBLEBEES GEMIMA, F. See Class 28.
- 73 Miss Laird, LADYGROVE BLUE HAZE, F. See Class 28.
- 82 Miss Fletcher, VELUER CLARA, F. See Class 30a.
- 83 Mrs. Cox, HIGHSANDS CAPELLA, F. See Class 30a.
- 84 Miss Hill Hartley, BRACKENHILL SAMANTHA, F.
See Class 30a.
- 86 Mrs. Phillipson, DAVINDOS DARLINDA, F. See Class 30a.
- 96 Mrs. Shaw, FOXMINE BO-PEEP, F. See Class 31.
- 103 Mrs. Barlow, BUMBLEBEES LADY NINA, F. See Class 35a.
- 104 Mrs. Sabey, PRAHA TSARING DOMO, F. See Class 39.
- 105 Mrs. Harding, MINGCHIU ABELLI, F. See Class 41.
- 108 G. Sucksmith, PETITE-POINT PRIMULA, F. See Class 41.
- 109 G. Sucksmith, PETITE-POINT PRIMROSE, F. See Class 41.

Class 59.—A.C. NOVICE, M. or F.

Judge: MRS. CULLEY

- 58 Mrs. Stormer, CHADHURST SUSAN, F. See Class 24.
- 60 Miss Ormerod, GALLETTA TAYARRA, F. See Class 26.
- 62 Mrs. Sale, JAYDEES CLASSIC, M. See Class 26.
- 63 Mrs. Everson, VELUER CARAINA, F. See Class 26.
- 67 Mrs. Crockart, JAYDEES CURIO, M. See Class 27.
- 68 Mrs. Elwell, TANDLE EIRLYS PRINCESS, F. See Class 27.
- 69 Mrs. Knight, MOONCOIN TRUMPETER, M. See Class 28.
- 75 Mrs. Macdonald, DOONEEN BULLY BOY, M. See Class 30.
- 77 Mrs. Phillipson, DAVINDOS DIVERTISEMENT, M. See Class 30.
- 78 Mrs. Phillipson, DAVINDOS DARQUELL, M. See Class 30.
- 80 Mrs. Plews, TEWHIT APOLLO, M. See Class 30.
- 82 Miss Fletcher, VELUER CLARA, F. See Class 30a.
- 83 Mrs. Cox, HIGHSANDS CAPELLA, F. See Class 30a.
- 84 Miss Hill-Hartley, BRACKENHILL SAMANTHA, F.
See Class 30a.
- 89 Mrs. Green, WOODENE CREAM TREASURE, F. See Class 30a.
- 93 Mrs. Hepburn, SPRINGHEELS SARABAND, F. See Class 31.
- 96 Mrs. Shaw, FOXMINE BO-PEEP, F. See Class 31.
- 107 Mrs. Nutter, PELLOTE DONNA, F. See Class 41.

Class 60.—A.C. LIMIT, M. or F.

Judge: MRS. CALDER

- 57 Mrs. Ralphson, SHAAREEN ANTOINETTE, F. See Class 24.
- 60 Miss Ormerod, GALLETTA TAYARRA, F. See Class 26.
- 62 Mrs. Sale, JAYDEES CLASSIC, M. See Class 26.
- 63 Mrs. Everson, VELUER CARAINA, F. See Class 26.
- 67 Mrs. Crockart, JAYDEES CURIO, M. See Class 27.
- 69 Mrs. Knight, MOONCOIN TRUMPETER, M. See Class 28.
- 75 Mrs. Macdonald, DOONEEN BULLY BOY, M. See Class 30.

LORELEI SIAMESE

At Stud :
PENDLEMIST SARUDDIN, B.P.
and his son
CH. LORELEI ZEBEDEE, L.P.

QUEENS

NAOMI, B.P. (2 C.C.'s)
PENDLEMIST ZERDALI, S.P.
MANDESSA SINDY, R.P.
LORELEI ROWENA, R.P.

C.P. and S.P. Kittens ready now. R.P. Kittens expected in the Spring

Enquiries:

MRS. PAT JONES
6 OAKLAND VALE, NEW BRIGHTON, WALLASEY,
CHESHIRE. 051-639 2026

SUAAN SIAMESE

AT STUD :

SUAAN SAPPHIRE SOLOMAN, B.P.
(Ch. Gaylord Prospero x Karawong Annabelle)

Soloman and Lorelei Moppet have a lovely
litter of five now ready for their new
homes

Visitors welcome at any time

Mrs. E. M. DICK
5 Edgemoor Drive, Irby, Wirral, Cheshire, L61 4XT
'Phone : 051-648 1022

- 82 Miss Fletcher, VELUER CLARA, F. See Class 30a.
 84 Miss Hill-Hartley, BRACKENHILLS SAMANTHA, F.
 See Class 30a.
 85 Mrs. Barraclough, TYKELAND DIANA, F. See Class 30a.
 89 Mrs. Green, WOODENE CREAM TREASURE, F. See Class 30a.
 91 Mrs. Plews, TEWHIT TRANQUIL, F. See Class 30a.
 95 Mrs. Harris, DOLMEG MOONGLOW, F. See Class 31.
 102 Mrs. Scoones, PASHA SHEBA STARLET, F. See Class 35a.

Class 61.—A.C. MAIDEN, M. or F.

Judge: MR. TREVOR

- 58 Mrs. Stormer, CHADHURST SUSAN, F. See Class 24.
 60 Miss Ormerod, GALLETTA TAYARRA, F. See Class 26.
 62 Mrs. Sale, JAYDEES CLASSIC, M. See Class 26.
 63 Mrs. Everson, VELUER CARAINA, F. See Class 26.
 65 Mrs. Tudor, CAMROSEN BAMBER, M. See Class 26.
 68 Mrs. Elwell, TANDLE EIRLYS PRINCESS, F. See Class 27.
 75 Mrs. Macdonald, DOONEEN BULLY BOY, M. See Class 30.
 76 Mr. and Mrs. Sheard, TYKELAND DOMINIC, M. See Class 30.
 79 Mrs. Phillipson, DAVINDOS DERREEN, M. See Class 30.
 83 Mrs. Cox, HIGHSANDS CAPELLA, F. See Class 30a.
 84 Miss Hill-Hartley, BRACKENHILL SAMANTHA, F.
 See Class 30a.
 86 Mrs. Phillipson, DAVINDOS DARLINDA, F. See Class 30a.
 89 Mrs. Green, WOODENE CREAM TREASURE, F. See Class 30a.
 96 Mrs. Shaw, FOXMINE BO-PEEP, F. See Class 31.
 99 Mrs. Hood, LING ZULIMA, F. See Class 35a.
 101 Mrs. Brill, CHICO CHIQUITA, F. See Class 35a.
 105 Mrs. Harding, MINGCHIU ABELLI, F. See Class 41.

Class 62.—A.C. BRACE, M. or F.

Judge: MRS. DENTON

Miss Laird—

- 66 LADYGROVE WHITE FALCON, M. See Class 26.
 73 LADYGROVE BLUE HAZE, F. See Class 28.

Mrs. Crockart—

- 67 JAYDEES CURIO, M. See Class 27.
 106 CAUDALE JUSTINE, F. See Class 41.

Mrs. Macdonald—

- 74 DOONEEN STRAW HAT, M. See Class 30.
 87 DOONEEN CORN DOLLY, F. See Class 30a.

Mrs. Macdonald—

- 75 DOONEEN BULLY BOY, M. See Class 30.
 88 DOONEEN DAIRYMAID, F. See Class 30a.

Mrs. Phillipson—

- 78 DAVINDOS DARQUELL, M. See Class 30.
 79 DAVINDOS DERREEN, M. See Class 30.

Mrs. Plews—

- 80 TEWHIT APOLLO, M. See Class 30.
 91 TEWHIT TRANQUIL, F. See Class 30a.

DEEBANK PERSIANS

Black, White, Blue, Cream



At Stud:

CH. DEEBANK MASCOT

(BLACK)

CH. SNOWCLOUD CRISPIN

(WHITE)

DEEBANK SNOWDRIFT

(WHITE)

(Son of CH. SNOWCLOUD CRISPIN)

CH. LEEMOR RUPERT

(CREAM)



**EXQUISITE KITTENS SIRED BY ABOVE
USUALLY FOR SALE**



ENQUIRIES TO . . .

MISS BULL

Elm Cottage,

Thornton Hough,

Wirral, Cheshire

Tel.: 051-336 4814

- Mrs. Wright—
 81 WILDFELL WINSTON, M. See Class 30.
 90 WILDFELL WINSOME, F. See Class 30a.
 G. Sucksmith—
 108 PETITE-POINT PRIMULA, F. See Class 41.
 109 PETITE-POINT PRIMROSE, F. See Class 41.

Class 63.—A.C. VISITORS (CREAM or BLUE-CREAM), M. or F.

Judge: MISS RODDA

- 75 Mrs. Macdonald, DOONEEN BULLY BOY, M. See Class 30.
 81 Mrs. Wright, WILDFELL WINSTON, M. See Class 30.
 83 Mrs. Cox, HIGHSANDS CAPELLA, F. See Class 30a.
 84 Miss Hill-Hartley, BRACKENHILL SAMANTHA, F.
 See Class 30a.
 85 Mrs. Barraclough, TYKELAND DIANA, F. See Class 30a.
 90 Mrs. Wright, WILDFELL WINSOME, F. See Class 30a.
 91 Mrs. Plews, TEWHIT TRANQUIL, F. See Class 30a.
 93 Mrs. Hepburn, SPRINGHEELS SARABAND, F. See Class 31.
 94 Mrs. Ashurst, CARGOES MISS GOODYTWO SHOES, F.
 See Class 31.
 95 Mrs. Harris, DOLMEG MOONGLOW, F. See Class 31.
 96 Mrs. Shaw, FOXMINE BO-PEEP, F. See Class 31.

Class 63a.—VISITORS (A.O.C.), M. or F.

Judge: MRS. McVADY

- 57 Mrs. Ralphson, SHAAREEN ANTOINETTE, F. See Class 24.
 59 Mrs. Bottomley, TANGLE WHITE VELVET, F. See Class 25.
 60 Miss Ormerod, GALLETTA TAYARRA, F. See Class 26.
 63 Mrs. Everson, VELUER CARAINA, F. See Class 26.
 66 Miss Laird, LADYGROVE WHITE FALCON, M. See Class 26.
 67 Mrs. Crockart, JAYDEES CURIO, M. See Class 27.
 69 Mrs. Knight, MOONCOIN TRUMPETER, M. See Class 28.
 71 Mrs. Barlow, BUMBLEBEES BUCCANEER, M. See Class 28.
 73 Miss Laird, LADYGROVE BLUE HAZE, M. See Class 28.
 98 Mr. Pearson, KHRANWICK ICEBERG, M. See Class 35.
 102 Mrs. Scoones, PASHA SHEBA STARLET, F. See Class 35a.
 104 Mrs. Sabey, PRAHA TSARING DOMO, F. See Class 39.
 107 Mrs. Nutter, PELLOTE DONNA, F. See Class 41.

Class 64.—A.C. RADIUS, M. or F.

Judge: MRS. HOGAN

- 58 Mrs. Stormer, CHADHURST SUSAN, F. See Class 24.
 61 Mrs. Dalley, TEEKOLA LUCINDA, F. See Class 26.
 64 Mrs. Galt, HILLDEW TRIUMPH, M. See Class 26.
 68 Mrs. Elwell, TANGLE EIRLYS PRINCESS, F. See Class 27.

AT STUD:

| | |
|--|--------|
| Siamese RUSHCROFT REUBEN CAVALIER (S.P.) | 4 Gns. |
| CH. SCINTILLA GOLDEN LEDGEND (R.P.) | 5 Gns. |
| CH. LISVANE LILAC DOMINO (L.P.) | 5 Gns. |
| British S.H. White (O.E.) CH. MAVLYN COKEY BOY | 5 Gns. |
| Foreign White MAVLYN TANERA | 4 Gns. |

S.P., R.P., T.P. Siamese Kittens for sale, also various British
from time to time

MISS ALLAUN

Carstairs, Osbaldeston, Nr. Blackburn (or Preston Station)

Tel.: Mellor 2273

JOIN THE TABBY-POINTED CAT SOCIETY

(formerly Lynx-Pointed Cat Club)

The Friendly, Democratic Club

**The original Specialist Club for Tabby-Pointed Siamese
(all colours)**

Entrance Fee 2/6. Annual Subscription 10/- (single), 15/- (double)

Application forms from Hon. Secretary: MISS B. J. PERKINS
Summerdale, Ersham Road, Hailsham, Sussex

WITCHOPENDLE SIAMESE

B.P. at Stud: CROWFOOT BLUE BOY
(Ch. Khubsurat Sweet Sultan x Crowfoot Louise)

Queen S.P.

BRENDARA BELINDA
(Chinki Ritzi x Brendara Juliette)

KITTENS AVAILABLE

MRS. ALICE NUTTER - 559 Brunshaw Road - Burnley - Lancs.

THE YORKSHIRE COUNTY CAT CLUB

Patron: James Mason

CATERS FOR ALL BREEDS

**Classes guaranteed and Specials offered to Members at other
Shows**

New Members welcomed. Subscription, 10/- per annum
Entrance Fee 5/- Life Membership 5 guineas

Hon. Secretary:

MRS. M. G. BAXTER, 203 Meanwood Road, Leeds, LS7 1NB

Hon. Treasurer:

Mr. D. R. BARRACLOUGH, 2 Birch Close, West Bowling, Bradford
Pedigree Forms 3/- dozen, post free

OPEN CLASSES
SHORT-HAIRED ADULTS (Ex. Siamese)

Class 65.—BLACK, M. or F.

Judge: MRS. THAKE
CANCELLED.—NO ENTRIES.

Class 66.—WHITE (BLUE-EYED), M. or F.

Judge: MRS. THAKE
CANCELLED.—NO ENTRIES.

Class 67.—WHITE (ORANGE-EYED), M. or F.

Judge: MRS. THAKE
CANCELLED.—NO ENTRIES.

Class 68.—WHITE (ODD-EYED), M. or F.

Judge: MRS. THAKE
CANCELLED.—NO ENTRIES.

Class 69.—BRITISH BLUE, M. or F.

Judge: MRS. THAKE

110 Mr. R. A. Pearson, FENDALE IMPISH, M., 29.10.68. Sire, Ch. Fendale Blue Imp. Dam, Ch. Broughton Arabella. Breeder, Mrs. S. Beever.

Also in Classes 120, 125, 212, 249, 253, 265, 272, 277, 288, 315, 317, 324, 342.

111 Mrs. B. Waring, ARJAZE DREADNOUGHT, M., 15.4.68. Sire, Ch. Killinghall Redburn. Dam, Ch. Arjaze Ellen Chirgwyn. Breeder, Mrs. H. Murray.

Also in Classes 120, 126, 212.

Class 70.—RED TABBY, M. or F.

Judge: MRS. THAKE

112 Mrs. H. Murray, ARJAZE LILLOET, F., 15.4.68. Sire, Ch. Killinghall Redburn. Dam, Ch. Arjaze Ellen Chirgwyn. Breeder, Exhibitor.

Also in Classes 114, 120, 212, 333.

113 Mr. N. Winder, RED QUEEN, F., 28.3.65. Sire, Ch. Tip-Top. Dam, Ch. Nidderdale Sprite. Breeder, Mrs. Woolin.

Also in Class 333.



FELINE ADVISORY BUREAU

A REGISTERED CHARITY

The **Feline Advisory Bureau** is a national organisation which was founded in 1958 with two main objects :

1. Generally to promote humane behaviour towards the cat and to assure its physical well-being by giving advice to owners on its maintenance in health and care in sickness.
2. To establish such special funds as may be thought desirable to promote investigations into feline disorders.

With regard to the first object, advice to cat owners, the **Feline Advisory Bureau** operates an advisory service which is based on the up-to-date surveying of the appropriate scientific literature and which is supplemented by reference to recognised authorities. For these purposes it maintains an extensive reference and lending library and has established an advisory panel of scientific, medical and veterinary experts. It issues a **Quarterly Bulletin**, containing veterinary and lay articles, and has prepared special leaflets covering diet, exhibiting, breeding, cattery planning and construction, and certain feline disorders. In addition, it operates a boarding cattery inspection scheme. Annual open **Conferences** are held.

With regard to its second object, the promotion of investigations into cat disorders, the **Feline Advisory Bureau** has established its **Central Fund for Feline Research**. The accumulation of Funds has enabled the Bureau to sponsor investigation into some of the cat diseases which are not yet fully understood and for which no effective treatment exists. More money is urgently needed to continue this work.

Membership of the **Feline Advisory Bureau** will entitle **YOU** to advice on all cat problems; not only pedigree breeding animals and laboratory animals, but ordinary household pets, farm and office cats.

A contribution to the **Central Fund for Feline Research** will speed investigation into cat diseases and save thousands of cat lives.

MRS. JOAN JUDD, Hon. Secretary
THE BARN COTTAGE, TYTHERINGTON
WOTTON-UNDER-EDGE, GLOUCESTERSHIRE

Class 71.—BROWN TABBY, M. or F.

Judge: MRS. THAKE

- 114 Mrs. R. Hewitt, TOM DROOLEY, M., 4.5.67. Sire, Unknown.
Dam, Unknown. Breeder, Mrs. G. M. Hewitt.
Also in Classes 118, 122, 126, 212.

***Class 72.—SILVER TABBY, M.**

Judge: MRS. THAKE

- 115 Mr. R. A. Pearson, LOWENHAUS RODERICK, M., 17.7.68. Sire,
Ch. Silverseal Oriole. Dam, Ch. Silverseal Adele. Breeder, Exhibitor.
Also in Classes 114, 125, 212, 227, 253, 256, 272, 281, 288, 309,
324, 328.

***Class 72a.—SILVER TABBY, F.**

Judge: MRS. THAKE

- 116 Mr. R. A. Pearson, LOWENHAUS ROSAMUND, F., 17.7.68. Sire,
Ch. Silverseal Oriole. Dam, Ch. Silverseal Adele. Breeder, Exhibitor.
Also in Classes 114, 120, 227, 249, 256, 265, 277, 281, 309, 315,
317, 328, 342.

Class 73.—TORTOISESHELL, M. or F.

Judge: MRS. THAKE

CANCELLED.—NO ENTRIES.

Class 74.—TORTIE AND WHITE, M. or F.

Judge: MRS. THAKE

- 117 Mrs. E. H. Maddick, LYNDY, F., 1.4.68. Sire, Unknown. Dam,
Unknown. Breeder, Unknown.
Also in Classes 118, 120, 125, 227.

Class 75.—CREAM, M. or F.

Judge: MRS. THAKE

CANCELLED.—NO ENTRIES.

Class 76.—BLUE-CREAM, M. or F.

Judge: MRS. THAKE

- 118 Mrs. I. T. Davis, SWEETHOPE CHI-CHI, F., 22.8.68. Sire, Ch.
Jezreel Cassius. Dam, Fendale Astra. Breeder, Mrs. B. M. Stewart.
Also in Classes 116, 118, 120, 126, 212, 265, 288.

Class 77.—A.C. MANX, M. or F.

Judge: MRS. THAKE

CANCELLED.—NO ENTRIES.

DONNYMEAUX SIAMESE AND REX

QUEENS :

CH. CATHISS TORTI-QUEEN (6 C.C.'s)
(British S.H.)

DONNYMEAUX DYNASTINA
(S.P. Siamese)

— Also —

CH. AMHARIC KURLY KATIE (5 C.C.'s)

First Champion Devon Rex Queen
and her gorgeous son

DONNYMEAUX KATIE'S BOY
Tall, Dark and Handsome—Proved Sire at Stud

MRS. G. A. GENTY

Please note new address:—

**"DONNYMEAUX," 26 DANE BANK ROAD, LYMM,
CHESHIRE. Lymm 2513**

ROUNDWAY SIAMESE

CHAMPION ROUNDWAY JONQUIL, S.P.
and her half-sister

ROUNDWAY ERINUS, S.P.

have each got a litter of six kittens by Champion Reoky Cyrone,
Chocolate Tabby Point. Jonquil has five sons and a daughter,
and Erinus has six sons.

THESE WILL BE FOR SALE AFTER 1st DECEMBER

MRS. MURIEL MACONCHIE

**Roundway Cottage, Burchetts Green Lane
Maidenhead, Berkshire
Littlewick Green 2042**

Class 78.—RUSSIAN BLUE, M. or F.

Judge: MRS. THAKE

- 119 Mrs. N. J. Fiske, HENGIST SASCHA, M., 13.6.68. Sire, Ch. Hengist Stroganoff. Dam, Meadliam Tarragon. Breeder, Exhibitor. Also in Classes 115, 124, 212, 249, 281.
- 120 Mrs. N. J. Fiske, HENGIST SAKHA, M., 13.6.68. Sire, Ch. Hengist Stroganoff. Dam, Meadliam Tarragon. Breeder, Exhibitor. Also in Classes 119, 124, 288, 317, 329.

***Class 79.—ABYSSINIAN, M.**

Judge: MRS. LAMB

- 121 Mrs. D. Fantin, WOODHOUSE MARMADUKE, M., 16.11.66. Sire, Arkwright Zimri. Dam, Abyseal Honey Dew. Breeder, Mr. Wilde. Also in Classes 123, 212, 220, 256.
- 122 Mrs. M. M. Quinton, LINGUENDA GIOVANNI, M., 7.4.68. Sire, Nigella Michael Angelo. Dam, Amharic Countess Angelique. Breeder, Exhibitor. Also in Classes 115, 121, 220.
- 123 Mrs. S. Bullock, CH. SHYBU KORALAI, M., 5.5.67. Sire, Ch. Taishun Leo. Dam, Ch. Shybu Brandy Snap. Breeder, Exhibitor. Also in Class 220.

***Class 79a.—ABYSSINIAN, F.**

Judge: MRS. LAMB

- 124 Mrs. P. G. B. MacIntyre, TAISHUN ZUKI, F., 3.6.66. Sire, Ch. Calcot Menelik. Dam, Nigella Taishanie. Breeder, Mrs. E. Menezes. Also in Classes 123, 126, 212, 220.

Class 80.—RED ABYSSINIAN, M. or F.

Judge: MRS. LAMB

CANCELLED.—NO ENTRIES.

Class 81.—BROWN BURMESE, M.

Judge: MRS. TOWE

- 125 Mrs. A. F. Pike, LYDEARD JASON, M., 25.7.67. Sire, Kingsplay Fei-Fo. Dam, Rocklo Giselle. Breeder, Exhibitor. Also in Classes 115, 123, 125, 235, 315.
- 126 Mrs. J. Worth, MORNINGSTAR GOLDEN PIXI, M., 22.6.67. Sire, Ch. Copplestone Bluemer. Dam, Ch. Jamali Lung Chao. Breeder, Miss I. M. B. O'Neill. Also in Classes 235, 309.

**SIAMESE CAT SOCIETY OF
THE BRITISH EMPIRE**

**CHAMPIONSHIP
SHOW**

— at —

**The Bracknell Sports Centre
Bagshot Road
Bracknell, Berks.**

— on —

February 14th, 1970

Hon. Secretary : K. J. STANLEY
Welbeck, Oakside Way, Shinfield, Berks.

***New Members are always
welcome***

Class 82.—BROWN BURMESE, F.

Judge: MRS. TOWE

- 127 Mrs. F. Siddall, PEERLESS SARALA, F., 20.10.68. Sire, Arboreal Sitta. Dam, Skotos Quinnish. Breeder, Mr. N. Winder.
Also in Classes 121, 235.
- 128 Mrs. A. Dent, CROSSCRAKE CLAYTONIA, F., 9.10.68. Sire, Ch. Lathom Jo-Eric. Dam, Peklan Chianti. Breeder, Mrs. M. E. Maxwell.
Also in Classes 121, 235, 256.
- 129 Mrs. P. Williams, DAINOR SANCHERI, F., 3.12.68. Sire, Ch. Lathom Jo-Eric. Dam, Ch. Sanela Shamsi. Breeder, Exhibitor.
Also in Classes 119, 121, 126.
- 130 Mrs. J. M. Ellis, LA PETITE FLEUR, F., 6.11.68. Sire, Ch. Kiang Kirakat. Dam, Santhone Salome. Breeder, Mrs. Helen King.
Also in Classes 117, 119, 121, 126, 212.
- 131 Master T. Elsmore, KEVITOR BROWN IMP, F., 9.5.66. Sire, Ch. Kiang Kirakat. Dam, Kevitor Brown Georgia. Breeder, Mrs. Somers.
Also in Classes 117, 119, 235.

Class 83.—BLUE BURMESE, M. or F.

Judge: MRS. SHROUDER

- 132 Miss G. M. Benyon, SANTHONE JUDOKA, F., 5.3.65. Sire, Santhone Blue Sabre. Dam, Santhone Serena. Breeder, Mrs. Logan.
Also in Class 117.
- 133 Mrs. E. C. Holmes, CRAGLAND BLUE MIST, F., 27.10.68. Sire, Morningstar Golden Pixi. Dam, Ch. Ningpo Thalian Cleo. Breeder, Exhibitor.
Also in Classes 115, 121, 125, 227, 237, 281.

Class 84.—CHESTNUT BROWN FOREIGN, M. or F.

Judge: MRS. THAKE

- 134 Mrs. B. M. Stewart, DANDYCAT BROWN BEAR, M., 2.11.68. Sire, Ch. Tijha Ares. Dam, Ch. Scintilla Copper Beech. Breeder, Mrs. Wilding.
Also in Classes 121, 212, 277.
- 135 Mrs. P. A. Ball, PATREV ANDROMEDA, F., 18.5.68. Sire, Senlac Chatterer. Dam, Crumber Hill Coffee Girl. Breeder, Exhibitor.
Also in Classes 115, 121, 124, 212, 277, 288, 329.
- 136 Mrs. P. A. Ball, CRUMBER HILL COFFEE GIRL, F., 4.5.67. Sire, Ch. Sterme Brown Tom. Dam, Ch. Senlac Bronze Charmer. Breeder, Mrs. P. Kirby.
Also in Classes 123, 124.

Class 85.—SPOTTED, M. or F.

Judge: MRS. BRICE-WEBB
CANCELLED. NO ENTRIES

**RED, CREAM, TORTIE, BLUE CREAM AND BROWN
TABBY SOCIETY**

Tel.: Cholsey 255

THE ONLY CLUB WHICH PUBLISHES THE TRUE TYPES FOR JUDGES,
EXHIBITORS AND BREEDERS

The Club possesses over 50 Trophies, some of which are offered at all Ch. Shows, and support is also given to Non-Championship Shows. Classes for Long and Short-Hair Breeds of the above varieties and open to R.C.T. members only for Cats and Kittens are guaranteed throughout the Show Season.

The Hon. Secretary is always pleased to help experienced Fanciers or to advise Novice Members

Annual Subscription 7/6 Entrance Fee 5/- Life Membership £4/4/-
Hon. Secretary: MRS. J. M. NEWTON, Moulsoford Grange, Moulsoford, Berks.
Hon. Treasurer: MRS. I. A. EARNSHAW, Heatherpine, Curridge, near Newbury

GAYLORD

Siamese



Enquiries for Blue Pointed Kittens to:

MISS A. RICKSON

67 School Lane - Didsbury - Manchester 20

Telephone: Didsbury 4004

JOCTAN ABYSSINIANS

Queens :

TAISHUN ZUKI (2 C.C.'s)

By Ch. Calcot Menelik and Nigella Taishanie

JOCTAN HELENA

By Taishun Zuki and Ch. Shybu Koralai

MRS. MacINTYRE

Gascott Courthouse, Church Lane, Weston Wirral, Cheshire 051-336 3222

Class 86.—BI-COLOURED, M. or F.
Judge: MRS. THAKE
CANCELLED. NO ENTRIES

Class 87.—CORNISH REX, M. or F.
Judge: MRS. SHROUDER

- 137 Mrs. E. Seymour-Hall, WATERMILL MARZAPAN, M., 6.9.68. Sire, Oakhill Albert Apricot. Dam, Krispi Noodle. Breeder, Ann Codrington
Also in Classes 212, 245, 253, 265, 281, 296.
- 138 Mrs. E. Seymour-Hall, SAHARAM STROLLER, M., 2.3.68. Sire, Annelida Silver Phantom. Dam, Mickleton Azure. Breeder, Exhibitor.
Also in Classes 115, 212, 245, 249, 253, 265, 281, 296.
- 139 Mrs. N. Hardy, SENTY-TWIX CRISPATIS, F., 5.8.66. Sire, Somchai Saka of Raintree (from U.S.A.). Dam, Senty-Twix Phoebe. Breeder, Exhibitor.
Also in Classes 245, 296, 309.

***Class 88.—DEVON REX, M.**
Judge: MRS. BRICE-WEBB

- 140 Mrs. I. Loveys, HESPERIAN HARLAQUIN, M., 26.5.68. Sire, Amharic Sugar Daddy. Dam, Hesperian Butterfly Kiss. Breeder, Sara Rees.
Also in Classes 121, 125, 244, 298, 317, 324.
- 141 Mrs. E. Seymour-Hall, CH. HESPERIAN MINOTAUR, M., 10.12.66. Sire, Ch. Hassan Truffles. Dam, Hesperian Tamara. Breeder, Mrs. Sara Rees.
Also in Classes 212, 244, 249, 265, 281, 298.

***Class 88a.—DEVON REX, F.**
Judge: MRS. BRICE-WEBB

- 142 Mrs. Rose-Marie Herd, ANNELIDA WISTARIA, F., 9.9.68. Sire, Ch. Hesperian Minotaur. Dam, Annelida Ebony. Breeder, Mrs. A. Ashford.
Also in Classes 121, 125, 212, 244, 249, 253, 272, 281, 288, 298, 329.

Class 89.—A.O.V. (Breed 26), M. or F.
Judge: MRS. BRICE-WEBB

- 143 Mrs. M. G. Baxter, WOGGLE, F., 13.6.68. Sire unknown. Dam, Embee Tevadah. Breeder, Mrs. Park.
Also in Class 247.

LEEMOR PERSIANS

**Beautiful Kittens
sometimes for sale**



ALWAYS CAREFULLY REARED, INOCULATED
AND HOUSE-TRAINED



Enquiries :

MISS J. MORRISON

“Berllan Bach,” Gellifor, Ruthin

North Wales

'Phone : Llandyrnog 378

**SHORT-HAIRED KITTENS (ex. SIAMESE)
(3-9 months)**

Class 90.—BLACK, M. or F.

Judge: MR. LAMB
CANCELLED. NO ENTRIES

Class 91.—WHITE (BLUE-EYED), M. or F.

Judge: MR. LAMB
CANCELLED. NO ENTRIES

Class 92.—WHITE (ORANGE-EYED), M. or F.

Judge: MR. LAMB
CANCELLED. NO ENTRIES

Class 93.—WHITE (ODD-EYED), M. or F.

Judge: MR. LAMB
CANCELLED. NO ENTRIES

Class 94.—BRITISH BLUE, M. or F.

Judge: MR. LAMB

144 Mrs. B. M. Stewart, SWEETHOPE LOCHINVAR, M., 15.4.69.
Sire, Ch. Jezreel Cassius. Dam, Fendale Astra. Breeder, Exhibitor.
Also in Classes 127, 133, 213, 278.

145 Mrs. I. Entwistle, RYELANDS BLUE IRIS, F., 10.6.69. Sire, Ch.
Fendale Julius. Dam, Ch. Ryelands Blue Pearl. Breeder, Ex-
hibitor.
Also in Classes 127, 134, 213, 258, 266, 278, 289, 330.

Class 95.—RED TABBY, M. or F.

Judge: MR. LAMB
CANCELLED. NO ENTRIES

Class 96.—BROWN TABBY, M. or F.

Judge: MR. LAMB
CANCELLED. NO ENTRIES

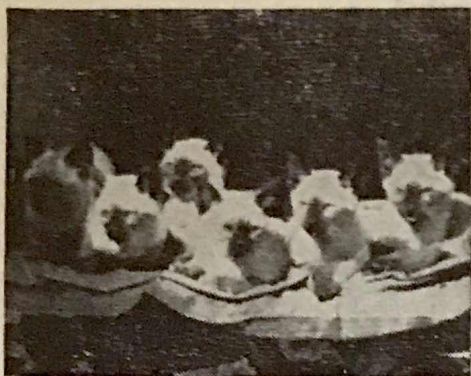

Senty-Twix Siamese and Cornish Rex

Tabbypoints:
PRESTWICK PERVENCHE
SENTY-TWIX SYLVIA

Sealpoint:
SENTY-TWIX LIA

Cornish Rex:
SENTY-TWIX CRISPATIS

MRS. NANCY HARDY
26 Ennismore Avenue, Guildford
Kittens for sale. View by appointment
Tel.: Guildford 62674

Class 97.—SILVER TABBY, M. or F.

Judge: MR. LAMB

- 146 Mr. R. A. Pearson, LOWENHAUS FINGAL, M., 5.3.69. Sire, Ch. Silverseal Oriole. Dam, Ch. Cathiss Renee. Breeder, Exhibitor.
Also in Classes 127, 134, 213, 258, 266, 278, 283, 289, 310, 326, 330.
- 147 Mrs. A. G. Portnoy, SIRELI MYRMIDON, M., 4.7.69. Sire, Ch. Silverseal Oriole. Dam, Silverseal Angelique. Breeder, Mrs. J. A. Watts.
Also in Classes 129, 131, 134, 213, 289.

Class 98.—TORTOISESHELL, M. or F.

Judge: MRS. GENTY

CANCELLED. NO ENTRIES

Class 99.—TORTIE AND WHITE, M. or F.

Judge: MRS. GENTY

CANCELLED. NO ENTRIES

Class 100.—CREAM, M. or F.

Judge: MR. LAMB

- 148 Mrs. B. Plews, TEWHIT CREAM VELVET, F., 21.6.69. Sire unknown. Dam, Tewhit Honeybunch. Breeder, Exhibitor.
Also in Classes 127, 131, 134, 310.

Class 101.—BLUE-CREAM M. or F.

Judge: MR. LAMB

- 149 Mrs. B. M. Stewart, SWEETHOPE APRIL DANCER, F., 15.4.69. Sire, Ch. Jezreel Cassius. Dam, Fendale Astra. Breeder, Exhibitor.
Also in Classes 133, 266.

Class 102.—A.C. MANX, M. or F.

Judge: MR. LAMB

- 150 Miss E. Flanagan, TAWNY TARA, F., 24.3.69. Sire, Morgan Quest. Dam, Asaph Choice. Breeder, Exhibitor.
Also in Class 133.

Class 103.—RUSSIAN BLUE, M. or F.

Judge: MR. LAMB

- 151 Mrs. N. J. Fiske, HENGIST KAROLERA, F., 1.6.69. Sire, Ch. Hengist Stroganoff. Dam, Meadliam Taragon. Breeder, Exhibitor.
Also in Classes 128, 213.

Class 104.—ABYSSINIAN, M. or F.

Judge: MRS. LAMB

- 152 Mrs. P. G. B. MacIntyre, JOCTAN HELENA, F., 20.3.69. Sire, Ch. Shybu Koralai. Dam, Taishun Zuki. Breeder, Exhibitor.
Also in Classes 128, 130, 135, 221.
- 153 Mrs. D. R. Threadingham, BERNINA JUANITA, F., 21.7.69. Sire, Fairlie Mehesso. Dam, Bernina Trudi. Breeder, Exhibitor.
Also in Classes 128, 130, 132, 133, 213, 221, 258, 278, 330.
- 154 Mrs. D. R. Threadingham, BERNINA JULIANA, F., 21.7.69. Sire, Fairlie Mehesso. Dam, Bernina Trudi. Breeder, Exhibitor.
Also in Classes 128, 130, 132, 133, 213, 221, 258, 278, 330.
- 155 Mrs. J. Carreyette, ATBARA JOSEPHINE, F., 10.6.69. Sire, Woodhouse Marmaduke. Dam, Morningstar Sweet Sheba. Breeder, Exhibitor.
Also in Classes 128, 130, 132, 221.

Class 105.—RED ABYSSINIAN, M. or F.

Judge: MRS. LAMB

- 156 Mrs. D. Fantin, TAISHUN TARAWA, F., 8.4.69. Sire, Contented Tonga. Dam, Broughton Salote. Breeder, Mrs. Menezes.
Also in Classes 213, 222.

Class 106.—BROWN BURMESE, M. or F.

Judge: MRS. TOWE

- 157 Mrs. J. Worth, CRAGLAND GOLDEN BAMBINO, F., 2.5.69. Sire, Morningstar Golden Pixi. Dam, Ch. Ningpo Thalen Cleo. Breeder, Mrs. E. C. Holmes.
Also in Classes 236, 310.
- 158 Mrs. H. M. King, YOOTH YASSIN, F., 30.3.69. Sire, Ch. Kiang Kirakat. Dam, Santhone Salome. Breeder, Exhibitor.
Also in Classes 128, 132, 135, 213.
- 159 Miss G. M. Benyon, ARVONIA JUNIPER, F., 3.5.69. Sire, Lathom Jo-Eric. Dam, Santhone Judoka. Breeder, Exhibitor.
Also in Class 128.

- 160 Miss E. Flanagan, CATHISS CAMBA-MING, F., 15.8.69. Sire, Lolegna Garelli. Dam, Mychousse Winmintan. Breeder, Mrs. K. Vickers.
Also in Classes 130, 133.
- 161 Mrs. S. Hume, ALBA KIRSTIE, F., 20.3.69. Sire, Cuckoo Copper Rust. Dam, Rojodanco Bernadette. Breeder, Mrs. S. Cronin.
Also in Classes 134.
- 162 Miss E. V. Griffiths, PEERLESS TALANA, F., 30.3.69. Sire, Ch. Belcanto Tristan. Dam, Elmham Sapodilla. Breeder, Mr. N. Winder.
Also in Classes 130, 134, 213, 236, 258.

Class 107.—BLUE BURMESE, M. or F.

Judge: MRS. SHROUDER

- 163 Mrs. J. Tye, TYERED TITAN, M., 1.8.69. Sire, Coppystone Luta. Dam, Yasmina. Breeder, Exhibitor.
Also in Classes 128, 238.
- 164 Mrs. V. Barlow, PEERLESS SILVER MIST, F., 18.4.69. Sire, Ch. Belcanto Tristan. Dam, Skotos Quinish. Breeder, Mr. N. Winder.
Also in Classes 134, 238, 289.
- 165 Mrs. E. C. Holmes, CRAGLAND BLUE STAR, M., 2.5.69. Sire, Morningstar Golden Pixi. Dam, Ch. Ningpo Thalian Cleo. Breeder, Exhibitor.
Also in Classes 128, 134, 227, 238, 283.

Class 108.—CHESTNUT BROWN FOREIGN, M. or F.

Judge: MISS RICKSON

- 166 Mrs. M. G. Baxter, EMBEE KAWLEK TARN, M., 23.3.69. Sire, Embee T'Hahng Plah. Dam, Woggle. Breeder, Exhibitor.
Also in Classes 213, 330.

Class 109.—SPOTTED, M. or F.

Judge: MRS. BRICE-WEBB

CANCELLED. NO ENTRIES

Class 110.—BI-COLOURED, M. or F.

Judge: MISS RICKSON

- 167 Miss M. Allaun, HENRY, M., 28.4.69. Sire, Ch. Mavlyn Cokey Boy. Dam, Ch. Andersley Atortella. Breeder, Exhibitor.
Also in Class 129.

Class 111.—CORNISH REX, M. or F.

Judge: MRS. SHROUDER

CANCELLED.—NO ENTRIES.

Class 112.—DEVON REX, M. or F.

Judge: MRS. BRICE-WEBB

- 168 Mrs. E. Seymour-Hall, HAWKWOOD BLACK KNIGHT, M., 13.3.69. Sire, Ch. Hesperian Minotaur. Dam, Wigmel Blackberry. Breeder, Mr. J. McGovern.
Also in Classes 130, 133, 213, 244, 249, 253, 266, 299.
- 169 Mrs. E. Seymour-Hall, MALLORCA LILAC SUNYA, M., 7.6.69. Sire, Mallorca Mah Jong. Dam, Mallorca Lilac Dollar. Breeder, Mrs. K. Lidyard.
Also in Classes 130, 133, 213, 244, 253, 266, 299

Class 113.—A.O.V. (BREED 26), M. or F.

Judge: MRS. BRICE-WEBB

- 170 Miss M. Allaun, MAVLYN TANERA, M., 27.3.64. Sire, Ch. Lisvane Lilac Domino. Dam, Orchid Liliac. Breeder, Mrs. Weller.

MISCELLANEOUS CLASSES

SHORT-HAIRED ADULTS (Ex. Siamese)

Class 114.—A.C. BRITISH BREEDERS, M. or F.

Judge: MRS. TOWE

- 112 Mrs. Murray, ARJAZE LILLOOET, F. See Class 70.
115 Mr. Pearson, LOWENHAUS RODERICK, M. See Class 72.
116 Mr. Pearson, LOWENHAUS ROSAMUND, F. See Class 72a.

Class 115.—A.V. FOREIGN BREEDERS, M. or F.

Judge: MISS RICKSON

- 119 Mrs. Fiske, HENGIST SASCHA, M. See Class 78.
122 Mrs. Quinton, LINGUENDA GIOVANNI, M. See Class 79.
125 Mrs. Pike, LYDEARD JASON, M. See Class 81.
133 Mrs. Holmes, CRAGLAND BLUE MIST, F. See Class 83.
135 Mrs. Ball, PATREV ANDROMEDA, F. See Class 84.
138 Mrs. Seymour-Hall, SAHARAM STROLLER, M. See Class 87.

Class 116.—A.C. BRITISH NOVICE, M. or F.

Judge: MR. LAMB

- 118 Mrs. Davis, SWEETHOPE CHI-CHI, F. See Class 76.

Class 117.—A.V. FOREIGN NOVICE, M. or F.

Judge: MRS. SHROUDER

- 130 Mrs. Ellis, LA PETITE FLEUR, F. See Class 82.
131 Master Elsmore, KEVITOR BROWN IMP, F. See Class 82.
132 Miss Benyon, SANTHONE JUDOKA, F. See Class 83.

Class 118.—A.C. BRITISH LIMIT, M. or F.

Judge: MISS RICKSON

- 114 Mrs. Hewitt, TOM DROOLEY, M. See Class 71.
- 117 Mrs. Maddick, LYNDY, F. See Class 74.
- 118 Mrs. Davis, SWEETHOPE CHI-CHI, F. See Class 76.

Class 119.—A.V. FOREIGN LIMIT, M. or F.

Judge: MR. LAMB

- 120 Mrs. Fiske, HENGIST SAKHA, M. See Class 78.
- 129 Mrs. Williams, DAINOR SANCHERI, F. See Class 82.
- 130 Mrs. Ellis, LA PETITE FLEUR, F. See Class 82.
- 131 Master Elsmore, KEVITOR BROWN IMP, F. See Class 82.

Class 120.—A.C. BRITISH JUNIOR, M. or F.

Judge: MRS. GENTY

- 110 Mr. Pearson, FENDALE IMPISH, M. See Class 69.
- 111 Mrs. Waring, ARJAZE DREADNOUGHT, M. See Class 69.
- 112 Mrs. Murray, ARJAZE LILLOOET, F. See Class 70.
- 116 Mr. Pearson, LOWENHAUS ROSAMUND, F. See Class 72a.
- 117 Mrs. Maddick, LYNDY, F. See Class 74.
- 118 Mrs. Davis, SWEETHOPE CHI-CHI, F. See Class 76.

Class 121.—A.C. FOREIGN JUNIOR, M. or F.

Judge: MRS. TOWE

- 122 Mrs. Quinton, LINQUENDA GIOVANNI, M. See Class 79.
- 127 Mrs. Siddall, PEERLESS SARALA, F. See Class 82.
- 128 Mrs. Dent, CROSSCRAKE CLAYTONIA, F. See Class 82.
- 129 Mrs. Williams, DAINOR SANCHERI, F. See Class 82.
- 130 Mrs. Ellis, LA PETITE FLEUR, F. See Class 82.
- 133 Mrs. Holmes, CRAGLAND BLUE MIST, F. See Class 83.
- 134 Mrs. Stewart, DANDYCAT BROWN BEAR, M. See Class 84.
- 135 Mrs. Ball, PATREV ANDROMEDA, F. See Class 84.
- 140 Mrs. Loveys, HESPERIAN HARLAQUIN, M. See Class 88.
- 142 Mrs. Rose-Marie Herd, ANNELIDA WISTARIA, F. See Class 88a.

Class 122.—A.C. BRITISH SENIOR, M. or F.

Judge: MRS. GENTY

- 114 Mrs. Hewitt, TOM DROOLEY, M. See Class 71.

Class 123.—A.V. FOREIGN SENIOR, M. or F.

Judge: MRS. TOWE

- 121 Mrs. Fantin, WOODHOUSE MARMADUKE, M. See Class 79.
- 124 Mrs. MacIntyre, TAISHUN ZUKI, F. See Class 79a.
- 125 Mrs. Pike, LYDEARD JASON, M. See Class 81.
- 136 Mrs. Ball, CRUMBERHILL COFFEEGIRL, F. See Class 84.

Class 124.—A.V. BRACE, M. or F.

Judge: MRS. THAKE

- Mrs. Fiske—
119 HENGIST SASCHA, M. See Class 78.
120 HENGIST SAKHA, M. See Class 78.
Mrs. Ball—
135 PATREV ANDROMEDA, F. See Class 84.
136 CRUMBERHILL COFFEE GIRL, F. See Class 84.

Class 125.—A.V. VISITORS, M. or F.

Judge: MRS. GENTY

- 110 Mr. Pearson, FENDALE IMPISH, M. See Class 69.
115 Mr. Pearson, LOWENHAUS RODERICK, M. See Class 72.
117 Mrs. Maddick, LYNDY, F. See Class 74.
125 Mrs. Pike, LYDEARD JASON, M. See Class 81.
133 Mrs. Holmes, CRAGLAND BLUE MIST, F. See Class 83.
140 Mrs. Loveys, HESPERIAN HARLAQUIN, M. See Class 88.
142 Mrs. Rose-Marie Herd, ANNELIDA WISTARIA, F. See Class 88a.

Class 126.—A.V. RADIUS, M. or F.

Judge: MRS. THAKE

- 111 Mrs. Waring, ARJAZE DREADNOUGHT, M. See Class 69.
114 Mrs. Hewitt, TOM DROOLEY, M. See Class 71.
118 Mrs. Davis, SWEETHOPE CHI-CHI, F. See Class 76.
124 Mrs. MacIntyre, TAISHUN ZUKI, F. See Class 79a.
129 Mrs. Williams, DAINOR SANCHERI, F. See Class 82.
130 Mrs. Ellis, LA PETITE FLEUR, F. See Class 82.

SHORT-HAIRED KITTENS (Ex. Siamese)

Class 127.—A.C. BRITISH BREEDERS, M. or F.

Judge: MRS. GENTY

- 144 Mrs. Stewart, SWEETHOPE LOCHINVAR, M. See Class 94.
145 Mrs. Entwistle, RYELANDS BLUE IRIS, F. See Class 94.
146 Mr. Pearson, LOWENHAUS FINGAL, M. See Class 97.
148 Mrs. Plews, TEWHIT CREAM VELVET, F. See Class 100.

Class 128.—A.V. FOREIGN BREEDERS, M. or F.

Judge: MISS RICKSON

- 151 Mrs. Fiske, HENGIST KAROLERA, F. See Class 103.
152 Mrs. MacIntyre, JOCTAN HELENA, F. See Class 104.
153 Mrs. Threadingham, BERNINA JUANITA, F. See Class 104.
154 Mrs. Threadingham, BERNINA JULIANA, F. See Class 104.
155 Mrs. Carreyette, ATBARA JOSEPHINE, F. See Class 104.
158 Mrs. King, YOOOTH YASSIN, F. See Class 106.
159 Miss Benyon, ARVONIA JUNIPER, F. See Class 106.
163 Mrs. Tye, TYERED TITAN, M. See Class 107.
165 Mrs. Holmes, CRAGLAND BLUE STAR, M. See Class 107.

Class 129.—A.C. BRITISH NOVICE, M. or F.

Judge: MRS. TOWE

- 147 Mrs. Portnoy, SIRELI MYRMIDON, M. See Class 97.
167 Miss Allaun, HENRY, M. See Class 110.

Class 130.—A.V. FOREIGN NOVICE, M. or F.

Judge: MR. LAMB

- 152 Mrs. MacIntyre, JOCTAN HELENA, F. See Class 104.
153 Mrs. Threadingham, BERNINA JUANITA, F. See Class 104.
154 Mrs. Threadingham, BERNINA JULIANA, F. See Class 104.
155 Mrs. Carreyette, ATBARA JOSEPHINE, F. See Class 104.
160 Miss Flanagan, CATHISS CAMBA MING, F. See Class 106.
162 Miss Griffiths, PEERLESS TALANA, F. See Class 106.
168 Mrs. Seymour-Hall, HAWKWOOD BLACK KNIGHT, M.
See Class 112.
169 Mrs. Seymour-Hall, MALLORCA LILAC SUNYA, M.
See Class 112.

Class 131.—A.C. BRITISH LIMIT, M. or F.

Judge: MRS. GENTY

- 147 Mrs. Portnoy, SIRELI MYRMIDON, M. See Class 97.
148 Mrs. Plews, TEWHIT CREAM VELVET, F. See Class 100.

Class 132.—A.V. FOREIGN LIMIT, M. or F.

Judge: MRS. TOWE

- 153 Mrs. Threadingham, BERNINA JUANITA, F. See Class 104.
154 Mrs. Threadingham, BERNINA JULIANA, F. See Class 104.
155 Mrs. Carreyette, ATBARA JOSEPHINE, F. See Class 104.
158 Mrs. King, YOOTH YASSIN, F. See Class 106.

Class 133.—A.V. BRACE, M. or F.

Judge: MRS. SHROUDER

- Mrs. Stewart—
144 SWEETHOPE LOCHINVAR, M. See Class 94.
149 SWEETHOPE APRIL DANCER, F. See Class 101.
Miss Flanagan—
150 TAWNY TARA, F. See Class 102.
160 CATHISS CAMBA MING, F. See Class 106.
Mrs. Threadingham—
153 BERNINA JUANITA, F. See Class 104.
154 BERNINA JULIANA, F. See Class 104.
Mrs. Seymour-Hall—
168 HAWKWOOD BLACK KNIGHT, M. See Class 112.
169 MALLORCA LILAC SUNYA, M. See Class 112.

Class 134.—A.V. VISITORS, M. or F.

Judge: MRS. GENTY

- 145 Mrs. Entwistle, RYELANDS BLUE IRIS, F. See Class 94.
- 146 Mr. Pearson, LOWENHAUS FINGAL, M. See Class 97.
- 147 Mrs. Portnoy, SIRELI MYRMIDON, M. See Class 97.
- 148 Mrs. Plews, TEWHIT CREAM VELVET, F. See Class 100.
- 161 Mrs. Hume, ALBA KIRSTIE, F. See Class 106.
- 162 Miss Griffiths, PEERLESS TALANA, F. See Class 106.
- 164 Mrs. Barlow, PEERLESS SILVER MIST, F. See Class 107.
- 165 Mrs. Holmes, CRAGLAND BLUE STAR, M. See Class 107.

Class 135.—A.V. RADIUS, M. or F.

Judge: MRS. THAKE

- 152 Mrs. MacIntyre, JOCTAN HELENA, F. See Class 104.
- 158 Mrs. King, YOOTH YASSIN, F. See Class 106.

OPEN CLASSES

SIAMESE ADULTS

Class 136.—SEAL-POINT, M.

Judge: MISS RICKSON

- 171 Mrs. E. Dobbs, ROUNDWAY BORONIA, M., 7.5.68. Sire, Ch. Killdown Vanguard. Dam, Ch. Roundway Jonquil. Breeder, Mrs. M. Maconochie.
Also in Classes 161, 214.
- 172 Mrs. S. Smith, SPOTLIGHT ROUBLE, M., 30.12.68. Sire, Ch. Macedon Marquis. Dam, Ch. Spotlight Pennylynx. Breeder, Mr. R. Warner.
Also in Classes 161, 163, 166, 250, 325.
- 173 Mrs. S. Smith, MARSHBROOK SASCHA, M., 17.1.68. Sire, Ch. Windale Derri. Dam, Karribee Michele. Breeder, Mrs. J. Strawford.
Also in Classes 161, 163, 311, 329.
- 174 Mrs. B. M. Hough, MERRYPAWS BILLY BOY, M., 4.11.68. Sire, Ch. Katrine Rupee. Dam, Viva Chocolate Jeannie. Breeder, Exhibitor.
Also in Classes 159, 163, 169, 214, 253, 273, 277, 290, 329.
- 175 Mrs. M. I. Eccles, MARSHBROOK TAIWAN, M., 17.1.69. Sire, Windale Derri. Dam, Karribee Michele. Breeder, Mrs. J. Strawford.
Also in Classes 161, 166.
- 176 Mrs. S. Bullock, LYMEKILNS SHAH, M., 27.7.67. Sire, Ch. Starshine Bandido. Dam, Appledale Scylla. Breeders, Mr. and Mrs. A. C. Saunders.
Also in Class 304.
- 177 Mrs. J. Shaw, CHEONGSUN BARON, M., 26.1.69. Sire, Ch. Pitapat Hiawatha. Dam, Montem Fenella. Breeder, Exhibitor.
Also in Classes 161, 163, 166, 169, 214, 304, 336.
- 178 Mrs. M. E. Macalister, FENDALE FINIS, M., 10.8.67. Sire, Kuala Igar. Dam, Siepoo Seraphina. Breeder, Mrs. Beaver.
Also in Classes 168, 228, 304, 336.

Class 137.—SEAL-POINT, F.

Judge: MRS. LAMB

- 179 Mrs. B. Beach, MARSHBROOK MING, F., 17.1.69. Sire, Ch Windale Derri. Dam, Karribee Michelle. Breeder, Mrs. J. Strawford. Also in Classes 162, 164, 170, 301.
- 180 Mrs. C. G. Harris, CHING-TU-SUN, F., 16.3.68. Sire, Santhone Pachinko. Dam, Cho-Sen. Breeder, Mrs. J. Ransom. Also in Classes 162, 164, 167, 171, 215, 257, 290.
- 181 Mr. and Mrs. A. C. Saunders, LYMEKILNS ZIA, F., 25.4.66. Sire, Ch. Supra Cassandra. Dam, Appledale Scylla. Breeders, Exhibitors. Also in Classes 165, 304.
- 182 Mrs. E. H. Maddick, PI-DEN CHERUBIM, F., 20.12.68. Sire, Ch. Starshine Bandido. Dam, Doneraile Rosa. Breeder, Mrs. N. G. Denny. Also in Classes 162, 164, 167, 170, 228, 301, 304, 337.
- 183 Mrs. C. Ryder, RYANNA MELODY, F., 31.3.67. Sire, Ryanna Bom-Bora. Dam, Rana Betsy. Breeder, Exhibitor. Also in Classes 160, 168, 215, 250, 257, 304, 329.
- 184 Mrs. B. Jones-Ilsley, ROSSANORA PRINCESS YING, F., 1.7.68. Sire, Zytan. Dam, Diana. Breeder, Mrs. D. C. Morgan-Roberts. Also in Classes 164, 167, 170.
- 185 Mrs. J. Lodge, DEEYIN MERCURY, F., 25.12.68. Sire, Ch. Siepoo Storm. Dam, Deeyin Lilac Sundari. Breeder, Exhibitor. Also in Classes 160, 162, 164, 215, 257, 304, 329, 337.
- 186 Mrs. F. Bond, MEKHALA SOPHIA, F., 4.11.67. Sire, Kuala Igar. Dam, Dailyn Delphinia. Breeder, Miss C. McCole. Also in Classes 167, 170, 215, 228, 250, 282, 301.
- 187 Mrs. R. Hewitt, SHAMPERS, F., 26.6.67. Sire, Suaan Sapphire Soloman. Dam, Singhpickle Sheba. Breeder, Mr. P. G. Hewitt. Also in Classes 160, 162, 165, 167, 171, 215.
- 188 Mrs. V. Elliott, SUAAN OONAGH, F., 24.3.68. Sire, Pi-Den Typhoon. Dam, Karawong Annabelle. Breeder, Mrs. E. M. Dick. Also in Classes 162, 164, 171, 215.
- 189 Mr. D. Hodson, DELBRIDGE PY-CHIN, F., 25.10.67. Sire, Annelida March Wonder. Dam, Amanda Mandalay. Breeder, Exhibitor. Also in Classes 160, 167, 215, 329.
- 190 Mrs. H. M. King, MIA GEORGIE GIRL, F., 30.4.68. Sire, Pi-Den Typhoon. Dam, Miao La Chose. Breeder, Mrs. M. J. Clarkson. Also in Classes 162, 164, 171, 215.
- 191 Mrs. M. R. Tinklin, PRINDOS JY DEE, F., 1.9.68. Sire, White-acres Piers. Dam, Clanross Nang-Lou. Breeder, Mrs. M. K. Kidd. Also in Classes 162, 304.

Class 138.—BLUE-POINT, M.

Judge: DR. RALEIGH

- 192 Mrs. E. M. Dick, SUAAN SAPPHIRE SOLOMAN, M., 28.5.66. Sire, Ch. Gaylord Prospero. Dam, Karawong Annabelle. Breeder, Exhibitor. Also in Classes 159, 171, 214, 257, 336.

- 193 Mrs. I. M. Gee, TAMARACK TIFFIN, M., 5.8.68. Sire, Ch. Brubur Yogi. Dam, Gaylord Araminta. Breeder, Mrs. J. N. Espinoza. Also in Classes 163, 169, 250, 267.
- 194 Mrs. M. G. Baxter, EMBEE KLUENGERN, M., 29.4.68. Sire, Embee T'hahng Plah. Dam, Embee Pee Sao. Breeder, Exhibitor. Also in Classes 214, 304, 329.
- 195 Miss Lesley Lowe, TASHANOI TAI-PING, M., 10.12.68. Sire, Highpeak Peveril. Dam, Sharlroi Suki-Tu. Breeder, Mrs. J. F. Smith. Also in Classes 161, 163.
- 196 Mrs. M. Rides, KRAISEE JAMIE, M., 2.10.68. Sire, Sabrien Warlock. Dam, Pendlemist Victoria. Breeder, Exhibitor. Also in Classes 257, 329, 336.
- 197 Mrs. J. Maund, SAHKON ZEPHER, M., 12.6.68. Sire, Wildpear Hi-Skipa. Dam, Hamani Sirikit. Breeder, Exhibitor. Also in Classes 159, 163, 169, 214, 282, 301, 336.
- 198 Mrs. C. A. Milhench, RAEBURN APOLLO, M., 23.2.66. Sire, Santhone Pierrot. Dam, Cheyne Lilac Linette. Breeder, Mr. Lloyd Williams. Also in Classes 165, 171.
- 199 Mrs. M. E. Macalister, WILDPEAR HI-SKIPPA, M., 8.3.63. Sire, Ch. Helsby Cheetah. Dam, Gaytail Wendy. Breeder, Mrs. Ireland. Also in Classes 166, 168, 214, 232.

Class 139.—BLUE-POINT, F.

Judge: MRS. VARCOE

- 200 Mrs. C. Ryder, RANA BETSY, F., 30.7.64. Sire, Pheanoi Nimrod. Dam, Ch. Pheanoi Rana. Breeder, Mrs. W. Rowlatt. Also in Classes 168, 337.
- 201 Mrs. P. Grigg, CHATGLO YAMAGUCHI, F., 6.6.67. Sire, Ch. Cymbeline Cordon Bleu. Dam, Tala Tuan. Breeder, Exhibitor. Also in Classes 160, 232.
- 202 Mrs. N. Macdonald, PHYSALIS AZURE, F., 2.6.68. Sire, Physalis Tristan. Dam, Ch. Countess Sheba. Breeder, Mrs. V. Paramor. Also in Classes 215, 253, 301, 304, 311, 325, 329, 337, 341.
- 203 Miss G. M. Benyon, ALAMO TAI LING, F., 22.4.64. Sire, Siepoo Azure Emperor. Dam, Ya-Chai Simone. Breeder, Mrs. Burton. Also in Classes 165, 167.
- 204 Mrs. Y. Stott, TASHANOI TABITHA, F., 10.12.68. Sire, Highpeak Peveril. Dam, Sharlroi Suki-Tu. Breeder, Mrs. J. F. Sagar. Also in Classes 162, 164, 170.
- 205 Mr. and Mrs. F. Wolstenholme, GAYLORD PICCOLINA, F., 11.5.67. Sire, Highpeak Peveril. Dam, Wildpear Flax. Breeder, Miss A. Rickson. Also in Classes 165, 257, 290, 301, 337.

Class 140.—LILAC-POINT, M.

Judge: MRS. PRICE

- 206 Mrs. D. Fantin, BIANCO HARLEQUIN, M., 31.1.65. Sire, Santhone Harlequin. Dam, Ya-Chai Simone. Breeder, Mrs. Kenwright. Also in Class 260.

- 207 Mr. J. A. Shewbridge, TAMRUAT LILAC DOMINO, M., 19.12.67. Sire, Ch. Tamruat Sohpar. Dam, Bru-Bur La Mancha. Breeder, Exhibitor.
 2 Also in Classes 169, 214, 228, 260.
- 208 Mrs. D. Rogers, HI-LEE KHALIFAH, M., 7.4.68. Sire, Ch. Seraphim Sinbad. Dam, Hi-Lee Kaylea. Breeder, Miss L. Cox.
 1ch Also in Classes 163, 166, 169, 214.

Class 141.—LILAC-POINT, F.

Judge: MRS. PRICE

- 209 Mrs. H. Every, ZUREIQA ARIADNE, F., 27.2.67. Sire, Ch. Trismegistos Bellerophon. Dam, Gaytail Ladylove. Breeder, Mrs. H. Hamilton.
 3 Also in Classes 165, 170, 260, 267, 315.
- 210 Mrs. J. M. Dodkin, BRU-BUR TELELKEBIR, F., 5.5.68. Sire, Ch. Tamruat Sohpar. Dam, Bru-Bur Tademan. Breeder, Mr. B. F. Burlton.
 1ch Also in Classes 162, 228.
- 211 Mrs. B. M. Harrison, RAEBURN HANNAHLORE, F., 24.7.68. Sire, Santhone Pierrot. Dam, Cheyne Lilac Linette. Breeder, Mrs. Lloyd-Williams.
 2 Also in Classes 162, 215, 260, 301, 337.

Class 142.—CHOCOLATE-POINT, M.

Judge: MRS. SHROUDER

- 212 Mrs. S. A. Beeley, MINTAKA ORION, M., 31.1.69. Sire, Ch. Kirash Darius. Dam, Pakdee Chitre. Breeder, Miss S. Freer.
 Also in Classes 161, 241, 336.
- 213 Mrs. M. Kelsall, CHERISHED CHOCOLATE AKIO, M., 28.7.68. Sire, Kenbar Kryki. Dam, Cherished Jewel. Breeder, Ann Psaila.
 Also in Classes 161, 163.
- 214 Mrs. A. Imlach, PHYSALIS PHANDAH, M., 2.6.68. Sire, Physalis Tristan. Dam, Ch. Countess Sheba. Breeder, Mrs. V. Paramor.
 Also in Classes 163, 214, 253, 273.
- 215 Mrs. E. Richardson, CH. SUNJADE CHOCOLATE DOMINO, M., 24.4.68. Sire, Ch. Kirash Curry. Dam, Procul Nicola. Breeder, Mrs. Wildon.
 Also in Classes 158, 214, 241, 257, 290, 336.
- 216 Mrs. P. Galea, CRAIGIEHILLOCH CHORINGO, M., 20.1.69. Sire, Littoral Maxixe. Dam, Apollinaria. Breeder, Mrs. D. Clarke.
 Also in Classes 163, 169, 241, 304.
 es
 with the list
- 217 Mrs. J. Shaw, CHEONGSUN BUCCANEER, M., 26.1.69. Sire, Ch. Pitapat Hiawatha. Dam, Montem Fenella. Breeder, Exhibitor.
 Also in Classes 161, 163, 166, 169, 214, 241, 304, 336.

Class 143.—CHOCOLATE-POINT, F.

Judge: MRS. SHROUDER

- 218 Mrs. S. A. Beeley, TAMARACK TOFFY, F., 5.2.69. Sire, Ch. Kirash Darius. Dam, Tamarack Tao. Breeder, Mrs. J. A. Espinoza. Also in Class 162.
- 219 Mrs. C. Munford-Gibbs, SAKURA TESA, F., 9.9.68. Sire, Ch. Kirash Curry. Dam, Seederland Andora. Breeder, Miss P. C. Brabyn. Also in Classes 164, 170, 241, 250.

***Class 144.—TABBY-POINT, M.**

Judge: MRS. EUSTACE

- 220 Mrs. S. A. Beeley, KIRASH OLIVER, M., 9.8.68. Sire, Ch. Kirash Curry. Dam, Kirash Tiger Moth. Breeder, Exhibitor. Also in Classes 159, 169, 282, 343.
- 221 Mrs. D. Clarke, MEIKLERIGGS OZYMANDIUS, M., 22.8.68. Sire, Spotlight Petit Burlinks. Dam, Tye Pippin. Breeder, Mrs. A. Weldin. Also in Classes 163, 166, 169, 320.

***Class 144a.—TABBY-POINT, F.**

Judge: MRS. EUSTACE

- 222 Mr. and Mrs. A. C. Saunders, LYMEKILNS HIKUIE, F., 7.8.68. Sire, Spotlight Hi-Jack. Dam, Mijiri Mij. Breeders, Exhibitors. Also in Classes 164, 343.
- 223 Miss M. Allaun, SOOBEE SILVER CUSHA, F., 31.5.65. Sire, Macedon Hemlock. Dam, Aglaia. Breeder, Mrs. White. Also in Class 304.
- 224 Mrs. N. Hardy, SENTRY-TWIX SYLVIA, F., 25.10.68. Sire, Rozel Tzigane. Dam, Prestwick Pervenche. Breeder, Exhibitor. Also in Classes 160, 304, 320.

Class 145.—RED-POINT, M. or F.

Judge: MRS. LAMB

- 225 Mrs. J. M. Haggard, PITAPAT FIRECREST, M., 19.8.68. Sire, Ch. Siepoo Storm. Dam, Pitapat Zsa Zsa. Breeder, Mrs. W. Holt. Also in Classes 163, 169, 214, 257, 277, 294, 329, 336.

Class 146.—TORTIE-POINT, M. or F.

Judge: MRS. VARCOE

- 226 Mr. and Mrs. R. E. Rimmer, ASUNI KI-SIN, F., 22.12.68. Sire, Ch. Pitapat Toosin. Dam, Asuni Kiki. Breeders, Exhibitors. Also in Classes 160, 162, 164, 167, 170, 294, 301.
- 227 Mr. and Mrs. F. Wolstenholme, TINYPAWS JAUNTY, F., 27.3.68. Sire, Ch. Pitapat Zeno. Dam, Gaylord Piccolina. Breeders, Exhibitors. Also in Class 294.

Class 147.—A.O.D. (Breed 32c), M. or F.

Judge: MRS. VARCOE

- 228 Mrs. M. G. Baxter, EMBEE LAHSAD KHUN, M., 14.8.68. Sire, Embee Pra Ngar. Dam, Embee Muhk Chompoo. Breeder, Exhibitor. Also in Classes 295, 318.

SIAMESE KITTENS (3-9 Months)

Class 148.—SEAL-POINT, M.

Judge: MISS RICKSON

- 229 Mrs. J. M. Green, RIM-ZIM JUAN, M., 8.8.69. Sire, Ch. Tamruat Sohpar. Dam, Lymekilns Hilao. Breeder, Exhibitor. Also in Classes 177, 178.
- 230 Mrs. B. Underwood, BOIDHEACH DORCH DONN, M., 20.5.69. Sire, Linian Skeeta. Dam, Pheg Luag. Breeder, Mrs. M. Rosier. Also in Classes 175, 176, 177, 178, 179, 216, 305.
- 231 Mrs. J. V. Strawford, MARSHBROOK KHIAN, M., 26.6.69. Sire, Ch. Windale Derri. Dam, Karribee Michelle. Breeder, Exhibitor. Also in Class 172.
- 232 Miss Lesley Lowe, TAURUS CHARMER, M., 8.5.69. Sire, Lee-Far Bambi. Dam, Chinka Samara. Breeder, Exhibitor. Also in Classes 172, 174.
- 233 Mrs. B. C. Bolton, PENDLEMIST PABLO, M., 28.6.69. Sire, Ch. Sunjade Chocolate Domino. Dam, Pendlemist Philippa. Breeder, Mrs. E. Richardson. Also in Class 259.
- 234 Mr. D. W. Henderson, DAVON FIDELIO, M., 25.7.69. Sire, Jonnisomfon. Dam, Ryeholme Nicola. Breeder, Exhibitor. Also in Classes 172, 174, 178, 284.
- 235 Mrs. D. Rogers, BOMERE COTILLION, M., 24.5.69. Sire, Hi-Lee Khalifah. Dam, Delamere Myng-Chu. Breeder, Mrs. P. Galea. Also in Classes 174, 175, 177, 216.
- 236 Mrs. M. Rosier, BOIDHEACH MINCOTA, M., 28.5.69. Sire, Ch. Kirash Curry. Dam, Linian Luag. Breeder, Exhibitor. Also in Classes 172, 174, 177, 250.

Class 149.—SEAL-POINT, F.

Judge: MISS RICKSON

- 237 Mrs. E. M. Dick, SUAAN CATRINA, F., 17.6.69. Sire, Karribee Tai-Yo. Dam, Suaan Salome. Breeder, Exhibitor. Also in Classes 173, 174, 177, 180, 216, 305.
- 238 Mrs. B. Underwood, BOIDHEACH SUILEANGORM, F., 28.5.69. Sire, Ch. Kirash Curry. Dam, Linian Luag. Breeder, Mrs. M. Rosier. Also in Classes 175, 176, 177, 178, 179, 216, 305.
- 239 Mrs. S. Smith, SPOTLIGHT SPINETT, F., 23.6.69. Sire, Spotlight Petit Burlinks. Dam, Samsara Siva. Breeder, Mr. R. Warner. Also in Classes 174, 175, 176, 177.
- 240 Mrs. J. V. Strawford, MARSHBROOK DELLA, F., 26.6.69. Sire, Ch. Windale Derri. Dam, Karribee Michelle. Breeder, Exhibitor. Also in Classes 175, 176, 177.

- 241 Mrs. B. M. Hough, MERRYPAWS TANSY, F., 29.7.69. Sire, Ch. Katrine Rupee. Dam, Viva Chocolate Jeannie. Breeder, Exhibitor. Also in Classes 173, 174, 178, 179.
- 242 Mrs. T. Folkes, CYMBELINE CHERE SAMEDI, F., 24.5.69. Sire, Ch. Cymbeline Cordon Bleue. Dam, Dunchattan Ayshah. Breeder, Exhibitor. Also in Classes 175, 177, 228, 302, 305.
- 243 Mr. D. W. Henderson, DAVON AIDA, F., 25.7.69. Sire, Jonnisomfon. Dam, Ryeholme Nicola. Breeder, Exhibitor. Also in Classes 173, 174, 178, 284.
- 244 Mrs. J. M. Dodkin, REEGAN CAMARILLA, F., 7.8.69. Sire, Bru-Bur Leon. Dam, Bru-Bur Tel El Kebir. Breeder, Exhibitor. Also in Classes 174, 228.
- 245 Mrs. B. Gibson, DINA QUEEN, F., 1.4.69. Sire, Raeburn Apollo. Dam, Gateacre Kosy. Breeder, Exhibitor. Also in Classes 173, 174, 176, 177, 180.
- 246 Mrs. P. Adlington, TAM TSANG KWAN, F., 22.6.69. Sire, Pi-Den Tyhoon. Dam, Shan Sue. Breeder, Mrs. Fiddes. Also in Classes 175, 180.
- 247 Mrs. S. N. Mullane, CHAURITA, F., 9.4.69. Sire, Blue Boy of Dinglebrook. Dam, Chanter St. John. Breeder, Mrs. E. G. Mullane. Also in Classes 173, 175, 178.
- 248 Mrs. S. N. Mullane, ARIANWEN, F., 9.4.69. Sire, Blue Boy of Dinglebrook. Dam, Chanter St. John. Breeder, Mrs. E. G. Mullane. Also in Classes 173, 175, 178.

Class 150.—BLUE-POINT, M.

Judge: MRS. VARCOE

- 249 Mrs. B. Beach, MAYTIME BLUE IMP, M., 7.4.69. Sire, Ch. Pi-Den Zeus. Dam, Gaylord Miranda. Breeder, Mrs. A. Haywood. Also in Classes 175, 177, 179, 233, 302.
- 250 Mrs. M. Lavalette, PREMI BORAGO, M., 20.6.69. Sire, Premi Dovey. Dam, Roundway Phacelia. Breeder, Exhibitor. Also in Classes 172, 176, 177, 179, 216, 250.
- 251 Mrs. K. Vickers, CHAMLI TAMBI, M., 8.4.69. Sire, Physalis Phandah. Dam, Ch. Pushtiki Blue Rullah. Breeder, Mrs. D. Imlach. Also in Classes 174, 176, 177, 178.
- 252 Mrs. N. Macdonald, DOONEEN MOOD INDIGO, M., 25.5.69. Sire, Physalis Pundit. Dam, Physalis Azure. Breeder, Exhibitor. Also in Classes 172, 305.
- 253 Mrs. A. Nutter, WITCH O' PENDLE LUIGI, M., 23.4.69. Sire, Crowfoot Blue Boy. Dam, Alizon Ophas. Breeder, Exhibitor. Also in Classes 172, 175, 179, 291, 330.
- 254 Mrs. J. M. Dodkin, REEGAN CORLIZA, M., 7.8.69. Sire, Bru-Bur Leon. Dam, Bru-Bur Tel El Kebir. Breeder, Exhibitor. Also in Classes 174, 228.
- 255 Mr. and Mrs. V. S. Goodwin, SENTINEL KAFFIR, M., 17.6.69. Sire, Highpeak Peveril. Dam, Sentinel Sherpani. Breeders, Exhibitors. Also in Classes 172, 174, 175, 176, 177, 179, 338.

Class 151.—BLUE-POINT, F.

Judge: MRS. VARCOE

- 256 Miss L. Coble, MERRILIES BLUEBELL, F., 20.4.69. Sire, Pendlemist Saruddin. Dam, Windhover Jasmine. Breeder, Exhibitor.
Also in Classes 173, 175, 176, 177, 216, 233, 259, 305, 330, 338.
- 257 Mr. and Mrs. A. C. Saunders, LYMEKILNS SHIKIRI, F., 12.4.69. Sire. Ch. Supra Cassandra. Dam, Mijiri Mij. Breeders, Exhibitors.
Also in Classes 173, 291, 305.
- 258 Mrs. C. Ryder, RYANNA BLUE NINETTE, F., 11.8.69. Sire, Ryanna Devi. Dam, Rana Betsy. Breeder, Exhibitor.
Also in Classes 216, 305, 338.
- 259 Mrs. J. V. Strawford, MAYTIME BLUE MISTY, F., 7.4.69. Sire, Ch. Pi-Den Zeus. Dam, Gaylord Miranda. Breeder, Mrs. A. Haywood.
Also in Classes 233, 302, 305, 338.
- 260 Mrs. K. Vickers, PURRCHANCE SAMANTHA, F., 11.5.69. Sire, Lee-Far Bambi. Dam, Windrush Mist. Breeder, Mrs. D. Flanagan.
Also in Classes 175, 178.
- 261 Mrs. K. B. Benn, MERRILIES BETHAN, F., 20.4.69. Sire, Pendlemist Saruddin. Dam, Windhover Jasmine. Breeder, Miss L. Coble.
Also in Classes 176, 180, 216, 233, 259, 291, 302.
- 262 Mrs. N. Macdonald, DOONEEN DELPHINIUM, F., 25.5.69. Sire, Physalis Pundit. Dam, Physalis Azure. Breeder, Exhibitor.
Also in Classes 173, 178, 302, 305, 338.
- 263 Mrs. R. Edwards, TOPSYTAIL SALLY ANNE, F., 9.3.69. Sire, Suaan Sapphire Soloman. Dam, Lorelei Circe. Breeder, Mrs. E. Taylor.
Also in Classes 175, 179.
- 264 Mr. and Mrs. D. T. Payne, RAMONDA BLUE SACHA, F., 22.2.69. Sire, Gaylord Piccolo. Dam, Valerian Rakini. Breeder, Mrs. H. D. Stephenson.
Also in Classes 176, 179, 330.
- Not entered in Class 151 above :**
- 265 Mrs. J. M. Green, RIM-ZIM-JENA, F., 8.8.69.: See Class 173.

Class 152.—LILAC-POINT, M. or F.

Judge: MRS. SHROUDER

- 266 Mrs. N. Macdonald, DOONEEN LAVENDER LYSANDER, M., 25.5.69. Sire, Physalis Pundit. Dam, Physalis Azure. Breeder, Exhibitor.
Also in Classes 172, 178, 179, 216, 261, 284, 291, 302, 305, 312, 338.
- 267 Mrs. M. Rides, MOONLIGHT APOLLO (N.A.F.), M., 20.7.69. Sire. Ch. Sunjade Chocolate Domino. Dam, Pendlemist Susanna. Breeder, Exhibitor.
Also in Classes 174, 259, 330, 338.
- 268 Mrs. M. G. Baxter, EMBEE KOOJ, F., 20.4.69. Sire, Embee Klun-
engern. Dam, Embee Tevadah. Breeder, Exhibitor.
Also in Classes 261, 295, 338.

Class 153.—CHOCOLATE-POINT, M. or F.

Judge: DR. RALEIGH

- 269 Mrs. S. A. Beeley, BOIDHEACH MACGILLE, M., 28.5.69. Sire, Ch. Kirash Curry. Dam, Linian Luag. Breeder, Mrs. M. Rosier. Also in Classes 175, 178, 242, 338.
- 270 Mr. and Mrs. Platt, PROUD PAWS LORELIE, F., 24.2.69. Sire, Major Topaz. Dam, Princess Cleo Cham-Chow. Breeder, Mrs. J. Anderton. Also in Classes 174, 175, 177, 179, 216.
- 271 Mrs. M. Kelsall, DI-HY MYSTIC, F., 26.2.69. Sire, Cherished Chocolate Akio. Dam, Cherished Decimal. Breeder, Exhibitor. Also in Class 174.
- 272 Mrs. B. M. Hough, MERRYPAWS SCARLET PIMPERNEL, M., 29.7.69. Sire, Ch. Katrine Rupee. Dam, Viva Chocolate Jeannie. Breeder, Exhibitor. Also in Classes 174, 176, 178, 216.
- 273 Mrs. S. Bullock, SHYBU SOLERA, F., 10.3.69. Sire, Lymekilns Shah. Dam, Tiggywoo-Ton. Breeder, Exhibitor. Also in Class 242.
- 274 Mrs. P. Galea, BOMERE SEQUOIA, F., 24.5.69. Sire, Hi-Lee Khalifah. Dam, Delamere Myng-Chu. Breeder, Exhibitor. Also in Classes 173, 242, 305.
- 275 Mrs. E. Lloyd Williams, RAEBURN JORYN, M., 27.5.69. Sire, Rushay Romano. Dam, Cheyne Lilac Linette. Breeder, Exhibitor. Also in Classes 172, 175, 176, 177, 179, 216.
- 276 Miss P. C. Brabyn, SAKURA GEWE, M., 4.3.69. Sire, Ch. Kirash Curry. Dam, Seederland Endora. Breeder, Exhibitor. Also in Classes 175, 176, 177, 302, 305, 338.
- 277 Mrs. A. W. Leach, BEAUMANOR DIXIE, M., 14.3.69. Sire, Silverthistle N'Yang. Dam, Bradgate Victoria. Breeder, Miss M. Lant. Also in Classes 176, 179, 216, 228, 284.

***Class 154.—TABBY-POINT, M.**

Judge: MRS. LAMB

- 278 Mrs. B. Underwood, PENDYFFRYN SIMBA, M., 12.3.69. Sire, Greenleaf Tamberry. Dam, Samantha Pendyffryn. Breeder, Mr. A. D. Sefton. Also in Classes 175, 176, 177, 179, 216, 305, 344.
- 279 Mrs. E. Lloyd-Williams, RAEBURN JONATHAN, M., 27.5.69. Sire, Rushay Romano. Dam, Cheyne Lilac Linette. Breeder, Exhibitor. Also in Classes 172, 175, 176, 177, 178, 179, 216. FOR SALE.
- 280 Miss P. C. Brabyn, SAKURA DAMON, M., 31.7.69. Sire, Spotlight Hi-Jack. Dam, Gaylord Angelina. Breeder, Exhibitor. Also in Classes 172, 178, 321, 344.
- 281 Miss P. C. Brabyn, SAKURA DAVID, M., 31.7.69. Sire, Spotlight Hi-Jack. Dam, Gaylord Angelina. Breeder, Exhibitor. Also in Classes 172, 178, 321, 344.
- 282 Mr. and Mrs. A. C. Saunders, LYMEKILNS KIROTO, M., 17.4.69. Sire, Ch. Supra Cassandra. Dam, Ch. Lymekilns Hifua. Breeders, Exhibitors. Also in Classes 172, 216, 338, 344.

***Class 154a.—TABBY-POINT, F.**

Judge: MRS. LAMB

- 283 Mrs. S. A. Beeley, KIRASH ZILLA, F., 12.8.69. Sire, Kirash Oliver. Dam, Ch. Kirash Fiesta. Breeder, Exhibitor.
Also in Classes 173, 174, 178, 284, 344.
- 284 Mrs. S. P. Messer, ABUNO, F., 6.3.69. Sire, Ch. Whiteacres Mooey. Dam, Licudi Vimaro. Breeders, Mr. and Mrs. D. Burrows.
Also in Classes 175, 176, 177, 179, 344.
- 285 Mrs. B. Jones-Ilsley, RUSHAY BANSHEE, F., 28.3.69. Sire, Rushay Romano. Dam, Lorelei Maggie-May. Breeder, Mrs. J. Hayes.
Also in Classes 176, 179, 321.
- 286 Mrs. B. C. Bolton, PENDLEMIST PAVLOVA, F., 21.6.69. Sire, Ch. Lorelei Zebedee. Dam, Summerdale Ulanova. Breeder, Mrs. E. Richardson.
Also in Classes 176, 291.
- 287 Mrs. D. L. Badcock, PITAPAT BABY MINK, F., 2.5.69. Sire, Spotlight Petit Burlinks. Dam, Chinkways Aida. Breeder, Mrs. Holt.
Also in Classes 175, 177, 259, 321, 338.
- 288 Mrs. S. Bullock, LYMEKILNS DJAJA, F., 17.4.69. Sire, Ch. Supra Cassandra. Dam, Ch. Lymekilns Hifua. Breeders, Mr. and Mrs. A. C. Saunders.
Also in Class 344.

Class 155.—RED-POINT, M. or F.

Judge: MRS. EUSTACE

- 289 Mrs. E. Dobbs, KATZE INGWER KERL, M., 31.5.69. Sire, Roundway Boronia. Dam, Yclept Zephros. Breeder, Exhibitor.
Also in Classes 172, 216.
- 290 Mrs. J. R. Hepburn, SPRINGHEELS CHEROKEE, M., 1.5.69. Sire, Embee Klet T'Haung. Dam, Springheels Zenobia. Breeder, Exhibitor.
Also in Classes 172, 176, 179, 291, 294.
- 291 Mrs. J. Shaw, YOHO YU NU, F., 3.7.69. Sire, Ch. Pitapat Hia-watha. Dam, Adoram Andromanche. Breeder, Miss M. Cook.
Also in Classes 174, 175, 177, 216, 294, 305.
- 292 Mrs. L. Thomas, LORELEI RUSSET, F., 17.6.69. Sire, Ch. Pitapat Zeno. Dam, Mandessa Sindy. Breeder, Mrs. P. Jones.
Also in Classes 174, 175, 177, 216.

Class 156.—TORTIE-POINT, M. or F.

Judge: MRS. EUSTACE

CANCELLED. NO ENTRIES

Class 157.—A.O.D. (BREED 32c), M. or F.

Judge: MRS. EUSTACE

- 293 Mrs. M. G. Baxter, EMBEE KRAKAHD, F., 9.5.69. Sire, Embee Lahsad Khun. Dam, Embee Pee Sao. Breeder, Exhibitor.
Also in Classes 216, 259, 291.
- 294 Mr. D. Hodson, DELBRIDGE DONNA DEALLA, F., 17.5.69. Sire, Embee Klet T'Haung. Dam, Jaqueen Kwen Iloa. Breeder, Exhibitor.
Also in Classes 173, 174, 175, 177, 178, 295.
- 295 Mr. D. Hodson, DELBRIDGE ZAMBA BERINA, M., 17.5.69. Sire, Embee Klet T'Haung. Dam, Jaqueen Kwen Iloa. Breeder, Exhibitor.
Also in Classes 172, 178, 179, 295, 338.

SHORT-HAIR AND SIAMESE

Class 158.—A.V. GRAND CHAMPION (CHAMPIONS ONLY).

Judge: MRS. LAMB

- 215 Mrs. Richardson, CH. SUNJADE CHOCOLATE DOMINO, M.
See Class 142.

MISCELLANEOUS CLASSES

SIAMESE ADULTS

Class 159.—A.C. BREEDERS, M.

Judge: MRS. VARCOE

- 174 Mrs. Hough, MERRYPAWS BILLY BOY, M. See Class 136.
192 Mrs. Dick, SUAAN SAPPHIRE SOLOMAN, M. See Class 138.
197 Mrs. Maund, SAHKON ZEPHER, M. See Class 138.
220 Mrs. Beeley, KIRASH OLIVER, M. See Class 144.

Class 160.—A.C. BREEDERS, FEMALE.

Judge: MRS. PRICE

- 1 183 Mrs. Ryder, RYANNA MELODY, F. See Class 137.
185 Mrs. Lodge, DEEYIN MERCURY, F. See Class 137.
187 Mrs. Hewitt, SHAMPERS, F. See Class 137.
R 189 Mrs. Hodson, DELBRIDGE PY-CHIN, F. See Class 137.
201 Mrs. Grigg, CHATGLO YAMAGUCHI, F. See Class 139.
3 224 Mrs. Hardy, SENTY-TWIX SYLVIA, F. See Class 144a.
2 226 Mr. and Mrs. Rimmer, ASUNI KI-SIN, F. See Class 146.

Class 161.—A.C. NOVICE, M.

Judge: DR. RALEIGH

- 171 Mrs. Dobbs, ROUNDWAY BORONIA, M. See Class 136.
172 Mrs. Smith, SPOTLIGHT ROUBLE, M. See Class 136.
173 Mrs. Smith, MARSHBROOK SASCHA, M. See Class 136.
175 Mrs. Eccles, MARSHBROOK TAIWAN, M. See Class 136.

- 177 Mrs. Shaw, CHEONGSUN BARON, M. See Class 136.
- 195 Miss Lowe, TASHANOI TAI-PING, M. See Class 138.
- 212 Mrs. Beeley, MINTAKA ORION, M. See Class 142.
- 213 Mrs. Kelsall, CHERISHED CHOCOLATE AKIO, M.
See Class 142.
- 217 Mrs. Shaw, CHEONGSUN BUCCANEER, M. See Class 142.

Class 162.—A.C. NOVICE, F.

Judge: MRS. EUSTACE

- 179 Mrs. Beach, MARSHBROOK MING, F. See Class 137.
- 180 Mrs. Harris, CHING-TU-SUN, F. See Class 137.
- 182 Mrs. Maddick, PI-DEN CHERUBIM, F. See Class 137.
- 185 Mrs. Lodge, DEEYIN MERCURY, F. See Class 137.
- 187 Mrs. Hewitt, SHAMPERS, F. See Class 137.
- 188 Mrs. Elliott, SUAAN OONAGH, F. See Class 137.
- 190 Mrs. King, MIA GEORGIE GIRL, F. See Class 137.
- 191 Mrs. Tinklin, PRINDOS JYDEE, F. See Class 137.
- 204 Mrs. Stott, TASHANOI TABITHA, F. See Class 139.
- 210 Mrs. Dodkin, BRU-BUR TEL EL KEBIR, F. See Class 141.
- 211 Mrs. Harrison, RAEBURN HANNAHLORE, F. See Class 141.
- 218 Mrs. Beeley, TAMARACK TOFFY, F. See Class 143.
- 226 Mr. and Mrs. Rimmer, ASUNI KI-SIN. F. See Class 146.

Class 163.—A.C. JUNIOR MALE.

Judge: MRS. EUSTACE

- 172 Mrs. Smith, SPOTLIGHT ROUBLE, M. See Class 136.
- 173 Mrs. Smith, MARSHBROOK SASCHA, M. See Class 136.
- 174 Mrs. Hough, MERRYPAWS BILLY BOY, M. See Class 136.
- 177 Mrs. Shaw, CHEONGSUN BARON, M. See Class 136.
- 193 Mrs. Gee, TAMARACK TIFFIN, M. See Class 138.
- 195 Miss Lowe, TASHANOI TAI-PING, M. See Class 138.
- 197 Mrs. Maund, SAHKON ZEPHER, M. See Class 138.
- 208 Mrs. Rogers, HI-LEE KHALIFAH, M. See Class 140.
- 213 Mrs. Kelsall, CHERISHED CHOCOLATE AKIO, M.
See Class 142.
- 214 Mrs. Imlach, PHYSALIS PHANDAH, M. See Class 142.
- 216 Mrs. Galea, CRAIGIEHILLOCH CHORINGO, M.
See Class 142.
- 217 Mrs. Shaw, CHEONGSUN BUCCANEER, M. See Class 142.
- 221 Mrs. Clarke, MEIKLERIGGS OZYMANDIUS, M. See Class 144.
- 225 Mrs. Haggard, PITAPAT FIRECREST, M. See Class 145.

Class 164.—A.C. JUNIOR, FEMALE.

Judge: MRS. GROOM

- 179 Mrs. Beach, MARSHBROOK MING, F. See Class 137.
- 180 Mrs. Harris, CHING-TU-SUN, F. See Class 137.
- 182 Mrs. Maddick, PI-DEN CHERUBIM, F. See Class 137.
- 184 Mrs. Jones-Ilsey, ROSSANORA PRINCESS YING, F.
See Class 137.

- 185 Mrs. Lodge, DEEYIN MERCURY, F. See Class 137.
 188 Mrs. Elliott, SUAAN OONAGH, F. See Class 137.
 190 Mrs. King, MIA GEORGIE GIRL, F. See Class 137.
 204 Mrs. Stott, TASHANOI TABITHA, F. See Class 139.
 219 Mrs. Munford Gibbs, SAKURA TEA, F. See Class 143.
 222 Mr. and Mrs. Saunders, LYMEKILNS HIKUIE, F.
 See Class 144a.
 226 Mr. and Mrs. Rimmer, ASUNI KI-SIN, F. See Class 146.

Class 165.—A.C. SENIOR, M. or F.

Judge: DR. GROOM

- 181 Mr. and Mrs. Saunders, LYMEKILNS ZIA, F. See Class 137.
 187 Mrs. Hewitt, SHAMPERS, F. See Class 137.
 198 Mrs. Milhench, RAEBURN APOLLO, M. See Class 138.
 203 Miss Benyon, ALAMO TAI LING, F. See Class 139.
 205 Mr. and Mrs. Wolstenholme, GAYLORD PICCOLINA, F.
 See Class 139.
 209 Mrs. Every, ZUREIQA ARIADNE, F. See Class 141.

Class 166.—A.C. LIMIT, MALE.

Judge: MRS. GROOM

- 172 Mrs. Smith, SPOTLIGHT ROUBLE, M. See Class 136.
 175 Mrs. Eccles, MARSHBROOK TAIWAN, M. See Class 136.
 177 Mrs. Shaw, CHEONGSUN BARON, M. See Class 136.
 199 Mrs. Macalister, WILDPEAR HI-SKIPPA, M. See Class 138.
 208 Mrs. Rogers, HI-LEE KHALIFAH, M. See Class 140.
 217 Mrs. Shaw, CHEONGSUN BUCCANEER, M. See Class 142.
 221 Mrs. Clarke, MEIKLERIGGS OZYMANDIUS, M. See Class 144

Class 167.—A.C. LIMIT, FEMALE.

Judge: MRS. EUSTACE

- 180 Mrs. Harris, CHING-TU-SUN, F. See Class 137.
 182 Mrs. Maddick, PI-DEN CHERUBIM, F. See Class 137.
 184 Mrs. Jones-Ilsley, ROSSANORA PRINCESS YING, F.
 See Class 137.
 186 Mrs. Bond, MEKHALA SOPHIA, F. See Class 137.
 187 Mrs. Hewitt, SHAMPERS, F. See Class 137.
 189 Mr. Hodson, DELBRIDGE PY-CHIN, F. See Class 137.
 203 Miss Benyon, ALAMO TAI LING, F. See Class 139.
 226 Mr. and Mrs. Rimmer, ASUNI KI-SIN, F. See Class 146.

Class 168.—A.C. BRACE, M. or F.

Judge: MRS. GROOM

Mrs. Macalister—

- 178 FENDALE FINIS, M. See Class 136.
 199 WILDPEAR HI-SKIPPA, M. See Class 138.

Mrs. Ryder—

- 183 RYANNA MELODY, F. See Class 137.
 200 RANA BETSY, F. See Class 139.

Class 169.—A.C. VISITORS', MALE.

Judge: MRS. PRICE

- ab* 174 Mrs. Hough, MERRYPAWS BILLY BOY, M. See Class 136.
177 Mrs. Shaw, CHEONGSUN BARON, M. See Class 136.
Wc 193 Mrs. Gee, TAMARACK TIFFIN, M. See Class 138.
197 Mrs. Maund, SAHKON ZEPHER, M. See Class 138.
3 207 Mr. Shewbridge, TAMRUAT LILAC DOMINO, M.
See Class 140.
1 208 Mrs. Rogers, HI-LEE KHALIFAH, M. See Class 140.
2 216 Mrs. Galea, CRAIGIEHILLOCH CHORINGO, M. See Class 142.
217 Mrs. Shaw, CHEONGSUN BUCCANEER, M. See Class 142.
R 220 Mrs. Beeley, KIRASH OLIVER, M. See Class 144.
221 Mrs. Clarke, MEIKLERIGGS OZYMANDIUS, M.
See Class 144.
ab 225 Mrs. Haggard, PITAPAT FIRECREST, M. See Class 145.

Class 170.—A.C. VISITORS' FEMALE.

Judge: DR. GROOM

- 179 Mrs. Beach, MARSHBROOK MING, F. See Class 137.
182 Mrs. Maddick, PI-DEN CHERUBIN, F. See Class 137.
184 Mrs. Jones-Ilsley, ROSSANORA PRINCESS YING, F.
See Class 137.
186 Mrs. Bond, MEKHALA SOPHIA, F. See Class 137.
204 Mrs. Stott, TASHANOI TABITHA, F. See Class 139.
209 Mrs. Every, ZUREIQA ARIADNE, F. See Class 141.
219 Mrs. Munford Gibbs, SAKURA TESA, F. See Class 143.
226 Mr. and Mrs. Rimmer, ASUNI KI-SIN, F. See Class 146.

Class 171.—A.C. RADIUS, M. or F.

Judge: MRS. VARCOE

- 180 Mrs. Harris, CHING-TU-SUN, F. See Class 137.
187 Mrs. Hewitt, SHAMPERS, F. See Class 137.
188 Mrs. Elliott, SUAAN OONAGH, F. See Class 137.
190 Mrs. King, MIA GEORGIE GIRL, F. See Class 137.
192 Mrs. Dick, SUAAN SAPPHIRE SOLOMAN, M. See Class 138.
198 Mrs. Milhench, RAEBURN APOLLO, M. See Class 138.

SIAMESE KITTENS

Class 172.—A.C. BREEDERS, M.

Judge: MRS. EUSTACE

- 231 Mrs. Strawford, MARSHBROOK KHIAN, M. See Class 148.
232 Miss Lowe, TAURUS CHARMER, M. See Class 148.
234 Mr. Henderson, DAVON FIDELIO, M. See Class 148.
236 Mrs. Rosier, BOIDHEACH MINCOTA, M. See Class 148.
250 Mrs. Lavalette, PREMI BORAGO, M. See Class 150.
252 Mrs. Macdonald, DOONEEN MOOD INDIGO, M. See Class 150.
253 Mrs. Nutter, WITCHOPENDLE LUIGI, M. See Class 150.

- 255 Mr. and Mrs. Goodwin, SENTINEL KAFFIR, M. See Class 150.
 266 Mrs. Macdonald, DOONEEN LAVENDER LYSANDER, M.
 See Class 152.
 275 Mrs. Lloyd Williams, RAEBURN JORYN, M. See Class 153.
 279 Mrs. Lloyd Williams, RAEBURN JONATHAN, M. See Class 154.
 280 Miss Brabyn, SAKURA DAMON, M. See Class 154.
 281 Miss Brabyn, SAKURA DAVID, M. See Class 154.
 282 Mr. and Mrs. Saunders, LYMEKILNS KIROTO, M. See Class 154.
 289 Mrs. Dobbs, KATZE INGWER KERL, M. See Class 155.
 290 Mrs. Hepburn, SPRINGHEELS CHEROKEE, M. See Class 155.
 295 Mr. Hodson, DELBRIDGE ZAMBA BERINA, M. See Class 157.

Class 173.—A.C. BREEDERS, F.

Judge: DR. GROOM

- 237 Mrs. Dick, SUAAN CATRINA, F. See Class 149.
 241 Mrs. Hough, MERRYPAWS TANSY, F. See Class 149.
 243 Mr. Henderson, DAVON AIDA, F. See Class 149.
 245 Mrs. Gibson, DINA QUEEN, F. See Class 149.
 247 Mrs. Mullane, CHAURITA, F. See Class 149.
 248 Mrs. Mullane, ARIANWEN, F. See Class 149.
 256 Miss Cobley, MERRILIES BLUEBELL, F. See Class 151.
 257 Mr. and Mrs. Saunders, LYMEKILNS SHIKIRI, F. See Class 151.
 262 Mrs. Macdonald, DOONEEN DELPHINIUM, F. See Class 151.
 265 Mrs. J. M. Green, RIM-ZIM JENA, F., 8.8.69. Sire, Ch. Tamruat
 Sohpar. Dam, Lymekilns Hilao. Breeder, Exhibitor.
 Also in Classes 174, 178.
 274 Mrs. Galea, BOMERE SEQUOIA, F. See Class 153.
 283 Mrs. Beeley, KIRASH ZILLA, F. See Class 154a.
 294 Mr. Hodson, DELBRIDGE DONNA DEALLA, F. See Class 157.

Class 174.—A.C. DEBUTANTE, M.

Judge: MRS. SHROUDER

- 232 Miss Lowe, TAURUS CHARMER, M. See Class 148.
 234 Mr. Henderson, DAVON FIDELIO, M. See Class 148.
 235 Mrs. Rogers, BOMERE COTILLION, M. See Class 148.
 236 Mrs. Rosier, BOIDHEACH MINCOTA, M. See Class 148.
 251 Mrs. Vickers, CHAMLI TAMBI, M. See Class 150.
 254 Mrs. Dodkin, REEGAN CORLIZA, M. See Class 150.
 255 Mr. and Mrs. Goodwin, SENTINEL KAFFIR, M. See Class 150.
 267 Mrs. Rides, MOONLIGHT APOLLO, M. See Class 153.
 272 Mrs. Hough, MERRYPAWS SCARLET PIMPERNEL, M.
 See Class 153.

Class 174a.—A.C. DEBUTANTE, F.

Judge: MRS. SHROUDER

- 237 Mrs. Dick, SUAAN CATRINA, F. See Class 149.
 239 Mrs. Smith, SPOTLIGHT SPINNET, F. See Class 149.
 241 Mrs. Hough, MERRYPAWS TANSY, F. See Class 149.

- 243 Mr. Henderson, DAVON AIDA, F. See Class 149.
 244 Mrs. Dodkin, REEGAN CAMARILLA, F. See Class 149.
 245 Mrs. Gibson, DINA QUEEN, F. See Class 149.
 265 Mrs. Green, RIM ZIM JENA, F. See Class 173.
 270 Mr. and Mrs. Platt, PROUDPAWS LORELIE, F. See Class 153.
 271 Mrs. Kelsall, DY-HY MYSTIC, F. See Class 153.
 283 Mrs. Beeley, KIRASH ZILLA, F. See Class 154a.
 291 Mrs. Shaw, YO HO YUNU, F. See Class 155.
 292 Mrs. Thomas, LORELEI RUSSET, F. See Class 155.
 294 Mr. Hodson, DELBRIDGE DONNA DEALLA, F. See Class 157.

Class 175.—A.C. NOVICE, M.

Judge: MISS RICKSON

- 230 Mrs. Underwood, BOIDHEACH DORCH DONN, M.
 See Class 148.
 235 Mrs. Rogers, BOMERE COTILLION, M. See Class 148.
 249 Mrs. Beach, MAYTIME BLUE IMP, M. See Class 150.
 253 Mrs. Nutter, WITCHOPENDLE LUIGI, M. See Class 150.
 255 Mr. and Mrs. Goodwin, SENTINEL KAFFIR, M. See Class 150.
 269 Mrs. Beeley, BOIDHEACH MACGILLE, M. See Class 153.
 275 Mrs. Lloyd Williams, RAEBURN JORYN, M. See Class 153.
 276 Miss Brabyn, SAKURA GEWE, M. See Class 153.
 278 Mrs. Underwood, PENDYFFRYN SIMBA, M. See Class 154.
 279 Mrs. Lloyd Williams, RAEBURN JONATHAN, M. See Class 154.

Class 175a.—A.C. NOVICE, F.

Judge: MRS. THAKE

- 238 Mrs. Underwood, BOIDHEACH SUILEANGORM, F.
 See Class 149.
 239 Mrs. Smith, SPOTLIGHT SPINNET, F. See Class 149.
 240 Mrs. Strawford, MARSHBROOK DELLA, F. See Class 149.
 242 Mrs. Folkes, CYMBELINE CHERE SAMEDI, F. See Class 149.
 246 Mrs. Adlington, TAM TSANG KWAN, F. See Class 149.
 247 Mrs. Mullane, CHAURITA, F. See Class 149.
 248 Mrs. Mullane, ARIANWEN, F. See Class 149.
 256 Miss Cobley, MERRILIES BLUEBELL, F. See Class 151.
 260 Mr. Vickers, PURRCHANCE SAMANTHA, F. See Class 151.
 263 Mrs. Edwards, TOPSYTAIL SALLY ANNE, F. See Class 151.
 270 Mr. and Mrs. Platt, PROUDPAWS LORELIE, F. See Class 153.
 284 Mrs. Messer, ABUNO, F. See Class 154a.
 287 Mrs. Badcock, PITAPAT BABY MINK, F. See Class 154a.
 291 Mrs. Shaw, YOHO YU NU, F. See Class 155.
 292 Mrs. Thomas, LORELEI RUSSET, F. See Class 155.
 294 Mr. Hodson, DELBRIDGE DONNA DEALLA, F. See Class 157.

Class 176.—A.C. LIMIT, M.

Judge: MRS. VARCOE

- 230 Mrs. Underwood, BOIDHEACH DORCH DONN, M.
See Class 148.
- 250 Mrs. Lavalette, PREMI BORAGO, M. See Class 150.
- 251 Mrs. Vickers, CHAMLI TAMBI, M. See Class 150.
- 255 Mr. and Mrs. Goodwin, SENTINEL KAFFIR, M. See Class 150.
- 272 Mrs. Hough, MERRYPAWS SCARLET PIMPERNEL, M.
See Class 153.
- 275 Mrs. Lloyd Williams, RAEBURN JORYN, M. See Class 153.
- 276 Miss Brabyn, SAKURA GEWE, M. See Class 153.
- 277 Mrs. Leech, BEAUMANOR DIXIE, M. See Class 153.
- 278 Mrs. Underwood, PENDYFFRYN SIMBA, M. See Class 154.
- 279 Mrs. Lloyd Williams, RAEBURN JONATHAN, M. See Class 154.
- 290 Mrs. Hepburn, SPRINGHEELS CHEROKEE, M. See Class 155.

Class 176a.—A.C. LIMIT, F.

Judge: MRS. VARCOE

- 238 Mrs. Underwood, BOIDHEACH SUILEANGORM, F.
See Class 149.
- 239 Mrs. Smith, SPOTLIGHT SPINNET, F. See Class 149.
- 240 Mrs. Strawford, MARSHBROOK DELLA, F. See Class 149.
- 245 Mrs. Gibson, DINA QUEEN, F. See Class 149.
- 256 Miss Cobley, MERRILIES BLUEBELL, F. See Class 151.
- 261 Mrs. Benn, MERRILIES BETHAN, F. See Class 151.
- 264 Mr. and Mrs. Payne, RAMONDA BLUE SASCHA, F.
See Class 151.
- 284 Mrs. Messer, ABUNO, F. See Class 154a.
- 285 Mrs. Jones Ilsley, RUSHAY BANSHEE, F. See Class 154a.
- 286 Mrs. Bolton, PENDLEMIST PAVLOVA, F. See Class 154a.

Class 177.—A.C. MAIDEN, M.

Judge: DR. RALEIGH

- 229 Mrs. Green, RIM-ZIM JUAN, M. See Class 148.
- 230 Mrs. Underwood, BOIDHEACH DORCH DONN, M.
See Class 148.
- 235 Mrs. Rogers, BOMERE COTILLION, M. See Class 148.
- 236 Mrs. Rosier, BOIDHEACH MINCOTA, M. See Class 148.
- 249 Mrs. Beach, MAYTIME BLUE IMP, M. See Class 150.
- 250 Mrs. Lavalette, PREMI BORAGO, M. See Class 150.
- 251 Mrs. Vickers, CHAMLI TAMBI, M. See Class 150.
- 255 Mr. and Mrs. Goodwin, SENTINEL KAFFIR, M. See Class 150.
- 275 Mrs. Lloyd Williams, REABURN JORYN, M. See Class 153.
- 276 Miss Brabyn, SAKURA GEWE, M. See Class 153.
- 278 Mrs. Underwood, PENDYFFRYN SIMBA, M. See Class 154.
- 279 Mrs. Lloyd Williams, REABURN JONATHAN, M. See Class 154.

Class 177a.—A.C. MAIDEN, F.

Judge: MRS. THAKE

- 237 Mrs. Dick, SUAAN CATRINA, F. See Class 149.
238 Mrs. Underwood, BOIDHEACH SUILEANGORM, F.
See Class 149.
239 Mrs. Smith, SPOTLIGHT SPINNET, F. See Class 149.
240 Mrs. Strawford, MARSHBROOK DELLA, F. See Class 149.
242 Mrs. Folkes, CYMBELINE CHERE SAMEDI, F. See Class 149.
245 Mrs. Gibson, DINA QUEEN, F. See Class 149.
256 Miss Cobley, MERRILIES BLUEBELL, F. See Class 151.
270 Mr. and Mrs. Platt, PROUDPAWS LORELIE, F. See Class 153.
284 Mrs. Messer, ABUNO, F. See Class 154a.
287 Mrs. Badcock, PITAPAT BABY MINK, F. See Class 154a.
291 Mrs. Shaw, YO-HO YU-NU, F. See Class 155.
292 Mrs. Thomas, LORELEI RUSSET, F. See Class 155.
294 Mr. Hodson, DELBRIDGE DONNA DEALLA, F. See Class 157.

Class 178.—A.C. BRACE, M. or F.

Judge: MRS. PRICE

Mrs. Green—

- ab* 229 RIM-ZIM JUAN, M. See Class 148.
265 RIM-ZIM JENA, F. See Class 173.

Mrs. Underwood—

- t* 230 BOIDHEACH DORCH DONN, M. See Class 148.
238 BOIDHEACH SUILEANGORM, F. See Class 149.

Mr. Henderson—

- 2* 234 DAVON FIDELIO, M. See Class 148.
243 DAVON AIDA, F. See Class 149.

Mrs. Hough—

- ab* 241 MERRYPAWS TANSY, F. See Class 149.
272 MERRYPAWS SCARLET PIMPERNEL, M.
See Class 153.

Mrs. Mullane—

- ab* 247 CHAURITA, F. See Class 149.
248 ARIANWEN, F. See Class 149.

Mrs. Vickers—

- ab* 251 CHAMLI TAMBI, M. See Class 150.
260 PURCHANCE SAMANTHA, F. See Class 151.

Mrs. Beeley—

- ab* 269 BOIDHEACH MACGILLE, M. See Class 153.
283 KIRASH ZILLA, F. See Class 154a.

Mrs. Macdonald—

- ab* 262 DOONEEN DELPHINIUM, F. See Class 151.
266 DOONEEN LAVENDER LYSANDER, M. See Class 152

Mrs. Lloyd Williams—

- R* 275 RAEBURN JORYN, M. See Class 153.
279 RAEBURN JONATHAN, M. See Class 154.

Miss Brabyn—

- ab* 280 SAKURA DAMON, M. See Class 154.
281 SAKURA DAVID, M. See Class 154.

Mr. Hodson—

- 3* 294 DELBRIDGE DONNA DEALLA, F. See Class 157.
295 DELBRIDGE ZAMBA BERINA, M. See Class 157.

Class 179.—VISITORS, M. or F., S.P. or B.P.

Judge: MRS. GROOM

- 230 Mrs. Underwood, BOIDHEACH DORCH DONN, M.
See Class 148.
- 238 Mrs. Underwood, BOIDHEACH SUILEANGORM, F.
See Class 149.
- 241 Mrs. Hough, MERRYPAWS TANSY, F. See Class 149.
- 249 Mrs. Beach, MAYTIME BLUE IMP, M. See Class 150.
- 250 Mrs. Lavalette, PREMI BORAGO, M. See Class 150.
- 253 Mrs. Nutter, WITCHOPENDLE LUIGI, M. See Class 150.
- 255 Mr. and Mrs. Goodwin, SENTINEL KAFFIR, M. See Class 150.
- 263 Mrs. Edwards, TOPSYTAIL SALLY ANNE, F. See Class 151.
- 264 Mr. and Mrs. Payne, RAMONDA BLUE SASCHA, F.
See Class 151.

Class 179a.—A.C. VISITORS, M. or F. (Ex. S.P. and B.P.).

Judge: MRS. GROOM

- 266 Mrs. Macdonald, DOONEEN LAVENDER LYSANDER, M.
See Class 152.
- 270 Mr. and Mrs. Platt, PROUDPAWS LORELIE, F. See Class 153.
- 275 Mrs. Lloyd Williams, RAEBURN JORYN, M. See Class 153.
- 277 Mrs. Leech, BEAUMANOR DIXIE, M. See Class 153.
- 278 Mrs. Underwood, PENDYFFRYN SIMBA, M. See Class 154.
- 279 Mrs. Lloyd Williams, RAEBURN JONATHAN, M. See Class 154.
- 284 Mrs. Messer, ABUNO, F. See Class 154a.
- 285 Mrs. Jones Ilsley, RUSHAY BANSHEE, F. See Class 154a.
- 290 Mrs. Hepburn, SPRINGHEELS CHEROKEE, M. See Class 155.
- 295 Mr. Hodson, DELBRIDGE ZAMBA BERINA, M. See Class 157.

Class 180.—A.C. RADIUS, M. or F.

Judge: MRS. EUSTACE

- 237 Mrs. Dick, SUAAN CATRINA, F. See Class 149.
- 245 Mrs. Gibson, DINA QUEEN, F. See Class 149.
- 246 Mrs. Adlington, TAM TSANG KWAN, F. See Class 149.
- 261 Mrs. Benn, MERRILIES BETHAN, F. See Class 151.

EXHIBITION ONLY

Class 181.—A.V. LITTER (10 Weeks to 3 Months).

Judge:

- 296 Mrs. J. A. Crewdson, "LONG HAIR" SILVERJOYS LITTER,
3M., 2F., 6.9.69. Sire, Tewhit White Foam. Dam, Silverjoys Anna-
belle. Breeder, Exhibitor. **FOR SALE.**
- 297 Mrs. E. M. Clarke, "S.P. SIAMESE" INGLEMIRE LITTER,
1F., 3M., 17.8.69. Sire, Keymarshe Kishtani. Dam, Keymarsh
Onie. Breeder, Exhibitor.

NEUTERS
PREMIER CLASSES

Class 182.—BLUE L.H. NEUTER.

Judge: MRS. SPEIRS

- 298 Mrs. C. Prince, CROWDECOTE JAGUAR, M.N., 16.7.66. Sire, Dalan Andrew. Dam, Crowdecote Soraya. Breeder, Exhibitor. Also in Classes 194, 217, 251.
- 299 Mrs. P. M. Carr, DEEBANK SAPPHIRE, F.N., 16.3.68. Sire, Ch. Deebank Mascot. Dam, Deebank Ivy. Breeder, Miss M. Bull. Also in Classes 195, 217, 268, 279, 292.
- 300 Mrs. M. B. Rodgers, HILLDEW BLUE BOY, M.N., 30.3.66. Sire, Ch. Hilldew Blue Diamond. Dam, Deebank Nicolette. Breeder, Mrs. B. Y. Galt. Also in Class 194.

Class 183.—A.C. SELF L.H. NEUTER (Ex. BLUE).

Judge: MRS. SPEIRS

- 301 Miss L. E. Carling, KENNERLEIGH JONATHAN, M.N., 22.6.67. Sire, Ch. Orion of Pensford. Dam, Tinkerbelle Princess. Breeder, Exhibitor. Also in Classes 194, 217, 285, 292, 331.
- 302 Mrs. P. M. Carr, DEEBANK ROSEMARIE, F.N., 4.6.66. Sire, Wildfell Orbit. Dam, Deebank Peachblossom. Breeder, Miss M. Bull. Also in Classes 194, 217, 268, 279, 292.
- 303 Mrs. D. Robertson, DEEBANK PEARLY KING, M.N., 20.9.65. Sire, Ch. Deebank Mascot. Dam, Ch. Deebank Tabitha. Breeder, Miss M. Bull. Also in Classes 194, 217.

Class 184.—A.O.C. L.H. NEUTER (Ex. 13a).

Judge: MR. TREVOR

- 304 Mr. L. J. Greenlees, PR. DEEBANK TAHZIB, M.N., 30.4.67. Sire, Ch. Deebank Mascot. Dam, Ch. Deebank Tabitha. Breeder, Miss M. Bull. Also in Classes 192, 194, 217, 251, 268, 292, 331.
- 305 Mrs. D. L. Williams, DEEBANK FLUFFY, F.N., 22.4.68. Sire, Ch. Deebank Mascot. Dam, Ch. Deebank Tabitha. Breeder, Miss M. Bull. Also in Classes 195, 217, 285, 292, 331.
- 306 Mrs. D. L. Williams, POLAR CARA MIA, F.N., 5.4.68. Sire, Ch. Polar Piereno. Dam, Polar Bunty. Breeder, Mrs. M. Roberts. Also in Classes 195, 217, 285, 292, 331.
- 307 Miss L. Curran, DEEBANK TOPAZ, F.N., 3.7.63. Sire, Sherry of Pensford. Dam, Deebank Heather. Breeder, Miss M. Bull. Also in Classes 194, 217.

Not Entered in Class 184 above—

- 308 Miss A. Isambard-Owen, BRUTON NINIAN, M.N. See Class 194.
- 309 Miss A. Isambard-Owen, ZIRCON MIAOULIS, M.N. See Class 194.

Class 185.—A.C. BRITISH S.H. NEUTER.

Judge: MR. LAMB

- 310 Mr. R. A. Pearson, AMBERLEY SILVER SYLVESTER, M.N., 3.4.67. Sire, Avernoll Kison. Dam, Marisarni Silver Velvet. Breeder, Mrs. D. Wilson.
Also in Classes 196, 218, 229, 251, 254, 269, 274, 279, 285, 292, 313, 319, 331.
- 311 Miss A. Isambard-Owen, PREMIER RHODORA, F.N., 1954. Sire, Vectensian Duikmar. Dam, Vectensian Cassandra. Breeders, Miss Tucker and Miss Holt.
Also in Classes 193, 196, 218, 269, 292.
- 312 Miss F. M. Aldersea, PORT PRUDENCE, F.N., 17.10.68. Sire, Ch. Killinghall Redburn. Dam, Port Patience. Breeder, Mrs. Whitman.
Also in Classes 197, 218, 292.

Class 186.—BROWN or BLUE BURMESE NEUTER.

Judge: MRS. TOWE

- 313 Mrs. M. Moss, LA-SUN TARQUIN, M.N., 23.3.68. Sire, Ch. Kevitor Brown Tiger. Dam, Ailanthus Tiddlywinks. Breeder, Mrs. D. Silkstone.
Also in Classes 197, 218, 239.
- 314 Mrs. M. F. Somers, KEVITOR PO TOKE, M.N., 18.8.68. Sire, Ch. La-Sun. Dam, Kevitor Brown Georgia. Breeder, Exhibitor.
Also in Classes 197, 218, 239.
- 315 Miss F. M. Aldersea, KIANG KELA, F.N., 14.11.65. Sire, Ch. Kiang Kirakat. Dam, Sablesilk Yami. Breeder, Mrs. F. E. King.
Also in Classes 196, 218, 239.

Class 187.—A.V. FOREIGN NEUTER (Ex. SIAMESE & BURMESE).

Judge: MRS. THAKE

- 316 Miss M. Alcock, BERNINA RED DORIAN, M.N., 23.8.68. Sire, Tiara Red Robin. Dam, Ch. Bernina Heidi. Breeder, Mrs. D. R. Threadingham.
Also in Classes 197, 218, 285.
- 317 Mrs. P. A. Ball, CRUMBERHILL MINSK, F.N., 20.8.66. Sire, Ch. Harvees Antimony. Dam, Ch. Crumberhill Cloyer. Breeder, Mrs. P. Kirby.
Also in Class 196.

Class 188.—S.P. SIAMESE NEUTER.

Judge: MRS. PRICE

- 318 Miss F. M. Fellows, KUALA DU BARRY, M.N., 6.2.69. Sire, Fendale Finis. Dam, Ch. Karawong Amaryllis. Breeder, Mrs. Macalister.
Also in Classes 199, 303, 306, 339.

- 319 *R* Mrs. B. Beach, RAMESESE, M.N., 2.2.68 Sire, Unregistered. Dam, Unregistered. Breeder, Mrs. A. Harvey. Also in Classes 199, 303.
- 320 Mr. and Mrs. R. E. Rimmer, ASUNI THAI-MU, M.N., 12.4.68. Sire, Ch. Macedon Marquis. Dam, Lymekilns Niobe. Breeders, Exhibitors. Also in Classes 199, 303.
- 321 Mrs. C. Ryder, RYANNA ASTEREAUS, M.N., 3.4.64. Sire, Ch. Pheanoi Fuang. Dam, Tailong Flora. Breeder, Exhibitor. Also in Classes 306, 339.
- 322 *3* Mrs. J. V. Strawford, PR. MARSHBROOK CAESAR, M.N., 1.5.67. Sire, Ch. Windale Derri. Dam, Karribee Michelle. Breeder, Exhibitor. Also in Classes 193, 306, 339.
- 323 Mrs. H. R. Bennett, RUSHCROFT RAL IATOO, M.N., 15.11.68. Sire, Ch. Killdown Vanguard. Dam, Scomanessa Woodoo. Breeder, Exhibitor. Also in Classes 199, 218, 279, 292, 303, 306, 331, 339.
- 324 *2* Miss P. C. Brabyn, PR. SAKURA BLUE WATER, M.N., 16.11.65. Sire, Rojosi Tarquin. Dam, Chelston Hietiki. Breeder, Exhibitor. Also in Classes 193, 303, 306, 339.
- 325 *VHC* Miss M. H. Paddock, CULLINAGH SHEBA, F.N., 30.5.65. Sire, Whiteacres Warwick. Dam, Cullinagh Shunara. Breeder, Mrs. P. Simpkin. Also in Class 198.
- 326 Mrs. M. R. Tinklin, THAI-TOONY, M.N., 7.7.68. Sire, Gayfair Lad. Dam, Gayfair Lady. Breeder, Mrs. Gayton. Also in Class 306.

Class 189.—B.P. SIAMESE NEUTER.

Judge: MRS. GROOM

- 327 Mrs. I. M. Boulton, SANSTERRE BLUE FIREFLY, M.N., 21.6.66. Sire, Kuala Azure Chakri. Dam, Dunchattan Blue Lavender. Breeder, Exhibitor. Also in Classes 198, 218, 229, 234, 251, 285, 306.
- 328 Mrs. J. Harrison, BENJAMIN BLUE, M.N., 30.5.68. Sire, Bianco Harlequin. Dam, Lorelei Circe. Breeders, Mr. and Mrs. E. Taylor. Also in Class 199.
- 329 Mrs. M. G. Baxter, EMBEE NAUK RAUNG, M.N., 2.10.68. Sire, Embee Pra Ngar. Dam, Embee T'hah. Breeder, Exhibitor. Also in Classes 306, 319.
- 330 *1* Mrs. C. Ryder, RYANNA RUFTY TUFTY, M.N., 16.4.68. Sire, Ryanna Devi. Dam, Tailong Flora. Breeder, Exhibitor. Also in Classes 199, 218, 285.
- 331 Mr. C. Gardner, PALEBOS BLUE GEORGIE, M.N., 23.3.68. Sire, Suaan Sapphire Soloman. Dam, Blue Chanson. Breeder, Mr. W. H. Ladell. Also in Classes 199, 218.

- 332 Mrs. G. Lait, PR. BROWNDREYS CHICABU, M.N., 31.5.62. Sire, Ch. Misselfore Ryken. Dam, Ch. Browndreys Marinne. Breeder, Miss E. M. Ellias.
Also in Classes 193, 218, 234, 254, 269, 285, 303, 306, 313, 331, 339.
- 333 Mrs. G. Lait, BROWNDREYS MERCURY, M.N., 27.4.68. Sire, Ch. Tailong Blue Pierot. Dam, Browndreys Duchess. Breeder, Miss E. M. Ellias.
Also in Classes 199, 234, 251, 254, 269, 292, 303, 306, 319, 331, 339.

Class 190.—C.P. or L.P. SIAMESE NEUTER.

Judge: MRS. VARCOE

- 334 Mr. and Mrs. E. Taylor, LUCIFER LILAC, M.N., 30.5.68. Sire, Bianco Harlequin. Dam, Lorelei Circe. Breeders, Exhibitors.
Also in Classes 199, 218.
- 335 Mr. and Mrs. D. T. Payne, COCKLESHELLS ESKIMO, M.N., 29.7.68. Sire, Winceby Juniper. Dam, Scintilla Dindymene. Breeder, Mrs. G. Newby.
Also in Classes 199, 331.
- 336 Mr. J. A. Shewbridge, TAMRUAT ALPA KUMARA, M.N., 27.6.68. Sire, Ch. Tamruat Sohpar. Dam, Bru-Bur La-Mancha. Breeder, Exhibitor.
Also in Classes 199, 218, 229, 303.

Class 191.—TABBY, RED or TORTIE-POINT NEUTER.

Judge: MISS RICKSON

- 337 Miss M. Allaun, WINDSWIFT, N., 11.6.67. Sire, Ch. Scintilla Golden Legend. Dam, Samantha Janine. Breeder, Mrs. Whiteside.
Also in Class 306.

PREMIER OF PREMIER CLASSES

Class 192.—A.C. L.H. GRAND PREMIER.

Judge: MRS. BRICE-WEBB

- 304 Mr. Greenlees, PR. DEEBANK TAHZIB, M.N. See Class 184.

Class 193.—A.V. S.H. or SIAMESE GRAND PREMIER.

Judge: MRS. LAMB

- 311 Miss Isambard-Owen, PR. RHODORA, F.N. See Class 185.
- 322 Mrs. Strawford, PR. MARSHBROOK CAESAR, M.N.
See Class 188.
- 324 Miss Brabyn, PR. SAKURA BLUE WATER, M.N. See Class 188.
- 332 Mrs. Lait, PR. BROWNDREYS CHICABU, M.N. See Class 189.

MISCELLANEOUS NEUTER CLASSES

Class 194.—A.C. L.H. SENIOR NEUTER.

Judge: MRS. DENTON

- 298 Mrs. Prince, CROWDECOTE JAGUAR, M.N. See Class 182.
300 Mrs. Rodgers, HILLDEW BLUE BOY, M.N. See Class 182.
301 Miss Carling, KENNERLEIGH JONATHAN, M.N. See Class 183.
302 Mrs. Carr, DEEBANK ROSEMARIE, F.N. See Class 183.
303 Mrs. Robertson, DEEBANK PEARLY KING, M.N. See Class 183.
304 Mr. Greenlees, PR. DEEBANK TAHZIB, M.N. See Class 184.
307 Miss Curran, DEEBANK TOPAZ, F.N. See Class 184.
308 Miss A. Isambard-Owen, BRUTON NINIAN, M.N., 19.6.60. Sire, Bournside Black Onyx. Dam, Ch. Barwell Garnet Princess. Breeder, Mrs. Rosell.
Also in Classes 217, 268, 292.
309 Miss A. Isambard-Owen, ZIRCON MIAOULIS, M.N., 27.6.63. Sire, Ch. Briarry Euan. Dam, Gale. Breeder, Mrs. Rankin.
Also in Classes 217, 268, 292.

Class 195.—A.C. L.H. JUNIOR NEUTER.

Judge: MRS. McVADY

- 299 Mrs. Carr, DEEBANK SAPPHIRE, F.N. See Class 182.
305 Mrs. Williams, DEEBANK FLUFFY, F.N. See Class 184.
306 Mrs. Williams, POLAR CARA MIA, F.N. See Class 184.

Class 196.—A.V. S.H. SENIOR NEUTER.

Judge: MRS. LAMB

- 310 Mr. Pearson, AMBERLEY SILVER SYLVESTER, M.N. See Class 185.
311 Miss Isambard-Owen, PR. RHODORA, F.N. See Class 185.
315 Miss Aldersea, KIANG KELA, F.N. See Class 186.
317 Mrs. Ball, CRUMBERHILL MINSK, F.N. See Class 187.

Class 197.—A.V. S.H. JUNIOR NEUTER.

Judge: MRS. GENTY

- 312 Miss Aldersea, PORT PRUDENCE, F.N. See Class 185.
313 Mrs. Moss, LA-SUN TARQUIN, M.N. See Class 186.
314 Mrs. Somers, KEVITOR PO-TOKE, M.N. See Class 186.
316 Miss Alcock, BERNINA RED DORIAN, M.N. See Class 187.

Class 198.—A.C. SIAMESE SENIOR NEUTER.

Judge: DR. GROOM

- 325 Miss Paddock, CULLINAGH SHEBA, F.N. See Class 188.
327 Mrs. Boulton, SANSTERRE BLUE FIREFLY, M.N. See Class 189.

Class 199.—A.C. SIAMESE JUNIOR NEUTER.

Judge: MRS. LAMB

- 318 Miss Fellows, KUALA DU BARRY, M.N. See Class 188.
319 Mrs. Beach, RAMESESE, M.N. See Class 188.
320 Mr. and Mrs. Rimmer, ASUNI THAI MU, M.N. See Class 188.
323 Mrs. Bennett, RUSHCROFT RALTATOO, M.N. See Class 188.
328 Mrs. Harrison, BENJAMIN BLUE, M.N. See Class 189.
330 Mrs. Ryder, RYANNA RUFTY TUFTY, M.N. See Class 189.
331 Mr. Gardner, PALEBOS BLUE GEORGIE, M.N. See Class 189.
333 Mrs. Lait, BROWNDREYS MERCURY, M.N. See Class 189.
334 Mr. and Mrs. Taylor, LUCIFER LILAC, M.N. See Class 190.
335 Mr. and Mrs. Payne, COCKLESHELLS ESKIMO, M.N.
Also in Class 190.
336 Mr. Shewbridge, TAMRUAT ALPA KUMARA, M.N.,
See Class 190.

Class 200.—A.V. KITTEN NEUTER.

Judge: MRS. LAMB

- 338 Mrs. O. C. Horrocks, WHITEROSE PEDRO, M., 23.4.69. Sire,
Lounsdale Pippin. Dam, Rushcroft Royal Romanza. Breeder, Mrs.
Suzanne Smith.

HOUSEHOLD PET CLASSES

(Unregistered Non-Pedigree Cats only)

***Class 201.—BLACK ADULT.**

Judge: MISS WILSON

- 339 Mrs. I. T. Davis, TOOTY, M.N., 24.9.64.
Also in Classes 206, 219, 270, 293.
340 Mrs. A. D. Cox, CLOOTY, M., 4.9.68.
Also in Classes 207, 219, 293.
341 Mrs. K. B. Benn, FATTY, M., June, 1964.
Also in Classes 206, 219, 293.
342 Master M. V. Hughes, SATAN, M., Aug., 1968.
Also in Classes 207, 208, 219, 270.
343 Mrs. P. A. Ball, BLACKIE, F.N., Aug., 1964.
Also in Classes 206, 219, 293, 332.

***Class 201a.—BLACK AND WHITE ADULT.**

Judge: MISS WILSON

- 344 Mrs. I. T. Davis, SCAMP, F.N., Feb., 1964.
Also in Classes 260, 219, 270, 293.
345 Mrs. J. Newport, TOWSER, M.N., 8.2.61.
Also in Class 206.

Class 202.—TABBY or TORTOISESHELL ADULT.

Judge: MISS WILSON

- 346 Mrs. A. M. Barraclough, SAMANTHA, F.
Also in Classes 206, 293, 332.
- 347 Mrs. S. M. Franks, PATSY, F.N, Oct., 1968.
Also in Classes 207, 219, 270.
- 348 Miss A. Isambard-Owen, BAL-DHU, M.N., Nov., 1956.
Also in Classes 206, 219, 270, 293.

Class 203.—GINGER or GINGER AND WHITE ADULT.

Judge: MISS WILSON

- 349 Mrs. S. M. Franks, GINGER TOM, M.N., June, 1962.
Also in Classes 206, 219, 270.
- 350 Mrs. S. M. Franks, BENNY, M.N., Nov., 1968.
Also in Classes 207, 219, 270.
- 351 Miss A. Isambard-Owen, SIEGLINDE, F.N., Aug., 1966.
Also in Classes 206, 219, 270, 293.
- 352 Miss A. Isambard-Owen, DECIMUS, M.N., Aug., 1967.
Also in Classes 206, 219, 270, 293.

Class 204.—ANY OTHER COLOUR ADULT.

Judge: MISS WILSON

- 353 Master M. V. Hughes, SMOKEY, N.M., Feb., 1968.
Also in Classes 207, 208, 219, 270.
- 354 Miss M. Allaun, TOMMY, N.
- 355 Mrs. D. York, SNOWY.
Also in Classes 207, 219.

Class 205.—ANY COLOUR KITTEN (Over 3 Months).

Judge: MISS WILSON

- 356 Mrs. E. Richardson, OPAL, F., 4.7.69.
Also in Classes 219, 332.
- 357 Miss F. M. Aldersea, HENRIETTA, F., 15.8.69.
Also in Classes 219, 270, 293.
- 358 Mrs. R. Hewitt, LITTLE THINGY, F., 15.4.69.
Also in Classes 207, 219.
- 359 Miss W. A. Baines, MELANIE, F., April, 1969.

Class 206.—SENIOR CAT OVER 2 YEARS.

Judge: MISS WILSON

- 339 Mrs. Davis, TOOTY. See Class 201.
- 341 Mrs. Benn, FATTY. See Class 201.
- 343 Mrs. Ball, BLACKIE. See Class 201.
- 344 Mrs. Davis, SCAMP. See Class 201a.

- 345 Mrs. Newport, TOWSER. See Class 201a.
- 346 Mrs. Barraclough, SAMANTHA. See Class 202.
- 348 Miss Isambard-Owen, BAL-DHU. See Class 202.
- 349 Mrs. Franks, GINGER TOM. See Class 203.
- 351 Miss Isambard-Owen, SIEGLINDE. See Class 203.
- 352 Miss Isambard-Owen, DECIMUS. See Class 203.

Class 207.—JUNIOR CAT UNDER 2 YEARS.

Judge: MISS WILSON

- 340 Mrs. Cox, CLOOTY. See Class 201.
- 342 Master Hughes, SATAN. See Class 201.
- 347 Mrs. Franks, PATSY. See Class 202.
- 350 Mrs. Franks, BENNY. See Class 203
- 353 Master Hughes, SMOKEY. See Class 204.
- 355 Mrs. York, SNOWY. See Class 204.
- 358 Mrs. Hewitt, LITTLE THINGY. See Class 205.

Class 208.—JUNIOR EXHIBITORS (Owner under 16 years old) CAT or KITTEN.

Judge: MISS WILSON

- 342 Master Hughes, SATAN. See Class 201.
- 353 Master Hughes, SMOKEY. See Class 204.

CLUB CLASSES

CHESHIRE AREA CAT CLUB

Class 209.—A.C. L.H. ADULT, M.

Judge: MRS. SPEIRS

- 2 Mrs. Hepburn, SPRINGHEELS VOODOO, M. See Class 1.
- 3 Mrs. Trickett, PETRAVIAN BLACK PANTHER, M. See Class 1.
- 12 Mrs. Suddaby, PEERETH AARON, M. See Class 5.
- 13 Mrs. Crockart, DAVINDOS VALOROUS, M. See Class 5.
- 21 Mrs. White, WILDFELL PETER, M. See Class 8.
- 41 Mrs. Brill, POLAR VIKING, M. See Class 14.
- 42 Mrs. Franks, POLAR VALERIO, M. See Class 14.

Class 210.—A.C. L.H. ADULT, F.

Judge: MRS. CALDER

- 1 Mrs. Ralphson, NANTOMS NIKE, F. See Class 1.
- 4 Miss Carling, TINKERBELL PRINCESS, F. See Class 2.
- 6 Mrs. Crockart, DONBANK BABY DOLL, F. See Class 3a.
- 8 Mrs. Shadforth, CH. SNOWHITE ELEGANCE, F. See Class 3a.
- 14 Mrs. Sanderson, DALESMERE TRUDY, F. See Class 6.
- 16 Mrs. Suddaby, EDELSTEIN MARIONETTE, F. See Class 6.
- 17 Mrs. Shadforth, ROBHURST JOSEPHINE, F. See Class 6.
- 27 Mrs. Phillipson, DAVINDOS EDWINA D'OR, F. See Class 9.

- 28 Miss Fletcher, DEEBANK SUGAR CANDY, F. See Class 9.
- 30 Mrs. Plews, TEWHIT TWIGGY, F. See Class 9.
- 34 Mr. and Mrs. Sheard, TYKELAND MICHELLE, F. See Class 10.
- 35 Mr. and Mrs. Platt, FOXMINE HONEY BUNCH, F. See Class 10.
- 37 Mrs. Macdonald, DOONEEN AUTUMN CROCUS, F.
See Class 10.
- 43 Mrs. Harris, POLAR CAMELIA, F. See Class 14a.

Class 211.—A.C. L.H. KITTEN, M.

Judge: MR. TREVOR

- 62 Mrs. Sale, JAYDEES CLASSIC, M. See Class 26.
- 64 Mrs. Galt, HILLDEW TRIUMPH, M. See Class 26.
- 67 Mrs. Crockart, JAYDEES CURIO, M. See Class 27.
- 69 Mrs. Knight, MOONCOIN TRUMPETER, M. See Class 28.
- 75 Mrs. Macdonald, DOONEEN BULLY BOY, M. See Class 30.
- 76 Mr. and Mrs. Sheard, TYKELAND DOMINIC, M. See Class 30.
- 77 Mrs. Phillipson, DAVINDOS DIVERTISEMENT, M.
See Class 30.
- 78 Mrs. Phillipson, DAVINDOS DARQUELL, M. See Class 30.
- 98 Mr. Pearson, KHRANWICK ICEBERG, M. See Class 35.

Class 211a.—A.C. L.H. KITTEN, F.

Judge: MISS RODDA

- 57 Mrs. Ralphson, SHAAREEN ANTOINETTE, F. See Class 24.
- 58 Mrs. Stormer, CHADHURST SUSAN, F. See Class 24.
- 60 Miss Ormerod, GALLETTA TAYARRA, F. See Class 26.
- 61 Mrs. Dalley, TEEKOLA LUCINDA, F. See Class 26.
- 83 Mrs. Cox, HIGHSANDS CAPELLA, F. See Class 30a.
- 88 Mrs. Macdonald, DOONEEN DAIRY MAID, F. See Class 30a.
- 90 Mrs. Wright, WILDFELL WINSOME, F. See Class 30a.
- 93 Mrs. Hepburn, SPRINGHEELS SARABAND, F. See Class 31.
- 94 Mrs. Ashurst, CARGOES MISS GOODYTWOSHoes, F.
See Class 31.
- 95 Mrs. Harris, DOLMEG MOONGLOW, F. See Class 31.
- 106 Mrs. Crockart, CAUDALE JUSTINE, F. See Class 41.
- 108 Mr. Sucksmith, PETITE-POINT PRIMULA, F. See Class 41.
- 109 Mr. Sucksmith, PETITE-POINT PRIMROSE, F. See Class 41.

Class 212.—A.V. S.H. ADULT, M. or F.

Judge: MR. LAMB

- 110 Mr. Pearson, FENDALE IMPISH, M. See Class 69.
- 111 Mrs. Waring, ARJAZE DREADNOUGHT, M. See Class 69.
- 112 Mrs. Murray, ARJAZELI LLOET, F. See Class 70.
- 114 Mrs. Hewitt, TOM DROOLEY, M. See Class 71.
- 115 Mr. Pearson, LOWENHAUS RODERICK, M. See Class 72.
- 118 Mrs. Davis, SWEETHOPE CHI-CHI, F. See Class 76.
- 119 Mrs. Fiske, HENGIST SASCHA, M. See Class 78.
- 121 Mrs. Fantin, WOODHOUSE MARMADUKE, M. See Class 79.
- 124 Mrs. MacIntyre, TAISHUN ZUKI, F. See Class 79a.

- 130 Mrs. Ellis, LA PETITE FLEUR, F. See Class 82.
 134 Mrs. Stewart, DANDYCAT BROWN BEAR, M. See Class 84.
 135 Mrs. Ball, PATREV ANDROMEDA, F. See Class 84.
 137 Mrs. Seymour-Hall, WATERMILL MARZAPAN, M.
 See Class 87.
 138 Mrs. Seymour-Hall, SAHARAM STROLLER, M. See Class 87.
 141 Mrs. Seymour-Hall, CH. HESPERIAN MINOTAUR, M.
 See Class 88.
 142 Mrs. Rose-Marie Herd, ANNELIDA WISTARIA, F.
 See Class 88a.

Class 213.—A.V. S.H. KITTEN, M. or F.

Judge: MRS. TOWE

- 144 Mrs. Stewart, SWEETHOPE LOCHINVAR, M. See Class 94.
 145 Mrs. Entwistle, RYELANDS BLUE IRIS, F. See Class 94.
 146 Mr. Pearson, LOWENHAUS FINGAL, M. See Class 97.
 147 Mrs. Portnoy, SIRELI MYRMIDON, M. See Class 97.
 151 Mrs. Fiske, HENGIST KAROLERA, F. See Class 103.
 153 Mrs. Threadingham, BERNINA JUANITA, F. See Class 104.
 154 Mrs. Threadingham, BERNINA JULIANA, F. See Class 104.
 156 Mrs. Fantin, TAISHUN TARAWA, F. See Class 105.
 158 Mrs. King, YOOOTH YASSIN, F. See Class 106.
 162 Miss Griffiths, PEERLESS TALANA, F. See Class 106.
 166 Mrs. Baxter, EMBEE KAWLEK TARN, M. See Class 108.
 168 Mrs. Seymour-Hall, HAWKWOOD BLACK KNIGHT, M.
 See Class 112.
 169 Mrs. Seymour-Hall, MALLORCA LILAC SUNYA, M.
 See Class 112.

Class 214.—A.C. SIAMESE ADULT, MALE.

Judge: MRS. EUSTACE

- 171 Mrs. Dobbs, ROUNDWAY BORONIA, M. See Class 136.
 174 Mrs. Hough, MERRYPAWS BILLY BOY, M. See Class 136.
 177 Mrs. Shaw, CHEONGSUN BARON, M. See Class 136.
 192 Mrs. Dick, SUAAN SAPHIRE SOLOMAN, M. See Class 138.
 194 Mrs. Baxter, EMBEE KLUENGERN, M. See Class 138.
 197 Mrs. Maund, SAHKON ZEPHER, M. See Class 138.
 199 Mrs. Macalister, WILDPEAR HI-SKIPPA, M. See Class 138.
 207 Mr. Shewbridge, TAMRUAT LILAC DOMINO, M.
 See Class 140.
 208 Mrs. Rogers, HI-LEE KHALIFAH, M. See Class 140.
 214 Mrs. Imlach, PHYSALIS PHANDAH, M. See Class 142.
 215 Mrs. Richardson, CH. SUNJADE CHOCOLATE DOMINO, M.
 See Class 142.
 217 Mrs. Shaw, CHEONGSUN BUCCANEER, M. See Class 142.
 225 Mrs. Haggard, PITAPAT FIRECREST, M. See Class 145.

Class 215.—A.C. SIAMESE ADULT, FEMALE.

Judge: DR. GROOM

- 180 Mrs. Harris, CHING-TU-SUN, F. See Class 137.
- 183 Mrs. Ryder, RYANNA MELODY, F. See Class 137.
- 185 Mrs. Lodge, DEEYIN MERCURY, F. See Class 137.
- 186 Mrs. Bond, MEKHALA SOPHIA, F. See Class 137.
- 187 Mrs. Hewitt, SHAMPERS, F. See Class 137.
- 188 Mrs. Elliott, SUAAN OONAGH, F. See Class 137.
- 189 Mr. Hodson, DELBRIDGE PY CHIN, F. See Class 137.
- 190 Mrs. King, MIA GEORGIE GIRL, F. See Class 137.
- 202 Mrs. Macdonald, PHYSALIS AZURE, F. See Class 139.
- 211 Mrs. Harrison, RAEBURN HANNAHLORE, F. See Class 141.

Class 216.—A.C. SIAMESE KITTEN, M.

Judge: MRS. GROOM

- 230 Mrs. Underwood, BOIDHEACH DORCH DONN, M.
See Class 148.
- 235 Mrs. Rogers, BOMERE COTILLION, M. See Class 148.
- 250 Mrs. Lavalette, PREMI BORAGO, M. See Class 150.
- 266 Mrs. Macdonald, DOONEEN LAVENDER LYSANDER, M.
See Class 152.
- 272 Mrs. Hough, MERRYPAWS SCARLET PIMPERNEL, M.
See Class 153.
- 275 Mrs. Lloyd-Williams, RAEBURN JORYN, M. See Class 153.
- 277 Mrs. Leech, BEAUMANOR DIXIE, M. See Class 153.
- 278 Mrs. Underwood, PENDYFFRYN SIMBA, M. See Class 154.
- 279 Mrs. Lloyd-Williams, RAEBURN JONATHAN, M.
See Class 154.
- 282 Mr. and Mrs. Saunders, LYMEKILNS KIROTO, M.
See Class 154.
- 289 Mrs. Dobbs, KATZE INGWER KERL, M. See Class 155.

Class 216a.—A.C. SIAMESE KITTEN, F.

Judge: MRS. GROOM

- 237 Mrs. Dick, SUAAN CATRINA, F. See Class 149.
- 238 Mrs. Underwood, BOIDHEACH SUILEANGORM, F.
See Class 149.
- 256 Miss Cobby, MERRILIES BLUEBELL, F. See Class 151.
- 258 Mrs. Ryder, RYANNA BLUE NINETTE, F. See Class 151.
- 261 Mrs. Benn, MERRILIES BETHAN, F. See Class 151.
- 270 Mr. and Mrs. Platt, PROUDPAWS LORELIE, F. See Class 153.
- 291 Mrs. Shaw, YOHO YU NU, F. See Class 155.
- 292 Mrs. Thomas, LORELEI RUSSET, F. See Class 155.
- 293 Mrs. Baxter, EMBEE KRAKAHD, F. See Class 157.

Class 217.—A.C. L.H. NEUTER.

Judge: MRS. McVADY

- 298 Mrs. Prince, CROWDECOTE JAGUAR, M.N. See Class 182.
299 Mrs. Carr, DEEBANK SAPPHIRE, F.N. See Class 182.
301 Miss Carling, KENNERLEIGH JONATHAN, M.N.
See Class 183.
302 Mrs. Carr, DEEBANK ROSEMARIE, F.N. See Class 183.
303 Mrs. Robertson, DEEBANK PEARLY KING, M.N.
See Class 183.
304 Mr. Greenlees, PR. DEEBANK TAHZIB, M.N. See Class 184.
305 Mrs. Williams, DEEBANK FLUFFY, F.N. See Class 184.
306 Mrs. Williams, POLAR CARA MIA, F.N. See Class 184.
307 Miss Curran, DEEBANK TOPAZ, F.N. See Class 184.
308 Miss Isambard-Owen, BRUTON NINIAN, M.N. See Class 194.
309 Miss Isambard-Owen, ZIRCON MIAOULIS, M.N. See Class 194.

Class 218.—A.V. S.H. NEUTER (Inc. SIAMESE).

Judge: MRS. GENTY

- 310 Mr. Pearson, AMBERLEY SILVER SYLVESTER, M.N.
See Class 185.
311 Miss Isambard-Owen, PR. RHODORA, F.N. See Class 185.
312 Miss Aldersea, PORT PRUDENCE, F.N. See Class 185.
313 Mrs. Moss, LA-SUN TARQUIN, M.N. See Class 186.
314 Mrs. Somers, KEVITOR PO-TOKE, M.N. See Class 186.
315 Miss Aldersea, KIANG KELA, F.N. See Class 186.
316 Miss Alcock, BERNINA RED DORIAN, M.N. See Class 187.
323 Mrs. Bennett, RUSHCROFT RAL IATOO, M.N. See Class 188.
327 Mrs. Boulton, SANSTERRE BLUE FIREFLY, M.N.
See Class 189.
330 Mrs. Ryder, RYANNA RUFTY TUFTY, M.N. See Class 189.
331 Mr. Gardner, PALEBOS BLUE GEORGIE, M.N. See Class 189.
332 Mrs. Lait, PR. BROWNDREYS CHICABU, M.N. See Class 189.
334 Mr. and Mrs. Taylor, LUCIFER LILAC, M.N. See Class 190.
336 Mr. Shewbridge, TAMRUAT AUPA KUMARA, M.N.
See Class 190.

Class 219.—A.V. HOUSEHOLD PET.

Judge: MISS WILSON

- 339 Mrs. Davis, TOOTY. See Class 201.
340 Mrs. Cox, CLOOTY. See Class 201.
341 Mrs. Benn, FATTY. See Class 201.
342 Master Hughes, SATAN. See Class 201.
343 Mrs. Ball, BLACKIE. See Class 201.
344 Mrs. Davis, SCAMP. See Class 201a.
347 Mrs. Franks, PATSY. See Class 202.
348 Miss Isambard-Owen, BAL-DHU. See Class 202.
349 Mrs. Franks, GINGER TOM. See Class 203.

- 350 Mrs. Franks, BENNY. See Class 203.
 351 Miss Isambard-Owen, SIEGLINDE. See Class 203.
 352 Miss Isambard-Owen, DECIMUS. See Class 203.
 353 Master Hughes, SMOKEY. See Class 204.
 355 Mrs. York, SNOWY. See Class 204.
 356 Mrs. Richardson, OPAL. See Class 205.
 357 Miss Aldersea, HENRIETTA. See Class 205.
 358 Mrs. Hewitt, LITTLE THINGY. See Class 205.

ABYSSINIAN CAT CLUB

Class 220.—ABYSSINIAN ADULT, M. or F.

Judge: MRS. VARCOE

- 121 Mrs. Fantin, WOODHOUSE MARMADUKE, M. See Class 79.
 122 Mrs. Quinton, LINQUENDA GIOVANNI, M. See Class 79.
 123 Mrs. Bullock, CH. SHYBU KORALAI, M. See Class 79.
 124 Mrs. MacIntyre, TAISHUN ZUKI, F. See Class 79a.

Class 221.—ABYSSINIAN KITTEN, M. or F.

Judge: MRS. SHROUDER

- 152 Mrs. MacIntyre, JOCTAN HELENA, F. See Class 104.
 153 Mrs. Threadingham, BERNINA JUANITA, F. See Class 104.
 154 Mrs. Threadingham, BERNINA JULIANA, F. See Class 104.
 155 Mrs. Carreyette, ATBARA JOSEPHINE, F. See Class 104.

Class 222.—RED ABYSSINIAN ADULT or KITTEN, M. or F.

Judge: MRS. VARCOE

- 156 Mrs. Fantin, TAISHUN TARAWA, F. See Class 105.

Class 223.—ABYSSINIAN NEUTER.

Judge: MRS. TOWE

CANCELLED. NO ENTRIES.

BLACK AND WHITE CAT CLUB

Class 224.—BLACK or WHITE L.H. ADULT, M. or F.

Judge: MRS. DENTON

- 6 Mrs. Crockart, DONBANK BABY DOLL, F. See Class 3a.

Class 225.—BLACK or WHITE L.H. KITTEN, M. or F.

Judge: MR. TREVOR

- 67 Mrs. Crockart, JAYDEES CURIO, M. See Class 27.

THE BEDFORD AND DISTRICT CAT CLUB

Class 226.—A.C. L.H. ADULT or KITTEN, M. or F.

Judge: MRS. DENTON

- 6 Mrs. Crockart, DONBANK BABY DOLL, F. See Class 3a.
- 16 Mrs. Suddaby, EDELSTEN MARIONETTE, F. See Class 6.
- 42 Mrs. Franks, POLAR VALERIO, M. See Class 14.

Class 227.—A.V. S.H. ADULT or KITTEN, M. or F. (Ex. SIAMESE).

Judge: MR. LAMB

- 115 Mr. Pearson, LOWENHAUS RODERICK, M. See Class 72.
- 116 Mr. Pearson, LOWENHAUS ROSAMUND, F. See Class 72a.
- 117 Mrs. Maddick, LYNDY, F. See Class 74.
- 133 Mrs. Holmes, CRAGLAND BLUE MIST, F. See Class 83.
- 165 Mrs. Holmes, CRAGLAND BLUE STAR, M. See Class 107.

Class 228.—A.C. SIAMESE ADULT or KITTEN, M. or F.

Judge: DR. GROOM

- 178 Mrs. Macalister, FENDALE FINIS, M. See Class 136.
- 182 Mrs. Maddick, PI-DEN CHERUBIM, F. See Class 137.
- 186 Mrs. Bond, MEKHALA SOPHIA, F. See Class 137.
- 207 Mr. Shewbridge, TAMRUAT LILAC DOMINO, M.
See Class 140.
- 210 Mrs. Dodkin, BRU-BUR TELEKEBIR, F. See Class 141.
- 242 Mrs. Folkes, CYMBELINE CHERE SAMEDI, F. See Class 149.
- 244 Mrs. Dodkin, REEGAN CAMARILLA, F. See Class 149.
- 254 Mrs. Dodkin, REEGAN CORLIZA, M. See Class 150.
- 277 Mrs. Leech, BEAUMANOR DIXIE, M. See Class 153.

Class 229.—A.V. NEUTER.

Judge: MRS. HOGAN

- 310 Mr. Pearson, AMBERLEY SILVER SYLVESTER, M.N.
See Class 185.
- 327 Mrs. Boulton, SANSTERRE BLUE FIREFLY, M.N.
See Class 189.
- 336 Mr. Shewbridge, TAMRUAT ALPA KUMARA, M.N.
See Class 190.

THE BLUE PERSIAN CAT SOCIETY

Classes 230 and 231 (amal).—BLUE ADULT or KITTEN, M. or F.

Judge: MRS. McVADY

- 10 Mrs. Tillotson, MARMSBURY CORIN, M. See Class 5.
- 12 Mrs. Suddaby, PEERETH AARON, M. See Class 5.
- 14 Mrs. Sanderson, DALESMERE TRUDY, F. See Class 6.
- 16 Mrs. Suddaby, EDELSTEIN MARIONETTE, F. See Class 6.
- 69 Mrs. Knight, MOONCOIN TRUMPETER, M. See Class 28.
- 70 Mrs. Tillotson, BRACKENHILL RODERICK, M. See Class 28.

THE BLUE-PONTEDED SIAMESE CAT CLUB

Class 232.—BLUE-POINTED SIAMESE ADULT, M. or F.

Judge: DR. GROOM

- 199 Mrs. Macalister, WILDPEAR HI-SKIPPA, M. See Class 138.
201 Mrs. Grigg, CHATGLO YAMAGUCHI, F. See Class 139.

Class 233.—BLUE-POINTED SIAMESE KITTEN, M. or F.

Judge: MRS. EUSTACE

- 249 Mrs. Beach, MAYTIME BLUE IMP, M. See Class 150.
256 Miss Cobley, MERRILIES BLUEBELL, F. See Class 151.
259 Mrs. Strawford, MAYTIME BLUE MISTY, F. See Class 151.
261 Mrs. Benn, MERRILIES BETHAN, F. See Class 151.

Class 234.—BLUE-POINTED SIAMESE NEUTER.

Judge: MISS RICKSON

- 327 Mrs. Boulton, SANSTERRE BLUE FIREFLY, M.N.
See Class 189.
332 Mrs. Lait, PR. BROWNDREYS CHICABU, M.N. See Class 189.
333 Mrs. Lait, BROWNDREYS MERCURY, M.N. See Class 189.

THE BURMESE CAT CLUB

Class 235.—BROWN BURMESE ADULT, M. or F.

Judge: MRS. LAMB

- 125 Mrs. Pike, LYDEARD JASON, M. See Class 81.
126 Mrs. Worth, MORNINGSTAR GOLDEN PIXI, M. See Class 81.
127 Mrs. Siddall, PEERLESS SARALA, F. See Class 82.
128 Mrs. Dent, CROSSCRAKE CLAYTONIA, F. See Class 82.
131 Master Elsmore, KEVITOR BROWN IMP, F. See Class 82.

Class 236.—BROWN BURMESE KITTEN, M. or F.

Judge: MRS. LAMB

- 157 Mrs. Worth, CRAGLAND GOLDEN BAMBINO, F.
See Class 106.
162 Miss Griffiths, PEERLESS TALANA, F. See Class 106.

Class 237.—BLUE BURMESE ADULT, M. or F.

Judge: MRS. TOWE

- 133 Mrs. Holmes, CRAGLAND BLUE MIST, F. See Class 83.

Class 238.—BLUE BURMESE KITTEN, M. or F.

Judge: MRS. TOWE

- 163 Mrs. Tye, TYERED TITAN, M. See Class 107.
164 Mrs. Barlow, PEERLESS SILVER MIST, F. See Class 107.
165 Mrs. Holmes, CRAGLAND BLUE STAR, M. See Class 107.

Class 239.—BROWN BURMESE NEUTER.

Judge: MRS. SHROUDER

- 313 Mrs. Moss, LA-SUN TARQUIN, M.N. See Class 186.
314 Mrs. Somers, KEVITOR PO-TOKE, M.N. See Class 186.
315 Miss Aldersea, KIANG KELA, M.N. See Class 186.

Class 240.—BLUE BURMESE NEUTER.

Judge: MR. LAMB
CANCELLED. NO ENTRIES.

THE CHOCOLATE-POINTED SIAMESE CAT CLUB

Class 241.—C.P. ADULT, M. or F.

Judge: MRS. PRICE

- R 212 Mrs. Beeley, MINTAKA ORION, M. See Class 142.
He 215 Mrs. Richardson, CH. SUNJADE CHOCOLATE DOMINO, M.
See Class 142.
| 216 Mrs. Galea, CRAIGIEHILLOCH CHORINGO, M.
See Class 142.
3 217 Mrs. Shaw, CHEONGSUN BUCCANEER, M. See Class 142.
2 219 Mrs. Munford-Gibbs, SAKURA TESA, F. See Class 143.

Class 242.—C.P. KITTEN, M. or F.

Judge: MRS. VARCOE

- 269 Mrs. Beeley, BOIDHEACH MACGILLE, M. See Class 153.
273 Mrs. Bullock, SHYBU SOLERA, F. See Class 153.
274 Mrs. Galea, BOMERE SEQUOA, F. See Class 153.

COLOURPOINT, REX-COATED AND A.O.V. CLUB

Class 243.—COLOURPOINT ADULT or KITTEN, M. or F.

Judge: MRS. SPEIRS

- 52 Mr. Fogden, AKEBIA HORTENSE, F. See Class 20.
106 Mrs. Crockart, CAUDALE JUSTINE, F. See Class 41.
107 Mrs. Nutter, PELLOTE DONNA, F. See Class 41.

Class 244.—DEVON REX ADULT or KITTEN, M. or F.

Judge: MRS. SHROUDER

- 140 Mrs. Loveys, HESPERIAN HARLAQUIN, M. See Class 88.
141 Mrs. Seymour-Hall, CH. HESPERIAN MINOTAUR, M.
See Class 88.
142 Mrs. Rose-Marie Herd, ANNELIDA WISTARIA, F.
See Class 88a.
168 Mrs. Seymour-Hall, HAWKWOOD BLACK KNIGHT, M.
See Class 112.
169 Mrs. Seymour-Hall, MALLORCA LILAC SUNYA, M.
See Class 112.

Class 245.—CORNISH REX ADULT or KITTEN, M. or F.

Judge: MR. LAMB

- 137 Mrs. Seymour-Hall, WATERMILL MARZAPAN, M.
See Class 87.
138 Mrs. Seymour-Hall, SAHARAM STROLLER, M. See Class 87.
139 Mrs. Hardy, SENTRY-TWIX CRISPATIS, F. See Class 87.

Class 246.—A.O.C. (BREED 13a) ADULT or KITTEN, M. or F.

Judge: MRS. SPEIRS
CANCELLED. NO ENTRIES.

Class 247.—A.O.V. (BREED 26) ADULT or KITTEN, M. or F.

Judge: MRS. PRICE

- 143 Mrs. Baxter, WOGGLE, F. See Class 89.

wrong class

COVENTRY AND LEICESTER CAT CLUB

Class 248.—A.C. L.H. ADULT or KITTEN, M. or F.

Judge: MRS. HOGAN

- 3 Mrs. Trickett, PETRAVIAN BLACK PANTHER, M.
See Class 1.
6 Mrs. Crockart, DONBANK BABY DOLL, F. See Class 3a.
14 Mrs. Sanderson, DALESMERE TRUDY, F. See Class 6.
16 Mrs. Suddaby, EDELSTEIN MARIONETTE, F. See Class 6.
21 Mrs. White, WILDFELL PETER, M. See Class 8.
22 Mrs. Tillotson, CH. WILDFELL PLOUGHBOY, M. See Class 8.
42 Mrs. Franks, POLAR VALERIO, M. See Class 14.
52 Mr. Fogden, AKEBIA HORTENSE, F. See Class 20.
64 Mrs. Galt, HILLDEW TRIUMPH, M. See Class 26.

**Class 249.—A.V. S.H. ADULT or KITTEN, M. or F.
(Ex. SIAMESE).**

Judge: MRS. THAKE

- 110 Mr. Pearson, FENDALE IMPISH, M. See Class 69.
116 Mr. Pearson, LOWENHAUS ROSAMUND, F. See Class 72a.
119 Mrs. Fiske, HENGIST SASCHA, M. See Class 78.
138 Mrs. Seymour-Hall, SAHARAM STROLLER, M. See Class 87.
141 Mrs. Seymour-Hall, CH. HESPERIAN MINOTAUR, M.
See Class 88.
142 Mrs. Rose-Marie Herd, ANNELIDA WISTARIA, F.
See Class 88a.
168 Mrs. Seymour-Hall, HAWKWOOD BLACK KNIGHT, M.
See Class 112.

Class 250.—A.C. SIAMESE ADULT or KITTEN, M. or F.

Judge: DR. GROOM

- 172 Mrs. Smith, SPOTLIGHT ROUBLE, M. See Class 136.
- 183 Mrs. Ryder, RYANNA MELODY, F. See Class 137.
- 186 Mrs. Bond, MEKHALA SOPHIA, F. See Class 137.
- 193 Mrs. Gee, TAMARACK TIFFIN, M. See Class 138.
- 219 Mrs. Munford Gibbs, SAKURA TESA, F. See Class 143.
- 236 Mrs. Rosier, BOIDHEACH MINCOTA, M. See Class 148.
- 250 Mrs. Lavalette, PREMI BORAGO, M. See Class 150.

Class 251.—A.V. L.H. or S.H. NEUTER.

Judge: MRS. BRICE-WEBB

- 298 Mrs. Prince, CROWDECOTE JAGUAR, M.N. See Class 182.
- 304 Mr. Greenlees, PR. DEEBANK TAHZIB, M.N. See Class 184.
- 310 Mr. Pearson, AMBERLEY SILVER SYLVESTER, M.N.
See Class 185.
- 327 Mrs. Boulton, SANSTERRE BLUE FIREFLY, M.N.
See Class 189.
- 333 Mrs. Lait, BROWNDREYS MERCURY, M.N. See Class 189.

EDINBURGH AND EAST OF SCOTLAND CAT CLUB

Class 252.—A.C. L.H. ADULT or KITTEN, M. or F.

Judge: MRS. CULLEY

- 64 Mrs. Galt, HILLDEW TRIUMPH, M. See Class 26.
- 98 Mr. Pearson, KHRANWICK ICEBERG, M. See Class 35.

Class 253.—A.V. S.H. (Inc. SIAMESE) ADULT or KITTEN, M. or F.

Judge: MRS. SHROUDER

- 110 Mr. Pearson, FENDALE IMPISH, M. See Class 69.
- 115 Mr. Pearson, LOWENHAUS RODERICK, M. See Class 72.
- 137 Mrs. Seymour-Hall, WATERMILL MARZAPAN, M.
See Class 87.
- 138 Mrs. Seymour-Hall, SAHARAM STROLLER, M. See Class 87.
- 142 Mrs. Rose-Marie Herd, ANNELIDA WISTARIA, F.
See Class 88a.
- 168 Mrs. Seymour-Hall, HAWKWOOD BLACK KNIGHT, M.
See Class 112.
- 169 Mrs. Seymour-Hall, MALLORCA LILAC SUNYA, M.
See Class 112.
- 174 Mrs. Hough, MERRYPAWS BILLY BOY, M. See Class 136.
- 202 Mrs. Macdonald, PHYSALIS AZURE, F. See Class 139.
- 214 Mrs. Imlach, PHYSALIS PHANDAH, M. See Class 142.

Class 254.—A.V. NEUTER.

Judge: MRS. LAMB

- 310 Mr. Pearson, AMBERLEY SILVER SYLVESTER, M.N.
See Class 185.
332 Mrs. Lait, PR. BROWNDREYS CHICABU, M.N. See Class 189.
333 Mrs. Lait, BROWNDREYS MERCURY, M.N. See Class 189.

LANCASHIRE AND NORTH-WESTERN COUNTIES CAT CLUB

Class 255.—A.C. L.H. ADULT, M. or F.

Judge: MRS. DENTON

- 1 Mrs. Ralphson, NANTOMS NIKE, F. See Class 1.
4 Miss Carling, TINKERBELL PRINCESS, F. See Class 2.
6 Mrs. Crockart, DONBANK BABY DOLL, F. See Class 3a.
8 Mrs. Shadforth, CH. SNOWHITE ELEGANCE, F. See Class 3a.
10 Mrs. Tillotson, MARMSBURY CORIN, M. See Class 5.
17 Mrs. Shadforth, ROBHURST JOSEPHINE, F. See Class 6.
23 Mrs. Shaw, SPRINGHEELS PHOEBUS, M. See Class 8.
27 Mrs. Phillipson, DAVINDOS EDWINA D'OR, F. See Class 9.
43 Mrs. Harris, POLAR CAMELIA, F. See Class 14a.
53 Mrs. Harding, MINGCHIU NINA, F. See Class 20.

Class 256.—A.V. S.H. ADULT, M. or F.

Judge: MRS. THAKE

- 115 Mr. Pearson, LOWENHAUS RODERICK, M. See Class 72.
116 Mr. Pearson, LOWENHAUS ROSAMUND, F. See Class 72a.
121 Mrs. Fantin, WOODHOUSE MARMADUKE, M. See Class 79.
128 Mrs. Dent, CROSSCRAKE CLAYTONIA, F. See Class 82.

Class 257.—A.C. SIAMESE ADULT, M. or F.

Judge: DR. RALEIGH

- 180 Mrs. Harris, CHING-TU-SUN, F. See Class 137.
183 Mrs. Ryder, RYANNA MELODY, F. See Class 137.
185 Mrs. Lodge, DEEYIN MERCURY, F. See Class 137.
192 Mrs. Dick, SUAAN SAPPHIRE SOLOMAN, M. See Class 138.
196 Mrs. Rides, KRAISEE JAMIE, M. See Class 138.
205 Mr. and Mrs. Wolstenholme, GAYLORD PICOLINA, F.
See Class 139.
215 Mrs. Richardson, CH. SUNJADE CHOCOLATE DOMINO, M.
See Class 142.
225 Mrs. Haggard, PITAPAT FIRECREST, M. See Class 145.

Class 258.—A.V. L.H. KITTEN, M. or F.

Judge: MRS. BRICE-WEBB

- 57 Mrs. Ralphson, SHAAREEN ANTOINETTE, F. See Class 24.
- 60 Miss Ormerod, GALLETTA TAYARRA, F. See Class 26.
- 64 Mrs. Galt, HILLDEW TRIUMPH, M. See Class 26.
- 67 Mrs. Crockart, JAYDEES CURIO, M. See Class 27.
- 69 Mrs. Knight, MOONCOIN TRUMPETER, M. See Class 28.
- 70 Mrs. Tillotson, BRACKENHILL RODERICK, M. See Class 28.
- 75 Mrs. Macdonald, DOONEEN BULLY BOY, M. See Class 30.
- 83 Mrs. Cox, HIGHSANDS CAPELLA, F. See Class 30a.
- 94 Mrs. Ashurst, CARGOES MISS GOODYTWO SHOES, F.
See Class 31.
- 95 Mrs. Harris, DOLMEG MOONGLOW, F. See Class 31.
- 96 Mrs. Shaw, FOXMINE BO-PEEP, F. See Class 31.
- 97 Mrs. Rolls, PASHA SHEBA SOLANDO, M. See Class 35.
- 98 Mr. Pearson, KHRANWICK ICEBERG, M. See Class 35.

Class 258a.—A.V. S.H. KITTEN.

Judge: MRS. GENTY

- 145 Mrs. Entwistle, RYELANDS BLUE IRIS, F. See Class 94.
- 146 Mr. Pearson, LOWENHAUS FINGAL, M. See Class 97.
- 153 Mrs. Threadingham, BERNINA JUANITA, F. See Class 104.
- 154 Mrs. Threadingham, BERNINA JULIANA, F. See Class 104.
- 162 Miss Griffiths, PEERLESS TALANA, F. See Class 106.

Class 259.—A.C. SIAMESE KITTEN, M. or F.

Judge: DR. GROOM

- 233 Mrs. Bolton, PENDLEMIST PABLO, M. See Class 148.
- 256 Miss Cobley, MERRILIES BLUEBELL, F. See Class 151.
- 261 Mrs. Benn, MERRILIES BETHAN, F. See Class 151.
- 267 Mrs. Rides, MOONLIGHT APOLLO, M. See Class 153.
- 287 Mrs. Badcock, PITAPAT BABY MINK, F. See Class 154a.
- 293 Mrs. Baxter, EMBEE KRAKAHD, F. See Class 157.

LILAC-POINT SIAMESE CAT SOCIETY

Class 260.—L.P. ADULT, M. or F.

Judge: MRS. GROOM

- 206 Mrs. Fantin, BIANCO HARLEQUIN, M. See Class 140.
- 207 Mr. Shewbridge, TAMRUAT LILAC DOMINO, M.
See Class 140.
- 209 Mrs. Every, ZUREIQA ADRIADNE, F. See Class 141.
- 211 Mrs. Harrison, RAEBURN HANNAHLORE, F. See Class 141.

Class 261.—L.P. KITTEN, M. or F.

Judge: MRS. EUSTACE

- 266 Mrs. Macdonald, DOONEEN LAVENDER LYSANDER, M.
See Class 152.
- 268 Mrs. Baxter, EMBEE KOOJ, F. See Class 152.

Class 262.—L.P. NEUTER.

Judge: DR. GROOM
CANCELLED. NO ENTRIES.

THE NATIONAL CAT CLUB

Class 263.—A.C. L.H. ADULT, M. or F.

Judge: MRS. McVADY

- 1 Mrs. Ralphson, NANTOMS NIKE, F. See Class 1.
- 47 Miss Nash, IVELHOLME JINGLE BELL, F. See Class 14a.
- 51 Mrs. Wright, WILDFELL TESSA, F. See Class 17.
- 56 Mrs. Harding, CH. MINGCHIU MUDOBA, M. See Class 23.

Class 264.—A.C. L.H. KITTEN, M. or F.

Judge: MRS. CALDER

- 57 Mrs. Ralphson, SHAAREEN ANTONETTE, F. See Class 24.
- 69 Mrs. Knight, MOONCON TRUMPETER, M. See Class 28.
- 80 Mrs. Plews, TEWHIT APOLLO, M. See Class 30.
- 88 Mrs. Macdonald, DOONEEN DAIRYMAID, F. See Class 30a.
- 94 Mrs. Ashurst, CARGOES MISS GOODYTWOSHoes, F.
See Class 31.
- 98 Mr. Pearson, KHRANWICK ICEBERG, M. See Class 35.

Class 265.—A.V. S.H. ADULT (Ex. SIAMESE), M. or F.

Judge: MRS. GENTY

- 110 Mr. Pearson, FENDALE IMPISH, M. See Class 69.
- 116 Mr. Pearson, LOWENHAUS ROSAMUND, F. See Class 72a.
- 118 Mrs. Davis, SWEETHOPE CHI-CHI, F. See Class 76.
- 137 Mrs. Seymour-Hall, WATERMILL MARZAPAN, M.
See Class 87.
- 138 Mrs. Seymour-Hall, SAHARAM STROLLER, M. See Class 87.
- 141 Mrs. Seymour-Hall, CH. HESPERIAN MINOTAUR, M.
See Class 88.

Class 266.—A.V. S.H. KITTEN (Ex. SIAMESE), M. or F.

Judge: MISS RICKSON

- 145 Mrs. Entwistle, RYELANDS BLUE IRIS, F. See Class 94.
- 146 Mr. Pearson, LOWENHAUS FINGAL, M. See Class 97.
- 149 Mrs. Stewart, SWEETHOPE APRIL DANCER, F. See Class 94.
- 168 Mrs. Seymour-Hall, HAWKWOOD BLACK KNIGHT, M.
See Class 112.
- 169 Mrs. Seymour-Hall, MALLORCA LILAC SUNYA, M.
See Class 112.

Class 267.—A.C. SIAMESE ADULT or KITTEN, M. or F.

Judge: MRS. GROOM

- 193 Mrs. Gee, TAMARACK TIFFIN, M. See Class 138.
209 Mrs. Every, ZUREIQA ARIADNE, F. See Class 141.

Class 268.—A.C. L.H. NEUTER.

Judge: MRS. CULLEY

- 299 Mrs. Carr, DEEBANKS APPHIRE, F.N. See Class 182.
302 Mrs. Carr, DEEBANK ROSEMARIE, F.N. See Class 183.
304 Mr. Greenlees, PR. DEEBANK TAHZIB, M.N. See Class 184.
308 Miss Isambard-Owen, BRUTON NINIAN, M.N. See Class 194.
309 Miss Isambard-Owen, ZIRCON MIAOULIS, M.N. See Class 194.

Class 269.—A.V. S.H. NEUTER (Inc. SIAMESE).

Judge: MRS. GROOM

- 310 Mr. Pearson, AMBERLEY SILVER SYLVESTER, M.N.
See Class 185.
311 Miss Isambard-Owen, PR. RHODORA, F.N. See Class 185.
332 Mrs. Lait, PR. BROWNDREYS CHICABU, M.N. See Class 189.
333 Mrs. Lait, BROWNDREYS MERCURY, M.N. See Class 189.

HOUSEHOLD PET SECTION

Class 270.—A.V. HOUSEHOLD PET CAT or KITTEN, M. or F.

Judge: MISS WILSON

- 339 Mrs. Davis, TOOTY. See Class 201.
342 Master Hughes, SATAN. See Class 201.
344 Mrs. Davis, SCAMP. See Class 201a.
347 Mrs. Franks, PATSY. See Class 202.
348 Miss Isambard-Owen, BAL-DHU. See Class 202.
349 Mrs. Franks, GINGER TOM. See Class 203.
350 Mrs. Franks, BENNY. See Class 203.
351 Miss Isambard-Owen, SIEGLINDE. See Class 203.
352 Miss Isambard-Owen, DECIMUS. See Class 203.
353 Master Hughes, SMOKEY. See Class 204.
357 Miss Aldersea, HENRIETTA. See Class 205.

THE NOR'EAST OF SCOTLAND CAT CLUB

Class 271.—A.C. L.H. ADULT or KITTEN, M. or F.

Judge: MRS. HOGAN

- 10 Mrs. Tillotson, MARMSBURY CORIN, M. See Class 5.
98 Mr. Pearson, KHRANWICK ICEBERG, M. See Class 35.

Class 272.—A.V. S.H. (Ex. SIAMESE) ADULT or KITTEN, M. or F.

Judge: MRS. GENTY

- 110 Mr. Pearson, FENDALE IMPISH, M. See Class 69.
- 115 Mr. Pearson, LOWENHAUS RODERICK, M. See Class 72.
- 142 Mrs. Rose-Marie Herd, ANNELIDA WISTARIA, F.
See Class 88a.

Class 273.—A.C. SIAMESE ADULT or KITTEN, M. or F.

Judge: DR. RALEIGH

- 174 Mrs. Hough, MERRYPAWS BILLY BOY, M. See Class 136.
- 214 Mrs. Imlach, PHYSALIS PHANDAH, M. See Class 142.

Class 274.—A.V. NEUTER.

Judge: MRS. BRICE-WEBB

- 310 Mr. Pearson, AMBERLEY SILVER SYLVESTER, M.N.
See Class 185.

NORTHERN COUNTIES CAT CLUB

Class 275.—A.C. L.H. ADULT, M. or F.

Judge: MRS. CALDER

- 6 Mrs. Crockart, DONBANK BABY DOLL, F. See Class 3a.
- 10 Mrs. Tillotson, MARMSBURY CORIN, M. See Class 5.
- 14 Mrs. Sanderson, DALESMERE TRUDY, F. See Class 6.
- 37 Mrs. Macdonald, DOONEEN AUTUMN CROCUS, F.
See Class 10.

Class 276.—A.C. L.H. KITTEN, M. or F.

Judge: MRS. SPEIRS

- 67 Mrs. Crockhart, JAYDEES CURIO, M. See Class 27.
- 70 Mrs. Tillotson, BRACKENHILL RODERICK, M. See Class 28.
- 83 Mrs. Cox, HIGHSANDS CAPELLA, F. See Class 30a.
- 94 Mrs. Ashurst, CARGEOS MISS GOODYTWO SHOES, F.
See Class 31.
- 98 Mr. Pearson, KHRANWICK ICEBERG, M. See Class 35.

Class 277.—A.V. S.H. ADULT, M. or F. (Inc. SIAMESE).

Judge: MRS. PRICE

- als* 110 Mr. Pearson, FENDALE IMPISH, M. See Class 69.
- 2* 116 Mr. Pearson, LOWENHAUS ROSAMUND, F. See Class 72a.
- 1* 134 Mrs. Stewart, DANDYCAT BROWN BEAR, M. See Class 84.
- 1* 135 Mrs. Ball, PATREV ANDROMEDA, F. See Class 84.
- als* 174 Mrs. Hough, MERRYPAWS BILLY BOY, M. See Class 136.
- ch* 225 Mrs. Haggard, PITAPAT FIRECREST, M. See Class 145.

Class 278.—A.V. S.H. KITTEN, M. or F. (Inc. SIAMESE).

Judge: MRS. THAKE

- 144 Mrs. Stewart, SWEETHOPE LOCHINVAR, M. See Class 94.
- 145 Mrs. Entwistle, RYELANDS BLUE IRIS, F. See Class 94.
- 146 Mr. Pearson, LOWENHAUS FINGAL, M. See Class 97.
- 153 Mrs. Threadingham, BERNINA JUANITA, F. See Class 104.
- 154 Mrs. Threadingham, BERNINA JULIANA, F. See Class 104.

Class 279.—A.V. NEUTER ADULT or KITTEN.

Judge: MR. LAMB

- 299 Mrs. Carr, DEEBANK SAPPHIRE, F.N. See Class 182.
- 302 Mrs. Carr, DEEBANK ROSEMARIE, F.N. See Class 183.
- 310 Mr. Pearson, AMBERLEY SILVER SYLVESTER, M.N.
See Class 185.
- 323 Mrs. Bennett, RUSHCROFT RAL IATOO, M.N. See Class 188.

NOTTS. AND DERBYS. CAT CLUB

Class 280.—A.C. L.H. ADULT, M. or F.

Judge: MR. TREVOR

- 3 Mrs. Trickett, PETRAVIAN BLACK PANTHER, M.
See Class 1.
- 4 Miss Carling, TINKERBELL PRINCESS, F. See Class 2.
- 6 Mrs. Crockart, DONBANK BABY DOLL, F. See Class 3a.
- 14 Mrs. Sanderson, DALESMERE TRUDY, F. See Class 6.
- 16 Mrs. Suddaby, EDELSTEN MARIONETTE, F. See Class 6.
- 20 Miss Swindells, TEWHIT SUNBEAM, M. See Class 8.
- 51 Mrs. Wright, WILDFELL TESSA, F. See Class 17.
- 52 Mr. Fogden, AKEBIA HORTENSE, F. See Class 20.

Class 281.—A.V. S.H. ADULT, M. or F.

Judge: MRS. GENTY

- 115 Mr. Pearson, LOWENHAUS RODERICK, M. See Class 72.
- 116 Mr. Pearson, LOWENHAUS ROSAMUND, F. See Class 72a.
- 119 Mrs. Fiske, HENGIST SASCHA, M. See Class 78.
- 133 Mrs. Holmes, CRAGLAND BLUE MIST, F. See Class 83.
- 137 Mrs. Seymour-Hall, WATERMILL MARZAPAN, M.
See Class 87.
- 138 Mrs. Seymour-Hall, SAHARAM STROLLER, M. See Class 87.
- 141 Mrs. Seymour-Hall, CH. HESPERIAN MINOTAUR, M.
See Class 88.
- 142 Mrs. Rose-Marie Herd, ANNELIDA WISTARIA, F.
See Class 88a.

Class 282.—A.C. SIAMESE ADULT, M. or F.

Judge: DR. RALEIGH

- 186 Mrs. Bond, MEKHALA SOPHIA, F. See Class 137.
- 197 Mrs. Maund, SAHKON ZEPHER, M. See Class 138.
- 220 Mrs. Beeley, KIRASH OLIVER, M. See Class 144.

Class 283.—A.C. L.H. or A.V. S.H. KITTEN, M. or F.

Judge: MRS. BRICE-WEBB

- 67 Mrs Crockart, JAYDEES CURIO, M. See Class 27.
- 69 Mrs. Knight, MOONCOIN TRUMPETER, M. See Class 28.
- 70 Mrs. Tillotson, BRACKENHILL RODERICK, M. See Class 28.
- 75 Mrs. Macdonald, DOONEEN BULLY BOY, M. See Class 30.
- 94 Mrs. Ashurst, CARGEOS MISS GOODYTWOSHoes, F.
See Class 31.
- 98 Mr. Pearson, KHRANWICK ICEBERG, M. See Class 35.
- 100 Mrs. Rolls, PASHA SHEBA SUZANNE, F. See Class 35a.
- 106 Mrs. Crockart, CAUDALE JUSTINE, F. See Class 41.
- 146 Mr. Pearson, LOWENHAUS FINGAL, M. See Class 97.
- 154 Mrs. Holmes, CRAGLAND BLUE STAR, M. See Class 107.

Class 284.—A.C. SIAMESE KITTEN, M. or F.

Judge: DR. RALEIGH

- 234 Mr. Henderson, DAVON FIDELIO, M. See Class 148.
- 243 Mr. Henderson, DAVON AIDA, F. See Class 149.
- 266 Mrs. Macdonald, DOONEEN LAVENDER LYSANDER, M.
See Class 152.
- 277 Mrs. Leech, BEAUMANOR DIXIE, M. See Class 153.
- 283 Mrs. Beeley, KIRASH ZILLA, F. See Class 154a.

Class 285.—A.V. L.H. or S.H. NEUTER.

Judge: MRS. LAMB

- 301 Miss Carling, KENNERLEIGH JONATHAN, M.N.
See Class 183.
- 305 Mrs. Williams, DEEBANK FLUFFY, F.N. See Class 184.
- 306 Mrs. Williams, POLAR CARA MIA, F.N. See Class 184.
- 310 Mr. Pearson, AMBERLEY SILVER SYLVESTER, M.N.
See Class 185.
- 316 Miss Alcock, BERNINA RED DORIAN, M.N. See Class 187.
- 327 Mrs. Boulton, SANSTERRE BLUE FIREFLY, M.N.
See Class 189.
- 330 Mrs. Ryder, RYANNA RUFTY TUFTY, M.N. See Class 189.
- 332 Mrs. Lait, PR. BROWNDREYS CHICABU, M.N. See Class 189.

PRESTON CAT CLUB

Class 286.—A.C. L.H. ADULT, M. or F.

Judge: MRS. DENTON

- 1 Mrs. Ralphson, NANTOMS NIKE, F. See Class 1.
- 4 Miss Carling, TINKERBELL PRINCESS, F. See Class 2.
- 6 Mrs. Crockart, DONBANK BABY DOLL, F. See Class 3a.
- 10 Mrs. Tillotson, MARMSBURY CORIN, M. See Class 5.
- 14 Mrs. Sanderson, DALESMERE TRUDY, F. See Class 6.
- 20 Miss Swindells, TEWHIT SUNBEAM, M. See Class 8.
- 43 Mrs. Harris, POLAR CAMELIA, F. See Class 14a.

Class 287.—A.C. L.H. KITTEN, M. or F.

Judge: MRS. HOGAN

- 57 Mrs. Ralphson, SHAAREEN ANTOINETTE, F. See Class 24.
- 59 Mrs. Bottomley, TANGLE WHITE VELVET, F. See Class 25.
- 64 Mrs. Galt, HILLDEW TRIUMPH, M. See Class 26.
- 67 Mrs. Crockart, JAYDEES CURIO, M. See Class 27.
- 69 Mrs. Knight, MOONCOIN TRUMPETER, M. See Class 28.
- 71 Mrs. Barlow, BUMBLEBEES BUCCANEER, M. See Class 28.
- 83 Mrs. Cox, HIGHSANDS CAPELLA, F. See Class 30a.
- 85 Mrs. Barraclough, TYKELAND DIANA, F. See Class 30a.
- 93 Mrs. Hepburn, SPRINGHEELS SARABAND, F. See Class 31.
- 94 Mrs. Ashurst, CARGEOS MISS GOODYTWO SHOES, F.
See Class 31.
- 95 Mrs. Harris, DOLMEG MOONGLOW, F. See Class 31.
- 98 Mr. Pearson, KHRANWICK ICEBERG, M. See Class 35.
- 103 Mrs. Barlow, BUMBLEBEES LADY NINA, F. See Class 35a.
- 107 Mrs. Nutter, PELLOTE DONNA, F. See Class 41.

Class 288.—A.V. S.H. ADULT, M. or F. (Ex. SIAMESE).

Judge: MRS. GENTY

- 110 Mr. Pearson, FENDALE IMPISH, M. See Class 69.
- 115 Mr. Pearson, LOWENHAUS RODERICK, M. See Class 72a.
- 118 Mrs. Davis, SWEETHOPE CHI-CHI, F. See Class 76.
- 120 Mrs. Fiske, HENGIST SAKHA, M. See Class 78.
- 135 Mrs. Ball, PATREV ANDROMEDA, F. See Class 84.
- 142 Mrs. Rose-Marie Herd, ANNELIDA WISTARIA, F.
See Class 88a.

Class 289.—A.V. S.H. KITTEN, M. or F. (Ex. SIAMESE).

Judge: MRS. THAKE

- 145 Mrs. Entwistle, RYELANDS BLUE IRIS, F. See Class 94.
- 146 Mr. Pearson, LOWENHAUS FINGAL, M. See Class 97.
- 147 Mrs. Portnoy, SIRELI MYRMIDON, M. See Class 97.
- 164 Mrs. Barlow, PEERLESS SILVER MIST, F. See Class 107.

Class 290.—A.C. SIAMESE ADULT, M. or F.

Judge: MRS. PRICE

- 174 Mrs. Hough, MERRYPAWS BILLY BOY, M. See Class 136.
- 180 Mrs. Harris, CHING-TU-SUN, F. See Class 137.
- 205 Mr. and Mrs. Wolstenholme, GAYLORD PICCOLINA, F.
See Class 139.
- 215 Mrs. Richardson, CH. SUNJADE CHOCOLATE DOMINO, M.
See Class 142.

Class 291.—A.C. SIAMESE KITTEN, M. or F.

Judge: MRS. SHROUDER

- ab* 253 Mrs. Nutter, WITCHOPENDLE LUIGI, M. See Class 150.
1 257 Mr. and Mrs. Saunders, LYMEKILNS SHIKIRI, F.
See Class 151.
R 261 Mrs. Benn, MERRILIES BETHAN, F. See Class 151.
ab 266 Mrs. Macdonald, DOONEEN LAVENDER LYSANDER, M.
See Class 152.
2 286 Mrs. Bolton, PENDLEMIST PAVLOVA, F. See Class 154a.
3 290 Mrs. Hepburn, SPRINGHEELS CHEROKEE, M. See Class 155.
ab 293 Mrs. Baxter, EMBEE KRAKAHD, F. See Class 157.

Class 292.—A.V. NEUTER.

Judge: MRS. BRICE-WEBB

- 299 Mrs. Carr, DEEBANK SAPPHIRE, F.N. See Class 182.
301 Miss Carling, KENNERLEIGH JONATHAN, M.N.
See Class 183.
302 Mrs. Carr, DEEBANK ROSEMARIE, F.N. See Class 183.
304 Mr. Greenlees, PR. DEEBANK TAHZIB, M.N. See Class 184.
305 Mrs. Williams, DEEBANK FLUFFY, F.N. See Class 184.
306 Mrs. Williams, POLAR CARA MIA, F.N. See Class 184.
308 Miss Isambard-Owen, BRUTON NINIAN, M.N. See Class 194.
309 Miss Isambard-Owen, ZIRCON MIAOULIS, M.N. See Class 194.
310 Mr. Pearson, AMBERLEY SILVER SYLVESTER, M.N.
See Class 185.
311 Miss Isambard-Owen, PR. RHODORA, F.N. See Class 185.
312 Miss Aldersea, PORT PRUDENCE, F.N. See Class 185.
323 Mrs. Bennett, RUSHCROFT RAL IATOO, M.N. See Class 188.
333 Mrs. Lait, BROWNDREYS MERCURY, M.N. See Class 189.

Class 293.—A.V. HOUSEHOLD PET.

Judge: MISS WILSON

- 339 Mrs. Davis, TOOTY. See Class 201.
340 Mrs. Cox, CLOOTY. See Class 201.
341 Mrs. Benn, FATTY. See Class 201.
343 Mrs. Ball, BLACKIE. See Class 201.
344 Mrs. Davis, SCAMP. See Class 201a.
346 Mrs. Barraclough, SAMANTHA. See Class 202.
348 Miss Isambard-Owen, BAL-DHU. See Class 202.
351 Miss Isambard-Owen, SIEGLINDE. See Class 203.
352 Miss Isambard-Owen, DECIMUS. See Class 203.
357 Miss Aldersea, HENRIETTA. See Class 205.

RED-POINT AND TORTIE-POINT SIAMESE CAT CLUB

Class 294.—RED-POINT or TORTIE-POINT CAT or KITTEN.

Judge: DR. RALEIGH

- 225 Mrs. Haggard, PITAPAT FIRECREST, M. See Class 145.
226 Mr. and Mrs. Rimmer, ASUNI KI-SIN, F. See Class 146.
227 Mr. and Mrs. Wolstenholme, TINYPAWS JAUNTY, F.
See Class 146.
290 Mrs. Hepburn, SPRINGHEELS CHEROKEE, M. See Class 155.
291 Mrs. Shaw, YO-HO YU NU, F. See Class 155.

Class 295.—CREAM-POINT, CHOCOLATE CREAM-POINT, BLUE CREAM-POINT, LILAC CREAM-POINT ADULT or KITTEN, M. or F.

Judge: MISS RICKSON

- 228 Mrs. Baxter, EMBEE LAHSAD KHUN, M. See Class 147.
268 Mrs. Baxter, EMBEE KOOJ, F. See Class 152.
294 Mr. Hodson, DELBRIDGE DONNA DEALLA, F. See Class 157.
295 Mr. Hodson, DELBRIDGE ZAMBA BERINA, M. See Class 157.

REX CAT CLUB

Class 296.—CORNISH REX ADULT, M. or F.

Judge: MRS. TOWE

- 137 Mrs. Seymour-Hall, WATERMILL MARZAPAN, M.
See Class 87.
138 Mrs. Seymour-Hall, SAHARAM STROLLER, M. See Class 87.
139 Mrs. Hardy, SENTY-TWIX CRISPATIS, F. See Class 87.

Class 297.—CORNISH REX KITTEN, M. or F.

Judge: MRS. LAMB

CANCELLED. NO ENTRIES.

Class 298.—DEVON REX ADULT, M. or F.

Judge: MRS. TOWE

- 140 Mrs. Loveys, HESPERIAN HARLAQUIN, M. See Class 88.
141 Mrs. Seymour-Hall, CH. HESPERIAN MINOTAUR, M.
See Class 88.
142 Mrs. Rose-Marie Herd, ANNELIDA WISTARIA, F.
See Class 88a.

Class 299.—DEVON REX KITTEN, M. or F.

Judge: MRS. LAMB

- 168 Mrs. Seymour-Hall, HAWKWOOD BLACK KNIGHT, M.
See Class 112.
169 Mrs. Seymour-Hall, MALLORCA LILAC SUNYA, M.
See Class 112.

Class 300.—CORNISH or DEVON REX NEUTER.

Judge: MRS. SHROUDER

CANCELLED. NO ENTRIES.

THE SIAMESE CAT ASSOCIATION

Class 301.—A.C. SIAMESE ADULT, M. or F.

Judge: MRS. GROOM

- 179 Mrs. Beach, MARSHBROOK MING, F. See Class 137.
- 182 Mrs. Maddick, PI-DEN CHERUBIM, F. See Class 137.
- 186 Mrs. Bond, MEKHALA SOPHIA, F. See Class 137.
- 197 Mrs. Maund, SAKON ZEPHER, M. See Class 138.
- 202 Mrs. Macdonald, PHYSALIS AZURE, F. See Class 139.
- 205 Mr. and Mrs. Wolstenholme, GAYLORD PICCOLINA, F.
See Class 139.
- 211 Mrs. Harrison, RAEBURN HANNAHLORE, F. See Class 141.
- 226 Mr. and Mrs. Rimmer, ASUNI KI-SIN, F. See Class 146.

Class 302.—A.C. SIAMESE KITTEN, M. or F.

Judge: MRS. VARCOE

- 242 Mrs. Folkes, CYMBELINE CHERE SAMEDI, F. See Class 149.
- 249 Mrs. Beach, MAYTIME BLUE IMP, M. See Class 150.
- 259 Mrs. Strawford, MAYTIME BLUE MISTY, F. See Class 151.
- 261 Mrs. Benn, MERRILIES BETHAN, F. See Class 151.
- 262 Mrs. Macdonald, DOONEEN DELPHINIUM, F. See Class 151.
- 266 Mrs. Macdonald, DOONEEN LAVENDER LYSANDER, M.
See Class 152.
- 276 Miss Brabyn, SAKURA GEWE, M. See Class 153.

Class 303.—A.C. SIAMESE NEUTER.

Judge: MISS RICKSON

- 318 Miss Fellows, KUALA DU BARRY, M.N. See Class 188.
- 319 Mrs. Beach, RAMESESE, M.N. See Class 188.
- 320 Mr. and Mrs. Rimmer, ASUNI THAI MU, M.N. See Class 188.
- 323 Mrs. Bennett, RUSHCROFT RAL IATOO, M.N. See Class 188.
- 324 Miss Brabyn, PR. SAKURA BLUE WATER, M.N. See Class 188.
- 332 Mrs. Lait, PR. BROWNDREYS CHICABU, M.N. See Class 189.
- 333 Mrs. Lait, BROWNDREYS MERCURY, M.N. See Class 189.
- 336 Mr. Shewbridge, TAMRUAT ALPA KUMARA, M.N.
See Class 190.

THE SIAMESE CAT CLUB

Class 304.—A.C. SIAMESE ADULT, M.

Judge: DR. RALEIGH

- 176 Mrs. Bullock, LYMEKILNS SHAH, M. See Class 136.
- 177 Mrs. Shaw, CHEONGSUN BARON, M. See Class 136.
- 178 Mrs. Macalister, FENDALE FINIS, M. See Class 136.
- 194 Mrs. Baxter, EMBEE KUENGERN, M. See Class 138.
- 216 Mrs. Galea, CRAIGIEHILLOCH CHORINGO, M. See Class 142.
- 217 Mrs. Shaw, CHEONGSUN BUCCANEER, M. See Class 142.
- 223 Miss Allaun, SOOBEE SILVER CUSHA, M. See Class 144a.

Class 304a.—A.C. SIAMESE ADULT, F.

Judge: DR. RALEIGH

- 181 Mr. and Mrs. Saunders, LYMEKILNS ZIA, F. See Class 137.
182 Mrs. Maddick, PI-DEN CHERUBIM, F. See Class 137.
183 Mrs. Ryder, RYANNA MELODY, F. See Class 137.
185 Mrs. Lodge, DEEYIN MERCURY, F. See Class 137.
191 Mrs. Tinklin, PRINDOS JY DEE, F. See Class 137.
202 Mrs. Macdonald, PHYSALIS AZURE, F. See Class 139.
224 Mrs. Hardy, SENTY-TWIX SYLVIA, F. See Class 144a.

Class 305.—A.C. SIAMESE KITTEN, M.

Judge: MRS. PRICE

- 1 230 Mrs. Underwood, BOIDHEACH DORCH DONN, M.
See Class 148.
2 252 Mrs. Macdonald, DOONEEN MOOD INDIGO, M.
See Class 150.
2 266 Mrs. Macdonald, DOONEEN LAVENDER LYSANDER, M.
See Class 152.
2 276 Miss Brabyn, SAKURA GEWE, M. See Class 153.
2 278 Mrs. Underwood, PENDYFFRYN SIMBA, M. See Class 154.

Class 305a.—A.C. SIAMESE KITTEN, F.

Judge: MRS. PRICE

- 2 237 Mrs. Dick, SUAAN CATRINA, F. See Class 149.
3 238 Mrs. Underwood, BOIDHEACH SUILEANGORM, F.
See Class 149.
2 242 Mrs. Folkes, CYMBELINE CHERE SAMEDI, F. See Class 149.
2 256 Miss Cobley, MERRILIES BLUEBELL, F. See Class 151.
1 257 Mr. and Mrs. Saunders, LYMEKILNS SHIKIRI, F.
See Class 151.
258 Mrs. Ryder, RYANNA BLUE NINETTE, F. See Class 151.
2 259 Mrs. Strawford, MAYTIME BLUE MISTY, F. See Class 151.
2 262 Mrs. Macdonald, DOONEEN DELPHINIUM, F. See Class 151.
2 274 Mrs. Galea, BOMERE SEQUOIA, F. See Class 153.
2 291 Mrs. Shaw, YOHO YU NU, F. See Class 155.

Class 306.—A.C. SIAMESE NEUTER.

Judge: DR. GROOM

- 318 Miss Fellows, KUALA DU BARRY, M.N. See Class 188.
321 Mrs. Ryder, RYANNA ASTEREAUS, M.N. See Class 188.
322 Mrs. Strawford, PR. MARSHBROOK CAESAR, M.N.
See Class 188.
323 Mrs. Bennett, RUSHCROFT RAL IATOO, M.N. See Class 188.
324 Miss Brabyn, PR. SAKURA BLUE WATER, M.N.
See Class 188.
326 Mrs. Tinklin, THAI TOONY, M.N. See Class 188.

- 327 Mrs. Boulton, SANSTERRE BLUE FIREFLY, M.N.
See Class 189.
- 329 Mrs. Baxter, EMBEE NAUK RAUNG, M.N. See Class 189.
- 332 Mrs. Lait, PR. BROWNDREYS CHICABU, M.N. See Class 189.
- 333 Mrs. Lait, BROWNDREYS MERCURY, M.N. See Class 189.
- 337 Miss Allaun, WINDSWIFT, N. See Class 191.

SOUTHERN COUNTIES CAT CLUB

Class 307.—A.C. L.H. ADULT, M. or F.

Judge: MRS. DENTON

- 6 Mrs. Crockart, DONBANK BABY DOLL, F. See Class 3a.
- 13 Mrs. Crockart, DAVINDOS VALOROUS, M. See Class 5.

Class 308.—A.C. L.H. KITTEN, M. or F.

Judge: MRS. HOGAN

- 67 Mrs. Crockart, JAYDEES CURIO, M. See Class 27.
- 98 Mr. Pearson, KHRANWICK ICEBERG, M. See Class 35.

Class 309.—A.V. S.H. ADULT, M. or F. (Ex. SIAMESE).

Judge: MRS. SHROUDER

- 3 115 Mr. Pearson, LOWENHAUS RODERICK, M. See Class 72.
- 2 116 Mr. Pearson, LOWENHAUS ROSAMUND, F. See Class 72a.
- R 126 Mrs. Worth, MORNINGSTAR GOLDEN PIXI, M. See Class 81.
- 1 139 Mrs. Hardy, SENTRY-TWIX CRISPATIS, F. See Class 87.

Class 310.—A.V. S.H. KITTEN, M. or F. (Ex. SIAMESE).

Judge: MRS. GENTY

- 146 Mr. Pearson, LOWENHAUS FINGAL, M. See Class 97.
- 148 Mrs. Plews, TEWHIT CREAM VELVET, F. See Class 100.
- 157 Mrs. Worth, CRAGLAND GOLDEN BAMBINO, F.
See Class 106.

Class 311.—A.C. SIAMESE ADULT, M. or F.

Judge: MRS. VARCOE

- 173 Mrs. Smith, MARSHBROOK SASCHA, M. See Class 136.
- 202 Mrs. Macdonald, PHYSALIS AZURE, F. See Class 139.

Class 312.—A.C. SIAMESE KITTEN, M. or F.

Judge: MRS. VARCOE

- 266 Mrs. Macdonald, DOONEEN LAVENDER LYSANDER, M.
See Class 152.

Class 313.—A.V. L.H. or S.H. NEUTER.

Judge: MRS. BRICE-WEBB

- 310 Mr. Pearson, AMBERLEY SILVER SYLVESTER, M.N.
See Class 185.
332 Mrs. Lait, PR. BROWNDREYS CHICABU, M.N. See Class 189.

SOUTH-WESTERN COUNTIES CAT CLUB

Class 314.—A.C. L.H. ADULT or KITTEN, M. or F.

Judge: MRS. DENTON

- 3 Mrs. Trickett, PETRAVIAN BLACK PANTHER, M.
See Class 1.
16 Mrs. Suddaby, EDELSTEIN MARIONETTE, F. See Class 6.
98 Mr. Pearson, KHRANWICK ICEBERG, M. See Class 35.

Class 315.—A.C. S.H. ADULT or KITTEN, M. or F. (Inc. SIAMESE).

Judge: MRS. THAKE

- 110 Mr. Pearson, FENDALE IMPISH, M. See Class 69.
116 Mr. Pearson, LOWENHAUS ROSAMUND, F. See Class 72a.
125 Mrs. Pike, LYDEARD JASON, M. See Class 81.
209 Mrs. Every, ZUREIQA ARIADNE, F. See Class 141.

SUFFOLK AND NORFOLK CAT CLUB

Class 316.—A.C. L.H. ADULT or KITTEN, M. or F.

Judge: MR. TREVOR

- 12 Mrs. Suddaby, PEERETH AARON, M. See Class 5.
13 Mrs. Crockart, DAVINDOS VALOROUS, M. See Class 5.
47 Miss Nash, IVELHOLME JINGLE BELL, F. See Class 14a.
94 Mrs. Ashurst, CARGEOS MISS GOODYTWOSHoes, F.
See Class 31.
106 Mrs. Crockart, CAUDALE JUSTINE, F. See Class 41.

Class 317.—A.V. S.H. ADULT or KITTEN, M. or F.

Judge: MRS. LAMB

- 110 Mr. Pearson, FENDALE IMPISH, M. See Class 69.
116 Mr. Pearson, LOWENHAUS ROSAMUND, F. See Class 72a.
120 Mrs. Fiske, HENGIST SAKHA, M. See Class 78.
140 Mrs. Loveys, HESPERIAN HARLAQUIN, M. See Class 88.

Class 318.—A.C. SIAMESE ADULT or KITTEN, M. or F.

Judge: DR. GROOM

- 228 Mrs. Baxter, EMBEE LAHSAD KHUN, M. See Class 147.

Class 319.—A.V. NEUTER.

Judge: MRS. BRICE-WEBB

- 310 Mr. Pearson, AMBERLEY SILVER SYLVESTER, M.N.
See Class 185.
329 Mrs. Baxter, EMBEE NAUK RAUNG, M.N. See Class 189.
333 Mrs. Lait, BROWNDREYS MERCURY, M.N. See Class 189.

**THE TABBY-POINT SIAMESE AND PROGRESSIVE BREEDERS
CAT CLUB**

Class 320.—TABBY-POINT SIAMESE ADULT, M. or F.

Judge: DR. RALEIGH

- 221 Mrs. Clarke, MEIKLERIGGS OZYMANDIUS, M.
See Class 144.
224 Mrs. Hardy, SENTY-TWIX SYLVIA, F. See Class 144a.

Class 321.—TABBY-POINT SIAMESE KITTEN, M. or F.

Judge: MISS RICKSON

- 280 Miss Brabyn, SAKURA DAMON, M. See Class 154.
281 Miss Brabyn, SAKURA DAVID, M. See Class 154.
285 Mrs. Jones-Ilsley, RUSHAY BANSHEE, F. See Class 154a.
287 Mrs. Badcock, PITAPAT BABY MINK, F. See Class 154a.

Class 322.—TABBY-POINT SIAMESE NEUTER.

Judge: MRS. GROOM

CANCELLED. NO ENTRIES.

Class 323.—A.O.V. FOREIGN S.H. ADULT or KITTEN, M. or F.

Judge: MRS. TOWE

CANCELLED. NO ENTRIES.

WESSEX CAT CLUB

Class 324.—A.V. L.H. or S.H. ADULT, M. or F. (Ex. SIAMESE).

Judge: MRS. BRICE-WEBB

- 10 Mrs. Tillotson, MARMSBURY CORIN, M. See Class 5.
110 Mr. Pearson, FENDALE IMPISH, M. See Class 69.
115 Mr. Pearson, LOWENHAUS RODERICK, M. See Class 72.
140 Mrs. Loveys, HESPERIAN HARLAQUIN, M. See Class 88.

Class 325.—A.C. SIAMESE ADULT, M. or F.

Judge: MRS. VARCOE

- 172 Mrs. Smith, SPOTLIGHT ROUBLE, M. See Class 136.
202 Mrs. Macdonald, PHYALIS AZURE, F. See Class 139.

Class 326.—A.V. L.H. or S.H. KITTEN (Inc. SIAMESE).

Judge: MRS. HOGAN

- 98 Mr. Pearson, KHRANWICK ICEBERG, M. See Class 35.
146 Mr. Pearson, LOWENHAUS FINGAL, M. See Class 97.

YORKSHIRE COUNTY CAT CLUB

Class 327.—A.C. L.H. ADULT, M. or F.

Judge: MR. TREVOR

- 2 Mrs. Hepburn, SPRINGHEELS VOODOO, M. See Class 1.
3 Mrs. Trickett, PETRAVIAN BLACK PANTHER, M.
See Class 1.
4 Miss Carling, TINKERBELL PRINCESS, F. See Class 2.
14 Mrs. Sanderson, DALESMERE TRUDY, F. See Class 6.
21 Mrs. White, WLDPELL PETER, M. See Class 8.
26 Mr. and Mrs. Sheard, TYKELAND FABIOLA, F. See Class 9.
27 Mrs. Phillipson, DAVINDOS EDWINA D'OR, F. See Class 9.
39 Mrs. Sabey, TYKELAND FARA DIBA, F. See Class 10.
49 Mr. Sucksmith, PETITE-POINT PTASHA, F. See Class 15.
50 Mrs. Sabey, WILDFELL FERNANDA, F. See Class 17a.

Class 328.—A.V. BRITISH ADULT, M. or F.

Judge: MRS. GENTY

- 115 Mr. Pearson, LOWENHAUS RODERICK, M. See Class 72.
116 Mr. Pearson, LOWENHAUS ROSAMUND, F. See Class 72a.

Class 329.—A.V. FOREIGN ADULT, M. or F. (Inc. SIAMESE).

Judge: MRS. TOWE

- 120 Mrs. Fiske, HENGIST SAKHA, M. See Class 78.
135 Mrs. Ball, PATREV ANDROMEDA, F. See Class 84.
142 Mrs. Rose-Marie Herd, ANNELIDA WISTARIA, F.
See Class 88a.
173 Mrs. Smith, MARSHBROOK SASCHA, M. See Class 136.
174 Mrs. Hough, MERRYPAWS BILLY BOY, M. See Class 136.
183 Mrs. Ryder, RYANNA MELODY, F. See Class 137.
185 Mrs. Lodge, DEEYIN MERCURY, F. See Class 137.
189 Mr. Hodson, DELBRIDGE PY-CHIN, F. See Class 137.
194 Mrs. Baxter, EMBEE KLUENGERN, M. See Class 138.
196 Mrs. Rides, KRAISEE JAIMIE, M. See Class 138.
202 Mrs. Macdonald, PHYSALIS AZURE, F. See Class 139.
225 Mrs. Haggard, PITAPAT FIRECREST, M. See Class 145.

Class 330.—A.V. S.H. KITTEN (Inc. SIAMESE).

Judge: MR. LAMB

- 145 Mrs. Entwistle, RYLANDS BLUE IRIS, F. See Class 94.
146 Mr. Pearson, LOWENHAUS FINGAL, M. See Class 97.
153 Mrs. Threadingham, BERNINA JUANITA, F. See Class 104.
154 Mrs. Threadingham, BERNINA JULIANA, F. See Class 104.

- 166 Mrs. Baxter, EMBEE KAWLEK TARN, M. See Class 108.
 253 Mrs. Nutter, WITCHOPENDLE LUIGI, M. See Class 150.
 256 Miss Cobley, MERRILIES BLUEBELL, F. See Class 151.
 264 Mr. and Mrs. Payne, RAMONDA BLUE SASCHA, F.
 See Class 151.
 267 Mrs. Rides, MOONLIGHT APOLLO, M. See Class 153.

Class 330a.—A.C. L.H. KITTEN, M. or F.

Judge: MISS RODDA

- 72 Mrs. Barlow, BUMBLEBEES GEMIMA, F. See Class 28.
 85 Mrs. Barraclough, TYKELAND DIANA, F. See Class 30.
 98 Mr. Pearson, KHRANWICK ICEBERG, M. See Class 35
 104 Mrs. Sabey, PRAHA TSARING DOMO, F. See Class 39.
 107 Mrs. Nutter, PELLOTE DONNA, F. See Class 41.
 103 Mr. Sucksmith, PETITE-POINT PRIMULA, F. See Class 41.
 109 Mr. Sucksmith, PETITE-POINT PRIMROSE, F. See Class 41.

Class 331.—A.V. L.H. or S.H. NEUTER.

Judge: MR. LAMB

- 301 Miss Carling, KENNERLEIGH JONATHAN, M.N.
 See Class 183.
 304 Mr. Greenlees, PR. DEEBANK TAHZIB, M.N. See Class 184.
 305 Mrs. Williams, DEEBANK FLUFFY, F.N. See Class 184.
 306 Mrs. Williams, POLAR CARA MIA, F.N. See Class 184.
 310 Mr. Pearson, AMBERLEY SILVER SYLVESTER, M.N.
 See Class 185.
 323 Mrs. Bennett, RUSHCROFT RAL IATOO, M.N. See Class 188.
 332 Mrs. Lait, PR. BROWNDREYS CHICABU, M.N. See Class 189.
 333 Mrs. Lait, BROWNDREYS MERCURY, M.N. See Class 189.
 335 Mr. and Mrs. Payne, COCKLESHELLS ESKIMO, M.N.
 See Class 190.

Class 332.—A.V. HOUSEHOLD PET CAT or KITTEN.

Judge: MISS WILSON

- 343 Mrs. Ball, BLACKIE. See Class 201.
 346 Mrs. Barraclough, SAMANTHA. See Class 202.
 356 Mrs. Richardson, OPAL. See Class 205.

**THE RED, CREAM, TORTIE, BLUE-CREAM AND BROWN
 TABBY SOCIETY**

**Class 333.—L.H. or S.H. TORTIE or TORTIE AND WHITE, RED
 TABBY, RED SELF, or BROWN TABBY ADULT, M.
 or F.**

Judge: MRS. BRICE-WEBB

- 19 Mrs. Critchlow, JOYDA HARDRADA, M. See Class 7.
 48 Mrs. Macdonald, DOONEEN TESS, F. See Class 15.
 112 Mrs. Murray, ARJAZE LILLOOET, F. See Class 70.
 113 Mr. Winder, RED QUEEN, F. See Class 70.

Class 334.—L.H. or S.H. CREAM or BLUE-CREAM ADULT.

Judge: MRS. SPEIRS

- 21 Mrs. White, WILDFELL PETER, M. See Class 8.
- 22 Mrs. Tillotson, CH. WILDFELL PLOUGHBOY, M. See Class 8.
- 24 Mrs. Macdonald, CLOUGH CORNCOB, M. See Class 8.
- 28 Miss Fletcher, DEEBANK SUGAR CANDY, F. See Class 9.
- 29 Mrs. King, SUNNYVALE SWEET HEART, F. See Class 9.
- 30 Mrs. Plews, TEWHIT TWIGGY, F. See Class 9.
- 31 Mrs. Macdonald, DOONEEN PINK HEATHER, F. See Class 9.
- 32 Mrs. Macdonald, CLOUGH COWGIRL, F. See Class 9.
- 35 Mr. and Mrs. Platt, FOXMINE HONEY BUNCH, F.
See Class 10.
- 36 Mrs. Critchlow, FOXMINE FAIRY PRINCESS, F. See Class 10.
- 37 Mrs. Macdonald, DOONEEN AUTUMN CROCUS, F.
See Class 10.
- 38 Mrs. Bagnall, PENKVALE DRESDEN DOLL, F. See Class 10.

Class 335.—L.H. or S.H. KITTEN OF SOCYS. BREEDS.

Judge: MRS. BRICE-WEBB

- 74 Mrs. Macdonald, DOONEEN STRAW HAT, M. See Class 30.
- 75 Mrs. Macdonald, DOONEEN BULLY BOY, M. See Class 30.
- 84 Miss Hill-Hartley, BRACKENHILL SAMANTHA, F.
See Class 30a.
- 87 Mrs. Macdonald, DOONEEN CORN DOLLY, F. See Class 30a.
- 88 Mrs. Macdonald, DOONEEN DAIRY MAID, F. See Class 30a.
- 90 Mrs. Wright, WILDFELL WINSOME, F. See Class 30a.

NORTHERN SIAMESE CAT SOCIETY

Class 336.—A.C. ADULT, M.

Judge: DR. RALEIGH

- 177 Mrs. Shaw, CHEONGSUN BARON, M. See Class 136.
- 178 Mrs. Macalister, FENDALE FINIS, M. See Class 136.
- 192 Mrs. Dick, SUAAN SAPPHIRE SOLOMON, M. See Class 138.
- 196 Mrs. Rides, KRAISEE JAIMIE, M. See Class 138.
- 197 Mrs. Maund, SAHKONZ EPHER, M. See Class 138.
- 212 Mrs. Beeley, MINTAKA ORION, M. See Class 142.
- 215 Mrs. Richardson, CH. SUNJADE CHOCOLATE DOMINO, M.
See Class 142.
- 217 Mrs. Shaw, CHEONGSUN BUCCANEER, M. See Class 142.
- 225 Mrs. Haggard, PITAPAT FIRECREST, M. See Class 145.

Class 337.—A.C. ADULT, F.

Judge: MISS RICKSON

- 182 Mrs. Maddick, PI-DEN CHERUBIM, F. See Class 137.
- 185 Mrs. Lodge, DEEYIN MERCURY, F. See Class 137.
- 200 Mrs. Ryder, RANA BETSY, F. See Class 139.
- 202 Mrs. Macdonald, PHYSALIS AZURE, F. See Class 139.
- 205 Mr. and Mrs. Wolstenholme, GAYLORD PICCOLINA, F.
See Class 139.
- 211 Mrs. Harrison, RAEBURN HANNAHLORE, F. See Class 141.

Class 338.—A.C. KITTEN, M. or F.

Judge: MRS. TOWE

- 255 Mr. and Mrs. Goodwin, SENTINEL KAFFIR, M. See Class 150.
- 256 Miss Cobley, MERRILIES BLUEBELL, F. See Class 151.
- 258 Mrs. Ryder, RYANNA BLUE NINETTE, F. See Class 151.
- 259 Mrs. Strawford, MAYTIME BLUE MISTY, F. See Class 151.
- 262 Mrs. Macdonald, DOONEEN DELPHINIUM, F. See Class 151.
- 266 Mrs. Macdonald, DOONEEN LAVENDER LYSANDER, M.
See Class 152.
- 267 Mrs. Rides, MOONLIGHT APOLLO, M. See Class 152.
- 268 Mrs. Baxter, EMBEE KOOJ, F. See Class 152.
- 269 Mrs. Beeley, BOIDHEACH MACGILLE, M. See Class 153.
- 276 Miss Brabyn, SAKURA GEWE, M. See Class 153.
- 282 Mr. and Mrs. Saunders, LYMEKILNS KIROTO, M.
See Class 154.
- 287 Mrs. Badcock, PITAPAT BABY MINK, F. See Class 154a.
- 295 Mr. Hodson, DELBRIDGE ZAMBA BERINA, M.
See Class 157.

Class 339.—A.C. NEUTER.

Judge: DR. GROOM

- 318 Miss Fellows, KUALA DU BARRY, M.N. See Class 188.
- 321 Mrs. Ryder, RYANNA ASTEREOUS, M.N. See Class 188.
- 322 Mrs. Strawford, PR. MARSHBROOK CAESAR, M.N.
See Class 188.
- 323 Mrs. Bennett, RUSHCROFT RAL IATOO, M.N. See Class 188.
- 324 Miss Brabyn, PR. SAKURA BLUE WATER, M.N.
See Class 188.
- 332 Mrs. Lait, PR. BROWNDREYS CHICABU, M.N. See Class 189.
- 333 Mrs. Lait, BROWNDREYS MERCURY, M.N. See Class 189.

CROYDON CAT CLUB

Class 340.—A.C. L.H. ADULT, M. or F.

Judge: MRS. HOGAN

- 3 Mrs. Trickett, PETRAVIAN BLACK PANTHER, M.
See Class 1.
- 10 Mrs. Tillotson, MARMSBURY CORIN, M. See Class 5.

**Class 341.—A.V. FOREIGN ADULT (Inc. REX AND SIAMESE),
M. or F.**

Judge: MR. LAMB

202 Mrs. Macdonald, PHYSALIS AZURE, F. See Class 139.

Class 342.—A.C. BRITISH ADULT or KITTEN, M. or F.

Judge: MRS. THAKE

110 Mr. Pearson, FENDALE IMPISH, M. See Class 69.

116 Mr. Pearson, LOWENHAUS ROSAMUND, F. See Class 72a.

**TABBY-POINTED SIAMESE CAT SOCIETY
(Formerly Lynx-Pointed Cat Club)**

Class 343.—TABBY-POINTED SIAMESE ADULT, M. or F.

Judge: MRS. LAMB

220 Mrs. Beeley, KIRASH OLIVER, M. See Class 144.

222 Mr. and Mrs. Saunders, LYMEKILNS HIKUIE, F.
See Class 144a.

Class 344.—TABBY-POINTED SIAMESE KITTEN, M. or F.

Judge: MRS. VARCOE

278 Mrs. Underwood, PENDYFFRYN SIMBA, M. See Class 154.

280 Miss Brabyn, SAKURA DAMON, M. See Class 154.

281 Miss Brabyn, SAKURA DAVID, M. See Class 154.

282 Mr. and Mrs. Saunders, LYMEKILNS KIROTO, M.
See Class 154.

283 Mrs. Beeley, KIRASH ZILLA, F. See Class 154a.

284 Mrs. Messer, ABUNO, F. See Class 154a.

288 Mrs. Bullock, LYMEKILNS DJAJA, F. See Class 154a.

CLUB SPECIALS

THE CHESHIRE AREA CAT CLUB (Hon. Secretary, Mrs. P. Jones, 6 Oakland Vale, New Brighton, Wallasey, Cheshire) offers to its fully paid-up members:—

- 1 The President's Trophy, presented by Dr. J. F. Wilkinson, for Best L.H. Exhibit in Show.
- 2 The President's Shield, presented by Dr. J. F. Wilkinson, for Best S.H. Exhibit in Show.
- 3 The Miss Le Gallais Cup, presented by Miss Le Gallais, for Best L.H. Adult.
- 4 The Rockmount Cup, presented by Mrs. Fraser Hay, for Best L.H. Kitten.
- 5 The Greenfields Challenge Cup, presented by Miss S. Douglas, for Best British S.H. Exhibit.
- 6 The Mummybear Cup, presented by N. B. Todd, for Best Manx Exhibit.
- 7 The Crumber Hill Cup, presented by Mrs. P. Kirby, for Best Siamese Adult.
- 8 The Bodkin Cup, presented by Mrs. E. Marginson, for Best Siamese Kitten.
- 9 The Salewheel Cup, presented by Mrs. E. Wridgeway, for Best Eye Colour, Siamese Kitten.
- 10 The Pitou Cup, presented by Mrs. H. Crowther, for Best Burmese Kitten.
- 11 The Donnymeaux Cup, presented by Mrs. G. Genty, for Best Pedigree Neuter.
- 12 The Looty Rose Bowl, presented by Mrs. Thompson, for Best S.P. Siamese Neuter.
- 13 The Quimba Cup, presented by Miss M. Wright, for Best Household Pet.
- 14 The Helsby Challenge Cup, presented by Mrs. J. Jackson, for Best Burmese Adult.
- 15 Silver Mug, presented by Mrs. Statham, for Best L.H. Blue-Cream Kitten.
- 16 The Borrowdale Cup, presented by Mrs. Burrows, for Best L.H. Neuter.
- 17 The Smutty Veteran Cup, presented by Mrs. York, for Best Household Pet Veteran (over 7 years old).
- 18 The Dyonese Trophy, presented by Mr. and Mrs. Pennington, for Best Novice Exhibitor's Siamese Kitten.
- 19 The Margaret Roberts Memorial Cup, presented by Miss Beckett, for Best Eye Colour in Blue L.H. Kitten.
- 20 The Margaret Roberts Memorial Cup, presented by the Club, for Best Blue Female Adult bred by Exhibitor.
- 21 The Eagley Trophy, presented by Mrs. Vickers, for Best British S.H. Neuter.
- 22 The Ryecroft Memorial Cup, presented by Mr. Nicholas, for Best S.P. Siamese Adult Female.
- 23 The Polar Cup, presented by Mrs. Roberts, for Best Chinchilla Kitten bred by Exhibitor. If won by same Exhibitor four times Trophy to be kept.

- 24 The Leemor Cup, presented by Miss J. Morrison, for Best Cream L.H. Adult Female.
- 25 The Ch. Deebank Mascot Challenge Trophy, presented by Miss M. Bull, for Best Black L.H. Adult bred by Exhibitor.
- 26 The Peach Cup, presented by Mr. Crowther, for Best Silver Tabby S.H. Kitten.
- 27 The Snowwhite Giselle Cup, presented by Mrs. Hogan, for Best L.H. White Adult.
- 28 The Julia Sarah Miller Memorial Trophy, presented by Mrs. Tattersall, for Best Blue L.H. Neuter.
- 29 The Simon Puss Cup, presented by Mrs. Tattersall, for Best Tabby Household Pet.
- 30 The Bullensmede Cup, presented by Mr. and Mrs. Bullen, for Best L.H. Tortoiseshell Exhibit.
- 31 The Genty Cup, presented by Mrs. Genty, for Best A.O.V. (Breed 26) Adult or Kitten.
- 32 The Mrs. C. F. Watson Memory Cup, presented by Mrs. Lester and Mrs. Riding, for Best S.P. Siamese Male.
- 33 The Sea Nymph Cup, presented by Miss Aldersea, for Best Household Pet Kitten.
- 34 The Oriole Trophy, presented by Mr. Pearson, for Best Silver Tabby S.H. Adult.
- 34a The Mountwood Trophy for Best Colourpoint Female Kitten.
- 35 Suan Points Cup for Siamese Adult gaining most points during Show season in Cheshire Area Club Classes.
- 36-48 Silver Spoons to winners of Club Classes.

THE ABYSSINIAN CAT CLUB (Hon. Secretary, Mrs. Earnshaw, Heatherpine, Curridge, Nr. Newbury, Berks.) offers to fully paid-up members:—

- 49 Ch. Taishun Leo Cup for Best Kitten. Three wins.
- 50 Zefiti Cup, for Best Neutered Female. Five wins.
- 51 Pasht Trophy, for breeders with most wins in Adult Open Classes during the season. Five wins. Spoon to commemorate annual win.

THE BLACK AND WHITE CAT CLUB (Hon. Secretary, Mrs. M. Calder, 81 Epsom Road, Guildford, Surrey) offers to fully paid-up members:—

- 52 Hadley Challenge Bowl, for the Best Black L.H. Female Adult. Five wins, two or more cats.
- 53 The Peggy Cattermole Goblet, for the Best White L.H. Orange-eyed Adult. Five wins, Breeders only.
- 54 Coylum Gold Cup, for the Best White L.H. Orange-eyed Kitten. Three wins by three different kittens.
- 55 Ch. Princess Badoura Cup for the Best White S.H. Blue-eyed Adult. Five wins, breeders only.
- 56 Club's Badge for the Best Black L.H. Kitten.
- 57 Club's Badge for the Best Black or White L.H. Neuter.

THE BEDFORD AND DISTRICT CAT CLUB (Hon. Secretary, Mrs. A. F. Hughes, Kayou, 141 Icknield Way, Luton, Beds.) offers to fully paid-up members:—

- 58 Rosettes to Club Class winners.
- 59 Points Cups and Trophies—points are awarded on Open Class wins but Exhibit must be entered in a Club Class.

BLUE PERSIAN CAT SOCIETY (Hon. Secretary, G. C. Dugdale, Hole Farm, Guestling, Sussex) offers to fully paid-up members:—

- 60 The Sheepfold Challenge Trophy, for Best Blue Junior. Must be in the first three.
- 61 The Champion Gaydene Rudolph Challenge Trophy for Blue Male gaining Final Challenge Certificate as a Junior. Must be bred by Exhibitor.
- 62 The Mooncoin Cup, for Best Pair of Blue Kittens.
- 63 Silver Spoon for Best Blue Neuter in Blue Premier Class.

THE BLUE-POINTED SIAMESE CAT CLUB (Hon. Secretary, Mrs. G. Lait, 25 Parade, Dudley, Worcs.) offers to fully paid-up members:—

- 64 President's Foundation Trophy for highest points during Show Season.
- 65 Tailong Kitten Points Cup for highest points during Show season.
- 66 The Ping Yang Cup for B.P. Neuter second in Open Class.
- 67 Busted Cup for Best Adult Novice Male.
- 68 Chiltan Cup for Best Female Kitten.
Spoons to commemorate wins on Cups.

THE BURMESE CAT CLUB (Hon. Asst. Secretary, Mrs. R. M. Pocock, 20 The Landway, Kemsing, Sevenoaks, Kent) offers to fully paid-up members:—

- 69 Rosettes to winners of Club Classes.
- 70 Points Cups awarded on Open Class results during the season.

CHESTNUT BROWN FOREIGN CAT CLUB (Hon. Secretary, Mrs. S. G. Warren, School House, Dunsden, Nr. Reading, Berks.) offers to fully paid-up members:—

- 71 Rosette Best Adult.
- 72 Rosette Best Kitten (must be more than one in Open Classes).

THE CHINCHILLA, SILVER TABBY AND SMOKE CAT SOCIETY (Hon. Secretary, Miss E. Langston, Plaistow Green Farm, Lovel Road, Winkfield, Berks.) offers to fully paid-up members:—

- 73 The Crauford Cup for Best Chinchilla, Silver Tabby or Smoke Cat. To be won six times by six different cats.
- 74 The Meresca Cup, for best type and correct eye colour in Chinchilla Cat. Not lower than 2nd prize.

- 75 The English Cup for Best Smoke Male Cat. To be won six times by four different cats.
- 76 The Ch. Dorstan Dominique Cup for Best Silver Tabby Cat bred by Exhibitor. To be won three times by three different cats.
- 77 The Poldenhills Pussolina Cup for Best Chinchilla Male Kitten bred by Exhibitor. To be won five times by three or more different kittens. Should the exhibit be Best Exhibit in Show to be won outright.
- 78 The Manners Bowl, for Best Pair of Smoke Kittens bred by Exhibitor.
- 79 The Crystal of Culloden Cup for Best Novice Kitten in C.S.T. and S. Classes. To be won three times by three different kittens.
- 80 The C.S. and S.S. Cup for Best Silver Tabby Cat. To be won twice.
- 81 Medallion for Best Chinchilla, Silver Tabby or Smoke Kitten. C.S. and S.C.S. Trophies and Specials can only be won by exhibits winning first prize in their respective Open Classes on the day, unless otherwise stated.

THE CHOCOLATE-POINTED SIAMESE CAT CLUB (Hon. Secretary, Mrs. A. Weldin, Netherwood, Middleton Road, Camberley, Surrey) offers to fully paid-up members:—

- 82 The Collingwood Points Cup.
- 83 The Belhaven Salver for the Best C.P. Neuter Adult. First prize only. Five wins.
- 84 The Gus Spoon for the Best C.P. Male under two years old.
- 85 The Carne Trophy for winner of the Club Class. Five wins different cats or kittens.

THE COLOURPOINTED REX-COATED AND A.O.V. CLUB (Hon. Asst Secretary, Mrs. B. G. Porter, 22 Doggets Court, Brookhill Road, East Barnet) offers to fully paid-up members:—

- 86 Brian Stirling-Webb Memorial Trophy and the Club's other Points Cups and Trophies.
- 87 Hesperian Pussy Willow Cake Basket for Devon Female. Three wins one cat.
- 88 Albany Cup, Blue-Pointed Colourpoint. Five wins by one cat.
- 89 Belhaven Rose Bowl for Cornish Male. Five open wins by five cats.
- 90 Broughton Cup for Chocolate Colourpointed Cat. Four wins, two or more cats.
- 91 Briarry Gulub Trophy for Seal-pointed Colourpoint Female. Five wins by two or more cats.

THE COVENTRY AND LEICESTER CAT CLUB (Hon. Secretary, Miss I. O'Neill, College of Education, Coventry CV4 8EE) offers to fully paid-up members:—

- 92 Rosettes for winners of Club Classes.
- 93 Points Cup for member gaining most points over the season.

THE CROYDON CAT CLUB (Hon. Secretary, Mrs. E. Towe, 3 Sackville Gardens, Hove 3) offers to fully paid-up members:—

- 94 Club Rosettes to Best in Show winners.

EDINBURGH AND EAST OF SCOTLAND CAT CLUB (Hon. Secretary, Mrs. E. F. Taylor, 63 Trinity Road, Edinburgh, 5) offers to fully paid-up members:—

- 95 Rosettes to winners of Club Classes.

ESSEX CAT CLUB (Hon. Secretary, Mrs. V. Brown, 317 Ashingdon Road, Rochford, Essex) offers to fully paid-up members:—

- 96 Rosettes to members winning their Open Adult Classes. Points to count towards Club Trophies.

LANCASHIRE AND NORTH-WEST COUNTIES CAT CLUB (Hon. Secretary, Miss A. Rickson, 67 School Lane, Didsbury, Manchester) offers to fully paid-up members:—

- 97 Club Rosettes for Club Class winners.
98 Two Committee Cups, L.H. and S.H., for members gaining most points during the season.
99 The Gaylord Points Cup.
100 The Pr. Cathiss Gypsella Points Cup.

THE LILAC-POINT SIAMESE CAT SOCIETY (Hon. Secretary, Mrs. B. Walsh, 95 Windmill Hill, Enfield, Middlesex) offers to fully paid-up members:—

- 101 Rosettes to winners of Club Classes if more than five entries.
102 Rosette for B.I.S. if L.P. and owned by member of Society.
103 The Society's Points Trophies.

THE LYNX-POINTED CAT CLUB (Hon. Secretary, Miss B. J. Perkins, Summerdale, Ersham Road, Hailsham, Sussex) offers to fully paid-up members:—

- 104 Points Trophies and Cups.

THE MERSEYSIDE CAT CLUB (Hon. Secretary, Miss L. Coble, 46 Trinity Road, Bootle 20, Lancs.) offers to fully paid-up members:—

- 105 Rosette for Best L.H. Exhibit.
106 Rosette for Best S.H. Exhibit.
107 Rosette for Best Siamese Exhibit.
108 Points Cups awarded on season's results.

THE NATIONAL CAT CLUB (Hon. Secretary, Mrs. P. Hughes, Caenwood Lodge, Ashstead Woods, Ashstead, Surrey) offer to fully paid-up members:—

- 109 Mirza Takliff Cup for the Best Siamese Neuter.
110 Parlaunt Cup for the Best Devon Rex Cat.
111 Eros Memorial Trophy for the Best L.H. White Male Cat. (Rosettes to commemorate wins.)
112 5s. Gift Token for Reserve in each National Cat Club Class.
113 Rosette for winner of Household Pet Section.

NORTHERN COUNTIES CAT CLUB (Hon. Secretary, Mrs. N. Hill, 28 Station Road, Forest Hall, Newcastle-upon-Tyne NE12 9NQ) offers to fully paid-up members:—

114

Rosettes to Club Class winners.

NORTHERN SIAMESE CAT SOCIETY (Hon. Secretary, Mrs. M. E. Macalister, Dunsmore Gardens, Clifton, Rugby) offers to fully paid-up members:—

115

Rosettes to Society's Class winners.

Points Cups awarded on placings in Society Classes during the season—

116

Dominic Trophy for S.P. Male Adult.

117

Hawthorne Trophy for S.P. Female Adult.

118

Fenham Cup for B.P. Female Adult.

119

Fendale Cup for C.P. Adult.

120

Katsuky Cup for L.P. Male Adult.

121

Kuala Cup for B.P. Kitten bred by Exhibitor.

122

Lisvane Cup for L.P. Female Kitten.

123

Solitaire Cup for L.P. Male Kitten.

124

Chinkways Cup for C.P. Kitten bred by Exhibitor.

125

Cathiss Cup for B.P. Neuter.

126

Sumfun Moth for S.P. Female Kitten.

127

Praha Cup for L.P. Female Adult.

128

Anavis Cup for S.P. Neuter.

129

Whitehaugh Cup for L.P. Neuter.

130

Donnymeaux Dina Cup for Breeds 32, 32a, 32b, 32c.

131

Tamruat Cup for Best B.P. Male Adult.

NOTTS. AND DERBYS. CAT CLUB (Hon. Secretary, Mrs. M. E. Bastow, 114 Radcliffe Road, West Bridgford, Notts.) offers to fully paid-up members:—

132

Rosettes to winners of Club Classes.

133

The Sealtint Points Cup for S.P. Siamese Female Cat winning most points during Show season.

134

The Bromos Points Cup for Burmese Neuter gaining most points during Show season.

135

The Tookitu Points Cup for S.P. Siamese Neuter gaining most points during Show season.

THE RED, CREAM, TORTIE, BLUE-CREAM AND BROWN TABBY SOCIETY (Hon. Secretary, Mrs. J. M. Newton, Moulshford Grange, Moulshford, Berks.) offers to fully paid-up members:—

136

Jungle Dragon Fly for Best Brown Tabby L.H. Cat or Kitten in Society's Class.

137

Pathfinders Cup for Best Tortie and White L.H. in Society's Class.

138

Killinghall Trophy for Best S.H. Kitten. Five wins.

139

Coylum Trophy for Best Blue-Cream L.H. Female Neuter. Five wins with two or more cats.

140

Ann Goodcat Cup for Best L.H. Tortie Adult. Four wins with four different cats.

141

Pilgrim Mug for Best Cream L.H. Stud. Four wins with four different cats.

142

Rosette for Best Tabby L.H. in Society's Class.

THE RED-POINT AND TORTIE-POINT SIAMESE CAT CLUB (Hon. Points Secretary, Mrs. D. Deakin, 79 St. Peter's Road, Earley, Reading, Berks.) offers to fully paid-up members:—

- 143 Rosettes to winners of Club Classes with more than two entries present.
Points to count towards the following Points Trophies:—
- 144 Scomanessa Spoon for breeder with highest points of the season.
- 145 Scomanessa Trophy for Best Red-point Male.
- 146 Senlac Cup for Best Red-point Female.
- 147 Trubun Cup for Best Red-point Kitten.
- 148 Ray Shield for Supreme Red-point.
- 149 Warah Cup for Best Tortie-Point Adult.
- 150 Rivendell Trophy for Best Tortie-point Kitten.
- 151 Redcliffe Plate for Tortie-point breeder with highest points of season.
- 152 Donnymeaux Cup for Best Blue-Cream-point.
- 153 Embee Trophy for Best Cream-point.
- 154 Devoran Neuter Trophy for Best Red-point Neuter.

REX CAT CLUB (Hon. Secretary, Mrs. M. Shrouder, Cats' Cottage, The Avenue, West Moors, Dorset) offers to fully paid-up members:—

- 155 Du Bu Lamtex Cup for the Best Cornish Rex Male Kitten. Five wins.
- 156 Annelida Curly Coon Trophy for the Best Cornish Female Adult. Four wins, same cat.
- 157 Du Bu Bluebelle Cup for Best Devon Female Kitten. Five wins.
- 158 Hesperian Butterfly Blue Trophy for Best Breeder's Cat, Devon. Five wins.
- 159 Rosette for Best Rex Neuter.

THE SIAMESE CAT ASSOCIATION (Hon. Asst. Sec., Mrs. J. Burton, 20 Marlborough Avenue, Ruislip, Middlesex) offers to fully paid-up members:—

- 160 Special for Best Siamese in Show.
- 161 Points Cups.

THE SIAMESE CAT CLUB (Hon. Secretary, Mrs. M. Dunnill, The Garth, High Lane, Haslemere, Surrey) offers to fully paid-up members:—

- 162 Rosettes to B.I.S. Siamese Adult, Kitten and Neuter.
- 163 Lloyd Lewis Memorial Trophy.
- 164 Percival Cup.
- 165 Shakespeare Cup.
- 166 Tailong Silver Lace Cup.

SOUTHERN COUNTIES CAT CLUB (Hon. Secretary, Mrs. B. Barron, 54 Sweetcroft Lane, Hillingdon, Uxbridge, Middlesex) offers to fully paid-up members:—

- 167 Rosettes to winners of Club Classes.

SOUTH-WESTERN COUNTIES CAT CLUB (Hon. Secretary, Mrs. M. Robinson, Bernina, Ashton, Nr. Exeter, Devon) offers to fully paid-up members:—

- 168 Silver Spoon for Best Exhibit in Show.
- 169 Rosettes to Club Class winners.

SUFFOLK AND NORFOLK CAT CLUB (Hon. Secretary, Miss L. Burness, Winthorpe, Old Hunstanton, Norfolk) offers to fully paid-up members:—

- 170 Points Cups for Club Classes. Rosettes to commemorate wins.

THE TABBY CAT CLUB (Hon. Secretary, Mr. R. Chapman, Teachers, Gussage All Saints, Wimborne, Dorset, BH21 5ET) offers to fully paid-up members:—

- 171 Rosettes to members for the winning Kitten in each of the L.H. and S.H. Open Tabby Classes.
- 172 Rosette to the winning Spotted Kitten.
- 173 Rosette to the Tabby Manx Kitten providing it is placed in the first three.

TABBY-POINT SIAMESE AND PROGRESSIVE BREEDERS CAT CLUB (Hon. Secretary, Mrs. K. Burgess, 31 Balcaskie Road, London, S.E.9) offers to fully paid-up members:—

Points Trophies :

- 174 The Senty-Twix Cup.
- 175 The Prestwick Cup.
- 176 The Venari Cup.
- 177 The Southview Aida Cup.
- 178 The Macedon Cup.
- 179 The Blarney Cup.

WESSEX CAT CLUB (Hon. Secretary, Mrs. A. Banks, High Bank, Littleton, Winchester, Hants.) offers to fully paid-up members:—

- 180 Rosettes to B.I.S. winners.
- 181 Scampy Cup for Best Abyssinian Kitten. Five wins.

WEST OF ENGLAND AND SOUTH WALES CAT SOCIETY (Hon. Secretary, Mrs. O. B. Olive, Rose Cottage, Frampton Cotterell, Nr. Bristol) offers to fully paid-up members:—

- 182 Rosettes to B.I.S. winners.
- 183 Sturway Trophy for Exhibitor gaining most points during Show season.

YORKSHIRE COUNTY CAT CLUB (Hon. Secretary, Mrs. M. G. Baxter, 203 Meanwood Road, Leeds 7, LS7 1NB):—

- 184 Rosettes to winners of Club Classes.

BIRMAN CAT CLUB (Acting Hon. Secretary, Miss R. Brown, Pets' Country Club, Crete Road West, Folkestone) offers to fully paid-up members:—

- 185 Club Rosette for Best Adult Birman in Show.

THE SIAMESE CAT SOCIETY OF THE BRITISH EMPIRE (Hon. Secretary, Mr. K. J. Stanley, Welbeck, Oakside Way, Shinfield, Berks.) offers to fully paid-up members:—

- 185a 10s. Special for Best Adult.
185b 10s. Special for Best Kitten.
185c 10s. Special for Best Neuter.

THE SHORT-HAIRED CAT SOCIETY (Hon. Secretary, Mrs. A. S. Beever, Poplar Farm, Fenwick, Askern, Nr. Doncaster) offers to its fully paid-up members:—

- 186 Rosettes to winners of Best in Show.

SPECIALS OPEN TO ALL

- 187 Rosette for Best L.H. Adult.
188 Rosette for Best L.H. Kitten.
189 Rosette for Best L.H. Neuter.
190 Rosette for Best S.H. Adult.
191 Rosette for Best S.H. Kitten.
192 Rosette for Best S.H. Neuter.
193 Rosette for Best Siamese Adult.
194 Rosette for Best Siamese Kitten.
195 Rosette for Best Siamese Neuter.
196 Rosette for Best Household Pet Exhibit.
- 197-214 Messrs. Phillips Tonic Yeast offer the following—
Kitzyme to Reserves in Classes 57-62.
Stress to Reserves in Classes 127-132.
Kenadex to Reserves in Classes 172-177.
- 215-216— Messrs. Radiol Chemicals offer—
Bottle Dianimol Syrup to Reserve in Class 125.
Bottle Dianimol Syrup to Reserve in Class 134.
- 217-218 Messrs. Bob Martins offer—
Gift Pack to winner of Class 192.
Gift Pack to winner of Class 193.
- 219-221 Messrs. Armitage Bros. offer—
Packet of Cat Litter to Reserve in Class 56.
Packet of Cat Litter to Reserve in Class 126.
Packet of Cat Litter to Reserve in Class 171.
- 222 Miss A. Rickson offers Special to Winner of Class 151.
223-224 Mrs. G. Genty offers Specials to Reserves in Classes 136, 137.
225 Mrs. May Eustace offers autographed copy of 'The Royal Cat of Siam' to Best Siamese Exhibit in Show.
226 Mrs. M. Logan offers Special to winner of Class 83.
227-232 The Gwynnedd Cat Club offers Specials to Reserves in the following classes: 46, 116, 55, 125, 169, 202.
233 Mr. Pearson offers Special to Best Chinchilla Adult.
234 Mr. Woodhead offers Special to winner of Class 99.
235 Mrs. Trickett offers Special to Best Black L.H. Female Adult.
236 Mrs. Bamber offers 10s. for Best Tabby and White Neuter H.P.
237 Mrs. Bamber offers 10s. for Best Junior Ginger Female H.P.
238 Miss Swindells offers Special for winner of Class 30.
239 Mrs. K. Vickers offers Special to winner of Class 156.
240 Mrs. H. Bennett offers Special to Reserve in Class 188.
241 Mrs. H. Bennett offers Special to V.H.C. in Class 201.
242 Mrs. D. Roberts offers £1 for Best Cream L.H. Neuter.
243 Mrs. Jean Crockart offers Special for Best Colourpoint Female Adult, Class 20.
244 Mrs. Jean Crockart offers Special for Best Blue or Orange-eyed White L.H. Kitten.
245 Country Maid Bakeries, Chester, offer Specials to Reserves in the following Household Pet Classes 201, 201a, 202, 203, 204.

**SPECIALISTS
IN ALL KINDS OF
PRINTING
FOR CAT CLUBS**



JUDGES' BOOKS (18 double pages), ENTRY and AWARD BOOKS in duplicate, PRIZE AWARD BOOK (100 up duplicate), METAL TALLIES, PRIZE CARDS in approved colours, JUDGES' AND STEWARDS' RIBBONS



**Reliance
Printing Works**

(Prop. W. Howard Taylor, Ltd.)

**BIRMINGHAM STREET
HALESOWEN
WORCS.**

Telephone: 021-550 1795