

BEDFORD & DISTRICT CAT CLUB

---

**CATALOGUE**

OF THE

SECOND

ALL-BREED & HOUSEHOLD PETS

**EXEMPTION  
SHOW**

(Open to all. Under G.C.C.F. Rules)

AT

**THE CORN EXCHANGE  
BEDFORD**

ON

**SATURDAY, 12th JULY, 1969**

---

*Show Manager:*

**MR. DAVID HUGHES**

**"KAYOU,"**

**141 ICKNIELD WAY,**

**LUTON,**

**BEDS.**

---

**Show closes 6.0 p.m.**

**Price 3/-**

# Bedford & District Cat Club

(Formed 1964)

---

*President:* LADY LUKE

*Vice-Presidents:*

Mrs. J. Burlton

Mrs. D. Silkstone

*Committee:*

Mr. J. Shewbridge (*Chairman*), Mr. D. Hughes, Mr. Burlton (*Cups and Trophies Secretary*), Mrs. J. Dodkin, Mrs. G. Day, Mr. & Mrs. J. Godfrey, Mrs. J. Paddy, Mrs. E. Peet, Mrs. B. Shewbridge

*Hon. Secretary:*

MRS. A. F. HUGHES,  
"Kayou,"  
141 Icknield Way,  
Luton, Beds.

*Hon. Treasurer:*

MR. C. BETTERIDGE,  
344 Ashcroft Road,  
Stopsley,  
Luton, Beds.

*Club Delegates to G.C.C.F.:* Mr. D. Hughes and Mr. J. Shewbridge

*Show Secretary:* MRS. A. F. HUGHES

*Hon. Vet. Surgeons:*

Mr. J. M. Peacock, M.R.C.V.S., 7 De Parys Avenue, Bedford  
Mr. W. A. Scott, M.R.C.V.S., 49 Howbury Street, Bedford

*Judges:*

Mrs. Aitken Mrs. Barron, Mrs. Brice-Webb, Mr. Brice-Webb,  
Miss Codrington, Mrs. Dadd, Mrs. Keene, Mrs. Lauder, Mrs. Lentaigne,  
Mrs. Macalister, Mrs. Montgomery, Mrs. Philpot, Mrs. Price, Mrs. Thake

*Household Pets and Referee Judge:* Mrs. J. Newton

*Best in Show Panels:*

L.H.—Mrs. Barron, Mrs. Brice-Webb, Mr. Brice-Webb

S.H.—Mrs. Aitken, Miss Codrington, Mrs. Thake

Siamese—Mrs. Keene, Mrs. Philpot, Mrs. Price

---

Subscription 7/6 Single : 12/6 Married Couple

Entrance Fee 2/6 per person

Life Membership: £4-4-0 Single, £7-7-0 Married Couple

Subscriptions due 1st July

# THE GOVERNING COUNCIL OF THE CAT FANCY

## EXEMPTION SHOW RULES

1. All exhibits must be carefully examined by a Veterinary Surgeon before being penned. At least one qualified Veterinary Surgeon must be appointed to attend each Show and such Veterinary Surgeon shall (a) examine each exhibit at the entrance of the Show (and during the Show if required); and if, in his opinion, an exhibit is not fit to enter or remain in the Show, he shall give his opinion in writing stating his reasons, and shall lodge the same with the Show Secretary as soon as possible. Any exhibit disqualified from exhibition by the examining Veterinary Surgeon shall leave the hall immediately, and if in his opinion it is desirable, all other exhibits from the same cattery and the owner thereof shall be debarred from attending the Show; (b) examine at the Show any exhibit against which an objection is brought on the grounds of its suffering from any contagious or infectious disease or its having been prepared for exhibition in contravention of these rules made by the Council and give in writing his duly signed opinion to the Show Secretary before the Show closes. The Show Manager, with the approval of a member of the Show Committee and a member of the Council, is hereby empowered to remove to the Show's isolation hospital without reference to the Veterinary Surgeon, if that official should be for any reason not available, any exhibit suspected to be suffering from a contagious or infectious disease; but this notwithstanding, every effort should be made by the Show Management to obtain the attendance of the Show Veterinary Surgeon or of some other Veterinary Surgeon at the first opportunity. Any exhibit so objected to must not be removed from the Show premises without the Show Manager's permission. (c) Owners of rejected exhibits shall not themselves attend Shows within the prescribed period of three months unless a clearance certificate from a Veterinary Surgeon be received 14 days after this Show. Such certificate to be forwarded to the Secretary.

2. A Show Committee may reserve the right to refuse any entry or entries without giving any reason. A Show Committee shall fix a day for closing its entries and such date must be published in the official organ of the Council. Shows run under G.C.C.F. rules must be run by a Show Committee and the names of this Committee (indicating the Chairman) must be printed in the Schedules and Catalogues of all Shows.

3. Show Managers may exhibit for competition at Exemption Shows only.

4. All exhibits must be accompanied throughout their journeys by the owner or owner's representative.

5. A litter may not be shown under the age of two calendar months nor any kitten or kittens sold at any Show under this age.

6. No Queen in kitten nor any nursing Queen may be exhibited. A nursing Queen may, however, accompany her litter.

7. Neuters shall count as progeny. Neuters can only compete for Prizes and Specials confined to Neuters.

G.C.C.F. Rule.—A Cat or Kitten cannot be exhibited twice within a period of 14 days. This rule will be strictly enforced.

No Cat or Kitten that has been de-clawed will be accepted at any Show.

# Leading breeders use and recommend...

---

## **KIT-ZYME** Yeast Tablets

Made from vitamin-rich brewers' yeast with added minerals, Kit-zyme improves appetite and coat and helps protect against disease. It quickly restores appetite and is a dietary essential for nursing queens and kittens.

---

## **KENADEx** Concentrated Extract

A nourishing food supplement, rich in vitamins A and D for all cats and kittens. Builds up resistance to disease—especially valuable during winter months.

---

## **STRESS** Mineral Supplement

Provides calcium and phosphorus and other bone-forming elements. Daily administration will prevent mineral deficiencies during pregnancy, lactation and growth.

---

### and these other valuable preparations:

**ZEMOL OINTMENT AND POWDER** for eczema and similar skin troubles.

**ZEMOL EAR DROPS** for canker.

**ZEMOL PET ANTISEPTIC** first-aid treatment.



**Phillips Yeast Products Ltd · Park Royal · London NW10**

## SHOW RULES

1. Exhibitors are responsible for the correct description of their cats and all handwriting on entry forms should be clear and legible.
2. Judges are empowered to withhold any prize in any class if the exhibits do not in their opinion warrant sufficient merit.
3. Prizes will be paid from the judges' award slips and not from the catalogue.
4. If a cat or kitten belongs to more than one person, both must be members to compete for cups, etc., and must both sign the entry form.
5. Entries unaccompanied by the correct amount of fess will not be accepted.
6. Exhibits actually received at the Show Hall cannot be withdrawn from competition.
7. The Committee reserve the right to refuse any entry without giving a reason.
8. An announcement in "Fur and Feather" of any alteration or addition made in the Schedule or in the "Regulations" shall be deemed sufficient notice thereof.
9. All complaints must be made in writing, within seven days, to the Show Managers.
10. No exhibit shall be removed from the Show Hall before the end of the Show without a pass signed by the Show Manager. This rule will be strictly enforced.
11. Any cat or kitten found to be suffering from the effect of drugs on entry or at any time during the Show, will be subject to expulsion on the authority of the Veterinary Surgeons.
12. Exhibitors are forbidden to carry cats or kittens around the Show Hall or to hold them in such a way as to annoy other cats or kittens. The use of leads is forbidden.

## DEFINITION OF CLASSES

**Open Class.** For Cats and Kittens of the same breed number.

**Novice.** For Cats and Kittens which have not won a 1st Prize at Shows held under the Rules of the Governing Council.

**Kittens.** Long-haired Kittens and Household Pet Kittens over 10 weeks and not exceeding 9 months on the day of the Show.

Short-Haired Kittens (including Siamese) over 3 months and not exceeding 9 months on the day of the Show.

**Breeders.** For Cats and Kittens bred by exhibitor.

**Limit.** For Cats and Kittens which have not won more than four 1st Prizes at Shows under the Rules of the G.C.C.F.

**Neuters.** Can compete in their own classes only.

# **Exciting News for all Cat Owners . . .**

**AN ENTIRELY NEW VITAMIN-MINERAL FOOD  
SUPPLEMENT ENSURES A BALANCED  
NUTRITIONAL DIET**

## **KITAMIN**

Cat owners will be thrilled with the wonderful food values of KITAMIN and how effectively it excites pets' appetites.

It increases vitality and enriches the blood.

KITAMIN is the kindest treat you can give, and most rewarding too.

---

**PRODUCED BY THE LARGEST MANUFACTURERS  
OF CAT LITTER IN THE COUNTRY—**

**OKO LABORATORIES LTD.  
HARROW - MIDDX.**

(May be purchased from Boots the Chemists)

**Litters.** Three or more Kittens between 2 and 3 months old. Kittens entered in Litter Classes cannot be entered in other classes.

**N.B.—All Exhibits must be entered in more than one class.**

Should any novice exhibitor need help with definition of classes, rules, etc., the Show Manager will be pleased to assist.

## ABBREVIATIONS

S.H.—Short-Haired; A.V.—Any Variety; M.—Male; F.—Female; S.P.—Seal-Point; B.P.—Blue-Point; C.P.—Chocolate-Point; L.P.—Lilac-Point; A.O.C.—Any Other Colour; A.O.V.—Any Other Variety; A.C.—Any Colour; G.C.C.F.—Governing Council of the Cat Fancy.

Catalogues price 3/-. Marked Catalogues (after the Show) price 6/6.

## GENERAL REGULATIONS AND RULES FOR THIS SHOW

The Exhibition is held under the Rules of the Governing Council of the Cat Fancy.

Exemption has been granted by the Governing Council of the Cat Fancy.

Cats will be received at the entrance to the Show Hall on Saturday, 12th July, 1969, between 8 a.m. and 9.30 a.m. Veterinary Surgeons will be in attendance and **NO EXHIBIT CAN BE PENNED BEFORE SEEING THEM.**

**FAILURE TO OBSERVE THIS RULE WILL RESULT IN DISQUALIFICATION FROM COMPETITION AND ALL FEES PAID WILL BE FORFEITED.** Cats which are unfit for exhibition will be removed from the hall immediately, and if in the Vet.'s opinion it is desirable, all other exhibits from the same cattery, and the owners thereof, shall be debarred from attending the Show. All entry fees will be forfeited.

No exhibits overnight.

A penning fee of 5/- per cat will be payable. Double pens may be supplied (space permitting) for Adult Males, Litters and Neuters only on payment of 2/6d. extra. Exhibition pens (space permitting) at an inclusive fee of 12/6d.

The Show will be open to the public at 12.30 p.m. Admission 3s., Children and O.A.P.s 1/6d. No exhibitors will be allowed in the gangways before 12.30 p.m.

**JUDGING WILL BEGIN AT 10 a.m. PROMPT.**

**ALL EXHIBITS** must have clean ears and be free from vermin.

**ALL EXHIBITS** must be accompanied by owner or owner's representative.

Exhibitors must provide their own food and drinking bowls, also **SANITARY TRAYS. THESE ARE MOST IMPORTANT TO THE COMFORT OF YOUR CAT.**

# Hartland Chinchillas

---

MRS. C. PAINE

"Hunters Lodge" - Park Road - Uxbridge  
Middlesex  
Uxbridge 30978

---

To know what is going on  
every week of the year . . .

Place a regular order with your Newsagent for

## **FUR AND FEATHER**

Official Organ of the Governing Council of the Cat Fancy

**EVERY THURSDAY FROM ALL  
NEWSAGENTS**

or by post from

**FUR AND FEATHER, IDLE, BRADFORD, YORKS.**

A specimen copy will reach you with pleasure on application

---

## **THREE COUNTIES CAT SOCIETY**

**THIRD CHAMPIONSHIP SHOW**

(ALL BREEDS)

**THE GUILDHALL, CIVIC CENTRE, SOUTHAMPTON**

**SATURDAY, 23rd AUGUST, 1969**

---

Hon. Secretary and Show Manager : MRS. M. A. WILSON  
"Amberley," Verwood, Dorset (Telephone : Verwood 2221)



Tallies will be forwarded to each exhibitor and must be hung round the neck of each exhibit by means of a WHITE tape, ribbon or narrow elastic. If for any reason these are not received, please apply to the Show Manager on the morning of the Show.

Clean white woollen blankets MUST be provided. Hot water bottles in plain white covers will be allowed in the pens, but neither blankets nor bottles must bear any distinguishing marks. No interior or exterior decorations or objects will be allowed in or on the pens under any circumstances. Judges are instructed to pass any pens so distinguished.

ALL EXHIBITS must be in BASKETS or suitable CONTAINERS. NO EXHIBIT will be accepted on lead alone.

Cats and kittens must be entered in more than one class but the separate fee for each class must be paid. (With the exception of Litter Classes.)

No kitten may be entered or shown in any Adult Class not expressly stated to be for cats or kittens and vice-versa.

Any EXHIBITOR or VISITOR in any way interfering with or removing any cat from its pen during the Show, except with the consent of the Show Manager, shall forfeit any prizes awarded. NO-ONE MAY REMOVE ANY EXHIBIT FROM ITS PEN EXCEPT THE OWNER OR A CLUB OFFICIAL. PENALTY FOR CONTRAVENTION OF THIS RULE IS £5.

No Stud advertisements, written or printed matter other than the award cards may be put on the pens.

No Queen in kitten or any nursing queen may be exhibited.

WARNING.—Breeders and Owners are hereby warned by the Governing Council of the Cat Fancy against the dangers of selling WHOLE LITTERS to ONE buyer as unfortunate consequences have been known to follow.

## MEMORANDA

Exhibits are received only on condition that the Club shall not be responsible for any loss or damage to exhibits, boxes, baskets, or in any other way.

Should any judge be prevented from fulfilling their engagements the Committee reserve the right to appoint other judges.

The right to cancel or amalgamate classes is reserved.

No reply to written communications must be expected unless accompanied by a stamped addressed envelope or postcard.

# **BULLENSMEDE PERSIANS**

At Stud :

## **BULLENSMEDE BLUE CHIEFTAIN**

(Winner of two Challenge Certificates)

Sire: CH. CONGO OF KNOTT HALL

Dam: DOLLY OF DUNESK

Queens :

### **CH. BARWELL CLEOPATRA**

(Cream)

### **CH. DEEBANK PANSYFACE**

(Torty)

### **DALESMERE MANDY**

(Blue)

Winner of two Challenge Certificates

### **DEEBANK SNOWBLOSSOM**

(O.E. White)

### **CH. BULLENSMEDE DUSKY SUE**

---

Kittens, for Show, Breeding and Pets, for sale to approved homes

---

ENQUIRIES TO . . .

**MR. & MRS. BULLEN**

**Heydour House, Heydour, Grantham, Lincs.**

Tel.: CULVERTHORPE 308

## ENTRANCE FEES AND PRIZE MONEY

OPEN CLASSES ..... Members 5/-, Non-Members 6/-

B.D.C.C. CLASSES ..... Entrance Fee 5/-  
Prize Money: First 15s., Second 7s. 6d., Third 5s.

OTHER CLASSES ..... Members 4/-, Non-Members 5/-  
Prize Money: First 10s., Second 5s., Third 3s.

HOUSEHOLD PET SECTION ..... Members 4/-, Non-Members 5/-  
Prize Money: First 10s., Second 5s., Third 3s.

---

TEA, COFFEE AND LIGHT REFRESHMENTS WILL BE  
AVAILABLE IN THE SHOW HALL



# JOIN The Bedford District Cat Club NOW

---

Entry fee 2/6 per person

Annual Subscription 7/6 single, 12/6 married couple

Life Membership £4-4-0 single                      £7-7-0 married couple

---

Hon. Secretary: Mrs. A. F. HUGHES  
Kayou, 141 Icknield Way, Luton, Beds. Tel.: Icknield 393

Subscriptions due 1st July

# PRAHA BIRMAN CATS

*"Sacred Cats of Burma"*



## Birman Dams:

- CH. OSAKA DE LUGH** (Blue Burmese). 5 Ch. Certs.  
**CH. PARANJOTI-CHIMEA** (Seal Birman). 4 Ch. Certs.  
**CH. PARANJOTI-KATMANDU** (Blue Birman). 3 Ch. Certs.  
**ORLAMONDE DE KHLARAMOUR** (Blue Birman)  
**CH. PRAHA-SHAWNEE** (Seal Birman)  
Nominated four times as Best in Show

---

KITTENS SOMETIMES AVAILABLE

---

Young Stud **CH. PRAHA SIK-KIM** (Seal Birman) available to a few  
approved Birman Queens in Summer, 1969

Nominated for Best in Show. Reserve Best in Show, 1968

New Blue Stud now in quarantine:

**CHANDI-VON-ASSINDIA**

**MRS. E. FISHER ————— LONDON, N.W.6**

Telephone: 01-435-0760

# CATALOGUE

## L.H. ADULTS

**Classes 1, 2, 3 and 4 (amal.).—L.H. ADULT BLACK, M. or F., WHITE (B. or O.E.), M. or F., BLUE, M. or F., CREAM or BLUE-CREAM, M. or F.**

Judge: MRS. AITKEN

- 1 Mrs. J. Vane-Percy, JULINA CRESSIDA, F., 7.10.67. Sire, Ch. Deebank Cassius. Dam, Charmina Galaxy. Breeder, Mrs. D. Glass.  
Also in Classes 28, 126.
- 2 Mrs. R. Silverman, CAMBER VALIENT, M., 13.9.68. Sire, Ch. Guilden Snowking. Dam, Camber Lovliness. Breeder, Mrs. E. M. Denton.  
Also in Classes 28, 30, 117, 126, 142, 146, 151, 158, 163, 179, 189, 192, 196, 218.
- 3 Mrs. D. A. Wright, RAINDROP TOPSY, F., 15.6.68. Sire, Ch. Stardust of Dunesk. Dam, Dear Suesie. Breeder, Exhibitor.  
Also in Classes 26, 179, 189.
- 4 Mr. and Mrs. G. R. Britton, BAYHORNE BIG DADDY, M., 7.6.68. Sire, Ch. Ardwyn Orestes. Dam, Ashdown Marguerite. Breeder, Mrs. Benbow.  
Also in Classes 28, 126, 142, 163, 189, 192, 196.
- 5 Mrs. C. E. Suddaby, PEERETH AARON, M., 7.6.68. Sire, Sorrenta Robertson. Dam, Peereth Imogene. Breeder, Miss H. Agar.  
Also in Classes 28, 126, 179.
- 6 Mrs. J. Bourne, HONEYMIST CREAM CONCORD, M., 4.10.68. Sire, Honeymist Cream Chieftain. Dam, Ch. Honeymist Maria. Breeder, Mrs. M. Howes.  
Also in Classes 28, 30.

**Classes 5 and 6.—**

CANCELLED. NO ENTRIES.

**Classes 7 and 8 (amal.).—CHINCHILLA, M. or F., SILVER TABBY or SMOKE, M. or F.**

Judge: MRS. BRICE-WEBB

- 7 Mr. E. W. Wickham-Ruffle, CH. BONAVIA GUISEPPE, M., 13.9.65. Sire, Ch. Bonavia Skippie. Dam, Ch. Bonavia Loretta. Breeder, Mrs. M. Turney.  
Also in Classes 117, 142.
- 8 Mr. E. W. Wickham-Ruffle, POLAR MARISSA, F., 5.9.68. Sire, Ch. Polar Piereno. Dam, Polar Bunty. Breeder, Mrs. M. Roberts.  
Also in Classes 28, 30, 189.
- 9 Mrs. S. M. Franks, POLAR VALERIO, M., 10.6.68. Sire, Fishermore Paris. Dam, Bonavia Butterfly. Breeder, Mrs. M. Roberts.  
Also in Classes 117, 126, 142.

# **Bedford and District Cat Club**

- ★ The Show Manager, Officers and Committee wish to thank all Clubs, Advertisers, Exhibitors, Judges and Stewards for making this Show possible.
- ★ We look forward to seeing you again next year at what we hope will be our first Sanction Show.

## **SHERADA ABYSSINIANS**

KITTENS EXPECTED THIS SUMMER from

**SEATHWAITE JUNO (23)**

and

**FLUME ATALANTA (23a)**

---

BOTH HAVE EXCELLENT PEDIGREES AND A NUMBER OF  
SHOW SUCCESSES AS KITTENS

---

**MICHAEL and BERYL WARDE**

**46 TREVOR DRIVE, BROMHAM, BEDFORD. Oakley 2560**

**FROM OCTOBER we shall be at :**

**"SHERADA," LLANVAIR DISCOED, CHEPSTOW, MON.**

- 10 Mr. B. Butler, SMOKEYHILL BARSHEBA, F., 12.5.68. Sire, Dulcimo Alexander. Dam, Oleander Silver Fairy. Breeder, Miss R. E. Brown.  
Also in Class 126.
- 11 Mr. and Mrs. Britton and Mrs. Ellis, FISHERMORE NABUCCO, M., 5.6.68. Sire, Ch. Orion of Pensford. Dam, Fishermore Trixie. Breeder, Mrs. D. A. Lodge.  
Also in Classes 28, 30, 142, 146, 158, 218.

**Classes 9 and 10 (amal.)—COLOURPOINT, M. or F., BIRMAN, M. or F.**

Judge: MR. BRICE-WEBB

- 12 Mrs. A. E. Fry, SAROBI SALOME, F., 23.5.68. Sire, Ch. Briarry Euan. Dam, Kala Jakodina. Breeder, Mrs. Hughes.  
Also in Classes 28, 126, 146, 203, 218.
- 13 Miss R. E. Brown, RYARSH MOONGLOW, F., 26.7.68. Sire, Ch. Briarry Euan. Dam, Kala Jamala. Breeder, Mrs. Ruthwell.  
Also in Classes 126, 151, 203.
- 14 Mrs. D. Thomson, RUBAIYAT DAMAVAND, M., 18.6.68. Sire, Jaydees Conrad. Dam, Xox-Anchusa. Breeder, Mrs. R. J. Draper.  
Also in Class 28.
- 15 Mrs. E. Fisher, GHANDI-VON-ASSINDIA, M., 14.8.68. Sire, Ch. Krischan-von-Assindia. Dam, Ch. Nadine de Khlaramour. Breeder, Mrs. A. Hackmann.  
Also in Classes 28, 112, 126, 142, 146, 151, 158, 163, 166, 179, 182, 189, 196, 199.

**Classes 11 and 12.—**

CANCELLED. NO ENTRIES.

**Classes 13 and 14.—**

CANCELLED. NO ENTRIES.

**L.H. KITTENS**

**Classes 15 and 16 (amal.)—BLUE, CREAM or BLUE-CREAM KITTEN, M. or F.**

Judge: MRS. BARRON

- 15a Mrs. B. Metcalf, PEELA FIONA, F., 25.4.69. Sire, Peela Ceasar. Dam, Woburn Joy. Breeder, Exhibitor.  
Also in Classes 29, 31, 112, 127, 146, 158.
- 16 Mrs. C. E. Suddaby, EDELSTEIN MARIONETTE, F., 17.11.68. Sire, Ch. Parka Leroy. Dam, Georgian Pietre. Breeder, Mrs. Cochraine.  
Also in Classes 31, 117, 127, 142, 163.
- 17 Mrs. E. M. Ruthwell, RYARSH GOLDEN IMP, M., 24.4.69. Sire, Briaric Andre. Dam, Glenville Julie. Breeder, Exhibitor.  
Also in Classes 27, 29, 151, 219. FOR SALE: £20.

# KERNOW CATS

*At Stud:*

## **SOUTHVIEW HAZARD**

C.P. Siamese

SIRE of—

## **SOUTHVIEW JESTER**

R.P. Siamese. 1 C.C.

## **SUPRA PAN**

B.P. Siamese

## **KIANG KHEDIVE**

Brown Burmese. Siring excellent kittens

## **RAMREE CHINDIT SABRA**

Brown Burmese, carries Blue

## **PUSSINBOOTS BLUE DARRIN**

2 C.C.

Blue Burmese. B.I.S., Three Counties, 1967

## **BROUGHTON MACDONALD**

2 C.C.

Normal coloured Abyssinian. B.I.S., Southern, 1968

## **TRANBY RED TUTANKHAMEN**

1 C.C. Red Abyssinian. This cat DOES sire good stock

## **SABRA BLUE JOSEPHUS**

Blue Burmese. Good type, character and eye colour

---

**Kittens of above breeds usually available**  
Blue Abyssinians are now being bred

---

## ***Dobermann Puppies***

---

All details : **MRS. P. EVELY**  
**1 Church Path, Old Coulsdon, Surrey**

Downland 52594

YOU ARE WELCOME TO VISIT AND SEE ALL STOCK



**Class 17.—**

CANCELLED. NO ENTRIES.

**\*Class 18.—TORTOISESHELL, TORTIE AND WHITE, M. or F.**

Judge: MR. BRICE-WEBB

- 18 Mrs. J. Crockart, WISWELL PRINCESS JOSEPHINE, F., 28.3.69. Sire, Ch. Deebank Mascot. Dam, Jennet. Breeder, Miss H. Mathews.  
Also in Classes 29, 127, 147, 179, 219, 224.

**\*Class 19.—CHINCHILLA KITTEN, M. or F.**

Judge: MRS. BRICE-WEBB

- 19 Mrs. J. Crockart, DONBANK PETITE FLEUR, F., 27.10.68. Sire, Fishermore Paris. Dam, Silver Nymph. Breeder, Mrs. M. Ashton.  
Also in Classes 127, 166, 219.
- 20 Miss R. E. Brown, SMOKEYHILL BIDDY, F., 4.5.69. Sire, Ch. Dulcimo Alexander. Dam, Pasha Sheba Serena. Breeder, Exhibitor.  
Also in Classes 27, 219. FOR SALE: £20.
- 21 Mr. and Mrs. Voltaire, SHEPHERDSHILL BALLERINA, F., 27.3.69. Sire, Ch. Bonavia Skippie. Dam, Pasha Sheba Sweetheart. Breeders, Exhibitors.  
Also in Classes 27, 112, 127.
- 22 Mrs. C. Paine, HARTLAND POLLYANNA, F., 16.4.69. Sire, Bonavia Wanderer. Dam, Hartland Merry. Breeder, Exhibitor.  
Also in Classes 27, 29, 31, 117, 127.
- 23 Mrs. J. Newick, CHICO CASSIUS, M., 14.10.68. Sire, Ch. Polar Piereno. Dam, Hartland Lucky Sovereign. Breeder, Mrs. E. Brill.  
Also in Classes 31, 117, 127.
- 24 Mrs. J. Newick, KHRANWICK ICEBURG, M., 9.4.69. Sire, Ch. Dulcimo Jonathan. Dam, Hartland Little Emma. Breeder, Exhibitor.  
Also in Classes 27, 31, 117, 127.

**Class 20.—**

CANCELLED. NO ENTRIES.

**\*Class 21.—COLOURPOINT KITTEN, M. or F.**

Judge: MRS. BARRON

- 25 Mr. J. Trevor and Mrs. B. Nicholas, BEAUPRE CHANTELLE, F., 29.3.69. Sire, Ch. Mingchiu Shan. Dam, Beaumist Genevieve. Breeders, Exhibitors.  
Also in Classes 27, 29, 158, 203.
- 26 Mrs. D. Thomson, BEAUPRE FELICE, F., 29.3.69. Sire, Ch. Mingchiu Shan. Dam, Beaumist Genevieve. Breeders, Mr. J. Trevor and Mrs. B. Nicholas.  
Also in Classes 29, 203.
- 27 Mrs. J. Crockart, PENKVALE NICOLA, F., 26.1.69. Sire, Beaumist Angelo. Dam, Jaydees Cleopatra. Breeder, Mrs. A. Bagnal.  
Also in Classes 29, 203, 147.

## **RED, CREAM, TORTIE, BLUE CREAM AND BROWN TABBY SOCIETY**

Tel.: Cholsey 255

THE ONLY CLUB WHICH PUBLISHES THE TRUE TYPES FOR JUDGES,  
EXHIBITORS AND BREEDERS

The Club possesses over 50 Trophies, some of which are offered at all Ch. Shows, and support is also given to Non-Championship Shows. Classes for Long and Short-Hair Breeds of the above varieties and open to R.C.T. members only for Cats and Kittens are guaranteed throughout the Show Season.

The Hon. Secretary is always pleased to help experienced Fanciers or to advise  
Novice Members

Annual Subscription 7/6. Entrance Fee 5/-. Life Membership £4/4/-

Hon. Secretary: MRS. J. M. NEWTON, Moulsoford Grange, Moulsoford, Berks.  
Hon. Treasurer: MRS. I. A. EARNSHAW, Heatherpine, Curridge, near Newbury

## **BONAVERTURA BRITISH BLUES**

Excelling in type, Coat and Eye Colour

Kittens available now from—

**MRS. K. B. SAVAGE**

**15 Holcombe Road - Ilford - Essex Tel.: 01 554 4680**

## **CHESHIRE AREA CAT CLUB**

New Members welcome Classes guaranteed at all Shows  
Annual subscription 10/- Entrance fee 5/-

### **OUR NEXT CHAMPIONSHIP SHOW**

will again be held at the Civic Hall, Ellesmere Port, Cheshire  
on 15th November, 1969

This hall is situated only six miles from Chester and has ample car parking and other facilities. Judging may be viewed from the balcony

Hon. Secretary: Mrs. P. JONES

6 Oakland Vale, New Brighton, Wallasey, Cheshire

Hon. Treasurer: Mrs. I. T. Davis, 183 Hoole Lane, Hoole, Chester.

Hon. Assistant Secretary: Miss J. Morrison, Berllan Bach, Gellifor,  
Ruthin, Denbs. Phone: Llandyrnog 378.

## **Kensington Kitten and Neuter Cat Club**

Our next Show will be held on

**SATURDAY, 26th JULY, 1969**

at **ROYAL HORTICULTURAL SOCIETY'S NEW HALL**

**Vincent Square, London, S.W.1**

Where we look forward to welcoming old and new members.

**JOIN NOW!**

Entry Fee 7/6. Annual Subscription 10/-. Life Membership £5/5/-. Subscriptions to Hon. Treasurer, Mrs. Monica Thake, 18 Humphrey Burton Road, Coventry, CV3 6HX. 'Phone 25311. Show Schedules from Show Manager, Mrs. Blanche Barron, 54 Sweetcroft Lane, Hillingdon, Middlesex.

**Classes 22 and 24 (amal.)—BIRMAN, A.O.V. KITTEN, M. or F.**

Judge: MRS. AITKEN

- 28 Mrs. E. Fisher, PRAHA KRAPING, F., 22.1.69. Sire, Ch. Praha Sik-Kim. Dam, Orlamonde de Khalaramour. Breeder, Exhibitor. Also in Classes 27, 29, 31, 112, 127, 142, 146, 151, 158, 163, 166, 182, 189, 201.
- 29 Mr. and Mrs. Britton and Mrs. Ellis, MYMMSWOOD DIMPLES, F., 22.11.68. Sire, Ch. Dulcimo Jonathan. Dam, Widdington Honey Bee. Breeders, Mr. and Mrs. Britton. Also in Class 206.
- 30 Mrs. M. Rose, ELSTON AMORETTA, F., 7.4.69. Sire, Ch. Lucks-way Tonto. Dam, Sirelli Felicity. Breeder, Exhibitor. Also in Class 147.

**MISCELLANEOUS L.H. CLASSES**

**Classes 26 and 27 (amal.)—A.C. L.H. BREEDERS CAT or KITTEN, M. or F.**

Judge: MRS. BARRON

- 3 Mrs. D. A. Wright, RAINDROP TOPSY, F. See Class 3.
- 17 Mrs. E. M. Ruthwell, RYARSH GOLDEN IMP, M. See Class 16.
- 20 Miss R. E. Brown, SMOKEYVILLE BIDDY, F. See Class 19.
- 21 Mr. and Mrs. Voltaire, SHEPHERDSHILL BALLERINA, F. See Class 19.
- 22 Mrs. C. Paine, HARTLAND POLLYANNA, F. See Class 19.
- 24 Mrs. J. Newick, KHRANWICK ICEBURG, M. See Class 19.
- 25 Mr. J. Trevor and Mrs. B. Nicholas, BEAUPRE CHANTELLE, F. See Class 21.
- 28 Mrs. E. Fisher, PRAHA KRAPING, F. See Class 22.

**Class 28.—A.C. L.H. NOVICE CAT, M. or F.**

Judge: MRS. BRICE-WEBB

- 1 Mrs. J. Vane-Percy, JULINA CRESSIDA, F. See Class 1.
- 2 Mrs. R. Silverman, CAMBER VALIENT, M. See Class 2.
- 4 Mr. and Mrs. Britton, BAYHORNE BIG DADDY, M. See Class 3.
- 5 Mrs. C. E. Suddaby, PEERETH AARON, M. See Class 3.
- 6 Mrs. J. Bourne, HONEYMIST CREAM CONCORD, M. See Class 4.
- 8 Mr. E. W. Wickham-Ruffle, POLAR MARISSA, M. See Class 7.
- 11 Mr. and Mrs. Britton and Mrs. Ellis, FISHERMORE NABUCCO, M. See Class 8.
- 12 Mrs. A. E. Fry, SAROBI SALOMI, F. See Class 9.
- 14 Mrs. D. Thomson, RUBAIYAT DAMAVAND, M. See Class 9.
- 15 Mrs. E. Fisher, GHANDI-VON-ASSINDIA, M. See Class 10.

# LOWENHAUS BRITISH CATS



**Our Silver Tabby and Spotted Tabby family is now increased by the addition of British Black, British Blue and Tortoiseshell Cats**

If anyone is interested in these breeds, we shall be pleased to help them regarding breeding, showing, or just possessing.

---

We have kittens sometimes available from our Stud (in picture)

**CH. SILVERSEAL ORIOLE (14 C.C.'s)**

also our Spotted Stud

**CH. LOWENHAUS MELANCTHON (5 C.C.'s)**

who have a choice of wives from our many Challenge Certificate winning females

---

All enquiries to **Mr. R. A. Pearson**

**"Lowenhof" - 267 Huddersfield Road - Shelley  
Huddersfield - Yorks.**

Tel.: Kirkburton 2951

**Class 29.—A.C. L.H. NOVICE KITTEN, M. or F.**

Judge: MR. BRICE-WEBB

- 15a Mrs. B. Metcalf, PEELA FIONA, F. See Class 15.
- 17 Mrs. E. M. Ruthwell, RYARSH GOLDEN IMP, M. See Class 16.
- 18 Mrs. J. Crockhart, WISWELL PRINCESS JOSEPHINE, F.  
See Class 18.
- 22 Mrs. C. Paine, HARTLAND POLLYANNA, F. See Class 19.
- 25 Mr. J. Trevor and Mrs. B. Nicholas, BEAUPRE CHANTELLE, F.  
See Class 21.
- 26 Mrs. D. Thomson, BEAUPRE FELICE, F. See Class 21.
- 27 Mrs. J. Crockart, PENKVALE NICOLA, F. See Class 21.
- 28 Mrs. E. Fisher, PRAHA KRAPING, F. See Class 22.

**Class 30.—A.C. L.H. LIMIT CAT, M. or F.**

Judge: MRS. BRICE-WEBB

- 2 Mrs. R. Silverman, CAMBER VALIENT, M. See Class 2.
- 6 Mrs. J. Bourne, HONEYMIST CREAM CONCORD, M.  
See Class 4.
- 8 Mr. E. W. Wickham-Ruffle, POLAR MARISSA, F. See Class 7.
- 11 Mr. and Mrs. Britton and Mrs. Ellis, FISHERMORE NABUCCO,  
M. See Class 8.

**Class 31.—A.C. L.H. LIMIT KITTEN, M. or F.**

Judge: MRS. BARRON

- 15a Mrs. B. Metcalf, PEELA FIONA, F. See Class 15.
- 16 Mrs. C. E. Suddaby, EDELSTEIN MARIONETTE, F.  
See Class 15.
- 22 Mrs. C. Paine, HARTLAND POLLYANNA, F. See Class 19.
- 23 Mrs. J. Newick, CHICO CASSIUS, M. See Class 19.
- 24 Mrs. J. Newick, KHRANWICK ICEBURG, M. See Class 19.
- 28 Mrs. E. Fisher, PRAHA KRAPING, F. See Class 22.

**Classes 32 and 33.—**

CANCELLED. NO ENTRIES.

**S.H. ADULTS**

**\*Class 34.—BRITISH BLUE, M. or F.**

Judge: MRS. LAUDER

- 31 Mrs. J. A. Foster, BRYNBUBOO MAXIMILLIAN, M., 9.7.68.  
Sire, Brynbuboo Little Monarch. Dam, Ryelands Blue Heather.  
Breeder, Mrs. Absalom.  
Also in Classes 71, 73, 118, 128, 143, 159, 164, 171, 197, 220.

# KARNAK CATS

***announce two items of news . . .***

**FIRSTLY**, we have all moved to a new address with smart, roomy quarters for the stud boys, and—

**SECONDLY**, we welcome a new addition to our family—

## **LINQUENDA JACARANDA**

a beautiful Tawny Abyssinian Male taking up stud work this year.

---

**The Boss-Cats are, of course, still**

**CH. CHINOOK KIOWA** (Abyssinian Male)

and

**CH. WILMAR WADE** (L.H. Silver Tabby Male)  
(Stud enquiries invited).

---

**Kittens are expected from :**

**CH. WILMAR WHIMSY** (L.H. Silver Tabby)

**TAISHUN SHARON** (Abyssinian)

**KARNAK THELDJA** (Abyssinian)

**BERNINA RED DAINTY** (Red Abyssinian)

**KARNAK EOCHAID** (L.H. Silver Tabby)

and

**DORSTAN DULCINEA** (L.H. Silver Tabby)

---

BEST WISHES FOR A HAPPY DAY AT BEDFORD

---

**MRS. B. CHAPMAN**

**“Teachers,” Gussage All Saints  
Wimborne, Dorset**

Tel.: Witchampton 449

**\*Class 35.—CREAM or BLUE-CREAM, M. or F.**

Judge: MRS. LAUDER

*Blue Cream  
C.C.C. 1969*

- 32 Mrs. J. A. Foster, JEZREEL JACQUE, F., 29.7.68. Sire, Ch. Jezreel Joma. Dam, Jezreel Juja. Breeder, Mrs. Johnson. Also in Classes 167, 171, 200

**\*Class 36.—SILVER TABBY, M.**

Judge: MRS. THAKE

- 33 Mr. R. A. Pearson, LOWENHAUS RODERICK, M., 17.7.68. Sire, Ch. Silverseal Oriole. Dam, Ch. Silverseal Adele. Breeder, Exhibitor. Also in Classes 69, 118, 143, 159, 161, 167, 183, 190, 193, 200, 220.
- 34 Mr. and Mrs. J. A. Watts, HIGHCROSS SILVER WARATAH, M., 2.6.68. Sire, Ch. Culverden Edward. Dam, Culverden Alouette. Breeder, Mrs. E. Towe. Also in Classes 71, 171, 200.

**\*Class 36a.—SILVER TABBY, F.**

Judge: MRS. THAKE

- 35 Mr. R. A. Pearson, LOWENHAUS ROSAMUND, F., 17.7.68. Sire, Ch. Silverseal Oriole. Dam, Ch. Silverseal Adele. Breeder, Exhibitor. Also in Classes 71, 73, 128, 152, 161, 171, 180, 193, 200, 220.
- 36 Mr. R. A. Pearson, HILLCROSS SILVER JACARANDA, F., 2.6.68. Sire, Ch. Culverden Edward. Dam, Ch. Culverden Alouette. Breeder, Mrs. E. Towe. Also in Classes 118, 128, 143, 152, 164, 167, 180, 190, 197, 210.
- 37 Mrs. J. Dodkin, WILMAR PERSEPHONE, F., 3.10.68. Sire, Ch. Dorstan Darius. Dam, Hawthorn Sweet Dereta. Breeder, Mrs. M. Greenwood. Also in Classes 71, 73, 118, 128.
- 38 Mrs. M. Rose, SIRELI FELICITY, F., 20.3.68. Sire, Ch. Silverseal Oriole. Dam, Silverseal Angelique. Breeders, Mr. and Mrs. J. Watts. Also in Classes 113, 128, 143.

**Classes 37, 38, 39 and 41 (amal).—RED or BROWN TABBY, TORTOISESHELL or TORTIE AND WHITE, SPOTTED AND A.C. ABYSSINIAN, M. or F.**

Judge: MRS. AITKEN

- 39 M/s. H. V. and J. M. Biswell, DISSIE, M., 8.10.67. Sire, Unknown. Dam, Unknown. Breeder, Unknown. Also in Classes 159, 220.
- 40 Mrs. E. H. Maddick, LYNDY, F., 1.4.68. Sire, Unknown. Dam, Unknown. Breeder, Unknown. Also in Classes 71, 73, 118, 128.

# LA-SUN BURMESE

## AT STUD

(Pedigrees on request)

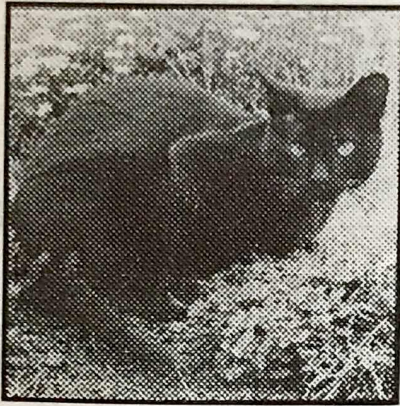

CH. LA-SUN MIDAS 27

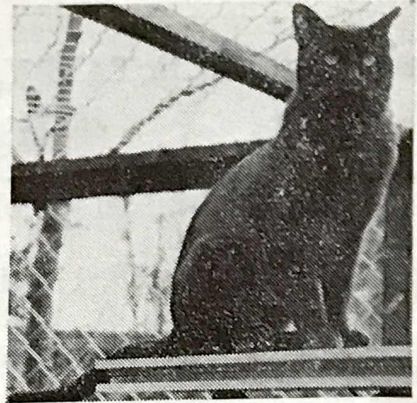

CH. KEVITOR BROWN  
TIGER (SIMON) 27

### QUEENS :



CH. LA-SUN MIMOSA 27

LA-SUN CONCHITA 27  
AILANTHUS TIDDLYWINKS 27  
MAGAMBA CALYPSO 27  
MY LOVE SASHA 27  
DINHAM HOLLY 27a

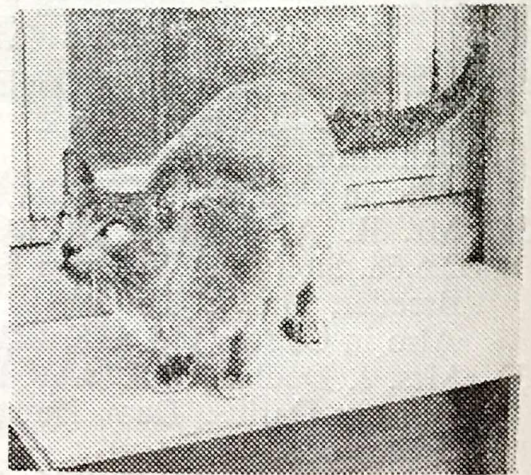

JINGPAWS BLUE MONARCH  
(Jo-Jo) 27a 2 C.C.'s

Also Quality Household Pets like  
**BURT ARDEW**  
Three times Best in Show

BLUE AND BROWN BURMESE KITTENS FOR SALE  
Reared in ideal country surroundings

**MRS. SILKSTONE**

New Moon - 6 Bromham Road - Biddenham - Bedford - England  
Tel.: Bedford 53664 or 60116



- 31 Mr. R. A. Pearson, LOWENHAUS JOSEPHINE, F., 4.10.68. Sire, Ch. Silverseal Oriole. Dam, Ch. Cathiss Renee. Breeder, Exhibitor.  
Also in Classes 69, 71, 73, 118, 159, 164, 171, 183, 197, 210.
- 42 Mrs. S. R. Griffiths, TAISHUN ENDORA, F., 4.10.68. Sire, Ch. Taishun Solo. Dam, Nigella Taishanie. Breeder, Mrs. E. Menezes. Also in Classes 71, 73, 119, 136.

**Class 40.—**

CANCELLED. NO ENTRIES.

**\*Class 42.—BROWN BURMESE, M.**

Judge: MRS. THAKE

- 43 Mr. B. Butler, TIFFIN TU, M., 14.7.66. Sire, Ch. La-Sun Midas. Dam, Elmham Althea. Breeder, Mrs. J. O'Rourke. Also in Classes 128, 139.

**\*Class 42a.—BROWN BURMESE, F.**

Judge: MRS. THAKE

- 44 Mrs. S. M. Hewson, AMBERILLA ARTEMIS, F., 29.7.68. Sire, La-Sun Midas. Dam, Sireli Bidani. Breeder, Exhibitor. Also in Classes 69, 71, 119, 128, 139.
- 45 Mrs. B. M. Rowe, STRUMPSHAW CILLA, F., 22.7.68. Sire, Tensteps Paris. Dam, Elmham Saffron. Breeder, Mrs. Ridley. Also in Classes 71, 139, 180.

**\*Class 43.—BLUE BURMESE, M.**

Judge: MRS. THAKE

- 46 Mrs. D. Silkstone, JINGPAWS BLUE MONARCH, M., 3.5.68. Sire, Ch. Freefolk Blue Bouy. Dam, Ch. Cupro Andora. Breeder, Mrs. Emmott. Also in Classes 128, 139, 114.

**Class 43a.—**

CANCELLED. NO ENTRIES.

**Classes 44, 45 and 46 (amal).—CHESTNUT BROWN, CORNISH REX, DEVON REX, M. or F.**

Judge: MRS. LAUDER

- 2 47 Mrs. S. G. Warren, PATREV ORION, M., 18.5.68. Sire, Senlac Chatterer. Dam, Crumberhill Coffeegirl. Breeder, Mrs. Ball. Also in Classes 128, 73, 167.
- 1 48 Mrs. S. G. Warren, SENLAC LAMORNA, F., 7.7.68. Sire, Bellhaven Apricot. Dam, Sentytwix Crispavi. Breeder, Exhibitor. Also in Classes 69, 71, 172, 205.

# KUPRO BURMESE

*At Stud:*

## Champion Freefolk Blue Buoy, 27a

Top winning Blue Adult 67/68 season. Siring strong, healthy kits of wonderful temperament. FEE: 5 gns.

His progeny include:

**KUPRO BLUE SULTAN, 27a** (Dam: Kipushi Blue Silk). Best Male Blue Kit, Kensington, 1968.

**WEINKATZ BLUE SYRAH, 27a** (Dam: Kipushi Kipsy). Best Male Kit, Norwich, 1969.

**JINGPAWS BLUE MONARCH, 27a** (Dam: Ch. Kupro Andora). Best Exhibit in Show, Norwich, 1969. Best Blue Male, Leicester, 1969. 2 C.C.'s at nine months.

**JINGPAWS BLUE METEOR** (Dam: Ch. Kupro Andora). 1 C.C. Nominated Best in Show, Croydon, 1969.

*Also at Stud:*

## Kupro Cream Puff

our exotic CREAM Burmese. Fee by arrangement.

Fully heated stud quarters. Separate compartments for visiting Queens.

Kittens usually available from our Queens:

**KIPUSHI BLUE SILK      BLUE ESMERALDA**

**KUPRO BLUE MARA**

**KUPRO SILKEN SOPHINA** (Blue-Cream Burmese)

**MOONACRE MOUCHE** (Tortie Burmese)

---

**MRS. JOYCE DELL**  
**SAI-WEN, LONDON ROAD, WICKFORD, ESSEX.**

Telephone: Wickford 5394

- 49 Mrs. L. P. Heath, LOHTEYN SI-RED, M., 10.5.68. Sire, Lohteyn Jaffa. Dam, Lohteyn Satsuma. Breeder, Exhibitor.  
Also in Classes 69, 128, 143, 172, 190, 205.
- 50 Mrs. L. P. Heath, COCKLESHELLS TUFTY, M., 14.8.68. Sire, Amharic Tutti-Frutti. Dam, Peekslaine Mischief. Breeder, Mrs. J. Newby.  
Also in Classes 128, 173, 204.
- R*, 51 Mrs. G. Worthy, SABRIEN ASTRAKHAN, M., 17.5.67. Sire, Briarry Waitrose. Dam, Annelida Seasprite. Breeders, Mr. and Mrs. Porter.  
Also in Classes 71, 119, 128, 204.
- 3* 52 Mrs. G. Worthy, SAYONARA KIRLIE KALE, F., 20.3.68. Sire, Sabrien Astrakhan. Dam, Sayonara Lucky Dip. Breeder, Exhibitor.  
Also in Classes 73, 119, 128, 173.

**Class 47.—**

CANCELLED. NO ENTRIES.

**Classes 48 and 49 (amal.)—BI-COLOURED, A.O.V. (ex. SIAMESE), M. or F.**

Judge: MRS. PRICE

- 53 M/s. H. V. and J. M. Biswell, PRIMLINGTON, M., 1.3.67. Sire, Unknown. Dam, Unknown. Breeder, Unknown.  
Also in Classes 118, 128, 159, 220.
- 54 M/s. H. V. and J. M. Biswell, PROSPERO JOJO, M., 10.3.68. Sire, Tobious. Dam, Red Lady. Breeders, Exhibitors.  
Also in Classes 69, 73, 159, 220.
- 55 Mrs. J. A. Farley, FLAYRE YOUNG JOLYON, M., 9.6.68. Sire, Scintilla Teseng-Hsi. Dam, Sabrien Francesca. Breeder, Exhibitor.  
Also in Class 206.
- 56 Mrs. J. A. Farley, FLAYRE EDELWEISS, F., 9.6.68. Sire, Scintilla Teseng-Hsi. Dam, Sabrien Francesca. Breeder, Exhibitor.  
Also in Class 206.
- 57 Mrs. J. A. Farley, SUMFUN APRICOT BRANDY, M., 17.7.68. Sire, Pendlemist Angelus. Dam, Briarry Venus Improved. Breeder, Mrs. M. Dunnill.  
Also in Class 206.

**SHORT-HAIRED KITTENS**

**Classes 50, 52 and 55 (amal.)—BLACK, BRITISH BLUE, RED or BROWN TABBY, M. or F.**

Judge: MRS. PRICE

- 58 Mr. R. A. Pearson, LOWENHAUS PANTHER, M., 26.3.69. Sire, Lowenhaus Myraclon. Dam, Lowenhaus Midnight. Breeder, Exhibitor.  
Also in Classes 70, 72, 74, 129, 211, 221.

# NORTHERN COUNTIES CAT CLUB

Re-founded 1957

Secretary : MRS. NANCY HILL, Clifton House,  
28 Station Road, Forest Hall, Newcastle-upon-Tyne  
'Phone 661126. STD 063-2 661126

**A CLUB FOR ALL BREEDS AND  
HOUSEHOLD PETS**



Membership	Entry Fee	Annual Sub.
Junior (to 16 years) ...	5/-	5/-
Single ...	10/-	10/-
Joint (Husband and Wife) ...	15/-	15/-

## PRAHA SIAMESE - Lilac Points a speciality

KITTENS AVAILABLE

— AND —

## PRAHA BIRMAN CATS - Sacred Cat of Burma

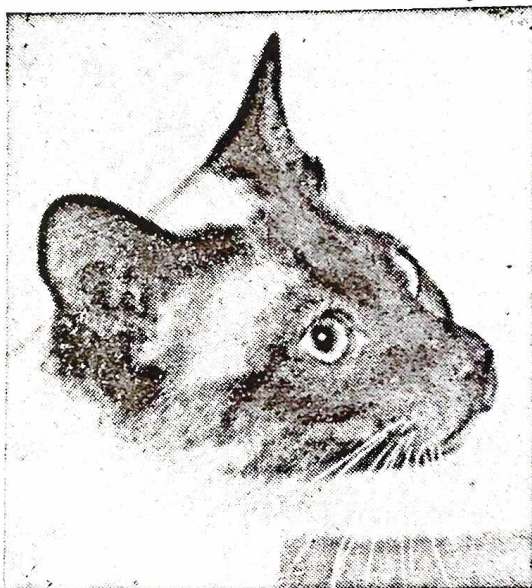

**Ch. Praha Poco Allergando**

Lilac-Point Siamese Dams:

Ch. of Chs. 5 Ch. Certs. 5 times " Best  
in Show." Winner of over 200 awards.

— and —

**Ch. Praha Fermezza**

5 Ch. Certs. " Best in Show "

— and —

**Ch. Colgrove Allegro-Agitato**

Winner of over 100 awards. 4 Ch. Certs.

Sire: Ch. Praha Festoso  
Dam: Ch. Praha Corillo

PRAHA WINNERS :

Ch. Sempre Diminuendo, Ch. Partita,  
Ch. Fermezza, Ch. Festoso, Ch. Corillo,  
Ch. Festo, Ch. Filar, Ch. Solonita,  
Ch. Soggetto, Ch. Poco Allergando  
Pr. Pavane. Pr. of Prs. Best in Show

**MRS. F. FISHER - LONDON, N.W.6**

**Tel. 01-435 0760**

## CEEDEE-EM SIAMESE

**FAIRBRIGHT HAREBELL, C.P. Queen**

(Sire: Samsara Starbuck) hopes to be here today with a litter sired by CHAMPION PITAPAT TOOSIN. Their first litter were all prize-winners at the National, and included Tortie-Point CEEDEE-EM SERAPHINA, who should have kittens available later this summer, sired by CHAMPION PITAPAT HIAWATHA

Enquiries : **MRS. S. McLEAN-INGLIS**

**52 Mandeville, Stevenage, Herts.**

**Telephone 55388**

- 59 Mr. R. A. Pearson, FENDALE IMPISH, M., 29.10.69. Sire, Ch. Fendale Blue Imp. Dam, Ch. Broughton Arabella. Breeder, Mrs. S. Beaver.  
Also in Classes 129, 161, 164, 167, 171, 201, 211.
- 60 Mr. and Mrs. J. A. Watts, SIRELI LORNE, M., 3.4.69. Sire, Ch. Lucksway Tonto. Dam, Sireli Dapple. Breeders, Exhibitors.  
Also in Classes 70, 72, 118, 171, 201.

**Class 51.—**

CANCELLED. NO ENTRIES.

**\*Class 53.—CREAM or BLUE-CREAM, M. or F.**

Judge: MRS. AITKEN

- 61 Mrs. J. A. Foster, JEZREEL CATRIONA, F., 26.3.69. Sire, Jezreel Cheney. Dam, Jezreel Juja. Breeder, Mrs. Johnson.  
Also in Classes 72a, 74, 129, 201, 221.

**\*Class 54.—SILVER TABBY, M.**

Judge: MRS. THAKE

- 62 Mr. R. A. Pearson, LOWENHAUS SILVER NORMAN, M., 8.4.69. Sire, Ch. Silverseal Oriole. Dam, Elvaston Silver Anna. Breeder, Exhibitor.  
Also in Classes 70, 72, 74, 129, 201, 221.
- 63 Mrs. C. Wheway, BRETTON SILVERSPARK, M., 30.3.69. Sire, Unknown. Dam, Silverseal Claudette. Breeder, Exhibitor.  
Also in Classes 70, 72.

**\*Class 54a.—**

CANCELLED. NO ENTRIES.

**Class 56.—**

CANCELLED. NO ENTRIES.

**\*Class 57.—SPOTTED, M.**

Judge: MISS CODRINGTON

- 64 Mr. R. A. Pearson, LOWENHAUS FERRAGUS, M., 8.3.69. Sire, Ch. Silverseal Oriole. Dam, Ch. Cathiss Renee. Breeder, Exhibitor.  
Also in Classes 70, 72, 74, 201, 211, 221.
- 65 Mrs. M. Rose, ELSTON AMOS, M., 7.4.69. Sire, Ch. Lucksway Tonto. Dam, Sireli Felicity. Breeder, Exhibitor.  
Also in Classes 72, 129.

## **SIAMESE AT STUD**

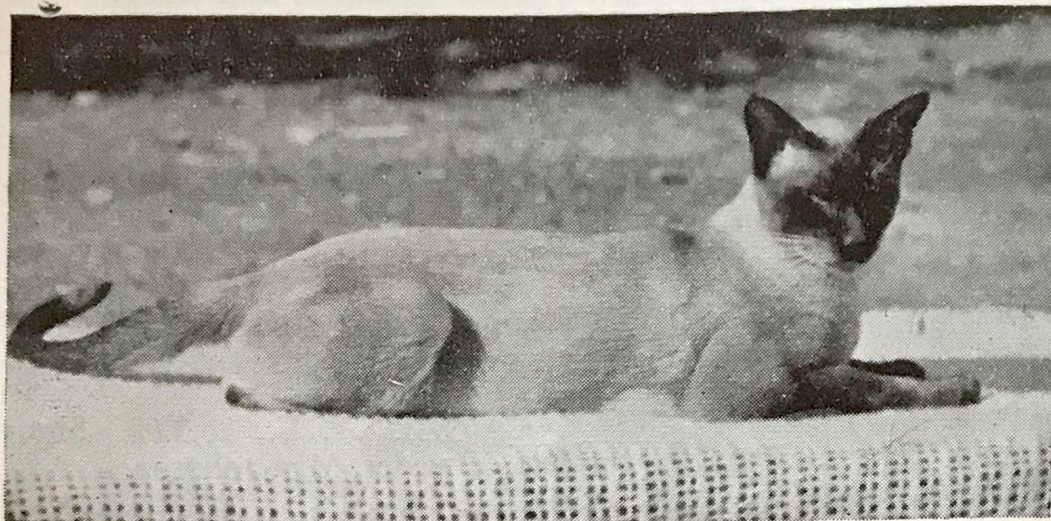

### **LU-CHU-LOCHINVAR**

SEAL-POINT 1 C.C.

and his Tabby-Point Son

"I'M A TIGER"

### **SHALOM ALFIE**

1 C.C.

**MRS. P. HALPERN**  
**Hog End Farmhouse**  
**Hog End Lane**  
**St. Albans**  
**Herts.**

Telephone :  
**ST. ALBANS**  
53695

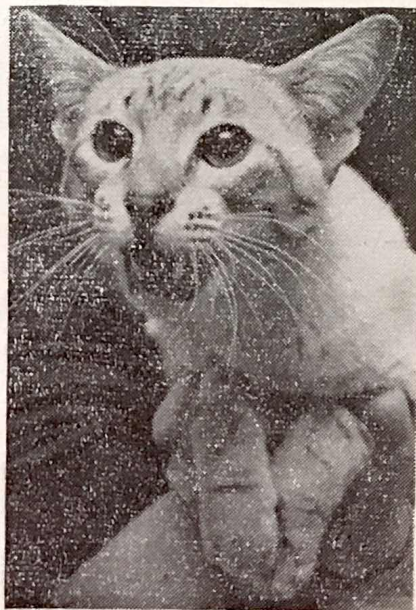

Photo: Luton Evening Post

**\*Class 57a.—SPOTTED, F.**

Judge: MISS CODRINGTON

- 66 Mrs. M. Rose, ELSTON AMELIA, F., 7.4.69. Sire, Ch. Lucksway Tonto. Dam, Sireli Felicity. Breeder, Exhibitor. Also in Classes 70, 129, 143.
- 67 Mrs. M. Rose, ELSTON AMANDA, F., 7.4.69. Sire, Ch. Lucksway Tonto. Dam, Sireli Felicity. Breeder, Exhibitor. Also in Classes 72a, 129.

**Class 58.—**

CANCELLED. NO ENTRIES.

**\*Class 59.—A.C. ABYSSINIAN, F.**

Judge: MRS. AITKEN

- 68 Mrs. P. M. Barrett, PHILOS CORNELIAN, F., 6.11.68. Sire, Contented Tonga. Dam, Abyseal Juli. Breeder, Miss H. M. Scatchard. Also in Classes 74, 119, 137.

**Classes 60 and 61 (amal.).—BROWN BURMESE, BLUE BURMESE, M. or F.**

Judge: MRS. THAKE

- 69 Mrs. R. A. Howard, AMBERLEY BROWN VELVET, F., 30.12.68. Sire, Pussinboots Gazelle. Dam, Coppystone Ting-Ling. Breeders, Mr. and Mrs. D. Wilson. Also in Classes 72a, 190.
- 70 Mrs. T. C. Crafer, SABRA BLUE ZILLAH, F., 12.3.69. Sire, Ch. Buskins Blue Sunya. Dam, Ch. Sabra Debbie. Breeders, Misses Silverman and Swift. Also in Classes 72a, 119, 140.
- 71 Mrs. J. Dell, BLUE ESMERALDA, F., 14.1.69. Sire, Ashgrove Beachcomber. Dam, Kupro Melissa. Breeders, Mr. and Mrs. B. Fuller. Also in Classes 72a, 129, 140.
- 72 Mrs. J. Dell, BLUE DANDI, M., 14.1.69. Sire, Ashgrove Beachcomber. Dam, Kupro Melissa. Breeders, Mr. and Mrs. B. Fuller. Also in Classes 74, 140.

**Classes 64, 65 and 66.—**

CANCELLED. NO ENTRIES.

## **ZUREIQA SIAMESE**

**Lilac-Point Queen: GAYTAIL LADYLOVE**

Sire: CH. COLGROVE TOPAZ, L.P.

Dam: ZUREIQA LILAC LEILA, L.P.

**Lilac Point, Blue Point Kittens usually available**

---

**MRS. R. W. HAMILTON**

**20 Charlbury Road, Oxford : Tel.: Oxford 59371**

---

## **HADEN SIAMESE**

F.A.B. APPROVED CATTERY

At Stud:

**HADEN MALINDI**, Blue-Point

Sire, Tiki Honey. Dam, Haden Susannah

**HADEN MAH-JONG**, Chocolate-Point

Sire, Missfore Ovid. Dam, Cleopatra of Polebrooke

**BOTH STUDS SIRING EXCELLENT KITTENS**

---

**Mrs. Ruby Plant, High Haden Farm, Glatton, Huntingdonshire**

Telephone: Sawtry 321

---

## **CASMEN SIAMESE**

Kittens of wonderful temperament usually available from

**DARYA (S.P.)**

(Jennilyn Atalanta—Jasmin Solo). Has been mated to Ch. Tamruat Sophar

Kittens are planned from our T.P.. Queen:

**Casmen Ranjeeta** (Sire: Ch. Reoky Cheetah) and **Lu-Chu Lochnivar**

---

**MRS. PAT MENNIM**

**17 Cassio Road, Watford, Herts.**

**Watford 32413**

---

## **Sabra Brown and Blue Burmese**

QUEEN:

**CHAMPION SABRA DEBBIE**

KITTENS SOMETIMES AVAILABLE

Personal meetings with prospective owners necessary

At Stud, and owned by Mrs. Evely

**SABRA BLUE JOSEPHUS**

(Kernow Cats)

---

**MISS M. R. SILVERMAN and MISS M. K. SWIFT**

**Flat 6, 25 Shepherds Hill, London, N.6**

**Tel.: 01-340 5747**



**Classes 62, 63 and 67 (amal).—CORNISH REX, DEVON REX, A.O.V.  
(Ex. SIAMESE), M. or F.**

Judge: MRS. LAUDER

- also* 73 Mrs. L. P. Heath, LOHTEYN LITTLE GULL, M., 19.4.69. Sire, Ch. Lohetyn Golden Peach. Dam, Donnymeaux Royette. Breeder, Exhibitor.  
Also in Classes 70, 129, 172, 205.
- R* 74 Mr. N. W. Smith, LYJUNOS SHALAKO, F., 9.3.69. Sire, Mallorca Kartika. Dam, Kernow Krystal. Breeder, Exhibitor.  
Also in Classes 70, 72a, 74, 173, 204. FOR SALE.
- 75 Mr. N. W. Smith, LYJUNOS PASHA, F., 9.3.69. Sire, Mallorca Kartika. Dam, Kernow Krystal. Breeder, Exhibitor.  
Also in Classes 72a, 173, 204. FOR SALE.
- J* 76 Mr. N. W. Smith, LYJUNOS JUAN, F., 9.3.69. Sire, Mallorca Kartika. Dam, Kernow Krystal. Breeder, Exhibitor.  
Also in Classes 70, 72a, 74, 173, 204. FOR SALE.
- vtc* 77 Mr. N. W. Smith, LYJUNOS TARA, M., 9.3.69. Sire, Mallorca Kartika. Dam, Kernow Krystal. Breeder, Exhibitor.  
Also in Classes 72, 173, 204. FOR SALE.
- 78 Mrs. I. Clarke, SAHREEN SNO-WONDER, M., 9.3.69. Sire, Annelida Icicle. Dam, Hatchgate Saucebox. Breeder, Exhibitor.  
Also in Classes 70, 72, 74, 129, 173, 204, 114. FOR SALE.
- 3* 79 Mrs. I. Clarke, SAHREEN PERRY-WHITE, M., 9.3.69. Sire, Annelida Icicle. Dam, Hatchgate Saucebox. Breeder, Exhibitor.  
Also in Classes 70, 72, 129, 173, 204. FOR SALE.
- 4* 80 Mr. and Mrs. J. A. Watts, SIRELI LYRIC, M., 3.4.69. Sire, Ch. Lucksway Tonto. Dam, Sireli Dapple. Breeders, Exhibitors.  
Also in Classes 70, 72, 118, 171, 201.
- l* 81 Mr. and Mrs. I. Dack, HIHOE FANTASY, F., 25.2.69. Sire, Heatherall White Tornado. Dam, Starshine Bebe. Breeders, Exhibitors.  
Also in Class 183.

**Class 68.—A.V. S.H. LITTER (Ex. SIAMESE).**

Judge: MRS. THAKE

- 82 Mrs. C. C. Gaffney, PANORAMA LITTER, 2M., 1F., 9.5.69. Sire, Ch. Kevitor Brown Tiger. Dam, Morningstar Aurora. Breeder, Exhibitor. FOR SALE: 12 gns.
- 83 Mrs. S. M. Hewson, AMBERILLA LITTER, 28.4.69. Sire, Ch. La-Sun Midas. Dam, Sireli Bidani. Breeder, Exhibitor.

**MISCELLANEOUS S.H. CLASSES (Ex. SIAMESE)**

**Class 69.—A.V. S.H. BREEDER'S CAT, M. or F.**

Judge: MRS. PRICE

- 33 Mr. R. A. Pearson, LOWENHAUS RODERICK, M. See Class 36.
- 41 Mr. R. A. Pearson, LOWENHAUS JOSEPHINE, F. See Class 39.
- 44 Mrs. S. M. Hewson, AMBERILLA ARTEMIS, F. See Class 42a.
- 48 Mrs. S. G. Warren, SENLAC LAMORNA, F. See Class 45.
- 49 Mrs. L. P. Heath, LOHTEYN SI-RED, M. See Class 45.
- 54 M/s. H. V. and J. H. Biswell, PROSPERO JOJO, M. See Class 49.

# BRU-BUR SIAMESE

At Stud: BRU-BUR LEON, S.P.

(1 C.C.)

Siring kittens with strong heads and good eye colour.

His latest is **GRAND CH. BRU-BUR LADOGA, U.S.A.**  
"One of the finest specimens of B.P. Siamese that I have seen in many a year."—SAM L. SCHEER, Membership Secretary of Siamese Cat Society of America, Inc. Owner of  
**SI-CAT CATTERY, CORAL GABLES, FLORIDA.**

## CH. ONA LOPEZ, B.P.

Sire: BRU-BUR LEON

Dam: BRU-BUR LOYOLATOPSA

## TIKI HONEY, B.P.

Siring outstanding kittens. Two Best in Show litter, 1963, 1965. Best Kitten in Show, 1963, 1964. Sire of **BRU-BUR BORDEAU, S.C.C.** Show, U.S.A., 1966.

## TRUBUN PEDRO, L.P.

Sire of **CH. BRU-BUR YOGI, BRU-BUR TADEMA, PR. BRU-BUR POITOU,** and **PYUNG ROZALA PETITE (2 C.C.),** selected for Cats of the Year, 1966.

AT STUD—OUR LATEST ADDITION

**BRU-BUR ROCHEFORT, C.P. (1 C.C.)** and  
**SAFARI PINGWING, T.P.**

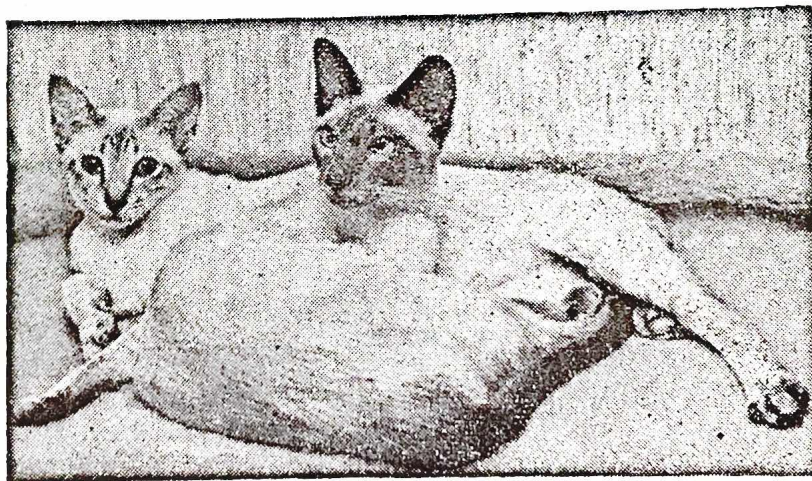

## REOKY ANDRONADA, T.P.

with **GD. CH. BRU-BUR BABY, B.P.,** now in U.S.A.  
**BRU-BUR MARSON, B.P. M.,** will join **BABY** in U.S.A. in August

ALL STUD HOUSES HAVE INFRA-RED HEATING  
QUEENS MET AT BEDFORD—45 minutes from London

**B. F. BURLTON**

"**BRU-BUR CATTERY**"

**STAUGHTON MOOR, GT. STAUGHTON, HUNTS.**

Tel.: Colmworth 360

**KITTENS FOR SHOW AND EXPORT**

**Class 70.—A.V. S.H. BREEDER'S KITTEN, M. or F.**

Judge: MRS. LAUDER

- 58 Mr. R. A. Pearson, LOWENHAUS PANTHER, M. See Class 50.
- 60 Mr. and Mrs. J. A. Watts, SIRELI LORNE, M. See Class 55.
- 62 Mr. R. A. Pearson, LOWENHAUS SILVER NORMAN, M.  
See Class 54.
- 63 Mrs. C. Wheway, BRETTON SILVERSPARK, M. See Class 54.
- 64 Mr. R. A. Pearson, LOWENHAUS FERRAGUS, M.  
See Class 57.
- 66 Mrs. M. Rose, ELSTON AMELIA, F. See Class 57a.
- 73 Mrs. L. P. Heath, LOHTEYN LITTLE GULL, M. See Class 62.
- 74 Mr. N. W. Smith, LYJUNOS SHALAKO, F. See Class 63.
- 76 Mr. N. W. Smith, LYJUNOS JUAN, F. See Class 63.
- 78 Mrs. I. Clarke, SAHREEN SNO-WONDER, M. See Class 63.
- 79 Mrs. I. Clarke, SAHREEN PERRY-WHITE, M. See Class 63.
- 80 Mr. and Mrs. J. A. Watts, SIRELI LYRIC, M. See Class 67.

**Class 71.—A.V. S.H. NOVICE CAT, M. or F.**

Judge: MRS. AITKEN

- 31 Mrs. J. A. Foster, BRYNBUBOO MAXIMILLIAN, M.  
See Class 34.
- 34 Mr. and Mrs. J. A. Watts, HIGHCROSS SILVER WARATAH,  
M. See Class 36.
- 35 Mr. R. A. Pearson, LOWENHAUS ROSAMUND, F.  
See Class 36a.
- 37 Mrs. J. Dodkin, WILMAR PERSEPHONE, F. See Class 36a.
- 40 Mrs. E. H. Maddick, LYNDY, F. See Class 38.
- 41 Mr. R. A. Pearson, LOWENHAUS JOSEPHINE, F. See Class 39.
- 42 Mrs. S. R. Griffiths, TAISHUN ENDORA, F. See Class 41.
- 44 Mrs. S. M. Hewson, AMBERILLA ARTEMIS, F. See Class 42a.
- 45 Mrs. B. M. Rowe, STRUMPSHAW CILLA, F. See Class 42a.
- 48 Mrs. S. G. Warren, SENLAC LAMORNA, F. See Class 45.
- 51 Mrs. G. Worthy, SABRIEN ASTRAKHAN, M. See Class 46.

**Class 72.—A.V. S.H. NOVICE KITTEN, M.**

Judge: MRS. PRICE

- 58 Mr. R. A. Pearson, LOWENHAUS PANTHER, M. See Class 50.
- 60 Mr. and Mrs. J. A. Watts, SIRELI LORNE, M. See Class 55.
- 62 Mr. R. A. Pearson, LOWENHAUS SILVER NORMAN, M.  
See Class 54.
- 63 Mrs. C. Wheway, BRETTON SILVERSPARK, M. See Class 54.
- 64 Mr. R. A. Pearson, LOWENHAUS FERRAGUS, M.  
See Class 57.
- 65 Mrs. M. Rose, ELSTON AMOS, M. See Class 57.
- 77 Mr. N. W. Smith, LYJUNOS TARA, M. See Class 63.
- 78 Mrs. I. Clarke, SAHREEN SNO-WONDER, M. See Class 63.
- 79 Mrs. I. Clarke, SAHREEN PERRY-WHITE, M. See Class 63.
- 80 Mr. and Mrs. J. A. Watts, SIRELI LYRIC, M. See Class 67.

# PEREDHIL SIAMESE



At Stud:

Ch.

**PEREDHIL  
DOMINIC**

(B.P.)

(Sire:

CH. MACEDON  
MARQUIS)

Infra-red heated  
Katabode Stud  
house. Own fresh  
air run for Queen

Kittens of the same breeding sometimes for sale  
**MRS. D. H. NEWSOME, 10 Queen Edith's Way, Cambridge**  
Tel.: 46321

## Interested in Tabby-Point Siamese?

*Then join the*

## **LYNX POINTED CAT CLUB**

THE ORIGINAL SPECIALIST CLUB FOR BREED 32

---

Entrance Fee 2/6, Annual Subscription, Single 10/-, Double 15/-

---

Write for application form to :

MISS B. J. PERKINS

SUMMERDALE - ERSHAM ROAD - HAILSHAM - SUSSEX

**Class 72a.—A.V. S.H. NOVICE KITTEN, F.**

Judge: MRS. PRICE

- 61 Mrs. J. A. Foster, JEZREEL CATRIONA, F. See Class 53.
- 67 Mrs. M. Rose, ELSTON AMANDA, F. See Class 57a.
- 69 Mrs. R. Howard, AMBERLEY BROWN VELVET, F.  
See Class 60.
- 70 Mrs. T. C. Crafer, SABRAH BLUE ZILLAH, F. See Class 61.
- 71 Mrs. J. Dell, BLUE ESMERALDA, F. See Class 61.
- 74 Mr. N. W. Smith, LYJUNOS SHALAKO, F. See Class 63.
- 75 Mr. N. W. Smith, LYJUNOS PASHA, F. See Class 63.
- 76 Mr. N. W. Smith, LYJUNOS JUAN, F. See Class 63.

**Class 73.—A.V. S.H. LIMIT CAT, M. or F.**

Judge: MRS. LAUDER

- 31 Mrs. J. A. Foster, BRYNBUBOO MAXIMILLIAN, M.  
See Class 34.
- 35 Mr. R. A. Pearson, LOWENHAUS ROSAMUND, F.  
See Class 36a.
- 37 Mrs. J. Dodkin, WILMAR PERSEPHONE, F. See Class 36a.
- 40 Mrs. E. H. Maddick, LYNDY, F. See Class 38.
- 41 Mr. R. A. Pearson, LOWENHAUS JOSEPHINE, F.  
See Class 39.
- 42 Mrs. S. R. Griffiths, TAISHUN ENDORA, F. See Class 41.
- 47 Mrs. S. G. Warren, PATREV ORION, M. See Class 44.
- 52 Mrs. G. Worthy, SAYONARA KIRLIE KALE, F. See Class 46.
- 54 M/s. H. V. and J. M. Biswell, PROSPERO JOJO, M. See Class 49.

**Class 74.—A.V. S.H. LIMIT KITTEN, M. or F.**

Judge: MRS. AITKEN

- 58 Mr. R. A. Pearson, LOWENHAUS PANTHER, M. See Class 50.
- 61 Mrs. J. A. Foster, JEZREEL CATRIONA, F. See Class 53.
- 62 Mr. R. A. Pearson, LOWENHAUS SILVER NORMAN, M.  
See Class 54.
- 64 Mr. R. A. Pearson, LOWENHAUS FERRAGUS, M.  
See Class 57.
- 68 Mrs. P. M. Barrett, PHILOS CORNELIAN, F. See Class 59.
- 72 Mrs. J. Dell, BLUE DANDI, M. See Class 61.
- 74 Mr. N. W. Smith, LYJUNOS SHALAKO, F. See Class 63.
- 76 Mr. N. W. Smith, LYJUNOS JUAN, F. See Class 63.
- 78 Mrs. I. Clarke, SAHREEN SNO-WONDER, M. See Class 63.

**SIAMESE ADULTS**

**\*Class 75.—SEAL-POINT ADULT, M.**

Judge: MRS. KEENE

- 84 Mrs. E. A. Applin, BRU-BUR KURLAND, M., 9.9.68. Sire,  
Bru-Bur Leon. Dam, Bru-Bur Juno. Breeder, Mr. B. Burlton.  
Also in Classes 98, 101.

# TAMRUAT SIAMESE

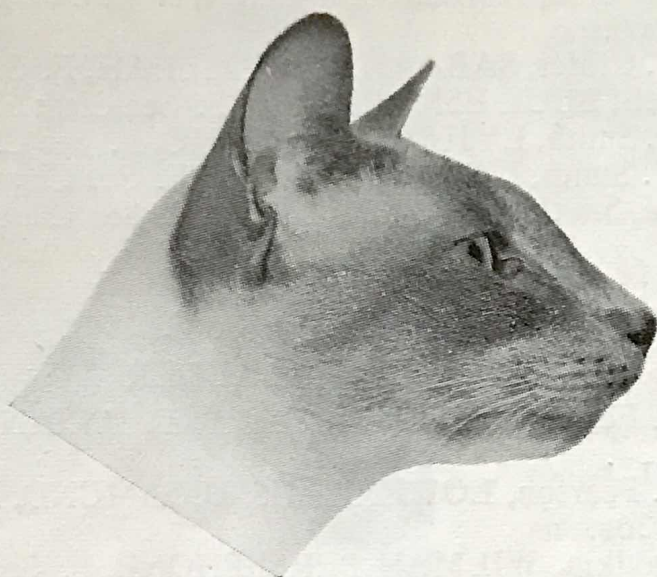

*At Stud:*

## Champion Tamruat Sohpar, B.P.

Winner of 9 C.C.'s and over 100 Firsts. Twice Champion of Champions and six times Best in Show. Sire of many prize-winning Kittens.

## Tamruat Lilac Domino, L.P.

Winner of 2 C.C.'s and numerous prizes.  
Both housed in infra red heated quarters

REGISTERED QUEENS ONLY

**Fee 6 gns.**

Kittens sometimes available.

---

Owner, Breeder and Exhibitor :

**MR. J. A. SHEWBRIDGE**

**" TAMRUAT "**

**PARK LANE - PUCKERIDGE - HERTS.**

Tel.: Puckeridge 671

- 85 Miss F. Blyth, SHALOM BILLY BOY, M., 5.9.68. Sire, Lu-Chu Lochinvar. Dam, Reoky Kinkystar. Breeder, Mrs. P. Halpern.  
Also in Classes 98, 101, 120.
- 86 Mrs. T. Folkes, MARSHBROOK KWANDO, M., 18.8.68. Sire, Ch. Windale Derri. Dam, Karribee Michelle. Breeder, Mrs. F. V. Strawford.  
Also in Classes 98, 101, 165, 197, 130, 220.
- 87 Mr. and Mrs. A. W. Leech, SILVERTHISTLE N'YANG, M., 25.4.67. Sire, Silverthistle Tristan. Dam, Rojosie Lilac Lucy. Breeder, Miss Robertson-Ritchie.  
Also in Classes 101, 120, 130, 144.
- 88 Mrs. E. H. Maddick, BELLFIELD CHANDRA, M., 19.8.66. Sire, Ch. Purrdale Willow Pattern. Dam, Bella Maree. Breeder, Exhibitor.  
Also in Classes 95, 101, 120, 130, 175, 216.
- 89 Mr. and Mrs. R. E. Rimmer, ASUNI THAI-MU, M., 12.4.68. Sire, Ch. Macedon Marquis. Dam, Lymekilns Niobe. Breeder, Exhibitor.  
Also in Classes 95, 98, 101, 120, 175.
- 90 Mrs. V. Tilling, BEECHFALL BEAUFORT, M., 3.5.68. Sire, Annelida Azbac. Dam, Caspa Candida. Breeder, Exhibitor.  
Also in Class 101. FOR SALE: 15gns.
- 91 Mrs. M. Woodbridge, FENLAND MANDARIN, M., 12.8.68. Sire, Ch. Peredhill Dominic. Dam, Warratar Marree. Breeder, Mrs. Brennan.  
Also in Classes 98, 101, 115, 130.

**\*Class 75a.—SEAL-POINT ADULT, F.**

Judge: MRS. KEENE

- 92 Mr. F. A. Bell, ALDEN AQUILA, F., 16.5.68. Sire, Pi-Den Solomon. Dam, Glensable Empress. Breeder, Exhibitor.  
Also in Classes 98a, 101a, 120, 130a, 144.
- 93 Mr. F. A. Bell, SILVERTHISTLE TAMSYN, F., 23.5.68. Sire, Silverthistle Tristan. Dam, Rojosi Lilac Lucia. Breeder, Miss Robertson-Ritchie.  
Also in Classes 98a, 101a, 120, 130a, 144.
- 94 Mrs. J. Bramwell, LILLAH, F., 9.7.68. Sire, Robinhill Saladin. Dam, Sofie. Breeder, Exhibitor.  
Also in Classes 95a, 98a, 101a, 120.
- 95 Miss M. J. Marriott, KEYMARSHE DYNA, F., 4.10.68. Sire, Ch. Sabukia Sirocco. Dam, Rojosi Andromeda. Breeder, Exhibitor.  
Also in Classes 98a, 120, 130a, 165, 178, 216.
- 96 Miss P. P. Roberts, LADY LULU DEMONETTE, F., 25.3.68. Sire, Septimus Arina. Dam, Siagenia Demonette. Breeder, Mrs. M. G. Williams.  
Also in Classes 98a, 115, 130a.
- 97 Mrs. A. Pattison, HO-KUM, F., 3.5.68. Sire, Ch. Seraphim Sinbad. Dam, Salisbury Queen. Breeder, Mrs. Goold.  
Also in Classes 98a, 101a, 115, 130a.

**Chairman and Liaison Officer:**  
MRS. E. LENTAIGNE  
Hilton Cottage, Grove Lane  
Chalfont St. Peters, Bucks.

**Hon. Treasurer:**  
MR. L. CARTER  
Newholme, Cedars Avenue  
Mitcham, Surrey



**Hon. Secretary:**  
MRS. A. FERGUSON  
Alfriston, Windmill Lane  
East Grinstead, Sussex

**Hon. Assistant Secretary:**  
MRS. J. BURTON  
20 Marlborough Avenue  
Ruislip, Middlesex

**President : LADY GLUBB**

**An Association for breeders and owners of Siamese  
Cats, Kittens and Neuters, and particularly for  
novice breeders**

**ENTRY FEE 7/6, SUBSCRIPTION 15/- or 17/6 MARRIED COUPLES**

Large Pedigree Forms 3/- per dozen  
News Journal published January and July

**54 TROPHIES ARE OFFERED FOR COMPETITION**

Area Secretaries to assist Regional members

## **Grimspound Siamese**

**At Stud: DRURIES BRUNO TAM,**

Sire, Ch. Simone Lilac Firefly. Dam, Tilebarn Capella. Fee 5 gns.  
1 C.C. Cov. & Leics. Cat Show '69. Both Stud are Siring lovely Kittens

**Also at Stud: WHITEHAUGH BLUE CLOVER (B.P.)**

Sire: MISSEFORE OVID Dam: BROWNDREYS SY

**FEE: 4 Gns.**

If a mating does not result in the birth of kittens, the Stud Fee will be returned, less 2/6 a night to cover Queen's basic expenses at time of mating. When no mating takes place, 2/6 a night will be charged to cover Queen's basic expenses.

**ELECTRIC TUBULAR HEATING IN STUD HOUSES**

**ONLY 20 MILES FROM LONDON**

## **Mary's Boarding Cattery**

**Miss Mary Stuart Hodgkinson**

**Mrs. Hodgkinson**

**Grimspound - Oxshott Road - Leatherhead - Surrey**

Telephone: Leatherhead 2067

**A HOLIDAY FOR YOUR CAT.** Mary's Boarding Cattery provides all a cat can want. Its own individual house with its own window seat and individual garden separated from its neighbour by fine wired window-lite.

**INSPECTION INVITED WITHOUT APPOINTMENT  
BROCHURE AND HEALTH CERTIFICATE ON REQUEST  
Licensed under the Animal Boarding Establishment Act, 1963.**



**\*Class 76.—BLUE-POINT ADULT, M.**

Judge: MRS. LAUDER

- 98 Mrs. S. Smith, TAMRUAT SUNU, M., 27.6.68. Sire, Ch. Tamruat Sohpar. Dam, Bru-Bur La Mancha. Breeder, Mr. J. Shewbridge. Also in Classes 98, 101.
- 100 Mrs. J. Maund, SAHKON ZEPHER, M., 12.6.68. Sire, Wildpear Hi-Skipa. Dam, Hamani Sirikit. Breeder, Mrs. J. Maund. Also in Classes 95, 101, 120, 144, 165, 175, 216.
- 101 Miss M. S. Hodgkinson, WHITEHAUGH BLUE CLOVER, M., 17.12.65. Sire, Misselfore Ovid. Dam, Browndreys Sy. Breeder, Mrs. H. Challoner. Also in Classes 120, 138, 159.
- 102 Mrs. I. N. Gee, TAMARACK TIFFIN, M., 5.8.68. Sire, Ch. Bru-Bur Yogi. Dam, Gaylord's Araminta. Breeder, Mrs. J. Espinoza. Also in Classes 101, 144, 159, 175, 178, 216.

**\*Class 76a.—BLUE-POINT ADULT, F.**

Judge: MRS. LAUDER

- 103 Mrs. D. M. Benstead, CEDARS LULU, F., 1.10.68. Sire, Ch. Ulysses O'Grady. Dam, Cantab Siang. Breeder, Exhibitor. Also in Classes 95a, 98a, 144, 175, 178.
- 104 Mrs. M. A. Bettridge, KYBRA SAMUTRA, F., 10.2.68. Sire, Ch. Tamruat Sohpar. Dam, Kayou Yksi. Breeder, Exhibitor. Also in Classes 95a, 98a, 101a, 115, 130a.
- 105 Mrs. J. Bramwell, SOFIE, F., 28.7.67. Sire, Wildpear Hi Skipa. Dam, Aiyu. Breeder, Mrs. D. Barwell. Also in Classes 101a, 120, 175.
- 106 Mrs. B. Brennan, FENLAND CRESSIDA, F., 23.3.68. Sire, Ch. Peredhil Dominic. Dam, Warratar Marree. Breeder, Exhibitor. Also in Classes 95a, 101a, 120, 130a.

**\*Class 77.—CHOCOLATE-POINT ADULT, M.**

Judget: MRS. PHILPOT

- 107 Miss M. S. Hodgkinson, DRURIES BRUNO TAM, M., 6.10.67. Sire, Ch. Simone Lilac Firefly. Dam, Tilebarn Capella. Breeders, Mr. and Mrs. D. S. Drury. Also in Classes 175, 178, 184.
- 108 Mrs. V. M. Paramor, PHYSALIS NAI LING, M., 2.6.68. Sire, Physalis Tristan. Dam, Ch. Countess Sheba. Breeder, Exhibitor. Also in Classes 95, 120, 152, 165, 181, 191.
- 109 Mrs. N. C. Browne, STENTOR TAR-ZAN, M., 5.7.68. Sire, Ch. Peredhil Dominic. Dam, Fenland Saffron. Breeder, Mrs. M. Evans. Also in Classes 98, 115, 130.
- 110 Mr. B. F. Burlton, BRU-BUR ROCHEFORT, M., 7.5.68. Sire, Trubun Pedro. Dam, Pynung Rozala Petite. Breeder, Exhibitor. Also in Classes 95, 115, 130, 175, 216.
- 111 Mrs. M. P. Morris, RIDGALING CAMELLO, M., 17.4.68. Sire, Sabrien Warlock. Dam, Pendlemist Buckella. Breeder, Miss A. Francis. Also in Classes 98, 101, 120, 130, 144, 167, 184, 197.

# **KAYOU SIAMESE**

present

AT STUD :

## **Bru-Bur Kalmar**

up-and-coming Blue-Point son of

## **Bru-Bur Leon**

“ Kerry welcomes registered and inoculated Queens  
in his air-conditioned and centrally-heated stud house.

---

Queens :

**Killdown Valetta, S.P.**

**Fantan Meea, B.P.**

Kittens expected by Fantan Meea and  
Bru-Bur Kalmar in July

---

Owner :

**ANN F. HUGHES**

**“ KAZOU ”**

**141 ICKNIELD WAY - LUTON - BEDS.**

Tel.: Icknield 393

**\*Class 77a.—CHOCOLATE-POINT ADULT, F.**

Judge: MRS. PHILPOT

- 112 Mrs. B. M. Rowe, ZIGEUNER BARONIN, F., 5.6.68. Sire, Rozel Solomon. Dam, Sandplearl Pastoral. Breeder, Exhibitor.  
Also in Classes 95a, 175, 181.
- 113 Mrs. M. Woodbridge, ROUNDWAY ROMNEYA, F., 14.3.68. Sire, Roundway Ourisia. Dam, Roundway Erinus. Breeder, Mrs. Maconochie.  
Also in Classes 101a, 115, 130a.
- 114 Miss M. J. Marriott, SAKURA TECO, F., 9.9.68. Sire, Ch. Kirash Curry. Dam, Seederland Endora. Breeder, Miss P. C. Brabyn.  
Also in Classes 98a, 120, 130a, 165, 178, 216.

**Class 78.—LILAC-POINT ADULT, M. or F.**

Judge: MRS. DADD

- 115 Mrs. S. E. Morris, TIJHA IPHIGENIA, F., 29.9.68. Sire, Ch. Bru-Bur Yogi. Dam, Scintilla Clytemnestra. Breeder, Mrs. J. N. Hopper.  
Also in Classes 98a, 101a, 175.
- 116 Mrs. V. M. Paramor, PHYSALIS CHULALONGKORN, M., 2.6.68. Sire, Physalis Tristan. Dam, Ch. Countess Sheba. Breeder, Exhibitor.  
Also in Classes 95, 130, 144, 154, 175, 216.

**\*Class 79.—TABBY-POINT ADULT, M.**

Judge: MRS. MACALISTER

- 117 Mrs. P. Halpern, SHALOM ALFIE, M., 2.3.68. Sire, Lu-Chu Lochinvar. Dam, Reoky Kinkystar. Breeder, Exhibitor.  
Also in Classes 95, 101, 115, 130, 175.
- 118 Mrs. D. Deakin, LYMEKILNS HISWAMI, M., 7.8.68. Sire, Spotlight Hi-Jack. Dam, Mijori Mij. Breeders, Mr. and Mrs. A. C. Saunders.  
Also in Classes 98, 101, 130, 162, 186.
- 119 Mrs. S. A. Beeley, KIRASH OLIVER, M., 9.8.68. Sire, Ch. Kirash Curry. Dam, Kirash Tiger Moth. Breeder, Exhibitor.  
Also in Classes 95, 98, 101, 155, 216.
- 120 Mr. B. F. Burlton, SAFARI PINGWING, M., 21.5.65. Sire, Ch. Safari Casanova. Dam, Safari Sphinx. Breeder, Miss O. Griffiths.  
Also in Classes 101, 130, 144, 178.

**\*Class 79a.—TABBY-POINT ADULT, F.**

Judge: MRS. MACALISTER

- 121 Mrs. D. Deakin, TAILONG TIPNANI, F., 1.9.68. Sire, Ryanna Rajah. Dam, Canons Villa Cressida. Breeder, Mrs. A. Peck.  
Also in Classes 101a, 186.

## ***Tijha Siamese and Foreign White***

QUEENS :

**SCINTILLA CLYTEMNESTRA, L.P.  
MONACH HSUE-PAI, F.W.**

KITTENS SOMETIMES AVAILABLE

MRS. J. N. HOPPER

TIMBES, 7 CATOR ROAD, S.E.26

Tel.: 01-778 8138

- 122 Miss P. Brabyn, SAKURA CORINNALYNX, F., 17.8.68. Sire, Spotlight Petit Burlinks. Dam, Gaylord Angelina. Breeder, Exhibitor.  
Also in Classes 95a, 98a, 130a, 155, 175, 186, 216.
- 122a Mrs. J. Baines, CANA WILA, F., ——. Sire, Fairval Rosco. Dam, Spotlight Chantilly.  
Also in Classes 98a, 101a.

### **Class 80.—RED-POINT or TORTIE-POINT ADULT, M. or F.**

Judge: MRS. PRICE

- 123 Mrs. M. W. Mills, COCKLESHELLS FLAME, F., 12.10.68. Sire, Pitapat Tingel Tangel. Dam, Suoy Wila. Breeder, Mrs. G. Newby.  
Also in Classes 115, 130a, 184, 200, 220.
- 124 Mrs. S. G. Warren, CH. CHIMES SUNSHINE, F., 11.11.67. Sire, Pitapat Zeno. Dam, Senlac Crocus. Breeder, Mrs. Williams.  
Also in Classes 130a, 168.
- 125 Mrs. S. McLean-Inglis, CEEDEE-EM SERAPHINA, F., 12.8.68. Sire, Ch. Pitapat Toosin. Dam, Fairbright Harebell. Breeder, Exhibitor.  
Also in Classes 95a, 101a, 168.
- 126 Mrs. M. D. Silson, SOUTHVIEW ASTRID, F., 18.4.66. Sire, Whiteoaks Malahide. Dam, Southview Haze. Breeder, Exhibitor.  
Also in Classes 95a, 168, 175.

### **Class 81.—A.O.D., M. or F.**

CANCELLED. NO ENTRIES

### **SIAMESE KITTENS**

### **Class 82.—SEAL-POINT, M. or F. (3-6 months).**

Judge: MRS. LENTAIGNE

- 127 Miss M. O'Brien, PUNDIT NAI, M., 27.2.69. Sire, Ch. Tamruat Sohpar. Dam, Illsmay Andrea. Breeder, Exhibitor.  
Also in Classes 99, 102, 115a.

- 128 Mrs. H. Humphreys, UBON ORION, M., 28.3.69. Sire, Fairval Roscoe. Dam, Kingsplay Nanon. Breeder, Exhibitor.  
Also in Classes 96, 99.
- 129 Mrs. H. Humphreys, UBON O'CAHAN, M., 28.3.69. Sire, Fairval Roscoe. Dam, Kingsplay Nanon. Breeder, Exhibitor.  
Also in Class 121.
- 130 Mrs. J. Parish, NEWINGTON MUMIKI, M., 18.3.69. Sire, Ch. Tamruat Sohpar. Dam, Roundway Uvularia. Breeder, Exhibitor.  
Also in Classes 96, 99, 131, 181a.
- 131 Mrs. S. Smith, MARSHBROOK SASCHA, M., 17.1.69. Sire, Ch. Windale Derri. Dam, Karribee Michelle. Breeder, Mrs. J. Strawford.  
Also in Classes 99, 102, 115a, 216a, 176.
- 132 Messrs. Thurman and Hefferman, SEAWITCH DANDINI, M., 27.3.69. Sire, Pi-Den Solomon. Dam, Sanpat Regina. Breeders, Exhibitors.  
Also in Classes 96, 99, 102. FOR SALE.
- 133 Messrs. Thurman and Hefferman, SEAWITCH DELILAH, F., 27.3.69. Sire, Pi-Den Solomon. Dam, Sanpat Regina. Breeders, Exhibitors.  
Also in Classes 96a, 99, 103. FOR SALE.
- 134 Mr. and Mrs. I. Dack, HIHOE FIESTA, F., 5.4.69. Sire, Hihoe Buccaneer. Dam, Starshine Maviva. Breeders, Exhibitors.  
Also in Class 96a. FOR SALE.
- 135 Mrs. J. O'Callaghan, CAMPANELLA ANNABEL, F., 21.3.69. Sire, Ch. Greenleaf Trampuss. Dam, Summerdale Olwyn. Breeders, Mr. and Mrs. B. J. O'Callaghan.  
Also in Classes 96a, 99, 121, 176. FOR SALE: 12gns.
- 136 Miss L. Burness, WINDALE TINA, F., 11.3.69. Sire, Ch. Starshine Bandido. Dam, Dunchattan Nina. Breeder, Exhibitor.  
Also in Classes 96a, 99, 103, 121, 149, 176, 181a.
- 137 Mrs. M. Knight, BRU-BUR LEONIE, F., 3.2.69. Sire, Bru-Bur Leon. Dam, Ona Parahiba. Breeder, Mr. B. Burlton.  
Also in Classes 99, 103, 115a, 132, 178a.

**Class 83.—SEAL-POINT, M. or F. (6-9 months).**

Judge: MRS. LENTAIGNE

- 138 Mrs. J. A. Farley, FLAYRE HALLOWEEN, M., 31.10.68. Sire, Robinhill Saladin. Dam, Spylaw Suki. Breeder, Exhibitor.  
Also in Classes 97, 99, 102, 122, 131, 144a, 149, 159, 176, 178a, 216a.
- 139 Mrs. J. A. Farley, FLAYRE WILLOW WISP, M., 31.10.68. Sire, Robinhill Saladin. Dam, Spylaw Suki. Breeder, Exhibitor.  
Also in Classes 97, 102, 122, 131, 144a, 149, 159, 176, 178a, 216a.
- 140 Mrs. S. Smith, SPOTLIGHT ROUBLE, M., 30.12.68. Sire, Ch. Macedon Marquis. Dam, Ch. Spotlight Pennylynx. Breeder, Mr. Warner.  
Also in Classes 99, 115a, 178a, 216a, 221.
- 141 Miss P. M. Vincent, TURSHAW PRECIOUS PIRATE, M., 21.10.68. Sire, Ch. Tamruat Sohpar. Dam, Sabrien Marina. Breeder, Mrs. A. Turner.  
Also in Classes 99, 131, 111, 122.

- 142 Mrs. H. V. Humphreys, SPOTLIGHT TUSSOCK, M., 28.12.68. Sire, Strobl. Dam, Spotlight Olyander. Breeder, Mr. R. Warner. Also in Classes 131, 122, 197.
- 143 Mrs. E. Wiltshire, STONEYCLOUD SERELEAF, F., 13.9.68. Sire, Lu-Chu Lochinvar. Dam, Stoneycloud Lady Felicity. Breeder, Exhibitor. Also in Class 99.
- 144 Mrs. B. Purdy, KAYMENH DIADEM, F., 1.11.68. Sire, Ch. Long Acres Jeremy. Dam, Dalriada Serena. Breeder, Mrs. Gibbard. Also in Classes 103, 115a, 122.
- 145 Mrs. M. W. Poulter, WOODMERE SHEBA, F., 20.10.68. Sire, Strobl. Dam, Woodmere Clessy. Breeder, Mrs. M. J. Stanton. Also in Classes 99, 132.
- 146 Mrs. J. Felmingham, LYLAIMYA AMANDA, F., 4.12.68. Sire, Ch. Long Acres Jeremy. Dam, Rozel Corah. Breeder, Mrs. L. Bartlett. Also in Classes 103, 115a, 132
- 147 Mrs. E. H. Maddick, PI-DEN CHERUBIM, F., 20.12.68. Sire, Ch. Starshine Bandido. Dam, Doneraile Rosa. Breeder, Mrs. N. G. Denny. Also in Classes 99, 103, 122, 132, 176, 216a.

**Classes 84 and 85 (amal).—BLUE-POINT, M. or F. (3-9 months).**

Judge: MRS. PHILPOT

- 148 Mrs. I. Clarke, SAHREEN SALTASH, M., 2.2.69. Sire, Ch. Tamruat Sohpar. Dam, Blanchette Baluca. Breeder, Exhibitor. Also in Classes 96, 100, 102, 115a, 131.
- 149 Mr. B. F. Burlton, BRU-BUR MARSON, M., 3.2.69. Sire, Bru-Bur Leon. Dam, Ona Parahiba. Breeder, Exhibitor. Also in Classes 96, 100, 115a, 131, 138, 176, 178a, 216a.
- 150 Mrs. J. Parish, NEWINGTON TAMIZIN, M., 18.10.68. Sire, Bru-Bur Leon. Dam, Roundway Uvularia. Breeder, Exhibitor. Also in Classes 97, 115a, 131, 181a.
- 151 Miss O' Brien, TAMARA MELGA, F., 27.2.69. Sire, Ch. Tamruat Sohpar. Dam, Illsmay Andrea. Breeder, Exhibitor. Also in Classes 96a, 100, 103, 115a, 176, 191.
- 152 Mrs. D. Deakin, SUNDANCE LUCILLE, F., 8.3.69. Sire, Ch. Bitchet Johnnie. Dam, Sundance Benedicte. Breeder, Mrs. M. Halliday. Also in Classes 100, 122, 149.
- 153 Mrs. V. M. Paramor, PHYSALIS HYCILLA, F., 12.1.69. Sire, Physalis Tristan. Dam, Ch. Countess Sheba. Breeder, Exhibitor. Also in Classes 97, 122, 132, 138, 176, 178a, 194, 221.
- 154 Mrs. N. Farnsworth, KIMPTON FLEUR, F., 14.2.69. Sire, South-view Infidel. Dam, Blue Hazel. Breeder, Miss J. Hay. Also in Classes 100, 103, 121, 165.
- 155 Mrs. N. Farnsworth, HONORWOOD CLEOPATRA, F., 14.2.69. Sire, Ch. Bitchet Johnnie. Dam, Honorwood Amanda. Breeder, Mrs. M. J. Bruce. Also in Classes 100, 103, 121, 165.
- 155a Miss D. J. Clark, HERBE SLIPPERTREE, M., 23.3.69. Sire, Ch Tamruat Sohpar. Dam, Brickett Fenella. Breeder, Exhibitor. Also in Classes 96, 100, 102, 131.

**Classes 86 and 87 (amal).—CHOCOLATE-POINT, M. or F.  
(3-9 months).**

Judge: MRS. KEENE

- 156 Mr. and Mrs. A. W. Leech, BEAUMANOR DIXIE, M., 14.3.69. Sire, Silverthistle N'Yang. Dam, Beaumanor Victoria. Breeder, Miss M. Lant.  
Also in Classes 100, 102, 121, 131.
- 157 Mrs. J. A. Farley, FLAYRE SORRELL, M., 10.2.69. Sire, Robin-hill Saladin. Dam, Sabrien Francisca. Breeder, Exhibitor.  
Also in Classes 96, 100, 102, 121, 131, 144a, 149, 159, 178a, 216a.
- 158 Mrs. S. A. Beeley, MINTAKA ORION, M., 31.1.69. Sire, Ch. Kirash Darius. Dam, Pakdee Chitre. Breeder, Miss S. Freer.  
Also in Classes 100a, 102, 121, 165, 216a.
- 159 Mrs. S. A. Beeley, TAMARACK TOFFY, F., 5.2.69. Sire, Ch. Kirash Darius. Dam, Tamarack Tao. Breeder, Mrs. J. N. Espinoza.  
Also in Classes 103a, 121, 165, 178a, 216a.
- 160 Mrs. J. A. Farley, RUBAIYAT SABRINA FLAIR, F., 16.3.69. Sire, Chinkways Arkle. Dam, Flayre Turkish Delight. Breeder, Mrs. R. J. Draper.  
Also in Classes ~~100a, 103a, 121, 132, 144a, 149, 159, 178a, 216a.~~
- 161 Mrs. C. Ball, FANGORN FLEUR, F., 8.3.69. Sire, Ch. Kirash Darius. Dam, Ordino Freya. Breeder, Exhibitor.  
Also in Classes 96, 100a, 121, 165, 22.
- 162 Mr. F. A. Bell, SEAWITCH CHOCOLATE CAMEO, F., 16.2.69. Sire Ch. Kirash Curry. Dam, Edwardian Chocolate Endora. Breeders, Messrs. Thurman and Hefferman.  
Also in Classes 100a, 103a, 121, 132, 144a.
- 163 Mr. P. Sawyer, PARAMOUNT CLEOPATRA, F., 10.1.69. Sire, Craigiehilloch Chocorinto. Dam, Paramount Psyche. Breeder, Mr. R. Day.  
Also in Classes 100a, 103a.
- 164 Mrs. B. J. Lambert, ROSHANGIRI SERAPHINE, F., 14.12.68. Sire, Littoral Maxixe. Dam, Shell. Breeder, Mrs. J. Seal.  
Also in Classes 100a, 103a, 115a, 132, 144a, 176, 178a.

**\*Class 88.—LILAC-POINT, M. (3-9 months).**

Judge: MRS. MACALISTER

- 165 Mrs. A. Parish, NEWINGTON MISTRALE, M., 18.3.69. Sire, Ch. Tamruat Sohpar. Dam, Roundway Uvularia. Breeder, Exhibitor.  
Also in Classes 96, 100a, 131, 181a.

**\*Class 89.—LILAC-POINT, F. (3-9 months).**

Judge: MRS. MACALISTER

- 166 Mr. J. A. Shewbridge, SUNDANCE CHANTAL, F., 8.3.69. Sire, Ch. Bitchet Johnnie. Dam, Sundance Benedicte. Breeder, Mrs. M. Halliday.  
Also in Classes 100a, 103a, 115a, 132, 144a, 149, 154, 165, 176, 178a, 181a, 191, 194, 197, 216a, 221.

- 167 Mrs. J. M. Thomson, PARAMOUNT PIXIE, F., 10.1.69. Sire, Craigiehilloch Chocorinto. Dam, Paramount Psyche. Breeder, Mr. R. Day.  
Also in Classes 100a, 103a, 115a, 122, 176, 178a.
- 168 Mrs. E. M. Hamilton, ZUREIQA DAPHNE, F., 21.3.69. Sire, Ch. Trismegistos Bellerophon. Dam, Gaytail Ladylove. Breeder, Exhibitor.  
Also in Classes 96, 103a, 121, 132, 154, 176, 178a. FOR SALE.

**Classes 90 and 91 (amal.)—TABBY-POINT or RED-POINT, M. or F. (3-9 months).**

Judge: MISS CODRINGTON

- 169 Mrs. C. Ball, FANGORN SILVER FOX, F., 8.3.69. Sire, Ch. Kirash Darius. Dam, Ordino Freya. Breeder, Exhibitor.  
Also in Classes 96, 100b, 165. *See 100b/1* FOR SALE.
- 170 Mrs. E. Wiltshire, REOKY SERAFINA, F., 20.2.69. Sire, Roundway Ourisia. Dam, Reoky Saleena. Breeder, Mrs. D. Yorke.  
Also in Class 100b.
- 171 Mrs. H. Humphreys, GREENLEAF GERONIMO, M., 9.2.69. Sire, Ch. Tamruat Sohpar. Dam, Greenleaf Tama-Fuyo. Breeder, Mrs. F. Flynn.  
Also in Classes 100b, 156, 187.
- 172 Mrs. M. Knight, BRU-BUR LYNX, F., 21.2.69. Sire, Tiki Honey. Dam, Reoky Andromeda. Breeder, Mr. B. Burlton.  
Also in Classes 100b, 103b, 115a, 132, 178a.
- 173 Mr. and Mrs. I. Dack, STARSHINE PANCHO, M., 25.1.69. Sire, Ch. Reoky Cheetah. Dam, Starshine Candida. Breeder, Mrs. B. E. Cronin.  
Also in Classes 121, 187.
- 174 Mrs. J. Sharp, BRU-BUR ANDROMEDA, F., 21.10.68. Sire, Trubun Pedro. Dam, Charlew Shwe. Breeder, Mr. B. Burlton.  
Also in Classes 100b, 103b, 115a, 132.
- 175 Mrs. Pitt-Chambers, BRU-BUR ARIES, M., 21.2.69. Sire, Tiki Honey. Dam, Reoky Andromeda. Breeder, Mr. B. Burlton.  
Also in Classes 100b, 102, 115a, 131.
- 176 Mrs. Pitt-Chambers, BRU-BUR MERCURY, M., 21.7.69. Sire, Tiki Honey. Dam, Reoky Andromeda. Breeder, Mr. B. Burlton.  
Also in Classes 100b, 102, 115a, 131.
- 177 Mrs. D. White, CATHERSTON RED TARAM, F., 18.3.69. Sire, Yclept Adsum. Dam, Sakas Huran. Breeder, Exhibitor.  
Also in Classes 100b, 169.

**\*Class 92.—TORTIE-POINT, M. or F. (3-9 months).**

Judge: MISS CODRINGTON

- 178 Mr. and Mrs. R. E. Rimmer, ASUNI KI-SIN, F., 22.12.68. Sire, Ch. Pitapat Toosin. Dam, Asuni Kiki. Breeder, Exhibitor.  
Also in Classes 97, 103b, 122, 169, 176.
- 179 Mrs. M. A. Barnes, LAKSHIMI YU-PHIN, F., 7.2.69. Sire, Ch. Pitapat Tingle Tangle. Dam, Lakshimi Mitzi-Loo. Breeder, Exhibitor.  
Also in Classes 96a, 100b, 103b, 121, 216a.



**Class 93.—A.O.D., M. or F. (3-9 months).**

CANCELLED. NO ENTRIES.

**Class 94.—A.C. SIAMESE LITTER.**

Judge: MRS. MONTGOMERY

- 180 Mrs. B. M. Rowe, ZIGEUNER LITTER, 4M., 1F., 25.4.69. Sire, Ch. Samsara Dante. Dam, Sandplearl Pastoral. Breeder, Exhibitor.
- 181 Mrs. M. W. Mills, LITTER, 3M., 3F., 2.5.69. Sire, Ch. Tamruat Sohpar. Dam, Cindyseal Safari. Breeder, Exhibitor.
- 182 Mr. and Mrs. I. Dack, HIHOE LITTER, 2M., 3F., 25.4.69. Sire, Hihoe Buccaneer. Dam, Leybourne Lilac Charm. Breeder, Exhibitor. FOR SALE: From £12.
- 183 Mrs. B. A. Howard, FOSSEWAY LITTER, M. and F., 13.4.69. Sire, Beaumanor Brett. Dam, Fosseway Melody. Breeder, Exhibitor. FOR SALE
- 184 Mrs. G. Worthy, SAYONARA LITTER, 30.4.69. Sire, Hihoe Autolycus. Dam, Sayonara Chiffon. Breeder, Exhibitor. FOR SALE.
- 185 Mrs. S. Smith, WHITEROSE LITTER, 3M., 1F., 23.4.69. Sire, Lounsdale Pippin. Dam, Rushcroft Royal Romanza. Breeder, Exhibitor. FOR SALE
- 186 Mrs. S. McLean-Inglis, CEEDEE-EM LITTER, 9.5.69. Sire, Ch. Pitapat Toosin. Dam, Fairbright Harebell. Breeder, Exhibitor.
- 187 Mrs. C. M. Martin, CHRYSANDER LITTER, 3M., 4.5.69. Sire, Lu-Chu Gemini. Dam, Sabeth Stardust. Breeder, Exhibitor. FOR SALE: 12gns.
- 188 Mrs. S. J. Harkins, BENEDICT LITTER, 4M., 1F., 2.5.69. Sire, Ch. Reoky Cheetah. Dam, Sakura Bernardina. Breeder, Exhibitor.
- 189 Mrs. H. Challoner, WHITEHAUGH LITTER, M. and F., 11.4.69. Sire, Hihoe Bandolero. Dam, Kamita Voto. Breeder, Exhibitor. FOR SALE.
- 190 Mrs. M. Evans, STENTOR LITTER, 3M., 1F., 30.4.69. Sire, Ch. Peredhil Dominic. Dam, Fenland Saffron. Breeder, Exhibitor.
- 191 Mrs. E. Fisher, PRAHA LITTER, 5M., 3F., 18.4.69. Sire, Physalis Pundit. Dam, Ch. Colgrove Allegro Agitato. Breeder, Exhibitor. FOR SALE.

**MISCELLANEOUS SIAMESE CLASSES**

**Class 95.—A.C. SIAMESE BREEDER'S CAT, M.**

Judge: MRS. LENTAIGNE

- 88 Mrs. E. H. Maddick, BELLFIELD CHANDRA, M. See Class 75.
- 89 Mr. and Mrs. R. E. Rimmer, ASUNI THAI-MU, M. See Class 75.
- 100 Mrs. J. Maund, SAHKON ZEPHER, M. See Class 76.
- 108 Mrs. V. M. Paramor, PHYSALIS NAI LING, M. See Class 77.
- 110 Mr. B. F. Burlton, BRU-BUR ROCHEFORT, M. See Class 77.
- 116 Mrs. V. M. Paramor, PHYSALIS CHULALONGKORN, M. See Class 78.
- 117 Mrs. P. Halpern, SHALOM ALFIE, M. See Class 79.
- 119 Mrs. S. A. Beeley, KIRASH OLIVER, M. See Class 79.

**Class 95a.—A.C. SIAMESE BREEDER'S CAT, F.**

Judge: MRS. LENTAIGNE

- 94 Mrs. J. Bramwell, LILLAH, F. See Class 75a.
- 103 Mrs. D. M. Benstead, CEDARS LULU, F. See Class 76a.
- 104 Mrs. M. Bettridge, KYBRA SAMUTRA, F. See Class 76a.
- 106 Mrs. B. Brennan, FENLAND CRESSIDA, F. See Class 76a.
- 112 Mrs. B. M. Rowe, ZIGEUNER BARONIN, F. See Class 77.
- 122 Miss P. Brabyn, SAKURA CORINNALYNX, F. See Class 79a.
- 125 Mrs. S. McLean-Inglis, CEEDEE-EM SERAPHINA, F.  
See Class 80.
- 126 Mrs. M. D. Silson, SOUTHVIEW ASTRID, F. See Class 80.

**Class 96.—A.C. SIAMESE BREEDER'S KITTEN, M. (3-6 months).**

Judge: MRS. PHILPOT

- 128 Mrs. H. Humphreys, UBON ORION, M. See Class 82.
- 130 Mrs. J. Parish, NEWINGTON MONKI, M. See Class 82.
- 132 Messrs. Thurman and Hefferman, SEAWITCH DANDINI, M.  
See Class 82.
- 148 Mrs. I. Clarke, SAHREEN SALTASH, M. See Class 84.
- 149 Mr. B. F. Burlton, BRU-BUR MARSON, M. See Class 84.
- 157 Mrs. J. A. Farley, FLAYRE SORRELL, M. See Class 86.
- 165 Mrs. J. Parish, NEWINGTON MISTRAL, M. See Class 88.

**Class 96a.—A.C. SIAMESE BREEDER'S KITTEN, F. (3-6 months).**

Judge: MRS. PHILPOT

- 133 Messrs. Thurman and Hefferman, SEAWITCH DELILAH, F.  
See Class 82.
- 134 Mr. and Mrs. I. Dack, HIHOE FIESTA, F. See Class 82.
- 135 Mrs. J. O'Callaghan, CAMPANELLA ANNABEL, F.  
See Class 82.
- 136 Miss L. Burness, WINDALE TINA, F. See Class 82.
- 151 Miss O'Brien, TAMARA MELGA, F. See Class 85.
- 161 Mrs. C. Ball, FANGORN FLEUR, F. See Class 87.
- 168 Mrs. E. H. Hamilton, ZUREIQA DAPHNE, F. See Class 89.
- 169 Mrs. C. Ball, FANGORN SILVER FLUX, F. See Class 90.
- 179 Mrs. M. A. Barnes, LAKSHIMI YU-PHIN, F. See Class 92.

**Class 97.—A.C. SIAMESE BREEDER'S KITTEN, M. or F.  
(6-9 months).**

Judge: MRS. PHILPOT

- 138 Mrs. J. A. Farley, FLAYRE HALLOWEEN, M. See Class 83.
- 139 Mrs. J. A. Farley, FLAYRE WILLOW WISP, M. See Class 83.
- 150 Mrs. J. Parish, NEWINGTON TAMIZIN, M. See Class 84.
- 153 Mrs. V. M. Paramor, PHYSALIS HYCILLA, F. See Class 85.
- 178 Mr. and Mrs. R. E. Rimmer, ASUNI KI-SIN, F. See Class 92.

**Class 98.—A.C. SIAMESE NOVICE CAT, M.**

Judge: MRS. MACALISTER

- 84 Mrs. E. A. Applin, BRU-BUR KURLAND, M. See Class 75.
- 85 Miss F. Blyth, SHALOM BILLY BOY, M. See Class 75.
- 86 Mrs. T. Folkes, MARSHBROOK KWANDO, M. See Class 75.
- 89 Mr. and Mrs. R. E. Rimmer, ASUNI THAI-MU, M. See Class 75.
- 91 Mrs. M. Woodbridge, FENLAND MANDARIN, M. See Class 75.
- 98 Mrs. S. Smith, TAMRUAT SUNU, M. See Class 76.
- 109 Mrs. N. C. Brown, STENTOR-TARZAN, M. See Class 77.
- 111 Mrs. M. P. Morris, RIDGALING CAMELLO, M.  
See Class 77.
- 118 Mrs. D. Deakin, LYMEKILNS HISWAMI, M. See Class 79.
- 119 Mrs. S. A. Beeley, KIRASH OLIVER, M. See Class 79.

**Class 98a.—A.C. SIAMESE NOVICE CAT, F.**

Judge: MRS. MACALISTER

- 92 Mr. F. A. Bell, ALDEN AQUILA, F. See Class 75a.
- 93 Mr. F. A. Bell, SILVERTHISTLE TAMSYN, F. See Class 75a.
- 94 Mrs. J. Bramwell, LILLAH, F. See Class 75a.
- 95 Miss M. J. Marriott, KEYMARSHE DYNA, F. See Class 75a.
- 96 Miss P. P. Roberts, LADY LULU DEMONETTE, F.  
See Class 75a.
- 97 Mrs. A. Pattison, HO-KUM, F. See Class 75a.
- 103 Mrs. D. M. Benstead, CEDARS LULU, F. See Class 76a.
- 104 Mrs. M. A. Bettridge, KYBRA SAMUTRA, F. See Class 76a.
- 114 Miss M. J. Marriott, SAKURA TECO, F. See Class 77.
- 115 Mrs. S. E. Morris, TIJHA IPHIGENIA, F. See Class 78.
- 122 Miss P. Brabyn, SAKURA CORINNALYNX, F. See Class 79a.
- 122a Mrs. J. Baines, CANA WILA, F. See Class 79a.

**Class 99.—SEAL-POINT NOVICE KITTEN, M. or F.**

Judge: MRS. MONTGOMERY

- 127 Miss M. O'Brien, PUNDIT NAI, M. See Class 82.
- 128 Mrs. H. Humphreys, UBON ORION, M. See Class 82.
- 130 Mrs. J. Parish, NEWINGTON MUMIKI, M. See Class 82.
- 131 Mrs. S. Smith, MARSHBROOK SASCHA, M. See Class 82.
- 132 Messrs. Thurman and Hefferman, SEAWITCH DANDINI, M.  
See Class 82.
- 133 Messrs. Thurman and Hefferman, SEAWITCH DELILAH, F.  
See Class 82.
- 135 Mrs. J. O'Callaghan, CAMPANELLA ANNABEL, F.  
See Class 82.
- 136 Miss L. Burness, WINDALE TINA, F. See Class 82.
- 137 Mrs. M. Knight, BRU-BUR LEONIE, F. See Class 82.
- 138 Mrs. J. A. Farley, FLAYRE HALLOWEEN, M. See Class 83.
- 140 Mrs. S. Smith, SPOTLIGHT ROUBLE, M. See Class 83.
- 141 Miss P. M. Vincent, TURSHAN PRECIOUS PIRATE, M.  
See Class 83.
- 143 Mrs. E. Wiltshire, STONEYCLOUD SERELEAF, F.  
See Class 83.
- 145 Mrs. M. W. Poulter, WOODMERE SHEBA, F. See Class 83.
- 147 Mrs. E. H. Maddick, PI-DEN CHERUBIM, F. See Class 83.

**Class 100.—BREED 24 NOVICE KITTEN, M. or F.**

Judge: MRS. MONTGOMERY

- 148 Mrs. I. Clarke, SAHREEN SALTASH, M. See Class 84.
- 149 Mr. B. F. Burlton, BRU-BUR MARSON, M. See Class 84.
- 151 Miss M. O'Brien, TAMARA MELGA, F. See Class 85.
- 152 Mrs. D. Deakin, SUNDANCE LUCILLE, F. See Class 85.
- 154 Mrs. N. Farnsworth, KIMPTON FLEUR, F. See Class 85.
- 155 Mrs. N. Farnsworth, HONORWOOD CLEOPATRA, F.  
See Class 85.
- 156 Mr. and Mrs. A. W. Leech, BEAUMANOR DIXIE, M.  
See Class 86.
- 157 Mrs. J. A. Farley, FLAYRE SORRELL, M. See Class 86.
- 155a Miss D. J. Clark, HERBE SLIPPER TREE, M. See Class 84.

**Class 100a.—BREED 24 NOVICE KITTEN, M. or F.**

Judge: MRS. MONTGOMERY

- 158 Mrs. S. A. Beeley, MINTAKA ORION, M. See Class 86.
- 160 Mrs. J. A. Farley, RUBAIYAT SABRINA FLAIR, F.  
See Class 87.
- 161 Mrs. C. Ball, FANGORN FLEUR, F. See Class 87.
- 162 Mr. F. A. Bell, SEAWITCH CHOCOLATE CAMEO, F.  
See Class 87.
- 163 Mr. P. Sawyer, PARAMOUNT CLEOPATRA, F. See Class 87.
- 164 Mrs. B. J. Lambert, ROSHANGIRI SERAPHINE, F.  
See Class 87.
- 165 Mrs. J. Parish, NEWINGTON MISTRALE, M. See Class 88.
- 166 Mr. J. A. Shewbridge, SUNDANCE CHANTAL, F. See Class 89.
- 167 Mrs. J. M. Thomson, PARAMOUNT PIXIE, F. See Class 89.

**Class 100b.—BREED 32 NOVICE KITTEN, M. or F.**

Judge: MRS. MONTGOMERY

- 169 Mrs. C. Ball, FANGORN SILVER FLUX, F. See Class 90.
- 170 Mrs. E. Wiltshire, REOKY SEREFINA, F. See Class 90.
- 171 Mrs. H. Humphreys, GREENLEAF GERONIMO, M.  
See Class 90.
- 172 Mrs. M. Knight, BRU-BUR LYNX, F. See Class 90.
- 174 Mrs. J. Sharp, BRU-BUR ANDROMEDA, F. See Class 90.
- 175 Mrs. Pitt-Chambers, BRU-BUR ARIES, M. See Class 90.
- 176 Mrs. Pitt-Chambers, BRU-BUR MERCURY, M. See Class 90.
- 177 Mrs. D. White, CATHERSTON RED TARAM, F. See Class 91.
- 179 Mrs. M. A. Barnes, LAKSHIMI YU-PHIN, F. See Class 92.

**Class 101.—A.C. SIAMESE LIMIT CAT, M.**

Judge: MRS. DADD

- 84 Mrs. E. A. Applin, BRU-BUR KURLAND, M. See Class 75.
- 85 Miss F. Blyth, SHALOM BILLY BOY, M. See Class 75.
- 86 Mrs. T. Folkes, MARSHBROOK KWANDO, M. See Class 75.
- 87 Mr. and Mrs. A. W. Leech, SILVERTHISTLE N'YANG, M.  
See Class 75.

- 88 Mrs. E. H. Maddick, BELLFIELD CHANDRA, M. See Class 75.
- 89 Mr. and Mrs. R. E. Rimmer, ASUNI THAI-MU, M. See Class 75.
- 90 Mrs. V. Tilling, BEECHFALL BEAUFORT, M. See Class 75.
- 91 Mrs. M. Woodbridge, FENLAND MANDARIN, M. See Class 75.
- 98 Mrs. S. Smith, TAMRUAT SUNA, M. See Class 76.
- 100 Mrs. J. Maund, SAKKON ZEPHER, M. See Class 76.
- 102 Mrs. I. N. Gee, TAMARACK TIFFIN, M. See Class 76.
- 111 Mrs. M. P. Morris, RIDGALING CAMELLO, M.  
See Class 77.
- 117 Mrs. P. Halpern, SHALOM ALFIE, M. See Class 79.
- 118 Mrs. D. Deakin, LYMEKILNS HISWAMI, M. See Class 79.
- 119 Mrs. S. A. Beeley, KIRASH OLIVER, M. See Class 79.
- 120 Mr. B. F. Burlton, SAFARI PINGWING, M. See Class 79.

**Class 101a.—A.C. SIAMESE LIMIT CAT, F.**

Judge: MRS. DADD

- 92 Mr. F. A. Bell, ALDEN AQUILA, F. See Class 75a.
- 93 Mr. F. A. Bell, SILVERTHISTLE TAMSYN, F. See Class 75a.
- 94 Mrs. J. Bramwell, LILLAH, F. See Class 75a.
- 97 Mrs. A. Pattison, HO-KUM, F. See Class 75a.
- 104 Mrs. M. A. Bettridge, KYBRA SAMUTRA, F. See Class 76a.
- 105 Mrs. J. Bramwell, SOFIE, F. See Class 76a.
- 106 Mrs. B. Brennan, FENLAND CRESSIDA, F. See Class 76a.
- 113 Mrs. M. Woodbridge, ROUNDWAY ROMNEYA, F.  
See Class 77a.
- 115 Mrs. S. E. Morris, TIJHA IPHIGENIA, F. See Class 78.
- 121 Mrs. D. Deakin, TAILONG TIPNANI, F. See Class 79a.
- 122a Mrs. J. Baines, CANA WILA, F. See Class 79a.
- 125 Mrs. S. McLean-Inglis, CEEDEE-EM SERAPHINA, F.  
See Class 80.

**Class 102.—A.C. SIAMESE LIMIT KITTEN, M.**

Judge: MRS. KEENE

- 127 Miss M. O'Brien, PUNDIT NAI, M. See Class 82.
- 131 Mrs. S. Smith, MARSHBROOK SASCHA, M. See Class 82.
- 132 Messrs. Thurman and Hefferman, SEAWITCH DANDINI, M.  
See Class 82.
- 138 Mrs. J. A. Farley, FLAYRE HALLOWEEN, M. See Class 83.
- 139 Mrs. J. A. Farley, FLAYRE WILLOW WISP, M. See Class 83.
- 141 Miss P. M. Vincent, TURSHAW PRECIOUS PIRATE, M.  
See Class 83.
- 148 Mrs. I. Clarke, SAHREEN SALTASH, M. See Class 84.
- 156 Mr. and Mrs. A. W. Leech, BEAUMANOR DIXIE, M.  
See Class 86.
- 157 Mrs. J. A. Farley, FLAYRE SORRELL, M. See Class 86.
- 158 Mrs. S. A. Beeley, MINTAKA ORION, M. See Class 86.
- 175 Mrs. Pitt-Chambers, BRU-BUR ARIES, M. See Class 90.
- 176 Mrs. Pitt-Chambers, BRU-BUR MERCURY, M. See Class 90.
- 155a Miss D. J. Clark, HERBE SLIPPER TREE, M. See Class 84.

**Class 103.—S.P. or B.P. SIAMESE LIMIT KITTEN, F.**

Judge: MRS. KEENE

- 133 Messrs. Thurman and Hefferman, SEAWITCH DELILAH, F.  
See Class 82.  
136 Miss L. Burness, WINDALE TINA, F. See Class 82.  
137 Mrs. M. Knight, BRU-BUR LEONIE, F. See Class 82.  
144 Mrs. B. Purdy, KAYMENK DIADEM, F. See Class 83.  
146 Mrs. J. Felmingham, LYLAIMYA AMANDA, F. See Class 83.  
147 Mrs. E. H. Maddick, PI-DEN CHERUBIM, F. See Class 83.  
151 Miss M. O'Brien, TAMARA MELGA, F. See Class 85.  
154 Mrs. N. Farnsworth, KIMPTON FLEUR, F. See Class 85.  
155 Mrs. N. Farnsworth, HONORWOOD CLEOPATRA, F.  
See Class 85.

**Class 103a.—C.P. or L.P. SIAMESE LIMIT KITTEN, F.**

Judge: MRS. KEENE

- 159 Mrs. S. A. Beeley, TAMARACK TOFFY, F. See Class 87  
160 Mrs. J. A. Farley, RUBAIYAT SABRINA FLAIR, F.  
See Class 87.  
162 Mr. F. A. Bell, SEAWITCH CHOCOLATE CAMEO, F.  
See Class 87.  
163 Mr. P. Sawyer, PARAMOUNT CLEOPATRA, F. See Class 87.  
164 Mrs. B. J. Lambert, ROSHANGIRI SERAPHINE, F.  
See Class 87.  
166 Mr. J. A. Shewbridge, SUNDANCE CHANTAL, F. See Class 89.  
167 Mrs. J. M. Thomson, PARAMOUNT PIXIE, F. See Class 89.  
168 Mrs. E. M. Hamilton, ZUREIQA DAPHNE, F. See Class 89.

**Class 103b.—BREED 32 SIAMESE LIMIT KITTEN, F.**

Judge: MRS. KEENE

- 172 Mrs. M. Knight, BRU-BUR LYNX, F. See Class 90.  
174 Mrs. J. Sharp, BRU-BUR ANDROMEDA, F. See Class 90.  
178 Mr. and Mrs. R. E. Rimmer, ASUNI KI-SIN, F. See Class 92  
179 Mrs. M. A. Barnes, LAKSHIMI YU-PHIN, F. See Class 92.

**NEUTERS**

**Class 104.—A.C. SELF L.H. NEUTER**

Judge: MR. BRICE-WEBB

- 191 Miss D. A. Wright, HELVETIA RONNIE, M.N., 26.3.65. Sire,  
Ch. Mooncoin Musketeer. Dam, Ch. Snowcloud Lucinda.  
Breeder, Exhibitor  
Also in Classes 123, 153.  
192 Mr. S. J. Staples, CANELLA ZELAH, F.N., 2.9.66. Sire, Woburn  
Chippy. Dam, Ch. Canella Kimsallee. Breeder, Mrs. B. Cannon.  
Also in Classes 116, 133.  
193 Mrs. J. Green, GEORGIAN EOWYN, F.N., 27.10.67. Sire, Ch.  
Georgian Dandino. Dam, Ch. Georgian Yasmin. Breeder, Mrs. D.  
Smart.  
Also in Classes 123, 185, 195.

**Class 105.—A.O.C. L.H. NEUTER.**

CANCELLED. NO ENTRIES.

**Classes 106 and 107 (amal).—A.V. A.C. BRITISH or FOREIGN S.H. NEUTER (Ex. SIAMESE).**

Judge: MRS. BRICE-WEBB

- 194 Mrs. S. M. Franks, PENELOPE CANADY, F.N., May, 1966. Sire, Unknown. Dam, Unknown. Breeder, Unknown. Also in Classes 124, 134, 145.
- 195 Mr. W. H. J. King, ALMIDA KEBRA NAGAST, N., 2.8.68. Sire, Ch. Taishun Solo. Dam, Nigella Sans Sousi. Breeders, Mr. and Mrs. R. A. Brooks. Also in Classes 124, 222.
- 196 Miss E. B. Procter, KATHOODU KARINAL, M.N., 18.1.67. Sire, Kathoodu Kimi. Dam, Mamzelle Babbette. Breeder, Mrs. K. Hooper. Also in Classes 124, 141, 185, 222.
- 197 Mrs. Rourke, CINDY LOO, F.N., Date of birth not known. Sire, Not Known. Dam, Not Known. Breeder, Not Known. Also in Classes 116, 134.
- 198 Misses Silverman and Swift, SABRA SILVA-NICKEL, M.N., 3.10.68. Sire, Ramree Chindit Sabra. Dam, Ch. Sabra Debbie. Breeders, Exhibitors. Also in Classes 124, 134, 141, 145, 148, 153.

**Class 108.—SEAL-POINT SIAMESE NEUTER.**

Judge: MRS. MONTGOMERY

- 199 Mrs. S. A. Bedford, KYBI DINIGAT, M.N., 8.7.67. Sire, Chulmleigh Prince Nepeta. Dam, Babushka Astridge. Breeder, Mrs. A. Murray. Also in Class 125.
- 200 Mrs. M. A. Bettridge, KYBRA CHUI-CHAI, F.N., 10.2.68. Sire, Ch. Tamruat Sohpar. Dam, Sayou Yksi. Breeder, Exhibitor. Also in Classes 116, 135.
- 201 Mrs. B. E. Cronin, STARSHINE SOROKKI, M.N., 12.5.66. Sire, Ch. Sabukia Sirocco. Dam, Starshine Mischief. Breeder, Exhibitor. Also in Classes 125, 135, 177, 185.
- 202 Mrs. S. D. Messenger, KAYMENH CAMEO, M.N., 2.6.68. Sire, Ch. Sabukia Sirocco. Dam, Dalriada Serena. Breeder, Mrs. Gibbard. Also in Classes 150, 177.
- 203 Mrs. M. Mills, DIADEM SHANG-YIN, M.N., 26.2.67. Sire, Spotlight Petit Burlinks. Dam, Cindyseal Safari. Breeder, Exhibitor. Also in Classes 116, 135, 185, 202, 222.
- 204 Mrs. F. J. Roberts, DIADEM QUINCE, M.N., 11.5.68. Sire, Spotlight Petit Burlinks. Dam, Cindyseal Safari. Breeder, Mrs. M. W. Mills. Also in Classes 125, 150.

- 205 Mrs. B. M. Rowe, ZIGEUNER FREIHERR, M.N., 5.6.68. Sire, Rozel Solomon. Dam, Sandlpearl Pastoral. Breeder, Exhibitor. Also in Classes 125, 177.
- 206 Mrs. M. E. Woodley, SELKIE TIEN-PELOU, M.N., 10.9.68. Sire, Oakay Boy. Dam, Katyusha. Breeder, Exhibitor. Also in Classes 116, 125.

**Class 109.—BLUE-POINT SIAMESE NEUTER.**

Judge: MRS. KEENE

- 207 Mrs. F. P. Carter, LAKSHIMI PHITSAMAI AAREE, M.N., 4.3.68. Sire, Springlea Lilac Solo. Dam, Regor Mac's Flair. Breeder, Mrs. M. A. Barnes. Also in Classes 125, 135, 177, 217.
- 208 Mrs. J. Felmingham, SOUTHVIEW QUI QUI, M.N., 6.7.68. Sire, Southview Infidel. Dam, Southview Lackme. Breeder, Mrs. M. Silson. Also in Classes 116, 135.
- 209 Mr. H. C. Smith, BRU-BUR PEGASUS, M.N., 20.6.68. Sire, Bru-Bur Leon. Dam, Reoky Andromeda. Breeder, Mr. B. F. Burlton. Also in Classes 125, 135, 145, 177, 217.
- 210 Mrs. S. Stollery, TITIAN MASCOTTE, F.N., 2.8.64. Sire, Brown-dreys Chuan. Dam, Synto Blue Suki. Breeder, Mrs. A. Tyson. Also in Class 125.

**Class 110.—A.O.C. SIAMESE NEUTER.**

Judge: MRS. PHILPOT

- 211 Mrs. B. J. Lambert, PR. COCO D'ABO, M.N., 14.3.67. Sire, Ch. Scintilla Apollo. Dam, Roshangiri Amaryllis. Breeder, Mrs. M. D'Abo. Also in Classes 116, 135, 145, 177.
- 212 Mrs. R. Plant, HADEN JAMIE, M.N., 28.10.66. Sire, Haden Mah-Jong. Dam, Haden Susanah. Breeder, Exhibitor. Also in Classes 116, 125, 135, 150, 177, 217.
- 213 Messrs. Thurman and Hefferman, SEAWITCH AUGUSTUS, M.N., June, '68. Sire, Ch. Kirash Darius. Dam, Sanpat Regina. Breeder, Exhibitor. Also in Class 125.
- 214 Mr. J. A. Shewbridge, TAMRUAT ALPA KUMARA, M.N., 27.6.68. Sire, Ch. Tamruat Sohpar. Dam, Bru-Bur La Mancha. Breeder, Exhibitor. Also in Classes 116, 135, 150, 177, 195, 198, 217.
- 215 Miss N. Wilson, CAREYVALE COTTAGE TIGER, M.N., 31.10.68. Sire, Careyvale Cantata. Dam, Greenleaf Tamariska. Breeder, Mrs. I. K. Shelton. Also in Classes 125, 135.



**RADIUS CLASSES**  
(Within 40 miles of Bedford)

**Classes 112, 113 and 114 (amal.)—A.C, L.H.. A.V. BRITISH or  
FOREIGN S.H. CAT or KITTEN, M. or F.**

Judge: MR. BRICE-WEBB

- 15 Mrs. E. Fisher, GHANDI-VON-ASSINDIA, M. See Class 10.
- 15a Mrs. B. Metcalf, PEELA FIONA, F. See Class 15.
- 21 Mr. and Mrs. Voltaire, SHEPHERDSHILL BALLERINA, F.  
See Class 19.
- 28 Mrs. E. Fisher, PRAHA KRAPING, F. See Class 22.
- 38 Mrs. M. Rose, SIRELI FELICITY, F. See Class 36a.
- 46 Mrs. D. Silkstone, JINGPAWS BLUE MONARCH, M.  
See Class 43.
- 78 Mrs. I. Clarke, SAHREEN SNO-WONDER, M. See Class 63

**Class 111.—A.C. SIAMESE KITTEN NEUTER.**

CANCELLED. NO ENTRIES.

**Class 115.—A.C. SIAMESE CAT, M. or F.**

Judge: MRS. DODD

- 91 Mrs. M. Woodbridge, FENLAND MANDARIN, M. See Class 75.
- 96 Miss P. P. Roberts, LADY LULU DEMONETTE, F.  
See Class 75a.
- 97 Mrs. A. Pattison, HO-KUM, F. See Class 75a.
- 104 Mrs. M. A. Bettridge, KYBRA SAMUTRA, F. See Class 76a.
- 109 Mrs. N. C. Browne, STENTOR TARZAN, M. See Class 77.
- 110 Mr. B. F. Burlton, BRU-BUR ROCHEFORT, M. See Class 77.
- 113 Mrs. M. Woodbridge, ROUNDWAY ROMNEYA, F.  
See Class 77a.
- 117 Mrs. P. Halpern, SHALOM ALFIE, M. See Class 79.
- 123 Mrs. M. W. Mills, COCKLESHELLS FLAME, F. See Class 80.

**Class 115a.—A.C. SIAMESE KITTEN, M. or F.**

Judge: MRS. DADD

- 127 Miss M. O'Brien, PUNDIT NAI, M. See Class 82.
- 131 Mrs. S. Smith, MARSHBROOK SASCHA, M. See Class 82.
- 137 Mrs. M. Knight, BRU-BUR LEONIE, F. See Class 82.
- 140 Mrs. S. Smith, SPOTLIGHT ROUBLE, M. See Class 83.
- 144 Mrs. B. Purdy, KAYMENH DIADEM, F. See Class 83.
- 146 Mrs. J. Felmingham, LYLAIMYA AMANDA, F. See Class 83.
- 148 Mrs. I. Clarke, SAHREEN SALTASH, M. See Class 84.
- 149 Mr. B. F. Burlton, BRU-BUR MARSON, M. See Class 84.
- 150 Mrs. J. Parish, NEWINGTON TAMIZIN, M. See Class 84.
- 151 Miss O'Brien, TAMARA MELGA, F. See Class 85.
- 164 Mrs. B. J. Lambert, ROSHANGIRI SERAPHINE, F.  
See Class 87.
- 166 Mr. J. A. Shewbridge, SUNDANCE CHANTAL, F. See Class 89.

- 167 Mrs. J. M. Thompson, PARAMOUNT PIXIE, F. See Class 89.  
 172 Mrs. M. Knight, BRU-BUR LYNX, F. See Class 90.  
 174 Mrs. J. Sharp, BRU-BUR ANDROMEDA, F. See Class 90.  
 175 Mrs. Pitt-Chambers, BRU-BUR ARIES, M. See Class 90.  
 176 Mrs. Pitt-Chambers, BRU-BUR MERCURY, M. See Class 90.

**Class 116.—A.V. NEUTER.**

Judge: MRS. DADD

- 192 Mr. S. J. Staples, CANELLA ZELAH, F.N. See Class 104.  
 197 Mrs. Rourke, CINDY LOO, F.N. See Class 107.  
 200 Mrs. M. A. Bettridge, KYBRA CHUI-CHAI, F.N. See Class 108.  
 203 Mrs. M. Mills, DIADEM SHANG-YIN, M.N. See Class 108.  
 206 Mrs. M. E. Woodley, SELKIE TIEN-PELOU, M.N.  
 See Class 108.  
 208 Mrs. J. Felmingham, SOUTHVIEW QUI QUI, M.N.  
 See Class 109.  
 211 Mrs. B. J. Lambert, PR. COCO D'ABO, M.N. See Class 110.  
 212 Mrs. R. Plant, HADEN JAMIE, M.N. See Class 110.  
 214 Mr. J. A. Shewbridge, TAMRUAT ALPA KUMARA, M.N.  
 See Class 110.

**VISITORS' CLASSES**

**Class 117.—A.C. L.H. CAT or KITTEN, M. or F.**

Judge: MRS. BARRON

- 2 Mrs. R. Silverman, CAMBER VALIENT, M. See Class 2.  
 7 Mr. E. W. Wickham-Ruffle, CH. BONAVIA GUISEPPE, M.  
 See Class 7.  
 9 Mrs. S. M. Franks, POLAR VALERIO, M. See Class 7.  
 16 Mrs. C. E. Suddaby, EDELSTEIN MARIONETTE, F.  
 See Class 15.  
 22 Mrs. C. Paine, HARTLAND POLLYANNA, F. See Class 19.  
 23 Mrs. J. Newick, CHICO CASSIUS, M. See Class 19.  
 24 Mrs. J. Newick, KHRANWICK ICEBURG, M. See Class 19.

**Class 118.—A.V. BRITISH S.H. CAT or KITTEN, M. or F.**

Judge: MRS. THAKE

- 31 Mrs. J. A. Foster, BRYNBUBOO MAXIMILLIAN, M.  
 See Class 34.  
 33 Mr. R. A. Pearson, LOWENHAUS RODERICK, M. See Class 36  
 36 Mr. R. A. Pearson, HILLCROSS SILVER JACARANDA, F.  
 See Class 36a.  
 37 Mrs. J. Dodkin, WILMAR PERSEPHONE, F. See Class 36a.  
 40 Mrs. E. H. Maddick, LYNDY, F. See Class 38.  
 41 Mr. R. A. Pearson, LOWENHAUS JOSEPHINE, F. See Class 39.  
 53 M/s. H. V. and J. M. Biswell, PRIMLINGTON, M. See Class 48.  
 60 Mr. and Mrs. J. A. Watts, SIRELI LORNE, M. See Class 55.  
 80 Mr. and Mrs. J. A. Watts, SIRELI LYRIC, M. See Class 67.

**Class 119.—A.V. FOREIGN S.H. CAT or KITTEN, M. or F.**

Judge: MRS. THAKE

- 42 Mrs. S. R. Griffiths, TAISHUN ENDORA, F. See Class 41.
- 44 Mrs. S. M. Hewson, AMBERILLA ARTEMIS, F. See Class 42a.
- 51 Mrs. G. Worthy, SABRIEN ASTRAKHAN, M. See Class 46.
- 52 Mrs. G. Worthy, SAYONARA KIRLIE KALE, F. See Class 46.
- 68 Mrs. P. M. Barrett, PHILOS CORNELIAN, F. See Class 59.
- 70 Mrs. T. C. Crafer, SABRA BLUE ZILLAH, F. See Class 61.

**Class 120.—A.C. SIAMESE CAT, M. or F.**

Judge: MRS. MONTGOMERY

- 85 Miss F. Blyth, SHALOM BILLY BOY, M. See Class 75.
- 87 Mr. and Mrs. A. W. Leech, SILVERTHISTLE N'YANG, M.  
See Class 75.
- 88 Mrs. E. H. Maddick, BELLFIELD CHANDRA, M. See Class 75.
- 89 Mr. and Mrs. R. E. Rimmer, ASUNI THAI-MU, M. See Class 75.
- 92 Mr. F. A. Bell, ALDEN AQUILA, F. See Class 75a.
- 93 Mr. F. A. Bell, SILVERTHISTLE TAMSYN, F. See Class 75a.
- 94 Mrs. J. Bramwell, LILLAH, F. See Class 75a.
- 95 Miss M. J. Marriott, KEYMARSHE DYNA, F. See Class 75a.
- 100 Mrs. J. Maund, SAKON ZEPHER, M. See Class 76.
- 101 Miss M. S. Hodgkinson, WHITEHAUGH BLUE COVER, M.  
See Class 76.
- 105 Mrs. J. Bramwell, SOFIE, F. See Class 76a.
- 106 Mrs. B. Brennan, FENLANDS CRESSIDA, F. See Class 76a.
- 108 Mrs. V. M. Paramor, PHYSALIS NAI LING, M. See Class 77.
- 111 Mrs. M. P. Morris, RIDGALING CAREMELLO, M.  
See Class 77.
- 114 Miss M. J. Marriott, SAKURA TECO, F. See Class 77a.

**Class 121.—A.C. SIAMESE KITTEN, M. or F. (3-6 months).**

Judge: MRS. DADD

- 129 Mrs. H. Humphreys, UBON O'CAHAN, M. See Class 82.
- 135 Mrs. J. O'Callaghan, CAMPANELLA ANNABEL, F.  
See Class 82.
- 136 Miss L. Burness, WINDALE TINA, F. See Class 82.
- 154 Mrs. N. Farnsworth, KIMPTON FLEUR, F. See Class 85.
- 155 Mrs. N. Farnsworth, HONORWOOD CLEOPATRA, F.  
See Class 85.
- 156 Mr. and Mrs. A. W. Leech, BEAUMANOR DIXIE, M.  
See Class 86.
- 157 Mrs. J. A. Farley, FLAYRE SORRELL, M. See Class 86.
- 158 Mrs. S. A. Beeley, MINTAKA ORION, M. See Class 86.
- 159 Mrs. S. A. Beeley, TAMARACK TOFFY, F. See Class 87.
- 160 Mrs. J. A. Farley, RUBAIYAT SABRINA FLAIR, F.  
See Class 87.
- 161 Mrs. C. Ball, FANGORN FLEUR, F. See Class 87.
- 162 Mr. F. A. Bell, SEAWITCH CHOCOLATE COME, F.  
See Class 87.
- 168 Mrs. E. H. Hamilton, ZUREIQA DAPHNE, F. See Class 89.
- 173 Mr. and Mrs. I. Dack, STARSHINE PANCHO, M. See Class 90.
- 179 Mrs. M. A. Barnes, LAKSHIMI YU-PHIN, F. See Class 92.

**Class 122.—A.C. SIAMESE KITTEN, M. or F. (6-9 months).**

Judge: MRS. DADD

- 138 Mrs. J. A. Farley, FLAYRE HALLOWEEN, M. See Class 83.
- 139 Mrs. J. A. Farley, FLAYRE WILLOW WISP, M. See Class 83
- 141 Miss P. M. Vincent, TURSHAW PRECIOUS PIRATE, M.  
See Class 83.
- 142 Mrs. H. V. Humphreys, SPOTLIGHT TUSSOCK, M.  
See Class 83.
- 144 Mrs. B. Purdy, KAYMENH DIADEM, F. See Class 83.
- 147 Mrs. E. H. Maddick, PI-DEN CHERUBIM, F. See Class 83.
- 152 Mrs. D. Deakin, SUNDANCE LUCILLE, F. See Class 85.
- 153 Mrs. V. M. Paramor, PHYSALIS HYCILLA, F. See Class 85.
- 167 Mrs. J. M. Thomson, PARAMOUNT PIXIE, F. See Class 89.
- 178 Mr. and Mrs. R. E. Rimmer, ASUNI KI-SIN, F. See Class 92.

**Class 123 and 124 (amal.)—A.C. L.H. or A.V. S.H. NEUTER  
(Ex. SIAMESE).**

Judge: MRS. LAUDER

- 191 Miss D. A. Wright, HELVETIA RONNIE, M.N. See Class 104.
- 193 Mrs. J. Green, GEORGIAN EOWYN, F.N. See Class 104.
- 194 Mrs. S. M. Franks, PENELOPE CANADY, F.N. See Class 106.
- 195 Mr. W. H. J. King, ALMIDA KEBRA NAGAST, N.  
See Class 107.
- 196 Miss E. B. Proctor, KATHOODU KARDINAL, M.N.  
See Class 107.
- 198 Misses Silverman and Swift, SABRA SILVA-NICKEL, M.N.  
See Class 107.

**Class 125.—A.C. SIAMESE NEUTER.**

Judge: MRS. MONTGOMERY

- 199 Mrs. S. A. Bedford, KYBI DINGAT, M.N. See Class 108.
- 201 Mrs. B. E. Cronin, STARSHINE SOROKKI, M.N. See Class 108.
- 204 Mrs. F. J. Roberts, DIADEM QUINCE, M.N. See Class 108.
- 205 Mrs. B. M. Rowe, ZIGEUNER FREIHERR, M.N. See Class 108.
- 206 Mrs. M. E. Woodley, SELKIE TIEN-PELOU, M.N. See Class 108.
- 207 Mrs. F. P. Carter, LAKSHIMI PHITSAMAI AAREE, M.N.  
See Class 109.
- 209 Mr. H. C. Smith, BRU-BUR PEGASUS, M.N. See Class 109.
- 210 Mrs. S. Stollery, TITIAN MASCOTTE, M.N. See Class 109.
- 212 Mrs. R. Plant, HADEN JAMIE, M.N. See Class 110.
- 213 Messrs. Thurman and Hefferman, SEAWITCH AUGUSTUS,  
M.N. See Class 110.
- 215 Miss N. Wilson, CAREYVALE COTTAGE TIGER, M.N.  
See Class 110.

**CLUB CLASSES**  
**BEDFORD AND DISTRICT CAT CLUB**

**Class 126.—A.C. L.H. CAT, M. or F.**

Judge: MR. BRICE-WEBB

- 1 Mrs. J. Vane-Percy, JULINA CRESSIDA, F. See Class 1.
- 2 Mrs. R. Silverman, CAMBER VALIENT, M. See Class 2.
- 4 Mr. and Mrs. G. R. Britton, BAYHORNE BIG DADDY, M.  
See Class 3.
- 5 Mrs. C. E. Suddaby, PEERETH AARON, M. See Class 3.
- 9 Mrs. S. M. Franks, POLAR VALERIO, M. See Class 7.
- 10 Mr. B. Butler, SMOKEYHILL BARSHEBA, F. See Class 7.
- 12 Mrs. A. E. Fry, SAROBI SALOME, F. See Class 9.
- 13 Miss R. E. Brown, RYARSH MOONGLOW, F. See Class 9.
- 15 Mrs. E. Fisher, GHANDI-VON-ASSINDIA, M. See Class 10.

**Class 127.—A.C. L.H. KITTEN, M. or F.**

Judge: MR. BRICE-WEBB

- 15a Mrs. B. Metcalf, PEELA FIONA, F. See Class 15.
- 16 Mrs. C. E. Suddaby, EDELSTEIN MARIONETTE, F.  
See Class 15.
- 18 Mrs. J. Crockart, WISWELL PRINCESS JOSEPHINE, F.  
See Class 18.
- 19 Mrs. J. Crockart, DONBANK PETITE FLEUR, F. See Class 19.
- 21 Mr. and Mrs. Voltaire, SHEPHERDSHILL BALLERINA, F.  
See Class 19.
- 22 Mrs. C. Paine, HARTLAND POLLYANNA, F. See Class 19.
- 23 Mrs. J. Newick, CHICO CASSIUS, M. See Class 19.
- 24 Mrs. J. Newick, KHRANWICK ICEBURG, M. See Class 19.
- 28 Mrs. E. Fisher, PRAHA KRAPING, F. See Class 22.

**Class 128.—A.V. S.H. CAT, M. or F. (Ex. SIAMESE).**

Judge: MRS. THAKE

- 31 Mrs. J. A. Foster, BRYNBUBOO MAXIMILLIAN, M.  
See Class 34.
- 35 Mr. R. A. Pearson, LOWENHAUS ROSAMUND, F.  
See Class 36a.
- 36 Mr. R. A. Pearson, HILLCROSS SILVER JACARANDA, F.  
See Class 36a.
- 37 Mrs. J. Dodkin, WILMAR PERSEPHONE, F. See Class 36a.
- 38 Mrs. M. Rose, SIRELI FELICITY, F. See Class 36a.
- 43 Mr. B. Butler, TIFFIN TU, M. See Class 42.
- 44 Mrs. S. M. Hewson, AMBERILLA ARTEMIS, F. See Class 42a.
- 46 Mrs. D. Silkstone, JINGPAWS BLUE MONARCH, M.  
See Class 43.
- 47 Mrs. S. G. Warren, PATREV ORION, M. See Class 44.
- 49 Mrs. L. P. Heath, LOHTEYN SI-RED, M. See Class 45.
- 50 Mrs. L. P. Heath, COCKLESHELLS TUFTY, M. See Class 46.

- 51 Mrs. G. Worthy, SABRIEN ASTRAKHAN, M. See Class 46.
- 52 Mrs. G. Worthy, SAYONARA KIRLIE KALE, F. See Class 46.
- 53 Messrs. H. V. and J. H. Biswell, PRIMLINGTON, M.  
See Class 48.
- 40 Mrs. E. H. Maddick, LYNDY, F. See Class 38.

**Class 129.—A.V. S.H. KITTEN, M. or F. (Ex. SIAMESE).**

Judge: MRS. THAKE

- 58 Mr. R. A. Pearson, LOWENHAUS PANTHER, M. See Class 50.
- 59 Mr. R. A. Pearson, FENDALE IMPISH, M. See Class 52.
- 61 Mrs. J. A. Foster, JEZREEL CATRIONA, F. See Class 53.
- 62 Mr. R. A. Pearson, LOWENHAUS SILVER NORMAN, M.  
See Class 54.
- 65 Mrs. M. Rose, ELSTON AMOS, M. See Class 57.
- 66 Mrs. M. Rose, ELSTON AMELIA, F. See Class 57a.
- 67 Mrs. M. Rose, ELSTON AMANDA, F. See Class 57a.
- 70 Mrs. T. C. Crafer, SABRA BLUE ZILLAH, F. See Class 61.
- 71 Mrs. J. Dell, BLUE ESMEALDA, F. See Class 61.
- 73 Mrs. L. P. Heath, LOHTEYN LITTLE GULL, M. See Class 62.
- 78 Mrs. I. Clarke, SAHREEN SNO-WONDER, M. See Class 63.
- 79 Mrs. I. Clarke, SAHREEN PERRY-WHITE, M. See Class 63.

**Class 130.—A.C. SIAMESE CAT, M.**

Judge: MRS. MACALISTER

- 86 Mrs. T. Folkes, MARSHBROOK KWANDO, M. See Class 75.
- 87 Mr. and Mrs. A. W. Leech, SILVERTHISTLE N'YANG, M.  
See Class 75.
- 88 Mrs. E. H. Maddick, BELLFIELD CHANDRA, M. See Class 75.
- 91 Mrs. M. Woodbridge, FENLAND MANDARIN, M.  
See Class 75.
- 109 Mrs. N. C. Browne, STENTOR TARZAN, M. See Class 77.
- 110 Mr. B. F. Burlton, BRU-BUR ROCHEFORT, M. See Class 77.
- 111 Mrs. M. P. Morris, RIDGALING CAMELLO, M.  
See Class 77.
- 116 Mrs. V. M. Paramor, PHYSALIS CHULALONGKORN, M.  
See Class 78.
- 117 Mrs. P. Halpern, SHALOM ALFIE, M. See Class 79.
- 118 Mrs. D. Deakin, LYMEKILNS HISWAMI, M. See Class 79.
- 120 Mr. B. F. Burlton, SAFARI PINGWING, M. See Class 79.

**Class 130a.—A.C. SIAMESE CAT, F.**

Judge: MRS. MACALISTER

- 92 Mr. F. A. Bell, ALDEN AQUILA, F. See Class 75a.
- 93 Mr. F. A. Bell, SILVERTHISTLE TAMSYN, F. See Class 75a.
- 95 Miss M. J. Marriott, KEYMARSHE DYNA, F. See Class 75a.
- 96 Miss P. P. Roberts, LADY LULU DEMONETTE, F.  
See Class 75a.
- 97 Mrs. A. Pattison, HO-KUM, F. See Class 75a.
- 104 Mrs. M. A. Bettridge, KYBRA SAMUTRA, F. See Class 76a.

- 106 Mrs. B. Brennan, FENLAND CRESSIDA, F. See Class 76a.
- 113 Mrs. M. Woodbridge, ROUNDWAY ROMNEYA, F.  
See Class 77a.
- 114 Miss M. J. Marriott, SAKURA TECO, F. See Class 77a.
- 122 Miss P. Brabyn, SAKURA CORINNALYNX, F. See Class 79a.
- 123 Mrs. M. W. Mills, COCKLESHELLS FLAME, F. See Class 80.
- 124 Mrs. S. G. Warren, CH. CHIMES SUNSHINE, F. See Class 80.

**Class 131.—A.C. SIAMESE KITTEN, M.**

Judge: MRS. LENTAIGNE

- 130 Mrs. J. Parish, NEWINGTON MUMIKI, M. See Class 82.
- 138 Mrs. J. A. Farley, FLAYRE HALLOWEEN, M. See Class 83.
- 139 Mrs. J. A. Farley, FLAYRE WILLOW WISP, M. See Class 83.
- 141 Miss P. M. Vincent, TURSHAW PRECIOUS PIRATE, M.  
See Class 83.
- 142 Mrs. H. V. Humphreys, SPOTLIGHT TUSSOCK, M.  
See Class 83.
- 148 Mrs. I. Clarke, SAHREEN SALTASH, M. See Class 84.
- 149 Mr. B. F. Burlton, BRU-BUR MARSON, M. See Class 84.
- 150 Mrs. J. Parish, NEWINGTON TAMIZIN, M. See Class 84.
- 156 Mr. and Mrs. A. W. Leech, BEAUMANOR DIXIE, M.  
See Class 86.
- 157 Mrs. J. A. Farley, FLAYRE SORRELL, M. See Class 86.
- 165 Mrs. J. Parish, NEWINGTON MISTRAL, M. See Class 88.
- 175 Mrs. Pitt-Chambers, BRU-BUR, ARIES, M. See Class 90.
- 176 Mrs. Pitt-Chambers, BRU-BUR MERCURY, M. See Class 90.
- 155a Miss D. J. Clark, HERBE SLIPPERTREE, M. See Class 84.

**Class 132.—A.C. SIAMESE KITTEN, F.**

Judge: MRS. LENTAIGNE

- 137 Mrs. M. Knight, BRU-BUR LEONIE, F. See Class 82.
- 145 Mrs. M. W. Poulter, WOODMERE SHEBA, F. See Class 83.
- 146 Mrs. J. Felmingham, LYLAIMYA AMANDA, F. See Class 83.
- 147 Mrs. E. H. Maddick, PI-DEN CHERUBIM, F. See Class 83.
- 153 Mrs. V. M. Paramor, PHYSALIS HYCILLA, F. See Class 85.
- 160 Mrs. J. A. Farley, RUBAIYAT SABRINA FLAIR, F.  
See Class 87.
- 162 Mr. F. A. Bell, SEAWITCH CHOCOLATE CAMEO, F.  
See Class 87.
- 164 Mrs. B. J. Lambert, ROSHANGIRI SERAPHINE, F.  
See Class 87.
- 166 Mr. J. A. Shewbridge, SUNDANCE CHANTAL, F. See Class 89.
- 168 Mrs. E. H. Hamilton, ZUREIQA DAPHNE, F. See Class 89.
- 172 Mrs. M. Knight, BRU-BUR LYNX, F. See Class 90.
- 174 Mrs. J. Sharp, BRU-BUR ANDROMEDA, F. See Class 90.

**Classes 133 and 134 (amal).—A.V. L.H. or S.H. NEUTER  
(Ex. SIAMESE).**

Judge: MR. BRICE-WEBB

- 192 Mr. S. J. Staples, CANELLA ZELAH, F.N. See Class 104.  
194 Mrs. S. M. Franks, PENELOPE CANADY, F.N. See Class 106.  
197 Mrs. Rourke, CINDY LOO, F.N. See Class 107.  
198 Misses Silverman and Swift, SABRA SILVA-NICKEL, M.N.  
See Class 107.

**Class 135.—A.C. SIAMESE NEUTER.**

Judge: MRS. PHILPOT

- 200 Mrs. M. A. Bettridge, KYBRA CHUI-CHAI, F.N. See Class 108.  
201 Mrs. B. E. Cronin, STARSHINE SOROKKI, M.N. See Class 108.  
203 Mrs. M. Mills, DIADEM SHANG-YIN, M.N. See Class 108.  
207 Mrs. F. P. Carter, LAKSHIMI PHITSAMAI AAREE, M.N.  
See Class 109.  
208 Mrs. J. Felmingham, SOUTHVIEW QUI QUI, M.N.  
See Class 109.  
209 Mr. H. C. Smith, BRU-BUR PEGASUS, M.N. See Class 109.  
211 Mrs. B. J. Lambert, PR. COCO D'ABO, M.N. See Class 110.  
212 Mrs. R. Plant, HADEN JAMIE, M.N. See Class 110.  
214 Mr. J. A. Shewbridge, TAMRUAT ALPA KUMARA, M.N.  
See Class 110.  
215 Miss N. Wilson, CAREYVALE COTTAGE TIGER, M.N.  
See Class 110.

**ABYSSINIAN CAT CLUB**

**Class 136.—A.C. ABYSSINIAN CAT, M. or F.**

Judge: MRS. AITKEN

- 42 Mrs. S. R. Griffiths, TAISHUN ENDORA, F. See Class 41.

**Class 137.—A.C. ABYSSINIAN KITTEN, M. or F.**

Judge: MRS. AITKEN

- 68 Mrs. P. M. Barrett, PHILOS CORNELIAN, F. See Class 59.

**BLUE-POINTED SIAMESE CAT CLUB**

**Class 138.—B.P. SIAMESE ADULT or KITTEN, M. or F.**

Judge: MRS. MACALISTER

- 101 Miss M. S. Hodgkinson, WHITEHAUGH BLUE CLOVER, M.  
See Class 76.  
149 Mr. B. F. Burlton, BRU-BUR MARSON, M. See Class 84.  
153 Mrs. V. M. Paramor, PHYSALIS HYCILLA, F. See Class 85.



## BURMESE CAT CLUB

### Class 139.—BURMESE ADULT, BROWN or BLUE, M. or F.

Judge: MRS. THAKE

- 43 Mr. B. Butler, TIFFIN TU M. See Class 42.
- 44 Mrs. S. M. Hewson, AMBERILLA ARTEMIS, F. See Class 42a.
- 45 Mrs. B. M. Rowe, STRUMPSHAW CILLA, F. See Class 42a.
- 46 Mrs. D. Silkstone, JINGPAWS BLUE MONARCH, M.  
See Class 43.

### Class 140.—BURMESE KITTEN, BROWN or BLUE, M. or F.

Judge: MRS. THAKE

- 70 Mrs. T. C. Crafer, SABRA BLUE ZILLAH, F. See Class 61.
- 71 Mrs. J. Dell, BLUE ESMERALDA, F. See Class 61.
- 72 Mrs. J. Dell, BLUE DANDI, M. See Class 61.

### Class 141.—BURMESE NEUTER, BROWN or BLUE.

Judge: MRS. THAKE

- 196 Miss E. B. Proctor, KATHOODU KARDINAL, M.N.  
See Class 107.
- 198 Misses Silverman and Swift, SABRA SILVA-NICKEL, M.N.  
See Class 107.

## COVENTRY AND LEICESTER CAT CLUB

### Class 142.—A.V. L.H. CAT or KITTEN, M. or F.

Judge: MRS. BARRON

- 2 Mrs. R. Silverman, CAMBER VALIENT, M. See Class 2.
- 4 Mr. and Mrs. G. R. Britton, BAYHORNE BIG DADDY, M.  
See Class 3.
- 7 Mr. E. W. Wickham-Ruffle, CH. BONAVIA GUISEPPE, M.  
See Class 7.
- 9 Mrs. S. M. Franks, POLAR VALERIO, M. See Class 7.
- 11 Mr. and Mrs. Britton and Mrs. Ellis, FISHERMORE NABUCCO.  
M. See Class 8.
- 15 Mrs. E. Fisher, GHANDI-VON-ASSINDIA, M. See Class 10.
- 16 Mrs. C. E. Suddaby, EDELSTEIN MARIONETTE, F.  
See Class 15.
- 28 Mrs. E. Fisher, PRAHA KRAPING, F. See Class 22.

### Class 143.—A.V. S.H. CAT or KITTEN, M. or F. (Ex. SIAMESE).

Judge: MRS. BRICE-WEBB

- 31 Mrs. J. A. Foster, BRYNBUBOO MAXIMILLIAN, M.  
See Class 34.
- 33 Mr. R. A. Pearson, LOWENHAUS RODERICK, M. See Class 36.
- 36 Mr. R. A. Pearson, HILLCROSS SILVER JACARANDA, F.  
See Class 36a.
- 38 Mrs. J. M. Rose, SIRELI FELICITY, F. See Class 36a.
- 49 Mrs. L. P. Heath, LOHTEYN SI-RED, M. See Class 45.
- 66 Mrs. M. Rose, ELSTON AMELIA, F. See Class 57a.

**Class 144.—A.C. SIAMESE CAT, M. or F.**

Judge: MRS. KEENE

- 87 Mr. and Mrs. A. W. Leech, SILVERTHISTLE N'YANG, M.  
See Class 75.  
92 Mr. F. A. Bell, ALDEN AQUILA, F. See Class 75a.  
93 Mr. F. A. Bell, SILVERTHISTLE TAMSYN, F. See Class 75a.  
100 Mrs. J. Maund, SAKON ZEPHER, M. See Class 76.  
102 Mrs. I. N. Gee, TAMARACK TIFFIN, M. See Class 76.  
103 Mrs. D. M. Benstead, CEDARS LULU, F. See Class 76a.  
111 Mrs. M. P. Morris, RIDGALING CAMELLO, M.  
See Class 77.  
116 Mrs. V. M. Paramor, PHYSALIS CHULALONGKORN, M.  
See Class 78.  
120 Mr. B. F. Burlton, SAFARI PINGWING, M. See Class 79.

**Class 144a.—A.C. SIAMESE KITTEN, M. or F.**

Judge: MRS. KEENE

- 138 Mrs. J. A. Farley, FLAYRE HALLOWEEN, M. See Class 83.  
139 Mrs. J. A. Farley, FLAYRE WILLOW WISP, M. See Class 83.  
157 Mrs. J. A. Farley, FLAYRE SORRELL, M. See Class 86.  
160 Mrs. J. A. Farley, RUBAIYAT SABRINA FLAIR, F.  
See Class 87.  
162 Mr. F. A. Bell, SEAWITCH CHOCOLATE CAMEO, F.  
See Class 87.  
164 Mrs. B. J. Lambert, ROSHANGIRI SERAPHINE, F.  
See Class 87.  
166 Mr. J. A. Shewbridge, SUNDANCE CHANTAL, F. See Class 89.

**Class 145.—A.V. L.H. or S.H. NEUTER.**

Judge: MRS. BRICE-WEBB

- 194 Mrs. S. M. Franks, PENELOPE CANADY, F.N. See Class 106.  
198 Misses Silverman and Swift, SABRA SILVA-NICKEL, M.N.  
See Class 107.  
209 Mr. H. C. Smith, BRU-BUR PEGASUS, M.N. See Class 109.  
211 Mrs. B. J. Lambert, PR. COCCO D'ABO, M.N. See Class 110.

**HERTS. AND MIDDLESEX CAT CLUB**

**Class 146.—A.V. L.H. CAT, M. or F.**

Judge: MR. BRICE-WEBB

- 2 Mrs. R. Silverman, CAMBER VALIENT, M. See Class 2.  
11 Mr. and Mrs. Britton and Mrs. Ellis, FISHERMORE NABUCCO,  
M. See Class 8.  
12 Mrs. A. E. Fry, SAROBI SALOME, F. See Class 9.  
15 Mrs. E. Fisher, GHANDI-VON-ASSINDIA, M. See Class 10.  
15a Mrs. B. Metcalf, PEELA FIONA, F. See Class 15.

**Class 147.—A.V. L.H. KITTEN, M. or F.**

Judge: MR. BRICE-WEBB

- 18 Mrs. J. Crockart, WISWELL PRINCESS JOSEPHINE, F.  
See Class 18.  
27 Mrs. J. Crockart, PENKVALE NICOLA, F. See Class 21.  
30 Mrs. M. Rose, ELSTON AMORETTA, F. See Class 24.

**Class 148.—A.V. S.H. NEUTER.**

Judge: MRS. PRICE

- 198 Misses Silverman and Swift, SABRA SILVA-NICKEL, M.N.  
See Class 107.

**Class 149.—A.C. SIAMESE KITTEN, M. or F.**

Judge: MISS CODRINGTON

- 136 Miss L. Burness, WINDALE TINA, F. See Class 82.  
138 Mrs. J. A. Farley, FLAYRE HALLOWEEN, M. See Class 83.  
139 Mrs. J. A. Farley, FLAYRE WILLOW WISP, M. See Class 83.  
152 Mrs. D. Deakin, SUNDANCE LUCILLE, F. See Class 85.  
157 Mrs. J. A. Farley, FLAYRE SORRELL, M. See Class 86.  
160 Mrs. J. A. Farley, RUBAIYAT SABRINA FAIR, F. See Class 87.  
166 Mr. J. A. Shewbridge, SUNDANCE CHANTAL, F. See Class 89.

**Class 150.—A.C. SIAMESE NEUTER.**

Judge: MRS. LENTAIGNE

- 202 Mrs. S. D. Messenger, KAYMENH CAMEO, M.N. See Class 108.  
204 Mrs. F. J. Roberts, DIADEM QUINCE, M.N. See Class 108.  
212 Mrs. R. Plant, HADEN JAMIE, M.N. See Class 110.  
214 Mr. J. A. Shewbridge, TAMRUAT ALPA KUMARA, M.N.  
See Class 110.

**KENTISH CAT SOCIETY**

**Class 151.—A.C. L.H. CAT or KITTEN, M. or F.**

Judge: MRS. BRICE-WEBB

- 2 Mrs. R. Silverman, CAMBER VALIENT, M. See Class 2.  
13 Miss R. E. Brown, RYARSH MOONGLOW, F. See Class 9.  
15 Mrs. E. Fisher, GHANDI-VON-ASSINDIA, M. See Class 10.  
17 Mrs. E. M. Ruthwell, RYARSH GOLDEN IMP, M. See Class 16.  
28 Mrs. E. Fisher, PRAHA KRAPING, F. See Class 22.

**Class 152.—A.V. S.H. CAT or KITTEN, M. or F.**

Judge: MRS. PHILPOT

- 35 Mr. R. A. Pearson, LOWENHAUS ROSAMUND, F.  
See Class 36a.  
36 Mr. R. A. Pearson, HILLCROSS SILVER JACARANDA, F.  
See Class 36a.  
108 Mrs. V. M. Paramor, PHYSALIS NAI LING, M. See Class 77.

**Class 153.—A.V. NEUTER.**

Judge: MRS. PHILPOT

- 191 Miss D. A. Wright, HELVETIA RONNIE, M.N. See Class 104.  
192 Mr. S. J. Staples, CANELLA ZELAH, F.N. See Class 104.  
198 Misses Silverman and Swift, SABRA SILVA-NICKEL, M.N.  
See Class 107.

**LILAC-POINTED SIAMESE CAT CLUB**

**Class 154.—LILAC-POINTED SIAMESE CAT or KITTEN,  
M. or F.**

Judge: MRS. KEENE

- 116 Mrs. V. M. Paramor, PHYSALIS CHULALONGKORN, M.  
See Class 78.  
166 Mr. J. A. Shewbridge, SUNDANCE CHANTAL, F.  
See Class 89.  
168 Mrs. E. H. Hamilton, ZUREIQA DAPHNE, F. See Class 89.

**LYNX-POINTED CAT CLUB**

**Class 155.—TABBY-POINT ADULT, M. or F.**

Judge: MISS CODRINGTON

- 119 Mrs. S. A. Beeley, KIRASH OLIVER, M. See Class 79.  
122 Miss P. Brabyn, SAKURA CORINNALYNX, F. See Class 79a.

**Class 156.—TABBY-POINT KITTEN, M. or F.**

Judge: MISS CODRINGTON

- 171 Mrs. H. Humphreys, GREENLEAF GERONIMO, M.  
See Class 90.

**Class 157.—TABBY-POINT NEUTER.**

CANCELLED. NO ENTRIES.

**NATIONAL CAT CLUB**

**Class 158.—A.C. L.H. CAT or KITTEN, M. or F.**

Judge: MR. BRICE-WEBB

- 2 Mrs. R. Silverman, CAMBER VALIENT, M. See Class 2.  
11 Mr. and Mrs. Britton and Mrs. Ellis, FISHERMORE NABUCCO,  
M. See Class 8.  
15 Mrs. E. Fisher, GHANDI-VON-ASSINDIA, M. See Class 10.  
15a Mrs. B. Metcalf, PEELA FIONA, F. See Class 15.  
25 Mr. J. Trevor and Mrs. B. Nicholas, BEAUPRE CHANTELLE,  
F. See Class 21.  
28 Mrs. E. Fisher, PRAHA KRAPING, F. See Class 22.

**Class 159.—A.V. S.H. CAT or KITTEN, M. or F. (Inc. SIAMESE).**

Judge: MRS. AITKEN

- 31 Mrs. J. A. Foster, BRYNBUBOO MAXIMILLIAN, M.  
See Class 34.
- 33 Mr. R. A. Pearson, LOWENHAUS RODERICK, M. See Class 36.
- 39 M/s. H. V. and J. H. Biswell, DISSIE, M. See Class 37.
- 41 Mr. R. A. Pearson, LOWENHAUS JOSEPHINE, F. See Class 39.
- 53 M/s. H. V. and J. H. Biswell, PRIMLINGTON, M. See Class 48.
- 54 M/s. H. V. and J. H. Biswell, PROSPERO JOJO, M. See Class 49.
- 101 Miss M. S. Hodgkinson, WHITEHAUGH BLUE CLOVER, M.  
See Class 76.
- 102 Mrs. I. N. Gee, TAMARACK TIFFIN, M. See Class 76.
- 138 Mrs. J. A. Farley, FLAYRE HALLOWEEN, M. See Class 83.
- 139 Mrs. J. A. Farley, FLAYRE WILLOW WISP, M. See Class 83.
- 157 Mrs. J. A. Farley, FLAYRE SORRELL, M. See Class 86.
- 160 Mrs. J. A. Farley, RUBAIYAT SABRINA FLAIR, F.  
See Class 87.

**NORTHERN COUNTIES CAT CLUB**

**Class 160.—A.V. L.H. CAT or KITTEN, M. or F.**

Judge: MRS. BARRON

CANCELLED. NO ENTRIES.

**Class 161.—A.V. S.H. CAT or KITTEN, M. or F.**

Judge: MRS. AITKEN

- 33 Mr. R. A. Pearson, LOWENHAUS RODERICK, M. See Class 36
- 35 Mr. R. A. Pearson, LOWENHAUS ROSAMUND, F.  
See Class 36a.
- 59 Mr. R. A. Pearson, FENDALE IMPISH, M. See Class 52.

**Class 162.—A.C. SIAMESE CAT or KITTEN, M. or F.**

Judge: MRS. KEENE

- 118 Mrs. D. Deakin, LYMEKILNS HISWAMI, M. See Class 79.

**NOTTS. AND DERBYS. CAT CLUB**

**Class 163.—A.C. L.H. CAT or KITTEN, M. or F.**

Judge: MRS. BARRON

- 2 Mrs. R. Silverman, CAMBER VALIENT, M. See Class 2.
- 4 Mr. and Mrs. G. R. Britton, BAYHORNE BIG DADDY, M.  
See Class 3.
- 15 Mrs. E. Fisher, GHANIDI-VON-ASSINDIA, M. See Class 10.
- 16 Mrs. C. E. Suddaby, EDELSTEIN MARIONETTE, F.  
See Class 15.
- 28 Mrs. E. Fisher, PRAHA KRAPING, F. See Class 22.

**Class 164.—A.V. S.H. CAT or KITTEN, M. or F.**

Judge: MRS. PRICE

- 31 Mrs. J. A. Foster, BRYNBUBOO MAXIMILLIAN, M.  
See Class 34.  
36 Mr. R. A. Pearson, HILLCROSS SILVER JACARANDA, F.  
See Class 36a.  
41 Mr. R. A. Pearson, LOWENHAUS JOSEPHINE, F. See Class 39.  
59 Mr. R. A. Pearson, FENDALE IMPISH, M. See Class 52.

**Class 165.—A.C. SIAMESE CAT or KITTEN, M. or F.**

Judge: MRS. PHILPOT

- 86 Mrs. T. Folkes, MARSHBROOK KWANDO, M. See Class 75.  
95 Miss M. J. Marriott, KEYMARSHE DYNA, F. See Class 75a  
100 Mrs. J. Maund, SAHKON ZEPHER, M. See Class 76.  
108 Mrs. V. M. Paramor, PHYSALIS NAI LING, M. See Class 77  
114 Miss M. J. Marriott, SAKURT TECO, F. See Class 77a.  
154 Mrs. N. Farnsworth, KIMPTON FLEUR, F. See Class 85.  
155 Mrs. N. Farnsworth, HONORWOOD CLEOPATRA, F.  
See Class 85.  
158 Mrs. S. A. Beeley, MINTAKA ORION, M. See Class 86.  
159 Mrs. S. A. Beeley, TAMARACK TOFFY, F. See Class 87.  
161 Mrs. C. Ball, FANGORN FLEUR, F. See Class 87.  
166 Mr. J. A. Shewbridge, SUNDANCE CHANTAL, F. See Class 89.  
169 Mrs. C. Ball, FANGORN SILVER FLUX, F. See Class 90.

**PRESTON CAT CLUB**

**Class 166.—A.V. L.H. CAT or KITTEN, M. or F.**

Judge: MR. BRICE-WEBB

- 15 Mrs. E. Fisher, GHANDI-VON-ASSINDIA, M. See Class 10.  
19 Mrs. J. Crockart, DONBANK PETITE FLEUR, F. See Class 19.  
28 Mrs. E. Fisher, PRAHA KRAPING, F. See Class 22.

**Class 167.—A.V. S.H. CAT or KITTEN, M. or F.**

Judge: MRS. THAKE

- 32 Mrs. J. A. Foster, JEZREEL JACQUE, F. See Class 35.  
33 Mr. R. A. Pearson, LOWENHAUS RODERICK, M. See Class 36.  
36 Mr. R. A. Pearson, HILLCROSS SILVER JACARANDA, F.  
See Class 36a.  
47 Mrs. S. G. Warfen, PATREV ORION, M. See Class 44.  
59 Mr. R. A. Pearson, FENDALE IMPISH, M. See Class 52.  
111 Mrs. M. P. Morris, RIDGALING CARMELLO, M.  
See Class 77.

## **RED-POINT AND TORTIE-POINT CAT CLUB:**

### **Class 168.—RED-POINT or TORTIE-POINT ADULT, M. or F.**

Judge: MISS CODRINGTON

- 124 Mrs. S. G. Warren, CH. CHIMES SUNSHINE, F. See Class 80.  
125 Mrs. S. McLean-Inglis, CEEDEE-EM SERAPHINA, F.  
See Class 80.  
126 Mrs. M. D. Silson, SOUTHVIEW ASTRID, F. See Class 80.

### **Class 169.—RED-POINT or TORTIE-POINT KITTEN, M. or F.**

Judge: MISS CODRINGTON

- 177 Mrs. D. White, CATHERSTON RED TARAM, F. See Class 91.  
178 Mr. and Mrs. Rimmer, ASUNI KI-SIN, F. See Class 92.

### **Class 170.—**

CANCELLED. NO ENTRIES.

## **SHORT-HAIRED CAT SOCIETY OF GREAT BRITAIN**

### **Class 171.—A.V. S.H. CAT or KITTEN, M. or F.**

Judge: MRS. BRICE-WEBB

- 31 Mrs. J. A. Foster, BRYNBUBOO MAXIMILLIAN, M.  
See Class 34.  
32 Mrs. J. A. Foster, JEZREEL JACQUE, F. See Class 35.  
34 Mr. and Mrs. J. A. Watts, HIGHCROSS SILVER WARATAH,  
M. See Class 36.  
35 Mr. R. A. Pearson, LOWENHAUS ROSAMUND, F.  
See Class 36a.  
41 Mr. R. A. Pearson, LOWENHAUS JOSEPHINE, F. See Class 39.  
59 Mr. R. A. Pearson, FENDALE IMPISH, M. See Class 52.  
60 Mr. and Mrs. J. A. Watts, SIRELI LORNE, M. See Class 55.  
80 Mr. and Mrs. J. A. Watts, SIRELI LYRIC, M. See Class 67.

## **REX CAT CLUB**

### **Class 172.—CORNISH REX ADULT or KILTEN, M. or F.**

Judge: MRS. BRICE-WEBB

- 48 Mrs. S. G. Warren, SENLAC LAMORNA, F. See Class 45.  
49 Mrs. L. P. Heath, LOHTEYN SI-RED, M. See Class 45.  
73 Mrs. L. P. Heath, LOHTEYN LITTLE GULL, M. See Class 62.

### **Class 173.—DEVON REX ADULT or KITTEN, M. or F.**

Judge: MRS. BRICE-WEBB

- 50 Mrs. L. P. Heath, COCKLESHELLS TUFTY, M. See Class 46.  
52 Mrs. G. Worthy, SAYONARA KIRLIE KALE, F. See Class 46.  
74 Mr. M. W. Smith, LYJUNOS SHALAKO, F. See Class 63.  
75 Mr. H. W. Smith, LYJUNOS PASHA, F. See Class 63.

- 76 Mr. H. W. Smith, LYJUNOS JUAN, F. See Class 63.  
 77 Mr. H. W. Smith, LYJUNOS TARA, M. See Class 63.  
 78 Mrs. I. Clarke, SAHREEN SNO-WONDER, M. See Class 63.  
 79 Mrs. I. Clarke, SAHREEN PERRY-WHITE, M. See Class 63.

**Class 174.—**

CANCELLED. NO ENTRIES.

**SIAMESE CAT ASSOCIATION**

**Class 175.—A.C. SIAMESE CAT, M. or F.**

Judge: MRS. MACALISTER

- 88 Mrs. E. H. Maddick, BELLFIELD CHANDRA, M. See Class 75.  
 89 Mr. and Mrs. R. E. Rimmer, ASUNI THAI-MU, M. See Class 75.  
 100 Mrs. J. Maund, SAHKON ZEPHER, M. See Class 76.  
 102 Mrs. I. N. Gee, TAMARACK TIFFIN, M. See Class 76.  
 103 Mrs. D. M. Benstead, CEDARS LULU, F. See Class 76a.  
 105 Mrs. J. Bramwell, SOFIE, F. See Class 76a.  
 107 Miss M. S. Hodgkinson, DRURIES BRUNO TAM, M.  
 See Class 77.  
 110 Mr. B. F. Burlton, BRU-BUR ROCHEFORT, M. See Class 77.  
 112 Mrs. B. M. Rowe, ZIGEUNER BARONIN, F. See Class 77a.  
 115 Mrs. S. E. Morris, TIJHA IPHIGENIA, F. See Class 78.  
 116 Mrs. V. M. Paramor, PHYSALIS CHULALONGKORN, M.  
 See Class 78.  
 117 Mrs. P. Halpern, SHALOM ALFIE, M. See Class 79.  
 122 Miss P. Brabyn, SAKURA CORINNALYNX, F. See Class 79a.  
 126 Mrs. M. D. Silson, SOUTHVIEW ASTRID, F. See Class 80.

**Class 176.—A.C. SIAMESE KITTEN, M. or F.**

Judge: MRS. LENTAIGNE

- 131 Mrs. S. Smith, MARSHBROOK SASCHA, M. See Class 82.  
 135 Mrs. J. O'Callaghan, CAMPANELLA ANNABEL, F.  
 See Class 82.  
 136 Miss L. Burness, WINDALE TINA, F. See Class 82.  
 138 Mrs. J. A. Farley, FLAYRE HALLOWEEN, M. See Class 83.  
 139 Mrs. J. A. Farley, FLAYRE WILLOW WISP, M. See Class 83.  
 147 Mrs. E. H. Maddick, PI-DEN CHERUBIM, F. See Class 83.  
 149 Mr. B. F. Burlton, BRU-BUR MARSON, M. See Class 84.  
 151 Miss O'Brien, TAMARA MELGA, F. See Class 85.  
 153 Mrs. V. M. Paramor, PHYSALIS HYCILLA, F. See Class 85.  
 164 Mrs. B. J. Lambert, ROSHANGIRI SERAPHINE, F.  
 See Class 87.  
 166 Mr. J. A. Shewbridge, SUNDANCE CHANTAL, F. See Class 89.  
 167 Mrs. J. M. Thomson, PARAMOUNT PIXIE, F. See Class 89.  
 168 Mrs. E. H. Hamilton, ZUREIQA DAPHNE, F. See Class 89.  
 178 Mr. and Mrs. R. E. Rimmer, ASUNI KI-SIN, F. See Class 92.



**Class 177.—A.C. SIAMESE NEUTER.**

Judge: MRS. LENTAIGNE

- 201 Mrs. B. E. Cronin, STARSHINE SOROKKI, M.N. See Class 108.  
202 Mrs. S. D. Messenger, KAYMENH CAMEO, M.N. See Class 108.  
205 Mrs. B. M. Rowe, ZIGEUNER FREIHERR, M.N. See Class 108.  
207 Mrs. F. P. Carter, LAKSHIMI PHITSAMAI AAREE, M.N.  
See Class 109.  
209 Mr. H. C. Smith, BRU-BUR PEGASUS, M.N. See Class 109.  
211 Mrs. B. J. Lambert, PR. COCO D'ABO, M.N. See Class 110.  
212 Mrs. R. Plant, HADEN JAMIE, M.N. See Class 110.  
214 Mr. J. A. Shewbridge, TAMRUAT ALPA KUMARA, M.N.  
See Class 110.

**SIAMESE CAT CLUB**

**Class 178.—A.C. SIAMESE CAT, M. or F.**

Judge: MRS. DADD

- 95 Miss M. J. Marriott, KEYMARSHE DYNA, F. See Class 75a.  
102 Mrs. I. N. Gee, TAMARACK TIFFIN, M. See Class 76.  
103 Mrs. D. M. Benstead, CEDARS LULU, F. See Class 76a.  
107 Miss M. S. Hodgkinson, DRURIES BRUNO TAMI, M.  
See Class 77.  
114 Miss M. J. Marriott, SAKURA TECO, F. See Class 77a.  
120 Mr. B. F. Burlton, SAFARI PINGWING, M. See Class 79.

**Class 178a.—A.C. SIAMESE KITTEN, M. or F.**

Judge: MRS. DADD

- 137 Mrs. M. Knight, BRU-BUR LEONIE, F. See Class 82.  
138 Mrs. J. A. Farley, FLAYRE HALLOWEEN, M. See Class 83.  
140 Mrs. S. Smith, SPOTLIGHT ROUBLE, M. See Class 83.  
149 Mr. B. F. Burlton, BRU-BUR MARSON, M. See Class 84.  
153 Mrs. V. M. Paramor, PHYSALIS HYCILLA, F. See Class 85.  
157 Mrs. J. A. Farley, FLAYRE SORRELL, M. See Class 86.  
159 Mrs. S. A. Beeley, TAMARACK TOFFY, F. See Class 87.  
160 Mrs. J. A. Farley, RUBAIYAT SABRINA FLAIR, F.  
See Class 87.  
164 Mrs. B. J. Lambert, ROSHANGIRI SERAPHINE, F.  
See Class 87.  
166 Mr. J. A. Shewbridge, SUNDANCE CHANTAL, F. See Class 89.  
167 Mrs. J. M. Thomson, PARAMOUNT PIXIE, F. See Class 89.  
168 Mrs. E. H. Hamilton, ZUREIQA DAPHNE, F. See Class 89.  
172 Mrs. M. Knight, BRU-BUR LYNX, F. See Class 90.  
139 Mrs. J. A. Farley, FLAYRE WILLOW WISP, M. See Class 83.

## SUFFOLK AND NORFOLK CAT CLUB

### Class 179.—A.V. L.H. CAT or KITTEN.

Judge: MRS. BRICE-WEBB

- 2 Mrs. R. Silverman, CAMBER VALIENT, M. See Class 2.
- 3 Miss D. A. Wright, RAINDROP TOPSY, F. See Class 3.
- 5 Mrs. C. E. Suddaby, PEERETH AARON, M. See Class 3.
- 15 Mrs. E. Fisher, GHANDI-VON-ASSINDIA, M. See Class 10.
- 18 Mrs. J. Crockett, WISWELL PRINCESS JOSEPHINE, F.  
See Class 18.

### Class 180.—A.V. S.H. CAT or KITTEN, M. or F. (Ex. SIAMESE).

Judge: MRS. PRICE

- 35 Mr. R. A. Pearson, LOWENHAUS ROSAMUND, F.  
See Class 36a.
- 36 Mr. R. A. Pearson, HILLCROSS SILVER JACARANDA, F.  
See Class 36a.
- 45 Mrs. B. M. Rowe, STRUMPSHAW CILLA, F. See Class 42a.

### \*Class 181 (Split).—A.C. SIAMESE CAT, M. or F.

Judge: MRS. KEENE

- 108 Mrs. V. M. Paramor, PHYSALIS NAI LING, M. See Class 77.
- 112 Mrs. B. M. Rowe, ZIGEUNER BARONIN, F. See Class 77a.

### \*Class 181a.—A.C. SIAMESE KITTEN, M. or F.

Judge: MRS. KEENE

- 130 Mrs. J. Parish, NEWINGTON MUMIKI, M. See Class 82.
- 136 Miss L. Burness, WINDALE TINA, F. See Class 82.
- 150 Mrs. J. Parish, NEWINGTON TAMIZIN, M. See Class 84.
- 165 Mrs. J. Parish, NEWINGTON MISTRAL, M. See Class 88.
- 166 Mr. J. A. Shewbridge, SUNDANCE CHANTAL, F. See Class 89.

## SURREY AND SUSSEX CAT ASSOCIATION

### Class 182.—A.V. L.H. CAT or KITTEN.

Judge: MR. BRICE-WEBB

- 15 Mrs. E. Fisher, GHANDI-VON-ASSINDIA, M. See Class 10.
- 28 Mrs. E. Fisher, PRAHA KRAPING, F. See Class 22.

### Class 183.—A.V. S.H. CAT or KITTEN (Inc. A.O.V.).

Judge: MRS. LAUDER

- 33 Mr. R. A. Pearson, LOWENHAUS RODERICK, M. See Class 36.
- 41 Mr. R. A. Pearson, LOWENHAUS JOSEPHINE, F. See Class 39.
- 81 Mr. and Mrs. I. Dack, HIHOE FANTASY, F. See Class 67.

**Class 184.—A.C. SIAMESE CAT or KITTEN, M. or F.**

Judge: MRS. MONTGOMERY

- 107 Miss M. S. Hodgkinson, DRURIES BRUNO TAM, M.  
See Class 77.  
111 Mrs. M. P. Morris, RIDGALING CARMELLO, M. See Class 77.  
123 Mrs. M. W. Mills, COCKLESHELLS FLAME, F. See Class 80.

**Class 185.—A.V. NEUTER.**

Judge: MRS. LAUDER

- 193 Mrs. J. Green, GEORGIAN EOWYN, F.N. See Class 104.  
196 Miss E. B. Proctor, KATHOODU KARDINAL, M.N.  
See Class 107.  
201 Mrs. B. E. Cronin, STARSHINE SOROKKI, M.N. See Class 108.  
203 Mrs. M. Mills, DIADEM SHANG-YIN, M.N. See Class 108.

**TABBY-POINT & PROGRESSIVE BREEDERS CAT SOCIETY**

**Class 186.—TABBY-POINT ADULT, M. or F.**

Judge: MRS. MONTGOMERY

- 118 Mrs. D. Deakin, LYMEKILNS HISWANI, M. See Class 79.  
121 Mrs. D. Deakin, TAILONG TIPIVANI, F. See Class 79a.  
122 Miss P. Brabyn, SAKURA CORRINALYNX, F. See Class 79a.

**Class 187.—TABBY-POINT KITTEN, M. or F.**

Judge: MRS. MACALISTER

- 171 Mrs. H. Humphries, GREENLEAF GERONIMO, M.  
See Class 90.  
173 Mr. and Mrs. I. Dack, STARSHINE PANCHO, M.  
See Class 90.

**Class 188.—**

CANCELLED. NO ENTRIES

**THREE COUNTIES CAT CLUB**

**Class 189.—A.C. L.H. CAT or KITTEN, M. or F.**

Judge: MRS. BARRON

- 2 Mrs. R. Silverman, CAMBER VALIENT, M. See Class 2.  
3 Miss D. A. Wright, RAINDROP TOPSY, F. See Class 3.  
4 Mr. and Mrs. G. R. Britton, BAYHORNE BIG DADDY, M.  
See Class 3.  
8 Mr. E. W. Wickham-Ruffle, POLAR MARISSA, F. See Class 7.  
15 Mrs. E. Fisher, GHANDI-VON-ASSINDIA, M. See Class 10.  
28 Mrs. E. Fisher, PRAHA KRAPING, F. See Class 22.

**Class 190.—A.V. S.H. CAT, M. or F.**

Judge: MRS. LAUDER

- 33 Mr. R. A. Pearson, LOWENHAUS RODERICK, M.  
See Class 36.
- 36 Mr. R. A. Pearson, HILLCROSS SILVER JACARANDA, F.  
See Class 36a.
- 49 Mrs. L. P. Heath, LOHTEYN SI-RED, M. See Class 45.
- 69 Mrs. R. A. Howard, AMBERLEY BROWN VELVET, F.  
See Class 60.

**Class 191.—A.C. SIAMESE CAT or KITTEN, M. or F.**

Judge: MRS. PHILPOT

- 108 Mrs. V. M. Paramor, PHYSALIS NAI LING, M. See Class 77.
- 151 Miss O'Brien, TAMARA MELGA, F. See Class 84.
- 166 Mr. J. A. Shewbridge, SUNDANCE CHANTAL, F. See Class 89.

**WESSEX CAT CLUB**

**Class 192.—A.V. L.H. CAT or KITTEN.**

Judge: MRS. BRICE-WEBB

- 2 Mrs. R. Silverman, CAMBER VALIENT, M. See Class 2.
- 4 Mr. and Mrs. G. R. Britton, BAYHORNE BIG DADDY, M.  
See Class 3.

**Class 193.—A.V. S.H. CAT or KITTEN, M. or F.**

Judge: MRS. BRICE-WEBB

- 33 Mr. R. A. Pearson, LOWENHAUS RODERICK, M.  
See Class 36.
- 35 Mr. R. A. Pearson, LOWENHAUS ROSAMUND, F.  
See Class 36a.

**Class 194.—A.C. SIAMESE CAT or KITTEN, M. or F.**

Judge: MRS. KEENE

- 153 Mrs. V. M. Paramor, PHYSALIS HYCILLA, F. See Class 85.
- 166 Mr. J. A. Shewbridge, SUNDANCE CHANTAL, F. See Class 89.

**Class 195.—A.V. NEUTER.**

Judge: MRS. PRICE

- 193 Mrs. J. Green, GEORGIAN EOWYN, M.N. See Class 104.
- 214 Mr. J. A. Shewbridge, TAMRUAT ALPA KUMARA, M.N.  
See Class 110.

## WEST OF ENGLAND AND SOUTH WALES CAT CLUB

### Class 196.—A.V. L.H. CAT or KITTEN.

Judge: MRS. AITKEN

- 2 Mrs. R. Silverman, CAMBER VALIENT, M. See Class 2.
- 4 Mr. and Mrs. G. R. Britton, BAYHORNE BIG DADDY, M.  
See Class 3.
- 15 Mrs. E. Fisher, GHANDI-VON-ASSINDIA, M. See Class 10.

### Class 197.—A.V. S.H. CAT or KITTEN (inc. SIAMESE).

Judge: MRS. MONTGOMERY

- 31 Mrs. J. A. Foster, BRYNBUBOO MAXIMILLIAN, M.  
See Class 34.
- 36 Mr. R. A. Pearson, HILLCROSS SILVER JACARANDA, F.  
See Class 36a.
- 41 Mr. R. A. Pearson, LOWENHAUS JOSEPHINE, F. See Class 39.
- 86 Mrs. T. Folkes, MARSHBROOK KWANDO, M. See Class 75.
- 111 Mrs. M. P. Morris, RIDGALING CAMELLO, M. See Class 77.
- 142 Mrs. V. M. Humphrey, SPOTLIGHT TUSSOCK, M.  
See Class 83.
- 166 Mr. J. A. Shewbridge, SUNDANCE CHANTAL, F. See Class 89.

### Class 198.—A.V. L.H. or S.H. NEUTER (inc. SIAMESE).

Judge: MRS. DADD

- 214 Mr. J. A. Shewbridge, TAMRUAT ALPA KUMARA, M.N.  
See Class 110.

## YORKSHIRE COUNTY CAT CLUB

### Class 199.—A.V. L.H. CAT, M. or F.

Judge: MRS. BARRON

- 15 Mrs. E. Fisher, GHANDI-VON-ASSINDIA, M. See Class 10.

### Class 200.—A.V. S.H. CAT (inc. SIAMESE).

Judge: MRS. MONTGOMERY

- 32 Mrs. J. A. Foster, JEZREEL JACQUE, F. See Class 35.
- 33 Mr. R. A. Pearson, LOWENHAUS RODERICK, M.  
See Class 36.
- 34 Mr. and Mrs. J. A. Watts, HIGHCROSS SILVER WARATAH, M.  
See Class 36.
- 35 Mr. R. A. Pearson, LOWENHAUS ROSAMUND, F.  
See Class 36a.
- 123 Miss M. W. Mills, COCKLESHELLS FLAME, F. See Class 80.

**Class 201.—A.V. L.H. or S.H. KITTEN.**

Judge: MRS. LAUDER

- 28 Mrs. E. Fisher, PRAHA KRAPING, F. See Class 22.
- 59 Mr. R. A. Pearson, FENDALE IMPISH, M. See Class 52.
- 60 Mr. and Mrs. J. A. Watts, SIRELI LORNE, M. See Class 55.
- 61 Mrs. J. A. Foster, JEZREEL CATRIONA, F. See Class 53.
- 62 Mr. R. A. Pearson, LOWENHAUS SILVER NORMAN, M.  
See Class 54.
- 64 Mr. R. A. Pearson, LOWENHAUS FERRAGUS, M.  
See Class 57.
- 80 Mr. and Mrs. J. A. Watts, SIRELI LYRIC, M. See Class 67.

**Class 202.—A.V. L.H. or S.H. NEUTER.**

Judge: MRS. AITKEN

- 203 Mrs. M. Mills, DIADEM SHANG-YIN, M.N. See Class 108.

**COLOURPOINT REX-COATED AND A.O.V. CAT CLUB**

**Class 203.—COLOURPOINT CAT or KITTEN, M. or F.**

Judge: MRS. BRICE-WEBB

- 12 Mrs. A. E. Fry, SAROBI SALOME, F. See Class 9.
- 13 Miss R. E. Brown, RYARSH MOONGLOW, F. See Class 9.
- 25 Mr. J. Trevor and Mrs. B. Nicholas, BEAUPRE CHANTELLE, F.  
See Class 21.
- 26 Mrs. D. Thomson, BEAUPRE FELICE, F. See Class 21.
- 27 Mrs. J. Crockart, PENKVALE NICOLA, F. See Class 21.

**Class 204.—DEVON REX CAT or KITTEN, M. or F.**

Judge: MISS CODRINGTON

- 50 Mrs. L. P. Heath, COCKLESHELLS TUFTY, M. See Class 46.
- 51 Mrs. G. Worthy, SABRIEN ASTRAKHAN, M. See Class 46.
- 74 Mr. N. W. Smith, LYJUNOS SHALAKO, F. See Class 63.
- 75 Mr. N. W. Smith, LYJUNOS PASHA, F. See Class 63.
- 76 Mr. N. W. Smith, LYJUNOS JUAN, F. See Class 63.
- 77 Mr. N. W. Smith, LYJUNOS TARA, M. See Class 63.
- 78 Mrs. I. Clarke, SAHREEN SNO-WONDER, M. See Class 63.
- 79 Mrs. I. Clarke, SAHREEN PERRY-WHITE, M. See Class 63.

**Class 205.—CORNISH REX CAT or KITTEN, M. or F.**

Judge: MISS CODRINGTON

- 48 Mrs. S. G. Warren, SENLAC LAMORNA, F. See Class 45.
- 49 Mrs. L. P. Heath, LOHTEYN SI-RED, M. See Class 45.
- 73 Mrs. L. P. Heath, LOHTEYN LITTLE GULL, M. See Class 62.

**Class 206.—A.O.V. CAT or KITTEN, M. or F.**

Judge: MISS CODRINGTON

- 29 Mr. and Mrs. Britton and Mrs. Ellis, MYMMSWOOD DIMPLES, F. See Class 24.  
55 Mrs. J. A. Farley, FLAYRE YOUNG JOLYON, M. See Class 49.  
56 Mrs. J. A. Farley, FLAYRE EDELWEISS, F. See Class 49.  
57 Mrs. J. A. Farley, SUMFUN APRICOT BRANDY, M. See Class 49.

**NOR' EAST OF SCOTLAND CAT CLUB**

**Classes 207-208-209.—**

CANCELLED. NO ENTRIES

**Class 210.—A.V. S.H. CAT.**

Judge: MRS. AITKEN

- 36 Mr. R. A. Pearson, HILLCROSS SILVER JACARANDA, F. See Class 36a.  
41 Mr. R. A. Pearson, LOWENHAUS JOSEPHINE, F. See Class 39.

**Class 211.—A.V. S.H. KITTEN.**

Judge: MRS. AITKEN

- 58 Mr. R. A. Pearson, LOWENHAUS PANTHER, M. See Class 50.  
59 Mr. R. A. Pearson, FENDALE IMPISH, M. See Class 52.  
64 Mr. R. A. Pearson, LOWENHAUS FERRAGUS, M. See Class 57.

**Classes 212-213-214-215.—**

CANCELLED. NO ENTRIES

**NORTHERN SIAMESE CAT SOCIETY**

**Class 216 (Split).—A.C. SIAMESE CAT, M. or F.**

Judge: MRS. MACALISTER

- 88 Mrs. E. H. Maddick, BELLFIELD CHANDRA, M. See Class 75.  
95 Miss M. J. Marriott, KEYMARSHE DYNA, F. See Class 75a.  
100 Mrs. J. Maund, SAKON ZEPHER, M. See Class 76.  
102 Mrs. I. N. Gee, TAMARACK TIFFIN, M. See Class 76.  
110 Mr. B. F. Burlton, BRU-BUR ROCHEFORT, M. See Class 77.  
114 Miss M. J. Marriott, SAKURA TECO, F. See Class 77a.  
116 Mrs. V. M. Paramor, PHYSALIS CHULALONGKORN, M. See Class 78.  
119 Mrs. S. A. Beeley, KIRASH OLIVER, M. See Class 79.  
122 Miss P. Brabyn, SAKURA CORINNALYNX, F. See Class 79a.

**Class 216a.—A.C. SIAMESE KITTEN, M. or F.**

Judge: MRS. MACALISTER

- 131 Mrs. S. Smith, MARSHBROOK SASCHA, M. See Class 82.
- 138 Mrs. J. A. Farley, FLAYRE HALLOWEEN, M. See Class 83.
- 139 Mrs. J. A. Farley, FLAYRE WILLOW WISP, M. See Class 83.
- 140 Mrs. S. Smith, SPOTLIGHT ROUBLE, M. See Class 83.
- 147 Mrs. E. H. Maddick, PI-DEN CHERUBIM, F. See Class 83.
- 149 Mr. B. F. Burlton, BRU-BUR MARSON, M. See Class 84.
- 157 Mrs. J. A. Farley, FLAYRE SORRELL, M. See Class 86.
- 158 Mrs. S. A. Beeley, MINTAKA ORION, M. See Class 86.
- 159 Mrs. S. A. Beeley, TAMARACK TOFFY, F. See Class 87.
- 160 Mrs. J. A. Farley, RUBAIYAT SABRINA FLAIR, F.  
See Class 87.
- 166 Mr. J. A. Shewbridge, SUNDANCE CHANTAL, F. See Class 89.
- 179 Mrs. M. A. Barnes, LAKSHIMI YU-PHIN, F. See Class 92.

**Class 217.—A.C. SIAMESE NEUTER.**

Judge: MRS. MONTGOMERY

- 207 Mrs. F. P. Carter, YAKSHIMI PHITSAMAI AAREE, M.N.  
See Class 109.
- 209 Mr. H. C. Smith, BRU-BUR PEGASUS, M.N. See Class 109.
- 212 Mrs. R. Plant, HADEN JAMIE, M.N. See Class 110.
- 214 Mr. J. A. Shewbridge, TAMRUAT ALPA KUMARA, M.N.  
See Class 110.

**SOUTHERN COUNTIES CAT CLUB**

**Class 218.—A.C. L.H. CAT, M. or F.**

Judge: MR. BRICE-WEBB

- 2 Mrs. R. Silverman, CAMBER VALIENT, M. See Class 2.
- 11 Mr. and Mrs. Britton and Mrs. Ellis, FISHERMORE NABUCCO,  
M. See Class 8.
- 12 Mrs. A. E. Fry, SAROBI SALOME, F. See Class 9.

**Class 219.—A.C. L.H. KITTEN, M. or F.**

Judge: MRS. BARRON

- 17 Mrs. E. M. Ruthwell, RYARSH GOLDEN IMP, M. See Class 16.
- 18 Mrs. J. Crockart, WISWELL PRINCESS JOSEPHINE, F.  
See Class 18.
- 19 Mrs. J. Crockart, DONBANK PETITE FLEUR, F. See Class 19.
- 20 Miss R. E. Brown, SMOKEYHILL BIDDY, F. See Class 19.



**Class 220.—A.V. S.H. CAT (inc. SIAMESE).**

Judge: MRS. LENTAIGNE

- 31 Mrs. J. A. Foster, BRYNBUBOO MAXIMILLIAN, M.  
See Class 34.
- 33 Mr. R. A. Pearson, LOWENHAUS RODERICK, M. See Class 36.
- 35 Mr. R. A. Pearson, LOWENHAUS ROSAMUND, F.  
See Class 36a.
- 39 Messrs. H. V. and J. H. Biswell, DISSIE, M. See Class 37.
- 53 Messrs. H. V. and J. H. Biswell, PRIMLINGTON, M. See Class 48.
- 54 Messrs. H. V. and J. H. Biswell, PROSPERO JOJO, M.  
See Class 49.
- 86 Mrs. T. Folkes, MARSHBROOK KWANDO, M. See Class 75.
- 123 Mrs. M. W. Mills, COCKLESHELLS FLAME, F. See Class 80.

**Class 221.—A.V. S.H. KITTEN (inc. SIAMESE).**

Judge: MRS. LENTAIGNE

- 58 Mr. R. A. Pearson, LOWENHAUS PANTHER, M.  
See Class 50.
- 61 Mrs. J. A. Foster, JEZREEL CATRIONA, F. See Class 53.
- 62 Mr. R. A. Pearson, LOWENHAUS SILVER NORMAN, M.  
See Class 54.
- 64 Mr. R. A. Pearson, LOWENHAUS FERRAGUS, M.  
See Class 57.
- 140 Mrs. S. Smith, SPOTLIGHT ROUBLE, M. See Class 83.
- 153 Mrs. V. M. Paramor, PHYSALIS HYCILLA, F. See Class 85.
- 166 Mr. J. A. Shewbridge, SUNDANCE CHANTAL, F. See Class 89.

**Class 222.—A.V. L.H. or S.H. NEUTER.**

Judge: MRS BRICE-WEBB

- 195 Mr. W. H. J. King, ALMIDA KEBRA MAGAST, M.N.  
See Class 107.
- 196 Miss E. B. Proctor, KATHOODU KARDINAL, M.N.  
See Class 107.
- 203 Mrs. M. Mills, DIADEM SHANG-YIN, M.N. See Class 108.

**RED, CREAM, TORTIE, BLUE-CREAM, BROWN TABBY SOC.**

**Class 223.—**

CANCELLED. NO ENTRIES

**Class 224.—A.V. L.H. or S.H. KITTEN, M. or F.**

Judge: MRS AITKEN

- 18 Mrs. J. Crockart, WISWELL PRINCESS JOSEPHINE, F.  
See Class 18.

## HOUSEHOLD PET SECTION

### Class 225.—BLACK or BLACK and WHITE ADULT.

Judge: MRS. J. NEWTON

- 216 Mrs. S. M. Franks, SMUDGEY, F.N., May, 1961. Sire unknown  
Dam unknown. Breeder unknown.  
Also in Classes 230, 238.
- 217 Mrs. S. M. Franks, MIKI FINN, F.N., Sept., 1967. Sire unknown.  
Dam unknown. Breeder unknown.  
Also in Classes 231, 232, 238.
- 218 Mr. R. H. Wilkes, HERCULES, M.N., April, 1966. Sire unknown.  
Dam unknown. Breeder unknown.  
Also in Classes 230, 232, 236, 238.
- 219 Mrs. D. Silkstone, SAMANTHA, F. Sire unknown. Dam un-  
known. Breeder unknown. FOR SALE  
Also in Classes 235, 237.

### Class 226.—TABBY or TABBY and WHITE ADULT.

Judge: MRS. J. NEWTON

- 220 Mrs. J. Jerrome, BOMBER JIM, M.N., 8.4.66. Sire unknown.  
Dam unknown. Breeder unknown.  
Also in Classes 232, 236.
- 221 Miss J. M. Preen, MR. TIGG, M., April, 1967. Sire unknown.  
Dam unknown. Breeder unknown.  
Also in Classes 231, 234, 236.
- 222 Mr. R. H. Wilkes, SHERE KHAN, M.N., June, 1968. Sire un-  
known. Dam unknown. Breeder unknown.  
Also in Classes 231, 232, 236, 238.
- 223 Mr. and Mrs. M. J. Warde, BURT ARDEW, M.N., 18.1.68. Sire,  
unknown. Dam, Ch. La-Sun Conchita. Breeder, Mrs. D. Silkstone.  
Also in Classes 231, 236, 237.
- 224 Mrs. D. Deakin, JULIETTE, F., 1966. Sire unknown. Dam un-  
known. Breeder unknown.  
Also in Classes 230, 238.

### Class 227.—

CANCELLED. NO ENTRIES

### Class 228.—TORTOISESHELL or TORTOISESHELL and WHITE ADULT.

Judge: MRS. J. NEWTON

- 225 Mr. J. Clarke, GOLDIE, F., April, 1965. Sire unknown. Dam  
unknown. Breeder unknown.  
Also in Classes 230, 234, 238.
- 226 Mrs. S. M. Franks, CANDY THE SECOND, F.N., March, 1968.  
Sire unknown. Dam unknown. Breeder unknown.  
Also in Classes 231, 232, 238.
- 227 Miss R. E. Brown, MUFFIN, F.N., March, 1966. Sire unknown.  
Dam, Cepha. Breeder, Miss Wallace Turner.  
Also in Classes 230, 236.
- 228 Mrs. J. Paddy, KATIE, F., 31.12.60. Sire unknown. Dam unknown  
Breeder unknown.  
Also in Classes 230, 237.

**Class 229.—ANY OTHER COLOUR ADULT.**

Judge: MRS. J. NEWTON

- 229 Mrs. E. Thawley, SEPTEMBER LADY, F.N., 1965. Sire unknown. Dam unknown. Breeder unknown.  
Also in Classes 230, 238.
- 230 Mrs. S. M. Colville, GORBE NAGEEB, M., 1.5.67. Sire unknown. Dam unknown. Breeder unknown.  
Also in Classes 232, 230, 238.

**Class 230.—SENIOR (Cat over 2 years of age).**

Judge: MRS. J. NEWTON

- 216 Mrs. S. M. Franks, SMUDGEY, F.N. See Class 225.
- 218 Mr. R. H. Wilkes, HERCULES, M.N. See Class 225.
- 224 Mrs. D. Deakin, JULIETTE, F. See Class 226.
- 225 Mr. J. Clarke, GOLDIE, F. See Class 228.
- 227 Miss R. E. Brown, MUFFIN, F.N. See Class 228.
- 228 Mrs. J. Paddy, KATIE, F. See Class 228.
- 229 Mrs. E. Thawley, SEPTEMBER LADY, F.N. See Class 229.
- 230 Mrs. S. M. Colvill, GORBE NAGEEB, M. See Class 229.

**Class 231.—JUNIOR (Cat under 2 years of age).**

Judge: MRS. J. NEWTON

- 217 Mrs. S. M. Franks, MIKI FINN, F.N. See Class 225.
- 221 Miss J. M. Preen, MR. TIGG, N. See Class 226.
- 222 Mr. R. H. Wilkes, SHERE KHAN, M.N. See Class 226.
- 223 Mr. and Mrs. M. J. Warde, BURT ARDEW, M.N. See Class 223.
- 226 Mrs. S. M. Franks, CANDY THE SECOND, F.N. See Class 228.

**Class 232.—BRACE (two Cats belonging to same owner).**

Judge: MRS. J. NEWTON

- Mrs. S. M. Franks—
- 217 MIKI FINN.
- 226 CANDY THE SECOND.
- Mrs. S. M. Franks—
- 231 PATSY.
- 232 BENNY.
- Mrs. S. M. Colvill—
- 230 GORBE NAGEEB.
- 233 MARTY.
- Mrs. J. Jerome—
- 220 BOMBER JIM.
- 234 JASPER.
- Mr. R. H. Wilkes—
- 218 HERCULES.
- 222 SHERE KHAN.

**Class 233.—ANY COLOUR KITTEN.**

Judge: MRS. J. NEWTON

- 231 Mrs. S. M. Franks, PATSY, F.N., Oct., 1968. Sire unknown. Dam unknown. Breeder unknown.  
Also in Classes 236, 238.
- 232 Mrs. S. M. Franks, BENNY, M.N., Nov., 1968. Sire unknown. Dam unknown. Breeder unknown.  
Also in Class 238.
- 235 Mrs. A. Parker, CREAM CRACKER, M., 20.2.69. Sire unknown. Dam unknown. Breeder, Parkgate Iron and Steel Co.  
Also in Classes 235, 236, 238.

**Class 234.—JUNIOR EXHIBITOR (Cat or Kitten owned by Exhibitor under 16 years of age).**

Judge: MRS. J. NEWTON

- 221 Miss J. M. Preen, MR. TIGG, N. See Class 226.
- 225 Mr. J. Clarke, GOLDIE, F. See Class 228.

**Class 235.—CAT or KITTEN NEVER SHOWN BEFORE.**

Judge: MRS. J. NEWTON

- 219 Mrs. D. Silkstone, SAMANTHA, F. See Class 225.
- 234 Mrs. J. Jerrome, JASPER, M.N. Sire unknown. Dam unknown. Breeder unknown.  
Also in Class 232.
- 235 Mrs. A. Parker, CREAM CRACKER, M. See Class 233.
- 233 Mrs. S. M. Colvill, MARTY, M., 25.12.68 Sire unknown. Dam unknown. Breeder unknown.  
Also in Classes 232, 236.

**Class 236.—MOST FRIENDLY CAT or KITTEN.**

Judge: MRS. J. NEWTON

- 218 Mr. R. H. Wilkes, HERCULES, M.N. See Class 225.
- 220 Mrs. J. Jerrome, BOMBER JIM, M.N. See Class 226.
- 221 Miss J. M. Preen, MR. TIGG, M. See Class 226.
- 222 Mr. R. H. Wilkes, SHERE KHAN, M.N. See Class 226.
- 223 Mr. and Mrs. M. J. Warde, BURT ARDEW, M.N.  
See Class 226.
- 227 Miss R. E. Brown, MUFFIN, F.N. See Class 228.
- 231 Mrs. S. M. Franks, PATSY, F.N. See Class 233.
- 235 Mrs. A. Parker, CREAM CRACKER, M. See Class 233.
- 233 Mrs. S. M. Colvill, MARTY, M. See Class 235.

**Class 237.—HOUSEHOLD PET (CAT or KITTEN) residing in Bedfordshire.**

Judge: MRS. J. NEWTON

- 219 Mrs. D. Silkstone, SAMANTHA, F. See Class 225.
- 223 Mr. and Mrs. M. J. Warde, BURT ARDEW, M.N. See Class 226.
- 228 Mrs. J. Paddy, KATIE, F. See Class 228.

**Class 238.—HOUSEHOLD PET (CAT or KITTEN) residing outside  
Bedfordshire.**

Judge: MRS. J. NEWTON

- 216 Mrs. S. M. Franks, SMUDGEY, F.N. See Class 225.
- 217 Mrs. S. M. Franks, MIKI FINN, F.N. See Class 225.
- 218 Mr. R. H. Wilkes, HERCULES, M.N. See Class 225.
- 222 Mr. R. H. Wilkes, SHERE KHAN, M.N. See Class 226.
- 224 Mrs. D. Deakin, JULIETTE, F. See Class 226.
- 225 Mr. J. Clarke, GOLDIE, F. See Class 228.
- 226 Mrs. S. M. Franks, CANDY THE SECOND, F.N. See Class 228.
- 229 Mrs. E. Thawley, SEPTEMBER LADY, F.N. See Class 229.
- 230 Mrs. S. M. Colvill, GORBE NAGEEB, M. See Class 229.
- 231 Mrs. S. M. Franks, PATSY, F.N. See Class 233.
- 232 Mrs. S. M. Franks, BENNY, M.N. See Class 233.
- 235 Mrs. A. Parker, CREAM CRACKER, M. See Class 233.

**EXHIBITION PENS**

- 237 Mrs. L. P. Heath, CH. LOHTEYN GOLDEN PEACH, M., 4.5.66.  
Sire, Rio Vista Kismet. Dam, Donnymeaux Royette. Breeder, Mrs.  
L. P. Heath.
- 238 Mrs. M. Rose, ELSTON AMBROSE, 7.4.69. Sire, Ch. Lucksway  
Tonto. Dam, Sireli Felicity. Breeder, Mrs. M. Rose.
- 239 Mrs. R. A. Howard, FOSSEWAY LITTER, 24a, 9.4.69. Sire, Am-  
berley Blue Rhapsody. Dam, Katy Lou. Breeder, Mrs. R. A.  
Howard. FOR SALE: 12 gns.
- 240 Mr. J. A. Shewbridge, CH TAMRUAT SOHPAR, M., 12.7.66.  
Sire, Ch. Seraphim Sinbad. Dam, Roseangle Miranda. Breeder,  
Exhibitor.
- 241 Miss D. J. Clarke, BLUEPOINT SIAMESE, 3M., 3F., 23.3.69.  
Sire, Ch. Tamruat Sohpar. Dam, Bricket Fenella. Breeder, Ex-  
hibitor.
- 242 Mrs. J. M. Burlton, CH. ONA LOPEZ, M., 7.11.67. Sire, Bru-  
Bur Leon. Dam, Bru-Bur Loyolatopsa. Breeder, Exhibitor.
- 243 Mrs. D. Silkstone, LA-SUN BURMESE. Breeder, Exhibitor.

**BEDFORD AND DISTRICT CAT CLUB**

**BEST IN SHOW**

- Rosette for Best L.H. Adult in Show.
- Rosette for Best L.H. Kitten in Show.
- Rosette for Best L.H. Neuter in Show.
- Rosette for Best S.H. Adult in Show.
- Rosette for Best S.H. Kitten in Show.
- Rosette for Best S.H. Neuter in Show.
- Rosette for Best Siamese Adult in Show.
- Rosette for Best Siamese Kitten in Show.
- Rosette for Best Siamese Neuter in Show.
- Rosette for Best Household Pet in Show.

## CLUB SPECIALS

(The following Club Specials are offered to FULLY PAID-UP members ONLY of the individual Clubs.)

**BEDFORD AND DISTRICT CAT CLUB** (Hon. Secretary, Mrs. A. F. Hughes, "Kayou," 141 Ickniel Way, Luton, Beds.):—  
POINTS TROPHIES—

- 1 Coylum Trophy for L.H. Cat or Kitten. Presented by Miss E. E. Sellar in 1964.
  - 2 La-Sun Points Cup for A.C. Burmese Cat or Kitten. Presented by Mrs. D. J. Silkstone in 1964.
  - 3 Bru-Bur Kitten Points Cup for A.C. Siamese Kitten. Presented by Mr. and Mrs. B. Burlton in 1964.
  - 4 Staples Neuter Cup for A.C. Siamese Neuter. Presented by Mr. and Mrs. K. Staples in 1964.
  - 5 Paramount Points Trophy for A.C. Siamese Adult. Presented by Mr. and Mrs. R. Day in 1966.
  - 6 Coylum Tray for L.H. Neuter. Presented by Miss E. E. Sellar in 1964.
- 
- 7 Tamruat Cup for Best B.P. Siamese Exhibit in Show. Presented by Mr. and Mrs. J. A. Shewbridge in 1968.
  - 8 Niggatips Cup for Best Siamese Neuter in Show. Presented by Mr. and Mrs. G. Knight in 1968.
  - 9 Cup for Best Household Pet owned by a boy or girl under 16 years of age. Presented by Mr. H. V. Biswell in 1968.
  - 10 Show Manager's Trophy for Best Exhibit in Show.
  - 11 Magamba Cup for Best Blue Burmese Male in Show, to be presented each year. Presented by Mr. and Mrs. R. Smith in 1968.

**ABYSSINIAN CAT CLUB** (Cups Steward, Mrs. J. Newton, Moulshford Grange, Moulshford, Berks.):—

- 12 Premier Hassan Song Cup for Neuter gaining most points during the Show season. To be held for one year.
- 13 Charmian Memorial for Best Kitten bred by exhibitor. Perpetual Cup. Rosette commemorates win.

**THE BLACK AND WHITE CAT CLUB** (Hon. Secretary, Mrs. M. Calder, 81 Epsom Road, Guildford, Surrey):—

- 14 Club's Rosette for Best Black or White L.H. Exhibit.
- 15 Club's Rosette for the Best Black or White S.H. Exhibit, including Manx.
- 16 Club's Rosette for the Best Black or White L.H. or S.H. Neuter, including Manx.

**THE BLUE-POINTED SIAMESE CAT CLUB** (Hon. Secretary, Mrs. G. Lait, 25 Parade, Dudley, Worcs.):—

- 17 Club Shield for Best Siamese Neuter if B.P.

**BURMESE CAT CLUB** (Hon. Secretary, Miss M. R. Silverman, Flat 6, 25 Shepherds Hill, N.6):—

18 Rosettes for winners of Club Classes.

**CHESHIRE AREA CAT CLUB** (Hon. Asst. Secretary, Miss J. Morrison, Berllan Bach, Gellifor, Ruthin, Denbighshire):—

19 Rosettes for Best in Show winners.

**COVENTRY AND LEICESTER CAT CLUB** (Hon. Secretary, Miss Iona O'Neill, 191 Sutherland Court, Mount Nod, Coventry):—

20 Rosettes to winners of Club Classes.

**CROYDON CAT CLUB** (Hon. Secretary, Mrs. E. Towe, 3 Sackville Gardens, Hove 3, Sussex):—

21 Club's Rosette for Best L.H. Cat.

22 Club's Rosette for Best S.H. Kitten, including Siamese.

23 Club's Rosette for Best S.H. Neuter, Foreign or British.

**HERTS & MIDDLESEX CAT CLUB** (Assist. Secretary, Mrs. A. Wilson, Redleaf, Christ Church Road, Crouch End, N.8):—

24 Rosette for Best L.H. Cat.

25 Rosette for Best S.H. Cat.

26 Rosette for Best Siamese Cat.

**KENSINGTON KITTEN AND NEUTER CAT CLUB** (Hon. Treasurer, Mrs. M. Thake, 18 Humphrey Burton's Road, Coventry):

27 5s. Special to Best Neuter in Show.

28 5s. Special to Best Kitten in Show.

**THE LANCASHIRE AND NORTH-WESTERN COUNTIES CAT CLUB** (Hon. Secretary, Miss A. Rickson, 67 School Lane, Didsbury, Manchester, 20):—

29 Rosette for Best L.H. Exhibit in Show.

30 Rosette for Best S.H. Exhibit in Show.

**LILAC-POINT SIAMESE CAT SOCIETY** (Hon. Secretary, Mrs. B. Walsh, 95 Windmill Hill, Enfield, Middlesex):—

31 The Society's Points Trophies.

32 Rosette for winner of Club Class if more than five entries.

33 Rosette for Best in Show if Lilac-Point.

**THE NATIONAL CAT CLUB** (Hon. Secretary, Mrs. R. Gowdy, 44 Westover Road, Downley, High Wycombe, Bucks.):—

34 Rosette for Best in Show winner.  
Household Pet Section—

35 Rosette for Best in Show winner (must be member of N.C.C. Household Pet Section).

**NORTHERN COUNTIES CAT CLUB** (Hon. Secretary, Mrs. N. Hill, Clifton House, 28 Station Road, Forest Hall, Newcastle-upon-Tyne, 12):—

- 36 Rosettes to winners of Club Classes.

**NOTTS. AND DERBYS. CAT CLUB** (Hon. Secretary, Mrs. M. E. Bastow, 114 Radcliffe Road, West Bridgford, Notts.):—

- 37 Rosette to Best in Show Exhibit.

**NORTHERN SIAMESE CAT SOCIETY** (Hon. Secretary, Mrs. M. Macalister, Dunsmore Gardens, Clifton, Rugby):—

- 38 Rosettes to winners of Society classes.

**THE RED-POINT & TORTIE-POINT SIAMESE CAT CLUB** offers through the Points Secretary, Mrs. D. Deakin, 79 St. Peter's Road, Earley, Reading, Berks.):—

Rosettes to winners of Club Classes with more than two entries present. Points to count towards the following points trophies—

- 39 Scomanessa Spoon for Breeder with highest points of the season.  
40 Scomanessa Trophy for Best Red-Point Male.  
41 Senlac Cup for Best Red-Point Female.  
42 Trubun Cup for Best Red-Point Kitten.  
43 Ray Shield for Supreme Red-Point.  
44 Warah Cup for Best Tortie-Point Adult.  
45 Rivendell Trophy for Best Tortie-Point Kitten.  
46 Redcliffe Plate for Tortie-Point Breeder with highest points of the season.  
47 Donnymeaux Cup for Best Blue-Cream-Point.  
48 Embee Trophy for Best Cream-Point.  
49 Devoran Neuter Trophy for Best Red-Point Neuter.

**REX CAT CLUB** (Hon. Secretary, Mrs. M. Shrouder, Cats' Cottage, The Avenue, West Moors, Dorset):—

- 50 Points wins for Club Classes throughout the season.  
51 Rosettes for Best in Show.

**THE SIAMESE CAT ASSOCIATION** (Hon. Secretary, Mrs. A. Ferguson, Alfriston, Windmill Lane, East Grinstead, Sussex):—

- 52 Special for Best Siamese Adult.  
53 Special for Best Siamese Kitten.  
54 Special for Best Siamese Neuter.

**SIAMESE CAT CLUB** (Hon. Secretary, Mrs. M. Dunnill, The Garth, High Lane, Haslemere, Hants.):—

- 55 Rosette for Best in Show Siamese Exhibit.

**SOUTH-WESTERN COUNTIES CAT CLUB** (Hon. Secretary, Mrs. M. Robinson, Bernina Ashton, Exeter):—

- 56 Rosette for Best in Show Exhibit.



**SURREY AND SUSSEX CAT ASSOCIATION** (Hon. Secretary, Ian Dack, 1 High Hoe, Peaslake, Guildford, Surrey):—

- 57 Aldrea Attwood Points Trophy for S.H. Blue-Cream Exhibit gaining most points during the season.
- 58 Rosettes for Best in Show winners.

**TABBYPOINT SIAMESE AND PROGRESSIVE BREEDERS CAT CLUB** (Hon. Secretary, Miss M. Gamble):—

- 59 Rosette for Best in Show if a Tabby-Point.

**THREE COUNTIES CAT SOCIETY** (Hon. Secretary, Mrs. M. A. Wilson, Amberley, Verwood, Dorset):—

- 60 Rosette for Best L.H. Exhibit.
- 61 Rosette for Best S.H. Exhibit.
- 62 Rosette for Best Neuter.  
Must be entered in Club Classes.

**WESSEX CAT CLUB** (Hon. Secretary, Mrs. A. Banks, Highbanks, Littleton, Winchester, Hants.):—

- 63 Rosette for Best L.H. Exhibit.
- 64 Rosette for Best Siamese Exhibit.
- 65 Rosette for Best S.H. Kitten.

**WEST OF ENGLAND AND SOUTH WALES CAT SOCIETY** (Hon. Secretary, Mrs. O. B. Olive, Rose Cottage, Frampton Cotterell, Near Bristol):—

- 66 Rosettes to Best in Show winners.

**YORKSHIRE COUNTY CAT CLUB** (Hon. Secretary, Mrs. M. G. Baxter, 203 Meanwood Road, Leeds, 7):—

- 67 Rosettes to Club Class winners.

### **OPEN SPECIALS**

Mrs. D. Deakin offers—

- 68 Special for Best Tortie-Point (32b) Cat or Kitten.

Mr. R. Pearson offers:—

- 69 Special of a Rug to Best Brown Tabby Kitten—if none, then to “kitten of his choice.”

Phillips Yeast Products Limited offer—

- 70 Six tins of Kit-zyme Tablets.
- 71 Six tins of Kenadex Extract.
- 72 Six tins of Stress Powder.

**SPECIALISTS  
IN ALL KINDS OF  
PRINTING  
FOR CAT CLUBS**

★

JUDGES' BOOKS (18 double pages), ENTRY and AWARD BOOKS in duplicate, PRIZE AWARD BOOK (100 up duplicate), METAL TALLIES, PRIZE CARDS in approved colours, JUDGES' AND STEWARDS' RIBBONS

★

**Reliance  
Printing Works**

(Prop. W. Howard Taylor, Ltd.)

**BIRMINGHAM STREET**

**HALESOWEN**

**WORCS.**

Telephone: 021-550 1795

# THE CAT AT SHOW



SHOW BLANKETS (white essential)	Price	p. & p.
2. Pure Wool, 30" x 22" ... ..	17/6	1/6
2a. Pure Wool, 50" x 34" ... ..	29/6	"
3. Wool and Fibre, 38" x 28" ... ..	15/6	"
3a. Wool and Fibre, 60" x 40" ... ..	27/6	"
<b>LITTER TRAYS (white essential)</b>		
1. Deep Single size, polypropylene, 8" x 11½" x 3" ...	10/6	1/6
2. Shallow Single size, 14" x 10" x 2" ... ..	10/6	"
3. Square deep Single, 10½" x 10½" x 3" ... ..	12/-	"
4. Larger square, 13" x 11" x 3" ... ..	14/6	2/6
5. Disposables, use once and throw away		
9d. each, 8/6 per doz.		2/6
<b>WATER BOWLS (white or aluminium)</b>		
1. Small round polypropylene, can be boiled, 4" ...	1/9	1/-
2. Round polythene, non-spill, 5" ... ..	2/6	"
3. Round polypropylene, non-spill, 5" ... ..	2/9	"
4. Aluminium polished, 4", non-spill ... ..	4/6	"
5. Small white square, 4", polypropylene ... ..	3/6	"
6. Larger white square, 5", polypropylene ... ..	3/9	"
<b>FEEDING DISHES (white essential)</b>		
1. Small round, 5" ... ..	1/9	1/-
2. Larger round non-spill, 6" ... ..	1/9	"
3. Disposables, use once and throw away		
3d. each, 2/9 per doz.		1/-
Tally Elastic, enough for two ... ..	9d.	4d.
<b>SUNDRIES</b>		
For Sale Cards ... .. each	6d.	4d.
Please Do Not Touch Cards ... .. each	6d.	4d.
<b>NAME PLATES</b> to wear at shows. Breed, name and town	12/6	6d.

All orders minimum 2/6 please p. and p.

We specialise in Cat Show Equipment and Breeders' Requisites  
1969-70 Cat Lovers' Journal, 4/- post free U.K.

ORDER TODAY!

**CATS' ACCESSORIES LTD.**

1 NEWNHAM STREET - BEDFORD - ENGLAND

# SHEPHERDSHILL CHINCHILLAS AND PUSSYTEL

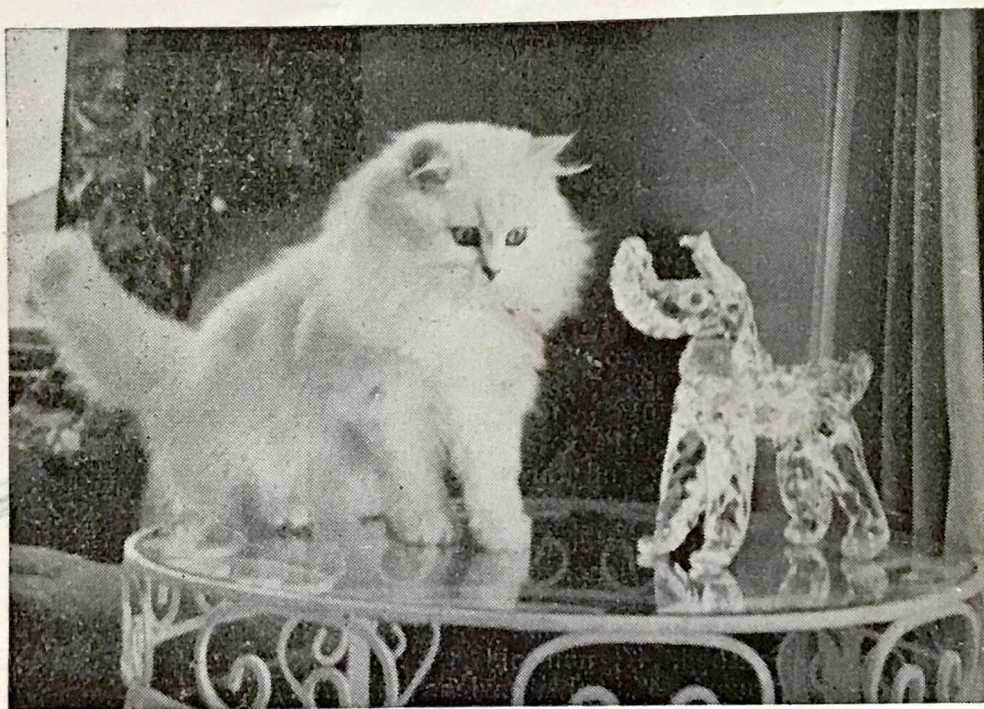

**GORGEOUS KITTENS—EVERYONE A CHARACTER**  
To loving homes only.

We also have the **GAYEST PETS HOTEL IN EUROPE**  
with individual runs and chalets.

Mentioned many times in the Press, including Betty Tay, who  
likens our **PUSSYTEL** to a modern hotel.

Props.: **GWENDY and BOBBY VOLTAIRE, M.I.M.C.**

---

**WE ALSO TAKE SOME DOGS**

---

**Hilltop Farm Pussytel - Clophill - Beds.**

Tel.: **SILSOE 606**

500 yards off A.6. Half-way between Luton and Bedford.