

Red Point & Tortie Point.

**THE NATIONAL CAT CLUB  
CHAMPIONSHIP  
CAT SHOW**



**OLYMPIA  
1968**

**Catalogue  
Price 5/6**

Best. Siamese Cal- 1030

.. .. Kitten 974

.. .. Neuter 1280

1030 Guthrie's Tamruai-Boy Blue B.P.

974 Neales. Sislinki Topal S.P.

1280 Strawfords P.C. Marshbrook Caesar. S.P.

**NATIONAL CAT CLUB**



**72nd  
CHAMPIONSHIP  
CAT SHOW**

(Under the Rules of the Governing Council of the  
Cat Fancy)

IN THE

**GRAND HALL  
OLYMPIA**

**SATURDAY, 14th DECEMBER, 1968**

Open to the public 10.30 a.m.—6.30 p.m.



*Show Manager :*

Mrs. Grace Pond, Barbeeches, Buchan Hill, Crawley, Sussex.

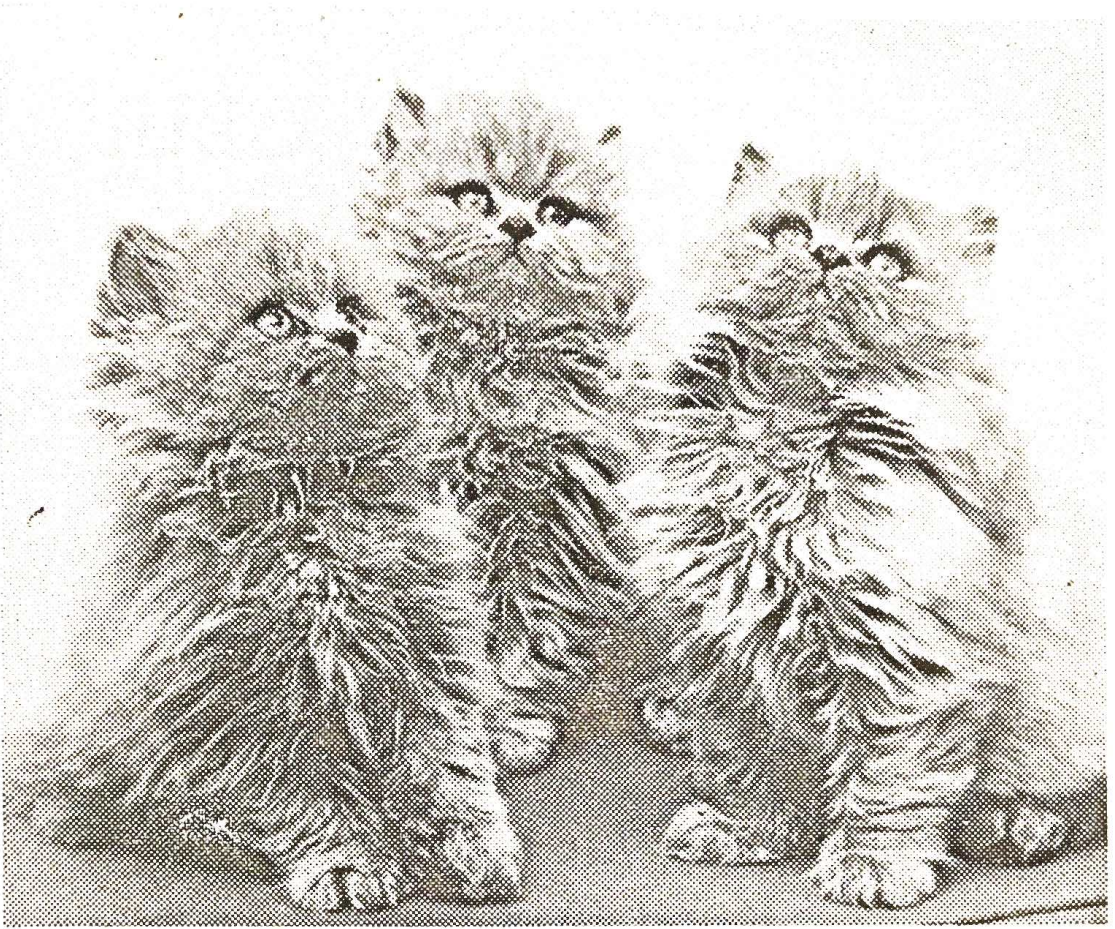

### The Kit-zyme Kits!

**Mrs. Grace Pond, F.Z.S. of Barbeechees, Buchan Hill, Crawley, Sussex, owner-breeder of the Bluestar Blue Persians, writes:—**

*“The enclosed photograph shows my three Kit-zyme Kits! They full of fun and vigour, although their sire, Bluestar Gay Cavalier was born on the 9th August 1954 and their mother, Bluestar Sweet Fragrance, is nearly twelve years old. In fact, until this trio arrived, I had written them both off as old-age pensioners!*

*“I am sure their daily Kit-zyme Tablets have kept them happy and healthy all these years. Both cats still have astonishingly long pale blue full coats.”*

# Kit-zyme

The vitamin tonic and food supplement for all cats and kittens.

From Chemists and Pet Shops  
50 tablets 1/8. 250 for 4/6. 750 for 9/-

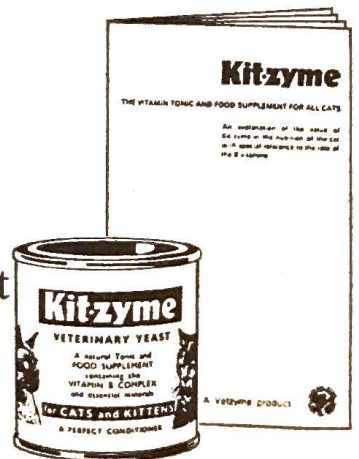

Write for free  
Kit-zyme booklet

**PHILLIPS YEAST PRODUCTS Ltd, Park Royal, London NW10**

Please read through carefully.

# NATIONAL CAT CLUB

**President :**

Miss K. YORKE

**Vice-Presidents :**

Miss E. LANGSTON

Rev. B. REES

**Chairman :**

Mrs. M. BRUNTON

**Committee and Show Committee :**

Mrs. Barron, Mrs. Calder, Mr. Dugdale, Mrs. Hughes, Mrs. Montgomery,  
Mrs. Polden, Mrs. Grace Pond, Mrs. Ross, Mrs. L. Speirs, Mrs. Thompson

**Hon. Secretary :**

Mrs. GOWDY,

44 Westover Road, Downley, High Wycombe, Bucks.

**Hon. Treasurer :**

Mrs. L. SPEIRS

Water Hythe, The Green, Hampton Court, Surrey

**Cup and Show Support Secretary :**

Mrs. P. HUGHES,

Caen Wood Lodge, Ashtead Woods, Surrey

**Hon. Veterinary Surgeons :**

Major M. Bridgeman, M.R.C.V.S.

Mrs. C. Startup, M.R.C.V.S.

Mrs. M. Harris, M.R.C.V.S.

Mr. J. Passfield, M.R.C.V.S.

Mr. J. Jarvie, M.R.C.V.S.

Mr. P. Murphy, M.R.C.V.S.

Mr. R. Johnson, M.R.C.V.S.

Mr. M. Gordon, M.R.C.V.S.

Miss E. Woodger, M.R.C.V.S.

Mr. Coffee, M.R.C.V.S.

Mr B. Langman, M.R.C.V.S.

**Judges :**

**Long-Haired Judges :** Mrs. Bastow, Mrs. Boulton, Mrs. Brice-Webb, Miss Bridges, Mrs. Calder, Mrs. Chapman, Mrs. Dugdale, Mr. Dugdale, Mrs. Hancox, Mrs. Hughes, Mrs. Mackenzie, Mrs. McVady, Mrs. Nicholas, Mrs. Paddon, Mrs. Polden, Mde. Ravel, Miss Rodda, Mrs. Ross, Miss Sheppard, Mrs. Speirs, Miss Statman, Mr. Tomlinson, Mrs. Turney, Mrs. Williams.

**Short-Haired Judges :** Mrs. Ashford, Mrs. Beever, Mrs. Clarke, Miss Codrington, Mrs. Dadd, Mrs. Denham, Mrs. Ferguson, Mrs. Giles, Miss Grainger, Dr. Groom, Mrs. Hardy, Mrs. Hewlett, Mrs. Holroyd, Mrs. Johnson, Mrs. Keene, Mrs. Kent, Mrs. Lamb, Mr. Lamb, Mrs. Lambert, Mrs. Lauder, Mrs. Macalister, Mrs. Menezes, Mrs. Merry, Mrs. Montgomery, Mrs. Newton, Mrs. Philpot, Miss Prentis, Mrs. Price, Dr. Raleigh, Mrs. Ramsey, Miss Rickson, Miss Robson, Mrs. Shrouder, Mrs. Towe, Mrs. Vickers, Mrs. Waldo-Lamb, Miss Wilson, Mrs. Wooster, Mrs. Lentaigne.

**Best in Show Long-Hair Panel:** Mrs. Brice-Webb, Mr. Dugdale, Mrs. Mackenzie, Mrs. McVady, Miss Rodda.

**Best in Show Short-Hair Panel (excl. Siamese):** Mrs. Beever, Mrs. Hughes, Miss Robson, Mrs. Towe, Miss Wilson.

**Best in Show Siamese Panel:** Mrs. Holroyd, Mrs. Montgomery, Miss Prentis, Mrs. Price, Miss Rickson.

**Referee Judges :**

**L.H. and S.H.:** Mrs. E. Aitken and Mrs. Cook-Radmore.

**Siamese:**

# The Perfect Cat Owner

Grace Pond

Illustrated 15s. net

This book is a complete, comprehensive guide to caring for your pet from its birth onwards. All the necessary information on types and breeds, choosing a cat, keeping it fit and healthy and treating it should it become ill, is included. It also contains valuable hints on showing.

**'THE PERFECT CAT OWNER'**

is the companion to Stanley Dangerfield's

**'THE PERFECT DOG OWNER'**

**MUSEUM PRESS**

39 Parker Street, London, W.C.2

PLEASE READ CAREFULLY.

## GENERAL REGULATIONS AND SHOW RULES

The Exhibition is held under the rules of the Governing Council of the Cat Fancy, and is OPEN to ALL.

Each exhibit will be examined on arrival by the Club's Honorary Veterinary Surgeons. Cats which are unfit for exhibition will be removed from the Hall immediately, and if in their opinion it is desirable, all other exhibits from the same cattery, and the owners thereof, shall be debarred from attending the Show. All entry fees will be forfeited. No exhibit is to be penned before being examined by the Club's Veterinary Surgeons. Any Exhibitor so doing will be disqualified from competition and all fees paid forfeited. These Rules will be strictly enforced. No cat in kitten will be accepted.

Exhibits are only received on the condition that the Club shall not be responsible for any loss or damage to Cats, boxes or baskets, or in any other way.

All exhibits must be accompanied by owner or representative. Exhibitors must provide their own food, sanitary pans if preferred, and drinking bowls. Peat moss is provided for sanitary pans.

No interior or exterior decorations or distinguishing objects will be allowed in or on the pens during the judging under any circumstances whatever, and it will be an instruction to the Judges to pass any pens so distinguished. **ADEQUATE WARM WHITE BLANKETS WITHOUT MARKINGS MUST BE PROVIDED.** Disposable litter trays will be provided, but if using own they must be white or tin, and adequately sized. Hot water bottles may be used provided they are put under the blankets

All exhibits must be brought to the Show in boxes, baskets or suitable containers—no exhibit will be accepted on lead only.

N.B.—Single Pens 24in. x 24in.

Tallies will be forwarded to each Exhibitor, which must be hung round the neck of each exhibit by means of a WHITE TAPE, which must not be removed until after the Best in Show judging. In case tallies do not reach the Exhibitor, application should be made at the Secretary's table.

Cats and Kittens must have clean ears and coats free from pests. Strict attention will be paid to this rule.

**REGISTRATION.** All exhibits must be registered with the Governing Council of the Cat Fancy. Registration Forms can be obtained from Mrs. Aitken, Bourneside, Kingswood Lane, Hindhead, Surrey (all breeds except Siamese), and Miss Prentis, 2 Farman Street, Hove (Siamese only). All registered cats which have changed owners since registration must be transferred at least three weeks before the Show.

Neuters not competing for Premier Certificates need not be registered.

The prescribed declaration on the Club Show entry form that the Exhibitor is the bona-fide owner of the exhibit, and that the exhibit is offered for exhibition subject to the Club's Show Rules and Regulations, must be signed and forwarded to the Show Secretary with the entry fees. If a cat belongs to more than one person both must be members to compete for Cups, etc., offered by Clubs.

All wins previous to the midnight preceding the day specified in the Schedule for closing entries shall be counted when entering for any Class.

Cats and Kittens must be entered in more than one class and a separate fee for each class paid.

Cats and Kittens registered as breeds No. 13A AND No. 26 MAY ONLY BE ENTERED IN A.O.V. OPEN CLASSES and in such further classes as Clubs may decide to put on for them.

Cats and Kittens entered in **Club or Radius** Classes must be entered in at least one other Class as well, the Open if possible.

No Kitten can be entered in any adult class unless specified for Cat or Kitten.

# ANIMALS CAN'T PROTEST

Experiments on 4,750,000 living animals include mutilation, burning, freezing and injection with loathsome diseases.

Help the N.A.V.S. to stop vivisection and campaign for the abolition of cruel experiments on living animals. Help the N.A.V.S. expose the traffic in stolen pets and find homes for animals who might otherwise be sold for vivisection.

Help the N.A.V.S. to draw attention to the many available methods of research and treatment which do not involve the use of living animals.

*Send your donation today*



**The National Anti-Vivisection Society Ltd.**  
**51 Harley Street, London, W.1.**

Name \_\_\_\_\_

Address \_\_\_\_\_ (Mr./Mrs./Miss)

(Block capitals please)

NCCF

Please send me a free copy of "Animals Defender". Annual Membership 10/-. Life Membership 7 gns. I enclose .....  
.....for Membership.

Entries unaccompanied by the proper amount of fees will not be accepted.

The right to cancel or amalgamate classes is reserved.

(a) No Kittens may be shown that are under three calendar months old on the day of the Show except in Exhibition Litters. (b) At no period of the year may a litter be shown or a kitten or kittens sold at any Show under the age of ten weeks. (c) Veterinary Surgeons appointed by Clubs to pass cats must be instructed not to admit cats which are obviously in kitten nor male cats which are either monorchids or cryptorchids. No nursing queen may be entered as an exhibit within two calendar months of the date of kitting, such period to date as to the opening of the Show.

Should any Judges be prevented from fulfilling their engagements the Committee reserve to themselves the right of appointing other Judges in their stead.

Entries unaccompanied by the proper amount of fees will not be accepted.

Exhibits actually received in the Show Hall cannot be withdrawn from competition without the Committee's sanction.

Entries will not be accepted from Judges officiating at this Show or from any member of a Judge's household. (See G.C. Rule 8.)

The Committee reserve to themselves the right to refuse any entry without giving a reason.

An announcement in "Fur and Feather" of any alterations or additions made in the Schedule or in these Regulations shall be deemed sufficient notice thereof. The right to cancel or amalgamate classes is reserved.

Exhibitors are responsible for entering their cats and kittens in the correct classes.

**NOTICE.** Any cat found suffering from the effects of drugs on entry or at any time during the Show will be subject to expulsion from the Show on the authority of the Veterinary Surgeon.

Judging will commence at 10 a.m. promptly.

The Show will be open to the public from 10.30 a.m. to 6.30 p.m.

A bar and snack counter in the Show Hall will be open all day from 8.30 a.m. and luncheon room for lunches from 11.30 a.m.—3.0 p.m.

The Committee, on behalf of the Club, retain their exclusive right to publish catalogues of their Shows, containing information as to exhibits and names and addresses of exhibitors, and reserve to themselves the right to refuse any entry without giving a reason.

Any exhibitor in any way interfering with or removing any Cat from its pen during the Show, except with the consent of the Show Manager, will forfeit any prize that may have been awarded to his or her Cat. No-one may remove any exhibit from its pen except the owner or a Club official. Penalty for contravention of this rule is £5.

All exhibitors are forbidden to carry their Cats round the Show Hall, and they must not be held in such a way as to annoy other Cats, especially the adult males.

The National Cat Club cannot hold themselves responsible for Cats or Kittens bought at the Show.

**No stud advertisement or written or printed matter of any kind other than the official award cards may be put on pens. "For Sale" cards may be bought at Information Table.**

Judges are empowered to withhold any prize or championship in any class if the exhibits do not, in their opinion, possess sufficient merit. No Judge shall bring out more than one cat and one kitten for Best in Show, no matter how many different varieties he or she may be judging.

Prizes will be paid from the Judges' award slips, and not from the catalogue.

No cat or kitten may be removed from its pen before 6.30 p.m. unless permission to remove exhibits at 6.0 p.m. has been given by the Show Manager, at her discretion, in the case of Exhibitors who live over 100 miles from the Show Hall. Failure to observe this Rule will result in forfeiture of prize money.

# Beware Cat Thieves!

Every day, in many parts of the country, especially in London, cats are being stolen.

Cat thieves tour the streets at night in vans. (Always take the number of any vehicle you suspect). They carry bait to tempt any cats that may be out. Many cats fall easy victims, and are whisked away. Most of them never see their homes again. The owners tramp the streets looking for them; they ask at the police stations and cat shelters; they advertise in the newspapers. But puss never comes back. Only the memory of him remains.

## CATS SHOULD NOT BE OUT AT NIGHT

Never let your cat stay out at night. If you do, he may be picked up by thieves, and you will never see him again. It is wrong to put a cat out at night. Even in the daytime your pet is not really safe from thieves. Cats are sometimes stolen in daytime.

## WHAT HAPPENS TO STOLEN CATS?

A few may be sold for their furs or for other purposes, but most of them are sold for vivisection: that is, for painful experiments in their living bodies. The thieves sell them to dealers, who re-sell them to vivisection laboratories. If you want to know what happens to them in the laboratories, send for our leaflet "Experiments on Cats."

## ARE THIEVES EVER CAUGHT?

Sometimes, but not often. Below are particulars of some recent cases that came before the courts. If you will keep a sharp look-out there may be more prosecutions. **IT IS UP TO YOU.**

**22nd June, 1961.** At Downham Juvenile Court a boy was fined £5 for stealing a widow's cat. He sold it for 10/- to a man who had offered that sum for any cat brought to him.

**10th August, 1962.** The 'Edinburgh Evening News' reported that a livestock dealer had been fined £85 for having 252 stolen cats in his possession. Detectives discovered that he made his living by selling live cats to laboratories for 25/- apiece and skins of dead cats for 30/- each.

**20th July, 1963.** According to the 'Daily Mail,' reporting a case at the Pembrokeshire Assizes, at Haverfordwest, a detective told of an admission by Winston Hafferman that he kept coshes in his car for knocking out stolen cats in order to sell them to a laboratory in Cheshire.

**All these stolen cats were destined for laboratories**

**HELP US TO STOP VIVISECTION!**

**BRITISH UNION FOR THE ABOLITION  
OF VIVISECTION**

**APPLICATION FOR EARLIER REMOVAL MUST BE MADE TO THE SHOW MANAGER WITH ENTRY FORMS AND CANNOT BE GIVEN ON THE SHOW DAY.**

**N.B.—CHAMPIONSHIPS.** Two Governing Council Championships will be granted for those breeds where separate classes are scheduled for each sex, provided the total number of entries in the two classes is **seven or more**. In case of amalgamation, or where the total entries in the two classes are less than **seven, only one Championship will be given.**

The following rule was passed at the Meeting of the G.C.C.F. held on July 10th, 1935:—

“When the number of exhibits in the two Open Classes is below seven, only one certificate should be given. If, however, the winner of the opposite sex be of very high quality, the Judge may be empowered to give the second championship subject to the approval of another recognised Judge of that breed.”

**Special Prizes.** All Club Specials are confined to fully paid-up members only.

---

**G.C.C.F. RULE: A CAT OR KITTEN CANNOT BE EXHIBITED TWICE WITHIN A PERIOD OF 14 DAYS. THIS RULE WILL BE STRICTLY ENFORCED.**

**NO CAT OR KITTEN THAT HAS BEEN DE-CLAWED WILL BE ACCEPTED AT ANY SHOW.**

**N.B.—EXHIBITION LITTERS MAY NOT BE PENNED OVERNIGHT.**

---

**Return of Entry Fees:** Part entry fees may be returned **provided vet.'s certificate is received at least 7 days before Show.**

**Disinfecting of Pens:** This will be done with a mild non-toxic disinfectant.

---

Any Exhibitor whose exhibit has been rejected or withdrawn on veterinary grounds from any G.C.C.F. Show, should produce veterinary surgeon's clearing certificate stating that the cat(s) in question was recovered on a specific date and/or that there have been no further outbreaks in the cattery. This must be done before entries can be accepted from such an Exhibitor.

---

**WARNING.** Breeders and Owners are hereby warned by the Governing Council of the Cat Fancy against the danger of selling **WHOLE LITTERS** to **ONE** buyer, as unfortunate consequences may follow.

---

#### **ABBREVIATIONS**

**L.H.—Long-Haired. S.H.—Short-Haired. A.V.—Any Variety. A.C.—Any Colour. M.—Male. F.—Female. S.P.—Seal-Pointed. B.P.—Blue-Pointed. C.P.—Chocolate-Pointed. L.P.—Lilac-Pointed. A.O.V.—Any Other Variety A.O.C.—Any Other Colour. G.C.C.F.—Governing Council of the Cat Fancy.**

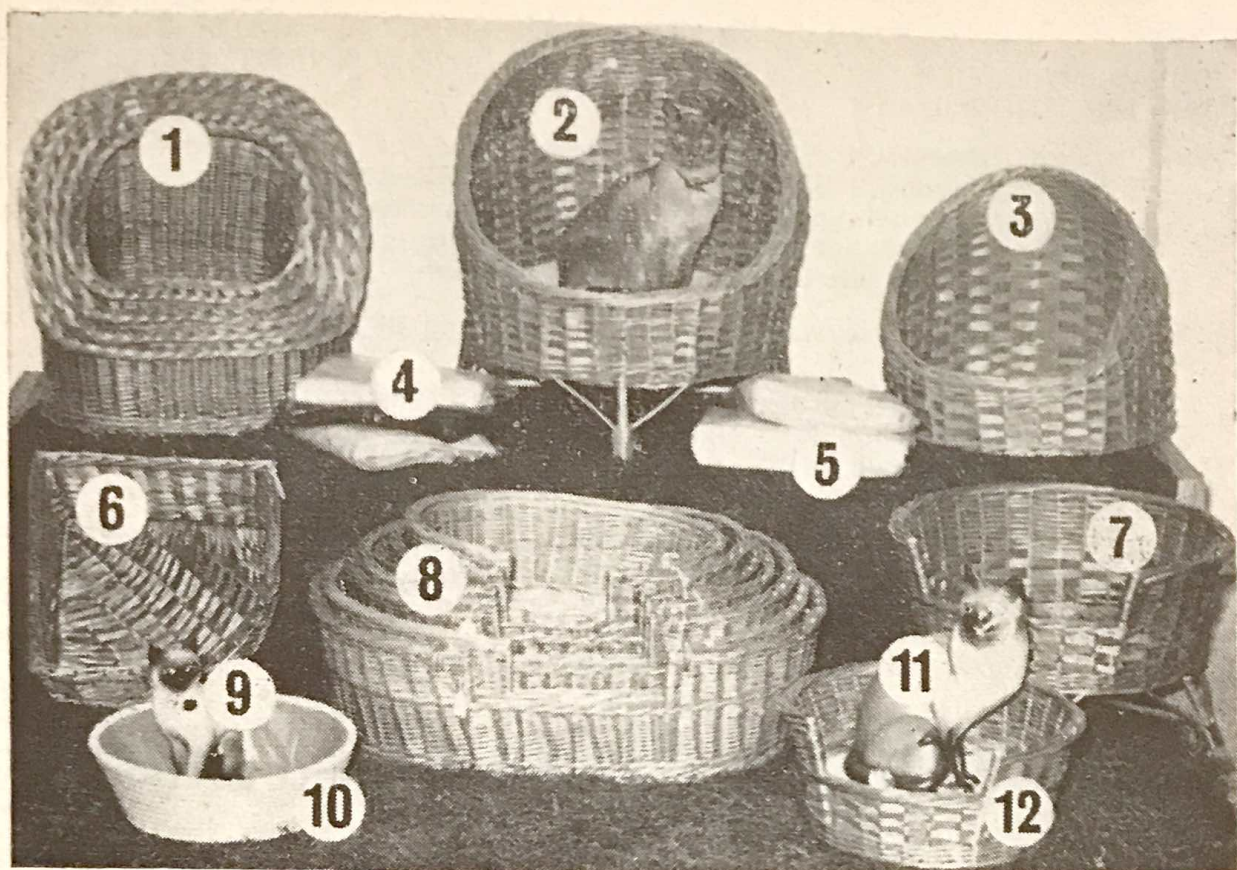

## LUCKY CATS!

They get their OWNERS to BUY THEIR EQUIPMENT  
from

**CATS' ACCESSORIES LTD.**

Specialists in Breeding and Show Equipment and Gifts of all  
kinds for Cats and Cat Lovers

### THE CAT LOVERS' JOURNAL

Year Book of the  
British Cat  
World  
3/- from

**CATS'  
ACCESSORIES  
LTD.**

1 Newnham St.  
Bedford, England

Tel. 60116



CAT IN ELASTIC HARNESS

## DEFINITION OF CLASSES

- KITTENS.** For kittens under nine months old on the day of Show.
- NOVICE.** For cats and kittens that have not won a First Prize under G.C.C.F. Rules. Wins as kittens do not qualify in cat classes unless class is for cats or kittens.
- BREEDERS.** For cats or kittens bred by Exhibitor.
- SENIOR.** For cats two years old or over on day of Show.
- JUNIOR.** For cats under two years old on day of Show.
- LITTER (EXHIBITION ONLY).** For kittens of the same litter over ten weeks and under three months.
- LIMIT.** For cats that have not won more than four First Prizes.
- SPECIAL LIMIT.** For cats that have not won more than two First Prizes
- DEBUTANTE.** For cats or kittens that have never been exhibited at a Show held under G.C.C.F. Rules.
- MAIDEN.** For exhibits that have not won a First, Second or Third Prize in any Show held under G.C. Rules.
- NOVICE EXHIBITORS.** For cats or kittens whose owners have never won a money prize at any show held under G.C. Rules. The exhibits themselves may be prize-winners.
- NEUTERS** can only compete in their own classes and must be registered with the G.C.C.F. before competing in Premier Classes.

---

## PRIZE MONEY AND ENTRY FEES

**CHAMPIONSHIP, CHAMPION OF CHAMPIONS, OPEN KITTEN, PREMIER NEUTER AND PREMIER OF PREMIERS CLASSES :**

Prize Money: First £1, Second 15s., Third 10s.

Entry Fees: Members of the N.C.C. 7s., Non-N.C.C. Members 8s.

**NATIONAL CAT CLUB MEMBERS' CLASSES :**

Prize Money: First £1-10-0, Second £1, Third 15s., Fourth 10s.

Entry Fee: 7s.

**ALL OTHER CLASSES :**

Prize Money: First 15s., Second 7s. 6d., Third 5s.

Entry Fee: Members of the N.C.C. 6s., Non-N.C.C. Members 7s.

**N.B.—**Please note that in Club Classes guaranteed by the various Clubs, to be eligible for the entry fee of 6s. instead of 7s. the Exhibitor **must be a member of the National Cat Club as well as the Club in question, otherwise 7s. is the fee.**

---

If entries permit, **EXTRA PRIZE MONEY** will be given or **CLASSES SPLIT.**

---

**EXHIBITORS PAYING FOR THEIR PASSES WITH THEIR ENTRIES, WILL RECEIVE A DISTINGUISHING TAG OR BUTTON WHICH MUST BE WORN TO ENABLE THEM TO STAY AT THE SIDES OF THE HALL, WHEN IT IS CLEARED AT 10 a.m.**

---

**The Officers and Committee of the National Cat Club wish to tender their grateful thanks to the guarantors, donors, to all those who have so kindly given Special Prizes, and to Clubs guaranteeing Classes and giving Specials.**

# The Turkish Van Cats

ON SHOW TODAY

Original breeder . . .

MISS LAURA LUSHINGTON

PRIMROSE COTTAGE,  
WESTON TURVILLE,  
BUCKINGHAMSHIRE.

Stoke Mandeville 2266

**KITTENS FOR SALE**

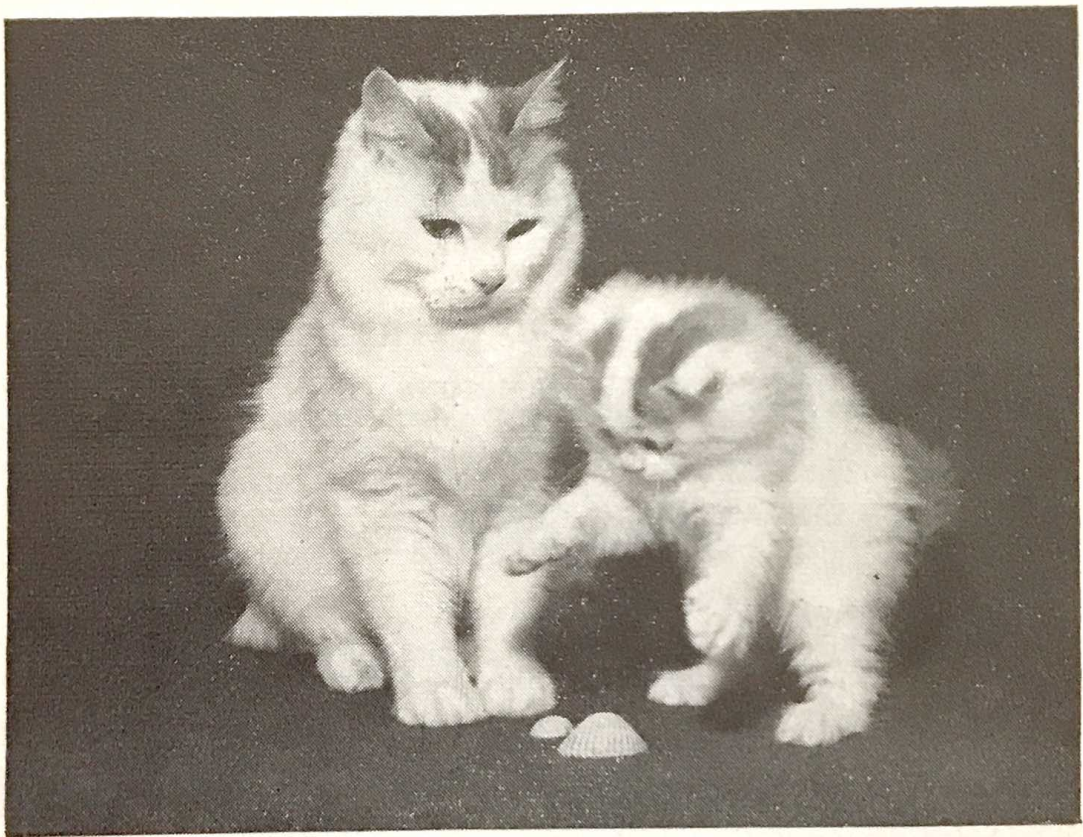

ANTALYA ANATOLIA  
with her kitten, VAN BAYAN

## The Kastamonu Cattery

Owner breeder . . .

MRS. RUSSELL

GAVANIE,  
2 ASHLETT CLOSE,  
FAWLEY,  
SOUTHAMPTON.

# CATALOGUE

## LONG-HAIRED SECTION

### Class 1.—BLACK CAT, M.

Judge: MRS. BRICE-WEBB

- 1 Mrs. P. Absalom, BRYNBUBOO BLACK TUFTY (1), M., 8.6.67. Sire, Ch. Harpur Kipling. Dam, Ch. Trelystan Trinket. Breeder, Exhibitor. Also in Class 73.
- 2 Mrs. M. Crowson, FILLEYBROOKE TOBIAS (1), M., 22.6.67. Sire, Penkvale Oberon. Dam, Ch. Mayford Topsy. Breeder, Exhibitor. Also in Class 71.
- 3 Mrs. P. Haines, EVENDINE GEORGIE BOY (1), M., 10.5.67. Sire, Ch. Deebank Cassius. Dam, Firoozeh. Breeder, Exhibitor. Also in Classes 67, 70, 100, 287, 492, 496.
- 4 Mrs. E. Hoyle, FRIVOLOUS ALFREDO (1), M., 28.6.66. Sire, Ch. Orion of Pensford. Dam, Beauvale Conchita. Breeder, Exhibitor. Also in Class 67.
- 5 Mrs. M. Tapp, CH. DEEBANK CASSIUS (1), M., 25.5.68. Sire, Ch. Deebank Mascot. Dam, Ch. Deebank Tabitha. Breeder, Miss M. Bull. Also in Classes 54, 287, 359, 496.
- 6 Mrs. I. Trickett, PETRAVIAN BLACK PANTHER (1), M., 8.6.67. Sire, Lomond Laird. Dam, Ch. Petravian Jacqueline. Breeder, Mrs. Reynolds. Also in Classes 70, 71, 73, 100, 287, 326, 341, 380, 414, 421, 479, 503, 507.
- 7 Mrs. D. Willis, PETRAVIAN HERCULES (1), M., 24.6.67. Sire, Ch. Deebank Mascot. Dam, Ch. Petravian Virginia. Breeder, Mrs. Reynolds. Also in Classes 70, 71, 73, 98, 312.

### Class 2.—BLACK CAT, F.

Judge: MRS. BRICE-WEBB

- 8 Mr. and Mrs. Bullen, BULLENMEDE DUSKY SUE (1), F., 11.5.67. Sire, Ch. Deebank Mascot. Dam, Anlaby Sheba. Breeders, Exhibitors. Also in Classes 67, 70.
- 9 Miss C. Burdon, SOPHISTICATS MARQUISATE (1), F., 18.10.67. Sire, Sophisticats The Baron. Dam, Sophisticats Effat. Breeder, Mrs. A. Lipscombe. Also in Classes 70, 72, 74, 312, 492
- 10 Miss D. Henton, OCHILVALE FRISKY (1), F., 28.2.67. Sire, Ch. Mooncoin Dante. Dam, Bourneside Black Philomel. Breeder, Mrs. B. Anderson. Also in Classes 70, 347.
- 11 Mrs. N. Macdonald, DOONEEN DAMSON (1), F., 21.9.66. Sire, Hendras Gareth. Dam, Chamois Daughtershell. Breeder, Exhibitor. Also in Class 312.
- 12 Mrs. J. Percy, JULINA CRESSIDA (1), F., 7.10.67. Sire, Ch. Deebank Cassius. Dam, Charmina Galaxy. Breeder, Mrs. D. Glass. Also in Classes 68, 97, 308.
- 13 Mrs. J. Ralphson, NANTOMS NIKE (1), F., 16.8.67. Sire, Ch. Deebank Black Diamond. Dam, Petravian Penelope. Breeder, Mrs. B. Wyant. Also in Classes 70, 72, 74, 100, 288, 326, 360, 421.

### Class 3.—BLACK KITTEN, M. (3-9 months).

Judge: MRS. BRICE-WEBB

- 14 Mr. and Mrs. Bullen, BULLENMEDE CALYPSO (1), M., 14.8.68. Sire, Ch. Orion of Pensford. Dam, Anlaby Sheba. Breeders, Exhibitors. Also in Classes 80, 95.
- 15 Mrs. M. Crowson, FILLEYBROOKE BLACK TOBIRA (1), M., 15.7.68. Sire, Filleybrooke Tobias. Dam, Filleybrooke Wistaria. Breeder, Exhibitor. Also in Class 91.
- 16 Mrs. A. Fry, SELEMAT HITAM (1), M., 12.7.68. Sire, Ch. Bruton Pasaino. Dam, Mingchiu Magi. Breeder, Exhibitor. Also in Class 350.

# BARWELL

## CREAMS, BLUE CREAMS AND BLUES



### BARWELL PANDORUS

Sire: Ch. Wonderland Oriel.  
Dam: Barwell Acqua

### BARWELL CLOE

Sire: Ch. Sugar Daddy of Dunesk  
Dam: Ch. Barwell Athene

BARWELL PANDORA was BEST CREAM KITTEN at the Kensington Kitten Show, entered for six classes and won six firsts. He is going to a cream and blue cream breeder in Australia next month.

BARWELL CLOE is the lovely blue cream daughter of the world-famous mother CH. BARWELL ATHENE, who was the first and only blue cream ever to be the Best Exhibit at Olympia.

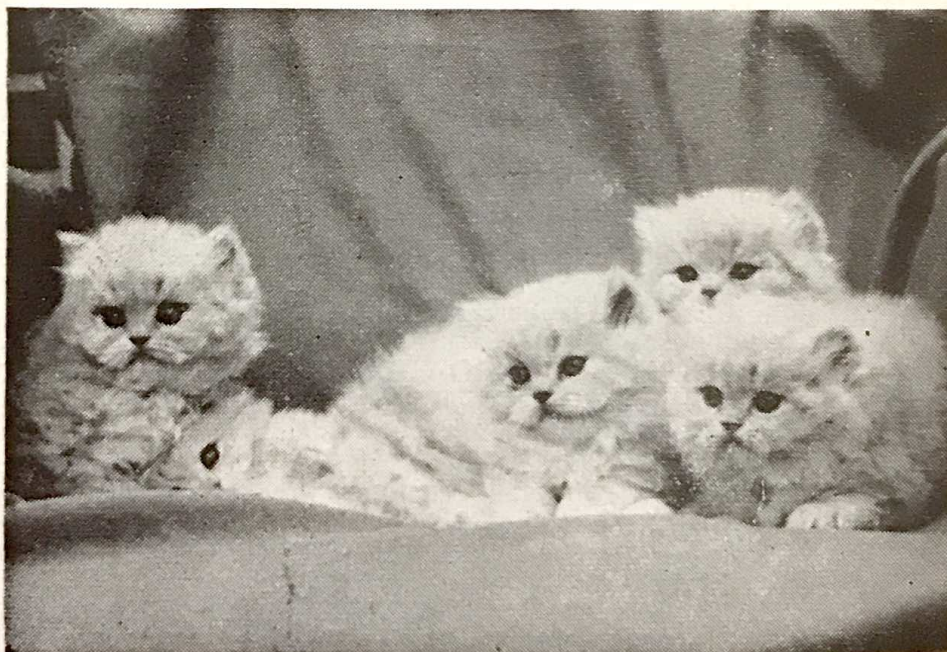

A 1966 BARWELL LITTER AT SIX WEEKS OLD

Two of these became Champions in their first season. Our cats are well grown, very happy and healthy, and produce prize-winning affectionate kittens of lovely type, beautiful eye colour and good bone structure.

**MRS. DENYS FAWELL**  
Broomfield Corner, Broomfield Park, Sunningdale, Ascot, Berks.

Tel.: (0990) Ascot 20654

Are YOU a Member of the  
**NATIONAL CAT CLUB**

If not . . . **JOIN NOW!**  
and be eligible for **Reduced Fees and Special Club Classes  
and Prizes**

If a Member already, please note that no Club Specials can be won unless subscription is **FULLY** paid-up prior to the Show.

To join **NATIONAL CAT CLUB** the Annual Subscription is £1-1-0 (entrance fee 10/-). Subscriptions still unpaid for 1967-68, please send direct to the **Hon. Treasurer: MRS. L. SPEIRS,**  
Water Hythe, The Green, Hampton Court, Surrey.

**Hon. Secretary: MRS. GOWDY**  
44 Westover Road, Downley, High Wycombe, Bucks.

**Show Manager: MRS. GRACE POND**  
"Barbeeches," Buchan Hill, Crawley, Sussex.

**SPECIAL PET CAT SECTION**—Subscription 5/- (including Badge)  
**MRS. DURBIN, 154 Goodrington Road, Paignton, Devon.**



**CAT BOOKS  
FOR  
CAT LOVERS**  
from  
**Jean Pratt**

**THE LITTLE BOOKSHSOP, FARNHAM COMMON,  
BUCKS.**

We have all the latest including—

CASEY: Joyce Stranger	...	...	21/-
LOUIS WAIN: "The Man Who Drew Cats."	...	...	
Illustrated Biography, R. Dale	...	...	42/-
THE BOYS: Nicholas Stuart Gray	...	...	21/-
THE CAT: Life, History and Magic of Fernard Mery	...	...	63/-
THE ROYAL CAT OF SIAM: May Eustace	...	...	42/-
THE SIAMESE CAT: Complete Book of Helen and Sidney Denham	...	...	36/-
THE LONG-HAIRED CATS: Grace Pond	...	...	42/-
ORLANDO GOES TO THE MOON: Kathleen Hale	...	...	12/6

*Post extra*

And many others. Send for complete lists, 4d.

ENQUIRIES WELCOME

BOOK TOKENS EXCHANGED

Tel.: Farnham Common 3144

- 34 Miss B. Stevens, CHARMINA ZERAPHIN (2a), M., 18.6.67. Sire, Travella Clerra. Dam, Ch. Charmina Zarsharon. Breeder, Mrs. M. Holdaway. Also in Classes 70, 100, 287, 347, 359, 373, 421, 503.
- 35 Miss I. Sherlock, BIRCOTTE ZARDA (2a), M., 7.9.66. Sire, Bournside Cream Jolyon. Dam, Redmire Summer Snow. Breeder, Exhibitor. Also in Class 67.

### **Class 6.—ORANGE-EYED WHITE CAT, F.**

Judge: MRS. CALDER

- 36 Mrs. F. Ashton, LUCKY HEATHER (2a), F., 5.7.67. Sire, Ch. Lomond Lucky. Dam, Kennerleigh Josephine. Breeder, Mr. F. Massey. Also in Classes 70, 72, 100, 414, 507.
- 37 Mr. and Mrs. G. Britton, PETRAVIAN ZENOBIA (2a), F., 23.8.67. Sire, Lomond Laird. Dam, Deebank Miranda. Breeder, Mrs. Reynolds. Also in Class 312.
- 38 Mrs. D. Cochrane, RIVERMEAD CAMELIA (2a), F., 4.9.67. Sire, Wildfell Orbit. Dam, Glenbury Sweetie Pie. Breeder, Mrs. D. Williams. Also in Classes 68, 70, 72, 74.
- 39 Mrs. D. Dewhurst, DARLING LISA (2a), F., 4.7.67. Sire, Lomond Gay Boy. Dam, Malbeth Atlanta. Breeder, G. Hayward. Also in Classes 68, 70, 72, 74, 99, 347.
- 40 Mrs. E. Denton, CAMBER ROSEBUD (2a), F., 24.5.66. Sire, Camber Gavin. Dam, Ch. Camber Giselda. Breeder, Exhibitor. Also in Classes 69, 98, 288, 312, 359, 468, 496.
- 41 Mrs. E. Hunt, ROZEL MELODIE (2a), F., 2.2.68. Sire, Nineveh Magnolia. Dam, Nineveh Edelweiss. Breeder, Exhibitor. Also in Class 496.
- 42 Mrs. R. Silverman, HELMA MARINA (2a), F., 22.9.67. Sire, Ch. Dolmeg Ivanhoe. Dam, Halcyon Guinevere. Breeder, Exhibitor. Also in Classes 67, 98, 288, 308, 475, 312, 347, 359, 414, 468, 492, 496.
- 43 Miss B. Stevens, SNOWHITE SYLPHIDE (2a), F., 12.5.66. Sire, Ch. Orion of Pensford. Dam, Ch. Snowwhite Enchantment. Breeder, Mrs. J. Hogan. Also in Classes 69, 288, 341, 373, 421, 479, 496.
- 44 Mrs. J. Tudor, DEEBANK FAIRY SNOW (2a), F., 7.9.63. Sire, Ch. Deebank Mascot. Dam, Deebank Bunty. Breeder, Miss Bull. Also in Classes 69, 308, 373, 483.
- 45 Mr. G. Green, ROZEL MAGNOLIA (2a), F., 7.10.67. Sire, Drumwhindle Prince. Dam, Nineveh Edelweiss. Breeder, Mrs. E. Hunt. Also in Classes 68, 70, 72, 74, 97, 98.
- 46 Mrs. M. Howes, FROSTY PATSY (2a), F., 26.3.65. Sire, Ch. Mooncoin Musketeer. Dam, Ch. Snowcloud Lucinda. Breeder, Miss Wright. Also in Class 288.
- 47 Mrs. D. Nyland, TEWHIT WHITE WAVE (2a), F., 27.7.67. Sire, Ch. Leemor Christopher. Dam, Snowcloud Irish Rose. Breeder, Mrs. Plews. Also in Classes 70, 72, 288, 326, 341, 380, 421, 443, 507.
- 48 Mrs. E. Durbin, CH. SNOWCLOUD HARVEST MOON (2a), F., 8.7.65. Sire, Ch. Lisblanc Bambi. Dam, Snowcloud Dorabella. Breeder, Mrs. Kearns. Also in Classes 69, 341, 507, 55, 288, 347, 443, 468.

### **Class 7.—BLUE-EYED WHITE KITTEN (3-9 months), M. or F.**

Judge: MRS. CALDER

- 49 Mrs. E. Durbin, NINEVEH SNOW QUEEN (2), F., 5.8.68. Sire, Ch. Nineveh Magnolia. Dam, Ch. Snowcloud Harvest Moon. Breeder, Exhibitor. Also in Classes 87, 92, 374, 360, 84, 90, 96, 397, 510, 81, 290, 250.

### **Class 8.—ORANGE-EYED WHITE KITTEN (3-9 months), M.**

Judge: MRS. CALDER

- 50 Miss E. Allan, STANDFAST ALPHA (2a), M., 10.8.68. Sire, Leigh Snowdon. Dam, Bluestar Endora. Breeder, Exhibitor. Also in Classes 95, 99.

# THE WHITE PERSIAN SOCIETY

The only Society which caters exclusively  
for

**THE WHITE PERSIAN  
BREEDER — EXHIBITOR  
and PET OWNER**

Now has an English Branch (Chapter) and  
**Invites New Members**

---

SUBSCRIPTIONS £2 1s. 6d. per year (January)  
which includes attractive Illustrated Magazine, Club Classes,  
Annual Awards, Photographic Competition, etc.  
**Also DETAILS OF KITTENS FOR SALE**

---

**STUDS FROM SOCIETY MEMBERS**

---

Applications to Vice-President, Great Britain :  
**MRS. E. H. DURBIN**  
**154 Goodrington Road, Paignton, Devon.**  
**MISS E. SELLAR**  
or to the Hon. Secretary :  
**Selhurst Farm, Grafham, Bramley, Nr. Guildford, Surrey**

---

**W.P.S. British Ambassador Extraordinary**  
**CHAMPION COYLUM MARCUS**

- 51 Mr. and Mrs. G. Britton, MYMMSWOOD CUPID (2a), M., 8.9.68. Sire, Ardwyn Orestes. Dam, Petravian Zenobia. Breeders, Exhibitors. Also in Classes 80, 313.
- 52 Mr. and Mrs. G. Britton, MYMMSWOOD CORALIN (2a), M., 8.9.68. Sire, Ardwyn Orestes. Dam, Petravian Zenobia. Breeders, Exhibitors. Also in Class 313.
- 53 Mrs. E. Denton, CAMBER VALIANT (2.), M., 13.9.68. Sire, Ch. Guilden Snow King. Dam, Camber Loveliness. Breeder, Exhibitor. Also in Classes 80, 83, 86, 91, 289, 313.
- 54 Mrs. E. Durbin, NINEVEH OLYMPIC BOY (2), M., 5.8.68. Sire, Ch. Nineveh Magnolia. Dam, Ch. Snowcloud Dream Girl. Breeder, Exhibitor. Also in Classes 88, 101, 367, 499, 83, 91, 86, 95, 313, 477, 80, 289.
- 55 Mrs. B. Ellis and Mrs. R. Miller, NINEVEH SNOWBALL (2a), M., 19.4.68. Sire, Ch. Nineveh Magnolia. Dam, Ch. Snowcloud Dream Girl. Breeder, Mrs. Durbin. Also in Classes 350, 483.
- 56 Mrs. E. Morris, SEALSTONES ANGUS (2a), M., 25.7.68. Sire, Barwell Athos. Dam, Samantha Allegro. Breeder, Exhibitor. Also in Classes 95, 360.
- 57 Mrs. E. Morris, SEALSTONES DOMINIC (2a), M., 5.9.68. Sire, Barwell Athos. Dam, Foljambe Petaldrift. Breeder, Exhibitor. Also in Classes 99, 417.
- 58 Mrs. B. Wyant, NANTOMS NIMROD (2a), M., 16.7.68. Sire, Ch. Deebank Black Diamond. Dam, Petravian Titania. Breeder, Exhibitor. Also in Classes 80, 83, 91, 341, 397.

### **Class 9.—ORANGE-EYED WHITE KITTEN (3-9 months), F.**

Judge: MRS. CALDER

- 59 Mrs. J. Clark, ARIETTA BONNE FILLE (2a), F., 16.7.68. Sire, Ch. Borrowdale Romeo. Dam, Foljambe Arrietta. Breeder, Mrs. Goodwin. Also in Classes 84, 90, 97, 92.
- 60 Mrs. J. Crockart, DONBANK BABY DOLL (2a), F., 15.6.68. Sire, Ch. Leemor Christopher. Dam, Lucky Heather. Breeder, Mrs. Ashton. Also in Classes 84, 360, 383, 510.
- 61 Miss M. Fletcher, WOODENE JAQUENETTA (2a), F., 20.4.68. Sire, Ch. Leemor Christopher. Dam, Bourneside White Blossom. Breeder, Mrs. Nyland. Also in Classes 85, 87, 90, 329, 397.
- 62 Mrs. J. Hogan, SNOWHITE JEWEL (2a), F., 14.6.68. Sire, Ch. Snowwhite Herald. Dam, Ch. Snowwhite Enchantment. Breeder, Exhibitor. Also in Classes 82, 101, 290, 313, 329, 355, 360, 424, 469, 499, 515.
- 63 Mrs. I. Judge, EVENDINE ARIETTA (2a), F., 8.7.68. Sire, Nevern David. Dam, Firoozeh. Breeder, Mrs. Haines. Also in Classes 84, 87, 90.
- 64 Mrs. N. Macdonald, CHARMINA ZARY CLARE (2a), F., 7.5.68. Sire, Ch. Guilden Snow King. Dam, Belvedere Babycham. Breeder, Mrs. Holdaway. Also in Classes 313, 367.
- 65 Mrs. M. Sharp, CHARMINA ZEROSA (2a), F., 12.6.68. Sire, Ch. Guilden Snow King. Dam, Seahaze Moonbeam. Breeder, Mrs. Holdaway. Also in Classes 85, 93.
- 66 Mrs. S. Watkins, EVENDINE GRAZIA (2a), F., 8.7.68. Sire, Ch. Nevern David. Dam, Firoozeh. Breeder, Mrs. Haines. Also in Classes 84, 87, 101, 90, 92, 96, 97.
- 67 Mrs. M. Woollas, CHARMINA ZAGREENA (2a), F., 12.6.68. Sire, Ch. Guilden Snow King. Dam, Seahaze Moonbeam. Breeder, Mrs. Holdaway. Also in Classes 85, 397, 417, 510.
- 68 Mrs. B. Wyant, LANJOY LALULU (2a), F., 7.6.68. Sire, Penkvale Oberon. Dam, Charmina Zessida. Breeder, Mrs. Stokes. Also in Classes 85, 87, 90, 341, 397.

# DOONEEN PERSIANS



CREAMS

## CHAMPION HENDRAS CHAMOIS

WITH

Son, **DOONEEN BONNY BOY** (now at Stud in Texas, U.S.A.) and daughter, **INTERNATIONAL CHAMPION DOONEEN GOOD GIRL** (now in Belgium)

**CHAMOIS**, at 8½ years, is still siring top quality kittens as may be seen by his progeny (son, daughter and grand-children) here today—

**DOONEEN ROSALIND** (cream daughter was Best Cream Kitten—though youngest in quality class of eight exhibits at Yorks., 1968).

**DOONEEN ANTRIM ARISTOCRAT** (blue grandson) was 1st in Open Class at Midland Counties, 1968—though also the youngest in his class!

**HILLMOUNT HILDA** (blue-cream grand-daughter) was C.C. Winner and Novice Exhibitor's Class Winner (!) at BOTH the Herts. & Middx. AND the S.W. Counties Shows, 1968. (Proud owner, Mrs. E. STEVENSON, Co. Down.)

And for new blood in our Cattery—

### **CLOUGH CORNCOB**

Cream Tom, C.C., Midland Counties, 1968.

### **CLOUGH COWGIRL**

Cream Queen, C.C., Midland Counties, 1968.

(Latter was also Best L.H. Kitten in Show, Edinburgh, 1967)

The above litter, brother and sister, were bred by Mrs. D. THORPE

**TYPY AFFECTIONATE KITTENS** of all Colours usually for sale (house-trained and inoculated) but **TO LOVING HOMES ONLY**

**Mrs. Nialla Macdonald**

**“BULLY BANKS”**

(Yes we also breed Bull Terriers, who get on splendidly with the cats!)

**CULTRA, HOLYWOOD, Co. DOWN, N. IRELAND**

Only 1 hour's flying time from London (½ hour from Scotland)

Telephone (S.T.D.): Holywood 2378

## Class 10.—BLUE CAT, M.

Judge: MRS. WILLIAMS

- 69 Mrs. E. Brine, AVERNOLL KIMI (3), M., 7.8.67. Sire, Marmsbury Beau. Dam, Clavenoll Regina. Breeder, Exhibitor.  
Also in Classes 61, 62, 63, 64, 65, 100, 314, 359.
- 70 Mrs. D. Cochrane, CH. PARKA LEROY (3), M., 20.6.66. Sire, Cadet of Pensford. Dam, Parka Tessa. Breeder, Miss Wash.  
Also in Classes 54, 100, 314, 326, 341, 396.
- 71 Mrs. A. Dodd, SHALFLEET ROBERT (3), M., 15.7.67. Sire, Aviarv Cream Puff. Dam, Shalfleet Sarah. Breeder, Miss Aston.  
Also in Classes 62, 63, 65, 314, 468, 483.
- 72 Mrs. Graham, CH. BORROWDALE ROMEO (3), M., 27.4.65. Sire, Ch. Orion of Pensford. Dam, Beamsley Wendy. Breeder, Mrs. Burrows.  
Also in Classes 66, 287, 314, 359.
- 73 Mrs. J. Low, CH. LOMOND LUCKY (3), M., 30.4.61. Sire, Ch. Bluemine Morrison Busty. Dam, Blue Haze of Kenton. Breeder, Mrs. Richardson.  
Also in Classes 54, 66, 97, 98.
- 74 Mrs. B. Metcalf, PEELA CAESAR (3), M., 30.8.67. Sire, Ch. Camber Mario. Dam, Halcyon Phaedra. Breeder, Exhibitor.  
Also in Classes 61, 63, 98, 287, 314, 359.
- 75 Mrs. A. Newsome, CH. GAYDENE ROBIN (3), M., 13.6.67. Sire, Ch. Borrowdale Romeo. Dam, Ch. Gaydene Pandora. Breeder, Mrs. McVady.  
Also in Classes 54, 63, 100, 287, 314, 359, 479.
- 76 Mrs. M. Orpin, ROBHURST ROYALIST (3), M., 24.5.65. Sire, Ch. Ashdown Nuthatch. Dam, Robhurst Posy. Breeder, Exhibitor.  
Also in Classes 61, 64, 66, 314.
- 77 Mrs. C. Paine, AVERNOLL JULIAN (3), M., 7.8.67. Sire, Marmsbury Beau. Dam, Ch. Avernoll Regina. Breeder, Mrs. Brine.  
Also in Classes 62, 63, 98, 65.
- 78 Mrs. M. Trevitt, HELENWOOD MEDDLESOM MISS (3), M., 18.7.66. Sire, Ch. Lomond Lucky. Dam, Brizlee Heidi. Breeder, Mrs. Marris.  
Also in Classes 66, 314, 396, 421.
- 79 Mrs. E. Tromans, HILLDEW BLUE MIST (3), M., 15.7.65. Sire, Ch. Hill-dew Blue Diamond. Dam, Deebank Nicolette. Breeder, Mrs. Galt.  
Also in Classes 62, 64, 66.
- 80 Mrs. M. Sharp, BLYTH BAMBA (3), M., 3.10.67. Sire, Valentino of Pensford. Dam, Lomond Blue Dawn. Breeder, Exhibitor.  
Also in Classes 61, 64, 314.
- 81 Mrs. M. Turner, MASTERPIECE OF DUNESK (3), M., 25.9.65. Sire, Ch. Sugar Daddy of Dunesk. Dam, Ch. Ravishing Rose of Dunesk. Breeder, Mrs. Brunton.  
Also in Classes 64, 66.
- 82 Mrs. P. Hamley-Rowan, LAINSTON DOMINIC (3), M., 18.5.67. Sire, Lomond Gay Boy. Dam, Debra Sophie. Breeder, Exhibitor.  
Also in Class 62.

## Class 11.—BLUE CAT, F.

Judge: MRS. WILLIAMS

- 83 Mr. and Mrs. Bullen, DALESMERE MANDY, (3), F., 23.7.67. Sire, Ch. Orion of Pensford. Dam, Gaydene Michelle. Breeders, Mr. and Mrs. Barley.  
Also in Classes 63, 64.
- 84 Mrs. K. Emslie, BOURNESIDE BLUE GAIL, (3), F., 10.4.67. Sire, Ch. Nevern David. Dam, Hendras Charmaine. Breeder, Mrs. Aitken.  
Also in Classes 62, 63, 64, 65, 314, 354, 402, 443.
- 85 Mrs. M. Turner, ROSEBAY OF DUNESK, (3), F., 8.10.66. Sire, Ch. Sugar Daddy of Dunesk. Dam, Ch. Rosie of Dunesk. Breeder, Mrs. Brunton.  
Also in Classes 64, 503.
- 86 Mrs. H. Biswell, BAYHORNE BALLERINA, (3), F., 12.9.67. Sire, Ardwyn Orestes. Dam, Ashdown Marguerite. Breeder, Mrs. Benbow.  
Also in Classes 63, 65, 308.

# Bruton Long-Haired Red Tabbies and Tortoiseshells

are internationally known for Colour and Markings



**CH. BRUTON PAISANO** (Danny to his friends)  
(4 C.C.'s) Red Tabby

Proved sire of winning kittens welcomes Queens in his new luxurious quarters where heating can be provided if desired.

INSPECTION CORDIALLY INVITED

Also at Stud to approved Queens :

**BRUTON PTOLEMY**

Young son of CH. BRUTON PEREGRINE

House-trained Kittens of the above varieties from

CH. BRUTON POMPADOUR, CH. REDMIRE TANGO, BRUTON RAGAZZA (Tortie), CH. GRACEFIELD CHRYSANTHEMUM, and NIGHTSHADE FIAMMETTA (Self Reds) generally available.

**MRS. N. ROSELL**

**Fig Tree Cottage, Lovel Road, Winkfield, Windsor, Berks.**

Tel.: Winkfield Row 3290 or 2461

- 87 Mrs. M. Crickmore, THIEPVAL ZENA, (3), F., 31.7.67. Sire, Ch. Mooncoin Musketeer. Dam, Rainhams Airy Lady. Breeder, Exhibitor. Also in Classes 61, 63, 64, 288, 314, 326, 341, 380, 475, 477, 492, 496, 503, 507.
- 88 Mrs. J. Crewdson, SILVERJOYS ANNABELLE, (3), F., 2.2.68. Sire, Penvale Oberon. Dam, Conchike Silver Pansy. Breeder, Exhibitor. Also in Classes 61, 63, 64, 396.
- 89 Mrs. I. O'Donnell, ELMHAM ROSINA (3), F., 25.8.67. Sire, Ch. Mooncoin Musketeer. Dam, Rainhams Mary Rose. Breeder, Miss Dawson. Musketeer. Dam, Rainhams Mary Rose. Breeder, Miss Dawson. Also in Classes 62, 314, 479.
- 90 Miss E. Williams, PEERETH ELOISE (3), F., 28.4.65. Sire, Ch. Bayhorne Ajax. Dam, Ashdown Godetia. Breeder, Miss Agah. Also in Classes 66, 100, 288, 314, 359, 396, 503.
- 91 Miss C. Page, WOBURN JANICE, (3), F., 12.6.66. Sire, Ch. Congo of Knot Hall. Dam, Woburn Beautina. Breeder, Exhibitor. Also in Classes 61, 288, 314, 359.
- 92 Mrs. A. Newsome, COLLETTE OF PENSFORD, (3), F., 9.6.66. Sire, Ch. Briaric Beauty. Dam, June Rose of Pensford. Breeder, Mrs. Thompson. Also in Classes 65, 100, 314, 479.
- 93 Mrs. L. Shepard, STARTOPS MUNA, (3), F., 11.6.66. Sire, Ch. Camber Mario. Dam, Startops Moonflower. Breeder, Mrs. King. Also in Classes 65, 288, 314, 359.
- 94 Mrs. E. Tillotson, ROSA OF PENSFORD, (3), F., 7.10.67. Sire, Ch. Borrowdale Romeo. Dam, June Rose of Pensford. Breeder, Mrs. Thompson. Also in Classes 63, 64, 65.
- 95 Mrs. J. Willis, ROBHURST SAPPHIRE, (3), F., 24.8.67. Sire, Robhurst Royalist. Dam, Robhurst Aurora. Breeder, Mrs. Orpin. Also in Classes 62, 63, 314, 468.
- 96 Mrs. M. Hill, MERRYHILL SUNSET, (3), F., 13.6.67. Sire, Ch. Ashdown Nuthatch. Dam, Newby Cinders. Breeder, Exhibitor. Also in Classes 61, 62, 63, 65, 314.
- 97 Mrs. J. Thompson, PERDITA OF PENSFORD, (3), F., 15.5.67. Sire, Ch. Orion of Pensford. Dam, Ch. Mooncoin Judy. Breeder, Exhibitor. Also in Classes 61, 63, 64, 314, 421.

## Class 12.—BLUE KITTEN, M. (3-5 months).

Judge: MR. TOMLINSON

- 98 Mrs. A. Bagnall, PENKVALE SHAH, (3), M., 1.8.68. Sire, Ch. Leemore Rupert. Dam, Penkvale Cleopatra. Breeder, Exhibitor. Also in Classes 76, 77, 289, 315, 367.
- 99 Mrs. M. Brunton, PRINCE AMBER OF DUNESK, (3), M., 17.8.68. Sire, Ch. Sugar Daddy of Dunesk. Dam, April Shower of Dunesk. Breeder, Exhibitor. Also in Classes 76, 77, 78, 289.
- 100 Mrs. C. Ashurst, POWDER PUFF PALADIN, (3), M., 8.8.68. Sire, Ch. Orion of Pensford. Dam, Brizlee Joanna. Breeder, Mrs. Cornforth. Also in Classes 77, 91, 79, 289, 383, 424.
- 101 Mrs. D. Cochrane, EDELSTEIN KAISERWILLI, (3), M., 23.8.68. Sire, Ch. Parka Leroy. Dam, Lomond Heather. Breeder, Exhibitor. Also in Classes 77, 329.
- 102 Mrs. D. Cochrane, EDELSTEIN KOENIG KARO, (3), M., 23.8.68. Sire, Ch. Parka Leroy. Dam, Lomond Heather. Breeder, Exhibitor. Also in Classes 315, 397.
- 103 Miss M. Fletcher, VELUER BLUE BOY, (3), M., 5.8.68. Sire, Ousedale Dandy. Dam, Ousedale Misty Lady. Breeder, Exhibitor. Also in Class 77.
- 104 Miss M. Fletcher, VELUER BOBBIN, (3), M., 5.8.68. Sire, Ousedale Dandy. Dam, Ousedale Misty Lady. Breeder, Exhibitor. Also in Classes 76, 78.
- 105 Miss C. Page, WOBURN ALVIN, (3), M., 25.8.68. Sire, Woburn Chippy. Dam, Woburn Jacoleena. Breeder, Exhibitor. Also in Classes 76, 77, 95, 315.

# The POLAR Chinchillas

## Outstanding Young Male

Best Chinchilla Kitten.  
Six times in 1963-64  
season. Four Challenge  
Certificates in 1964-65.  
Winner of Four Silver  
Cups and numerous  
Trophies.

## NOW AT STUD

Healthy well-reared  
Kittens for sale to suitable  
homes.

Enquiries :

**MRS.  
MURIEL ROBERTS**  
30 Shavington Avenue,  
Hoole, Chester, Ches.

Tel.: Chester 43295



CH. POLAR PIERENO



## Merryn Colourpoints

BEAUTIFUL KITTENS SOMETIMES AVAILABLE

**Mrs. D. M. Cunis**

Merryn, 33 Roedean Crescent, Roehampton, London, S.W.15  
01-876-5507

- 106 Mrs. I. Rippingale, RAINHAMS PLAY BOY, (3), M., 16.8.68. Sire, Ch. Star Dust of Dunesk. Dam, Rainhams Poet. Breeder, Exhibitor. Also in Classes 76, 77, 78, 79, 315, 355, 360, 417, 469.
- 107 Mrs. N. Macdonald, DOONEEN ANTRIM ARISTOCRAT, (3), M., 26.7.68. Sire, Ch. Ninevah Magnolia. Dam, Dooneen Dohrayme. Breeder, Exhibitor. Also in Classes 76, 79, 315, 289.
- 108 Miss M. Wash, PARKA CASPER (3), M., 10.9.68. Sire, Cadet of Pensford. Dam, Parka Tessa. Breeder, Exhibitor. Also in Classes 76, 77, 78, 79, 289, 315, 360, 367, 469.

### Class 13.—BLUE KITTEN, F. (3-5 months).

Judge: MR. TOMLINSON

- 109 Mrs. J. Baker, PETRAVIAN PRISCILLA, (3), F., 18.7.68. Sire, Lomond Laird. Dam, Petravian Black Tulip. Breeder, Mrs. G. Reynolds. Also in Classes 77, 78, 79, 92.
- 110 Mrs. H. Dalley, PEELA DEBORAH, (3), F., 24.7.68. Sire, Ch. Borrowdale Romeo. Dam, Halcyon Phaedra. Breeder, Mrs. Metcalf. Also in Class 92.
- 111 Mrs. M. Graham, MARMSBURY LADY GREY, (3), F., 6.9.68. Sire, Ch. Borrowdale Romeo. Dam, Ch. Fenella Sue of Pensford. Breeder, Exhibitor. Also in Classes 76, 77, 78, 79, 290.
- 112 Mrs. N. Macdonald, DOONEEN MORNING GLORY, (3), F., 26.7.68. Sire, Ch. Nineveh Magnolia. Dam, Dooneen Dohrayme. Breeder, Exhibitor. Also in Classes 76, 77, 79, 92, 96, 315, 290.
- 113 Mrs. M. Sharp, BLYTH LIVELY LADY (3), F., 1.8.68. Sire, Ch. Deebank Black Diamond. Dam, Ch. Sabrina of Pensford. Breeder, Exhibitor. Also in Classes 76, 78, 92, 290, 315.
- 114 Mrs. M. Sharp, BLYTH EMMA, (3), F., 22.8.68. Sire, Valentino of Pensford. Dam, Lomond Blue Dawn. Breeder, Exhibitor. Also in Classes 77, 367.
- 115 Mrs. M. Sharp, BLYTH DOLLY DAYDREAM, (3), F., 22.8.68. Sire, Valentino of Pensford. Dam, Lomond Blue Dawn. Breeder, Exhibitor. Also in Classes 79, 96.
- 116 Miss M. Wash, PARKA GINETTE, (3), F., 10.9.68. Sire, Cadet of Pensford. Dam, Parka Tessa. Breeder, Exhibitor. Also in Classes 76, 77, 78, 79.
- 117 Miss M. Wash, PARKA DAMARIS, (3), F., 10.9.68. Sire, Cadet of Pensford. Dam, Parka Tessa. Breeder, Exhibitor. Also in Classes 76, 77, 78, 79, 99, 290, 315.
- 118 Miss E. Williams, WILLANBET HELGA, (3), F., 13.9.68. Sire, Sorrento Robertson. Dam, Peereth Fae. Breeder, Mrs. A. Bagnall. Also in Class 77.

### Class 14.—BLUE KITTEN, M. (5-9 months).

Judge: MR. TOMLINSON

- 119 Mrs. E. Brine, AVERNOLL CHARMOBLUE, (3), M., 22.5.68. Sire, Sheepfold Casanova. Dam, Avernoll Penelope. Breeder, Exhibitor. Also in Classes 76, 77, 78, 79, 101, 315, 360.
- 120 Mr. and Mrs. G. Britton, Bayhorne Big Daddy, (3), M., 7.6.68. Sire, Ardwyn Orestes. Dam, Ashdown Marguerite. Breeder, Mrs. Benbow. Also in Classes 397, 499.
- 121 Mrs. J. Crockart, DAVINDOS VALOROUS, (3), M., 4.7.68. Sire, Ch. Leemore Rupert. Dam, Davindos Moonrakers Dream. Breeder, Mrs. M. Philipson. Also in Classes 77, 383, 417.
- 122 Mrs. M. Graham, MARMSBURY CORIN, (3), M., 4.6.68. Sire, Ch. Borrowdale Romeo. Dam, Avernoll Pixie. Breeder, Exhibitor. Also in Classes 76, 77, 78, 79, 289, 315, 360.

# Shaareen Persians

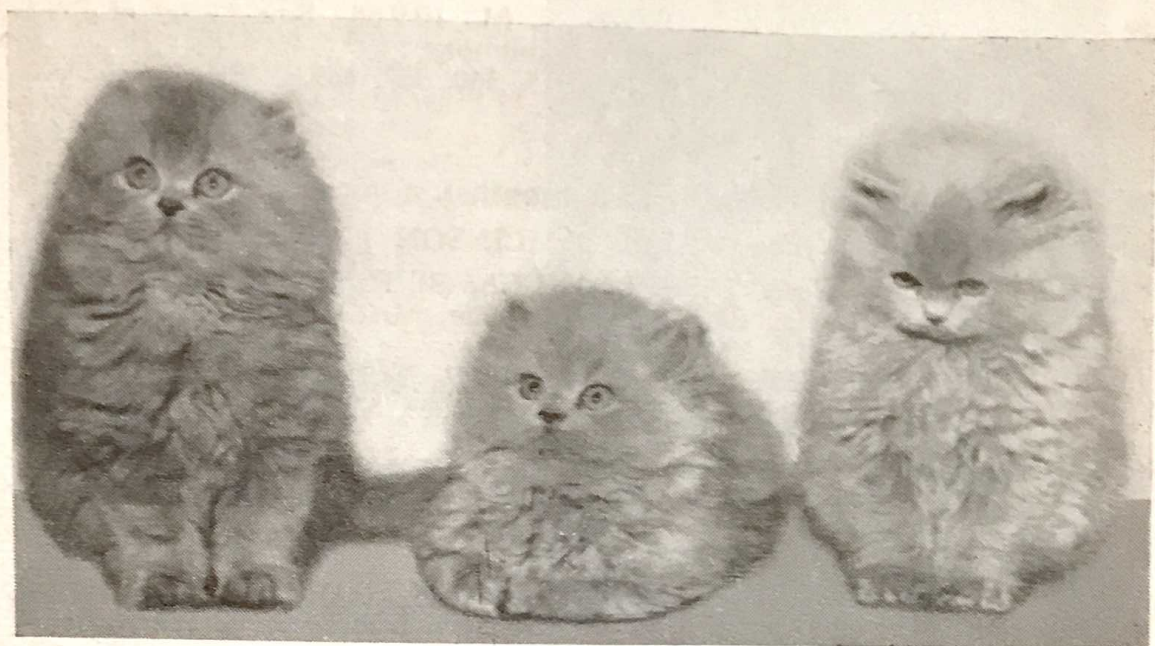

**SHAAREEN  
MORNINGMIST**

**SHAAREEN  
NATHEN NURKA**

**SHAAREEN  
BLUEY'S BEAUTY**

Sire: CHAMPION PARKA LEROY

Queen: ROJODANCO LITTLE BLUEY

It is hoped to have Kittens available towards the end of this year of the same breeding.

**ALL KITTENS ARE HOUSE-TRAINED, REGISTERED  
AND INOCULATED**

---

**Shortly at Stud :**  
**PETRAVIAN BLACK PANTHER**

---

Enquiries to . . .

**MRS. IRENE TRICKETT**  
**30 Stannington Road - Sheffield, 6 - Yorks.**

Tel.: SHEFFIELD 348703

- 123 Mrs. E. Jackson, HONEYMIST BLUE TYRONE, (3), M., 6.6.68. Sire, Honeymist Cream Chieftain. Dam, Seemore Rosebud. Breeder, Mrs. M. Howe.  
Also in Classes 78, 289, 315, 499, 503.
- 124 Mrs. E. Smith, MYWILD LOCKINVAR, (3), M., 20.5.68. Sire, Mooncoin Dartagnan. Dam, Mooncoin Annette. Breeder, Exhibitor.  
Also in Classes 76, 95.
- 125 Mrs. E. Smith, MYWILD MAJOR DOMO, (3), M., 20.5.68. Sire, Mooncoin Dartagnan. Dam, Mooncoin Annetee. Breeder, Exhibitor.  
Also in Classes 76, 95.
- 126 Mrs. E. Smith, MYWILD WEDGEWOOD BOY, (3), M., 20.5.68. Sire, Mooncoin Dartagnan. Dam, Mooncoin Annette. Breeder, Exhibitor.  
Also in Classes 76, 95.
- 127 Mrs. C. Suddaby, PEERETH AARON, (3), M., 7.6.68. Sire, Sorrenta Robertson. Dam, Peereth Imogene. Breeder, Miss H. Agar.  
Also in Classes 77, 91, 97, 101, 315, 397.
- 128 Miss D. Wright, RAINDROPS PETE, (3), M., 15.6.68. Sire, Ch. Stardust of Dunesk. Dam, Dear Suesie. Breeder, Exhibitor.  
Also in Class 479.
- 129 Mr. and Mrs. Bullen, BULLENSMEDE CAVALIER, (3), M., 14.8.68. Sire, Ch. Orion of Pensford. Dam, Anlaby Sheba. Breeder, Exhibitor.  
Also in Classes 76, 77.

### Class 15.—BLUE KITTEN, F. (5-9 months).

Judge: MR. TOMLINSON

- 130 M. Eales, BULLENSMEDE JACKIE, (3), F., 25.4.68. Sire, Ch. Deebank Mascot. Dam, Ch. Deebank Pansyface. Breeders, Mr. and Mrs. J. Bullen.  
Also in Classes 97, 315.
- 131 Mrs. P. Moyne, BOURNESIDE BLUE SARA, (3), F., 6.7.68. Sire, Ch. Nevern David. Dam, Gallbraes Merry. Breeder, Mrs. E. Aitken.  
Also in Classes 77, 79.
- 132 Mrs. R. Silverman, CAMBER KATEY, (3), F., 8.7.68. Sire, Alcmund Robin. Dam, Camber Jacqueline. Breeder, Mrs. E. Denton.  
Also in Classes 77, 78, 79, 92, 96, 99, 290, 315, 374, 469.
- 133 Miss E. Williams, WILLANBET GEORGIAN, (3), F., 27.5.68. Sire, Sorrento Robertson. Dam, Peereth Eloise. Breeder, Exhibitor.  
Also in Classes 76, 101, 290, 315.
- 134 Miss E. Williams, WILLANBET GLORIA, (3), F., 27.5.68. Sire, Sorrento Robertson. Dam, Peereth Eloise. Breeder, Exhibitor.  
Also in Class 76.
- 135 Mrs. B. Wyant, NANTOMS NEPATA (3), F., 25.6.68. Sire, Ch. Snowcloud Crispin. Dam, Petravian Penelope. Breeder, Exhibitor.  
Also in Classes 76, 77, 93, 341, 397.
- 136 Miss D. Wright, RAINDROPS TOPSY, (3), F., 15.6.68. Sire, Ch. Stardust of Dunesk. Dam, Dear Suesie. Breeder, Exhibitor.  
Also in Class 290.

### Class 16.—CREAM CAT, M.

Judge: MISS SHEPHERD

- 137 Mr. and Mrs. M. Addley, LOMOND LOCHINVAR, (5), M., 13.5.64. Sire, Ch. Lomond Lucky. Dam, Beamsley Moonbeam. Breeder, Mrs. Richardson.  
Also in Classes 69, 100.
- 138 Mrs. M. Howes, WILLANBET EDDY, (5), M., 2.10.67. Sire, Sorrenta Robertson. Dam, Peereth Fae. Breeder, Miss E. Williams.  
Also in Class 434.
- 139 Mrs. D. King, CH. STARTOPS SANS-SOUCI, (5), M., 25.8.66. Sire, Woburn Chippy. Dam, Startops Honeybunch. Breeder, Exhibitor.  
Also in Classes 54, 67, 391, 434.
- 140 Mrs. N. Macdonald, CLOUGH CORNCOB, (5), M., 7.5.67. Sire, Ch. Wildfell Ploughboy. Dam, Leemor Drucilla. Breeder, Mrs. D. Thorpe.  
Also in Classes 71, 73, 100, 287, 326, 354, 380, 391, 396, 434, 475, 479, 496, 507.



CH. ORION OF PENSFORD

## Borrowdale Blue Persians

AT STUD :

**CH. ORION OF PENSFORD**

This famous young Stud, Sire of Champions at home and abroad, holding 20 Challenge Certificates

QUEENS :

**CH. BORROWDALE SUSETTE**

AND

**BEAMSLEY WENDY**

---

**Mrs. E. V. E. Burrows**

“Ellesmere”

5 Willow Crescent - Halton - Leeds 15

Tel. : LEEDS 648876

Member of F.A.B.

- 141 Mrs. S. Morley, BELVEDERE LEMON PRINCE, (5), M., 12.5.66. Sire, Ch. White Moon Heather. Dam, Dappled Dawn. Breeder, Mrs. Wills. Also in Classes 67, 69, 71, 73, 100, 287, 496.
- 142 Mrs. E. Tillotson, CH. WILDFELL PLOUGHBOY, (5), M., 17.7.65. Sire, Ch. Orion of Pensford. Dam, Wildfell Sunshine. Breeder, Mrs. Wright. Also in Classes 54, 100, 354, 391, 414, 421, 434, 443, 507.
- 143 Mrs. J. Tomlinson, TEWHIT CRUSADER (5), M., 21.9.67. Sire, Ch. Beamsley Moonrakers Echo. Dam, Tewhit Tamara. Breeder, Mrs. B. Plews. Also in Classes 73, 71.
- 144 Mrs. J. Low, CH. BEAMSLEY MOONRAKERS ECHO, (5), M., 7.7.62. Sire, Ch. Lomond Moonraker. Dam, Barwell Psyche. Breeder, Mrs. Smith. Also in Classes 69, 98.

## Class 17.—CREAM CAT, F.

Judge: MISS SHEPHERD

- 145 Mrs. G. Killick, ZIMALUS DOROTHY PEACHES, (5), F., 22.5.67. Sire, Golden Boy of Dunesk. Dam, Opal Julie. Breeder, Miss V. Rolls. Also in Classes 68, 434.
- 146 Mrs. N. Macdonald, CLOUGH COWGIRL, (5), F., 7.5.67. Sire, Ch. Wildfell Ploughboy. Dam, Leemor Drucilla. Breeder, Mrs. D. Thorpe. Also in Classes 72, 100, 288, 326, 341, 354, 359, 391, 396, 414, 421, 434, 443, 496.
- 147 Miss J. Morrison, TEWHIT PEACH BLOSSOM, (5), F., 14.5.65. Sire, Ch. Leemor Christopher. Dam, Dominic Perpetua. Breeder, Mrs. B. Plews. Also in Class 326.
- 148 Mrs. B. Plews, CH. TEWHIT CAMELIA, (5), F., 24.6.64. Sire, Ch. Leemore Christopher. Dam, Ch. Harpur Cottonsocks. Breeder, Exhibitor. Also in Classes 391, 434.
- 149 Mrs. O. Ruffell, WONDERLAND TANSY, (5), F., 15.11.67. Sire, Ch. Wonderland Oriel. Dam, Wonderland Donna. Breeder, Exhibitor. Also in Classes 72, 341, 391, 468.
- 150 Mrs. E. Ruthwell, GLENVILLE JULIE, (5), F., 29.5.65. Sire, Lomond Bonnie Laddie. Dam, Deebank Mimi. Breeder, Mrs. Stephenson. Also in Classes 69, 74.
- 151 Mrs. R. Silverman, CH. BARWELL CYRENE, (5), F., 11.7.66. Sire, Aviary Rodney. Dam, Barwell Aegina. Breeder, Mrs. D. Fawell. Also in Classes 55, 391, 434.
- 152 Mrs. J. Tudor, WIDDINGTON VEGA (5), F., 30.6.67. Sire, Ch. Widdington Orion. Dam, Widdington Nanette. Breeder, Miss Sheppard. Also in Classes 68, 70, 74, 308, 483.
- 153 Mrs. M. Woollas, LOMOND PRISCILLA (5), F., 11.8.66. Sire, Ch. Beamsley Moonrakers Echo. Dam, Connie of Carne. Breeder, Mrs. R. Richardson. Also in Class 69.
- 154 Mrs. B. Wright, WILDFELL BRONTE BEAUTY (5), F., 24.4.64. Sire, Ch. Widdington Orion. Dam, Chanty's Girl. Breeder, Exhibitor. Also in Classes 67, 100, 391, 507.
- 155 Mrs. J. Thompson, PRIMROSE OF PENSFORD, (5), F., 28.5.67. Sire, Ch. Wildfell Ploughboy. Dam, Ch. Opal of Pensford. Breeder, Exhibitor. Also in Classes 70, 288, 414.

## Class 18.—CREAM KITTEN, M. (3-5 months).

Judge: MRS. DUGDALE

- 156 Mrs. M. Brunton, PRINCE CHARMING OF DUNESK, (5), M., 12.9.68. Sire, Ch. Wildfell Northern Light. Dam, Verbena of Dunesk. Breeder, Exhibitor. Also in Classes 80, 86, 95, 289.
- 157 Mrs. M. Leslie, DOWNVALE MOONBEAM, (5), M., 26.8.68. Sire, Bournside Cream Jolyon. Dam, Downvale Daydream. Breeder, Exhibitor. Also in Classes 95, 91.

# BONAVIA CHINCHILLAS



## **CH. BONAVIA CONTENTA**

Best L.H. exhibit, Southern Counties, 1958 and 1962.  
SIRE OF CHAMPIONS IN NINE COUNTRIES

### **Latest Successes—**

**CH. BONAVIA DEBONAIR**

**CH. BONAVIA CONTRALTO**

**CH. BONAVIA BELLA MARIA**

Best L.H. exhibit, Croydon, 1968.

**CH. BONAVIA MELISSA**

**CH. BONAVIA GUISEPPE**

**BONAVIA ROBERTO**

1st and Ch., Herts. and Middx., 1968.

**BONAVIA LINDA**

1st and Ch., Suffolk & Norfolk.

**BONAVIA BALTHAZAR**

Best L.H. Neuter, Kensington, 1968 (first time shown)

Best L.H. Neuter, Herts. & Middx., 1968.

**BONAVIA LOLA**

1st and Ch., South Western, 1968 (first time shown)

---

## **MRS. MOLLIE TURNEY**

**“ Thrushes ” - Tinkleton - Dorchester - Dorset**

Tel.: Puddletown 314

Station: Dorchester South or West

- 158 Miss C. Page, WOBURN SUNKIST, (5), M., 8.8.68. Sire, Ch. Startops Sans-Souci. Dam, Dominic Katrinka. Breeder, Exhibitor.  
Also in Classes 95, 99.
- 159 Miss E. Williams, WILLANBET HADLEY, (5), M., 13.9.68. Sire, Sorrento Robertson. Dam, Peereth Fae. Breeder, Mrs. A. Bagnall.  
Also in Class 83.
- 160 Mrs. J. Willis, EVERNDEN MARTINI, (5), M., 20.8.68. Sire, Chadhurst Brightstar. Dam, Robhurst Dorcus. Breeder, Exhibitor.  
Also in Classes 80, 83.
- 161 Mrs. B. Wright, WILDFELL ANGELO, (5), M., 26.8.68. Sire, Ch. Wildfell Simon. Dam, Ch. Wildfell Shantung. Breeder, Exhibitor.  
Also in Classes 86, 289, 390.

### **Class 19.—CREAM KITTEN, F. (3-5 months).**

Judge: MRS. DUGDALE

- 162 Mrs. M. Brunton, CINDERELLA OF DUNESK, (5), F., 12.9.68. Sire, Ch. Wildfell Northern Light. Dam, Verbena of Dunesk. Breeder, Exhibitor.  
Also in Classes 81, 84, 92, 290.
- 163 Mrs. D. Cochrane, EDELSTEIN LORELEI, (5), F., 29.8.68. Sire, Ch. Wildfell Ploughboy. Dam, Foljambe Flora Tatania. Breeder, Exhibitor.  
Also in Classes 84, 417.
- 164 Mrs. M. Leslie, DOWNVALE SUNSHINE, (5), F., 26.8.68. Sire, Bourneside Cream Jolyon. Dam, Downvale Daydream. Breeder, Exhibitor.  
Also in Classes 96, 92.
- 165 Mrs. E. Tillotson, PENKVALE STAR, (5), F., 1.8.68. Sire, Ch. Leemor Rupert. Dam, Penkvale Cleopatra. Breeder, Mrs. Bagnall.  
Also in Classes 84, 87, 92, 101, 424, 446, 510.
- 166 Mrs. J. Willis, EVERNDEN MOSELLE, (5), F., 20.8.68. Sire, Chadhurst Brightstar. Dam, Robhurst Dorcus. Breeder, Exhibitor.  
Also in Classes 81, 390.
- 167 Mrs. J. Willis, EVERNDEN MUSCATEL, (5), F., 20.8.68. Sire, Chadhurst Brightstar. Dam, Robhurst Dorcus. Breeder, Exhibitor.  
Also in Classes 81, 92.
- 168 Mrs. B. Wright, WILDFELL VILLETTE, (5), F., 26.8.68. Sire, Wildfell Simon. Dam, Wildfell Shantung. Breeder, Exhibitor.  
Also in Classes 81, 84, 90, 92.

### **Class 20.—CREAM KITTEN, M. (5-9 months).**

Judge: MRS. DUGDALE

- 169 Mrs. V. Bolton, PEERETH AJAX, (5), M., 7.6.68. Sire, Sorrenta Robertson. Dam, Peereth Imogene. Breeder, Miss H. Agar.  
Also in Classes 83, 86, 91, 97, 390.
- 170 Mrs. K. Emslie, BARWELL HERMES, (5), M., 16.4.68. Sire, Ch. Brynwood Casanova. Dam, Barwell Anteia. Breeder Mrs. Fawell.  
Also in Classes 83, 88, 355, 402, 435, 446.
- 171 Mrs. D. Fawell, BARWELL PANDORUS, (5), M., 17.4.68. Sire, Ch. Wonderland Oriel. Dam, Barwell Aegina. Breeder, Exhibitor.  
Also in Classes 80, 99, 289, 360, 367, 390, 435, 469, 499.
- 172 Mrs. D. Glass, JULINA CORN COB, (5), M., 19.6.68. Sire, Ch. Deebank Cassius. Dam, Charmina Galaxy. Breeder, Exhibitor.  
Also in Class 83.
- 173 Mrs. M. Howes, HONEYMIST CREAM CONQUEST, (5), M., 22.6.68. Sire, Honeymist Cream Chieftain. Dam, Honeymist Misty. Breeder, Exhibitor.  
Also in Classes 80, 101, 289, 390, 435.
- 174 Mrs. M. Sharp, BLYTHLY ONWARD, (5), M., 9.5.68. Sire, Ch. Wildfell Ploughboy. Dam, Lomond Miss Moonraker. Breeder, Mr. G. Mason.  
Also in Classes 101, 289, 360, 435.
- 175 Miss M. Swindells, TEWHIT SUNBEAM, (5), M., 28.4.68. Sire, Ch. Leemor Christopher. Dam, Tewhit Honeybunch. Breeder, Mrs. B. Plews.  
Also in Classes 390, 435, 424.

Regal pictures of cats or actual cat portraits, all with crowns of gold or silver leaf, in frames, hand-decorated to suit the cat or match personal colour schemes, by a professional artist who was employed for years by Messrs. Peter Jones, Sloane Sq., London, as an artist-decorator.

Minimum charge 10 gns., as exhibited at the Cat Show.

MRS. OLIVIA TOMALIN  
MONGEHAM LODGE COTTAGE, GREAT MONGEHAM  
DEAL, KENT Tel.: Deal 5667

## **PARKA BLUE PERSIAN CATS**

At Stud : CADET OF PENSFORD

Queens : CH. PARKA PHOEBE, PARKA TESSA

---

Sturdy Kittens with a very affectionate nature

---

M. C. WASH

"HILLVIEW" - 55 GAYTON ROAD - HARROW - 01-427 9594

## **The Black and White Cat Club**

Founded 1902

President : MISS KIT WILSON

**The Club welcomes owners of Long-Hair and Short-Hair  
Blacks and Whites**

Annual Subscription 10/- (January 1st). Entrance 3/6  
Club Pedigree Forms available. 3/- per dozen

Hon. Secretary and Treasurer : MRS. M. CALDER  
81 Epsom Road, Guildford, Surrey

## **PELOTTE COLOURPOINTS**

LOVING, HIGHLY PERSONAL CATS, COUNTRY HOUSE BRED

At Stud : MINGCHIU TOBY

Visiting Queens given most considerate care

Dams : Zoraya Filia Chilai, Katya Karenina

---

MRS. HOOVER, The Old Rectory, Swell, Fivehead, Taunton, Somerset  
Tel.: Curry Rivel 305.

- 176 Mrs. E. Tromans, FYNONWEN PINKY, (5), M., 1.4.68. Sire, Hilldew Blue Mist. Dam, Fynonwen Primrose. Breeder, Exhibitor. Also in Classes 80, 83, 95.
- 177 Mrs. N. Macdonald, DOONEEN WILLIAM TELL, (5), M., 19.6.68. Sire, Tewhit Sweet William. Dam, Clough Cowgirl. Breeder, Exhibitor. Also in Classes 390, 435.
- 178 Mrs. N. Macdonald, DOONEEN PUCK, (5), M., 10.7.68. Sire, Hendras Gareth. Dam, Dooneen Blythe Spirit. Breeder, Exhibitor. Also in Classes 80, 83, 86, 88, 91, 289, 355, 383, 390, 424, 435, 446, 469, 499.
- 179 Mrs. N. Macdonald, DOONEEN DRAMBUI, (5), M., 10.7.68. Sire, Hendras Gareth. Dam, Dooneen Blythe Spirit. Breeder, Exhibitor. Also in Classes 91, 289, 350, 360, 367, 383, 390, 435, 477, 503.
- 180 Mrs. N. Macdonald, DOONEEN TOUCHSTONE, (5), M., 21.6.68. Sire, Ch. Hendras Chamois. Dam, Asyoulikeit. Breeder, Exhibitor. Also in Classes 83, 91, 95, 289, 390, 397, 417, 435, 510.
- 181 Mrs. P. Hamley-Rowan, LAINSTON OBERON, (5), M., 14.6.68. Sire, Lomond Gay Boy. Dam, Cream Nicolette. Breeder, Exhibitor. Also in Class 95.
- 182 Mrs. B. Summerfield, SUMMERS BARON, (5), M., 3.5.68. Sire, Ch. Nevern David. Dam, Bonavia Toffee. Breeder, Exhibitor. Also in Classes 80, 101, 289, 390, 499.

### **Class 21.—CREAM KITTEN, F. (5-9 months).**

Judge: MRS. DUGDALE

- 183 Mr. and Mrs. J. Sawtell, ICEEPAWS DELILAH (5), F., 21.6.68. Sire, Lomond Lochinvar. Dam, Iceepaws Soraya. Breeders, Mr. and Mrs. Addley. Also in Classes 84, 87, 90, 97, 101.
- 184 Mrs. L. Woods, DEEBANK CORN SILK (5), F., 5.4.68. Sire, Wildfell Orbit. Dam, Deebank Sunmaiden. Breeder, Miss M. Bull. Also in Classes 329, 383, 390.
- 185 Mrs. N. Macdonald, DOONEEN ROSALIND (5), F., 21.6.68. Sire, Ch. Hendras Chamois. Dam, Asyoulikeit. Breeder, Exhibitor. Also in Classes 81, 87, 90, 101, 290, 329, 341, 350, 355, 360, 367, 390, 435, 479.

### **Class 22.—BLUE CREAM CAT, M. or F.**

Judge: MR. DUGDALE

- 186 Mrs. M. Dollimore, TANY MICHELE (13), F., 28.8.67. Sire, Brandysnap of Dunesk. Dam, Amber Rose of Pensford. Breeder, Mrs. Meadows. Also in Classes 70, 359.
- 187 Mrs. M. Howes, HONEYMIST MELITA (13), F., 3.9.66. Sire, Camber Frivolson. Dam, Malancha Fantasia. Breeder, Exhibitor. Also in Class 391.
- 188 Mrs. M. Orpin, CH. FOLJAMBE FAIRY MOONSHINE (13), F., 21.6.63. Sire, Ch. Deebank Victor. Dam, Robhurst Spring Blossom. Breeder, Mrs. M. Cox. Also in Classes 55, 69, 373, 391.
- 189 Mrs. E. M. Darby, WOBURN PANSYFACE (13), F., 12.5.65. Sire, Ch. Brynwood Casanova. Dam, Dominic Katinka. Breeder, Miss C. Page. Also in Class 74.
- 190 Mrs. E. M. Darby, SHEANS VARIEGATA (13), F., 3.5.67. Sire, Stardust of Dunesk. Dam, Woburn Pansyface. Breeder, Exhibitor. Also in Class 373.
- 191 Mrs. L. Heath, HELMA MELITA (13), F., 22.9.67. Sire, Ch. Dolmeg Ivanhoe. Dam, Halcyon Guinevere. Breeder, Mrs. R. Silverman. Also in Classes 68, 339, 468.
- 192 Mrs. N. Macdonald, DOONEEN VICTORIAN POSY (13), F., 18.5.66. Sire, Tewhit Sweet William. Dam, Ch. Dooneen Darling's Sunbonnet. Breeder, Exhibitor. Also in Classes 288, 391, 434, 468



CHALLENGE OF PENSFORD (U.S.A.)

MRS. JOAN THOMPSON'S WORLD-FAMOUS  
**PENSFORD Blues, Creams, Blue - Creams**

RECENT OUTSTANDING AWARDS TO PENSFORD EXHIBITS

At Olympia, London, 1967, Mrs. Burrow's **Ch. Orion of Pensford**, best Blue Adult. His daughter, Mrs. Wright's **Diana of Pensford**, became a Champion. My exhibit, **Primrose of Pensford**, was best Cream Kitten (29 Cream Kittens).

Her Blue litter brother, **Jonathan of Pensford**, Best Opposite Sex Kitten in Show, Oklahoma, U.S.A., November, 1967.

By my Blue-Cream **Ch. Opal of Pensford** (six Challenge Certificates).

At Suffolk and Norfolk Championship Show, 1968, Mrs. Sharp's **Sabrina of Pensford** became a Champion.

At Coventry and Leicester Ch. Show, 1968, **Ch. Orion of Pensford**, best Long-Haired Adult. His 18th consecutive Challenge Certificate.

At Croydon Cat Club Ch. Show, **Perseus of Pensford**, 1st Open Blue Male Kitten (5 to 9 months). 1st Blue Persian Cat Society Kitten Class.

In Scandinavia, **Babette of Pensford** became a Champion, the 21st post-war Pensford Blue Champion (eight in England).

At Herts. and Middlesex Ch. Show, September, 1968, **Perdita of Pensford**, 1st and Ch., **Lorenzo of Pensford**, best Long-Hair Kitten in Show, both by **Ch. Orion of Pensford**

**130 WICKHAM WAY - BECKENHAM - KENT**

Telephone 01-658 6904

- 193 Mrs. E. Stevenson, HILLMOUNT HILDA (13), F., 6.10.67. Sire, Ch. Lomond Lucky. Dam, Ada. Breeder, Exhibitor.  
Also in Classes 67, 70, 100, 288.
- 194 Mrs. B. Summerfield, SUMMERS AMANDA (13), F., 21.8.67. Sire, Ch. Nevern David. Dam, Bonavia Toffee. Breeder, Exhibitor.  
Also in Classes 67, 70, 74, 100, 288, 391, 496.
- 195 Miss V. Huthwaite, AVIARY BETTY (13), F., 18.9.67. Sire, Sir Peregrine of Pensford. Dam, Withybed Fluff. Breeder, Mrs. Todd.  
Also in Classes 68, 70, 391.
- 196 Mrs. M. Critchlow, FOXMINE MERLIE PEARLIE (13), F., 24.5.67. Sire, Foxmine Commander. Dam, Millscliffe Pearl. Breeder, Exhibitor.  
Also in Class 434

### **Class 23.—BLUE CREAM KITTEN, M. or F. (3-5 months).**

Judge: MRS. McVADY

- 197 Miss M. Aston, SHALFLEET DIANE (13), F., 23.8.68. Sire, Aviary Jason. Dam, Shalfleet Sarah. Breeder, Exhibitor.  
Also in Classes 81, 96, 499.
- 198 Mrs. M Dollimore, DOLMEG BONITA (13), F., 1.8.68. Sire, Startops Sans Souci. Dam, Tanya Michele. Breeder, Exhibitor.  
Also in Classes 81, 90, 360, 367, 499.
- 199 Mrs. M. Dollimore, DOLMEG NOKOLA (13), F., 1.8.68.. Sire, Startops Sans Souci. Dam, Tanya Michele. Breeder, Exhibitor.  
Also in Classes 81, 90, 360, 367, 499.
- 200 Mrs. M. Brunton, RAINBOW OF DUNESK (13), F., 12.9.68. Sire, Ch. Wildfell Northern Light. Dam, Verbena of Dunesk. Breeder, Exhibitor.  
Also in Classes 84, 87, 90.
- 201 Mrs. J. Low, LOMOND LILA (13) F., 29.6.68. Sire, Ch. Lomond Lucky. Dam, Ch. Beamsley Patience. Breeder, Mrs. Richardson.  
Also in Classes 84, 87, 92, 96.
- 202 Mrs. J. Low, LOMOND LILAC (13), F., 24.8.68. Sire, Ch. Beamsley Moonrakers Echo. Dam, Blue Haze of Kenton. Breeder, Mrs. Richardson.  
Also in Classes 84, 90, 92, 96
- 203 Miss C. Page, WOBURN HONEYMIST (13), F., 8.8.68. Sire, Ch. Startops Sans-Souci. Dam, Dominic Katrinka. Breeder, Exhibitor.  
Also in Classes 81, 84, 96, 290, 390.
- 204 Mrs. C. Pearce, POLLYANNA GAYLENE (13), F., 23.7.68. Sire, Guilden Snowking. Dam, Malancha Yolande. Breeder, Exhibitor.  
Also in Class 92.
- 205 Mrs. J. Thompson, FIESTA OF PENSFORD (13), F., 20.8.68. Sire, Ch. Wildfell Ploughboy. Dam, Ch. Opal of Pensford. Breeder, Exhibitor.  
Also in Classes 81, 96, 290, 390

### **Class 24.—BLUE-CREAM KITTEN, M. or F. (5-9 months).**

Judge: MRS. McVADY

- 206 Mrs. D. Fawell, BARWELL CLOE (13), F., 16.4.68. Sire, Ch. Sugar Daddy of Dunesk. Dam, Ch. Barwell Athene. Breeder, Exhibitor.  
Also in Classes 82, 85, 87, 90, 93, 96, 99.
- 207 Mrs. A. Brooker, CHARLOTTE (13), F., 1.7.68. Sire, Ch. Beamsley Moonrakers Echo. Dam, Zaba. Breeder, Mrs. T. Klusik.  
Also in Class 96.
- 208 Mr. C. Clarke, EXUMA CANDYTUFT (13), F., 24.5.68. Sire, Exuma Blue Champ. Dam, Parkwood Judy. Breeder, Mrs. D. J. Dexter.  
Also in Classes 87, 417.
- 209 Mr. and Mrs. A. Dodd, SUNACRES DIANA (13), F., 2.6.68. Sire, Aviary Jason. Dam, Shalfleet Minerva. Breeder, Exhibitor.  
Also in Classes 82, 85, 350, 499.
- 210 Mrs. D. Glass, JULINA MISTY DAWN (13), F., 19.6.68. Sire, Ch. Deebank Cassius. Dam, Charmina Galaxy. Breeder, Exhibitor.  
Also in Classes 81, 290, 435.
- 211 Mrs. J. Green, CRAYVALLEY JULIET (13), F., 9.5.68. Sire, Briaric Andre. Dam, Dinas Phoebe. Breeder, Exhibitor.  
Also in Classes 85, 93

is your cat protected by

**fev?**

Feline infectious enteritis is a serious disease that often kills cats. This tragedy can be avoided with vaccination — and vaccination with **Fev** gives the best possible protection to your cat. Your cat can be protected from the age of 8 weeks onward. There are two **Fev** injections given 10 to 14 days apart. Ask your veterinary surgeon for more information on **Fev**.

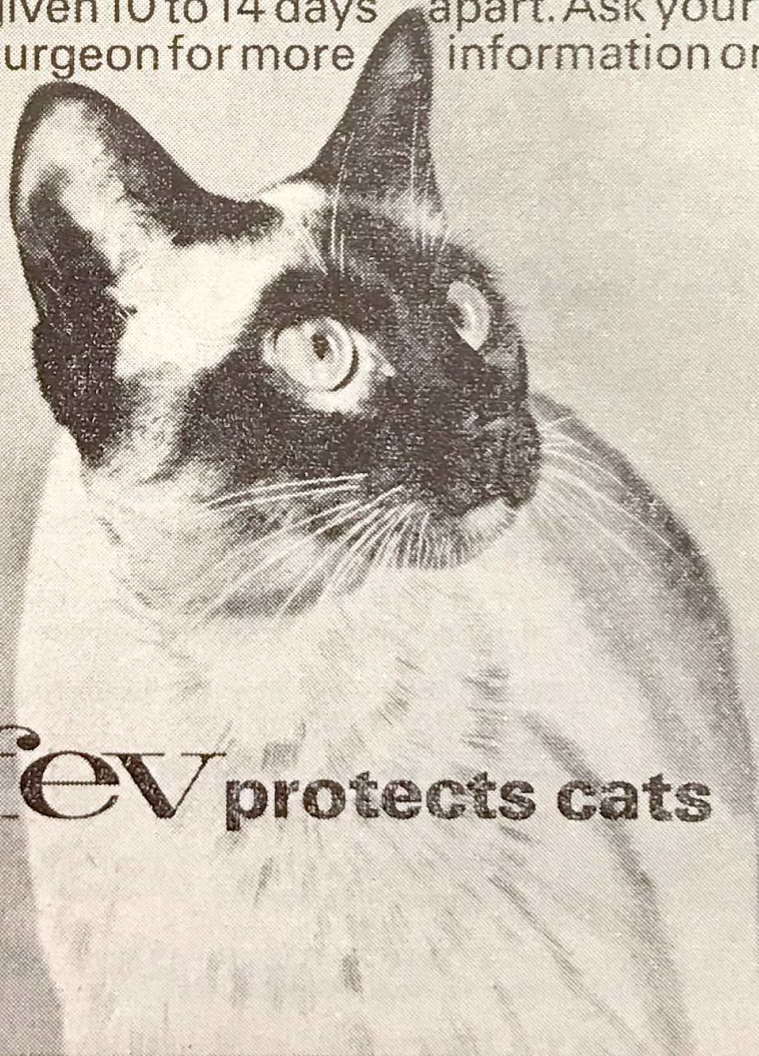

**fev** protects cats



® registered trade mark

- 212 Mrs. L. Harrison, WHITLOWE DELILAH (13), F., 23.5.68. Sire, Ch. Bayhorne Ajax. Dam, Bayhorne Baby Jane. Breeder, Mrs. M. A. Cox. Also in Classes 85, 87, 90, 93, 96, 101, 290, 350, 374, 469.
- 213 Mrs. M. Howe, HONEYMIST TIFFANY (13), F., 6.6.68. Sire, Honeymist Cream Chieftain. Dam, Seemoor Rosebud. Breeder, Exhibitor. Also in Classes 82, 290, 390, 469.
- 214 Mrs. J. Low, LOMOND PAULA (13), F., 5.5.68. Sire, Ch. Beamsley Moonraker's Echo. Dam, Connie of Carne. Breeder, Mrs. Richardson. Also in Classes 85, 90, 93, 96.
- 215 Mrs. C. Nyland, WOODENE CRESSIDA (13), F., 20.4.68. Sire, Ch. Leemor Christopher. Dam, Bourneside White Blossom. Breeder, Exhibitor. Also in Classes 82, 85, 90, 93
- 216 Mrs. J. Tomlinson, CRUSADERS ANNA-MARIE (13), F., 19.4.68. Sire, Leemor Christopher. Dam, Rivermead Alpha. Breeder, Mrs. D. Cochrane. Also in Classes 85, 87, 90, 93, 96, 390, 435.
- 217 Mrs. H. Todd, AVIARY CHRISTA BELLE (13), 30.4.68. Sire, Aviary Rodney. Dam, Arcamor Fantasia. Breeder, Exhibitor. Also in Classes 82, 101, 350, 390, 435, 499.
- 218 Mrs. M. Wade, CAMELIA OF DUNESK (13), F., 2.5.68. Sire, Ch. Wildfell Northern Light. Dam, Verbena of Dunesk. Breeder, Mrs. M. Brunton. Also in Classes 93, 96, 97, 435.
- 219 Mrs. L. Woods, FOXMINE BOW BELLS (13), F., 3.6.68. Sire, Foxmine Commander. Dam, Deebank Golden Sunflower. Breeder, Mrs. M. A. Critchlow. Also in Classes 329, 390, 424.
- 220 Mrs. N. Macdonald, DOONEEN WILLOW THE WISP (13), F., 10.7.68. Sire, Hendras Gareth. Dam, Dooneen Blythe Spirit. Breeder, Exhibitor. Also in Classes 390, 435.
- 221 Mrs. N. Macdonald, DOONEEN MOUNTAIN AIR (13), F., 10.7.68. Sire, Hendras Gareth. Dam, Dooneen Blythe Spirit. Breeder, Exhibitor. Also in Classes 390, 435.
- 222 Miss D. A. Wright, RAINDROPS DEAN (13), F., 15.6.68. Sire, Ch. Stardust of Dunesk. Dam, Dear Suesie. Breeder, Exhibitor. Also in Class 367.
- 223 Miss D. A. Wright, RAINDROPS PANSY (13), F., 15.6.68. Sire, Ch. Stardust of Dunesk. Dam, Dear Suesie. Breeder, Exhibitor. Also in Classes 290, 492.
- 224 Mrs. M. Critchlow, FOXMINE FAIRY PRINCESS (13), F., 3.6.68. Sire, Foxmine Commander. Dam, Deebank Golden Sunflower. Breeder, Exhibitor. Also in Classes 82, 435.

### Class 25.—SMOKE CAT, M. or F.

Judge: MADAME RAVEL

- 225 Mrs. B. Cannon, CH. CANELLA KIMSALLEE (6), F., 27.6.64. Sire, Ch. Halcyon Boniface. Dam, Charmina Zandra. Breeder, Exhibitor. Also in Classes 55, 67, 69, 98.
- 226 Mrs. E. Hoyle, HARDENDALE NICHOLAS (6), M., 11.4.67. Sire, Ch. Orion of Pensford. Dam, Beauvale Conchita. Breeder, Exhibitor. Also in Classes 67, 70, 71, 326, 396, 507.
- 227 Mrs. M. Sharp, MINOUI SMOKEY TOO (6), M., 22.5.65. Sire, Gr. Ch. Jake McToski (U.S.A.). Dam, Gale Knoll Judy (U.S.A.). Breeder, Mr. Perdue. Also in Classes 67, 69, 396, 468.

### Class 26.—SMOKE KITTEN, M. or F. (3-9 months).

Judge: MADAME RAVEL

- 228 Mrs. E. Hoyle, HARDENDALE SAMANTHA (6), F., 29.5.68. Sire, Ch. Orion of Pensford. Dam, Hardendale Oriana. Breeder, Exhibitor. Also in Classes 82, 87, 329, 383, 510.
- 229 Mrs. D. Lodge, FISHERMORE NABUCCO (6), M., 5.6.68. Sire, Ch. Orion of Pensford. Dam, Fishermore Trixie. Breeder, Exhibitor. Also in Classes 80, 88.

# Pasha Sheba Chinchillas

Excelling in Type and Eye colour.  
Bred for stamina and lovely  
temperament. Prolific breeders.  
All Queens producing prize-winners  
and Challenge Certificate winners.  
This Cattery has bred 3 Champions  
in one year, 1966-67.

Ch. Pasha Sheba Princess attaining  
5 Challenge Certificates at 5 con-  
secutive Shows.

Latest triumph:

Ch. Pasha Sheba Carmenita  
1967/68, owned by Miss E. Sellar

Ch. Pasha Sheba Crusader



Stud Cats :

**CH. PASHA SHEBA CRUSADER**

Sire of 8 Firsts and Best Chinchilla Kittens, 1966-67.

**ALLERTON PEARLFISHER, 1 C.C.**

The only Stud in the country with his unique pedigree. Siring large,  
healthy litters.

Kittens available most times. Registered, inoculated and Insured  
Large hygienic Stud Houses with large runs.

Separate quarters for visiting Queens

Queens met at Dereham station—2½ hrs. from Liverpool Street station  
Enquiries for Studs and Kittens . . .

**MRS. MARJORIE ROLLS**

“Hazelmere,” Chapel Lane, Scarning, Dereham, Norfolk  
Telephone: Wendling 644

# XOX COLOURPIONTS

MRS. G. H. ROLLS

The Hill Meadow - Haughurst Hill - Baughurst

Near Basingstoke - Hants.

Tel.: TADLEY 4851

---

AT STUD :

**Amaska Artaxerxes**

(Colourpoint)

---

**K I T T E N S**

(Sealpoint and Bluepoint) usually available

- 230 Mrs. D. Lodge, FISHERMORE LAILA (6), F., 5.6.68. Sire, Frivolous Alfredo. Dam, Fishermore Anna. Breeder, Exhibitor.  
Also in Classes 82, 90, 290.
- 231 Mrs. F. Roden, SONATA CONCERTO (6), M., 24.6.68. Sire, Ch. Borrowdale Romeo. Dam, Sonata Silverina. Breeder, Exhibitor.  
Also in Classes 80, 88, 99, 367, 374.
- 233 Mrs. S. Whyte, BIANCA SHADOW (6), F., 20.6.68. Sire, Ch. Beauvale Conquest. Dam, Sonata Fleurenza. Breeder, Exhibitor.  
Also in Classes 81, 84, 87.
- 234 Mrs. S. Whyte, SONATA MAESTRO (6), M., 12.4.68. Sire, Ch. Stardust of Dunesk. Dam, Sonata Domenica. Breeder, Mrs. F. Roden.  
Also in Classes 86, 88.

### **Class 27.—SILVER TABBY, M.**

Judge: MISS BRIDGES

- 235 Mrs. B. Chapman, CH. WILMAR WADE (7), M., 27.10.66. Sire, Fitz-fidelio. Dam, Ch. Wilmar Puff. Breeder, Mrs. M. Greenwood.  
Also in Classes 69, 468, 496.
- 236 Mrs. M. Greenwood, CH. DORSTAN DARIUS (7), M., 27.5.60. Sire, Ch. Dorstan Darrall. Dam, Dorstan Domsilvana. Breeders, Mr. and Mrs Gurney.  
Also in Class 69.

### **Class 27a.—SILVER TABBY, F.**

Judge: MISS BRIDGES

- 237 Mrs. B. Chapman, WILMAR WHIMSY (7), F., 31.5.67. Sire, Ch. Dorstan Darius. Dam, Ch. Widdington Thistle. Breeder, Mrs. M. Greenwood.  
Also in Classes 70, 74, 475.
- 238 Mrs. M. Greenwood, CH. WIDDINGTON THISTLE (7), F., 15.6.64. Sire, Ch. Dorstan Darius. Dam, Widdington Silver Belle. Breeder, Miss E. Sheppard.  
Also in Classes 359, 373.
- 239 Mrs. M. Greenwood, CH. WILMAR PUFF (7), F., 4.9.63. Sire, Ch. Dorstan Darius. Dam, Silverseal Rowena. Breeder, Exhibitor.  
Also in Class 492.
- 240 Mrs. M. Greenwood, WILMAR WANDA (7), F., 27.10.66. Sire, Fitz-fidelio. Dam, Ch. Wilmar Puff. Breeder, Exhibitor.  
Also in Class 74.

### **Class 28.—SILVER TABBY KITTEN, M. or F. (3-9 months).**

Judge: MISS BRIDGES

- 241 Mrs. B. Chapman, KARNAK CYNDYLLAN (7), F., 12.8.68. Sire, Ch. Wilmar Wade. Dam, Wilmar Whimsy. Breeder, Exhibitor.  
Also in Classes 81, 92, 499.
- 242 Mrs. B. Chapman, KARNAK TALHAERN (7), F., 12.8.68. Sire, Ch. Wilmar Wade. Dam, Wilmar Whimsy. Breeder, Exhibitor.  
Also in Classes 290, 469.
- 243 Mrs. B. Chapman, KARNAK EOCHAID (7), F., 12.8.68. Sire, Ch. Wilmar Wade. Dam, Wilmar Whimsy. Breeder, Exhibitor.  
Also in Classes 477, 492, 503.
- 244 Mrs. B. Chapman, DORSTAN DULCINEA (7), F., 24.7.68. Sire, Ch. Dorstan Darrall. Dam, Courtmoor Nepeta. Breeder, Mrs. D. Gurney.  
Also in Classes 84, 90, 96.
- 245 Mrs. D. Light, KARNAK MAILOC (7), M., 12.8.68. Sire, Ch. Wilmar Wade. Dam, Wilmar Whimsy. Breeder, Mrs. Chapman.  
Also in Classes 95, 499.
- 246 Mrs. G. Greenwood, WILMAR WHISKY (7), M., 6.8.68. Sire, Ch. Dorstan Darius. Dam, Widdington Shadow. Breeder, Exhibitor.  
Also in Classes 80, 397.
- 247 Mrs. G. Greenwood, DORSTAN DAMARIS (7), F., 24.7.68. Sire, Ch. Dorstan Darrall. Dam, Courtmoor Nepeta. Breeder, Mrs. Gurney.  
Also in Classes 99, 499.
- 248 Mrs. P. Hubbard-Ryland, WILMAR WINKY (7), M., 3.8.68. Sire, Ch. Dorstan Darius. Dam, Chrysuberyl Linfrid. Breeder, Mrs. Greenwood.  
Also in Class 95.

**MYMMSWOOD**



**PERSIANS**

**AT STUD**

## **Dulcimo Jonathan**

2 C.C. (Chinchilla)

CHINCHILLA, CREAM, BLUE CREAM,  
WHITE, BLUE AND TORTOISESHELL  
QUEENS

producing affectionate, healthy and  
lovable Kittens of most Longhair  
Breeds.



Some of our QUEENS :

**CHADHURST JUNE MELODY, 2 C.C.**

**WIDDINGTON HONEY BEE, 1 C.C.**

**BARROSE CETUS**

**PETRAVIAN ZENOBIA**



**Mr. & Mrs. G. R. BRITTON,**  
**Mymmswood,**  
**Homend Crescent,**  
**Ledbury,**  
**Herefordshire.**  
**Ledbury 2563**

**Mrs. B. D. ELLIS,**  
**51 Oakroyd Avenue,**  
**Potters Bar,**  
**Hertfordshire.**  
**Potters Bar 54573**

**Class 29.—BROWN TABBY CAT, M. or F.**

Judge: MRS. PADDON

- 249 Mrs. P. Absalom, CH. TRELYSTAN TRINKET (8), F., 12.7.65. Sire, Ch. Arcamor Scamp Dam, Trelystan Asteria. Breeder, Mrs. Padden. Also in Class 432.
- 250 Mrs. and Miss E. Lambert, JUNGLE SUNSWEET (8), F., 22.3.67. Sire, Deebank Sungold. Dam, Deebank Peach Blossom. Breeder, Exhibitor. Also in Classes 67, 72, 432.

**Class 30.—BROWN TABBY KITTEN, M. or F. (3-9 months).**

Judge: MRS. PADDON

- 251 Mrs. M. Wade, BOURNESIDE BROWN BERTIE (8), M., 18.5.68. Sire, Ch. Charmina Zircon Too. Dam, Bourneside Silver Sprite. Breeder, Mrs. E. Aitken. Also in Classes 97, 433.
- 252 Mrs. P. Absalom, BRYNBUBOO PANSY FACE (8), F., 14.9.68. Sire, Ch. Brynbuboo Brown Peter. Dam, Ch. Trelystan Trinket. Breeder, Exhibitor. Also in Classes 84, 90, 433.
- 253 Mrs. B. Chapman, KARNAK BROCHFAEL (8), M., 1.7.68. Sire, Ch. Wilmar Wade. Dam, Amberley Silver Clover. Breeder, Exhibitor. Also in Classes 80, 86, 433.

**Class 31.—RED SELF CAT, M. or F.**

Judge: MRS. CHAPMAN

- 254 Mrs. N. Macdonald, CH. DOONEEN ORANGE LILY (4), F., 1.7.65. Sire, Ch. King Billy. Dam, Ch. Charade. Breeder, Exhibitor. Also in Classes 288, 432.
- 255 Miss E. Sellar, COYLUM YEKI MUMO (4), F., 7.6.67. Sire, Coylum Rupert. Dam, Galaxy Starlight Angela. Breeder, Exhibitor. Also in Classes 308, 432, 443.

**Class 32.—RED SELF KITTEN, M. or F. (3-9 months).**

Judge: MRS. CHAPMAN

- 256 Mrs. R. Millar and Mrs. B. Ellis, BARROSE RIGEL (4), M., 2.7.68. Sire, Wivlingham Jubilee. Dam, Widdington Painted Lady. Breeders, Exhibitors. Also in Classes 88, 433.
- 257 Miss N. Woodfield, PATHFINDERS ROSE RED (4), F., 15.5.68. Sire, Pathfinders Moonraker. Dam, Pathfinders Wild Rose. Breeder, Exhibitor. Also in Classes 90, 433.
- 258 Mrs. N. Rosell, BRUTON SUSANNA (4), F., 3.8.68. Sire, Ch. Bruton Paisano. Dam, Ch. Gracefield Chrysanthemum. Breeder, Exhibitor. Also in Class 92.

**Class 33.—RED TABBY CAT, M. or F.**

Judge: MRS. CHAPMAN

- 259 Mrs. E. Morony, RED ALAIN, (9), F., 2.10.65. Sire, Ch. Ynorom. Dam, Tigrina. Breeder, Exhibitor. Also in Class 98.
- 260 Miss D. Vine, COMARI CLOVER, (9), F., 2.5.67. Sire, Ch. Baytor Bright Flame. Dam, Ch. Comari Copper Comet. Breeder, Exhibitor. Also in Classes 70, 288, 396, 432, 468, 475.

**Class 34.—RED TABBY KITTEN, M. or F. (3-9 months).**

Judge: MRS. CHAPMAN

- 261 Mrs. N. Jones, BRUTON NOXANE, (9), F., 27.4.68. Sire, Ch. Bruton Paisano. Dam, Bruton Cleopatra. Breeder, Mrs. Rosell. Also in Classes 85, 87, 360, 290, 367, 483, 97.

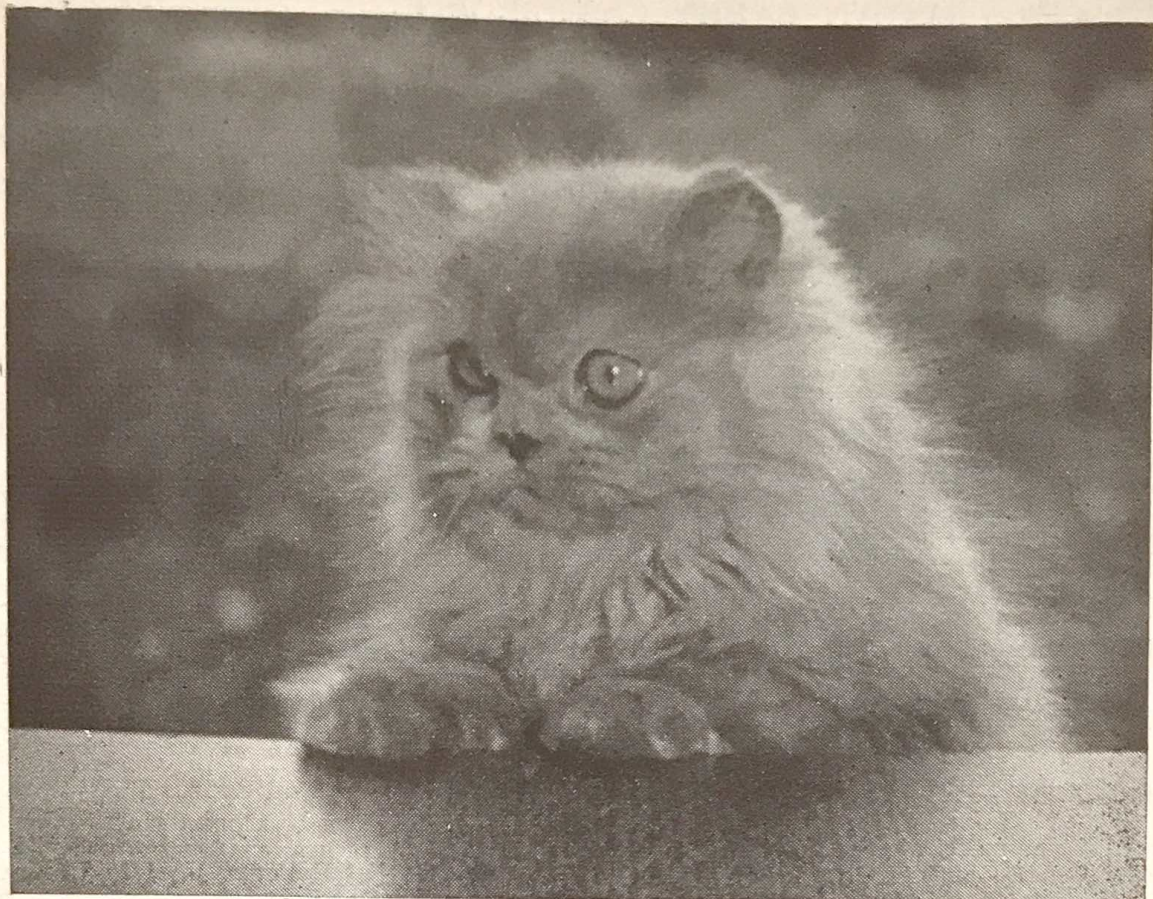

**BLUESTAR SAMANTHA**

Winner seven 1sts, Persian Diamond Jubilee Show, 1961.

**Blue Star  
Prize-winning Kittens**

COUNTRY BRED PALE BLUE CATS  
LOVELY ORANGE EYES AND TYPE

by

**Bluestar Gay Cavalier**

*Sire:* CH. ASTRA OF PENSFORD

*Dam:* MAGGY MOTT OF DUNESK

SIRE OF PRIZE-WINNING KITTENS, including  
1st Prize winning Litter, Blue Persian Show, 1957

---

**GRACE POND, F.Z.S.**

**Barbeeches, Buchan Hill, Crawley, Sussex**

CRAWLEY 20826

- 262 Mrs. E. Morony, FIRECREST, (9), F., 29.6.68. Sire, Gentleman Dick. Dam, Nu Perm. Breeder, Exhibitor.  
Also in Class 82.
- 263 Miss D. Vine, COMARI PRIMROSE, (9), F., 29.3.68. Sire, Ch. Baytor Bright Flame. Dam, Ch. Comari Copper Coment. Breeder, Exhibitor.  
Also in Classes 81, 290, 397, 433, 469, 477.

### Class 35.—CHINCHILLA CAT, M.

Judge: MRS. TURNEY

- 264 Mr. and Mrs. G. Britton, CH. DULCIMO JONATHAN, (10), M., 28.4.67. Sire, Ch. Bonavia Skippie. Dam, Bonavia Petula. Breeder, Mrs. Ashby.  
Also in Classes 70, 341, 492, 449.
- 265 Mrs. E. Darby, DULCIMO ALEXANDER, (10), M., 20.5.66. Sire, Ch. Bonavia Skippie. Dam, Poldenhills Fair Delia. Breeder, Mrs. Ashby.  
Also in Class 347.
- 266 Mrs. E. Darby, SHEANS RICARDO, (10), M., 30.5.65. Sire, Spindrifft Jasper. Dam, Moonstreak. Breeder, Exhibitor.  
Also in Class 347.
- 267 Miss M. Ough, HARTLANDS PETRONEL (10), M., 15.8.67. Sire, Bonavia Wanderer. Dam, Hartlands Merry. Breeder, Mrs. Paine.  
Also in Classes 68, 70, 73, 86.
- 268 Mrs. C. Paine, BONAVIDA WANDERER, (10), M., 21.4.65. Sire, Ch. Bonavia Contenta. Dam, Bonavia Manetta. Breeder, Mrs. Turney.  
Also in Classes 69, 71, 475, 98.
- 269 Miss V. Sanders, BONAVIDA ROBERTO, (10), M., 22.6.67. Sire, Ch. Bonavia Contenta. Dam, Bonavia Capriola. Breeder, Mrs. Turney.  
Also in Classes 70, 100, 287.
- 270 Miss I. S. Sherlock, SEASPRITE EXQUISITE, (10), M., 19.8.64. Sire, Ch. Terry of Allington. Dam, Sunhaven Rhapsody. Breeder, Mr. Wellard.  
Also in Classes 68, 347.

### Class 36.—CHINCHILLA CAT, F.

Judge: MRS. TURNEY

- 271 Mr. and Mrs. G. Britton, BARROSE CETUS, (10), F., 27.5.67. Sire, Ch. Sonata Sovrano. Dam, Siskin of Thame. Breeders, Mrs. James Ellis and Millar.  
Also in Class 492.
- 272 Mrs. E. Bracken, WILLIPEG DONNA BIANCA, (10), F., 25.8.65. Sire, Ch. Bonavia Contenta. Dam, Hartland Merry. Breeder, Mrs. Armos.  
Also in Class 98.
- 273 Mrs. E. Darby, SHEANS MELANIE, (10), F., 13.4.66. Sire, Sunhaven Fanfare. Dam, Moonstreak. Breeder, Exhibitor.  
Also in Class 74.
- 274 Mrs. E. Darby, PASHA SHEBA SWANSDOWN, (10), F., 25.10.66. Sire, Ch. Pasha Sheba Crusader. Dam, Pasha Sheba Mitzi. Breeder, Mrs. Rolls.  
Also in Class 74.
- 275 Mrs. and Miss R. and J. Gowdy, JEMARI REBECCA, (10), F., 31.8.67. Sire, Ch. Bonavia Flute. Dam, Bonavia Rosina. Breeder, Exhibitor.  
Also in Classes 67, 70, 288, 308, 100.
- 276 Mrs. R. Hood, DULCIMO ARLETTE, (10), F., 6.10.65. Sire, Ch. Bonavia Skippie. Dam, Poldenhills Fair Delia. Breeder, Mrs. Ashby.  
Also in Class 288.
- 277 Miss A. Nash, IVELHOLME JINGLE BELL, (10), F., 21.7.67. Sire, Ch. Ivelholme Bruce. Dam, Ivelholme High Lights. Breeder, Mrs. Bacon.  
Also in Classes 70, 288, 483.
- 278 Mrs. G. Newby, PASHA SHEBA SUNBONNET, (10), F., 14.3.68. Sire, Ch. Pasha Sheba Crusader. Dam, Pasha Sheba Sundance. Breeder, Mrs. Rolls.  
Also in Class 68.
- 279 Mrs. G. Rhodes, IVELHOLME ISABELLE, (10), F., 13.8.67. Sire, Ch. Ivelholme Bruce. Dam, Sunhaven Binki. Breeder, Mrs. Bacon.  
Also in Classes 68, 70, 72, 74, 100, 308, 347, 479.

# Hartland Chinchillas

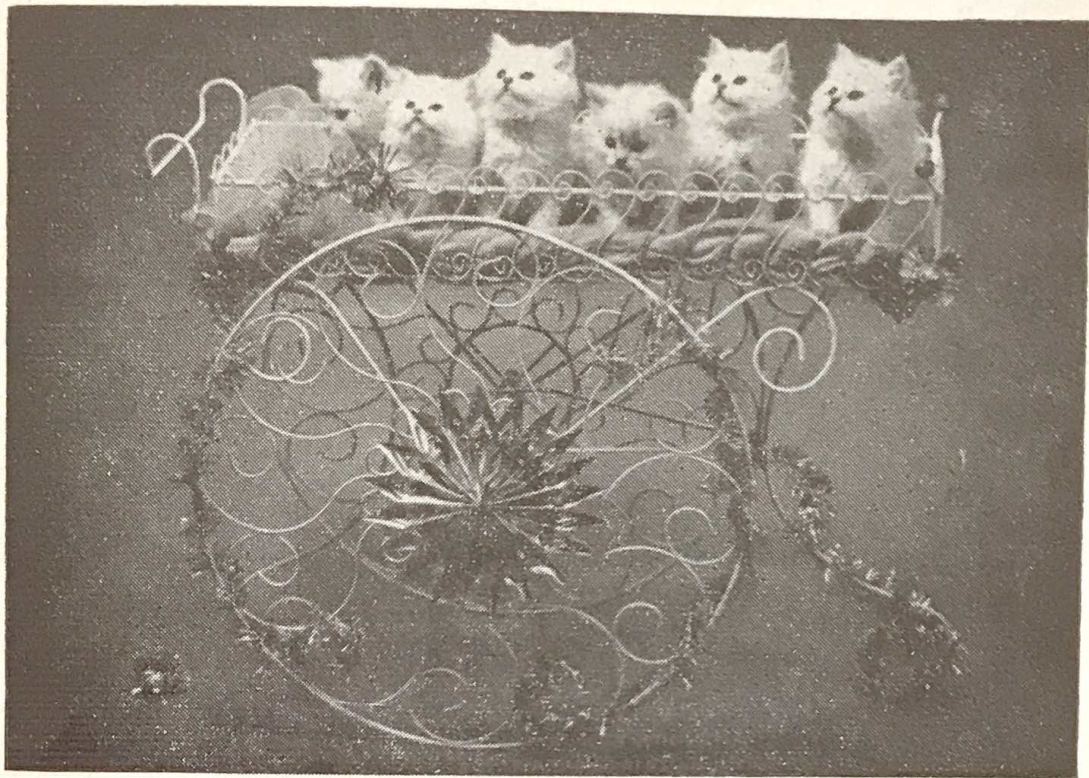

INQUIRIES FOR

**BONAVIA WANDERER at Stud**

AND DETAILS OF LOVELY KITTENS FROM HIS  
CONTENTED HAREM

---

Telephone or call anytime:

**MRS. COLLEEN PAINE**

**“Hunters Lodge” - Park Road - Uxbridge**

**Middlesex**

UXBRIDGE 30978

- 280 Mrs. G. Voltaire, PASHA SHEBA SWEETHEART, (10), F., 27.5.67. Sire, Ch. Pasha Sheba Crusader. Dam, Ch. Pasha Sheba Princess. Breeder, Mrs. Rolls.  
Also in Classes 68, 70, 97, 100.
- 281 Mrs. E. Wethered, LILLIWHITE JOSEPHINE (10), F., 14.9.67. Sire, Ch. Bonavia Flute. Dam, Bonavia Henrietta. Breeder, Exhibitor.  
Also in Classes 68, 70, 347, 359, 468.

**Class 37.—CHINCHILLA KITTEN, M. (3-5 months).**

Judge: MRS. ROSS

- 282 Mrs. D. Lodge, FISHERMORE JASON, (10), M., 14.9.68. Sire, Fishermore Paris. Dam, Ch. Fishermore Calypso. Breeder, Exhibitor.  
Also in Class 83.
- 283 Mrs. D. Lodge, FISHERMORE JANUS, (10), M., 14.9.68. Sire, Fishermore Paris. Dam, Ch. Fishermore Calypso. Breeder, Exhibitor.  
Also in Class 91.
- 284 Mrs. D. Lodge, FISHERMORE JUPITER, (10), M., 14.9.68. Sire, Fishermore Paris. Dam, Ch. Fishermore Calypso. Breeder, Exhibitor.  
Also in Class 80.
- 286 Mrs. D. Pittam, ALDOHR TOM TITTLEMOUSE, (10), M., 14.8.68. Sire, Widdington Smokey Joe. Dam, Ivelholme Isabelle. Breeder, Mrs. Rhodes.  
Also in Classes 83, 86, 88, 91, 95, 101, 308, 479.
- 287 Mrs. G. Rhodes, ALDOHR ANTONIO, (10), M., 14.8.68. Sire, Widdington Smokey Joe. Dam, Ivelholme Isabelle. Breeder, Exhibitor.  
Also in Classes 83, 86, 88, 91, 95, 101.
- 288 Miss V. Sanders, CLICQUOT ARAMIS, (10), M., 31.7.68. Sire, Bonavia Roberto. Dam, Bonavia Linda. Breeder, Exhibitor.  
Also in Classes 80, 86, 88, 95, 101, 289.

**Class 38.—CHINCHILLA KITTEN, F. (3-5 months).**

Judge: MRS. ROSS

- 289 Mrs. J. Elliott, BONAVIA SELENA (10), F., 21.8.68. Sire, Ch. Bonavia Debonair. Dam, Bonavia Manetta. Breeder, Mrs. M. Turney.  
Also in Classes 84, 92, 96, 97, 290, 374.
- 290 Mrs. D. Lodge, FISHERMORE JUNO (10), F., 14.9.68. Sire, Fishermore Paris. Dam, Ch. Fishermore Calypso. Breeder, Exhibitor.  
Also in Classes 81, 289.
- 291 Mrs. C. Paine, SHEPHERDSHILL FRANCESCA (10), F., 31.8.68. Sire, Bonavia Wanderer. Dam, Pasha Sheba Sweetheart. Breeder, Mrs. Voltaire.  
Also in Classes 96, 92.
- 292 Mrs. G. Rhodes, ALDOHR ADINIA (10), F., 14.8.68. Sire, Widdington Smokey Joe. Dam, Ivelholme Isabelle. Breeder, Exhibitor.  
Also in Classes 84, 87, 90, 92, 96.
- 293 Miss V. Sanders, CLICQUOT MILADY (10), F., 31.7.68. Sire, Bonavia Roberto. Dam, Bonavia Linda. Breeder, Exhibitor.  
Also in Classes 81, 84, 92.
- 294 Mrs. I. Wolk, HARTLAND ANGELINA (10), F., 3.8.68. Sire, Bonavia Wanderer. Dam, Broctons Agnes. Breeder, Mrs. C. Paine.  
Also in Classes 97, 87.

**Class 39.—CHINCHILLA KITTEN, M. (5-9 months).**

Judge: MRS. ROSS

- 285 Mrs. C. Paine, HARTLAND PIPIRINGO, (10), M., 24.6.68. Sire, Dulcimo Jonathan. Dam, Willipeg Donna Bianca. Breeder, Exhibitor.  
Also in Classes 80, 86, 88, 477.
- 295 Mrs. E. Brill, POLAR VIKING (10), M., 10.6.68. Sire, Fishermore Paris. Dam, Ch. Bonavia Butterfly. Breeder, Mr. Roberts.  
Also in Classes 83, 86, 88, 91, 101, 329.
- 296 Miss G. Sanderson, SILVERDALE BRIGADIER (10), M., 8.4.68. Sire, Bonavia Wanderer. Dam, Hartland Lady Nina. Breeder, Mrs. M. Starkey.  
Also in Classes 83, 86, 88, 91, 99, 97.
- 297 Mrs. G. Voltaire, PASHA SHEBA SPOTLIGHT (10), M., 4.5.68. Sire, Allerton Pearlfisher. Dam, Ch. Pasha Sheba Princess. Breeder, Mrs. Rolls.  
Also in Classes 91, 95, 101, 308.

# ZIMALUS PERSIANS

**CREAM, BLUE/CREAM,  
BLUE, CHINCHILLA,  
BLUE/CHINCHILLA,  
COLOURPOINTS**

**Stud Cats :**

## **GOLDEN BOY OF DUNESK**

**Palest Cream**

Best kitten in Show. Best Long-  
hair kitten. Reserve Best in  
Show, National Cat Club Show,  
Olympia, 1963.

## **BRIARRY ZOEL**

**Blue Point Colourpoint. 1 C.C.**  
Siring Lilac Point kittens, carrying  
Chocolate.

## **GOLDEN BOY OF DUNESK**

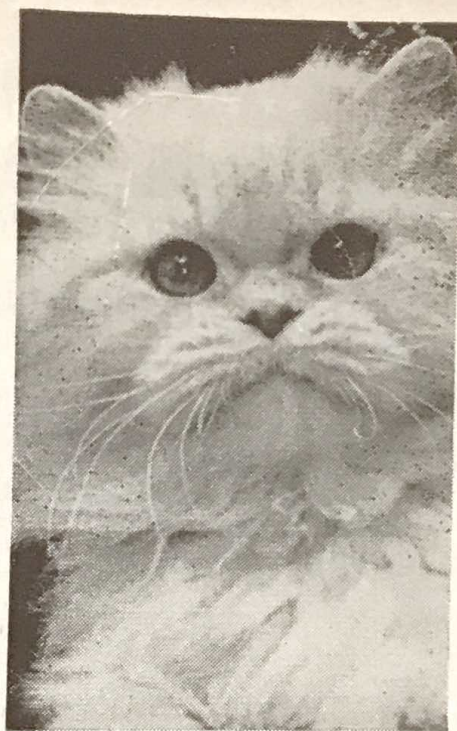

**KITTENS AVAILABLE MOST TIMES**

Bred for stamina and lovely temperament, registered, inoculated and insured.

Queens met at Dereham station—2½ hrs. from Liverpool Street station

Enquiries for Studs and Kittens . . .

**MISS VALERIE ROLLS**

**“Hazelmere,” Chapel Lane, Scarning, Dereham, Norfolk**

Telephone: Wendling 644

# DULCIMO CHINCHILLAS

**Stud: CH. BONA VIA SKIPPIE**

Sire of

**DULCIMO MELANIE**, Best L.H. Kitten, Stockholm, 1966.

**CHRYSADA CHRISTOPHER**, International Champion, Montreal.

Queens: **BONA VIA PETULA**

**DULCIMO FRANCES**

**KITTENS FOR SHOWING, BREEDING OR PETS**

**MRS. AUDREY J. ASHBY**

**33 KEBLE ROAD, LEICESTER — Telephone 705552**

## **Class 40.—CHINCHILLA KITTEN, F. (5-9 months).**

Judge: MRS. ROSS

- 298 Mrs. K. Bacon, IVELHOLME KERENA (10), F., 23.6.68. Sire, Ch. Ivelholme Bruce. Dam, Sunhaven Binki. Breeder, Exhibitor.  
Also in Classes 81, 84, 90, 92, 96.
- 299 Mr. F. Best, TERRESA DOLLAH (10), F., 10.7.68. Sire, Ch. Sonata Sovrano. Dam, Hartland Mazarin. Breeder, Exhibitor.  
Also in Classes 82, 85, 93, 96, 97, 99, 350.
- 300 A. S. Butt, HARTLAND MOONBEAM (10), F., 24.6.68. Sire, Ch. Dulcimo Jonathan. Dam, Willipeg Donna Bianca. Breeder, Mrs. Paine.  
Also in Classes 87, 90, 97, 99
- 301 Mrs. E. Darby, POLAR VANESSA (10), F., 10.6.68. Sire, Fishermore Paris. Dam, Ch. Bonavia Butterfly. Breeder, Mrs. Roberts.  
Also in Classes 93, 96.
- 302 Mrs. R. and Miss J. Gowdy, JEMARI EMMA (10), F., 15.5.68. Sire, Ch. Bonavia Flute. Dam, Bonavia Rosina. Breeder, Exhibitor.  
Also in Classes 82, 290, 308, 301.
- 303 Mrs. R. Hood, LING DRUSILLA (10), F., 21.5.68. Sire, Pincop Pedro. Dam, Dulcimo Arlette. Breeder, Exhibitor.  
Also in Classes 82, 93, 290.
- 304 Mrs. R. Hood, LING DEBORAH (10), F., 21.5.68. Sire, Pincop Pedro. Dam, Dulcimo Arlette. Breeder, Exhibitor.  
Also in Classes 85, 397.
- 305 Mrs. M. Lenton, PEGASUS BLYTH WISP (10), F., 4.6.68. Sire, Dulcimo Alexander. Dam, Willipeg Sugar Puss. Breeder, Exhibitor.  
Also in Classes 82, 87, 99.
- 306 Mrs. G. Merrett, LUNADALE ALPHA FLEURETTE (10), F., 4.5.68. Sire, Ch. Bonavia Flute. Dam, Ch. Bonavia Melissa. Breeder, Exhibitor.  
Also in Classes 82, 101, 290, 397, 503.
- 307 Mrs. I. Newick, HARTLAND PRINCESS AISHA (10), F., 23.3.68. Sire, Bonavia Wanderer. Dam, Broctons Agnes. Breeder, Mrs. Paine.  
Also in Classes 85, 87, 90, 99.
- 308 Mrs. I. Newick, HARTLAND LITTLE EMMA (10), F., 20.4.68. Sire, Bonavia Wanderer. Dam, Hartlands Merry. Breeder, Mrs. Paine.  
Also in Classes 87, 90, 99.
- 309 Miss M. Ough, BOWER SALIX (10), F., 14.4.68. Sire, Ch. Sonata Sovrano. Dam, Hartlands Fenula. Breeder, Mrs. Logan.  
Also in Classes 87, 90, 99.
- 310 Mrs. I. O'Donnell, SONATA TOSCA (10), F., 10.4.68. Sire, Ch. Sonata Sovrano. Dam, Cooden Serenita. Breeder, Mrs. Roden.  
Also in Classes 87, 479.
- 311 Mrs. I. O'Donnell, PASHA SHEBA SHANERILA (10), F., 4.5.68. Sire, Allerton Pearlfisher. Dam, Ch. Pasha Sheba Princess. Breeder, Mrs. Rolls.  
Also in Classes 87, 479.
- 312 Mrs. N. Wade, LIVELY LADY OF THAME (10), F., 14.6.68. Sire, Spindrift Jasper. Dam, Frills of Thame. Breeder, Mrs. H. McLeod.  
Also in Classes 93, 96, 97.
- 313 Mr. E. Wickham-Ruffle and Mr. J. Strang, BONAVIA GEORGINA (10), F., 20.4.68. Sire, Ch. Bonavia Flute. Dam, Bonavia Manetta. Breeder, Mrs. M. Turney.  
Also in Classes 90, 87.
- 314 Mrs. D. A. Lodge, FISHERMORE CLEOPATRA (10), F., 14.7.68. Sire, Fishermore Paris. Dam, Fishermore Pasiphae. Breeder, Exhibitor.  
Also in Class 84.

## **Class 41.—TORTOISESHELL CAT, M. or F.**

Judge: MISS RODDA

- 315 Mr. and Mrs. G. Britton, CH. CHADHURST JUNE MELODY (11), F., 1.6.67. Sire, Ch. Chadhurst Black Panther. Dam, Chadhurst Gay Rosa. Breeder, Miss Rodda.  
Also in Classes 55, 341, 432, 468, 503.
- 316 Mrs. C. Chetwyn, GOLDEN OPAL (11), F., 21.12.67. Sire unknown. Dam unregistered. Breeder, Exhibitor.  
Also in Class 68.

# IVELHOLME CHINCHILLAS

STUD :

**Ch. Ivelholme Bruce**

(Sire: CH. MARK OF ALLINGTON)

Queens :

**IVELHOLME HIGHLIGHT**

**SUNHAVEN BINKI**



Kittens, inoculated and house-trained, of  
exhibition standard, occasionally available  
to good homes.



Enquiries . . .

**Mrs. K. A. Bacon**

**207, LONSDALE ROAD, SOUTHEND-ON-SEA  
ESSEX**

- 317 Mrs. B. Ellis and Mrs. R. Millar, WIDDINGTON PAINTED LADY (11), F., 25.6.67. Sire, Ch. Widdington Orion. Dam, Widdington Black Beauty. Breeder, Miss Sheppard.  
Also in Classes 70, 468.
- 318 Mrs. D. Glass, CHARMINA GALAXY (11), F., 18.4.66. Sire, Ch. Guilden Snow King. Dam, Charmina Zaruni. Breeders, Mr. and Mrs. Holdaway  
Also in Class 432.
- 319 Miss E. Morony, UHU (11), F., 25.11.66. Sire, Ch. Ynorom. Dam, Tigrina.  
Also in Class 70.

**Class 42.—TORTOISESHELL KITTEN, M. or F. (3-9 months).**

Judge: MISS RODDA

- 320 Mrs. P. Absalom, BRYNBUBOO TORTELLA (11), F., 16.8.68. Sire, Silverjoys Bonnie Prince. Dam, Brynbuboo Twinkletoes. Breeder, Exhibitor.  
Also in Classes 81, 84, 90, 290, 433.
- 321 Mrs. M. Elston, CHADHURST TORTELLA (11), F., 4.5.68. Sire, Chadhurst Springtime. Dam, Chadhurst Gay Rosa. Breeder, Miss Rodda.  
Also in Classes 90, 97, 101.
- 322 Mrs. B. Ellis and Mrs. R. Millar, BARROSE LYRA (11), F., 2.7.68. Sire, Wivlingham Jubilee. Dam, Widdington Painted Lady. Breeder, Exhibitor  
Also in Classes 90, 397.
- 323 Mrs. A. Fry, SELEMAT PTANG (11), F., 12.7.68. Sire, Ch. Bruton Paisano. Dam, Mingchiu Magi. Breeder, Exhibitor.  
Also in Class 350.
- 324 Mrs. A. Fry, SELEMAT MALAM (11), F., 12.7.68. Sire, Ch. Bruton Pasaino. Dam, Mingchiu Magi. Breeder, Exhibitor.  
Also in Class 350.
- 325 Mrs. B. Orman, ORMANDALE JULIET (11), F., 17.5.68. Sire, Ch. Borrowdale Romeo. Dam, Bruton White Violet. Breeder, Exhibitor.  
Also in Classes 82, 85, 87, 93, 90, 99, 270, 360.
- 326 Mrs. N. Rosell, BRUTON TIA (11), F., 4.9.68. Sire, Bruton Snokat. Dam, Nightshade Fiammetta. Breeder, Exhibitor.  
Also in Classes 84, 92
- 327 Mrs. L. Sheppard, WILLOWGLEN SUNFLOWER (11), F., 3.6.68. Sire, Startops Sans-Souci. Dam, Petite Fleur of Carne. Breeder, Exhibitor.  
Also in Classes 82, 93, 96, 367, 433.
- 328 Mr. and Mrs. Bullen, BULLENSMEDE NICOLA (11), F., 25.4.68. Sire, Ch. Deebank Mascot. Dam, Ch. Deebank Pansyface. Breeder, Exhibitor.  
Also in Classes 82, 433.

**Class 43.—TORTIE AND WHITE CAT, M. or F.**

Judge: MRS. HUGHES

- 329 Mr. J. Betteridge, CH. PRINCESS KIMOJO (12), F., 9.4.66. Sire unregistered. Dam, Pathfinders Petal. Breeder, Miss Woodifield.  
Also in Classes 55, 414, 432, 479, 496.
- 330 Mr. J. Betteridge, KIMOJO CANDLELIGHT (12), F., 28.7.67. Sire, Pathfinders Blackberry. Dam, Ch. Princess Kimojo. Breeder, Exhibitor.  
Also in Classes 67, 72, 74, 414, 432.
- 331 Miss N. Woodifield, CH. PATHFINDERS LACE (12), F., 12.4.66. Sire, Pathfinders Tail. Dam, Pathfinders Cobweb. Breeder, Exhibitor.  
Also in Classes 55, 432, 475, 479.
- 332 Miss N. Woodifield, CH. PATHFINDERS POSY (12), F., 20.5.64. Sire, Pathfinders White Shepherd. Dam, Ch. Pathfinders Rosebud. Breeder, Exhibitor.  
Also in Classes 67, 288, 432.
- 333 Miss N. Woodifield, PATHFINDERS WILD ROSE (12), F., 22.5.66. Sire, Pathfinders Briar. Dam, Ch. Pathfinders Mistysign. Breeder, Exhibitor.  
Also in Class 74.

Introducing . . .

# Champion Startops Sans Souci



This outstanding young L.H. Cream Male, who excels in pale unmarked coat, great width of head, neat ears and large bold copper eyes, has a very successful Show record. Making his debut at Croydon, '68, where he won his first C.C., **SANS-SOUCI** went on to become a **CHAMPION** at his third Show, and winner of many 1sts and other awards.

SIRING BEAUTIFUL AND VERY PROMISING KITTENS,

he is now

**AT STUD TO A FEW APPROVED QUEENS**

Sire: WOBURN CHIPPY (Blue)

Dam: STARTOPS HONEYBUNCH (Cream)

Enquiries for Kittens and Stud to Owner and Breeder:

**Mrs. D. M. King**

**Startops Persians, 9 Willowhayne Gardens, Worcester Park,**

**Surrey. Tel.: 01-337 4693**

**Class 44.—TORTIE AND WHITE KITTEN, M. or F.  
(3-9 months).**

Judge: MRS. HUGHES

- 334 Miss N. Woodfield, PATHFINDERS NIGHTLIGHT, (12), F., 22.6.68. Sire, Pathfinders Moonraker. Dam, Pathfinders Twilight. Breeder, Exhibitor.  
Also in Classes 81, 84, 90, 96, 290, 433.
- 335 Miss N. Woodfield, PATHFINDERS COLOURMIST, (12), F., 17.6.68. Sire, Pathfinders Partytime. Dam, Ch. Pathfinders Misty Sign. Breeder, Exhibitor.  
Also in Classes 92, 477.

**Class 45.—COLOURPOINT CAT, M.**

Judge: MRS. I. HANCOX

- 336 Miss E. Bates, HAISING SULTAN, (13b), M., 2.6.67. Sire, Ch. Briarry Euan. Dam, Mingchiu Pegu. Breeder, Mrs. Ford.  
Also in Classes 70, 71, 100, 334, 373.
- 337 Mrs. W. Bentinck, CHESTEMERE COPPLESTONE, (13b), M., 20.8.66. Sire, Ch. Canadian Chestermere Cheu-Soo. Dam, Chestermere Charita. Breeders, Mr. and Mrs. Borritt.  
Also in Classes 68, 71, 73, 354, 402, 443, 479, 483.
- 338 Mr. R. Brown, XOX DUCKSFOOT, (13b), M., 7.10.67. Sire, Mingchiu Xerxes. Dam, Mingchiu Reza. Breeder, Mrs. G. Rolls.  
Also in Classes 68, 97, 70.
- 339 Mrs. J. Crockart, BEAUMIST ANGELO, (13b), M., 20.5.67. Sire, Perivale Jake. Dam, Ch. Osiris Nefretiti. Breeder, Mrs. B. Nicholas.  
Also in Classes 334, 507.
- 340 Mrs. J. Crockart, JAYDEES DON JUAN, (13b), M., 9.2.68. Sire, Mingchiu Jaime. Dam, Twosisters Wanda Caprice. Breeder, Exhibitor.  
Also in Classes 334, 359.
- 341 Mrs. D. Ford, HAISING SWEET WILLIAM, (13b), M., 2.6.67. Sire, Ch. Briarry Euan. Dam, Mingchiu Pegu. Breeder, Exhibitor.  
Also in Classes 67, 70, 71, 73, 100, 334, 373.
- 342 Mrs. J. Hann, CH. NIOBE SHERE KHAN, (13b), M., 31.5.67. Sire, Amaska Orlando. Dam, Osiris Haydee. Breeder, Miss Missenden.  
Also in Classes 54, 287, 334.
- 343 Mrs. J. Harding, CH. MINGCHIU CHOU-LU, (13b), M., 12.2.67. Sire, Ch. Mingchiu Shan. Dam, Briarry Jehane. Breeder, Exhibitor.  
Also in Classes 54, 334, 287.
- 344 Mrs. J. Harding, MINGCHIU MU DOBA, (13b), M., 2.2.68. Sire, Ch. Mingchiu Chirk. Dam, Mingchiu Una. Breeder, Exhibitor.  
Also in Classes 334, 503.
- 345 Mrs. J. Harding, CH. MINGCHIU CHIRK, (13b), M., 23.8.66. Sire, Ch. Mingchiu Polo. Dam, Mingchiu Lilak. Breeder, Exhibitor.  
Also in Classes 54, 334.
- 346 Mrs. J. Harding, CH. MINGCHIU PTAN, (13b), M., 16.5.66. Sire, Ch. Mingchiu Choc. Dam, Mingchiu Tiree. Breeder, Exhibitor.  
Also in Class 334.
- 347 Mrs. M. Hoover, MINGCHIU TOBY, (13b), M., 7.7.67. Sire, Ch. Mingchiu Polo. Dam, Ch. Mingchiu Merle. Breeder, Mrs. Harding.  
Also in Classes 70, 334, 475, 287.
- 348 Miss B. Joslin, BEVERLEY PUNCH, (13b), M., 11.10.67. Sire, Ch. Briarry Euan. Dam, Beverley Twinkle. Breeder, Exhibitor.  
Also in Class 334.
- 349 Mrs. J. Sedgfield, MINGCHIU MAC, (13b), M., 2.9.66. Sire, Ch. Mingchiu Polo. Dam, Briarry Roxana. Breeder, Mrs. Harding.  
Also in Classes 73, 334.
- 350 Mrs. A. Westlake, BAYTOR WILLIE WINKEE, (13b), M., 9.9.66. Sire, Amaska Orlando. Dam, Osiris Nellifer. Breeder, Exhibitor.  
Also in Class 73.

# Lunadale Chinchillas

At Stud :

**CHAMPION BONAVIA GUISEPPE**

UNIQUE PEDIGREE

Visiting Queens met Kemble and Gloucester.

Queens :

**CHAMPION BONAVIA MELISSA**

Winner of 4 Silver Cups, and HER DAUGHTER :

**LUNADALE ALPHA FLEURETTE**

1st and Best Kitten, South West Counties Championship Show  
and runner-up to Best in Show.

---

Enquiries: **Mrs. G. MERRETT**

**ST. KEVIN'S, FAR OAKRIDGE, Nr. STROUD, GLOUCS.**

Tel.: FRAMPTON MANSELL 384

---

## SMOKEYHILL - RYARSH

**PEDIGREE PERSIAN and BIRMAN CATS**

(Sacred Cat of Burma)

**A small but successful Showing and Breeding Cattery.**

Good type kittens hoped for during 1969 from the following  
Prize-winning Queens :

<b>OLEANDER SILVER FAIRY</b> (unshown) ..	Chinchilla
<b>PASHA SHEBA SERENA</b> .....	Chinchilla
<b>PARANJOTI KIMSALLEE, 2 C.C.'s</b> .....	Blue Birman
<b>KALA JAMALA, S.P.</b> .....	Colourpoint
<b>MINGCHUI CALVIA, S.P.</b> .....	Colourpoint
<b>GLENVIEW JULIA</b> .....	Cream
<b>SOLOMANS SHEBA</b> .....	Blue/Cream

Also the home of the British Blue—

**ACHITOPHEL ADELAIDE, 1 Pr. Certificate**

---

**Miss Brown and Mrs. Ruthwell**

**PETS COUNTRY CLUB**

**CRETE ROAD WEST - FOLKESTONE - KENT**

Tel.: Hawkinge 250

- 351 Mr. and Mrs. B. Wells, BRIARRY TURKISH DELIGHT, (13b), M., 3.5.66. Sire, Briarry Don Juan. Dam, Briarry Madam O'Tuck. Breeder, Mr. B. Stirling-Webb.  
Also in Classes 287, 334, 359, 479.
- 352 Mrs. P. Witham, SOLENTO BARABBAS (13b), M., 28.12.67. Sire, Mingchiu Xerxes. Dam, Xox Anchusa. Breeder, Mrs. Croysoill.  
Also in Classes 68, 70, 71, 73.
- 353 Mrs. M. Wright, OSIRIS SHAREER, (13b), M., 30.9.67. Sire, Amaska Orlando. Dam, Beaumist Blue Shadow. Breeder, Mrs. Wright.  
Also in Classes 67, 68, 70, 71, 73, 334.

#### **Class 46.—COLOURPOINT CAT, F.**

Judge: MRS. HANCOX

- 354 Mrs. J. Cartwell and Mrs. M. Shingleton, MINGCHIU MANDY, (13b), F., 15.10.66. Sire, Ch. Mingchiu Shan. Dam, Briarry Jehane. Breeder, Mrs. Harding.  
Also in Classes 69, 288, 334.
- 355 Mrs. D. Cunis, MINGCHIU ZAMBI, (13b), F., 2.11.64. Sire, Ch. Briarry Zorab. Dam, Ch. Briarry Suzannah. Breeder, Mrs. Harding.  
Also in Class 334.
- 356 Mrs. J. Harding, CH. MINGCHIU MONIQUE, (13b), F., 1.11.62. Sire, Briarry Shamus. Dam, Ch. Briarry Suzannah. Breeder, Exhibitor.  
Also in Class 69.
- 357 Mrs. S. Hughes, KALA JAKODINA, (13b), F., 19.4.67. Sire, Perivale Jake. Dam, Kala Jaquetta. Breeder, Miss Collins.  
Also in Classes 70, 74, 288, 324, 347, 373.
- 358 Miss B. Joslin, BEVERLEY ZSA-ZSA, (13b), F., 29.7.66. Sire, Ch. Briarry Zorab. Dam, Beverley Melissa. Breeder, Exhibitor.  
Also in Class 334.
- 359 Mrs. E. Ruthwell, KALA JAMALA, (13b), F., 20.10.66. Sire, Perivale Jake. Dam, Kala Jaquetta. Breeder, Miss Collins.  
Also in Classes 68, 74.
- 360 Mrs. C. Reavey, XOX CHAMPANULA, (13b), F., 31.8.67. Sire, Mingchiu Xerxes. Dam, Xox Anchusa. Breeder, Mrs. Rolls.  
Also in Classes 68, 70, 74, 97, 100.
- 361 Mrs. J. Southerland, HAISING SCYLLA, (13b), F., 2.6.67. Sire, Ch. Briarry Euan. Dam, Mingchiu Pegu. Breeder, Mrs. D. Ford.  
Also in Classes 68, 70, 72, 74, 100, 373.
- 362 Mrs. C. Ross-Thomson, SERENDIPITY JANE, (13b), F., 17.5.65. Sire, Kala Jokari. Dam, Beaumist Melissa. Breeder, Mr. C. Rennison.  
Also in Classes 69, 72, 74.
- 363 Mrs. C. Ross-Thomson, PEPPERMINT BLUE, (13b), F., 13.7.67. Sire, Kala Shan. Dam, Serendipity Jane. Breeder, Exhibitor.  
Also in Classes 67, 68, 70, 74.
- 364 Miss E. Williams, PENKVALE CHERIE, (13b), F., 26.1.68. Sire, Briarry New-Un. Dam, Jaydees Cleopatra. Breeder, Mrs. A. Bagnall.  
Also in Classes 68, 72, 74, 288, 334, 359.
- 365 Mrs. A. Westlake, BAYTOR TINKERBELLE, (13b), F., 9.9.66. Sire, Amaska Orlando. Dam, Osiris Nellifer. Breeder, Exhibitor.  
Also in Classes 46, 74, 475.

#### **Class 47.—COLOURPOINT KITTEN, M. or F. (3-5 months).**

Judge: MRS. NICHOLAS

- 366 Mrs. J. Harding, MINGCHIU KOTINU, (13b), M., 14.8.68. Sire, Ch. Mingchiu Chirk. Dam, Briarry Madam O'Turk. Breeder, Exhibitor.  
Also in Class 80.
- 367 Mrs. J. Harding, MINGCHIU KALIDAS, (13b), M., 25.8.68. Sire, Ch. Mingchiu Polo. Dam, Woods Amber. Breeder, Exhibitor.  
Also in Class 83.
- 368 Mrs. E. Ruthwell, RYARSH MOONSTREAK, (13b), M., 26.7.68. Sire, Ch. Briarry Euan. Dam, Kala Jamala. Breeder, Exhibitor.  
Also in Classes 80, 86.

# NINEVEH PERSIANS

Exquisite White O.E. and Blue-eyed Prize-winning Kittens  
for sale to good homes. On Exhibition, National  
W.P.S. Gold Rosette. Best Blue-eyed Kitten, 1967.

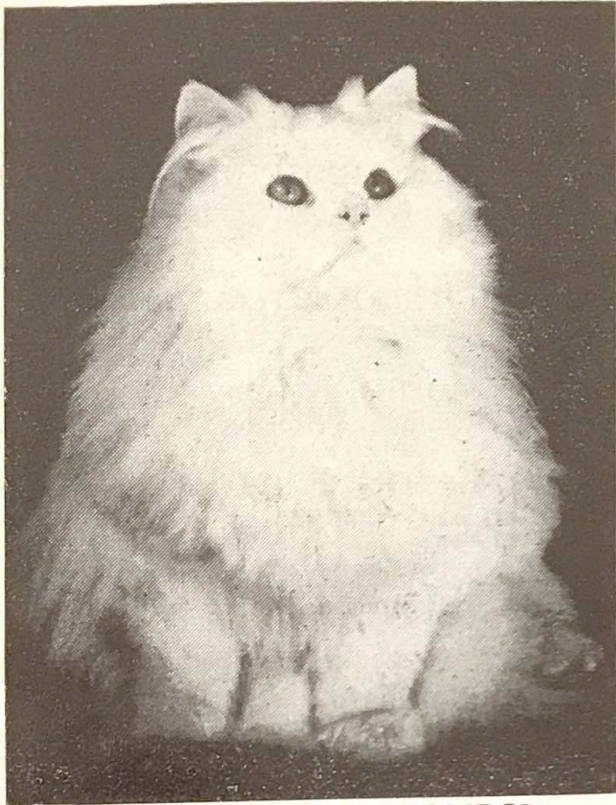

CH. NINEVEH DREAMBOY

## CH. SNOWCLOUD DREAM GIRL

(Six Ch. Certs.) Best White Persian N.C.C.C., Olympia, 1963.  
Winner 108 1st Prizes and seven times Best L.H. in Show.  
Dam of CH. NINEVEH DREAMBOY ex CH. HALCYON BONIFACE  
Winner White Persian Society International Trophy. Most outstanding  
White Persian, 1965, outside U.S.A.

## DELILAH OF DUNESK

Lovely Blue Blood, prize-winning Queen (1st prize-winner, K.K. and  
N.C.C., 1964)

## CH. SNOWCLOUD HARVEST MOON

O.E. White excelling in type. Dam of PUSHKIN.

## At Stud: CH. NINEVEH MAGNOLIA

(5 Ch. Certs.)  
Winner Gold Rosette, White Persian Society, 1967, and 95 1st Prizes.

**FEE: 7 Gns. and Expenses**  
SIRING B.E. and O.E. LARGE LITTERS

Enquiries to: **MRS. E. H. DURBIN**  
**20 ETHELDENE AVENUE - LONDON, N.10**

01-444 9672 after 7.0 p.m. on Sundays

**Class 47a.—COLOURPOINT KITTEN, F. (3-5 Months).**

Judge: MRS. NICHOLAS

- 369 Mrs. J. Harding, MINGCHIU NINA, (13b), F., 25.8.68. Sire, Ch. Mingchiu Polo. Dam, Woods Amber. Breeder, Exhibitor.  
Also in Class 87.
- 370 Mrs. J. Harding, MINGCHIU VANESSA, (13b), F., 24.7.68. Sire, Ch. Mingchiu Ptan. Dam, Briarry Madre Decacaid. Breeder, Exhibitor.  
Also in Class 92.
- 371 Mrs. M. Hoover, PELOTTE CLARISSA, (13b), F., 11.8.68. Sire, Mingchiu Toby. Dam, Katya Karemina. Breeder, Exhibitor.  
Also in Classes 84, 96.
- 372 Mrs. J. Hann, BEAUMIST KANDA, (13b), F., 6.8.68. Sire, Kala Jokari. Dam, Ch. Osiris Nefretiti. Breeder, Mrs. Nicholas.  
Also in Class 374.
- 373 Mrs. A. Harrison, PENKVALE PANDORA, (13b), F., 30.7.68. Sire, Briarry New-Un. Dam, Jaydees Cleopatra. Breeder, Mrs. Bagnall.  
Also in Classes 92, 96, 97, 417.
- 374 Mrs. E. Ruthwell, RYARSH MOONGLOW, (13b), F., 26.7.68. Sire, Ch. Briarry Euan. Dam, Kala Jamala. Breeder, Exhibitor.  
Also in Classes 81, 374.

**Class 47b.—COLOURPOINT KITTEN, M. (5-9 Months).**

Judge: MRS. NICHOLAS

- 375 Mrs. J. Harding, MINGCHIU NELSON, (13b), M., 28.5.68. Sire, Ch. Mingchiu Shan. Dam, Briarry Jehane. Breeder, Exhibitor.  
Also in Class 86.
- 376 Mrs. J. Harding, MINGCHIU JACOB, (13b), M., 13.7.68. Sire, Ch. Mingchiu Chirk. Dam, Mingchiu Una. Breeder, Exhibitor.  
Also in Class 80.
- 377 Mrs. L. Crammen, XOX FROGBIT, (13b), M., 8.5.68. Sire, Amaska Monty. Dam, Mingchiu Reza. Breeder, Mrs. Rolls.  
Also in Classes 83, 86, 88, 91, 95, 97, 101.
- 378 Mrs. A. Lipscombe, SOPHISTICATS STERLING, (13b), M., 19.5.68. Sire, Mingchiu Marlo. Dam, Sophisticats Effat. Breeder, Exhibitor.  
Also in Classes 80, 83, 86, 91, 95, 334, 499, 492.
- 379 Mrs. J. Cartwell and Mrs. M. Shingleton, MEONVALE MAGIC, (13b), M., 19.6.68. Sire, Ch. Mingchiu Choc. Dam, Mingchiu Rosetta. Breeders, Exhibitors.  
Also in Classes 80, 86, 88, 289, 334.
- 380 Mrs. J. Cartwell and Mrs. M. Shingleton, MEONVALE MISCHIEF (13b), M., 19.4.68. Sire, Ch. Mingchiu Choc. Dam, Mingchiu Mandy. Breeders, Exhibitors.  
Also in Classes 80, 83, 86, 88, 289, 334.
- 381 Mrs. J. Cartwell and Mrs. M. Shingleton, MINGCHIU MALMO (13b), M., 5.5.68. Sire, Ch. Mingchiu Polo. Dam, Mingchiu Souk. Breeder, Mrs. Harding.  
Also in Classes 83, 86, 88, 91, 95, 289, 334.

**Class 47c.—COLOURPOINT KITTEN, F. (5-9 Months).**

Judge: MRS. NICHOLAS

- 382 Mrs. J. Sedgfield, JANEY'S TONGA, (13b), F., 14.5.68. Sire, Mingchiu Mac. Dam, Briarry Haydayzie. Breeder, Exhibitor.  
Also in Classes 82, 87, 85, 334.
- 383 Miss V. Huthwaite, SAROBI TITANIA, (13b), F., 23.5.68. Sire, Ch. Briarry Euan. Dam, Kala Jakodina. Breeder, Mrs. Hughes.  
Also in Classes 90, 290, 334.
- 384 Mrs. W. Bentinck, NEOPARDY CHANTAL (13b), F., 2.4.68. Sire, Bayton Willie Winkie. Dam, Kala Choto Baba. Breeder, Mrs. Fenn.  
Also in Classes 87, 290, 350, 355, 367, 374, 499, 402, 424, 446, 469, 477.

# The Long Hair Cream and Blue Cream Association

**Founder:** MISS K. YORKE, June 29th, 1961

**President:** MISS E. SHEPPARD

**Vice-President:** MADAME RAVEL

**Chairman:** MISS K. YORKE

---

**This Association caters exclusively for these  
two Breeds**

---

BEAUTIFUL SILVER CUPS AND  
TROPHIES AND OTHER SPECIAL  
PRIZES OFFERED FOR COMPETI-  
TION BY MEMBERS.

---

## **ADVICE FREELY GIVEN**

---

ANNUAL SUBSCRIPTION	-	10/-
ENTRANCE FEE	- - -	7/6

---

**Hon Secretary:**

MRS. C. DUGDALE, Hole Farm, Guestling, Sussex.  
Tel.: Pett 3114

**Hon. Treasurer:**

MRS. RUFFELL, 13, Abberbury Road, Iffley, Oxford.  
OX4 4ET

- 385 Mrs. J. Harding, MINGCHIU SULAFOUR (13b), F., 12.5.68. Sire, Ch. Mingchiu Chirk. Dam, Ch. Mingchiu Merle. Breeder, Exhibitor.  
Also in Classes 82, 334.
- 386 Mr. and Mrs. Wells, BERNETTE BEAUTY (13b), F., 10.4.68. Sire, Briarry Turkish Delight. Dam, Minchiu Melita. Breeder, Exhibitor.  
Also in Classes 82, 87, 290, 334, 360, 479.

**Class 48.—BIRMAN CAT, M. or F.**

Judge: MISS STATMAN

- 387 Mrs. V. Aggett, PRAHA GOA (13c), F., 6.2.68. Sire, Pipo-de-Clos Fleuris. Dam, Orlamonde de Khlaramour. Breeder, Mrs. Fisher.  
Also in Classes 68, 70, 74, 308, 288.
- 388 Miss R. Brown, PARANJOTI KIMSALLEE (13c), F., 3.3.67. Sire, Ch. Nouki de Mon-Reve. Dam, Orlamonde de Khlaramour. Breeders, Mesdames Fisher and Richard  
Also in Classes 100, 308, 373.
- 389 Mrs. E. Fisher, PRAHA SIK-KIM (13c), M., 23.8.67. Sire, Pipo-de-Clos Fleuris. Dam, Osaka-de-Lugh. Breeder, Exhibitor.  
Also in Classes 70, 71, 308, 380, 443, 475, 479, 483, 507.
- 390 Mrs. E. Fisher, PRAHA SHAWNEE (13c), F., 23.8.67. Sire, Pipo-de-Clos Fleuris. Dam, Ch. Osaka-de-Lugh. Breeder, Exhibitor.  
Also in Classes 67, 72, 74, 308, 354, 380, 475, 479, 483, 507.
- 391 Mrs. M. Richards, NOUKY DE MON REVE (13c), M., 17.9.64. Sire and Dam registered as Birman in France. Breeder, Mme. Poirier.  
Also in Class 483.

**Class 49.—BIRMAN KITTEN, M. or F.**

Judge: MISS STATMAN

- 392 Mrs. J. P. Selby, PRAHA CHEN YU (13c), F., 17.4.68. Sire, Pipo de Clos Fleuris. Dam, Ch. Paranjoti Chimea. Breeder, Mrs. Fisher.  
Also in Classes 87, 90, 101, 290, 360, 367, 397, 417, 469.

**Class 50.—BI-COLOURED CAT, M. or F.**

Judge: MRS. BASTOW

- 393 Mrs. R. Knight, GREENWOOD TRUDIE (12a), F., 2.6.67. Sire, Ch. Pathfinders Sunray. Dam, Greenwood Gertie. Breeder, Exhibitor.  
Also in Classes 67, 70, 72, 74.
- 394 Miss N. Woodifield, PATHFINDERS TANGLE (12a), M., 29.6.67. Sire, Pathfinders All Gold. Dam, Pathfinders Wild Rose. Breeder, Exhibitor.  
Also in Classes 73, 339.
- 395 Miss N. Woodifield, CH. PATHFINDERS PACEMAKER (12a), M., 9.5.62. Sire, Pathfinders Footstep. Dam, Ch. Pathfinders Petunia. Breeder, Exhibitor.
- 396 Miss N. Woodifield, CH. PATHFINDERS BRIGHTSTONE (12a), F., 15.5.66. Sire, Ch. Pathfinders Sunray. Dam, Ch. Pathfinders Lucky Stone. Breeder, Exhibitor.  
Also in Class 339.

**Class 51.—BI-COLOURED KITTEN, M. or F.**

Judge: MRS BASTOW

- 397 Miss N. Woodifield, PATHFINDERS GOLD STRIKE (12a), M., 4.5.68. Sire, Pathfinders All Gold. Dam, Ch. Pathfinders Petunia. Breeder, Exhibitor.  
Also in Class 80.
- 398 Miss N. Woodifield, PATHFINDERS MIDNIGHT (12a), M., 22.6.68. Sire, Pathfinders Moonraker. Dam, Pathfinders Twilight. Breeder, Exhibitor.  
Also in Class 91.

**Class 52.—A.O.C. L.H. CAT, M. or F. (Breed 13a).**

Judge: MRS. BASTOW

- 399 Mrs. J. M. Newton, PATTIKINS ENCHANTRESS (13a), F., 28.5.67. Sire, Pathfinders Misty King. Dam, Pathfinders Catkin. Breeder, Exhibitor.  
Also in Class 337.

## **The Chinchilla, Silver Tabby & Smoke Cat Society**

Subscription 10/- per annum. Entrance Fee 5/-. Year starts January 1st

---

### **APPROXIMATELY 40 BEAUTIFUL CUPS AND TROPHIES FOR COMPETITION AT CHAMPIONSHIP SHOWS**

---

Good quality Pedigree Forms 5/- per dozen post free from  
**Hon. Treasurer :** MRS. E. POLDEN, Poldenhills, Frensham Rd., Crowthorne, Berks.  
**Chairman :** MRS. M. TURNEY, Thrushes, Tincton, Nr. Dorchester, Dorset  
**Hon. Secretary:** MISS E. LANGSTON, Plaistow Green Farm, Cranbourne  
Winkfield, Berkshire

---

## **AVIARY CREAM PERSIANS**

### **At Stud : AVIARY CREAM PUFF**

Sired Ch. Female at National, 1964, and other prize-winners. Pale in colour

### **Also AVIARY RODNEY**

Sired first prize Cream Kitten at National, 1966, also Ch. Females, 1967  
COUNTRY-BRED, HEALTHY, HOUSE-TRAINED KITTENS FOR SALE—INOCULATED

---

**MRS. H. M. TODD**

**The Aviary, New Odiham Road, Alton, Hants.**

**Tel.: Alton 3401**

---

## **Edinburgh and East of Scotland Cat Club**

### **MEMBERSHIP**

Entrance 5/-

Annual Subscription 10/-

---

Write for particulars to the Secretary :

**MRS. E. M. WILCZYŃSKA**

**9 PILRIG COTTAGES - PILRIG - EDINBURGH 6**

---

## **PEELA BLUE PERSIANS**

**Queens : HALCYON PHAEDRA and WOBURN JOY**

**At Stud in 1969 : PEELA CAESAR**

---

Kittens sometimes for sale

---

**MRS. B. METCALF**

**20 Calton Avenue, Hertford, Herts.**

**Tel.: Hertford 2832**

- 400 Mrs. F. Roden, SONATA SILVERINA (13a), F., 2.7.67. Sire, Ch. Sonata Tesoro. Dam, Sonata Domenica. Breeder, Exhibitor.  
Also in Class 75.
- 401 Mrs. M. Edwards, ZIMALUS MARELLA (13a), F., 10.5.67. Sire, Ch. Pasha Sheba Crusader. Dam, Nineveh Maymunah. Breeder, Miss V. A. Rolls.  
Also in Class 75.
- 402 Mrs. S. Halliday, VAN SEKERIM (13a), F., 29.9.67. Sire, Van Attila Stambul. Dam, Antalya Anatolia. Breeder, L. Lushington.  
Also in Classes 75, 303, 337
- 403 Mrs. L. Lushington, VAN ALANYA (13a), F., 20.6.62. Sire, Van Attila Stambul. Dam, Van Ayala Anatolia. Breeder, Exhibitor.  
Also in Classes 75, 303, 337.
- 404 Mrs. L. Russell, VAN FETHIYE (13a), F., 7.9.66. Sire, Van Attila Stambul. Dam, Van Rafia. Breeder, L. Lushington.  
Also in Classes 75, 303, 337
- 405 Dr. and Mrs. R. Skinner, PATHFINDERS BLUE SHADES (13a), F., 26.9.67. Sire, Pathfinders Trail. Dam, Pathfinders Butterpat. Breeder, Miss N. Woodifield.  
Also in Class 75.
- 406 Mrs. J. Harding, MINGCHIU LILAK (13a), F., 25.11.64. Sire, Briarry Bruno. Dam, Mingchiu Snuff. Breeder, Exhibitor.  
Also in Class 75.
- 407 Mrs. J. Harding, MINGCHIU KOHCOH (13a), M., 16.5.67. Sire, Mingchiu Romeo. Dam, Mingchiu Lilak. Breeder, Exhibitor.  
Also in Class 75.

**Class 53.—A.O.C. L.H. KITTEN, M. or F. (3-9 months)**  
**(Breed 13a).**

Judge: MRS. BASTOW

- 408 Mrs. P. Dixon, MINGCHIU BUSKO (13a), M., 24.7.68. Sire, Mingchiu Ptan. Dam, Briarry Madre Decacaid. Breeder, Mrs. S. M. Harding.  
Also in Class 94
- 409 Miss L. Harris, EDENBROOK DOMINO (13a), M., 17.4.68. Sire unregistered. Dam unregistered. Breeder, Mrs. K. E. Hayton.  
Also in Class 94.
- 410 Mrs. L. Lushington, VAN KANUNI (13a), M., 5.8.68. Sire, Van Cekten. Dam, Van Alanva. Breeder, Exhibitor.  
Also in Classes 89, 303, 337.
- 411 Mrs. L. Lushington, VAN YILDIRIM (13a), M., 13.5.68. Sire, Van Taurus. Dam, Antalya Anatolia. Breeder, Exhibitor.  
Also in Classes 89, 303, 337
- 412 Mrs. L. Lushington, VAN KUCUK (13a), F., 20.6.68. Sire, Van Taurus. Dam, Van Rafia. Breeder, Exhibitor  
Also in Classes 89, 303, 337.
- 413 Mrs. J. Newman, PATTIKINS SORCERESS (13a), F., 23.5.68. Sire, Pathfinders Misty King. Dam, Pathfinders Catkin. Breeder, Exhibitor.  
Also in Class 337.
- 414 Mrs. M. Tapp, GORAVON SNOWDRIFT (13a), M., 30.8.68. Sire, Ch. Deebank Cassius. Dam, Ch. Camber Giselda. Breeder, Exhibitor.  
Also in Classes 89, 303.
- 415 Miss N. Woodifield, PATHFINDERS BLUE BOUQUET (13a), F., 20.6.68. Sire, Pathfinders Blackberry. Dam, Ch. Pathfinders Posy. Breeder, Exhibitor.  
Also in Classes 89, 94, 303, 337.
- 416 Mrs. J. Harding, MINGCHIU BINI (13a), M., 12.8.68. Sire, Ch. Mingchiu Ptan. Dam, Mingchiu Lilak. Breeder, Exhibitor.  
Also in Class 89.
- 417 Mrs. J. Harding, MINGCHIU KOCA (13a), F., 14.4.68. Sire, Ch. Mingchiu Ptan. Dam, Mingchiu Lilak. Breeder, Exhibitor.  
Also in Class 337.
- 418 Mrs. J. Harding, MINGCHIU DANLADI (13a), F., 24.7.68. Sire, Ch. Mingchiu Ptan. Dam, Briarry Madre Dacacaid. Breeder, Exhibitor.  
Also in Classes 303, 94.

# The Blyth Persians

---

KITTENS LIKE THIS



BLYTH BARRANQUILLA—Now in Tennessee, U.S.A.

**ARE ON EXHIBITION HERE TODAY**

---

**MRS. MAVIS SHARP**

**BLYTH HOUSE - YELVERTOFT - RUGBY**

Telephone: CRICK 417

## CHAMPION OF CHAMPIONS CLASS

(Open to FULL Champions only)

### Class 54.—Any VARIETY LONG-HAIRED CHAMPION, M

Judge: MRS. SPIERS

- 5 Mrs. M. Tapp, CH. DEEBANK CASSIUS (1), M.
- 29 Mrs. M. Dollimore, CH. DOLMEG IVANHOE (2a), M.
- 30 Mrs. E. Durbin, CH. NINEVEH MAGNOLIA (2a), M.
- 31 Mrs. J. Hogan, CH. SNOWWHITE HERALD (2a), M.
- 70 Mrs. D. Cochrane, CH. PARKA LEROY (3), M.
- 73 Mrs. J. Low, CH. LOMOND LUCKY (3), M.
- 75 Mrs. A. Newsome, CH. GAYDENE ROBIN (3), M.
- 139 Mrs. D. King, CH. STARTOPS SANS-SOUCI (5), M.
- 142 Mrs. E. Tillotson, CH. WILDFELL PLOUGHBOY (5), M.
- 342 Mrs. J. Hann, CH. NIOBE SHERE KHAN (13b), M.
- 343 Mrs. J. Harding, CH. MINGCHIU CHOU-LU (13b), M.
- 345 Mrs. J. Harding, CH. MINGCHIU CHIRK (13b), M.

### Class 55.—ANY VARIETY LONG-HAIRED CHAMPION, F.

Judge: MRS. SPIERS

- 419 Mrs. M. Robinson, CH. COMARI PERSIAN GARDEN (11), F., 24.6.64. Sire, Ch. Gaymore Ajax. Dam, Comari Autumn Leaves. Breeder, Miss Vine.  
Also in Classes 69, 432, 475.
- 420 Mrs. M. Howes, CH. HONEYMIST MARIA (13), F., 3.9.66. Sire, Camber Frivolson. Dam, Malancha Fantasia. Breeder, Exhibitor.  
Also in Class 67
- 151 Mrs. R. Silverman, CH. BARWELL CYRENE (5), F.
- 188 Mrs. M. Orpin, CH. FOLJAMBE FAIRY MOONSHINE (13), F.
- 315 Mr. and Mrs. G. Britton, CH. CHADHURST JUNE MELODY (11), F.
- 329 Mr. J. Betteridge, CH. PRINCESS KIMOJO (12), F.
- 331 Miss N. Woodfield, CH. PATHFINDERS LACE (12), F.
- 225 Mrs. B. Cannon, CH. CANELLA KIMSALLEE (6), F.
- 48 Mrs. E. Durbin, CH. SNOWCLOUD HARVEST MOON, F.

## NEUTERS—LONG-HAIRED ONLY (Registered)

### Class 56.—BLUE NEUTER (PREMIER).

Judge: MR. TOMLINSON

- 1358 Mrs. V. Gillard, GORAVON SIMON (3), M., 18.7.67. Sire, Ch. Deebank Cassius. Dam, Camber Yasmin. Breeder, Mrs. M. Tapp.  
Also in Classes 276, 284, 300, 316, 353, 370, 495, 502, 506.
- 1359 Mrs. M. Bishop, PR. AMANDA'S SIMEON (3), M., 6.8.62. Sire, Amanda's Blue Knight. Dam, Trenton Amanda. Breeder, Mrs. Norris.  
Also in Classes 60, 282, 316, 370.
- 1360 Mrs. S. Brown, ANSON CUDDLY DUDDLEY (3), M., 6.4.66. Sire, Camber Dearheart. Dam, Anson Pansy. Breeder, Mrs. I. Statham.  
Also in Classes 270, 279, 282, 300, 365.
- 1361 Mrs. I. Carroll, PEELA BACCHUS (3), M., 4.7.67. Sire, Borrowdale Romeo. Dam, Woburn Joy. Breeder, Mrs. B. Metcalf.  
Also in Classes 270, 275, 276, 284, 316.
- 1362 Mrs. J. Green, GEORGIAN EDWYN (3), F., 27.10.67. Sire, Ch. Georgian Dandino. Dam, Ch. Georgian Yasmin. Breeder, Mrs. D. Smart.  
Also in Classes 270, 275, 276.
- 1363 Mrs. A. Newsome, PR. MOONCOIN PORTHOS (3), M., 28.8.66. Sire, Ch. Mooncoin Muskateer. Dam, Mooncoin Babiana. Breeder, Mrs. S. Knight.  
Also in Classes 60, 279, 284, 300, 316, 365, 482.

# THE BARROSE PERSIANS

AT STUD :

## Wivlingham Jubilee

(2 C.C.'s)

Outstanding young Cream Male, siring large litters of healthy typy kittens.

---

QUEENS :—

**LECREME FORTEZZA**

(Blue)

**WILLANBET AMANDA**

(Blue Cream)

**SISKIN OF THAME**

(Chinchilla)

**WIDDINGTON PAINTED LADY**

(Tortoiseshell)

---

ALL KITTENS HOUSE-TRAINED AND  
INOCULATED

---

Enquiries to:—

**Mrs. B. D. ELLIS,**  
51 OAKROYD AVENUE,  
POTTERS BAR,  
HERTS.

Tel.: P.B. 54543

**Mrs. R. B. MILLAR,**  
37 EASTVIEW FIELDS,  
PLUMPTON GREEN,  
SUSSEX.

Tel.: Plumpton 510

## Class 57.—A.O.C. SELF NEUTER (PREMIER).

Judge: MRS. MACKENZIE

- 1364 Mrs. J. Bradley, ALMONDHILL SARADOC (5), M.N., 7.4.67. Sire, Ch. Mooncoin Dante. Dam, Gallbraes Poppy Ann. Breeder, Mrs. K. Emslie. Also in Classes 276, 392, 358, 405.
- 1365 Miss M. Bull, SNOWHITE CAMELLIA (2a), N.F., 12.5.66. Sire, Ch. Orion of Pensford. Dam, Ch. Snowwhite Enchantment. Breeder, Mrs. J. Hogan. Also in Classes 279, 284, 300, 358, 386, 401a, 427, 513, 370.
- 1366 Miss E. Carr, WIDDINGTON MISCHIEF (5), M.N., 20.6.65. Sire, Ch. Widdington Orion. Dam, Widdington Miranda. Breeder, Miss E. Sheppard. Also in Classes 273, 275, 279, 282, 300, 353, 365, 370, 392, 436.
- 1367 Mrs. P. Carr, DEEBANK ROSEMARIE (5), N.F., 4.6.66. Sire, Wildfell Orbit. Dam, Deebank Peach Blossom. Breeder, Miss M. Bull. Also in Classes 279, 284, 300, 386.
- 1368 Mrs. J. Godfrey, NENESIDE CAVALIER (5), M.N., 26.8.67. Sire, Golden Boy of Dunesk. Dam, Freda. Breeder, Exhibitor. Also in Classes 275, 284, 300, 482.
- 1369 Mrs. L. Sheppard, STARTOPS HONEYBUNCH (5), N.F., 26.6.65. Sire, Ch. Brynwood Casanova. Dam, Startops Moonflower. Breeder, Mrs. D. King. Also in Classes 300, 353, 370, 436.
- 1370 Mrs. M. Tobich, OSIRIS APOLLO (3), M.N., 24.7.64. Sire, Ch. Brynwood Casanova. Dam, Charmina Zeglantine. Breeder, Mrs. M. Wright. Also in Classes 279, 282, 300, 486.
- 1371 Mrs. R. Wilmott, MARMSBURY BARTHOLOMEW (5), M.N., 25.4.65. Sire, Ch. Brynwood Casanova. Dam, Idyll Paquita. Breeder, Mrs. M. Graham. Also in Classes 273, 275, 279, 282, 436.
- 1372 Mrs. M. Woollas, CHARMINA ZYTHIA (2), F.N., 18.3.64. Sire, Ch. Bircotte Ursa. Dam, Ch. Charmina Zinnia. Breeder, Mrs. M. Holdaway. Also in Classes 300, 284, 401a, 427, 513.

## Class 58.—A.O.C. NEUTER (PREMIER).

Judge: MRS. HANCOX

- 1373 Miss S. Anderson, BRUTON FIREWORK (9), M.N., 21.5.67. Sire, Asplin Firecracker. Dam, Nightshade Fiammetta. Breeder, Mrs. N. Rosell. Also in Classes 275, 282, 300, 311, 436.
- 1374 Miss I. Barnett, PASHA SHEBA JASON (10), M.N., 25.3.65. Sire, Poldenhills Merun. Dam, Pasha Sheba Sarabande. Breeder, Mrs. M. Rolls. Also in Classes 279, 282, 365, 378.
- 1375 Mrs. C. Ellis, PR. THUNDER (13b), M.N., 24.7.62. Sire, Ch. Briarry Euan. Dam, Gale. Breeder, Mrs. Rankin. Also in Classes 60, 274, 279, 282, 300, 340.
- 1376 Miss P. Fulcher, MINGCHIU MICAH (13b), M.N., 21.11.66. Sire, Ch. Mingchiu Shan. Dam, Ch. Briarry Suzannah. Breeder, Mrs. Harding. Also in Classes 270, 275, 279, 282.
- 1377 Mr. L. Greenlees, PR. DEEBANK TAHZIB (9), M.N., 30.4.67. Sire, Ch. Deebank Mascot. Dam, Ch. Deebank Tabitha. Breeder, Miss M. Bull. Also in Classes 60, 276, 284, 300, 427, 436, 513.
- 1378 Mrs. M. Lenton, HARTLANDS TAMZIN (10), M.N., 10.9.66. Sire, Bonavia Wanderer. Dam, Bonavia Kutekit Chiquita. Breeder, Mrs. Paine. Also in Classes 279, 282.
- 1379 Mrs. B. Pullen, CHADHURST RED CHARMER (9), M.N., 26.5.67. Sire, Ch. Chadhurst Black Panther. Dam, Cameo of Carne. Breeders, Miss Rodda and Mrs. Fisher. Also in Classes 275, 276, 282, 370, 436.
- 1380 Mrs. M. Richards, PARANJOTI BOLDE (13c), N.F., 13.7.66. Sire, Nouky de Mon Reve. Dam, Orlamonde de Khlaramour. Breeder, Exhibitor. Also in Classes 311, 346, 358, 365, 386, 427, 449, 513.
- 1381 Mrs. V. Whitley, BONAIVIA BALTHAZAR (10), M.N., 22.6.67. Sire, Ch. Bonavia Contenta. Dam, Bonavia Capriola. Breeder, Mrs. M. Turney. Also in Classes 276, 282, 300, 353, 365, 370, 474.

# HAND-REARED FROM BIRTH ON SHERLEY'S LACTOL

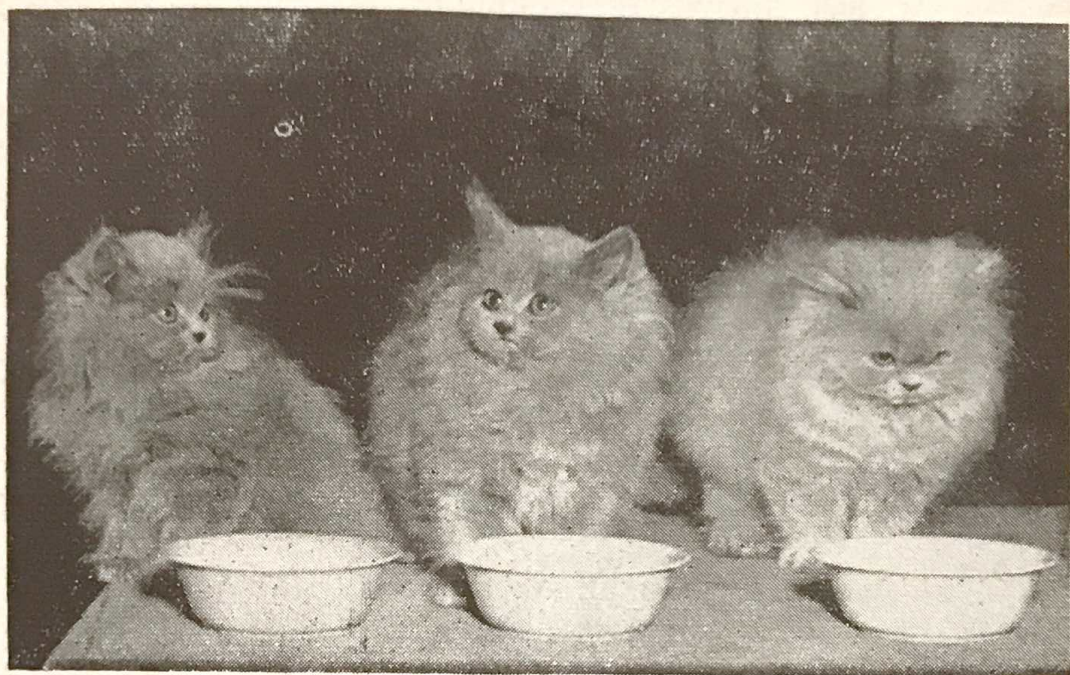

*Bred and hand-reared by Mrs. Grace Pond, F.Z.S.*

**SHERLEY'S LACTOL** is only one of a comprehensive range of specialised products for the cat-lover and breeder.

and . . . *now out*

## Sherley's famous CAT BOOK

14th Edition

160 pages

Price 2/6

A complete Manual for every Cat owner, Breeder and Exhibitor. Enlarged and revised in collaboration with a celebrated breeder and show judge and a distinguished veterinary surgeon.

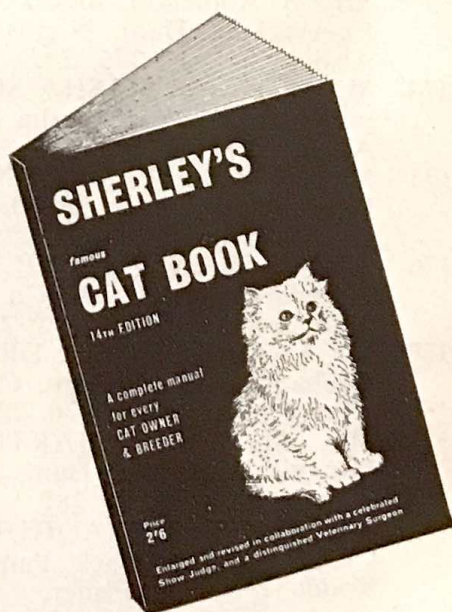

**The SHERLEY'S DIVISION**

**Ashe Laboratories Ltd. - Leatherhead - Surrey**

## Class 59.—A.V. KITTEN NEUTER.

Judge: MRS. BOULTON

- 1382 Mrs. Dixon, MINGCHIU DENNIS (13b), N.M., 28.5.68. Sire, Mingchiu Ptan. Dam, Mingchiu Junia. Breeder, Mrs. Harding.  
Also in Classes 270, 275, 282.
- 1383 Mrs. Hawkins, SUMMER BABYCHAM (13b), N.F., 3.5.68. Sire, Ch. Nevern David. Dam, Bonavia Toffee. Breeder, Mrs. Summerfield.  
Also in Classes 275, 270, 276, 284, 286, 392, 436.
- 1384 Mrs. V. Otto, OLEANDER MERRY SCAMP (10), M., 1.4.68. Sire, Dulcimo Alexander. Dam, Sheans Emerald. Breeder, Miss Bishop.  
Also in Classes 378, 286, 284.

## Class 60.—PREMIER OF PREMIERS L.H.

Judge: MRS. SPIERS

- 1359 Mrs. M. Bishop, PR. AMANDA'S SIMEON (3), M.N.
- 1363 Mrs. A. Newsome, PR. MOONCOIN PORTHOS (3), M.N.
- 1375 Mrs. C. Ellis, PR. THUNDER (13b), M.N.
- 1377 Mr. L. Greenlees, PR. DEEBANK TAHZIB (9), M.N.

## MISCELLANEOUS CLASSES

### —Long-Haired Only

#### Class 61.—BLUE BREEDERS CAT, M. or F.

Judge: MRS. BRICE-WEBB

- 69 Mrs. E. Brine, AVERNOLL KIMI (3), M.
- 74 Mrs. B. Metcalf, PEELA CEASAR (3), M.
- 76 Mrs. M. Orpin, ROBHURST ROYALIST (3), M.
- 80 Mrs. M. Sharp, BLYTH BAMBA (3), M.
- 87 Mrs. M. Crickmore, THIEPVAL ZENA (3), F.
- 88 Mrs. J. Crewdson, SILVERJOYS ANNABELLE (3), F.
- 91 Miss C. Page, WOBURN JANICE (3), F.
- 96 Mrs. M. Hill, MERRYHILL SUNSET (3), F.
- 97 Mrs. J. Thompson, PERDITA OF PENSFORD (3), F.

#### Class 62.—BLUE NOVICE CAT, M. or F.

Judge: MRS. POLDEN

- 69 Mrs. E. Brine, AVERNOLL KIMI (3), M.
- 71 Mrs. A. Dodd, SHALFLEET ROBERT (3), M.
- 77 Mrs. C. Paine, AVERNOLL JULIAN (3), M.
- 79 Mrs. E. Tromans, HILLDEW BLUEMIST (3), M.
- 82 Mrs. P. Hamley-Rowan, LAINSTON DOMINIC (3), M.
- 84 Mrs. K. Emslie, BOURNESIDE BLUE GAIL (3), F.
- 89 Mrs. I. O'Donnell, ELMHAM ROSINA (3), F.
- 95 Mrs. J. Willis, ROBHURST SAPPHIRE (3), F.
- 96 Mrs. M. Hill, MERRYHILL SUNSET (3), F.

#### Class 63.—BLUE JUNIOR CAT, M. or F.

Judge: MRS. DUGDALE

- 69 Mrs. E. Brine, AVERNOLL KIMI (3), M.
- 71 Mrs. A. Dodd, SHALFLEET ROBERT (3), M.
- 75 Mrs. A. Newsome, CH. GAYDENE ROBIN (3), M.
- 74 Mrs. B. Metcalf, PEELA CEASAR (3), M.
- 77 Mrs. C. Paine, AVERNOLL JULIAN (3), M.
- 83 Mr. and Mrs. Bullen, DALESMERE MANDY (3), F.
- 84 Mrs. K. Emslie, BOURNESIDE BLUE GAIL (3), F.
- 86 Mrs. H. Biswell, BAYHORNE BALLERINA (3), F.

# JEMARI CHINCHILLAS

**Winners Kosset Perpetual Challenge Trophy—Olympia, 1967**

First prize winners Herts. & Middx. 1968 with **JEMARI EMMA**, first time shown, and 1st prize winner Wessex and Cirencester Shows

AND

## JEMARI REBECCA

Winner 14 1st prizes and 1st C.C. Herts. & Middx.

2nd C.C. Wessex Show

3rd C.C. Cirencester Show



**CH. JEMARI REBECCA**

Enquiries :

**Mrs. R. & Miss J. GOWDY**  
44 Westover Road,  
Downley,

**Nr. High Wycombe**  
in the County of Buckinghamshire

Tel.: High Wycombe 22641 (evenings)

# MEI-HUA BIRMAN CATS

(THE SACRED CAT OF BURMA)

STUD :

**CH. NOUKY DE MON REVE (Seal)**

4 C.C. Fee: 10 Gns.

QUEENS :

**PARANJOTI ISOLDE (Seal)**

1 C.C.

**MEI-HUA COPPELIA (Seal)**

BREEDER . . .

**MRS. MARGARET RICHARDS**

**92 RUSHGROVE AVENUE, HENDON, LONDON, N.W.9**

Tel.: 205 5605

- 87 Mrs. M. Crickmore, THIEPVAL ZENA (3), F.
- 94 Mrs. E. Tillotson, ROSA OF PENSFORD (3), F.
- 95 Mrs. J. Willis, ROBHURST SAPPHIRE (3), F.
- 96 Mrs. M. Hill, MERRYHILL SUNSET (3), F.
- 97 Mrs. J. Thompson, PERDITA OF PENSFORD (3), F.

**Class 64.—BLUE LIMIT CAT, M. or F.**

Judge: MR. TOMLINSON

- 69 Mrs. E. Brine, AVERNOLL KIMI (3), M.
- 76 Mrs. M. Orpin, ROBHURST ROYALIST (3), M.
- 79 Mrs. E. Tromans, HILLDEW BLUEMIST (3), M.
- 80 Mrs. M. Sharp, BLYTH BAMBA (3), M.
- 81 Mrs. M. Turner, MASTERPIECE OF DUNESK (3), M.
- 83 Mr. and Mrs. Bullen, DALESMERE MANDY (3), F.
- 84 Mrs. K. Emslie, BOURNESIDE BLUE GAIL (3), F.
- 85 Mrs. M. Turner, ROSEBAY OF DUNESK (3), F.
- 87 Mrs. H. Crickmore, THIEPVAL ZENA (3), F.
- 88 Mrs. J. Crewson, SILVERJOYS ANNABELLE (3), F.
- 94 Mrs. E. Tillotson, ROSA OF PENSFORD (3), F.
- 97 Mrs. J. Thompson, PERDITA OF PENSFORD (3), F.

**Class 65.—BLUE SPECIAL LIMIT CAT, M. or F.**

Judge: MRS. McVADY

- 69 Mrs. E. Brine, AVERNOLL KIMI (3), M.
- 71 Mrs. A. Dodd, SHALFLEET ROBERT (3), M.
- 77 Mrs. C. Paine, AVERNOLL JULIAN, M.
- 84 Mrs. K. Emslie, BOURNESIDE BLUE GAIL (3), F.
- 86 Mrs. H. Biswell, BAYHORNE BALLERINA (3), F.
- 92 Mrs. A. Newsome, COLLETTE OF PENSFORD (3), F.
- 93 Mrs. L. Shepard, STARTOPS MUNA (3), F.
- 94 Mrs. E. Tillotson, ROSE OF PENSFORD (3), F.
- 96 Mrs. M. Hill, MERRYHILL SUNSET (3), F.

**Class 66.—BLUE SENIOR CAT, M. or F.**

Judge: MISS RODDA

- 72 Mrs. M. Graham, CH. BORROWDALE ROMEO (3), M.
- 73 Mrs. J. Lowe, CH. LOMOND LUCKY (3), M.
- 76 Mrs. M. Orpin, ROBHURST ROYALIST (3), M.
- 78 Mrs. M. Trevitt, HELENWOOD MEDDLESOM MEE (3), M.
- 79 Mrs. E. Tromans, HILLDEW BLUEMIST (3), M.
- 81 Mrs. M. Turner, MASTERPIECE OF DUNESK (3), M.
- 90 Miss E. Williams, PEERETH ELOISE (3), F.

**Class 67.—A.C. BREEDERS (except BLUE) CAT, M. or F.**

Judge: MRS. MACKENZIE

- 3 Mrs. P. Haines, EVENDINE GEORGIE BOY (1), M.
- 4 Mrs. E. Hoyle, FRIVOLOUS ALFREDO.
- 8 Mr. and Mrs. Bullen, BULLENSMEDE DUSKY SUE (1), F.
- 26 Mrs. N. Rosell, BRUTON SNOKAT (2), M.
- 27 Mrs. B. Wyant, CH. NANTOMS NYMPH (2), F.
- 30 Mrs. E. Durbin, CH. NINEVEH MAGNOLIA (1), M.
- 32 Mrs. B. Plews, TEWHIT WHITE CREST (2a), M.
- 35 Miss I. Sherlock, BIRCOTTE ZARDA (2a), M.
- 41 Mrs. E. Hunt, ROZEL MELODIE (2a), F.
- 42 Mrs. R. Silverman, HELMA MARINA (2a), F.
- 139 Mrs. D. King, CH. STARTOPS SANS-SOUCI (5), M.
- 141 Mrs. S. Morley, BELVEDERE LEMON PRINCE (5), M.
- 154 Mrs. B. Wright, BRONTE BEAUTY, F.
- 193 Mrs. S. Stevenson, HILLMOUNT HILDA (13), F.
- 194 Mrs. B. Summerfield, SUMMERS AMANDA (13), F.

# BULLENSMEDE PERSIANS

At Stud :

## **BULLENSMEDE BLUE CHIEFTAIN**

Sire: CH. CONGO OF KNOTT HALL

Dam: DOLLY OF DUNESK

Queens :

### **CH. BARWELL CLEOPATRA**

(Cream)

### **CH. DEEBANK PANSYFACE**

(Torty)

### **CH. HALCYON CANDIDA**

(Blue)

### **DEEBANK SNOWBLOSSOM**

(O.E. White)

### **ANLABY SHEBA**

(Black)

---

Kittens available for Show, Breeding and Pets  
to approved homes.

---

ENQUIRIES TO . . .

**MR. & MRS. BULLEN**

**Heydour House, Heydour, Grantham, Lincs.**

Tel.: CULVERTHORPE 308

**Class 67a.—A.C. BREEDERS (except BLUE) CAT, M. or F.**

Judge: MRS. MACKENZIE

- 225 Mrs. B. Cannon, CH. CANELLA KIMSALLEE (6), F.
- 226 Mrs. E. Hoyle, HARDINGDALE NICHOLAS (6), M.
- 227 Mrs. M. Sharp, MINOUI SMOKEY TOO (6), M
- 250 Mrs. and Miss B. and E. Lambert, JUNGLE SUNSWEET (8), F.
- 275 Mrs. R. and Miss J. Gowdy, JEMARI REBECCA (10), F.
- 330 Mr. J. Betteridge, KIMOJO CANDLELIGHT (12), F.
- 332 Miss N. Woodfield, CH. PATHFINDERS POSY (12), F.
- 341 Mrs. D. Ford, HAISING SWEET WILLIAM (13b), M.
- 353 Mrs. M. Wright, OSIRIS SHAREER (13b), M.
- 363 Mrs. C. Ross-Thomson, PEPPERMINT BLUE (13b), F.
- 390 Mrs. E. Fisher, PRAHA-SHAWNEE (13c), F.
- 391 Mrs. M. Richards, NOUKY-DE-MON-REVE (13c), M.
- 393 Mrs. R. Knight, GREENWOOD TRUDIE (12a), F.
- 420 Mrs. M. Howes, CH. HONEYMIST MARIA (13), F.

**Class 68.—A.C. NOVICE (exc. BLUE) CAT, M. or F.**

Judge: MRS. POLDEN

- 12 Mrs. J. Percy, JULINA CRESSIDA (1), F.
- 38 Mrs. D. Cochrane, RIVERMEAD CAMELIA (2a), F.
- 39 Mrs. D. Dewhurst, DARLING LISA (2a), F.
- 41 Mrs. E. Hunt, ROZEL MELODIE (2a), F.
- 45 Mr. G. Green, ROZEL MAGNOLIA (2a), F.
- 145 Mrs. G. Killick, ZIMALUS DOROTHY PEACHES (5), F.
- 152 Mrs. J. Tudor, WIDDINGTON VEGA (5), F.
- 191 Mrs. L. Heath, HELMA MELITA (13), F.
- 195 Mrs. V. Huthwaite, AVIARY BETTY (13), F.
- 267 Miss M. Ough, HARTLANDS PETRONEL (10), M.
- 270 Miss I. Sherlock, SEASPRITE EXQUISITE (10), M.
- 279 Mrs. G. Rhodes, IVELHOLME ISABELLE (10), F.
- 280 Mrs. G. Voltaire, PASHA SHEBA SWEETHEART (10), F.

**Class 68a.—A.C. NOVICE (exc. BLUE) CAT, M. or F.**

Judge: MRS. POLDEN

- 278 Mrs. G. Newby, PASHA SHEBA SUNBONNET, F.
- 281 Mrs. E. Wethered, LILLIWITE JOSEPHINE (10), F.
- 316 Mrs. C. Chetwynn, GOLDEN OPAL (11), F.
- 337 Mrs. W. Bentinck, CHESTERMERE COPPLESTONE (13b), M.
- 338 Mr. R. Brown, XOX DUCKSFOOT (13b), M.
- 352 Mrs. P. Witham, SOLENTO BARABBAS (13b), M.
- 353 Mrs. M. Wright, OSIRIS SHAREER (13b), M.
- 359 Mrs. E. Ruthwell, KALA JAMALA (13b), F.
- 360 Mrs. C. Reavey, XOX CHAMPANULA (13b), F.
- 361 Mrs. J. Southerland, HAISING SCYLLA (13b), F.
- 363 Mrs. C. Ross-Thomson, PEPPERMINT BLUE (13b), F.
- 364 Miss E. Williams, PENKVALE CHERIE (13b), F.
- 387 Mrs. J. Aggett, PRAHA GOA (13c), F.

**Class 69.—A.C. SENIOR (exc. BLUE) CAT, M. or F.**

Judge: MRS. POLDEN

- 27 Mrs. B. Wyant, CH. NANTOMS NYMPH (2), F.
- 31 Mrs. J. Hogan, CH. SNOWHITE HERALD (2a), M.
- 40 Mrs. E. Denton, CAMBER ROSEBUD (2a), F.
- 43 Miss B. Stevens, SNOWHITE SYLPHIDE (2a), F.
- 44 Mrs. J. Tudor, DEEBANK FAIRY SNOW (2a), F.
- 48 Mrs. E. Durbin, CH. SNOWCLOUD HARVEST MOON (2a), F.
- 137 Mr. and Mrs. M. Addley, LOMOND LOCHINVAR (5), M.
- 141 Mrs. S. Morley, BELVEDERE LEMON PRINCE (5), M.
- 144 Mrs. J. Low, CH. BEAMSLEY MOONRAKERS ECHO (5), M.
- 150 Mrs. E. Ruthwell, GLENVILLE JULIE (5), F.

# PRAHA BIRMAN CATS

*Sacred Cat of Burma*

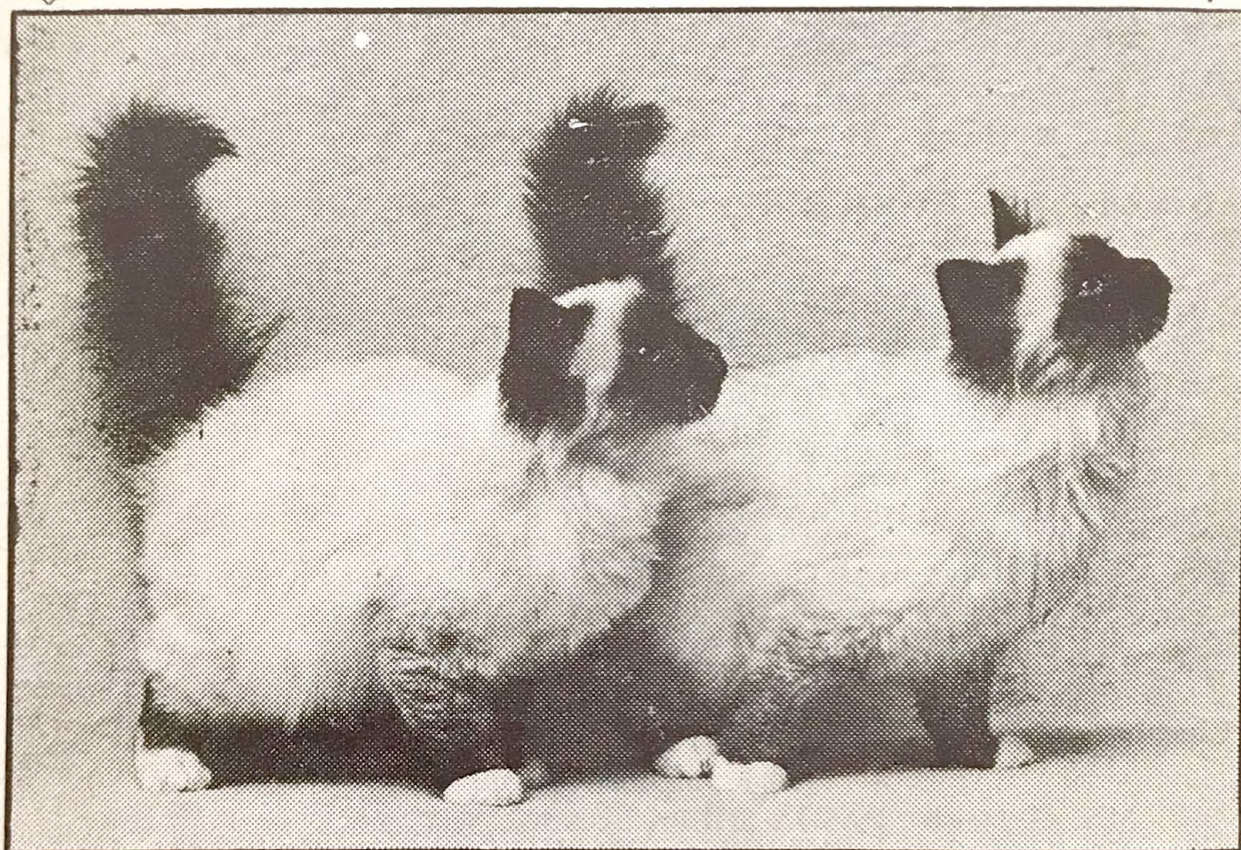

## **DAMS :**

CH. OSAKA DE LUGH, Blue Birman  
5 Ch. Certs.

CH. PARANJOTI-CHIMEA, Seal Birman  
4 Ch. Certs.

CH. PARANJOTI-KATMANDU, Blue Birman  
**KITTENS AVAILABLE**

ORLMONDE DE KHLARAMOUR,  
Blue Birman

PRAHA SHAWNEE, Seal Birman

## **YOUNG STUD :**

PRAHA SIK-KIM, Seal Birman

Son of CH. OSAKA DE LUGH

At Stud from July to Birman Queens only.

**MRS. E. FISHER ————— LONDON, N.W.6**

Telephone: 01-435-0760

- 153 Mrs. M. Woollas, LOMOND PRISCILLA (5), F.
- 188 Mrs. M. Orpin, CH. FOLJAMBE FAIRY MOONSHINE (13), F.
- 225 Mrs. B. Cannon, CANELLA KIMSALLEE (6), F.
- 227 Mrs. M. Sharp, MINOUI SMOKEY TOO (6), M.
- 235 Mrs. B. Chapman, CH. WILMAR WADE (7), M.
- 236 Mrs. M. Greenwood, CH. DORSTAN DARIUS (7), M.
- 268 Mrs. C. Paine, BONAVIA WANDERER (10), M.
- 354 Mrs. J. Cartwell and Mrs. M. Shingleton, MINGCHIU MANDY (13b), F.
- 356 Mrs. J. Harding, CH. MINGCHIU MONIQUE (13b), F.
- 362 Mrs. C. Ross-Thomson, SERENDIPITY JANE (13b), F.
- 419 Mrs. M. Robinson, CH. COMARI PERSIAN GARDEN (11), F.

**Class 70.—A.C. JUNIOR (exc. BLUE) CAT, M. or F.**

Judge: MISS SHEPHERD

- 3 Mrs. P. Haines, EVENDINE GEORGIE BOY (1), M.
- 6 Mrs. I. Trickett, PETRAVIAN BLACK PANTHER (1), M.
- 7 Mrs. D. Willis, PETRAVIAN HERCULES (1), M.
- 8 Mr. and Mrs. Bullen, BULLENSMEDE DUSKY SUE (1), F.
- 9 Miss C. Burdon, SOPHISTICATS MARQUISATE (1), F.
- 10 Miss D. Henton, OCHILVALE FRISKY (1), F.
- 13 Mrs. J. Ralphson, NANTOMS NIKE (1), F.
- 26 Mrs. N. Rosell, BRUTON SNOKAT (2), M.
- 32 Mrs. B. Plews, TEWHIT WHITE CREST (2a), M.
- 33 Mrs. I. Rippingale, NINEVAH GOLIATH (2a), M.
- 34 Miss B. Stevens, CHARMINA ZERAPHIN (2a), M.
- 36 Mrs. F. Ashton, LUCKY HEATHER (2a), F.
- 38 Mrs. D. Cochrane, RIVERMEAD CAMELIA (2a), F.

**Class 70a.—A.C. JUNIOR (exc. BLUE) CAT, M. or F.**

Judge: MISS SHEPHERD

- 39 Mrs. D. Dewhurst, DARLING LISA (2a), F.
- 41 Mrs. E. Hunt, ROZEL MELODIE (2a), F.
- 45 Mr. G. Green, ROZEL MAGNOLIA (2a), F.
- 47 Mrs. D. Nyland, TEWHIT WHITE WAVE (2a), F.
- 152 Mrs. J. Tudor, WIDDINGTON VEGA (5), F.
- 155 Mrs. J. Thompson, PRIMROSE OF PENSFORD (5), F.
- 186 Mrs. M. Dollimore, TANYA MICHELE (13), F.
- 193 Mrs. E. Stevenson, HILLMOUNT HILDA (13), F.
- 194 Mrs. B. Summerfield, SUMMERS AMANDA (13), F.
- 195 Miss V. Huthwaite, AVIARY BETTY (13), F.
- 226 Mrs. E. Hoyle, HARDENDALE NICHOLAS (6), M.
- 237 Mrs. B. Chapman, WILMAR WHIMSY (7), F.
- 260 Miss D. Vine, COMARI CLOVER (9), F.
- 264 Mr. and Mrs. G. Britton, CH. DULCIMO JONATHAN (10), M.

**Class 70b.—A.C. JUNIOR (exc. BLUE) CAT, M. or F.**

Judge: MISS SHEPHERD

- 267 Miss M. Ough, HARTLANDS PETRONEL (10), M.
- 269 Miss V. Sanders, BONAVIA ROBERTO (10), M.
- 275 Mrs. R. and Miss J. Gowdy, JEMARI REBECCA (10), F.
- 277 Miss A. Nash, IVELHOLME JINGLE BELL (10), F.
- 279 Mrs. G. Rhodes, IVELHOLME ISABELLE (10), F.
- 280 Mrs. G. Voltaire, PASHA SHEBA SWEETHEART (10), F.
- 281 Mrs. E. Wethered, LILLIWHITE JOSEPHINE (10), F.
- 317 Mrs. B. Ellis and Mrs. R. Millar, WIDDINGTON PAINTED LADY (11), F.
- 319 Mrs. E. Morony, UHU (11), F.
- 336 Miss E. Bates, HAISING SULTAN (13b), M.
- 338 Mr. R. Brown, XOX DUCKSFOOT (13b), M.
- 341 Mrs. D. Ford, HAISING SWEET WILLIAM (13b), M.

# POLDENHILLS CHINCHILLAS

tional beauty of type, particularly the large bold eyes set straight in the wide face.

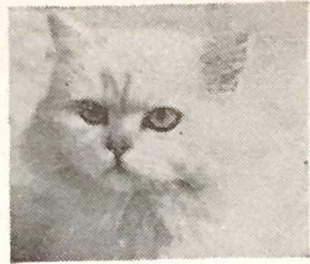

Photographic models for Kosset Carpet Cats since 1960.



## Poldenhills

Orange eyed  
White Persians,  
Blue Persians,  
Black Persians  
as well as  
Chinchillas  
are sometimes  
available to very  
good homes.

## POLDENHILLS BOARDING CATTERY

**Modern and comfortable, licensed and warmly recommended.**

Separate cedar houses, each standing in its own paved run. Squirrels and birds to watch. **GOOD FRESH FOOD.**



Good Night!

*The personal care and attention of*

**Mrs. E. POLDEN,  
POLDENHILLS,  
FRENHAM ROAD,  
CROWTHORNE, BERKSHIRE.**

Crowthorne 2939

**Class 70c.—A.C. JUNIOR (exc. Blue) CAT, M. or F.**

Judge: MISS SHEPHERD

- 347 Mrs. M. Hoover, MINGCHIU TOBY (13b), M.
- 352 Mrs. P. Witham, SOLENTO BARABBAS (13b), M.
- 353 Mrs. M. Wright, OSIRIS SHAREER (13b), M.
- 357 Mrs. S. Hughes, KALA JAKODINA (13b), F.
- 360 Mrs. C. Reavey, XOX CHAMPANULA (13b), F.
- 361 Mrs. J. Southerland, HAISING SCYLLA (13b), F.
- 363 Mrs. C. Ross-Thomson, PEPPERMINT BLUE (13b), F.
- 387 Mrs. V. Aggett, PRAHA GOA (13c), F.
- 389 Mrs. E. Fisher, PRAHA SIK-KIM (13c), M.
- 393 Mrs. R. Knight, GREENWOOD TRUDIE (12a), F.

**Class 71.—A.C. LIMIT (exc. BLUE) CAT, M.**

Judge: MR. DUGDALE

- 2 Mrs. M. Crowson, FILLEYBROOKE TOBIAS, M.
- 6 Mrs. I. Trickett, PETRAVIAN BLACK PANTHER, M.
- 7 Mrs. D. Willis, PETRAVIAN HERCULES, M.
- 140 Mrs. N. Macdonald, CLOUGH CORN COB, M.
- 141 Mrs. S. Morley, BELVEDERE LEMON PRINCE, M.
- 143 Mrs. J. Tomlinson, TEWHIT CRUSADER, M.
- 226 Mrs. E. Hoyle, HARDENDALE NICHOLAS, M.
- 268 Mrs. C. Paine, BONAVIA WANDERER, M.
- 336 Miss E. Bates, HAISING SULTAN, M.
- 337 Mrs. W. Bentinck, CHESTERMERE COPPLESTONE, M.
- 341 Mrs. D. Ford, HAISING SWEET WILLIAM, M.
- 352 Mrs. P. Witham, SOLENTO BARABBAS, M.
- 353 Mrs. M. Wright, OSIRIS SHAREER, M.
- 389 Mrs. Fisher, PRAHA SIK-KIM, M.

**Class 72.—A.C. LIMIT (exc. BLUE) CAT, F.**

Judge: MISS BRIDGES

- 9 Miss C. Burdon, SOPHISTICATS MARQUISATE.
- 13 Mrs. J. Ralphson, NANTOMS NIKE.
- 36 Mrs. F. Ashton, LUCKY HEATHER.
- 38 Mrs. D. Cochrane, RIVERMEAD CAMELIA.
- 39 Mrs. D. Dewhurst, DARLINGS LISA.
- 45 Mr. G. Green, ROZEL MAGNOLIA.
- 47 Mrs. D. Nyland, TEWHIT WHITE WAVE.
- 146 Miss N. Macdonald, CLOUGH COWGIRL.
- 149 Mrs. O. Ruffell, WONDERLAND TANSY.
- 250 Mrs. B. and Miss E. Lambert, JUNGLE SUNSWEET.
- 279 Mrs. G. Rhodes, IVELHOLME ISABELLE.
- 330 Mr. J. Betteridge, KIMOJO CANDLELIGHT.
- 360 Mrs. C. Reavey, XOX CHAMPANULA.
- 361 Mrs. J. Southerland, HAISING SCYLLA.
- 362 Mrs. C. Ross-Thomson, SERENDIPITY JANE.
- 364 Mrs. E. Williams, PENKVALE CHERIE.
- 390 Mrs. E. Fisher, PRAHA SHAWNEE.
- 393 Mrs. R. Knight, GREENWOOD TRUDIE.

**Class 73.—A.C. SPECIAL LIMIT (exc. BLUE) CAT, M.**

Judge: MRS. PADDON

- 1 Mrs. P. Absalom, BRYNBUBOO BLACK TUFTY, M.
- 6 Mrs. I. Trickett, PETRAVIAN BLACK PANTHER, M.
- 7 Mrs. D. Willis, PETRAVIAN HERCULES, M.
- 26 Mrs. N. Rosell, BRUTON SNOKAT, M.
- 28 Mrs. M. Crowson, TEWHIT WHITE FOAM, M.
- 140 Mrs. N. Macdonald, CLOUGH CORN COB, M.
- 141 Mrs. S. Morley, BELVEDERE LEMON PRINCE, M.
- 143 Mrs. J. Tomlinson, TEWHIT CRUSADER, M.

# SUMMERS PERSIANS

BLUE, CREAM & BLUE/CREAM



Queens :

**SUMMERS AMANDA**  
(Blue/Cream)

Sire: Ch. Nevern David

**BONAVIA TOFFEE**  
(Cream)

Sire:

Ch. Widdington Winterstar

Producing winning and  
affectionate kittens,

Registered, house-trained  
and inoculated.

SUMMERS AMANDA  
Blue/Cream

All enquiries: **MRS. B. SUMMERFIELD**  
"Saddlers Rest"

64 Grazeley Road, Three Mile Cross, Nr. Reading, Berkshire  
Tel.: Reading 882386

## Beaumist Colourpoints

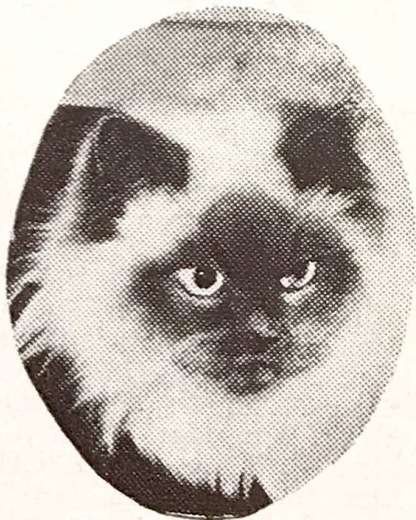

Through the kindness and generosity of Mrs. S. M. HARDING,  
we are happy that

**CHAMPION MINGCHIU SHAN**

has joined us.

THIS HANDSOME YOUNG SEAL-POINT MALE IS  
ALREADY THE SIRE OF CHAMPIONS

**MRS. B. NICHOLAS**  
12 BEACH GREEN, SHOREHAM-BY-SEA SUSSEX  
Tel.: Shoreham-by-Sea 3322

- 267 Miss M. Ough, HARTLANDS PETRONEL, M.
- 337 Mrs. W. Bentinck, CHESTERMERE COPPLESTONE, M.
- 341 Mrs. D. Ford, HAISING SWEET WILLIAM, M.
- 349 Mrs. J. Sedgfield, MINGCHIU MAC, M.
- 350 Mrs. A. Westlake, BAYTOR WILLIE WINKEE, M.
- 352 Mrs. P. Witham, SOLENTO BARABBAS, M.
- 353 Mrs. M. Wright, OSIRIS SHAREER, M.
- 394 Miss N. Woodifield, PATHFINDER TANGLE, M.

**Class 74.—A.C. SPECIAL LIMIT (exc. BLUE) CAT, F.**

Judge: MRS. CHAPMAN

- 9 Miss C. Burdon, SOPHISTICATS MARQUISATE, F.
- 13 Mrs. J. Ralphson, NANTOMS NIKE, F.
- 38 Mrs. D. Cochrane, RIVERMEAD CAMELIA, F.
- 39 Mrs. D. Dewhurst, DARLING LISA, F.
- 41 Mrs. E. Hunt, ROZEL MELODIE, F.
- 45 Mr. G. Green, ROZEL MAGNOLIA, F.
- 150 Mrs. E. Ruthwell, GLENVILLE JULIE, F.
- 152 Mrs. J. Tudor, WIDDINGTON VEGA, F.
- 189 Mrs. E. Darby, WOBURN PANSYFACE, F.
- 194 Mrs. B. Summerfield, SUMMERS AMANDA, F.
- 237 Mrs. B. Chapman, WILMAR WHIMSY, F.
- 240 Mrs. M. Greenwood, WILMAR WAND, F.
- 273 Mrs. E. Darby, SHEANS MELANIE, F.
- 274 Mrs. E. Darby, PASHA SHEBA SWANSDOWN, F.

**Class 74a.—A.C. SPECIAL LIMIT (exc. BLUE) CAT, F.**

Judge: MRS. CHAPMAN

- 279 Mrs. G. Rhodes, IVELHOLME ISABELLE, F.
- 330 Mr. J. Betteridge, KIMOJO CANDLELIGHT, F.
- 333 Miss N. Woodifield, PATHFINDERS WILD ROSE, F.
- 357 Mrs. S. Hughes, KALA JAKODINA, F.
- 359 Mrs. E. Ruthwell, KALA JAMALA, F.
- 360 Mrs. C. Reavey, XOX CHAMPANULA, F.
- 361 Mrs. J. Southerland, HAISING SCYLLA, F.
- 362 Mrs. C. Ross-Thomson, SERENDIPITY JANE, F.
- 363 Mrs. C. Ross-Thomson, PEPPERMINT BLUE, F.
- 364 Miss E. Williams, PENKVALE CHERIE, F.
- 365 Mrs. A. Westlake, BAYTOR TINKERBELLE, F.
- 387 Mrs. V. Aggett, PRAHA GOA, F.
- 390 Mrs. E. Fisher, PRAHA SHAWNEE, F.
- 393 Mrs. R. Knight, GREENWOOD TRUDIE, F.

**Class 75.—A.O.C. L.H. (Breed 13a) CAT ONLY, LIMIT.**

Judge: MISS BRIDGES

- 400 Mrs. F. Roden, SONATA SILVERINA, F.
- 401 Mrs. M. Edwards, ZIMALUS MARELLA, F.
- 402 Mrs. S. Halliday, VAN SEKERIM, F.
- 403 Mrs. L. Lushington, VAN ALANYA, F.
- 404 Mrs. L. Russell, VAN FETHIYE, F.
- 405 Dr. and Mrs. Skinner, PATHFINDERS BLUE SHADES, F.
- 406 Mrs. J. Harding, MINGCHIU LILAK, F.
- 407 Mrs. J. Harding, MINGCHIU KOHCOH, M.

**Class 76.—BLUE BREEDERS KITTEN, M. or F.**

Judge: MRS. WILLIAMS

- 98 Mrs. A. Bagnall, PENKVALE SHAH, M.
- 99 Mrs. M. Brunton, PRINCE AMBER OF DUNESK, M.
- 104 Miss M. Fletcher, VELUER BOBBIN, M.
- 105 Mrs. C. Page, WOBURN ALVIN, M.
- 106 Mrs. I. Rippingale, RAINHAMS PLAYBOY, M.

# MARMSBURY

Blue and Cream

# PERSIANS



## Blue

CH. FENELLA SUE OF PENSFORD

(Ch. Foxburrow Frivolous—Ch. Mooncoin Judy)

CH. BORROWDALE ROMEO

(Ch. Orion of Pensford—Beamsley Wendy)

AVERNOLL PIXIE

(Marmsbury Beau—Avernoll Bluesette)

## Cream

IDYLL PAQUITA

(Ch. Paul of Pensford—Widdington Penelope)

---

MRS. MARJORIE GRAHAM  
24 Roundmoor Drive - Cheshunt - Herts.  
Tel.: Waltham Cross 25832

- 107 Mrs. N. Macdonald, DOONEEN ANTRIM ARISTOCRAT, M.
- 108 Miss M. Wash, PARKA CASPER, M.
- 111 Mrs. M. Graham, MARMSBURY LADY GREY, F.
- 112 Mrs. N. Macdonald, DOONEEN MORNING GLORY, F.
- 113 Mrs. M. Sharp, BLYTH LIVELY LADY, F.
- 116 Mrs. M. Wash, PARKA GINETTE, F.
- 117 Miss M. Wash, PARKA DAMARIS, F.
- 119 Mrs. E. Brine, AVERNOLL CHARMO BLUE, M.
- 122 Mrs. M. Graham, MARMSBURY CORIN, M.
- 124 Mrs. E. Smith, MYWILD LOCKINVAR, M.
- 125 Mrs. E. Smith, MYWILD MAJORDOMO, M.
- 126 Mrs. E. Smith, MYWILD WEDGEWOOD BOY, M.
- 129 Mr. and Mrs. Bullen, BULLENSMEDE CAVALIER, M.
- 133 Miss E. Williams, WILLANBET GEORGIAN, F.
- 134 Miss E. Williams, WILLANBET GLORIA, F.
- 135 Mrs. B. Wyant, NANTOMS NEPETA, F.

**Class 77.—BLUE NOVICE KITTEN. M. or F.**

Judge: MRS. BOULTON

- 98 Mrs. A. Bagnall, PENKVALE SHAH, M.
- 99 Mrs. M. Brunton, PRINCE AMBER OF DUNESK, M.
- 100 Mrs. C. Ashurst, POWDER PUFF PALADIN, M
- 101 Mrs. D. Cochrane, EDELSTEIN KAISER WILLI, M.
- 103 Miss M. Fletcher, VELUER BLUE BOY, M.
- 105 Miss C. Page, WOBURN ALVIN, M.
- 106 Mrs. I. Rippingale, RAINHAMS PLAY BOY, M.
- 108 Miss M. Wash, PARKA CASPER, M.
- 109 Mrs. J. Baker, PETRAVIAN PRISCILLA, F.
- 111 Mrs. M. Graham, MARMSBURY LADY GREY, F.
- 112 Mrs. N. Macdonald, DOONEEN MORNING GLORY, F.
- 114 Mrs. M. Sharp, BLYTH EMMA, F.

**Class 77a.—BLUE NOVICE KITTEN, M. or F.**

Judge: MRS. BOULTON

- 116 Miss M. Walsh, PARKA GINETTE, F.
- 117 Miss M. Walsh, PARKA DAMARIS, F.
- 118 Mrs. E. Williams, WILLANBET HELGA, F.
- 119 Mrs. E. Brine, AVERNOLL CHARMOBLUE, M.
- 121 Mrs. J. Crockart, DAVINDOS VALOROUS, M.
- 122 Mrs. M. Graham, MARMSBURY CORIN, M.
- 127 Mrs. C. Suddaby, PEERETH AARON, M.
- 129 Mr. and Mrs. Bullen, BULLENSMEDE CAVALIER, M.
- 131 Mrs. P. Moyne, BOURNESIDE BLUE SARA, F.
- 132 Mrs. R. Silverman, CAMBER KATEY, F.
- 135 Mrs. B. Wyant, NANTOMS NEPETA, F.

**Class 78.—BLUE LIMIT KITTEN, M. or F.**

Judge: MISS STATMAN

- 99 Mrs. M. Brunton, PRINCE AMBER OF DUNESK, M.
- 104 Miss M. Fletcher, VELUER BOBBIN, M.
- 106 Mrs. I. Rippingale, RAINHAMS PLAY BOY, M.
- 108 Miss M. Wash, PARKA CASPER, M.
- 109 Mrs. J. Baker, PETRAVIAN PRISCILLA, F.
- 111 Mrs. M. Graham, MARMSBURY LADY GREY, F.
- 113 Mrs. M. Sharp, BLYTH LIVELY LADY, F.
- 116 Miss M. Wash, PARKA GINETTE, F.
- 117 Miss M. Wash, PARKA DAMARIS, F.
- 119 Mrs. E. Brine, AVERNOLL CHARMOBLUE, M.
- 122 Mrs. M. Graham, MARMSBURY CORIN, M.
- 123 Mrs. E. Jackson, HONEYMIST BLUE TYRONE, M.
- 132 Mrs. R. Silverman, CAMBER KATEY, F.

# Mingchiu Colourpoints

The Cats with the delightful temperament

## LAST SEASON . . .

20 Challenge Certificates, including six full Champions; CH. MINGCHIU MOPPETTE, B.P.; MINGCHIU TINKA, S.P.; BRIARRY IBERIS, S.P.; MINGCHIU PTAN, C.P.; MINGCHIU CHIRK, B.P.; MINGCHIU-CHOU-LOU, three times Best Longhair Kitten in Show, MINGCHIU-CHOU-LU; MINGCHIU KARELIA.



KITTENS USUALLY AVAILABLE, PETS AND PRIZE-WINNERS and the newer colours: Chocolate-Pointed and Lilac-Pointed Colour-points and Self Chocolate and Self Lilac Longhair in short supply.

---

**MRS. S. H. HARDING**

**18 Ennerdale Road - Richmond - Surrey**

RIC 2908

**Class 79.—BLUE SPECIAL LIMIT KITTEN, M. or F.**

Judge: MRS. BASTOW

- 100 Mrs. C. RAshurst, POWDER PUFF PALADIN, M.
- 106 Mrs. I. Rippingale, RAINHAMS PLAY BOY, M.
- 107 Mrs. N. Macdonald, DOONEEN ANTRIM ARISTOCRAT, M.
- 108 Miss M. Wash, PARKA CASPER, M.
- 109 Mrs. J. Baker, PETRAVIAN PRISCILLA, F.
- 111 Mrs. M. Graham, MARMSBURY LADY GREY, F.
- 112 Mrs. N. Macdonald, DOONEEN MORNING GLORY, F.
- 115 Mrs. M. Sharp, BLYTH DOLLY DAYDREAM, F.
- 116 Miss M. Wash, PARKA GINETTE, F.
- 117 Miss M. Wash, PARKA DAMARIS, F.
- 119 Mrs. E. Brine, AVERNOLL CHARMOBLUE, M.
- 122 Mrs. M. Graham, MARMSBURY CORIN, M.
- 131 Mrs. P. Moyne, BOURNESIDE BLUE SARA, F.
- 132 Mrs. R. Silverman, CAMBER KATEY, F.

**Class 80.—A.C. BREEDERS (exc. BLUE) KITTEN, M.  
(3-9 months).**

Judge: MRS. TURNEY

- 14 Mr. and Mrs. Bullen, BULLENSMEDE CALYPSO, M.
- 51 Mr. and Mrs. G. Britton, MYMMSWOOD CUPID, M.
- 53 Mrs. E. Denton, CAMBER VALIENT, M.
- 54 Mrs. E. Durbin, NINEVEH OLYMPIC BOY, M
- 58 Mrs. B. Wynant, NANTOMS NIMROD, M.
- 156 Mrs. M. Brunton, PRINCE CHARMING OF DUNESK, M.
- 160 Mrs. J. Willis, EVERNDEN MARTINI, M.
- 171 Mrs. D. Fawell, BARWELL PANDORUS, M.
- 173 Mrs. A. Howes, HONEYMIST CREAM CONQUEST, M.
- 178 Mrs. N. Macdonald, DOONEEN PUCK, M.
- 182 Mrs. B. Summerfield, SUMMERS BARON, M.
- 246 Mrs. G. Greenwood, WILMAR WHISKY, M.

**Class 80a.—A.C. BREEDERS (exc. BLUE) KITTEN, M.  
(3-9 months).**

Judge: MRS. TURNEY

- 253 Mrs. B. Chapman, KARNAK BROCHFAEL, M.
- 284 Mrs. D. Lodge, FISHERMORE JUPITER, M.
- 285 Mrs. C. Paine, HARTLAND PIPIRINGO, M.
- 288 Miss V. Sanders, CLICQUOT ARAMIS, M.
- 376 Mrs. J. Harding, MINGCHIU JACOB, M.
- 378 Mrs. A. Lipscombe, SOPHISTICATS STERLING, M.
- 379 Mrs. J. Cartwell and Mrs. M. Shingleton, MEONVALE MAGIC, M.
- 380 Mrs. J. Cartwell and Mrs. M. Shingleton, MEONVALE MISCHIEF, M.
- 397 Miss N. Woodfield, PATHFINDERS MIDNIGHT, M.
- 368 Mrs. E. Ruthwell, RYARSH MOONSTREAK, M.
- 366 Mrs. J. Harding, MINGCHIU KOTINU, M.
- 176 Mrs. E. Tromans, FYNONWEN PINKY, M.
- 229 Mrs. D. Lodge, FISHERMORE NABUCCO, M.
- 231 Mrs. F. Roden, SONATA CONCERTO, M.

**Class 81.—A.C. BREEDERS (exc. BLUE) KITTEN, F.  
(3-6 months).**

Judge: MRS. ROSS

- 24 Mrs. G. Reynolds, PETRAVIAN MATILDA, F.
- 49 Mrs. E. Durbin, NINEVEH SNOW QUEEN, F.
- 162 Mrs. M. Brunton, CINDERELLA OF DUNESK, F.
- 166 Mrs. J. Willis, EVERNDEN MOSELLE, F.
- 167 Mrs. J. Willis, EVERNDEN MUSCATEL, F.
- 168 Mrs. B. Wright, WILDFELL VILLETTE, F.
- 185 Mrs. N. Macdonald, DOONEEN ROSALIND, F.
- 197 Miss M. Aston, SHALEFLEET DIANE, F.



## WESSEX CAT CLUB

(ALL BREEDS) WELCOMES NEW MEMBERS

CLASSES GUARANTEED AT ALL CHAMPIONSHIP SHOWS

Club Subscription 7/6. Entrance Fee 2/6

Hon. Secretary : MRS. A. BANKS  
High Bank, Littleton, Winchester, Hants. Tel.: Sparsholt 429

Hon. Treasurer : C. HOLDAWAY, Esq.  
50 Lancaster Drive, Broadstone, Dorset. Tel.: Broadstone 2997

## BEVERLEY COLOURPOINTS

AT STUD :

**KARUNDA BINGHI**—Rare Lilac-Point

AND INTRODUCING

**BEVERLEY PUNCH**—Young Blue-Point

Son of Ch. Briarry Euan

Kittens from Queens sired by Ch. Briarry Zorab, Ch. Briarry Euan, Briarry Valparago, etc.

Miss B. Joslin  
10 Mint Road - Wallington - Surrey  
Franklin 2597 or 01-669 2597

## THREE COUNTIES CAT SOCIETY

THIRD CHAMPIONSHIP SHOW

THE GUILDHALL, CIVIC CENTRE, SOUTHAMPTON

SATURDAY, 23rd AUGUST, 1969

Hon. Secretary and Show Manager : MRS. M. A. WILSON  
"Amberley," Verwood, Dorset (Telephone : Verwood 2221)

## COLOURPOINTS AT STUD

. . . *Kittens too*

MISS E. HENTON  
321 CHESTERFIELD ROAD SOUTH - MANSFIELD  
Mansfield 23166

- 198 Mrs. M. Dollimore, DOLMEG BONITA, F.
- 199 Mrs. M. Dollimore, DOLMEG NOKOLA, F.
- 203 Miss C. Page, WOBURN HONEYMIST, F.
- 205 Mrs. J. Thompson, FIESTA OF PENSFORD, F.
- 210 Mrs. D. Glass, JULINA MISTY DAWN, F.
- 241 Mrs. B. Chapman, KARNAK CYNDYLLAN, F.
- 263 Miss D. Vine, COMARI PRIMROSE, F.
- 290 Mrs. D. Lodge, FISHERMORE JUNO, F.
- 293 Miss V. Sanders, CLICQUOT MILADY, F.
- 298 Mrs. K. Bacon, IVELHOLME KERENA, F.
- 320 Mrs. P. Absalom, BRYNBUBOO TORTELLA, F.
- 334 Miss N. Woodifield, PATHFINDERS NIGHTLIGHT, F.
- 374 Mrs. E. Ruthwell, RYARSH MOONGLOW, F.
- 233 Mrs. S. Whyte, BIANCA SHADOW, F.

**Class 82.—A.C. BREEDERS (exc. BLUE) KITTEN, F.  
(6-9 months).**

Judge: MRS. HUGHES

- 23 Mrs. D. Lodge, FISHERMORE GIOVANNA, F.
- 62 Mrs. J. Hogan, SNOWHITE JEWEL, F.
- 206 Mrs. D. Fawell, BARWELL CLOE, F.
- 209 Mr. and Mrs. A. Dodd, SUNACRES DIANA, F.
- 213 Mrs. M. Howes, HONEYMIST TIFFANY, F.
- 215 Mrs. D. Nyland, WOODENE CRESSIDA, F.
- 217 Mrs. H. Todd, AVIARY CHRISTA BELLE, F.
- 262 Mrs. E. Morony, FIRECREST, F.
- 299 Mr. F. Best, TERRESA DOLLAH, F.
- 302 Mr. and Mrs. R. and J. Gowdy, JEMARI EMMA, F.
- 303 Mrs. R. Hoed, LING DRUSILLA, F.
- 305 Mrs. M. Lenton, PEGASUS BLYTHE WISP, F.
- 306 Mrs. G. Merrett, LUNADALE ALPHA FLEURETTE, F.
- 325 Mrs. B. Orman, ORMANDALE JULIET, F.
- 327 Mrs. L. Shepard, WILLOWGLEN SUNFLOWER, F.
- 328 Mr. and Mrs. Bullen, BULLENSMEDE NICOLA, F.
- 385 Mrs. J. Harding, MINGCHIU SULAFOR, F.
- 386 Mr. and Mrs. Wells, BERWETTE BEAUTY, F.
- 224 Mrs. M. Critchlow, FOXMINE FAIRY PRINCESS, F.
- 228 Mrs. E. Hoyle, HARDENDALE SAMANTHA, F.
- 230 Mrs. D. Lodge, FISHERMORE LAILA, F.
- 382 Mrs. J. Sedgfield, JANEY'S TONGA, F.

**Class 83.—A.C. NOVICE (exc. BLUE) KITTEN, M. (3-9 months).**

Judge: MRS. NICHOLAS

- 20 Mrs. M. Critchlow, FOXMINE MASCOM, M.
- 53 Mrs. E. Denton, CAMBER VALIENT, M.
- 54 Mrs. E. Durbin, NINEVEH OLYMPIC BOY, M.
- 58 Mrs. B. Wyant, NANTOMS NIMROD, M.
- 59 Miss E. Williams, WILLANBET HADLEY, M.
- 160 Mrs. J. Willis, EVERNDEN MARTINI, M.
- 169 Mrs. V. Bolton, PEERETH AJAX, M.
- 170 Mrs. K. Emslie, BARWELL HERMES, M.
- 172 Mrs. D. Glass, JULINA CORN COB, M.
- 176 Mrs. E. Tromans, FYNONWEN PINKY, M.
- 178 Mrs. N. Macdonald, DOONEEN PUCK, M.
- 180 Mrs. N. Macdonald, DOONEEN TOUCHSTONE, M.
- 282 Mrs. D. Lodge, FISHERMORE JASON, M.
- 286 Mrs. D. Pittam, ALDOHR TOM TITTLEMOUSE, M.
- 287 Mrs. G. Rhodes, ALDOHR ANTONIO, M.
- 295 Mrs. E. Brill, POLAR VIKING, M.
- 296 Miss G. Sanderson, SILVERDALE BRIGADIER, M.
- 377 Mrs. L. Crammen, XOX FROGBIT, M.
- 378 Mrs. A. Lipscombe, SOPHISTICATS STERLING, M.
- 380 Mrs. J. Cartwell and Mrs. M. Shingleton, MEONVALE MISCHIEF, M.
- 281 Mrs. J. Cartwell and Mrs. M. Shingleton, MEONVALE MALMO, M.
- 367 Mrs. J. Harding, MINGCHIU KALIDAS, M.

# COYLUM and PILGRIM PERSIANS

WHITE, BLUE-CREAM, CREAM, BLACK, BLUE,  
RED & BROWN TABBIES & CAMEOS

## CH. COYLUM MARCUS

6 C.C.'s and Best in Show  
Awards.

AMBASSADOR of the  
White Persian Society,  
U.S.A., 1967

AMBASSADOR  
EXTRAORDINARY,  
1968

First British Winner of the  
Founders Trophy for the  
world's most distinguished  
White Persian, 1967/68.  
International Award with  
Gold Rosette, 1966/67.  
Winner of W.P.S. Catography  
Competition. T.V. Star



**BEST IN SHOW CATS . . .**

**PILGRIM GIGLET (5)**

Wessex Cat Show, 1967.

**CHAMPAGNE OF THE LODDON (2a)**

Surrey and Sussex Association Show, 1968.

**C.C. WINNERS . . .**

**COYLUM BLACK PEARL (1)**

**CH. PASHA SHEBA CARMENETA (8)**

Enquiries to . . .

**MISS SELLAR & MRS. PEARSON**

**Selhurst Farm - Grafham - Bramley**

**Nr. Guildford - Surrey**

**Class 84.—A.C. NOVICE (exc. BLUE) KITTEN, F. (3-6 months).**

Judge: MRS. HANCOX

- 24 Mrs. G. Reynolds, PETRAVIAN MATILDA, F.
- 49 Mrs. E. Durbin, NINEVEH SNOW QUEEN, F.
- 59 Mrs. J. Clark, ARIETTA BONNE FILLE, F.
- 60 Mrs. J. Crockett, DONBANK BABY DOLL, F.
- 63 Mrs. I. Judge, EVENDINE ARIETTA, F.
- 66 Mrs. S. Watkins, EVENDINE GRAZIA, F.
- 162 Mrs. M. Brunton, CINDERELLA OF DUNESK, F.
- 163 Mrs. D. Cochran, EDELSTEIN LORELEI, F.
- 165 Mrs. E. Tillotson, PENKVALE STAR, F.
- 168 Mrs. B. Wright, WILDFELL VILLETTE, F.
- 183 Mr. and Mrs. J. Sawtell, ICEEPAWS DELILAH, F.
- 200 Mrs. M. Brunton, RAINBOW OF DUNESK, F.
- 201 Mrs. J. Low, LOMOND LILA, F.

**Class 84a.—A.C. NOVICE (exc. BLUE) KITTEN, F. (3-6 months).**

Judge: MRS. HANCOX

- 202 Mrs. I. Low, LOMOND LILAC, F.
- 203 Miss C. Page, WOBURN HONEYMIST, F.
- 233 Mrs. S. White, BIANCA SHADOW, F.
- 244 Mrs. B. Chapman, DORSTAN DULCINEA, F.
- 252 Mrs. P. Absalom, BRYNBURRO PANSY FACE, F.
- 289 Mrs. I. Elliott, BONAVIA SELENA, F.
- 292 Mrs. G. Rhodes, ALDOHR ADINIA, F.
- 293 Miss V. Sanders, CLICOUOT MILADY, F.
- 298 Mrs. K. Bacon, IVEI HOLME KERENA, F.
- 314 Mrs. D. Lodge, FISHERMORE CLEOPATRA, F.
- 320 Mrs. P. Absalom, BRYNBURRO TORTELLA, F.
- 326 Mrs. N. Rosell, BRUTON TIA, F.
- 334 Miss N. Woodfield, PATHFINDERS NIGHTLIGHT, F.
- 371 Mrs. M. Hoover, PELOTTE CLARISSA, F.

**Class 85.—A.C. NOVICE (exc. BLUE) KITTEN, F. (6-9 months).**

Judge: MRS. MACKENZIE

- 23 Mrs. D. Lodge, FISHERMORE GIOVANNA, F.
- 25 Mrs. I. Stone, KAJA SAMANTHA, F.
- 61 Miss M. Fletcher, WOODENE JACQUENETTA, F.
- 65 Mrs. M. Sharp, CHARMINA ZEROSA, F.
- 67 Mrs. M. Woollas, CHARMINA ZAGREENA, F.
- 68 Mrs. B. Wvart, LANIOY TALU, F.
- 206 Mrs. D. Fawell, BARWELL CLOE, F.
- 209 Mr. and Mrs. A. Dodd, SUNACRES DIANA, F.
- 211 Mrs. I. Green, CRAYVALLEY JULIET, F.
- 212 Mrs. L. Harrison, WHITLOWE DELILAH, F.
- 214 Mrs. I. Low, LOMOND PAULA, F.
- 215 Mrs. D. Nyland, WOODENE CRESSIDA, F.
- 216 Mrs. I. Tomlinson, CRIJSADERS ANNA-MARIE, F.
- 261 Mrs. N. Jones, BRUTON NOXANE, F.
- 299 Mr. F. Best, TERRESA DOLLAH, F.
- 304 Mrs. R. Hood, LING DEBORAH, F.
- 307 Mrs. I. Newick, HARTLAND PRINCESS AISHA, F.
- 325 Mrs. B. Orman, ORMANDALE JULIET, F.
- 382 Mrs. J. Sedfield, JANEY'S TONGA, F.

**Class 86.—A.C. LIMIT (exc. BLUE) KITTEN, M. (3-9 months).**

Judge: MRS. BRICE-WEBB

- 19 Mrs. V. Whitley, SONATA TITUS, M.
- 53 Mrs. F. Denton, CAMBER VALIENT, M.
- 54 Mrs. E. Durbin, NINEVEH OLYMPIC BOY, M.
- 156 Mrs. M. Brunton, PRINCE CHARMING OF DUNESK, M.

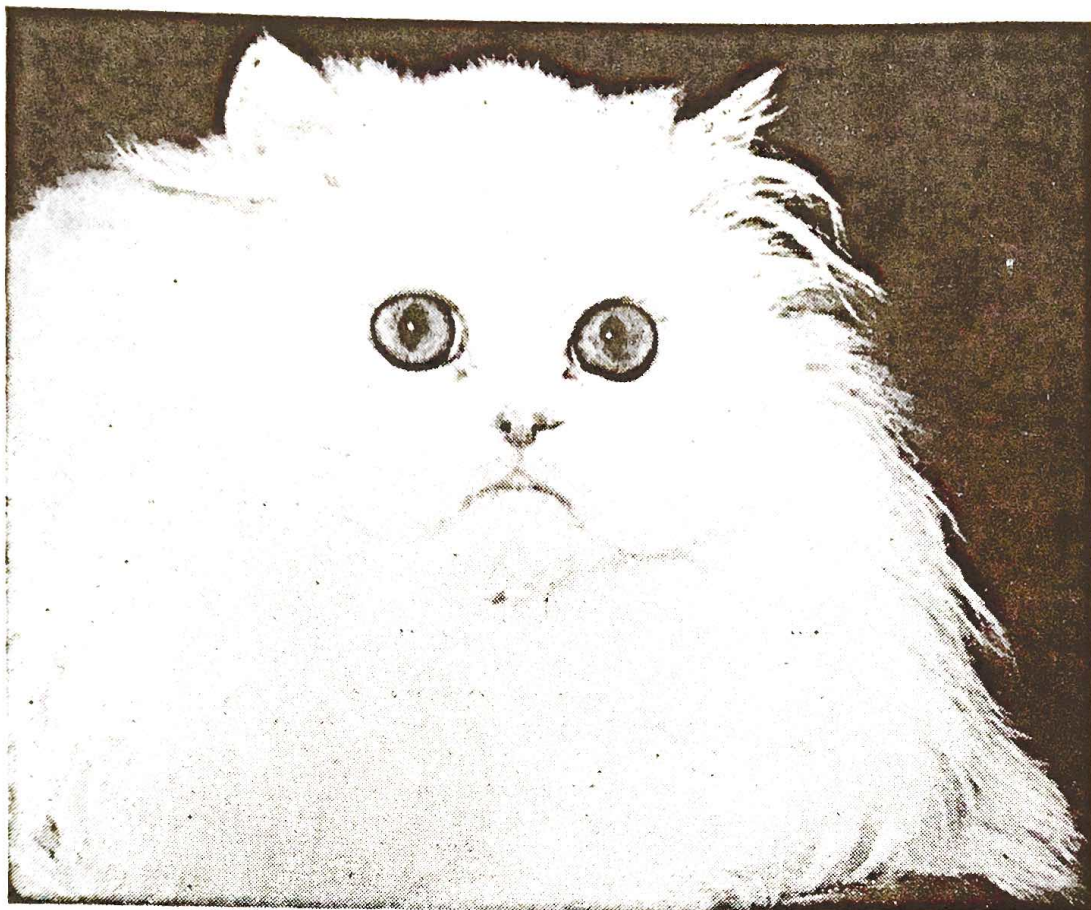

**Champion Snowwhite Herald**

## **Snowwhite Persians**

**QUEENS: All Champions and Best in Show winners**

**CHAMPION CAMBER SUZANNE**

**CHAMPION SNOWWHITE GISELLE**

**CHAMPION SNOWWHITE ENCHANTMENT**

**CHAMPION SNOWWHITE ELEGANCE**

**Our youngest winner is SNOWWHITE JEWEL.**

Best L.H. Kitten, Yorkshire Championship Show—daughter  
of CH. SNOWWHITE HERALD and CH. SNOWWHITE  
ENCHANTMENT.

---

**MRS. JEAN A. HOGAN**

**16 Hollies Rd., Wilpshire, Blackburn, Lancashire**

- 161 Mrs. B. Wright, WILDFELL ANGELO, M.
- 169 Mrs. V. Bolton, PEERETH AJAX, M.
- 178 Mrs. N. Macdonald, DOONEEN PUCK, M.
- 234 Mrs. S. Whyte, SONATA MAESTRO, M.
- 253 Mrs. B. Chapman, KARNAK BROCHFAEL, M.
- 267 Miss M. Ough, HARTLAND PETRONEL, M.
- 285 Mrs. C. Paine, HARTLAND PIPIRINGO, M.
- 286 Mrs. D. Pittam, ALDOHR TOM TITTMOUSE, M.

**Class 86a.—A.C. LIMIT (exc. BLUE) KITTEN, M. (3-9 months).**

Judge: MRS. BRICE-WEBB

- 287 Mrs. G. Rhodes, ALDOHR ANTONIO, M.
- 288 Miss V. Sanders, CLICQUOT ARAMIS, M.
- 295 Mrs. E. Brill, POLAR VIKING, M.
- 296 Miss G. Sanderson, SILVERDALE BRIGADIER, M.
- 368 Mrs. E. Ruthwell, RYARSH MOONSTREAK, M.
- 375 Mrs. J. Harding, MINGCHIU NELSON, M.
- 377 Mrs. L. Crammen, XOX FROGBIT, M.
- 378 Mrs. A. Lipscombe, SOPHISTICAT'S STERLING, M.
- 379 Mrs. J. Cartwell and Mrs. M. Shingleton, MEONVALE MAGIC, M.
- 380 Mrs. J. Cartwell and Mrs. M. Shingleton, MEONVALE MISCHIEF, M.
- 381 Mrs. J. Cartwell and Mrs. M. Shingleton, MINGCHIU MALMO, M.

**Class 87.—A.C. LIMIT (exc. BLUE) KITTEN, F. (3-9 months).**

Judge: MRS. CALDER

- 24 Mrs. G. Reynolds, PETRAVIAN MATILDA, F.
- 25 Mrs. J. Stone, KALA SAMANTHA, F.
- 49 Mrs. E. Durbin, NINEVEH SNOW QUEEN, F.
- 61 Miss M. Fletcher, WOODENE JAQUENETTA, F.
- 63 Mrs. I. Judge, EVENDINE ARIETTA, F.
- 66 Mrs. S. Watkins, EVENDINE GRAZIA, F.
- 68 Mrs. B. Wyant, LANJOY LALULU, F.
- 165 Mrs. E. Tillotson, PENKVALE STAR, F.
- 183 Mr. and Mrs. J. Sawtell, ICEEPAWS DELILAH, F.
- 185 Mrs. N. Macdonald, DOONEEN ROSALIND, F.
- 200 Mrs. M. Brunton, RAINBOW OF DUNESK, F.
- 201 Mrs. J. Low, LOMOND LILA, F.
- 206 Mrs. D. Fawell, BARWELL CLOE, F.

**Class 87a.—A.C. LIMIT (exc. BLUE) KITTEN, F. (3-9 months).**

Judge: MRS. CALDER

- 208 Mr. C. Clarke, EXUMA CANDYTUFT, F.
- 212 Mrs. L. Harrison, WHITLOWE DELILAH, F.
- 216 Mrs. J. Tomlinson, CRUSADERS ANNA-MARIE, F.
- 228 Mrs. E. Hoyle, HARDENDALE SAMANTHA, F.
- 233 Mrs. S. Whyte, BIANCA SHADOW, F.
- 261 Mrs. N. Jones, BRUTON NOXANE, F.
- 292 Mrs. G. Rhodes, ALDOHR ADINIA, F.
- 294 Mrs. I. Wolk, HARTLAND ANGELINA, F.
- 300 Mrs. A. Butt, HARTLAND MOONBEAM, F.
- 305 Mrs. M. Lenton, PAGASUS BLYTH WISP, F.
- 307 Mrs. I. Newick, HARTLAND PRINCESS AISHA, F.
- 308 Mrs. I. Newick, HARTLAND LITTLE EMMA, F.
- 309 Miss M. Ough, BOWER SALIX, F.
- 310 Mrs. I. O'Donnell, SONATA TOSCA, F.
- 311 Mrs. I. O'Donnell, PASHA SHEBA SHANERILA, F.
- 313 Mr. E. Wickham-Ruffle and Mr. J. Strang, BONAVIA GEORGINA, F.
- 325 Mrs. B. Orman, ORMANDALE JULIET, F.
- 369 Mrs. J. Harding, MINGCHIU NINA, F.
- 382 Mrs. I. Sedgfield, JANEY'S TONGA, F.
- 384 Mrs. W. Bentinck, NEOPARDY CHANTAL, F.
- 386 Mr. and Mrs. Wells, BERNETTE BEAUTY, F.
- 392 Mrs. J. Selby, PRAHA CHEN YU, F.

# BASKETS FOR CATS

AS DISPLAYED ON OUR STAND  
AT THE SIAMESE CAT CLUB  
SHOW ARE OBTAINABLE FROM

THE

## Home Workers' Dept.

The Royal London Society for the Blind

105/9 Salusbury Road ————— London, N.W.6

Tel.: 01-624 8844

## Perivale-Kala Cattery

has produced outstanding Blues, Blacks, Colourpoints and  
the world-famous KALA SMOKES.

At Stud :

**Blues—**

**PERIVALE NICHOLAS** by Ch. Ashdown Nuthatch  
**PERIVALE JAKE** by Ch. Gippswyk Jake

**Colourpoints—**

**KALA JOKARI** by Briarry Eustace  
**KALA SHAH** by Ch. Briarry Euan  
**KALA JAMSHYD** by Perivale Jake

**Well bred Smokes and Blacks for sale to approved Breeders**

**Miss D. M. Collins**

(International Judge)

**PIXIEWOOD, 39 NUTBOURNE ROAD, WORTHING,  
SUSSEX, ENGLAND. Tel.: Worthing 5104**

**Class 88.—A.C. SPECIAL LIMIT (exc. BLUE) KITTEN, M.  
(3-9 months).**

Judge: MADAME RAVEL

- 17 Mrs. D. Glass, JULINA NIMBUS, M.
- 18 Mrs. D. Lodge, FISHERMORE SULTAN, M.
- 19 Mrs. V. Whitley, SONATA TITUS, M.
- 54 Mrs. E. Durbin, NINEVEH OLYMPIC BOY, M.
- 170 Mrs. K. Emslie, BARWELL HERMES, M.
- 178 Mrs. N. Macdonald, DOONEEN PUCK, M.
- 229 Mrs. D. Lodge, FISHERMORE NABUCCO, M.
- 231 Mrs. F. Roden, SONATA CONCERTO, M.
- 234 Mrs. S. Whyte, SONATA MAESTRO, M.
- 256 Mrs. R. Millar and Mrs. B. Ellis, BARROSE RIGEL, M.
- 285 Mrs. C. Paine, HARTLAND PIPPIRINGO, M.
- 286 Mrs. D. Pittam, ALDOHR TOM TITTLEMOUSE, M.
- 287 Mrs. G. Rhodes, ALDOHR ANTONIO, M.
- 288 Miss V. Sanders, CLICQUOT ARAMIS, M.
- 295 Mrs. E. Brill, POLAR VIKING, M.
- 296 Mrs. G. Sanderson, SILVERDALE BRIGADIER, M.
- 377 Mrs. L. Crammen, XOX FROGBIT, M.
- 379 Mrs. J. Cartwell and Mrs. M. Singleton, MEONVALE MAGIC, M.
- 380 Mrs. J. Cartwell and Mrs. M. Singleton, MEONVALE MISCHIEF, M.
- 381 Mrs. J. Cartwell and Mrs. M. Singleton, MINGCHIU MALMO, M.

**Class 89.—A.O.C. L.H. (Breed 13a) KITTEN ONLY,  
SPECIAL LIMIT.**

Judge: MRS. BOULTON

- 410 Mrs. L. Lushington, VAN KANUNI, M.
- 411 Mrs. L. Lushington, VAN YILDIRIM, M.
- 412 Mrs. L. Lushington, VAN KUCUK, F.
- 414 Mrs. M. Tapp, GORAVON SNOWDRIFT, M.
- 415 Miss N. Woodifield, PATHFINDERS BLUE BOQUET, F.
- 416 Mrs. J. Harding, MINGCHIU BINI, M.

**Class 90.—A.C. SPECIAL LIMIT (exc. BLUE) KITTEN, F.  
(3-9 months).**

Judge: MRS. BASTOW

- 22 Mrs. D. Lodge, FISHERMORE GILDA, F.
- 24 Mrs. G. Reynolds, PETRAVIAN MATILDA, F.
- 25 Mrs. J. Stone, KALA SAMANTHA, F.
- 49 Mrs. E. Durbin, NINEVEH SNOW QUEEN, F.
- 59 Mrs. J. Clark, ARIETTA BONNE FILLE, F.
- 61 Miss M. Fletcher, WOODENE JAQUENETTA, F.
- 63 Mrs. I. Judge, EVENDINE ARIETTA, F.
- 66 Mrs. S. Watkins, EVENDINE GRAZIA, F.
- 68 Mrs. B. Wyant, LANJOY LALULU, F.
- 168 Mrs. B. Wright, WILDFELL VILLETTE, F.
- 183 Mr. and Mrs. J. Sawtell, ICEEPAWS DELILA, F.
- 200 Mrs. M. Brunton, RAINBOW OF DUNESK, F.
- 202 Mrs. J. Low, LOMOND LILAC, F.
- 206 Mrs. D. Fawell, BARWELL CLOE, F.
- 212 Mrs. L. Harrison, WHITLOWE DELILAH, F.
- 214 Mrs. J. Low, LOMOND PAULA, F.
- 215 Mrs. D. Nyland, WOODENE CRESSIDA, F.
- 216 Mrs. J. Tomlinson, CRUSADERS ANNA-MARIE, F.
- 230 Mrs. D. Lodge, FISHERMORE LAILA, F.
- 244 Mrs. B. Chapman, DORSTAN DULCINEA, F.
- 252 Mrs. P. Absalom, BRYNBUBOO PANSY FACE, F.
- 257 Miss N. Woodifield, PATHFINDERS ROSE RED, F.

# SHEPHERDSHILL CHINCHILLAS AND PUSSYTEL

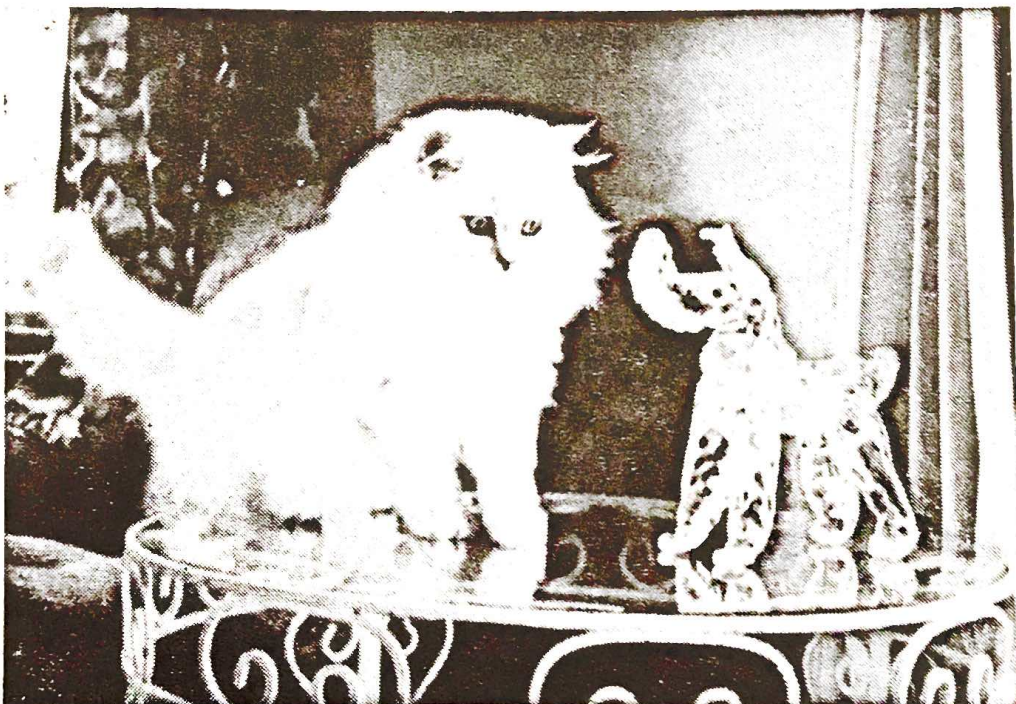

**GORGEOUS KITTENS—EVERYONE A CHARACTER**  
To loving homes only.

We also have the **GAYEST PETS HOTEL IN EUROPE**  
with individual runs and chalets.

Mentioned many times in the Press, including Betty Tay, who  
likens our **PUSSYTEL** to a modern hotel.

---

**WE ALSO TAKE SOME DOGS**

---

**Hilltop Farm Pussytel - Clophill - Beds.**

Tel.: SILSOE 606

**Class 90a.—A.C. SPECIAL LIMIT KITTEN, F. (3-9 months).**

Judge: MRS. BASTOW

- 185 Mrs. N. Macdonald, DOONEEN ROSALIND, F.
- 198 Mrs. M. Dollimore, DOLMEG BONITA, F.
- 199 Mrs. M. Dollimore, DOLMEG NOKOLA, F.
- 292 Mrs. G. Rhodes, ALDOHR ADINIA, F.
- 298 Mrs. K. Bacon, IVELHOLME KERENA, F.
- 300 Mr. A. S. Butt, HARTLAND MOONBEAM, F.
- 307 Mrs. I. Newick, HARTLAND PRINCESS AISHA, F.
- 308 Mrs. I. Newick, HARTLAND LITTLE EMMA, F.
- 309 Miss M. Ough, BOWER SALIX, F.
- 313 Mr. E. Wickham-Ruffle and Mr. J. Strang, BONAVIA GEORGINA, F.
- 320 Mrs. P. Absalom, BRYNBUBOO TORTELLA, F.
- 321 Mrs. M. Elston, CHADHURST TORTELLA, F.
- 322 Mrs. B. Ellis and Mrs. R. Millar, BARROSE LYRA, F.
- 325 Mrs. B. Orman, ORMANDALE JULIET, F.
- 334 Miss N. Woodifield, PATHFINDERS NIGHTLIGHT, F.
- 383 Miss V. Huthwaite, SAROB TITANIA, F.
- 392 Mrs. J. Selby, PRAHA CHEN YU, F.

**Class 91.—A.C. MAIDEN KITTEN, M. (3-9 months).**

Judge: MRS. BOULTON

- 15 Mrs. M. Crowson, FILLEYBROOKE BLACK TOBIRA, M.
- 53 Mrs. E. Denton, CAMBER VALIENT, M.
- 54 Mrs. E. Durbin, NINEVEH OLYMPIC BOY, M.
- 58 Mrs. B. Wyant, NANTOMS NIMROD, M.
- 157 Mrs. M. Leslie, DOWNVALE MOONBEAM, M.
- 169 Mrs. V. Bolton, PEERETH AJAX, M.
- 178 Mrs. N. Macdonald, DOONEEN PUCK, M.
- 179 Mrs. N. Macdonald, DOONEEN DRAMBUIE, M.
- 180 Mrs. M. Macdonald, DOONEEN TOUCHSTONE, M.
- 283 Mrs. D. Lodge, FISHERMORE JANUS, M.
- 286 Mrs. D. Pittam, ALDOHR TOM TITTLEMOUSE, M.
- 287 Mrs. G. Rhodes, ALDOHR ANTONIO, M.
- 100 Mrs. C. Ashurst, POWDER PUFF PALADIN, M.
- 127 Mrs. C. Suddaby, PEERETH AARON, M.
- 295 Mrs. E. Brill, POLAR VIKING, M.
- 296 Mrs. G. Sanderson, SILVERDALE BRIGADIER, M.
- 297 Mrs. G. Voltaire, PASHA SHEBA SPOTLIGHT, M.
- 377 Mrs. L. Crammen, XOX FROGBIT, M.
- 378 Mrs. A. Lipscombe, SOPHISTICATS STERLING, M.
- 381 Mrs. J. Cartwell and Mrs. M. Shingleton, MINGCHIU MALMO, M.
- 398 Miss N. Woodifield, PATHFINDERS MIDNIGHT, M.

**Class 92.—A.C. MAIDEN KITTEN, F. (3-6 months).**

Judge: MRS. POLDEN

- 49 Mrs. E. Durbin, NINEVEH SNOW QUEEN, F.
- 59 Mrs. J. Clark, ARIETTA BONNE FILLE, F.
- 66 Mrs. S. Watkins, EVENDINE GRAZIA, F.
- 109 Mrs. J. Baker, PETRAVIAN PRISCILLA, F.
- 110 Mrs. H. Dalley, PEELA DEBORAH, F.
- 112 Mrs. N. Macdonald, DOONEEN MORNING GLORY, F.
- 113 Mrs. M. Sharp, BLYTH LIVELY LADY, F.
- 132 Mrs. R. Silverman, CAMBER KATEY, F.
- 162 Mrs. M. Brunton, CINDERELLA OF DUNESK, F.
- 164 Mrs. M. Leslie, DOWNVALE SUNSHINE, F.
- 165 Mrs. E. Tillotson, PENKVALE STAR, F.
- 167 Mrs. J. Willis, EVERNDEN MUSCATEL, F.
- 168 Mrs. B. Wright, WILDFELL VILLETTE, F.

# “The Mixture as Before”

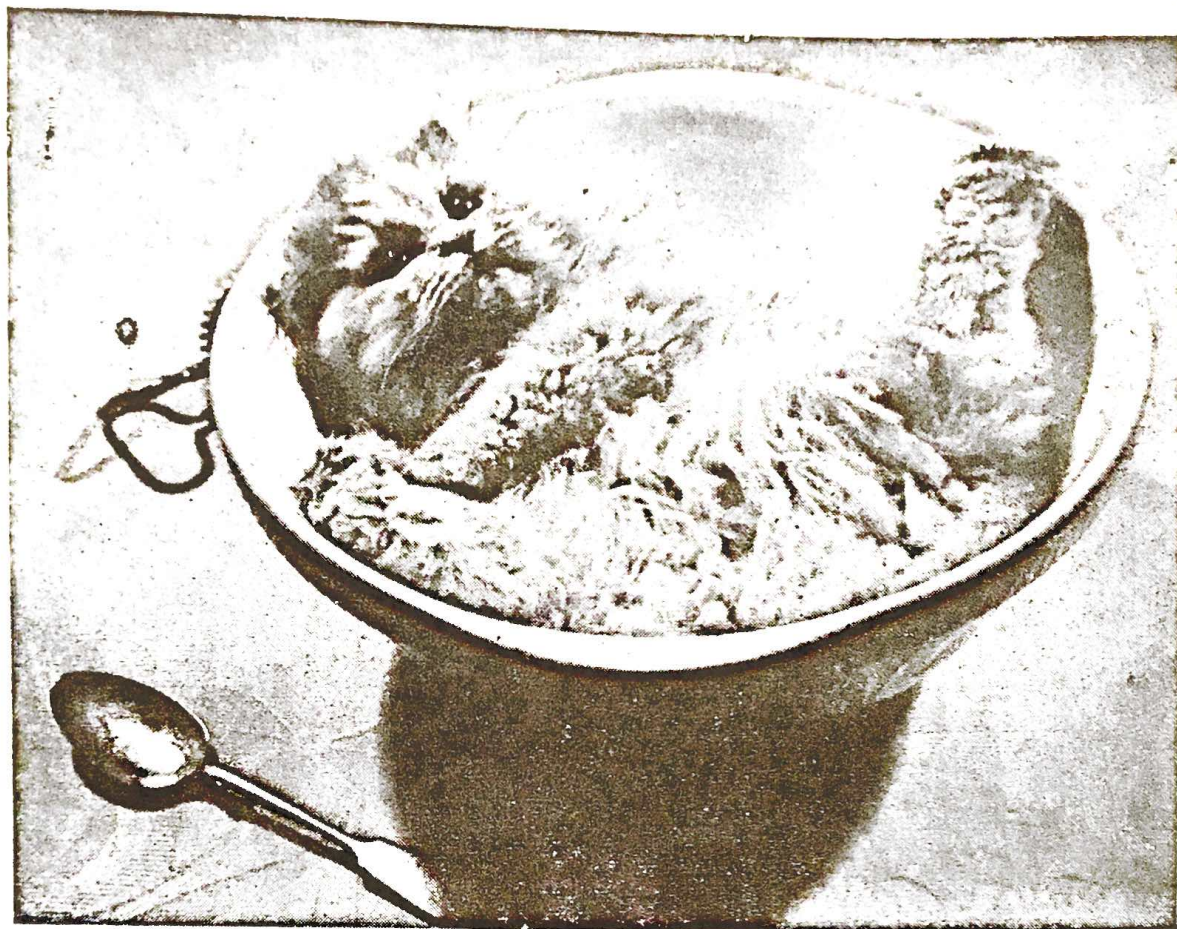

## A BOURNESIDE KITTEN

Noted for its Beauty, Sweet Disposition and Intelligence  
Blues, Blacks, Whites, Creams, Blue-Creams usually for sale

AT STUD—

Blue L.H.: CH. NEVERN DAVID. Fee: 6 Gns.

Blue L.H.: PAGAN OF PENSFORD. Fee: 5 Gns.

Cream L.H.: BOURNESIDE CREAM JOLYON.  
Fee: 5 Gns.

White L.H.: CH. CHARMINA ZIRCON TOO. Blue-  
eyed. Fee: 6 Gns.

Enquiries to . . .

**Mrs. E. G. Aitken**

**BOURNESIDE - KINGSWOOD LANE - HINDHEAD**

**SURREY Telephone: Hindhead 833**

**Class 92a.—A.C. MAIDEN KITTEN, F. (3-6 months).**

Judge: MRS. POLDEN

- 201 Mrs. J. Low, LOMOND LILA, F.
- 202 Mrs. J. Low, LOMOND LILAC, F.
- 204 Mrs. C. Pearce, POLLYANNA GAYLENE, F.
- 241 Mrs. B. Chapman, KARNAK CYNDYLLAN, F.
- 258 Mrs. N. Rosell, BRUTON SUSANNA, F.
- 298 Mrs. K. Bacon, IVELHOLME KERENA, F.
- 326 Mrs. N. Rosell, BRUTON TIA, F.
- 335 Miss N. Woodifield, PATHFINDERS COLOURMIST, F.
- 370 Mrs. J. Harding, MINGCHIU VANESSA, F.
- 373 Mrs. A. Harrison, PENKVALE PANDORA, F.
- 293 Miss V. Sanders, CLICQUOT MILADY, F.
- 291 Mrs. C. Paine, SHEPHERDSHILL FRANCESCA, F.
- 289 Mrs. J. Elliott, BONAVIA SELENA, F.
- 292 Mrs. G. Rhodes, ALDOHR ADINIA, F.

**Class 93.—A.C. MAIDEN KITTEN, F. (6-9 months).**

Judge: MRS. TURNEY

- 21 Mrs. H. Dalley, FOXMINE FELICITY, F.
- 25 Mrs. J. Stone, KALA SAMANTHA, F.
- 65 Mrs. M. Sharp, CHARMINA ZEROSA, F.
- 135 Mrs. B. Wyant, NANTOMS NEPETA, F.
- 206 Mrs. D. Fawell, BARWELL CLOE, F.
- 211 Mrs. J. Green, CRAYVALLEY JULIET, F.
- 212 Mrs. L. Harrison, WHITLOWE DELILAH, F.
- 214 Mrs. J. Low, LOMOND PAULA, F.
- 215 Mrs. D. Nyland, WOODENE CRESSIDA, F.
- 216 Mrs. J. Tomlinson, CRUSADERS ANNA-MARIE, F.
- 218 Mrs. M. Wade, CAMELIA OF DUNESK, F.
- 299 Mr. F. Best, TERRESA DOLLAH, F.
- 301 Mrs. E. Darby, POLAR VANESSA, F.
- 303 Mrs. R. Hood, LING DRUSILLA, F.
- 312 Mrs. N. Wade, LIVELY LADY OF THAME, F.
- 325 Mrs. B. Orman, ORMANDALE JULIET, F.
- 327 Mrs. L. Shepherd, WILLOWGLEN SUNFLOWER, F.

**Class 94.—A.O.V. MAIDEN KITTEN, M. or F. (3-9 months)  
(Breed 13a only).**

Judge: MRS. HANCOX

- 408 Mrs. P. Dixon, MINGCHIU BUSKO, M.
- 409 Miss L. Harris, EDENBROOK DOMINO, M.
- 415 Miss N. Woodifield, PATHFINDERS BLUE BOUQUET, F.
- 418 Mrs. J. Harding, MINGCHIU DANLADI, F.

**Class 95.—A.V. DEBUTANTE KITTEN, M. (3-9 months).**

Judge: MISS STATMAN

- 14 Mr. and Mrs. Bullen, BULLENSMEDE CALYPSO, M.
- 50 Miss E. Allan, STANDFAST ALPHA, M.
- 54 Mrs. E. Durbin, NINEVEH OLYMPIC BOY, M.
- 56 Mrs. E. Morris, SEALSTONES ANGUS, M.
- 105 Miss C. Page, WOBURN ALVIN, M.
- 124 Mrs. E. Smith, MYWILD LOCKINVAR, M.
- 125 Mrs. E. Smith, MYWILD MAJOR DOMO, M.
- 126 Mrs. E. Smith, MYWILD WEDGEWOOD BOY, M.
- 156 Mrs. M. Brunton, PRINCE CHARMING OF DUNESK, M.
- 157 Mrs. M. Leslie, DOWNVALE MOONBEAM, M.
- 158 Miss C. Page, WOBURN SUNKIST, M.
- 176 Mrs. E. Tromans, FYNONWEN PINKY, M.
- 180 Mrs. N. Macdonald, DOONEEN TOUCHSTONE, M.

## **GREENWOOD CATS**

**GREENWOOD GERTIE** (Sire: Ch. Cherry of Carne)  
her daughter

**GREENWOOD TRUDIE** (Sire: Ch. Pathfinders Sunray)  
(Orange/White) Bi-Coloured Long-Hairs

KITTENS HOPED FOR DURING 1969

---

**MRS. R. KNIGHT**

**44 STROUDEN AVENUE, BOURNEMOUTH**

Tel.: B'mouth 53278

## **RAINDROP PERSIANS**

**BLUE AND BLUE-CREAMS**

**KITTENS FOR SALE**

Dam : **DEAR SUESIE**, 1 C.C.  
Norfolk and Suffolk, 1968

Sire : **CH. STARDUST OF DUNESK**

Also Breeder of **HELVETIN RONNIE**

1 P.C., Norfolk and Suffolk, 1968; Best Neuter of Bedford, 1968;  
Best Neuter of Kentish, 1967

---

**MISS D. A. WRIGHT**

**2 NIGHTINGALE ROAD - IPSWICH - SUFFOLK**

## **BLUE PERSIAN CAT SOCIETY**

The B.P.C.S. offers numerous Challenge Cups and Specials for competition at all shows.  
Those interested in Blue Persians should join the above Society in order to compete  
for these.

Subscription 10/- per annum. Life Membership £5-5-0. Entrance Fee 5/-  
Year starts 1st September.

Pedigree Forms 3/6 per dozen, post free, from Hon. Secretary:  
G. C. DUGDALE, Hole Farm, Guestling, Sussex.

Hon. Treasurer: MRS. GRACE POND, Barbeechees, Buchan Hill, Crawley, Sussex.

---

**COLOURPOINTS, BLUE AND WHITE PERSIANS**

**KITTENS FOR SALE**

## **JAYDEES**

**BEAUMIST ANGELO**, B.P. Colour-point, At Stud

---

**JEAN CROCKART**

**Jaydees House, 152 Bramhall Lane, Davenport, Stockport, Ches.**

'Phone: 061-483 5918

**Class 95a.—A.V. DEBUTANTE KITTEN, M. (3-9 months).**

Judge: MISS STATMAN

- 181 Mrs. P. Hamley-Rowan, LAINSTON OBERON, M.
- 245 Mrs. D. Light, KARNAK MAILOC, M.
- 248 Mrs. P. Hubbard-Ryland, WILMAR WINKY, M.
- 286 Mrs. D. Pittam, ALDOHR TOM TITTLEMOUSE, M.
- 287 Mrs. G. Rhodes, ALDOHR ANTONIA, M.
- 288 Miss V. Sanders, CLICQUOT ARAMIS, M.
- 297 Mrs. G. Voltaire, PASHA SHEBA SPOTLIGHT, M.
- 377 Mrs. L. Crammen, XOX FROGBIT, M.
- 378 Mrs. A. Lipscombe, SOPHISTICATS STERLING, M.
- 381 Mrs. J. Cartwell and Mrs. M. Shingleton, MINGCHIU MALMO, M.

**Class 96.—A.V. DEBUTANTE KITTEN, F. (3-9 months).**

Judge: MRS. NICHOLAS

- 49 Mrs. E. Durbin, NINEVEH SNOW QUEEN, F.
- 66 Mrs. S. Watkins, EVENDINE GRAZIA, F.
- 112 Mrs. N. Macdonald, DOONEEN MORNING GLORY, F.
- 115 Mrs. M. Sharp, BLYTH DOLLY DAYDREAM, F.
- 132 Mrs. R. Silverman, CAMBER KATEY, F.
- 164 Mrs. M. Leslie, DOWNVALE SUNSHINE, F.
- 197 Miss M. Aston, SHALFLEET DIANE, F.
- 201 Mrs. J. Low, LOMOND LILA, F.
- 202 Mrs. J. Low, LOMOND LILAC, F.
- 203 Miss C. Page, WOBURN HONEYMIST, F.
- 205 Mrs. J. Thompson, FIESTA OF PENSFORD, F.
- 206 Mrs. D. Fawell, BARWELL CLOE, F.
- 207 Mrs. A. Brooker, CHARLOTTE, F.
- 212 Mrs. L. Harrison, WHITLOWE DELILAH, F.
- 214 Mrs. J. Low, LOMOND PAULA, F.

**Class 96a.—A.V. DEBUTANTE KITTEN, F. (3-9 months).**

Judge: MRS. NICHOLAS

- 216 Mrs. J. Tomlinson, CRUSADERS ANNA-MARIE, F.
- 218 Mrs. M. Wade, CAMELIA OF DUNESK, F.
- 244 Mrs. B. Chapman, DORSTAN DULCINEA, F.
- 289 Mrs. J. Elliott, BONAVIA SELENA, F.
- 291 Mrs. C. Paine, SHEPHERDSHILL FRANCESCA, F.
- 292 Mrs. G. Rhodes, ALDOHR ADINIA, F.
- 298 Mrs. K. Bacon, IVELHOLME KERENA, F.
- 299 Mr. F. Best, TERRESA DOLLAH, F.
- 301 Mrs. E. Darby, POLAR VANESSA, F.
- 312 Mrs. N. Wade, LIVELY LADY OF THAME, F.
- 327 Mrs. L. Shepard, WILLOWGLEN SUNFLOWER, F.
- 334 Miss N. Woodifield, PATHFINDERS NIGHTLIGHT, F.
- 371 Mrs. M. Hoover, PELOTTE CLARISSA, F.
- 373 Mrs. A. Harrison, PENKVALE PANDORA, F.

**NOVICE EXHIBITORS CLASSES**

**Class 97.—A.V. L.H. CAT or L.H. KITTEN.**

Judge: MRS. CHAPMAN

- 12 Mrs. J. Percy, JULINA CRESSIDA, F.
- 45 Mr. G. Green, ROZEL MAGNOLIA, F.
- 59 Mrs. J. Clark, ARIETTA BONNE FILLE, F.
- 66 Mrs. S. Watkins, EVENDINE GRAZIA, F.
- 73 Mrs. J. Low, CH. LOMOND LUCKY, M.
- 127 Mrs. C. Suddaby, PEERETH AARON, M.
- 130 Mrs. M. Eales, BULLENSMEDE JACKIE, F.

# THE LONG HAIREED CATS

by GRACE POND

The most comprehensive Book on Long Haired  
Cats to be published.



Delightfully illustrated in black and white  
by Anne Cumbers.

Price 42/-

---

ARCO PUBLICATIONS  
3, Upper James Street, London, W.1.

- 169 Mrs. V. Bolton, PEERETH AJAX, M.  
 183 Mr. and Mrs. J. Sawtell, ICEEPAWS DELILAH, F.  
 218 Mrs. M. Wade, CAMELIA OF DUNESK, F.  
 251 Mrs. M. Wade, BOURNESIDE BROWN BERTIE, M.  
 261 Mrs. N. Jones, BRUTON NOXANE, F.

**Class 97a.—A.V. L.H. CAT or L.H. KITTEN**

Judge: MRS. CHAPMAN

- 280 Mrs. G. Voltaire, PASHA SHEBA SWEETHEART, F.  
 289 Mrs. J. Elliott, BONAVIA SELENA, F.  
 294 Mrs. I. Wolk, HARTLAND ANGELINA, F.  
 296 Miss G. Sanderson, SILVERDALE BRIGADIER, M.  
 299 Mr. F. Best, TERRESA DOLLAH, F.  
 300 Mrs. A. S. Butt, HARTLAND MOONBEAM, F.  
 312 Mrs. N. Wade, LIVELY LADY OF THAME, F.  
 321 Mrs. M. Elston, CHADHURST TORTELLA, F.  
 360 Mrs. C. Reavey, XOX CHAMPANULA, F.  
 373 Mrs. A. Harrison, PENKVALE PANDORA, F.  
 377 Mrs. L. Crammen, XOX FROGBIT, F.  
 338 Mr. R. Brown, XOX DUCKSFOOT, M.

**RADIUS CLASSES**

Confined to Exhibitors residing within 25 miles of the Hall.

**Class 98.—A.C. L.H. ADULT, M. or F.**

Judge: MRS. BASTOW

- 7 Mrs. D. Willis, PETRAVIAN HERCULES, M.  
 30 Mrs. E. Durbin, CH. NINEVEH MAGNOLIA, M.  
 40 Mrs. E. Denton, CAMBER ROSEBUD, F.  
 42 Mrs. R. Silverman, HELMA MARINA, F.  
 45 Mr. G. Green, ROZEL MAGNOLIA, F.  
 73 Mrs. J. Low, CH. LOMOND LUCKY, M.  
 74 Mrs. B. Metcalfe, PEELA CEASAR, M.  
 77 Mrs. C. Paine, AVERNOLL JULIAN, M.  
 144 Mrs. J. Low, CH. BEAMSLEY MOONRAKERS ECHO, M.  
 225 Mrs. B. Cannon, CH. CANELLA KIMSALLEE, F.  
 259 Mrs. E. Morony, RED ALAIN, F.  
 268 Mrs. C. Paine, BONAVIA WANDERER, M.  
 272 Mrs. E. Bracken, WILLIPEG DONNA BIANCA, F.

**Class 99.—A.C. L.H. KITTEN, M. or F.**

Judge: MISS SHEPPARD

- 19 Mrs. V. Whitley, SONATA TITUS, M.  
 39 Mr. D. Dewhurst, DARLING LISA, F.  
 50 Miss E. Allan, STANDFAST ALPHA, M.  
 57 Mrs. E. Morris, SEALSTONES DOMINIC, M.  
 117 Miss M. Wash, PARKA DAMARIS, F.  
 132 Mrs. R. Silverman, CAMBER KATEY, F.  
 158 Miss C. Page, WOBURN SUNKIST, M.  
 171 Mrs. D. Fawell, BARWELL PANDORUS, M.  
 206 Mrs. D. Fawell, BARWELL CLOE, F.  
 231 Mrs. F. Roden, SONATA CONCERTA, M.  
 247 Mrs. G. Greenwood, DORSTAN DAMARIS, F.  
 296 Miss G. Sanderson, SILVERDALE BRIGADIER, M.  
 299 Mr. F. Best, TERRESA DOLLAH, F.  
 300 A. S. Butt, HARTLAND MOONBEAM, F.  
 307 Mrs. I. Newick, HARTLAND PRINCESS AISHA, F.  
 308 Mrs. I. Newick, HARTLAND LITTLE EMMA, F.  
 309 Miss M. Ough, BOWER SALIX, F.  
 325 Mrs. B. Orman, ORMANDALE JULIET, F.  
 305 Mrs. M. Lenton, PEGASUS BLYTH WISP, F.

# Southern Counties Cat Club

## ALL BREEDS

**President:** MISS K. YORKE      **Vice-President:** MRS. M. BRUNTON

**Chairman:** MR. C. DUGDALE

Subscriptions due January 1st. 10/- per annum. Entry Fee 5/-

## NEW MEMBERS WELCOME

**Hon. Secretary:** MRS. B. BARRON

54 Sweetcroft Lane, Hillingdon, Middlesex. Tel.: Uxbridge 34947

**Hon. Treasurer:** MISS M. WASH

55 Gayton Road, Harrow, Middlesex. Tel.: Harrow 9594

## THE CLUB'S CHAMPIONSHIP SHOW

WILL BE HELD AT THE

### Royal Horticultural Society's New Hall

GREYCOAT STREET, WESTMINSTER, S.W.1

— ON —

**29th January, 1969**

**Show Manager:** MRS. M. JOHNSON

Lydden Cottage, Buckland Newton, Dorchester

## The Governing Council of the Cat Fancy

The following are obtainable from the Secretary :

PREFIX APPLICATION FORMS (fee £3/3/-)

STANDARDS OF POINTS ..... 3/4 inc. postage

ANNUAL LIST OF CATS AT STUD ..... 3/6 post free

CONSTITUTION AND RULES, G.C.C.F. .... 1/10 inc. postage

LIST OF CAT SHOWS ..... 10d. inc. postage

STUD BOOK VOL. XIV ..... 15/10 inc. postage

LIST OF CAT CLUBS ..... Foolscap S.A.E.

**Secretary:** MRS. W. DAVIS

Dovefields, Petworth Road, Witley, Surrey.

For Registrations, Transfers, Export Certificates and Certified Pedigrees applications should be made to the Registrars :

**Siamese:** MISS V. PRENTIS

4 Farman Street, Hove 2, Sussex

**Other Breeds:** MRS. E. G. AITKEN

Bourneside, Kingswood Lane, Hindhead, Surrey

On a cat obtaining a third Challenge Certificate, notification should be sent to the Secretary giving Breed No., Sex, Name, Breeder's Name, Owner's Name and Address, and names and dates of the three Shows at which the Certificates have been won. A list of Champions is published at the end of the Show season and medals despatched.

Confined to Exhibitors residing over 25 miles from the Hall

**Class 100.—A.C. L.H. CAT, M. or F.**

Judge: MRS. BRICE-WEBB

- 3 Mrs. P. Haines, EVENDINE GEORGIE BOY, M.
- 6 Mrs. I. Trickett, PETRAVIAN BLACK PANTHER, M
- 36 Mrs. F. Ashton, LUCKY HEATHER, F.
- 69 Mrs. E. Brine, AVERNOLL KIMI, M.
- 70 Mrs. D. Cochrane, CH. PARKA LEROY, M.
- 75 Mrs. A. Newsome, CH. GAYDENE ROBIN, M.
- 137 Mr. and Mrs. M. Addley, LOMOND LOCHINVAR, M.
- 140 Mrs. N. Macdonald, CLOUGH CORNCOB, M.
- 141 Mrs. S. Morley, BELVEDERE LEMON PRINCE, M.
- 142 Mrs. E. Tillotson, CH. WILDFELL PLOUGHBOY, M.
- 269 Miss V. Sanders, BONAVIA ROBERTO, M.
- 275 Mrs. R. and Miss J. Gowdy, JEMARI REBECCA, F.
- 279 Mrs. G. Rhodes, IVELHOLME ISABELLE, F.

**Class 100a.—A.C. L.H. CAT, M. or F.**

Judge: MRS. BRICE-WEBB

- 280 Mrs. G. Voltaire, PASHA SHEBA SWEETHEART, F.
- 13 Mrs. J. Ralphson, NANTOMS NIKE, F.
- 34 Miss B. Stevens, CHARMINA ZERAPHIN, M.
- 90 Miss E. Williams, PEERETH ELOISE, F.
- 92 Mrs. A. Newsome, COLLETTE OF PENSFORD, F.
- 146 Mrs. N. Macdonald, CLOUGH COWGIRL, F.
- 154 Mrs. B. Wright, WILDFELL BRONTE BEAUTY, F.
- 193 Mrs. E. Stevenson, HILLMOUNT HILDA, F.
- 194 Mrs. B. Summerfield, SUMMERS AMANDA, F.
- 336 Miss E. Bates, HAISING SULTAN, M.
- 341 Mrs. D. Ford, HAISING SWEET WILLIAM, M.
- 360 Mrs. C. Reavey, XOX CHAMPANULA, F.
- 361 Mrs. J. Southerland, HAISING SCYLLA, F.
- 388 Miss R. Brown, PARANJOTI KIMSALLEE, F.

**Class 101.—A.C. L.H. KITTEN, M. or F.**

Judge: MRS. McVADY

- 25 Mrs. J. Stone, KALA SAMANTHA, F.
- 54 Mrs. E. Durbin, NINEVEH OLYMPIC BOY, M.
- 62 Mrs. J. Hogan, SNOWWHITE JEWEL, F.
- 66 Mrs. S. Watkins, EVENDINE GRAZIA, F.
- 119 Mrs. E. Brine, AVERNOLL CHARMOBLUE, M.
- 127 Mrs. C. Suddaby, PEERETH AARON, M.
- 133 Miss E. Williams, WILLANBET GEORGIAN, F.
- 165 Mrs. E. Tillotson, PENKVALE STAR, F.
- 173 Mrs. M. Howes, HONEYMIST CREAM CONQUEST, M.
- 174 Mrs. M. Sharp, BLYTHLY ONWARD, M.
- 182 Mrs. B. Summerfield, SUMMERS BARON, M.
- 183 Mr. and Mrs. J. Sawtell, ICEEPAWS DELILAH, F.
- 185 Mrs. N. Macdonald, DOONEEN ROSALIND, F.

**Class 101a.—A.C. L.H. KITTEN, M. or F.**

Judge: MRS. McVADY

- 212 Mrs. L. Harrison, WHITLOWE DELILAH, F.
- 286 Mrs. D. Pittam, ALDOHR TOM TITTLEMOUSE, M.
- 287 Mrs. G. Rhodes, ALDOHR ANTONIO, M.
- 288 Miss V. Sanders, CLICQUOT ARAMIS, M.
- 295 Mrs. E. Brill, POLAR VIKING, M.
- 297 Mrs. G. Voltaire, PASHA SHEBA SPOTLIGHT, M.
- 302 Mrs. and Miss R. and J. Gowdy, JEMARI EMMA, F.
- 306 Mrs. G. Merrett, LUNADALE ALPHA FLEURETTE, F.
- 321 Mrs. M. Elston, CHADHURST TORTELLA, F.
- 377 Mrs. L. Crammen, XOX FROGBIT, M.
- 392 Mrs. J. Selby, PRAHA CHEN YU, F.
- 217 Mrs. H. Todd, AVIARY CHRISTA BELLE, F.

# OKO-PET CAT LITTER

is still recognised as

**“The Best of the Litter”**

- \* Will not track through your house
- \* Will not cling to your cat's coat or paws
- \* Will not irritate the eyes or nose
- \* Has own built-in deodorizer
- \* Easier to dig in and not so messy as other litters
- \* It takes no training to get them used to OKO-PET CAT LITTER
- \* Excellent for getting rid of oil on garage floors

2/6    5/6    10/6    20/- sizes

---

**NEW!**

**OKO-PET**

**‘ PUSSY-GRAZE ’      2/6d.**

**Your Pet's Greenfood the Modern Way**

---

Make sure your next purchase is

**OKO-PET CAT LITTER**

**OKO LABORATORIES LTD.**

**HARROW - MIDDX.**

## SHORT-HAIRED SECTION

(EXCLUDING SIAMESE)

### Class 102.—BLACK CAT, M. or F.

Judge: MRS. TOWE

- 500 Mrs. M. Maddocks, TEIGN BLACK ANGEL (15), F., 22.6.66. Sire, Ch. Arcamor Scamp. Dam, Ch. Flixton Fanny. Breeder, Mr. Westlake.  
Also in Classes 168, 171.
- 501 Mr. F. J. Russell, CH. LENEVES SWISS MONARCH (15), M., 26.5.67. Sire, Ch. Jezreel Jomo. Dam, Ch. Teign Tammy. Breeders, Mr. and Mrs. Silcox.  
Also in Classes 159, 169, 480.
- 502 Mrs. B. M. Stewart, FENDALE ASTRA (15), F., 16.4.67. Sire, Fendale Gideon. Dam, Ch. Fendale Abigail. Breeder, Mrs. S. Beever.  
Also in Classes 170, 171, 327.

### Class 103.—BLACK KITTEN, M. or F. (3-9 months).

Judge: MRS. TOWE

CANCELLED. NO ENTRIES

### Class 104.—BLUE-EYED WHITE CAT, M. or F.

Judge: MISS CODRINGTON

- 503 Miss P. Turner, CH. SCARLETINA DIAMOND (14), F., 19.4.65. Sire, Watermill Lilywhite Boy. Dam, Devonmoor Brandy. Breeder, Mrs. J. Hyde.  
Also in Class 450.

### Class 105.—ORANGE-EYED WHITE CAT, M. or F.

Judge: MISS CODRINGTON

CANCELLED. NO ENTRIES

### Class 106.—BLUE or ORANGE-EYED WHITE KITTEN, M. or F. (3-9 months).

Judge: MISS CODRINGTON

- 504 Mrs. C. E. Betts, DELLSWOOD MAUNDY (14a), F., 11.4.68. Sire, Ch. Sneachda. Dam, Dellswood Honeymoon. Breeder, Exhibitor.  
Also in Classes 175, 187, 293, 375, 452, 504.
- 505 Miss P. Turner, SCINTILLA HEAVEN SENT (14a), M., 24.7.68. Sire, Copper King. Dam, Ch. Scarletina Diamond. Breeder, Exhibitor.  
Also in Class 511.

### Class 107.—BLUE CREAM CAT, M. or F.

Judge: MRS. TOWE

- 506 Mrs. J. Richards, PENSYLVA TWILIGHT FANCY (28), F., 29.10.67. Sire, Ch. Tralpark Ambrose. Dam, Ch. Pensylva Pansy. Breeder, Exhibitor.  
Also in Class 434.

### Class 108.—BLUE CREAM KITTEN, M. or F. (3-9 months).

Judge: MRS. TOWE

- 507 Mrs. T. Davis, SWEETHOPE CHI-CHI (28), F., 22.8.68. Sire, Ch. Jezreel Cassius. Dam, Fendale Astra. Breeder, Mrs. B. Stewart.  
Also in Classes 174, 181, 184, 186, 188, 293, 330.
- 508 Mrs. B. M. Stewart, SWEETHOPE ZOE (28), F., 23.4.68. Sire, Ch. Fendale Julius. Dam, Sweethope Sunrana. Breeder, Exhibitor.  
Also in Classes 179, 330.

# KATHOODU CATTERY

**PEDIGREE  
BREEDING**

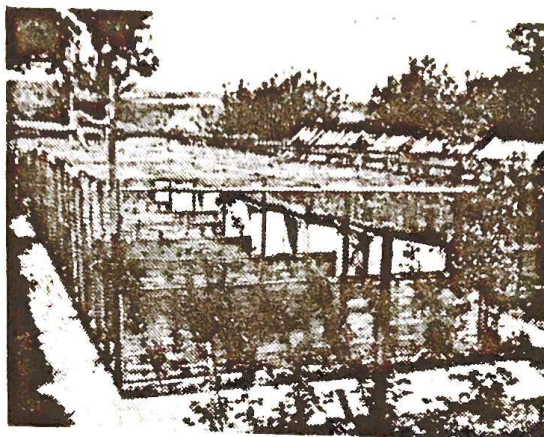

**LICENSED  
BOARDING**

**BROWN AND BLUE BURMESE  
SEAL, BLUE, CHOCOLATE & LILAC POINT  
SIAMESE**

**TABBY POINT SIAMESE**

Inoculated Kittens booked from above breeds



**BURMESE AND SIAMESE AT STUD**

Six Heated Houses for visiting Queens



**LICENSED BOARDING**

Individual Heated Chalets with Outdoor Runs

Guests under Personal Supervision

Expectant and Nursing Queens accepted

**Varied Diet - Veterinary Inspection - Insurance**



S.A.E. for Leaflets—

**MRS. K. HOOPER**

**Kathoodu Cattery ——— at Catsacre  
NORTH STREET - ROTHERFIELD - SUSSEX**

'Phone: Rotherfield 448

### **Class 109.—CREAM CAT, M. or F.**

Judge: MRS. TOWE

- 509 Mrs. J. Richards, PENSYLVA BLOND BANDIT (17), M., 31.10.67. Sire, Ch. Tralpark Ambrose Dam, Ch. Pensylva Flaxen Nymph. Breeder, Exhibitor.  
Also in Class 169.
- 510 Mrs. B. M. Stewart, CH. JEZREEL CASSIUS (17), M., 24.4.64. Sire, Ch. Jezreel Jomo. Dam, Ch. Jezreel Jamima. Breeder, Mrs. I. Johnson.  
Also in Classes 168, 159.
- 511 Miss B. Tull, JEZREEL CHANAY (17), M., 10.8.67. Sire, Ch. Jezreel Jomo. Dam, Ch. Jezreel Susa Breeder, Mrs. Johnson.  
Also in Classes 169, 171, 172.

### **Class 110.—CREAM KITTEN, M. or F. (3-9 months).**

Judge: MRS. TOWE

- 512 Mrs. V. Gane, CHERUBINO PUSKO (17), F., 14.6.68. Sire, Lohteyn Apfelstrudel. Dam, Mary Anne Gane. Breeder, Exhibitor.  
Also in Class 179.
- 513 Mrs. J. Richards, PENSYLVA PASQUINADE (17), M., 18.3.68. Sire, Ch. Pensylva Quickee. Dam, Pensylva Pirouette. Breeder, Exhibitor.  
Also in Class 435.

### **Class 111.—BRITISH BLUE CAT, M.**

Judge: MRS. BEEVER

- 514 Mrs. P. H. Absalom, BRYNBUBOO LITTLE MONARCH (16), M., 11.3.67. Sire, Ch. Jezreel Jomo. Dam, Pensylva Thomasina Buboo. Breeder, Exhibitor.  
Also in Classes 327, 398, 450.
- 515 Mrs. I. Entwistle, CH. FENDALE JULIUS (16), M., 10.6.66. Sire, Ch. Jezreel Janty. Dam, Ch. Broughton Arabella. Breeder, Mrs. Beever.  
Also in Classes 159, 168, 291, 327, 381, 422, 508.
- 516 Mrs. M. Maddocks, MANANA TOM-TOM (16), M., 14.4.67. Sire, Ch. Jezreel Jomo. Dam, Teign Tutu. Breeder, Exhibitor.  
Also in Classes 166, 169.
- 517 Mrs. J. Richards, PENSYLVA PYRAMUS (16), M., 2.5.66. Sire, Ch. Tralpark Ambrose. Dam, Ch. Pensylva Mirus. Breeder, Exhibitor.  
Also in Classes 342, 348.
- 518 Mr. F. J. Russell, LUCKSWAY BLUE PRINT (16), M., 17.5.67. Sire, Cathis Remus. Dam, Jezreel Jania. Breeder, Exhibitor.  
Also in Classes 167, 171, 172.
- 519 Mrs. K. B. Savage, CH. BONA VIA BONAVENTURA PUGWASH (16), M., 28.4.65. Sire, Ch. Jezreel Jomo. Dam, Ch. Bonaventura Polly. Breeder, Exhibitor.  
Also in Classes 166, 348, 361, 450, 470.

### **Class 112.—BRITISH BLUE CAT, F.**

Judge: MRS. BEEVER

- 520 Mrs. M. Maddocks, MANANA TIN-TIN (16), F., 14.4.67. Sire, Ch. Jezreel Jomo. Dam, Teign Tutu. Breeder, Exhibitor.  
Also in Classes 166, 170, 171, 172, 177.
- 521 Mrs. J. Richards, PENSYLVA SUZIE BLUE (16), F., 6.4.64. Sire, Ch. Tralpark Ambrose. Dam, Ch. Pensylva Bella. Breeder, Exhibitor.  
Also in Classes 166, 291, 375, 450, 470.
- 522 Mrs. J. Richards, PENSYLVA PATRICIAN PERLE (16), F., 3.3.68. Sire, Ch. Pensylva Lysander. Dam, Pensylva Cerulean Pearl. Breeder, Exhibitor.  
Also in Classes 167, 415, 480, 484, 504.
- 523 Mr. F. J. Russell, LENEVES TAMARA (16), F., 26.5.67. Sire, Ch. Jezreel Jomo. Dam, Ch. Teign Tammy. Breeders, Mr. and Mrs. Silcox.  
Also in Classes 170, 484.
- 524 Mr. A. Westlake, TEIGN BLUE MOON (16), F., 22.6.66. Sire, Ch. Arcamor Scamp. Dam, Ch. Flixton Fanny. Breeder, Exhibitor.  
Also in Classes 166, 476, 497.

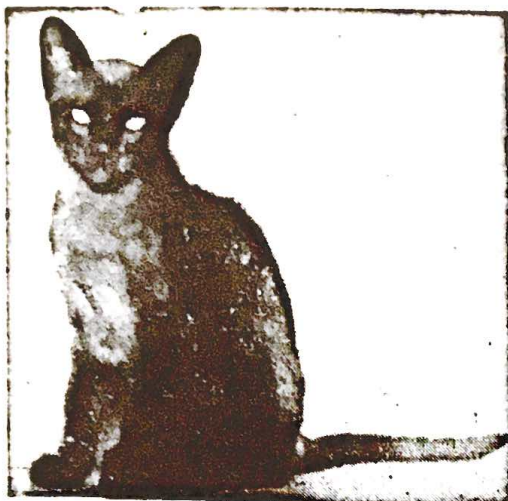

**MRS. R. M. POCOCK**  
20 The Landway  
Kemsing  
Sevenoaks, Kent  
Tel.: Sevenoaks 61032

BREEDER OF  
**PUSSINBOOTS  
BURMESE**

Brown                      Blue  
Also new (A.O.V.)  
**CREAM BURMESE**

**At Stud: CH. SOONDAR MOONI (Brown)**  
**CH. BUSKINS BLUE SUNYA (Blue)**

**Also Creams**

**Queens: CH. BLUE HORIZON (Blue)**  
**PUSSINBOOTS GOLD GOSSAMER (Cream)**  
**PUSSINBOOTS YAM-SING (Brown)**  
Should have Kittens in the Spring

## **Bonaventura British Blues**

Well known in Britain, U.S.A. and  
the Continent for coat, eye colour,  
type and sweetness of disposition.

---

**KITTENS AVAILABLE**

---

**MRS. K. B. SAVAGE**

**15, HOLCOMBE ROAD - ILFORD - ESSEX**

Tel.: 01-554 4680

**Class 113.—BRITISH BLUE KITTEN, M. (3-9 months).**

Judge: MRS. BEEVER

- 525 Mrs. C. Bennett, BRYNBUBOO BLUE BANDIT (16), M., 9.7.68. Sire, Brynbuboo Little Monarch. Dam, Ryelands Blue Heather. Breeder, Mrs. Absalom  
Also in Classes 180, 183, 184, 399.
- 526 Mrs. K. Savage, BONAVENTURA CHESNEY (16), M., 13.4.68. Sire, Ch. Jezreel Jomo. Dam, Bonaventura Polly. Breeder, Exhibitor.  
Also in Classes 178, 180, 184, 293, 351, 362, 368, 452, 471.
- 527 Mrs. J. Foster, BRYNBUBOO MAXIMILIAN (16), M., 23.4.68. Sire, Brynbuboo Little Monarch. Dam, Ryelands Blue Heather. Dam, Mrs. Absalom.  
Also in Classes 183, 192, 293, 344, 351, 362, 368, 399, 425, 504, 511.
- 528 Mr. and Mrs. Silcock, LENEVES PRINCE JULIAN (16), M., 6.4.68. Sire, unknown. Dam, Leneves Tamara. Breeders, Exhibitors.  
Also in Classes 178, 184, 351.

**Class 114.—BRITISH BLUE KITTEN, F. (3-9 months).**

Judge: MRS. BEEVER

- 529 Mrs. C. Betts, DELLSWOOD MISS MUFFET (16), F., 10.6.68. Sire, Ch. Sneachda. Dam, Bonaventura Penelope. Breeder, Exhibitor.  
Also in Classes 187, 484.
- 530 Mrs. I. Entwistle, RYELANDS BELLE MIST (16), F., 25.6.68. Sire, Ch. Fendale Julius. Dam, Ryelands Lady Susie. Breeder, Exhibitor.  
Also in Classes 179, 293, 330, 384, 425, 511.
- 531 Mrs. J. Foster, BRYNBUBOO BLUE VINCA (16), F., 9.7.68. Sire, Brynbuboo Little Monarch. Dam, Ryelands Blue Heather. Breeder, Mrs. Absalom.  
Also in Classes 181, 330, 452.
- 532 Mrs. McCrindell Gibson, MARIMOGLET MOWGLI (16), F., ———. Sire, Ch. Jezreel Jomo. Dam, Marimoglet Bluey. Breeder, Mrs. Corbould.  
Also in Classes 174, 188, 190.
- 533 Miss J. Lyne, MEOWLYN CLEO CLAN (16), F., 20.7.68. Sire, Ch. Jezreel Jomo. Dam, Cleopatra's Blue Flame. Breeder, Exhibitor.  
Also in Classes 179, 181.
- 534 Mrs. M. Maddocks, MANANA ANGEL TOPPING (16), F., 25.7.68. Sire, Manana Tom-Tom. Dam, Teign Black Angel. Breeder, Exhibitor.  
Also in Classes 179, 183, 184.
- 535 Mrs. J. Richards, PENSYLVA SWEET SHANI (16), F., 21.6.68. Sire, Pennsylvania Pyramus. Dam, Ch. Broughton Jane. Breeder, Exhibitor.  
Also in Classes 174, 179, 181, 293, 344, 368, 452.
- 536 Mr. and Mrs. Silcock, LENEVES PRINCESS JOANNE (16), F., 6.4.68. Sire, Unknown. Dam, Leneves Tamara. Breeder, Exhibitor.  
Also in Classes 175, 179, 184, 351.
- 537 Mrs. Vowles, JEZREEL JESSICA JUNE (16), F., 30.8.68. Sire, Ch. Jezreel Jomo. Dam, Jezreel Justina. Breeder, Mrs. Johnson.  
Also in Classes 174, 188.

**Class 115.—RED TABBY CAT, M. or F.**

Judge: MRS. LAMB

- 538 Miss G. Hardman, CH. KILLINGHALL RED BONBON (19), M., 18.3.66. Sire, Unregistered. Dam, Ch. Killinghall Red Monkey. Breeder, Exhibitor.  
Also in Classes 159, 166, 168, 291, 375, 381, 480, 484, 508.
- 539 Mrs. H. Murray, ARJAZE CHINOOK WARRIOR (19), M., 28.7.67. Sire, Ch. Killinghall Redburn. Dam, Ch. Arjaze Ellen Chirgwyn. Breeder, Exhibitor.  
Also in Classes 166, 327, 432, 450.



# MYINGYAN BURMESE

Queen :

**Scotos  
Mornish**

Best Burmese at  
the National and  
at the Croydon  
Shows in her first  
year and exhibited  
by invitation at the  
"CATS OF THE  
YEAR"  
EXHIBITION  
at Bexhill

\*

HER KITTENS  
FOR SALE

**SCOTOS MORNISH**

as Best Shorthair Kitten at the Kent  
Cat Society Show at Canterbury in  
1965.

**MISS M. DUGUID**

**The Mews, 110 Olron Crescent, Bexleyheath,  
Kent Tel.: 303-7235**

**Class 116.—RED TABBY KITTEN, M. or F. (3-9 months).**

Judge: MRS. LAMB

- 540 Miss G. Hardman, KILLINGHALL RED CORAL (19), F., 1.5.68. Sire, Ch. Killingshall Red Bonbon. Dam, Ch. Killingshall Tortella. Breeder, Exhibitor.  
Also in Classes 175, 187.
- 541 Mr. F. J. Russell, LUCKSWAY CHEEKEE LAD (19), M., 19.5.68. Sire, Ch. Lucksway Tonto. Dam, Ch. Pathfinders Mandy. Breeder, Exhibitor.  
Also in Class 187.

**Class 117.—BROWN TABBY CAT, M. or F.**

Judge: MRS. LAMB

- 542 Mrs. P. Absalom, CH. BRYNBUBOO BROWN PETER (20), M., 5.7.66. Sire, Fiery Fred. Dam, Ch. Trelystan Trinket. Breeder, Exhibitor.  
Also in Classes 159, 166, 291, 327, 398, 432, 450, 504.

**Class 118.—BROWN TABBY KITTEN, M. or F. (3-9 months).**

Judge: MRS. LAMB

CANCELLED.—NO ENTRIES.

**Class 119.—SILVER TABBY CAT, M.**

Judge: MRS. LAMB

- 543 Mrs. E. Grant-Allen, CH. ELVASTON SILVER CARITA (18), M., 24.5.65. Sire, Ch. Culverden Maurice. Dam, Elvaston Silver Moonlight. Breeder, Exhibitor.  
Also in Classes 159, 166, 168, 291, 450, 470, 484.
- 544 Mr. R. Pearson, CH. SILVERSEAL ORIOLE (18), M., 28.7.66. Sire, Ch. Dorstan Darius. Dam, Ch. Silverseal Dy-Anna. Breeder, Mrs. Thake.  
Also in Classes 159, 168, 309, 342, 348, 356, 361, 403, 415, 444, 450, 476, 493, 504.
- 545 Mr. R. Pearson, LOWENHAUS SILVER JONATHAN (18), M., 12.2.68. Sire, Ch. Silverseal Oriole. Dam, Elvaston Silver Anna. Breeder, Exhibitor.  
Also in Classes 166, 167, 169, 171, 172, 191, 291, 327, 361, 375, 381, 398, 470, 497.

**\*Class 120.—SILVER TABBY CAT, F.**

Judge: MRS. LAMB

- 546 Mrs. L. Manzalaoui, AMBERLEY SILVER LADY (18), F., 7.3.68. Sire, Ch. Gringo Silver Peregrine. Dam, Marisarni Silver Velvet. Breeders, Mr. and Mrs. Wilson.  
Also in Classes 167, 170, 171, 172, 177, 188, 191, 493, 504.
- 547 Mr. R. A. Pearson, SILVERSEAL ADELE (18), F., 21.9.66. Sire, Ch. Gringo Silver Peregrine. Dam, Culverden Madeleine. Breeder, Mrs. Thake.  
Also in Classes 168, 291, 327, 356, 398, 403, 415, 422, 450, 476, 480, 484, 497, 508.
- 548 Mr. R. A. Pearson, LOWENHAUS SILVER MURIELLE (18), F., 19.8.67. Sire, Ch. Silverseal Oriole. Dam, Ch. Silverseal Albertine. Breeder, Exhibitor.  
Also in Classes 166, 170, 327, 356, 403, 422, 444, 450, 470, 484, 497, 508.

# LOST

LANCARFFE,  
DEVON TORS ROAD,  
YELVERTON,  
DEVON.

## Female Russian Blue Cat

(Neuter)

Our cat was lost about mid-day on Sunday, 5th November, 1967; believed to have been found injured and rescued from the Plymouth-Tavistock road close to Yelverton roundabout. **Ten pounds** reward is offered to finder (plus keep). This cat is all blue-grey and has a long body and muzzle like a Siamese. One of the Canine teeth has its tip broken off and all the teeth are small and delicate. Pads are pink and eyes yellowish-green. Name Benny; age six years. Easily handled and has been used to travelling and being in different places. If she was not injured she may have been carried away in the back of a car by accident.

Tel.: Yelverton 2656

Mr. J. C. HARVEY

**Class 121.—SILVER TABBY KITTEN, M. or F. (3-9 months).**

Judge: MRS. LAMB

- 549 Mr. R. A. Pearson, LOWENHAUS RODERICK (18), M., 17.7.68. Sire, Ch. Silverseal Oriole. Dam, Silverseal Adele. Breeder, Exhibitor.  
Also in Classes 174, 178, 180, 184, 186, 293, 330, 344, 368, 447.
- 550 Mr. R. A. Pearson, LOWENHAUS ROSAMUND (18), F., 17.7.68. Sire, Ch. Silverseal Oriole. Dam, Silverseal Adele. Breeder, Exhibitor.  
Also in Classes 174, 179, 181, 186, 384, 425, 500, 511.
- 551 Mr. R. A. Pearson, HILLCROSS SILVER JACARANDA (18), F., 2.6.68. Sire, Culverden Edward. Dam, Culverden Allouette. Breeder, Mrs. E. Towe.  
Also in Classes 183, 192, 293, 330, 344, 351, 362, 368, 384, 399, 418, 471, 478, 511.
- 552 Mr. R. A. Pearson, LOWENHAUS RHIANNYDD (18), F., 27.7.68. Sire, Lowenhaus Melanthon. Dam, Lowenhaus Silver Murielle. Breeder, Exhibitor.  
Also in Classes 174, 192, 179, 181, 183, 184, 344, 399, 425, 447, 452, 478, 500, 186.
- 553 Mrs. M. Rose, SIRELI FELICITY (18), F., 20.3.68. Sire, Ch. Silverseal Oriole. Dam, Silverseal Angelique. Breeders, Mr. and Mrs. Watts.  
Also in Classes 192, 344, 362, 368.
- 554 Mrs. D. Wilson, AMBERLEY SILVER ROWENA (18), F., 11.8.68. Sire, Ch. Gringo Silver Peregrine. Dam, Marisarni Silver Velvet. Breeder, Exhibitor.  
Also in Classes 181, 493.
- 555 Mrs. D. Wilson, AMBERLEY SILVER ROELLA (18), F., 11.8.68. Sire, Ch. Gringo Silver Peregrine. Dam, Marisarni Silver Velvet. Breeder, Exhibitor.  
Also in Classes 184, 493.

**Class 122.—TORTOISESHELL CAT, M. or F.**

Judge: MISS CODRINGTON

- 557 Miss G. Hardman, KILLINGHALL BLOSSOM (21), F., 22.10.67. Sire, Ch. Killinghall Red Bonbon. Dam, Ch. Killinghall Tortella. Breeder, Exhibitor.  
Also in Classes 170, 309, 327, 398, 415, 450, 504.
- 558 Mr. F. J. Russell, CH. PATHFINDERS LAURA (21), F., 15.4.66. Sire, Ch. Cherry of Carne. Dam, Ch. Pathfinders Lucy. Breeder, Miss Woodfield.  
Also in Classes 160, 168, 375, 432, 450.

**Class 123.—TORTOISESHELL KITTEN, M. or F. (3-9 months).**

Judge: MISS CODRINGTON

- 559 Mrs. V. Gane, ANGELICUS PUSSICUS (21), F., 14.6.68. Sire, Lohteyn Appelstrudel. Dam, Mary Anne Gane. Breeder, Exhibitor.  
Also in Class 187.
- 560 Miss G. Hardman, KILLINGHALL AMETHYST (21), F., 1.5.68. Sire, Ch. Killinghall Red Bonbon. Dam, Ch. Killinghall Tortella. Breeder, Exhibitor.  
Also in Classes 179, 293, 344, 433, 452, 500.
- 561 Mrs. B. M. Stewart, SWEETHOPE ISADORA (21), F., 22.8.68. Sire, Ch. Jezreel Cassius. Dam, Fendale Astra. Breeder, Exhibitor.  
Also in Classes 181, 186.
- 562 Mrs. B. M. Stewart, SWEETHOPE BUNTY (21), F., 22.8.68. Sire, Ch. Jezreel Cassius. Dam, Fendale Astra. Breeder, Exhibitor.  
Also in Class 174.
- 563 Miss N. Woodfield, PATHFINDERS MARION (21), F., 13.4.68. Sire, Pathfinders Moonraker. Dam, Pathfinders Sarah. Breeder, Exhibitor.  
Also in Classes 183, 184, 433.
- 564 Miss N. Woodfield, PATHFINDERS TILLY (21), F., 22.5.68. Sire, Pathfinders Rory. Dam, Pathfinders Jill. Breeder, Exhibitor.  
Also in Class 186.

## **SABRIEN FOR DEVON REX**

Enquiries to :

**MR. and MRS. B. PORTER**

**22 Doggetts Court, Brookhill Rd., East Barnet, Herts.**

**'Phone 01-449 5729**

**VISITORS WELCOME TO MEET OUR LOVELY WHITE QUEEN  
SABRIEN WHITE BOUCLE**

## **NOTTS. & DERBY CAT CLUB**

**NEXT CHAMPIONSHIP SHOW will be held at THE DRILL HALL,  
CAVENDISH DRIVE, CARLTON, NOTTINGHAM, JANUARY 11th, 1969**

**Hon. Treasurer: E. Brice-Webb, Esq., "Ronada," 249 Chilwell Lane,  
Bramcote, Nottingham NG9 3DU.**

**Hon. Secretary: Mrs. M. E. Bastow, 114 Radcliffe Road, West Bridgford,  
Nottingham NG2, 5HG.**

## **P R I N D O S**

**ABYSSINIANS - BURMESE - SIAMESE**

**Vigorous, affectionate Kittens for showing and breeding**

**bred from carefully-selected Champion stock**

**BOOKINGS INVITED**

**CHURCHILL 215**

**MRS. M. K. KIDD**

**"SUNNYMEADE," BRINSEA, CONGRESBURY, SOMERSET**

## **RED, CREAM, TORTIE, BLUE CREAM AND BROWN TABBY SOCIETY**

**Tel.: Cholsey 255**

**THE ONLY CLUB WHICH PUBLISHES THE TRUE TYPES FOR JUDGES,  
EXHIBITORS AND BREEDERS**

**The Club possesses over 50 Trophies, some of which are offered at all Ch. Shows,  
and support is also given to Non-Championship Shows. Classes for Long and Short-  
Hair Breeds of the above varieties and open to R.C.T. members only for Cats and  
Kittens are guaranteed throughout the Show Season.**

**The Hon. Secretary is always pleased to help experienced Fanciers or to advise  
Novice Members**

**Annual Subscription 7/6. Entrance Fee 5/-.. Life Membership £4/4/-**

**Hon. Secretary : MRS. J. M. NEWTON, Moulsoford Grange, Moulsoford, Berks.**

**Hon. Treasurer : MRS. I. A. EARNSHAW, Heatherpine, Curridge, near Newbury**

## **Class 124.—TORTIE AND WHITE CAT, M. or F.**

Judge: MISS CODRINGTON

- 565 Mr. J. M. Biswell, PROSPERO MANDY (22), F., 10.3.68. Sire, Tobious. Dam, Red Lady. Breeder, Exhibitor.  
Also in Classes 166, 167, 291, 361.
- 566 Mr. T. Higgins, FIREY FIONA (22), F., 25.10.67. Sire unknown. Dam unregistered. Breeder, Mrs. Frost.  
Also in Classes 167, 171.
- 567 Mr. F. J. Russell, CH. PATHFINDERS MANDY (22), F., 20.5.65. Sire, Pathfinders Red Trail. Dam, Ch. Pathfinders Sarah. Breeder, Miss Woodfield.  
Also in Class 291.
- 568 Mrs. S. G. Warren, MARY POPPINS (22), F., 4.6.65. Sire unknown. Dam unregistered. Breeder, Mrs. Monk.  
Also in Class 432.
- 569 Mrs. E. Wethered, PROSPERO VICI (22), F., 10.3.68. Sire, Tobious. Dam, Red Lady. Breeders, H. V. and J. M. Biswell.  
Also in Classes 167, 170, 348, 361, 470.
- 570 Miss N. Woodfield, PATHFINDERS RANEE (22), F., 30.6.67. Sire, Pathfinders All Gold. Dam, Pathfinders Rita. Breeder, Exhibitor.  
Also in Classes 170, 480.
- 571 Miss N. Woodfield, PATHFINDERS CAROL (22), F., 29.6.67. Sire, Pathfinders Simon. Dam, Ch. Pathfinders Cheta. Breeder, Exhibitor.  
Also in Class 172.
- 572 Miss N. Woodfield, CH. PATHFINDERS CHETA (22), F., 8.6.66. Sire unknown. Dam, Pathfinders Fireglow. Breeder, Exhibitor.  
Also in Classes 291, 450.

## **Class 125.—TORTIE AND WHITE KITTEN, M. or F. (3-9 months).**

Judge: MISS CODRINGTON

- 573 Mrs. C. V. A. Baines, KIMS NATASHA (22), F., 18.4.68. Sire unregistered. Dam unregistered. Breeder unknown.  
Also in Class 175.
- 574 Mrs. E. H. Maddick, LYNDY (22), F., 1.4.68. Sire unknown. Dam unknown. Breeder unknown.  
Also in Classes 175, 182, 183, 184, 192.
- 575 Miss N. Woodfield, PATHFINDERS RACHEL (22), F., 14.4.68. Sire, Pathfinders Larry. Dam, Pathfinders Rita. Breeder, Owner.  
Also in Classes 192, 293, 344, 368, 433.
- 576 Miss N. Woodfield, PATHFINDERS DINA (22), F., 5.6.68. Sire, Pathfinders Rory. Dam, Pathfinders Geraldine. Breeder, Owner.  
Also in Class 182.

## **Class 126.—MANX CAT, M. or F.**

Judge: MISS WILSON

- 577 Mrs. K. P. Butcher, BRIEFLY BRAID (25), M., 18.5.67. Sire unregistered. Dam unregistered. Breeder, Mrs. Lonergan.  
Also in Classes 169, 342, 455, 470, 480, 497.
- 578 Mrs. K. P. Butcher, MANXLAND ANN (25), F., 9.9.64. Sire unregistered. Dam, Malew. Breeder, Mr. Kerruish.  
Also in Class 455.
- 579 Mrs. K. P. Butcher, BRIGHTWELL BEATLE (25), M., 1.3.68. Sire, Brightwell Gingernut. Dam, Brightwell Amanda. Breeder, Exhibitor.  
Also in Classes 166, 455.
- 580 Mrs. C. S. Colville, CH. EASTERN PRINCESS (25), F., 30.10.59. Sire unknown. Dam unknown. Breeder, Mrs. Bend.  
Also in Classes 160, 191, 455.
- 581 Mr. and Mrs. T. Higgins, DREEMSKERRY CALICO (25), F., 30.1.68. Sire, Dreemskerry Blue Starshine. Dam, Dreemskerry Poppy. Breeder, Miss F. Williams.  
Also in Classes 191, 455.

# KERNOW CATS

*At Stud:*

## **SOUTHVIEW HAZARD**

C.P. Siamese.

SIRE of—

## **CHAMPION SOUTHVIEW JAUNET**

R.P. Siamese

## **BROUGHTON MACDONALD**

2 C.C.

Normal coloured Abyssinian. B.I.S., Southern, 1968.

## **TRANBY RED TUTANKHAMEN**

1 C.C. Red Abyssinian.

## **KIANG KHEDIVE**

Brown Burmese.

## **PUSSINBOOTS BLUE DARRIN**

2 C.C.

Blue Burmese. B.I.S., Three Counties, 1967.

## **RAMREE CHINDIT SABRA**

Brown Burmese, carries Blue.

## **SUPRA PAN**

B.P. Siamese.

---

## ***Dobermann Puppies***

---

STUDS - KITTENS - PUPPIES

---

All details: **MRS. P. EVELY**

**1 Church Path, Old Coulsdon, Surrey**

Downland 52594

12 miles south of London. Visitors met at station.

- 582 Mr. A. Jordan, ISOBELLE (25), F., 13.4.67. Sire, Tante. Dam, Jeannie. Breeders, Douglas Corporation, I.O.M.  
Also in Classes 170, 171, 189, 450, 455.
- 583 Mr. K. Mudd, DREEMSKERRY RUSSETT (25), M., 15.11.67. Sire, Dreemskerry Blue Starshine. Dam, Dreemskerry Gay Pansy. Breeder, Miss F. C. Williams.  
Also in Classes 167, 169, 189, 455.
- 584 Mr. and Mrs. Taylor, BRIGHTWELL BATHSHEBA (25), F., 17.4.65. Sire unregistered. Dam, Ch. Brightwell Beauty. Breeder, Mrs. K. P. Butcher.  
Also in Classes 168, 189.
- 585 E. Wickham-Ruffle and J. Strang, CH. BLUEWAVE BOBO (25), M., 9.4.63. Sire, Bluewave Red Pins. Dam, Endless Stilts. Breeder, Mrs. Rollo.  
Also in Classes 159, 168.
- 586 E. Wickham-Ruffle and J. Strang, DREEMSKERRY BLUE HEATHER (25), F., 19.4.66. Sire, Trammon. Dam, Dreemskerry Spring Star. Breeder, Miss F. C. Williams.  
Also in Class 172.

### **Class 127.—MANX KITTEN, M. or F. (3-9 months).**

Judge: MISS WILSON

- 587 Miss A. Atchinson, AMBERWOOD BROWN BOBBY (25), M., June, '68. Sire unregistered. Dam, Amberwood Amanda. Breeder, Exhibitor.  
Also in Classes 180, 175.
- 588 Miss A. Atchinson, AMBERWOOD CHOIRBOY (25), M., 11.6.68. Sire, Amberwood Ranger. Dam, Bluewave Choirgirl. Breeder, Exhibitor.  
Also in Classes 187, 293.
- 589 Mrs. E. A. Bancker, BRIGHTWELL BOSTON (25), M., 6.5.68. Sire, The Sorcerer. Dam, Brightwell Bobtail. Breeder, K. P. Butcher.  
Also in Classes 180, 184, 183, 190, 455.
- 590 Mrs. C. S. Colville, ROSENTAL DISHY DOLLY (25), F., 22.5.68. Sire, Rosental Red Tomboy. Dam, Rosental Fantango. Breeder, Mrs. Colville.  
Also in Classes 179, 183, 192, 293, 351, 375, 455, 480.
- 591 Mrs. C. S. Colville, ROSENTAL SULTAN (25), M., 4.9.68. Sire, Rosental Red Tomboy. Dam, Ch. Eastern Princess. Breeder, Mrs. Colville.  
Also in Classes 180, 170.
- 592 Mr. A. Jordan, MONAS AMBER LIGHT (25), F., 10.4.68. Sire, Dreemskerry Kelly Junior. Dam, Isabelle. Breeder, Mr. A. Jordan.  
Also in Classes 179, 190, 452, 455.
- 593 Mrs. P. H. Lord, GLEBE ROWLEY (25), M., 24.6.68. Sire, Glebe Boboy. Dam, Glebe Pinky. Breeder, Exhibitor.  
Also in Class 188.
- 594 Mrs. P. H. Lord, GLEBE BOOGIE (25), M., 24.6.68. Sire, Glebe Boboy. Dam, Glebe Pinky. Breeder, Exhibitor.  
Also in Class 186.
- 595 Mrs. P. H. Lord, GLEBE BLONDE (25), M., 24.6.68. Sire, Glebe Boboy. Dam, Glebe Pinky. Breeder, Exhibitor.  
Also in Class 186.

### **\*Class 128.—SPOTTED ADULT, M.**

Judge: MRS. JOHNSON

- 596 Mr. and Mrs. Higgins, DIANAS HERCULES (30), M., 11.3.68. Sire unknown. Dam unregistered. Breeder, Mr. Clarke.  
Also in Classes 172, 177, 504.
- 597 Mrs. J. Kent, CULVERDEN MERCURY (30), M., 28.6.66. Sire, Ch. Culverden Maurice. Dam, Culverden Clair de Lune. Breeder, Miss Robson.  
Also in Classes 172, 339, 450.
- 598 Mr. R. Pearson, LOWENHAUS MELANCTHON (30), M., 1.7.67. Sire, Sepian Sentinel. Dam, Silverseal Adele. Breeder, Exhibitor.  
Also in Classes 166, 169, 191, 309, 342, 348, 375, 381, 422, 444, 480, 493, 504.
- 599 Mrs. J. Richards, PENSYLVA FIREKING (30), M., 8.5.67. Sire, Ch. Tralpark Ambrose. Dam, Pensylva Jungle Princess. Breeder, Exhibitor.  
Also in Class 339.

# KARNAK CATS

L.H. SILVER TABBIES & ABYSSINIANS

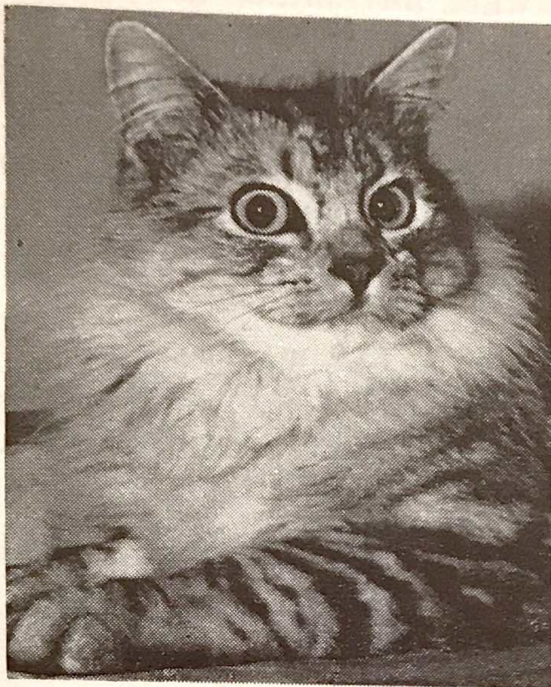

**CH. WILMAR WADE** (9 C.C.'s)

On show at the 1968 National are the founders of the Karnak line of L.H. Silver Tabbies:

**Ch. Wilmar Wade**  
and

**Wilmar Whimsy**

WADE, although barely 2 years old, has 9 C.C.'s to his credit, whilst WHIMSY—at 18 months—has been too busy with her kittens to attend many shows this season, but gained her first C.C. at her only Adult Show in March.

The Karnak L.H. Silver Tabby Kittens are well represented.

We are proud to contribute to the work of **Mrs. Gurney** and **Mrs. Greenwood** who, with their **DORSTAN** and **WILMAR** Cats have done so much for this beautiful and lovable breed.

Our Abyssinian Stud is  
**Ch. Chinook Kiowa**

who has 4 C.C.'s and has sired some lovely Kittens this year—with more due in November.

KIOWA has truly magnificent type and regal bearing—so essential to these handsome Cats whose forebears left their muddy paw-prints in the temples of Karnak thousands of years ago.

Stud enquiries for both Breeds invited.

**KITTENS**  
USUALLY AVAILABLE

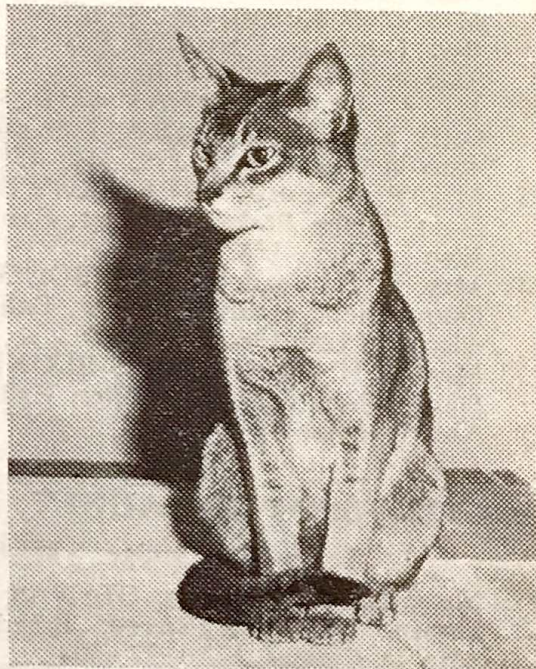

**CH. CHINOOK KIOWA** (4 C.C.'s)

**MRS. B. CHAPMAN**

“High Rigg”

Sturthill Lane, Loders, Bridport, Dorset

Tel.: Bridport 2082

**\*Class 129.—SPOTTED ADULT, F.**

Judge: MRS. JOHNSON

- 600 Mr. and Mrs. Higgins, CULVERDEN CHARLOTTE (30), F., 17.5.67. Sire, Ch. Jezreel Joma. Dam, Culverden Clair de Lune. Breeder, Miss Robson. Also in Classes 170, 348, 450.
- 601 Mr. Kent, CH. CULVERDEN VILLANDRY (30), F., 10.10.63. Sire, Ch. Culverden Maurice. Dam, Marcasite Cachucha. Breeder, Miss Robson. Also in Classes 160, 168, 191, 339, 450.

**Class 130.—SPOTTED KITTEN, M. or F.**

Judge: MRS. JOHNSON

- 602 Mrs. M. le Goubin, MARISARNI SPOTTY DUMPLING (30), F., 5.4.68. Sire, Figaro Bumble Bee. Dam, Marcasite Melisande. Breeder, Exhibitor. Also in Class 179.
- 603 Mrs. D. H. Light, STARBOURNE PRECIOUS STREAM (30), F., 5.4.68. Sire, Perrington Elf Silverspot. Dam, Starbourne Diana. Breeder, Exhibitor. Also in Class 433.
- 604 Mr. R. Pearson, BARBISTE BEATRICE (30), F., 28.3.68. Sire, Culverden Edward. Dam, Medlar Marjoram. Breeder, Mrs. P. Lodge. Also in Classes 192, 293, 330, 351, 368, 418, 425, 447, 452, 471, 478, 500, 511.
- 605 Mrs. M. Thake, SILVERSEAL ANNODOT (30), F., 6.8.68. Sire, Fitz-fidelio. Dam, Ch. Silverseal Dyanna. Breeder, Exhibitor. Also in Classes 174, 179, 181, 309, 344, 368, 452.

**Class 131.—BI-COLOURED CAT, M. or F.**

Judge: MRS. JOHNSON

- 606 Mr. J. M. Biswell, TOBIOUS (31), M., 17.5.65. Sire, Unknown. Dam, Unknown. Breeder, Unknown. Also in Classes 168, 309.
- 607 Mr. J. M. Biswell, PRIMLINGTON (31), M., 1.3.67. Sire, Unknown. Dam, Unknown. Breeder, Unknown. Also in Classes 169, 291, 361, 470.
- 608 Miss N. Woodisfield, PATHFINDERS JILL (31), F., 3.6.66. Sire, Ch. Jezreel Joma. Dam, Ch. Pathfinders Mandy. Breeder, Owner. Also in Class 166.

**Class 132.—BI-COLOURED KITTEN, M. or F.**

Judge: MRS. JOHNSON

- 609 Miss Woodisfield, PATHFINDERS PREDIA (31), F., 26.7.68. Sire, Pathfinders Laddie. Dam, Pathfinders Fanny. Breeder, Owner. Also in Class 452.
- 610 Miss N. Woodisfield, PATHFINDERS FRED (31), M., 26.7.68. Sire, Pathfinders Laddie. Dam, Pathfinders Fanny. Breeder, Owner. Also in Classes 174, 478.
- 611 Miss N. Woodisfield, PATHFINDERS LESTER (31), M., 14.4.68. Sire, Pathfinders Larry. Dam, Pathfinders Rita. Breeder, Owner. Also in Classes 175, 187.

# SABRA

## BROWN & BLUE BURMESE CATS

Miss M. R. Silverman  
and Miss M. K. Swift

FLAT 6,  
25 SHEPHERDS HILL,  
LONDON, N.6.

Tel.: 01-340 5747

Evenings and Weekends

**Kittens sometimes available**

Personal meeting necessary

**CHAMPION SABRA DEBBIE**



ADVICE AND  
INFORMATION

NEWSLETTER  
TWICE YEARLY

CUPS : TROPHIES : ROSETTES

---

**Chairman:**  
MR. JOHN TREVOR

---

## COLOURPOINT, REX COATED & A.O.V. CLUB

Also catering for

**BIRMANS : TURKISH : SPOTTEDS**

**OTHER DILUTION SIAMESE SPOTTEDS, Etc.**

**Secretary:**  
MRS. I. G. HANCOX,  
Flat 4,  
22 Villa Road,  
Nottingham, NG3 4GG

**Treasurer :**  
MRS. J. SPEAK,  
77 Beresford Road,  
Long Eaton,  
Nottingham.

---

ENTRANCE FEE: 10/- ANNUAL SUBSCRIPTION: 10/-

# SHORT-HAIRED FOREIGN

(EXCLUDING SIAMESE)

## Class 133.—RUSSIAN BLUE CAT, M.

Judge: MR. LAMB

- 612 Mr. and Mrs. D. Earsdon, DEEPALE NGINSKI (16a), M., 29.5.65. Sire, Meadliam Jupiter. Dam, Michifer Petal. Breeders, Exhibitors. Also in Class 292.
- 613 Mrs. N. Fiske, CH. HENGIST STROGANOFF (16a), M., 28.11.66. Sire, Ch. Petrovna Nilgiri Boy. Dam, Ch. Sylphides Maryinska. Breeder, Exhibitor. Also in Classes 292, 422.
- 614 Mrs. J. Foster, CH. HENGIST BITOCHKI (16a), M., 28.11.66. Sire, Ch. Petrovna Nilgiri Boy. Dam, Ch. Sylphides Maryinska. Breeder, Mrs. Fiske. Also in Classes 159, 168, 327, 342, 398, 451.
- 615 Mrs. F. MacLeod, MEADLIAM URRY (16a), M., 14.4.66. Sire, Jennymay Erung. Dam, Harvees Demi-Tod. Breeder, Miss Lee-Meade. Also in Classes 292, 171, 168, 451, 470.

## Class 134.—RUSSIAN BLUE CAT, F.

Judge: MR. LAMB

- 616 Mrs. D. Curtis-Hayward, SILVER LEY (16a), F., Feb., 1964. Sire, Holway Vostock. Dam, Holway Mystic Maid. Breeder, Mrs. Alexander. Also in Classes 167, 168, 504.
- 617 Mr. and Mrs. Earsdon, DEEPLYVALE PAVLOVA (16a), F., 4.8.67. Sire, Deeplyvale Nginski. Dam, Michifer Petal. Breeders, Exhibitors. Also in Class 292.
- 618 Mrs. J. Foster, SYLPHIDES VARAKOVA (16a), F., 18.3.67. Sire, Archon Nicolo. Dam, Ch. Sylphides Mavilova. Breeder, Mrs. Read. Also in Classes 170, 171.
- 619 Miss M. Gamble, ANDERLIDA GALINA (16a), F., 9.4.66. Sire, Anderida Vanya. Dam, Anderida Maria. Breeder, Mrs. Garnett. Also in Classes 168, 348, 361, 484.
- 620 Mrs. S. Morris, ANDERLIDA KATRINA (16a), F., 29.2.68. Sire, Anderida Ad Astra. Dam, Anderida Pearly Dawning. Breeder, Mrs. Garnett. Also in Classes 167, 170, 172.

## Class 135.—RUSSIAN BLUE KITTEN, M. or F. (3-9 months).

Judge: MR. LAMB

- 621 Mrs. D. Curtis-Hayward, TARAWOOD NILS (16a), M., 15.4.68. Sire, Lars of Finlandia. Dam, Silver Ley. Breeder, Exhibitor. Also in Classes 178, 180, 339.
- 622 Mrs. M. Fiske, HENGIST SASHCHA (16a), M., 13.6.68. Sire, Hengist Stroganoff. Dam, Meadliam Tarragon. Breeder, Exhibitor. Also in Classes 294, 384.
- 623 Mrs. M. Fiske, HENGIST SASKIA (16a), F., 13.6.68. Sire, Hengist Stroganoff. Dam, Meadliam Tarragon. Breeder, Exhibitor. Also in Classes 344, 452.
- 624 Mrs. M. Fiske, HENGIST SAKHA (16a), M., 13.6.68. Sire, Hengist Stroganoff. Dam, Meadliam Tarragon. Breeder, Exhibitor. Also in Class 418.
- 625 Mrs. J. Foster, BROADWEIR ARNORINSKI (16a), M., 23.4.68. Sire, Ch. Hengist Bitochki. Dam, Giselle Vashti. Breeder, Exhibitor. Also in Class 471.
- 626 Mrs. J. Foster, BROADWEIR ANNIKKA (16a), F., 23.4.68. Sire, Ch. Hengist Bitochki. Dam, Giselle Vashti. Breeder, Exhibitor. Also in Class 181.
- 627 Miss F. Laughler, JENNYMAY LYSANDER (16a), M., 14.8.68. Sire, Jennymay Erling. Dam, Jennymay Ulla. Breeder, Exhibitor. Also in Classes 174, 180, 186.

Anne Cumbers

---

Animal & Child Photography

---

Merriegarden,

6 Tree Way,

Reigate,

Surrey.

Tel.: Reigate 45974

**ANNE CUMBERS**

**THE OFFICIAL PHOTOGRAPHER AT THE SHOW**

### **Class 136.—ABYSSINIAN CAT, M.**

Judge: MRS. MENEZES

- 628 Mrs. J. Burrows, ALDERMERE BEECHNUT (23), M., 7.5.65. Sire, Ch. Amharic Satin. Dam, Calcoç Isis. Breeder, Exhibitor.  
Also in Classes 168, 304.
- 629 Mrs. S. Bullock, SHYBU KORALAI (23), M., 5.5.67. Sire, Ch. Taishun Leo. Dam, Ch. Shybu Brandy Snap. Breeder, Exhibitor.  
Also in Class 304.
- 630 Mrs. D. Fantin, WOODHOUSE MARMADUKE (23), M., 16.11.66. Sire, Arkwright Zimri. Dam, Abyseal Honeydew. Breeder, Mrs. Wilde.  
Also in Classes 304, 381.
- 631 Miss I. Wiseman, CH. TAISHUN SOLO (23), M., 20.4.66. Sire, Ch. Taishun Leo. Dam, Taishun Tamasha. Breeder, Mrs. Menezes.  
Also in Classes 159, 304, 361, 398, 508.

### **Class 137.—ABYSSINIAN CAT, F.**

Judge: MRS. MENEZES

- 632 Mrs. J. Burrows, TAISHUN DENARIA (23), F., 25.7.67. Sire, Ch. Taishun Solo. Dam, Nigella Taishanie. Breeder, Mrs. Menezes.  
Also in Classes 170, 304.
- 633 Mr. and Mrs. R. Brooks, ALMIDA YVETTE (23), F., 13.9.67. Sire, Ch. Taishun Solo. Dam, Nigella Sans Souci. Breeders, Exhibitors.  
Also in Classes 166, 170, 171, 304
- 634 Mrs. C. Dodgshun, O'READ THALIA (23), F., 16.9.66. Sire, Tranby Red Xanthus. Dam, O'Read Corozo. Breeder, Mrs. Thompson.  
Also in Classes 292, 304, 508.
- 635 Mrs. M. Kidd, CONTENTED SHEBEYLI (23), F., 14.3.68. Sire, Ch. Taishun Solo. Dam, Shybu Flamenco. Breeder, Miss I. Wiseman.  
Also in Classes 167, 170, 171, 177, 304, 415, 493, 504.
- 636 Mrs. M. Williams, CHIMES ANGEL (23), F., 26.11.67. Sire, Ch. Taishun Ferrari. Dam, Wuntoo. Breeder, Exhibitor.  
Also in Classes 166, 167, 172, 292, 304.
- 637 Mrs. E. Anson Willson, BROUGHTON MERYTRE (23), F., 2.8.66. Sire, Taishun Leo. Dam, Icletwees Nefra. Breeder, Mrs. Hughes.  
Also in Classes 172, 191, 304, 348, 375, 451, 361, 493.
- 638 Miss I. Wiseman, CONTENTED BAMBINO (23), F., 14.3.68. Sire, Ch. Taishun Solo. Dam, Shybu Flamenco. Breeder, Exhibitor.  
Also in Classes 166, 167, 470, 508.
- 639 Mr. E. Wright, LINQUENDA MONIQUE (23), F., 14.1.68. Sire, Nigella Michael Angelo. Dam, Bernina Francesca. Breeder, Mrs. Quinton.  
Also in Classes 189, 292, 304, 484.

### **Class 138.—ABYSSINIAN KITTEN, M. or F. (3-9 months).**

Judge: MRS. MENEZES

- 640 Mr. and Mrs. R. Brooks, ALMIDA LA BELLE (23), F., 2.8.68. Sire, Ch. Taishun Solo. Dam, Nigella Sans Souci. Breeders, Exhibitors.  
Also in Classes 186, 181, 306.
- 641 Mrs. C. Dogshun, LONDERZEEL MINETTA (23), F., 26.3.68. Sire,  
641 Mrs. C. Dodgshun, LONDERZEEL MINETTA (23), F., 26.3.68. Sire,  
Also in Class 179.
- 642 Mrs. M. Kidd, TAISHUN KERENA (23), F., 11.5.68. Sire, Ch. Linqienda Kaffa. Dam, Ch. Taishun Sabina. Breeder, Mrs. Menezes.  
Also in Classes 306, 500.
- 643 Mrs. R. Draper, ABYSEAL NADINE (23), F., 31.3.68. Sire, Ch. Bernina Draconis. Dam, Abyseal Enchantress. Breeder, Mrs. Bradbury.  
Also in Classes 306, 309, 344, 362, 368, 399.
- 644 Mr. W. King, ALMIDA KEBRA NAGAST (23), M., 2.8.68. Sire, Ch. Taishun Solo. Dam, Nigella Sans Souci. Breeders, Mr. and Mrs. Brooks.  
Also in Classes 174, 180, 183, 184, 186, 190, 306.
- 645 Mr. T. Norris, EMMELINE (23), F., 9.4.68. Sire, Ch. Linqienda Kaffa. Dam, Taishun Cordelia. Breeder, Exhibitor.  
Also in Classes 175, 179, 182, 187, 192.

# BENROC

**BURMESE (Brown and Blue) & ABYSSINIANS**

---

Kittens and young stock occasionally for sale

---

*AT STUD:*

## **BURMESE**

**CH. BENROC BEECH (Brown)**

**BENROC BITTERN (Brown)**

1st Prize Winner

**BABAYAN TUPTIM (Blue)**

## **ABYSSINIAN**

**LINQUENDA MANDARIN**

---

SIAMESE KITTENS SOMETIMES FOR SALE

---

Please note new address . . .

**MISS K. M. MACPHERSON**

**Green Burrows**

**Greta Bridge, Barnard Castle, Co. Durham**

Tel.: Whorlton 373      Station: Darlington

- 646 Mrs. M. Quinton, LINQUENDA GIOVANNI (23), M., 7.4.68. Sire, Nigella Michael Angelo. Dam, Amharic Countess Angelique. Breeder, Exhibitor.  
Also in Classes 178, 306.
- 647 Mrs. M. Quinton, LINQUENDA JACARANDA (23), M., 7.4.68. Sire, Nigella Michael Angelo. Dam, Amharic Countess Angelique. Breeder, Exhibitor.  
Also in Classes 180, 306.
- 648 Mrs. M. Richardson, FIREFLY ECHO (23), F., 30.3.68. Sire, Hillcross Tawny Pippit. Dam, Lalibela Jijigi. Breeder, Mrs. Hunt.  
Also in Classes 175, 187, 188, 399.
- 649 Mrs. M. Shepherd, FAIRLIE METAHARA (23), F., 27.3.68. Sire, Woodhouse Marmaduke. Dam, Bernina Trixie. Breeder, Mrs. Stock.  
Also in Classes 183, 184, 192, 306, 330, 384.
- 650 Mrs. J. Simmons, CONTENTED DAWN (23), F., 11.7.68. Sire, Ch. Linquenda Kaffa. Dam, Shybu Flamenco. Breeder, Miss Wiseman.  
Also in Classes 174, 181, 186, 190, 306, 351, 375.
- 651 Mr. and Mrs. M. Warde, SEATHWAITE JUNO (23), F., 23.3.68. Sire, Nigella Michael Angelo. Dam, Lalibela Tadale. Breeder, Miss Huthwaite.  
Also in Classes 182, 184, 306, 309, 504, 511.
- 652 Mrs. J. Worth, BERNINA AURORA (23), F., 23.4.68. Sire, Ch. Linquenda Kaffa. Dam, Bernina Trudi. Breeder, Mrs. Threadingham.  
Also in Classes 183, 294, 306, 418, 471, 511.

### **Class 139.—RED ABYSSINIAN CAT, M. or F.**

Judge: MRS. MENEZES

- 653 Mr. D. Brooks, DENSU BRACKEN BEY (23a), M., 5.9.66. Sire, Ch. Taishun Leo. Dam, Kuala Tarhuna Aysha. Breeder, Exhibitor.  
Also in Classes 166, 168, 191, 305, 342, 398.
- 654 Mrs. V. Braggins, FLUME CASSIOPEIA (23a), F., 2.9.67. Sire, Ch. Bernina Dragonis. Dam, Oread Terrinda. Breeder, Exhibitor.  
Also in Classes 305, 170.
- 655 Mrs. N. Denny, PI-DEN MENELIK (23a), M., 17.1.68. Sire, Ch. Linquenda Kaffa. Dam, Parlaunt Rebecca. Breeder, Exhibitor.  
Also in Classes 166, 167.
- 656 Mrs. P. Evely, ARPUS AMBER (23a), F., 17.8.67. Sire, Ch. Linquenda Kaffa. Dam, Hillcross Honeysuckle. Breeder, Mrs. Hudson.  
Also in Classes 170, 167, 171, 292, 305.
- 657 Mrs. S. Floyd, EIGERFELL ROMEO (23a), M., 18.10.67. Sire, Eigerfell Sadrudin. Dam, Tranby Red Meroe. Breeder, Exhibitor.  
Also in Classes 166, 169, 189, 305, 309, 375.
- 658 Miss H. Scatchard, PHILOS PRECIOUS TOPAZ (23a), F., 22.5.67. Sire, Ch. Taishun Leo. Dam, Abyseal Jade. Breeder, Exhibitor.  
Also in Classes 166, 305, 422.

### **Class 140.—RED ABYSSINIAN KITTEN, M. or F. (3-9 months).**

Judge: MRS. MENEZES

- 659 Mrs. V. Braggins, FLUME CHLOE (23a), F., 30.5.68. Sire, Densu Bracken Bey. Dam, Kuala Dharam. Breeder, Exhibitor.  
Also in Classes 306, 184.
- 660 Mrs. C. Dodgshun, LONDERZEEL PEDRO (23a), M., 26.3.68. Sire, Taishun Khephra. Dam, O'Read Thalia. Breeder, Exhibitor.  
Also in Class 306.
- 663 Mrs. H. Watkinson, FLUME CALYPSO (23a), F., 30.5.68. Sire, Densu Bracken Bey. Dam, Kuala Dharam. Breeder, Mrs. Braggins.  
Also in Classes 182, 187.
- 662 Mr. and Mrs. M. Wade, FLUME ATALANTA (23a), F., 31.5.68. Sire, Trubun Red Abaka. Dam, Flume Cassiopaeia. Breeder, Mrs. Braggins.  
Also in Classes 182, 184, 306, 309, 504.
- 663 Mrs. H. Watkinson, FLUME CALYPSO (23a), F., 30.5.68. Sire, Denso Braken Bey. Dam, Kuala Dharam. Breeder, Mrs. Braggins.  
Also in Classes 182, 184, 187, 344.

# RAMREE

## ***Brown and Blue Burmese***

KITTENS SOMETIMES AVAILABLE

Personal interviews only

---

**MRS. E. J. CALDICOTT**

Royal Hospital - Royal Hospital Road - London - S.W.3

Tel. : SLO 0161 Ext. 41, after 7 p.m.

---

# THE YORKSHIRE COUNTY CAT CLUB

CATERS FOR ALL BREEDS

Classes guaranteed and Specials offered to Members at other Shows

New Members welcomed. Subscriptions, 10/- per annum

Entrance Fee 5/- Life Membership 5 guineas

**Hon. Secretary :**

M. G. BAXTER, 203, Meanwood Road, Leeds, 7.

**Hon. Treasurer :**

MRS. S. KNIGHT, 11 Ashley Avenue, Harehills, Leeds 9

Pedigree Forms 3/- dozen, post free

---

# JEZREEL CATS

BRITISH BLUE, BLUE-CREAM, CREAM, TORTOISESHELL and S.H. BLACK

---

Kittens ready now

---

**MRS. I. JOHNSON**

Orchard Cottage - Capstone Road - Chatham

Medway 44341

---

# MIDLAND COUNTIES CAT CLUB

**JOIN NOW**

GUARANTEED CLASSES AT ALL CHAMPIONSHIP SHOWS

Annual Subscription 10/- Entry Fee 2/6

---

Hon. Treasurer : Mrs. LAIT, 25 Parade, Dudley, Worcs.

Tel. : Dudley 53598

Hon. Secretary : Mrs. O. M. LAMB

"Pincop," Kilve, Bridgwater, Somerset. Tel. : Holford 363

## Class 141.—BURMESE CAT, BROWN, M.

Judge: MRS. NEWTON

- 664 Mrs. J. Boal, UFO BAMBOO BOY (27), M., 24.12.66. Sire, Ch. Kingsplay Fei-Fo. Dam, Freefolk Blue Souri. Breeder, Mrs. Haynes.  
Also in Classes 169, 320.
- 665 Mrs. P. Harrison, LA-SUN KERRIA (27), M., 18.8.66. Sire, Ch. La-Sun Midas. Dam, Ch. La-Sun Mimosa. Breeder, Mrs. Silkstone.  
Also in Class 320.
- 666 Mrs. P. Lloyd, BUSKINS CHINCAU (27), M., 25.5.67. Sire, Pussinboots Gazelle. Dam, Pussinboots Cathi. Breeder, Mrs. Horne.  
Also in Classes 169, 320, 191.
- 667 Miss M. Mack, ARBOREAL SITTA (27), M., 7.4.65. Sire, Dewpoint Kybo. Dam, Kudos Natasha. Breeder, Mrs. Dyte.  
Also in Classes 292, 320.
- 668 Miss I. O'Neill, MORNINGSTAR AQUARIUS (27), M., 24.11.67. Sire, Ch. La-Sun Midas. Dam, Ch. Jamali Lung Chao. Breeder, Exhibitor.  
Also in Classes 166, 320.
- 669 Mrs. A. Pike, LYDEARD JASON (27), M., 25.7.67. Sire, Ch. Kingsplay Fei-Fo. Dam, Rocklo Gizelle. Breeder, Exhibitor.  
Also in Classes 320, 398, 470, 476, 504.
- 670 Mr. N. Winder, PEERLESS SUKOVA (27), M., 18.7.67. Sire, Ch. Kasa Midnight Velvet. Dam, Skotos Quinish. Breeder, Exhibitor.  
Also in Class 320.
- 671 Mr. N. Winder, BELCANTO TRISTAN (27), M., 10.11.67. Sire, Arboreal Sitta. Dam, Ch. Arboreal Blue Leela. Breeder, Miss Mack.  
Also in Class 320.

## Class 142.—BURMESE CAT, BROWN, F.

Judge: MRS. NEWTON

- 672 Miss C. Baker, TARAWOOD ATHENE (27), F., 4.3.67. Sire, Tele-macus. Dam, Tarawood Lysanda. Breeder, Mrs. Curtis-Hayward.  
Also in Classes 166, 167, 170, 171, 172, 177, 292, 320, 504.
- 673 Miss M. Bauldains, MAGAMBA KANDEE (27), F., 11.6.67. Sire, Abbeyville Adonis. Dam, Magamba Yolande. Breeder, Mrs. M. Smith.  
Also in Classes 320, 480.
- 674 Mrs. E. Caldicott, RAMREE DAH-LIN (27), F., 13.7.67. Sire, Ch. Soondar Mooni. Dam, Sabra Blue Beersheba. Breeder, Exhibitor.  
Also in Classes 166, 170, 172, 320.
- 675 Mrs. Vogt Chapman, PROCUL FUJIKO (27), F., 1.7.67. Sire, Ch. Copplestone Lun Tha. Dam, Procul Marigold. Breeder, Exhibitor.  
Also in Classes 292, 309, 320, 342, 348, 361, 398, 451, 470, 476, 493, 497, 504.
- 676 Miss R. Chapman, BROWNFRIARS SIVA (27), F., 2.12.67. Sire, Ch. Darshan Khudiram. Dam, Glensable Debutante. Breeder, Mrs. M. Fry.  
Also in Classes 169, 191, 415.
- 677 Mrs. G. Day, LA-SUN LISA (27), F., 13.3.68. Sire, Ch. Kevitor Brown Tiger. Dam, Ch. La-Sun Mimosa. Breeder, Mrs. D. Silkstone.  
Also in Classes 170, 172, 320, 309.
- 678 Miss M. Duguid, SKOTOS MORNISH (27), F., 7.3.65. Sire, Sablesilk Bimbo. Dam, Skotos Saraband. Breeder, Mrs. Erridge.  
Also in Classes 189, 320.
- 679 Mrs. P. Harrison, SUNBRONZE APHRODITE (27), F., 9.5.66. Sire, Ch. Dewpoint Nimrod. Dam, Dewpoint Cindy Loo. Breeder, Mrs. P. Harrison.  
Also in Class 320.
- 680 Mrs. C. Hudson, DINHAM MINGO (27), F., 10.3.68. Sire, Ch. Kevitor Brown Tiger. Dam, Dinham. Breeder, Mrs. C. Laurent.  
Also in Classes 170, 171, 172, 177, 189, 320.
- 681 Miss Jameson, BOWERSCROFT CLOVE (27), F., 8.4.67. Sire, Arboreal Sitta. Dam, Ngo Beechoy. Breeder, Exhibitor.  
Also in Classes 166, 320.

# COPPLESTONE

**PEKINGESE DOGS  
BURMESE AND COLOURPOINT CATS**



## **CH. COPPLESTONE LUN-THA**

Top winning Burmese in this country (winner of 13 C.C.'s), sire of numerous Champions at home and overseas.

**STUD FEE: 6 Gns.**

## **COPPLESTONE LUNETTE, F.**

(Brown) 1 C.C.

Sire. CH. C. LUN-THA

### **Colourpoints:**

#### **CHESTERMERE COPPLESTONE**

(Bluepoint Male)

First Colourpoint to be imported into England. Siring beautiful kittens.

**STUD FEE: 10 Gns.**

#### **XOX BETULA**

(Seal Point Female) 2 C.C.'s

Sire: AMASKA ORLANDO Dam: MINACHIU REZA

#### **NEOPARDY CHANTAL**

(Bluepoint Female)

Sire: BAYTOR WILLIE WINKEE Dam: KALA CHOTA BABA

---

**PUPPIES AND KITTENS FROM ABOVE USUALLY FOR SALE**

---

Apply: **MRS. BENTINCK**  
**Sparks Farm, Barkham, Wokingham, Berks.**

Tel.: ARBORFIELD CROSS 368

- 682 Mrs. M. Kidd, ROCKLO MADAM BUTTERFLY (27), F., 7.5.65. Sire, Ch. Dewpoint Nimrod. Dam, Hassan Susannah. Breeder, Mrs. I. Loveys. Also in Classes 415, 497.
- 683 Miss S. Morrison, MOONACRE MINNEHAHA (27), F., 17.9.67. Sire, Prindos Rising Son. Dam, Copplestone Bardolette. Breeders, Mr. and Mrs. D. Morrison. Also in Classes 320, 167, 188.
- 684 Miss B. Oliver, BELCANTO JENUFA (27), F., 12.6.67. Sire, Arboreal Sitta. Dam, Ch. Arboreal Blue Leela. Breeder, Miss M. Mack. Also in Classes 167, 170, 171, 172, 320.
- 685 Mr. V. Peslin, BELCANTO ISOLDE (27), F., 10.11.67. Sire, Arboreal Sitta. Dam, Ch. Arboreal Blue Leela. Breeder, Miss M. Mack. Also in Class 320.
- 686 Mrs. P. Saunderson, ROSHATRA ANGELIQUE (27), F., 3.3.68. Sire, Soondar Mooni. Dam, Lynsilva Blue Gilola. Breeder, Mrs. R. Wright. Also in Classes 167, 320.
- 687 Mrs. P. Short, PIPPINS TWEEDLEDUM (27), F., 31.1.68. Sire, Kiang Khedive. Dam, Isadora. Breeder, Mrs. D. Osborne. Also in Classes 167, 189, 320.
- 688 Lt. R. C. Stephan, PROCUL KARTIKA (27), F., 6.1.68. Sire, Ch. Copplestone Lun-Tha. Dam, Ch. Kathoodu Kassandra. Breeder, Mrs. Vogt Chapman. Also in Classes 170, 171, 189, 320, 292, 476, 493.
- 689 Mrs. M. Turner, PROCUL KAZUKO (27), F., 1.7.67. Sire, Ch. Copplestone Lun-Tha. Dam, Procul Marigold. Breeder, Mrs. Vogt Chapman. Also in Classes 167, 170, 171, 172, 191, 292, 320.
- 690 Mr. E. Wright, ELBOROUGH JANE (27), F., 25.11.67. Sire, Arboreal Sitta. Dam, Elmham Diana. Breeder, Exhibitor. Also in Classes 189, 292, 320, 361.
- 691 Mrs. W. Bentinck, COPPLESTONE LUNETTE (27), F., 11.12.66. Sire, Ch. Copplestone Lun-Tha. Dam, Benroc Bardolino. Breeder, Exhibitor. Also in Classes 356, 403, 444.
- 692 Mrs. W. Bentinck, PROCUL YURIKE (27), F., 6.1.68. Sire, Ch. Copplestone Lun-Tha. Dam, Kathoodoo Kassandra. Breeder, Mrs. Chapman. Also in Classes 167, 171, 172, 356, 403, 398, 504. FOR SALE.

### Class 143.—BURMESE KITTEN, BROWN, M. (3-5 months).

Judge: MRS. MERRY

- 693 Mrs. H. Barnes, BUSKINS TSIANG-KINN (27), M., 16.7.68. Sire, Pussinboots Gazelle. Dam, Buskins Sayang. Breeder, Mrs. F. Horne. Also in Classes 174, 186, 493.
- 694 Mrs. E. Caldicott, RAMREE CHINDWIN (27), M., 19.7.68. Sire, Kiang Khedive. Dam, Ramree Dah-Lin. Breeder, Exhibitor. Also in Classes 174, 178, 180, 186, 322.
- 695 Mrs. E. Vogt Chapman, PROCUL BIRKRAM (27), M., 1.8.68. Sire, Prindos Rising Sun. Dam, Procul Fujiko. Breeder, Exhibitor. Also in Classes 294, 322.
- 696 Mrs. E. Vogt Chapman, PROCUL KAM-YONG (27), M., 1.8.68. Sire, Prindos Rising Sun. Dam, Procul Fujiko. Breeder, Exhibitor. Also in Classes 294, 322.
- 697 Mrs. S. D'O. Crafer, STIVECAI LEO TU (27), M., 28.8.68. Sire, Ch. La-Sun Midas. Dam, Hazelnut. Breeder, Exhibitor. Also in Classes 174, 178, 180, 184, 186.
- 698 Mrs. S. Hewson, AMBERILLA AJAX (27), M., 29.7.68. Sire, Ch. La-Sun Midas. Dam, Sireli Bidani. Breeder, Exhibitor. Also in Classes 174, 178, 186, 322.
- 699 Mr. and Mrs. P. Lewis, MISHYIAT MORI (27), M., 23.7.68. Sire, Ch. Copplestone Lun-Tha. Dam, Kathoodu Kato. Breeder, Exhibitor. Also in Class 174.
- 700 Mrs. H. Wright, TRADEWINDS RUMBABA (27), M., 11.8.68. Sire, Ch. Kathoodu Sapphire Kilvi. Dam, Elmham Sayntia. Breeder, Exhibitor. Also in Classes 174, 178, 294, 322, 480.

# MAGAMBA CATS

*BURMESE and SIAMESE*

---

**Young Blue Burmese at Stud :**

## TENSTEPS PARIS

Best Blue Burmese kitten in Show, National, '67.

1st Open Class, Bedford Cat Show, 1968.

1st Open Class, Yorks. County Ch. Show, 1968.

**ALSO INTRODUCING OUR SUCCESSFUL YOUNG  
BROWN BURMESE MALE :**

## MAGAMBA SATAN

1st Open Class, Midland Counties Ch. Show, 1968.

1st Burmese Club Class, Midland Counties Ch. Show, 1968.

Nominated Best in Show at above.

**Lovely type kitten with yellow eyes**

---

**MRS. M. M. SMITH**

**Shady Grove, Beccles Road, Holton St. Peter,**

**Halesworth 3138, Suffolk**

**Class 144.—BURMESE KITTEN, BROWN, M. (5-9 months).**

Judge: MRS. MERRY

- 701 Mr. G. Ackroyd, BELCANTO SIEGFRIED (27), M., 5.4.68. Sire, Arboreal Sitta. Dam, Ch. Arboreal Blue Leela. Breeder, Miss M. Mack.  
Also in Classes 175, 187, 188, 190, 294.
- 702 Mr. and Mrs. G. Brock, PUSSINBOOTS SIROCCO (27), M., 18.6.68. Sire, Ch. Buskins Blue Sunya. Dam, Pussinboots Jezebel. Breeder, Mrs. R. Pocock.  
Also in Classes 186, 322.
- 703 Mrs. P. Cousens, VENTONWYN VIKING (27), M., 11.6.68. Sire, Pussinboots Gazelle. Dam, Ballard Silver Chime. Breeder, Exhibitor.  
Also in Classes 178, 183, 184, 192.
- 704 Mr. & Miss Fardell, LINLINKYE INDRA (27), M., 12.5.68. Sire, Khame Benjamin. Dam, Ch. Mauresque Chola. Breeder, Mrs. Warren-Hurlock.  
Also in Classes 180, 184, 190, 322.
- 705 Mrs. M. Hones, AMAHAMA BIRRICAT BOUQUET (27), M., 20.3.68. Sire, Kathoodu Kabirio. Dam, Kathoodu Kolleena. Breeder, Exhibitor.  
Also in Classes 178, 190, 322.
- 706 Mrs. Irving and Mrs. Wright, KATISSIMO KOPACABANA (27), M., 26.3.68. Sire, Darsham Khudiram. Dam, Tiara Kashtri. Breeder, Mrs. B. Gardner.  
Also in Classes 180, 322, 480.
- 707 Mr. and Mrs. B. Manchipp, BYBROOK HAILFELLOW (27), M., 30.5.68. Sire, Bybrook Sir John Bumble. Dam, Yaw Ayara. Breeder, Mrs. M. Fleet.  
Also in Class 180.
- 708 Miss M. Mack, BELCANTO DER ROSENKAVALIER (27), M., 5.5.68. Sire, Arboreal Sitta. Dam, Ch. Arboreal Blue Leela. Breeder, Exhibitor.  
Also in Classes 178, 294, 322.
- 709 Mrs. P. Roberson, CHATSWOOD TOO-TAH (27), M., 25.3.68. Sire, Ch. La-Sun Midas. Dam, Ch. Katlara. Breeder, Mrs. D. Cross.  
Also in Class 322
- 710 Mrs. M. Smith, MAGAMBA SATAN (27), M., 1.5.68. Sire, Ch. La-Sun Midas. Dam, Magamba Chandee. Breeder, Exhibitor.  
Also in Classes 178, 322, 362, 511.
- 711 Mrs. P. Sprague, ROCKLO BRANDIE (27), M., 29.3.68. Sire, Ch. Copplestone Lun-Tha. Dam, Hassan Susannah. Breeder, Mrs. I. Loveys.  
Also in Classes 183, 192, 478.
- 712 Mr. D. Watkins, HARP FYODOR (27), M., 25.4.68. Sire, Belcanto Nabucco. Dam, Belcanto Iphigenie. Breeder, Exhibitor.  
Also in Class 322.
- 713 Mrs. W. Bentinck, COPPLESTONE LUTHER (27), M., 10.6.68. Sire, Copplestone Blue-Mer. Dam, Copplestone Lunnette. Breeder, Exhibitor.  
Also in Classes 175, 180, 187.
- 714 Miss M. Guguid, MYINGYAN MOONLIGHTER (27), M., 5.6.68. Sire, Soondar Mooni. Dam, Skotos Mornish. Breeder, Exhibitor.  
Also in Classes 190, 322.

**Class 145.—BURMESE KITTEN, BROWN, F. (3-5 months).**

Judge: MRS. MERRY

- 715 Miss C. Baker, CAMEL TANSEY (27), F., 12.8.68. Sire, Arboreal Sitta. Dam, Tarawood Athene. Breeder, Exhibitor.  
Also in Classes 174, 179, 181, 183, 294, 322, 504.
- 716 Mrs. E. Vogt Chapman, PROCUL FELICITY (27), F., 1.8.68. Sire, Prindos Rising Son. Dam, Procul Fujiko. Breeder, Exhibitor.  
Also in Classes 294, 322.
- 717 Mrs. S. Hewson, AMBERILLA ARTEMIS (27), F., 29.7.68. Sire, Ch. La-Sun Midas. Dam, Sireli Bidani. Breeder, Exhibitor.  
Also in Classes 181, 322.
- 718 Mr. and Mrs. P. Lewis, MISHYAT MARNI (27), F., 23.7.68. Sire, Ch. Copplestone Lun-Tha. Dam, Kathoodu Kato. Breeder, Exhibitor.  
Also in Class 174.
- 719 Miss E. Procter, KATHOODU KALETTA (27), F., 16.7.68. Sire, Kathoodu Kippee. Dam, Ma'ama Koko. Breeder, Mrs. K. Hooper.  
Also in Classes 188, 190, 174, 181, 184, 186, 183.

# Panorama Burmese

**BROWN**

**BLUE**

KITTENS READY EARLY 1969 from :

## Morningstar Aurora ex Morningstar Blue Jon

(Sire: CH. LA-SUN MIDAS

(Sire: CH. COPPLESTONE BLUEMER

Dam: CH. JAMALI LUNG CHAO)

Dam: CH. JAMALI LUNG CHAO)

---

**Mrs. C. C. Gaffney**

**65 FARMSTEAD ROAD - CORBY - NORTHANTS**

---

## Cheshire Area Cat Club

**NEW MEMBERS WELCOME**

**CLASSES GUARANTEED AT ALL SHOWS**

**Annual Subscription: 10/-**

**Entrance Fee: 5/-**

**OUR ANNUAL CHAMPIONSHIP SHOW**

will again be held at the

**Civic Hall, Ellesmere Port, Cheshire, on the 15th March, 1969**

**THIS EXCELLENT HALL HAS AMPLE CAR PARKING AND  
OTHER FACILITIES, AND JUDGING MAY BE VIEWED  
FROM THE BALOONY**

---

**Hon. Secretary: Mr. K. DICK**

**5 EDGEMOOR DRIVE, IRBY, HESWALL, CHESHIRE.**

**Hon. Treasurer: Mrs. I. T. DAVIS**

**183 HOOLE LANE, CHESTER.**

## **Class 146.—BURMESE KITTEN, BROWN, F. (5-9 months).**

Judge: MRS. MERRY

- 720 Mr. A. and Mr. C. Berkeley, BETZYTEESER (27), F., 19.4.68. Sire, Ch. Soondar Mooni. Dam, Wellane Bianca. Breeder, Mrs. D. de Rougemont. Also in Classes 175, 182, 183, 184, 187, 188.
- 721 R. Browning, KIANG KURMAH (27), F., 31.3.68. Sire, Kiang Kiang-Su. Dam, Kiang Khana. Breeder, Mrs. E. King. Also in Classes 182, 183, 184, 322, 399.
- 722 Mr. C. Clarke, ROJODANCO BERNITA (27), F., 15.4.68. Sire, Sealcoat Ramashan. Dam, Tiara Angelie. Breeder, Mrs. Worth. Also in Classes 175, 187, 418.
- 723 Mrs. G. Cresswell, FLUME ANICE (27), F., 6.7.68. Sire, Pussinboots Typhoon. Dam, Jester Thumbalina. Breeder, Mrs. V. Braggins. Also in Classes 174, 186, 181.
- 724 Mr. T. Fraser, LA-SUN MAGNOLIA (27), F., 1.7.68. Sire, Ch. Kevitor Brown Tiger. Dam, La-Sun Conchita. Breeder, Mrs. D. Silkstone. Also in Classes 181, 192, 309, 322.
- 725 Mrs. M. Greening, KARAKAT (27), F., 1.4.68. Sire, Ch. Pya Beng Lam. Dam, Tangerine Tango. Breeder, Mrs. S. Cheney. Also in Classes 175, 182, 184, 187, 188, 322, 504.
- 726 Mrs. I. Loveys, BELCANTO GRETEL (27), F., 5.5.68. Sire, Arboreal Sitta. Dam, Ch. Arboreal Blue Leela. Breeder, Miss M. Mack. Also in Classes 322, 351.
- 727 Mrs. I. Marshall, OTTERWOOD GENIVETTE (27), F., 5.4.68. Sire, Ch. Kevitor Brown Tiger. Dam, Otterwood Mistinda. Breeder, Mrs. J. Cole. Also in Classes 182, 188, 322.
- 728 Mrs. V. O'Brien, ASHGROVE BUTTERSCOTCH (27), F., 6.4.68. Sire, Khame Benjamin. Dam, Kupro Melissa. Breeders, Mr. and Mrs. Fuller. Also in Classes 179, 183, 192, 322.
- 729 Mrs. J. Osborne, BABAYAN MALKYN (27), F., 1.4.68. Sire, Babayan Alexander. Dam, Babayan Fanny. Breeder, Mrs. S. Naylor. Also in Classes 184, 190, 294, 322, 351, 362, 425.
- 730 Mrs. J. Smallwood, RUBAIYAT NA-LEI (27), F., 24.4.68. Sire, Ch. La-Sun Midas. Dam, Chatswood Brown Bandara. Breeder, Mrs. R. Draper. Also in Classes 182, 183, 184, 192, 344, 399, 493.
- 731 Mrs. M. Turner, OAKFAIR ABIGAIL (27), F., 22.6.68. Sire, Ch. Copplestone Blue-Mer. Dam, Procul Kazuko. Breeder, Exhibitor. Also in Classes 174, 179, 181, 183, 184, 186, 192, 294, 322.
- 732 Mr. Copland and Mr. Tully, DELMORO TAHANE (27), F., 12.4.68. Sire, Arboreal Sitta. Dam, Ch. Carmen. Breeders, Exhibitors. Also in Classes 179, 184, 322.
- 733 Mr. David Watkins, HARP SVETLANA (27), F., 25.4.68. Sire, Belcanto Nabucco. Dam, Belcanto Iphigenie. Breeder, Exhibitor. Also in Class 322.
- 734 Mrs. M. Williams, LYDEARD POLLYANNA (27), F., 27.5.68. Sire, Ch. Dewpoint Nimrod. Dam, Rocklo Gizelle. Breeder, Mrs. Pike. Also in Classes 183, 192, 322.
- 735 Miss M. Duguid, MYINGYAN MOONMAIDEN (27), F., 5.6.68. Sire, Soondar Mooni. Dam, Skotos Mornish. Breeder, Exhibitor. Also in Classes 188, 190.

## **Class 147.—BURMESE CAT, BLUE, M.**

Judge: MRS. SHROUDER

- 736 Miss P. M. Jameson, CH. BAHKTA PILOT (27a), M., 8.6.66. Sire, Ch. Buskins Blue Sunya. Dam, Pussinboots Blue Sequin. Breeder, Mrs. Towner. Also in Classes 159, 321.
- 737 Miss I. O'Neill, MORNINGSTAR BLUE JON (27a), M., 22.6.67. Sire, Ch. Copplestone Bluemer. Dam, Ch. Jamali Lung Chao. Breeder, Exhibitor. Also in Classes 321, 292.

# Lowenhaus Silver Tabbies



We occasionally have kittens available from our Champion Male :

## **CH. SILVERSEAL ORIOLE**

(12 Challenge Certs.)

And one of the following Queens:—

**SILVERSEAL ADELE, 2 C.C.'s**

**ELVASTON SILVER ANNA**

**SILVERSEAL CLAIRE, 1 C.C.**

**LOWENHAUS SILVER MURIELE**

**STARBOURNE SILVER VERYN**

**LOWENHAUS SILVER GILLIAN**

AT STUD SOON :

## **LOWENHAUS SILVER JONATHAN**

(Good contrast and type)

Spotted Silver Tabbies are also bred by  
**LOWENHAUS MELANCTHON, 1 C.C.**  
with **BARBISTE BEATRICE** and **BARBISTE ISABELLA**

All enquiries to **MR. R. A. PEARSON**

**"Lowenhof"**

**267 Huddersfield Road, Shelley, Huddersfield, Yorks**

Tel.: Kirkburton 2951

- 738 Mrs. J. A. Osborne, CH. BABAYAN JAMIE (27a), M., 25.8.66. Sire, Lindale Dear Dumbo. Dam, Ballard Mai. Breeder, Mrs. Naylor. Also in Classes 159, 168, 189, 292, 321, 348, 361, 422, 470, 493.
- 739 Mrs. P. Short, ROSHATRA BLUE ANTONIO (27a), M., 3.3.68. Sire, Ch. Soondar Mooni. Dam, Lynsilva Blue Gilda. Breeder, Mrs. R. Wright. Also in Classes 167, 189, 321.
- 740 Mrs. M. Smith, TENSTEPS PARIS (27a), M., 21.6.67. Sire, Tiffin Tu. Dam, Ventonwyn Eastern Promise. Breeder, Mr. B. Butler. Also in Classes 321, 398, 480.

#### **Class 148.—BURMESE CAT, BLUE, F.**

Judge: MRS. SHROUDER

- 741 Mrs. E. J. Caldicott, SABRA BLUE BEERSHEBA (27a), F., 26.9.66. Sire, Ch. La-Sun Midas. Dam, Cuckoo Chit-Chin. Breeders, Misses Silverman and Swift. Also in Classes 168, 171, 172, 321, 375.
- 742 Mrs. S. Gould, GOLIGHTLY SABRA (27a), F., 23.7.67. Sire, Elmham Rasselas. Dam, Adastral Josie. Breeder, Mrs. P. Caudwell. Also in Class 321.
- 743 Mrs. R. Warren-Hurlock, LYDEARD PRINCESS BLUEBELL (27a), F., 25.7.67. Sire, Ch. Kingsplay Fei-Fo. Dam, Rocklo Giselle. Breeder, Mrs. A. Pike. Also in Classes 170, 189, 321, 361, 375, 497, 508.
- 744 Miss I. O'Neill, BYBROOK GEORGIE GIRL (27a), F., 13.12.67. Sire, Bybrook Sir John Bumble. Dam, Yan Ayara. Breeder, Mrs. M. Fleet. Also in Classes 321, 451.
- 745 Mrs. M. Thake, SABRA BLUE SHARON (27a), F., 15.11.67. Sire, Ch. Soondar Mooni. Dam, Ch. Sabra Blue Debbie. Breeders, Misses Silverman and Swift. Also in Classes 167, 170, 177, 321, 342, 451, 476.

#### **Class 149.—BURMESE KITTEN, BLUE, M. (3-9 months).**

Judge: MRS. GILES

- 746 Mrs. J. Boal, FREEFOLK BLUE SILVA (27a), M., 1.7.68. Sire, Ufo Bamboo Boy. Dam, Freefolk Te-Fou. Breeder, Exhibitor. Also in Classes 178, 186, 323, 471.
- 747 Mrs. S. Cramer, WEINKATZ BLUE SYRAH (27a), M., 22.5.68. Sire, Ch. Freefolk Blue Buoy. Dam, Kipushi Blue Kipsy. Breeder, Mrs. Cramer. Also in Classes 175, 178, 180, 184, 192, 323, 480.
- 748 Mrs. C. S. Dodgshun, NINGPO ORLY (27a), M., 2.5.68. Sire, La-Sun Midas. Dam, Krasil Amiranda. Breeder, Mrs. Pope. Also in Classes 294, 323, 511.
- 749 Mrs. V. Gane, BURDACH OREGANO (27a), M., 19.4.68. Sire, Copplestone Bluemer. Dam, Cuckoo Chiff Chaff. Breeder, Exhibitor. Also in Classes 178, 323.
- 750 David Watkins, HARP DRIGO (27a), M., 25.4.68. Sire, Belcanto Nabucco. Dam, Belcanto Iphigenie. Breeder, Exhibitor. Also in Class 323.

#### **Class 150.—BURMESE KITTEN, BLUE, F. (3-9 months).**

Judge: MRS. GILES

- 751 Mrs. J. A. Davis, LYSILVA BLUE FREIA (27a), F., 18.6.68. Sire, Ch. Soondar Mooni. Dam, Lynsilva Orpheline Anna. Breeder, Mrs. Howe. Also in Classes 174, 181, 184, 323.
- 752 Mrs. C. S. Dodgshun, LONDERZEEL WISTERIA (27a), F., 22.6.68. Sire, Ch. Ballard Bilin. Dam, Babayan Serena. Breeder, Exhibitor. Also in Classes 174, 183, 294, 323, 511.
- 753 Mrs. M. C. Fleet, BYBROOK HONEYSUCKLE (27a), F., 30.5.68. Sire, Bybrook Sir John Bumble. Dam, Yan Ayara. Breeder, Exhibitor. Also in Class 323.

ARE YOU HAVING A WINTER HOLIDAY?  
WHAT ABOUT US?

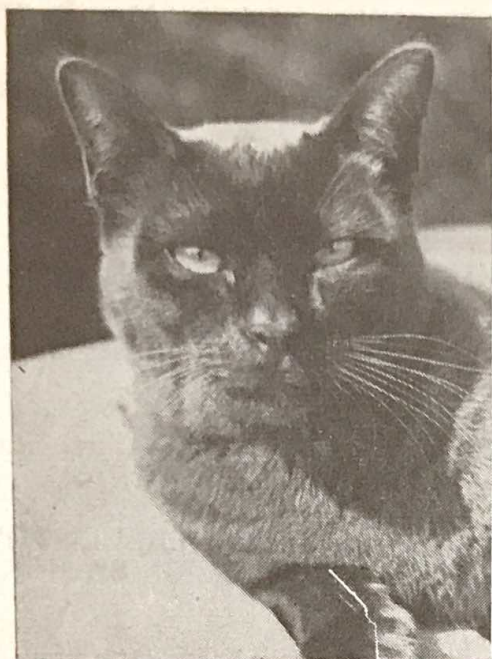

WE CAN STAY AT  
**SEATHWAITE LUXURY BOARDING**

(Exclusively for Cats)

Excellent winter conditions: Cedar houses—double glazed and insulated; heated bunk beds and individual lighting.

**VARIED AND INTERESTING DIET**

Every Cat has 10ft. run. 6/- per day; two sharing 11/-

**COLLECTION BY ARRANGEMENT**

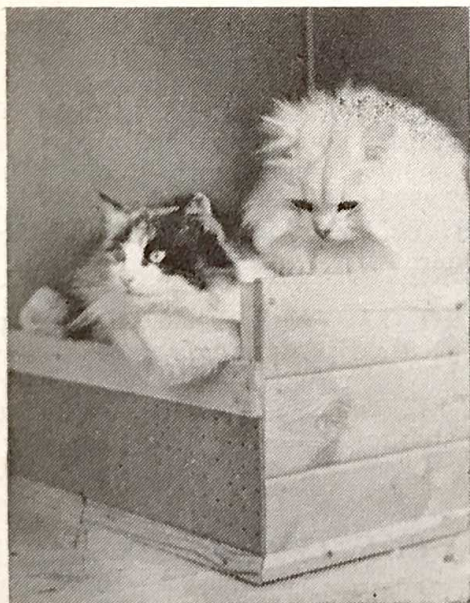

Two visitors on heated bunk

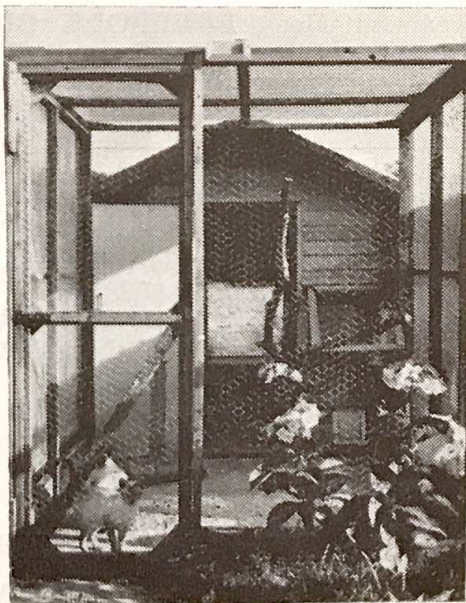

One of the Chalets

ARE YOU BUYING A KITTEN  
ABYSSINIAN - BURMESE - SIAMESE - FOREIGN WHITE  
DEVON REX - BLUE - CREAM

BOOKINGS TAKEN. Application Form from—

**MISS V. J. HUTHWAITE**

**Seathwaite, Rhodes Minnis, Nr. Canterbury Lyminge 87243**

- 754 Mrs. M. C. Fleet, BYBROOK WIDEAWAKE (27a), F., 4.4.68. Sire, Bybrook Sir John Bumble. Dam, Bybrook Victory. Breeder, Exhibitor. Also in Classes 323, 179, 294, 471.
- 755 Mrs. P. Impson, BORONGA MANDALAYA (27a), F., 4.6.68. Sire, Ch. Copplestone Bluemer. Dam, Brown Beauty. Breeder, Exhibitor. Also in Classes 175, 179, 182, 184, 187, 192, 323, 478, 480.
- 756 Mrs. M. K. Kidd, BOSINVER FLURRY (27a), F., 22.6.68. Sire, Ch. Dewpoint Nimrod. Dam, Bosinver Angelica. Breeder, Hon. Mrs. S. M. Milln. Also in Classes 323, 418, 478.
- 757 Mrs. P. A. Lloyd, VANYA (27a), F. 15.4.68. Sire, Edwy The Fair. Dam, Doteygools. Breeder, Mrs. Boydell. Also in Classes 182, 190, 323.
- 758 Miss M. Mack, HARP MINKUS (27a), F., 25.4.68. Sire, Belcanto Nabucco. Dam, Belcanto Iphigenie. Breeder, Mr. D. Watkins. Also in Classes 190, 294, 323, 362, 471.
- 759 Mr. D. Morton, SABRA SILVASUE (27a), F., 20.4.68. Sire, Ch. Buskins Blue Sunya. Dam, Ch. Sabra Debbie. Breeders, Misses Silverman and Swift. Also in Classes 183, 184, 190, 323.
- 760 Mrs. Caldicott, SABRA SILVA SARABAND (27a), F., 20.4.68. Sire, Ch. Buskins Blue Sunya. Dam, Sabra Debbie. Breeders, Misses Silverman and Swift. Also in Classes 183, 190, 323, 362, 375.
- 761 Mrs. J. A. Osborne, BYBROOK HONEYCHILD (27a), F., 30.5.68. Sire, Bybrook Sir John Bumble. Dam, Yan Ayara. Breeder, Mrs. Fleet. Also in Classes 182, 190, 294, 323, 351, 362, 471, 493.
- 762 Mrs. W. Bentinck, COPPLESTONE BLUE MISS (27a), F., 4.6.68. Sire, Copplestone Blue Mer. Dam, Ch. Copplestone Miang. Breeder, Exhibitor. Also in Class 323.

### **Class 151.—CHESTNUT BROWN FOREIGN CAT, M. or F.**

Judge: MISS ROBSON

- 763 Mrs. M. E. Hyde, KALEWA HAZELNUT (29), F., 23.1.68. Sire, Ch. Sterme Brown Tom. Dam, Senlac Bronze Chimes. Breeders, Dr. and Mrs. Morgan. Also in Classes 170, 172.
- 764 Mrs. J. Morgan, SENLAC BRONZE CHIMES (29), F., 30.7.66. Sire, Ch. Senlac Chatter Box. Dam, Briarry Isabel Tinkling. Breeder, Mrs. S. Warren. Also in Class 168.
- 765 Mrs. B. M. Stewart, CH. SWEETHOPE COFFEE BUD (29), M., 16.5.66. Sire, Ch. Senlac Coffee Bean. Dam, Sterme Coffee Bunny. Breeder, Exhibitor. Also in Classes 166, 451.
- 766 Mrs. B. M. Stewart, SWEETHOPE IQUIQUI (29), F., 16.6.67. Sire, Ch. Senlac Coffee Bud. Dam, Supra Caress. Breeder, Exhibitor. Also in Class 167.
- 767 Mrs. S. G. Warren, SENLAC ROSEMARY (29), F., 6.6.67. Sire, Ch. Senlac Candy Box. Dam, Ch. Crossways Hydena. Breeder, Owner. Also in Classes 170, 292, 504, 493.
- 768 Mrs. S. G. Warren, CRUMBER HILL HEIDI (29), F., 4.8.67. Sire, Ch. Sterme Brown Tom. Dam, Ch. Senlac Bronze Charmer. Breeder, Mrs. Kirby.

## THE KENTISH CAT SOCIETY

(Affiliated to the G.C.C.F.)

OWNERS OF ALL BREEDS, BOTH PEDIGREE AND HOUSEHOLD PETS,  
WELCOMED AS MEMBERS

holds an exemption Show every year, offers a Points Cup and Specials, and guarantees  
classes at Shows held in the southern half of England

JOIN THE FRIENDLY, HELPFUL CLUB WHICH HAS BEEN LOOKING AFTER THE  
WELFARE OF CATS SINCE 1931

Annual Sub.: 7/6 (Jan. 1st). Joint (Husband and Wife): 12/6. Entrance Fee 10/-  
Life £/3/3/-. Plus 5/- Entrance Fee new members

Hon. Treasurer : MRS. P. MOSS, Garden Cottage, School Lane, West Kingsdown, Kent.  
Particulars gladly sent by the Hon. Secretary : MRS. H. PHILPOT, Four Seasons,  
Bitchet Green, Near Sevenoaks, Kent. Tel.: Sevenoaks 61310

## THE WILMAR SILVER TABBIES

At Stud : CH. DORSTAN DARIUS (7)  
CH. GRINGO SILVER PEREGRINE (18)  
FITZ FIDELIO (7)

LONG AND SHORT-HAIRED KITTENS SOMETIMES FOR SALE

MRS. M. GREENWOOD

75 Bassingham Road - Earlsfield - S.W.18  
Tel.: 01-874 9926

## ABYSSINIAN CAT CLUB

President : LADY WELBY

Hon. Secretary and Treasurer : MRS. I. A. EARNSHAW  
Heatherpine, Curridge, Newbury, Berks. Tel.: Hermitage 240

Those interested in Abyssinians should join their Club, which  
offers Trophies and Classes at all Shows

## SCARLETINA CATS *and* KITTENS

Pedigree British White Short-Hairs, also Long-Hairs, Blue-Eyed and  
Golden-Eyed Kittens, also Two Coloured-Eyed Kittens sometimes available

Dam : DEVONMOOR BRANDY ("TOPAZ")

Mother of CH. SCARLETINA AMBER, SCARLETINA AMETHYST, CH.  
SCARLETINA DIAMOND, SCARLETINA AQUA MARINE. SCARLETINA  
NARCISSUS, and many other lovely "Jewel" Cats and Kittens.

MRS. K. C. HYDE

12 Northmoor Road - Oxford ——— Tel.: Oxford 55154

Also in Classes 172, 348, 451, 470, 497, 309.

**Class 152.—CHESTNUT BROWN FOREIGN KITTEN, M. or F.  
(3-9 months).**

Judge: MISS ROBSON

- 769 Mr. N. Pagan, SWEETHOPE SAMANTHA (29), F., 12.7.68. Sire, Sweethope Coffee Bud. Dam, Sweethope Iquiqui. Breeder, Mrs. B. M. Stewart.  
Also in Classes 184, 188, 192.
- 770 Mrs. S. G. Warren, PATREV ORION (29), M., 18.5.68. Sire, Senlac Chatterer. Dam, Crumberhill Coffee Girl. Breeder, Mrs. Ball.  
Also in Classes 180, 184, 175, 511.

**Class 153.—A.O.V. (Breed 26) CAT, M. or F.**

Judge: MISS PRENTIS

- 771 Messrs. Biswell, PROSPERO JOJO (26), M., 10.3.68. Sire, Tobious. Dam, Red Lady. Breeders, Exhibitors.  
Also in Class 173.
- 772 Mrs. Curtis-Hayward, TARAWOOD ORLANDO (26), M., 28.4.66. Sire, Telemachus. Dam, Silver Ley. Breeder, Exhibitor.  
Also in Classes 173, 338.
- 773 Mr. & Mrs. T. Higgins, JEZREEL CASSANDRA (26), M., 6.7.67. Sire, Ch. Jezreel Jomo. Dam, Jezreel Tassel. Breeder, Mrs. Johnson.  
Also in Class 173.
- 774 Miss V. Huthwaite, SAMSARA FU-CHI (26), F., 15.4.67. Sire, Scintilla Wei-Wy. Dam, Orchid. Breeder, Mrs. Buttery.  
Also in Classes 173, 303, 338.
- 775 Mr. and Mrs. T. Macaulay, SCINTILLA FU-JEN (26), F., 6.4.66. Sire, Scintilla Adonis. Dam, Scintilla Ch'ing-Jen. Breeder, Mrs. Turner.  
Also in Class 490.
- 776 Miss Reeve, UNITAVE (26), F., 30.9.67. Sire not known. Dam unregistered. Breeder not known.  
Also in Classes 173, 303.
- 777 Mrs. P. Rossiter, CHING-LA-BELL (26), F., 26.11.67. Sire, Samovar Piccolo. Dam unregistered. Breeder, Exhibitor.  
Also in Class 173.
- 778 Miss P. Turner, MONACH HSING-FU (26), M., 18.3.67. Sire, Scintilla Cleomenes. Dam, Monach T'ai-Tai. Breeder, Miss E. Flack.  
Also in Classes 173, 490.
- 779 Mr. and Mrs. T. Macaulay, HEATHERAL WHITE TORNADO (26), M., 7.9.67. Sire, Seraphim Sin-Bad. Dam, Scintilla Fu-Jen. Breeders, Exhibitors.  
Also in Class 490.

**Class 154.—A.O.V. (Breed 26) KITTEN, M. or F.**

Judge: MISS PRENTIS

- 780 Messrs. Berkeley, ANTHONY ROWLEY, N.A.F. (26), M., 10.9.68. Sire, Tin-Aung. Dam, Kathoodu Kanyara. Breeder, A. G. M. Berkeley.  
Also in Classes 176, 185.
- 781 Messrs. Berkeley, ORANGE BLOSSOM SPECIAL, N.A.F. (26), M., 10.9.68. Sire, Tin-Aung. Dam, Kathoodu Kanyara. Breeder, A. G. M. Berkeley.  
Also in Classes 176, 185.
- 782 Mrs. Bridgman, TORDOWN MOONSTRUCK MISS (26), F., 16.4.68. Sire, Ch. Winceby Harlequin. Dam, Tordown Moon Maid. Breeder, Exhibitor.  
Also in Class 490.
- 783 Mrs. J. Kent, SUNBERRY PHANTOM SMOKE (26), M., 15.3.68. Sire, Culverden Mercury. Dam, Ch. Culverden Villandry. Breeder, Exhibitor.  
Also in Classes 176, 185, 338.
- 784 Mrs. F. Macleod, SHU-LEE-SU (26), M., 22.4.68. Sire, Arctic Sumairki. Dam, Harvees Amanda Tod. Breeder, Mrs. Garnett.  
Also in Classes 176, 185.

# **SIROCCO**

**SIAMESE & DEVON REX**

---

**ON EXHIBITION TODAY :**

**Ch. Hesperian Minotaur**  
(4 C.C.'s)

Black Devon Rex

At Stud—breeding good coated typy kittens

---

**QUEENS :**

**OAKCOTTE MOONBEAM, L.P.**

**HUGUENOT CAN-CAN, S.P.**

---

All Kittens are reared in the house and have  
loving temperaments.

---

We are only 45 minutes from Victoria or London Bridge

---

**MRS. JAN ROCKELL**

**“ Sirocco ”**

**Clayford Dormansland, Lingfield, Surrey**

LINGFIELD 3398

- 785 Mrs. F. Macleod, OSMUNDA (26), F., 22.4.68. Sire, Arctic Sumairki. Dam, Harvees Amandah Tod. Breeder, Mrs. Garnett.  
Also in Classes 176, 185.
- 786 Mrs. J. Richards, PENSYLVA SAKATA (26), M., 1.6.68. Sire, Pensylva Fireking. Dam, Ch. Pensylva Masquerade. Breeder, Exhibitor.  
Also in Classes 185, 338.
- 787 Mrs. Sayer, SOLITAIRE AQUAMARINE (26), F., 21.7.68. Sire, Viva Dandy Lynx. Dam, Solitaire Topaz. Breeder, Exhibitor.  
Also in Classes 176, 185, 303, 338, 491.
- 788 Miss P. Turner, FLAYRE TSUNG-MING (26), F., 9.6.68. Sire, Scintilla Tseng-Hsi. Dam, Sabrien Francisca. Breeder, Mrs. Farley.  
Also in Classes 176, 185, 490.
- 789 Mrs. Q. White, KISMET BLACK KNIGHT (26), M., 27.8.68. Sire, Briarry Tooting Carmen. Dam, Briarry Primrose. Breeder, Mrs. A. White.  
Also in Class 176.
- 790 Mrs. A. Fry, LOHTEYN ORANGE ICE (26), M., 20.5.68. Sire, Lohteyn Jaffa. Dam, Lohteyn Tangerine. Breeder, Mrs. Heath.  
Also in Classes 176, 185, 338.

### Class 155.—CORNISH REX, M. or F.

Judge: MRS. HARDY

- 791 Miss A. Atchison, NOEND MOTLEY (33), F., 15.4.67. Sire, Rio Vista Kismet. Dam, Briarry Lirpa. Breeder, Exhibitor.  
Also in Class 167.
- 792 Mrs. N. R. Barnfield, MICKLETON AZURE (33), F., 20.4.67. Sire, Rio Vista Kismet. Dam, Belhaven Sapphire. Breeder, Mrs. Matthews.  
Also in Classes 170, 191, 299, 335, 437.
- 793 Mrs. B. Dixon, MARINA ARICO (33), M., 27.7.67. Sire, Rio Vista Kismet. Dam, Ch. Annelida Martini. Breeder, Exhibitor.  
Also in Classes 335, 437.
- 794 Mrs. P. Harrison, SUNBRONZE BATMAN (33), M., 15.7.67. Sire, Annelida Lovely. Dam, Dinador Sadie. Breeder, Exhibitor.  
Also in Classes 169, 437.
- 795 Mrs. E. Seymour-Hall, SAMARAH STROLLER (33), M., 2.3.68. Sire, Annelida Silver Phantom. Dam, Mickleton Azure. Breeder, Exhibitor.  
Also in Classes 299, 335, 342, 398, 437, 444.
- 796 Mrs. E. Seymour-Hall, SAMARAH CORRADO (33), M., 2.3.68. Sire, Annelida Silver Phantom. Dam, Mickleton Azure. Breeder, Exhibitor.  
Also in Classes 299, 335, 342, 398, 437, 444.
- 797 Mrs. Leo Heath, LOHTEYN SWEET CHARITY (33), F., 9.3.58. Sire, Rio Vista Kismet. Dam, Donnyeaux Royette. Breeder, Exhibitor.  
Also in Classes 166, 294, 335, 375, 348, 437, 450, 493.
- 798 Mrs. Leo Heath, LOHTEYN FAIR LADY (33), F., 9.3.58. Sire, Rio Vista Kismet. Dam, Donnyeaux Royette. Breeder, Exhibitor.  
Also in Classes 335, 437, 375.
- 799 Mrs. V. Gane, LOHTEYN APFELSTRUDEL (33), M., 6.5.67. Sire, Rio Vista Kismet. Dam, Lohteyn Damson. Breeder, Mrs. Heath.  
Also in Classes 167, 437.

### Class 156.—CORNISH REX KITTEN, M. or F.

Judge: MRS. ASHFORD

- 800 Mrs. M. Fisher, ANNELIDA TRISTRAM (33), M., 4.5.68. Sire, Oakhill Albert Apricot. Dam, Annelida Curly Coon. Breeder, Mrs. Ashford.  
Also in Classes 180, 192, 335, 438.
- 801 Mrs. G. Hillard, ELAN LYSANDER (33), M., 3.9.68. Sire, Oakhill Albert Apricot. Dam, Annelida Black Tulip. Breeder, Exhibitor.  
Also in Classes 178, 180, 438.
- 802 Mrs. G. Hillard, ELAN FANTASIA (33), F., 3.9.68. Sire, Oakhill Albert Apricot. Dam, Annelida Black Tulip. Breeder, Exhibitor.  
Also in Classes 179, 181, 438.
- 803 Mrs. G. Hillard, ELAN THUMBERLINA (33), F., 3.9.68. Sire, Oakhill Albert Apricot. Dam, Annelida Black Tulip. Breeder, Exhibitor.  
Also in Classes 179, 181, 438.

**Endearing, sweet tempered kittens, full of vigour  
and good looks.**

## **BYBROOK BURMESE**

- 1966** KENSINGTON: Best Brown Male and Best in Show nomination.  
Best in breeders.  
Best Brown Female.  
NATIONAL: Best Brown Male Kitten and Best in Show nomination. Now S.A. Champion.
- 1967** KENSINGTON: Best Brown Male.  
1st Open Blue Female.  
2nd Open, her Blue Brother.  
WESSEX: Best Brown Male Kitten and Best in Show nomination.  
THREE COUNTIES: Best Blue Male Kitten.
- 1968** KENSINGTON: Best Blue Female and Best in Show nomination.  
YORKSHIRE: 1st and Challenge Certificate, Blue Female, Best in Show nomination.

ENQUIRIES :

**MRS. M. FLEET** ————— **Overton, Hants.**

## **T O R D O W N**

### **Foreign Whites**

**The White Whizkits from Wiltshire**

**SHEER SAUCE** (now owned by Miss Ann Codrington) and **SOFTLY SOFTIE** have won their A.O.V. Open Kitten Class and Best Foreign White Kitten each time shown.

At Kensington (and up for B.I.S.), Southampton  
Herts. and Middlesex (again up for B.I.S.), Exeter.

---

**MRS. R. A. BRIDGMAN**

**Peta Cottage, Gastard, Corsham (2153), Wilts.**

- 804 Miss Jill Lyne, GAY RED ROWAN (33), F., 4.8.68. Sire, Red Royale. Dam, Snookery Nugget. Breeder, Mrs. Scott.  
Also in Classes 174, 186.
- 805 Miss Jill Lyne, GAY ROSIE GLOW (33), F., 4.8.68. Sire, Red Royale. Dam, Snookery Nugget. Breeder, Mrs. Scott.  
Also in Classes 174, 186.
- 806 Mrs. E. Spencer, CHAH-MING (33), M., 14.9.68. Sire, Oakhill Albert Apricot. Dam, Snookery Sapphire. Breeder, Exhibitor.  
Also in Classes 299, 438, 478.
- 807 Mrs. de Vere Stacpoole, OAKHILL SERENDIPITY (33), M., 1.8.68. Sire, Oakhill Albert Apricot. Dam, Briarry Sweetie-Tart. Breeders, Mr. and Mrs. J. Newell.  
Also in Classes 174, 180, 181, 184, 186, 188, 190.
- 808 Mrs. V. Gane, BURDACH MACE (33), M., 3.6.68. Sire, Lohteyn Apfelstrudel. Dam, Annelida Bluebelle. Breeder, Exhibitor.  
Also in Classes 178, 180, 438.
- 809 Mrs. V. Gane, BURDACH CARAWAY (33), F., 3.6.68. Sire, Lohteyn Apfelstrudel. Dam, Annelida Bluebelle. Breeder, Exhibitor.  
Also in Classes 179, 187, 438.

### Class 157.—DEVON REX, M. or F.

Judge: MRS. HARDY

- 810 Mr. and Mrs. P. Baines, MALLORCA MAH JONG (33a), M., 1.8.67. Sire, Mallorca Sicat. Dam, Mallorca Tamzui-Zara. Breeder, Mrs. Lidy-  
yard.  
Also in Classes 167, 169, 336.
- 811 Mr. and Mrs. P. Baines, MALLORCA HONEY FLAKE (33a), F., 15.10.67. Sire, Broughm. Dam, Kernow Osorkon. Breeder, Mrs. Lidy-  
yard.  
Also in Classes 167, 170, 336.
- 812 Mrs. M. Bower, PITAPAT JIMINY CRICKET (33a), M., 11.2.68. Sire, Amharic Long John. Dam, Mallorca Custard Cream. Breeder, Mrs. Holt.  
Also in Class 440.
- 813 Mrs. D. Chapman, ANNELIDA FREDDIE FROG (33a), M., 2.8.65. Sire, Broughm. Dam, Annelida Curly Coon. Breeder, Mrs. Ashford.  
Also in Classes 336, 191.
- 814 Mrs. S. Clark, HESPERIAN GIPSY MOTH (33a), F., 11.3.68. Sire, Hassan Truffles. Dam, Amharic Secret Silass. Breeder, Mrs. Rees.  
Also in Class 167, 440.
- 815 Mrs. I. Clarke, MALLORCA MATAHARI (33a), F., 1.8.67. Sire, Mal-  
lorca Sicat. Dam, Mallorca Tamzui Zara. Breeder, Mrs. Lidy-  
yard.  
Also in Classes 189, 299, 309, 336, 440, 348.
- 816 Mrs. B. Dixon, ANNELIDA FIREBALL (33a), F., 1.3.68. Sire, Broughm. Dam, Briarry White Heather. Breeder, Mrs. Ashford.  
Also in Classes 336, 342, 398, 440.
- 817 Mrs. M. Edwards, AMHARIC LUCY LOCKET (33a), F., 18.8.66. Sire, Amharic Piccaninny Pixie. Dam, Amharic Pixie's Bluebell. Breeder, Mrs. Knight.  
Also in Classes 168, 440, 171.
- 818 Mrs. K. Lidy-  
yard, MALLORCA ILEANA (33a), F., 15.10.67. Sire, Broughm. Dam, Kernow Osorkon. Breeder, Exhibitor.  
Also in Classes 299, 336, 440.
- 820 Mr. and Mrs. B. Porter, SABRIEN WHITE BOUCLE (33a), F., 17.5.67. Sire, Briarry Waitrose. Dam, Annelida Sea Sprite. Breeders, Exhibitors.  
Also in Classes 166, 336, 440.
- 821 Mrs. J. Rockell, CH. HESPERIAN MINOTAUR (33a), M., 10.12.66. Sire, Hassan Truffles. Dam, Hesperian Tamara. Breeder, Mrs. Rees.  
Also in Classes 159, 299, 336, 440.
- 822 Mrs. Seymour Hall, ANNELIDA SNOW PRINCE (33a), M., 10.10.67. Sire, Broughm. Dam, Briarry White Heather. Breeder, Mrs. Ashford.  
Also in Classes 299, 336, 342, 398, 440, 444.
- 823 Mrs. Seymour Hall, MALLORCA KARTIKA (33a), M., 1.8.67. Sire, Mallorca Sicat. Dam, Mallorca Tamsui Zara. Breeder, Mrs. Lidy-  
yard.  
Also in Classes 299, 336, 342, 440.

# TAISHUN ABYSSINIANS

SIAMESE & SPOTTEDS

---

At Stud :

**Champion Taishun Leo**

(Abyssinian)

Sire of **CHAMPION TAISHUN SOLO**  
**CHAMPION TAISHUN SABINA**  
**CHAMPION TAISHUN ALMIRA**  
**CHAMPION TAISHUN FERRARI**  
and many other winning cats

---

Also at Stud :

**Contented Tonga**

(Abyssinian)

Outcross for Leo's kittens

---

KITTENS BOOKED FOR NEXT YEAR  
from Queens mated to above and other  
Champion Studs

---

**KITTENS EXPORTED ALL OVER THE WORLD**

---

Come and see LEO on exhibition here today  
ENQUIRIES TO . . .

**MRS. EDITH MENEZES**  
**Hammerfield, Plummersplain, Horsham, Sussex**

'Phone: Handcross 483

## **Class 158.—DEVON REX KITTEN, M.**

Judge: MRS. ASHFORD

- 824 Mr. and Mrs. Baines, SEMBA SAHBU SOHPAR (33a), M., 9.6.68. Sire, Mallorca Mah Jong. Dam, Mallorca Mystic Mai. Breeder, Exhibitor. Also in Classes 187, 336.
- 825 Mrs. M. Edwards, LYNMAR BLUE PRINCE (33a), M., 21.6.68. Sire, Amharic Tutti Fruiti. Dam, Amharic Lucy Locket. Breeder, Exhibitor. Also in Class 441.
- 826 Mrs. G. Genty, DONNYMEAUX KATIE'S BOY (33a), M., 17.4.68. Sire, Amharic Long John. Dam, Ch. Amharic Kurly Katie. Breeder, Exhibitor. Also in Classes 178, 192, 299, 330, 336, 399, 418, 425, 441, 511. FOR SALE.
- 827 Mrs. le Goubin, MARISARNI WHIPPAT KWIK (33a), M., 30.6.68. Sire, Hassan Jam Tart. Dam, Huguenot Pimite Witch. Breeder, Exhibitor. Also in Class 441.
- 828 Mrs. G. Newby, COCKLESHELLS TIMOTHY TIGER (33a), M., 14.8.68. Sire, Amharic Tutti Fruiti. Dam, Peekslaine Mischief. Breeder, Exhibitor. Also in Class 180.
- 829 Mrs. G. Newby, COCKLESHELLS TOBY (33a), M., 3.8.68. Sire, Amharic Tutti Fruiti. Dam, Mallorca Sukie Sue. Breeder, Exhibitor. Also in Class 186.
- 830 Mrs. J. Rockell, SIRROCCO CORRIANDER (33a), M., 25.5.68. Sire, Ch. Hesperian Minotaur. Dam, Hesperian Pussy-Willow. Breeder, Exhibitor. Also in Classes 299, 336, 441.
- 831 Mrs. J. Rockell, HATCHGATE CORN-COB (33a), M., 26.3.68. Sire, Ch Hesperian Minotaur. Dam, Peekslaine Meeow. Breeder, Mrs. Farquarson. Also in Classes 299, 336, 441.
- 832 Mr. and Mrs. Porter, SABRIEN BLACK VELVET (33a), M., 19.7.68. Sire, Briarry Waitrose. Dam, Annelida Sea Sprite. Breeders, Exhibitors. Also in Classes 336, 441.
- 833 Mrs. A. White, KISMET BENJY (33a), M., 27.8.68. Sire, Briarry Tooting Carman. Dam, Briarry Primrose. Breeder, Exhibitor. Also in Classes 178, 441.

## **Class 158a.—DEVON REX KITTEN, F.**

Judge: MRS. ASHFORD

- 834 Mr. and Mrs. L. Banfield, ANNELIDA DIANTHUS (33a), F., 6.8.68. Sire, Mallorca Sikat. Dam, Briarry White Heather. Breeder, Mrs. Ashford. Also in Classes 181, 186, 190, 336, 441, 484.
- 835 Mrs. V. Braggins, HATCHGATE BUTTERPAT (33a), F., 26.3.68. Sire, Ch. Hesperian Minotaur. Dam, Peekslaine Meeow. Breeder, Mrs. Farquarson. Also in Classes 183, 441.
- 836 Mrs. G. Browning and Mrs. Middleton, AMHARIC WALTZING MATILDA (33a), F., 9.7.68. Sire, Amharic Sugar Dandy. Dam, Annelida Pixie Poppet. Breeder, Mrs. Knight. Also in Classes 183, 184, 399, 441.
- 837 Mrs. I. Clarke, HATCHGATE SAUCEBOX (33a), F., 26.3.68. Sire, Ch. Hesperian Minotaur. Dam, Peekslaine Meeow. Breeder, Mrs. Farquarson. Also in Classes 175, 190, 299, 441.
- 838 Mrs. Farquarson, HATCHGATE APPLECORE (33a), F., 26.3.68. Sire, Ch. Hesperian Minotaur. Dam, Peekslaine Meeow. Breeder, Exhibitor. Also in Classes 179, 182, 192, 336, 441.
- 839 Mrs. S. Hartgen, ANNELIDA ANEMONE (33a), F., 15.7.68. Sire, Broughm. Dam, Dark Secret. Breeder, Mrs. Ashford. Also in Classes 181, 183, 184, 192, 336, 375, 441.

## THE KENSINGTON KITTEN & NEUTER CAT CLUB

THE SPECIALIST CLUB for Kittens and Neutered Cats

SUPPORTS MEMBERS' CLASSES AT ALL THE LEADING SHOWS  
Subscription due 1st January. 10/- annually. 7/6 Entrance Fee

Hon. Secretary : MRS. MARGERY BISHOP  
111 Nether Street, London, N.12. Tel. 01-445 8444

Hon. Treasurer : MRS. THAKE  
18 Humphrey Burtons Road, Stivechale, Coventry

## WATERMILL KITTENS

CORNISH REX NOW

WHITE REX HYBRIDS SOON

FOREIGN WHITE and S.P. SIAMESE expected LATER

A Watermill Rex was Best Kitten at the recent Show in  
Alberta, Canada

ANN CODRINGTON

Bourne Cottage - High Halden (275) - Ashford - Kent

## BERNINA CATS

ABYSSINIAN

CH. BERNINA HEIDI, 23a, first Ch. in Great Britain

BERNINA TRUDI, 23, Best Exhibit, Leicester, 1968

Also Burmese and Siamese Kittens ready by Christmas

MRS. DORIS THREADINGHAM

"BERNINA," - THE BIRCHES - BRAMHOPE NR. LEEDS

Tel. 671078 (Leeds)

## "FAIRLIE"

ABYSSINIAN KITTENS NOW AVAILABLE

Sire: Woodhouse Marmaduke. Dam: Bernina Trixie

Enquiries : MRS. L. E. STOCK

96 WOODHOUSE LANE, SALE, CHESHIRE, M33-4LH

'Phone 061-962 2788

- 840 Mrs. K. Gautrey, MARISARNI MISS MOPPITT (33a), F., 30.6.68. Sire, Hasan Jam Tart. Dam, Huguenot Petite Witch. Breeder, Mrs. le Goubin.  
Also in Classes 183, 184, 192, 299, 441, 452, 493, 500.
- 841 Mrs. S. Rees, HESPERIAN ORCHID (33a), F., 23.8.68. Sire, Hassan Truffles. Dam, Amharic Secret Silas. Breeder, Exhibitor.  
Also in Classes 336, 441.
- 842 Mrs. S. Smith, COSMIC HALFA SIXPENCE (33a), F., 23.3.68. Sire, Hassan Truffles. Dam, Hesperian Blue Angel. Breeder, Mrs. Henson.  
Also in Classes 299, 441.
- 843 Messrs. Stubbs and Green, LONGWICK PIXIE (33a), F., 1.6.68. Sire, Pincop Mr. Wu. Dam, Katie Pincop. Breeders, Exhibitors.  
Also in Class 179.
- 844 Mrs. G. Worthy, SAYORNARA KIRLIE KALE (33a), F., 20.3.68. Sire, Sabrien Astrakhan. Dam, Sayornara Lucky Dip. Breeder, Exhibitor.  
Also in Classes 182, 179, 183, 184, 192, 336, 441.
- 845 Mr. and Mrs. C. Baines, SENIBA KIMSU TITAYA (33a), F., 9.6.68. Sire, Mallorca Mah-Jong. Dam, Mallorca Mystic Mia. Breeders, Exhibitors.  
Also in Classes 187, 336.
- 846 Mr. and Mrs. C. Baines, SENIBA TAHRA SAMUTRA (33a), F., 9.6.68. Sire, Mallorca Mah-Jong. Dam, Mallorca Mystic Mia. Breeders, Exhibitors.  
Also in Classes 187, 336.
- 847 Mrs. Seymour Hall, SAHARAM EBONY (33a), F., 18.6.68. Sire, Mallorca Kartika. Dam, Kernow Krystal. Breeder, Exhibitor.  
Also in Classes 181, 184, 299, 336, 344, 399, 441, 447.
- 848 Mr. and Mrs. Porter, SABRIEN CREPE SUZETTE (33a), F., 5.6.68. Sire, Hasan Jam Tart. Dam, Sabrien White Boucle. Breeders, Exhibitors  
Also in Classes 175, 336, 441.
- 849 Mr. and Mrs. Porter, SABRIEN QUICK SILVER (33a), F., 5.6.68. Sire, Hasan Jam Tart. Dam, Sabrien White Boucle. Breeders, Exhibitors.  
Also in Classes 336, 441.
- 819 Mrs. I. Loveys, COSMIC SWEET CHARITY (33a), F., 23.3.68. Sire, Hassan Truffles. Dam, Hesperian Blue Angel. Breeder, Mrs. Henson.  
Also in Classes 299, 441.

### CHAMPION OF CHAMPIONS CLASSES

#### Class 159.—A.V. S.H. CHAMPION (ex. SIAMESE), M.

Judge: MISS WILSON

- 501 Mr. F. J. Russell, CH. LENEVES SWISS MONARCH, M.  
510 Mrs. B. M. Stewart, CH. JEZREEL CASSIUS, M.  
515 Mrs. I. Entwistle, CH. FENDALE JULIUS, M.  
538 Miss G. Hardman, CH. KILLINGHALL RED BONBON, M.  
542 Mrs. P. Absalom, CH. BRYNBUBOO BROWN PETER, M.  
543 Mrs. E. Grant-Allen, CH. ELVASTON SILVER CARITA, M.  
544 Mr. R. Pearson, CH. SILVERSEAL ORIOLE, M.  
585 E. Wickham-Ruffle and J. Strang, CH. BLUEWAVE BOBO, M  
614 Mrs. J. Foster, CH. HENGIST BITOCHKI, M.  
631 Miss I. Wiseman, CH. TAISHUN SOLO, M.  
736 Miss P. M. Jameson, CH. BAHKTA PILOT, M.  
738 Mrs. J. A. Osborne, CH. BABAYAN JAMIE, M.  
821 Mrs. J. Rockell, CH. HESPERIAN MINOTAUR, M.

#### Class 160.—A.V. S.H. CHAMPION (ex. SIAMESE), F.

Judge: MISS WILSON

- 558 Mr. F. J. Russell, CH. PATHFINDERS LAURA, F.  
580 Mrs. C. S. Colville, CH. EASTERN PRINCESS, F.  
601 Mr. Kent, CH. CULVERDEN VILLANDRY, F.

# **MONTANHA BURMESE**

**Champion  
Babayan Jamie,**

**27A**

**WILL BE AT STUD AFTER CHRISTMAS**

Best S.H. exhibit, Three Counties Cat Society  
Championship Show, Southampton, this year.

---

Kittens by JAMIE and our two Young Females:

**Bybrook Honeychild**

**(27A)**

**Babyan Malkyn**

**(27)**

hoped for in the Spring

---

**Mrs. J. A. OSBORNE**

**80 DENNETTS ROAD, NEW CROSS,**

**LONDON, S.E.14.**

## NEUTERS

### British and Foreign Short-Haired Neuters only

(REGISTERED) (EXCLUDING SIAMESE)

#### Class 161.—A.V. BRITISH S.H. NEUTER (PREMIER).

Judge: MRS. LAMB

- 1312 Mrs. E. Grant-Allen, PR. ELVASTON SILVER MIST (18), N., 30.4.60. Sire, Bellever Calchas D'Acheux. Dam, Culverden Dear Charmer. Breeder, Exhibitor.  
Also in Classes 283, 301, 353, 371.
- 1313 Mrs. C. N. Barwell, SWEETHOPE BOY BLUE (16), N., 13.5.67. Sire, Ch. Jezreel Cassius. Dam, Pensylva Tourmaline. Breeder, Mrs. Stewart.  
Also in Classes 271, 275, 277, 285, 506, 346, 401b.
- 1314 Mrs. C. Bennett, BRYNBUBOO BLUE JOSS (16), N., 13.8.67. Sire, Ch. Jezreel Cassius. Dam, Pensylva Thomasina Buboo. Breeder, Mrs. Absalom.  
Also in Classes 275, 277, 401b.
- 1315 Mrs. K. P. Butcher, CH. BRIGHTWELL BEAUTY (25), N., 11.8.62. Sire, unregistered. Dam, Ch. Wandleston Sheba. Breeder, Exhibitor.  
Also in Classes 280, 283, 454.
- 1316 Mrs. M. le Goubin, HESPERIAN THANK YOU THING (33a), N., 29.4.66. Sire, Hassan Apple Pie. Dam, Dinador Henrietta. Breeder, Mrs S. Rees.  
Also in Class 442.
- 1317 Mrs. K. Gautrey, MARISARNI SILVER SAM (30), M., 9.3.67. Sire, Figaro Bumble Bee. Dam, Marcasite Melisande. Breeder, Mrs. le Goubin.  
Also in Classes 277, 285, 301, 454, 495, 502.
- 1318 Miss H. M. Harris, SILVERSEAL LARK (18), N., 20.5.63. Sire, Silverseal Thyme. Dam, Silverseal Di-Anna. Breeder, Mrs. Thake.  
Also in Classes 275, 280, 283, 346, 454, 513.
- 1319 Mrs. Leo P. Heath, LOHTEYN GOLDEN BOY (33), N., 9.3.68. Sire, Rio Vista Kismet. Dam, Donnyeaux Royette. Breeder, Exhibitor.  
Also in Classes 340, 439, 454, 378, 502.
- 1320 Mr. H. Moon, JEZREEL JOKYL (16), N., 28.6.66. Sire, Jezreel Jomo. Dam, Jezreel Myrena. Breeder, Mrs. Johnson.  
Also in Classes 280, 285, 378.
- 1321 Mr. R. Pearson, AMBERLEY SILVER SYLVESTER (18), N., 3.4.67. Sire, Avernoll Kison. Dam, Marisarni Silver Velvet. Breeder, Mrs. Wilson.  
Also in Classes 271, 277, 285, 358, 378, 405, 420, 427, 449, 495, 502, 506, 513.
- 1322 Mr. R. Pearson, SILVERSEAL CLEMENT (18), N., 10.11.67. Sire, Ch Silverseal Oriole. Dam, Culverden Madeleine. Breeder, Mrs. Thake.  
Also in Classes 277, 285, 301, 311, 346, 353, 366, 371, 378, 386, 401b, 454, 474, 486.
- 1323 Miss R. Pinfield, AMBERLEY SILVER CHOIRBOY (18), N., 3.4.67. Sire, Avernoll Kison. Dam, Marisarni Silver Velvet. Breeders, Mr. and Mrs Wilson.  
Also in Classes 277, 495, 506.
- 1324 Mrs. J. Richards, PR. BAMBI'S MISCHIEF (17), N., 11.10.59. Sire, Danehurst Peter. Dam, Ch. Broughton Jane. Breeder, Mrs. Hughes.  
Also in Classes 165, 280, 283, 301, 346, 371, 378, 436, 454, 486, 506.
- 1325 Mrs. E. M. Ruthwell, ACHITOPHEL ADELAIDE (16), N., 27.6.66. Sire, Jezreel Jomo. Dam, Jezreel Janora. Breeder, Mrs. Little.  
Also in Classes 280, 378, 474.
- 1326 Mr. and Mrs. Silcock, LENEVES TUDOR (16), N., 26.5.67. Sire, Ch Jezreel Jomo. Dam, Ch. Teign Tammy. Breeders, Mr. and Mrs. Silcock  
Also in Classes 271, 277, 283, 353.

#### Class 162.—A.V. BURMESE NEUTER (PREMIER).

Judge: MISS PRENTIS

- 1327 Miss D. Bird, KINDAT FERDINAND (27), M.N., 12.8.67. Sire, Sealcoat Ramashan. Dam, Chindwin Chamilla. Breeder, Mrs. L. Musgrove.  
Also in Classes 271, 275, 277, 301, 324, 513.

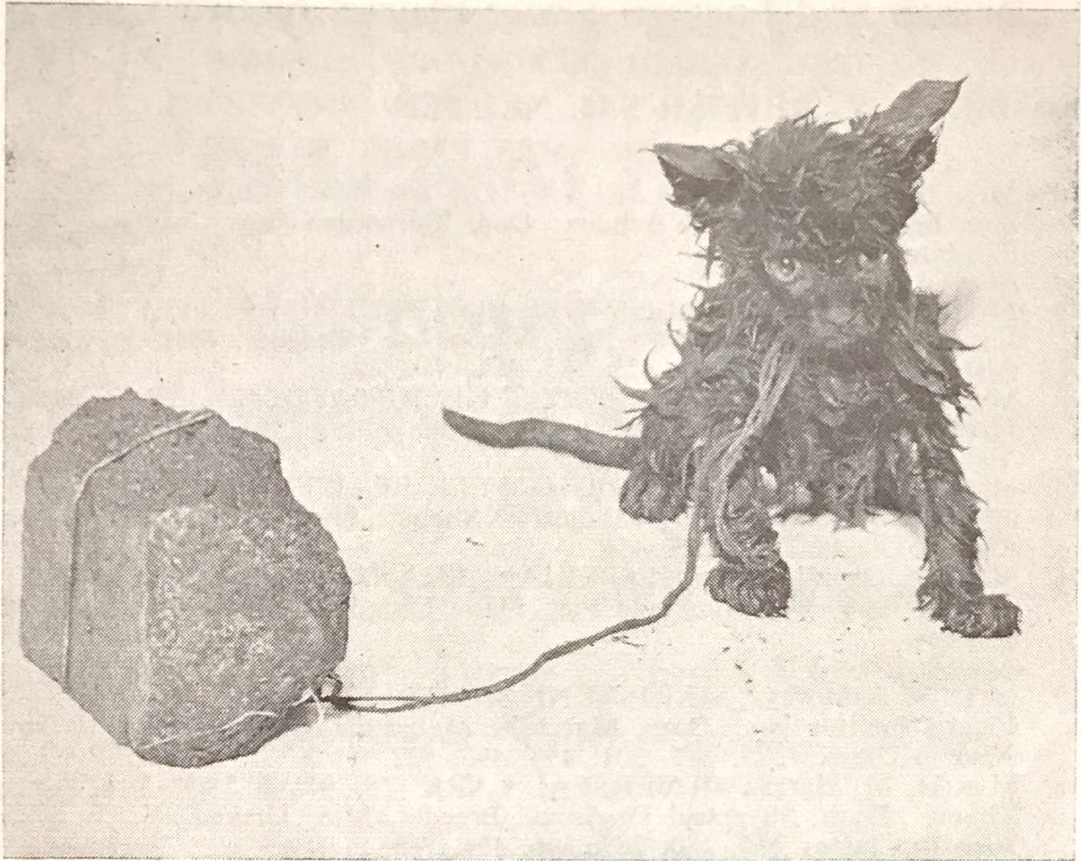

### “ SOOTY ”

Rescued from the River Thames with this brick tied to his neck and was given the ‘kiss of life’ by the R.S.P.C.A. Inspector.

Please support the general work of the R.S.P.C.A. by becoming a member or sending a donation to:—

**R.S.P.C.A. Central London Branch,  
The Secretary,  
105 Jermyn Street,  
London, S.W.1.**

Name (Mr., Mrs., Miss) .....

Address .....

\*£1 and upwards annually for Full Membership.

I enclose.....£.....s.....d.

(BLOCK LETTERS PLEASE)

- 1328 Mr. and Mrs. Brock, PUSSINBOOTS TRUE MONSOON (27), M.N., 25.2.68. Sire, Ch. Buskins Blue Sunya. Dam, Ch. Blue Horizon. Breeder, Mrs. Pocock.  
Also in Classes 271, 275, 277, 283, 325.
- 1329 Miss J. Bratby, KNAVE (27), M.N., 13.2.68. Sire, Kathoodu Kippee. Dam, Cuckoo Burnt Amber. Breeder, Mrs. J.D.  
Also in Class 277.
- 1330 Mrs. V. Caddick, PR. SKOTOS SHADRACH (27), M.N., 8.4.62. Sire, Ch. Darshan Khudiram. Dam, Kingsplay Wanda. Breeder, Mrs. Erridge.  
Also in Classes 165, 285, 324.
- 1331 Mrs. H. Cohen, PUSSINBOOTS MYOCHAUNG (27), M.N., 5.4.67. Sire Ali Soondar Mooni. Dam, Kipush Kandy. Breeder, Mrs. Pocock.  
Also in Class 286.
- 1332 Mrs. C. Gaffney, MAGAMBO APOLLO (27), M.N., 6.10.67. Sire, Abbeyville Adonis. Dam, Magamba Chandee. Breeder, Mrs. Smith.  
Also in Classes 277, 285, 311, 324, 346, 401b, 420.
- 1333 Mrs. D. Hawkins, RIBOT (27), M.N., 30.3.67. Sire, Ch. Ballard Bilin. Dam, Cappelquin Araya. Breeder, Mrs. Servour.  
Also in Classes 271, 275, 277, 285, 324, 502.
- 1334 Mrs. D. Hawkins, MINERU (27), M.N., 30.3.67. Sire, Ch. Ballard Bilin. Dam, Cappelquin Araya. Breeder, Mrs. Servour.  
Also in Classes 275, 277, 285, 324, 502.
- 1335 Mrs. M. Laurent, DINHAM BENJAMIN (27), M.N., 7.9.67. Sire, Ch. La-Sun Midas. Dam, Dinham. Breeder, Exhibitor.  
Also in Classes 283, 324.
- 1336 Mrs. I. Marshall, ANDENIA BLACK OPAL (27), M.N., 8.6.67. Sire, Ch. Soondar Mooni. Dam, Otterwood Elisa-Du. Breeder, Mrs. Treacher.  
Also in Classes 271, 324.
- 1337 Miss E. Procter, KATHOODU KARDINAL (27), M.N., 18.1.67. Sire, Kathoodu Kimi. Dam, Mamzelle Babette. Breeder, Mrs. Hooper.  
Also in Classes 275, 277, 283, 301, 324, 474, 486.
- 1338 Mrs. P. Ranger, CIRCLE WENDY (27), F.N., 25.9.65. Sire, Ch. Kingsplay Fei-Fo. Dam, Ngo Ah Seng. Breeder, Mrs. Robbins.  
Also in Classes 280, 283, 324.
- 1339 Mr. E. Senior, BELCANTO OTELLO (27), N., 3.11.66. Sire, Arboreal Sitta. Dam, Ch. Arboreal Blue Leela. Breeder, Miss Mack.  
Also in Classes 280, 283, 301, 324, 366, 271.
- 1340 Mrs. J. Simmons, WAVERMOUSE EINME (27), M.N., 20.4.64. Sire, Pussinboots Gazelle. Breeder, Wavermouse Arakan. Breeder, Mrs. Gray.  
Also in Classes 275, 280, 283, 324, 378.
- 1341 Miss A. Simnett, ROJODANCO TANYA TI (27), N., 22.5.67. Sire, Sealcoat Ramashan. Dam, Tiara Angelie. Breeder, Mrs. Worth.  
Also in Classes 275, 283, 301, 324.
- 1342 Miss M. Swift, CUCKOO CHIT CHIN (27), F.N., 29.2.64. Sire, Pussinboots Blue Moon. Dam, Linx Like Darling. Breeder, Mrs. Poynder.  
Also in Classes 280, 283, 311, 324, 353, 366, 371, 378.
- 1343 Mrs. P. Tobias, SEATHWAITE SITTA (27), N., 17.2.67. Sire, Lamont Patrick. Dam, Pussinboots Patience. Breeder, Miss Huthwaite.  
Also in Class 271, 275, 286.
- 1344 Mrs. S. Williams, TIRION TU SIN (27), N., 2.5.61. Sire, Ch. Darshan Khudiram. Dam, Sealcoat Laotsun. Breeder, Mrs. McDonald.  
Also in Classes 274, 275, 301, 324, 506.

### **Class 163.—A.O.V. FOREIGN (PREMIER).**

Judge: MISS ROBSON

- 1345 Mrs. C. Barwell, PR. SHYBU DIDDYMUS (23), M.N., 11.11.64. Sire, Ch. Bernina Dragonis. Dam, Nigella Faith. Breeder, Mrs. Bullock.  
Also in Classes 280, 346, 165, 285, 401b, 506.
- 1346 Mrs. R. Draper, PR. ABYSEAL KARORA (23), M.N., 25.3.67. Sire, Ch. Bernina Dragonis. Dam, Abyseal Enchantress. Breeder, Mrs. Bradbury.  
Also in Classes 165, 277, 285, 307, 311, 346, 371, 401b.
- 1347 Mrs. M. Fowler, KERNOW VAHIBRE (23), F.N., 9.7.66. Sire, Ch. Calcot Menelik. Dam, Shybu Brandiball. Breeder, Mrs. Evely.  
Also in Classes 280, 285, 307, 502.

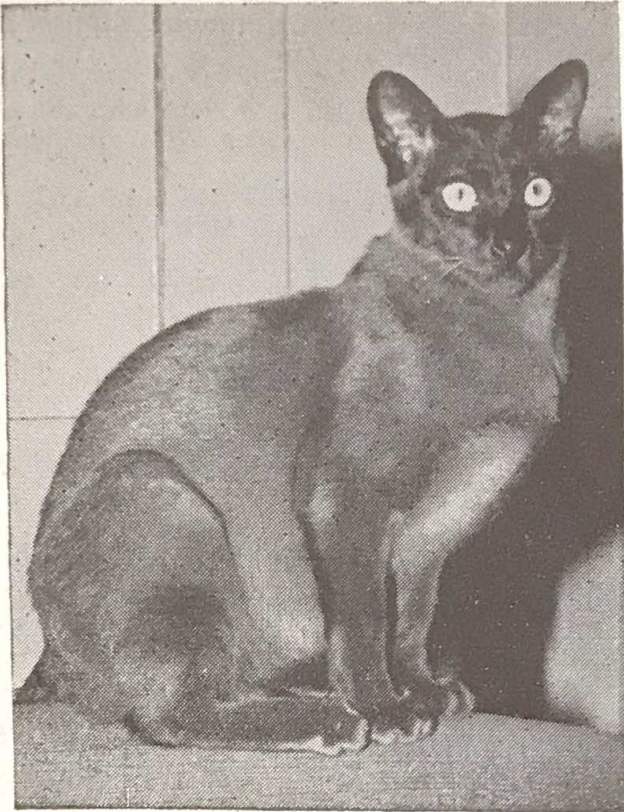

## Lynsilva Burmese

AFFECTIONATE  
BROWN & BLUE KITTENS  
SOMETIMES AVAILABLE

—  
All Kittens inoculated  
—

**Mrs.**

**Margaret Howe**

**56 LYNWOOD GROVE**

**ORPINGTON**

**KENT**

Orpington 30246

## BUSKINS CHIN CAU

BROWN BURMESE, born 25.5.67  
(Breeder: MRS. F. E. HORNE)

**Is now at Stud**

to a few Ladies of Pedigree. **Fee: 5 Gns.**

### AWARDS :

NATIONAL, '67—1st Open Kitten Class (nominated for Best in Show).

CROYDON C.C., '68—Best Shorthair Cat in Show.

1st and C.C., Open Class.

1st, Burmese C.C. Class.

HERTS. & MIDDX, '68—1st and C.C., Open Class.

1st, Burmese C.C. Class.

**INQUIRIES INVITED**

**Mrs. P. A. Lloyd**

**SOUTHOVER PARK VIEW ROAD - WOLDINGHAM**

**SURREY, CR3 7DL**

Tel.: WOLDINGHAM 2165

- 1348 Mr. D. Owen, CHIMES FULLAFUN (23), N., 22.5.65. Sire, Taishun Khephra. Dam, Wuntoo. Breeder, Mrs. Williams.  
Also in Classes 280, 506.
- 1349 Miss A. Price, TAISHUN TEQUILA (23), N., 5.5.66. Sire, Taishun Leo. Dam, Taishun Shani. Breeder, Mrs. Menezes.  
Also in Classes 307, 371, 474, 502, 280.
- 1350 Mr. I. Whittaker, ALMIDA MIEUX (23), N., 13.9.67. Sire, Taishun Solo. Dam, Nigella Sans Souci. Breeder, Mrs. Brooks.  
Also in Classes 271, 275, 283, 286.

**Class 164.—A.V. S.H. KITTEN NEUTER (exc. SIAMESE).**

Judge: MRS. VICKERS

- 1351 Mrs. I. Earnshaw, HEATHERPINE EILAT (23), N.M., 19.5.68. Sire, Arkwright Zimri. Dam, Abyseal Honeydew. Breeder, Exhibitor.  
Also in Classes 277, 285, 271, 307.
- 1352 Mrs. M. Goulden, LYSILVA MAURE (27), F.N., 11.4.68. Sire, Ch. Soondar Mooni. Dam, Lysilva Patience. Breeder, Mrs. Howe.  
Also in Classes 271, 277, 283, 286.
- 1353 Mrs. P. Hawes, TAISHUN RAMSEE (23), M.N., 24.5.68. Sire, Ch. Taishun Leo. Dam, Nigella Taishanie. Breeder, Mrs. Menezes.  
Also in Classes 271, 275, 277, 283, 353, 378, 474.
- 1354 Mrs. G. Squires, AMAHAMA BIANCO (27), M.N., 20.3.68. Sire, Kathoodu Kippee. Dam, Ma'ama Koko. Breeder, Mrs. Hones.  
Also in Classes 277, 286, 324.
- 1355 Mrs. G. Squires, AMAHAMA BIARRITZI (27), M.N., 20.3.68. Sire, Ch. Kathoodu Kippee. Dam, Ma'ama Koko. Breeder, Mrs. Hones.  
Also in Classes 277, 286, 324.
- 1357 Mr. D. Morton, SABRA BLUE ESTHER (27a), F.N., 20.4.68. Sire, Ch. Buskins Blue Sunya. Dam, Ch. Sabra Debbie. Breeder, Misses Silverman and Swift.  
Also in Class 277.

**Class 165.—PREMIER OF PREMIERS, S.H.**

Judge: MR. LAMB

- 1324 Mrs. J. Richards, PR. BAMBI'S MISCHIEF, N.
- 1330 Mrs. V. Caddick, PR. SKOTOS SHADRACH, M.N.
- 1345 Mrs. C. Barwell, PR. SHYBU DIDDYMUS, M.N.
- 1346 Mrs. R. Draper, PR. ABYSEAL KARORA, M.N.

**MISCELLANEOUS CLASSES**

**—British and Foreign Short-Haired Only**

(EXCLUDING SIAMESE)

**Class 166.—A.V. BREEDERS CAT, M. or F.**

Judge: MRS. TOWE

- 516 Mrs. M. Maddocks, MANANA TOM-TOM, M.
- 519 Mrs. K. B. Savage, CH. BONAVENTURA PUGWASH, M.
- 520 Mrs. M. Maddocks, MANANA TIN-TIN, F.
- 521 Mrs. J. Richards, PENSYLVA SUZIE BLUE, F.
- 524 Mr. A. Westlake, TEIGN BLUE MOON, F.
- 538 Miss G. Hardman, CH. KILLINGHALL RED BONBON, M.
- 539 Mrs. H. Murray, ARJAZE CHINOOK WARRIOR, M.
- 542 Mrs. P. Absalom, BRYNBUBOO BROWN PETER, M.
- 543 Mrs. E. Grant-Allen, CH. ELVASTON SILVER CARITA, M.
- 545 Mr. R. Pearson, LOWENHAUS SILVER JONATHAN, M.
- 548 Mr. R. Pearson, LOWENHAUS SILVER MURIELLE, F.
- 565 Mr. J. M. Biswell, PROSPERO MANDY, F.
- 579 Mrs. K. P. Butcher, BRIGHTWELL BEATLE, M.
- 598 Mr. R. Pearson, LOWENHAUS MELANCTHON, M.

# **LOHTEYN REX**

## **(CURLY-HAIRED CATS)**

LOHTEYN REX cats began their show career at this show, The National, two years ago. Then, and at EVERY Show entered since, they have won **FIRST PRIZES**. They have also won in that time, 7 Challenge Certificates, 6 Nominations for Best Kitten in Show, and 2 actual Best in Show—the only time this honour has been awarded to a Cornish Rex Cat.

---

I would like to thank all who have helped and encouraged us toward our success.

---

**At Stud :**

**CH. LOHTEYN GOLDEN PEACH**

6 C.C.'s.

He has a beautiful thick, curly coat, slender muscular body and his lovable, kindly temperament is well known. Siring extremely good kittens, each one shown so far has been a winner.

---

**Also at Stud in 1969 :**

**LOHTEYN SI-RED**

Fabulous, unique Red Point Siamese Rex coated Male.

Very useful outcross Stud for all Cornish Queens.

Glorious colour and type.

---

**MRS. LEO HEATH**

**Layters Close, Chalfont St. Peter, Bucks.**

Tel.: Gerrards Cross 84967

These lovable Cornish Rex are fast becoming the "in" Cats, attracting attention and affection wherever they are.

**ACQUIRE THE BEST FROM LOHTEYN!**

**Class 166a.—A.V. BREEDERS CAT, M. or F.**

Judge: MRS. WALDO-LAMB

- 608 Miss N. Woodfield, PATHFINDERS JILL, F.
- 633 Mr. and Mrs. R. Brooks, ALMIDA YVETTE, F.
- 636 Mrs. M. Williams, CHIMES ANGEL, F.
- 638 Miss I. Wiseman, CONTENTED BAMBINO, F.
- 653 Mr. D. Brooks, DENSU BRACKEN BEY, M.
- 655 Mrs. N. Denny, PI-DEN MENELEK, M.
- 657 Mrs. S. Floyd, EIGERFELL ROMEO, M.
- 658 Miss H. Scatchard, PHILUS PRECIOUS TOPAZ, F.
- 668 Miss I. O'Neill, MORNING STAR AQUARIUS, M.
- 672 Miss C. Baker, TARAWOOD ATHENE, F.
- 674 Mrs. E. Caldicott, RAMREE DAH-LIN, F.
- 681 Miss Jameson, BOWERSCROFT CLOVE, F.
- 765 Mrs. B. M. Stewart, CH. SWEETHOPE COFFEE BUD, M.
- 797 Mrs. Leo Heath, LOHTEYN SWEET CHARITY, F.
- 820 Mr. and Mrs. B. Porter, SABRIEN WHITE BOUCLE, F.

**Class 167.—A.V. NOVICE CAT, M. or F.**

Judge: MISS CODRINGTON

- 518 Mr. F. J. Russell, LUCKSWAY BLUE PRINT, M.
- 522 Mrs. J. Richards, PENSYLVA PATRICIAN PERLE, F.
- 545 Mr. R. Pearson, LOWENHAUS SILVER JONATHAN, M.
- 546 Mrs. L. Manzalaoui, AMBERLEY SILVER LADY, F.
- 565 Mr. J. M. Biswell, PROSPERO MANDY, F.
- 566 Mr. T. Higgins, FIREY FIONA, F.
- 569 Mrs. E. Wethered, PROSPERO VICI, F.
- 583 Mr. K. Mudd, DREEMSKERRY RUSSETT, M.
- 616 Mrs. D. Curtis-Hayward, SILVER LEY, F.
- 620 Mrs. S. Morris, ANDERLIDA KATRINA, F.
- 635 Mrs. M. Kidd, CONTENTED SHEBEYLI, F.
- 636 Mrs. M. Williams, CHIMES ANGEL, F.
- 638 Miss I. Wiseman, CONTENTED BAMBINO, F.
- 655 Mrs. N. Denny, PI-DEN MENELEK, M.
- 656 Mrs. P. Evely, ARPUS AMBER, F.

**Class 167a.—A.C. NOVICE CAT, M. or F.**

Judge: MRS. WALDO-LAMB

- 672 Miss C. Baker, TARAWOOD ATHENE, F.
- 683 Miss S. Morrison, MOONACRE MINNEHAHA, F.
- 684 Miss B. Oliver, BELCANTO JENUFA, F.
- 686 Mrs. P. Saunderson, ROSHATRA ANGELIQUE, F.
- 687 Mrs. P. Short, PIPPINS TWEDDLEDUM, F.
- 689 Mrs. M. Turner, PROCUL KAZUKO, F.
- 692 Mrs. W. Bentinck, PROCUL YURIKE, F.
- 739 Mrs. P. Short, ROSHATRA BLUE ANTONIO, M.
- 745 Mrs. M. Thake, SABRA BLUE SHARON, F.
- 766 Mrs. B. M. Stewart, SWEETHOPE IQUIQUI, F.
- 791 Miss A. Atchison, NOEND MOTLEY, F.
- 799 Mrs. V. Gane, LOHTEYN APPELSTRUDEL, M.
- 810 Mr. and Mrs. P. Baines, MALLORCA MAH JONG, M.
- 811 Mr. and Mrs. P. Baines, MALLORCA HONEY FLAKE, F.
- 814 Mrs. S. Clark, HESPERIAN GIPSY MOTH, F.

**Class 168.—A.V. SENIOR CAT, M. or F.**

Judge: MRS. BEEVER

- 500 Mrs. M. Maddocks, TEIGN BLACK ANGEL, F.
- 510 Mrs. B. M. Stewart, CH. JEZREEL CASSIUS, M.
- 515 Mrs. I. Entwistle, CH. FENDALE JULIUS, M.
- 538 Miss G. Hardman, CH. KILLINGHALL RED BONBON, M.
- 543 Mrs. E. Grant-Allen, CH. ELVASTON SILVER CARITA, M.

# SUNBERRY SHORTHAIRS

New and Rare Varieties of British Shorthaired  
Cats

Home of the First Champion Spotted Cat:

**Champion**  
**Culverden Villandry**

Bred by MISS F. L. ROBSON

Dam of

**Sunberry Silver Charm**

That show-stopper, blazing the trail in Canada,  
and

Spotteds of various Colours—Silver, Cream,  
etc., British Blues, Silver Tabbies and S.H.  
Smokes (Breed 26) to name a few!

ALL FULL PEDIGREE—ORDINARY REGISTER

---

Until the human—well almost—Babies are  
older, we shall have very few Kittens, and  
occasionally exhibit.

---

**MRS. KENT**

**Chapel Lane, Longton, Nr. Preston, PR4 5NA,  
Lancs.**

- 544 Mr. R. Pearson, CH. SILVERSEAL ORIOLE, M.
- 547 Mr. R. Pearson, SILVERSEAL ADELE, F.
- 558 Mr. F. J. Russell, CH. PATHFINDERS LAURA, F.
- 584 Mr. and Mrs. Taylor, BRIGHTWELL BATHSHEBA, F.
- 585 E. Wickham-Ruffle and J. Strang, CH. BLUEWAVE BOBO, M
- 601 Mr. Kent, CH. CULVERDEN VILLANDRY, F.
- 606 Mr. J. M. Biswell, TOBIOUS, M.
- 614 Mrs. J. Foster, CH. HENGIST BITOCHKI, M.
- 615 Mrs. F. MacLeod, MEADLIAM URRY, M.
- 616 Mrs. D. Curtis-Hayward, SILVER LEY, F.
- 619 Miss M. Gamble, ANDERLIDA GALINA, F.
- 628 Mrs. J. Burrows, ALDERMERE BEECHNUT, M.
- 653 Mr. D. Brooks, DENSU BRACKEN BEY, M.
- 738 Mrs. J. A. Osborne, CH. BABAYAN JAMIE, M.
- 741 Mrs. E. J. Caldicott, SABRA BLUE BEERSHEBA, F.
- 764 Mrs. J. Morgan, SENLAC BRONZE CHIMES, F.
- 817 Mrs. M. Edwards, AMHARIC LUCY LOCKET, F

**Class 169.—A.V. JUNIOR CAT, M.**

Judge: MRS. LAMB

- 501 Mr. F. J. Russell, CH. LENEVES SWISS MONARCH, M.
- 509 Mrs. J. Richards, PENSYLVA BLOND BANDIT, M.
- 511 Miss B. Tull, JEZREEL CHANAY, M.
- 516 Mrs. M. Maddocks, MANANA TOM-TOM, M.
- 545 Mr. R. Pearson, LOWENHAUS SILVER JONATHAN, M.
- 577 Mrs. K. P. Butcher, BRIEFLY BRAID, M.
- 583 Mr. K. Mudd, DREEMSKERRY RUSSETT, M.
- 598 Mr. R. Pearson, LOWENHAUS MELANCTHON, M.
- 607 Mr. J. M. Biswell, PRIMLINGTON, M.
- 657 Mrs. S. Floyd, EIGERFELL ROMEO, M.
- 664 Mrs. J. Boal, UFO BAMBOO BOY, M.
- 666 Mrs. P. Lloyd, BUSKINS CHIN CAU, M.
- 676 Miss R. Chapman, BROWNFRIARS SIVA, M.
- 794 Mrs. P. Harrison, SUNBRONZE BATMAN, M.
- 810 Mr. and Mrs. P. Baines, MALLORCA MAH JONG, M.

**Class 170.—A.V. JUNIOR CAT, F.**

Judge: MRS. VICKERS

- 502 Mrs. B. M. Stewart, FENDALE ASTRA, F.
- 520 Mrs. M. Maddocks, MANANA TIN-TIN, F.
- 523 Mr. F. J. Russell, LENEVES TAMARA, F.
- 546 Mrs. L. Manzalaoui, AMBERLEY SILVER LADY, F.
- 548 Mr. R. A. Pearson, LOWENHAUS SILVER MURIELLE, F
- 557 Miss G. Hardman, KILLINGHALL BLOSSOM, F.
- 569 Mrs. E. Wethered, PROSPERO VICI, F.
- 570 Miss N. Woodifield, PATHFINDERS RANEE, F.
- 582 Mr. A. Jordan, ISOBELLE, F.
- 600 Mr. and Mrs. Higgins, CULVERDEN CHARLOTTE, F.
- 618 Mrs. J. Foster, SYLPHIDES VARAKOVA, F.
- 620 Mrs. S. Morris, ANDERLIDA KATRINA, F.
- 632 Mrs. J. Burrows, TAISHUN DENARIA, F.
- 633 Mr. and Mrs. R. Brooks, ALMIDA YVETTE, F.
- 635 Mrs. M. Kidd, CONTENTED SHEBEYLI, F.

**Class 170a.—A.V. JUNIOR CAT, F.**

Judge: MRS. WALDO-LAMB

- 654 Mrs V. Braggins, FLUME CASSIOPEIA, F.
- 656 Mrs. P. Evely, ARPUS AMBER, F.
- 672 Miss C. Baker, TARAWOOD ATHENE, F.
- 674 Mrs. E. Caldicott, RAMREE DAH-LIN, F.
- 677 Mrs. G. Day, LA-SUN LISA, F.

# **FREFOLK BURMESE**

**At Stud :**

**UFO BAMBOO BOY**

**CH. KINGSPLAY FEI-FO x FREFOLK BLUE SOURI**

**QUEENS :**

**Hesperian Morning Glory (Blue)**

**Freefolk Te-Fou (Brown)**

**SIAMESE :**

**Kathoodu Kriski (S.P.)**

**Freefolk Folley (S.P.)**

---

**INOCULATED, HOUSE-REARED KITTENS FOR SHOW,  
BREEDING PETS—**

**Mr. and Mrs. Boal**

**WILLOW COTTAGE, WARWICK WOLD, MERSTHAM,  
SURREY. Tel.: Merstham 2487**

# **KUPRO BURMESE**

**AT STUD :**

**CH. FREEFOLK BLUE BUOY (27A)**

**(4 C.C.'s, Best Blue Adult, 67/68 season)**

**QUEENS :**

**KIPUSHI BLUE SILK (27A)**

**KUPRO SILKEN SOPHINA (26)**

**(Blue-Cream Burmese)**

---

**At Stud in 1969 :**

**KUPRO CREAM PUFF (26)**

**(Cream Burmese)**

**Blue Kittens from BUOY and SILK ready now**

**Enquiries to: MRS. J. DELL  
SAI-WEN, LONDON ROAD, WICKFORD, ESSEX**

**Telephone: WICKFORD 5394**

- 680 Mrs. C. Hudson, DINHAM MINGO, F.
- 684 Miss B. Oliver, BELCANTO JENUFA, F.
- 688 Lt. R. C. Stephan, PROCUL KARTIKA, F.
- 689 Mrs. M. Turner, PROCUL KAZUKO, F.
- 743 Mrs. R. Waren-Hurlock, LYDEARD PRINCESS BLUEBELL, F.
- 745 Mrs. M. Thake, SABRA BLUE SHARON, F.
- 763 Mrs. M. E. Hyde, KALEWA HAZELNUT, F.
- 767 Mrs. S. G. Warren, SENLAC ROSEMARY, F.
- 792 Mrs. N. R. Barnfield, MICKLETON AZURE, F.
- 811 Mr. and Mrs. P. Baines, MALLORCA HONEY FLAKE, F.

**Class 171.—A.C. LIMIT CAT, M. or F.**

Judge: MISS WILSON

- 500 Mrs. M. Maddocks, TEIGN BLACK ANGEL, F.
- 502 Mrs. B. M. Stewart, FENDALE ASTRA, F.
- 511 Miss B. Tull, JEZREEL CHANAY, M.
- 518 Mr. F. J. Russell, LUCKSWAY BLUE PRINT, M.
- 520 Mrs. M. Maddocks, MANANA TIN-TIN, M.
- 545 Mr. R. Pearson, LOWENHAUS SILVER JONATHAN, M.
- 546 Mrs. L. Manzalaoui, AMBERLEY SILVER LADY, F.
- 566 Mr. T. Higgins, FIREY FIONA, F.
- 582 Mr. A. Jordan, ISOBELLE, F.
- 615 Mrs. F. MacLeod, MEADLIAM URRY, M.
- 618 Mrs. J. Foster, SYLPHIDES VARAKOVA, F.
- 633 Mr. and Mrs. R. Brooks, ALMIDA YVETTE, F.
- 635 Mrs. M. Kidd, CONTENTED SHEBEYLI, F.
- 656 Mrs. P. Evely, ARPUS AMBER, F.
- 672 Miss C. Baker, TARAWOOD ATHENE, F
- 680 Mrs. C. Hudson, DINHAM MINGO, F.
- 684 Miss B. Oliver, BELCANTO JENUFA, F.
- 688 Lt. R. C. Stephan, PROCUL KARTIKA, F
- 689 Miss M. Turner, PROCUL KAZUKO, F.
- 692 Mrs. W. Bentinck, PROCUL YURIKE, F.
- 741 Mrs. E. J. Caldicott, SABRA BLUE BEERSHEBA, F.
- 817 Mrs. M. Edwards, AMHARIC LUCY LOCKET, F.

**Class 172.—SPECIAL LIMIT CAT, M. or F.**

Judge: MRS. JOHNSON

- 511 Miss B. Tull, JEZREEL CHANAY, M.
- 518 Mr. F. J. Russell, LUCKSWAY BLUE PRINT, M.
- 520 Mrs. M. Maddocks, MANANA TIN-TIN, F.
- 545 Mr. R. Pearson, LOWENHAUS SILVER JONATHAN, M.
- 546 Mrs. L. Manzalaoui, AMBERLEY SILVER LADY, F.
- 571 Miss N. Woodfield, PATHFINDERS CAROL, F.
- 586 E. Wickham-Ruffle & J. Strang, DREEMSKERRY BLUE HEATHER, F.
- 596 Mr. & Mrs. Higgins, DIANAS HERCULES, M.
- 597 Mrs. J. Kent, CULVERDEN MERCURY, M.
- 620 Mrs. S. Morris, ANDERLIDA KATRINA, F.
- 636 Mrs. M. Williams, CHIMES ANGEL, F.
- 637 Mrs. E. Anson Willson, BROUGHTON MERYTRE, F.
- 672 Miss C. Baker, TARAWOOD ATHENE, F.
- 674 Mrs. E. Caldicott, RAMREE DAH-LIN, F.
- 677 Mrs. G. Day, LA-SUN LISA, F.
- 680 Mrs. C. Hudson, DINHAM MINGO, F.
- 684 Miss B. Oliver, BELCANTO JENUFA, F.
- 689 Mrs. M. Turner, PROCUL KAZUKO, F.
- 692 Mrs. W. Bentinck, PROCUL YURIKE, F.
- 741 Mrs. E. J. Caldicott, SABRA BLUE BEERSHEBA, F.
- 763 Mrs. M. E. Hyde, KALEWA HAZELNUT, F.
- 768 Mrs. S. G. Warren, CRUMBER HILL HEIDI, F.

. . . each cat a jewel at the

# **SOLITAIRE CATTERY**

(near Gatwick Airport and only 45 minutes from London, A23)

## **JEWELS FOR HIRE . . .**

Our Seal, Chocolate, Red, Lynx and Lilac  
Pointed Prize Studs and Self Red Foreign S.H.  
Fee : 5 Gns.

## **PRICELESS JEWELS . . .**

Our Seal, Blue, Chocolate, Lilac, Red, Tortie  
and Tabby Pointed Siamese Queens, and our  
unique exotic Foreign Short-Haired Queens.  
Priceless

## **REASONABLE LITTLE GEMS . . .**

Our Kittens, registered, inoculated and bred  
for stamina and happy temperament. All  
Siamese colours, and a few exotic Self  
Coloured and Mackerel Tabby Foreigns.  
Also Brown Burmese. From 5 Gns.

## **JEWELS IN SAFEKEEPING . . .**

In our up-to-date Boarding Cattery, safe,  
hygienic, with a sensible combination of  
expert care and loving attention. From 4/- day

---

Why not send s.a.e. for our brochure to

**MRS. ANGELA SAYER**

**Solitaire Cattery - Hunting Grove  
Lowfield Heath - Crawley - Sussex**  
CRAWLEY 23470

or telephone, morning or evening please, for details

**Class 173.—A.O.V. (Breed 26) CAT ONLY, LIMIT.**

Judge: MRS. JOHNSON

- 771 Messrs. Biswell, PROSPERO JOJO, M.
- 772 Mrs. Curtis-Hayward, TARAWOOD ORLANDO, M.
- 773 Mr. & Mrs. T. Higgins, JEZREEL CASSANDRA, M.
- 774 Miss V. Huthwaite, SAMSARA FU-CHI, F.
- 776 Miss Reeve, UNITAVE, F.
- 777 Mrs. P. Rossiter, CHING-LA-BELL, F.
- 778 Miss P. Turner, MONACH HSING-FU, M.

**Class 174.—A.V. MAIDEN KITTEN, M. or F. (3-6 months).**

Judge: MRS. VICKERS

- 532 Mrs. McGrindell-Bibson, MARMIMOGLET MOWGLI, F.
- 507 Mrs. T. Davis, SWEETHOPE CHI-CHI, F.
- 535 Mrs. J. Richards, PENSYLVA SWEET SHANI, F.
- 537 Mrs. Vowles, JEZREEL JESSICA JUNE, F.
- 549 Mr. R. A. Pearson, LOWENHAUS RODERICK, M.
- 550 Mr. R. A. Pearson, LOWENHAUS ROSAMUND, F.
- 552 Mr. R. A. Pearson, LOWENHAUS RHIANNYDD, F.
- 562 Mrs. B. M. Stewart, SWEETHOPE BUNTY, F.
- 605 Mrs. M. Thake, SILVERSEAL ANNODOT, F.
- 610 Miss N. Woodfield, PATHFINDERS FRED, M.
- 627 Miss F. Laughler, JENNYMAY LYSANDER, M.
- 644 Mr. W. King, ALMIDA KEBRA NAGAST, M.
- 650 Mrs. J. Simmons, CONTENTED DAWN, F.
- 693 Mrs. H. Barnes, BUSKINS TSIANG-KINN, M.
- 694 Mrs. E. Caldicott, RAMREE CHINDWIN, M.

**Class 174a.—A.V. MAIDEN KITTEN, M. or F. (3-6 months).**

Judge: MRS. WALDO-LAMB

- 697 Mrs. S. D'O. Crafer, STIVECAI LEO TU, M.
- 698 Mrs. S. Hewson, AMBERILLA AJAX, M.
- 699 Mr. and Mrs. P. Lewis, MISHYAT MORI, M.
- 700 Mrs. H. Wright, TRADEWINDS RUMBABA, M
- 715 Miss C. Baker, CARAMEL TANSY, F.
- 718 Mr. and Mrs. P. Lewis, MISHYAT MARNI, F.
- 719 Miss E. Procter, KATHOODY KALETTA, F.
- 723 Mrs. G. Cresswell, FLUME ANICE, F.
- 731 Mrs. M. Turner, OAKFAIR ABIGAIL, F.
- 751 Mrs. J. A. Davis, LYSILVA BLUE FREIA, F.
- 752 Mrs. C. S. Dodgshun, LONDERZEEL WISTERIA, F.
- 807 Mrs. de Vere Stacpoole, OAKHILL SERENDIPITY, M.
- 804 Miss J. Lyne, GAY RED ROWAN, F.
- 805 Miss J. Lyne, GAY ROSIE GLOW, F.

**Class 175.—A.V. MAIDEN KITTEN, M. or F. (6-9 months).**

Judge: MRS. HUGHES

- 504 Mrs. C. E. Betts, DELLSWOOD MAUNDY, F.
- 536 Mr. and Mrs. Silcock, LENEVES PRINCESS JOANNE, F.
- 540 Miss G. Hardman, KILLINGHALL RED CORAL, F.
- 573 Mrs. C. V. A. Baines, KIMS NATASHA, F.
- 574 Mrs. E. H. Maddick, LYNDY, F.
- 587 Miss A. Atchison, AMBERWOOD BROWN BOBBY, M.
- 611 Miss N. Woodfield, PATHFINDERS LESTER, M.
- 645 Mr. T. Norris, EMMELINE, F.
- 648 Mrs. M. Richardson, FIREFLY ECHO, F.
- 701 Mr. G. Ackroyd, BELCANTO SIEGFRIED, M.
- 713 Mrs. W. Bentinck, COPPLESTONE LUTHER, M
- 720 Mr. A. and C. Berkeley, BETZYTEESER, F.

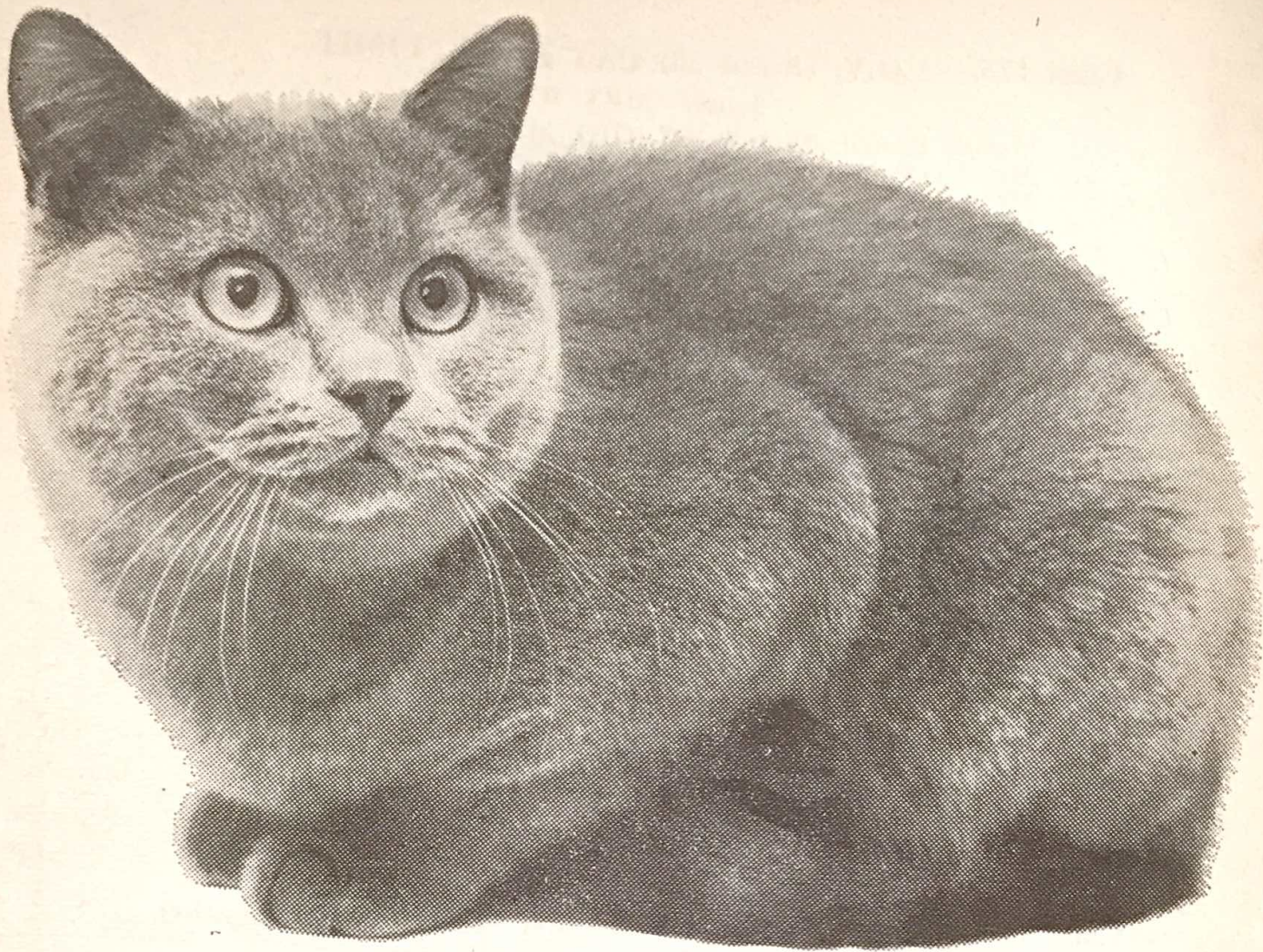

*Photo by Anne Cumbers*

They **ARE** the Tops!

## World-famous **PENSYLVA BRITISH BLUES**

(SPECIALITY)

Rare Short-haired **BLUE-CREAMS**, unmarked **CREAMS** and  
**Exotic COLOURED SPOTTEDS**

With **15—25 Champions in Pedigrees**

Featured above: **PENSYLVA PYRAMUS**, young, superb British Blue,  
proven sire.

Son of **CHAMPION PENSYLVA MIRUS—SUPREME**

Best in Show, S.H. Adult at this Show in 1965.

**PYRAMUS's (PYM)** outstanding son, **PENSYLVA PEER PANACHE**  
will soon be going to Tasmania (with **P. RAVISHING RAELYN** for  
his future wife) to carry on the good work.

**PENSYLVA PERDITA** is leaving us for Denmark

All prize-winning healthy Cats and Kittens bred for stamina,  
character, correct type and beauty; reared in homely country  
surroundings; **NOT** as Cattery Cats!

Enquiries welcomed for a few available now and litters expected  
shortly. May be booked in advance, even for Christmas.

The **PENSYLVA'S** are bred selectively and exclusively by:

**MRS. JOAN RICHARDS**

**21, HALEPIT ROAD - GT. BOOKHAM - SURREY**

- 722 Mr. C. Clarke, ROJODANCO BERNITA, F.  
 725 Mrs. M. Greening, KARAKAT, F.  
 747 Mrs. S. Cramer, WEINKATZ BLUE SYRAH, M.  
 755 Mrs. P. Impson, BORONGA MANDALAYA, F.  
 770 Mrs. S. G. Warren, PATREV ORION, M.  
 837 Mrs. I. Clarke, HATCHGATE SAUCEBOX, F.  
 848 Mr. and Mrs. Porter, SABRIEN CREPE SUZETTE, F.

**Class 176.—A.O.V. MAIDEN KITTEN (Breed 26 only).**

Judge: MRS. SHROUDER

- 780 Messrs. Berkeley, ANTHONY ROWLEY, N.A.F., M.  
 781 Messrs. Berkeley, ORANGE BLOSSOM SPECIAL, N.A.F., M.  
 783 Mrs. J. Kent, SUNBERRY PHANTOM SMOKE, M  
 784 Mrs. F. M. Macleod, SHU-LEE SU, M.  
 785 Mrs. F. M. Macleod, OSMUNDA, F.  
 787 Mrs. A. Sayer, SOLITAIRE AQUAMARINE, F.  
 788 Miss P. Turner, FLAYRE TSUNG-MING, F.  
 789 Mrs. Q. White, KISMET BLACK KNIGHT, M.  
 790 Mrs. A. Fry, LOHTEYN ORANGE ICE, M.

**Class 177.—A.V. SPECIAL LIMIT CAT, M. or F.**

Judge: MRS. MENEZES

- 520 Mrs. M. Maddocks, MANANA TIN-TIN, F.  
 546 Mrs. L. Manzalaoui, AMBERLEY SILVER LADY, F.  
 596 Mr. and Mrs. Higgins, DIANAS HERCULES, M.  
 635 Mrs. M. Kidd, CONTENTED SHEBEYLI, F.  
 672 Miss C. Baker, TARAWOOD ATHENE, F.  
 680 Mrs. C. Hudson, DINHAM MINGO, F.  
 745 Mrs. M. Thake, SABRA BLUE SHARON, F.

**Class 178.—A.V. BREEDERS KITTEN, M. (3-9 months).**

Judge: MRS. MERRY

- 526 Mrs. K. Savage, BONAVENTURA CHESNEY, M.  
 528 Mr. and Mrs. Silcock, LENEVES PRINCE JULIAN, M  
 549 Mr. R. A. Pearson, LOWENHAUS RODERICK, M.  
 591 Mrs. C. S. Colville, ROSENAL SULTAN, M.  
 621 Mrs. D. Curtis-Hayward, TARAWOOD NILS, M.  
 646 Mrs. M. Quinton, LINQUENDA GIOVANNI, M.  
 694 Mrs. E. Caldicott, RAMREE CHINDWIN, M.  
 697 Mrs. S. D'O. Crafer, STIVECAI LEO TU, M.  
 698 Mrs. S. Hewson, AMBERILLA AJAX, M.  
 700 Mrs. H. Wright, TRADEWINDS RUMBABA, F.  
 703 Mrs. P. Cousens, VENTONWYN VIKING, M.  
 705 Mrs. M. Hones, AMAHAMA BIRRICAT BOUQUET, M.  
 708 Miss M. Mack, BELCANTO DER ROSENKAVALIER, M  
 710 Mrs. M. Smith, MAGAMBA SATAN, M.  
 746 Mrs. J. Boal, FREEFOLK BLUE SILVA, F.  
 747 Mrs. S. Cramer, WEINKATZ BLUE SYRAH, M.  
 749 Mrs. V. Gane, BURDACH OREGANO, M.  
 801 Mrs. G. Hillard, ELAN LYSANDER, M.  
 808 Mrs. V. Gane, BURDACH MACE, M.  
 826 Mrs. G. Genty, DONNYMEAUX KATIE'S BOY, M.  
 833 Mrs. A. White, KISMET BENJY, M.

**Class 179.—A.V. BREEDERS KITTEN, F. (3-9 months).**

Judge: MRS. WALDO-LAMB

- 508 Mrs. B. M. Stewart, SWEETHOPE ZOE, F.  
 512 Mrs. V. Gane, CHERUBINO PUSKO, F.  
 530 Mrs. I. Entwistle, RYELANDS BELLE MIST, F.  
 533 Miss J. Lyne, MEOWLYN CLEO CLAN, F.  
 534 Mrs. M. Maddocks, MANANA ANGEL TOPPING, F.  
 535 Mrs. J. Richards, PENSYLVA SWEET SHANI, F.  
 536 Mr. and Mrs. Silcock, LENEVES PRINCESS JOANNE, F.

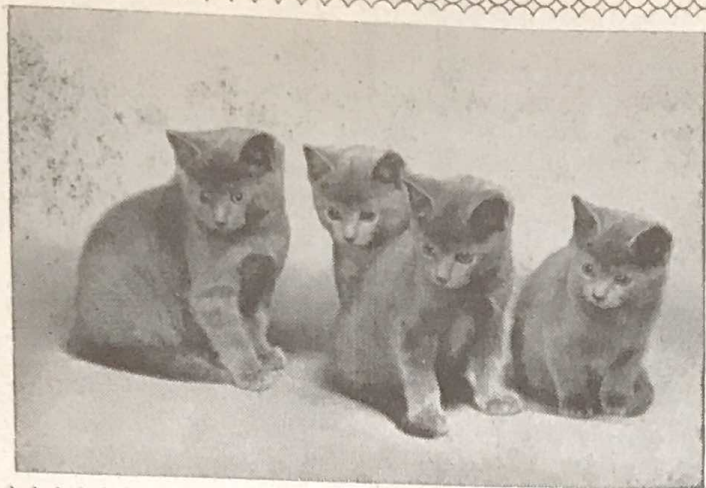

## ANDERIDA RUSSIAN BLUES

With compliments  
of  
Mrs. Sheila Garnett  
3 MIDDLETON VILLAS  
SKIPTON ROAD  
ILKLEY, YORKS.  
Ilkley 4970

## PHILOS ABYSSINIANS

Queens : ABYSEAL JADE, ABYSEAL JULI  
PHILOS PRECIOUS TOPAZ (2 C.C.'s)

Kittens sometimes available

HILARY M. SCATCHARD

" PHILOS " - 40 LAVINGTON ROAD - WORTHING - SUSSEX  
Telephone : Worthing 9043

## AMHARIC

### Devon Rex and Siamese Coat Patterned Devon Rex

A limited number of SIAMESE COAT PATTERNED PURE REX KITTENS in Blue, Seal and Chocolate Points are occasionally available. These unique, elegant kittens are the newest breed of Rex.

Also of the same extremely good type, delightful " usual " SOLID COAT COLOUR DEVON REX in Blue, Silver and Black, sometimes for sale.  
These also carry the Si/Rex Coat Pattern Factor

Enquiries : MRS. M. L. KNIGHT

Holywell House - Holywell Road - Playing Place - Truro - Cornwall  
Telephone : FEOCK 395

## VENTONWYN BURMESE

THE LOVELY BROWN MALE KITTEN

### *Ventonwyn Viking*

OFFERED FOR SALE AT THIS SHOW  
Of good type and fully inoculated

Enquiries to his Breeder : (MRS.) PADDY F. COUSENS  
7 Worcester Place - Sholing - Southampton

- 550 Mr. R. A. Pearson, LOWENHAUS ROSAMUND, F.
- 552 Mr. R. A. Pearson, LOWENHAUS RHIANNYDD, F.
- 560 Miss G. Hardman, KILLINGHALL AMETHYST, F.
- 590 Mrs. C. S. Colville, ROSENTAL DISHY DOLLY, F.
- 592 Mr. A. Jordan, MONAS AMBER LIGHT, F.
- 602 Mrs. M. le Goubin, MARISARNI SPOTTY DUMPLING, F.
- 605 Mrs. M. Thake, SILVERSEAL ANNODOT, F.

**Class 179a.—A.V. BREEDERS KITTEN, F. (3-9 months).**

Judge: MRS. GILES

- 641 Mrs. C. Dodgshun, LONDERZEEL MINETTA, F.
- 645 Mr. T. Norris, EMMELINE, F.
- 715 Miss C. Baker, CARAMEL TANSY, F.
- 731 Mrs. M. Turner, OAKFAIR ABIGAIL, F.
- 732 Mr. Copland and Mr. Tully, DELMORO TAHANE, F.
- 754 Mrs. C. F. Fleet, BYBROOK WIDEAWAKE, F.
- 755 Mrs. P. Impson, BORONGA MANDALAYA, F.
- 802 Mrs. G. Hillard, ELAN FANTASIA, F.
- 803 Mrs. G. Hillard, ELAN THUMBERLINA, F.
- 809 Mrs. V. Gane, BURDACH CARAWAY, F.
- 838 Mrs. Farquharson, HATCHGATE APPLECORE, F.
- 843 Messrs. Stubbs and Green, LONGWICK PIXIE, F.
- 844 Mrs. G. Worthy, SAYONARA KIRLIE KALE, F.
- 728 Mrs. V. O'Brien, ASHGROVE BUTTERSCOTCH, F.

**Class 180.—A.V. NOVICE KITTEN, M. (3-9 months).**

Judge: MISS ROBSON

- 525 Mrs. C. Bennett, BRYNBUBOO BLUE BANDIT, M.
- 526 Mrs. K. Savage, BONAVENTURA CHESNEY, M.
- 549 Mr. R. A. Pearson, LOWENHAUS RODERICK, M.
- 587 Miss A. Atchison, AMBERWOOD BROWN BOBBY, M.
- 589 Mrs. E. A. Bancker, BRIGHTWELL BOSTON, M.
- 591 Mrs. C. S. Colville, ROSENTAL SULTAN, M.
- 621 Mrs. D. Curtis-Hayward, TARAWOOD NILS, M.
- 627 Miss F. Laughner, JENNYMAY LYSANDER, M.
- 644 Mr. W. King, ALMIDA KEBRA NAGAST, M.
- 647 Mrs. M. Quinton, LINQUENDA JACARANDA, M.
- 694 Mrs. E. Caldicott, RAMREE CHINDWIN, M.
- 697 Mrs. S. D'O. Crafer, STIVECAI LEO TU, M.
- 704 Mr. and Miss Fardell, LINLINKYE INDRA, M.
- 706 Mrs. Irving and Mrs. Wright, KATISSIMO KOPACABANA, M.
- 707 Mr. and Mrs. B. Manchipp, BYBROOK HAILFELLOW, M.
- 713 Mrs. W. Bentinck, COPPLESTONE LUTHER, M.
- 747 Mrs. Crameri, WEINKATZ BLUE SYRAH, M.
- 770 Mrs. S. G. Warren, PATREV ORION, M.
- 800 Mrs. M. Fisher, ANNELIDA TRISTRAM, M.
- 801 Mrs. G. Hillard, ELAN LYSANDER, M.
- 807 Mrs. de Vere Stacpole, OAKHILL SERENDIPITY, M.
- 808 Mrs. V. Gane, BURDACH MACE, M.
- 828 Mrs. G. Newby, COCKLESHELLS TIMOTHY TIGER, M.

**Class 181.—A.V. NOVICE KITTEN, F. (3-6 months).**

Judge: MISS PRENTIS

- 507 Mrs. T. Davis, SWEETHOPE CHI-CHI, F.
- 531 Mrs. J. Foster, BRYNBUBOO BLUE VINCA.
- 533 Miss J. Lyne, MEOWLYN CLEO CLAN, F.
- 535 Mrs. J. Richards, PENNSYLVIA SWEET SHANI, F.
- 550 Mr. R. A. Pearson, LOWENHAUS ROSAMUND, F.
- 552 Mr. R. A. Pearson, LOWENHAUS RHIANNYDD, F.
- 554 Mrs. D. Wilson, AMBERLEY SILVER ROWENA, F.
- 561 Mrs. B. M. Stewart, SWEETHOPE ISADORA, F.
- 605 Mrs. M. Thake, SILVERSEAL ANNODOT, F.
- 626 Mrs. Foster, BROADWEIR ANNIKKA, F.
- 640 Mr. and Mrs. R. Brooks, ALMIDA LA BELLE, F.

# CHAMPION BROWN BURMESE AT STUD

## Ch. La-Sun Midas 27

(carrying Blue)

Born 1-10-63

Sire :

CH. CHINDWIN  
CHEE-KEE

Dam :

AILANTHUS  
TIDDLYWINKS

---

Sire of many  
Champions and  
Premiers

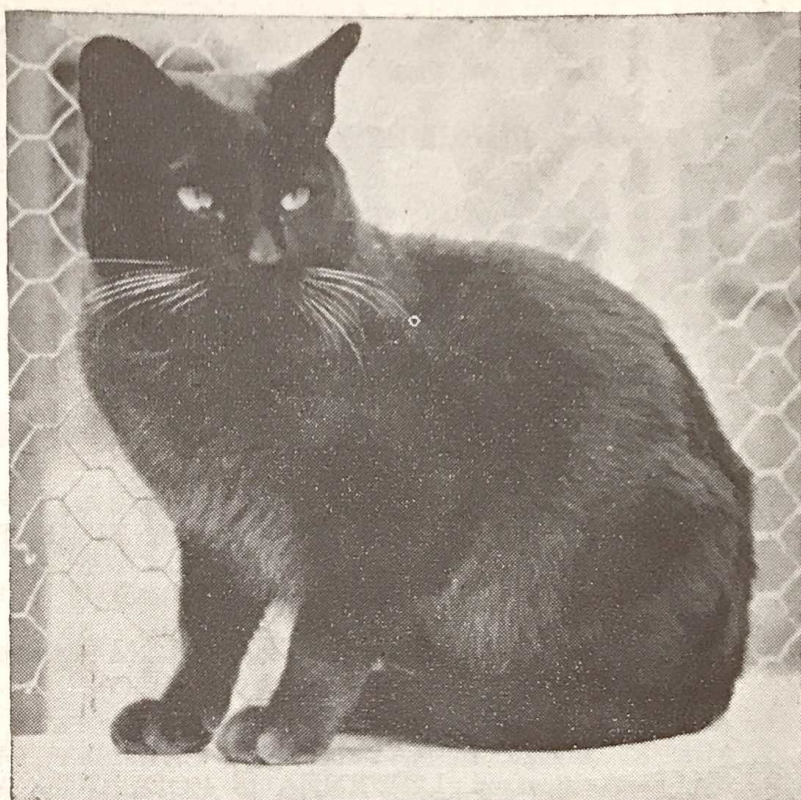

LA-SUN KITTENS ADORE PEOPLE!

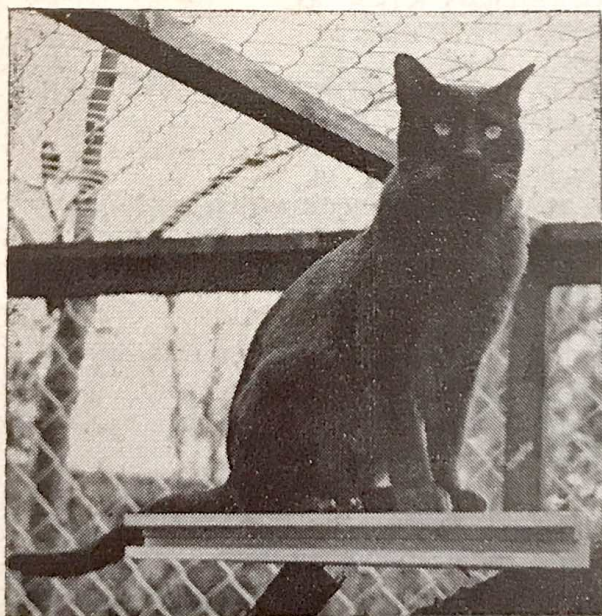

## Ch. Kevitor Brown Tiger (Simon) 27

Sire : CH. KIANG KIRAKAT

Dam : KEVITOR BROWN  
GEORGIA

Born 9.5.66

His first Kittens are showing  
great promise

Outstanding Stud Quarters with heated Queen's suite and fresh air run for Queen  
Kittens for sale from the following Queens:

Champion La-Sun Mimosa, Ailanthus Tiddlywinks, La-Sun Conchita, and  
My Love Sascha

MRS. SILKSTONE - New Moon - 6 Bromham Road - Biddenham  
Bedford - England

Tel.: Bedford 53664 or 60116

**Class 181a.—A.V. NOVICE KITTEN, F. (3-6 months).**

Judge: MRS. WALDO-LAMB

- 650 Mrs. J. Simmons, CONTENTED DAWN, F.
- 715 Miss C. Baker, CAMEL TANSY, F.
- 717 Mrs. S. Hewson, AMBERILLA ARTEMIS, F.
- 719 Miss E. Procter, KATHOODU KALETTA, F.
- 723 Mrs. G. Creswell, FLUME ANICE, F.
- 724 Mr. T. Fraser, LA-SUN MAGNOLIA, F.
- 731 Mrs. M. Turner, OAKFAIR ABIGAIL, F.
- 751 Mrs. J. A. Davis, LYN SILVA BLUE FREIA, F.
- 802 Mrs. G. Hillard, ELAN FANTASIA, F.
- 803 Mrs. G. Hillard, ELAN THUMBERLINA, F.
- 807 Mrs. de Vere Stacpole, OAKHILL SERENDIPITY, F.
- 834 Mr. and Mrs. I. Banfield, ANNELIDA DIANTHUS, F.
- 839 Mrs. S. Hartgen, ANNELIDA ANEMONE, F.
- 847 Mrs. Seymour Hall, SAHARAN EBONY, F.

**Class 182.—A.V. NOVICE KITTEN, F. (6-9 months).**

Judge: MRS. ASHFORD

- 574 Mrs. E. H. Maddick, LYNDY, F.
- 576 Miss N. Woodifield, PATHFINDERS DINA, F.
- 645 Mr. T. Norris, EMMELINE, F.
- 651 Mr. and Mrs. M. Warde, SEATHWAITE JUNO, F.
- 661 Miss J. Lyne, FLUME ANTIGONE, F.
- 662 Mr. and Mrs. M. Warde, FLUME ATALANTA, F.
- 663 Mrs. H. Watkinson, FLUME CALYPSO, F.
- 720 Mr. A. and C. Berkeley, BETZYTEESER, F.
- 721 R. Browning, KIANG KURMAH, F.
- 725 Mrs. M. Greening, KARAKAT, F.
- 727 Mrs. I. Marshall, OTTERWOOD GENIVETTE, F.
- 730 Mrs. J. Smallwood, RUBAIYAT NA-LEI, F.
- 755 Mrs. P. Impson, BORONGA MANDALAYA, F.
- 757 Mrs. P. A. Lloyd, VANYA, F.
- 761 Mrs. J. A. Osborne, BYBROOK HONEYCHILD, F.
- 838 Mrs. Farouharson, HATCHGATE APPELCORE, F.
- 844 Mrs. G. Worthy, SAYORNARA KIRLIE KALE, F.

**Class 183.—A.V. LIMIT KITTEN, M. or F.**

Judge: MRS. HARDY

- 525 Mrs. C. Bennett, BRYNBUBOO BLUE BANDIT, M.
- 527 Mrs. J. Foster, BRYNBUBOO MAXMILIAN, M.
- 534 Mrs. M. Maddicks, MANANA ANGEL TOPPING, F.
- 551 Mr. R. A. Pearson, HILLCROSS SILVER JACARANDA, F.
- 552 Mr. R. A. Pearson, LOWENHAUS RHIANNYDD, F.
- 563 Miss N. Woodifield, PATHFINDERS MARION, F.
- 574 Mrs. E. H. Maddick, LYNDY, F.
- 589 Mrs. E. A. Bancker, BRIGHTWELL BOSTON, M.
- 590 Mrs. C. S. Colville, ROSENTAL DISHY DOLLY, F.
- 644 Mr. W. King, ALWIDA KEBRA NAGAST, M.
- 649 Mrs. M. Shepherd, FAIRLIE METAHARA, F.
- 652 Mrs. J. Worth, BERNINA AURORA, F.
- 703 Mrs. P. Cousens, VENTONWYN VIKING, M.
- 711 Mrs. P. Sprague, ROCKLO BRANDIE, M.
- 715 Miss C. Baker, CAMEL TANSY, F.

**Class 183a.—A.V. LIMIT KITTEN, M. or F.**

Judge: MRS. WALDO LAMB

- 719 Miss E. Procter, KATHOODU KALETTA, F.
- 720 Mr. A. and C. Berkeley, BETZYTEESER, F.
- 721 R. Browning, KIANG KURMAH, F.
- 728 Mrs. V. O'Brien, ASHGROVE BUTTERSCOTCH, F.
- 730 Mrs. J. Smallwood, RUBAIYAT NA-LEI, F.

# ROCKLO

## BROWN BURMESE - SIAMESE

Thoughtfully bred for type and temperament. All stock reared indoors to ensure affectionate characters.

### At Stud: PRINDOS RISING SUN

(BROWN BURMESE) 2 C.C.'s

Siring very typy kittens, beautiful eye colour.

FEE: 4½ Gns.

KITTENS usually available from our lovely Siamese Queen :  
**REDLEAF PERLA, S.P.** 2 C.C.'s

Enquiries :

**MRS. IRIS LOVEYS**

**"Rosebay," 17 Little Heath Rd., Reading, Berks.**

Telephone: READING 28673

**HENGIST  
RUSSIAN  
BLUES**

### CH. HENGIST STROGANOFF

(CH. PETROVNA NILGIRI BOY x CH. SYLPHIDES MARYINSKA), 4 C.C.'s, is now at Stud to selected Queens. Fee 5 Gns.

STROGANOFF was not only Best Short Haired Adult at The Midland Counties Championship Show, but also the Best Short Haired Exhibit, thus maintaining the family tradition of Best in Show wins set by his mother and

continued by his litter brother, CHAMPION HENGIST BITOCHKI, owned by Mrs. Foster.

STROGANOFF has been thoroughly test mated and we are sure he is free from any Siamese factor.

We prefer visiting Queens to be brought, but if this is not possible, we will meet them at Sheffield or Worksop.

STROGANOFF is here today, together with his kittens, from MEADLIAM TARRAGON, HENGIST SASKIA, HENGIST SASHCHA and HENGIST SAKHA.

Kittens of the same breeding will be ready soon and another litter from STROGANOFF and SYLPHIDES SUROVA are looking for homes now.

**NATASHA & JOHN FISKE**

**THE HALL, WALLINGWELLS, WORKSOP, NOTTS.**

Tel.: North Carlton 735

- 731 Mrs. M. Turner, OAKFAIR ABIGAIL, F.  
 734 Mrs. M. Williams, LYDEARD POLLYANNA, F.  
 752 Mrs. C. S. Dodgshun, LONDERZEEL WISTERIA, F.  
 759 Mr. D. Morton, SABRA SILVASUE, F.  
 760 Mrs. Caldicott, SABRA SILVA SARAFAND, F.  
 835 Mrs. V. Braggins, HATCHGATE BUTTERPAT, F.  
 836 Mrs. G. Browning and Mrs. Middleton, AMHARIC WALTZING  
 MATILDA, F.  
 839 Mrs. S. Hartgen, ANNELIDA ANEMONE, F.  
 840 Mrs. K. Gautrey, MARISARNI MISS MOPPITT, F.  
 844 Mrs. G. Worthy, SAYORNARA KIRLIE KALE, F.

**Class 184.—A.V. SPECIAL LIMIT KITTEN, M. or F.  
 (3-9 months).**

Judge: MRS. VICKERS

- 507 Mrs. T. Davis, SWEETHOPE CHI-CHI, F.  
 525 Mrs. C. Bennett, BRYNBUBOO BLUE BANDIT, M.  
 526 Mrs. K. Savage, BONAVENTURA CHESNEY, M.  
 528 Mr. and Mrs. Silcock, LENEVES PRINCE JULIAN, M.  
 534 Mrs. M. Maddocks, MANANA ANGEL TOPPING, F.  
 536 Mr. and Mrs. Silcock, LENEVES PRINCESS JOANNE, F.  
 549 Mr. R. A. Pearson, LOWENHAUS RODERICK, M.  
 552 Mr. R. A. Pearson, LOWENHAUS RHIANNYDD, F.  
 555 Mrs. D. Wilson, AMBERLEY SILVER ROELLA, F.  
 563 Miss N. Woodfield, PATHFINDERS MARION, F.  
 574 Mrs. E. H. Maddick, LYNDY, F.  
 589 Mrs. E. A. Bancker, BRIGHTWELL BOSTON, M.  
 644 Mr. W. King, ALMIDA KEBRA NAGAST, M.  
 649 Mrs. M. Shepherd, FAIRLIE METAHARA, F.  
 651 Mr. and Mrs. M. Warde, SEATHWAITE JUNO, F.

**Class 184a.—A.V. SPECIAL LIMIT KITTEN, M. or F. (3-9 months).**

Judge: MRS. WALDO LAMB

- 662 Mr. and Mrs. M. Warde, FLUME ATALANTA, F.  
 663 Mrs. H. Watkinson, FLUME CALYPSO, F.  
 659 Mrs. V. Braggins, FLUME CHLOE, F.  
 697 Mrs. S. D'O. Crafer, STIVECAI LEO TU, M.  
 703 Mrs. P. Cousens, VENTONWYN VIKING, M.  
 704 Mr. and Miss Fardell, LINLINKYE INDRA, M.  
 719 Miss E. Procter, KATHOODU KALETTA, F.  
 720 Mr. A. and C. Berkeley, BETZYTEESER, F.  
 721 R. Browning, KIANG KURMAH, F.  
 725 Mrs. M. Greening, KARAKAT, F.  
 729 Mrs. J. Osborne, BABAYAN MALKYN, F.  
 730 Mrs. J. Smallwood, RUBAIYAT NA-LEI, F.  
 731 Mrs. M. Turner, OAKFAIR ABIGAIL, F.  
 732 Mr. Copland and Mr. Tully, DELMORO TAHANE, F.  
 747 Mrs. S. Crameri, WEINKATZ BLUE SYRAH, M.  
 751 Mrs. J. A. Davis, LYSILVA BLUE FREIA, F.

**Class 184b.—A.V. SPECIAL LIMIT KITTEN, M. or F. (3-9 months).**

Judge: MRS. WALDO LAMB

- 755 Mrs. P. Impson, BORONGA MANDALAYA, F.  
 759 Mr. D. Morton, SABRA SILVASUE, F.  
 769 Mr. N. Pagan, SWEETHOPE SAMANTHA, F.  
 770 Mrs. S. G. Warren, PATREV ORION, M.  
 807 Mrs. de Vere Stacpole, OAKHILL SERENDIPITY, M.  
 836 Mrs. G. Browning and Mrs. Middleton, AMHARIC WALTZING  
 MATILDA, F.  
 839 Mrs. S. Hartgen, ANNELIDA ANEMONE, F.  
 840 Mrs. K. Gautrey, MARISARNI MISS MOPPITT, F.  
 844 Mrs. G. Worthy, SAYORNARA KIRLIE KALE, F.  
 847 Mrs. Seymour Hall, SAHARAM EBONY, F.

# "CHIMES" CATS

AT STUD :

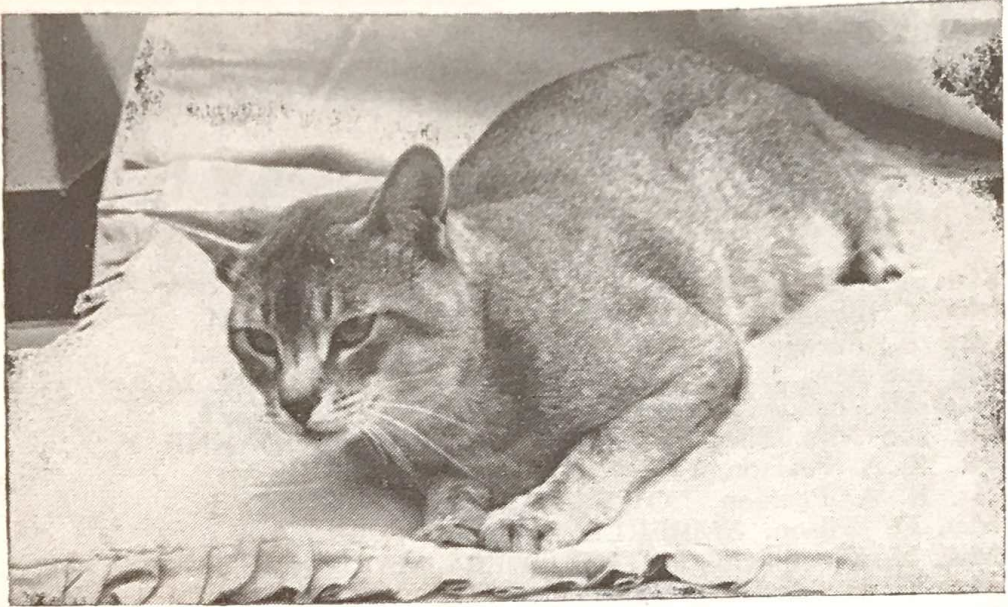

**Abyssinian—CH. TAISHUN FERRARI**

FEE: 4½ Gns.

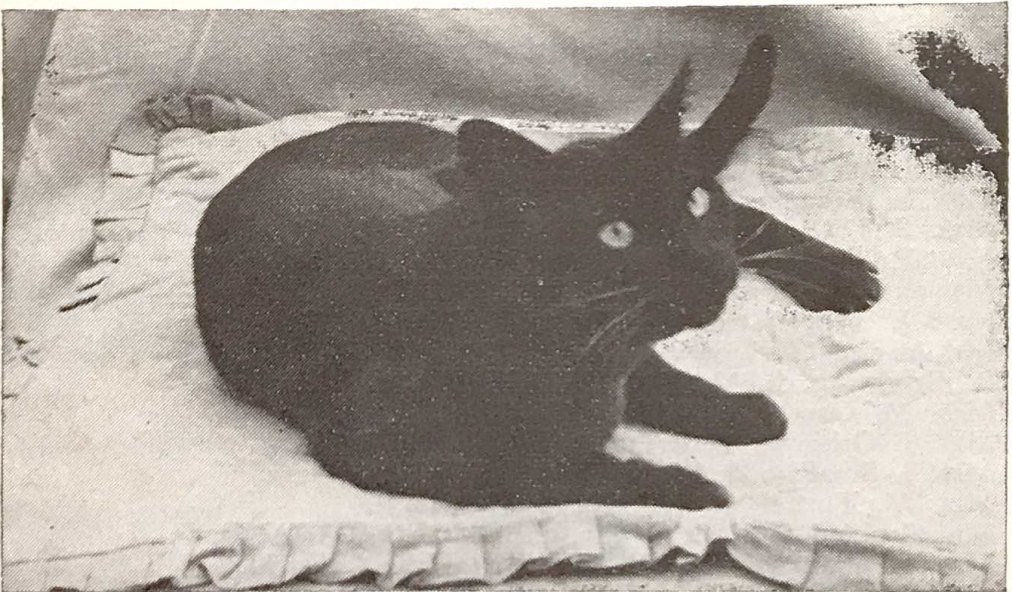

**Brown Burmese—BALLARD JASON**

1 C.C. Several Firsts. FEE: 4 Gns.

**Mrs. M. I. Williams**

**THE CHIMES - COYCHURCH ROAD - PENCOED**  
**Nr. BRIDGEND - GLAM. Tel.: Pencoed 321**

**ABYSSINIAN, BURMESE (Brown and Blue), SIAMESE (S.P. and Red Point) KITTENS SOMETIMES FOR SALE**  
Queens met—Bridgend Station—Main Line (W.R.)

**Class 185.—A.O.V. (Breed 26) KITTEN ONLY, LIMIT.**

Judge: MRS. VICKERS

- 780 Messrs. Berkeley, ANTHONY ROWLEY N.A.F., M.
- 781 Messrs. Berkeley, ORANGE BLOSSOM SPECIAL N.A.F., M.
- 783 Mrs. J. Kent, SUNBERRY PHANTOM SMOKE, M.
- 784 Mrs. F. MacLeod, SHU-LEE SU, M.
- 785 Mrs. F. MacLeod, OSMUNDA, F.
- 786 Mrs. J. Richards, PENSYLVA SAKATA, M.
- 787 Mrs. A. Sayer, SOLITAIRE AQUAMARINE, F.
- 788 Miss P. Turner, FLAYRE TSUNG-MING, F.
- 790 Mrs. A. Fry, LOHTEYN ORANGE ICE, M.

**Class 186.—A.V. S.H. DEBUTANTE KITTEN, M. (3-6 months).**

Judge: MRS. DENHAM

- 549 Mr. R. A. Pearson, LOWENHAUS RODERICK, M
- 594 Mrs. P. H. Lord, GLEBE BOOGIE, M.
- 595 Mrs. P. H. Lord, GLEBE BLONDE, M.
- 627 Miss F. Laugher, JENNYMAY LYSANDER, M.
- 644 Mr. W. King, ALMIDA KEBRA NAGAST, M.
- 693 Mrs. H. Barnes, BUSKINS TSIANG-KINN, M.
- 694 Mrs. E. Caldicott, RAMREE CHINDWIN, M.
- 697 Mrs. S. D'O. Crafer, STIVECAI LEO TU, M.
- 698 Mrs. S. Hewson, AMBERILLA AJAX, M.
- 702 Mr. and Mrs. G. Brock, PUSSINBOOTS TIROCCO, M.
- 746 Mrs. J. Boal, FREEFOLK BLUE SILVA, M.
- 807 Mrs. de Vere Stacpoole, OAKHILL SERENDIPIDITY, M.
- 829 Mrs. G. Newby, COCKLESHELLA TOBY, M.

**Class 186a.—A.V. S.H. DEBUTANTE KITTEN, F. (3-6 months).**

Judge: MRS. DENHAM

- 507 Mrs. T. Davis, SWEETHOPE CHI-CHI, F.
- 550 Mr. R. A. Pearson, LOWENHAUS ROSAMUND, F.
- 552 Mr. R. A. Pearson, LOWENHAUS RHIANYDD, F.
- 561 Mrs. B. M. Stewart, SWEETHOPE ISADORA, F.
- 564 Miss N. Woodfield, PATHFINDERS TILLY, F.
- 640 Mr. and Mrs. R. Brooks, ALMIDA LA BELLE, F
- 650 Mrs. J. Simmons, CONTENTED DAWN, F.
- 719 Miss E. Procter, KATHOODY KALETTA, F
- 723 Mrs. G. Cresswell, FLUME ANICE, F.
- 731 Mrs. M. Turner, OAKFAIR ABIGAIL, F.
- 804 Miss Jill Lyne, GAY RED ROWAN, F.
- 805 Miss Jill Lyne, GAY ROSIE GLOW, F.
- 834 Mr. and Mrs. L. Banfield, ANNELIDA DIANTHUS, F.

**Class 187.—A.V. S.H. DEBUTANTE KITTEN, M. or F. (6-9 months).**

Judge: MISS ROBSON

- 541 Mr. F. J. Russell, LUCKSWAY CHEEKEE LAD, M.
- 588 Miss A. Atchison, AMBERWOOD CHOIRBOY, M.
- 611 Miss N. Woodfield, PATHFINDERS LESTER, M.
- 701 Mr. G. Ackroyd, BELCANTO SIEGFRIED, M.
- 713 Mrs. W. Bentinck, COPPLESTONE LUTHER, M.
- 824 Mr. and Mrs. Baines, SENIBA SAHBU SOHPAR, M.
- 504 Mrs. C. E. Betts, DELLSWOOD MAUNDY, F.
- 529 Mrs. C. Betts, DELLSWOOD MISS MUFFET, F.
- 540 Mrs. G. Hardman, KILLINGHALL RED CORAL, F.
- 559 Mrs. V. Gane, ANGELICUS PUSSICUS, F.
- 645 Mr. T. Norris, EMMELINE, F.
- 648 Mrs. M. Richardson, FIREFLY ECHO, F.
- 661 Miss J. Lyne, FLUME ANTIGONE, F.
- 663 Mrs. H. Watkinson, FLUME CALYPSO, F.

# ROJODANCO

MOONCOIN RAMONA (Kittens by Ch. Orion of Pensford due October)  
**BLUE PERSIAN (Queen)**

**BURMESE (Queens)**  
KHOSHAN PANDORA (27), TIARA ANGELIE (27) (Kittens now and for Xmas) by  
At Stud : MORNINGSTAR GOLDEN PIXI (27)

**ABYSSINIAN (Queens)**  
OREAD HALENA (23), BERNINA AURORA (23), (Kittens for Xmas) by  
At Stud : TIARA RED ROBIN (23A), 1 C.C.

MRS. JOYCE WORTH  
221 SHERWOOD STREET, WARSOP, MANSFIELD, NOTTS.  
Tel.: Warsop 2229

## IDEAL GIFTS FOR CAT LOVERS

### The Royal Cat of Siam

by May Eustace

The definitive book of the modern Siamese, required reading for all  
lovers of this attractive breed.

Superbly illustrated.

42s. net

### 50 Years of Pedigree Cats

by May Eustace and Elizabeth Towe

All who breed or show cats will find it of absorbing interest.  
With 29 photographs

30s. net

### THE CAT OWNER'S ENCYCLOPAEDIA

by Brian Vesey-FitzGerald

Reprint now on sale

Illustrated

30s. net

PELHAM BOOKS - 26 Bloomsbury Street - London, W.C.1

### BURTENASHAN BURMESE

FRIENDLY BLUE AND BROWN KITTENS

Reared in the House. Registered, Inoculated, House Trained  
USUALLY AVAILABLE

MRS. J. M. SIMMONS

10 Clayton Croft Road - Wilmington - Dartford - Kent  
Tel.: Dartford 22762

- 720 Mr. A. & C. Berkeley, BETZYTEESER, F.  
 722 Mr. C. Clarke, ROJODANCO BERNITA, F.  
 725 Mrs. M. Greening, KARAKAT, F.  
 755 Mrs. P. Impson, BOROGBA MANDALAYA, F.  
 809 Mrs. V. Gane, BURDACH CARAWAY, F.  
 845 Mr. and Mrs. C. Baines, SENIBA KIMSU TITAYA, F.  
 846 Mr. and Mrs. C. Baines, SENIBA TAHRA SAMUTRA, F.

## NOVICE EXHIBITORS CLASS

### Class 188.—A.V. S.H. CAT or S.H. KITTEN.

Judge: MISS CODRINGTON

- 507 Mrs. T. Davis, SWEETHOPE CHI-CHI, F.  
 532 Mrs. McCrindell Gibson, MARIMOGLET MOWGLI, F.  
 537 Mrs. Vowles, JEZREEL JESSICA JUNE, F.  
 546 Mrs. L. Manzalaoui, AMBERLEY SILVER LADY, F.  
 593 Mrs. P. H. Lord, GLEBE ROWLEY, M.  
 648 Mrs. M. Richardson, FIREFLY ECHO, F.  
 683 Miss S. Morrison, MOONACRE MINNEHAHA, F.  
 701 Mr. G. Ackroyd, BELCANTO SIEGFRIED, M.  
 719 Miss E. Procter, KATHOODY KALETTA, F.  
 720 Mr. A. and C. Berkeley, BETZYTEESER, F.  
 725 Mrs. M. Greening, KARAKAT, F.  
 727 Mrs. I. Marshall, OTTERWOOD GENIVETTE, F.  
 735 Miss M. Duguid, MYINGYAN MOONMAIDEN, F.  
 769 Mr. N. Pagan, SWEETHOPE SAMANTHA, F.  
 807 Mrs. de Vere Stacpoole, OAKHILL SERENDIPITY, M.

## RADIUS CLASSES

Confined to members residing under 25 miles from the Hall

### Class 189.—A.V. S.H. ADULT.

Judge: MRS. LAMB

- 582 Mr. A. Jordan, ISOBELLE, F.  
 583 Mr. K. Mudd, DREEMSKERRY RUSSETT, M.  
 584 Mr. and Mrs. Taylor, BRIGHTWELL BATHSHEEBA, F.  
 639 Mr. E. Wright, LINQUENDA MONIQUE, F.  
 657 Mrs. S. Floyd, EIGERFELL ROMEO, M.  
 678 Miss M. Duguid, SKOTOS MORNISH, F.  
 680 Mrs. C. Hudson, DINHAM MINGO, F.  
 687 Mrs. P. Short, PIPPINS TWEEDLEDUM, F.  
 688 Lt. R. C. Stephan, PROCUL KARTIKA, F.  
 690 Mr. E. Wright, ELBOROUGH JANE, F.  
 738 Mrs. J. A. Osborne, CH. BABAYAN JAMIE, M.  
 739 Mrs. P. Short, ROSHTRA BLUE ANTONIO, M.  
 743 Mrs. R. Warren-Hurlock, LYDEARD PRINCESS BLUEBELL, M.  
 815 Mrs. I. Clarke, MALLORCA MATAHARI, F.

### Class 190.—A.V. S.H. KITTEN.

Judge: MRS. LAMB

- 532 Mrs. McCrindell Gibson, MARIMOGLET MOWGLI, F.  
 589 Mrs. E. A. Bancker, BRIGHTWELL BOSTON, M.  
 592 Mr. A. Jordan, MONAS AMBER LIGHT, F.  
 644 Mr. W. King, ALMIDA KEBRA NAGAST, M.  
 650 Mrs. J. Simmons, CONTENTED DAWN, F.  
 701 Mr. G. Ackroyd, BELCANTO SIEGFRIED, M.  
 704 Mr. and Miss Fardell, LINLINKYE INDRA, M.  
 705 Mrs. M. Hones, AMAHAMA BIRRICAT BOUQUET, M.  
 714 Miss M. Duguid, MYINGYAN MOONLIGHTER, M.

# THE FOREIGN WHITE & NEW VARIETIES CAT SOCIETY

*President:* MRS. D. M. CLARKE

*Chairman:*  
Mr. A. BUTTERY

*Hon. Treasurer:*  
MR. M. ANDRIESZ

*Vice-Chairman:*  
MISS P. DAWSON

*Hon. Recorder:*  
MRS. J. HOPPER

*Awards Secretary:*  
MRS. M. BUTTERY

*Hon. Secretary:*  
MISS P. TURNER

*Committee:*

Mrs. M. DUNNILL, Miss A. CODRINGTON, Mr. and Mrs. MACAULAY,  
Mrs. BRIDGEMAN

The Society protects the interests, correlates the breeding data and encourages the exhibition of Foreign Whites and New Varieties of Cat. It publishes a Journal three times yearly, a kitten and stud register monthly and arranges meetings of both a social and technical nature throughout the year.

All enquiries to the **Hon. Secretary: MISS P. TURNER**  
**169 Church Hill Road, East Barnet, Herts.**

## OAKFAIR BURMESE

KITTENS SOMETIMES AVAILABLE  
FROM MY PRIZE-WINNING QUEEN:

### PROCUL KAZUKO

(Sire: CH. COPPLESTONE LUN-THA)

Making her debut today, PROCUL KAZUKO'S daughter:

### OAKFAIR ABIGAIL

(Sire: CH. COPPLESTONE BLUEMER)

**Mrs. Maureen Turner**

**OAKFAIR KENNELS**

**10 CEDAR DRIVE, MARLOW BOTTOM, MARLOW,**

**BUCKS. Tel.: Marlow 3998**

- 719 Miss E. Procter, KATHOODY KALETTA, F.
- 729 Mrs J. Osborne, BABAYAN MALKYN, F.
- 735 Miss M. Duguid, MYINGYAN MOONMAIDEN, F.
- 757 Mrs. P. A. Lloyd, VANYA, F.
- 758 Miss M. Mack, HARP MINKUS, F.
- 759 Mr. D. Morton, SABRA SILVASUE, F.
- 760 Mrs. Caldicott, SABRA SILVA SARAFAND, F.
- 761 Mrs. J. A. Osborne, BYBROOK HONEYCHILD, F.
- 807 Mrs. de Vere Stacpoole, OAKHILL SERENDIPITY, M.
- 834 Mr. and Mrs. L. Banfield, ANNELIDA DIANTHUS, F.
- 837 Mrs. I. Clarke, HATCHGATE SAUCEBOX, F.

**Confined to members residing over 25 miles from the Hall**

**Class 191.—A.V. S.H. ADULT.**

Judge: MR. LAMB

- 545 Mr. R. Pearson, LOWENHAUS SILVER JONATHAN, M.
- 546 Mrs. L. Manzalaoui, AMBERLEY SILVER LADY, F.
- 580 Mrs. C. S. Colville, CH. EASTERN PRINCESS, F.
- 581 Mr. and Mrs. T. Higgins, DREEMSKERRY CALICO, F.
- 598 Mr. R. Pearson, LOWENHAUS MELANCTHON, M.
- 601 Mr. Kent, CH. CULVERDEN VILLANDRY, F.
- 637 Mrs. E. Anson Willson, BROUGHTON MERYTRE, F.
- 653 Mr. D. Brooks, DENSU BRACKEN BEY, M.
- 666 Mr. P. Lloyd, BUSKINS CHIN CAU, M.
- 676 Miss R. Chapman, BROWNFRIARS SIVA, F.
- 689 Mrs. M. Turner, PROCUL KAZUKO, F.
- 792 Mrs. N. R. Barnfield, MICKLETON AZURE, F.
- 813 Mrs. D. Chapman, ANNELIDA FREDDIE FROG, M.

**Class 192.—A.V. S.H. KITTEN.**

Judge: MR. LAMB

- 527 Mrs. J. Foster, BRYNBUBOO MAXIMILIAN, M.
- 551 Mr. R. A. Pearson, HILLCROSS SILVER JACARANDA, F.
- 552 Mr. R. A. Pearson, LOWENHAUS RHIANNYDD, F.
- 553 Mrs. M. Rose, SIRELI FELICITY, F.
- 574 Mrs. E. H. Maddick, LYNDY, F.
- 575 Miss N. Woodfield, PATHFINDERS RACHEL, F.
- 590 Mrs. C. S. Colville, ROSENTAL DISHY DOLLY, F.
- 604 Mr. R. Pearson, BARBISTE BEATRICE, F.
- 645 Mr. T. Norris, EMMELINE, F.
- 649 Mrs. M. Shepherd, FAIRLIE METAHARA, F.
- 703 Mrs. P. Cousins, VENTONWYN VIKING, M.
- 711 Mrs. P. Sprague, ROCKLO BRANDIE, M.
- 724 Mr. T. Fraser, LA-SUN MAGNOLIA, F.
- 728 Mrs. V. O'Brien, ASHGROVE BUTTERSCOTCH, F.
- 730 Mrs. J. Smallwood, RUBAIYAT NA-LEI, F.
- 731 Mrs. M. Turner, OAKFAIR ABIGAIL, F.
- 734 Mrs. M. Williams, LYDEARD POLLYANNA, F.
- 747 Mrs. S. Cramer, WEINKATZ BLUE SYRAH, F.
- 755 Mrs. P. Impson, BORONGA MANDALAYA, F.
- 769 Mr. N. Pagan, SWEETHOPE SAMANTHA, F.
- 800 Mrs. M. Fisher, ANNELIDA TRISTRAM, M.
- 826 Mrs. G. Genty, DONNYMEAUX KATIE'S BOY, M.
- 838 Mrs. Farquharson, HATCHGATE APPLECORE, F.
- 839 Mrs. S. Hartgen, ANNELIDA ANEMONE, F.
- 840 Mrs. K. Gautrey, MARISARNI MISS MOPPITT, F.
- 844 Mrs. G. Worthy, SAYONARA KIRLIE KALE, F.

# BEAUTIFUL



## MORNINGSTAR

**Burmese**

**Abyssinian**

Winners of Nine Open Classes so far this season  
Five Nominations for Best in Show

### **CHAMPION JAMALI LUNG CHAO (27)**

Best Burmese, National, 1966. The top winning Burmese, 1967.

### **MORNINGSTAR BLUE JON (27A), 1 C.C.**

The top winning Blue Kitten, 1968.

### **BYBROOK GEORGIE GIRL (27A), 1 C.C.**

Best Blue Kitten, Kensington, 1968.

### **MORNINGSTAR AQUARIUS (27)**

Best Brown Kitten, Kensington, 1968.

### **TAISHUN SHEMARA (23) (carries Red)**

First Prize winner every time shown.

---

Stud pedigrees on request. Kittens of excellent type and temperament  
available to good homes

---

**MISS IONA O'NEILL**

**191 SUTHERLAND COURT, MOUNT NOD, COVENTRY**

Coventry 65643 STD OCO3 65643

## SIAMESE SECTION

### Class 193.—SEAL-POINTED SIAMESE CAT, M.

Judge: MRS. MONTGOMERY

- 900 Mrs. V. Alexander, KUALA CARU (24), M., 3.2.68. Sire, Ch. Siepoo Storm. Dam, Ch. Karawong Amaryllis. Breeder, Mrs. M. Macalister. Also in Classes 235, 238, 404, 445, 456, 460.
- 901 Mrs. P. Armour, LOUNSDALE PIPPIN (24), M., 14.3.68. Sire, Rivendell Rhlis. Dam, Lounsdale Grace. Breeder, Exhibitor. Also in Classes 233, 235, 238, 476.
- 902 Mrs. H. Austin, ROUNDWAY VISCARIA (24), M., 27.2.68. Sire, Ch. Killdown Vanguard. Dam, Roundway Chelone. Breeder, Mrs. Maconochie. Also in Classes 238, 240, 241, 264.
- 903 Mrs. M. Bower, CH. SIEPOO STORM (24), M., 4.4.65. Sire, Kuala Igar. Dam, Ch. Silken Philylla. Breeder, Exhibitor. Also in Classes 225, 233, 237, 343, 382, 407, 416, 445, 456, 460, 463, 423, 509.
- 904 Mrs. M. Bullock, LYMEKILNS SHAH (24), M., 27.7.67. Sire, Ch. Starshine Bandido. Dam, Appledale Scylla. Breeders, Mr. and Mrs. A. Saunders. Also in Classes 238, 241, 343.
- 905 Mrs. L. Cook, HANSHU (24), M., 8.5.67. Sire, Liana Kinsoh. Dam, Donaline Marani. Breeder, Mrs. J. Wilson. Also in Class 238.
- 906 Mrs. C. Colville, ZILS STROLLER (24), M., 27.2.68. Sire, Zils Cassius. Dam, Tempo Fair Lady. Breeder, Mrs. P. Annuskans. Also in Classes 295, 481.
- 907 L. Crosley, SEYPRESS SIMBA (24), M., 26.6.65. Sire, Seborne Prairie Wolf. Dam, Nikta Frou-Frou. Breeder, Miss S. Rogers. Also in Class 237.
- 908 Mrs. N. Denny, PI-DEN CAPRICORN (24), M., 9.12.67. Sire, Ch. Starshine Bandido. Dam, Doneraile Rosa. Breeder, Exhibitor. Also in Classes 233, 238, 295, 349, 407, 456, 460, 463, 481.
- 909 Mrs. G. Hindley, HI-HOE (24), M., 22.9.67. Sire, Starshine Silver Button. Dam, Starshine Bebe. Breeders, Mr. and Mrs. Dack. Also in Classes 238, 460.
- 910 Miss A. Hones, KATHOODU KIDDABY (24), M., 14.2.67. Sire, Kathoodu Kiada. Dam, Edwardian Sasha. Breeder, Mrs. K. Hooper. Also in Classes 241, 264, 460.
- 911 Mrs. M. Lavalette, PREMI DOVEY (24), M., 15.4.67. Sire, Ch. Hamani Sapphire Sabre. Dam, Premi Jasmin. Breeder, Exhibitor. Also in Classes 233, 238, 240, 400, 460.
- 912 Mrs. E. Maddick, BELLFIELD CHANDRA (24), M., 19.8.66. Sire, Ch. Purrdale Willow Pattern. Dam, Bella Maree. Breeder, Exhibitor. Also in Classes 233, 235, 237, 407, 456.
- 914 Mr. Smeed, ROZEL LORD ALGERNON (24), M., 28.9.67. Sire, Kayou Kamsa. Dam, Annelida Stardust. Breeder, Mrs. Hunt. Also in Classes 235, 240, 266, 263.
- 915 Mrs. H. Wright, TRADEWINDS CENTURION (24), M., 18.8.67. Sire, Pi-Den Widgeon. Dam, Tradewinds Hula-Girl. Breeder, Exhibitor. Also in Classes 233, 295, 456, 460

### Class 194.—SEAL-POINTED SIAMESE CAT, F.

Judge: DR. RALEIGH

- 916 Mrs. L. Anderson, CH. WOODHOUSE BELINDA (24), F., 1.2.65. Sire, Ch. Delamere Bestang. Dam, Wildpear Inetta. Breeder, Mrs. Wilde. Also in Classes 226, 343, 400.
- 917 Mr. and Mrs. Bunbury, SPOOKY GIRL (24), F., 9.8.67. Sire, Pancho Sebastian. Dam, Pompadour Pataienne. Breeder, Mrs. T. Palmer. Also in Classes 239, 263.
- 918 Miss L. Burness, WINDALE CANDY (24), F., 7.5.67. Sire, Ch. Starshine Bandido. Dam, Dunchattan Nina. Breeder, Exhibitor. Also in Classes 234, 239, 296, 363, 376, 408, 416, 457, 460, 464, 481.

# THE CATS' INN

as featured by Pathé Pictorial, B.B.C. Television,  
Granada T.V. and C.B.C. (Canada).

\*

Individual Cedarwood Houses and Runs.

\*

Unrivalled Health Record.

\*

Infra-red Heating optional.

Also—

## OLD BEAMS BOARDING KENNELS FOR DOGS

Canine Defence recommended.

\*

Individual Kennels and Runs.

\*

INSPECTION INVITED.

\*

**The whole establishment under the personal  
supervision of the resident proprietors:**

**CAPTAIN & MRS. A. P. CULMER**

Enquiries for Brochures to:

**OLD BEAMS KENNELS  
HOLYPORT, Berks.**

Telephone: MAIDENHEAD 21812

- 919 Mr. R. Care, KILLDOWN VANITY (24), F., 24.5.67. Sire, Killdown Vanguard. Dam, Killdown Velma. Breeder, Mrs. I. Keene.  
Also in Classes 240, 241.
- 920 Mrs. C. Colville, MYSTIQUA (24), F., Jan., 1968. Sire, Unknown. Dam, Unknown. Breeder, Unknown.  
Also in Class 296.
- 921 Mr. Dessauer, MAYFIELDS HASI (24), F., 27.10.67. Sire, Ch. Sabukia Sirocco. Dam, Mayfields Rose. Breeder, Exhibitor.  
Also in Classes 234, 239, 240, 264, 296, 460, 464.
- 922 Mr. and Mrs. Earsdon, TITAYA SARA SU (24), F., 20.9.67. Sire, Ch. Sohpar Matador. Dam, Titaya Ming Lee. Breeder, Mrs. Abbott.  
Also in Classes 296, 408.
- 923 Mrs. N. Farnsworth, SONATA (24), F., 22.8.67. Sire, Ch. Sabukia Sirocco. Dam, Xandicat Seal Sonata. Breeder, Mrs. S. Calliss-Pope.  
Also in Classes 239, 240, 266, 296.
- 924 Mrs. V. France, CHINKI MADINDI (24), F., 20.3.67. Sire, Jonnisomfun. Dam, Amberley Willow. Breeder, Exhibitor.  
Also in Classes 457, 460, 464.
- 925 Mrs. S. Gould, BRADBOURNE SALOME (24), F., 5.4.66. Sire, Bradbourne Orion. Dam, Bradbourne Virginia. Breeder, Mr. R. Tew.  
Also in Classes 237, 363, 408.
- 926 Mrs. J. Greenacre, ROUNDWAY YARROW (24), F., 11.2.67. Sire, Ch. Sabukia Sirocco. Dam, Roundway Chelone. Breeder, Mrs. M. Maconochie.  
Also in Classes 240, 296, 400.
- 927 Mrs. Heppell, PHYSALIS SAROJ (24), F., 1.3.68. Sire, Meikleriggs Janus. Dam, Cherella Silky. Breeder, V. Paramor.  
Also in Classes 236, 239, 240, 241, 263, 264, 457, 460.
- 928 Mrs. W. Holt, CHINKWAYS AIDA (24), F., 6.4.67. Sire, Ch. Kirash Curry. Dam, Chinkways Aphrodite. Breeder, Mrs. M. Ryan.  
Also in Classes 236, 239, 296, 382.
- 929 Mrs. B. Howe, ONA BARODA (24), F., 7.11.67. Sire, Bru Bur Leon. Dam, Bru-Bur Loyola Tursa. Breeder, Mrs. I. M. Burlton.  
Also in Classes 236, 241, 239, 310.
- 930 Miss L. Hurt, INDRA KAN CHUNA (24), F., 5.10.67. Sire, Samsara Sohrab. Dam, Tilebarn Emerald. Breeder, Mrs. R. Cole.  
Also in Class 263.
- 931 Mrs. A. Leaman, ROZEL SARIBISHEM (24), F., 1.10.67. Sire, Rozel Beige Lee. Dam, Ch. Cindy Sogai. Breeder, Mrs. F. Hunt.  
Also in Classes 236, 239, 241, 266, 240.
- 932 Mrs. M. Lippiatt, SOMERLID ARIADNE (24), F., 9.8.67. Sire, Oakay Boy. Dam, Supra Destiny. Breeder, Mrs. Graham.  
Also in Classes 239, 236, 400, 460, 494.
- 933 Mrs. J. Morley, JONGELA CORDELIA (24), F., 16.6.66. Sire, Annelida Puck. Dam, Jongela Takie. Breeders, Mr. and Mrs. Bareford.  
Also in Classes 236, 237, 241, 296, 310, 349, 416, 453, 472, 481, 498, 505.
- 934 Mrs. J. Morley, SUPRA FIREFLY (24), F., 3.11.66. Sire, Oakay Boy. Dam, Hereward Mitzi. Breeder, Mrs. Hudson.  
Also in Classes 236, 237, 310, 349, 416, 453, 457, 464, 472, 481, 498, 505.
- 935 Mrs. R. Nielsen, KATRINE BRIAR ROSA (24), F., 5.8.67. Sire, Ch. Katrine Sun Hunter. Dam, Katrine Butterfly. Breeder, Miss Tilby.  
Also in Classes 239, 240, 241, 263, 266.
- 936 Mrs. J. Nutt, SIMAEW EMMA (24), F., 13.3.68. Sire, Perri Carlos. Dam, Illsmay Kandi. Breeder, Exhibitor.  
Also in Classes 234, 236, 457.
- 937 Mrs. C. Ryder, RYANNA MELODY (24), F., 31.3.67. Sire, Ryanna Bombora. Dam, Rana Betsy. Breeder, Exhibitor.  
Also in Classes 328, 343, 382, 400, 408, 416, 509.
- 938 Mrs. D. Ryder, PI-DEN PLATINUM (24), F., 24.2.67. Sire, Ch. Starshine Bandido. Dam, Pi-Den Shandi. Breeder, Mr. Denny.  
Also in Classes 239, 240, 241, 296, 400, 457.
- 939 Mrs. J. Smallwood, LEE-FAR BRYONY (24), F., 22.1.68. Sire, Chinkways Arkle. Dam, Spylaw Suki. Breeder, Mrs. Farley.  
Also in Classes 236, 239, 241, 266, 343, 400, 494.

*To know what is going on*

EVERY WEEK OF THE YEAR

Place a regular order with your Newsagent  
for . . .

**FUR  
AND  
FEATHER**

Official organ of the Governing  
Council of the Cat Fancy

**EVERY THURSDAY  
FROM ALL NEWSAGENTS**

or by post from

**FUR & FEATHER  
IDLE : BRADFORD : YORKSHIRE**

A specimen copy will reach you with  
pleasure on application

- 940 Mrs. S. Smith, **WHITEROSE TANA** (24), F., 1.7.67. Sire, Ch. Windale Derri. Dam, Spotlight Farthing. Breeder, Exhibitor.  
Also in Classes 234, 239, 457, 464, 498.
- 941 Miss Tilby, **KATRINE ARABIAN FANTICEE** (24), F., 3.12.67. Sire, Ch. Katrine Sun Hunter. Dam, Katrine Oriental Princess. Breeder, Exhibitor.  
Also in Classes 234, 239, 240, 241, 264, 457, 464.
- 942 Mr. E. Wright, **BONGRU-LA DENISE** (24), F., 8.11.67. Sire, Seafret Sir Lancelot. Dam, Michelle. Breeder, Mrs. P. Hicks.  
Also in Classes 264, 296, 457, 485.
- 943 Mrs. D. Yorke, **REOKY KIPA** (24), F., 28.5.65. Sire, Spotlight Petit-Burlincks. Dam, Pelina-Prima Donna. Breeder, Exhibitor.  
Also in Classes 234, 241.
- 944 Mrs. A. F. Hughes, **KILLDOWN VALETTA** (24), F., 22.9.67. Sire, Annelida Azbac. Dam, Killdown Velma. Breeder, Mrs. I. Keene.  
Also in Classes 239, 310, 408.
- 945 Mrs. M. Barnes, **LODESTAR MAY QUEEN** (24), F., 7.5.67. Sire, Ch. Fairval Rosco. Dam, Lodestar Eve. Breeder, Exhibitor.  
Also in Classes 234, 239, 240, 241, 266, 457.
- 946 Mrs. M. Hyde, **KEVANDRA VANILLA** (24), F., 9.7.67. Sire, Samsara Saracen. Dam, Tilebarn Angelica. Breeder, Mrs. Bruce.  
Also in Classes 239, 457.

### **Class 195.—SEAL-POINTED SIAMESE KITTEN, M. (3-5 months).**

Judge: MISS RICKSON

- 947 Mrs. E. Abbott, **TITAYA THEBAN** (24), M., 1.8.68. Sire, Oakay Boy. Dam, Titaya Ming Lee. Breeder, Exhibitor.  
Also in Classes 244, 458.
- 948 Mr. and Mrs. Bunbury, **SAVITRI SUN HUNTER** (24), M., 25.8.68. Sire, Ch. Tamruat Sophar. Dam, Spooky Girl. Breeder, Mr. Bunbury.  
Also in Classes 248, 263, 265.
- 949 Miss L. Burness, **WINDALE PTOLEMY** (24), M., 18.7.68. Sire, Ch. Winceby Harlequin. Dam, Windale Candy. Breeder, Exhibitor.  
Also in Classes 244, 297, 352, 364, 369, 412, 419, 458, 461, 465, 501.
- 950 Mrs. Clark, **HADRIAN DOMINIC** (24), M., 14.8.68. Sire, Ch. Colgrove Topaze. Dam, Marisarni Mandy Moo. Breeder, Exhibitor.  
Also in Classes 244, 262.
- 951 Mrs. Conoley, **WAYFARER JOSCELYN** (24), M., 21.8.68. Sire, Ch. Tamruat Sophar. Dam, Ch. Wayfarer Juliet. Breeder, Exhibitor.  
Also in Classes 244, 248, 253, 256, 262, 297, 412.
- 952 Mrs. Conoley, **WAYFARER JUAN** (24), M., 19.8.68. Sire, Ch. Tamruat Sophar. Dam, Wayfarer Cinderella. Breeder, Exhibitor.  
Also in Class 244.
- 953 Mrs. N. Farnsworth, **SATURN SINBAD** (24), M., 1.9.68. Sire, Ch. Killdown Vanguard. Dam, Sonata. Breeder, Exhibitor.  
Also in Classes 244, 248, 297.
- 954 Mrs. N. Farnsworth, **SATURN SARACEN** (24), M., 1.9.68. Sire, Ch. Killdown Vanguard. Dam, Sonata. Breeder, Exhibitor.  
Also in Classes 244, 248, 297.
- 955 Mrs. N. Farnsworth, **SATURN STAR** (24), M., 1.9.68. Sire, Ch. Killdown Vanguard. Dam, Sonata. Breeder, Exhibitor.  
Also in Classes 244, 248, 297.
- 956 Mrs. N. Farnsworth, **SATURN SULTAN** (24), M., 1.9.68. Sire, Ch. Killdown Vanguard. Dam, Sonata. Breeder, Exhibitor.  
Also in Classes 244, 248, 297.
- 957 Mrs. J. Farley, **FLAYRE TIO PEPE** (24), M., 15.7.68. Sire, Ch. Greenleaf Trampuss. Dam, Lee-Far Snow Maiden. Breeder, Exhibitor.  
Also in Classes 244, 253, 256, 267, 297, 345, 369, 401, 412, 461, 465.
- 958 Mrs. E. Fisher, **PRAHA LU-CHU** (24), M., 18.9.68. Sire, Lu-Chu Gemini. Dam, Ch. Praha Fermezza. Breeder, Exhibitor.  
Also in Classes 244, 331, 453, 476.
- 959 Mrs. McLean-Inglis, **CEEDEE-EM SANDLEWOOD** (24), M., 12.8.68. Sire, Ch. Pitapat Toosin. Dam, Fairbright Harebell. Breeder, Exhibitor.  
Also in Classes 244, 248, 262, 267.

# Grimspound Siamese

NO!

Just a different look at GRIMSPOUND

At Stud :

## DRURIES BRUNO TAM, C.P.

Sire: CH. SIMONE LILAC FIREFLY  
Dam: TILEBARN CAPELLA

FEE: 5 Gns.

An exciting new Stud. He has won 5 Firsts as a Kitten.  
1st in his first Adult Show, Kentish, '68.

Undoubtedly has a brilliant future.

## Also WHITEHAUGH BLUE CLOVER, B.P.

Sire: MISSELFORS OVID      Dam: BROWNDREYS SY

FEE: 4 Gns.

An approved Stud who has a gentle and persuasive manner with  
even the most difficult Queens and has sired beautiful prize-winning  
Kittens.

---

FIRST-CLASS SPACIOUS AND SPOTLESSLY CLEAN  
STUD HOUSES IN IDEAL SETTING

---

If a mating does not result in the birth of kittens, the Stud Fee will  
be returned, less 2/6 a night to cover Queen's basic expenses at time  
of mating. When no mating takes place, 2/6 a night will be charged  
to cover Queen's basic expenses.

---

ONLY 20 MILES FROM LONDON

## Mary's Boarding Cattery

Miss Mary Stuart Hodgkinson

Mrs. Hodgkinson

GRIMSPOUND - OXSHOTT ROAD  
LEATHERHEAD - SURREY

Telephone: Leatherhead 2067

A HOLIDAY FOR YOUR CAT. Mary's Boarding Cattery  
provides all a cat can want. Its own individual house with  
its own window seat and individual garden separated from its  
neighbour by fine wire window-lite.

INSPECTION INVITED WITHOUT APPOINTMENT

BROCHURE AND HEALTH CERTIFICATE ON REQUEST

Licensed under the Animal Boarding Establishment Act, 1963.

- 960 Mrs. J. Morley, QUEENSHILL FORTUNE (24), M., 10.9.68. Sire, Queenshill Tattoo. Dam, Jongela Cordelia. Breeder, Exhibitor.  
Also in Classes 244, 248, 256, 297, 352, 473, 501. FOR SALE
- 961 Mrs. D. Ryder, CHANRAI TSAI SHEN (24), M., 8.9.68. Sire, Ch. Samsara Dante. Dam, Pi-Den Platinum. Breeder, Exhibitor.  
Also in Classes 244, 256.
- 962 Mrs. D. Ryder, CHANRAI KWAN YU (24), M., 8.9.68. Sire, Ch. Samsara Dante. Dam, Pi-Den Platinum. Breeder, Exhibitor.  
Also in Classes 244, 256.
- 963 Mrs. A. Sayer, SOLITAIRE DAKOTA (24), M., 19.8.68. Sire, Kenhill Angelo. Dam, Solitaire Jacinth. Breeder, Exhibitor.  
Also in Classes 256, 461.
- 964 Mrs. Strawford, MARSHBROOK SULTAN (24), M., 18.8.68. Sire, Ch. Windale Derri. Dam, Karribee Michelle. Breeder, Exhibitor.  
Also in Classes 244, 248, 253, 256, 401, 412, 458, 461, 465.
- 965 Mrs. Thompson, HADRIAN THOR (24), M., 14.8.68. Sire, Ch. Colgrove Topaze. Dam, Marisarni Mandy Moo. Breeder, Mrs. S. Clarke.  
Also in Classes 252, 248.
- 966 Mrs. C. Adams, SYMBELLETE QUINTUS (24), M., 4.9.68. Sire, Winceby Dandy. Dam, Brockvale Carla. Breeder, Exhibitor.  
Also in Classes 244, 248.
- 967 Mrs. A. Wilson, REDLEAF AMBROSE (24), M., 17.8.68. Sire, Annelida Azbac. Dam, Redleaf Cherri. Breeder, Exhibitor.  
Also in Classes 244, 248, 297, 412, 458, 465.

**Class 196.—SEAL-POINTED SIAMESE KITTEN, M. (5-7 months).**

Judge: MISS RICKSON

- 968 Mrs. Braggins, FLUME KWA (24), M., 14.6.68. Sire, Rushcroft Rare Pharaoh. Dam, Flume Birra-Li. Breeder, Exhibitor.  
Also in Classes 262, 461.
- 969 Mrs. N. Denny, PI-DEN CAMELOT (24), M., 3.7.68. Sire, Ch. Starshine Bandido. Dam, Pi-Den Avonella. Breeder, Exhibitor.  
Also in Classes 248, 412.
- 970 Mrs. B. Dixon, NEWLAN EL CAPITAN (24), M., 12.7.68. Sire, Ch. Siepoo Storm. Dam, Santhone Yu Phin. Breeder, Mrs. M. Rutherford.  
Also in Classes 345, 385, 401.
- 971 Miss Glazebrook, TUMENIE RODYA (24), M., 1.6.68. Sire, Bluebridge Chong-Rjak. Dam, Penenden Ledia. Breeder, Exhibitor.  
Also in Classes 245, 262, 461.
- 973 Mrs. Y. Kite, PRAHA LEO (24), M., 5.6.68. Sire, Lu-Chu Gemini. Dam, Willowbrook Pristine. Breeder, Mrs. Fisher.  
Also in Classes 249, 253, 256, 352, 458, 461, 465, 473.
- 974 Mrs. P. Neale, SISLINKI TOPAL (24), M., 18.5.68. Sire, Ch. Starshine Bandido. Dam, Supra Flirt. Breeder, Exhibitor.  
Also in Classes 245, 253, 256, 364, 458, 461.
- 975 Mrs. C. Stroud, FAIR BARNABAS (24), M., 11.7.68. Sire, Ch. Killdown Vanguard. Dam, Fair Miss Friday. Breeder, Exhibitor.  
Also in Class 249.
- 976 Mrs. C. Stroud, FAIR BERTIE (24), M., 11.7.68. Sire, Ch. Killdown Vanguard. Dam, Fair Miss Friday. Breeder, Exhibitor.  
Also in Class 245.
- 977 Mrs. C. Stroud, FAIR BARTHOLOMEW (24), M., 11.7.68. Sire, Ch. Killdown Vanguard. Dam, Fair Miss Friday. Breeder, Exhibitor.  
Also in Class 256. FOR SALE

**Class 197.—SEAL-POINTED SIAMESE KITTEN, M. (7-9 months).**

Judge: MISS RICKSON

- 913 J. Rabin, MARSHBROOK TIA CHANG (24), M., 23.3.68. Sire, Ch. Windale Derri. Dam, Karribee Michelle. Breeder, Miss Strawford.  
Also in Classes 249, 253, 345, 401.
- 972 Mrs. Gould, MANDESSA REMUS (24), M., 12.5.68. Sire, Ch. Pitapat Tingel Tangel. Dam, Bradbourne Salome. Breeder, Exhibitor.  
Also in Class 253.
- 978 Mrs. Anderson, LINIAN SKEETA (24), M., 6.4.68. Sire, Bru-Bur Rietti. Dam, Ch. Woodhouse Belinda. Breeder, Exhibitor.  
Also in Classes 245, 253, 256, 345, 401.

# ELBOROUGH CATS

SIAMESE - BURMESE - ABYSSINIAN

OUR PRIZE-WINNING QUEENS

Kittens from above usually for sale  
inoculated and house-trained

Enquiries . . .

**E. K. WRIGHT**

**34 Elborough Street, Southfields, London, S.W. 18**

**01-874 7391**

## LISBLANC Pyrenean Mountain Dogs

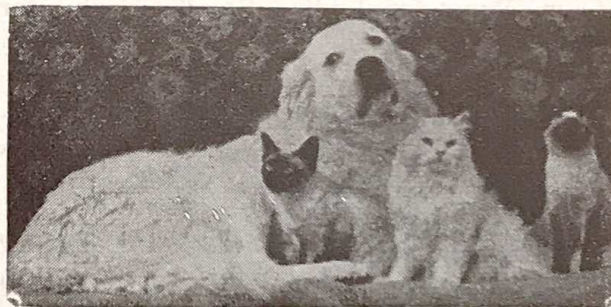

### **PAPILLON (Butterfly) DOGS SIAMESE & PERSIAN CATS**

This old name, established in 1948, has produced numerous  
Champions.

At limited Stud :

**Lilac Point Siamese: LISBLANC PEARLY KING**  
**Persian (13a): DANETREES LISBLANC LUSTRE**

Red top coat, white undercoat

Owner/Breeder: **MRS. SHEILA BALL**

**The Boundary House - Great Glen - Leicestershire**

Tel.: Gt. Glen 2352

- 979 Mrs. M. Gibson, TORQUEMADO (24), M., 30.3.68. Sire, Strobl. Dam, Markbeech Esmeralda. Breeder, Mrs. K. Gibson.  
Also in Class 249.
- 980 Miss J. Lewin, WATERMILL MUSCARI (24), M., 24.3.68. Sire, Annelida Secret Legend. Dam, Terringes Phyllida. Breeder, Miss Ann Codrington.  
Also in Classes 249, 253, 256, 263, 265, 461.
- 981 Mrs. M. Maconochie, ROUNDWAY BORONIA (24), M., 7.5.68. Sire, Ch. Killdown Vanguard. Dam, Ch. Roundway Jonquil. Breeder, Exhibitor.  
Also in Classes 245, 297.
- 982 Mrs. M. Maconochie, ROUNDWAY BUDLEIA (24), M., 7.5.68. Sire, Ch. Killdown Vanguard. Dam, Ch. Roundway Jonquil. Breeder, Exhibitor.  
Also in Classes 245, 297.
- 983 Mr. and Mrs. Rimmer, ASUNI THAI MU (24), M., 12.4.68. Sire, Ch. Macedon Marquis. Dam, Lymekilns Niobe. Breeder, Exhibitor.  
Also in Classes 245, 249, 253, 256, 267, 377, 458.
- 984 Mrs. Williams, WINDALE SOLO (24), M., 5.4.68. Sire, Ch. Starshine Bandido. Dam, Dunchattan Nina. Breeder, Miss Burness.  
Also in Classes 253, 267, 461, 465, 505.
- 985 Mrs. J. Bonfield, TANTARA GIGOLO (24), M., 9.5.68. Sire, Annelida Secret Legend. Dam, Tamoshan Clancy. Breeder, Exhibitor.  
Also in Classes 245, 262, 458.

**Class 198.—SEAL-POINTED SIAMESE KITTEN, F. (3-5 months).**

Judge: MRS. PRICE

- 986 Mrs. Abbott, TITAYA ARTHEMIS (24), F., 1.8.68. Sire, Oakayboy. Dam, Titaya Ming Lee. Breeder, Exhibitor.  
Also in Classes 250, 461.
- 987 Mrs. Beeley, KIRASH GOLDE (24), F., 23.8.68. Sire, Ch. Killdown Vanguard. Dam, Edinlee Sun Dance. Breeder, Exhibitor.  
Also in Classes 246, 250, 412, 419.
- 988 Mrs. Bunbury, SAVITRI SYMPHONY (24), F., 25.8.68. Sire, Ch. Tamruat Sophar. Dam, Spooky Girl. Breeder, Mr. Bunbury.  
Also in Classes 246, 254.
- 989 Mrs. Bunbury, SAVITRI SAPPHIRE (24), F., 28.8.68. Sire, Ch. Tamruat Sophar. Dam, Spooky Girl. Breeder, Mr. Bunbury.  
Also in Classes 246, 254.
- 990 Mrs. M. C. Conoley, WAYFARER JOSE (24), F., 21.8.68. Sire, Ch. Tamruat Sophar. Dam, Ch. Wayfarer Juliet. Breeder, Exhibitor.  
Also in Classes 246, 250, 254, 257, 260, 298, 412.
- 991 Mrs. G. Cresswell, CHARINGWORTH TIMI (24), F., 25.8.68. Sire, Rushcroft Rare Pharoh. Dam, Gaytail Lotus. Breeder, Exhibitor.  
Also in Classes 260, 246, 250.
- 992 Mrs. N. Farnsworth, SATURN SAPPHIRE SONATA (24), F., 1.9.68. Sire, Ch. Killdown Vanguard. Dam, Sonata. Breeder, Exhibitor.  
Also in Classes 246, 250, 257, 298.
- 993 Mrs. P. Hassey, CHERISHED ISKA (24), F., 6.8.68. Sire, Syming Lilac Sunset. Dam, Cherished Born Free. Breeder, Mrs. Psaila.  
Also in Class 250.
- 994 Mrs. W. Holt, PITAPAT MAJETTA (24), F., 8.9.68. Sire, Ch. Siepoo Storm. Dam, Chinkways Aida. Breeder, Exhibitor.  
Also in Classes 246, 250, 254, 257, 260, 412, 461.
- 995 Mrs. N. Penning, LALONGA COLUMBINE (24), F., 22.8.68. Sire, Colgrove Beau Chocky. Dam, Rudrama Yazdi. Breeder, Mrs. Long Harlow.  
Also in Class 250.
- 996 Mrs. D. Ryder, CHANRAI FA YING (24), F., 8.9.68. Sire, Ch. Samsara Dante. Dam, Pi-Den Platinum. Breeder, Exhibitor.  
Also in Classes 246, 257, 260, 298, 401.
- 997 Mrs. D. Ryder, CHANRAI MAE YING (24), F., 8.9.68. Sire, Ch. Samsara Dante. Dam, Pi-Den Platinum. Breeder, Exhibitor.  
Also in Classes 246, 257, 260, 458.
- 998 Mrs. J. Strawford, MARSHBROOK MELINDA (24), F., 18.8.68. Sire, Ch. Windale Derri. Dam, Karribee Michelle. Breeder, Exhibitor.  
Also in Classes 246, 250, 254, 257, 260, 401, 412, 458, 461, 466.



## **ANNELIDA** **Siamese and Rex**

**Siamese at Stud :**

### **ANNELDA SECRET LEGEND**

Elegant young S.P. carrying Blue and Chocolate factors,  
Siring winning kittens.

**Rex at Stud :**

### **RIOVISTA KISMET**

Lovely solid Blue Cornish Rex. Sire of 5 Champions.

### **BROUGHM**

Typy self-Brown Devon Rex. Sire of 3 Champions.

**AND IN THE NEW YEAR :**

### **ANNELIDA ICICLE**

Magnificent young White Devon Rex.

**REX KITTENS FOR SALE—House-reared, inoculated**

**MRS. A. E. ASHFORD, S.R.N.**

**Annelida - Roundwell - Bearsted - Kent**

Tel.: Maidstone 37050

- 999 Mrs. A. Weldin, MEIKLERIGGS (24), F., 22.8.68. Sire, Spotlight Petit Burlinks. Dam, Tye Pippin. Breeder, Exhibitor.  
Also in Classes 246, 461.
- 1000 Mrs. A. Wilson, REDLEAF ANABELA (24), F., 17.8.68. Sire, Annelida Azbac. Dam, Redleaf Cherri. Breeder, Exhibitor.  
Also in Classes 246, 250, 298, 461, 466, 501.
- 1001 Mrs. P. A. Randall, SAKALI SALINA (24), F., 20.8.68. Sire, Whiteoaks Malahide. Dam, Sumfun Mimi. Breeder, Mr. R. Cordon.  
Also in Class 260.

**Class 199.—SEAL-POINTED SIAMESE KITTEN, F. (5-7 months).**

Judge: MRS. PRICE

- 1002 Mrs. P. V. Anderson, WOODMERE TANYA (24), F., 6.6.68. Sire, Strobl. Dam, Woodmere Clessy. Breeder, Mrs. Stanton.  
Also in Classes 251, 261, 265.
- 1003 Miss M. Baudains, DAINS YARA (24), F., 16.5.68. Sire, Kanbury Cairo. Dam, Dainsi Yaki. Breeder, Exhibitor.  
Also in Class 251.
- 1004 Miss M. Baudains, DAINS YARINA (24), F., 16.5.68. Sire, Kanbury Cairo. Dam, Rainsi Yaki. Breeder, Exhibitor.  
Also in Class 247.
- 1005 Miss M. J. R. Glover, SISLINKI TAI-LU (24), F., 18.5.68. Sire, Ch. Starshine Bandido. Dam, Supra Flirt. Breeder, Mrs. P. Neale.  
Also in Classes 251, 255, 258, 461, 369, 401.
- 1006 Mrs. Graham, SOMERLID GISELLE (24), F., 6.7.68. Sire, Oakayboy. Dam, Supra Destiny. Breeder, Mrs. E. Graham.  
Also in Classes 247, 251, 255, 258, 261, 267, 298, 352, 458.
- 1007 Mrs. Graham, SOMERLID CHARMIAN (24), F., 6.7.68. Sire, Oakayboy. Dam, Supra Destiny. Breeder, Mrs. E. Graham.  
Also in Classes 247, 251, 255, 258, 261, 267, 298, 352, 458.
- 1008 Mrs. M. Marchant, CHILSHOE CHOU (24), F., 16.6.68. Sire, Praha Andante Maestoso. Dam, Edwardian Hester. Breeder, Exhibitor.  
Also in Classes 251, 258, 259, 265, 494.
- 1009 Mrs. M. Marchant, BOSANOVA (24), F., 16.6.68. Sire, Praha Andante Maestoso. Dam, Edwardian Hester. Breeder, Exhibitor.  
Also in Class 261.
- 1010 Miss E. Yates, WHIPTAIL BROWN LASS (24), F., 22.6.68. Sire, Whitehaugh Blue Jester. Dam, Romanor Belle. Breeder, Exhibitor.  
Also in Class 458.
- 1011 Mrs. E. G. Christmas, NOELLE PANDORAH (24), F., 4.6.68. Sire, Ch. Fairval Rosco. Dam, Tahoe Wandilla. Breeder, Exhibitor.  
Also in Classes 247, 258.
- 1012 Mrs. E. G. Christmas, TAHLEQUAH TAMARAH (24), F., 4.6.68. Sire, Ch. Fairval Rosco. Dam, Tahoe Wandilla. Breeder, Exhibitor.  
Also in Classes 251, 261.
- 1022 Mrs. M. Maconochie, ROUNDWAY ACACIA (24), F., 17.6.68. Sire, Ch. Roundway Osmanthus. Dam, Roundway Erinus. Breeder, Exhibitor.  
Also in Classes 247, 298.

**Class 200.—SEAL-POINTED SIAMESE KITTEN, F. (7-9 months).**

Judge: MRS. PRICE

- 1013 Mrs. L. Anderson, LINIAN JASMINE (24), F., 6.4.68. Sire, Bru-Bur Rietti. Dam, Ch. Woodhouse Belinda. Breeder, Exhibitor.  
Also in Classes 247, 252, 259.
- 1014 Mrs. M. B. Barron, TIPPYTOE FIREDANCER (24), F., 21.4.68. Sire, Ch. Katrine Sunhunter. Dam, Kandyan Dancer. Breeder, Exhibitor.  
Also in Classes 247, 252, 255, 259, 261, 267.
- 1015 Mr. A. G. M. Berkeley, FRANCOISE L'OLLONNAIS (24), F., 4.4.68. Sire, Misselfore Lilac Storm. Dam, Kathoodu Lanyara. Breeder, Exhibitor.  
Also in Classes 247, 252, 255, 259, 261, 263.
- 1016 Miss M. V. Chitty, MERRYBROOKE DREAM ANNA (24), F., 8.5.68. Sire, Zils Lilac Kendall. Dam, Crumples Crumpet. Breeder, Mrs. E. Wood.  
Also in Classes 252, 255, 259, 377.

Introducing . . .

**TEGO** M.H.G.

**DISINFECTANT**

THE BEST ANSWER TO YOUR PROBLEMS  
OF PET HYGIENE!

**TEGO** Disinfects, Cleans, Deodorises and  
Protects **AGAINST** further Infection

Regular use will largely Eliminate Disease from  
Catteries and Small Animal Breeding  
Establishments

**TEGO** is Highly Recommended by the Feline  
Advisory Bureau

**TEGO** is **ENTIRELY SAFE** for **CATS!**

**TEGO** is used exclusively by The Animal Division of the  
National Institute for Medical Research at Mill Hill; by  
Unilever Research Laboratory at Bedford; by many Zoos,  
including Chester Zoo and Chessington Zoo; by all Horse  
Rracetracks and Stables, by Order of the Jockey Club; by  
the Small Animal Hospital attached to London Zoo; by  
many Hospitals, Medical Units and Vets;

**AND BY THE NATIONAL CAT CLUB  
CHAMPIONSHIP SHOW TODAY!**

**TEGO** is marketed to the Small Animal Fancy exclusively  
by

**“PET HYGIENE”**

of 38, WOODFIELD AVENUE, ENQUIRIES AND  
EALING, LONDON, W.5. ORDERS RECEIVE  
Tel.: 01-997 2218 PROMPT ATTENTION

---

**VISIT OUR STAND TODAY**

Our Technical Representative will be pleased to advise you

- 1017 Mrs. P. Cook, GAYLORD PRUDENCE (24), F., 21.4.68. Sire, Pi-Den William. Dam, Gaylord Polly Anna. Breeder, Miss Rickson.  
Also in Classes 263, 255, 267, 413, 458, 512, 461.
- 1018 Mrs. D. Collins, NOSILA STARDUST (24), F., 16.4.68. Sire, Dunchattan Masambula. Dam, Torkington Zoc. Breeder, Mrs. J. Baldwin.  
Also in Classes 259, 261, 263, 505.
- 1019 Mrs. M. Gibson, JESSAME DAYDREAM (24), F., 30.3.68. Sire, Strobl. Dam, Markbeech Esmeralda. Breeder, Exhibitor.  
Also in Class 252.
- 1020 Mrs. W. Holt, SAMSARA SCHEHERAZADE (24), F., 16.4.68. Sire, Lodestar Monarch. Dam, Ch. Samsara Whisper. Breeder, Mrs. Buttery.  
Also in Classes 255, 259, 298, 345, 385, 426, 512.
- 1021 Miss J. M. Lyne, TILEBARN SUSANNA (24), F., 15.4.68. Sire, Samsara Sohrab. Dam, Siagenie Jennyfur. Breeder, Mrs. Williams.  
Also in Classes 252, 261, 255.
- 1023 Mrs. M. Page, WAYFARER SAPPHIRE (24), F., 10.4.68. Sire, Annelida Silent Knight. Dam, Wayfarer Cinderella. Breeder, Mrs. Conoley.  
Also in Classes 255, 259, 265, 364, 458, 461, 466.
- 1024 Mrs. M. Rosier, LINIAN LUAG (24), F., 6.4.68. Sire, Bru-Bur Rietti. Dam, Ch. Woodhouse Belinda. Breeder, Mrs. Anderson.  
Also in Classes 252, 261, 345, 369.
- 1025 Mrs. D. S. Watkin, HIHOE CARAVELLE (24), F., 1.5.68. Sire, Ch. Reoky Cheetah. Dam, Starshine Bebe. Breeders, Mr. and Mrs. Dack.  
Also in Classes 252, 255, 259, 267, 298, 352, 364, 461.

### **Class 201.—BLUE-POINTED SIAMESE CAT, M.**

Judge: MRS. LAUDER

- 1026 Mrs. E. Biggie, ULYSSES O'GRADY (24a), M., 24.6.66. Sire, Ch. Linton Ajax. Dam, Siobhan. Breeder, Mrs. Denny.  
Also in Classes 237, 264, 317, 456, 472.
- 1027 Mrs. V. Brown, BLUE BRIDGE CARUSO (24a), M., 29.9.67. Sire, Markandian Blueberry Boy. Dam, Slinki Balinka. Breeder, Mrs. Putwain.  
Also in Classes 238, 240, 241, 460.
- 1028 Mr. B. Burlton, ONA LOPEZ (24a), M., 7.11.67. Sire, Bru-Bur Leon. Dam, Bru-Bur Loyololotopsa. Breeder, Exhibitor.  
Also in Classes 233, 238, 310, 317, 343, 409, 456, 463.
- 1029 Mrs. A. Fry, SELEMAT SUARA (24a), M., 27.4.67. Sire, Heatheral Pietro. Dam, Earlsmount Lichee. Breeder, Exhibitor.  
Also in Classes 233, 295, 363, 400, 456, 472.
- 1030 Mrs. W. Guthrie, TAMRUAT BOY BLUE (24a), M., 19.10.67. Sire, Ch. Seraphim Sinbad. Dam, Roseangle Miranda. Breeder, Mr. Shewbridge.  
Also in Classes 238, 266, 357, 404, 445, 460, 472.
- 1031 Mrs. J. Heslop, DENGOR SUAN PETINGO (24a), M., 9.3.68. Sire, Selborne Prairie Wolf. Dam, Suchris Selena Sue. Breeder, Mrs. I. Gornall.  
Also in Class 241.
- 1032 Mrs. B. Howe, PAUPUK APUKWA (24a), M., 27.12.67. Sire, Taiyuan. Dam, Hathor-Bener-Ab. Breeder, Mrs. D. Williams.  
Also in Classes 235, 238, 241, 310.
- 1033 Miss M. Kelsey, DAILYN DOUBLE DIAMOND (24a), M., 25.10.67. Sire, Dailyn Blue Diamond. Dam, Brendara Sophia. Breeder, Mrs. J. Swires.  
Also in Classes 238, 357, 295, 509.
- 1034 Mrs. Y. Kite, LU-CHU CAPRICORN (24a), M., 25.7.67. Sire, Praha Andante Maestoso. Dam, Lu-Chu Geisha. Breeder, Exhibitor.  
Also in Classes 233, 238, 240, 264, 317, 349, 363, 456, 460, 463, 472.
- 1035 Mrs. J. Nutt, SIMAEW ADAM (24a), M., 13.3.68. Sire, Perri Carlos. Dam, Illsmay Kandi. Breeder, Mrs. J. Nutt.  
Also in Classes 233, 235, 456.
- 1036 Mrs. M. D. Silson, SOUTHVIEW INFIDEL (24a), M., 11.4.67. Sire, Ch. Macedon Marquis. Dam, Southview Mist. Breeder, Exhibitor.  
Also in Classes 235, 460.



# pitapat cats

SIAMESE IN  
ALL COLOURS

ooo

RED POINTS  
A SPECIALITY

MRS. W. HOLT · LYTHAM 5662

## Lancs. and North Western Counties Cat Club

ENTRANCE FEE 5/- ANNUAL SUBSCRIPTION 10/-

Cups and Specials offered at all Championship Shows

Hon Treasurer : MRS. W. ROWLATT, 5 Queens Road, Sale, Cheshire

Hon. Secretary : MISS A. RICKSON, 67 School Lane, Didsbury  
Manchester 20

## EMBEE SIAMESE

LOVABLE AND LOVING

PASTEL PRETTY

FIT AND FUNNY

The CREAM of the Breed

MRS. M. G. BAXTER - 203 Meanwood Road, LEEDS 7.

Tel. Leeds 23657

## CASMEN SIAMESE

Kittens of quality and of wonderful temperament available from our  
Seal Point Queen :

DARYA (by Jenilyn Atalanta and Jasmin Solo)

Later : CASMEN RANJEETA (T.P.) (Sire : Ch. Reoky Cheetah)

MRS. P. A. MENNIM

17 Cassio Road, Watford, Herts.

Tel.: Watford 32413

## Class 202.—BLUE-POINTED SIAMESE CAT, F.

Judge: MRS. PHILPOT

- 1037 Miss S. Bentley, WINDHOVER AMANDA (24a), F., 4.2.68. Sire, Ch. Gaylord Prospero. Dam, Macedon Merriment. Breeder, Mrs. J. Haiselden. Also in Classes 236, 239, 240, 241.
- 1038 Mrs. N. A. Betteridge, KYBRA SAMUTRA (24a), F., 10.2.68. Sire, Ch. Tamruat Sohpar. Dam, Kayou Kksi. Breeder, Mrs. M. A. Betteridge. Also in Classes 236, 310, 234.
- 1039 Mrs. M. J. Bishop, RANGOON RANA (24a), F., 15.7.65. Sire, Ch. Rangoon Blue Gay. Dam, Hette of Assam. Breeder, Fru Edith Dunoald. Also in Classes 263, 264, 240.
- 1040 Mrs. J. Bramwell, SOFIE (24a), F., 28.7.67. Sire, Wildpear Hi Skippa. Dam, Aiyu. Breeder, Mrs. D. Barwell. Also in Classes 239, 240, 241, 266, 400.
- 1041 Mrs. M. Carey, AMBERLEY BLUE SONATA (24a), F., 23.9.67. Sire, Amberley Blue Rhapsody. Dam, Amberley Lilac Louella. Breeders, Mr. and Mrs. D. Wilson. Also in Classes 236, 239, 240, 241, 266, 296, 317, 460, 494, 498, 505.
- 1042 Mrs. H. Challoner, WHITEHAUGH BLUE JACKLIN (24a), F., 22.3.67. Sire, Misselfore Ovid. Dam, Browndreys Sy. Breeder, Mrs. H. Challoner. Also in Classes 234, 317, 343, 382, 400, 410, 498, 509.
- 1043 Mrs. D. Deakin, CH. TAMRUAT BLUE SAPPHIRE (24a), F., 19.12.67. Sire, Ch. Tamruat Sohpar. Dam, Bru-Bur Lamancha. Breeder, Mr. J. Shewbridge. Also in Classes 239, 296, 317, 343, 382, 400, 410, 416, 423, 457, 460, 464, 485, 491.
- 1044 Mrs. I. Dowsett, PENTU-SEN (24a), F., 5.10.63. Sire, Pi-Den Birony. Dam, Pantford Brearley. Breeder, Miss Lawrence. Also in Class 241.
- 1045 Mrs. D. J. Eyles, SUPRA MOONFLOWER (24a), F., 28.6.64. Sire, Ch. Macedon Marquis. Dam, Bru-Bur Tedda. Breeder, Mrs. M. Hudson. Also in Classes 237, 457.
- 1046 Mrs. D. Fletcher, EIGERFELL YOGANA (24a), F., 22.10.66. Sire, Ch. Bru-Bur Yogi. Dam, Safari Titania. Breeder, Mrs. S. Floyd. Also in Class 236.
- 1047 Mrs. P. Grigg, CHATGLO YAMAGUCHI (24a), F., 6.6.67. Sire, Ch. Cymbeline Cordon Blueue. Dam, Tula Tuan. Breeder, Exhibitor. Also in Classes 234, 317, 400.
- 1048 Mr. and Mrs. P. Harris, VYBAR SO FI (24a), F., 8.2.66. Sire, Trubun Pedro. Dam, Bru-Bur Alameda. Breeder, Mrs. P. E. Barker. Also in Classes 236, 263.
- 1049 Mrs. P. Jones, NAOMI (24a), F., 28.4.66. Sire, Ch. Gaylord Prospero. Dam, Santhorne Lynette. Breeder, Mrs. H. Fiddes. Also in Classes 237, 266, 296, 410.
- 1050 Mrs. Y. Kite, LU-CHU CHAILAI (24a), F., 28.7.67. Sire, Praha Andante Maestoso. Dam, Lu-Chu Geisha. Breeder, Exhibitor. Also in Classes 234, 236, 239, 317, 472, 464.
- 1051 Miss D. M. Stubbs, LEYBOURNE TRESSIDA (24a), F., 30.10.66. Sire, Ch. Colgrove Topaz. Dam, Bradbourne Dilys. Breeder, Mr. A. Bullock. Also in Classes 236, 460.
- 1052 Mrs. J. Wallace, BEC-BUR BO-BO (24a), F., 12.7.67. Sire, Ch. Seraphim Sinbad. Dam, Select Samantha. Breeder, Mrs. S. Andreiz. Also in Classes 240, 264, 296, 498.
- 1053 Miss E. Yates, WHIPTAIL BLUE LASS (24a), F., 6.6.67. Sire, Misselfore Ovid. Dam, Prestbury Ming Sue. Breeder, Exhibitor. Also in Classes 317, 410.

## Class 203.—BLUE-POINTED SIAMESE KITTEN, M. (3-9 months).

Judge: MRS. DODD

- 1054 Mrs. A. Hughes, BRU-BUR KALMAR (24a), M., 26.4.68. Sire, Bru-Bur Leon. Dam, Bru-Bur Latopsa. Breeder, Mr. B. Burlton. Also in Classes 310, 318, 461, 465.

# LU-CHU SIAMESE



## LU-CHU-GEMINI

### SEAL-POINT SIAMESE

Young Stud of Pure Seal blood line throughout. Excellent Pedigree  
Sire: MANSEL YAHMANI Dam: CHIH-LI-GIGI

## Lu-Chu-Capricorn

### BLUE-POINT SIAMESE

Carrying Lilac, Chocolate and Seal-Point Strains  
Sire: Praha Andante Maestoso. Dam: Lu-Chu-Geisha

### AT STUD TO APPROVED QUEENS

Superb Stud Quarters—Thermostatically Heated

This Breed is well known for—

- \* HEALTHY STRAIN
- \* SWEET TEMPERAMENT
- \* PALE COATS
- \* OUTSTANDING POINTS

Pedigree Seal Point Kittens reared in exceptional conditions for sale  
at Xmas from following prize-winning Queens:

**Lu-Chu-Lou      Lu-Chu-Geisha**

**Lu-Chu-Loyola**

---

**Mrs. Yvonne Kite**

**THE FORT      -      SAVILLE CLOSE      -      NEW MALDEN**  
**SURREY**

'Phone: 01-942 0863

Between Wimbledon and Kingston

- 1055 Mrs. M. Baxter, EMBEE KLUENGERN (24a), M., 29.4.68. Sire, Embee T'Hahng Plah. Dam, Embee Pee Sao. Breeder, Exhibitor.  
Also in Classes 401, 413.
- 1056 Mrs. H. Dodgson, SIRISIAM CHINATOWN (24a), M., 5.7.68. Sire, Ch. Bitchet Johnnie. Dam, Sirisiam Bettina. Breeder, Exhibitor.  
Also in Class 249.
- 1057 Mrs. H. Dodgson, SIRISIAM SOLDIER BOY (24a), M., 5.7.68. Sire, Ch. Bitchet Johnnie. Dam, Sirisiam Bettina. Breeder, Exhibitor.  
Also in Class 249.
- 1058 Mrs. H. Dodgson, SIRISIAM SARABANDE (24a), M., 5.7.68. Sire, Ch. Bitchet Johnnie. Dam, Sirisiam Bettina. Breeder, Exhibitor.  
Also in Class 249.
- 1059 Mrs. A. Emmott, AGAMEMNON'S BLUE ALLEGRO (24a), M., 11.6.68. Sire, Ch. Safari Casanova. Dam, Illsmay Aphrodite. Breeder, Exhibitor.  
Also in Classes 245, 318.
- 1060 Mrs. McLean-Inglis, CEEDEE-EM STARLIGHT (24a), M., 12.8.68. Sire, Ch. Pitapat Toosin. Dam, Fairbright Harebell. Breeder, Exhibitor.  
Also in Classes 244, 248, 262, 267.
- 1061 Mrs. O. Olive, STURWAY BLUE WILLOW (24a), M., 24.6.68. Sire, Ch. Cordon Bleue. Dam, Sturway Delilah. Breeder, Exhibitor.  
Also in Classes 249, 505.
- 1062 Mrs. C. Ryder, RYANNA RUFTY-TUFTY (24a), M., 16.4.68. Sire, Ryanna Blue Devi. Dam, Tailong Flora. Breeder, Exhibitor.  
Also in Classes 331, 345, 385, 401, 413, 419, 512.
- 1063 Miss E. Yates, WHIPTAIL BLUE SMOKE (24a), M., 22.6.68. Sire, Whitehaugh Blue Jester. Dam, Romanor Belle. Breeder, Exhibitor.  
Also in Class 318.
- 1064 Mrs. H. Challoner, WHITEHAUGH BLUE SOVEREIGN (24a), M., 2.8.68. Sire, Ch. Tamruat Sophar. Dam, Whitehaugh Blue Jacklin. Breeder, Exhibitor.  
Also in Classes 244, 248, 318, 412, 501.
- 1065 Mrs. H. Challoner, WHITEHAUGH BLUE STERLING (24a), M., 2.8.68. Sire, Ch. Tamruat Sophar. Dam, Whitehaugh Blue Jacklin. Breeder, Exhibitor.  
Also in Classes 248, 345.

**Class 204.—BLUE-POINTED SIAMESE KITTEN, F.  
(3-6 months).**

Judge: MRS. DADD

- 1066 Mrs. L. Abbey, PIMPERNEL POOH-BAH (24a), F., 7.8.68. Sire, Ch. Bru-Bur Yogi. Dam, Safari I Sheng. Breeders, Mr. and Mrs. Blakeney.  
Also in Classes 250, 257, 260.
- 1067 Mrs. L. Cock, BRANDYWINE CANDIDA (24a), F., 2.8.68. Sire, Tarmanghie Khamsa. Dam, Liana Jessica. Breeder, Mrs. G. Williams.  
Also in Classes 250, 254, 260.
- 1068 Miss M. Cook, YOHO YASMIN (24a), F., 17.8.68. Sire, Yoho Yodeller. Dam, Adoram Adoramacne. Breeder, Exhibitor.  
Also in Classes 246, 260, 461.
- 1069 Miss D. Frecker, ZEUS AZALEA (24a), F., 29.7.68. Sire, Ch. Sohpar Matador. Dam, Sanskrit Odette. Breeder, Exhibitor.  
Also in Classes 246, 250, 260.
- 1070 Mrs. I. Loveys, ROCKLO JULIET (24a), F., 14.9.68. Sire, Ch. Tamruat Sophar. Dam, Rocklo Blue Pearl. Breeder, Exhibitor.  
Also in Classes 246, 250, 401.
- 1071 Mrs. P. Rossiter, LA-BELL-PETITE (24a), F., 8.7.68. Sire, Samovar Piccolo. Dam, Edgbourn Hilo. Breeder, Exhibitor.  
Also in Classes 247, 251, 261.
- 1072 Miss E. Yates, WHIPTAIL BLUE CHARM (24a), F., 22.6.68. Sire, Whiptail Blue Bon-Jon. Dam, Whiptail Blue Lass. Breeder, Exhibitor.  
Also in Class 461.
- 1073 Mrs. H. Challoner, WHITEHAUGH BLUE SIXPENCE (24a), F., 2.8.68. Sire, Ch. Tamruat Sohpar. Dam, Whitehaugh Blue Jacklin. Breeder, Exhibitor.  
Also in Classes 250, 466.
- 1074 Mrs. H. Challoner, WHITEHAUGH BLUE SILVER (24a), F., 2.8.68. Sire, Ch. Tamruat Sohpar. Dam, Whitehaugh Blue Jacklin. Breeder, Exhibitor.  
Also in Classes 246, 250, 318, 385, 412.

# KEYMARSHE SIAMESE

Seal, Blue and Chocolate Point

Breeding Queens . . .

**ROJOSI ANDROMEDA, S.P.**

Sire: ROJOSI TARQUIN

Kittens ready now by **CH. SABUKIA SIROCCO**

**SAKURA BENEDICTA, B.P.**

Sire: CH. MACEDON MARQUIS

**KIRASH LISA, C.P.**

Sire: CH. KIRASH DARIUS

will hope to have their first families early 1969.

---

ALL KITTENS HOUSE REARED, INOCULATED,  
OFFICIALLY REGISTERED.

---

Enquiries: **MISS MONICA J. MARRIOTT**  
**Risewood, Debdale Lane, Keyworth, Notts. NG 12 5 HZ**  
Telephone: Plumtree 3311

# AMBERLEY CATS

Breeders: **MR. & MRS. D. WILSON**

**"Amberley" - Manor Road - Verwood - Dorset**

Telephone: VERWOOD 2221

**At Stud :**

**SEAL-POINT SIAMESE—**

DUNCHATTAN GOUPI (2 C.C.'s)  
AMBERLEY KNIGHT ERRANT

ANNELIDA PUCK

**BLUE-POINT—**

AMBERLEY BLUE RHAPSODY

**CHINCHILLA—**

CH. IVELHOLME DEMOCRAT

**BLUE PERSIAN—**

AVERNOLL KISON

**QUEENS include—**

CH. AMBERLEY TERESA, S.P.  
AMBERLEY DEBORAH, S.P. (2 C.C.'s)  
AMBERLEY LOUELLA, L.P. (2 C.C.'s)  
MARISARN SILVER VELVET, Silver Tabby, S.H.  
CH. AMBERLEY THISTLEDOWN, Chinchilla.  
AMBERLEY CANDYTUFT, Blue Persian.  
COPPLESTONE TING-LING, Brown Burmese.

**Kittens from above usually available**

Queens met at Salisbury or Bournemouth stations

**Class 205.—BLUE-POINTED SIAMESE KITTEN, F.  
(6-9 months).**

Judge: MRS DADD

- 1075 Mrs. J. Burry, BREVIA BELLA MARINA (24a), F., 6.5.68. Sire, Ch. Colgrove Topaz. Dam, Brevia Donna Lisa. Breeder, Mrs. J. Shortt.  
Also in Classes 249, 255, 261
- 1076 Mr. C. Clarke, SAKURA BEITIRIS (24a), F., 20.3.68. Sire, Ch. Macedon Marquis. Dam, Gaylord Angelina. Breeder, Miss P. Brabyn.  
Also in Classes 252, 261, 419.
- 1077 Mr. H. Froom, DRYAS ARCTIC (24a), F., 10.4.68. Sire, Ch. Safari Casanova. Dam, Dordon Yasmin. Breeder, Exhibitor  
Also in Classes 247, 252, 255, 259, 267, 298, 318.
- 1078 Mrs. M. Glover, BRU-BUR KALHIRA (24a), F., 26.4.68. Sire, Bru-Bur Leon. Dam, Bru-Bur Loyolatopsa. Breeder, Mr. B. Burlton.  
Also in Classes 259, 263, 267, 318, 364.
- 1079 Miss A. Hones, KOSMOS ECHO (24a), F., 21.4.68. Sire, Ch. Trismegistos Bellerophon. Dam, Amanda Blue Star. Breeder, Mrs. S. Madden.  
Also in Classes 259, 265, 461.
- 1080 Mrs. L. Housego, SOPHAR SAMANTHA (24a), F., 24.3.68. Sire, Ch. Safari Winston. Dam, Bru-Bur Roslin. Breeder, Mrs. West-Kelsey.  
Also in Classes 252, 259, 461.
- 1081 Mrs. N. Macdonald, PHYSALIS AZURE (24a), F., 2.6.68. Sire, Physalis Tristan. Dam, Countess Sheba. Breeder, Mrs. V. Paramor.  
Also in Classes 298, 318, 345, 364, 369, 385, 401, 413, 426, 448, 458, 461, 466, 478.
- 1082 Mrs. J. Mills, ILLSMAY ARAMINTA (24a), F., 28.5.68. Sire, Illsmay Angelo. Dam, Illsmay Suzuki. Breeder, Exhibitor  
Also in Classes 251, 261.
- 1083 Mrs. H. West, KOSMOS EUGENIE (24a), F., 21.4.68. Sire, Ch. Trismegistos Bellerophon. Dam, Avanda Blue Star. Breeder, Mrs. S. Madden.  
Also in Classes 255, 259.
- 1084 Mrs. D. Meyer, THAI WARRAH BLUE IMP (24a), F., 8.4.68. Sire, Trubun Pedro. Dam, Bru-Bur Lazea. Breeder, Mrs. Applin.  
Also in Classes 252, 310.

**Class 206.—CHOCOLATE-POINTED SIAMESE CAT, M.**

Judge: MRS. CLARKE

- 1085 Mrs. J. Bonfield, BEAUMANOR BRETT (24b), M., 9.6.67. Sire, Beaumanor Binko. Dam, Bradgate Victoria. Breeder, Miss M. Lant.  
Also in Classes 238, 456, 460.
- 1086 Mr. and Mrs. D. Drury, DRURIES ELF ADON (24b), M., 3.4.67. Sire, Ch. Simone Firefly. Dam, Tilebarn Capella. Breeder, Exhibitor.  
Also in Classes 241, 295.
- 1087 Mrs. J. Farley, FLAYRE CHOCOLATE MANDARIN (24b), M., 2.12.67. Sire, Robinhill Saladin. Dam, Sabrien Francisca. Breeder, Exhibitor.  
Also in Classes 233, 238, 266, 295, 310, 332, 343, 400, 409, 460, 463.
- 1088 Mrs. J. Greenacre, CH. ROUNDWAY OSMANTHUS (24b), M., 28.7.66. Sire, Ch. Scintilla Apollo. Dam, Ch. Roundway Jonquil. Breeder, Mrs. M. Maconochie.  
Also in Classes 237, 295, 332, 460, 463.
- 1089 Mrs. J. Hann, RITOMILDA NIKKI (24b), M., 20.1.68. Sire, Ch. Bru-Bur Yogi. Dam, Sirron Muna. Breeder, Mrs. R. Green.  
Also in Class 456.
- 1090 Mrs. P. Hassey, PAMPALL CHOCOLATE FERDIE (24b), M., 28.9.67. Sire, Kenbar Kryki. Dam, Cherished Misty Ling. Breeder, Exhibitor.  
Also in Classes 241, 233, 238.
- 1091 Miss M. Hodgkinson, DRURIES BRUNO TAM (24b), M., 6.10.67. Sire, Ch. Simone Lilac Firefly. Dam, Tilebarn Capella. Breeders, Mr. and Mrs. Drury.  
Also in Classes 264, 295, 363, 456, 485.

# CATS

BY GRACE POND

\*

“A comprehensive, valuable book.”

—*Modern Woman*

\*

“Tells you practically anything you might want to know about the pet which was first brought to Britain by the Romans.”

—*Evening News*

\*

“Delightful and informative.”

—*Vanity Fair*

\*

**On Sale at this Show**

**Price 15/-**

**Also a PAPER BACK - Price 5/-**

\*

**ARCO PUBLICATIONS**

**9 Grape Street - London, W.C.2**

## Class 207.—CHOCOLATE-POINTED SIAMESE CAT, F.

Judge: MRS. KEENE

- 1092 Mrs. S. Beeley, KIRASH FIESTA (24b), F., 30.12.67. Sire, Roundway Ourisia. Dam, Edinlee Sundance. Breeder, Exhibitor.  
Also in Classes 234, 239, 332.
- 1093 Mrs. N. Bowman, SYMBELLETTE CLYMENESTRA (24b), F., 23.12.67. Sire, Whiteacres Christian. Dam, Brockvale Carla. Breeder, Mrs. C. Adams.  
Also in Classes 239, 240, 241, 266.
- 1094 Mrs. V. Braggins, FLUME WONGA (24b), F., 1.1.68. Sire, Ch. Scintilla Apollo. Dam, Rozel Amaretta. Breeder, Exhibitor.  
Also in Classes 332, 239.
- 1095 Mrs. L. Cook, BAN HITO FUJIN (24b), F., 19.2.68. Sire, Tarmanghic Khamsa. Dam, Mugi Emma. Breeder, Mrs. B. Taylor.  
Also in Classes 239, 310.
- 1096 Mrs. J. Culpitt, MARISARNI JENDERRI (24b), F., 11.6.67. Sire, Annelida Tom Thumb. Dam, Supra Cobweb. Breeder, Mrs. le Goubin.  
Also in Classes 236, 239, 241, 472.
- 1097 Mr. and Mrs. D. Drury, DRURIES APRILA GEM (24b), F., 3.4.67. Sire, Ch. Simone Lilac Firefly. Dam, Tilebarn Capella. Breeder, Exhibitor.  
Also in Classes 332, 485.
- 1098 Mrs. E. French, KANDY MI-SING (24b), F., 5.4.67. Sire, Sandle Pearl. Dam, Sirikit. Breeder, Mrs. Leggett.  
Also in Classes 236, 239, 457, 481.
- 1099 Mrs. S. McClean-Inglis, FAIRBRIGHT HAREBELL (24b), F., 6.11.67. Sire, Samsara Starbuck. Dam, Fieri Facias. Breeder, Mrs. V. Kerridge.  
Also in Classes 236, 239, 263, 266.
- 1100 Mrs. D. Meyer, BRU-BUR JUNO (24b), F., 27.6.67. Sire, Tiki Honey. Dam, Pynung Rozala Petite. Breeder, Mr. B. Burlton.  
Also in Classes 310, 239.
- 1101 Mrs. A. Sayer, SOLITAIRE KOHINOOR (24b), F., 29.10.66. Sire, Ch. Solitaire Apache. Dam, Kohsoon. Breeder, Mrs. A. Sayer.  
Also in Classes 240, 241, 332, 363, 498.
- 1102 Mrs. N. Wakeford, FENNELLA SIRIKIT (24b), F., 10.3.67. Sire, Bru-Bur Rietti. Dam, Cumbachun Koko. Breeder, Mrs. J. Beddow.  
Also in Classes 236, 239, 263, 400.
- 1103 Mr. L. Wakeford, SEKMAT SUKI KOKO (24b), F., 10.3.67. Sire, Bru-Bur Rietti. Dam, Cumbachun Koko. Breeder, Mrs. J. Beddow.  
Also in Classes 236, 239, 332, 400, 460.
- 1104 Mrs. D. Watkin, TAMARVIK APPLE BLOSSOM (24b), F., 20.7.67. Sire, Sumfun Tom Jones. Dam, Samovar Tamarisk. Breeder, Miss Smithard.  
Also in Classes 236, 241, 485, 498, 460.

## Class 208.—CHOCOLATE-POINTED SIAMESE KITTEN, M. (3-9 months).

Judge: MRS. HOLROYD

- 1105 Mrs. R. Adams, SYMBELLETTE PARIS (24b), M., 4.9.68. Sire, Winceby Dandy. Dam, Brockvale Carla. Breeder, Exhibitor.  
Also in Classes 244, 248, 262.
- 1106 Mr. B. Burlton, BRU-BUR ROCHEFORT (24b), M., 7.5.68. Sire, Trubun Pedro. Dam, Rozala Petite Pynung. Breeder, Exhibitor.  
Also in Classes 245, 310, 333, 413.
- 1107 Mr. R. Eisele, STENTOR SCIPIO (24b), M., 5.7.68. Sire, Peredhil Dominic. Dam, Fenland Saffron. Breeder, Mrs. M. Evans.  
Also in Classes 249, 253, 262, 263, 267, 256.
- 1108 Mr. C. Gillard, MONGEWELL ARCHANGEL (24b), M., 12.8.68. Sire, Littoral Maxixe. Dam, Minster Cora. Breeder, Mrs. M. Staniland.  
Also in Classes 248, 267.
- 1109 Mrs. J. Hayes, LORELEI MISKA (24b), M., 26.5.68. Sire, Benhall Henry. Dam, Naomi. Breeder, Mrs. P. Jones.  
Also in Classes 253, 256, 267, 297, 333, 461.

**MISS E. YATES**

**Willow Cottage, Lodge Farm, Tallington,  
Stamford, Lincs.**

'Phone: GREATFORD 200

## **WHIPTAIL SIAMESE KITTENS**



(Best Stud Cat, Harrogate, 1968)

## **WHIPTAIL BLUE BONJON**

B.P. carrying all colours

IN

Feline Advisory "A" Approved Stud Quarters

the best to

## **SAFEGUARD YOUR QUEEN**

(All Queen owners should join the Feline Advisory Bureau  
for expert advice on Feline breeding)

- 1110 Mrs. M. Maconochie, ROUNDWAY ABELIA (24b), M., 6.5.68. Sire, Ch. Roundway Osmanthus. Dam, Zukitaro. Breeder, Exhibitor.  
Also in Classes 245, 297.
- 1111 Mrs. V. Paramor, PHYSALIS MAI-LING (24b), M., 2.6.68. Sire, Physalis Tristan. Dam, Countess Sheba. Breeder, Exhibitor.  
Also in Classes 245, 265, 352, 364, 369, 377, 401, 458, 461, 485, 494, 501, 297.
- 1112 Messrs. Redford, PI-DEN CUPID (24b), M., 7.4.68. Sire, Roundway Ourisia. Dam, Winceby Helena. Breeder, Mrs. Denny.  
Also in Classes 253, 267, 481.
- 1113 Mrs. A. Sayer, SOLITAIRE GERONIMO (24b), M., 12.9.68. Sire, Reedwinds Foo-Foo. Dam, Kohsoon. Breeder, Exhibitor.  
Also in Classes 248, 262.
- 1114 Mr. J. Shewbridge, TAMRUAT ALPA KUMARA (24b), M., 27.6.68. Sire, Ch. Tamruat Sohpar. Dam, Bru-Bur Lamancha. Breeder, Exhibitor.  
Also in Classes 245, 249, 253, 256, 412, 461, 465.
- 1115 Mr. L. Wakeford, SEEBEC KINKY BOY (24b), M., 8.5.68. Sire, Bru-Bur Rietti. Dam, Sekmat Suki Koko. Breeder, Exhibitor.  
Also in Classes 245, 333, 401, 461.
- 1116 Mr. L. Wakeford, BASHON BEY (24b), M., 8.5.68. Sire, Bru-Bur Rietti. Dam, Sekmat Suki Koko. Breeder, Exhibitor.  
Also in Classes 245, 249, 333, 401, 461.

**Class 209.—CHOCOLATE-POINTED SIAMESE KITTEN, F.  
(3-9 months).**

Judge: MRS. HOLROYD

- 1117 Mrs. H. Austin, PROCUL ELECTRA (24b), F., 19.3.68. Sire, Ch. Scintilla Apollo. Dam, Twadekili. Breeder, Mrs. Vogt Chapman.  
Also in Classes 255, 259, 265.
- 1118 Mrs. H. Challoner, WHITEHAUGH CHOCOLATE DELIGHT (24b), F., 17.3.68. Sire, Ch. Scintilla Apollo. Dam, Kanita Yoto. Breeder, Exhibitor.  
Also in Classes 259, 333, 385, 413, 501, 512.
- 1119 Mrs. N. Denny, PI-DEN CHIANTI (24b), F., 7.4.68. Sire, Roundway Ourisa. Dam, Winceby Helena. Breeder, Exhibitor.  
Also in Classes 247, 255, 419, 413, 466, 494.
- 1120 Mrs. H. Everv, SEALIAS CHOCOLATE CREAM (24b), F., 10.8.68. Sire, Lorelei Chow Myng. Dam, Sheba Diane. Breeder, Exhibitor.  
Also in Classes 246, 298, 333, 385, 345, 478.
- 1121 Mrs. B. Greenland, MOONFLEET AURORA'S MYSTERY (24b), F., 7.4.68. Sire, Spotlight Petit Burlinks. Dam, Solitaire Mica. Breeder, Exhibitor.  
Also in Classes 267, 259, 461.
- 1122 Mrs. H. Harris, COCKLESHELLS EMONDA (24b), F., 19.7.68. Sire, Winceby Juniper. Dam, Scintilla Dindymene. Breeder, Mrs. Newby.  
Also in Classes 250, 254, 260, 333.
- 1123 Mrs. J. Hayes, LORELEI MAGGIE MAY (24b), F., 26.5.68. Sire, Benhall Henry. Dam, Naomi. Breeder, Mrs. P. Jones.  
Also in Classes 255, 258, 267, 298, 333, 461.
- 1124 Mrs. M. Maconochie, ROUNDWAY CHERRY (24b), F., 17.7.68. Sire, Ch. Roundway Osmanthus. Dam, Roundway Erinus. Breeder, Exhibitor.  
Also in Classes 257, 298.
- 1125 Mrs. M. Maconochie, ROUNDWAY CAMPANULA (24b), F., 17.7.68. Sire, Ch. Roundway Osmanthus. Dam, Roundway Erinus. Breeder, Exhibitor.  
Also in Classes 257, 298.
- 1126 Mrs. M. Maconochie, ROUNDWAY CANDYTUFT (24b), F., 17.7.68. Sire, Ch. Roundway Osmanthus. Dam, Roundway Erinus. Breeder, Exhibitor.  
Also in Classes 257, 298.
- 1127 Mrs. M. Maconochie, ROUNDWAY CLEMATIS (24b), F., 17.7.68. Sire, Ch. Roundway Osmanthus. Dam, Roundway Erinus. Breeder, Exhibitor.  
Also in Classes 257, 298.
- 1128 Mrs. A. Saver, SOLITAIRE GARNET (24b), F., 14.9.68. Sire, Reedwinds Foo-Foo. Dam, Solitaire Kohinoor. Breeder, Exhibitor.  
Also in Classes 250, 333.

**NOR' EAST OF SCOTLAND CAT CLUB  
INVITES NEW MEMBERS TO THEIR PROGRESSIVE  
CAT CLUB**

---

Membership Forms on application to Hon. Secretary :

MRS. I. S. WEYMOUTH  
THE BUNGALOW - YTHANBANK - ABERDEENSHIRE AB4 0TH  
Tel.: Schivas 264

***TIB A A N S I A M E S E***

**At Stud : CH. ROUNDWAY OSMANTHUS (C.P.)**

Sire: Ch. Scintilla Apollo (L.P.)      Dam: Ch. Roundway Jonquil (S.P.)  
S.P. Kittens, sired by Osmanthus x Roundway Yarrow (S.P. daughter of  
Roundway Chelone x Ch. Sabukia Sirocco) available Christmas

---

**MRS. J. E. GREENACRE**

**Natal - Bigfrith Lane - Cookham Dean - Berks.**  
'Phone: Marlow 5185      Nearest railway station, Maidenhead

JOIN THE FRIENDLY CLUB . . .

**THE COVENTRY & LEICESTER CAT CLUB**

Club Classes at all Championship Shows. Rosettes for winners

**OUR NEXT CHAMPIONSHIP SHOW**

**Saturday, 1st March, 1969, at the Granby Hall, Leicester**

---

Show Managers: MR. and MRS. BULLOCK, Seal Point, Old Acre Lane, Brocton, Stafford

Secretary : MISS IONA O'NEILL, 191 Sutherland Avenue, Coventry

Treasurer : MRS. L. BRADBURY, 116 Fillongley Road, Meriden, Warwickshire

***At Stud: SIAMESE***

**TAILONG KINKI (Seal-Point)**

SON OF A FAMOUS CHAMPION OF CHAMPIONS

siring large litters

---

MRS. A. BABINGTON

BROADHEMBURY 325 - E. DEVON

- 1129 Mrs. A. Weldin, MEIKLERIGGS MINERVA (24b), F., 3.9.68. Sire, Bolney Lilac Kalydon. Dam, Stanford Lollipop. Breeder, Exhibitor. Also in Classes 250, 333.
- 1130 Mrs. D. J. Eyles, AMBERCOURT MELISSA (24b), F., 20.5.68. Sire, Whiteacres Christian. Dam, Tantara Calico. Breeder, Exhibitor. Also in Classes 261, 247.

### Class 210.—LILAC-POINTED SIAMESE CAT, M.

Judge: MRS. KENT

- 1131 Mrs. J. L. Alexander, CLIVE LINDON (24c), M., 21.2.68. Sire, Praha Festoso. Dam, Bodkin. Breeders, Mr. and Mrs. I. Findlay. Also in Classes 235, 238, 263.
- 1132 Mr. and Mrs. I. Dack, HIHOE BUCCANEER (24c), M., 5.10.67. Sire, Ch. Sinbad Seraphim. Dam, Ch. Colgrove Lilac Cavalline. Breeders, Exhibitors. Also in Classes 388, 376.
- 1133 Mrs. H. Every, LORELEI-CHOW-MING (24c), M., 22.4.67. Sire, Pendlemist Saruddin. Dam, Naomi. Breeder, Mrs. P. Jones. Also in Classes 238, 266, 295, 343, 382, 388, 476, 494.
- 1134 Mr. and Mrs. J. C. Furber, WINCEBY VALENTINE (24c), M., 14.2.68. Sire, Ch. Seraphim Sinbad. Dam, Cheyne Lilac Minette. Breeder, Mrs. A. Codling. Also in Classes 238, 240, 266, 388, 456, 460, 463, 494, 498.
- 1135 Mrs. E. E. Gregory, WINCEBY LUSTRE (24c), M., 14.2.68. Sire, Ch. Seraphim Sinbad. Dam, Cheyne Lilac Minette. Breeder, Mrs. A. Codling. Also in Class 263.
- 1136 Mrs. S. Griffiths, SALLAMIA ZING (24c), M., 19.5.67. Sire, Ch. Misselfore Chocolate Whey. Dam, Gayways Moonbeam. Breeder, Mrs. S. Griffiths. Also in Classes 233, 266.
- 1137 Mrs. P. Jones, LORELEI ZEBEDEE (24c), M., 1.12.67. Sire, Pendlemist Saruddin. Dam, Naomi. Breeder, Exhibitor. Also in Classes 233, 238, 295, 328, 382, 409.
- 1138 Mrs. J. M. Lyne, COLGROVE LILAC SULTAN (24c), M., 16.12.67. Sire, Ch. Praha Festoso. Dam, Ch. Praha Corilla. Breeder, Mr. Colin-Campbell. Also in Classes 235, 240.
- 1139 Mrs. M. A. Peck, TAILONG LILAC LANCER (24c), M., 23.9.67. Sire, Tailong Blue Polka. Dam, Praha Fantasia. Breeder, Exhibitor. Also in Classes 295, 349, 388, 409, 423, 445, 460, 476, 498.
- 1140 Mr. J. A. Shewbridge, TAMRUAT LILAC DOMINO (24c), M., 19.12.67. Sire, Ch. Tamruat Sohpar. Dam, Bru-Bur Lamancha. Breeder, Exhibitor. Also in Classes 233, 238, 240, 266, 310, 363, 388, 400, 460, 463, 494.
- 1141 Mrs. D. S. Watkin, HIHOE BANDOLERO (24c), M., 5.10.67. Sire, Ch. Seraphim Sinbad. Dam, Ch. Colgrove Lilac Cavalline. Breeders, Mr. and Mrs. Dack. Also in Classes 238, 240, 266, 295, 363, 388, 460.

### Class 211.—LILAC-POINTED SIAMESE CAT, F.

Judge: MRS. KENT

- 1142 Mrs. P. Appleby, ORDINO BRUNHILD (24c), F., 28.12.67. Sire, Ch. Bru-Bur Yogi. Dam, Eigerfell Nantasha. Breeder, Mrs. H. Pope. Also in Classes 236, 239, 241, 264, 296, 457.
- 1143 Mrs. E. Vogt Chapman, PROCUL SALMA (24c), F., 5.6.67. Sire, Ch. Scintilla Apollo. Dam, Twadekili. Breeder, Exhibitor. Also in Classes 296, 310, 343, 349, 388, 400, 453, 457, 460, 464, 476, 494, 498, 505.
- 1144 Mrs. H. Every, ZUREIQA ARIADNE (24c), F., 27.2.67. Sire, Ch. Trismegistos Bellerophon. Dam, Gaytail Ladylove. Breeder, Mrs. Hamilton. Also in Classes 239, 266, 296, 343, 382, 388, 476, 494.

**"Katrine"**  
**SIAMESE**  
**SEAL-POINTED**

Miss K. E. Tilby

"Katrine,"  
67 Slough Lane,  
Kingsbury,  
London, N.W.9  
01-205-1012

At Stud :

**CH. KATRINE SUN HUNTER**

THE TEMPERAMENT SUPERB  
Champion of Champions—registered Queens only.

Fee: 7 Gns.

KITTENS AVAILABLE SOMETIMES FROM THE  
"KATRINE" LINE BRED QUEENS :

**CH. KATRINE ORIENTAL PRINCESS**

Holder of the Supreme Ch. Cup.  
Winner of the S.C. Club medal.  
Queen of Beauty and Charm.  
Best exhibit, S.C. Show, 1967.  
Best S.P. Female Adult, Glasgow, 1966/7.  
Best Siamese exhibit, Croydon C.C., 1966/7.  
Best S.P. Adult and Champion, Southampton, 1966/7.  
Represented at Cats of the Year, 1967.

**KATRINE BUTTERFLY, 1 C.C.**

Queen exquisite, sweet and lovely in every way.

**KATRINE ARABIAN FANTICEE**

The young one.

AND BOSS-LADY IN CHARGE :

**KATRINE SILVER PRINCESS**

F.N., age 11½ years.

"KATRINE" OIL PAINTINGS

OCCASIONALLY FOR SALE

- 1145 Mrs. J. Farley, SABRIEN FRANCISCA (24c), F., 16.11.66. Sire, Ch. Scintilla Apollo. Dam, Supra Rhapsody. Breeders, Mr. and Mrs. B. Porter.  
Also in Classes 237, 266, 296, 310, 343, 388, 400, 410, 460, 464.
- 1146 Mrs. D. Fletcher, ANNELIDA LILAC FLOWER (24c), F., 31.7.66. Sire, Ch. Misselfore Chocolate Whey. Dam, Annelida Lilac Beauty. Breeders, Mr. and Mrs. J. Macy.  
Also in Class 236.
- 1147 Mr. and Mrs. J. Furber, WINCEBY LILAC LADY (24c), F., 14.2.68. Sire, Ch. Seraphim Sinbad. Dam, Cheyne Lilac Minette. Breeder, Mrs. A. Codling.  
Also in Classes 388, 457, 464, 476, 505
- 1148 Mrs. J. Gateward, DRURIES OPAL SHEINA (24c), F., 6.10.67. Sire, Ch. Simone Lilac Firefly. Dam, Tilebarn Capella. Breeders, Mr. and Mrs. D. Drury.  
Also in Classes 236, 239, 240, 241
- 1149 Mrs. G. Hunter, HIHOE BUSKIN (24c), F., 5.10.67. Sire, Ch. Seraphin Sinbad. Dam, Ch. Chocolate Lilac Cavalline. Breeders, Mr. and Mrs. J. Dack.  
Also in Classes 236, 239, 240, 266, 388, 460, 476, 494, 505.
- 1150 Mrs. G. Jowes, WINCEBY KALMIA (24c), F., 21.8.67. Sire, Ch. Seraphin Sinbad. Dam, Cheyne Minette. Breeder, Mrs. A. Codling.  
Also in Classes 236, 239, 241, 264.
- 1151 Miss A. Matthews, LILAC SUZETTE (24c), F., 28.10.66. Sire, Santhone Harlequin. Dam, Santhone Lynette. Breeder, Mrs. H. Fiddes.  
Also in Classes 237, 240, 382, 410.
- 1152 Mrs. D. Watkin, CAREYVALE COMFORT (24c), F., 12.3.68. Sire, Ch. Trismegistos Bellerophon. Dam, Careyvale Chrystal. Breeder, Mrs. I. Shelton.  
Also in Classes 236, 240, 266, 296, 349, 388, 460.
- 1153 Mr. and Mrs. D. Wilson, AMBERLEY LILAC LOUELLA (24c), F., 12.12.63. Sire, Praha Andante Maestoso. Dam, Misselfore Lilac Lu. Breeders, Exhibitors.  
Also in Classes 237, 494.

**Class 212.—LILAC-POINTED SIAMESE KITTEN, M.  
(3-6 months).**

Judge: MRS. MACALISTER

- 1154 Mr and Mrs. R. Burgess, KARIBUR MARCUS (24c), M., 24.6.68. Sire, Ch. Macedon Marquis. Dam, Ch. Reoky Shim-Way. Breeders, Exhibitors.  
Also in Classes 244, 253, 256, 267, 297.
- 1155 Mrs. I. Loveys, ROCKLO ROMEO (24c), M., 14.9.68. Sire, Ch. Tamruat Sophar. Dam, Rocklo Blue Pearl. Breeder, Exhibitor.  
Also in Classes 244, 387, 501.
- 1156 Mrs. T. McTiernan, GREYHOLME ALBA (24c), M., 15.7.68. Sire, Cheyne Rykenson. Dam, Kosmos Angeliq. Breeder, Exhibitor.  
Also in Classes 244, 465.
- 1157 Mrs. G. Newby, COCKLESHELLS ESKIMO (24c), M., 29.7.68. Sire, Winceby Juniper. Dam, Scintilla Dindymene. Breeder, Exhibitor.  
Also in Class 244.
- 1158 Miss D. Stubbs, LONGWICK LILAC JOHN (24c), M., 3.8.68. Sire, Roshangiri Alexander. Dam, Leybourne Tressida. Breeder, Exhibitor.  
Also in Classes 262, 248, 244, 461
- 1159 Miss E. Yates, WHIPTAIL LILAC SERENADE (24c), M., 22.6.68. Sire, Whiptail Blue Bon-Jon. Dam, Whiptail Blue Lass. Breeder, Exhibitor.  
Also in Class 512.

**Class 213.—LILAC-POINTED SIAMESE KITTEN, M.  
(6-9 months).**

Judge: MRS. MACALISTER

- 1160 Mrs. P. Armour, LOUNSDALE LILAC LYSANDER (24c), M., 11.5.68. Sire, Rivendell Rhus. Dam, Kyczy Lilac Tasha. Breeder, Exhibitor.  
Also in Classes 245, 249, 387, 478.
- 1161 Mr. B. F. Burlton, BRU-BUR REUSS (24c), M., 7.5.68. Sire, Trubun Pedro. Dam, Pynung Rozala Petite. Breeder, Exhibitor.  
Also in Classes 245, 310, 461.

**THE NATIONAL CAT CLUB**

# **IMMUNISATION**

**PROTECTS THE LIVES OF YOUR KITTENS  
AGAINST**

## **Feline Infectious Enteritis**

---

**DO HAVE THIS DONE**

---

It is the **MOST IMPORTANT STEP** in their lives. Do please have this seen to in good time before leaving their homes for others and for **SHOWS**.

**ALL SHOULD BE IMMUNISED**—those for breeding, exhibition and pets, as well as those kept by the breeder. **REMEMBER:** “A period of not less than two weeks should elapse between the time of injection with the **SECOND** dose of vaccine against **FELINE INFECTIOUS ENTERITIS AND EXHIBITING AT A SHOW**.”

•

Suitable Vaccines are advertised  
in this Catalogue—Consult your  
Veterinary Surgeon

•

**THE NATIONAL CAT CLUB**

- 1162 Mr. A. Colin-Campbell, COLGROVE LILAC REGENT (24c), M., 17.4.68. Sire, Ch. Colgrove Topaz. Dam, Dinador Cherry Ripe. Breeder, Exhibitor. Also in Classes 387, 458, 461, 465.
- 1163 Mrs. G. Cresswell, LILAC TINGAY (24c), M., 29.3.68. Sire, Flume Bahloo. Gaytail Lotus. Breeder, Exhibitor. Also in Classes 262, 245, 249.
- 1164 Mrs. A. Durrant, PROCUL CHANG (24c), M., 19.3.68. Sire, Ch. Scintilla Apollo. Dam, Twadekili. Breeder, Mrs. Vogt Chapman. Also in Classes 265, 377, 387, 458, 461.
- 1165 Mrs. J. Farley, FLAYRE PINK PANTHER (24c), M., 9.6.68. Sire, Scintilla Tseng Hsi. Dam, Sabrien Francisca. Breeder, Exhibitor. Also in Classes 245, 267, 297, 345, 369, 387, 401, 413, 461, 465.
- 1166 Mrs. M. Hyde, KEVANORA GONDOLIER (24c), M., 18.4.68. Sire, Samsara Starbuck. Dam, Tilebarn Angelica. Breeder, Mrs. Bruce. Also in Classes 249, 256.
- 1167 Mrs. V. Paramor, PHYSALIS CHULALONGKORN (24c), M., 2.6.68. Sire, Physalis Tristan. Dam, Countess Sheba. Breeder, Exhibitor. Also in Classes 245, 265, 310, 345, 385, 387, 426, 458, 461.
- 1168 Mrs. A. Sayer, SOLITAIRE KIM (24c), M., 8.4.68. Sire, Ch. Solitaire Apache. Dam, Kohsoon. Breeder, Exhibitor. Also in Classes 245, 253, 297, 387, 413, 458.

**Class 214.—LILAC-POINTED SIAMESE KITTEN, F.  
(3-6 months).**

Judge: MISS GRAINGER

- 1169 Mrs. E. Fisher, PRAHA ARIA FUGATO (24c), F., 18.6.68. Sire, Praha Andante Maestoso. Dam, Ch. Colgrove Allegro Agitato. Breeder, Exhibitor. Also in Classes 310, 331, 387, 426, 453.
- 1170 Mrs. E. Fisher, PRAHA AFFETTUSO (24c), F., 18.6.68. Sire, Praha Andante Maestoso. Dam, Ch. Colgrove Allegro Agitato. Breeder, Exhibitor. Also in Classes 331, 387, 418, 426.
- 1171 Mrs. E. Fisher, PRAHA AFFANATO (24c), F., 18.6.68. Sire, Praha Andante Maestoso. Dam, Ch. Colgrove Allegro Agitato. Breeder, Exhibitor. Also in Classes 331, 377, 387, 426.
- 1172 Mrs. E. Fisher, PRAHA ARPAGIANDO (24c), F., 18.6.68. Sire, Praha Andante Maestoso. Dam, Ch. Colgrove Allegro Agitato. Breeder, Exhibitor. Also in Classes 310, 331, 485.
- 1173 Mrs. S. Wright, PARAMOUNT LILAC PENNY (24c), F., 28.6.68. Sire, Ch. Scintilla Apollo. Dam, Paramount Psyche. Breeder, Mr. Day. Also in Classes 251, 258, 310.
- 1174 Mr. and Mrs. R. Burgess, KARIBUR SHUSHAN (24c), F., 24.6.68. Sire, Ch. Macedon Marquis. Dam, Ch. Reoky Shim-Wah. Breeder, Exhibitor. Also in Classes 246, 254, 257, 298.
- 1175 Mr. T. McTiernan, GREYHOLME ANNABELLE (24c), F., 15.7.68. Sire, Cheyne Rykenson. Dam, Kosmos Angelique. Breeder, Exhibitor. Also in Classes 246, 466.

**Class 215.—LILAC-POINTED SIAMESE KITTEN, F.  
(6-9 months).**

Judge: MISS GRAINGER

- 1176 Mrs. M. G. Baxter, EMBEE KABAHEEH (24c), F., 29.4.68. Sire, Embee T'hahug Plah. Dam, Embee Pee Sao. Breeder, Exhibitor. Also in Classes 387, 481.
- 1177 Mrs. J. M. Dodkin, BRU-BUR TELELKABIR (24c), F., 5.5.68. Sire, Tamruat Sohpar. Dam, Bru-Bur Tadema. Breeder, Mr. Burlton. Also in Classes 252, 259, 310.
- 1178 Mrs. A. Durrant, EDWARDIAN HIRZONIE (24c), F., 24.5.68. Sire, Hi-Ho Autolyclus. Dam, Ch. Laurentide Angelet. Breeder, Mrs. Z. M. Wood. Also in Classes 251, 377, 387.

# DRURIES SIAMESE

**Chocolate Point Stud :**

**DRURIES ELF ADON, 1 C.C.**

(Sire: CH. SIMONE LILAC FIREFLY x TILEBARN CAPELLA)

**QUEENS :**

**DRURIES APRILA GEM, C.P., 2 C.C.**

(Sire: CH. SIMONE LILAC FIREFLY x TILEBARN CAPELLA)

**TILEBARN CAPELLA, S.P.**

(Sire: MACEDON ELFIN LAD x SIAGENIE PRICILLA)

**HORNBEAM PAKEHA, S.P.**

(Sire: SELBORNE PRAIRIE WOLF x HORNBEAM TABITHA)

---

**KITTENS AVAILABLE NOW :**

**Tilebarn Capella x Ch. Simone Lilac Firefly**

---

**19 The Drive, Southwick, Brighton BN4 4RR,  
Sussex**

Tel.: SOUTHWICK 2286

---

**MRS. S. GRIFFITHS**

**THE HUT - SUMMER ROAD - STONE CROSS  
BILSINGTON - KENT**

Tel.: Ham Street 404 (Evenings)

BREEDER OF

**Sallamia Siamese**

**AND**

**Sallamia Bulldogs**

KITTENS now available from

**GAYWAYS MOONBEAM, L.P.**

Sire: CHAMPION MACEDON MARQUIS, B.P.

---

PUPPIES available from

**SALLAMIA VICTORIA**

Sire: DILKUSHA NELSONS VICTORY

---

**VISITORS WELCOME BY APPOINTMENT**

- 1179 Master P. Glover, BRU-BUR RAGUSA (24c), F., 7.5.68. Sire, Trubun Pedro. Dam, Pynung Rozala Petite. Breeder, Mr. Burlton.  
Also in Classes 255, 263, 267, 298, 310, 458.
- 1180 Mrs. W. Jeffery, CONTENTED SU SU (24c), F., 28.3.68. Sire, Bru-Bur Yogi. Dam, Embee Mwanghocknang. Breeder, Miss Wiseman.  
Also in Classes 259, 265.
- 1181 Mrs. J. Waite, SAKAS CARLOTTA (24c), F., 15.5.68. Sire, Ch. Colgrove Topaz. Dam, Southview Francesca. Breeder, Exhibitor.  
Also in Class 251.
- 1182 Mrs. J. Wallace, PUSHTI RETURNS (24c), F., 3.4.68. Sire, Ch. Winceby Imperial. Dam, Primsu Pomona. Breeder, Exhibitor.  
Also in Classes 267, 298, 501, 252, 247.

### Class 216.—TABBY-POINT SIAMESE CAT, F.

Judge: DR. GROOM

- 1183 Mrs. B. Bright, LONESOME LUCY (32), F., 12.4.66. Sire, Trubun Solomon. Dam, Ylac Hinka. Breeder, Mrs. M. Curnow.  
Also in Classes 236, 393, 460.
- 1184 Mrs. D. Deakin, SENTRY-TWIX FRANGIPANI (32), F., 8.7.67. Sire, Ch. Tailong Blue Pierot. Dam, Prestwick Pervenche. Breeder, Mrs. N. Hardy.  
Also in Classes 239, 296, 310, 343, 357, 363, 376, 410, 481, 487, 505.
- 1185 Miss D. McCourt, HIHOE BISKRA (32), F., 22.9.67. Sire, Starshine Silver Button. Dam, Starshine Bebe. Breeders, Mr. and Mrs. I. Dack.  
Also in Classes 239, 266, 476, 487, 494, 505.
- 1186 Mrs. M. Pope, EIGERFELL POCKET VENUS (32), F., 29.2.67. Sire, Ch. Bru-Bur Yogi. Dam, Reoky Kinkystar. Breeder, Mrs. S. Floyd.  
Also in Classes 239, 241, 240, 349, 363, 457, 472, 487.
- 1187 Mrs. P. Randall, SHALOM POPSY (32), F., 2.3.68. Sire, Lu-Chin Lochinvar. Dam, Reoky Kinkystar. Breeder, Mrs. P. Halpern.  
Also in Classes 239, 376, 457, 487.
- 1188 Mrs. H. Tungay, SAFARI BIZZILIZZI (32), F., 22.10.67. Sire, Safari Pingwing. Dam, Middlefield Shiva. Breeder, Olwen Griffith.  
Also in Classes 239, 240, 241, 264, 393, 487.

### Class 216a.—TABBY-POINT SIAMESE CAT, M.

Judge: DR. GROOM

- 1189 Mrs. B. Greenland, AUTUMN CONCERTO (32), M., 27.9.67. Sire, Oakayboy. Dam, Spotlight Pralita. Breeder, Mrs. A. Allen.  
Also in Classes 235, 393, 460.
- 1190 Mrs. P. Halpern, SHALOM ALFIE (32), M., 2.3.68. Sire, Lu-Chu Lochinvar. Dam, Reoky Kinkystar. Breeder, Exhibitor.  
Also in Classes 233, 235, 238, 240, 241, 264, 310, 363, 456.
- 1191 Miss A. Hones, KATHOODU KONRAD (32), M., 15.2.67. Sire, Kathoodu Kinduna. Dam, Soobee Silver Caprice. Breeder, Mrs. K. Hooper.  
Also in Classes 240, 264, 460.
- 1192 Mr. G. Parker, GAY JAGUAR (32), M., 25.6.67. Sire, Spotlight Petit Burlinks. Dam, Tilebarn Tamsin. Breeders, Mr. G. Wilkinson and Mrs. S. Scott.  
Also in Classes 238, 240, 241, 235, 266.
- 1193 Mrs. P. Parker, CH. GREENLEAF TRAMPUSS (32), M., 13.5.67. Sire, Strobl. Dam, Greenleaf Tama Fuyo. Breeder, Mrs. Flynn.  
Also in Classes 225, 238, 295, 310, 343, 400, 487, 456, 460, 463.
- 1194 Mrs. P. A. Randall, TABOR (32), M., 12.2.68. Sire, Spotlight Petit Burlinks. Dam, Jofal Wee Ming. Breeder, Mrs. B. Simons.  
Also in Classes 238, 376, 456, 487.
- 1195 Mrs. P. Watson, CLAEGHYLL MERCURY (32), M., 24.4.67. Sire, Spotlight Petit Burlinks. Dam, Claeghyll Chinky Sawat. Breeder, Exhibitor.  
Also in Classes 233, 238, 240, 266, 487.

# S.P. Siamese at Stud

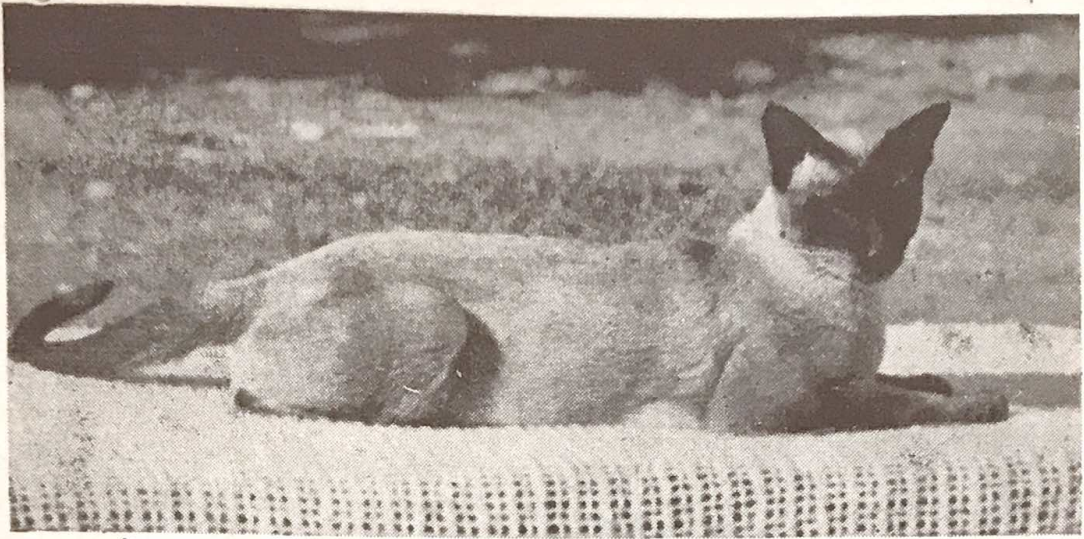

## *LU-CHU-LOCHINVAR*

Sire: OAKAYBOY      Dam: LU-CHU-LOU

His Tabby Point son :

## **SHALOM ALFIE**

hopes to be on show today for the first time  
as an Adult Male.

---

SEAL AND TABBY POINT KITTENS  
SOMETIMES FOR SALE

---

**MRS. P. HALPERN**

**Hog End Farmhouse, Hog End Lane, St. Albans,  
Herts.**

Telephone: St. Albans 53695

## Class 217.—TABBY-POINTED SIAMESE KITTEN, M.

Judge: DR. GROOM

- 1196 Mrs. P. Watson, CLAEGHYLL EXPLORER (32), M., 6.6.68. Sire, Claeghyll Mercury. Dam, Claeghyll Chinky Sawat. Breeder, Exhibitor. Also in Classes 245, 262, 267, 488.
- 1197 Mrs. P. Allen, STARFALL FAN TASIA (32), M., 31.7.68. Sire, Oakay Boy. Dam, Spotlight Pralita. Breeder, Exhibitor. Also in Classes 244, 248, 256, 262, 265, 377, 488.
- 1198 Mrs. B. Bright, PENHALDARVA ONYX (32), M., 26.6.68. Sire, Master Tobias. Dam, Lonesome Lucy. Breeder, Exhibitor. Also in Classes 245, 249, 262, 394, 461.
- 1199 Mrs. D. Eyles, AMBERCOURT CAPTAIN SIMON (32), M., 2.7.68. Sire, Whitehaugh Blue Clover. Dam, Bellamaria. Breeder, Exhibitor. Also in Classes 262, 245, 488.
- 1200 Mrs. J. Farley, FLAYRE SHERE KHAN (32), M., 15.7.68. Sire, Ch. Greenleaf Trampuss. Dam, Lee-Far Snowmaiden. Breeder, Exhibitor. Also in Classes 244, 253, 256, 267, 297, 345, 369, 401, 412, 461, 465, 488.
- 1201 Miss M. Gamble, MANSEL CARADOC (32), M., 28.6.68. Sire, Prestwick Pulang. Dam, Senty-Twix Heidi. Breeder, Exhibitor. Also in Classes 245, 249, 458, 488.
- 1202 Mrs. B. Greenland, MOONFLEET MICA'S ARIES (32), M., 7.4.68. Sire, Spotlight Petite Burlincks. Dam, Solitaire Mica. Breeder, Exhibitor. Also in Classes 249, 394, 458.
- 1203 Mrs. L. Housego, SARWING RUDOLPH (32), M., 22.4.68. Sire, Safari Pingwing. Dam, Saran Sapphire. Breeder, Exhibitor. Also in Classes 245, 249, 256, 461.
- 1204 Mrs. J. Lawrence, KAENDLER ARGENT (32), M., 18.5.68. Sire, Nijutum Bambi. Dam, Am-Me. Breeder, Mrs. E. Candler. Also in Classes 253, 256, 267, 461.
- 1205 Mrs. P. Mennim, CASMEN KARESUANDO (32), M., 15.5.68. Sire, Ch. Reoky Cheetah. Dam, Darya. Breeder, Exhibitor. Also in Classes 245, 256, 297, 461, 473, 485.
- 1206 Mrs. M. Mills, DIADEM PERSIMMON (32), M., 11.5.68. Sire, Spotlight Petite Burlincks. Dam, Cindyseal Safari. Breeder, Exhibitor. Also in Classes 256, 262.
- 1207 Mrs. M. Pope, ORDINO MAGNI (32), M., 31.8.68. Sire, Annelida Secret Legend. Dam, Eigerfell Pocket Venus. Breeder, Exhibitor. Also in Classes 248, 488.
- 1259 Mrs. J. Hayes, RUSHAY ROMAND (32), M., 18.3.68. Sire, Greenleaf Tamberry. Dam, Rocklo Sapphire. Breeder, Exhibitor. Also in Classes 267, 297, 488.

## Class 217a.—TABBY POINT SIAMESE KITTEN, F.

Judge: DR. GROOM

- 1208 Mrs. P. Allen, STARFALL DAWN MELODY (32), F., 31.7.68. Sire, Oakayboy. Dam, Spotlight Pralita. Breeder, Exhibitor. Also in Classes 246, 250, 257, 260, 265, 377, 488.
- 1209 Mrs. S. Bedford, CANA SUA (32), F., 10.6.68. Sire, Fairval Rosco. Dam, Spotlight Chantilly. Breeder, Mrs. J. Burton. Also in Classes 251, 261.
- 1210 Miss A. Britton, AMBERCOURT TAMARA (32), F., 2.7.68. Sire, Whitehaugh Blue Clover. Dam, Bella Maria. Breeder, Mrs. D. Eyles. Also in Classes 251, 261, 243.
- 1211 Miss P. Brabyn, SAKURA CORINNALYNX (32), F., 17.8.68. Sire, Spotlight Petite Burlincks. Dam, Gaylord Angelina. Breeder, Exhibitor. Also in Classes 246, 250, 254, 298, 394, 412, 453, 458, 461, 466, 488.
- 1212 Mrs. D. Eyles, AMBERCOURT AMORITA (32), F., 2.7.68. Sire, Whitehaugh Blue Clover. Dam, Bella Maria. Breeder, Exhibitor. Also in Classes 247, 261, 488.
- 1213 Mrs. B. Greenwood, MOONFLEET AQUILA (32), F., 7.4.68. Sire, Spotlight Petite Burlincks. Dam, Solitaire Mica. Breeder, Exhibitor. Also in Classes 247, 394, 494.

# **COCKLESHELLS**

**Siamese - Burmese - Rex - Chinchillas**

**AT STUD :**

**THE OUTSTANDING**

**Champion**

**Pitapat Tingel Tangel**

**5 C.C.'s R.P.**

**Winner of**

**The Ray Shield : The Scomanessa Trophy**

**The Lusty Glaze Cup : The Mekhala Cup**

**The Hull Corporation Trophy.**

**Three Nominations for Best in Show**

**Once Best in Show**

---

**TINGEL**

**is siring S.P., T.P. and R.P. Open Class winners of the same  
superb type as himself.**

---

**KITTENS AVAILABLE FROM OUR TOP PRIZE  
WINNING QUEENS**

---

**MRS. G. NEWBY**

**The Moorings, 263 Louth Road, Grimsby, Lincs.**

**Tel.: Waltham 3678**

- 1214 Mrs. J. Heslop, **CLAEGHYLL MADAM BUTTERFLY** (32), F., 6.6.68 Sire, Claeghyll Mercury. Dam, Claeghyll Chinky Sawat. Breeder, Mrs. P. Watson.  
Also in Class 261.
- 1215 Mrs. M. Hirst, **SPOTLIGHT SELFRIDA** (32), F., 29.5.68. Sire, Spotlight Petite Burlincks. Dam, Samsara Siva. Breeder, R. Warner.  
Also in Classes 251, 255, 258, 263, 461.
- 1216 Mrs. P. Mennim, **CASMEN RANJEETA** (32), F., 15.5.68. Sire, Ch. Reoky Cheetah. Dam, Darya. Breeder, Exhibitor.  
Also in Class 298.
- 1217 Mrs. P. Parker, **FINCHFIELD SILVER SELINA** (32), F., 8.7.68. Sire, Ch. Reoky Cheetah. Dam, Summerdale Olwyn. Breeder, B. Foster.  
Also in Classes 251, 255, 258, 261, 310, 345, 488.
- 1218 Mrs. M. Pope, **ORDINO OSTARA** (32), F., 31.8.68. Sire, Annelida Secret Legend. Dam, Eigerfell Pocket Venus. Breeder, Exhibitor.  
Also in Classes 250, 488.
- 1219 Mrs. P. Thirlby, **KARIBUR SYMESTA** (32), F., 2.7.68. Sire, Reoky Cheetah. Dam, Kosmos Bettina. Breeders, Mr. and Mrs. Burgess.  
Also in Classes 255, 258, 401.
- 1220 Mrs. A. Weldin, **MEIKLERIGGS SRULA** (32), F., 22.8.68. Sire, Spotlight Petite Burlincks. Dam, Tye Pippin. Breeder, Exhibitor.  
Also in Classes 246, 461.
- 1221 Mrs. P. Watson, **CLAEGHYLL GYPSY MOTH** (32), F., 6.6.68. Sire, Claeghyll Mercury. Dam, Claeghyll Chinky Sawat. Breeder, Exhibitor.  
Also in Classes 247, 261, 267, 488.

**Class 218.—TORTIE-POINTED SIAMESE CAT, M. or F.**

Judge: MRS. DENHAM

- 1222 Mr. and Mrs. L. Banfield, **REDCLIFFE MISTY DAY** (32b), F., 25.5.67. Sire, Ch. Missfore Chocolate Whey. Dam, Fleur-de-Lys. Breeder, Mrs. Banfield. *Hc*  
Also in Classes 239, 240, 264, 429, 485.
- 1223 Mr. and Mrs. L. Banfield, **REDCLIFFE SWEET HONEY** (32b), F., 25.5.67. Sire, Ch. Missfore Chocolate Whey. Dam, Fleur-de-Lys. Breeder, Mrs. Banfield. *JHc*  
Also in Classes 239, 240, 264, 429, 485.
- 1224 Miss M. Cook, **ADORAM ANDROMANCHE** (32b), F., 16.4.67. Sire, Yoho Yu-Betcha. Dam, Yclept Daphne. Breeder, Mr. Quinney. *1ch*  
Also in Classes 239, 429.
- 1225 Mrs. S. Gould, **MANDESSA PANSY** (32b), F., 26.9.67. Sire, Robin Redcap. Dam, Bradbourne Salome. Breeder, Exhibitor. *C*  
Also in Class 234.
- 1226 Mrs. E. Maisey, **SAKAS AURELIA** (32b), F., 14.8.66. Sire, Southview Fwi-Fwi. Dam, Southview Francesca. Breeder, Mrs. Waite. *ab*  
Also in Classes 236, 264, 429.
- 1227 Mrs. D. Deakin, **RIVENDELL APACHE** (32b), F., 11.1.68. Sire, Ch. Pitapat Toosin. Dam, Spotlight Seelia. Breeders, Mr. and Mrs. Somner. *3*  
Also in Classes 239, 296, 310, 343, 363, 429, 472.
- 1228 Mrs. J. Waite, **SOUTHVIEW FRANCESCA** (32b), F., 14.9.65. Sire, Ch. Bradgate Yippee. Dam, Southview Haze. Breeder, Mrs. Silson. *R*  
Also in Classes 237, 429.
- 1229 Miss M. Gamble, **NIKAED MINERVA** (32b), F., 4.11.67. Sire, Southview Gregor. Dam, Yclept Domina. Breeder, Mrs. D. Deakin. *2*  
Also in Classes 239, 376, 429, 464

**Class 219.—TORTIE-POINTED SIAMESE KITTEN, M. or F.**

Judge: MRS. DENHAM

- 1230 Mrs. S. McLean-Inglis, **CEEDEE-EM SERAPINA** (32b), F., 12.8.68. Sire, Ch. Pitapat Toosin. Dam, Fairbright Harebell. Breeder, Exhibitor. *1*  
Also in Classes 246, 250, 260, 267, 429.
- 1231 Mrs. J. Shaw, **COCKLESHELLS DAINTY** (32b), F., 21.4.68. Sire, Ch. Pitapat Tingle Tangle. Dam, Ch. Finchfield Fair Lady. Breeder, Mrs. G. Newby. *2*  
Also in Class 429.

# Ambercourt Siamese

Our Queens : **TANTARA CALICO**

Chocolate Point

**BELLAMARIA**

Tabby Point

**SUPRA MOONFLOWER**

Blue Point

---

OUR KITTENS REGISTERED, INOCULATED, HOUSE-  
REARED AND BRED FOR STAMINA AND  
LOVABLE TEMPERAMENT

---

**MRS. D. J. EYLES**

“Holly Cottage,” Brighton Road, Kingswood,  
Surrey

Tel.: Mogador 2028

---

## LORELEI SIAMESE

At Stud :

**PENDLEMIST SARUDDIN, B.P.**

and his handsome young L.P. son:

**LORELEI ZEBEDEE (1 C.C)**

Best Siamese Kitten at Northern Siamese Championship Show, 1968.

---

**STRONG, HEALTHY KITTENS USUALLY AVAILABLE  
FROM OUR QUEENS**

**NAOMI, B.P. (2 C.C.'s)**

Best Siamese Adult at Coventry & Leicester Championship Show,  
1968.

**PENDLEMIST ZERDALI, S.P.**

**MANDESSA SINDY, R.P.**

---

**MRS. PAT JONES**

**6 OAKLAND VALE, NEW BRIGHTON, WALLASEY,  
CHESHIRE. 051-639 2026**

**Class 220.—RED-POINTED SIAMESE CAT, M.**

Judge: MISS GRAINGER

- 1232 Miss M. H. M. Cook, YOHO MAVERICK (32a), M., 23.2.68. Sire, Ch. Starshine Bandido. Dam, Adoram Andromache. Breeder, M. H. Cook. 2  
Also in Classes 233, 428.
- 1233 Mrs. F. C. Gladwell, YCLEPT AQUILA (32a), M., 14.12.66. Sire, Rojosi Tarquin. Dam, Senlac Thong Daeng. Breeder, Mr. Chappell. R  
Also in Classes 235, 237, 240, 241, 261, 295, 349, 376, 363.
- 1234 Mrs. G. Newby, CH PITAPAT TINGEL TANGEL (32a), M., 13.8.66. Sire, Spotlight Ricky Dicky. Dam, Southview Belili. Breeder, Mrs. W. Holt. Also in Classes 343, 363, 428.
- 1235 Mrs. M. D. Silson, SOUTHVIEW JESTER (32a), M., 26.8.67. Sire, Southview Hazard. Dam, Southview Fern. Breeder, M. D. Silson. Also in Classes 233, 428.
- 1236 Mrs. D. White, YCLEPT ADSUM (32a), M., 14.12.66. Sire, Rojosi Tarquin. Dam, Senlac Thong Daeng. Breeder, Owner. 3  
Also in Classes 428, 456, 460.
- 1237 Mrs. A. Sayer, SOLITAIRE TAGETES (32a), M., 21.7.68. Sire, Misselfore Lilac Storm. Dam, Solitaire Girasol. Breeder, Exhibitor. VH c  
Also in Classes 235, 411.
- 1238 Mrs. A. Sayer, SOLITAIRE IROQUOIS (32a), M., 27.8.68. Sire, Misselfore Lilac Storm. Dam, Devonberry Anna. Breeder, Mrs. A. Sayer. Also in Classes 428, 463.
- 1239 Mrs. J. Shaw, CH PITAPAT HIAWATHA (32a), M., 11.7.67. Sire, Ch. Siepoo Storm. Dam, Pitapat Tanya. Breeder, Mrs. W. Holt. 1ch  
Also in Classes 225, 238, 363, 400, 428, 456.

**Class 221.—RED-POINTED SIAMESE CAT, F.**

Judge: MISS GRAINGER

- 1240 Mrs. S. G. Warren, CHIMES SUNSHINE (32a), F., 11.11.67. Sire, Ch. Pitapat Zeno. Dam, Senlac Crocus. Breeder, Mrs. Williams. 1  
Also in Classes 239, 296, 310, 343, 363, 428, 453, 472, 464, 505.
- 1241 Mrs. H. West, BLUETOWER YASMINE (32a), F., 14.6.67. Sire, Yclept Dominus. Dam, Bluetower Last Chance. Breeder, Mr. T. Scott. ch withheld 2  
Also in Class 236.

**Class 222.—RED-POINTED SIAMESE KITTEN, M. or F.**

Judge: MISS GRAINGER

- 1242 Mrs. M. G. Baxter, EMBEE KLET T'HAUNG (32a), M., 29.4.68. Sire, Embee T'Hahng Plah. Dam, Embee Pee Sao. Breeder, Exhibitor. Hc  
Also in Classes 345, 428.
- 1243 Mrs. V. K. Braggins, FLUME OOLA (32a), M., 27.6.68. Sire, Ch. Flume Murree. Dam, Floom Pansy. Breeder, Exhibitor. 1  
Also in Classes 345, 401.
- 1244 Mrs. J. Campbell, PITAPAT FIRECREST (32a), M., 19.8.68. Sire, Ch. Siepoo Storm. Dam, Pitapat Zsa Zsa. Breeder, Mrs. W. Holt. 1  
Also in Classes 248, 253, 256, 262, 267, 385, 512.
- 1245 Mrs. W. Holt, PITAPAT SHANE (32a), M., 16.3.68. Sire, Ch. Pitapat Toosin. Dam, Pitapat Zsa Zsa. Breeder, Exhibitor. 2  
Also in Classes 245, 297, 413, 428, 458.
- 1246 J. M. Lyne, ILONA TOPAZ (32a), F., 10.4.68. Sire, Pitapat Tingel Tangel. Dam, Bluetower Yasmine. Breeder, Mrs. H. West. 1  
Also in Classes 252, 259, 261.
- 1247 Mrs. E. A. Maisey, CHOSENSAM WUN (32a), M., 27.6.68. Sire, Ch. Colgrove Topaz. Dam, Sakas Aurelia. Breeder, Mrs. E. A. Maisey. 3  
Also in Classes 249, 265, 428.
- 1248 Mrs. G. Newby, COCKLESHELLS BACHELOR (32a), M., 6.4.68. Sire, Ch. Pitapat Tingel Tangel. Dam, Suoy Wila. Breeder, Exhibitor. 1  
Also in Classes 245, 413, 428.
- 1249 Mrs. G. Newby, COCKLESHELLS BAMBI (32a), M., 6.4.68. Sire, Ch. Pitapat Tingel Tangel. Dam, Suoy Wila. Breeder, Exhibitor. 1  
Also in Classes 245, 253, 428.

# A. HEDLEY HAMMOND

OF

“ WHITEOAKS ”

37 PRIORY CLOSE - COMBE DOWN

BATH - SOMERSET

INVITES YOU TO VISIT HIS STAND  
AND INSPECT HIS

## Paintings of Cats Etc.

---

He would be pleased to paint a

### **LIFE-LIKE PORTRAIT OF YOUR CAT**

from your own Coloured Snap-shot or Trans-  
parency. If you have neither, then bring your  
Pet along to his Stand and in

**60 SECONDS**

he can provide the required Coloured Snap-  
shot by his Polaroid Camera!

---

**PRICES REASONABLE**

---

Calendars, Brieflets and Postcards on sale

- 1250 Mrs. A. Sayer, SOLITAIRE CINNABAR (32a), M., 27.8.68. Sire, Ch. Solitaire Apache. Dam, Devonberry Anna. Breeder, Exhibitor. VHC  
Also in Classes 253, 244.
- 1251 Mrs. A. Sayer, SOLITAIRE FIRE OPAL (32a), F., 12.9.68. Sire, Solitaire Tagetes. Dam, Embee Prajan. Breeder, Exhibitor. ab  
Also in Classes 246, 260.
- 1252 Mrs. E. Spencer, SHAH MING RENE (32a), M., 5.6.68. Sire, Warah Sawat. Dam, Solidago. Breeder, Exhibitor.  
Also in Classes 297, 478.
- 1253 Mrs. J. Waite, SAKAS CARLOS (32a), M., 15.5.68. Sire, Ch. Colgrove Topaz. Dam, Southview Francesca. Breeder, Exhibitor. R  
Also in Classes 245, 428.
- 1254 Mrs. D. White, CATHERSTON FANTASIA (32a), F., 11.4.68. Sire, Yclept Adsum. Dam, Sakas Huran. Breeder, Exhibitor.  
Also in Classes 247, 255, 259, 428, 461.

**Class 223.—ANY OTHER DILUTIONS (Breed 32c) CAT, M. or F.**

Judge: MRS. LAMBERT

- 1255 Mrs. M. Baxter, EMBEE PRA NGAR (32c), M., 25.2.67. Sire, Embee T'hahng Plah. Dam, Embee Pee Sao. Breeder, Exhibitor. )  
Also in Classes 233, 238, 343, 400, 411, 430, 509.

**Class 224.—ANY OTHER DILUTIONS (Breed 32c) KITTEN, M. or F.**

Judge: MRS. LAMBERT

- 1256 Mrs. M. Baxter, EMBEE LAHSAD KHUN (32c), M., 14.8.68. Sire, Embee Pra Ngar. Dam, Embee Muhk Chompoo. Breeder, Exhibitor. 3  
Also in Classes 331, 430, 461, 512.
- 1257 Mrs. C. Chinery, SHUSHILLA JAINA (32c), F., 8.7.68. Sire, Ch. Pitapat Toosin. Dam, Blackledown Tamara. Breeder, Exhibitor. R  
Also in Classes 251, 261.
- 1258 Miss M. Cook, YOHO YOLANDA (32c), F., 17.8.68. Sire, Yoho Yodeller. Dam, Adoram Adoramache. Breeder, Exhibitor. Hc  
Also in Classes 246, 260, 430.
- 1260 Mrs. E. Maisey, CHOSENSAM TU (32c), F., 27.6.68. Sire, Ch. Colgrove Topaz. Dam, Sakas Aurelia. Breeder, Exhibitor.
- 1261 Mrs. J. Waite, SAKAS CLEOPATRA (32c), F., 15.5.68. Sire, Ch. Colgrove Topaz. Dam, Southview Francesca. Breeder, Exhibitor. VHC  
Also in Classes 243, 430.
- 1262 Miss I. Wiseman, CONTENTED KHAN (32c), M., 28.3.68. Sire, Ch. Bru-Bur Yogi. Dam, Embee Mwang Looknang. Breeder, Exhibitor. 2  
1  
Also in Class 430.

**CHAMPION OF CHAMPIONS CLASSES**

**Class 225.—ANY VARIETY SIAMESE, M. (Must be Full Champions).**

Judge: MRS. DADD

- 903 Mrs. M. Bower, CH. SIEPOO STORM, M. 2
- 1193 Mrs. P. Parker, CH. GREENLEAF TRAM PUSS, M. 1
- 1239 Mrs. J. Shaw, CH. PITAPAT HIAWATHA, M. 3

**Class 226.—ANY VARIETY SIAMESE, F. (Must be Full Champions).**

Judge: MRS. DADD

- 916 Mrs. L. Anderson, CH. WOODHOUSE BELINDA, F. /

# **TAURUS SIAMESE**

*THE HOUSE OF  
BLUE-POINT CHAMPIONS*

---

**CH. CAERULEA, B.P.**

4 C.C.

**CH. KARAMENGA, B.P.**

(Daughter) 3 C.C.

**CH. KIPSANGI, B.P.**

(Son) 3 C.C.

B.B.C. Television Celebrity, Eastbourne.

**At Stud to approved Queens**

**£5 5s. 0d.**

---

**MRS. J. F. PALMER**

**THE WHITE HART**

**MILTON REGIS - SITTINGBORNE - KENT**

**Tel.: Sittingborne 2043**

## SIAMESE NEUTERS (REGISTERED) ONLY

### Class 227.—S.P. SIAMESE NEUTER (PREMIER).

Judge: MRS. TOWE

- 1263 Mrs. M. A. Betteridge, KYBRA CHUI-CHAI (24), F.N., 10.2.68. Sire, Ch. Tamruat Sohpar. Dam, Kayou Yksi. Breeder, Exhibitor.  
Also in Classes 272, 311, 278
- 1264 Mr. and Mrs. N. P. Bunbury, HANEKO MINSING (24), M.N., 13.8.65. Sire, Ch. Macedon Marquis. Dam, Supra Juno. Breeder, Mr. P. Cranmer.  
Also in Classes 275, 286.
- 1265 Miss de la Planque, SOLITAIRE IANTO (24), M.N., 10.3.68. Sire, Missel-fore Lilac Storm. Dam, Devonberry Anna. Breeder, Mrs. A. Sayer.  
Also in Classes 272, 275, 278.
- 1266 Mrs. H. Dodgson, BITCHET PIXIE ROSE (24), F.N., 9.2.65. Sire, Penenden Romulas. Dam, Bitchet Karel. Breeder, Mrs. Philpot.  
Also in Classes 281, 379, 459, 462.
- 1267 Mrs. P. A. Donnelly, TALI-FU SABU (24), M.N., 18.10.66. Sire, Strobl. Dam, Tali-Fu Tsching. Breeder, Mrs. Bowyer  
Also in Class 272.
- 1268 Miss A. Egan, LIEN CHING (24), F.N., 8.11.67. Sire, Casa's Ceasar. Dam, Mai-Couronne. Breeder, Mrs. Crown.  
Also in Classes 278, 272, 283.
- 1269 Miss A. Egan, SALOTI CHING (24), F.N., 13.4.66. Sire, Gaywood Happy Surprise. Dam, Saloti Ti. Breeder, Mrs. J. Doubleday.  
Also in Classes 272, 275, 281.
- 1270 Mrs. N. Farnsworth, TAMINA SIR RASTUS (24), M.N., 2.2.67. Sire, Annelida Azbac. Dam, Hengist Tamora. Breeder, Mrs. V. Dingle.  
Also in Classes 275, 278, 302.
- 1271 Mrs. E. M. Gersten, MAYFIELDS PEARL (24), F.N., 21.10.67. Sire, Ch. Fairval Rosco. Dam, Mayfields Harmony. Breeder K. J. Dessauer.  
Also in Classes 272, 275, 278, 283, 286.
- 1272 Mrs. E. M. Gersten, MAYFIELDS HOBO (24), F.N., 27.10.67. Sire, Ch. Sabukia Sirocco. Dam, Mayfields Rose. Breeder, K. J. Dessauer.  
Also in Classes 272, 275, 278, 283, 286.
- 1273 Mrs. P. D. Hawes, FINNEGAN (24), M.N., 15.6.67. Sire, Whiteoaks Malahide. Dam, Woodmere Cleopatra. Breeder, Mrs. V. Wellard  
Also in Classes 272, 275, 278, 283, 353, 379, 459, 462, 474.
- 1274 Mrs. J. G. Hanlon, WAYFARER PETA (24), F.N., 5.9.67. Sire, Annelida Silent Knight. Dam, Wayfarer Cinderella. Breeder, Mrs. M. C. Conoley  
Also in Classes 272, 278, 285.
- 1275 Miss P. A. Raine, SYMBELLETTE LYSANDER (24), M.N., 23.12.67. Sire, Whiteacres Christian. Dam, Brockvale Carla. Breeder, Mrs. C. Adams.  
Also in Classes 272, 278, 285, 275.
- 1276 Mrs. C. Ryder, RYANNA ASTEREAUS (24), M.N., 3.4.64. Sire, Ch. Phenoi Fuang. Dam, Tailong Flora. Breeder, Exhibitor.  
Also in Classes 386, 462.
- 1277 Miss P. Shillabeer, PIMPERNEL HECUBA (24), F.N., 13.9.67. Sire, Ch. Bru-Bur Yogi. Dam, Moggie. Breeders, Mr. and Mrs. B. W. Blakeney.  
Also in Classes 278, 283.
- 1278 Miss A. M. Smith, ABBEYVILLE ADVENTURA (24), N., 16.5.67. Sire, Primsu Perseus. Dam, Edwardian Hester. Breeder, Mrs. M. Bardell.  
Also in Classes 232, 302, 283, 278.
- 1279 Mrs. Stephenson, SUSIE LING (24), F.N., 27.8.67. Sire, Safari Pingwing. Dam, Sarah Sapphire. Breeder, Mrs. L. Housego.  
Also in Classes 272, 283, 286.
- 1280 Mrs. J. V. Strawford, PR. MARSHBROOK CAESAR (24), M.N., 1.5.67. Sire, Ch. Windale Derri. Dam, Karibee Michelle. Breeder, Exhibitor.  
Also in Classes 459, 462, 467.
- 1281 Mrs. A. Wilson, PR. REDLEAF TIEN (24), M.N., 11.5.66. Sire, Ch. Sabukia Sirocco. Dam, Katrine Chula. Breeder, Exhibitor.  
Also in Classes 232, 281, 302, 459, 462.
- 1282 Mrs. A. Wilson, REDLEAF TIMMI (24), M.N., 14.11.66. Sire, Ch. Sabukia Sirocco. Dam, Katrine Chula. Breeder, Exhibitor.  
Also in Classes 275, 302, 372, 459, 462, 467.

# CROYDON CAT CLUB

THE C.C.C. WILL HOLD A  
**CHAMPIONSHIP SHOW**

on **SATURDAY, MARCH 22nd, 1968**, at the **Old Horticultural Hall**  
**Vincent Square, Westminster, S.W.1**

---

Enquiries to the Show Manager : **MRS. E. TOWE**  
3 Sackville Gardens, Hove 3, Sussex. 'Phone: Brighton 778139  
Hon. Treasurer : The Fort, Saville Close, New Malden, Surrey

## CLAEGHYLL SIAMESE

**CLAEGHYLL MERCURY, Tabby-Point**

AT STUD TO APPROVED SIAMESE QUEENS

**SEAL AND TABBY-POINT KITTENS** sometimes available  
**MINIATURE ENGLISH BULL TERRIERS** occasionally for sale

---

**MRS. P. M. WATSON**

**136 CLAYHILL ROAD - KINGSWOOD - BASILDON - ESSEX**

---

“Spook Enterprises wish to thank all those who have given homes to our homeless cats and kittens. We hope to carry on the good work.”

---

**SPOOK ENTERPRISES**

**38 Woodfield Avenue - Ealing - W.5**

## STARFALL SIAMESE

**Tabby-Point Queen : SPOTLIGHT PRALITA**

Sire: Spotlight Petit Burlinks, T.P. Dam: Supra Symphany, B.P.

---

**AFFECTIONATE, HOUSE-REARED KITTENS, T.P. AND S.P.**  
**SOMETIMES AVAILABLE**

---

**MR. and MRS. J. ALLEN**

**“Sandon,” Burnt House Lane, Hawley, Nr. Dartford, Kent**

- 1283 Mrs. S. Bedford, KYBI DINIGAT (24), M.N., 8.7.67. Sire, Chulmleigh Prince Nepata. Dam, Babushka Astridge. Breeder, Mrs. Murray.  
Also in Class 272.
- 1284 Mrs. M. Mills, DIADEM SHANG-YIN (24), M.N., 26.2.67. Sire, Spotlight Petit Burlinks. Dam, Cindyseal Safari. Breeders, Mrs. Mill and G. Thow.  
Also in Classes 278, 372, 474, 285.

### Class 228.—B.P. SIAMESE NEUTER (PREMIER).

Judge: MRS. RAMSEY

- 1285 Mrs. I. M. Boulton, SANSTERRE BLUE FIREFLY (24a), M.N., 21.6.66. Sire, Kuala Azure Chakri. Dam, Dunchattan Blue Lavender. Breeder, Exhibitor.  
Also in Classes 281, 311, 319, 346, 401b, 420, 449, 462, 467, 502, 506.
- 1286 Mrs. F. P. Carter, LAKSHIMI PHITSAMAI AAREE (24a), M.N., 4.3.68. Sire, Springlea Lilac Solo. Dam, Regor Mac's Flair. Breeder, Mrs. M. A. Barnes.  
Also in Classes 272, 275, 278, 285.
- 1287 Mr. H. E. Froom, PR. DORDON REMUS (24a), M.N., 20.3.67. Sire, Cheyne Rykenson. Dam, Bitchet Petula. Breeders, Mr. and Mrs. Miller.  
Also in Classes 232, 278, 285, 302, 319.
- 1288 Miss M. Stuart Hodgkinson, WAVERLEY BLUE HERALD (24a), M.N., 20.7.58. Sire, Ch. Prestwick Blue Crackers. Dam, Laurentide Zenith. Breeder, Mrs. Haynes.  
Also in Classes 274, 281, 302, 319, 366, 372, 459, 462, 486.
- 1289 Mrs. M. Ryan, CHINKWAYS CAMILLO (24a), M.N., ———. Sire, Ch. Tailong Kuil. Dam, Waverley Blue Champa. Breeder, Mrs. M. Ryan.  
Also in Classes 272, 275, 278, 462.
- 1290 Mrs. A. P. Smale, PAUPUK GITCHIE MANITO (24a), N., 11.4.66. Sire, Tai-Yuan. Dam, Hathol Benel-Ab. Breeder, Mrs. M. Williams.  
Also in Classes 272, 281, 283.
- 1291 Mrs. C. Ryder, RYANNA BLUE GIN (24a), M.N., 12.10.66. Sire, Ryanna BumBuba. Dam, Ch. Rana Betsy. Breeder, Exhibitor.  
Also in Classes 281, 379, 462.
- 1292 Mrs. F. C. Gladwell, BITCHET BETULA (24a), F.N., 2.3.60. Sire, Ch. Misselfore Ryken. Dam, Saltmarshe Sabine. Breeder, Mrs. Philpot.  
Also in Classes 275, 281, 283, 302, 353, 366.

### Class 229.—CHOC.-POINT and LILAC-POINT SIAMESE NEUTER.

Judge: MRS. CLARKE

- 1293 Miss A. W. Brown, ZUREIQA ADONIS (24c), M.N., 27.2.67. Sire, Ch. Trismegistos Bellerophon. Dam, Gaytail Ladylove. Breeder, Mrs. Hamilton.  
Also in Classes 278, 285, 389.
- 1294 Mrs. I. Carter, MEIKLERIGGS CALPERNIUS (24c), M.N., 24.9.67. Sire, Bolney Lilac Kalydon. Dam, Stanford Lollipop. Breeder, Mrs. A. Weldin.  
Also in Classes 272, 278.
- 1295 Mrs. B. Daniels, PR. HEATHERAL HERCULES (24c), M.N., 3.3.67. Sire, Ch. Seraphim Sinbad. Dam, Thaipus Athene. Breeders, Mr. and Mrs. T. M. Macaulay.  
Also in Classes 232, 278, 346, 389, 462.
- 1296 Mrs. B. J. Lambert, COCO D'ABO (24c), M.N., 14.3.67. Sire, Ch. Scintilla Apollo. Dam, Roshangiri Amaryllis. Breeder, Mrs. M. D'Abo.  
Also in Classes 278, 285, 346, 389, 462, 467.
- 1297 Miss R. Leitch, DILWYS SAIDA (24c), N., 27.7.67. Sire, Ch. Seraphim Sinbad. Dam, Sabrien Ceres. Breeder, Mrs. Axford.  
Also in Classes 272, 275, 278, 283.
- 1298 Mr. and Mrs. P. Lewis, MICHYAT MOUTISE (24c), M.N., 9.11.67. Sire, Littoral Maxixe. Dam, Shetan Tina. Breeders, Mr. and Mrs. P. A. Lewis.  
Also in Classes 275, 278, 459, 285.

# SUPRA SIAMESE



A SUPRA CAT

## At Stud: OAKAY BOY, S.P.

(Sire: CH. PETRUCHIO, B.P.)

(Sire of CH. SUPRA CASSANDRA and  
INT. CH. SUPRA KUFFLYNX)

## CH. MACEDON MARQUIS, B.P.

(Sire: PRAHA ANDANTE MAESTOSO, L.P.)

The Blue-Point Stud with the required glacial coat  
(Sire of CH. SUPRA PERIWINKLE, CH. PEREDHIL DOMINIC and  
CH. SIMONE LILACK FIREFLY)

---

SUPERB STUD QUARTERS—HEATED QUEENS' CAGES  
Queens met at Ashford station (Kent) by arrangement  
Seal, Blue, Chocolate and Lynx Kittens sometimes for sale

---

MRS. M. HUDSON  
QUAKERS, HIGH HALDEN, ASHFORD, KENT

Tel.: High Halden 251

- 1299 Mrs. B. J. Lyon, SUPRA ATLAS (24b), M.N., 16.9.66. Sire, Samsara Starbuck. Dam, Tanchai. Breeder, Mrs. M. Hudson.  
Also in Classes 281, 372, 379, 459, 462.
- 1300 Mr. and Mrs. T. Macaulay, HEATHERAL HERO (24c), M.N., 3.3.67. Sire, Ch. Seraphim Sinbad. Dam, Thaipuss Athene. Breeders, Exhibitors.  
Also in Classes 379, 389.
- 1301 Mrs. E. G. Robinson, FLIXTON LYCIDAS (24c), M.N., 3.2.66. Sire, Misselfore Chocolate Whey. Dam, Supra Yasmin. Breeder, Mrs. M. Johnson.  
Also in Classes 272, 275, 281, 286, 302, 285.

**Class 230.—A.C. SIAMESE (PREMIER).**

Judge: MRS. RAMSEY

- 1302 Mrs. B. Daniels, HIHOE BLARNEY (32), M.N., 22.9.67. Sire, Starshine Silver Button. Dam, Starshine Bebe. Breeders, Mr. and Mrs. Dack. P
- 1303 Mrs. P. A. Donnelly, DIADEM OMAR (32), M.N., 24.8.67. Sire, Spotlight Petite Burlincks. Dam, Cindy Seal Safari. Breeders, Mrs. G. Thow and Mrs. M. W. Mills. R
- 1304 Mrs. S. M. White, SPOTLIGHT HIFIRE (32), M.N., 19.4.67. Sire, Spotlight Petite Burlincks. Dam, Hililynx. Breeder, Mr. R. Warner. 2
- 1305 Mrs. S. M. White, GREENLEAF THESEUS (32), M.N., 4.10.67. Sire, Strobl. Dam, Greenleaf Tama Fuyo. Breeder, Mrs. Fern Flynn. 3

**Class 231.—A.V. SIAMESE KITTEN NEUTER.**

Judge: MRS. HEWLETT

- 1306 Miss P. Allen, LAULU BLUE ZANNANZA (32), M.N., 4.4.68. Sire, Laulu Aristotle. Dam, Laulu Varjo. Breeder, Mrs. M. Wilkinson. R
- 1307 Mr. D. P. G. Blunden, DRURIES MINSTREL LAD (24), 15.5.68. Sire, Ch. Redleaf Benni. Dam, Tilebarn Capella. Breeders, Mr. and Mrs. Drury. 1
- 1308 Mr. and Mrs. Dakin, CASMEN PAI-TIO (24), M.N., 15.5.68. Sire, Ch. Reoky Cheetah. Dam, Darya. Breeder, Mrs. P. A. Mennim. 2
- 1309 Miss C. Hasler, PARAMOUNT T'ANG (24c), M.N., 16.4.68. Sire, Ch. Tamruat Sohpar. Dam, Bru-Bur Snowqueen. Breeder, Mr. R. Day. ab
- 1310 Mr. H. C. Smith, BRU-BUR PEGASUS (24a), M.N., 20.6.68. Sire, Bru-Bur Leon. Dam, Reoky Andromeda. Breeder, Mr. B. F. Burlton. 3
- 1311 Mrs. E. Townsend, BROCKVALE JASKI (24b), M.N., 3.4.68. Sire, Winceby Dandy. Dam, Brockvale Mardi. Breeder, P. E. Hockvale. VHC

**Class 232.—PREMIER OF PREMIERS, SIAMESE ONLY.**

Judge: MRS. FERGUSON

- 1281 Mrs. A. Wilson, PR. REDLEAF TIEN, M.N.
- 1287 Mr. H. E. Froom, PR. DORDON REMUS, M.N.
- 1295 Mrs. B. Daniels, PR. HEATHERAL HERCULES, M.N.

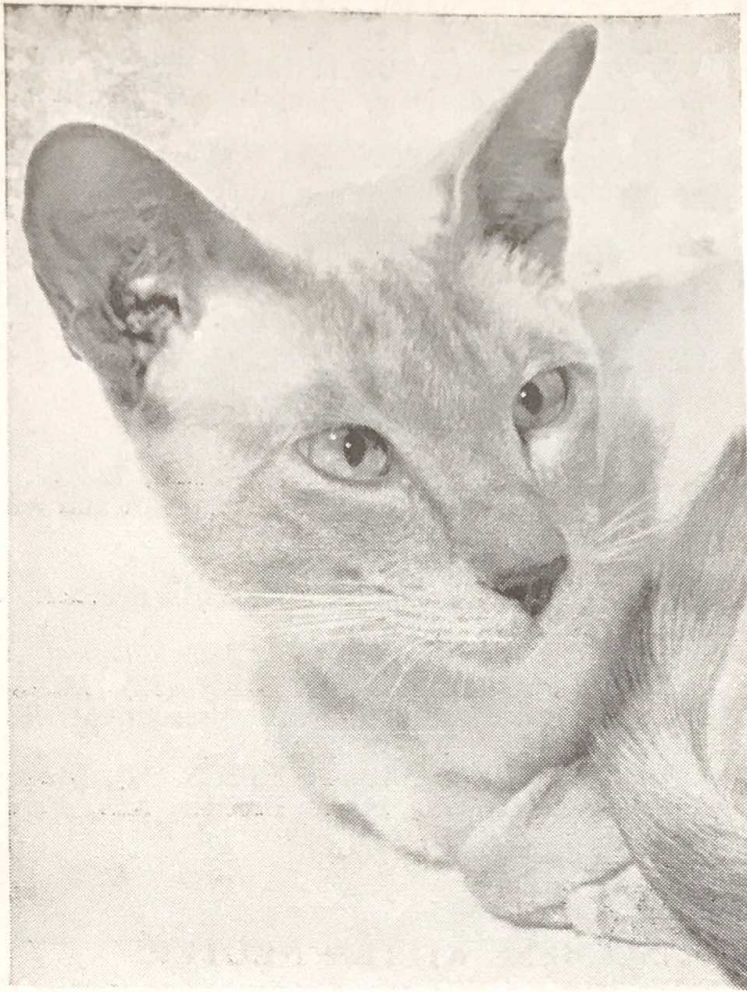

# **COLGROVE SIAMESE**

**CHAMPION COLGRAVE TOPAZ**  
(5 C.C.'s) Three times Champion of Champions

AND

**CHAMPION PRAHA FESTOSO**  
Both Lilac Points

Also at Stud :

**RYANNA RAJAH, Seal Point**

AND

**LINQUENDA CESARE, Tabby Point**

---

**KITTENS FROM ABOVE STUDS USUALLY FOR SALE**

---

**A. COLIN-CAMPBELL**  
**45 Warbeck Road - London, W.12**  
Tel.: 01-749 0424

# MISCELLANEOUS CLASSES

## Siamese Only

### Class 233.—A.C. SIAMESE BREEDERS CAT, M.

Judge: DR. RALEIGH

- 901 Mrs. P. Armour, LOUNSDALE PIPPIN (24), M.
- 903 Mrs. M. Bower, CH. SIEPOO STORM, M.
- 908 Mrs. N. Denny, PI-DEN CAPRICORN, M.
- 911 Mrs. M. Lavalette, PREMI DOVEY, M.
- 912 Mrs. E. Maddick, BELLFIELD CHANDRA, M.
- 915 Mrs. H. Wright, TRADEWINDS CENTURION, M.
- 1028 Mr. B. Burlton, ONA LOPEZ, M.
- 1029 Mrs. A. Fry, SELEMAT SUARA, M.
- 1034 Mrs. Y. Kite, LU-CHU CAPRICORN, M.
- 1035 Mrs. J. Nutt, SIMAEW ADAM, M.
- 1087 Mrs. J. Farley, FLAYRE CHOCOLATE MANDARIN, M
- 1090 Mrs. P. Hassey, PAMPALL CHOCOLATE FERDIE, M.
- 1136 Mrs. S. Griffiths, SALLAMIA ZING, M.
- 1137 Mrs. P. Jones, LORELEI ZEBEDEE, M.
- 1140 Mr. J. A. Shewbridge, TAMRUAT LILAC DOMINO, M.
- 1190 Mrs. P. Halpern, SHALOM ALFIE, M.
- 1195 Mrs. P. Watson, CLAEGHYLL MERCURY, M.
- 1232 Miss H. M. Cook, YOHO MAVERICK, M.
- 1235 Mrs. M. D. Silson, SOUTHVIEW JESTER, M.
- 1255 Mrs. M. Baxter, EMBEE PRA NGAR, M.

### Class 234.—A.C. SIAMESE BREEDERS CAT, F.

Judge: MRS. MONTGOMERY

- 918 Miss L. Burness, WINDALE CANDY (24), F.
- 921 Mr. Dessauer, MAYFIELDS HASI (24), F.
- 936 Mrs. J. Nutt, SIMAEW EMMA (24), F.
- 940 Mrs. S. Smith, WHITEROSE TANA (24), F.
- 941 Miss Tilby, KATRINE ARABIAN FANTICEE (24), F.
- 943 Mrs. D. Yorke, REOKY KIPA (24), F.
- 945 Mrs. M. Barnes, LODESTAR MAY QUEEN (24), F.
- 1042 Mrs. H. Challoner, WHITEHAUGH BLUE JACKLIN, F
- 1047 Mrs. P. Grigg, CHATGLO YAMAGUCHI, F.
- 1050 Mrs. Y. Kite, LU-CHU CHAILAI, F.
- 1038 Mrs. N. Betteridge, KYBRA SAMUTRA, F.
- 1092 Mrs. S. Beeley, KIRASH FIESTA, F.
- 1225 Mrs. S. Gould, MANDESSA PANSY, F.

### Class 235.—A.C. SIAMESE NOVICE CAT, M.

Judge: MRS. PRICE

- 900 Mrs. V. Alexander, KUALA CARU (24), M.
- 901 Mrs. P. Armour, LOUNSDALE PIPPIN (24), M.
- 912 Mrs. E. Maddick, BELLFIELD CHANDRA, M.
- 913 J. Rabin, MARSHBROOK TIA CHANG OF JALNA, M.
- 914 Mr. Smeed, ROZEL LORD ALGERNON, M.
- 1032 Miss B. Howe, PAUPUK APUKWA, M.
- 1035 Mrs. J. Nutt, SIMAEW ADAM, M.
- 1036 Mrs. M. D. Silson, SOUTHVIEW INFIDEL, M.
- 1131 Mrs. J. L. Alexander, CLIVE LINDON, M.
- 1138 Mrs. J. M. Lyne, COLGROVE LILAC SULTAN, M.
- 1189 Mrs. B. Greenland, AUTUMN CONCERTO, M.
- 1190 Mrs. P. Halpern, SHALOM ALFIE, M.
- 1192 Mr. G. Parker, GAY JAGUAR, M.
- 1233 Mrs. F. C. Gladwell, YCLEPT AQUILA, M.
- 1237 Mrs. A. Sayer, SOLITAIRE TAGETES, M.

# WINDALE SIAMESE

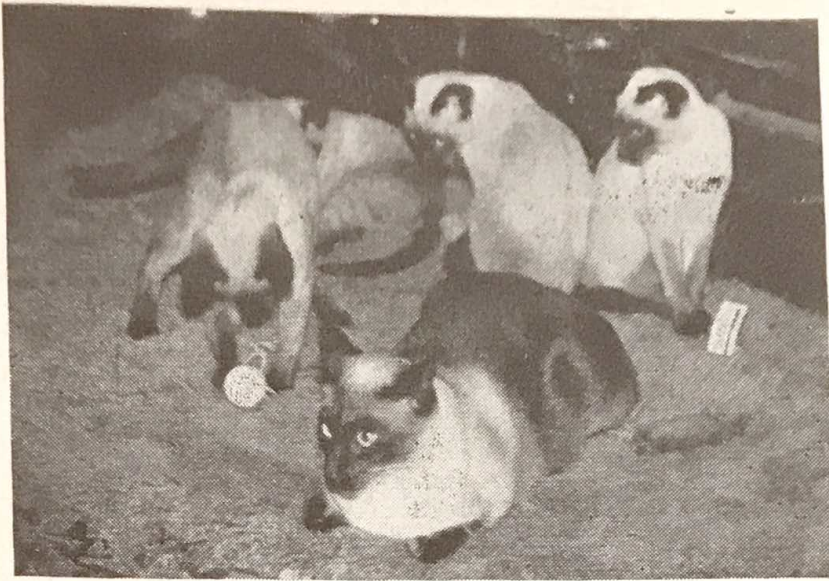

**DUNCHATTAN NINA**, 1 C.C., daughter of **Ch. Windale Derri**, and her daughter, **WINDALE CANDY**, daughter of **Ch. Starshine Bandido**, and a consistent winner of her Kitten Classes in 1967, are both hoping to have Kittens in Spring, 1969.

Enquiries to: **MISS BURNESSE**  
**Winthorpe, Old Hunstanton, Norfolk.** Tel.: Hunstanton 2275

## PRIMSU CATS

### SIAMESE & BURMESE

Our Prize-winning Queens

SIAMESE: Seal, Chocolate, Lilac and Red Point

BURMESE: Blue and Brown.

HEALTHY KITTENS FROM THE ABOVE USUALLY  
FOR SALE, INOCULATED AND HOUSE-TRAINED

Enquiries . . .

**MRS. M. W. PAGE**

**87 Langley Avenue, Worcester Park, Surrey**

Telephone: 01-337 7211

**Class 236.—A.C. SIAMESE NOVICE CAT, F.**

Judge: MRS. LAUDER

- 927 Mrs. Heppell, PHYSALIS SAROJ (24), F.
- 928 Mrs. W. Holt, CHINKWAYS AIDA (24), F.
- 929 Mrs. B. Howe, ONA BARODA (24), F.
- 931 Mrs. A. Leaman, ROZEL SARIBISHEM (24), F.
- 932 Mrs. M. Lippiatt, SOMERLID ARIADNE (24), F.
- 933 Mrs. J. Morley, JONGELA CORDELIA (24), F.
- 934 Mrs. J. Morley, SUPRA FIREFLY (24), F.
- 936 Mrs. J. Nutt, SIMAEW EMMA (24), F.
- 939 Mrs. J. Smallwood, LEE-FAR BRYONY (24), F.
- 1037 Miss S. Bentley, WINDHOVER AMANDA, F.
- 1038 Mrs. N. A. Betteridge, KYBRA SAMUTRA, F.
- 1041 Mrs. M. Carey, AMBERLEY BLUE SONATA, F.
- 1046 Mrs. D. Fletcher, EIGERFELL YOGANA, F.
- 1048 Mr. and Mrs. P. Harris, VYBAR SO FI, F.
- 1050 Mrs. Y. Kite, LU-CHU CHAILAI, F.
- 1051 Miss D. M. Stubbs, LEYBOURNE TRESSIDA, F.

**Class 236a.—A.C. SIAMESE NOVICE CAT, F.**

Judge: MRS. LAUDER

- 1096 Mrs. J. Culpitt, MARISARNI JENDERRI, F.
- 1098 Mrs. E. French, KANDY MI-SING, F.
- 1099 Mrs. S. McLean-Ingليس, FAIRBRIGHT HAREBELL, F.
- 1102 Mrs. N. Wakeford, FENNELLA SIRIKIT, F.
- 1103 Mr. L. Wakeford, SEKMAT SUKI KOKO, F.
- 1104 Mrs. D. Watkin, TAMARVIK APPLE BLOSSOM, F.
- 1142 Mrs. P. Appleby, ORDINO BRUNHILD, F.
- 1148 Mrs. J. Gateward, DRURIES OPAL SHEINA, F.
- 1149 Mrs. G. Hunter, HIHOE BUSKIN, F.
- 1150 Mrs. G. Jowes, WINCEBY KALMIA, F.
- 1152 Mrs. D. Watkin, CAREYVALE COMFORT, F.
- 1146 Mrs. D. Fletcher, ANNELIDA LILAC FLOWER, F.
- 1183 Mrs. B. Bright, LONESOME LUCY, F.
- 1226 Mrs. E. Maisey, SAKAS AURELIA, F.
- 1241 Mrs. H. West, BLUETOWER YASMINE, F.

**Class 237.—A.C. SIAMESE SENIOR CAT, M. or F.**

Judge: MRS. PHILPOT

- 903 Mrs. M. Bower, CH. SEIPOO STORM, M.
- 907 L. Crosley, SEYPRESS SIMBA, M.
- 912 Mrs. E. Maddick, BELLFIELD CHANDRA, M.
- 925 Mrs. G. Gould, BRADBOURNE SALOME, F.
- 933 Mrs. J. Morley, JONGELA CORDELIA, F.
- 934 Mrs. J. Morley, SUPRA FIREFLY, F.
- 1026 Mrs. E. Biggie, ULYSSES O'GRADY, M.
- 1045 Mrs. D. Eyles, SUPRA MOONFLOWER, F.
- 1049 Mrs. P. Jones, NAOMI, F.
- 1088 Mrs. J. Grenacre, CH. ROUNDWAY OSMANTHUS, M.
- 1145 Mrs. J. Farley, SABRIEN FRANCISCA, F.
- 1151 Miss Matthews, LILAC SUZETTE, F.
- 1153 Mr. and Mrs. D. Wilson, AMBERLEY LILAC LOUELLA, F.
- 1228 Mrs. J. Waite, SOUTHVIEW FRANCESCA, F.
- 1233 Mrs. F. C. Gladwell, YCLEPT AQUILA, M.

# THE HEATHERALS

STUDS :

Lilac-Point Siamese

**Champion Winceby Imperial**

and

**Hihoe Autolycus**

The blue-eyed Prince of the Foreign Whites

**Heatheral White Tornado**

Cream CORNISH REX later  
in partnership with Miss D. Turner

**Watermill Honeycombe**

---

**S.P., B.P., C.P. and L.P. Siamese Kittens**

---

**MOLLY and TED MACAULAY**

**The Heatherals, 27 Elmscott Gardens**

**Winchmore Hill, London, N.21**

Tel. 01-360 3921

**Class 238.—A.C. SIAMESE JUNIOR CAT, M.**

Judge: MRS. DADD

- 900 Mrs. V. Alexander, KUALA CARU (24), M.
- 901 Mrs. P. Armour, LOUNSDALE PIPPIN (24), M.
- 902 Mrs. H. Austin, ROUNDWAY VISCARIA, M.
- 904 Mrs. M. Bullock, LYMEKILNS SHAH, M.
- 905 Mrs. L. Cook, HANSHU, M.
- 908 Mrs. N. Denny, PI-DEN CAPRICORN, M.
- 909 Mrs. G. Hindley, HI-HOE, M.
- 911 Mrs. M. Lavalette, PREMI DOVEY, M.
- 1027 Mrs. V. Brown, BLUE BRIDGE CARUSO, M.
- 1028 Mr. B. Burlton, ONA LOPEZ, M.
- 1030 Mrs. W. Guthrie, TAMRUAT BOY BLUE, M.
- 1032 Miss B. Howe, PAUPUK APUKWA, M.
- 1033 Miss M. Kelsey, DAILYN DOUBLE DIAMOND, M.
- 1085 Mrs. J. Bonfield, BEAUMANOR BRETT, M.
- 1087 Mrs. J. Farley, FLAYRE CHOCOLATE MANDARIN, M.

**Class 238a.—A.C. SIAMESE JUNIOR CAT, M.**

Judge: MRS. DADD

- 1090 Mrs. P. Hassey, PAMPALL CHOCOLATE FERDIE, M.
- 1131 Mrs. J. L. Alexander, CLIVE LINDON, M.
- 1133 Mrs. H. Every, LORELEI-CHOW-MING, M.
- 1134 Mr. and Mrs. J. C. Furber, WINCEBY VALENTINE, M.
- 1137 Mrs. P. Jones, LORELEI ZEBEDEE, M.
- 1140 Mr. J. A. Shewbridge, TAMRUAT LILAC DOMINO, M.
- 1141 Mrs. D. S. Watkin, HIHOE BANDOLERO, M.
- 1190 Mrs. P. Halpern, SHALOM ALFIE, M.
- 1192 Mr. G. Parker, GAY JAGUAR, M.
- 1193 Mrs. P. Parker, CH. GREENLEAF TRAMPUSS, M.
- 1194 Mrs. P. A. Randall, TABOR, M.
- 1195 Mrs. P. Watson, CLAEGHYLL MERCURY, M.
- 1239 Mrs. J. Shaw, CH. PITAPAT HIAWATHA, M.
- 1255 Mrs. M. Baxter, EMBEE PRA NGAR, M.

**Class 239.—A.C. SIAMESE JUNIOR CAT, F.**

Judge: MRS. CLARKE

- 917 Mr. and Mrs. Bunbury, SPOOKY GIRL (24), F.
- 918 Miss L. Burness, WINDALE CANDY (24), F.
- 921 Mr. Dessauer, MAYFIELDS HASI (24), F.
- 923 Mrs. N. Farnsworth, SONATA (24), F.
- 927 Mrs. Heppell, PHYSALIS SAROS (24), F.
- 928 Mrs. W. Holt, CHINKWAYS AIDA (24), F.
- 292 Mrs. B. Howe, ONA BARODA (24), F.
- 931 Mrs. A. Leaman, ROZEL SARIBISHAM (24), F.
- 932 Mrs. M. Lippiatt, SOMERLID ARIADNE (24), F.
- 935 Mrs. R. Nielsen, KATRINE BRIAR ROSA (24), F.
- 938 Mrs. D. Ryder, PI-DEN PLATINUM (24), F.
- 939 Mrs. J. Smallwood, LEE-FAR BRYONY (24), F.
- 940 Mrs. S. Smith, WHITEROSE TANA (24), F.
- 941 Miss Tilby, KATRINE ARABIAN FANTICEE (24), F.
- 944 Mrs. A. F. Hughes, KILLDOWN VALETTA (24), F.
- 945 Mrs. M. Barnes, LODESTAR MAY QUEEN (24), F.
- 946 Mrs. M. Hyde, KEVANDRA VANILLA (24), F.
- 1037 Miss S. Bentley, WINDHOVER AMANDA, F.
- 1040 Mrs. J. Bramwell, SOFIE, F.
- 1041 Mrs. M. Carey, AMBERLEY BLUE SONATA, F.
- 1043 Mrs. D. Deakin, CH. TAMRUAT BLUE SAPPHIRE, F.
- 1050 Mrs. Y. Kite, LU-CHU CHAILAI, F.
- 1092 Mrs. S. Beeley, KIRASH FIESTA, F.
- 1093 Mrs. N. Bowman, SYMBELLETTE CLYTEMNESTRA, F.
- 1094 Mrs. V. Braggins, FLUME WONGA, F.
- 1095 Mrs. L. Cook, BAN HITO FUJIN, F.

# **HYKRO PRODUCTS FOR CATS**

---

**HYKRO from Denmark**

---

These have to pass severe tests and have  
stood the test of time.

---

**HYKRO CAT LITTER**  
**IS THE MOST ABSORBENT AND CLEAN**  
Takes away all smells

---

HYKRO Cat Litter Trays, Pussy Dishes,  
Joy Balls and Cat Nip Mouse.  
**ARE OBTAINABLE AT ALL GOOD PET STORES**

---

Sole Importer :

**Joe Grassby, F.R.H.S.**

**THE HYKRO DEPOT**  
**MOBBERLEY - Nr. KNUTSFORD - CHES.**

**Class 239a.—A.C. SIAMESE JUNIOR CAT, F.**

Judge: MRS. CLARKE

- 1096 Mrs. J. Culpitt, MARISARNI JENDERRI, F.
- 1098 Mrs. E. French, KANDY MI SING, F.
- 1099 Mrs. S. McLean-Inglis, FAIRBRIGHT HAREBELL, F.
- 1100 Mrs. D. Meyer, BRU-BUR JUNO, F.
- 1102 Mrs. N. Wakeford, FENNELLA SIRIKIT, F.
- 1103 Mr. L. Wakeford, SEKMAT SUKI KOKO, F.
- 1142 Mrs. P. Appleby, ORDINO BRUNHILD, F.
- 1144 Mrs. H. Every, ZUREIQA ARIADNE, F.
- 1148 Mrs. J. Gateward, DRURIES OPAL SHEINA, F.
- 1149 Mrs. G. Hunter, HIHOE BUSKIN, F.
- 1150 Mrs. G. Jowes, WINCEBY KALMIA, F.
- 1184 Mrs. D. Deakin, SENTRYTWIX FRANGIPANI, F.
- 1185 Miss D. McCourt, HIHOE BISKRA, F.
- 1186 Mrs. M. Pope, EIGERFELL POCKET VENUS, F.
- 1187 Mrs. P. Randall, SHALOM POPSY, F.
- 1188 Mrs. H. Tungay, SAFARI BIZZILIZZI, F.
- 1222 Mr. and Mrs. Banfield, REDCLIFFE MISTY DAY, F.
- 1223 Mr. and Mrs. Banfield, REDCLIFFE SWEET HONEY, F.
- 1224 Miss M. Cook, ADORAM ANDROMANCHE, F.
- 1227 Mrs. D. Deakin, RIVENDELL APACHE, F.
- 1229 Miss M. Gamble, NIKAED MINERVA, F.
- 1240 Mrs. S. G. Warren, CHIMES SUNSHINE, F.

**Class 240.—A.C. SIAMESE LIMIT CAT, M. or F.**

Judge: MRS. KEENE

- 902 Mrs. H. Austin, ROUNDWAY VISCARIA, M.
- 911 Mrs. M. Lavalette, PREMI DOVEY, M.
- 913 J. Rabin, MARSHBOOK TIA CHANG OF JALNA, M.
- 914 Mr. Smeed, ROZEL LORD ALGERNON, M.
- 919 Mr. R. Care, KILLDOWN VANITY (24), F.
- 921 Mr. Dessauer, MAYFIELDS HASI (24), F.
- 923 Mrs. N. Farnsworth, SONATA (24), F.
- 926 Mrs. J. Greenacre, ROUNDWAY YARROW (24), F.
- 927 Mrs. Heppell, PHYSALIS SAROJ (24), F.
- 931 Mrs. A. Leaman, ROZEL SARIBISHEM (24), F.
- 935 Mrs. R. Neilsen, KATRINE BRIAR ROSA (24), F.
- 938 Mrs. D. Ryder, PI-DEN PLATINUM (24), F.
- 941 Miss Tilby, KATRINE ARABIAN FANTICEE (24), F.
- 945 Mrs. M. Barnes, LODESTAR MAY QUEEN (24), F.
- 1027 Mrs. V. Brown, BLUE BRIDGE CARUSO, M.
- 1034 Mrs. Y. Kite, LU-CHU CAPRICORN, M.
- 1037 Miss S. Bentley, WINDHOVER AMANDA, F.
- 1039 Mrs. M. Bishop, RANGOON RANA, F.
- 1040 Mrs. J. Bramwell, SOFIE, F.
- 1041 Mrs. M. Carey, AMBERLEY BLUE SONATA, F.

**Class 240a.—A.C. SIAMESE LIMIT CAT, M. or F.**

Judge: MRS. KEENE

- 1052 Mrs. J. Wallace, BRU-BUR BO-BO, F.
- 1093 Mrs. N. Bowman, SYMBELLETTE CLYTEMNESTRA, F.
- 1101 Mrs. A. Sayer, SOLITAIRE KOHINOOR, F.
- 1134 Mr. and Mrs. J. Furber, WINCEBY VALENTINE, M.
- 1138 Mrs. J. M. Lyne, COLGROVE LILAC SULTAN, M.
- 1140 Mr. J. A. Shewbridge, TAMRUAT LILAC DOMINO, M.
- 1141 Mrs. D. S. Watkin, HIHOE BANDOLERO, M.
- 1148 Mrs. J. Gateward, DRURIES OPAL SHEINA, F.
- 1149 Mrs. G. Hunter, HIHOE BUSKIN, F.
- 1151 Miss A. Matthews, LILAC SUZETTE, F.
- 1152 Mrs. D. Watkin, CAREYVALE COMFORT, F.
- 1186 Mrs. M. Pope, EIGERFELL POCKET VENUS, F.

# TIJHA SIAMESE & FOREIGN WHITE

Queens :

## SCINTILLA CLYTEMNESTRA, L.P.

'NESSA' hopes that her young family sired by  
CHAMPION BRU-BUR YOGI will be here today on  
exhibition.

## MONACH HSUE-PAI

Blue-eyed Foreign White

'SNOW WHITE' is at home with her young family  
sired by CHAMPION TIJHA ARES

---

All Kittens are house-reared, registered and inoculated

---

Enquiries to: MRS. J. N. HOPPER  
TIMBERS - 7 CATOR ROAD - SYDENHAM - S.E.26  
Tel.: 01-778 8138

## CHAMPION TIJHA ARES, L.P.

is now at Stud and is owned by  
MRS. S. ANDRIESZ, Loughton. 01-508 4112

---

# CHINKWAYS SIAMESE

S.P.-B.P.

C.P.-L.P.

Queens :

## WAVERLEY BLUE CHAMPA

(B.P.)

## CHINKWAYS APHRODITE

(S.P. carrying B.P. and C.P.)

---

APHRODITE has a beautiful litter (Seal, Blue, Lilac)  
by CH. SCINTILLA APOLLO

---

All our Babies are inoculated and house-reared

---

MRS. MARGARET RYAN  
6 EDGEBURY - WOOLAVINGTON - BRIDGWATER  
SOMERSET. Tel.: Puriton 541

- 1188 Mrs. H. Tungay, SAFARI BIZZILIZZI, F.
- 1190 Mrs. P. Halpern, SHALOM ALFIE, M.
- 1191 Miss A. Hones, KATHOODU KONRAD, M.
- 1192 Mr. G. Parker, GAY JAGUAR, M.
- 1195 Mrs. P. Watson, CLAEGHYLL MERCURY, M.
- 1222 Mr. and Mrs. L. Banfield, REDCLIFFE MISTY DAY, F.
- 1223 Mr. and Mrs. L. Banfield, REDCLIFFE SWEET HONEY, F
- 1233 Mrs. F. C. Gladwell, YCLEPT AQUILA, M.

**Class 241.—A.C. SIAMESE SPECIAL LIMIT CAT, M. or F.**

Judge: MRS. HOLROYD

- 902 Mrs. H. Austin, ROUNDWAY VISCARIA, M.
- 904 Mrs. M. Bullock, LYMEKILNS SHAH, M.
- 910 Miss A. Hones, KATHOODU KIDDABY, M.
- 919 Mr. R. Care, KILLDOWN VANITY (24), F.
- 927 Mrs. Heppell, PHYSALIS SAROJ (24), F.
- 929 Mrs. B. Howe, ONA BARODA (24), F.
- 931 Mrs. A. Leaman, ROZEL SARIBISHEM (24), F.
- 933 Mrs. J. Morley, JONGELA CORDELIA (24), F.
- 935 Mrs. R. Nielsen, KATRINE BRIAR ROSA (24), F.
- 938 Mrs. D. Ryder, PI-DEN PLATINUM (24), F.
- 939 Mrs. J. Smallwood, LEE-FAR BRYONY (24), F.
- 941 Miss Tilby, KATRINE ARABIAN FANTICEE (24), F.
- 943 Mrs. D. Yorke, REOKY KIPA (24), F.
- 945 Mrs. M. Barnes, LODESTAR MAY QUEEN (24), F.
- 1027 Mrs. V. Brown, BLUE BRIDGE CARUSO, M.
- 1031 Mrs. J. Heslop, DENGOR SUAN PETINGO, M.
- 1032 Miss B. Howe, PAUPUK APUKWA, M.
- 1037 Miss S. Bentley, WINDHOVER AMANDA, F.

**Class 241a.—A.C. SIAMESE SPECIAL LIMIT CAT, M. or F.**

Judge: MRS. HOLROYD

- 1040 Mrs. J. Bramwell, SOFIE, F.
- 1044 Mrs. I. Dowsett, PENTU-SEN, F.
- 1086 Mr. and Mrs. D. Drury, DRURIES ELF ADON, M.
- 1090 Mrs. P. Hassey, PAMPAIL CHOCOLATE FERDIE, M.
- 1093 Mrs. N. Bowman, SYMBELLETTE CLYTEMNESTRA, F.
- 1096 Mrs. J. Culpitt, MARISARNI JENDERRI, F.
- 1101 Mrs. A. Sayer, SOLITAIRE KOHINOOR, F.
- 1104 Mrs. D. Watkin, TAMARVIK APPLE BLOSSOM, F.
- 1142 Mrs. P. Appleby, ORDINO BRUNHILD, F.
- 1148 Mrs. J. Gateward, DRURIES OPAL SHEINA, F.
- 1150 Mrs. G. Jowes, WINCEBY KALMINA, F.
- 1186 Mrs. M. Pope, EIGERFELL POCKET VENUS, F.
- 1188 Mrs. H. Tungay, SAFARI BIZZILIZZI, F.
- 1190 Mrs. P. Halpern, SHALOM ALFIE, M.
- 1192 Mr. G. Parker, GAY JAGUAR, M.
- 1233 Mrs. F. C. Gladwell, YCLEPT AQUILA, M.
- 1041 Mrs. M. Carey, AMBERLEY BLUE SONATA, F.

**Class 242.—A.O.V. NOVICE ADULT (Breed 32).**

Judge: MRS. MACALISTER  
CANCELLED. NO ENTRIES

**Class 243.—A.O.V. NOVICE KITTEN (Breed 32c).**

Judge: MISS GRAINGER

- 1261 Mrs. J. Waite, SAKAS CLEOPATRA (32c), F.
- 1210 Miss A. Britton, AMBERCOURT TAMARA, F.

**GLEDHOW**  
**Siamese & Colourpoints**

---

SIAMESE AT STUD

**Champion Redleaf Benni, S.P.**

(6 C.C.'s)

**Annelida Lilac Moonbeam, L.P.**

(2 C.C.'s)

**Ritomilda Nikki, C.P.**

---

COLOURPOINTS ALSO AT STUD

**Champion Niobe Shere Khan, S.P.**

---

COLOURPOINT KITTENS AVAILABLE

**Mrs. Joan Hann**

**Gledhow, Radford Road**

**Tinsley Green - Crawley - Sussex**

Two minutes Gatwick Airport

Pound Hill 3169

**Class 244.—A.C. SIAMESE BREEDERS KITTEN, M.  
(3-5 months).**

Judge: MRS. DENHAM

- 947 Mrs. C. Abbott, TITAYA THEBAN, M.
- 949 Miss L. Burness, WINDALE PTOLEMY, M.
- 950 Mrs. Clarke, HADRIAN DOMINIC, M.
- 951 Mrs. Conoley, WAYFARER JOSCELYN, M.
- 952 Mrs. Conoley, WAYFARER JUAN, M.
- 953 Mrs. N. Farnsworth, SATURN SINBAD, M.
- 954 Mrs. N. Farnsworth, SATURN SARACEN, M.
- 955 Mrs. N. Farnsworth, SATURN STAR, M.
- 956 Mrs. N. Farnsworth, SATURN SULTAN, M.
- 957 Mrs. J. Farley, FLAYRE TIO PEPE, M.
- 958 Mrs. E. Fisher, PRAHA LU-CHU, M.
- 959 Mrs. McLean-Inglis, CEEDEE-EM SANDLEWOOD, M.
- 960 Mrs. J. Morley, QUEENSHILL FORTUNE, M.
- 961 Mrs. D. Ryder, CHANRAI TSAI-SHEN, M.
- 962 Mrs. D. Ryder, CHANRAI KWAN YU, M.

**Class 244a.—A.C. SIAMESE BREEDERS KITTEN, M.  
(3-5 months).**

Judge: MRS. DENHAM

- 964 Mrs. Strawford, MARSHBROOK SULTAN, M.
- 966 Mrs. C. Adams, SYMBELLETTE QUINTAS, M.
- 967 Mrs. A. Wilson, REDLEAF AMBROSE, M.
- 1060 Mrs. McLean-Inglis, CEEDEE-EM STARLIGHT, M.
- 1064 Mrs. H. Challoner, WHITEHAUGH BLUE SOVEREIGN, M.
- 1105 Mrs. R. Adams, SYMBELLETTE PARIS, M.
- 1154 Mr. and Mrs. Burgess, KARIBUR MARCUS, M.
- 1155 Mrs. I. Loveys, ROCKLO ROMEO, M.
- 1156 Mrs. T. McTiernan, GREYHOLME ALBA, M.
- 1157 Mrs. O. Newby, COCKLESHELLS ESKIMO, M.
- 1200 Mrs. J. Farley, FLAYRE SHERE KHAN.
- 1158 Miss O. Stubbs, LONGWICK LILAC JOHN, M.
- 1250 Mrs. A. Sayer, SOLITAIRE CINNABAR, M.
- 1197 Mrs. P. Allen, STARFALL FANTASIA, M.

**Class 245.—A.C. SIAMESE BREEDERS KITTEN, M.  
(5-9 months).**

Judge: MRS. FERGUSON

- 971 Miss Glazebrook, TUMENI RODYA, M.
- 974 Mrs. P. Neale, SISLINKI TOPAL, M.
- 976 Mrs. C. Stroud, FAIR BERTIE, M.
- 978 Mrs. Anderson, LINIAN SKEETA, M.
- 981 Mrs. M. Maconochie, ROUNDWAY BORONIA, M.
- 982 Mrs. M. Maconochie, ROUNDWAY BUDLEIA, M.
- 983 Mr. and Mrs. Rimmer, ASUNI THAI MU, M.
- 985 Mrs. J. Bonfield, TANTARA GIGOLO, M.
- 1059 Mrs. A. Emmott, AGAMEMNON'S BLUE ALLEGRO, M.
- 1106 Mr. B. Burlton, BRU-BUR ROCHEFORT, M.
- 1110 Mrs. M. Maconochie, ROUNDWAY ABELIA, M.
- 1111 Mrs. V. Paramor, PHYSALIS MAI-LING, M.
- 1114 Mr. J. Shewbridge, TAMRUAT ALPA KUMARA, M.
- 1115 Mr. L. Wakeford, SEEBEE KINKY BOY, M.
- 1116 Mr. L. Wakeford, BASHON BEY, M.

**SELEMAT  
SIAMESE  
and  
COLOURPOINTS**

★

**AT STUD :**

**Selemat Suara,  
B.P.**

**Lohteyn Orange Ice,  
R.P.**

★

**KITTENS NORMALLY  
FOR SALE**

★

**Mrs. ANDREA E. FRY,  
24a CLAYTON ROAD,  
HAYES,  
MIDDLESEX.  
Tele.: 01-573 0281**

**Class 245a.—A.C. SIAMESE BREEDERS KITTEN, M.  
(5-9 months).**

Judge: MRS. FERGUSON

- 1160 Mrs. P. Armour, LOUNSDALE LILAC LYSANDER, M.
- 1161 Mr. B. Burlton, BRU-BUR REUSS, M.
- 1163 Mrs. G. Cresswell, LILAC TINGAY, M.
- 1165 Mrs. J. Farley, FLAYRE PINK PANTHER, M.
- 1167 Mrs. V. Paramor, PHYSALIS CHULALONGKORN, M.
- 1168 Mrs. A. Sayer, SOLITAIRE KIM, M.
- 1196 Mrs. P. Watson, CLAEGHYLL EXPLORER, M.
- 1198 Mrs. B. Bright, PENHALDARVA OYNX, M.
- 1199 Mrs. D. Eyles, AMBERCOURT CAPTAIN SIMON, M
- 1201 Miss M. Gamble, MANSEL CARODOC, M.
- 1203 Mrs. L. Housego, SARWINS RUDOLPH.
- 1205 Mrs. D. Mennim, CASHEN KARESUANDO.
- 1245 Mrs. W. Holt, PITAPAT SHANE.
- 1248 Mrs. Newby, COCKLESHELLS BACHELOR.
- 1249 Mrs. Newby, COCKLESHELLS BAMBI.
- 1253 Mrs. J. Waite, SAKAS COLOS.

**Class 246.—A.C. SIAMESE BREEDERS KITTEN, F.  
(3-5 months).**

Judge: MISS RICKSON

- 987 Mrs. Beeley, KIRASH GOLDE, F.
- 988 Mrs. Bunbury, SAVITRI SYMPHONY, F.
- 989 Mrs. Bunbury, SAVITRI SAPPHIRE, F.
- 990 Mrs. M. Conoley, WAYFARER JOSE, F.
- 991 Mrs. G. Cresswell, CHARINGWORTH TIYI, F.
- 992 Mrs. N. Farnsworth, SATURN SAPPHIRE SONATA, F.
- 994 Mrs. W. Holt, PITAPAT MAJETTA, F.
- 996 Mrs. D. Ryder, CHANRAI FA YING, F.
- 997 Mrs. D. Ryder, CHANRAI MAE YING, F.
- 998 Mrs. J. Strawford, MARSHBROOK MELINDA, F.
- 999 Mrs. A. Weldin, MEIKLERIGGS, F.
- 1000 Mrs. A. Wilson, REDLEAF ANABELA, F.
- 1068 Miss M. Cook, YOHO YASMIN, F.
- 1069 Miss D. Frecker, ZEUS AZALEA, F.
- 1070 Mrs. I. Loveys, ROCKLO JULIET, F.
- 1074 Mrs. H. Challoner, WHITEHAUGH BLUE SILVER, F.
- 1120 Mrs. H. Every, SEALIAS CHOCOLATE CREAM, F.
- 1174 Mr. and Mrs. Burgess, KARIBUR.
- 1175 Mr. T. McTiernan, GREYHOLME.
- 1208 Mrs. P. Allen, STARFALL DAWN MELODY, F.
- 1211 Miss P. Brabyn, SAKURA CORINNALYNX, F.
- 1220 Mrs. A. Weldin, MEIKLERIGGS SRULA, F.
- 1230 Mrs. McLean Inglis, CEEDEE-EM SERAPINA, F.
- 1251 Mrs. A. Sayer, SOLITAIRE FIREOPAL, F.
- 1258 Miss M. Cook, YOHO YOLANDA, F.

**Class 247.—A.C. SIAMESE BREEDERS KITTEN, F.  
(5-9 months).**

Judge: MRS. WOOSTER

- 1004 Miss M. Baudains, DAINS YARINA, F.
- 1006 Mrs. Graham, SOMERLID GISELLE, F.
- 1007 Mrs. Graham, SOMERLID CHARMIAN, F.
- 1011 Mrs. E. G. Christmas, NOELLE PANDORAH, F.
- 1013 Mrs. L. Anderson, LINIAN JASMIN, F.
- 1014 Mrs. M. B. Barron, TIPPYTOE FIREDANCER, F.
- 1015 Mr. A. G. M. Berkeley, FRANCOISE L'OLLONAI, F.
- 1022 Mrs. M. Maconochie, ROUNDWAY ACACIA, F.
- 1071 Mrs. P. Rossiter, LA-BELL-PETITE, F.
- 1077 Mr. H. Froom, DRYAS ARCTIC, F.

# ASUNI SIAMESE

## OFFER FOR SALE

(FOR STUD PURPOSES ONLY)

## Asuni Thai Mu

Born 12.4.68

This young Seal Pointed Boy—who took second place in his Open Class at the Siamese Cat Club Show—is of excellent type and temperament.

See him here today and judge for yourself!

ENQUIRIES FOR THAI MU AND FOR KITTENS—SHOW  
OR PET—TO :

**MRS. THELMA RIMMER**

**63 COURTFIELD AVENUE : WALDESLADE  
CHATHAM - : KENT**

# TANTARA SIAMESE

Beautiful young Chocolate Point Male :

**BEAUMANOR BRETT**

At Stud to a few approved Queens.

C.P. & S.P. KITTENS SOMETIMES AVAILABLE  
from

**TAMOSHAN CLANCY, S.P.**

(Sire: CH. WHITEACRES MOOEY) and

**TANTARA FLAME, C.P.**

(Sire: CH. MISSEFORE CHOCOLATE WHEY)

**All Kittens registered and inoculated**

ENQUIRIES TO . . .

**MRS. J. M. BONFIELD**

**Woodlands Cottage, West Wellow, Romsey,  
Hants.**

Telephone: West Wellow 247

- 1119 Mrs. N. Denny, PI-DEN CHIANTI, F.
- 1130 Mrs. D. Eyles, AMBERCOURT MELISSA, F.
- 1182 Mrs. J. Wallace, PUSTI RETURNS, F.
- 1212 Mrs. D. Eyles, AMBERCOURT AMORITA, F.
- 1213 Mrs. Greenland, MOONFLEET AQUILA, F.
- 1221 Mrs. P. Watson, CLAEGHYLL GYPSY MOTH, F.
- 1254 Mrs. D. Waite, CATHERSTON FANTASIA, F.

**Class 248.—A.C. SIAMESE NOVICE KITTEN, M. (3-5 months).**

Judge: MRS. RAMSEY

- 948 Mr. and Mrs. Bunbury, SAVITRI SUN HUNTER, M.
- 951 Mrs. Conoley, WAYFARER JOSCELYN, M.
- 953 Mrs. N. Farnsworth, SATURN SINBAD, M.
- 954 Mrs. N. Farnsworth, SATURN SARACEN, M.
- 955 Mrs. N. Farnsworth, SATURN STAR, M.
- 956 Mrs. N. Farnsworth, SATURN SULTAN, M.
- 959 Mrs. McLean Inglis, CEEDEE-EM SANDLEWOOD, M
- 960 Mrs. J. Morley, QUEENSHILL FORTUNE, M.
- 964 Mrs. Strawford, MARSHBROOK SULTAN, M.
- 966 Mrs. C. Adams, SYMBELLETE QUINTAS, M.
- 965 Mrs. Thompson, HADRIAN THOR, M.
- 967 Mrs. A. Wilson, REDLEAF AMBROSE, M.
- 969 Mrs. N. Denny, PI-DEN CAMELOT, M.
- 1060 Mrs. McLean-Inglis, CEEDEE-EM STAR, M.
- 1064 Mrs. H. Challoner, WHITEHAUGH BLUE SOVERIGN, M.
- 1065 Mrs. H. Challoner, WHITEHAUGH BLUE STERLING, M.
- 1105 Mrs. R. Adams, SYMBELLETE PARIS, M.
- 1108 Mr. C. Gillard, MONGEWELL ARCHANGEL, M.
- 1113 Mrs. A. Sayer, SOLITAIRE GERONIMO, M.
- 1158 Miss O. Stubbs, LONGWICK LILAC JOHN, M.
- 1197 Mrs. P. Allen, STARFALL FANTASIA, M.
- 1207 Mrs. M. Pope, ORDINO MAGNI, M.
- 1244 Mrs. J. Campbell, PITAPAT FIRECREST, M.

**Class 249.—A.C. SIAMESE NOVICE KITTEN, M. (5-9 months).**

Judge: MRS. LAMBERT

- 173 Mrs. Y. Kite, PRAHA LEO, M.
- 175 Mrs. C. Stroud, FAIR BARNABAS, M.
- 979 Mrs. M. Gibson, TORQUE MADO, M.
- 980 Miss J. Lewin, WATERMILL MUSCARI, M.
- 983 Mr. and Mrs. Rimmer, ASUNI THAI MU, M.
- 1061 Mrs. O. Olive, STURWAY BLUE WILLOW, M.
- 1056 Mrs. H. Dodgson, SIRISIAM CHINATOWN, M.
- 1057 Mrs. H. Dodgson, SIRISIAM SOLDIER BOY, M.
- 1058 Mrs. H. Dodgson, SIRISIAM SARABANDE, M.
- 1075 Mrs. J. Burry, BREVIA BELLA MARINA, F.
- 1107 Mr. R. Eisele, STENTOR SCIPIO, M.
- 1114 Mr. J. Shewbridge, TAMRUAT ALPA KUMARA, M.
- 1116 Mr. L. Wakeford, BASHON BEY, M.
- 1160 Mrs. P. Armour, LOUNSDALE LILAC LYSANDER, M.
- 1163 Mrs. G. Cresswell, LILAC TINGAY, M.
- 1166 Mrs. M. Hyde, KEVANDRA BONDOLIER, M.
- 1198 Mrs. B. Bright, PENAALDARVA ONYX, M.
- 1201 Miss M. Gamble, MANSEL CARADOC, M.
- 1202 Mrs. B. Greenland, MOONFLEET MICA'S ARIES, M.
- 1203 Mrs. L. Housego, SARWING RUDOLPH, M.
- 1247 Mrs. E. Maisey, CHUSENSAM WUN, M.

# BRU-BUR SIAMESE

At Stud: **BRU-BUR LEON, S.P.**

(1 C.C.)

Siring kittens with strong heads and good eye colour.

His latest is **GRAND CH. BRU-BUR LADOGA, U.S.A.**

"One of the finest specimens of B.P. Siamese that I have seen in many a year."—SAM L. SCHEER, Membership Secretary of Siamese Cat Society of America, Inc. Owner of

**SI-CAT CATTERY, CORAL GABLES, FLORIDA.**

**TIKI HONEY, B.P.**

Siring outstanding kittens. Two Best in Show litter, 1963, 1965. Best Kitten in Show, 1963, 1964. Sire of **BRU-BUR BORDEAU, S.C.C.** Show, U.S.A., 1966.

**TRUBUN PEDRO, L.P.**

Sire of **CH. BRU-BUR YOGI, BRU-BUR TADEMA, PR. BRU-BUR POINTOU,** and **PYNUNG ROZALA PETITE (2 C.C.),** selected for Cats of the Year, 1966.

**AT STUD LATE SPRING:**

**ONA LOPEZ, B.P.**

(2 C.C.)

Sire: **BRU-BUR LEON**

Dam: **BRU-BUR LOYOLOLATOPSA**

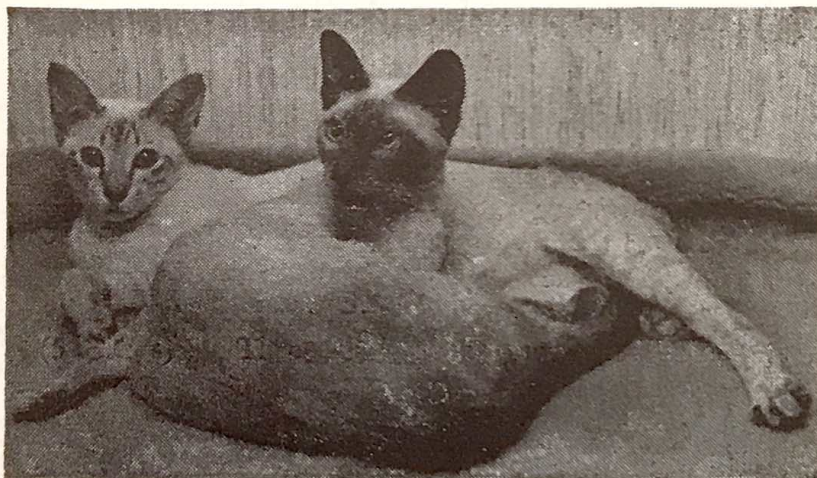

AND OUR LATEST ADDITION . . .

**REOKY ANDROMEDA, T.P.**

**CH. BRU-BUR BABY** now in U.S.A. with **LADOGA**

**ALL STUD HOUSES HAVE INFRA-RED HEATING**  
**QUEENS MET AT BEDFORD—45 minutes from London**

**B. F. BURLTON**

**"BRU-BUR CATTERY"**

**STAUGHTON MOOR, GT. STAUGHTON, HUNTS.**

Tel.: Colmworth 360

**KITTENS FOR SHOW AND EXPORT**

**Class 250.—A.C. SIAMESE NOVICE KITTEN, F. (3-5 months).**

Judge: MRS. MACALISTER

- 986 Mrs. Abbott, TITAYA ARTHEMIS, F.
- 987 Mrs. Beeley, KIRASH GOLDE, F.
- 990 Mrs. M. Conoley, WAYFARER JOSE, F.
- 991 Mrs. G. Cresswell, CHARINGWORTH TIYI, F.
- 992 Mrs. N. Farnsworth, SATURN SAPPHIRE SONATA, F.
- 993 Mrs. P. Hassey, CHERISHED ISKA, F.
- 994 Mrs. W. Holt, PITAPAT MAJETTA, F.
- 995 Mrs. N. Penning, LALONGA COLUMBINE, F.
- 998 Mrs. J. Strawford, MARSHBROOK MELINDA, F.
- 1000 Mrs. A. Wilson, REDLEAF ANABELA, F.
- 1066 Mrs. L. Abbey, PIMPERNEL POOH BAH, F.
- 1067 Mrs. L. Cook, BRANDYWINE CANDIDA, F.
- 1069 Miss D. Frecker, ZEUS AZALEA, F.
- 1070 Mrs. I. Loveys, ROCKLO JULIET, F.
- 1073 Mrs. H. Challoner, WHITEHAUGH BLUE SIXPENCE, F.
- 1074 Mrs. H. Challoner, WHITEHAUGH BLUE SILVER, F.
- 1122 Mrs. H. Harris, COCKLESHELLS EMONDA, F.
- 1128 Mrs. A. Sayer, SOLITAIRE GARNET, F.
- 1129 Mrs. A. Weldin, MEIKLERIGGS MINERVA, F.
- 1208 Mrs. P. Allen, STARFALL DAWN MELODY, F.
- 1211 Miss P. Brabyn, SAKURA CORINNALYNX, F.
- 1218 Mrs. M. Pope, ORDINO OSTARA, F.
- 1230 Mrs. McLean Ingliss, CEEDEE-EM SERAPINA, F.

**Class 251.—A.C. SIAMESE NOVICE KITTEN, F. (5-7 months).**

Judge: DR. GROOM

- 1002 Mrs. P. V. Anderson, WOODMERE TANDY, F.
- 1003 Miss M. Baudains, DAINS YARA, F.
- 1005 Miss M. J. R. Glover, SISLINKA TAI-LU, F.
- 1006 Mrs. Graham, SOMERLID GISELLE, F.
- 1007 Mrs. Graham, SOMERLID CHARMIAN, F.
- 1008 Mrs. M. Marchant, CHILSHOE CHOU, F.
- 1012 Mrs. E. G. Christmas, TAHLEQUAN TAMARAH, F.
- 1071 Mrs. P. Rossiter, LA-BELL-PETITE, F.
- 1082 Mrs. J. Mills, ILLSMAY ARAMINTA, F.
- 1173 Mrs. S. Wright, PARAMOUNT LILAC PENNY, F.
- 1178 Mrs. A. Durrant, EDWARDIAN HIRZONIE, F.
- 1181 Mrs. J. Waite, SAKAS CARLOTTA, F.
- 1209 Mrs. S. Bedford, CANA SUA, F.
- 1210 Miss A. Britton, AMBERCOURT TAMARA, F.
- 1215 Mrs. M. Hirst, SPOTLIGHT SELFRIDA, F.
- 1217 Mrs. P. Parker, FINCHFIELD SILVER SELINA, F.
- 1257 Mrs. Chinery, SHUSHILLA JAINA, F.
- 1260 Mrs. E. Maisey, CHOSENSAM TU, F.

**Class 252.—A.C. SIAMESE NOVICE KITTEN, F. (7-9 months).**

Judge: MISS GRAINGER

- 1013 Mrs. L. Anderson, LINIAN JASMINE, F.
- 1014 Mrs. M. B. Barron, TIPPYTOE FIREDANCER, F.
- 1015 Mr. A. G. M. Berkeley, FRANCOISE L'OLLONAI, F.
- 1016 Miss M. V. Chitty, MERRYBROOKE DREAM ANNA, F.
- 1019 Mrs. M. Gibson, JESSAME DAYDREAM, F.
- 1021 Miss J. Lyne, TILEBARN SUSANNA, F.
- 1024 Mrs. M. Rosier, LINIAN LUNG, F.
- 1025 Mrs. D. S. Watkin, HIHOE CARAVELLE, F.
- 1076 Mr. C. Clarke, SAKURA BEITIRIS, F.
- 1077 Mr. H. Froom, DRYAS ARCTIC, F.
- 1080 Mrs. L. Housego, SOPHAR SAMANTHA, F.
- 1084 Mrs. D. Meyer, THAI WARRAH BLUE IMP, F.
- 1177 Mrs. J. Dodkin, BRU-BUR TELELKABIR, F.
- 1246 J. M. Lyne, ILONA TOPAZ, F.
- 1182 Mrs. J. Wallace, PUSHT RETURNS, F.

THE HOUSE OF  
**SCINTILLA**  
**SIAMESE**  
**BRITISH AND FOREIGN SHORTHAIRES**

**At Stud :**

to approved Queens :

**CHAMPION PI-DEN ZEUS**

Best exhibit in Show, Three Counties, '68.  
Lilac Point son of the world-famous CH. BRADGATE  
YIPPEE. His pedigree is unique amongst Cats at Stud  
and includes some of the finest Siamese ever known.

**FEE: 5 Gns. plus expenses**

ALSO

**MONACH HSING-FU**

Foreign White winner of three Certificates of Merit.  
Grandson of CH. BRADGATE YIPPEE. He is a fourth  
generation White whose pedigree has been planned by  
selection breeding over many years (Society terms) and  
later in partnership with MR. & MRS. MACAULAY.

**WATERMILL HONEYCOMBE**

(Cream Cornish Rex)

---

Queens met at all London termini or London Airport.

---

**1969 SCINTILLA Kittens should be available as follows:**  
**BRITISH SHORTHAIRES:** White, Black, Blue, Brown  
Tabby and Spotted. **FOREIGN SHORTHAIRES:** Foreign  
White (5th and 6th gen.) and Cornish Rex. **SIAMESE:**  
Seal, Blue, Chocolate, Lilac, Red, Tortie and Tabby  
Points.

---

**PATRICIA TURNER**

**169 Church Hill Road, E. Barnet, Herts.**

Tel.: 01-445 4079      01-445 6068 (messages)

**Class 253.—A.C. SIAMESE LIMIT KITTEN, M.**

Judge: MRS. PRICE

- 951 Mrs. Conoley, WAYFARER JOSCELYN, M.
- 957 Mrs. J. Farley, FLAYRE TIO PEPE, M.
- 964 Mrs. Strawford, MARSHBROOK SULTAN, M
- 972 Mrs. Gould, MANDESSA REMUS, M.
- 973 Mrs. Y. Kite, PRAHA LEO, M.
- 974 Mrs. P. Neale, SISLINKI TOPAL, M.
- 978 Mrs. Anderson, LINIAN SKEETA, M.
- 980 Miss J. Lewin, WATERMILL MUSCARI, M.
- 983 Mr. and Mrs. Rimmer, ASUNI THAI MU, M.
- 984 Mrs. Williams, WINDALE SOLO, M.
- 1107 Mr. R. Eisele, STENTOR SCIPIO, M.
- 1109 Mrs. J. Hayes, LORELEI MIŠKA, M.
- 1112 Messrs. Redford, PI-DEN CUPID, M.
- 1114 Mr. J. Shewbridge, TAMRUAT ALPA KUMARA, M.
- 1154 Mr. and Mrs. Burgess, KARIBUR MARCUS, M.
- 1168 Mrs. A. Sayer, SOLITAIRE KIM, M.
- 1200 Mrs. J. Farley, FLAYRE SHERE KHAN, M.
- 1204 Mrs. J. Lawrence, KAENDLER ARGENT, M.
- 1244 Mrs. J. Campbell, PITAPAT FIRECREST, M.
- 1249 Mrs. G. Newby, COCKLESHELLS BAMBI, M.
- 1250 Mrs. A. Sayer, SOLITAIRE CINNABAR, M.

**Class 254.—A.C. SIAMESE LIMIT KITTEN, F. (3-5 months).**

Judge: MRS. MONTGOMERY

- 988 Mrs. Bunbury, SAVITRI SYMPHONY, F.
- 989 Mrs. Bunbury, SAVITRI SAPPHIRE, F.
- 990 Mrs. H. Conoley, WAYFARER JOSE, F.
- 994 Mrs. W. Holt, PITAPAT MAJETTA, F.
- 998 Mrs. J. Strawford, MARSHBROOK MELINDA, F.
- 1067 Mrs. L. Cook, BRANDYWINE CANDIDA, F.
- 1122 Mrs. H. Harris, COCKLESHELLS EMONDA, F.
- 1174 Mr. and Mrs. Burgess, KARIBUR SHUSHAN, F.
- 1211 Miss P. Brabyn, SAKURA CORINNALYNN, F.

**Class 255.—A.C. SIAMESE LIMIT KITTEN, F. (5-9 months).**

Judge: MRS. CLARKE

- 1005 Miss M. J. R. Glover, SISLINKI TAI-LU, F.
- 1006 Mrs. Graham, SOMERLID GISELLE, F.
- 1007 Mrs. Graham, SOMERLID CHARMIAN, F.
- 1014 Mrs. M. B. Barron, TIPPYTOE FIREDANCER, F.
- 1015 Mr. A. G. M. Berkeley, FRANCOISE L'OLLONAI, F.
- 1016 Miss M. V. Chitty, MERRYBROOKE DREAM-ANNA, F.
- 1017 Mrs. P. Cook, GAYLORD PRUDENCE, F.
- 1020 Mrs. W. Holt, SAMSARA SCHEHERAZADE, F.
- 1021 Miss J. M. Lyne, TILEBARN SUSANNA, F.
- 1023 Mrs. M. Page, WAYFARER SAPPHIRE, F.
- 1025 Mrs. D. Watkin, HIHOE CARAVELLE, F.
- 1075 Mrs. J. Burry, BREVIA BELLA MARINA, F.
- 1077 Mr. H. Froom, DRYAS ARCTIC, F.
- 1083 Mrs. H. West, KOSMOS EUGENIE, F.
- 1117 Mrs. H. Austin, PROCUL ELECTRA, F.
- 1119 Mrs. N. Denny, PI-DEN CHIANTI, F.
- 1123 Mrs. J. Hayes, LORELEI MAGGIE MAY, F.
- 1179 Mr. P. Glover, BRU-BUR RAGUSA, F.
- 1215 Mrs. M. Hirst, SPOTLIGHT SELFRIDA, F.
- 1217 Mrs. P. Parker, FINCHFIELD SILVER SELINA, F.
- 1219 Mrs. P. Thirlby, KARIBUR SYMESTA, F.
- 1254 Mrs. D. White, CATHERSTON FANTASIA, F.

PEOPLE WHO KNOW USE . . .

**Dofos**

**FROZEN FOOD PRODUCTS**

See Advertisement on Page 260

COVERING 20 VARIETIES — RAW, COOKED AND DRIED

AT STUD :

**FOURPAWS JASON ("DANDY"), Seal Point**

Handsome Son of Annelida Azbac and Perstypaw Sialena

NO UNREGISTERED OR UNACCOMPANIED QUEENS ACCEPTED  
Maidens a speciality—dealt with gently, but firmly

**MRS. E. LENTAIGNE**

Hilton Cottage - Grove Lane - Chalfont St. Peter - Bucks.  
Gerrards Cross 82913

**PRESTON CAT CLUB**

**THE ALL BREEDS CLUB**

Membership fee 10/-, and from January 1st, 1967, an entrance fee of 5/-  
Life Membership : Single £5/5/-; Double £9/10/-

Hon. Secretary : MR. G. H. HOLT, 3 Stanah Gardens, Thornton Cleveleys, Blackpool  
'Phone: Thornton 2174

Hon. Treasurer : MRS. E. V. E. BURROWS, "Ellesmere," 5 Willow Crescent,  
Halton, Leeds 15. 'Phone: Leeds 648876

**The Misselmore Blue Pointed  
Siamese**

WORLD FAMOUS

**MRS. THETIS RENDALL**

Sedge Copse, Burley, Ringwood, Hants.

Burley 2360

**Class 256.—A.C. SIAMESE SPECIAL LIMIT KITTEN, M.**

Judge: MRS. HEWLETT

- 951 Mrs. Conoley, WAYFARER JOSCELYN, M.
- 957 Mrs. J. Farley, FLAYRE TIO PEPE, M.
- 961 Mrs. D. Ryder, CHANRAI TSAI SHEN, M.
- 962 Mrs. D. Ryder, CHANRAI KWAN YU, M.
- 963 Mrs. A. Saver, SOLITAIRE DAKOTA, M.
- 964 Mrs. Strawford, MASHBROOK SULTAN, M.
- 960 Mrs. J. Morley, QUEENSHILL FORTUNE, M.
- 973 Mrs. Y. Kite, PRAHA LEO, M.
- 974 Mrs. P. Neale, SISLINKI TOPAL, M.
- 977 Mrs. C. Stroud, FAIR BARTHOLOMEW, M.
- 978 Mrs. Anderson, LINIAN SKEETA, M.
- 980 Miss J. Lewin, WATERMILL MUSCARI, M.
- 983 Mr. and Mrs. Rimmer, ASUNI THAI MU, M.
- 1109 Mrs. J. Hayes, LORELEI MISKA, M.
- 1114 Mr. J. Shewbridge, TAMRUAT ALPA KUMARA, M.
- 1107 Mr. R. Eisele, STENTOR SCIPIO, M.
- 1154 Mr. and Mrs. Burgess, KARIBUR MARCUS, M.
- 1166 Mrs. M. Hyde, KEVANDA, M.
- 1197 Mrs. P. Allen, STARFALL FANTASIA, M.
- 1200 Mrs. J. Farley, FLAYRE SHERE KHAN, M.
- 1203 Mrs. L. Housego, SARWING RUDOLPH, M.
- 1204 Mrs. J. Lawrence, KAENDER ARGENT, M.
- 1205 Mrs. P. Mennim, CASMEN KARESUANDO, M.
- 1206 Mrs. M. Mills, DIADEM PERSIMMON, M.
- 1244 Mrs. J. Campbell, PITAPAT FIRECREST, M.

**Class 257.—A.C. SIAMESE SPECIAL LIMIT KITTEN, F.  
(3-5 months).**

Judge: MRS. LAUDER

- 990 Mrs. N. C. Conoley, WAYFARER JOSE, F.
- 992 Mrs. N. Farnsworth, SATURN SAPHIRE SONATA, F.
- 994 Mrs. W. Holt, PITAPAT MAJETTA, F.
- 996 Mrs. D. Ryder, CHANRAI FA YING, F.
- 997 Mrs. D. Ryder, CHANRAI MAE YING, F.
- 998 Mrs. J. Strawford, MARSHBROOK MELINDA, F.
- 1066 Mrs. L. Abbey, PIMPERNEL POOH-BAH, F.
- 1124 Mrs. M. Maconochie, ROUNDWAY CHERRY, F.
- 1125 Mrs. M. Maconochie, ROUNDWAY CAMPANULA, F.
- 1126 Mrs. M. Maconochie, ROUNDWAY CANDYTUFT, F.
- 1127 Mrs. M. Maconochie, ROUNDWAY CLEMATIS, F.
- 1174 Mr. and Mrs. Burgess, KARIBUR SUSHAN, F.
- 1208 Mrs. P. Allen, STARFALL DAWN MELODY, F.

**Class 258.—A.C. SIAMESE SPECIAL LIMIT KITTEN, F.  
(5-7 months).**

Judge: DR. RALEIGH

- 1005 Miss M. J. R. Glover, SISLINKI TAI-LU, F.
- 1006 Mrs. Graham, SOMERLID GISELLE, F.
- 1007 Mrs. Graham, SOMERLID CHARMIAN, F.
- 1008 Mrs. M. Marchant, CHILSHOE CHOU, F.
- 1011 Mrs. E. G. Christmas, NOELLE PANDORAH, F.
- 1123 Mrs. J. Hayes, LORELEI MAGGIE MAY, F.
- 1173 Mrs. S. Wright, PARAMOUNT LILAC PENNY, F.
- 1215 Mrs. M. Hirst, SPOTLIGHT SELFRIDA, F.
- 1217 Mrs. P. Parker, FINCHFIELD SILVER SELINA, F.
- 1219 Mrs. P. Thirlby, KARIBUR SYMESTA, F.
- 1260 Mrs. E. Maisey, CHOSENSAM TU, F.

# THE COMPLETE FELINE SERVICE

## SKYLINE SHIPPING

A 24-hour personal service to ship any cat to any destination by Land, Sea or Air. All details and formalities attended to.

## SKYLINE KENNELS

A 24-hour personal service to supply any type or size of Shipping container to your own or our standard specification.

A large selection of Shipping and Traveling Boxes always available.

---

For full Shipping arrangements for your Cat or just the supply of a Kennel, contact—

**Dockhead Timber Co. Ltd.**

**65 HARDERS ROAD,  
PECKHAM, S.E.15.**

Telephone: 01-639-2556/7 (day)  
01-554-7121 (night)

**WHERE**

COURTESY is our rule  
EXPERIENCE our guide and  
EFFICIENCY our aim.

**Class 259.—A.V. SIAMESE SPECIAL LIMIT KITTEN, F.  
(7-9 months).**

Judge: MRS. DENHAM

- 1008 Mrs. M. Marchant, CHILSHOE CHOU, F.
- 1013 Mrs. L. Anderson, LINIAN JASMINE, F.
- 1014 Mrs. M. B. Barron, TIPPYTOE FIREDANCER, F.
- 1015 Mr. A. G. M. Berkeley, FRANCOISE L'OLLONAI, F.
- 1016 Miss M. V. Chitty, MERRYBROOKE DREAM ANNA, F.
- 1018 Mrs. D. Collins, NOSILA STARDUST, F.
- 1020 Mrs. W. Holt, SAMSARA SCHEHERAZADE, F.
- 1023 Mrs. M. Page, WAYFARER SAPPHIRE, F.
- 1025 Mrs. D. S. Watkin, HIHOE CARAVELLE, F.
- 1077 Mr. H. Froom, DRYAS ARCTIC, F.
- 1078 Mrs. M. Glover, BRU-BUR KALHIRA, F.
- 1079 Miss A. Hones, KOSMOS ECHO, F.
- 1080 Mrs. L. Housego, SOPHAR SAMANTHA, F.
- 1083 Mrs. H. West, KOSMOS EUGENIE, F.
- 1117 Mrs. H. Austin, PROCUL ELECTRA, F.
- 1118 Mrs. H. Challoner, WHITEHAUGH CHOCOLATE DELIGHT, F.
- 1121 Mrs. B. Greenland, MOONFLEET AURORA'S MYSTERY, F.
- 1177 Mrs. J. Dodkin, BRU-BUR TELEKABIR, F.
- 1180 Mrs. W. Jeffery, CONTENTED SU-SU, F.
- 1246 J. Lyne, IONA TOPAZ, F.
- 1254 Mrs. D. White, CATHERSTON FANTASIA, F.

**Class 260.—A.V. SIAMESE DEBUTANTE KITTEN, F.  
(3-5 months).**

Judge: MRS. RAMSEY

- 991 Mrs. G. Cresswell, CHARINGSWORTH TI YI, F.
- 990 Mrs. H. Conoley, WAYFARER JOSE, F.
- 994 Mrs. W. Holt, PITAPAT MAJETTA, F.
- 996 Mrs. D. Ryder, CHANRAI FA YING, F.
- 997 Mrs. D. Ryder, CHANRAI MAE YING, F.
- 998 Mrs. J. Strawford, MARSHGROVE MELINDA, F.
- 1000 Mrs. P. Randall, SAKALI SALINA, F.
- 1066 Mrs. L. Abbey, PIMPERNELL POOH-BAH, F.
- 1067 Mrs. L. Cook, BRANDYWINE CANDIDA, F.
- 1068 Miss M. Cook, YOHO YASMIN, F.
- 1069 Miss D. Frecker, ZEUS AZALEA, F.
- 1122 Mrs. H. Harris, COCKLESHELLS EMONDA, F.
- 1208 Mrs. P. Allen, STARFALL DAWN MELODY, F.
- 1230 Mrs. McLean-Ingliss, CEEDEE-EM SERAPINA, F.
- 1251 Mrs. A. Sayer, SOLITAIRE FIREOPAL, F.
- 1258 Miss M. Cook, YOHO YOLANDA, F.

**Class 261.—A.V. SIAMESE DEBUTANTE KITTEN, F.  
(5-9 months).**

Judge: MRS. FERGUSON

- 1002 Mrs. P. V. Anderson, WOODMERE TANYA, F.
- 1006 Mrs. Graham, SOMERLID GISELLE, F.
- 1007 Mrs. Graham, SOMERLID CHARMIAN, F.
- 1009 Mrs. M. Marchant, BOSANOVA, F.
- 1012 Mrs. E. G. Christmas, TAHLEQUAN TAMARAH, F.
- 1014 Mrs. M. B. Barron, TIPPYTOE FIREDANCER, F.
- 1015 Mr. A. G. M. Berkeley, FRANCOISE L'OLLONAI, F.
- 1018 Mrs. D. Collins, NOSILA STARDUST, F.
- 1021 Miss J. M. Lyne, TILEBARN SUSANNA, F.
- 1024 Mrs. H. Rosier, LINIAN LUAG, F.
- 1071 Mrs. P. Rossiter, LA-BELL-PETITE, F.
- 1075 Mrs. J. Burry, BREVIA BELLA MARINA, F.
- 1076 Mr. C. Clarke, SAKURA BEITIRIS, F.
- 1082 Mrs. J. Mills, ILLSMAY ARAMINTA, F.

# REDLEAF

SEAL POINT SIAMESE

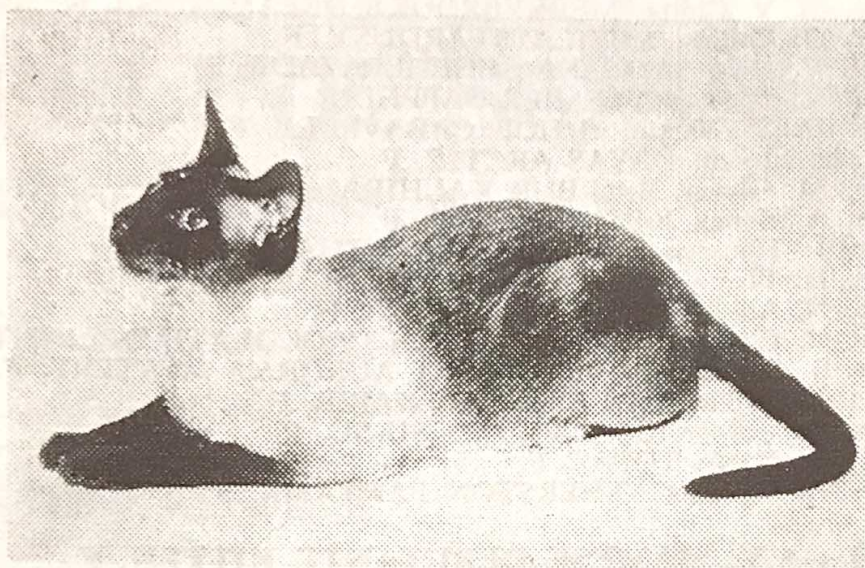

MRS. A. WILSON  
01-340 0118

"Redleaf," Christ Church Road,  
London, N.8

## BRAMERTON SIAMESE

**CORNICULATA (Lilac Point)**

(Sired by CH. COLGROVE TOPAZ)

has beautiful Kittens sired by CH. WINCEBY IMPERIAL  
for sale here today,

AND HER MOTHER :

**BRAMERTON PERFIDIA (Seal Point)**

has lovely Chocolate-Point and Seal-Point Kittens for sale here  
sired by MANTANELLA MARCUS (Chocolate-Point)

---

**MRS. WOOD-HILL**

**26 Bramerton Road - Hockley - Essex**

Tel.: Hockley 3802

- 1130 Mrs. D. Eyles, AMBERCOURT MELISSA, F.
- 1209 Mrs. S. Bedford, CANA SUA, F.
- 1210 Miss A. Britton, AMBERCOURT TAMARA, F.
- 1212 Mrs. D. Eyles, AMBERCOURT AMORITA, F.
- 1214 Mrs. J. Heslop, CLAE GHYLL MADAM BUTTERFLY, F.
- 1217 Mrs. P. Parker, FINCHFIELD SILVER SELINA, F.
- 1221 Mrs. P. Watson, CLAE GHYLL GYPSY MOTH, F.
- 1246 J. M. Lyne, ILONA TOPAZ, F.
- 1257 Mrs. C. Chinery, SUSHILLA JAINA, F.

**Class 262.—A.V. SIAMESE DEBUTANTE KITTEN, M.  
(3-9 months).**

Judge: MRS. WOOSTER

- 950 Mrs. Clark, HADRIAN DOMINIC, M.
- 951 Mrs. Conoley, WAYFARER JOSCELYN, M.
- 959 Mrs. McLean-Inglis, CEEDEE-EM SANDLEWOOD, M.
- 965 Mrs. Thompson, HADRIAN THOR, M.
- 968 Mrs. Braggins, FLUME KWA, M.
- 971 Miss Glazebrook, TUMENIE RODYA, M.
- 985 Mrs. J. Bonfield, TANTARA GIGOLO, M.
- 1050 Mrs. McLean-Inglis, CEEDEE-EM STARLIGHT, M.
- 1105 Mrs. R. Adams, SYMBELLETTE PARIS, M.
- 1107 Mr. R. Eisele, STENTOR SCIPIO, M.
- 1113 Mrs. A. Sayer, SOLITAIRE GERONIMO, M.
- 1158 Miss O. Stubbs, LONGWICK LILAC JOHN, M.
- 1163 Mrs. G. Cresswell, LILAC TINGAY, M.
- 1196 Mrs. P. Watson, CLAE GHYLL EXPLORER, M.
- 1197 Mrs. P. Allen, STARFALL FANTASIA, M.
- 1198 Mrs. B. Bright, PENHALDARVA ONYX, M.
- 1199 Mrs. D. Eyles, AMBERCOURT CAPTAIN SIMON, M.
- 1206 Mrs. M. Mills, DIADEM PERSIMMON, M.
- 1244 Mrs. J. Campbell, PITAPAT FIRECREST, M.

**NOVICE EXHIBITORS CLASS**

**Class 263.—A.V. SIAMESE CAT or SIAMESE KITTEN.**

Judge: MISS RICKSON

- 914 Mr. Smeed, ROZEL LORD ALGERNON (24), M.
- 917 Mr. and Mrs. Bunbury, SPOOKY GIRL (24), F.
- 927 Mrs. Heppell, PHYSALIS SAROJ (24), F.
- 930 Miss L. Hurt, INDRA KAN CHUNA (24), F.
- 935 Mrs. R. Nielsen, KATRINE BRIAR ROSA (24), F.
- 948 Mr. and Mrs. Bunbury, SAVITRI SUN HUNTER (24), M.
- 980 Miss J. Lewin, WATERMILL MUSCARI, M.
- 1015 Mr. A. G. M. Berkeley, FRANCOISE L'OLLONAI, F.
- 1018 Mrs. D. Collins, NOSILA STARDUST, F.
- 1017 Mrs. P. Cook, GAYLORD PRUDENCE, F.
- 1039 Mrs. J. Bishop, RANGDON RANA, F.
- 1048 Mr. and Mrs. P. Harris, VIBAR SO FI, F.
- 1099 Mrs. S. McLean-Inglis, FAIRBRIGHT HAREBELL, F.
- 1102 Mrs. N. Wakeford, FENNELLA SIRIKIT, F.
- 1078 Mrs. M. Glover, BRU-BUR KALHIRA, F.
- 7 Mr. Eisele, STENTOR SCIPIO, M.
- 1131 Mrs. J. L. Alexander, CLIVE LINDON, M.
- 1135 Mrs. E. E. Gregory, WINCEBY LUSTRE, M.
- 1179 Mr. P. Glover, BRU-BUR RAGUSA, F.
- 1215 Mrs. M. Hirst, SPOTLIGHT SELFRIDA, F.

# PHYSALIS SIAMESE

***At Stud to Approved Queens:***

**Physalis Tristan, S.P.**

I C.C. Sire: Ch. Seraphim Sinbad

**Meikleriggs Janus, B.P.**

Sire: Ch. Scintilla Apollo

**Physalis Pundit, L.P.**

Sire: Ch. Macedon Marquis

Best Siamese Kitten, Suffolk and Norfolk, Surrey and Essex  
Best Siamese Exhibit and Best Exhibit in Show, Surrey and Sussex

---

SUPERB STUD QUARTERS

THERMOSTATICALLY HEATED

---

***Queens:***

**Physalis Cari, S.P.**

Sire: Ch. Seraphim Sinbad

**Physalis Tuptim, S.P.**

Sire: Ch. Seraphim Sinbad

**Cherella Silky, S.P.**

Sire: Strobl

**Countess Sheba, L.P.**

Sire: Trubun Pedro

---

REGISTERED, INOCULATED KITTENS NOW AVAILABLE

Suitable for Showing, Breeding, and as most adorable Pets  
Seal, Chocolate, Blue and Lilac-Points

---

**MRS. V. M. PARAMOR**

**75 Dunkeld Road - Green Lanes - Dagenham - Essex**

Tel. 01-590 5438

## RADIUS CLASSES

Confined to Exhibitors residing within 25 miles of the Hall.

### Class 264.—A.V. SIAMESE ADULT, M. or F.

Judge: MRS. PHILPOT

- 902 Mrs. N. Austin, ROUNDWAY VISCARIA, M.
- 910 Miss A. Hones, KATHOODU KIDDABY, M.
- 921 Mr. Dessaver, MAYFIELDS HASI, F.
- 927 Mrs. Heppell, PHYSALIS SAROJ, F.
- 941 Mrs. Tilby, KATRINE ARABIAN FANTICEE, F.
- 942 Mr. E. Wright, BONGRU-LA-DENISE, F.
- 1026 Mrs. E. Biggie, ULYSSES O'GRADY, M.
- 1034 Mrs. Y. Kite, LU-CHU CAPRICORN, M.
- 1039 Mrs. M. Bishop, RANGDON RANA, F.
- 1052 Mrs. J. Wallace, WHIPTAIL BLUE LASS, F.
- 1091 Miss M. Hodgkinson, DRURIES BRUNO TAM, M.
- 1142 Mrs. P. Appleby, ORDINO BRUNHILD, F.
- 1150 Mrs. G. Jowes, WINCEBY KALMIA, F.
- 1188 Mrs. H. Tungay, SAFARI BIZZILIZZI, F.
- 1190 Mrs. P. Halpern, SHALOM ALFIE, M.
- 1191 Miss A. Hones, KATHOODU KONRAD, M.
- 1222 Mr. and Mrs. L. Banfield, REDCUFFE MISTY DAY, F.
- 1223 Mr. and Mrs. L. Banfield, REDCUFFE SWEET HONEY, F.
- 1226 Mrs. E. Maisey, SAKAS AURELIA, F.
- 1233 Mrs. F. C. Gladwell, YCLEPT AQUILA, M.

### Class 265.—A.V. SIAMESE KITTEN, M. or F.

Confined to Exhibitors residing over 25 miles from the hall

Judge: MRS. DADD

- 948 Mr. and Mrs. Bunbury, SAVITRI SUN HUNTER (24), M.
- 980 Miss J. Lewin, WATERMILL MUSCARI, M.
- 1002 Mrs. P. V. Anderson, WOODMERE TANYA, F.
- 1008 Mrs. M. Marchant, CHILSHOE CHOU, F.
- 1023 Mrs. M. Page, WAYFARER SAPPHIRE, F.
- 1079 Miss A. Hones, KOSMOS ECHO, F.
- 1111 Mrs. Paramor, PHYSALIS MAI-LING, M.
- 1117 Mrs. H. Austin, PROCUL ELECTRA, F.
- 1164 Mrs. A. Durrant, PROCUL CHANG, M.
- 1167 Mrs. V. Paramor, PHYSALIS CHULALONGKORN, M.
- 1180 Mrs. W. Jeffrey, CONTENTED SU-SU, F.
- 1197 Mrs. P. Allen, STARFALL FANTASIA, M.
- 1208 Mrs. P. Allen, STARFALL DAWN MELODY, F.
- 1247 Mrs. E. Maisey, CHOSENSAM WUN, M.

### Class 266.—A.V. SIAMESE ADULT, M. or F.

Judge: MRS. CLARKE

- 914 Mr. Smeed, ROZEL LORD ALGERNON, M.
- 923 Mrs. N. Farnsworth, SONATA, F.
- 931 Mrs. A. Leaman, ROZEL SARIBISHEM, F.
- 935 Mrs. R. Nielsen, KATRINE BRIAR ROSA, F.
- 939 Mrs. J. Smallwood, LEE-FAR BRYONY, F.
- 945 Mrs. M. Barnes, LODESTAR MAY QUEEN, F.
- 1030 Mrs. W. Guthrie, TAMRUAT BOY BLUE, M.
- 1040 Mrs. J. Bramwell, SOFIE, F.
- 1049 Mrs. P. Jones, NAOMI, F.
- 1041 Mrs. M. Carey, AMBERLEY BLUE SONATA, F.
- 1087 Mrs. J. Farley, FLAYRE CHOCOLATE MANDARIN, M.
- 1093 Mrs. N. Bowman, SYMBELLETTE CLYTEMNESTRA, F.
- 1099 Mrs. S. McLean-Inglis, FAIRBRIGHT HAREBELL, F.
- 1133 Mrs. H. Every, LORELEI CHOW-MING, M.
- 1134 Mr. and Mrs. J. C. Furber, WINCEBY VALENTINE, M.
- 1136 Mrs. S. Griffiths, SALLAMIA ZING, M.

# BOOK NEWS

from

**PELHAM BOOKS LTD.**

**26 Bloomsbury Street ——— London, W.C.1**

Telephone: 01-636-2543

★ **FOR ALL CAT LOVERS** ★

## **The Royal Cat of Siam**

by

**MAY EUSTACE**

THE ROYAL CAT OF SIAM embraces everything appertaining to the Siamese Cat, derived from the author's intimate knowledge and close association with the breed. No comparable work has been attempted during the last decade.

For almost twenty years Mrs. Eustace has taken an active part in all facets of the breeding of pedigree cats. In this complete book on the Siamese she presents the most important and useful fruits of her experience. The fundamentals are all here: the early history of the breed; the evolution of new breeds; all about Cat Shows and Judging; important pedigrees of important Cats; care and management of Cats and Kittens; management of Stud Cats and Visiting Queens; neutering non-breeding stock; disease and its implications; old age and death.

All these points are discussed in an authoritative and readable manner—and the photographs are unique. Here, indeed, is the definite book of the modern Siamese Cat.

Demy 8vo.

Illustrated with 30 photographs

**42s. net**

**ALSO AVAILABLE . . .**

## **Fifty Years of Pedigree Cats**

by

**MAY EUSTACE and ELIZABETH TOWE**

A delightful and authoritative history of the past fifty years of Pedigree Cat Breeding and Management in Britain and abroad. All who breed or show Cats will find it absorbing reading.

“Of fascinating interest to breeders and fanciers.”

—*Northern Echo*

Demy 8vo.

Illustrated

**30s. net**

- 1140 Mr. J. A. Shewbridge, TAMRUAT LILAC DOMINO, M.
- 1141 Mrs. D. S. Watkin, HIHOE BANDOLERO, M.
- 1144 Mrs. H. Every, ZUREIQA ARIADNE, F.
- 1145 Mrs. J. Farley, SABRIEN FRANCISCA, F.
- 1149 Mrs. G. Hunter, HIHOE BUSKIN, F.
- 1152 Mrs. D. Watkin, CAREYVALE COMFORT, F.
- 1185 Miss D. McCourt, HIHOE BISKRA, F.
- 1192 Mr. G. Parker, GAY JAGUAR, M.
- 1195 Mrs. P. Watson, CLAEGHYLL MERCURY, M.

**Class 267.—A.V. SIAMESE KITTEN, M. or F.**

Judge: MRS. LAUDER

- 957 Mrs. J. Farley, FLAYRE TIO PEPE, M.
- 959 Mrs. McLean-Inglis, CEEDEE-EM SANDLEWOOD, M
- 983 Mr. and Mrs. Rimmer, ASUNI THAI MU, M.
- 984 Mrs. Williams, WINDALE SOLO, M.
- 1006 Mrs. Graham, SOMERLID GISELLE, F.
- 1007 Mrs. Graham, SOMERLID CHARMIAN, F.
- 1014 Mrs. M. B. Barron, TIPPYTOE FIREDANCER, F.
- 1017 Mrs. P. Cook, GAYLORD PRUDENCE, F.
- 1025 Mrs. D. S. Watkin, HIHOE CARAVELLE, F.
- 1060 Mrs. McLean-Inglis, CEEDEE-EM STARLIGHT, M.
- 1077 Mr. H. Froom, DRYAS ARCTIC, F.
- 1078 Mrs. M. Glover, BRU-BUR KALHIRA, F.
- 1107 Mr. R. Eisele, STENTOR SCIPIO, M.
- 1108 Mr. C. Gillard, MONGEWELL ARCHANGEL, M.
- 1109 Mrs. J. Hayes, LORELEI MISKA, M.

**Class 267a.—A.V. SIAMESE KITTEN, M. or F.**

Judge: MRS. LAUDER

- 1112 Messrs. Redford, PI-DEN CUPID, M.
- 1121 Mrs. B. Greenland, MOONFLEET AURORA'S MYSTERY, F.
- 1123 Mrs. J. Hayes, LORELEI MAGGIE-MAY, F.
- 1154 Mr. and Mrs. Burgess, KARIBUR MARCUS, M.
- 1165 Mrs. J. Farley, FLAYRE PINK PANTHER, M.
- 1182 Mrs. J. Wallace, PUSHTI RETURNS, F.
- 1179 Mr. P. Glover, BRU-BUR RAGUSA, F.
- 1196 Mrs. P. Watson, CLAEGHYLL EXPLORER, M.
- 1200 Mrs. J. Farley, FLAYRE SHERE KHAN, M.
- 1204 Mrs. J. Lawrence, KAENDLER ARGENT, M.
- 1221 Mrs. P. Watson, CLAEGHYLL GYPSY MOTH, F.
- 1230 Mrs. McLean-Inglis, CEEDEE-EM SERAPINA, F.
- 1244 Mrs. J. Campbell, PITAPAT FIRECREST, M.
- 1259 Mrs. J. Hayes, RUSHAY ROMANO, M.

# Roundway Siamese

At this Show you will see the four Chocolate Pointed daughters of  
**ROUNDWAY ERINUS (S.P.)**  
and **CHAMPION ROUNDWAY OSMANTHUS (C.P.)**

ALSO

## ROUNDWAY BORONIA

Seal Pointed son of  
**CHAMPION ROUNDWAY JONQUIL (S.P.)**  
and **CHAMPION KILLDOWN VANGUARD (S.P.)**

AND

## ROUNDWAY ABELIA (C.P.)

Son of  
**ZUKITARO** and **CHAMPION ROUNDWAY OSMANTHUS**  
*ALL THESE ARE FOR SALE*

**MRS. MURIEL MACONOCHE**

**Roundway Cottage**

**Burchetts Green Lane - Maidenhead - Berkshire**  
Littlewick Green 2042

## PRAHA SIAMESE - Lilac Points a speciality

KITTENS AVAILABLE

— AND —

## BIRMAN CATS - Sacred Cat of Burma

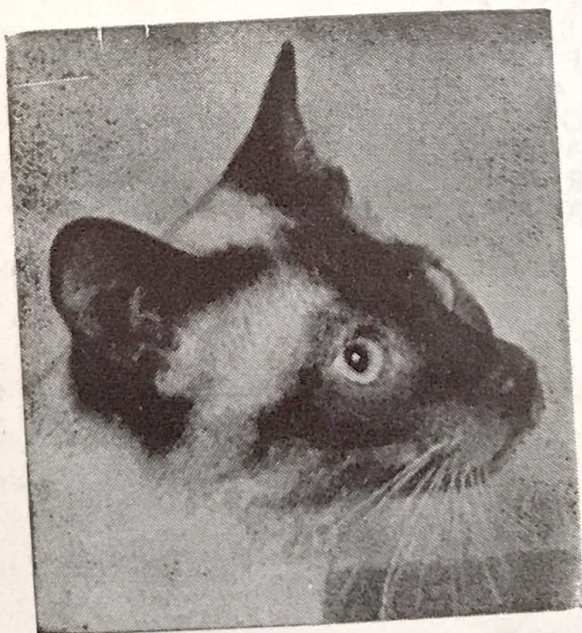

### Ch. Praha Poco Allergando

Lilac-Point Siamese Dams:

Ch. of Chs. 5 Ch. Certs. 5 times "Best in Show." Winner of over 200 awards.

— and —

### Ch. Praha Fermezza

5 Ch. Certs. "Best in Show"

— and —

### Ch. Colgrove Allegro-Agitato

Winner of over 100 awards. 4 Ch. Certs.

Sire: Ch. Praha Festoso

Dam: Ch. Praha Corillo

PRAHA WINNERS:

Ch. Sempre Diminuendo, Ch. Partita,  
Ch. Fermezza, Ch. Festoso, Ch. Corillo,  
Ch. Festo, Ch. Filar, Ch. Solonita,  
Ch. Soggetto, Ch. Poco Allergando  
Pr. Pavane, Pr. of Prs. Best in Show

**MRS. E. FISHER - LONDON, N.W.6**

**Tel. 01-435 0760**

# NEUTERS

(LONG-HAIRED AND SHORT-HAIRED, INCLUDING SIAMESE)

## Class 268.—A.V. L.H. NEUTER CAT or KITTEN (Non-Premier).

Judge: MRS. BRICE-WEBB

- 1385 Mrs. P. S. Dixon, WILLIPEG WILLEM (10), N., 25.8.65. Sire, Bonavia Contenta. Dam, Hartland Merry. Breeder, Mrs. P. Armon.  
Also in Classes 273, 275, 279, 282.
- 1386 Mrs. P. Jordan, FISHERMORE WOTAN (13a), M.N., 6.10.67. Sire, Ch Orion of Pensford. Dam, Ch. Fishermore Calypso. Breeder, Mrs. D. Lodge.  
Also in Classes 275, 276, 284, 300.
- 1387 Mrs. R. Kitchen, TRELYSTAN EMERALD (8), F., 4.7.66. Sire, Jungle Grasshopper. Dam, Ch. Trelystan Spinel. Breeder, Mrs. Paddon.  
Also in Classes 270, 284, 275, 282.
- 1388 Mrs. P. Parker, FERRYGLEN CAVALIER (3), M.N., 21.12.67. Sire, Ch Leemoor Christopher. Dam, Snowferry Princess. Breeder, Mrs. P. Parker.  
Also in Classes 270, 276, 282, 286, 370.
- 1389 Mrs. P. Parker, HILLCROSS LAVENDER (3), N.F., 1.7.65. Sire, Blue-star Gay Cavalier. Dam, Tsai Ke-Sing Rosa. Breeder, Mrs. E. Towe.  
Also in Classes 273, 279, 282, 286, 370.
- 1390 Mrs. S. Pearce, MERRYIN BEAUJOLAIS (13b), M.N., 5.4.67. Sire, Kala Jokari. Dam, Mingchiu Zambi. Breeder, Mrs. D. Cunis.  
Also in Classes 270, 276, 282, 286
- 1391 Mrs. I. Pearson, AMANDUS VON GROTHORN (5), M.N., 2.5.65. Sire, Aladin Von Tequen-Dama. Dam, Pearl Von Algermissen. Breeder, Mrs. I. Pearson.  
Also in Classes 275, 279, 284.
- 1392 Mrs. E. French, PENNY POSEY (3), F.N., 15.5.64. Sire, Ch. Mooncoin Musketeer. Dam, Sankence Lavender. Breeder, Mrs. Stevenson.  
Also in Classes 275, 280, 316, 482.

## Class 269.—A.V. S.H. NEUTER CAT or KITTEN (Non-Premier).

Judge: MISS CODRINGTON

- 1393 Miss M. Duguid, WELLANE CASSIMERE TAMINO (27), N., 2.2.68. Sire, Copplestone Lun-Tha. Dam, Cockoo Temple Teazer. Breeder, Mrs. J. Scholes.  
Also in Classes 271, 283.
- 1394 Mrs. M. J. Fowler, SIXPENCE (31), F.N., Approx. 18 months. Sire, Unknown. Dam, Unknown. Breeder, Unknown.  
Also in Classes 271, 502.
- 1395 Mr. P. Pritchard, TARAWOOD BLACK DIAMOND (26), M.N., 11.4.67. Sire, Telemachus. Dam, Silver Ley. Breeder, Mrs. Curtis-Hayward.  
Also in Class 271.
- 1396 Mrs. C. C. Gaffney, GLENSABLE HARVEY (24), M.N., 27.8.67. Sire, Marmaduke. Dam, Bernina Trixie. Breeder, Exhibitor.  
Also in Classes 271, 275, 277, 285.
- 1396 Mrs. C. L. Gaffney, GLENSABLE HARVEY (24), M.N., 27.8.67. Sire, Lisblanc Glen Mist. Dam, Lisblanc Dancer. Breeder, Mrs. J. A. Davenport.  
Also in Classes 272, 401b.
- 1397 Mrs. S. Leaver, CEASAR (24), M.N., 18.3.67. Sire, Pi-Den Birony. Dam, Susie Wong. Breeder, Mrs. P. Ewart.  
Also in Classes 272, 275, 278, 285, 286, 302.
- 1398 Miss S. Penny, CHIQUIS (24), M.N., 9.7.67. Sire, Lizzies Boy. Dam, Micmaela. Breeder, E. K. Mansergh.  
Also in Class 272.
- 1399 Mrs. P. J. Tilley, CORYBANTES (24), N., 2.3.68. Sire, Ch. Scintilla Apollo. Dam, Sumfun Jane. Breeder, Mrs. R. Butterfield.  
Also in Classes 272, 275, 278, 283, 286.
- 1400 Miss M. Whitworth, LEDA (24), N., 25.1.68. Sire, Kintara Calpernius. Dam, Titaya Lynfield Lady. Breeder, Mrs. H. West.  
Also in Classes 286, 278, 275, 272.

# **The Original Club for the Breed**



## **THE LARGEST SPECIALIST CAT CLUB IN EUROPE**

Founded 1901

**President : SIR COMPTON MACKENZIE, K.B.**

**Chairman : MRS. E. KENT**

All interested in Siamese Cats should join the Club.  
Organised for the advancement and improvement  
of the Siamese Cat.

Offers Cups and Trophies at all Championship Shows.

---

Entrance Fee	....	....	....	....	£1	1	0
Annual Subscription	....	....	....	....		10	0
Life Membership	....	....	....	....	£7	7	0
Member's Badge (post free)	....	....	....	....		10	6
Member's Pedigree Forms, per book of 25 (post free)	....	....	....	....		5	0
Car Badge (post free)	....	....	....	....	£2	5	0
Stud List	...	...	...	...		2	6

News Letter half-yearly. Free to Members

---

**Hon. Secretary :**

**MRS. M. DUNNILL**

The Garth, High Lane, Haslemere, Surrey

Tel. : Haslemere 3101

**Hon. Treasurer and Membership Secretary :**

**M. F. HAYNES, Esq., O.B.E.**

Vale Corner, Frensham Vale, Lower Bourne, Farnham, Surrey

Tel. : Frensham 2460

**Class 270.—A.V. NOVICE L.H. up to three years.**

Judge: MRS. POLDEN

- 1360 Mrs. S. Brown, ANSON CUDDLY DUDDLEY.
- 1361 Mrs. I. Carroll, PEELA BACCHUS.
- 1362 Mrs. J. Gren, GEORGIAN EDWYN.
- 1376 Miss P. Fulcher, MINGCHIU MICAH.
- 1382 Mrs. Dixon, MINGCHIU DENNIS
- 1383 Mrs. Hawkins, SUMMER BABYCHAM.
- 1387 Mrs. R. Kitchen, TRELYSTAN EMERALD.
- 1388 Mrs. P. Parker, FERRYGLEN CAVALIER.
- 1390 Mrs. S. Pearce, MERRYIN BEAUJOLAIS.

**Class 271.—A.V. NOVICE S.H. (exc. SIAMESE), up to 3 years.**

Judge: MRS. VICKERS

- 1313 Mrs. C. Barwell, SWEETHOPE BOY BLUE, N.
- 1321 Mr. R. Pearson, AMBERLEY SILVER SYLVESTER, N.
- 1326 Mr. and Mrs. Silcock, LENEVES TUDOR, N.
- 1327 Miss D. Bird, KINDAT FERDINAND, M.N.
- 1328 Mr. and Mrs. Brock, PUSSINBOOTS TRUE MONSOON, M.N.
- 1333 Mrs. D. Hawkins, RIBOT, M.N.
- 1336 Mrs. I. Marshall, ANDENIA BLACK OPAL, M.N.
- 1339 Mr. E. Senior, BELCANTO OTELLO, N.
- 1343 Mrs. P. Tobias, SEATHWAITE SITTA, N.
- 1350 Mr. I. Whittaker, ALMIDA MIEUX, N.
- 1351 Mrs. I. Earnshaw, HEATHERPINE EILAT, M.N.
- 1352 Mrs. M. Goulden, LYSILVA MAURE, F.N.
- 1353 Mrs. P. Hawes, TAISHUN RAMSEE, M.N.
- 1356 Mrs. L. Stock, FAIRLIE MENELIK, M.N.
- 1393 Miss M. Duguid, WELLANE CASSIMERE TAMINO, N.
- 1394 Mrs. M. J. Fowler, SIXPENCE, F.N.
- 1395 Mr. P. Pritchard, TARAWOOD BLACK DIAMOND, M.N.

**Class 272.—A.V. NOVICE SIAMESE NEUTER up to 3 years.**

Judge: MRS. WOOSTER

- 1263 Mrs. M. A. Betteridge, KYBRA CHUI-CHAI (24), F.N.
- 1265 Miss De-La-Planque, SSOLITAIRE IANTO (24), M.N.
- 1267 Mrs. P. A. Donnelly, TALI-FU SABU (24), M.N.
- 1268 Miss A. Egan, LIEN CHING (24), F.N.
- 1269 Miss A. Egan, SALOTI CHING (24), F.N.
- 1271 Mrs. E. M. Gersten, MAYFIELDS PEARL (24), F.N.
- 1272 Mrs. E. M. Gersten, MAYFIELDS HOBO (24), F.N.
- 1273 Mrs. P. D. Hawes, FINNEGAN (24), F.N.
- 1274 Mrs. J. G. Hanlon, WAYFARER PETA (24), F.N.
- 1275 Miss P. A. Raine, SYMBELLETTE LYSANDER (24), M.N.
- 1279 Mrs. Stephenson, SUSIE LING (24), F.N.
- 1283 Mrs. S. Bedford, KYBI DINIGAT (24), M.N.
- 1286 Mrs. F. P. Carter, LAKSHIMI PHITSAMAI AAREE, M.N.
- 1289 Mrs. M. Ryan, CHINKWAYS CAMILLO, M.N.
- 1290 Mrs. A. P. Smale, PAUPUK GITCHIE MANITO, N.
- 1294 Mrs. I. Carter, MEIKLERIGGS CALPERNIUS, M.N.
- 1297 Miss R. Leitch, DILWAYS SAIDA, N.
- 1301 Mrs. E. G. Robinson, FLIXTON LYCIDAS, M.N.
- 1303 Mrs. P. A. Donnelly, DIADEM OMAR, M.N.
- 1306 Miss P. Allen, LAULU BLUE ZANNANZA, M.N.
- 1307 Mr. D. P. G. Blunden, DRURIES MINSTREL LAD, M.N.
- 1308 Mr. and Mrs. Dakin, CASMEN PAI-TIO, M.N.
- 1309 Miss C. Hasler, PARAMOUNT T'ANE, M.N.
- 1310 Mr. H. Smith, BRU-BUR PEGASUS, M.N.
- 1396 Mrs. C. C. Gaffney, GLENSABLE HARVEY, M.N.
- 1397 Mrs. S. Leaver, CEASAR, M.N.
- 1398 Miss S. Penny, CHIQUIS, M.N.
- 1399 Mrs. P. J. Tilley, CORYBANTES, N.
- 1400 Miss M. Whitworth, LEDA, N.

# PEREDHIL SIAMESE

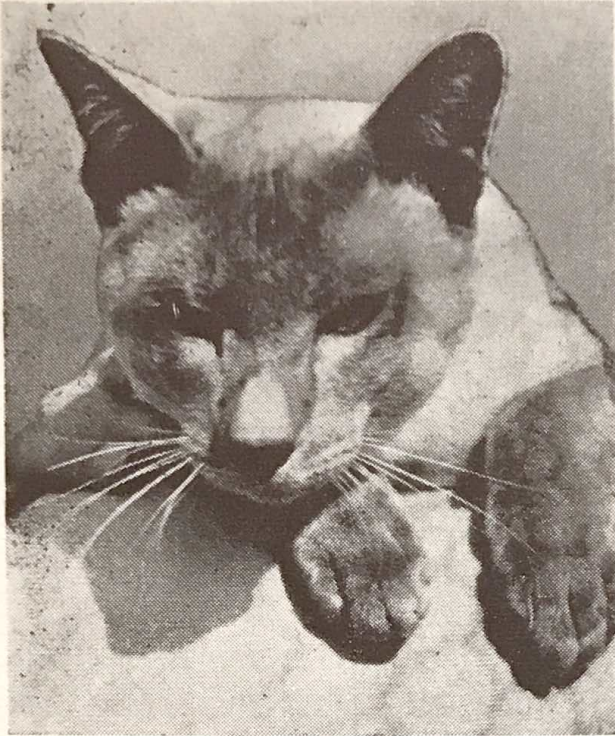

At Stud:

Ch.

**PEREDHIL  
DOMINIC**

(B.P.)

(Sire:

**CH. MACEDON  
MARQUIS)**

Infra-red heated  
Katabode Stud  
house. Own fresh  
air run for Queen

Kittens of the same breeding sometimes for sale

**MRS. D. H. NEWSOME, 10 Queen Edith's Way, Cambridge**  
Tel.: 46321

## OBSERVERS' BOOK OF CATS

GRACE POND

Though the history of the domestic cat goes back at least to the time of the ancient Egyptians, it is only comparatively recently that scientific breeding has been undertaken to produce the many beautiful varieties seen on the show bench today. All the recognised breeds and varieties are described and illustrated in this book. Owners of the humble "household pet," as well as of pedigree animals, will find useful advice on care and breeding, and from her experience as a judge at many cat shows the author gives valuable hints on preparing a cat for show. A list is also given of the main Cat Clubs and Societies in Britain, the Commonwealth and the U.S.A.. Fully illustrated in colour and black and white, yet only **6s. net.**

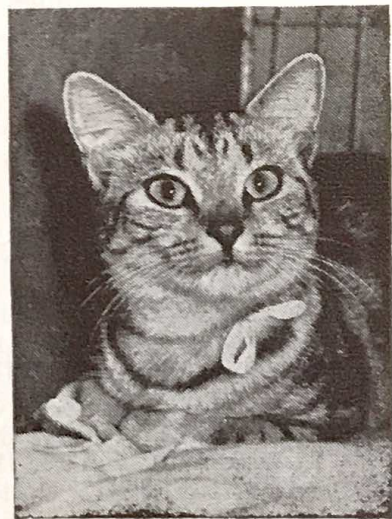

**FREDERICK WARNE**

**1-4 Bedford Court,  
Bedford Street,  
London, W.C.2**

**Class 273.—A.V. NOVICE NEUTER over 3 years.**

Judge: MRS. CHAPMAN

- 1366 Miss E. Carr, WIDDINGTON MISCHIEF, M.N.
- 1371 Mrs. R. Wilmott, MARMSBURY BARTHOLOMEW, M.N.
- 1385 Mrs. P. S. Dixon, WILLIPEG WILLEM, N.
- 1389 Mrs. P. Parker, HILLCROSS LAVENDER, F.N.

**Class 274.—A.V. NEUTER over 6 years.**

Judge: MRS. ROSS

- 1288 Miss Stuart Hodgkinson, WAVERLEY BLUE HERALD, M.N.
- 1344 Mrs. S. Williams, TIRION TU-SIN, N.
- 1375 Mrs. C. Ellis, PR. THUNDER, M.N.

**Class 275.—A.V. SPECIAL LIMIT NEUTER.**

Judge: MRS. TOWE

- 1264 Mr. and Mrs. N. P. Bunbury, HANEKO MINSING, M.N.
- 1265 Miss De-La-Planque, SOLITAIRE IANTO, M.N.
- 1269 Miss A. Egan, SALOTI CHING, F.N.
- 1270 Mrs. N. Farnsworth, TAMINA SIR RASTUS, M.N.
- 1271 Mrs. E. M. Gersten, MAYFIELDS PEARL, F.N.
- 1272 Mrs. E. M. Gersten, MAYFIELDS HOBO, F.N.
- 1273 Mrs. P. D. Hawes, FINNEGAN, M.N.
- 1275 Miss P. A. Raine, SYMBELLETTE LYSANDER, M.N.
- 1282 Mrs. A. Wilson, REDLEAF TIMMI, M.N.
- 1286 Mrs. F. P. Carter, LAKSHIMI PHITSAMAI AAREE, M.N.
- 1289 Mrs. M. Ryan, CHINKWAYS CAMILLO, M.N.
- 1292 Mrs. F. C. Gladwell, BITCHET BETULA, F.N.
- 1297 Miss R. Leitch, DILWYS SAIDA, N.
- 1298 Mr. and Mrs. P. Lewis, MISHYAT MOUTISE, M.N.
- 1301 Mrs. E. G. Robinson, FLIXTON LYCIDAS, M.N.
- 1307 Mr. D. Blunden, DRURIES MINSTREL LAD, N.
- 1310 Mr. H. C. Smith, BRU-BUR PEGASUS, N.
- 1313 Mrs. C. N. Barwell, SWEETHOPE BLUE BOY, N.
- 1314 Mrs. C. Bennett, BRYNBUBOO BLUE JOSS, N.
- 1318 Miss H. M. Harris, SILVERSEAL LARK, N.
- 1327 Miss D. Bird, KINDAT FERDINAND, M.N.
- 1328 Mr. and Mrs. Brock, PUSSINBOOTS TRUE MONSOON, M.N.
- 1333 Mrs. D. Hawkins, RIBOT, M.N.
- 1334 Mrs. D. Hawkins, MINERU, M.N.
- 1337 Miss E. Proctor, KATHOODU KARDINAL, M.N.

**Class 275a.—A.V. SPECIAL LIMIT NEUTER**

Judge: MRS. GILES

- 1340 Mrs. J. Simmons, WAVERMOUSE EINME, N.
- 1341 Miss A. Simnett, ROJODANCO TANYATI, N.
- 1343 Mrs. P. Tobias, SEATHWAITE SITTA, N.
- 1344 Mrs. S. Williams, TIRION TU-SIN, N.
- 1350 Mr. I. Whittaker, ALMIDA MIEUX, N.
- 1353 Mrs. P. Hawes, TAISHUN RAMSEE, N.
- 1356 Mrs. L. Stock, FAIRLIE MENELIK, M.N.
- 1361 Mrs. I. Carroll, PEELA BACCHUS, N.
- 1362 Mrs. J. Green, GEORGIAN EDWYN, N.
- 1366 Miss E. Carr, WIDDINGTON MISCHIEF, N.
- 1368 Mrs. J. Godfrey, NENESIDE CAVALIER, N.
- 1371 Mrs. R. Wilmott, MARMSBURY BARTHOLOMEW, N.
- 1376 Miss P. Fulcher, MINGCHIU MICAH, N.
- 1379 Mrs. B. Pullen, CHADHURST RED CHARMER, N.F.
- 1382 Mrs. Dixon, MINGCHIU DENNIS, M.N.
- 1383 Mrs. Hawkins, SUMMER BABYCHAM, F.N.
- 1385 Mrs. P. S. Dixon, WILLIPEG WILLEM, N.
- 1386 Mrs. P. Jordan, FISHERMORE WOTAN, M.N.

# Garden Cottage Cat Park

## FANTAN SIAMESE

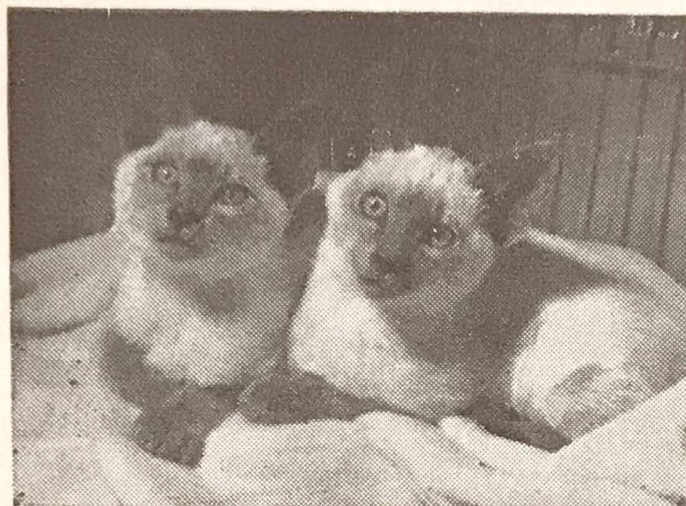

### QUEENS :

Fantan Fairie B.P.

Fantan Belinda C.P.

Fantan Marietta S.P.

Fantan Joanne S.P.

Kittens usually  
for sale

***Licensed Summer and Winter  
Boarding  
under ideal conditions***

---

Highly recommended by Veterinary Profession and  
R.S.P.C.A.

---

INSPECTION INVITED WITHOUT  
APPOINTMENT

---

Under the personal supervision of

**MRS. P. L. MOSS**

**Garden Cottage, School Lane  
West Kingsdown, Sevenoaks, Kent**

'Phone : WEST KINGSDOWN 2400

Just off A.20. Direct route to Folkestone, Dover and Continent

- 1387 Mrs. R. Kitchen, TRELYSTAN EMERALD, F.N.  
 1391 Mrs. I. Pearson, AMANDUS VON GROTHORN, M.N.  
 1392 Mrs. E. French, PENNY POSEY, F.N.  
 1397 Mrs. S. Leaver, CEASAR, M.N.  
 1399 Mrs. P. J. Tilley, CORYBANTES, N.  
 1400 Miss M. Whitworth, LEDA, N.

**Class 276.—A.V. JUNIOR L.H. NEUTER.**

Judge: MRS. BOULTON

- 1358 Mrs. V. Gillard, GORAVON SIMON.  
 1361 Mrs. I. Carroll, PEELA BACCHUS.  
 1362 Mrs. J. Green, GEORGIAN EDWYN.  
 1364 Mrs. J. Bradley, ALMONDHILL SARADOC.  
 1373 Miss S. Anderson, BRUTON FIREWORK.  
 1377 Mr. L. Greenlees, PR. DEEBANK TAHZIB.  
 1379 Mrs. B. Pullen, CHADHURST RED CHARMER.  
 1381 Mrs. V. Whitley, BONAVIA BALTHAZAR.  
 1383 Mrs. Hawkins, SUMMER BABYCHAM.  
 1386 Mrs. P. Jordan, FISHERMORE WOTAN, M.N.  
 1388 Mrs. P. Parker, FERRYGLEN CAVALIER, M.N.  
 1390 Mrs. S. Pearce, MERRYIN BEAUJOLAIS, M.N.

**Class 277.—A.V. JUNIOR S.H. (exc. SIAMESE).**

Judge: MISS ROBSON

- 1313 Mrs. C. N. Barwell, SWEETHOPE BOY BLUE, N.  
 1314 Mrs. C. Bennett, BRYNBUBOO BLUE JOSS, N.  
 1317 Mrs. K. Gautrey, MARISARNI SILVER SAM, M.N.  
 1321 Mr. R. Pearson, AMERLEY SILVER SYLVESTER, N.  
 1322 Mr. R. Pearson, SILVERSEAL CLEMENT, N.  
 1323 Miss R. Pinfield, AMBERLEY SILVER CHOIRBOY, N.  
 1326 Mr. and Mrs. Silcock, LENEVES TUDOR, N.  
 1327 Miss D. Bird, KINDAT FERDINAND, M.N.  
 1328 Mr. and Mrs. Brock, PUSSINBOOTS TRUE MONSOON, M.N.  
 1329 Miss J. Bratby, KNAVE, M.N.  
 1332 Mrs. C. Gaffney, MAGAMBA APOLLO, M.N.  
 1333 Mrs. D. Hawkins, RIBOT, M.N.  
 1334 Mrs. D. Hawkins, MINERU, M.N.  
 1337 Miss E. Proctor, KATHOODU KARDINAL, M.N.  
 1346 Mrs. R. Draper, PR. ABYSEAL KARORA, M.N.  
 1351 Mrs. I. Earnshaw, HEATHERPINE ELLAT, M.N.  
 1352 Mrs. M. Goulden, LYSILVA MAURE, F.N.  
 1353 Mrs. P. Hawes, TAISHUN RAMSEE, M.N.  
 1354 Mrs. G. Squires, AMAHAMA BIANCO, M.N.  
 1355 Mrs. G. Squires, AMAHAMA BIARRITZI, M.N.  
 1356 Mrs. L. Stock, FARLE MENELIK, M.N.  
 1357 Mr. D. Morton, SABRA BLUE ESTHER, M.N.

**Class 278.—A.V. JUNIOR SIAMESE NEUTER.**

Judge: MRS. FERGUSON

- 1263 Mrs. M. A. Bettteridge, KYBRA CHUI-CHAI (24), F.N.  
 1265 Miss De-La-Planque, SOLITAIRE IANTO (24), M.N.  
 1268 Miss A. Egan, LIEN CHING (24), F.N.  
 1270 Mrs. N. Farnsworth, TAMINA SIR RASTUS (24), M.N.  
 1271 Mrs. E. M. Gersten, MAYFIELDS PEARL (24), F.N.  
 1272 Mrs. E. M. Gersten, MAYFIELDS HOBO (24), F.N.  
 1273 Mrs. P. D. Hawes, FINNEGAN (24), M.N.  
 1274 Mrs. J. G. Hanlon, WAYFARER PETA (24), F.N.  
 1275 Miss P. A. Raine, SYMBELLETTE LYSANDER (24), M.N.  
 1277 Miss P. Shillabeer, PIMPERNEL HECUBA (24), F.N.  
 1278 Miss A. M. Smith, ABBEYVILLE ADVENTURA (24), N.  
 1284 Mrs. M. Mills, DIADEM SHANG-YIN (24), M.N.  
 1286 Mrs. F. P. Carter, LAKSHIMI PHITSAMAI AAREE, M.N.  
 1287 Mr. H. E. Froom, PR. DORDON REMUS, M.N.  
 1289 Mrs. M. Ryan, CHINKWAYS CAMILLO, M.N.

# **BOARDING CATTERY**

**"WOODLANDS"**

**HUNSDONBURY, HUNSDON, Near Ware, HERTS.**

Tel.: Stanstead Abbots 25

YOUR CAT BOARDED UNDER IDEAL CONDITIONS  
Individual cedarwood chalets with own exercise runs. Infra-red heating.  
Every attention given to hygiene and special diets.

---

F.A.B. APPROVED

---

Under the personal care of **MRS. IRENE BARKER**

## **TITAYA SIAMESE**

Beautiful Kittens available now from our Brood Queen

**TITAYA MING LEE** and Sire **OKAY BOY**

also

**SELINA SU** expects Litter after Christmas

**BOOK NOW**

All Kittens house-trained Immunised F.E.V. Registered, etc.

---

Enquiries : **MRS. E. ABBOTT**

**Bye-Ways - 150 Court Road - Orpington - Kent**

## **HERTFORDSHIRE & MIDDLESEX CAT CLUB**

**A CLUB FOR CAT LOVERS—JOIN NOW**

**MEMBERS' CLASSES AT ALL LEADING SHOWS**

Many Cups and Trophies and Specials offered at all Cat Shows  
Also several Social Functions for our Members during the year  
Life Membership £5/5/-. Annual Subscription 10/-. Entrance Fee 5/-

---

**Acting Hon. Secretary : MISS IRENE STATMAN**

11 West Avenue, Hendon, N.W.4.

Tel. 203-2891

## **CEEDEE-EM SIAMESE**

**FAIRLIGHT HAREBELL, C.P. Queen**

(Sire: Samsara Starbury), has lovely Blue-Point Kitten for sale now  
sired by Ch. Pitapat Toosin

Kittens next year from Tortie-Point Queen

**CEEDEE-EM SERAPHINA**

---

Enquiries : **MRS. S. McLEAN-INGLIS**

**33 FROBISHER DRIVE, STEVENAGE, HERTS.**

Tel. 55388

Judge: MRS. FERGUSON

**Class 278a.—A.V. JUNIOR SIAMESE NEUTER**

- 1293 Miss A. W. Brown, ZUREIQA ADONIS, M.N.
- 1294 Mrs. I. Carter, MEIKLERIGGS CALPERNIUS, M.N.
- 1295 Mrs. B. Daniels, PR. HEATHERAL HERCULES, M.N.
- 1296 Mrs. B. J. Lambert, COCO D'ABO, M.N.
- 1297 Miss R. Leitch, DILWAYS SAIDA, N.
- 1298 Mr. and Mrs. P. Lewis, MISHYAT MOUTISE, M.N.
- 1302 Mrs. B. Daniels, HIHOE BLARNEY, M.N.
- 1304 Mrs. S. M. White, SPOTLIGHT HIFIRE, M.N.
- 1305 Mrs. S. M. White, GREENLEAF THESEUS, M.N.
- 1306 Miss P. Allen, LAULU BLUE ZANNANZA, N.
- 1310 Mr. H. C. Smith, BRU-BUR PEGASUS, N.
- 1397 Mrs. S. Leaver, CEASAR, M.N.
- 1399 Mrs. P. J. Tilley, CORYBANTES, N.
- 1400 Miss M. Whitworth, LEDA, N.

**Class 279.—A.V. SENIOR L.H. NEUTER.**

Judge: MRS. POLDEN

- 1360 Mrs. S. Brown, ANSON CUDDLY DUDDLEY.
- 1363 Mrs. A. Newsome, PR. MOONCOIN PORTOS.
- 1365 Miss M. Bull, SNOWHITE CAMELLIA.
- 1366 Miss E. Carr, WIDDINGTON MISCHIEF.
- 1370 Mrs. M. Tobich, OSIRIS APOLLO.
- 1371 Mrs. R. Wilmott, MARMSBURY BARTHOLOMEW.
- 1374 Miss I. Barnett, PASHA SHEBA JASON.
- 1375 Mrs. C. Ellis, PR. THUNDER.
- 1376 Mrs. P. Fulcher, MINGCHIU MICAH.
- 1378 Mrs. M. Lenton, HARTLANDS TAMZIN.
- 1385 Mrs. P. Dixon, WILLIPEG WILLEM.
- 1389 Mrs. P. Parker, HILLCROSS LAVENDER.
- 1391 Mrs. I. Pearson, AMANDUS VON GROTHORN.
- 1367 Mrs. P. Carr, DEBANK ROSEMARIE.

**Class 280.—A.V. SENIOR S.H. (exc. SIAMESE).**

Judge: MRS. VICKERS

- 1315 Mrs. K. P. Butcher, CH. BRIGHTWELL BEAUTY, N.
- 1318 Miss H. M. Harris, SILVERSEAL LARK, N.
- 1320 Mr. H. Moon, JEZREEL JOKYL, N.
- 1324 Mrs. J. Richards, PR. BAMBI'S MISCHIEF, N.
- 1325 Mrs. E. M. Ruthwell, ACHOTOPHEL ADELAIDE, N.
- 1338 Mrs. P. Ranger, CIRCLE WENDY, F.N.
- 1339 Mr. E. Senior, BELCANTO OTELLO, N.
- 1340 Mrs. J. Simmons, WAVERMOUSE EINME, M.N.
- 1342 Miss M. Swift, CUCKOO CHIT CHIN, F.N.
- 1345 Mrs. C. Barwell, PR. SHYBU DIDDYMUS, M.N.
- 1347 Mrs. M. Fowler, KERNOW VAHIBRE, F.N.
- 1348 Mr. D. Owen, CHIMES FULLAFUN, N.
- 1349 Miss A. Price, TAISHUN TEQUILA, N.
- 1392 Mrs. E. French, PENNY POSEY, F.N.

**Class 281.—A.V. SENIOR SIAMESE NEUTER.**

Judge: MRS. RAMSEY

- 1266 Mrs. H. Dodgson, BITCHET PIXIE ROSE, F.N.
- 1269 Miss A. Egan, SALOTI CHING, F.N.
- 1281 Mrs. A. Wilson, PR. REDLEAF TIEN, M.N.
- 1285 Mrs. I. M. Boulton, SANSTERRE BLUE FIREFLY, M.N.
- 1288 Miss Stuart Hodgkinson, WAVERLEY BLUE HERALD, M.N.
- 1290 Mrs. A. P. Smale, PAUPUK GITCHIE MANITO, N.
- 1291 Mrs. C. Ryder, RYANNA BLUE GIN, M.N.
- 1292 Mrs. F. C. Gladwell, BITCHET BETULA, F.N.
- 1299 Mrs. B. J. Lyon, SUPRA ATLAS, M.N.
- 1301 Mrs. E. G. Robinson, FLIXTON LYCIDAS, M.N.



# SAMSARA SIAMESE

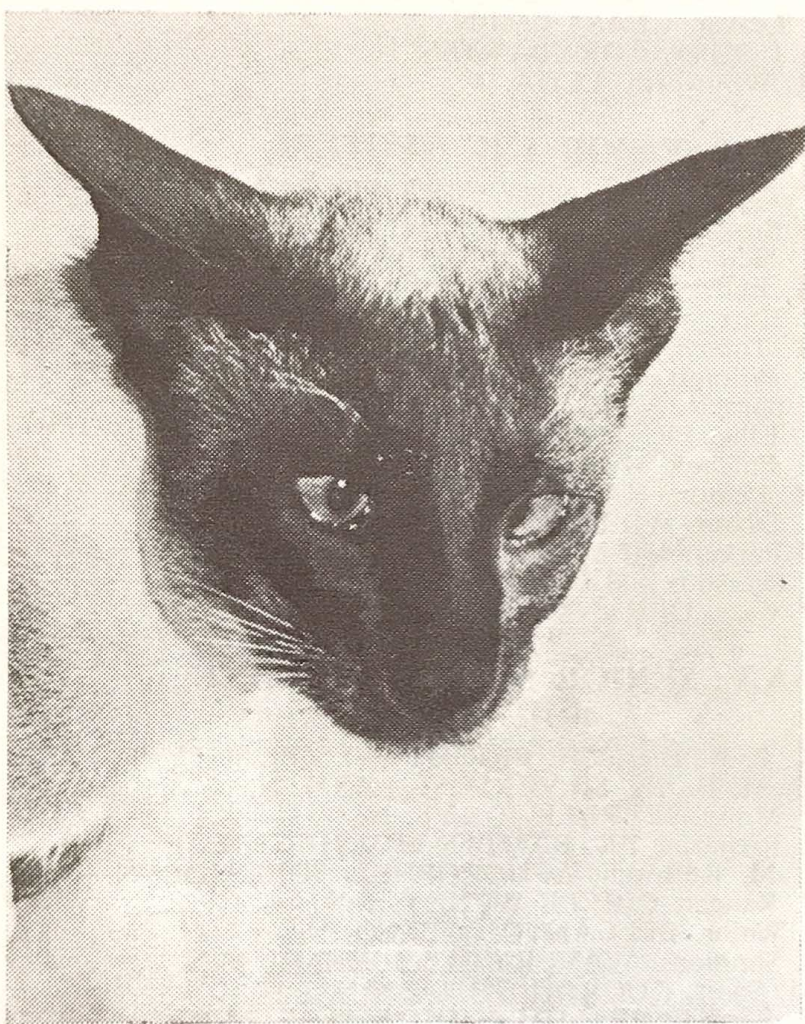

MRS. MONICA BUTTERY  
Beacon House, Broad Oak, Rye, Sussex  
Tel. Brede 326

SEAL, CHOCOLATE and RED POINT STUDS SIRING  
ALL COLOURS

Seal, Chocolate, Red, Lilac and Lilac-Cream Point Queens  
who live in the house with us and are members of the family.

KITTENS USUALLY AVAILABLE

which are renowned for type, temperament and eye shape,  
which is a hall mark of the SAMSARAS, and backed by  
12 years of breeding experience.

## RADIUS CLASSES

Confined to Exhibitors residing within 25 miles of the Hall

### Class 282.—A.V. L.H. NEUTER.

Judge: MRS. BOULTON

- 1359 Mrs. M. Bishop, PR. AMANDA'S SIMEON.
- 1360 Mrs. S. Brown, ANSON CUDDLEY DUDDLEY.
- 1366 Miss E. Carr, WIDDINGTON MISCHIEF.
- 1370 Mrs. M. Tobich, OSIRIS APOLLO.
- 1371 Mrs. R. Wilmott, MARMSBURY BARTHOLOWMEW
- 1373 Miss S. Anderson, BRUTON FIREWORK.
- 1374 Miss I. Barnett, PASHA SHEBA JASON.
- 1375 Mrs. C. Ellis, PR. THUNDER.
- 1376 Miss P. Fulcher, MINGCHIU MICAH.
- 1378 Mrs. M. Lenton, HARTLANDS TAMZIN.
- 1379 Mrs. B. Pullen, CHADHURST RED CHARMER.
- 1381 Mrs. V. Whitley, BONAVIA BALTHAZAR.
- 1382 Mrs. Dixon, MINGCHIU DENNIS.
- 1385 Mrs. P. Dixon, WILLIPEG WILLEM.
- 1387 Mrs. R. Kitchen, TRELYSTAN EMERALD.
- 1388 Mrs. P. Parker, FERRYGLEN CAVALIER.
- 1389 Mrs. P. Parker, HILLCROSS LAVENDER.
- 1390 Mrs. S. Pearce, MERRYIN BEAUJOLAIS.

### Class 283.—A.V. S.H. Neuter.

Judge: MRS. HUGHES

- 1268 Miss A. Egan, LIEN CHING, F.N.
- 1271 Mrs. E. M. Gersten, MAYFIELDS PEARL, F.N.
- 1272 Mrs. E. M. Gersten, MAYFIELDS HOBO, F.N.
- 1273 Mrs. P. D. Hawes, FINNEGAN, M.N.
- 1277 Miss P. Shillabeer, PIMPERNEL HECUBA, F.N.
- 1278 Miss A. M. Smith, ABBEYVILLE ADVENTURA, N.
- 1279 Mrs. Stephenson, SUSIE LING, F.N.
- 1290 Mrs. A. P. Smale, PAUPUK GITCHIE MANITO, N.
- 1292 Mrs. F. C. Gladwell, BITCHET BETULA, N.
- 1297 Miss R. Leitch, DILWYS SAIDA, N.
- 1310 Mr. H. C. Smith, BRU-BUR PEGASUS, N.
- 1312 Mrs. E. Grant-Allen, PR. ELVASTON SILVER MIST, N.
- 1315 Mrs. K. Butcher, CH. BRIGHTWELL BEAUTY, N.
- 1318 Miss H. Harris, SILVERSEAL LARK, N.
- 1324 Mrs. J. Richards, PR. BAMBIS MISCHIEF, N.

### Class 283a.—A.V. S.H. NEUTER

Judge: MRS. HUGHES

- 1326 Mr. and Mrs. Silcock, LENEVES TUDOR, N.
- 1328 Mr. and Mrs. Brock, PUSSINBOOTS TRUE MONSOON, M.N.
- 1335 Mrs. M. Laurent, DINHAM BENJAMIN, M.N.
- 1337 Miss E. Proctor, KATHOODU KARDINAL, M.N.
- 1338 Mrs. P. Ranger, CIRCLE WENDY, F.N.
- 1339 Mr. E. Senior, BELCANTO OTELLO, N.
- 1340 Mrs. J. Simmons, WAVERMOUSE EINME, M.N.
- 1341 Miss A. Simnett, ROJODANCO TANYA TI, N.
- 1342 Miss M. Swift, CUCKOO CHIT CHIN, F.N.
- 1350 Mr. I. Whittaker, ALMIDA MIEUX, N.
- 1352 Mrs. M. Goulden, LYNSILVA MAURE, F.N.
- 1353 Mrs. P. Hawes, TAISHUN RAMSEE, M.N.
- 1393 Miss M. Duguid, WELLANE CASSIMERE TAMINO, N.
- 1399 Mrs. P. J. Tilley, CORYBANTES, N.



... one of many cat patients treated by

## The PEOPLE'S DISPENSARY FOR SICK ANIMALS

Founded to give free treatment to sick and injured animals whose owners cannot afford the fees of private veterinary surgeons, the Society treats nearly ONE MILLION cases a year.

The P.D.S.A. depends Entirely on Voluntary Contributions to maintain: 6 hospitals, 84 dispensaries, 24 mobile dispensaries, 4 stray dogs' homes, 1 stray cats' home and hospitals and dispensaries overseas.

**PLEASE HELP  
SICK ANIMALS**

Donations will be gratefully received and enquiries welcomed by the General Secretary, P.D.S.A. House, South Street, Dorking, Surrey.

# FLUME

Siamese

Abyssinian

Burmese

**At Stud:**

**FLUME MURREE, C.P.**

**FLUME BAHLOO, L.P.**

(1 C.C.)

**RUSHCROFT RARE PHAROH, S.P.**

(1 C.C.)

**CHENEY KAE, usual Abyssinian**

Sire: CH. TAISHUN SOLO

**Cats Boarded:**

in individual heated houses, with outdoor concrete runs.

MRS. V. K. BRAGGINS

Sutton Mill, Stourton, Shipston-on-Stour, Warks.

Tel.: LITTLE CHERRINGTON 267 —

**Class 284.—A.V. L.H. NEUTER.**

**Confined to Exhibitors residing over 25 miles from the Hall**

Judge: MRS. TURNEY

- 1358 Mrs. V. Gillard, GORAVON SIMON.
- 1361 Mrs. I. Carroll, PEELA BACCHUS.
- 1363 Mrs. A. Newsome, PR. MOONCOIN PORTHOS.
- 1365 Miss M. Bull, SNOWHITE CAMELLIA.
- 1367 Mrs. P. Carr, DEEBANK ROSEMARIE.
- 1368 Mrs. J. Godfrey, NENESIDE CAVALIER.
- 1372 Mrs. M. Woollas, CHARMINA ZYTHIA.
- 1377 Mr. L. Greenlees, PR. DEEBANK TAHZIB.
- 1383 Mrs. Hawkins, SUMMER BABYCHAM.
- 1384 Mrs. V. Otto, OLEANDER MERRY SCAMP.
- 1386 Mrs. P. Jordan, FISHERMORE WOTAN, M.N.
- 1387 Mrs. R. Kitchen, TRELYSTAN EMERALD, F.N.
- 1391 Mrs. I. Pearson, AMANDUS VON GROTHORN, M.N.

**Class 285.—A.V. S.H. NEUTER.**

Judge: MRS. BEEVER

- 1274 Mrs. J. G. Hanlon, WAYFARER PETA, F.N.
- 1275 Miss P. A. Raine, SYMBELLETTE LYSANDER, M.N.
- 1284 Mrs. M. Mills, DIADEM SHANG-YIN, M.N.
- 1286 Mrs. F. P. Carter, LAKSHIMI PHITSAMAI AAREE, M.N.
- 1287 Mr. H. E. Froom, PR. DORDON REMUS, M.N.
- 1293 Miss A. W. Brown, ZUREIQA ADONIS, M.N.
- 1296 Mrs. B. J. Lambert, COCO D'ABO, M.N.
- 1298 Mr. and Mrs. P. Lewis, MISHYAT MOUTISE, M.N.
- 1301 Mrs. E. G. Robinson, FLIXTON LYCIDAS, M.N.
- 1306 Miss P. Allen, LAULU BLUE ZANNANZA, N.
- 1307 Mr. D. Blunden, DRURIES MINSTREL LAD, N.
- 1313 Mrs. C. N. Barwell, SWEETHOPE BOY BLUE, N.
- 1317 Mrs. K. Gautrey, MARISARNI SILVER SAM, M.N.

**Class 285a.—A.V. S.H. NEUTER**

Judge: MRS. BEEVER

- 1320 Mr. H. Moon, JEZREEL JOKYL, N.
- 1321 Mr. R. Pearson, AMBERLEY SILVER SYLVESTER, N
- 1322 Mr. R. Pearson, SILVERSEAL CLEMENT, N.
- 1330 Mrs. V. Caddick, PR. SKOTOS SHADRACH, M.N.
- 1332 Mrs. C. Gaffney, MAGAMBO APOLLO, M.N.
- 1333 Mrs. D. Hawkins, RIBOT, M.N.
- 1334 Mrs. D. Hawkins, MINERU, M.N.
- 1345 Mrs. C. Barwell, PR. SHYBU DIDDYMUS, M.N.
- 1346 Mrs. R. Draper, PR. ABYSEAL KARORA, M.N.
- 1347 Mrs. M. Fowler, KERNOW VAHIBRE, F.N.
- 1351 Mrs. I. Earnshaw, HEATHERPINE EILAT, M.N.
- 1356 Mrs. L. Stock, FAIRLIE MENELIK, M.N.
- 1397 Mrs. S. Leaver, CEASAR, M.N.

**NOVICE EXHIBITORS CLASS**

**Class 286.—A.C. L.H. or S.H. NEUTER.**

Judge: MRS. LAMB

- 1264 Mr. and Mrs. N. P. Bunberry, HANEKO MINSING, M.N.
- 1271 Mrs. E. M. Gersten, MAYFIELDS PEARL, F.N.
- 1272 Mrs. E. M. Gersten, MAYFIELDS HOBO, F.N.
- 1279 Mrs. Stephenson, SUSIE LING, F.N.
- 1301 Mrs. E. G. Robinson, FLIXTON LYCIDAS, M.N.
- 1306 Miss P. Allen, LAULU BLUE ZANNANZA, M.N.
- 1307 Mr. D. Blunden, DRURIES MINSTREL LAD, N.
- 1308 Mr. and Mrs. Dakin, CASMEN PAI-TIO, N.

## ALSO ANOTHER 36 VARIETIES

---

“Kitdel,” which like all our cooked products is Guaranteed free of Cereal Filler is produced from fresh offal, meat and liver.

**K** 100% Feeding Value at a realistic price which will cut your overheads and ensure acceptance of your dogs/cats.

**I** Year Round Supply to all Parts U.K. Steady Quality. Keen Prices. Deep Frozen to ensure freshness. Wholesale / retail. Contractors to the leading kennels, G.R.A., Security/Works, Catteries, etc. Accounts only available to recommended clients. Bank or trade references. Price list on application.

Send for Price List, which includes other reasonably priced products ideal for the busy kennel.

“Scoffalot” and other products include Whale, Fish Fillets, etc., suitable for Catteries, also Farex, Full Cream Dried Milk. Complete Biscuit Food.

**D**

**E**

**L**

---

**FROZEN DOFOS FOODS**

**18 Bernard Street - LEITH - Edinburgh, 6**

Telephone: 031-554-1428. Telegrams: “Dofos”

- 1310 Mr. H. C. Smith, BRU-BUR PEGASUS, N.  
1311 Mrs. E. Townsend, BROCKVALE JASKI, N.  
1331 Mrs. H. Cohen, PUSSINBOOTS MYOCHAUNG, M.N.  
1343 Mrs. P. Tobias, SEATHWAITE SITTA, N.  
1350 Mr. I. Whittaker, ALMIDA MIEUX, N.  
1352 Mrs. M. Goulden, LYN SILVA MAURE, F.N.  
1354 Mrs. G. Squires, AMAHAMA BIANCO, M.N.  
1355 Mrs. G. Squires, AMAHAMA BIARRITZI, M.N.  
1383 Mrs. Hawkins, SUMMER BABYCHAM, F.N.  
1384 Mrs. V. Otto, OLEANDER MERRY SCAMP, N.  
1388 Mrs. P. Parker, FERRYGLEN CAVALIER, M.N.  
1389 Mrs. P. Parker, HILLCROSS LAVENDER, F.N.  
1390 Mrs. S. Pearce, MERRY N BEAUJOLAIS, M.N.  
1397 Mrs. S. Leaver, CEASAR, M.N.  
1399 Mrs. P. J. Tilley, CORYBANTES, N.  
1400 Miss M. Whitworth, LEDA, N.

# **FLAYRE SIAMESE** and **FOREIGN WHITES**

## **At Stud :**

**ROBINHILL SALADIN, S.P.**  
**CHINKWAYS ARKLE, C.P.**  
**FLAYRE CHOCOLATE MANDARIN,**  
**C.P.**

## **Queens :**

**SABRIEN FRANCISCA, L.P. (3 C.C.'s)**  
**SPYLAW SUKI, B.P.**  
**LEE-FAR SNOWMAIDEN, S.P.**  
**LEE-FAR SNOWDROP, S.P.**  
**FLAYRE TIGER LILY, T.P.**  
**FLAYRE EDELWEISS, Foreign White**

---

**KITTENS** from above Queens and Studs nearly always available. All possess affectionate natures and even temperaments. For breeding, showing or devoted pets.

---

Enquiries to :

**MRS. JULIE FARLEY**

**" ROBIN HILL "**

**7 PINWOOD GROVE, DAVENPORT RD., COVENTRY**

'Phone: Coventry 74534

# CLUB CLASSES

## NATIONAL CAT CLUB

### Class 287.—A.C. L.H. ADULT, M.

Judge: Mrs. McVADY

- 3 Mrs. P. Haines, EVENDINE GEORGIE BOY, M.
- 5 Mrs. M. Tapp, CH. DEEBANK CASSIUS, M.
- 6 Mrs. I. Trickett, PETRAVIAN BLACK PANTHER, M.
- 30 Mrs. E. Durbin, CH. NINEVEH MAGNOLIA, M.
- 31 Mrs. J. Hogan, CH. SNOWHITE HERALD, M.
- 32 Mrs. B. Plews, TEWHIT WHITE CREST, M.
- 34 Miss B. Stevens, CHARMINA ZERAPHIN, M.
- 72 Mrs. M. Graham, CH. BORROWDALE ROMEO, M.
- 74 Mrs. B. Metcalf, PEELA CEASAR, M.
- 75 Mrs. A. Newsome, CH. GAYDENE ROBIN, M.
- 140 Mrs. N. Macdonald, CLOUGH CORNCOB, M.
- 141 Mrs. S. Morley, BELVEDERE LEMON PRINCE, M.
- 269 Miss V. Sanders, BONAVIA ROBERTO, M.
- 342 Mrs. J. Hann, CH. NIOBE SHERE KHAN, M.
- 343 Mrs. J. Harding, CH. MINGCHIU CHOU-LU, M.
- 347 Mrs. M. Hoover, MINGCHIU TOBY, M.
- 351 Mr. and Mrs. B. Wells, BRIARRY TURKISH DELIGHT, M.

### Class 288.—A.C. L.H. ADULT, F.

Judge: Mr. DUGDALE

- 13 Mrs. J. Ralphson, NANTOMS NIKE, F.
- 40 Mrs. E. Denton, CAMBER ROSEBUD, F.
- 42 Mrs. R. Silverman, HELMA MARINA, F.
- 43 Miss B. Stevens, SNOWHITE SYLPHIDE, F.
- 46 Mrs. M. Howes, FROSTY PATSY, F.
- 47 Mrs. D. Nyland, TEWHIT WHITE WEAVE, F.
- 48 Mrs. E. Durbin, CH. SNOWCLOUD HARVEST MOON, F.
- 87 Mrs. M. Crickmore, THIEPVAL ZENA, F.
- 90 Miss E. Williams, PEERETH ELOISE, F.
- 91 Miss C. Page, WOBURN JANICE, F.
- 93 Mrs. L. Shepard, STARTOPS MUNA, F.
- 146 Mrs. N. Macdonald, CLOUGH COWGIRL, F.
- 155 Mrs. J. Thompson, PRIMROSE OF PENSFORD, F.

### Class 288a.—A.C. L.H. ADULT, F.

Judge: Mr. DUGDALE

- 192 Mrs. N. Macdonald, DOONEEN VICTORIAN POSY, F.
- 193 Mrs. E. Stevenson, HILLMOUNT HILDA, F.
- 194 Mrs. B. Summerfield, SUMMERS AMANDA, F.
- 254 Mrs. N. Macdonald, CH. DOONEEN ORANGE LILY, F.
- 260 Miss D. Vine, COMARI CLOVER, F.
- 275 Mrs. R. and Miss J. Gowdy, JEMARI REBECCA, F.
- 276 Mrs. R. Hood, DULCIMO ARLETTE, F.
- 277 Miss A. Nash, IVELHOLME JINGLE BELL, F.
- 332 Mrs. N. Woodfield, CH. PATHFINDERS POSY, F.
- 354 Mrs. J. Cartwell and Mrs. M. Shingleton, MINGCHIU MANDY, F.
- 357 Mrs. S. Hughes, KALA JAKODINA, F.
- 364 Miss E. Williams, PENKVALE CHERIE, F.
- 387 Mrs. V. Aggett, PRAHA GOA, F.

### Class 289.—A.C. L.H. KITTEN, M.

Judge: Miss RODDA

- 19 Mrs. V. Whitley, SONATA TITUS, M.
- 53 Mrs. E. Denton, CAMBER VALIANT, M.
- 54 Mrs. E. Durbin, NINEVEH OLYMPIC BOY, M.
- 98 Mrs. A. Bagnall, PENKVALE SHAH, M.
- 99 Mrs. M. Brunton, PRINCE AMBER OF DUNESK, M.

# NORTHERN SIAMESE CAT SOCIETY

OUR CHAMPIONSHIP SHOW

at

YORK—29th MARCH, 1969

Show Managers :  
MR. and MRS. MACALISTER  
DUNSMORE GARDENS, CLIFTON, RUGBY—5169

## ROUNDWAY SIAMESE

At today's Show to be seen are the FOUR CHOCOLATE DAUGHTERS of  
Roundway Erinos (S.P.) and Ch. Roundway Osmanthus (C.P.)

also A SON (C.P.) and A DAUGHTER (S.P.) of  
Zukitaro and Ch. Roundway Osmanthus

and TWO SEAL-POINTED SONS of  
Ch. Roundway Jonquil (S.P.) and Ch. Killdown Vanguard (S.P.)  
CHAMPION ROUNDWAY OSMANTHUS IS HERE TODAY ON SHOW

MRS. MURIEL MACONOCHIE  
Roundway Cottage, Burchetts Green Lane - Maidenhead - Berkshire

## The Blue-Pointed Siamese Cat Club

*If you own a Blue-Pointed Siamese, why not JOIN THE CLUB which specialises in your Breed? It offers Trophies at the leading Shows, supports smaller Shows and guarantees Classes for its members.*

ANNUAL SUBSCRIPTION 10/-; JOINT 15/- . ENTRANCE FEE 5/-.

LIFE MEMBERSHIP 3 Gns.

Pedigree Forms for members, 3/- dozen, post free.

Particulars from *Hon. Secretary*, MRS. G. LAIT, 25 The Parade, Dudley.  
*Hon. Treasurer*: MRS. P. LAUDER, Mulberry Cottage, Exlade Street,  
Woodcote, Reading.

## SOPHAR SIAMESE

BLUE POINTED and BLUE TABBY POINTS

BRU BUR ROSLIN, B.P.

has an attractive litter by

SAFARI PINGWING, T.P.

who will be ready for new homes very shortly Booking now  
KITTENS FREQUENTLY AVAILABLE TO SUITABLE HOMES

MRS. B. WEST-KELSEY  
8a BIRDHURST RISE - S. CROYDON - SURREY

- 100 Mrs. C. Ashurst, POWDER PUFF PALADIN, M.
- 107 Mrs. N. Macdonald, DOONEEN ANTRIM ARISTOCRAT, M.
- 108 Miss M. Wash, PARKA CASPER, M.
- 122 Mrs. M. Graham, MARMSBURY CORIN, M.
- 123 Mrs. E. Jackson, HONEYMIST BLUE TYRONE, M.
- 156 Mrs. M. Brunton, PRINCE CHARMING OF DUNESK, M.

**Class 289a—A.C. L.H. KITTEN, M.**

Judge: Miss RODDA

- 161 Mrs. B. Wright, WILDFELL ANGELO, M.
- 171 Mrs. D. Fawell, BARWELL PANDORUS, M.
- 173 Mrs. M. Howes, HONEYMIST CREAM CONQUEST, M.
- 174 Mrs. M. Sharp, BLYTHLY ONWARD, M. (Ab.)
- 178 Mrs. N. Macdonald, DOONEEN PUCK, M.
- 179 Mrs. N. Macdonald, DOONEEN DRAMBUI, M.
- 180 Mrs. N. Macdonald, DOONEEN TOUCHSTONE, M.
- 182 Mrs. B. Summerfield, SUMMERS BARON, M.
- 288 Miss V. Sanders, CLIQUOT ARAMIS, M.
- 379 Mrs. J. Cartwell and Mrs. M. Shingleton, MEONVALE MAGIC, M.
- 380 Mrs. J. Cartwell and Mrs. M. Shingleton, MEONVALE MISCHIEF, M.
- 381 Mrs. J. Cartwell and Mrs. M. Shingleton, MINGCHIU MALMO, M.

**Class 290.—A.C. L.H. KITTEN, F.**

Judge: Mr. TOMLINSON

- 49 Mrs. E. Durbin, NINEVEH SHOW QUEEN, F.
- 62 Mrs. J. Hogan, SNOWHITE JEWEL, F.
- 111 Mrs. M. Graham, MARMSBURY LADY GREY, F.
- 112 Mrs. N. Macdonald, DOONEEN MORNING GLORY, F.
- 113 Mrs. M. Sharp, BLYTH LIVELY LADY, F. (Ab.)
- 117 Miss M. Wash, PARKA DAMARIS, F.
- 132 Mrs. R. Silverman, CAMBER KATEY, F.
- 133 Miss E. Williams, WILLANBET GEORGIAN, F.
- 136 Miss D. Wright, RAINDROPS TOPSY, F.
- 162 Mrs. M. Brunton, CINDERELLA OF DUNESK, F.
- 185 Mrs. N. Macdonald, DOONEEN ROSALIND, F.
- 203 Miss C. Page, WOBURN HONEYMIST, F.
- 205 Mrs. J. Thompson, FIESTA OF PENSFORD, F.
- 210 Mrs. D. Glass, JULINA MISTY DAWN, F.
- 212 Mrs. L. Harrison, WHITLOWE DELILAH, F.
- 213 Mrs. M. Howe, HONEYMIST TIFFANY, F.
- 223 Miss D. Wright, RAINDROPS PANSY, F.

**Class 290a.—A.C. L.H. KITTEN, F.**

Judge: Mr. TOMLINSON

- 230 Mrs. D. Lodge, FISHERMORE LAILA, F.
- 242 Mrs. B. Chapman, KARNAK TALHAERN, F.
- 261 Mrs. N. Jones, BRUTON NOXANE, F.
- 263 Miss D. Vine, COMARI PRIMROSE, F.
- 290 Mrs. D. Lodge, FISHERMORE JUNO, F.
- 302 Mrs. and Miss R. J. Gowdy, JEMARI EMMA, F.
- 303 Mrs. R. Hood, LING DRUSILLA, F.
- 306 Mrs. G. Merrett, LUNADACE ALPHA FLUERETTE, F.
- 320 Mrs. P. Absalom, BRYNBUBOO TORTELLA, F.
- 325 Mrs. B. Orman, ORMANDALE JULIET, F.
- 289 Mrs. J. Elliott, BONAVIA SELENA, F.
- 334 Miss N. Woodfield, PATHFINDERS NIGHTLIGHT, F.
- 383 Miss V. Huthwaite, SAROBI TITANIA, F.
- 384 Mrs. W. Bentinck, NEOPARDY CHANTAL, F.
- 386 Mr. and Mrs. Wells, BERNETTE BEAUTY, F.
- 392 Mrs. J. Selby, PRAHA CHEN YU, F.

**Chairman and Liaison Officer:**  
MRS. E. LENTAIGNE  
Hilton Cottage, Grove Lane  
Chalfont St. Peters, Bucks.

**Hon. Treasurer:**  
MR. L. CARTER  
Newholme, Cedars Avenue  
Mitcham, Surrey



**Hon. Secretary:**  
MRS. A. FERGUSON  
Alfriston, Windmill Lane  
East Grinstead, Sussex

**Hon. Assistant Secretary:**  
MRS. J. BURTON  
20 Marlborough Avenue  
Ruislip, Middlesex

**President : LADY GLUBB**

**An Association for breeders and owners of Siamese  
Cats, Kittens and Neuters, and particularly for  
novice breeders**

**ENTRY FEE 7/6, SUBSCRIPTION 15/- or 17/6 MARRIED COUPLES**  
Large Pedigree Forms 3/- per dozen  
News Journal published January and July

**54 TROPHIES ARE OFFERED FOR COMPETITION**

Area Secretaries to assist Regional members

# **Tilebarn Siamese**

**AT STUD :**

**Macedon Elfin Lad, B.P.**

(Son of Praha Andante Maestoso), carrying Chocolate and Lilac Factors

**Samsara Sohrab, S.P.**

(Son of Supra Ah Wun)

Infra red heated Stud Houses. Queens met by arrangement.  
These two cats are siring large litters of excellent kittens

**KITTENS OFTEN AVAILABLE**

Enquiries to :

**MRS. J. WILLIAMS**

**Tilebarn Farm - Isfield - Uckfield - Sussex**

Telephone : Isfield 254

**Class 291.—A.V. BRITISH S.H. CAT.**

Judge: Mrs. TOWE

- 515 Mrs. I. Entwistle, CH. FENDALE JULIUS, M.
- 521 Mrs. J. Richards, PENSYLVA SUZIE BLUE, F.
- 538 Miss G. Hardman, CH. KILLINGHALL RED BONBON, M.
- 542 Mrs. P. Absalom, CH. BRYNBUBOO BROWN PETER, M.
- 543 Mrs. E. Grant-Allen, CH. ELVASTON SILVER CARITA, M.
- 545 Mr. R. Pearson, LOWENHAUS SILVER JONATHAN, M.
- 547 Mr. R. Pearson, SILVERSEAL ADELE, F.
- 565 Mr. J. M. Biswell, PROSPERO MANDY, F.
- 567 Mr. F. J. Russell, CH. PATHFINDERS MANDY, F.
- 572 Miss N. Woodifield, CH. PATHFINDERS CHETA, F.
- 607 Mr. J. M. Biswell, PRIMLINGTON, M.

**Class 292.—A.V. FOREIGN S.H. CAT (ex. SIAMESE).**

Judge: Miss WILSON

- 612 Mr. and Mrs. D. Earsdon, DEEPLYVALE NGINSKI, M.
- 613 Mrs. N. Fiske, CH. HENGIST STROGANOFF, M.
- 615 Mrs. F. Macleod, MEADLIAM URRY, M.
- 617 Mr. and Mrs. Earsdon, DEEPLYVALE PAVLOVA, F.
- 634 Mrs. C. Dodgshun, O'READ THALIA, F.
- 636 Mrs. M. Williams, CHIMES ANGEL, F.
- 639 Mr. E. Wright, LINQUENDA MONIQUE, F.
- 656 Mrs. P. Eveley, ARPUS AMBER, F.
- 667 Miss M. Mack, ARBOREAL SITTA, M.
- 672 Miss C. Baker, TARAWOOD ATHENE, F.
- 675 Mrs. Vogt Chapman, PROCUL FUJIKO, F.
- 688 Lt. R. C. Stephan, PROCUL KARTIKA, F.
- 689 Mrs. M. Turner, PROCUL KAZUKO, F.
- 690 Mr. E. Wright, ELBOROUGH JANE, F.
- 737 Miss I. O'Neill, MORNINGSTAR BLUE JON, M.
- 738 Mrs. J. A. Osborne, CH. BABAYAN JAMIE, M.
- 767 Mrs. S. G. Warren, SENLAC ROSEMARY, F.

**Class 293.—A.V. BRITISH S.H. KITTEN (ex. SIAMESE).**

Judge: Miss ROBSON

- 504 Mrs. C. E. Betts, DELLSWOOD MAUNDY, F.
- 507 Mrs. T. Davis, SWEETHOPE CHI-CHI, F.
- 526 Mrs. K. Savage, BONAVENTURA CHESNEY, M.
- 527 Mrs. J. Foster, BRYNBUBOO MAXMILIAN, M.
- 530 Mrs. I. Entwistle, RYELANDS BELLE MIST, F.
- 535 Mrs. J. Richards, PENSYLVA SWEET SHANI, F.
- 549 Mr. R. A. Pearson, LOWENHAUS RODERICK, M.
- 551 Mr. R. A. Pearson, HILLCROSS SILVER JACARANDA, F.
- 560 Miss G. Hardman, KILLINGHALL AMETHYST, F.
- 575 Miss N. Woodifield, PATHFINDERS RACHEL, F.
- 588 Miss A. Atchinson, AMBERWOOD CHOIRBOY, M.
- 590 Mrs. C. S. Colville, ROSENTAL DISHY DOLLY, F.
- 604 Mr. R. Pearson, BARBISTE BEATRICE, F.

**Class 294.—A.V. S.H. FOREIGN KITTEN (ex. SIAMESE).**

Judge: Mr. LAMB

- 622 Mrs. M. Fiske, HENGIST SASHCHA, M.
- 652 Mrs. J. Worth, BERNINA AURORA, F.
- 695 Mrs. E. Vogt Chapman, PROCUL BIRKRAM, M.
- 696 Mrs. E. Vogt Chapman, PROCUL KAM-YONG, M.
- 700 Mrs. H. Wright, TRADEWINDS RUMBABA, M.
- 701 Mr. G. Ackroyd, BELCANTO SIEGFRIED, M.
- 708 Miss M. Mack, BELCANTO DER ROSENKAVALIER, M.
- 715 Miss C. Baker, CAMEL TANSY, F.
- 716 Mrs. E. Vogt Chapman, PROCUL FELICITY, F.

**SEAPIPER**  
**SIAMESE** **BURMESE**



**AT STUD**

**PERRI CARLOS B.P.**

(Ch. Gaylord Prospero x Ya-Chai-Simone)  
Best in Show Preston 1966. Many First Prizes

**LOUNSDALE CARACTICUS S.P.**

(Ch. Tailong Blue Pierot x Donna Princess)  
A Young Stud with a wonderful temperament

**QUEENS**

CH. SERAPHIM SIREN - SEAPIPER ARITA-MARU  
LA-SUN KIPAO 1 c.c. - SEAPIPER SEASPRAY

Happy, healthy, housetrained Kittens, who love children and dogs,  
sometimes available

**Mrs. Jean Grange**

**66 CLIFFSEA GROVE - LEIGH-ON-SEA - ESSEX**

Telephone: Southend 76948

- 729 Mrs. J. Osborne, BABAYAN MALKYN, F.
- 731 Mrs. M. Turner, OAKFAIR ABIGAIL, F.
- 748 Mrs. C. S. Dodgshun, NINGPO ORLY, M.
- 754 Mrs. M. C. Fleet, BYBROOK WIDEAWAKE, F.
- 758 Miss M. Mack, HARP MINKUS, F.
- 761 Mrs. J. A. Osborne, BYBROOK HONEYCHILD, F.
- 752 Mrs. C. S. Dodgshun, LONDERZEEL WISTERIA, F.
- 797 Mrs. L. Heath, LOHTEYN SWEET CHARITY, F.

**Class 295.—A.C. SIAMESE ADULT, M.**

Judge. Mrs. KENT

- 915 Mrs. N. Wright, TRADEWINDS CENTURION, M.
- 908 Mrs. N. Denny, PI-DEN CAPRICORN, M.
- 906 Mrs. C. Colville, ZILS STROLLER, M.
- 1029 Mrs. A. Fry, SELEMAT SUARA, M.
- 1033 Miss M. Kelsey, DAILYN DOUBLE DIAMOND, M.
- 1086 Mr. and Mrs. D. Drury, DRURIES ELF ADON, M.
- 1087 Mrs. J. Farley, FLAYRE CHOCOLATE MANDARIN, M.
- 1088 Mrs. J. Greenacre, CH. ROUNDWAY OSMANTHUS, M.
- 1091 Miss M. Hodgkinson, DRURIES BRUNO TAM, M.
- 1133 Mrs. M. Every, LORELEI CHOW-MING, M.
- 1137 Mrs. P. Jones, LORELEI ZEBEDEE, M.
- 1139 Mrs. M. A. Peck, TAILONG LILAC LANCER, M.
- 1141 Mrs. D. S. Watkin, HIHOE BANDOLERO, M.
- 1193 Mrs. P. Parker, CH. GREENLEAF TRAM PUSS, M.
- 1233 Mrs. F. C. Gladwell, YCLEPT AQUILA, M.

**Class 296.—A.C. SIAMESE ADULT, F.**

Judge: MISS CODRINGTON

- 918 Miss L. Burness, WINDALE CANDY (24), F.
- 920 Mrs. C. Colville, MYSTIQUA (24), F.
- 921 Mr. Dessauer, MAYFIELDS HASI (24), F.
- 922 Mr. and Mrs. Earsdon, TITAYA SARA SU (24), F.
- 923 Mrs. N. Farnsworth, SONATA (24), F.
- 926 Mrs. J. Greenacre, ROUNDWAY YARROW (24), F.
- 928 Mrs. W. Holt, CHINKWAYS AIDA (24), F.
- 933 Mrs. J. Morley, JONGELA CORDELIA (24), F.
- 938 Mrs. D. Ryder, PI-DEN PLATINUM (24), F.
- 942 Mr. E. Wright, BONGRU-LA-DENISE (24), F.
- 1041 Mrs. M. Carey, AMBERLEY BLUE SONATA, F.
- 1043 Mrs. D. Deakin, CH. TAMRUAT BLUE SAPPHIRE, F.
- 1049 Mrs. P. Jones, NAOMI, F.
- 1052 Mrs. J. Wallace, BEC-BUR BO-BO, F.
- 1142 Mrs. P. Appleby, ORDINO BRUNHILD, F.
- 1143 Mrs. E. Vogt Chapman, PROCUL SALNA, F.
- 1144 Mrs. H. Every, ZUREIDA ARIADNE, F.
- 1145 Mrs. J. Farley, SABRIEN FRANCISCA, F.
- 1152 Mrs. D. Watkin, CAREYVALE COMFORT, F.
- 1184 Mrs. D. Deakin, SENTYTWIX FRANGPANI, F.
- 1227 Mrs. D. Deakin, RIVENDELL APACHE, F.
- 1240 Mrs. S. G. Warren, CHIMES SUNSHINE, F.

**Class 297.—A.C. SIAMESE KITTEN, M.**

Judge: Mrs. PRICE

- 949 Miss L. Burness, WINDALE PTOLEMY, M.
- 951 Mrs. Conoley, WAYFARER JOSCELYN, M.
- 953 Mrs. N. Farnsworth, SATURN SINBAD, M.
- 954 Mrs. N. Farnsworth, SATURN SARACEN, M.
- 955 Mrs. N. Farnsworth, SATURN STAR, M.
- 956 Mrs. N. Farnsworth, SATURN SULTAN, M.
- 957 Mrs. J. Farley, FLAYRE TIO PEPE, M.
- 960 Mrs. J. Morley, QUEENSHILL FORTUNE, M.

---

**YOUR  
JUMBLE  
CAN  
SAVE AN  
ANIMAL'S  
LIFE**

---

Countless animals, doomed to suffering, starvation, or untimely deaths, are now well loved pets in happy homes . . . Thanks to the  
**ANIMAL SANCTUARY**

Its work is supported almost entirely from the proceeds of Jumble Sales. If you have anything that could be sold, 'phone MRS. C. WALLEGE (EDM 1264) who runs the sanctuary, she will collect within 2 days.

---

**The Animal Sanctuary**  
**C.P.L.**

**39 Oxford Road - Lower Edmonton, N.9**

---



**HEATED BOARDING**

*for Dogs • Cats  
Bitches in season*

**WE COLLECT/DELIVER**

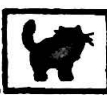

Reception hours 10-1 and 2-7p.m.

*Long-period reductions • Inspection invited*

*Veterinary services • Stripping • Bathing*

*Free detailed brochures posted*

**PUPPIES FROM 2 GNS.**

*with Fitness Guaranty Certificate*

**THREE ACRE KENNELS**

*Abinger Hammer, Near Dorking • Tel. Abinger 391*

---

- 967 Mrs. A. Wilson, REDLEAF AMBROSE, M.
- 981 Mrs. M. Maconochie, ROUNDWAY BARONIA, M.
- 982 Mrs. M. Maconochie, ROUNDWAY BUDLEIA, M.
- 1109 Mrs. J. Hayes, LORELEI MISKA, M.
- 1110 Mrs. M. Maconochie, ROUNDWAY ABELIA, M.
- 1111 Mrs. V. Paramor, PHYSALIS MAI-LING, M.
- 1154 Mr. and Mrs. Burgess, KARIBUR MARCUS, M.
- 1165 Mrs. J. Farley, FLAYRE PINK PANTHER, M.
- 1168 Mrs. A. Sayer, SOLITAIRE KIM, M.
- 1200 Mrs. J. Farley, FLAYRE SHERE KHAN, M.
- 1205 Mrs. P. Mennim, CASMEN KARESUANDO, M.
- 1245 Mrs. W. Holt, PITAPAT SHANE, M.
- 1252 Mrs. E. Spencer, CHAH MING RENE, M.
- 1259 Mrs. J. Hayes, RUSHAY RAMANO, M.

**Class 298.—A.C. SIAMESE KITTEN, F.**

Judge: Mrs. MONTGOMERY

- 990 Mrs. M. Conoly, WAYFARER JOSE.
- 992 Mrs. N. Farnsworth, SATURN SAPHIRE SONATA.
- 996 Mrs. D. Ryder, CHANDRAI FA YING.
- 1000 Mrs. A. Wilson, REDLEAF ANABELA.
- 1006 Mrs. Graham, SOMERLID GISELLE, F.
- 1007 Mrs. Graham,, SOMERLID CHARMIAN, F.
- 1020 Mrs. W. Holt, SAMSARA SCHEHERAZADE, F.
- 1022 Mrs. M. Maconochie, ROUNDWAY ACACIA, F.
- 1025 Mrs. D. Watkin, HI-HOE CARAVELLE, F.
- 1077 Mr. H. Froom, DRYAS ARCTIC, F.
- 1081 Mrs N. Macdonald, PHYSALIS AZURE, F.
- 1120 Mrs. H. Every, SEALIAS CHOCOLATE CREAM, F
- 1123 Mrs J. Hayes, LORELEI MAGGIE MAY, F.
- 1124 Mrs. M. Maconochie, ROUNDWAY CHERRY, F.
- 1125 Mrs. M. Maconochie, ROUNDWAY CAMPANULA, F.
- 1126 Mrs M. Maconochie, ROUNDWAY CANDYTUFT, F.
- 1127 Mrs. M. Maconochie, ROUNDWAY CLEMATIS, F.
- 1174 Mr and Mrs. Burgess, KARIBUR SHUSH AN, F.
- 1182 Mrs J. Wallace, PUSHTI RETURNS, F.
- 1179 Master Glover, BRU-BUR RAGUSA, F.
- 1211 Miss P. Brabyn, SAKURA CORINWALYNX, F.
- 1216 Mrs. P. Mennim, CASMEN RANJEETA, F.

**Class 299.—REX CAT or KITTEN.**

Judge: Mrs. SHROUDER

- 826 Mrs. G. Genty, DONNYMEAUX KATIE'S BOY, M.
- 830 Mrs. J. Rockell, SIROCCO CORRIANDER, M.
- 831 Mrs. J. Rockell, HATCHGATE CORN-COB, M.
- 837 Mrs. I. Clarke, HATCHGATE SAUCEBOX, F.
- 840 Mrs. K. Gautrey, MAISARNI MISS MOPPITT, F.
- 842 Mrs. S. Smith, COSMIC HALFA SIXPENCE, F.
- 847 Mrs. Seymour Hall, SAHARAM EBONY, F.
- 792 Mrs. N. R. Barnfield, MICKLETON AZURE, F.
- 795 Mrs. E. Seymour Hall, SAHARAM STROLLER, M.
- 796 Mrs. E. Seymour Hall, SAHARAM CORRADO, M.
- 815 Mrs. I. Clarke, MALLORCA MATAHARI, F.
- 818 Mrs. K. Lidyard, MALLORCA ILEANA, F.
- 821 Mrs. J. Rockell, CH. HESPERIAN MINOTAUR, M.
- 822 Mrs. Seymour Hall, ANNELIDA SNOW PRINCE, M.
- 823 Mrs. Seymour Hall, MALLORCA KARTIKA, M.
- 806 Mrs. E. Spencer, CHAH-MING, M.

# KARIBUR SIAMESE

AT STUD :

## Champion Reoky Cheetah, T.P.

Sire: CH. BRU BUR YOGI, B.P.

Dam: REOKY SHADOW

Siring Seal Point, Blue Point and Chocolate  
Point prize-winning Kittens of good type.

Fee: 5 Gns.

---

QUEENS :

## Champion Reoky Shim-Wah, C.P.

Sire: CH. BRU BUR YOGI, B.P.

Dam: FANTAN BIANCA

## Kosmos Bettina

Sire: ANNELIDA AZBAC

Dam: POCHU

---

SHIM-WAH mated to ROUNDWAY OURISA,  
C.P.

Kittens should be available February, 1969.

---

All Kittens are registered, inoculated and  
house-trained.

---

**TONY & KAY BURGESS**

**31 Balcaskie Road - Eltham - London, S.E.9**

01-850 5191

**Class 300.—A.V. L.H. NEUTER.**

Judge: Mdm. RAVEL

- 1358 Mrs. V. Gilliard GORAVON SIMON. M.N.
- 1360 Mrs. S. Brown, ANSON CUDDLY DUDDLEY. M.N.
- 1363 Mrs. A. Newsome, PR. MOONCOIN PORTHOS, M.N.
- 1365 Miss M. Bull, SNOWWHITE CAMELIA. F.N.
- 1366 Miss E. Carr, WIDDINGTON MISCHIEF. M.N.
- 1367 Mrs. P. Carr, DEEBANK ROSEMARIE, F.N.
- 1368 Mrs. J. Godfrey, NENESIDE CAVALIER. M.N.
- 1369 Mrs. L. Shenard, STARTOPS HONEYBUNCH, F.N.
- 1370 Mrs. M. Tobich, OSIRIS APOLIO. M.N.
- 1372 Mrs. M. Woollas, CHARMINA ZYTHIA, F.N.
- 1373 Miss S. Anderson, BRUTON FIREWORK, M.N.
- 1375 Mrs. C. Ellis, PR. THUNDER. M.N.
- 1377 Mr. L. Greenlees, PR. DEEBANK TAMZIB, M.N.
- 1381 Mrs. V. Whitley, BONAVIA BAI THAZAR, M.N.
- 1386 Mrs. P. Jordan, FISHERMORE WOTAN, M.N.

**Class 301.—A.V. S.H. NEUTER (ex. SIAMESE).**

Judge: Miss CODRINGTON

- 1312 Mrs. E. Grant-Allen, PR. ELVASTON SILVER MIST, N.
- 1317 Mrs. K. Gautrey, MARISARNI SILVER SAM, M.N.
- 1322 Mr. R. Pearson, SILVERSEAL CLEMENT. M.N.
- 1324 Mrs. J. Richards, PR. BAMBI'S MISCHIEF. N.
- 1327 Miss D. Bird, KINDAT FERDINAND. M.N.
- 1337 Miss E. Procter, KATHOODU KARDINAL, M.N.
- 1339 Mr. E. Senior, BEI CANTO OTELLO, N.
- 1341 Miss A. Simnett, ROIODANDO TANYA TI, N.
- 1344 Mrs. S. Williams, TIRION TUSIN, N.

**Class 302.—A.V. SIAMESE NEUTER.**

Judge: Miss PRENTIS

- 1270 Mrs. N. Farnsworth, TAMINA SIR RASTUS. M.N.
- 1278 Miss A. M. Smith, ABBEYVILLE ADVENTURA, N.
- 1281 Mrs. A. Wilson, PR. REDLEAF TIEN. M.N.
- 1282 Mrs. A. Wilson, REDLEAF TIMM, M.N.
- 1287 Mr. H. E. Froom, PR. DORDON REMUS. M.N.
- 1288 Miss Stuart Hodgkinson, WAVERLEY BLUE HERALD, M.N.
- 1292 Mrs. F. C. Gladwell, BITCHET BETULA. F.N.
- 1301 Mrs. E. G. Robinson, FLIXTON LYCIDAS, M.N.
- 1397 Mrs. S. Leaver, CEASAR, M.N.

**Class 303.—A.O.V. L.H. (Breed 13a) and S.H. (Breed 26),  
and Breed 32c, M. or F.**

Judge: Mrs. HANCOX

- 402 Mrs. S. Halliday, VAN SEKERIM, F.
- 403 Mrs. L. Lushington, VAN ALANYA, F.
- 404 Mrs. L. Russell, VAN FETHIYE, F.
- 410 Mrs. L. Lushington, VAN KANUNI, M.
- 411 Mrs. L. Lushington, VAN YILDIRIM, M.
- 412 Mrs. L. Lushington, VAN KUCUK, F.
- 414 Mrs. M. Tapp, GORAVON SNOWDRIFT, M.
- 415 Miss N. Woodfield, PATHFINDERS BLUE BOUQUET, F.
- 418 Mrs. J. Harding, MINGCHIU DANLADI, F.
- 774 Miss V. Huthwaite, SAMSARA FU-CHI, F.
- 776 Miss Reeve, UNITAVE, F.
- 787 Mrs. A. Sayer, SOLITAIRE AQUAMARINE, F.

# The Bitchet Siamese

At Stud:

**BITCHET JOHNNIE**  
(B.P.) (2 C.C.'s)

Queens:

**BITCHET RATIMIA,**  
(B.P.)

**BITCHET APRIL,**  
(S.P.)

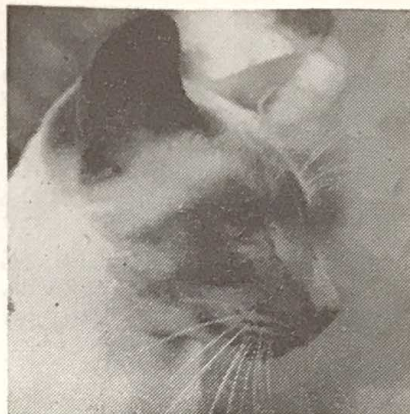

Registered and Inoculated Kittens sometimes available

**Mrs. H. G. Philpot**

FOUR SEASONS

**BITCHET GREEN - Nr. SEVENOAKS - KENT**

Tel. Sevenoaks 61310

## The Suffolk and Norfolk Cat Club

WILL BE HOLDING THEIR

**3rd CHAMPIONSHIP ALL BREEDS SHOW**

— ON —

**Saturday, February 15th, 1969**

*Show Manager:* MRS. CRICKMORE

"Thiepval," 156 The Avenue, Lowestoft. Lowestoft 4824

*Hon. Secretary:*  
MISS BURNES,  
Winthorpe,  
Old Hunstanton,  
Norfolk.  
Hunstanton 2275

*Hon. Treasurer:*  
MR. S. F. RYDER  
Chanrai,  
6 Nunsgate,  
Thetford, Norfolk.  
Thetford 3274

## THE ABYSSINIAN CAT CLUB

### Class 304.—ABYSSINIAN ADULT, M. or F.

Judge: Mrs. DENHAM

- 628 Mrs. J. Burrows, ALDERMERE BEECHNUT, M.
- 629 Mrs. S. Bullock, SHYBU KORALAI, M.
- 630 Mrs. D. Fantin, WOODHOUSE MARMADUKE, M.
- 631 Miss I. Wiseman, CH. TAISHUN SOLO, M.
- 632 Mrs. J. Burrows, TAISHUN DENARA, F.
- 633 Mr. and Mrs. R. Brooks, ALMIDA YVETTE, F.
- 634 Mrs. C. Dodgshun, O'READ THALIA, F.
- 635 Mrs. M. Kidd, CONTENTED SHEBEYLI, F.
- 636 Mrs. M. Williams, CHIMES ANGEL, F.
- 637 Mrs. E. Ansen Willson, BROUGHTON MERYTRE, F.
- 639 Mr. E. Wright, LINQUENDA MONIQUE, F.

### Class 305.—RED ABYSSINIAN ADULT, M. or F.

Judge: Mrs. SHROUDER

- 653 Mr. D. Brooks, DENSU BRACKEN BEY, M.
- 654 Mrs. V. Braggins, FLUME CASSIOPEIA, F.
- 656 Mrs. P. Evelyn, ARPUS AMBER, F.
- 657 Mrs. S. Floyd, EIGERFELL ROMEO, M.
- 658 Miss H. Scatchard, PHILOS PRECIOUS TOPAZ, F.

### Class 306.—ABYSSINIAN and RED ABYSSINIAN KITTEN.

Judge: Mrs. NEWTON

- 640 Mr. and Mrs. R. Brooks, ALMIDA LA BELLE, F.
- 642 Mrs. M. Kidd, TAISHUN KERENA, F.
- 643 Mrs. R. Draper, ABYSEAL NADINE, F.
- 644 Mr. W. King, ALMIDA KEBRA NAGAST, M.
- 646 Mrs. M. Quinton, LINQUENDA GIOVANNI, M.
- 647 Mrs. M. Quinton, LINQUENDA JACARANDA, M.
- 649 Mrs. M. Shepherd, FAIRLIE METAHARA, F.
- 650 Mrs. J. Simmons, CONTENTED DAWN, F.
- 651 Mr. and Mrs. M. Warde, SEATHWAITE JUNO, F.
- 652 Mrs. J. Worth, BERNINA AURORA, F.
- 659 Mrs. V. Braggins, FLUME CHLOE, F.
- 660 Mrs. C. Dodgshun, LONDERZEEL PEDRO, M.
- 662 Mr. and Mrs. M. Warde, FLUME ATALANTA, F.

### Class 307.—ABYSSINIAN and RED ABYSSINIAN NEUTER.

Judge: Mrs. KENT

- 1346 Mrs. R. Draper, PR. ABYSEAL KARORA, M.N.
- 1347 Mrs. M. Fowler, KERNOW VAHIBRE, F.N.
- 1349 Miss A. Price, TAISHUN TEQUILA, N.
- 1351 Mrs. I. Earnshaw, HEATHERPINE EILAT, M.N.

## BEDFORD AND DISTRICT CAT CLUB

### Class 308.—A.C. L.H. CAT or KITTEN.

Judge. Mrs. ROSS

- 12 Mrs. J. Percy, JULINA CRESSIDA, F.
- 42 Mrs. R. Silverman, HELMA MARINA, F.
- 44 Mrs. J. Tudor, DEEBANK FAIRY SNOW, F.
- 86 Mrs. H. Biswell, BAYHORNE BALLERINA, F.
- 152 Mrs. J. Tudor, WIDDINGTON VEGA, F.
- 255 Miss E. Sellar, COYLUM YEKI MUMO, F.
- 275 Mrs. R. and Miss J. Gowdy, JEMARI REBECCA, F.
- 279 Mrs. G. Rhodes, IVELHOLME ISABELLE, F.
- 286 Mrs. D. Pittam, ALDOHR TOM TITTLEMOUSE, M.

## **KIRASH SIAMESE**

**CHOCOLATE - SEAL - TABBY-POINTS**

**At Stud: CHAMPION KIRASH CURRY, C.P.**

Carrying only Chocolate, AND

**CHAMPION KIRASH DARIUS, C.P.**

Carrying Dilution.

**YOUNG STOCK USUALLY FOR SALE**

**Mrs. S. BEELEY**

**Forest Farm, Kirkby-in-Ashfield, Nottingham, NG17 7QN**

Tel.: Kirkby-in-Ashfield 3202

## **Save Cash with UROPETS!**

Cat Litter supplied direct to your home at a fraction  
of the normal price—FREE DELIVERY

**Two-pack of 28 lb. 32/6, Four-pack of 28 lb. 57/6**

Free Cat Dish with every order enclosing this advertisement  
**MONEY BACK GUARANTEE**

---

Please send cheques to **UROPETS**

Department "C.C." - 10 Exeter Mews - London N.W.6

## **ZUREIQA SIAMESE**

**Lilac-Point Queen: GAYTAIL LADYLOVE**

Sire: CH. COLGROVE TOPAZ, L.P.

Dam: ZUREIQA LILAC LEILA, L.P.

Lilac Point, Blue Point Kittens usually available

---

**MRS. R. W. HAMILTON**

**20 Charlbury Road, Oxford : Tel.: Oxford 59371**

*Join the  
National Cat Club*

- 297 Mrs. G. Voltaire, PASHA SHEBA SPOTLIGHT, M.
- 302 Mrs. R. and Miss J. Gowdy, JEMARI EMMA, F.
- 387 Mrs. V. Aggett, PRAHA GOA, F.
- 388 Miss R. Brown, PARANJOTI KIMSALLEE, F.
- 389 Mrs. E. Fisher, PRAHA SIK-KIM, M.
- 390 Mrs. E. Fisher, PRAHA SHAWNEE, F.
- 391 Mrs. M. Richards, NOUKY DE MON REVE, M.

**Class 309.—A.V. S.H. CAT or KITTEN (exc. SIAMESE).**

Judge: Mrs. BEEVER

- 544 Mr. R. Pearson, CH. SILVERSEAL ORIOLE, M.
- 557 Miss G. Hardman, KILLINGHALL BLOSSOM, F.
- 598 Mr. R. Pearson, LOWENHAUS MELANCTHON, M.
- 605 Mrs. M. Thake, SILVERSEAL ANNODOT, F.
- 606 Mr. J. M. Biswell, TOBIOUS, M.
- 643 Mrs. R. Draper, ABYSEAL NADINE, F.
- 651 Mr. and Mrs. M. Warde, SEATHWAITE JUNO, F.
- 657 Mrs. S. Floyd, EIGERFELL ROMEO, M.
- 662 Mr. and Mrs. M. Warde, FLUME ATLANTA, F.
- 675 Mrs. Vogt Chapman, PROCUL FUJIKO, F.
- 677 Mrs. G. Day, LA-SUN LISA, F.
- 724 Mr. T. Fraser, LA-SUN MAGNOLIO, F.
- 768 Mrs. S. G. Warren, CRUMBER HILL HEIDI, F.
- 815 Mrs. I. Clarke, MALLORCA MATAHARI, F.

**Class 310.—A.C. SIAMESE CAT or KITTEN.**

Judge: Mrs. FERGUSON

- 929 Mrs. B. Howe, ONA BARODA, F.
- 933 Mrs. J. Morley, JONGELA CORDELIA, F.
- 934 Mrs. J. Morley, SUPRA FIREFLY, F.
- 944 Mrs. A. F. Hughes, KILLDOWN VALETTA, F.
- 1028 Mr. B. Burlton, ONA LOPEZ, M.
- 1032 Mrs. B. Howe, PAUPUK APUKWA, M.
- 1038 Mrs. N. Betteridge, KYBRA SAMUTRA, F.
- 1054 Mrs. A. Hughes, BRU-BUR KALMAR, M.
- 1084 Mrs. D. Meyer, THAI WARRAH BLUE IMP, F.
- 1087 Mrs. J. Farley, FLAYRÉ CHOCOLATE MANDARIN, M.
- 1095 Mrs. L. Cook, BAN HITO FUJIN, F.
- 1100 Mrs. D. Meyer, BRU-BUR JUNO, F.
- 1106 Mr. B. Burlton, BRU-BUR ROCHEFORT, F.
- 1140 Mr. S. A. Shewbridge, TAMRUAT LILAC DOMINO, M.

**Class 310a.—A.C. SIAMESE CAT or KITTEN.**

Judge: Mrs. FERGUSON

- 1240 Mrs. S. G. Warren, CHIMES SUNSHINE.
- 1184 Mrs. D. Deakin, SENTYTWIX FRANGIPANI, F.
- 1190 Mrs. P. Halpern, SHALOM ALFIE, M.
- 1193 Mrs. P. Parker, CH. GREENLEAF TRAM PUSS, M.
- 1227 Mrs. D. Deakin, RIVENDELL APACHE, F.
- 1143 Mrs. E. Vogt Chapman, PROCUL SALMA, F.
- 1145 Mrs. J. Farley, SABRIEN FRANCISCA, F.
- 1161 Mr. B. Burlton, BRU-BUR RUFUS, M.
- 1167 Mrs. V. Paramor, PHYSALIS CHULALONGKORN, M.
- 1169 Mrs. E. Fisher, PRAHA ARIA FUGATO, F.
- 1172 Mrs. E. Fisher, PRAHA ARPEGIANDO, F.
- 1173 Mrs. S. Wright, PARAMOUNT LILAC PENNY, F.
- 1177 Mrs. J. Dodkin, BRU-BUR TELELKBAIR, F.
- 1179 Mr. Glover, BRU-BUR RAGUSA, F.
- 1217 Mrs. M. Parker, FINCHFIELD SILVER SELINA, F.

# SHOW EQUIPMENT

(minimum post and packing 2/6 please)

## SHOW BLANKETS (white essential)

	Price	P. & P.
1. Ulstron cellular and can be boiled, 36" x 27" ...	15/6	1/6
1a. Ulstron 545" x 36" ...	25/6	
2. Pure Wool, 30" x 22" ...	15/6	
2a. Pure Wool, 50" x 34" ...	27/6	
3. Wool and Fibre, 38" x 28" ...	12/6	
3a. Wool and Fibre, 60" x 40" ...	25/6	

## LITTER TRAYS (white essential)

1. Deep single size, polypropylene, 8" x 11½" ...	10/6	1/6
2. Shallow single size, 14" x 10" ...	12/-	
3. Square deep single, 10½" x 10½" ...	12/-	
4. Larger square, 10" x 12" ...	14/6	2/6
5. Disposables, use once and throw away		
9d. each, 8/6 per doz.		2/6

## WATER BOWLS (white or aluminium)

1. Small round polypropylene, can be boiled, 4" ...	1/9	1/-
2. Round polythene, non spill, 5" ...	2/6	
3. Round polypropylene, non spill, 5" ...	2/9	
4. Aluminium polished, 4", non spill ...	4/6	
5. Small white square, 4", polypropylene ...	3/6	
6. Larger ditto, 5" ...	3/9	

## FEEDING DISHES (white essential)

1. Small round, 5" ...	1/9	1/-
2. Larger round, non spill, 6" ...	1/9	
3. Disposables, use once and throw away.		
3d. each, 2/9 per dozen		1/-

## TALLY ELASTIC (enough for two)

... ..	9d.	4d.
--------	-----	-----

## SUNDRIES

FOR SALE Cards ...	6d. ea.	4d.
PLEASE DO NOT TOUCH Cards ...	6d. ea.	4d.
Safety Pins ...	8d. pk.	4d.
Scissors, small, per pair ...	1/6	4d.
Rubber Gloves, white, thin, per pair ...	1/6	6d.
Cotton Wool buds ...	1/-, 2/6 and 3/9	6d.
PEDIGREE FORMS, per dozen ...	2/6	6d.
Stud Owners' Breeding Records, 36 matings ...	3/-	6d.
Mating Certificates, per dozen ...	3/-	6d.
NAME PLATES to wear at shows. Breed, name, town	12/6	6d.

All orders minimum 2/6 please post and packing

We specialise in Cat Show Equipment, but for personal reasons **WILL NOT BE HAVING STANDS AT THE SHOWS THIS YEAR.** Please, therefore, send for your Show Requirements **IMMEDIATELY.**

1968/9 CAT LOVERS' JOURNAL 3/- from

## CATS' ACCESSORIES LTD.

### 1 Newnham Street, Bedford

Telephone 60116

**Class 311.—A.V. NEUTER.**

Judge: Mrs. MACKENZIE

- 1263 Mrs. M. A. Betteridge, KYBRA CHUI-CHAI, F.N.
- 1285 Mrs. I. M. Boulton, SANSTERRE BLUE FIREFLY, M.N.
- 1322 Mr. R. Pearson, SILVERSEAL CLEMENT, N.
- 1332 Mrs. C. Gaffney, MAGAMBO APOLLO, M.N.
- 1342 Miss M. Swift, CUCKOO CHIT CHIN, F.N.
- 1346 Mrs. D. Draper, PR. ABYSEAL KARORA, M.N.
- 1373 Miss S. Anderson, BRUTON FIREWORK, M.N.
- 1380 Mrs. M. Richards, PARANJOTI BOLDE, N.

**BLACK AND WHITE CAT CLUB**

**Class 312.—BLACK or WHITE L.H. CAT.**

Judge: Mr. DUGDALE

- 7 Mrs. D. Willis, PETRAVIAN HERCULES, M.
- 9 Miss C. Burdon, SOPHISTICATS MARQUISATE, F.
- 11 Mrs. N. Macdonald, DOONEEN DAMSON, F.
- 26 Mrs. N. Rosell, BRUTON SNOCAT, M.
- 30 Mrs. E. Durbin, CH. NINEVEH MAGNOLIA, M.
- 31 Mrs. J. Hogan, CH. SNOWHITE HERALD, M.
- 32 Mrs. B. Plews, TEWHIT WHITE CREST, M.
- 37 Mr. and Mrs. G. Britton, PETRAVIAN ZENOBIA, F.
- 40 Mrs. E. Denton, CAMBER ROSEBUD, F.
- 42 Mrs. R. Silverman, HELMA MARINA, F.

**Class 313.—BLACK or WHITE L.H. KITTEN.**

Judge: Mrs. HANCOX

- 24 Mrs. G. Reynolds, PETRAVIAN MATILDA, F.
- 51 Mr. and Mrs. G. Britton, MYMMSWOOD CUPID, M.
- 52 Mr. and Mrs. G. Britton, MYMMSWOOD CORALIN, M.
- 53 Mrs. E. Denton, CAMBER, VALIENT, M.
- 54 Mrs. E. Durbin, NINEVEH OLYMPIC BOY, M.
- 62 Mrs. J. Hogan, SNOWHITE JEWEL, F.
- 64 Mrs. N. Macdonald, CHARMINA ZARY CLARE, F.

**BLUE PERSIAN CAT SOCIETY**

**Class 314.—BLUE PERSIAN ADULT, M. or F.**

Judge: Mrs. DUGDALE

- 69 Mrs. E. Brine, AVERNOLL KIMI, M.
- 70 Mrs. D. Cochrane, CH. PARKA LEROY, M.
- 71 Mrs. A. Dodd, SHALFLEET ROBERT, M.
- 72 Mrs. M. Graham, CH. BORROWDALE ROMEO, M.
- 74 Mrs. B. Metcalf, PEELA CEASAR, M.
- 75 Mrs. A. Newsome, CH. GAYDENE ROBIN, M.
- 76 Mrs. M. Orpin, ROBHURST ROYALIST, M.
- 78 Mrs. M. Trevitt, HELENWOOD MEDDLESOM MEE, M.
- 80 Mrs. M. Sharp, BLYTH BAMBA, M.
- 84 Mrs. K. Emslie, BOURNESIDE BLUE GAL, F.
- 87 Mrs. M. Crickmore, THIEPVAL ZENA, F.
- 89 Mrs. I. O'Donnell, ELMHAM ROSINA, F.
- 90 Miss E. Williams, PEERETH ELOISE, F.
- 91 Miss C. Page, WOBURN JANICE, F.
- 92 Mrs. A. Newsome, COLLETTE OF PENSFORD, F.
- 93 Mrs. L. Shepard, STARTOPS MUNA, F.
- 95 Mrs. J. Willis, ROHURST SAPPHIRE, F.
- 96 Mrs. M. Hill, MERRYHILL SUNSET, F.
- 97 Mrs. J. Thompson, PERDITA OF PENSFORD, F.

**Class 315.—BLUE PERSIAN KITTEN, M. or F.**

Judge: Mrs. BOULTON

- 98 Mrs. A. Bagnall, PENKVALE SHAH, M.
- 102 Mrs. D. Cochrane, EDELSTON KOENIG KARO, M.
- 105 Miss C. Page, WOBURN ALVIN, M.
- 106 Mrs. I. Rippingale, RAINHAMS PLAY BOY, M.
- 107 Mrs. N. Macdonald, DOONEEN ANTRIM ARISTOCRAT, M.
- 108 Miss M. Wash, PARKA CASPER, M.
- 112 Mrs. N. Macdonald, DOONEEN MORNING GLORY, F.
- 113 Mrs. M. Sharp, BLYTH LIVELY LADY, F.
- 117 Miss M. Wash, PARKA DAMARIS, F.
- 119 Mrs E. Brine, AVERNOLL CHARMOBLUE, M.
- 122 Mrs. M. Graham, MARMSBURY CORIN, M.
- 123 Mrs. E. Jackson, HONEYMIST BLUE TYRONE, M.
- 127 Mrs. C. Suddaby, PEERETH BLUE AARON, M.
- 130 Mrs. M. Eales, BULLENSMEDE JACKIE, F.
- 132 Mrs. R. Silverman, CAMBER KATEY, F.
- 133 Miss E. Williams, WILLANBET GEORGIAN, F.

**Class 316.—BLUE PERSIAN NEUTER.**

Judge: Miss STATMAN

- 1358 Mrs. V. Gillard, GORAVON SIMON, M.N.
- 1359 Mrs. M. Bishop, PR. AMANDA'S SIMEON, M.N.
- 1361 Mrs. I. Carroll, PEELA BACCHUS, M.N.
- 1363 Mrs. A. Newsome, PR. MOONCOIN PORTHOS, M.N.
- 1392 Mrs. E. French, PENNY POSEY, F.N.

**BLUE-POINTED SIAMESE CAT CLUB**

**Class 317.—BLUE-POINTED SIAMESE ADULT, M. or F.**

Judge: Mrs. PHILPOT

- 1026 Mrs. E. Biggie, ULYSSES O'GRADY, M.
- 1028 Mr. B. Burlton, ONA LOPEZ, M.
- 1034 Mrs. Y. Kite, LU-CHU CAPRICORN, M.
- 1041 Mrs. M. Carey, AMBERLEY BLUE SONATA, F.
- 1042 Mrs. H. Challoner, WHITEHAUGH BLUE JACKLIN, F.
- 1043 Mrs. D. Deakin, CH. TAMRUAT BLUE SAPPHIRE, F.
- 1047 Mrs. P. Grigg, CHATGLO YAMAGUCHI, F.
- 1050 Mrs. Y. Kite, LU-CHU CHAILAI, F.
- 1053 Miss E. Yates, WHIPTAIL BLUE LASS F.

**Class 318.—BLUE-POINTED SIAMESE KITTEN, M. or F.**

Judge: Mrs. GILES

- 1054 Mrs. A. Hughes, BRU-BUR KALMAR, M.
- 1059 Mrs. A. Emmott, AGANEMNON'S BLUE ALLEGRO, M.
- 1063 Miss E. Yates, WHIPTAIL BLUE SMOKE, M.
- 1064 Mrs. H. Challoner, WHITEHAUGH BLUE SOVEREIGN, M.
- 1074 Mrs. H. Challoner, WHITEHAUGH BLUE SILVER, F.
- 1077 Mr. H. Froom, DRYAS ARCTIC, F.
- 1078 Mrs. M. Glover, BRU-BUR KALHIRA, F.
- 1081 Mrs. N. Macdonald, PHYSALIS AZURE, F.

**Class 319.—BLUE-POINTED SIAMESE NEUTER.**

Judge: Mrs. HEWLETT

- 1285 Mrs. I. M. Boulton, SANSTERRE BLUE FIREFLY, M.N.
- 1287 Mr. H. E. Froom, PR. DORDON REMUS, M.N.
- 1288 Miss M. Stuart Hodgkinson, WAVERLEY BLUE HERALD, M.N.

## THE BURMESE CAT CLUB

### Class 320.—BURMESE BROWN ADULT, M. or F.

Judge: Mrs. MERRY

- 664 Mrs. J. Boal, UFO BAMBOO BOY, M.
- 665 Mrs. P. Harrison, LA-SUN KERRIA, M.
- 666 Mrs. P. Lloyd, BUSKINS CHIN CAU, M.
- 667 Miss M. Mack, ARBOREAL SITTA, M.
- 668 Miss I. O'Neil, MORNING STAR AQUARIS, M.
- 669 Mrs. A. Pike, LYDEARD JASON, M.
- 670 Mr. N. Winder, PEERLESS SUKOVA, M.
- 671 Mr. N. Winder, BELCANTO TRISTAN, M.
- 672 Miss C. Baker, TARAWOOD ATHENE, F.
- 673 Miss M. Baudains, MAGAMBA KANDEE, F.
- 674 Mrs. E. Caldicott, RAMREE DAH-LIN, F.
- 675 Mrs. Vogt Chapman, PROCUL FUJIKO, F.
- 677 Mrs. G. Day, LA-SUN LISA, F.

### Class 320a.—BURMESE BROWN ADULT, M. or F.

Judge: Mrs. MERRY

- 678 Miss M. Duguid, SKOTOS MORNISH, F.
- 679 Mrs. P. Harrison, SUNBRONZE APHRODITE, F.
- 680 Mrs. C. Hudson, DINHAM MINGO, F.
- 681 Miss Jameson, BOWERSCROFT CLOVE, F.
- 683 Miss S. Morrison, MOONACRE MINNEHAHA, F.
- 684 Miss B. Oliver, BELCANTO JENUFA, F.
- 685 Mr. V. Preslin, BELCANTO ISOLDE, F.
- 686 Mrs. P. Saunderson, ROSHATRA ANGELIQUE, F.
- 687 Mrs. P. Short, PIPPINS TWEEDLEDUM, F.
- 688 Lt. R. C. Stephan, PROCUL KARTIKA, F.
- 689 Mrs. M. Turner, PROCUL KAZUKO, F.
- 690 Mr. E. Wrightfi, ELBOROUGH JANE, F.

### Class 321.—BURMESE BLUE ADULT, M. or F.

Judge: Mrs. GILES

- 736 Miss P. M. Jameson, CH. BAHKTA PILOT, M.
- 737 Miss I. O'Neill, MORNINGSTAR BLUE JON, M.
- 738 Mrs. J. A. Osborne, CH. BABAYAN JAMIE, M.
- 739 Mrs. P. Short, ROSHATRA BLUE ANTONIO, M.
- 740 Mrs. M. Smith, TENSTEPS PARIS, M.
- 741 Mrs. E. J. Caldicott, SABRA BLUE BEERSHEBA, F.
- 742 Mrs. S. Gould, GOLIGHTLY SABRA, F.
- 743 Mrs. R. Warren-Hurlock, LYDEARD PRINCESS BLUEBELL, F.
- 745 Mrs. M. Thake, SABRA BLUE SHARON, F.
- 744 Miss I. O'Neill, BYBROOK GEORGIE GIRL, F.

### Class 322.—BURMESE BROWN KITTEN, M. or F.

Judge: Mrs. SHROUDER

- 694 Mrs. E. Caldicott, RAMREE CHINDWIN, M.
- 695 Mrs. E. Vogt Chapman, PROCUL BIRKRAM, M.
- 696 Mrs. E. Vogt Chapman, KAM-YONG, M.
- 698 Mrs. S. Hewson, AMBERILLA AJAX, M.
- 700 Mrs. H. Wright, TRADEWINDS RUMBABA, M.
- 702 Mr. and Mrs. G. Brock, PUSSINBOOTS SIROCCO, M.
- 704 Mr. and Miss Fardell, LINLINKYE INDRA, M.
- 705 Mrs. M. Hones, AMAHAMA BIRRICAT BOUQUET, M.
- 706 Mrs. Irving and Mrs. Wright, KATISSIMO KOPACABANA, M.
- 708 Miss M. Mack, BELCANTO DER ROSENKAVALIER, M.
- 709 Mrs. P. Roberson, CHATSWOOD TOO-TAH, M.
- 710 Mrs. M. Smith, MAGAMBA SATAN, M.
- 712 Mr. D. Watkins, HARP FYODOR, M.
- 714 Miss M. Duguid, MYINGYAN MOONLIGHTER, M.

**Class 322a.—BURMESE BROWN KITTEN, M. or F.**

Judge: Mrs. SHROUDER

- 715 Miss C. Baker, CAMEL TANSY, F.
- 716 Mrs. E. Vogt Chapman, PROCUL FELICITY, F.
- 717 Mrs. S. Hewson, AMBERILLA ARTEMIS, F.
- 721 R. Browning, KIANG KURMAH, F.
- 724 Mr. T. Fraser, LA-SUN MAGNOLIA, F.
- 725 Mrs. M. Greening, KARAKAT, F.
- 726 Mrs. I. Loveys, BELCANTO GRETEL, F.
- 727 Mrs. I. Marshall, OTTERWOOD GENIVETTE, F.
- 728 Mrs. V. O'Brien, ASHGROVE BUTTERSCOTCH, F.
- 729 Mrs. J. Osborne, BABAYAN MALKYN, F.
- 731 Mrs. M. Turner, OAKFAIR ABIGAIL, F.
- 732 Mr. Copland and Mr. Tully, DELMORO TAHANE, F.
- 733 Mr. David Watkins, HARP SVETLANA, F.
- 734 Mrs. M. Williams, LYDEARD POLLYANNA, F.

**Class 323.—BURMESE BLUE KITTEN, M. or F.**

Judge: Miss PRENTIS

- 746 Mrs. J. Boal, FREEFOLK BLUE SILVA, M.
- 747 Mrs. S. Cramer, WEINKATZ BLUE SYRAH, M.
- 748 Mrs. C. S. Dodgshun, NINGPO ORLY, M.
- 749 Mrs. V. Gane, BURDACH OREGANO, M.
- 750 David Watkins, HARP DRIGO, M.
- 751 Mrs. J. A. Davis, LYN SILVA BLUE FREIA, F.
- 752 Mrs. C. S. Dodgshun, LONDERZEEL WISTERIA, F.
- 753 Mrs. M. C. Fleet, BYBROOK HONEYSUCKLE, F.
- 754 Mrs. M. C. Fleet, BYBROOK WIDEAWAKE, F.
- 755 Mrs. P. Impson, BORONGA MANDALAY, F.
- 756 Mrs. M. K. Kidd, BOSINVER FLURRY, F.
- 757 Mrs. P. A. Lloyd, VANYA, F.
- 758 Miss M. Mack, HARP MINKUS, F.
- 759 Mr. D. Morton, SABRA SILVASUE, F.
- 760 Mrs. Caldicott, SABRA SILVA SARAFAND, F.
- 761 Mrs. J. A. Osborne, BYBROOK HONEYCHILD, F.
- 762 Mrs. W. Bentick, COPPLESTONE BLUE MISS, F.

**Class 324.—BURMESE BROWN NEUTER.**

Judge: Mrs. NEWTON

- 1327 Miss D. Bird, KINDAT FERDINAND, M.N.
- 1330 Mrs. V. Caddick, PR. SKOTOS SHADRACH, M.N.
- 1332 Mrs. C. Gaffney, MAGAMBO APOLLO, M.N.
- 1333 Mrs. D. Hawkins, RIBOT, M.N.
- 1334 Mrs. D. Hawkins, MINERU, M.N.
- 1335 Mrs. M. Laurent, DINHAM BENJAMIN, M.N.
- 1336 Mrs. I. Marshall, ANDENIA BLACK OPAL, M.N.
- 1337 Miss E. Proctor, KATHOODU KARDINAL, M.N.
- 1338 Mrs. P. Ranger, CIRCLE WENDY, F.N.
- 1339 Mr. E. Senior, BELCANTO OTELLO, N.
- 1340 Mrs. J. Simmons, WAVERMOUSE EINME, M.N.
- 1341 Miss A. Simnett, ROJODANCO TANYA TI, N.
- 1342 Miss M. Swift, CUCKOO CHIT CHIN, F.N.
- 1344 Mrs. S. Williams, TIRION TU-SIN, N.
- 1354 Mrs. G. Squires, AMAHAMA BIANCO, M.N.
- 1355 Mrs. G. Squires, AMAHAMA BIARRITZI, M.N.

**Class 325.—BLUE NEUTER.**

Judge: Miss WILSON

- 1328 Mr. and Mrs. Brock, PUSSINBOOTS TRUE MONSOON, M.N.

## CHESHIRE AREA CAT CLUB

### Class 326.—A.C. L.H. CAT.

Judge: Miss STATMAN

- 6 Mrs. I. Trickett, PETRAVIAN BLACK PANTHER, M.
- 13 Mrs. J. Ralphson, NANTOMS NIKE, F.
- 31 Mrs. J. Hogan, CH. SNOWHITE HERALD, M.
- 32 Mrs. B. Plews, TEWHIT WHITE CREST, M.
- 47 Mrs. D. Nyland, TEWHIT WHITE WAVE, F.
- 70 Mrs. D. Cochrane, CH. PARKA LEROY, M.
- 87 Mrs. M. Crickmore, THIEPVAL ZENA, F.
- 140 Mrs. N. Macdonald, CLOUGH CORNCOB, M.
- 146 Mrs. N. Macdonald, CLOUGH COWGIRL, F.
- 147 Miss J. Morrison, TEWHIT PEACH BLOSSOM, F.
- 226 Mrs. E. Hoyle, HARDENDALE NICHOLAS, M.

### Class 327.—A.V. S.H. ADULT (ex. SIAMESE).

Judge: Mrs. JOHNSON

- 502 Mrs. B. M. Stewart, FENDALE ASTRA, F.
- 514 Mrs. P. H. Absalom, BRYNBUBOO LITTLE MONARCH, M.
- 515 Mrs. I. Entwistle, CH. FENDALE JULIUS, M.
- 539 Mrs. H. Murray, ARJAZE CHINOOK WARRIOR, M.
- 542 Mrs. P. Absalom, CH. BRYNBUBOO BROWN PETER, M.
- 545 Mr. R. Pearson, LOWENHAUS SILVER JONATHAN, M.
- 547 Mr. R. Pearson, SILVERSEAL ADELE, F.
- 548 Mr. R. Pearson, LOWENHAUS SILVER MURIELLE, F.
- 557 Miss G. Hardman, KILLINGHALL BLOSSOM, F.
- 614 Mrs. J. Foster, CH. HENGIST ITOCHKI, M.

### Class 328.—A.C. SIAMESE ADULT.

Judge: Mrs. HEWLETT

- 1137 Mrs. P. Jones, LORELEI ZEBEDEE, M.
- 937 Mrs. C. Ryder, RYANNA MELODY, F.

### Class 329.—A.C. L.H. KITTEN.

Judge: Miss BRIDGES

- 24 Mrs. G. Reynolds, PETRAVIAN MATILDA, F.
- 61 Miss M. Fletcher, WOODENE JAQUENETTA, F.
- 62 Mrs. J. Hogan, SNOWHITE JEWEL, F.
- 101 Mrs. D. Cochrane, EDELSTEIN KAISER WILLI, M.
- 184 Mrs. L. Woods, DEEBANK CORN SILK, F.
- 185 Mrs. N. Macdonald, DOONEEN ROSALIND, F.
- 219 Mrs. L. Woods, FOXMINE BOW BELLS, F.
- 228 Mrs. E. Hoyle, HARDENDALE SAMANTHA, F.
- 295 Mrs. E. Brill, POLAR VIKING, M.

### Class 330.—A.V. S.H. KITTEN (ex. SIAMESE).

Judge: Mrs. HARDY

- 507 Mrs. T. Davis, SWEETHOPE CHI-CHI, F.
- 508 Mrs. B. M. Stewart, SWEETHOPE ZOE, F.
- 530 Mrs. I. Entwistle, RYELANDS BELLE MIST, F.
- 531 Mrs. J. Foster, BRYNBUBOO BLUE VINCA, F.
- 549 Mr. R. A. Pearson, LOWENHAUS RODERICK, M.
- 551 Mr. R. A. Pearson, HILLCROSS SILVER JACARANDA, F.
- 604 Mr. R. Pearson, BARBISTE BEATRICE, F.
- 649 Mrs. M. Shepherd, FAIRLIE METAHARA, F.
- 826 Mrs. G. Genty, DONNYMEAUX KATIE'S BOY, M.

**Class 331.—A.C. SIAMESE KITTEN.**

Judge: Mrs. HOLROYD

- 958 Mrs. E. Fisher, PRAHA LU-CHU, M.
- 1062 Mrs. C. Ryder, RYANNA RUFTY TUFTY, M.
- 1169 Mrs. E. Fisher, PRAHA ARIA FUGATO, F.
- 1170 Mrs. E. Fisher, PRAHA AFFETTUSO, F.
- 1171 Mrs. E. Fisher, PRAHA AFFANATO, F.
- 1172 Mrs. E. Fisher, PRAHA ARPEGIANDO, F.
- 1256 Mrs. N. Baxter, EMBEE LAHSAD KHUN, M.

**CHOCOLATE-POINTED SIAMESE CAT CLUB**

**Class 332.—C.P. CAT, M. or F.**

Judge: Mrs. HOLROYD

- 1087 Mrs. J. Farley, FLAYRE CHOCOLATE MANDARIN, M.
- 1088 Mrs. J. Greenacre, CH. ROUNDWAY OSMANTHUS, M.
- 1092 Mrs. S. Beeley, KIRASH FIESTA, F.
- 1094 Mrs. V. Braggins, FLUME WONGA, F.
- 1097 Mr. and Mrs. D. Drury, DRURIES APRILA GEM, F.
- 1101 Mrs. A. Sayer, SOLITAIRE KOHINOOR, F.
- 1103 Mr. L. Wakeford, SEKMAT SUKI KOKO, F.

**Class 333.—C.P. KITTEN, M. or F.**

Judge: Mrs. CLARKE

- 1106 Mr. B. Burlton, BRU-BUR ROCHEFORT, M.
- 1109 Mrs. J. Hayes, LORELEI MISKA, M.
- 1115 Mr. L. Wakeford, SEEBEC KINKY BOY, M.
- 1116 Mr. L. Wakeford, BASHON BOY, M.
- 1118 Mrs. H. Challoner, WHITEHAUGH CHOCOLATE DELIGHT, F.
- 1120 Mrs. H. Every, SEALIAS CHOCOLATE CREAM, F.
- 1122 Mrs. H. Harris, COCKLESHELLS EMONDA, F.
- 1128 Mrs. A. Sayer, SOLITAIRE GARNET, F.
- 1129 Mrs. A. Weldin, MEIKLERIGGS MINERVA, F.
- 1123 Mrs. J. Hayes, LORELEI MAGGIE MAY, F.

**COLOURPOINT, REX COATED AND A.O.V. CLUB**

**Class 334.—COLOURPOINT CAT or KITTEN.**

Judge: Miss SHEPPARD

- 336 Miss E. Bates, HAISING SULTAN, M.
- 339 Mrs. J. Crockett, BEAUMIST ANGELO, M.
- 340 Mrs. J. Crockett, JAYDEES DON JUAN, M.
- 341 Mrs. D. Ford, HAISING SWEET WILLIAM, M.
- 342 Mrs. J. Hann, CH. NIOBE SHERE KHAN, M.
- 343 Mrs. J. Harding, CH. MINGCHOU CHOU LU, M.
- 344 Mrs. J. Harding, MINGCHOU MUDOKA, M.
- 345 Mrs. J. Harding, CH. MINGCHOU CHIRK, M.
- 346 Mrs. J. Harding, CH. MINGCHOU PTAN, M.
- 347 Mrs. M. Hoover, MINGCHIU TOBY, M.
- 348 Miss B. Joslin, BEVERLEY PUNCH, M.
- 349 Mrs. J. Sedgfield, MINGCHIU MAC, M.
- 351 Mr. and Mrs. B. Wells, BRIARRY TURKISH DELIGHT, M.
- 353 Mrs. M. Wright, OSIRIS SHAREER, M.
- 354 Mrs. J. Cartwell and Mrs. M. Shingleton, MINGCHIU MANDY, F.
- 355 Mrs. D. Cunis, MINGCHIU ZAMBI, F.
- 357 Mrs. S. Hughes, KALA JAKODINA, F.
- 358 Miss B. Joslin, BEVERLEY ZSA-ZSA, F.
- 364 Miss E. Williams, PENKVALE CHERIE, F.

**Class 334a.—COLOURPOINT CAT or KITTEN.**

Judge: Miss SHEPPARD

- 378 Mrs. A. Lipscombe, SOPHISTICATS STERLING, M.
- 379 Mrs. J. Cartwell and Mrs. M. Shingleton, MEON VALE MAGIC, M.
- 380 Mrs. J. Cartwell and Mrs. M. Shingleton, MEON VALE MISCHIEF, M.
- 381 Mrs. J. Cartwell and Mrs. M. Shingleton, MINGCHIU MALMO, M.
- 382 Mrs. J. Sedgfield, JANEY'S TONGA, F.
- 383 Miss V. Huthwaite, SAROBI TITANIA, F.
- 385 Mrs. J. Hardin<sup>g</sup>, MINGCHIU SULAFOUR, F.
- 386 Mr. and Mrs. Wells, BERNETTE BEAUTY, F.

**Class 335.—CORNISH REX CAT or KITTEN.**

Judge. Mrs. HUGHES

- 792 Mrs. N. R. Barnfield, MICKLETON AZURE, F.
- 793 Mrs. B. Dixon, MARINA ARICO, M.
- 795 Mrs. E. Seymour Hall, SAHARAH STROLLER, M.
- 796 Mrs. E. Seymour Hall, SAHARAH CORRADO, M.
- 797 Mrs. Leo Heath, LOHTEYN SWEET CHARITY, F.
- 798 Mrs. Leo Heath, LOHTEYN FAIR LADY, F.
- 800 Mrs. M. Fisher, ANNELIDA TRISTRAM, M.

**Class 336.—DEVON REX CAT or KITTEN.**

Judge: Mrs. TOWE

- 810 Mr. and Mrs. P. Baines, MALLORCA MAH JONG, M.
- 811 Mr. and Mrs. P. Baines, MALLORCA HONEY FLAKE, F.
- 813 Mrs. D. Chapman, ANNELIDA FREDDIE FROG, M.
- 815 Mrs. I. Clarke, MALLORCA MATAHARI, F.
- 816 Mrs. B. Dixon, ANNELIDA FIREBALL, F.
- 818 Mrs. K. Lidyard, MALLORCA ILEANA, F.
- 820 Mr. and Mrs. B. Porter, SABRIEN WHITE BOULLE, F.
- 821 Mrs. J. Rockell, CH. HESPERIAN MINOTAUR, M.
- 822 Mrs. Seymour Hall, ANNELIDA SNOW PRINCE, M.
- 823 Mrs. Seymour Hall, MALLORCA KARTIKA, M.
- 824 Mr. and Mrs. Baines, SENIBA SAHBU SOHPAR, M.
- 826 Mrs. G. Genty, DONNYMEAUX KATIE'S BOY, M.

**Class 336a.—DEVON REX CAT or KITTEN.**

Judge: Mrs. LAUDER

- 830 Mrs. J. Rockell, SIROCCO CORRIANDER, M.
- 831 Mrs. J. Rockell, HATCHGATE CORN-COB, M.
- 832 Mr. and Mrs. Porter, SABRIEN BLACK VELVET, M.
- 834 Mr. and Mrs. Banfield, ANNELIDA DIANTHUS, F.
- 838 Mrs. Farquharson, HATCHGATE APPLECORE, F.
- 839 Mrs. S. Hartgen, ANNELIDA ANEMONE, F.
- 841 Mrs. S. Rees, HESPERIAN ORCHID, F.
- 844 Mrs. G. Worthy, SAYONARA KIRLIE KALE, F.
- 845 Mr. and Mrs. C. Baines, SENIBA KIMSU TITAYA, F.
- 846 Mr. and Mrs. C. Baines, SENIBA TAHRA SAMUTRA, F.
- 847 Mrs. Seymour Hall, SAHARAM EBONY, F.
- 848 Mr. and Mrs. Porter, SABRIEN CREPE SUZETTE, F.
- 849 Mr. and Mrs. Porter, SABRIEN QUICK SILVER, F.

**Class 337.—A.O.C. (13a) CAT or KITTEN.**

Judge: Mrs. HANCOX

- 399 Mrs. J. Newman, PATTIKINS ENCHANTRESS, F.
- 402 Mrs. S. Halliday, VAN SEKERIM, F.
- 403 Mrs. L. Lushington, VAN ALANYA, F.
- 404 Mrs. L. Russell, VAN FETHIYE, F.

- 410 Mrs. L. Lushington, VAN KANUNI, M.
- 411 Mrs. L. Lushington, VAN YILDIRIM, M.
- 412 Mrs. L. Lushington, VAN KUCUK, F.
- 413 Mrs. J. Newman, PATTIKINS SORCERESS, F.
- 415 Miss N. Woodifield, PATHFINDERS BLUE BOUQUET, F.
- 417 Mrs. J. Harding, MINGCHIU KOCA, F.

**Class 338.—A.O.V. (26) CAT or KITTEN.**

Judge: Mrs. BASTOW

- 772 Mrs. Curtis Hayward, TARAWOOD ORLANDO, M.
- 774 Miss V. Huthwaite, SAMSARA GU-CHI, F.
- 783 Mrs. J. Kent, SUNBERRY PHANTOM SMOKE, M.
- 786 Mrs. J. Richards, PENSYLVA SAKATA, M.
- 787 Mrs. A. Sayer, SOLITAIRE AQUAMARINE, F.
- 790 Mrs. A. Fry, LOHTEYN ORANGE ICE, M.

**Class 339.—A.V. L.H. or S.H. CAT or KITTEN**

(to include Birman, Bi-Colours, Spotted and Siamese).

Judge: Mrs. BRICE-WEBB

- 191 Mrs. L. Heath, HELMA MELITA, F.
- 394 Miss N. Woodifield, PATHFINDERS TANGLE, M.
- 396 Miss N. Woodifield, CH. PATHFINDERS BRIGHTSTONE, F.
- 597 Mrs. J. Kent, CULVERDEN MERCURY, M.
- 599 Mrs. J. Richards, PENSYLVA FIREKING, M.
- 601 Mr. Kent, CH. CULVERDEN VILLANDRY, F.
- 621 Mrs. D. Curtis-Hayward, TARAWOOD NILS, M.

**Class 340.—A.C. L.H. or S.H. NEUTER.**

Judge: Mrs. MACKENZIE

- 1319 Mrs. L. Heath, LOHTEYN GOLDEN BOY, N.
- 1375 Mrs. C. Ellis, PR. THUNDER, N.

**COVENTRY AND LEICESTER CAT CLUB**

**Class 341.—A.V. L.H. CAT or KITTEN.**

Judge: Mrs. WILLIAMS

- 6 Mrs. I. Trickett, PETRAVIAN BLACK PANTHER, M.
- 27 Mrs. A. Wyant, CH. NANTOMS NYMPH, F.
- 32 Mrs. B. Plews, TEWHIT WHITE CREST, M.
- 43 Miss B. Stevens, SNOWHITE SYLPHIDE, F.
- 47 Mrs. D. Nyland, TEWHIT WHITE WAVE, F.
- 48 Mrs. E. Durbin, CH. SNOWCLOUD HARVEST MOON, F.
- 58 Mrs. B. Wyant, NANTOMS NIMROD, M.
- 68 Mrs. B. Wyant, LANJOY LALULU, F.
- 70 Mrs. D. Cochrane, CH. PARKA LEROY, M.
- 87 Mrs. M. Crickmore, THIEPVAL ZENA, F.
- 135 Mrs. B. Wyant, NANTOMS NEPETA, F.
- 146 Mrs. N. Macdonald, CLOUGH COWGIRL, F.
- 149 Mrs. O. Ruffell, WONDERLAND TANSY, F.
- 185 Mrs. N. Macdonald, DOONEEN ROSALIND, F.
- 264 Mr. and Mrs. G. Britton, CH. DULCIMO JONATHAN, M.
- 315 Mr. and Mrs. G. Britton, CH. CHADHURST JUNE MELODY, F.

**Class 342.—A.V. S.H. CAT (exc. SIAMESE).**

Judge: Mrs. ASHFORD

- 517 Mrs. J. Richards. PENSYLVA PYRAMUS, M.
- 544 Mr. R. Pearson, CH. SILVERSEAL ORIOLE, M.
- 577 Mrs. K. Butcher, BRIEFLY BRAALD, M.
- 598 Mr. R. Pearson, LOWENHAUS MELANCTHON, M.
- 614 Mrs. J. Foster, CH. HENGIST BITOCHKI, M.
- 653 Mrs. D. Brooks, DENSU BRACKEN BEY, M.
- 675 Mrs. Vogt Chapman, PROCUL FUJIKO, F.
- 745 Mrs. M. Thake. SABRA BLUE SHARON, F.
- 795 Mrs. Seymour Hall, SAHARAH STROLLER, M.
- 796 Mrs. Seymour Hall, SAHARAH CORRADO, M.
- 816 Mrs. B. Dixon, ANNELIDA FIREBALL, F.
- 822 Mrs. Seymour Hall, ANNELIDA SNOW PRINCE, M.
- 823 Mrs. Seymour Hall, MALLORCA KARTIKA, M.

**Class 343.—A.C. SIAMESE CAT.**

Judge: Dr. GROOM

- 903 Mrs. M. Bower, CH. SEIPOO STORM, M.
- 904 Mrs. M. Bullock, LYMEKILNS SHAH, M.
- 913 J. Rabin, MARSHBROOK TIA CHANG OF JALNA, M.
- 916 Mrs. L. Anderson, CH. WOODHOUSE BELINDA, F.
- 937 Mrs. C. Ryder, RYANNA MELODY, F.
- 939 Mrs. J. Smallwood, LEE FAR BRYONY, F.
- 1028 Mr. B. Burlton, ONA LOPEZ, M.
- 1042 Mrs. H. Challoner, WHITEHAUGH BLUE JACKLIN, F.
- 1043 Mrs. D. Deakin, CH. TAMRUAT BLUE SAPPHIRE, F.
- 1087 Mrs. J. Farley, FLAYRE CHOCOLATE MANDARIN, M.
- 1133 Mrs. H. Every, LORELEI CHOW-MING, M.
- 1143 Mrs. E. Vogt Chapman, PROCUL SALMA, F.
- 1144 Mrs. H. Every, ZUREIOA ARIADNE, F.
- 1145 Mrs. J. Farley, SABRIEN FRANCISCA, F.
- 1184 Mrs. D. Deakin, SENTYTWIX FRANGIPANI, F.
- 1193 Mrs. P. Parker, CH. GREENLEAF TRAM PUSS, M.
- 1227 Mrs. D. Deakin, RIVENDELL APACHE, F.
- 1240 Mrs. S. G. Warren, CHIMES SUNSHINE, F.
- 1255 Mrs. M. Baxter, FMBEE PRA NGAR, M.
- 1234 Mrs. G. Newby, CH. PITAPAT TINGEL TANGEL, M.

**Class 344.—A.V. S.H. KITTEN (exc. SIAMESE).**

Judge: Mrs. LAUDER

- 527 Mrs. J. Foster, BRYNBUBOO MAXMILIAN, M.
- 535 Mrs. J. Richards, PENSYLVA SWEET SHANI, F.
- 549 Mr. R. A. Pearson, LOWENHAUS RODERICK, M.
- 551 Mr. R. A. Pearson, HILLCROSS SILVER JACARANDA, F.
- 552 Mr. R. A. Pearson, LOWENHAUS RHIANNYDD, F.
- 553 Mrs. M. Rose, SIRELI FELICITY, F.
- 560 Miss G. Hardman, KILLINGHALL AMETHYST, F.
- 575 Miss N. Woodfield, PATHFINDERS RACHEL, F.
- 605 Mrs. M. Thake, SILVERSEAL ANNODOT, F.
- 623 Mrs. M. Fiske, HENGIST SASKIA, F.
- 730 Mrs. J. Smallwood, RUBAIYAT NA-LEI, F.
- 643 Mrs. R. Draper, ALMIDA KEBRA NAGAST, M.
- 663 Mrs. H. Watkinson, FLUME CALYPSO, F.
- 847 Mrs. Seymour Hall, SAHARAM EBONY, F.

**Class 345.—A.C. SIAMESE KITTEN.**

Judge: Mrs. HEWLETT

- 957 Mrs. J. Farley, FLAYRE TIO PEPE, M.
- 970 Mrs. B. Dixon, NEWLAN EL CAPITAN, M.
- 978 Mrs. Anderson, LINIAN SKEETA, M.
- 1020 Mrs. W. Holt, SAMSARA SCHEHERAZADE, F.
- 1024 Mrs. M. Rosier, LINIAN LUAG, F.

- 1062 Mrs. C. Ryder, RYANNA RUFTY-TUFTY, M.
- 1065 Mrs. H. Challoner, WHITEHAUGH BLUE STERLING, M.
- 1081 Mrs. N. Macdonald, PHYSALIS AZURE, F.
- 1120 Mrs. H. Every, SEALIAS CHOCOLATE CREAM, F.
- 1165 Mrs. J. Farley, FLARE PINK PANTHER, M.
- 1167 Mrs. V. Paramor, PHYSALIS CHULALONGKORN, M
- 1200 Mrs. J. Farley, FLAYRE SHERE KHAN, M.
- 1242 Mrs. M. Baxter, EMBEE KLET T'HAUNG, M.
- 1243 Mrs. V. Braggins, FLUME OOLA, M.
- 1217 Mrs. P. Parker, FINCHFIELD SILVER SELINA, F.

**Class 346.—A.V. L.H. or S.H. NEUTER.**

Judge: Miss RODDA

- 1285 Mrs. I. M. Boulton, SANSTERRE BLUE FIREFLY, M.N.
- 1296 Mrs. B. Lambert, COCO D'ABO, M.N.
- 1295 Mrs. B. Daniels, PR. HEATHERAL HERCULES, M.N.
- 1302 Mrs. B. Daniels, HIHOE BLARNEY, M.N.
- 1313 Mrs. C. N. Barwell, SWEETHOPE BOY BLUE, N.
- 1318 Miss H. M. Harris, SILVERSEAL LARK, N.
- 1322 Mr. R. Pearson, SILVERSEAL CLEMENT, N.
- 1324 Mrs. J. Richards, PR. BAMBI'S MISCHIEF, N.
- 1332 Mrs. C. Gaffney, MAGAMBO APOLLO, M.N.
- 1345 Mrs. C. Barwell, PR. SHYBU DIDDYMUS, M.N.
- 1346 Mrs. R. Draper, PR. ABYSEAL KARORA, M.N.
- 1380 Mrs. M. Richards, PARANJOTI BOLDE, F.N.

**CROYDON CAT CLUB**

**Class 347.—A.C. L.H. CAT.**

Judge: Miss BRIDGES

- 10 Miss D. Henton, OCHILVALE FRISKY, F.
- 31 Mrs. J. Hogan, CH. SNOWWHITE HERALD, M.
- 32 Mrs. B. Plews, TEWHIT WHITE CREST, M.
- 33 Mrs. I. Rippingale, NINEVEH GOLIATH, M.
- 34 Miss B. Stevens, CHARMINA ZERAPHIN, M.
- 39 Mrs. D. Dewhurst, DARLING LISA, F.
- 42 Mrs. R. Silverman, HELMA MARINA, F.
- 48 Mrs. E. Durbin, CH. SNOWCLOUD HARVEST MOON, F.
- 265 Mrs. E. Darby, DULCIMO ALEXANDER, M.
- 266 Mrs. E. Darby, SHEANS RICARDO, M.
- 270 Miss E. Sherlock, SEASPRITE EXQUISITE, M.
- 279 Mrs. G. Rhodes, IVELHOLME ISABELLE, F.
- 281 Mrs. E. Wethered, LILLIWHITE JOSEPHINE, F.
- 357 Mrs. S. Hughes, KALA JAKODINA, F.

**Class 348.—A.V. S.H. CAT (ex. SIAMESE).**

Judge: Mrs. WALDO LAMB

- 517 Mrs. J. Richards, PENSYLVA PYRAMUS, M.
- 519 Mrs. K. B. Savage, CH. BONAVENTURA PUGWASH, M.
- 544 Mr. R. Pearson, CH. SILVERSEAL ORIOLE, M.
- 569 Mrs. E. Wethered, PROSPERO VICI, F.
- 598 Mr. R. Pearson, LOWENHAUS MELANCTHON, M.
- 600 Mr. and Mrs. Higgins, CULVERDEN CHARLOTTE, F.
- 619 Miss M. Gamble, ANDERLIDA GALINA, F.
- 637 Mrs. E. Anson Willson, BROUGHTON MERYTRE, F.
- 675 Mrs. Vogt Chapman, PROCUL FUJIKO, F.
- 738 Mrs. J. A. Osborne, CH. BABAYAN JAMIE, M.
- 768 Mrs. S. G. Warren, CRUMBER HILL HEIDI, F.
- 797 Mrs. Leo Heath, LOHTEYN SWEET CHARITY, F.
- 815 Mrs. I. Clarke, MALLORCA MATAHARI, F.

**Class 349.—A.C. SIAMESE CAT.**

Judge: Mrs. KEENE

- 908 Mrs. N. Denny, PI-DEN CAPRICORN, M.
- 933 Mrs. J. Morley, JONGELA CORDELIA, F.
- 934 Mrs. J. Morley, SUPRA FIREFLY, F.
- 1139 Mrs. M. A. Peck, TAILONG LILAC LANCER, M.
- 1143 Mrs. E. Vogt Chapman, PROCUL SALNA, F.
- 1152 Mrs. D. Watkin, CAREYVALE COMFORT, F.
- 1186 Mrs. M. Pope, EIGERFELL POCKET VENUS, F.
- 1034 Mrs. Y. Kite, LU-CHU CAPRICORN, M.
- 1233 Mrs. F. C. Gladwell, YCLEPT AQUILA, M.

**Class 350.—A.C. L.H. KITTEN.**

Judge: Mrs. NICHOLAS

- 16 Mrs. A. Fry, SELEMAT HITAM, M.
- 19 Mrs. V. Whitley, SONATA TITUS, M.
- 24 Mrs. G. Reynolds, PETRAVIAN MATILDA, F.
- 49 Mrs. E. Durbin, NINEVEH SNOW QUEEN, F.
- 55 Mrs. Ellis and Mrs. Miller, NINEVEH SNOWBALL, M.
- 179 Mrs. N. Macdonald, DOONEEN DRAMBUI, M.
- 185 Mrs. N. Macdonald, DOONEEN ROSALIND, F.
- 209 Mr. and Mrs. A. Dodd, SUNACRES DIANA, F.
- 212 Mrs. L. Harrison, WHITI OWE DELILAH, F.
- 299 Mr. F. Best, TERRESA DOLLAH, F.
- 323 Mrs. A. Fry, SELEMAT PTANG, F.
- 324 Mrs. A. Fry, SELEMAT MALAM, F.
- 384 Mrs. W. Bentinck, NEOPARDY CHANTAL, F.
- 217 Mrs. H. Todd, AVIARY CHRISTA BELLE, F.

**Class 351.—A.V. S.H. KITTEN (ex. SIAMESE).**

Judge: Mrs. DENHAM

- 526 Mrs. K. Savage, BONAVENTURA CHESNEY, M.
- 527 Mrs. F. Foster, BRYNBUBOO MAXMILIAN, M.
- 528 Mr. and Mrs. Silcock, LENEVES PRINCE JULIAN, M.
- 536 Mr. and Mrs. Silcock, LENEVES PRINCESS JOANNE, F.
- 551 Mr. R. A. Pearson, HILLCROSS SILVER JACARANDA, F.
- 590 Mrs. C. S. Colville, ROSENTAL DISHY DOLLY, F.
- 604 Mr. R. Pearson, BARBISTE BEATRICE, F.
- 650 Mrs. J. Simmons, CONTENTED DAWN, F.
- 726 Mrs. I. Loveys, BELCANTO GRETTEL, F.
- 729 Mrs. J. Osborne, BABAYAN MALKYN, F.
- 761 Mrs. J. A. Osborne, BYBROOK HONEYCHILD, F.

**Class 352.—A.C. SIAMESE KITTEN, M. or F.**

Judge: Mrs. LAMBERT

- 949 Miss L. Burness, WINDALE PTOLEMY, M.
- 960 Mrs. J. Morley, QUEENSHILL FORTUNE, M.
- 973 Mrs. Y. Kite, PRAHA LEO, M.
- 1006 Mrs. Graham, SOMERLID GISELLE, F.
- 1007 Mrs. Graham, SOMERLID CHARMIAN, F.
- 1025 Mrs. D. V. Watkin, HIHOE CARAVELLE, F.
- 1111 Mrs. V. Paramor, PHYSALIS MAI-LING, F.

**Class 353.—A.C. or A.V. NEUTER.**

Judge: Mrs. PADDON

- 1273 Mrs. P. D. Hawes, FINNEGAN, N.
- 1292 Mrs. F. C. Gladwell, BITCHET BETULA, F.N.
- 1312 Mrs. E. Grant Allen, PR. ELVASTON SILVER MIST, N.
- 1326 Mr. and Mrs. Silcock, LENEVES TUDOR, N.

- 1322 Mr. R. Pearson, SILVERSEAL CLEMENT, N.
- 1342 Miss M. Swift, CUCKOO CHIT CHIN, F.N.
- 1353 Mrs. P. Hawes, TAISHUN RAMSEE, N.
- 1358 Mrs. V. Gillard, GORAVON SIMON, M.N.
- 1366 Miss E. Carr, WIDDINGTON MISCHIEF, M.N.
- 1381 Mrs. V. Whitley, BONAVIA BALTHAZAR, M.N.
- 1369 Mrs. L. Shepard, STARTOPS HONEY BUNCH, F.N.

## EDINBURGH AND EAST OF SCOTLAND CAT CLUB

### Class 354.—A.C. L.H. CAT.

Judge: Mrs. TURNEY

- 31 Mrs. J. Hogan, CH. SNOWHITE HERALD, M.
- 33 Mrs. I. Rippingale, NINEVEH GOLIATH, M.
- 84 Mrs. K. Emslie, BOURNESIDE BLUE GAIL, F.
- 140 Mrs. N. Macdonald, CLOUGH CORNCOB, M.
- 142 Mrs. E. Tillotson, CH. WILDFELL PLOUGHBOY, M.
- 146 Mrs. N. Macdonald, CLOUGH COWGIRL, F.
- 337 Mrs. W. Bentinck, CHESTERFIELD COPPLESTONE, M.
- 390 Mrs. E. Fisher, PRAHA SHAWNEE, F.
- 391 Mrs. M. Richards, NOUKY DE MON REVE, M.

### Class 355.—A.V. L.H. KITTEN.

Judge: Mr. DUGDALE

- 62 Mrs. J. Hogan, SNOWHITE JEWEL, F.
- 106 Mrs. I. Rippingale, RAINHAMS PLAY BOY, M.
- 170 Mrs. K. Emslie, BARWELL HERMES, M.
- 178 Mrs. N. Macdonald, DOONEEN PUCK, M.
- 185 Mrs. N. Macdonald, DOONEEN ROSAI IND, F.
- 384 Mrs. W. Bentinck, NEOPARDY CHANTAL, F.

### Class 356.—A.V. S.H. CAT or KITTEN (ex. SIAMESE).

Judge: Mrs. NEWTON

- 544 Mr. R. Pearson, CH. SILVERSEAL ORIOLE, M.
- 547 Mr. R. Pearson, SILVERSEAL ADELE, F.
- 548 Mr. R. Pearson, LOWENHAUS SILVER MURIELLE, F.
- 692 Mrs. W. Bentinck, PROCUL YURIKE, F.
- 691 Mrs. W. Bentinck, COPPLESTONE LUNNETTE, F.

### Class 357.—A.V. SIAMESE CAT or KITTEN.

Judge: Mrs. WOOSTER

- 1030 Mrs. W. Guthrie, TAMRUAT BOY BLUE, M.
- 1033 Miss M. Kelsey, DAILYN DOUBLE DIAMOND, M.
- 1184 Mrs. D. Deakin, SENTYTWIX FRANGIPANI, F.

### Class 358.—A.V. L.H. or S.H. NEUTER.

Judge: Mrs. MACKENZIE

- 1321 Mr. R. Pearson, AMBERLEYL SILVER SYLVESTER, N.
- 1364 Mrs. J. Bradley, ALMONDHILL SARADOC, M.N.
- 1365 Miss M. Bull, SNOWHITE CAMELLIA, F.N.
- 1380 Mrs. M. Richards, PARANJOTI BOLDE, N.F.

## HERTS. AND MIDDLESEX CAT CLUB

### Class 359.—A.C. L.H. ADULT, M. or F.

Judge: MISS BRIDGES

- 5 Mrs. M. Tapp, CH. DEEBANK CASSIUS, M.
- 31 Mrs. I. Hogan, CH. SNOWHITE HERALD, M.
- 32 Mrs. B. Plews, TEWHIT WHITE CREST, M.
- 34 Miss B. Stevens, CHARMINA ZERAPHIN, M.
- 40 Mrs. E. Denton, CAMBER ROSEBUD, F.
- 41 Mrs. E. Hunt, ROZEL MELODIE, F.
- 42 Mrs. R. Silverman, HELMA MARINA, F.
- 69 Mrs. E. Brine, AVERNOLL KIMI, M.
- 72 Mrs. M. Graham, CH. BORROWDALE ROMEO, M.
- 74 Mrs B. Metcalf, PEELA CEASAR, M.
- 75 Mrs. A. Newsome, CH. GAYDENE ROBIN, M.
- 90 Miss E. Williams, PEERETH ELOISE, F.
- 91 Miss C. Page, WOBURN JANICE, F.
- 93 Mrs. L. Shepard, STARTOPS MUNA, F.
- 146 Mrs. N. Macdonald, CLOUGH COWGIRL, F.
- 186 Mrs. M. Dollimore, TANYA MICHELE, F.
- 238 Mrs. M. Greenwood, CH. WIDDINGTON THISTLE, F.
- 281 Mrs. E. Wethered, LILLIWHITE JOSEPHINE, F.
- 340 Mrs. J. Crockart, JAYDEES DON JUAN, M.
- 351 Mr. and Mrs. B. Wells, BRIARRY TURKISH DELIGHT, M.
- 364 Miss E. Williams, PENKVALE CHERIE, F.

### Class 360.—A.C. L.H. KITTEN, M. or F.

Judge: Mrs. MACKENZIE

- 19 Mrs. V. Whitley, SONATA TITUS, M.
- 24 Mrs. G. Reynolds, PETRAVIAN MATILDA, F.
- 49 Mrs. E. Durbin, NINEVEH SNOW OUEEN, F.
- 56 Mrs. E. Morris, SEALSTONES ANGUS, M.
- 60 Mrs. J. Crockart, DONBANK BABY DOLL, F.
- 62 Mrs. J. Hogan, SNOWHITE JEWEL, F.
- 106 Mrs. I. Ripplingale, RAINHAMS PLAY BOY, M.
- 108 Miss M Wash, PARKA CASPER, M.
- 119 Mrs. E. Brine, AVERNOLL CHARMOBLUE, M.
- 122 Mrs. M. Graham, MARMSBURY CORIN, M.
- 171 Mrs. D. Fawell, BARWELL PANDORUS, M.
- 174 Mrs. M. Sharp, BLYTHLY ONWARD, M.
- 179 Mrs. N. Macdonald, DOONEEN DRAMBUI, M.
- 185 Mrs. N. Macdonald, DOONEEN ROSALIND, F.
- 198 Mrs M. Dollimore, DOLMEG BONITA, F.
- 199 Mrs. M. Dollimore, DOLMEG NOKOLA, F.
- 261 Mrs. N. Jones, BRUTON NOXANE, F.
- 325 Mrs B. Oram, ORMANDALE JULIET, F.
- 386 Mr. and Mrs. Wells, BERNETTE BEAUTY, F.
- 392 Mrs. J. Selby, PRAHA CHEN YU, F.

### Class 361.—A.V. S.H. ADULT, M. or F. (exc. SIAMESE).

Judge: Mr. LAMB

- 519 Mrs. K. B. Savage, CH. BONAVENTURA PUGWASH, M.
- 544 Mr. R Pearson, CH SILVERSEAL ORIOLE, M.
- 545 Mr. R. Pearson, LOWENHAUS SILVER JONATHAN, M.
- 565 Mr. J. M. Biswell, PROSPERO MANDY, F.
- 569 Mrs. E. Wethered, PROSPERO VICI, F.
- 607 Mr. J. M. Biswell, PRIMLINGTON, M.
- 619 Miss M. Gamble, ANDERLIDA GALINA, F.
- 631 Miss I. Wiseman, CH. TAISHUN SOLO, M.
- 637 Mrs. E. Anson Willson, BROUGHTON MERYTRE, F.
- 675 Mrs. Vogt Chapman, PROCUL FUJIKO, F.
- 690 Mr. E. Wright, ELBOROUGH JANE, F.
- 738 Mr. S. J. A. Osborne, CH. BABAYAN JAMIE, M.
- 743 Mrs. R. Warren-Hurlock, LYDEARD PRINCESS BLUEBELL, F.

**Class 362.—A.V. S.H. KITTEN, M. or F.**

Judge: Mrs. MERRY

- 526 Mrs. K. Savage, BONAVENTURA CHESNEY, M.
- 527 Mrs. J. Foster, BRYNBUBOO MAXMILIAN, M.
- 551 Mr. R. A. Pearson, HILLCROSS SILVER JACARANDA, F.
- 553 Mrs. M. Rose, SIRELI FELICITY, F.
- 643 Mrs. R. Draper, ABYSEAL NADINE, F.
- 710 Mrs. M. Smith, MAGAMBA SATAN, M.
- 729 Mrs. J. Osborne, BABAYAN MALKYN, F.
- 758 Miss M. Mack, HARP MINKUS, F.
- 760 Mrs. Caldicott, SABRA SILVA SARAFAND, F.
- 761 Mrs. J. A. Osborne, BYBROOK HONEYCHILD, F.

**Class 363.—A.C. SIAMESE CAT, M. or F.**

Judge: Mrs. FERGUSON

- 918 Miss L. Burness, WINDALE CANDY (24), F.
- 925 Mrs. S. Gould, BRADBOURNE SALOME (24), F.
- 1029 Mrs. A. Fry, SELEMAT SUARA, M.
- 1034 Mrs. Y. Kite, LU-CHU CAPRICORN, M.
- 1091 Miss M. Hodgkinson, DRURIES BRUNO TAM, M.
- 1101 Mrs. A. Sayer, SOLITAIRE KOHINOOR, F.
- 1140 Mr. J. A. Shewbridge, TAMRUAT LILAC DOMINO, M.
- 1141 Mrs. D. S. Watkin, HIHOE BANDOLERO, M.
- 1184 Mrs. D. Deakin, SENTYTWIX FRANGIPANI, F.
- 1186 Mrs. M. Pope, EIGERFELL POCKET VENUS, F.
- 1190 Mrs. P. Halpern, SHALOM ALFIE, M.
- 1227 Mrs. D. Deakin, RIVENDELL APACHE, F.
- 1233 Mrs. F. C. Gladwell, YCLEPT AOUILA, M.
- 1234 Mrs. G. Newby, CH. PITAPAT TINGEL TANGEL, M.
- 1239 Mrs. J. Shaw, CH. PITAPAT HIAWATHA, M.
- 1240 Mrs. S. G. Warren, CHIMES SUNSHINE, F.

**Class 364.—A.C. SIAMESES KITTEN, M. or F.**

Judge: Mrs. HEWLETT

- 949 Miss L. Burness, WINDALE PTOLEMY, M.
- 974 Mrs. P. Neale, SISLINKI TOPAL, M.
- 1023 Mrs. M. Page, WAYFARER SAPPHIRE, F.
- 1025 Mrs. D. S. Watkin, HIHOE CARAVELLE, F.
- 1078 Mrs. M. Glover, BRU-BUR KALHIRA, F.
- 1081 Mrs. N. Macdonald, PHYSALIS AZURE, F.
- 1111 Mrs. V. Paramor, PHYSALIS MAI-LING, M.

**Class 365.—A.V. L.H. NEUTER.**

Judge: Mrs. TURNEY

- 1360 Mrs. S. Brown, ANSON CUDDLY DUDDLEY, M.N.
- 1363 Mrs. A. Newsome, PR. MOONCOIN PORTHOS, M.N.
- 1366 Miss E. Carr, WIDDINGTON MISCHIEF, M.N.
- 1374 Miss I. Barnett, PASHA SHEBA JASON, M.N.
- 1380 Mrs. M. Richards, PARANJOTI BOLDE, F.N.
- 1381 Mrs. V. Whitley, BONAVIA BALTHAZAR, M.N.

**Class 366.—A.V. S.H. or SIAMESE NEUTER.**

Judge: Mrs. SHROUDER

- 1288 Miss Stuart Hodgkinson, WAVERLEY BLUE HERALD, M.N.
- 1292 Mrs. F. C. Gladwell, BITCHET BETULA, F.N.
- 1322 Mr. R. Pearson, SILVERSEAL CLEMENT, N.
- 1339 Mr. E. Senior, BELCANTO OTELLO, N.
- 1342 Mrs. M. Swift, CUCKOO CHIT CHIN, F.N.

## KENSINGTON KITTEN AND NEUTER CAT CLUB

### Class 367.—A.C. L.H. KITTEN.

Judge: Mrs. WILLIAMS

- 19 Mrs. V. Whitley, SONATA TITUS, M.
- 54 Mrs. E. Durbin, NINEVEH OLYMPIC BOY, M.
- 64 Mrs. N. Macdonald, CHARMINA ZARY CLARE, F.
- 98 Mrs. A. Bagnall, PENKVALE SHAH, M.
- 108 Miss M. Wash, PARKA CASPER, M.
- 114 Mrs. M. Sharp, BLYTH EMMA, F.
- 171 Mrs. D. Fawell, BARWELL PANDORUS, M.
- 179 Mrs. N. Macdonald, DOONEEN DRAMBUI, M.
- 185 Mrs. N. Macdonald, DOONEEN ROSALIND, F.
- 198 Mrs. M. Dollimore, DOLMEG BONITA, F.
- 199 Mrs. M. Dollimore, DOLMEG NOKOLA, F.
- 222 Miss D. Wright, RAINDROPS DEAN, F.
- 231 Mrs. F. Roden, SONATA CONCERTO, M.
- 261 Mrs. N. Jones, BRUTON NOXANE, F.
- 327 Mrs. L. Shepard, WILLOWGLEN SUNFLOWER, F.
- 384 Mrs. W. Bentinck, NEOPARDY CHANTAL, F.
- 392 Mrs. J. Selby, PRAHA CHEN YU, F.

### Class 368.—A.V. S.H. KITTEN (exc. SIAMESE).

Judge: Mrs. VICKERS

- 526 Mrs. K. Savage, BONAVENTURA CHESNEY, M.
- 527 Mrs. J. Foster, BRYNBUBOO MAXMILIAN, M.
- 535 Mrs. J. Richards, PENSYLVA SWEET SHANI, F.
- 549 Mr. R. A. Pearson, LOWENHAUS RODERICK, M.
- 551 Mr. R. A. Pearson, HILLCROSS SILVER JACARANDA, F.
- 553 Mrs. M. Rose, SIRELI FELICITY, F.
- 575 Miss N. Woodfield, PATHFINDERS RACHEL, F.
- 604 Mr. R. Pearson, BARBISTE BEATRICE, F.
- 605 Mrs. M. Thake, SILVERSEAL ANNODOT, F.
- 643 Mrs. R. Draper, ABYSEAL NADINE, F.

### Class 369.—A.C. SIAMESE KITTEN.

Judge: Mrs. FERGUSON

- 949 Miss L. Burness, WINDALE PTOLEMY, M.
- 957 Mrs. J. Farley, FLAYRE TIO PEPE, M.
- 1005 Miss M. J. R. Glover, SISLINKI TAI-LU, F.
- 1024 Mrs. M. Rosier, LINIAN LUAG, F.
- 1081 Mrs. N. Macdonald, PHYSALIS AZURE, F.
- 1111 Mrs. V. Paramor, PHYSALIS MAI-LING, M.
- 1165 Mrs. J. Farley, FLAYRE PINK PANTHER, M.
- 1200 Mrs. J. Farley, FLAYRE SHERE KHAN, M.

### Class 370.—A.C. L.H. NEUTER.

Judge: Mr. DUGDALE

- 1359 Mrs. M. Bishop, PR. AMANDA'S SIMEON, M.N.
- 1365 Miss M. Bull, SNOWHITE CAMELLIA, F.N.
- 1366 Miss E. Carr, WIDDINGTON MISCHIEF, M.N.
- 1369 Mrs. L. Shepard, STARTOPS HONEYBUNCH, F.N.
- 1379 Mrs. B. Pullen, CHADHURST RED CHARMER, M.N.
- 1381 Mrs. V. Whitley, BONAVIA BALTHAZAR, M.N.
- 1388 Mrs. P. Parker, FERRYGLEN CAVALIER, M.N.
- 1389 Mrs. P. Parker, HILLCROSS LAVENDER, F.N.

**Class 371.—A.V. S.H. NEUTER.**

Judge: Mrs. HOLROYD

- 1312 Mrs. E. Grant Allen, PR. ELVASTON SILVER MIST, N.
- 1322 Mr. R. Pearson, SILVERSEAL CLEMENT, N.
- 1324 Mrs. J. Richards, PR. BAMBI'S MISCHIEF, N.
- 1342 Miss M. Swift, CUCKOO CHIT CHIN, F.N.
- 1346 Mrs. R. Draper, PR. ABYSEAL KARORA, M.N.
- 1349 Miss A. Price, TAISHUN TEQUILA, N.

**Class 372.—A.C. SIAMESE NEUTER.**

Judge: Mrs. DADD

- 1288 Miss Stuart Hodgkinson, WAVERLEY BLUE HERALD, M.N.
- 1299 Mrs. B. J. Lyon, SUPRA ATLAS, M.N.
- 1305 Mrs. S. M. White, GREENLEAF THESEUS, M.N.
- 1282 Mrs. A. Wilson, REDLEAF TIMMI, N.
- 1284 Mrs. M. Mills, DIADEM SHANG-YIN, N.

**THE KENTISH CAT SOCIETY**

**Class 373.—A.C. L.H. CAT, M. or F.**

Judge: Mrs. PADDEN

- 26 Mrs. N. Rosell, BRUTON SNOKAT, M.
- 30 Mrs. E. Durbin, CH. NINEVEH MAGNOLIA, M.
- 34 Miss B. Stevens, CHARMINA ZERAPHIN, M.
- 43 Miss B. Stevens, SNOWHITE SYLPHIDE, F.
- 44 Mrs. J. Tudor, DEEBANK FAIRY SNOW, F.
- 188 Mrs. M. Orpin, CH. FOLJAMBE FAIRY MOONSHINE, F.
- 190 Mrs. E. Darby, SHEANS VARIEGATA, F.
- 238 Mrs. M. Greenwood, CH. WIDDINGTON THISTLE, F.
- 336 Miss E. Bates, HAISING SULTAN, M.
- 341 Mrs. D. Ford, HAISING SWEET WILLIAM, M.
- 357 Mrs. S. Hughes, KALA JAKODINA, F.
- 361 Mrs. J. Southerland, HAISING SCYLLA, F.
- 388 Miss R. Brown, PARANJOTI KIMSALLEE, F.

**Class 374.—A.C. L.H. KITTEN, M. or F.**

Judge: MISS STATMAN

- 49 Mrs. E. Durbin, NINEVEH SNOW QUEEN, F.
- 132 Mrs. R. Silverman, CAMBER KATEY, F.
- 212 Mrs. L. Harrison, WHITLOWE DELILAH, F.
- 231 Mrs. F. Roden, SONATA CONCERTO, M.
- 289 Mrs. J. Elliott, BONAVIA SELINA, F.
- 372 Mrs. J. Hahn, BEAUMIST KANDA, F.
- 374 Mrs. E. Ruthwell, RYARSH MOONGLOW, F.
- 384 Mrs. W. Bentinck, NEOPARDY CHANTAL, F.

**Class 375.—A.V. S.H. CAT or KITTEN (exc. SIAMESE), M. or F.**

Judge: Miss ROBSON

- 504 Mrs. C. E. Betts, DELLSWOOD MAUNDY, F.
- 590 Mrs. C. S. Colville, ROSENAL DISHY DOLLY, F.
- 650 Mrs. J. Simmons, CONTENTED DAWN, F.
- 760 Mrs. Caldicott, SABRA SILVA SARAFAND, F.
- 839 Mrs. S. Hartgen, ANNELIDA ANEMONE, F.
- 521 Mrs. J. Richards, PENSYLVA SUZIE BLUE, F.
- 538 Miss G. Hardman, CH. KILLINGHALL RED BONBON, M.
- 545 Mr. R. Pearson, LOWENHAUS SILVER JONATHAN, M.
- 558 Mr. F. J. Russell, CH. PATHFINDERS LAURA, F.

- 598 Mr. R. Pearson, LOWENHAUS MELANCTHON, M.  
 637 Mrs. E. Anson Willson, BROUGHTON MERYTRE, F.  
 657 Mrs. S. Floyd, EIGERFELL ROMEO, M.  
 741 Mrs. E. J. Caldicott, SARA BLUE BEERSHEBA, F.  
 743 Mrs. R. Warren-Hurlock, LYDEARD PRINCESS BLUEBELL, F.  
 797 Mrs. Leo Heath, LOHTEYN SWEET CHARITY, F.  
 798 Mrs. Leo Heath, LOHTEYN FAIR LADY, F.

**Class 376.—A.C. SIAMESE CAT, M. or F.**

Judge: Mrs. RAMSEY

- 918 Miss L. Burness, WINDALE CANDY (24), F.  
 1132 Mr. and Mrs. I. Dack, HIHOE BUCCANEER, M.  
 1184 Mrs. D. Deakin, SENTYTWIX FRANGIPANI, F.  
 1187 Mrs. P. Randall, SHALOM POPSY, F.  
 1194 Mrs. P. A. Randall, TABOR, M.  
 1229 Miss M. Gamble, NIKAED MINERVA, F.  
 1233 Mrs. F. C. Gladwell, YCLEPT AQUILA, M.

**Class 377.—A.C. SIAMESE KITTEN, M. or F.**

Judge: Mrs. KEENE

- 983 Mr. and Mrs. Rimmer, ASUNI THAI MU, M.  
 1016 Miss M. V. Chitty, MERRYBROOKS DREAM ANNA, F.  
 1111 Mrs. V. Paramor, PHYSALIS MAI-LING, M.  
 1164 Mrs. A. Durrant, PROCUL CHANG, M.  
 1171 Mrs. E. Fisher, PRAHA AFFANATO, F.  
 1178 Mrs. A. Durrant, EDWARDIAN HIRZONIE, F.  
 1197 Mrs. P. Allen, STARFALL FANTASIA, M.  
 1208 Mrs. P. Allen, STARFALL DAWN MELODY, F.

**Class 378.—A.C. L.H. and A.V. S.H. NEUTER (exc. SIAMESE).**

Judge: Mrs. VICKERS

- 1319 Mrs. Leo P. Heath, LOHTEYN GOLDEN BOY, N.  
 1320 Mrs. H. Moon, JEZREEL JOKYL, N.  
 1321 Mr. R. Pearson, AMBERLEY SILVER SYLVESTER, N.  
 1322 Mr. R. Pearson, SILVERSEAL CLEMENT, N.  
 1324 Mrs. J. Richards, PR. BAMBI'S MISCHIEF, N.  
 1325 Mrs. E. M. Ruthwell, ACHOTOPHEL ADELAIDE, N.  
 1340 Mrs. J. Simmons, WAVERMOUSE EINME, M.N.  
 1342 Miss M. Swift, CUCKOO CHIT CHIN, F.N.  
 1353 Mrs. P. Hawes, TAISHUN RAMSEE, N.  
 1374 Miss I. Barnett, PASHA SHEBA JASON, M.N.  
 1384 Mrs. V. Otto, OLEANDER MERRY SCAMP, M.

**Class 379.—A.C. SIAMESE NEUTER**

Judge: Mrs. PHILPOT

- 1266 Mrs. H. Dodgson, BITCHET PIXIE ROSE (24), F.N.  
 1273 Mrs. P. D. Hawes, FINNEGAN, M.N.  
 1292 Mrs. F. C. Gladwell, BITCHET BETULA, F.N.  
 1299 Mrs. B. J. Lyon, SUPRA ATLAS, M.N.  
 1300 Mr. and Mrs. T. Macaulay, HEATHERAL HERO, M.N.  
 1304 Mrs. S. M. White, SPOTLIGHT HIFIRE, M.N.

**LANCASHIRE AND NORTH-WESTERN COUNTIES CAT CLUB**

**Class 380.—A.C. L.H. CAT, M. or F.**

Judge: MISS RODDA

- 6 Mrs. I. Trickett, PETRAVIAN BLACK PANTHER, M.  
 13 Mrs. J. Ralphson, NANTOMS NIKE, F.  
 32 Mrs. B. Plews, TEWHIT WHITE CREST, M.  
 47 Mrs. D. Nyland, TEWHIT WHITE WAVE, F.  
 87 Mrs. M. Crickmore, THIEPVAL ZENA, F.  
 140 Mrs. N. Macdonald, CLOUGH CORNCOB, M.  
 389 Mrs. E. Fisher, PRAHA SIK-KIM, M.  
 390 Mrs. E. Fisher, PRAHA SHAWNEE, F.  
 391 Mrs. M. Richards, NOUKY DE MON REVE, M.

**Class 381.—A.V. S.H. CAT (exc. SIAMESE), M or F.**

Judge: Mrs. MENEZES

- 515 Mrs. I. Entwistle, CH. FENDAIE JULIUS, M.
- 538 Miss G. Hardman, CH. KILLINGHALL RED BONBON, M.
- 545 Mr. R. Pearson, LOWENHAUS SILVER JONATHAN, M.
- 598 Mr. R. Pearson, LOWENHAUS MELANCTHON, M.
- 630 Mrs. D. Fantin, WOODHOUSE MARMADUKE, M.

**Class 382.—A.C. SIAMESE CAT, M. or F.**

Judge: Mrs. KEENE

- 903 Mrs. M. Bower, CH. SEIPOO STORM, M.
- 928 Mrs. W. Holt, CHINKWAYS AIDA, F.
- 937 Mrs. C. Ryder, RYANNA MELODY, F.
- 1042 Mrs. H. Challoner, WHITEHAUGH BLUE JACKLIN, F.
- 1043 Mrs. D. Deakin, CH. TAMRUAT BLUE SAPPHIRE, F.
- 1133 Mrs. H. Every, LORELEI CHOW-MING, M.
- 1137 Mrs. P. Jones, LORELEI ZEBEDEE, M.
- 1144 Mrs. H. Every, ZUREIQA ARIADNE, F.
- 1151 Miss A. Matthews, LILAC SUZETTE, F.

**Class 383.—A.C. L.H. KITTEN, M. or F.**

Judge: Mrs. DUGDALE

- 60 Mrs. J. Crockart, DONBANK BABY DOLL, F.
- 100 Mrs. C. Ashurst, POWDER PUFF PALADIN, M.
- 121 Mrs. J. Crockart, DAVINDOS VALOROUS, M.
- 178 Mrs. N. Macdonald, DOONEEN PUCK, M.
- 179 Mrs. N. Macdonald, DOONEEN DRAMBUI, M.
- 184 Mrs. L. Woods, DEEBANK CORNSILK, F.
- 228 Mrs. E. Hoyle, HARDENDALE SAMANTHA, F.

**Class 384.—A.V. S.H. KITTEN (ex. SIAMESE), M. or F.**

Judge: Mrs. KENT

- 530 Mrs. I. Entwistle, RYELANDS BELLE MIST, F.
- 550 Mr. R. A. Pearson, LOWENHAUS ROSAMUND, F.
- 551 Mr. R. A. Pearson, HILLCROSS SILVER JACARANDA, F.
- 604 Mr. R. A. Pearson, BARBISTE BEATRICE, F.
- 622 Mrs. M. Fiske, HENGIST SASHCHA, M.
- 649 Mrs. M. Shepherd, FAIRLIE METAHARA, F.

**Class 385.—A.C. SIAMESE KITTEN.**

Judge: Mrs. MACALISTER

- 970 Mrs. B. Dixon, NEWLAN EL CAPITAN, M.
- 1020 Mrs. W. Holt, SAMSARA SCHEHERAZADE, F.
- 1062 Mrs. C. Ryder, RYANNA RUFTY-TUFTY, M.
- 1074 Mrs. H. Challoner, WHITEHAUGH BLUE SILVER, F.
- 1081 Mrs. N. Macdonald, PHYSALIS AZURE, F.
- 1118 Mrs. H. Challoner, WHITEHAUGH CHOCOLATE DELIGHT, F.
- 1120 Mrs. H. Every, SEALIAS CHOCOLATE CREAM, F.
- 1244 Mrs. J. Campbell, PITAPAT FIRECREST, M.
- 1167 Mrs. V. Paramor, PHYSALIS CHULALONGKORN, M.

**Class 386.—A.V. NEUTER.**

Judge: Dr. RALEIGH

- 1276 Mrs. C. Ryder, RYANNA ASTEREAUS, M.N.
- 1322 Mr. R. Pearson, SILVERSEAL CLEMENT, N.
- 1365 Miss M. Bull, SNOWHITE CAMELLIA, F.N.
- 1367 Mrs. P. Carr, DEEBANK ROSEMARIE, F.N.
- 1380 Mrs. M. Richards, PARANJOTI BOLDE, N.

## THE LILAC-POINTED SIAMESE CAT SOCIETY

### Class 387.—LILAC-POINT KITTEN, M. or F.

Judge: Mrs. MONTGOMERY

- 1155 Mrs. I. Loveys, ROCKLO ROMEO, M.
- 1160 Mrs. P. Armour, LOUNSDALE LILAC LYSANDER, M.
- 1162 Mr. A. Colin Campbell, COLGROVE LILAC REGENT, M.
- 1164 Mrs. A. Durrant, PROCUL CHANG, M.
- 1165 Mrs. J. Farley, FLAYRE PINK PANTHER, M.
- 1167 Mrs. V. Paramor, PHYSALIS CHULALONGKORN, M.
- 1168 Mrs. A. Sayer, SOLITAIRE KIM, M.
- 1169 Mrs. E. Fisher, PRAHA ARIA FUGATO, F.
- 1170 Mrs. E. Fisher, PRAHA AFFETTUSO, F.
- 1171 Mrs. E. Fisher, PRAHA AFFANATO, F.
- 1176 Mrs. M. Baxter, EMBEE KABAHEEH, F.
- 1178 Mrs. A. Durrant, EDWARDIAN HIRZONIE, F.

### Class 388.—LILAC-POINT ADULT, M. or F.

Judge: Mrs. MERRY

- 1132 Mr. and Mrs. I. Dack, HIHOE BUCCANEER, M.
- 1133 Mrs. H. Every, LURELEI CHOW-MING, M.
- 1134 Mr. and Mrs. J. C. Furber, WINCEBY VALENTINE, M.
- 1139 Mrs. M. A. Peck, TAILONG LILAC LANCER, M.
- 1140 Mr. J. A. Shewbridge, TAMRUAT LILAC DOMINO, M.
- 1141 Mrs. D. S. Watkin, HIHOE BANDOLERO, M.
- 1143 Mrs. E. Vogt Chapman, PROCUL SALMA, F.
- 1144 Mrs. H. Every, ZUREIQA ARIADNE, F.
- 1147 Mr. and Mrs. J. Furber, WINCEBY LILAC LADY, F.
- 1149 Mrs. G. Hunter, HIHOE BUSKIN, F.
- 1152 Mrs. D. Watkin, CAREYVALE COMFORT, F.
- 1145 Mrs. J. Farley, SABRIEN FRANCISCA, F.

### Class 389.—LILAC-POINT NEUTER.

Judge: Dr. RALEIGH

- 1293 Miss A. W. Brown, ZUREIQA ADONIS, M.N.
- 1295 Mrs. B. Daniels, PR. HEATHERAL HERCULES, M.N.
- 1296 Mrs. B. J. Lambert, COCO D'ABO, M.N.
- 1300 Mr. and Mrs. T. Macaulay, HEATHERAL HERO, M.N.

## LONG-HAIR CREAM AND BLUE-CREAM ASSOCIATION

### Class 390.—L.H. CREAM or BLUE-CREAM KITTEN.

Judge: Mdm. RAVEL

- 161 Mrs. B. Wright, WILDFELL ANGELO, M.
- 166 Mrs. J. Willis, EVERNDEN MOSELLE, F.
- 169 Mrs. V. Bolton, PEERETH AJAX, M.
- 171 Mrs. D. Fawell, BARWELL PANDORUS, M.
- 173 Mrs. M. Howes, HONEYMIST CREAM CONQUEST, M.
- 175 Miss M. Swindells, TEWHIT SUNBEAM, M.
- 177 Mrs. N. Macdonald, DOONEEN WILLIAM TELL, M.
- 178 Mrs. N. Macdonald, DOONEEN PUCK, M.
- 179 Mrs. N. Macdonald, DOONEEN DRAMBUI, M.
- 180 Mrs. N. Macdonald, DOONEEN TOUCHSTONE, M.
- 182 Mrs. B. Summerfield, SUMMERS BARON, M.
- 184 Mrs. L. Woods, DEEBANK CORNSILK, F.
- 185 Mrs. N. Macdonald, DOONEEN ROSALIND, F.
- 203 Miss C. Page, WOBURN HONEYMIST, F.
- 205 Mrs. J. Thompson, FIESTA OF PENSFORD, F.
- 213 Mrs. M. Howe, HONEYMIST TIFFANY, F.
- 216 Mrs. J. Tomlinson, CRUSADERS ANNA-MARIE, F.
- 217 Mrs. H. Todd, AVIARY CHRISTA BELLE, F.
- 219 Mrs. L. Woods, FOXMINE BOW BELLS, F.
- 220 Mrs. N. Macdonald, DOONEEN WILLOWTHEWISP, F.
- 221 Mrs. N. Macdonald, DOONEEN MOUNTAIN AIR, F.

**Class 391.—L.H. CREAM or BLUE-CREAM ADULT.**

Judge: MR. DUGDALE

- 139 Mrs. D. King, CH. STARTOPS SANS-SOUICI, M.
- 140 Mrs. N. Macdonald, CLOUGH CORNCOB, M.
- 142 Mrs. E. Tillotson, CH. WILDFELL PLOUGHBOY, M.
- 146 Mrs. N. Macdonald, CLOUGH COWGIRL, F.
- 148 Mrs. B. Plews, CH. TEWHIT CAMELIA, F.
- 149 Mrs. O. Ruffell, WONDERLAND TANSY, F.
- 151 Mrs. R. Silverman, CH. BARWELL CYRENE, F.
- 154 Mrs. B. Wright, WILDFELL BRONZE BEAUTY, F.
- 187 Mrs. M. Howse, HONEYMIST MELITA, F.
- 188 Mrs. M. Orpin, CH. FOLJAMBE FAIRY MOONSHINE, F.
- 192 Mrs. N. Macdonald, DOONEEN VICTORIAN POSY, F.
- 194 Mrs. B. Summerfield, SUMMERS AMANDA, F.
- 195 Miss V. Huthwaite, AVIARY BETTY, F.

**Class 392.—L.H. CREAM or BLUE-CREAM NEUTER.**

Judge: Mrs. DUGDALE

- 1364 Mrs. L. Bradley, ALMONDHILL SARADOC, N.
- 1366 Miss E. Carr, WIDDINGTON MISCHIEF, N.
- 1383 Mrs. Hawkins, SUMMER BABYCHAM, N.

**LYNX-POINTED CAT CLUB**

**Class 393.—ADULT CAT, M. or F.**

Judge: Mrs. GILES

- 1183 Mrs. B. Bright, LONESOME LUCY, F.
- 1188 Mrs. H. Tungay, SAFARI BIZZILIZZI, F.
- 1189 Mrs. B. Greenland, AUTUMN CONCERTO, M.

**Class 394.—KITTEN, M. or F.**

Judge: Mrs. LAMBERT

- 1198 Mrs. B. Bright, PENHALDARVA ONYX, M.
- 1202 Mrs. B. Greenland, MOONFLEET MICA'S ARIES, M.
- 1211 Miss P. Brabyn, SAKURA CORINNALYNX, F.
- 1213 Mrs. B. Greenland, MOONFLEET AQUILA, F.

**Class 395.—ADULT CAT or KITTEN NEUTER.**

Judge: Mrs. MACALISTER

- 1304 Mrs. S. M. White, SPOTLIGHT HIFIRE, M.N.
- 1305 Mrs. S. M. White, GREENLEAF THESEUS, M.N.

**MIDLAND COUNTIES CAT CLUB**

**Class 396.—A.C. L.H. CAT.**

Judge: Mr. DUGDALE

- 27 Mrs. B. Wyant, CH. NANTOM'S NYMPH, F.
- 30 Mrs. E. Durbin, CH. NINEVEH MAGNOLIA, M.
- 31 Mrs. J. Hogan, CH. SNOWHITE HERALD, M.
- 32 Mrs. B. Plews, TEWHIT WHITE CREST, M.
- 70 Mrs. D. Cochrane, CH. PARKA LEROY, M.
- 78 Mrs. M. Trevitt, HELENWOOD MEDDLESOM MEE, M
- 88 Mrs. J. Crewdson, SILVERJOYS ANNABELLE, F.
- 90 Miss E. Williams, PEERETH ELOISE, F.
- 140 Mrs. N. Macdonald, CLOUGH CORNCOB, M.
- 146 Mrs. N. Macdonald, CLOUGH COWGIRL, F.
- 226 Mrs. E. Hoyle, HARDENDALE NICHOLAS, M.
- 227 Mrs. M. Sharp, MINOUI SMOKEY TOO, M.
- 260 Miss D. Vine, COMARI CLOVER, F.

**Class 397.—A.C. L.H. KITTEN.**

Judge: Mrs. NICHOLAS

- 24 Mrs. G. Reynolds, PETRAVIAN MATHIDA, F.
- 49 Mrs. E. Durbin, NINEVI H SNOW QUEEN, F.
- 58 Mrs. B. Wyant, NANTOMS NIMROD, M.
- 61 Miss M. Fletcher, WOODENE JACQUI NETTA, F.
- 67 Mrs. M. Woollas, CHARMINA ZAGREEBA, F.
- 68 Mrs. B. Wyant, LANJOY LAIULU, F.
- 102 Mrs. D. Cochrane, EDELSTEIN KOENIG KARO, M.
- 120 Mr. and Mrs. G. Britton, BAYHORNE BIG DADDY, M.
- 127 Mrs. C. Suddaby, PFERETH AARON, M.
- 135 Mrs. B. Wyant, NANTOMS NEPETA, F.
- 180 Mrs. N. Macdonald, DOONEEN TOUCHSTONE, M.
- 246 Mrs. G. Greenwood, WILMAR WHISKY, M.
- 263 Miss D. Vine, COMARI PRIMROSE, F.
- 304 Mrs. R. Hood, LING DEBORAH, F.
- 306 Mrs. G. Merrett, LUNADALE ALPHA FLEURETTE, F.
- 322 Mrs. Ellis and Mrs. Millar, BARROSE LYRA, F.
- 392 Mrs. J. Selby, PRAHA CHEN YU, F.

**Class 398.—A.V. S.H. CAT (exc. SIAMESE).**

Judge: Mrs. NEWTON

- 514 Mrs. P. H. Absalom, BRYNBUBOO LITTLE MONARCH, M.
- 542 Mrs. P. H. Absalom, CH. BRYNBUBOO BROWN PETER, M.
- 545 Mr. R. Pearson, LOWENHAUS SILVER JONATHAN, M.
- 547 Mr. R. Pearson, SILVERSEAL ADELE, F.
- 557 Miss G. Hardman, KILLINGHALL BLOSSOM, F.
- 614 Mrs. J. Foster, CH. HENGIST BITOCHKI, M.
- 631 Miss I. Wiseman, CH. TAISHUN SOLO, M.
- 653 Mr. D. Brooks, DENSU BRACKEN BEY, M.
- 669 Mrs. A. Pike, LYDEARD JASON, M.
- 675 Mrs. Vogt Chapman, PROCUL FUJIKO, F.
- 692 Mrs. W. Bentinck, PROCUL YURIKE, F.
- 740 Mrs. M. Smith, TENSTEPS PARIS, M.
- 795 Mrs. E. Seymour Hall, SAHARAH STROLLER, M.
- 796 Mrs. E. Seymour Hall, SAHARAH CORRADO, M.
- 816 Mrs. B. Dixon, ANNELIDA FIREBALL, F.
- 822 Mrs. Seymour Hall, ANNELIDA SNOW PRINCE, M.

**Class 399.—A.V. S.H. KITTEN (exc. SIAMESE).**

Judge: Mrs. JOHNSON

- 525 Mrs. C. Bennett, BRYNBUBOO BLUE BANDIT, M.
- 527 Mrs. J. Foster, BRYNBUBOO MAXMILIAN, M.
- 551 Mr. R. A. Pearson, HILLCROSS SILVER JACARANDA, F.
- 552 Mr. R. A. Pearson, LOWENHAUS RHIANNYDD, F.
- 643 Mrs. R. Draper, ABYSEAL NADINE, F.
- 648 Mrs. M. Richardson, FIREFLY ECHO, F.
- 721 R. Browning, KIANG KURMAH, F.
- 730 Mrs. J. Smallwood, RUBAIYAT NA-LEI, F.
- 819 Mrs. I. Loveys, COSMIC SWEET CHARITY, F.
- 826 Mrs. G. Genty, DONNYMEAUX KATIE'S BOY, M.
- 836 Mrs. G. Browning and Mrs. Middleton,  
AMHARIC WALTZING MATILDA, F.
- 847 Mrs. Seymour Hall, SAHARAM EBONY, F.

**Class 400.—A.C. SIAMESE ADULT.**

Judge: Mrs. PHILPOT

- 911 Mrs. M. Lavalette, PREMI DOVEY, M.
- 913 J. Rabin, MARSHBROOK TIA CHANG OF JALNA, M.
- 916 Mrs. L. Anderson, CH. WOODHOUSE BELINDA, F.
- 926 Mrs. J. Greenacre, ROUNDWAY JARROW, F.
- 932 Mrs. M. Lippiatt, SOMERLID ARIADNE, F.

- 937 Mrs. C. Ryder, RYANNA MELODY, F.  
 938 Mrs. D. Ryder, PI-DEN PLATINUM, F.  
 939 Mrs. J. Smallwood, LEE FAR BRYONY, F.  
 1029 Mrs. A. Fry, SELEMAT SUARA, M.  
 1040 Mrs. J. Bramwell, SOFIE, F.  
 1042 Mrs. H. Challoner, WHITEHAUGH BLUE JACKLIN, F.  
 1043 Mrs. D. Deakin, CH. TAMRUAT BLUE SAPPHIRE, F.  
 1047 Mrs. P. Grigg, CHATGLO YAMAGUCHI, F.  
 1087 Mrs. J. Farley, FLAYRE CHOCOLATE MANDARIN, M.  
 1102 Mrs. N. Wakeford, FENNELLA SIRIKIT, F.  
 1103 Mr. L. Wakeford, SEKMAT SUKI KOKO, F.  
 1143 Mrs. E. Vogt Chapman, PROCUL SALMA, F.  
 1145 Mrs. J. Farley, SABRIEN FRANCISCA, F.  
 1193 Mrs. P. Parker, CH. GREENLEAF TRAM PUSS, M.  
 1239 Mrs. J. Shaw, CH. PITAPAT HIAWATHA, M.  
 1255 Mrs. M. Baxter, EMBEE PRA NGAR, M.  
 1140 Mr. J. Shewbridge, TAMRUAT LILAC DOMINO, M.

**Class 401.—A.C. SIAMESE KITTEN.**

Judge: Mrs. WOOSTER

- 957 Mrs. J. Farley, FLAYRE TIO PEPE, M.  
 964 Mrs. Strawford, MARSHBROOK SULTAN, M.  
 970 Mrs. B. Dixon, NEWLAN EL CAPITAN, M.  
 978 Mrs. Anderson, LINIAN SKEETA, M.  
 996 Mrs. D. Ryder, CHANRAI FA YING, F.  
 998 Mrs. J. Strawford, MARSHBROOK MELINDA, F.  
 1005 Miss M. J. R. Glover, SISLINKI TAI-LU, F.  
 1055 Mrs. M. Baxter, EMBEE KLUENBERN, M.  
 1062 Mrs. C. Ryder, RYANNA RUFTY-TUFTY, M.  
 1070 Mrs. I. Loveys, ROCKLO JULIET, F.  
 1081 Mrs. N. Macdonald, PHYSALIS AZURE, F.  
 1111 Mrs. V. Paramor, PHYSALIS MAI-LING, M.  
 1115 Mr. L. Wakeford, SEEBEE KINKY BOY, M.  
 1116 Mr. L. Wakeford, BASHON BEY, M.  
 1165 Mrs. J. Farley, FLAYRE PINK PANTHER, M.  
 1200 Mrs. J. Farley, FLAYRE SHERE KHAN, M.  
 1219 Mrs. P. Thirlby, KARIBUR SYMESTRA, F.  
 1243 Mrs. Braggins, FLUME OOLA, M.

**Class 401a.—A.V. L.H. NEUTER.**

Judge: Miss BRIDGES

- 1365 Miss M. Bull, SNOWHITE CAMELLIA, F.N.  
 1372 Mrs. M. Woollas, CHARMINA ZYTHIA, F.N.

**Class 401b.—A.V. S.H. NEUTER (incl. SIAMESE).**

Judge: Mrs. SHROUDER

- 1285 Mrs. I. M. Boulton, SANSTERRE BLUE FIREFLY, M.N.  
 1313 Mrs. C. N. Barwell, SWEETHOPE BOY BLUE, N.  
 1314 Mrs. C. Bennett, BRYNBUBOO BLUE JOSS, N.  
 1322 Mr. P. Pearson, SILVERSEAL CLEMENT, N.  
 1332 Mrs. C. Gaffney, MAGAMBO APOLLO, M.N.  
 1345 Mrs. C. Barwell, PR. SHYBU DIDDYMUS, M.N.  
 1346 Mrs. R. Draper, PR. ABYSEAL KARORA, M.N.  
 1396 Mrs. C. C. Gaffney, GLENSABLE HARVEY, M.N.

**THE NOR-EAST OF SCOTLAND CAT CLUB**

**Class 402.—A.C. L.H. CAT or KITTEN, M. or F.**

Judge: Mr. DUGDALE

- 31 Mrs. J. Hogan, CH. SNOWHITE HERALD, M.  
 84 Mrs. K. Emslie, BOURNESIDE BLUE GAIL, F.  
 170 Mrs. K. Emslie, BARWELL HERMES, M.  
 337 Mrs. W. Bentick, CHESTERMERE COPPLESTONE, M.  
 384 Mrs. W. Bentinck, NEOPARDY CHANTAL, F.

**Class 403.—A.V. S.H. CAT or KITTEN, M. or F.**

Judge: Mrs. HUGHES

- 544 Mr. R. Pearson, CH. SILVERSEAL ORIOLE, M.
- 547 Mr. R. Pearson, SILVERSEAL ADELE, F.
- 548 Mr. R. Pearson, LOWENHAUS SILVER MURIELLE, F.
- 691 Mrs. W. Bentinck, COPPLESTONE LUNETTE, F.
- 692 Mrs. W. Bentinck, PROCUL YURIKE, F.

**Class 404.—A.C. SIAMESE CAT or KITTEN, M. or F.**

Judge: Mrs. CLARKE

- 900 Mrs. V. Alexander, KUAI A CARU (24), M.
- 1030 Mrs. W. Guthrie, TAMRUAT BLUE BOY, M.

**Class 405.—A.C. or A.V. L.H. or S.H. NEUTER.**

Judge: Mrs. ASHFORD

- 1321 Mr. R. Pearson, AMBERLEY SILVER SYLVESTER, N.
- 1364 Mrs. J. Bradley, ALMONDHILL SARADOC, N.

**Class 406.—A.C. SIAMESE NEUTER.**

Judge: Mrs. KEENE

CANCELLED—NO ENTRIES

**NORTHERN SIAMESE CAT SOCIETY**

**Class 407.—S.P. ADULT, M.**

Judge: MISS CODRINGTON

- 903 Mrs. M. Bower, CH. SEIPOO STORM, M.
- 908 Mrs. N. Denny, PI-DEN CAPRICORN, M.
- 912 Mrs. E. Maddick, BELLFIELD CHANDRA, M.

**Class 408.—S.P. ADULT, F.**

Judge: Mrs. LAUDER

- 918 Miss L. Burness, WINDALE CANDY (24), F.
- 922 Mr. and Mrs. Earsdon, TITAYA SARA SU (24), F.
- 925 Mrs. S. Gould, BRADBOURNE SALOME (24), F.
- 937 Mrs. C. Ryder, RYANNA MELODY (24), F.
- 944 Mrs. A. F. Hughes, KILLDOWN VALETTA (24), F.

**Class 409.—A.O.C. ADULT, M. (Breeds 24).**

Judge: Mr. LAMB

- 1028 Mr. B. Burlton, ONA LOPEZ, M.
- 1087 Mrs. J. Farley, FLAYRE CHOCOLATE MANDARIN, M.
- 1137 Mrs. P. Jones, LORELEI ZEBEDEE, M.
- 1139 Mrs. M. A. Peck, TAILONG LILAC LANCER, M.

**Class 410.—A.O.C. ADULT, F. (Breeds 24).**

Judge: Miss RICKSON

- 1042 Mrs. H. Challoner, WHITEHAUGH BLUE JACKLIN (24A), F.
- 1043 Mrs. D. Deakin, CH. TAMRUAT BLUE SAPPHIRE, F.
- 1049 Mrs. P. Jones, NAOMI, F.
- 1053 Miss E. Yates, WHIPTAIL BLUE LASS, F.
- 1145 Mrs. J. Farley, SABRIEN FRANCISCA, F.
- 1151 Miss A. Matthews, LILAC SUZETTE, F.
- 1184 Mrs. D. Deakin, SENTRYTWIX FRANGIPANI, F.

**Class 411.—A.C. ADULT, M. or F. (Breeds 32).**

Judge: Miss WILSON

- 1237 Mrs. A. Sayer, SOLITAIRE TAGETES, M.  
1255 Mrs. M. Baxter, EMBEE PRA NGAR, M.

**Class 412.—A.C. SIAMESE KITTEN (3-6 months).**

Judge: Mrs. WOOSTER

- 949 Miss I. Burness, WINDALE PTOLEMY, M.  
951 Mrs. Conoley, WAYFARER JOSCELYN, M.  
957 Mrs. J. Farley, FLAYRE TIO PEPE, M.  
964 Mrs. Strawford, MARSHBROOK SULTAN, M.  
967 Mrs. A. Wilson, REDLEAF AMBROSE, M.  
969 Mrs. N. Denny, PI-DEN CAMELOT, M.  
987 Mrs. Beeley, KIRASH GOLDE, F.  
990 Mrs. M. Conoley, WAYFARER JOSE, F.  
994 Mrs. W. Holt, PITAPAT MAJETTA, F.  
998 Mrs. J. Strawford, MARSHBROOK MELINA, F.  
1064 Mrs. H. Challoner, WHITEHAUGH BLUE SOVEREIGN, M.  
1074 Mrs. H. Challoner, WHITEHAUGH BLUE SILVER, F.  
1114 Mr. J. Shewbridge, TAMRUAT ALPHA KUMARA, M.  
1200 Mrs. J. Farley, FLAYRE SHERE KHAN, M.  
1211 Miss P. Brabyn, SAKURA CORINNALYNX, F.

**Class 413.—A.C. SIAMESE KITTEN (6-9 months).**

Judge: Mrs. FERGUSON

- 1017 Mrs. P. Cook, GAYLORD PRUDENCE, F.  
1055 Mrs. M. Baxter, EMBEE KLUENGERN, M.  
1062 Mrs. C. Ryder, RYANNA RUFTY-TUFTY, M.  
1081 Mrs. N. Macdonald, PHYSALIS AZURE, F.  
1106 Mr. B. Burlton, BRU-BUR ROCHEFORT, M.  
1118 Mrs. H. Challoner, WHITEHAUGH CHOCOLATE DELIGHT, F.  
1119 Mrs. N. Denny, PI-DEN CHIANTI, F.  
1165 Mrs. J. Farley, FLAYRE PINK PANTHER, M.  
1168 Mrs. A. Sayer, SOLITAIRE KIM, M.  
1245 Mrs. W. Holt, PITAPAT SHANE, M.  
1248 Mrs. Newby, COCKLESHELLS BACHELOR, M.

**NOTTS. AND DERBYS. CAT CLUB**

**Class 414.—A.C. L.H. CAT, M. or F.**

Judge: Mrs. McVADY M

- 6 Mrs. I. Trickett, PETRAVIAN BLACK PANTHER, M.  
31 Mrs. J. Hogan, CH. SNOWHITE HERALD, M.  
32 Mrs. B. Plews, TEWHIT WHITE CREST, M.  
33 Mrs. I. Rippingale, NINEVEH GOLIATH, M.  
36 Mrs. F. Ashton, LUCKY HEATHER, F.  
42 Mrs. R. Silverman, HELMA MARINA, F.  
142 Mrs. E. Tillotson, CH. WILDFELL PLOUGHBOY, M.  
146 Mrs. N. Macdonald, CLOUGH COWGIRL, F.  
155 Mrs. J. Thompson, PRIMROSE OF PENSFORD, F.  
329 Mr. J. Betteridge, CH. PRINCESS KIMOJO, F.  
330 Mr. J. Betteridge, KIMOJO CANDLELIGHT, F.

**Class 415.—A.V. S.H. CAT, M. or F.**

Judge: Mrs. KENT

- 522 Mrs. J. Richards, PENSYLVA PATRICIAN PERLE, F.  
544 Mr. R. Pearson, CH. SILVERSEAL ORIOLE, M.  
547 Mr. R. Pearson, SILVERSEAL ADELE, F.  
557 Miss G. Hardman, KILLINGHALL BLOSSOM, F.  
635 Mrs. M. Kidd, CONTENTED SHEBEYLI, F.  
676 Miss R. Chapman, BROWNFRIARS SIVA, F.  
682 Mrs. M. Kidd, ROCKLO MADAM BUTTERFLY, F.

**Class 416.—A.C. SIAMESE CAT, M. or F.**

Judge: Mrs. RAMSAY

- 903 Mrs. M. Bower, CH. SEIPOO STORM, M.
- 918 Miss L. Burness, WINDALE CANDY (24), F.
- 933 Mrs. J. Morley JONGELA CORDELIA (24), F.
- 934 Mrs. J. Morley, SUPRA FIREFLY (24), F.
- 937 Mrs. C. Ryder, RYANNA MELODY (24), F.
- 1043 Mrs. D. Deakin, CH. TAMRUAT BLUE SAPPHIRE, F.

**Class 417.—A.C. L.H. KITTEN, M. or F.**

Judge: Mrs. ROSS

- 57 Mrs. E. Morris, SEALSTONES DOMINIC, M.
- 67 Mrs. M. Woollas, CHARMINA ZAGREENA, F.
- 106 Mrs. I. Rippingale, RAINHAMS PLAY BOY, M.
- 121 Mrs. J. Crockart, DAVINDOS VALOROUS, M.
- 163 Mrs. D. Cochrane, EDELSTEIN LORELEI, F.
- 180 Mrs. N. Macdonald, DOONEEN TOUCHSTONE, M.
- 208 Mr. C. Clarke, EXUMA CANDYTUFT, F.
- 373 Mrs. A. Harrison, PENKVAIE PANDORA, F.
- 392 Mrs. J. Selby, PRAHA CHEN YU, F.

**Class 418.—A.V. S.H. KITTEN, M. or F.**

Judge: Mrs. HARDY

- 551 Mr. R. A. Pearson, HILLCROSS SILVER JACARANDA, F.
- 604 Mr. R. Pearson, BARBISTE BEATRICE, F.
- 624 Mrs. M. Fiske, HENGIST SAKHA, M.
- 652 Mrs. J. Worth, BERNINA AURORA, F.
- 722 Mr. C. Clarke, ROIODANCO BERNITA, F.
- 756 Mrs. M. K. Kidd, BOSINVER FLURRY, F.
- 826 Mrs. G. Genty, DONNYMEAUX KATIE'S BOY, M
- 1170 Mrs. E. Fisher, PRAHA AFFETTUSO, F.

**Class 419.—A.C. SIAMESE KITTEN, M. or F.**

Judge: Mrs. DADD

- 949 Miss L. Burness WINDALE PTOLEMY, M.
- 987 Mrs. Beeley, KIRASH GOLDE, F.
- 1062 Mrs. C. Ryder, RYANNA RUFTY-TUFTY, M.
- 1076 Mr. C. Clarke, SAKURA BEITIRIS, F.
- 1119 Mrs. N. Denny, PI-DEN CHIANTI, F.

**Class 420.—A.V. L.H. or S.H. NEUTER.**

Judge: Mrs. POLDEN

- 1285 Mrs. I. M. Boulton, SANSTERRE BLUE FIREFLY, M.N.
- 1321 Mr. R. Pearson, AMBERLEY SILVER SYLVESTER, N.
- 1332 Mrs. C. Gaffney, MAGAMBO APOLLO, M.N.

**PRESTON CAT CLUB**

**Class 421.—A.C. L.H. ADULT, M. or F.**

Judge: Mrs. McVADY

- 6 Mrs. I. Trickett, PETRAVIAN BLACK PANTHER, M.
- 13 Mrs. J. Ralphson, NANTOMS NIKE, F.
- 31 Mrs. J. Hogan, CH. SNOWWHITE HERALD, M.
- 32 Mrs. B. Plews, TEWHIT WHITE CREST, M.
- 34 Miss B. Stevens, CHARMINA ZERAPHIN, M.
- 43 Miss B. Stevens, SNOWWHITE SYLPHIDE, F.
- 47 Mrs. D. Nyland, TEWHIT WHITE WAVE, F.
- 78 Mrs. M. Trevitt, HELENWOOD MEDDLESOM MEE, M.
- 97 Mrs. J. Thompson, PERDITA OF PENSFORD, F.
- 142 Mrs. E. Tillotson, CH. WILDFELL PLOUGHBOY, M.
- 146 Mrs. N. Macdonald, CLOUGH COWGIRL, F.

**Class 422.—A.V. S.H. ADULT, M. or F**

Judge: Dr. RALEIGH

- 515 Mrs. I. Entwistle, CH. FENDALE JULIUS, M.
- 547 Mr. R. A. Pearson, SILVERSEAL ADELE, F.
- 548 Mr. R. A. Pearson, LOWENHAUS SILVER MURIELLE, F.
- 598 Mr. R. A. Pearson, LOWENHAUS MELANCTHON, M.
- 613 Mrs. N. Fiske, CH. HENGIST STROGANOFF, M.
- 658 Miss H. Scatchard, PHILOS PRECIOUS TOPAZ, F.
- 738 Mrs. J. A. Osborne, CH. BABAYAN JAMIE, M.

**Class 423—A.C. SIAMESE ADULT, M. or F.**

Judge: Mrs. PHILPOT

- 903 Mrs. M. Bower, CH. SEIPOO STORM, M.
- 1043 Mrs. D. Deakin, CH. TAMRUAT BLUE SAPPHIRE, F.
- 1139 Mrs. M. A. Peck, TAILONG LILAC LANCER, M

**Class 424.—A.C. L.H. KITTEN, M. or F.**

Judge: Miss WILLIAMS

- 62 Mrs. J. Hogan, SNOWHITE JEWEL, F.
- 100 Mrs. C. Ashurst, POWDER PUFF PALADIN, M
- 165 Mrs. E. Tillotson, PENKVALE STAR, F.
- 175 Miss M. Swindells, TEWHIT SUNBEAM, M.
- 178 Mrs. N. Macdonald, DOONEEN PUCK, M.
- 219 Mrs. L. Woods, FOXMINE BOW BELLS, F.
- 384 Mrs. W. Bentinck, NEOPARDY CHANTAL, F.

**Class 425.—A.V. S.H. KITTEN, M. or F.**

Judge: Mrs. MENEZES

- 527 Mrs. J. Foster, BRYNBUBOO MAXMILIAN, M.
- 530 Mrs. I. Entwistle, RYELANDS BELLE MIST, F.
- 550 Mr. R. A. Pearson, LOWENHAUS ROSAMUND, F.
- 552 Mr. R. A. Pearson, LOWENHAUS RHIANNYDD, F.
- 604 Mr. R. A. Pearson, BARBISTE BEATRICE, F.
- 729 Mrs. J. Osborne, BARAYAN MALKYN, F.
- 826 Mrs. G. Genty, DONNYMEAUX KATIE'S BOY, M.

**Class 426.—A.C. SIAMESE KITTEN, M. or F.**

Judge: Dr. GROOM

- 1020 Mrs. W. Holt, SAMSARA SCHEHERAZADE, F.
- 1081 Mrs. N. Macdonald, PHYSALIS AZURE, F.
- 1167 Mrs. V. Paramor, PHYSALIS CHULALONGKORN, M.
- 1169 Mrs. E. Fisher, PRAHA ARIA FUGATO, F.
- 1170 Mrs. E. Fisher, PRAHA AFFETTUSO, F.
- 1171 Mrs. E. Fisher, PRAHA AFFANATO, F.

**Class 427.—L.H. or S.H. A.V. NEUTER.**

Judge: Miss RODDA

- 1321 Mr. R. Pearson, AMBERLEY SILVER SYLVESTER, N.
- 1365 Miss M. Bull, SNOWH TE CAMELLIA, F.N.
- 1372 Mrs. W. Woollas, CHARMINA ZYTHIA, F.N.
- 1377 Mr. L. Greenlees, PR. DEEBANK TANZIB, M.N.
- 1380 Mrs. M. Richards, PARANJOTI BOLDE, F.N.

**THE RED-POINT and TORTIE POINT SIAMESE CAT CLUB**  
**Class 428.—R.P. CAT or KITTEN.**

Judge: Mrs. MONTGOMERY

- 1232 Miss M. H. M. Cook, YONO MAVERICK, M. <sup>1</sup>  
 1234 Mrs. G. Newby, CH. PITAPAT TINGEL TANGEL, M. VHC  
 1235 Mrs. M. D. Silsen, SOUTHVIEW JESTER, M.  
 1236 Mrs. D. White, YCLEPT ADSUM, M.  
 1238 Mrs. A. Sayer, SOLITAIRE IROQUOIS, M.  
 1239 Mrs. J. Shaw, CH. PITAPAT HIAWATHA, M. 2  
 1240 Mr. S. G. Warren, CHIMES SUNSHINE, F.  
 1242 Mrs. M. Baxter, EMBEE KLET T'HAUNG, M.  
 1245 Mrs. W. Holt, PITAPAT SHANE, M.  
 1247 Mrs. E. A. Maisey, CHOSENSAM WUN, M. R  
 1248 Mrs. G. Newby, COCKLESHELLS BACHELOR, M.  
 1249 Mrs. G. Newby, COCKLESHELLS BAMBI, M.  
 1253 Mrs. J. Waite, SAKAS CARLOS, M. 3  
 1254 Mrs. D. White, CATHERSTON FANTASIA, F.

**Class 429.—T.P. CAT or KITTEN.**

Judge: Dr. RALEIGH

- 1222 Mr. and Mrs. L. Banfield, REDCLIFFE MISTY DAY, F.  
 1223 Mr. and Mrs. L. Banfield, REDCLIFFE SWEET HONEY, F.  
 1224 Miss M. Cook, ADORAM ANDROMANCHE, F. 1  
 1226 Mrs. E. Maisey, SAKAS AURELIA, F. ds.  
 1227 Mrs. D. Deakin, RIVENDELL APACHE, F.  
 1228 Mrs. J. Waite, SOUTHVIEW FRANCESCA, F.  
 1229 Miss M. Gamble, NIKAED MINERVA, F. 3  
 1230 Mrs. McLean Inglis, CEEDEE-EM SERAPINA, F. 2  
 1231 Mrs. J. Shaw, COCKLESHELLS DAINTY, F. R

**Class 430.—CREAM, CHOCOLATE-CREAM, BLUE-CREAM and LILAC-CREAM-POINTED CAT or KITTEN.**

Judge: Mrs. GILES

- 1255 Mrs. M. Baxter, EMBEE PRA NGAR, M. R  
 1256 Mrs. M. Baxter, EMBEE LAHSAD KHUN, M. VHC  
 1258 Miss M. Cook, YOHO YOLANDA, F. Hc  
 1260 Mrs. E. Maisey, CHOSENSAM TU, F. 3  
 1261 Mrs. J. Waite, SAKAS CLEOPATRA, F. 2  
 1262 Miss I. Wiseman, CONTENTED KHAN, M. 1

**Class 431.—R.P. NEUTER (Breeds 32a, 32b, 32c).**

Judge: Miss GRAINGER  
 CANCELLED—NO ENTRIES

**THE RED, CREAM TORTIE, BLUE-CREAM AND BROWN TABBY SOCIETY**

**Class 432.—A.V. L.H. or S.H. ADULT TORTIE, TORTIE and WHITE, RED TABBY, RED SELF or BROWN TABBY.**

Judge: Mrs. CHAPMAN

- 249 Mrs. P. Absalom, CH. TRELYSTAN TRINKET, F.  
 250 Mrs. and Miss B. and E. Lambert, JUNGLE SWEETHEART, F.  
 254 Mrs. N. Macdonald, CH. DOONEEN ORANGE LILY, F.  
 255 Miss E. Sellar, COYLUM YEKI MUMO, F.  
 260 Miss D. Vine, COMARI CLOVER, F.  
 315 Mr. and Mrs. G. Britton, CH. CHADHURST JUNE MELODY, F.  
 318 Mrs. D. Glass, CHARMINA GALAXY, F.  
 329 Mr. J. Betteridge, CH. PRINCESS KIMOJO, F.

- 330 Mr. J. Betteridge, KIMOJO CANDLELIGHT, F.
- 331 Miss N. Woodifield, CH. PATHFINDERS LACE, F.
- 332 Miss N. Woodifield, CH. PATHFINDERS POSY, F.
- 419 Mrs. M. Robinson, CH. COMARI PERSIAN GARDEN, F.
- 539 Mrs. H. Murray, ARJAZF CHINOOK WARRIOR, M.
- 542 Mrs. P. Absalom, CH. BRYNBUBOO BROWN PETER, M.
- 558 Mr. F. J. Russell, CH. PATHFINDERS LAURA, F.
- 568 Mrs. S. G. Warren, MARY POPPINS, F.

**Class 433.—A.V. L.H. or S.H. KITTEN of above Varieties.**

Judge: Mrs. MACKENZIE

- 251 Mrs. M. Wade, BOURNESIDE BROWN BERTIE, M.
- 252 Mrs. P. Absalom, BRYNBUBOO PANSY FACE, F.
- 253 Mrs. B. Chapman, KARNAK BROCHFAEL, M.
- 256 Mrs. R. Millar and Mrs. B. Ellis, BARROSE RIGEL, M.
- 257 Miss N. Woodifield, PATHFINDERS ROSE RED, F.
- 263 Miss D. Vine, COMARI PRIMROSE, F.
- 320 Mrs. P. Absalom, BRYNBUBOO TORTELLA, F.
- 327 Mrs. L. Shepard, WILLOWGLEN SUNFLOWER, F.
- 328 Mr. and Mrs. Bullen, BUIIENSMEDÉ NICOLA, F.
- 334 Miss N. Woodifield, PATHFINDERS NIGHTLIGHT, F.
- 560 Miss G. Hardman, KILLINGHAIL AMETHYST, F.
- 563 Miss N. Woodifield, PATHFINDERS MARION, F.
- 575 Miss N. Woodifield, PATHFINDERS RACHEL, F.
- 603 Mrs. D. H. Light, STARBOURNE PRECIOUS STREAM, F.

**Class 434.—L.H. or S.H. ADULT CREAM or BLUE-CREAM ADULT.**

Judge: Mrs. PADDON

- 138 Mrs. M. Howes, WILLANBET EDDY, M.
- 139 Mrs. D. King, CH. STARTOPS SANS-SOUCI, M.
- 140 Mrs. N. Macdonald, CLOUGH CORNCOB, M.
- 142 Mrs. E. Tillotson, CH. WILDFELL PLOUGHBOY, M.
- 145 Mrs. G. Killick, ZIMALUS DOROTHY PEACHES, F.
- 146 Mrs. N. Macdonald, CLOUGH COWGIRL, F.
- 148 Mrs. B. Plews, CH. TEWHIT CAMELIA, F.
- 151 Mrs. R. Silverman, CH. BARWELL CYRENE, F.
- 192 Mrs. N. Macdonald, DOONEEN VICTORIAN POSY, F.
- 196 Mrs. M. Critchlow, FOXMINE MERLIE PEARLIE, F.
- 506 Mrs. J. Richards, PENSYLVA TWILIGHT FANCY, F.

**Class 435.—A.V. L.H. or S.H. KITTEN of above Varieties.**

M Judge: Mrs. NEWTON

- 170 Mrs. K. Emslie, BARWELL HERMES, M.
- 171 Mrs. D. Fawell, BARWELL PANDORUS, M.
- 173 Mrs. M. Howes, HONEYMIST CREAM CONQUEST, M.
- 174 Mrs. M. Sharp, BLYTHLY ONWARD, M.
- 175 Miss M. Swindells, TEWHIT SUNBEAM, M.
- 177 Mrs. N. Macdonald, DOONEEN WILLIAM TELL, M.
- 178 Mrs. N. Macdonald, DOONEEN PUCK, M.
- 179 Mrs. N. Macdonald, DOONEEN DRAMBUI, M.
- 180 Mrs. N. Macdonald, DOONEEN TOUCHSTONE, M.
- 185 Mrs. N. Macdonald, DOONEEN ROSALIND, F.
- 210 Mrs. D. Glass, JULINA MISTY DAWN, F.
- 216 Mrs. J. Tomlinson, CRUSADERS ANNA-MARIE, F.
- 217 Mrs. H. Todd, AVIARY CHRISTA BELLE, F.
- 218 Mrs. M. Wade, CAMELIA OF DUNESK, F.
- 220 Mrs. N. Macdonald, DOONEEN WILLOWTHEWISP, F.
- 221 Mrs. N. Macdonald, DOONEEN MOUNTAIN AIR, F.
- 224 Mrs. M. Critchlow, FOXMINE FAIRY PRINCESS, F.
- 513 Mrs. J. Richards, PENSYLVA PASQUINADE, M.

**Class 436.—A.V. L.H. or S.H. CAT or KITTEN NEUTER.**

Judge: M. RAVEL

- 1324 Mrs. J. Richards, PR. BAMBI'S MISCHIEF, N.
- 1366 Miss E. Carr, WIDDINGTON MISCHIEF, N.
- 1369 Mrs. I. Shepard, STARTOPS HONEYBUNCH, N.
- 1371 Mrs. R. Wilmott, MARMSBURY BARTHOLOMEW, N
- 1373 Miss S. Anderson, BRUTON FIREWORK, M.N.
- 1377 Mr. I. Greenlees, PR. DEFBANK TANZIB, M.N.
- 1379 Mrs. B. Pullen, CHADHURST RED CHARMER, M.N.
- 1383 Mrs. Hawkins, SUMMER BABYCHAM, F.N.

**REX CAT CLUB**

**Class 437.—CORNISH REX ADULT.**

Judge: Mrs. ASHFORD

- 792 Mrs. N. R. Barnfield, MICKI ETON AZURE, F.
- 793 Mrs. B. Dixon, MARINA ARICO, M.
- 794 Mrs. P. Harrison, SUNBRONZE BATMAN, M.
- 795 Mrs. E. Seymour Hall, SAHARAH STROLIER, M.
- 796 Mrs. E. Seymour Hall, SAHARAH CORRADO, M.
- 797 Mrs. Leo Heath, LOHTEYN SWEET CHARITY, F.
- 798 Mrs. Leo Heath, LOHTEYN FAIR LADY, F.
- 799 Mrs. V. Gane, LOHTEYN APPELSTRUDEL, M.

**Class 438.—CORNISH REX KITTEN.**

Judge: Mrs. BEEVER

- 800 Mrs. M. Fisher, ANNEIDA TRISTRAM, M.
- 801 Mrs. G. Hillard, EI AN IYSANDER, M
- 802 Mrs. G. Hillard, EI AN FANTASIA, F.
- 803 Mrs. G. Hillard, EI AN THUMBERLINA, F.
- 806 Mrs. E. Spencer, CHAH-M'ING, M.
- 808 Mrs. V. Gane, BURDACH MACE, M.
- 809 Mrs. V. Gane, BURDACH CARAWAY, F.

**Class 439.—CORNISH REX NEUTER.**

Judge: Mrs. HANCOX

- 1319 Mrs. L. Heath, LOHTEYN GOI DEN BOY, M.

**Class 440.—DEVON REX ADULT.**

Judge: Mrs. HARDY

- 812 Mrs. M. Bower, PITAPAT JIMINY CRICKET, M.
- 814 Mrs. S. Clark, HESPERIAN GIPSY MOTH, F.
- 815 Mrs. I. Clarke, MALLORCA MATAHARI, F.
- 816 Mrs. B. Dixon, ANNELIDA FIREBALL, F.
- 817 Mrs. M. Edwards, AMHARIC LUCY LOCKET, F.
- 818 Mrs. K. Lidyard, MALLORCA ILEANA, F.
- 820 Mr. and Mrs. B. Porter, SABRIEN WHITE BOUCLE, F
- 821 Mrs. J. Rockell, CH. HESPERIAN MINOTAUR, M.
- 822 Mrs. Seymour Hall, ANNEIDA SNOW PRINCE, M.
- 823 Mrs. Seymour Hall, MALLORCA KARTIKA, M.

**Class 441.—DEVON REX KITTEN.**

Judge: Miss PRENTIS

- 819 Mrs. I. Loveys, COSMIC SWEET CHARITY, F.
- 825 Mrs. M. Edwards, LYNMAR BLUE PRINCE, M.
- 826 Mrs. G. Genty, DONNYMEAUX KATIE'S BOY, M
- 827 Mrs. Le Goubin, MARISARNI WIPPAT KWIK, M.
- 830 Mrs. J. Rockell, SIROCCO CORRIANDER, M
- 831 Mrs. J. Rockell, HATCHGATE CORNCOB, M.

- 832 Mr. and Mrs. Porter, SABRIEN BLACK VELVET, M.  
 833 Mrs. A. White, KISMFT BENJY, M.  
 834 Mr. and Mrs. I. Banfield, ANNELIDA DIANTHUS, F.  
 835 Mrs. V. Braggins, HATCHGATE BUTTERPAT, F.  
 836 Mrs. G. Browning and Mrs. Middleton,  
       AMHARIC WALTZING MATILDA, F.  
 837 Mrs. I. Clark, HATCHGATE SAUCEBOX, F.  
 838 Mrs. Farquharson, HATCHGATE APPLFCORE, F.  
 839 Mrs. S. Harteen, ANNELIDA ANEMONE, F.  
 840 Mrs. K. Gautrey, MAISARNI MISS MOPPITT, F.  
 841 Mrs. S. Rees, HESPERIAN ORCHID, F.  
 842 Mrs. S. Smith, COSMIC HALFA SIXPENCE, F.  
 844 Mrs. G. Worthy, SAUONARA KIRLIE KALE, F.  
 847 Mrs. Seymour Hall, SAHARAM EBONY, F.  
 848 Mr. and Mrs. Porter, SARIEN CREPE SUZETTE, F.  
 849 Mr. and Mrs. Porter, SABRIEN QUICK SILVER, F.

**Class 442.—DEVON REX NEUTER.**

Judge: Mrs. VICKERS

- 1316 Mrs. Le Goubin, HESPERIAN THANK YOU THING, M.

**THE SCOTTISH CAT CLUB**

**Class 443.—A.C. L.H. ADULT, M. or F.**

Judge: Mrs. PADDON

- 31 Mrs. J. Hogan, CH. SNOWWHITE HERALD, M.  
 32 Mrs. B. Plews, TEWHIT WHITE CREST, M.  
 47 Mrs. D. Nylend, TEWHIT WHITE WAVE, F.  
 48 Mrs. E. Durbin, CH. SNOWCI OUD HARVEST MOON, F.  
 84 Mrs. K. Emslie, BOURNESIDE BLUE GAIL, F.  
 142 Mrs. E. Tillotson, CH. WILDFELL PLOUGHBOY, M.  
 146 Mrs. N. Macdonald, CLOUGH COWGIRL, F.  
 255 Miss E. Sellar, COYLUM YEKI MUMO, F.  
 337 Mrs. W. Bentick, CHESTERMERE COPPLESTONE, M.  
 389 Mrs. E. Fisher, PRAHA SIK-KIM, M.

**Class 444.—A.V. S.H. ADULT, M. or F.**

Judge: Mdm. RAVEL

- 544 Mr. R. Pearson, CH. SILVERSEAL ORIOLE, M.  
 548 Mr. R. Pearson, LOWENHAUS SILVER MURIELLE, F.  
 598 Mr. R. Pearson, LOWENHAUS MELANCTHON, M.  
 691 Mrs. W. Bentinck, COPPLESTONE LUNETTE, F.  
 795 Mrs. E. Seymour Hall, SAHARAH STROLLER, M.  
 796 Mrs. E. Seymour Hall, SAHARAH CORRADO, M.  
 822 Mrs. E. Seymour Hall, ANNELIDA SNOW PRINCE, M.

**Class 445.—A.C. SIAMESE ADULT, M. or F.**

Judge: Miss RICKSON

- 900 Mrs. V. Alexander, KUALA CARU (24), M.  
 903 Mrs. M. Bower, CH. SEIPOO STORM, M.  
 1030 Mrs. W. Guthrie, TAMRUAT BOY BLUE, M.  
 1139 Mrs. M. A. Peck, TAILONG LILAC LANCER, M.

**Class 446.—A.C. L.H. KITTEN, M. or F.**

Judge: Mrs. ROSS

- 165 Mrs. E. Tillotson, PENKVALE STAR, F.  
 170 Mrs. K. Emslie, BARWELL HERMES, M.  
 178 Mrs. N. Macdonald, DOONEEN PUCK, M.  
 384 Mrs. W. Bentinck, NEOPARDY CHANTAL, F.

**Class 447.—A.V. S.H. KITTEN, M. or F.**

Judge: Mrs. SHROUDER

- 549 Mr. R. A. Pearson, LOWENHAUS RODERICK, M.
- 552 Mr. R. A. Pearson, LOWENHAUS RHIANNYDD, F
- 604 Mr. R. Pearson, BARBISTE BEATRICE, F.
- 847 Mrs. Scymour Hall, SAHARAM EBONY, F.

**Class 448.—A.C. SIAMESE KITTEN, M. or F.**

Judge: Mrs. MACALISTER

- 1081 Mrs. N. Macdonald, PHYSALIS AZURE, F.

**Class 449.—A.V. NEUTER (incl. SIAMESE).**

Judge: Mrs. LAMBERT

- 1285 Mrs. I. M. Boulton, SANSTERRE BLUE FIREFLY, M.N.
- 1321 Mr. R. Pearson, AMBERLEY SILVER SYLVESTER, N
- 1380 Mrs. M. Richards, PARANJOTI BOLDE, F.N.

**SHORT-HAIRED CAT SOCIETY OF GREAT BRITAIN AND  
MANX CLUB (INC.)**

**Class 450.—A.C. BRITISH CAT.**

Judge: Miss ROBSON

- 503 Miss P. Turner, CH. SCARLETINA DIAMOND, F.
- 514 Mrs. P. H. Absalom, BRYNBUBOO LITTLE MONARCH, M.
- 519 Mrs. K. B. Savage, CH BONAVENTURA PUGWASH, M
- 521 Mrs. J. Richards, PENSYLVA SUZIE BLUE, F.
- 539 Mrs. H. Murray, ARJAZE CHINOOK WARRIOR, M.
- 542 Mrs. P. Absalom, CH. BRYNBUBOO BROWN PETER, M.
- 543 Mrs. E. Grant Allen, CH. ELVASTON SILVER CARITA, M
- 544 Mr. R. Pearson, CH. SILVERSEAL ORIOLE, M.
- 547 Mr. R. Pearson, LOWENHAUS SILVER MURIELLE, F.
- 548 Mr. R. Pearson, LOWENHAUS SILVER MURIELLE, F.
- 557 Miss G. Hardman, KILLINGHALL BLOSSOM, F.
- 558 Mr. F. J. Russell, CH. PATHFINDERS LAURA, F.
- 572 Miss N. Woodfield, CH. PATHFINDERS CHETA, F.
- 582 Mr. A. Jordan, ISOBELLE, F.
- 597 Mrs. J. Kent, CULVERDEN MERCURY, M.
- 600 Mr. and Mrs. Higgins, CULVERDEN CHARLOTTE, F.
- 601 Mr. Kent, CH. CULVERDEN VILLANDRY, F.

**Class 451.—A.V. FOREIGN CAT (ex. SIAMESE).**

Judge: Mrs. KENT

- 614 Mrs. J. Foster, CH. HENGIST BITOCHKI, M.
- 615 Mrs. F. Macleod, MEADLIAM URRY, M.
- 637 Mrs. E. Anson Willson, BROUGHTON MERYTRE, F.
- 675 Mrs. Vogt Chapman, PROCUL FUJIKO, F.
- 744 Miss I. O'Neill, BYBROOK GEORGIE GIRL, F.
- 745 Mrs. M. Thake, SABRA BLUE SHARON, F.
- 765 Mrs. B. M. Stewart, CH. SWEETHOPE COFFEE BUD, M.
- 768 Mrs. S. G. Warren, CRUMBER HILL HEIDI, F
- 797 Mrs L. Heath, LOHTEWN SWEET CHARITY, F.

**Class 452.—A.V. S.H. KITTEN (ex. SIAMESE).**

Judge: Mrs. MERRY

- 504 Mrs. C. E. Betts, DELLSWOOD MAUNDY, F.
- 526 Mrs. K. Savage, BONAVENTURA CHESNEY, M.
- 531 Mrs. J. Foster, BRYNBUBOO BLUE VINCA, F.
- 535 Mrs. J. Richards, PENSYLVA SWEET SHANI, F.

- 552 Mr. R. A. Pearson, LOWENHAUS RHIANNYDD, F.  
 560 Mrs. G. Hardman, KILLINGHALL AMETHYST, F.  
 592 Mr. A. Jordan, MONAS AMBER LIGHT, F.  
 604 Mr. R. Pearson, BARBISTE BEATRICE, F.  
 605 Mrs. M. Thake, SILVERSEAL ANNODOT, F.  
 609 Miss Woodfield, PATHFINDERS FREDA, F.  
 623 Mrs. M. Fiske, HENGIST SASKIA, F.  
 840 Mrs. K. Gautrey, MAISARNI MISS MOPPITT, F.

**Class 453.—A.V. SIAMESE CAT or KITTEN.**

Judge: Mrs. CLARKE

- 933 Mrs. J. Morley, JONGELA CORDELIA, F.  
 934 Mrs. J. Morley, SUPRA FIREFLY, F.  
 958 Mrs. E. Fisher, PRAHA LU-CHU, M.  
 1143 Mrs. E. Vogt Chapman, PROCUL SALMA, F.  
 1169 Mrs. E. Fisher, PRAHA ARIA FUGATO, F.  
 1211 Miss P. Brabyn, SAKURA CORINNALYNX, F.  
 1240 Mrs. S. G. Warren, CHIMES SUNSHINE, F.

**Class 454.—A.V. S.H. NEUTER.**

Judge: Mrs. HOLROYD

- 1315 Mrs. K. P. Butcher, CH. BRIGHTWELL BEAUTY, N.  
 1317 Mrs. K. Gautrey, MARISARNI SILVER SAM, M.N.  
 1318 Miss H M. Harris, SILVERSEAL LARK, N.  
 1319 Mrs. Leo P. Heath, LOHTEYN GOLDEN BOY, M.  
 1322 Mr. P. Pearson, SILVERSEAL CLEMENT, N.  
 1324 Mrs. J. Richards, PR. BAMBI'S MISCHIEF, N.

**Class 455.—MANX CAT or KITTEN.**

Judge: Mrs. HUGHES

- 577 Mrs. K. P. Butcher, BRIEFLY BRAAID, M.  
 578 Mrs. K. P. Butcher, MANXLAND ANN, F.  
 579 Mrs. K. P. Butcher, BRIGHTWELL BEATLE, M.  
 580 Mrs. C. S. Colville, CH. EASTERN PRINCESS, F.  
 581 Mr. and Mrs. T. Higgins, DREEMSKERRY CALICO, F.  
 582 Mr. A. Jordan, ISOBELLE, F.  
 583 Mr. K. Mudd, DREEMSKERRY RUSSETT, M.  
 589 Mrs. E. A. Bancker, BRIGHTWELL BOSTON, M.  
 590 Mrs. C. S. Colville, ROSENTAL DISHY DOLLY, F.  
 592 Mr. A. Jordan, MONAS AMBER LIGHT, F.

**THE SIAMESE CAT ASSOCIATION**

**Class 456.—A.C. SIAMESE, M.**

Judge: Dr. RALEIGH

- 900 Mrs. V. Alexander, KUALA CARU (24), M.  
 903 Mrs. M. Bower, CH. SEIPOO STORM, M.  
 908 Mrs. N. Denny, PI-DEN CAPRICORN, M.  
 912 Mrs. E. Maddick, BELLFIELD CHANDRA, M.  
 915 Mrs. H. Wright, TRADEWINDS CENTURION, M.  
 1026 Mrs. E. Biggie, ULYSSES O'GRADY, M.  
 1028 Mr. B. Burlton, ONA LOPEZ, M.  
 1029 Mrs. A. Fry, SELEMAT SUARA, M.  
 1034 Mrs. Y. Kite, LU-CHU CAPRICORN, M.  
 1035 Mr. J. Nutt, SIMAEW ADAM, M.  
 1085 Mrs. J. Bonfield, BEAUMANOR BRETT, M.  
 1089 Mrs. J. Hann, RITOMILDA NIKKI, M.  
 1091 Miss M. Hodgkinson, DRURIES BRUNO TAM, M.  
 1134 Mr. and Mrs. J. C. Furber, WINCEBY VALENTINE, M.  
 1190 Mrs. P. Halpern, SHALOM ALFIE, M.  
 1193 Mrs. P. Parker, CH. GREENLEAF TRAM PUSS, M.  
 1194 Mrs. P. A. Randall, TABOR, M.  
 1236 Mrs. D. White, YCLEPT ADSUM, M.  
 1239 Mrs. J. Shaw, CH. PITAPAT HIAWATHA, M.

**Class 457.—A.C. SIAMESE, F.**

Judge: Mrs. KEENE

- 918 Miss L. Burness, WINDALE CANDY (24), F.
- 924 Mrs. V. France, CHINKI MALINDI (24), F.
- 927 Mrs. Heppell, PHYSALIS SAROJ (24), F.
- 934 Mrs. J. Morley, SUPRA FIREFLY (24), F.
- 936 Mrs. J. Nutt, SIMAEW EMMA (24), F.
- 938 Mrs. D. Ryder, PI-DEN PLATINUM (24), F.
- 940 Mrs. S. Smith, WHITE ROSE TANA (24), F.
- 941 Miss Tilby, KATRINE ARABIAN FANTICEE (24), F.
- 942 Mr. E. Wright, BONGRU-LA-DENISE (24), F.
- 945 Mrs. M. Barnes, LODESTAR MAY QUEEN (24), F.
- 946 Mrs. M. Hyde, KEVANORA VANILLA (24), F.
- 1043 Mrs. D. Deakin, CH. TAMRUAT BLUE SAPPHIRE, F.
- 1045 Mrs. D. Eyles, SUPRA MOON FLOWER, F.
- 1098 Mrs. E. French, KANDY MI-SING, F.
- 1142 Mrs. P. Appleby, ORDINO BRUNHILD, F.
- 1143 Mrs. E. Vogt Chapman, PROCUL SALMA, F.
- 1147 Mr. and Mrs. J. Furber, WINCEBY LILAC LADY, F.
- 1186 Mrs. M. Pope, EIGERFELL POCKET VENUS, F.
- 1187 Mrs. P. Randall, SHALOM POPSY, F.

**Class 458.—A.C. SIAMESE KITTEN, M. or F.**

Judge: Mrs. PRICE

- 947 Mrs. E. Abbott, TITAYA THEBAN, M.
- 949 Miss L. Burness, WINDALE PTOLEMY, M.
- 964 Mrs. Strawford, MARSHBROOK SULTAN, M.
- 967 Mrs. A. Wilson, REDLEAF AMBROSE, M.
- 973 Mrs. Y. Kite, PRAHA LEO, M.
- 974 Mrs. P. Neale, SISLINKI TOPAL, M.
- 983 Mr. and Mrs. Rimmer, ASUNI THAI MU, M.
- 985 Mrs. J. Bonfield, TANTARA GIGOLO, M.
- 997 Mrs. D. Ryder, CHANRAI MAE YING, F.
- 998 Mrs. J. Strawford, MARSHBROOK MELINDA, F.
- 1006 Mrs. Graham, SOMERLID GISELLE, F.
- 1007 Mrs. Graham, SOMERLID CHARMIAN, F.
- 1010 Miss E. Yates, WHIPTAIL BROWN LASS, F.

**Class 458a.—A.C. SIAMESE KITTEN, M. or F.**

Judge: MRS. GILES

- 1016 Mrs. P. Cook, GAYLORD PRUDENCE, F.
- 1023 Mrs. M. Page, WAYFARER SAPPHIRE, F.
- 1081 Mrs. N. Macdonald, PHYSALIS AZURE, F.
- 1111 Mrs. V. Paramor, PHYSALIS MAI-LING, M.
- 1162 Mr. Colin-Campbell, COLGROVE LILAC REGENT, M.
- 1164 Mrs. A. Durrant, PROCUL CHANG, M.
- 1166 Mrs. V. Paramor, PHYSALIS CHULALONGKORN, M.
- 1167 Mrs. V. Paramor, PHYSALIS CHULALONGKORN, M.
- 1179 Master P. Glover, BRU-BUR RAGUSA, F.
- 1201 Miss M. Gamble, MANSEL CARADOC, M.
- 1202 Mrs. B. Greenland, MOONFLEET MICA'S ARIES, M
- 1211 Miss P. Brabyn, SAKURA CORRINALYNX, F.
- 1245 Mrs. W. Holt, PITAPAT SHANE, M.

**Class 459.—A.C. SIAMESE NEUTER.**

Judge: Mrs. PHILPOT

- 1266 Mrs. H. Dodgshun, BITCHET PIXIE ROSE, F.N.
- 1273 Mrs. P. D. Hawes, FINNEGAN, M.N.
- 1280 Mrs. J. V. Strawford, PR. MARSHBROOK CAESAR, MN.
- 1281 Mrs. A. Wilson, PR. REDLEAF TIEN, M.N.

- 1282 Mrs. A. Wiiscn, REDLEAF TIMMI, M.N.  
 1298 Mr. and Mrs. P. Lewis MISHYAT MOUTISE, M.N.  
 1299 Mrs. B. J. Iven, SUPRA ATLAS, M.N.  
 1304 Mrs. S. M. White, SPOTLIGHT HIFIRE, M.N.  
 1305 Mrs. S. M. White, GREENLEAF THESEUS, M.N.  
 1288 Miss M. Stuart Hodgkinson, WAVERLEY BLUE HERALD, N.

### SIAMESE CAT CLUB

#### Class 460.—A.C. SIAMESE ADULT.

Judge: Mrs. KENT

- 900 Mrs. V. Alexander, KUALA CARU (24), M.  
 903 Mrs. M. Bower, CH. SEIPOO STORM, M.  
 915 Mrs. H. Wright, TRADEWINDS CENTURION, M  
 908 Mrs. N. Denny, PI-DEN CAPRICORN, M.  
 909 Mrs. G. Hindley, HI-HOE, M.  
 910 Miss A. Hones, KATHOODU KIDDABY, M.  
 911 Mrs. M. Lavalette, PREMI DOVEY, M.  
 918 Miss L. Burness, WINDALE CANDY, F.  
 921 Mr. Dessaver, MAYFIELDS HASI, F.  
 924 Mrs. V. France, CHINKI MALINDI, F.  
 927 Mrs. Heppell, PHYSALIS SAROJ, F.  
 932 Mrs. L. Lippiatt, SOMERLID ARIADNE, F.  
 1027 Mrs. V. Brown, BLUE BRIDGE CARUSO, M.  
 1030 Mrs. W. Guthrie, TAMRUAT BOY BLUE, M.  
 1034 Mrs. Y. Kite, LU-CHU CAPRICORN, M.  
 1036 Mrs. M. D. Silson, SOUTHVIEW INFIDEI., M.  
 1041 Mrs. M. Carey, AMBERLEY BLUE SONATA, F.  
 1043 Mrs. D. Deakin, CH. TAMRUAT BLUE SAPPHIRE, F  
 1051 Miss D. Stubbs, LEYBOURNE TRESSIDA, F.

#### Class 460a.—A.C. SIAMESE ADULT.

Judge: Mrs. KENT

- 1085 Mrs. J. Bonfield, BEAUMANOR BRETT, M.  
 1087 Mrs. J. Farley, FLAYRE CHOCOLATE MANDARIN, M.  
 1088 Mrs. J. Greenacre, CH. ROUNDWAY CSMANTHUS, M.  
 1103 Mr. L. Wakeford, SEKMAT SUKI KOKO, F.  
 1104 Mrs. D. Watkin, TAMARVIK APPLE BLOSSOM, F.  
 1134 Mr. and Mrs. J. C. Furber, WINCEBY VALENTINE, M  
 1143 Mrs. E. Vogt Chapman, PROCUL SALMA, F.  
 1145 Mrs. J. Farley, SABRIEN FRANCISCA, F.  
 1149 Mrs. G. Hunter, HIHOE BUSKIN, F.  
 1152 Mrs. D. Watkin, CAREYVALE COMFORT, F.  
 1139 Mrs. M. A. Peck, TAILONG LILAC LANCER, M.  
 1140 Mr. J. A. Shewbridge, TAMRUAT LILAC DOMINO, M.  
 1141 Mrs. D. S. Watkin, HIHOE BANDOLERO, M.  
 1183 Mrs. B. Bright, LONESOME LUCY, F.  
 1189 Mrs. B. Greenland, AUTUMN CONCERTO, M.  
 1191 Miss A. Hones, KATHOODU KONRAD, M.  
 1193 Mrs. P. Parker, CH. GREENLEAF TRAM PUSS, M.  
 1236 Mrs. D. White, YCLEPT ADSUM, M.

#### Class 461.—A.C. SIAMESE KITTEN.

Judge: Miss PRENTIS

- 949 Miss L. Burness, WINDALE PTOLEMY, M.  
 957 Mrs. J. Farley, FLAYRE TIO PEPE, M.  
 963 Mrs. A. Sayer, SOLITAIRE DAKOTA, M.  
 964 Mrs. Strawford, MARSHBROOK SULTAN, M.  
 968 Mrs. Braggins, FLUME KWA, M.  
 971 Miss Glazebrook, TUMENIE RODYA, M.  
 973 Mrs. Y. Kite, PRAHA LEO, M.  
 974 Mrs. P. Neale, SISLINKI TOPAL, M.  
 980 Miss J. Lewin, WATERMILL MUSCARI, M.

- 984 Mrs. Williams, WINDALE SOLO, M.
- 986 Mrs. Abbott, TITAYA ARTHEMIS, F.
- 994 Mrs. W. Holt, PITAPAT MAJETTA, F.
- 998 Mrs. J. Strawford, MARSHBROOK MELINDA, F.
- 999 Mrs. A. Weldin, MEIKFRIGGS, F.
- 1000 Mrs. A. Wilson, REDLEAF ANABELA, F.
- 1005 Miss M. J. R. Glover, SISLINKI TAI-LU, F.
- 1017 Mrs. P. Cook, GAYLORD PRUDENCE, F.
- 1023 Mrs. M. Page, WAYFARER SAPPHIRE, F.
- 1025 Mrs. D. S. Watkin, HIHOE CARAVELLE, F.
- 1054 Mrs. D. Hughes, BRU-BUR KALMAR, M.
- 1068 Miss M. Cook, YOHO YASMIN, F.
- 1072 Miss E. Yates, WHIPTAIL BLUE CHARM, F.
- 1079 Miss A. Hones, KOSMOS ECHO, F.
- 1080 Mrs. L. Housego, SOPHAR SAMANTHA, F.
- 1081 Mrs. N. Macdonald, PHYSALIS AZURE, F.

### **Class 461a.—A.C. SIAMESE KITTEN.**

Judge: Miss PRENTIS

- 1109 Mrs. J. Hayes, LORELEI MISKA, M.
- 1111 Mrs. Paramor, PHYSALIS MAI-LING, M.
- 1114 Mr. Shewbridge, TAMRUAT ALPHA KUMARA, M.
- 1115 Mr. L. Wakeford, SEEBEC KINKY BOY, M.
- 1116 Mr. L. Wakeford, BASHON BEY, M.
- 1121 Mrs. B. Greenland, MOONFLEET AURORA'S MYSTERY, F
- 1123 Mrs. Hayes, LORELEI MAGGIE MAY, F.
- 1158 Miss Stubbs, LUNGWICK LILAC JOHN, M.
- 1161 Mr. B. Burlton, BRU-BUR REUSS, M.
- 1162 Mr. A. Colin-Campbell, COLGROVE LILAC REGENT, M.
- 1164 Mrs. A. Durrant, PROCUL CHANG, M.
- 1165 Mrs. J. Farley, FLAYRE PINK PANTHER, M.
- 1167 Mrs. V. Paramor, PHYSALIS CHULALONGKORN, M.
- 1198 Mrs. B. Bright, PENHAI DARVA ONYX, M.
- 1200 Mrs. J. Farley, FLAYRE SHERE KHAN, M.
- 1203 Mrs. L. Housego, SARWING RUDOLPH, M.
- 1204 Mrs. J. Lawrence, KAENDLER ARGENT, M.
- 1205 Mrs. P. Mennim, CASMEN KARESUADO, M.
- 1211 Miss P. Brabyn, SAKURA CORRINNALYNX, F.
- 1215 Mrs. M. Hirst, SPOTLIGHT SELFRIDA, F.
- 1220 Mrs. A. Weldin, MEIKLERIGGS SRULA, F.
- 1254 Mrs. D. White, CATHERSTAN FANTASIA, F.
- 1256 Mrs. Baxter, EMBEE LAHSAD, M.

### **Class 462.—A.C. SIAMESE NEUTER.**

Judge: Dr. GROOM

- 1266 Mrs. H. Dodgson, BITCHET PIXIE ROSE, F.N.
- 1273 Mrs. P. D. Hawes, FINNEGAN, N.
- 1276 Mrs. C. Ryder, RYANNA ASTEREAUS, M.N.
- 1280 Mrs. J. V. Strawford, PR. MARSHBROOK CAESAR, M.N.
- 1281 Mrs. A. Wilson, PR. REDLEAF TIEN, M.N.
- 1282 Mrs. A. Wilson, REDLEAF TIMMI, M.N.
- 1285 Mrs. I. M. Boulton, SANSTERRE BLUE FIREFLY, M.N.
- 1288 Miss Stuart Hodgkinson, WAVERLEY BLUE HERALD, M.N.
- 1289 Mrs. M. Ryan, CHINKWAYS CAMILLO, M.N.
- 1291 Mrs. C. Ryder, RYANNA BLUE GIN, M.N.
- 1295 Mrs. B. Daniels, PR. HEATHERAL HERCULES, M.N.
- 1296 Mrs. B. L. Lambert, COCO D'ABO, M.N.
- 1299 Mrs. B. J. Lyon, SUPRA ATLAS, M.N.
- 1302 Mrs. B. Daniels, HIHOE BLARNEY, M.N.

# SIAMESE CAT SOCIETY OF THE BRITISH EMPIRE

## Class 463.—A.C. SIAMESE ADULT, M.

Judge: Mrs. PRICE

- 903 Mrs. M. Bower, CH. SEIPOO STORM, M.
- 908 Mrs. N. Denny, PI-DEN CAPRICORN, M.
- 1028 Mr. B. Burlton, ONA LOPEZ, M.
- 1034 Mrs. Y. Kite, LU-CHU CAPRICORN, M.
- 1087 Mrs. J. Farley, FLAYRE CHOCOLATE MANDARIN, M.
- 1088 Mrs. J. Greenacre, CH. ROUNDWAY OSMANTHUS, M.
- 1134 Mr. and Mrs. J. C. Furber, WINCEBY VALENTINE, M.
- 1140 Mr. J. A. Shewbridge, TAMRUAT LILAC DOMINO, M.
- 1193 Mrs. P. Parker, CH. GREENLEAF TRAM PUSS, M.
- 1238 Mrs. A. Sayer, SOLITAIRE IROQUOIS, M.

## Class 464.—A.C. SIAMESE ADULT, F.

Judge: Miss RICKSON

- 918 Miss L. Burness, WINDALE CANDY, F.
- 921 Mr. Dessaver, MAYFIELDS HASI, F.
- 924 Mrs. V. France, CHINKI MALINDI, F.
- 934 Mrs. J. Morley, SUPRA FIREFLY, F.
- 940 Mrs. S. Smith, WHITEROSE TANA, F.
- 941 Miss Tilby, KATRINE ARABIAN FANTICEE, F.
- 1043 Mrs. D. Deakin, CH. TAMRUAT BLUE SAPPHIRE, F.
- 1050 Mrs. Y. Kite, LU-CHU CHAILAI, F.
- 1143 Mrs. E. Vogt Chapman, PROCUL SALMA, F.
- 1145 Mrs. J. Farley, SABRIEN FRANCISCA, F.
- 1147 Mr. and Mrs. J. Furber, WINCEBY LILAC LADY, F.
- 1229 Miss M. Gamble, NIKAED MINERVA, F.
- 1240 Mrs. S. G. Warren, CHIMES SUNSHINE, F.

## Class 465.—A.C. SIAMESE KITTEN, M.

Judge: Mrs. RAMSEY

- 949 Miss L. Burness, WINDALE PTOLEMY, M.
- 957 Mrs. J. Farley, FLAYRE TIO PEPE, M.
- 964 Mrs. Strawford, MARSHBROOK SULTAN, M.
- 967 Mrs. A. Wilson, REDLEAF AMBROSE, M.
- 973 Mrs. Y. Kite, PRAHA LEO, M.
- 984 Mrs. Williams, WINDALE SOLO, M.
- 1054 Mrs. A. Hughes, BRU-BUR KALMAR, M.
- 1114 Mr. J. Shewbridge, TAMRUAT ALPHA KUMARA, M.
- 1156 Mrs. T. McTiernan, GREYHOLME ALBA, M.
- 1162 Mr. A. Colin-Campbell, COLGROVE LILAC REGENT, M.
- 1165 Mrs. J. Farley, FLAYRE PINK PANTHER, M.
- 1200 Mrs. J. Farley, FLAYRE SHERE KHAN, M.

## Class 466.—A.C. SIAMESE KITTEN, F.

Judge: Dr. RALEIGH

- 998 Mrs. J. Strawford, MARSHBROOK MELINDA, F.
- 1000 Mrs. A. Wilson, REDLEAF ANABELA, F.
- 1023 Mrs. M. Page, WAYFARER SAPPHIRE, F.
- 1073 Mrs. H. Challoner, WHITEHAUGH BLUE SIXPENCE, F.
- 1081 Mrs. N. Macdonald, PHYSALIS AZURE, F.
- 1119 Mrs. N. Denny, PI-DEN CHIANTI, F.
- 1175 Mr. T. McTiernan, GREYHOLME ANNABELLA, F.
- 1211 Miss P. Brabyn, SAKURA CORINNALYNX, F.

## Class 467.—A.C. SIAMESE NEUTER.

Judge: Mrs. FERGUSON

- 1280 Mrs. J. V. Strawford, PR. MARSHBROOK CAESAR, M.N.
- 1282 Mrs. A. Wilson, REDLEAF TIMMI, M.N.
- 1285 Mrs. I. M. Boulton, SANSTERRE BLUE FIREFLY, M.N.
- 1296 Mrs. B. J. Lambert, COCO D'ABO, M.N.

## SOUTHERN COUNTIES CAT CLUB

### Class 468.—A.C. L.H. CAT.

Judge: MRS. CHAPMAN

- 29 Mrs. W. Dollimore, CH. DOIMEG IVANHOE, M.
- 31 Mrs. J. Hogan, CH. SNOWHITE HERALD, M.
- 33 Mrs. I. Rippingale, NINEVEH GOLIATH, M.
- 40 Mrs. E. Denton, CAMBER ROSEBUD, F.
- 42 Mrs. R. Silverman, HELMA MARINA, F.
- 48 Mrs. E. Durbin, CH. SNOWCLOUD HARVEST MOON, F.
- 71 Mrs. A. Dodd, SHALFLEET ROBERT, M.
- 95 Mrs. J. Willis, ROBHURST SAPPHIRE, F.
- 149 Mrs. O. Ruffell, WONDERLAND TANSY, F.
- 191 Mrs. L. Heath, HELMA MELITA, F.
- 192 Mrs. N. Macdonald, DOONEEN VICTORIAN POSY, F.
- 227 Mrs. M. Sharp, MINOUI SMOKEY TOO, M.
- 235 Mrs. B. Chapman, CH. WILMAR WADE, M.
- 260 Miss D. Vine, COMARI CLOVER, F.
- 281 Mrs. E. Wethered, LILLIWHITE JOSEPHINE, F.
- 315 Mr. and Mrs. G. Britton, CH. CHADHURST JUNE MELODY, F.
- 317 Mrs. B. Ellis and Mrs. R. Millar, WIDDINGTON PAINTED LADY, F.

### Class 469.—A.C. L.H. KITTEN.

Judge: MRS. DUGDALE

- 19 Mrs. V. Whitley, SONATA TITUS, M.
- 62 Mrs. J. Hogan, SNOWWHITE JEWEL, F.
- 106 Mrs. I. Rippingale, RAINHAMS PLAY BOY, M.
- 108 Miss M. Wash, PARKA CASPER, M.
- 132 Mrs. R. Silverman, CAMBER KATEY, F.
- 171 Mrs. D. Fawell, BARWELL PANDORUS, M.
- 178 Mrs. N. Macdonald, DOONEEN PUCK, M.
- 212 Mrs. L. Harrison, WHITLOWE DELILAH, F.
- 213 Mrs. M. Howe, HONEYMIST TIFFANY, F.
- 242 Mrs. B. Chapman, NARNAK TALHAERN, F.
- 263 Miss D. Vine, COMARI PRIMROSE, F.
- 384 Mrs. W. Bentinck, NEOPARDY CHANTAL, F.
- 392 Mrs. J. Selby, PRAHA CHEN YU, F.

### Class 470.—A.V. S.H. CAT (ex. SIAMESE).

Judge: Mrs. HUGHES

- 519 Mrs. K. B. Savage, CH. BONAVENTURA PAGWASH, M.
- 521 Mrs. J. Richards, PENSYLVA SUZIE BLUE, F.
- 543 Mrs. E. Grant Allen, CH. ELVASTON SILVER CARITA, M.
- 545 Mr. R. Pearson, LOWENHAUS SILVER JONATHAN, M.
- 548 Mr. R. Pearson, LOWENHAUS SILVER MURIELLE, F.
- 569 Mrs. E. Wethered, PROSPERO VICI, F.
- 577 Mrs. K. P. Butcher, BRIEFLY BRAAID, M.
- 607 Mr. J. M. Biswell, PRIMLINGTON, M.
- 615 Mrs. F. Macleod, MEADLIAM URRY, M.
- 638 Miss I. Wiseman, CONTENTED BAMBINO, F.
- 669 Mrs. A. Pike, LYDEARD JASON, M.
- 675 Mrs. Vogt Chapman, PROCUL FUJIKO, F.
- 738 Mrs. J. A. Osborne, CH. BABAYAN JAMIE, M.
- 768 Mrs. S. G. Warren, CRUMBER HILL HEIDI, F.

### Class 471—A.V. S.H. KITTEN (ex. SIAMESE).

Judge: Mrs. SHROUDER

- 526 Mrs. K. Savage, BONAVENTURA CHESNEY, M.
- 551 Mr. R. A. Pearson, HILLCROSS SILVER JACARANDA, F.
- 604 Mr. R. A. Pearson, BARBISTE BEATRICE, F.
- 625 Mrs. J. Foster BROADWEIR ARNORINSKI, M.

- 652 Mrs. J. Worth, BERNINA AURORA, F.
- 746 Mrs. J. Boal, FREEFOLK BLUE SILVA, M.
- 758 Miss M. Mack, HARP MINKUS, F.
- 761 Mrs. J. A. Osborne, BYBROOK HONEYCHILD, F.
- 754 Mrs. M. C. Fleet, BYBROOK WIDEAWAKE, F.

**Class 472.—A.C. SIAMESE ADULT.**

Judge: Mrs. LAUDER

- 933 Mrs. J. Morley, JONGELA CORDELIA, F.
- 934 Mrs. J. Morley, SUPRA FIREFLY, F.
- 1029 Mrs. A. Fry, SELEMAT SUARA, M.
- 1026 Mrs. E. Biggie, ULYSSES O'GRADY, M.
- 1034 Mrs. Y. Kite, LU-CHU CAPRICORN, M.
- 1050 Mrs. Y. Kite, LU-CHU CHAILAI, F.
- 1096 Mrs. J. Culpitt, MARISARNI JENDERRI, F.
- 1186 Mrs. M. Pope, EIGERFELL POCKET VENUS, F.
- 1227 Mrs. D. Deakin, RIVENDELL APACHE, F.
- 1240 Mrs. S. G. Warren, CHIMES SUNSHINE, F.

**Class 473.—A.C. SIAMESE KITTEN.**

Judge: Miss WILSON

- 960 Mrs. J. Morley, QUEENSHILL FORTUNE, M.
- 973 Mrs. Y. Kite, PRAHA LEO, M.
- 1205 Mrs. P. Mennim, CASMEN KARESUANDO, M.

**Class 474.—A.V. NEUTER.**

Judge: Miss RODDA

- 1273 Mrs. P. D. Hawes, FINNEGAN, M.N.
- 1284 Mrs. M. Mills, DIADEM SHANG YIN, M.N.
- 1322 Mr. R. Pearson, SILVERSEAL CLEMENT, N.
- 1325 Mrs. E. M. Ruthwell, ACHOTOPHEL ADELAIDE, N.
- 1337 Miss E. Proctor, KATHOODU KARDINAL, M.N.
- 1349 Miss A. Price, TAISHUN TEQUILA, N.
- 1353 Mrs. P. Hawes, TAISHUN RAMSEE, M.N.
- 1381 Mrs. V. Whitley, BONAVIA BALTHAZAR, N.

**SOUTH-WESTERN COUNTIES CAT CLUB**

**Class 475.—A.C. LONG-HAIR CAT, M. or F.**

Judge: Miss BRIDGES

- 30 Mrs. E. Durbin, CH. NINEVEH MAGNOLIA, M.
- 31 Mrs. J. Hogan, CH. SNOWHITE HERALD, M.
- 42 Mrs. R. Silverman, HELMA MARINA, F.
- 87 Mrs. M. Crickmore, THIEPVAL ZENA, F.
- 140 Mrs. N. Macdonald, CLOUGH CORNCOB, M.
- 237 Mrs. B. Chapman, WILMAR WHIMSY, F.
- 260 Miss D. Vine, COMARI CLOVER, F.
- 268 Mrs. C. Paine, BONAVIA WANDERER, M.
- 331 Miss N. Woodfield, CH. PATHFINDERS LACE, F.
- 347 Mrs. M. Hoover, MINGCHIU TOBY, M.
- 365 Mrs. A. Westlake, BAYTOR TINKERBELLE, F.
- 389 Mrs. E. Fisher, PRAHA SIK-KIM, M.
- 390 Mrs. E. Fisher, PRAHA SHAWNEE, F.
- 419 Mrs. M. Robinson, CH. COMARI PERSIAN GARDEN, F.

**Class 476.—A.V. SHORT-HAIR CAT, M. or F. (incl. SIAMESE).**

Judge: Mr. LAMB

- 524 Mr. A. Westlake, TEIGN BLUE MOON, F.
- 544 Mr. R. Pearson, CH. SILVERSEAL ORIOLE, M.
- 547 Mr. R. Pearson, SILVERSEAL ADELE, F.
- 669 Mrs. A. Pike, LYDEARD JASON, M.
- 675 Mrs. Vogt Chapman, PROCUL FUJIKO, F.
- 688 Lt. R. C. Stephan, PROCUL KARTIKA, F.
- 745 Mrs. M. Thake, SABRA BLUE SHARON, F.
- 901 Mrs. P. Armour, LOUNSDALE PIPPIN, M.
- 958 Mrs. E. Fisher, PRAHA LU-CHU, M.
- 1133 Mrs. H. Every, LORELEI CHOW-MING, M.
- 1139 Mrs. M. A. Peck, TAILONG LILAC LANCER, M.
- 1143 Mrs. E. Vogt Chapman, PORCUL SALMA, F.
- 1144 Mrs. H. Every, ZUREIQA ARIADNE, F.
- 1147 Mr. and Mrs. J. Furber, WINCEBY LILAC LADY, F.
- 1149 Mrs. G. Hunter, HIHOE BUSKIN, F.
- 1185 Miss D. McCourt, HIHOE BISKRA, F.

**Class 477.—A.V. L.H. KITTEN.**

Judge: Mrs. POLDEN

- 54 Mrs. E. Durbin, NINEVEH OLYMPIC BOY, M.
- 179 Mrs. N. Macdonald, DOONEEN DRAMBUI, M.
- 243 Mrs. B. Chapman, KARNAK EOCHAID, F.
- 263 Miss D. Vine, COMARI PRIMROSE, F.
- 285 Mrs. C. Paine, HARTLAND PIPIRINGO, M.
- 335 Miss N. Woodifield, PATHFINDERS COLOURMIST, F.
- 384 Mrs. W. Bentinck, NEOPARDY CHANTAL, F.

**Class 478.—A.C. S.H. KITTEN.**

Judge: Mrs. BEEVER

- 551 Mr. R. A. Pearson, HILLCROSS JACARANDA, F.
- 552 Mr. R. A. Pearson, LOWENHAUS RHIANNYDD, F.
- 604 Mr. R. A. Pearson, BARBISTE BEATRICE, F.
- 610 Miss N. Woodifield, PATHFINDERS FRED, M.
- 711 Mrs. P. Sprague, ROCKLO BRANDIE, M.
- 755 Mrs. P. Impson, BORONGA MANDALAY, F.
- 756 Mrs. M. K. Kidd, BOSINVER FLURRY, F.
- 806 Mrs. E. Spencer, CHAH-MING, M.
- 1081 Mrs. N. Macdonald, PHYSALIS AZURE, F.
- 1120 Mrs. H. Every, SEHLIAS CHOCOLATE CREAM, F.
- 1160 Mrs. P. Armour, LOUNSDALE LILAC LYSANDER.
- 1252 Mrs. E. Spencer, CHANG MING RENE, M.

**SUFFOLK AND NORFOLK CAT CLUB**

**Class 479.—A.C. L.H. CAT or KITTEN, M. or F.**

Judge: Mrs. NICHOLAS

- 6 Mrs. I. Trickett, PETRAVIAN BLACK PANTHER, M.
- 33 Mrs. I. Rippingale NINEVEH GOLIATH, M.
- 43 Miss B. Stevens, SNOWHITE SYLPHIDE, F.
- 75 Mrs. A. Newsome, CH. GAYDENE ROBIN, M.
- 87 Mrs. M. Crickmore, THIEPVAL ZENA, F.
- 89 Mrs. J. O'Donnell, ELMHAM ROSINA, F.
- 92 Mrs. A. Newsome, COLLETTE OF PENSFORD, F.
- 128 Miss D. Wright, RAINDROPS PETE, M.
- 140 Mrs. N. Macdonald, CLOUGH CORNCOB, M.
- 185 Mrs. N. Macdonald, DOONEEN ROSALIND, F.
- 279 Mrs. G. Rhodes, IVELHOLME ISABELLE, F.
- 286 Mrs. D. Pittam, ALDOHR TOM TITTMOUSE, M.
- 310 Mrs. J. O'Donnell, SONATA TOSCA, F.

- 311 Mrs. I. O'Donnell, PASHA SHEBA SHANERILA, F.
- 329 Mr. J. Betteridge, CH. PRINCESS KIMOJO, F.
- 331 Miss N. Woodfield, CH. PATHFINDERS LACE, F.
- 337 Mrs. W. Bentinck, CHESTERMERE COPPLESTONE, M.
- 351 Mr. and Mrs. B. Wells, BRIARRY TURKISH DELIGHT, M.
- 386 Mr. and Mrs. Wells, BERNETTE BEAUTY, F.
- 389 Mrs. E. Fisher, PRAHA SIK-KIM, M.
- 390 Mrs. E. Fisher, PRAHA SHAWNEE, F.

**Class 480.—A.C. S.H. CAT or KITTEN, M. or F.**

Judge: Mrs. JOHNSON

- 501 Mr. F. J. Russell, CH. LENEVES SWISS MONARCH, M.
- 522 Mrs. J. Richards, PENSYLVA PATRICIAN PERLE, F.
- 538 Miss G. Hardman, CH KILLINGHALL RED BONBON, M.
- 547 Mr. R. A. Pearson, SILVERSEAL ADELE, F.
- 570 Miss N. Woodfield, PATHFINDERS RANEE, F.
- 577 Mrs. K. P. Butcher, BRIEFLY BRAAID, M.
- 590 Mrs. C. S. Colville, ROSENTAL DISHY DOLLY, F.
- 598 Mr. R. Pearson, LOWENHAUS MELANCTHON, M.
- 673 Miss M. Baudains, MAGAMBA KANDEE, F.
- 700 Mrs. H. Wright, TRADEWINDS RUMBABA, M.
- 706 Mrs. Irving and Mrs. Wright, KATISSIMO KOPACABANA, M.
- 740 Mrs. M. Smith, TENSTEPS PARIS, M.
- 747 Mrs. S. Cramer, WEINKATZ BLUE SYRAH, M.
- 755 Mrs. P. Impsen, BORONGA MANDALAYA, F.

**Class 481.—A.V. SIAMESE CAT or KITTEN, M. or F.**

Judge: Mrs. HARDY

- 906 Mrs. C. Colville, ZILS STROLLER, M.
- 908 Mrs. N. Denny, PI-DEN CAPRICORN, M.
- 918 Miss L. Burness, WINDALE CANDY, F.
- 933 Mrs. J. Morley, JONGELA CORDELIA, F.
- 934 Mrs. J. Morley, SURPA FIREFLY, F.
- 1098 Mrs. E. French, KANDY MI-SING, F.
- 1112 Messrs. Redford, PI-DEN CUPID, M.
- 1184 Mrs. D. Deakin, SENTRYTWIX FRANGIPANI, F.
- 1176 Mrs. M. Baxter, EMBFE KABAHEEH, F.

**Class 482.—A.V. NEUTER.**

Judge: Mrs. HEWLETT

- 1321 Mr. R. Pearson, AMBERLEY SILVER SYLVESTER, N.
- 1363 Mrs. A. Newsome, PR. MOONCOIN PORTHOS, M.N.
- 1368 Mrs. J. Godfrey, NENESIDE CAVALIER, M.N.
- 1392 Mrs. E. French, PENNY POSEY, F.N.

**THE SURREY AND SUSSEX CAT ASSOCIATION**

**Class 483.—A.V. L.H. CAT or KITTEN.**

Judge: Mrs. PADDON

- 30 Mrs. E. Durbin, CH. NINEVEH MAGNOLIA, M.
- 44 Mrs. J. Tudor, DEEBANK FAIRY SNOW, F.
- 71 Mrs. A. Dodd, SHALFLEET ROBERT, M.
- 152 Mrs. J. Tudor, WIDDINGTON VEGA, F.
- 261 Mrs. N. Jones, BRUTON NOXANE, F.
- 277 Miss A. Nash, IVELHOLME JINGLE BELL, F.
- 337 Mrs. W. Bentinck, CHESTERMERE COPPLESTONE, M.
- 389 Mrs. E. Fisher, PRAHA SIK-KIM, M.
- 390 Mrs. E. Fisher, PRAHA SHAWNEE, F.
- 391 Mrs. M. Richards, NOUKY DE MON REVE, M.
- 55 Mrs. Ellis and Mrs. Millar, NINEVEH SNOWBALL, M.

**Class 484.—A.V. S.H. CAT or KITTEN.**

Judge: Mdm. RAVEL

- 522 Mrs. J. Richards, PENSYVA PATRICIAN PERLE, F.
- 523 Mr. F. J. Russell, LENEVES TAMARA, F.
- 529 Mrs. C. Betts, DEISWOOD MISS MUFFET, F.
- 538 Miss G. Harding, CH. KILLINGHALL RED BONBON, M.
- 543 Mrs. E. Grant Allen, CH. ELVASTON SILVER CARITA, M.
- 547 Mr. R. A. Pearson, SILVERSEAL ADELE, F.
- 548 Mr. R. A. Pearson, LOWENHAUS SILVER MURIELLE, F.
- 619 Miss M. Gamble, ANDERLIDA GAJINA, F.
- 639 Mr. E. Wright, LINQUENDA MONIQUE, F.
- 834 Mr. and Mrs. L. Banfield, ANNELIDA DIANTHUS, F.

**Class 485.—A.C. SIAMESE CAT or KITTEN.**

Judge: Mrs. MONTGOMERY

- 942 Mr. E. Wright, BONGRU-I A-DENISE, F.
- 1043 Mrs. D. Deakin, CH. TAMRUAT BLUE SAPPHIRE, F.
- 1091 Miss M Hodgkinson, DRURIES BRUNO TAM, M.
- 1097 Mr. and Mrs. D. Drury, DRURIES APRILA JEM, F.
- 1104 Mr. D. Watkin, TAMARVIK APPIE BLOSSOM, F.
- 1111 Mrs. V. Paramor, PHYSALIS MAI-LING, M.
- 1222 Mr. and Mrs. L. Banfield, REDCLIFFE MISTY DAY, F.
- 1223 Mr. and Mrs. L. Banfield, REDCLIFFE SWEET HONEY, F.
- 1172 Mrs. E. Fisher, PRAHA ARPEGIANDO, F.
- 1205 Mrs. P. Mennim, CASMEN KARESUANDO, M.

**Class 486.—A.C. L.H. or S.H. NEUTER (incl. SIAMESE).**

Judge: Mrs. ROSS

- 1288 Miss Stuart Hodgkinson, WAVERLEY BLUE HERALD, M.N.
- 1322 Mr. R. Pearson, SILVERSEAL CLEMENT, N.
- 1324 Mrs. J. Richards, PR. BAMBI'S MISCHIEF, N.
- 1337 Miss E. Proctor, KATHOODU KARDINAL, M.N.
- 1370 Mrs. M. Tobich, OSIRIS APOLLO, M.N.

**TABBY-POINT SIAMESE AND PROGRESSIVE BREEDERS  
CAT CLUB**

**Class 487.—TABBY-POINT SIAMESE CAT, M. or F.**

Judge: Dr. GROOM

- 1184 Mrs. D. Deakin, SENTYTWIX FRANGIPANI, F.
- 1185 Miss D. McCourt, HIHOE BISKRA, F.
- 1186 Mrs. M. Pope, EIGERFELL POCKET VENUS, F.
- 1187 Mrs. P. Randall, SHALOM POPSY, F.
- 1188 Mrs H. Tungay, SAFARI BIZZILIZZI, F.
- 1193 Mrs. P. Parker, CH. GREENLEAF TRAM PUSS, M.
- 1194 Mrs. P. A Randall, TABOR, M.
- 1195 Mrs. P. Watson, CLAE GHYLL MERCURY, M.

**Class 488.—TABBY-POINT KITTEN, M. or F.**

Judge: Mrs.

- 1196 Mrs. P. Watson CLAE GHYLL EXPLORER, M.
- 1197 Mrs. P. Allen, STARFELL FANTASIA, M.
- 1199 Mrs. D. Eyles, AMBERCOURT CAUTAIN SIMON, M
- 1200 Mrs. J. Farley, FLAYRE SHERE KHAN, M.
- 1201 Miss M. Gamble, MANSEL CARADOC, M.
- 1207 Mrs. M. Pope, ORDINO MAGNI, M.
- 1208 Mrs. P. Allen, STARFALL DAWN MELODY, F.
- 1211 Miss P. Brabyn, SAKURA CORINNALYNX, F.
- 1212 Mrs. D. Eyles, AMBERCOURT AMORITA, F.
- 1217 Mrs. P. Parker, FINCHFIELD SILVER SELINA, F.
- 1218 Mrs. M. Pope, ORDINO OSTARA, F.
- 1221 Mrs. P. Watson, CLAE GHYLL GYPSY MOTH, F.
- 1259 Mrs. J. Hayes, RUSHAY ROMANO, M.

**Class 489.—TABBY-POINT NEUTER.**

Judge: Mrs. HOLROYD

- 1302 Mrs. B. Daniels, HIHOE BLARNEY, M.N.
- 1304 Mrs. S. M. White, SPOTLIGHT HIFIRE, M.N.
- 1305 Mrs. S. M. White, GREENLEAF THESEUS, M.N.
- 1306 Miss P. Allen, LAULU BLUE ZANNANZA, N.

**Class 490.—FOREIGN WHITE CAT or KITTEN, M. or F.**

Judge: MISS CODRINGTON

- 782 Mrs. Bridgman, TORDOWN MOONSTRUCK MISS, F.
- 788 Miss P. Turner, FLAYRE TSUNG-MING, F.
- 775 Mr. and Mrs. T. Macaulay, SCINTILLA FU-JEN, F.
- 778 Miss P. Turner, MONACH HSING-FU, M.
- 779 Mr. and Mrs. T. Macaulay, HEATHERAL WHITE TORNADO, M.

**Class 491.—A.O.V. FOREIGN S.H. (Breed 26) CAT or KITTEN.  
M. or F.**

Judge: Mrs. SHROUDER

- 787 Mrs. A. Sayer, SOLITAIRE, AQUAMARINE, F.

**THREE COUNTIES CAT SOCIETY**

**Class 492.—A.C. L.H. CAT or KITTEN, M. or F.**

Judge: Mrs. CALDER

- 3 Mrs. P. Haines, EVENDINE GEORGIE BOY, M.
- 9 Miss C. Burdon, SOPHISTICATS MARQUISATE, F.
- 30 Mrs. E. Durbin, CH. NINEVEH MAGNOLIA, M.
- 41 Mrs. E. Hunt, ROZEL MELODIE, F.
- 42 Mrs. R. Silverman, HELMA MARINA, F.
- 87 Mrs. M. Crickmore, THIEPVAL ZENA, F.
- 223 Miss D. Wright, RAINDROPS PANSY, F.
- 239 Mrs. M. Greenwood, CH. WILMAR PUFF, F.
- 243 Mrs. B. Chapman, KARNAK EOCHAID, F.
- 264 Mr. and Mrs. G. Britton, CH. DULCIMO JONATHAN, M.
- 271 Mr. and Mrs. G. Britton, BARROSE CETUS, F.
- 378 Mrs. A. Lipscombe, SOPHISTICATS STERLING, M.

**Class 493.—A.V. S.H. CAT or KITTEN, M. or F.**

Judge: Mrs. MENEZES

- 544 Mr. R. Pearson, CH. SILVERSEAL ORIOLE, M.
- 546 Mrs. L. Manzalaoui, AMBERLEY SILVER LADY, F.
- 554 Mrs. D. Wilson, AMBERLEY SILVER ROWENA, F.
- 555 Mrs. D. Wilson, AMBERLEY SILVER ROELLA, F.
- 598 Mr. R. Pearson, LOWENHAUS MELANCTHON, M.
- 635 Mrs. M. Kidd, CONTENTED SHEBEYLI, F.
- 637 Mrs. E. Anson Willson, BROUGHTON MERYTRE, F.
- 675 Mrs. Vogt Chapman, PROCUL FUJIKO, F.
- 688 Lt. R. C. Stephan, PROCUL KARTIKA, F.
- 693 Mrs. H. Barnes, BUSKINS TSIANG-KINN, M.
- 730 Mrs. J. Smallwood, RUBAIYAT NA-LEI, F.
- 738 Mrs. J. A. Osborne, CH. BABAYAN JAMIE, M.
- 761 Mrs. J. A. Osborne, BYBROOK HONEYCHILD, F.
- 767 Mrs. S. G. Warren, SENLAC ROSEMARY, F.
- 797 Mrs. Leo Heath, LOHTEYN SWEET CHARITY, F.
- 840 Mrs. K. Gautrey, MAISARNI MISS MOPPITT, F.

**Class 494—A.C. SIAMESE CAT or KITTEN, M. or F.**

Judge: Mrs. DENHAM

- 932 Mrs. M. Lippiatt, SOMERLID ARIADNE, F.
- 939 Mrs. J. Smallwood, LEE-FAR BRYONY, F.
- 1008 Mrs. M. Marchant, CHILSHOE CHOU, F.
- 1030 Mrs. W. Guthrie, TAMRUAT BOY BLUE, M.
- 1041 Mrs. M. Carey, AMBERLEY BLUE SONATA, F.
- 1111 Mrs. V. Paramor, PHYSALIS MAI-LING, M.
- 1120 Mrs. H. Every, SEALIA'S CHOCOLATE CREAM, F.
- 1133 Mrs. H. Every, LORELEI CHOW-MING, M.
- 1134 Mr. and Mrs. J. C. Furber, WINCEBY VALENTINE, M.
- 1140 Mr. J. A. Shewbridge, TAMRUAT LILAC DOMINO, M.
- 1143 Mrs. E. Vogt Chapman, PROCUL SALMA, F.
- 1144 Mrs. H. Every, ZUREIQA ARIADNE, F.
- 1149 Mrs. G. Hunter, HIHOE BUSKIN, F.
- 1153 Mr. and Mrs. D. Wilson, AMBERLEY LILAC LOUELLA, F.
- 1185 Miss D. McCourt, HIHOE BISKRA, F.
- 1213 Mrs. B. Greenland, MOONFLEET AQUILA, F.

**Class 495.—A.V. NEUTER.**

Judge: Mrs. NEWTON

- 1317 Mrs. K. Gautrey, MARISARNI SILVER SAM, M.N.
- 1321 Mr. R. Pearson, AMBERLEY SILVER SYLVESTER, N.
- 1323 Miss R. Pinfield, AMBERLEY SILVER CHOIRBOY, N.
- 1358 Mrs. V. Gillard, GORAVON SIMON, M.N.

**WESSEX CAT CLUB**

**Class 496.—A.C. L.H. CAT.**

Judge: Mrs. BRICE-WEBB

- 3 Mrs. P. Haines, EVENDINE GEORGIE BOY, M.
- 5 Mrs. M. Tapp, CH. DEEBANK CASSIUS, M.
- 30 Mrs. E. Durbin, CH. NINEVEH MAGNOLIA, M.
- 40 Mrs. E. Denton, CAMBER ROSEBUD, F.
- 41 Mrs. E. Hunt, ROZEL MELODIE, F.
- 42 Mrs. R. Silverman, HELMA MARINA, F.
- 43 Miss B. Stevens, SNOWHITE SYLPHIDE, F.
- 87 Mrs. M. Crickmore, THIEPVAL ZENA, F.
- 140 Mrs. N. Macdonald, CLOUGH CORNCOB, M.
- 141 Mrs. S. Morley, BELVEDERE LEMON PRINCE, M.
- 146 Mrs. N. Macdonald, CLOUGH COWGIRL, F.
- 194 Mrs. B. Summerfield, SUMMERS AMANDA, F.
- 235 Mrs. B. Chapman, CH. WILMAR WADE, M.
- 264 Mr. and Mrs. G. Britton, CH. DULCIMO JONATHAN, M.
- 329 Mr. J. Betteridge, CH. PRINCESS KIMOJO, F.

**Class 497.—A.V. S.H. CAT (ex. SIAMESE).**

Judge: Mrs. BEEVER

- 524 Mr. A. Westlake, TEIGN BLUE MOON, F.
- 545 Mr. R. Pearson, LOWENHAUS SILVER JONATHAN, M.
- 547 Mr. R. Pearson, SILVERSEAL ADELE, F.
- 548 Mr. R. Pearson, LOWENHAUS SILVER MURIELLE, F.
- 577 Mrs. K. P. Butcher, BRIEFLY BRAAID, M.
- 675 Mrs. Vogt Chapman, PROCUL FUJIKO, F.
- 682 Mrs. M. Kidd, ROCKLO MADAM BUTTERFLY, F.
- 743 Mrs. R. Warren-Hurlock, LYDEARD PRINCESS BLUEBELL, F.
- 768 Mrs. S. G. Warren, CRUMBER HILL HEIDI, F.

**Class 498.—A.C. SIAMESE CAT.**

Judge: Dr. GROOM

- 932 Mrs. M. Lippiatt, SOMERLID ARIADNE, F.
- 933 Mrs. J. Morley, JONGELA CORDELIA, F.
- 934 Mrs. J. Morley, SUPRA FIREFLY, F.
- 940 Mrs. S. Smith, WH. TEROSE TANA, F.
- 1041 Mrs. M. Carey, AMBERLEY BLUE SONATA, F.
- 1042 Mrs. H. Challoner, WHITEHAUGH BLUE JACKLIN, F.
- 1043 Mrs. D. Deakin, CH. TAMRUAT BLUE SAPPHIRE, F.
- 1052 Mrs. J. Wallace, BEC-BUR BO-BO, F.
- 1101 Mrs. A. Sayer, SOLITAIRE KOHINOOR, F.
- 1104 Mrs. D. Watkin, TAMARVIK APPLE BLOSSOM, F.
- 1134 Mr. and Mrs. J. C. Furber, WINCEBY VALENTINE, M.
- 1139 Mrs. M. A. Peck, TAILONG LILAC LANCER, M.
- 1143 Mrs. E. Vogt Chapman, PROCUL SALMA, F.

**Class 499.—A.C. L.H. KITTEN.**

Judge: Mrs. TURNEY

- 54 Mrs. E. Durbin, NINEVEH OLYMPIC BOY, M.
- 62 Mrs. J. Hogan, SNOWHITE JEWEL, F.
- 120 Mr. and Mrs. G. Britten, BAYHORNE BIG DADDY, M.
- 171 Mrs. D. Fawell, BARWELL PANDORUS, M.
- 171 Mrs. D. Fawell, BARWELL PANDORMS, M.
- 178 Mrs. N. Macdonald, DOONEEN PUCK, M.
- 182 Mrs. B. Summerfield, SUMMERS BARON, M.
- 197 Miss M. Aston, SHALFLEET DIANE, F.
- 198 Mrs. M. Dollimore, DOLMEG BONITA, F.
- 199 Mrs. M. Dollimore, DOLMEG NOKOLA, F.
- 217 Mrs. H. Todd, AVIARY CHRISTA BELLE, F.
- 241 Mrs. B. Chapman, KARNAK CYNDYLLAN, F.
- 245 Mrs. D. Light, KARNAK MAILOC, M.
- 247 Mrs. C. Greenwood, DORSTAN DAMARIS, F.
- 378 Mrs. A. Lipscombe, SOPHISTICATS STERLING, M.
- 384 Mrs. W. Bentinck, NEOPARDY CHANTAL, F.
- 209 Mr. and Mrs. A. Dodd, SUNACRES DIANA, F.

**Class 500.—A.V. S.H. KITTEN (ex. SIAMESE).**

Judge: Mrs. MENEZES

- 550 Mr. R. A. Pearson, LOWENHAUS ROSAMUND, F.
- 552 Mr. R. A. Pearson, LOWENHAUS RHIANNYDD, F.
- 560 Miss G. Hardman, KILLINGHALL AMETHYST, F.
- 604 Mr. R. Pearson, BARBISTE BEATRICE, F.
- 642 Mrs. M. Kidd, TAISHUN KERENA, F.
- 840 Mrs. K. Gautrey, MAISARNI MISS MOPPITT, F.

**Class 501.—A.C. SIAMESE KITTEN.**

Judge: MRS. GILES

- 949 Miss L. Burness WINDALE PTOLEMY, M.
- 960 Mrs. J. Morley, QUEENSHILL FORTUNE, M.
- 1000 Mrs. A. Wilson, REDLEAF ANABELA, F.
- 1064 Mrs. H. Challoner, WHITEHAUGH BLUE SOVEREIGN, M.
- 1111 Mrs. Paramor, PHYSALIS MAI-LING, M.
- 1118 Mrs. H. Challoner, WHITEHAUGH CHOCOLATE DELIGHT, F.
- 1155 Mrs. I. Loveys, ROCKLO ROMEO, M.
- 1182 Mrs. J. Wallace, PUSHTI RETURNS, F.

**Class 502.—A.V. L.H. or S.H. NEUTER.**

Judge: Miss RODDA

- 1285 Mrs. I. M. Boulton, SANSTERRE BLUE FIREFLY, M.N.
- 1317 Mrs. K. Gautrey, MARISARNI SILVER SAM, M.N.
- 1319 Mrs. Lco P. Heath, LOHTEYN GOLDEN BOY, N.
- 1321 Mr. R. Pearson, AMBERLEY SILVER SYLVESTER, N.
- 1333 Mrs. D. Hawkins, RIBOT, M.N.
- 1334 Mrs. D. Hawkins, MINERU, M.N.
- 1347 Mrs M. Fowler, KERNOW VAHIBRE, F.N.
- 1349 Miss A. Price, TAISHUN TEQUILA, N.
- 1358 Mrs. V. Gillard, GORAVON SIMON, M.N.
- 1394 Mrs. M. J. Fowler, SIXPENCE, F.N.

**WEST OF ENGLAND AND SOUTH WALES CAT SOCIETY**

**Class 503.—A.V. L.H. CAT or KITTEN, M. or F.**

Judge: Mrs. WILLIAMS

- 6 Mrs. I. Trickett, PETRAVIAN BLACK PANTHER, M.
- 30 Mrs. E. Durbin, CH. NINEVEH MAGNOLIA, M. M
- 34 Miss B. Stevens, CHARMINA ZERAPHIN, M
- 85 Mrs. M. Turner, ROSEBAY OF DUNESK, F.
- 87 Mrs. M. Crickmore, THIEPVAL ZENA, F.
- 90 Miss E. Williams, PEERETH EI OISE, F.
- 123 Mrs. E. Jackson, HONEYMIST BLUE TYRONE, M.
- 179 Mrs. N. Macdonald, DOONEEN DRAMBUI, M.
- 243 Mrs. B. Chapman, KARNAK EOCHAID, F.
- 306 Mrs. G. Merrett, LUNADALE ALPHA FLUERETTE, F.
- 315 Mr. and Mrs. G. Britton, CH. CHADHURST JUNE MELODY, F.
- 344 Mrs. J. Harding, MINGCHIU MUDOBA, M.

**Class 504.—A.V. S.H. CAT or KITTEN, M. or F.**

Judge: Miss WILSON

- 504 Mrs. C. E. Betts, DELLSWOOD MAUNDY, F.
- 522 Mrs. J. Richards, PENSYLVA PATRICIAN PERLE, F.
- 527 Mrs. J. Foster, BRYNBUBOO MAXMILIAN, M.
- 542 Mrs. P. Absalom, CH. BRYNBUBOO BROWN PETER, M.
- 544 Mr. R. Pearson, CH. SILVERSEAL ORIOLE, M.
- 546 Mrs. L. Manzalaoui, AMBERLEY SILVER LADY, F.
- 557 Miss G. Hardman, KILLINGHALL BLOSSOM, F.
- 596 Mr. and Mrs. Higgins, DIANAS HERCULES, M.
- 598 Mr. R. Pearson, LOWENHAUS MELANCTHON, M.
- 616 Mrs. D. Curtis-Hayward, SILVER LEY, F.
- 635 Mrs. M. Kidd, CONTENTED SHEBEYLI, F.
- 651 Mr. and Mrs. M. Warde, SEATHWAITE JUNO, F.
- 662 Mr. and Mrs. M. Warde, FLUME ATALANTA, F.
- 669 Mrs. A. Pike, LYDEARD JASON, M.
- 672 Miss C. Baker, TARAWOOD ATHENE, F.
- 675 Mrs. Vogt. Chapman, PROCUL FUJIKO, F.
- 692 Mrs. W. Bentinck, PROCUL YURIKE, F.
- 715 Miss C. Baker, CAMEL TANSY, F.
- 725 Mrs. M. Greening, KARAKAT, F.
- 767 Mrs. S. G. Warren, SENLAC ROSEMARY, F.

**Class 505.—A.C. SIAMESE CAT or KITTEN, M. or F.**

Judge: Mrs. HARDY

- 933 Mrs. Morley, JONGELA CORDELIA, F.
- 934 Mrs. Morley, SUPRA FIREFLY, F.
- 984 Mrs. Williams, WINDALE SOLO, M.
- 1018 Mrs. D. Collins, NOSILA STARDUST, F.
- 1041 Mrs. M. Carey, AMBERLEY BLUE SONATA, F.
- 1061 Mrs. O. Olive, STURWAY BLUE WILLOW, M.

- 1143 Mrs. E. Vogt Chapman, PROCUL SALMA, F.
- 1147 Mr. and Mrs. Furber, WINCEBY LILAC LADY, F.
- 1149 Mrs. G. Hunter, HIHOE BUSKIN, F.
- 1184 Mrs. D. Deakin, SENTRYTWIX FRANGIPANI, F.
- 1185 Miss McCourt, HIHOE BISKRA, F.
- 1240 Mrs. S. Warren, CHIMES SUNSHINE, F.

**Class 506.—A.V. NEUTER.**

Judge: Mrs. ASHFORD

- 1285 Mrs. I. M. Boulton, SANSTERRE BLUE FIREFLY, M.N.
- 1313 Mrs. C. N. Barwell, SWEETHOPE BOY BLUE, N.
- 1321 Mr. R. Pearson, AMBERLEY SILVER SYLVESTER, N.
- 1323 Miss R. Pinfield, AMBERLEY SILVER CHOIRBOY, N.
- 1324 Mrs. J. Richards, PR. BAMBI'S MISCHIEF, N.
- 1344 Mrs. S. Williams, TIRION TU-SIN, N.
- 1345 Mrs. C. Barwell, PR. SHYBU DIDDYMUS, M.N.
- 1348 Mr. D. Owen, CHIMES FULLAFUN, N.
- 1358 Mrs V. Gillard, GORAVON SIMON, M.N.

**YORKSHIRE COUNTY CAT CLUB**

**Class 507.—A.C. L.H. ADULT, M. or F.**

Judge: Miss SHEPPARD

- 6 Mrs. I. Trickett, PETRAVIAN BLACK PANTHER, M.
- 32 Mrs. B. Plews, TEWHIT WHITE CREST, M.
- 36 Mrs. F. Ashton, LUCKY HEATHER, F.
- 47 Mrs. D. Nyland, TEWHIT WHITE WAVE, F.
- 48 Mrs. E. Durbin, CH. SNOWCLOUD HARVEST MOON, F.
- 87 Mrs. N. Crickmore, THIEPVAL ZENA, F.
- 140 Mrs. N. Macdonald, CLOUGH CORNCOB, M.
- 142 Mrs. E. Tillotson, CH. WILDFELL PLOUGHBOY, M.
- 154 Mrs. B. Wright, WILDFELL BRONTE BEAUTY, F.
- 226 Mrs. E. Hoyle, HARDENDALE NICHOLAS, M.
- 339 Mrs. J. Crockart, BEAUMIST ANGELO, M.
- 389 Mrs. E. Fisher, PRAHA SIK-KIM, M.
- 390 Mrs. E. Fisher, PRAHA SHAWNEE, F.

**Class 508.—A.C. S.H. ADULT (ex. SIAMESE), M. or F.**

Judge: Miss STATMAN

- 515 Mrs. I. Entwistle CH. FENDALE JULIUS, M.
- 538 Miss G. Hardman, CH. KILLINGHALL RED BONBON, M.
- 547 Mr. R. A. Pearson, SILVERSEAL ADELE, F.
- 548 Mr. R. A. Pearson, LOWENHAUS SILVER MURIELLE, F.
- 598 Mr. R. A. Pearson, LOWENHAUS MELANCTHON, M.
- 631 Miss I. Wiseman CH. TAISHUN SOLO, M.
- 634 Mrs. C. Dodgshun, O'READ THALIA, F.
- 638 Miss I. Wiseman, CONTENTED BAMBINO, F.
- 743 Mrs. R. Warren Hurlock, LYDEARD PRINCESS BLUEBELL, F.

**Class 509.—A.C. SIAMESE ADULT, M. or F.**

Judge: Mrs. LAUDER

- 903 Mrs. M. Bower, CH. SEIPOO STORM, M.
- 937 Mrs. C. Ryder, RYANNA MELODY, F.
- 1033 Miss M. Kelsey, DAILYN DOUBLE DIAMOND, M.
- 1042 Mrs. H. Challoner, WHITEHAUGH BLUE JACKLIN, F.
- 1255 Mrs. M. Baxter, EMBEE PRA NGAR, M.

**Class 510.—A.V. L.H. KITTEN (ex. SIAMESE), M. or F.**

Judge: Miss STATMAN

- 49 Mrs. E. Durbin, NINEVEH SNOW QUEEN, F.
- 60 Mrs. J. Crockett, DONBANK BABY DOLL, F.
- 62 Mrs. J. Hogan, SNOWHITE JEWEL, F.
- 67 Mrs. M. Wollas, CHARMINA ZAGREENA, F.
- 165 Mrs. E. Tillotson, PENKVALE STAR, F.
- 180 Mrs. N. Macdonald, DOONEEN TOUCHSTONE, M.
- 228 Mrs. E. Hoyle, HARDENDALE SAMANTHA, F.

**Class 511.—A.V. S.H. KITTEN (ex. SIAMESE), M. or F.**

Judge: Miss ROBSON

- 505 Miss P. Turner, SCINTILLA HEAVEN SENT, M.
- 527 Mrs. J. Foster, BRYNBUBOO MAXMILIAN, M.
- 530 Mrs. I. Entwistle, RYELANDS BELLE MIST, F.
- 550 Mr. R. A. Pearson, LOWENHAUS ROSAMUND, F.
- 551 Mr. R. A. Pearson, HILLCROSS SILVER JACARANDA, F.
- 604 Mr. R. A. Pearson, BARBISTE BEATRICE, F.
- 652 Mrs. J. Worth, BERNINA AURORA, F.
- 710 Mrs. M. Smith, MAGAMBA SATAN, M.
- 748 Mrs. C. S. Dodgshun, NINGPO ORLY, M.
- 752 Mrs. C. S. Dodgshun, LONDERZEEL WISTERIA, F.
- 770 Mrs. S. G. Warren, PATREV ORION, M.
- 826 Mrs. G. Genty, DONNYMEAUX KATIE'S BOY, M.

**Class 512.—A.C. SIAMESE KITTEN, M. or F.**

Judge: Mrs. WOOSTER

- 1017 Mrs. P. Cook, GAYLORD PRUDENCE, F.
- 1020 Mrs. W. Holt, SAMSARA SCHEHERAZADE, F.
- 1062 Mrs. C. Ryder, RYANNA RUFTY-TUFTY, M.
- 1118 Mrs. H. Chailoner, WHITEHAUGH CHOCOLATE DELIGHT, F.
- 1159 Miss E. Yates, WHIPTAIL LILAC SERENADE, M.
- 1244 Mrs. J. Campbell, PITAPAT FIRECREST, M.
- 1256 Mrs. M. Baxter, EMBEE LAHSAD KHUN, M.

**Class 513.—A.V. NEUTER.**

Judge: Mrs. WILLIAMS

- 1318 Miss H. M. Harris, SILVERSEAL LARK, N.
- 1321 Mr. R. Pearson, AMBERLEY SILVER SYLVESTER, N.
- 1327 Miss D. Bird, KINDAT FERDINAND, M.N.
- 1365 Miss M. Bull, SNOWHITE CAMELLIA, F.N.
- 1372 Mrs. M. Woollas, CHARMINA ZYTHIA, F.N.
- 1377 Mr. L. Greenlees, PR. DEEBANK TAMZIB, M.N.
- 1380 Mrs. M. Richards, PARANJOTI BOLDE, F.N.

## LITTERS—Exhibition Only

- 1500 Mrs. M. Cox, FOLJAMBE KITTENS (5/13), M.F., 18.9.68. Sire, Ch. Orion of Pensford. Dam, Ch. Foljambe Fairy Peasblossom. Breeder, Exhibitor.
- 1501 Mrs. I. Fenn, KITTENS (13b), M.F., 2.10.68. Sire, Baytor Willie Winkee. Dam, Kala Chota-Baba. Breeder, Exhibitor.
- 1502 Mrs. J. Jolly, KITTENS (3), M.F., 5.10.68. Sire, Lomond Gay Boy. Dam, Penkvale Roxana. Breeder, Exhibitor.
- 1503 Miss Missenden, NIOBE KITTENS (13b), M.F., 16.9.68. Sire, Amaska Monty. Dam, Osiris Maydee. Breeder, Exhibitor.
- 1504 Miss Sheppard, CREAM KITTENS (5), M.F., 18.8.68. Sire, Ch. Widdington Orion. Dam, Widdington Nanette. Breeder, Exhibitor.
- 1505 Miss Rodda, CHADHURST KITTENS (5/1), M.F., 4.9.68. Sire, Chadhurst Crusader. Dam, Chadhurst Sunmaid. Breeder, Exhibitor.
- 1506 Mrs. J. Dell, KITTENS (27a), M.F., 24.9.68. Sire, Ch. Freefolk Blue Buoy. Dam, Kipushi Blue Silk. Breeder, Exhibitor.
- 1507 Mrs. V. Henson, COSMIC KITTENS (33a), F., 3.10.68. Sire, Du-Bu Conquistador. Dam, Hesperian Blue Angel. Breeder, Exhibitor.
- 1508 Mrs. W. Hunt, ALLOVA KITTENS (33a), M.F., 24.8.68. Sire, Hesperian Minotaur. Dam, Amharic Tinker Belle. Breeder, Exhibitor.
- 1509 Mrs. E. Menezes, TAISHUN KITTENS (23), M., 20.9.68. Sire, Eigerfell Sadrudin. Dam, Ch. Taishun Sabina. Breeder, Exhibitor.
- 1510 Mrs. J. Hopper, SIAMESE KITTENS (24a, 24b), M.F., 29.9.68. Sire, Ch. Bru-Bur Yogi. Dam, Scintilla Clytemnestra. Breeder, Exhibitor.
- 1511 Mrs. Wood-Hill, SIAMESE KITTENS (24, 24b), M.F., 13.9.68. Sire, Hantella Marcus. Dam, Bramerton Perfida. Breeder, Exhibitor.
- 1512 Mrs. Wood-Hill, SIAMESE KITTENS (24), M.F., 1.10.68. Sire, Ch. Winceby Imperial. Dam, Corniculata. Breeder, Exhibitor.
- 1513 Mrs. G. Newby, COCKLESHELL LITTER (Red Points) (32a), M.F., 21.9.68. Sire, Ch. Pitapat Tingel Tangel. Dam, Sudy Wila. Breeder, Exhibitor.
- 1514 Mrs. L. Anderson, LITTER (24), M.F., 30.9.68. Sire, Linion The Twee. Dam, Ch. Woodhouse Belinda. Breeder, Exhibitor.
- 1515 Mrs. S. Griffiths, SIAMESE LITTER (24c), M.F., 30.9.68. Sire, Ch. Macedon Marquis. Dam, Gayways Moonbeam. Breeder, Exhibitor.
- 1516 Mrs. J. Morley, QUEENSHILL LITTER (24), M.F., 27.9.68. Sire, Queenshill Tattoo. Dam, Supra Firefly. Breeder, Exhibitor.
- 1517 Mrs. E. Spencer, SIAMESE LITTER, 2.10.68. FOR SALE.
- 1518 Mrs. D. Yorke, REOKY LITTER (32), M.F., 11.4.68. Sire, Ch. Bru-Bur Yogi. Dam, Reoky Shadow. Breeder, Exhibitor.
- 1519 Mrs. J. Greenacre, LITTER SIAMESE. Breeder, Exhibitor.
- 1520 Mrs. J. Farley, FLAYRE SIAMESE and FOREIGN WHITES.
- 1521 Mrs. D. Bridgman, TORDOWN FOREIGN WHITE KITTENS (3). (26), M.F., 2.4.68.
- 1522 Mrs. Curtis-Hayward, LITTER, 10.9.68.
- 1523 Mrs. M. Edwards, DEVON REX KITTENS (27), 6M., 2F.
- 1524 Mrs. M. Hones, KITTENS, 9.10.68.
- 1525 Miss M. Mack, KITTENS (27a), M.F., 7.10.68. Sire, Ch. Pybenk Laol. Dam, Ch. Amboreal Blue Leela.
- 1526 Mrs. M. Smith, KITTENS (3 Siamese, 2 Burmese), 16.8.68. Breeder, Exhibitor.
- 1527 Mrs. E. Durbin, NINEVEH WHITE PERSIANS (2a), 3M., 1F. Breeder, Exhibitor.
- 1528 Mrs. Greenwood, KITTENS, 5M., 1F. Breeder, Exhibitor.
- 1529 Mrs. J. Hann, GLEDHOW COLOURPOINT, 4M., 1F. Breeder, Exhibitor.
- 1530 Mrs. M. Howes, HONEYMIST KITTENS, M.F., 4.10.68. Sire, Honeymist Cream Chieftain. Dam, Ch. Honeymist Maria. Breeder, Exhibitor.
- 1531 Mrs. E. Hunt, ROZEL KITTENS (2a), M.F. Breeder, Exhibitor.
- 1532 Mrs. N. Rosell, KITTENS (9) Breeder, Exhibitor.
- 1533 Mrs. J. Tudor, PERSIAN KITTENS, 2M., 2F. Breeder, Exhibitor.
- 1534 Mrs. M. Bishop, LECREME KITTENS (3), M.F., 28.9.68. Sire, Ch. Orion of Pensford. Dam, Camber Anne-Marie. Breeder, Exhibitor.

## NOT FOR COMPETITION

- 1150 Mrs. A. Ashford, ANNELIDA PEN IN MEMORY OF CURLY COON (33), F., 7.7.63. Sire, Du Bu Nicholas. Dam, Belhaven Zarakhat. Breeder, Exhibitor.
- 1551 Mrs. Joyce Dell, CH. FREEFOLK BLUE BUOY (27a), M., 5.10.66. Sire, Ch. Buskins Blue Sunya. Dam, Hesperian Morning Glory. Breeder, Mrs. Boal.
- 1552 Mrs. Joyce Dell, KUPRO CREAM PUFF (26), M., 16.6.68. Sire, Ch. Freefolk Blue Buoy. Dam, Kupro Kepikilo. Breeder, Exhibitor.  
Cream and Blue-Cream Burmese FOR SALE.
- Mrs. Joyce Dell, KUPRO SILKEN SOPHINA (26), F., 16.6.68. Sire, Ch. Freefolk Blue Buoy. Dam, Kupro Kepikilo. Breeder, Exhibitor.  
Cream and Blue-Cream Burmese. FOR SALE.
- 1553 Mrs. E. Menezes, TAISHUN SACERADER (23a), M., May, 1968. Sire, Ch. Linquenda Kaffa. Dam, Ch. Taishun Sabina. Breeder, Exhibitor.  
Speedy Gonzales. Dam, Taishun Chiquita. Breeder, Exhibitor.  
Speedy Gonzales. Dam, Ch. Taishun Chiquita. Breeder, Exhibitor.
- 1555 Mrs. I. Fenn, NEOPARDY SHUSHANNA (13b), F., 29.3.68. Sire, Baytor Willie Winkee. Dam, Kala Quetta. Breeder, Exhibitor.  
Mrs. I. Fenn, NEOPARDY MISTRAL (13b), F., 2.4.68. Sire, Baytor Willie Winkee. Dam, Kala Chota Baba. Breeder, Exhibitor.
- 1556 Miss Lushington, VAN AYALA (13a), F. Sire and Dam, Van Turkish Cats. Breeder, Exhibitor.
- 1557 Miss Lushington, ANTALYA ANATOLIA (13a), F. Sire and Dam, Van Turkish Cats. Breeder, Exhibitor.
- 1558 Miss V. Rolls, ZIMALUS PERSIANS. Three Cats.
- 1559 Mrs. M. Rolls, PASHA SHEBA CHINCHILLAS, 1M., 1F., 27.9.68. Sire, Allerton Pearl Fisher. Dam, Ch. Pasha Sheba Princess. Breeder, Exhibitor.
- 1560 Mrs. I. Pearson, CH. WISWELL ORIEL (2a), F., 11.5.64. Sire, Caesar Augustus. Dam, Witch o' Pendle. Breeder, Miss Matthews.
- 1561 Mrs. I. Pearson, DONBANK BLUE SHADOW (13a), M., 18.4.66. Sire, Lomond Gay Boy. Dam, Silver Nymph. Breeder, Mrs. Ashton.
- 1562 Miss E. Sheppard, CH. LOMOND NORTHERN LIGHT (5), M., 29.4.66. Sire, Ch. Lomond Lucky. Dam, Ch. Beamsley Patience. Breeder, Mrs. Richardson.
- 1563 Mrs. W. Bentinck, LITTER COLOURPOINTS (13b), 1M., 3F., 14.9.68. Sire, Chestermere Coppystone. Dam, Blue Moon. Breeder, Mrs. Barwell.
- 1564 Miss M. Hodgkinson, WHITEHAUGH BLUE CLOVER (24a), M., 17.12.65. Sire, Missfore Ovid. Dam, Browndreys Sy. Breeder, Mrs. Challoner.
- 1565 Mrs. J. Rockell, SIROCCO and HATCHGATE CATS. Breeder, Exhibitor.
- 1566 Mrs. L. Heath, CH. LOHTEYN GOLDEN PEACH (33), M., 4.5.66. Sire, Rio Vista Kismet. Dam, Donnymeaux Royette. Breeder, Exhibitor.
- 1367 Mrs. L. Heath, LOHTEYN SI-REA (33), M., 10.5.68. Sire, Lohteyn Jaffa. Dam, Lohteyn Satsuma. Breeder, Exhibitor.  
Mrs. L. Heath, LOHTEYN TICKLED PINK (33), F., 4.10.68. Sire, Lohteyn Jaffa. Dam, Lohteyn Satsuma. Breeder, Exhibitor.
- 1568 Mr. T. Scott, SENLAC GOLDEN CHANCE (32a), M., 9.5.65. Sire, Southview Havoc. Dam, Penarwyn Gu-Gu.
- 1569 Mr. T. Scott, BLUETOWER LAST CHANCE (32a), F., 28.5.66. Sire, Senlac Golden Chance. Dam, Senlac Speckle.  
Mr. T. Scott, BLUETOWER SUMARRA (32c), F., 9.6.68. Sire, Senlac Golden Chance. Dam, Senlac Speckle.
- 1570 Miss B. Moyse, PR. SUKIANGA CIPOLLINO (32), M.N., 29.9.63. Sire, Oakay Boy. Dam, Watermill Tiger Lady. Breeder, Mrs. Varcoe.
- 1571 Mrs. J. Hann, CH. REDLEAF BENNI (24), M., 14.11.66. Sire, Ch. Sabukia Sirocco. Dam, Katrine Chula. Breeder, Mrs. Wilson.
- 1572 Mrs. R. Adams, THREE SIAMESE. Breeder, Exhibitor.
- 1573 Mrs. M. Buttery, CH. PITAPAT TOOSIN (32a), M., 13.8.66. Sire, Spotlight Ricky Dicky. Dam, Southview Belili. Breeder, Mrs. W. Holt.
- 1574 Mrs. M. Buttery, SAMSARA STARBUCK (24a), M., 16.4.65. Sire, Ch. Bolney Kien. Dam, Saltcote Scheherazade. Breeder, Exhibitor.
- 1575 Mr. J. Shewbridge, CH. TAMRUAT SOHPAR (24a), M., 12.7.66. Sire, Ch. Seraphim Sinbad. Dam, Roseangle Miranda. Breeder, Exhibitor.

- 1576 Miss K. Tilby, CH. KATRINE SUN HUNTER (24), M., 6.8.58. Sire, Ch. Killdown Kerry. Dam, Katrine Silver Princess. Breeder, Exhibitor.  
 1577 Miss K. Tilby, CH. KATRINE ORIENTAL PRINCESS (24), F., 28.6.65. Sire, Supra Ah Wun. Dam, Katrine Butterfly. Breeder, Exhibitor.  
 1578 Mrs. P. Meadows, ANTOINE (2a), M., 16.7.68. Sire, Ch. Dolmeg Ivanhoe. Dam, Amber Rose of Pensford. Breeder, Exhibitor.  
 1579 Miss V. Huthwaite, KITTENS (26)  
 1580 Mrs. S. Rees, HESPERIAN DEVON REX.  
 1581 Mrs. S. Warren, NANCINATRA and KITTEN (26), F  
 1582 Mrs. M. Brunton, KIITEN.  
 1582a Mrs. J. Foster, CATS

## CATS IN THE PUBLIC EYE

- 1600 Mrs. A. E. Ashford, ANNELIDA WHITE CORNISH REX (The first in Britain) (33), 2M., 2F., 14.9.68. Sire, Rio Vista Kismet. Dam, Watermill Kandy Floss. Breeder, Exhibitor.

### "BLUE PETER"

- 1601 Miss V. Singleton, PLAINSONG JASON (24), N., 3.5.64. Sire, Whiteoaks Malahide. Dam, Victoria Dimity. Breeder, Mrs. Scott.

### KOSSET CATS

- 1602 Mrs. E. Polden, POLDENHILLS SIR FRANCIS (10), M., 16.5.67. Sire, Ch. Sonata Sovrana. Dam, Poldenhills Ladybird. Breeder, Exhibitor.  
 Mrs. E. Polden, POLDENHILLS GYPSY MOTH (10), F., 16.5.67. Sire, Ch. Sonata Sovrana. Dam, Poldenhills Ladybird. Breeder, Exhibitor.  
 1603 Mrs. E. Polden, PINCOP POLLYANNA (10), F.N., 18.6.64. Sire, Poldenhills Merlin. Dam, Poldenhills Rose Azalea. Breeder, Exhibitor.  
 Mrs. E. Polden, POLDENHILLS GAYLORD (10), M.N., 27.5.63. Sire, Poldenhills Merlin. Dam, Poldenhills Ladybird. Breeder, Exhibitor.  
 1604 Miss E. Sellar, CH. COYLUM MARCUS.  
 1064a Seven Generations of Cats owned by Miss E. SELLAR.  
 1605 Mrs. E. Durbin, NINEVEH SNOW IMP. PUSKIN OF THE FOUR MUSKETEERS.

### CATS IN ADVERTISING

- 1606 Mrs. C. Colville, CH. NOEND WHITE BRUMAS (25), M. (and three Kittens).  
 1607 Mrs. C. Colville, SAMMY (14a), F.  
 1608 Mrs. C. Colville, CHARMINA ZUMAS ZUMEND (2a), F.  
 1609 Mrs. C. Colville, ROSENTAL GENIE (2a), F.  
 Mrs. C. Colville, ROSENTAL WHITE SWEETHEARD (2a), F.  
 1610 Mrs. W. Bentinck, CH. COPPLESTONE LUN-THA (Burmese) (27), F.

## CLUB SPECIALS

**THE NATIONAL CAT CLUB** offers to its fully paid-up members, through The Hon. Secretary: Mrs. Gowdy, 44 Westover Road, Downley, High Wycombe, Bucks.:—

- 1 N.C.C. Challenge Cup for best L.H. Black Adult. To be won four times. Spoon to commemorate win.
- 2 N.C.C. Challenge Cup for best L.H. White Adult. To be won four times. Spoon to commemorate win.
- 3 N.C.C. Challenge Cup for best L.H. Blue Adult. To be won four times. Spoon to commemorate win.
- 4 N.C.C. Challenge Cup for best L.H. Cream Adult. To be won four times. Spoon to commemorate win.
- 5 N.C.C. Challenge Cup for best L.H. Red Tabby Adult. To be won four times. Spoon to commemorate win.
- 6 N.C.C. Challenge Cup for best L.H. Chinchilla Adult. To be won four times. Spoon to commemorate win.
- 7 N.C.C. Challenge Cup for best L.H. Tortoiseshell Adult. To be won four times. Spoon to commemorate win.
- 8 N.C.C. Challenge Cup for best L.H. Blue-Cream Adult. To be won four times. Spoon to commemorate win.
- 9 N.C.C. Silver Salver for best L.H. Tortoiseshell and White Adult. To be won four times. Spoon to commemorate win.
- 10 Ch. Dandy of Hadley Cup, presented by Miss Frazer, for best L.H. Brown Tabby Adult. Cannot be won outright. Spoon to commemorate win.
- 11 Ch. Blackwell Jogram Cup, presented by Mrs. James, for best Smoke Adult. To be won four times. Spoon to commemorate win.
- 12 Yates Memorial Cup for best Black L.H. Male Adult. To be won five times. Rosette to commemorate win.
- 13 Ch. Mab of Allington Silver Salver for best Chinchilla Female Adult. To be won outright if won three years in succession by two or more cats, or five times altogether. Rosette to commemorate win.
- 14 Blue Cap Ch. Cup, presented by Mrs. Slingsby, for best Blue L.H. Novice. To be won five times. Rosette to commemorate win.
- 15 Indian Silver Goblet, presented by Miss Frazer, for the best Red Tabby L.H. To be won five times by three or more cats. Rosette to commemorate win.
- 16 Eros Memorial Perpetual Ch. Trophy, presented by the Hon. Mrs. McLaren-Morison, for the best White L.H. Male. Rosette to commemorate win.
- 17 Ch. Rosette of Thorpe Silver Salver for the best Red Self or Red Tabby. To be won five times. Rosette to commemorate win.
- 18 Silver Sugar Dredger, presented by B. Stirling-Webb, Esq., for the best A.O.V. L.H. To be won three times by three different cats.
- 19 Silver Jam Spoon, presented by B. Stirling-Webb, Esq., for the best Colour-point Adult. To be won twice.
- 20 Silver Jam Spoon, presented by B. Stirling-Webb, Esq., for the best Colour-point Kitten. To be won twice.
- 21 Pekeholm Memory Cup, presented by Mrs. Chappell in memory of Mrs. Cyril Tomlinson, for the best L.H. Black Kitten. Cannot be won outright. Rosette to commemorate win.
- 22 Wild Rose Trophy, presented by Mrs. Brunton, for the best Blue Female Kitten bred by exhibitor. To be won five times. Rosette to commemorate win.
- 23 Powder Puff of Dunesk Cup, presented by Mrs. Brunton, for the best Blue L.H. Kitten. To be won three times. Rosette to commemorate win.
- 24 Silver Rose Bowl, presented by Miss Frazer, for the best L.H. Cream Kitten. To be won four times. Rosette to commemorate win.
- 25 N.C.C. Challenge Cup for the best Siamese Adult. To be won four times. Spoon to commemorate win.
- 26 Hoveton Emperor Bowl for the best Seal-Point Siamese Adult. Must have pale closely textured coat. To be won four times. Rosette to commemorate win.
- 27 Little Slam Challenge Cup, presented by Eric Nathan, Esq., for the best Blue-Point Siamese. To be won five times. Spoon to commemorate win.
- 28 N.C.C. Silver Spoon for the best Chocolate-Point Siamese Adult.

- 29 N.C.C. Silver Spoon for the best Lilac-Point Siamese Adult.
- 30 Silver Challenge Cup for the best Siamese Kitten in Show. Cannot be won outright. Spoon to commemorate win.
- 31 N.C.C. Challenge Cup for best Siamese Neuter. To be won four times. Rosette to commemorate win.
- 32 Silver Spoon for the best Blue-point Siamese Kitten. To be won twice.
- 33 Maturin Remembrance Cup for the best and most typical Male Siamese Kitten bred by exhibitor. To be won five times. Rosette to commemorate win.
- 34 N.C.C. Challenge Bowl for the best Black S.H. Adult. Cannot be won outright. Spoon to commemorate win
- 35 N.C.C. Challenge Cup for the best Silver Tabby S.H. Adult. To be won four times. Spoon to commemorate win.
- 36 Rotherham Challenge Bowl for the best British S.H. in Show. Cannot be won outright. Rosette to commemorate win.
- 37 Stonor Spiv Silver Cup for the best Manx. To be won five times by two or more cats. Rosette to commemorate win.
- 38 N.C.C. Silver Salver for the best Brown Tabby S.H. Adult. Four wins with two different cats. Rosette to commemorate win.
- 39 N.C.C. Silver Spoon for the best Abyssinian.
- 40 N.C.C. Silver Spoon for the best Chestnut Brown Foreign.
- 41 N.C.C. Silver Spoon for the best Russian Blue.
- 42 Silver Challenge Cup, presented by Miss E. Nichol, for the best Tortoiseshell S.H. Adult. To be won four times. Rosette to commemorate win.
- 43 Faygate Challenge Cup, presented by Lady Alexander, for the best Blue-eyed White S.H. Adult. To be won five times. Rosette to commemorate win.
- 44 N.C.C. Medallion in case for the best Burmese Adult. To be won twice. Rosette to commemorate win
- 45 N.C.C. Silver Jam Spoon for the best Burmese Kitten. To be won twice.
- 46 Ch. Chelsea Thistledown Cup for the best British Blue Adult. To be won five times. Rosette to commemorate win.
- 47 Silver Penny Cup, presented by Mrs. Burls, for the best British S.H. Neuter. To be won three times running or five times altogether with two or more cats. Rosette to commemorate win.
- 48 Silver Salver for the best British Cream or Blue-Cream S.H. Adult. To be won five times by two or more cats. Rosette to commemorate win.
- 49 Rosettes to winners of Junior Club Classes.
- 50 Christopher Wren Miniature Rose Bowl for best White Manx Kitten. Three wins.
- 51 The Parlaunt Cup for the best Devon Rex Cat. Rosette to commemorate win.

**THE ABYSSINIAN CAT CLUB** offer to their fully paid-up members, through the Hon. Secretary, Mrs. Earnshaw, Heatherpine, Curridge, Newbury, Berks.:—

- 52 Parlaunt Junior Cup for best Red Abyssinian Female Kitten. (Perpetual.) Special to commemorate win.
- 53 Premier Nigella Cup for best Neutered Male. Five wins.
- 54 Ali Cup for best Male owned by Exhibitor living 50 miles or more from London.

**THE BEDFORD AND DISTRICT CAT CLUB** offers to its fully paid-up members, through the Hon. Secretary, Mrs. A. F. Hughes, "Kayou," 141 Icknield Way, Luton, Beds.:—

- 57 Rosettes to Club Class winners.
- 58 Points Cups and Trophies awarded on Open Class wins. Exhibit must be entered in Club Class.

**THE BLACK AND WHITE CAT CLUB** offers to its fully paid-up members, through the Hon. Secretary and Treasurer, Mrs. M. Calder, 81 Epsom Road, Guildford, Surrey:—

- 59 Thame Show Cup for the best White L.H. Orange-eyed Exhibit. Five wins, two or more cats. Breeders only.
- 60 Coylum Gold Cup for the best White L.H. Orange-eyed Kitten. Three wins, three different kittens.

- 61 Runnymede Trophy for the best White L.H. Blue-eyed Female Cat. Five wins, two or more cats.
- 62 Bournside Trophy for the best Black L.H. Male Cat. Five wins, two or more cats. Breeders only.
- 63 F. Norris Trophy for the best Black L.H. Female Cat. Five wins, two or more cats. Breeders only.
- 64 Broughton Cup for the best White S.H. Orange-eyed Adult. Five wins, three or more cats.

**THE BLUE PERSIAN CAT SOCIETY** (Hon. Secretary, G. C. Dugdale, Hole Farm, Guestling, Sussex) offers the following Cups and Specials to fully paid-up members:—

- 65 The Frances Simpson Memorial Challenge Cup for best Blue Adult, M or F.
- 66 The Magyar Challenge Bowl for Blue M. or F. gaining full championship. Must be bred by exhibitor.
- 67 The Ch. Gaydene Rudolph Challenge Trophy for Blue Male gaining final Challenge Certificate as a Junior. Must be bred by exhibitor.
- 68 The Dickon of Allington Challenge Cup for best Blue Male Cat over nine months and under three years. Must be in the first three.
- 69 The Ashdown Twinkletoes Challenge Cup for best Blue Neuter in Premier Class.
- 70 The B.P.C.S. Challenge Bowls for best Blue Male and Female Kitten.

**THE BLUE-POINTED SIAMESE CAT CLUB** (Hon. Secretary, Mrs. G. Lait, 25 Parade, Dudley, Worcs.) offers to fully paid-up members:—

- 71 President's Foundation Trophy for highest points during Show season.
- 72 Tailong Kitten Points Cup for highest points during Show season.
- 73 Linton Cup for best B.P. Adult Male (must have been bred by exhibitor). (Certificate to winner.)
- 74 Lait Neuter Trophy for best Male Neuter.
- 75 Belhaven Bowl for most typical head in Adult Female.
- 76 Blue-pointed Kitten Cup for best Blue-pointed Kitten.

**THE BURMESE CAT CLUB** (Hon. Asst. Secretary, Mrs. R. M. Pocock, Redgates, The Landway, Kemsing, near Sevenoaks, Kent) offers to fully paid-up members:—

Rosettes—awarded on OPEN CLASS results:

- 77 Best Brown Burmese Adult, M. or F.
- 78 Best Brown Burmese Kitten, M. or F.
- 79 Best Blue Burmese Adult, M. or F.
- 80 Best Blue Burmese Kitten, M. or F.
- 81 Best Brown or Blue Neuter.
- 82 Also the usual trophies awarded for this Show.

**THE CHESHIRE AREA CAT CLUB** offers to its fully paid-up members, through the Hon. Secretary, Mrs. K. Dick, 5 Edgemoor Drive, Irby, Heswall, Wirral, Cheshire:—

- 83 Rosettes to class winners.
- 84 Points Cup for Siamese Adult gaining most points in Club Classes during season.

**THE CHINCHILLA, SILVER TABBY AND SMOKE CAT SOCIETY** offer to their paid-up members, through the Hon. Secretary, Miss Evelyn Langston, Plaistow Green Farm, Winkfield, Berks., the following:—

N.B.—C.S. and S.S. Trophies and Specials can only be awarded to exhibits winning first prize in their respective Open Class on the day, unless otherwise stated

- 85 The Adams Trophy for best Male Chinchilla Cat, bred by exhibitor. To be won four times.
- 86 The Loreley Cup for best Chinchilla Female Cat. To be won four times by two or more different cats.

- 87 The Meresca Cup for best type and correct eye-colour in Chinchilla Male or Female Cat; not below second prize. Five wins with different cats.
- 88 The English Cup for best Male Smoke. To be won six times by four different cats.
- 89 The Ellen Jury Cup for best Silver Tabby Cat. To be won six times by different cats.
- 90 The C.S. and S.S. Male Kitten Cup for best Male in C.S. and S.S. Classes. To be won three times by three different kittens.
- 91 The Crystal of Culloden Cup for best Novice Kitten in C.S. and S.S. Classes. To be won five times by five different kittens.
- 92 The C.S. and S.S. Kitten Cup for best Chinchilla Kitten bred by exhibitor. To be won four times by four different kittens.

**THE CHOCOLATE-POINTED SIAMESE CAT CLUB** offers to its fully paid-up members, through the Hon. Secretary, Mrs. D. M. Clarke, Southleigh, Burghfield Common, near Reading, Berks.:—

- 93 Collingwood Points Cup.
- 94 Benholm Cup for best C.P. Exhibit.
- 95 Carive Trophy for winner of the Club Class (Adult).
- 96 Spoon for winner of the Club Class (Kitten).

**THE COLOURPOINT, REX-COATED AND A.O.V. CAT CLUB** offers to its fully paid-up members, through the Hon. Secretary, Mrs. I. Hancox, 22 Villa Road, Nottingham:—

- 99 Brian Stirling-Webb Remembrance Trophy. Awarded to exhibit winning most points in Club Classes over season.
- 100 Colourpoint Points Trophy for exhibit winning in Open Classes.
- 101 Beaumist Trophy for Colourpoint winning best L.H. in Show.
- 102 Points Trophies for special breeds in Club Classes.
- 103 John Lever and Poldenhill Neuter Trophies.  
(Rosettes to commemorate win.)

**THE COLOURPOINT PERSIAN SOCIETY OF THE U.S.A.** offers to members of the Colourpoint, Rex-Coated and A.O.V. Club, through the Hon. Secretary, Mrs. A. Fordan, 215 Mansion Road, Wallingford, Conn., U.S.A.:—

- 104 Rosette for best Colourpoint Cat in Show.
- 105 Rosette for best Colourpoint Kitten in Show.

**THE COVENTRY AND LEICESTER CAT CLUB** (Hon. Secretary, Miss Iona O'Neill, 191 Sutherland Court, Mount Nod, Coventry, Warwickshire, offers to fully paid-up members:—

- 106 Rosettes for winners of Club Classes.
- 107 Points Cup for winner of most points in Club Classes over the season.

**THE CROYDON CAT CLUB** (Hon. Secretary, Mrs. E. Towe, 3 Sackville Gardens, Hove 3) offers to paid-up members:—

- 113 President's Challenge Cup for best L.H. Cat.
- 114 President's 1934 Cup for best L.H. Kitten.
- 115 Brooke Challenge Cup for best S.H. Cat.
- 116 Maturin Trophy for best S.H. Kitten (ex. Siamese).
- 117 Creina Rose Bowl for best Siamese Female Cat.
- 118 Gaydene Smoky Smoky Trophy for S.P. Siamese Neuter Reserve in Open Class.

**HERTS. AND MIDDLESEX CAT CLUB** offers to its fully paid-up members, through the Acting Hon. Secretary, Miss I. Statman, 11 West Avenue, Hendon, N.W.4:—

- 119 Carne Cup for best Tortoiseshell L.H. Five wins by three or more cats.
- 120 Niad Cup for best C.P. Siamese Female Cat. Five wins by three different cats.

**THE KENTISH CAT SOCIETY** offers to its fully paid-up members, through the Hon. Secretary, Mrs. H. Philpot, Four Seasons, Bitchet Green, near Sevenoaks, Kent:—

- 126 Points Cup, to be won outright by the fully paid-up member scoring the most points in the Society's Guaranteed Classes at the leading Shows in the South of England.

**THE KENSINGTON KITTEN AND NEUTER CAT CLUB** offers to its fully paid-up members, through the Hon. Secretary, Mrs. M. Bishop, 111 Nether Street, N.12:—

- 127 Coylum Cup for best type in L.H. O.E. White Kitten. Five wins.  
128 Tea Spoon for best S.H. Silver Tabby Kitten. Three wins.  
129 The Chi Noend Marigold Cup for the best British Female Neuter. Five wins.  
130 The Trenton Verity Bowl for best L.H. Blue Neuter. Five wins.  
131 The Hendon Cup for best Siamese Kitten in Show. Five wins.

**THE LANCASHIRE AND NORTH-WESTERN COUNTIES CAT CLUB** offers to its fully paid-up members, through the Hon. Secretary, Miss A. Rickson, 17 Woodsmoor Lane, Stockport, Cheshire:—

- 132 Rosettes to winners of Club Classes.  
133 Committee Cup for L.H.s.  
134 Committee Cup for S.H.s.  
135 Gaylord Points Cup.  
136 Pr. Cathiss Gypsella Points Cup.  
(All for members gaining most points in Club Classes during Show season.)

**THE LILAC-POINT SIAMESE CAT SOCIETY** (through the acting Hon. Secretary, Mrs. B. Walsh, 95 Windmill Hill, Enfield, Middlesex) offers to fully paid-up members the following Special Prizes:—

- 137 The Society's Points Trophies.  
138 Rosettes for winners of Club Classes if more than five entries.  
139 Rosette for Best in Show if Lilac-Point and owned by member.  
140 The Annelida Cup.  
141 The Tia Mie Peachblossom Cup.

**THE LONG-HAIR CREAM AND BLUE-CREAM ASSOCIATION** (Hon. Secretary, Mrs. Dugdale, Hole Farm, Guestling, Sussex) offers to fully paid-up members:—

- 142 The Founders Perpetual Points Trophy for member gaining most points in Association Classes during Show season.  
143 The Carne Cup, presented by Mrs. Newton, for best Blue-Cream Kitten bred by exhibitor.  
144 The Champion Star of Pensford Pair of Tankards for best type and deepest eye colour in Blue-Cream Adult bred by exhibitor. Presented by Mrs. Thompson.  
145 The Gaydene Bowl for best Blue-Cream, must have one Blue Persian parent. Presented by Mrs. McVady.  
146 The Ross Trophy, presented by Mrs. Ross, for best Cream Male Kitten.  
147 The Widdington Trophy, presented by Miss Sheppard, for best Cream Male Cat bred by exhibitor. Must be first in Open Class.

**THE NORTHERN COUNTIES CAT CLUB** offers to its fully paid-up members, through the Hon. Secretary, Mrs. Nancy Hill, Clifton House, 28 Station Road, Forest Hall, Newcastle-upon-Tyne, 12, the following:—

- 148 Best L.H. Cat.  
149 Best L.H. Kitten.  
150 Best S.H. Cat.  
151 Best S.H. Kitten.  
152 Best Siamese Cat.  
153 Best Siamese Kitten.

**NORTHERN SIAMESE CAT SOCIETY** (Hon. Secretary, Mrs. M. E. Macalister, Dunsmore Gardens, Clifton, Rugby) offers:—

Rosettes to winners of Society Classes and 15 Points Cups, including:—

- 156 Dominic Trophy for best S.P. Male Adult.
- 157 Hawthorne Trophy for best S.P. Female Adult.
- 158 Fenham Trophy for best B.P. Female Adult.
- 159 Fendale Trophy for best C.P. Adult, M. or F.
- 160 Katsuky Trophy for best L.P. Male Adult.

**THE NOTTS. AND DERBYS. CAT CLUB** offers to its fully paid-up members, through the Secretary, Mrs. M. E. Bastow, 114 Radcliffe Road, West Bridgford, Notts.:—

- 161 Rosettes to the winners of the above Club Classes.
- 162 The Sealtint Points Cup for S.P. Siamese Female gaining most points during the season.
- 163 The Bromos Points Trophy for Burmese Neuter gaining most points during Show season.
- 164 The Tookito Trophy for S.P. Neuter gaining most points during Show season.

**THE RED, CREAM, TORTIE, BLUE-CREAM AND BROWN TABBY SOCIETY** offers to its fully paid-up members, through the Hon. Secretary, Mrs. J. M. Newton, Moulsoford Grange, near Wallingford, Berks.:—

- 165 Topaz of Takeley Cup for Ch. L.H. Blue-Cream bred by exhibitor. Five wins with three or more cats.
- 166 Pekeholm Rosemary Cup for Ch. L.H. Tortoiseshell bred by exhibitor. Five wins with three or more cats.
- 167 Trelystan Trophy for Ch. L.H. Brown Tabby Cat. Three wins with three different cats.
- 168 Club Trophy for best Red Self L.H. Female. Five wins.
- 169 Lomond Cup for Ch. Cream Male. Five wins.
- 170 Rosettes for best Tortie and White Exhibit, L.H. or S.H., and for best S.H. exhibit of above colours.

**THE RED-POINT AND TORTIE-POINT CAT CLUB** offers to its fully paid-up members, through the Points Secretary, Mrs. D. Deakin, 79 St. Peter's Road, Earley, Reading, Berks.:—

- 171 Rosettes to winners of Club Classes with more than two entries present. Points to count towards usual points trophies.
- 172 Trophies for best Red-point Male, best Red-point Female, best Red-point Kitten.
- 173 Warah Cup for best Tortie-point Adult.
- 174 Rivendell Trophy for best Tortie-point Kitten.
- 175 Donnymeaux Cup for best Blue-Cream-point.
- 176 Embee Trophy for best Cream-point.

*See classes marked*

**REX CAT CLUB** offers to fully paid-up members, through the Hon. Secretary, Mrs. Madge Shrouder, Cats' Cottage, The Avenue, West Moors, Dorset:—

- 177 Spoons for points wins in Club Classes through season.
- 178 Rosettes for Best in Show.
- 179 Hassan Silver Medal for best Cornish Rex Adult. Three wins.
- 180 Du-Bu Lamtex Cup for best Cornish Rex Male Kitten. Five wins.
- 181 Serendipity Cup for the best type Adult Devon Rex. Five wins.
- 182 Lynette Trophy for best Devon Rex Female Kitten. Five wins.

**SHORT-HAIRED CAT SOCIETY OF GREAT BRITAIN AND MANX CLUB INC.** offers to its fully paid-up members, through the Hon. Secretary, Mrs. S. Beever, Poplar Farm, Fenwick, Askern, near Doncaster, Yorks.:—

- 183 Woodwiss Challenge Cup for best S.H. Cat (ex. Siamese).
- 184 Society's Siamese Cup for best Siamese Adult.
- 184a Old Bill Trophy for best British Neuter. Five wins by three or more different cats.
- 185 Carne Cup for best S.H. Bi-Coloured Cat or Kitten.
- 185a Rosette for best S.H. Kitten (ex. Siamese).

**THE SIAMESE CAT ASSOCIATION** offers to paid-up members, through the Hon. Secretary, Miss L. Burness, Old Hunstanton, Norfolk:—

- 186 The Silverseal Trophy for best S.P. Female bred by Exhibitor.
- 187 The Thurmer Trophy for best C.P. Adult Male.
- 188 The Von Ullman Memorial Cup for best T.P. Kitten.
- 189 Ten Points Cups.

**THE SIAMESE CAT CLUB** offers to its fully paid-up members, through the Club Secretary, Mrs. M. Dunnill, The Garth, High Lane, Haslemere, Surrey.

- 190 Lloyd Lewis Memorial Trophy.
- 191 Percival Cup.
- 192 Shakespeare Cup.
- 193 Tailong Silver Lace Cup.
- 194 Rosettes for Best in Show Siamese Adult, Kitten and Neuter.

**THE SIAMESE CAT SOCIETY OF THE BRITISH EMPIRE** offers to its fully paid-up members, through the Hon. Secretary, Mr. K. Stanley, Welbeck, Oakside Way, Shinfield Road, Reading:—

- 195 A Special will be given for the Best Exhibit in Show; the Champion Male; the Champion Female; Best Male Kitten; Best Female Kitten; the Best Kitten in Show; the Best Neuter.  
Open to Members of the Siamese Cat Society of the British Empire.
- 196 The Henry Gray Cup for best Adult Female. Five wins.
- 197 The Angelita Cup for best Kitten, M. or F. Three wins.
- 198 The Amen-Tah Cup for best Blue-Pointed Kitten, M. or F., bred by exhibitor. Three wins.
- 199 The Fleet Trophy for best Blue-Pointed Adult Male bred by Exhibitor. Five wins.
- 200 The Craigiehilloch Cup for best Chocolate-Pointed Female bred by Exhibitor. Five wins.
- 201 The Simour Bowl for Cat or Kitten, M. or F., winning most points in Open Classes at Championship Shows under one ownership. Five wins.

**SOUTHERN COUNTIES CAT CLUB** offers to its fully paid-up members, through its Hon. Secretary, Mrs. B. Barron, 54 Sweetcroft Lane, Hillingdon, Middlesex:—

- 202 W. W. Wilson Trophy for best Blue-Cream Cat. Five wins.
- 203 S.C.C.C. Silver Trophy for best Black S.H. Cat. Seven wins.
- 205 Doneraile Dainty Cup for S.P. Siamese Cat with the best cream coat and deepest blue eyes. To be awarded for these qualities only. Four wins.

**SOUTH-WESTERN COUNTIES CAT CLUB** (Hon. Secretary, Mrs. M. Robinson, Bernina, Ashton, Exeter, Devon) offers to fully paid-up members:

- 220 Rosette for the winner of each Club Class.

**THE SUFFOLK AND NORFOLK CAT CLUB** offers to fully paid-up members, through the Hon. Secretary, Miss Burness, Winthorpe, Old Hunstanton, Norfolk:—

- 221 Points Cups for Club Classes.  
Rosettes to commemorate wins.

**THE THREE COUNTIES CAT SOCIETY** offers to its fully paid-up members, through the Hon. Secretary, Mrs. M. Wilson, Amberley, Verwood, Dorset:—

- 222 Rosette for best L.H. Exhibit.
- 223 Rosette for best S.H. Exhibit.
- 224 Rosette for best Siamese Exhibit. (If owned by fully paid-up members of the Society.)

**THE WESSEX CAT CLUB** offers through the Hon. Secretary, Mrs. A. Banks, "Highbank," Littleton, Winchester, Hants., to fully paid-up members:—

- 225 The Hassan Cup for the best S.H. Neuter (ex. Siamese). Five wins.  
226 The Scampy Cup for best Abyssinian Kitten. Five wins.  
227 Rosettes for winners of Club Classes.

**THE WEST OF ENGLAND AND SOUTH WALES CAT SOCIETY** offers to its fully paid-up members, through the Hon. Secretary, Mrs. O. Olive, Rose Cottage, Frampton Cotterell, Bristol:—

- 228 Rosettes for Best in Show winners if members of W.E. & S.W. Cat Society.  
229 Sturway Trophy for exhibitor gaining most points in Club Classes throughout the season.

**THE WHITE PERSIAN CAT SOCIETY (U.S.A.)** offers to its fully paid-up members, through the Hon. Secretary, Miss E. Sellars:—

- 230 Mrs. Thompson offers Silver Spoon for best O.E. Female (W.P.S. member)  
231 Mrs. Brunton offers Silver Spoon for best B.E. Female (W.P.S. member).  
232 Durbin Cup for best White L.H. Male.  
233 Sellars Cup for best White L.H. Female.  
234 Ambassador Coylum Marcus Gold Cup for the best White L.H. Neuter.  
235 Mrs. Ellis offers Silver Spoon for best L.H. White Kitten.

**YORKSHIRE COUNTY CAT CLUB** offers to its fully paid-up members, through the Hon. Secretary, Mrs. M. G. Baxter, 203 Meanwood Road, Leeds, 7:—

- 236 Special for best L.H. Neuter.  
237 Rosettes to winners of Club Classes.

**THE CHESTNUT BROWN GROUP** offers to fully paid-up members, through Mrs. S. Warren, School House, Dunsden, Reading:—

- 237a Rosette for best Adult and best Kitten (more than 1 in class).  
Points towards Beanie-Berry (Male) and Hydera (Female) Cups.

---

## SPECIAL PRIZES OPEN TO ALL

All trophies offered by the National Cat Club can only be won in classes of not less than three exhibits, regardless of conditions laid down for wins.

- 238 N.C.C. Challenge Shield for the best L.H. Cat in Show. Cannot be won outright.  
239 N.C.C. Welburn Challenge Cup for the best S.H. Cat (exc. Siamese) in Show. Cannot be won outright.  
240 N.C.C. Welburn Challenge Cup for the best Siamese Cat in Show. Cannot be won outright.  
241 T. B. Mason Memorial Bowl for the best L.H. Kitten in Show. Cannot be won outright.  
242 Crystal Palace Trophy for the best Siamese Kitten in Show. Cannot be won outright.  
243 T. B. Mason Memorial Bowl for the best S.H. (ex. Siamese) Kitten in Show. Cannot be won outright.  
244 N.C.C. Challenge Bowl for the best L.H. Neuter in Show. Cannot be won outright.  
245 N.C.C. Coronation Cup and Cover for the best S.H. Neuter in Show. Cannot be won outright.  
246 N.C.C. Challenge Bowl for the best Siamese Neuter in Show. Cannot be won outright.  
247 10s. 6d. for best Cat in L.H. Black Classes or White Classes. (open classes)  
248 10s. 6d. for best Cat in R.C.T.B.-C. and B.T. L.H. Classes. " "  
249 10s. 6d. for best Cat in C.S. and S. L.H. Classes. " "  
250 10s. 6d. for best Cat in Blue L.H. Classes. " "  
251 10s. 6d. for best Cat in S.H. Classes (not Siamese). " "  
252 10s. 6d. for best Cat in Siamese Classes. " "

- 254 Perpetual Cup presented by Petfoods Ltd. for the best Siamese Cat in Show. Small Cup to winner, suitably inscribed.
- 255 Mrs. Shaw and Miss Shiell offer a Cup for the best Burmese Neutered Female, in memory of Mrs. Margaret Smith, to be competed for annually.
- 256 Mrs. J. Worth offers a White Show Blanket as a Special for the best Silver Tabby L.H. Kitten.
- 257 Mr. T. Pearson offers a Special of a Rug to the best Brown Tabby Adult S.H.
- 258 Mr. Bob Woodhead offers a Special for best Red Tabby Adult S.H. (Bathroom Rug.)
- 259 Mr. Charles Williams offers a Special for best Silver Tabby L.H. Adult. (Bathroom Rug.)
- 260 Mrs. E. Wylczynska offers a Special of 10s. for best Blue Chinchilla (13a) exhibit.
- Mr. A. Demaine offers—
- 261 £1 Best in Show S.H. Kitten.
- 262 10s. Best of Breed Manx.
- 263 10s. best Manx Female Kitten.
- 264 10s. winner Champion of Champions Class, S.H., M.
- 265 10s. winner Champion of Champions Class, S.H., F.
- 266 10s. third Red Abyssinian Male Kitten.
- 267 10s. third Red Abyssinian Female Kitten.
- 268 £1 Best in Show S.H. Cat if owner member of Coventry and Leicester Cat Club.
- 269 Mrs. Rockell offers Special for the best Devon Rex Kitten (F.) in Show. No bareness.
- 270 Mrs. L. Sheppard offers Special 10/6d. for the best L.H. Black Male.
- 271 Mrs. J. Crockart offers a Special for the winner of Class 47 (Colourpoint Kitten).
- 272 Pet Library (London Ltd.) offer a Pet Library Paperback to winners of Classes 97 and 263.
- 273 Mrs. G. Genty offers a Special for the Reserve Open Adult Male S.P. Siamese and one for the Reserve Open Adult Female S.P. Siamese.  
The Dansk Racekatte Klub offers through the Hon. Secretary, Mrs. E. Rothenborg:—
- 274 Rosette for the best Seal-Point Male in the Open Class.
- 275 Darak Rosette for the best White Persian Male in the Open Class.
- 276 A Gold Darak Medal for the best Abyssinian Female in the Open Class.
- 277 A Silver Darak Medal for the best Burmese Kitten, no matter what sex.
- 278 Ontario Cat Fanciers Club of Canada offers Rosette for the Best Short Haired Kitten (ex. Siamese) in Show.

---

SPECIALS kindly given by PEFOODS LTD.

I.C.I. LTD. (Lorexane).

SHERLEYS

BRITISH COD LIVER OILS (Solvitax)

T.C.P. (UNICLIFE LTD.)

PHILLIPS YEAST LTD.

ARMITAGE BROS. LTD. (Katlit)

CANINE FOODS (Woffle)

LIVERINE LTD.

As many as possible of the Reserve card winners in the Open Classes will receive a prize of any one of the products which have been kindly donated by the above organisations.

---

DISINFECTANT BY TEGO

---

PENNING BY BENCHES

**SPECIALISTS  
IN ALL KINDS OF  
PRINTING  
FOR CAT CLUBS**



JUDGES' BOOKS (18 double pages), ENTRY and AWARD BOOKS in duplicate, PRIZE AWARD BOOK (100 up duplicate), METAL TALLIES, PRIZE CARDS in approved colours, JUDGES' AND STEWARDS' RIBBONS



**Reliance  
Printing Works**

(Prop. W. Howard Taylor, Ltd.)

**BIRMINGHAM STREET  
HALESOWEN  
WORCS.**

Telephone: 021-550 1795

ARE YOU A MEMBER OF THE  
**NATIONAL CAT CLUB?**

IF NOT . . . JOIN NOW!

and be eligible for Reduced Fees and Special Club Classes  
and Prizes



If a member already, please note that no Club Specials can  
be won unless subscription is FULLY paid-up prior to the  
Show.

To join NATIONAL CAT CLUB the annual subscription £1-1-0  
(entrance fee 10s.). Subscriptions still unpaid for 1967-8 please send  
direct to the Hon. Treasurer—

MRS. L. SPEIRS,  
Water Hythe, The Green, Hampton Court, Surrey.

Hon. Secretary: Mrs. R. GOWDY, 44 Westover Road, Downley, High  
Wycombe, Bucks.

Cup Secretary: Mrs. P. HUGHES, Caen Wood Lodge, Ashted Woods,  
Surrey.

Show Manager: Mrs. GRACE POND, "Barbeechees," Buchan Hill,  
Crawley, Sussex.

---

**Pet Cat Section—Subscription 7s. 6d.** (including badge)  
Mrs. E. MENEZES, Hammerfield, Plummers Plain, Nr. Horsham,  
Sussex.

---

**MAGGIE'S PLACE**  
*BED and BREAKFAST*

*Hot and Cold Water in each Room - Shaving Points in each Room*  
*Electric Fires - Breakfast Served to Rooms—no Extra Charge*

---

ONE CAT NOT OBJECTED TO (NO STUDS)

---

Thirty-five Shillings Each Person Per Night  
**21 AVONMORE ROAD : KENSINGTON : LONDON, W.14**

Telephone: 01-603-2389

# IMMUNISATION

protects the lives of your kittens against

## Feline Infectious Enteritis

SO DO HAVE THIS DONE

IT IS THE MOST IMPORTANT STEP in their lives. Do please have this seen to in good time before leaving their homes for others and for SHOWS

ALL SHOULD BE IMMUNISED—those for breeding, exhibition and pets, as well as those kept by the breeder.

REMEMBER: " A period of not less than two weeks should elapse between the time of injection with the SECOND dose of vaccine against

FELINE INFECTIOUS ENTERITIS  
AND EXHIBITION AT A SHOW "

---

## HOW TO REACH OLYMPIA

### PUBLIC TRANSPORT SERVICES

BUSES (stopping at or near Olympia) :

Route Numbers—9, 27, 29, 49, 73 and 91.

GREEN LINE SERVICES :

Route Numbers—701, 702, 704, 705, 714, 716 and 717

TRAINS: Olympia (if open); otherwise Earls Court and 'Bus

# CAT KIT

---

## SHOW EQUIPMENT

### BLANKETS

White, wool and rayon .....	12/6
White, courtele .....	from £1

### LITTER TRAYS

Disposable .....	9d.
White plastic .....	8/6
White plastic, large .....	13/6

### FEED TRAYS

Disposable .....	3d.
White plastic, small .....	1/9
White plastic, non-spill .....	2/-

### OTHER REQUIREMENTS

Tally elastic (enough for one) .....	3d.
Tally tape (enough for one) .....	3d.
"For Sale" Cards .....	6d.
"Please do not touch" Cards .....	6d.

---

In addition to the above goods, we will have approved disinfectants, plus a large range of veterinary medicaments

---

Do not forget to look at our fancy goods—there will be many suitable for Christmas presents

---

***Good Luck with your Cats***

---

**CAT KIT**

**72 Chazey Road - Caversham  
Reading - Berks.**

Tel.: READING 76945

---

# NATIONAL CAT CLUB

---

## PET CAT CLASSES

to compete for the  
NATIONAL CAT CLUB PERPETUAL TROPHY  
FOR THE BEST PET CAT OF THE YEAR

---

**Judges :**

MISS PATIENCE BULKELEY, Editor of "Woman"  
MISS VALERIE SINGLETON to judge "Blue Peter" Classes  
MRS. SAYERS, MRS. RICHARDS, MRS. KNIGHT, MRS. BURROWS  
and others.

---

**Pet Show Manager :**

MRS. B. WALDE  
118 Fleetwood Road, London, N.W.10

---

All Cats and Kittens entered for this Section must be **unregistered** and  
non-pedigree and **over three months** of age.

---

**Show Organiser :**

MRS. GRACE POND, Barbeeches, Buchan Hill, Crawley, Sussex

---

## SHOW RULES AND REGULATIONS

Long distance exhibits will be received at the Show entrance on **Friday, 13th December**, from 7.0 p.m. to 8.0 p.m., and all others on **Saturday, 14th December**, from 8.0 a.m. to 9.30 a.m.

All exhibits must be examined by the Show Veterinary Surgeons before being penned. Any exhibits which in their opinion are unfit for exhibition will be returned to their owners and all entry fees will be forfeited. **All exhibits must have clean ears and be free from vermin.**

No female cat in kitten may be exhibited and **no nursing cat may be exhibited** within two calendar months from the date of kitting.

**NO KITTEN MAY BE SHOWN UNDER THE AGE OF THREE CALENDAR MONTHS.**

**IT IS ADVISABLE THAT KITTENS SHOULD BE IMMUNISED AGAINST INFECTIOUS FELINE ENTERITIS AT LEAST THREE WEEKS BEFORE SHOW.**

All exhibits must be accompanied by their owners or owners' representative throughout their journey and arrive in adequate baskets or boxes, not on leads.

**ADEQUATE WARM, WHITE BLANKETS MUST BE PROVIDED BY EXHIBITORS.** Disposable litter trays will be provided, but exhibitors may bring their own if desired. Nothing else will be allowed in pens during judging. Peat moss will be provided. Pens are 24ins. x 24ins. Tallies will be sent to exhibitors. These must be hung round the neck of each exhibit with white ribbon or tape.

Cats and Kittens may be entered in more than one class if eligible. A separate entrance fee for each class must be paid.

The right to cancel or amalgamate classes is reserved.

The Show will be open to the public from 10.30 a.m. to 6.30 p.m.

No cat or kitten may be removed from its pen before 6.30 p.m., except in the case of exhibitors living over 100 miles from the Show Hall, who may leave at 6.0 p.m. **PLEASE APPLY FOR EARLY REMOVAL PERMISSION WHEN SENDING IN ENTRIES.**

The Committee reserve the right to refuse any entry without giving any reason.

Owners must not speak to judges whilst judging is in progress.

Once the cat has been penned, the owners need not stay in the Hall unless they wish to do so, but **must return to the Hall by 6.0 p.m.**

**ALL MALE CATS OVER 9 MONTHS MUST BE "NEUTERED."**

**ALL ENTRIES MUST BE PET CATS ONLY,  
NON-PEDIGREE AND UNREGISTERED.**

---

### PRIZES

**FIRST PRIZE, 17s. 6d. SECOND PRIZE, 10s. THIRD PRIZE, 7s. 6d.  
A ROSETTE WILL BE GIVEN TO EACH FIRST PRIZE WINNER.**

---

**EXHIBITORS PAYING FOR THEIR PASSES WITH THEIR ENTRIES, WILL RECEIVE A DISTINGUISHING TAG OR BUTTON WHICH MUST BE WORN TO ENABLE THEM TO STAY AT THE SIDES OF THE HALL, WHEN IT IS CLEARED AT 10 a.m.**

---

**The First Prize Winners of Classes 1 to 9 to compete for  
THE NATIONAL CAT CLUB PERPETUAL TROPHY  
FOR THE BEST CAT OF THE YEAR**

**(Miniature Cup given to commemorate win, also Rosette)**

# PET CAT CLASSES

## Class 1.—BEST BLACK L.H. or S.H. CAT or KITTEN

Judge: MRS. J. JACKSON

- 2000 H. J. and A. Boswood, SIMPKIN. 18 months. Also in Class 38.  
2001 Mrs. R. E. Camp, SAMANTHA. 1 year 6 weeks.  
Also in Classes 12, 21, 24, 27, 32, 42.  
2002 Frazer Chapman, BOSWELL. 3.10.67. Also in Classes 12, 16.  
2003 Clare Charlton, POPPY. Sept., 67. Also in Class 38.  
2004 Mr. C. H. Colville, NELSON. 1956. Also in Classes 21, 25, 28, 32, 43.  
2005 Mark Comben, BLACKIE. 14 months. Also in Class 37.  
2006 Misses J. and L. Currie, NIGGAR CURRIE. 9 years. Also in Class 38.  
2007 Toby Cuthbertson, PAW PAW. March, 68. Also in Class 37.  
2008 Susan E. Fraser, SOOTY. July, 67. Also in Classes 25, 27, 30, 40.  
2009 Margaret Fraser, SWEEP. Aug., 68. Also in Classes 10, 25.  
2010 Karen Gargano, SOOTY. 8 months. Also in Classes 19, 38.  
2011 Miss M. Gillard, NIGGIE III. 16 months. Also in Classes 12, 27, 33, 42.  
2012 David Goldswain, INKY POO. June, 63. Also in Classes 18, 28, 30, 37.  
2013 Jane Gommer, TUESDAY. 13 years.  
Also in Classes 14, 17, 21, 28, 32, 40, 43, 46.  
2014 Garry Hall, SOOTY. Sept., 66. Also in Class 37.  
2015 Mrs. B. A. Hallsworth, LITTLE BLACK MINGO. 15.3.67.  
Also in Classes 27, 32.  
2016 Daryl Hislod, JEMIMA. 11½ years. Also in Classes 21, 32.  
2017 Miss J. A. Hones, BLACK JESTER. 1.8.65. Also in Classes 24, 25, 28.  
2018 Barbara Kelly, TIBS. Jan., 66. Also in Classes 17, 24, 32, 40.  
2019 Mrs. John Knox, LUCY. 25.8.68. Also in Classes 10, 12, 24, 27, 32, 44, 45.  
2020 Judith Lambert, FELIX. 30.11.67. Also in Classes 17, 19, 27, 40.  
2021 S. and D. Marchant, MRS. PEEL. 10.2.68.  
Also in Classes 12, 16, 24, 32, 40.  
2022 Angelica Medici, TIPTOES. 26.6.67. Also in Class 40.  
2023 Kay Mullins, SOOTY. 4 years. Also in Classes 13, 23.  
2024 Alison Murray, SUT SUT. Nov., 66. Also in Classes 19, 38.  
2025 George Noble, PUFF. 2½ years. Also in Classes 18, 24, 27, 37.  
2026 Karen Orchard, FRED. 1 year 4 months.  
Also in Classes 17, 26, 29, 40, 41, 46.  
2027 Stephen Pett, PAGAN. 3 years. Also in Classes 14, 16, 18, 21, 28, 32  
2028 Gisela Rouse, PINNY. 11.6.67. Also in Class 40.  
2029 Wendy Rudøe, SOOTY. Dec., 61. Also in Classes 19, 38.  
2030 Mr. and Mrs. Shier, SOOTY. June, 68. Also in Classes 12, 24, 27, 30.  
2031 Miss D. A. Simpson, IASON. 3.3.67. Also in Class 27.  
2032 David Sturmer, FRFD. 5 years. Also in Class 37.  
2033 N. and B. Sweeney, BEAUTY. 5.6.68. Also in Classes 25, 38.  
2034 Christopher Taylor, ANATOLE. 8½ years. Also in Class 39.  
2035 Beverley Turnbull, KIPPERS. March, 66. Also in Classes 19, 40.  
2036 I. and T. Wallace, SAMMY. June, 64. Also in Classes 32, 37.  
2037 Paul Webber, TIGGY. 4 years. Also in Classes 26, 37.  
2038 S. and P. West, BRUNN HILDA. 3 years. Also in Classes 25, 32, 43.  
2039 Sebastian White, GOULUE. 20.4.68. Also in Classes 10, 27, 37.  
2040 Bethan Williams, LLANDRILLO. 18 months. Also in Classes 19, 27, 38.  
2041 David Wraight, BLACKIE. 2 years. Also in Classes 16, 25, 37.  
2042 R. Yates, FELIX. March, 68. Also in Classes 16, 18, 35, 39, 44.  
2043 W. F. Young, BLACKIE. 2½ years. Also in Classes 21, 27.

## Class 2.—BEST BLACK AND WHITE L.H. or S.H. CAT or KITTEN

Judge: MRS. KNIGHT

- 2044 Alan Arnold, SNOWIE. 3 years. Also in Classes 21, 37.  
2045 Tamara Bliss, HARDY. June, 68. Also in Class 38.  
2046 D. J. Boon, KIM. 2 years. Also in Class 39.  
2047 Miss J. Browne, TIBY. 15 months.  
Also in Classes 12, 21, 22, 24, 27, 30, 42.  
2048 David Browning, BUTTONS. 10 years. Also in Class 37.  
2049 Moira Cargill, MITTENS. 1 year. Also in Classes 27, 38.

- 2050 Chamier Family, GEORGE BENNET. 1 year 9 months.  
Also in Classes 17, 27, 37.
- 2051 Janice Cockerham, TIBBY. Oct., 66. Also in Classes 19, 35, 38.
- 2052 Mrs. T. Davis, SCAMP. Feb., 64. Also in Classes 21, 24, 28, 32, 35, 43.
- 2053 Joanna Davis, JORDAN. June, 66. Also in Class 38.
- 2054 Catherine Dunning, GREY. 1959. Also in Class 38.
- 2055 Rafael Engelhard, PEYPE. 6 months. Also in Class 39.
- 2056 F. C. Franklin, SOOTY. 8½ months. Also in Class 38.
- 2057 Peter Freeman, PRINCESS. 3 years. Also in Classes 16, 30, 37.
- 2058 Miss M. S. George, SUSIE. 1.7.62. Also in Class 32.
- 2059 Miss C. Harris, BINGI. 4 years. Also in Class 21.
- 2060 Jennifer Hart, FLUFF. 11 months. Also in Classes 19, 40.
- 2061 Mrs. M. T. Hebb, MONTY. 3 years. Also in Classes 13, 26.
- 2062 Matthew Jackson, LOUIS. 12 years. Also in Class 37.
- 2063 Miss E. G. Keane, FLUFFY. Aug., 68. Also in Classes 10, 11, 23, 33.
- 2064 Linda King, WHIZKEE. 14.5.65. Also in Classes 28, 40.
- 2065 Imogen Lamb, SNIPPET. May, 67. Also in Classes 12, 17, 19, 27, 38.
- 2066 Jean Lamswood, MIDGE. 5 years. Also in Class 40.
- 2067 Rosemary Law, SMUDGIMA WOGFLOP. 6 years.  
Also in Classes 21, 25.
- 2068 Mark Madgwick, LUCY. May, 67.  
Also in Classes 12, 16, 27, 30, 37, 42, 46.
- 2069 Kelvin Matthews, BINKY. 17 months. Also in Classes 18, 21, 37.
- 2070 Jane Newton, SCAMPIE. 28.2.68. Also in Class 40.
- 2071 Susanna Nicholas, BOOTS. 14 weeks. Also in Class 38.
- 2072 Nicholas Orchard, DOMINO. 18 months. Also in Classes 16, 39.
- 2073 Arnold Pizzey, WILLIAM. 3½ months. Also in Class 39.
- 2074 Mr. G. Purland, BLACKIE. 2½ years.  
Also in Classes 15, 25, 27, 30, 42.
- 2075 Mrs. M. Ramage, ALFIE. Aug., 67. Also in Classes 20, 31, 34.
- 2076 Georgina Ridpath, HORATIO. June, 65. Also in Classes 19, 40.
- 2077 B. L. J. Robinson, TEDDY. 11 years. Also in Classes 15, 28, 30, 43.
- 2078 Miss A. Saich, KITTY. 9 months. Also in Class 38.
- 2079 Diane Shelton, QUEENIE. 1 year 2 months.  
Also in Classes 12, 19, 40.
- 2080 Amanda Sigris, MISTY. 25.11.68. Also in Class 38.
- 2081 Andrew Stopford, PINKLE PURRR. Sept., 63.  
Also in Classes 21, 26, 29, 37, 41.
- 2082 J. and A. Sutcliffe, SOOTY. 2 years 4 months. Also in Classes 27, 40.
- 2083 Mrs. E. Thawley, LULU. 11.10.57. Also in Classes 25, 43.
- 2084 Hannah Tobias, PANSY. 4 months. Also in Classes 19, 24, 38.
- 2085 Sharon Tremlett, SMUDGE. 2.2.68. Also in Class 38.
- 2086 Miss R. M. Turner, TIMMY. 18 months. Also in Class 40.
- 2087 Alexander West, FIX. 1966. Also in Classes 12, 16, 27, 32, 46.
- 2088 S. and P. West, SIEGFRIED. 3 years. Also in Classes 25, 28, 32, 43.
- 2089 S. and P. West, SODA. 3 years. Also in Classes 14, 21, 32, 43.
- 2090 Heidi McGee, TINKER. 8.4.66. Also in Classes 19, 40.
- 2091 Stephen Clark, MINSTREL. Oct., 62. Also in Class 37.
- 2319 Miss H. Askew, PICCANNINY. 9.3.59.  
Also in Classes 14, 28, 30, 43, 45.
- 2320 Miss H. Askew, SUSIE. 11.3.50.  
Also in Classes 14, 22, 28, 30, 43, 45.

### Class 3.—BEST ANY COLOUR TABBY L.H. CAT or KITTEN

Judge: MRS. RUFFELL

- 2092 Hilary Balchin, TINKERBELL. 3 years. Also in Classes 13, 19, 40.
- 2093 Robert Driver, GRIMBLE. 8 years. Also in Classes 21, 37.
- 2094 Joyce Froome, TIPSYPY. 10.11.64. Also in Classes 17, 31, 40, 41, 46.
- 2095 Lucille Harper, ZOSHA. 3 years. Also in Classes 13, 19, 40.
- 2096 Sheila Harrington, TUBBY. July, 66. Also in Classes 26, 38.
- 2097 Mrs. J. Hawkins, COOKIE. 4 years 7 months.  
Also in Classes 13, 23, 26, 31, 41.
- 2098 Miss J. A. Hones, FRITZI. Apr., 64. Also in Classes 13, 25, 29.

- 2099 Mark Jay, SPECKLE. 3 years. Also in Classes 13, 26, 31, 37.  
 2100 Rosemarie O'Connor, JASAMINE WITCH HAZEL. 6½ months.  
 Also in Class 10.  
 2101 Harriet Sherwood, JOEY. 2½ years. Also in Classes 21, 38.  
 2102 Ian Speed, SUSIE. 3½ years. Also in Class 37.  
 2103 Mrs. J. Taylor, TIMOTHY. 2½ years. Also in Class 20.

**Class 4.—BEST ANY COLOUR TABBY S.H. CAT or KITTEN**

Judge: MRS. RICHARDS

- 2104 Fiona Adams, TIGGER. 6 months.  
 Also in Classes 10, 17, 19, 30, 33, 34, 40, 44, 46.  
 2105 Geraldine Albers, TINKER. 12.9.63. Also in Classes 17, 28.  
 2106 Sandra Ashwin, TIMOTHY. 6½ years. Also in Classes 25, 40, 43, 46.  
 2107 Mrs. P. Ashwin, TEDDY. 18.6.67. Also in Classes 25, 30, 42.  
 2108 Carol Avery, TINKER. 1 year 11 months. Also in Class 38.  
 2109 Carolyn Brough, PUSHKIN. Jan., 65.  
 Also in Classes 14, 17, 28, 30, 34, 40.  
 2110 Paul Burrows, TATTOO. 15.9.67. Also in Classes 12, 16, 24, 39.  
 2111 Mr. V. R. Camp, TABBY II. 4 years 3 months.  
 Also in Classes 14, 15, 24, 25, 28, 32, 43.  
 2112 Denise Davies, WILHELMINA. 5 years. Also in Class 40.  
 2113 Carole Daws, VICTORIA. Sept. 1st, 68. Also in Classes 19, 27, 40.  
 2114 Miss M. A. Edgar, DEBBIE. June, 57. Also in Classes 14, 24, 30, 43.  
 2115 Mrs. P. A. Filtness, SNOOKY. 17 weeks. Also in Class 25.  
 2116 Henry Frankish, AMBER. May, 61. Also in Classes 14, 16, 32, 37, 43, 46.  
 2117 Karen Gardner, PIPPIN. 17 months. Also in Classes 17, 38.  
 2118 Amanda Hazell, SAMSON. 6 months. Also in Classes 19, 38.  
 2119 Rose Hilder, USSY. 3 years. Also in Class 38.  
 2120 Lisa Howkins, CLARENCE. March, 67. Also in Classes 12, 38.  
 2121 Elizabeth Jeffery, PARKER. 1968. Also in Classes 40, 44.  
 2122 Miss M. A. Johnson, TIGER. 1 year. Also in Class 35.  
 2123 Angela Law, CAT FRIDAY. 1 year. Also in Class 25.  
 2124 Rosemary Lister, TAMMY. 1½ years. Also in Classes 12, 17, 19.  
 2125 Mr. R. Mead, TIGER. 2 years. Also in Class 27.  
 2126 Elizabeth Norcaro, TIM. June, 66. Also in Classes 19, 38.  
 2127 Candida Prior, LEMON. July, 67. Also in Classes 25, 38.  
 2128 Timothy Prior, PORTIE. June, 66. Also in Classes 25, 37.  
 2129 Adrian Pett, PAM. 3 years.  
 Also in Classes 14, 16, 18, 21, 28, 32, 37.  
 2130 Catherine Powell, SWISS ROLL. 24.4.66. Also in Class 19.  
 2131 Jeremy Preen, MR. TIGG. Also in Classes 16, 18.  
 2132 Mrs. J. Purland, SMOKEY. 1 year 10 months.  
 Also in Classes 25, 27, 30, 42.  
 2133 Mrs. L. Robinson, WILLUM. 10 years. Also in Classes 28, 30, 43.  
 2134 Andrew Sharpe, SAMMY. 10 months. Also in Classes 16, 37.  
 2135 Miss I. Smith, MACK. March, 68. Also in Classes 12, 24, 27.  
 2136 Jackie Taylor, TIGER. 8 months. Also in Classes 21, 40.  
 2137 S. and J. Trueblood, AMBROSE. 15.2.68. Also in Classes 21, 38.  
 2138 M. J. Warde, BURT ARDEW. 18.1.68. Also in Classes 27, 34.  
 2139 Brenton West, MADAME. 3½ years. Also in Classes 18, 21, 37.  
 2140 Emma Wheeler, MAROUSHKA. 9 months. Also in Classes 10, 19, 38.  
 2141 Sally Wrenn, JASPER. 15 months. Also in Classes 21, 40.  
 2142 Mr. W. F. Young, SMOKEY. 5 years. Also in Classes 14, 15, 32.

**Class 5.—BEST MARMALADE, GINGER or RED WITHOUT WHITE  
 L.H. or S.H. CAT or KITTEN**

Judge: MRS. RUFFELL

- 2143 Russell Biss, AUNTIE SANDY. 14 years. Also in Class 37.  
 2144 Clare Brooks, CHIVERS MARMALADE. 10 months.  
 Also in Classes 19, 40.  
 2145 Miss J. Burchill, GINGER. 17 years. Also in Classes 22, 28, 32, 43.  
 2146 Mrs. J. Chambers, TUFTY. 4 years. Also in Classes 20, 32.

- 2099 Mark Jay, SPECKLE. 3 years. Also in Classes 13, 26, 31, 37.  
 2100 Rosemarie O'Connor, JASAMINE WITCH HAZEL. 6½ months.  
 Also in Class 10.  
 2101 Harriet Sherwood, JOEY. 2½ years. Also in Classes 21, 38.  
 2102 Ian Speed, SUSIE. 3½ years. Also in Class 37.  
 2103 Mrs. J. Taylor, TIMOTHY. 2½ years. Also in Class 20.

**Class 4.—BEST ANY COLOUR TABBY S.H. CAT or KITTEN**

Judge: MRS. RICHARDS

- 2104 Fiona Adams, TIGGER. 6 months.  
 Also in Classes 10, 17, 19, 30, 33, 34, 40, 44, 46.  
 2105 Geraldine Albers, TINKER. 12.9.63. Also in Classes 17, 28.  
 2106 Sandra Ashwin, TIMOTHY. 6½ years. Also in Classes 25, 40, 43, 46.  
 2107 Mrs. P. Ashwin, TEDDY. 18.6.67. Also in Classes 25, 30, 42.  
 2108 Carol Avery, TINKER. 1 year 11 months. Also in Class 38.  
 2109 Carolyn Brough, PUSHKIN. Jan., 65.  
 Also in Classes 14, 17, 28, 30, 34, 40.  
 2110 Paul Burrows, TATTOO. 15.9.67. Also in Classes 12, 16, 24, 39.  
 2111 Mr. V. R. Camp, TABBY II. 4 years 3 months.  
 Also in Classes 14, 15, 24, 25, 28, 32, 43.  
 2112 Denise Davies, WILHELMINA. 5 years. Also in Class 40.  
 2113 Carole Daws, VICTORIA. Sept. 1st, 68. Also in Classes 19, 27, 40.  
 2114 Miss M. A. Edgar, DEBBIE. June, 57. Also in Classes 14, 24, 30, 43.  
 2115 Mrs. P. A. Filtness, SNOOKY. 17 weeks. Also in Class 25.  
 2116 Henry Frankish, AMBER. May, 61. Also in Classes 14, 16, 32, 37, 43, 46.  
 2117 Karen Gardner, PIPPIN. 17 months. Also in Classes 17, 38.  
 2118 Amanda Hazell, SAMSON. 6 months. Also in Classes 19, 38.  
 2119 Rose Hilder, USSY. 3 years. Also in Class 38.  
 2120 Lisa Howkins, CLARENCE. March, 67. Also in Classes 12, 38.  
 2121 Elizabeth Jeffery, PARKER. 1968. Also in Classes 40, 44.  
 2122 Miss M. A. Johnson, TIGER. 1 year. Also in Class 35.  
 2123 Angela Law, CAT FRIDAY. 1 year. Also in Class 25.  
 2124 Rosemary Lister, TAMMY. 1½ years. Also in Classes 12, 17, 19.  
 2125 Mr. R. Mead, TIGER. 2 years. Also in Class 27.  
 2126 Elizabeth Norcaro, TIM. June, 66. Also in Classes 19, 38.  
 2127 Candida Prior, LEMON. July, 67. Also in Classes 25, 38.  
 2128 Timothy Prior, PORTIE. June, 66. Also in Classes 25, 37.  
 2129 Adrian Pett, PAM. 3 years.  
 Also in Classes 14, 16, 18, 21, 28, 32, 37.  
 2130 Catherine Powell, SWISS ROLL. 24.4.66. Also in Class 19.  
 2131 Jeremy Preen, MR. TIGG. Also in Classes 16, 18.  
 2132 Mrs. J. Purland, SMOKEY. 1 year 10 months.  
 Also in Classes 25, 27, 30, 42.  
 2133 Mrs. L. Robinson, WILLUM. 10 years. Also in Classes 28, 30, 43.  
 2134 Andrew Sharpe, SAMMY. 10 months. Also in Classes 16, 37.  
 2135 Miss I. Smith, MACK. March, 68. Also in Classes 12, 24, 27.  
 2136 Jackie Taylor, TIGER. 8 months. Also in Classes 21, 40.  
 2137 S. and J. Trueblood, AMBROSE. 15.2.68. Also in Classes 21, 38.  
 2138 M. J. Warde, BURT ARDEW. 18.1.68. Also in Classes 27, 34.  
 2139 Brenton West, MADAME. 3½ years. Also in Classes 18, 21, 37.  
 2140 Emma Wheeler, MAROUSHKA. 9 months. Also in Classes 10, 19, 38.  
 2141 Sally Wrenn, JASPER. 15 months. Also in Classes 21, 40.  
 2142 Mr. W. F. Young, SMOKEY. 5 years. Also in Classes 14, 15, 32.

**Class 5.—BEST MARMALADE, GINGER or RED WITHOUT WHITE  
 L.H. or S.H. CAT or KITTEN**

Judge: MRS. RUFFELL

- 2143 Russell Biss, AUNTIE SANDY. 14 years. Also in Class 37.  
 2144 Clare Brooks, CHIVERS MARMALADE. 10 months.  
 Also in Classes 19, 40.  
 2145 Miss J. Burchill, GINGER. 17 years. Also in Classes 22, 28, 32, 43.  
 2146 Mrs. J. Chambers, TUFTY. 4 years. Also in Classes 20, 32.

- 2147 Sheree Cox, SPARKY. 1 year. Also in Classes 17, 29, 38.  
 2148 Jacqueline Evans, GINGER. 17.5.68. Also in Classes 10, 19, 27, 33, 40.  
 2149 Miss L. A. Gerrard, TING-TING. 2½ years. Also in Classes 20, 21, 24.  
 2150 Miriam Johns, ROBERTSON. 1.5.65. Also in Classes 17, 19, 29, 38.  
 2151 Timothy Kershaw, CRACKER. 5.11.61. Also in Classes 18, 39.  
 2152 William Lart, SANDY MAN. 29.3.68. Also in Classes 10, 39.  
 2153 Robert Lee, CROGGY. 5 years. Also in Classes 18, 37.  
 2154 Paula Leforte, MICKY. 5 years. Also in Classes 14, 19, 30, 40.  
 2155 Amanda Lewis, TANNITH. 3 years 3 months.  
 Also in Classes 19, 28, 32, 35, 38.  
 2156 Nicholas Martyn, RUFUS CAREY. 16.9.67. Also in Class 37.  
 2157 Claire Scott, MARMADUKE. 10.6.63.  
 Also in Classes 17, 23, 26, 31, 40, 41, 46.  
 2158 Claire Tabor, TOFFEE. 3.5.68. Also in Classes 10, 19, 27, 34, 38.  
 2159 Heather Von, HAGGIS. 11.3.67. Also in Class 38.  
 2160 Mrs. Widdowson, WILLIAM. 3 years. Also in Class 34.  
 2161 Gillian Young, SAM. May, 65. Also in Classes 10, 38.

**Class 6.—BEST TORTIE or TORTIE AND WHITE L.H. or S.H. CAT  
or KITTEN**

Judge: MRS. SAYERS

- 2162 Donald Abbot, PIXIE. 4½ years. Also in Classes 14, 24, 28.  
 2163 Diane Aqombar, LADY PRUE. 15.3.67. Also in Classes 17, 35, 40.  
 2164 Helena Appio, PANSY RUTH. 11.4.65. Also in Class 19.  
 2165 A. and B. Bailey, WILLOW. 6.2.68. Also in Classes 19, 38.  
 2166 Julie Bissoni, TIMMY. 1 year.  
 Also in Classes 12, 17, 19, 27, 33, 40.  
 2167 Andrew Byrne, SMOKEY. Aug., 64. Also in Classes 14, 18, 37.  
 2168 John Clarke, GOLDIE. Apr., 65. Also in Classes 16, 32, 39, 46.  
 2169 Sharon Coolidge, TILIA. 26.8.68. Also in Classes 10, 17, 31, 34, 38.  
 2170 Miss P. Corner, CHIPZ. 3 years. Also in Classes 11, 22, 26, 29, 41.  
 2171 Patricia Davis, CINDY. 18 months. Also in Classes 19, 40.  
 2172 Mark Geffryes, OLIVIA. 15 months. Also in Classes 18, 39.  
 2173 Madeline George, PUSS. 6 years. Also in Class 40.  
 2174 Miss D. V. Gosling, TINA. 18 months. Also in Classes 21, 32, 42.  
 2175 Heather Guthrie, ANNABEL. 3½ years. Also in Class 38.  
 2176 Miss J. M. Hill, LITTLE SISTER. 8.5.60.  
 Also in Classes 14, 28, 33, 43.  
 2177 Misses E. A. Houldsworth, FLUFFY. 6 months. Also in Class 40.  
 2178 Julie Howes, PIGGY. 28.11.67. Also in Class 19, 38.  
 2179 Mr. M. Irwin, TIGGY. 4 years. Also in Classes 18, 37.  
 2180 Stephen James, SAMANTHA. 17.3.67. Also in Classes 18, 39.  
 2181 Miss E. G. Keane, HONEY. 3.5.68. Also in Classes 10, 12, 34.  
 2182 Sian King, CUCHITA. Jan., 64. Also in Classes 22, 40.  
 2183 Susan Lane, MIFFY. 5½ years. Also in Classes 17, 21, 31, 40.  
 2184 Rachael Lincoln, TISHKA. 8.3.68. Also in Classes 34, 38.  
 2185 Miss J. A. Linz, TOSCA. 10 months. Also in Classes 12, 20, 27, 32.  
 2186 Helen Lowe, DINKY. 5 years. Also in Class 40.  
 2187 Mr. M. Mackenzie, SOFIE. Sept., 61. Also in Classes 13, 20, 23, 26.  
 2188 Violet Mead, KITTY. 6 years. Also in Class 27.  
 2189 Archie Miller-Bakewell, STERLING-SILVER. 5.6.68.  
 Also in Classes 12, 16, 18, 34, 39.  
 2190 Alice Miller-Bakewell, CINDERELLA. 5.6.68.  
 Also in Classes 17, 19, 22, 34, 40.  
 2191 Geraldine Nullmeyer, DESI. 18 months. Also in Classes 19, 21.  
 2192 Virginia Potts, TINKERBELL. 6 months. Also in Class 38.  
 2193 Vicky Robinson, MANUELLA SYKES. June, 64. Also in Class 40.  
 2194 Catherine Sales, PURRY PAWS. 1 year 3 months.  
 Also in Classes 17, 19, 21, 38.  
 2195 A. R. and V. Walsh, TINKER. 10 years. Also in Class 37.  
 2196 Miss N. Ward, SEKMET. 25.3.66. Also in Classes 12, 22, 24, 27, 32, 42.  
 2197 Jonathan Wraight, PEPPER. 2 years. Also in Classes 16, 25, 37.

## **Class 7.—BEST WHITE L.H. or S.H. CAT or KITTEN**

Judge: MRS. BURROWS

- 2198 Caroline Bath, CORKY. 12.11.61. Also in Class 40.  
2199 Miss J. M. Benn, BAMBER. Aug., 66. Also in Classes 20, 21, 42.  
2200 Miss D. E. Butt, SALLY. Feb., 65. Also in Classes 13, 22, 26, 31.  
2201 Mrs. R. E. Camp, BLUE. 3 years 3 months.  
Also in Classes 14, 25, 32, 43.  
2202 Hazel Christophers, PIPALUK. 27.4.38. Also in Classes 19, 40.  
2203 Mr. C. H. Colville, FREDDY. Sept., 67.  
Also in Classes 15, 25, 27, 42, 45.  
2204 Philip Davey, JEMIMA. 4 months. Also in Classes 10, 37.  
2205 Miss A. Duckworth, KAISER-MOHAMMED-ALI. 3 years 9 months.  
Also in Classes 14, 28, 32, 43.  
2206 Mr. C. Goodson, OMO. 1958. Also in Classes 15, 20, 21, 32, 43, 45.  
2207 Vanessa Hazell, SYLVIA. 1½ years. Also in Classes 12, 17, 24, 38, 42, 46.  
2208 Rosemarie O'Connor, MEDUSA. 12 weeks. Also in Class 10, 25.  
2209 Rosemarie O'Connor, MALTA. 12 weeks. Also in Class 25.  
2210 Mr. and Mrs. P. Robins, CANDY. 9 years.  
Also in Classes 15, 24, 30, 33, 34, 43.  
2211 Mrs. E. Thawley, SEPTEMBER LADY. 3 years 9 months.  
Also in Classes 21, 25, 41.

## **Class 8.—BEST ANY OTHER COLOUR L.H. CAT or KITTEN**

Judge: MRS. KNIGHT

- 2212 Sarah Adcock, SMOKEY. 2½ years.  
Also in Classes 17, 26, 31, 38, 41, 46.  
2213 Sarah Cawdron, FLO. July, 67. Also in Class 38.  
2214 Anne Crane, MUSHKIN. July, 67. Also in Classes 11, 20, 31.  
2215 Catherine Foster, CINDY-LOU. 25.8.67. Also in Classes 17, 40.  
2216 Mrs. B. S. Houghton, MATILDA. 6 months. Also in Classes 20, 21.  
2217 Mr. P. Kenny-Levick, GINNY. 8 years. Also in Classes 13, 21.  
2218 Judith Limley, SMUDGE. 26.3.68. Also in Classes 19, 38.  
2219 Mrs. D. L. Linnell, BILLY. 30.11.61.  
Also in Classes 13, 22, 26, 29, 41.  
2220 Grant Matthews, BILL. 6 months. Also in Classes 18, 37.  
2221 A. and A. Pollard, KITTY. June, 68. Also in Classes 10, 18, 39.  
2222 H. and J. Pollard, CLARENCE. Oct., 66. Also in Class 38.  
2223 Pamela Saines, SMOKEY. 1 year 1 month. Also in Classes 17, 40.  
2224 Susan Sweeney, DUSTY. Aug., 67. Also in Classes 25, 40.  
2225 Miss D. Vassie, KIPPS. 2.6.65. Also in Classes 11, 20, 26, 29.  
2226 Richard Warden, BIMBO. 7½ years. Also in Classes 18, 39.

## **Class 9.—BEST ANY OTHER COLOUR S.H. CAT or KITTEN**

Judge: MISS I. WISEMAN

- 2227 W. A. Bexon, MRS. PERKINS. 3 years. Also in Class 37.  
2228 Timothy Bradshaw, DEESTERD. 4 years. Also in Class 37.  
2229 Heather Christophers, RUSTY. 13.6.68. Also in Classes 10, 12.  
2230 Timothy Clark, SMOKEY. Apr., 67. Also in Class 37.  
2231 Karen Duffy, UPSEA. 22 months. Also in Classes 19, 38.  
2232 Elizabeth Flint, PETTRAH. June 26th, 68. Also in Classes 10, 22, 40.  
2233 Colin Foster, SMOKEY. July, 66. Also in Class 39.  
2234 Mrs. O. Franklin, RUFUS. 6 months. Also in Class 10.  
2235 S. A. Hall, CHOPPER. 8 months. Also in Class 37.  
2236 G. and M. Harbottle, MISTY. 1 year 2 months.  
Also in Classes 18, 37.  
2237 Nicola Howkins, ORLANDO. Nov., 60. Also in Classes 19, 40.  
2238 Mrs. J. M. Hunt, MITTENS. Apr., 68.  
Also in Classes 10, 20, 27, 44.  
2239 Katy Jonast, PUSSY WILLIAM. 2.7.68. Also in Classes 19, 32, 38.  
2240 Miss W. Knight, PIP. 3 years. Also in Classes 14, 21, 22, 24, 32, 43.  
2241 James Lamb, TIGER. Mar., 66. Also in Classes 16, 18, 39.  
2242 Paul MacDonogh, TIMITHY. 5 years. Also in Class 37.

- 2243 Clare Mawn, SHANDY. 27.4.68. Also in Classes 10, 17, 22, 24, 27, 30, 38.  
 2244 Sarah Morrex, MR. SOFTTEE. 1 year. Also in Classes 17, 19, 32, 40.  
 2245 Victoria Parkhouse, CLUFFY. Also in Classes 22, 27, 38.  
 2246 Brenda Pinnell, SMOKEY. 16 months. Also in Classes 12, 24, 40, 46.  
 2247 Katharine Platt, JENNY. June, 61. Also in Class 38.  
 2248 Paul Ream, SMUDGE. 6 months. Also in Classes 18, 39.  
 2249 Amanda Reeson, CARLO. 29.4.68. Also in Classes 10, 17, 42, 44, 46.  
 2250 Florence Richardson, KITTY. 8 years. Also in Class 21.  
 2251 Paul Sheldrake, EMMA. 18 months. Also in Classes 16, 24, 30.  
 2252 Jennifer Shepherd, ALFIE. 28.5.67. Also in Classes 17, 21, 35, 40.  
 2253 Sister Marie Simone, ELSA. 22.6.66. Also in Classes 27, 30, 42.  
 2254 Mr. R. M. Tilley, BELLA DONNA. 6 months.  
 Also in Classes 10, 12, 15, 20, 30.  
 2255 Deborah Timson, SMOKEY. 16.6.66. Also in Class 40.  
 2256 Susan Turner, WILLUM. Sept., 62. Also in Classes 17, 28.  
 2257 Susan Young, TANSY. 2 years. Also in Classes 21, 22.

### **Class 10.—THE BEST KITTEN**

Judges: MR. DANGERFIELD and MISS PATIENCE BULKELEY

- 2009 Margaret Fraser, SWEEP. Aug., 68. Also in Classes 1, 25.  
 2019 Mrs. John Knox, LUCY. 25.8.68.  
 Also in Classes 1, 12, 24, 27, 32, 44, 45.  
 2039 Sebastian White, GOULUE. 20.4.68. Also in Classes 1, 27, 37.  
 2063 Mrs. E. G. Keane, FLUFFY. Aug., 68. Also in Classes 2, 11, 23, 33.  
 2100 Rosemarie O'Connor, JASMINE WITCH HAZEL. 6½ months.  
 Also in Class 3.  
 2104 Fiona Adams, TIGGER. 6 months.  
 Also in Classes 4, 17, 19, 30, 33, 34, 40, 44, 47.  
 2140 Emma Wheeler, MAROUSHKA. 9 months. Also in Classes 4, 19, 38.  
 2148 Jacqueline Evans, GINGER. 17.5.68. Also in Classes 5, 19, 27, 33, 40.  
 2152 William Lart, SANDY MAN. 29.3.68. Also in Classes 5, 39.  
 2158 Claire Tabor, TOFFEE. 3.5.68. Also in Classes 5, 19, 27, 34, 38.  
 2161 Gillian Young, SAM. May, 68. Also in Classes 5, 38.  
 2169 Sharon Coolidge, TINA. 26.8.68. Also in Classes 6, 17, 31, 34, 38.  
 2181 Miss E. G. Keane, HONEY. 3.5.68. Also in Classes 6, 12, 24.  
 2204 Philip Davey, JEMIMA. 4 months. Also in Classes 7, 37.  
 2208 Rosemarie O'Connor, MEDUSA. 12 weeks. Also in Classes 7, 25.  
 2221 A. and A. Pollard, KITTY. June, 68. Also in Classes 8, 18, 39.  
 2229 Heather Christophers, RUSTY. 13.6.68. Also in Classes 9, 12.  
 2232 Elizabeth Flint, PETTRAH. 26.6.68. Also in Classes 9, 22, 40.  
 2234 Mrs. O. Franklin, RUFUS. 6 months. Also in Class 9.  
 2238 Mrs. J. M. Hunt, MITTENS. Apr., 68. Also in Classes 9, 20, 27, 44.  
 2243 Claire Mawn, SHANDY. 27.4.68.  
 Also in Classes 9, 14, 22, 24, 27, 30.  
 2249 Amanda Reeson, CARLO. 29.4.68. Also in Classes 9, 17, 42, 44, 46.  
 2254 Mr. R. H. Tilley, BELLA DONNA. 6 months.  
 Also in Classes 9, 12, 15, 20, 30.  
 2258 Miss M. McBeate, PANDY. 3½ months. Also in Classes 12, 44.  
 2259 Judith Mitchell, TABITHA. 3½ months. Also in Classes 12, 40.  
 2260 Linda Niehorster, TIGER. 3 months. Also in Classes 25, 38, 46.  
 2261 Paul Sheldrake, BONNIE. 4 months. Also in Class 25.  
 2262 Paul Sheldrake, CLYDE. 4 months. Also in Class 25.

### **Class 11.—THE LONG HAired CAT or KITTEN WITH THE MOST APPEALING EXPRESSION (up to 3 years).**

Judge: MISS PATIENCE BULKELEY

- 2063 Miss E. G. Keane, FLUFFY. Aug., 68. Also in Classes 2, 10, 23, 33.  
 2170 Miss P. Corner, CHIPZ. 3 years. Also in Classes 6, 22, 26, 29, 41.  
 2214 Miss A. Crane, MUSHKIN. July, 67. Also in Classes 8, 20, 31.  
 2225 Miss D. Vassie, KIPPS. 2.6.65. Also in Classes 8, 20, 26, 29.  
 2263 V. and E. Morris, MARMALADE. 26.8.68. Also in Classes 19, 40.

**Class 12.—THE S.H. CAT or KITTEN WITH THE MOST APPEALING EXPRESSION (up to 3 years)**

Judge: MRS. J. HANN

- 2001 Mrs. R. E. Camp, SAMANTHA. 1 year 6 weeks.  
Also in Classes 1, 21, 24, 27, 32, 42.
- 2002 Frazer Chapman, BOSWELL. 30.10.67. Also in Classes 1, 16.
- 2011 Miss M. Gillard, NIGGIE III. 16 months.  
Also in Classes 1, 24, 27, 30.
- 2019 Mrs. John Knox, LUCY. 25.8.68. Also in Classes 1, 10, 24, 27, 32, 44, 45.
- 2021 S. and D. Marchant, MRS. PEEL. 10.2.68.  
Also in Classes 1, 16, 24, 32, 40.
- 2030 Mr. and Mrs. Shier, SOOTY. June, 68.  
Also in Classes 1, 27, 33, 42.
- 2047 Janet Browne, TIBY. 15 months.  
Also in Classes 2, 21, 22, 24, 27, 30.
- 2065 Imogen Lamb, SNIPPET. May, 67.  
Also in Classes 2, 17, 19, 27, 38.
- 2068 Mark Madgwick, LUCY. May, 67.  
Also in Classes 2, 16, 27, 30, 37, 42, 46.
- 2079 Diane Shelton, QUEENIE. 1 year 2 months. Also in Classes 2, 19, 40.
- 2087 Alexander West, FIX. 1966. Also in Classes 2, 16, 27, 32, 46.
- 2110 Paul Burrows, TATTOO. 15.9.67. Also in Classes 4, 16, 24, 39.
- 2120 Lisa Howkins, CLARENCE. March, 67. Also in Classes 4, 38.
- 2124 Rosemary Lister, TAMMY. 1½ years. Also in Classes 4, 17, 19.
- 2135 Miss I. Smith, MACK. March, 68. Also in Classes 4, 24, 27.
- 2166 Julie Bissoni, TIMMY. 1 year. Also in Classes 6, 17, 19, 27, 33, 40.
- 2181 Miss E. G. Keane, HONEY. 3.5.68. Also in Classes 6, 10, 34.
- 2185 Miss J. A. Linz, TOSCA. 10 months. Also in Classes 6, 20, 27, 32.
- 2189 Archie Miller-Bakewell, STERLING SILVER. 5.6.68.  
Also in Classes 6, 16, 18, 34, 39.
- 2196 Miss M. Ward, SEKMET. 25.3.66.  
Also in Classes 6, 22, 24, 27, 32, 44.
- 2207 Vanessa Hazell, SYLVIA. 1½ years. Also in Classes 2, 17, 24, 38, 42, 46.
- 2229 Heather Christophers, RUSTY. 13.6.68. Also in Classes 9, 10.
- 2246 Brenda Pinnell, SMOKEY. 16 months. Also in Classes 9, 24, 40, 46.
- 2254 Mr. R. M. Tilley, BELLA DONNA. 6 months.  
Also in Classes 9, 10, 15, 20, 30.
- 2258 Miss M. Beate, PANDY. 3½ months. Also in Classes 10, 44.
- 2259 Judith Mitchell, TABITHA. 3½ months. Also in Classes 10, 40.

**Class 13.—THE L.H. CAT WITH THE MOST APPEALING EXPRESSION (over 3 years)**

Judge: MISS PATIENCE BULKELEY

- 2023 Kay Mullins, SOOTY. 4 years. Also in Classes 1, 23.
- 2061 Mrs. M. T. Hebb, MONTY. 3 years. Also in Classes 2, 26.
- 2092 Hilary Balchin, TINKERBELL. 3 years. Also in Classes 3, 19, 40.
- 2095 Lucille Harper, ZOSHA. 3 years. Also in Classes 3, 19, 40.
- 2097 Mrs. J. Hawkins, COOKIE. 4 years 7 months.  
Also in Classes 3, 23, 26, 31, 41.
- 2098 Miss J. A. Hones, FRITZI. Apr., 64. Also in Classes 3, 25, 29.
- 2099 Mark Jay, SPECKLE. 3 years. Also in Classes 3, 26, 31, 37.
- 2187 Mark MacKenzie, SOFIE. Sept., 61. Also in Classes 6, 20, 23, 26.
- 2200 Miss D. E. Butti, SALLY. Feb., 65. Also in Classes 7, 22, 26, 31.
- 2217 Mr. P. Kenny-Levick, GINNY. 8 years. Also in Classes 8, 21.
- 2219 Mrs. D. L. Linnell, BILLY. 30.11.61.  
Also in Classes 8, 22, 26, 29, 41.
- 2264 Lisa Chapman, MONRO. 3 years. Also in Classes 19, 40.
- 2265 Elizabeth Sears, NANKY POO. 9 years. Also in Class 38.

**Class 14.—THE S.H. CAT WITH THE MOST APPEALING  
EXPRESSION (over 3 years)**

Judge: MRS. RICHARDS

- 2013 Jane Gommer, TUESDAY. 13 years.  
Also in Classes 1, 17, 21, 28, 32, 40, 43, 46.
- 2027 Stephen Pett, PAGAN. 3 years. Also in Classes 1, 16, 18, 21, 28, 32, 37.
- 2089 S. & P. West, SODA 3 years. Also in Classes 2, 21, 32, 43.
- 2109 Carolyn Brough, PUSHKIN. Jan., '65. Also in Classes 4, 17, 28, 30, 34, 40.
- 2111 Mr. V. R. Camp, TABBY II. 4 years 3 months.  
Also in Classes 4, 15, 24, 25, 28, 30, 43.
- 2114 Miss M. Edgar, DEBBIE. June, '57. Also in Classes 4, 24, 30, 43.
- 2116 Henry Frankish, AMBER. May, '61. Also in Classes 4, 16, 32, 37, 43, 46.
- 2129 Adrian Pett, PAM. 3 years. Also in Classes 4, 16, 18, 21, 28, 32, 37.
- 2142 Mr. W. F. Young, SMOKEY. 5 years. Also in Classes 4, 15, 32.
- 2154 Paula Leforte, MICKY. 5 years. Also in Classes 5, 19, 30, 40.
- 2162 Donald Abbott, PIXIE. 4½ years. Also in Classes 6, 24, 28.
- 2167 Anthony Byrne, SMOKEY. Aug., '64. Also in Classes 6, 18, 37.
- 2176 Miss J. M. Hill, LITTLE SISTER. 8.5.60. Also in Classes 6, 28, 33, 43.
- 2201 Mrs. R. E. Camp, BLUE. 3 years 3 months. Also in Classes 7, 25, 32, 43.
- 2205 Miss A. Duckworth, KAISER-MOHAMED-ALI. 3 years 9 months.  
Also in Classes 7, 28, 32, 43.
- 2240 Wendy Knight, PIP. 3 years. Also in Classes 9, 21, 22, 24, 32, 43.
- 2266 Penny Edwards-Moss, PRISCILLA. 1964. Also in Classes 19, 24, 30, 40.
- 2267 Xanthe Kingsmith, WIGGINS. 7 years. Also in Classes 19, 40.
- 2319 Miss H. Askew, PICCANINNY. 9.3.59. Also in Classes 2, 28, 30, 43, 45.
- 2320 Miss H. Askew, SUSIE. 11.3.50. Also in Classes 2, 22, 28, 30, 43, 45.

**Class 15.—THE BEST CAT or KITTEN OWNED BY A MAN**

Judge: MR. STANLEY DANGERFIELD

- 2074 Mr. G. Purland, BLACKIE. 2½ years. Also in Classes 2, 25, 27, 30, 42.
- 2077 B. L. J. Robinson, TEDDY. 4 years 3 months.  
Also in Classes 4, 14, 24, 25, 28, 32, 43.
- 2111 Mr. V. R. Camp, TABBY II. 10 years. Also in Classes 2, 28, 30, 43.
- 2142 Mr. W. Young, SMOKEY. 5 years. Also in Classes 4, 14, 32.
- 2203 Mr. C. H. Colville, FREDDY. Sept., '67.  
Also in Classes 7, 25, 27, 42, 45.
- 2206 Mr. O. Goodson, OMO. 1958. Also in Classes 7, 20, 21, 32, 43, 45.
- 2210 Mr. P. Robins, CANDY. 9 years. Also in Classes 7, 24, 30, 33, 34, 43.
- 2254 Mr. R. M. Tilley, BELLA DONNA. 6 months.  
Also in Classes 9, 10, 12, 20, 30.

**Class 16.—CHILD'S CLASS. BEST CAT or KITTEN OWNED BY  
BOY UNDER 16**

Judge: MRS. BURROWS

- 2002 Frazer Chapman, BOSWELL. 30.10.67. Also in Classes 1, 12.
- 2021 Stephen Marchant, MRS. PEEL. 10.2.68. Also in Classes 1, 12, 24, 32, 40.
- 2027 Stephen Pett, PAGAN. 3 years. Also in Classes 1, 14, 18, 21, 28, 32, 37.
- 2041 David Wraight, BLACKIE. 2 years. Also in Classes 1, 25, 27.
- 2042 R. Yates, FELIX March, '68. Also in Classes 1, 18, 35, 39, 44.
- 2057 Peter Freeman, PRINCESS. 3 years. Also in Classes 2, 30, 37.
- 2068 Mark Madgwick, LUCY. May, '67. Also in Classes 2, 12, 27, 30, 37, 42, 46.
- 2072 Nicholas Orchard, DOMINO. 18 months. 2, 39.
- 2087 Alexander West, FIX. 1966. Also in Classes 2, 12, 27, 32, 46.
- 2110 Paul Burrows, TATTOO. 15.9.67. Also in Classes 4, 12, 24, 39.
- 2116 Henry Frankish, AMBER. May, '61. Also in Classes 4, 14, 32, 37, 43, 46.
- 2129 Adrian Pett, PAM. 3 years. Also in Classes 4, 14, 18, 21, 28, 32, 37.
- 2131 Jeremy Preen, MR. TIGG. Also in Classes 4, 18.
- 2134 Andrew Sharpe, SAMMY. 10 months. Also in Classes 4, 37.
- 2168 John Clarke, GOLDIE. Apr., '65. Also in Classes 6, 32, 39, 46.
- 2189 Archie Miller-Bakewell, STERLING SILVER. 5.6.68.  
Also in Classes 6, 12, 18, 34, 39.

- 2197 Jonathan Wraight, PEPPER. 2 years. Also in Classes 6, 25, 37.  
 2241 James Lamb, TIGER. Mar., '66. Also in Classes 9, 18, 39.  
 2251 Paul Sheldrake, EMMA. 18 months. Also in Classes 9, 24, 30.  
 2268 John Cousins, SCUTTLEBUTT. 1½ years. Also in Class 25.  
 2269 Ewan Crawford, TIMMY. 1 year. Also in Classes 18, 39.

**Class 17.—BEST CAT or KITTEN OWNED BY GIRL UNDER 16**

Judge: MRS. RUFFELL

- 2013 Jane Gommer, TUESDAY. 13 years.  
 Also in Classes 1, 14, 21, 28, 32, 40, 43, 46.  
 2018 Barbara Kelly, TIBS. Jan., '66. Also in Classes 1, 24, 32, 40.  
 2020 Judith Lambert, FELIX. 30.11.67. Also in Classes 1, 19, 27, 40.  
 2026 Karen Orchard, FRED. 1 year 4 months.  
 Also in Classes 1, 26, 29, 40, 41, 46.  
 2050 A. Chamier, GEORGE. 1 year 9 months. Also in Classes 2, 27, 37.  
 2065 Imogen Lamb, SNIPPET. May, '67. Also in Classes 2, 12, 17, 19, 27, 38.  
 2094 Joyce Froome, TIPSU. 10.11.64. Also in Classes 3, 31, 40, 41, 46.  
 2104 Fiona Adams, TIGGER. 6 months.  
 Also in Classes 4, 10, 19, 30, 33, 34, 40, 44.  
 2105 Geraldine Albers, TINKER. 12.9.63. Also in Classes 4, 28.  
 2109 Carolyn Brough, PUSHKIN. Jan., '65. Also in Classes 4, 14, 28, 30, 34, 40.  
 2117 Karen Gardner, PIPPIN. 17 months. Also in Classes 4, 38.  
 2124 Rosemary Lister, TATAM. 1 year 6 months. Also in Classes 4, 12, 19.  
 2147 Sheree Cox, SPARKY. 1 year. Also in Classes 5, 29, 38.  
 2150 Miriam Johns, ROBERTSON. 1.5.65. Also in Classes 5, 19, 29, 38.  
 2157 Claire Scott, MARMADUKE. 10.6.63.  
 Also in Classes 5, 23, 26, 31, 40, 41, 46.  
 2163 Diane Aqambar, LADY PRUE. 15.5.67. Also in Classes 6, 35, 40.  
 2166 Julie Bissomi, TIMMY. 1 year. Also in Classes 6, 12, 19, 27, 33, 40.  
 2167 Sharon Coolidge, TINA. 26.8.65. Also in Classes 6, 10, 31, 34, 38.  
 2183 Susan Lane, MIFFY. 5½ years. Also in Classes 6, 21, 3, 40.  
 2190 Alice Miller-Bakewell, CINDERELLA. 5.6.68.  
 Also in Classes 6, 19, 22, 34, 40.  
 2194 Catherine Sales, PURRY PAWS. 1 year 3 months.  
 Also in Classes 6, 19, 21, 38.  
 2207 Vanessa Hazell, SYLVIA. 1½ years. Also in Classes 7, 12, 24, 38, 42, 46.  
 2212 Sarah Adcock, SMOKEY. 2½ years. Also in Classes 8, 26, 31, 38, 41, 46.  
 2215 Catherine Foster, CINDY-LOU. 25.8.67. Also in Classes 8, 40.  
 2223 Pamela Saines, SMOKEY. 1 year 1 month. Also in Classes 8, 40.  
 2243 Claire Mawn, SHANDY. 27.4.68. Also in Classes 9, 10, 22, 24, 27, 30, 38.  
 2244 Sarah Morrey, MR. SOFTEE. 1 year. Also in Classes 9, 19, 32, 40.  
 2249 Amanda Reeson, CARLO. 29.4.68. Also in Classes 9, 10, 42, 44, 46.  
 2252 Jennifer Shepherd, ALFIE. 28.5.67. Also in Classes 9, 21, 35, 40.  
 2256 Susan Turner, WILLUM. Sept., '62. Also in Classes 9, 28.  
 2270 Catherine Curzon, PATCHWORK. 5½ years. Also in Class 40.  
 2271 Nicola Evans, MIO. 27.6.67. Also in Class 38.  
 2272 Victoria Pemberton, BAILEY. July, '67. Also in Class 22.  
 2273 Sarah Regan, WHISKERS. 2½ years. Also in Class 38.

**Class 18.—AMATEUR CLASS. CATS OWNED BY BOY UNDER 16 WHO HAS NEVER BEFORE SHOWN A CAT.**

Judge: MRS. KNIGHT

- 2012 David Goldswain, INKY POO. June, '63. Also in Classes 1, 28, 30, 37.  
 2025 George Noble, PUFF. 2½ years. Also in Classes 1, 24, 27, 37.  
 2027 Stephen Pett, PAGAN. 3 years. Also in Classes 1, 14, 16, 21, 28, 32, 37.  
 2042 R. Yates, FELIX. March, '68. Also in Classes 1, 16, 35, 39, 44.  
 2069 Kelvin Matthews, PINKY. 17 months. Also in Classes 2, 21, 37.  
 2129 Adrian Pett, PAM. 3 years. Also in Classes 4, 14, 16, 21, 28, 32, 37.  
 2131 Jeremy Preen, MR. TIGG. Also in Classes 4, 16.  
 2139 Brenton West, MADAME. 3½ years. Also in Classes 4, 21, 37.  
 2151 Timothy Kershaw, CRACKER. 5.11.61. Also in Classes 5, 39.  
 2153 Robert Lee, CROGGY. 5 years. Also in Classes 5, 37.  
 2167 Anthony Byrne, SMOKEY. Aug., '64. Also in Classes 6, 14, 37.

- 2172 Mark Geffryes, OLIVIA. 15 months. Also in Classes 6, 39.  
 2179 M. & M. Irwin, TIGGY. 4 years. Also in Classes 6, 37.  
 2180 Stephen James, SAMANTHA. 17.3.67. Sire, 6, 39.  
 2189 Archie Miller-Bakewell, STERLING SILVER. 5.6.68.  
 Also in Classes 6, 12, 16, 34, 39.  
 2220 Grant H. Matthews, BILL. 6 months. Also in Classes 8, 37.  
 2221 A. & A. Pollard, KITTY. June, '68. Also in Classes 8, 10, 39.  
 2226 Richard Warden, BIMBO. 7½ years. Also in Classes 8, 39.  
 2236 G. & M. Harbottle, MISTY. 1 year 2 months. Also in Classes 9, 37.  
 2241 James Lamb, TIGER. Mar., '66. Also in Classes 9, 16, 39.  
 2248 Paul Ream, SMUDGE. 6 months. Also in Classes 9, 39.  
 2269 Ewan Crawford, TIMMY. 1 year. Also in Classes 16, 39.  
 2274 Simon Brown, TAMMY. 10.6.68. Also in Class 37.  
 2275 Derek Ferris, FLUFFY. 21.3.66. Also in Class 37.  
 2276 Benjamin Fowler, BLANCHE PATCH. March, '62. Also in Class 37.  
 2277 Christopher Harlow, SMOKEY. 2½ years. Also in Class 37.  
 2278 Andrew Jacobs, WHITEY. Jan., '64. Also in Classes 30, 37.  
 2279 Michael Thompson, MOLLIE. 21.6.68. Also in Classes 25, 38.

**Class 19.—FOR CATS OWNED BY GIRL UNDER 16 WHO HAS NEVER BEFORE SHOWN A CAT**

Judge: MRS. SAYERS

- 2010 Karen Gargano, SOOTY. 8 months. Also in Classes 1, 38.  
 2020 Judith Lambert, FELIX. 30.11.67. Also in Classes 1, 17, 27, 40.  
 2024 Alison Murray, SUT SUT. Nov., '66. Also in Classes 1, 38.  
 2028 Gisela Rouse, PINNY. 11.6.67. Also in Classes 1, 40.  
 2029 Wendy Rudge, SOOTY. Dec., '61. Also in Classes 1, 38.  
 2035 Beverley Turnbull, KIPPERS. March, '66. Also in Classes 1, 40.  
 2040 Bethan Williams, LLANDRILLO. 18 months. Also in Classes 1, 27, 38.  
 2051 Janice Cockerham, TIBBY. Oct., '66. Also in Classes 2, 35, 38.  
 2060 Jennifer Hart, FLUFF 11 months. Also in Classes 2, 40.  
 2065 Imogen Lamb, SNIPPET. May, '67. Also in Classes 2, 12, 17, 27, 38.  
 2076 Georgina Ridpath, HORATIO. June, '65. Also in Classes 2, 40.  
 2079 Diane Shelton, QUEENIE. 1 year 2 months. Also in Classes 2, 12, 40.  
 2084 Hannah Tobias, PANSY. 4 months. Also in Classes 2, 24, 38.  
 2090 Heidi McGee, TINKER. 8.4.66. Also in Classes 2, 40.  
 2092 Hilary Balchin, TINKERBELL. 3 years. Also in Classes 3, 13, 40.  
 2095 Lucille Harper, ZOSHA. 3 years. Also in Classes 3, 13, 40.  
 2104 Fiona Adams, TIGGER. 6 months.  
 Also in Classes 4, 10, 17, 30, 33, 34, 40, 44, 46.  
 2113 Carole Daws, VICTORIA. Sept. 1st, '68. Also in Classes 4, 27, 40.  
 2118 Amanda Hazell, SAMSON. 6 months. Also in Classes 4, 38.  
 2124 Rosemary Lister, TAMMY. 1 year 6 months. Also in Classes 4, 12, 17.  
 2126 Elizabeth Norcaro, TIM. June, '66. Also in Classes 4, 38.  
 2130 Catherine Powell, SWISS ROLL. 24.4.66. Also in Class 19.  
 2140 Emma Wheeler, MAROUSHKA. 9 months. Also in Classes 4, 10, 38.  
 2144 Clare Brooks, CHIVERS MARMALADE. 10 months.  
 Also in Classes 5, 40.  
 2148 Jacqueline Evans, GINGER. 17.5.68. Also in Classes 5, 10, 27, 33, 40.  
 2150 Miriam Johns, ROBERTSON. 1.5.65. Also in Classes 5, 17, 29, 38.  
 2154 Paula Leforte, MICKY. 5 years. Also in Classes 5, 14, 30, 40.  
 2155 Amanda Lewis, TAMMITH. 3 years 3 months.  
 Also in Classes 5, 28, 32, 35, 38.  
 2158 Claire Tabor, TOFFEE. 3.5.68. Also in Classes 5, 10, 27, 34, 38.  
 2164 Helena Appio, PANSY RUTH. 11.4.65. Also in Class 6.  
 2165 A. & B. Bailey, WILLOW. 6.2.68. Also in Classes 6, 38.  
 2166 Julie Bissoni, TIMMY. 1 year. Also in Classes 6, 12, 17, 27, 33, 40.  
 2171 Patricia Davis, CINDY. 18 months. Also in Classes 6, 40.  
 2190 Alice Miller-Bakewell, CINDERELLA. 5.6.68  
 Also in Classes 6, 17, 22, 34, 40.  
 2191 Geraldine Mullmeyer, DESI. 18 months. Also in Classes 6, 21.  
 2194 Catherine Sales, PURRY PAWS. 1 year 3 months.  
 Also in Classes 6, 17, 21, 38.  
 2202 Hazel Christophers, PIPALUK. 27.4.68. Also in Classes 7, 40.  
 2218 Judith Linley, SMUDGE. 26.3.68. Also in Classes 8, 38.

- 2231 Karen Duffy, UPSEA. 22 months. Also in Classes 9, 38.  
 2237 Nicola Hawkins, ORLANDO. Nov., '60. Also in Classes 9, 40.  
 2239 Katy Jonas, PUSSY WILLOW. 2nd July, '68. Also in Classes 9, 32, 38.  
 2244 Sarah Morrex, MR. SOFTEE. 1 year. Also in Classes 9, 17, 32, 40.  
 2263 V. & E. Morris, MARMALADE. 26.8.68. Also in Classes 11, 40.  
 2264 Lisa Chapman, MONRO. 3 years. Also in Classes 13, 40.  
 2266 Penny Edwards-Moss, PRISCILLA. 1964. Also in Classes 14, 24, 30, 40.  
 2267 Xanthe King-Smith, WIGGINS. 7 years. Also in Classes 14, 40.  
 2280 Sarah Bancroft, SABLE. 5 months. Also in Class 38.  
 2281 Janice Buckle, TUPPY. May, '64. Also in Class 40.  
 2282 Jenny Clarke, GERTIE. 6.5.67. Also in Class 38.  
 2283 Miss C. Connors, PENNY. 5½ years. Also in Class 37.  
 2284 Julie Evans, JASMINE. Nov., '66. Also in Class 40  
 2285 Susan Hennessey, FLUFFY. 5½ years. Also in Class 40.  
 2286 Julie Jennings, TIBBIE. 1.2.68. Also in Class 40.  
 2287 Amanda Jones, THOMASINA. 22.5.67. Also in Class 40.  
 2288 Araminta Jones, MATILDA. 14.5.67. Also in Class 38.  
 2289 Linda Kinsman, JUSTIN. 1 year. Also in Class 40.  
 2290 L. & C. McGregor, PRINCE-TIGER. 5.6.67. Also in Class 38.  
 2291 Linda Niehorster, TIMOTHY. 3 months. Also in Classes 25, 38.  
 2292 Philippa Partridge, LUCKY. 1.6.68. Also in Classes 35, 38.  
 2293 Elaine Pirok, TWINKLE. 18 months. Also in Class 40.  
 2294 Caroline Simon, TABITHA ONE. 10.4.67. Also in Class 38.  
 2295 Julia Slade, BOOTS. 3 years. Also in Class 38.  
 2296 Susanna Terry, LOUIS. 11.7.67. Also in Class 38.  
 2297 Caroline Walton, LUCY. May, '63. Also in Class 38.

**Class 20.—FOR CATS OWNED BY AN ADULT WHO HAS NEVER BEFORE SHOWN A CAT**

Judge: MRS. RICHARDS

- 2075 Mrs. M. Ramage, ALFIE. Aug., '67. Also in Classes 2, 31, 34.  
 2103 Mrs. J. Taylor, TIMOTHY. 2½ years. Also in Class 3.  
 2146 Mrs. J. Chambers, TUFTY. 4 years. Also in Classes 5, 32.  
 2149 Miss L. A. Gerard, TING-TING. 2½ years. Also in Classes 5, 21, 24.  
 2185 Miss J. A. Linz, TOSCA. 10 months. Also in Classes 6, 12, 27, 32.  
 2187 Mr. M. Mackenzie, SOFIE. Sept., '61. Also in Classes 6, 13, 23, 26.  
 2199 Miss J. M. Bench, BAMBER. Aug., '66. Also in Classes 7, 21, 42.  
 2206 Mr. C. Goodson, OMO. 1958. Also in Classes 7, 15, 21, 32, 43, 45.  
 2214 Miss Anne Crane, MUSHKIN. July, '67. Also in Classes 8, 11, 31.  
 2216 Mrs. B. J. Houghton, MATILDA. 6 months. Also in Classes 8, 21.  
 2225 Miss D. Vassie, KIPPS. 2.6.65. Also in Classes 8, 11, 26, 29.  
 2238 Mrs. J. M. Hunts, MITTENS. Apr., '68. Also in Classes 9, 10, 27, 44.  
 2254 Mr. R. M. Tilley, BELLADONNA. 6 months.  
 Also in Classes 9, 10, 12, 15, 30.

**Class 21.—RESCUED CATS CLASS. ALL CATS WHO WERE STRAYS.**

Judge: MRS. J. JACKSON

- 2001 Mrs. R. E. Camp, SAMANTHA. 1 year 6 weeks.  
 Also in Classes 1, 12, 24, 27, 32, 42.  
 2004 Mr. C. H. Colville, NELSON. 1956. Also in Classes 1, 25, 28, 32, 43.  
 2013 Jane Gommer, TUESDAY. 13 years.  
 Also in Classes 1, 14, 17, 28, 32, 40, 43, 46.  
 2016 Daryl Hislop, JEMIMA. 11½ years. Also in Classes 1, 32.  
 2027 Stephen Pett, PAGAN. 3 years. Also in Classes 1, 14, 16, 18, 28, 32, 37.  
 2043 W. F. Young, BLACKIE. 2½ years. Also in Classes 1, 27.  
 2044 Alan Arnold, SNOWIE. 3 years. Also in Classes 2, 37.  
 2047 Miss J. Browne, TIBY. 15 months. Also in Classes 2, 12, 22, 24, 27, 30, 42.  
 2052 Mrs. T. Davis, SCAMP. Feb., '64.  
 Also in Classes 2, 24, 28, 32, 35, 43.  
 2059 Miss C. Harris, BINGI. 4 years. Also in Class 2.  
 2067 Rosemary Law, SMUDGINA WOGFLOP. 6 years. Also in Classes 2, 25.  
 2069 Kelvin Matthews, BINKY. 17 months. Also in Classes 2, 18, 27.  
 2081 Andrew Stopford, PINKLE PURR. Sept., '63  
 Also in Classes 2, 26, 29, 37, 41.  
 2089 S. & P. West, SODA. 3 years. Also in Classes 2, 14, 32, 43.

- 2093 Robert Driver, GRIMBLE. 8 years. Also in Classes 3, 31.  
 2101 Harriet Sherwood, JOEY. 2½ years. Also in Classes 3, 38.  
 2129 Adrian Pett, PAM. 3 years. Also in Classes 4, 14, 16, 18, 28, 32, 37.  
 2136 Jackie Taylor, TIGER. 8 months. Also in Classes 4, 40.  
 2137 S. & J. Trueblood, AMBROSE. 15.2.68. Also in Classes 4, 38.  
 2139 Brenton West, MADAME. 3½ years. Also in Classes 4, 18, 37.  
 2141 Sally Wrenn, JASPER. 15 months. Also in Classes 4, 40.  
 2149 Miss L. A. Gerard, TING-TING. 2½ years. Also in Classes 5, 20, 24.  
 2174 Miss D. V. Gosling, TINA. 18 months. Also in Class 6, 32, 42.  
 2183 Susan Lane, MIFFY. 5½ years. Also in Classes 6, 17, 31, 40.  
 2191 Geraldine Nullmeyer, DESI. 18 months. Also in Classes 6, 19.  
 2194 Catherine Sales, PURRY PAWS. 1 year 3 months.  
 Also in Classes 6, 17, 19, 38.  
 2199 Miss J. M. Bench, BAMBER. Aug., '66. Also in Classes 7, 20, 42.  
 2206 Mr. C. Goodson, OMO. 1958. Also in Classes 7, 15, 20, 32, 43, 45.  
 2211 Mrs. E. Thawley, SEPTEMBER LADY. 3 years 9 months.  
 Also in Classes 7, 25, 41.  
 2216 Mrs. B. J. Houghton, MATILDA. 6 months. Also in Classes 8, 20.  
 2217 Mr. P. Kenny-Levick, GINNY. 8 years. Also in Classes 8, 13.  
 2240 Miss W. Knight, PIP. 3 years. Also in Classes 9, 14, 22, 24, 32, 43.  
 2250 Florence Richardson, KITTY. 8 years. Also in Class 9.  
 2252 Jennifer Shepherd, ALFIE. 28.5.67. Also in Classes 9, 17, 35, 40.  
 2257 Susan Young, TANSY. 2 years. Also in Classes 22, 9.  
 2298 Catherine Barnacre, FRISKY. 3 years. Also in Class 38.  
 2299 Patricia Brennan, DUSTY. 15 months. Also in Class 40.  
 2300 Peter Getgood, AMBER. June, '65. Also in Classes 25, 37.  
 2301 Andrew Getgood, BLACK MAGIC. Aug., '67. Also in Classes 25, 37.  
 2302 Sarah Jordan, TAWNY. 6 months. Also in Class 38.  
 2303 Peter Regan, MONKEE. 2 years. Also in Class 37.  
 2304 Stephen Thomson, BOSTON. 2½ years. Also in Class 39.

### Class 22.—THE MOST UNUSUAL LOOKING CAT or KITTEN

Judge: MRS. J. HANN

- 2047 Miss J. Browne, TIBY. 15 months.  
 Also in Classes 2, 12, 21, 24, 27, 30, 42.  
 2145 Miss J. Burchill, GINGER. 17 years. Also in Classes 5, 28, 32, 43.  
 2170 Miss P. Corner, CHIPZ. 3 years. Also in Classes 6, 11, 26, 29, 41.  
 2182 Alison King, CHUCHITA. Jan., 64. Also in Classes 6, 40.  
 2190 Alice Miller-Bakewell, CINDERELLA. 5.6.68.  
 Also in Classes 6, 17, 19, 34, 40.  
 2196 Miss N. Ward, SEKMET. 25.3.66. Also in Classes 6, 12, 24, 27, 32, 42.  
 2200 Miss D. E. Butti, SALLY. Feb., 65. Also in Classes 7, 13, 26, 31.  
 2219 Mrs. D. L. Linnell, BILLY. 30.11.61. Also in Classes 8, 13, 26, 29, 41.  
 2232 Elisabeth Flint, PETTRAH. June 26th, 68. Also in Classes 9, 10, 40.  
 2240 Miss W. Knight, PIP. 3 years. Also in Classes 9, 14, 21, 24, 32, 43.  
 2243 Claire Mawn, SHANDY. 27.4.68. Also in Classes 9, 10, 17, 24, 27, 30, 38.  
 2245 Victoria Parkhouse, CLUFFY. Also in Classes 9, 27, 38.  
 2257 Susan Young, TANSY. 2 years. Also in Classes 9, 21.  
 2272 Victoria Pemberton, BAILEY. July, 67. Also in Classes 17, 38.  
 2305 Stuart Cain, FENELLA. 6½ months. Also in Class 37.  
 2306 Henry Carruthers, THOMAS. 12 years. Also in Class 39.  
 2307 Simon Lawrence, BIDDY. 3.9.68. Also in Class 37.  
 2320 Miss H. Askew, SUSIE. 11.3.50. Also in Classes 2, 14, 28, 30, 43, 45.

### Class 23.—THE THE LONGEST HAIRED CAT or KITTEN WITH THE BIGGEST EYES

Judge: MRS. KNIGHT

- 2023 Kay Mullins, SOOTY. 4 years. Also in Classes 1, 13.  
 2063 Miss E. G. Keane, FLUFFY. Aug., 68. Also in Classes 2, 10, 11, 33.  
 2097 Mrs. J. Hawkins, COOKIE. 4 years 7 months.  
 Also in Classes 3, 13, 26, 31, 41.  
 2157 Claire Scott, MARMADUKE. 10.6.63.  
 Also in Classes 5, 17, 26, 31, 40, 41, 46.  
 2187 Mr. M. MacKenzie, SOFIE. Sept., 61. Also in Classes 6, 13, 20, 26.

## Class 24.—THE S.H. CAT or KITTEN WITH THE BIGGEST EYES

Judge: MRS. J. HANN

- 2001 Mrs. R. E. Camp, SAMANTHA. 1 year 6 weeks.  
Also in Classes 1, 12, 21, 27, 32, 42.
- 2017 Miss J. A. Hones, BLACK JESTER. 1.8.65. Also in Classes 1, 25, 28.
- 2018 Barbara Kelly, TIBS. Jan., 66. Also in Classes 1, 17, 32, 40.
- 2019 Mrs. John Knox, LUCY. 25.8.68. Also in Classes 1, 10, 12, 27, 32, 44, 45.
- 2021 S. and D. Marchant. MRS. PEEL. 10.2.68.  
Also in Classes 1, 12, 16, 32, 40.
- 2025 George Noble, PUFF. 2½ years. Also in Classes 1, 18, 27, 37.
- 2030 Mr. and Mrs. Shier. SOOTY. June, 68. Also in Classes 1, 12, 27, 30.
- 2047 Miss J. Browne, TIBY. 15 months.  
Also in Classes 2, 12, 21, 22, 27, 30, 42.
- 2052 Mrs. T. Davis, SCAMP. Feb., 64.  
Also in Classes 2, 21, 28, 32, 35, 43.
- 2084 Hannah Tobias, PANSY. 4 months. Also in Classes 2, 19, 39.
- 2110 Paul Burrows, TATTOO. 15.9.67. Also in Classes 4, 12, 16, 39.
- 2111 Mr. V. R. Camp, TABBY II. 4 years 3 months.
- 2114 Miss M. Edgar, DEBBIE. June, 57. Also in Classes 4, 14, 30, 43.  
Also in Classes 4, 14, 15, 25, 28, 32, 43.
- 2135 Miss I. Smith, MACK. Mar., 68. Also in Classes 4, 12, 27.
- 2149 Miss L. A. Gerard, TING-TING. 2½ years. Also in Classes 5, 20, 21.
- 2162 Donald Abbott, PIXIE. 4½ years. Also in Classes 6, 14, 28.
- 2196 Miss N. Ward, SEKMET. 23.3.66.  
Also in Classes 6, 12, 22, 27, 32, 42.
- 2207 Vanessa Hazell, SYLVIA. 1½ years.  
Also in Classes 7, 12, 17, 38, 42, 46.
- 2210 Mr. and Mrs. P. Robins, CANDY. 9 years.  
Also in Classes 7, 15, 30, 33, 34, 43.
- 2240 Miss W. Knight, PIP. 3 years. Also in Classes 9, 14, 21, 22, 32, 43.
- 2243 Claire Mawn, SHANDY. 27.4.65.  
Also in Classes 9, 10, 17, 22, 27, 30, 38.
- 2246 Brenda Pinnell, SMOKEY. 16 months. Also in Classes 9, 12, 40, 46.
- 2251 Paul Sheldrake, EMMA. 18 months. Also in Classes 9, 16, 30.
- 2266 Penny Edwards-Moss, PRISCILLA. 1964. Also in Classes 14, 19, 30, 40.

## Class 25.—THE BEST BRACE OF CATS or KITTENS (or Cat and Kitten)

Judge: MRS. SAYER

- 2004 Mr. C. H. Colville, NELSON. 1956. Also in Classes 1, 21, 28, 32, 43.
- 2203 Mr. C. H. Colville, FREDDY. Sept., 67. Also in Classes 7, 15, 27, 42, 45.
- 2008 Susan Fraser, SOOTY. July, 67. Also in Classes 1, 27, 30, 40.
- 2009 Margaret Fraser, SWEEP. Aug., 68. Also in Classes 1, 10.
- 2017 Miss I. A. Hones, BLACK JESTER. 1.8.65. Also in Classes 1, 24, 28.
- 2098 Miss J. A. Hones, FRITZI. Apr., 64. Also in Classes 3, 13, 29.
- 2033 N. and B. Sweeney, BEAUTY. 5.6.68. Also in Classes 1, 38.
- 2224 S. J. Sweeney, DUSTY. Aug., 67. Also in Classes 8, 40.
- 2038 S. & P. West, BRUNHILDA. 3 years. Also in Classes 1, 32.
- 2088 S. and P. West, SIEGFRIED. 3 years. Also in Classes 2, 28, 42, 43.
- 2041 David Wraight, BLACKIE. 2 years. Also in Classes 1, 16, 37.
- 2197 Jonathan Wraight, PEPPER. 2 years. Also in Classes 6, 16, 37.
- 2067 Rosemary E. Law, SMUDGINA WOGFLOP. 6 years.  
Also in Classes 2, 29.
- 2123 Angela Law, CAT FRIDAY. 1 year. Also in Class 4.
- 2074 Mr. G. Purland, BLACKIE. 2½ years. Also in Classes 2, 15, 27, 30, 42.
- 2132 Mrs. J. Purland, SMOKEY. 1 year 10 months.  
Also in Classes 4, 27, 30, 42.
- 2083 Mrs. E. Thawley, LULU. 11.10.57. Also in Classes 2, 43.
- 2211 Mrs. E. Thawley, SEPTEMBER LADY. 3 years 9 months.  
Also in Classes 7, 21, 41.
- 2106 Sandra Ashwin, TIMOTHY.
- 2107 Mrs. P. Ashwin, TEDDY.
- 2111 Mr. V. R. Camp, TABBY II.

- 2201 Mrs. R. E. Camp, BLUE.  
 2115 Mrs. P. A. Filtness, SNOOKY.  
 2313 Jane Hield, NITZI.  
 2127 Candida Prior, LEMON.  
 2128 Timothy Prior, PORTIE.  
 2208 Rosemarie O'Connor, MEDUSA.  
 2209 Rosemarie O'Connor, MALTA.  
 2260 Linda Niehorster, TIGER.  
 2291 Linda Niehorster, TIMOTHY.  
 2261 Paul Sheldrake, BONNIE.  
 2262 Paul Sheldrake, CLYDE.  
 2268 John Cousins, SCUTTLEBUTT.  
 2308 John Cousins, YOPKY.  
 2279 M. and M. Thompson, MOLLIE.  
 2314 Mark Thompson, MANDY.  
 2300 Peter Getgood, AMEER.  
 2301 Andrew Getgood, BLACK MAGIC.  
 2309 Mark Humphryes, WILUM.  
 2310 Guy Humphryes, MIMI.  
 2311 Thomas Longley, BUZZ.  
 2312 Nicola Longley, FUZZ.

### Class 26.—THE L.H. CAT WITH THE MOST LUXURIOUS COAT

Judge: MRS. KNIGHT

- 2026 Karen Orchard, FRED. 1 year 4 months.  
 Also in Classes 1, 17, 29, 40, 41, 46.  
 2037 Paul Webber, TIGGY. 4 years. Also in Classes 1, 37.  
 2061 Mrs. M. T. Hebb, MONTY. 3 years. Also in Classes 2, 13.  
 2081 Andrew Stopford, PINKLE PURRR. Sept., 63.  
 Also in Classes 2, 21, 29, 37, 41.  
 2096 Sheila Harrington, TUBBY. July, 66. Also in Classes 3, 38.  
 2097 Mrs. J. Hawkins, COOKIE. 4 years 7 months.  
 Also in Classes 3, 13, 23, 31, 41.  
 2099 Mark Jay, SPECKLE. 3 years. Also in Classes 3, 13, 31, 37.  
 2157 Claire Scott, MARMADUKE. 10.6.63.  
 Also in Classes 5, 17, 23, 31, 40, 41, 46.  
 2170 Miss F. Corner, CHIPZ. 3 years. Also in Classes 6, 11, 26, 29, 41.  
 2187 Mr. M. MacKenzie, SOFIE. Sept., 61. Also in Classes 6, 13, 20, 23.  
 2200 Miss L. E. Butti, SALLY. Feb., 65. Also in Classes 7, 13, 22, 31.  
 2212 Sarah Acock, SMOKEY. 2½ years. Also in Classes 8, 17, 31, 38, 41, 46.  
 2219 Mrs. D. L. Linnell, BILLY. 30.11.61. Also in Classes 8, 13, 22, 29, 41.  
 2225 Miss D. Vassie, KIPPS. 2.6.65. Also in Classes 8, 11, 20, 29.

### Class 27.—THE S.H. CAT WITH THE SLEEKEST COAT (up to 3 years)

Judge: MISS I. WISEMAN

- 2001 Mrs. R. E. Camp, SAMANTHA. 1 year 6 weeks.  
 Also in Classes 1, 12, 21, 24, 32, 42.  
 2008 Susan Fraser, SOOTY. July, 67. Also in Classes 1, 25, 30, 40.  
 2011 Miss M. Gillard, NIGGIE III. 16 months. Also in Classes 1, 12, 33, 42.  
 2015 Mrs. B. A. Hallsworth, LITTLE BLACK MINGO. 15.3.67.  
 Also in Classes 1, 32.  
 2019 Mrs. John Knox, LUCY. 25.8.68. Also in Classes 1, 10, 12, 24, 32, 44, 45.  
 2020 Judith Lambert, FELIX. 30.11.67. Also in Classes 1, 17, 19, 40.  
 2025 George Noble, PUFF. 2¼ years. Also in Classes 1, 18, 24, 37.  
 2030 Mr. and Mrs. Shier, SOOTY. June, 68. Also in Classes 1, 12, 24, 30.  
 2031 Miss D. A. Simpson, JASON. 3.3.67. Also in Class 1.  
 2039 Sebastian White, GOULUE. 20.4.68. Also in Classes 1, 10, 37.  
 2040 Bethan Williams, LLANDRILLO. 18 months. Also in Classes 1, 19, 38.  
 2043 W. F. Young, BLACKIE. 2½ years. Also in Classes 1, 21.  
 2047 Miss J. Browne, TIBY. 15 months. Also in Classes 2, 12, 21, 22, 24, 30, 42.  
 2049 Miss Moira Cargill, MITTENS. 1 year. Also in Classes 2, 38.

- 2050 Chamier Family, GEORGE BENNETT. 1 year 9 months.  
Also in Classes 2, 17, 37.
- 2065 Imogen Lamb, SNIPPET. May, 67. Also in Classes 2, 12, 17, 19, 38.
- 2068 Mark Madgwick, LUCY. May, 67.  
Also in Classes 2, 12, 16, 30, 37, 42, 46.
- 2082\* J. and A. Sutcliffe, SOOTY. 2 years 4 months. Also in Classes 2, 40.
- 2087 Alexander West, FIX. 1966. Also in Classes 2, 12, 16, 32, 46.
- 2074\* Mr. G. Purland, BLACKIE. 2½ years.  
Also in Classes 2, 15, 25, 30, 42.
- 2113 Carole Daws, VICTORIA. Sept. 1st, 68. Also in Classes 4, 19, 40.
- 2125 Mr. R. Mead, TIGER. 2 years. Also in Class 4.
- 2132 Mrs. J. Purland, SMOKEY. 1 year 10 months.  
Also in Classes 4, 25, 30, 42.
- 2135 Miss I. Smith, MACK. Mar., 68. Also in Classes 4, 12, 24.
- 2138 M. J. Warde, BURT ARDEW. 18.1.68. Also in Classes 4, 34.
- 2148 Jacqueline Evans, GINGER. 17.5.68. Also in Classes 5, 10, 19, 33, 40.
- 2158 Claire Tabor, TOFFEE. 3.5.68. Also in Classes 5, 10, 19, 34, 38.
- 2166 Julie Bissoni, TAMMY. 1 year. Also in Classes 6, 12, 17, 33, 40, 19.
- 2185 Miss J. A. Linz, TOSCA. 10 months. Also in Classes 6, 12, 20, 32.
- 2188 Miss V. Mead, KITTY. 6 years. Also in Class 6.
- 2196 Miss N. Ward, SEKMET. 25.3.6.. Also in Classes 6, 12, 22, 24, 38, 42.
- 2203 Mr. C. H. Colville, FREDDY. Sept., 67. Also in Classes 7, 15, 25, 42, 4.
- 2238 Mrs. J. M. Hunt, MITTENS. Apr., 68. Also in Classes 9, 10, 20, 44.
- 2243 Claire Mawn, SHANDY. 27.4.68.  
Also in Classes 9, 10, 17, 22, 24, 30, 38.
- 2245 Victoria Parkhouse, CLUFFY. Also in Classes 9, 22, 38.
- 2253 Sister Marie Simone, ELSA. 22.6.66. Also in Classes 9, 30, 42.
- 2315 Lucy Brooks, SIMBA. 2¾ years. Also in Class 40.
- 2316 Alison Thomas, PENNY. 22.12.67. Also in Class 38.

**Class 28.—THE S.H. CAT WITH THE SLEEKEST COAT**  
(over 3 years)

Judge: MRS. RICHARDS

- 2004 Mr. C. H. Colville, NELSON. 1956. Also in Classes 1, 21, 25, 32, 43.
- 2012 David Goldswain, INKY POO. June, '63. Also in Classes 1, 18, 30, 37.
- 2013 Jane Gommer, TUESDAY. 13 years.  
Also in Classes 1, 14, 17, 21, 32, 40, 43, 46.
- 2017 Miss J. A. Hones, BLACK JESTER. 1.8.65. Also in Classes 1, 24, 25.
- 2027 Stephen Pett, PAGAN. 3 years. Also in Classes 1, 14, 16, 18, 21, 32, 37.
- 2052 Mrs. T. Davis, SCAMP. Feb., '64. Also in Classes 2, 21, 24, 32, 35, 43.
- 2064 Miss L. King, WHIZKEE. 14.5.65. Also in Classes 2, 40.
- 2077 B. L. J. Robinson, TEDDY. 11 years. Also in Classes 2, 15, 30, 43.
- 2088 S. & P. West, SIEGFRIED. 3 years. Also in Classes 2, 25, 32, 43.
- 2105 Geraldine Albers, TINKER. 12.9.63. Also in Classes 4, 17.
- 2109 Carolyn Brough, PUSHKIN. Jan., '65. Also in Classes 4, 14, 17, 30, 34, 40.
- 2111 Mr. V. R. Camp, TABBY II. 4 years 3 months.  
Also in Classes 4, 14, 15, 24, 25, 32, 43.
- 2129 Adrian Pett, PAM. 3 years. Also in Classes 4, 14, 16, 18, 21, 32.
- 2133 Mrs. L. Robinson, WILLUM. 10 years. Also in Classes 4, 30, 43.
- 2145 Miss J. Burchill, GINGER. 17 years. Also in Classes 5, 22, 32, 43.
- 2155 Amanda Lewis, TAMMITH. 3 years 3 months.  
Also in Classes 5, 19, 32, 35, 38.
- 2162 Donald Abbott, PIXIE. 4½ years. Also in Classes 6, 14, 24.
- 2176 Miss J. M. Hill, LITTLE SISTER. 8.5.1960. Also in Classes 6, 14, 33, 43
- 2205 Miss A. Duckworth, KAISER-MOHAMED-ALI. 3 years 9 months.  
Also in Classes 7, 14, 32, 43.
- 2256 Susan Turner, WILLUM. Sept., '62. Also in Classes 9, 17.
- 2319 Miss H. Askew, PICCANINNY. 9.3.59. Also in Classes 2, 14, 30, 43, 45
- 2320 Miss H. Askew, SUSIE. 11.3.50. Also in Classes 2, 14, 22, 30, 43, 45.

## **Class 29.—A.V. L.H. CAT or KITTEN FROM SOUTH OF THAMES**

Judge: MRS. BURROWS

- 2026 Karen Orchard, FRED. 1 year 4 months.  
Also in Classes 1, 17, 26, 40, 41, 46.  
2081 Andrew Stopford, PINKLE PURR. Sept., '63.  
Also in Classes 2, 21, 26, 37, 41.  
2098 Miss J. A. Hones, FRITZI. Apr., '64. Also in Classes 3, 13, 25.  
2147 Sheree Cox, SPARKY. 1 year. Also in Classes 5, 17, 38.  
2150 Miriam Johns, ROBERTSON. 1.5.65. Also in Classes 5, 17, 19, 38.  
2170 Miss P. Corner, CHIPZ. 3 years. Also in Classes 6, 11, 22, 26, 41.  
2219 Miss D. L. Linnell, BILLY. 30.11.61. Also in Classes 8, 13, 22, 26, 41.  
2225 Miss D. Vassie, KIPPS. 2.6.65. Also in Classes 8, 11, 20, 26.

## **Class 30.—A.V. S.H. CAT or KITTEN FROM SOUTH OF THAMES**

Judge: MISS I. WISEMAN

- 2008 Susan Fraser, SOOTY. July, '67. Also in Classes 1, 25, 27, 40.  
2012 David Goldswain, INKY POO. June, '63. Also in Classes 1, 18, 28, 37.  
2030 Mr. and Mrs. Shier, SOOTY. June, '68. Also in Classes 1, 12, 24, 27.  
2047 Miss J. Browne, TIBY. 15 months. Also in Classes 2, 12, 21, 24, 27.  
2057 Peter Freeman, PRINCESS. 3 years. Also in Classes 2, 16, 37.  
2068 Mark Madgwick, LUCY. May, '67.  
Also in Classes 2, 12, 16, 27, 37, 42, 46.  
2074 Mr. G. Purland, BLACKIE. 2½ years. Also in Classes 2, 15, 25, 27, 42.  
2077 B. L. J. Robinson, TEDDY. 11 years. Also in Classes 2, 15, 28, 43.  
2104 Fiona Adams, TIGGER. 6 months.  
Also in Classes 4, 10, 17, 19, 33, 34, 40, 44, 46.  
2107 Mrs. P. Ashwin, TEDDY. 18.6.67. Also in Classes 4, 25, 42.  
2109 Carolyn Brough, PUSHKIN. Jan., '65. Also in Classes 4, 14, 17, 34, 40.  
2114 Miss M. Edgar, DEBBIE. June, '57. Also in Classes 4, 14, 24, 43.  
2132 Mrs. J. Purland, SMOKEY. 1 year 10 months.  
Also in Classes 4, 25, 27, 42.  
2133 Mrs. L. Robinson, WILLUM. 10 years. Also in Classes 4, 28, 43.  
2154 Paula Leforte, MICKY. 5 years. Also in Classes 5, 14, 19, 40.  
2210 Mr. & Mrs. P. Robins. CANDY. 9 years.  
Also in Classes 7, 15, 24, 33, 34, 43.  
2243 Claire Mawn, SHANDY. 27.4.68. Also in Classes 9, 10, 17, 22, 24, 27, 38  
2251 Paul Sheldrake, EMMA. 18 months. Also in Classes 9, 16, 24.  
2253 Sister Marie Simone, ELSA. 22.6.66. Also in Classes 9, 27, 42.  
2254 Mr. R. M. Tilley, BELLA DONNA. 6 months.  
Also in Classes 9, 10, 12, 15, 20.  
2266 Penny Edwards-Moss, PRISCILLA. 1964. Also in Classes 14, 19, 24, 40.  
2278 Andrew Jacobs, WHITEY. Jan., '64. Also in Classes 18, 37.  
2319 Miss H. Askew, PICCANINNY. 9.3.59. Also in Classes 2, 14, 28, 43, 45.  
2320 Miss H. Askew, SUSIE. 11.3.50. Also in Classes 2, 14, 22, 28, 43, 45.

## **Class 31.—A.C. L.H. CAT or KITTEN FROM NORTH OF THAMES**

Judge: MRS. BURROWS

- 2075 Mrs. M. Ramage, ALFIE. Aug., '67. Also in Classes 2, 20, 34.  
2094 Joyce Froome, TIPSY. 10.11.64. Also in Classes 3, 17, 40, 41, 46.  
2097 Mrs. J. Hawkins, COOKIE. 4 years 7 months.  
Also in Classes 3, 13, 28, 26, 41.  
2099 Mark Jay, SPECKLE. 3 years. Also in Classes 3, 13, 26, 37.  
2157 Claire Scott, MARMADUKE. 10.6.63.  
Also in Classes 5, 17, 23, 26, 40, 41, 46.  
2169 Sharan Coolidge, TINA, 26.8.68. Also in Classes 6, 10, 17, 34, 38.  
2183 Susan Lane, MIFFY. 5½ years. Also in Classes 6, 17, 21, 40.  
2200 Miss D. E. Butti, SALLY. Feb., '65. Also in Classes 7, 13, 22, 36.  
2212 Sarah Adcock, SMOKEY. 2½ years. Also in Classes 8, 17, 26, 38, 41, 46.  
2214 Sarah Adcock, MYSHKIN. July, '67. Also in Classes 8, 11, 20.  
2308 John Cousins, YORKY. 2½ years. Also in Class 25.

## Class 32.—A.C. S.H. CAT or KITTEN FROM NORTH OF THAMES

Judge: MRS. J. HANN

- 2001 Mrs. R. E. Camp, SAMANTHA. 1 year 6 weeks.  
Also in Classes 1, 12, 21, 24, 27, 42.
- 2004 Mr. C. H. Colville, NELSON. 1956. Also in Classes 1, 21, 25, 28, 43.
- 2013 Jane Gommer, TUESDAY. 13 years.  
Also in Classes 1, 14, 17, 21, 28, 40, 43, 46.
- 2015 Mrs. B. A. Hallsworth, LITTLE BLACK MINGO. 15.3.67.  
Also in Classes 1, 27
- 2016 Daryl Hislop, JEMIMA. 11½ years. Also in Classes 1, 21.
- 2018 Barbara Kelly, TIBS Jan., '66. Also in Classes 1, 17, 24, 40.
- 2019 Mrs. John Knox, LUCY. 25.8.68. Also in Classes 1, 10, 12, 24, 27, 44, 45.
- 2021 S. & D. Marchant, MRS. PEEL. 10.2.68. Also in Classes 1, 12, 16, 24, 40.
- 2027 Stephen Pett, PAGAN. 3 years. Also in Classes 1, 14, 16, 18, 21, 28, 37.
- 2036 J. & T. Wallace, SAMMY. June, '64. Also in Classes 1, 37.
- 2038 S. & P. West, BRUNHILDA. 3 years. Also in Classes 1, 25, 43.
- 2052 Mrs. T. Davis, SCAMP. Feb., '64. Also in Classes 2, 21, 24, 28, 35, 43.
- 2058 Miss M. S. George, SUSIE. 1.7.62. Also in Class 2.
- 2087 Alexander West, FIX. 1966. Also in Classes 2, 12, 16, 27, 46.
- 2088 S. & P. West, SIEGFRIED. 3 years. Also in Classes 2, 25, 28, 43.
- 2089 S. & P. West, SODA. 3 years. Also in Classes 2, 14, 21, 43.
- 2111 Mr. V. R. Camp, TABBY II. 4 years 3 months.  
Also in Classes 4, 14, 15, 24, 25, 28, 43.
- 2116 Henry Frankish, AMBER. May, '61. Also in Classes 4, 14, 16, 37, 43, 46.
- 2129 Adrian Pett, PAM. 3 years. Also in Classes 4, 14, 16, 18, 21, 28, 37.
- 2142 Mr. W. F. Young, SMOKEY. 5 years. Also in Classes 4, 14, 15.
- 2145 Miss J. Burchill, GINGER. 17 years. Also in Classes 5, 22, 28, 43.
- 2146 Mrs. J. Chambers, TUFTY. 4 years. Also in Classes 5, 20.
- 2155 Amanda Lewis, TAMMITH. 3 years 3 months.  
Also in Classes 5, 19, 28, 35, 38.
- 2168 John Clarke, GOLDIE. Apr., '65. Also in Classes 6, 16, 39, 46.
- 2174 Miss D. V. Gosling, TINA. 18 months. Also in Classes 6, 21, 42.
- 2185 Miss J. A. Linz, TOSCA. 10 months. Also in Classes 6, 12, 20, 27.
- 2196 Miss N. Ward, SEKMET. 25.3.66. Also in Classes 6, 12, 22, 24, 27, 43.
- 2201 Mrs. R. E. Camp, BLUE. 3 years 3 months.  
Also in Classes 7, 14, 25, 43.
- 2205 Miss A. Duckworth, KAISER-MOHAMED-ALI. 3 years 9 months.  
Also in Classes 7, 14, 28, 43.
- 2206 Mr. C. Goodson, OMO. 1958. Also in Classes 7, 15, 20, 21, 43, 45.
- 2239 Katy Jonas, PUSSY WILLOW. 2.7.68. Also in Classes 9, 19, 38.
- 2240 Miss W. Knight, PIP. 3 years. Also in Classes 9, 14, 21, 22, 24, 43.
- 2244 Sarah Morrex, MR. SOFTEE. 1 year. Also in Classes 9, 17, 19, 40.

## Class 33.—CATS WHO HAVE TRAVELLED OVER 50 MILES TO THE SHOW

Judge: MRS. BURROWS

- 2011 Mrs. M. Gillard, NIGGIE III. 16 months. Also in Classes 1, 12, 27, 42.
- 2063 Miss E. G. Keane, FLUFFY. Aug., '68. Also in Classes 2, 10, 11, 23.
- 2104 Fiona Adams, TIGGER. 6 months. Also in Classes 7, 10, 17, 19, 30, 34, 40.
- 2148 Jacqueline Evans, GINGER. 17.5.68. Also in Classes 5, 10, 19, 27, 40.
- 2166 Julie Bissoni, TIMMY. 1 year. Also in Classes 6, 12, 17, 19, 27, 40.
- 2176 Miss J. M. Hill, LITTLE SISTER. 8.5.60. Also in Classes 6, 14, 28, 43.
- 2210 Mr. & Mrs. P. Robins, CANDY. 9 yrs. Also in Classes 7, 15, 24, 30, 34, 43.
- 2317 Stuart Harrison, SUGAR. 3¼ years. Also in Class 37.

## Class 34.—CATS WHO HAVE TRAVELLED OVER 50 MILES AND UP TO 100 MILES TO THE SHOW

Judge: MRS. RUFFELL

- 2075 Mrs. M. Ramage, ALFIE. Aug., '67. Also in Classes 2, 20, 31.
- 2104 Fiona Adams, TIGGER. 6 months.  
Also in Classes 4, 10, 17, 19, 30, 33, 40, 44, 46.
- 2109 Carolyn Brough, PUSHKIN. Jan., '65. Also in Classes 4, 14, 17, 28, 30, 40.

- 2138 M. J. Warde, BURT ARDEW. 18.1.68. Also in Classes 4, 27.  
 2158 Claire Tabor, TOFFEE. 3.5.68. Also in Classes 5, 10, 19, 27, 38.  
 2160 Mrs. Widdowson, WILLIAM. 3 years. Also in Class 5.  
 2169 Sharon Coolidge, TINA. 26.8.68. Also in Classes 6, 10, 17, 31, 38.  
 2181 Miss E. G. Keane, HONEY. 3.5.68. Also in Classes 6, 10, 12.  
 2184 Rachel Lincoln, TISHKA. 8.3.68. Also in Classes 6, 38.  
 2189 Archie Miller-Bakewell, STERLING SILVER. 5.6.68.  
 Also in Classes 6, 12, 16, 18, 39.  
 2190 Alice Miller-Bakewell, CINDERELLA. 5.6.68.  
 Also in Classes 6, 17, 19, 22, 40.  
 2210 Mr. and Mrs. P. Robins, CANDY. 9 years.  
 Also in Classes 7, 15, 24, 30, 33, 43.

### **Class 35.—CATS WHO HAVE TRAVELLED OVER 100 MILES TO THE SHOW**

Judge: MRS. J. HANN

- 2042 R. Yates, FELIX. March, '68. Also in Classes 1, 16, 18, 39, 44.  
 2051 Janice Cockerham, TIBBY. Oct., '66. Also in Classes 2, 19, 38.  
 2052 Mrs. T. Davis, SCAMP. Feb., '64. Also in Classes 2, 21, 24, 28, 32, 43.  
 2122 Miss M. A. Johnson, TIGER. 1 year. Also in Class 4.  
 2155 Amanda Lewis, TAMMITH. 3 years 3 months.  
 Also in Classes 5, 19, 28, 32, 38.  
 2163 Diane Aqombar, LADY PRUE. 15.5.67. Also in Classes 6, 17, 40.  
 2252 Jennifer Shepherd, ALFIE. 28.5.67. Also in Classes 9, 17, 21, 40.  
 2292 Philippa Partridge, LUCKY. 1.6.68. Also in Classes 19, 38.

### **Class 36.—BEST DECORATED PEN**

CANCELLED. NO ENTRIES

### **Class 37.—BEST CAT or KITTEN BELONGING TO BLUE PETER BOY VIEWER UP TO 10 YEARS OF AGE**

Judge: MISS VALERIE SINGLETON

Assisted by MRS. M. GRAHAME

- 2005 Mark Comben, BLACKIE. 14 months. Also in Class 1.  
 2006 Toby Cuthbertson, PAW PAW. March, '68. Also in Class 1.  
 2012 David Goldswain, INKY POO. June, '63. Also in Classes 1, 18, 28, 30.  
 2014 Gary Hall, SOOTY. Sept., '66. Also in Class 1.  
 2025 George Noble, PUFF. 2½ years. Also in Classes 1, 18, 24, 27.  
 2027 Stephen Pett, PAGAN. 3 years. Also in Classes 1, 14, 16, 18, 21, 28, 32.  
 2032 David Sturmer, FRED. 5 years. Also in Class 1.  
 2036 J. & T. Wallace, SAMMY. June, '64. Also in Classes 1, 32.  
 2037 Paul Webber, TIGGY. 4 years. Also in Classes 1, 26.  
 2039 Sebastian White, GOULUE. 20.4.68. Also in Classes 1, 10, 27.  
 2041 David Wraight, BLACKIE. 2 years. Also in Classes 1, 16, 25.  
 2044 Alan Arnold, SNOWIE. 3 years. Also in Classes 2, 21.  
 2048 David Browning, BUTTONS. 10 years. Also in Class 2.  
 2050 Daniel Chamier, GEORGE BENNET. 1 year 9 months.  
 Also in Classes 2, 17, 27.  
 2057 Peter Freeman, PRINCESS. 3 years. Also in Classes 2, 16, 30.  
 2062 Matthew Jackson, LOUIS. 12 years. Also in Class 2.  
 2068 Mark Madgwick, LUCY. May, '67  
 Also in Classes 2, 12, 16, 27, 30, 42, 46.  
 2069 Kelvin Matthews, BINKY. 17 months. Also in Classes 2, 18, 21.  
 2081 Andrew Stopford, PINKLE PURR. Sept., '63.  
 Also in Classes 2, 21, 26, 29, 41.  
 2091 Stephen Clark, MINSTREL. Oct., '62. Also in Class 37.  
 2093 Robert Driver, GRIMBLE. 8 years. Also in Classes 3, 21.  
 2099 Mark Jav, SPECKLE. 3 years. Also in Classes 3, 13, 26, 31.  
 2102 Ian Speed, SUSIE. 34 years. Also in Class 3.  
 2116 Henry Frankish, AMPER. May, '61. Also in Classes 4, 14, 16, 32, 43, 46.  
 2128 Timothy Prior, PORTIE. June, '66. Also in Classes 4, 25.  
 2129 Adrian Pett, PAM. 3 years. Also in Classes 4, 14, 16, 18, 21, 26, 32.

- 2134 Andrew Sharpe, SAMMY. 10 months. Also in Classes 4, 16.  
 2139 Brenton West, MADAME. 3½ years. Also in Classes 4, 18, 21.  
 2143 Russell Biss, AUNTIE SANDY. 14 years. Also in Class 37.  
 2153 Robert Lee, CROGGY. 5 years. Also in Classes 5, 18.  
 2156 Nicholas Martyn, RUFUS CAREY. 16.9.67. Also in Class 5.  
 2167 Anthony Byre, SMOKEY. Aug., '64. Also in Classes 6, 14, 18.  
 2179 M. & M. Irwin, TIGGY. 4 years. Also in Classes 6, 18.  
 2195 A. & R. Walsh, TINKER. 10 years. Also in Class 6.  
 2197 Jonathan Wraight, PEPPER. 2 years. Also in Classes 6, 16, 25.  
 2204 Philip Davey, JEMIMA, 4 months. Also in Classes 7, 10.  
 2220 Grant Matthews, BILL. 6 months. Also in Classes 8, 18.  
 2227 W. A. Bexon, MRS. PERKINS. 3 years. Also in Class 9.  
 2228 Timothy Bradshaw, DEESTER D. 4 years. Also in Class 9.  
 2230 Timothy Clark, SMOKEY. Apr., '67. Also in Class 9.  
 2235 S. A. Hall, CHOPPER. 8 months. Also in Class 9.  
 2236 G. & M. Harbottle, MISTY. 1 year 2 months. Also in Classes 9, 18.  
 2242 Paul Macdonogh, TIMITHY. 5 years. Also in Class 9.  
 2274 Simon Brown, TAMMY. 10.6.68. Also in Class 18.  
 2275 Derek Ferris, FLUFFY. 21.3.66. Also in Class 18.  
 2276 Benjamin Fowler, BLANCHE PATCH. Mar., '62. Also in Class 18.  
 2277 Christopher Harlow, SMOKEY. 2½ years. Also in Class 18.  
 2278 Andrew Jacobs, WHITEY. Jan., '64. Also in Classes 18, 30.  
 2283 Y. Connors, PENNY. 5½ years. Also in Class 19.  
 2300 Peter Getgood, AMBER. June, '65. Also in Classes 21, 25.  
 2301 Andrew Getgood, BLACK MAGIC. Aug., '67. Also in Classes 21, 25.  
 2303 Peter Regan, MONKEE. 2 years. Also in Class 21.  
 2305 Stuart Cain, FENELLA. 6¼ months. Also in Class 22.  
 2307 Simon Lawrence, BIDDY. 3.9.68. Also in Class 22.  
 2310 Guv Humphries, MIMI. Mar., '63. Also in Class 37.  
 2311 Thomas Longley, BUZZ. July, '68. Also in Class 37.  
 2314 Mark Thompson, MANDY. 21.6.68. Also in Class 25.  
 2317 Stuart Harrison, SUGAR. 3¼ years. Also in Class 33.

**Class 38.—BEST CAT or KITTEN BELONGING TO BLUE PETER GIRL VIEWER UP TO 10 YEARS OF AGE**

Judge: MRS. M. GRAHAME

- 2000 H. and J. Boswood, SIMPKIN. 18 months. Also in Class 1.  
 2003 Clare Charlton, POPPY. Sept., 67. Also in Class 1.  
 2006 J. and L. Currie, NIGGAR. 9 years. Also in Class 1.  
 2010 Karen Garganio, SOOTY. 8 months. Also in Classes 1, 19.  
 2024 Alison Murray, SUT SUT. Nov., 66. Also in Classes 1, 19.  
 2029 Wendy Rudge, SOOTY. Dec., 61. Also in Classes 1, 19.  
 2033 N. Sweeney, BEAUTY. 5.6.68. Also in Classes 1, 25.  
 2040 Bethan Williams, LLANDRILLO. 18 months. Also in Classes 1, 19, 27.  
 2045 Tamara Biss, HARDY. June, 68. Also in Class 2.  
 2049 Moira Cargill, MITTENS. 1 year. Also in Classes 2, 27.  
 2051 Janice Cockerham, TIBBY. Oct., 66. Also in Classes 2, 19, 35.  
 2053 Joanna Davis, JORDAN. June, 66. Also in Class 2.  
 2054 Catherine Dunning, GREY. 1959. Also in Class 2.  
 2056 F. C. Franklin, SOOTY. 8½ months. Also in Class 2.  
 2065 Imogen Lamb, SNIPPET. May, 67. Also in Classes 2, 12, 17, 19, 27.  
 2071 Susanna Nicholas, BOOTS. 14 weeks. Also in Class 2.  
 2078 Miss A. Saich, KITTY. 9 months. Also in Class 2.  
 2080 Amanda Sigrist, MSITY. 11 months. Also in Class 2.  
 2084 Hannah Tobias, PANSY. 4 months. Also in Classes 2, 19, 24.  
 2085 Sharon Tremlett, SMUDGE. 2.2.68. Also in Class 2.  
 2096 Sheila Harrington, TUBBY. July, 66. Also in Class 3, 26.  
 2101 Harriet Sherwood, JOEY. 2½ years. Also in Classes 3, 21.  
 2108 Carol Avery, TINKER. 1 year 11 months. Also in Class 4.  
 2117 Karen Gardner, PIPPIN. 17 months. Also in Classes 4, 17.  
 2118 Amanda Hazell, SAMSON. 6 months. Also in Classes 4, 19.  
 2119 Rose Hilder, USSY. 3 years. Also in Class 4.  
 2120 Lisa Howkins, CLARENCE. March, 67. Also in Classes 4, 12.  
 2126 Elizabeth Norcaro, TIM.  
 2127 Candida Prior, LEMON.

- 2137 S. and J. Trueblood, AMBROSE.  
 2140 Emma Wheeler, MAROUSHKA.  
 2147 Sheree Cox, SPARKY.  
 2150 Miriam Johns, ROBERTSON.  
 2155 Amanda Lewis, TAMMITH.  
 2158 Claire Tabor, TOFFEE.  
 2159 Heather Von, HAGGIS.  
 2161 Gillian Young, SAM.  
 2165 A. and B. Bailey, WILLOW.  
 2169 Sharon Coolidge, TINA.  
 2175 Heather Guthrie, ANNABEL.  
 2178 Julie Howes, PIGGY.  
 2184 Rachel Lincoln, TISHCA.  
 2192 Virginia Potts, TINKER BELL.  
 2194 Catherine Sales, PURRY PAWS.  
 2207 Vanessa Hazell, SYLVIA.  
 2212 Sarah Adcock, SMOKEY.  
 2213 Sarah Cawdron, FLO.  
 2218 Judith Linley, SMUDGE.  
 2222 H. and J. Pollard, CLARENCE.  
 2231 Karen Duffy, UPSEA.  
 2239 Katy Jonas, PUSSY WILLOW.  
 2243 Claire Mawn, SHANDY.  
 2245 Victoria Parkhouse, CLUFFY.  
 2247 Katherine Platt, JENNY.  
 2260 Linda Niehorster, TIGER.  
 2265 Elizabeth Sears, NANKY POO.  
 2271 Nicola Evans, MIO.  
 2272 Victoria Pemberton, BAILEY.  
 2273 Sarah Regan, WHISKERS.  
 2279 Mary-Claire Thompson, MOLLIE.  
 2280 Sara Bancroft, SABLE.  
 2282 Jenny Clarke, GERTIE.  
 2288 Araminta Jones, MATILDA.  
 2290 L. and C. McGregor, PRINCE-TIGER.  
 2291 Linda Niehorster, TIMOTHY.  
 2292 Philippa Partridge, LUCKY.  
 2294 Caroline Simon, TABITHAONE.  
 2295 Julia Slade, BOOTS.  
 2296 Susanna Terry, LOUIS.  
 2297 Caroline Walton, LUCY.  
 2298 Catherine Barnacle, FRISKY.  
 2302 Sarah Jordan, TAWNY.  
 2312 Nicola Longley, FUZZ.  
 2313 Jane Nield, MITZI.  
 2316 Alison Thomas, PENNY.  
 2318 Cheryl Price, LUCKY.

**Class 39.—BEST CAT or KITTEN BELONGING TO BLUE PETER  
 BOY VIEWER UP TO 14 YEARS**

Judge: MISS VALERIE SINGLETON  
 Assisted by MRS. H. WILSON

- 2034 Christopher Taylor, ANATOLE. 8½ years. Also in Class 1.  
 2042 R. Yates, FELIX. March, 68. Also in Classes 1, 16, 18, 35, 44.  
 2046 D. J. Boon, KIM. 2 years. Also in Class 2.  
 2055 Rafael Engelhard, PEYPE. 5 months. Also in Class 2.  
 2072 Nicholas Orchard, DOMINO. 18 months. Also in Classes 2, 16.  
 2073 Arnold Pizzey, WILLIAM. 3½ months. Also in Class 2.  
 2110 Paul Burrows, TATTOO. 15.9.67. Also in Classes 4, 12, 16, 24.  
 2151 Timothy Kershaw, CRACKER. 5.11.61. Also in Classes 5, 18.  
 2152 William Lart, SANDY MAN. 29.3.68. Also in Classes 5, 10.  
 2168 John Clarke, GOLDIE. Apr., 65. Also in Classes 6, 16, 32, 46.  
 2172 Mark Geffrys, OLIVIA. 15 months. Also in Classes 6, 18.  
 2180 Stephen James, SAMANTHA. 17.3.67. Also in Classes 6, 18.  
 2189 Archie Miller-Bakewell, STERLING SILVER. 5.6.68.  
 Also in Classes 6, 12, 16, 18, 34.

- 2221 A. and A. Pollard, KITTY. June, 68. Also in Classes 8, 10, 18.  
 2226 Richard Warden, BIMBO. 7½ years. Also in Classes 8, 18.  
 2233 Colin Foster, SMOKEY. July, 66. Also in Class 9.  
 2241 James Lamb, TIGER. Mar., 66. Also in Classes 9, 16, 18.  
 2248 Paul Ream, SMUDGE. 6 months. Also in Classes 9, 18.  
 2269 Ewan Crawford, TIMMY. 1 year. Also in Classes 16, 18.  
 2304 Stephen Thomson, BOSTON. 2½ years. Also in Class 21.  
 2306 Henry Carruthers, THOMAS. 12 years. Also in Class 22.  
 2309 Mark Humphryes, WILLUM. Mar., 43. Also in Class 25.

**Class 40.—BEST CAT or KITTEN BELONGING TO BLUE PETER  
 VIEWER GIRL UP TO 14 YEARS OF AGE**

Judge: MRS. H. WILSON

- 2008 Susan Fraser, SOOTY. July, 67. Also in Classes 1, 25, 27, 30.  
 2013 Jane Commer, TUESDAY. 13 years.  
 Also in Classes 1, 14, 17, 21, 28, 32, 43, 46.  
 2018 Barbara Kelly, TIBS. Jan., 66. Also in Classes 1, 17, 24, 32.  
 2020 Judith Lambert, FELIX. 30.11.67. Also in Classes 1, 17, 19, 27.  
 2021 Dianne Marchant, MRS. PEEL. 10.2.68. Also in Classes 1, 12, 16, 24, 32.  
 2022 Angelica Medici, TIPTOES. 26.6.67. Also in Class 1.  
 2026 Karen Orchard, FRED. 1 year 4 months.  
 Also in Classes 1, 17, 26, 29, 41, 46.  
 2028 Gisela Rouse, PINNY. 11.6.67. Also in Class 1.  
 2035 Beverley Turnbull, KIPPERS. March, 66. Also in Classes 1, 19.  
 2060 Jennifer Hart, FLUFF. 11 months. Also in Classes 2, 19.  
 2064 Miss L. King, WHIZKEE. 14.5.65. Also in Classes 2, 28.  
 2066 Jean Lamswood, MIDGE. 5 years. Also in Class 2.  
 2070 Jane Newton, SCAMPIE. 28.2.68. Also in Class 2.  
 2076 Georgina Ridpath, HORATIO. June, 65. Also in Classes 2, 19.  
 2079 Diane Shelton, QUEENIE. 1 year 2 months. Also in Classes 2, 12, 19.  
 2082 J. and A. Sutcliffe, SOOTY. 2 years 4 months. Also in Classes 2, 27.  
 2086 Miss R. M. Turner, TIMMY. 18 months. Also in Class 2.  
 2090 Heidi McGee, TINKER. 8.4.66. Also in Classes 2, 19.  
 2092 Hilary Balchin, TINKERBELL. 3 years. Also in Classes 3, 13, 19.  
 2094 Joyce Froome, TIPSY. 10.11.64. Also in Classes 3, 17, 31, 41, 46.  
 2095 Lucille Harper, ZOSHA. 3 years. Also in Classes 3, 13, 19.  
 2104 Fiona Adams, TIGGER. 6 months.  
 Also in Classes 4, 10, 17, 19, 30, 33, 34, 44, 46.  
 2106 Sandra Ashwin, TIMOTHY. 6½ years. Also in Classes 4, 25, 43, 46.  
 2109 Carolyn Brough, PUSHKIN. Jan., 65.  
 Also in Classes 4, 14, 17, 28, 30, 34.  
 2112 Denise Davies, WILHELMINA. 5 years. Also in Class 4.  
 2113 Carole Daws, VICTORIA. Sept. 1st, 68. Also in Classes 4, 19, 27.  
 2121 Elizabeth Jeffery, PARKER.  
 2136 Jackie Taylor, TIGER. 8 months. Also in Classes 4, 21.  
 2141 Sally Wren, JASPER.  
 2144 Clare Brooks, CHIVERS MARMALADE.  
 2148 Jacqueline Evans, GINGER.  
 2154 Paula Leforte, MICKY.  
 2157 Claire Scott, MARMADUKE.  
 2163 Diane Aqombar, LADY PRUE.  
 2166 Julie Bissoni, TIMMY.  
 2171 Patricia Davis, CINDY.  
 2173 Madeleine George, PUSS.  
 2177 Misses E. and A. Houldsworth, FLUFFY.  
 2182 Sian King, CUCHITA.  
 2183 Susan Lane, MIFFY.  
 2186 Helen Lode, DINKY.  
 2190 Alice Miller-Bakewell, CINDERELLA.  
 2193 Vicky Robinson, MANUELLA SYKES.  
 2198 Caroline Bath, CORKY.  
 2202 Hazel Christophers, PIPALUK.  
 2215 Catherine Foster, CINDY LOU.  
 2223 Pamela Saines, SMOKEY.  
 2224 Susan Sweeney, DUSTY.  
 2232 Elisabeth Flint, PETTRAH.

- 2237 Nicola Hawkins, ORLANDO.
- 2244 Sarah Morrey, MR. SOFTIE.
- 2246 Brenda Pinnell, SMOKEY.
- 2252 Jennifer Shepherd, ALFIE.
- 2255 Deborah Timson, SMOKEY.
- 2259 Judith Mitchell, TABITHA.
- 2263 V. and E. Morris, MARMALADE.
- 2264 Lisa Chapman, MONRO.
- 2266 Penny Edwards-Moss, PRISCILLA.
- 2267 Xanthe King-Smith, WIGGINS.
- 2270 Catherine Curzon, PATCHWORK.
- 2281 Janice Buckle, TUPPY.
- 2284 Juliet Evans, JASMINE.
- 2285 Susan Hennessey, FLUFFY.
- 2286 Julie Jennings, TIBBIE.
- 2287 Amanda Jones, THOMASINA.
- 2289 Linda Kinsman, JUSTIN.
- 2293 Elaine Pirok, TWINKLE.
- 2299 Patricia Brennan, DUSTY.
- 2315 Lucy Brooks, SIMBA.

### N.C.C. MEMBERS ONLY

#### **Class 41.—BEST L.H. CAT or KITTEN**

Judge: MRS. BURROWS

- 2026 Karen Orchard, FRED. 1 year 4 months.  
Also in Classes 1, 7, 26, 29, 40, 46.
- 2081 Andrew Stopford, PINKLE PURR. Sept., '63.  
Also in Classes 2, 21, 26, 29, 37.
- 2094 Joyce Froome, TIPSU. 10.11.64 Also in Classes 3, 17, 31, 40, 46.
- 2097 Mrs. J. Hawkins, COOKIE. 4 years 7 months.  
Also in Classes 3, 13, 23, 26, 31
- 2157 Claire Scott, MARMADUKE. 10.6.63.  
Also in Classes 5, 17, 23, 26, 31, 40, 46.
- 2170 Miss P. Corner, CHIPZ. 3 years. Also in Classes 6, 11, 22, 26, 29.
- 2211 Mrs. E. Thawley, SEPTEMBER LADY. 3 years 9 months.  
Also in Classes 7, 21, 25.
- 2212 Sarah Adcock, SMOKEY. 2½ years. Also in Classes 8, 17, 26, 31, 38, 46.
- 2219 Mrs. D. L. Linnell, BILLY. 30.11.61. Also in Classes 8, 13, 22, 26, 29.
- 2318 Cheryl Price, LUCKY. 5.8.65. Also in Class 38.

#### **Class 42.—BEST S.H. CAT UP TO 3 YEARS**

Judge: MR. DANGERFIELD

- 2001 Mrs. R. E. Camp, SAMANTHA. 1 year 6 weeks.  
Also in Classes 1, 12, 21, 24, 27, 32.
- 2011 Miss M. Gillard, NIGGIE III. 16 months. Also in Classes 1, 12, 27, 33.
- 2047 Miss J. Browne, TIBY. 15 months. Also in Classes 2, 12, 21, 22, 24, 27, 30.
- 2068 Mark Madgwick, LUCY. May, '67. Also in Classes 2, 12, 16, 27, 30, 37, 46.
- 2074 Mr. G. Purland, BLACKIE. 2½ years. Also in Classes 2, 15, 25, 27, 30.
- 2107 Mrs. P. Ashwin, TEDDY. 18.6.67. Also in Classes 4, 25, 30.
- 2132 Mrs. J. Purland, SMOKEY. 1 year 10 months. Also in Classes 4, 25, 27, 30.
- 2174 Miss D. V. Gosling, TINA. 18 months. Also in Classes 6, 21, 32.
- 2196 Miss N. Ward, SEKMET. 25.3.66. Also in Classes 6, 12, 22, 24, 27, 32.
- 2199 Miss J. M. Beach, BAMBER. Aug., '66. Also in Classes 7, 20, 21.
- 2203 Mr. C. H. Colville, FREDDY. Sept., '67. Also in Classes 7, 15, 25, 27, 45.
- 2207 Vanessa Hazell, SYLVIA. 1½ years. Also in Classes 2, 12, 17, 24, 38, 46.
- 2249 Amanda Reeson, CARLO. 29.4.66. Also in Classes 9, 10, 17, 44, 46.
- 2253 Sister Marie Simone, ELSA. 22.6.66. Also in Classes 9, 27, 30.

#### **Class 43.—BEST S.H. CAT OVER 3 YEARS**

Judge: MRS. RICHARDS

- 2004 Mr. C. H. Colville, NELSON. 1956. Also in Classes 1, 21, 25, 28, 32.
- 2013 Jane Gommer, TUESDAY. 13 years.  
Also in Classes 1, 14, 17, 21, 28, 32, 40, 46.
- 2038 S. & P West, BRUNHILDA. 3 years. Also in Classes 1, 25, 32.
- 2052 Mrs. T. Davis, SCAMP. Feb., '64. Also in Classes 2, 21, 24, 28, 32, 35.

- 2077 B. L. J. Robinson, TEDDY. 11 years. Also in Classes 2, 15, 28, 30.  
 2083 Mrs. E. Thawley, LULU. 11.10.57. Also in Classes 2, 25.  
 2088 S. & P. West, SIEGFRIED. 3 years. Also in Classes 2, 25, 28, 32.  
 2089 S. & P. West, SODA. 3 years. Also in Classes 2, 14, 21, 32.  
 2106 Sandra Ashwin, TIMOTHY. 6½ years. Also in Classes 4, 25, 40, 46.  
 2111 Mr. V. R. Camp, TABBY II. 4 years 3 months.  
 Also in Classes 4, 14, 15, 24, 25, 28, 32.  
 2114 Miss M. Edgar, DEBBIE. June, '57. Also in Classes 4, 14, 24, 30.  
 2116 Henry Frankish, AMBER. May, '61. Also in Classes 4, 14, 16, 32, 37, 46.  
 2133 Mrs. L. Robinson, WILLUM. 10 years. Also in Classes 4, 28, 30.  
 2145 Miss J. Burchill, GINGER. 17 years. Also in Classes 5, 22, 28, 32.  
 2176 Miss J. M. Hill, LITTLE SISTER. 8.5.60. Also in Classes 6, 14, 28, 33.  
 2201 Mrs. R. E. Camp, BLUE. 3 years 3 months. Also in Classes 7, 14, 25, 32.  
 2205 Miss A. Duckworth, KAISER-MOHAMED-ALI. 3 years 9 months.  
 Also in Classes 7, 14, 28, 32.  
 2206 Mr. C. Goodson, OMO. 1958. Also in Classes 7, 15, 20, 21, 32, 45.  
 2210 Mr. & Mrs. P. Robbins, CANDY. 9 years.  
 Also in Classes 7, 15, 24, 30, 33, 34.  
 2240 Miss W. Knight, PIP. 3 years. Also in Classes 9, 14, 21, 22, 24, 32.  
 2319 Miss H. Askew, PICCANINNY. 9.3.59. Also in Classes 2, 14, 28, 30, 45.  
 2320 Miss H. Askew, SUSIE. 11.3.50. Also in Classes 2, 14, 22, 28, 30, 45.

#### **Class 44.—BEST S.H. KITTEN**

Judge: MRS. RUFFELL

- 2019 Mrs. John Knox, LUCY. 25.8.68. Also in Classes 1, 10, 12, 24, 27, 32, 45.  
 2042 R. Yates, FELIX. March, '68. Also in Classes 1, 16, 18, 35, 39.  
 2104 Fiona Adams, TIGGER. 6 months.  
 Also in Classes 4, 10, 17, 19, 30, 33, 34, 40, 46.  
 2121 Elizabeth Jeffery, PARKER. 1968. Also in Classes 4, 40.  
 2238 Mrs. J. M. Hunt, MITTENS. Apr., '68. Also in Classes 9, 10, 20, 27.  
 2249 Amanda Reeson, CARLO. 29.4.68. Also in Classes 9, 10, 17, 42, 46.  
 2258 Miss M. McBeate, PANDY. 3½ months. Also in Classes 10, 12.

#### **Class 45.—BEST CAT or KITTEN BELONGING TO OLD AGE PENSIONER**

Judge: MISS I. WISEMAN

- 2019 Mrs. John Knox, LUCY. 25.8.68. Also in Classes 1, 10, 12, 24, 27, 32, 44.  
 2203 Mr. C. H. Colville, FREDDY. Sept., '67.  
 Also in Classes 7, 15, 25, 27, 42.  
 2206 Mr. C. Goodson, OMO. 1958. Also in Classes 7, 15, 20, 21, 32, 43.  
 2319 Miss H. Askew, PICCANINNY. 9.3.59. Also in Classes 2, 14, 28, 30, 43.  
 2320 Miss H. Askew, SUSIE. 11.3.50. Also in Classes 2, 14, 22, 28, 30, 43.

#### **Class 46.—BEST CAT or KITTEN BELONGING TO A CHILD MEMBER OF P.C.**

Judge: MRS. RUFFELL

- 2013 Jane Gommer, TUESDAY. 13 years.  
 Also in Classes 1, 14, 17, 21, 28, 32, 40, 43.  
 2026 Karen Orchard, FRED. 1 year 4 months.  
 Also in Classes 1, 17, 26, 29, 40, 41.  
 2068 Mark Madgwick, LUCY. May, '67.  
 Also in Classes 2, 12, 16, 27, 30, 37, 42.  
 2087 Alexander West, FIX. 1966. Also in Classes 2, 12, 16, 27, 38.  
 2094 Joyce Froome, TIPSYPY. 10.11.64. Also in Classes 3, 17, 31, 40, 41.  
 2104 Fiona Adams, TIGGER. 6 months.  
 Also in Classes 4, 10, 17, 19, 30, 33, 34, 40, 44.  
 2106 Sandra Ashwin, TIMOTHY. 6½ years. Also in Classes 4, 25, 40, 43.  
 2116 Henry Frankish, AMBER. May, '61. Also in Classes 4, 14, 16, 32, 37, 43.  
 2157 Claire Scott, MARMADUKE. 10.6.63.  
 Also in Classes 5, 17, 23, 26, 31, 40, 46.  
 2168 John Clarke, GOLDIE. Apr. '65. Also in Classes 6, 16, 32, 39.  
 2207 Vanessa Hazell, SYLVIA. 1½ years. Also in Classes 7, 12, 17, 24, 38, 42.  
 2212 Sarah Adcock, SMOKEY. 2½ years. Also in Classes 8, 17, 26, 31, 38, 41.  
 2246 Brenda Pinnell, SMOKEY. 16 months. Also in Classes 9, 12, 24, 40.  
 2249 Amanda Reeson, CARLOS. 39.4.68. Also in Classes 9, 10, 17, 42, 44.  
 2260 Linda Niehorster, TIGER. 3 months. Also in Classes 10, 25, 30.

## PET CAT SECTION

Jaffa Memorial Medal given by Mrs. P. J. Clark for the Best Spotted Pet Kitten.

Mrs. Grace Pond offers a copy of one of her books to the Best Long-Haired Pet belonging to a child.

The National Cat Club offers Rosettes to Winners of the National Pet Cat Club Classes (fully paid-up members only).

"BLUE PETER" Television Programme will give Special Prizes to the Winners of the four BLUE PETER Classes.

Mrs. J. Purland offers Special, "In Memory of Tishy," to Best Black and White Short-Haired Pet. (Donn's choice).

Mr. and Mrs. Shier offer a Special Prize for the best Short-Haired White Cat and for the best Short-Haired White Kitten. In memory of "Peter," who died aged 24 years and will be much missed at the National this year.

Miss C. Woodley offers a Cat Brush in memory of Anna, a much-loved black and white pet. (Donor's choice.)

Spook Enterprises offer a Special Prize to the best Black and White Cat, in memory of Pandora.

Miss S. Ward offers a Special Prize to the child owner of the best S.H. Pet Cat. If enough received.

Miss A. Duckworth offers The Anita Duckworth Challenge Cup (Perpetual) to be competed for annually for the Best Black and White Female with green eyes, "In Memory of Kinki."

Mrs. F. Durbin offers Cup for best Household Pet owned by member of N.C.C. Household Pet Club.

The Reserve Winner in each Class will receive a Special from prizes presented by:

PETFOODS LTD.  
I.C.I. LTD.  
PHILLIPS YEAST  
SHERLEYS  
BRITISH COD LIVER OILS  
WOFFLE

---

### Join the National Cat Club Pet Cat Section

AND COMPETE IN SPECIAL CLASSES

AND PAY REDUCED ENTRY FEES

Subscription 7/6d.

---

**NATIONAL CAT CLUB PET CAT SECTION**

Pet Secretary and Treasurer:

MRS. E. MENEZES,  
HAMMERFIELD, PLUMMERS PLAIN, HORSHAM, SUSSEX

## STATISTICS

Long-Hair Cats and Kittens	...	...	...	...	...	...	420
British and Foreign Short-Hair, excluding Siamese	...	...	...	...	...	...	350
Siamese Cats and Kittens	...	...	...	...	...	...	363
Neuters, Long-Hair and Short-Hair	...	...	...	...	...	...	137
Pet Cats and Kittens	...	...	...	...	...	...	320
Kittens in Exhibition Litters	...	...	...	...	...	...	170
Cats and Kittens on Exhibition	...	...	...	...	...	...	70

---

**Approx. Total Cats and Kittens 1,830**

---

Exhibitors Pedigree L.H.	...	...	...	...	...	...	229
Exhibitors Pedigree S.H.	...	...	...	...	...	...	240
Exhibitors Pedigree Siamese Cats	...	...	...	...	...	...	209
Exhibitors Pet Cats	...	...	...	...	...	...	305

---

**983**

---