

SIAMESE CAT CLUB.

CATALOGUE
OF THE
**CAT and KITTEN
SHOW**

Exemption granted by the G.C.C.F. for the exhibition of Registered Cats

OPEN TO ALL

HELD BY

The Kentish Cat Society

AT

THE CORN EXCHANGE

HIGH STREET, ROCHESTER, KENT

ENTRANCE NORTHGATE

ON

SATURDAY, JULY 1st, 1967

PRICE 2/6

CATALOGUE
OF THE
CAT and KITTEN
SHOW

Exemption granted by the G.C.C.F. for the exhibition of Registered Cats

OPEN TO ALL

HELD BY

The Kentish Cat Society

AT

THE CORN EXCHANGE
HIGH STREET, ROCHESTER, KENT
ENTRANCE NORTHGATE

ON

SATURDAY, JULY 1st, 1967

President Mrs. J. VARCOE

Vice-President Mrs. E. STEPHENSON

Officers and Committee

Club and Show Chairman :
Mr. G. HUNT

Hon. Secretary :
Mrs. H. G. PHILPOT

Vice-Chairman :
Miss K. STEPHENSON

Hon. Treasurer :
Mrs. MOSS

Show and Club Committee :
Mrs. A. Ashford, Miss D. Grainger, Mrs. M. Goodwin, Mr. T. Hudson,
Mrs. I. Johnson, Mrs. M. Orpin, Mr. A. Philpot, Mrs. E. Putwain

Show Manager :
Mrs. I. JOHNSON,
Orchard Cottage, Capstone Road, Chatham
Telephone: MED 44341

Hon. Veterinary Surgeons :
Mr. G. HUNT, B.V.Sc., M.R.C.V.S.
Mr. A. BOYD LANGMAN, B.V.Sc., M.R.C.V.S.

Leading breeders use and recommend...

KIT-ZYME Yeast Tablets

Made from vitamin-rich brewers' yeast with added minerals, Kit-zyme improves appetite and coat and helps protect against disease. It quickly restores appetite and is a dietary essential for nursing queens and kittens.

KENADEX Concentrated Extract

A nourishing food supplement, rich in vitamins A and D for all cats and kittens. Builds up resistance to disease—especially valuable during winter months.

STRESS Mineral Supplement

Provides calcium and phosphorus and other bone-forming elements. Daily administration will prevent mineral deficiencies during pregnancy, lactation and growth.

and these other valuable preparations:

ZEMOL OINTMENT AND POWDER for eczema and similar skin troubles.
ZEMOL EAR DROPS for canker.



Phillips Yeast Products Ltd · Park Royal · London NW10

THE KENTISH CAT SOCIETY

Founded in 1931 by the Misses Peake and Ridley, of Smarden, its first Summer Show was held in 1932 and became an annual event until the war.

The first post-war Show was held in Tunbridge Wells in 1952, and the Society's All-Breed Show is now again an annual event.

The Society offers to its members:—

Advice on the management of cats, both pedigree and domestic pets.
Numerous Trophies for competition at its own All-Breed Show.
Guaranteed Classes at all leading Shows in the South of England.
A Points Cup to be won outright during the 1966-1967 Show season.

Subscription: 7/6d. a year. Life Membership: £3-3-0.

Enquiries will be welcomed by the Hon. Secretary:—

MRS. H. G. PHILPOT,

Four Seasons,

BITCHET GREEN,

Near Sevenoaks, Kent.

Telephone: Sevenoaks 61310.

Every effort will be made at this Show to minimise the spread of disease. Exhibitors are particularly requested to co-operate, and during the Show to assist by ensuring that the public do not touch the exhibits.

Direct trains from Charing Cross to Chatham or Rochester, 1 hour. From Victoria to Chatham or Rochester, 1 hour (1-hourly service).

Judges :

Miss Codrington, Mrs. Ferguson, Mrs. Giles, Mrs. Hancox, Mrs. Hughes,
Mrs. Keene, Mrs. McVady, Miss Robson, Mrs. Kent, Mrs. Shrouder.

Referee Judge: Mrs. J. Thompson

Best in Show Panel :

Long-Hair: Mrs. Hancox, Mrs. Hughes, Mrs. McVady.

Short-Hair: Miss Codrington, Miss Robson, Mrs. Hughes.

Siamese: Mrs. Keene, Miss Codrington, Mrs. Kent

SPECIAL APPEAL, 1967

Each year, the Kentish Cat Society makes an effort to raise funds for some worthwhile cause to further the welfare of cats. This year, we have decided to raise money in order to add to our fund to help various cat organisations, or to help any member of the Club who has occasion to look after or deal with destitute cats. Raffle tickets will be available on the day of the Show, but any donations before the Show would be very helpful.

There is ample parking space outside the Hall and in the Market Place.

Grimspound Siamese

At Stud :

PRAHA CONBRIO

(Lilac Point Siamese)

Sire : CH. KHUBSURAT SWEET SULTAN

Dam : CH. PRAHA POCO ALLERGANDO

11 Champions in Pedigree. Carrying Blue-Point

He is a Grandson of WAVERLEY BLUE HERALD

Fee : 4 Gns.

HE HOPES YOU WILL COME AND SEE HIM AT HIS HOME

ELECTRIC TUBULAR HEATING IN STUD HOUSE

Queens : WAVERLEY LILAC AURORA

(Lilac Pointed Siamese)

who has a litter of Kittens for sale by Winceby Dandy

**It is hoped that one of the above Kittens will have a litter in
early 1968**

ONLY 20 MILES FROM LONDON

MARY'S BOARDING CATTERY

Miss Mary Stuart Hodgkinson

Mrs. Hodgkinson

Grimspound

Oxshott Road - Leatherhead - Surrey

Telephone : Leatherhead 2067

A HOLIDAY FOR YOUR CAT. Mary's Boarding Cattery provides all a cat can want. Its own individual house with its own window seat and individual garden separated from its neighbour by fine wired window-lite.

INSPECTION INVITED WITHOUT APPOINTMENT

BROCHURE AND HEALTH CERTIFICATE ON REQUEST

Licensed under the Animal Boarding Establishment Act, 1963

GENERAL REGULATIONS

IMPORTANT—Please read these Rules, they will be strictly adhered to.

Any cat or kitten found to have had its claws removed will, on examination by the Veterinary Surgeon, be debarred from the Show.

The G.C.C.F. rules that Exhibitors will not show a cat or kitten more than once within 14 days.

Each exhibit will be examined on arrival by the Club's Hon. Veterinary Surgeon and **no exhibit is to be penned before being seen by him.**

Cats which are unfit for exhibition will be removed from the hall immediately, and if in the Vet.'s opinion it is desirable, all other exhibits from the same cattery, and the owner thereof, shall be debarred from attending the Show. All entry fees will be forfeited.

A penning fee of 3s. 6d. will be charged for every exhibit, to be paid on the entry form. Double pens 5s. Litter pens 5s. Penning by Messrs. Benches Ltd.

Exhibition pens 7s. 6d. inclusive.

The cats will be received at the entrance to the Show on Saturday, July 1st, from 8.30 a.m. till 9.30 a.m.

The Show will be open to the public at 12 noon, July 1st, admission 3s. (O.A.P. and Children 1s. 6d.). After 5 o'clock, 1s. Tickets from 10 onwards, 3s. on application to the Show Manager with entry fees. Before 12 noon no-one will be allowed in the gangways.

Admission Tickets. All members can render great assistance to the Club by selling tickets in advance. Application should be made to Mrs. Johnson as soon as possible, stating the number required (please enclose cheque with enquiry).

Judging will begin at 10 a.m. promptly.

All exhibits must have clean ears and be free from vermin.

All exhibits must be accompanied by owner or representative. Exhibitors must provide their own food, sanitary pans and drinking bowls. Peat moss is provided at the hall.

Tallies will be forwarded to each exhibitor, and must be hung round the neck of each exhibit by means of a white tape, ribbon or elastic. If these do not arrive before the Show please apply to the Show Manager in the hall.

All exhibits must be in baskets or suitable containers—NO EXHIBIT WILL BE ACCEPTED ON LEAD ONLY.

Cats and Kittens may be entered in more than one Class if eligible, but a separate fee for each Class must be paid.

No Kitten may be entered or shown in any Adult Class not expressly stated to be for Cats or Kittens.

Cats and Kittens entered in Pairs, Brace, or Club Classes must be entered in at least one other Class as well.

Catalogues (price 2s. 6d. each) will be forwarded after the Show by post on receipt of remittance by the Show Manager, price 3s. 6d. post free. Marked catalogue, 4s. 6d. post free.

Any exhibitor in any way interfering with or removing any Cat from its pen during the Show, except with the consent of the Show



Their shield against infection

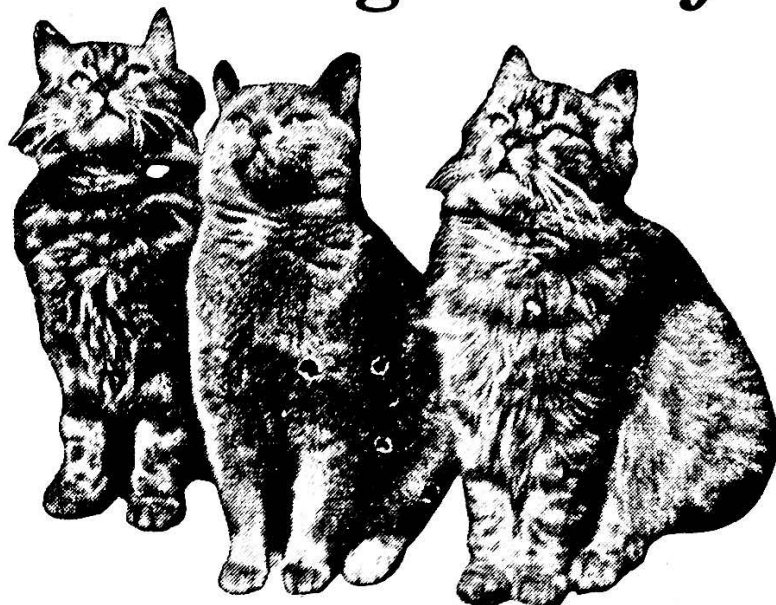

protect them against
**ENTERITIS • DISTEMPER
SHOW-FEVER**

Many of the Country's leading breeders have adopted this simple, efficient ENTEROFAGOS method for the regular protection of their stock against the risk of microbic intestinal infection: ENTEROFAGOS Polyvalent Bacteriophage is supplied in glass ampoules, each containing one dose, which is given by mouth. ENTEROFAGOS is administered each week, with additional dosages immediately prior to Showing.

The product is completely harmless and safe to give at the first sign of trouble, even before the exact cause of infection has been diagnosed. Therefore, when in doubt, give ENTEROFAGOS immediately—freely and frequently. ENTEROFAGOS destroys the specific microbes that may be present, thus allowing the infected condition to clear up rapidly. If the infection has some other cause, ENTEROFAGOS prevents the microbe development which so often causes secondary complications.

For the treatment of associated conditions which show themselves in skin troubles, eye infections and catarrh, ANTIPEOL Ointment, OPHTHALMO-ANTIPEOL and RHINO-ANTIPEOL have an impressive reputation with many of Britain's foremost breeders.

MEDICO - BIOLOGICAL LABORATORIES

LIMITED

12 CARLISLE ROAD - LONDON - N.W.9

Manager, will forfeit any prize that may have been awarded to his or her Cat. No-one may remove any exhibit from its pen except the owner or a Club Official. Penalty for contravention of this Rule is £5.

No interior or exterior decorations or distinguishing objects, such as coloured blankets, will be allowed in or on the pens in any circumstances whatever, and it will be an instruction to the judges to pass any pen so distinguished. **Plain white blankets**, without markings, and **small sanitary tins** **MUST** be provided. Hot water bottles in plain white covers with no distinguishing marks will be allowed in the pens during the Show.

No stud advertisement or written or printed matter of any kind, other than the official award cards, may be put on the pens. Exhibitors wishing to advertise for sale a Cat or Kitten which is not priced in the catalogue must apply at the Secretary's table for an official "For Sale" card.

No queen in kitten nor any nursing queen may be exhibited. A nursing queen may, however, accompany her litter.

A **S.H. Litter** may not be shown or sold under the age of 10 weeks, a **L.H. Litter** under 8 weeks.

Individual S.H. Kittens may not be shown or sold under the age of 12 weeks and individual **L.H. Kittens** under the age of 10 weeks.

Kittens bought from this Show will not be allowed to leave the hall except in a suitable container.

Exemption has been granted by the G.C.C.F. for the exhibition of registered Cats.

MEMORANDA

Entries close on May 28th, 1967 (postmark) and should be sent before that date to Mrs. I. Johnson, Orchard Cottage, Capstone Road, Chatham, Kent.

Correspondence. No reply must be expected to written communications unless accompanied by stamped and addressed envelope or post-card.

Refreshments and drinks may be obtained in the hall.

PRIZE MONEY

First 15s. Second 7s. 6d. Third 5s.

where entry fees are 5s. for members and 6s. for non-members.

Other Classes: First 12s. 6d., Second 6s., Third 4s.

K.C.S. CLASSES—PRIZE MONEY

First £1 Second 10s. Third 5s. Entry Fee 5s.

A NUMBER OF EXHIBITION PENS WILL BE AVAILABLE AT
7s. 6d.

Tabby Point Siamese and Progressive Breeder's Cat Club



Photo by Raymond Garnett

For Breeding information apply to—
Mrs. BUTTERY, Beacon House, Broad Oak, Brede, Sussex

To promote the Breeding and
Exhibiting of New Varieties of
S.H. Cats.

Affiliated to the G.C.C.F.

President:

**MR. MAXWELL KNIGHT,
O.B.E., F.L.G.**

Chairman: Mrs. Nancy Hardy

Hon. Sec.: **MISS GAMBLE,
The Lodge, Farningham Hill,
Farningham, Kent.**

Hon. Treas.: Mrs. Hunt,
5 Lindfield Gardens, London Rd.,
Guildford, Surrey.

SOUTHERN COUNTIES CAT CLUB (ALL BREEDS)

Subscriptions due January 1st 10/- per annum Entry fee 5/-

CHAMPIONSHIP SHOW

Old Horticultural Hall, Vincent Square, W.1, Jan. 27th, 1968

President: **MISS K. YORKE**

Hon. Secretary: **MRS. B. BARRON, 54 Sweetcroft Lane,
Hillingdon, Middlesex. Tel.: Uxbridge 34947**

Hon. Treasurer: **MISS M. WASH, 55 Gayton Road, Harrow, Middlesex
Tel.: Harrow 9.94**

THE KENSINGTON KITTEN & NEUTER CAT CLUB SHOW

will be held at the

ROYAL HORTICULTURAL SOCIETY'S OLD HALL

WESTMINSTER, S.W.1, on 29th JULY, 1967

Schedules can be obtained from the Show Manager—

MRS. B. BARRON, 54 Sweetcroft Lane, Hillingdon, Middlesex

THE GOVERNING COUNCIL OF THE CAT FANCY EXEMPTION SHOW RULES

1. All exhibits must be carefully examined by a Veterinary Surgeon before being penned. At least one qualified Veterinary Surgeon must be appointed to attend each Show, and such Veterinary Surgeon shall (a) examine each exhibit at the entrance of the Show (and during the Show if required); and if, in his opinion, an exhibit is not fit to enter or remain in the Show, he shall give his opinion in writing, stating his reasons, and shall lodge the same with the Show Secretary as soon as possible. Any exhibit disqualified from exhibition by the examining Veterinary Surgeon shall leave the hall immediately and if, in his opinion, it is desirable, all other exhibits from the same Cattery and the owner thereof shall be debarred from attending the Show. (b) Examine at the Show any exhibit against which an objection is brought on the grounds of its suffering from any contagious or infectious disease, or its having been prepared for exhibition in contravention of these Rules made by the Council, and give in writing his duly signed opinion to the Show Secretary before the Show closes. The Show Manager, with the approval of a member of the Show Committee, and a member of the Council, is hereby empowered to remove to the Show's isolation hospital without reference to the Vet. Surgeon, if that official should be for any reason not available, any exhibit suspected to be suffering from a contagious or infectious disease; but this notwithstanding, every effort should be made by the Show Management to obtain the attendance of the Show Veterinary Surgeon, or of some other Veterinary Surgeon, at the first opportunity. Any exhibit so objected to must not be removed from the Show premises without the Show Manager's permission. (c) Owners of rejected exhibits shall not themselves attend Shows within the prescribed period of three months, unless a clearance certificate from a Veterinary Surgeon be received 14 days after this Show. Such Certificate to be forwarded to the Secretary.

2. A Show Committee may reserve the right to refuse any entry or entries without giving any reason. A Show Committee shall fix a day for closing its entries, and such date must be published in the official organ of the Council. Shows run under G.C.C.F. Rules must be run by a Show Committee and the names of this Committee (indicating the Chairman) must be printed in the schedules and catalogues of all Shows.

3. Show Managers may exhibit for competition at Exemption Shows only.

4. All exhibits must be accompanied throughout their journeys by the owner or the owner's representative.

5. A litter may not be shown under the age of two calendar months nor any kitten or kittens be sold at any Show under this age.

6. No Queen in kitten nor any nursing Queen may be exhibited. A nursing Queen may, however, accompany her litter.

7. The Show Schedule and Catalogue must both distinctly state on the covers that Exemption has been granted by the Governing Council of the Cat Fancy for the exhibition of registered Cats.

8. Neuters shall count as progeny. Neuters can only compete for Prizes and Specials confined to Neuters.

JOIN THE
**Siamese Cat Club of
the British Empire**

(Founded 1928)

President : VAL GIELGUD, C.B.E.

Chairman : MRS. D. CLARKE

| | | | | | |
|---------------------|-----|-----|-----|----|-----|
| Entrance Fee | ... | ... | ... | 2 | 6 |
| Annual Subscription | ... | ... | ... | 10 | 0 |
| Life Membership | ... | ... | ... | £3 | 3 0 |

Hon. Secretary :

K. J. STANLEY
"Welbeck," Oakside Way
Shinfield, Reading, Berks.
Tel. 84277

Hon. Treasurer :

R. W. CLARKE, B.Sc.
"South Leigh," Reading Road
Burghfield Common, Berks.
Tel. : Burghfield Common 524

FOR ALL WHO LOVE SIAMESE CATS

AT STUD:

GAY GALLIARD (S.P. Siamese)

Sire : CH. MILORI GALLIARD

Dam : HAMBLETON FIONA

Yorkshire bred for health and stamina, his line is believed to
be free from any inherited defects

FEE: 4 gns.

SUMMERDALE MYNX (Tabby-Point Siamese)

has some beautiful Kittens for sale (24 and 32) by
Gay Galliard—too young to come today

Misses P. M. Simmons and B. J. Perkins

Summerdale, Ersham Road, Hailsham, Sussex

Tel. : Hailsham 54

12. **Early Removals.** Exhibitors living at a distance of 100 miles or more from the Show may remove their exhibits at 5 p.m. at a charge of 2s. per exhibit. No others may leave the Show until 6 o'clock except those that have been sold; these can be removed at 4 p.m. **APPLICATION FOR EARLY REMOVAL MUST BE MADE TO THE SHOW MANAGER WITH ENTRY FORM. THIS RULE WILL BE STRICTLY ADHERED TO.**

13. Any Cat found to be suffering from the effects of drugs on entry or at any time during the Show will be subject to expulsion from the Show on the authority of the Veterinary Surgeon.

14. All exhibitors are forbidden to carry their Cats and Kittens round the Show Hall and they must not be held in such a way as to annoy other Cats and Kittens.

WARNING.—Breeders and Owners are hereby warned by the Governing Council of the Cat Fancy against the danger of selling **WHOLE LITTERS** to **ONE** buyer as unfortunate consequences may follow.

Any cat or kitten found to have had its claws removed will, on examination by the Veterinary Surgeon, be debarred from the Show.

The G.C.C.F. rules that Exhibitors will not show a cat or kitten more than once within 14 days.

No exhibit to be entered in more than 10 classes.

1. **ANY OTHER VARIETY.** Cats and Kittens registered as Breeds No. 13a and No. 26 may only be entered in A.O.V. **Open** Classes and in such further classes as Clubs may decide to put on for them.

2. That any exhibitor whose exhibit had been rejected or withdrawn, on veterinary grounds, from any G.C.C.F. Show, should produce a veterinary surgeon's clearance certificate stating that the cat(s) in question was recovered on a specific date and/or that there were no further outbreaks in the cattery.

A veto to be put on the exhibitor until clearance be notified, **and all Show Managers notified** to prevent entries being taken.

DEFINITION OF CLASSES

Novice. For Cats and Kittens that have not won a First Prize. Wins as Kittens do not qualify in Cat Classes unless Class is for Cat or Kittens.

Kittens. For S.H. Kittens 3-9 calendar months old on the day of the Show. For L.H. Kittens 10 weeks—9 months on day of Show.

Breeders. For Cats or Kittens bred by exhibitor.

Hon. Treasurer :
MR. C. HUDSON
Quakers
High Halden
Ashford, Kent
Tel. : High Halden 251



Hon. Secretary :
MISS L. BURNES
Winthorpe
Old Hunstanton
Norfolk

President : LADY ROSEMARY GLUBB

Liaison Officer : MRS. LENTAIGNE, Hilton Cottage, Grove Lane
Chalfont St. Peters, Bucks. Tel. : Gerrards Cross 2913

**An Association for breeders and owners of Siamese Cats, Kittens and
Neuters and particularly for novice breeders**

**ENTRY FEE : 7/6 SUBSCRIPTION : PER ANNUM 15/-
OR 17/6 FOR MARRIED COUPLES**

Large pedigree forms, 3/- per dozen

News Journal published January and July

25 TROPHIES ARE OFFERED FOR COMPETITION

Area Secretaries to assist Regional members

Hon. Assistant Secretary : MRS. WILSON TAYLOR
Crimplisham Hall, Kings Lynn, Norfolk
Tel. : Downham Market 2169

GARDEN COTTAGE CAT PARK FANTAN SIAMESE



KITTENS sometimes
for sale

Queens :
FANTAN FAIRIE,
B.P.

FANTAN
MARIETTA, S.P.
FANTAN
BELINDA, C.P.

A limited number of boarders taken in individual houses with outside runs
INSPECTION INVITED WITHOUT APPOINTMENT

MRS. PHYLLIS L. MOSS

Garden Cottage - School Lane - West Kingsdown - Kent

'Phone : West Kingsdown 2400

Just off A20 direct route to Folkestone, Dover and Continent

9. The G.C.C.F. pattern Award Cards must be used.
10. A full copy of the above Rules must be printed in each Schedule and Catalogue.
11. Subject to the above conditions a Club or Society is free to run a Show under its own Rules.

SHOW RULES

1. Exhibitors are responsible for the correct description of their Cats, and if dispute arises after purchase shall (on proof of false or erroneous entry) receive back the exhibit and refund to the purchaser the full amount paid.

2. The Kentish Cat Society cannot hold themselves responsible for Cats or Kittens bought at the Show.

3. Judges are empowered to withhold any prize in any Class if the exhibits do not in their opinion possess sufficient merit.

4. Prizes will be paid from the Judges' award slips and not from the catalogue, and Cats will be sold from the entry forms and not from the catalogue.

Special Prizes. It will be noticed that all Club Specials are confined to fully paid-up members. Members exhibiting should make sure that they have paid their subscription for 1967 to avoid disappointment.

5. Should any Judges be prevented from fulfilling their engagements, the Committee reserve to themselves the right of appointing other judges in their stead.

6. Entries unaccompanied by the proper amount of fees will not be accepted.

7. Exhibits actually received in the Show Hall cannot be withdrawn from competition.

8. The Committee reserve to themselves the right to refuse any entry without giving a reason.

9. An announcement in "Fur and Feather" of any alteration or addition made in the schedule or in these regulations shall be deemed sufficient notice thereof.

The right to cancel or amalgamate Classes is reserved. Classes of less than five entries will be cancelled or amalgamated unless guaranteed.

10. The Committee will be most anxious for the care and safety of the Cats sent for exhibition, but it must be distinctly understood by exhibitors and all other persons that the Committee will not be responsible for the loss, detention of, or damage to any Cats, baskets, or other property, whether arising from accident or any other causes whatsoever, or from any act or omission of themselves, their officers, agents, servants, or others, and exhibits are only received on this condition.

11. ALL COMPLAINTS must be made in WRITING WITHIN SEVEN DAYS TO THE SHOW MANAGER.

HANEKO SIAMESE

ENQUIRIES FOR HOUSE-REARED S.P. KITTENS to :

MRS. P. CRANMER

WHITEHALL FARM, BETHERSDEN

NEAR ASHFORD, KENT

Tel. : Bethersden 348

WATERMILL CORNISH REX KITTENS

CURLY-COATED CHARMERS FOR SHOW OR AS PETS

Also sometimes available, **WHITE REX HYBRIDS** and **S.P. SIAMESE**

Dams : Krispi Noodle, Heartsease Seraphina, Samsara Arabella

ANN CODRINGTON

BOURNE COTTAGE, HIGH HALDEN, NEAR ASHFORD

Tel. : High Halden 275

THE NATIONAL CAT CLUB

President : MISS K. YORKE

Chairman : MRS. BRUNTON

The National Cat Club will hold their next

**CHAMPIONSHIP SHOW on Saturday, December 16th, 1967
in the National Hall, Olympia**

**Hon. Treasurer : MRS. E. POLDEN, The Polden Hills, Frensham Rd.,
Crowthorne, Berkshire.**

Full particulars of membership of the National Cat Club may be
obtained from the **Hon. Secretary : MRS. R. ROSS, Hode Cottage,
Harvel, Nr. Gravesend, Kent.**

LAMONT BURMESE

AT STUD : LAMONT PATRICK

Darkee

Casa Gatos Da Foong, Ch. Cheli Wat Strain

NULLAGUNDI CHA-CHA

SAPLESILK DARSHAN STRAIN

Country Bred Kittens. Inoculated. House Reared. Bookings taken

MRS. H. WALDO-LAMB

Stuart Lodge, 27 Edith Road, Ramsgate, Kent

Phone : Thanet 52058

- Senior.** For Cats two years or over on the day of the Show.
- Junior.** For Cats under two years old on the day of the Show.
- Veteran.** For Cats seven years old and over on the day of the Show.
- Pairs.** Two Kittens of the same variety and colour. Each must be entered in another Class.
- Brace.** For two Cats (not necessarily the same colour) belonging to the same exhibitor. Each must be entered in at least one other Class.
- Neuters.** Can compete in their own Classes only.
- Brace.** Exhibits are judged on individual merits, Pairs on their similarity to each other.
- Litters—Short-Hairs.** Three or more Kittens over ten weeks and under three calendar months on the day of the Show. **Long-Hairs:** Three or more Kittens over eight weeks and under three calendar months on day of Show.
- Novice Exhibitors.** For Cats or Kittens whose owners have never won a money prize at any Show held under G.C.C.F. Rules. The exhibits themselves may be prize winners.
- N.B.—**To qualify for the lower entry fee for **Club Classes** exhibitors must be members of both the Kentish Cat Society and the Club concerned. Should any Novice exhibitor need help with regard to definition of Rules, etc., the Show Manager will be pleased to assist.

RED GATES

Mrs. R. M. Pocock

- THE LANDWAY -
SEVENOAKS - KENT

KEMSING

Tel. : Sevenoaks 61032

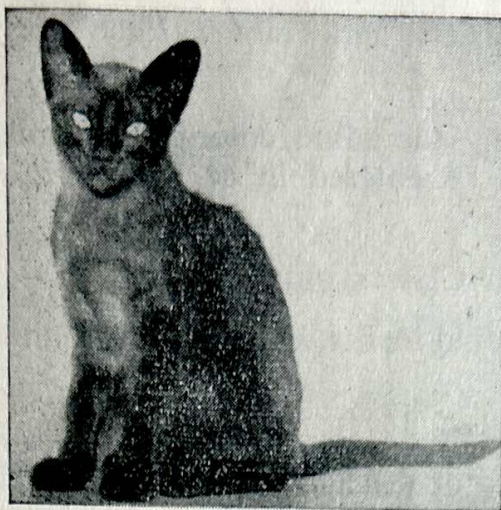

BREEDER OF . . .

Pussinboots

BROWN

AND

BLUE

Burmese

QUEENS :

CHAMPION KINGSPLAY POLLYANNA (Brown)

CHAMPION BLUE HORIZON (Blue)

PUSSINBOOTS JEZEBEL (Brown)

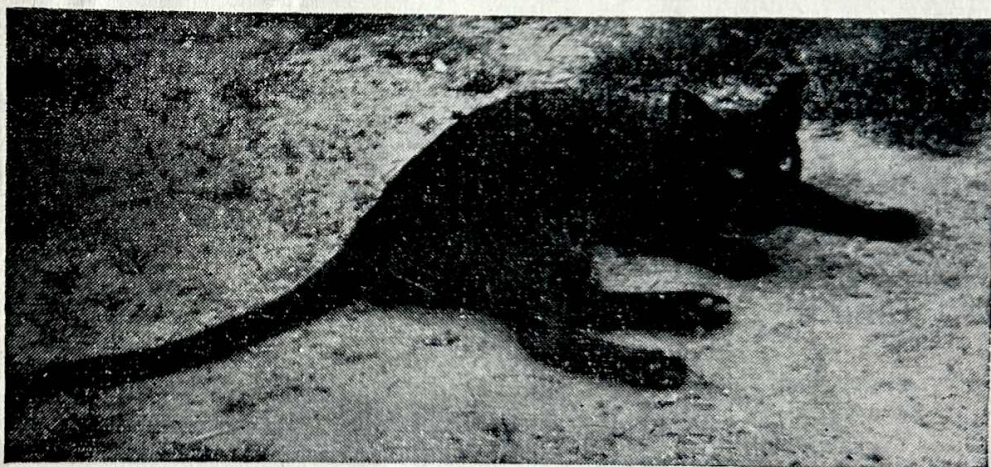

AT STUD :

CHAMPION SOONDAR MOONI (above)

by CH. DARSHAN KHUDIRAM ex BLUE JOY. Brown carrying Blue factor. Five Challenge Certificates. Five times shown. Sire of several First Prize and C.C. winners.

CHAMFION BUSKINS BLUE SUNYA

Young Blue Male siring Prize Winning Kittens

VITISING QUEENS HOUSED IN HEATED QUARTERS

All the above Males and Queens in the Pussinboots Cattery are noted for their delightful temperaments. Stud Fees : 4 GUINEAS.

LIST OF EXHIBITORS

- 1 Mrs. F. Roden, CH. SONATA TESORO, M., 17.4.65. Sire, Ch. Deebank Mascot. Dam, Sonata Andante. Breeder, Exhibitor. In Classes 1, 11, 100, 124, 173.
- 2 Miss D. Wright, FROSTY PATSY, F., 26.3.65. Sire, Ch. Mooncoin Musketeer. Dam, Ch. Snowcloud Lucinda. Breeder, Exhibitor. In Classes 2, 11, 100, 134.
- 3 Mrs. M. Orpin, ROBHURST ROYALIST, M., 24.5.65. Sire, Ch. Ashdown Nuthatch. Dam, Robhurst Posty. Breeder, Exhibitor. In Classes 3, 10, 11, 100.
- 4 Mr. B. Reid, CH. BRIARIC BEAUTY, M., 15.6.57. Sire, Ch. Lavengro of Dunesk. Dam, Anchusa Girlie. Breeder, Mrs. B. Reid. In Classes 3, 10, 11, 13, 100.
- 5 Mrs. F. Stephenson, WILLANBET ANDY, M., 30.6.66. Sire, Ch. Harpur Kipling. Dam, Peereth Elvise. Breeder, Miss E. A. Williams. In Classes 3, 12, 13, 14, 100, 111, 124, 134, 173.
- 6 Mrs. M. Bishop, CAMBER ANNE MARIE, F., 30.5.65. Sire, Camber Gavin. Dam, Camber Odette. Breeder, Mrs. E. Denton. In Classes 4, 12.
- 7 Mrs. E. Darby, DENBURY WANDA, F., 17.7.61. Sire, Ch. Briaric Beauty. Dam, Ashdown Marjoram. Breeder, Miss Main. In Classes 4, 11.
- 8 Miss E. Lanning, WILMCORT DOUCE, F., 16.7.66. Sire, Quiraguli Reza. Dam, Wilmcort Venus. In Classes 4, 10, 12, 13, 14, 15, 100.
- 9 Mrs. M. Orpin, ROBHURST AURORA, F., 7.5.66. Sire, Camber Gavin. Dam, Merry Mist. Breeder, Exhibitor. In Classes 4, 12, 13, 14.
- 10 Mr. B. Reid, BRIARIC BUBBLES, F., 15.6.57. Sire, Ch. Lavengro of Dunesk. Dam, Anchusa Girlie. Breeder, Mrs. B. Reid. In Classes 4, 10, 11, 13, 100.
- 11 Mrs. F. Stephenson, ASHDOWN AZALEA, F., 7.7.61. Sire, Woburn Sunshine. Dam, Annabella of Dunesk. Breeder, Exhibitor. In Classes 4, 11, 13, 100, 111, 173.
- 12 Miss E. Bates, OLEANDER HAIDEE, F., 24.5.66. Sire, Briaric Andre. Dam, Saucy Sue. Breeder, Miss Bishop. In Classes 6, 13, 100.
- 13 Mr. J. Croft, DEEBANK PETUNIA, F., 18.7.66. Sire, Ch. Leemor Rupert. Dam, Deebank Suzie. Breeder, Miss Bull. In Classes 6, 12, 14, 100, 111, 134, 141, 162, 169, 173.

TILEBARN SIAMESE

At Stud :

Macedon Elfin Lad, B.P.

(carrying Chocolate and Lilac factors)

Son of Praha Andante Maestoso

Samsara Sohrab, S.P.

(Son of Supra Ah Wun)

Both cats are siring excellent kittens

INFRA-RED HEATED STUD HOUSES

QUEENS MET BY ARRANGEMENT

KITTENS SOMETIMES AVAILABLE

Enquiries to :

MRS. J. A. WILLIAMS

**Tilebarn Farm - Isfield - Uckfield
Sussex**

Tel. : ISFIELD 254



TVL ENTEROVAX PROTECTS

At six weeks a kitten loses the natural immunity it gains from its mother's milk and becomes susceptible to the most deadly of cat diseases – Feline Infectious Enteritis. This killer strikes quickly; epidemics can sweep through a district without warning. Nine out of ten cats that contract the disease die; from first symptoms to death may be only a few hours; **THERE IS NO CURE.** The *only* safeguard against Feline Infectious Enteritis is to vaccinate.

Vaccination with TVL Enterovax will give your cat effective protection. Six weeks is the most suitable age to vaccinate, but a healthy cat can be vaccinated at any age. If your cat is to be shown, or is going into a cattery, vaccination is essential.

Ask your veterinary surgeon to protect your cat with TVL Enterovax Feline Infectious Enteritis Vaccine, and to give you a vaccination certificate.

TVL

ENTEROVAX

A PRODUCT OF TASMAN VACCINE LABORATORY LTD. · NEW ZEALAND

- 28 Mrs. J. Willis, ASHDOWN CITRONELLA, F., 11.10.66. Sire, Ch. Bryonwood Casanova. Dam, Ashdown Jessamine. Breeder, Mrs. F. Stephenson.
In Classes 17, 19, 20, 21, 101.
- 29 Mrs. E. Darby, PASHA SHEBA SWANSDOWN, F., 25.10.66. Sire, Ch. Pasha Sheba Crusader. Dam, Pasha Sheba Mitzi. Breeder, Mrs. Rolls.
In Classes 17, 101.
- 30 Mrs. F. Roden, SONATA SERENO, M., 30.3.67. Sire, Ch. Sonata Sovrano. Dam, Ch. Martita of Allington. Breeder, Exhibitor.
In Classes 17, 18, 19, 101.
- 31 Mrs. M. Thornhill, SUNHAVEN CHRISHE, F., 25.6.59. Sire, Spindrift Jasper. Dam, Sunhaven Rondo. Breeder, Exhibitor.
In Classes 17, 18, 19, 21, 101, 174.
- 32 Mrs. E. Ruthwell, KALA JAMALA, F., 20.10.66. Sire, Perivale Jake. Dam, Kala Jaquetta. Breeder, Miss Collins.
In Classes 21, 114, 174.
- 32a Mrs. E. Darby, LITTER, L.H.
In Class 22.
- 32b Mrs. E. Menezes, TAISHUN SABINA, F., 17.9.66. Sire, Ch. Taishun Leo. Dam, Taishun Tamasha. Breeder, Exhibitor.
In Classes 23, 35, 38, 102, 125, 135, 162.
- 33 Mrs. C. Betts, BONAVENTURA PENELOPE, F., 26.8.64. Sire, Jezreel Jeremy. Dam, Ch. Bonaventura Prudence. Breeder, Mrs. K. Savage.
In Classes 24, 36, 102, 135, 145.
- 34 Mrs. J. Richards, PENSYLVA LAPIS LAZULI, F., 16.1.65. Sire, Ch. Pensylva Quickee. Dam, Pensylva Suzie Blue. Breeder, Exhibitor.
In Classes 24, 35, 125, 142.
- 35 Mrs. J. Richards, PENSYLVA PYRAMUS, M., 2.5.66. Sire, Ch. Tralpark Ambrose. Dam, Ch. Pensylva Myrus. Breeder, Exhibitor.
In Classes 24, 37, 102, 112.
- 37 Mrs. K. Savage, CH. BONAVENTURA PRUDENCE, F., 14.4.60. Sire, Ch. Jezreel Jake. Dam, Mallowmoon. Breeder, Exhibitor.
In Classes 24, 35, 36, 112, 125, 135.
- 38 Mrs. K. Savage, BONAVENTURA POLLY, F., 5.10.62. Sire, Ch. Jezreel Jake. Dam, Mallowmoon. Breeder, Exhibitor.
In Classes 24, 35, 36, 112, 142.
- 39 Mrs. K. Savage, BONAVENTURA PUGWASH, M., 28.4.65. Sire, Ch. Jezreel Jomo. Dam, Bonaventura Polly. Breeder, Exhibitor.
In Classes 24, 35, 125, 142.
- 40 Mrs. C. Colville, STONOR JEANNIE, F., 21.9.64. Sire, Unregistered. Dam, Stonor Nicotina. Breeder, Miss Sladen.
In Classes 26, 125.

ASHDOWN PERSIANS

BLUE, CREAM and BLUE-CREAM KITTENS

Inoculated against F.I.E. and reared under ideal conditions

At Stud: **CH. ASHDOWN NUTHATCH**

MRS. STEPHENSON

9 Earl's Road - Tunbridge Wells

Telephone 21360

JEZREEL CATS

**BRITISH BLUE, BLUE-CREAM, CREAM, TORTOISESHELL
and S.H. BLACK**

Kittens ready now

MRS. I. JOHNSON

Orchard Cottage - Capstone Road - Chatham

Medway 44341

BONAVENTURA BRITISH BLUES

**EXCELLING IN EYE COLOUR, COAT
AND TYPE**

ENQUIRIES FOR KITTENS TO—

MRS. K. B. SAVAGE

15 Holmcombe Road - Ilford - Essex

Tel : Valentine 4680

SONATA PERSIANS

Chinchilla : CH. SONATA SOVRANO (by Ch. Bonavia Contenta). 25 Champions in four generation pedigree.

Black L.H. : CH. SONATA TESORO (by Ch. Deebank Mascot). 20 Champions in pedigree—selectively bred to carry Smoke.

Both at Stud to approved Queens who are welcomed in ideal conditions
Top boarding accommodation for puss or puss-friends with comfort and every care
Affectionately reared kittens occasionally available to considerate and loving homes

MRS. RODEN

Anchorage - Third Avenue - Stanford-le-Hope - Essex

Tel. : Stanford-le-Hope 4519

- 41 Mrs. C. Colville, CH. EASTERN PRINCESS, F., 30.10.59. Sire, Unregistered. Dam, Unregistered. Breeder, Mrs. Bend. In Classes 26, 36, 102, 112, 135, 142, 145.
- 42 Mrs. W. Bentinck, CH. COPPLESTONE LUN THA, M., 30.7.63. Sire, Benroc Buckthorn. Dam, Benroc Bardolino. Breeder, Exhibitor. In Classes 27, 35, 102, 107, 112, 125, 127, 142, 162, 175.
- 43 Mrs. M. Hones, KATHOODU KABIRIO, M., 11.1.66. Sire, Kathoodu Kippee. Dam, Maama Koko. Breeder, Mrs. Hooper. In Classes 27, 37, 40, 102, 107, 175.
- 44 Mrs. K. Hooper, DEWPOINT KYBO, M., 22.6.62. Sire, Ch. Darshan Khudiram. Dam, Sealcoat Lindy Soo. In Classes 27, 36, 102, 107, 125, 142, 175.
- 45 Mrs. R. Warren-Hurlock, KHAME BENJAMIN, M., 26.4.66. Sire, Pussinboots Blue Moon. Dam, La Sun Moselle. Breeder, Miss N. Birtwhistle. In Classes 27, 37, 102, 107, 125, 135.
- 46 Mrs. E. Loveys, PRINDOS RISING SON, M., 24.5.66. Sire, Ch. Kingsplay Fei-Fo. Dam, Rocklo Madam Butterfly. Breeder, Mrs. M. Kidd. In Classes 27, 37, 107.
- 47 Mrs. W. Bentinck, COPPLESTONE BANDOLINO, 7.7.62. Sire, Sealcoat Ramasham. Dam, Benroc Barcarolle. Breeder, Exhibitor. In Class 28.
- 48 Mrs. W. Bentinck, CH. COPPLESTONE BLUE MER, M., 26.4.65. Sire, Sundale Dear Dumbo. Dam, Copplestone Thiang. Breeder, Exhibitor. In Classes 29, 102, 107, 135, 145, 175.
- 49 Mrs. E. Jameson, BAHKTA PILOT, M., 8.6.66. Sire, Ch. Buskins Blue Sunya. Dam, Pussinboots Blue Sequin. Breeder, Mrs. Towner. In Classes 29, 37, 38, 107.
- 50 Mrs. W. Bentinck, COPPLESTONE THIANG, F., 11.12.62. Sire, Ch. Chindwin Chee Kee. Dam, Copplestone Tuptin. Breeder, Exhibitor. In Classes 30, 107.
- 51 Mrs. J. Chapman, KERNOW TIOM, F., 25.11.65. Sire, Pussinboots Blue Moon. Dam, Vaucheria Aurora. Breeder, P. Evely. In Classes 30, 38.
- 52 Mrs. D. Osborne, ISADORA, F., 3.7.66. Sire, Pussinboots Blue Moon. Dam, Freefolk Blue Souri. Breeder, Mrs. J. Haynes. In Classes 30, 38, 102.
- 53 Mrs. S. Warren, CRUMBER HILL COPPER, M., 29.3.66. Sire, Sterme Brown Tom. Dam, Ch. Senlac Bronze Charmer. Breeder, Mrs. P. Kirby. In Classes 31, 112, 135, 142.
- 54 Mrs. S. Warren, SENLAC CHESTNUT BALM, M., 1.5.66. Sire, Ch. Senlac Coffee Bean. Dam, Ch. Crossways Hydena. Breeder, Exhibitor. In Classes 31, 35, 37, 38, 125.

SIRISIAM SIAMESE

**BLUE POINT and SEAL-POINT KITTENS
FOR SALE**

Sire : OAKY BOY. Dam : BITCHET PIXIE ROSE

— also —

**AIRDALE and WIRE-HAIRED FOX TERRIER PUPPIES
SOMETIMES FOR SALE**

MRS. H. DODGSON

FOXBORO KENNELS - PILGRIMS WAY WEST - OTFORD

NEAR SEVENOAKS - KENT

Tel. : Otford 2918

LYNX-POINTED CAT CLUB

**THE ONLY SPECIALIST CLUB FOR TABBY-POINTED
SIAMESE**

Chairman : MR. C. E. HUDSON

Vice-Chairman : MISS B. J. PERKINS

All applications for membership should be addressed to :

Hon. Secretary : MR. R. A. PEARS

Little Grange, Water Lane, Limpsfield, Surrey

Annual Subscription 10/- Joint subscription 15/-

SALLAMIA SIAMESE and ABYSSINIANS

MY NEW ABYSSINIAN IS ON SHOW AT THIS SHOW
Kittens now available from

GAYWAYS MOONBEAM, Lilac Point
ex Ch. Missfore Chocolate Whey, Chocolate-Point

SUPRA SILVER SPAR, Seal Point
ex Ch. Macedon Marquis, B.P.

Kittens due later from **Supra Spindrift, S.P., Sallamia Manda, B.P.**
All Kittens are inoculated, registered and house-trained

SALLY CLARK

Rock-Ola - 25 Baldwin Road - Greatstone - Kent

Tel. : New Rowney 3001 (mornings and evenings)

- 55 Mrs. P. Evely, ANNELIDA SILVER CLOUD, M., 20.3.65. Sire, Belhaven Nectarine. Dam, Senty-Twix Crispina. Breeder, Mrs. A. Ashford.
In Classes 32, 138.
- 56 Mrs. D. Chapman, ANNELIDA FREDDIE FROG, M., 2.8.65. Sire, Broughm Dam, Curley Coon. Breeder, Mrs. A. Ashford.
In Classes 32a, 38, 40, 116.
- 57 Mrs. P. Evely, BRIARRY WAITROSE, M., 4.4.65. Sire, Briarry Tooting Carmen. Dam, Briarry Prim Rose. Breeder, Mr. Stirling-Webb.
In Classes 32a, 139.
- 58 Mrs. S. Rees, HASSAN TRUFFLES, M., 20.7.65. Sire, Du Bu Fennec. Dam, Du Bu Blackcurrant. Breeder, Mrs. M. Shrouder.
In Classes 32a, 37, 139.
- 59 Mrs. S. Rees, HESPERIAN BUTTERFLY BLUE, F., 23.9.66. Sire, Hassan Apple Pie. Dam, Dinador Henrietta. Breeder, Exhibitor.
In Classes 32a, 35, 38, 139.
- 60 Mrs. J. Rockell, HESPERIAN PUSSYWILLOW, F., 23.9.66. Sire, Hassan Apple Pie. Dam, Dinador Henrietta. Breeder, Mrs. Rees.
In Classes 32a, 37, 38, 116, 135, 139.
- 61 Lady R. Glubb, HEARTSEASE BIEN AIMEE, F., 11.9.66. Sire, Ch. Heartsease White Velvet. Dam, Magnolia. Breeder, Exhibitor.
In Classes 33, 35, 37, 38, 102, 112, 142.
- 62 Lady R. Glubb, HEARTSEASE BALLERINA, F., 11.9.66. Sire, Ch. Heartsease White Velvet. Dam, Magnolia. Breeder, Exhibitor.
In Classes 33, 35, 37, 38, 145, 162.
- 63 Miss G. Hardman, CH. KILLINGHALL RED BOMBOM, M., 18.3.63. Sire, Unregistered. Dam, Ch. Killinghall Red Monkey. Breeder, Exhibitor.
In Classes 33, 35, 37, 102, 112, 125, 135, 141, 142, 162.
- 64 Miss P. Turner, SCINTILLA WEI-WU, M., 6.4.66. Sire, Scintilla Adonis. Dam, Scintilla Ching Jen. Breeder, Exhibitor.
In Classes 34, 117, 121, 160.
- 65 Mrs. E. Grant-Allen, ELVASTON SILVER PETULA, F., 10.6.66. Sire, Ch. Gringo Silver Peregrine. Dam, Elvaston Silver Moon. Breeder, Owner.
In Classes 35, 37, 112, 135, 142, 145.
- 66 Mrs. J. Richards, PENSYLVA NOBLE NATTIER, F., 15.11.66. Sire, Ch. Tralpark Ambrose. Dam, Ch. Pensylva Fantasia. Breeder, Exhibitor.
In Classes 42, 52, 103, 127, 145, 163.
- 67 Mrs. B. Darby, BROUGHTON GIPSY QUEEN, F., 5.3.67. Sire, Ch. Taishun Leo. Dam, Icletwee's Mefra. Breeder, Mrs. P. Hughes.
In Classes 44, 53, 55.
- 68 Mrs. S. Clark, ARPUS WEADNER, F., 29.1.67. Sire, Ch. Bernina Draconis. Dam, Hillcross Honeysuckle. Breeder, Miss B. Hudson.
In Classes 44, 53, 55, 103.

SEATHWAITE CATTERY

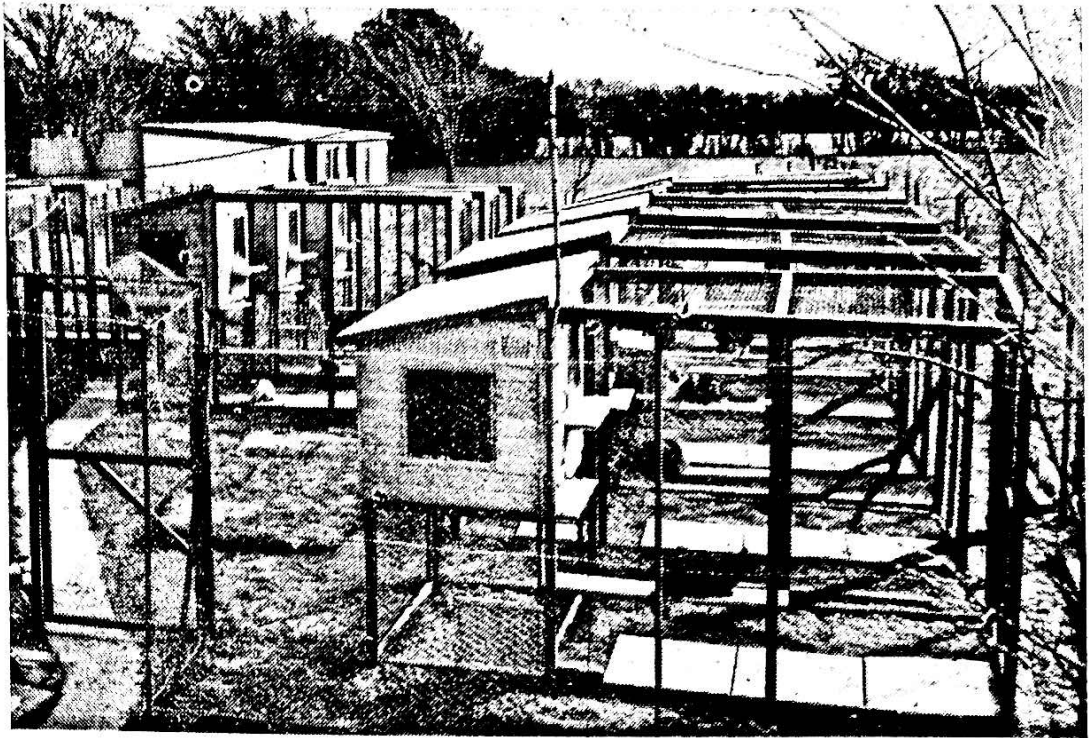

SEATHWAITE LICENSED BOARDING CATTERY

Our individual Chalet System is designed exclusively for cats. Made of cedar wood, double glazed and insulated, the chalets are raised so that the whole of the part grass, part paved runs are available for exercise. Each house has an electrically heated bunk. An interesting diet is provided, which includes various kinds of meat, fish and home-produced eggs and milk. Cats collected and returned by arrangement.

TERMS : 5/- per day, 9/- per day two sharing

Illustrated brochure on request. Visitors always welcome

For Kittens or Boarding—LYMINGE 87243

MISS V. J. HUTHWAITE

Seathwaite, Rhodes Minnis, Nr. Canterbury, Kent

SEATHWAITE Pedigree Breeding Cattery

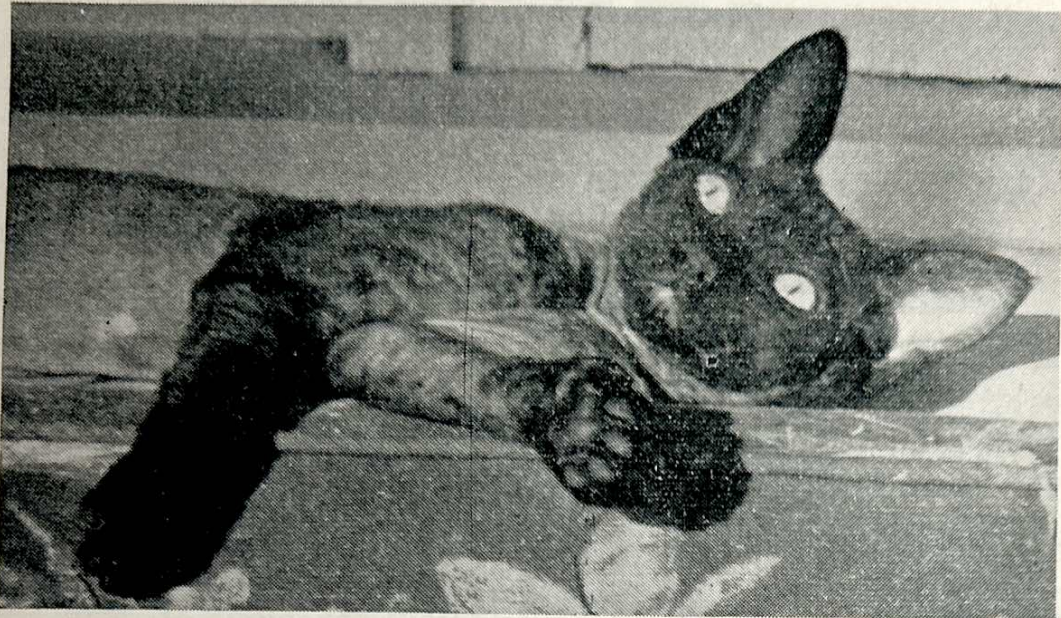

Abyssinian, Burmese, Siamese and Rex Gene II
Healthy and affectionate Kittens for breeding, showing or pets.
The Kittens are all house-reared under ideal conditions in
delightful country surroundings. Personal attention from birth
to purchaser and each Kitten leaves us inoculated and house-
trained.

Kittens usually available from :

SEATHWAITE AMARITA, B.P.
BROCKVALE KOKO, C.P.
LALIBELA TADALE, Abyssinian
TRUBUN A^UEGAILE, Abyssinian
PUSSINBOOTS PATIENCE, Burmese

Also in the very near future from three lovely Queens :

PI-DEN WISPER, S.P.
SEATHWAITE HEIDI, T.P.
MALLORCA ANNABELLA, Rex Gene II

Prices from 10 Guineas

Stations—Folkestone, Canterbury, Dover or Ashford

DENROSE SIAMESE

OUR HANES - ME YOUNG S.P. MALE
ANNELIDA SILENT KNIGHT

winner of Open Class each time shown, twice nominated for B.I.S., will be At Stud later this year in first-class quarters.

SEE HIM HERE TODAY

Seal and Chocolate Kittens usually for sale from our prize-winning Queens :

SLINKI BALLERINA, S.P.

ANNELIDA COPPELIA, C.P., 1 C.C.

MRS. R. GALLAGHER

2 Meadow Way - Sawbridgeworth - Herts.
Sawbridgeworth 3452

ANNELIDA Siamese and Rex

AT STUD :

CH. MISSEFORE CHOCOLATE WHEY

outstanding C.P. carrying Blue factor, sire of 10 champions

REX AT STUD :

RIO VISTA KISMET

beautiful Blue Cornish Rex of correct type .

BROUGHM

well-known Seal-Brown Devon Rex, sire of three Rex Champions, and Mallorca Sicut, Britain's first Seal-Pointed Rex (breed 33A)

REX KITTENS FOR SALE

MRS. A. E. ASHFORD, S.R.N.

Annelida - Roundwell - Bearsted - Kent

Tel. Maidstone 37050

- 69 Miss B. Hudson, ARPUS BRANDY SNAP, F., 29.1.67. Sire, Ch. Bernina Draconis. Dam, Hillcross Honeysuckle. Breeder, Exhibitor.
In Classes 44, 52, 53, 54, 55.
- 70 Mrs. M. Quinton, LINQUENDA LEONARDO, M., 16.3.67. Sire, Ch. Taishun Leo. Dam, Bernina Francesca. Breeder, Exhibitor.
In Classes 44, 52, 55, 63.
- 71 Mrs. W. Bentinck, CH. COPPLESTONE LUNETTE, F., 11.12.66. Sire, Ch. Copplesstone Lun-Tha. Dam, Benroc Bandolino. Breeder, Exhibitor.
In Classes 45, 52, 103, 108, 153.
- 72 Mrs. J. Grange, SEAPIPER SEASPRAY, M., 4.1.67. Sire, Ch. La-Sun Midas. Dam, La-Sun Kipao. Breeder, Exhibitor.
In Classes 45, 52, 103, 108, 143.
- 73 Mrs. J. Grange, SEAPIPER SEASPRITE, F., 4.1.67. Sire, Ch. La-Sun Midas. Dam, La-Sun Kipao. Breeder, Exhibitor.
In Classes 45, 52, 103, 108, 143.
- 74 Mrs. K. Hooper, KATHOODU KIMBABU, F., 18.1.67. Sire, Kathoodu Kimi. Dam, Mamselle Babette. Breeder, Exhibitor.
In Classes 45, 52, 53, 103, 108, 143, 176.
- 75 Mrs. M. Hones, KATHOODU KOLLEENA, F., 14.2.67. Sire, Dewpoint Kybo. Dam, Heartsease Phoebe. Breeder, Mrs. Hooper.
In Classes 45, 53, 55, 103, 108, 176.
- 76 Mrs. J. Simmons, BURTENASHAN TANI, F., 6.10.66. Sire, Ch. Soondar Mooni. Dam, Procul Hanako. Breeder, Exhibitor.
In Classes 45, 52, 53, 55, 103, 108.
- 77 Miss B. Stock, LAMONT SWEET NALENKA, F., 6.1.67. Sire, Lamont Patrick. Dam, Nullagundi Cha Cha. Breeder, Mrs. H. Waldo Lamb.
In Classes 45, 53, 55, 103, 108, 136.
- 78 Mrs. R. Warren-Hurlock, MAURESQUE CHOLA, F., 4.11.66. Sire, Ch. Soondar Mooni. Dam, Helsy Ahuna. Breeder, Mrs. J. Bishop.
In Classes 45, 103, 108, 136.
- 79 Mrs. C. Colville, ROSENTAL BLACK BUTTON, F., 3.10.66. Sire, Ch. Blue Glen. Dam, Stonor Jeannie. Breeder, Exhibitor.
In Classes 47, 52, 53, 103.
- 80 Mrs. P. Evely, KERNOW CINNAMON, M., 27.1.67. Sire, Kernow Chemesch. Dam, Sabener. Breeder, Exhibitor.
In Classes 49a, 52, 53, 116, 139.
- 81 Mrs. K. Lidyard, MALLORCA CHOTA SAHIB, M., 21.1.67. Sire, Mallorca Sicat. Dam, Mallorca Tamsui. Breeder, Exhibitor.
In Classes 49a, 52, 53, 55, 103, 116, 136.
- 82 Mrs. J. Rockell, HESPERIAN MINOTAUR, M., 10.12.66. Sire, Hasson Truffles. Dam, Hesperian Tamala. Breeder, Mrs. Rees.
In Classes 49a, 53, 116, 136, 139.
- 83 Mrs. J. Richards, PENSYLVA PINK CHAMPAGNE, F., 28.3.67. Sire, Pensylva Prince D'Or. Dam, Pensylva Flaxen Nymph. Breeder, Exhibitor.
In Classes 50, 53, 141, 143.

KERNOW CATS

AT STUD :

SCOMANESSA RED STAR

Red-Point Siamese

SUPRA PAN

Blue-Point Siamese

TRANBY RED TUTANKHAMEN

Red Abyssinian 1 C.C.

ANNELIDA SILVER CLOUD

Gene 1 Blue Rex

KERNOW CHAMESCH

Gene 2 Brown Burmese Rex

DINADOR EXPLORER

Gene 1 third generation Rex. Cream/White

PUSSINBOOTS BLUE DARRIN

Blue Burmese 1 C.C.

BRIARRY WAITROSE

Gene 2 White Rex

**BROWN BURMESE SHORTLY
HEALTHY KITTENS USUALLY AVAILABLE
STUDS TO APPROVED QUEENS ONLY**

All details :

MRS. P. EVELY

1 CHURCH PATH - OLD COULSDEN

SURREY

Downland 52594

- 85 Mrs. W. Bentinck, LITTER. Sire, Ch. Copplesstone Lun-Tha. Dam, Copplesstone Bandolino. Breeder, Exhibitor. In Class 56.
- 86 Mrs. J. Burkitt, LITTER, 2M., 1F. Sire, Ch. Copplesstone Lun-Tha. Dam, Amyet Afzal. Breeder, Exhibitor. In Class 56.
- 87 Mrs. J. Chapman, DEVON REX LITTER, 3M., 2F., 21.4.67. Sire, Kernow Chamesch. Dam, Tallahass Handy. Breeder, Exhibitor. In Class 56.
- 88 Mrs. E. Jameson, LITTER, 4M., 2F. Sire, Arborela Sitta. Dam, N'go Becchoy. Breeder, Exhibitor. In Class 56.
- 89 Mrs. R. Gallagher, ANNELIDA SILENT KNIGHT, M., 13.9.66. Sire, Samsara Starbuck. Dam, Annelida Early Bird. Breeder, Mrs. A. Ashford. In Classes 57, 68, 70, 126, 135, 146, 150.
- 90 Mrs. P. Parker, SONGTHIA CORNELIAN, M., 21.3.66. Sire, Bradbourne Orion. Dam, Plainsong Gillyflower. Breeder, Mrs. Chaney. In Classes 57, 66, 70, 135, 146, 154.
- 91 Mrs. V. Paramor, PHYSALIS TRISTAN, M., 9.9.66. Sire, Ch. Seraphim Sinbad. Dam, Cherella Silky. Breeder, Exhibitor. In Classes 57, 67, 68, 70, 112, 150, 175, 104.
- 92 Miss P. Simmons, GAY GALLIARD, M., 13.8.65. Sire, Ch. Milori Galliard. Dam, Hambeston Fiona. Breeder, Miss I. Banks. In Classes 57, 68, 70, 104.
- 93 Mrs. M. Swift, CHANCERY GOLIATH, M., 8.9.66. Sire, Ch. Chancery Rupee. Dam, Chancery Scobie. Breeder, Exhibitor. In Classes 57, 67.
- 94 Mrs. M. Swift, CHANCERY SQUINKY, M., 8.9.66. Sire, Ch. Chancery Rupee. Dam, Chancery Scobie. Breeder, Exhibitor. In Class 57.
- 95 Mr. and Mrs. Drury, TILEBARN CAPELLA, F., 16.5.66. Sire, Macedon Elfin Lad. Dam, Siagenie Priscilla. Breeder, Mrs. J. A. Williams. In Classes 58, 70, 135, 145, 146.
- 96 Mrs. M. Swift, CHANCERY SCOBIE, F., 26.2.64. Sire, Ch. Chancery Rupee. Dam, Chancery Gussy. Breeder, Exhibitor. In Classes 58, 71.
- 97 Mrs. P. Annuskans, ZILS WUN SUN, M., 17.4.66. Sire, Oakay Boy. Dam, Hayling Gem. Breeder, Exhibitor. In Classes 59, 67, 70, 71, 104, 112, 150.
- 98 Mrs. A. Emmott, ILLSMAY APHRODITE, F., 27.4.66. Sire, Doneraile Blue Pax. Dam, Dogleys Blue Miranda. Breeder, Mrs. J. Mills. In Classes 59, 68, 70, 110, 146, 175.
- 99 Mrs. S. Floyd, CH. BRU-BUR YOGI, M., 21.2.65. Sire, Trubun Pedro. Dam, Sprinter Sal. Breeder, Mrs. B. Burlton. In Classes 59, 69, 104, 110, 146, 150, 154.

The Original Club for the Breed

The Largest Specialist Cat Club in Europe



Founded 1901

President : Sir Compton Mackenzie, K.B. **Chairman :** Mrs. E. Kent

ALL INTERESTED IN SIAMESE CATS SHOULD JOIN THE CLUB. ORGANISED FOR THE ADVANCEMENT AND IMPROVEMENT OF THE SIAMESE CAT

Offers Cups and Trophies to all Championship Shows

Hon. Secretary : MRS. M. DUNNILL

The Garth, High Lane, Haslemere, Surrey. Tel. : Haslemere 3101

Hon. Treasurer and Membership Secretary : M. F. HAYNES, Esq., O.B.E.

Vale Corner, Frensham Vale, Lower Bourne, Farnham, Surrey
Tel. : Frensham 2460

TITAYA SIAMESE

OUR SEAL-POINT QUEENS

SELINA SU and TITAYA MING LEE

expect their next litters in August

All bookings and enquiries to : **MRS. E. ABBOTT**

Bye-Ways - 150 Court Road - Orpington - Kent

'Phone : Orpington 25506

ROCKLO BROWN BURMESE & SIAMESE

Thoughtfully bred for type and temperament. All stock reared indoors to ensure affectionate characters

PRINDOS RISING SUN (Brown Burmese)

(Ch. Fei-Fo—Rocklo Madam Butterfly) now at stud to a few Queens
Fee 4 Gns. Queens can be met any station near Reading

Enquiries to : **MRS. I. LOVEYS**

“ROSEBA,” LITTLE HEATH ROAD, TILEHURST. Reading 28673

- 100 Mrs. J. Grange, PERRI CARLOS, M., 22.2.66. Sire, Ch. Gaylord Prospero. Dam, Ya-Chai-Simone. Breeder, Mrs. Kenwright.
In Classes 59, 104, 135, 154, 175.
- 101 Mrs. M. Halliday, CH. SAFARI WINSTON, M., 18.12.64. Sire, Ch. Safari Casanova. Dam, Middlefield Shiva. Breeder, Miss O. Griffiths.
In Classes 59, 104, 110, 146, 150, 154.
- 102 Miss M. Hughes, SUPRA SOCRATES, M., 22.6.61. Sire, Ch. Spotlight Adonis. Dam, Pageant Elfin Sufi. Breeder, Mrs. M. Hudson.
In Classes 59, 69, 71.
- 103 Mrs. D. Mounsey, LISSOP BLUE SIRIKIT, F., 12.5.65. Sire, Ch. Macedon Marquis. Dam, Belinda Sue. Breeder, Mrs. Burkitt.
In Classes 59, 69, 151.
- 104 Mrs. D. Mounsey, SIRWIN RATANA, F., 28.8.66. Sire, Ch. Safari Winston. Dam, Lissop Blue Sirikit. Breeder, Exhibitor.
In Classes 59, 67, 70, 151.
- 105 Mr. and Mrs. Newsome, PEREDHIL DOMINIC, M., 5.4.66. Sire, Ch. Macedon Marquis. Dam, Cheyne Blue Aubretia. Breeders, Exhibitors.
In Classes 59, 67, 70, 135, 146.
- 106 Mrs. J. Sutton, VIVA BLUE MIST, M., 28.10.66. Sire, Safari Pingwing. Dam, Viva Chocolate Eclair. Breeder, Miss Palmer.
In Classes 59, 68, 71.
- 107 Mrs. E. Jameson, MANTANELLA MARCUS, M., 11.8.66. Sire, Scomanessa Sunsherpa. Dam, Prunella. Breeder, Mrs. Herald.
In Classes 60, 68, 70, 104.
- 108 Mrs. M. Halliday, EDWARDIAN JULE, F., 22.9.66. Sire, Sam-sara Starbuck. Dam, Ch. Laurentide Angelet. Breeder, Mrs. Z. Wood.
In Classes 60, 68, 151.
- 109 Mrs. K. Hooper, KATHOODU KUPID, M., 23.5.66. Sire, Wince-by Dandy. Dam, Edwardian Sasha. Breeder, Exhibitor.
In Classes 60, 67, 70, 104, 142, 150, 175.
- 110 Miss M. Hodgkinson, PRAHA CONBRIO, M., 16.4.65. Sire, Ch. Khubsurat Sweet Sultan. Dam, Ch. Praha Allergando. Breeder, Mrs. E. Fisher.
In Classes 61, 146, 172.
- 111 Mr. and Mrs. Macaulay, CH. SERAPHIM SINBAD, M., 25.5.65. Sire, Doneraile Blue Pax. Dam, Grange Albertine. Breeder, Mrs. Walsh.
In Classes 61, 154.
- 112 Miss M. Hodgkinson, WAVERLEY LILAC AURORA, F., 14.6.64. Sire, Lilac Ming. Dam, Annelida Lilac Janita. Breeder, Mrs. Haynes.
In Classes 62, 151, 172.

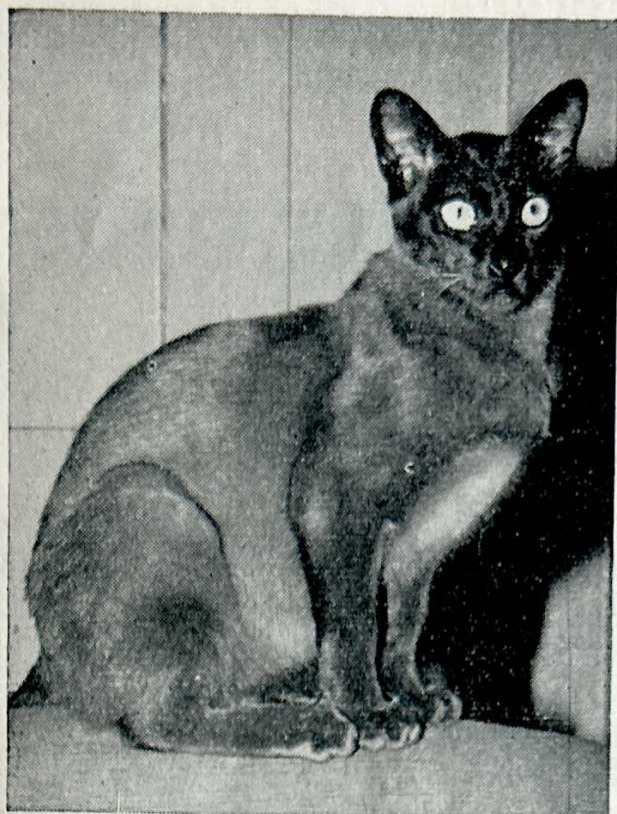

Lynsilva Burmese

AFFECTIONATE
INTELLIGENT KITTENS
SOMETIMES AVAILABLE

—
All Kittens inoculated

—
Mrs.

Margaret Howe
66 LYNWOOD GROVE
ORPINGTON
KENT
Orpington 30246

Safe Heat for Boarding and Breeding



THE WREN FOSTER RAY

Infra Red Bull Emitter

Vulcanex Element — cannot shatter. Guaranteed 12 months (8,760 hours continuous use).

- 4 MODELS complete with cable and guard including the Bijou low powered strip heater.
- 7 POWERS (80-400 watts). APPROVED by Animal Welfare Societies and Insurance Companies and vets. Used in 14 countries.

Price List and Complete Guide to Installation and Use in Catteries
Free on Request

ROY WRENN WILLOW FARM, SHELDON, HONITON
DEVON. Tel. : Broadhembury 395

Ring CRAN 322 any time for advice or prompt despatch C.O.D.

Specialist in Infra Red Equipment for Livestock

- 113 Miss P. Allen, SPOTLIGHT PRALITA, F., 30.8.66. Sire, Spotlight Petit Burlinks. Dam, Supra Symphony. Breeder, Mr. R. O. Warner.
In Classes 63, 68, 70, 71, 104.
- 114 Mrs. M. Bennett, WRAY LAST, M., 23.8.66. Sire, Lynxy. Dam, Goldilocks. Breeder, Exhibitor.
In Classes 63, 129, 145.
- 115 Mr. and Mrs. Dack, STARSHINE SILVER BUTTON, M., 28.6.66. Sire, Spotlight Petit Burlinks. Dam, Sansara Silver Goddess. Breeder, Mrs. B. Cronin.
In Classes 63, 104, 157.
- 116 Mrs. D. Pamment, ANNELIDA MERRY LYNX, F., 7.8.66. Sire, Spotlight Petit Burlinks. Dam, Merry Maid. Breeder, Mrs. A. Ashford.
In Classes 63, 70, 104, 118, 126, 130, 135, 147, 151, 157.
- 118 Mr. F. Russell, SPOTLIGHT HALFPENNY, M., 20.5.66. Sire, Oakay Boy. Dam, Ch. Spotlight Pennylynx. Breeder, Mr. R. Warner.
In Classes 63, 71, 112, 118, 142, 150, 162.
- 119 Mrs. M. Bennett, SAMUEL, M., 5.6.66. Sire, Chalaray. Dam, Hyde. Breeder, Exhibitor.
In Class 64.
- 120 Mrs. D. Deakin, YCLEPT DOMINUS, M., 11.6.66. Sire, Rojosi Tarquin. Dam, Senlac Thong Daeng. Breeder, Mr. F. Chappell.
In Classes 64, 68, 70, 103, 147.
- 121 Mrs. D. Deakin, YCLEPT DOMINA, F., 11.6.66. Sire, Rojosi Tarquin. Dam, Senlac Thong Daeng. Breeder, Mr. F. Chappell.
In Classes 65, 68, 70, 104, 147.
- 123 Mrs. A. Butler, SUE RANEE, F., 16.9.66. Sire, Blockvale Shadrack. Dam, Suella Patwyn. Breeder, Exhibitor.
In Classes 68, 70, 72, 104.
- 124 Mrs. P. Annuskans, ZILS CASSIUS, M., 27.2.67. Sire, Spotlight Halfpenny. Dam, Hayling Gem. Breeder, Exhibitor.
In Classes 73, 83, 84, 86, 105, 113, 153.
- 125 Mrs. P. Cranmer, HANEKO LUSI MAE, F., 26.3.67. Sire, Whiteacres Christian. Dam, Supra Juno. Breeder, Exhibitor.
In Classes 73, 83.
- 126 Mrs. B. Darby, SILVERSMOKE APACHE, M., 14.3.67. Sire, Ch. Macedon Marquis. Dam, Sin.ao Jamima. Breeder, Exhibitor.
In Classes 73, 83, 84, 86, 148.
- 127 Miss D. Grainger, PENENDEN APOLLO, M., 6.2.67. Sire, Macedon Elfin Lad. Dam, Penenden Jennifer. Breeder, Exhibitor.
In Classes 73, 83.
- 128 Miss A. Hones, KATHOODU KIDDABY, M., 14.2.67. Sire, Kathoodu Kiada. Dam, Edwardian Sasha. Breeder, Mrs. Hooper.
In Classes 73, 84, 85, 86, 105.

SUNBERRY

British Shorthair and Siamese Cats

Most Recognised Colours plus New and Rare Varieties
Speciality—Spotteds, Tabbies, Shorthaired Smokes. Kittens
and Toy and Miniature Poodle Puppies booked

M S. J. A. KENT, Chapel Lane, Longton, Nr. Preston, Lancs.

GLEDHOW Siamese and Colour-Points

At Stud : SIAMISE ANNELIDA LILAC MOONBEAM

(2 C.C.s) Also introducing—

RELEAF BENNI, S.P.

Colourpoint BRIARRY ZOEL

(1 C.C.)

MRS. JOAN HANN - Gledhow - Radford Road - Tinsley Green
Crawley - Sussex Pound Hill 3169

**YOUR
JUMBLE
CAN SAVE
AN
ANIMAL'S
LIFE**

Countless animals, doomed
to suffering, starvation or
untimely deaths, are now
well loved pets in happy
homes . . . Thanks to the :

**ANIMAL
SANCTUARY**

Its work is supported almost entirely from the proceeds of
Jumble Sales. If you have anything that could be sold, 'phone
MRS. C. WALLEGE (EDM 1264)

The Animal Sanctuary

C.L.P.

39 Oxford Road - Lower Edmonton - N.9

- 129 Mr. R. Warner, OLEANDER, F., 4.4.67. Sire, Spotlight Petit Burlinks. Dam, Samsara Sive. Breeder, Exhibitor.
In Classes 73, 83, 86, 105, 113, 148.
- 130 Mrs. P. Cranmer, HANEKO TWEASEL, F., 2.10.66. Sire, Ch. Macedon Marquis. Dam, Supra Juno. Breeder, Exhibitor.
In Classes 74, 84, 153.
- 131 Mrs. R. Dunnett, HIHOE SISKIN, F., 15.12.66. Sire, Ch. Whiteacres Mooey. Dam, Starshine Haviva. Breeders, Mr. and Mrs. Dack.
In Classes 74, 85.
- 132 Miss D. Grainger, PENENDEN KERRY, M., 30.12.66. Sire, Bradbourne Orion. Dam, Celestial Charm. Breeder, Exhibitor.
In Classes 74, 83, 84, 86.
- 133 Mrs. J. Hann, REDLEAF BENNI, M., 14.11.66. Sire, Ch. Sabukia Sirocco. Dam, Katrine Chula. Breeder, Mrs. A. Wilson.
In Classes 74, 118, 148, 155.
- 134 Mrs. I. Loveys, REDLEAF PERLA, F., 14.11.66. Sire, Ch. Sabukia Sirocco. Dam, Katrine Chula. Breeder, Mrs. A. Wilson.
In Classes 74, 118, 148, 155.
- 135 Mrs. P. Spicer, TITAYA MARCH STAR, M., 17.12.66. Sire, Ch. Macedon Marquis. Dam, Tataya Minglee. Breeder, Mrs. E. Abbott.
In Classes 74, 84, 148.
- 136 Mr. R. Webb, TSCHIRICKI NIMROD, M., 14.1.67. Sire, Tschiricki Homer. Dam, Tschiricki Psyche. Breeder, Exhibitor.
In Classes 74, 83, 86.
- 137 Mr. and Mrs. W. Williams, HIHOE MERLIN, M., 15.12.66. Sire, Ch. Whiteacres Mooey. Dam, Starshine Haviva. Breeders, Mr. and Mrs. Dack.
In Classes 74, 85.
- 138 Mrs. A. Wilson, REDLEAF TIMMY, M., 14.11.66. Sire, Ch. Sabukia Sirocco. Dam, Katrine Chula. Breeder, Exhibitor.
In Classes 74, 82, 83, 148.
- 139 Mrs. W. Chapman, BLUEBRIDGE VAREE, M., 31.1.67. Sire, Supra Socrates. Dam, Slinki Balinka. Breeder, Mrs. E. Putwain.
In Classes 75, 84, 85, 86.
- 140 Mr. and Mrs. Newsome, PEREDHIL EMMA, F., 13.1.67. Sire, Ch. Macedon Marquis. Dam, Cheyne Blue Aubretia. Breeders, Exhibitors.
In Classes 75, 83, 84, 136, 148.
- 141 Mrs. E. Putwain, BLUEBRIDGE CHAISEE, M., 31.1.67. Sire, Supra Socrates. Dam, Slinki Balinka. Breeder, Exhibitor.
In Classes 75, 83, 84, 105, 110, 148, 176.
- 142 Mrs. E. Putwain, BLUEBRIDGE CHONGRAK, M., 31.1.67. Sire, Supra Socrates. Dam, Slinki Balinka. Breeder, Exhibitor.
In Classes 75, 83, 105, 110.
- 143 Mrs. R. Stone, SAPPHIRE ACHIMO, F., 18.1.67. Sire, Gay Galliard. Dam, Doneraile Jingo. Breeder, M. King.
In Classes 75, 84, 85.

Cat Houses and Runs

ETC.

MADE TO YOUR REQUIREMENTS

by—

GIRLING'S CAT COMFORTS

BIDDENDEN - ASHFORD - KENT

Telephone : BIDDENDEN 398

LITTORAL SIAMESE

Breeder : **MRS. P. GOODMAN**

38 Tilekiln Lane, Hastings, Sussex

Telephone : Hastings 6719

LILAC-POINTED KITTENS FOR SALE

PENENDEN SEALPOINT SIAMESE

Prize-winning strain of sturdy kittens noted for pale coats and lovely temperaments

KITTENS AVAILABLE NOW

Enquiries from : **MISS D. M. GRAINGER**

6a Byron Road - Penenden Heath - Maidstone

Telephone 55830

- 144 Mrs. J. Palmer, KIPSANGI, M., 31.12.66. Sire, Ch. Safari Casanova. Dam, Ch. Caerulea. Breeder, Exhibitor.
In Classes 76, 83, 84, 105, 110, 118.
- 145 Mrs. V. Paramor, MEIKLERIGGS JANUS, M., 9.12.66. Sire, Ch. Scintilla Apollo. Dam, Tye Pippin. Breeder, Mrs. A. Weldin.
In Classes 76, 113, 153, 176, 105.
- 146 Mrs. H. Philpot, BITCHET JOHNNIE, M., 10.10.66. Sire, Ch. Macedon Marquis. Dam, Bitchet Ratimia.
In Classes 76, 83, 86, 105, 110, 148, 155, 176.
- 147 Mr. and Mrs. Summerfield, SIMONE SEAN, M., 21.12.66. Sire, Ch. Safari Winston. Dam, Annelida Capella. Breeders, Exhibitors.
In Classes 76, 83, 84, 148, 153.
- 148 Mrs. S. Floyd, EIGERFELL NANTASHA, F., 22.10.66. Sire, Ch. Bru-Bur Yogi. Dam, Safari Titania. Breeder, Exhibitor.
In Classes 76, 83, 155.
- 149 Mrs. S. Stubbs, SAMAYA SILVER PEARL, F., 17.10.66. Sire, Oakay Boy. Dam, Adelphina Silver Queen. Breeder, Exhibitor.
In Classes 76, 83, 84, 105.
- 149a Mrs. J. Mills, ILLSMAY ANNETTA, F., 19.10.66. Sire, Ch. Seraphim Sinbad. Dam, Dogleys Blue Miranda. Breeder, Owner.
In Classes 76, 83, 84, 110, 148, 153, 155, 176.
- 151 Mrs. D. Yorke, REOKY SINDALA, M., 17.11.66. Sire, Ch. Bru-Bur Yogi. Dam, Reoky Shadow. Breeder, Exhibitor.
In Classes 77, 83, 105.
- 152 Mr. and Mrs. Summerfield, SIMONE CAMALA, F., 16.11.66. Sire, Ch. Simone Lilac Firefly. Dam, Kims Caramel Baby. Breeders, Exhibitors.
In Classes 77, 83, 84, 148, 153.
- 153 Mrs. M. Axford, ANNELIDA LILAC ATHENE, F., 22.12.66. Sire, Ch. Missfore Chocolate Whey. Dam, Annelida Lilac Beauty. Breeder, Mrs. A. Ashford.
In Classes 78, 84, 85, 153.
- 154 Mrs. E. Biggie, LINTON DIONYSUS, M., 10.3.67. Sire, Ch. Scintilla Apollo. Dam, Linton Cybele. Breeder, Exhibitor.
In Classes 78, 83, 84, 105, 172. FOR SALE
- 155 Mrs. E. Biggie, LINTON DIONE, F., 10.3.67. Sire, Ch. Scintilla Apollo. Dam, Linton Cybele. Breeder, Exhibitor.
In Classes 78, 83, 84, 105, 172.
- 156 Mrs. P. Goodman, LITTORAL ALNITAK, M., 25.3.67. Sire, Ch. Scintilla Apollo. Dam, Brockvale Oriental Suzi. Breeder, Exhibitor.
In Classes 78, 83, 84.
- 157 Mrs. E. Green, SABRIEN MARIANA, F., 16.11.66. Sire, Ch. Scintilla Apollo. Dam, Supra Rhapsody. Breeders, Mr. and Mrs. Potter.
In Classes 78, 84, 105, 113.
- 158 Mrs. J. Hopper, TIJHA ATHENA, F., 23.3.67. Sire, Ch. Seraphim Sinbad. Dam, Scintilla Clytemnestra. Breeder, Exhibitor.
In Classes 78, 105, 148, 153, 172, 176.

SUNDANCE SIAMESE

AT STUD:



Ch. Safari Winston

B.P. Five C.C.'s

Best Siamese, Southern Counties, 1966. Best Siamese, Wessex, 1966
Best Exhibit, Siamese Cat Club Show, 1966. Twice Champion of
Champions. Fine-boned typy male of delightful temperament

— Also —

Ch. Whiteacres Mooey

S.P. Five C.C.'s. Five times Best in Show

Lovely pale coat, excellent temperament

Both boys have infra-red heated cedar stud houses

Queens met by arrangement

MRS. M. HALLIDAY

“Kedros” - Willey Farm Lane - Chaldon - Surrey

Caterham 45842

- 159 Mrs. J. Hopper, TIJHA ACIS, M., 23.3.67. Sire, Ch. Seraphim Sinbad. Dam, Scintilla Clytemnestra. Breeder, Exhibitor. In Classes 78, 105, 148, 153, 172, 176.
- 160 Mr. C. Lewis, QUTUN DATIN AURIGNY, F., 13.2.67. Sire, Ch. Colgrove Topaze. Dam, Qutun Lady Blue. Breeder, Exhibitor. In Classes 78, 82, 83, 84, 105, 113, 127, 148, 153, 155.
- 161 Mrs. L. Lloyd, HIHOE ARTEMIS, F., 16.2.67. Sire, Ch. Seraphim Sinbad. Dam, Ch. Colgrove Lilac Cavalline. Breeders, Mr. and Mrs. I. Dack. In Classes 78, 84, 86, 105, 172.
- 162 Mr. and Mrs. Macaulay, HIEHOE AUTOLYCUS, M., 16.2.67. Sire, Ch. Seraphim Sinbad. Dam, Ch. Colgrove Lilac Cavalline. Breeders, Mr. and Mrs. Dack. In Classes 78, 84, 105, 155, 172.
- 163 Mr. and Mrs. Macaulay, HEATHERAL HERCULES, M., 3.3.67. Sire, Ch. Seraphim Sinbad. Dam, Thaipus Athene. Breeders, Exhibitors. In Classes 78, 83, 84, 105, 155, 172.
- 165 Mrs. P. Parker, ZUREIQA ATALANTA, F., 27.2.67. Sire, Trismegistos Bellerophon. Dam, Gaytail Ladylove. Breeder, Mrs. Hamilton. In Classes 78, 82, 84, 113, 155.
- 166 Mrs. P. Parker, FLUME BAHAL, M., 12.3.67. Sire, Whitehaugh Blue Clover. Dam, Zureiqa Lilac Leila. Breeder, Mrs. Braggins. In Classes 78, 82, 84, 113, 155.
- 167 Mr. F. Russell, ZUREIQA AJAX, M., 27.2.67. Sire, Ch. Trismegistos Bellerophon. Dam, Gaytail Ladylove. Breeder, E. Hamilton. In Classes 78, 84, 86, 113, 118, 143, 153, 158, 163.
- 168 Mrs. M. Bennett, ANNAMARIA, F., 3.3.67. Sire, Lynxy. Dam, Tia Maria. Breeder, Exhibitor. In Classes 79, 132.
- 169 Mrs. S. Floyd, EIGERFELL POCKET VENUS, F., 29.2.67. Sire, Ch. B u-Bur Yogi. Dam, Reeky Kinky Star. Breeder, Exhibitor. In Classes 79, 83, 84, 148, 158, 132.
- 170 Miss A. Hones, KATHOODU KONRAD, M., 15.2.67. Sire, Kathoodu Kinduna. Dam, Soobee Silver Caprice. Breeder, Mrs. Hooper. In Classes 79, 84, 85, 86, 105.
- 171 Mrs. S. Horan, SPOTLIGHT SEIGFRIED, M., 26.10.66. Sire, Spotlight Petit Burlinks. Dam, San.sara Siva. Breeder, R. O. Warner. In Classes 79, 86, 105, 131, 136, 155, 176.
- 172 Mr. and Mrs. Jackson, PUCKABELL LYLALYNX, F., 29.1.67. Sire, Spotlight Petit Burlinks. Dam, Chiricahua Cheeky. Breeders, Exhibitors. In Classes 79, 83, 84, 86.

THE BITCHET SIAMESE

Queens : **BITCHET APRIL, S.P.**

BITCHET RATIMA, B.P.

S.P. AND B.P. KITTENS AVAILABLE

ALL KITTENS ARE REGISTERED AND INCCULATED
AGAINST FELINE ENTERITIS

Mrs. H. G. Philpot

FOUR SEASONS

BITCHET GREEN - Nr. SEVENOAKS - KENT

Tel. : Sevenoaks 61310

Bluebridge Siamese

**FIRST KITTENS FROM
SLINKI BALINKA, S.P.**

(Ex Doneraile Jewel)

See them at this Show. Healthy, country-bred kittens, excelling in
type. House-reared, registered and inoculated

AT STUD :

**MARKANDIAN BLUEBERRY BOY
(RATU)**

The young B.P. son of Ch. Bluebridge Ratsmee. Fee 3½ gns.

Ideal stud house and grass exercise run
M2 to Canterbury or express trains hourly from Victoria

Queens collected by arrangement

Mrs. E. Putwain

“Lockesley” - The Forstal - Preston - Canterbury - Kent

Preston 269

- 173 Mr. and Mrs. Jackson, PUCKABELL SUKILYNX, F., 29.1.67. Sire, Spotlight Petit Burlinks. Dam, Chiricahua Cheeky. Breeders, Exhibitors.
In Classes 79, 83, 84, 86.
- 174 Miss D. Palmer, VIVA MERRYLYNX, F., 28.10.66. Sire, Safari Pingwing. Dam, Viva Chocolate Eclair. Breeder, Exhibitor.
In Classes 79, 83, 86, 169.
- 175 Mrs. A. Prescott, STARSHINE SILVER PRINCESS, F., 17.10.66. Sire, Spot'light Petit Burlinks. Dam, Samsara Silver Goddess. Breeder, Mrs. B. Cronin.
In Classes 79, 85, 145.
- 176 Mr. F. Russell, ZILS ZAPHARA, M., 27.2.67. Sire, Spotlight Halfpenny. Dam, Hayling Gem. Breeder, Mrs. P. Annuskans.
In Classes 79, 84, 86, 113, 118, 143, 153, 163, 172.
- 177 Mr. R. Warner, SPOTLIGHT HAWK MOTH, M., 4.4.67. Sire, Spotlight Petit Burlinks. Dam, Samsara Sive. Breeder, Exhibitor.
In Classes 79, 83, 84, 131.
- 178 Mrs. D. Deakin, NIKAED CUPID, M., 13.3.67. Sire, Yclept Dominus. Dam, Yclept Domina. Breeder, Exhibitor.
Also in Classes 80, 83, 84, 148.
- 179 Mrs. L. Banfield, THISTLEDOWN HAZEL, F., 2.11.66. Sire, Misseifore Chocolate Whey. Dam, Fleur de Lys. Breeder, Owner.
In Classes 81, 83, 84.
- 180 Mrs. J. Burkitt, B.P. Siamese LITTER, 6F., 1M., 2.4.67. Sire, Ch. Bru-Bur Yogi. Dam, Belinda Sue. Breeder, Exhibitor.
In Class 87.
- 181 Mrs. B. Cronin, Siamese "STARSHINE" LITTER, 2M., 3F., 17.4.67. Sire, Starshine Silver Button. Dam, Starshine Mischief. Breeder, Exhibitor.
In Class 87.
- 182 Miss M. S. Hodgkinson, C.P. Siamese LITTER, 20.4.66. Sire, Wincerby Dandy. Dam, Waverley Lilac Aurora. Breeder, Exhibitor.
In Class 87.
- 183 Mrs. A. Tonathy, S.P. Siamese LITTER, 20.4.67. Sire, Kathoodu Kinduna. Dam, Terringes Priscilla. Breeder, Exhibitor.
In Class 87.
- 184 Mr. R. Warner, Siamese LITTER, 3M., 1F., 19.4.67. Sire, Spotlight Petit Burlinks. Dam, Hililynx. Breeder, Exhibitor.
In Class 87.
- 185 Mrs. P. Waterhouse, Siamese S.P., B.P. and C.P. LITTER, 5M., 11.4.67. Sire, Zils Wun Sun. Dam, Merrybrooke May Sing. Breeder, Exhibitor.
In Class 87.
- 186 Mrs. A. Wilson, Siamese "REDLEAF" LITTER, 11.3.67., 3M., 1F. Sire, Redleaf Tien. Dam, Redleaf Cherri. Breeder, Exhibitor
In Class 87.

SUPRA SIAMESE

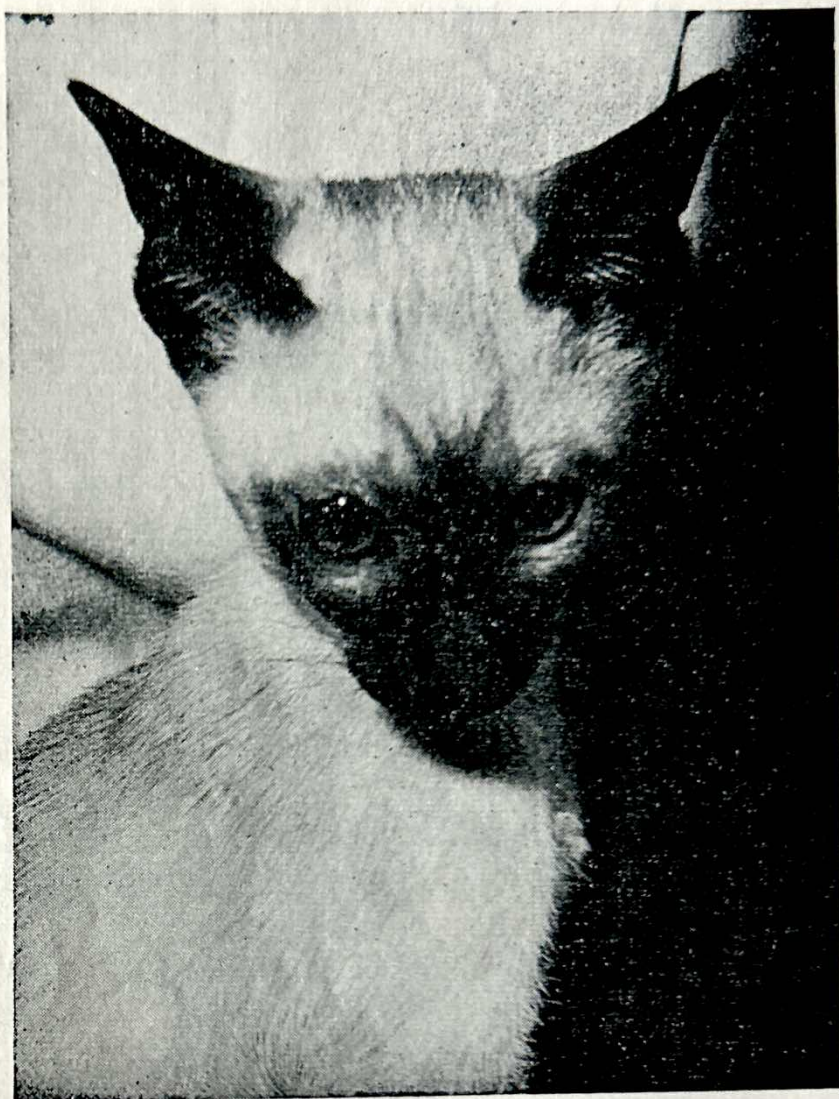

A SUPRA KITTEN

At Stud : OAKAY BOY, S.P.

(Sire : CH. PETRUCHIO, B.P.)

(Sire of CH. SUPRA CASSANDRA)

CH. MACEDON MARQUIS, B.P.

(Sire : PRAHA ANDANTE MAESTOSO, L.P.)

The Blue Point Stud with the required glacial coat
(Sire of CH. SUPRA PERIWINKLE)

WHITEACRES CHRISTIAN, S.P.

(Sire : SUNLAND SIJUI, C.P.)

SUPERB STUD QUARTERS—HEATED QUEENS' CAGES
Queens met at Ashford station (Kent) by arrangement
Seal, Blue, Chocolate and Lynx Kittens Sometimes for Sale

MRS. M. HUDSON

Quakers - High Halden - Ashford - Kent

Tel. : High Halden 251

- 187 Mrs. J. Green, AMBERLEY CANDY BOY, M.N., 7.8.66. Sire, Avernoll Kison. Dam, Amberley Candytuft. Breeders, Mr. and Mrs. Wilson.
In Classes 88, 93, 128.
- 188 Mrs. F. Stephenson, ASHDOWN MIMULUS, M.N., 10.7.63. Sire, Ch. Ashdown Nuthatch. Dam, Ashdown Primrose. Breeder, Exhibitor.
In Classes 88, 99, 106, 137, 175, 95.
- 189 Mrs. F. Stephenson, ASHDOWN MUFFIN, M.N., 23.8.64. Sire, Ch. Ashdown Nuthatch. Dam, Gention of Dunesk. Breeder, Exhibitor.
In Classes 88, 99, 106, 95, 177.
- 190 Mrs. M. Thornhill, SUNHAVEN PAULA, F.N., 25.6.59. Sire, Ch. Bonavia Contenta. Dam, Day of Thame. Breeder, Exhibitor.
In Classes 88, 97, 98.
- 191 Miss D. Wright, HELVETIA RONNIE, M.N., 26.3.65. Sire, Ch. Moonshine Musketeer. Dam, Ch. Snowcloud Lucinda. Breeder, Exhibitor.
In Classes 88, 106, 137.
- 192 Miss J. Barnett, PASHA SHEBA JASON, M.N., 25.3.65. Sire, Poldenhills Merlin. Dam, Pasha Sheba Sarabande. Breeder, Mrs. M. Rolls.
In Classes 89, 95, 106.
- 193 Mrs. M. Laurie, SHEANS OLIM, M.N., 13.4.66. Sire, Sunhaven Fanfare. Dam, Moonstreak. Breeder, Mrs. Darby.
In Classes 89, 95.
- 194 Mrs. Y. Teare, POUCHETTE, F.N., —.6.60. Tortoisehell and White. Parents Unknown.
In Classes 89, 93, 95, 97, 98, 106.
- 195 Mrs. C. Colville, CH. NOEND WHITE BRUMAS, M.N., 13.5.58. Sire, Ch. Noend Snowman. Dam, Greeba White Iris. Breeder, Miss A. Aitken.
In Classes 90, 93, 97, 106, 128, 177.
- 196 Miss V. Cossins, BOXLEY RUDOLPH, M.N., 14.7.65. Sire, Jennymay Einar. Dam, Michifer Anna. Breeder, Miss Wright.
In Classes 90, 99, 106.
- 197 Miss V. Cossins, BOXLEY ALEXIUS, M.N., 14.7.65. Sire, Jennymay Einar. Dam, Michifer Anna. Breeder, Miss Wright.
In Classes 90, 99, 106.
- 198 Miss V. Delacroix, JEZREEL JENIN, M.N., 21.5.65. Sire, Jezreel Jeremy. Dam, Jezreel Justina. Breeder, Mrs. I. Johnson.
In Classes 90, 99, 128, 137.
- 199 Miss V. Delacroix, CHLOE, F.N., 1.3.60. Sire and Dam Unknown.
In Classes 90, 97, 98, 99, 128, 137.
- 200 Lady R. Glubb, HEARTSEASE BEAU GESTE, M.N., 11.9.66. Sire, Ch. Heartsease White Velvet. Dam, Magnolia. Breeder, Exhibitor.
In Classes 90, 93, 106.

GAYDENE BLUES

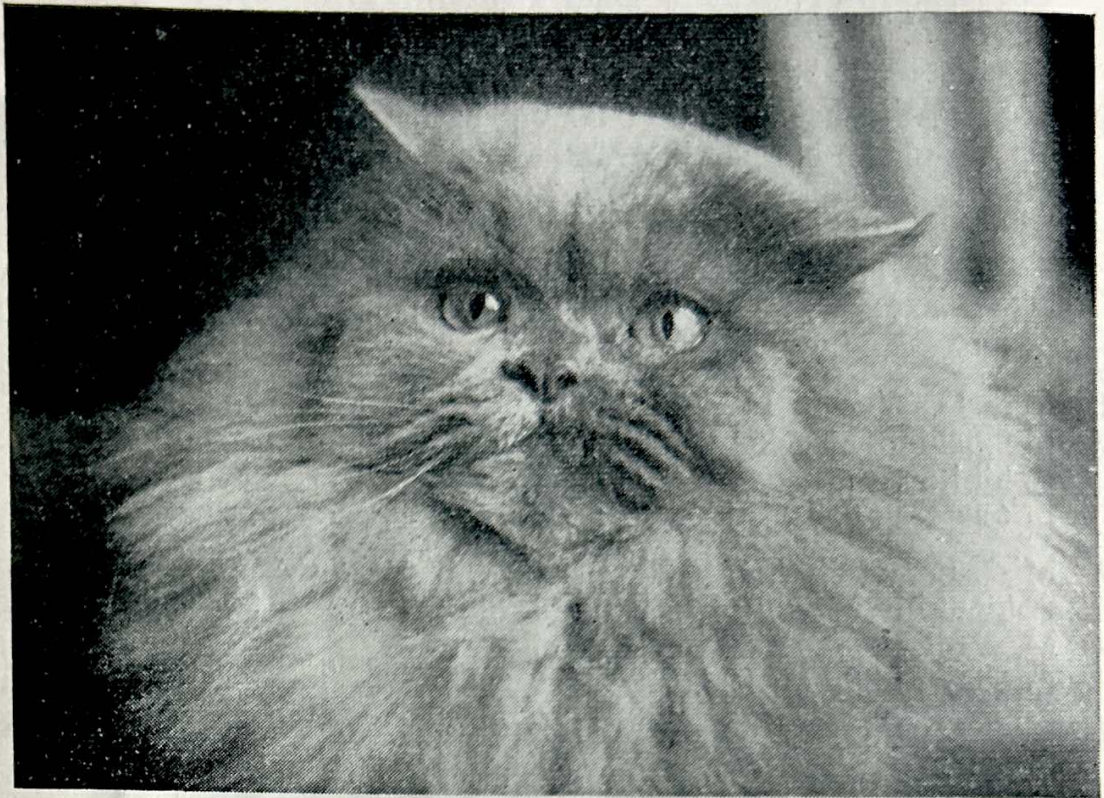

CHAMPION GAYDENE AMANDA

Gaydene Blues are noted for lovely type and eye colour and have won award of " Best Exhibit in Show " five times at Blue Persian Shows

Lovely Kittens for sale to approved homes

BLUES, CREAMS AND BLUE CREAMS

MRS. L. McVADY

60 Herne Hill, London, S.E.24

Tel. : BRI 8174

- 201 Mrs. M. Greenwood, WILMAR SILVER POPPET, F.N., 18.5.61. Sire, Ch. Culverden Maurice. Dam, Silverseal Rowena. Breeder, Exhibitor.
In Classes 90, 93, 106, 128, 137.
- 202 Mr. H. Moon, JEZREEL JOKYL, M.N., 28.6.66. Sire, Ch. Jezreel Jomo. Dam, Jezreel Myrena. Breeder, Mrs. I. Johnson.
In Classes 90, 93, 94, 95.
- 203 Miss C. Prescott, SNIZ-WIZ, M.N., April, 1965. Sire and Dam Unknown.
In Classes 90, 170.
- 204 Mrs. I. Puckey, MALLORCA BONKERS BILL, M.N., 19.6.66. Sire, Tanil M'To To. Dam, Kernow Osorkon. Breeder, Mrs. Lidyard.
In Classes 90, 95, 106, 128, 137, 140.
- 205 Miss A. Price, TAISHUN TEQUILA, F.N., 5.5.66. Sire, Ch. Taishun Leo. Dam, Taishun Shani. Breeder, Mrs. Menezes.
In Classes 90, 128.
- 206 Miss E. Procter, KATHOODU KARDINAL, M.N., 18.1.67. Sire, Kathoodu Kimi. Dam, Mamzeille Babette. Breeder, Mrs. K. Hooper.
In Classes 90, 93.
- 207 Mrs. J. Simmons, WAVERMOUSE ELA, F.N., 20.4.64. Sire, Pussinboots Gazelle. Dam, Wavermouse Arakan. Breeder, Mrs. E. Grey.
In Classes 90, 93, 98, 106, 109.
- 208 Miss B. Stock, TAILU MINGO, M.N., 3.11.64. Sire, Copplestone Lun Tha. Dam, Tushamingo. Breeder, Mrs. Hazelman.
In Classes 90, 95, 106, 109, 137.
- 209 Mrs. B. Cronin, STARSHINE SOROKKI, M.N., 12.5.66. Sire, Ch. Sabukia Sirocco. Dam, Starshine Mischief. Breeder, Exhibitor.
In Classes 91, 99, 149, 152, 156.
- 210 Miss J. Dale, PENENDEN MARCUS, M.N., 27.7.66. Sire, Bradbourne Orion. Dam, Celestial Charm. Breeder, Miss D. Grainger.
In Classes 91, 93.
- 211 Miss S. Horan, CHATOYANT AMETHYST, M.N., 22.5.66. Sire, Spotlight Petit Burlinks. Dam, Panther Regina. Breeder, Exhibitor.
In Classes 91, 93, 94, 95, 106, 137, 156, 177.
- 212 Miss Y. Mew, WAYFARER PETER, M.N., 12.11.61. Sire, Ch. Spotlight Melchior. Dam, Whiteoaks Whiskers. Breeder, M. C. Conoley.
In Classes 91, 95, 106, 128, 152.
- 213 Mrs. V. Paramor, PHYSALIS TAMGROA, M.N., 30.3.66. Sire, Oakay Boy. Dam, Cherella Silky. Breeder, Exhibitor.
In Classes 91, 152, 177, 106.
- 214 Mrs. M. Pennell, VIVA SOKOTO, M.N., 28.10.66. Sire, Safari Pingwing. Dam, Viva Chocolate Eclare. Breeder, Miss D. Palmer.
In Classes 91, 94.

LINTON SIAMESE

AT STUD :

JASMIN SOLO, S.P.

Siring fine healthy kittens

ULYSSES OGRADY, B.P.

Excellent young Male soon accepting approved Queens

Carries S.P., C.P. and L.P.

Both sons of **CH. LYNTON AJAX**

FOR SALE

KITTENS by **CH. SCINTILLA APOLLO**

ex **LINTON CYBELE**

Ready Now

-

Inoculated

-

Registered

Apply : **MRS. ELIZABETH BIGGIE**

The Dumb Bell, Horn Hill, Chalfont St. Peter, Bucks.

Tel. : Chalfont St. Giles 2215

Wavermouse Burmese

BROWN AND BLUE

Inoculated, house-trained, child-proof Kittens for pets or breeding

Queens : PUSSINBOOTS TRUEPEGU

(BLUE)

(ex BLUE HORIZON

by CH. LAMONT BLUE BURMABOY)

WAVERMOUSE ARAKAN

(BROWN)

(ex PUSSINBOOTS TRUEPEGU

by CH. SOONDAR MOONI)

Best Burmese Adult, National, 1963, 1st time shown

A FEW CATS BOARDED

MRS. E. M. GRAY

29 Hatherley Road

-

Sidcup

-

Kent

Tel. : FOO 7992

- 215 Mrs. B. Pitt, WINDALE JADJI, M.N., 19.6.66. Sire, Oakay Boy. Dam, Dunchattan Nina. Breeder, Miss L. Burness. In Classes 91, 93, 94, 106.
- 216 Mrs. M. Stretch, MANETJIE PRIJA, M.N., 16.9.66. Sire, Brockvale Shadrack. Dam, Suella Patyn. Breeder, Mrs. A. Butler. In Classes 91, 94.
- 217 Mrs. A. Tonothy, TERRINGES PAKA, M.N., 2.4.66. Sire, Kathoodu Kinbuna. Dam, Terringes Priscilla. Breeder, Exhibitor. In Classes 91, 93, 94, 95, 99.
- 218 Miss S. Vaughan, HANEKO JUNUNJU, F.N., 2.10.66. Sire, Macedon Marquis. Dam, Supra Juno. In Class 91.
- 219 Mrs. L. Banfield, SUNSET GLOW, M.N., 14.5.66. Sire, Ch. Misselfore Chocolate Whey. Dam, Fleur de Lys. Breeder, Exhibitor. In Classes 92, 93.
- 220 Mrs. S. Clayson, SALADIN AXUT KHAN, M.N., 25.4.63. Sire, Praha Amante. Dam, Markheech Glis-Gis. Breeder, Mrs. Shanks. In Classes 92, 95, 106, 128, 149.
- 221 Mrs. D. Deakin, NIKAED ADONIS, M.N., 6.6.66. Sire, Cheyne Rykenson. Dam, Cheyne Lilac Jolette. Breeder, Exhibitor. In Classes 92, 99, 120, 137, 149, 156.
- 222 Mrs. D. Deakin, NIKAED AJAX, M.N., 6.6.66. Sire, Cheyne Rykenson. Dam, Cheyne Lilac Jolette. Breeder, Exhibitor. In Classes 92, 99, 120, 137, 149.
- 223 Miss M. Hodgkinson, WAVERLEY BLUE HERALD, M.N. Sire, Ch. Prestwick Blue Crackers. Dam, Laurentide Zenith. Breeder, Mrs. Haynes. In Classes 92, 96, 128, 137, 149, 152.
- 224 Mr. C. Lewis, QUTUN DATO SARNIA, M.N., 25.8.64. Sire, Selborne Prairie Wolf. Dam, Shafqat. Breeder, Exhibitor. In Classes 92, 106, 128, 149, 152, 156.
- 225 Mrs. B. Lyon, SUPRA ATLAS, M.N., 16.9.66. Sire, Samsara Starbuck. Dam, Tanchai. Breeder, Mrs. M. Hudson. In Classes 92, 93, 95, 106.
- 226 Mrs. P. Smith, SIMONE BLUE NESS, M.N. Sire, Ch. Macedon Marquis. Dam, Annelida Coppella. Breeders, Mr. and Mrs. Summerfield. In Classes 92, 152.
- 227 Mrs. S. White, SPOTLIGHT HI-JUMP, M.N., 18.4.66. Sire, Spotlight Petit Burlinks. Dam, Hilileny. Breeder, Mr. R. Warner. In Classes 92, 95, 106, 133, 152.
- 229 Mrs. B. Cronin, SAMSARA SILVER GODESS, F.N., 23.4.65. Sire, Mister Buttons. Dam, Orchid. Breeder, Mrs. M. Buttery. In Classes 98, 99, 159.
- 230 Mrs. A. Tonothy, TERRINGES PRUDENCE, F.N., 2.4.66. Sire, Kathoodu Kinduna. Dam, Terringes Priscilla. Breeder, Exhibitor. In Classes 98, 99.
- 231 Mrs. C. Colville, BAMBI, F.N. In Classes 164, 168.

- 232 Master A. Stopfrod, PINKIE PURR, M.N., September, 1963.
In Classes 164, 168, 171.
- 233 Mrs. J. Southerland, FLUFFY, F.N., August, 1963.
In Classes 164, 167.
- 234 Mrs. S. Walker, TIMOTHY JNR., M.N., 26.8.66. Sire, Unknown.
Dam, Gloria. Breeder, Exhibitor.
In Classes 164, 168.
- 235 Mrs. E. Wood, FELICITY, F. Parentage Unknown.
In Classes 164, 168.
- 236 Miss G. Tweedie, POM POM, M.N. Parentage Unknown.
In Classes 164, 171.
- 237 Miss H. Askew, NICHOLAS, M.N., 12 years. Parentage Unknown.
In Classes 165, 168.
- 238 Mrs. Broad, CLEO, F.N., 28.6.66. Parentage Unknown.
In Classes 165, 167.
- 239 Mrs. R. Camp, TABBY II, M.N., 3 years. Parentage Unknown.
In Classes 165, 168.
- 240 Mrs. R. Camp, RED, M.N., 11 years. Parentage Unknown.
In Classes 165, 168.
- 241 Mrs. R. Camp, MISS BLUE, F.N., 12 years. Parentage Unknown.
In Classes 165, 167, 168.
- 242 Mrs. D. Ford, DUNKY, F.N., 11 years. Parentage Unknown.
In Classes 165, 167, 168.
- 243 Mr. T. Higgins, NIMROD, M.N., 2 years 10 months. Parentage
Unknown.
In Classes 165, 168.
- 244 Mr. T. Higgins, CAESAR, M.N., 2 years. Parentage Unknown.
In Classes 165, 168.
- 245 Miss M. Hughes, PYEWAKIT, 6.6.58. Parentage Unknown.
In Classes 165, 168.
- 246 Miss K. Potter, SANDY, M.N. Parentage Unknown.
In Classes 165, 168, 171.
- 247 Sister Marie Simone, THOMASINA, F.N. Parentage Unknown.
In Classes 165, 167, 168.
- 248 Miss G. Tweedie, CHIKKO, F.N. Parentage Unknown.
In Classes 165, 171.
- 249 Mrs. B. Harkey, TOOTS, F.N., October, 1966. Parentage
Unknown.
In Classes 166, 168.
- 250 Mrs. J. Higgins, CASSIOPEIA, F.N., 6 months. Parentage
Unknown.
In Class 166.
- 251 Miss D. Osborne, TINY, F. Parentage Unknown.
In Classes 166, 168, 171.
- 252 Mrs. M. Burr, PINKY, F.N. Parentage Unknown.
In Classes 167, 168.

- 253 Mrs. Higgins, LULU, F.N., 3 years. Parentage Unknown.
In Class 167.
- 254 Mrs. J. Higgins, QUEENIE, F.N., 2 years. Parentage Unknown.
In Class 167.
- 255 Sister Marie Simone, ELSA, F.N., 22.6.66. Parentage Unknown.
In Class 167, 165.
- 256 Mrs. P. Waterhouse, POURQUOI, F.N. Parentage Unknown.
In Class 168.
- 257 Mrs. J. Willis, SPIKE, M.N., 2 years. Parentage Unknown.
In Class 168.

FOR EXHIBITION ONLY

- 258 Miss Ann Codrington: REX KITTENS.
- 259 Mrs. D. Chapman: REX HYBRID LITTER.
- 260 Mr. and Mrs. Jack: CH. COLGROVE LILAC CAVALLINE, F.
- 261 Miss D. Grainger: PENENDEN SIAMESE KITTENS.
- 262 Mrs. K. Hooper: KATHOODU KIPPEE, M.
- 263 Mrs. P. SMITH: SNOOKERY OPAL, M., AMETHYST, M.,
SAPPHIRE, F.

CATALOGUE

LONG-HAIRED ADULTS

Class 1—BLACK CAT, M. or F.

Judge: MRS. HANCOX

- 1 Mrs. F. Roden, CH. SONATA TESORO, M.

Class 2—WHITE CAT, M. or F.

Judge: MRS. HANCOX

- 1 2 Miss D. Wright, FROSTY PATSY, F.

Class 3—BLUE CAT, M.

Judge: MRS. McVADY

- 1 3 Mrs. M. Orpin, ROBHURST ROYALIST, M.
2 4 Mr. B. Reid, CH. BRIARIC BEAUTY, M.
3 5 Mrs. F. Stephenson, WILLANBET ANDY, M.

Class 4—BLUE CAT, F.

Judge: MRS. McVADY

- 2⁶ 6 Mrs. M. Bishop, CAMBER ANNE MARIE, F.
VHC 7 Mrs. E. Darby, DENBURY WANDA, F.
R 8 Miss E. Lanning, WILMCORT DOUCE, F.
1 9 Mrs. M. Orpin, ROBHURST AURORA, F.
3 10 Mr. B. Reid, BRIARIC BUBBLES, F.
2 11 Mrs. F. Stephenson, ASHDOWN AZALEA, F.

Class 5—CREAM CAT, M. or F.

CANCELLED—NO ENTRIES

Class 6—BLUE-CREAM CAT, M. or F.

Judge: MRS. McVADY

- 1 12 Miss E. Bates, OLEANDER HAIDEE, F.
3 13 Mr. J. Croft, DEEBANK PETUNIA, F.
2 14 Mrs. E. Darby, COY COLLEEN OF PENSFORD, F.
R 15 Mrs. E. Darby, WOBURN PANSYFACE, F.

Class 7—CHINCHILLA CAT, M. or F.

Judge: MRS. HANCOX

- 2 16 Mrs. E. Darby, SHEANS RICARDO, M.
1 17 Mrs. E. Darby, DULCIMO ALEXANDER, M.

Class 8—TORTOISESHELL or TORTIE and WHITE CAT.

Judge: MRS. HUGHES

| 18 Mr. and Mrs. Bullen, DEEBANK PANSYFACE, F.

Class 9—A.O.V. CAT, M. or F.

CANCELLED—NO ENTRIES

Class 10—A.C. BREEDERS CAT, M. or F.

Judge: MRS. HUGHES

VAC 16 Mrs. E. Darby, SHEANS RICARDO, M.
1 8 Miss E. Lanning, WILMCORT DOUCE, F.
R 9 Mrs. M. Orpin, ROBHURST ROYALIST, M.
3 4 Mr. B. Reid, CH. BRIARIC BEAUTY, M.
2 10 Mr. B. Reid, BRIARIC BUBBLES, F.

Class 11—A.C. SENIOR CAT, M. or F.

Judge: MRS. HANCOX

— 14 Mrs. E. Darby, COY COLLEEN OF PENSFORD, F.
— 7 Mrs. E. Darby, DENBURY WANDA, F.
— 3 Mrs. M. Orpin, ROBHURST ROYALIST, M.
R 10 Mr. B. Reid, BRIARIC BUBBLES, F.
2 4 Mr. B. Reid, CH. BRIARIC BEAUTY, M.
3 1 Mrs. F. Roden, CH. SONATA TESORO, M.
— 11 Mrs. F. Stephenson, ASHDOWN AZALEA, F.
1 2 Miss D. Wright, FROSTY PATSY, F.

Class 12—A.C. NOVICE CAT, M. or F.

Judge: MRS. McVADY

R 6 Mrs. M. Bishop, CAMBER ANNE MARIE, F.
3 18 Mr. and Mrs. Bullen, DEEBANK PANSYFACE, F.
VAC 13 Mr. J. Croft, DEEBANK PETUNIA, F.
VAC 14 Mrs. E. Darby, COY COLLEEN OF PENSFORD, F.
< 8 Mrs. E. Lanning, WILMCORT DOUCE, F.
2 9 Mrs. M. Orpin, ROBHURST AURORA, F.
1 5 Mrs. F. Stephenson, WILLANBET ANDY, M.

Class 13—A.C. CAT. Owner Resident in Kent.

Judge: MRS. HUGHES

— 12 Miss E. Bates, OLEANDER HAIDEE, F.
3 8 Miss E. Lanning, WILMCORT DOUCE, F.
1 9 Mrs. M. Orpin, ROBHURST AURORA, F.
R 19 Mr. Ruthwell, MINGCHIU KANNO, F.
HC 4 Mr. B. Reid, CH. BRIARIC BEAUTY, M.
VAC 10 Mr. B. Reid, BRIARIC BUBBLES, F.
2 5 Mrs. F. Stephenson, WILLANBET ANDY, M.
✓ 11 Mrs. F. Stephenson, ASHDOWN AZALEA, F.

Class 14—A.C. JUNIOR CAT, M. or F.

Judge: MRS. McVADY

- 3 18 Mr. and Mrs. Bullen, DEEBANK PANSYFACE, F.
VHC 13 Mr. J. Croft, DEEBANK PETUNIA, F.
R 17 Mrs. E. Darby, DULCIMO ALEXANDER, M.
C 8 Miss E. Lanning, WILMCORT DOUCE, F.
2 9 Mrs. M. Orpin, ROBHURST AURORA, F.
1 5 Mrs. F. Stephenson, WILLANBET ANDY, M.

Class 15—A.V. NOVICE EXHIBITOR'S CAT, M. or F.

Judge: MRS. HANCOX

- DISQ
8 Miss E. Lanning, WILMCORT DOUCE, F.

LONG-HAIRED KITTENS

Class 16—BLUE KITTEN, M. or F.

Judge: MRS. HANCOX

- 3 20 Mrs. M. Bishop, LECREME MAVOURNEEN, F.
R 21 Mr. and Mrs. Bullen, BULLENSMEDE BLUE CHIEFTAIN, M.
1 22 Mrs. D. Smart, GEORGIAN ESMEALDER, F.
2 23 Mrs. D. Smart, GEORGIAN BLUE ANGEL, F.

Class 17—A.O.V. L.H. KITTEN, M. or F.

Judge: MRS. McVADY

- 3 24 Miss R. Brown, PARANJOTI KIMSALLEE, F.
2 25 Mr. and Mrs. Dykes, KARUNDA BINGHI, M.
1 26 Mrs. P. Parker, JAYDEES CONRAD, M.
A 27 Mrs. F. Roden, SONATA BENEVOLUTO, M.
R 28 Mrs. I. Willis, ASHDOWN CITRONELLA, F.

Class 17a—A.O.V. KITTEN, M. or F.

Judge: MRS. McVADY

- 2 29 Mrs. E. Darby, PASHA SHEBA SWANSDOWN, F.
1 30 Mrs. F. Roden, SONATA SERENO, M.
3 31 Mrs. M. Thornhill, SUNHAVEN CHRISHE ANNE, F.

Class 18—A.V. BREEDERS KITTEN, M. or F.

Judge: MRS. McVADY

- VHC 20 Mrs. M. Bishop, LECREME MAVOURNEEN, F.
R 21 Mr. and Mrs. Bullen, BULENSMEDE BLUE CHIEFTAIN, M.
2 25 Mr. and Mrs. Dykes, KARUNDA BINGHI, M.
A 27 Mrs. F. Roden, SONATA BENEVOLUTO, M.
1 30 Mrs. F. Roden, SONATA SERENO, M.
3 31 Mrs. M. Thornhill, SUNHAVEN CHRISHE ANNE, F.

Class 19—A.V. NOVICE KITTEN, M. or F.

Judge: MRS. HANCOX

- 21 Mr. and Mrs. Bullen, BULLENSMEDE BLUE CHIEFTAIN, M.
- 20 Mrs. M. Bishop, LECREME MAVOURNEEN, F.
- R 25 Mr. and Mrs. Dykes, KARUNDA BINGHI, M.
- 26 Mrs. P. Parker, JAYDEES CONRAD, M.
- 30 Mrs. F. Roden, SCNATA SERENO, M.
- 22 Mrs. D. Smart, GEORGIAN ESMERALDER, F.
- 23 Mrs. D. Smart, GEORGIAN BLUE ANGEL, F.
- 31 Mrs. M. Thornhill, SUNHAVEN CHRISHE ANNE, F.
- 28 Mrs. I. Willis, ASHDOWN CITRONELLA, F.

Class 20—A.V. NOVICE EXHIBITOR'S KITTEN, M. or F.

Judge: MRS. HANCOX

- 2 24 Miss R. Brown, PARANJOTI KIMSALLEE, F.
- 1 25 Mr. and Mrs. Dykes, KARUNDA BINGHI, M.
- 3 28 Mrs. I. Willis, ASHDOWN CITRONELLA, F.

Class 21—A.V. KITTEN, M. or F. Owner Resident in Kent.

Judge: MRS. McVADY

- 2 25 Mr. and Mrs. Dykes, KARUNDA BINGHI, M.
- A 32 Mrs. E. Ruthwell, KALA JAMALA, F.
- vuc 23 Mrs. D. Smart, GEORGIAN BLUE ANGEL, F.
- 1 22 Mrs. D. Smart, GEORGIAN ESMERALDER, F.
- R 31 Mrs. M. Thornhill, SUNHAVEN CHRISHE ANNE, F.
- 3 28 Mrs. I. Willis, ASHDOWN CITRONELLA, F.

Class 22—A.V. L.H. LITTER.

Judge: MRS. HANCOX

- A 32a Mrs. E. Darby, LITTER.

SHORT-HAIRED ADULTS

Class 23—ABYSSINIAN CAT, M. or F.

Judge: MRS. SHROUDER

- 1 32b Mrs. E. Menezes, TAISHUN SABINA, F.

Class 24—BRITISH BLUE CAT, M. or F.

Judge: MRS. HUGHES

- A 33 Mrs. C. Betts, BONAVENTURA PENELOPE, F.
- 2 34 Mrs. J. Richards, PENSYLVA LAPIS LAZULI, F.
- 3 35 Mrs. J. Richards, PENSYLVA PYRAMUS, M.
- A 37 Mrs. K. Savage, CH. BONAVENTURA PRUDENCE, F.
- 1 38 Mrs. K. Savage, BONAVENTURA POLLY, F.
- A 39 Mrs. K. Savage, BONAVENTURA PUGWASH, M.

Class 25—RUSSIAN BLUE CAT, M. or F.

Judge: MISS ROBSON
CANCELLED—NO ENTRIES

Class 26—MANX CAT, M. or F.

Judge: MRS. HUGHES

- 40 Mrs. C. Colville, STONOR JEANNIE, F.
41 Mrs. C. Colville, CH. EASTERN PRINCESS, F.

Class 27—BROWN BURMESE, M.

Judge: MRS. GILES

- A 42 Mrs. W. Bentinck, CH. COPPLESTONE LUN THA, M.
3 43 Mrs. M. Hones, KATHOODU KABIRIO, M.
P 44 Mrs. K. Hooper, DEWPOINT KYBO, M.
✓ 45 Mrs. R. Warren-Hurlock, KHAME BENJAMIN, M.
2 46 Mrs. E. Loveys, PRINDOS RISING SON, M.

Class 28—BROWN BURMESE, F.

Judge: MRS. GILES

- A 47 Mrs. W. Bentinck, COPPLESTONE BANDOLINO, F.

Class 29—BLUE BURMESE, M.

Judge: MRS. GILES

- A 48 Mrs. W. Bentinck, CH. COPPLESTONE BLUE MER, M.
/ 49 Mrs. E. Jameson, BAHKTA PILOT, M.

Class 30—BLUE BURMESE, F.

Judge: MRS. GILES

- A 50 Mrs. W. Bentinck, COPPLESTONE THIANG, F.
2 51 Mrs. J. Chapman, KERNOW TIOM, F.
1 52 Mrs. D. Osborne, ISADORA, F.

Class 31—CHESTNUT BROWN, M. or F.

Judge: MISS ROBSON

- 2 53 Mrs. S. Warren, CRUMBER HILL COPPER, M.
/ 54 Mrs. S. Warren, SENLAC CHESTNUT BALM, M.

Class 32—CORNISH REX, M. or F.

Judge: MRS. HANCOX

- (55 Mrs. P. Evely, ANNELIDA SILVER CLOUD, M.

Class 32a—DEVON REX, M. or F.

Judge: MRS. HANCOX

- ✓HLC 56 Mrs. D. Chapman, ANNELIDA FREDDIE FROG, M.
- 2 57 Mrs. P. Evely, BRIARRY WAITROSE, M.
- 1 58 Mrs. S. Rees, HASSAN TRUFFLES, M.
- 2 59 Mrs. S. Rees, HESPERIAN BUTTERFLY BLUE, F.
- R 60 Mrs. J. Rockell, HESPERIAN PUSSYWILLOW, F.

Class 33—A.O.V. BRITISH CAT, M. or F.

Judge: MRS. HUGHES

- A 61 Lady R. Glubb, HEARTSEASE BIEN AIMEE, F.
- 62 Lady R. Glubb, HEARTSEASE BALLERINA, F.
- 1 63 Miss G. Hardman, CH. KILLINGHALL RED BOMBOM, M.

Class 34—A.O.V. FOREIGN CAT, M. or F.

Judge: MRS. GILES

- 1 64 Miss P. Turner, SCINTILLA WEI-WU, M.

Class 35—A.V. BREEDERS CAT, M. or F.

Judge: MISS ROBSON

- R 42 Mrs. W. Bentinck, CH. COPPLESTONE LUN THA, M.
- 62 Lady R. Glubb, HEARTSEASE BALLERINA, F.
- 61 Lady R. Glubb, HEARTSEASE BIEN AIMEE, F.
- 3 65 Mrs. E. Grant-Allen, ELVASTON SILVER PETULA, F.
- 1 63 Miss G. Harman, CH. KILLINGHALL RED BOMBOM, M.
- R 32b Mrs. E. Menezes, TAISHUN SABINA, F.
- DE 59 Mrs. S. Rees, HESPERIAN BUTTERFLY BLUE, F.
- ✓HLC 34 Mrs. J. Richards, PENSYLVA LAPIS LAZULI, F.
- A 37 Mrs. K. Savage, CH. BONAVENTURA PRUDENCE, F.
- 2 38 Mrs. K. Savage, BONAVENTURA POLLY, F.
- A 39 Mrs. K. Savage, BONAVENTURA PUGWASH, M.
- HCS 4 Mrs. S. Warren, SENLAC CHESTNUT BALM, M.

Class 36—A.V. SENIOR CAT, M. or F.

Judge: MISS ROBSON

- A 33 Mrs. C. Betts, BONAVENTURA PENELOPE, F.
- NY 41 Mrs. C. Colville, CH. EASTERN PRINCESS, F.
- 2 44 Mrs. K. Hooper, DEWPOINT KYBO, M.
- A 37 Mrs. K. Savage, CH. BONAVENTURA PRUDENCE, F.
- 1 38 Mrs. K. Savage, BONAVENTURA POLLY, F.

Class 37—A.V. JUNIOR CAT, M. or F.

Judge: MRS. HUGHES

- A 61 Lady R. Glubb, HEARTSEASE BIEN AIMEE, F.
- 62 Lady R. Glubb, HEARTSEASE BALLERINA, F.

- P 65 Mrs. E. Grant-Allen, ELVASTON SILVER PETULA, F.
- 43 Mrs. M. Hones, KATHOODU KABIRIO, M.
- R 63 Miss G. Harman, CH. KILLINGHALL RED BOMBOM, M.
- L 49 Mrs. E. Jameson, BAHKTA PILOT, M.
- 46 Mrs. E. Loveys, PRINDOS RISING SON, M.
- 3 52 Mrs. D. Osborne, ISADORA, F.
- VHC 58 Mrs. S. Rees, HASSAN TRUFFLES, M.
- HC 35 Mrs. J. Richards, PENSYLVA PYRAMUS, M.
- 60 Mrs. J. Rockell, HESPERIAN PUSSYWILLOW, F.
- 2 54 Mrs. S. Warren, SENLAC CHESTNUT BALM, M.
- 45 Mrs. R. Warren-Hurlock, KHAME BENJAMIN, M.

Class 38—A.V. NOVICE CAT, M. or F.

Judge: MRS. HUGHES

- R 56 Mrs. D. Chapman, ANNELIDA FREDDIE FROG, M.
- W 51 Mrs. J. Chapman, KERNOW TIOM, F.
- R 61 Lady R. Glubb, HEARTSEASE BIEN AIMEE, F.
- 62 Lady R. Glubb, HEARTSEASE BALLERINA, F.
- HC 49 Mrs. E. Jameson, BAHKTA PILOT, M.
- 1 32b Mrs. E. Menezes, TAISHUN SABINA, F.
- S 52 Mrs. D. Osborne, ISADORA, F.
- 59 Mrs. S. Rees, HESPERIAN BUTTERFLY BLUE, F.
- 60 Mrs. J. Rockell, HESPERIAN PUSSYWILLOW, F.
- 2 54 Mrs. S. Warren, SENLAC CHESTNUT BALM, M.

Class 39—A.V. NOVICE EXHIBITOR'S CAT, M. or F.

Judge: MISS ROBSON

CANCELLED—NO ENTRIES

Class 40—A.V. CAT, M. or F. (Owner Resident in Kent)

Judge: MRS. HUGHES

- 1 56 Mrs. D. Chapman, ANNELIDA FREDDIE FROG, M.
- 2 43 Mrs. M. Hones, KATHOODU KABIRIO, M.

SHORT-HAIRED KITTENS (Except Siamese)

Class 41—BLACK, M. or F.

CANCELLED—NO ENTRIES

Class 42—BRITISH BLUE, M. or F. (3-9 months).

Judge: MISS ROBSON

- 1 66 Mrs. J. Richards, PENSYLVA NOBLE NATTIER, F.

Class 43—A.C. TABBY, M. or F.

CANCELLED—NO ENTRIES

Class 44—A.C. ABYSSINIAN, M. or F.

Judge: MRS. KENT

- R 67 Mrs. B. Darby, BROUGHTON GIPSY QUEEN, F.
- 3 68 Mrs. S. Clark, ARPUS WEADNER, F.
- 2 69 Miss B. Hudson, ARPUS BRANDY SNAP, F.
- 1 70 Mrs. M. Quinton, LINQUENDA LEONARDO, M.

Class 45—A.C. BURMESE, M. or F. (3-9 months).

Judge: MRS. GILES

- A 71 Mrs. W. Bentinck, CH. COPPLESTONE LUNETTE, F.
- ✓HL 72 Mrs. J. Grange, SEAPIPER SEASPRAY, M.
- 2 73 Mrs. J. Grange, SEAPIPER SEASPRITE, F.
- HL 74 Mrs. K. Hooper, KATHOODU KIMBABU, F.
- HL 75 Mrs. M. Hones, KATHOODU KOLLEENA, F.
- R 76 Mrs. J. Simmons, BURTENASHAN TANI, F.
- 3 77 Miss B. Stock, LAMONT SWEET NALENKA, F.
- 1 78 Mrs. R. Warren-Hurlock, MAURE-SQUE CHOLA, F.

Class 46—RUSSIAN BLUE, M. or F.

CANCELLED—NO ENTRIES

Class 47—MANX, M. or F. (3-9 months).

Judge: MRS. GILES

- f 79 Mrs. C. Colville, ROSENTAL BLACK BUTTON, F.

Class 48—CHESTNUT BROWN, M. or F.

CANCELLED—NO ENTRIES

Class 49—CORNISH REX, M. or F.

CANCELLED—NO ENTRIES

Class 49a—DEVON REX, M. or F. (3-9 months).

Judge: MRS. HANCOX

- 3 80 Mrs. P. Evely, KERNOW CINNAMON, M.
- 2 81 Mrs. K. Lidyard, MALLORCA CHOTA SAHIB, M.
- 1 82 Mrs. J. Rockell, HESPERIAN MINOTAUR, M.

Class 50—A.O.V. BRITISH, M. or F.

Judge: MISS ROBSON

- \ 83 Mrs. J. Richards, PENSYLVA PINK CHAMPAGNE, F.

Class 51—A.O.V. FOREIGN, M. or F.

CANCELLED—NO ENTRIES

Class 52—A.V. BREEDERS, M. or F. (3-9 months).

Judge: MISS ROBSON

- R* 71 Mrs. W. Bentinck, CH. COPPLESTONE LUNETTE, F.
- J* 79 Mrs. C. Colville, ROSENAL BLACK BUTTON, F.
- 80 Mrs. P. Evelyn, KERNOW CINNAMON, M.
- HC* 72 Mrs. J. Grange, SEAPIPER SEASPRAY, M.
- VHC* 73 Mrs. J. Grange, SEAPIPER SEASPRITE, F.
- 2* 69 Miss B. Hudson, ARPUS BRANDY SNAP, F.
- VHC* 75 Mrs. K. Hooper, KATHOODU KIMBABU, F.
- 81 Mrs. K. Lidyard, MALLORCA CHOTA SAHIB, M.
- R* 70 Mrs. M. Quinton, LINQUENDA LEONARDO, M.
- 1* 66 Mrs. J. Richards, PENSYLVA NOBLE NATTIER, F.
- 77 Mrs. J. Simmons, BURTENASHAN TANI, F.

HC 76

Class 53—A.V. NOVICE, M. or F. (3-9 months).

Judge: MISS ROBSON

- R* 71 Mrs. W. Bentinck, CH. COPPLESTONE LUNETTE, F.
- 2* 79 Mrs. C. Colville, ROSENAL BLACK BUTTON, F.
- VHC* 68 Mrs. S. Clark, ARPUS WEADNER, F.
- R* 67 Mrs. B. Darby, BROUGHTON GIPSY QUEEN, F.
- 80 Mrs. P. Evelyn, KERNOW CINNAMON, M.
- VHC* 74 Mrs. K. Hooper, KATHOODU KIMBABU, F.
- VHC* 75 Mrs. M. Hones, KATHOODU KOLLEENA, F.
- 1* 69 Miss B. Hudson, ARPUS BRANDY SNAP, F.
- 81 Mrs. K. Lidyard, MALLORCA CHOTA SAHIB, M.
- HC* 83 Mrs. J. Richards, PENSYLVA PINK CHAMPAGNE, F.
- 3* 82 Mrs. J. Rockell, HESPERIAN MINOTAUR, M.
- 77 Miss B. Stock, LAMONT SWEET NALENKA, F.
- HC* 76 Mrs. J. Simmons, BURTENASHAN TANI, F.

Class 54—A.V. NOVICE EXHIBITOR'S KITTEN, M. or F. (3-9 months).

Judge: MRS. GILES

- 1* 69 Miss B. Hudson, ARPUS BRANDY SNAP, F.

**Class 55—A.V. KITTEN, M. or F. (3-9 months).
(Owner Resident in Kent)**

Judge: MRS. HUGHES

- MC* 68 Mrs. S. Clark, ARPUS WEADNER, F.
- R* 67 Mrs. B. Darby, BROUGHTON GIPSY QUEEN, F.
- 2* 69 Miss B. Hudson, ARPUS BRANDY SNAP, F.
- 75 Mrs. M. Hones, KATHOODU KOLLEENA, F.
- 3* 81 Mrs. K. Lidyard, MALLORCA CHOTA SAHIB, M.
- 1* 70 Mrs. M. Quinton, LINQUENDA LEONARDO, M.
- VHC* 77 Miss B. Stock, LAMONT SWEET NALENKA, F.
- 76 Mrs. J. Simmons, BURTENASHAN TANI, F.

Class 56—A.V. S.H. LITTER (ex. Siamese).

Judge: MRS. SHROUDER

- A 85 Mrs. W. Bentinck, LITTER.
20N 86 Mrs. J. Burkitt, LITTER: 2 M., 1 F.
1 87 Mrs. J. Chapman, DEVON RE XLITTER: 3 M., 2 F.
2 88 Mrs. E. Jameson, LITTER: 4 M., 2 F.

SIAMESE ADULTS

Class 57—S.P. ADULT, M.

Judge: MRS. KEENE

- A 89 Mrs. R. Gallagher, ANNELIDA SILENT KNIGHT, M.
2 90 Mrs. P. Parker, SONGTHIA CORNELIAN, M.
R 91 Mrs. V. Paramar, PHYSALIS TRISTAN, M.
1 92 Miss P. Simmons, GAY GALLIARD, M.
3 93 Mrs. M. Swift, CHANCERY GOLIATH, M.
VH 94 Mrs. M. Swift, CHANCERY SQUINKY, M.

Class 58—S.P. ADULT, F.

Judge: MISS CODRINGTON

- 2 95 Mr. and Mrs. Drury, TILEBARN CAPELLA, F.
1 96 Mrs. M. Swift, CHANCERY SCOBIE, F.

Class 59—B.P. ADULT, M. or F.

Judge: MRS. KEENE

- R 97 Mrs. P. Annuskans, ZILS WUN SUN, M.
VH 98 Mrs. A. Emmott, ILLSMAY APHRODITE, F.
VH 99 Mrs. S. Floyd, CH. BRU-BUR YOGI, M.
2 100 Mrs. J. Grange, PERRI CARLOS, M.
1 101 Mrs. M. Halliday, CH. SAFARI WINSTON, M.
VH 102 Miss M. Hughes, SUPRA SOCRATES, M.
- 103 Mrs. D. Mounsey, LISSOP BLUE SIRIKIT, F.
4 104 Mrs. D. Mounsey, SIRWIN RATANA, F.
3 105 Mr. and Mrs. Newsome, PEREDHIL DOMINIC, M.
- 106 Mrs. J. Sutton, VIVA BLUE MIST, M.

Class 60—C.P. ADULT, M. or F.

Judge: MRS. KEENE

- 3 107 Mrs. E. Jameson, MANTANELLA MARCUS, M.
1 108 Mrs. M. Halliday, EDWARDIAN JULE, F.
2 109 Mrs. K. Hooper, KATHOODU KUPID, M.

Class 61—L.P. ADULT, M.

Judge: MISS CODRINGTON

- P 110 Miss M. Hodgkinson, PRAHA CONBRIO, M.
111 Mr. and Mrs. Macaulay, CH. SERAPHIM SINBAD, M.

Class 62—L.P. ADULT, F.

Judge: MISS CODRINGTON

- 112 Miss M. S. Hodgkinson, WAVERLEY LILAC AURORA, F.

Class 63—TABBY POINT, M. or F.

Judge: MRS. KENT

- VHC 113 Miss P. Allen, SPOTLIGHT PRALITA, F.
/ 114 Mrs. M. Bennett, WRAY LAST, M.
3 115 Mr. and Mrs. Dack, STARSHINE SILVER BUTTON, M.
R 116 Mrs. D. Pamment, ANNELIDA MERRY LYNX, F.
2 118 Mr. F. Russell, SPOTLIGHT HALFPENNY, M.

Class 64—RED POINT, M. or F.

Judge: MRS. KENT

- 2 119 Mrs. M. Bennett, SAMUELL, M.
/ 120 Mrs. D. Deakin, YCLEPT DOMINUS, M.

Class 65—TORTIE POINT, M. or F.

Judge: MRS. KENT

- / 121 Mrs. D. Deakin, YCLEPT DOMINA, F.

Class 66—ALL DILUTIONS CAT, M. or F.

CANCELLED—NO ENTRIES

Class 67—A.C. BREEDERS, M. or F.

Judge: MISS CODRINGTON

- / 97 Mrs. P. Annuskans, ZILS WUN SUN, M.
VHC 109 Mrs. K. Hooper, KATHODU KUPID, M.
2 104 Mrs. D. Mounsey, SIRWIN RATANA, F.
3 105 Mr. and Mrs. Newsome, PEREDHIL DOMINIC, M.
HC 91 Mrs. V. Paramar, PHYSALIS TRISTAN, M.
R 93 Mrs. M. Swift, CHANCERY GOLIATH, M.

Class 68—A.C. NOVICE, M. or F.

Judge: MISS CODRINGTON

- R 113 Mrs. P. Allen, SPOTLIGHT PRALITA, F.
- 123 Mrs. A. Butler, SUE RANEE, F.
2 120 Mrs. D. Deakin, YCLEPT DOMINUS, M.
3 121 Mrs. D. Deakin, YCLEPT DOMINA, F.
+ 98 Mrs. A. Emmott, ILLSMAY APHRODITE, F.
- 89 Mrs. R. Gallagher, ANNELIDA SILENT KNIGHT, M.

- ✓ 108 Mrs. M. Halliday, EDWARDIAN JULE, F.
- ✓ 107 Mrs. E. Jameson, MANTANELLA MARCUS, M.
- ✓ 91 Mrs. V. Paramor, PHYSALIS TRISTAN, M.
- ✓ 92 Mrs. P. Simmons, GAY GALLIARD, M.
- ✓ 106 Mrs. J. Sutton, VIVA BLUE MIST, M.

Class 69—A.C. SENIOR, M. or F.

Judge: MISS CODRINGTON

- ✓ 99 Mrs. S. Floyd, CH. BRU-BUR YOGI, M.
- ✓ 102 Miss M. Hughes, SUPRA SOCRATES, M.
- ✓ 103 Mrs. D. Mounsey, LISSOP BLUE SIRIKIT, F.

Class 70—A.C. JUNIOR, M. or F.

Judge: MRS. KEENE

- ✓ 113 Miss P. Allen, SPOTLIGHT PRALITA, F.
- ✓ 97 Mrs. P. Annuskans, ZILS WUN SUN, M.
- ✓ 123 Mrs. A. Butler, SUE RANEE, F.
- ✓ 120 Mrs. D. Deakin, YCLEPT DOMINUS, M.
- ✓ 121 Mrs. D. Deakin, YCLEPT DOMINA, F.
- ✓ 95 Mr. and Mrs. Drury, TILEBARN CAPELLA, F.
- ✓ 98 Mrs. A. Emmott, ILLSMAY APHRODITE, F.
- ✓ 89 Mrs. R. Gallagher, ANNELIDA SILENT KNIGHT, M.
- ✓ 122 Miss A. Goodwin, ROZEL KNANDI, F.
- ✓ 107 Mrs. E. Jameson, MANTANELLA MARCUS, M.
- ✓ 109 Mrs. K. Hooper, KATHOODU KUPID, M.
- ✓ 104 Mrs. D. Mounsey, SIRWIN RATANA, F.
- ✓ 105 Mr. and Mrs. Newsome, PEREDHIL DOMINIC, M.
- ✓ 116 Mrs. D. Pamment, ANNELIDA MERRY LYNX.
- ✓ 91 Mrs. V. Paramor, PHYSALIS TRISTAN, M.
- ✓ 90 Mrs. P. Parker, SONGTHIA CORNELIAN, M.
- ✓ 92 Miss P. Simmons, GAY GALLIARD, M.

Class 71—A.C. CAT, M. or F. (Owner Resident in Kent)

Judge: MRS. KEENE

- ✓ 113 Miss P. Allen, SPOTLIGHT PRALITA, F.
- ✓ 97 Mrs. P. Annuskans, ZILS WUN SUN, M.
- ✓ 102 Miss M. Hughes, SUPRA SOCRATES, M.
- ✓ 118 Mr. F. Russell, SPOTLIGHT HALFPENNY, M.
- ✓ 106 Mrs. J. Sutton, VIVA BLUE MIST, M.
- ✓ 96 Mrs. M. Swift, CHANCERY SCOBIE, F.

Class 72—A.C. NOVICE EXHIBITOR'S CAT, M. or F.

Judge: MRS. KEENE

- ✓ 123 Mrs. A. Butler, SUE RANEE, F.

SIAMESE KITTENS

Class 73—S.P. (3-6 months), M. or F.

Judge: MRS. FERGUSON

- 124 Mrs. P. Annuskans, ZILS CASSIUS, M.
- A 125 Mrs. P. Cranmer, HANEKO LUSI MAE, F.
- 3 126 Mrs. B. Darby, SILVERSMOKE APACHE, M.
- R 127 Miss D. Grainger, PENENDEN APOLLO, M.
- W 128 Miss A. Hones, KATHOODU KIDDABY, M.
- 1 129 Mr. R. Warner, OLEANDER, F.

FOR SALE.

Class 74—S.P. (6-9 months), M. or F.

Judge: MRS. FERGUSON

- W 130 Mrs. P. Cranmer, HANEKO TWEASEL, F.
- W 131 Mrs. R. Dunnett, HIHOE SISKIN, F.
- HC 132 Miss D. Grainger, PENEDEN KERRY, M.
- 3 133 Mrs. J. Hann, REDLEAF BENNI, M.
- 2 134 Mrs. I. Loveys, REDLEAF PERLA, F.
- 135 Mrs. P. Spicer, TITAYA MARCH STAR, M.
- 1 136 Mr. R. Webb, TSCHIRICKI NIMROD, M.
- R 137 Mr. and Mrs. W. Williams, HIHOE MERLIN, M.
- 1 138 Mrs. A. Wilson, REDLEAF TIMMY, M.

Class 75—B.P. (3-6 months), M. or F.

Judge: MRS. KEENE

- 1 139 Mrs. W. Chapman, BLUEBRIDGE VAREE, M.
- 2 140 Mr. and Mrs. Newsome, PEREDHIL EMMA, F.
- R 141 Mrs. E. Putwain, BLUEBRIDGE CHAISEE, M.
- 3 142 Mrs. E. Putwain, BLUEBRIDGE CHONGRAK, M.
- W 143 Mrs. R. Stone, SAPPHIRE ACHIMO, F.

Class 76—B.P. (6-9 months), M.

Judge: MRS. KEENE

- 1 144 Mrs. J. Palmer, KIPSANGI, M.
- 2 145 Mrs. V. Paramor, MEKLERIGGS JANUS, M.
- A 146 Mrs. H. Philpot, BITCHET JOHNNIE, M.
- 3 147 Mr. and Mrs. Summerfield, SIMONE SEAN, M.

Class 76a—B.P. (6-9 months), F.

Judge: MRS. KEENE

- 1 148 Mrs. S. Floyd, EIGERFELL NANTASHA, F.
- 3 149 Mrs. S. Stubbs, SAMAYA SILVER PEARL, F.
- 2 149a Mrs. J. Mills, ILLSMAY ANNETTA, F.

Class 77—C.P. (3-9 months), M. or F.

Judge: MRS. KEENE

- 1 151 Mrs. D. Yorke, REOKY SINDALA, M.
2 152 Mr. and Mrs. Summerfield, SIMONE CAMALA, F.

Class 78—L.P. (3-9 months), M. or F.

Judge: MISS CODRINGTON

- R 153 Mrs. M. Axford, ANNELIDA LILAC ATHENE, F.
A 154 Mrs. E. Biggie, LINTON DIONYSOS, M.
- 155 Mrs. E. Biggie, LINTON DIONE, F.
A 156 Mrs. P. Goodman, LITTORAL ALNITAK, M.
- 157 Mrs. E. Green, SABRIEN MARIANA, F.
A 158 Mrs. J. Hopper, TIJHA ATHENA, F.
A 159 Mrs. J. Hopper, TIJHA ACIS, M.
2 160 Mr. C. Lewis, QUTUN DATIN AURIGNY, F.
- 161 Mrs. L. Lloyd, HIHOE ARTEMIS, F.
1 162 Mr. and Mrs. Macaulay, HIHOE AUTOLYCUS, M.
3 163 Mr. and Mrs. M. Macaulay, HEATHERAL HERCULES, M.
HC 165 Mrs. P. Parker, ZUREIQA ATALANTA, F.
HC 166 Mrs. P. Parker, FLUME BAHAL, M.
2 167 Mr. F. Russell, ZUREIQA AJAX, M.

Class 79—TABBY POINT (3-9 months), M. or F.

Judge: MRS. KENT

- 3 168 Mrs. M. Bennett, ANNAMARIA, F.
- 169 Mrs. S. Floyd, EIGERFELL POCKET VENUS, F.
- 170 Miss A. Hones, KATHOODU KONRAD, M.
1 171 Mrs. S. Horan, SPOTLIGHT SEIGFRIED, M.
- 172 Mr. and Mrs. Jackson, PUCKABELL LYLALYNX, F.
- 173 Mr. and Mrs. Jackson, PUCKABELL SUKILYNX, F.
MC 174 Miss D. Palmer, VIVA MERRYLYNX, F.
R 175 Mrs. A. Prescott, STARSHINE SILVER PRINCESS, F.
- 176 Mr. F. Russell, ZILS ZAPHARA, M.
2 177 Mr. R. Warner, SPOTLIGHT HAWK MOTH, M.

Class 80—RED POINT (3-9 months), M. or F.

Judge: MRS. KENT

- \ 178 Mrs. D. Deakin, NIKAED CUPID, M.

Class 81—TORTIE (3-9 months), M. or F.

Judge: MRS. KENT

- \ 179 Mrs. L. Banfield, THISTLEDOWN HAZEL, F.

Class 82—

CANCELLED—NO ENTRIES

Class 83—A.C. BREEDERS KITTEN (3-9 months), M.

Judge: MISS CODRINGTON

- 124 Mrs. P. Annuskans, ZILS CASSIUS, M.
- 154 Mrs. E. Biggie, LINTON DIONYSOS, M.
- 126 Mrs. B. Darby, SILVERSMOKE APACHE, M.
- 3 178 Mrs. D. Deakin, NIKAED CUPID, M.
- 156 Mrs. J. Goodman, LITTORAL ALNITAK, M.
- 132 Miss D. Grainger, PENENDEN KERRY, M.
- 127 Miss D. Grainger, PENENDEN APOLLO, M.
- 163 Mr. and Mrs. Macaulay, HEATHERAL HERCULES, M.
- 2 144 Mrs. J. Palmer, KIPSANGI, M.
- 146 Mrs. H. Philpot, BITCHET JOHNNIE, M.
- C 141 Mrs. E. Putwain, BLUEBRIDGE CHAISEE, M.
- HC 142 Mrs. E. Putwain, BLUEBRIDGE CHONGRAK, M.
- 147 Mr. and Mrs. Summerfield, SIMONE SEAN, M.
- R 177 Mr. R. Warner, SPOTLIGHT HAWK MOTH, M.
- 136 Mr. R. Webb, TSCHIRICKI NIMROD, M.
- VHC 138 Mrs. A. Wilson, REDLEAF TIMMY, M.
- 1 151 Mrs. D. York, REOKY SINDALA, M.

Class 83a—A.C. BREEDERS KITTEN (3-9 months), F.

Judge: MISS CODRINGTON

- VHC 179 Mrs. L. Banfield, THISTLDOWN HAZEL.
- 155 Mrs. E. Biggie, LINTON DIONE.
- 125 Mrs. P. Cranmer, HANEKO LUSI MAE.
- 148 Mrs. S. Floyd, EIGERFELL NANTASHA.
- 169 Mrs. S. Floyd, EIGERFELL POCKET VENUS.
- R 173 Mr. and Mrs. Jackson, PUCKABELL SUKILYNX.
- 2 172 Mr. and Mrs. Jackson, PUCKABELL LYLALYNX.
- 160 Mr. C. Lewis, QUTUN DATIN AURIGNY.
- 149a Mrs. J. Mills, ILLSMAY ANNETTA.
- 140 Mrs. and Mrs. Newsome, PEREDHIL EMMA.
- 3 174 Miss D. Palmer, VIVA MERRYLYNX.
- 149 Mrs. S. Stubbs, SAMAYA SILVER PEARL.
- 1 152 Mr. and Mrs. Summerfield, SIMONE CAMALA.
- 129 Mr. R. Warner, OLEANDER.

Class 84—A.C. NOVICE KITTEN (3-9 months), M.

Judge: MRS. FERGUSON

- R 124 Mrs. P. Annuskans, ZILS CASSIUS.
- 154 Mrs. E. Biggie, LINTON DIONYSOS.
- 139 Mrs. W. Chapman, BLUEBRIDGE VAREE.
- 156 Mrs. J. Goodman, LITTORAL ALNITAK.
- 178 Mrs. D. Deakin, NIKAED CUPID.
- C 132 Miss D. Grainger, PENENDEN KERRY.
- HC 126 Mrs. B. Darby, SILVERSMOKE APACHE.
- 2 133 Mrs. J. Hann, REDLEAF BENNI.
- C 128 Miss A. Hones, KATHOODU KIDDABY.
- 170 Miss A. Hones, KATHOODU KONRAD.

- ✓HC 163 Mr. and Mrs. Macaulay, HEATHERALL HURCULES.
- 3 162 Mr. and Mrs. Macaulay, HIHOE AUTOLYCUS.
- 4 144 Mrs. J. Palmer, KIPSANGI.
- 166 Mrs. P. Parker, FLUME BAHAL.
- ✓HC 141 Mrs. E. Putwain, BLUEBRIDGE CHAISEE.
- 1 167 Mr. F. Russell, ZUREIQA AJAX.
- 176 Mr. F. Russell, ZILS ZAPHARA.
- 135 Mrs. P. Spicer, TITAYA MARCH STAR.
- ✓HC 177 Mr. R. Warner, SPOTLIGHT HAWK MOTH.
- HC 147 Mr. and Mrs. Summerfield, SIMONE SEAN.

Class 84a—A.C. NOVICE KITTEN (3-9 months), F.

Judge: MRS. FERGUSON

- 3 179 Mrs. L. Banfield, THISTLEDOWN HAZEL.
- 155 Mrs. E. Biggie, LINTON DIONE.
- ✓HC 130 Mrs. P. Cranmer, HANEKO TWEASEL.
- ✓HC 157 Mrs. E. Green, SABRIEN MARIANA.
- R 169 Mrs. S. Floyd, EIGERFELL POCKET VENUS.
- HC 172 Mr. and Mrs. Jackson, PUCKABELL LYLALYNX.
- 173 Mr. and Mrs. Jackson, PUCKABELL SUKILYNX.
- 160 Mr. C. Lewis, QUTUN DATIN AURIGNY.
- 4 161 Mrs. L. Llyod, HIHOE ARTEMIS.
- ✓HC 149a Mrs. J. Mills, ILLSMAY ANNETTA.
- 1 140 Mr. and Mrs. Newsome, PEREDHIL EMMA.
- ✓HC 153 Mrs. M. Axford, ANNELIDA LILAC ATHENE.
- 165 Mrs. P. Parker, ZUREIGA ATALANTA.
- HC 143 Mrs. R. Stone, SAPPHIRE ACHIMO.
- 149 Mrs. S. Stubbs, SAMAYA SILVER PEARL.
- 2 152 Mr. and Mrs. Summerfield, SIMONE CAMALA.

**Class 85—A.C. NOVICE EXHIBITOR'S KITTEN (3-9 months),
M. or F.**

Judge: MRS. FERGUSON

- R 153 Mrs. M. Axford, ANNELIDA LILAC ATHENE, F.
- 3 131 Mrs. R. Dunnett, HIHOE SISKIN, F.
- 139 Mrs. W. Chapman, BLUEBRIDGE VAREE, M.
- ✓HC 128 Mrs. A. Hones, KATHOODU KIDDABY, M.
- 170 Miss M. Hones, KATHOODU KONRAD, M.
- 2 175 Mrs. A. Prescott, STARSHINE SILVER PRINCESS, F.
- HC 143 Mrs. R. Stone, SAPPHIRE ACHIMO, F.
- 1 137 Mr. and Mrs. W. Williams, HIHOE MERLIN, M.

Class 86—A.C. KITTEN (3-9 months), M. or F.

(Owner Resident in Kent)

Judge: MRS. SHROUDER

- R 124 Mrs. P. Annuskans, ZILS CASSIUS, M.
- 139 Mrs. W. Chapman, BLUEBRIDGE VAREE, M.
- ✓HC 126 Mrs. B. Darby, SILVERSMOKE APACHE, M.

- 132 Mrs. D. Grainger, PENENDEN KERRY, M.
- HC 128 Miss A. Hones, KATHOODU KIDDABY, M.
- 170 Miss A. Hones, KATHOODU KONRAD, M.
- 171 Mrs. S. Horan, SPOTLIGHT SEIGFRIED, M.
- 172 Mr. and Mrs. Jackson, PUCKABELL LYLALYNX, F.
- 173 Mr. and Mrs. Jackson, PUCKABELL SUKILYNX, F.
- 161 Mrs. L. Lloyd, HIHOE ARTEMIS, F.
- 174 Miss D. Palmer, VIVA MERRYLYNX, F.
- 146 Mrs. H. Philpot, BITCHET JOHNNIE, M.
- 3 167 Mr. F. Russell, ZUREIOA AJAX, M.
- VHC 176 Mr. F. Russell, ZILS ZAPHARA, M.
- 2 129 Mr. R. Warner, OLEANDER, F.
- 136 Mr. R. Webb, TSCHIRICKI NIMROD, M.

Class 87—A.C. SIAMESE LITTER

Judge: MRS. SHRCUDER

- 1 180 Mrs. J. Burkitt, LITTER, 6F., 1M.,
- A 181 Mrs. B. Cronin, STARSHINE LITTER, 2M., 3F.,
- 3 182 Miss M. S. Hodgkinson, LITTER.
- R 183 Mrs. A. Tonothy, LITTER.
- A 184 Mr. R. Warner, LITTER, 3M., 1F.
- 2 185 Mrs. P. Waterhouse, LITTER, 5M.
- A 186 Mrs. A. Wilson, REDLEAF LITTER, 3M., 1F.

NEUTERS

Class 88—A.V., L.H. NEUTER SELF

Judge: MRS. HUGHES

- 3 187 Mrs. J. Green, AMBERLEY, CANDY BOY, M.N.
- 2 188 Mrs. F. Stephenson, ASHDOWN MIMULUS, M.N.
- R 189 Mrs. F. Stephenson, ASHDOWN MUFFIN, M.N.
- A 190 Mrs. M. Thornhill, SUNHAVEN PAULA, F.N.
- 1 191 Miss D. Wright, HELVETIA RONNIE, M.N.

Class 89—A.O.V., L.H. NEUTER

Judge: MRS. McVADY

- 1 192 Miss J. Barnett, PASHA SHEBA JASON, M.N.
- 3 193 Mrs. M. Laurie, SHEANS OLIM, M.N.
- 2 194 Mrs. Y. Teare, POUCHETTE, F.N.

Class 90—A.V. S.H. NEUTER (ex. Siamese).

Judge: MISS ROBSON

- VHC 195 Mrs. C. Colville, CH. NOEND WHITE BRUMAS, M.N.
- 2 196 Miss V. Cossins, BOXLEY RUDOLPH, M.N.
- 197 Miss V. Cossins, BOXLEY ALEXIUS, M.N.
- 198 Miss V. Delacroix, JEZREEL JENIN, M.N.
- HC 199 Miss V. Delacroix, CHLOE, F.N.

- A 200 Lady R. Glubb, HEARTSEASE BEAU GESTE, M.N.
- 4 201 Mrs. M. Greenwood, WILMAR SILVER POPPET, F.N.
- 1 202 Mr. H. Moon, JEZREEL JOKYL, M.N.
- 3 203 Miss C. Prescott, SNIZ-WIZ, M.N.
- R 204 Mrs. I. Puckey, MALLORCA BONKERS BILL, M.N.
- VHC 205 Miss A. Price, TAISHUN TEQUILA.
- 206 Miss E. Procter, KATHOODU KARDINAL, M.N.
- 207 Mrs. J. Simmons, WAVERMOUSE ELA, F.N.
- VHC 208 Miss B. Stock, TAILU MINGO, M.N.

Class 91—S.P. SIAMESE NEUTER.

Judge: MRS. FERGUSON

- 1 209 Mrs. B. Cronin, STARSHINE SOROKKI, M.N.
- 210 Miss J. Dale, PENENDEN MARCUS, M.N.
- A 211 Mrs. S. Horan, CHATOYANT AMETHYST, M.N.
- 2 212 Miss Y. Mew, WAYFARER PETER, M.N.
- R 213 Mrs. V. Paramor, PHYSALIS TAMGROA, M.N.
- A 214 Mrs. M. Pennell, VIVA SOKOTO.
- 215 Mrs. B. Pitt, WINDALE HADJI, M.N.
- 216 Mrs. M. Stretch, MANETJIE PRIJA, M.N.
- 3 217 Mrs. A. Tonothy, TERRINGES PAKA, M.N.
- 218 Miss S. Vaughan, HANEKO JUNUNJU, F.N.

Class 92—A.O.C. SIAMESE NEUTER.

Judge: MRS. SHROUDER

- C 219 Mrs. L. Banfield, SUNSET GLOW, M.N.
- HC 220 Mrs. S. Clayson, SALADIN AXUT KHAN, M.N.
- D 221 Mrs. D. Deakin, NIKAED ADONIS, M.N.
- 2 222 Mrs. D. Deakin, NIKAED AJAX, M.N.
- VHC 223 Miss M. Hodgkinson, WAVERLEY BLUE HERALD, M.N.
- HC 224 Mr. C. Lewis, QUTUN DATO SARNIA, M.N.
- R 225 Mrs. B. Lyon, SUPRA ATLAS, M.N.
- 3 226 Mrs. P. Smith, SIMONE BLUE NESS, M.N.
- 1 227 Mrs. S. White, SPOTLIGHT HI-JUMP, M.N.

Class 93—A.V. NOVICE NEUTER (inc. Siamese).

Judge: MRS. SHROUDER

- 219 Mrs. L. Banfield, SUNSET GLOW, M.N.
- 192 Miss J. Barnett, PASHA SHEBA JASON, M.N.
- VHC 195 Mrs. C. Colville, CH. NOEND WHITE BRUMAS, M.N.
- 210 Miss J. Dale, PENENDEN MARCUS, M.N.
- 200 Lady R. Glubb, HEARTSEASE BEAU GESTE, M.N.
- 1 187 Mrs. J. Green, AMBERLEY CANDY BOY, M.N.
- C 201 Mrs. M. Greenwood, WILMAR SILVER POPPET, F.N.
- 211 Mrs. S. Horan, CHATOYANT AMETHYST, M.N.
- HC 225 Mrs. B. Lyon, SUPRA ATLAS, M.N.
- 2 202 Mr. H. Moon, JEZREEL JOKYL, M.N.
- VHC 215 Mrs. B. Pitt, WINDALE HADJI, M.N.
- 206 Miss E. Procter, KATHOODU KARDINAL, M.N.

- 1
 W
 R 204 Mrs. J. Puckey, MALLORCA BONKERS BILL, M.N.
 207 Mrs. J. Simmons, WAVERMOUSE ELA, F.N.
 194 Mrs. Teare, POUCHETTE, F.N.
 217 Mrs. A. Tonoth, TERRINGES PAKA, M.N.

Class 94—A.V. NOVICE EXHIBITOR'S CAT (incl. Siamese).

Judge: MRS. GILES

- D
 1
 2
 2
 211 Mrs. S. Horan, CHATOYANT, AMETHYST, M.N.
 202 Mr. H. Moon, JEZREEL JOKYL, M.N.
 214 Mrs. M. Pennell, VIVA SOKOTO, M.N.
 215 Mrs. B. Pitt, WINDALE HADJI, M.N.
 216 Mrs. M. Stretch, MANETJIE PRIJA, M.N.
 217 Mrs. A. Tonoth, TERRINGES PAKA, M.N.

Class 95—A.V. L.H. or S.H. NEUTER (incl. Siamese).

Judge: MRS. HANCOX

- A
 2
 VHC
 -
 R
 1
 4
 -
 VHC
 -
 3
 VHC
 220 Mrs. S. Clayson, SALADIN AXUT KHAN, M.N.
 211 Mrs. S. Horan, CHATOYANT AMETHYST, M.N.
 225 Mrs. B. Lyon, SUPRA ATLAS, M.N.
 192 Mrs. M. Laurie, SHEANS OLIM, M.N.
 212 Miss Y. Mew, WAYFARER PETER, M.N.
 R 202 Mr. H. Moon, JEZREEL JOKYL, M.N.
 1 188 Mrs. F. Stephenson, ASHDOWN MIMULUS, M.N.
 4 189 Mrs. F. Stephenson, ASHDOWN MUFFIN, M.N.
 - 208 Miss B. Stock, TAILU MINGO, M.N.
 VHC 194 Mrs. Teare, POUCHETTE, F.N.
 - 217 Mrs. A. Tonoth, TERRINGES PAKA, M.N.
 3 227 Mrs. S. White, SPOTLIGHT HI-JUMP, M.N.
 VHC 254

Class 96—A.C. SIAMESE VETERAN NEUTER.

Judge: MRS. KEENE

- / 223 Miss M. Hodgkinson, WAVERLEY BLUE HERALD, M.N.

Class 97—A.V. VETERAN NEUTER (exc. Siamese).

Judge: MRS. SHRCUDER

- 1
 2
 3
 R
 1
 195 Mrs. C. Colville, CH. NOEND WHITE BRUMAS, M.N.
 199 Miss V. Delacroix, CHLOE, F.N.
 194 Mrs. Teare, POUCHETTE, F.N.
 190 Mrs. M. Thornhill, SUNHAVEN PAULA, F.N.

Class 98—A.V. FEMALE NEUTER.

Judge: MRS. HUGHES

- 2 229 Mrs. B. Cronin, SAMSARA SILVER GODDESS.
R 199 Miss V. Delacroix, CHLOE.
- 207 Mrs. J. Simmons, WAVERMOUSE ELA.
i 194 Mrs. Teare, POUCHETTE.
- 190 Mrs. M. Thornhill, SUNHAVEN PAULA.
3 230 Mrs. A. Tonothy, TERRINGES PRUDENCE.

Class 99—NEUTER BRACE, L.H. or S.H.

Judge: MRS. SHROUDER

Mrs. B. Cronin—

- 229 SAMSARA SILVER GODDESS, F.N.
W 209 STARSHINE SORORKI, M.N.

Miss V. Cossins—

- 2 197 BOXLEY ALEXIUS, M.N.
196 BOXLEY RUDOLPH, M.N.

Mrs. D. Deakin—

- A 222 NIKAED AJAX, M.N.
221 NIKAED ADONIS, M.N.

Miss V. Delacroix—

- 3 198 JEZREEL JANIN, M.N.
199 CHLOE, F.N.

Mrs. F. Stephenson—

- 1 189 ASHDOWN MUFFIN, M.N.
188 ASHDOWN MIMULUS, M.N.

Mrs. A. Tonothy—

- R 230 TERRINGES PRUDENCE, F.N.
217 TERRINGES PAKA, M.N.

CLUB CLASSES

KENTISH CAT SOCIETY

Class 100—A.V. L.H. CAT, M. or F.

Judge: MRS. McVADY

- 12 Miss E. Bates, OLEANDER HAIDEE, F.
13 Mr. J. Croft, DEEBANK PETUNIA, F.
16 Mrs. E. Darby, SHEANS RICARDO, M.
15 Mrs. E. Darby, WOBURN PANSYFACE, F.
8 Miss Lanning, WILMCORT DOUCE, F.
9 Mrs. Orpin, ROBHURST ROYALIST, M.
4 Mr. B. Reid, CH. BRIARIC BEAUTY, M.
10 Mr. B. Reid, BRIARIC BUBBLES, F.
1 Mrs. F. Roden, CH. SONATA TESORO, M.
5 Mrs. F. Stephenson, WILLANBET ANDY, M.
11 Mrs. F. Stephenson, ASHDOWN AZALEA, F.
2 Miss D. Wright, FROSTY PATSY, F.

Class 101—A.V. L.H. KITTEN, M. or F.

Judge: MRS. HANCOX

- 21 Mr. and Mrs. Bullen, BULLENSMEDE BLUE CHIEFTAIN, M.
- 29 Mrs. E. Darby, PASHA SHEBA SWANSDOWN, F.
- 30 Mrs. F. Roden, SONATA SERENO, M.
- 27 Mrs. F. Roden, SONATA BENEVOLUTO, M.
- 23 Mrs. D. Smart, GEORGIAN BLUE ANGEL, F.
- 22 Mrs. D. Smart, GEORGIAN ESMERALDER, F.
- 31 Mrs. M. Thornhill, SUNHAVEN CHRISHE ANNE, F.
- 28 Mrs. J. Willes, ASHDOWN CITRONELLA, F.

Class 102—A.V. S.H. CAT (ex. Siamese), M. or F.

Judge: MISS ROBSON

- 48 Mrs. W. Bentinck, CH. COPPLESTONE BLUE MER, M.
- 42 Mrs. W. Bentinck, CH. COPPLESTONE LUN THA, M.
- 33 Mrs. C. Betts, BONAVENTURA PENELOPE, F.
- 41 Mrs. C. Colville, CH. EASTERN PRINCESS, F.
- 61 Lady R. Glubb, HEARTSEASE BIEN AIMEE, F.
- 63 Miss G. Hardman, CH. KILLINGHALL RED BOMBOM, M.
- 44 Mrs. K. Hooper, DEWPOINT KYBO, M.
- 43 Mrs. M. Hones, KATHOODU KABIRIO, M.
- 32b Mrs. E. Menezes, TAISHUN SABINA, F.
- 52 Mrs. D. Osborne, ISADORA, F.
- 35 Mrs. J. Richards, PENNSYLVIA PYRAMUS, M.
- 45 Mrs. R. Warren-Hurlock, KHAME BENJAMIN, M.

Class 103—A.V. S.H. KITTEN (ex. Siamese), M. or F.

Judge: MISS ROBSON

- 71 Mrs. Bentinck, CH. COPPLESTONE LUNETTE, F.
- 68 Mrs. S. Clark, ARPUS WEADNER, F.
- 79 Mrs. C. Colville, ROSENTAL BLACK BUTTON, F.
- 73 Mrs. J. Grange, SEAPIPER SEASPRITE, F.
- 72 Mrs. J. Grange, SEAPIPER SEASPRAY, M.
- 74 Mrs. K. Hooper, KATHOODU KIMBABU, F.
- 75 Mrs. M. Hones, KATHOODU KOLLEENA, F.
- 78 Mrs. R. Warren-Hurlock, MAURSEQUE CHOLA, F.
- 81 Mrs. K. Lidyard, MALLORCA CHOTA SAHIB, M.
- 66 Mrs. J. Richards, PENNSYLVIA NOBLE NATTIER, F.
- 76 Mrs. J. Simmons, BURTENASHAN TANI, F.
- 77 Miss B. Stock, LAMONT SWEET NALENKA, F.
- 70 Mrs. M. Quinton, LINQUENDA LEONARDO, M.

Class 104—A.C. SIAMESE CAT, M. or F.

Judge: MRS. KEENE

- 113 Miss P. Allen, SPOTLIGHT, PRALITA, F.
- 97 Mrs. P. Annuskans, ZILS WUN SUN, M.
- 123 Mrs. A. Butler, SUE RANEE, F.

- 115 Mr. and Mrs. Dack, STARSHINE SILVER BUTTONS, M.
- 121 Mrs. D. Deakin, YCLEPT DOMINA, F.
- 122 Mrs. D. Deakin, YCLEPT DOMINUS, M.
- 99 Mrs. S. Floyd, CH. BRU-BUR YOGI, M.
- 100 Mrs. J. Grange, PERRI CARLOS, M.
- 101 Mrs. M. Halliday, SAFARI WINSTON, M.
- 109 Mrs. K. Hooper, KATHOODU KUPID, M.
- 107 Mrs. E. Jameson, MANTANELLA MARCUS, M.
- 116 Mrs. D. Pamment, ANNELIDA MERRY LYNX, F.
- 91 Mrs. V. Paramor, PHYSALIS TRISTAN, M.
- 92 Miss P. Simmons, GAY GALLIARD, M.

Class 105—A.C. SIAMESE KITTEN, M.

Judge: MRS. SHROUDER

- 124 Mrs. P. Annuskans, ZILS CASSIUS.
- 154 Mrs. E. Biggie, LINTON DIONYSOS.
- 133 Mrs. J. Hann, READLEAF BENNI.
- 171 Mrs. S. Horan, SPOTLIGHT SIEGFRIED.
- 159 Mrs. J. Hopper, TIJHA ACIS.
- 170 Miss A. Hones, KATHOODU KONRAD.
- 128 Miss A. Hones, KATHOODU KIDDABY.
- 162 Mr. and Mrs. Macaulay, HIHOE AUTOLYCUS.
- 163 Mr. and Mrs. Macaulay, HEATHERAL HURCULES.
- 144 Mrs. J. Palmer, KIPSANGI.
- 145 Mrs. V. Paramor, MEIKLERIGGS JANUS.
- 146 Mrs. H. Philpot, BITCHET JOHNNIE.
- 141 Mrs. E. Putwain, BLUEBRIDGE CHAISEE.
- 142 Mrs. E. Putwain, BLUEBRIDGE CHONGRAK.
- 151 Mrs. D. York, REOKY SINDALA.

Class 105a—A.C. SIAMESE KITTEN, F.

Judge: MRS. SHROUDER

- 149 Mrs. S. Stubbs, SAMAYA SILVER PEARL.
- 161 Mrs. L. Lloyd, HIHOE ARTEMIS.
- 155 Mrs. E. Biggie, LINTON DIONE.
- 157 Mrs. E. Green, SABRIEN MARIANA.
- 158 Mrs. J. Hopper, TIJHA ATHENA.
- 160 Mr. C. Lewis, QUTUN DATIN AURIGNY.
- 129 Mr. R. Warner, OLEANDER.

Class 106—A.V. NEUTER, L.H.

Judge: MRS. McVADY

- 192 Miss J. Barnett, PASHA SHEBA JASON, M.N.
- 189 Mrs. F. Stephenson, ASHDOWN MUFFIN, M.N.
- 188 Mrs. F. Stephenson, ASHDOWN MIMULUS, M.N.
- 194 Mrs. Teare, POUCHETTE, F.N.
- 191 Miss D. Wright, HELVETIA RONNIE, M.N.

Class 106a—A.V. NEUTER, S.H. (incl. Siamese).

Judge: MRS. SHROUDER

- 220 Mrs. S. Clayson, SALADIN AXUT KHAN, M.N.
- 195 Mrs. C. Colville, CH. NOEND WHITE BRUMAS, M.N.
- 196 Miss V. Cossins, BOXLEY RUDOLPH, M.N.
- 197 Miss V. Cossins, BOXLEY ALEXIUS, M.N.
- 200 Lady R. Glubb, HEARTSEASE BEAU GESTE, M.N.
- 201 Mrs. M. Greenwood, WILMAR SILVER POPPET, F.N.
- 211 Mrs. S. Horan, CHATOYANT AMETHYST, M.N.
- 224 Mr. C. Lewis, QUTUN DATO SARNIA, M.N.
- 225 Mrs. B. Lyon, SUPRA ATLAS, M.N.
- 212 Miss Y. Mew, WAYFARER PETER, M.N.
- 213 Mrs. Paramor, PHYSALIS TAMGROA, M.N.
- 215 Mrs. B. Pitt, WINDALE HADJI, M.N.
- 204 Mrs. J. Puckey, MALLORCA BONKERS BILL, M.N.
- 207 Mrs. J. Simmons, WAVERMOUSE ELA, F.N.
- 208 Miss B. Stock, TAILU MINGO, M.N.
- 227 Mrs. White, SPOTLIGHT HI-JUMP, M.N.

BURMESE CAT CLUB

Class 107—BURMESE CAT BROWN or BLUE, M. or F.

Judge: MRS. KENT

- 48 Mrs. W. Bentinck, CH. COPPLESTONE BLUE MER, M.
- 42 Mrs. W. Bentinck, CH. COPPLESTONE LUN THA, M.
- 50 Mrs. W. Bentinck, COPPLESTONE THIANG, F.
- 44 Mrs. K. Hooper, DEWPOINT KYBO, M.
- 43 Mrs. M. Hones, KATHOODU KABIRIO, M.
- 45 Mrs. R. Warren-Hurlock, KHAME BENJAMIN, M.
- 46 Mrs. E. Loveys, PRINDOS RISING SON, M.
- 49 Mrs. E. Jameson, BAHKTA PILOT, M.

Class 108—BURMESE KITTEN, BROWN or BLUE, M. or F.

Judge: MRS. SHROUDER

- 71 Mrs. W. Bentinck, CH. COPPLESTONE LUNETTE, F.
- 73 Mrs. J. Grange, SEAPIPER SEASPRITE, F.
- 72 Mrs. J. Grange, SEAPIPER SEASPRAY, M.
- 75 Mrs. M. Hones, KATHOODU KOLLEENA, F.
- 74 Mrs. K. Hooper, KATHOODU KIMBABU, F.
- 76 Mrs. J. Simmons, BURTENASHAN TANI, F.
- 77 Miss B. Stock, LAMONT SWEET NALENKA, F.
- 78 Mrs. R. Warren-Hurlock, MAURESQUE CHOLA, F.

Class 109—BURMESE NEUTER, BROWN or BLUE.

Judge: MRS. GILES

- 207 Mrs. J. Simmons, WAVERMOUSE ELA, F.N.
- 208 Miss B. Stock, TAILU MINGO, M.N.

BLUE-POINT SIAMESE CAT CLUB

Class 110—B.P. SIAMESE CAT, M. or F.

Judge: MRS. KENT

- 98 Mrs. A. Emmott, ILLSMAY APHRODITE, F.
- 99 Mrs. S. Floyd, CH. BRU-BUR YOGI, M.
- 101 Mrs. M. Halliday, SAFARI WINSTON, M.

Class 110a—B.P. SIAMESE KITTEN, M. or F.

Judge: MRS. KENT

- 149a Mrs. J. Mills, ILLSMAY ANNETTA, F.
- 144 Mrs. J. Palmer, KIPSANGI, M.
- 146 Mrs. H. Philpot, BITCHET JOHNNIE, M.
- 141 Mrs. E. Putwain, BLUEBRIDGE CHAISEE, M.
- 142 Mrs. E. Putwain, BLUEBRIDGE CHONGRAK, M.

CROYDON CAT CLUB

Class 111—A.V. L.H. CAT, M. or F.

Judge: MRS. HANCOX

- 18 Mr. and Mrs. Bullen, DEEBANK PANSYFACE, F.
- 13 Mr. J. Croft, DEEBANK PETUNIA, F.
- 5 Mrs. F. Stephenson, WILLANBET ANDY, M.
- 11 Mrs. F. Stephenson, ASHDOWN AZALEA, F.

Class 112—A.V. S.H. CAT (incl. Siamese), M. or F.

Judge: MRS. HUGHES

- 97 Mrs. Annuskans, ZILS WUN SUN, M.
- 42 Mrs. W. Bentinck, CH. COPPLESTONE LUN THA, M.
- 41 Mrs. C. Colville, CH. EASTERN PRINCESS, F.
- 61 Lady R. Glubb, HEARTSEASE BIEN AIMEE, F.
- 65 Mrs. E. Grant-Allen, ELVASTON SILVER PETULA, F.
- 63 Miss G. Hardman, CH. KILLINGHALL RED BOMBOM, M.
- 91 Mrs. V. Paramor, PHYSALIS TRISTAN, M.
- 35 Mrs. J. Richards, PENSYLVA PYRAMUS, M.
- 118 Mr. F. Russell, SPOTLIGHT HALFPENNY, M.
- 37 Mrs. K. Savage, CH. BONAVENTURA PRUDENCE, F.
- 38 Mrs. K. Savage, BONAVENTURA POLLY, F.
- 53 Mrs. S. Warren, CRUMBER HILL COPPER, M.

Class 113—A.V. S.H. KITTEN (incl. Siamese), M. or F.

Judge: MRS. GILES

- 124 Mrs. P. Annuskans, ZILS CASSIUS, M.
- 157 Mrs. E. Green, SABRIEN MARIANA, F.
- 160 Mr. C. Lewis, QUTUN DATIN AURIGNY, F.
- 145 Mrs. V. Paramor, MEIKLERIGGS JANUS, M.
- 166 Mrs. P. Parker, FLUME BAHAL, M.

- 165 Mrs. P. Parker, ZUREIQA ATALANTA, F.
 167 Mr. F. Russell, ZUREIQA AJAX, M.
 176 Mr. F. Russell, ZILS ZAPHARA, M.
 129 Mr. R. Warner, OLEANDER, F.

COLOUR-POINT, REX COATED AND A.O.V. CLUB

Class 114—COLOUR-POINT CAT or KITTEN, M. or F.

Judge: MRS. HANCOX

- 25 Mr. and Mrs. Dykes, KARUNDA BINGHI, M.
 19 Mr. Ruthwell, MINGCHIN KAMNO, F.
 32 Mrs. E. Ruthwell, KALA JAMALA, F.

Class 115—CORNISH REX CAT or KITTEN, M. or F.

CANCELLED—NO ENTRIES

Class 116—DEVON REX CAT or KITTEN, M. or F.

Judge: MRS. HUGHES

- 56 Mrs. D. Chapman, ANNELIDA FREDDIE FROG, M.
 80 Mrs. P. Evelyn, KERNOW CINNAMON, M.
 81 Mrs. K. Lidyard, MALLORCA CHOTA SAHIB, M.
 82 Mrs. J. Rockell, HESPERIAN MINOTAUR, M.
 60 Mrs. J. Rockell, HESPERIAN PUSSYWILLOW, F.

Class 117—BREEDS 13a, 26 and 32c CAT or KITTEN, M. or F.

Judge: MRS. HANCOX

- 64 Miss P. Turner, SCINTILLA WEI-WU, M.

WEST OF ENGLAND AND SOUTH WALES CAT SOCIETY

Class 118—A.C. SIAMESE CAT or KITTEN, M. or F.

Judge: MRS. SHROUDER

- 134 Mrs. I. Loveys, REDLEAF PERLA, F.
 133 Mrs. J. Hann, REDLEAF BENNI, M.
 144 Mrs. J. Palmer, KIPSANGI, M.
 176 Mr. F. Russell, ZILS ZAPHARA, M.
 167 Mr. F. Russell, ZUREIQA AJAX, M.
 116 Mrs. D. Pamment, ANNELIDA MERRY LYNX, F.
 118 Mr. F. Russell, SPOTLIGHT HALFPENNY, M.

Class 119—A.V. L.H. CAT or KITTEN.

Judge: MRS. HUGHES

- 18 Mr. and Mrs. Bullen, DEEBANK PANSYFACE, F.

Class 120—A.V. L.H. or S.H. NEUTER.

Judge: MRS. SHROUDER

- 222 Mrs. D. Deakin, NIKAED AJAX, M.N.
221 Mrs. D. Deakin, NIKAED ADONIS, M.N.

FOREIGN WHITE CAT SOCIETY

Class 121—FOREIGN WHITE CAT, M. or F.

Judge: MRS. GILES

- 64 Miss P. Turner, SCINTILLA WEI-WU, M.

**Classes 122 and 123—FOREIGN WHITE KITTEN AND
FOREIGN WHITE NEUTER.**

CANCELLED—NO ENTRIES

HERTS. AND MIDDLESEX CAT CLUB

Class 124—A.V. L.H. CAT, M. or F.

Judge: MRS. McVADY

- 18 Mr. and Mrs. Bullen, DEEBANK PANSYFACE, F.
1 Mrs. F. Roden, CH. SONATA TESORO, M.
5 Mrs. F. Stephenson, WILLANBET ANDY, M.

Class 125—A.V. S.H. CAT, M. or F.

Judge: MRS. HUGHES

- 42 Mrs. W. Bentinck, CH. COPPLESTONE LUN THA, M.
40 Mrs. C. Colville, STONOR JEANNIE, F.
63 Miss G. Hardman, CH. KILLINGHALL RED BOMBOM, M.
44 Mrs. K. Hooper, DEWPOINT KYBO, M.
45 Mrs. R. Warren-Hurlock, KHAME BENJAMIN, M.
32b Mrs. E. Menezes, TAISHUN SABINA, F.
34 Mrs. J. Richards, PENSYLVA LAPIS LAZULI, F.
39 Mrs. K. Savage, BONAVENTURA PUGWASH, M.
37 Mrs. K. Savage, BONAVENTURA PRUDENCE, F.
54 Mrs. S. Warren, SENLAC CHESTNUT BALM, M.

Class 126—A.C. SIAMESE CAT, M. or F.

Judge: MRS. KEENE

- 89 Mrs. R. Gallagher, ANNELIDA SILENT KNIGHT, M.
116 Mrs. D. Pamment, ANNELIDA MERRY LYNX, F.

THE KENSINGTON KITTEN AND NEUTER CAT CLUB

Class 127—A.V. L.H. or S.H. KITTEN (incl. Siamese).

Judge: MRS. McVADY

- 42 Mrs. W. Bentinck, CH. COPPLESTONE LUN THA, M.
- 21 Mr. and Mrs. Bullen, BULLENMEDE BLUE CHIEFTAIN, M.
- 160 Mr. C. Lewis, QUTUN DATIN AURIGNY, F.
- 66 Mrs. J. Richards, PENNSYLVIA NOBLE NATTIER, F.
- 22 Mrs. D. Smart, GEORGIAN ESMEALDER, F.

Class 128—A.V. L.H. or S.H. NEUTER (incl. Siamese).

Judge: MRS. GILES

- 195 Mrs. C. Colville, CH. NOEND WHITE BRUMAS, M.N.
- 220 Mrs. S. Clayson, SALADIN AXUT KHAN, M.N.
- 198 Miss V. Delacroix, JEZREEL JANIN, M.N.
- 199 Miss V. Delacroix, CHLOE, F.N.
- 187 Mrs. J. Green, AMBERLEY CANDY BOY, M.N.
- 201 Mrs. M. Greenwood, WILMAR SILVER POPPET, F.N.
- 223 Miss M. Hodgkinson, WAVERLEY HERALD, M.N.
- 224 Mr. C. Lewis, QUTUN DATO SARNIA, M.N.
- 212 Miss Y. Mew, WAYFARER PETER, M.N.
- 204 Mrs. J. Puckey, MALLORCA BONKERS BILL, M.N.
- 205 Miss A. Price, TAISHUN TEQUILA, M.N.

LYNX-POINTED CAT CLUB

Class 129—ADULT, M.

Judge: MISS CODRINGTON

- 114 Mrs. M. Bennett, WRAY LAST, M.

Class 130—ADULT, F.

Judge: MISS CODRINGTON

- 116 Mrs. D. Pamment, ANNELIDA MERRY LYNX, F.

Class 131—KITTEN, M.

Judge: MRS. FERGUSON

- 171 Mrs. S. Horan, SPOTLIGHT SIEGFRIED, M.
- 177 Mr. R. Warner, SPOTLIGHT HAWK MOTH, M.

Class 132—KITTEN, F.

Judge: MRS. FERGUSON

- 169 Mrs. S. Floyd, EIGERFELL POCKET VENUS, F.
- 168 Mrs. M. Bennett, ANNAMARIA, F.

Class 133—NEUTER ADULT or KITTEN.

Judge: MRS. FERGUSON

227 Mrs. S. White, SPOTLIGHT HI-JUMP, M.N.

NATIONAL CAT CLUB

Class 134—A.C. L.H. CAT.

Judge: MRS. McVADY

- 18 Mr. and Mrs. Bullen, DEEBANK PANSYFACE, F.
- 13 Mr. J. Croft, DEEBANK PETUNIA, F.
- 5 Mrs. F. Stephenson, WILLANBET ANDY, M.
- 2 Miss D. Wright, FROSTY PATSY, F.

Class 135—A.V. S.H. or SIAMESE CAT.

Judge: MISS CODRINGTON

- 48 Mrs. W. Bentinck, CH. COPPLESTONE BLUE MER, M.
- 33 Mrs. C. Betts, BONAVENTURA PENELOPE, F.
- 41 Mrs. C. Colville, CH. EASTERN PRINCESS, F.
- 95 Mr. and Mrs. Drury, TILEBARN CAPPELLA, F.
- 89 Mrs. R. Gallagher, ANNELIDA SILENT KNIGHT, M.
- 100 Mrs. J. Grange, PERRI CARLOS, M.
- 65 Mrs. E. Grant-Allen, ELVASTON SILVER PETULA, F.
- 63 Miss G. Hardman, CH. KILLINGHALL RED BOMBOM, M.
- 45 Mrs. R. Warren-Hurlock, KHAME BENJAMIN, M.
- 32b Mrs. E. Menezes, TAISHUN SABINA, F.
- 165 Mr. and Mrs. Newsome, PEREDHIL DOMINIC, M.
- 116 Mrs. D. Pamment, ANNELIDA MERRY LYNX, F.
- 90 Mrs. P. Parker, SONGTHIA CORNELIAN, M.
- 60 Mrs. J. Rockell, HESPERIAN PUSSYWILLOW, F.
- 37 Mrs. K. Savage, CH. BONAVENTURA PRUDENCE, F.
- 53 Mrs. S. Warren, CRUMBER HILL COPPER, M.

Class 136—A.V. L.H., S.H. or SIAMESE KITTEN.

Judge: MISS ROBSON

- 21 Mr. and Mrs. Bullen, BULLENSMEDE BLUE CHIEFTAIN, M.
- 171 Mrs. S. Horan, SPOTLIGHT SIEGFRIED, M.
- 78 Mrs. R. Warren-Hurlock, MAURESQUE CHOLA, F.
- 81 Mrs. K. Lidyard, MALLORCA CHOTA SAHIB, M.
- 26 Mrs. P. Parker, JAYDEES CONRAD, M.
- 140 Mr. and Mrs. Newsome, PEREDHIL EMMA, F.
- 82 Mrs. J. Rockell, HESPERIAN MINOTAUR, M.
- 22 Mrs. D. Smart, GEORGIAN ESMEALDER, F.
- 77 Miss B. Stock, LAMONT SWEET NALENKA, F.

Class 137—A.V. L.H., S.H. or SIAMESE NEUTER.

Judge: MRS. SHROUDER

- 222 Mrs. D. Deakin, NIKAED AJAX, M.N.
- 221 Mrs. D. Deakin, NIKAED ADONIS, M.N.
- 199 Miss V. Delacroix, CHLOE, F.N.
- 198 Miss V. Delacroix, JEZREEL JANIN, M.N.
- 201 Mrs. M. Greenwood, WILMAR SILVER POPPET, F.N.
- 211 Mrs. S. Horan, CHATOYANT AMETHYST, M.N.
- 223 Miss M. Hodgkinson, WAVERLEY HERALD, M.N.
- 204 Mrs. J. Puckey, MALLORCA BONKERS BILL, M.N.
- 188 Mrs. F. Stephenson, ASHDOWN MIMULUS, M.N.
- 208 Miss B. Stock, TAILU MINGO, M.N.
- 191 Miss D. Wright, HELVETIA RONNIE, M.N.

REX CAT CLUB

Class 138—CORNISH REX ADULT or KITTEN, M. or F.

Judge: MRS. HANCOX

- 55 Mrs. P. Evely, ANNELIDA SILVER CLOUD, M.

Class 139—DEVON REX ADULT or KITTEN, M. or F.

Judge: MRS. HUGHES

- 80 Mrs. P. Evely, KERNOW CINNAMON, M.
- 57 Mrs. P. Evely, BRIARRY WAITROSE, M.
- 58 Mrs. S. Rees, HASSAN TRUFFLES, M.
- 59 Mrs. S. Rees, HESPERIAN BUTTERFLY BLUE, F.
- 82 Mrs. J. Rockell, HESPERIAN MINOTAUR, M.
- 60 Mrs. J. Rockell, HESPERIAN PUSSYWILLOW, F.

Class 140—A.V. REX NEUTER.

Judge: MRS. HANCOX

- 204 Mrs. J. Puckey, MALLORCA BONKERS BILL, M.N.

**RED, CREAM, TORTIE, TORTIE AND WHITE, BLUE-CREAM
AND BROWN TABBY SOCIETY**

Class 141—A.V. L.H. or S.H. CAT or KITTEN.

Judge: MRS. HUGHES

- 18 Mr. and Mrs. Bullen, DEEBANK PANSYFACE, F.
- 13 Mr. J. Croft, DEEBANK PETUNIA, F.
- 63 Miss G. Hardman, CH. KILLINGHALL RED BOMBOM, M.
- 83 Mrs. J. Richards, PENSYLVA PINK CHAMPAGNE, F.

**THE SHORT-HAIRED CAT SOCIETY OF GREAT BRITAIN
AND MANX CLUB INC.**

Class 142—A.V. S.H. CAT (incl. Siamese).

Judge: MISS ROBSON

- 42 Mrs. W. Bentinck, CH. COPPLESTONE LUN THA, M.
- 41 Mrs. C. Colville, EASTERN PRINCESS, F.
- 61 Lady R. Glubb, HEARTSEASE BIEN AIMEE, F.
- 65 Mrs. E. Grant-Allen, ELVASTON SILVER PETULA, F.
- 63 Miss G. Hardman, CH. KILLINGHALL RED BOMBOM, M.
- 109 Mrs. K. Hooper, KATHOODU KUPID, M.
- 44 Mrs. K. Hooper, DEWPOINT KYBO, M.
- 34 Mrs. J. Richards, PENSYLVA LAPIS LAZULI, F.
- 118 Mr. F. Russell, SPOTLIGHT HALFPENNY, M.
- 39 Mrs. K. Savage, BONAVENTURA PUGWASH, M.
- 37 Mrs. K. Savage, BONAVENTURA POLLY, F.
- 53 Mrs. S. Warren, CRUMBER HILL COPPER, M.

Class 143—A.V. S.H. KITTEN (incl. Siamese).

Judge: MRS. FERGUSON

- 72 Mrs. J. Grange, SEAPIPER SEASPRAY, M.
- 73 Mrs. J. Grange, SEAPIPER SEASPRITE, F.
- 74 Mrs. K. Hooper, KATHOODU KIMBABU, F.
- 83 Mrs. J. Richards, PENSYLVA PINK CHAMPAGNE, F.
- 167 Mr. F. Russell, ZUREIQA AJAX, M.

SURREY AND SUSSEX CAT ASSOCIATION

Class 144—A.C. L.H. CAT or KITTEN, M. or F.

Judge: MRS. McVADY

- 18 Mr. and Mrs. Bullen, DEEBANK PANSYFACE, F.

Class 145—A.V. S.H. CAT or KITTEN (incl. Siamese).

Judge: MISS CODRINGTON

- 48 Mrs. W. Bentinck, CH. COPPLESTONE BLUE MER, M.
- 114 Mrs. M. Bennett, WRAY LAST, M.
- 33 Mrs. C. Betts, BONAVENTURA PENELOPE, F.
- 41 Mrs. C. Colville, CH. EASTERN PRINCESS, F.
- 95 Mr. and Mrs. Drury, TILEBARN CAPELLA, F.
- 62 Lady R. Glubb, HEARTSEASE BALLERINA, F.
- 65 Mrs. E. Grant-Allen, ELVASTON SILVER PETULA, F.
- 133 Mrs. J. Hann, REDLEAF BENNI, M.
- 175 Mrs. A. Prescott, STARSHINE SILVER PRINCESS, F.
- 66 Mrs. J. Richards, PENSYLVA NOBLE NATTIER, F.

SIAMESE CAT CLUB

Class 146—A.C. SIAMESE CAT, BREEDS 24.

Judge: MRS. KEENE

- 95 Mr. and Mrs. Drury, TILEBARN CAPELLA, F.
- ~~VHC~~ 98 Mrs. A. Emmott, ILLSMAY APHRODITE, F.
- 89 Mrs. R. Gallagher, ANNELIDA SILENT KNIGHT, M.
- R 99 Mrs. S. Floyd, CH. BRU-BUR YOGI, M.
- 1 101 Mrs. M. Halliday, SAFARI WINSTON, M.
- 110 Miss M. Hodgkinson, PRAHA CONBRIO, M.
- 3 105 Mr. and Mrs. Newsome, PEREDHIL DOMINIC, M.
- 2 90 Mrs. P. Parker, SONGTHIA CORNELIAN, M.

Class 147—A.C. SIAMESE CAT, BREEDS 32.

Judge: MRS. KEENE

- 1 120 Mrs. D. Deakin, YCLEPT DOMINUS, M.
- 3 121 Mrs. D. Deakin, YCLEPT DOMINA, F.
- 2 116 Mrs. D. Pament, ANNELIDA MERRY LYNX, F.

Class 148—A.C. SIAMESE KITTEN, BREEDS 24 and 32, M.

Judge: MRS. FERGUSON

- 3 126 Mrs. B. Darby, SILVERSMOKE APACHE, M.
- ~~HC~~ 178 Mrs. D. Deakin, NIKAED CUPID, M.
- 2 133 Mrs. J. Hann, REDLEAF BENNI, M.
- 159 Mrs. J. Hopper, TIJHA ACIS, M.
- ~~VHC~~ 141 Mrs. E. Putwain, BLUEBRIDGE CHAISEE, M.
- ~~A~~ 146 Mrs. H. Philpot, BITCHET JOHNNIE, M.
- 135 Mrs. P. Spicer, TITAYA MARCH STAR, M.
- R 147 Mr. and Mrs. Summerfield, SIMONE SEAN, M.
- 1 138 Mrs. A. Wilson, REDLEAF TIMMY, M.

Class 148a—A.C. SIAMESE KITTEN, BREEDS 24 and 32, F.

Judge: MRS. FERGUSON

- ~~VHC~~ 169 Mrs. S. Floyd, EIGERFELL POCKET VENUS.
- 158 Mrs. J. Hopper, TIJHA ATHENA.
- C 160 Mr. C. Lewis, QUTUN DATIN AURIGNY.
- 3 134 Mrs. E. Loveys, REDLEAF PERLA.
- ~~HC~~ 149a Mrs. J. Mills, ILLSMAY ANNETTA.
- 1 140 Mr. and Mrs. Newsome, PEREDHIL EMMA.
- 2 152 Mr. and Mrs. Summerfield, SIMONE CAMALA.
- R 129 Mr. R. Warner, OLEANDER.

Class 149—A.C. SIAMESE NEUTER, BREEDS 24 and 32.

Judge: MRS. FERGUSON

- 1 209 Mrs. B. Cronin, STARSHINE SOROKKI, M.N.
3 220 Mrs. S. Clayson, SALADIN AXUT KHAN, M.N.
A 221 Mrs. D. Deakin, NIKAED ADONIS, M.N.
2-222 Mrs. D. Deakin, NIKAED AJAX, M.N.
VHC 223 Miss M. Hodgkinson, WAVERLEY HERALD, M.N.
R 224 Mr. C. Lewis, QUTUN DATO SARNIA, M.N.

THE SIAMESE CAT ASSOCIATION

Class 150—A.C. SIAMESE, M.

Judge: MISS CODRINGTON

- 97 Mrs. P. Annuskans, ZILS WUN SUN.
89 Mrs. R. Gallagher, ANNELIDA SILENT KNIGHT.
99 Mrs. S. Floyd, CH. BRU-BUR YOGI.
101 Mrs. M. Halliday, SAFARI WINSTON.
109 Mrs. K. Hooper, KATHOODU KUPID.
91 Mrs. V. Paramor, PHYSALIS TRISTAN.
118 Mr. F. Russell, SPOTLIGHT HALFPENNY.

Class 151—A.C. SIAMESE, F.

Judge: MRS. KEENE

- 112 Miss M. Hodgkinson, WAVERLEY LILAC AURORA.
103 Mrs. D. Mounsey, LISSOP BLUE SIRIKIT.
104 Mrs. D. Mounsey, SIRWIN RATANA.
116 Mrs. D. Pamment, ANNELIDA MERRY LYNX.

Class 152—A.C. SIAMESE NEUTER.

Judge: MRS. GILES

- 209 Mrs. B. Cronin, STARSHINE SOROKKI, M.N.
198 Mrs. M. Halliday, EDWARDIAN JULE, F.N.
223 Miss M. Hodgkinson, WAVERLEY HERALD, M.N.
224 Mr. C. Lewis, QUTUN DATO SARNIA, M.N.
212 Miss Y. Mew, WAYFARER PETER, M.N.
213 Mrs. V. Paramor, PHYSALIS TAMGROA, M.N.
226 Mrs. P. Smith, SIMONE BLUE NESS, M.N.
227 Mrs. S. White, SPOTLIGHT HI-JUMP, M.N.

Class 153—A.C. SIAMESE KITTEN, M. or F.

Judge: MRS. FERGUSON

- 124 Mrs. P. Annuskans, ZILS CASSIUS, M.
153 Mrs. Axford, ANNELIDA LILAC ATHENE, F.
131 Mrs. P. Cranmer, HANEKO TWEASEL, F.
133 Mrs. J. Hann, REDLEAF BENNI, M.
159 Mrs. J. Hopper, TIJHA ACIS, M.
158 Mrs. J. Hopper, TIJHA ATHENA, F.

- 160 Mr. C. Lewis, QUTUN DATIN AURIGNY, F.
- 149a Mrs. J. Mills, ILLSMAY ANNETTA, F.
- 145 Mrs. V. Paramor, MEIKLERIGGS JANUS, M.
- 177 Mr. R. Warner, SPOTLIGHT HAWK MOTH, M.
- 176 Mr. F. Russell, ZILS SAPHARA, M.
- 167 Mr. F. Russell, ZUREIQA AJAX, M.
- 152 Mr. and Mrs. Summerfield, SIMONE CAMALA, F.
- 147 Mr. and Mrs. Summerfield, SIMONE SEAN, M.

SIAMESE CAT SOCIETY OF THE BRITISH EMPIRE

Class 154—A.C. SIAMESE ADULT.

Judge: MISS CODRINGTON

- 100 Mrs. J. Grange, PERRI CARLOS, M.
- 101 Mrs. M. Halliday, SAFARI WINSTON, M.
- 111 Mr. and Mrs. Macaulay, CH. SERAPHIM SINBAD, M.
- 90 Mrs. P. Parker, SONGTHIA CORNELIAN, M.

Class 155—A.C. SIAMESE KITTEN.

Judge: MRS. KEENE

- 148 Mrs. S. Floyd, EIGERFELL NANTASHA, F.
- 171 Mrs. S. Horan, SPOTLIGHT SIEGFRIED, M.
- 160 Mr. C. Lewis, QUTUN DATIN AURIGNY, F.
- 134 Mrs. E. Loveys, REDLEAF PERLA, F.
- 163 Mr. and Mrs. Macaulay, HEATHERAL HURCULES, M.
- 162 Mr. and Mrs. Macaulay, HIHOE AUTOLYUS, M.
- 149a Mrs. J. Mills, ILLSMAY ANNETTA, F.
- 165 Mrs. P. Parker, ZUREIQA ATALANTA, F.
- 166 Mrs. P. Parker, FLUME BAHAL, M.
- 146 Mrs. H. Philpot, BITCHET JOHNNIE, M.

Class 156—A.C. SIAMESE NEUTER.

Judge: MRS. KENT

- 209 Mrs. B. Cronin, STARSHINE SOROKKI, M.N.
- 221 Mrs. D. Deakin, NIKAED ADONIS, M.N.
- 99 Mrs. S. Floyd, CH. BRU-BUR YOGI, M.N.
- 211 Mrs. S. Horan, CHATOYANT AMETHYST, M.N.
- 224 Mr. C. Lewis, QUTUN DATO SARNIA, M.N.

TABBY-POINT SIAMESE AND PROGRESSIVE BREEDERS

CAT CLUB

Class 157—TABBY-POINT SIAMESE ADULT, M. or F.

Judge: MRS. KEENE

- 115 Mr. and Mrs. Dack, STARSHINE SILVER BUTTONS, M.
- 116 Mrs. D. Pamment, ANELIDA MERRY LYNX, F.

Class 158—TABBY-POINT SIAMESE KITTEN, M. or F.

Judge: MRS. KEENE

- 169 Mrs. S. Floyd, EIGERFELL POCKET VENUS, F.
167 Mr. F. Russell, ZUREIQA AJAX, M.

Class 159—TABBY-POINT SIAMESE NEUTER.

Judge: MISS CODRINGTON

- 229 Mrs. B. Cronin, SAMSARA SILVER GODDESS, F.N.

Class 160—A.O.V. FOREIGN S.H. ADULT, M. or F.

Judge: MISS ROBSON

- 64 Miss P. Turner, SCINTILLA WEI-WU, M.

Class 161—A.O.V. FOREIGN KITTEN, M. or F.

CANCELLED—NO ENTRIES

WESSEX CAT CLUB

Class 162—A.V. L.H. or S.H. CAT.

Judge: MRS. HANCOX

- 42 Mrs. W. Bentinck, CH. COPPLESTONE LUN THA, M.
13 Mr. J. Croft, DEEBANK PETUNIA, F.
32b Mrs. E. Menezes, TAISHUN SABINA, F.
62 Lady R. Glubb, HEARTSEASE BALLERINA, F.
63 Miss G. Hardman, CH. KILLINGHALL RED BOMBOM, M.
118 Mr. F. Russell, SPOTLIGHT HALFPENNY, M.

Class 163—A.V. L.H. or S.H. KITTEN.

Judge: MRS. HUGHES

- 21 Mr. and Mrs. Bullen, BULLENSMEDe BLUE CHIEFTAIN, M.
66 Mrs. J. Richards, PENSYLVA NOBLE NATTIER, F.
167 Mr. F. Russell, ZUREIQA AJAX, M.
176 Mr. F. Russell, ZILS ZAPHARA, M.

HOUSEHOLD PETS

Class 164—A.V. L.H. CAT.

Judge: MRS. McVADY

- 231 Mrs. C. Colville, BAMBI, F.N.
232 Master A. Stopford, PINKIE PURR, M.N.
233 Mrs. J. Southerland, FLUFFY, F.N.
234 Mrs. S. Walker, TIMOTHY JNR., M.N.
235 Mrs. E. Wood, FELICITY, F.
236 Miss G. Tweedie, POM POM, M.N.

Class 165—A.V. S.H. CAT.

Judge: MISS ROBSON

- 237 Miss H. Askew, NICHOLAS, M.N.
- 238 Mrs. Broad, CLEO, F.N.
- 239 Mrs. R. Camp, TABBY II, M.N.
- 240 Mrs. R. Camp, RED, M.N.
- 241 Mrs. R. Camp, MISS BLUE, F.N.
- 242 Mrs. D. Ford, DINKY, F.N.
- 243 Mr. T. Higgins, NIMROD, M.N.
- 244 Mr. T. Higgins, CAESAR, M.N.
- 245 Miss M. Hughes, PYEWAKIT.
- 246 Miss K. Potter, SANDY, M.N.
- 247 Sister Marie Simone, THOMASINA, F.N.
- 248 Miss G. Tweedie, CHIKKO, F.N.
- 255 Sister Marie Simone, ELSA, F.N.

Class 166—A.V. L.H. or S.H. KITTEN.

Judge: MRS. GILES

- 249 Mrs. B. Harkey, TOOTS, F.N.
- 250 Mrs. J. Higgins, CASSIOPEIA, F.N.
- 251 Miss D. Osborne, TINY, F.

Class 167—A.V. FEMALE NEUTER CAT.

Judge: MRS. GILES

- 238 Mrs. Broad, CLEO.
- 252 Mrs. M. Burr, PINKY.
- 241 Mrs. R. Camp, MISS BLUE.
- 242 Mrs. D. Ford, DINKY.
- 253 Mrs. J. Higgins, LULU.
- 254 Mrs. J. Higgins, QUEENIE.
- 255 Sister Marie Simone, ELSA.
- 247 Sister Marie Simone, THOMASINA.
- 233 Mrs. J. Southerland, FLUFFY.

Class 168—THE MOST FRIENDLY CAT or KITTEN.

Judge: MRS. GILES

- 237 Miss H. Askew, NICHOLAS, M.N.
- 252 Mrs. M. Burr, PINKY, F.N.
- 241 Mrs. R. Camp, MISS BLUE, F.N.
- 240 Mrs. R. Camp, RED, M.N.
- 239 Mrs. R. Camp, TABBY II, M.N.
- 231 Mrs. C. Colville, BAMBI, F.N.
- 249 Mrs. B. Harkery, TOOTS, F.N.
- 245 Miss M. Hughes, PYEWAKIT.
- 251 Miss D. Osborne, TINY, F.
- 246 Miss K. Potter, SANDY.
- 247 Sister Marie Simone, THOMASINA, F.N.
- 232 Master A. Stopford, PINKIE PURR, M.N.

- 234 Mrs. S. Walker, TIMOTHY JNR., M.N.
 256 Mrs. P. Waterhouse, POURQUOI, F.N.
 257 Mrs. J. Willis, SPIKE, M.N.
 235 Mrs. E. Wood, FELICITY, F.

CHILDREN'S CLASSES

Class 169—A.V. PEDIGREE CAT or KITTEN, L.H. or S.H.

Judge: MRS. SHROUDER

- 13 Master J. Croft, DEEBANK PETUNIA, F.
 174 Miss D. Palmer, VIVA MERRY LYNX, F.

Class 170—A.V. PEDIGREE NEUTER, L.H. or S.H.

Judge: MRS. SHROUDER

- 203 Miss C. Prescott, SNIZ WIZ, M.N.

Class 171—A.V. HOUSEHOLD PET, L.H. or S.H.

Judge: MRS. SHROUDER

- 251 Miss D. Osborne, TINY, F.
 246 Miss K. Potter, SANDY, M.
 232 Master A. Stopford, PINKIE PURR, M.N.
 248 Miss G. Tweedie, CHIKKO, F.N.
 236 Miss G. Tweedie, POM POM, M.N.

FOR EXHIBITION ONLY

- 258 Miss Ann Codrington, REX KITTENS.
 259 Mrs. D. Chapman, REX HYBRID LITTER.
 260 Mr. and Mrs. Dack, CH. COLGROVE LILAC CAVALLINE, F.
 261 Miss D. Grainger, PENENDEN SIAMESE KITTENS.
 262 Mrs. K. Hooper, KATHOODU KIPPEE, M.
 263 Mrs. P. Smith, SNOOKERY OPAL, M.; AMETHYST, M.;
 SAPPHIRE, F.

LILAC-POINT CAT SOCIETY

Class 172—LILAC-POINT CAT or KITTEN, M. or F.

Judge: MRS. KENT

- 155 Mrs. E. Biggie, LINTON DIONE, F.
 154 Mrs. E. Biggie, LINTON DIONYSOS, M.
 110 Miss M. Hodgkinson, PRAHA CONBRIO, M.
 112 Miss M. S. Hodgkinson, WAVERLEY LILAC AURORA, F.
 159 Mrs. J. Hopper, TIJHA ACIS, M.
 158 Mrs. J. Hopper, TIJHA ATHENA, F.
 161 Mrs. S. Lloyd, HIHOE ARTEMIS, F.
 163 Mr. and Mrs. Macaulay, HEATHERAL HURCULES, M.
 162 Mr. and Mrs. Macaulay, HIHOE AUTOLYCUS, M.
 176 Mr. F. Russell, ZILS ZAPHARA, M.

SOUTHERN COUNTIES CAT CLUB

Class 173—A.C. L.H. CAT, M. or F.

Judge: MRS. HANCOX

- 18 Mr. and Mrs. Bullen, DEEBANK PANSYFACE, F.
- 13 Mr. J. Croft, DEEBANK PETUNIA, F.
- 1 Mrs. F. Roden, SONATA TESORO, M.
- 19 Mr. Ruthwell, MINGCHIU KAMNO, F.
- 11 Mrs. F. Stephenson, ASHDOWN AZALEA, F.
- 5 Mrs. F. Stephenson, WILLANBET ANDY, M.

Class 174—A.C. L.H. KITTEN, M. or F.

Judge: MRS. HANCOX

- 20 Mrs. M. Bishop, LECREME MAVOUR NEEN, F.
- 21 Mr. and Mrs. Bullen, BULLENSMEDE BLUE CHIEFTAIN, M.
- 26 Mrs. P. Parker, JAYDEES CONRAD, M.
- 27 Mrs. F. Roden, SONATA BENEVOLUTO, M.
- 32 Mrs. E. Ruthwell, KALA JAMALA, F.
- 22 Mrs. D. Smart, GEORGIAN ESMEALDER, F.
- 31 Mrs. M. Thornhill, SUNHAVEN CHRISHE ANNE, F.

Class 175—A.C. S.H. CAT (incl. Siamese), M. or F.

Judge: MRS. KENT

- 48 Mrs. W. Bentinck, CH. COPPLESTONE BLUE MER, M
- 42 Mrs. W. Bentinck, CH. COPPLESTONE LUN THA, M.
- 98 Mrs. A. Emmott, ILLSMAY APHRODITE, F.
- 100 Mrs. J. Grange, PERRI CARLOS, M.
- 43 Mrs. M. Hones, KATHOODU KABIRIO, M.
- 44 Mrs. K. Hooper, DEWPOINT KYBO, M.
- 109 Mrs. K. Hooper, KATHOODU KUPID, M.
- 91 Mrs. V. Paramor, PHYSALIS TRISTAN, M.

Class 176—A.V. S.H. KITTEN (incl. Siamese), M. or F.

Judge: MRS. KEENE

- 75 Mrs. M. Hones, KATHOODU KOLLEENA, F.
- 74 Mrs. K. Hooper, KATHOODU KIMBABU, F.
- 133 Mrs. J. Hann, REDLEAF BENNI, M.
- 158 Mr. J. Hopper, TIJHA ATHENA, F.
- 159 Mrs. J. Hopper, TIJHA ACIS, M.
- 171 Mrs. S. Horan, SPOTLIGHT SIEGFRIED, M.
- 160 Mr. C. Lewis, QUTUN DATIN AURIGNY, F.
- 149a Mrs. J. Mills, ILLSMAY ANNETTA, F.
- 145 Mrs. V. Paramor, MEIKLERIGGS JANUS, M.
- 146 Mrs. H. Philpot, BITCHET JOHNNIE, M.
- 141 Mrs. E. Putwain, BLUEBRIDGE CHAISEE, M.

Class 177—A.V. L.H. or S.H. NEUTER.

Judge: MRS. HUGHES

- 195 Mrs. C. Colville, CH. NOEND WHITE BRUMAS, M.N.
- 211 Mrs. S. Horan, CHATOYANT AMETHYST, M.N.
- 213 Mrs. V. Paramor, PHYSALIS TAMGROA, M.N.
- 189 Mrs. F. Stephenson, ASHDOWN MUFFIN, M.N.
- 188 Mrs. F. Stephenson, ASHDOWN MIMULUS, M.N.

SPECIAL PRIZES

(Open to All)

ROSETTE FOR

Best L.H. Adult
Best S.H. Adult
Best S.H. Neuter
Best L.H. Kitten
Best S.H. Kitten

Best L.H. Neuter
Best Household Pet
Best Siamese Adult
Best Siamese Kitten
Best Siamese Neuter

- 1 The President's Challenge Cup for the best L.H. Exhibit in Show. Three wins, not all by same Cat.
- 2 The Northaw-Surrenden Challenge Trophy for the best S.H. Exhibit in the Show. Four wins by not less than two exhibits.
- 3 Silver Challenge Cup for the best L.H. Kitten in Show. Three wins. Offered only at K.C.S. Summer Show.
- 4 Kentish Cat Society Fords Beauty Challenge Cup for best L.H. Neuter. Three wins.
- 5 Kentish Cat Society Challenge Cup for best S.H. Neuter. Three wins.

CLUB SPECIALS

KENTISH CAT SOCIETY

POINTS CUP AWARDED ANNUALLY

To be won outright by the member who scores the highest number of points in the Society's Classes at leading Shows in the South of England, including the Society's own Show.

- 6 The Cheribe Challenge Trophy for best Siamese Kitten. Three wins.
- 7 The Robhurst Beauty Cup for best L.H. Blue Female Adult, bred by the exhibitor. Three wins.
- 8 The Tao Challenge Cup Trophy for best S.H. Kitten. Three wins.
- 9 The Micky Trophy for best Siamese Neuter. Three wins.
- 10 Ch. Hillingdon Black Star Trophy for best Black L.H. Cat in Show. Four wins by not less than two different Cats.
- 11 The Ch. Prestwick Perling Trophy for best Siamese Male Adult in Show. Three wins.
- 12 Silver Trophy for best Cream L.H. Kitten bred by exhibitor. Three wins.
- 13 The Ferring Challenge Trophy for best L.H. Litter. Three wins.
- 14 The Aouda Trophy for best Siamese Female Adult in Show. Three wins.
- 15 Silver Challenge Trophy for best Blue L.H. Kitten, 3-9 months, bred by exhibitor. Three wins.
- 16 The Romance Trophy for best Novice Siamese S.P. Cat. Wedge shaped head essential. Three wins.

- 17 Silver Special for best S.H. Novice Kitten in Show.
- 18 The Tyrwhitt Drake Vase for best S.H. Litter. Three wins.
- 19 The Ashdown Trophy for best L.H. Chinchilla Cat bred by Exhibitor. Three wins.
- 20 The Coryton Trophy for best British exhibit.
- 21 The Doneraile Cup for best S.H. Adult.
- 22 The K.C.S. Challenge Cup for best L.H. Blue Adult. Three wins.
- 23 The Pensylva Trophy for best British Blue Cat or Kitten. Three wins, two or more Cats. Presented by Mrs. J. Richards.
- 24 The Tops'l Cup for best S.P. Female Kitten. Three wins. Presented by Lt.-Col. and Mrs. Blackden.
- 25 The Sukianga Vase for best S.P. Siamese Kitten, M., bred by Exhibitor. Three wins. Presented by Mrs. J. Varcoe.
- 26 The Kathleen Williams Memorial Trophy for best Siamese Adult.
- 27 Club Vase for best Foreign S.H. Cat (ex. Siamese).
- 28 Club Vase for best Foreign S.H. Kitten (ex. Siamese).
- 29 Club Vase for best B.P. M. Siamese exhibit.
- 30 Club Vase for best Exhibit if owned by novice exhibitor.
- 31 The Hsi Ch'i Challenge Cup for best White Foreign Cat or Kitten. To be offered annually at Kent Show and held by each winner until re-awarded.
- 32 The Sonata Hat-Trick Trophy, to be won outright by the member awarded the Points Cup for three consecutive years.
- 33 Figaro Trophy Annual Award for best Household Pet in Show.

THE ABYSSINIAN CAT CLUB (Hon. Secretary, Mrs. Earnshaw, Heatherpine, Curridge, Nr. Newbury Berks.):—

- 34 2s. 6d. for best Abyssinian Male Cat.
- 35 2s. 6d. for best Abyssinian Female Cat.
- 36 2s. 6d. for best Abyssinian Kitten.
- 37 2s. 6d. for best Red Abyssinian Adult.
- 38 2s. 6d. for best Red Abyssinian Kitten.

THE BLUE-POINTED SIAMESE CAT CLUB (Hon. Secretary, Mrs. Lait, 25 The Parade, Dudley, Worcs.):—

- 39 Club Shield for best Adult.
- 40 Club Shield for best Kitten.
- 41 Club Shield for best Neuter.
If Blue-Pointed Siamese.

THE BURMESE CAT CLUB (Hon. Assistant Secretary, Mrs. Pocock, Red Gates, The Landway, Kemsing, Sevenoaks, Kent):—

- 42 Rosettes for winners of Club Classes.

CROYDON CAT CLUB (Hon. Secretary, Mrs. E. Towe, 51 Nightingale Lane, Turners Hill, Nr. Crawley, Sussex):—

- 43 Rosette for best L.H. Exhibit.
- 44 Rosette for best S.H. Exhibit.
- 45 Rosette for best Neuter.

COLOURPOINT, REX AND A.O.V. CLUB (Hon. Secretary, Miss P. Turner, 169 Church Hill Road, East Barnet, Herts.):—

- 46 East Coast Himalayan Society Points Challenge Trophy for the Exhibitor whose Cats and Kittens gain most points in Open Colourpoint Classes.
- 47 Rosettes to the winners of Club Classes.

FOREIGN WHITE CAT CLUB (Hon. Secretary, Patricia Turner, 169 Church Hill Road, East Barnet, Herts.):—

- 48 The President's Cup, awarded on points throughout the season.
- 49 The Monach and Hillofare Cup, awarded on points throughout the season to the Breeder of the best Exhibit in Club Classes (Cat or Kitten).
- 50 Rosettes to the winners of Club Classes.

KENSINGTON KITTEN AND NEUTER CAT CLUB (Hon. Secretary, Mrs. M. Greenwood, 75 Bassingham Road, Earlsfield, S.W.18):—

- 51 Special for best S.H. Kitten.
- 52 Special for best L.H. Neuter.

NATIONAL CAT CLUB (Hon. Secretary, Mrs. R. Ross, Hode Cottage, Harvel, Nr. Gravesend, Kent):—

- 53 Specials for winners of Club Classes.

REX CAT CLUB (Hon. Secretary, Mrs. M. Shrouder, Cats' Cottage, The Avenue, West Moors, Dorset):—

- 54 Hassan Jam Tart Cup for best Adult Male Devon Rex. Five wins.
- 55 Cathiss Kurly Lally Cup for best Cornish Rex Kitten. Five wins.
- 56 Silver Medal for best Adult Cornish Rex. Three wins.
- 57 Silver Medal for best Devon Rex Neuter. Three wins.

RED, CREAM, TORTIE, TORTIE AND WHITE, BLUE CREAM AND BROWN TABBY CAT SOCIETY (Hon. Secretary, Mrs. J. Newton, Moulsoford Grange, Moulsoford, Berks.):—

- 58 Rosette for best L.H. of above breeds.
- 59 Rosette for best S.H. of above breeds.
- 60 Carne Tankard for winner of Society's Class.

SHORT-HAIRED CAT SOCIETY OF GREAT BRITAIN AND MANX CLUB INC. (Hon. Secretary, Mrs. P. Hughes, Caen Wood Lodge, Ashted Woods, Ashted, Surrey):—

- 61 Nidderdale Trophy for best Cream Kitten.
- 62 Oweenee Trophy for best Burmese Female.
- 63 Rosenthal Trophy for best Manx Cat.
- 64 Whiteacres Molita Trophy for best Seal-point Female Siamese Kitten.

SURREY AND SUSSEX CAT ASSOCIATION (Hon. Secretary, Mrs. S. Garnett, 7 Glenhurst Rise, Upper Norwood, S.E.19):—

- 65 Rosettes for winners of Club Classes.

SIAMESE CAT CLUB (Hon. Secretary, Mrs. M. Dunnill, The Garth, High Lane, Haslemere, Surrey):—

- 66 Rosette for best Siamese Cat in Show (any colour).

THE SIAMESE CAT ASSOCIATION (Hon. Assistant Secretary, Mrs. Wilson Taylor, Crimplasham Hall, Kings Lynn, Norfolk):—
The following Cups to paid-up S.C.A. members :

- 67 President's Challenge Cup for best S.P. Female.
- 68 The Belhaven Dish for best L.P. Kitten.
- 69 The Suline Cup for best B.P. Kitten.
- 70 The Champion Hillcross Song Cup for best S.P. Male bred by Exhibitor.
- 71 The Hiltonian Bill Cup for S.P. Neuter taking second in Open.
- 72 The Crimplasham Silver Rose Bowl for Tabby or Lynx-pointed Siamese Male or Female.

SOUTHSEA CAT CLUB (Hon. Secretary, Mrs. M. Sansom, 25 Kelsey Avenue, Southborne, Ensworth, Hants.):—

- 73 Special for best Siamese Adult.
- 74 Special for best Neuter.
- 75 Special for best Female L.H. Kitten.

THREE COUNTIES CAT SOCIETY (Hon. Secretary, Mrs. M. A. Wilson, Amberley, Verwood, Dorset):—

- 76 Rosette for best L.H. Exhibit.
- 77 Rosette for best S.H. Exhibit.
- 78 Rosette for best Siamese Exhibit.

WESSEX CAT CLUB (Hon. Secretary, Mrs. M. Shrouder, Cats' Cottage, The Avenue, West Moors, Dorset):—

- 79 Rosette for best L.H. Cat.
- 80 Rosette for best L.H. Kitten.
- 81 Rosette for best L.H. Neuter.
- 82 Rosette for best S.H. Cat.
- 83 Rosette for best S.H. Kitten.
- 84 Rosette for best S.H. Neuter.

YORKSHIRE CAT CLUB (Hon. Secretary, Mrs. S. Beever, Poplar Farm, Fenwick Askern, Nr. Doncaster, Yorks.):—

- 85 Special for best S.H. Adult if owned by a member of the Y.C.C.C.

WEST OF ENGLAND AND SOUTH WALES CAT SOCIETY (Hon. Secretary, Mrs. O. B. Olive, Rose Cottage, Frampton Cotterell, Bristol):—

- 86 Rosette for best Siamese Adult.
- 86 Rosette for best L.H. Kitten.

THE BLACK AND WHITE CAT CLUB (Hon. Secretary, Mrs. M. Calder, 81 Epsom Road, Guildford, Surrey):—

- 88 Club Badge for best White L.H. Adult Exhibit.
 - 89 Club Badge for best Black L.H. Adult Exhibit.
 - 90 Club Badge for best White or Black S.H. Adult Exhibit (including Manx).
 - 91 Club Badge for best Neuter Black or White, L.H. or S.H. (including Manx).
- First Prize Winner essential.

LILAC POINTED CAT SOCIETY (Hon. Secretary, Mrs. Sayer, Hunting Grove, Lowfield Heath, Crawley, Sussex):—

- 92 Society's Points Trophy.
- 93 Rosette for winner of Society's Class.
- 94 Rosette for best in Show of a Member.

SOUTHERN COUNTIES CAT CLUB (Hon. Secretary, Mrs. B. Barron, 54 Sweetcroft Lane, Hillingdon, Middlesex):—

- 95 Rosette for best L.H. Cat.
- 96 Rosette for best S.H. Cat.
- 97 Rosette for best S.H. Neuter.

THE CHOCOLATE-POINTED SIAMESE CAT CLUB (Hon. Secretary, Mrs. D. M. Clarke, Southleigh, Burfield Common, Berks.):—

- 98 Special for best C.P. Kitten.
99 Special for best C.P. Adult.
If owned by a member of the Club.

SPECIALS OPEN TO ALL

The following Specials were not published in the Schedule:—

- 98 Mrs. Annuskans offers Rosettes to 1st in Classes 165, 167, 168, 171.
99 Mr. Bullock offers 10s. Special to 1st in Class 73.
100 Mrs. Earnshaw offers 10s. Special to best Manx in Class 90.
101 Mrs. Earnshaw offers 10s. Special to best Abyssinian in Class 90.
102 Mrs. I. Johnson offers 10s. Special for best British Blue in Class 90.
103 Miss A. Codrington offers 10s. Special for best Kitten in Class 61. Parents to be S.P.
104 Mrs. Varcoe offers Special for best Siamese Adult in Show.
105 Mrs. Varcoe offers Special for best Female Kitten in Class 70.
106 Mrs. Varcoe offers Special for best Male Kitten in Class 70.
107 Mrs. Varcoe offers Special for best Female Cat in Class 60.
108 Mrs. R. Blackden offers Special for Reserve in Class 54.
109 Lt. Col. R. Blackden offers Special for H.C. and C. in Class 88.
110 Mrs. Stephenson offers Special for 2nd Female Kitten in Class 16.
111 Miss K. Stephenson offers Special for 1st Kitten in Class 20.
112 Mrs. Ford offers Special for best Kitten in Class 166.
113 Miss E. Bates offers Special for best Kitten in Class 169.
114 Mrs. Deakin offers Special for best H.P. ex-stray within 25 mile radius Rochester.
115 Mrs. Piner offers Special to Reserve in Class 4.
116 Mrs. H. Philpot offers Special for third in Class 17a.
117 Mr. A. Philpot offers Special for third Male in Class 75.
118 Mrs. E. Putwain offers Special for 2nd B.P. in Class 92.
119 Mrs. E. Putwain offers Special for 2nd B.P. in Class 98.
120 Mr. Chubb offers Special for 1st in Class 98.
121 Phillips Yeast Products offer Kit-zyme Tablets, Kenadex and Stress for Reserve in Classes 9, 18, 35, 52, 67, 83, 89, 96, 192.
122 Universal Laboratories offer 3 bottles T.C.P. to 1st in Classes 22, 56, 87.
123 Felix Cat Food offer 12 cartons Felix.
124 Lowe's Cat Foods offer 12 packs.
125 Canine Food Ltd. offer 10 Waffle Vouchers.
126 Mrs. I. Johnson offers Special to 2nd Class 168.

**SPECIALISTS
IN ALL KINDS OF
PRINTING
FOR CAT CLUBS**



JUDGES' BOOKS (18 double pages), ENTRY and AWARD BOOKS in duplicate, PRIZE AWARD BOOK (100 up duplicate), METAL TALLIES, PRIZE CARDS in approved colours, JUDGES' AND STEWARDS' RIBBONS



**Reliance
Printing Works**

(Prop. W. Howard Taylor, Ltd.)

**BIRMINGHAM STREET
HALESOWEN
WORCS.**

Telephone: 021-550 1795