

7 Oct 1967
Pruitt

EDINBURGH & EAST OF SCOTLAND
CAT CLUB

*Amanda
Aussell*

D

CATALOGUE
— OF —
CHAMPIONSHIP
SHOW

(OPEN TO ALL)

(Under the Rules of the G.C.C.F.)

TO BE HELD AT
THE MUSIC HALL
GEORGE STREET, EDINBURGH

— ON —

SATURDAY, 7th OCTOBER, 1967

1.0 p.m.—5.30 p.m.

President: MRS. EMSLIE

Vice-President: MR. BREMNER

Committee and Show Committee:

Mrs. Oswald, Mrs. Kindness, Mr. Wilczynska, Miss Allsopp,
Mr. Kinghorn, Mr. Bradley, Mr. Saunders

Secretary: MRS. WILCZYNSKA

Hon. Treasurer: MR. BAIN

Hon. Vet. Surgeons: W. W. GREGOR, M.R.C.V.S.,
Messrs. LAMOND, ROSS & BROWN, M.R.C.V.S.

Judges and "Best in Show" Panels:

L.H. Panel: Mrs. Newton, Miss Bull, Mrs. Mackenzie

S.H. Panel: Mrs. Mackenzie, Mrs. Thake, Miss Prentis

Siamese Panel: Mrs. Varcoe, Mrs. Philpot, Miss Prentis

Referee Judge to be announced later

Referee and Household Pets Judge: Mrs. Spiers

Joint Show Managers:

MRS. J. E. BRADLEY,
32 St. John's Road,
Edinburgh, 12
Tel.: 031/COR 1391

MRS. S. BOWEN,
Oak Cottage,
106 St. John's Road,
Edinburgh, 12
Tel.: 031/334 2244

Marion Allsopp

Stewart

SHOW RULES AND REGULATIONS

1. The Exhibition is held under the rules of the Governing Council of the Cat Fancy, and is open to all.
2. The cats will be received at the entrance to the Show on Saturday, 7th October, from 8.45 to 10 a.m., at the Music Hall, George Street.
3. **NO CAT OR KITTEN CAN BE SHOWN MORE THAN ONCE WITHIN 14 DAYS.**
4. **NO CAT OR KITTEN THAT HAS BEEN DECLAWED MAY BE ENTERED IN THE SHOW.** (Rule confirmed by G.C.C.F., 1.6.67.)
5. Your attention is drawn to the amended Rule 32: No exhibitor shall exhibit a cat or kitten which to his or her knowledge has, at the date of the Show, been exposed to any specified infectious or contagious illness within the period of three months prior to the date of the Show, and no cat or kitten may be exhibited if the exhibitor has had any such illness in his or her cattery during that period. In case of a contagious or infectious disease having occurred in a cattery, a Clearance Certificate will be required from a fully qualified veterinary surgeon. Any exhibitor who, in the opinion of the Council, shall have made a false declaration in respect of the above, will be liable to severe penalties under the powers of the Council.

Specified infectious or contagious illnesses are: 1, Feline infectious enteritis; 2, Ulcerative homatitis in kittens; 3, All types of influenza, including nasal catarrh.
6. Each exhibit will be examined on arrival by the Club's Hon. Veterinary Surgeon, who will be in attendance. Cats which in his opinion are unfit for exhibition will be returned to their owners and the entry fees forfeited. No exhibit is to be penned before being examined by the Club's Veterinary Surgeon. Any exhibitor so doing will be disqualified from competition and all fees paid forfeited. This rule must be strictly enforced.

Any exhibitor whose exhibit has been rejected or withdrawn on veterinary grounds from any G.C.C.F. Show must produce a Veterinary Clearance Certificate stating that the Cat(s) and/or Kitten(s) in question was recovered on a specific date and/or there were no further outbreaks in the cattery.
7. Veterinary Surgeons appointed by Clubs to pass cats will be instructed not to admit cats which are obviously in kitten, or male cats which are either monorchid or cryptorchid. No kittens may be shown that are under three calendar months old on the first day of the Show, except in litter classes, unless between May 1st and October 1st. No nursing queen may be entered as an exhibit except as a brood queen, nor must she be separated from her litter.
8. **Cats and Kittens must have clean ears and coats. Strict attention will be paid to this Rule.**
9. Exhibitors may view the judging from 10.15 a.m. to 1 p.m. from the gallery. The Show will be open to the public from 1 p.m. to 5.30 p.m. Entrance Fee: 2/6 adults, 1/- children. Judging will commence at 10.15 a.m. promptly. Free pass to all exhibitors.

A benching fee of 3/- per cat, kitten or litter will be charged, to be paid on the Entry Form.
10. All exhibits must be accompanied throughout their journey by the owner or by the owner's bona fide representative. Exhibitors must provide their own food, sanitary pans and drinking bowls. Peat moss is provided at the Hall.
11. Tallies will be forwarded to each exhibitor which must be hung around the neck of each exhibit by means of a white tape, ribbon or elastic, which **MUST NOT BE REMOVED** until after the Best in Show judging. In case tallies do not reach the exhibitor, application should be made at the Secretary's table.
12. Entries unaccompanied by the proper amount of fees will not be accepted.
13. Exhibitors are responsible for the correct description of their cats, and in the event of any dispute arising after purchase shall (on the proof of false or erroneous entry) receive back the exhibit and refund to the purchaser the full amount paid.

Leading breeders use and recommend...

KIT-ZYME Yeast Tablets

Made from vitamin-rich brewers' yeast with added minerals, Kit-zyme improves appetite and coat and helps protect against disease. It quickly restores appetite and is a dietary essential for nursing queens and kittens.

KENADEX Concentrated Extract

A nourishing food supplement, rich in vitamins A and D for all cats and kittens. Builds up resistance to disease—especially valuable during winter months.

STRESS Mineral Supplement

Provides calcium and phosphorus and other bone-forming elements. Daily administration will prevent mineral deficiencies during pregnancy, lactation and growth.

and these other valuable preparations:

ZEMOL OINTMENT AND POWDER for eczema and similar skin troubles.
ZEMOL EAR DROPS for canker.

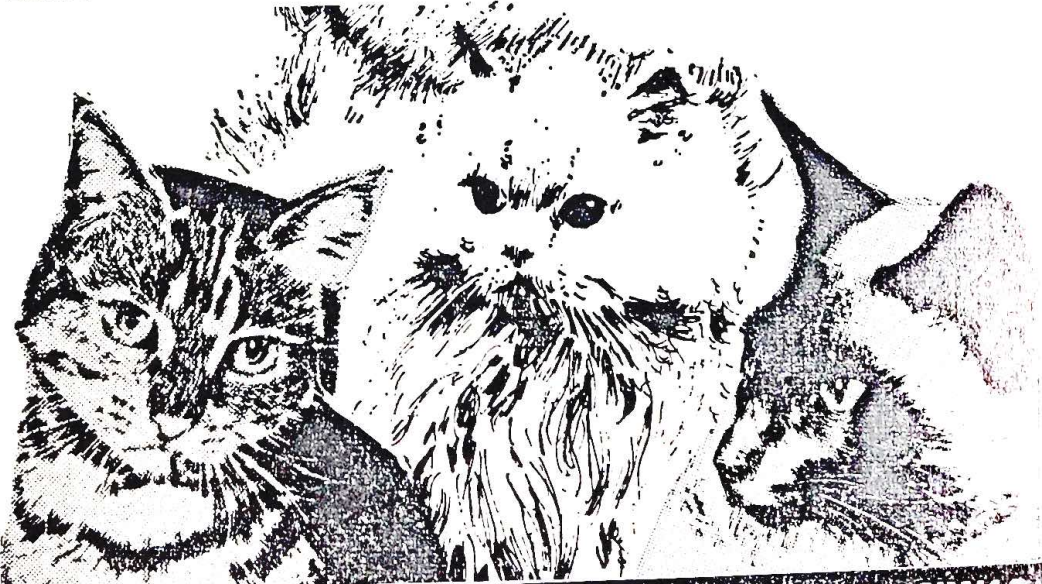

Phillips Yeast Products Ltd · Park Royal · London NW10

14. All exhibits, except Household Pets, **MUST BE REGISTERED** with the Governing Council of the Cat Fancy. Registration forms can be obtained from Mrs. E. G. Aitken, Bourneside, Kingswood Lane, Hindhead, Surrey, for all Long and Short Hairs, and from Miss V. Prentis, 4 Farman Street, Hove, 2, Sussex, for all Siamese. All registered cats which have changed ownership since registration **MUST BE TRANSFERRED**. Neuters not competing for Premier certificates need not be registered.

15. Cats and Kittens registered as Breeds No. 13a and No. 26 may only be entered in A.O.V. Open Classes and in such other classes as clubs may decide to put on for them.

16. The prescribed declaration on the Club Show Entry Form that the exhibitor is the bona fide owner of the exhibit, and that the exhibit is offered for exhibition subject to the Club's Show Rules and Regulations, must be signed and forwarded to the Show Manager with the Entry Fees. If the cat belongs to more than one person, **BOTH** must be members to compete for cups, etc., offered by clubs, and both must sign the Entry Form as owners and exhibitors.

17. Exhibits actually received into the Show Hall cannot be withdrawn without the Committee's sanction.

18. No interior or exterior decoration, or distinguishing objects, will be allowed in or on the pens during the judging under any circumstances whatsoever and it will be an instruction to the judges to pass any pen so distinguished. **WHITE BLANKETS. WITHOUT MARKINGS, AND SANITARY TINS MUST BE PROVIDED.** Exhibits with coloured or lined blankets will be disqualified.

19. No Stud advertisement or written or printed matter of any kind other than the official award cards may be put on pens.

20. Exhibits are only received on condition that the Club shall not be responsible for any loss or damage to cats, boxes or baskets or in any other way.

21. Entries will not be accepted from judges officiating at this Show, or from any member of a judge's household (see G.C. Rule 9).

22. Exhibitors wishing to advertise for sale a cat or kitten which is not priced in the catalogue must apply at the Secretary's table for an official "FOR SALE" card.

23. The Committee, on behalf of the Club, retain their exclusive right to publish catalogues of their Shows, containing information as to exhibits and names and addresses of exhibitors, and reserve to themselves the right to **REFUSE ANY ENTRY WITHOUT GIVING A REASON.**

24. Prizes will be paid from the judges' award slips, and cats will be sold from entry forms and not from catalogue.

25. Judges are empowered to withhold any prize or championship in any class if the exhibits do not, in their opinion, possess sufficient merit. No judge shall bring out more than one cat for Best in Show, no matter how many different varieties he may be judging.

26. Should any judges be prevented from fulfilling their engagements, the Committee reserve to themselves the right of appointing other judges in their stead.

27. Any exhibitor in any way interfering with or removing any cat from its pen during the Show, except with the consent of the Show Manager, will forfeit any prize that may have been awarded to his or her cat. No-one may remove any exhibit from its pen except the owner or a Club official. Penalty for contravention of this rule is £5.

28. Cats and kittens may be entered in more than one class if eligible, but a separate fee for each class must be paid. No kitten can be entered or shown in adult classes unless stated for cat or kitten.

29. The right to cancel or amalgamate classes is reserved.

30. Cats or kittens entered in Brace, Club or Radius Classes must be entered in at least one other class as well.

31. **EXHIBITORS ARE RESPONSIBLE FOR ENTERING THEIR CATS AND KITTENS IN THE CORRECT CLASSES.**

Cats catch colds, too, you know!

AND OTHER DISEASES, MANY OF WHICH ARE
SPREAD BY ATMOSPHERIC CONTAMINATION

TO MINIMISE THIS RISK, USE

Cromessol Floral Disinfectant

THIS FRAGRANT ATMOSPHERIC SPRAY DEALS EFFECTIVELY
WITH THE BACTERIA AND VIRUSES RESPONSIBLE FOR A
WIDE RANGE OF DISEASES WITHOUT HARM TO CATS.

Cromessol Silver Birch Disinfection

THIS UNIQUE GENERAL-PURPOSE DISINFECTANT COM-
BINES A PLEASING FRAGRANCE WITH HIGH EFFICIENCY.
IT CAN BE USED FOR WASHING AND SURFACE
DISINFECTION.



Prices and full details from—

CROMESSOL CO. LTD.

297 Drakemire Dr.

Glasgow S.5, Scotland

Established 1912

32. **EARLY REMOVALS.** No cat may be removed from its pen before 5.30 p.m.

ENTRIES CLOSE 4th SEPTEMBER, 1967 (Postmark) and should be sent on or before that date to Mrs. S. Bowen, Oak Cottage, 106 St. John's Road, Edinburgh, 12. **NO LATE ENTRIES WILL BE ACCEPTED.**

33. An announcement in "Fur and Feather" of any alterations or additions made in the Schedule shall be deemed sufficient notice thereof.

34. A snack counter in the Show Hall will be open all day from 10 a.m. and lunch will be served from 12 noon. Please state number of lunches required on entry form.

35. **Correspondence.** No reply can be expected to written communications unless accompanied by a stamped addressed envelope or postcard.

THE CLUB DINNER will be held at The Carlton Hotel, North Bridge (Nr. Waverley Station), cost per head 22/6. Please state on Entry Form number of tickets required. (All Exhibitors welcome, but number of tickets limited.)

DEFINITION OF CLASSES

OPEN. Open to all.

BREEDERS. For Cats and Kittens bred by Exhibitor.

NOVICE. For Cats and Kittens that have not won a First Prize under G.C.C.F. Rules. Wins as Kittens do not disqualify in Cat Classes unless Class is for Cats or Kittens.

SENIOR. For Cats two years old or over on day of Show.

JUNIOR. For Cats under two years on day of Show.

LITTER. For three or more Kittens of the same Litter over two and under three calendar months on the day of the Show.

KITTENS. For Kittens three to nine months on the day of the Show.

BRACE. For two Cats (not necessarily the same colour) belonging to the same owner.

HOUSEHOLD PETS. For Non-Pedigree Cats.

ENTRANCE FEES AND PRIZE MONEY

OPEN CLASSES Members 6/6, Non-Members 7/6
Prize Money: 1st £1, 2nd 10/-, 3rd 5/-

OTHER PEDIGREE CLASSES Members 5/6, Non-members 6/6
Prize Money: 1st 15/- 2nd 7/6, 3rd 5/-
In cases of six entries and under, 75% of prize money will be paid.

CLUB CLASSES (for fully paid-up members of Specified Club only):
Entry Fee 5/6.
Prize Money: 1st 15/-, 2nd 7/6, 3rd 5/-

HOUSEHOLD PETS Entry Fee 3/-
Prize Money: 1st 8/-, 2nd 5/-, 3rd 3/-
Prize money will be paid after G.C.C.F. sanction is given.

TROPHIES

Will anyone holding or having knowledge of any E. & E.S.C.C. Trophies prior to 1964 please contact Mrs. J. E. Bradley, 32 St. John's Road, Edinburgh, 12, as soon as possible.

is your cat protected by **fev**?

Feline infectious enteritis is a serious disease that often kills cats. This tragedy can be avoided with vaccination — and vaccination with **Fev** gives the best possible protection to your cat. Your cat can be protected from the age of 8 weeks onward. There are two **Fev** injections given 10 to 14 days apart. Ask your veterinary surgeon for more information on **Fev**.



fev protects cats

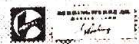

® registered trade mark

ABBREVIATIONS

L.H.—Long-Haired; S.H.—Short-Haired; A.V.—Any Variety; A.C.—Any Colour; M.—Male; F.—Female; S.P.—Seal-pointed; B.P.—Blue-pointed; C.P.—Chocolate-pointed; A.O.C.—Any Other Colour; A.O.V.—Any Other Variety.

Breeders and Owners are hereby warned by both the Governing Council of the Cat Fancy and by the Club against the dangers of selling whole litters to one buyer, as unfortunate consequences may follow.

CHAMPIONSHIPS

Two Governing Council Championships will be granted for those breeds where separate Classes are scheduled for each sex, provided the total number of entries in the two Classes is seven or more. In the case of amalgamation or where the total entries in the two classes are less than seven, only one Championship will be given.

The following rule was passed at the meeting of the G.C.C.F. held on 10th July, 1935: "Where the number of exhibits in the two Open Classes is below seven only one Certificate should be given. If, however, the winner of the Opposite Sex be of very high quality, the Judge may be empowered to give the second Championship, subject to the approval of another recognised Judge of the breed."

CATS ON EXHIBITION

CHAMPION COYLUM MARCUS

Marcus is a male White Long-Hair with orange eyes, bred by his owner, Miss Sellar, Surrey. He was born early in 1965, an illustrious son of illustrious forebears, and himself became a Champion in 1966. We are proud that he gained a Challenge Certificate in Edinburgh in that year and was best L.H. Adult in the Show. Amongst his many awards is the International Golden Rosette for Great Britain. He is, currently, British "Ambassador" to the American White Persian Society.

SNOWBALL and DENISLA BLACK IMP

Imp and Snowball are of a strain of Lop-Eared Cats bred by Mr. William Ross, Clackmannan. The strain first made its appearance in 1961. Whilst Lop-Eared Cats are very rare now, it is interesting to note that in Chinese drawings, many hundreds of years old, Lop-Eared Cats occasionally make an appearance. However, though there may be "nothing new under the sun," to Scotland, and indeed, Great Britain, Mr. Ross's cats are an interesting and unusual breed.

**I know,
but did you know
that . . .**

- ★ Animal fat and animal oils go into most cosmetics and soaps ?
- ★ Shampoos are tried on the sensitive eyes of rabbits for their “safety,” the majority of them being blinded as a result ?
- ★ Ingredients and colouring materials for cosmetics are tested for their “strength” in deep skin cuts on the bodies of guinea-pigs, rabbits, etc. ?
- ★ Cruelly-extracted gland secretions from animals form the basic substance of perfume ?

***These and many more cruelties are
the cost of your beauty !***

Cosmetics made and approved by “Beauty Without Cruelty” are manufactured from natural herbs, vegetable oils, etc., and contain no animal fats, mineral oils or chemicals.

A full list of cruelty-free cosmetics and further information is available from :

**THE HON. SECRETARY
BEAUTY WITHOUT CRUELTY at
“CONNIE,” LADIES’ HAIRDRESSER
53 EAST CROSSCAUSEWAY, EDINBURGH 8**

CATALOGUE

LONG-HAIRED ADULTS

Class 1—L.H. BLACK ADULT, M.

Judge: MRS. NEWTON

- 1 Mrs. Nialla Macdonald, DARK STRANGER, M., 9.7.64. Sire, Ch. Hendras Chamois; Dam, Dinah's Daughter. Breeder, Mrs. Gourlay. Also in Class 170.

Class 1a—L.H. BLACK ADULT, F.

Judge: MRS. NEWTON

- 2 Miss E. Sellar, COYLUM BLACK PEARL, F., 12.9.65. Sire, Capreze Crusader; Dam, Coylum Diamond. Breeder, Owner. Also in Classes 98, 101, 140, 149, 179, 210, 235.

Class 2—L.H. WHITE, BLUE-EYED, M. or F.

Judge: MRS. NEWTON

CANCELLED—NO ENTRIES

Class 3—L.H. WHITE, ORANGE-EYED, M. or F.

Judge: MRS. NEWTON

CANCELLED—NO ENTRIES

Class 4—L.H. BLUE, M.

Judge: MRS. NEWTON

- 3 Mrs. D. Cochrane, PARKA LEROY, M., 20.6.66. Sire, Cadet of Pensford; Dam: Parka Tessa. Breeder, Miss Wash. Also in Classes 99, 100, 151, 155, 159, 170, 199.
- 4 Mrs. K. Emslie, GALLBRAES JOEY, M., 21.5.64. Sire, Ch. Blue-mine Morrison Busty; Dam, Ch. Gallbraes Tessa. Breeder, Mrs. Dinwiddie. Also in Classes 102, 140, 151, 189.
- 5 Mrs. N. Macdonald, HENDRAS GARETH, M., 29.3.65. Sire, Ch. Nevern David; Dam, Hendras Decibel. Breeder, Mrs. Nash. Also in Classes 102, 151.

Class 4a—L.H. BLUE, F.

Judge: MRS. NEWTON

- 6 Mrs. E. Lloyd-Williams, PRESTWOOD MELODY, F., 21.8.66. Sire, Ch. Bayhorne Ajax; Dam, Rudleigh Thistledown. Breeder, Mrs. Parker. Also in Class 151.
- 7 Mrs. W. Mackay, DUNROBIN WILD CHERRY, F., 3.5.65. Sire, Ch. Mooncoin Dante; Dam, Ch. Gallbraes Lucinda. Breeder, Owner. Also in Classes 98, 101, 103, 140, 151, 164, 170, 179, 189, 199, 210.
- 8 Mde. Prudhomme, ALMONDHILL TUTU, F., 15.8.66. Sire, Ch. Mooncoin Dante; Dam, Tilly Tup Tup. Breeder, Mrs. Emslie. Also in Classes 99, 100.

*Join the Edinburgh and
East of Scotland
Cat Club*

Application form at back of Catalogue

DENES FOR CATS
NATURALLY!

HERBAL REMEDIES
AND
DIET SUPPLEMENTS

FREE LITERATURE,
DIETS AND ADVICE

From :

DENES *Veterinary Herbal Products Ltd.*
20 & 24 HOLBEIN PLACE, SLOANE SQ., S.W.1. SLO 7454



- 9 Mrs. E. Wilczynska, PRESTWOOD TINK-A-TINK, F., 1.4.60. Sire, Ch. Bayhorne Ajax; Dam, Prestwood Candytuft. Breeder, Mrs. Parker.
Also in Classes 98, 102, 103, 140, 151, 170, 210.

Class 5—L.H. RED SELF, M. or F.

Judge: MRS. MACKENZIE
CANCELLED—NO ENTRIES

Class 6—L.H. CREAM, M. or F.

Judge: MRS. MACKENZIE

- 10 Miss E. Sellar, DEEBANK CREAM MELODY, F., 30.4.64. Sire, Ch. Beamsley Sunbeam; Dam, Deebank Heather. Breeder, Miss Bull.
Also in Classes 98, 168, 202, 206, 232.

Class 7—L.H. SMOKE, M. or F.

Judge: MRS. NEWTON

- 11 Mrs. E. Emslie, CH. ALMONDHILL NIMBUS, M., 16.6.65. Sire, Ch. Deebank Mascot; Dam, Almondhill Chantilly. Breeder, Owner.
Also in Classes 98, 101, 102, 140, 158, 189, 210.

Class 8—L.H. SILVER TABBY, M. or F.

Judge: MRS. MACKENZIE

- 12 Miss M. Duff, SWEET SICILIA, F., 13.4.66. Sire: Ch. Sweet Sultan; Dam, Ch. Sweet Cecily. Breeder, Owner.
Also in Classes 99, 101, 103, 210.

Class 9—L.H. BROWN TABBY

Judge: MISS BULL

- 13 Miss E. Sellar, PASHA SHEBA CARMENITA, F., 19.8.67. Sire, Ch. Deebank Remus; Dam, Pasha Sheba Symphonie. Breeder, Mrs. Rolls.
Also in Classes 103, 199, 206.

Class 10—L.H. RED TABBY, M. or F.

Judge: MISS BULL
CANCELLED—NO ENTRIES

Class 11—CHINCHILLA, M.

Judge: MRS. NEWTON

- 14 Mrs. E. Taylor, ANGUS OF THAME, M., 27.6.66. Sire, Ch. Bonavia Flute; Dam, Crinkle of Thame. Breeder, Mrs. McLeod.
Also in Classes 99, 100, 103, 140, 164, 210, 235.

Class 11a—CHINCHILLA, F.

Judge: MRS. NEWTON
CANCELLED—NO ENTRIES

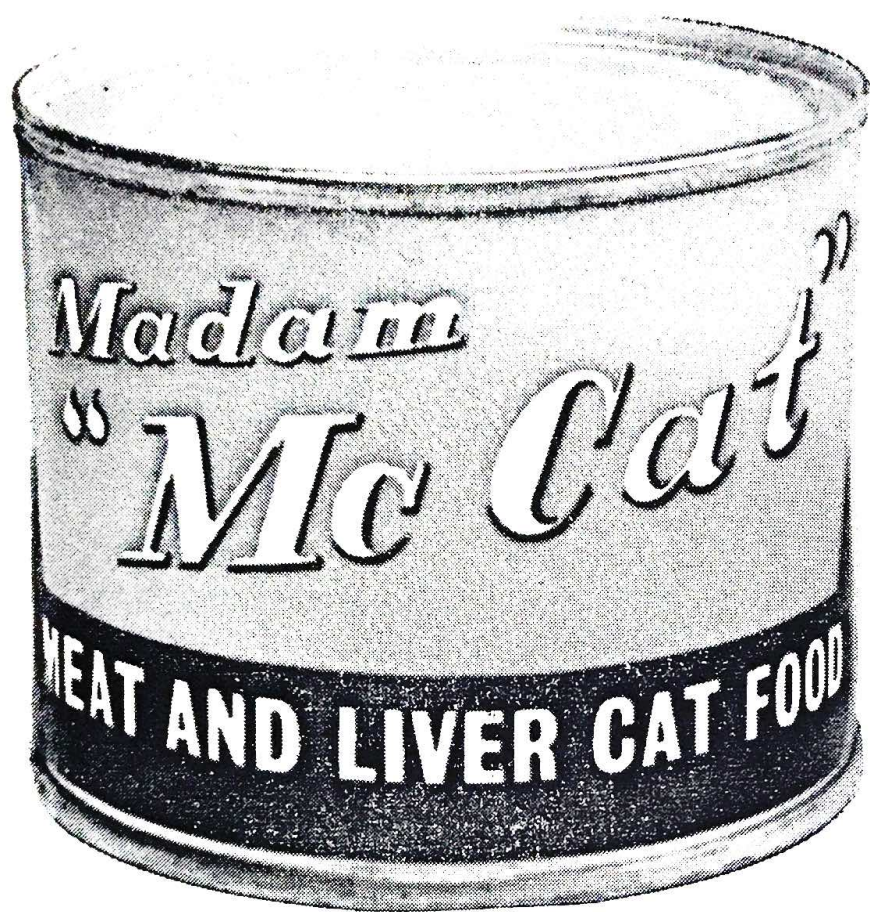

MADAM McCAT

Formulated for flavour and nutritional value, Madam McCat quality is outstanding among cat foods.

Give your cat the meat and liver quality of Madam McCat, and watch him thrive and grow sleekly fit.



Made in Ireland by

WINDSOR FOODS LTD.

PORTADOWN - CO. ARMAGH

Class 12—L.H. TORTOISESHELL

Judge: MISS BULL
CANCELLED—NO ENTRIES

Class 13—TORTOISESHELL AND WHITE, M. or F.

Judge: MISS BULL

- 15 Miss N. Woodfield, CH. PATHFINDERS LACE, F., 12.4.66. Sire, Pathfinders Trail; Dam, Pathfinders Cobweb. Breeder, Owner. Also in Classes 99, 155, 199, 206, 226, 228.
- 16 Miss Woodfield, PATHFINDERS BOUQUET, F., 16.5.66. Sire, Ch. Pathfinders Sunray; Dam, Ch. Pathfinders Posy. Breeder, Owner. Also in Class 170.

Class 14—L.H. BI-COLOUR, M. or F.

Judge: MISS BULL
CANCELLED—NO ENTRIES

Class 15—L.H. BLUE-CREAM

Judge: MRS. MACKENZIE

- 17 Mrs. J. Crockart, VELUER SAMANTHA, F., 1.10.66. Sire, Ousedale Dandy; Dam, Ousedale Misty Lady. Breeder, Miss Fletcher. Also in Classes 102, 103, 140, 164, 206.
- 18 Mrs. N. Macdonald, DOONEEN VICTORIAN POSY, F., 18.5.66. Sire, Teewhit Sweet William; Dam, Ch. Dooneen Darling's Sunbonnet. Breeder, Owner. Also in Classes 99, 101, 102, 140, 155, 159, 164, 168, 170, 179, 187, 199, 202, 206, 210, 228, 232, 235.
- 19 Miss E. Sellar, WISWELL ROMA, F., 29.6.66. Sire, Ch. Orion of Pensford; Dam, Ch. Wiswell Oriel. Breeder, Miss Matthews. Also in Classes 100, 168, 206, 226.

Class 16—L.H. A.O.C., M. or F.

Judge: MRS. MACKENZIE

- 20 Mrs. E. Wilczynska, WILLEDIN PINOCCHIO, M., 3.10.66. Sire, Ch. Taymar Antonius; Dam, Prestwood Tink-a-Tink. Breeder, Owner. Also in Classes 99, 100, 101, 102, 103, 140, 170, 210.
- 21 Mrs. E. Wilczynska, CARANOR TWINKLETOES, F., 3.8.65. Sire, Ch. Taymar Antonius; Dam, Almondhill Genevieve. Breeder, Miss Norfolk. Also in Classes 98, 100, 103, 140, 170, 210.

Class 17—COLOURPOINT, M. or F.

Judge: MRS. MACKENZIE

- 22 Mrs. J. Crockart, JAYDEES CHERRYBEE, F., 7.12.66. Sire, Mingchiu Jamie; Dam, Twosisters Wanda Caprice. Breeder, Owner. Also in Classes 100, 101, 102, 199.

MacVitties, Guest & Company Ltd.

Caterers for all requirements

- ★ DINNERS, DANCES
- ★ BALL SUPPERS
- ★ WEDDING RECEPTIONS
- ★ SHOWS AND
- ★ EXHIBITIONS

To our Sister Club, we—

The Nor' East of Scotland Cat Club

extend good wishes for a successful Show and would
ask you to join us

Annual Subscription 10/- Entrance Fee 5/-

Entry forms from :

Hon. Secretary : MRS. I. S. WEYMOUTH

The Bungalow, Ythanbank, Aberdeenshire

Tel. : Schivas 264

- 23 Mrs. J. Harding, CH. MINGCHIU POLO, M., 11.7.63. Sire, Briarry Valpariso; Dam, Briarry Jehane. Breeder, Owner.
Also in Classes 98, 102, 179.
- 24 Mrs. J. Harding, CH. MINGCHIU GALA, F., 24.11.64. Sire, Ch. Briarry Zorab; Dam, Ch. Briarry Suzannah. Breeder, Owner.
Also in Classes 101, 102, 164.

Class 18—B:RMAN, M. or F.

Judge: MISS BULL
CANCELLED—NO ENTRIES

LONG-HAIRED KITTENS

Class 19—L.H. BLACK, M. or F.

Judge: MISS BULL

- 25 Mrs. I. Pearson, PATHFINDERS BLACK MAGIC, M., 22.6.67. Sire, Pathfinders Blackberry; Dam, Ch. Pathfinders Rosebud. Breeder, Miss Woodifield.
Also in Classes 106, 141, 149, 232.

Class 20—L.H. WHITE, M. or F.

Judge: MISS BULL

- 26 Miss Bryce, WISWELL SIOBHAN, F., 6.4.67. Sire, Leemar Kaser; Dam, Ch. Wiswell Oriel. Breeder, Miss Matthews.
Also in Classes 106, 141, 149, 162, 180, 213.
- 27 Mrs. J. Crockart, WISWELL COLETTE, F., 6.4.67. Sire, Leemar Kaser; Dam, Ch. Wiswell Oriel. Breeder, Miss Matthews.
Also in Classes 105, 141, 164.

Class 21—L.H. BLUE, M. or F.

Judge: MISS BULL

- 28 Mrs. F. Cairns, BOJODANCO JAZELDA, F., 3.6.67. Sire, Ch. Orion of Pensford; Dam, Mooncoin Ramona. Breeder, Mrs. Worth.
Also in Classes 106, 141.
- 29 Mrs. K. Emslie, BOURNESIDE BLUE GAIL, F., 10.4.67. Sire, Ch. Nevern David; Dam, Hendras Charmaine. Breeder, Mrs. Aitken.
Also in Classes 106, 141, 152, 190, 213.
- 30 Mr. and Mrs. A. W. Lintott, SASSANIO POMEROY, M., 14.6.67. Sire, Sheepfold Casanova; Dam, Xanadu Sarabande. Breeder, Owners.
Also in Classes 104, 106, 190.
- 31 Mrs. E. McKay, OCHILVALE BLUE MIRANDA, F., 28.2.67. Sire, Ch. Mooncoin Dante; Dam, Bourneside Black Philomel. Breeder, Mrs. Anderson.
Also in Classes 106, 141, 212.
- 32 Mr. J. Sutherland, HJALTLAND MACBETH, M., 11.4.67. Sire, Sorrenta Aureole; Dam, Almondhill Viking Princess. Breeder, Owner.
Also in Classes 104, 105, 141, 152, 190, 213.

HYKRO PRODUCTS FOR CATS

HYKRO from Denmark

These have to pass severe tests and have stood the
test of time.

**HYKRO CAT LITTER
IS THE MOST ABSORBENT & CLEAN
Takes away all smells**

HYKRO Cat Litter Trays, Pussy Dishes,
Joy Balls and Cat Nip Mouse
ARE OBTAINABLE AT ALL GOOD PET STORES

Sole Importer :

Joe Grassby, F.R.H.S.

**THE HYKRO DEPOT
MOBBERLEY, Nr. KNUTSFORD, Ches.**

- 33 Mr. J. Sutherland, HJALTLAND FALSTAFF, M., 11.4.67. Sire, Sorrenta Aureole; Dam, Almondhill Viking Princess. Breeder, Owner.
Also in Class 105.

Class 22—L.H. RED SELF, M. or F.

Judge: MISS BULL

- 34 Miss E. Sellar, COYLUM YEKI MUMU, F., 7.6.67. Sire, Coylum Rupert; Dam, Galaxy Starlight Angela. Breeder, Owner.
Also in Classes 104, 105, 141, 162, 180, 207, 213.

Class 23—L.H. CREAM, M. or F.

Judge: MRS. NEWTON

- 35 Mrs. N. Macdonald, CLOUGH CORNCOB, M., 7.5.67. Sire, Ch. Wildfell Ploughboy; Dam, Leemore Drucilla. Breeder, Mrs. Thorpe.
Also in Classes 105, 106, 141, 157, 159, 162, 164, 169, 171, 180, 187, 199, 204, 207, 213, 228, 232, 237.
- 36 Mrs. N. Macdonald, CLOUGH COWGIRL, F., 7.5.67. Sire, Ch. Wildfell Ploughboy; Dam, Leemore Drucilla. Breeder, Mrs. Thorpe.
Also in Classes 105, 106, 141, 169, 171, 180, 204, 207, 213, 237.

Class 24—L.H. SMOKE, M. or F.

Judge: MRS. NEWTON
CANCELLED—NO ENTRIES

Class 25—L.H. SILVER TABBY, M. or F.

Judge: MRS. NEWTON

- 37 Miss M. Duff, SWEET SVETLANA, F., 1.5.67. Sire, Ch. Sweet Sultan; Dam, Ch. Sweet Cecily. Breeder, Owner.
Also in Classes 104, 105.
- 38 Miss M. Duff, SWEET SERENA, F., 1.5.67. Sire, Ch. Sweet Sultan; Dam, Ch. Sweet Cecily. Breeder, Owner.
Also in Classes 105, 141.
- 39 Miss M. Duff, SWEET SVEN, M., 1.5.67. Sire, Ch. Sweet Sultan; Dam, Ch. Sweet Cecily. Breeder, Owner.
Also in Classes 105, 213.

Class 26—L.H. BROWN TABBY

Judge: MRS. NEWTON
CANCELLED—NO ENTRIES

Class 27—L.H. RED TABBY

Judge: MRS. NEWTON
CANCELLED—NO ENTRIES

MIDLAND COUNTIES CAT CLUB

JOIN NOW

GUARANTEED CLASSES AT ALL CHAMPIONSHIP SHOWS
Annual Subscription, 10/- Entry Fee, 2/6d.

CHAMPIONSHIP SHOW, BIRMINGHAMt, 21st OCTOBER, 1967
Show Managers: Mrs. Groom and Mrs. Dafforn

Hon. Treasurer: Mrs. LAIT, 25 Parade, Dudley, Worcs.
Tel.: Dudley 53598

Hon. Secretary: Mrs. O. M. LAMB
"Pincop," Kilve, Bridgwater, Somerset. Tel.: Holford 363

Safe Heat for Boarding and Breeding



THE WREN FOSTER RAY

Infra Red Bull Emitter

Vulcanex Element — cannot shatter. Guaranteed 12 months (8,760 hours continuous use).

4 MODELS complete with cable and guard including the Bijou low powered strip heater.

7 POWERS (80-400 watts). APPROVED by Animal Welfare Societies and Insurance Companies and vets. Used in 14 countries.

Price List and Complete Guide to Installation and Use in Catteries
Free on Request

ROY WRENN WILLOW FARM, SHELDON, HONITON
DEVON. Tel.: Broadhembury 395

Ring CRAN 322 any time for advice or prompt despatch C.O.D.

Specialist in Infra Red Equipment for Livestock

RED, CREAM, TORTIE, BLUE CREAM AND BROWN TABBY SOCIETY

Tel.: Cholsey 255

THE ONLY CLUB WHICH PUBLISHES THE TRUE TYPES FOR JUDGES,
EXHIBITORS AND BREEDERS

The Club possesses over 50 Trophies, some of which are offered at all Ch. Shows, and support is also given to Non-Championship Shows. Classes for Long and Short-Hair Breeds of the above varieties and open to R.C.T. members only for Cats and Kittens are guaranteed throughout the Show Season.

The Hon. Secretary is always pleased to help experienced Fanciers or to advise Novice Members.

Annual Subscription 7/6. Entrance Fee 5/- Life Membership £4-4-0
Hon. Secretary: MRS. J. M. NEWTON, Moulford Grange, Moulford, Berks.
Hon. Treasurer: MRS. I. A. EARNSHAW, Heatherpine, Curridge, near Newbury.

Class 28—CHINCHILLA, M. or F.

Judge: MRS. NEWTON

- 40 Miss M. Duff, SWEET TABITHA, F., 7.5.67. Sire, Tancy of Rockvilla; Dam, Sweet Stenhanie. Breeder, Owner.
Also in Classes 104, 105, 106.

Class 29—L.H. TORTOISESHELL or TORTOISESHELL AND WHITE

Judge: MISS BULL

- 41 Miss E. Sellar, COYLUM PETTI TUTU, F., 31.5.67. Sire, Deebank Black Magic; Dam, Petunia. Breeder, Owner.
Also in Classes 104, 105, 106, 162, 207.
- 42 Miss N. Woodfield, PATHFINDERS NEMESIA, F., 9.5.67. Sire, Pathfinders Footstep; Dam, Ch. Pathfinders Petunia. Breeder, Owner.
Also in Classes 104, 141, 171, 207.

Class 30—L.H. B'-COLOUR, M. or F.

Judge: MISS BULL

CANCELLED—NO ENTRIES

Class 31—L.H. BLUE-CREAM KITTEN

Judge: MISS BULL

- 43 Mrs. F. Cairns, ALMONDHILL DAWN MIST, F., 7.4.67. Sire, Ch. Mooncoin Dante; Dam, Gallbraes Poppy Anne. Breeder, Mrs. Emslie.
Also in Classes 106, 141.
- 44 Mrs. N. Macdonald, DOONEEN DIMPLES, F., 9.4.67. Sire, Ch. Beamsley Moonraker's Echo; Dam, Dooneen Dohrayme. Breeder, Owner.
Also in Classes 104, 169, 207.

Class 32—A.O.C. M. or F.

Judge: MISS BULL

CANCELLED—NO ENTRIES

Class 33—COLOURPOINT

Judge: MISS BULL

- 45 Mrs. Y. Bentinck, XOX BETULA, F., 20.5.67. Sire, Amaska Orlando; Dam, Mingchiu Reza. Breeder, Mrs. Rolls.
Also in Classes 106, 141, 159, 162, 180, 190, 204, 226.
- 46 Mrs. J. Crockart, FOXMINE FAVOURITE, F., 25.5.67. Sire, Mingchiu Jamie; Dam, Twosisters Fiona Willow. Breeder, Mrs. Critchlow.
Also in Classes 105, 199.

Class 34—BIRMAN, M. or F.

Judge: MISS BULL

CANCELLED—NO ENTRIES

A. Hedley Hammond

of

**“ Whiteoaks,” 37, Priory Close,
Combe Down, BATH, Somerset**

INVITES YOU TO VISIT HIS STAND
AND INSPECT HIS

Paintings of Cats

He would be pleased to paint a

LIFE-LIKE PORTRAIT OF YOUR CAT

from your own coloured snap-shot or Transparency
If you have neither, then bring your Pet along to his
Stand and in

60 SECONDS

he can provide the required coloured snap-shot by his
Polaroid Camera!

Prices reasonable

SHORT-HAIRED ADULTS (ex. SIAMESE)

Class 35—S.H. WHITE, BLUE-EYED, M. or F.

Judge: MRS. MACKENZIE
CANCELLED—NO ENTRIES

Class 36—S.H. WHITE, ORANGE-EYED, M. or F.

Judge: MRS. MACKENZIE
CANCELLED—NO ENTRIES

Class 37—BLACK, M. or F.

Judge: MRS. MACKENZIE

- 47 Miss M. Allaun, CATHISS RENEE, F., 13.4.64. Sire, Ch. Aldras Dark Talisman; Dam, Ch. Cathiss Jessica. Breeder, Mrs. Vickers. Also in Classes 108, 112, 150, 165.
- 48 Mr. and Mrs. J. Crewe, PETUS PEACH, F., 1.1.65. Sire, Ch. Jezreel Maxwell; Dam, Petu. Breeder, Miss Gosling. Also in Classes 108, 113.
- 49 Mr. F. Russell, LUCKSWAY TONTO, M., 3.1.67. Sire, Cathiss Remus; Dam, Jezreel Monella. Breeder, Owner. Also in Classes 110, 111.
- 50 Miss N. Woodfield, PATHFINDERS LARRY, M., 15.4.66. Sire, Ch. Cherry of Carne; Dam, Ch. Pathfinders Lucy. Breeder, Owner. Also in Class 181.

Class 38—BLUE BRITISH, M.

Judge: MISS PRENTIS

- 51 Mrs. K. Vickers, FENDALE JULIUS, M., 10.6.66. Sire, Ch. Jezreel Janty; Dam, Ch. Broughton Arabella. Breeder, Mrs. Beever. Also in Classes 109, 110, 112, 113, 142, 160, 165, 172, 200, 203, 211, 218.

Class 38a—BLUE BRITISH, F.

Judge: MISS PRENTIS

- 52 Mrs. K. Vickers, RYELANDS BLUE GEM, F., 13.9.66. Sire, Ch. Fendale Blue Imp; Dam, Sashan Sylvia. Breeder, Mrs. Entwistle. Also in Classes 112, 165.

Class 39—RUSSIAN BLUE, M. or F.

Judge: MISS PRENTIS

- 53 Mrs. N. Fiske, HENGIST STROGANOFF, M., 28.11.66. Sire, Ch. Petrovna Nilgiri Boy; Dam, Ch. Sylphides Maryinska. Breeder, Owner. Also in Classes 111, 181, 218, 236.

Class 40—CREAM, M. or F.

Judge: MRS. MACKENZIE
CANCELLED—NO ENTRIES

SABUKIA SETUWO

S.P. Siamese at Stud

Ch. Samaikand Gallant Lad

Ex EMBERGAY SHEBA

Best Siamese Male, Edinburgh C.C. Show, 1962

Best S.P. Male, Edinburgh C.C. Show, 1963

Young and virile, excels in type, with lovely Oriental eyes

Also at Stud : **KNOWLE FROLIC, S.P. Siamese**

If your Queen is timid or a hesitant starter, bring her to **SETUWO**
a gentle, matured and understanding stud who rarely fails
Every care and attention given to visiting Queens

Fee : 4 Gns.

G. BREMNER

Nivens Knowe

- **Loanhead**

- **Midlothian**

'Phone : Loanhead 504

WILLEDIN PERSIANS

Stud : **CH. TAYMAR ANTONIUS (Chinchilla)**

Antonius was invited to the Cat of the Year Show this year

Queens :

PRESTWOOD TINK-A-TINK (Blue)

ALMONDHILL DEBORAH (Blue)

CARANOR TWINKLETOES (Blue/Chinchilla)

BLUE PERSIAN KITTENS FOR SALE

Sire : Prestwood Fudge Dam : Almondhill Deborah

MRS. E. M. WILCZYNSKA

9 Pilrig Cottages - **Pilrig** - **Edinburgh 6**

Class 41—SILVER TABBY, M. or F.

Judge: MRS. MACKENZIE
CANCELLED—NO ENTRIES

Class 42—RED TABBY, M. or F.

Judge: MRS. MACKENZIE
CANCELLED—NO ENTRIES

Class 43—BROWN TABBY, M. or F.

Judge: MRS. MACKENZIE
CANCELLED—NO ENTRIES

Class 44—TORTOISESHELL ADULT

Judge: MISS PRENTIS

1 ch 54 Miss M. Allaun, CH. PATHFINDERS SAUCE, F., 26.9.60. Sire, Ch. Cherry of Carne; Dam, Pathfinders Nutmeg. Breeder, Miss Woodfield.

Also in Class 112.

2 55 Miss N. Woodfield, PATHFINDERS LAURA, F., 15.4.66. Sire, Ch. Cherry of Carne; Dam, Ch. Pathfinders Lucy. Breeder, Owner.

Also in Classes 200, 227.

Class 45—TORTOISESHELL AND WHITE, M. or F.

Judge: MISS PRENTIS

1 ch 56 Miss N. Woodfield, PATHFINDERS CHETA, F., 8.6.66. Sire, Unknown; Dam, Pathfinders Fireglow. Breeder, Owner.

Also in Classes 109, 172, 206, 218.

Class 46—ABYSSINIAN, M.

Judge: MISS PRENTIS

2 57 Mrs. D. Fantin, WOODHOUSE MARMADUKE, M., 16.11.66. Sire, Arkwright Zimri; Dam, Abyseal Honey Dew. Breeder, Mr. Wilde. Also in Classes 148, 165.

1 ch 58 Mrs. R. Oswald, HILLCROSS GOLDCREST, M., 5.7.65. Sire, Ch. Taisun Leo; Dam, Taisun Feola. Breeder, Mrs. Towe. Also in Classes 108, 142, 148, 211, 218.

Class 46a—ABYSSINIAN, F.

Judge: MISS PRENTIS
CANCELLED—NO ENTRIES

Class 47—RED ABYSSINIAN, M. or F.

Judge: MISS PRENTIS
CANCELLED—NO ENTRIES

The Original Club for the Breed



THE LARGEST SPECIALIST CAT CLUB IN EUROPE

Founded 1901

President : SIR COMPTON MACKENZIE, K.B.

Chairman : MRS. E. KENT

All interested in Siamese Cats should join the Club.
Organised for the advancement and improvement of
the Siamese Cat

Offers Cups and Trophies at all Championship Shows.

Entrance Fee	£1	1	0
Annual Subscription		10	0
Life Membership	£7	7	0
Member's Badge (post free)		10	6
Member's Pedigree Forms, per book of 25 (post free)		5	0
Car Badge (post free)	£2	5	0
Stud List		2	6
News Letter quarterly, free to members							

Hon. Secretary :

MRS. M. DUNNILL

The Garth, High Lane, Haslemere, Surrey

Tel. : Haslemere 3101

Hon. Treasurer and Membership Secretary :

M. F. HAYNES, Esq., O.B.E.

Vale Corner, Frensham Vale, Lower Bourne, Farnham, Surrey

Tel. : Frensham 2460

Class 48—MANX, M. or F.

Judge: MISS PRENTIS
CANCELLED—NO ENTRIES

Class 49—A.O.V., M. or F.

Judge: MISS PRENTIS
CANCELLED—NO ENTRIES

Class 50—BURMESE, M.

Judge: MISS PRENTIS

- 1ch 59 Mrs. Y. Bentinck, CH. COPPLESTONE LUN-THA, M., 30.7.63. Sire, Benroc Buckthorn; Dam, Benroc Bardolino. Breeder, Owner. Also in Classes 108, 112, 155, 172, 181, 191, 203, 211, 218, 227.
- 2 60 Mrs. N. Hankinson, ELMHAM SEIGFRIED, M., 11.7.64. Sire, Ch. Chinwin Komo; Dam, Mamselle Amber Beebo. Breeder, Miss Dawson. Also in Class 191.
- 3 61 Mrs. R. Warren-Hurlock, KHAME BENJAMIN, M., 26.4.66. Sire, Pussinboots Blue Moon; Dam, La-Sun Mosselle. Breeder, Miss Birtwistle. Also in Classes 109, 142, 160, 181, 229, 233.

Class 50a—BURMESE, F.

Judge: MISS PRENTIS

- 2 62 Mrs. Y. Bentinck, COPPLESTONE LUNETTE, F., 11.12.66. Sire, Ch. Coplestone Lun-Tha; Dam, Benroc Bardolino. Breeder, Owner. Also in Classes 109, 111, 160, 200.
- 1ch 63 Mrs. E. Rose-Gordon, MARTA, F., 3.10.66. Sire, Sealcoat Ramashan. Dam, unregistered. Breeder, Mrs. Aitken. Also in Classes 109, 110, 142.

Class 51—BLUE BURMESE, M.

Judge: MISS PRENTIS
CANCELLED—NO ENTRIES

Class 51a—BLUE BURMESE, F.

Judge: MISS PRENTIS

- am 64 Mrs. Y. Bentinck, COPPLESTONE THIANG, F., 11.12.62. Sire, Chindwin Chee-Kee; Dam, Coplestone Tuptim. Breeder, Owner. Also in Classes 229, 233.

Class 52—BLUE-CREAM ADULT

Judge: MRS. MACKENZIE
CANCELLED—NO ENTRIES

Class 53—CHESTNUT BROWN FOREIGN, M. or F.

Judge: MISS PRENTIS
CANCELLED—NO ENTRIES

“Sweet” Silver Tabby Persians

At Stud : CH. SWEET SULTAN

(7 C.C.'s) Silver Tabby

KITTENS PRESENTLY FOR SALE

MISS DUFF - Rowallandale - Eaglesham - Renfrewshire

BLUE PERSIAN CAT SOCIETY

The B.P.C.S. offers numerous Challenge Cups and Specials for competition at all shows. Those interested in Blue Persians should join the above Society in order to compete for these.

Subscription 10/- per annum. Life Membership £5-5-0. Entrance Fee 5/-
Year starts 1st September.

Pedigree Forms 3/- per dozen, post free, from Hon. Secretary:
G. C. DUGDALE, Hole Farm, Guestling, Sussex.

Hon. Treasurer: MRS. GRACE POND, Barbeches, Buchan Hill, Crawley, Sussex.

**Our 29th Championship Show will be held at Denison House,
Vauxhall Bridge Rd., London, S.W.1, on Thurs. 16th November**

ABYSSINIAN CAT CLUB

President : LADY WELBY

Chairman : S. DENHAM, Esq.

Hon. Secretary and Treasurer : MRS. I. A. EARNSHAW
Heatherpine, Curridge, Newbury, Bucks. Tel. : Hermitage 240

**Those interested in Abyssinians should join their Club, which
offers Trophies and Classes at all Shows**

A Newsletter is published 3-yearly by Mr. and Mrs. Denham
37 Canonbury Square, London, N.1

Tabbypoint Siamese and Progressive Breeders' Cat Club

(affiliated to G.C.C.F.)

**To promote the breeding and exhibiting of new varieties of
S.H. Cats**

President : MR. MAXWELL KNIGHT, O.B.E., F.L.S.

Chairman : MRS. N. HARDY

Hon. Treasurer : MRS. HUNT, 6 Lindfield Gardens, London Road, Guildford, Surrey

Hon. Secretary : MISS GAMBLE, The Lodge, Faringham Hill, Faringham, Kent
Subscriptions 5/- per annum Life Membership 3 gns.

Class 54—SPOTTED, M. or F.

Judge: MRS. MACKENZIE

- 65 Mrs. R. Oswald, SPOTTED DICK, M., July, '66. Sire, unknown; Dam, unknown. Breeder, unknown.
Also in Classes 109, 142, 211, 218.

Class 55—BI-COLOURED, M. or F.

Judge: MRS. MACKENZIE

CANCELLED—NO ENTRIES

Class 56—CORNISH REX (Gene 1), M. or F.

Judge: MISS PRENTIS

- 66 Mrs. K. Vickers, CATHISS TROGLODYTE, F., 12.8.66. Sire, Rio Vista Kismet; Dam, Belhaven Golden Fountain. Breeder, Owner.
Also in Classes 142, 165, 208.

Class 57—DEVON REX (Gene 2), M. or F.

Judge: MISS PRENTIS

CANCELLED—NO ENTRIES

SHORT-HAIRED KITTENS (ex. SIAMESE)

Class 58—BLACK or WHITE, M. or F.

Judge: MRS. THAKE

CANCELLED—NO ENTRIES

Class 59—BLUE, BRITISH, M. or F.

Judge: MRS. THAKE

- 67 Mr. A. Fotheringham, BALAN SILVER NUTMEG, F., 10.5.67. Sire, Portric Dragonfly; Dam, Jezreel Melanie. Breeder, Owner.
Also in Classes 114, 116.
- 68 Mr. W. Ross, MUIREND DINKUM, F., 29.5.67. Sire, Ch. Fendale Blue Imp; Dam, Pensylva Dilemma. Breeder, Mrs. Simpson.
- 69 Mrs. N. Simpson, MUIREND DEBORAH, F., 29.5.67. Sire, Ch. Fendale Blue Imp; Dam, Pensylva Dilemma. Breeder, Owner.
Also in Classes 114, 116, 143.

Class 60—BLUE, RUSSIAN, M. or F.

Judge: MRS. THAKE

CANCELLED—NO ENTRIES

Class 61—CREAM or BLUE-CREAM, M. or F.

Judge: MRS. THAKE

CANCELLED—NO ENTRIES

Class 62—SILVER TABBY, M. or F.

Judge: MISS PRENTIS

CANCELLED—NO ENTRIES

ABYSSINIANS

Nigella Juanita

Sire : NIGELLA SITA

Dam : CH. GODFREYS ANEMONE

Hillcross Goldcrest

Sire : CH. TAISHUN LEO

Dam : TAISHUN FEOLA

BOARDING

Cats boarded in ideal country surroundings
Individual Chalets and Runs

MRS. OSWALD

32 HARLAW ROAD, BALERNO

MIDLOTHIAN

Tel. : Balerno 2228

Class 63—RED or BROWN TABBY, M. or F.

Judge: MISS PRENTIS

- 1970 Miss N. Woodfield, PATHFINDERS RUTH, F., 5.5.67. Sire, Ch. Killinghall Redburn; Dam, Pathfinders Molly. Breeder, Owner. Also in Classes 116, 182.

Class 64—TORTOISESHELL or TORTOISESHELL AND WHITE, M. or F.

Judge: MISS PRENTIS

- 1971 Miss N. Woodfield, PATHFINDERS MITZIE, F., 22.5.67. Sire, Pathfinders Larry; Dam, Ch. Pathfinders Sarah. Breeder, Owner. Also in Classes 115, 157, 207.
- 2 72 Miss N. Woodfield, PATHFINDERS CAROL, F., 29.5.67. Sire, Pathfinders Simon; Dam, Pathfinders Cheta. Breeder, Owner. Also in Classes 114, 115, 173, 207.

Class 65—ABYSSINIAN or RED ABYSSINIAN, M. or F.

Judge: MRS. MACKENZIE

- 73 Mrs. I. Weymouth, WHINBURN ZORRO, M., 19.6.67. Sire, Oread Jasper; Dam, Rasselas Gabriella. Breeder, Owner. Also in Classes 114, 115, 143. FOR SALE: 12 gns.
- 74 Mrs. I. Weymouth, WHINBURN ZENDA, F., 19.6.67. Sire, Oread Jasper; Dam, Rasselas Gabriella. Breeder, Owner. Also in Classes 114, 115, 143. FOR SALE: 12 gns.

Class 66—MANX, M. or F.

Judge: MRS. MACKENZIE
CANCELLED—NO ENTRIES

Class 67—A.O.V., M. or F.

Judge: MRS. MACKENZIE

- 75 Mrs. G. Heede, LISVANE WHITE IVAN, M., 8.3.67. Sire, Lisvane Lilac Fascinator; Dam, Monach Chi-Tou. Breeder, Mrs. Barnes. Also in Class 116.
- 76 Mrs. I. Weymouth, WHINBURN OTHERONE, F., 24.4.67. Sire, Oread Jasper; Dam, Rushcroft Ranella. Breeder, Owner. Also in Classes 114, 143. FOR SALE: 3 gns.

Class 68—BURMESE or BLUE BURMESE, M. or F.

Judge: MISS PRENTIS

- 77 Miss R. Arnold, HEILAN CEILIDH, M., 22.5.67. Sire, Wavermouse Investigator; Dam, Blue Bubble. Breeder, Owner. Also in Classes 114, 116, 143, 192, 214. FOR SALE: 8 gns.
- 1 78 Mrs. N. Hankinson, BALMEDIE LANCE, M., 22.4.67. Sire, Wavermouse Investigator; Dam, Khosan Marina. Breeder, Owner. Also in Class 192. FOR SALE: 8 gns.
- 2 79 Mrs. N. Hankinson, BALMEDIE LEEMO, M., 22.4.67. Sire, Wavermouse Investigator; Dam, Khosan Marina. Breeder, Owner. Also in Class 192. FOR SALE: 8 gns.

Cheshire Area Cat Club

announce a new venue for their

OPEN CHAMPIONSHIP SHOW

SATURDAY, 18th NOVEMBER, 1967

to be held on

THE CIVIC HALL, CIVIC CENTRE, ELLESMERE PORT

This new Hall is only seven miles from Chester. Ample free car parking will be available. Judging may be viewed from the balcony.

The Club guarantees Members' Classes at all leading Shows

Why not become a Member now?

Entrance Fee 5/- Annual Subscription 10/-

Secretary : MR. K. DICK

5 Edgemoor Drive, Irby, Heswall, Cheshire

Show Managers : MR. F. KING and MR. F. WAIGHT

"Elleray," Bryn Awelon, Mold, Flintshire

You will be kept right up-to-date
with Cat News and Show Reports
if you read . . .

FUR AND FEATHER

1/- THURSDAY TO ORDER—ALL NEWSAGENTS
(Official organ of the Governing Council of the Cat Fancy)

FREE SPECIMEN COPY available from :

FUR AND FEATHER - IDLE - BRADFORD

Class 69—CHESTNUT BROWN FOREIGN, M. or F.

Judge: MISS PRENTIS
CANCELLED—NO ENTRIES

Class 70—SPOTTED or BI-COLOURED, M. or F.

Judge: MISS PRENTIS
CANCELLED—NO ENTRIES

Class 71—CORNISH or DEVON REX, M. or F.

Judge: MISS PRENTIS

Ann

- 80 Miss M. Allaun, ANNELIDA BLACK WIZARD, M., 3.5.67. Sire, Rio Vista Kismet; Dam, Annelida Curly Coon. Breeder, Mrs. Ashford.
Also in Classes 116, 124, 165, 204.

SIAMESE ADULTS

Class 72—SEAL-POINT MALE

Judge: MRS. VARCOE

- 81 Mr. G. Bremner, SABUKIA SETUWO, M., 5.4.61. Sire, Ch. Samaikand Gallant Lad; Dam, Embergay Sheba. Breeder, Mrs. Dadd.
Also in Classes 118, 122, 144, 203, 212, 236.
- 82 Mr. G. Bremner, KNOWLE FROLIC, M., 20.8.64. Sire, Sabukia Setuwo; Dam, Fenham Saloma. Breeder, Owner.
Also in Classes 118, 121, 122, 203, 212, 236.
- 83 Mrs. L. Forrest, DUNCHATTAN PEREGRINE, M., 24.10.66. Sire, Ch. Windale Derri; Dam, Ch. Dunchattan Kiki-Kula. Breeder, Owner.
Also in Classes 119, 121, 144, 160, 174, 197, 223, 227.
- 84 Mr. W. McNair, KATRINE RUPEE, M., 28.6.65. Sire, Supra Ah-Wun; Dam, Katrine Butterfly. Breeder, Miss Tilby.
Also in Classes 118, 144, 183, 193, 197, 203, 212, 220, 223, 236.
- 85 Mr. W. Ross, KIRONE, M., 3.2.63. Sire, Fancy; Dam, Sohpar Suki. Breeder, Mrs. Brett.

Class 73—SEAL-POINT FEMALE

Judge: MRS. PHILPOT

- 86 Miss G. Baker, THAI TUPTIM, F., 3.7.66. Sire, Crimpleshan Saki; Dam, Twislehope Sheba. Breeder, Mrs. Lamb.
Also in Classes 119, 120.
- 87 Mrs. M. Peck, TAILONG PETITE SOURI, F., 1.2.65. Sire, Ch. Tailong Kuli; Dam, Tailong Dreamer. Breeder, Owner.
Also in Classes 118, 121, 122, 144, 183, 197, 201, 221, 223.
- 88 Miss J. Rorke, TARMANGIE SEBATASH, F., 16.7.66. Sire, Ch. Milori Oberon; Dam, Sibah. Breeder, Mr. Greig.
Also in Class 120.
- 89 Mr. and Mrs. Saunders, LYMEKILNS ZIA, F., 25.4.66. Sire, Ch. Supra Cassandra; Dam, Appledale Scylla. Breeders, Owners.
Also in Classes 119, 121, 122, 144, 156, 193, 212, 221, 223.

LINMAC SIAMESE

At Stud:

Katrine Rupee

(1 C.C.) (SEAL-POINT)

Son of SUPRA AH-WUN and KATRINE BUTTERFLY

Rupee has beautiful eye colour, long body and limbs, light body colour and a lovely temperament

Missefore Jeff

(BLUE-POINT)

Son of CH. MISSEFORE LYSANDER and MISSEFORE CANDY

Jeff consistently sires light coloured kittens of pleasing temperament

LINMAC STUD QUARTERS

are the only Feline Advisory Bureau Approved Stud Quarters
in Scotland

EVERY CARE AND ATTENTION GIVEN TO VISITING
QUEENS

KITTENS USUALLY FOR SALE

Enquiries invited . . .

W. K. McNAIR

67 Hamilton Drive, Edinburgh 15

'Phone : PORTobello 5067

- 90 Mrs. M. Smith, DÍMVAR MÓNA LISA, S., 12.7.66. Sire, Ch. Sabukia Sirocco; Dam, Auchter Cameo. Breeder, Owner.
Also in Classes 119, 120, 121.
- 91 Miss M. Thom, CHULA PHYRA, F., 30.6.66. Sire, Grimpleshan Saki; Dam, Ping Burn. Breeder, Mrs. Lang.
Also in Classes 119, 120.

Class 74—BLUE-POINT MALE

Judge: MRS. NEWTON

- 92 Mrs. A. Gossling, SIVAM NIKITA, M., 25.10.65. Sire, Ch. Supra Cassandra; Dam, Latasha. Breeder, Owner.
Also in Classes 119, 121, 144, 197, 212, 220. FOR SALE.
- 93 Mrs. N. Hankinson, NEMINTA THESEUS, M., 8.11.65. Sire, Darwinie Blue Nile; Dam, Hawthorn Mimosa. Breeder, Mrs. Gardiner.
Also in Class 193.

Class 75—BLUE-POINT FEMALE

Judge, MRS. PHILPOT

- 94 Mrs. V. Alexander, DONYANA, F., 15.11.65. Sire, Doneraile Laddie; Dam, Princess Anya. Breeder, Owner.
Also in Classes 119, 121, 193, 212, 221.
- 95 Mrs. R. Borthwick, DEODAR SAPPHIRE SHEEN, F., 19.5.66. Sire, Purrdale Confucius; Dam, Sheerline Sheba. Breeder, Mrs. Cliffe.
- 96 Mrs. G. Elrick, WHINBURH BLUEBELL, F., 19.3.65. Sire, Misselfore Jeff; Dam, Ythanbank Chiki. Breeder, Mrs. Weymouth.
Also in Classes 118, 144, 193.
- 97 Miss B. Nimmo, SIVAM RONA, F., 23.12.66. Sire, Rionnagh Chevalier Dor; Dam, Latasha. Breeder, Mrs. Gossling.
Also in Classes 120, 212, 221.
- 98 Mr. and Mrs. Saunders, MIJIRI MIJ, F., 8.4.66. Sire, Oakayboy; Dam, Supra Melody. Breeder, Mrs. Richardson.
Also in Classes 119, 122, 153, 156, 193, 221, 223.
- 99 Mrs. E. Wells, TUCHING DAPHNE, F., 3.11.66. Sire, Misselfore Jeff; Dam, Chongrak Frangipani. Breeder, Owner.
Also in Classes 119, 120, 121.

Class 76—CHOCOLATE-POINT, M. or F.

Judge: MRS. VARCOE

- 100 Mrs. R. Borthwick, CARESS, M., 26.10.66. Sire, Petrouchkus; Dam, Rionnagh Lilac Ariadne. Breeder, Mrs. Daly.
Also in Class 120.
- 101 Mrs. A. Daly, RIONNAGH CHEVALIER D'OR, M., 13.5.65. Sire, Rionnagh Lilac Dionysius; Dam, Annelida Minnehaha. Breeder, Mrs. McBeath.
Also in Class 118.

Class 77—LILAC-POINT, M. or F.

Judge: MRS. VARCOE

- 102 Mrs. M. Baxter, EMBEE T'HAHNG PLAH, M., 10.4.66. Sire, Ch. Scintilla Apollo; Dam, Charazel Bambi. Breeder, Owner.
Also in Classes 119, 121, 166.

Paranjoti-Birman Cats (Breed 13c)

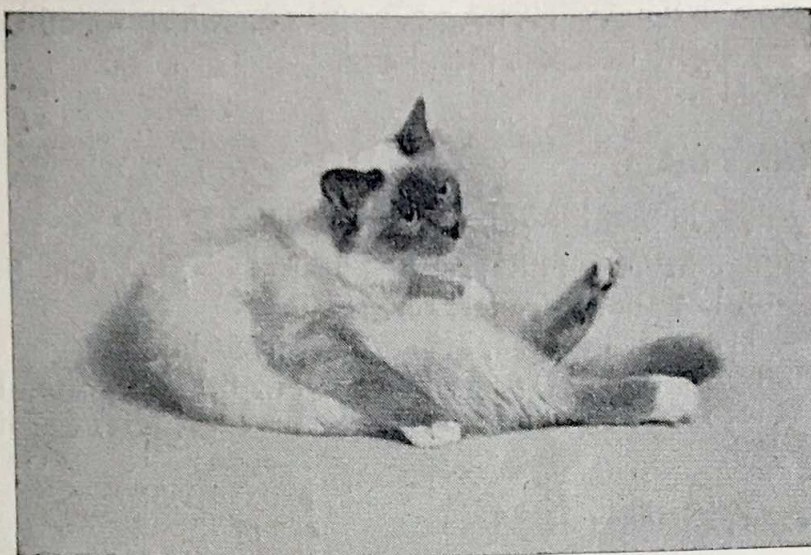

**SACRED
CATS
OF
BURMA**

Kittens available from first litter born in England by
Sire : **NOUKY DE MON REVE** (Seal Birman) (3 Ch. Certs.) and
Dam : **ORLAMONDE DE KHLARAMOUR** (Blue Birman)
Kittens available by **CH. O.AKA DE LUGH** (Blue Birman) (5 Ch. Certs.)
These Cats are noted for their wonderful temperament, sweet nature and very lovable
as well as lovely to look at. **BUY ONE AND SEE**

MRS. E. FISHER
London, N.W.6
Tel. : 01-435-0760

Breeders and Owners :

MRS. M. RICHARDS
92 Rushgrove Avenue, London, N.W.9
Tel. : Colindale 5605

PRAHA SIAMESE

LILAC, CHOCOLATE, BLUE, SEAL



Kittens sometimes available

DAMS :

CH. PRAHA POCO
ALLERGANDO
(Lilac Point)

Champion of Champions
(London). Winner of 5 Ch.
Certs. and 5 times Best in
Show.

AND

CH. PRAHA FERMEZZA
5 Ch. Certs.
Best in Show, Y.C.C., 1965.
BY CHAMPION STUDS

Winners, 1963-1965 :

Ch. Praha Sempre Diminuendo
(Australia)
Ch. Praha Partita (Canada)
Ch. Praha Fermezza (London)
Ch. Praha Festoso (London)
Ch. Praha Corillo (London)

Ch. Praha Solenita (Sweden)
Ch. Praha Soggetto (U.S.A.)
Pr. Praha Pavane (London)
Pr. of Premiers (London)
Praha Nemed (Ireland)
(2 Ch. Ct.)

MRS. E. FISHER - London, N.W.6 - Hampstead 0760

- 103 Mrs. J. Combe, MAIMUSANG SAHABAT, M., 27.12.66. Sire, Rionnagh Lilac Dionysius; Dam, Rimau Puteh. Breeder, Owner. Also in Classes 119, 120, 121, 144, 193, 212.
- 104 Mrs. A. Daly, BEATNIC, M., 26.10.66. Sire, Petrouchkus; Dam, Rionnagh Lilac Ariadne. Breeder, Owner. Also in Class 121.
- 105 Mrs. D. Fantin, BIANCO HARLEQUIN, M., 31.1.65. Sire, Santhone Harlequin; Dam, Ya-Chai Simone. Breeder, Mrs. Kenwright. Also in Classes 165, 166.
- 106 Mrs. G. McKay, NINKIPU, M., 29.9.65. Sire, Petrouchkus; Dam, Neminta Titaya. Breeder, Mrs. Hunt. Also in Classes 118, 193, 212, 220.
- 106a Mr. and Mrs. Macaulay, WINCEBY IMPERIAL, M., 19.11.66. Sire, Ch. Seraphim Sinbad; Dam, Cheyne Minette. Breeder, Mrs. Codling. Also in Classes 119, 166, 201.

Class 78—TABBY-POINT MALE

Judge: MRS. PHILPOT

- 107 Mr. F. Russell, SPOTLIGHT HALFPENNY, M., 20.5.66. Sire, Oakay-boy; Dam, Ch. Spotlight Pennylynx. Breeder, R. Warner. Also in Classes 119, 220.
- 108 Mr. and Mrs. Saunders, SPOTLIGHT HI-JACK, M., 18.4.66. Sire, Spotlight Petit Burlinks; Dam, Hililynx. Breeder, Mr. Warner. Also in Classes 119, 144, 155, 193, 212, 220, 223.

Class 78a—TABBY-POINT FEMALE

Judge: MRS. PHILPOT

- 109 Miss M. Allaun, SOOBEE SILVER CUSHA, F., 31.5.65. Sire, Macedon Hemlock; Dam, Aglaia. Breeder, Mrs. White. Also in Classes 122, 203.
- 110 Mrs. M. Peck, CANON'S VILLA CRESSIDA, F., 16.10.66. Sire, Ch. Tailong Kuli; Dam, Trubun Cleopatra. Breeder, Mrs. Ackrill. Also in Classes 119, 122, 174.

Class 79—RED-POINT, M. or F.

Judge: MRS. NEWTON

- 111 Miss M. Allaun, SCINTILLA GOLDEN LEDGEND, M., 22-1-65. Sire, Beaumanor Binico; Dam, Mavlyn Hsi Chi. Breeder, Mrs. Turner. Also in Classes 118, 122, 223.

Class 80—TORTIE-POINT, M. or F.

Judge: MRS. PHILPOT
CANCELLED—NO ENTRIES

Class 81—A.O.C. SIAMESE, M. or F.

Judge: MRS. PHILPOT
CANCELLED—NO ENTRIES

COYLUM & PILGRIM PERSIANS

White, Blue-Cream, Cream, Black, Blue, Red and
Brown Tabbies

**Ch.
Coylum
Marcus**

6 C.C.'s
First British
Ambassador
of
The White
Persian
Society
U.S.A.

Runner-up to Inter-
national Trophy;

Winner of Gold
Rosette for
Gt. Britain

Winner of the W.P.S
World's Catography
Competition

Proved Sire

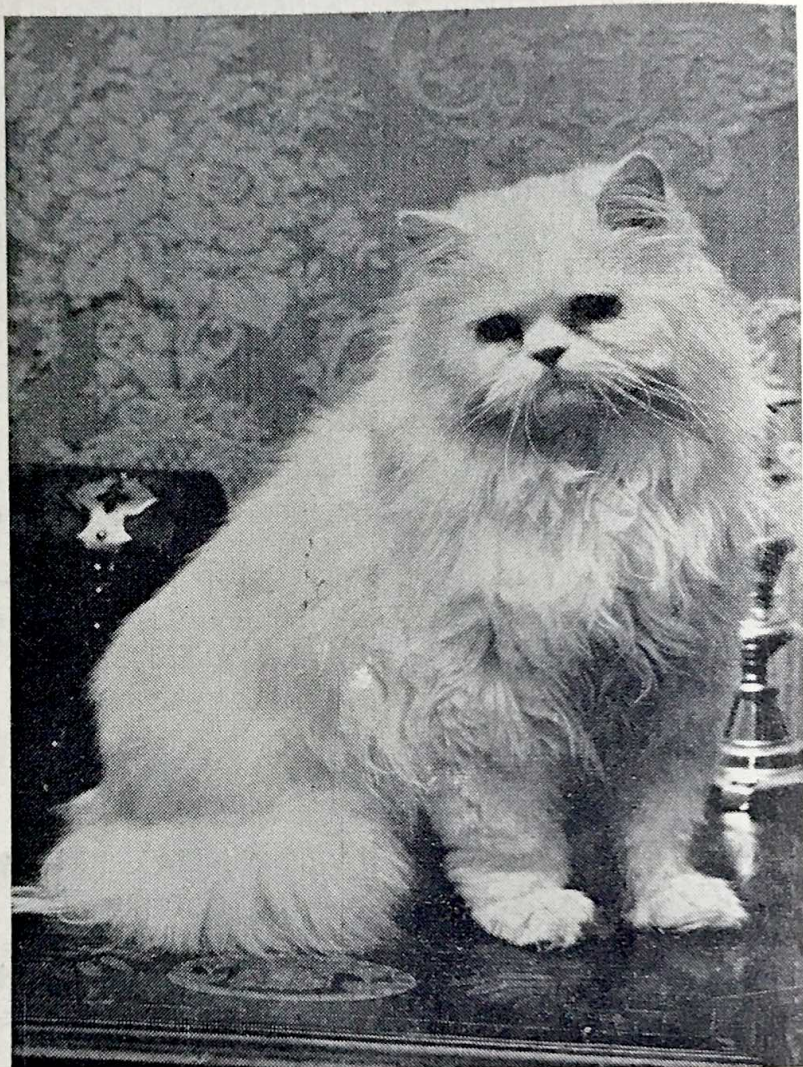

In their superb luxury-built stud quarters, with central heating, double-glazed and safety windows and doors are :

CH. PILGRIM EUDO (5) CH. DEEBANK TALISMAN (2a)
CH. SNOWCLOUD ECHO (2) COYLUM RUPERT, 2 C.C.'s (9)
DEEBANK BLACK MAGIC (1)
COYLUM THISTLE (3) for Creams and Blue-Creams only
and others

KITTENS USUALLY FOR SALE from present winning Champion stock
and the famous generations of Blue-Creams 1967 Cats of the Year.
Eight cats accepted invitations

Enquiries to **MISS SELLAR** and **MRS. PEARSON**
Selhurst Farm, Grafham, Bramley, Nr. Guildford, Surrey

SIAMESE KITTENS

Class 82—SEAL-POINT, M. or F. (3-6 months)

Judge: MRS. THAKE

- 112 Mrs. L. Forrest, DUNCHATTAN RAINE, F. 11.4.67. Sire, Ghinki Jandy; Dam, Dunchattan Muna Amira. Breeder, Owner.
Also in Classes 124, 145, 198, 222, 227.
- 113 Mrs. L. Forrest, DUNCHATTAN SHAMUS, M., 15.4.67. Sire, Ch. Windale Derri; Dam, Ch. Dunchattan Kiki-Kula. Breeder, Owner.
Also in Classes 124, 175, 201, 224, 227.
- 114 Mrs. M. Maconochie, ROUNDWAY QUAMASH, M., 19.5.67. Sire, Ch. Sabukia Sirocco; Dam, Ch. Roundway Jonquil. Breeder, Owner.
Also in Classes 123, 124, 145, 160, 175, 201. FOR SALE.
- 115 Mrs. Maconochie, ROUNDWAY QUINCE, F., 19.5.67. Sire, Ch. Sabukia Sirocco; Dam, Ch. Roundway Jonquil. Breeder, Owner.
Also in Classes 124, 157, 162, 184, 203, 227. FOR SALE.
- 116 Mrs. M. Peck, DUNCHATTAN KASIM, M., 15.4.67. Sire, Ch. Windale Derri; Dam, Ch. Dunchattan Kiki-Kula. Breeder, Mrs. Forrest.
Also in Classes 145, 175, 184, 198, 224.
- 117 Miss J. Rorke, SAHENE, F., 19.5.67. Sire, Neminta Willis; Dam, Darmangie Sebatash. Breeder, Owner.
Also in Classes 123, 215, 222.
- 118 Mrs. I. Weymouth, WHINBURN TORO, M., 24.4.67. Sire, Rionnagh Paddywhack; Dam, Rushcroft Ranella. Breeder, Owner.
Also in Classes 123, 215. FOR SALE: 10 gns.

Class 83—SEAL-POINT, M. or F. (6-9 months)

Judge: MRS. THAKE

- 119 Mrs. D. Cattell, SUSU LOTUS MING, F. 15.1.67. Sire, Sabukia Setuwo; Dam, Donna Lee. Breeder, Mrs. Gordon.
Also in Class 145.
- 120 Mr. W. McNair, LINMAC ZILLA, F., 23.1.67. Sire, Katrine Rupee Dam, Dalmeggin Pippin. Breeder, Owner.
Also in Classes 123, 145, 162, 184, 194, 198, 204, 215, 222, 224, 237.
- 121 Miss S. Macrae, HANEKO ZIA, F., 26.3.67. Sire, Whiteacres Christian; Dam, Supra Iuno. Breeder, Mrs. Cranmer.
Also in Classes 215, 222.

Class 84—BLUE-POINT, M. or F. (3-6 months)

Judge: MRS. PHILPOT

- 122 Mrs. V. Alexander, ALEXA BLUE SIRIOL, M., 9.6.67. Sire, Neminta Willis; Dam, Donyana. Breeder, Owner.
Also in Classes 123, 194, 215.
- 123 Mrs. V. Alexander, ALEXA BLUE LADDIE, M., 9.6.67. Sire, Neminta Willis; Dam, Donyana. Breeder, Owner.
Also in Classes 123, 194, 222.
- 124 Mrs. J. Hall, BIBIRE, F., 19.5.67. Sire, Neminta Willis; Dam, Darmangie Sebatash. Breeder, Miss Rorke.
- 125 Mrs. A. Imlach, PUSHTIKU BLUE RULLAH, F., 8.5.67. Sire, Ch. Macedon Marquis; Dam, Supra Thumbelina. Breeder, Mrs. Willey.
Also in Classes 124, 145, 194, 215, 222, 224.

COPPLESTONE PEKINGESE and BURMESE CATS

TOP WINNING PREFIX IN BURMESE FOR 1964/65/66

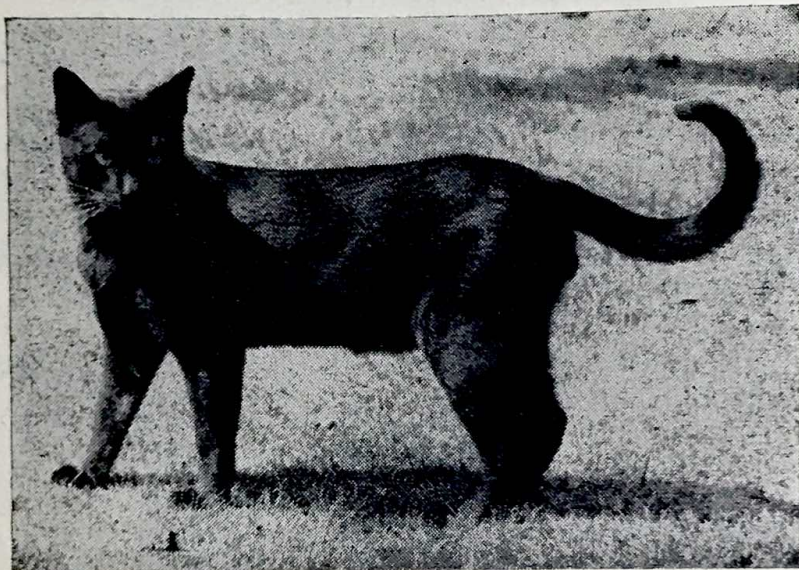

At Stud :

Ch. Copplestone Lun-Tha

Winner 11 C.C.'s

Fee 5 gns. SIRE OF CHAMPIONS

Ch. Copplestone Bluemer

Fee 5 gns. TOP-WINNING BLUE

Invited to represent the Breed at "Cats of the Year Show"
but regrettably unable to accept due to owner being abroad
at time of Show

Blue and Brown Kittens usually for sale
PEKINGESE—Most Colours for sale and at Stud, including
three Champions

MRS. BENTINCK

Sparks Farm

Barkham, Nr. Wokingham, Berkshire

Tel. : Arborfield Cross 368

- 126 Mrs. A. Imlach, PUSHTIKU TOPAZ, F., 8.5.67. Sire, Ch. Macedon Marquis; Dam, Supra Thumbelina. Breeder, Mrs. Willey.
Also in Classes 124, 145, 194, 215, 222, 224.
- 127 Mrs. L. Morison, SIJO AUTUMN FELWORT, F., 22.6.67. Sire, Neminta Willis; Dam, Tarmangie Seba. Breeder, Owner.
Also in Classes 215, 222.
- 128 Mrs. L. Morison, SIJO ALPINE BARTSIA, M., 22.6.67. Sire, Neminta Willis; Dam, Tarmangie Seba. Breeder, Owner.
Also in Classes 215, 222.

Class 85—BLUE-POINT, M. or F. (6-9 months)

Judge: MRS. PHILPOT
CANCELLED—NO ENTRIES

Class 86—CHOCOLATE-POINT, M. or F. (3-9 months)

Judge: MRS. VARCOE

- 129 Mrs. M. Champion, HYDIE LINDA, F., 29.4.67. Sire, Katrine Rupee; Dam, Linmac Lilac Lucinda. Breeder, Mrs. Piggott.
- 130 Mrs. D. Fantin, BENVALL HENRY, M., 26.2.67. Sire, Ch. Missfore Chocolate Whey; Dam, Roundway Inula. Breeder, Mrs. Roe.
Also in Class 165.

Class 87—LILAC-POINT, M. (3-9 months)

Judge: MRS. THAKE

- 131 Mrs. M. Baxter, EMBEE TUK KAE, M., 10.3.67. Sire, Embee T'Hahng Plah; Dam, Embee T'Har. Breeder, Owner.
Also in Classes 123, 160, 167, FOR SALE: 12 gns.
- 132 Mrs. G. McKay, ODHACHEACH GILLIE BEAG, M., 22.3.67. Sire, Ninkipu; Dam, Rionnagh Qui Vive. Breeder, Owner.
Also in Classes 123, 194, 215, 222.
- 133 Mr. F. Russell, ZUREIQA AJAX, M., 27.2.67. Sire, Ch. Trismegistos Bellerophon; Dam, Gaytail Ladylove. Breeder, E. Hamilton.
Also in Classes 124, 167, 218, 222, 233.
- 133a Mr. and Mrs. Macaulay, HIHOE AUTOCYCUS, M., 16.2.67. Sire, Ch. Seraphim Sinbad; Dam, Ch. Colgrove Lilac Cavalline. Breeders, Mr. and Mrs. Dack.
Also in Classes 167, 201.

Class 87a—LILAC-POINT, F. (3-9 months)

Judge: MRS. THAKE
CANCELLED—NO ENTRIES

Class 88—TABBY-POINT, M. or F. (3-6 months)

Judge: MRS. VARCOE

- 134 Miss M. Allaun, DARWINNIE FLOTSAM, F., 26.6.67. Sire, Rushcroft Reuben Cavalier; Dam, Soobee Silver Cusha. Breeder, Owner.
Also in Classes 123, 124, 224.
- 135 Mr. and Mrs. A. Saunders, LYMEKILNS HIFUA, F., 17.5.67. Sire, Spotlight Hi-Jack. Dam, Mijiri Mij. Breeders, Owners.
Also in Classes 123, 124, 145, 194, 215, 222, 224.

Do you love ALL cats?

SUPPORT

The Edinburgh Cat Protection League

IT EXISTS TO HELP HOMELESS AND UNWANTED CATS,
AND TO ADVISE, WHEN REQUESTED, ON CAT-OWNERS'
PROBLEMS

Membership : Minimum 5/-

Membership with magazine : Minimum 10/-

Chairman's 'phone : CAL 4545

CAT SHELTER, 57 CIRCUS LANE, STOCKBRIDGE

SIVAM SIAMESE

At Stud—PETROUCHKUS (L.P.)

Sire: CH. Missfore Chocolate Whey

Ex. Latasha (Sire: CH. Missfore Lysander)

Excellent temperament and virile. Prize winner Glasgow and
Edinburgh Shows 1963

Siring prize winning, healthy kittens

STUD FEE: 4 gns.

Lilac, Blue, Chocolate and Seal Point Kittens available from
time to time.

MRS. A. S. GOSSLING,

“Broomfaulds,” Coulter-by-BIGGAR, Lanarkshire.

Tel.: Biggar 239

Class 88a—TABBY-POINT, M. or F. (6-9 months)

Judge: MRS. VARCOE

- 136 Mr. F. Russell, ZILS ZAPHARA, M., 27.2.67. Sire, Spotlight Half-penny; Dam, Hayling Gem. Breeder, P. Annuskans. Also in Class 218.
- 137 Mr. and Mrs. Saunders, LYMEKILNS HI-WUN, F., 17-1-67. Sire, Spotlight Hi-Jack; Dam, Lymekilns Amanda. Breeders, Owners. Also in Classes 123, 124, 145, 194, 215, 222, 224.

Class 89—RED-POINT, M. or F. (3-9 months)

Judge: MRS. VARCOE

- 138 Mr. F. Russell. SANYO NIMBUS, M., 2.4.67. Sire, Lu-Chu Lochinvar; Dam, Su-Ling. Breeder, S. Wright. Also in Class 124.

Class 90—TORTIE-POINT, M. or F. (3-9 months)

Judge: MRS. VARCOE
CANCELLED—NO ENTRIES

Class 91—A.O.C. SIAMESE, M. or F. (3-9 months)

Judge: MRS. VARCOE

- 139 Mrs. M. Baxter, EMBEE PRA NGAR, M., 25.2.67. Sire, Embee T'Hahng Plah; Dam, Embee Pee Sao. Breeder, Owner. Also in Classes 134, 184. FOR SALE: 15 gns.
- 140 Mrs. M. Baxter, EMBEE SUTE KLUAYMAY, F., 17.6.67. Sire, Chelston Nah Kontor; Dam, Charazel Bambi. Breeder, Owner. Also in Classes 124, 198. FOR SALE: 11 gns.

PREMIER CLASSES

Class 92—A.C. SELF, L.H.

Judge: MRS. NEWTON

- 141 Miss G. Hurford. HAWKCRAIG HIGHWAYMAN, N., 20.8.66. Sire, Ch. Mooncoin Dante; Dam, Palm Candy. Breeder, Mrs. Kindness. Also in Classes 126, 146.
- 142 Mrs. E. McKay, OCHILVALE POPPY, N., 24.3.63. Sire, Chadhurst Ricky; Dam, Bourneside Black Philomel. Breeder, Mrs. Anderson. Also in Classes 126, 146, 216.
- 143 Mrs. E. McKay, OCHILVALE ROMEO, N. 10.3.64. Sire, Chadhurst Ricky; Dam, Bourneside Black Philomel. Breeder, Mrs. Anderson. Also in Classes 126, 146, 216.
- 144 Mrs. V. Nimmo, AMBERGLOW ANGUS, N., 8.6.66. Sire, Ch. Mooncoin Dante; Dam, Almondhill Gentian. Breeder, Mrs. Bowen. Also in Classes 126, 146.
- 145 Miss A. Thomson, PR. VIOLETTA, N., 20.7.63. Sire, Ch. Mooncoin Dante; Dam, Tilly Tup Tup. Breeder, Mrs. Emslie. Also in Classes 126, 146.

***First time ever in Great
Sec***

A. WAKEFIELD

NEW CA

A complete feed for your Pet.

Back
Guaranteed Analysis

COME AND SAMPLE IT!

—
- N A M
(for example "Tabby") £ 1 0
—

Our luxury range of food

A. WAKEFIELD

Glebelands Cold S

at Britain

land sees it first today

D & CO. LTD.

T FOOD

Ideal day after day after day

d with

Guaranteed Contents

GIVE US YOUR VERDICT!

E IT -

PRIZE for name accepted

ucts at special Show prices

D & CO. LTD.

store, London, E.18.

THE NATIONAL CAT CLUB

Founded 1887

President : MISS K. YORKE

Chairman : MRS. M. BRUNTON

Hon. Secretary : MRS. R. ROSS
Hode Cottage, Harvel, Nr. Gravesend, Kent

Hon. Asst. Secretary (for Show business) : MRS. L. SPEIRS
Water Hythe, The Green, Hampton Court, Surrey

Hon. Treasurer : MRS. E. POLDEN
The Polden Hills, Frensham Road, Crowthorne, Berks.

JOIN THE NATIONAL CAT CLUB
AND ENTER AS A MEMBER IN
THIS SEASON'S SHOWS

Full particulars of membership can be obtained from the
Hon. Secretary

**The Next
Championship Show**

will be held in

THE NATIONAL HALL, OLYMPIA
On SATURDAY, 16th DECEMBER, 1967

Show Manager : MRS. POND
Barbeeches, Buchan Hill, Crawley, Sussex

- 146 Miss A. Thomson, ALMONDHILL SANDY, N., 14.3.66. Sire, Ch. Mooncoin Dante; Dam, Palm Mandy. Breeder, Mrs. Emslie. Also in Classes 126, 146.
- 147 Mr. E. Wilson, ALMONDHILL GOLDIE, N., 2.11.65. Sire, Wildfell Orbit; Dam, Palm Mandy. Breeder, Mrs. Emslie. Also in Classes 126, 146.

Class 93—A.O.C. L.H.

Judge: MISS BULL

- 148 Mrs. E. Taylor, RUSSELL OF THAME, N., 28.10.64. Sire, Spindrift Jasper; Dam, Ch. Linnet of Thame. Breeder, Mrs. McLeod. Also in Classes 126, 146, 216, 238.

Class 94—A.V. BRITISH

Judge: MRS. MACKENZIE

- 149 Mrs. J. Combe, ELVASTON SILVER FAN, N., 3.4.62. Sire, Ch. Bell-ever Calchas D'Acheux; Dam, Culverden Dear Charmer. Breeder, Mrs. Grant-Allen. Also in Classes 127, 147, 196, 217.
- 150 Mrs. J. Henderson, CULVERDEN GODWIN, N., 21.5.66. Sire, Ch. Culverden Maurice; Dam, Ch. Hillcross Silver Petal. Breeder, Miss Robson. Also in Classes 127, 147.
- 151 Mrs. S. McNish, BELHAVEN TANGERINE, N., 16.5.63. Sire, Dubu Liquorice; Dam, Broughton Golden Rain. Breeder, Mrs. Lauder. Also in Classes 127, 147, 163, 186, 205, 217, 238.
- 152 Miss C. Sinclair, MAVLYN LE CID, N., 27.6.66. Sire, Jennymay Ole; Dam, Mavlyn Ai-Ting. Breeder, Mrs. Weller. Also in Classes 127, 147, 217.

Class 95—A.V. FOREIGN (ex. SIAMESE)

Judge: MRS. THAKE

CANCELLED—NO ENTRIES

Class 96—SEAL-POINT SIAMESE

Judge: MISS PRENTIS

- 2 153 Mrs. A. Archer, ROSEANGLE DOK-MAI, N., 8.7.66. Sire, Sabukia Setuwo; Dam, Annelida Carmen. Breeder, Mrs. Guthrie. Also in Classes 127, 147, 196.
- 154 Mrs. S. Guthrie, ANNELIDA CARMEN, N., 5.5.63. Sire, Whiteoaks Malahide; Dam, Annelida Venus. Breeder, Mrs. Ashford. Also in Classes 127, 147, 196, 217, 225.
- 3 155 Miss B. Hughes, ROSEANGLE PAKDEE, N., 8.7.66. Sire, Sabukia Setuwo; Dam, Annelida Carmen. Breeder, Mrs. Guthrie. Also in Classes 127, 147, 217.
- 156 Mrs. S. Hughes, ROSEANGLE YOD'RAK, N., 8.7.66. Sire, Saukia Setuwo; Dam, Annelida Carmen. Breeder, Mrs. Guthrie. Also in Classes 127, 147.
- 157 Mr. A. N. King, NIAROO LHOTSE, N., 23.12.65. Sire, Ch. Supra Cassandra; Dam, Broombrae Jannetta. Breeder, Mrs. Ross. Also in Classes 127, 147.

Hon. Treasurer :
MR. C. HUDSON
Quakers
High Halden
Ashford, Kent
Tel. : High Halden 251



Hon. Secretary :
MISS L. BURNES
Winthorpe
Old Hunstanton
Norfolk

President : LADY ROSEMARY GLUBB

Liaison Officer : MRS. LENTAIGNE, Hilton Cottage, Grove Lane
Chalfont St. Peters, Bucks. Tel. : Gerrards Cross 2913

**An Association for breeders and owners of Siamese Cats, Kittens and
Neuters and particularly for novice breeders**

**ENTRY FEE : 7/6 SUBSCRIPTION : 15/- PER ANNUM
OR 17/6 FOR MARRIED COUPLES**
Large pedigree forms, 3/- per dozen

News Journal published January and July

50 Trophies are offered for competition

Area Secretaries to assist Regional members

Hon. Assistant Secretary : MRS. WILSON TAYLOR
Crimpleham Hall, Kings Lynn, Norfolk
Tel. : Downham Market 2169

Almondhill Persians

BLUE, CREAM, BLUE-CREAM, BLUE CHINCHILLA & SMOKE

At Stud :

CH. MOONCOIN DANTE (Blue)

Sire : Ch. Boy Blue of Kenton, ex Mooncoin Morning Star.
FEE 5 gns. and return carriage

GALLBRAES JOEY (Blue)

Sire : Ch. Bluemine Morrison Busty, ex Ch. Gallbraes Tessa
FEE 4 gns. and return carriage

CH. ALMONDHILL NIMBUS (Smoke)

Sire : Ch. Deebank Mascot ex Almondhill Chantilly
FEE 5 gns. and return carriage

Healthy, house-trained kittens of good temperament usually for sale
to good homes

Visiting queens met at Waverley Station and given every care

MRS. EMSLIE

25 Buckingham Terrace - Edinburgh 4

Tel. : DEA 7151

- 158 Mr. I. Learmonth, ROSEANGLE MILORD, N., 4.5.65. Sire, Ch. Supra Cassandra; Dam, Annelida Carmen. Breeder, Mrs. Guthrie. Also in Classes 127, 147, 217.
- 159 Mrs. J. Reid, LYMEKILNS SARA, N., 30.1.65. Sire, Ch. Supra Cassandra; Dam, Lymekilns Amanda. Breeders, Mr. and Mrs. Saunders. Also in Classes 127, 161, 225.
- 160 Mrs. J. Reid, LYMEKILNS PHARAOH, N., 30.1.65. Sire, Supra Cassandra; Dam, Lymekilns Amanda. Breeders, Mr. and Mrs. Saunders. Also in Classes 127, 147, 161, 217, 225.
- 161 Mrs. Jennings, LYMEKILNS HUI, N., 7.12.66. Sire, Ch. Supra Cassandra; Dam, Dimvar Snowflake. Breeders, Mr. and Mrs. Saunders. Also in Class 127.
- 162 Mr. Bremner, VANDALARUE, N., 4.11.66. Sire, Sabukia Setuwo; Dam, Rionnagh Seonaidh. Breeder, Exhibitor. Also in Classes 127, 147, 217, 238.

Class 97—A.O.C. SIAMESE

Judge: MRS. VARCOE

- 163 Miss I. Fleming, BROOMBRAE SAPHIRE, N., 20.4.65. Sire, Ch. Supra Cassandra; Dam, Darwinnie Nutmeg. Breeder, Mr. Ferguson. Also in Classes 127, 147, 217.

MISCELLANEOUS CLASSES

LONG-HAIRED ADULTS

Class 98.—A.C. SENIOR, M. or F.

Judge: MRS. MACKENZIE

- 11 CH. ALMONDHILL NIMBUS. See Class 7.
 23 CH. MINGCHIU POLO. See Class 17.
 7 DUNROBIN WILD CHERRY. See Class 4a.
 2 COYLUM BLACK PEARL. See Class 1a.
 10 DEEBANK CREAM MELODY. See Class 6.
 9 PRESTWOOD-TINK-TINK. See Class 4a.
 21 CARANOR TWINKLETOES. See Class 16.

Class 99—A.C. JUNIOR, M. or F.

Judge: MRS. MACKENZIE

- 3 PARKA LEROY. See Class 4.
 12 SWEET SICILIA. See Class 8.
 18 DOONEEN VICTORIAN POSY. See Class 15.
 8 ALMONDHILL TUTU. See Class 4.
 14 ANGUS OF THAME. See Class 11.
 20 WILLEDIN PINOCCHIO. See Class 16.
 15 CH. PATHFINDERS LACE. See Class 13.

Class 100—A.C. NOVICE, M. or F.

Judge: MISS BULL

- 3 PARKA LEROY. See Class 4.
 22 JAYDEES CHERRYBEE. See Class 17.
 8 ALMONDHILL TUTU. See Class 4a.

LYMEKILNS SIAMESE

STUDS:

Champion Supra Cassandra S.P.

Best Exhibit Siamese Show, 1965, Cass has sired many first and Best in Show winners during the past two seasons

Spotlight Hi-Jack

TABBY POINT One C.C.

Carefully chosen as No. 2 Boy to Cass—
a really beautiful specimen of the new breed

QUEENS of first-class breeding stock
including two Best in Show winners
KITTENS of the highest quality and
wonderful temperament

LYMEKILNS—The Aristocats of
Siamese



THE FELINE GLENEAGLES . . .

Lymekilns Holiday Hotel for Cats

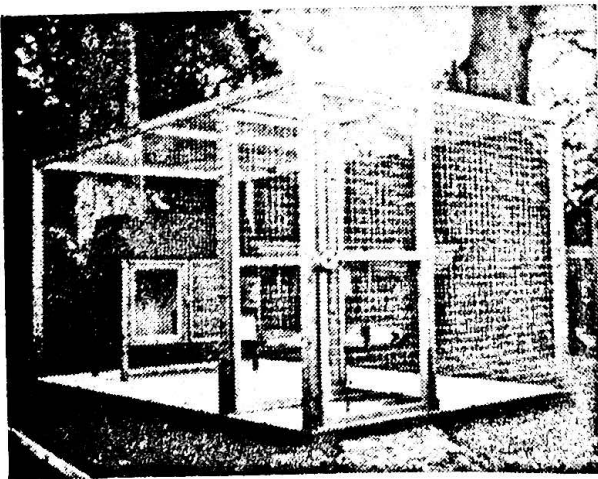

A WINTER COTTAGE

MRS. JOAN SAUNDERS

Lymekilns House, East Kilbride, Lanarks.

Tel.: East Kilbride 20088

Large individual runs.
Attractive two-apartment
house.
The best of fresh foods.
Personal care and atten-
tion.
Winter infra-red heating.
No dogs.

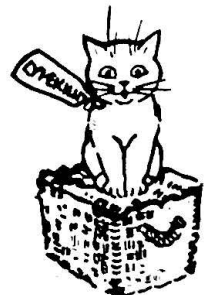

- 19 WISWELL ROMA. See Class 15.
- 14 ANGUS OF THAME. See Class 11.
- 20 WILLEDIN PINOCCHIO. See Class 16.
- 21 CARANOR TWINKLETOES. See Class 16.

Class 101—A.C. BREEDER'S, M. or F.

Judge: MISS BULL

- 22 JAYDEES CHERRYBEE. See Class 17.
- 12 SWEET SICILIA. See Class 8.
- 11 CH. ALMONDHILL NIMBUS. See Class 7.
- 24 CH. MINGCHIU GALA. See Class 17.
- 18 DOONEEN VICTORIAN POSY. See Class 15.
- 7 DUNROBIN WILD CHERRY. See Class 4a.
- 2 COYLUM BLACK PEARL. See Class 1a.
- 20 WILLEDIN PINOCCHIO. See Class 16.

Class 102—A.C. Brace

Judge: MRS. NEWTON

- 22 JAYDEES CHERRYBEE. See Class 17.
- 17 VELUER SAMANTHA. See Class 15.
- 11 CH. ALMONDHILL NIMBUS. See Class 7.
- 4 GALLBRAES JOEY. See Class 4.
- 23 CH. MINGCHIU POLO. See Class 17.
- 24 CH. MINGCHIU GALA. See Class 17.
- 5 HENDRAS GARETH. See Class 4.
- 18 DOONEEN VICTORIAN POSY. See Class 15.
- 9 PRESTWOOD-TINK-TINK. See Class 4a.
- 20 WILLEDIN PINOCCHIO. See Class 16.

Class 103—A.C. L.H., M. or F.

Judge: MRS. NEWTON

- 17 VELUER SAMANTHA. See Class 15.
- 12 SWEET SICILIA. See Class 8.
- 7 DUNROBIN WILD CHERRY. See Class 4a.
- 13 PASHA SHEBA CARMENITA. See Class 9.
- 14 ANGUS OF THAME. See Class 11.
- 9 PRESTWOOD-TINK-TINK. See Class 4a.
- 20 WILLEDIN PINOCCHIO. See Class 16.
- 21 CARANOR TWINKLETOES. See Class 16.

LONG-HAIRED KITTENS

Class 104—A.C. BREEDER'S M. or F.

Judge: MRS. NEWTON

- 40 SWEET TABITHA. See Class 28.
- 37 SWEET SVETLANA. See Class 25.
- 30 SASSANIO POMEROY. See Class 21.
- 44 DOONEEN DIMPLES. See Class 31.
- 34 COYLUM YEKI MUMU. See Class 22.
- 41 COYLUM PETTI TUTU. See Class 29.
- 32 HJALTLAND MACBETH. See Class 21.
- 42 PATHFINDERS NEMESIA. See Class 29.

BENROC

Burmese (Brown and Blue) and Abyssinians

Kittens and young stock occasionally for sale

AT STUD

BURMESE

CH. BENROC BEECH (Brown)
BENROC BITTERN (1st Prize Winner—Brown)
BABAYAN TUPTIM (Blue)

ABYSSINIAN

BARRYMORE BASIL

Kittens by Barrymore Basil ex Bernina Nikola (Red)
for sale shortly

Kittens by Ch. Benroc Beech ex Babayan Luana (27a)
for sale now

**MISS K. M. MacPHERSON
HILTON MANOR
HILTON - YARM - YORKSHIRE**

Tel. : Hilton-in-Cleveland 235

Station : DARLINGTON

Class 105—A.C. BRACE

Judge: MRS. MACKENZIE

- 46 FOXMINE FAVOURITE. See Class 33.
- 27 WISWELL COLETTE. See Class 20.
- 40 SWEET TABITHA. See Class 28.
- 37 SWEET SVETLANA. See Class 25.
- 38 SWEET SERENA. See Class 25.
- 39 SWEET SVEN. See Class 25.
- 35 CLOUGH OF CORNCOB. See Class 23.
- 36 CLOUGH COWGIRL. See Class 23.
- 32 HJALTLAND MACBETH. See Class 33.
- 33 HJALTLAND FALSTAFF. See Class 33.
- 34 COYLUM YEKI MUMU. See Class 22.
- 41 COYLUM PETTI TUTU. See Class 29.

Class 106—A.C. L.H. KITTEN, M. or F.

Judge: MISS BULL

- 45 XOX BETULA. See Class 33.
- 26 WISWELL SIOBHAN. See Class 20.
- 43 ALMONDHILL DAWN MIST. See Class 31.
- 28 BOJODANCO JAZELDA. See Class 21.
- 40 SWEET TABITHA. See Class 28.
- 29 BOURNESIDE BLUE GAIL. See Class 21.
- 30 SASSANIO POMEROY. See Class 21.
- 35 CLOUGH CORNCOB. See Class 23.
- 36 CLOUGH COWGIRL. See Class 23.
- 31 OCHILVALE BLUE MIRANDA. See Class 21.
- 25 PATHFINDERS BLACK MAGIC. See Class 19.
- 41 COYLUM PETTI TUTU. See Class 29.

Class 107—A.C. L.H. LITTER

Judge: MRS. NEWTON

- 165 Mrs. K. Emslie, LITTER, 21-7-67. 3M, 2F. Sire, Gallbraes; Dam, Almondhill Chantilly. Breeder, Owner.

SHORT-HAIRED ADULTS

Class 108—A.V. SENIOR, M. or F.

Judge: MISS PRENTIS

- 3 47 CATHISS RENEE. See Class 37.
- R 59 CH. COPPLESTONE LUN-THA. See Class 50. 1.
- F 48 PETUS PEACH. See Class 37.
- F 58 HILLCROSS GOLDCREST. See Class 46. 2

Class 109—A.V. JUNIOR, M. or F.

Judge: MRS. MACKENZIE

- 62 COPPLESTONE LUNETTE. See Class 50a.
- 63 MARTA. See Class 50a.
- 65 SPOTTED DICK. See Class 54.
- 51 FENDALE JULIUS. See Class 38.
- 61 KHAME BENJAMIN. See Class 50.
- 56 PATHFINDERS CHETA. See Class 45.

Class 110—A.V. NOVICE, M. or F.

Judge: MRS. MACKENZIE

- 63 MARTA. See Class 50a.
- 49 LUCKSWAY TONTO. See Class 37.
- 51 FENDALE JULIUS. See Class 38.

Class 111—A.V. BREEDER'S, M. or F.

Judge: MRS. THAKE

- 62 COPPLESTONE LUNETTE. See Class 50a.
- 53 HENGIST STROGANOFF. See Class 39.
- 49 LUCKSWAY TONTO. See Class 37.

Class 112—A.V. BRACE

Judge: MRS. THAKE

- 47 CATHISS RENEE. See Class 37.
- 54 CH. PATHFINDERS SAUCE. See Class 44.
- 62 COPPLESTONE LUNETTE. See Class 50a.
- 59 CH. COPPLESTONE LUN-THA. See Class 50.
- 51 FENDALE JULIUS. See Class 38.
- 52 RYELANDS BLUE GEM. See Class 38a.

Class 113—A.V. S.H., M. or F.

Judge: MRS. THAKE

- 48 PETUS PEACH. See Class 37.
- 51 FENDALE JULIUS. See Class 38.

SHORT-HAIRED KITTENS

Class 114—A.V. BREEDERS, M. or F.

Judge: MISS PRENTIS

- ~~77~~ HEILAN CEILIDH. See Class 68.
- WH 67 BALAN SILVER NUTMEG. See Class 59.
- WH 69 MUIREND DEBORAH. See Class 59.
- WH 73 WHINBURN ZORRO. See Class 65.
- R 74 WHINBURN ZENDA. See Class 65.
- Z 76 WHINBURN OTHERONE. See Class 67.
- G 72 PATHFINDERS CAROL. See Class 64.

Class 115—A.V. BRACE

Judge: MRS. MACKENZIE

- 73 WHINBURN ZORRO. See Class 65.
- 74 WHINBURN ZENDA. See Class 65.
- 71 PATHFINDERS MITZIE. See Class 64.
- 72 PATHFINDERS CAROL. See Class 64.

Class 116—A.V. S.H. KITTEN, M. or F.

Judge: MRS. THAKE

- 80 ANNELIDA BLACK WIZARD. See Class 71.
- 77 HEILAN CEILIDH. See Class 68.

- 67 BALAN SILVER NUTMEG. See Class 59.
- 75 LISVANE WHITE IVAN. See Class 67.
- 69 MUIREND DEBORAH. See Class 59.
- 70 PATHFINDERS RUTH. See Class 63.

Class 117—A.V. S.H. LITTER

Judge: MRS. THAKE

- 166 Miss J. Brownlie, LITTER. 2M, 2F. 17.7.67. Sire, unknown; Dam, Unregistered Bi-Coloured. Breeder, Owner. FOR SALE, 1 gn. each.
- 167 Mr. A. Fotheringham, LITTER. 3M, 1F. 28-7-67. Sire, Portric Dragonfly; Dam, Jezreel Melonie. Breeder, Owner. FOR SALE: 5 gns. each.

SIAMESE ADULTS

Class 118—A.C. SENIOR, M. or F.

Judge: MRS. VARCOE

- 111 SCINTILLA GOLDEN LEDGEND. See Class 79.
- 81 SABUKIA SETUWO. See Class 72.
- 82 KNOWLE FROLIC. See Class 72.
- 101 RIONNAGH CHEVALIER D'OR. See Class 76.
- 96 WHINBURN BLUEBELL. See Class 75.
- 106 NINKIPU. See Class 77.
- 84 KATRINE RUPEE. See Class 72.
- 87 TAILONG PETITE SOURI. See Class 73.

Class 119—A.C. JUNIOR, M. or F.

Judge: MRS. VARCOE

- 94 DONYANA. See Class 75.
- 86 THAI TUPTIM. See Class 73.
- 102 EMBEE T'HAHNG PLAH. See Class 77.
- 103 MAIMUSANG SAHABAT. See Class 77.
- 83 DUNCHATTAN PEREGRINE. See Class 72.
- 92 SIVAM NIKITA. See Class 74.
- 110 CANON'S VILLA CRESSIDA. See Class 78a.
- 107 SPOTLIGHT HALFPENNY. See Class 78.
- 89 LYMEKILNS ZIA. See Class 73.
- 98 MIJIRI MIJ. See Class 75.
- 108 SPOTLIGHT HI-JACK. See Class 78.
- 90 DIMVAR MONA LISA. See Class 73.
- 91 CHULA PHYRA. See Class 73.
- 99 TOCHING DAPHNE. See Class 75.
- 106a WINCEBY IMPERIAL. See Class 77.

Class 120—A.C. NOVICE, M. or F.

Judge: MRS. PHILPOT

- 86 THAI TUPTIM. See Class 73.
- 100 CARESS. See Class 76.
- 103 MAIMUSANG SAHABAT. See Class 77.
- 97 SIVAM RONA. See Class 75.

- 88 TARMANGIE SEBATASH. See Class 73.
- 90 DIMVAR MONA LISA. See Class 73.
- 91 CHULA PHYRA. See Class 73.
- 99 TOCHING DAPHNE. See Class 75.

Class 121—A.C. BREEDER'S, M. or F.

Judge: MRS. PHILPOT

- 94 DONYANA. See Class 75.
- 102 EMBEE T'HAHNG PLAH. See Class 77.
- 82 KNOWLE FROLIC. See Class 72.
- 103 MAIMUSANG SAHABAT. See Class 77.
- 104 BEATNIC. See Class 77.
- 83 DUNCHATTAN PEREGRINE. See Class 72.
- 92 SIVAM NIKITA. See Class 74.
- 87 TAILONG PETITE SOURI. See Class 73.
- 89 LYMEKILNS ZIA. See Class 73.
- 90 DIMVAR MONA LISA. See Class 73.
- 99 TOCHING DAPHNE. See Class 75.

Class 122—A.C. BRACE

Judge: MRS. THAKE

- 109 SOOBEE SILVER CUSHA. See Class 78a.
- 111 SCINTILLA GOLDEN LEDGEND. See Class 79.
- 81 SABUKIA SETUWO. See Class 72.
- 82 KNOWLE FROLIC. See Class 72.
- 87 TAILONG PETITE SOURI. See Class 73.
- 110 CANON'S VILLA CRESSIDA. See Class 78a.
- 89 LYMEKILNS ZIA. See Class 73.
- 98 MIJIRI MIJ. See Class 75.

SIAMESE KITTENS

Class 123—A.C. BREEDERS, M. or F.

Judge: MRS. PHILPOT

- 122 ALEXA BLUE SIRIOL. See Class 84.
- 123 ALEXA BLUE LADDIE. See Class 84.
- 134 DARWINNIE FLOTSAM. See Class 88.
- 131 EMBEE TUK KAE. See Class 87.
- 132 OIHCHEACH GILLE BEAG. See Class 87.
- 120 LINMAC ZILLA. See Class 86.
- 114 ROUNDWAY QUAMASH. See Class 82.
- 117 SAHENE. See Class 82.
- 135 LYMEKILNS HIFUA. See Class 88.
- 137 LYMEKILNS HI-WUN. See Class 88a.
- 118 WHINBURN TORRO. See Class 82.

Class 124—A.C. BRACE

Judge: MRS. VARCOE

- 139 EMBEE PRA NGAR. See Class 91.
- 140 EMBEE SUTE KLUAYMAY. See Class 91.
- 112 DUNCHATTAN RAINE. See Class 82.
- 113 DUNCHATTAN SHAMUS. See Class 82.

- 125 PUSHTIKU BLUE RULLAH. See Class 84.
- 126 PUSHTIKU TOPAZ. See Class 84.
- 114 ROUNDWAY QUAMASH. See Class 82.
- 115 ROUNDWAY QUINCE. See Class 82.
- 133 ZUREIQA AJAX. See Class 87.
- 138 SANYO NIMBUS. See Class 89.
- 137 LYMEKILNS HI-WUN. See Class 88a.
- 135 LYMEKILNS HIFUA. See Class 88.

Class 125—A.C. SIAMESE LITTER

Judge: MRS. THAKE

- 168 Mr. A. Ferguson, LITTER, 29.7.67. Sire, Ch. Supra Cassandra; Dam, Darwinnie Nutmeg. Breeder, Owner. FOR SALE.
- 169 Mrs. A. Gossling, LITTER, 3M., 3F., 20.7.67. Sire, Katrine Rupee; Dam, Latasha. Breeder, Owner. FOR SALE, 10 gns. each.
- 170 Mrs. E. Scott, LITTER, 2M., 2F., 27.7.67. Sire, Rionnagh Chevalier D'Or; Dam, Tarmangie Tisatash. Breeder, Owner. FOR SALE, 10 gns. each.

PEDIGREE NEUTER ADULTS

Class 126—A.C. L.H. NEUTER

Judge: MISS BULL

- 141 HAWKCRAIG HIGHWAYMAN. See Class 92.
- 142 OCHILVALE POPPY. See Class 92.
- 143 OCHILVALE ROMEO. See Class 92.
- 144 AMBERGLOW ANGUS. See Class 92.
- 148 RUSSELL OF THAME. See Class 93.
- 145 PR. VIOLETTA. See Class 92.
- 146 ALMONDHILL SANDY. See Class 92.
- 147 ALMONDHILL GOLDIE. See Class 92.

Class 127—A.V. S.H. NEUTER (inc. SIAMESE)

Judge: MISS PRENTIS

- R 153 ROSEANGLE DOK-NAI. See Class 96.
- 162 VANDALARUE. See Class 96.
- 149 ELVASTON SILVER FAN. See Class 94.
- 163 BROOMBRAE SAPHIRE. See Class 97.
- 154 ANNELIDA CARMEN. See Class 96.
- 150 CULVERDEN GODWIN. See Class 94.
- 114 155 ROSEANGLE PAKDEE. See Class 96.
- 156 ROSEANGLE YOD-RAK. See Class 96.
- 161 LYMEKILNS HUI. See Class 96.
- 157 NIAROO LHOTSE. See Class 96.
- 158 ROSEANGLE MILORD. See Class 96.
- 151 BELHAVEN TANGERINE. See Class 94.
- 164 Miss H. I. Macrae, KAREN, N., 5.6.64. Sire, Paka Chui Moja; Dam, Chindwin Shira. Breeder, Mrs. la Croix. Also in Class 147.
- 160 LYMEKILNS PHARAOH. See Class 96.
- 159 LYMEKILNS SARA. See Class 96.
- 152 MAVLYN LE CID. See Class 94.

HOUSEHOLD PETS CLASSES
(Non-Pedigree Cats and Kittens)

Class 128—LONG-HAIRED ADULT CAT

Judge: MRS. SPEIRS

- 171 Mrs. E. Adamson, RINGO.
- 172 Mrs. J. Combe, LIZZIE, 1.5.61.
Also in Classes 135, 136.
- 173 Miss/Master Lloyd-Williams, SNUGGLE PUSS.
Also in Class 133.
- 174 Miss E. Macmillan, CHI-CHI, 1966.
Also in Class 135.
- 175 Mrs. Parkes-Pfeil, NIMBUS, 11.6.65.
Also in Classes 135, 136.

Class 129—SHORT-HAIRED ADULT CAT

Judge: MRS. SPEIRS

- 176 Miss D. Agombar, LADY PRUE. 9.5.66.
Also in Classes 133, 135.
- 177 Miss M. Allsopp, PUFF, —.8.65.
Also in Classes 135, 137.
- 178 Miss M. Allsopp, LINDY, 18.8.66.
Also in Classes 135, 137.
- 179 Mrs. Bednarz, FLORIAN, —.5.64.
Also in Class 132.
- 180 Mrs. V. Blyth, CHEEKY, —.11.63.
- 181 Mrs. V. Blyth, TOSSELL, —.4.57.
Also in Class 132.
- 182 Mrs. F. Cairns, PRUDENCE, 1959.
Also in Class 132.
- 183 Mrs. F. Cairns, NICOLA, —.7.65.
- 184 Mrs. Combe, NOWGLI, 13.8.63.
Also in Classes 135, 137.
- 185 Mrs. Hastie, PERRI, 1962.
Also in Class 137.
- 186 Miss A. Lamond, SKIPPER, 18.8.66.
Also in Classes 133, 134, 135.
- 187 Master M. Scott, DAISY, —.2.65.
Also in Classes 133, 135.
- 188 Mrs. D. Warne, PHOEBE, —.5.63.

Class 130—LONG-HAIRED KITTEN

Judge: MRS. SPEIRS

CANCELLED—NO ENTRIES

Class 131—SHORT-HAIRED KITTEN

Judge: MRS. SPEIRS

- 189 Mrs. Hall, JU-JU, 23.5.67.

Class 132—A.V. VETERAN CAT (over 7 years)

Judge: MRS. SPEIRS

- 179 FLORIAN. See Class 129.
- 181 TOSSELL. See Class 129.
- 182 PRUDENCE. See Class 129.

Class 133—CHILD'S PET (owned and cared for by child under 16)

Judge: MRS. SPEIRS

- 176 LADY PRUE. See Class 129.
- 186 SKIPPER. See Class 129.
- 173 SNUGGLE PUSS. See Class 128.
- 187 DAISY. See Class 129.
- 190 Master D. Watson, CINDERS, 7.3.67.
Also in Class 136.

Class 134—WORKING CAT (Shop, Office, etc.)

Judge: MRS. SPEIRS

- 191 Mrs. R. Borthwick, ELSA, —.6.64.
- 186 SKIPPER. See Class 129.

Class 135—BEST-GROOMED CAT or KITTEN (Long or Short-Haired)

Judge: MRS. SPEIRS

- 176 LADY PRUE. See Class 129.
- 177 PUFF. See Class 129.
- 178 LINDY. See Class 129.
- 172 LIZZIE. See Class 128.
- 184 MOWGLI. See Class 129.
- 186 SKIPPER. See Class 129.
- 174 CHI-CHI. See Class 128.
- 175 NIMBUS. See Class 128.
- 187 DAISY. See Class 129.

CLUB CLASSES FOR HOUSEHOLD PETS

For members of Edinburgh and East of Scotland Cat Club

Class 136—A.C. LONG-HAIRED CAT or KITTEN

Judge: MRS. SPEIRS

- 172 LIZZIE. See Class 128.
- 175 NIMBUS. See Class 128.
- 190 CINDERS. See Class 133.

Class 137—A.V. SHORT-HAIRED CAT or KITTEN

Judge: MRS. SPEIRS

- 177 PUFF. See Class 129.
- 178 LINDY. See Class 129.
- 184 MOWGLI. See Class 129.
- 185 PERRI. See Class 129.

For members of the National Cat Club
Class 138—A.C. LONG-HAIRED CAT or KITTEN

Judge: MRS. SPEIRS
CANCELLED—NO ENTRIES

Class 139—A.V. SHORT-HAIRED CAT or KITTEN

Judge: MRS. SPEIRS
CANCELLED—NO ENTRIES

CLUB CLASSES

The following Club Classes are open only to paid-up members of the respective Clubs

EDINBURGH AND EAST OF SCOTLAND CAT CLUB

Class 140—A.C. L.H. ADULT, M. or F.

Judge: MISS BULL

- 17 VELUER SAMANTHA. See Class 15.
- 4 GALLBRAES JOEY. See Class 4.
- 11 CH. ALMONDHILL NIMBUS. See Class 7.
- 18 DOONEEN VICTORIAN POSY. See Class 15.
- 7 DUNROBIN WILD CHERRY. See Class 4a.
- 2 COYLUM BLACK PEARL. See Class 1a.
- 14 ANGUS OF THAME. See Class 11.
- 9 PRESTWOOD TINK-A-TINK. See Class 4a.
- 20 WILLEDIN PINOCCHIO. See Class 16.
- 21 CARANOR TWINKLETOES. See Class 16.

Class 141—A.C. L.H. KITTEN, M. or F.

Judge: MRS. MACKENZIE

- 45 XOX BETULA. See Class 33.
- 26 WISWELL SIOBHAM. See Class 20.
- 28 BOJODANCO JAZELDA. See Class 21.
- 43 ALMONDHILL DAWN MIST. See Class 31.
- 27 WISWELL COLETTE. See Class 20.
- 38 SWEET SERENA. See Class 25.
- 29 BOURNESIDE BLUE GAIL. See Class 21.
- 35 CLOUGH CORNCOB. See Class 23.
- 36 CLOUGH COWGIRL. See Class 23.
- 31 OCHILVALE BLUE MIRANDA. See Class 21.
- 25 PATHFINDERS BLACK MAGIC. See Class 19.
- 34 COYLUM YEKI MUMU. See Class 22.
- 32 HJALTLAND MACBETH. See Class 21.
- 42 PATHFINDERS NEMESIA. See Class 29.

Class 142—A.V. S.H. ADULT, M. or F. (ex. SIAMESE)

Judge: MRS. THAKE

- 58 HILLCROSS GOLDCREST. See Class 46.
- 65 SPOTTED DICK. See Class 54.
- 63 MARTA. See Class 50a.
- 51 FENDALE JULIUS. See Class 38.
- 66 CATHISS TROGLODYTE. See Class 56.
- 61 KHAME BENJAMIN. See Class 50.

Class 143—A.V. S.H. KITTEN, M. or F. (ex. SIAMESE)

Judge: MRS. THAKE

- 77 HEILAN CEILIDH. See Class 68.
- 69 MUIREND DEBORAH. See Class 59.
- 73 WHINBURN ZORRO. See Class 65.
- 74 WHINBURN ZENDA. See Class 65.
- 76 WHINBURN OTHERONE. See Class 67.

Class 144—A.C. SIAMESE ADULT, M. or F.

Judge: MRS. PHILPOT

- 81 SABUKIA SETUWO. See Class 72.
- 103 MAIMUSANG SAHABAT. See Class 77.
- 96 WHINBURN BLUEBELL. See Class 75.
- 83 DUNCHATTAN PEREGRINE. See Class 72.
- 92 SIVAM NIKITA. See Class 74.
- 84 KATRINE RUPEE. See Class 72.
- 87 TAILONG PETITE SOURI. See Class 73.
- 89 LYMEKILNS ZIA. See Class 73.
- 98 MIJIRI-MIJ. See Class 75.
- 108 SPOTLIGHT HI-JACK. See Class 78.

Class 145—A.C. SIAMESE KITTEN, M. or F.

Judge: MRS. PHILPOT

- 119 SUSU LOTUS MING. See Class 83.
- 112 DUNCHATTAN RAINE. See Class 82.
- 125 PUSHTIKU BLUE RULLAH. See Class 84.
- 126 PUSHTIKU TOPAZ. See Class 84.
- 120 LINMAC ZILLA. See Class 83.
- 114 ROUNDWAY QUAMASH. See Class 82.
- 116 DUNCHATTAN KASIM. See Class 82.
- 135 LYMEKILNS HIFUA. See Class 88.
- 137 LYMEKILNS HI-WUN. See Class 88a.

Class 146—A.C. L.H. NEUTER

Judge: MRS. NEWTON

- 141 HAWKCRAIG HIGHWAYMAN. See Class 92.
- 142 OCHILVALE POPPY. See Class 92.
- 143 OCHILVALE ROMEO. See Class 92.
- 144 AMBERGLOW ANGUS. See Class 92.
- 148 RUSSELL OF THAME. See Class 93.
- 145 PR. VIOLETTA. See Class 92.
- 146 ALMONDHILL SANDY. See Class 92.
- 147 ALMONDHILL GOLDIE. See Class 92.

Class 147—A.V. S.H. NEUTER

Judge: MRS. PHILPOT

- 153 ROSEANGLE DOK-MAI. See Class 96.
- 162 VANDALARUE. See Class 96.
- 149 ELVASTON SILVER PAN. See Class 94.
- 163 BROOMBRAE SAPHIRE. See Class 97.
- 154 ANNELIDA CARMEN. See Class 96.
- 150 CULVERDEN GODWIN. See Class 94.
- 155 ROSEANGLE PAKDEE. See Class 96.
- 156 ROSEANGLE YOD-RAK. See Class 96.
- 157 NIAROO LHOTSE. See Class 96.
- 158 ROSEANGLE MILORD. See Class 96.
- 151 BELHAVEN TANGERINE. See Class 94.
- 164 KAREN. See Class 127.
- 160 LYMEKILNS PHARAOH. See Class 96.
- 152 MAVLYN LE CID. See Class 94.

ABYSSINIAN CAT CLUB

Class 148—ABYSSINIAN ADULT

Judge: MRS. VARCOE

- 57 WOODHOUSE MARMADUKE. See Class 46.
- 58 HILLCROSS GOLDCREST. See Class 46.

THE BLACK AND WHITE CAT CLUB

Class 149—BLACK or WHITE L.H. CAT or KITTEN

Judge: MISS BULL

- 26 WISWELL SIOBHAN. See Class 20.
- 25 PATHFINDERS BLACK MAGIC. See Class 19.
- 2 COYLUM BLACK PEARL. See Class 1a.

Class 150—BLACK or WHITE SHORT-HAIRED CAT or KITTEN

Judge: MRS. THAKE

- 47 CATHISS RENEE. See Class 37.

THE BLUE PERSIAN CAT SOCIETY

Class 151—BLUE ADULT, M. or F.

Judge: MRS. MACKENZIE

- 3 PARKA LEROY. See Class 4.
- 4 GALLBRAES. See Class 4.
- 6 PRESTWOOD MELODY. See Class 4a.
- 5 HENDRAS GARETH. See Class 4.
- 7 DUNROBIN WILD CHERRY. See Class 4a.
- 9 PRESTWOOD TINK-TINK. See Class 4a.

Class 152—BLUE KITTEN, M. or F.

Judge: MRS. MACKENZIE

- 29 BOURNESIDE BLUE GAIL. See Class 21.
- 32 HJALTLAND MACBETH. See Class 21.

THE BLUE-POINTED SIAMESE CAT CLUB

Class 153—BLUE-POINTED SIAMESE ADULT, M. or F.

Judge: MRS. THAKE

98 MIJIRI MIJ. See Class 75.

Class 154—BLUE-POINTED SIAMESE KITTEN, M. or F.

Judge: MRS. THAKE

CANCELLED—NO ENTRIES

CHESHIRE AREA CAT CLUB

Class 155—A.V. L.H. or S.H. ADULT (ex. SIAMESE)

Judge: MRS. MACKENZIE

- 59 CH. COPPLESTONE LUN-THA. See Class 50.
- 3 PARKA LEROY. See Class 4.
- 18 DOONEEN VICTORIAN POSY. See Class 15.
- 15 CH. PATHFINDERS LACE. See Class 13.

Class 156—A.C. SIAMESE ADULT

Judge: MRS. THAKE

- 108 SPOTLIGHT HI-JACK. See Class 78.
- 89 LYMEKILNS ZIA. See Class 73.
- 98 MIJIRI MIJ. See Class 75.

Class 157—A.V. L.H. or S.H. KITTEN (inc. SIAMESE)

Judge: MRS. NEWTON

- 35 CLOUGH CORNCOB. See Class 23.
- 115 ROUNDWAY QUINCE. See Class 82.
- 71 PATHFINDERS MITZIE. See Class 64.

THE CHINCHILLA, SILVER TABBY AND SMOKE SOCIETY

Class 158—SMOKE L.H. CAT, M. or F.

Judge: MRS. MACKENZIE

- 11 CH. ALMONDHILL NIMBUS. See Class 7.

COVENTRY AND LEICESTER CAT CLUB

Class 159—A.C. L.H. CAT or KITTEN

Judge: MISS BULL

- 45 XOX BETULA. See Class 33.
- 3 PARKA LEROY. See Class 4.
- 18 DOONEEN VICTORIAN POSY. See Class 15.
- 35 CLOUGH CORNCOB. See Class 23.

Class 160—A.V. S.H. CAT or KITTEN

Judge: MRS. THAKE

- 131 EMBEE TUK KAI. See Class 87.
- 62 COPPLESTONE LUNETTE. See Class 50a.
- 83 DUNCHATTAN PEREGRINE. See Class 72.
- 114 ROUNDWAY QUAMASH. See Class 82.
- 51 FENDALE JULIUS. See Class 38.
- 61 KHAME BENJAMIN. See Class 50.

Class 161—A.V. NEUTER

Judge: MRS. VARCOE

- 159 LYMEKILNS SARA. See Class 96.
- 160 LYMEKILNS PHARAOH. See Class 96.

THE KENSINGTON KITTEN AND NEUTER CAT CLUB

Class 162—A.C. L.H. or A.V. S.H. KITTEN (inc. SIAMESE)

Judge: MRS. THAKE

- 45 XOX BETULA. See Class 33.
- 26 WISWELL SIOBHAN. See Class 20.
- 35 CLOUGH CORNCOB. See Class 23.
- 120 LINMAC ZILLA. See Class 83.
- 115 ROUNDWAY QUINCE. See Class 82.
- 34 COYLUM YEKI MUMU. See Class 22.
- 41 COYLUM PETTI TUTU. See Class 29.

Class 163—A.C. L.H. or A.V. S.H. NEUTER (inc. SIAMESE)

Judge: MRS. THAKE

- 151 BELHAVEN TANGERINE. See Class 94.

LANCASHIRE AND NORTH WESTERN COUNTIES CAT CLUB

Class 164—A.C. L.H. CAT or KITTEN

Judge: MRS. NEWTON

- 17 VELUER SAMANTHA. See Class 15.
- 27 WISWELL COLETTE. See Class 20.
- 24 CH. MINGCHIU GALA. See Class 17.
- 18 DOONEEN VICTORIAN POSY. See Class 15.
- 35 CLOUGH CORNCOB. See Class 23.
- 7 DUNROBIN WILD CHERRY. See Class 4a.
- 14 ANGUS OF THAME. See Class 11.

Class 165—A.V. S.H. CAT or KITTEN

Judge: MISS PRENTIS

- 47 CATHISS RENEE. See Class 37.
- 80 ANNELIDA BLACK WIZARD. See Class 71.
- 105 BIANCO HARLEQUIN. See Class 77.
- 57 WOODHOUSE MARMADUKE. See Class 46.
- 130 BENHALL HENRY. See Class 86.
- 51 FENDALE JULIUS. See Class 38.
- 52 RYELANDS BLUE GEM. See Class 38a.
- 66 CATHISS TROGLODYTE. See Class 56.

THE LILAC-POINT SIAMESE CAT SOCIETY

Class 166—LILAC-POINT ADULT

Judge: MRS. PHILPOT

- 102 EMBEE T'HAHNG PLAH. See Class 77.
- 105 BIANCO HARLEQUIN. See Class 77.
- 106a WINCEBY IMPERIAL. See Class 77.

Class 167—LILAC-POINT KITTEN

Judge: MRS. VARCOE

- 131 EMBEE TUK KAE. See Class 87.
- 133 ZUREIQA AJAX. See Class 87.
- 133a HIHOE AUTOLYCUS. See Class 87.

LONG-HAIR CREAM AND BLUE-CREAM ASSOCIATION

Class 168—L.H. CREAM or BLUE-CREAM ADULT

Judge: MISS BULL

- 18 DOONEEN VICTORIAN POSY. See Class 15.
- 10 DEEBANK CREAM MELODY. See Class 6.
- 19 WISWELL ROMA. See Class 15.

Class 169—L.H. CREAM or BLUE-CREAM KITTEN

Judge: MRS. NEWTON

- 35 CLOUGH CORNCOB. See Class 23.
- 36 CLOUGH COWGIRL. See Class 23.
- 44 DOONEEN DIMPLES. See Class 31.

MIDLAND COUNTIES CAT CLUB

Class 170—L.H. ADULT

Judge: MRS. MACKENZIE

- 3 PARKA LEROY. See Class 4.
- 1 DARK STRANGER. See Class 1.
- 18 DOONEEN VICTORIAN POSY. See Class 15.
- 7 DUNROBIN WILD CHERRY. See Class 4a.
- 9 PRESTWOOD TINK-A-TINK. See Class 4a.
- 20 WILLEDIN PINOCCHIO. See Class 16.
- 21 CARANOR TWINKLETOES. See Class 16.
- 16 PATHFINDERS BOUQUET. See Class 13.

Class 171—L.H. KITTEN

Judge: MRS. MACKENZIE

- 35 CLOUGH CORNCOB. See Class 23.
- 36 CLOUGH COWGIRL. See Class 23.
- 42 PATHFINDERS NEMESIA. See Class 29.

Class 172—S.H. ADULT (ex. SIAMESE)

Judge: MISS PRENTIS

- 1 159 CH. COPPLESTONE LUN-THA. See Class 50.
51 FENDALE JULIUS. See Class 38.
56 PATHFINDERS CHETA. See Class 45.

2

Class 173—S.H. KITTEN (ex. SIAMESE)

Judge: MISS PRENTIS

- 1 72 PATHFINDERS CAROL. See Class 64.

Class 174—SIAMESE ADULT

Judge: MRS. THAKE

- 83 DUNCHATTAN PEREGRINE. See Class 72.
110 CANON'S VILLA CRESSIDA. See Class 78a.

Class 175—SIAMESE KITTEN

Judge: MRS. THAKE

- 113 DUNCHATTAN SHAMUS. See Class 82.
114 ROUNDWAY QUAMASH. See Class 82.
116 DUNCHATTAN KASIM. See Class 82.

Class 176—L.H. NEUTER

Judge: MRS. NEWTON
CANCELLED—NO ENTRIES

Class 177—S.H. NEUTER

Judge: MRS. THAKE
CANCELLED—NO ENTRIES

Class 178—SIAMESE NEUTER

Judge: MRS. VARCOE
CANCELLED—NO ENTRIES

THE NATIONAL CAT CLUB

Class 179—A.C. L.H. ADULT, M. or F.

Judge: MISS BULL

- 23 CH. MINGCHIU POLO. See Class 17.
18 DOONEEN VICTORIAN POSY. See Class 15.
7 DUNROBIN WILD CHERRY. See Class 4a.
2 COYLUM BLACK PEARL. See Class 1a.

Class 180—A.C. L.H. KITTEN, M. or F.

Judge: MISS BULL

- 45 XOX BETULA. See Class 33.
26 WISWELL SIOBHAM. See Class 20.
35 CLOUGH CORNCOB. See Class 23.
36 CLOUGH COWGIRL. See Class 23.
34 COLYUM YEKI MUMU. See Class 22.

Class 181—A.V. S.H. ADULT (ex. SIAMESE), M. or F.

Judge: MISS PRENTIS

- 59 CH COPPLESTONE LUN-THA. See Class 50.
253 HENGIST STROGANOFF. See Class 39.
261 KHAME BENJAMIN. See Class 50.
350 PATHFINDERS LARRY. See Class 37.

Class 182—A.V. S.H. KITTEN (ex. SIAMESE), M. or F.

Judge: MISS PRENTIS

- 70 PATHFINDERS RUTH. See Class 63.

Class 183—A.V. SIAMESE ADULT, M. or F.

Judge: MRS. PHILPOT

- 84 KATRINE RUPEE. See Class 74.
87 TAILONG PETITE SOURI. See Class 73.

Class 184—A.V. SIAMESE KITTEN, M. or F.

Judge: MRS. PHILPOT

- 139 EMBEE PRA NGAR. See Class 91.
120 LINMAC ZILLA. See Class 83.
115 ROUNDWAY QUINCE. See Class 82.
116 DUNCHATTAN KASIM. See Class 82.

Class 185—A.C. L.H. NEUTER

Judge: MRS. NEWTON
CANCELLED—NO ENTRIES

Class 186—A.V. S.H. or SIAMESE NEUTER

Judge: MISS PRENTIS

- 151 BELHAVEN TANGERINE. See Class 94.

THE NORTHERN COUNTIES CAT CLUB

Class 187—A.C. L.C. CAT or KITTEN

Judge: MISS BULL

- 18 DOONEEN VICTORIAN POSY. See Class 15.
35 CLOUGH CORNCOB. See Class 23.

Class 188—A.V. S.H. CAT or KITTEN

Judge: MISS PRENTIS
CANCELLED—NO ENTRIES

THE NOR' EAST OF SCOTLAND CAT CLUB

Class 189—A.C. L.H. ADULT, M. or F.

Judge: MRS. MACKENZIE

- 4 GALLBRAES JOEY. See Class 4.
11 CH. ALMONDHILL NIMBUS. See Class 7.
7 DUNROBIN WILD CHERRY. See Class 4a.

Class 190—A.C. L.H. KITTEN, M. or F.

Judge: MRS. MACKENZIE

- 45 XOX BETULA. See Class 33.
- 29 BOURNESIDE BLUE GAIL. See Class 21.
- 30 SASSANIO POMEROY. See Class 21.
- 32 HJALTLAND MACBETH. See Class 21.

Class 191—A.V. S.H. ADULT (ex. SIAMESE), M. or F.

Judge: MISS PRENTIS

- 1 59 CH. COPPLESTONE LUN-THA. See Class 50.
- 2 60 ELMHAM SEIGFRIED. See Class 50.

Class 192—A.V. S.H. KITTEN (ex. SIAMESE), M. or F.

Judge: MISS PRENTIS

- 77 HEILAN CEILIDH. See Class 68.
- 1 78 BALMEDIE LANCE. See Class 68.
- 2 79 BALMEDIE LEMMO. See Class 68.

Class 193—A.C. SIAMESE ADULT, M. or F.

Judge: MRS. THAKE

- 94 DONYANA. See Class 75.
- 103 MAIMUSANG SAHABAT. See Class 77.
- 96 WHINBURN BLUEBELL. See Class 75.
- 93 NEMINTA THESEUS. See Class 75.
- 106 NINKIPU. See Class 77.
- 84 KATRINE RUPEE. See Class 72.
- 108 SPOTLIGHT HI-JACK. See Class 78.
- 89 LYMEKILNS ZIA. See Class 73.
- 98 MIJIRI MIJ. See Class 75.

Class 194—A.C. SIAMESE KITTEN, M. or F.

Judge: MRS. THAKE

- 122 ALEXA BLUE SIRIOL. See Class 84.
- 123 ALEXA BLUE LADDIE. See Class 84.
- 125 PUSHTIKU BLUE RULLAH. See Class 84.
- 126 PUSHTIKU TOPAZ. See Class 84.
- 132 OIHCHEACH GILLE BEAG. See Class 87.
- 120 LINMAC ZILLA. See Class 83.
- 137 LYMEKILNS HI-WUN. See Class 88a.
- 135 LYMEKILNS HIFUA. See Class 88.

Class 195—A.C. L.H. NEUTER

Judge: MRS. NEWTON

CANCELLED—NO ENTRIES

Class 196—A.V. S.H. NEUTER (inc. SIAMESE)

Judge: MRS. PHILPOT

- 153 ROSEANGLE DOK-MAI. See Class 96.
- 149 ELVASTON SILVER FAN. See Class 94.
- 154 ANNELIDA CARMEN. See Class 96.

NORTHERN SIAMESE CAT SOCIETY

Class 197—A.C. ADULT

Judge: MRS. PHILPOT

- 83 DUNCHATTAN PEREGRINE. See Class 72.
- 92 SIVAM NIKITA. See Class 74.
- 84 KATRINE RUPEE. See Class 72.
- 87 TAILONG PETITE SOURI. See Class 73.

Class 198—A.C. KITTEN

Judge: MRS. PHILPOT

- 140 EMBEE SUTE KLUAYMAY. See Class 91.
- 120 LINMAC ZILLA. See Class 83.
- 116 DUNCHATTAN KASIM. See Class 82.
- 112 DUNCHATTAN RAINE. See Class 82.

NOTTS. AND DERBYS. CAT CLUB

Class 199—A.C. L.H. CAT or KITTEN

Judge: MRS. NEWTON

- 3 PARKA LEROY. See Class 4.
- 22 JAYDEES CHERRY BEE. See Class 17.
- 46 FOXMINE FAVOURITE. See Class 33.
- 18 DOONEEN VICTORIAN POSY. See Class 15.
- 35 CLOUGH CORNCOB. See Class 23.
- 7 DUNROBIN WILD CHERRY. See Class 4a.
- 13 PASHA SHEBA CARMENITA. See Class 9.
- 15 CH. PATHFINDERS LACE. See Class 13.

Class 200—A.V. S.H. CAT or KITTEN

Judge: MRS. THAKE

- 62 COPPLESTONE LUNETTE. See Class 50a.
- 51 FENDALE JULIUS. See Class 38.
- 55 PATHFINDERS LAURA. See Class 44.

Class 201—A.C. SIAMESE CAT or KITTEN

Judge: MRS. VARCOE

- 113 DUNCHATTAN SHAMUS. See Class 82.
- 114 ROUNDWAY QUAMASH. See Class 82.
- 87 TAILONG PETITE SOURI. See Class 73.
- 106a WINCEBY IMPERIAL. See Class 77.
- 133a HIHOE AUTOLYCUS. See Class 87.

PRESTON CAT CLUB

Class 202—A.C. L.H. CAT

Judge: MISS BULL

- 18 DOONEEN VICTORIAN POSY. See Class 15.
- 10 DEEBANK CREAM MELODY. See Class 6.

Class 203—A.V. S.H. CAT (inc. SIAMESE)

Judge: MRS. NEWTON

- 109 SOOBEE SILVER CUSHA. See Class 78a.
- 59 CH. COPPLESTONE LUN-THA. See Class 50.
- 81 SABUKIA SETUWO. See Class 72.
- 82 KNOWLE FROLIC. See Class 72.
- 84 KATRINE RUPEE. See Class 72.
- 115 ROUNDWAY QUINCE. See Class 82.
- 51 FENDALE JULIUS. See Class 38.

Class 204—A.V. L.H. or S.H. KITTEN

Judge: MRS. NEWTON

- 80 ANNELIDA BLACK WIZARD. See Class 71.
- 45 XOX BETULA. See Class 33.
- 35 CLOUGH CORNCOB. See Class 23.
- 36 CLOUGH COWGIRL. See Class 23.
- 120 LINMAC ZILLA. See Class 83.

Class 205—A.V. L.H. or S.H. NEUTER

Judge: MRS. NEWTON

- 151 BELHAVEN TANGERINE. See Class 94.

**RED, CREAM, TORTIE, BLUE-CREAM AND BROWN
TABBY SOCIETY**

Class 206—A.V. L.H. or S.H. CAT OF ABOVE BREEDS

Judge: MISS BULL

- 17 VELUER SAMANTHA. See Class 15.
- 18 DOONEEN VICTORIAN POSY. See Class 15.
- 10 DEEBANK CREAM MELODY. See Class 6.
- 19 WISWELL ROMA. See Class 15.
- 13 PASHA SHEBA CARMENITA. See Class 9.
- 56 PATHFINDERS CHETA. See Class 45.
- 15 CH. PATHFINDERS LACE. See Class 13.

Class 207—A.V. L.H. or S.H. KITTEN OF ABOVE BREEDS

Judge: MISS BULL

- 35 CLOUGH CORNCOB. See Class 23.
- 44 DOONEEN DIMPLES. See Class 31.
- 36 CLOUGH COWGIRL. See Class 23.
- 34 COYLUM YEKI MUMU. See Class 22.
- 41 COYLUM PETTI TUTU. See Class 29.
- 42 PATHFINDERS NEMESIA. See Class 29.
- 71 PATHFINDERS MITZIE. See Class 64.
- 72 PATHFINDERS CAROL. See Class 64.

REX CAT CLUB

Class 208—CORNISH REX. ADULT AND KITTEN

Judge: MRS. NEWTON

- 66 CATHISS TROGLODYTE. See Class 56.

Class 209—DEVON REX, ADULT AND KITTEN

Judge: MRS. NEWTON
CANCELLED—NO ENTRIES

SCOTTISH CAT CLUB

Class 210—A.C. L.H. ADULT, M. or F.

Judge: MRS. MACKENZIE

- 12 SWEET SICILIA. See Class 8.
- 11 CH. ALMONDHILL NIMBUS. See Class 7.
- 18 DOONEEN VICTORIAN POSY. See Class 15.
- 7 DUNROBIN WILD CHERRY. See Class 4a.
- 2 COYLUM BLACK PEARL. See Class 1a.
- 14 ANGUS OF THAME. See Class 11.
- 9 PRESTWOOD TINK-A-TINK. See Class 4a.
- 20 WILLEDIN PINOCCHIO. See Class 16.
- 21 CARANOR TWINKLETOES. See Class 16.

Class 211—A.V. S.H. ADULT (ex. SIAMESE), M. or F.

Judge: MISS PRENTIS

- 1* 59 CH. COPPLESTONE LUN-THA. See Class 50.
- 2* 58 HILLCROSS GOLDCREST. See Class 46.
- 3* 65 SPOTTED DICK. See Class 54.
- ab* 51 FENDALE JULIUS. See Class 38.

Class 212—A.C. SIAMESE ADULT, M. or F.

Judge: MRS. VARCOE

- 94 DONYANA. See Class 75.
- 81 SABUKIA SETUWO. See Class 72.
- 82 KNOWLE FROLIC. See Class 72.
- 103 MAIMUSANG SAHABAT. See Class 77.
- 92 SIVAM NIKITA. See Class 74.
- 106 NINKIPU. See Class 77.
- 84 KATRINE RUPEE. See Class 72.
- 97 SIVAM RONA. See Class 75.
- 108 SPOTLIGHT HI-JACK. See Class 78.
- 89 LYMEKILNS ZIA. See Class 73.
- 98 MIJIRI MIJ. See Class 75.

Class 213—A.C. L.H. KITTEN, M. or F.

Judge: MISS BULL

- 26 WISWELL SIOBHAM. See Class 20.
- 39 SWEET SVEN. See Class 25.
- 29 BOURNESIDE BLUE GAIL. See Class 21.
- 35 CLOUGH CORNCOB. See Class 25.
- 36 CLOUGH COWGIRL. See Class 25.
- 31 OCHILVALE BLUE MIRANDA. See Class 21.
- 34 COYLUM YEKI MUMU. See Class 22.
- 32 HJALTLAND MACBETH. See Class 21.

Class 214—A.V. S.H. KITTEN (ex. SIAMESE), M. or F.

Judge: MISS PRENTIS

77 HEILAN CEILIDH. See Class 68.

Class 215—A.C. SIAMESE KITTEN, M. or F.

Judge: MRS. VARCOE

- 122 ALEXA BLUE SIRIOL. See Class 84.
125 PUSHTIKU BLUE RULLAH. See Class 84.
126 PUSHTIKU TOPAZ. See Class 84.
127 SIJO AUTUMN FELWORT. See Class 84.
128 SIJO ALPINE BARTSIA. See Class 84.
132 OIHCHEACH GILLE BEAG. See Class 87.
120 LINMAC ZILLAH. See Class 83.
121 HANEKO ZIA. See Class 83.
117 SAHENE. See Class 82.
137 LYMEKILNS HI-WUN. See Class 88a.
135 LYMEKILNS HIFUA. See Class 88.
118 WHINBURN TORO. See Class 82.

Class 216—A.C. L.H. NEUTER

Judge: MRS. MACKENZIE

- 142 OCHILVALE POPPY. See Class 92.
143 OCHILVALE ROMEO. See Class 92.
148 RUSSELL OF THAME. See Class 93.

Class 217—A.V. S.H. NEUTER (inc. SIAMESE)

Judge: MISS PRENTIS

- 2 149 ELVASTON SILVER FAN. See Class 94.
162 VANDALARUE. See Class 96.
3 163 BROOMBRAE SAPHIRE. See Class 97.
154 ANNELIDA CARMEN. See Class 96.
VHC 155 ROSEANGLE PAKDEE. See Class 96.
158 ROSEANGLE MILORD. See Class 96.
R 151 BELHAVEN TANGERINE. See Class 94.
19 160 LYMEKILNS PHARAOH. See Class 96.
152 MAVLYN LE CID. See Class 94.

**SHORT-HAIRED CAT SOCIETY OF GREAT BRITAIN AND
MANX CLUB INC.**

Class 218—A.V. S.H. CAT or KITTEN

Judge: MISS PRENTIS

- 9 59 CH. COPPLESTONE LUN-THA. See Class 50.
2 53 HENGIST STROGANOFF. See Class 39.
58 HILLCROSS GOLDCREST. See Class 46.
65 SPOTTED DICK. See Class 54.
3 133 ZUREIQA AJAX. See Class 87.
VHC 136 ZILS ZAPHARA. See Class 88a.
60 52 RYELANDS BLUE GEM. See Class 38a.
R 56 PATHFINDERS CHETA. See Class 45.

Class 219—A.V. NEUTER

Judge: MISS PRENTIS
CANCELLED—NO ENTRIES

THE SIAMESE CAT ASSOCIATION

Class 220—A.C. SIAMESE, M.

Judge: MRS. PHILPOT

- 92 SIVAM NIKITA. See Class 74.
- 106 NIKIPU. See Class 77.
- 84 KATRINE RUPEE. See Class 72.
- 107 SPOTLIGHT HALFPENNY. See Class 78.
- 108 SPOTLIGHT HI-JACK. See Class 78.

Class 221—A.C. SIAMESE, F.

Judge: MRS. VARCOE

- 94 DONYANA. See Class 75.
- 97 SIVAM RONA. See Class 75.
- 87 TAILONG PETITE SOURI. See Class 73.
- 89 LYMEKILNS ZIA. See Class 73.
- 98 MIJIRI MIJ. See Class 75.

Class 222—A.C. SIAMESE KITTEN, M. or F.

Judge: MRS. THAKE

- 123 ALEXA BLUE LADDIE. See Class 84.
- 112 DUNCHATTAN RAINE. See Class 82.
- 125 PUSHTIKU BLUE RULLAH. See Class 84.
- 126 PUSHTIKU TOPAZ. See Class 84.
- 127 SIJO AUTUMN FELWORT. See Class 84.
- 128 SIJO ALPINE BARTSIA. See Class 84.
- 132 OIHCHEACH GILLE BEAG. See Class 87.
- 120 LINMAC ZILLA. See Class 83.
- 121 HANEKO ZIA. See Class 83.
- 117 SAHENE. See Class 82.
- 133 ZUREIQA AJAX. See Class 87.
- 135 LYMEKILNS HIFUA. See Class 88.
- 137 LYMEKILNS HI-WUN. See Class 88a.

THE SIAMESE CAT CLUB

Class 223—A.C. SIAMESE ADULT

Judge: MRS. VARCOE

- 111 SCINTILLA GOLDEN LEDGEND. See Class 79.
- 83 DUNCHATTAN PEREGRINE. See Class 72.
- 84 KATRINE RUPEE. See Class 72.
- 87 TAILONG PETITE SOURI. See Class 73.
- 89 LYMEKILNS ZIA. See Class 73.
- 98 MIJIRI MIJ. See Class 75.
- 108 SPOTLIGHT HI-JACK. See Class 78.

Class 224—A.C. SIAMESE KITTEN

Judge: MRS. PHILPOT

- 134 DARWINNIE FLOTSAM. See Class 88.
- 113 DUNCHATTAN SHAMUS. See Class 82.
- 125 PUSHTIKU BLUE RULLAH. See Class 84.
- 126 PUSHTIKU TOPAZ. See Class 84.
- 120 LINMAC ZILLA. See Class 83.
- 116 DUNCHATTAN KASIM. See Class 82.
- 135 LYMEKILNS HIFUA. See Class 88.
- 137 LYMEKILNS HI-WUN. See Class 88a.

Class 225—A.C. SIAMESE NEUTER

Judge: MRS. THAKE

- 154 ANNELIDA CARMEN. See Class 96.
- 159 LYMEKILNS SARA. See Class 96.
- 160 LYMEKILNS PHARAOH. See Class 96.

SOUTH-WESTERN COUNTIES CAT CLUB

Class 226—A.C. L.H. CAT or KITTEN

Judge: MISS BULL

- 45 XOX BETULA. See Class 33.
- 19 WISWELL ROMA. See Class 15.
- 15 CH. PATHFINDERS LACE. See Class 13.

Class 227—A.V. S.H. CAT or KITTEN (inc. SIAMESE)

Judge: MRS. NEWTON

- 59 CH. COPPLESTONE LUN-THA. See Class 50.
- 113 DUNCHATTAN SHAMUS. See Class 82.
- 112 DUNCHATTAN RAINE. See Class 82.
- 83 DUNCHATTAN PEREGRINE. See Class 72.
- 115 ROUNDWAY QUINCE. See Class 82.
- 55 PATHFINDERS LAURA. See Class 44.

SUFFOLK AND NORFOLK CAT CLUB

Class 228—A.C. L.H. CAT or KITTEN, M. or F.

Judge: MRS. MACKENZIE

- 18 DOONEEN VICTORIAN POSY. See Class 15.
- 35 CLOUGH CORNCOB. See Class 23.
- 15 CH. PATHFINDERS LACE. See Class 13.

Class 229—A.V. S.H. CAT or KITTEN, M. or F.

Judge: MRS. THAKE

- 64 COPPLESTONE THIANG. See Class 51a.
- 61 KHAME BENJAMIN. See Class 50.

Class 230—L.H. or S.H. NEUTER CAT

Judge: MRS. NEWTON
CANCELLED—NO ENTRIES

Class 231—SIAMESE CAT or KITTEN

Judge: MRS. PHILPOT
CANCELLED—NO ENTRIES

WESSEX CAT CLUB

Class 232—A.C. L.H. CAT or KITTEN

Judge: MISS BULL

- 18 DOONEEN VICTORIAN POSY. See Class 15.
- 35 CLOUGH CORNCOB. See Class 23.
- 25 PATHFINDERS BLACK MAGIC. See Class 19.
- 10 DEEBANK CREAM MELODY. See Class 6.

Class 233—A.V. S.H. CAT or KITTEN

Judge: MRS. THAKE

- 64 COPPLESTONE THIANG. See Class 51a.
- 133 ZUREIQA AJAX. See Class 87.
- 61 KHAME BENJAMIN. See Class 50.

Class 234—A.V. NEUTER

Judge: MRS. VARCOE
CANCELLED—NO ENTRIES

YORKSHIRE COUNTY CAT CLUB

Class 235—A.C. L.H. ADULT

Judge: MISS BULL

- 18 DOONEEN VICTORIAN POSY. See Class 15.
- 2 COYLUM BLACK PEARL. See Class 1a.
- 14 ANGUS OF THAME. See Class 11.

Class 236—A.V. S.H. ADULT (inc. SIAMESE)

Judge: MRS. THAKE

- 81 SABUKIA SETUWO. See Class 72.
- 82 KNOWLE FROLIC. See Class 72.
- 53 HENGIST STROGANOFF. See Class 39.
- 84 KATRINE RUPEE. See Class 72.

Class 237—A.V. L.H. or S.H. KITTEN

Judge: MRS. NEWTON

- 35 CLOUGH CORNCOB. See Class 23.
- 36 CLOUGH COWGIRL. See Class 23.
- 120 LINMAC ZILLA. See Class 83.

Class 238—A.V. NEUTER

Judge: MRS. VARCOE

- 162 VANDALARUE. See Class 96.
- 151 BELHAVEN TANGERINE. See Class 94.
- 148 RUSSELL OF THAME. See Class 93.

**SPECIALISTS
IN ALL KINDS OF
PRINTING
FOR CAT CLUBS**



JUDGES' BOOKS (18 double pages), ENTRY and AWARD BOOKS in duplicate, PRIZE AWARD BOOK (100 up duplicate), METAL TALLIES, PRIZE CARDS in approved colours, JUDGES' AND STEWARDS' RIBBONS



**Reliance
Printing Works**

(Prop. W. Howard Taylor, Ltd.)

**BIRMINGHAM STREET
HALESOWEN
WORCS.**

Telephone: 021-550 1795

CLUB SPECIALS

THE EDINBURGH AND EAST OF SCOTLAND CAT CLUB offers to fully paid-up members, through the Cup Steward, Mr. W. McNair, 68 Hamilton Drive, Edinburgh 15, the following trophies (Commemorative Certificates to be sent in lieu):—

- 1 The W. J. Stuart Cup for best cat bred in Scotland, not Siamese.
- 2 The Gertrude Fraser Memorial Tankard for best L.H. Red Tabby, M. or F., five wins.
- 3 The 1956 Committee Cup, for best S.H. Cat in Show.
- 4 The 1949 Committee Cup, for best L.H. Cat in Show.
- 5 Mrs. Oswald Cup, for best L.H. Adult, M. or F.
- 6 Mrs. Anderson Cup, for best S.H. Adult, M. or F.
- 7 Miss Watters Cup, for best L.H. Kitten, M. or F.
- 8 Mrs. Gregor Cup, for best S.H. Kitten, M. or F.
- 9 Mrs. Challoner Trophy, for best Seal-Point Kitten bred in Scotland.
- 10 Rockvilla Trophy (Miss Paton), for best L.H. Neuter or British S.H.
- 11 The Chiltan Trophy, for best Blue-Point Siamese bred in Scotland.
- 12 Milori Cup, for best Siamese Adult.
- The Mrs. Turner Medals (presented through Miss Kit Wilson). These medals were won by Mrs. Turner's father, the late Mr. Cyril Yates.
- 13 Medal for best L.H. Cat.
- 14 Medal for best S.H. Cat.
- 15 The Trian Cup for Reserve Best L.H. Kitten.
- 16 The Glennample Cup for Reserve Best S.H. Kitten.
- 17 The Meriadoc Cup, presented by Mr. and Mrs. Bradley for best L.H. Blue or Cream Neuter.
- 18 The Eileen Thomson Trophy, for best S.H. Neuter.
- 19 The Kutjing Trophy for best Siamese Adult bred in Scotland.
- 20 Quaich, presented by Dr. and Mrs. Douglas Guthrie for best Household Pet (non-pedigreed).
- 21 The "Sandy Pandy" Trophy for Reserve best L.H. Neuter.
- 22 The McNish Cup for best B.P. Siamese Cat.
- 23 Blue Chinchilla Cup presented by Mr. M. Wilczynski for best Blue Chinchilla Exhibit, to be held for one year.
- 24 Coylum Trophy for best L.H. Silver Tabby Female. Three wins.
- 25 Ch. Coylum Marcus Cup for best L.H. White Adult, M. or F., to be held for one year, must win Open Class.
- 26 The Tailong Dreamer Cup for best A.C. Siamese Female.
- 27 Gold Medal presented by Mrs. Terttu Haapanen, The Helsinki Cat Club, Finland, for best B.P. Siamese Adult.
- 28 The Tia Trophy, presented by Mr. and Mrs. Bain, for best S.P. Siamese Adult bred in Scotland.
- 29 The Willedin Wondergirl Remembrance Cup, presented by Mr. R. E. Wilczynski, for best Blue L.H. Female Kitten. To be held for one year.
- 30 The Thai Trophy, for best in show Siamese Kitten, presented by Mrs. Bain.
- 31 The Taffy Tankard for best in show Siamese Neuter, presented by Mr. and Mrs. Bowen.

THE ABYSSINIAN CAT CLUB (Hon. Secretary, Mrs. I. A. Earnshaw, Heather Pine, Curridge, Nr. Newbury) offers the following to fully paid-up members:—

- 32 Gretta Bowl for best Male Adult (Perpetual Cup. Rosette or 5/- to commemorate win.
- 33 The Kubla Karn Kitten Cup for breeder of kitten winning most points during season. To be held for one year.
- 34 Premier Nigella Caliphe Memorial for best neutered Male. Five wins.

THE BLACK AND WHITE CAT CLUB (Hon. Secretary, Mrs. M. M. Calder, 81 Epsom Road, Guildford, Surrey) offers to fully paid-up members the following Specials. Championships essential to win silver trophies.

- 35 The Bourneside Trophy for the best Black L.H. Male Adult. Five wins, two cats, Breeders only.

- 36 The Thame Show Cup for the best Copper-Eyed L.H. White Adult Exhibit. Five wins, two cats, Breeders only.
- 37 The Club's Badge for best Black or White L.H. or S.H. Neuter.
- 38 The Club's Spoon for the best Black or White S.H. Adult, including Manx.
- 39 The Club's Badge for best Black or White S.H. Kitten, including Manx.

THE BLUE PERSIAN CAT SOCIETY (Hon. Secretary, G. C. Dugdale, Hole Farm, Guestling, Sussex), offers the following Cups and Specials to fully paid-up members:—

- 40 The Champion Gaydene Rudolph Challenge Trophy for Blue Male gaining final Challenge Certificate as a Junior; must be bred by exhibitor.
- 41 The Pineland Challenge Cup for the Palest Blue Adult, M. or F., must be of good type, coat long and fine; not lower than third prize.
- 42 Silver Spoon for best Blue Kitten.
- 43 The Ashdown Twinkletoes Challenge Cup for first prize Blue Neuter.

THE BLUE-POINTED SIAMESE CAT CLUB (Hon. Secretary, Mrs. G. Lait, 25 Parade, Dudley, Worcs.), offers the following to fully paid-up members:—

- 44 President's Foundation Trophy for highest points during Show Season.
- 45 Tailong Kitten Cup for highest points during Show Season.
- 46 Suline Cup for best Kitten, M. or F.
- 47 Romance Cup for Brightest Eye Colour in Adult, M. or F.
- 48 Club Shield for best Neuter if B.P.

CHESHIRE AREA CAT CLUB (Secretary, Mr. K. Dick, 5 Edgemoor Drive, Irby, Heswall, Wirral, Cheshire) offers to fully paid-up members:—

- 49 Rosettes to Class Winners.
- 50 Points Cup for Siamese Adult obtaining most points in Club Classes during season.

THE CHINCHILLA, SILVER TABBY AND SMOKE SOCIETY (Hon. Secretary, Miss E. Langston, 8 Crauford Rise, Maidenhead), offers the following to fully paid-up members:—

- 51 The Crauford Cup for best Chinchilla, Silver Tabby or Smoke Cat. To be won six times by four different cats.
- 52 The Meresca Cup for Male or Female Chinchilla cat with best type and correct eye colour, not below second prize.
- 53 The C.S. and S.S. Female Kitten Cup for best Female Kitten in C.S.S.S. class. To be won three times by three different kittens.
- 54 The Manners Bowl for best pair of Smoke Kittens bred by exhibitor. To be won five times.

COVENTRY AND LEICESTER CAT CLUB (Hon. Secretary, Mrs. S. Bullen, Seal Point, Old Acre Lane, Brocton, Stafford), offers to fully paid-up members:—

- 55 Rosettes to winners of Club Classes.
- 55a Points Cup to winner of most points in Club Classes during season.

THE HERTFORDSHIRE AND MIDDLESEX CAT CLUB (Hon. Secretary, Mr. I Statman, 11 West Avenue, Hendon, London, N.W.4) offers to fully paid-up members:—

- 56 The Devoran Araminta Cup for best Siamese Queen over five years. Five wins.
- 57 Edith Minter Memorial Cup for best A.O.V. Neuter.

THE KENSINGTON KITTEN AND NEUTER CAT CLUB (Hon. Secretary, Mrs. Mary Greenwood, 75 Bassingham Road, Earlsfield, London, S.W.18) offers to fully paid-up members:—

- 58 The Coylum Miniature Cup for L.H. White Blue Eyed Kitten with best eye colour. Five wins.

- 59 The Hendon Cup for best Siamese Kitten in show. Five wins.
- 60 The Carne Cup for best L.H. Tortoiseshell Kitten. Five wins.
- 61 The Sammie Cup for best Siamese Neuter.

LANCASHIRE AND NORTH-WESTERN COUNTIES CAT CLUB (Hon. Secretary, Miss A. Rickson, 67 School Lane, Didsbury, Manchester 20), offers to fully paid-up members:—

- 62 Rosettes to winners of Club Classes.
- 63 The Committee S.H. Points Cup.
- 64 The Committee L.H. Points Cup.
- 65 The Gaylord Points Cup.

THE LILAC-POINT SIAMESE CAT SOCIETY (Hon. Secretary, Mrs. Angela Sayer, Hunting Grove, Lowfield Heath, Crawley, Sussex), offers to fully paid-up members:—

- 66 The Society's Points Trophies.
- 67 Rosettes for winners of Society classes (more than five entries).
- 68 Rosette for B.I.S. if a L.P. owned by fully paid-up member.

L.H. CREAM AND BLUE CREAM ASSOCIATION (Hon. Secretary, Mrs. C. Dugdale, Hole Farm, Guestling, Sussex) offers to fully paid-up members:—

- 69 Rosette for best L.H. Cream or Blue Cream Adult.
- 70 Rosette for best L.H. Cream or Blue Cream Kitten.
- 71 Rosette for best L.H. Cream or Blue Cream Neuter.

MIDLAND COUNTIES CAT CLUB (Hon. Secretary, Mrs. O. M. Lamb, Pincop, Kilve, Nr. Bridgwater, Somerset) offers to fully paid-up members:—

- 72 Rosette for winner of Club Class.

NATIONAL CAT CLUB (Hon. Assistant Secretary, Mrs. L. Speirs, Water Hythe, The Green, Hampton Court, Surrey), offers to fully paid-up members:—

- 73 Rosette for best Household Pet if owned by a member.

NORTHERN SIAMESE CAT SOCIETY (Hon. Secretary, Mrs. M. E. Macalister, Dunsmore Gardens, Clifton, Rugby), offers to fully paid-up members:—

- 74 14 Points Cups awarded on Society classes.
- 74a Rosettes to Society class winners.

NOTTS. AND DERBYS. CAT CLUB (Hon. Secretary, Mrs. M. E. Bastow, 114 Radcliffe Road, West Bridgford, Notts.), offers to fully paid-up members:—

- 75 Rosettes to winners of Club classes.
- 76 The Sealtint Points Cup for the season's winner, S.P. Siamese Female Cat.
- 77 The Bromos Points Cup for season's winner, Burmese Neuter.

THE RED, CREAM, TORTOISESHELL, BLUE-CREAM AND BROWN TABBY SOCIETY (Hon. Secretary, Mrs. J. M. Newton, Moulford Grange, Nr. Wallingford, Berks.), offers to fully paid-up members:—

- 78 Carne Tankard for best exhibit in Society's class. Three wins.
- 79 Serena Cup for best Blue-Cream S.H. exhibit. Five wins.
- 80 York Trophy for best Adult Tortie and White L.H. Four wins by different cats.
- 81 Harpur Goldilocks Cup for best Cream L.H. Female Kitten.
- 82 Coylum Compact for best Blue-Cream L.H. Female Neuter. Five wins.
- 83 Jungle Dragonfly Cup for best L.H. Brown Tabby Male Adult or Kitten in Society's class.
- 84 Perpetual Cup. Rosette to winner.
- 85 Rosette for best L.H. Red Tabby in Society's class.
- 86 Rosette for best L.H. Tortoiseshell in Society's class.
- 87 R.C.T. Special Silver Spoon for best Brown Tabby S.H. Household Pet.

REX CAT CLUB (Hon. Secretary, Mrs. M. Shrouder, Cats' Cottage, The Avenue, West Moors, Dorset), offers to fully paid-up members:—

- 88 Rosette for best in show.
- 89 Spoons for points wins through season.

SHORT-HAIRED CAT SOCIETY OF GREAT BRITAIN AND MANX CLUB INC. (Hon. Secretary, Mrs. P. Hughes, Caen Wood Lodge, Ashted Woods, Ashted, Surrey), offers to fully paid-up members:—

- 90 Hengist Trophy for best Russian Blue Cat.
- 91 Mingswyk Serviette Ring for best Cream Cat.
- 92 Abyseal Trophy for best Spotted Cat or Kitten.
- 93 Devoran Cup for best type in Seal-Point Siamese Female.

THE SIAMESE CAT ASSOCIATION (Assistant Secretary, Miss. L. Burness, Winthorpe, Old Hunstanton, Norfolk), offers to fully paid-up members:—

- 94 Hiltonian Bill Cup for S.P. Neuter taking second place in Premier Class.
- 95 The Meiven Cup for best S.P. Female Kitten (Open).
- 96 The Dhoon Cup for best S.P. Male Kitten in Club class.
- 97 The Heartsease Trophy for Stud Cat with best disposition.
- The following Points Cups for competition amongst S.C.A. members:—
- 98 The Whiteoaks Archer Challenge Trophy for best S.P. Female.
- 99 The Hareth Cup for A.C. Siamese Kitten.
- 100 The Sukianga Pepe Lomoko Cup for A.C. Siamese Neuter.
- 101 The Watermill Trinkabella Trophy for S.P. Female Kitten.
- 102 The Whiteacres Nicholas Trophy for best S.P. Male.
- 103 The Venari Cup for best S.P. Neuter.
- 104 The Annelida Saki Trophy for best S.P. Male Kitten.
- 105 The Sayam Songa Manana Cup for A.C. Male Siamese.
- 106 The Sayam Silver Points Trophy for best C.P. Female.
- 107 The Crimplasham Silver Rose Bowl for best Tabby or Lynx-Pointed Siamese.

THE SIAMESE CAT CLUB (Hon. Secretary, Mrs. M. Dunnill, The Garth, High Lane, Haslemere, Surrey), offers to fully paid-up members:—

- 108 Lloyd Lewis Memorial Trophy.
- 109 Percival Cup.
- 110 Shakespeare Cup.
- 111 Tailong Silver Lace Cup.
- 112 Rosettes for best in show Siamese Adult, Kitten and Neuter.

SOUTH WESTERN COUNTIES CAT CLUB (Hon. Secretary, Mrs. S. M. Jones, The Lodge, Cowley Place, Cowley, Exeter, Devon), offers to fully paid-up members:—

- 113 Silver Spoon for Best Exhibit in Show.
- 114 Rosettes for winners of Club Classes.

SUFFOLK AND NORFOLK CAT CLUB (Hon. Secretary, Mrs. Soar, 26 Jupiter Road, Ipswich), offers to fully paid-up members:—

- 115 L.H. Points Cup for exhibitor obtaining most points during season. Three wins.
- 116 S.H. Points Cup for exhibitor obtaining most points during season. Three wins.
- 117 Neuter Points Cup for exhibitor obtaining most points during season. Three wins.
- 118 Siamese Points Cup for exhibitor obtaining most points during season. Three wins.

SURREY AND SUSSEX CAT ASSOCIATION (Hon. Secretary, Mrs. S. Garnett, 7 Glenhurst Rise, Upper Norwood, London, S.E.19), offers to fully paid-up members:—

- 119 Rosettes to Best in Show winners.

WESSEX CAT CLUB (Hon. Secretary, Mrs. A. Banks, High Bank, Littleton, Nr. Winchester, Hants.), offers to fully paid-up members:—

- 120 Rosettes for Best in Show winners.

YORKSHIRE COUNTY CAT CLUB (Assistant Secretary, Miss L. Bower, Poplar Farm, Fenwick, Askern, Nr. Doncaster, Yorks.), offers to fully paid-up members:—

- 121 Special for best Siamese Adult.

CLUB SPECIALS OPEN TO ALL

- 122 Mrs. Speirs offers 10/- for best Chinchilla Adult, M. or F.
123 Mrs. Speirs offers 5/- for best A.C. L.H. Kitten in Class 104.
124 Mrs. Speirs offers 5/- for best A.O.C. L.H. Neuter in Class 93.
125 Mrs. Pearson offers cat blanket for best L.H. White Kitten.
126 Vestfold Rasekatt-Klubb, Norway, offers Special for best S.H. Black Adult.
127 Mr. and Mrs. Bowen offer Special for best A.C. Self Neuter in Class 92.
128 Mr. and Mrs. Bradley offer Special for best Litter in Show.
129 The Cat Club de Paris offers Gold Plaque for best Adult bred in Scotland.
130 The Cat Club de Paris offers Silver Spoon for best Kitten bred in Scotland.
131 Silver Butter Knife for best Colourpoint Adult.
132 Silver Ladle for best Blue-Cream Adult in Show.
133 Ash Tray for L.H. Silver Tabby Kitten winning second prize.
134 Mrs. Wilczynska offers Special for Household Pet, to be decided by Judge.
135 Ch. Coylum Marcus will present a Silver Spoon to the winner in the White Persian Adult and Kitten Open Classes, provided the exhibitor is a member of the White Persian Society of the U.S.A.
136 Rosette for best L.H. Adult.
137 Rosette for best L.H. Kitten.
138 Rosette for best S.H. Adult.
139 Rosette for best S.H. Kitten.
140 Rosette for best Siamese Adult.
141 Rosette for best Siamese Kitten.
142 Rosette for best L.H. Neuter.
143 Rosette for best S.H. Neuter.
144 Rosette for best Siamese Neuter.
145 Rosette for best Household Pet.
146 Bob Martin Ltd offer two gift packs for Reserve Best L.H. and S.H. Kitten.

ACKNOWLEDGMENTS

The Committee of the Edinburgh and East of Scotland Cat Club wishes to thank all those who have offered Trophies and Special Prizes, and also the following who have supported the Show with advertisements, donations or guaranteed classes:

The Governing Council of the Cat Fancy.
The Abyssinian Cat Club.
The Black and White Cat Club.
The Blue Persian Cat Society.
The Blue-Pointed Siamese Cat Club.
The Cheshire Area Cat Club.
The Chinchilla, Silver Tabby and Smoke Society.
The Coventry and Leicester Cat Club.
The Hertfordshire and Middlesex Cat Club.
The Kensington Kitten and Neuter Cat Club.
The Lancashire and North-Western Counties Cat Club.
The Lilac-Point Siamese Cat Society.
The Long-Hair Cream and Blue-Cream Association.
The Nor' East of Scotland Cat Club.
The Northern Counties Cat Club.
The Midland Counties Cat Club.
The National Cat Club.
The Northern Siamese Cat Society.
The Notts. and Derbys. Cat Club.
The Preston Cat Club.
The Red, Cream, Tortie, Blue-Cream and Brown Tabby Society.
The Rex Cat Club.
The Scottish Cat Club.
The Short-Haired Cat Society of Great Britain and Manx Club Inc.
The Siamese Cat Association.
The Siamese Cat Club.
The South-Western Counties Cat Club.
The Suffolk and Norfolk Cat Club.
The Surrey and Sussex Cat Association.
The Wessex Cat Club.
The Yorkshire Cat Club.
The Bestfold Rasekatt-Klubb of Norway.
Shaws Veterinary Chemists.
Bob Martin Ltd.
Phillips Yeast Products Ltd.
Felix Cat Food Ltd.
Stamina Foods.
John Morrell and Co. Ltd.
Petfoods Ltd.
Ashe Laboratories Ltd.
F. C. Lowe and Son Ltd.
Epro Products Ltd.
Cats' Accessories Ltd.
Cromessol Co. Ltd.

Mrs. Bentinck, Mrs. Emslie, Mrs. Oswald, Mr. and Mrs. Saunders, Miss Sellar, Mrs. Taylor, Mrs. Vickers, Mrs. Wilczynska, and all the friends, supporters and members, without whose help this Show would not have been possible.

Application for Membership

PLEASE ENROL ME AS A MEMBER OF
THE EDINBURGH AND EAST OF SCOTLAND
CAT CLUB

Name

Address.....
.....

Telephone No.....Age (if under 15).....

Entry Fee 5/-

Annual Subscription (10/-) enclosed
Cheque, Postal Order, Cash

It would be of great assistance to the Officers of the Club if you would give some brief details of your cats, whether you are a breeder, whether your interest is in Pedigree or Household Pet Cats or both.

.....
.....
.....
.....

You may either enrol at the " INFORMATION " Table or send your application and subscription to:—

Hon. Secretary, E. and E.S.C.C.
MRS. E. WILCZYNSKA
9 Pilrig Cottages, Edinburgh 6