

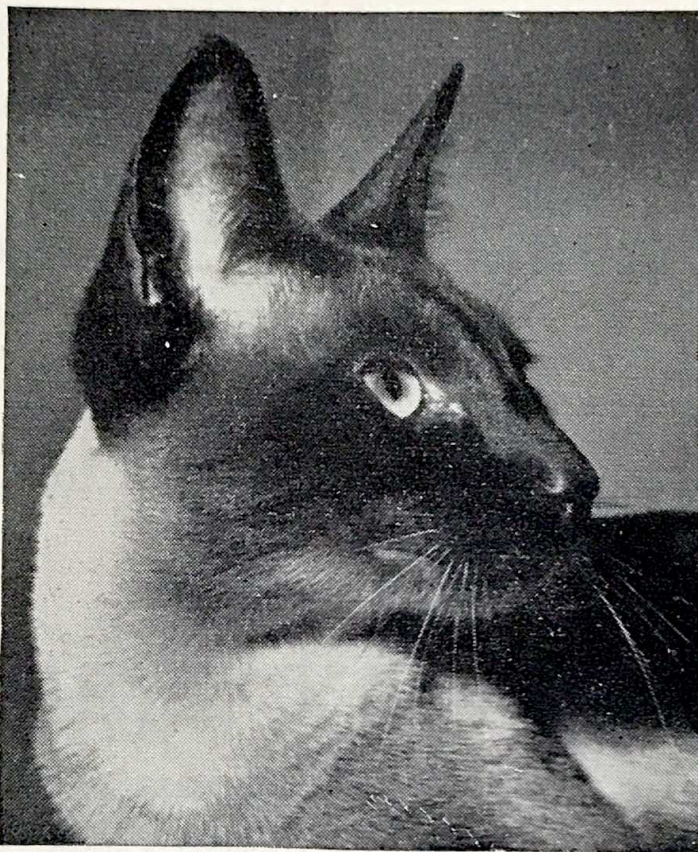

SEAL-POINT SIAMESE



SAMSARA VICTORIA. Breed 24.

Owner and Breeder: MRS. M. G. BUTTERY

Sire: Samsara Saracen. Breed 24.

Owner and Breeder of Sire: Mrs. Buttery.

Dam: Brackledown Donna. Breed 24.

Owner-Breeder: Mrs. E. Morrison.

SIAMESE (SEAL-POINT):

The Seal-Point Siamese is of medium size with a long, svelte body. Proportionately slim legs and small oval feet. Tail long and tapering. The head should be long with width between the eyes, narrowing in straight lines to a fine muzzle. Ears should be large and pricked at base. The coat should be of fine texture, glossy and close lying. Body cream in colour, shading to a warm fawn on the back. The mask, ears, legs and tail dense clearly defined seal brown, the mask (except in kittens) connected by tracings with the ears. Eyes, oriental in shape, slanting towards the nose and of clear, brilliant deep blue.

SEAL-POINT SIAMESE (continued)

- 136 Mrs. G. Denny, CHAMPION STARSHINE BANDIDO. Male. Born 11.5.65. Breeder, Mrs. B. Cronin. Sire, Ch. Sabukia Sirocco (owner of Sire, Mrs. Keene). Dam, Starshine Mischief.
Four Challenge Certificates (Wessex 1966, South 1967, Norfolk & Suffolk 1967, Croydon 1967). Best in Show, Siamese Cat Association 1966. Five Open Class wins as an adult.
- *G Mrs. M. Maconochie, CHAMPION ROUNDWAY JONQUIL & KITTENS by Ch. Sabukia Sirocco. Female. Born 22.7.65. Breeder, Exhibitor. Sire, Ch. Bolney Kien (owner of Sire, Mrs. D. Clarke). Dam, Roundway Chelone.
Three Challenge Certificates (Midland Counties 1966, Notts. & Derbys. 1967, Cheshire 1967). Best in Show, Cheshire, 1967.
*Jonquil is penned at the front of the Hall as one of the year's Top Eight Cats.
- 137 Mrs. M. Bower, CHAMPION SIEPOO STORM. Male. Born 4.4.65. Breeder, Exhibitor. Sire, Kuala Igar (owner of Sire, Mrs. S. Beever). Dam, Champion Silken Phylla.
Four Challenge Certificates (Lancs. & N.W. Counties 1966, Notts. & Derbys. 1967, Scottish 1967, Coventry & Leicester 1967). Twice Best in Show. Six Open Class wins.
Storm has been awarded 67 first prizes.
- 138 Miss F. Fellows, CHAMPION KARAWONG AMARYLLIS. Female. Born 19.4.65. Breeder, Exhibitor. Sire, Kuala Exochorda (owner of Sire, Mrs. Macalister). Dam, Kuala Blue Banka.
Three Challenge Certificates (Coventry & Leicester 1966, Lancs. & N.W. 1966, Yorkshire 1966). Best Siamese Kitten, Notts. & Derbys. 1966. Best Siamese Adult, Coventry & Leicester 1966.
- 139 Miss A. Banks, YOD RAK MANDARIN. Male Neuter. Born 6.5.64. Breeder, Rev. Spencer Underhill. Sire, Pincop Jo-Jo (owner of Sire, Mrs. M. Wilson). Dam, Bam-Boo.
Two Premier Certificates (Reading 1966, Wessex 1966).
Mandarin was only shown three times last season and was Best Siamese Neuter, Reading 1966, and has won three trophies.
- 140 Miss K. Tilby, KATRINE ORIENTAL PRINCESS. Female. Born 28.6.65. Breeder, Exhibitor. Sire, Supra Ah Wun (owner of Sire, Mrs. M. Hudson). Dam, Katrina Butterfly.
Two Challenge Certificates (Scottish 1967, Croydon 1967). Best Siamese in Show, Croydon 1967.
Princess is the holder of 3 cups and 3 rosettes.

PI-DEN CATTERY

announce the following Young Champion Prize-winning Male Stock to be seen at this exhibition :

Ch. Starshine Bandido

4 C.C.

S.P. Male of outstanding type, siring quality kittens

Ch. Samsara Dante

4 C.C.

C.P. Male. Three times Best in Show and Full Champion in first Show Season

Already Sire of prize-winning kittens

Winceby Harlequin

L.P. Male. Winner at 10 months of age

Six Open Classes in six times shown, and 1 C.C.

Three times Best in Show

OUTSTANDING FOR COLOUR AND TYPE

Kittens sometimes for sale

MRS. N. G. DENNY
PIED BRIDGE FARM
REDENHALL - NORFOLK

Telephone : HARLESTON 379

SIEPOO SIAMESE

AT STUD:

Ch. Siepoo Azure Emperor (B.P.)

5 C.C.'s Sire: Siepoo Seng. Dam: Leander Fair Lady

Siepoo Seng (S.P.)

1 C.C. Sire: Ayredale Jupiter. Dam: Sinkia Lu

AND INTRODUCING

CH. SIEPOO STORM (S.P.)

4 C.C.'s. Sire: Kuala Igar. Dam: Ch. Silken Philylla

FEES : 5 GNS. EACH AND EXPENSES

QUEENS MAY BE BROUGHT, OR MET AT
LEEDS OR BRADFORD STATIONS

Enquiries :

**MRS. MARJORIE BOWER
GLENWOOD HOUSE
GREEN LANE - OAKENSHAW
BRADFORD - YORKSHIRE**

Tel. : BRADFORD 678022



BLUE-POINT SIAMESE



CHAMPION SAFARI WINSTON. Breed 24a.

Breeder: MRS. O. GRIFFITHS. Owner: MRS. M. HALLIDAY

Sire: Champion Safari Casanova. Breed 24a.

Owner of Sire, Miss O. Griffiths. Breeder of Sire, Miss O. Griffiths.

Dam: Middlefield Shiva. Breed 24a.

Owner of Dam, Miss Griffiths.

Five Challenge Certificates.

SIAMESE (BLUE-POINTED)

The Blue-Pointed Siamese is similar to the Seal in type. The body colour should be glacial white, shading into blue on the back. The points are blue, ears, mask, legs, paws and tail should all be the same colour, and eyes of clear, bright vivid blue.

BLUE-POINT SIAMESE (continued)

- 141 Mrs. Grange, CHAMPION SERAPHIM SIREN. Female. Born 25.5.65. Breeder, Mrs. B. Walshe. Sire, Doneraile Blue Pax (owner of Sire, Mrs. Hookins). Dam, Grangewood Albertine.
Three Challenge Certificates (Coventry & Leicester 1966, Herts. & Middlesex 1966, National 1966). Best in Show, Croydon, 1966.
Siren has been nominated for Best in Show twice as a kitten and three times as adult. She has won four trophies.
- 142 Mrs. S. Floyd, CHAMPION BRU-BUR YOGI. Male. Born 21.2.65. Breeder, Mrs. B. Burlton. Sire, Trubun Pedro (owner of Sire, Mrs. Worsley). Dam, Sprinter Sal.
Four Challenge Certificates (National 1965, Notts. & Derbys. 1967, Coventry & Leicester 1967, Croydon 1967). Best in Show twice, Midland Counties 1965 and Notts. & Derbys. (Joint Best in Show). Nominated for Best in Show four times. Yogi was one of the outstanding kittens of the 1965-66 season and became a full Champion at Coventry 1967.
- 143 Mrs. G. Lait, PR. BROWNDREYS CHICABU. Male Neuter. Born 21.5.62. Breeder, Miss E. M. Ellias. Sire, Ch. Misselfore Ryken (owner of Sire, Mrs. K. M. Dunks). Dam, Ch. Browndreys Marinne.
Eight Premier Certificates (Reading 1963, Chester 1963, Nottingham 1964, Cnester 1964, Coventry 1966, Exeter 1966, Nottingham 1967, Cheshire 1967). Chicabu was nominated for Best in Show eight times and won this honour eight times as an adult. Chicabu has been Premier of Premiers six times and won over 140 first prizes.
- 144 Mrs. P. Grigg, CHAMPION CYMBELINE CORDON BLEU. Male. Born 19.6.65. Breeder, Mrs. T. Folkes. Sire, Kuala Azure Shakri (owner of Sire, Mrs. Forrest). Dam, Edwardian Heloise.
Five Challenge Certificates (Reading 1966, Midland Counties 1966, Cheltenham 1966, National 1966, Southern Counties 1967).
Cordon Bleu has been one of the outstanding Siamese of last season. He was Best Male Siamese Cat at Reading 1967, three Best in Show nominations and gained first prize in all classes entered at National 1966. He holds four trophies.
- 145 Mrs. K. Shelton, CHAMPION SUPRA PERIWINKLE and KITTEN. Female. Born 23.3.65. Breeder, Mrs. M. Hudson. Sire, Champion Macedon Marquis (owner of Sire, Mrs. M. Hudson). Dam, Wildpear Floss.
Three Challenge Certificates (Croydon 1966, Siamese Cat Club 1966, Cheltenham 1966).
Periwinkle was Best Female Kitten at Reading 1965, and has twice been nominated for Best in Show as an adult. She has one male kitten with her today, born 21.3.67.

SUNDANCE SIAMESE

AT STUD:

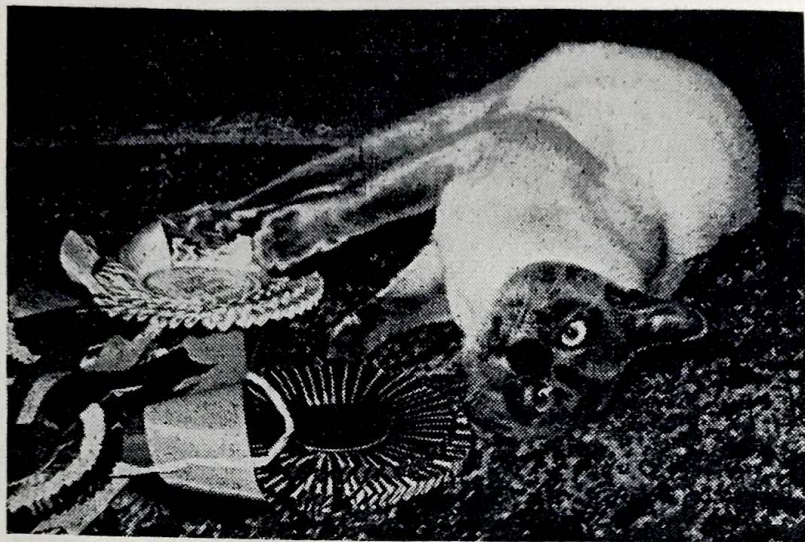

Ch. Safari Winston

B.P. Five C.C.'s

Best Siamese, Southern Counties, 1966. Best Siamese, Wessex, 1966
Best Exhibit, Siamese Cat Club Show, 1966. Twice Champion of
Champions. Fine-boned typy male of delightful temperament

— Also —

Ch. Whiteacres Mooey

S.P. Five C.C.'s. Five times Best in Show

Lovely pale coat, excellent temperament

Both boys have infra-red heated cedar stud houses

Queens met by arrangement

MRS. M. HALLIDAY

“Kedros” - Willey Farm Lane - Chaldon - Surrey

Caterham 45842

BLUE-POINT SIAMESE (continued)

146 Mrs. Halliday, CHAMPION SAFARI WINSTON, Male. Born 18.12.64.
Breeder, Miss O. Griffiths. Sire, Champion Safari Casanova (owner of Sire,
Miss O. Griffiths). Dam, Middlefield Shiva.

Five Challenge Certificates (Siamese Cat Society B.E. 1965, Nottingham 1966,
Southern Counties 1966, Siamese Cat Club 1966, Wessex 1966). Three times
Best Siamese in Show. Nominated for Best in Show seven times.

Winston was exhibited at the Cats of the Year Show at Bexhill last year,
having become a full Champion. This year he again qualifies on another
successful Show season, gaining two more Challenge Certificates. He has
won numerous cups.

CAREYVALE SIAMESE

CH. SUPRA PERIWINKLE, B.P.

by Ch. Macedon Marquis—Wildpear Floss

CAREYVALE CRYSTAL, B.P.

by Ch. Colgrove Topaz—Supra Periwinkle

Blue, Chocolate and Lilac Kittens for sale Registered, inoculated

SHELTON

Greystones - Low Ham - Langport - Somerset

HIHOE SIAMESE

invite you to visit

Champion Colgrove Lilac Cavalline

who is proud to be invited to be present today

At Stud : Starshine Silver Button, T.P.

Bookings taken for Lilac, Seal and Tabby-Point Kits.

IAN and MARGO DACK

1 High Hoe, Hoe Lane, Peaslake, Guildford

Tel. : Abinger 3145

DENROSE SIAMESE

Important Announcement

As all who breed Siamese Cats know, it is impossible to suppress the maternal instincts of our Queens. Because of this, our lovely Chocolate-Pointed Queen, ANNELIDA COPPELIA, who was invited to be on show today, is otherwise engaged. Her handsome mate, CHAMPION SAMSARA DANTE, is on show, and enquiries for Chocolate-Pointed litters from this attractive and successful pair are welcome.

AT STUD in first-class quarters :

Annelida Silent Knight, S.P.

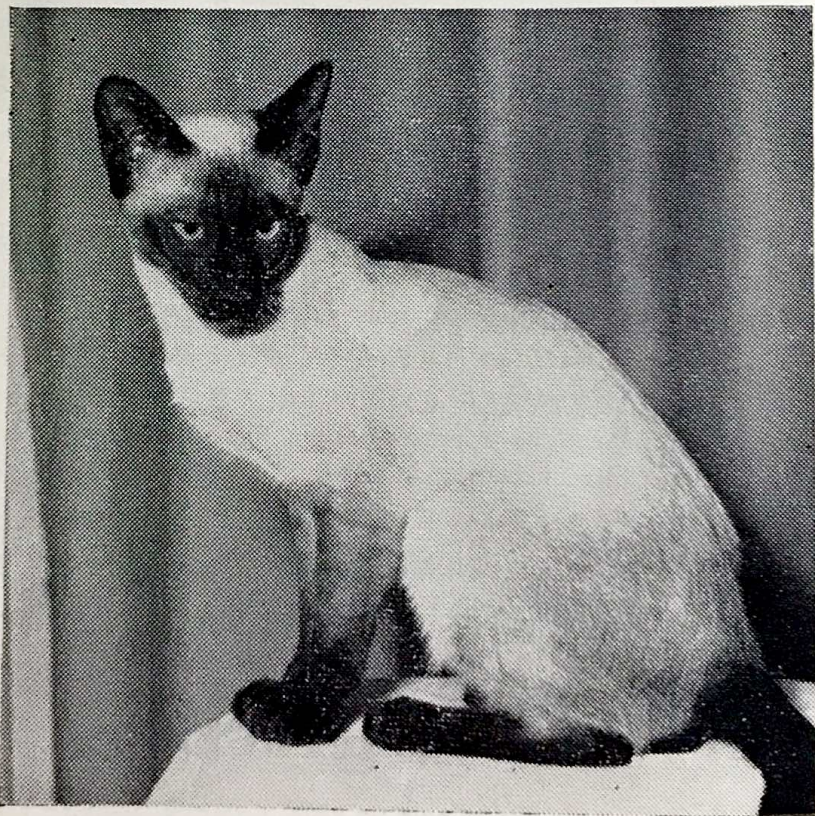

MRS. ROSEMARY GALLAGHER

2 Meadow Way, Sawbridgeworth (3452), Herts.

KIRASH SIAMESE

CHOCOLATE, SEAL AND TABBY POINTS

AT STUD :

CHAMPION KIRASH CURRY

CHOCOLATE-POINT 4 C.C.'s

We are only about five minutes off the M.1, but if necessary
Queens can be met at Nottingham

Chocolate-Point Kittens by Curry available. Also Tabby and
Seal-Point Kittens by Ch. Tailong Kuli

MRS. S. BEELEY

Forest Farm - Derby Road - Kirkby-in-Ashfield - Nottingham

Telephone : KIRKBY-IN-ASHFIELD 3202

Hon. Treasurer :
MR. C. HUDSON
Quakers
High Halden
Ashford, Kent
Tel. : High Halden 251



Hon. Secretary :
MISS L. BURNES
Winthorpe
Old Hunstanton
Norfolk

President : LADY ROSEMARY GLUBB

Liaison Officer : MRS. LENTAIGNE, Hilton Cottage, Grove Lane
Chalfont St. Peters, Bucks. Tel. : Gerrards Cross 2913

**An Association for breeders and owners of Siamese Cats, Kittens and
Neuters and particularly for novice breeders**

ENTRY FEE : 7/6 SUBSCRIPTION : PER ANNUM 15/-

OR 17/6 FOR MARRIED COUPLES

Large pedigree forms, 3/- per dozen
News Journal published January and July

25 TROPHIES ARE OFFERED FOR COMPETITION

Area Secretaries to assist Regional members

Hon. Assistant Secretary : MRS. WILSON TAYLOR
Crimplesham Hall, Kings Lynn, Norfolk
Tel. : Downham Market 2169



CHOCOLATE-POINT SIAMESE

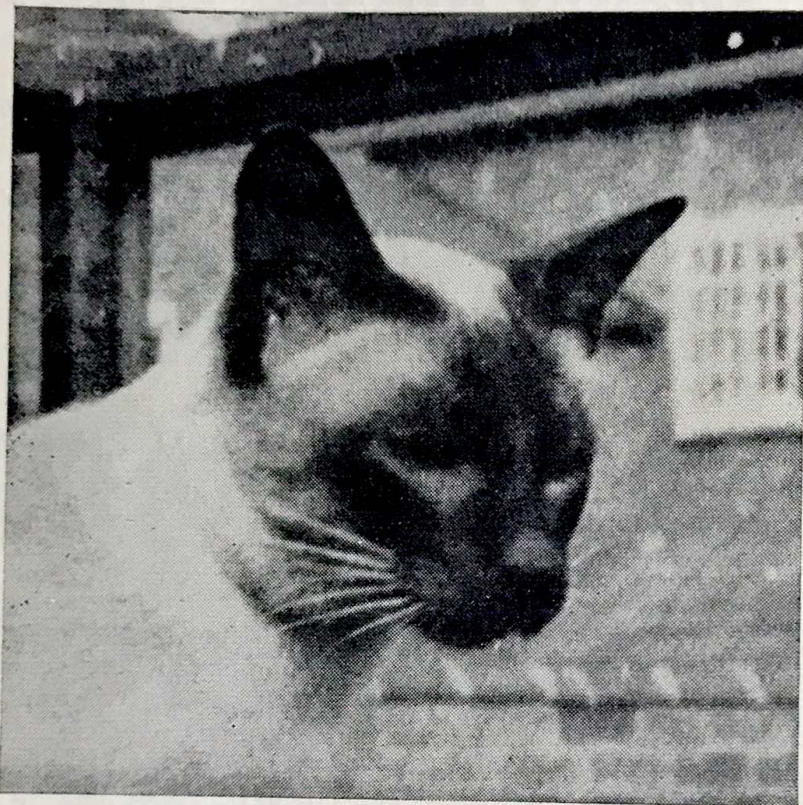

CHAMPION BRADGATE YIPPEE. Breed 24b.

Owner-Breeder: MRS. I. LAPPER

Sire: Champion Camley Fudge. Breed 24b.

Owner of Sire, Mrs. I. Lapper. Breeder of Sire, Mrs. Soltau.

Dam: Beaumanor Marigold.

Owner of Dam, Mrs. I. Lapper. Breeder of Dam, Miss Lant.

Three Challenge Certificates. Sire of Champion Scintilla Apollo and Champion Solitaire Apache.

SIAMESE (CHOCOLATE-POINTED) :

The Chocolate-Point is of medium size with a long svelte body and proportionately slim legs and small oval feet. Tail long and tapering. The head should be long with width between the eyes and narrowing in straight lines to a fine muzzle. Ears should be large and pricked at base. The coat should be of fine texture and glossy and close lying. Body colour ivory all over, shading if at all to colour of points. Mask, ears, legs and tail, milk chocolate. The ears should not be darker than the other points. Eyes, oriental in shape and of clear, bright, vivid blue.

CHOCOLATE-POINT SIAMESE (continued)

- 147 Miss L. Cox, HI-LEE KAYLEA and KITTENS. Female. Born 20.12.65. Breeders, Mr. & Mrs. R. Fielding. Sire, Champion Scintilla Apollo (owner of Sire, Mrs. D. Clarke). Dam, Mea-su.
One Challenge Certificate.
Kaylea has only been shown twice as an adult and gained her first Challenge Certificate at the Southern 1967. Her kittens were sired by Littoral Maxixe, who is a son of Winceby Dandy out of a daughter of Praha Andante Maestoso.
- *H Mrs. Denny, CHAMPION SAMSARA DANTE. Male. Born 11.10.65. Breeder, Mrs. M. Buttery. Sire, Praha Andante Maestoso (owner of Sire, Mrs. M. Buttery). Dam, Random Rosebud.
Four Challenge Certificates (Herts. & Middlesex 1966, Preston 1966, National 1966, Norfolk & Suffolk 1967).
Dante has been nominated five times for Best in Show and won this honour three times. He became a full Champion at 14 months.
* He is penned at the front of the hall as one of the year's Top Eight Cats.
- 148 Mrs. S. Beeley, CHAMPION KIRASH CURRY. Male. Born 23.7.65. Breeder, Exhibitor. Sire, Winceby Dandy (owner of Sire, Mrs. M. Buttery). Dam, Edinlee Sundance.
Four Challenge Certificates (E. & E. of Scotland 1966, Yorkshire 1966, Midland Counties 1966, Scottish 1967).
Curry has been nominated twice for Best in Show, once as a kitten and once as an adult.
- 149 Mrs. M. Buttery, SAMSARA STARBUCK. Male. Born 16.4.65. Breeder, Exhibitor. Sire, Champion Bolney Kien (owner of Sire, Mrs. D. Clarke). Dam, Saltcote Scheherazade.
One Challenge Certificate (Southern 1967). Starbuck was unbeaten in Open Classes as a kitten. Four times nominated for Best in Show. Sire of Edwardian Magnolia (2 Challenge Certificates) and Annelida Silent Knight, open winner every time shown.
- 150 Mrs. K. Hooper, KATHOODU KUPID. Male. Born 23.5.66. Breeder, Exhibitor. Sire, Winceby Dandy (owner of Sire, Mrs. M. Buttery). Dam, Edwardian Sasha.
One Challenge Certificate (Croydon 1967).
Kupid has only been eligible for one Championship Show as an adult, where he won his first Challenge Certificate. He had previously won his open as a kitten at the Surrey & Sussex 1966.
- 151 Mrs. D. Yorke, REOKY SINDALA. Male. Born 17.11.66. Breeder, Exhibitor. Sire, Champion Bru-Bur Yogi (owner of Sire, Mrs. S. Floyd). Dam, Reoky Shadow.
Sindala has only been shown three times as a kitten, at Croydon, Kentish and Kensington, where he won his Open Class on each occasion. He is invited today as progeny of Ch. Bru-Bur Yogi.

SAMSARA SIAMESE

Specialising in Chocolate - Points

AT STUD :

Samsara Starbuck

1 C.C.

Sire of Edwardian Magnolia, 2 C.C.'s, and Annelida Silent Knight—open winner every time shown

Winceby Dandy

Sire of Champion Kirash Curry, Kathudoo Kupid, 1 C.C., and countless winning kittens.

OUT OF 18 CHAMPIONSHIP SHOWS LAST SEASON, A SAMSARA-BRED MALE WON THE OPEN CHOCOLATE-POINT CLASS SEVEN TIMES, AND FIVE MORE WERE WON BY A SON OF DANDY

Also at Stud :

Samsara Saracen

(SEAL-POINT)

Sired by Doneraile Druid, who was bred by the late Mrs. K. R. Williams

KITTENS USUALLY FOR SALE

MRS. MONICA BUTTERY

BEACON HOUSE

BROAD OAK - RYE

SUSSEX

Telephone : BREDE 326

TRISMEGISTOS SIAMESE

At Stud : CH. TRISMEGISTOS BELLEROPHON

SUPERB LILAC-POINT

Well-known for his affectionate and gentle nature
Siring healthy, prize-winning kittens

5 C.C.'s, CHAMPION OF CHAMPIONS (Coventry and Leicester)

**Bellerophon is now receiving visitors in his luxurious
new stud house**

Ideally and picturesquely sited, fully lined and insulated. Infra-red heating
lamps. Photographs on view in his pen at this exhibition

A HONEYMOON IN THE COUNTRY FOR APPROVED QUEENS
Visiting queens receive the same care and attention devoted to our
own cats **FEE : 5 gns.**

Mileages : Swindon 10, Abingdon 15, Oxford 17, Newbury, Marlborough
20, Reading, Henley 30, Cheltenham, Gloucester, Bath 40, Bristol 50,
London 65

Owner-Breeder : MRS. MARSHALL KING

The Cottage, Woolstone Road, Uffington, Faringdon, Berks.

Tel. : UFFINGTON 657

PRAHA SIAMESE

Lilac-Points a speciality

KITTENS SOMETIMES AVAILABLE BY

CH. PRAHA POCO-ALLERGANDO

Lilac-Point. Winner of Champion of Champions. 5 Ch. Certs. 5 times Best in Show
— and —

CH. PRAHA FERMEZZA

Lilac-Point. Daughter of above. 5 Ch. Certs. and Best in Show, Y.C.C.
— also —

COLGROVE ALLEGRO-AGITATO

Lilac-Point. Young daughter of Ch. Praha Festoso and Ch. Praha Corillo. 2 Ch. Certs.

WINNERS : Ch. Praha Mezzo-Forte, Ch. Praha Partita, Ch. Praha Soggetto, Ch. Praha
Sempre Diminuendo, Ch. Praha Solenita, Ch. Praha Corillo, Ch. Praha Festoso, Ch.
Praha Fermezza, Ch. Praha Filar, Ch. Praha Festo (Premier of Premiers), Pr. Praha
Pavane, Praha Nemed (2 Ch. Certs.), Praha Solecitando (2 Pr. Certs.)

MRS. E. FISHER - LONDON - N.W.6

Telephone 01-435-0760

I WAS SORRY NOT TO HAVE BEEN ABLE TO ACCEPT THE INVITATION TO SHOW



LILAC-POINT SIAMESE

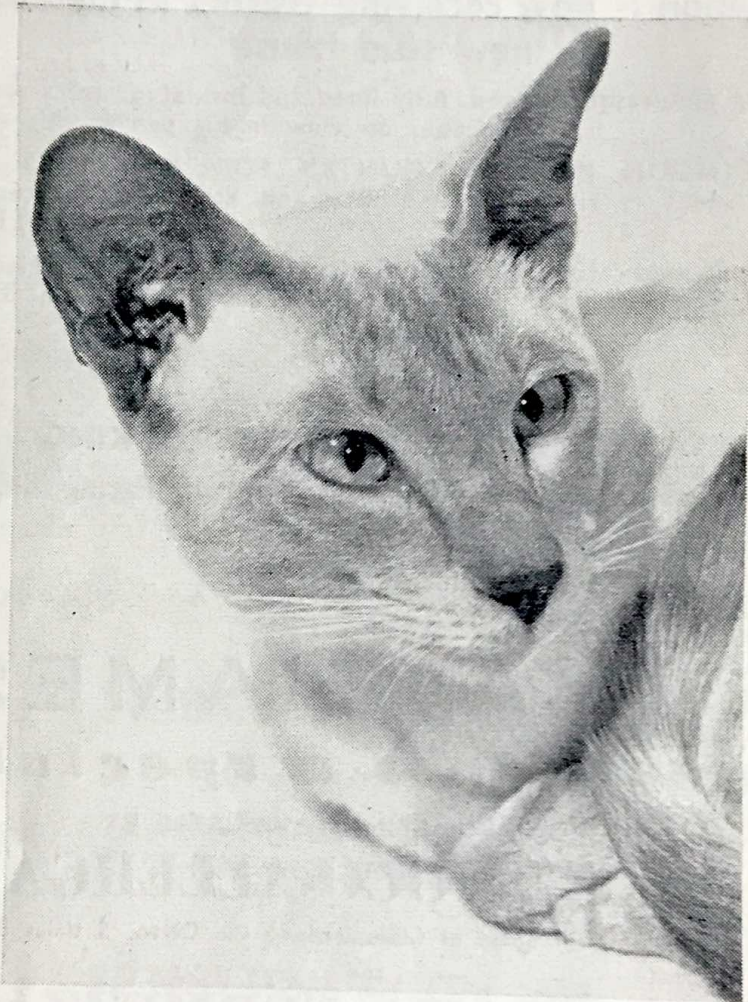

CHAMPION COLGROVE TOPAZ. Breed No. 24c.

OwnerBreeder: A. COLIN CAMPBELL

Sire: Champion Praha Festoso. Breed No. 24c.

Owner of Sire, A. Colin Campbell. Breeder of Sire, Mrs. E. Fisher.

Dam: Champion Praha Corillo. Breed No. 24c.

Owner of Dam, A. Colin Campbell. Breeder of Dam, Mrs. E. Fisher.

Five Challenge Certificates. Three times Champion of Champions.

SIAMESE (LILAC-POINTED) :

The Lilac-Pointed is of medium size with a long svelte body. Proportionately slim legs and small oval feet. Tail long and tapering. The head should be long with width between the eyes, narrowing in straight lines to a fine muzzle. Ears should be large and pricked at base. The coat should be of fine texture, glossy and close lying. Body colour magnolia, the shading, if any, to tone with the points. Mask, ears, legs and tail frost grey of pinkish tone. Nose leather and pads of faded lilac. Eyes oriental in shape of clear, light blue.

LILAC-POINT SIAMESE (continued)

- 152 Mr. & Mrs. Macaulay, CHAMPION SERAPHIM SINBAD. Male. Born 25.5.65. Breeder, Mrs. B. Walsh. Sire, Doneraile Blue Pax (owner of Sire, Mrs. Hookins). Dam, Grangewood Albertine.
Five Challenge Certificates (Wessex 1966, Coventry & Leicester 1966, Yorkshire 1966, Wessex 1966, National 1966).
Sinbad was Best Siamese Exhibit at the Kentish 1966, and has been nominated for Best in Show seven times. He was Champion of Champions at the National 1966. Sire of Winceby Harlequin, also here today.
- 153 Mrs. Marshall King, CHAMPION TRISMEGISTOS BELLEROPHON. Male. Born 1.5.65. Breeder, Exhibitor. Sire, Champion Praha Festoso (owner of Sire, Mr. Colin Campbell). Dam, Allegro Snow Maiden.
Five Challenge Certificates (Reading 1966, Midland Counties 1966, Cheltenham 1966, Southern 1967, Coventry & Leicester 1967).
Bellerophon won 5 Open Kitten Classes out of 6 entered. He has been nominated for Best in Show three times as a kitten and five as an adult, and has won numerous trophies, including the Kyczy Cup awarded by the Lilac-Point Siamese Cat Society.
- 154 Mr. & Mrs. Summerfield, CHAMPION SIMONE LILAC FIREFLY. Male. Born 7.10.64. Breeders, Exhibitors. Sire, Champion Macedon Marquis (owner of Sire, Mrs. M. Hudson). Dam, Annelida Capella.
Three Challenge Certificates (Siamese Cat Club Show 1965, Midland Counties 1965, Edinburgh & East of Scotland 1966). Firefly has twice been nominated for Best in Show and was Best Siamese Adult at Edinburgh 1966.
- 155 Mrs. Denny, WINCEBY HARLEQUIN. Male. Born 12.6.66. Breeder, Mrs. Codling. Sire, Champion Seraphin Sinbad (owners of Sire, Mr. & Mrs. Macaulay). Dam, Cheyne Minette.
One Challenge Certificate (Croydon 1967).
Harlequin won five Open Classes as a kitten and was nominated for the Best in Show four times. He became eligible for adult classes at the Croydon Show this year, where he won his first Challenge Certificate. He was Best Siamese Kitten at the Wessex Championship Show.

SIMONE SIAMESE

AT STUD :

Champion Simone Lilac Firefly

Sire: Ch. Macedon Marquis. Dam: Annelida Capella

KITTENS SOMETIMES FOR SALE

Enquiries to **MR. and MRS. J. SUMMERFIELD**
68 Wolseley Road, Coldean, Brighton 6, Sussex. Tel. Brighton 682719

THE HEATHERALS

AT STUD:

Champion Seraphim Sinbad

Gorgeous Lilac-Point Siamese Stud

FEE : 6 GNS.

Some of Sinbad's winning progeny are :

WINCEBY HARLEQUIN

1 C.C. Best in Show, Croydon, 1967

WINCEBY HELENA

TAMRAUT SOPHAR

There are some super specimens for next season.
including kittens under the following prefixes :

WINCEBY

HI-HOE

SABRIEN

HEATHERAL

MOLLY and TED MACAULAY
27 ELMSCOTT GARDENS
WINCHMORE HILL
LONDON, N.21
Telephone 01-360-3921

Grimspound Siamese

At Stud :

PRAHA CONBRIO

(Lilac Point Siamese)

Sire : CH. KHUBSURAT SWEET SULTAN

Dam : CH. PRAHA POCO ALLERGANDO

11 Champions in Pedigree. Carrying Blue-Point

He is a Grandson of WAVERLEY BLUE HERALD

Fee : 4 Gns.

HE HOPES YOU WILL COME AND SEE HIM AT HIS HOME

ELECTRIC TUBULAR HEATING IN STUD HOUSE

Queens : WAVERLEY LILAC AURORA

(Lilac Pointed Siamese)

who has a litter of Kittens for sale by the above Stud
at Christmas.

ONLY 20 MILES FROM LONDON

MARY'S BOARDING CATTERY

Miss Mary Stuart Hodgkinson

Mrs. Hodgkinson

Grimspound

Oxshott Road - Leatherhead - Surrey

Telephone : Leatherhead 2067

A HOLIDAY FOR YOUR CAT. Mary's Boarding Cattery provides all a cat can want. Its own individual house with its own window seat and individual garden separated from its neighbour by fine wired window-lite.

INSPECTION INVITED WITHOUT APPOINTMENT

BROCHURE AND HEALTH CERTIFICATE ON REQUEST

Licensed under the Animal Boarding Establishment Act, 1963

THE HOUSE OF SCINTILLA

The Siamese Queens of the House of Scintilla have spent the past year in helping the Foreign White breeding programme.

They now hope to again populate the Show benches with Siamese Kittens of excellent quality, temperament and pedigree.

The first litter planned is from

Siepool Camille

B.P. carrying C.P.

(Sire : Ch. Fenham Tarkas)

— by —

Bolney Lilac Kalydon

L.P.

(Sire : Ch. Scintilla Apollo)

ENQUIRIES WELCOMED FOR BREEDING STOCK
FROM THIS LITTER, AND ALSO FOR
CHOCOLATE-POINTS

**Pet Siamese Kittens from Foreign White Stock are usually available in the following colours :
Seal, Red, Tortie and Chocolate**

Enquiries :

Patricia Turner

169 Church Hill Road

East Barnet - Herts.

TIJHA SIAMESE

have pleasure in introducing from Ireland

MONACH HSUE-PAI

(SNOW WHITE)

She was born in August last year and flew over to join our family in the early Spring

She is a Blue-Eyed Foreign White

Her Sire is SCINTILLA CLEOMENES

Her Dam is MONACH CH'I-TOU

SCINTILLA CLYTEMNESTRA

(NESSA)

regrets her recent absence from the Show bench, but she has been busy rearing her Lilac-Point sons ACIS, AJAX and ARES, and daughter ATHENA of CHAMPION SERAPHIM SINBAD.

Nessa's Sire is CHAMPION BRADGATE YIPPEE

and her Dam is SIEPOO LILAC LULU

BEAUMANOR TRUSILLA, C.P.

Sire : BEAUMANOR BINKO

Dam : BEAUMANOR JEANETTE

— and —

TIJHA SIMONE, S.P.

Sire : CH. WHITEACRES MOOEY. Dam : WHY-THAI

also send greetings. They hope to have families in the autumn.

Our congratulations and best wishes to all
THE CATS OF THE YEAR

MRS. J. N. HOPPER

TIMBERS

- 7 CATOR ROAD -

S.E.26

'Phone 01-778-8138



TABBY-POINT SIAMESE

The Tabby-Point Siamese is of medium size with a long svelte body. Proportionately slim legs and small oval feet. Tail long and tapering. The head should be long with width between the eyes, narrowing in straight lines to a fine muzzle. Ears should be large and pricked at base. The coat should be of fine texture, glossy and close lying. Body colour should be cream and shading, which tends to be intermittent, into a warmer colour on back. Mask, ears, legs and tail tabby, the tail should be ringed, and ears solid with "thumb mark." Oriental eyes of clear, brilliant blue.

TABBY-POINT SIAMESE

- 156 Miss B. Moyse, SUKIANGA CIPOLLINO. Male Neuter. Born 29.9.62. Breeder, Mrs. J. Varcoe. Sire, Oakay Boy (owner of Sire, Mrs. M. Hudson). Dam, Watermill Tiger Lily.

Two Challenge Certificates (Premier) (Siamese Cat Club 1966, C.F.C. 1967).

Cipollino has been nominated for Best in Show three times and won 1st honour at the S.C.A. in 1966. He has won 18 first prizes to date.

- 157 Mrs. D. Hindley, PRESTWICK PERMATA. Female. Born 26.4.65. Breeder, Exhibitor. Sire, Spotlight Polar Mynx (owner of Sire, Mrs. Warner). Dam, Prestwick Pitta-Patta.

Permata has only been shown once this season. She is a Chocolate Tabby-Point and is being used in the breeding programme of this new variety.

- 158 Mrs. S. Floyd, EIGERFELL POCKET VENUS. Female. Born 29.2.67. Breeder, Exhibitor. Sire, Champion Bru-Bur Yogi (owner of Sire, Exhibitor). Dam, Reoky Kinky Star.

Venus has not yet been shown and is a Chocolate Tabby-Point.

TABBY-POINT SIAMESE (continued)

159 Miss R. McCay, SENTRY TWIX CHICO. Male. Born 7.12.66. Breeder, Mrs. N. Hardy. Sire, Samsara Saracen (owner of Sire, Mrs. M. Buttery). Dam, Prestwick Pervanche.

160 Mrs. R. McCay, SENTRY TWIX QUINTO. Male. Born 7.12.66. Breeder, Mrs. N. Hardy. Sire, Samsara Saracen (owner of Sire, Mrs. M. Buttery). Dam, Prestwick Pervanche.

Chico and Quinto are litter brothers and have not yet been shown.

161 Mrs. D. Yorke, REOKY STARLIGHT. Female. Born 16.4.66. Breeder, Exhibitor. Sire, Champion Bru-Bur Yogi (owner of Sire, Mrs. Floyd). Dam, Reoky Shadow.

Starlight has been shown four times last season and won 17 awards, including two Open Class wins at Kensington 1966 and National 1966.

162 Miss M. Gamble, SENTRY TWIX HEIDI. Female. Born 24.12.65. Breeder, Mrs. Hardy. Sire, Scomanessa Scheherazade (owner of Sire, Mrs. Vallings). Dam, Prestwick Pervenche.

First Open Kitten, Kensington 1966.

REOKY SIAMESE

PRIZE-WINNING QUEENS

TABBY-POINT, CHOCOLATE-POINT, SEAL-POINT
producing Show type kittens

SOME WILL BE AVAILABLE IN OCTOBER

Enquiries:

MRS. D. YORKE

Tel. 01-857-8013

MANSEL SIAMESE

AT STUD :

Prestwick Pulang, T.P.

(Sire of Mansel Hamish O'Toole, winner of 2 C.C.'s)

— and —

Praha Andante Maestoso, L.P.

(Sire of seven Champions)

KITTENS SOMETIMES FOR SALE

GAMBLE

The Lodge - Farningham Hill - Farningham - Kent

Tel. : FARNINGHAM 2392

Tabby Point Siamese and Progressive Breeders Cat Club



To promote the Breeding and
Exhibiting of New Varieties of
S.H. Cats.

Affiliated to the G.C.C.F.

President:

MR. MAXWELL KNIGHT,
O.B.E., F.L.G.

Chairman: Mrs. Nancy Hardy

Hon. Sec.: MISS GAMBLE,
The Lodge, Farningham Hill,
Farningham, Kent.

Hon. Treas.: Mrs. Hunt,
6 Lindfield Gardens, London Rd.,
Guildford, Surrey.

Photo by Raymond Garnett

For Breeding information apply to—
Mrs. BUTTERY, Beacon House, Broad Oak, Brede, Sussex

PITAPAT CATS

(ALL COLOURS SIAMESE AND DEVON REX)

are proud to be represented at this Show by

Pitapat Toosin

OUR OUTSTANDINGLY BEAUTIFUL RED-POINT SIAMESE STUD

— and —

Champion Pitapat Zeno

His elder half-brother Three Adult Shows Three C.C.'s

Pitapat Tanya

CHOCOLATE-CREAM POINT

regrets that maternal duties prevented her from accepting the invitation, but welcomes enquiries for her kits, sired by yet another of today's guests—CHAMPION SIEPOO STORM, S.P.

HOLT

7 Kirton Crescent - Ansdell - Lytham St. Annes - Lancs.
LYTHAM 5662

The Red Point & Tortie Point Siamese Cat Club

(Affiliated to the G.C.C.F.)

President: Miss Pamela Deeson

Vice-President: Mrs. L. J. A. Price

Chairman: Mrs. T. Lingard

The Club caters for all those interested in Red Points, Tortie Points, and their dilutions, by publishing a Newsletter, and offering Trophies, Rosettes and Club Classes at all the leading Shows

Subscription 7/6 per annum

Entry Fee 5/-

Particulars and application forms from:

Honorary Secretary: MRS. LESLIE PRING

SLADE HOUSE - ROADWATER - WATCHET - SOMERSET



RED-POINT SIAMESE

The Red-Point Siamese is of medium size with a long svelte body. Proportionately slim legs and small oval feet. Tail long and tapering. The head should be long with width between the eyes, narrowing in straight lines to a fine muzzle. Ears should be large and pricked at base. The coat should be of fine texture, glossy and close lying. Body colour white, shading if any gradually to apricot on back. Mask, ears, legs and tail of bright reddish-gold. Eyes oriental in shape of bright, vivid blue.

RED-POINT SIAMESE

- 163 Mrs. P. Evely, SCOMANESSA RED STAR. Male. Born 22.5.65. Breeder, Mrs. Lingard. Sire, Gaytail Flyaway (owner of Sire unknown). Dam, Senlac Tungdi.

Red Star was shown three times last season and won his Open Class at the Wessex Cat Club Championship Show, the National, and the Siamese Cat Club.

- 164 Mrs. Wolstenholme, CHAMPION PITAPAT ZENO. Male. Born 12.4.66. Breeder, Mrs. Holt. Sire, Champion Gaylord Prospero (owner of Sire Mrs. Haiselden). Dam, Southview Belili.

Three Challenge Certificates (Cheshire 1967, Coventry 1967, Croydon 1967). Zeno is the first and at present the only Red-Point Champion in Great Britain and has won for his breeder the congratulations of the entire Fanc. He is winner for his breeder of the Scintilla Shield offered through the Colourpoint, Rex-coated and A.O.V. Club for the first Red-Point Champion.

- 165 Miss Allaun, SCINTILLA GOLDEN LEGEND. Male. Born 22.1.66. Breeder, Miss Turner. Sire, Beaumanor Binko (owner of Sire, Miss Lant). Dam, Mavlyn Hsi-Ch'i.

Two Challenge Certificates (Edinburgh 1966, Glasgow 1967).

Legend is sired by a Seal-Point and is out of a Foreign White dam masking Tortoiseshell. His grandsire is his owner's Champion Lisvane Lilac Domino.

- 166 Mrs. Holt, PITAPAT TOOSIN. Male. Born 13.8.66. Breeder, Exhibitor. Sire, Spotlight Ricky Dicky (owner of Sire, Exhibitor). Dam, Southview Belili.

Toosin has not yet been shown as an adult. He won two Open Classes as a kitten—Coventry and Croydon—each time being nominated for Best in Show.

TINYPAWS SIAMESE

ON EXHIBITION TODAY—

Our superb Red-Point Siamese

Champion Pitapat Zeno

(the only Red-Point Champion in Great Britain)

ZENO IS NOW AT STUD AND IS SIRING FINE
HEALTHY LITTERS

FEE : 5 GNS.

Queens met at Preston Station or Blackpool Airport, and given
every consideration

**All colours of Siamese Kittens, from our winning
Queens by Zeno and other carefully-chosen studs,
may be booked**

BRENDA & FRANK WOLSTENHOLME
TINYPAWS COTTAGE
MILL LANE
ELSWICK, NEAR PRESTON
LANCASHIRE
Tel. : GREAT ECCLESTON 547

VISITORS ALWAYS WELCOME



TORTIE-POINT SIAMESE

The Tortie-Point Siamese is of medium size with a long svelte body. Proportionately slim legs and small oval feet. Tail long and tapering. The head should be long with width between the eyes, narrowing in straight lines to a fine muzzle. Ears should be large and pricked at base. The coat should be of fine texture, i.e. glossy and close lying. The body colour should be cream shading to a warmer colour on the back. Points of seal brown and red or chocolate and red equally balanced with no white. Patches must be well defined with no blurring. Eyes oriental in shape of bright, vivid blue.

TORTIE-POINT SIAMESE

- 167 Mrs. J. Waite, SOUTHVIEW FRANCESCA. Female. Born 14.9.65. Breeder, Mrs. Silson. Sire, Champion Bradgate Yippee (owner of Sire, Mrs. Lapper). Dam, Southview Haze.

Three Open wins last season (National 1966, South 1967, Croydon 1967). Francesca is a Seal-Tortie.

- 168 Mrs. Deakin, YCLEPT DOMINA. Female. Born 11.6.66. Breeder, Mr. F. Chappell. Sire, Rojosi Tarquin (owner of Sire, Mrs. Galliford). Dam, Senlac Thong Daeng.

Domina was sired by a Seal-Point out of a Red-Point dam.

ANY OTHER DILUTIONS SIAMESE

There are at present no Standards of Points for the varieties registered as Any Other Dilution. The cats can be shown in combined Open Classes, i.e., Choc-Tortie, Blue-Cream, Lilac-Cream and Cream, but no Challenge Certificates may be awarded. The following notes give an indication of the appearance of the cats and have been made from information provided by the breeders/exhibitors.



CREAM-POINT SIAMESE

The colour should not be hot but shows tabby markings as in the L.H. and S.H. creams. The nose leather and the pads are bright pink. The tail tends to be ringed with the darker shade of cream dominating right down from the spine. The feet and legs will also show faint tabby markings. The body colour is very pale—like creamy milk, shading tones with the points. The eyes are a brilliant but warm blue.

CREAM-POINT SIAMESE

169 Mrs. M. Baxter, EMBEE PUTSARAHKAM. Born 25.2.67. Breeder, Exhibitor. Sire, Embee T'Hahng Plah (owner of Sire, Mrs. Baxter). Dam, Embee Pee-Sao.

Putsarahkam was sired by a Lilac-Point and is out of a Tortie-Point.

170 Mrs. Baxter, EMBEE PRA-NGAR. Born 25.2.67. Breeder, Exhibitor. Sire, Embee T'Hahng Plah (owner of Sire, Mrs. Baxter). Dam, Embee Pee-Sao.

Embee Pra-Ngar is litter brother to Embee Putsarahkam.

BLUE-CREAM-POINT SIAMESE

The mask is patched blue and cream. A blaze may appear, giving a harlequin appearance. Since the blue tends to diffuse, the patching may not be clearly defined. The ears are mottled blue and cream and the nose leather and pads are mottled grey and pink. The size of the mottling varies with the size of the mottling on the surrounding furred section and therefore some cats may appear to have nearly solid colour on the nose leather. The tail is patched and mingled with the blue and cream in an irregular pattern. The colour on the feet and legs is also mottled blue and cream but tends to be generally paler than on the mask and ears. The body colour is similar to that of a Blue-Point, but shading tends to be mottled and in bad cases of shading the cream mottled section is paler than that of the blue/fawn section. The eyes favour the blue of the Blue-Point.

BLUE-CREAM-POINT SIAMESE

171 Mrs. Genty, EMBEE PINTAWNG. Female. Born 10.7.64. Breeder, Mrs. Baxter. Sire, Southview Havoc (owner of Sire, Mrs. Silson). Dam, Embee Samantha.

Pintawng was sired by a Red-Point and is out of a Lilac-Point dam.

Mandessa Siamese and Burmese

AT STUD :

ROBIN REDCAP

REDPOINT OF EXCELLENT TYPE

(Sire : CH. MISSEFORE CHOCOLATE WHEY)

Winner of 15 awards 1966-67 season, including a cup for Best Red-Point Kitten of the season

KITTENS SOON FOR SALE BY ROBIN AND BRADBOURNE SALOME

SEAL-POINT—SUPERB TYPE

(Sire : BRADBOURNE ORION)

TRUBUN TANYA

LOVELY FINE-BONED RED-POINT

(Sire : DIMVAR GOLDEN MONACH)

Also Lilac-Point and Brown Burmese Studs

Enquiries welcome :

MRS. S. GOULD

Cuxwold House - North Thoresby - Near Grimsby - Lincs.

Hathor and Yclept Siamese

AT STUD :

CH. TAILONG KULI, 12 C.C.'s (S.P.)

FEE £6/6/- and expenses

— and —

EDINLEE BACCHUS, 2 C.C.'s (L.P.)

FEE £5/5/- and expenses

KITTENS USUALLY AVAILABLE BY THE ABOVE STUDS FROM OUR

BREEDING QUEENS—

BITCHET KATINA, S.P.

HATHOR HATSHEPSUT, B.P.

CH. HATHOR MERIT, B.P.

ROJOSI KATHERINA, S.P.

SENLAC THONG DAENG, R.P.

All our Queens are giving us consistently winning progeny, who combine beauty with a sweetness of temperament that cannot be bettered.

Our Cattery is represented today by Mrs. Deakin's lovely Tortie-Point girl

YCLEPT DOMINA

BRADGATE SIAMESE

SEAL CHOCOLATE

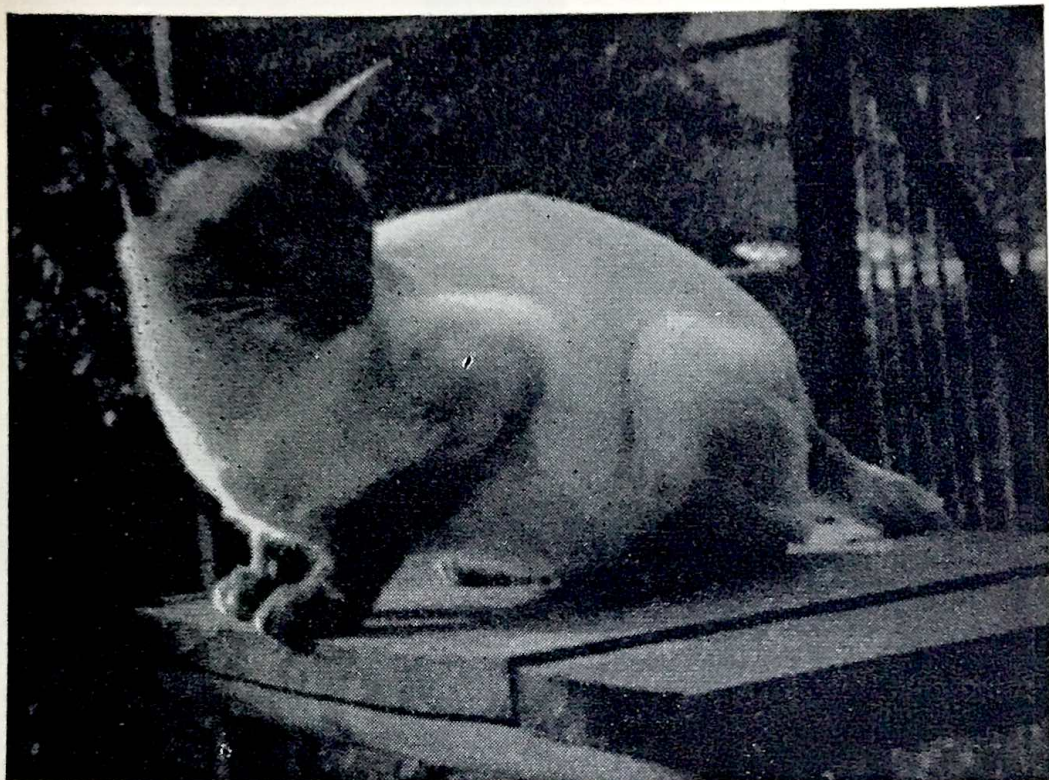

CH. BRADGATE YIPPEE

Represented today by his daughter **SOUTHVIEW FRANCESCA**

CH. BRADGATE YIPPEE

AT STUD

Sire of CH. SCINTILLA APOLLO and CH. SOLITAIRE APACHE
He carries Blue and is siring Seals, Blues, Chocolates of the correct colour,
and Lilacs, as well as the newer varieties registered under the
32 classifications.

ALSO AT STUD :

CH. CAMLEY FUDGE, C.P.

Sire of CH. BRADGATE YIPPEE, CH. BRADGATE NINA,
CH. MISSEFORE CHOCOLATE WHEY and
BRADGATE WHOOPEE (1 C.C.)

BRADGATE WHOOPEE, C.P.

— and —

BRADGATE SPARKLER

Queens escorted across London by Miss Turner

MRS. I. LAPPER

8 Albert Place - Loughborough - Leics.

Telephone : Loughborough 2775



CHOCOLATE/TORTIE-POINT SIAMESE

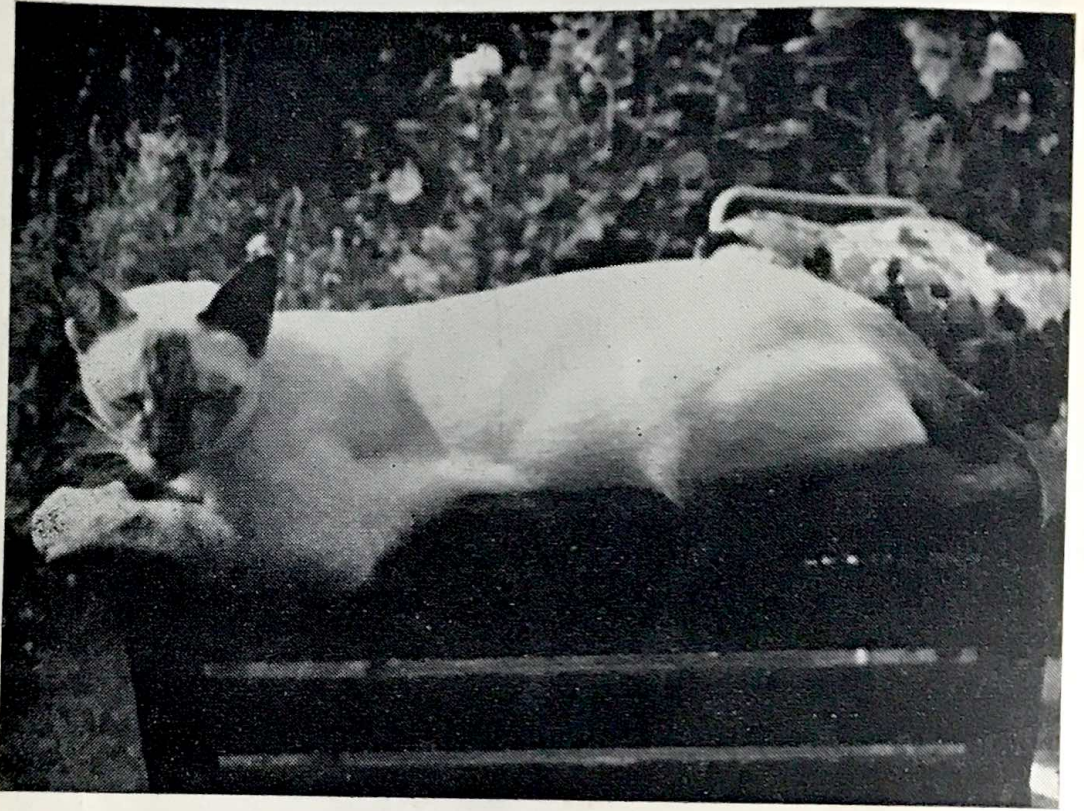

SCINTILLA AUTUMN LEAF. Breed No. 32c.

Owner: MRS. CLARK. Breeder: MISS TURNER

Sire: Scintilla Adonis. Breed 24c.

Owner of Sire, Miss Turner. Breeder of Sire, Miss Turner.

Dam: Scintilla Ch'ing-Jen. Breed 26.

Owner of Dam, Miss Turner. Breeder of Dam, Miss Turner.

Autumn Leaf is Foreign White bred and is being used for breeding under the supervision of the Foreign White Cat Society.

CHOCOLATE/TORTIE-POINT SIAMESE :

The mask is patched milk chocolate and dark and light red. A blaze on the nose may be apparent and is most attractive. The ears are mottled chocolate and red. The nose leather and pads are mottled 'choc' pink and 'red' pink. The scale of the mottling varying as described under Blue-Cream-Point. The tail is patched and mingled choc. and tones of red. The colour on the legs tends to be generally paler than on the ears and mask, as is the case with a Self-Red-Point. The body colour is similar to that of the Chocolate-Point and the shading tends to be mottled and toning with the choc. and red. The eyes are a clear bright blue, favouring the colour of the Chocolate-Point, but perhaps holding a little more warmth.

CHOCOLATE/TORTIE-POINT SIAMESE

(continued)

Mrs. J. Waite, SAKAS ALMIRA. Female. Born 14.8.66. Breeder, Exhibitor. Sire, Southview Fwi-Fwi (owner of Sire, Mrs. Silson). Dam, Southview Francesca.

Almira has won two Open Kitten Classes (Southern Counties 1967 and Crowdon 1967). Her sire is a Chocolate-Point who himself came from mixed Chocolate and Tortie pedigree, and her dam is a Tortie-Point also sired by a Chocolate-Point.

Miss P. Turner, SCINTILLA HEART'S DELIGHT. Female. Born 16.10.65. Breeder, Exhibitor. Sire, Elmham Wai-Tzutu (owner of Sire, Mrs. Le Vin). Dam, Siepoo Camille.

Heart's Delight has never been exhibited before today. She is sired by a Foreign White out of a Blue-Point carrying Chocolate. She has had one litter—to a Lilac-Point—and is now neutered.

Miss P. Turner, SCINTILLA COPPER ABLAZE. Female. Born 19.4.67. Breeder, Exhibitor. Sire, Scintilla Wei-Wu (owner of Sire, Exhibitor). Dam, Siepoo Camille.

Copper Ablaze has never been exhibited before today. She is sired by a Foreign White thought to be masking Red or Cream-Point and who is litter brother to the cat illustrating the Choc.-Torties. Her dam is a Blue-Point carrying Chocolate.

SAKAS SIAMESE

SPECIALISING IN RED AND TORTIE POINTS

SOUTHVIEW FRANCESCA (Seal Tortie Point)

SAKAS ALMIRA (Chocolate Tortie Point)

Winners of many first prizes, also

Prize-winning SOUTHVIEW ANDROMEDA (Red Point)

KITTENS USUALLY AVAILABLE

MRS. J. WAITE

22 Glenfield Road, London, W.13

Tel.: GEO 0746

EMBEE SIAMESE

LOVABLE AND LOVING

PASTEL PRETTY

FIT AND FUNNY

The CREAM of the Breed

MRS. M. G. BAXTER

203 Meanwood Road, Leeds 7

Telephone 23657



LILAC/CREAM-POINT SIAMESE

The mask is patched and blended lilac and cream. A blaze may appear but in general the patching is not so defined as in the Seal Tortie-Point. The ears are mottled lilac and cream. The nose leather and pads are mottled in two tones of pink. The tail is patched and mingled lilac and cream in an irregular pattern. The colour on the feet and legs may be much paler than on the mask. The body colour is similar to that of a Lilac-Point and shading, if any, tends to be mottled. The eyes are a brilliant bright blue, a little less of a pinked tinge of the blue of the Lilac-Point.

LILAC/CREAM-POINT SIAMESE

- 175 Mrs. Baxter, EMBEE MUHK CHOMPOO. Female. Born 5.12.66. Breeder, Exhibitor. Sire, Chelston Nieu Looknang (owner of Sire, Mrs. Baxter) Dam, Charazel Bambi.

Chompoo was sired by a Cream-Point out of a Lilac-Point. She has only been shown once as a young kitten at Croydon 1967, and was awarded two firsts and one second prize.

- 176 Mrs. J. Queen, LEWKLAM OPAWN. Female. Born 30.1.67. Breeder, Exhibitor. Sire, Chelston Nieu Loognang (owner of Sire, Mrs. Baxter) Dam, Salchaiblueming.

Opawn has not been shown and was also sired by a Cream-Point.

- 177 Miss P. Turner, SCINTILLA LILAC HONEYDEW. Female. Born 12.7.66. Breeder, Exhibitor. Sire, Scintilla Adonis (owner of Sire, Miss P. Turner) Dam, Scintilla Heart's Delight.

Honeydew was sired by a Lilac-Point out of a Choc.-Tortie, here today who was sired by a Foreign White from the Norfolk strain.

- 172 Mrs. Baxter, EMBEE MWONG LOOKNANG. Female. Born 5.12.66. Breeder, Exhibitor. Sire, Chelston Nieu Looknang (owner of Sire, Mrs. Baxter). Dam, Charazel Bambi.

Mwong Looknang was sired by a Cream out of Lilac-Point, and has not been shown.

- 179 Mrs. Baxter, LITTER. Born 17.6.67. Breeder, Exhibitor. Sire, Chelston Nah Kontor (owner of Sire, Mrs. Baxter). Dam, Charazel Bambi. Two Lilac-Point males and three Lilac-Cream females.