

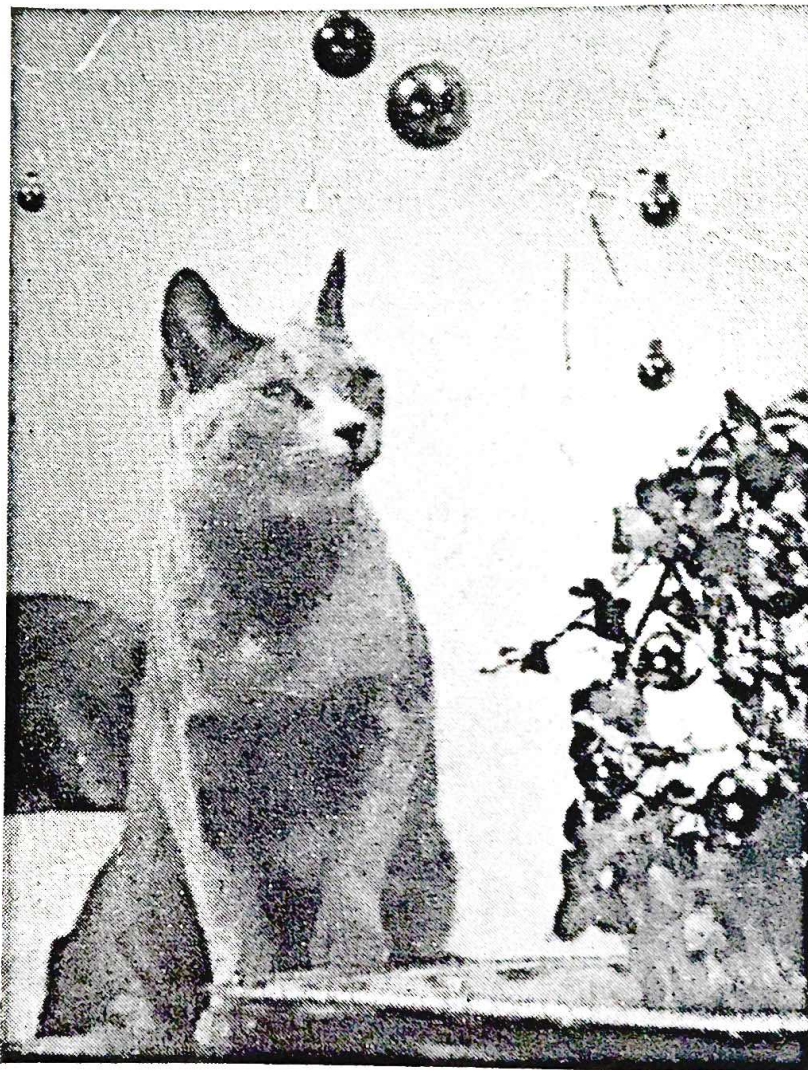

RUSSIAN BLUE



CHAMPION SYLPHIDES MARYINSKA. Breed No. 16a.

Owner was MRS. FISKE. Breeder: MRS. READ

Sire: Jennymay Einar. Breed No. 16a.

Owner of Sire, Miss Lec-Meade. Breeder of Sire, Miss Laughter.

Dam: Ch. Sylphides Mavilova. Breed No. 16a.

Owner of Dam, Mrs. Read. Breeder of Dam, Mrs. Read.

Five Challenge Certificates. Best S.H. Cat, Chester 1967.

RUSSIAN BLUE :

The Russian Blue is a long-bodied graceful cat with long legs and tail and small oval feet. The head should exhibit a short wedge with a flat skull, while the forehead and nose should be straight. The eyes should be a bright, particu-

RUSSIAN BLUE (continued)

larly vivid green, set rather wide apart and almond in shape. The coat colour should be truly blue without shading or ghost tabby markings once the cat is adult. Medium blue is preferred. In texture, the coat should be short, thick and very fine, standing up soft and silky as does the fur on a seal skin and in direct contrast to that of the other Foreign Breeds, where the coat is required to be flat lying. The coat should be double and show a definite silvery sheen.

*E Mrs. N. J. Fiske, CHAMPION SYLPHIDES MARYINSKA. Female. Born 14.7.64. Breeder, Mrs. Read. Sire, Jennymay Einar (owner of Sire, Miss Lee-Meade). Dam, Ch. Sylphides Mavilova.

Five Challenge Certificates (Yorks. 1966, Midland 1966, Chester 1967, Coventry 1967, Croydon 1967). Six Open Class wins—as above and at Three Counties Sanction Show 1966. Best in Show, Chester 1967.

Maryinska was also Best Russian Blue Exhibit at Croydon and winner of the Darlington Manchy Trophy and the Ch. Stephanie of Cadonmuir Cup. She was absolutely unbeatable in Open Classes. Her Best in Show win was a notable step forward for Russian Blues and is thought to be the first time such an honour was accorded to the breed at a Championship Show for fifteen years.

She died suddenly on 22.4.67 of a suspected inter-uterine haemorrhage. Her pen today is occupied only by her photograph and her owners wish those who sympathise with them to do so in a practical way by supporting the Central Fund for Feline Research in its efforts to support research into the reproductive and other disorders of cats, about which so little is known.

* Her pen is at the front of the Hall as one of the season's eight Top Cats.

78 Mrs. N. J. Fiske, HENGIST STROGANOFF. Male. Born 28.11.66. Breeder, Exhibitor. Sire, Ch. Petrovna Nilgiri Boy (owner of Sire, Exhibitor). Dam, Ch. Sylphides Maryinska.

Stroganoff is here today as progeny of both Champion Sylphides Maryinska and of Champion Petrovna Nilgiri Boy, who were invited in respect of their Show successes. He has been exhibited three times, once as a member of the winning litter at Suffolk & Norfolk, where they were awarded the Orwell Cup, once at Croydon, where he won first place, and lastly at Kensington, where he was just beaten by his brother (another member of the winning litter).

79 Mrs. N. J. Fiske, CHAMPION PETROVNA NILGIRI BOY. Male. Born 10.8.65. Breeder, Mrs. Petre. Sire, Michifer Nginski (owner of Sire, Mrs. Cowen). Dam, Ch. Petrovna Blue Rose.

Three Challenge Certificates (National 1966, Scottish 1967, Suffolk & Norfolk 1967).

Nilgiri Boy became a Champion at the Suffolk & Norfolk Championship Show this year. He was the Best Russian Blue Exhibit at the National Cat Club Show, where he won the Club's Spoon in that capacity. His litter from Maryinska won the Orwell Cup at the Suffolk & Norfolk Show.

80 Mrs. P. Kirby, CRUMBER HILL VASHKA. Male. Born 9.9.65. Breeder, Exhibitor. Sire, Champion Harvees Antimony (owner of Sire, Exhibitor). Dam, Crumber Hill Jemima.

Two Challenge Certificates (Lancs. & N.W. Counties 1967, Notts. & Derbys. 1967). Four Open Class wins (as above and at Halifax 1966, Chester 1967). Vashka was not shown as a kitten and made his debut this season.

81 Mrs. Petre, CHAMPION PETROVNA BLUE HYACINTH. Female. Born 10.8.65. Breeder, Exhibitor. Sire, Michifer Nginski (owner of Sire, Mrs. Cowan). Dam, Ch. Petrovna Blue Rose.

Three Challenge Certificates (Herts. & Middlesex 1966, Wessex 1966, Southern 1965). Five Open Class wins (Wessex 1966 as kitten, Notts. 1967 and as above).

Hyacinth was nominated for Best in Show at the Southern, when she became a fully-fledged Champion. Her dam and grand dam—Champion Petrovna Blue Rose and Ch. Blue Willow—were invited to the 1966 Cats of the Year.

COPPLESTONE PEKINGESE and BURMESE CATS

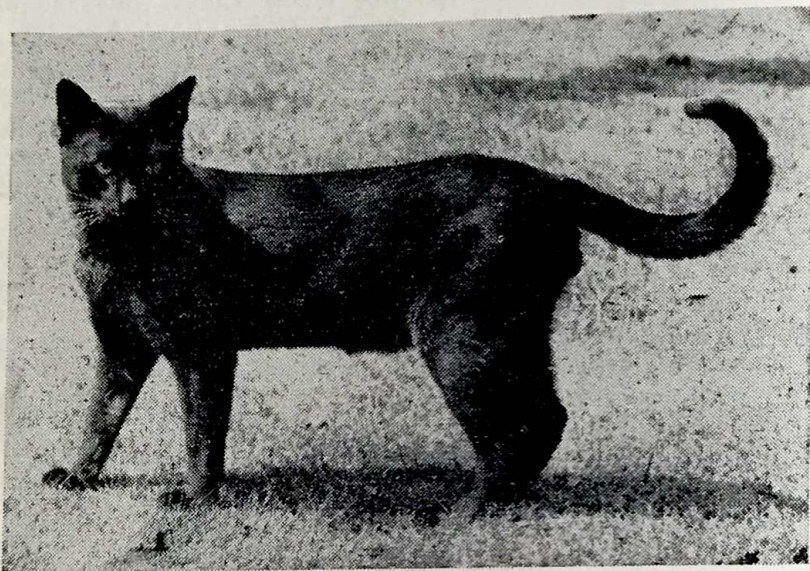

TOP WINNING PREFIX IN BURMESE FOR 1964/65/66

At Stud :

Ch. Copplesstone Lun-Tha

Winner 11 C.C.'s

Fee 5 gns. SIRE OF CHAMPIONS

Ch. Copplesstone Bluemer

Fee 5 gns. TOP-WINNING BLUE

Invited to represent the Breed at "Cats of the Year Show"
but regretfully unable to accept due to owner being abroad
at time of Show

Blue and Brown Kittens usually for sale
PEKINGESE—Most Colours for sale and at Stud, including
three Champions

MRS. BENTINCK

Sparks Farm

Barkham, Nr. Wokingham, Berkshire

Tel. : Arborfield Cross 368

LA-SUN BROWN BURMESE

Kittens from
the following Queens:

Ch. La-Sun Mimosa
Ailanthus Tiddlywinks
La-Sun Conchita

At Stud:

CH. LA-SUN MIDAS

Brown Burmese carrying
Blue.

Sire: Ch. Chindwin Chee-Kee
Dam: Ailanthus Tiddlywinks

Midas is receiving his
Queens this year in a
**Catac Kat-Abode Stud
House**

(with separate Queen's com-
partment with its own fresh
air run). See page 52

Stud Fee: 5 gns.



SIRE OF:—

Premier Namdah Eros: Premier Canada, 1966.

La-Sun Kipao: Best Burmese, Herts & Middx. 1966. Best Burmese, Kentish Cat Society 1966. Winner Dudley Hooper Points Cup.

La-Sun Kerria: Best Male Burmese Kitten and later Best Shorthaired Kitten in Show Coventry & Leics. 1967.

La-Sun Bonamy: Best Burmese neuter and up for Best in Show, Southern Counties 1967.

La-Sun Conchita: Best Female Brown Burmese, West of England 1966.

Sabra Jonathan: Best Burmese neuter, National, 1966. Best Burmese Neuter and up for Best in Show, Croydon, 1967.

Sabra Debbie: Best Blue Female Burmese, National, 1966.

Sabra Blue Bethea: Best Blue Burmese Kitten, Kensington, 1966.

Magamba Chandee: Best Burmese Kitten and up for Best in Show, Lancs. and North West, 1966. Best Burmese Kitten, Croydon, 1966.

Tiffin Tu: Best Brown Burmese Kitten, Southern Counties, 1967.

Procul Hanako: Best Burmese Kitten in Show, Croydon, 1966.

Procul Hitachi: Best Shorthair in Show, Paris, 1966.

Procul Romeo: Best Blue Burmese Kitten, Herts & Middx., 1966.

MRS. SILKSTONE

New Moon - 6 Bromham Road - Biddenham - Bedford

Tel.: Bedford 53664 or 60116



BURMESE

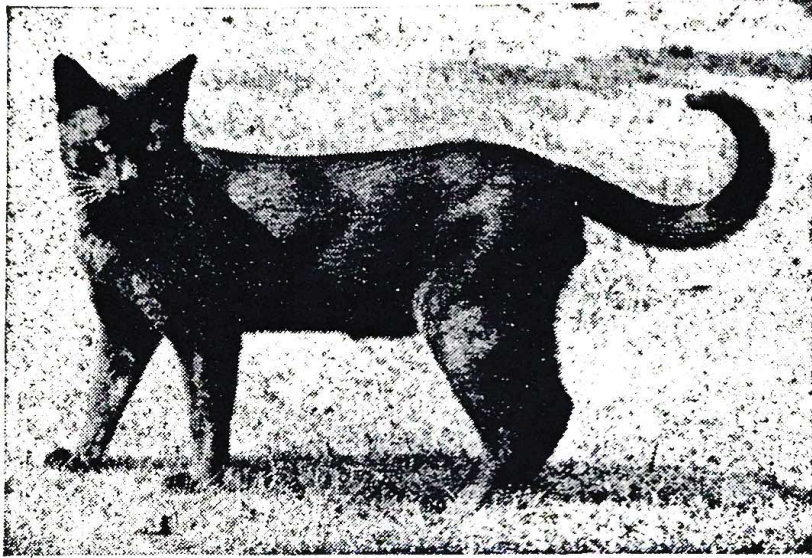

CHAMPION COPPLESTONE LUN-THA

Owner: MRS. BENTINCK

BURMESE :

The Burmese is a medium sized cat of long svelte appearance. The neck is long and slender, the legs proportionately slim, and the feet small and oval in shape. The hind legs should be slightly higher than the front ones. The tail should be long and tapering and a kink is only permissible at the extreme tip. The head should be short wedged with a slight rounding at the top of the skull. The ears should be pricked and relatively large and wide at the base. The eyes should be almond in shape and slanting towards the nose in true Oriental fashion. Blue eyes and squints are inadmissible. The coat should be glossy, short and fine in texture and should lie close to the body. In colour it should be brown (Breed 27) or blue (Breed 27a).

BURMESE

- 82 Mr. A. Mounsey, CHAMPION KASI MIDNIGHT VELVET. Male. Born 8.2.65. Breeder, Exhibitor. Sire, Santhone Brown Puck (owner of Sire, Exhibitor). Dam, Ch. Santhone Blue Briony. Six Challenge Certificates (Chester 1965, Notts. 1966, Coventry 1966, Lancs. 1966, Yorks. 1966, Chester 1967). Six Best in Show wins as kitten (Hazel Grove 1965, Liverpool 1965, Halifax 1965, Macclesfield 1965, Yorks. 1965, Preston 1965). Velvet became a Full Champion at the Coventry & Leics. Championship Show in 1966, where he was also nominated for Best in Show. He has been nominated for Best in Show on five occasions in all since he became adult. He became a Champion at 12 months and 2 weeks.
- 83 Miss I. M. B. O'Neill, CHAMPION JAMAL LUNG CHAO. Female. Born 6.11.65. Breeder, Mrs. Capewell. Sire, Ch. Copplestone Lun-Tha (owner of Sire, Mrs. Bentinck). Dam, Kathoodu Sapphire Karsena. Four Challenge Certificates (Yorks. 1966, Midland 1966, National 1966, Notts. 1967).

BURMESE (continued)

Lung Chao became a Champion at the National Cat Club Show last year. She was nominated for Best in Show at the Midland Counties Championship Show in 1966 and later at the National. She is winner of the Burmese Cat Club Kyneton Points Cup for the Best Brown Adult .

- 84 Miss M. Mack, BELCANTO NABUCCO. Male. Born 3.11.67. Breeder, Exhibitor.
Nabucco is invited as progeny of Champion Arboreal Blue Leala in the next pen. He has been exhibited once, winning his Open Class and the Sablesilk Cup for the Best Kitten.
- 85 Miss M. Mack, CHAMPION ARBOREAL BLUE LEALA. Female. Born 3.11.66. Breeder, Mrs. J. Dyte. Sire, Pussinboots Blue Moon (owner of Sire, Mrs. Poynder). Dam, Kudos Natacha.
Four Challenge Certificates (Southern Counties 1966, Croydon 1966, Southern Counties 1967, Croydon 1967).
Leala has been exhibited six times in all, winning her Open Class and the Challenge Certificate on four occasions. She attended the National Cat Club Show in 1966, but the Class for Blue Burmese was combined Male and Female, and although the judge requested the award of a second Challenge Certificate this was not allowed. She became a Champion at the Croydon Cat Club Show this year. She is accompanied today by her kittens sired by Arboreal Blue Sitta. Four of these kittens were born in June this year, while Nabucco, in the next pen, was born last November.
- 86 Mrs. Burton, CHAMPION KATHOODU SAPPHIRE KILVI. Male. Born 15.1.62. Breeder, Mrs. Hooper. Sire, Kathoodu Kimi (owner of Sire, Mrs. Hooper). Dam, Pussinboots Sapphire Bibi.
Three Challenge Certificates (Herts. & Middlesex 1964, 1965, 1966).
Kilvi became a Champion at the Herts. & Middlesex Show last year. He has only been shown six times in all, winning four first prizes and two seconds. One of his first Open Class wins was at the Suffolk & Norfolk Cat Club Exemption Show in 1966, and therefore no Challenge Certificate was given.

GOGMAGOG

BURMESE AND SIAMESE

AT STUD—Blue Burmese

Champion Kathoodu Sapphire Kilvi

Reg. No. 1/4481

Fee 4 gns. plus carriage

QUEEN—Brown Burmese

ELMHAM FELICITY

(shown as an adult once and gained her first C.C.)

KITTENS USUALLY AVAILABLE

M. D. BURTON

17 HIGH STREET - GREAT SHELFORD - CAMBRIDGE
Tel.: SHELFORD 3221 Station: CAMBRIDGE

WOULD YOU LIKE YOUR QUEEN TO MEET A
YOUNG, HANDSOME, MUSCULAR AND
PARTICULARLY GENTLE BURMESE ?

You Would?

Then we have the very gentleman
**CH. KASI MIDNIGHT
VELVET**

HE IS OUR IDEA OF HOW A BURMESE SHOULD
LOOK
IS HE YOURS ?

You are invited to take a look at him at the Show
today as one of the best Burmese exhibits during the
1966/67 Show Season

Those not fortunate enough to be here can still find
out about him by contacting

**MR. AND MRS. A. R. MOUNSEY
14 BUTTERFIELD GROVE
EAGLESCLIFFE
STOCKTON-ON-TEES
CO. DURHAM**

Telephone : EAGLESCLIFFE 2650, (STD) OMH2 78-2650

We are within easy reach of most parts of England and West Scotland.
We hope soon to have direct air services from Glasgow and Belfast, in
addition to those from Luton (Autair International), Bristol, Cardiff and
Liverpool (Dain-Air), to Teeside Airport (10 minutes from our home).

Direct train services are also available from many parts of the country
to Darlington and Stockton Stations (also within minutes from our home).

MORNINGSTAR BURMESE



PROUDLY PRESENT

**Champion
JAMALI
LUNG
CHAO**

Sire : CHAMPION COPPLESTONE LUN-THA, 27. Owner, Mrs. Bentinck
Dam : KATHOODU SAPPHIRE KARSENA, 27a. Owner, Mrs. Capewell

***The top-winning Brown Burmese
for 1966-7***

BURMESE CAT CLUB

Kyneton Points Cup for Brown Adult.
Hassan Points Cup for Brown Female.
Champion Benroc Beau Brummel Trophy for Brown Adult
winning most first prizes.
Thatcher Trophy for Best Brown Female at the National.
Rosette for Best Brown Adult at the National.
Rosette for Best Brown Adult at Midland Counties.

NATIONAL CAT CLUB

Medallion for Best Burmese Adult.

SHORT-HAIRED CAT SOCIETY

Oweenee Trophy for Best Burmese Female.

MISS IONA O'NEILL

Sutherland Court - Sutherland Avenue
Mount Nod - Coventry

KERNOW CATS

AT STUD :

Scomanessa Red Star

Red-Point Siamese

Supra Pan .

Blue-Point Siamese)

Tranby Red Tutankhamen

Red Abyssinian 1 C.C.

Annelida Silver Cloud

Cornish Blue Rex

Kernow Chamesch

Devon Brown Burmese Rex

Pussinboots Blue Darrin

Blue Burmese

Kiang Khedive

Brown Burmese

Briarry Waitrose

Pure White Rex Devon

Abyssinian and Cornish Rex (Cream and White) at stud shortly

Healthy Kittens usually available

Studs to approved Queens only

All details :

MRS. P. EVELY

**1 CHURCH PATH - OLD COULSDON
SURREY**

Downland 52594

THE CHIMES CATTERY

At Stud—Abyssinian TAISHUN FERRARI

Winner of 2 Ch. Certs. and 2nd in his Open Class at the National in 1966
FEE 4 gns.

Brown Burmese BALLARD JASON, 1 C.C.

FEE 3½ gns.

Siamese Red-Point and Seal-Point, Burmese, Brown and Blue, and Abyssinian Kittens
sometimes available. Queens met, Bridgend Station, main line, W.R.

MRS. M. I. WILLIAMS

The Chimes - Coychurch Road - Pencoed - Bridgend - Glam.
PENCOED 321

Support the

CENTRAL FUND

FOR

FELINE RESEARCH

SEE STAND AT THIS EXHIBITION TODAY



ABYSSINIAN

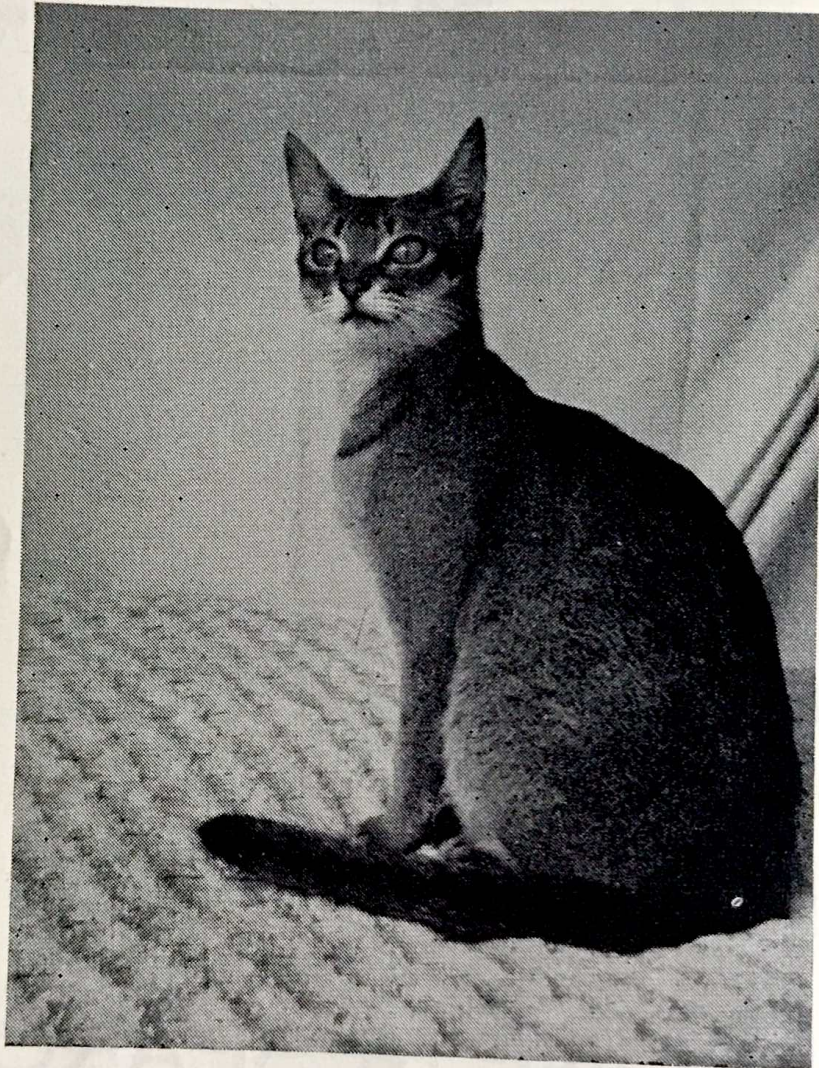

CHAMPION SHYBU BRANDY SNAP. Breed No. 23.

Owner-Breeder: MRS. S. BULLOCK

Sire: Nigella Sita. Breed 23.

Owner of Sire, Miss Bone. Breeder of Sire, Miss Bone.

Dam: Nigella Faith. Breed 23.

Owner of Dam, Mrs. Bullock. Breeder of Dam, Miss Bone.

Four Challenge Certificates. Championship status reached at Chester 1965.

ABYSSINIAN :

The Abyssinian should be ruddy brown, ticked with black or dark brown. The ticking can be double or treble, i.e., two or three bands of colour on each hair. This is preferable to single ticking. There should be no bars or other markings other than a dark spine line. The inside of the forelegs and belly should be of a tint to harmonise well with the main colour, the preference being given to orange less markings visible the better. The head should be long and pointed, the ears sharp and comparatively large and broad at the base. The eyes should be bright and expressive and green, yellow or hazel in colour. The tail should be fairly long and tapering. The feet should be small and the pads and a section of the fur at the back of the hind legs. The coat should be short and fine. Abyssinians should never have distinct bars on legs or tail, nor should they have any suspicion of a white chin or, indeed, of any other white markings.

"BERNINA" ABYSSINIANS

ANNOUNCE THE FIRST AND SECOND RED ABY. CHAMPION IN GREAT BRITAIN

CH. BERNINA HEIDI

6 C.C. Twice Ch. of Ch.

CH. BERNINA NAOMI

4 C.C. (owner Mrs. Clark)

BERNINA PRINCESS

2 C.C.

Unable to be present today because of parenthood

Breeder: **MRS. THREADINGHAM**

"BERNINA," THE BIRCHES, BRAMHOPE, NR. LEEDS, YORKSHIRE. Leeds 671078

KUALA KATTERY

MRS. M. E. MACALISTER

Dunsmore Gardens, Clifton, Rugby

RUGBY 5169

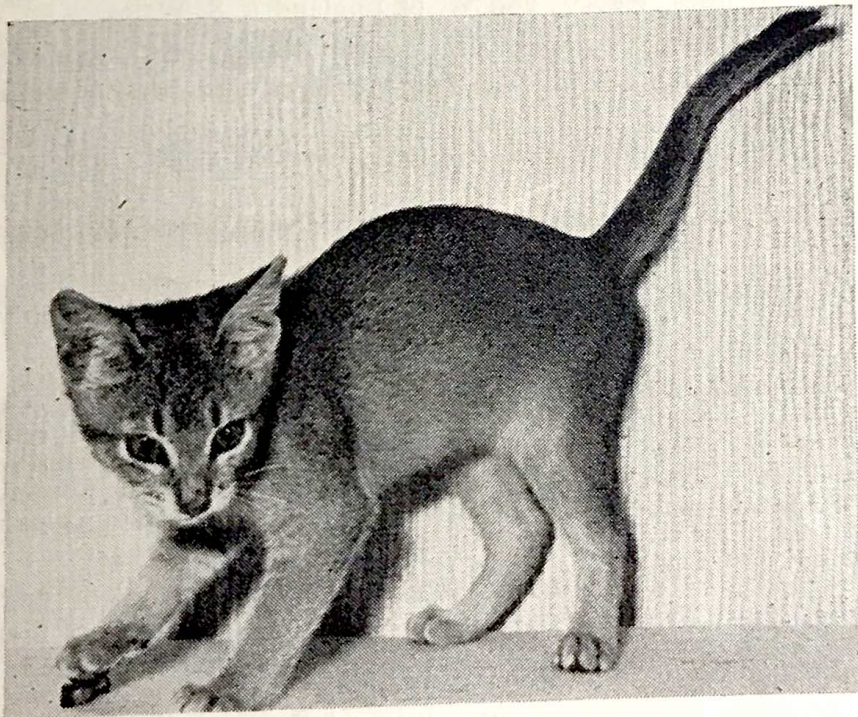

CHRYSADA CHINCHILLAS and RED ABYSSINIANS

Country-bred Kittens available shortly from Ch. Bernina Naomi (Red Abyssinian),
one of the "Cats of the Year"
Available now, Chinchilla Kittens by Ch. Pasha Sheba Crusader x Caro-Nome Honey,
dam of International Ch. Chrysada Christopher (at Montreal)
Ready shortly, Chinchilla Kittens from Chrysada Clarabella x Ch. Bonavia Skippie
All Kittens house-trained and inoculated

MR. C. G. and MRS. A. L. CLARK

"Italdo," Stone Lane, Burringham, Scunthorpe, Lincs.

Telephone: Keadby 466

ABYSSINIAN (continued)

- *F Miss I. Wiseman, CHAMPION TAISHUN SOLO. Male. Born 20.4.66. Breeder, Mrs. Menezes. Sire, Ch. Taishun Leo (owner of Sire, Mrs. Menezes). Dam, Taishun Tamasha.
Three Challenge Certificates (Southern Counties 1967, Suffolk & Norfolk 1967, Croydon 1967). Five Open Class wins (two as kitten), (Herts. & Middlesex 1966, Wessex 1966, West of England & S. Wales 1966, Kensington 1966, Yorks. 1966).
Best S.H. Cat, Herts. & Middlesex 1966, Wessex 1966, West of England 1966. Solo became a Champion at the Croydon Cat Club Show this year, where he was also nominated for Best in Show. He has won first place and, where relevant, Challenge Certificate every time exhibited.
* Solo is penned at the front of the Hall as one of the season's Top Eight Cats.
- 87 Miss I. Wiseman, SHYBU FLAMENCO. Female. Born 4.5.65. Breeder, Mrs. S. Bullock. Sire, Ch. Amharic Satin (owner of Sire, Mrs. Hunt). Dam, Nigella Faith.
Two Challenge Certificates (Croydon 1966, West of England & South Wales 1966). Five Open Class wins as above and at Midland Counties 1965, Southern 1965, and Wessex 1966.
Flamenco was nominated for Best in Show at the Midland Counties, Southern Counties, Wessex, and W. of England & S. Wales.
- 88 Mrs. M. I. Williams, TAISHUN FERRARI. Male. Born 17.9.65. Breeder, Mrs. Menezes. Sire, Ch. Taishun Leo (owner of Sire, Mrs. Menezes). Dam, Taishun Shani.
Two Challenge Certificates (S. Western Counties 1966, Coventry & Leics. 1967).
Ferrari was also exhibited as a kitten, on one occasion winning the Open Class.
- 89 Mrs. C. N. Barwell, SHYBU DIDDYMUS. Neuter. Born 11.11.64. Breeder, Mrs. S. Bullock. Sire, Ch. Bernina Draconis (owner of Sire, Mr. Upton). Dam, Nigella Faith.
Two Challenge Certificates (Premier) (National Cat Club 1966, Coventry & Leics. 1967). Two Best in Show awards (National 1966 and Coventry 1967). Diddymus is holder of the Coronation Cup and Cover awarded at the National Cat Club Championship Show for the best S.H. Neuter and also of the Quantoc's Petroc Cup awarded for the best S.H. Neuter at the Coventry and Leics. Championship Show.
- 90 Mrs. Menezes, CHAMPION TAISHUN LEO. Male. Born 28.5.64. Breeder, Exhibitor. Sire, Nigella Speedy Gonzales (owner of Sire, Miss Bone). Dam, Taishun Chiquita.
Six Challenge Certificates (Herts. & Middlesex 1965, Midland 1965, National 1965, Southern 1965, Yorks. 1966, West of England 1966).
Best Short-Hair Kitten in Show, Herts. & Middlesex 1964.
Leo has won his Open Class and Challenge Certificate every time exhibited. He has been nominated for Best in Show on each occasion. He became a Full Champion at the National Cat Club Championship Show in 1965 and won the award of Champion of Champions at the West of England & S. Wales Championship Show in 1966. He had a wonderful career as a kitten, winning eight Open Classes.
- 91 Mrs. Macalister, PR. KUALA BECCARI. Male Neuter. Born 30.5.65. Breeder, Exhibitor. Sire, Ch. Bernina Draconis (owner of Sire, Mr. Upton). Dam, Ch. Trubun Kariba.
Three Challenge Certificates (Premier) (Kensington Kitten & Neuter Cat Club Show 1966, Herts. & Middlesex 1966, Midland Counties 1966). Best S.H. Neuter, Herts. & Middlesex 1966.
Beccari became a full Premier at the Midland Counties Cat Club Championship Show in 1966. His dam, Ch. Trubun Kariba, has also been invited today and is in the next pen.

ABYSSINIAN (continued)

- 92 Mrs. Macalister, **CHAMPION TRUBUN KARIBA**. Female. Born 5.10.62. Breeder, Mrs. Worsley. Sire, Trubun Fernando (owner of Sire, Mrs. Worsley). Dam, Courtmoor Fandango. Three Challenge Certificates (Midand 1963, Preston 1964, Lancs. 1966). Kariba became a full Champion at the Lancs. & N.W. Counties Show in 1966, where she was also nominated for Best in Show.
- 93 Mrs. M. Quinton, **AXUM TANA**. Female. Born 4.5.66. Breeder, Mr. Veitch. Sire, Ch. Taishun Leo (owner of Sire, Mrs. Menezes). Dam, Wyeth Honey. Two Challenge Certificates (Southern Counties 1967, Croydon 1967). Tana has only been exhibited twice as an adult, winning her Open Class and Challenge Certificate on each occasion. She was exhibited once as a kitten—at the National Cat Club Show in 1966, where she also won her Open Class. Her sire is also here today.

BELCANTO BURMESE

THE OUTSTANDING STRAIN OF BURMESE FOR SEASON 1966-67

Sire: **ARBOREAL SITTA** (1st Kitten Class, National 1965. Judge: Mr. V. Watson. 1st and C.C. Adult Male, National, 1966. Judge: Mrs. L. France).

Dam: **CHAMPION ARBOREAL BLUE LEELA**.
Progeny

BELCANTO TOSCANINI. Now in Canada. First shown Kitten Montreal, October, 1966. 10 1sts. Nominated to represent Burmese Cats of Canada at special Cat Show, EXPO '67, Montreal.

BELCANTO INTERMEZZO. First shown National, 1966. 5 1sts, 3 2nds. 8 Kitten Classes entered. And at 9 months, 1st and Challenge Certificate, Strong Male Adult Class, Croydon Cat Club Show, March, 1967 (Judge: Mrs. Joan Merry).

BELCANTO FIDELIO. First shown Kitten, Wessex Cat Club Show, Bournemouth, 1966. 5 1sts. Nominated for Best Short-Hair Kitten (Judge: Mrs. M. Shrouder).

BELCANTO AIDA. 1st Female Kitten, Hazel Grove Exemption Show, July, 1967.

BELCANTO BERENICE. Sister to Nabucco, exported to Canada. and others, exported to U.S.A. and Canada

An open invitation to all Burmese Queens to visit our
OUTSTANDING STUD
ARBOREAL SITTA

and shortly to be available our outstanding Male on show
BELCANTO NABUCCO

We reside, with our owner
MISS MOIRA MACK

— at —

50 Melville Court, Goldhawk Road, London, W.12
Telephone No. 01-743-8946



RED ABYSSINIAN

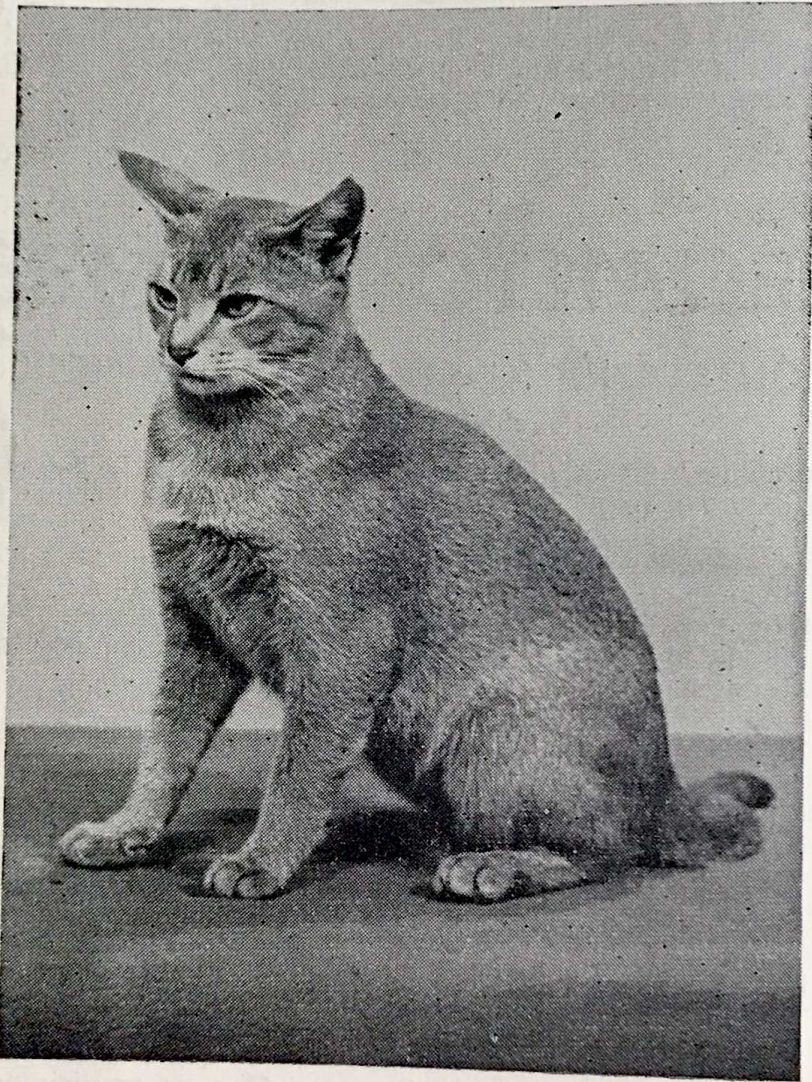

CHAMPION BERNINA HEIDI. Breed No. 23a.

Owner: MRS. THREADINGHAM. Breeder: MRS. THREADINGHAM
Sire: Taishun Kephra. Breed 23a.

Owner of Sire, Mrs. Winsor. Breeder of Sire, Mrs. Menezes.
Dam: Kattypuss Jacintha. Breed 23.

Owner of Dam, Mrs. Threadingham. Breeder of Dam, Mrs. Green.
Six Challenge Certificates. Twice Best in Show. Dam of Ch. Bernina Naomi (5 C.C.s), Bernina Princess (2 C.C.s), Bernina Noel (2 C.C.s). Heidi has twice won the Champion of Champions Class—once in a class of 20.

ABYSSINIAN (RED) :

The Red Abyssinian is similar to the Standard Abyssinian in every respect other than colour. The Red Abyssinian should show red coat ticked with varying shades of darker red, double or treble ticking. There should be no bars or markings except that a dark spine line will not be counted against an otherwise good exhibit. The inside of the forelegs and belly should be of a tint to harmonise well with the main colour.

RED ABYSSINIAN (continued)

94 Mr. and Mrs. Clark, CHAMPION BERNINA NAOMI. Female. Born 8.12.65. Breeder, Mrs. Threadingham. Sire, Taishun Kephra (owner of Sire, Mrs. Winsor). Dam, Ch. Bernina Heidi.

Four Challenge Certificates (Yorkshire 1966, Preston 1966, National 1966, Norwich 1967). Best S.H. Kitten, Lancs. & N.W. Counties 1966.

Naomi became a full Champion at the National Cat Club Championship Show in 1966. She had been exhibited five times as an adult, winning her Open Class and the Challenge Certificate on four occasions. She was exhibited once as a kitten, winning her Open Class and becoming Best S.H. Kitten in Show.

Taishun Abyssinians

SIAMESE AND REX

AT STUD :

Champion Taishun Leo

(ABYSSINIAN)

Champion of Champions at Cheltenham. Unbeaten in any Open Class.
Sire of Champions. Kittens exported all over the world

Next Year at Stud—Leo's Grandson
CONTENTED ASHANTO
by Champion Taishun Solo

EDITH MENEZES

Hammerfield - Plummers Plain - Horsham - Sussex

'Phone : HANDCROSS 483

Queens met at Three Bridges Station and escorted across London



CHESTNUT BROWN FOREIGN

The Chestnut Brown should be of a foreign type and lithe and sinuous in appearance. The coat should be a rich brown colour and the whiskers and nose pads should be of the same colour as the coat. The pads of the feet should be a pinkish shade and the eyes should be green.

CHESTNUT BROWN FOREIGN

- 95 Mrs. P. Kirby, CHAMPION SENLAC BRONZE CHARMER. Female. Born 13.1.65. Breeder, Mrs. Warren, Sire, Ch. Senlac Coffee Bean (owner of Sire, Mrs. Warren). Dam, Ch. Crossways Hydena.
Three Challenge Certificates (Preston 1966, Notts. & Derbys. 1967, Chester 1967).
Charmer became a Champion at the Cheshire Area Championship Show in January this year. She was nominated for Best in Show at both the Preston and the Chester Shows.
- 96 Mrs. S. Warren, CHAMPION SENLAC CANDY BOX. Male. Born 17.7.65. Breeder, Exhibitor. Sire, Ch. Senlac Chatterbox (owner of Sire Exhibitor). Dam, Elvyne Kandy Bar.
Three Challenge Certificates (Herts. & Middlesex 1966, West of England 1966, National 1966). Best S.H. Kitten, Wessex, Spring 1966.
Candy Box became a Champion at the National Cat Club Show last year. He was nominated for Best in Show judging twice during the season—at West of England & S. Wales and at Wessex. He is a great grandson of Ch. Senlac Coffee Bean and Champion Crossways Hydena.
- 97 Mrs. S. Warren, STERME BROWN TOM. Male. Born 1.4.65. Breeder, Mrs. St. Erme Cardew. Sire, Ch. Senlac Coffee Bean (owner of Sire, Mrs. Warren). Dam, Elvyne Belinda Brown.
One Challenge Certificate (Southern Counties 1967).
Tom is sire of Crumber-Hill Fifi, Best S.H. Kitten at the Lancs. & N.W. Counties Show.
- 98 Mr. W. Graham, SENLAC BRONZE BEAUTY. Female. Born 24.8.64. Breeder, Mrs. Warren. Sire, Ch. Senlac Coffee Bean (owner of Sire, Mrs. Warren). Dam, Ch. Crossways Hydena.
One Challenge Certificate. Best S.H. Kitten, Lancs. & N.W. Counties Show 1965.
Beauty has also won her Open Classes at the Halifax and Macclesfield Agricultural Show Cat Sections.

Havana Means Senlac

BEAUTIFUL AND LOVING CHESTNUT BROWN KITTENS

— from —

Ch. Crossways Hydena

(4 C.C.'s)

(Best Brood Queen, Southern, 1964)

SHE AND

CH. SENLAC COFFEE BEAN

(8 C.C.'s)

(Best Stud, Southern, 1964, National, 1963, Best S.H., 1963)
Run over, alas, in July, 1966

WERE THE PARENTS OF

INT. CH. SENLAC HYBEANA (Holland)

BR. and INT. CH. SENLAC BRONZE ANGEL (Germany)

CH. SENLAC HEIDI (4 C.C.'s) (Switzerland)

CH. SENLAC BRONZE CHARMER (mother of Crumber Hill
Fifi, Best S.H. Kitten, Bolton, 1967)

SENLAC BRONZE BEAUTY (1 C.C.)

AND THE GRANDPARENTS OF

CH. SENLAC CHATTERBOX (6 C.C.'s and 1 C.I.C.A.B.), son
of Ch. S. Heidi, and himself the sire of

CH. SENLAC CANDY BOX (Best S.H. Kitten, Wessex, 1966).

Other Senlac Champions include :

CH. SENLAC BRONZE BELLE

CH. SENLAC COFFEE BERRY

Best S.H. Kitten, Surbiton, 1964, Best Kitten, Salisbury, 1964,
Best ex-Siamese, Kensington, 1964

— and —

CANADIAN CH. SENLAC BRONZE BLESSING

Also delightful Red-Points and Rex Kittens, and, later,
Chestnut Longhairs, sometimes available from

MRS. SYBIL WARREN

School House, Dunsden, Reading

SONNING 3403 (messages only)

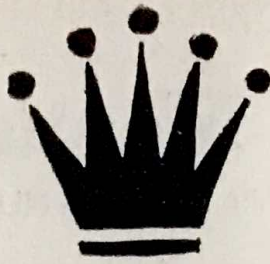

CORNISH REX



ANNELIDA MARTINI. Breed 33.

Owner: MRS. DIXON. Breeder: MRS. ASHFORD
Sire: Rio Vista Kismet. Breed 33.

Owner of Sire, Mrs. Ashford. Breeder of Sire, Miss Jeffrey.

Dam: Senty Twix Crispina. Breed 33.

Owner of Dam, Mrs. Ashford. Breeder of Dam, Mrs. Hardy.

CORNISH REX :

The Cornish Rex is one of the newest varieties recognised by the Governing Council of the Cat Fancy. The most important single factor in judging Rex is in the coat quality, which should be dense, very short and fine and with waves over the entire body other than the head, legs and paws. On these areas the coat should resemble dense short plush. The whiskers and eyebrows should also be crinkled. The Cornish Rex is of foreign type and the head shows a very characteristic straight profile. The head should be medium to long and should narrow to a strong chin. The eyes should be almond shaped, of medium size, and their colour should be in keeping with the coat colour and pattern, which may be of any variety recognised by the G.C.C.F. for the straight-coated classifications.

CORNISH REX (continued)

- 99 Mrs. M. Eustace, WATERMILL KORDUROY. Male. Born 15.2.67. Breeder, Miss A. Codrington Sire, Rio Vista Kismet (owner of Sire, Mrs. Ashford). Dam, Krispi Noodle.
Korduroy is one of a litter of seven born the day after the Governing Council of the Cat Fancy granted breed recognition to the Rex. He is Cream and is out of a Blue-Cream dam.
- 100 Miss A. Codrington, KRISPI NOODLE and WATERMILL KITTENS. Born 15.2.67. Breeder, Mr. Steer. Sire, Rio Vista Kismet (owner of Sire, Mrs. Ashford). Dam, Watermill Sugar Plum.
Kittens sired by Rio Vista Kismet. Breeder of Kittens, Miss Codrington. Krispi Noodle is a Blue-Cream Rex. Her first litter, to Rio Vista Kismet, proved her to be an outstandingly valuable breeding queen. One of the males, Watermill Kandlewick, has gone to join the Shiralee Cattery in S. Australia.
- 101 Mrs. E. Mathews, BELHAVEN SAPPHIRE and KITTENS. Female. Born 6.5.66. Breeder, Mrs. Lauder. Sire, Rio Vista Kismet (owner of Sire, Mrs. Ashford). Dam, Belhaven Sparkler.
Sapphire is a Blue-Cream Rex. She is accompanied today by her kittens—Cream, Blue, and Blue-Cream. Since Rex was not recognised as a breed until the end of the last Show season, Sapphire has not been eligible for Challenge Certificates. She was exhibited as a Kitten at the National and Southern Counties Cat Club Shows, winning the Open A.O.V. Class on each occasion.
- 102 Mr. G. Wilkinson and Mrs. S. Scott, RED ROYALE. Male. Born 26.3.66. Breeder, Mr. Steer. Sire, Rio Vista Kismet (owner of Sire, Mrs. Ashford). Dam, Watermill Sugar Plum.
Red Royale was the first wavy-coated son to be sired by Rio Vista Kismet after his arrival in England. He has been shown only once as an adult—at the National Cat Club Championship Show. At this time there was no specialist Open Class since the breed was not officially recognised until this year. He was one of the first few Rex to be exhibited in Scotland (Edinburgh), where he won the Open A.O.V. Class. He also won the A.O.V. Class at the National Cat Club Championship Show in December, 1966.
- 103 Mr. G. Wilkinson and Mrs. Scott, SNOOKERY RED ROWAN. Female. Born 2.5.67. Breeder, Mrs. Smith. Sire, Red Royale (owners of Sire, Mr. Wilkinson and Mrs. Scott). Dam, Annelida Bluebell.
Red Rowan is invited here today as progeny of Red Royale.
- 104 Mrs. K. Vickers, CATHIS TROGLODYTE. Female. Born 18.8.67. Breeder, Exhibitor. Sire, Rio Vista Kismet (owner of Sire, Mrs. Ashford). Dam, Belhaven Golden Fountain.
Troglodyte has been exhibited on four occasions and has been awarded a total of fourteen first prizes. She was nominated for Best in Show judging at Chester, an honour which it is thought may have been accorded to a Rex for the first time at any Championship Show. Troglodyte is Blue-Cream and particularly excels in type.

ANNELIDA REX CATS

KNOWN THROUGHOUT THE WORLD FOR
HEALTH, GOOD TEMPERAMENT AND SUPERB
COATS

AT STUD

Rio Vista Kismet

Lovely Solid Blue Cornish Rex imported from Canada

Broughm

Seal-Brown Devon Rex. Sire of three Rex Champions

Mallorca Sicat

Devon Rex. Britain's first Seal-Pointed Rex

REX KITTENS FOR SALE

All Kittens house-reared and inoculated

Mrs. A. E. Ashford, S.R.N.

Annelida - Roundwell

Bearsted - Kent

Telephone : MAIDSTONE 37050

AMHARIC

**ABYSSINIANS, DEVON REX and SIAMESE COAT
PATTERNED CURLY REX**

WELL-BRED, ELEGANT AND HEALTHY

Abyssinian Kittens

NOTED FOR THEIR SHOW SUCCESSES

sometimes for sale

Blue and Seal Point Curly Devon Rex Kittens

offered from :

B.P. AMHARIC BLUEBELL

S.P. AMHARIC SIAMM SUESI

S.P. AMHARIC SAUCY SILASS

Also **BLUE** and **SEAL-POINT**, **SILVER GREY**, **BLUE** and **BLACKS**

from

ANNELIDA PIXIE POPPET

(DEVON REX)

Dam and Grandson of the above Queens

BOOKINGS ACCEPTED NOW

Enquiries to :

MRS. M. L. KNIGHT

Holywell House, Holywell Road

Playing Place, Truro, Cornwall

Telephone : FEOCK 395

CORNISH REX (continued)

- 105 Mrs. A. Ashford, RIO VISTA KISMET. Male. Born 15.2.65. Breeder, Miss Jeffrey. Sire, Grand Champion Fan-T-Cee Kelli (owner of Sire, Miss Jeffrey). Dam, Ch. Dazzling Madonna.

Kismet was imported by his owner from Miss Jeffrey, of Alberta, Canada. His pedigree goes back to Lamorna Cove, a Cornish Rex who was originally exported from England by Mrs. Ennismore. Lamorna Cove was in kitten to Poldhu and the resultant litter helped to found the Canadian strains of Rex. Kismet has proved to be a wonderful sire, his kittens excelling in both type and coat. One of his kittens, Annelida Crepe Princess, was exported to the U.S.A. by her breeder and is now a full Champion.

- 106 Mrs. Ashford, ANNELIDA CURLY COON and KITTENS. Female. Born 7.7.63. Breeder, Exhibitor. Sire, Du Bu Nicholaus (owner of Sire, Mrs. Watts). Dam, Belhaven Zarakhat.

Curly Coon is sired by a Rex hybrid, Du Bu Nicholaus, whose grandsire was one of the original Cornish Rex. Bred by Mrs. Ennismore. Her dam is out of a Rex hybrid, sired by a Devon Rex from another hybrid carrying Cornish. At the time the hybrids were bred it was not fully understood that the Cornish and Devon Rex were two different varieties. As a result, several of the early breeders unintentionally crossed these two genes and found themselves with straight-coated cats from curly-coated parents.

Curly Coon is phenotypically Cornish and when bred to Cornish cats both she and her progeny breed true. It is now apparent that she must inherit the Cornish genes from the female side of both parents' pedigrees.

Her kittens are sired by Rio Vista Kismet, whose pedigree goes back to the same line of Cornish cats as the hybrids in her own pedigree.

THE HOUSE OF SCINTILLA

THE HOME OF

PARLAUNT SYMONAH

DEVON REX

Enquiries for her kittens welcomed from those able to keep kittens in the manner to which they are accustomed at the House of Scintilla

PATRICIA TURNER

169 Church Hill Road - East Barnet - Herts.

Tel 01-368-6579

WATERMILL

**CORNISH REX : S.H. WHITE : S.P. SIAMESE
KITTENS SOMETIMES AVAILABLE**

ANN COCKINGTON

Bourne Cottage, High Halden, Ashford, Kent. Tel. High Halden 275

CORNISH REX BELHAVEN KITTENS

VERY CURLY—VERY FRIENDLY

MRS. LAUDER

Mulberry Cottage - Exlade Street - Woodcote

Reading

Tel. : CHECKENDON 345

Donnymeaux Siamese and Rex

All Colours **SIAMESE KITTENS** for sale from time to time

Also good type **CORNISH AND DEVON REX** may be booked
Our gorgeous little Devon Rex Queen, namely

AMHARIC KURLY KATIE
can be seen on exhibition here today

MRS. G. A. GENTY
1 FERN AVENUE, FLIXTON, MANCHESTER, LANCS. Tel. Urmston 7401



DEVON REX

The Devon Rex were officially recognised as a breed last February. They are of Foreign type and should own dense, very short, fine wavy coats. Fifty points are allocated to coat under the Standards of Points and any tendency to bareness is considered a fault. The head of the Devon Rex is quite different to that of the Cornish, being short-muzzled and showing a nose with a definite stop in profile. The eyes should be almond shaped as in the Burmese and Russian Blue and in colour they should be in keeping with the coat colour and pattern, which may be of any variety recognised by the G.C.C.F. for the straight-coated classifications.

DEVON REX

- 107 Mrs. Ashford, MALLORCA SI-CAT. Male. Born 6.3.66. Breeder, Mrs. Lidyard. Sire, Tanil M'Toto (owner of Sire, Mrs. Lidyard). Dam, Tanil Samantha.
Si-Cat is a proved sire and at the recent Kensington Show five kittens in the Open Devon Class were sired by him. He is also sire of the kittens in the adjoining pen.
- 108 Mrs. Ashford, ANNELIDA TAI-KUN and ANNELIDA EBONY. Born 26.4.67. Breeder, Exhibitor. Sire, Mallorca Si-Cat (owner of Sire, Exhibitor). Dam, Briarry White Heather.
These kittens are the first progeny of Briarry White Heather, a White Devon Rex bred by the late Brian Stirling-Webb. Tai-Kun, the male, is a Blue-eyed White and will soon be joining his grandsire, Briarry Tooting Carman, with Mrs. Lipscombe. Ebony is a female.
- 109 Mrs. Lidyard, MALLORCA CHOTA SAHIB. Male. Born 21.1.67. Breeder. Exhibitor. Sire, Mallorca Si-Cat (owner of Sire, Mrs. Ashford). Dam, Mallorca Tamsui Zara.
Chota Sahib is a Seal-Pointed Devon Rex. He was a first prize winner at the Kentish Cat Society Show this year, when he won the specialist Devon Rex Cat or Kitten Class judged by Mrs. Hughes.
- 110 Mrs. Lidyard, MALLORCA TAMSUI ZARA. Female. Born 22.2.66. Breeder, Exhibitor. Sire, Tanil M'Toto (owner of Sire, Exhibitor). Dam, Kernow Osorkon.
Tamsui Zara is dam of Chota Sahib. She is a Seal-Pointed Devon Rex.
- 111 Mrs. M. L. Knight, AMHARIC BLUE-POINT DEVON REX LITTER. Born 17.4.67. Breeder, Exhibitor. Sire, Mallorca Si-Cat (owner of Sire, Mrs. Ashford). Dam, Amharic Bluebelle.
These kittens are sired by a Seal-Point Devon Rex, who was from Rex hybrids carrying Chocolate and Blue. They are thought to be the first of their colour in the Pointed Rex.
- 112 Mr. and Mrs. B. Porter, SABRIEN WHITE BOUCLE. Female. Born 22.4.67. Breeders, Exhibitors. Sire, Briarry Waitrose (owner of Sire, Mrs. Evely). Dam, Annelida Sea Sprite.

DEVON REX (continued)

Boucle is out of a Black Devon Rex bred by Mrs. Ashford. She is a litter sister to Sabrien Astrakhan, a Seal-Pointed Devon Rex. Their dam was bred from two Devon Rex Hybrids. Both hybrids carry Siamese coat pattern from the female side of the pedigree. Boucle's sire, Briarry Waitrose, is grandson of Briarry Cutie, a White carrying Siamese coat pattern. Therefore the fact that her litter brother is a Seal-Pointed Devon Rex came as no great surprise to her breeders and he will be a very valuable outcross for queens of the other line. Boucle herself inherits her white coat from her sire. Her white coat masks self-colour as she has blue eyes. However, there is a definite chance of her producing Blue-eyed White Rex if she is mated to a Siamese-patterned Devon Rex Stud.

- 113 Mrs. E. Mathews, PARLAUNT PENELOPE. Female. Born 25.5.66. Breeder, Mrs. Hunt. Sire, Briarry Waitrose (owner of Sire, Mrs. Evely). Dam, Amharic Annabelle.

Penelope has only been exhibited competitively on a few occasions. She won the Open A.O.V. Class at the National Cat Club Championship Show last year and also the Open at the Southern Counties Show. She has a white coat and golden eyes.

- 114 Mrs. J. Crockart, MALLORCA CUSTARD CREAM and KITTENS. Female. Born 15.9.65. Sire, Broughm (owner of Sire, Mrs. Ashford). Dam, Kernow Osorkon.

Custard Cream is sired by Broughm, who is out of a Tortoiseshell Rex hybrid and Kirlee, the original Devon mutant. Her dam, Kernow Osorkon, is herself sired by Broughm from a Brown Burmese queen. Osorkon is also the dam of Mallorca Tamsui Zara. Custard Cream's kittens, born on 4.5.67, accompany her today.

- 115 Mrs. G. Genty, AMHARIC KURLY KATIE. Female. Born 18.8.66. Breeder, Mrs. Knight. Sire, Amharic Piccaninny Pixie (owner of Sire, Mr. Caswell). Dam, Amharic Pixie's Bluebell.

Katie has only been exhibited on one occasion when she won both the classes offered by the specialist Rex Clubs at the Coventry & Leics. Show this year. Her dam is a Blue-Point Rex Hybrid and her sire also probably inherits the restricted coat pattern through his sire, a Rex hybrid out of a Blue-Point Siamese. Katie herself shows outstanding Devon type.

- 116 Mrs. Hunt, PARLAUNT FRANKAI. Male. Born 24.5.66. Breeder, Exhibitor, Mrs. Hunt. Sire, Briarry Waitrose (owner of Sire, Mrs. Evely). Dam, Amharic Annabella.

Frankai is litter brother to Parlaunt Penelope, here today. He has been shown on several occasions and is now a proved sire. His sire, bred by the late Brian Stirling-Webb, shares as sire Briarry Tooting Carman (now owned by Mrs. Lipscombe) with Mrs. Ashford's Briarry White Heather.

The Colourpoint Rex-Coated and A.O.V. Club

Hon. Sec. : MISS P. TURNER **Chairman : MR. J. TREVOR**

Hon. Treasurer : MRS. I. HANCOX

Affiliated to the G.C.C.F.

The Club that caters for both Cornish and Devon Rex
offers Cups, Prizes, Rosettes and Specials at Shows
and is publishing a Newsletter
and organising a **STUDY COURSE IN CAT GENETICS**

**All enquiries to the Hon. Secretary, who will always be willing to help
members to the best of her ability :**

MISS P. TURNER

169 CHURCH HILL ROAD, EAST BARNET, HERTS. Tel. 01-368-6579

MICKLETON REX CATS

CORNISH AND DEVONIAN

BELHAVEN SAPPHIRE

Winner at National, 1966, and Southern Cat Club, 1967

ANNELIDA ANNA MAY

Winner at National, 1966

KITTENS FROM ABOVE CATS AVAILABLE TO SUITABLE HOMES
Sire : Rio Vista Kismet

PARLAUNT PENELOPE

Winner at National, 1966, and Southern Cat Club, 1967

MALLORCA ROLO DOMBEY

Devonian Si-Rex Chocolate-Point Male

Sire: Mallorca Sicat Dam: Mallorca Tamsui Zara
Second generation pure Si-Rex

MRS. MATTHEWS

Mickleton Cottage - Hadlow Down - Uckfield - Sussex

**For good health
Charming character
and consistent Show success . . .**

LOHTEYN CATS

Cornish and Devon Rex

Siamese

Chinchilla

KITTENS AVAILABLE NOW, OR MAY BE BOOKED



At Stud: Lohteyn Golden Peach

(CORNISH REX)



MRS. LEO HEATH

LAYTERS CLOSE

CHALFONT ST. PETER - BUCKS.

GERRARDS CROSS 84967



FOREIGN WHITE

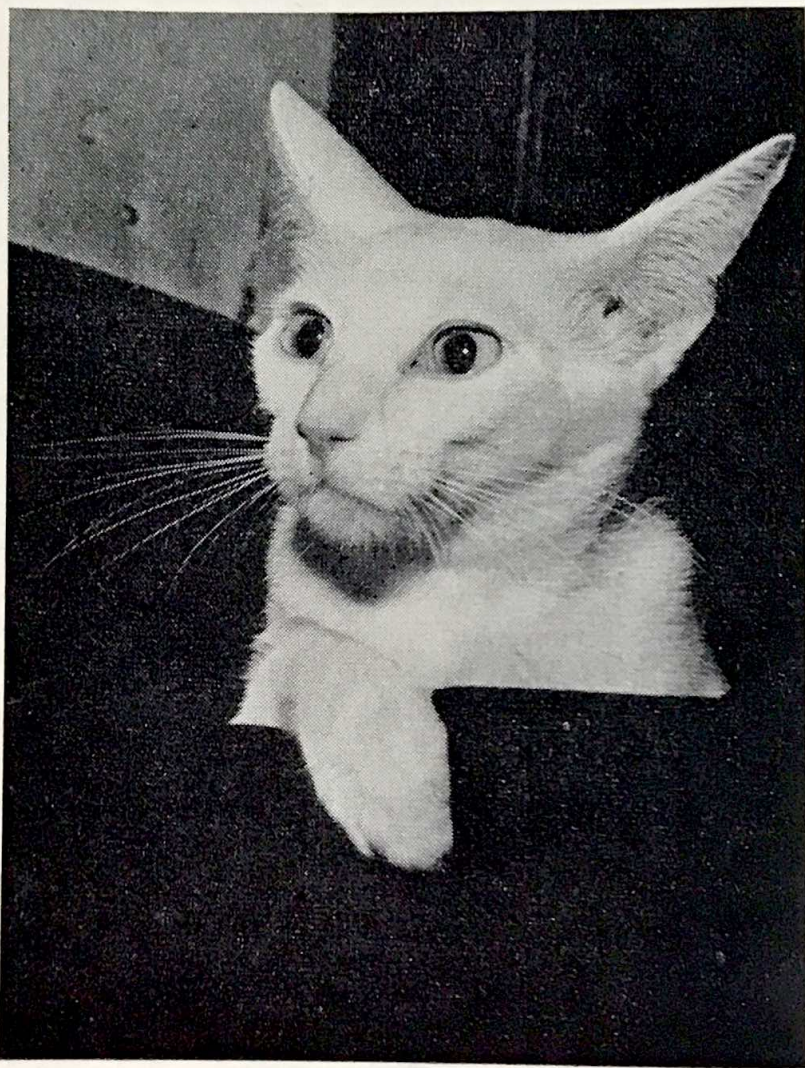

MONACH T'AI-T'AI. Breed No. 26.

Owner: MISS E. FLACK. Breeder: MISS E. FLACK
Sire: Sugien Chang Dara. Breed No. 24.
Owner of Sire, Miss Flack.
Dam: Sitt Zienab Sari. Breed No. 26.
Owner and Breeder of Dam, Miss Flack.

FOREIGN WHITE :

The Foreign White is one of the newest and most attractive breeds, having all the qualities of a Siamese together with the added beauty of a pure white coat. Eventually Foreign Whites will be entirely Siamese with generations of Siamese ancestors—the only difference will be that they will hide their points colour under their white coats. At present, Foreign Whites may have either golden or blue eyes, but the golden eyes automatically disappear after about the third generation from the original cross. The actual blue to be aimed at has not been decided, most probably it will be that of the Blue-Point, this colour being very striking when seen with pure white coat. The Foreign White breeding programme back-

FOREIGN WHITE (continued)

crosses to Siamese in each strain until the cats are one hundred per cent. Siamese but wearing white "overcoats." At that stage whites are mated to whites until no Siamese kittens are produced. The Foreign White will then be truly a breed. Foreign Whites are dominant Whites and not albino Siamese. Since their blue eye colour is the blue of the Siamese they all have perfect hearing. Despite their frail appearance, they are one of the most vigorous and hardy varieties of all cats. The cats on exhibition include first, second, third and fourth generation Foreign Whites; some exhibit blue eyes and others golden. All the strains being developed by the Foreign White Cat Society members are represented.

- 117 Miss E. Flack, **MONACH HSING-FU**. Male. Born 18.3.67. Breeder, Exhibitor. Sire, Scintilla Cleomenes (owner of Sire, Exhibitor). Dam, Monach T'ai T'ai.
Hsing-Fu is a fourth generation Foreign White. He is sired by a Lilac-Point and his dam illustrates the breed in this catalogue.
- 118 Mrs. R. A. Bridgeman, **TORDOWN MOONMAID**. Female. Born 14.3.67. Breeder, Exhibitor. Sire, Ch. Samsara Dante (owner of Sire, Mrs. Denny). Dam, Watermill April Folly.
Moonmaid is a second generation Foreign White. Her dam is sired by Champion Macedon Marquis (Blue-Point) and her sire is a Chocolate-Point carrying Blue from his Lilac sire. Moonmaid is line bred to the Lilac as he is sire of both Ch. Macedon Marquis and Ch. Samsara Dante.
- 119 Miss E. Dawson, **ELMHAM WHITE CAVALIER**. Male. Born 8.8.66. Breeder, Exhibitor. Sire, Gaywood Happy Surprise (owner of Sire, Exhibitor). Dam, Elmham Snowblossom.
Cavalier is a blue-eyed second generation Foreign White. His sire is a Seal-Point from whom he probably inherits his wonderful blue eyes. He has been exhibited with great success, winning his Open Class and going up for Best in Show at the Suffolk & Norfolk Championship Show and winning a silver rose bowl for the best eye colour at the National Cat Club Championship Show last December.
- 120 Mrs. Dunnill, **BRIARRY VENUS IMPROVED**. Female. Breeder, Mr. Stirling-Webb. Sire, Mac Junior Ling (owner of Sire, Mrs. Dunnill). Dam, Briarry Cutie.
Venus is a second generation Foreign White. She has blue eyes.
- 121 Mrs. Buttery, **SAMSARA WEN-TANG, SAMSARA HAO-TAI and SAMSARA FU-CH'I**. Breeder, Exhibitor. Sire, Scintilla Wei-Wu (owner of Sire, Miss Turner). Dam, Orchid.
These kittens are fourth generation Foreign White. They are part of a litter of six—five Foreign Whites and one Tabby-Point.
- 122 Mrs. L. Le Vin, **SCINTILLA CH'ING-JEN**, Female, and **SHAD NU**, Male. Breeder of Ching-Jen, Miss Turner. Sire, Beaumanor Binko (owner of Sire, Miss Lant). Dam, Mavlyn Hsi-Ch'i.
(Shao-Nu, her kitten, is sired by Mrs. Le Vin's L.P. Male, Scintilla Croesus.) Ch'ing-Jen is holder of the Rhodesia Cat Club Shield for the Best Foreign White Cat at the National Cat Club Championship Show in 1966.
- 123 Miss P. Turner, **SCINTILLA TSENG-HSI, SCINTILLA YANG-FA**. Males. Born 19.4.67. Breeder, Exhibitor. Sire, Scintilla Wei-Wu (owner of Sire, Exhibitor). Dam, Siepoo Camille.
These kittens are fourth generation Foreign White. Their dam is a Blue-Point carrying Chocolate and their sire is a Foreign White thought to be masking Red-Point. Their litter brother—a Chocolate-Point Siamese—came second in a class of ten Chocolate-Points at the recent Kensington Show, judged by Mrs. Clarke.
- 124 Miss Turner, **SCINTILLA WEI-WU**. Male. Born 6.4.66. Breeder, Exhibitor. Sire, Scintilla Adonis (owner of Sire, Exhibitor). Dam, Scintilla Ch'ing-Jen.
Wei-Wu is sire of the kittens exhibited by Mrs. Buttery and his owner. He has had a wonderful Show career, winning first prizes whenever exhibited. He was nominated for Best in Show at the Yorkshire Cat Club Championship Show last year. He is current holder of the Monach and Hilofare Cup for the Best Foreign White Exhibit of the season and also holds the Hsi-Ch'i Challenge Cup for the Best Foreign White at the recent Kentish Cat Society Show.

ELMHAM KITTENS

EXHIBITED TODAY :

Elmham White Cavalier

Sire : GAYWOOD HAPPY SURPRISE (24)

Dam : ELMHAM SNOWBLOSSOM (F.W.)

Superb eye colour and shape

At Stud from Autumn to Queens under rules of Foreign
White Cat Society

Foreign White Kittens by Elmham Snowblossom sired by
Pi-Den Widgeon (Seal-Pointed) now for sale

ALSO AT STUD :

Ch. Chindwin Komo

Sire : CH. CHINDWIN CHEE-KEE (27)

Brown Burmese

Pi-Den Widgeon

Sire : CH. SABUKIA SIROCCO (24)

Seal-Point Siamese

AND FROM JANUARY, 1968—

Tradewinds Warrior

Sire : CH. SAMSARA DANTE (24b)

Lilac-Point Siamese

Winner Open Kitten and Breeder Classes at Southern Ch. Show
and Suffolk and Norfolk Ch. Show

Enquiries, Stud or Kittens :

MISS E. P. DAWSON

Firtrees County School, Elmham, Dereham, Norfolk

ELMHAM 288

Member of the Foreign White Cat Society

FOREIGN WHITE (continued)

- 125 Miss Turner, SCINTILLA HSING-FU and SCINTILLA GOLDEN HERITAGE. Males. Born 29.4.67. Breeder, Exhibitor. Sire, Scintilla Croesus (owner of Sire, Mrs. Le Vin). Dam, Scintilla Chu-Pao. These kittens are part of a mixed litter, including Self-Chocolate, Chocolate-Tortie and Chocolate, as well as the Foreign White and Red-Point seen here today. They are third generation from the original cross with a British White who proved to carry Red.
- 126 Mrs. J. Hopper, MONACH HSUE-PAI. Female. Born 11.8.66. Breeder, Miss E. Flack. Sire, Scintilla Cleomenes (owner of Sire, Exhibitor). Dam, Monach Ch'i-Tou. Hsue-Pai is a third generation Foreign White and joined the Tijha Cats earlier this year. She has blue eyes.
- 127 Mrs. D. Barnes, MONACH CH'I-TOU. Female. Born 23.6.65. Breeder, Miss E. Flack. Sire, Sugien Chang Dara (owner of Sire, Miss Flack). Dam, El Maharanee Saengdao. Ch'i-Tou has not previously been shown. She has had three litters. One of ten kittens to Scintilla Cleomenes included Mrs. Hopper's Monach Tsue-Pai. Her other two litters have been with Mrs. Barnes.
- 127a Mrs. D. Clarke, CRAIGIEHILLOCH FOREIGN WHITE KITTENS. Born 14.5.67 and 30.11.66. Breeder, Exhibitor. Sire, Champion Scintilla Apollo (owner of Sire, Exhibitor). Dam, Christmas Rose. These kittens are first generation Foreign Whites and represent the beginning of a valuable new line. Their breeder is the President of the Foreign White Cat Society.
- 128 Mrs. D. Clarke, CRAIGIEHILLOCH FOREIGN WHITE KITTENS. Born 17.6.67. Breeder, Exhibitor. Sire, Bolney Lilac Kalydon (owner of Sire, Exhibitor). Dam, Oh-Mo-Sparkler. These kittens are first generation Foreign White. Their dam has particularly good deep eye colour and it is hoped that this quality will be handed down to her progeny. Their sire is a Lilac-Point sired by Ch. Scintilla Apollo out of a Chocolate-Point queen.
- 128a Mrs. D. Clarke, CRAIGIEHILLOCH SNOWDRIFT and younger brothers. Born 30.11.66 and 14.5.67. Breeder, Exhibitor. Sire, Ch. Scintilla Apollo (owner of Sire, Exhibitor). Dam, Christmas Rose. These kittens are from the dam of Oh-Mo Sparkler and the sire of Bolney Lilac Kalydon. They are of the first generation and have golden eyes.
- 129 Mrs. J. Richards, CRAIGIEHILLOCH SNOWFLAKE. Female. Born 30.11.66. Breeder, Mrs. D. Clarke. Sire, Champion Scintilla Apollo (owner of Sire, Mrs. Clarke). Dam, Christmas Rose. Snowflake is a first generation Foreign White. Her owner plans to mate her to the son of her sire, thus line breeding for the particular qualities desired. The resultant kittens should include some blue-eyed Foreign Whites, some golden-eyed Foreign Whites and some Siamese. The colour of the Siamese progeny will depend on the colour hidden under Snowflake's white coat.
- 130 Mr. and Mrs. Macaulay, SCINTILLA FU-JEN. Female. Born 6.4.67. Breeder, Miss Turner. Sire, Scintilla Adonis (owner of Sire, Miss Turner). Dam, Scintilla Ch'ing-Jen. Fu-Jen is a third generation blue-eyed Foreign White. Her kitten is by Champion Seraphin Sinbad. He was most successful when shown in Open Siamese Classes. He also won the Siamese Cat Club Class under Mrs. D. Clarke, and in which there was an entry of ten kittens, at the Kensington Kitten Show. Under the terms of the Foreign White Cat Society he will be sold as a neutered pet. Fu-Jen herself has only been exhibited twice—once as a kitten when she won the Foreign White Cat Society Class and later as an adult when she won both her Open and the Colourpoint Rex-Coated and A.O.V. Club Class. She is holder of the Rhodesia Cat Club Shield for the Best Foreign White Kitten at the National Cat Club Show and also of the Scintilla Trophy for the Best A.O.V. Cat at the Nottingham and Derbys. Cat Club Show this year.

"MONACH" SIAMESE AND FOREIGN WHITES

SEAL-POINT, LILAC-POINT, CHOCOLATE-POINT SIAMESE
Sired by Scintilla Cleomenes, L.P. Siamese, and Sugien Chang Dara, S.P.

At Stud :
CLEOMENES, L.P., SUGIEN, S.P., and SAMSARA BENEDICT, S.P. Siamese
FOREIGN WHITE KITS SOMETIMES AVAILABLE

MISS E. FLACK
7 KILLIARE PARK, BANGOR, CO. DOWN. Tel. : Bangor (N.I.) 3297
Member of the Foreign White Cat Society

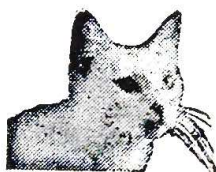

FOREIGN WHITE CAT SOCIETY

THE FOREIGN WHITE CAT SOCIETY keeps breeding records, helps with breeding programmes and generally advises those interested in FOREIGN WHITE CATS, whether in Great Britain or Overseas. Membership of the Society implies the highest standards in all aspects of Cat Breeding and those wishing to apply are invited to write to the Hon. Membership Secretary.

Details of the Cats or of breeding programmes may be obtained from the Hon. Secretary :

MISS P. TURNER
169 CHURCH HILL ROAD - EAST BARNET - HERTS.
Tel. 01-368-6579

THE HEATHERALS SCINTILLA FU-JEN FOREIGN WHITE

Kitten enquiries : MOLLY and TED MACAULAY
27 Elmscott Gardens - Winchmore Hill - London, N.21

Telephone 01-360-3921
Members of the Foreign White Cat Society

MEMBER OF THE FOREIGN WHITE CAT SOCIETY

The House of Scintilla

HOME OF THE FANCY WHITES

— announces that —

SCINTILLA WEI-WU

(WOOSTER THE WONDER BOY)

will shortly retire as a neutered pet

His progeny includes **SAMSARA HAO-TAI**

Open Class winner in a Class of 17, and another young son (not yet seen)
who should break Wooster's own records in 1967/68

MISS P. TURNER

169 CHURCH HILL ROAD - EAST BARNET - HERTS.

ENQUIRIES FOR LITTERS NOW WELCOMED

SAMSARA FOREIGN WHITES SAMSARA HAO-TAI

sired by **SCINTILLA WEI-WU** (Wooster the Wonder Boy),
carries on the tradition of "sweeping the board" by taking
first place in a class of 17 at the Kensington Show

His sister, **SAMSARA SHU-FU**
won the Foreign White Cat Society's Class

Enquiries and bookings to :

MRS. M. BUTTERY

Beacon House - Broad Oak - Brede - Sussex

Telephone : BREDE 326

MEMBER OF THE FOREIGN WHITE CAT SOCIETY

T o r d o n

FOREIGN WHITES

RUSSIAN BLUES

are delighted to have their F.W. Kitten, T. **MOON MAID**, at this exhibition as a representative of this attractive new breed.
Kittens of both breeds from our winning Queens sometimes for sale

MRS. R. A. BRIDGMAN
PETA COTTAGE - GASTARD - CORSHAM (2153) - WILTS.
Member of the Foreign White Cat Society

MRS. JOAN RICHARDS

proudly announces a new and welcome member to her feline family in an exquisite **FOREIGN WHITE Female**

Craigiehilloch Snowflake

bred by MRS. DORA CLARKE
and hopes that SNOWFLAKE will have her first litter later this year.

Enquiries welcomed—Telephone **ASHTOAD 5570**
Member of the Foreign White Cat Society



RED, CREAM, TORTIE & BLUE-CREAM BURMESE

In 1964, a small group of breeders set out to establish new colours in the breed. Eventually, having reached the first step of breeding Tortoiseshell and Blue-Cream females (each being a fascinating combination of intermingled colours—the former being brown, red and cream and the latter blue and cream) these mated back to Brown and Blue Burmese produced the first Red and Cream males. Not until the Tortie and Blue-Cream females have been mated to the Red and Cream males can Red and Cream females be produced.

The colours were first introduced into the breed by a Blue Burmese female mating "wild" with a Short-Hair Red Tabby. Then a Tortie-and-White Short-Hair female (which unexpectedly proved to carry Siamese) was mated to a Brown Burmese male and a Brown Burmese female was crossed with a Red-Pointed Siamese male. Despite the fact that two British cats were used originally. Foreign type has predominated and the majority of kittens bred in the generations to follow have been of good Burmese type—this is now being further improved by mating back to good Brown and Blue Burmese cats. By breeding for quality breeders do not always get quantity, as the litters include Brown and Blue Burmese as well as those of the new colours. Having had comparatively few kittens, so far the breeders have not contemplated a Provisional Standard of Points regarding coat and eye colour, but intend to keep type as for the recognised Brown and Blue Burmese.

RED, CREAM, TORTIE AND BLUE-CREAM BURMESE

131 Mrs. J. Dell, GOGMAGOG GOLDEN GUINEA. Male. Born 18.8.66. Breeder, Mrs. Burton. Sire, Ch. Kathodu Sapphire Kilvi (owner of Sire, Mrs. Burton). Dam, Pussinboots Pagan's Pride. Guinea was entered for competition for the first time at the Kensington Kitten & Neuter Cat Club Show this year. Previously he had been on exhibition at the National and Croydon Shows. His sire, a Blue Burmese, represents his breed here today.

NEW COAT COLOURS FOR
BURMESE

NOT YET RECOGNISED BY THE G.C.C.F.
**RED, CREAM, TORTIE and
BLUE-CREAM**

(A.O.V. Breed No. 26)

Enquiries for Studs and Kittens from :

MRS. J. DELL

Sai Wen

London Road

Wickford

Essex

Tel. Wickford 5394

Also breeds

KUPRO

BLUE BURMESE AND
ALL COLOURS OF
SIAMESE

MRS. M. MARTIN

Hilltop

Windy Harbour Lane

Bromley Cross

Bolton

Lancs.

Tel. Bolton 55407

Also breeds

KIPUSHI

BROWN AND BLUE
BURMESE

MRS. R. M. POCOCK

Red Gates

20 The Landway

Kemsing

Sevenoaks

Kent

Tel. Sevenoaks 61032

Also breeds

PUSSINBOOTS

BROWN AND BLUE
BURMESE

CHAMPIONS AT STUD



SILVER TABBY FOREIGN

These cats are classified as Any Other Variety. In type they are similar to the Chestnut Brown Foreign or the Siamese, from which they are bred. Their Pattern is similar to the pattern of the British Silver Tabby.

SILVER TABBY FOREIGN

- 132 Mrs. D. Clarke, CRAIGIEHILLOCH SILVER GEM, CRAIGIEHILLOCH SILVER IMP, CRAIGIEHILLOCH SILVER NOTE, CRAIGIEHILLOCH SILVER MINK, CRAIGIEHILLOCH SILVER IDOL. Born 3.5.67. Breeder, Exhibitor. Sire, Cheyne Rykenson (owner of Sire, Exhibitor). Dam, Amberley Silver Sue.

The dam of these kittens is a particularly well marked Silver Tabby, while their sire is a Blue-Point son of Blue-Point parents. Both grandsires are well known for both Show quality and progeny—Champion Misselfore Ryken (Blue-Point) and Champion Gringo Silver Peregrine (Silver Tabby).



FOREIGN BLACK

The Foreign Black is registered as Any Other Variety in this country, although in Australia it is known as the Susuki. In type it is identical to the Chestnut Brown, the Foreign White or the Siamese. The coat lies close to the body and the eyes may be copper or bright green.

FOREIGN BLACK

- 133 Mrs. M. Dunnill, SUMFUN BLACK PANTHER. Male. Breeder, Exhibitor. Sire, Mac Junior Ling (owner of Sire, Exhibitor). Dam, Sumfun Kuching Hitam.

Black Panther is sired by a Chocolate-Pointed son of Champion Briarry Macsuch and is out of a brown bred Foreign Black.



BLUE-CREAM TABBY

When cats of the Red Series are mated with cats of the Tabby Series the resultant litter can sometimes include Tortie Tabbies or their dilutions. Such cats are registered as Any Other Variety.

BLUE-CREAM TABBY

134 Mrs. J. Richards, PENSYLVA FILIGREE. Female. Born 8.5.67. Breeder, Exhibitor. Sire, Ch. Trailpark Ambrose (owner of Sire, Exhibitor). Dam, Pensylva Jungle Princess.

Filigree is a most attractive kitten, combining the beauty of the Tabby pattern and ticking with the colours of Blue and Cream. She inherits the Cream from her dam, who shows some red in her own coat and is herself out of a Blue-Cream from a wild mating. The sire of the kitten is a Blue from Blue parents.

Filigree has a tendency to mackerel tabby markings at present, but as there is no real definite line down the back it is thought that her markings will probably break down into spotting eventually. In this instance the Red and the Tabby series are both handed down from the dam Princess.



TRI-COLOUR

Such cats do make their appearance from time to time and, of course, the Tortie is also technically Tri-colour. When more than two colours appear they are usually in relation to a particular and expected combination of colours, i.e., Blue-Cream and White, Tabby and White, etc. They are registered as Any Other Variety.

TRI-COLOUR

135 Mrs. E. Allen Smith, GADEFORD HONEY. Female. Born 9.5.66. Breeder, Exhibitor. Sire, Champion Dalin Sabin (owner of Sire, Mrs. Barron). Dam, Gadeford Colleen.

Honey is a Short-Hair cat of British type and has never been previously exhibited. In the words of her breeder, the colours are Blue, Lavender and Cream. The Blue and Lavender are both patched and mingled, while the Cream is patched only. Honey arrived in a litter that was part of her owner's breeding programme for Self Brown Long-Hairs and was a complete surprise. Her sire is a Cream carrying Blue and her dam is a Black Short-Hair out of a Self Lavender and sired by a Blue.