



BLACK LONG-HAIR



Owner-Breeder: MISS M. BULL

Sire: Vigilant Mark, Breed No. 3.

Owner of Sire, Miss Bull. Breeder of Sire, Mrs. Pullen.

Dam: Champion Chadhurst Black Beauty, Breed No. 1.

Owner of Dam, Miss Bull Breeder of Dam, Miss Rodda.

Five Challenge Certificates. Four times Best in Show. Mascot became a Champion at the Scottish Cat Club Championship Show in 1962. His progeny have found fame all over the world and include: Champion Deebank Cassius (Black); Champion Sonata Tesoro (Black); Champion Deebank Talisman (Orange-eyed White); Champion Snowwhite Enchantment (Orange-eyed White); Champion Almondhill Nimbus (Smoke); Champion Redmire Red Rumba (Red Tabby); Deebank Shah, 2 C.C.s (South Africa); Deebank Seretse (Miami); Deebank Snowblossom.

BLACK LONG-HAIR :

The Long-Hair Black should be a cobby, massive cat with lustrous raven black hair. The coat should be free from rustiness, shading, white hairs or markings of any kind. The head should be round and broad with plenty of space between the ears, which should be small, neat and well covered. The nose should be short.

1 Mrs. F. Roden, CH. SONATA TESORO. Male. Born 17.4.65. Breeder, Exhibitor. Sire, Ch. Deebank Mascot (owner of Sire, Miss Bull). Dam, Sonata Andante.

Three Challenge Certificates (Wessex, March, 1966; Suffolk and Norfolk, 1967; Croydon 1967). Tesoro became a Champion at the Croydon Cat Club Show, 1967.

2 Miss E. Sellar, COYLUM BLACK PEARL. Female. Born 12.9.65. Breeder, Exhibitor. Sire, Capreze Crusader (owner of sire, Exhibitor). Dam, Coylum Diamond.

Two Challenge Certificates (Edinburgh and East of Scotland 1966, Midlands 1966). Black Pearl was the winner of four Open Classes last season; on two occasions only one Challenge Certificate was awarded and each time this went to the Male Class.

*A Mrs. M. Tapp, CHAMPION DEEBANK CASSIUS. Male. Born 25.5.65. Breeder, Miss Bull. Sire, Ch. Deebank Mascot (owner of Sire, Miss Bull). Dam, Ch. Deebank Tabitha.

Four Challenge Certificates (Herts. & Middlesex 1966, Midland Counties 1966, West of England & S. Wales 1966, National 1966). Best L.H. Cat Herts. & Middlesex Championship Show 1966, Three Counties Sanction Show 1966. Cassius became a Champion at the West of England & South Wales Championship Show 1966.

* He is penned at the front of the Hall as one of the Year's Eight Top Cats.

DEEBANK PERSIANS

At Stud :

CH. DEEBANK MASCOT (Black)

CH. SNOWCLOUD CRISPIN (White)

DEEBANK SNOWDRIFT (White)
(son of Ch. Snowcloud Crispin)

CH. LEMOR RUPERT (Cream)

WILDFELL ORBIT (Cream)
(son of Ch. Widdington Winterstar)

Exquisite Kittens sired by above usually for sale

MISS BULL

ELM COTTAGE - THORNTON HOUGH - CHESHIRE

Telephone : Thornton Hough 214

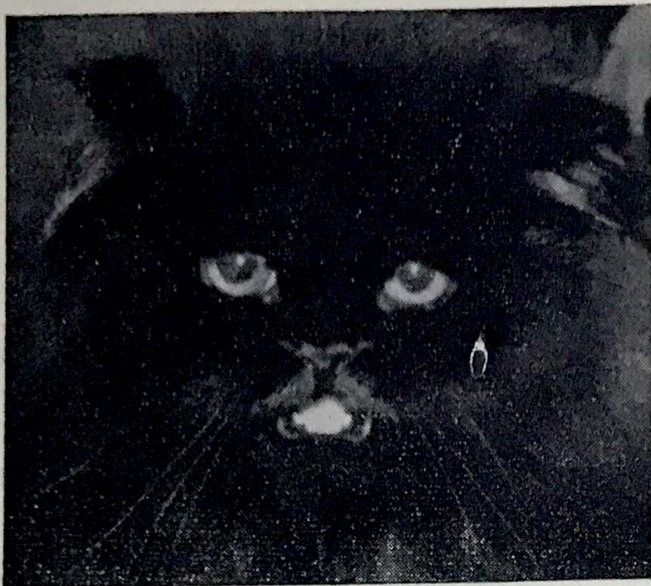

GORAVON PERSIANS

**Black, White
and Blue**

At Stud—CHAMPION DEEBANK CASSIUS

(Black) FEE £5/5/- 4 Ch. Certificates
Best in Show, Herts. and Middlesex and Three Counties, 1966

CAMBER YASMIN (Blue) Best Kitten at Blue Persian Show, 1966

Dams—CHAMPION CAMBER GISELDA

(O.E. White) 4 Ch. Certificates

Enquiries for Stud and Kittens :

MRS. MOLLY TAPP

9 Luccombe Hill - Redland - Bristol 6
Telephone 37322

DOLMEG PERSIANS

Ch. Dolmeg Ivanhoe

Best White Male, National, 1966. Now proven sire

At Stud £5/5/-

— ALSO —

Brandysnap of Dunesk

Sire of Ch. Opal of Pensford and Ch. Dolmeg Ivanhoe

At Stud to approved Queens £4/4/-

SOME KITTENS AVAILABLE—SHOW AND PET STANDARD

MRS. M. J. DOLLIMORE

“Deepnell House,” 100 Yorktown Road, Sandhurst
Surrey

Tel. : Cricket Hill 4298

SNOWWHITE PERSIANS

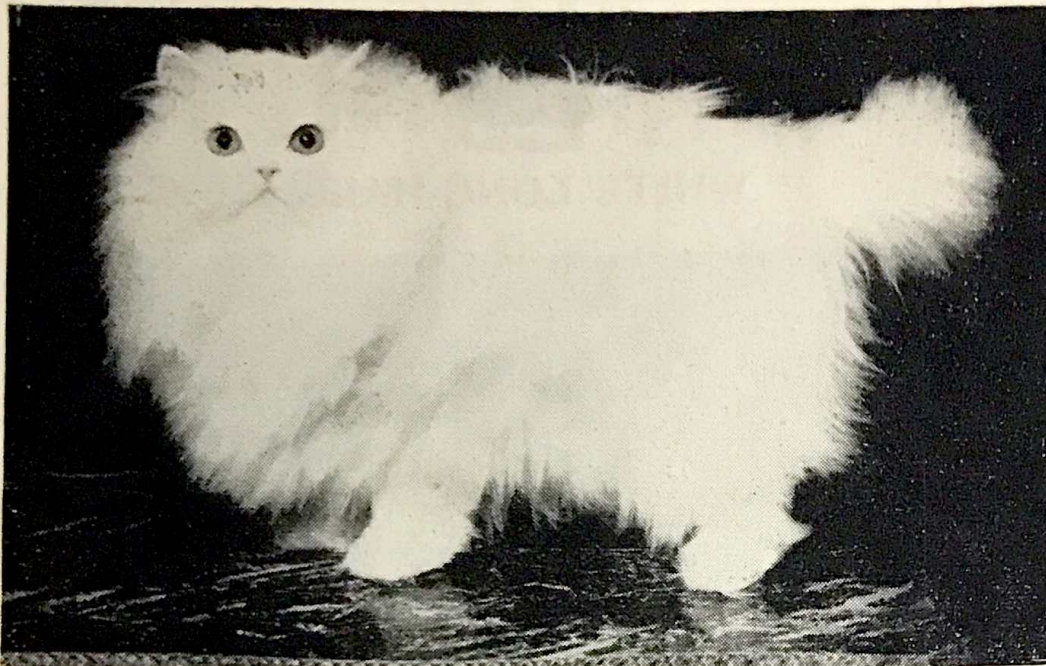

CHAMPION SNOWWHITE GISELLE

Best L.H. Kitten, Croydon, 1961. Best L.H. Adult, Croydon, 1963
Glasgow, 1963. Bolton, 1964. Best Exhibit in Show, Olympia, 1964
Best L.H. Exhibit, Coventry and Leicester, 1965
Best L.H. Exhibit, Cheltenham, 1966. Best L.H. Exhibit, Olympia, 1966

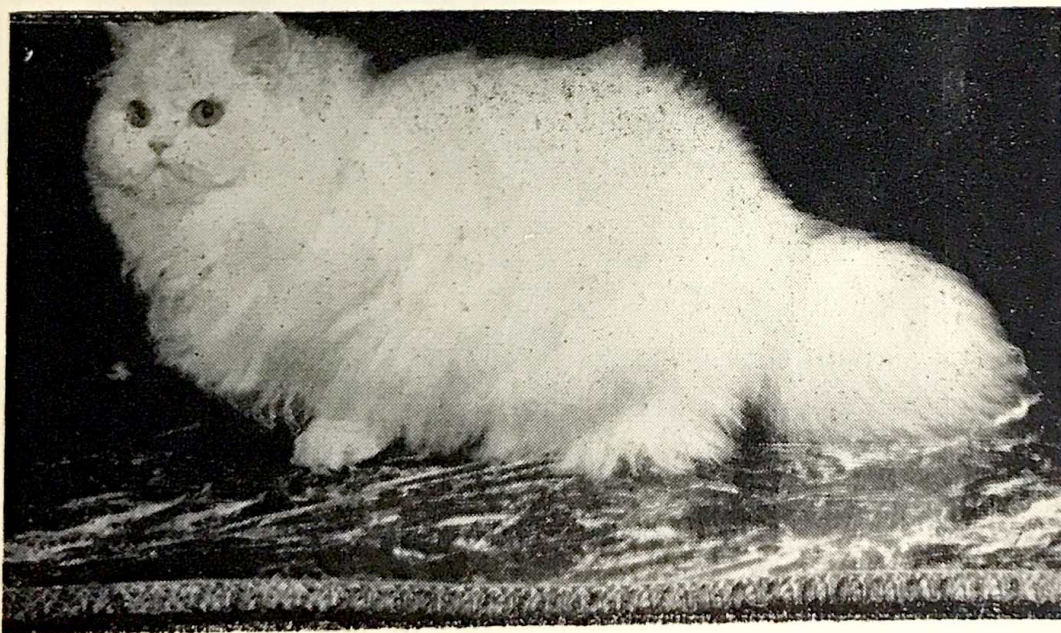

CHAMPION SNOWWHITE ENCHANTMENT

Best L.H. Kitten, Cheshire and Yorks., 1964. Best Exhibit in Show, Glasgow, 1965

CHAMPION SNOWWHITE HERALD

Best L.H. Kitten, Olympia, 1965. Best L.H. Exhibit, Yorks., 1966
Best L.H. Exhibit, Cheshire Area, 1967. Best L.H. Exhibit, Suffolk and Norfolk, 1967

MRS. JEAN A. HOGAN

ELIMDENE

16 HOLLIES ROAD - WILPSHIRE - BLACKBURN



WHITE LONG-HAIR



CHAMPION COYLUM MARCUS. Breed 2a.

Owner-Breeder : MISS E. SELLAR

Sire: Ch. Deebank Talisman.

Owner of Sire, Miss Sellar. Breeder of Sire, Miss Bull.

Dam: Ch. Pilgrim Mayflower.

Owner of Dam, Miss Sellar. Breeder of Dam, Mrs. Pearson.

Six Challenge Certificates, Three times Best in Show, Marcus has now been chosen as The White Persian Society (America) British Ambassador, and the photograph above is the one that won him the American Catography Award.

WHITE LONG-HAIR (BLUE-EYED) :

The Long-Hair White should be of cobby, massive type and should stand firm and low on the legs. The head should be round and broad with plenty of space between the ears, which should be small, neat and well covered. The cat should have a short nose, full cheeks and a broad muzzle. The eyes should be large, round and wide open and deep blue in colour. The coat should be pure white without markings or shading of any kind.

WHITE LONG-HAIR (ORANGE-EYED)

The description of the Orange-Eyed White is similar in almost every respect to that of the Blue-Eyed White. However, the eyes, instead of being blue, should be orange or copper in colour.

BLUE-EYED WHITE

- 3 Mrs. E. Aitken, CHAMPION CHARMINA ZIRCON TOO. Male. Born 7.7.65. Breeders, Mr. and Mrs. Holdaway. Sire, Ch. Guilden Snow King (owners of Sire, Mr. and Mrs. Holdaway). Dam, Sketrick Sharon.

Three Challenge Certificates (Herts. & Middlesex 1966, Southern Counties 1967, Croydon 1967). Zircon Too became a Champion at the Croydon Cat Club Show 1967, where he was also nominated for Best in Show. Previously he had been nominated for Best in Show at the Southern Counties Championship Show.

- 4 Miss E. Sellar, CHAMPION SNOWCLOUD ECHO. Male. Born 27.6.65. Breeder, Mrs. K. Mearns. Sire, Snowcloud Angelo (owner of sire, Mrs. Mearns). Dam, Snowcloud Ice Maiden.

Three Challenge Certificates (Edinburgh & East of Scotland Cat Club 1966, Midland Counties 1966, West of England & S. Wales 1966). Best Long-Hair Kitten, Wessex Championship Show, 1966. Echo became a Champion at the West of England & South Wales Championship Show.

ORANGE-EYED WHITE

- 5 Mrs. M. Dollimore, CHAMPION DOLMEG IVANHOE. Male. Born 18.9.65. Breeder, Exhibitor. Sire, Brandysnap of Dunesk (owner of Sire, Exhibitor). Dam, Glenbury Prunella.

Three Challenge Certificates (Wessex 1966, National 1966, Notts. & Derbys. 1967). Ivanhoe became a Champion at the Notts. & Derbys. Championship Show, 1967.

- 6 Mrs. J. Hogan, CHAMPION SNOWWHITE GISELLE. Female. Born 21.7.61. Breeder, Exhibitor. Sire, Ch. Snowcloud Crispin (owner of Sire, Miss Bull). Dam, Ch. Camber Suzanne.

Nine Challenge Certificates (Croydon 1962, Scottish 1963, Lancs. 1964, Notts. & Derbys. 1964, Cheshire 1964, National 1964, Coventry 1965, West of England & S. Wales 1966, National 1966). Eight times Best in Show Croydon 1961, Croydon 1963, Glasgow 1963, Bolton 1964, National 1964 and 1966, Coventry 1965, Cheltenham 1966). Giselle became a Champion at the Notts. & Derbys. Show 1964. She has been nominated for Best in Show every time shown and has been awarded ninety-eight First Prizes.

- * B Mrs. J. Hogan, CHAMPION SNOWWHITE HERALD. Male. Born ——. Breeder, Exhibitor. Sire, Ch. Snowcloud Suzanne (owner of Sire, Miss Bull). Dam, Ch. Camber Suzanne.

Four Challenge Certificates (Coventry 1966, Yorkshire 1966, Cheshire 1967, Suffolk & Norfolk 1967). Best Long-Hair Kitten and Best Long-Hair White Exhibit, National 1965; Best Long-Hair Exhibit, Yorks. 1966; Best Long-Hair Exhibit, Cheshire 1967; Best Long-Hair Exhibit, Suffolk & Norfolk 1967. Herald has been nominated for Best in Show every time shown. He became a Champion at the Cheshire Area Championship Show 1967 and has been awarded 71 First Prizes to date.

- * Herald is penned at the front of the Hall as one of this year's TOP EIGHT CATS.

“Look what I’ve found!”

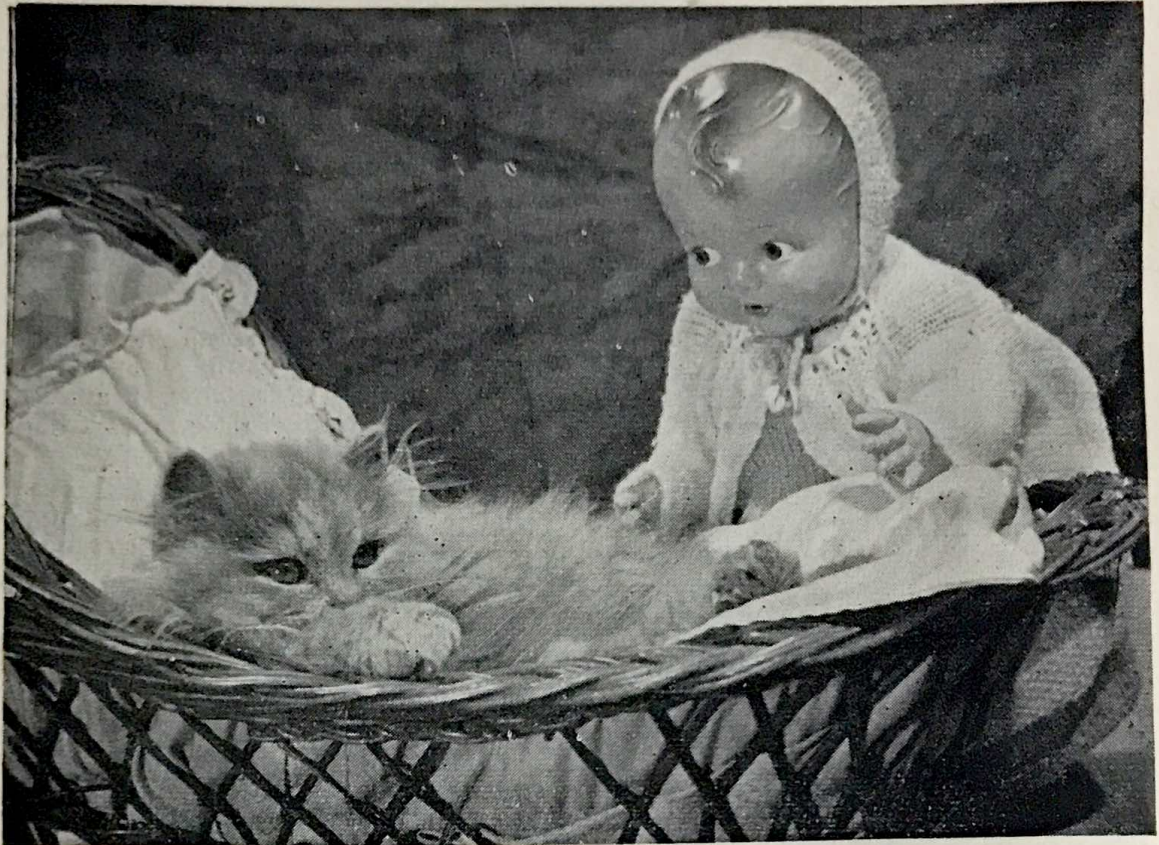

A BOURNESIDE KITTEN

NOTED FOR ITS INTELLIGENCE AND SWEET DISPOSITION
BLUES, BLACKS, CREAMS, BLUE CREAMS, WHITES
USUALLY FOR SALE

At Stud :

Blue : L.H. CH. NEVERN DAVID
Fee : 5 gns.

Blue : L.H. PAGAN OF PENSFORD
Fee : 4 gns.

Cream : L.H. BOURNESIDE JOLYON
Fee : 4 gns.

White : L.H. CHARMINA ZIRCON TOO
Fee : 5 gns.

Enquiries to :

MRS. E. G. AITKEN

Bourneside - Kingswood Lane - Hindhead
Surrey

Telephone : HINDHEAD 833

THE PENSFORD

World-famous Blue, Cream and
Blue-Cream Persians

Over forty Champions in these varieties have been
bred by MRS. JOAN THOMPSON post-war

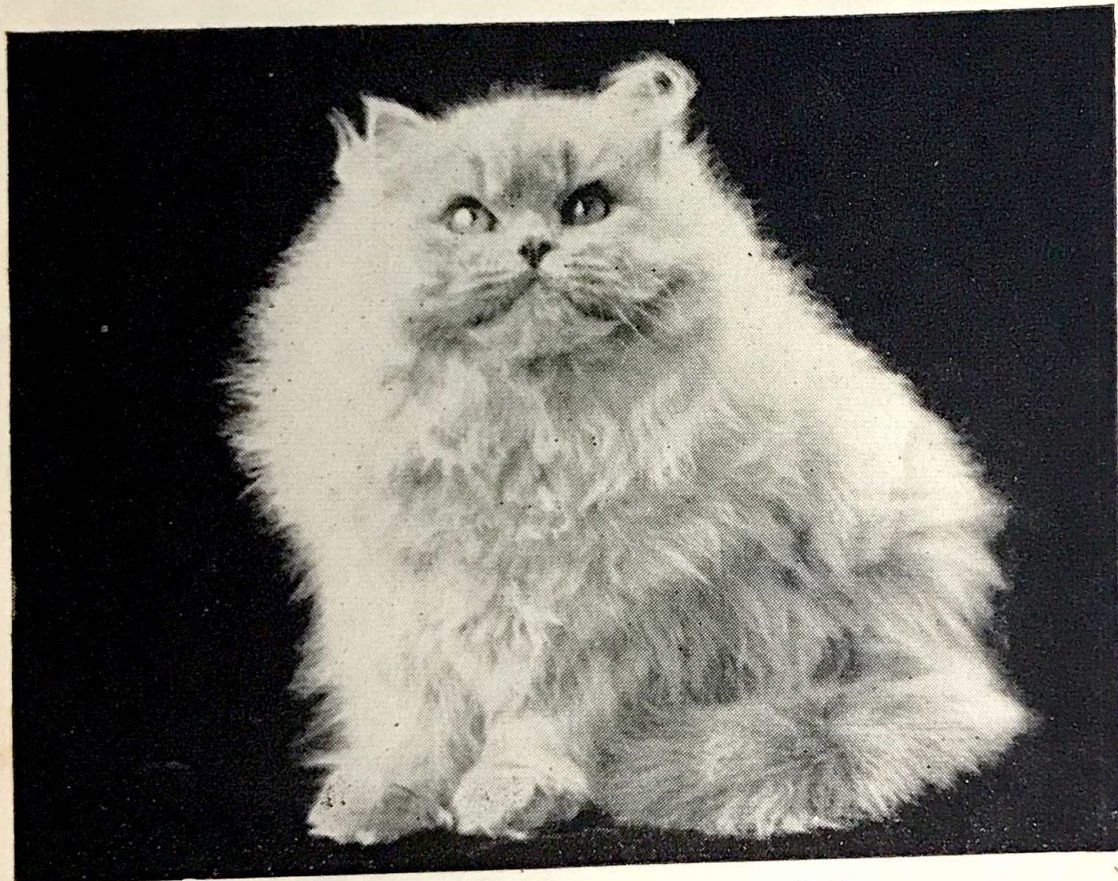

“CHALLENGE OF PENSFORD”
All Oceanic Longhair Male Kitten, U.S.A., 1965

One lovely Blue Male Kitten
BY “CHAMPION OPAL OF PENSFORD”
for disposal to cat lover

130 WICKHAM WAY
BECKENHAM
KENT

Telephone: Beckenham 658 6904



BLUE LONG-HAIR

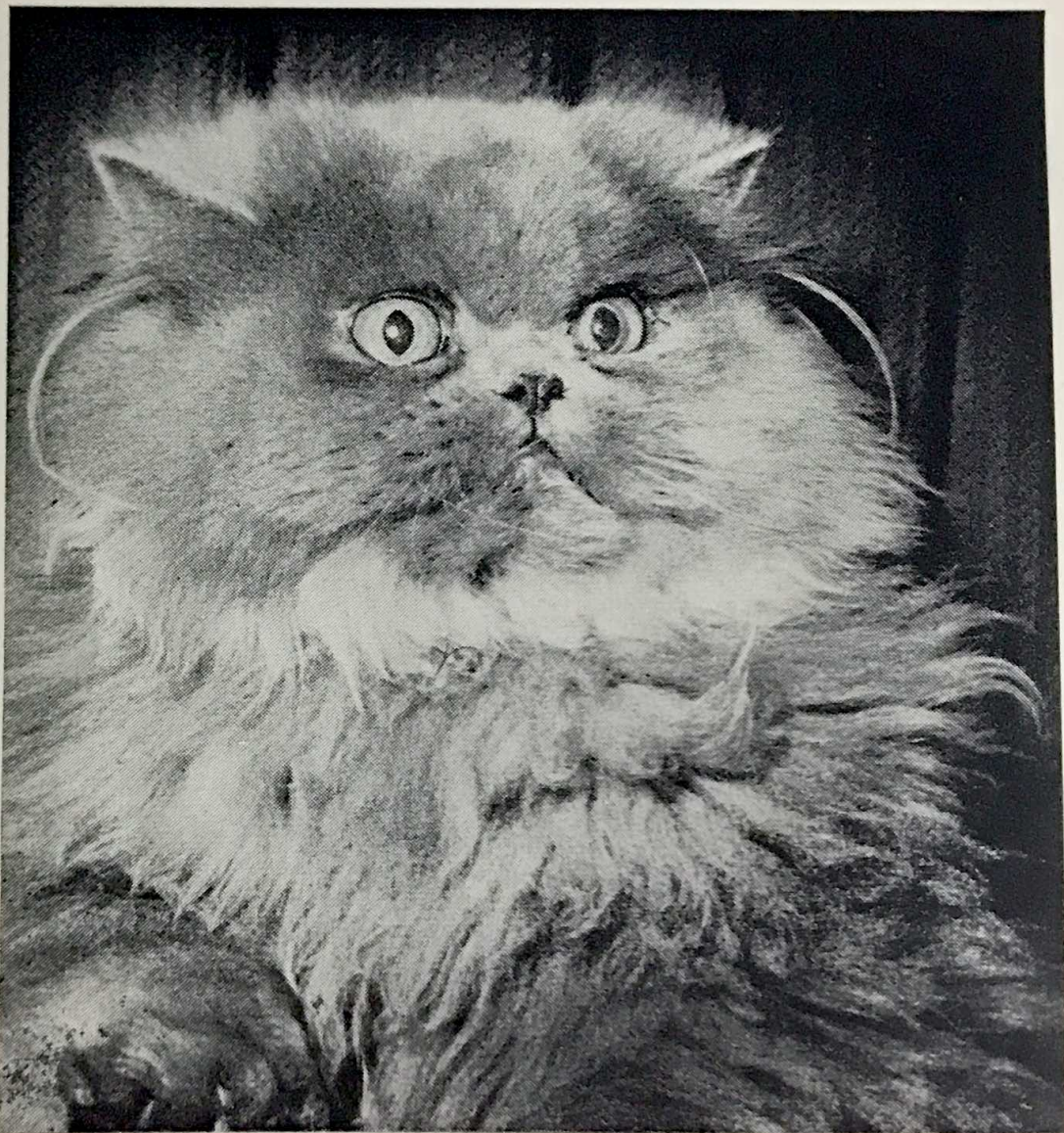

CHAMPION BORROWDALE PLAYGIRL. Breed No. 3

Owner: MRS. BRICE-WEBB. Breeder: MRS. BURROWS

Sire: Ch. Orion of Pensford. Breed No. 3.

Owner of Sire, Mrs. Burrows. Breeder of Sire, Mrs. Thompson.

Dam: Ch. Borrowdale Susette. Breed No. 3.

Owner of Dam, Mrs. Burrows. Breeder of Dam, Mrs. Burrows.

Six Challenge Certificates, six times Best in Show, Playgirl has proved to be a worthy successor to her record-breaking sire.

BLUE LONG-HAIR :

The Blue Long-Hair should be cobby in type and low on the legs. It should have a short, full tail, not tapering. A kink is regarded as a fault. The head should be broad and round with width between the ears. The face and nose should be short, the ears small and well tufted and the cheeks well developed. The eyes should be deep orange or copper, large, round and full without trace of green. Any shade of blue is allowable, but should be sound and even in colour, free from markings or any white hairs. The fur should be long, thick and soft in texture and the frill full.

BLUE LONG-HAIR

- 7 Mrs. R. Richardson, CHAMPION LOMOND LUCKY. Male. Born 30.4.61. Breeder, Exhibitor. Sire, Ch. Bluemine Morrison Busty (owner of Sire, Miss Lewis). Dam, Bluehaze of Kenton.

Eight Challenge Certificates (Lancs. 1962, Northern 1962, Larcs. 1963, Scottish 1963, Midland 1962, Preston 1964, Yorkshire 1964, Blue Persian Cat Society 1966). Best Kitten and Best Exhibit, Halifax 1961; Best L.H. Bingley 1962, Halifax 1962, Northern 1962, Hull 1963, Halifax 1963, Scottish 1963, Preston 1963, Yorkshire 1964, Blue Persian 1966.

Lucky became a Champion at the Scottish Cat Club Championship Show 1963. His latest wins, at the age of six, were fourteen first prizes, sixteen trophies, two special prizes, at the Blue Persian Cat Society Championship Show, where he was Best Adult and Best Exhibit in Show. He also won the Champion of Champions Class at the National Cat Club Show in December, 1966. He is sire of the kittens in the next pen.

- 8 Mrs. R. Richardson, CHAMPION LOMOND LUCKY'S KITTENS. Breeder, Exhibitor. Dam, Beamsley Moonbeam.

- 9 Mrs. A. Newsome, PREMIER MOONCOIN PORTHOS. Male Neuter. Born 28.8.64. Breeder, Mrs. S. Knight. Sire, Ch. Mooncoin Muskateer (owner of Sire, Mrs. Crickmore). Dam, Mooncoin Babiana.

Five Challenge Certificates (Premier) (Blue Persian 1966, Notts. & Derbys. 1967, Southern 1967, Suffolk & Norfolk 1967, Croydon 1967). Best Long-Hair Neuter Suffolk & Norfolk 1966 & 1967, Blue Persian 1966, Notts. & Derbys 1967, Southern 1967, Croydon 1967; Best Long-Hair Kitten Suffolk and Norfolk 1965.

Porthos has been nominated for Best in Show on seven occasions—once as a kitten in 1965 and six times as an adult. He won the Premier of Premier Class at Croydon 1967. His show career has been spectacular—he has been exhibited at 11 shows in a total of 62 classes and has been awarded 38 firsts, 5 seconds and 4 thirds.

- 10 Mrs. Marjorie Graham, CHAMPION BORROWDALE ROMEO. Male. Born 27.4.65. Breeder, Mrs. Burrows. Sire, Ch. Orion of Pensford (owner of Sire, Mrs. Burrows). Dam, Beamsley Wendy.

Four Challenge Certificates (Croydon 1966, Coventry 1966, Wessex 1966, Notts. & Derbys 1967).

Best Long-Hair Kitten, Notts. & Derbys. 1966; Best Long-Hair Adult, Notts. & Derbys. 1967.

Romeo became a Champion at under eleven months of age. He has been nominated for Best in Show at the Croydon 1966, Wessex 1966 and Coventry 1966, as well as at the two Shows where he won the title.

Champion "Orion of Pensford"

- Owner : MRS. ENID V. E. BURROWS
Breeder : MRS. JOAN THOMPSON
- Sire : CH. HALCYON BONIFACE
Breeder of Sire : MRS. D. FISHER
- JUNE ROSE OF PENSFORD
Breeder of Dam : MRS. JOAN THOMPSON

"Orion" wishes to say thank you for his invitation to be shown at Cat of the Year Show, but owing to dates with future wives, must decline.

Champion "Borrowdale Play Girl"

regrets that she will not be present at this Exhibition, but she should be nursing a family by Ch. "Deebank Victor." She is sorry that the public will be unable to see how beautiful she is but her family must come first.

From her owner :

DORIS BRICE WEBB

**"RONADA" - 249 CHILWELL LANE - BRAMCOTE
NOTTINGHAM**

Telephone : NOTTINGHAM 255466

MARMSBURY

Blue and Cream

PERSIANS

are pleased to present at the Cats of the Year Show



CH. BORROWDALE ROMEO
(Ch. Orion of Pensford—Beamsley Wendy)

Queens

Blue

CH. FENELLA SUE OF PENSFORD
(Ch. Foxburrow Frivolous—Ch. Mooncoin Judy)

MARMSBURY CRESSIDA
(Ch. Briaric Beauty—Ch. Fenella Sue of Pensford)

Cream

IDYLL PAQUITA
(Ch. Paul of Pensford—Widdington Penelope)

Mrs. Marjorie Graham

24 Roundmoor Drive - Cheshunt - Herts.

Tel. : Waltham Cross 25832



CREAM LONG-HAIR

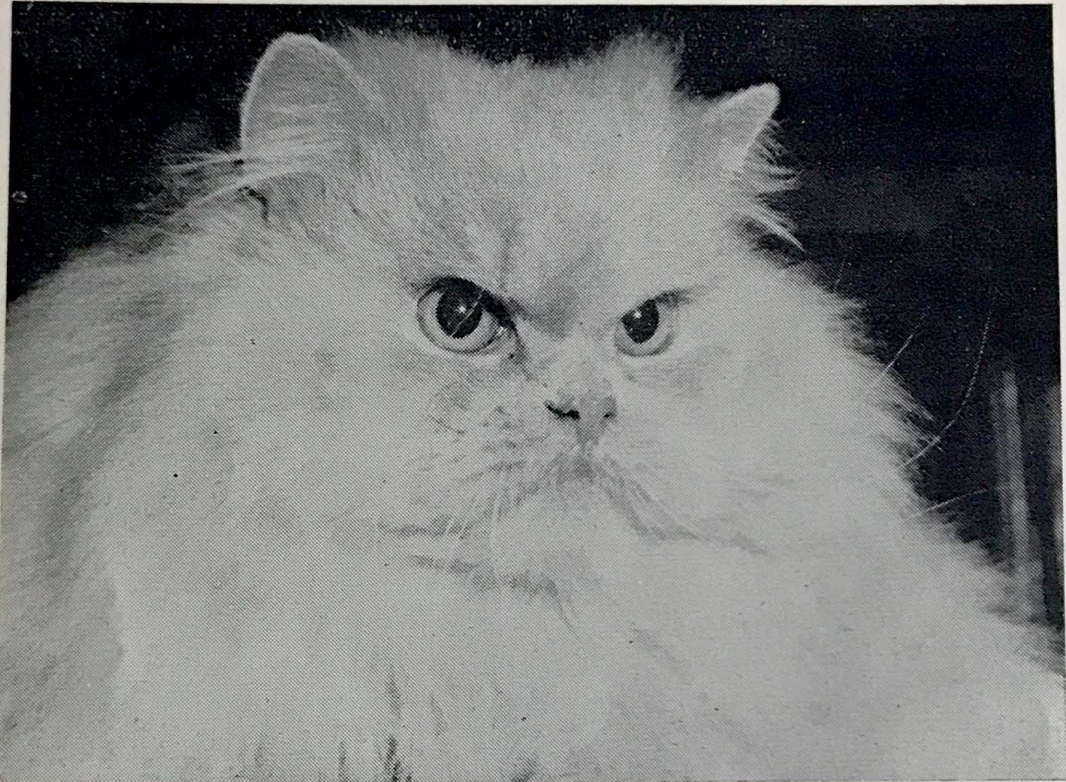

CHAMPION FOLJAMBE FAIRY PEASEBLOSSOM Breed No. 5.

Owner-Breeder: MRS. COX

Sire: Ch. Deebank Victor. Breed No. 5.

Owners of Sire, Mr. & Mrs. Campion. Breeder of Sire, Miss Bull.

Dam: Robhurst Spring Blossom. Breed No. 13.

Owner of Dam, Mrs. Cox. Breeder of Dam, Mrs. Orpin.

Four Challenge Certificates. Peaseblossom became a Champion at the Notts. & Derbys. Show in 1966.

CREAM LONG-HAIR :

The Cream Long-Hair should be cobby and solid in type with short, thick legs. The head should be broad and round with small ears well set and well tufted, short broad nose and full round cheeks. The eyes should be large and round. The coat should be long, dense and silky and the tail should be short and flowing. The colour should be pure and sound throughout without shading or markings.

CREAM LONG-HAIR

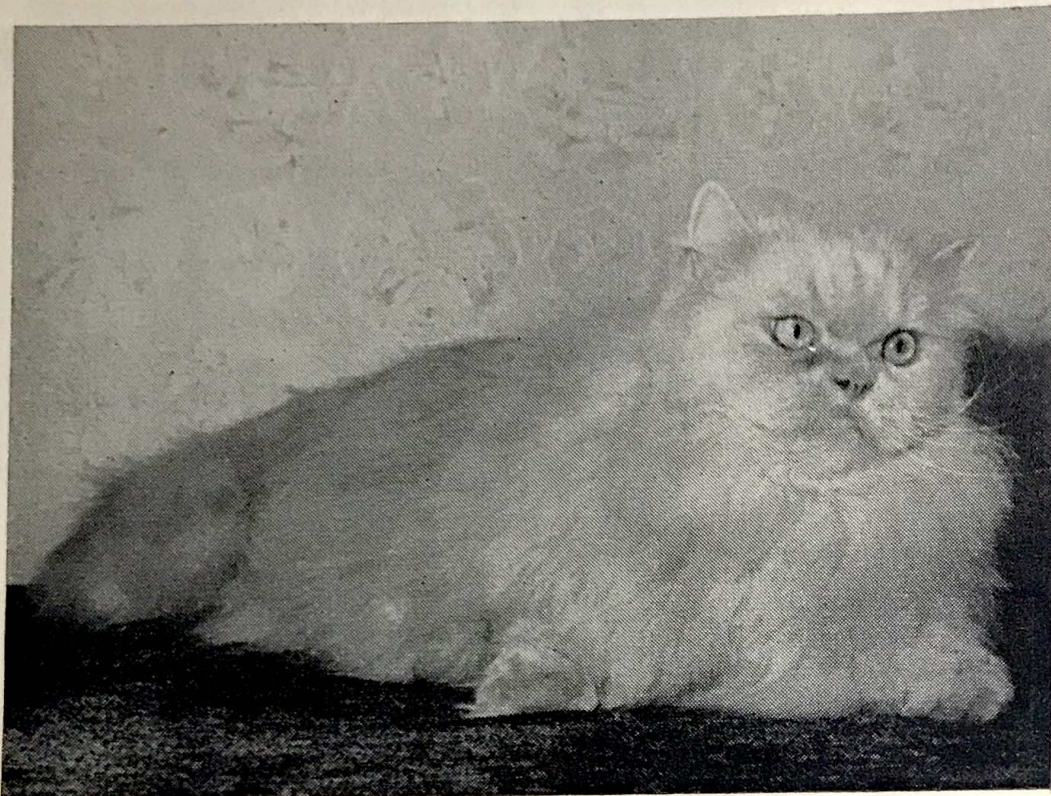

PREMIER HENDRAS PERIANDER. Breed No. 5.

Owner: MRS. V. TREVOR. Breeder: MRS. NASH
Sire: Champion Widdington Winterset. Owner of sire, Miss Sheppard.
Dam: Ch. Bluecroft Butterscotch.

Nine Challenge Certificates, five times Best in Show, Periander has continued his winning career into his ninth year. He has won 100 First Prizes altogether.

CREAM LONG-HAIR

- 11 Miss E. Sellar, CHAMPION PILGRIM EUDO. Male. Born 3.9.60. Breeder, Mrs. Pearson. Sire, Prestwood Polka (owner of Sire, Miss Sapurell). Dam, Seemore Pansy.
Three Challenge Certificates (South-Western 1962, Scottish, Wessex 1966). Eudo is now at stud and siring prizewinning kittens. He became a Champion at the Wessex Show 1966.
- 12 Mrs. R. Richardson, CHAMPION BEAMSLEY MOONRAKER'S ECHO. Male. Born 7.7.62. Breeder, Mrs. Smith. Sire, Ch. Lomond Moonraker (owner of Sire, Exhibitor). Dam, Barwell Psyche.
Four Challenge Certificates (Cheshire 1964 & 1965, Lancs. 1966, Yorks. 1966). Best Long-Hair Kitten, Midland 1962.
Moonraker's Echo became a Champion at the Lancs. & N.W. Show in 1966, where he was also nominated for Best in Show. His latest Challenge Certificate, awarded by Mrs. Hancox at the Yorks. Show, was also accompanied by a Best in Show nomination.
- 13 Mr. R. J. Shrimpton, PREMIER BARTHOLOMEW OF PENSFORD. Male Neuter. Born 6.7.62. Breeder, Mrs. Thompson. Sire, Ch. Foxburrow Frivolous (owner of Sire, Mrs. Thompson). Dam, Startops Chi-Chi.
Seven Challenge Certificates (Premier) (Coventry 1964, Herts. & Middlesex 1964, Wessex 1964, S.W. Counties 1964, West of England & S. Wales 1965, Coventry 1967, Kensington 1967). Best Long-Hair Neuter, Coventry 1964, Wessex 1964, West of England & S. Wales 1965, Coventry 1967. Best Neuter of all Breeds, S.W. Counties 1964. Best L.H. Neuter, Kensington 1967.
Bartholomew became a Premier at the Wessex Cat Club Show in 1964. He has continued to hold his position of Top Cat and his latest win at Coventry was topped by the honour of Best in Show. He has won a total of 91 prizes, of which 45 have been firsts. He has competed in A.C. Self Neuter Classes 20 times and in addition to his 6 wins he has come 2nd 8 times and 3rd 3 times, with an average entry of over 7 in the classes.

WONDERLAND ORIEL

(2 Challenge Certificates)

Lovely young Cream son of Ch. Dalan Sabin and Wonderland Poppet.
(19 Champions in pedigree)

AVAILABLE TO A FEW APPROVED QUEENS

MRS. H. J. WILSON

"Highcroft" - 132 Severalls Avenue - Chesham - Bucks.
Telephone: CHESHAM 4426

Paranjoti-Birman Cats (Breed 13c)

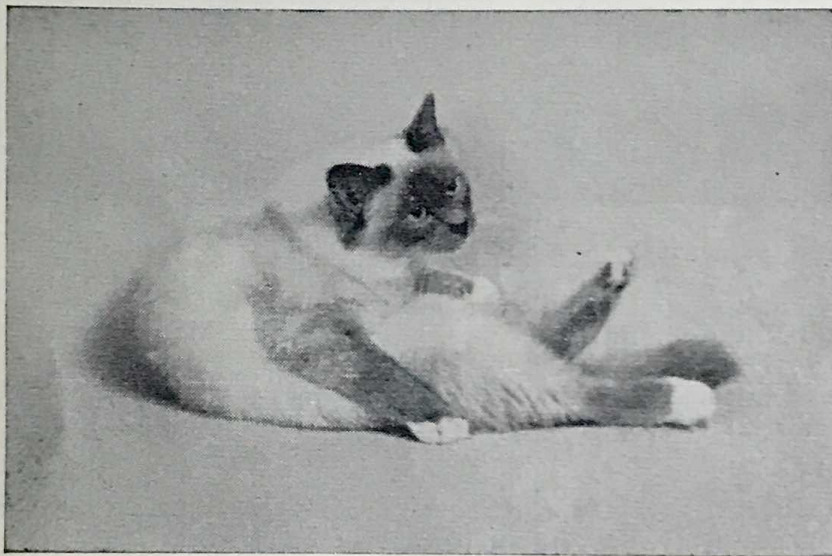

SACRED
CATS
OF
BURMA

Kittens available from first litter born in England by

Sire: NOUKY DE MON REVE (Seal Birman) (3 Ch. Certs.) and
Dam: ORLAMONDE DE KHLARAMOUR (Blue Birman)

Kittens available by CH. O-AKA DE LUGH (Blue Birman) (5 Ch. Certs.)

These Cats are noted for their wonderful temperament, sweet nature and very lovable
as well as lovely to look at. BUY ONE AND SEE

Breeders and Owners:

MRS. E. FISHER
London, N.W.6
Tel.: 01-435-0760

MRS. M. RICHARDS
92 Rushgrove Avenue, London, N.W.9
Tel.: Colindale 5605

FOLJAMBE PERSIANS

CREAMS AND BLUE-CREAMS

Queens:

CH. FOLJAMBE FAIRY PEASBLOSSOM

CH. FOLJAMBE MOONSPRITE

Lovely Kittens by selected Sires

MRS. M. COX

134 Walton Road - Chesterfield - Derbyshire
Telephone: CHESTERFIELD 4797

CREAM LONG-HAIR (continued)

- 14 Mrs. R. Richardson, CHAMPION BEAMSLEY PATIENCE. Female. Born 6.5.64. Breeder, Mrs. Smith. Sire, Ch. Leemor Christopher (owner of Sire, Mrs. Plews). Dam, Barwell Psyche.

Five Challenge Certificates (Cheshire 1965, Scottish 1966, Yorkshire 1966, Lancs. & N.W. Counties 1966, National 1966).

Patience became a Champion at the Lancashire & N.W. Counties Show 1966. She is accompanied by her kittens in the next pen.

- 15 Mrs. R. Richardson, CHAMPION BEAMSLEY PATIENCE'S KITTENS. Breeder, Exhibitor. Sire, Ch. Wildfell Northern Light (owner of Sire, Mrs. Wright).

- 16 Mrs. H. J. Wilson, WONDERLAND ORIEL. Male. Born 20.5.65. Breeder, Mrs. Ruffell. Sire, Ch. Dalin Sabin (owner of Sire, Mrs. Barron). Dam, Wonderland Poppett.

Two Challenge Certificates (Southern Counties 1967, Suffolk & Norfolk 1967). Oriel also won the Open Class at the Herts. & Middlesex Show 1966. He was nominated for Best in Show at both the Southern Counties Show and the Suffolk & Norfolk. Both his parents are Creams.

“LOMOND LONG HAIRS”

The hardy Northern Persians persistently producing winning kittens of the palest Blues, Creams and Blue-Creams, excelling in type and eye colour

At Stud :

CH. LOMOND LUCKY

12 times Best in Show. Latest wins 14 firsts and 16 specials Best Adult Best Exhibit Blue Persian Show, 1966

CH. BEAMSLEY MOONRAKER'S ECHO

Pale Cream son of Ch. Lomond Moonraker and Barwell Psyche

Enquiries for Kittens and Studs to :

MRS. R. RICHARDSON

39 Alma Terrace - Fulford Road - York

Telephone : YORK 56576



SMOKE LONG-HAIR

The Smoke should be a cat of cobby type with short legs and a broad, round head. The ears should be set well apart and the nose should be short. The eyes should be copper or orange in colour, large and round in shape and of a pleasing expression. The tail should be short and bushy. The coat should be of a silky texture, long and dense. The colour and shading are most important—the Smoke is a cat of contrasts, the undercolour being as white as possible, with the tips shading to black (or in the case of a Blue Smoke, to blue). The dark points should be most defined on the back, head and feet and the light points on the frill, flanks and ear tufts.

- 17 Mrs. F. Roden, SMOKE KITTENS Sired BY CHAMPION SONATA TESORO (Pen No. 1). Born 17.5.67 and 31.5.67. Dams, Sonata Innocenza and Sonata Carezza. Breeder, Exhibitor.
These kittens are Black Smoke.
- 18 Mrs. Pither, BARCOMBE SCILLA. Female. Born 25.11.63. Breeder, Mrs. Joslin. Sire, Leigh Snowdon (owner of Sire unknown). Dam, Bourneside Blue Frisque.
One Challenge Certificate (Premier) (Croydon 1967).
Scilla is a Blue Smoke.

Almondhill Persians

BLUE, CREAM, BLUE-CREAM, BLUE CHINCHILLA & SMOKE

At Stud :

CH. MOONCOIN DANTE (Blue)

Sire : Ch. Boy Blue of Kenton, ex Mooncoin Morning Star.
FEE 5 gns. and return carriage

GALLBRAES JOEY (Blue)

Sire : Ch. Bluemine Morrison Busty, ex Ch. Gallbraes Tessa
FEE 4 gns. and return carriage

CH. ALMONDHILL NIMBUS (Smoke)

Sire : Ch. Deebank Mascot ex Almondhill Chantilly
FEE 5 gns. and return carriage

Healthy, house-trained kittens of good temperament usually for sale
to good homes

Visiting queens met at Waverley Station and given every care

MRS. EMSLIE

25 Buckingham Terrace - Edinburgh 4

Tel. : DEA 7151



BROWN TABBY LONG-HAIR

The Brown Tabby Long-Hair should be of good, cobby type with short legs. The head should be round and broad with small well-placed and well-tufted ears, a short broad nose and full round cheeks. The eyes should be large and round and hazel or copper in colour. The colour and markings should be as follows: rich tawny sable with delicate black pencillings running down face. The cheeks crossed by two unbroken narrow lines, butterfly markings on shoulders. Front of legs striped regularly from toes upwards. The saddle and sides to have deep bands running down them and the tail to be regularly ringed.

- 19 Mrs. P. Absalom, **CHAMPION TRELYSTAN TRINKET**. Female. Born 12.7.65. Breeder, Mrs. Paddon. Sire, Ch. Arcamor Scamp (owner of Sire, Miss Woodthorpe). Dam, Trelystan Asteria. Three Challenge Certificates (National 1966, Cheshire 1967, Coventry 1967). Trinket became a Champion at the Coventry and Leicester Cat Club Show in 1966. She is out of a Brown Tabby who is in turn from Brown Tabby parents. She is accompanied today by her kittens, sired by Champion Harpur Kipling. The kittens, **BRYNBUBOO TWINKLETOES**, **BLACK TUFTY** and **BRANDYSNAP**, are Tortoiseshell, Black and Brown Tabby respectively.
- 20 Miss E. Sellar, **PASHA SHEBA CARMENITA**. Female. Born 19.8.65. Breeder, Mrs. Rolls. Sire, Ch. Deebank Remus (owner of Sire, Mrs. Rolls). Dam, Pasha Sheba Symphonie. Two Challenge Certificates (Edinburgh 1967, West of England & S. Wales 1966).

YOUR JUMBLE CAN SAVE AN ANIMAL'S LIFE

Countless animals, doomed to suffering, starvation, or untimely deaths, are now well loved pets in happy homes . . . Thanks to the . . .
ANIMAL SANCTUARY.

Its work is supported almost entirely from the proceeds of jumble sales. If you have anything that could be sold, phone Mrs. C. Walledge (EDM 1264) who runs the sanctuary, she will collect within 2 days.



THE ANIMAL SANCTUARY

C.P.L.

39 OXFORD ROAD, LOWER EDMONTON, N.9.



RED TABBY LONG-HAIR

The Red Tabby Long-Hair should be of cobby, solid type with short thick legs. The head should be broad and round with small ears, well set and well tufted. The nose should be short and broad and the cheeks should be full and round. Eye colour should be of a deep copper and the eyes should be large and round. The markings should be of a deep rich red colour and should be clearly and boldly defined, continuing on down the chest, legs and tail. The coat should be long, dense and silky. The tail should be short and the brush should be flowing. A white tip is considered a fault.

- 21 Mrs. N. Rosell, CHAMPION BRUTON PAISANO. Male, Born 20.5.64. Breeder, Exhibitor. Sire, Gay Don (owner of Sire, Exhibitor). Dam, Ch. Redmire Tango.

Four Challenge Certificates (Herts. & Middlesex 1965, National 1965, Midland 1966, Southern Counties 1967)

PAISANO became a full Chmampion at the Midland Counties Show in 1966. He was nominated for Best in Show at the Herts. & Middlesex Show in 1965 and is Sire of Bruton Pepe, who was nominated for Best in Show at the Kensington Kitten and Neuter Cat Club Show last year.

Lunadale Chinchilla Persians

CHAMPION BONAVIA MELISSA

4 C.C.'s

(Sire : Champion Bonavia Contenta; Dam : Fishermore Eos)

Enquiries : MRS. GWEN MERRETT
Glendalough - 94 Thrupp Lane - Stroud - Gloucestershire
Tel : Brimscombe 2486

**PASHA
SHEBA
CHIN-
CHILLAS**



"Kattina"

3 Drift Road

Lakenheath

Brandon, Suffolk

Tel. : Lakenheath 382

AT STUD :

Ch. Pasha Sheba Crusader

Siring large healthy litters, excelling in type and emerald green eyes. Prize-winners every time shown

KITTENS AVAILABLE NOW

1965 SUCCESSES 1967

CH. PASHA SHEBA CRUSADER

1st and Ch. Best Male, Yorkshire C., 1965
1st and Ch. Best Male, Chester, 1965
1st and Ch. Best Male, Suffolk and Norfolk, 1967

CH. PASHA SHEBA CONQUEROR

1st and Ch. Best Male, Preston, 1965
1st and Ch. Best Male, Coventry and Leicester, 1966
1st and Ch. Best Male, Wessex, 1966

CH. PASHA SHEBA PRINCESS

1st and Ch. Best Female, Southern C., 1966
1st and Ch. Best Female, Croydon, 1966
1st and Ch. Best Female, Coventry and Leicester, 1966
1st and Ch. Best Female, Wessex, 1966
1st and Ch. Best Female, Suffolk and Norfolk, 1967

PASHA SHEBA CARMENITA, Winner of 2 Challenge Certificates, 1966

PASHA SHEBA SONNET, 1st and Best Male Kitten, Herts. and Middlesex, 1966.

PASHA SHEBA PLAYBOY, 1st and Best Male Kitten, Wessex, 1966

PASHA SHEBA JASON, Best Chinchilla Neuter, Winner of one Premier Certificate, Croydon, 1966

PASHA SHEBA SILHOUETTE, 1st and Best Female Kitten, 3 to 5 months, Suffolk and Norfolk, 1967

PASHA SHEBA SWANSDOWN, 1st and Best Female Kitten, 3 to 5 months, Croydon, 1967

ALL QUEENS PRODUCING CHALLENGE CERTIFICATE WINNERS

Excellent Breeders and Lovely Temperaments

Enquiries : **MRS. MARJORIE ROLLS**



CHINCHILLA



CHAMPION BONA VIA FLUTE. Breed No. 10.

Owner: MRS. BRADLEY. Breeder: MRS. TURNEY

Sire: Champion Bonavia Contenta. Breed No. 10.

Owner of Sire, Mrs. Turney. Breeder of Sire, Mrs. Turney.

Dam: Bonavia Capriola. Breed No. 10.

Owner of Dam, Mrs. Turney. Breeder of Dam, Mrs. Turney.

Three Challenge Certificates Best in Show, Southern Counties 1966. Flute became a Champion at the Croydon Show in the same year. His progeny includes Bonavia Debonair, Best L.H. Kitten, National 1966; and Bonavia Bella Maria, Best L.H. Kitten, Croydon 1967.

CHINCHILLA :

The Chinchilla should be of cobby type, with short thick legs and a broad round head. The coat should be evenly tipped with black, thus giving a sparkling silvery appearance. The tip of the nose should be brick red and the eyes should be rimmed with black or dark brown. The pads should also be black or dark brown.

CHINCHILLA

- 22 Mrs. G. Merrett, CHAMPION BONA VIA MELISSA. Female. Born 9.8.65. Breeder, Mrs. Turney. Sire, Ch. Bonavia Contenta (owner of Sire, Mrs. Turney). Dam, Fishermore Eos.

Four Challenge Certificates (Midlands 1966, West of England & S. Wales 1966, Southern Counties 1967, Coventry 1967).

Melissa became a Champion at the Southern Counties Cat Club Show in 1967, where she was also nominated for Best in Show. Other Best in Show nominations were at each Show she was exhibited as an adult. She has won her Open Class and the Challenge Certificate every time shown.

- 23 Mrs. E. M. Wilczynska, CHAMPION TAYMAR ANTONIUS. Male. Born 31.7.64. Breeder, Mrs. Tay'or. Sire, Redwalls Brumas (owner of Sire, Mrs. Stewart). Dam, Ch. Palm Gina.

Three Challenge Certificates (Glasgow 1966, Edinburgh 1966, Glasgow 1967). Antonius became a Champion at the Scottish Cat Club Show this year. He has won his Open Class and the Challenge Certificate every time shown. He became a proven sire at the age of ten months.

- 24 Mrs. F. Ro'len, CHAMPION SONATA SOVRANO. Male. Born 1.7.64. Breeder, Exhibitor. Sire, Ch. Bonavia Contenta (owner of Sire, Mrs. Turney). Dam, Ch. Martita of Allington.

Four Challenge Certificates (Herts. & Middlesex 1965, Herts. & Middlesex 1966, National 1966, Southern 1967).

Sovrano became a Champion at the National Cat Club Show last year. He has been nominated for Best in Show on two occasions. He has been exhibited eight times, including Kitten Classes and has won his Open Class on each occasion.

BONAVIA CHINCHILLAS

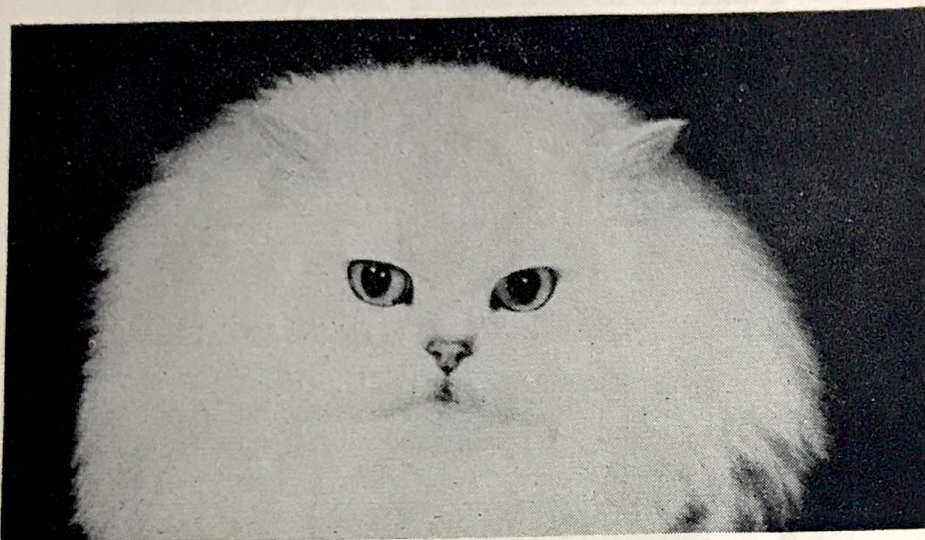

Ch. Bonavia Contenta

BEST L.H. EXHIBIT SOUTHERN COUNTIES
1958 and 1962

SIRE OF CHAMPIONS IN NINE COUNTRIES

— including —

CH. BONAVIA FLUTE
CH. BONAVIA MELISSA
CH. BONAVIA LORETTA
INT. CH. BONAVIA STATESMAN, Switzerland
TRIPLE CH. BONAVIA MEMENTO, U.S.A.
GRAND CH. BONAVIA JESTER, U.S.A.
DOUBLE CH. BONAVIA PINKY, U.S.A.
GRAND CH. BONAVIA WINGS, S. Rhodesia
CH. BONAVIA FOLLETTO, Australia
CH. BONAVIA KEEPSAKE, Germany
CH. BONAVIA CAMPANELLO, New Zealand
CH. BONAVIA CHARLES, Canada

Breeder :

MRS. MOLLIE TURNEY

Old Beams - Holyport - Berks.

Telephone : MAIDENHEAD 21812

Stations : MAIDENHEAD or WINDSOR



TORTOISESHELL LONG-HAIR

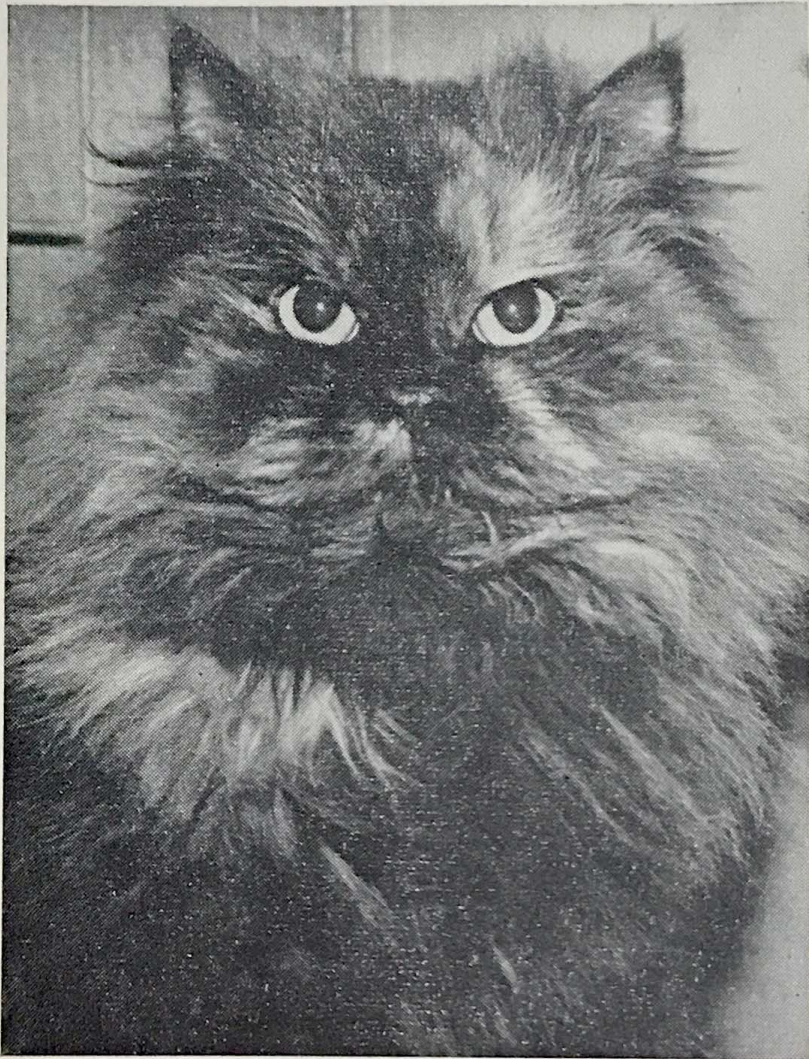

CHAMPION COMARI PERSIAN GARDEN. Breed No. 11.

Owner: MRS. ROBINSON. Breeder: MISS VINE

Sire: Ch. Bayhorne Ajax. Breed No. 3.

Owner of Sire, Mrs. Benbow. Breeder of Sire, Owner.

Dam: Comari Persian Leaves. Breed No. 11.

Owner of Dam, Miss Vine. Breeder of Dam, Miss Vine.

Five Challenge Certificates. Persian Garden became a Champion at the Wessex Cat Club Championship Show in 1966.

TORTOISESHELL LONG-HAIR :

The Tortoiseshell Long-Hair should conform in type to the other Long-Hair classifications, with a cobby massive body and short strong legs. The colours should be black, red and pale red and should be bright and rich and well broken on the face. The eyes should be large and round and deep orange or copper in colour.



TORTIE-AND-WHITE LONG-HAIR

The Long-Hair Tortie-and-White should be of cobby, massive type with short legs and a round broad head. The coat should be long and flowing and in colour should be black, red and cream. The three colours should be well distributed and broken and interspersed with white. The eyes should be large and round and deep orange or copper in colour.

TORTIE-AND-WHITE-LONG-HAIR

- 25 Miss N. Woodfield, CHAMPION PATHFINDERS MISTYSIGN. Female. Born 21.6.64. Breeder, Exhibitor. Sire, Pathfinders Trail (owner of Sire, Exhibitor). Dam, Pathfinders Grey Mist. Four Challenge Certificates (Herts. & Middlesex 1965, Harrogate 1965, Southern Counties 1967, Coventry 1967). Mistysign became a Champion at the Coventry and Leicester Show this year. She has been exhibited twelve times altogether, winning a total of thirteen firsts, nineteen seconds and ten thirds.
- 26 Miss N. Woodfield, CHAMPION PATHFINDERS SPRINGTIME. Female. Born 10.5.65. Breeder, Exhibitor. Sire, Ch. Pathfinders Sunray (owner of Sire, Exhibitor). Dam, Pathfinders Blossomtime. Three Challenge Certificates (National 1966, Notts. 1967, Chester 1967, Norwich 1967). Springtime and her father, Sunray, were both exhibited at the Notts. Show this year, both winning their respective Open Classes and Challenge Certificates.
- 27 Miss N. Woodfield, CHAMPION PATHFINDERS PETUNIA. Female. Born 23.8.65. Breeder, Exhibitor. Sire, Pathfinders Trail (owner of Sire, Exhibitor). Dam, Ch. Pathfinders Crocus. Three Challenge Certificates (Herts. & Middlesex 1966, Harrogate, Wessex). Petunia has been nominated for Best in Show on three occasions—once as a kitten and twice as an adult.
- 28 Miss N. Woodfield, CHAMPION PATHFINDERS MOON FAIRY. Female. Born 31.7.65. Breeder, Exhibitor. Sire, Ch. Deebank Mascot (owner of Sire, Miss Bull). Dam, Ch. Pathfinders Moonbeam. Three Challenge Certificates (Edinburgh, Midlands, West of England & S.W.). Moon Fairy has been nominated for Best in Show judging on several occasions. She has—including kitten wins—nine Open Class wins to her credit.

CAT LOVERS

Thousands of cats in Israel depend on dustbins for their food. Please help them by joining our Society (Membership £1/1/-; Associate Membership 10/6), or by sending a donation. All funds are sent to animal welfare societies in Israel.

SOCIETY FOR ANIMAL WELFARE IN ISRAEL
4 NORTH MEWS, GRAYS INN ROAD, LONDON, W.C.1



BI-COLOUR LONG-HAIR

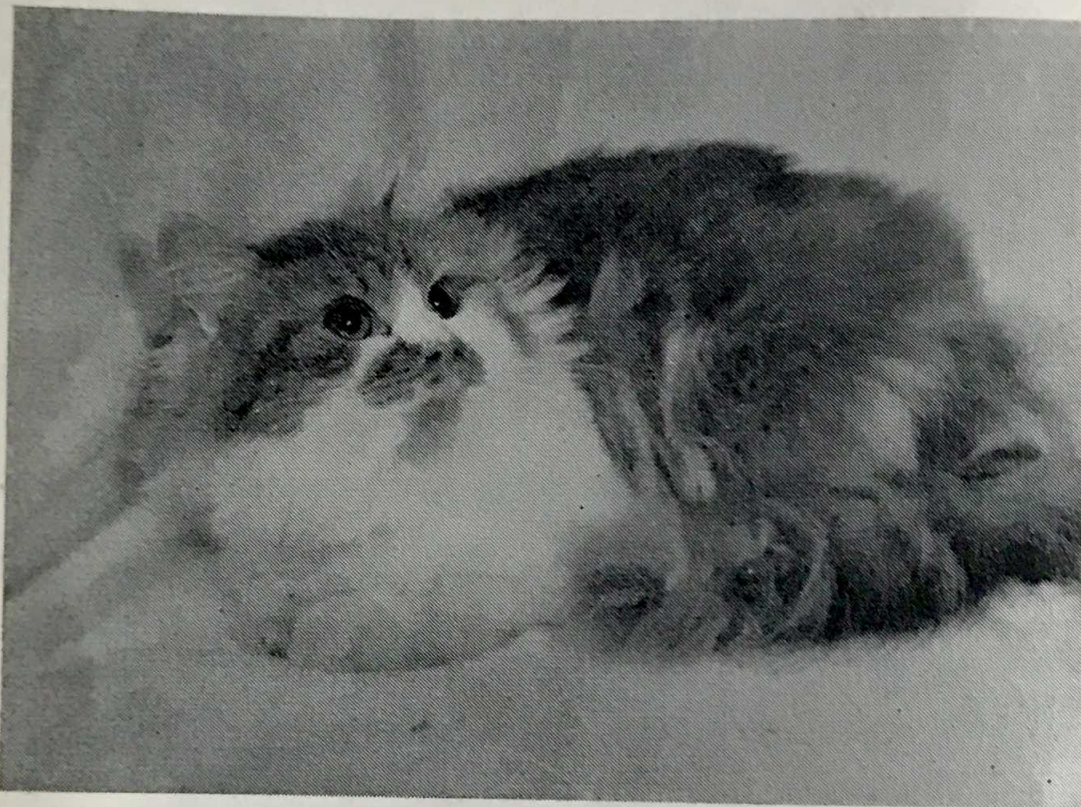

GREENWOOD GERTIE. Breed No. 12a.

Owner-Breeder: MRS. KNIGHT

Sire: Champion Cherry of Carne. Breeder: Mrs. Newton.

Dam: Bobbie Dazzler. Owner: Mrs. Knight.

BI-COLOUR LONG-HAIR :

The Bi-Colour Long-Hair should be similar in type to the Blue Long-Hair, while the markings should ideally follow the pattern seen on the Dutch Rabbit. The colours may be any of those recognised in Long-Hairs combined with white. There should be no tabby or other markings in the coloured portion. Bi-Colours have been used for many years in breeding Tortie-and-Whites. Since the colour allocation in the Tortie-and-White is not so rigidly laid down there has not been a particular emphasis in breeding to the patterns now required. Therefore there are, as yet, few cats who conform exactly to the standards which are laid down as a guide for breeders to work towards.

BI-COLOUR LONG-HAIR

- 29 Miss N. Woodfield, CHAMPION PATHFINDERS SUNRAY. Male. Born 12.5.63. Breeder, Exhibitor. Sire, Pathfinders Trail (owner of Sire, Exhibitor). Dam, Ch. Pathfinders Sunbeam. Sunray is Britain's first Bi-Colour Champion. He is sired by a Bi-Colour Trail, who was exhibited for the first time at the 1966 Cats of the Year. His dam is a Tortie-and-White.
- 30 Mrs. Gutheridge, PATHFINDERS VIOLA. Female. Born 20.7.66. Breeder, Miss Woodfield. Sire, Pathfinders Trail (owner of Sire, Miss Woodfield). Dam, Ch. Pathfinders Crocus. Viola is a Blue and White Bi-Colour. She is sired by a Bi-Colour and is out of a Tortie-and-White.

GREENWOOD CATS

BI-COLOUR LONG-HAIRS
TORTOISESHELL AND WHITE

Queen: Greenwood Gertie (1 C.C.)

Orange and White Bi-Colour L.H.

Gertie regrets that family duties prevent her from
being present today

ENQUIRIES FOR HER KITTENS TO:

MRS. R. KNIGHT

44 STROUDEN AVENUE - BOURNEMOUTH - HANTS.

Telephone: Bournemouth 53278

GIBBY'S TEA COTTAGE

JEVINGTON

Telephone: Polegate 2484

Morning Coffees - Afternoon Teas

An old-world cottage set in the heart of the Sussex Downs
four miles from Eastbourne, and under the personal supervision
of the proprietors, Mr. and Mrs. Turner

All Cakes and Scones home-made

THE HOLIDAY HOME OF SNOWDRIFT
THE LOP-EARED CAT

and all the Cats and Kittens from the House of Scintilla

BLUE-CREAM LONG-HAIR

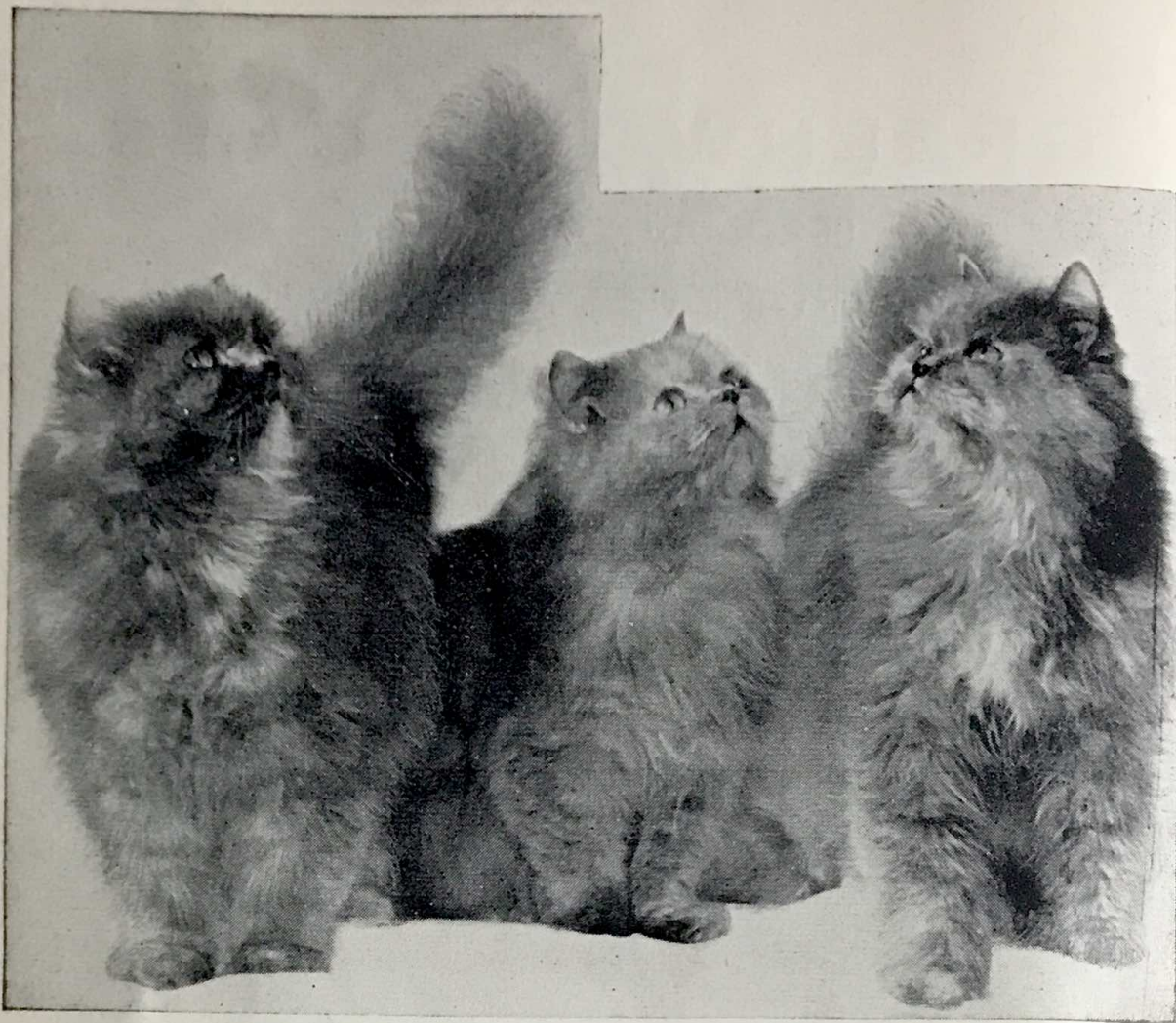

Three generations of Blue-Cream Long-Hairs
SEEMORE PANSY **CH. COYLUM ANNE**
and **CHAMPION PILGRIM MAYFLOWER**

Details of **CHAMPION PILGRIM MAYFLOWER**. Breed No. 13.

Owner: MISS E. SELLAR. Breeder: MRS. PEARSON

Sire: Prestwood Polka. Breed No. 3.

Owner of Sire, Miss Sapwell. Breeder of Sire, Mrs. Parker.

Dam: Seemore Pansy. Breed No. 13.

Owner of Dam (at time of registration), Mrs. Pearson. Breeder of Dam, Miss Rice. Seven Challenge Certificates. Dam of Ch. Coylum Anne, Ch. Coylum Marcus Ch. Coylum Camberwell Beauty, Coylum Thistle.

BLUE-CREAM LONG-HAIR :

The Blue-Cream should be of cobby, massive type with short thick legs and a round broad head. The coat should be very dense, soft and silky in texture. The colour should consist of Blue and Cream softly intermingled and of pastel shades. The colour should be particularly intermingled on the face. The eyes may be of copper or orange in colour.

31 Mrs. J. Thompson, **CHAMPION OPAL OF PENSFORD**. Female. Born 14.10.64. Breeder, Exhibitor. Sire, Brandysnap of Dunesk (owner of Sire, Mrs. Dollimore). Dam, June Rose of Pensford.

Six Challenge Certificates (Herts. & Middlesex 1965, Midlands 1965, National 1965, Croydon 1966, National 1966, Southern 1967).

Opal became a Champion at the National Cat Club Show in 1965. She was never exhibited as a kitten, but made her debut at the Herts. & Middlesex Show as an adult, where she won the Challenge Certificate and was nominated for Best in Show. Since then, she has proved unbeatable, winning the Challenge Certificate each time shown.

32 Miss E. Sellar, **CHAMPION COYLUM CAMBERWELL BEAUTY**. Female. Born 26.2.64. Breeder, Exhibitor. Sire, Pilgrim Junius (owner of Sire, Exhibitor). Dam, Ch. Pilgrim Mayflower.

Three Challenge Certificates (Yorkshire 1965, Notts. & Derbys. 1966, Edinburgh & East of Scotland 1966).



COLOURPOINT

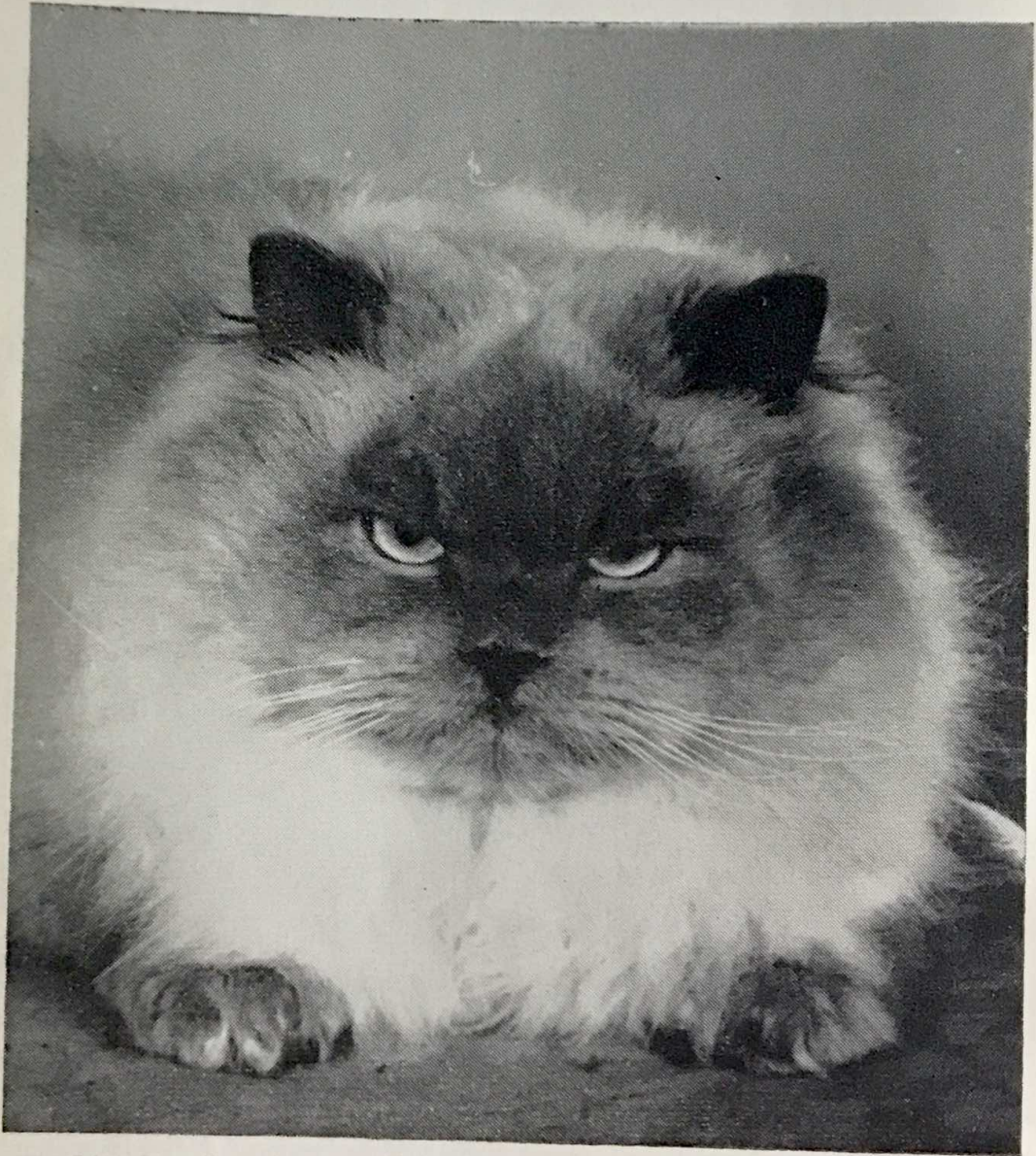

CHAMPION MINGCHIU GHUNT. Breed No. 130.

Owner: MRS. HARDING. Breeder: MRS. HARDING

Sire: Ch. Mingchiu Polo. Breed No. 13b.

Owner of Sire, Mrs. Harding. Breeder of Sire, Mrs. Harding.

Dam: Ch. Mingchiu Gala. Breed No. 13b.

Owner of Dam, Mrs. Harding. Breeder of Dam, Mrs. Harding.

Five Challenge Certificates. Winner of Champion of Champions, Croydon 1967.

COLOURPOINT :

The Colourpoint Cat should be cobby in type and its body should be low on the legs. The head should be broad and round with good width between the ears. The face and nose should be short, the ears should be small and tufted, and the cheeks should be well developed. The eyes should be large, round and full and their colour should be clear bright blue, although the actual depth of tone will vary with the points colour. The tail should be short and fully furred. It should

not give the impression of tapering to a point and any kink is considered a fault. Any similarity in type to a Siamese is most undesirable. The Colourpoint should have long, thick, soft fur and should show a particularly full frill. The present standards call for Seal, Blue, or Chocolate points, but recently some breeders have been exhibiting Lilac Colourpoints and the standards will now be amended accordingly. The body colour and shading, if any, should tone with the points colour. During the summer months Colourpoints tend to be rather short of coat.

COLOURPOINT

- 33 Mrs. S. M. Harding, BRIARRY IBERIS. Female. Born 11.9.65. Breeder, Mr. Stirling-Webb. Sire, Ch. Briarry Euan (owner of Sire, Mr. Stirling-Webb). Dam, Briarry Larkspur.
Two Challenge Certificates (West of England & S. Wales 1966, Suffolk & Norfolk 1967).
Iberis was awarded the Challenge Certificate by Mrs. Brunton and Mrs. Pond respectively. Her sire, Champion Briarry Euan, is now with Mrs. Ross. Iberis is a Seal Colourpoint, and was awarded a win on the Broughton Cup for the best eye colour at the National 1965 when under the ownership of Mr. Stirling-Webb.
- 34 Mrs. Harding, CHAMPION MINGCHIU KAMET. Male. Born 28.10.65. Breeder, Exhibitor. Sire, Champion Mingchiu Polo (owner of Sire, Exhibitor). Dam, Mingchiu Souk.
Three Challenge Certificates (Nottingham 1967, West of England 1966, National 1966).
Kamet became a Champion at the Notts. & Derbys. Show this year. He was also awarded the Challenge Certificate at the National Cat Club Show last year, when there were a record number of Colourpoint entries. Kamet has won the East Coast Himalayan Society Rosette for the Best Colourpoint Cat in Show every time exhibited. He was awarded a win on the Sherwood Trophy for the Best Male Cat and the Ronada Trophy for the Best Type in Male or Female Colourpoint at the Notts. & Derbys. Show, and a win on the Brigadier Mavrogordato Trophy for the Best Seal Colourpoint Male Cat at the Herts. & Middlesex Championship Show in 1966.
- 35 Mrs. S. M. Harding, CHAMPION MINGCHIU CHOC. Male. Born 18.3.64. Breeder, Exhibitor. Sire, Briarry Tromo (owner of Sire, Exhibitor). Dam, Mingchiu Snuff.
Three Challenge Certificates (Lancs. & N.W. 1964, Chester 1965, Preston 1966).
Choc. is a Seal Colourpoint and became a Champion at the Preston Cat Club Show last autumn. He has absolutely outstanding eye colour and since he carries blue and chocolate he is particularly valuable for breeding Chocolate and Lilac Colourpoints.
- 36 Mrs. S. M. Harding, MINGCHIU MOPPETTE. Female. Born 21.5.66. Breeder, Exhibitor. Sire, Ch. Mingchiu Polo (owner of Sire, Exhibitor). Dam, Woods Amber.
Two Challenge Certificates (Coventry 1967, Croydon).
Moppette is a Blue Colourpoint and was awarded her Challenge Certificates by Mrs. Hancox and Mrs. Cook-Radmore respectively, the latter in a class of SEVEN. She has recently produced a litter to Ch. Mingchiu Ghunti.
- 37 Mrs. S. M. Harding, CHAMPION MINGCHIU GHUNTI. Male. Born 3.12.65. Breeder, Exhibitor. Sire, Ch. Mingchiu Polo (owner of Sire, Exhibitor). Dam, Ch. Mingchiu Gala.
Five Challenge Certificates (Coventry 1967, S. Counties 1967, Yorks, 1966, Wessex 1966, S.W. Counties 1966).
Ghunti became a Champion at the Wessex Cat Club Show in October last year. He became Champion of Champions at the Southern Counties Show this year, the first time this honour has gone to a Colourpoint and in which he won over two of the outstanding Blues of the year.
- 38 Mrs. S. M. Harding, CHAMPION MINGCHIU MONIQUE. Female. Born 1.11.62. Breeder, Exhibitor. Sire, Briarry Shamus (owner of Sire, Mr. Stirling-Webb). Dam, Ch. Briarry Suzannah.
Monique became a Champion at the Yorkshire Show in 1963. She has been awarded second and third places when competing amongst mixed breeds in Champion of Champion Classes.
Merle is a Blue Colourpoint.

“Two Sisters” Cats

COLOURPOINTS SIAMESE - BURMESE

Two sisters and their cats send greetings to you,
We have Siamese, Burmese and Colourpoints too,
We hope you'll like ALL the cats here on view
At this elegant “Cat of the Year” venue.

We send kind thoughts across the seas
To our Siamese, Colourpoints and Burmese,
Whose loving owners now hold the keys
To the devoted hearts of the kittens we breed.

Two Sisters Susie Wong—Seal Point daughter of our Colourpoint
Champion Malverna Snowbelle, Blue Point—regrets that she was unable
to accept the invitation this year, but she purrs “Thank you for
asking me”

All our cats are lovingly cared for and we usually have available
enchancing well-bred Kittens from our prize-winning Queens

COLOURPOINTS

Blue Point and Seal Point (Himalayan—U.S.A.)

BROWN BURMESE

Blue Point and Seal Point SIAMESE

MRS. C. RIDING
43 Sandhurst Avenue
Withington
Manchester 20
Tel. : Didsbury 4852

MRS. C. LESTER
“Mellow Chimes”
100 Thelwall New Road
Thelwall, Cheshire
Via Warrington
Tel. : Warrington 62618

Enquiries to either address—all our cats are jointly owned

The Two Sisters

Siamese Burmese Colourpoints

COLOURPOINT—continued

- 39 Mrs. S. M. Harding, MINGCHIU PTAN. Male. Born 16.5.66. Breeder, Exhibitor. Sire, Ch. Mingchiu Choc (owner of Sire, Exhibitor). Dam, Mingchiu Tinee.

One Challenge Certificate (Croydon 1967).

Ptan is one of the first few Choc.-Pointed Colourpoints obtained by planned breeding, starting some ten years ago. He was not shown as a kitten and celebrated his debut and only appearance on the Show Bench by winning the Open Class and the Challenge Certificate.

- 40 Mrs. S. M. Harding, MINGCHIU SULA THREE. Female. Born 29.7.66. Breeder, Exhibitor. Sire, Ch. Mingchiu Choc (owner of Sire, Exhibitor). Dam, Mingchiu Snuff.

Sula Three was the first adult Lilac-Pointed Colourpoint to be exhibited and has been invited as a representative of this new variety. She is the result of a planned breeding programme over ten years.

- 41 Mrs. J. Crockart, TWO SISTERS WANDA CAPRICE. Female. Born 30.6.65. Breeders, Mrs. Lester and Mrs. Riding. Sire, Amaska Little Charmer (owner of Sire, Miss Watts). Dam, Ch. Malverna Snowbelle.

Two Challenge Certificates (Lancs. & N.W. Counties 1966, Edinburgh 1966). Four Open Class wins (N.E. Cheshire 1966, Macclesfield 1966, Lancs. 1966, Edinburgh 1966). Best L.H. in Show, Lancs. & N.W. Counties Championship Show 1966, N.E. Cheshire 1966, Macclesfield 1966).

Wanda was also nominated for Best in Show at the Edinburgh Championship Show. She is a Seal Colourpoint.

- 42 Mr. and Mrs. Dykes, KARUNDA BINGHI. Male. Born 15.1.67. Breeder, Exhibitor. Sire, Beverley Merlin (owner of Sire, Miss Joslin). Dam, Beverley Sally.

Binghi has been invited as a representative of the Lilac Colourpoints which are now beginning to appear more frequently. He is sired by a Colourpoint and is out of a Blue carrying restricted coat pattern from her own dam.

THE COLOURPOINT, REX-COATED AND A.O.V. CLUB

Hon. Secretary : MISS P. TURNER

Chairman : MR. J. TREVOR

Hon. Treasurer : MRS. HANCOX

Affiliated to the G.C.C.F.

Annual Subscription 10/-, Entry Fee 10/-

The Club catering for the interests of Colourpoints

All enquiries to the Hon. Secretary :

MISS P. TURNER, 169 CHURCH HILL ROAD, EAST BARNET, HERTS



TURKISH CATS



VAN ATILLA STAMBUL

Owner-Breeder: MISS L. LUSHINGTON

THE TURKISH CAT:

The Turkish Cat has been known for several generations in the country of its origin. It was imported to Great Britain by a perceptive fancier, who saw that its attractive appearance and unusual habits would be of great interest. The provisional standards of points have now been accepted by the G.C.C.F. and it is hoped that more of this lovely variety will be exhibited in 1967-68. The coat is quite unusual, being silky right down to the roots. There is no woolly undercoat at any time. Like most Long-Hairs, it loses its coat in the summer but carries the moult even further than most, often ending up by appearing almost Short-Hair. This excessive coat loss may be environmental and perhaps in ten or twenty cat generations the loss may be less noticeable. Another unusual feature is the colour and marking. The description of auburn for a cat has never previously been allowed, but after discussion with G.C.C.F. it was agreed that this was the only possible word to use. In type, the Turkish Cat is fairly foreign, being long in the body. Another departure from the more usual Long-Hair standards are the ears, which should be large, upright and set fairly close together.

The Turkish Cat has a sweet musical voice and is very fond of water, liking nothing better than a swim in the nearest stream or a dip in the washing-up water! The Turkish Cat is registered as Any Other Colour.

THE TURKISH CAT

- 43 Miss L. Lushington, VAN TAURUS. Male. Breeder, Exhibitor. Sire, Van Atilla Stambul (owner of Sire, Exhibitor). Dam, Van Artes. Taurus is a British-bred Turkish Cat and has never been exhibited for competition.
- 44 Miss L. Lushington, VAN RAFIA. Female. Breeder, Exhibitor. Sire, Van Celik Burdur (owner of Sire, Exhibitor). Dam, Van Kehribar.
- 45 Mrs. W. D. Chisolm, VAN NUKRE. Born 29.5.66. Breeder, Miss Lushington. Sire, Van Taurus (owner of Sire, Miss Lushington). Dam, Van Artea.

VAN TURKISH CATS

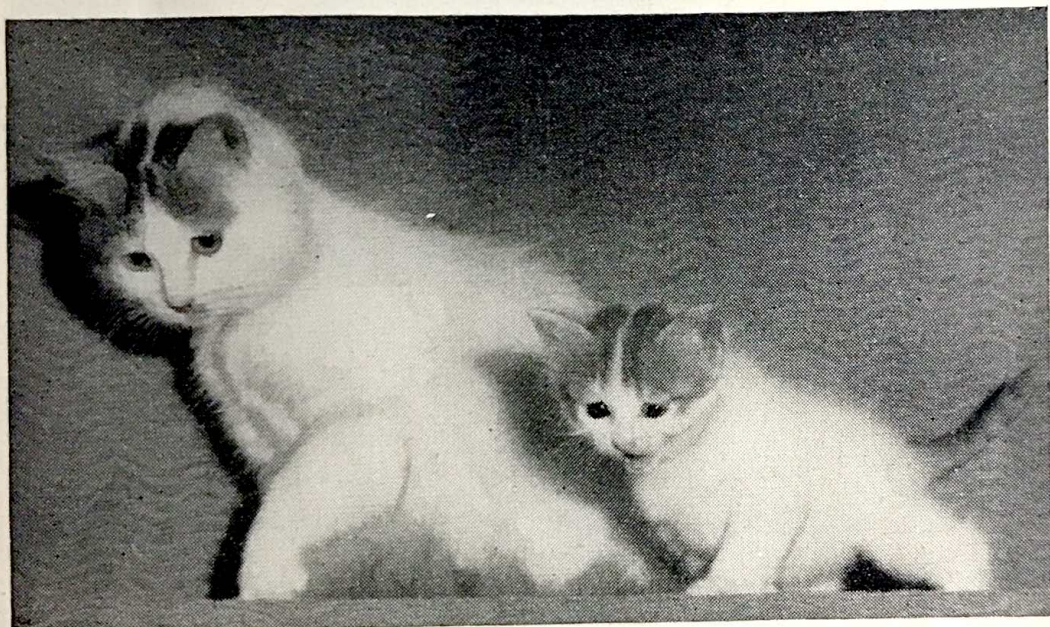

KITTENS USUALLY AVAILABLE

Original Breeder in England : **MISS LAURA LUSHINGTON**
Primrose Cottage - Weston Turville - Buckinghamshire
Tel. : Stoke Mandeville 266

THE COLOURPOINT, REX-COATED AND A.O.V. CLUB

Hon. Secretary : MISS P. TURNER Chairman : MR. JOHN TREVOR
Hon. Treasurer : MRS. I. HANCOX

The Club that caters for new varieties of Long-Hair
A Newsletter will be published this year, and the Club is organising
a Study Course in Cat Genetics

All enquiries to the Hon. Secretary :
MISS P. TURNER, 169 CHURCH HILL ROAD, EAST BARNET, HERTS.



CHOCOLATE LONG-HAIRS

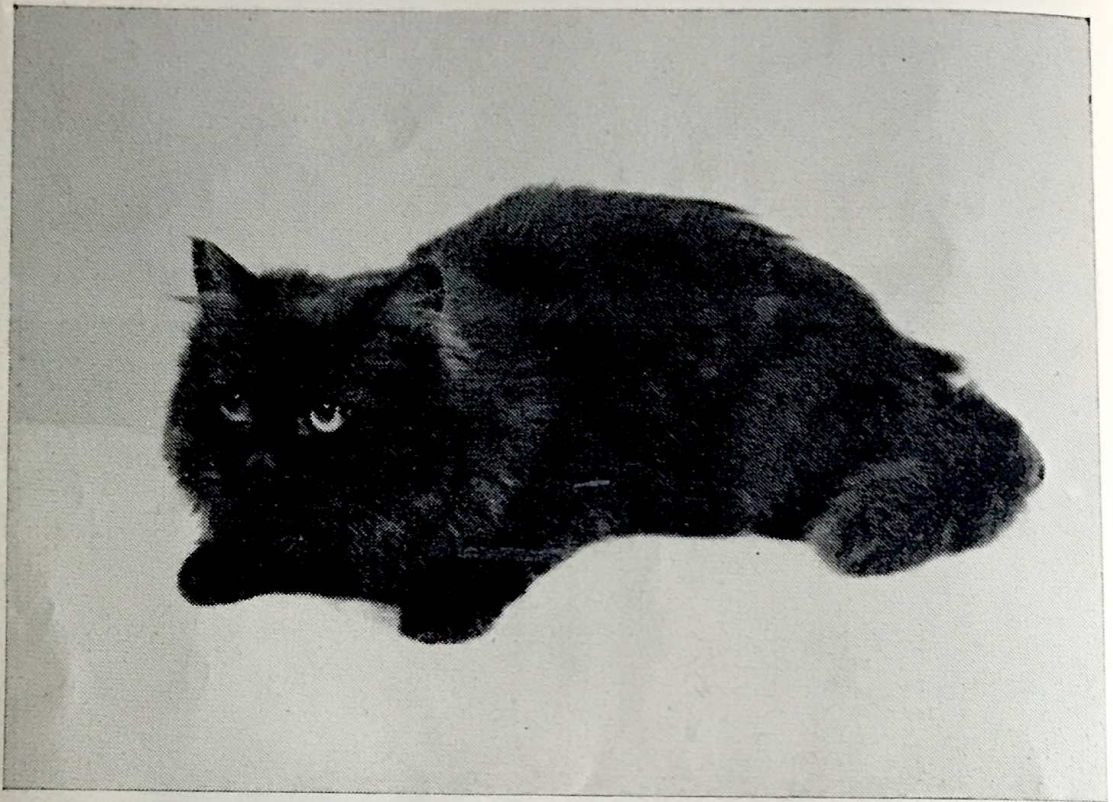

GADEFORD HEATHER

Owner and Breeder: MRS. ALLEN SMITH

CHOCOLATE LONG-HAIR :

Breeders are aiming to produce a cat of Long-Hair type and with long hair of a chocolate-brown colour as seen in the Chocolate Colourpoint or the Chestnut Brown Foreign Short-Hair. Breeding programmes were started by the late Brian Stirling-Webb about ten years ago and he exhibited some lovely specimens at the National Cat Club Show in 1965. Chocolate Long-Hairs are registered in Any Other Colour.

CHOCOLATE LONG-HAIR

- 46 Mrs. S. M. Harding, MINGCHIU KOHCOH (Male), and MINGCHIU KAFFY (Female). Born 16.5.67. Breeder, Exhibitor. Sire, Mingchiu Rome (owner of Sire, Exhibitor). Dam, Mingchiu Tiree.
- 47 Mrs. E. Allen Smith, GADEFORD HEATHER. Female. Born 9.5.66. Breeder, Exhibitor. Sire, Ch. Dalin Sabin (owner of Sire, Mrs. Barron). Dam, Gadeford Colleen.

Heather has orange eyes. She is out of a Black carrying blue and chocolate from her self-lilac dam and is sired by a Cream carrying blue.



LILAC LONG-HAIRS

The Lilac Long-Hair is an even newer variety than its chocolate counterpart. The aim is for the type and coat quality of the more usual colours in Long-Hair, but at the same time achieving the lilac colouration seen in the Lilac-Point Siamese and, more recently, the Lilac Colourpoint.

- 48 Mrs. S. M. Harding, MINGCHIU LILAK. Female. Born 25.11.64. Breeder, Exhibitor. Sire, Briarry Bruno (owner of Sire, Mr. Stirling-Webb). Dam, Mingchiu Snuff.

Lilak is the first Lilac Long-Hair and is the result of a ten-year breeding programme. She is dam of Chocolate Long-Hairs and Chocolate Colourpoint by the young Chocolate Colourpoint Mingchiu Romeo. Her sire is a Chocolate Long-Hair.



CAMEO CHINCHILLA

Cameos are new breeds to Great Britain, although they are recognised varieties in other parts of the world. The American standards are very detailed, listing SHELL CAMEO, SHADED CAMEO and CAMEO SMOKE. In Britain, the aim has been to consolidate on type before breeding the variety of colours and patterns within it. Shell Cameo corresponds to the Chinchilla and it is a Cameo Chinchilla that is on exhibition today. Shaded Cameo corresponds to Shaded Silver, while Cameo Smoke corresponds to Black or Blue Smoke.

The American Standards for Shell Cameo are as follows :

Undercoat white, the coat on the flanks, head and tail to be sufficiently tipped with red to give the characteristic sparkling cameo appearance. Face and legs may be very slightly shaded with tipping. Chin, ear tufts, stomach and chest white. Nose leather and rims of eyes rose. Eye colour brilliant copper.

In England, Cameos are registered as Any Other Colour L.H.

- 48a Miss E. Sellar, BROCTON'S CHRISTABEL. Female, and Kittens. Born 30.4.65. Breeder, Mrs. Calder. Sire, Ch. Paul of Pensford (owner of Sire, Mrs. Barron). Dam, Ch. Brocton's Anna.

Christabel is sired by a Cream carrying blue out of a Chinchilla. She conforms exactly to the American standards of markings for Shell Cameo, although in England we call her a Cameo Chinchilla. The first few generations in a Cameo programme are invariably more cream than pink.

PREFIXES OF THE LONG-HAIR CATS EXHIBITED AND THOSE IN THEIR IMMEDIATE ANCESTRY

BLACK

SONATA Mrs. Roden
DEEBANK Miss Bull
COYLUM Miss Sellar
CAPREZE Mrs. Scudder

WHITE

CHARMINA...Mr. & Mrs. Holdaway
GULDEN Mr. Hughes
SKETRICK Mr. Gardiner
SNOWCLOUD Mrs. Mearns
SNOWHITE Mrs. Hogan
CAMBER Mrs. Denton
DEEBANK Miss Bull
PILGRIM Mrs. Pearson
DOLMEG Mrs. Dollimore
OF DUNESK Mrs. Brunton
GLENBURY Miss Bryce

BLUE

LOMOND Mrs. Richardson
BLUEMINE Mrs. Williams
OF KENTON Mrs. Taylor
BEAMSLEY Mrs. Smith
MOONCOIN Mrs. Knight
BORROWDALE Mrs. Burrows
OF PENSFORD ... Mrs. Thompson

CREAM

PILGRIM Miss Pearson
PRESTWOOD Miss Sapurell
SEEMORE Miss Rice
BEAMSLEY Mrs. Smith
LOMOND Mrs. Richardson
BARWELL Mrs. Fawell
OF PENSFORD ... Mrs. Thompson
FOXBURROW Mr. Soderburg
STARTOPS Mrs. King
LEEMOR Miss Morrison
WILDFELL Mrs. Wright
WONDERLAND Mrs. Ruffell
DALAN Mrs. Barron

BROWN TABBY

TRELYSTAN Mrs. Paddon
ARCAMOR Miss English
HARPUR Mrs. Dugdale

BROWN TABBY—continued

PASHA SHEBA Mrs. Rolls
DEEBANK Miss Bull

RED TABBY

BRUTON Mrs. Rosell
REDMIRE Mrs. Rush

SMOKE

SONATA Mrs. Roden
BARCOMBE Mrs. Joslin
BOURNESIDE Mrs. Aitken

CHINCHILLA

BONAVIA Mrs. Turney
FISHERMORE Mrs. Lodge
TAMAR Mrs. Taylor
REDWALLS

OF ALLINGTON ... Miss Langston

COLOURPOINT

BRIARRY Mr. Stirling-Webb
MINGCHIU Mrs. Harding
TWO SISTERS

Mrs. Lester & Mrs. Riding

AMASKA Miss Watts
MALVERNA Mrs. Holland
KARUNDA Mrs. Dykes
BEVERLEY Miss Joslin

BLUE-CREAM

OF PENSFORD ... Mrs. Thompson
OF DUNESK Mrs. Brunto
COYLUM Miss Sella
PILGRIM Mrs. Pearso

TURKISH

VAN Miss Lushington

CHOCOLATE

MINGCHIU Mrs. Harding
GADEFORD Mrs. Allen Smith
DALAN Mrs. Barron

LILAC

MINGCHIU Mrs. Harding
BRIARRY Mr. Stirling-Webb

CAMEO

BROCTON'S Mrs. Calder
OF PENSFORD ... Mrs. Thompson