

*M. Petter*



**CATS of the YEAR**  
**1967**



**SATURDAY, 19th AUGUST**  
**THE WINTER GARDEN**  
**EASTBOURNE**

**CATS OF THE YEAR  
1967**

— at the —

**WINTER GARDEN  
EASTBOURNE**

— on —

**SATURDAY, 19th AUGUST**

OPEN TO THE PUBLIC 11.00 a.m.—5.30 p.m.

---

**Hon. Veterinary Surgeons :**

MR. J. PYBUS, M.R.C.V.S.  
MR. LLEWELLYN, M.R.C.V.S.

**Exhibition Organisers :**

MRS. M. BUTTERY  
Beacon House, Broad Oak, Rye, Sussex

MISS P. TURNER  
169 Church Hill Road, East Barnet, Herts.

give your cat maximum protection **NOW**

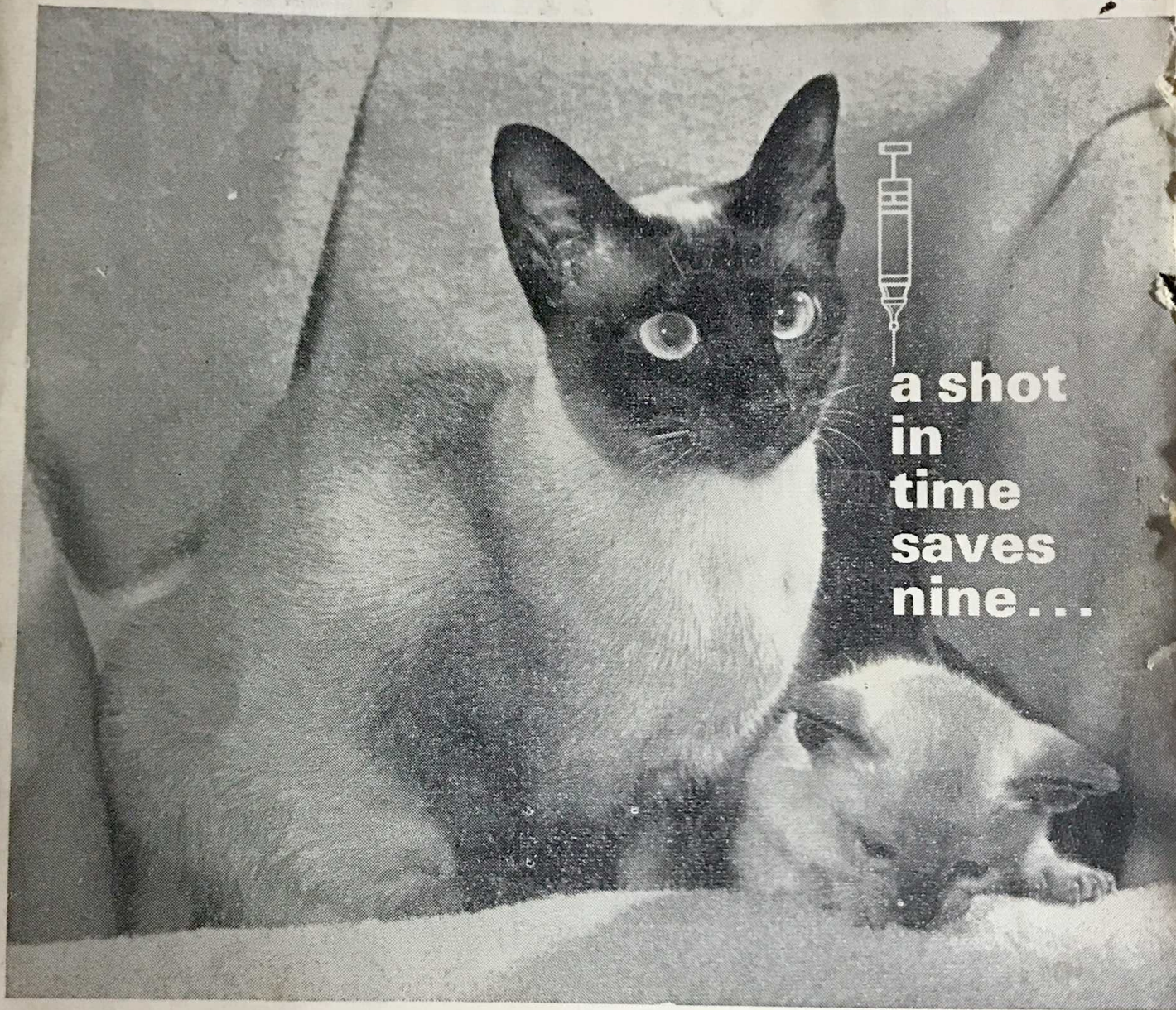

a shot  
in  
time  
saves  
nine...

ask your veterinary surgeon today about—

**U LOVAX**

Feline infectious Enteritis Vaccine



WILLOWS FRANCIS LTD · Shacklewell Lane London E.8.

## CONTENTS

	Page
Regulations governing the exhibition ... ..	4
The Cat Fancy ... ..	5
List of Cat Shows ... ..	7
The Governing Council of the Cat Fancy ... ..	8
Breeds of Cats and their Breed Nos. ... ..	9
The Top Eight Cats of the Year ... ..	18
Long Hairs ... ..	15
Prefixes featured in the Long Hair Section ... ..	54
Short Hair British ... ..	56
Short Hair Foreign ... ..	100
Prefixes featured in the Short Hair Section ... ..	122
Siamese ... ..	128
Prefixes featured in the Siamese Section ... ..	161
List of Exhibitors ... ..	162

---

### Exhibition Chairman :

MR. J. PYBUS, M.R.C.V.S.

### Exhibition Organisers :

MRS. M. BUTTERY

MISS P. TURNER

### Committee :

MRS. E. A. TURNER, MISS G. WHITE, MISS HARRISON,  
MRS. LARKIN, MR. J. BUTTERY, MRS. ROWE

### Hon. Veterinary Surgeons :

MR. J. PYBUS, M.R.C.V.S.  
MR. LLEWELLYN, M.R.C.V.S.

# **CATS OF THE YEAR, 1967 - EXHIBITION RULES**

**IMPORTANT—Please read these rules carefully. They will be strictly adhered to.**

1. The Cats of the Year will be run in accordance with the G.C.C.F. Exemption Show Rules with the exception of Rule 9.
2. The Hon. Veterinary Surgeons will refuse entry to any cat or kitten in poor general condition, with dirty ears or with verminous coat. This rule will be strictly adhered to and the Hon. Veterinary Surgeons' decision will be final.
3. The Hon. Veterinary Surgeons will refuse entry to any cat or kitten whose claws have been removed.
4. Any cat found to be suffering from the effects of drugs on entry or at any time during the exhibition will be subject to expulsion from the exhibition on the authority of the Hon. Veterinary Surgeons.
5. No cat or kitten may be exhibited from any Cattery that has exhibited cats or kittens at any Show or Exhibition within 14 days of the 19th August.
6. A list of cats and kittens present will be sent to the Secretary of the G.C.C.F., together with reports in respect of any cats disqualified or refused entry by the Hon. Veterinary Surgeons.
7. Exhibitors whose cats have been refused entry or disqualified by the Hon. Veterinary Surgeons at any Show or Exhibition within three months of the date of the Cats of the Year must send a clearance certificate or a letter from the Secretary of the G.C.C.F. stating that such a certificate has been received at least one week before the Cats of the Year Exhibition.
8. Exhibitors may not remove cats from the Hall during the Exhibition without the consent of the Organisers.
9. No cat will be allowed to leave the hall at the end of the Exhibition without the surrender by the exhibitor of its Pass-Out Card to an Official appointed by the Organisers to receive it and no cat or kitten sold at the exhibition may leave without its Pass-Out Card signed by the exhibitor and surrendered to the said Official.
10. No exhibit may be removed from its pen except by the owner or an Exhibition Official given special authority by the Organisers.
11. The penalty for the contravention of Rules 8, 9 or 10 will be £5.
12. Exhibitors may only exhibit cats or kittens invited by the Organisers and no substitutes will be accepted.
13. Any cat invited may be accompanied by its kittens provided that (a) the kittens are owned by the exhibitor; (b) the kittens are over 2 calendar months at the time of the Exhibition (Exemption Show Rules); (c) that the exhibitor has the consent of the Organisers to exhibit the kittens and has previously received Vetting-In and Pass-Out Cards in respect of the said kittens, and (d) that entry forms in respect of the kittens have previously been completed and returned to the Organisers.
14. Exhibitors living at a distance of 100 miles or over from the Exhibition Hall may apply for passes to remove their exhibits at 5 p.m. No others may leave until 5.30 p.m. Applications for early removals must be made to the Organisers with the entry forms.
15. Exhibitors are responsible for the correctness of the details given in respect of exhibits.
16. Vetting-In and Pass-Out Cards will be sent to each exhibitor before the Exhibition.
17. All exhibits must arrive and leave in baskets or suitable containers. No exhibit will be accepted on lead only.
18. The cats will be received at the Vetting-In tables on Saturday, 19th August, from 8.30 a.m.—9.30 a.m.
19. The Exhibition will be open to the public from 11 a.m.—5.30 p.m.
20. Cups, trophies and special prizes may be displayed providing they relate to the cat owned by the exhibitor and invited to occupy the pen where the said trophies may be displayed. Cups or trophies won by two or more cats jointly should not be displayed unless both or all the cats concerned have been invited to be present under the ownership of the holder of the cup or trophy.
21. The Organisers are most anxious for the care and safety of the cats exhibited and these Rules have been formulated for that reason, but it must be understood by Exhibitors and all other persons that the Organisers will not be responsible for the loss, detention of, or damage to any cats, baskets or other property, whether arising from accident or any other causes whatsoever or from any act or omission of themselves, their Officers, agents, servants or others and exhibits are only received on this condition.

## THE CAT FANCY

To the average person, a cat is just a pet which is either decorative or useful about the place, so it may come as a surprise to know that the breeding of and exhibiting pedigree cats is a growing and very "with it" fancy not only in this country but all over the world. Cat shows in some form or another have been in existence for something like eighty years, but in those days the whole thing was rather haphazard and was indulged in by ladies and a few rather eccentric gentlemen with money and leisure. There were even a few cat clubs and registrations kept by the two leading clubs, The National Cat Club (still in existence and the premier club) and The Cat Club. There was a great deal of rivalry between these two clubs and by 1909 the situation had become almost Gilbertian. In 1910 it was decided that this state of affairs was most unsatisfactory, so a meeting of interested breeders was called. At this meeting it was decided to wind up the Cat Club and leave the National Cat Club as the sole registering body. At a further meeting it was agreed to follow the lead of the Kennel Club and form a governing body. To this the National agreed and the Governing Council of the Cat Fancy was born. This body, as its name implies, governs the destiny of the Fancy. It is the registering body for all cats, it grants licences for shows, which can be either Exemption, Sanction or Championship events. No new variety of cat can be recognised until it is sanctioned by the Council. It arbitrates in any dispute which may arise within the Fancy and acts as a disciplinary body should any member of the Fancy digress. It also issues export certificates for cats leaving the country. The Council consists of delegates democratically elected by the various breed and regional clubs, if the club is affiliated to the Council. Any club properly constituted may be affiliated, but only those with a membership of 100 or over may have a delegate. Championship shows are only granted to clubs which have run two or more sanction shows successfully. A kitten may only compete in kitten classes until it is nine months old, when it is deemed to have become a cat and, if of a recognised breed or variety, may compete for a challenge certificate. To become a full champion a cat must win three challenge certificates under three different judges. Neutered cats may also be exhibited; however, they can only be shown in neuter classes and may not compete for challenge certificates; they have their own called 'Premiers' and the awarding of these follows the pattern of the entries. The Officers of the Council consist of a Chairman (who need not be a delegate), Vice-Chairman, who must be a delegate, and Treasurer. The Council also employs a paid Secretary and two Registrars, one for Siamese and the other for all other breeds and varieties. The Council meets four times a year, and has an Executive Committee which meets monthly. This Committee is elected by the delegates at the April meeting each year. The Council is governed by a Constitution which sets out its powers. Members of other Committees are also elected at the April meeting, as is the Chairman, Vice-Chairman and Treasurer. Registrations run into thousands in a year. Judges are elected by the breed Clubs, which submit their list to the Council for approval, but newly-elected judges cannot award challenge certificates until they have proved their ability in kitten and side classes. During judging, exhibits are handled by the judges and stewards only, the number on their pen tallying with that in the judge's book. No exhibitor may handle his/her own cat. The largest Cat Show is the National, held at Olympia (London) in December of each year. At this show not only are cats competing for prizes in the pedigree classes exhibited, but there is also a large section devoted to new varieties of cats not as yet recognised. There is a huge section devoted to the ordinary household pet.

KIT WILSON,

Chairman, The Short-Haired Cat Society of Great Britain  
and Manx Club Incorporated.

# BOOKS FOR YOUR LIBRARY

## FIFTY YEARS OF PEDIGREE CATS

May Eustace and Elizabeth Towe



## Fifty Years of Pedigree Cats

by *May Eustace and Elizabeth Towe*

A delightful and authoritative history of the past 50 years of pedigree cat breeding and management. All who breed or show cats will find it invaluable.

With 20 photographs. Demy 8vo. 30s. net

Published by PELHAM BOOKS

## Particularly Cats

by *Doris Lessing*  
(M. Joseph)

Demy 8vo

21s. net

## Cat in the Window

by *Derek Tangye*  
(M. Joseph)

Demy 8vo

Illus. 21s. net

## Lama

by *Derek Tangye*  
(M. Joseph)

Demy 8vo

Illus. 21s. net

## Cats of Punchbowl Farm

by *Monica Edwards*  
(M. Joseph)

Demy 8vo

Illus. 16s. net

## The Cat Owner's Encyclopædia

by *Brian Vesey Fitzgerald*  
(Pelham)

Demy 8vo

Illus 18s. net

Ready in October :

## Extraordinary Cats

by *Olivia Manning*  
(M. Joseph)

Demy 8vo

Illus 25s. net

MICHAEL JOSEPH LTD.

PELHAM BOOKS LTD.

26 Bloomsbury Street, London, W.C.1

THE GOVERNING COUNCIL OF THE CAT FANCY  
**LIST OF CAT SHOWS APPROVED FOR THE  
SEASON 1967-68**

1967

**26th AUGUST—CHAMPIONSHIP**

THREE COUNTIES CAT SOCIETY, at Guildhall, Southampton.  
Show Manager: Mrs. H. A. Wilson, Amberley, Verwood, Dorset.

**26th AUGUST**

NOR'-EAST OF SCOTLAND CAT CLUB, at Y.M.C.A. Buildings, Aberdeen.  
Show Manager: Mr. S. Leslie, 80 Shedlocksley Road, Aberdeen.

**2nd SEPTEMBER—CHAMPIONSHIP**

LANCASHIRE & NORTH-WESTERN COUNTIES CAT CLUB, at Southport.  
Show Manager: Mrs. E. Vickers, 6 Delph Avenue, Egerton, Nr. Bolton,  
Lancs.

**9th SEPTEMBER—CHAMPIONSHIP**

HERTS. & MIDDLESEX CAT CLUB, at Alexandra Palace, London, N.22.  
Show Manager: Mrs. H. G. Philpot, Four Seasons, Bitchet Green,  
Nr. Sevenoaks, Kent.

**5th OCTOBER—CHAMPIONSHIP**

SIAMESE CAT CLUB, at Seymour Hall, London, W.1.  
Show Manager: Mrs. M. Dunhill, The Garth, High Lane, Haslemere, Surrey.

**7th OCTOBER—CHAMPIONSHIP**

EDINBURGH & EAST OF SCOTLAND CAT CLUB, at The Music Hall,  
George Street, Edinburgh.  
Show Manager: Mrs. S. Bowen, Oak Cottage, 106 St. John's Road,  
Edinburgh, 12.

**7th OCTOBER—CHAMPIONSHIP**

YORKSHIRE COUNTY CAT CLUB, at Sun Pavilion, Valley Gardens, Harrogate  
Show Manager: Mrs. A. S. Beever, Poplar Farm, Fenwick, Askern,  
Nr. Doncaster; and Miss L. Bower.

**21st OCTOBER—CHAMPIONSHIP**

MDLAND COUNTIES CAT CLUB, at Smethwick Baths, Thimblemill Road,  
Smethwick, 41.  
Show Manager: Not yet known.  
Secretary: Mrs. O. M. Lamb, Pincop, Kilve, Nr. Bridgwater, Somerset.

**11th NOVEMBER—CHAMPIONSHIP**

WEST OF ENGLAND AND SOUTH WALES CAT CLUB, at Cardiff.  
Show Managers: Mr. and Mrs. B. Merry, Harley Farms, Heddington, Calne,  
Wilts.

**16th NOVEMBER—CHAMPIONSHIP**

BLUE PERSIAN CAT SOCIETY, at Denison House, London, S.W.1.  
Show Manager: Mrs. E. Crickmore, 156 The Avenue, Lowestoft, Suffolk.

**18th NOVEMBER—CHAMPIONSHIP**

CHESHIRE AREA CAT CLUB, at Chester.  
Show Managers: Mr. F. E. King, Elleray, Bryn Awelon, Mold, Flintshire;  
and Mr. F. Waight.

**2nd DECEMBER**

WESSEX CAT CLUB, at Town Hall, Bournemouth.  
Show Manager: Mr. Austin Wain, 20 Wayman Road, Corfe Mullen, Dorset.

**2nd DECEMBER—CHAMPIONSHIP**

PRESTON CAT CLUB, at Woolworth's Hall, Blackpool.  
Show Manager: Mr. A. Burrows, 5 Willow Crescent, Halton, Leeds, 5.

**16th DECEMBER—CHAMPIONSHIP**

NATIONAL CAT CLUB, at National Hall, Olympia, London, W.14.  
Show Manager: Mrs. G. Pond, Barbeechees, Buchan Hill, Crawley, Sussex.

1968

**13th JANUARY—CHAMPIONSHIP**

**NOTTS. & DERBYS. CAT CLUB**, at Drill Hall, Hucknall Road, Bulwell, Nottingham.

Show Manager: Mrs. S. Beever, Poplar Farm, Fenwick, Askern Nr. Doncaster

**27th JANUARY**

**SOUTHERN COUNTIES CAT CLUB**, at Royal Horticultural New Hall, London.

Show Manager: Not yet decided.

Secretary: Mrs. B. Barron, 54 Sweetcroft Lane, Hillingdon, Middlesex.

**3rd FEBRUARY—CHAMPIONSHIP**

**SCOTTISH CAT CLUB**, at McLellan Galleries, Glasgow.

Show Manager: Mr. A. Saunders, Lymekilns House, East Kilbride, Lanarkshire.

**17th FEBRUARY—CHAMPIONSHIP**

**THE SIAMESE CAT SOCIETY OF THE BRITISH EMPIRE.** Venue not yet known.

Show Manager: Not yet decided.

Secretary: Mr. K. J. Stanley, Welbeck, Oakside Way, Shinfield Road, Reading, Berks.

**17th FEBRUARY—CHAMPIONSHIP**

**SUFFOLK & NORFOLK CAT CLUB**, at Norwich.

Show Manager: Mrs M. E. Crickmore, 156 The Avenue, Lowestoft, Suffolk.

**2nd MARCH—CHAMPIONSHIP**

**COVENTRY & LEICESTER CAT CLUB.** Venue to be arranged.

Show Managers: Mr. & Mrs. Ramsbottom, The White House, Ragdale, Melton Mowbray, Leics.

**30th MARCH—CHAMPIONSHIP**

**NORTHERN SIAMESE CAT SOCIETY**, at York.

Show Managers: Mr. & Mrs. Macalister, Dunsmore Gardens, Clifton, Rugby, Warwicks.

**30th MARCH**

**SURREY & SUSSEX CAT ASSOCIATION.** Venue not yet decided.

Show Manager: Not yet decided.

Secretary: Mrs. S. Garnet, 7 Glenhurst Rise, Upper Norwood, London, S.E.19

## THE GOVERNING COUNCIL OF THE CAT FANCY

The following are obtainable from the Secretary :

PREFIX APPLICATION FORMS (fee £3/3/-)

STANDARDS OF POINTS ... .. 3/-+4d. postage

ANNUAL LIST OF CATS AT STUD ... .. 2/6+5d. postage

CONSTITUTION & RULES OF G.C.C.F. 1/6+4d. postage

LIST OF CAT SHOWS ... .. 6d.+4d. postage

STUD BOOK, Volume XIV ... .. 15/-+10d. postage

LIST OF CAT CLUBS ... .. Foolsap S.A.E.

Secretary : MRS. W. DAVIS

5 Llanaway Road, Godalming, Surrey

For Registrations, Transfers, Export Certificates and Certified Pedigrees, application should be made to the Registrars :

Siamese : MISS V. PRENTIS  
4 Farman Street, Hove 2, Sussex

Other Breeds : MRS. E. G. AITKEN  
Bourneside, Kingswood Lane, Hindhead, Surrey

# BREEDS OF CATS AND THEIR BREED NUMBERS

## LONG-HAIRED CATS

BREED	Number
Black	1
White (Blue Eyes)	2
White (Orange Eyes)	2a
Blue	3
Red Self	4
Cream	5
Cream (Black Smoke and Blue Smoke)	6
Silver Tabby	7
Brown Tabby	8
Red Tabby	9
Chinchilla	10
Tortoiseshell	11
Tortoiseshell and White	12
Bi-coloured Long-Hair	12a
Blue-Cream	13
Any Other Colour	13a
Colourpoint (Seal, Blue, Chocolate and Lilac)	13b
Birman	13c

## BRITISH AND FOREIGN SHORT-HAIR (excluding SIAMESE)

White (Blue Eyes)	14
White (Orange Eyes)	14a
Black	15
Blue (British)	16
Blue (Russian)	16a
Cream	17
Silver Tabby	18
Red Tabby	19
Brown Tabby	20
Tortoiseshell	21
Tortoiseshell and White	22
Abyssinian (Normal)	23
Abyssinian (Red)	23a
Manx	25
Any Other Variety	26
Brown Burmese	27
Blue Burmese	27a
Blue-Cream (British)	28
Chestnut Brown (Foreign)	29
Spotted (British)	30
Bi-coloured (British)	31
Cornish Rex	33
Devon Rex	33a

## SIAMESE

Siamese Seal-point	24
Siamese Blue-point	24a
Siamese Chocolate-point	24b
Siamese Lilac-point	24c
Siamese Tabby-point	32
Siamese Red-point	32a
Siamese Tortie-point (Seal-Tortie-point)	32b
Siamese Cream-Point, Blue-Cream-Point, Chocolate-Tortie-Point, Lilac-Cream-Point	32c*

\* Not eligible for Challenge Certificates.

**This space is reserved for . . .**



**L. GARVIN & CO.**  
**GLASTONBURY**

**(The Ancient Avalon)**

Builders of Racing Dinghies — and  
of the famous Avalon Scandinavian  
Play Houses.



Finest precision work for Cat and  
Kitten Houses as supplied to the  
satisfaction of Mrs. Mollie Turney,  
Old Beams Kennels, Forest Green,  
Holyport, Nr. Maidenhead.

## Her Shield against Infection . . .

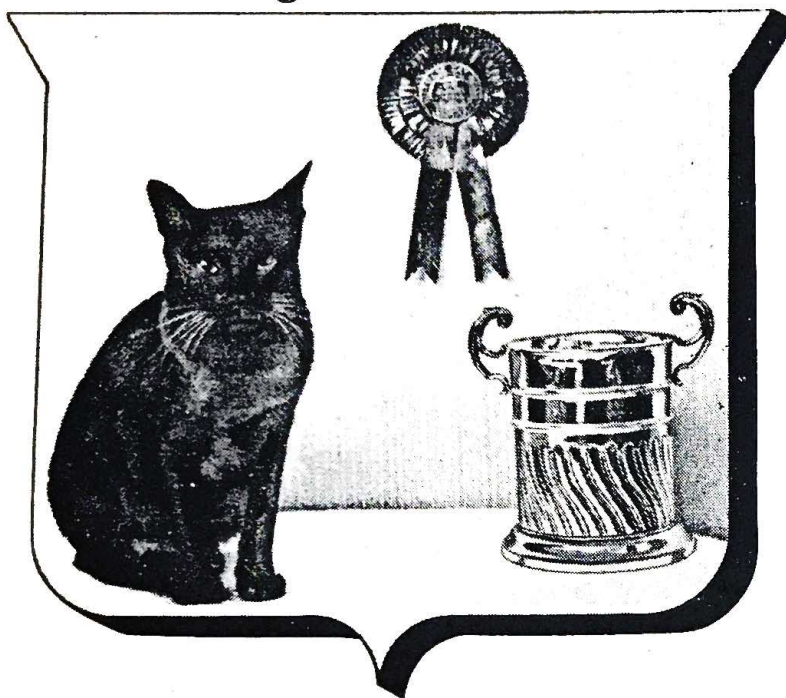

protected from  
**ENTERITIS, DISTEMPER  
SHOW-FEVER**  
by  
**ENTEROFAGOS**

Mrs. J. Hickton, owner of Minlo Goldlay, winner of the Muriel Fazary Trophy, 1965-66, writes :

"Having used **ENTEROFAGOS** regularly for some years, I can thoroughly recommend this preparation to all cat owners and breeders.

"Regular use of **ENTEROFAGOS**, particularly before and after exhibiting at shows, or at any time when your cat must go away from home, eliminates the worry of Enteritis."

Like Mrs. Hickton, many of the country's leading breeders have adopted this simple, efficient **ENTEROFAGOS** method for the regular protection of their stock against the risk of microbic intestinal infection. **ENTEROFAGOS** is administered, by mouth, each week, with the additional dosages immediately prior to showing. The product is completely harmless and safe to give at the first sign of trouble, even before the exact cause of infection has been diagnosed.

For the treatment of associated conditions which show themselves in skin troubles, eye infections and catarrh, **ANTIPEOL** Ointment, **OPHTHALMO-ANTIPEOL** and **RHINO-ANTIPEOL** have an impressive reputation with many of Britain's foremost breeders.



**MEDICO-BIOLOGICAL LABORATORIES LIMITED**  
12 Carlisle Road - London - N.W.9

Now available in Britain . . .

# PURINA COMPLETE DIETS FOR CATS

The Ralston Purina Company of Canada Ltd.,  
world's largest producers of animal foods, distributed  
throughout the U.K. by :

**JENKS BROTHERS FOODS LTD.**

*Animal Feeds Division*

**78 WHITE LION STREET**

**LONDON, N.1**

Telephone 01-278-1223

To : JENKS BROTHERS FOODS LTD.

Date.....

From :

NAME.....

ADDRESS.....

.....

Please send me full particulars and prices of PURINA CAT  
FOODS. I feed.....cats (please state number).



## CELEBRITY CORNER

---



### DENISLA SNOWDRIFT

DENISLA SNOWDRIFT, bred by Mr. Ross, of Scotland, is one of a strain of lop-eared cats that made their appearance in 1961, when a lop-eared kitten was noticed in a farm litter. When this kitten became adult she produced two kittens to an unknown sire, both these also being lop-eared. One of these kittens, a female, was acquired by Mr. Ross and in due course she, too, had a litter of kittens. This litter was also to an unregistered male (Red Tabby) and one kitten, a male lop ear, was kept. Mr. Ross then set about acquiring a white Short-Hair queen and through a conversation at a Cat Show was put in touch with Mrs. Hyde, from whom he was able to acquire a non-pedigree white queen that she was caring for pending a good home. This queen was registered as Lady May and mated to the lop-eared male. The resultant litter comprised five kittens, all with

lop-ears. It was after the birth of these kittens that Mr. Ross discussed their possible future with Mrs. Ruffell, who advised him to get in touch with Miss Turner. After a great deal of correspondence Miss Turner visited the Denislacats and after examining all the cats, brought one south in order that it could be seen by experts.

Various genetical, veterinary and zoological authorities were consulted on behalf of Mr. Ross, as it was felt inadvisable to continue breeding if it was likely to be a lethal gene involved. While all agreed that nothing similar was known to them, there was no indication that any unwelcome element was involved and it appears that the cats are simply different to the usual in much the same way as the Rex or the Long-Hair is different to the original Short-Haired cat. It was pointed out that there are both lop and prick ears in other species. Therefore it was agreed that breeding under controlled conditions would be undertaken and accordingly a very few responsible breeders were approached to help Mr. Ross in this plan. The stock is now divided amongst them and Snowdrift, who is the male showing best type, will be mated to British Short-Hair. In the early stages matings were made between lop-eared cats and Siamese—and through Lady May Snowdrift has a brother with long hair! However, it is generally agreed that the massive cobby type and short coat are far more attractive than a snipey-headed look or the "earless" look which appears when the ears are surrounded by long fur. Accordingly, all matings will be made to British cats.

The ears are not the only unusual characteristic. Snowdrift and all his lop-eared relatives have particularly short, thick tails, similar to those of the wild cat. While it is impossible for the ears to be held upright, since they are folded flat, they are otherwise particularly mobile and Snowdrift can conduct long conversations in semaphore!

Cats such as Snowdrift are mentioned in Frances Simpson's Book of the Cat and described as a Chinese variety. It seems that a class was once put on for them at a Continental Cat Show at the turn of the century.

Snowdrift is a particularly lovable and loving cat, with about the most wonderful temperament one could find. He has appeared twice on television—once with his owner and Mr. John Steele, President of the Scottish Cat Club, and later in London, with Jason, who is in the next pen. His picture has appeared in many national papers, together with reports widely varying in their accuracy. Snowdrift will not be going back to Scotland, but will stay in the Eastbourne vicinity for a short time before going to live in London in the near future, and visitors who feel they would like to see him again are welcome to visit him at Gibby's Tea Cottage, Jevington.



### JASON OF "BLUE PETER"

PLAINSONG JASON is a Seal-point Siamese, bred by Mrs. Sylvia Scott and owned by Miss Valerie Singleton. His Sire is Whiteoaks Malahide and his Dam Victoria Dimity. He has also had quite a successful career as a Show cat and is from the same "stable" as Plainsong Gilliflower of the National Daily, "The Sun." However, his real fame lies in his weekly appearances in B.B.C. Television's Blue Peter. He is now a seasoned performer and has an ever-growing fan club.



### **CH. COYLUM MARCUS**

MARCUS is a male White Long-Hair with golden eyes. He was born at the beginning of 1965 and was bred by his owner, Miss Sellar. Both his sire and dam are Champions and he followed in their illustrious footsteps by becoming a Champion himself in 1966. He was voted Best Long-Hair Kitten at the Harrogate Show and later went on to win, at Wessex and Edinburgh respectively, Best Long-Hair Cat and Best L.H. Exhibit.

His most recent and noteworthy success was when he was chosen to be the British "Ambassador" to the American White Persian Society as winner of the International Award Golden Rosette for Great Britain. He is also the winner—with the photograph heading the breed in this catalogue—of the Catography Award.



## **The Top Cats of the Year**

Of all the cats in this Exhibition, there are eight in particular who can truly be described as the TOP CATS of the YEAR. These cats have won their Open Class and Challenge Certificates every time they have been exhibited and there has been no doubt in the minds of their judges and other exhibitors that these honours were truly deserved. They have all won the honour of Best in Show at a Championship Show on at least one occasion during the year and are all in the newly-released list of Champions for 1966/67.

They are penned separately from the other cats and visitors to the Exhibition will have the opportunity of voting for one of them to become the public's choice of CAT OF THE YEAR. Votes should be cast on the cats without regard for their pen decorations and voting boxes are provided.

### **(A) CHAMPION SNOWHITE HERALD. WHITE LONG-HAIR**

Owner: MRS. HOGAN.

HERALD became a Champion at the Cheshire Area Cat Club Championship Show in January this year. He was exhibited three times during the season, winning his Open Class and the Challenge Certificate on each occasion. He topped this achievement by becoming Best Long-Hair Exhibit on each occasion. Further details of his pedigree and Show career are listed in the section of this catalogue relating to his breed.

### **(B) CHAMPION DEEBANK CASSIUS. BLACK LONG-HAIR.**

Owner: MRS. TAPP.

CASSIUS became a Champion at the West of England and South Wales Cat Club Championship Show in the autumn of last year. He has only been shown at four Championship Shows and on each occasion he has won first place and Challenge Certificate. He also attended one Sanction Show, when he became Best Long-Hair Cat. He also has a Best in Show win at a Championship Show to his credit—Herts. and Middlesex Cat Club Championship Show in September last year.

**(C) CHAMPION TEIGN TAMMY. BLACK SHORT-HAIR.**

Owner: MRS. SILCOCK.

TAMMY became a Champion at the National Cat Club Championship Show held at Olympia last year. She was shown three times last season, winning her Open Class and the Challenge Certificate each time. She became Best Short-Hair Exhibit at the National C.C. Championship Show on the occasion of her reaching Championship status. She has since celebrated her Championship by becoming the mother of a fine British litter to another Champion of the year. Her kittens are at this Exhibition and can be seen in pen 53a.

**(D) CHAMPION KILLINGHALL RED BONBON. RED TABBY SHORTHAIR.** Owner: MISS HARDMAN.

BONBON, like his seven TOP CAT companions, has won his Open Class and Challenge Certificate every time shown this season. He became a Champion at the Suffolk and Norfolk Cat Club Championship Show in Norwich last spring, where he was also voted Best in Show. He then went on to repeat his success at the Croydon Cat Club Championship Show in London. He has proved unbeatable in Open Classes.

**(E) CHAMPION SYLPHIDES MARYINSKA. RUSSIAN BLUE.**

Owner: MRS. FISKE.

CHAMPION SYLPHIDES MARYINSKA was one of the best Russian Blues ever seen in England. She died of a suspected inter-uterine haemorrhage after her owner had accepted the invitation to exhibit her as one of the TOP CATS. Her pen is therefore only occupied by her picture and an appeal from her owner for cat lovers to support the efforts being made to finance research into cat diseases and disorders, in order that other cats may, in the future, be more lucky. Maryinska was absolutely unbeatable—she attended only five Championship Shows and won five Challenge Certificates. She was awarded the honour of Best Short-Hair Exhibit at the Cheshire Area Championship Show last January—the first time such an honour had gone to a Russian Blue for about fifteen years. It was at this Show that she became a Champion. Three months later she was dead. Full details of her show career and pedigree are given in the Russian Blue section of this catalogue. She leaves behind her progeny with great potential, but is irreplaceable in the lives of her owners.

**(F) CHAMPION TAISHUN SOLO. ABYSSINIAN.**

Owner: MISS WISEMAN.

SOLO became a Champion at the last Championship Show of the season—his first season as an adult. He had previously been noticed as a kitten with great promise, so it was, perhaps, no surprise to his owner when he rocketed to his Championship without any apparent effort. He attended three Shows as an adult, winning three Challenge Certificates and three times being Best in Show. He was under a year old when he became a Champion.

**(G) CHAMPION ROUNDWAY JONQUIL.**

**SEAL-POINT SIAMESE.** Owner: MRS. MACONOCHIE.

JONQUIL reached Championship status in three consecutive wins, getting her final Certificate at the Cheshire Area Cat Club Championship Show, where she also became Best in Show. She has celebrated the occasion by a litter to a Champion of a previous season and the kittens are here today.

**(H) CHAMPION SAMSARA DANTE. CHOCOLATE-POINT SIAMESE.** Owner: MRS. DENNY.

DANTE became a Champion at the National Cat Club Championship Show at Olympia last winter. He later won a further Certificate, also becoming Best Siamese Cat in Show. Altogether, he has become Best in Show three times. He became a Champion at 14 months.

**A. HEDLEY HAMMOND**

— of —

**“WHITEOAKS,” 37 PRIORY CLOSE**

**COMBE DOWN, BATH**

Telephone No. : Combe Down 3630

INVITES YOU TO VISIT HIS STAND  
AND INSPECT HIS

**PAINTINGS OF CATS**

He would be pleased to paint a

**LIFE-LIKE PORTRAIT OF  
YOUR CAT**

from your own coloured Snapshot or Transparency

If you have neither, then bring your cat along to his stand  
and in

**60 SECONDS**

**HE CAN PROVIDE THE REQUIRED COLOURED  
SNAPSHOT BY HIS POLAROID CAMERA!**

---

PRICES REASONABLE



## BLACK LONG-HAIR



Owner-Breeder: MISS M. BULL

Sire: Vigilant Mark, Breed No. 3.

Owner of Sire, Miss Bull. Breeder of Sire, Mrs. Pullen.

Dam: Champion Chadhurst Black Beauty, Breed No. 1.

Owner of Dam, Miss Bull Breeder of Dam, Miss Rodda.

Five Challenge Certificates. Four times Best in Show. Mascot became a Champion at the Scottish Cat Club Championship Show in 1962. His progeny have found fame all over the world and include: Champion Deebank Cassius (Black); Champion Sonata Tesoro (Black); Champion Deebank Talisman (Orange-eyed White); Champion Snowwhite Enchantment (Orange-eyed White); Champion Almondhill Nimbus (Smoke); Champion Redmire Red Rumba (Red Tabby); Deebank Shah, 2 C.C.s (South Africa); Deebank Seretse (Miami); Deebank Snowblossom.

### BLACK LONG-HAIR :

The Long-Hair Black should be a cobby, massive cat with lustrous raven black hair. The coat should be free from rustiness, shading, white hairs or markings of any kind. The head should be round and broad with plenty of space between the ears, which should be small, neat and well covered. The nose should be short.

1 Mrs. F. Roden, CH. SONATA TESORO. Male. Born 17.4.65. Breeder, Exhibitor. Sire, Ch. Deebank Mascot (owner of Sire, Miss Bull). Dam, Sonata Andante.

Three Challenge Certificates (Wessex, March, 1966; Suffolk and Norfolk, 1967; Croydon 1967). Tesoro became a Champion at the Croydon Cat Club Show, 1967.

2 Miss E. Sellar, COYLUM BLACK PEARL. Female. Born 12.9.65. Breeder, Exhibitor. Sire, Capreze Crusader (owner of sire, Exhibitor). Dam, Coylum Diamond.

Two Challenge Certificates (Edinburgh and East of Scotland 1966, Midlands 1966). Black Pearl was the winner of four Open Classes last season; on two occasions only one Challenge Certificate was awarded and each time this went to the Male Class.

\*A Mrs. M. Tapp, CHAMPION DEEBANK CASSIUS. Male. Born 25.5.65. Breeder, Miss Bull. Sire, Ch. Deebank Mascot (owner of Sire, Miss Bull). Dam, Ch. Deebank Tabitha.

Four Challenge Certificates (Herts. & Middlesex 1966, Midland Counties 1966, West of England & S. Wales 1966, National 1966). Best L.H. Cat Herts. & Middlesex Championship Show 1966, Three Counties Sanction Show 1966. Cassius became a Champion at the West of England & South Wales Championship Show 1966.

\* He is penned at the front of the Hall as one of the Year's Eight Top Cats.

# DEEBANK PERSIANS

## At Stud :

CH. DEEBANK MASCOT (Black)

CH. SNOWCLOUD CRISPIN (White)

DEEBANK SNOWDRIFT (White)  
(son of Ch. Snowcloud Crispin)

CH. LEMOR RUPERT (Cream)

WILDFELL ORBIT (Cream)  
(son of Ch. Widdington Winterstar)

---

Exquisite Kittens sired by above usually for sale

---

MISS BULL

ELM COTTAGE - THORNTON HOUGH - CHESHIRE

Telephone : Thornton Hough 214

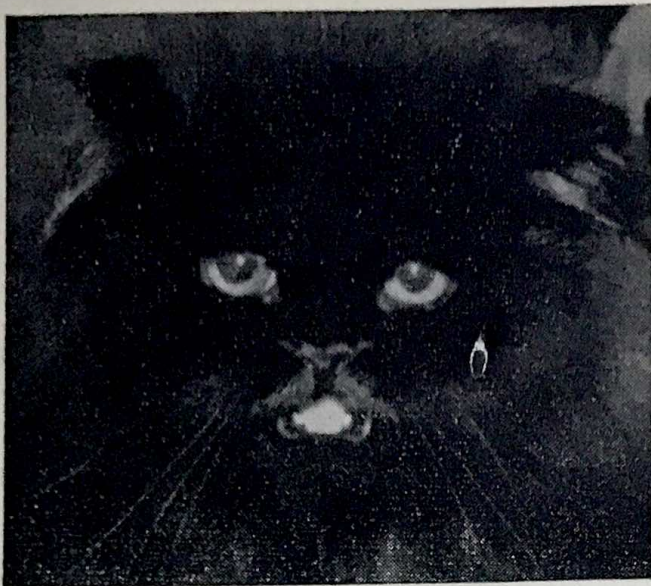

## **GORAVON PERSIANS**

**Black, White  
and Blue**

**At Stud—CHAMPION DEEBANK CASSIUS**

(Black) FEE £5/5/- 4 Ch. Certificates  
Best in Show, Herts. and Middlesex and Three Counties, 1966

**CAMBER YASMIN** (Blue) Best Kitten at Blue Persian Show, 1966

**Dams—CHAMPION CAMBER GISELDA**

(O.E. White) 4 Ch. Certificates

Enquiries for Stud and Kittens :

**MRS. MOLLY TAPP**

9 Luccombe Hill - Redland - Bristol 6  
Telephone 37322

## **DOLMEG PERSIANS**

**Ch. Dolmeg Ivanhoe**

Best White Male, National, 1966. Now proven sire

At Stud £5/5/-

— ALSO —

**Brandysnap of Dunesk**

Sire of Ch. Opal of Pensford and Ch. Dolmeg Ivanhoe

At Stud to approved Queens £4/4/-

---

SOME KITTENS AVAILABLE—SHOW AND PET STANDARD

---

**MRS. M. J. DOLLIMORE**

“Deepnell House,” 100 Yorktown Road, Sandhurst  
Surrey

Tel. : Cricket Hill 4298

# SNOWWHITE PERSIANS

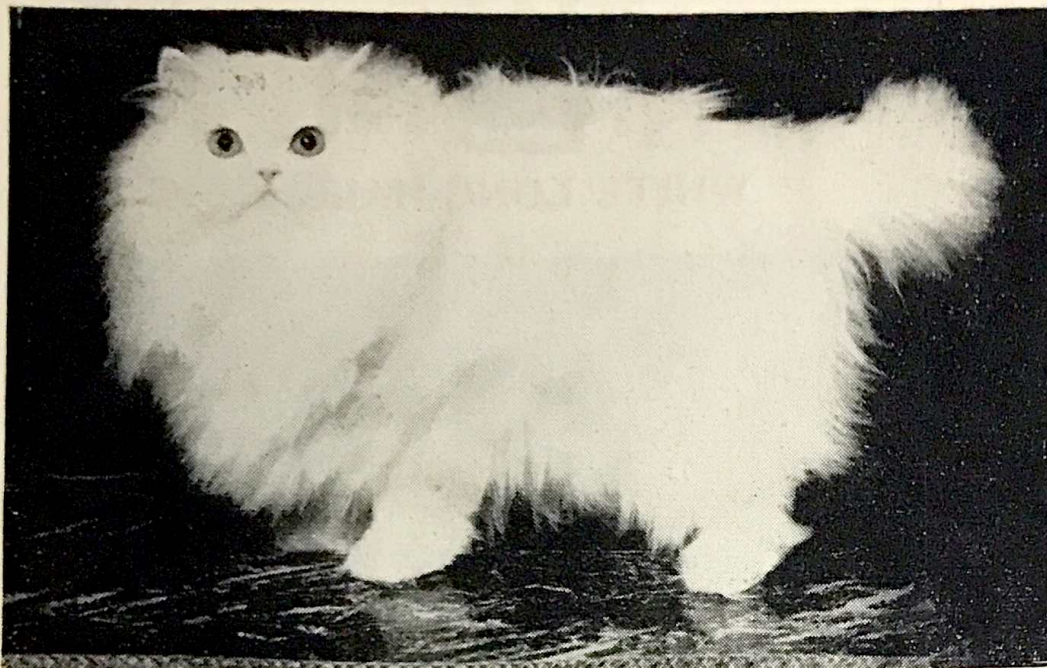

## CHAMPION SNOWWHITE GISELLE

Best L.H. Kitten, Croydon, 1961. Best L.H. Adult, Croydon, 1963  
Glasgow, 1963. Bolton, 1964. Best Exhibit in Show, Olympia, 1964  
Best L.H. Exhibit, Coventry and Leicester, 1965  
Best L.H. Exhibit, Cheltenham, 1966. Best L.H. Exhibit, Olympia, 1966

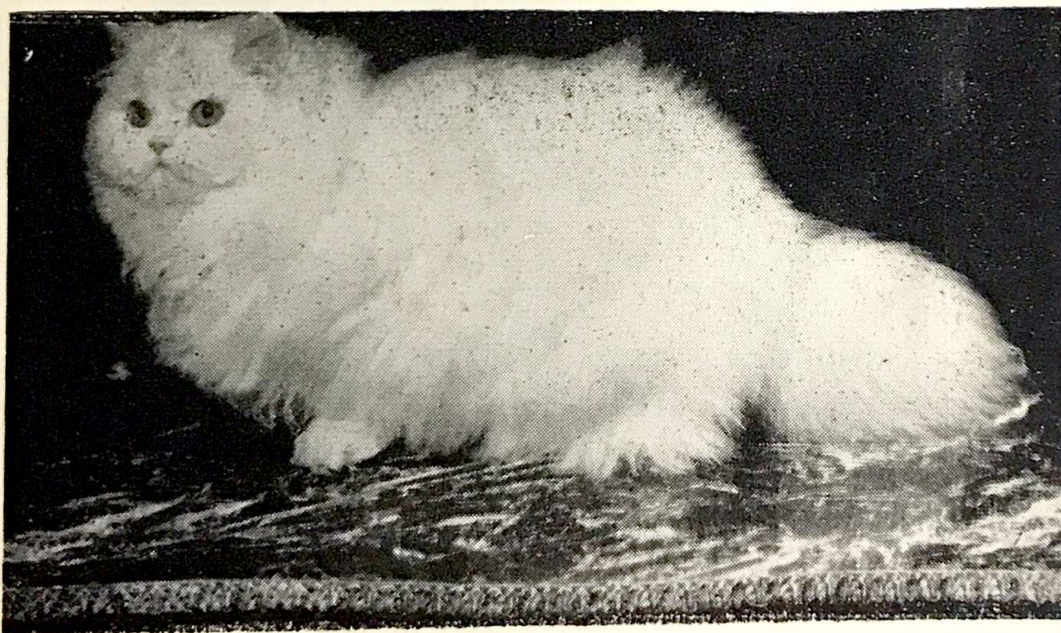

## CHAMPION SNOWWHITE ENCHANTMENT

Best L.H. Kitten, Cheshire and Yorks., 1964. Best Exhibit in Show, Glasgow, 1965

## CHAMPION SNOWWHITE HERALD

Best L.H. Kitten, Olympia, 1965. Best L.H. Exhibit, Yorks., 1966  
Best L.H. Exhibit, Cheshire Area, 1967. Best L.H. Exhibit, Suffolk and Norfolk, 1967

**MRS. JEAN A. HOGAN**

**ELIMDENE**

**16 HOLLIES ROAD - WILPSHIRE - BLACKBURN**



## WHITE LONG-HAIR

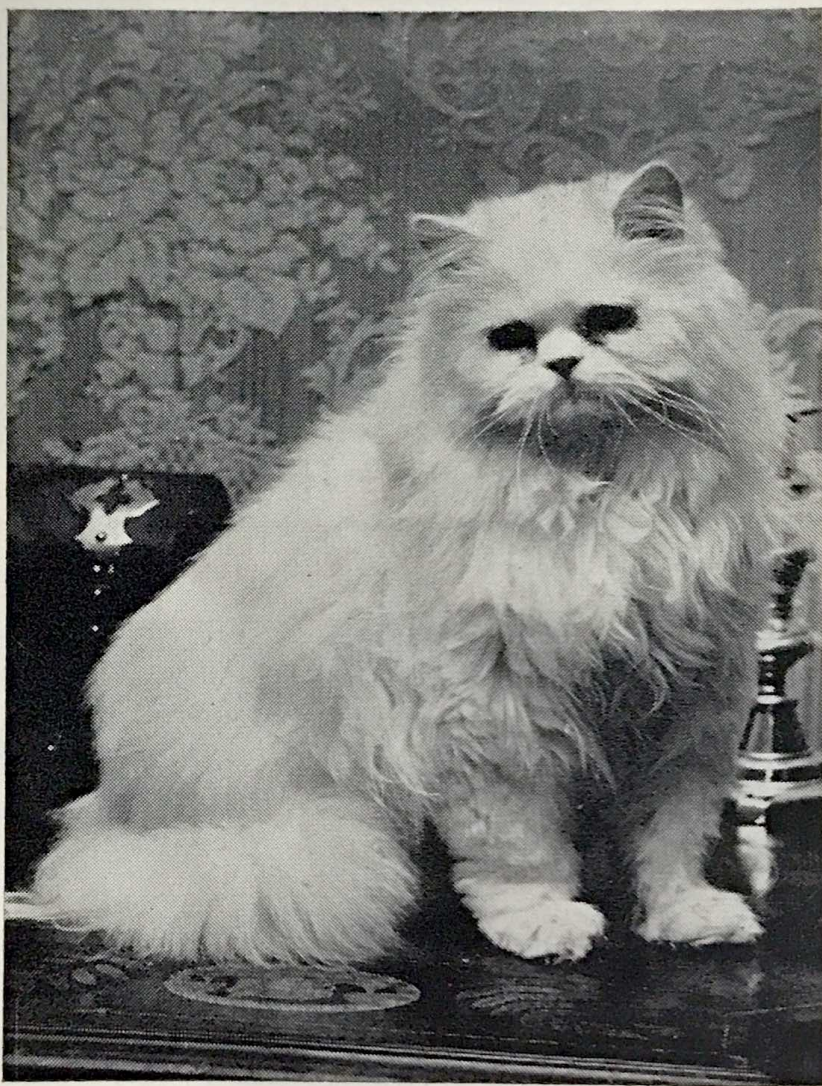

### **CHAMPION COYLUM MARCUS. Breed 2a.**

Owner-Breeder : MISS E. SELLAR

Sire: Ch. Deebank Talisman.

Owner of Sire, Miss Sellar. Breeder of Sire, Miss Bull.

Dam: Ch. Pilgrim Mayflower.

Owner of Dam, Miss Sellar. Breeder of Dam, Mrs. Pearson.

Six Challenge Certificates, Three times Best in Show, Marcus has now been chosen as The White Persian Society (America) British Ambassador, and the photograph above is the one that won him the American Catography Award.

### **WHITE LONG-HAIR (BLUE-EYED) :**

The Long-Hair White should be of cobby, massive type and should stand firm and low on the legs. The head should be round and broad with plenty of space between the ears, which should be small, neat and well covered. The cat should have a short nose, full cheeks and a broad muzzle. The eyes should be large, round and wide open and deep blue in colour. The coat should be pure white without markings or shading of any kind.

## WHITE LONG-HAIR (ORANGE-EYED)

The description of the Orange-Eyed White is similar in almost every respect to that of the Blue-Eyed White. However, the eyes, instead of being blue, should be orange or copper in colour.

## BLUE-EYED WHITE

- 3 Mrs. E. Aitken, CHAMPION CHARMINA ZIRCON TOO. Male. Born 7.7.65. Breeders, Mr. and Mrs. Holdaway. Sire, Ch. Guilden Snow King (owners of Sire, Mr. and Mrs. Holdaway). Dam, Sketrick Sharon.

Three Challenge Certificates (Herts. & Middlesex 1966, Southern Counties 1967, Croydon 1967). Zircon Too became a Champion at the Croydon Cat Club Show 1967, where he was also nominated for Best in Show. Previously he had been nominated for Best in Show at the Southern Counties Championship Show.

- 4 Miss E. Sellar, CHAMPION SNOWCLOUD ECHO. Male. Born 27.6.65. Breeder, Mrs. K. Mearns. Sire, Snowcloud Angelo (owner of sire, Mrs. Mearns). Dam, Snowcloud Ice Maiden.

Three Challenge Certificates (Edinburgh & East of Scotland Cat Club 1966, Midland Counties 1966, West of England & S. Wales 1966). Best Long-Hair Kitten, Wessex Championship Show, 1966. Echo became a Champion at the West of England & South Wales Championship Show.

## ORANGE-EYED WHITE

- 5 Mrs. M. Dollimore, CHAMPION DOLMEG IVANHOE. Male. Born 18.9.65. Breeder, Exhibitor. Sire, Brandysnap of Dunesk (owner of Sire, Exhibitor). Dam, Glenbury Prunella.

Three Challenge Certificates (Wessex 1966, National 1966, Notts. & Derbys. 1967). Ivanhoe became a Champion at the Notts. & Derbys. Championship Show, 1967.

- 6 Mrs. J. Hogan, CHAMPION SNOWWHITE GISELLE. Female. Born 21.7.61. Breeder, Exhibitor. Sire, Ch. Snowcloud Crispin (owner of Sire, Miss Bull). Dam, Ch. Camber Suzanne.

Nine Challenge Certificates (Croydon 1962, Scottish 1963, Lancs. 1964, Notts. & Derbys. 1964, Cheshire 1964, National 1964, Coventry 1965, West of England & S. Wales 1966, National 1966). Eight times Best in Show Croydon 1961, Croydon 1963, Glasgow 1963, Bolton 1964, National 1964 and 1966, Coventry 1965, Cheltenham 1966). Giselle became a Champion at the Notts. & Derbys. Show 1964. She has been nominated for Best in Show every time shown and has been awarded ninety-eight First Prizes.

- \* B Mrs. J. Hogan, CHAMPION SNOWWHITE HERALD. Male. Born ——. Breeder, Exhibitor. Sire, Ch. Snowcloud Suzanne (owner of Sire, Miss Bull). Dam, Ch. Camber Suzanne.

Four Challenge Certificates (Coventry 1966, Yorkshire 1966, Cheshire 1967, Suffolk & Norfolk 1967). Best Long-Hair Kitten and Best Long-Hair White Exhibit, National 1965; Best Long-Hair Exhibit, Yorks. 1966; Best Long-Hair Exhibit, Cheshire 1967; Best Long-Hair Exhibit, Suffolk & Norfolk 1967. Herald has been nominated for Best in Show every time shown. He became a Champion at the Cheshire Area Championship Show 1967 and has been awarded 71 First Prizes to date.

- \* Herald is penned at the front of the Hall as one of this year's TOP EIGHT CATS.

**“Look what I’ve found!”**

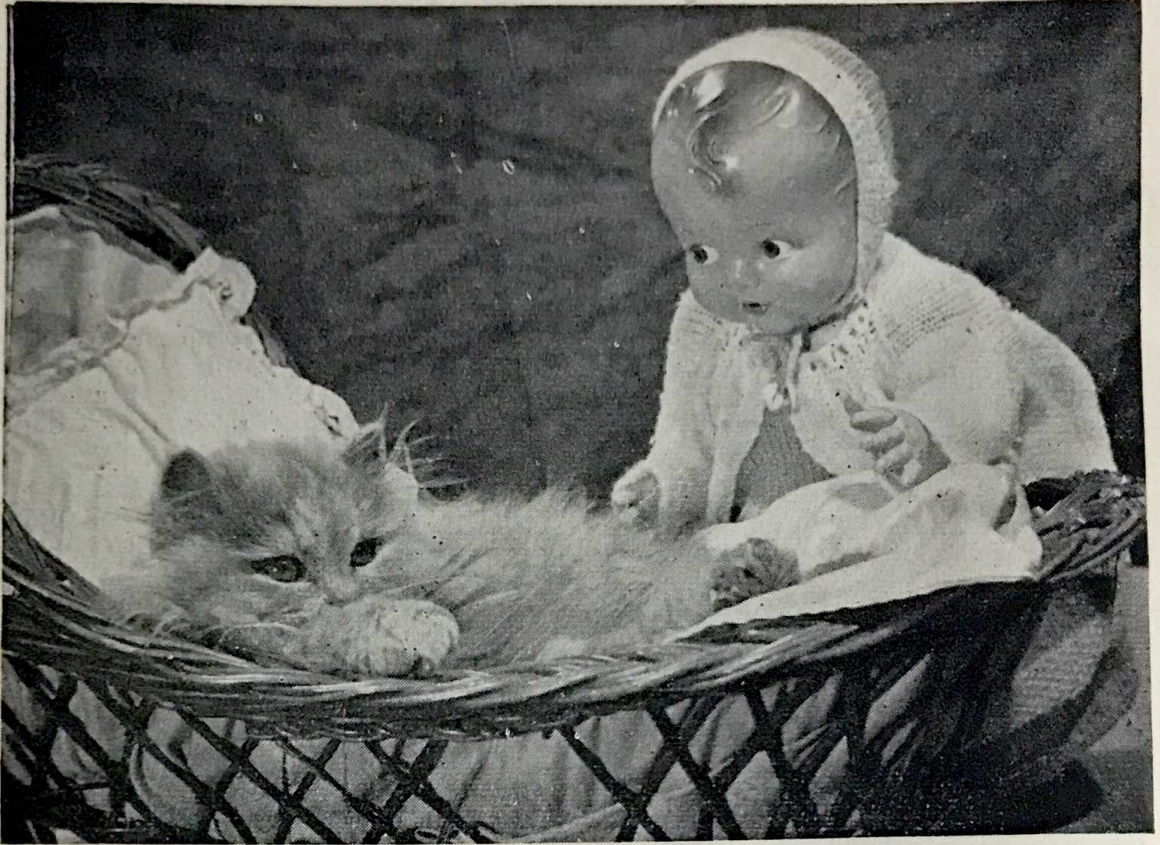

A BOURNESIDE KITTEN

NOTED FOR ITS INTELLIGENCE AND SWEET DISPOSITION  
**BLUES, BLACKS, CREAMS, BLUE CREAMS, WHITES**  
USUALLY FOR SALE

**At Stud :**

**Blue : L.H. CH. NEVERN DAVID**  
Fee : 5 gns.

**Blue : L.H. PAGAN OF PENSFORD**  
Fee : 4 gns.

**Cream : L.H. BOURNESIDE JOLYON**  
Fee : 4 gns.

**White : L.H. CHARMINA ZIRCON TOO**  
Fee : 5 gns.

---

Enquiries to :

**MRS. E. G. AITKEN**

Bourneside - Kingswood Lane - Hindhead  
Surrey

Telephone : HINDHEAD 833

# THE PENSFORD

World-famous Blue, Cream and  
Blue-Cream Persians

Over forty Champions in these varieties have been  
bred by MRS. JOAN THOMPSON post-war

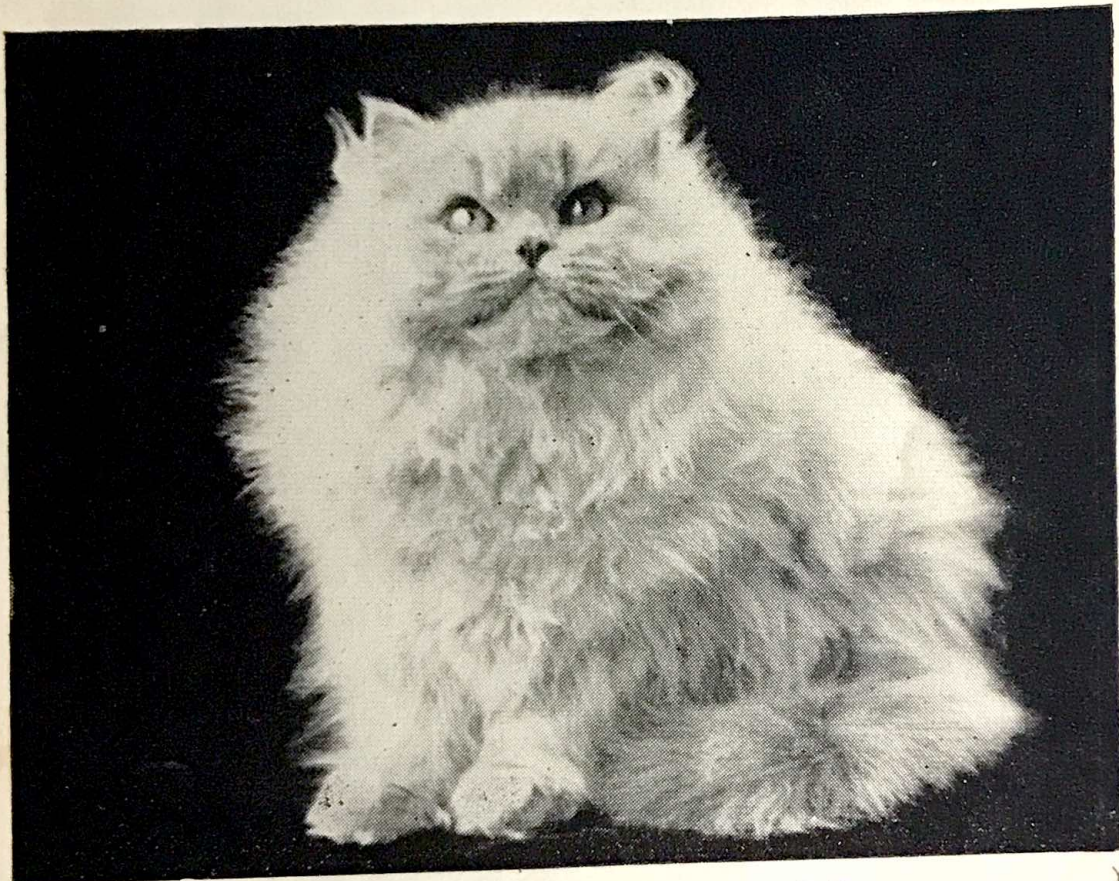

“CHALLENGE OF PENSFORD”  
All Oceanic Longhair Male Kitten, U.S.A., 1965

**One lovely Blue Male Kitten**  
BY “CHAMPION OPAL OF PENSFORD”  
**for disposal to cat lover**

130 WICKHAM WAY  
BECKENHAM  
KENT

Telephone: Beckenham 658 6904



## BLUE LONG-HAIR

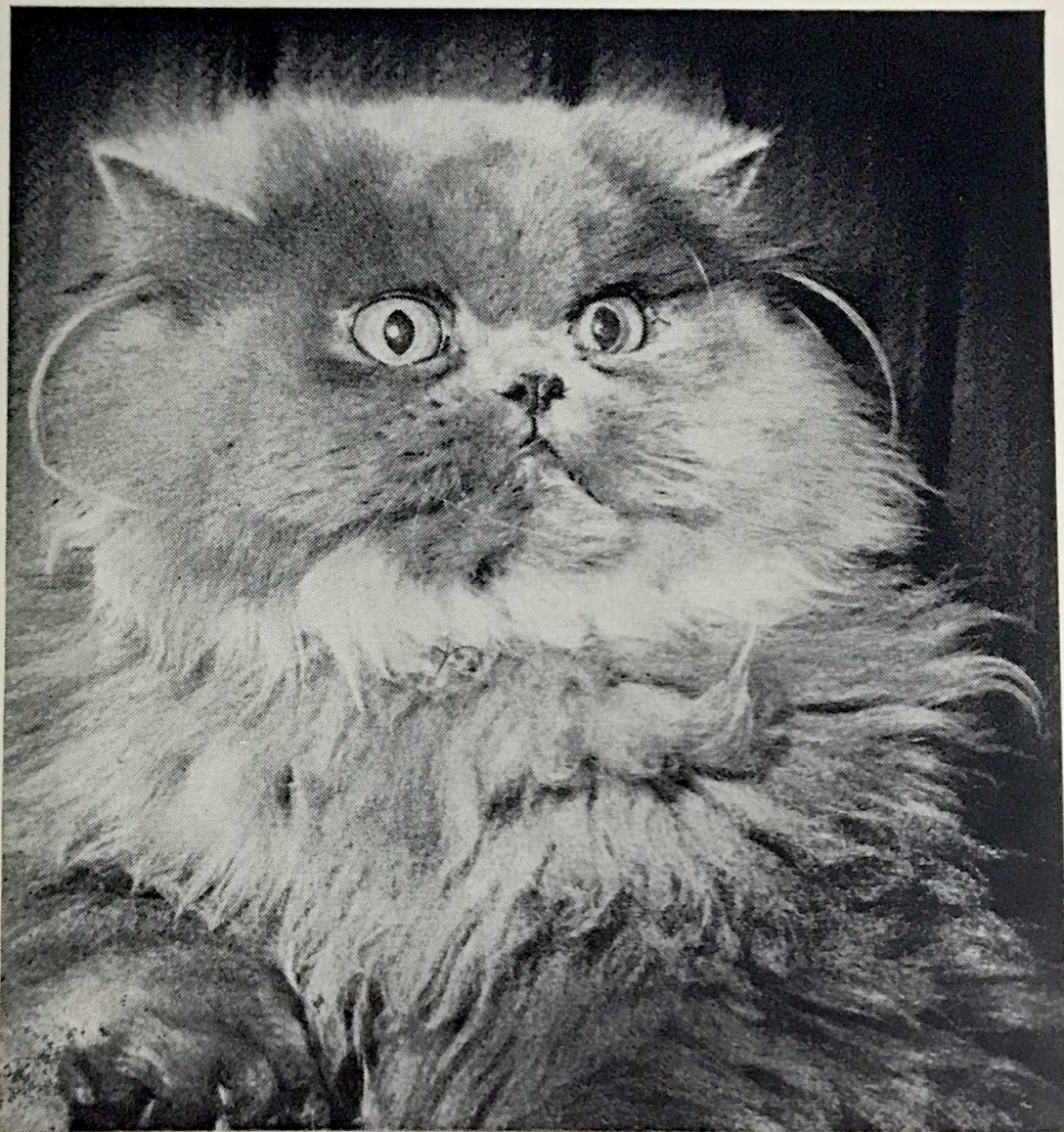

### **CHAMPION BORROWDALE PLAYGIRL. Breed No. 3**

Owner: MRS. BRICE-WEBB. Breeder: MRS. BURROWS

Sire: Ch. Orion of Pensford. Breed No. 3.

Owner of Sire, Mrs. Burrows. Breeder of Sire, Mrs. Thompson.

Dam: Ch. Borrowdale Susette. Breed No. 3.

Owner of Dam, Mrs. Burrows. Breeder of Dam, Mrs. Burrows.

Six Challenge Certificates, six times Best in Show, Playgirl has proved to be a worthy successor to her record-breaking sire.

## BLUE LONG-HAIR :

The Blue Long-Hair should be cobby in type and low on the legs. It should have a short, full tail, not tapering. A kink is regarded as a fault. The head should be broad and round with width between the ears. The face and nose should be short, the ears small and well tufted and the cheeks well developed. The eyes should be deep orange or copper, large, round and full without trace of green. Any shade of blue is allowable, but should be sound and even in colour, free from markings or any white hairs. The fur should be long, thick and soft in texture and the frill full.

## BLUE LONG-HAIR

- 7 Mrs. R. Richardson, CHAMPION LOMOND LUCKY. Male. Born 30.4.61. Breeder, Exhibitor. Sire, Ch. Bluemine Morrison Busty (owner of Sire, Miss Lewis). Dam, Bluehaze of Kenton.

Eight Challenge Certificates (Lancs. 1962, Northern 1962, Larcs. 1963, Scottish 1963, Midland 1962, Preston 1964, Yorkshire 1964, Blue Persian Cat Society 1966). Best Kitten and Best Exhibit, Halifax 1961; Best L.H. Bingley 1962, Halifax 1962, Northern 1962, Hull 1963, Halifax 1963, Scottish 1963, Preston 1963, Yorkshire 1964, Blue Persian 1966.

Lucky became a Champion at the Scottish Cat Club Championship Show 1963. His latest wins, at the age of six, were fourteen first prizes, sixteen trophies, two special prizes, at the Blue Persian Cat Society Championship Show, where he was Best Adult and Best Exhibit in Show. He also won the Champion of Champions Class at the National Cat Club Show in December, 1966. He is sire of the kittens in the next pen.

- 8 Mrs. R. Richardson, CHAMPION LOMOND LUCKY'S KITTENS. Breeder, Exhibitor. Dam, Beamsley Moonbeam.

- 9 Mrs. A. Newsome, PREMIER MOONCOIN PORTHOS. Male Neuter. Born 28.8.64. Breeder, Mrs. S. Knight. Sire, Ch. Mooncoin Muskateer (owner of Sire, Mrs. Crickmore). Dam, Mooncoin Babiana.

Five Challenge Certificates (Premier) (Blue Persian 1966, Notts. & Derbys. 1967, Southern 1967, Suffolk & Norfolk 1967, Croydon 1967). Best Long-Hair Neuter Suffolk & Norfolk 1966 & 1967, Blue Persian 1966, Notts. & Derbys 1967, Southern 1967, Croydon 1967; Best Long-Hair Kitten Suffolk and Norfolk 1965.

Porthos has been nominated for Best in Show on seven occasions—once as a kitten in 1965 and six times as an adult. He won the Premier of Premier Class at Croydon 1967. His show career has been spectacular—he has been exhibited at 11 shows in a total of 62 classes and has been awarded 38 firsts, 5 seconds and 4 thirds.

- 10 Mrs. Marjorie Graham, CHAMPION BORROWDALE ROMEO. Male. Born 27.4.65. Breeder, Mrs. Burrows. Sire, Ch. Orion of Pensford (owner of Sire, Mrs. Burrows). Dam, Beamsley Wendy.

Four Challenge Certificates (Croydon 1966, Coventry 1966, Wessex 1966, Notts. & Derbys 1967).

Best Long-Hair Kitten, Notts. & Derbys. 1966; Best Long-Hair Adult, Notts. & Derbys. 1967.

Romeo became a Champion at under eleven months of age. He has been nominated for Best in Show at the Croydon 1966, Wessex 1966 and Coventry 1966, as well as at the two Shows where he won the title.

## Champion “Orion of Pensford”

- Owner : MRS. ENID V. E. BURROWS  
Breeder : MRS. JOAN THOMPSON
- Sire : CH. HALCYON BONIFACE  
Breeder of Sire : MRS. D. FISHER
- JUNE ROSE OF PENSFORD  
Breeder of Dam : MRS. JOAN THOMPSON

“Orion” wishes to say thank you for his invitation to be shown at Cat of the Year Show, but owing to dates with future wives, must decline.

## Champion “Borrowdale Play Girl”

regrets that she will not be present at this Exhibition, but she should be nursing a family by Ch. “Deebank Victor.” She is sorry that the public will be unable to see how beautiful she is but her family must come first.

From her owner :

**DORIS BRICE WEBB**

**“RONADA” - 249 CHILWELL LANE - BRAMCOTE  
NOTTINGHAM**

Telephone : NOTTINGHAM 255466

# MARMSBURY

## Blue and Cream

# PERSIANS

are pleased to present at the Cats of the Year Show



CH. BORROWDALE ROMEO  
(Ch. Orion of Pensford—Beamsley Wendy)

### **Queens**

#### **Blue**

CH. FENELLA SUE OF PENSFORD  
(Ch. Foxburrow Frivolous—Ch. Mooncoin Judy)

MARMSBURY CRESSIDA  
(Ch. Briaric Beauty—Ch. Fenella Sue of Pensford)

#### **Cream**

IDYLL PAQUITA  
(Ch. Paul of Pensford—Widdington Penelope)

---

**Mrs. Marjorie Graham**

24 Roundmoor Drive - Cheshunt - Herts.

Tel. : Waltham Cross 25832



## CREAM LONG-HAIR

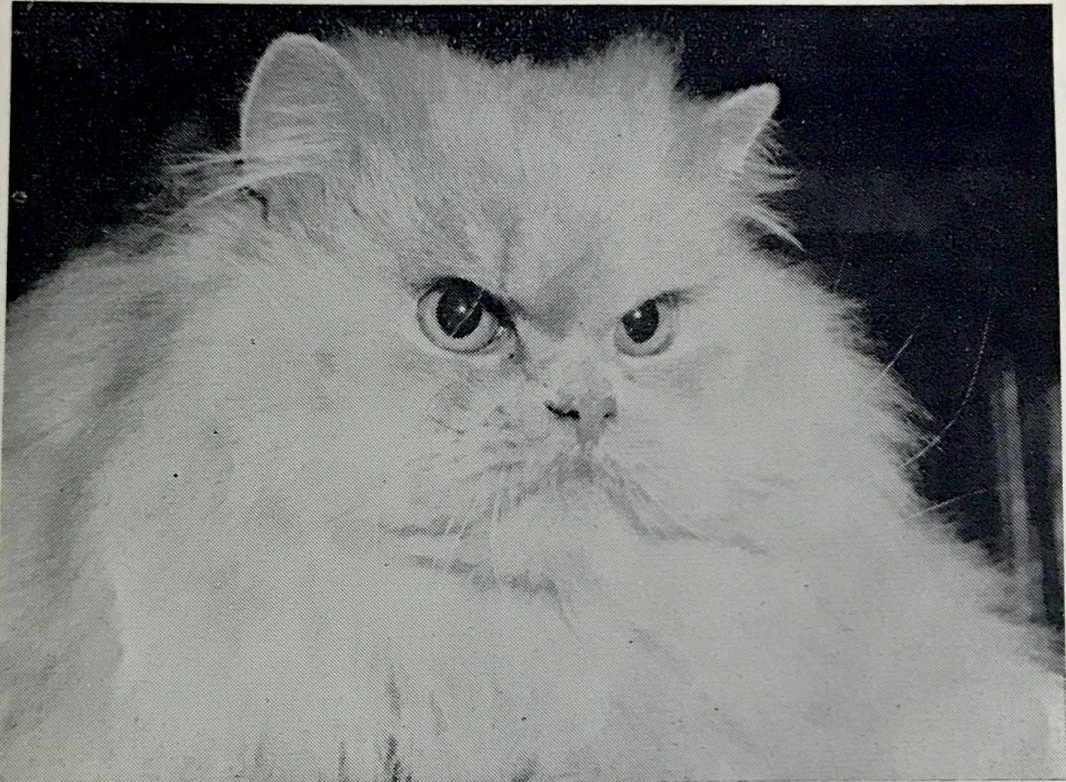

### **CHAMPION FOLJAMBE FAIRY PEASEBLOSSOM Breed No. 5.**

Owner-Breeder: MRS. COX

Sire: Ch. Deebank Victor. Breed No. 5.

Owners of Sire, Mr. & Mrs. Campion. Breeder of Sire, Miss Bull.

Dam: Robhurst Spring Blossom. Breed No. 13.

Owner of Dam, Mrs. Cox. Breeder of Dam, Mrs. Orpin.

Four Challenge Certificates. Peaseblossom became a Champion at the Notts. & Derbys. Show in 1966.

### **CREAM LONG-HAIR :**

The Cream Long-Hair should be cobby and solid in type with short, thick legs. The head should be broad and round with small ears well set and well tufted, short broad nose and full round cheeks. The eyes should be large and round. The coat should be long, dense and silky and the tail should be short and flowing. The colour should be pure and sound throughout without shading or markings.

## CREAM LONG-HAIR

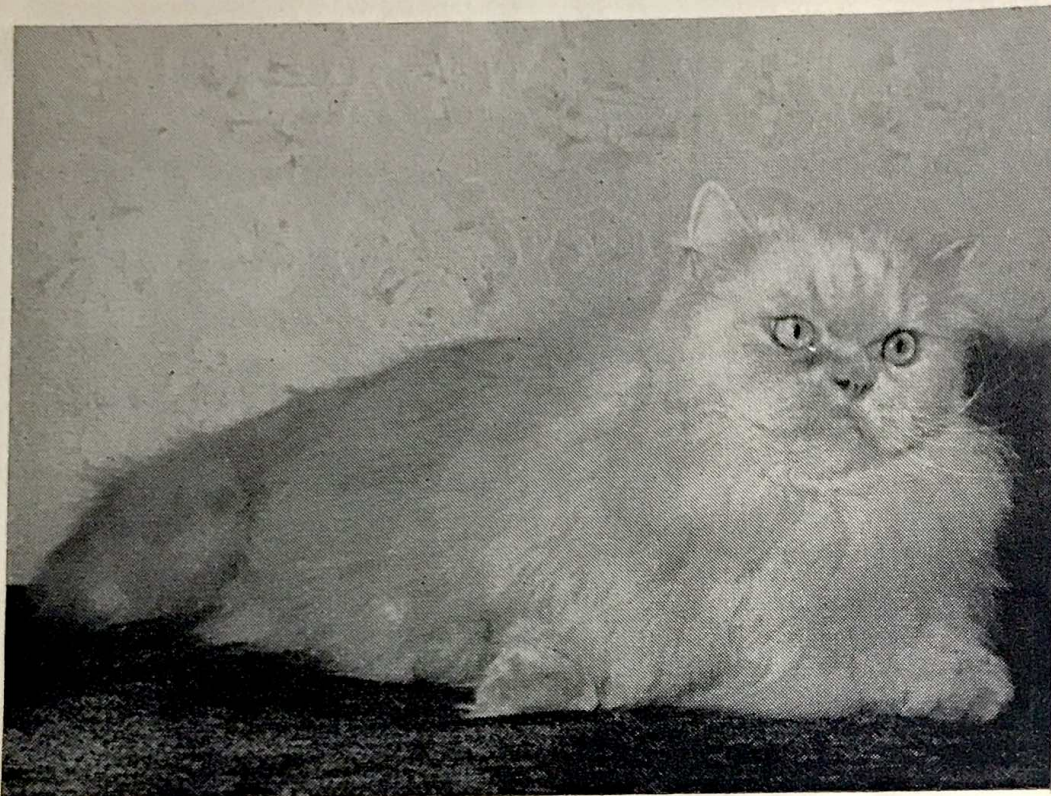

### **PREMIER HENDRAS PERIANDER. Breed No. 5.**

Owner: MRS. V. TREVOR. Breeder: MRS. NASH  
Sire: Champion Widdington Winterset. Owner of sire, Miss Sheppard.  
Dam: Ch. Bluecroft Butterscotch.

Nine Challenge Certificates, five times Best in Show, Periander has continued his winning career into his ninth year. He has won 100 First Prizes altogether.

### **CREAM LONG-HAIR**

- 11 Miss E. Sellar, CHAMPION PILGRIM EUDO. Male. Born 3.9.60. Breeder, Mrs. Pearson. Sire, Prestwood Polka (owner of Sire, Miss Sapurell). Dam, Seemore Pansy.  
Three Challenge Certificates (South-Western 1962, Scottish, Wessex 1966). Eudo is now at stud and siring prizewinning kittens. He became a Champion at the Wessex Show 1966.
- 12 Mrs. R. Richardson, CHAMPION BEAMSLEY MOONRAKER'S ECHO. Male. Born 7.7.62. Breeder, Mrs. Smith. Sire, Ch. Lomond Moonraker (owner of Sire, Exhibitor). Dam, Barwell Psyche.  
Four Challenge Certificates (Cheshire 1964 & 1965, Lancs. 1966, Yorks. 1966). Best Long-Hair Kitten, Midland 1962.  
Moonraker's Echo became a Champion at the Lancs. & N.W. Show in 1966, where he was also nominated for Best in Show. His latest Challenge Certificate, awarded by Mrs. Hancox at the Yorks. Show, was also accompanied by a Best in Show nomination.
- 13 Mr. R. J. Shrimpton, PREMIER BARTHOLOMEW OF PENSFORD. Male Neuter. Born 6.7.62. Breeder, Mrs. Thompson. Sire, Ch. Foxburrow Frivolous (owner of Sire, Mrs. Thompson). Dam, Startops Chi-Chi.  
Seven Challenge Certificates (Premier) (Coventry 1964, Herts. & Middlesex 1964, Wessex 1964, S.W. Counties 1964, West of England & S. Wales 1965, Coventry 1967, Kensington 1967). Best Long-Hair Neuter, Coventry 1964, Wessex 1964, West of England & S. Wales 1965, Coventry 1967. Best Neuter of all Breeds, S.W. Counties 1964. Best L.H. Neuter, Kensington 1967.  
Bartholomew became a Premier at the Wessex Cat Club Show in 1964. He has continued to hold his position of Top Cat and his latest win at Coventry was topped by the honour of Best in Show. He has won a total of 91 prizes, of which 45 have been firsts. He has competed in A.C. Self Neuter Classes 20 times and in addition to his 6 wins he has come 2nd 8 times and 3rd 3 times, with an average entry of over 7 in the classes.

# WONDERLAND ORIEL

(2 Challenge Certificates)

Lovely young Cream son of Ch. Dalan Sabin and Wonderland Poppet.  
(19 Champions in pedigree)

AVAILABLE TO A FEW APPROVED QUEENS

MRS. H. J. WILSON

"Highcroft" - 132 Severalls Avenue - Chesham - Bucks.  
Telephone: CHESHAM 4426

## Paranjoti-Birman Cats (Breed 13c)

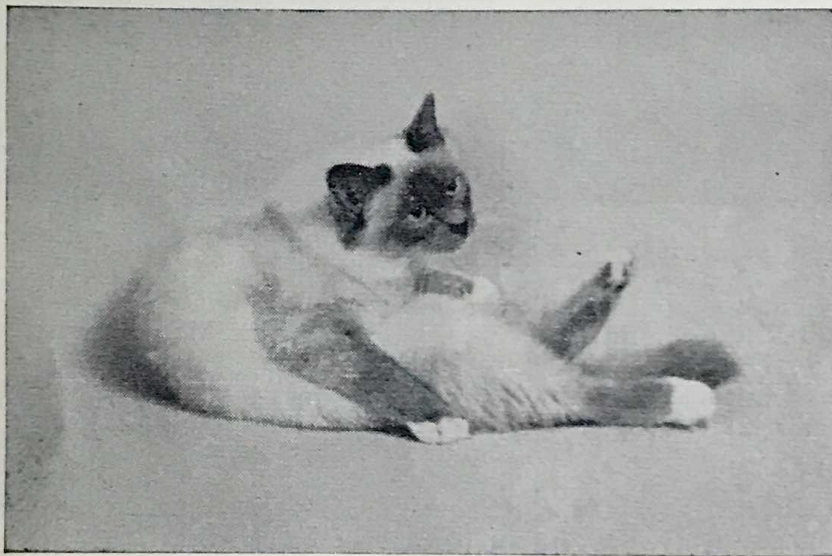

SACRED  
CATS  
OF  
BURMA

Kittens available from first litter born in England by

Sire: NOUKY DE MON REVE (Seal Birman) (3 Ch. Certs.) and  
Dam: ORLAMONDE DE KHLARAMOUR (Blue Birman)

Kittens available by CH. O-AKA DE LUGH (Blue Birman) (5 Ch. Certs.)

These Cats are noted for their wonderful temperament, sweet nature and very lovable  
as well as lovely to look at. BUY ONE AND SEE

Breeders and Owners:

MRS. E. FISHER  
London, N.W.6  
Tel.: 01-435-0760

MRS. M. RICHARDS  
92 Rushgrove Avenue, London, N.W.9  
Tel.: Colindale 5605

## FOLJAMBE PERSIANS

CREAMS AND BLUE-CREAMS

Queens:

CH. FOLJAMBE FAIRY PEASBLOSSOM

CH. FOLJAMBE MOONSPRITE

Lovely Kittens by selected Sires

MRS. M. COX

134 Walton Road - Chesterfield - Derbyshire  
Telephone: CHESTERFIELD 4797

## CREAM LONG-HAIR (continued)

- 14 Mrs. R. Richardson, CHAMPION BEAMSLEY PATIENCE. Female. Born 6.5.64. Breeder, Mrs. Smith. Sire, Ch. Leemor Christopher (owner of Sire, Mrs. Plews). Dam, Barwell Psyche.

Five Challenge Certificates (Cheshire 1965, Scottish 1966, Yorkshire 1966, Lancs. & N.W. Counties 1966, National 1966).

Patience became a Champion at the Lancashire & N.W. Counties Show 1966. She is accompanied by her kittens in the next pen.

- 15 Mrs. R. Richardson, CHAMPION BEAMSLEY PATIENCE'S KITTENS. Breeder, Exhibitor. Sire, Ch. Wildfell Northern Light (owner of Sire, Mrs. Wright).

- 16 Mrs. H. J. Wilson, WONDERLAND ORIEL. Male. Born 20.5.65. Breeder, Mrs. Ruffell. Sire, Ch. Dalin Sabin (owner of Sire, Mrs. Barron). Dam, Wonderland Poppett.

Two Challenge Certificates (Southern Counties 1967, Suffolk & Norfolk 1967). Oriel also won the Open Class at the Herts. & Middlesex Show 1966. He was nominated for Best in Show at both the Southern Counties Show and the Suffolk & Norfolk. Both his parents are Creams.

## “LOMOND LONG HAIRS”

The hardy Northern Persians persistently producing winning kittens of the palest Blues, Creams and Blue-Creams, excelling in type and eye colour

**At Stud :**

**CH. LOMOND LUCKY**

12 times Best in Show. Latest wins 14 firsts and 16 specials Best Adult Best Exhibit Blue Persian Show, 1966

**CH. BEAMSLEY MOONRAKER'S ECHO**

Pale Cream son of Ch. Lomond Moonraker and Barwell Psyche

Enquiries for Kittens and Studs to :

**MRS. R. RICHARDSON**

**39 Alma Terrace - Fulford Road - York**

**Telephone : YORK 56576**



## SMOKE LONG-HAIR

The Smoke should be a cat of cobby type with short legs and a broad, round head. The ears should be set well apart and the nose should be short. The eyes should be copper or orange in colour, large and round in shape and of a pleasing expression. The tail should be short and bushy. The coat should be of a silky texture, long and dense. The colour and shading are most important—the Smoke is a cat of contrasts, the undercolour being as white as possible, with the tips shading to black (or in the case of a Blue Smoke, to blue). The dark points should be most defined on the back, head and feet and the light points on the frill, flanks and ear tufts.

- 17 Mrs. F. Roden, SMOKE KITTENS Sired BY CHAMPION SONATA TESORO (Pen No. 1). Born 17.5.67 and 31.5.67. Dams, Sonata Innocenza and Sonata Carezza. Breeder, Exhibitor.  
These kittens are Black Smoke.
- 18 Mrs. Pither, BARCOMBE SCILLA. Female. Born 25.11.63. Breeder, Mrs. Joslin. Sire, Leigh Snowdon (owner of Sire unknown). Dam, Bourneside Blue Frisque.  
One Challenge Certificate (Premier) (Croydon 1967).  
Scilla is a Blue Smoke.

## Almondhill Persians

BLUE, CREAM, BLUE-CREAM, BLUE CHINCHILLA & SMOKE

**At Stud :**

### **CH. MOONCOIN DANTE (Blue)**

Sire : Ch. Boy Blue of Kenton, ex Mooncoin Morning Star.  
FEE 5 gns. and return carriage

### **GALLBRAES JOEY (Blue)**

Sire : Ch. Bluemine Morrison Busty, ex Ch. Gallbraes Tessa  
FEE 4 gns. and return carriage

### **CH. ALMONDHILL NIMBUS (Smoke)**

Sire : Ch. Deebank Mascot ex Almondhill Chantilly  
FEE 5 gns. and return carriage

Healthy, house-trained kittens of good temperament usually for sale  
to good homes

Visiting queens met at Waverley Station and given every care

---

**MRS. EMSLIE**

**25 Buckingham Terrace - Edinburgh 4**

Tel. : DEA 7151



## BROWN TABBY LONG-HAIR

The Brown Tabby Long-Hair should be of good, cobby type with short legs. The head should be round and broad with small well-placed and well-tufted ears, a short broad nose and full round cheeks. The eyes should be large and round and hazel or copper in colour. The colour and markings should be as follows: rich tawny sable with delicate black pencillings running down face. The cheeks crossed by two unbroken narrow lines, butterfly markings on shoulders. Front of legs striped regularly from toes upwards. The saddle and sides to have deep bands running down them and the tail to be regularly ringed.

- 19 Mrs. P. Absalom, **CHAMPION TRELYSTAN TRINKET**. Female. Born 12.7.65. Breeder, Mrs. Paddon. Sire, Ch. Arcamor Scamp (owner of Sire, Miss Woodthorpe). Dam, Trelystan Asteria. Three Challenge Certificates (National 1966, Cheshire 1967, Coventry 1967). Trinket became a Champion at the Coventry and Leicester Cat Club Show in 1966. She is out of a Brown Tabby who is in turn from Brown Tabby parents. She is accompanied today by her kittens, sired by Champion Harpur Kipling. The kittens, **BRYNBUBOO TWINKLETOES**, **BLACK TUFTY** and **BRANDYSNAP**, are Tortoiseshell, Black and Brown Tabby respectively.
- 20 Miss E. Sellar, **PASHA SHEBA CARMENITA**. Female. Born 19.8.65. Breeder, Mrs. Rolls. Sire, Ch. Deebank Remus (owner of Sire, Mrs. Rolls). Dam, Pasha Sheba Symphonie. Two Challenge Certificates (Edinburgh 1967, West of England & S. Wales 1966).

---

## YOUR JUMBLE CAN SAVE AN ANIMAL'S LIFE

---

Countless animals, doomed to suffering, starvation, or untimely deaths, are now well loved pets in happy homes . . . Thanks to the . . .  
**ANIMAL SANCTUARY.**

Its work is supported almost entirely from the proceeds of jumble sales. If you have anything that could be sold, phone Mrs. C. Walledge (EDM 1264) who runs the sanctuary, she will collect within 2 days.



## THE ANIMAL SANCTUARY

C.P.L.

39 OXFORD ROAD, LOWER EDMONTON, N.9.



## RED TABBY LONG-HAIR

The Red Tabby Long-Hair should be of cobby, solid type with short thick legs. The head should be broad and round with small ears, well set and well tufted. The nose should be short and broad and the cheeks should be full and round. Eye colour should be of a deep copper and the eyes should be large and round. The markings should be of a deep rich red colour and should be clearly and boldly defined, continuing on down the chest, legs and tail. The coat should be long, dense and silky. The tail should be short and the brush should be flowing. A white tip is considered a fault.

- 21 Mrs. N. Rosell, CHAMPION BRUTON PAISANO. Male, Born 20.5.64. Breeder, Exhibitor. Sire, Gay Don (owner of Sire, Exhibitor). Dam, Ch. Redmire Tango.

Four Challenge Certificates (Herts. & Middlesex 1965, National 1965, Midland 1966, Southern Counties 1967)

PAISANO became a full Chmampion at the Midland Counties Show in 1966. He was nominated for Best in Show at the Herts. & Middlesex Show in 1965 and is Sire of Bruton Pepe, who was nominated for Best in Show at the Kensington Kitten and Neuter Cat Club Show last year.

---

## ***Lunadale Chinchilla Persians***

**CHAMPION BONAVIA MELISSA**

4 C.C.'s

(Sire : Champion Bonavia Contenta; Dam : Fishermore Eos)

---

Enquiries : MRS. GWEN MERRETT  
Glendalough - 94 Thrupp Lane - Stroud - Gloucestershire  
Tel : Brimscombe 2486

**PASHA  
SHEBA  
CHIN-  
CHILLAS**

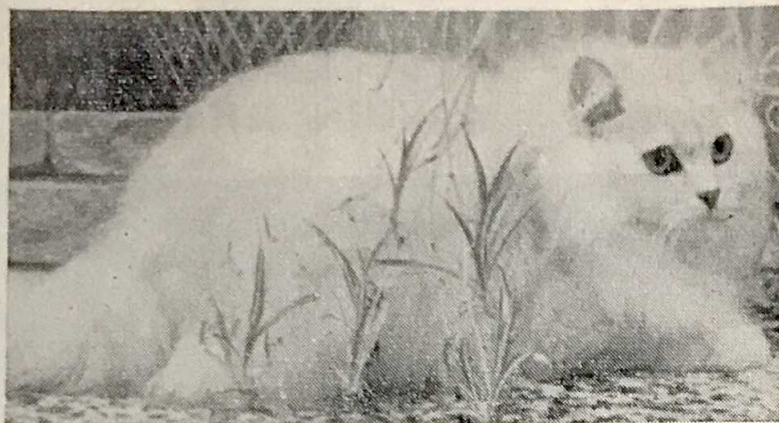

**"Kattina"**

**3 Drift Road**

**Lakenheath**

**Brandon, Suffolk**

Tel. : Lakenheath 382

**AT STUD :**

**Ch. Pasha Sheba Crusader**

Siring large healthy litters, excelling in type and emerald green eyes. Prize-winners every time shown

**KITTENS AVAILABLE NOW**

**1965 SUCCESSES 1967**

**CH. PASHA SHEBA CRUSADER**

1st and Ch. Best Male, Yorkshire C., 1965  
1st and Ch. Best Male, Chester, 1965  
1st and Ch. Best Male, Suffolk and Norfolk, 1967

**CH. PASHA SHEBA CONQUEROR**

1st and Ch. Best Male, Preston, 1965  
1st and Ch. Best Male, Coventry and Leicester, 1966  
1st and Ch. Best Male, Wessex, 1966

**CH. PASHA SHEBA PRINCESS**

1st and Ch. Best Female, Southern C., 1966  
1st and Ch. Best Female, Croydon, 1966  
1st and Ch. Best Female, Coventry and Leicester, 1966  
1st and Ch. Best Female, Wessex, 1966  
1st and Ch. Best Female, Suffolk and Norfolk, 1967

**PASHA SHEBA CARMENITA**, Winner of 2 Challenge Certificates, 1966

**PASHA SHEBA SONNET**, 1st and Best Male Kitten, Herts. and Middlesex, 1966.

**PASHA SHEBA PLAYBOY**, 1st and Best Male Kitten, Wessex, 1966

**PASHA SHEBA JASON**, Best Chinchilla Neuter, Winner of one Premier Certificate, Croydon, 1966

**PASHA SHEBA SILHOUETTE**, 1st and Best Female Kitten, 3 to 5 months, Suffolk and Norfolk, 1967

**PASHA SHEBA SWANSDOWN**, 1st and Best Female Kitten, 3 to 5 months, Croydon, 1967

**ALL QUEENS PRODUCING CHALLENGE CERTIFICATE WINNERS**

Excellent Breeders and Lovely Temperaments

Enquiries : **MRS. MARJORIE ROLLS**



## CHINCHILLA



### **CHAMPION BONA VIA FLUTE. Breed No. 10.**

Owner: MRS. BRADLEY. Breeder: MRS. TURNEY

Sire: Champion Bonavia Contenta. Breed No. 10.

Owner of Sire, Mrs. Turney. Breeder of Sire, Mrs. Turney.

Dam: Bonavia Capriola. Breed No. 10.

Owner of Dam, Mrs. Turney. Breeder of Dam, Mrs. Turney.

Three Challenge Certificates Best in Show, Southern Counties 1966. Flute became a Champion at the Croydon Show in the same year. His progeny includes Bonavia Debonair, Best L.H. Kitten, National 1966; and Bonavia Bella Maria, Best L.H. Kitten, Croydon 1967.

### **CHINCHILLA :**

The Chinchilla should be of cobby type, with short thick legs and a broad round head. The coat should be evenly tipped with black, thus giving a sparkling silvery appearance. The tip of the nose should be brick red and the eyes should be rimmed with black or dark brown. The pads should also be black or dark brown.

### **CHINCHILLA**

- 22 Mrs. G. Merrett, CHAMPION BONA VIA MELISSA. Female. Born 9.8.65. Breeder, Mrs. Turney. Sire, Ch. Bonavia Contenta (owner of Sire, Mrs. Turney). Dam, Fishermore Eos.

Four Challenge Certificates (Midlands 1966, West of England & S. Wales 1966, Southern Counties 1967, Coventry 1967).

Melissa became a Champion at the Southern Counties Cat Club Show in 1967, where she was also nominated for Best in Show. Other Best in Show nominations were at each Show she was exhibited as an adult. She has won her Open Class and the Challenge Certificate every time shown.

- 23 Mrs. E. M. Wilczynska, CHAMPION TAYMAR ANTONIUS. Male. Born 31.7.64. Breeder, Mrs. Tay'or. Sire, Redwalls Brumas (owner of Sire, Mrs. Stewart). Dam, Ch. Palm Gina.

Three Challenge Certificates (Glasgow 1966, Edinburgh 1966, Glasgow 1967). Antonius became a Champion at the Scottish Cat Club Show this year. He has won his Open Class and the Challenge Certificate every time shown. He became a proven sire at the age of ten months.

- 24 Mrs. F. Ro'len, CHAMPION SONATA SOVRANO. Male. Born 1.7.64. Breeder, Exhibitor. Sire, Ch. Bonavia Contenta (owner of Sire, Mrs. Turney). Dam, Ch. Martita of Allington.

Four Challenge Certificates (Herts. & Middlesex 1965, Herts. & Middlesex 1966, National 1966, Southern 1967).

Sovrano became a Champion at the National Cat Club Show last year. He has been nominated for Best in Show on two occasions. He has been exhibited eight times, including Kitten Classes and has won his Open Class on each occasion.

# BONAVIA CHINCHILLAS

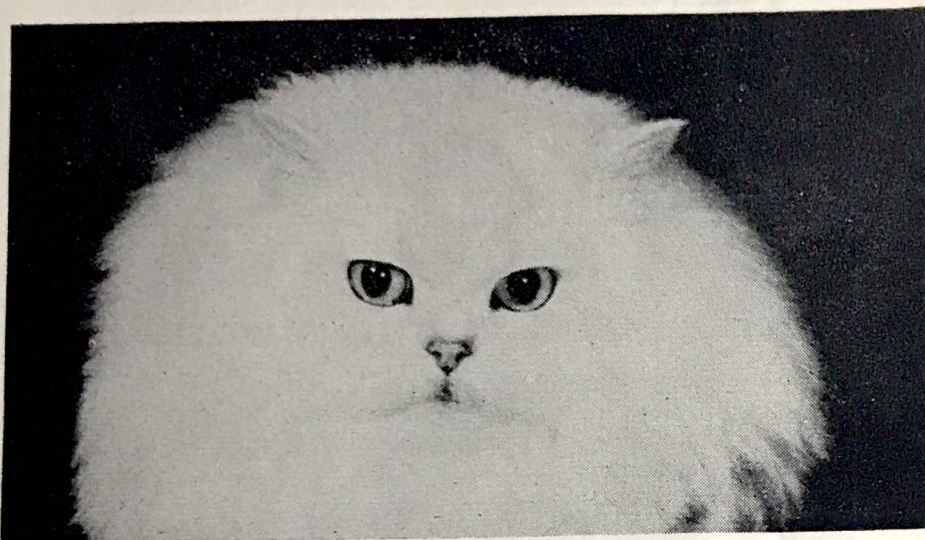

## Ch. Bonavia Contenta

BEST L.H. EXHIBIT SOUTHERN COUNTIES  
1958 and 1962

SIRE OF CHAMPIONS IN NINE COUNTRIES

— including —

CH. BONAVIA FLUTE  
CH. BONAVIA MELISSA  
CH. BONAVIA LORETTA  
INT. CH. BONAVIA STATESMAN, Switzerland  
TRIPLE CH. BONAVIA MEMENTO, U.S.A.  
GRAND CH. BONAVIA JESTER, U.S.A.  
DOUBLE CH. BONAVIA PINKY, U.S.A.  
GRAND CH. BONAVIA WINGS, S. Rhodesia  
CH. BONAVIA FOLLETTA, Australia  
CH. BONAVIA KEEPSAKE, Germany  
CH. BONAVIA CAMPANELLO, New Zealand  
CH. BONAVIA CHARLES, Canada

Breeder :

**MRS. MOLLIE TURNEY**

**Old Beams - Holyport - Berks.**

Telephone : MAIDENHEAD 21812

Stations : MAIDENHEAD or WINDSOR



## TORTOISESHELL LONG-HAIR

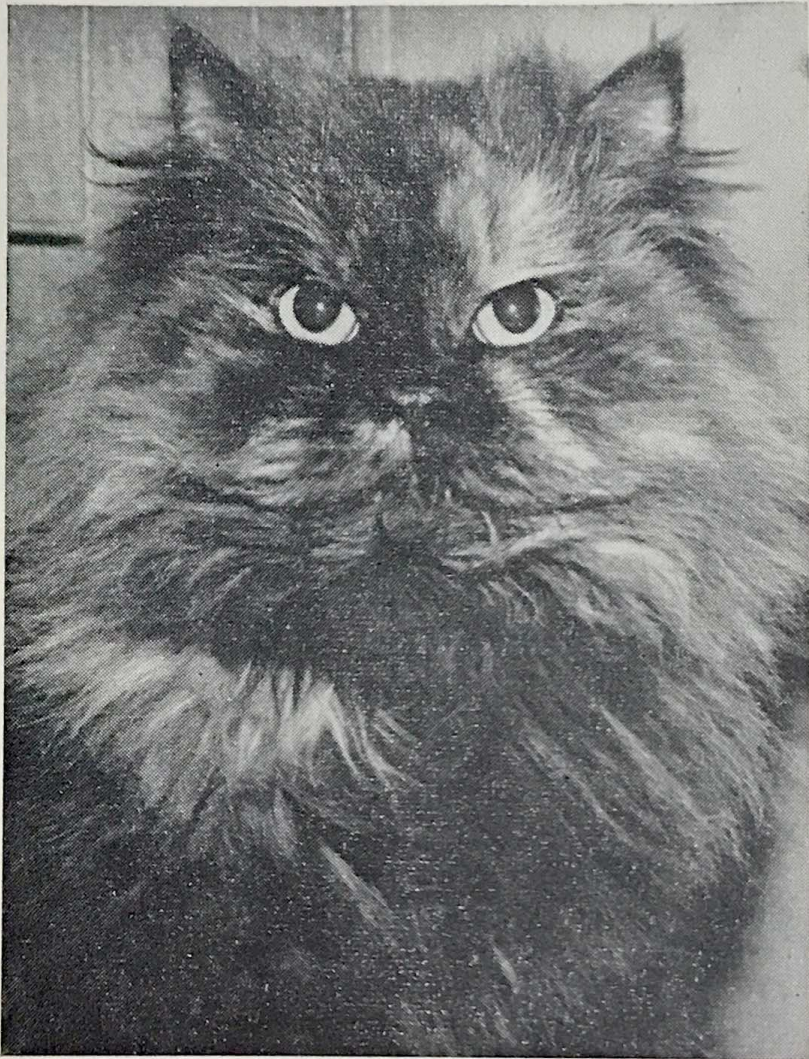

### **CHAMPION COMARI PERSIAN GARDEN. Breed No. 11.**

Owner: MRS. ROBINSON. Breeder: MISS VINE

Sire: Ch. Bayhorne Ajax. Breed No. 3.

Owner of Sire, Mrs. Benbow. Breeder of Sire, Owner.

Dam: Comari Persian Leaves. Breed No. 11.

Owner of Dam, Miss Vine. Breeder of Dam, Miss Vine.

Five Challenge Certificates. Persian Garden became a Champion at the Wessex Cat Club Championship Show in 1966.

### **TORTOISESHELL LONG-HAIR :**

The Tortoiseshell Long-Hair should conform in type to the other Long-Hair classifications, with a cobby massive body and short strong legs. The colours should be black, red and pale red and should be bright and rich and well broken on the face. The eyes should be large and round and deep orange or copper in colour.



## TORTIE-AND-WHITE LONG-HAIR

The Long-Hair Tortie-and-White should be of cobby, massive type with short legs and a round broad head. The coat should be long and flowing and in colour should be black, red and cream. The three colours should be well distributed and broken and interspersed with white. The eyes should be large and round and deep orange or copper in colour.

### TORTIE-AND-WHITE-LONG-HAIR

- 25 Miss N. Woodfield, CHAMPION PATHFINDERS MISTYSIGN. Female. Born 21.6.64. Breeder, Exhibitor. Sire, Pathfinders Trail (owner of Sire, Exhibitor). Dam, Pathfinders Grey Mist. Four Challenge Certificates (Herts. & Middlesex 1965, Harrogate 1965, Southern Counties 1967, Coventry 1967). Mistysign became a Champion at the Coventry and Leicester Show this year. She has been exhibited twelve times altogether, winning a total of thirteen firsts, nineteen seconds and ten thirds.
- 26 Miss N. Woodfield, CHAMPION PATHFINDERS SPRINGTIME. Female. Born 10.5.65. Breeder, Exhibitor. Sire, Ch. Pathfinders Sunray (owner of Sire, Exhibitor). Dam, Pathfinders Blossomtime. Three Challenge Certificates (National 1966, Notts. 1967, Chester 1967, Norwich 1967). Springtime and her father, Sunray, were both exhibited at the Notts. Show this year, both winning their respective Open Classes and Challenge Certificates.
- 27 Miss N. Woodfield, CHAMPION PATHFINDERS PETUNIA. Female. Born 23.8.65. Breeder, Exhibitor. Sire, Pathfinders Trail (owner of Sire, Exhibitor). Dam, Ch. Pathfinders Crocus. Three Challenge Certificates (Herts. & Middlesex 1966, Harrogate, Wessex). Petunia has been nominated for Best in Show on three occasions—once as a kitten and twice as an adult.
- 28 Miss N. Woodfield, CHAMPION PATHFINDERS MOON FAIRY. Female. Born 31.7.65. Breeder, Exhibitor. Sire, Ch. Deebank Mascot (owner of Sire, Miss Bull). Dam, Ch. Pathfinders Moonbeam. Three Challenge Certificates (Edinburgh, Midlands, West of England & S.W.). Moon Fairy has been nominated for Best in Show judging on several occasions. She has—including kitten wins—nine Open Class wins to her credit.

## CAT LOVERS

Thousands of cats in Israel depend on dustbins for their food. Please help them by joining our Society (Membership £1/1/-; Associate Membership 10/6), or by sending a donation. All funds are sent to animal welfare societies in Israel.

---

**SOCIETY FOR ANIMAL WELFARE IN ISRAEL**  
**4 NORTH MEWS, GRAYS INN ROAD, LONDON, W.C.1**



## BI-COLOUR LONG-HAIR

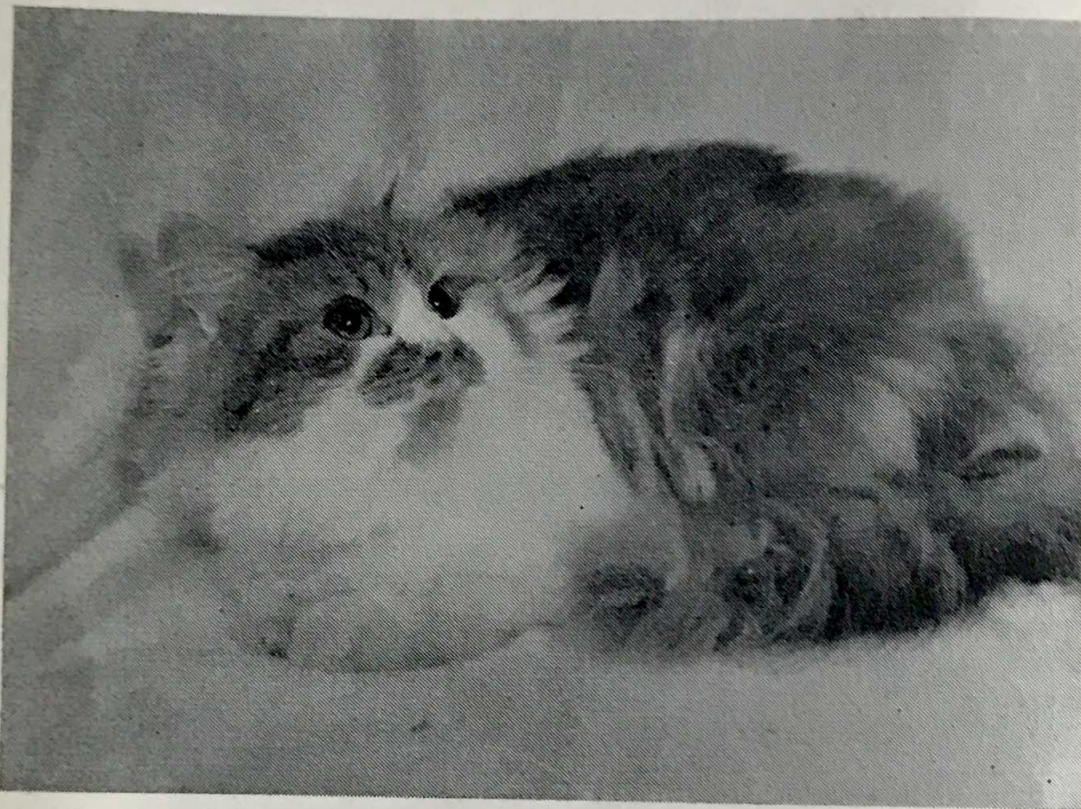

### **GREENWOOD GERTIE. Breed No. 12a.**

Owner-Breeder: MRS. KNIGHT

Sire: Champion Cherry of Carne. Breeder: Mrs. Newton.

Dam: Bobbie Dazzler. Owner: Mrs. Knight.

### **BI-COLOUR LONG-HAIR :**

The Bi-Colour Long-Hair should be similar in type to the Blue Long-Hair, while the markings should ideally follow the pattern seen on the Dutch Rabbit. The colours may be any of those recognised in Long-Hairs combined with white. There should be no tabby or other markings in the coloured portion. Bi-Colours have been used for many years in breeding Tortie-and-Whites. Since the colour allocation in the Tortie-and-White is not so rigidly laid down there has not been a particular emphasis in breeding to the patterns now required. Therefore there are, as yet, few cats who conform exactly to the standards which are laid down as a guide for breeders to work towards.

### **BI-COLOUR LONG-HAIR**

- 29 Miss N. Woodfield, CHAMPION PATHFINDERS SUNRAY. Male. Born 12.5.63. Breeder, Exhibitor. Sire, Pathfinders Trail (owner of Sire, Exhibitor). Dam, Ch. Pathfinders Sunbeam. Sunray is Britain's first Bi-Colour Champion. He is sired by a Bi-Colour Trail, who was exhibited for the first time at the 1966 Cats of the Year. His dam is a Tortie-and-White.
- 30 Mrs. Gutheridge, PATHFINDERS VIOLA. Female. Born 20.7.66. Breeder, Miss Woodfield. Sire, Pathfinders Trail (owner of Sire, Miss Woodfield). Dam, Ch. Pathfinders Crocus. Viola is a Blue and White Bi-Colour. She is sired by a Bi-Colour and is out of a Tortie-and-White.

# GREENWOOD CATS

BI-COLOUR LONG-HAIRS  
TORTOISESHELL AND WHITE

**Queen : Greenwood Gertie (1 C.C.)**

Orange and White Bi-Colour L.H.

---

Gertie regrets that family duties prevent her from  
being present today

---

ENQUIRIES FOR HER KITTENS TO :

MRS. R. KNIGHT

44 STROUDEN AVENUE - BOURNEMOUTH - HANTS.

Telephone : Bournemouth 53278

# GIBBY'S TEA COTTAGE

JEVINGTON

Telephone : Polegate 2484

**Morning Coffees - Afternoon Teas**

An old-world cottage set in the heart of the Sussex Downs  
four miles from Eastbourne, and under the personal supervision  
of the proprietors, Mr. and Mrs. Turner

---

All Cakes and Scones home-made

---

THE HOLIDAY HOME OF SNOWDRIFT  
THE LOP-EARED CAT

and all the Cats and Kittens from the House of Scintilla

## BLUE-CREAM LONG-HAIR

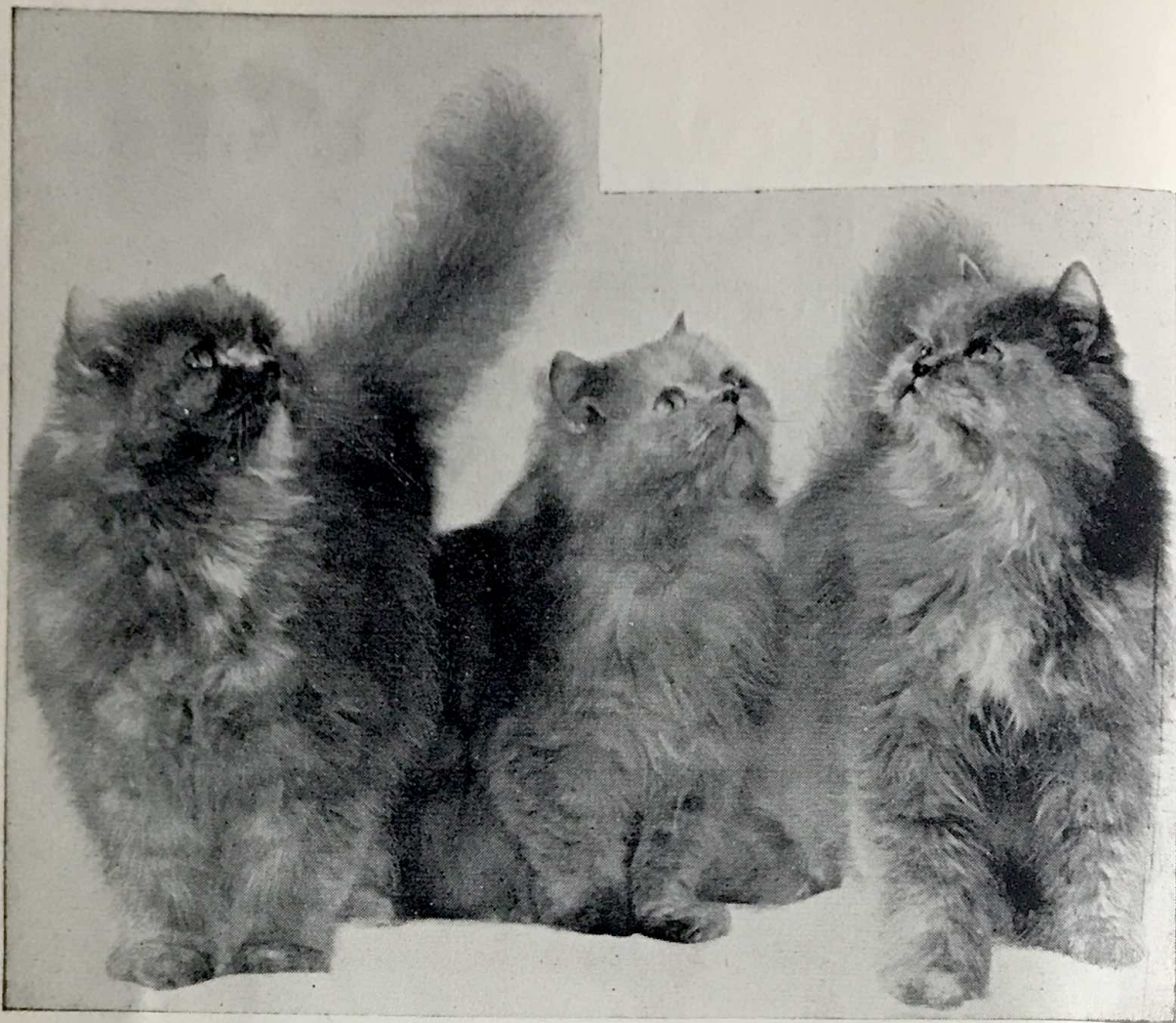

Three generations of Blue-Cream Long-Hairs  
**SEEMORE PANSY**                      **CH. COYLUM ANNE**  
and **CHAMPION PILGRIM MAYFLOWER**

### Details of **CHAMPION PILGRIM MAYFLOWER**. Breed No. 13.

Owner: MISS E. SELLAR. Breeder: MRS. PEARSON

Sire: Prestwood Polka. Breed No. 3.

Owner of Sire, Miss Sapwell. Breeder of Sire, Mrs. Parker.

Dam: Seemore Pansy. Breed No. 13.

Owner of Dam (at time of registration), Mrs. Pearson. Breeder of Dam, Miss Rice. Seven Challenge Certificates. Dam of Ch. Coylum Anne, Ch. Coylum Marcus Ch. Coylum Camberwell Beauty, Coylum Thistle.

### **BLUE-CREAM LONG-HAIR :**

The Blue-Cream should be of cobby, massive type with short thick legs and a round broad head. The coat should be very dense, soft and silky in texture. The colour should consist of Blue and Cream softly intermingled and of pastel shades. The colour should be particularly intermingled on the face. The eyes may be of copper or orange in colour.

31 Mrs. J. Thompson, **CHAMPION OPAL OF PENSFORD**. Female. Born 14.10.64. Breeder, Exhibitor. Sire, Brandysnap of Dunesk (owner of Sire, Mrs. Dollimore). Dam, June Rose of Pensford.

Six Challenge Certificates (Herts. & Middlesex 1965, Midlands 1965, National 1965, Croydon 1966, National 1966, Southern 1967).

Opal became a Champion at the National Cat Club Show in 1965. She was never exhibited as a kitten, but made her debut at the Herts. & Middlesex Show as an adult, where she won the Challenge Certificate and was nominated for Best in Show. Since then, she has proved unbeatable, winning the Challenge Certificate each time shown.

32 Miss E. Sellar, **CHAMPION COYLUM CAMBERWELL BEAUTY**. Female. Born 26.2.64. Breeder, Exhibitor. Sire, Pilgrim Junius (owner of Sire, Exhibitor). Dam, Ch. Pilgrim Mayflower.

Three Challenge Certificates (Yorkshire 1965, Notts. & Derbys. 1966, Edinburgh & East of Scotland 1966).

# Seathwaite Cattery



## PEDIGREE BREEDING

Abyssinian, Burmese, Seal, Blue, Chocolate and Tabby Point Siamese,  
Rex Gene II

Inoculated Kittens booked from above breeds. Prices from 10 guineas

ANNABELLA REX GENE II

---

## LICENSED BOARDING CATTERY (Exclusively for Cats)

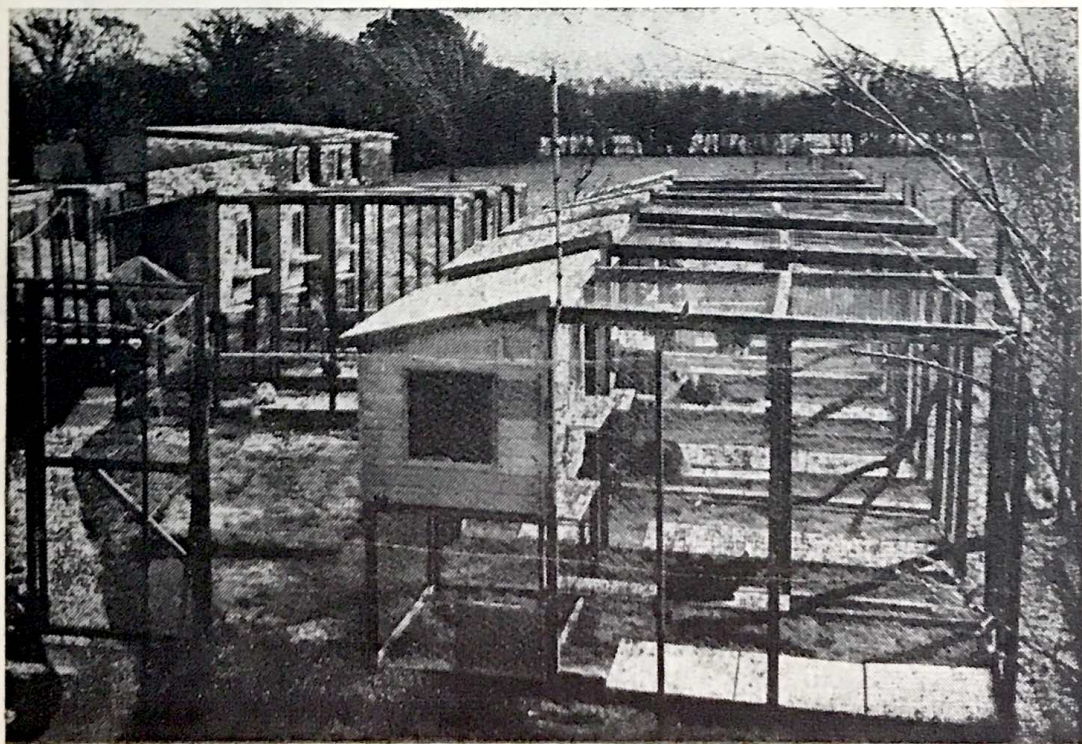

Individual heated cedarwood chalets with enclosed run. Space, fresh air  
and comfort. Varied diet. Terms 5/- per day

Under the personal care of Miss V. J. Huthwaite. Send for illustrated brochure

**Seathwaite, Rhodes Minnis, Nr. Canterbury, Kent. Lyminge 87243**

MODEL OF CATTERY ON VIEW TODAY



## COLOURPOINT

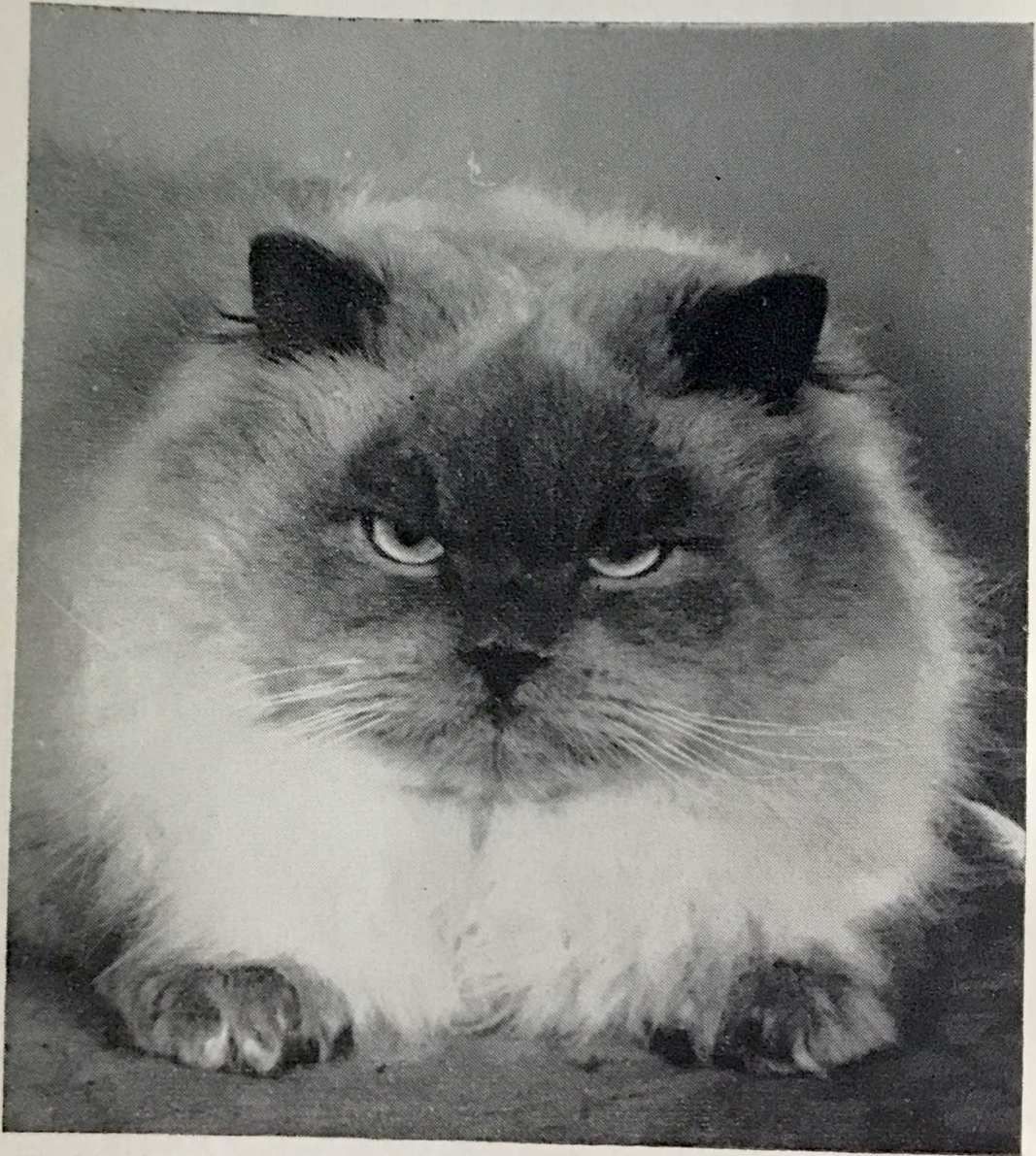

**CHAMPION MINGCHIU GHUNT. Breed No. 130.**

Owner: MRS. HARDING. Breeder: MRS. HARDING

Sire: Ch. Mingchiu Polo. Breed No. 13b.

Owner of Sire, Mrs. Harding. Breeder of Sire, Mrs. Harding.

Dam: Ch. Mingchiu Gala. Breed No. 13b.

Owner of Dam, Mrs. Harding. Breeder of Dam, Mrs. Harding.

Five Challenge Certificates. Winner of Champion of Champions, Croydon 1967.

### **COLOURPOINT :**

The Colourpoint Cat should be cobby in type and its body should be low on the legs. The head should be broad and round with good width between the ears. The face and nose should be short, the ears should be small and tufted, and the cheeks should be well developed. The eyes should be large, round and full and their colour should be clear bright blue, although the actual depth of tone will vary with the points colour. The tail should be short and fully furred. It should

not give the impression of tapering to a point and any kink is considered a fault. Any similarity in type to a Siamese is most undesirable. The Colourpoint should have long, thick, soft fur and should show a particularly full frill. The present standards call for Seal, Blue, or Chocolate points, but recently some breeders have been exhibiting Lilac Colourpoints and the standards will now be amended accordingly. The body colour and shading, if any, should tone with the points colour. During the summer months Colourpoints tend to be rather short of coat.

## COLOURPOINT

- 33 Mrs. S. M. Harding, BRIARRY IBERIS. Female. Born 11.9.65. Breeder, Mr. Stirling-Webb. Sire, Ch. Briarry Euan (owner of Sire, Mr. Stirling-Webb). Dam, Briarry Larkspur.  
Two Challenge Certificates (West of England & S. Wales 1966, Suffolk & Norfolk 1967).  
Iberis was awarded the Challenge Certificate by Mrs. Brunton and Mrs. Pond respectively. Her sire, Champion Briarry Euan, is now with Mrs. Ross. Iberis is a Seal Colourpoint, and was awarded a win on the Broughton Cup for the best eye colour at the National 1965 when under the ownership of Mr. Stirling-Webb.
- 34 Mrs. Harding, CHAMPION MINGCHIU KAMET. Male. Born 28.10.65. Breeder, Exhibitor. Sire, Champion Mingchiu Polo (owner of Sire, Exhibitor). Dam, Mingchiu Souk.  
Three Challenge Certificates (Nottingham 1967, West of England 1966, National 1966).  
Kamet became a Champion at the Notts. & Derbys. Show this year. He was also awarded the Challenge Certificate at the National Cat Club Show last year, when there were a record number of Colourpoint entries. Kamet has won the East Coast Himalayan Society Rosette for the Best Colourpoint Cat in Show every time exhibited. He was awarded a win on the Sherwood Trophy for the Best Male Cat and the Ronada Trophy for the Best Type in Male or Female Colourpoint at the Notts. & Derbys. Show, and a win on the Brigadier Mavrogordato Trophy for the Best Seal Colourpoint Male Cat at the Herts. & Middlesex Championship Show in 1966.
- 35 Mrs. S. M. Harding, CHAMPION MINGCHIU CHOC. Male. Born 18.3.64. Breeder, Exhibitor. Sire, Briarry Tromo (owner of Sire, Exhibitor). Dam, Mingchiu Snuff.  
Three Challenge Certificates (Lancs. & N.W. 1964, Chester 1965, Preston 1966).  
Choc. is a Seal Colourpoint and became a Champion at the Preston Cat Club Show last autumn. He has absolutely outstanding eye colour and since he carries blue and chocolate he is particularly valuable for breeding Chocolate and Lilac Colourpoints.
- 36 Mrs. S. M. Harding, MINGCHIU MOPPETTE. Female. Born 21.5.66. Breeder, Exhibitor. Sire, Ch. Mingchiu Polo (owner of Sire, Exhibitor). Dam, Woods Amber.  
Two Challenge Certificates (Coventry 1967, Croydon).  
Moppette is a Blue Colourpoint and was awarded her Challenge Certificates by Mrs. Hancox and Mrs. Cook-Radmore respectively, the latter in a class of SEVEN. She has recently produced a litter to Ch. Mingchiu Ghunti.
- 37 Mrs. S. M. Harding, CHAMPION MINGCHIU GHUNTI. Male. Born 3.12.65. Breeder, Exhibitor. Sire, Ch. Mingchiu Polo (owner of Sire, Exhibitor). Dam, Ch. Mingchiu Gala.  
Five Challenge Certificates (Coventry 1967, S. Counties 1967, Yorks, 1966, Wessex 1966, S.W. Counties 1966).  
Ghunti became a Champion at the Wessex Cat Club Show in October last year. He became Champion of Champions at the Southern Counties Show this year, the first time this honour has gone to a Colourpoint and in which he won over two of the outstanding Blues of the year.
- 38 Mrs. S. M. Harding, CHAMPION MINGCHIU MONIQUE. Female. Born 1.11.62. Breeder, Exhibitor. Sire, Briarry Shamus (owner of Sire, Mr. Stirling-Webb). Dam, Ch. Briarry Suzannah.  
Monique became a Champion at the Yorkshire Show in 1963. She has been awarded second and third places when competing amongst mixed breeds in Champion of Champion Classes.  
Merle is a Blue Colourpoint.

# **“Two Sisters” Cats**

## **COLOURPOINTS SIAMESE - BURMESE**

Two sisters and their cats send greetings to you,  
We have Siamese, Burmese and Colourpoints too,  
We hope you'll like ALL the cats here on view  
At this elegant “Cat of the Year” venue.

We send kind thoughts across the seas  
To our Siamese, Colourpoints and Burmese,  
Whose loving owners now hold the keys  
To the devoted hearts of the kittens we breed.

---

Two Sisters Susie Wong—Seal Point daughter of our Colourpoint  
Champion Malverna Snowbelle, Blue Point—regrets that she was unable  
to accept the invitation this year, but she purrs “Thank you for  
asking me”

---

All our cats are lovingly cared for and we usually have available  
enchanting well-bred Kittens from our prize-winning Queens

### **COLOURPOINTS**

Blue Point and Seal Point (Himalayan—U.S.A.)

### **BROWN BURMESE**

Blue Point and Seal Point SIAMESE

---

**MRS. C. RIDING**  
43 Sandhurst Avenue  
Withington  
Manchester 20  
Tel. : Didsbury 4852

**MRS. C. LESTER**  
“Mellow Chimes”  
100 Thelwall New Road  
Thelwall, Cheshire  
Via Warrington  
Tel. : Warrington 62618

Enquiries to either address—all our cats are jointly owned

***The Two Sisters***

***Siamese    Burmese    Colourpoints***

## COLOURPOINT—continued

- 39 Mrs. S. M. Harding, MINGCHIU PTAN. Male. Born 16.5.66. Breeder, Exhibitor. Sire, Ch. Mingchiu Choc (owner of Sire, Exhibitor). Dam, Mingchiu Tiece.

One Challenge Certificate (Croydon 1967).

Ptan is one of the first few Choc.-Pointed Colourpoints obtained by planned breeding, starting some ten years ago. He was not shown as a kitten and celebrated his debut and only appearance on the Show Bench by winning the Open Class and the Challenge Certificate.

- 40 Mrs. S. M. Harding, MINGCHIU SULA THREE. Female. Born 29.7.66. Breeder, Exhibitor. Sire, Ch. Mingchiu Choc (owner of Sire, Exhibitor). Dam, Mingchiu Snuff.

Sula Three was the first adult Lilac-Pointed Colourpoint to be exhibited and has been invited as a representative of this new variety. She is the result of a planned breeding programme over ten years.

- 41 Mrs. J. Crockart, TWO SISTERS WANDA CAPRICE. Female. Born 30.6.65. Breeders, Mrs. Lester and Mrs. Riding. Sire, Amaska Little Charmer (owner of Sire, Miss Watts). Dam, Ch. Malverna Snowbelle.

Two Challenge Certificates (Lancs. & N.W. Counties 1966, Edinburgh 1966). Four Open Class wins (N.E. Cheshire 1966, Macclesfield 1966, Lancs. 1966, Edinburgh 1966). Best L.H. in Show, Lancs. & N.W. Counties Championship Show 1966, N.E. Cheshire 1966, Macclesfield 1966).

Wanda was also nominated for Best in Show at the Edinburgh Championship Show. She is a Seal Colourpoint.

- 42 Mr. and Mrs. Dykes, KARUNDA BINGHI. Male. Born 15.1.67. Breeder, Exhibitor. Sire, Beverley Merlin (owner of Sire, Miss Joslin). Dam, Beverley Sally.

Binghi has been invited as a representative of the Lilac Colourpoints which are now beginning to appear more frequently. He is sired by a Colourpoint and is out of a Blue carrying restricted coat pattern from her own dam.

### THE COLOURPOINT, REX-COATED AND A.O.V. CLUB

Hon. Secretary : MISS P. TURNER

Chairman : MR. J. TREVOR

Hon. Treasurer : MRS. HANCOX

Affiliated to the G.C.C.F.

Annual Subscription 10/-, Entry Fee 10/-

The Club catering for the interests of Colourpoints

All enquiries to the Hon. Secretary :

MISS P. TURNER, 169 CHURCH HILL ROAD, EAST BARNET, HERTS



## TURKISH CATS



**VAN ATILLA STAMBUL**

Owner-Breeder: MISS L. LUSHINGTON

### **THE TURKISH CAT:**

The Turkish Cat has been known for several generations in the country of its origin. It was imported to Great Britain by a perceptive fancier, who saw that its attractive appearance and unusual habits would be of great interest. The provisional standards of points have now been accepted by the G.C.C.F. and it is hoped that more of this lovely variety will be exhibited in 1967-68. The coat is quite unusual, being silky right down to the roots. There is no woolly undercoat at any time. Like most Long-Hairs, it loses its coat in the summer but carries the moult even further than most, often ending up by appearing almost Short-Hair. This excessive coat loss may be environmental and perhaps in ten or twenty cat generations the loss may be less noticeable. Another unusual feature is the colour and marking. The description of auburn for a cat has never previously been allowed, but after discussion with G.C.C.F. it was agreed that this was the only possible word to use. In type, the Turkish Cat is fairly foreign, being long in the body. Another departure from the more usual Long-Hair standards are the ears, which should be large, upright and set fairly close together.

The Turkish Cat has a sweet musical voice and is very fond of water, liking nothing better than a swim in the nearest stream or a dip in the washing-up water! The Turkish Cat is registered as Any Other Colour.

## THE TURKISH CAT

- 43 Miss L. Lushington, VAN TAURUS. Male. Breeder, Exhibitor. Sire, Van Atilla Stambul (owner of Sire, Exhibitor). Dam, Van Artes. Taurus is a British-bred Turkish Cat and has never been exhibited for competition.
- 44 Miss L. Lushington, VAN RAFIA. Female. Breeder, Exhibitor. Sire, Van Celik Burdur (owner of Sire, Exhibitor). Dam, Van Kehribar.
- 45 Mrs. W. D. Chisolm, VAN NUKRE. Born 29.5.66. Breeder, Miss Lushington. Sire, Van Taurus (owner of Sire, Miss Lushington). Dam, Van Artea.

# VAN TURKISH CATS

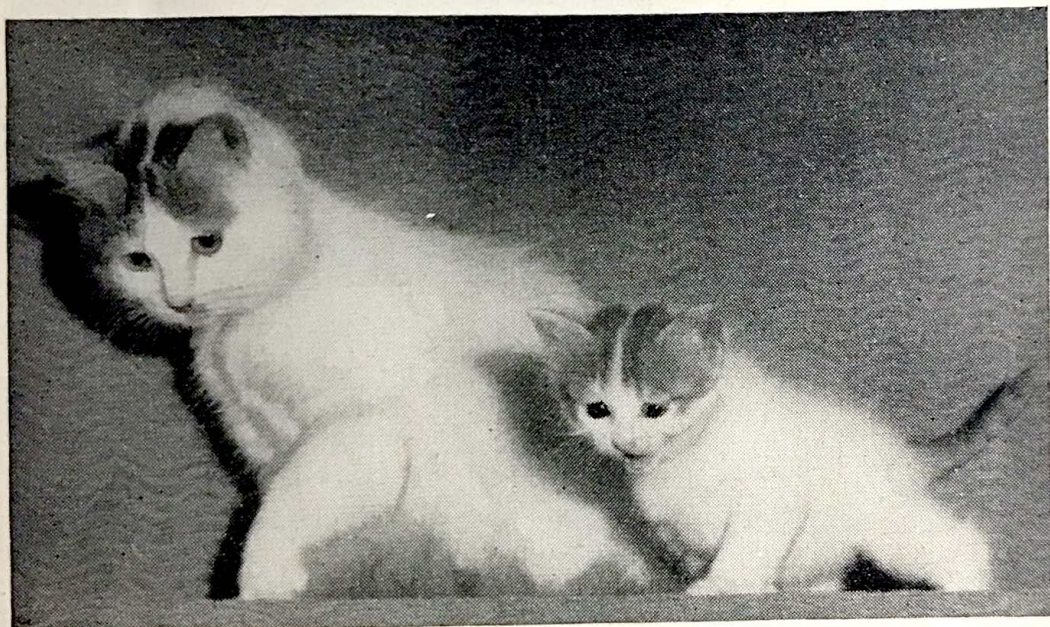

KITTENS USUALLY AVAILABLE

Original Breeder in England : **MISS LAURA LUSHINGTON**  
Primrose Cottage - Weston Turville - Buckinghamshire  
Tel. : Stoke Mandeville 266

## THE COLOURPOINT, REX-COATED AND A.O.V. CLUB

Hon. Secretary : MISS P. TURNER      Chairman : MR. JOHN TREVOR  
Hon. Treasurer : MRS. I. HANCOX

The Club that caters for new varieties of Long-Hair  
A Newsletter will be published this year, and the Club is organising  
a Study Course in Cat Genetics

All enquiries to the Hon. Secretary :  
MISS P. TURNER, 169 CHURCH HILL ROAD, EAST BARNET, HERTS.



## CHOCOLATE LONG-HAIRS

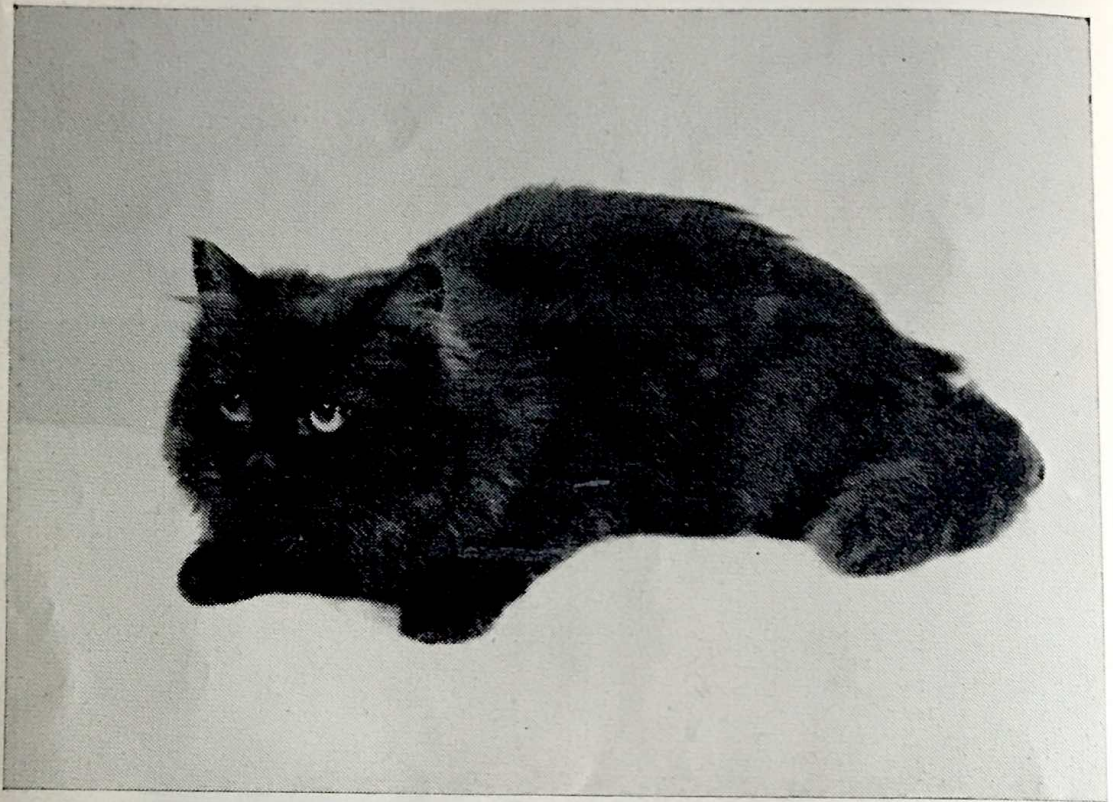

### GADEFORD HEATHER

Owner and Breeder: MRS. ALLEN SMITH

### CHOCOLATE LONG-HAIR :

Breeders are aiming to produce a cat of Long-Hair type and with long hair of a chocolate-brown colour as seen in the Chocolate Colourpoint or the Chestnut Brown Foreign Short-Hair. Breeding programmes were started by the late Brian Stirling-Webb about ten years ago and he exhibited some lovely specimens at the National Cat Club Show in 1965. Chocolate Long-Hairs are registered in Any Other Colour.

### CHOCOLATE LONG-HAIR

- 46 Mrs. S. M. Harding, MINGCHIU KOHCOH (Male), and MINGCHIU KAFFY (Female). Born 16.5.67. Breeder, Exhibitor. Sire, Mingchiu Rome (owner of Sire, Exhibitor). Dam, Mingchiu Tiree.
- 47 Mrs. E. Allen Smith, GADEFORD HEATHER. Female. Born 9.5.66. Breeder, Exhibitor. Sire, Ch. Dalin Sabin (owner of Sire, Mrs. Barron). Dam, Gadeford Colleen.

Heather has orange eyes. She is out of a Black carrying blue and chocolate from her self-lilac dam and is sired by a Cream carrying blue.



## LILAC LONG-HAIRS

The Lilac Long-Hair is an even newer variety than its chocolate counterpart. The aim is for the type and coat quality of the more usual colours in Long-Hair, but at the same time achieving the lilac colouration seen in the Lilac-Point Siamese and, more recently, the Lilac Colourpoint.

- 48 Mrs. S. M. Harding, MINGCHIU LILAK. Female. Born 25.11.64. Breeder, Exhibitor. Sire, Briarry Bruno (owner of Sire, Mr. Stirling-Webb). Dam, Mingchiu Snuff.

Lilak is the first Lilac Long-Hair and is the result of a ten-year breeding programme. She is dam of Chocolate Long-Hairs and Chocolate Colourpoint by the young Chocolate Colourpoint Mingchiu Romeo. Her sire is a Chocolate Long-Hair.



## CAMEO CHINCHILLA

Cameos are new breeds to Great Britain, although they are recognised varieties in other parts of the world. The American standards are very detailed, listing SHELL CAMEO, SHADED CAMEO and CAMEO SMOKE. In Britain, the aim has been to consolidate on type before breeding the variety of colours and patterns within it. Shell Cameo corresponds to the Chinchilla and it is a Cameo Chinchilla that is on exhibition today. Shaded Cameo corresponds to Shaded Silver, while Cameo Smoke corresponds to Black or Blue Smoke.

The American Standards for Shell Cameo are as follows :

Undercoat white, the coat on the flanks, head and tail to be sufficiently tipped with red to give the characteristic sparkling cameo appearance. Face and legs may be very slightly shaded with tipping. Chin, ear tufts, stomach and chest white. Nose leather and rims of eyes rose. Eye colour brilliant copper.

In England, Cameos are registered as Any Other Colour L.H.

- 48a Miss E. Sellar, BROCTON'S CHRISTABEL. Female, and Kittens. Born 30.4.65. Breeder, Mrs. Calder. Sire, Ch. Paul of Pensford (owner of Sire, Mrs. Barron). Dam, Ch. Brocton's Anna.

Christabel is sired by a Cream carrying blue out of a Chinchilla. She conforms exactly to the American standards of markings for Shell Cameo, although in England we call her a Cameo Chinchilla. The first few generations in a Cameo programme are invariably more cream than pink.

# PREFIXES OF THE LONG-HAIR CATS EXHIBITED AND THOSE IN THEIR IMMEDIATE ANCESTRY

## BLACK

SONATA ..... Mrs. Roden  
DEEBANK ..... Miss Bull  
COYLUM ..... Miss Sellar  
CAPREZE ..... Mrs. Scudder

## WHITE

CHARMINA...Mr. & Mrs. Holdaway  
GULDEN ..... Mr. Hughes  
SKETRICK ..... Mr. Gardiner  
SNOWCLOUD ..... Mrs. Mearns  
SNOWHITE ..... Mrs. Hogan  
CAMBER ..... Mrs. Denton  
DEEBANK ..... Miss Bull  
PILGRIM ..... Mrs. Pearson  
DOLMEG ..... Mrs. Dollimore  
OF DUNESK ..... Mrs. Brunton  
GLENBURY ..... Miss Bryce

## BLUE

LOMOND ..... Mrs. Richardson  
BLUEMINE ..... Mrs. Williams  
OF KENTON ..... Mrs. Taylor  
BEAMSLEY ..... Mrs. Smith  
MOONCOIN ..... Mrs. Knight  
BORROWDALE ..... Mrs. Burrows  
OF PENSFORD ... Mrs. Thompson

## CREAM

PILGRIM ..... Miss Pearson  
PRESTWOOD ..... Miss Sapurell  
SEEMORE ..... Miss Rice  
BEAMSLEY ..... Mrs. Smith  
LOMOND ..... Mrs. Richardson  
BARWELL ..... Mrs. Fawell  
OF PENSFORD ... Mrs. Thompson  
FOXBURROW ..... Mr. Soderburg  
STARTOPS ..... Mrs. King  
LEEMOR ..... Miss Morrison  
WILDFELL ..... Mrs. Wright  
WONDERLAND ..... Mrs. Ruffell  
DALAN ..... Mrs. Barron

## BROWN TABBY

TRELYSTAN ..... Mrs. Paddon  
ARCAMOR ..... Miss English  
HARPUR ..... Mrs. Dugdale

## BROWN TABBY—continued

PASHA SHEBA ..... Mrs. Rolls  
DEEBANK ..... Miss Bull

## RED TABBY

BRUTON ..... Mrs. Rosell  
REDMIRE ..... Mrs. Rush

## SMOKE

SONATA ..... Mrs. Roden  
BARCOMBE ..... Mrs. Joslin  
BOURNESIDE ..... Mrs. Aitken

## CHINCHILLA

BONAVIA ..... Mrs. Turney  
FISHERMORE ..... Mrs. Lodge  
TAMAR ..... Mrs. Taylor  
REDWALLS

OF ALLINGTON ... Miss Langston

## COLOURPOINT

BRIARRY ..... Mr. Stirling-Webb  
MINGCHIU ..... Mrs. Harding  
TWO SISTERS

Mrs. Lester & Mrs. Riding

AMASKA ..... Miss Watts  
MALVERNA ..... Mrs. Holland  
KARUNDA ..... Mrs. Dykes  
BEVERLEY ..... Miss Joslin

## BLUE-CREAM

OF PENSFORD ... Mrs. Thompson  
OF DUNESK ..... Mrs. Brunton  
COYLUM ..... Miss Sellar  
PILGRIM ..... Mrs. Pearson

## TURKISH

VAN ..... Miss Lushington

## CHOCOLATE

MINGCHIU ..... Mrs. Harding  
GADEFORD ..... Mrs. Allen Smith  
DALAN ..... Mrs. Barron

## LILAC

MINGCHIU ..... Mrs. Harding  
BRIARRY ..... Mr. Stirling-Webb

## CAMEO

BROCTON'S ..... Mrs. Calder  
OF PENSFORD ... Mrs. Thompson

# **KATHOODU CATTERY**

**PEDIGREE  
BREEDING**

**LICENSED  
BOARDING**

BROWN AND BLUE BURMESE

SEAL, BLUE, CHOCOLATE AND LILAC POINT  
SIAMESE

TABBY POINT SIAMESE

Inoculated Kittens booked from above breeds



**Burmese and Siamese at Stud**

SIX HEATED HOUSES FOR VISITING QUEENS



**Licensed Boarding**

INDIVIDUAL HEATED CHALETS WITH OUTDOOR  
RUNS

Guests under Personal Supervision

Expectant and Nursing Queens accepted

**Varied Diet - Veterinary Inspection - Insurance**



S.A.E. for Leaflets—

**MRS. K. HOOPER**

**Kathoodu Cattery — at Catsacre**

**NORTH STREET - ROTHERFIELD - SUSSEX**

'Phone : Rotherfield 448 (STD 089 285 448)



## BRITISH WHITE SHORT-HAIR

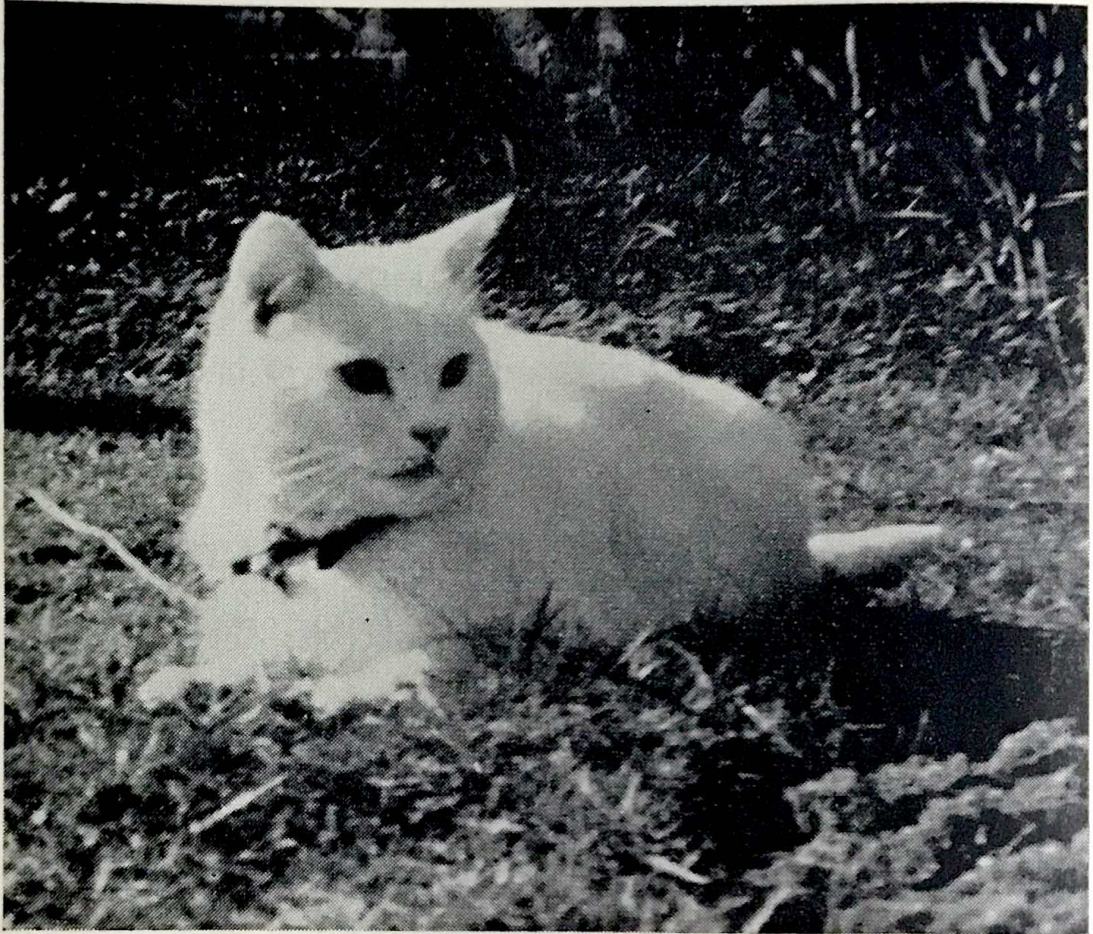

### **SCARLETINA NARCISSUS. Breed 14.**

Owner: MISS J. HYDE. Breeder: MRS. K. HYDE.

Sire, Breeder of Sire and Owner of Sire unknown.

Dam: Devonmoor Brandy. Breed No. 14.

Owner of Dam, Mrs. Hyde. Breeder of Dam, Mrs. Gregory.

Narcissus is from the same dam as Lady Glubb's Ch. Scarletina Amber (14a) and Miss Turner's Scarletina Diamond (14) (2 C.C.s).

### **BRITISH WHITE SHORT-HAIR :**

The British White should be a powerfully built cat with a full broad chest. The head should be broad between the ears, the cheeks should be well developed and the face and nose should be short. The white coat should be untinged with yellow and the eyes should be sapphire blue (Breed 14) or golden orange or copper (Breed 14a).

### **BRITISH WHITE SHORT-HAIR**

49 Miss P. Turner, SCARLETINA DIAMOND. Female. Born 19.4.65. Breeder, Mrs. K. Hyde. Sire, Watermill Lilywhite Boy (owner of Sire, Lady Glubb). Dam, Devonmoor Brandy.

## BRITISH WHITE SHORT-HAIR (continued)

Two Challenge Certificates (Chester 1967, Suffolk and Norfolk 1967).  
Four Open Class wins (Preston 1965 (Kitten), Southern 1966, Chester 1967,  
Norwich 1967).

Diamond is out of an odd-eyed White and is of the same breeding as Lady  
Glubb's Orange-eyed White, Ch. Scarletina Amber. She has had one litter,  
to Mrs. Beever's Ch. Fendale Imp. Two kittens only have been shown, one  
blue, the other white, and both were prizewinners. She has blue eyes and  
perfect hearing.

50 Mrs. Pearson, **FALLEN ANGEL**. Female. Born 1.8.65. Breeder unknown.  
Sire unknown (owner of Sire unknown). Dam unknown.  
Two Challenge Certificates (Midland 1966, National 1966). Two Open Class  
wins as above.  
Angel has outstandingly deep blue eyes.

51 Miss M. Allaun, **CHAMPION MAVLYN COKEY BOY**. Male. Born  
14.9.59. Breeder, Mrs. Grainger. Sire unregistered (owner of Sire unknown).  
Dam unregistered.  
Six Challenge Certificates (Yorks. 1960, Glasgow 1961, Notts. & Derbys.  
1962, Preston 1964, Preston 1965, Preston 1966, Glasgow 1967).  
Cokey Boy became a Full Champion at the Notts. & Derbys. Show in 1962.  
He has orange eyes.

52 Mrs. C. Betts, **DELLSWOOD HONEYMOON**. Female. Born 26.8.65.  
Breeder, Exhibitor. Sire unregistered (owner of Sire unknown). Dam,  
Cathryn.  
One Challenge Certificate (West of England & S. Wales 1966).  
Honeymoon was exhibited once as a kitten at the National Cat Club Show  
in 1965, where she won her Open Class. She has orange eyes.

## Scarletina Cats and Kittens

### PEDIGREE BRITISH WHITE SHORTHAIRES also LONGHAIRS

Blue-Eyed and Golden-Eyed Kittens, also  
Two-Coloured-Eyed Kittens sometimes available

**Dam : DEVON MOOR BRANDY ("Topaz")**

Mother of Ch. Scarletina Amber, Scarletina Diamond, Scarletina  
Amethyst, Scarletina Narcissus, Scarletina Aquamarine and  
many other lovely "Jewel" Cats and Kittens

---

MRS. K. C. HYDE

12 Northmoor Road - Oxford

Tel.: Oxford 55154

# The House of Scintilla

## THE HOME OF SCARLETINA DIAMOND

2 C.C.'s

A rare and beautiful Blue-Eyed White Short-Hair  
of impeccable pedigree and with perfect hearing

---

Kittens hoped for next year by  
**CHAMPION FENDALE BLUE IMP**

---

PATRICIA TURNER

169 Church Hill Road - East Barnet - Herts.  
Tel. 01-368-6579

## "CATHISS"

### BRITISH SHORTHAIRES & REX

#### **For Sale:**

KITTENS by CH. JEZREEL CASSIUS  
ex CH. CATHISS RENEE

#### **At Stud:**

BRENDARA NICHOLAS (S.P. Siamese)

---

MRS. K. VICKERS

6 Delph Avenue - Egerton - Near Bolton - Lancs.

Telephone : BOLTON 51964

# Killinghall British Shorthairs

RED TABBIES, BLACKS AND TORTOISESHELLS  
Noted for Colour, Type and Temperament

AT STUD :

## CHAMPION KILLINGHALL RED BONBON

Three Best in Show awards—

S.H. Kitten, Yorkshire C.C.C. Show, October, 1966

S.H. Adult—Suffolk and Norfolk C.C. Show, February, 1967

S.H. Adult—Croydon C.C. Show, March, 1967

QUEENS :

## CHAMPION KILLINGHALL RED MONKEY

## CHAMPION KILLINGHALL TORTELLA

KITTENS SOMETIMES AVAILABLE

Enquiries to : M<sup>SS</sup> G. HARDMAN  
Fair View - Lund Lane - Killinghall - Near Harrogate - Yorkshire

# SWEETHOPE

BRITISH SHORTHAIRES AND CHESTNUT BROWNS

HERE TODAY—

## CHAMPION JEZREEL CASSIUS

(Cream Stud siring Blue, Blue-Cream and Cream Kittens)

Also at Stud—

## SWEETHOPE COFFEE BUD

(Chestnut Brown Foreign)

KITTENS USUALLY AVAILABLE

MRS. B. M. STEWART

73 Causeway Lane - Rufford - Lancashire  
Telephone : Rufford (Lancs.) 375

# BRYNBUBOO BROWN PETER

BROWN TABBY SHORTHAIRED STUD

This excellent type, beautifully marked male is now At Stud. He is exceptionally gentle with a marvellous disposition, and although not yet exhibited as an adult, did tremendously well as a kitten. In his very first show at the age of three months, he was Best Shorthaired Exhibit. This was at the Midland Counties at Smethwick, 1966. He also won his Open Class at every show exhibited, and many other firsts. He has a very nice stud house, and visiting queens receive individual care and attention.

Apply to :

MRS. PATRICIA H. ABSALOM

“Brynbuboo Cattery” - 54 Bhylls Lane - Merry Hill  
Wolverhampton - Staffs.

Tel. : Wolverhampton 61743



## BRITISH BLACK SHORT-HAIR

The type of the British Black should be well knit and powerful on the body with legs of good substance and in proportion. The chest should be full and broad and the tail should be thick at the base. The head should be broad between the ears, the cheeks should be well developed and the face and nose should be short. The coat should be jet black to the roots with no rusty tinge or white hairs. The eyes should be large and round and deep copper or orange with no trace of green.

### BRITISH BLACK SHORT-HAIR

53 Miss M. Allaun, CHAMPION CATHIS RENEE. Female. Born 13.4.64. Breeder, Mrs. Vickers. Sire, Ch. Aldras Dark Talisman (owner of Sire unknown). Dam, Ch. Cathis Jessica.

Six Challenge Certificates (Preston 1965, Notts. & Derbys. 1966, Southern 1966, Chester, Lancs. & N.W. Counties, Notts. & Derbys. 1967). Renee became a Full Champion in 1966.

\*C Mrs. E. Silcock, CHAMPION TEIGN TAMMY and her Kittens. Female. Born 30.8.64. Breeder, Mr. Westlake. Sire, Ch. Arcamor Scamp (owner of Sire unknown). Dam, Ch. Flixton Fanny.

Four Challenge Certificates (Herts. & Middlesex 1965, National 1966, Herts. & Middlesex 1966, Croydon 1967).

Best British Short-Hair Cat, National 1966.

Tammy became a Champion at the National Cat Club Show in 1966. She has recently produced a litter to Mrs. Johnson's Ch. Jezreel Jomo and they accompany her today.

\* Tammy is penned at the front of the Hall as one of the year's Top Eight Cats. Her Kittens are in Pen 53a.

# FENDALE SHORTHAIRS

We very rarely advertise, and hardly ever show, but  
we are represented today by

**Ch. Fendale Mirage**

and

**Ch. Fendale Abigail**

**At Home—**

CH. JEZREEL JANTY

CH. FENDALE BLUE IMP

PR. CH. FENDALE FEDILIO

PR. CH. ANDERSLEY ALLACREICHE

PR. FENDALE FAUN

CH. BROUGHTON ARABELLA

CH. TEIGN TILLY

CH. FENDALE TARANTELLA

KUALA IGAR

(sire of Mrs. Bowers' CH. SIEPOO STORM)

**ALL BEST IN SHOW WINNERS**

**97 CHALLENGE AND PREMIER CERTIFICATES**

**APPROXIMATELY 2,000 FIRST PRIZES**

The country life must agree with us for every time we have been shown for the last two seasons we have had a Best in Show, sometimes two. On two occasions, to our delight and surprise, we have had Best Cat, Kitten and Neuter at the same shows.

Our thanks to the Short-Haired Cat Society for the encouragement and help in the early years

---

**SHIRLEY BEEVER**

**Poplar Farm, Fenwick, Askern, Nr. Doncaster, Yorks.**

Telephone : SYKEHOUSE 204

## BRITISH BLUE SHORT-HAIR



### CHAMPION PENSYLVA QUICKEE

Breed No. 16.

Owner-Breeder: MRS. J. RICHARDS

Sire: Ch. Jezreel Jake. Breed No. 16.

Owner of Sire, Mrs. Johnson. Breeder of Sire, Mrs. Johnson.

Dam: Ch. Broughton Jane. Breed No. 28.

Owner of Dam, Mrs. Richards. Breeder of Dam, Mrs. Hughes.

Eight Challenge Certificates, four times Best in Show, Quickee is sire of many outstandingly successful cats, including, in England:

CH. PENSYLVA MIRUS

PENSYLVA PRINCE D'OR (2 C.C.s)

PENSYLVA LYSANDER (1 C.C.)

PENSYLVA LAPIS LAZULI (Best S.H., Kensington, 1965)

PENSYLVA MYSTIC PRINCE (Best S.H. Kitten, Coventry, 1966, and in the U.S.A.)

PENSYLVA BLUESETTE (four times Best in Show; winner of the C.F.F. Parade of Perfection and voted Cat Magazine CAT OF THE YEAR.

## BRITISH BLUE SHORT-HAIR :

The British Blue should truly be a well-knit cat of powerful appearance. The chest should be broad and full and the legs should be of good substance and in proportion. The head should be broad between the ears, the cheeks should be well developed and the face and nose should be short. The ears should be small, slightly rounded at the tops and not large at the base. The coat should be short, fine and close and in colour light to medium blue. The colour should be level and no tabby markings, shading or white hairs should be apparent. The eyes should be large, full and copper, orange or yellow in colour.

## BRITISH BLUE SHORT-HAIR

- 54 Mrs. S. Beever, CHAMPION FENDALE MIRAGE. Male. Born 4.7.63. Breeder, Exhibitor. Sire, Ch. Jezreel Janty (owner of Sire, Exhibitor). Dam, Ch. Broughton Arabella.  
Seven Challenge Certificates (Wessex, Coventry 1965; Coventry 1967, Glasgow 1966, etc.). Nine Open Class wins—two as kitten. Best in Show, Wessex, Coventry 1965, Coventry 1967, Glasgow 1966. Best S.H. Kitten in Show, Coventry, Lancs. & N.W.  
Mirage has been nominated for Best in Show every time out. On one occasion he was nominated by four different judges. He became a Champion at the Coventry & Leics. Show in 1965.
- 55 Mrs. S. Beever, CHAMPION FENDALE ABIGAIL. Female. Born 2.5.65. Breeder, Exhibitor. Sire, Ch. Jezreel Janty (owner of Sire, Exhibitor). Dam, Ch. Broughton Arabella.  
Three Challenge Certificates. Best S.H. Cat, Glasgow 1967.  
Abigail became a Champion at the Scottish Cat Club Show at Glasgow last February.
- 56 Mrs. J. Richards, PENSYLVA LYSANDER. Male. Born 7.12.65. Breeder, Exhibitor. Sire, Ch. Pensylva Quickee (owner of Sire, Exhibitor). Dam, Pensylva Ambellina.  
One Challenge Certificate (Southern Counties 1967). Best S.H. Cat (Southern Counties 1967).  
Lysander has only been exhibited on two occasions—once as kitten, when he won his Open Class, and once as an adult when he became Best S.H. Cat in Show. He made a television appearance on Town and Around following his success at that Show.

• PEOPLE'S DISPENSARY FOR SICK ANIMALS •

## The P.D.S.A. Mobile Dispensary

attends every Tuesday and Friday—

POLEGATE (Horse and Groom) ..... 10 a.m.—10.45 a.m.  
EASTBOURNE (Ashford Sq.) ..... 11 a.m.—12.30 p.m.  
EASTBOURNE (Central Avenue) ..... 2 p.m.— 4.30 p.m.

Area Office : P.D.S.A., 16 OXFORD STREET, BRIGHTON



## BRITISH CREAM SHORT-HAIR



### CHAMPION PENSYLVA FLAXEN NYMPH. Breed No. 17.

Owner-Breeder: MRS. RICHARDS

Sire: Ch. Pensylva Pinkerton. Breed No. 17.

Owner of Sire, Mrs. Richards. Breeder of Sire, Mrs. Richards.

Dam: Ch. Broighton Jane. Breed No. 28.

Owner of Dam, Mrs. Richards. Breeder of Dam, Mrs. Hughes.  
Five Challenge Certificates.

### BRITISH CREAM SHORT-HAIR :

The British Cream should be identical in type to the other British classification. The coat colour should ideally be a rich cream, quite free from bars and liver tone. The eyes should be copper or hazel.

### BRITISH CREAM SHORT-HAIR

57 Mrs. B. M. Stewart, CHAMPION JEZREEL CASSIUS. Male. Born 24.4.64. Breeder, Mrs Johnson. Sire, Ch. Jezreel Jomo (owner of Mrs. Johnson). Dam, Ch. Jezreel Jamima.

Four Challenge Certificates (Midland 1966, Preston 1966, National 1966, Chester 1967). Six Open Class wins (Yorks. 1966, Midland 1966, Preston 1966, National 1966, Notts. 1967, Chester 1967).

Cassius became a Champion at the National Cat Club Show last Christmas and celebrated the achievement by becoming the proud sire of the kittens in the next pen.

58 Mrs. B. M. Stewart, CHAMPION JEZREEL CASSIUS'S KITTENS. Born 13.5.67. Dams, Pensylva Tourmaline and Oona.

These kittens sired by Cassius are from two different dams. The Blues come from Tourmaline and the Cream from Oona.

## BRITISH CREAM SHORT-HAIR (continued)

- 59 Mrs. J. Richards, PENSYLVA PRINCE D'OR. Male. Born 6.4.66. Breeder, Exhibitor. Sire, Ch. Pensylva Quickee (owner of Sire, Exhibitor). Dam, Ch. Pensylva Masquerade.  
Two Challenge Certificates (Coventry 1967, Croydon 1967). Four Open Class wins—two as kitten (National 1966, Kensington 1966, Coventry 1967, Croydon 1967).  
Prince D'Or has been nominated for Best in Show each time he has won a Challenge Certificate. He is a proved sire and his kitten, Pensylva Pink Champagne, is here today.
- 60 Mrs. J. Richards, PENSYLVA PINK CHAMPAGNE. Female. Born 23.3.67. Breeder, Exhibitor. Sire, Pensylva Prince D'Or (owner of Sire, Exhibitor). Dam, Ch. Pensylva Flaxen Nymph.  
Pink Champagne is one of an all-Cream litter and is out of Ch. Pensylva Flaxen Nymph, who illustrates the breed in this catalogue. She is invited today as progeny of Pensylva Prince D'Or, in the next pen.
- 61 Mrs. J. Richards, CHAMPION PENSYLVA PINKERTON. Male. Born 1.5.63. Breeder, Exhibitor. Sire, Jezreel Jeremy (owner of Sire, Mrs. Johnson). Dam, Ch. Pensylva Pansy.  
Eleven Challenge Certificates (Herts. & Middlesex 1964, 1965, 1966, Croydon 1964, National 1964, Southern 1965, 1967, Preston 1965, Wessex —, Wessex 1966 (Oct.), West of England & S. Wales 1966). Nineteen Open Class wins—four as kitten, fifteen as adult.  
Pinkerton became a Champion at the National Cat Club Show in 1964. He is sire of Ch. Pensylva Masquerade (Blue-Cream) and Ch. Pensylva Flaxen Nymph (Cream).

### Safe Heat for Boarding and Breeding



#### THE WREN FOSTER RAY

##### Infra Red Dull Emitter

Vulcanex Element — cannot shatter. Guaranteed 12 months (8,760 hours continuous use).

4 MODELS complete with cable and guard including the Bijou low powered strip heater.

7 POWERS (80-400 watts). APPROVED by Animal Welfare Societies and Insurance Companies and vets. Used in 14 countries.

Price List and Complete Guide to Installation and Use in Catteries  
Free on Request

**ROY WRENN** WILLOW FARM, SHELDON, HONITON  
DEVON. Tel.: Broadhembury 395

Ring CRAN 322 any time for advice or prompt despatch C.O.D.

**Specialist in Infra Red Equipment for Livestock**



## BRITISH SILVER TABBY

The Silver Tabby should be a well-knit powerful cat showing good depth of body. The tail should be thick at the base and well set, with length in proportion to the body. The chest should be full and broad. The legs should be of good substance and in proportion to the body. The feet should be neat and well rounded. The head should be broad between the ears, the cheeks well developed and the face and nose short. The ears should be small, slightly round at the tops and should not be large at the base. The coat should be short, fine and close in texture and the markings should be dense black, not mixed with the ground colour and quite distinct from it. The ground colour should be pure, clear silver, uniform throughout, and with no white anywhere. The eyes should be round and well opened and should be green or hazel in colour.

### BRITISH SILVER TABBY

62 Mrs. E. Grant-Allen, CHAMPION ELVASTON SILVER CARETA. Female. Born 26.5.65. Breeder, Exhibitor. Sire, Ch. Culverden Maurice (owner of Sire, Mrs. Borman). Dam, Elvaston Silver Moonlight.



## CENTRAL FUND FOR FELINE RESEARCH

**Money is urgently needed for investigations into  
Cat Diseases**

THESE CAN ONLY BE CARRIED OUT IF **YOU** are willing  
to give your support.

1/- per week from every breeder or pet owner would more  
than provide the necessary money for this vital investigation.  
**Can you refuse?**

Please send a donation to . . .

MRS. M. HUDSON

"Quakers," High Halden, Ashford, Kent (Hon. Appeals Sec.)

---

**VISIT THE C.F.F.R. STALL AT THIS EXHIBITION  
GIFTS OF EVERY DESCRIPTION**



## BRITISH RED TABBY

The British Red Tabby should be a well-knit and powerful cat, showing a good depth of body. The chest should be full and broad, the tail thick at the base and in proportion to the body. The legs should be of good substance and in proportion. The feet should be neat and well rounded. The head should be broad between the ears, the cheeks well developed and the face and nose short. The ears should be small, slightly round at the tops and not large at the base. The coat should be short, fine and close. The markings should be very dense and dark red, not mixed with the ground colour and quite distinct from it. The ground colour and markings should be as rich in colour as possible. The eyes should be round, well opened and green or hazel in colour.

### BRITISH RED TABBY

\*D Miss G. Hardman, CHAMPION KILLINGHALL RED BON BON. Male. Born 18.3.66. Breeder, Exhibitor. Sire unregistered (owner of Sire unknown). Dam, Ch. Killinghall Red Monkey.

Four Challenge Certificates (Notts. & Derbys. 1967, Scottish 1967, Suffolk & Norfolk 1967, Croydon 1967). Four Open Class wins as adult. Four Open Class wins as kitten. Best Short-Hair Cat in Show, Yorkshire 1966, Suffolk & Norfolk 1967, Croydon 1967.

Bon Bon became a Champion at the Suffolk & Norfolk Show, where he was also Best Short-Hair Cat. He has been nominated for Best in Show nearly every time shown. He is sired by a Black Short-Hair.

\* Bon Bon is penned at the front of the Hall as one of the year's Top Eight Cats.

63 Miss Isambard Owen, RHODORA. Female Neuter. Born 4.64. Breeders, Mrs. Tucker and Mrs. Holt. Sire, Vectensian Duikmar (owner of Sire, Miss Tucker). Dam, Vectensian Cassandra.

Four Challenge Certificates (Premier) (Lancs. & N.W. Counties 1962, Chester 1963, Lancs. & N.W. Counties 1966, Cheshire 1967).

Five Open Class wins (Hazel Grove 1961, Chester 1963, Chester 1965, Preston 1963, Preston 1964). Best S.H. Neuter, Chester 1967.

Rhodora became a Premier at the Cheshire Area Show 1967. She was registered on transfer to her present owner on the advice of Miss Kit Wilson. She was the winner of the Adonis Cup at the Lancashire & N.W. Counties Show in 1962

THE WORLD-FAMOUS  
**PENSYLVA**  
**BRITISH SHORTHAIRES**

Specialising in superb **BRITISH BLUES, CREAMS, BLUE-CREAMS**  
and the latest Breed No. 30—**EXOTIC-COLOURED SPOTTED**  
**CATS**

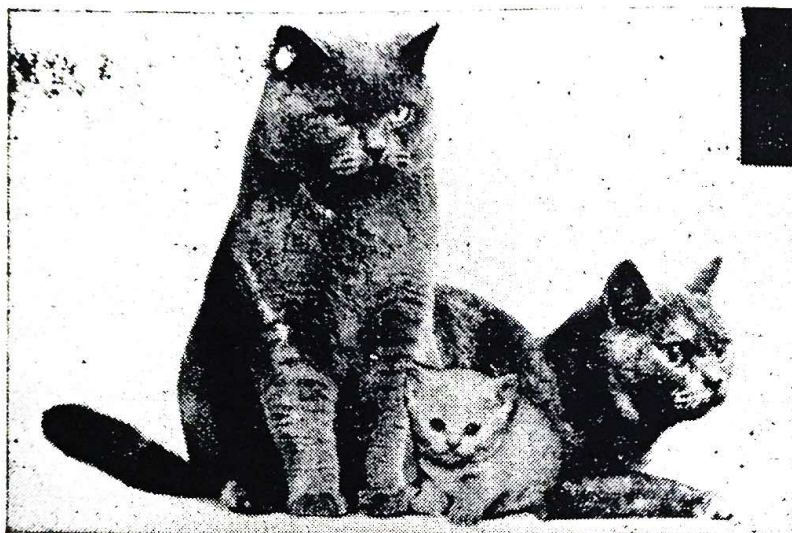

CH. PENSYLVA QUICKEE, CH. PENSYLVA MASQUERADE  
and son PENSYLVA PRINCE D'OR at five weeks

**1966-67 SHOW SEASON**

**GREAT BRITAIN**—ELEVEN DIFFERENT PENSYLVA CATS exhibited by us each won one or more Challenge Certificates this season—total now NEARLY 80!

**FRANCE**, in 1966, chose to import PENSYLVA NOELLE JOYEUSE for their first ever Blue-Cream Shorthair. Noelle gained immediate acclaim, winning **BEST SHORTHAIR IN SHOW** at NICE (three days after arriving), and again at VICHY last autumn. She is now a **CHAMPION**—as is her equally famous compatriot in France, **CHAMPION PENSYLVA JULIA**. JULIA is now an International Champion. **SWEDEN** are equally delighted with JULIA'S son, **NOUSMOURS DE FERNINES** with similar "winning" ways!

**GERMANY** have an International Champion in **CHAMPION PENSYLVA OBERON**, who has greatly impressed judges on the Continent, especially in **HOLLAND**. His progeny is much sought after.

**U.S.A.**—The Cat Fanriers' Federation of America have registered and acclaimed **PENSYLVA DAUCUS** and **PENSYLVA BLUESETTE** British Blues of the highest calibre ever. This pair of **PENSYLVAS** have been shown four times, exhibited at Madison Square Garden, and taken America "by storm." Each time shown they have been **BEST IN SHOW** and/or **BEST OPPOSITE SEX** (to each other); have won all possible major awards. The C.F.F. voted **BLUESETTE "ALL-AMERICAN" BRITISH BLUE CAT OF THE YEAR**. Bluesette also won in "**CAT MAGAZINE "PARADE OF PERFECTION**"—with Daucus as Best Opposite Sex, just to mention some latest awards.

Kittens of great beauty and unique character from our healthy prize-winning stock are sold inoculated to good homes only—making fine, affectionate pets and/or superb breeding stock.

The **PENSYLVAS** are bred selectively and exclusively by:  
**MRS. JOAN RICHARDS**  
**21 Oakhill Road - Ashted - Surrey**  
Telephone : ASHTEAD 5570



## BRITISH BROWN TABBY

The British Brown Tabby should be a powerful cat showing good depth of body. The chest should be full and broad, the tail should be thick at the base and in proportion to the body. The legs should be of good substance and in proportion to the body. The feet should be neat and well rounded. The head should be broad between the ears, the cheeks well developed and the face and nose short. The ears should be small, slightly round at the tops, not large at the base. The coat should be short, fine and close. The markings should be very dense and black, not mixed with the ground colour and quite distinct from it. The ground colour should be rich sable, or brown and uniform throughout. There should be no white anywhere. The eyes should be orange, hazel, deep yellow or green.

### BRITISH BROWN TABBY

- 64 Mrs. Absalom, BRYNBUBOO BROWN PETER. Male. Born 5.7.66. Breeder, Exhibitor. Sire unregistered (owner of Sire unknown). Dam, Ch. Trelystan Trinket.  
Four Open Class wins as kitten (Midland 1966, West of England 1966, National 1966, Chester 1967). Best Short-Hair Kitten and Best Short-Hair Exhibit, Midland 1966.  
Peter has only been exhibited as a kitten to date. He has twice been nominated for Best in Show. He is the winner of the Chimes Cup for the Best Exhibit from Wales.

## BEACON BOARDING CATTERY

(LICENSED)

Individual houses (4 ft. x 4 ft.) and large outdoor runs. Infra-red heating, varied diet of fresh food.

**TERMS 6/- PER DAY**

Reduced rates for two or more cats sharing house

---

UNDER THE PERSONAL SUPERVISION OF

**MRS. M. BUTTERY (Samsara Siamese)**

**Beacon House - Broad Oak - Rye - Sussex**

Tel.: BREDE 326



## BRITISH TORTOISESHELL

The Tortoiseshell Short-Hair should be of the same type as the other cats of the British classification. The colour should be black and red (the red being both light and dark). The colour should be equally balanced and each colour should be as brilliant as possible. There should be no white. The patches should be clear and defined with no blurring and no tabby or brindle markings. The legs, feet and tail should be as well patched as the body and head. A red blaze is desirable. The eyes may be orange, copper or hazel.

### BRITISH TORTOISESHELL

65 Miss G. Hardman, CHAMPION KILLINGHALL TORTELLA. Female. Born 16.8.64. Breeder, Exhibitor. Sire, Ch. Killinghall Black Panther (owner of Sire deceased). Dam, Ch. Killinghall Red Monkey.

66 Mrs. R. Knight, COPPER-KIN. Female Neuter. Born 5.63. Other details unknown.

One Challenge Certificate (Croydon 1967). Two Open Class wins (Croydon 1967, Surrey & Sussex 1964).

Copper-Kin was nominated for Best in Show at the Surrey & Sussex Show 1964. She is a non-pedigree cat and was found in an R.S.P.C.A. Shelter as an unwanted kitten in July, 1963.



## BRITISH TORTIE-AND-WHITE



### **CHAMPION DARWINNIE GEMMA. Breed No. 22.**

Owner: MISS ALLAUN. Breeder: MISS ALLAUN

Sire: Ch. Mavlyn Cokey Boy. Breed 14a.

Owner of Sire, Miss Allaun. Breeder of Sire, Mrs. Grainger.

Dam: Unregistered Tortie-and-White S.H.

Owner of Dam, Miss Allaun. Breeder of Dam, Miss Allaun.

Six Challenge Certificates; Best S.H. Cat, Preston Cat Club. Gemma became a Champion at the Preston Cat Club Championship Show in 1965.

### **BRITISH TORTIE-AND-WHITE :**

The type of the S.H. Tortie-and-White should be similar to that of the British Blue. The colour should be black, dark and light red on white, equally balanced.

# **THE RAYSTEDE CENTRE**

FOR

## **Animal Welfare**

**RINGMER - Nr. LEWES - SUSSEX**

'Phone : HALLAND 252

### **NEEDS YOUR HELP**

---

- \* PUSSY PACKS**
- \* ANIMAL LOVERS' DIARIES**
- \* CHRISTMAS CARDS**
- \* GIFT BOOKS**
- \* PRESENTS FOR CHRISTMAS**

**PUSSY PACKS  
(CAT BOXES)**

AVAILABLE FROM THE  
INFORMATION DESK  
AT THIS EXHIBITION

## BRITISH TORTIE-AND-WHITE (continued)

The colours should be brilliant and absolutely free from brindling or tabby markings. The tri-colour patches should cover the top of the head, ears and cheeks, back and tail, and part of flanks. The patches should be clear and defined and a white blaze is desirable. White should never predominate. No hard and fast rule can be laid down for the patching of Tortie-and-Whites. The eyes should be orange, copper or hazel.

- 67 Miss N. Woodifield, CHAMPION PATHFINDERS SARAH. Female. Born 26.4.64. Breeder, Exhibitor. Sire, Littlewickers Linsey Woolsey (owner of Sire, Miss Chatterton). Dam, Pathfinders Suki.

Five Challenge Certificates (Southern 1965, Glasgow 1965, Lancs. & N.W. Counties 1965, Leicester 1965, Southern 1967). Best S.H. Kitten in Show, Croydon Cat Club 1964.

Sarah became a Champion at the Lancashire & N.W. Counties Show in 1965. She recently repeated her earlier successes by winning a further Challenge Certificate at the Southern Show. She has won a total of 18 firsts, 11 seconds and 15 thirds.

- 68 Miss N. Woodifield, PATHFINDERS RITA. Female. Born 28.5.66. Breeder, Exhibitor. Sire, Ch. Killinghall Red Pyrene (owner of Sire, Exhibitor). Dam, Pathfinders Molly.

One Challenge Certificate, Croydon 1967.

Rita has only been exhibited once as an adult. Her previous Show career, as a kitten, had been remarkably successful. She won Open Classes at the Midland and Preston, as well as at the National, where she was nominated for Best in Show.

You will be kept right up-to-date  
with Cat News and Show Reports  
if you read . . .

# FUR AND FEATHER

1/- THURSDAY TO ORDER—ALL NEWSAGENTS  
(Official organ of the Governing Council of the Cat Fancy)

---

FREE SPECIMEN COPY available from :

**FUR AND FEATHER - IDLE - BRADFORD**



## BRITISH BLUE-CREAM



### CHAMPION PENSYLVA PANSY

Owner-Breeder: MRS. RICHARDS.

Sire: Ch. Jezreel Jake. Breed 16.

Owner of Sire, Mrs. Johnson. Breeder of Sire, Mrs. Johnson.

Dam: Champion Broughton Jane. Breed 28.

Owner of Dam, Mrs. Richards. Breeder of Dam, Mrs. Hughes.

Eighteen Challenge Certificates. Dam of Champion Pensylva Pinkerton (11 C.C.), Champion Pensylva Mirus (4 C.C.s), Champion Pensylva Timothy of Sidlo (U.S.).

### BRITISH SHORT-HAIR BLUE-CREAM :

The British Blue-Cream should be similar in type to the British Blue. The colour should consist of blue and cream, softly intermingled and of patches. The eyes may be deep copper or orange.

### BRITISH SHORT-HAIR BLUE-CREAM

69 Mrs. J. Richards, CHAMPION PENSYLVA PANSY. Female. Born 1.11. Breeder, Exhibitor. Sire, Ch. Jezreel Jake (owner of Sire, Mrs. Johnson). Dam, Ch. Broughton Jane.

Eighteen Challenge Certificates, seven this last season (Midland, W. of England, Notts., Chester, National, Norwich). Best S.H. Adult, National 1963. Pansy has been nominated for Best in Show on five occasions as an adult and on one occasion as a kitten. She became a Champion at the Herts. & Middlesex Show in 1963. She has won Open Classes under at least 14 different judges and as well as keeping up this brilliant Show career she has found time to produce some outstanding progeny, including Ch. Pensylva Pinkerton (here today), Ch. Pensylva Mirus, and Pensylva Singing Bamboo, who was nominated for Best in Show at the 1965 National. Bamboo now resides at the Dove Pottery with his owner, Miss Kit Wilson.

## BRITISH BLUE-CREAM (continued)

- 70 Mrs. J. Richards, CHAMPION PENSYLVA MASQUERADE. Female. Born 4.10.64. Breeder, Exhibitor. Sire, Ch. Pensylva Pinkerton (owner of Sire, Exhibitor). Dam, Ch. Pensylva Fantasia.

Five Challenge Certificates (Herts. & Middlesex 1965, Preston 1965, National 1965, Coventry 1966, Wessex 1966).

Masquerade became a Champion at the National Cat Club Show in 1965. She is dam of Pensylva Fascination, the first Blue-Cream British to reach first register status. Her other progeny includes Pensylva Prince D'Or, holder of two Challenge Certificates and here today.



# CATS OF THE YEAR 1967

The Organisers would like to take this opportunity of thanking all those who by exhibiting, advertising or visiting have supported this Exhibition. We hope you find it and its catalogue of interest and that the breeding details given may help you in the planning of future winning litters.

MONICA BUTTERY.

PATRICIA TURNER.

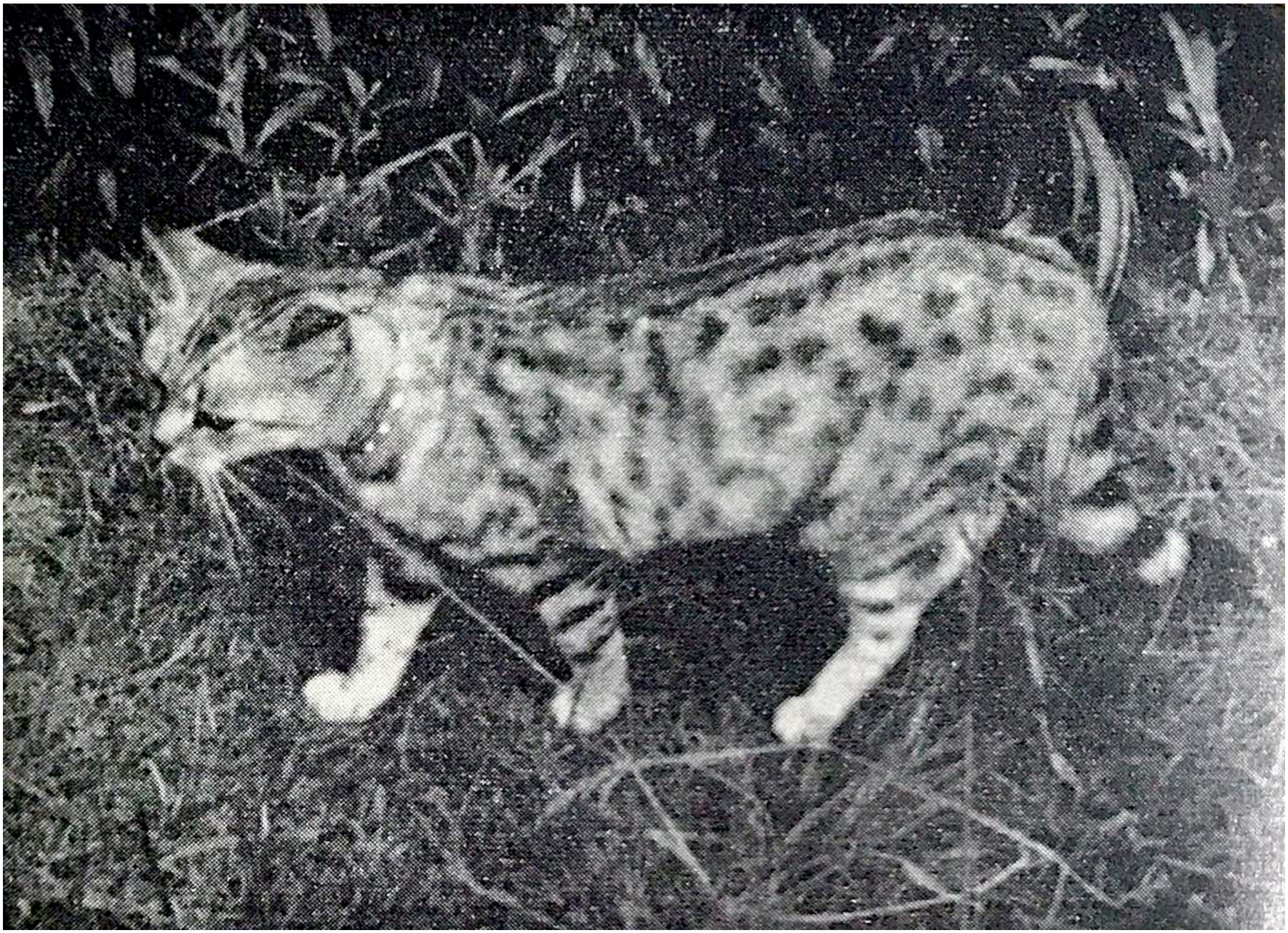

## BRITISH SPOTTED CAT (continued)

- 71 Mrs. J. Richards, PENSYLVA MACULA BARNIE. Male. Born 25.3.65. Breeder. Exhibitor. Sire, Ch. Pensylva Pinkerton (owner of Sire, Exhibitor). Dam, Pensylva Jungle Princess.  
Barnie was only exhibited once this last season. He is sire of Red Spotted Cats, Red Tabbies and Blacks.
- 72 Mrs. J. Richards, PENSYLVA JUNGLE PRINCESS. Female. Born 28.10.63. Breeder, Exhibitor Sire unregistered (owner of Sire unknown). Dam, Ch. Broughton Jane.  
One Challenge Certificate (Norwich). Three Open Class wins (Herts. & Middlesex 1966, Midland Counties 1966, Norwich 1967). Best in Show Siamese Cat Association and Short-Hair Cat Society Joint Show, 1964.  
Princess is thought to be the daughter of a wild cat from a colony founded in Surrey when a pair of Scottish Wild Cats were brought to the Surrey/Hants. borders. This could account for the spotting characteristics, although she has certainly not inherited any of the Wild Cat temperament. Princess was one of a litter of seven and has well proved herself as a brood queen. She is accompanied today by four kittens sired by Champion Trailpark Ambrose. Three of the kittens are in the next pen and the other—a Blue-Cream Tabby—is in the A.O.V. Section. She is also dam of Pensylva Macula Barnie.
- 73 Mrs. J. Richards, PENSYLVA TANGLEWOOD, PENSYLVA ZINGARO, PENSYLVA FIREKING. Sire, Ch. Trailpark Ambrose (owner of Sire, Exhibitor). Dam, Pensylva Jungle Princess.  
These kittens are part of a wonderfully varied litter. Tanglewood, a female, is spotted in blue on a cream ground. She has eyes turning to copper. Zingaro is a male and is spotted in black on a ground colour of cream. Fireking is a red Spottie.

SEE US HERE TODAY . . .

# PENSYLVA

THE LATEST

## Spotted Cats and Kittens

(BRITISH BREED No. 30) in unbelievably exotic colourings

**PENSYLVA JUNGLE PRINCESS** (of half-wild origin) is accompanied today by her litter of **SPOTTED KITTENS** (all different colours)  
This is the first litter of Spotties ever to be exhibited

One two tones of Red, with no White anywhere, or even a lighter chin.  
One Black Spots on Cream, similar to Princess's colouring.

One Blue Spots on Cream, and quite the most fascinating of the litter.

(This colouration has never before been produced in this coat pattern, the two colours being quite distinct and not intermingled).

A Lilac/Cream Mackerel Tabby also in the same litter; the tabby markings being Lilac and the ground colour distinctly Cream. The coat pattern shows possibilities of it "breaking down" into spots eventually. See exhibited in A.O.V. Section.

**ENQUIRIES WELCOME—SUPPLIES VERY LIMITED AT PRESENT**

Bred by careful selection, based on my own research data, compiled and studied by:

**MRS. JOAN RICHARDS**

**21 OAKHILL ROAD - ASHTEAD - SURREY**

# SUNBERRY SHORTHAIRS

BRITISH SHORTHAIR AND SIAMESE CATS

MOST RECOGNISED COLOURS PLUS NEW AND RARE  
VARIETIES

---

HOME OF . . .

## Culverden Villandry

SILVER SPOTTED      Consistent Winner      2 C.C.'s

thanks the organisers for the invitation, but regrets she is unable  
to attend to represent her breed

DAM OF . . .

### SUNBERRY MIDSUMMER MIRACLE

National Cat Club Ch. Show, 1965

3rd Open British Blue Male Kitten

Ex 3rd A.V. Breeders Kitten (13 in Class)

V.H.C. A.V. Maiden Kitten, M. or F. (15 in Class)

### SUNBERRY BLUE CHARMER

### SUNBERRY SILVER CHARM

SPOTTED (Canada)

### AND THE SUNBERRY S.H. SMOKES

A.O.V.'s include Blue Tabbies, Browns, etc.

---

### SUNBERRY TOY and MINIATURE POODLES

IDEAL COMPANIONS FOR CAT OWNERS

---

Kittens and Puppies occasionally available to those who  
undertake to provide exceptionally good permanent homes

---

**MRS. J. A. KENT**

**Chapel Lane, Longton, Nr. Preston, Lancs.**



## BRITISH BI-COLOURS

The Bi-Colour S.H. should be British in type and fifty points are allocated in this respect. The remaining points are awarded on coat pattern and colour. The colours follow those of the other British S.H. and therefore can be Black and White, Blue and White, Red and White, or Cream and White. Tabby and White is not allowed. The colour should start immediately behind the shoulders, round the legs and leaving the hind feet white. The ears and mask should also be coloured. The shoulders, neck, forelegs and feet and chin should be white. There should be a blaze up the face and over the top of the head, joining or running into the white at the back of the skull, thus dividing the mask exactly in half. The markings should be similar to those of a Dutch Rabbit. The eyes should be copper or amber.

### BRITISH BI-COLOURS

74 Mrs. Biswell, TOBIOUS. Male. Born 17.5.65. Breeder and all other details unknown.

Tobious is a Black and White Bi-Colour.



# CATS OF THE YEAR 1968

Breeders and Exhibitors are requested to inform the Exhibition Organisers of Championship or Premier Status during 1967-68 as early as possible, in order that the lists may be compiled and completed in good time.



## MANX

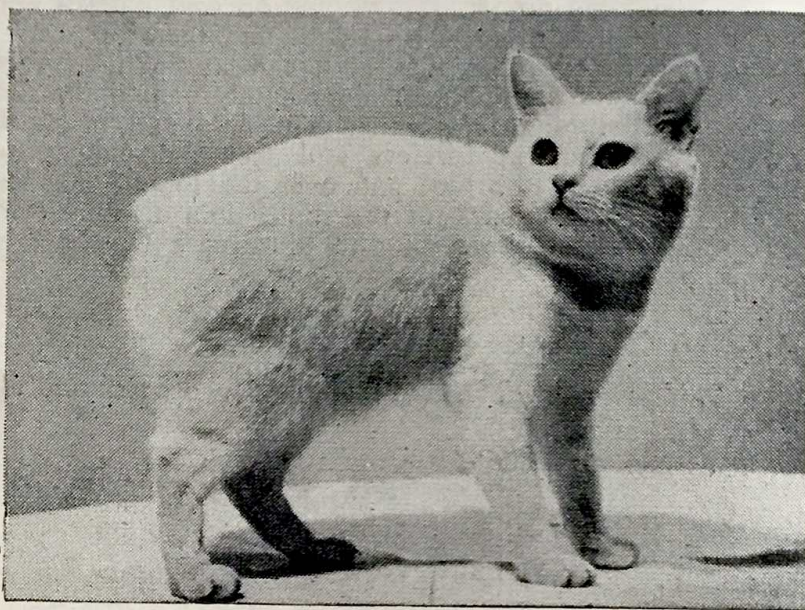

### **CHAMPION NOEND WHITE BRUMAS. Breed No. 25.**

Owner: MRS. COLVILLE. Breeder: MISS AITKEN

Sire: Ch. Noend Snowman. Breed 25.

Owner of Sire, Miss Aitken. Breeder of Sire, Miss Aitken.

Dam: G.eeba White Iris. Breed No. 25.

Owner of Dam, Miss Aitken. Breeder of Dam unknown.

Three Challenge Certificates, one Premier Certificate. Three times Best in Show. Brumas was neutered after reaching Championship status and has since become a film and television star.

### **MANX :**

The essential qualities in the Manx Cat are taillessness, height of hindquarters, shortness of back and depth of flank, as only the combination of all these qualities can produce the characteristic hopping gait. The coat is what is termed "Double," namely, soft and open like that of a rabbit, with a soft, thick undercoat. Great attention must also be paid to roundness of rump—as round as an orange being the ideal. Taillessness should be absolutely complete and there should be a decided hollow at the end of the spine, where in the tailed cat the tail would begin. The hindquarters cannot be too high and the back cannot be too short. The head should be round and large, but the nose should be longer than in the British Cat. The cheeks are required to be prominent, thus avoiding any impression of snipiness, which would be a bad fault. The ears are rather wide at the base, tapering slightly off to a point. Eye and coat colour are of secondary consideration and are only taken into account when all other points are equal. Gait is of primary importance.

## MANX (continued)

- 75 Mr. F. Russell, CHAMPION TIGER BOY. Male Neuter. Born June, 1964. Breeder, Mr. Cave. Sire and Dam unregistered.  
Six Challenge Certificates (Herts. & Middlesex 1966, Midland 1966, West of England 1966, National 1966, Chester 1967, Suffolk & Norfolk 1967).  
Best S.H. Kitten, Kentish Cat Society Exemption Show 1965.  
Tiger Boy became a Champion at the West of England & S. Wales Championship Show last year. He was nominated for Best in Show at the Herts. & Middlesex Show 1966 and the Midland Counties Show 1966. He has now been neutered.
- 76 Mrs. C. S. Colville, CHAMPION EASTERN PRINCESS. Female. Born 30.10.59. Breeder, Mrs. Bend. Sire and Dam unregistered.  
Nine Challenge Certificates (Jubilee Show 1960, Croydon 1960, Herts. & Middlesex 1960, Southern 1961, Coventry 1961, Southern 1961, Croydon 1961, Southern 1967, Croydon 1967).  
Eastern Princess became a full Champion at the Herts. & Middlesex Show in 1960. She has been in retirement for five years and made a wonderful "comeback" at the Southern Counties Show this year, where at the age of seven she beat all comers to the Challenge Certificate. She then went on to repeat her success by winning a further Challenge Certificate at the next Show. She won the Champion of Champions Class at the National in 1966 and at the Croydon C.C. Show this year. She was the winner of the G.C.C.F. Cup and the National Cat Club Cup at the Jubilee Show in 1960, where she was also Best of Breed. She has been Best Manx eleven times, having been exhibited on thirteen occasions. Altogether she has won a total of 54 first prizes. She is accompanied today by one of her white kittens.
- 77 Mrs. C. S. Colville, CHAMPION NOEND WHITE BRUMAS. Male Neuter. Born 13.5.58. Breeder, Mrs. A. Aitken. Sire, Ch. Noend Snowman. Dam, Greeba White Iris.  
Three Challenge Certificates (Champion), one Challenge Certificate (Premier).  
Brumas has twice been Best Exhibit in Show as a full male and once Best S.H. Adult. He has now consolidated his earlier successes by winning the Challenge Certificate (Premier) at the Kensington Kitten & Neuter Cat Club Show, where he was also Best S.H. Neuter in Show. He is the latest winner of the Rosenthal Snow Prince Memorial Cup for the Best Manx Neuter at that Show.

### CH. NOEND WHITE BRUMAS

MR. and MRS. C. H. COLVILLE

"BERGHOLT HOUSE,"  
LOWER DUNTON ROAD,  
HORNDON-ON-THE-HILL,  
NR. STANFORD-LE-HOPE, ESSEX

Tel.: Stanford-Le-Hope 2291

# HENGIST RUSSIAN BLUES

---

AT STUD :

## Champion Petrovna Nilgiri Boy

(Michifer Nginski x Ch. Petrovna Blue Rose)

Best of Breed, National, 1967

At Stud later this year . . .

## HENGIST STROGANOFF

(Ch. Petrovna Nilgiri Boy x Ch. Sylphides Maryinska)

---

Enquiries for Stud and Kittens to :

JOHN and NATASHA FISKE

97 NURSERY CRESCENT, NORTH ANSTON, NR. SHEFFIELD

Telephone : DINNINGTON 2111

---

# SYLPHIDES RUSSIAN BLUES

HAPPY, HEALTHY KITTENS  
EXPECTED SHORTLY FROM

## Ch. Sylphides Mavilova

WINNERS WHENEVER SHOWN

---

Enquiries to : MRS. MAVIS A. READ

117 Swallow Street, Turners Hill Home Park

Nr. Crawley, Sussex

Telephone : Copthorne 2215

(Weekdays only between 9—5)

# PETROVNA RUSSIAN BLUES

---

ON EXHIBITION TODAY :  
**Champion Petrovna Blue Hyacinth**

following her mother

**CHAMPION PETROVNA BLUE ROSE**

and grandmother

**CHAMPION BLUE WILLOW**

who received invitations to the Cat of the Year Show last year

---

These three lovely Queens proudly owned by

**MRS. MARGARET D. PETRE**

28 Ashling Crescent, Queen's Park, Bournemouth

Telephone : BOURNEMOUTH 55508

---

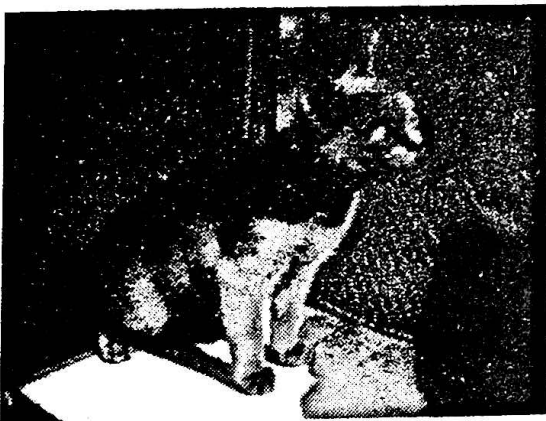

## THE JENNYMAY RUSSIAN BLUES

STUD :

**JENNYMAY ERLING**

QUEENS :

**JENNYMAY HEDVIG**

**JENNYMAY ULLA**

---

Enquiries to :  
MISS F. H. LAUGHER  
4 PARKWAY  
STONE  
STAFFS.

BEAUTIFUL KITTENS  
SOMETIMES FOR SALE



## RUSSIAN BLUE

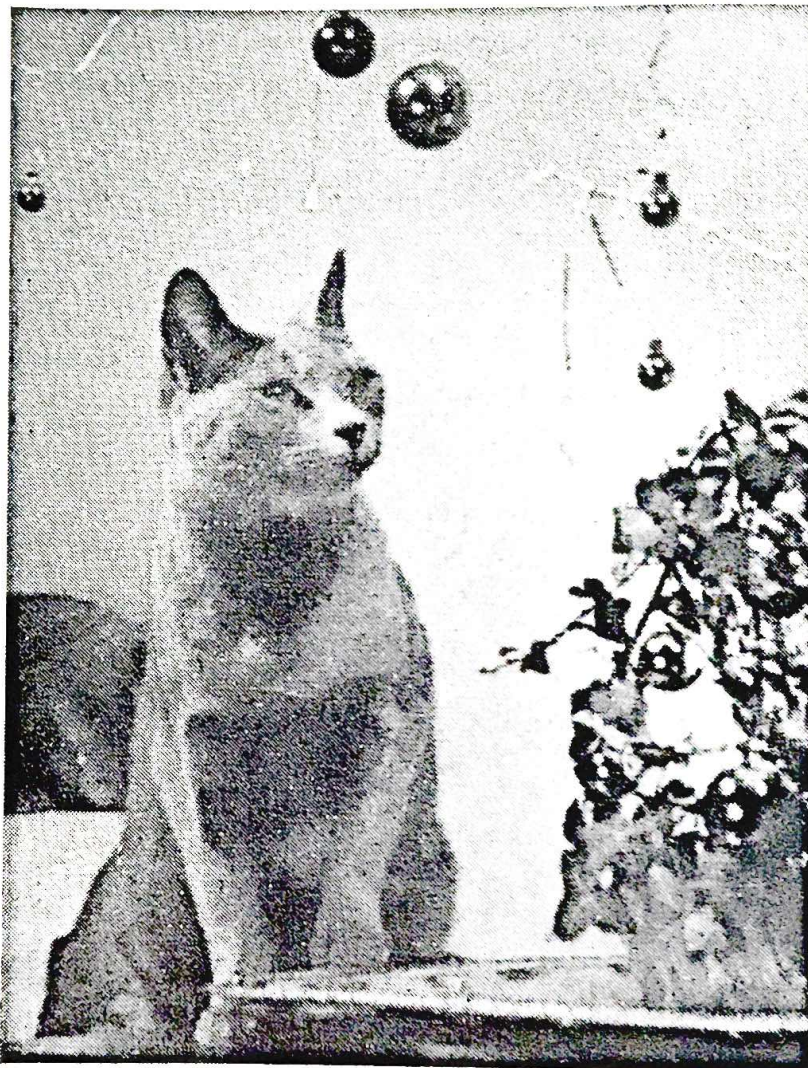

### **CHAMPION SYLPHIDES MARYINSKA. Breed No. 16a.**

Owner was MRS. FISKE. Breeder: MRS. READ

Sire: Jennymay Einar. Breed No. 16a.

Owner of Sire, Miss Lec-Meade. Breeder of Sire, Miss Laughter.

Dam: Ch. Sylphides Mavilova. Breed No. 16a.

Owner of Dam, Mrs. Read. Breeder of Dam, Mrs. Read.

Five Challenge Certificates. Best S.H. Cat, Chester 1967.

### **RUSSIAN BLUE :**

The Russian Blue is a long-bodied graceful cat with long legs and tail and small oval feet. The head should exhibit a short wedge with a flat skull, while the forehead and nose should be straight. The eyes should be a bright, particu-

## RUSSIAN BLUE (continued)

larly vivid green, set rather wide apart and almond in shape. The coat colour should be truly blue without shading or ghost tabby markings once the cat is adult. Medium blue is preferred. In texture, the coat should be short, thick and very fine, standing up soft and silky as does the fur on a seal skin and in direct contrast to that of the other Foreign Breeds, where the coat is required to be flat lying. The coat should be double and show a definite silvery sheen.

\*E Mrs. N. J. Fiske, CHAMPION SYLPHIDES MARYINSKA. Female. Born 14.7.64. Breeder, Mrs. Read. Sire, Jennymay Einar (owner of Sire, Miss Lee-Meade). Dam, Ch. Sylphides Mavilova.

Five Challenge Certificates (Yorks. 1966, Midland 1966, Chester 1967, Coventry 1967, Croydon 1967). Six Open Class wins—as above and at Three Counties Sanction Show 1966. Best in Show, Chester 1967.

Maryinska was also Best Russian Blue Exhibit at Croydon and winner of the Darlington Manchy Trophy and the Ch. Stephanie of Cadonmuir Cup. She was absolutely unbeatable in Open Classes. Her Best in Show win was a notable step forward for Russian Blues and is thought to be the first time such an honour was accorded to the breed at a Championship Show for fifteen years.

**She died suddenly on 22.4.67 of a suspected inter-uterine haemorrhage. Her pen today is occupied only by her photograph and her owners wish those who sympathise with them to do so in a practical way by supporting the Central Fund for Feline Research in its efforts to support research into the reproductive and other disorders of cats, about which so little is known.**

\* Her pen is at the front of the Hall as one of the season's eight Top Cats.

78 Mrs. N. J. Fiske, HENGIST STROGANOFF. Male. Born 28.11.66. Breeder, Exhibitor. Sire, Ch. Petrovna Nilgiri Boy (owner of Sire, Exhibitor). Dam, Ch. Sylphides Maryinska.

Stroganoff is here today as progeny of both Champion Sylphides Maryinska and of Champion Petrovna Nilgiri Boy, who were invited in respect of their Show successes. He has been exhibited three times, once as a member of the winning litter at Suffolk & Norfolk, where they were awarded the Orwell Cup, once at Croydon, where he won first place, and lastly at Kensington, where he was just beaten by his brother (another member of the winning litter).

79 Mrs. N. J. Fiske, CHAMPION PETROVNA NILGIRI BOY. Male. Born 10.8.65. Breeder, Mrs. Petre. Sire, Michifer Nginski (owner of Sire, Mrs. Cowen). Dam, Ch. Petrovna Blue Rose.

Three Challenge Certificates (National 1966, Scottish 1967, Suffolk & Norfolk 1967).

Nilgiri Boy became a Champion at the Suffolk & Norfolk Championship Show this year. He was the Best Russian Blue Exhibit at the National Cat Club Show, where he won the Club's Spoon in that capacity. His litter from Maryinska won the Orwell Cup at the Suffolk & Norfolk Show.

80 Mrs. P. Kirby, CRUMBER HILL VASHKA. Male. Born 9.9.65. Breeder, Exhibitor. Sire, Champion Harvees Antimony (owner of Sire, Exhibitor). Dam, Crumber Hill Jemima.

Two Challenge Certificates (Lancs. & N.W. Counties 1967, Notts. & Derbys. 1967). Four Open Class wins (as above and at Halifax 1966, Chester 1967). Vashka was not shown as a kitten and made his debut this season.

81 Mrs. Petre, CHAMPION PETROVNA BLUE HYACINTH. Female. Born 10.8.65. Breeder, Exhibitor. Sire, Michifer Nginski (owner of Sire, Mrs. Cowan). Dam, Ch. Petrovna Blue Rose.

Three Challenge Certificates (Herts. & Middlesex 1966, Wessex 1966, Southern 1965). Five Open Class wins (Wessex 1966 as kitten, Notts. 1967 and as above).

Hyacinth was nominated for Best in Show at the Southern, when she became a fully-fledged Champion. Her dam and grand dam—Champion Petrovna Blue Rose and Ch Blue Willow—were invited to the 1966 Cats of the Year.

# COPPLESTONE PEKINGESE and BURMESE CATS

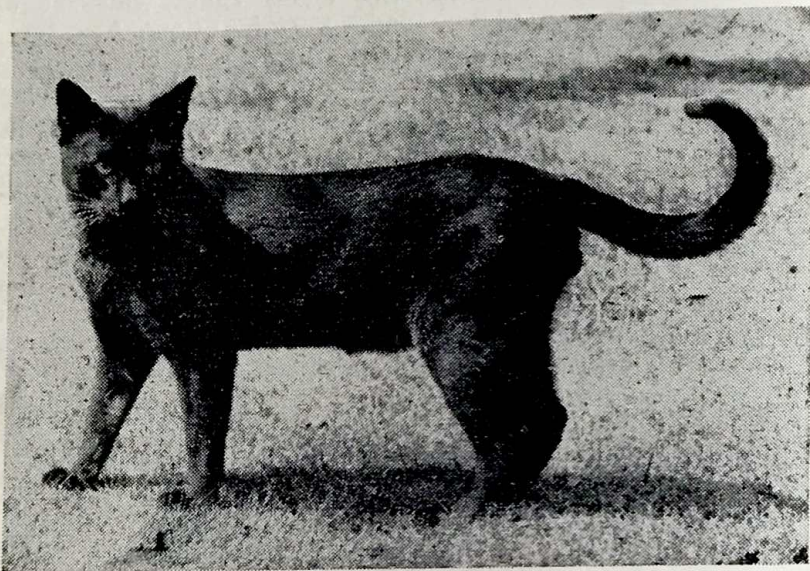

TOP WINNING PREFIX IN BURMESE FOR 1964/65/66

At Stud :

## Ch. Copplesstone Lun-Tha

Winner 11 C.C.'s

Fee 5 gns. SIRE OF CHAMPIONS

## Ch. Copplesstone Bluemer

Fee 5 gns. TOP-WINNING BLUE

Invited to represent the Breed at "Cats of the Year Show"  
but regretfully unable to accept due to owner being abroad  
at time of Show

---

Blue and Brown Kittens usually for sale  
PEKINGESE—Most Colours for sale and at Stud, including  
three Champions

---

**MRS. BENTINCK**

**Sparks Farm**

**Barkham, Nr. Wokingham, Berkshire**

Tel. : Arborfield Cross 368

# LA-SUN BROWN BURMESE

Kittens from  
the following Queens:

Ch. La-Sun Mimosa  
Ailanthus Tiddlywinks  
La-Sun Conchita

At Stud:

**CH. LA-SUN MIDAS**

Brown Burmese carrying  
Blue.

Sire: Ch. Chindwin Chee-Kee  
Dam: Ailanthus Tiddlywinks

Midas is receiving his  
Queens this year in a  
**Catac Kat-Abode Stud  
House**

(with separate Queen's com-  
partment with its own fresh  
air run). See page 52

**Stud Fee: 5 gns.**



## SIRE OF:—

**Premier Namdah Eros:** Premier Canada, 1966.

**La-Sun Kipao:** Best Burmese, Herts & Middx. 1966. Best Burmese, Kentish Cat Society 1966. Winner Dudley Hooper Points Cup.

**La-Sun Kerria:** Best Male Burmese Kitten and later Best Shorthaired Kitten in Show Coventry & Leics. 1967.

**La-Sun Bonamy:** Best Burmese neuter and up for Best in Show, Southern Counties 1967.

**La-Sun Conchita:** Best Female Brown Burmese, West of England 1966.

**Sabra Jonathan:** Best Burmese neuter, National, 1966. Best Burmese Neuter and up for Best in Show, Croydon, 1967.

**Sabra Debbie:** Best Blue Female Burmese, National, 1966.

**Sabra Blue Bethea:** Best Blue Burmese Kitten, Kensington, 1966.

**Magamba Chandee:** Best Burmese Kitten and up for Best in Show, Lancs. and North West, 1966. Best Burmese Kitten, Croydon, 1966.

**Tiffin Tu:** Best Brown Burmese Kitten, Southern Counties, 1967.

**Procul Hanako:** Best Burmese Kitten in Show, Croydon, 1966.

**Procul Hitachi:** Best Shorthair in Show, Paris, 1966.

**Procul Romeo:** Best Blue Burmese Kitten, Herts & Middx., 1966.

## MRS. SILKSTONE

**New Moon - 6 Bromham Road - Biddenham - Bedford**

Tel.: Bedford 53664 or 60116



## BURMESE

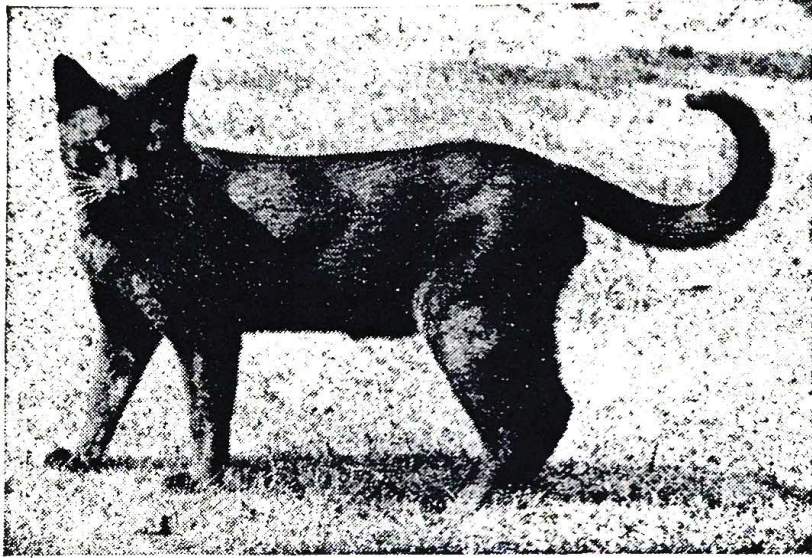

### CHAMPION COPPLESTONE LUN-THA

Owner: MRS. BENTINCK

#### BURMESE :

The Burmese is a medium sized cat of long svelte appearance. The neck is long and slender, the legs proportionately slim, and the feet small and oval in shape. The hind legs should be slightly higher than the front ones. The tail should be long and tapering and a kink is only permissible at the extreme tip. The head should be short wedged with a slight rounding at the top of the skull. The ears should be pricked and relatively large and wide at the base. The eyes should be almond in shape and slanting towards the nose in true Oriental fashion. Blue eyes and squints are inadmissible. The coat should be glossy, short and fine in texture and should lie close to the body. In colour it should be brown (Breed 27) or blue (Breed 27a).

#### BURMESE

- 82 Mr. A. Mounsey, CHAMPION KASI MIDNIGHT VELVET. Male. Born 8.2.65. Breeder, Exhibitor. Sire, Santhone Brown Puck (owner of Sire, Exhibitor). Dam, Ch. Santhone Blue Briony. Six Challenge Certificates (Chester 1965, Notts. 1966, Coventry 1966, Lancs. 1966, Yorks. 1966, Chester 1967). Six Best in Show wins as kitten (Hazel Grove 1965, Liverpool 1965, Halifax 1965, Macclesfield 1965, Yorks. 1965, Preston 1965). Velvet became a Full Champion at the Coventry & Leics. Championship Show in 1966, where he was also nominated for Best in Show. He has been nominated for Best in Show on five occasions in all since he became adult. He became a Champion at 12 months and 2 weeks.
- 83 Miss I. M. B. O'Neill, CHAMPION JAMAL LUNG CHAO. Female. Born 6.11.65. Breeder, Mrs. Capewell. Sire, Ch. Copplestone Lun-Tha (owner of Sire, Mrs. Bentinck). Dam, Kathoodu Sapphire Karsena. Four Challenge Certificates (Yorks. 1966, Midland 1966, National 1966, Notts. 1967).

## BURMESE (continued)

- Lung Chao became a Champion at the National Cat Club Show last year. She was nominated for Best in Show at the Midland Counties Championship Show in 1966 and later at the National. She is winner of the Burmese Cat Club Kyneton Points Cup for the Best Brown Adult .
- 84 Miss M. Mack, BELCANTO NABUCCO. Male. Born 3.11.67. Breeder, Exhibitor.  
Nabucco is invited as progeny of Champion Arboreal Blue Leala in the next pen. He has been exhibited once, winning his Open Class and the Sablesilk Cup for the Best Kitten.
- 85 Miss M. Mack, CHAMPION ARBOREAL BLUE LEALA. Female. Born 3.11.66. Breeder, Mrs. J. Dyte. Sire, Pussinboots Blue Moon (owner of Sire, Mrs. Poynder). Dam, Kudos Natacha.  
Four Challenge Certificates (Southern Counties 1966, Croydon 1966, Southern Counties 1967, Croydon 1967).  
Leala has been exhibited six times in all, winning her Open Class and the Challenge Certificate on four occasions. She attended the National Cat Club Show in 1966, but the Class for Blue Burmese was combined Male and Female, and although the judge requested the award of a second Challenge Certificate this was not allowed. She became a Champion at the Croydon Cat Club Show this year. She is accompanied today by her kittens sired by Arboreal Blue Sitta. Four of these kittens were born in June this year, while Nabucco, in the next pen, was born last November.
- 86 Mrs. Burton, CHAMPION KATHOODU SAPPHIRE KILVI. Male. Born 15.1.62. Breeder, Mrs. Hooper. Sire, Kathoodu Kimi (owner of Sire, Mrs. Hooper). Dam, Pussinboots Sapphire Bibi.  
Three Challenge Certificates (Herts. & Middlesex 1964, 1965, 1966).  
Kilvi became a Champion at the Herts. & Middlesex Show last year. He has only been shown six times in all, winning four first prizes and two seconds. One of his first Open Class wins was at the Suffolk & Norfolk Cat Club Exemption Show in 1966, and therefore no Challenge Certificate was given.

## GOGMAGOG

### BURMESE AND SIAMESE

AT STUD—Blue Burmese

## Champion Kathoodu Sapphire Kilvi

Reg. No. 1/4481

Fee 4 gns. plus carriage

QUEEN—Brown Burmese

### ELMHAM FELICITY

(shown as an adult once and gained her first C.C.)

KITTENS USUALLY AVAILABLE

M. D. BURTON

17 HIGH STREET - GREAT SHELFORD - CAMBRIDGE  
Tel.: SHELFORD 3221 Station: CAMBRIDGE

WOULD YOU LIKE YOUR QUEEN TO MEET A  
YOUNG, HANDSOME, MUSCULAR AND  
PARTICULARLY GENTLE BURMESE ?

***You Would?***

Then we have the very gentleman  
**CH. KASI MIDNIGHT  
VELVET**

HE IS OUR IDEA OF HOW A BURMESE SHOULD  
LOOK  
IS HE YOURS ?

---

You are invited to take a look at him at the Show  
today as one of the best Burmese exhibits during the  
1966/67 Show Season

Those not fortunate enough to be here can still find  
out about him by contacting

**MR. AND MRS. A. R. MOUNSEY  
14 BUTTERFIELD GROVE  
EAGLESCLIFFE  
STOCKTON-ON-TEES  
CO. DURHAM**

Telephone : EAGLESCLIFFE 2650, (STD) OMH2 78-2650

---

We are within easy reach of most parts of England and West Scotland.  
We hope soon to have direct air services from Glasgow and Belfast, in  
addition to those from Luton (Autair International), Bristol, Cardiff and  
Liverpool (Dain-Air), to Teeside Airport (10 minutes from our home).

---

Direct train services are also available from many parts of the country  
to Darlington and Stockton Stations (also within minutes from our home).

# MORNINGSTAR BURMESE



PROUDLY PRESENT

**Champion  
JAMALI  
LUNG  
CHAO**

Sire : CHAMPION COPPLESTONE LUN-THA, 27. Owner, Mrs. Bentinck  
Dam : KATHOODU SAPPHIRE KARSENA, 27a. Owner, Mrs. Capewell

***The top-winning Brown Burmese  
for 1966-7***

## **BURMESE CAT CLUB**

Kyneton Points Cup for Brown Adult.  
Hassan Points Cup for Brown Female.  
Champion Benroc Beau Brummel Trophy for Brown Adult  
winning most first prizes.  
Thatcher Trophy for Best Brown Female at the National.  
Rosette for Best Brown Adult at the National.  
Rosette for Best Brown Adult at Midland Counties.

## **NATIONAL CAT CLUB**

Medallion for Best Burmese Adult.

## **SHORT-HAIRED CAT SOCIETY**

Oweenee Trophy for Best Burmese Female.

---

**MISS IONA O'NEILL**

Sutherland Court - Sutherland Avenue  
Mount Nod - Coventry

# **KERNOW CATS**

**AT STUD :**

**Scomanessa Red Star**

Red-Point Siamese

**Supra Pan .**

Blue-Point Siamese)

**Tranby Red Tutankhamen**

Red Abyssinian 1 C.C.

**Annelida Silver Cloud**

Cornish Blue Rex

**Kernow Chamesch**

Devon Brown Burmese Rex

**Pussinboots Blue Darrin**

Blue Burmese

**Kiang Khedive**

Brown Burmese

**Briarry Waitrose**

Pure White Rex Devon

**Abyssinian and Cornish Rex (Cream and White) at stud shortly**

---

Healthy Kittens usually available

Studs to approved Queens only

---

All details :

**MRS. P. EVELY**

**1 CHURCH PATH - OLD COULSDON  
SURREY**

Downland 52594

# THE CHIMES CATTERY

At Stud—Abyssinian TAISHUN FERRARI

Winner of 2 Ch. Certs. and 2nd in his Open Class at the National in 1966  
FEE 4 gns.

Brown Burmese BALLARD JASON, 1 C.C.

FEE 3½ gns.

Siamese Red-Point and Seal-Point, Burmese, Brown and Blue, and Abyssinian Kittens  
sometimes available. Queens met, Bridgend Station, main line, W.R.

MRS. M. I. WILLIAMS

The Chimes - Coychurch Road - Pencoed - Bridgend - Glam.  
PENCOED 321

*Support the*

**CENTRAL FUND**

**FOR**

**FELINE RESEARCH**

SEE STAND AT THIS EXHIBITION TODAY



## ABYSSINIAN

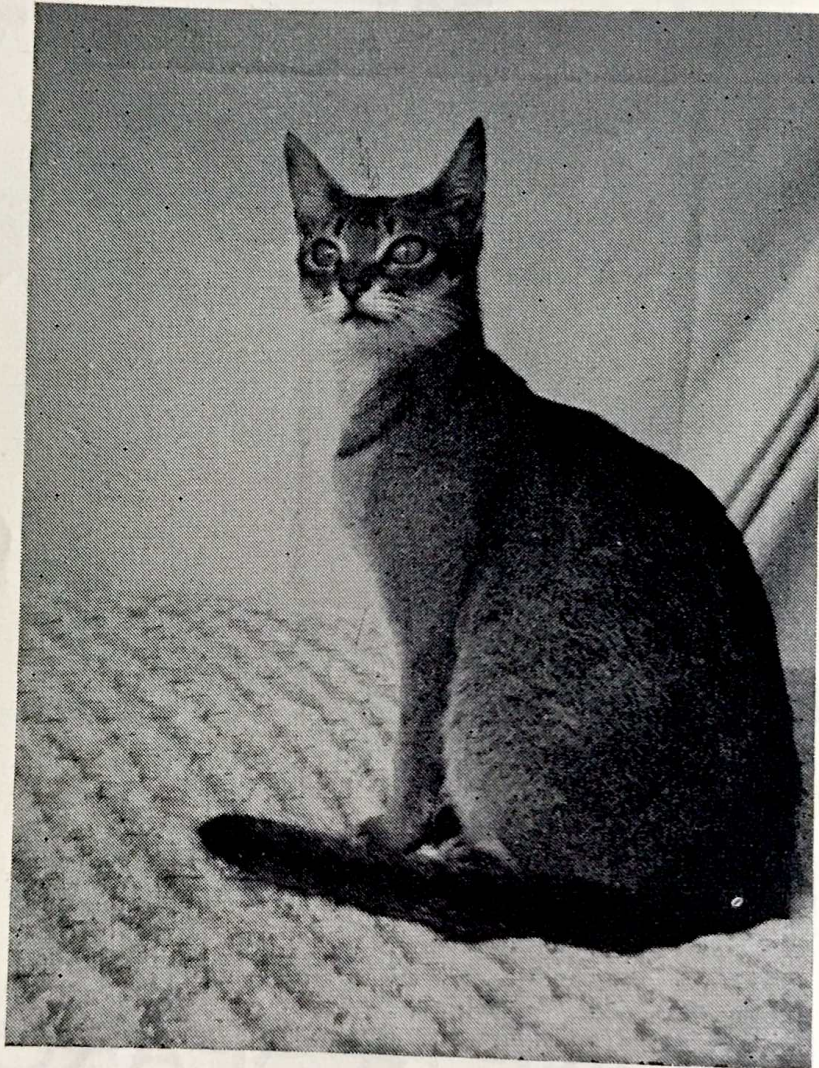

### **CHAMPION SHYBU BRANDY SNAP. Breed No. 23.**

Owner-Breeder: MRS. S. BULLOCK

Sire: Nigella Sita. Breed 23.

Owner of Sire, Miss Bone. Breeder of Sire, Miss Bone.

Dam: Nigella Faith. Breed 23.

Owner of Dam, Mrs. Bullock. Breeder of Dam, Miss Bone.

Four Challenge Certificates. Championship status reached at Chester 1965.

### **ABYSSINIAN :**

The Abyssinian should be ruddy brown, ticked with black or dark brown. The ticking can be double or treble, i.e., two or three bands of colour on each hair. This is preferable to single ticking. There should be no bars or other markings other than a dark spine line. The inside of the forelegs and belly should be of a tint to harmonise well with the main colour, the preference being given to orange less markings visible the better. The head should be long and pointed, the ears sharp and comparatively large and broad at the base. The eyes should be bright and expressive and green, yellow or hazel in colour. The tail should be fairly long and tapering. The feet should be small and the pads and a section of the fur at the back of the hind legs. The coat should be short and fine. Abyssinians should never have distinct bars on legs or tail, nor should they have any suspicion of a white chin or, indeed, of any other white markings.

## **" BERNINA " ABYSSINIANS**

ANNOUNCE THE FIRST AND SECOND RED ABY. CHAMPION IN GREAT BRITAIN

**CH. BERNINA HEIDI**

6 C.C. Twice Ch. of Ch.

**CH. BERNINA NAOMI**

4 C.C. (owner Mrs. Clark)

**BERNINA PRINCESS**

2 C.C.

Unable to be present today because of parenthood

Breeder : **MRS. THREADINGHAM**

**" BERNINA," THE BIRCHES, BRAMHOPE, NR. LEEDS, YORKSHIRE.** Leeds 671078

## **KUALA KATTERY**

**MRS. M. E. MACALISTER**

**Dunsmore Gardens, Clifton, Rugby**

**RUGBY 5169**

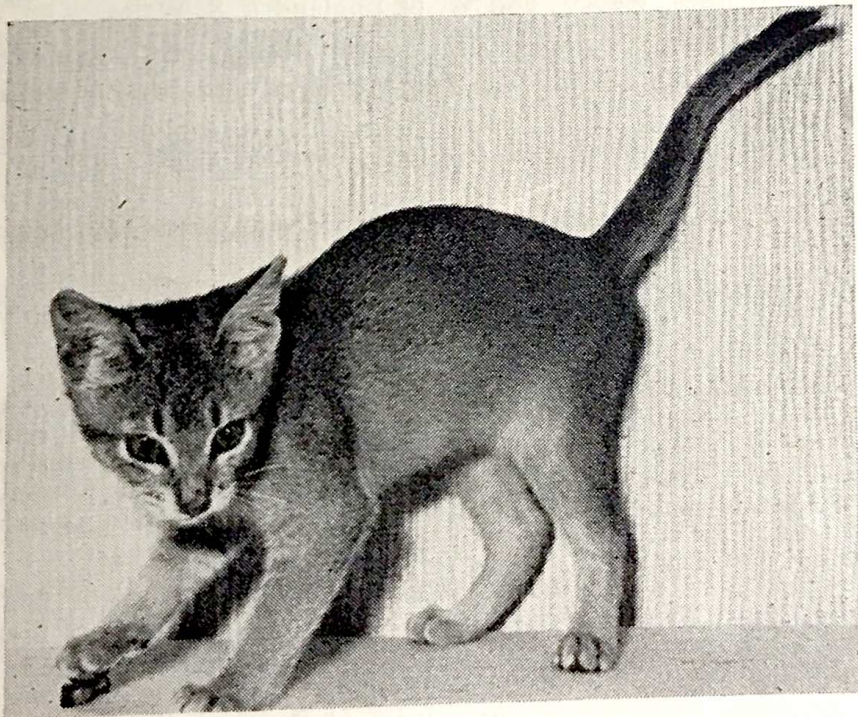

## **CHRYSADA CHINCHILLAS and RED ABYSSINIANS**

Country-bred Kittens available shortly from **Ch. Bernina Naomi** (Red Abyssinian),  
one of the "Cats of the Year"  
Available now, Chinchilla Kittens by **Ch. Pasha Sheba Crusader** x **Caro-Nome Honey**,  
dam of **International Ch. Chrysada Christopher** (at Montreal)  
Ready shortly, Chinchilla Kittens from **Chrysada Clarabella** x **Ch. Bonavia Skippie**  
All Kittens house-trained and inoculated

**MR. C. G. and MRS. A. L. CLARK**

**"Italdo," Stone Lane, Burringham, Scunthorpe, Lincs.**

Telephone: Keadby 466

## ABYSSINIAN (continued)

- \*F Miss I. Wiseman, CHAMPION TAISHUN SOLO. Male. Born 20.4.66. Breeder, Mrs. Menezes. Sire, Ch. Taishun Leo (owner of Sire, Mrs. Menezes). Dam, Taishun Tamasha.  
Three Challenge Certificates (Southern Counties 1967, Suffolk & Norfolk 1967, Croydon 1967). Five Open Class wins (two as kitten), (Herts. & Middlesex 1966, Wessex 1966, West of England & S. Wales 1966, Kensington 1966, Yorks. 1966).  
Best S.H. Cat, Herts. & Middlesex 1966, Wessex 1966, West of England 1966. Solo became a Champion at the Croydon Cat Club Show this year, where he was also nominated for Best in Show. He has won first place and, where relevant, Challenge Certificate every time exhibited.  
\* Solo is penned at the front of the Hall as one of the season's Top Eight Cats.
- 87 Miss I. Wiseman, SHYBU FLAMENCO. Female. Born 4.5.65. Breeder, Mrs. S. Bullock. Sire, Ch. Amharic Satin (owner of Sire, Mrs. Hunt). Dam, Nigella Faith.  
Two Challenge Certificates (Croydon 1966, West of England & South Wales 1966). Five Open Class wins as above and at Midland Counties 1965, Southern 1965, and Wessex 1966.  
Flamenco was nominated for Best in Show at the Midland Counties, Southern Counties, Wessex, and W. of England & S. Wales.
- 88 Mrs. M. I. Williams, TAISHUN FERRARI. Male. Born 17.9.65. Breeder, Mrs. Menezes. Sire, Ch. Taishun Leo (owner of Sire, Mrs. Menezes). Dam, Taishun Shani.  
Two Challenge Certificates (S. Western Counties 1966, Coventry & Leics. 1967).  
Ferrari was also exhibited as a kitten, on one occasion winning the Open Class.
- 89 Mrs. C. N. Barwell, SHYBU DIDDYMUS. Neuter. Born 11.11.64. Breeder, Mrs. S. Bullock. Sire, Ch. Bernina Draconis (owner of Sire, Mr. Upton). Dam, Nigella Faith.  
Two Challenge Certificates (Premier) (National Cat Club 1966, Coventry & Leics. 1967). Two Best in Show awards (National 1966 and Coventry 1967). Diddymus is holder of the Coronation Cup and Cover awarded at the National Cat Club Championship Show for the best S.H. Neuter and also of the Quantoc's Petroc Cup awarded for the best S.H. Neuter at the Coventry and Leics. Championship Show.
- 90 Mrs. Menezes, CHAMPION TAISHUN LEO. Male. Born 28.5.64. Breeder, Exhibitor. Sire, Nigella Speedy Gonzales (owner of Sire, Miss Bone). Dam, Taishun Chiquita.  
Six Challenge Certificates (Herts. & Middlesex 1965, Midland 1965, National 1965, Southern 1965, Yorks. 1966, West of England 1966).  
Best Short-Hair Kitten in Show, Herts. & Middlesex 1964.  
Leo has won his Open Class and Challenge Certificate every time exhibited. He has been nominated for Best in Show on each occasion. He became a Full Champion at the National Cat Club Championship Show in 1965 and won the award of Champion of Champions at the West of England & S. Wales Championship Show in 1966. He had a wonderful career as a kitten, winning eight Open Classes.
- 91 Mrs. Macalister, PR. KUALA BECCARI. Male Neuter. Born 30.5.65. Breeder, Exhibitor. Sire, Ch. Bernina Draconis (owner of Sire, Mr. Upton). Dam, Ch. Trubun Kariba.  
Three Challenge Certificates (Premier) (Kensington Kitten & Neuter Cat Club Show 1966, Herts. & Middlesex 1966, Midland Counties 1966). Best S.H. Neuter, Herts. & Middlesex 1966.  
Beccari became a full Premier at the Midland Counties Cat Club Championship Show in 1966. His dam, Ch. Trubun Kariba, has also been invited today and is in the next pen.

## ABYSSINIAN (continued)

- 92 Mrs. Macalister, **CHAMPION TRUBUN KARIBA**. Female. Born 5.10.62. Breeder, Mrs. Worsley. Sire, Trubun Fernando (owner of Sire, Mrs. Worsley). Dam, Courtmoor Fandango. Three Challenge Certificates (Midand 1963, Preston 1964, Lancs. 1966). Kariba became a full Champion at the Lancs. & N.W. Counties Show in 1966, where she was also nominated for Best in Show.
- 93 Mrs. M. Quinton, **AXUM TANA**. Female. Born 4.5.66. Breeder, Mr. Veitch. Sire, Ch. Taishun Leo (owner of Sire, Mrs. Menezes). Dam, Wyeth Honey. Two Challenge Certificates (Southern Counties 1967, Croydon 1967). Tana has only been exhibited twice as an adult, winning her Open Class and Challenge Certificate on each occasion. She was exhibited once as a kitten—at the National Cat Club Show in 1966, where she also won her Open Class. Her sire is also here today.

# BELCANTO BURMESE

## THE OUTSTANDING STRAIN OF BURMESE FOR SEASON 1966-67

Sire: **ARBOREAL SITTA** (1st Kitten Class, National 1965. Judge: Mr. V. Watson. 1st and C.C. Adult Male, National, 1966. Judge: Mrs. L. France).

Dam: **CHAMPION ARBOREAL BLUE LEELA**.  
Progeny

**BELCANTO TOSCANINI**. Now in Canada. First shown Kitten Montreal, October, 1966. 10 1sts. Nominated to represent Burmese Cats of Canada at special Cat Show, EXPO '67, Montreal.

**BELCANTO INTERMEZZO**. First shown National, 1966. 5 1sts, 3 2nds. 8 Kitten Classes entered. And at 9 months, 1st and Challenge Certificate, Strong Male Adult Class, Croydon Cat Club Show, March, 1967 (Judge: Mrs. Joan Merry).

**BELCANTO FIDELIO**. First shown Kitten, Wessex Cat Club Show, Bournemouth, 1966. 5 1sts. Nominated for Best Short-Hair Kitten (Judge: Mrs. M. Shrouder).

**BELCANTO AIDA**. 1st Female Kitten, Hazel Grove Exemption Show, July, 1967.

**BELCANTO BERENICE**. Sister to Nabucco, exported to Canada. and others, exported to U.S.A. and Canada

---

An open invitation to all Burmese Queens to visit our  
OUTSTANDING STUD  
**ARBOREAL SITTA**

and shortly to be available our outstanding Male on show  
**BELCANTO NABUCCO**

We reside, with our owner  
**MISS MOIRA MACK**

— at —

**50 Melville Court, Goldhawk Road, London, W.12**  
Telephone No. 01-743-8946



## RED ABYSSINIAN

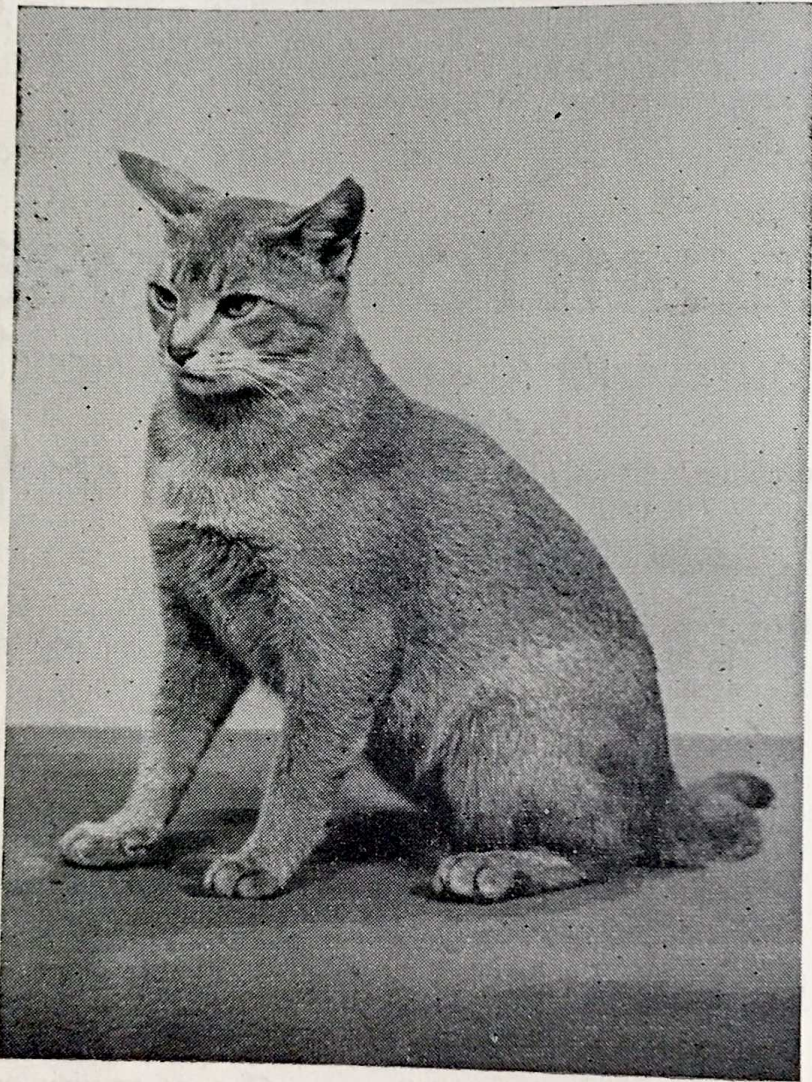

### **CHAMPION BERNINA HEIDI. Breed No. 23a.**

Owner: MRS. THREADINGHAM. Breeder: MRS. THREADINGHAM

Sire: Taishun Kephra. Breed 23a.

Owner of Sire, Mrs. Winsor. Breeder of Sire, Mrs. Menezes.

Dam: Kattypuss Jacintha. Breed 23.

Owner of Dam, Mrs. Threadingham. Breeder of Dam, Mrs. Green.

Six Challenge Certificates. Twice Best in Show. Dam of Ch. Bernina Naomi (5 C.C.s), Bernina Princess (2 C.C.s), Bernina Noel (2 C.C.s). Heidi has twice won the Champion of Champions Class—once in a class of 20.

### **ABYSSINIAN (RED) :**

The Red Abyssinian is similar to the Standard Abyssinian in every respect other than colour. The Red Abyssinian should show red coat ticked with varying shades of darker red, double or treble ticking. There should be no bars or markings except that a dark spine line will not be counted against an otherwise good exhibit. The inside of the forelegs and belly should be of a tint to harmonise well with the main colour.

## RED ABYSSINIAN (continued)

94 Mr. and Mrs. Clark, CHAMPION BERNINA NAOMI. Female. Born 8.12.65. Breeder, Mrs. Threadingham. Sire, Taishun Kephra (owner of Sire, Mrs. Winsor). Dam, Ch. Bernina Heidi.

Four Challenge Certificates (Yorkshire 1966, Preston 1966, National 1966, Norwich 1967). Best S.H. Kitten, Lancs. & N.W. Counties 1966.

Naomi became a full Champion at the National Cat Club Championship Show in 1966. She had been exhibited five times as an adult, winning her Open Class and the Challenge Certificate on four occasions. She was exhibited once as a kitten, winning her Open Class and becoming Best S.H. Kitten in Show.

# Taishun Abyssinians

SIAMESE AND REX

AT STUD :

## Champion Taishun Leo

(ABYSSINIAN)

Champion of Champions at Cheltenham. Unbeaten in any Open Class.  
Sire of Champions. Kittens exported all over the world

Next Year at Stud—Leo's Grandson

## CONTENTED ASHANTO

by Champion Taishun Solo

## EDITH MENEZES

Hammerfield - Plummers Plain - Horsham - Sussex

'Phone : HANDCROSS 483

Queens met at Three Bridges Station and escorted across London



## CHESTNUT BROWN FOREIGN

The Chestnut Brown should be of a foreign type and lithe and sinuous in appearance. The coat should be a rich brown colour and the whiskers and nose pads should be of the same colour as the coat. The pads of the feet should be a pinkish shade and the eyes should be green.

### CHESTNUT BROWN FOREIGN

- 95 Mrs. P. Kirby, CHAMPION SENLAC BRONZE CHARMER. Female. Born 13.1.65. Breeder, Mrs. Warren, Sire, Ch. Senlac Coffee Bean (owner of Sire, Mrs. Warren). Dam, Ch. Crossways Hydena.  
Three Challenge Certificates (Preston 1966, Notts. & Derbys. 1967, Chester 1967).  
Charmer became a Champion at the Cheshire Area Championship Show in January this year. She was nominated for Best in Show at both the Preston and the Chester Shows.
- 96 Mrs. S. Warren, CHAMPION SENLAC CANDY BOX. Male. Born 17.7.65. Breeder, Exhibitor. Sire, Ch. Senlac Chatterbox (owner of Sire Exhibitor). Dam, Elvyne Kandy Bar.  
Three Challenge Certificates (Herts. & Middlesex 1966, West of England 1966, National 1966). Best S.H. Kitten, Wessex, Spring 1966.  
Candy Box became a Champion at the National Cat Club Show last year. He was nominated for Best in Show judging twice during the season—at West of England & S. Wales and at Wessex. He is a great grandson of Ch. Senlac Coffee Bean and Champion Crossways Hydena.
- 97 Mrs. S. Warren, STERME BROWN TOM. Male. Born 1.4.65. Breeder, Mrs. St. Erme Cardew. Sire, Ch. Senlac Coffee Bean (owner of Sire, Mrs. Warren). Dam, Elvyne Belinda Brown.  
One Challenge Certificate (Southern Counties 1967).  
Tom is sire of Crumber-Hill Fifi, Best S.H. Kitten at the Lancs. & N.W. Counties Show.
- 98 Mr. W. Graham, SENLAC BRONZE BEAUTY. Female. Born 24.8.64. Breeder, Mrs. Warren. Sire, Ch. Senlac Coffee Bean (owner of Sire, Mrs. Warren). Dam, Ch. Crossways Hydena.  
One Challenge Certificate. Best S.H. Kitten, Lancs. & N.W. Counties Show 1965.  
Beauty has also won her Open Classes at the Halifax and Macclesfield Agricultural Show Cat Sections.

# Havana Means Senlac

BEAUTIFUL AND LOVING CHESTNUT BROWN KITTENS

— from —

## Ch. Crossways Hydena

(4 C.C.'s)

(Best Brood Queen, Southern, 1964)

SHE AND

## CH. SENLAC COFFEE BEAN

(8 C.C.'s)

(Best Stud, Southern, 1964, National, 1963, Best S.H., 1963)  
Run over, alas, in July, 1966

WERE THE PARENTS OF

INT. CH. SENLAC HYBEANA (Holland)

BR. and INT. CH. SENLAC BRONZE ANGEL (Germany)

CH. SENLAC HEIDI (4 C.C.'s) (Switzerland)

CH. SENLAC BRONZE CHARMER (mother of Crumber Hill  
Fifi, Best S.H. Kitten, Bolton, 1967)

SENLAC BRONZE BEAUTY (1 C.C.)

AND THE GRANDPARENTS OF

CH. SENLAC CHATTERBOX (6 C.C.'s and 1 C.I.C.A.B.), son  
of Ch. S. Heidi, and himself the sire of

CH. SENLAC CANDY BOX (Best S.H. Kitten, Wessex, 1966).

---

Other Senlac Champions include :

CH. SENLAC BRONZE BELLE

CH. SENLAC COFFEE BERRY

Best S.H. Kitten, Surbiton, 1964, Best Kitten, Salisbury, 1964,  
Best ex-Siamese, Kensington, 1964

— and —

CANADIAN CH. SENLAC BRONZE BLESSING

---

Also delightful Red-Points and Rex Kittens, and, later,  
Chestnut Longhairs, sometimes available from

**MRS. SYBIL WARREN**

**School House, Dunsden, Reading**

SONNING 3403 (messages only)

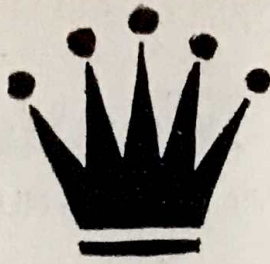

## CORNISH REX



### **ANNELIDA MARTINI. Breed 33.**

Owner: MRS. DIXON. Breeder: MRS. ASHFORD  
Sire: Rio Vista Kismet. Breed 33.

Owner of Sire, Mrs. Ashford. Breeder of Sire, Miss Jeffrey.

Dam: Senty Twix Crispina. Breed 33.

Owner of Dam, Mrs. Ashford. Breeder of Dam, Mrs. Hardy.

### **CORNISH REX :**

The Cornish Rex is one of the newest varieties recognised by the Governing Council of the Cat Fancy. The most important single factor in judging Rex is in the coat quality, which should be dense, very short and fine and with waves over the entire body other than the head, legs and paws. On these areas the coat should resemble dense short plush. The whiskers and eyebrows should also be crinkled. The Cornish Rex is of foreign type and the head shows a very characteristic straight profile. The head should be medium to long and should narrow to a strong chin. The eyes should be almond shaped, of medium size, and their colour should be in keeping with the coat colour and pattern, which may be of any variety recognised by the G.C.C.F. for the straight-coated classifications.

## CORNISH REX (continued)

- 99 Mrs. M. Eustace, WATERMILL KORDUROY. Male. Born 15.2.67. Breeder, Miss A. Codrington Sire, Rio Vista Kismet (owner of Sire, Mrs. Ashford). Dam, Krispi Noodle.  
Korduroy is one of a litter of seven born the day after the Governing Council of the Cat Fancy granted breed recognition to the Rex. He is Cream and is out of a Blue-Cream dam.
- 100 Miss A. Codrington, KRISPI NOODLE and WATERMILL KITTENS. Born 15.2.67. Breeder, Mr. Steer. Sire, Rio Vista Kismet (owner of Sire, Mrs. Ashford). Dam, Watermill Sugar Plum.  
Kittens sired by Rio Vista Kismet. Breeder of Kittens, Miss Codrington. Krispi Noodle is a Blue-Cream Rex. Her first litter, to Rio Vista Kismet, proved her to be an outstandingly valuable breeding queen. One of the males, Watermill Kandlewick, has gone to join the Shiralee Cattery in S. Australia.
- 101 Mrs. E. Mathews, BELHAVEN SAPPHIRE and KITTENS. Female. Born 6.5.66. Breeder, Mrs. Lauder. Sire, Rio Vista Kismet (owner of Sire, Mrs. Ashford). Dam, Belhaven Sparkler.  
Sapphire is a Blue-Cream Rex. She is accompanied today by her kittens—Cream, Blue, and Blue-Cream. Since Rex was not recognised as a breed until the end of the last Show season, Sapphire has not been eligible for Challenge Certificates. She was exhibited as a Kitten at the National and Southern Counties Cat Club Shows, winning the Open A.O.V. Class on each occasion.
- 102 Mr. G. Wilkinson and Mrs. S. Scott, RED ROYALE. Male. Born 26.3.66. Breeder, Mr. Steer. Sire, Rio Vista Kismet (owner of Sire, Mrs. Ashford). Dam, Watermill Sugar Plum.  
Red Royale was the first wavy-coated son to be sired by Rio Vista Kismet after his arrival in England. He has been shown only once as an adult—at the National Cat Club Championship Show. At this time there was no specialist Open Class since the breed was not officially recognised until this year. He was one of the first few Rex to be exhibited in Scotland (Edinburgh), where he won the Open A.O.V. Class. He also won the A.O.V. Class at the National Cat Club Championship Show in December, 1966.
- 103 Mr. G. Wilkinson and Mrs. Scott, SNOOKERY RED ROWAN. Female. Born 2.5.67. Breeder, Mrs. Smith. Sire, Red Royale (owners of Sire, Mr. Wilkinson and Mrs. Scott). Dam, Annelida Bluebell.  
Red Rowan is invited here today as progeny of Red Royale.
- 104 Mrs. K. Vickers, CATHIS TROGLODYTE. Female. Born 18.8.67. Breeder, Exhibitor. Sire, Rio Vista Kismet (owner of Sire, Mrs. Ashford). Dam, Belhaven Golden Fountain.  
Troglodyte has been exhibited on four occasions and has been awarded a total of fourteen first prizes. She was nominated for Best in Show judging at Chester, an honour which it is thought may have been accorded to a Rex for the first time at any Championship Show. Troglodyte is Blue-Cream and particularly excels in type.

# **ANNELIDA REX CATS**

KNOWN THROUGHOUT THE WORLD FOR  
HEALTH, GOOD TEMPERAMENT AND SUPERB  
COATS

***AT STUD***

## **Rio Vista Kismet**

Lovely Solid Blue Cornish Rex imported from Canada

## **Broughm**

Seal-Brown Devon Rex. Sire of three Rex Champions

## **Mallorca Sicat**

Devon Rex. Britain's first Seal-Pointed Rex

---

**REX KITTENS FOR SALE**

All Kittens house-reared and inoculated

---

**Mrs. A. E. Ashford, S.R.N.**

**Annelida - Roundwell**

**Bearsted - Kent**

Telephone : MAIDSTONE 37050

# AMHARIC

**ABYSSINIANS, DEVON REX and SIAMESE COAT  
PATTERNED CURLY REX**

WELL-BRED, ELEGANT AND HEALTHY

## **Abyssinian Kittens**

NOTED FOR THEIR SHOW SUCCESSES

sometimes for sale

## **Blue and Seal Point Curly Devon Rex Kittens**

offered from :

**B.P. AMHARIC BLUEBELL**

**S.P. AMHARIC SIAMM SUESI**

**S.P. AMHARIC SAUCY SILASS**

Also **BLUE** and **SEAL-POINT**, **SILVER GREY**, **BLUE** and **BLACKS**

from

**ANNELIDA PIXIE POPPET**

(DEVON REX)

Dam and Grandson of the above Queens

---

**BOOKINGS ACCEPTED NOW**

---

Enquiries to :

**MRS. M. L. KNIGHT**

Holywell House, Holywell Road

Playing Place, Truro, Cornwall

Telephone : FEOCK 395

## CORNISH REX (continued)

- 105 Mrs. A. Ashford, RIO VISTA KISMET. Male. Born 15.2.65. Breeder, Miss Jeffrey. Sire, Grand Champion Fan-T-Cee Kelli (owner of Sire, Miss Jeffrey). Dam, Ch. Dazzling Madonna.

Kismet was imported by his owner from Miss Jeffrey, of Alberta, Canada. His pedigree goes back to Lamorna Cove, a Cornish Rex who was originally exported from England by Mrs. Ennismore. Lamorna Cove was in kitten to Poldhu and the resultant litter helped to found the Canadian strains of Rex. Kismet has proved to be a wonderful sire, his kittens excelling in both type and coat. One of his kittens, Annelida Crepe Princess, was exported to the U.S.A. by her breeder and is now a full Champion.

- 106 Mrs. Ashford, ANNELIDA CURLY COON and KITTENS. Female. Born 7.7.63. Breeder, Exhibitor. Sire, Du Bu Nicholaus (owner of Sire, Mrs. Watts). Dam, Belhaven Zarakhat.

Curly Coon is sired by a Rex hybrid, Du Bu Nicholaus, whose grandsire was one of the original Cornish Rex. Bred by Mrs. Ennismore. Her dam is out of a Rex hybrid, sired by a Devon Rex from another hybrid carrying Cornish. At the time the hybrids were bred it was not fully understood that the Cornish and Devon Rex were two different varieties. As a result, several of the early breeders unintentionally crossed these two genes and found themselves with straight-coated cats from curly-coated parents.

Curly Coon is phenotypically Cornish and when bred to Cornish cats both she and her progeny breed true. It is now apparent that she must inherit the Cornish genes from the female side of both parents' pedigrees.

Her kittens are sired by Rio Vista Kismet, whose pedigree goes back to the same line of Cornish cats as the hybrids in her own pedigree.

# THE HOUSE OF SCINTILLA

THE HOME OF

## PARLAUNT SYMONAH

DEVON REX

Enquiries for her kittens welcomed from those able to keep kittens in the manner to which they are accustomed at the House of Scintilla

---

**PATRICIA TURNER**

**169 Church Hill Road - East Barnet - Herts.**

Tel 01-368-6579

## **WATERMILL**

**CORNISH REX : S.H. WHITE : S.P. SIAMESE  
KITTENS SOMETIMES AVAILABLE**

---

**ANN COCKINGTON**

**Bourne Cottage, High Halden, Ashford, Kent. Tel. High Halden 275**

## **CORNISH REX BELHAVEN KITTENS**

**VERY CURLY—VERY FRIENDLY**

---

**MRS. LAUDER**

**Mulberry Cottage - Exlade Street - Woodcote**

**Reading**

**Tel. : CHECKENDON 345**

## **Donnymeaux Siamese and Rex**

All Colours **SIAMESE KITTENS** for sale from time to time

Also good type **CORNISH AND DEVON REX** may be booked  
Our gorgeous little Devon Rex Queen, namely

**AMHARIC KURLY KATIE**

can be seen on exhibition here today

---

**MRS. G. A. GENTY**

**1 FERN AVENUE, FLIXTON, MANCHESTER, LANCS. Tel. Urmston 7401**



## DEVON REX

The Devon Rex were officially recognised as a breed last February. They are of Foreign type and should own dense, very short, fine wavy coats. Fifty points are allocated to coat under the Standards of Points and any tendency to bareness is considered a fault. The head of the Devon Rex is quite different to that of the Cornish, being short-muzzled and showing a nose with a definite stop in profile. The eyes should be almond shaped as in the Burmese and Russian Blue and in colour they should be in keeping with the coat colour and pattern, which may be of any variety recognised by the G.C.C.F. for the straight-coated classifications.

### DEVON REX

- 107 Mrs. Ashford, MALLORCA SI-CAT. Male. Born 6.3.66. Breeder, Mrs. Lidyard. Sire, Tanil M'Toto (owner of Sire, Mrs. Lidyard). Dam, Tanil Samantha.  
Si-Cat is a proved sire and at the recent Kensington Show five kittens in the Open Devon Class were sired by him. He is also sire of the kittens in the adjoining pen.
- 108 Mrs. Ashford, ANNELIDA TAI-KUN and ANNELIDA EBONY. Born 26.4.67. Breeder, Exhibitor. Sire, Mallorca Si-Cat (owner of Sire, Exhibitor). Dam, Briarry White Heather.  
These kittens are the first progeny of Briarry White Heather, a White Devon Rex bred by the late Brian Stirling-Webb. Tai-Kun, the male, is a Blue-eyed White and will soon be joining his grandsire, Briarry Tooting Carman, with Mrs. Lipscombe. Ebony is a female.
- 109 Mrs. Lidyard, MALLORCA CHOTA SAHIB. Male. Born 21.1.67. Breeder. Exhibitor. Sire, Mallorca Si-Cat (owner of Sire, Mrs. Ashford). Dam, Mallorca Tamsui Zara.  
Chota Sahib is a Seal-Pointed Devon Rex. He was a first prize winner at the Kentish Cat Society Show this year, when he won the specialist Devon Rex Cat or Kitten Class judged by Mrs. Hughes.
- 110 Mrs. Lidyard, MALLORCA TAMSUI ZARA. Female. Born 22.2.66. Breeder, Exhibitor. Sire, Tanil M'Toto (owner of Sire, Exhibitor). Dam, Kernow Osorkon.  
Tamsui Zara is dam of Chota Sahib. She is a Seal-Pointed Devon Rex.
- 111 Mrs. M. L. Knight, AMHARIC BLUE-POINT DEVON REX LITTER. Born 17.4.67. Breeder, Exhibitor. Sire, Mallorca Si-Cat (owner of Sire, Mrs. Ashford). Dam, Amharic Bluebelle.  
These kittens are sired by a Seal-Point Devon Rex, who was from Rex hybrids carrying Chocolate and Blue. They are thought to be the first of their colour in the Pointed Rex.
- 112 Mr. and Mrs. B. Porter, SABRIEN WHITE BOUCLE. Female. Born 22.4.67. Breeders, Exhibitors. Sire, Briarry Waitrose (owner of Sire, Mrs. Evely). Dam, Annelida Sea Sprite.

## DEVON REX (continued)

Boucle is out of a Black Devon Rex bred by Mrs. Ashford. She is a litter sister to Sabrien Astrakhan, a Seal-Pointed Devon Rex. Their dam was bred from two Devon Rex Hybrids. Both hybrids carry Siamese coat pattern from the female side of the pedigree. Boucle's sire, Briarry Waitrose, is grandson of Briarry Cutie, a White carrying Siamese coat pattern. Therefore the fact that her litter brother is a Seal-Pointed Devon Rex came as no great surprise to her breeders and he will be a very valuable outcross for queens of the other line. Boucle herself inherits her white coat from her sire. Her white coat masks self-colour as she has blue eyes. However, there is a definite chance of her producing Blue-eyed White Rex if she is mated to a Siamese-patterned Devon Rex Stud.

- 113 Mrs. E. Mathews, PARLAUNT PENELOPE. Female. Born 25.5.66. Breeder, Mrs. Hunt. Sire, Briarry Waitrose (owner of Sire, Mrs. Evely). Dam, Amharic Annabelle.

Penelope has only been exhibited competitively on a few occasions. She won the Open A.O.V. Class at the National Cat Club Championship Show last year and also the Open at the Southern Counties Show. She has a white coat and golden eyes.

- 114 Mrs. J. Crockart, MALLORCA CUSTARD CREAM and KITTENS. Female. Born 15.9.65. Sire, Broughm (owner of Sire, Mrs. Ashford). Dam, Kernow Osorkon.

Custard Cream is sired by Broughm, who is out of a Tortoiseshell Rex hybrid and Kirlee, the original Devon mutant. Her dam, Kernow Osorkon, is herself sired by Broughm from a Brown Burmese queen. Osorkon is also the dam of Mallorca Tamsui Zara. Custard Cream's kittens, born on 4.5.67, accompany her today.

- 115 Mrs. G. Genty, AMHARIC KURLY KATIE. Female. Born 18.8.66. Breeder, Mrs. Knight. Sire, Amharic Piccaninny Pixie (owner of Sire, Mr. Caswell). Dam, Amharic Pixie's Bluebell.

Katie has only been exhibited on one occasion when she won both the classes offered by the specialist Rex Clubs at the Coventry & Leics. Show this year. Her dam is a Blue-Point Rex Hybrid and her sire also probably inherits the restricted coat pattern through his sire, a Rex hybrid out of a Blue-Point Siamese. Katie herself shows outstanding Devon type.

- 116 Mrs. Hunt, PARLAUNT FRANKAI. Male. Born 24.5.66. Breeder, Exhibitor, Mrs. Evely). Dam, Amharic Annabella.

Frankai is litter brother to Parlaunt Penelope, here today. He has been shown on several occasions and is now a proved sire. His sire, bred by the late Brian Stirling-Webb, shares as sire Briarry Tooting Carman (now owned by Mrs. Lipscombe) with Mrs. Ashford's Briarry White Heather.

# **The Colourpoint Rex-Coated and A.O.V. Club**

**Hon. Sec. : MISS P. TURNER**      **Chairman : MR. J. TREVOR**

**Hon. Treasurer : MRS. I. HANCOX**

Affiliated to the G.C.C.F.

---

**The Club that caters for both Cornish and Devon Rex**  
offers Cups, Prizes, Rosettes and Specials at Shows  
and is publishing a Newsletter  
and organising a **STUDY COURSE IN CAT GENETICS**

---

**All enquiries to the Hon. Secretary, who will always be willing to help  
members to the best of her ability :**

**MISS P. TURNER**

**169 CHURCH HILL ROAD, EAST BARNET, HERTS.      Tel. 01-368-6579**

---

## **MICKLETON REX CATS**

**CORNISH AND DEVONIAN**

---

### **BELHAVEN SAPPHIRE**

Winner at National, 1966, and Southern Cat Club, 1967

### **ANNELIDA ANNA MAY**

Winner at National, 1966

**KITTENS FROM ABOVE CATS AVAILABLE TO SUITABLE HOMES**  
Sire : Rio Vista Kismet

### **PARLAUNT PENELOPE**

Winner at National, 1966, and Southern Cat Club, 1967

### **MALLORCA ROLO DOMBEY**

Devonian Si-Rex Chocolate-Point Male

Sire: Mallorca Sicat      Dam: Mallorca Tamsui Zara  
Second generation pure Si-Rex

---

**MRS. MATTHEWS**

**Mickleton Cottage - Hadlow Down - Uckfield - Sussex**

---

**For good health  
Charming character  
and consistent Show success . . .**

# **LOHTEYN CATS**

**Cornish and Devon Rex**

**Siamese**

**Chinchilla**

KITTENS AVAILABLE NOW, OR MAY BE BOOKED



**At Stud: Lohteyn Golden Peach**

(CORNISH REX)



MRS. LEO HEATH

LAYTERS CLOSE

CHALFONT ST. PETER - BUCKS.

GERRARDS CROSS 84967



## FOREIGN WHITE

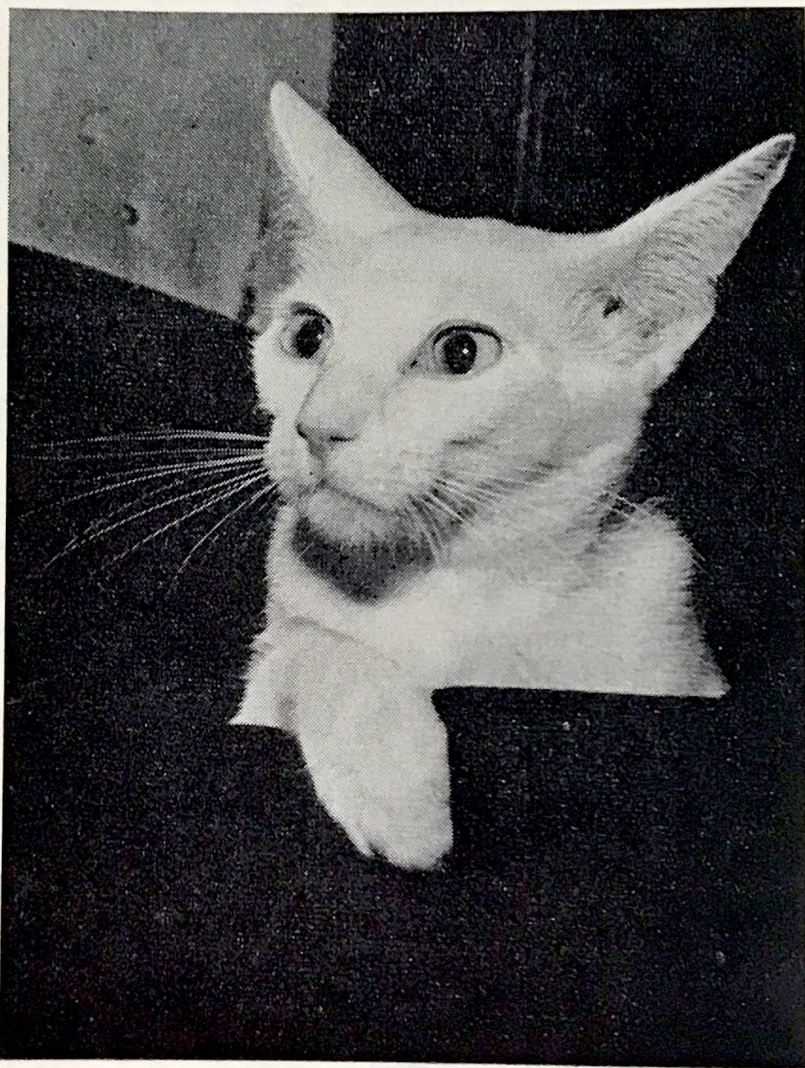

### **MONACH T'AI-T'AI. Breed No. 26.**

Owner: MISS E. FLACK. Breeder: MISS E. FLACK  
Sire: Sugien Chang Dara. Breed No. 24.  
Owner of Sire, Miss Flack.  
Dam: Sitt Zienab Sari. Breed No. 26.  
Owner and Breeder of Dam, Miss Flack.

### **FOREIGN WHITE :**

The Foreign White is one of the newest and most attractive breeds, having all the qualities of a Siamese together with the added beauty of a pure white coat. Eventually Foreign Whites will be entirely Siamese with generations of Siamese ancestors—the only difference will be that they will hide their points colour under their white coats. At present, Foreign Whites may have either golden or blue eyes, but the golden eyes automatically disappear after about the third generation from the original cross. The actual blue to be aimed at has not been decided, most probably it will be that of the Blue-Point, this colour being very striking when seen with pure white coat. The Foreign White breeding programme back-

## FOREIGN WHITE (continued)

crosses to Siamese in each strain until the cats are one hundred per cent. Siamese but wearing white "overcoats." At that stage whites are mated to whites until no Siamese kittens are produced. The Foreign White will then be truly a breed. Foreign Whites are dominant Whites and not albino Siamese. Since their blue eye colour is the blue of the Siamese they all have perfect hearing. Despite their frail appearance, they are one of the most vigorous and hardy varieties of all cats. The cats on exhibition include first, second, third and fourth generation Foreign Whites; some exhibit blue eyes and others golden. All the strains being developed by the Foreign White Cat Society members are represented.

- 117 Miss E. Flack, **MONACH HSING-FU**. Male. Born 18.3.67. Breeder, Exhibitor. Sire, Scintilla Cleomenes (owner of Sire, Exhibitor). Dam, Monach T'ai T'ai.  
Hsing-Fu is a fourth generation Foreign White. He is sired by a Lilac-Point and his dam illustrates the breed in this catalogue.
- 118 Mrs. R. A. Bridgeman, **TORDOWN MOONMAID**. Female. Born 14.3.67. Breeder, Exhibitor. Sire, Ch. Samsara Dante (owner of Sire, Mrs. Denny). Dam, Watermill April Folly.  
Moonmaid is a second generation Foreign White. Her dam is sired by Champion Macedon Marquis (Blue-Point) and her sire is a Chocolate-Point carrying Blue from his Lilac sire. Moonmaid is line bred to the Lilac as he is sire of both Ch. Macedon Marquis and Ch. Samsara Dante.
- 119 Miss E. Dawson, **ELMHAM WHITE CAVALIER**. Male. Born 8.8.66. Breeder, Exhibitor. Sire, Gaywood Happy Surprise (owner of Sire, Exhibitor). Dam, Elmham Snowblossom.  
Cavalier is a blue-eyed second generation Foreign White. His sire is a Seal-Point from whom he probably inherits his wonderful blue eyes. He has been exhibited with great success, winning his Open Class and going up for Best in Show at the Suffolk & Norfolk Championship Show and winning a silver rose bowl for the best eye colour at the National Cat Club Championship Show last December.
- 120 Mrs. Dunnill, **BRIARRY VENUS IMPROVED**. Female. Breeder, Mr. Stirling-Webb. Sire, Mac Junior Ling (owner of Sire, Mrs. Dunnill). Dam, Briarry Cutie.  
Venus is a second generation Foreign White. She has blue eyes.
- 121 Mrs. Buttery, **SAMSARA WEN-TANG, SAMSARA HAO-TAI and SAMSARA FU-CH'I**. Breeder, Exhibitor. Sire, Scintilla Wei-Wu (owner of Sire, Miss Turner). Dam, Orchid.  
These kittens are fourth generation Foreign White. They are part of a litter of six—five Foreign Whites and one Tabby-Point.
- 122 Mrs. L. Le Vin, **SCINTILLA CH'ING-JEN**, Female, and **SHAD NU**, Male. Breeder of Ching-Jen, Miss Turner. Sire, Beaumanor Binko (owner of Sire, Miss Lant). Dam, Mavlyn Hsi-Ch'i.  
(Shao-Nu, her kitten, is sired by Mrs. Le Vin's L.P. Male, Scintilla Croesus.) Ch'ing-Jen is holder of the Rhodesia Cat Club Shield for the Best Foreign White Cat at the National Cat Club Championship Show in 1966.
- 123 Miss P. Turner, **SCINTILLA TSENG-HSI, SCINTILLA YANG-FA**. Males. Born 19.4.67. Breeder, Exhibitor. Sire, Scintilla Wei-Wu (owner of Sire, Exhibitor). Dam, Siepoo Camille.  
These kittens are fourth generation Foreign White. Their dam is a Blue-Point carrying Chocolate and their sire is a Foreign White thought to be masking Red-Point. Their litter brother—a Chocolate-Point Siamese—came second in a class of ten Chocolate-Points at the recent Kensington Show, judged by Mrs. Clarke.
- 124 Miss Turner, **SCINTILLA WEI-WU**. Male. Born 6.4.66. Breeder, Exhibitor. Sire, Scintilla Adonis (owner of Sire, Exhibitor). Dam, Scintilla Ch'ing-Jen.  
Wei-Wu is sire of the kittens exhibited by Mrs. Buttery and his owner. He has had a wonderful Show career, winning first prizes whenever exhibited. He was nominated for Best in Show at the Yorkshire Cat Club Championship Show last year. He is current holder of the Monach and Hilofare Cup for the Best Foreign White Exhibit of the season and also holds the Hsi-Ch'i Challenge Cup for the Best Foreign White at the recent Kentish Cat Society Show.

# ELMHAM KITTENS

EXHIBITED TODAY :

## Elmham White Cavalier

Sire : GAYWOOD HAPPY SURPRISE (24)

Dam : ELMHAM SNOWBLOSSOM (F.W.)

Superb eye colour and shape

At Stud from Autumn to Queens under rules of Foreign  
White Cat Society

Foreign White Kittens by Elmham Snowblossom sired by  
Pi-Den Widgeon (Seal-Pointed) now for sale

---

ALSO AT STUD :

## Ch. Chindwin Komo

Sire : CH. CHINDWIN CHEE-KEE (27)

Brown Burmese

## Pi-Den Widgeon

Sire : CH. SABUKIA SIROCCO (24)

Seal-Point Siamese

AND FROM JANUARY, 1968—

## Tradewinds Warrior

Sire : CH. SAMSARA DANTE (24b)

Lilac-Point Siamese

Winner Open Kitten and Breeder Classes at Southern Ch. Show  
and Suffolk and Norfolk Ch. Show

---

Enquiries, Stud or Kittens :

**MISS E. P. DAWSON**

**Firtrees County School, Elmham, Dereham, Norfolk**

ELMHAM 288

Member of the Foreign White Cat Society

## FOREIGN WHITE (continued)

- 125 Miss Turner, SCINTILLA HSING-FU and SCINTILLA GOLDEN HERITAGE. Males. Born 29.4.67. Breeder, Exhibitor. Sire, Scintilla Croesus (owner of Sire, Mrs. Le Vin). Dam, Scintilla Chu-Pao. These kittens are part of a mixed litter, including Self-Chocolate, Chocolate-Tortie and Chocolate, as well as the Foreign White and Red-Point seen here today. They are third generation from the original cross with a British White who proved to carry Red.
- 126 Mrs. J. Hopper, MONACH HSUE-PAI. Female. Born 11.8.66. Breeder, Miss E. Flack. Sire, Scintilla Cleomenes (owner of Sire, Exhibitor). Dam, Monach Ch'i-Tou. Hsue-Pai is a third generation Foreign White and joined the Tijha Cats earlier this year. She has blue eyes.
- 127 Mrs. D. Barnes, MONACH CH'I-TOU. Female. Born 23.6.65. Breeder, Miss E. Flack. Sire, Sugien Chang Dara (owner of Sire, Miss Flack). Dam, El Maharanee Saengdao. Ch'i-Tou has not previously been shown. She has had three litters. One of ten kittens to Scintilla Cleomenes included Mrs. Hopper's Monach Tsue-Pai. Her other two litters have been with Mrs. Barnes.
- 127a Mrs. D. Clarke, CRAIGIEHILLOCH FOREIGN WHITE KITTENS. Born 14.5.67 and 30.11.66. Breeder, Exhibitor. Sire, Champion Scintilla Apollo (owner of Sire, Exhibitor). Dam, Christmas Rose. These kittens are first generation Foreign Whites and represent the beginning of a valuable new line. Their breeder is the President of the Foreign White Cat Society.
- 128 Mrs. D. Clarke, CRAIGIEHILLOCH FOREIGN WHITE KITTENS. Born 17.6.67. Breeder, Exhibitor. Sire, Bolney Lilac Kalydon (owner of Sire, Exhibitor). Dam, Oh-Mo-Sparkler. These kittens are first generation Foreign White. Their dam has particularly good deep eye colour and it is hoped that this quality will be handed down to her progeny. Their sire is a Lilac-Point sired by Ch. Scintilla Apollo out of a Chocolate-Point queen.
- 128a Mrs. D. Clarke, CRAIGIEHILLOCH SNOWDRIFT and younger brothers. Born 30.11.66 and 14.5.67. Breeder, Exhibitor. Sire, Ch. Scintilla Apollo (owner of Sire, Exhibitor). Dam, Christmas Rose. These kittens are from the dam of Oh-Mo Sparkler and the sire of Bolney Lilac Kalydon. They are of the first generation and have golden eyes.
- 129 Mrs. J. Richards, CRAIGIEHILLOCH SNOWFLAKE. Female. Born 30.11.66. Breeder, Mrs. D. Clarke. Sire, Champion Scintilla Apollo (owner of Sire, Mrs. Clarke). Dam, Christmas Rose. Snowflake is a first generation Foreign White. Her owner plans to mate her to the son of her sire, thus line breeding for the particular qualities desired. The resultant kittens should include some blue-eyed Foreign Whites, some golden-eyed Foreign Whites and some Siamese. The colour of the Siamese progeny will depend on the colour hidden under Snowflake's white coat.
- 130 Mr. and Mrs. Macaulay, SCINTILLA FU-JEN. Female. Born 6.4.67. Breeder, Miss Turner. Sire, Scintilla Adonis (owner of Sire, Miss Turner). Dam, Scintilla Ch'ing-Jen. Fu-Jen is a third generation blue-eyed Foreign White. Her kitten is by Champion Seraphin Sinbad. He was most successful when shown in Open Siamese Classes. He also won the Siamese Cat Club Class under Mrs. D. Clarke, and in which there was an entry of ten kittens, at the Kensington Kitten Show. Under the terms of the Foreign White Cat Society he will be sold as a neutered pet. Fu-Jen herself has only been exhibited twice—once as a kitten when she won the Foreign White Cat Society Class and later as an adult when she won both her Open and the Colourpoint Rex-Coated and A.O.V. Club Class. She is holder of the Rhodesia Cat Club Shield for the Best Foreign White Kitten at the National Cat Club Show and also of the Scintilla Trophy for the Best A.O.V. Cat at the Nottingham and Derbys. Cat Club Show this year.

# "MONACH" SIAMESE AND FOREIGN WHITES

SEAL-POINT, LILAC-POINT, CHOCOLATE-POINT SIAMESE  
Sired by Scintilla Cleomenes, L.P. Siamese, and Sugien Chang Dara, S.P.

At Stud :  
CLEOMENES, L.P., SUGIEN, S.P., and SAMSARA BENEDICT, S.P. Siamese  
FOREIGN WHITE KITS SOMETIMES AVAILABLE

MISS E. FLACK  
7 KILLIARE PARK, BANGOR, CO. DOWN. Tel. : Bangor (N.I.) 3297  
Member of the Foreign White Cat Society

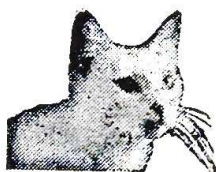

## FOREIGN WHITE CAT SOCIETY

THE FOREIGN WHITE CAT SOCIETY keeps breeding records, helps with breeding programmes and generally advises those interested in FOREIGN WHITE CATS, whether in Great Britain or Overseas. Membership of the Society implies the highest standards in all aspects of Cat Breeding and those wishing to apply are invited to write to the Hon. Membership Secretary.

Details of the Cats or of breeding programmes may be obtained from the Hon. Secretary :

MISS P. TURNER  
169 CHURCH HILL ROAD - EAST BARNET - HERTS.  
Tel. 01-368-6579

## THE HEATHERALS SCINTILLA FU-JEN FOREIGN WHITE

Kitten enquiries : MOLLY and TED MACAULAY  
27 Elmscott Gardens - Winchmore Hill - London, N.21

Telephone 01-360-3921  
Members of the Foreign White Cat Society

MEMBER OF THE FOREIGN WHITE CAT SOCIETY

# The House of Scintilla

HOME OF THE FANCY WHITES

— announces that —

## SCINTILLA WEI-WU

(WOOSTER THE WONDER BOY)

will shortly retire as a neutered pet

---

His progeny includes **SAMSARA HAO-TAI**

Open Class winner in a Class of 17, and another young son (not yet seen)  
who should break Wooster's own records in 1967/68

---

**MISS P. TURNER**

**169 CHURCH HILL ROAD - EAST BARNET - HERTS.**

ENQUIRIES FOR LITTERS NOW WELCOMED

---

## SAMSARA FOREIGN WHITES SAMSARA HAO-TAI

sired by **SCINTILLA WEI-WU** (Wooster the Wonder Boy),  
carries on the tradition of "sweeping the board" by taking  
first place in a class of 17 at the Kensington Show

His sister, **SAMSARA SHU-FU**  
won the Foreign White Cat Society's Class

---

Enquiries and bookings to :

**MRS. M. BUTTERY**

**Beacon House - Broad Oak - Brede - Sussex**

Telephone : BREDE 326

MEMBER OF THE FOREIGN WHITE CAT SOCIETY

## **T o r d o w n**

### **FOREIGN WHITES**

### **RUSSIAN BLUES**

are delighted to have their F.W. Kitten, **T. MOON MAID**, at this exhibition as a representative of this attractive new breed.  
Kittens of both breeds from our winning Queens sometimes for sale

MRS. R. A. BRIDGMAN  
PETA COTTAGE - GASTARD - CORSHAM (2153) - WILTS.  
Member of the Foreign White Cat Society

### **MRS. JOAN RICHARDS**

proudly announces a new and welcome member to her feline family in an exquisite **FOREIGN WHITE Female**

## **Craigiehilloch Snowflake**

bred by MRS. DORA CLARKE  
and hopes that SNOWFLAKE will have her first litter later this year.

Enquiries welcomed—Telephone **ASHT EAD 5570**  
Member of the Foreign White Cat Society



## **RED, CREAM, TORTIE & BLUE-CREAM BURMESE**

In 1964, a small group of breeders set out to establish new colours in the breed. Eventually, having reached the first step of breeding Tortoiseshell and Blue-Cream females (each being a fascinating combination of intermingled colours—the former being brown, red and cream and the latter blue and cream) these mated back to Brown and Blue Burmese produced the first Red and Cream males. Not until the Tortie and Blue-Cream females have been mated to the Red and Cream males can Red and Cream females be produced.

The colours were first introduced into the breed by a Blue Burmese female mating "wild" with a Short-Hair Red Tabby. Then a Tortie-and-White Short-Hair female (which unexpectedly proved to carry Siamese) was mated to a Brown Burmese male and a Brown Burmese female was crossed with a Red-Pointed Siamese male. Despite the fact that two British cats were used originally. Foreign type has predominated and the majority of kittens bred in the generations to follow have been of good Burmese type—this is now being further improved by mating back to good Brown and Blue Burmese cats. By breeding for quality breeders do not always get quantity, as the litters include Brown and Blue Burmese as well as those of the new colours. Having had comparatively few kittens, so far the breeders have not contemplated a Provisional Standard of Points regarding coat and eye colour, but intend to keep type as for the recognised Brown and Blue Burmese.

## **RED, CREAM, TORTIE AND BLUE-CREAM BURMESE**

131 Mrs. J. Dell, GOGMAGOG GOLDEN GUINEA. Male. Born 18.8.66. Breeder, Mrs. Burton. Sire, Ch. Kathoodu Sapphire Kilvi (owner of Sire, Mrs. Burton). Dam, Pussinboots Pagan's Pride. Guinea was entered for competition for the first time at the Kensington Kitten & Neuter Cat Club Show this year. Previously he had been on exhibition at the National and Croydon Shows. His sire, a Blue Burmese, represents his breed here today.

NEW COAT COLOURS FOR  
**BURMESE**

NOT YET RECOGNISED BY THE G.C.C.F.  
**RED, CREAM, TORTIE and  
BLUE-CREAM**

(A.O.V. Breed No. 26)

Enquiries for Studs and Kittens from :

**MRS. J. DELL**

Sai Wen

London Road

Wickford

Essex

Tel. Wickford 5394

Also breeds

**KUPRO**

BLUE BURMESE AND  
ALL COLOURS OF  
SIAMESE

**MRS. M. MARTIN**

Hilltop

Windy Harbour Lane

Bromley Cross

Bolton

Lancs.

Tel. Bolton 55407

Also breeds

**KIPUSHI**

BROWN AND BLUE  
BURMESE

**MRS. R. M. POCOCK**

Red Gates

20 The Landway

Kemsing

Sevenoaks

Kent

Tel. Sevenoaks 61032

Also breeds

**PUSSINBOOTS**

BROWN AND BLUE  
BURMESE

CHAMPIONS AT STUD



## SILVER TABBY FOREIGN

These cats are classified as Any Other Variety. In type they are similar to the Chestnut Brown Foreign or the Siamese, from which they are bred. Their Pattern is similar to the pattern of the British Silver Tabby.

### SILVER TABBY FOREIGN

- 132 Mrs. D. Clarke, CRAIGIEHILLOCH SILVER GEM, CRAIGIEHILLOCH SILVER IMP, CRAIGIEHILLOCH SILVER NOTE, CRAIGIEHILLOCH SILVER MINK, CRAIGIEHILLOCH SILVER IDOL. Born 3.5.67. Breeder, Exhibitor. Sire, Cheyne Rykenson (owner of Sire, Exhibitor). Dam, Amberley Silver Sue.

The dam of these kittens is a particularly well marked Silver Tabby, while their sire is a Blue-Point son of Blue-Point parents. Both grandsires are well known for both Show quality and progeny—Champion Misselfore Ryken (Blue-Point) and Champion Gringo Silver Peregrine (Silver Tabby).



## FOREIGN BLACK

The Foreign Black is registered as Any Other Variety in this country, although in Australia it is known as the Susuki. In type it is identical to the Chestnut Brown, the Foreign White or the Siamese. The coat lies close to the body and the eyes may be copper or bright green.

### FOREIGN BLACK

- 133 Mrs. M. Dunnill, SUMFUN BLACK PANTHER. Male. Breeder, Exhibitor. Sire, Mac Junior Ling (owner of Sire, Exhibitor). Dam, Sumfun Kuching Hitam.

Black Panther is sired by a Chocolate-Pointed son of Champion Briarry Macsuch and is out of a brown bred Foreign Black.



## BLUE-CREAM TABBY

When cats of the Red Series are mated with cats of the Tabby Series the resultant litter can sometimes include Tortie Tabbies or their dilutions. Such cats are registered as Any Other Variety.

### BLUE-CREAM TABBY

134 Mrs. J. Richards, PENSYLVA FILIGREE. Female. Born 8.5.67. Breeder, Exhibitor. Sire, Ch. Trailpark Ambrose (owner of Sire, Exhibitor). Dam, Pensylva Jungle Princess.

Filigree is a most attractive kitten, combining the beauty of the Tabby pattern and ticking with the colours of Blue and Cream. She inherits the Cream from her dam, who shows some red in her own coat and is herself out of a Blue-Cream from a wild mating. The sire of the kitten is a Blue from Blue parents.

Filigree has a tendency to mackerel tabby markings at present, but as there is no real definite line down the back it is thought that her markings will probably break down into spotting eventually. In this instance the Red and the Tabby series are both handed down from the dam Princess.



## TRI-COLOUR

Such cats do make their appearance from time to time and, of course, the Tortie is also technically Tri-colour. When more than two colours appear they are usually in relation to a particular and expected combination of colours, i.e., Blue-Cream and White, Tabby and White, etc. They are registered as Any Other Variety.

### TRI-COLOUR

135 Mrs. E. Allen Smith, GADEFORD HONEY. Female. Born 9.5.66. Breeder, Exhibitor. Sire, Champion Dalin Sabin (owner of Sire, Mrs. Barron). Dam, Gadeford Colleen.

Honey is a Short-Hair cat of British type and has never been previously exhibited. In the words of her breeder, the colours are Blue, Lavender and Cream. The Blue and Lavender are both patched and mingled, while the Cream is patched only. Honey arrived in a litter that was part of her owner's breeding programme for Self Brown Long-Hairs and was a complete surprise. Her sire is a Cream carrying Blue and her dam is a Black Short-Hair out of a Self Lavender and sired by a Blue.

# PREFIXES OF THE SHORT-HAIR CATS EXHIBITED AND THOSE IN THEIR IMMEDIATE ANCESTRY

## WHITE

SCARLETINA ..... Mrs. Hyde  
WATERMILL ..... Miss Codrington  
DEVONMOOR .....  
DELLSWOOD ..... Mrs. Betts

## BLACK

CATHIS ..... Mrs. Vickers  
ALDRAS .....  
TEIGN ..... Mr. Westlake  
ARCAMOR .....  
FLIXTON ..... Mrs. Johnson

## BLUE

FENDALE ..... Mrs. Beever  
JEZREEL ..... Mrs. I. Johnson  
BROUGHTON ..... Mrs. Hughes  
PENSYLVA ..... Mrs. Richards

## CREAM

JEZREEL ..... Mrs. I. Johnson  
PENSYLVA ..... Mrs. Richards

## SILVER TABBY

ELVASTON ..... Mrs. Grant-Allen  
CULVERDEN ..... Miss Robson

## RED TABBY

KILLINGHALL ..... Miss Hardman  
VECTENSIAN ..... Miss Tucker

## BROWN TABBY

BRYNBUBOO ..... Mrs. Absalom  
TRELYSTAN ..... Mrs. Paddon

## TORTIE

KILLINGHALL ..... Miss Hardman

## TORTIE-AND-WHITE

PATHFINDERS ... Miss Woodfield  
LITTLEWICKERS ... Miss Chatterton  
KILLINGHALL ..... Miss Hardman

## BLUE-CREAM

PENSYLVA ..... Mrs. Richards  
JEZREEL ..... Mrs. Johnson  
BROUGHTON ..... Mrs. Hughes

## SPOTTED

PENSYLVA ..... Mrs. Richards  
TRAILPARK ..... Miss Scanlon

## MANX

NOEND ..... Miss Aitken

## RUSSIAN BLUE

SYLPHIDES ..... Mrs. Read  
JENNYMAY ..... Miss Laughler  
HENGIST ..... Mrs. Fiske  
**RUSSIAN BLUE—continued**  
PETROVNA ..... Mrs. Petre  
MICHIFER ..... Mrs. Cowen  
CRUMBER HILL ..... Mrs. Kirby  
HARVEES...Miss Handscombe Edge

## BURMESE

KASI ..... Mr. Mounsey  
SANTHONE ..... Mrs. Logan  
JAMALI ..... Mrs. Capewell  
KATHOODU ..... Mrs. Hooper  
COPPLESTONE ..... Mrs. Bentinck  
ARBOREAL ..... Mrs. Dyte  
PUSSINBOOTS ..... Mrs. Pocock  
KUDOS ..... Miss Blackman  
BELCANTO ..... Miss Mack

## ABYSSINIAN

TAISHUN ..... Mrs. Menezes  
SHYBU ..... Mrs. Bullock  
AMHARIC ..... Mrs. Knight  
NIGELLA ..... Miss Bone  
BERNINA ..... Mrs. Threadingham  
KUALA ..... Mrs. Macalister  
TRUBUN ..... Mrs. Worseley  
COURTMOOR .....  
AXUM ..... Mr. Veitch  
WYETH ..... Mrs. Farley

## CHESTNUT BROWN

SENLAC ..... Mrs. Warren  
CROSSWAYS ..... Mrs. Judd  
ELVYNE ..... Miss Swyer  
STERME ... Mrs. St. Erme Cardew

## CORNISH REX

WATERMILL ..... Miss Codrington  
RIO VISTA ..... Miss Jeffrey  
BELHAVEN ..... Mrs. Lauder  
SNOOKERY ..... Mrs. Smith  
ANNELIDA ..... Mrs. Ashford  
CATHIS ..... Mrs. Vickers  
DAZ-ZLING ..... Mrs. Weiss  
DU BU ..... Mrs. Watts

## DEVON REX

MALLORCA ..... Mrs. Lidyart  
TANIL ..... Mrs. Quigly  
ANNELIDA ..... Mrs. Ashford  
BRIARRY ..... Mr. Stirling-Webb  
KERNOW ..... Mrs. Evelyn  
AMHARIC ..... Mrs. Knight  
SABRIEN ..... Mrs. Porter  
PARLAUNT ..... Mrs. Hunt

# PREFIXES OF THE A.O.V. CATS EXHIBITED AND THOSE IN THEIR IMMEDIATE ANCESTRY

## FOREIGN WHITE

MONACH ..... Miss Flack  
 SCINTILLA ..... Miss Turner  
 TORDOWN ..... Mrs. Bridgman  
 SAMSARA ..... Mrs. Buttery  
 WATERMILL ..... Miss Codrington  
 GAYWOOD ..... Mrs. Hewlett  
 BRIARRY ..... Mr. Stirling-Webb  
 BEAUMANOR ..... Miss Lant  
 SIEPOO ..... Mrs. Bower  
 CRAIGIEHILLOCH ... Mrs. Clarke  
 BOLNEY ..... Mrs. Stewart

## RED BURMESE

GOGMAGOG ..... Mrs. Burton  
 KATHOODU ..... Mrs. Hooper  
 PUSSINBOOTS ..... Mrs. Pocock

## SILVER TABBY FOREIGN

CRAIGIEHILLOCH ... Mrs. Clarke  
 CHEYNE ..... Mrs. Dunks  
 AMBERLEY ..... Mrs. Wilson

## FOREIGN BLACK

SUMFUN ..... Mrs. Dunnill

## BLUE-CREAM TABBY

PENSYLVA ..... Mrs. Richards  
 TRAILPARK ..... Miss Scanlon

## TRI-COLOUR

GADEFORD ..... Mrs. Allen Smith

## LOP-EARED

DENISLA ..... Mr. Ross

WHEN BUYING A SIAMESE KITTEN  
 try your local breeders first . . .

## **SWANSDOWN Seal-Points**

AND

## **SUMMERDALE Tabby-Points**

(OR "LYNX")

are bred for health and character, as well as beauty

KITTENS ARE ONLY OCCASIONALLY AVAILABLE—  
 BUT ARE WELL WORTH WAITING FOR

## **At Stud: Gay Galliard (S.P.)**

Sire: CHAMPION MILORI GALLIARD. Dam: HAMBLETON FIONA

MISSES P. M. SIMMONS and B. J. PERKINS

Summerdale - Ersham Road - Hailsham - Sussex

Tel.: HAILSHAM 54

## **RUSHCROFT S.P. SIAMESE**

The progeny of the above prefix have again enjoyed another successful Show season—Challenge Cert. (Adults), and Best in Show (Kittens)

Kittens sired by PI-DEN WILLIAM ready September

All Stock registered and inoculated

Heathy and house-trained

MRS. HILARY R. BENNETT

88 Duchess Street

Shaw

Near Oldham

Lancs.

Telephone: SHAW 7611

# KUALA KATTERY

MRS. M. E. MACALISTER, Dunsmore Gardens, Clifton, Rugby

Rugby 5169

is rightly proud of its progeny

## KUALA IGAR

(Owner, Mrs. S. Beever)

Sire of CH. SIEPOO STORM (5 C.C.'s)

## KUALA AZURE CHAKRI

(Owner, Mrs. L. FORREST)

Sire of CH. CYMBELINE CORDON BLEUE (5 C.C.'s)

and our sadly missed

## KUALA EXOCHORDA

(Dear Kian)

Sire of CH. KARAWONG AMARYLLIS

THREE OF THIS PAST SEASON'S CHAMPIONS

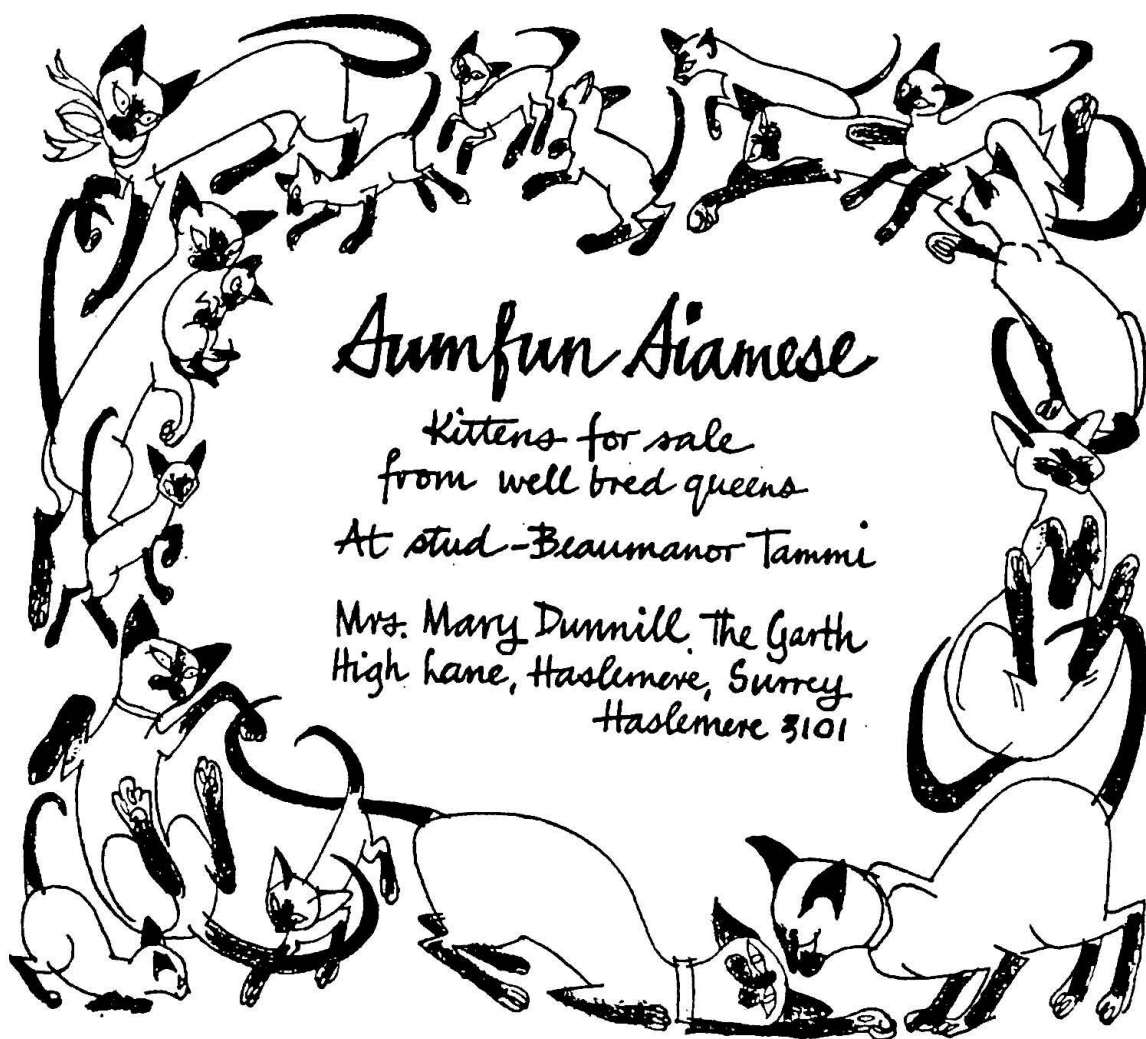

### *Sunfun Siamese*

*Kittens for sale  
from well bred queens*

*At stud - Beaumanor Tammi*

*Mrs. Mary Dunnill, The Garth  
High lane, Haslemere, Surrey  
Haslemere 3101*

# The Original Club for the Breed



## THE LARGEST SPECIALIST CAT CLUB IN EUROPE

Founded 1901

President : SIR COMPTON MACKENZIE, K.B.

Chairman : MRS. E. KENT

All interested in Siamese Cats should join the Club.  
Organised for the advancement and improvement of  
the Siamese Cat

Offers Cups and Trophies at all Championship Shows.

---

Entrance Fee	....	....	....	....	£1	1	0
Annual Subscription	....	....	....	....		10	0
Life Membership	....	....	....	....	£7	7	0
Member's Badge (post free)	....	....	....	....		10	6
Member's Pedigree Forms, per book of 25 (post free)	....	....	....	....		5	0
Car Badge (post free)	....	....	....	....	£2	5	0
Stud List	....	....	....	....		2	6
News Letter quarterly, free to members							

---

**Hon. Secretary :**

MRS. M. DUNNILL

The Garth, High Lane, Haslemere, Surrey

Tel. : Haslemere 3101

**Hon. Treasurer and Membership Secretary :**

M. F. HAYNES, Esq., O.B.E.

Vale Corner, Frensham Vale, Lower Bourne, Farnham, Surrey

Tel. : Frensham 2460

# SEAPIPER

## SIAMESE                      BURMESE

AT STUD:

**Perri Carlos, B.P.**

(Sire: Champion Gaylord Prospero. Dam: Ya Chai-Simone)

**Lounsdale Caracticus, S.P.**

(Sire: Champion Tailong Blue Pierrot. Dam: Donna Princess)

---

OUR QUEENS:

**Champion Seraphim Siren, B.P.**

(on exhibition today)

**Roundway Linaria, S.P.**

**Trident Chatti, C.P.**

**La-Sun Kipao, 1 C.C. (Burmese)**

**Seapiper Seasprite (Burmese)**

---

**Kittens and Lassie Collie Puppies**  
sometimes available to loving homes

---

MRS. JEAN GRANGE  
CLIFFSEA GROVE  
LEIGH-ON-SEA       -       ESSEX

**“Katrine”**  
**SIAMESE**  
**SEAL-POINTED**

MISS K. E. TILBY  
“KATRINA”  
67 SLOUGH LANE  
KINGSBURY  
LONDON, N.W.9  
COL 1012

**“Katrine Oriental Princess”**

Queen of Beauty and Charm, on show today

AT STUD :

**Ch. “Katrine Sun Hunter”**

CHAMPION OF CHAMPIONS—THE TEMPERAMENT SUPERB

---

ENQUIRIES FOR KITTENS MOST WELCOME

---

**ROUNDWAY SIAMESE**

***Champion Roundway Jonquil***

daughter of Ch. Bolney Kien and Roundway Chelone, is here today with her litter by Ch. Sabukia Sirocco. Jonquil's grandmother, ZUKITARO, a daughter of Ch. Craigiehilloch Chozan and TUKI WALDRIST, has a mixed litter by Ch. Scintilla Apollo, and so has one of her daughters, Roundway Erinus, whose sire is Ch. Killdown Sultan. Jonquil's dam and Ch. Sabukia Sirocco are the parents of the Best Seal-Pointed Male Kitten at the 1966 Kensington Show.

**THOSE KITTENS WHICH HAVE NOT BEEN BESPOKEN BEFORE  
BIRTH ARE FOR SALE**

All these kittens were born in the latter half of May, and are inoculated, registered and house-trained.

---

Enquiries to **MRS. M. MACONOCHIE**  
**Roundway Cottage, Burchetts Green Lane, Maidenhead, Berks.**  
Telephone : LITTLEWICK GREEN 42



## SEAL-POINT SIAMESE

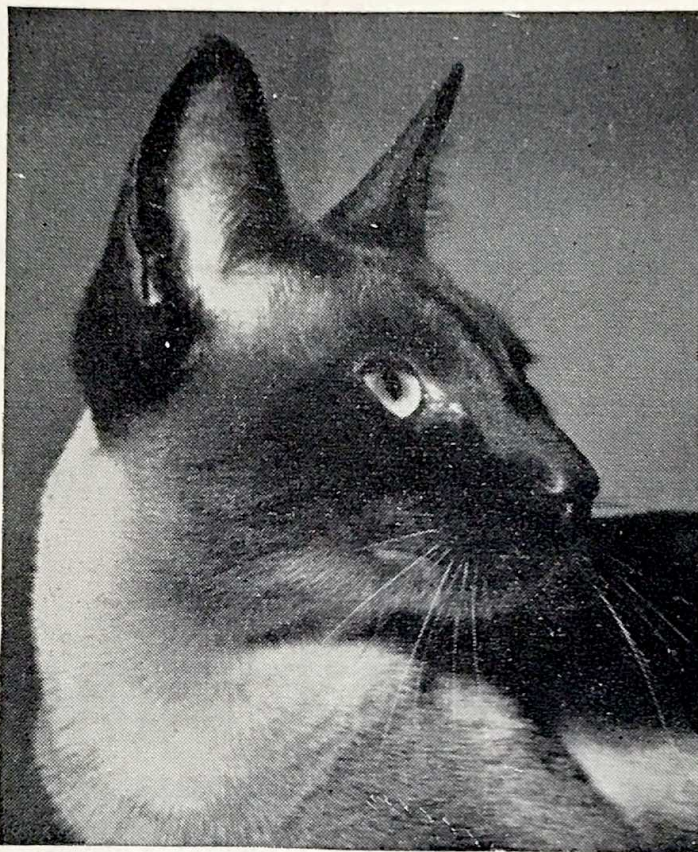

### **SAMSARA VICTORIA. Breed 24.**

Owner and Breeder: MRS. M. G. BUTTERY

Sire: Samsara Saracen. Breed 24.

Owner and Breeder of Sire: Mrs. Buttery.

Dam: Brackledown Donna. Breed 24.

Owner-Breeder: Mrs. E. Morrison.

### **SIAMESE (SEAL-POINT):**

The Seal-Point Siamese is of medium size with a long, svelte body. Proportionately slim legs and small oval feet. Tail long and tapering. The head should be long with width between the eyes, narrowing in straight lines to a fine muzzle. Ears should be large and pricked at base. The coat should be of fine texture, glossy and close lying. Body cream in colour, shading to a warm fawn on the back. The mask, ears, legs and tail dense clearly defined seal brown, the mask (except in kittens) connected by tracings with the ears. Eyes, oriental in shape, slanting towards the nose and of clear, brilliant deep blue.

## SEAL-POINT SIAMESE (continued)

- 136 Mrs. G. Denny, CHAMPION STARSHINE BANDIDO. Male. Born 11.5.65. Breeder, Mrs. B. Cronin. Sire, Ch. Sabukia Sirocco (owner of Sire, Mrs. Keene). Dam, Starshine Mischief.  
Four Challenge Certificates (Wessex 1966, South 1967, Norfolk & Suffolk 1967, Croydon 1967). Best in Show, Siamese Cat Association 1966. Five Open Class wins as an adult.
- \*G Mrs. M. Maconochie, CHAMPION ROUNDWAY JONQUIL & KITTENS by Ch. Sabukia Sirocco. Female. Born 22.7.65. Breeder, Exhibitor. Sire, Ch. Bolney Kien (owner of Sire, Mrs. D. Clarke). Dam, Roundway Chelone.  
Three Challenge Certificates (Midland Counties 1966, Notts. & Derbys. 1967, Cheshire 1967). Best in Show, Cheshire, 1967.  
\* Jonquil is penned at the front of the Hall as one of the year's Top Eight Cats.
- 137 Mrs. M. Bower, CHAMPION SIEPOO STORM. Male. Born 4.4.65. Breeder, Exhibitor. Sire, Kuala Igar (owner of Sire, Mrs. S. Beever). Dam, Champion Silken Phylla.  
Four Challenge Certificates (Lancs. & N.W. Counties 1966, Notts. & Derbys. 1967, Scottish 1967, Coventry & Leicester 1967). Twice Best in Show. Six Open Class wins.  
Storm has been awarded 67 first prizes.
- 138 Miss F. Fellows, CHAMPION KARAWONG AMARYLLIS. Female. Born 19.4.65. Breeder, Exhibitor. Sire, Kuala Exochorda (owner of Sire, Mrs. Macalister). Dam, Kuala Blue Banka.  
Three Challenge Certificates (Coventry & Leicester 1966, Lancs. & N.W. 1966, Yorkshire 1966). Best Siamese Kitten, Notts. & Derbys. 1966. Best Siamese Adult, Coventry & Leicester 1966.
- 139 Miss A. Banks, YOD RAK MANDARIN. Male Neuter. Born 6.5.64. Breeder, Rev. Spencer Underhill. Sire, Pincop Jo-Jo (owner of Sire, Mrs. M. Wilson). Dam, Bam-Boo.  
Two Premier Certificates (Reading 1966, Wessex 1966).  
Mandarin was only shown three times last season and was Best Siamese Neuter, Reading 1966, and has won three trophies.
- 140 Miss K. Tilby, KATRINE ORIENTAL PRINCESS. Female. Born 28.6.65. Breeder, Exhibitor. Sire, Supra Ah Wun (owner of Sire, Mrs. M. Hudson). Dam, Katrina Butterfly.  
Two Challenge Certificates (Scottish 1967, Croydon 1967). Best Siamese in Show, Croydon 1967.  
Princess is the holder of 3 cups and 3 rosettes.

# PI-DEN CATTERY

announce the following Young Champion Prize-winning Male Stock to be seen at this exhibition :

## Ch. Starshine Bandido

4 C.C.

S.P. Male of outstanding type, siring quality kittens

## Ch. Samsara Dante

4 C.C.

C.P. Male. Three times Best in Show and Full Champion in first Show Season

Already Sire of prize-winning kittens

## Winceby Harlequin

L.P. Male. Winner at 10 months of age

Six Open Classes in six times shown, and 1 C.C.

Three times Best in Show

---

OUTSTANDING FOR COLOUR AND TYPE

---

***Kittens sometimes for sale***

---

MRS. N. G. DENNY  
PIED BRIDGE FARM  
REDENHALL - NORFOLK

Telephone : HARLESTON 379

# **SIEPOO SIAMESE**

**AT STUD:**

## **Ch. Siepoo Azure Emperor (B.P.)**

5 C.C.'s Sire: Siepoo Seng. Dam: Leander Fair Lady

## **Siepoo Seng (S.P.)**

1 C.C. Sire: Ayredale Jupiter. Dam: Sinkia Lu

AND INTRODUCING

## **CH. SIEPOO STORM (S.P.)**

4 C.C.'s. Sire: Kuala Igar. Dam: Ch. Silken Philylla

**FEES : 5 GNS. EACH AND EXPENSES**

---

QUEENS MAY BE BROUGHT, OR MET AT  
LEEDS OR BRADFORD STATIONS

---

Enquiries :

**MRS. MARJORIE BOWER  
GLENWOOD HOUSE  
GREEN LANE - OAKENSHAW  
BRADFORD - YORKSHIRE**

Tel. : BRADFORD 678022



## BLUE-POINT SIAMESE



### **CHAMPION SAFARI WINSTON. Breed 24a.**

Breeder: MRS. O. GRIFFITHS. Owner: MRS. M. HALLIDAY

Sire: Champion Safari Casanova. Breed 24a.

Owner of Sire, Miss O. Griffiths. Breeder of Sire, Miss O. Griffiths.

Dam: Middlefield Shiva. Breed 24a.

Owner of Dam, Miss Griffiths.

Five Challenge Certificates.

### **SIAMESE (BLUE-POINTED)**

The Blue-Pointed Siamese is similar to the Seal in type. The body colour should be glacial white, shading into blue on the back. The points are blue, ears, mask, legs, paws and tail should all be the same colour, and eyes of clear, bright vivid blue.

## BLUE-POINT SIAMESE (continued)

- 141 Mrs. Grange, CHAMPION SERAPHIM SIREN. Female. Born 25.5.65. Breeder, Mrs. B. Walshe. Sire, Doneraile Blue Pax (owner of Sire, Mrs. Hookins). Dam, Grangewood Albertine.  
Three Challenge Certificates (Coventry & Leicester 1966, Herts. & Middlesex 1966, National 1966). Best in Show, Croydon, 1966.  
Siren has been nominated for Best in Show twice as a kitten and three times as adult. She has won four trophies.
- 142 Mrs. S. Floyd, CHAMPION BRU-BUR YOGI. Male. Born 21.2.65. Breeder, Mrs. B. Burlton. Sire, Trubun Pedro (owner of Sire, Mrs. Worsley). Dam, Sprinter Sal.  
Four Challenge Certificates (National 1965, Notts. & Derbys. 1967, Coventry & Leicester 1967, Croydon 1967). Best in Show twice, Midland Counties 1965 and Notts. & Derbys. (Joint Best in Show). Nominated for Best in Show four times. Yogi was one of the outstanding kittens of the 1965-66 season and became a full Champion at Coventry 1967.
- 143 Mrs. G. Lait, PR. BROWNDREYS CHICABU. Male Neuter. Born 21.5.62. Breeder, Miss E. M. Ellias. Sire, Ch. Misselfore Ryken (owner of Sire, Mrs. K. M. Dunks). Dam, Ch. Browndreys Marinne.  
Eight Premier Certificates (Reading 1963, Chester 1963, Nottingham 1964, Cnester 1964, Coventry 1966, Exeter 1966, Nottingham 1967, Cheshire 1967). Chicabu was nominated for Best in Show eight times and won this honour eight times as an adult. Chicabu has been Premier of Premiers six times and won over 140 first prizes.
- 144 Mrs. P. Grigg, CHAMPION CYMBELINE CORDON BLEU. Male. Born 19.6.65. Breeder, Mrs. T. Folkes. Sire, Kuala Azure Shakri (owner of Sire, Mrs. Forrest). Dam, Edwardian Heloise.  
Five Challenge Certificates (Reading 1966, Midland Counties 1966, Cheltenham 1966, National 1966, Southern Counties 1967).  
Cordon Bleu has been one of the outstanding Siamese of last season. He was Best Male Siamese Cat at Reading 1967, three Best in Show nominations and gained first prize in all classes entered at National 1966. He holds four trophies.
- 145 Mrs. K. Shelton, CHAMPION SUPRA PERIWINKLE and KITTEN. Female. Born 23.3.65. Breeder, Mrs. M. Hudson. Sire, Champion Macedon Marquis (owner of Sire, Mrs. M. Hudson). Dam, Wildpear Floss.  
Three Challenge Certificates (Croydon 1966, Siamese Cat Club 1966, Cheltenham 1966).  
Periwinkle was Best Female Kitten at Reading 1965, and has twice been nominated for Best in Show as an adult. She has one male kitten with her today, born 21.3.67.

# SUNDANCE SIAMESE

AT STUD:

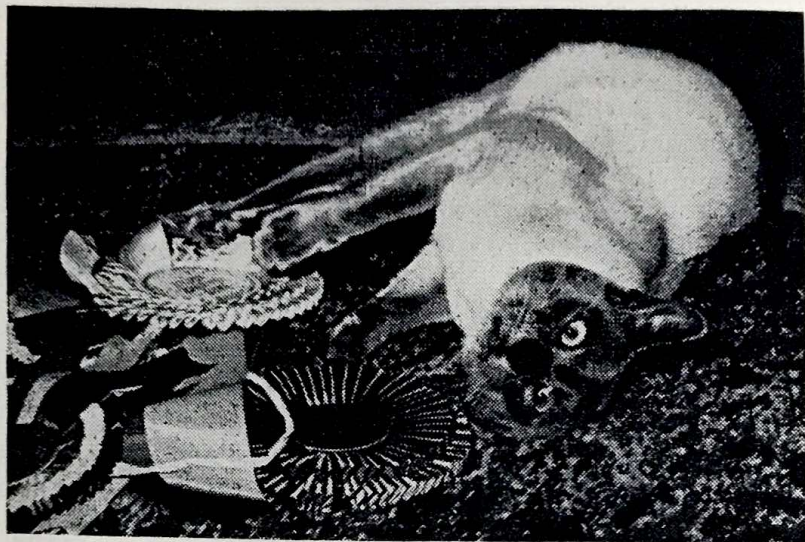

## Ch. Safari Winston

B.P. Five C.C.'s

Best Siamese, Southern Counties, 1966. Best Siamese, Wessex, 1966  
Best Exhibit, Siamese Cat Club Show, 1966. Twice Champion of  
Champions. Fine-boned typy male of delightful temperament

— Also —

## Ch. Whiteacres Mooey

S.P. Five C.C.'s. Five times Best in Show

Lovely pale coat, excellent temperament

---

Both boys have infra-red heated cedar stud houses

Queens met by arrangement

---

MRS. M. HALLIDAY

“Kedros” - Willey Farm Lane - Chaldon - Surrey

Caterham 45842

## BLUE-POINT SIAMESE (continued)

146 Mrs. Halliday, CHAMPION SAFARI WINSTON, Male. Born 18.12.64.  
Breeder, Miss O. Griffiths. Sire, Champion Safari Casanova (owner of Sire,  
Miss O. Griffiths). Dam, Middlefield Shiva.

Five Challenge Certificates (Siamese Cat Society B.E. 1965, Nottingham 1966,  
Southern Counties 1966, Siamese Cat Club 1966, Wessex 1966). Three times  
Best Siamese in Show. Nominated for Best in Show seven times.

Winston was exhibited at the Cats of the Year Show at Bexhill last year,  
having become a full Champion. This year he again qualifies on another  
successful Show season, gaining two more Challenge Certificates. He has  
won numerous cups.

## CAREYVALE SIAMESE

**CH. SUPRA PERIWINKLE, B.P.**

by Ch. Macedon Marquis—Wildpear Floss

**CAREYVALE CRYSTAL, B.P.**

by Ch. Colgrove Topaz—Supra Periwinkle

Blue, Chocolate and Lilac Kittens for sale                      Registered, inoculated

---

**SHELTON**

Greystones - Low Ham - Langport - Somerset

## HIHOE SIAMESE

invite you to visit

**Champion Colgrove Lilac Cavalline**

who is proud to be invited to be present today

**At Stud : Starshine Silver Button, T.P.**

Bookings taken for Lilac, Seal and Tabby-Point Kits.

---

**IAN and MARGO DACK**

1 High Hoe, Hoe Lane, Peaslake, Guildford

Tel. : Abinger 3145

# DENROSE SIAMESE

## *Important Announcement*

As all who breed Siamese Cats know, it is impossible to suppress the maternal instincts of our Queens. Because of this, our lovely Chocolate-Pointed Queen, ANNELIDA COPPELIA, who was invited to be on show today, is otherwise engaged. Her handsome mate, CHAMPION SAMSARA DANTE, is on show, and enquiries for Chocolate-Pointed litters from this attractive and successful pair are welcome.

AT STUD in first-class quarters :

**Annelida Silent Knight, S.P.**

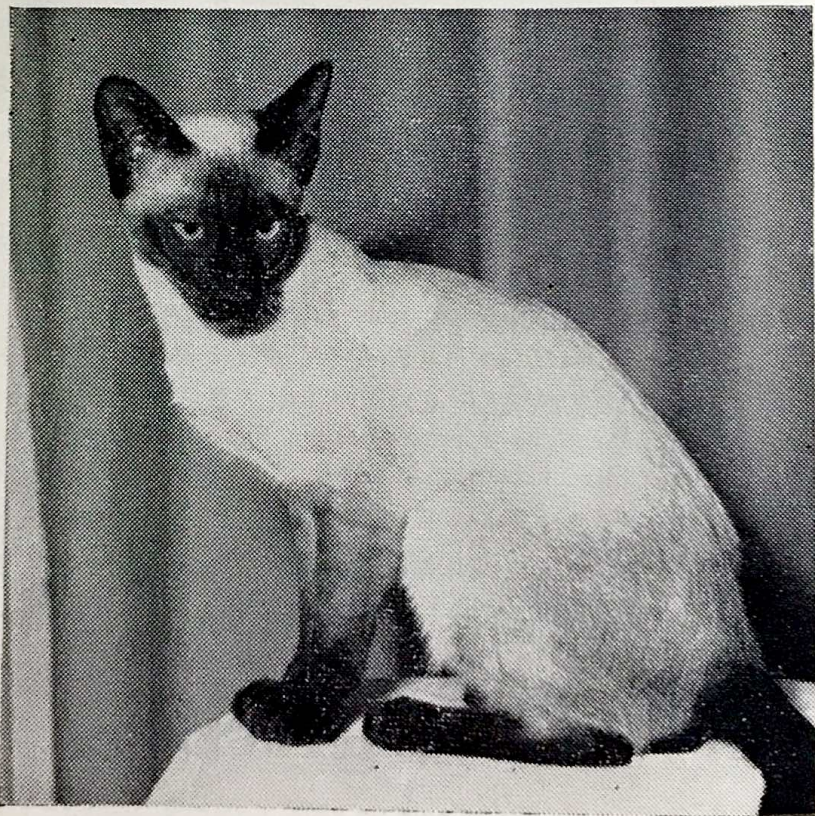

---

**MRS. ROSEMARY GALLAGHER**

**2 Meadow Way, Sawbridgeworth (3452), Herts.**

# KIRASH SIAMESE

CHOCOLATE, SEAL AND TABBY POINTS

AT STUD :

## CHAMPION KIRASH CURRY

CHOCOLATE-POINT 4 C.C.'s

We are only about five minutes off the M.1, but if necessary  
Queens can be met at Nottingham

Chocolate-Point Kittens by Curry available. Also Tabby and  
Seal-Point Kittens by Ch. Tailong Kuli

---

**MRS. S. BEELEY**

**Forest Farm - Derby Road - Kirkby-in-Ashfield - Nottingham**

Telephone : KIRKBY-IN-ASHFIELD 3202

**Hon. Treasurer :**  
**MR. C. HUDSON**  
Quakers  
High Halden  
Ashford, Kent  
Tel. : High Halden 251



**Hon. Secretary :**  
**MISS L. BURNES**  
Winthorpe  
Old Hunstanton  
Norfolk

**President : LADY ROSEMARY GLUBB**

**Liaison Officer : MRS. LENTAIGNE**, Hilton Cottage, Grove Lane  
Chalfont St. Peters, Bucks. Tel. : Gerrards Cross 2913

**An Association for breeders and owners of Siamese Cats, Kittens and  
Neuters and particularly for novice breeders**

**ENTRY FEE : 7/6      SUBSCRIPTION : PER ANNUM 15/-**

**OR 17/6 FOR MARRIED COUPLES**

Large pedigree forms, 3/- per dozen  
News Journal published January and July

**25 TROPHIES ARE OFFERED FOR COMPETITION**

Area Secretaries to assist Regional members

**Hon. Assistant Secretary : MRS. WILSON TAYLOR**  
Crimpleham Hall, Kings Lynn, Norfolk  
Tel. : Downham Market 2169



## CHOCOLATE-POINT SIAMESE

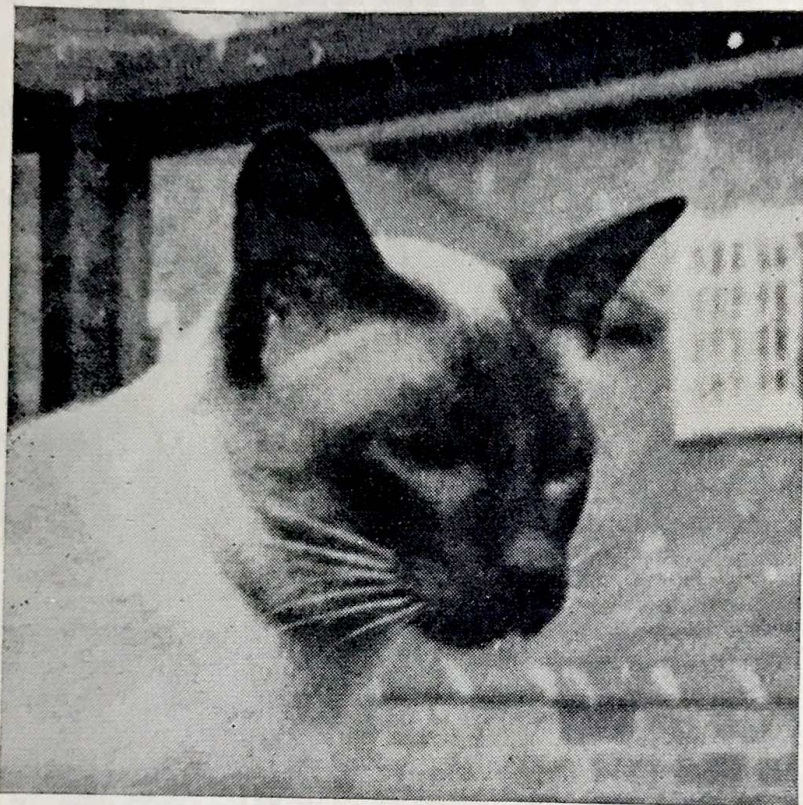

### **CHAMPION BRADGATE YIPPEE. Breed 24b.**

Owner-Breeder: MRS. I. LAPPER

Sire: Champion Camley Fudge. Breed 24b.

Owner of Sire, Mrs. I. Lapper. Breeder of Sire, Mrs. Soltau.

Dam: Beaumanor Marigold.

Owner of Dam, Mrs. I. Lapper. Breeder of Dam, Miss Lant.

Three Challenge Certificates. Sire of Champion Scintilla Apollo and Champion Solitaire Apache.

### **SIAMESE (CHOCOLATE-POINTED) :**

The Chocolate-Point is of medium size with a long svelte body and proportionately slim legs and small oval feet. Tail long and tapering. The head should be long with width between the eyes and narrowing in straight lines to a fine muzzle. Ears should be large and pricked at base. The coat should be of fine texture and glossy and close lying. Body colour ivory all over, shading if at all to colour of points. Mask, ears, legs and tail, milk chocolate. The ears should not be darker than the other points. Eyes, oriental in shape and of clear, bright, vivid blue.

## CHOCOLATE-POINT SIAMESE (continued)

- 147 Miss L. Cox, HI-LEE KAYLEA and KITTENS. Female. Born 20.12.65. Breeders, Mr. & Mrs. R. Fielding. Sire, Champion Scintilla Apollo (owner of Sire, Mrs. D. Clarke). Dam, Mea-su.  
One Challenge Certificate.  
Kaylea has only been shown twice as an adult and gained her first Challenge Certificate at the Southern 1967. Her kittens were sired by Littoral Maxixe, who is a son of Winceby Dandy out of a daughter of Praha Andante Maestoso.
- \*H Mrs. Denny, CHAMPION SAMSARA DANTE. Male. Born 11.10.65. Breeder, Mrs. M. Buttery. Sire, Praha Andante Maestoso (owner of Sire, Mrs. M. Buttery). Dam, Random Rosebud.  
Four Challenge Certificates (Herts. & Middlesex 1966, Preston 1966, National 1966, Norfolk & Suffolk 1967).  
Dante has been nominated five times for Best in Show and won this honour three times. He became a full Champion at 14 months.  
\* He is penned at the front of the hall as one of the year's Top Eight Cats.
- 148 Mrs. S. Beeley, CHAMPION KIRASH CURRY. Male. Born 23.7.65. Breeder, Exhibitor. Sire, Winceby Dandy (owner of Sire, Mrs. M. Buttery). Dam, Edinlee Sundance.  
Four Challenge Certificates (E. & E. of Scotland 1966, Yorkshire 1966, Midland Counties 1966, Scottish 1967).  
Curry has been nominated twice for Best in Show, once as a kitten and once as an adult.
- 149 Mrs. M. Buttery, SAMSARA STARBUCK. Male. Born 16.4.65. Breeder, Exhibitor. Sire, Champion Bolney Kien (owner of Sire, Mrs. D. Clarke). Dam, Saltcote Scheherazade.  
One Challenge Certificate (Southern 1967). Starbuck was unbeaten in Open Classes as a kitten. Four times nominated for Best in Show. Sire of Edwardian Magnolia (2 Challenge Certificates) and Annelida Silent Knight, open winner every time shown.
- 150 Mrs. K. Hooper, KATHOODU KUPID. Male. Born 23.5.66. Breeder, Exhibitor. Sire, Winceby Dandy (owner of Sire, Mrs. M. Buttery). Dam, Edwardian Sasha.  
One Challenge Certificate (Croydon 1967).  
Kupid has only been eligible for one Championship Show as an adult, where he won his first Challenge Certificate. He had previously won his open as a kitten at the Surrey & Sussex 1966.
- 151 Mrs. D. Yorke, REOKY SINDALA. Male. Born 17.11.66. Breeder, Exhibitor. Sire, Champion Bru-Bur Yogi (owner of Sire, Mrs. S. Floyd). Dam, Reoky Shadow.  
Sindala has only been shown three times as a kitten, at Croydon, Kentish and Kensington, where he won his Open Class on each occasion. He is invited today as progeny of Ch. Bru-Bur Yogi.

# **SAMSARA SIAMESE**

***Specialising in Chocolate - Points***

**AT STUD :**

## **Samsara Starbuck**

1 C.C.

Sire of Edwardian Magnolia, 2 C.C.'s, and Annelida Silent Knight—open winner every time shown

## **Winceby Dandy**

Sire of Champion Kirash Curry, Kathudoo Kupid, 1 C.C., and countless winning kittens.

OUT OF 18 CHAMPIONSHIP SHOWS LAST SEASON, A SAMSARA-BRED MALE WON THE OPEN CHOCOLATE-POINT CLASS SEVEN TIMES, AND FIVE MORE WERE WON BY A SON OF DANDY

**Also at Stud :**

## **Samsara Saracen**

**(SEAL-POINT)**

Sired by Doneraile Druid, who was bred by the late Mrs. K. R. Williams

---

**KITTENS USUALLY FOR SALE**

---

**MRS. MONICA BUTTERY**

**BEACON HOUSE**

**BROAD OAK - RYE**

**SUSSEX**

Telephone : BREDE 326

# TRISMEGISTOS SIAMESE

At Stud : CH. TRISMEGISTOS BELLEROPHON

SUPERB LILAC-POINT

Well-known for his affectionate and gentle nature  
Siring healthy, prize-winning kittens

5 C.C.'s, CHAMPION OF CHAMPIONS (Coventry and Leicester)

**Bellerophon is now receiving visitors in his luxurious  
new stud house**

Ideally and picturesquely sited, fully lined and insulated. Infra-red heating  
lamps. Photographs on view in his pen at this exhibition

**A HONEYMOON IN THE COUNTRY FOR APPROVED QUEENS**  
Visiting queens receive the same care and attention devoted to our  
own cats **FEE : 5 gns.**

Mileages : Swindon 10, Abingdon 15, Oxford 17, Newbury, Marlborough  
20, Reading, Henley 30, Cheltenham, Gloucester, Bath 40, Bristol 50,  
London 65

---

Owner-Breeder : MRS. MARSHALL KING

The Cottage, Woolstone Road, Uffington, Faringdon, Berks.

Tel. : UFFINGTON 657

# PRAHA SIAMESE

*Lilac-Points a speciality*

KITTENS SOMETIMES AVAILABLE BY

**CH. PRAHA POCO-ALLERGANDO**

Lilac-Point. Winner of Champion of Champions. 5 Ch. Certs. 5 times Best in Show  
— and —

**CH. PRAHA FERMEZZA**

Lilac-Point. Daughter of above. 5 Ch. Certs. and Best in Show, Y.C.C.  
— also —

**COLGROVE ALLEGRO-AGITATO**

Lilac-Point. Young daughter of Ch. Praha Festoso and Ch. Praha Corillo. 2 Ch. Certs.

---

WINNERS : Ch. Praha Mezzo-Forte, Ch. Praha Partita, Ch. Praha Soggetto, Ch. Praha  
Sempre Diminuendo, Ch. Praha Solenita, Ch. Praha Corillo, Ch. Praha Festoso, Ch.  
Praha Fermezza, Ch. Praha Filar, Ch. Praha Festo (Premier of Premiers), Pr. Praha  
Pavane, Praha Nemed (2 Ch. Certs.), Praha Solecitando (2 Pr. Certs.)

---

**MRS. E. FISHER - LONDON - N.W.6**

Telephone 01-435-0760

I WAS SORRY NOT TO HAVE BEEN ABLE TO ACCEPT THE INVITATION TO SHOW



## LILAC-POINT SIAMESE

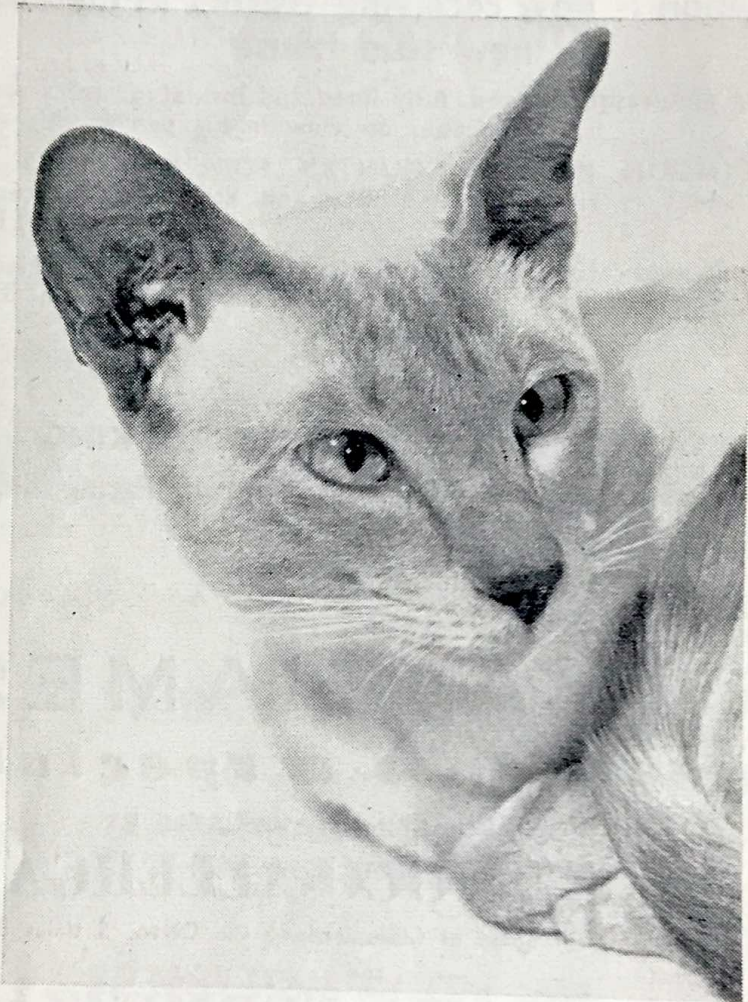

### **CHAMPION COLGROVE TOPAZ. Breed No. 24c.**

OwnerBreeder: A. COLIN CAMPBELL

Sire: Champion Praha Festoso. Breed No. 24c.

Owner of Sire, A. Colin Campbell. Breeder of Sire, Mrs. E. Fisher.

Dam: Champion Praha Corillo. Breed No. 24c.

Owner of Dam, A. Colin Campbell. Breeder of Dam, Mrs. E. Fisher.

Five Challenge Certificates. Three times Champion of Champions.

### **SIAMESE (LILAC-POINTED) :**

The Lilac-Pointed is of medium size with a long svelte body. Proportionately slim legs and small oval feet. Tail long and tapering. The head should be long with width between the eyes, narrowing in straight lines to a fine muzzle. Ears should be large and pricked at base. The coat should be of fine texture, glossy and close lying. Body colour magnolia, the shading, if any, to tone with the points. Mask, ears, legs and tail frost grey of pinkish tone. Nose leather and pads of faded lilac. Eyes oriental in shape of clear, light blue.

## LILAC-POINT SIAMESE (continued)

- 152 Mr. & Mrs. Macaulay, CHAMPION SERAPHIM SINBAD. Male. Born 25.5.65. Breeder, Mrs. B. Walsh. Sire, Doneraile Blue Pax (owner of Sire, Mrs. Hookins). Dam, Grangewood Albertine.  
Five Challenge Certificates (Wessex 1966, Coventry & Leicester 1966, Yorkshire 1966, Wessex 1966, National 1966).  
Sinbad was Best Siamese Exhibit at the Kentish 1966, and has been nominated for Best in Show seven times. He was Champion of Champions at the National 1966. Sire of Winceby Harlequin, also here today.
- 153 Mrs. Marshall King, CHAMPION TRISMEGISTOS BELLEROPHON. Male. Born 1.5.65. Breeder, Exhibitor. Sire, Champion Praha Festoso (owner of Sire, Mr. Colin Campbell). Dam, Allegro Snow Maiden.  
Five Challenge Certificates (Reading 1966, Midland Counties 1966, Cheltenham 1966, Southern 1967, Coventry & Leicester 1967).  
Bellerophon won 5 Open Kitten Classes out of 6 entered. He has been nominated for Best in Show three times as a kitten and five as an adult, and has won numerous trophies, including the Kyczy Cup awarded by the Lilac-Point Siamese Cat Society.
- 154 Mr. & Mrs. Summerfield, CHAMPION SIMONE LILAC FIREFLY. Male. Born 7.10.64. Breeders, Exhibitors. Sire, Champion Macedon Marquis (owner of Sire, Mrs. M. Hudson). Dam, Annelida Capella.  
Three Challenge Certificates (Siamese Cat Club Show 1965, Midland Counties 1965, Edinburgh & East of Scotland 1966). Firefly has twice been nominated for Best in Show and was Best Siamese Adult at Edinburgh 1966.
- 155 Mrs. Denny, WINCEBY HARLEQUIN. Male. Born 12.6.66. Breeder, Mrs. Codling. Sire, Champion Seraphin Sinbad (owners of Sire, Mr. & Mrs. Macaulay). Dam, Cheyne Minette.  
One Challenge Certificate (Croydon 1967).  
Harlequin won five Open Classes as a kitten and was nominated for the Best in Show four times. He became eligible for adult classes at the Croydon Show this year, where he won his first Challenge Certificate. He was Best Siamese Kitten at the Wessex Championship Show.

### **SIMONE SIAMESE**

AT STUD :

## **Champion Simone Lilac Firefly**

Sire: Ch. Macedon Marquis. Dam: Annelida Capella

KITTENS SOMETIMES FOR SALE

Enquiries to **MR. and MRS. J. SUMMERFIELD**  
**68 Wolseley Road, Coldean, Brighton 6, Sussex.** Tel. Brighton 682719

# THE HEATHERALS

AT STUD:

## Champion Seraphim Sinbad

Gorgeous Lilac-Point Siamese Stud

**FEE : 6 GNS.**

Some of Sinbad's winning progeny are :

**WINCEBY HARLEQUIN**

1 C.C. Best in Show, Croydon, 1967

**WINCEBY HELENA**

**TAMRAUT SOPHAR**

---

There are some super specimens for next season.  
including kittens under the following prefixes :

WINCEBY

HI-HOE

SABRIEN

HEATHERAL

---

MOLLY and TED MACAULAY  
27 ELMSCOTT GARDENS  
WINCHMORE HILL  
LONDON, N.21  
Telephone 01-360-3921

# Grimspound Siamese

At Stud :

## PRAHA CONBRIO

(Lilac Point Siamese)

Sire : CH. KHUBSURAT SWEET SULTAN

Dam : CH. PRAHA POCO ALLERGANDO

11 Champions in Pedigree. Carrying Blue-Point

He is a Grandson of WAVERLEY BLUE HERALD

Fee : 4 Gns.

HE HOPES YOU WILL COME AND SEE HIM AT HIS HOME

---

ELECTRIC TUBULAR HEATING IN STUD HOUSE

---

Queens : WAVERLEY LILAC AURORA

(Lilac Pointed Siamese)

who has a litter of Kittens for sale by the above Stud  
at Christmas.

---

ONLY 20 MILES FROM LONDON

## MARY'S BOARDING CATTERY

Miss Mary Stuart Hodgkinson

Mrs. Hodgkinson

Grimspound

Oxshott Road - Leatherhead - Surrey

Telephone : Leatherhead 2067

**A HOLIDAY FOR YOUR CAT.** Mary's Boarding Cattery provides all a cat can want. Its own individual house with its own window seat and individual garden separated from its neighbour by fine wired window-lite.

**INSPECTION INVITED WITHOUT APPOINTMENT**

**BROCHURE AND HEALTH CERTIFICATE ON REQUEST**

**Licensed under the Animal Boarding Establishment Act, 1963**

# THE HOUSE OF SCINTILLA

The Siamese Queens of the House of Scintilla have spent the past year in helping the Foreign White breeding programme.

They now hope to again populate the Show benches with Siamese Kittens of excellent quality, temperament and pedigree.

The first litter planned is from

## **Siepoo Camille**

B.P. carrying C.P.

(Sire : Ch. Fenham Tarkas)

— by —

## **Bolney Lilac Kalydon**

L.P.

(Sire : Ch. Scintilla Apollo)

---

ENQUIRIES WELCOMED FOR BREEDING STOCK  
FROM THIS LITTER, AND ALSO FOR  
CHOCOLATE-POINTS

---

**Pet Siamese Kittens from Foreign White Stock are usually available in the following colours :  
Seal, Red, Tortie and Chocolate**

---

Enquiries :

**Patricia Turner**

**169 Church Hill Road**

**East Barnet - Herts.**

# TIJHA SIAMESE

have pleasure in introducing from Ireland

## MONACH HSUE-PAI

(SNOW WHITE)

She was born in August last year and flew over to join our family in the early Spring

She is a Blue-Eyed Foreign White

Her Sire is SCINTILLA CLEOMENES

Her Dam is MONACH CH'I-TOU

---

## SCINTILLA CLYTEMNESTRA

(NESSA)

regrets her recent absence from the Show bench, but she has been busy rearing her Lilac-Point sons ACIS, AJAX and ARES, and daughter ATHENA of CHAMPION SERAPHIM SINBAD.

Nessa's Sire is CHAMPION BRADGATE YIPPEE

and her Dam is SIEPOO LILAC LULU

---

## BEAUMANOR TRUSILLA, C.P.

Sire : BEAUMANOR BINKO

Dam : BEAUMANOR JEANETTE

— and —

## TIJHA SIMONE, S.P.

Sire : CH. WHITEACRES MOOEY.      Dam : WHY-THAI

also send greetings. They hope to have families in the autumn.

---

Our congratulations and best wishes to all  
**THE CATS OF THE YEAR**

---

MRS. J. N. HOPPER

TIMBERS

- 7 CATOR ROAD -

S.E.26

'Phone 01-778-8138



## TABBY-POINT SIAMESE

The Tabby-Point Siamese is of medium size with a long svelte body. Proportionately slim legs and small oval feet. Tail long and tapering. The head should be long with width between the eyes, narrowing in straight lines to a fine muzzle. Ears should be large and pricked at base. The coat should be of fine texture, glossy and close lying. Body colour should be cream and shading, which tends to be intermittent, into a warmer colour on back. Mask, ears, legs and tail tabby, the tail should be ringed, and ears solid with "thumb mark." Oriental eyes of clear, brilliant blue.

### TABBY-POINT SIAMESE

- 156 Miss B. Moyse, SUKIANGA CIPOLLINO. Male Neuter. Born 29.9.62. Breeder, Mrs. J. Varcoe. Sire, Oakay Boy (owner of Sire, Mrs. M. Hudson). Dam, Watermill Tiger Lily.

Two Challenge Certificates (Premier) (Siamese Cat Club 1966, C.F.C. 1967).

Cipollino has been nominated for Best in Show three times and won 1st honour at the S.C.A. in 1966. He has won 18 first prizes to date.

- 157 Mrs. D. Hindley, PRESTWICK PERMATA. Female. Born 26.4.65. Breeder, Exhibitor. Sire, Spotlight Polar Mynx (owner of Sire, Mrs. Warner). Dam, Prestwick Pitta-Patta.

Permata has only been shown once this season. She is a Chocolate Tabby-Point and is being used in the breeding programme of this new variety.

- 158 Mrs. S. Floyd, EIGERFELL POCKET VENUS. Female. Born 29.2.67. Breeder, Exhibitor. Sire, Champion Bru-Bur Yogi (owner of Sire, Exhibitor). Dam, Reoky Kinky Star.

Venus has not yet been shown and is a Chocolate Tabby-Point.

## TABBY-POINT SIAMESE (continued)

159 Miss R. McCay, SENTRY TWIX CHICO. Male. Born 7.12.66. Breeder, Mrs. N. Hardy. Sire, Samsara Saracen (owner of Sire, Mrs. M. Buttery). Dam, Prestwick Pervanche.

160 Mrs. R. McCay, SENTRY TWIX QUINTO. Male. Born 7.12.66. Breeder, Mrs. N. Hardy. Sire, Samsara Saracen (owner of Sire, Mrs. M. Buttery). Dam, Prestwick Pervanche.

Chico and Quinto are litter brothers and have not yet been shown.

161 Mrs. D. Yorke, REOKY STARLIGHT. Female. Born 16.4.66. Breeder, Exhibitor. Sire, Champion Bru-Bur Yogi (owner of Sire, Mrs. Floyd). Dam, Reoky Shadow.

Starlight has been shown four times last season and won 17 awards, including two Open Class wins at Kensington 1966 and National 1966.

162 Miss M. Gamble, SENTRY TWIX HEIDI. Female. Born 24.12.65. Breeder, Mrs. Hardy. Sire, Scomanessa Scheherazade (owner of Sire, Mrs. Vallings). Dam, Prestwick Pervenche.

First Open Kitten, Kensington 1966.

## REOKY SIAMESE

### PRIZE-WINNING QUEENS

TABBY-POINT, CHOCOLATE-POINT, SEAL-POINT  
producing Show type kittens

SOME WILL BE AVAILABLE IN OCTOBER

Enquiries:

**MRS. D. YORKE**

**Tel. 01-857-8013**

# MANSEL SIAMESE

AT STUD :

**Prestwick Pulang, T.P.**

(Sire of Mansel Hamish O'Toole, winner of 2 C.C.'s)

— and —

**Praha Andante Maestoso, L.P.**

(Sire of seven Champions)

---

KITTENS SOMETIMES FOR SALE

---

**GAMBLE**

The Lodge - Farningham Hill - Farningham - Kent

Tel. : FARNINGHAM 2392

## Tabby Point Siamese and Progressive Breeders Cat Club



To promote the Breeding and  
Exhibiting of New Varieties of  
S.H. Cats.

Affiliated to the G.C.C.F.

President:

MR. MAXWELL KNIGHT,  
O.B.E., F.L.G.

Chairman: Mrs. Nancy Hardy

Hon. Sec.: MISS GAMBLE,  
The Lodge, Farningham Hill,  
Farningham, Kent.

Hon. Treas.: Mrs. Hunt,  
6 Lindfield Gardens, London Rd.,  
Guildford, Surrey.

Photo by Raymond Garnett

For Breeding information apply to—  
Mrs. BUTTERY, Beacon House, Broad Oak, Brede, Sussex

# PITAPAT CATS

(ALL COLOURS SIAMESE AND DEVON REX)

are proud to be represented at this Show by

## ***Pitapat Toosin***

OUR OUTSTANDINGLY BEAUTIFUL RED-POINT SIAMESE STUD

— and —

## ***Champion Pitapat Zeno***

His elder half-brother

Three Adult Shows

Three C.C.'s

---

## ***Pitapat Tanya***

CHOCOLATE-CREAM POINT

regrets that maternal duties prevented her from accepting the invitation, but welcomes enquiries for her kits, sired by yet another of today's guests—CHAMPION SIEPOO STORM, S.P.

---

**HOLT**

**7 Kirton Crescent - Ansdell - Lytham St. Annes - Lancs.**

**LYTHAM 5662**

---

## **The Red Point & Tortie Point Siamese Cat Club**

(Affiliated to the G.C.C.F.)

**President : Miss Pamela Deeson**

**Vice-President : Mrs. L. J. A. Price**

**Chairman : Mrs. T. Lingard**

---

**The Club caters for all those interested in Red Points, Tortie Points, and their dilutions, by publishing a Newsletter, and offering Trophies, Rosettes and Club Classes at all the leading Shows**

**Subscription 7/6 per annum**

**Entry Fee 5/-**

---

Particulars and application forms from :

**Honorary Secretary : MRS. LESLIE PRING**

**SLADE HOUSE - ROADWATER - WATCHET - SOMERSET**



## RED-POINT SIAMESE

The Red-Point Siamese is of medium size with a long svelte body. Proportionately slim legs and small oval feet. Tail long and tapering. The head should be long with width between the eyes, narrowing in straight lines to a fine muzzle. Ears should be large and pricked at base. The coat should be of fine texture, glossy and close lying. Body colour white, shading if any gradually to apricot on back. Mask, ears, legs and tail of bright reddish-gold. Eyes oriental in shape of bright, vivid blue.

### RED-POINT SIAMESE

- 163 Mrs. P. Evely, SCOMANESSA RED STAR. Male. Born 22.5.65. Breeder, Mrs. Lingard. Sire, Gaytail Flyaway (owner of Sire unknown). Dam, Senlac Tungdi.

Red Star was shown three times last season and won his Open Class at the Wessex Cat Club Championship Show, the National, and the Siamese Cat Club.

- 164 Mrs. Wolstenholme, CHAMPION PITAPAT ZENO. Male. Born 12.4.66. Breeder, Mrs. Holt. Sire, Champion Gaylord Prospero (owner of Sire Mrs. Haiselden). Dam, Southview Belili.

Three Challenge Certificates (Cheshire 1967, Coventry 1967, Croydon 1967). Zeno is the first and at present the only Red-Point Champion in Great Britain and has won for his breeder the congratulations of the entire Fanc. He is winner for his breeder of the Scintilla Shield offered through the Colourpoint, Rex-coated and A.O.V. Club for the first Red-Point Champion.

- 165 Miss Allaun, SCINTILLA GOLDEN LEGEND. Male. Born 22.1.66. Breeder, Miss Turner. Sire, Beaumanor Binko (owner of Sire, Miss Lant). Dam, Mavlyn Hsi-Ch'i.

Two Challenge Certificates (Edinburgh 1966, Glasgow 1967).

Legend is sired by a Seal-Point and is out of a Foreign White dam masking Tortoiseshell. His grandsire is his owner's Champion Lisvane Lilac Domino.

- 166 Mrs. Holt, PITAPAT TOOSIN. Male. Born 13.8.66. Breeder, Exhibitor. Sire, Spotlight Ricky Dicky (owner of Sire, Exhibitor). Dam, Southview Belili.

Toosin has not yet been shown as an adult. He won two Open Classes as a kitten—Coventry and Croydon—each time being nominated for Best in Show.

# TINYPAWS SIAMESE

ON EXHIBITION TODAY—

***Our superb Red-Point Siamese***

**Champion Pitapat Zeno**

**(the only Red-Point Champion in Great Britain)**

---

ZENO IS NOW AT STUD AND IS SIRING FINE  
HEALTHY LITTERS

**FEE : 5 GNS.**

Queens met at Preston Station or Blackpool Airport, and given  
every consideration

---

**All colours of Siamese Kittens, from our winning  
Queens by Zeno and other carefully-chosen studs,  
may be booked**

---

**BRENDA & FRANK WOLSTENHOLME  
TINYPAWS COTTAGE  
MILL LANE  
ELSWICK, NEAR PRESTON  
LANCASHIRE  
Tel. : GREAT ECCLESTON 547**

---

**VISITORS ALWAYS WELCOME**



## TORTIE-POINT SIAMESE

The Tortie-Point Siamese is of medium size with a long svelte body. Proportionately slim legs and small oval feet. Tail long and tapering. The head should be long with width between the eyes, narrowing in straight lines to a fine muzzle. Ears should be large and pricked at base. The coat should be of fine texture, i.e. glossy and close lying. The body colour should be cream shading to a warmer colour on the back. Points of seal brown and red or chocolate and red equally balanced with no white. Patches must be well defined with no blurring. Eyes oriental in shape of bright, vivid blue.

## TORTIE-POINT SIAMESE

- 167 Mrs. J. Waite, SOUTHVIEW FRANCESCA. Female. Born 14.9.65. Breeder, Mrs. Silson. Sire, Champion Bradgate Yippee (owner of Sire, Mrs. Lapper). Dam, Southview Haze.

Three Open wins last season (National 1966, South 1967, Croydon 1967). Francesca is a Seal-Tortie.

- 168 Mrs. Deakin, YCLEPT DOMINA. Female. Born 11.6.66. Breeder, Mr. F. Chappell. Sire, Rojosi Tarquin (owner of Sire, Mrs. Galliford). Dam, Senlac Thong Daeng.

Domina was sired by a Seal-Point out of a Red-Point dam.

---

## ANY OTHER DILUTIONS SIAMESE

There are at present no Standards of Points for the varieties registered as Any Other Dilution. The cats can be shown in combined Open Classes, i.e., Choc-Tortie, Blue-Cream, Lilac-Cream and Cream, but no Challenge Certificates may be awarded. The following notes give an indication of the appearance of the cats and have been made from information provided by the breeders/exhibitors.



## CREAM-POINT SIAMESE

The colour should not be hot but shows tabby markings as in the L.H. and S.H. creams. The nose leather and the pads are bright pink. The tail tends to be ringed with the darker shade of cream dominating right down from the spine. The feet and legs will also show faint tabby markings. The body colour is very pale—like creamy milk, shading tones with the points. The eyes are a brilliant but warm blue.

### CREAM-POINT SIAMESE

169 Mrs. M. Baxter, EMBEE PUTSARAHKAM. Born 25.2.67. Breeder, Exhibitor. Sire, Embee T'Hahng Plah (owner of Sire, Mrs. Baxter). Dam, Embee Pee-Sao.

Putsarahkam was sired by a Lilac-Point and is out of a Tortie-Point.

170 Mrs. Baxter, EMBEE PRA-NGAR. Born 25.2.67. Breeder, Exhibitor. Sire, Embee T'Hahng Plah (owner of Sire, Mrs. Baxter). Dam, Embee Pee-Sao.

Embee Pra-Ngar is litter brother to Embee Putsarahkam.

## BLUE-CREAM-POINT SIAMESE

The mask is patched blue and cream. A blaze may appear, giving a harlequin appearance. Since the blue tends to diffuse, the patching may not be clearly defined. The ears are mottled blue and cream and the nose leather and pads are mottled grey and pink. The size of the mottling varies with the size of the mottling on the surrounding furred section and therefore some cats may appear to have nearly solid colour on the nose leather. The tail is patched and mingled with the blue and cream in an irregular pattern. The colour on the feet and legs is also mottled blue and cream but tends to be generally paler than on the mask and ears. The body colour is similar to that of a Blue-Point, but shading tends to be mottled and in bad cases of shading the cream mottled section is paler than that of the blue/fawn section. The eyes favour the blue of the Blue-Point.

### BLUE-CREAM-POINT SIAMESE

171 Mrs. Genty, EMBEE PINTAWNG. Female. Born 10.7.64. Breeder, Mrs. Baxter. Sire, Southview Havoc (owner of Sire, Mrs. Silson). Dam, Embee Samantha.

Pintawng was sired by a Red-Point and is out of a Lilac-Point dam.

# Mandessa Siamese and Burmese

AT STUD :

## ROBIN REDCAP

REDPOINT OF EXCELLENT TYPE

(Sire : CH. MISSEFORE CHOCOLATE WHEY)

Winner of 15 awards 1966-67 season, including a cup for Best Red-Point Kitten of the season

## KITTENS SOON FOR SALE BY ROBIN AND BRADBOURNE SALOME

SEAL-POINT—SUPERB TYPE

(Sire : BRADBOURNE ORION)

## TRUBUN TANYA

LOVELY FINE-BONED RED-POINT

(Sire : DIMVAR GOLDEN MONACH)

Also Lilac-Point and Brown Burmese Studs

Enquiries welcome :

**MRS. S. GOULD**

Cuxwold House - North Thoresby - Near Grimsby - Lincs.

# Hathor and Yclept Siamese

AT STUD :

## CH. TAILONG KULI, 12 C.C.'s (S.P.)

FEE £6/6/- and expenses

— and —

## EDINLEE BACCHUS, 2 C.C.'s (L.P.)

FEE £5/5/- and expenses

KITTENS USUALLY AVAILABLE BY THE ABOVE STUDS FROM OUR

BREEDING QUEENS—

**BITCHET KATINA, S.P.**

**HATHOR HATSHEPSUT, B.P.**

**CH. HATHOR MERIT, B.P.**

**ROJOSI KATHERINA, S.P.**

**SENLAC THONG DAENG, R.P.**

All our Queens are giving us consistently winning progeny, who combine beauty with a sweetness of temperament that cannot be bettered.

Our Cattery is represented today by Mrs. Deakin's lovely Tortie-Point girl

**YCLEPT DOMINA**

# BRADGATE SIAMESE

SEAL CHOCOLATE

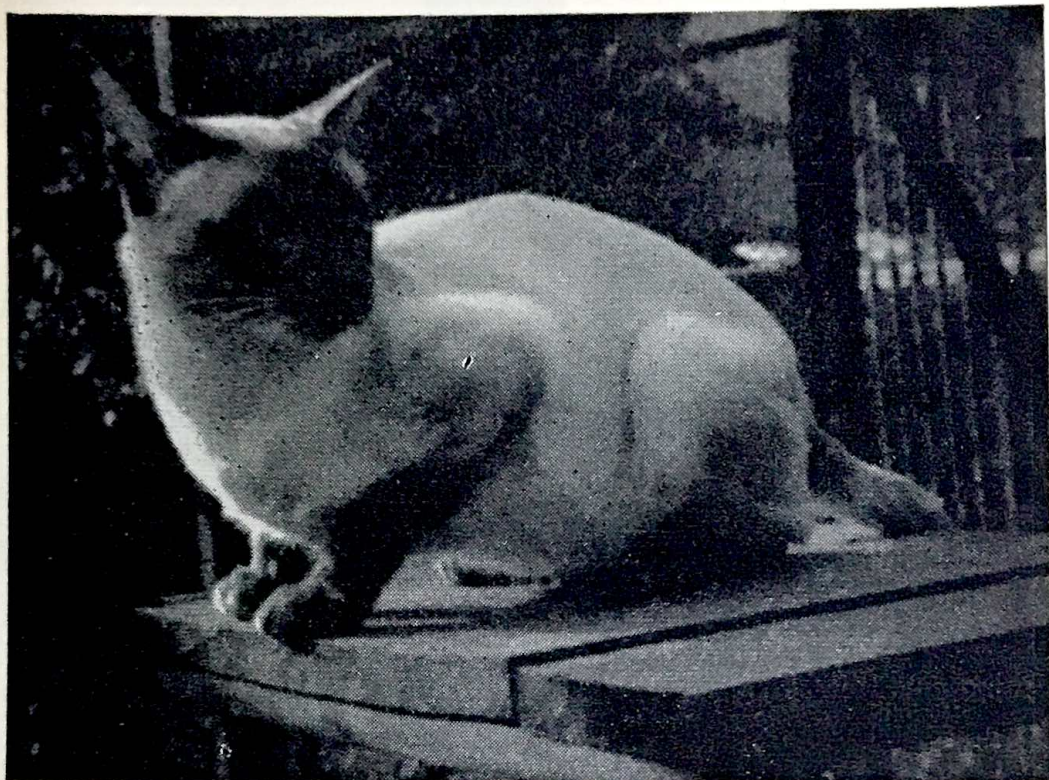

## CH. BRADGATE YIPPEE

Represented today by his daughter **SOUTHVIEW FRANCESCA**

## CH. BRADGATE YIPPEE

### AT STUD

Sire of CH. SCINTILLA APOLLO and CH. SOLITAIRE APACHE  
He carries Blue and is siring Seals, Blues, Chocolates of the correct colour,  
and Lilacs, as well as the newer varieties registered under the  
32 classifications.

### ALSO AT STUD :

## CH. CAMLEY FUDGE, C.P.

Sire of CH. BRADGATE YIPPEE, CH. BRADGATE NINA,  
CH. MISSEFORE CHOCOLATE WHEY and  
BRADGATE WHOOPEE (1 C.C.)

## BRADGATE WHOOPEE, C.P.

— and —

## BRADGATE SPARKLER

Queens escorted across London by Miss Turner

---

### MRS. I. LAPPER

8 Albert Place - Loughborough - Leics.

Telephone : Loughborough 2775



## CHOCOLATE/TORTIE-POINT SIAMESE

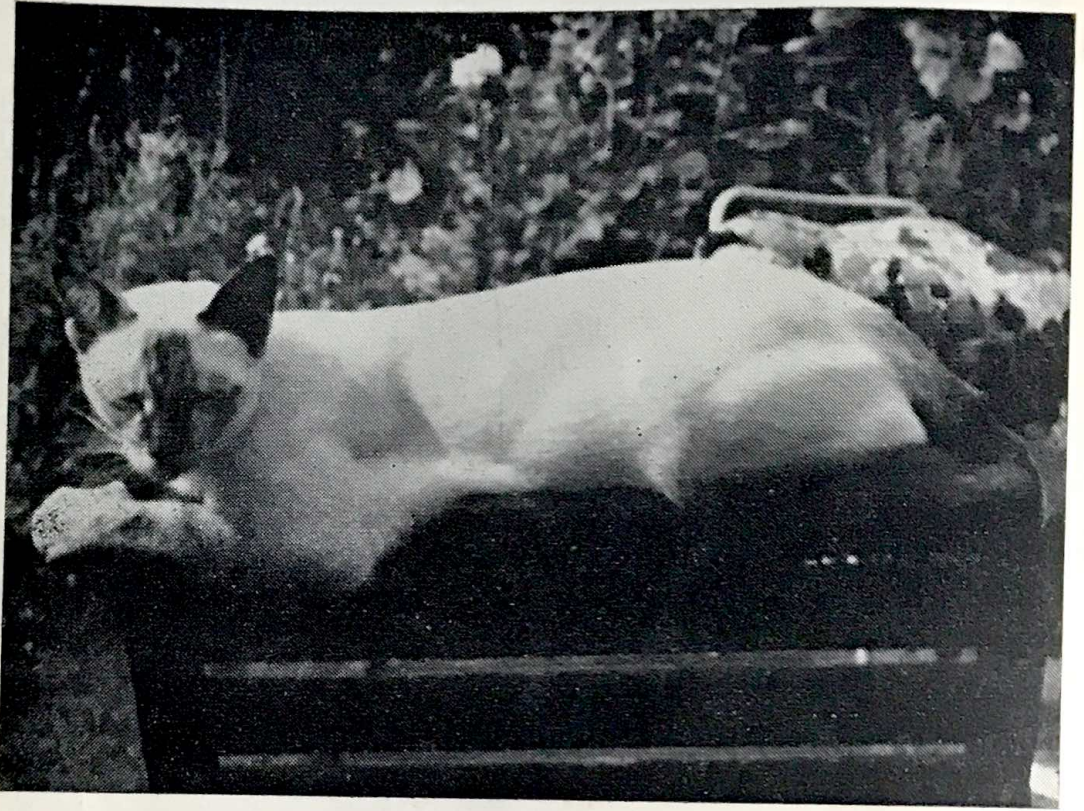

### **SCINTILLA AUTUMN LEAF. Breed No. 32c.**

Owner: MRS. CLARK. Breeder: MISS TURNER

Sire: Scintilla Adonis. Breed 24c.

Owner of Sire, Miss Turner. Breeder of Sire, Miss Turner.

Dam: Scintilla Ch'ing-Jen. Breed 26.

Owner of Dam, Miss Turner. Breeder of Dam, Miss Turner.

Autumn Leaf is Foreign White bred and is being used for breeding under the supervision of the Foreign White Cat Society.

### **CHOCOLATE/TORTIE-POINT SIAMESE :**

The mask is patched milk chocolate and dark and light red. A blaze on the nose may be apparent and is most attractive. The ears are mottled chocolate and red. The nose leather and pads are mottled 'choc' pink and 'red' pink. The scale of the mottling varying as described under Blue-Cream-Point. The tail is patched and mingled choc. and tones of red. The colour on the legs tends to be generally paler than on the ears and mask, as is the case with a Self-Red-Point. The body colour is similar to that of the Chocolate-Point and the shading tends to be mottled and toning with the choc. and red. The eyes are a clear bright blue, favouring the colour of the Chocolate-Point, but perhaps holding a little more warmth.

# CHOCOLATE/TORTIE-POINT SIAMESE

(continued)

Mrs. J. Waite, SAKAS ALMIRA. Female. Born 14.8.66. Breeder, Exhibitor. Sire, Southview Fwi-Fwi (owner of Sire, Mrs. Silson). Dam, Southview Francesca.

Almira has won two Open Kitten Classes (Southern Counties 1967 and Crowdon 1967). Her sire is a Chocolate-Point who himself came from mixed Chocolate and Tortie pedigree, and her dam is a Tortie-Point also sired by a Chocolate-Point.

Miss P. Turner, SCINTILLA HEART'S DELIGHT. Female. Born 16.10.65. Breeder, Exhibitor. Sire, Elmham Wai-Tzutu (owner of Sire, Mrs. Le Vin). Dam, Siepoo Camille.

Heart's Delight has never been exhibited before today. She is sired by a Foreign White out of a Blue-Point carrying Chocolate. She has had one litter—to a Lilac-Point—and is now neutered.

Miss P. Turner, SCINTILLA COPPER ABLAZE. Female. Born 19.4.67. Breeder, Exhibitor. Sire, Scintilla Wei-Wu (owner of Sire, Exhibitor). Dam, Siepoo Camille.

Copper Ablaze has never been exhibited before today. She is sired by a Foreign White thought to be masking Red or Cream-Point and who is litter brother to the cat illustrating the Choc.-Torties. Her dam is a Blue-Point carrying Chocolate.

## SAKAS SIAMESE

SPECIALISING IN RED AND TORTIE POINTS

SOUTHVIEW FRANCESCA (Seal Tortie Point)

SAKAS ALMIRA (Chocolate Tortie Point)

Winners of many first prizes, also

Prize-winning SOUTHVIEW ANDROMEDA (Red Point)

KITTENS USUALLY AVAILABLE

MRS. J. WAITE

22 Glenfield Road, London, W.13

Tel.: GEO 0746

## EMBEE SIAMESE

LOVABLE AND LOVING

PASTEL PRETTY

FIT AND FUNNY

The CREAM of the Breed

MRS. M. G. BAXTER

203 Meanwood Road, Leeds 7

Telephone 23657



## LILAC/CREAM-POINT SIAMESE

The mask is patched and blended lilac and cream. A blaze may appear but in general the patching is not so defined as in the Seal Tortie-Point. The ears are mottled lilac and cream. The nose leather and pads are mottled in two tones of pink. The tail is patched and mingled lilac and cream in an irregular pattern. The colour on the feet and legs may be much paler than on the mask. The body colour is similar to that of a Lilac-Point and shading, if any, tends to be mottled. The eyes are a brilliant bright blue, a little less of a pinked tinge of the blue of the Lilac-Point.

### LILAC/CREAM-POINT SIAMESE

- 175 Mrs. Baxter, EMBEE MUHK CHOMPOO. Female. Born 5.12.66. Breeder, Exhibitor. Sire, Chelston Nieu Looknang (owner of Sire, Mrs. Baxter) Dam, Charazel Bambi.

Chompoo was sired by a Cream-Point out of a Lilac-Point. She has only been shown once as a young kitten at Croydon 1967, and was awarded two firsts and one second prize.

- 176 Mrs. J. Queen, LEWKLAM OPAWN. Female. Born 30.1.67. Breeder, Exhibitor. Sire, Chelston Nieu Loognang (owner of Sire, Mrs. Baxter) Dam, Salchaiblueming.

Opawn has not been shown and was also sired by a Cream-Point.

- 177 Miss P. Turner, SCINTILLA LILAC HONEYDEW. Female. Born 12.7.66. Breeder, Exhibitor. Sire, Scintilla Adonis (owner of Sire, Miss P. Turner) Dam, Scintilla Heart's Delight.

Honeydew was sired by a Lilac-Point out of a Choc.-Tortie, here today who was sired by a Foreign White from the Norfolk strain.

- 172 Mrs. Baxter, EMBEE MWONG LOOKNANG. Female. Born 5.12.66. Breeder, Exhibitor. Sire, Chelston Nieu Looknang (owner of Sire, Mrs. Baxter). Dam, Charazel Bambi.

Mwong Looknang was sired by a Cream out of Lilac-Point, and has not been shown.

- 179 Mrs. Baxter, LITTER. Born 17.6.67. Breeder, Exhibitor. Sire, Chelston Nah Kontor (owner of Sire, Mrs. Baxter). Dam, Charazel Bambi. Two Lilac-Point males and three Lilac-Cream females.



# Feline Advisory Bureau's Central Fund for Feline Research

HAVE YOU EVER WATCHED A CAT OR KITTEN  
DIE—AND BEEN UNABLE TO HELP ?

**ARE YOU INTERESTED IN  
CATS ?**

*If so . . .*

**PLEASE GIVE YOUR SUPPORT.** Money is urgently needed to establish a Research Fellowship to investigate cat diseases.

A START HAS BEEN MADE—it is up to YOU whether it can continue !

---

Visit the C.F.F.R. Stall at this Exhibition  
Gifts of every description

---

**DONATIONS, COVENANTS, GIFTS  
GLADLY ACCEPTED**

---

MRS. M. HUDSON  
"QUAKERS," HIGH HALDEN  
ASHFORD, KENT

Telephone : High Halden 251  
(Hon. Appeals Secretary, C.F.F.R.)

Bankers:  
Westminster Bank Ltd.  
Queens Road, Bristol 8

Solicitors :  
Messrs. Veale Benson & Co.  
Bristol 1