

THAKO 1

-9 JUL 66

Keep

Three Counties Cat Society

CATALOGUE

OF THE
ALL-BREED

SANCTION CAT SHOW

(Sanctioned by and under the Rules of the Governing Council of the
Cat Fancy)

— AT —

**THE CORN EXCHANGE
SALISBURY : WILTS.**

— ON —

SATURDAY, 9th JULY, 1966

Open to the Public, 12 noon to 5.30 p.m. Admission 3/-
(Children under 15, 1/6.) (After 4 p.m., 2/- and 1/-)

Judges :

Mrs. E. Aitken, Miss A. Codrington, Mrs. H. Dadd, Mrs. M. Giles,
Mrs. O. M. Lamb, Mrs. P. Lambert, Mrs. J. Newton,
Mrs. O. Ramsey, Miss K. Wilson

L.H. Panel: Mrs. E. Aitken, Mrs. O. M. Lamb, Miss J. Newton

S.H. Panel: Miss A. Codrington, Mrs. M. Giles, Miss K. Wilson

Siamese Panel: Mrs. H. Dadd, Mrs. P. Lambert, Mrs. O. Ramsey

Referee Judge: Mr. W. Lamb

Hon. Veterinary Surgeon: Mr. Peter Dalton, M.R.C.V.S.

President MISS K. WILSON

Vice-President J. R. RUSTON, Esq.

Committee :

Mrs. L. G. Cade (Chairman) Mr. C. F. Cade (Treasurer),
S./Ldr. T. G. B. Sayers (Vice-Chairman), Mrs. E. E. Arnold, Mrs. D.
Baker, Mrs. E. Hayward, Mr. & Mrs. C. N. Rafarel, Mrs. R. S.
Sayers, Mrs. N. Waters, Mr. D. Wilson

Hon. Secretary and Show Manager: MRS. M. A. WILSON,
"Amberley," Verwood, Dorset. Tel.: Verwood 2221

GENERAL REGULATIONS AND SHOW RULES

The Exhibition is held under the Rules of the Governing Council of the Cat Fancy (which Exhibitors are requested to read) and is open to all.

The Exhibits will be received at the entrance to the Show on the morning of the Show, from 8 a.m. to 9.45 a.m. Judging will commence at 10 a.m.

Each exhibit will be examined on arrival by the Society's Hon. Veterinary Surgeon, and only those considered fit by him may be penned. Unfit exhibits must be removed by their owners and entry fees forfeited. Cats and kittens must have clean ears and coats free from pests.

Exhibits are only received on the condition that the Society shall not be responsible for any loss or damage to Cats, boxes or baskets, or in any other way.

All exhibits must be accompanied by owner or representative. Exhibitors must provide their own food, sanitary pans and drinking bowls. Peat moss will be provided. **Plain white blankets without colour or markings must be provided by exhibitors.**

No decoration or distinguishing objects will be allowed in or on the pens during judging.

Numbered tallies will be forwarded to each exhibitor which must be placed round the neck of the exhibit by means of a **white** tape or ribbon.

Free Passes will be sent to exhibitors making an entry of £4 or over.

All exhibits must be registered with the Governing Council of the Cat Fancy except Litters, Neuters and Household Pets. Forms may be obtained from Mrs. Aitken, Bourneside, Kingsmead Lane, Hindhead, Surrey (all breeds except Siamese), and Miss V. Prentis, 4 Farman Street, Hove, 2 (Siamese only). All registered cats which have changed owners since registration must be transferred at least three weeks before the Show.

The Committee reserve to themselves the right to—

- (a) Appoint other Judges should those advertised be unable to fulfil their engagement.
- (b) Refuse any entry without giving a reason.
- (c) Cancel, amalgamate or divide classes.

Cats and Kittens must be entered in more than one class and a separate fee for each class paid.

While the payment of the usual 10 per cent. commission on sales will not be enforced, it is hoped that if a sale takes place the Exhibitor will give a contribution to the funds. "For Sale" cards will be supplied on application at the Secretary's table.

After judging is over, no exhibit must be removed from its pen other than by its owner. Exhibitors are forbidden to carry their cats round the Show Hall and they must not be held in such a way as to annoy other cats.

Judges are empowered to withhold any prize in any class if the exhibits do not, in their opinion, possess sufficient merit.

BALLARD BURMESE

BLUE (27A)

At Stud: CH. BALLARD BILIN

(Sire and Dam both 27A)

The first Blue Burmese to gain Championship status, and

LINDALE DEAR DUMBO

(2 C.C.'s)

Sire of BALLARD CHITTA, Grand Champion, Australia;
DE MONFORT PEDRO, Grand Champion, Canada; and
BALLARD SIPORA, Champion, Canada
also PR. BALLARD TAYU.

QUEENS include—

CH. BALLARD KRATIE

The first female Blue Burmese to gain Championship status.

CH. BALLARD PATANI

Dam of DE MONFORT PEDRO, Grand Champion, Canada.

BALLARD TAMKY

(1 C.C.)

Dam of BALLARD CHITTA, Grand Champion, Australia,
also PR. BALLARD TAYU

BALLARD PEGEE

(1 C.C.)

Dam of PR. BALLARD SITTANG and PR. BALLARD BASSEIN

ANGELA VANESSA

Dam of 3 British Champions, and CH. BALLARD YALA, Canada.

BROWN (27)

At Stud OTTERWOOD BENEMINO

(1 C.C.)

(Sire: CH. SABLESILK BIMBO Dam: SABLESILK NINETTE)

BALLARD KATHA

Dam of BALLARD SIPORA, Champion, Canada.

BABAYAN BELLA

HEARTSEASE JAMEELA

*VISITING QUEENS CAN BE MET AT BOURNEMOUTH,
POOLE, WAREHAM or SWANAGE STATIONS*

Mrs. Rosalie Knowles

Enquiries for Studs and Kittens to:—

GREYSTONES, STUDLAND, DORSET. Tel.: Studland 287

An announcement in "Fur and Feather" of any alteration or addition made in the Schedule shall be deemed sufficient notice thereof.

A penning fee of 3s. 0d. per single pen and 2s. 6d. extra per double pen will be charged, to be paid for at the time of entry.

If an exhibit is unable to be shown owing to illness, 50 per cent. of entry fees will be returned on receipt of a Veterinary Surgeon's Certificate not less than seven days prior to date of Show.

All correspondence requiring a reply must be accompanied by a stamped addressed envelope.

Any cat found to be suffering from the effects of drugs on entry or at any time during the Show will be subject to expulsion from the Show on the authority of the Veterinary Surgeon.

Entries should be sent on or before 15th June, 1966, to Mrs. M. A. Wilson "Amberley," Verwood, Dorset. Exhibitors are responsible for entering their cats and kittens in the correct classes.

There will be no early removals. The Show will close at 5.30 p.m.

Any other variety. Cats and kittens registered as breeds No. 13a and No. 26 may be entered only in A.O.V. Open Classes and in such further classes as Clubs may decide to put on for them.

Any exhibitor whose exhibit has been rejected or withdrawn on veterinary grounds from any G.C.C.F. Show, should produce a Veterinary Surgeon's clearance certificate stating that the Cat(s) in question was recovered on a specific date and/or that there were no further outbreaks in the cattery. A veto to be put on the exhibitor until clearance be notified and all Show Managers notified to prevent entries being taken.

The G.C.C.F. recommends that Exhibitors should not show a cat or kitten more than once within 14 days.

WARNING. Breeders and owners are hereby warned by the Governing Council of the Cat Fancy against the danger of selling whole litters to one buyer, as unfortunate consequences may follow.

DEFINITION OF CLASSES

(A month means a calendar month)

Kittens. For kittens under nine months and over 2 months on the day of Show.

Novice. For cats and kittens that have not won a First Prize under G.C.C.F. Rules. Wins as kittens do not qualify in cat classes unless class is for cats or kittens

Breeders. For cats or kittens bred by exhibitor.

Senior. For cats two years old or over on day of Show.

Junior. For cats under two years old on day of Show.

Litter. For three or more kittens of the same litter over 2 months and under three months on day of Show. Kittens entered in litter classes cannot be entered in any other class.

Stud Cat. To be judged by progeny. Both must be present.

Brood Queen. To be judged by progeny. Both must be present.

Limit. For cats that have not won more than four First Prizes.

Team. For three exhibits (not necessarily the same colour) belonging to the same owner, each of which must be entered also in at least one class other than Brace or Club classes.

Novice Exhibitors. For cats or kittens whose owners have never won a money prize at any Show held under G.C.C.F. Rules. The exhibits themselves may be prize-winners.

THE GOVERNING COUNCIL OF THE CAT FANCY

The following are obtainable from the Secretary:—

	s.	d.
Stud Book, Vol. XIV	15	0
Prefix Application Forms		
Standard of Points	3	0
Constitution and Rules of the G.C.C.F.	1	6
List of Cats Shows, 1966/67		6
Annual List Cats at Stud with Clubs	2	6
Entry Forms for A.N.C.S.		

MRS. S. BERLINER

146 Western Avenue, East Acton, W.3

*For Registrations, Transfers, Export Certificates and Certified Pedigrees,
application should be made to the respective Registrars—*

For Long and Short-Hair Breed to—

MRS. E. G. AITKEN

Bourneside Cattery, Bourneside, Kingswood Lane, Hindhead, Surrey.

For Siamese Breeds to—

MISS V. PRENTIS

4 Farman Street, Hove, 2, Sussex.

DEWPOINT BURMESE



At Stud: CH. DEWPOINT NIMROD (Brown)

Fee: 4½ Gns.

Queens met at Taunton (Paddington line) or Honiton (Waterloo line)
and given every care.

Mrs. M. Giles

BIRCH HOUSE, STAPLEHAY, TAUNTON, SOMERSET

Brace. For two cats (not necessarily the same colour) belonging to the same exhibitor, each of which must be entered in at least one class other than Team or Club classes.

Kitten Brace. The same as above, but for cats read kittens.

Neuter (to include spayed females). These exhibits must be entered only in classes confined to Neuters.

ENTRANCE FEES AND PRIZE MONEY

OPEN CLASSES :

Entry Fees: Members of Three Counties Cat Society 6s. 6d.;
Non-Members 7s. 6d.

Prize Money: First £1, Second 10s., Third 5s.

OTHER CLASSES :

Entry Fees: Members of T.C.C.S. 5s., Non-Members 6s.

Prize Money: First 15s., Second 7s. 6d., Third 5s.

CATS NOT FOR COMPETITION :

A limited number of cats will be accepted at an inclusive fee of 7s. 6d. per cat.

If entries permit, extra Prize Money will be given or Classes Split.

ABBREVIATIONS

L.H.—Long-Haired; S.H.—Short-Haired; A.V.—Any Variety; A.C.—Any Colour; A.O.V.—Any Other Variety; A.O.C.—Any Other Colour; M.—Male; F.—Female; S.P.—Seal-pointed; B.P.—Blue-pointed; C.P.—Chocolate-pointed; L.P.—Lilac-pointed; G.C.C.F.—Governing Council of the Cat Fancy.

ACKNOWLEDGMENTS

The Officers and Committee desire to express their sincere thanks to the Clubs, individuals and firms who have generously guaranteed classes, presented special prizes, made donations to the Show Fund and reserved advertising space in the Catalogue.

Exhibitors wishing to join the Three Counties Cat Society should contact the Secretary. Entrance fee 5s. Annual Subscription, 10s., may be sent with Show entries.

Exhibitors are strongly advised to have their cats and kittens inoculated against feline infectious enteritis before exhibiting.

The Officers and Committee of the Three Counties Cat Society welcome exhibitors and visitors to the Show and hope you have a very happy day.

We thank you all for your support and hope to see you again next year.

If you are not already a member of the Society and would like to join, application forms are available at the Show Secretary's table.

Meetings are held around the area in which the three counties of Hampshire, Wiltshire and Dorset meet. Classes guaranteed and special prizes offered at most of the Championship Shows.

South Western Counties Cat Club

(ALL BREEDS)

Chairman: MRS. J. PADDON
Subscriptions due 1st April—7/6d. per annum. Entrance Fee 7/6d.
Life Membership £5/5/0. NEW MEMBERS WELCOME

**The Fifteenth CHAMPIONSHIP SHOW will be held
on 22nd September, 1966, at the Civic Hall, Exeter**

Show Managers:

Mr. and Mrs. LOVEYS, Rocklo, 516 Workingham Road, Earley, Reading.

SUBSTANTIAL CASH PRIZES FOR ALL TOP WINNERS

Club Classes guaranteed at all other Championship Shows.

Hon. Secretary: Mrs. S. M. JONES, Eden Cottage, Flax Bourton, Bristol.
Hon. Treasurer: Mrs. M. MAYNARD, Tor View, Moretonhampstead, Devon

MIDLAND COUNTIES CAT CLUB

(ALL BREEDS)

Annual Subscription, 7/6d. Entry Fee, 2/6d.

**GUARANTEED CLASSES AT ALL CHAMPIONSHIP SHOWS
CHAMPIONSHIP SHOW—Birmingham, 22nd October, 1966**

Excellent New Hall

Hon. Secretary and Show Manager: MRS. O. M. LAMB
"Pincop," Kilve, Bridgwater, Somerset. Tel.: Holford 363

Hon. Treasurer: MRS. LAIT, 25 Parade, Dudley, Worcs.
Tel.: Dudley 53598

PINCOP — Siamese and Chinchilla

S.P. and B.P. Champion Siamese at Stud

Siamese and Chinchilla Kittens for sale

MRS. O. M. LAMB

Pincop - Kilve - Bridgwater - Somerset

Tel.: HOLFORD 363

THREE COUNTIES CAT SOCIETY

SANCTION CAT SHOW

at The Corn Exchange, Salisbury, on Saturday, 9th July, 1966

12 noon to 5.30 p.m.

Enquiries Show Manager:

MRS. M. A. WILSON, Amberley, Verwood, Dorset.

Tel.: Verwood 2221

CATALOGUE

LONG-HAIRED ADULTS

Class 1.—BLACK, M. or F.

Judge: MRS. E. AITKEN

- 1 Mrs. M. Tapp, DEEBANK CASSIUS, M., 25.5.65. Sire, Deebank Mascot. Dam, Deebank Tabitha. Breeder, Miss M. Ball.
Also in Classes 88, 95, 126, 148, 151, 158.

Class 2.—WHITE (BLUE-EYED), M. or F.

Judge: MRS. E. AITKEN

- 2 Mrs. D. Damczyk, CHARMINA ZAISIE, F., 10.6.63. Sire, Ch. Charmina Zircon. Dam, Sketrick Sharon. Breeders, Mr. and Mrs. C. H. Holdaway.
Also in Classes 87, 94.

Class 3.—WHITE (ORANGE-EYED), M. or F.

Judge: MRS. E. AITKEN

- 3 Miss D. A. Wright, CH. SNOWCLOUD LUCINDA, F., 23.10.62. Sire, Ch. Lisblanc Bambi. Dam, Passion Flower of Dunesk. Breeder, Mrs. K. Mearns.
Also in Classes 87, 126, 158, 180.
- 4 Mr. and Mrs. C. H. Holdaway, CHARMINA ZARSHARON, F., 29.6.65. Sire, Ch. Guilden Snow King. Dam, Charmina Zaruni. Breeders, Exhibitors.
Also in Classes 85, 86, 88, 94, 158.

Classes 4. to 10.—

CANCELLED. NO ENTRIES.

Class 11.—TORTOISESHELL.

Judge: MRS. J. NEWTON

- 5 M—. G. Ash and E. Day, DARK PANSY, F., 6.6.64. Sire, Ch. Cherry of Carne. Dam, Dappled Dawn. Breeder, B. Wells.
Also in Class 86.

SCOMANESSA SIAMESE

(SILVER TABBIES AND REX)

At Stud:

CH. TAILONG BLUE PIEROT, B.P.

(4 C.C.'s. CH. OF CHAMPIONS)

FEE: 5 GNS.

RIVENDELL RHUS, L.P.

(1 C.C. B.I.S., Croydon, 1966)

FEE: 4 GNS.

ANNELDA LOVELY

Gene 1 Rex

(Beautiful type and coat, pure first generation Rex. Cream
and White)

FEE: 8 GNS. Rex Queens

5 GNS. Plain Coated Queens

APPROVED QUEENS ONLY ACCEPTED

EXCELLENT CONDITIONS

VISITORS BY APPOINTMENT

**SUPERBLY BRED RED & TORTIE POINT SIAMESE
KITTENS READY SHORTLY**

MRS. T. LINGARD

Halshayne Manor Farm

Widworthy - Honiton - Devon

Tel.: Wilmington 469

Class 12.—TORTIE AND WHITE.

Judge: MRS. J. NEWTON

- 1 6 Miss N. Woodifield, PATHFINDERS MOON FAIRY, F., 31.7.65. Sire, Ch. Deebank Mascot. Dam, Ch. Pathfinders Moonbeam. Breeder, Exhibitor. Also in Classes 85, 86, 89, 93, 94, 168.
- 3 7 Miss N. Woodifield, PATHFINDERS PANSY, F., 23.8.65. Sire, Pathfinders Trail. Dam, Ch. Pathfinders Crocus. Breeder, Exhibitor. Also in Classes 86, 93, 162.
- 2 8 Miss N. Woodifield, PATHFINDERS PETUNIA, F., 23.8.65. Sire, Pathfinders Trail. Dam, Ch. Pathfinders Crocus. Breeder, Exhibitor. Also in Classes 88, 89, 93, 126, 144.

Class 13.—BLUE-CREAM.

CANCELLED. NO ENTRIES.

Class 14.—RED SELF.

Judge: MRS. J. NEWTON

- 1 9 M— G. Ash and E. Day, PATHFINDERS RED TRAIL, M., 17.5.63. Sire, Pathfinders Trail. Dam, Deebank Mimosa. Breeder, Miss N. Woodifield. Also in Class 87.

Class 15.—COLOUR-POINT, M. or F.

Judge: MRS. E. AITKEN

- 1 10 Mrs. M. C. Hoover, ZORAYA FILIA CHAILIA, F., 21.8.63. Sire, Ch. Briarry Evan. Dam, Zeba Chai Lai. Breeder, Miss J. Denning. Also in Classes 86, 142.

Class 16.—A.O.V. (Breed 13A), M. or F.

Judge: MRS. E. AITKEN

- 2 11 Mrs. J. M. Newman, PATHFINDERS MISTY KING, M., 18.4.65. Sire, Pathfinders King Cup. Dam, Pathfinders Grey Mist. Breeder, Miss N. Woodifield. Also in Classes 86, 88.
- 3 12 Miss N. Woodifield, PATHFINDERS FOOTSTEP, M., 1.7.65. Sire, Pathfinders Trail. Dam, Ch. Pathfinders Posy. Breeder, Exhibitor. Also in Classes 132, 143.
- 1 13 Miss N. Woodifield, PATHFINDERS SUNRAY, M., 12.5.63. Sire, Pathfinders Trail. Dam, Ch. Pathfinders Sunbeam. Breeder, Exhibitor. Also in Classes 132, 143.

Tia-Mie

Seal Point Siamese

Queens:

DONERAILE SHASTA

(Daughter of CH. TIA-MIE TRINKET who was sired by
CH. BLUEHAYES FOXY)

AND SHASTA'S DAUGHTERS

TIA-MIE TIYASHA

AND

TIA-MIE CONTESSA

(Both sired by CRAIGIEHILLOCH BOYNDIE)

**ALL KITTENS HOUSE-TRAINED AND INOCULATED
AGAINST INFECTIOUS FELINE ENTERITIS**

MRS. M. BARTHOLOMEW

29 Park Street - Hungerford - Berks.

- R 14 Miss N. Woodifield, **PATHFINDERS SHADOW**, F., 31.7.65. Sire, Ch. Deebank Mascot. Dam, Ch. Pathfinders Moonbeam. Breeder, Exhibitor.
Also in Classes 132, 143.
- VHC 15 Miss R. Membry, **BROWN FANCY**, F., 24.8.65. Sire, Unregistered 15. Dam, Unregistered 8. Breeder, Mrs. Crouch.
Also in Class 132.

2 16

LONG-HAIRED KITTENS

Class 17.—BLACK or WHITE.
CANCELLED. NO ENTRIES.

Class 18.—BLUE, M. or F.
Judge: MRS. O. M. LAMB

- A 16 Miss M. Aston, **SHALFLEET SIMON**, M., 3.5.66. Sire, Sir Peregrine of Pensford. Dam, Shalfleet Soraya. Breeder, Exhibitor.
Also in Classes 90, 160.
- A 17 Miss M. Aston, **SHALFLEET SYLVIA**, F., 3.5.66. Sire, Sir Peregrine of Pensford. Dam, Shalfleet Soraya. Breeder, Exhibitor.
Also in Classes 90, 160.

Classes 19-21.—
CANCELLED. NO ENTRIES.

Class 22.—CHINCHILLA, M. or F.
Judge: MRS. E. AITKEN

- 1 18 Mrs. M. le Goubin, **MARISARNI SYMPHONY**, F., 9.5.66. Sire, Tanglewood Nicholas Silver. Dam, Tanglewood Snow Fairy. Breeder, Exhibitor.
Also in Classes 90, 92. FOR SALE.
- 2 19 Mrs. M. le Goubin, **MARISARNI RAPSODY**, M., 9.5.66. Sire, Tanglewood Nicholas Silver. Dam, Tanglewood Snow Fairy. Breeder, Exhibitor.
Also in Classes 91, 92. FOR SALE.

Class 23.—TORTIE or TORTIE AND WHITE.
Judge: MRS. J. NEWTON

- 1 20 Miss N. Woodifield, **PATHFINDERS LACE**, F., 12.4.66. Sire, Pathfinders Trail. Dam, Pathfinders Cobweb. Breeder, Exhibitor.
Also in Classes 90, 91, 92, 93.
- 2 21 Miss N. Woodifield, **PATHFINDERS CHIFFON**, F., 12.4.66. Sire, Pathfinders Trail. Dam, Pathfinders Cobweb. Breeder, Exhibitor.
Also in Classes 92, 93, 151.
- A 22 Miss N. Woodifield, **PATHFINDERS TULLE**, F., 12.4.66. Sire, Pathfinders Trail. Dam, Pathfinders Cobweb. Breeder, Exhibitor.
Also in Classes 93, 129, 154.

WARAH RED POINTS

Queens: T'AI TONG (Red Point)

WARAH MIAO FONG (Tortie Point)

KITTENS available in July by SILCHESTON SAPA JOO
and by DIMVAR GOLDEN MONARCH

MRS. EDNA CAHILL

Point - 28 Wonford Street - Heavitree - Exeter

Telephone: Exeter 71609

FEREMINA SIAMESE

Breeder: MRS. E. E. ARNOLD

17 Kingsway - Ferndown - Dorset

Telephone: Ferndown 3318

KITTENS will be available shortly from

AMBERLEY KATRIN ex DUNCHATTAN GOUPI

AND

FEREMINA KISMET ex AMBERLEY KNIGHT ERRANT

BRENDARA SIAMESE

SEAL-POINTS

KITTENS AVAILABLE SOON

BRENDARA GISELLE x AMBERLEY KNIGHT ERRANT

All stock registered and inoculated

MRS. M. LEE

3 Lancing Road - Ellesmere Port - Cheshire

Tel.: Ellesmere Port 4286

THE WILMAR SILVER TABBIES

At Stud: CH. DORSTAN DARIUS (7)

CH. GRINGO SILVER PEREGRINE (18)

FITZ FIDELIO (7)

LONG & SHORT-HAIRED KITTENS SOMETIMES FOR SALE

MRS. M. GREENWOOD

75 Bassingham Road - Earlsfield - S.W.18

Tel.: Vandyke 9926

Classes 24-27.—

CANCELLED. NO ENTRIES.

SHORT-HAIRED ADULTS (ex. SIAMESE)

Class 28.—BLACK. M. or F.

Judge: MISS A. CODRINGTON

- 1 23 Miss R. Membry, PEEPING EBONY, F., 28.6.64. Sire, Peeping Blue Pimpernel. Dam, Pica Pica. Breeder, Exhibitor. Also in Class 107.

Class 29.—WHITE, M. or F.

Judge: MISS A. CODRINGTON

NOT
JUDGED

- 24 Mrs. J. Curzon, MALVYN WHITE DIAMOND, M., 22.6.65. Sire, Ch. Sneacha. Dam, Orchid Liliac. Breeder, E. H. Weller. Also in Class 107.

Class 30.—CREAM, M. or F.

CANCELLED. NO ENTRIES.

1st withheld

Class 31.—BRITISH BLUE, M. or F.

Judge: MISS K. WILSON

- A 25 Miss R. Membry, AZZURO SARA, F., 15.5.63. Sire, Camber Frivolson. Dam, Broughton Rosemary. Breeder, Mrs. Collinson. Also in Class 107.
- 2 26 Mrs. M. le Goubin, FIGARO BUMBLE BEE, M., 23.3.63. Sire, Littlewickers Linsey Woolsey. Dam, Georgian Fantasy. Breeders, Misses C. and E. Chatterton. Also in Class 99.

Class 32.—RUSSIAN BLUE, M. or F.

Judge: MISS K. WILSON

- 2 27 Mrs. N. Fiske, PETROVNA NILGIRI BOY, M., 10.8.65. Sire, Michifer Nginski. Dam, Ch. Petrovna Blue Rose. Breeder, Mrs. M. D. Petre. Also in Classes 100, 106, 149, 179.
- 3 28 Mrs. D. Cross, CH. HOLWAY VOSTOK, M., 11.4.61. Sire, Ch. Revel Cathlas. Dam, Blackland Silver Bell. Breeder, Mrs. R. A. Alexander. Also in Classes 99, 101.
- R 29 Mrs. D. Cross, HOLWAY MYSTIC MAID, F., 5.9.60. Sire, Unregistered. Dam, Lackland Silver Bell. Breeder, Mrs. R. Alexander. Also in Class 101.

VICTIMS OF THE VIVISECTOR

Each year in Britain there are over 10,000 experiments on Cats, yet it is very rare for a description of even one of the experiments to be published. When something does appear, the question of pain and suffering is glossed over. Many of the Cats used in British laboratories are stolen pets, others are purchased from animal dealers.

**IT IS NO USE CLOSING ONE'S EYES TO UNPLEASANT
FACTS. THEY MUST BE FACED BY EVERY HONEST
AND HUMANE PERSON**

Please think this matter over and then decide to help in the fight against Vivisection.

**PLEASE SEND SUBSCRIPTIONS/DONATIONS TO THE
Secretary, Salisbury Branch,
B.U.A.V., 11 High Rd., Britford, Salisbury
OR
47 Whitehall, W.1.**

- C 30 Mrs. D. L. Curtis-Hayward, LARS OF FINLANDIA, M., 24.5.63. Sire, Tinnerdalens Nikola. Dam, Katja of Finlandia. Breeder, Unknown.
Also in Class 105.
- 1 31 Miss O. Henderson, SYLPHIDES MARYINSKA, F., 14.7.64. Sire, Jennymay Einar. Dam, Ch. Sylphides Mavilova. Breeder, Mrs. M. Read.
Also in Class 100.

Class 33.—RED TABBY.

CANCELLED. NO ENTRIES.

Class 34.—BROWN TABBY. M. or F.

Judge: MISS A. CODRINGTON

- A 32 Mrs. J. Curzon, WHISTON PERI, F., 8.5.59. Sire, Ch. Whiston Tiberius. Dam, Ch. Whiston Tabitha Twitchet. Breeder, A. Stubbs.
Also in Class 107.

Classes 35 and 36.—

CANCELLED. NO ENTRIES.

Class 37.—TORTIE AND WHITE.

Judge: MISS K. WILSON

- 2 33 M— G. Ash and E. Day, MARTINI, F., 16.9.64. Sire, Unknown. Dam, Unknown. Breeder, Unknown.
Also in Class 98.
- 1 34 Miss N. Woodfield, PATHFINDERS MISTY, F., 26.4.65. Sire, Pathfinders Red Trail. Dam, Ch. Pathfinders Sarah. Breeder, Exhibitor.
Also in Classes 97, 100, 105, 127, 145, 149, 163, 168, 179, 180b.
- 3 35 Mrs. J. Curzon, ZILGUL TINFOLEEBBA, F., 20.10.64. Sire, Unregistered 26. Dam, Bridget Bright. Breeder, Exhibitor.
Also in Class 107.

Class 38.—MANX, M. or F.

Judge: MISS K. WILSON

- 1 36 Mrs. E. Rollo, ENDLESS STILTS, F., 15.4.61. Sire, Unknown. Dam, Endless Streaks. Breeder, F. Wickings-Smith.
Also in Classes 99, 105.

AMBERLEY CATS

Breeders: MR. & MRS. D. WILSON

**"Amberley," Manor Road, Verwood,
Dorset**

Telephone: VERWOOD 2221



AT STUD:

SEAL-POINT SIAMESE

DUNCHATTON GOUPI

AMBERLEY KNIGHT ERRANT

ANNELIDA PUCK

CHINCHILLA

CH. IVELHOLME DEMOCRAT

BLUE PERSIAN

AVERNOLL KISON

QUEENS include:

CH. AMBERLEY TERESA, S.P.

AMBERLEY DEBORAH, S.P.

AMBERLEY LOUELLA, L.P.

MARISARN SILVER VELVET, Silver Tabby S.H.

CH. AMBERLEY THISTLEDOWN, Chinchilla

AMBERLEY CANDYTUFT, Blue Persian

COPPLESTONE TING-LING, Brown Burmese



Kittens of above varieties usually
available



**QUEENS MET AT SALISBURY OR BOURNEMOUTH
STATIONS**

Class 39.—ABYSSINIAN, M. or F.

Judge: MRS. J. NEWTON

- 1 37 Mrs. I. Earnshaw, HILLCROSS CURLEW, M., 5.7.65. Sire, Ch. Taishun Leo. Dam, Taishun Feola. Breeder, Mrs. E. Towe. Also in Classes 100, 127, 147, 149, 155, 163, 179, 180b.
- 3 38 Mrs. R. Knowles, BERNINA CORDELLA, F., 5.4.62. Sire, Nigella Enrico. Dam, Kattypuss Jacintha. Breeder, Mrs. Threadingham. Also in Class 127.
- 2 39 Mrs. A. Masters, FLAYMAST HONEYBEE, F., 10.3.65. Sire, Nigella Enrico. Dam, Amharic Lady Honorine. Breeder, Exhibitor. Also in Classes 97, 127, 147.

***Class 40.—BROWN BURMESE, M.**

Judge: MRS. M. GILES

- 1 40 Mrs. R. Knowles, OTTERWOOD BENIMINO, M., 11.5.62. Sire, Ch. Sablesilk Bimbo. Dam, Sablesilk Ninette. Breeder, Mrs. J. M. Cole. Also in Class 136.

***Class 41.—BROWN BURMESE, F.**

Judge: MRS. M. GILES

- 3 41 Mrs. P. Robbins, NGO AH SENG, F., 19.8.63. Sire, Dewpoint Hercules. Dam, Ngo Amina. Breeder, Mrs. Grove-White. Also in Classes 99, 105, 108, 127, 136.
- 2 42 Mrs. B. Harrison, DEWPOINT CINDY LOO, F., 27.7.63. Sire, Kathoodu Kimi. Dam, Sealcoat Lindy-Soo. Breeder, Mrs. M. Giles. Also in Classes 108, 180b.
- 1 43 Mrs. A. Bareford, JONGELA IMOGEN, F., 22.11.64. Sire, Otterwood Benimino. Dam, Ballard Clancey. Breeders, Mr. and Mrs. J. Bareford. Also in Classes 97, 127, 136.

***Class 42.—BLUE BURMESE, M.**

Judge: MRS. M. GILES

- 1 43a Mrs. P. Hassey, CHERISHED BLUE CASSIM, M., 15.4.65. Sire, Pussinboots Gazelle. Dam, Blue Zarda. Breeder, Mrs. A. Psaila. Also in Classes 98, 136.

***Class 42a.—BLUE BURMESE, F.**

Judge: MRS. M. GILES

- 1 44 Mrs. R. Knowles, BALLARD CLAIRE, F., 18.8.63. Sire, Lindale Dear Dumbo. Dam, Ballard Clara. Breeder, Exhibitor. Also in Class 136.

Tel. 2822

The Misselmore Blue Pointed Siamese

World Famous

ENQUIRIES FOR BREEDING STOCK AND PETS TO :—

MRS. THETIS RENDALL

Sedge Copse, Burley, Ringwood, Hants.

BURLEY 2360



MEWDY BLUE PERSIANS USUALLY FOR SALE

MRS. MARSHALL

Peacock Cottage, Crowe, Ringwood, Hants.

Tel.: Ringwood 2677

Class 43.—BLUE-CREAM.

CANCELLED. NO ENTRIES.

Class 44.—CHESTNUT BROWN FOREIGN, M. or F.

Judge: MRS. J. NEWTON

- 1 45 Mrs. S. G. Warren, STERME BROWN TOM, M., 1.4.65. Sire, Ch. Senlac Coffee Berry. Dam, Elvyna Belinda Brown. Breeder, Mrs. St. Erme Cardew
Also in Classes 100, 127.
- 2 46 Mrs. S. G. Warren, SENLAC CANDY BOX, M., 17.7.65. Sire, Ch. Senlac Chatterbox. Dam, Elvyne Kandy Box. Breeder, Exhibitor.
Also in Classes 97, 98, 145, 147, 149, 179.

Class 45.—A.O.V. BRITISH (Breed 26).

CANCELLED. NO ENTRIES.

Class 46.—A.O.V. FOREIGN (Breed 26), M. or F.

Judge: MISS A. CODRINGTON

- 1 47 Mrs. M. J. Vallings, DONNYMEAUX ROY, M., 17.4.65. Sire, Belhaven Nectarine. Dam, Ch. Cathiss Torti Queen. Breeder, Mrs. Genty.
Also in Classes 132, 143.
- 3 48 Mrs. M. J. Vallings, SOMCHAI SAKA OF RAIN TREE, M., 25.2.64. Sire, Reg. Rex U.S.A. Dam, Reg. Rex U.S.A. Breeder, Dr. F. Cottington
Also in Classes 132, 143.
- A 49 Mrs. T. H. M. Lingard, ANNELIDA LOVELY, M., 20.3.65. Sire, Belhaven Nectarine. Dam, Senty Twix Crispina. Breeder, Mrs. Ashford.
Also in Classes 132, 143.
- 2 50 Mrs. T. H. M. Lingard, SENLAC TUNGDI, F., 11.4.64. Sire, Penarwyn Purrh. Dam, Penarwyn Gu-Gu. Breeder, Mrs. S. Warren.
Also in Classes 132, 143.

SHORT-HAIRED KITTENS (ex. SIAMESE)

Class 47.—A.C. SELF BRITISH, M. or F.

Judge: MISS K. WILSON

- A 51 Miss R. Membry, PEEPING WISTERIA, F., 4.5.66. Sire, Ch. Dandelion. Dam, Azzuro Sara. Breeder, Exhibitor.
Also in Class 107.
- 2 52 Mrs. J. Curzon, ZILGUL BLACK BRIONY, M., 21.10.65. Sire, Ch. Arcamor Scamp. Dam, Zilgul Patches. Breeder, Exhibitor.
Also in Class 130.
- 1 53 Mrs. M. le Goubin, MARISARNI BLUE GROTTTO, F., 27.4.66. Sire, Figaro Bumble Bee. Dam, Marisarni Christmas Pudding. Breeder, Exhibitor.
Also in Class 102.

FOR SALE.

HYKRO CAT PRODUCTS

from Denmark

HYKRO CAT LITTER

CAT LITTER TRAYS

FLEA COLLARS, Etc.

ALL OBTAINABLE AT GOOD PET SHOPS

In case of difficulty, drop a line to Importer and
Distributor :

JOE GRASSBY, F.R.H.S.

**THE HYKRO DEPOT, MOBBERLEY, Nr. KNUTSFORD
CHESHIRE**

Feline Advisory Bureau

**Assists in ALL problems dealing with cats of all breeds,
including non-pedigree Pets.**

Advises on Cattery Construction—both Breeding and
Boarding, and Maintains a comprehensive Library.

ANNUAL CONFERENCE

HOTEL CAVENDISH, LANCASTER GATE, LONDON, W.2

SUNDAY, MAY 7th, 1967

**OPEN TO ALL INTERESTED IN THE HEALTH
OF CATS**

Issues Papers on many subjects

Issues a Quarterly Journal of both Veterinary and Lay Articles.

Write for Veterinary and Scientific Panel List and other details
to *The Hon. Secretary*: **MRS. JOAN JUDD**

The Barn Cottage, Tytherington, Wootton-under-Edge, Glos.

Class 50a.—BLUE BURMESE, M. or F.

Judge: MRS. M. GILES

- 3 66 Mrs. S. Pyle, BUSKINS BLUE-NAI-MING, F., 3.11.65. Sire, Pussinboots Gazelle. Dam, Pussinboots Cathi. Breeder, Mrs. F. C. Hoare.
Also in Classes 104, 137.
- 1 67 Mr. T. Bareford, CASSANDRA, F., 23.3.66. Sire, Ch. Ballard Bilin. Dam, Procul Bettina. Breeder, Exhibitor.
Also in Classes 103, 104. FOR SALE.
- VHC 68 Mr. T. Bareford, MIDAS, M., 23.3.66. Sire, Ch. Ballard Bilin. Dam, Procul Bettina. Breeder, Exhibitor.
Also in Classes 106, 107. FOR SALE.
- R 69 Mr. T. Bareford, APOLLO, M., 23.3.66. Sire, Ch. Ballard Bilin. Dam, Procul Bettina. Breeder, Exhibitor.
Also in Classes 102, 104. FOR SALE.
- 2 70 Mr. T. Bareford, PAN, 23.3.66, M. Sire, Ch. Ballard Bilin. Dam, Procul Bettina. Breeder, Exhibitor.
Also in Classes 102, 107. FOR SALE.
- VHC 71 Mr. T. Bareford, ZEUS, M., 23.3.66. Sire, Cr. Ballard Bilin. Dam, Procul Bettina. Breeder, Exhibitor.
Also in Classes 103, 107. FOR SALE.
- A 72 Mrs. R. Knowles, BALLARD MYITKYANA, F., 28.4.66. Sire, Lindale Dear Dumbo. Dam, Ch. Ballard Patani. Breeder, Exhibitor.
Also in Class 137.
- HC 73 Mrs. R. Knowles, BALLARD SHINKU, M., 28.4.66. Sire, Lindale Dear Dumbo. Dam, Ch. Ballard Patani. Breeder, Exhibitor.
Also in Class 137.

Class 51.—BLUE-CREAM.

CANCELLED. NO ENTRIES.

Class 52.—SILVER TABBY, M. or F.

Judge: MISS A. CODRINGTON

- 1 74 Mrs. D. A. Langdown, MARISARNI SILVER SHADOW, F., 27.4.66. Sire, Figaro Bumble Bee. Dam, Marcasite Melisande. Breeder, Mrs. M. le Goubin.
Also in Classes 103, 105.

Class 53.—RED or BROWN TABBY.

CANCELLED. NO ENTRIES.

Class 54.—TORTIE or TORTIE AND WHITE.

Judge: MRS. J. NEWTON

- 1 75 Miss N. Woodfield, PATHFINDERS LAURA, F., 15.4.66. Sire, Ch. Cherry of Carne. Dam, Ch. Pathfinders Lucy. Breeder, Exhibitor.
Also in Classes 102, 103, 130, 156.

BUSKINS BURMESE

MRS. F. E. HORNE

"Buskins Step," 10 Oakmount Avenue,
Highfield, Southampton

Tel.: Southampton 57220

At Stud:

PUSSINBOOTS GAZELLE

Brown carrying Blue factor.

Sire of

CH. BUSKINS BLUE SUNYA

and Prize-winning Kittens

BROWN & BLUE KITTENS USUALLY FOR SALE
at the National Hall, Olympia, December 3rd, 1966

SAFE HEAT FOR BOARDING AND BREEDING

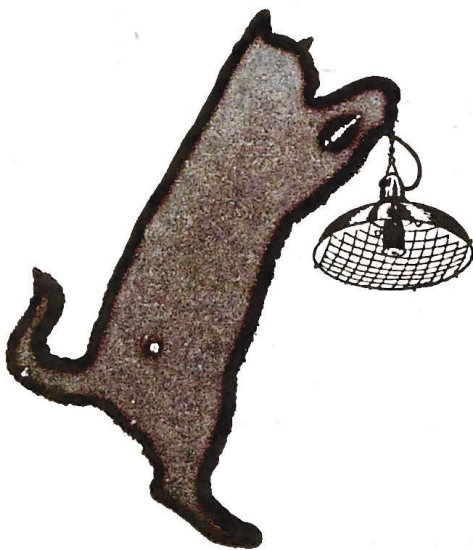

THE WREN FOSTER RAY

Infra Red Dull Emitter

Vulcanex Element — cannot shatter. Guaranteed 12 months (8,760 hours continuous use).

3 MODELS, each complete with strong wire guard and 3-core tough rubber cable.

7 POWERS (80-400 watts).

Optional extras; plugs, hanging chains, extra cable. APPROVED by Animal Welfare Societies and Insurance Companies.

Exported to all parts of the world.

Price List and Complete Guide to Installation and Use in Catteries
Free on Request

ROY WRENN WILLOW FARM, SHELDON, HONITON
DEVON. Tel.: Broadhembury 395

Ring CRAN 322 any time for advice or prompt despatch C.O.D.
Specialist in Infra Red Equipment for Livestock

Class 55.—MANX.

CANCELLED. NO ENTRIES.

Class 56.—CHESTNUT BROWN FOREIGN, M. or F.

Judge: MRS. J. NEWTON

- 2 76 Mrs. S. G. Warren, SENLAC BALM, M., 1.5.66. Sire, Ch. Senlac Coffee Bean. Dam, Ch. Crossways Hydena. Breeder, Exhibitor.
Also in Classes 102, 130. FOR SALE.
- 1 77 Mrs. S. G. Warren, SENLAC BALSAM, M., 1.5.66. Sire, Ch. Senlac Coffee Bean. Dam, Ch. Crossways Hydena. Breeder, Exhibitor.
Also in Class 103. FOR SALE.

Class 57.—A.O.V. BRITISH (Breed 26).

CANCELLED. NO ENTRIES.

Class 58.—A.O.V. FOREIGN (Breed 26), M. or F.

Judge: MISS A. CODRINGTON

- 2 78 Mrs. M. Wheadon, SAMAUREEN ANDROMEDA, F., 25.2.66. Sire, Pi-Den Imperial. Dam, Spotlight Myrrh. Breeder, Exhibitor.
Also in Class 132.
- 1 79 Mrs. S. G. Warren, SENLAC CRISPIN, M., 12.5.66. Sire, Belhaven Nectarine. Dam, Senty Twix Crispavi. Breeder, Exhibitor.
Also in Classes 132, 143.

SIAMESE ADULTS

Class 59.—SEALPOINT, MALE.

Judge: MRS. H. DADD

- 2 80 Mrs. I. M. Boulton, DUNCHATTAN MASAMBULA, M., 14.4.65. Sire, Ch. Windale Derri. Dam, Ch. Dunchattan Kiki Kula. Breeder, Mrs. L. B. M. Forrest.
Also in Classes 110, 112, 155, 171, 176.
- A 81 Mrs. M. J. Vallings, MARCUS SUPERBUS, M., 6.4.65. Sire, Supra Ah Wun. Dam, Beech Beauty. Breeder, Mr. A. Crone.
Also in Classes 112, 113, 118, 128, 159, 171.
- 3 82 Mrs. S. Brett, BILLYWACK, M., 4.2.62. Sire, Fancy. Dam, Sohparsuki. Breeder, Exhibitor.
Also in Classes 109, 111, 128, 176.
- 1 83 Mrs. M. Wain, ISHTAQARA WHISKATELL, M., 11.7.65. Sire, Amberley Knight Errant. Dam, Ishtaqara Scheherazade. Breeder, Exhibitor.
Also in Classes 109, 112, 113.
- A 84 Mrs. D. Trout, PANCROFT POOH-BAH, M., 31.3.65. Sire, Tailong Taras. Dam, Rozel Symphonie. Breeder, Exhibitor.
Also in Classes 109, 112, 117, 128, 171.

THE KENSINGTON KITTEN & NEUTER CAT CLUB SHOW

*a/c sent to
Mrs
Hake*

WILL BE HELD AT THE
ROYAL HORTICULTURAL SOCIETY'S OLD HALL
WESTMINSTER, S.W.1, on 30th JULY, 1966

Schedules can be obtained from the Show Manager—
MRS. B. BARRON, 54 Sweetcroft Lane, Hillingdon, Middlesex.
(ENTRIES CLOSE 30th JUNE)

Siamese Cat Association

JOIN THIS GO-AHEAD CLUB NOW

Members' Classes supported at all Shows. There are 44 Cups and many Points Cups being offered for wins during each year. There are 11 Area Secretaries to help members, a kitten pool, and a Members' Journal. Subscriptions cover the cost of the Journal. Subs. are 15/- for single membership and 17/6 for married couples. Entry fee is 7/6 and Life Members 4 gns.

Hon. Treasurer: MR. C. HUDSON
Quakers, High Halden, Kent. Tel.: High Halden 251

Hon. Secretary: MISS L. BURNES
Winthorpe, Old Hunstanton, Norfolk. Tel.: Hunstanton 275

Liaison Officer: MRS. LENTAIGNE
Hilton Cottage, Grove Lane, Chalfont St. Peter, Bucks. Tel.: Gerrards Cross 2913

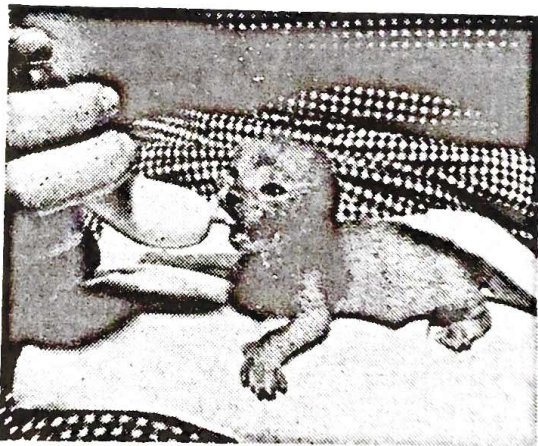

The Foster Feeding Bottle
for handrearing and weaning all small animals, invaluable for breeders of all small livestock.

Send for lists of Cat Show and Breeding Equipment and all other Cat requirements in our Catalogue-cum-Magazine. 1966

CAT LOVERS' JOURNAL
2/- post free

Cats' Accessories Ltd.

1 NEWNHAM ST. - BEDFORD

04KLEY (Bedford) 2634

Specialists in Cat Show and Breeding Equipment

Class 60.—SEALPOINT, FEMALE.

Judge: MRS. H. DADD

- 85 Mrs. R. Knowles, BALLARD MOESALA, F., 8.5.65. Sire, Amberley Knight Errant. Dam, Babayan Charlotte. Breeder, Exhibitor.
Also in Class 128.
- R 86 Mrs. A. Bareford, JONGELA LOTUS BLOSSOM, F., 7.9.65. Sire, Annelida Puck. Dam, Jongela Takie. Breeder, Mr. and Mrs. J. Bareford.
Also in Classes 110, 128.
- A 87 Mrs. M. J. Vallings, RUSHCROFT REGENCY ROSE, F., 9.9.65. Sire, Ch Delamere Bestang. Dam, Scomanessa Woodoo. Breeder, Mrs. M. Bennett.
Also in Classes 112, 113, 118, 128.
- 3 88 Mrs. D. N. Denny, HAZEWOOD SAMANTHA, F., 10.9.63. Sire, Beau Bosun. Dam, Gayways Selina. Breeder, Miss M. Palmer.
Also in Classes 111, 116, 118, 119, 120, 128, 171.
- 1 89 Mrs. M. Bartholomew, TIA-MIE TIYASHA, F., 29.6.64. Sire, Craigiehilloch Boyndie. Dam, Doneraile Shasta. Breeder, Exhibitor.
Also in Classes 109, 110, 128, 150, 159, 171, 176.
- 90 Mrs. M. Wain, ISHTAQARA SCHEHERAZADE, F., 31.7.62. Sire, Whiteoaks Malahide. Dam, Seax Jenny. Breeder, Exhibitor.
Also in Classes 109, 111, 113, 120.
- 2 91 Mrs. J. Maxwell-Hyslop, WYTCH HAZEL, F., 23.5.64. Sire, Amberley Knight Errant. Dam, Hydrangea. Breeder, Exhibitor.
Also in Classes 109, 110, 117, 120.
- 92 Mrs. A. Psaila, CHERISHED BORN FREE, F., 15.9.65. Sire, Annelida Treasure. Dam, Tailong Melisande. Breeder, Exhibitor.
Also in Classes 109, 110, 112, 169, 171.

Class 61.—BLUE POINT, MALE.

Judge: MRS. O. RAMSEY

- 1 93 Mrs. T. H. M. Lingard, CH. TAILONG BLUE PIEROT, M., 1.6.64. Sire, Ch. Tailong Kuli. Dam, Tailong Silver Tina. Breeder, Mrs. M. A. Peck.
Also in Classes 111, 118, 128, 139, 155, 165, 169, 172, 176, 180b.
- 2 94 Mrs. L. K. Pring, KAYOU ICHNEEN, M., 2.5.65. Sire, Tiki Honey. Dam, Bru-Bur Lena. Breeder, Mrs. A. F. Hughes.
Also in Classes 110, 112, 113, 180b.

Class 62.—BLUE POINT, FEMALE.

Judge: MRS. O. RAMSEY

- 2 95 Mrs. E. D. Hunt, CH. CINDY SOGAI, F., 24.7.62. Sire, Brown-dreys Cheong. Dam, Tina Wun. Breeder, Exhibitor.
Also in Classes 109, 111, 128, 169, 176, 180b.
- 1 96 Mrs. L. K. Pring, SCOMANESSA SAYANI, F., 26.7.64. Sire, Ch. Fernreig Zyn. Dam, Feremina Pauline. Breeder, Mrs. T. Lingard.
Also in Classes 112, 113, 120, 180b.



Champion Supra Cassandra—Best in Show, Siamese Cat Club Show, 1965

Mrs. Joan Saunders of Lymekilns House, East Kilbride, Lanarkshire, owner-breeder of the Lymekilns Siamese, writes:—

"My Champion Supra Cassandra has achieved the highest honours in the Siamese world by being the Best Exhibit at the Siamese Cat Club Show 1965.

"From kittenhood, Cass as he is known to family and friends, has always been very keen on his Kit-zyme 'sweeties'. He looks for them as a regular nightly treat and we have games of 'finding' them at various points around the house.

"Cass—and the rest of my Siamese family—love their Tablets and I am convinced that their sparkling condition is due in no small measure to the healthful effects of regular Kit-zyme. To be without a large tin of Kit-zyme in the house would be like betraying a trust!"

Kit-zyme will benefit your cat too

IT IS A NATURAL TONIC AND CONDITIONER

Kit-zyme **VITAMIN RICH!**
YEAST TABLETS

50 (7½ gr.) Tablets 1/8 · 250 for 4/6 · 750 for 9/-

From Chemists, Corn Chandlers and Pet Shops

Literature Free on Request



PHILLIPS YEAST PRODUCTS LTD., Park Royal, London, N.W.10

KZ 303

Classes 63 and 64 (amal.)—C.P., M. or F.

Judge: MRS. P. LAMBERT

- A 97 Mrs. S. P. C. Wass, SHOWELL SOLOMAN, M., 22.3.65. Sire, Ch. Bolney Kien. Dam, Junior. Breeder, Exhibitor. Also in Classes 109, 110, 112, 118, 128, 141, 173.
- 1 98 Mrs. Y. Busk, LEONA AMANDA, F., 25.9.65. Sire, Tristam. Dam, Leona Cindee. Breeder, Mrs. M. Leonard. Also in Classes 110, 117, 173.

Classes 65 and 66 (amal.)—L.P., M. or F.

Judge: MRS. P. LAMBERT

- 1 99 Mrs. M. King, TRISMEGISTOS BELLEROPHON, M., 1.5.65. Sire, Ch. Praha Festoso. Dam, Allegro Snow Maiden. Breeder, Exhibitor. Also in Classes 109, 112, 119, 174.
- A 100 Miss O. Henderson, MISSELFORE LILAC NEBULA, F., 2.5.65. Sire, Misselfore Lilac Cloud. Dam, Misselfore Lysa. Breeders, Major and Mrs. Rendall. Also in Class 112.
- 2 101 Mrs. P. Hassey, CHERISHED LILAC CHICO, M., 9.5.65. Sire, Annelida Treasure. Dam, Supra Lilliput. Breeder, Mrs. A. Psaila. Also in Classes 110, 112, 117, 174.

Classes 67 and 68 (amal.)—S.P., M. or F. (5-9 months).

Judge: MRS. O. RAMSEY

- 2 102 Mrs. L. B. M. Forrest, DUNCHATTAN JOSHUA, M., 16.12.65. Sire, Ch. Tailong Kuli. Dam, Dunchattan Muna Amira. Also in Classes 116, 166, 170.
- 3 103 Mrs. Y. Busk, PUKISONG ELAINE, F., 20.1.66. Sire, Amberley Knight Errant. Dam, Teyneham Puki. Breeder, Exhibitor. Also in Classes 114, 115, 171.
- R 104 Mrs. M. Wheadon, PERSTYPAW TERRIE, F., 13.12.65. Sire, Amberley Knight Errant. Dam, Perstypaw Friskie. Breeder, Mrs. S. M. Jones. Also in Classes 116, 117, 119, 131, 170, 177.
- vHe 105 Mrs. P. P. Steel, BLUE STAR IMP, F., 13.11.65. Sire, Feremina Lilac Imp. Dam, Glenmuir. Breeder, Mrs. P. Whitehead. Also in Classes 115, 117
- 1 106 Mrs. L. B. M. Forrest, DUNCHATTAN ZETA, F., 16.12.65. Sire, Ch. Tailong Kuli. Dam, Dunchattan Muna Amira. Breeder, Exhibitor. Also in Classes 114, 116, 171.

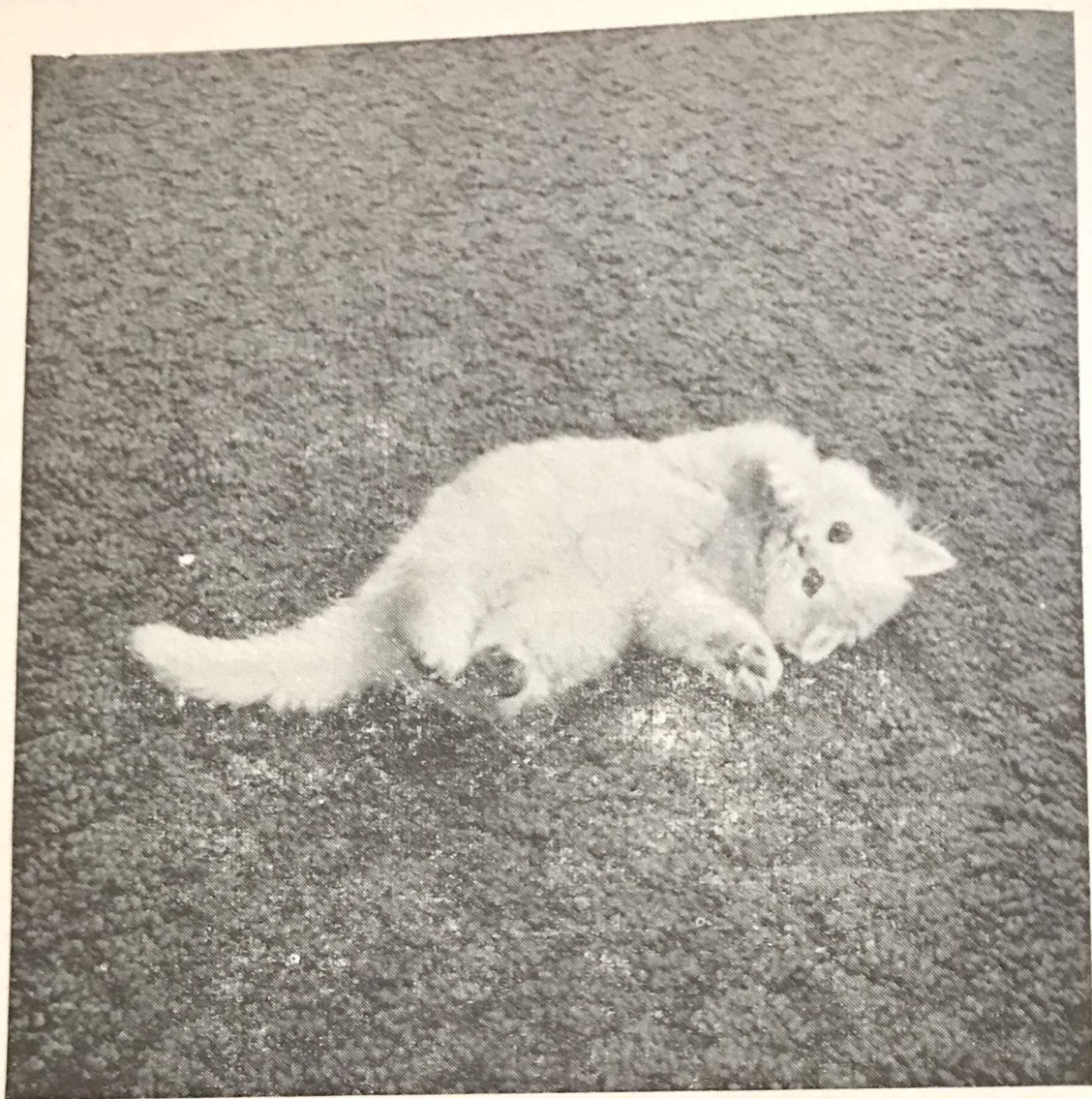

Kosset

carpets love kittens!

And everybody loves a Kosset carpet—because everyone can find a Kosset carpet to suit both their colour scheme *and* their purse. Kosset carpets come in 9 grades (for different parts of your house), in 10 widths (to fit any area with minimum wastage), and in a magnificent range of colours. Whatever your carpet problems, ask Kosset.

Kosset Carpets Ltd 6-10 Bruton Street London W1

Class 69.—S.P. MALE KITTEN (2-5 months).

Judge: MRS. O. RAMSEY

- 2 107 Mrs. N. Fiske, HENGIST IACHIMO, M., 11.3.66. Sire, Ch. Sabukia Sirocco. Dam, Hengist Noushka. Breeder, Exhibitor. Also in Classes 115, 131.
- R 108 Mrs. P. Robbins, CIRCLE TIGGER, M., 17.3.66. Sire, Holway Pandour. Dam, Princess Fenella. Breeder, Exhibitor. Also in Classes 114, 115, 117, 131.
- 3 109 Mrs. C. A. Stroud, FAIR IGNATIUS, M., 17.3.66. Sire, Ch. Windale Derri. Dam, Ella. Breeder, Exhibitor. Also in Classes 115, 116. FOR SALE.
- 1 110 Mrs. C. A. Stroud, FAIR CORNELIUS, M., 17.3.66. Sire, Ch. Windale Derri. Dam, Ella. Breeder, Exhibitor. Also in Classes 115, 116. FOR SALE.
- vHe 111 Mrs. S. Brett, OAKLEIGH PETERKIN GAY, M., 3.4.66. Sire, Billywack. Dam, Samsara Wila. Breeder, Exhibitor. Also in Classes 114, 115, 131, 177.

Class 70.—S.P., FEMALE (2-5 months).

Judge: MRS. O. RAMSEY

- / 112 Mrs. N. Fiske, HENGIST TAMORA, F., 11.3.66. Sire, Ch. Sabukia Sirocco. Dam, Hengist Noushka. Breeder, Exhibitor. Also in Classes 115, 118.
- 3 113 Mrs. M. Wheadon, SAMAUREEN ANGELOLA, F., 25.2.66. Sire, Pi-Den Imperial. Dam, Spotlight Myrrh. Breeder, Exhibitor. Also in Classes 114, 115, 119, 170, 177.

Class 71.—BLUE POINT, M. or F. (5-9 months).

Judge: MRS. P. LAMBERT

- 1 114 Mrs. M. Wheadon, TAILONG BLUE PIERETTE, F., 12.1.66. Sire, Ch. Tailong Blue Pierot. Dam, Zeta Borealis. Breeder, Mrs. M. A. Peck. Also in Classes 116, 117, 119, 131, 170, 177.
- A 115 Mrs. L. Manzalaoui, CHERISHED BLUE AZURA, F., 7.12.65. Sire, Syming Lilac Sunset. Dam, Blue Griznez. Breeder, Mrs. A. Psaila. Also in Class 115.

Class 72.—BLUE POINT, M. or F. (2-5 months).

Judge: MRS. P. LAMBERT

- A 116 Mrs. T. Rendall, MISSELFORE CLOVIS, M., 4.3.66. Sire, Misselfore Lilac Storm. Dam, Misselfore Jennie. Breeder, Exhibitor. Also in Classes 131, 140.
- A 117 Mrs. L. Banzalaoui, SADIO, M., 12.5.66. Sire, Syming Lilac Sunset. Dam, Tailong Melisande. Breeder, Exhibitor. Also in Classes 115, 116.



At six weeks a kitten loses the natural immunity it gains from its mother's milk and becomes susceptible to the most deadly of cat diseases—Feline Infectious Enteritis. This killer strikes quickly; epidemics can sweep through a district without warning. Nine out of ten cats that contract the disease die; from first symptoms to death may be only a few hours; **THERE IS NO CURE.** The *only* safeguard against Feline Infectious Enteritis is to vaccinate.

Vaccination with TVL Enterovax will give your cat effective protection. Six weeks is the most suitable age to vaccinate, but a healthy cat can be vaccinated at any age. If your cat is to be shown, or is going into a cattery, vaccination is essential.

Ask your veterinary surgeon to protect your cat with TVL Enterovax Feline Infectious Enteritis Vaccine and give you a vaccination certificate.

TVL ENTEROVAX

TASMAN VACCINE LABORATORY LIMITED—NEW ZEALAND

- 1 118 Mrs. P. M. Furber, NETTLECOMBE ARES, M., 10.3.66. Sire, Amberley Blue Rhapsody. Dam, Scomanessa Sayami. Breeder, Mrs. L. K. Pring.
Also in Classes 115, 118, 140, 170, 172, 177, 180b.
- 2 119 Mrs. L. B. M. Forrest, DUNCHATTAN BLUE MONK, M., 1.4.66. Sire, Kuala Azure Chakri. Dam, Ch. Amberley Pink Lilac. Breeder, Exhibitor.
Also in Classes 140, 177.
- 3 120 Mrs. L. B. M. Forrest, DUNCHATTAN BLUE ANGEL, F., 1.4.66. Sire, Kuala Azure Chakri. Dam, Ch. Amberley Pink Lilac. Breeder, Exhibitor.
Also in Class 140.

Class 73.—CHOCOLATE POINT, M. or F. (5-9 months).

Judge: MRS. H. DADD

- 1 121 Miss O. Henderson, MONTEM BERENICE, F., 27.12.65. Sire, Ch. Scintilla Apollo. Dam, Roundway Dryas. Breeder, Exhibitor.
Also in Classes 115, 141.
- 2 122 Mrs. M. R. Manville, PARAMOUNT POLLY, F., 23.10.65. Sire, Ch. Bradgate Yippee. Dam, Bru-Bur Snowqueen. Breeder, Mrs. G. Day.
Also in Classes 115, 117, 131.

Class 74.—CHOCOLATE POINT, M. or F. (2-5 months).

Judge: MRS. H. DADD

- 2 123 Mrs. D. N. Denny, DOBILL AMARYLLIS, F., 17.2.66. Sire, Pi-Den Imperial. Dam, Hazewood Samantha. Breeder, Exhibitor.
Also in Classes 114, 115, 116, 131, 173.
- 1 124 Mrs. D. N. Denny, DOBILL FLORIZEL, M., 17.2.66. Sire, Pi-Den Imperial. Dam, Hazewood Samantha. Breeder, Exhibitor.
Also in Classes 114, 115, 116, 131, 173.
- A 125 Mrs. L. Manzalaoui, FARIO, M., 12.5.66. Sire, Syming Lilac Sunset. Dam, Tailong Melisande. Breeder, Exhibitor.
Also in Classes 115, 116.

Classes 75 and 76 (amal.).—L.P., M. or F. (2-9 months).

Judge: MRS. H. DADD

- 126 Mrs. D. A. Langdown, MARISARNI PRINCESS SARA, F., 14.12.65. Sire, Annelida Tom Thumb. Dam, Supra Cobweb. Breeder, Mrs. M. le Goubin.
Also in Classes 115, 117.
- 1 127 Mrs. E. H. Hamilton, GAYTAIL LADYLOVE, F., 25.2.65. Sire, Ch. Colgrove Topaz. Dam, Zureiqa Lilac Leila. Breeder, Mrs. C. M. Hanman.
Also in Classes 113, 115, 118, 156, 170, 174, 177.



Their shield against infection

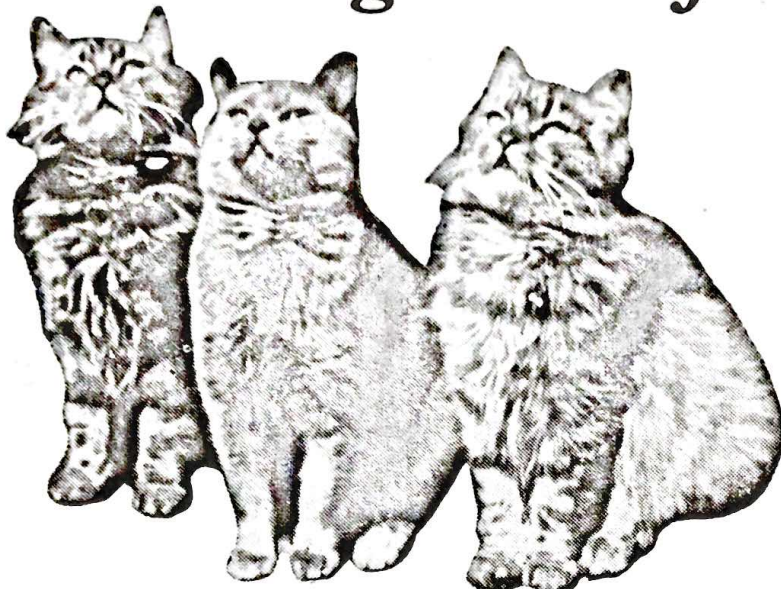

protect them against
**ENTERITIS • DISTEMPER
SHOW-FEVER**

Many of the Country's leading breeders have adopted this simple, efficient ENTEROFAGOS method for the regular protection of their stock against the risk of microbic intestinal infection: ENTEROFAGOS Polyvalent Bacteriophage is supplied in glass ampoules, each containing one dose, which is given by mouth. ENTEROFAGOS is administered each week, with additional dosages immediately prior to Showing.

The product is completely harmless and safe to give at the first sign of trouble, even before the exact cause of infection has been diagnosed. Therefore, when in doubt, give ENTEROFAGOS immediately—freely and frequently. ENTEROFAGOS destroys the specific microbes that may be present, thus allowing the infected condition to clear up rapidly. If the infection has some other cause, ENTEROFAGOS prevents the microbic development which so often causes secondary complications.

For the treatment of associated conditions which show themselves in skin troubles, eye infections and catarrh, ANTIPEOL Ointment, OPHTHALMO-ANTIPEOL and RHINO-ANTIPEOL have an impressive reputation with many of Britain's foremost breeders.

MEDICO - BIOLOGICAL LABORATORIES

LIMITED

12 CARLISLE ROAD - LONDON - N.W.9

- 3 128 Mrs. M. King, TRISMEGISTOS DAPHNE, F., 2.3.66. Sire, Trismegistos Bellerophon. Dam, Allegro Snow Maiden. Breeder, Exhibitor.
Also in Class 119.
- 2 129 Mrs. M. King, TRISMEGISTOS DEUCALION, M., 2.3.66. Sire, Trismegistos Bellerophon. Dam, Allegro Snow Maiden. Breeder, Exhibitor.
Also in Classes 114, 119, 174.
- 130 Mrs. M. le Goubin, MARISARNI MINNIE MOUSE, F., 16.4.66. Sire, Annelida Tom Thumb. Dam, Supra Cobweb. Breeder, Exhibitor.
Also in Classes 114, 115, 117, 131.
- R 130a Mrs. P. Hassey, PAMPALL CLEO, F., 3.4.66. Sire, Cherished Lilac Chico. Dam, Cherished Lilac Vanity. Breeder, Exhibitor.
Also in Class 114.

LITTERS

Class 77.—A.C. LONG-HAIR.

Judge: MRS. O. M. LAMB

- A 131 Miss M. Aston, LITTER, 2M., 1F., Breed 3, 5.5.66. Sire, Sir Peregrine of Pensford. Dam, Shalfleet Mi-Mi. Breeder, Exhibitor.

Class 78.—A.V. SHORT-HAIR (ex. SIAMESE).

Judge: MISS A. CODRINGTON

- 1 132 Mrs. P. Robbins, LITTER, Breed 27, 4M., 3F., 11.4.66. Sire, Kingsplay Fei Fo. Dam, Ngo Ah Seng. Breeder, Exhibitor.
SIX FOR SALE.
- 2 133 Mrs. B. Harrison, LITTER, Breed 27, 2F., 1M., 9.5.66. Sire, Ch. Dewpoint Nimrod. Dam, Dewpoint Cindy Loo. Breeder, Exhibitor.

Class 79.—A.C. SIAMESE.

Judge: MRS. H. DADD

- 1 134 Mrs. E. D. Hunt, ROZEL LITTER, Breeds 24b and 24c, M. and F., 18.4.66. Sire, Ch. Scintilla Apollo. Dam, Annelida Stardust. Breeder, Exhibitor.
FOR SALE.
- R 135 Mrs. J. M. Brown, LITTER, Breed 24a, F., 9.5.66. Sire, Brown-dreys Chuan. Dam, Cindy Lysa. Breeder, Exhibitor.
FOR SALE.
- 3 136 Mrs. A. Psaila, LITTER, Breeds 24a and 24c, M. and F., 8.5.66. Sire, Syming Lilac Sunset. Dam, Grisnez. Breeder Exhibitor.
- 2 137 Mrs. J. Maxwell-Hyslop, LITTER, Breed 24, 3M., 1F., 6.5.66. Sire, Dunchattan Goupi. Dam, Wytch Hazel. Breeder, Exhibitor.
FOR SALE: 10gns. and 12gns.

HAND-REARED FROM BIRTH ON SHERLEY'S LACTOL

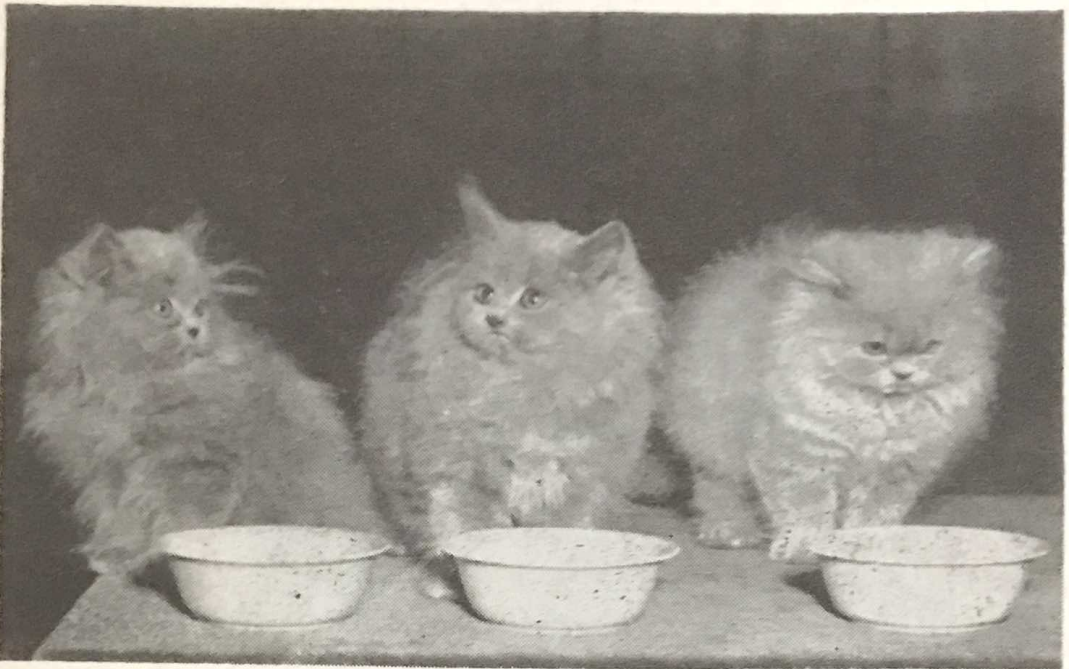

Bred and hand-reared by Mrs. Grace Pond, F.Z.S

SHERLEY'S LACTOL is only one of a comprehensive range of specialised products for the cat lover and breeder.

and .. *now out*

Sherley's famous CAT BOOK

14th Edition

160 pages

Price 2/6

A complete Manual for every Cat owner, Breeder and Exhibitor. Enlarged and revised in collaboration with a celebrated breeder and show judge and a distinguished veterinary surgeon.

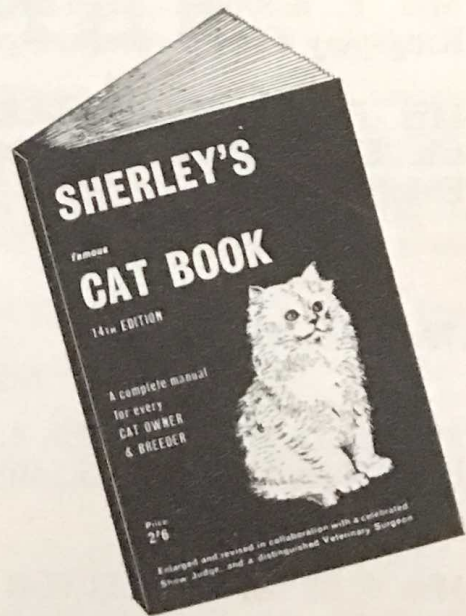

The **SHERLEY'S DIVISION**
Ashe Laboratories Ltd., Leatherhead, Surrey

NEUTERS

Class 80.—A.C. LONG-HAIR.

Judge: MRS. E. AITKEN

- 2 138 Miss D. A. Wright, HELVETIA RONNIE, M.N., 26.3.65. Sire, Ch. Mooncoin Musketeer. Dam, Ch. Snowcloud Lucinda. Breeder, Exhibitor.
Also in Classes 122, 133, 161.
- 1 139 Mrs. M. Tapp, ALCMUND-JULIAN, M.N., 21.6.64. Sire, Camber Frivolson. Dam, Camber Julie. Breeder, Mrs. M. Halls.
Also in Classes 121, 124, 133, 152, 157.
- 3 140 Mr. E. Damczyk, CHARMINA SINBAD, M.N., 7.9.64. Sire, Ch. Guilden Snow King. Dam, Bourneside Blue Varuni. Breeders, Mr. and Mrs. C. H. Holdaway.
Also in Classes 122, 123, 125.

Class 81.—A.C. BRITISH.

Judge: Miss K. WILSON

- 1 141 Mrs. J. Green, AMBERLEY SILVER PENNY, F.N., 11.10.64. Sire, Ch. Gringo Silver Peregrine. Dam, Marisarni Silver Velvet. Breeders, Mr. and Mrs. D. Wilson.
Also in Classes 122, 123, 152.
- 2 142 Mrs. R. Knight, COPPER KIN, F.N., —.5.63. Sire, Unknown. Dam, Unknown. Breeder, Unknown.
Also in Classes 121, 123, 152.
- 3 143 Miss R. Membry, PEEPING SAMBO, M.N., 3.9.61. Sire, Peeping Blue Pimpernel. Dam, Unregistered 16. Breeder, Exhibitor.
Also in Class 152.

Class 82.—SEALPOINT SIAMESE.

Judge: MRS. P. LAMBERT

- 3 144 Mrs. A. Banks, SUMFUN GINO, M.N., 5.9.65. Sire, Beaumanor Tammi. Dam, Minnatoo. Breeder, Mrs. M. Dunnill.
Also in Classes 122, 123, 135, 175.
- R 145 Mrs. P. M. Champion, DUNCHATTAN MAHMOUD, M.N., 16.3.65. Sire, Ch. Windale Derri. Dam, Fair Phi. Breeder, Mrs. L. B. M. Forrest.
Also in Classes 122, 124
- 2 146 Mrs. M. Gibbins, SOMWYN SAMANTHA, F.N., 21.9.64. Sire, Ch. Windale Derri. Dam, Dunchattan Laya Halima. Breeder, Mr. T. L. Jones.
Also in Classes 122, 124, 135.
- A 147 Mrs. D. Trott, AMBERLEY GULA, F.N., 6.8.63. Sire, Pincop Jo-Ho. Dam, Ch. Amberiey Teresa. Breeders, Mr. and Mrs. D. Wilson.
Also in Classes 135, 175.
- HC 148 Mrs. L. Stevenson, WHINCROFT MAC, M.N., 13.7.65. Sire, Pincop Jo-Ho. Dam, Tiam of Cleeve. Breeder, Mrs. Baker-Dove.
Also in Classes 121, 123, 125, 135.



feline

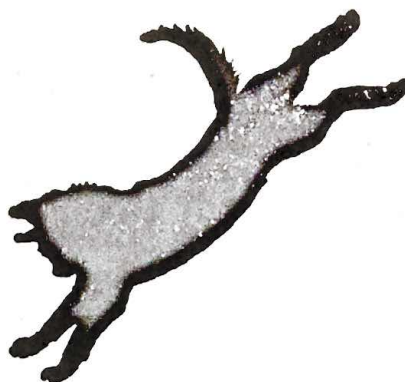

infectious enteritis vaccine

for the

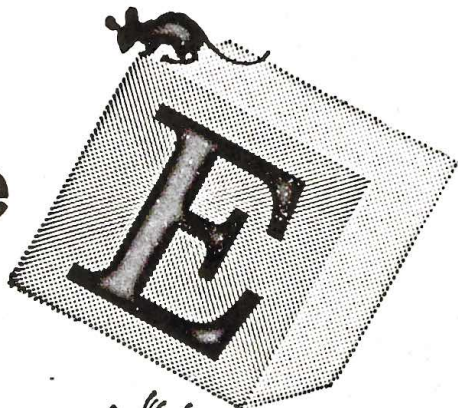

protection

of cats



Feline infectious enteritis is a highly infectious and dangerous disease of cats: it kills 9 out of 10 of those that contract it. Treatment is usually unsuccessful. The best protection against this dreadful disease is vaccination with FEV. Choose a time when your cat is fit and healthy then ask your veterinary surgeon about protection with FEV feline infectious enteritis vaccine.

FEV protects your cat



BEHRINGWERKE AG.
MARBURG-LAHN

S. Behring

HOECHST PHARMACEUTICALS LTD., Veterinary Division
Portland House, Stag Place, Victoria, London, S.W.1

not eligible 149

Mrs. E. E. Barnard, ZANTIAZA JENNIE, F.N., 26.11.65. Sire, Annelida Azbac. Dam, Zantiaza Tinania. Breeder, Exhibitor. Also in Classes 122, 124, 125.

1 150 Mrs. M. L. Knight, JADDYX JYNX, M.N., 6.6.63. Sire, Taipuss Ngow Mi. Dam, Mina Moonbeam. Breeder, Mrs. L. Demus. Also in Classes 121, 124, 125.

VHC 151 Miss A. Evans, AMBERLEY TAO, M.N., 4.7.65. Sire, Annelida Puck. Dam, Ch. Amberley Teresa. Breeders Mr. and Mrs. D. Wilson. Also in Classes 122, 123, 125, 135.

Class 83.—A.O.C. SIAMESE.

Judge: MRS. H. DADD

1 152 Mrs. D. Deakin, RYANNA BLUE JON, M.N. (24a), 3.4.64, Sire, Ch. Pheanoi Fuang. Dam, Tailong Flora. Breeder, Mrs. C. Ryder. Also in Classes 121, 124, 135, 152, 175, 178.

2 153 Mrs. V. Y. Count, MARISARNI DUVAL, M.N., 25.4.65. Sire, Annelida Tom Thumb. Dam, Supra Cobweb. Breeder, Mrs. M. le Goubin. Also in Classes 122, 123, 135.

Class 84.—A.V. FOREIGN (ex. SIAMESE).

Judge: MRS. M. GILES

3 154 Mrs. M. E. Rafarel, AMBERLEY SELINA, F.N. (27), 15.3.65. Sire, Otterwood Benemino. Dam, Copplestone Ting-Ling. Breeders, Mr. and Mrs. D. Wilson. Also in Classes 122, 134, 138.

2 155 Mrs. M. E. Rafarel, BALLARD CHARCO, M.N. (27), 25.7.65. Sire, Ballard Cecil. Dam, Babayan Bella. Breeder, Mrs. R. Knowles. Also in Classes 122, 134, 138.

1 156 Mrs. G. M. Carless, DE MONTFORT UTHANT, M.N. (27a), ———. Sire, Lindale Dear Dumbo. Dam, Ch. Ballard Patani. Breeder, Mrs. Leaver. Also in Classes 121, 124, 125, 134, 138.

VHC 157 Miss T. M. Berry, WINDYWHISTLE WHISKERS, M.N. (16a), 13.4.62. Sire, Michifer Ivor. Dam, Coppelia Ballerina. Breeder, Mrs. C. R. McPherson. Also in Classes 121, 123.

R 158 Mrs. R. A. Bridgman, CHATSWOOD CHATSKY-PUSHKIN, M.N. (16a), 23.8.65. Sire, Ch. Holway Vostok. Dam, Holway Mystic Maid. Breeder, Mrs. D. Cross. Also in Class 103.



THE SIAMESE CAT CLUB

Founded 1901

President: Sir Compton Mackenzie, K.B. *Chairman:* Mrs. O. Lamb

THE LARGEST SPECIALIST CAT CLUB IN EUROPE

Advises on all matters pertaining to the Breed.

Offers Silver Cups and Specials at all Championship Shows

Entrance Fee	£1	1	0
Annual Subscription		10	0
Life Membership	£7	7	0
Member's Badge (post free)		5	0
Member's Pedigree Forms, per book		4	0

Hon. Secretary: Mrs. M. Dunnill, The Garth, High Lane, Haslemere, Surrey. Tel.: Haslemere 3101.

Hon. Treasurer: Mr. M. F. Haynes, Vale Corner, Frensham Vale, Lower Bourne, Farnham, Surrey. Tel.: Farnham 2460.

GIRLINGS CAT COMFORTS

Manufacturers of :

SECTIONAL CAT HOUSES

Fully Lined and Insulated

also

RUNS, QUEENS' CAGES, CAT BEDS

etc.

made to your requirements

★

Prices on application from :

35 THE WEAVERS - BIDDENDEN - ASHFORD - KENT

Tel : Biddenden 398

OTHER CLASSES

LONG-HAIRS

Class 85.—A.C. BREEDER'S CAT, M. or F.

Judge: MRS. E. AITKEN

- 2 4 Mr. and Mrs. C. H. Holdaway, CHARMINA ZARSHARON.
See Class 3.
1 6 Miss N. Woodifield, PATHFINDERS MOON FAIR.
See Class 12.

Class 86.—A.C. NOVICE CAT, M. or F.

Judge: MRS. O.M. LAMB

- R 4 Mr. and Mrs. C. H. Holdaway, CHARMINA ZARSHARON.
See Class 3.
2 5 M— G. Ash and E. Day, DARK PANSY. See Class 11.
1 6 Miss N. Woodifield, PATHFINDERS MOON FAIRY.
See Class 12.
3 7 Miss N. Woodifield, PATHFINDERS PANSY. See Class 12.
VHC 10 Mrs. M. C. Hoover, ZORAYA FILIA CHILAI. See Class 15.

Class 87.—A.C. SENIOR, M. or F.

Judge: MRS. J. NEWTON

- 2 2 Mrs. D. Damczyk, CHARMINA ZAISIE. See Class 2.
1 3 Miss D. A. Wright, CH. SNOWCLOUD LUCINDA. See Class 3.
3 9 M— G. Ash and E. Day, PATHFINDERS RED TRAIL.
See Class 14.

Class 88.—A.C. JUNIOR, M. or F.

Judge: MRS. J. NEWTON

- 1 1 Mrs. M. Tapp, DEEBANK CASSIUS. See Class 1.
2 4 Mr. and Mrs. C. H. Holdaway, CHARMINA ZARSHARON.
See Class 3.
3 8 Miss N. Woodifield, PATHFINDERS PETUNIA. See Class 12.

Class 89.—A.C. BRACE.

Judge: MRS. E. AITKEN

Miss N. Woodifield—

- 1 { 6 PATHFINDERS MOONFAIR. See Class 12.
8 PATHFINDERS PETUNIA. See Class 12.

Class 90.—A.C. BREEDER'S KITTEN, M. or F.

Judge: MRS. O. M. LAMB

- A 16 Miss M. Aston, SHALFLEET SIMON. See Class 18.
A 17 Miss M. Aston, SHALFLEET SYLVIA. See Class 18.
1 18 Mrs. M. le Goubin, MARISARNI SYMPHONY. See Class 22.
2 20 Miss N. Woodifield, PATHFINDERS LACE. See Class 23.

Class 91.—A.C. NOVICE KITTEN, M. or F.

Judge: MRS. E. AITKEN

- 3 19 Mrs. M. le Goubin, MARISARNI RAPSODY. See Class 22.
2 20 Miss N. Woodifield, PATHFINDERS LACE. See Class 23.
1 21 Miss N. Woodifield, PATHFINDERS CHIFFON. See Class 23.
A 22 Miss N. Woodifield, PATHFINDERS TULLE. See Class 23.

Class 92.—A.C. BRACE KITTENS.

Judge: MRS. O. M. LAMB

- Mrs. M. le Goubin—
1 { 18 MARISARNI SYMPHONY. See Class 22.
19 MARISARNI RAPSODY. See Class 22.
Miss N. Woodifield—
2 { 20 PATHFINDERS LACE. See Class 23.
21 PATHFINDERS CHIFFON. See Class 23.

Class 93.—A.C. TEAM.

Judge: MRS. O. M. LAMB

- Miss N. Woodifield—
1 { 6 PATHFINDERS MOONFAIR. See Class 12.
7 PATHFINDERS PANSY. See Class 12.
8 PATHFINDERS PETUNIA. See Class 12.
Miss N. Woodifield—
A { 20 PATHFINDERS LACE. See Class 23.
21 PATHFINDERS CHIFFON. See Class 23.
22 PATHFINDERS TULLE. See Class 23.

Class 94.—A.C. CAT or KITTEN from Hants, Wilts. or Dorset.

Judge: MRS. E. AITKEN

- 1 2 Mrs. D. Damczyk, CHARMINA ZAISIE. See Class 2.
3 4 Mr. and Mrs. C. H. Holdaway, CHARMINA ZARSHARON.
See Class 3.
2 6 Miss N. Woodifield, PATHFINDERS MOONFAIRY.
See Class 12.

Class 95.—A.C. CAT or KITTEN from outside Hants., Wilts., Dorset.

Judge: MRS. J. NEWTON

- 1 1 Mrs. M. Tapp, DEEBANK CASSIUS. See Class 1.

Class 96.—A.C. BROOD QUEEN.

CANCELLED. NO ENTRIES.

SHORT-HAIRS (ex. SIAMESE)

Class 97.—A.V. BREEDER'S CAT, M. or F.

Judge: MISS A. CODRINGTON

- R 34 Miss N. Woodifield, PATHFINDERS MISTY. See Class 37
1 39 Mrs. A. Masters, FLAYMAST HONEYBEE. See Class 39.
2 43 Mrs. A. Bareford, JONGELA IMOGEN. See Class 41.
3 46 Mrs. S. G. Warren, SENLAC CANDY BOX. See Class 44.

Class 98.—A.V. NOVICE CAT, M. or F.

Judge: MISS K. WILSON

- 2 33 M—, G. Ash and E. Day, MARTINI. See Class 37.
3 43a Mrs. P. Hassey, CHERISHED BLUE CASSIM. See Class 42
1 46 Mrs. S. G. Warren, SENLAC CANDY BOX. See Class 44.

Class 99.—A.V. SENIOR, M. or F.

Judge: MISS A. CODRINGTON

- R 26 Mrs. M. le Goubin, FIGARO BUMBLE BEE. See Class 31.
2 28 Mrs. D. Cross, CH. HOLWAY VOSTOK. See Class 32.
3 36 Mrs. E. Rollo, ENDLESS STILTS. See Class 38.
1 41 Mrs. P. Robbins, NGO AH SENG. See Class 41.

Class 100.—A.V. JUNIOR CAT, M. or F.

Judge: MISS K. WILSON

- VHC 27 Mrs. N. Fiske, PETROVNA NILGIRI BOY. See Class 32.
2 31 Miss O. Henderson, SYLPHIDES MARYINSKA. See Class 32.
3 34 Miss N. Woodifield, PATHFINDERS MISTY. See Class 37.
1 37 Mrs. I. Earnshaw, HILLCROSS CURLEW. See Class 39.
R 45 Mrs. S. G. Warren, STERME BROWN TOM. See Class 44.

Class 101.—A.V. BRACE CATS, M. or F.

Judge: MISS A. CODRINGTON

Mrs. D. Cross—

- 1 { 28 CH. HOLWAY VOSTOK. See Class 32.
29 HOLWAY MYSTIC MAID. See Class 32.

Class 102.—A.V. BREEDER'S KITTEN, M. or F.

Judge: MISS K. WILSON

- 2 53 Mrs. M. le Goubin, MARISARNI BLUE GROTTTO.
See Class 47.
60 Mrs. M. Fleet, BYBROOK HOO RA. See Class 50.
61 Mrs. M. Fleet, BYBROOK CARNABY BOY. See Class 50.
62 Mrs. M. Fleet, BYBROOK VICTORY. See Class 50.
VHC 65 Mrs. I. Loveys, ROCKLO MINUENDO. See Class 50.
R 69 Mr. T. Bareford, APOLLO. See Class 50a.
70 Mr. T. Bareford, PAN. See Class 50a.
3 75 Miss N. Woodifield, PATHFINDERS LAURA. See Class 54
1 76 Mrs. S. G. Warren, SENLAC BALM. See Class 56.

Class 103.—A.V. NOVICE KITTEN, M. or F.

Judge: MISS K. WILSON

- R 54 Mrs. N. Fiske, SYLPHIDES ANTONINA. See Class 48.
4 55 Mrs. R. A. Bridgman, CHATSWOOD INGA. See Class 48.
56 Mrs. A. Masters, OREAD TWM. See Class 49.
VHC 59 Mr. D. Pressland, BUSKINS CHEN-SAN. See Class 50.
60 Mrs. M. Fleet, BYBROOK HOO RA. See Class 50.
61 Mrs. M. Fleet, BYBROOK CARNABY BOY. See Class 50.
62 Mrs. M. Fleet, BYBROOK VICTORY. See Class 50.
2 63 Miss I. M. B. O'Neill, JAMALI LUNG CHAO. See Class 50.
64 Mrs. E. D. Hunt, GATITOS LAURETTA. See Class 50.
VHC 65 Mrs. I. Loveys, ROCKLO MINUENDO. See Class 50.
5 67 Mr. T. Bareford, CASSANDRA. See Class 50a.
71 Mr. T. Bareford, ZEUS. See Class 50a.
1 74 Mrs. D. A. Langdown, MARISARNI SILVER SHADOW.
See Class 52.
75 Miss N. Woodifield, PATHFINDERS LAURA. See Class 54.
3 77 Mrs. S. G. Warren, SENLAC BALSAM. See Class 56.

Class 104.—A.V. BRACE KITTEN, M. or F.

Judge: MISS A. CODRINGTON

- Mrs. S. Pyle—
2 { 57 BUSKINS LING-NAM. See Class 50.
66 BUSKINS BLUE-NAI-MING. See Class 50a.
Mrs. M. Fleet—
1 { 60 BYBROOK HOO RA. See Class 50.
61 BYBROOK CARNABY BOY. See Class 50.
Mr. T. Bareford—
3 { 67 CASSANDRA. See Class 50a.
69 APOLLO. See Class 50a.

Class 105.—A.V. CAT or KITTEN from Hants., Wilts. or Dorset.

Judge: MISS K. WILSON

- A 30 Mrs. D. Curtis-Hayward, LARS OF FINLANDIA. See Class 32.
2 34 Miss N. Woodifield, PATHFINDERS MISTY. See Class 37.
3 36 Mrs. E. Rollo, ENDLESS STILTS. See Class 38.
R 41 Mrs. P. Robbins, NGO AH SENG. See Class 41.
1 74 Mrs. D. A. Langdown, MARISARNI SILVER SHADOW.
See Class 52.

Class 106.—A.V. CAT or KITTEN from outside Hants., Wilts., Dorset.

Judge: MISS A. CODRINGTON

- 2 27 Mrs. N. Fiske, PETROVNA NILGIRI BOY. See Class 32.
VHC 34 Mrs. N. Fiske, SYLPHIDES ANTONINA. See Class 48.
1 63 Miss I. M. B. O'Neill, JAMALA LUNG CHAO. See Class 50.
3 64 Mrs. E. D. Hunt, GATITOS LAURETTA. See Class 50.
R 68 Mr. T. Bareford, MIDAS. See Class 50a.

Class 107.—A.V. TEAM.

Judge: MISS A. CODRINGTON

Mr. T. Bareford—

68 MIDAS. See Class 50a.

70 PAN. See Class 50a.

71 ZEUS. See Class 50a.

Miss R. Membry—

23 PEEPING EBONY. See Class 28.

25 AZZURRO SARA. See Class 31.

51 PEEPING WISTARIA. See Class 47.

Mrs. J. Curzon—

24 MAVLYN WHITE DIAMOND. See Class 37.

32 WHISTON PERI. See Class 34.

35 ZILGUL TINFOLEEBA. See Class 34.

Class 108.—A.V. BROOD QUEEN.

Judge: MISS A. CODRINGTON

1 41 Mrs. P. Robbins, NGO AH SENG. See Class 41.

2 42 Mrs. P. Harrison, DEWPOINT CINDY LOO. See Class 41.

OTHER CLASSES (SIAMESE)

Class 109.—A.C. BREEDER'S CAT, M. or F.

Judge: MRS. H. DADD

82 Mrs. S. Brett, BILLYWACK. See Class 59.

1 83 Mrs. M. Wain, ISHTAQARA WHISKATELL. See Class 59.

A 84 Mrs. D. Trott, PANCROFT POOH BAH. See Class 59.

3 89 Mrs. M. Bartholomew, TIA-MIE TIYASHA. See Class 60.

90 Mrs. M. Wain, ISHTAQARA SCHEHERAZADE. See Class 60.

R 91 Mrs. J. Maxwell-Hyslop, WYTCH HAZEL. See Class 60.

92 Mrs. A. Psaila, CHERISHED BORN FREE. See Class 60.

VHC 95 Mrs. E. D. Hunt, CH. SINDY SOGAI. See Class 62.

A 97 Mrs. S. P. C. Wass, SHOWELL SOLOMAN. See Class 63.

2 99 Mrs. M. King, TRISMEGISTOS BELLEROPHON. See Class 65.

Class 110.—A.C. NOVICE CAT, M. or F.

Judge: MRS. O. RAMSEY

HC 80 Mrs. I. M. Boulton, DUNCHATTAN MASAMBULA.
See Class 59.

R 86 Mrs. A. Bareford, JONGELA LOTUS BLOSSOM. See Class 60.

89 Mrs. M. Bartholomew, TIA-MIE TIYASHA. See Class 60.

2 91 Mrs. J. Maxwell-Hyeslop, WYTCH HAZEL. See Class 60.

VHC 92 Mrs. A. Psaila, CHERISHED BORN FREE. See Class 60.

1 94 Mrs. L. K. Pring, KAYOU ICHNEEN. See Class 61.

A 97 Mrs. S. P. C. Wass, SHOWELL SOLOMAN. See Class 63.

98 Mrs. Y. Busk, LEONA AMANDA. See Class 64.

3 101 Mrs. P. Hassey, CHERISHED LILAC CHICO. See Class 65.

Class 111.—A.C. SENIOR CAT, M. or F.

Judge: MRS. P. LAMBERT

- VHC 82 Mrs. S. Brett, BILLYWACK. See Class 59.
R 88 Mrs. D. N. Denny, HAZEWOOD SAMANTHA. See Class 60.
1 90 Mrs. M. Wain, ISHTAQUARA SCHEHERAZADE. See Class 60.
2 93 Mrs. T. Lingard, CH. TAILONG BLUE PIEROT. See Class 61.
3 95 Mrs. E. D. Hunt, CH. CINDY SOGAI. See Class 62.

Class 112.—A.C. JUNIOR, M. or F.

Judge: MRS. M. GILES

- VHC 80 Mrs. I. M. Boulton, DUNCHATTAN MASAMBULA.
See Class 59.
A 81 Mrs. M. J. Vallings, MARCUS SUPERBUS. See Class 59.
3 83 Mrs. M. Wain, ISHTAQARA WHISKATELL. See Class 59.
A 84 Mrs. D. Trott, PANCROFT POOH-BAH. See Class 59.
A 87 Mrs. M. J. Vallings, RUSHCROFT REGENCY ROSE.
See Class 60.
H C 92 Mrs. A. Psaila, CHERISHED BORN FREE. See Class 60.
R 94 Mrs. L. K. Pring, KAYOU ISHNEEN. See Class 61.
1 96 Mrs. L. K. Pring, SCOMANESSA SAYANI. See Class 62.
A 97 Mrs. S. P. C. Wass, SHOWELL SOLOMAN. See Class 63.
2 99 Mrs. M. King, TRISMEGISTOS BELLEROPHON. See Class 65.
A 100 Miss O. Henderson, MISSEFORE LILAC NEBULA.
See Class 66.
R 101 Mrs. P. Hassey, CHERISHED LILAC CHICO. See Class 65.

Class 113.—A.C. BRACE.

Judge: MRS. H. DADD

- A { 81 Mrs. M. J. Vallings—
MARCUS SUPERBUS. See Class 59.
87 RUSHCROFT REGENCY ROSE. See Class 60.
Mrs. M. Wain—
1 { 83 ISHTAQARA WHISKATELL. See Class 59.
90 ISHTAQARA SCHEHERAZADE. See Class 60.
Mrs. L. K. Pring—
2 { 94 KAYOU ICHNEEN. See Class 61.
96 SCOMANESSA SAYANI. See Class 62.

Class 114.—A.C. BREEDER'S KITTEN, M. or F.

Judge: MRS. O. RAMSEY

- R 103 Mrs. Y. Busk, PUKISONG ELAINE. See Class 68.
1 106 Mrs. L. B. M. Forrest, DUNCHATTAN ZETA. See Class 68.
108 Mrs. P. Robbins, CIRCLE TIGGER. See Class 69.
111 Mrs. S. Brett, OAKLEIGH PETERKIN GAY. See Class 69.
113 Mrs. M. Wheadon, SAMAUREEN ANGELOLA. See Class 70.
2 123 Mrs. D. N. Denny, DOBILL AMARYLLIS. See Class 74.
H C 124 Mrs. D. N. Denny, DOBILL FLORIZEL. See Class 74.

- 3 129 Mrs. M. King, TRISMEGISTOS DEUCALION. See Class 76.
 VHC 130 Mrs. M. le Goubin, MARISARNI MINNIE MOUSE.
 See Class 76.
 VHC 130a Mrs. P. Hassey, PAMPALL CLEO. See Class 76.

Class 115.—A.C. NOVICE KITTEN, M. or F.

Judge: MRS. P. LAMBERT

- HC 103 Mrs. Y. Busk, PUKISONG ELAINE. See Class 68.
 . 105 Mrs. P. P. Steel, BLUE STAR IMP. See Class 68.
 X3 107 Mrs. N. Fiske, HENGIS'I IACHIMO. See Class 69.
 . 108 Mrs. P. Robbins, CIRCLE TIGGER. See Class 69.
 JHC 109 Mrs. C. A. Stroud, FAIR IGNATIUS. See Class 69.
 1 110 Mrs. C. A. Stroud, FAIR CORNELIUS. See Class 69.
 . 111 Mrs. S. Brett, OAKLEIGH PETERKIN GAY. See Class 69.
 . 112 Mrs. N. Fiske, HENGIST TAMORA. See Class 70.
 . 113 Mrs. M. Wheadon, SAMAUREEN ANGELOLA. See Class 70.
 A 115 Mrs. L. Manzalaoui, CHERISHED BLUE AZURA.
 See Class 71.
 A 117 Mrs. L. Manzalaoui, SADIO. See Class 72.
 2 118 Mrs. P. M. Furber, NETTLECOMBE ARES. See Class 72.
 VHC 121 Miss O. Henderson, MONTEM BERENICE. See Class 73.
 HC 123 Mrs. D. N. Denny, DOBILL AMARYLLIS. See Class 74.
 3 124 Mrs. D. N. Denny, DOBILL FLORIZEL. See Class 74.
 A 125 Mrs. L. Manzalaoui, FARIO. See Class 74.
 126 Mrs. D. A. Langdown, MARISARNI PRINCESS SARA.
 See Class 75.
 R 127 Mrs. E. H. Hamilton, GAYTAIL LADYLOVE. See Class 76.
 C 130 Mrs. M. le Goubin, MARISARNI MINNIE MOUSE.
 See Class 76.

Class 116.—A.C. BRACE KITTENS.

Judge: MRS. O. RAMSEY

- 1 { Mrs. L. B. M. Forrest—
 102 DUNCHATTAN JOSHUA. See Class 67.
 106 DUNCHATTAN ZETA. See Class 68.
 2 { Mrs. C. A. Stroud—
 109 FAIR IGNATIUS. See Class 69.
 110 FAIR CORNELIUS. See Class 69.
 R { Mrs. M. Wheadon—
 104 PERSTYPAW TERRIE. See Class 68.
 114 TAILONG BLUE PIERETTE. See Class 71.
 A { Mrs. L. Manzalaoui—
 117 SADIO. See Class 72.
 125 FARIO. See Class 74.
 3 { Mrs. D. N. Denny—
 123 DOBILL AMARYLLIS. See Class 74.
 124 DOBILL FLORIZEL. See Class 74.

Class 117.—A.C. CAT or KITTEN from Hants., Wilts. or Dorset.

Judge: MRS. M. GILES

- 84 Mrs. D. Trott, PANCROFT POOH BAH. See Class 59.
2 91 Mrs. J. Maxwell-Hyslop, WYTCH HAZEL. See Class 60.
CR 98 Mrs. Y. Busk, LEONI AMANDA. See Class 64.
3 101 Mrs. P. Hassey, CHERISHED LILAC CHICO. See Class 75.
HC 104 Mrs. M. Wheadon, PERSTYPAW TERRIE. See Class 68.
VHC 105 Mrs. P. P. Steel, BLUE STAR IMP. See Class 68.
HC 108 Mrs. P. Robbins, CIRCLE TIGGER. See Class 69.
1 114 Mrs. M. Wheadon, TAILONG BLUE PIERETTE. See Class 71.
HC 122 Mrs. M. Manville, PARAMOUNT POLLY. See Class 73.
3 126 Mrs. D. A. Langdown, MARISARNI PRINCESS SARA.
See Class 75.
HC 130 Mrs. M. le Goubin, MARISARNI MINNIE MOUSE.
See Class 76.

Class 118.—A.C. CAT or KITTEN from outside Hants., Wilts., Dorset.

Judge: MRS. H. DADD

- A 81 Mrs. M. J. Vallings, MARCUS SUPERBUS. See Class 59.
A 87 Mrs. M. J. Vallings, RUSHCROFT REGENCY ROSE.
See Class 60.
R 88 Mrs. D. N. Denny, HAZEWOOD SAMANTHA. See Class 60.
1 93 Mrs. T. Lingard, CH. TAILONG BLUE PIEROT. See Class 61.
A 97 Mrs. S. P. C. Wass, SHOWELL SOLOMON. See Class 63.
· 112 Mrs. N. Fiske, HENGIST TAMORA. See Class 70.
2 118 Mrs. P. M. Furber, NETTLECOMBE ARES. See Class 72.
3 127 Mrs. E. H. Hamilton, GAYTAIL LADYLOVE. See Class 76.

Class 119.—A.C. TEAM.

Judge: MRS. H. DADD

- Mrs. D. N. Denny—
2 { 88 HAZEWOOD SAMANTHA. See Class 60.
123 DOBILL AMARYLLIS. See Class 74.
124 DOBILL FLORIZEL. See Class 74.
- Mrs. M. Wheadon—
3 { 104 PERSTYPAW TERRIE. See Class 68.
113 SAMAUREEN ANGELOLA. See Class 70.
114 TAILONG BLUE PIERETTE. See Class 71.
- Mrs. M. King—
1 { 104 PERSTYPAW TERRIE. See Class 68.
128 TRISMEGISTOS DAPHNE. See Class 76.
129 TRISMEGISTOS DEUCALION. See Class 76.
99 TRISMEGISTOS BELLEROPHON. See Class 65.

Class 120.—A.C. BROOD QUEEN.

Judge: MRS. M. GILES

- 2 88 Mrs. D. N. Denny, HAZEWOOD SAMANTHA. See Class 60.
R 90 Mrs. M. Wain, ISHTAQARA SCHEHERAZADE. See Class 60.
3 91 Mrs. M. Maxwell-Hyslop, WYTCH HAZEL. See Class 60.
1 96 Mrs. L. K. Pring, SCOMANESSA SAYANI. See Class 62.

OTHER CLASSES—NEUTERS

Class 121.—A.V. SENIOR.

Judge: MRS. O. M. LAMB

- 1 139 Mrs. M. Tapp, ALCMUND JULIAN. See Class 80.
3 142 Mrs. R. Knight, COPPER KIN. See Class 81.
148 Mrs. L. Stevenson, WHINCROFT MAC. See Class 82.
2 150 Mrs. M. L. Knight, JADDYX JYNX. See Class 82.
VHC 152 Mrs. D. Deakin, RYANNA BLUE JON. See Class 83.
R 156 Mrs. G. M. Carless, DE MONTFORT UTHANT. See Class 84.
HC 157 Miss T. Berry, WINDYWHISTLE WHISKERS. See Class 84.

Class 122.—A.V. JUNIOR.

Judge: MRS. E. AITKEN

- HC 138 Miss D. A. Wright, HELVETIA RONNIE. See Class 80.
140 Mr. E. Damczyk, CHARMINA SINBAD. See Class 80.
2 141 Mrs. J. Green, AMBERLEY SILVER PENNY. See Class 81.
VHC 144 Mrs. A. Banks, SUMFUN GINO. See Class 82.
145 Mrs. P. M. Campion, DUNCHATTAN MAHMOUD.
See Class 82.
3 146 Mrs. M. Gibbins, SOMWYN SAMANTHA. See Class 82.
149 Mrs. E. Barnard, ZANTIAZA JENNIE. See Class 82.
R 151 Miss A. Evans, AMBERLEY TAO. See Class 82.
153 Mrs. V. Count, MARISARNI DUVAL. See Class 83.
154 Mrs. M. Rafarel, AMBERLEY SELINA. See Class 84.
155 Mrs. M. Rafarel, BALLARD CHARCO. See Class 84.
158 Mrs. R. A. Bridgman, CHATSWOOD CHATSKY PUSHKIN.
See Class 84.

Class 123.—A.V. from Hants., Wilts. or Dorset.

Judge: MISS K. WILSON

- VHC 140 Mr. E. Damczyk, CHARMINA SINBAD. See Class 80.
1 141 Mrs. J. Green, AMBERLEY SILVER PENNY. See Class 81.
3 142 Mrs. R. Knight, COPPER KIN. See Class 81.
R 144 Mrs. A. Banks, SUMFUN GINO. See Class 82.
HC 148 Mrs. L. Stevenson, WHINCROFT MAC. See Class 82.
VHC 151 Miss A. Evans, AMBERLEY TAO. See Class 82.
2 153 Mrs. V. Count, MARISARNI DUVAL. See Class 83.
HC 157 Miss T. Berry, WINDYWHISTLE WHISKERS. See Class 84.

Class 124.—A.V. from outside Hants., Wilts., Dorset.

Judge: MRS. O. M. LAMB

- 1 139 Mrs. M. Tapp, ALCMUND JULIAN. See Class 80.
145 Mrs. P. M. Campion, DUNCHATTAN MAHMOUD.
See Class 82.
VHC 146 Mrs. M. Gibbins, SOMWYN SAMANTHA. See Class 82.
2 149 Mrs. E. Barnard, ZANTIAZA JENNIE. See Class 82.
3 150 Mrs. M. L. Knight, JADDYX JYNX. See Class 82.
HC 152 Mrs. D. Deakin, RYANNA BLUE JON. See Class 83.
R 156 Mrs. G. M. Carless, DE MONTFORT UTHANT. See Class 84.

Class 125.—A.V. NOVICE.

Judge: MISS K. WILSON

- VHC 140 Mr. E. Damczyk, CHARMINA SINBAD. See Class 80.
148 Mrs. L. Stevenson, WHINCROFT MAC. See Class 82.
1 149 Mrs. E. Barnard, ZANTIAZA JENNIE. See Class 82.
R 150 Mrs. M. L. Knight, JADDYX JYNX. See Class 82.
3 151 Miss A. Evans, AMBERLEY TAO. See Class 82.
2 156 Mrs. G. M. Carless, DE MONTFORT UTHANT. See Class 84.

CLUB CLASSES

THREE COUNTIES CAT SOCIETY

Class 126.—A.C. L.H. ADULT.

Judge: MRS. O.M. LAMB

- 2 1 Mrs. M. Tapp, DEEBANK CASSIUS. See Class 1.
3 Miss D. A. Wright, CH. SNOWCLOUD LUCINDA.
1 See Class 3.
3 8 Miss N. Woodifield, PATHFINDERS PETUNIA. See Class 12.

Class 127.—A.V. S.H. ADULT (ex. SIAMESE).

Judge: MISS A. CODRINGTON

- VHC 34 Miss N. Woodifield, PATHFINDERS MISTY. See Class 37.
1 37 Mrs. I. Earnshaw, HILLCROSS CURLEW. See Class 39.
VHC 38 Mrs. R. Knowles, BERNINA CORDELLA. See Class 39.
R 39 Mrs. A. Masters, FLAYMAST HONEYBEE. See Class 39.
2 41 Mrs. P. Robbins, NGO AH SENG. See Class 41.
VHC 43 Mrs. A. Bareford, JONGELA IMOGEN. See Class 41.
3 45 Mrs. S. G. Warren, STERME BROWN TOM. See Class 44.

Class 128.—A.C. SIAMESE ADULT, M. or F.

Judge: MRS. H. DADD

- A 81 Mrs. M. J. Vallings, MARCUS SUPERBUS. See Class 59.
82 Mrs. S. Brett, BILLYWACK. See Class 59.
A 84 Mrs. D. Trott, PANCROFT POOH BAH. See Class 59.
85 Mrs. R. Knowles, BALLARD MOESALA. See Class 60.

- 86 Mrs. A. Bareford, JONGELA LOTUS BLOSSOM. See Class 60.
 A 87 Mrs. M. J. Vallings, RUSHCROFT REGENCY ROSE.
 See Class 60.
 R 88 Mrs. D. N. Denny, HAZEWOOD SAMANTHA. See Class 60.
 2 89 Mrs. M. Bartholomew, TIA-MIE TIYASHA. See Class 60.
 1 93 Mrs. T. Lingard, CH. TAILONG BLUE PIEROT. See Class 61.
 3 95 Mrs. E. D. Hunt, CH. CINDY SOGAI. See Class 62.
 A 97 Mrs. S. P. C. Wass, SHOWELL SOLOMAN. See Class 63.

Class 129.—A.C. L.H. KITTEN, M. or F.

Judge: MRS. J. NEWTON

- 1 20 Miss N. Woodifield, PATHFINDERS LACE. See Class 23.
 2 21 Miss N. Woodifield, PATHFINDERS CHIFFON. See Class 23.
 A 22 Miss N. Woodifield, PATHFINDERS TULLE. See Class 23.

Class 130.—A.V. S.H. KITTEN, M. or F.

Judge: MRS. E. AITKEN

- R 52 Mrs. J. Curzon, ZILGUL BLACK BRIONY. See Class 47.
 ' 54 Mrs. N. Fiske, SYLPHIDES ANTONINA. See Class 48.
 1 56 Mrs. A. Masters, OREAD TWM. See Class 49.
 . 60 Mrs. M. Fleet, BYBROOK HOO RA. See Class 50.
 . 61 Mrs. M. Fleet, BYBROOK CARNABY BOY. See Class 50.
 VHC 62 Mrs. M. Fleet, BYBROOK VICTORY. See Class 50.
 VHC 64 Mrs. E. D. Hunt, GATITOS LAURETTA. See Class 50.
 3 75 Miss N. Woodifield, PATHFINDERS LAURA. See Class 54.
 2 76 Mrs. S. G. Warren, SENLAC BALM. See Class 56.

Class 131.—A.C. SIAMESE KITTEN, M. or F.

Judge: MRS. O. RAMSEY

- 3 104 Mrs. M. Wheadon, PERSTYPAW TERRIE. See Class 68.
 2 107 Mrs. N. Fiske, HENGIST IACHIMO. See Class 69.
 R 108 Mrs. P. Robbins, CIRCLE TIGGER. See Class 69.
 VHC 111 Mrs. S. Brett, OAKLEIGH PETERKIN GAY. See Class 69.
 1 114 Mrs. M. Wheadon, TAILONG BLUE PIERETTE. See Class 71.
 A 116 Mrs. T. Rendall, MISSEFORE CLOVIS. See Class 72.
 . 122 Mrs. M. R. Manville, PARAMOUNT POLLY. See Class 73.
 VHC 123 Mrs. D. N. Denny, DOBILL AMARYLLIS. See Class 74.
 HC 124 Mrs. D. N. Denny, DOBILL FLORIZEL. See Class 74.
 HC 130 Mrs. M. le Goubin, MARISARNI MINNIE MOUSE.
 See Class 76.

Class 132.—A.O.V. CAT or KITTEN, M. or F.

Judge: MISS A. CODRINGTON

- HC 12 Miss N. Woodifield, PATHFINDERS FOOTSTEP. See Class 16.
 2 13 Miss N. Woodifield, PATHFINDERS SUNRAY. See Class 16.
 HC 14 Miss N. Woodifield, PATHFINDERS SHADOW. See Class 16.
 C 15 Miss R. Membry, BROWN FANCY. See Class 16.

- 3
HC 47 Mrs. M. J. Vallings, DONNYMEAUX ROY. See Class 46.
48 Mrs. M. J. Vallings, SOMCHAI SAKA OF RAIN TREE.
See Class 46.
A 49 Mrs. F. Lingard, ANNELIDA LOVELY. See Class 46.
R 50 Mrs. T. Lingard, SENLAC TUNGDI. See Class 46.
VHC 78 Mrs. M. Wheadon, SAMAUREEN ANDROMEDA.
See Class 58.
1 79 Mrs. S. G. Warren, SENLAC CRISPIN. See Class 58.

Class 133.—A.C. L.H. NEUTER.

Judge: MRS. J. NEWTON

- 2 138 Miss D. A. Wright, HELVETIA RONNIE. See Class 80.
1 139 Mrs. M. Tapp, ALCMUND JULIAN. See Class 80.

Class 134.—A.V. S.H. NEUTER.

Judge: MISS K. WILSON

- 2 154 Mrs. M. Rafarel, AMBERLEY SELINA. See Class 84.
3 155 Mrs. M. Rafarel, BALLARD CHARCO. See Class 84.
1 156 Mrs. G. M. Carless, DE MONTFORT UTHANT. See Class 84.

Class 135.—A.C. SIAMESE NEUTER.

Judge: MRS. H. DADD

- 3 144 Mrs. A. Banks, SUMFUN GINO. See Class 82.
R 146 Mrs. M. Gibbins, SOMWYN SAMANTHA. See Class 82.
A 147 Mrs. D. Trott, AMBERLEY GULA. See Class 82.
148 Mrs. L. Stevenson, WHINCROFT MAC. See Class 82.
1 151 Miss A. Evans, AMBERLEY TAO. See Class 82.
2 152 Mrs. D. Deakin, RYANNA BLUE JON. See Class 83.
VHC 153 Mrs. V. Count, MARISARNI DUVAL. See Class 83.

BURMESE CAT CLUB

Class 136.—BURMESE ADULT, BROWN or BLUE, M. or F.

Judge: MRS. M. GILES

- 3 40 Mrs. R. Knowles, OTTERWOOD BENEMINO. See Class 40.
R 41 Mrs. P. Robbins, NGO AH SENG. See Class 41.
1 43 Mrs. A. Bareford, JONGELA IMOGEN. See Class 41.
VHC 43a Mrs. P. Hassey, CHERISHED BLUE CASSIM. See Class 42.
2 44 Mrs. R. Knowles, BALLARD CLAIRE. See Class 42a.

Class 137.—BURMESE KITTEN, BROWN or BLUE, M. or F.

Judge: MRS. M. GILES

- 3 57 Mrs. S. Pyle, BUSKINS LING-NAM. See Class 50.
VHC 58 Mrs. R. Knowles, BALLARD SENKAKU. See Class 50.
HC 60 Mrs. M. Fleet, BYBROOK HOO RA. See Class 50.
1 61 Mrs. M. Fleet, BYBROOK CARNABY BOY. See Class 50.

- R 62 Mrs. M. Fleet, BYBROOK VICTORY. See Class 50.
 VHC 65 Mrs. I. Loveys, ROCKLO MINUENDO. See Class 50.
 2 66 Mrs. S. Pyle, BUSKINS BLUE-NAI-MING. See Class 50a.
 He 72 Mrs. R. Knowles, BALLARD MYITKYANA. See Class 50a.
 HC 73 Mrs. R. Knowles, BALLARD SHINKU. See Class 50a.

Class 138.—BURMESE NEUTER, BROWN or BLUE.

Judge: MRS. M. GILES

- 3 154 Mrs. M. Rafarel, AMBERLEY SELINA. See Class 84.
 2 155 Mrs. M. Rafarel, BALLARD CHARCO. See Class 84.
 1 156 Mrs. G. M. Carless, DE MONTFORT UTHANT. See Class 84.

THE BLUE POINTED SIAMESE CAT CLUB

Class 139 and 140 (amal.)—

Judge: MRS. H. DADD

- 1 93 Mrs. T. Lingard, CH. TAILONG BLUE PIEROT. See Class 61.
 A 116 Mrs. T. Rendall, MISSEFORE CLOVIS. See Class 72.
 2 118 Mrs. P. M. Furber, NETTLECOMBE ARES. See Class 72.
 R 119 Mrs. L. B. M. Forrest, DUNCHATTAN BLUE MONK.
 See Class 72.
 3 120 Mrs. L. B. M. Forrest, DUNCHATTAN BLUE ANGEL.
 See Class 72.

THE CHOCOLATE POINTED SIAMESE CAT CLUB

Class 141.—C.P. SIAMESE CAT or KITTEN, M. or F.

Judge: MRS. O. RAMSEY

- A 97 Mrs. S. P. C. Wass, SHOWELL SOLOMAN. See Class 63.
 1 121 Miss O. Henderson, MONTEM BERENICE. See Class 73.

COLOURPOINT AND A.O.V. CLUB

Class 142.—COLOURPOINT CAT or KITTEN, M. or F.

Judge: MRS. J. NEWTON

- 1 10 Mrs. M. C. Hoover, ZORAYA FILIA CHAILAI. See Class 15.

Class 143.—A.O.V. CAT or KITTEN (Breeds 13a and 26).

Judge: MRS. J. NEWTON

- HC 12 Miss N. Woodfield, PATHFINDERS FOOTSTEP. See Class 16.
 R 13 Miss N. Woodfield, PATHFINDERS SUNRAY. See Class 16.
 VHC 14 Miss N. Woodfield, PATHFINDERS SHADOW. See Class 16.
 1 47 Mrs. M. J. Vallings, DONNYMEAUX ROY. See Class 46.
 C 48 Mrs. M. J. Vallings, SOMCHAI SAKA OF RAINTREE.
 See Class 46.
 A 49 Mrs. T. Lingard, ANNELIDA LOVELY. See Class 46.
 2 50 Mrs. T. Lingard, SENLAC TUNGDI. See Class 46.
 3 79 Mrs. S. G. Warren, SENLAC CRISPIN. See Class 58.

COVENTRY AND LEICESTER CAT CLUB

Class 144.—A.V. L.H. CAT or KITTEN, M. or F.

Judge: MRS. E. AITKEN

- 1 6 Miss N. Woodifield, PATHFINDERS MOONFAIR. See Class 12.
- 3 7 Miss N. Woodifield, PATHFINDERS PANSY. See Class 12.
- 2 8 Miss N. Woodifield, PATHFINDERS PETUNIA. See Class 12.

Class 145.—A.V. S.H. CAT or KITTEN, M. or F.

Judge: MRS. O. M. LAMB

- 1 34 Miss N. Woodifield, PATHFINDERS MISTY. See Class 37.
- 2 46 Mrs. S. G. Warren, SENLAC CANDY BOX. See Class 44.

CROYDON CAT CLUB

Class 146.—

CANCELLED. NO ENTRIES.

Class 147.—A.V. S.H. CAT, M. or F.

Judge: MISS K. WILSON

- 1 37 Mrs. I. Earnshaw, HILLCROSS CURLEW. See Class 39.
- 3 39 Mrs. A. Masters, FLAYMAST HONEYBEE. See Class 39.
- 2 46 Mrs. S. G. Warren, SENLAC CANDY BOX. See Class 44.

THE HERTS. AND MIDDLESEX CAT CLUB

Class 148.—A.V. L.H. CAT.

Judge: MRS. J. NEWTON

- 1 1 Mrs. M. Tapp, DEEBANK CASSIUS. See Class 1.

Class 149.—A.V. S.H. CAT (ex. SIAMESE).

Judge: MRS. O. M. LAMB

- R 27 Mrs. N. Fiske, PETROVNA NILGIRI BOY. See Class 32.
- 1 34 Miss N. Woodifield, PATHFINDERS MISTY. See Class 37.
- 2 37 Mrs. I. Earnshaw, HILLCROSS CURLEW. See Class 39.
- 3 46 Mrs. S. G. Warren, SENLAC CANDY BOX. See Class 44.

Class 150.—A.C. SIAMESE CAT.

Judge: MRS. M. GILES

- 1 89 Mrs. M. Bartholomew, TIA-MIE TIYASHA. See Class 60.

THE KENSINGTON KITTEN AND NEUTER CAT CLUB

Class 151.—A.V. L.H. or S.H. KITTEN, M. or F.

Judge: MRS. E. AITKEN

- 3
2
A
1
- 20 Miss N. Woodifield, PATHFINDERS LACE. See Class 23.
 - 21 Miss N. Woodifield, PATHFINDERS CHIFFON. See Class 23.
 - 22 Miss N. Woodifield, PATHFINDERS TULLE. See Class 23.
 - 56 Mrs. A. Masters, OREAD TWM. See Class 49.

Class 152.—A.V. L.H. or S.H. NEUTER.

Judge: MRS. O. M. LAMB

- 1
2
3
R
VHC
- 139 Mrs. M. Tapp, ALCMUND JULIAN. See Class 80.
 - 141 Mrs. J. Green, AMBERLEY SILVER PENNY. See Class 81.
 - 142 Mrs. R. Knight, COPPER KIN. See Class 81.
 - 143 Miss R. Membry, PEEPING SAMBO. See Class 81.
 - 152 Mrs. D. Deakin, RYANNA BLUE JON. See Class 83.

THE MIDLAND COUNTIES CAT CLUB

Class 153.—

CANCELLED. NO ENTRIES.

Class 154.—A.C. L.H. KITTEN, M. or F.

Judge: MISS K. WILSON

- A
- 22 Miss N. Woodifield, PATHFINDERS TULLE. See Class 23.

Class 155.—A.V. S.H. ADULT, M. or F. (inc. SIAMESE).

Judge: MRS. O. M. LAMB

- 1
2
3
- 37 Mrs. I. Earnshaw, HILLCROSS CURLEW See Class 39.
 - 80 Mrs. I. M. Boulton, DUNCHATTAN MASAMBULA.
See Class 59.
 - 93 Mrs. T. Lingard, CH. TAILONG BLUE PIEROT. See Class 61.

Class 156.—A.V. S.H. KITTEN, M. or F. (inc. SIAMESE).

Judge: MISS K. WILSON

- 1
2
- 75 Miss N. Woodifield, PATHFINDERS LAURA. See Class 54.
 - 127 Mrs. E. H. Hamilton, GAYTAIL LADYLOVE. See Class 76.

Class 157.—A.V. NEUTER.

Judge: MRS. E. AITKEN

- 1
- 139 Mrs. M. Tapp, ALCMUND JULIAN. See Class 80.

THE NATIONAL CAT CLUB

Class 158.—A.C. L.H. ADULT, M. or F.

Judge: MRS. J. NEWTON

- 1
2
3
- 1 Mrs. M. Tapp, DEEBANK CASSIUS. See Class 1.
 - 3 Miss D. A. Wright, CH. SNOWCLOUD LUCINDA. See Class 3.
 - 4 Mr. and Mrs. C. H. Holdaway, CHARMINA ZARSHARON.
See Class 3.

Class 159.—A.V. S.H. ADULT, M. or F.

Judge: MISS A. CODRINGTON

- A 81 Mrs. M. J. Vallings, MARCUS SUPERBUS. See Class 59.
1 89 Mrs. M. Barthlomew, TIA-MIE TIYASHA. See Class 60.

Class 160.—A.V. L.H. or S.H. KITTEN (inc. SIAMESE).

Judge: MRS. O. M. LAMB

- A 16 Miss M. Aston, SHALFLEET SIMON. See Class 18.
A 17 Miss M. Aston, SHALFLEET SYLVIA. See Class 18.
3 54 Mrs. N. Fiske, SYLPHIDES ANTONINA. See Class 48.
2 60 Mrs. M. Fleet, BYBROOK HOO RA. See Class 50.
1 61 Mrs. M. Fleet, BYBROOK CARNABY BOY. See Class 50.
A 62 Mrs. M. Fleet, BYBROOK VICTORY. See Class 50.

Class 161.—A.V. NEUTER.

Judge: MISS K. WILSON

- 1 138 Miss D. A. Wright, HELVETIA RONNIE. See Class 80.

THE NOTTS. AND DERBYS. CAT CLUB

Class 162.—A.C. L.H. CAT or KITTEN.

Judge: MRS. E. AITKEN

- 3 7 Miss N. Woodifield, PATHFINDERS PANSY. See Class 12.
2 20 Miss N. Woodifield, PATHFINDERS LACE. See Class 23.
1 21 Miss N. Woodifield, PATHFINDERS CHIFFON. See Class 23.

Class 163.—A.V. S.H. CAT or KITTEN, M. or F. (ex. SIAMESE).

Judge: MISS A. CODRINGTON

- 2 34 Miss N. Woodifield, PATHFINDERS MISTY. See Class 37.
1 37 Mrs. I. Earnshaw, HILLCROSS CURLEW. See Class 39.

Class 164.—

CANCELLED. NO ENTRIES.

THE NORTHERN SIAMESE CAT SOCIETY

Class 165.—A.C. SIAMESE ADULT, M. or F.

Judge: MRS. O. RAMSEY

- 1 93 Mrs. T. Lingard, CH. TAILONG BLUE PIEROT. See Class 61.

Class 166.—A.C. SIAMESE KITTEN, M. or F.

Judge: MRS. P. LAMBERT

- 1 102 Mrs. L. B. M. Forrest, DUNCHATTAN JOSHUA. See Class 67.

Class 167.—

CANCELLED. NO ENTRIES.

**THE RED, CREAM, TORTOISESHELL, TORTIE AND WHITE,
BLUE-CREAM AND BROWN TABBY SOCIETY**

Class 168.—A.V. L.H. or S.H. CAT or KITTEN of above Varieties.

Judge: MRS. J. NEWTON

- 2 6 Miss N. Woodifield, PATHFINDERS MOON FAIRY.
See Class 12.
1 34 Miss N. Woodifield, PATHFINDERS MISTY. See Class 37.

THE SIAMESE CAT ASSOCIATION

Class 169.—A.C. SIAMESE CAT.

Judge: MRS. O. RAMSEY

- 3 92 Mrs. A. Psaila, CHERISHED BORN FREE. See Class 60.
1 93 Mrs. T. Lingard, CH. TAILONG BLUE PIEROT. See Class 61.
2 95 Mrs. E. D. Hunt, CH. CINDY SOGAI. See Class 62.

Class 170.—A.C. SIAMESE KITTEN.

Judge: MRS. H. DADD

- 1 102 Mrs. L. B. M. Forrest, DUNCHATTAN JOSHUA. See Class 67.
104 Mrs. M. Wheadon, PERSTYPAW TERRIE. See Class 68.
3 113 Mrs. M. Wheadon, SAMAUREEN ANGELOLA. See Class 70.
114 Mrs. M. Wheadon, TAILONG BLUE PIERETTE. See Class 71.
R 118 Mrs. P. M. Furber, NETTLECOMBE ARES. See Class 72.
2 127 Mrs. E. H. Hamilton, GAYTAIL LADYLOVE. See Class 76.

THE SIAMESE CAT CLUB

Class 171.—S.P. CAT.

Judge: Mrs. P. LAMBERT

- R 80 Mrs. I. M. Boulton, DUNCHATTAN MASAMBULA.
See Class 59.
A 81 Mrs. M. J. Vallings, MARCUS SUPERBUS. See Class 59.
A 84 Mrs. D. Trott, PANCROFT POOH BAH. See Class 59.
2 88 Mrs. D. N. Denny, HAZEWOOD SAMANTHA. See Class 60.
1 89 Mrs. M. Bartholomew, TIA-MIE TIYASHA. See Class 60.
3 92 Mrs. A. Psaila, CHERISHED BORN FREE. See Class 60.

Class 171a.—S.P. KITTEN.

Judge: MRS. P. LAMBERT

- 2 103 Mrs. Y. Busk, PUKISONG ELAINE. See Class 68.
1 106 Mrs. L. B. M. Forrest, DUNCHATTAN ZETA. See Class 68.

Class 172.—B.P. CAT or KITTEN.

Judge: MRS. H. DADD

- 1 93 Mrs. T. Lingard, CH. TAILONG BLUE PIEROT. See Class 61.
2 118 Mrs. P. M. Furber, NETTLECOMBE ARES. See Class 72.

Class 173.—C.P. CAT or KITTEN.

Judge: MRS. O. RAMSEY

- A 97 Mrs. S. P. C. Wass, SHOWELL SOLOMAN. See Class 63.
3 98 Mrs. Y. Busk, LEONA AMANDA. See Class 64.
1 123 Mrs. D. N. Denny, DOBILL AMARYLLIS. See Class 74.
2 124 Mrs. D. N. Denny, DOBILL FLORIZEL. See Class 74.

Class 174.—L.P. CAT or KITTEN.

Judge: MRS. H. DADD

- 1 99 Mrs. M. King, TRISMEGISTOS BELLEROPHON. See Class 65.
2 101 Mrs. P. Hassey, CHERISHED LILAC CHICO. See Class 65.
3 127 Mrs. E. H. Hamilton, GAYTAIL LADYLOVE. See Class 76.
R 129 Mrs. M. King, TRISMEGISTOS DEUCALION. See Class 76.

Class 175.—A.C. NEUTER.

Judge: MRS. P. LAMBERT

- 2 144 Mrs. A. Banks, SUMFUN GINO. See Class 82.
A 147 Mrs. D. Trott, AMBERLEY GULA. See Class 82.
1 152 Mrs. D. Deakin, RYANNA BLUE JON. See Class 83.

SIAMESE CAT SOCIETY OF THE BRITISH EMPIRE

Class 176.—A.C. SIAMESE CAT, M. or F.

Judge: MRS. O. RAMSEY

- 3 80 Mrs. I. M. Boulton, DUNCHATTAN MASAMBULA.
See Class 59.
VHC 82 Mrs. S. Brett, BILLYWACK. See Class 59.
R 89 Mrs. M. Bartholomew, TIA-MIE TIYASHA. See Class 60.
1 93 Mrs. T. Lingard, CH. TAILONG BLUE PIEROT. See Class 61
2 95 Mrs. E. D. Hunt, CH. CINDY SOGAI. See Class 62.

Class 177.—A.C. SIAMESE KITTEN.

Judge: MRS. P. LAMBERT

- 2 104 Mrs. M. Wheadon, PERSTYPAW TERRIE. See Class 68.
111 Mrs. S. Brett, OAKLEIGH PETERKIN GAY. See Class 69.
113 Mrs. M. Wheadon, SAMAUREEN ANGELOLA. See Class 70.
VHC 114 Mrs. M. Wheadon, TAILONG BLUE PIERETTE. See Class 71.
1 118 Mrs. P. M. Furber, NETTLECOMBE ARES. See Class 72.
R 119 Mrs. L. B. M. Forrest, DUNCHATTAN BLUE MONK.
See Class 72.
3 127 Mrs. E. H. Hamilton, GAYTAIL LADYLOVE. See Class 76.

Class 178.—A.C. SIAMESE NEUTER.

Judge: MRS. H. DADD

- 1 152 Mrs. D. Deakin, RYANNA BLUE JON. See Class 83.

**THE SHORT-HAIRED CAT SOCIETY OF GREAT BRITAIN AND
MANX CLUB INC.**

Class 179.—A.V. S.H. CAT or KITTEN (inc. SIAMESE).

Judge: MISS K. WILSON

- vHC 27 Mrs. N. Fiske, PETROVNA NILGIRI BOY. See Class 32.
3 34 Miss N. Woodfield, PATHFINDERS MISTY. See Class 37.
1 37 Mrs. I. Earnshaw, HILLCROSS CURLEW. See Class 39.
2 46 Mrs. S. G. Warren, SENLAC CANDY BOX. See Class 44.
R 54 Mrs. N. Fiske, SYLPHIDES ANTONINA. See Class 48.

THE SUFFOLK AND NORFOLK CAT CLUB

Class 180.—A.V. L.H. or S.H. CAT or KITTEN.

Judge: MRS. O. M. LAMB

- | 3 Miss D. A. Wright, CH. SNOWCLOUD LUCINDA. See Class 3.

THE SOUTH WESTERN COUNTIES CAT CLUB

Class 180a.—

CANCELLED. NO ENTRIES.

Class 180b.—A.V. S.H. CAT or KITTEN.

Judge: MRS. O. M. LAMB

- 1 34 Miss N. Woodfield, PATHFINDERS MISTY. See Class 37.
2 37 Mrs. I. Earnshaw, HILLCROSS CURLEW. See Class 39.
HC 42 Mrs. P. Harrison, DEWPOINT CINDY LOO. See Class 41.
65 Mrs. I. Loveys, ROCKLO MINUENDO. See Class 50.
3 93 Mrs. T. Lingard, CH. TAILONG BLUE PIEROT. See Class 61.
94 Mrs. L. K. Pring, KAYOU ICHNEEN. See Class 61.
C 95 Mrs. E. D. Hunt, CH. CINDY SOGAI. See Class 62.
R 96 Mrs. L. K. Pring, SCOMANESSA SAYANI. See Class 62.
vHC 118 Mrs. P. M. Furber, NETILECOMBE ARES. See Class 72.

EXHIBITION ONLY

- 159 Mrs. D. Cross, 3 KITTENS, Breed 16a, M., 23.3.66. Sire, Brown-dreys Chuan. Dam, Holway Mystic Maid. Breeder, Exhibitor.
FOR SALE.
- 160 Mrs. S. G. Warren, SENLAC CRISPINIAN, Breed 26, M., 12.5.66. Sire, Belhaven Nectarine. Dam, Senty Twix Crispavi. Breeder. Exhibitor.

CLUB SPECIALS

(For fully paid-up members of the respective Clubs only.)

THREE COUNTIES CAT SOCIETY

- 1 "Norden" Challenge Cup for Best Exhibit in Show, presented by Mr. J. R. Ruston.
- 2 "Tailong" Challenge Cup for Best Kitten in Show, presented by Mrs. M. A. Peck.
- 3 "MacAulay" Challenge Cup for Best L.H. Cat in Show, presented by Col. MacAulay.
- 4 Challenge Cup for Best L.H. Kitten in Show, presented by Miss N. Woodifield.
- 5 "Amberley Candytuft" Challenge Cup for Best L.H. Neuter in Show, presented by Mr. and Mrs. D. Wilson.
- 6 "Ventonwyn" Challenge Cup for Best S.H. Cat in Show, presented by Mr. and Mrs. G. Cousens.
- 7 Society's Challenge Cup for Best S.H. Kitten in Show.
- 8 "Foreston" Challenge Cup for Best S.H. Neuter in Show, presented by Miss D. Heffer.
- 9 Cade Challenge Cup for Best Siamese Cat in Show, presented by Mr. and Mrs. C. F. Cade.
- 10 "Amberley To-To" Challenge Cup for Best Siamese Kitten in Show, presented by Mr. and Mrs. D. Wilson.
- 11 "Amberley Arganted" Challenge Cup for Best Siamese Neuter in Show, presented by Mr. G. Long.
- 12 "Whisky" Challenge Cup for Best British Cat in Show, presented by Mrs. A. Bygrave.
- 13 "Windywhistle" Challenge Cup for Best Foreign Cat other than Siamese, presented by Mrs. C. McPherson.
- 14 "Ballard Clara" Challenge Cup for Best Burmese Cat in Show, presented by Major and Mrs. F. W. Knowles.
- 15 "Amberley Silver Cloud" Challenge Cup for Best Chinchilla Cat in Show, presented by Mrs. E. Arnold and Mr. and Mrs. D. Wilson.
- 16 "Penny's" Challenge Cup for Best Siamese Litter in Show, presented by Mr. and Mrs. G. Long.
- 17 "Amberley Bonnie" Challenge Cup for Best Siamese Brood Queen in Show, presented by Mr. and Mrs. D. Wilson.
- 18 The K. R. Williams Memorial Trophy for Best Siamese Breeder's Cat. (Winner of Class 109.)
- 19 The "Feremina" Challenge Cup for Best Lilac Cat or Kitten in Show, presented by Mrs. E. E. Arnold.
- 20 The Ch. Andersley Allfire Challenge Cup for Best British S.H. Cat, presented by Mrs. E. G. Anderson.
- 21 "Bubble" Challenge Cup in Memory of Bubble, for Best British Neuter in Show, presented by the President, Miss Kit Wilson.
- 22 "Amberley" Challenge Cup for Best Non-Pedigree Cat in Show, presented by Mr. and Mrs. D. Wilson.
- 23 The "Hampshire" Challenge Cup for Best Non-Pedigree Veteran, presented by Mr. and Mrs. C. F. Cade.
- 24 "Timmy" Challenge Trophy for Best Non-Pedigree Neuter in Show, presented by Miss N. Beckwith.
- 25 Challenge Cup for Best Non-Pedigree Black Cat, presented by Miss D. Heffer.

- 26 Rosette for Best L.H. Cat.
- 27 Rosette for Best L.H. Kitten.
- 28 Rosette for Best L.H. Neuter.
- 29 Rosette for Best S.H. Cat.
- 30 Rosette for Best S.H. Kitten.
- 31 Rosette for Best S.H. Neuter.
- 32 Rosette for Best Siamese Cat.
- 33 Rosette for Best Siamese Kitten.
- 34 Rosette for Best Siamese Neuter.
- 35 Rosette for Best Household Pet.

THE ABYSSINIAN CAT CLUB offers through the Hon. Secretary, Mrs. I. A. Earnshaw, Heatherpine, Curridge, Newbury, Berks:—

- 36 Rosette for Best Abyssinian Cat.
- 37 Rosette for Best Abyssinian Kitten.
- 38 2s. 6d. for Best Abyssinian Neuter.

THE BLACK AND WHITE CAT CLUB offers to its fully paid-up members through the Hon. Secretary, Mrs. P. Cattermole, 96 Dalberg Road, Brixton, London, S.W.2:—

- 39 Club's Badge for Best Black L.H. Adult.
- 40 Club's Badge for Best White L.H. Adult.
- 41 Club's Badge for Best Black or White S.H. Adult, including Manx.
- 42 Club's Badge for Best Neuter L.H. or S.H., including Manx.

THE BLUE PERSIAN CAT SOCIETY offers through the Hon. Secretary, Mr. G. C. Dugdale, Hole Farm, Guestling, Sussex.

- 43 Silver Spoon for Best Blue Persian, adult or kitten, if owned by a fully paid-up member of the Society.

THE BURMESE CAT CLUB offers to its fully paid-up members through the Hon. Assistant Secretary, Mrs. R. Pocock, Red Gates, The Landway, Kemsing, Sevenoaks, Kent:—

- 44 Rosette for Winner of Class 136.
- 45 Rosette for Winner of Class 137.
- 46 Rosette for Winner of Class 138.

THE BLUE-POINTED SIAMESE CAT CLUB offers through the Hon. Secretary, Mrs. G. Lait, 25 Parade, Dudley, Worcs:—

- 47 Club Shield for Best S.H. Exhibit if Blue-Pointed.

THE CHOCOLATE-POINTED SIAMESE CAT CLUB offers through the Hon. Secretary, Mrs. D. Clarke, "Southleigh," Burghfield Common, Reading, Berks.:—

- 48 Special for Best Adult.
- 49 Special for Best Kitten, if owned by a C.P.S.C.C. member.

THE COLOURPOINT AND A.O.V. CLUB offers through the Hon. Secretary, Mrs. I. Hancox, Flat 4, 22 Villa Road, Nottingham:—

- 50 Rosette for Winner of Class 142.
- 51 Rosette for Winner of Class 143.

COVENTRY AND LEICESTER CAT CLUB offers through the Hon. Secretary, Mrs. S. Bullock, Seal Point, Old Acre Lane, Brocton, Stafford:—

- 52 Rosette for Winner of Class 144.
- 53 Rosette for Winner of Class 145.

THE CROYDON CAT CLUB offers through the Hon. Secretary, Mrs. E. Towe, 51 Nightingale Lane, Mobile Home Park, Turners Hill, Crawley, Sussex.

- 54 Rosette for Best L.H. Kitten.
- 55 Rosette for Best S.H. Kitten.
- 56 Rosette for Best Neuter.

THE KENSINGTON KITTEN AND NEUTER CAT CLUB offers through the Hon. Secretary, Mrs. M. Greenwood, 75 Bassingham Road, Earlsfield, London, S.W.18:—

- 106 57 5s. for Best Kitten in Show.
- 139 58 5s. for Best Neuter in Show.

THE KENTISH CAT SOCIETY offers through the Hon. Secretary, Mrs. H. Philpot, Four Seasons, Bitchet Green, Nr. Sevenoaks, Kent:—

- 59 Special for Best Exhibit in Show, if owned by a fully paid-up member.

THE LILAC-POINTED SIAMESE CAT SOCIETY offers through the Hon. Secretary, Mrs. A. Sayer, Hunting Grove, Lowfield Heath, Crawley, Sussex:—

- 60 Points Trophies for competition by fully paid-up members.
- 61 Special for Best L.P. Adult.
- 62 Special for Best L.P. Kitten.

THE MIDLAND COUNTIES CAT CLUB offers through the Hon. Secretary, Mrs. O. M. Lamb, "Pincop," Kilve, Bridgwater, Somerset:—

- 63 Rosette for Best Exhibit in Show.

THE NATIONAL CAT CLUB offers through the Hon. Secretary, Mrs. R. Ross, Hode Cottage Harvel, Gravesend, Kent:—

- 64 Club Special to Winner of Class 158.
- 65 Club Special to Winner of Class 159.
- 66 Club Special to Winner of Class 160.
- 67 Club Special to Winner of Class 161.
- 68 Rosette to the Best Household Pet, if owned by a member.

THE NORTHERN SIAMESE CAT SOCIETY offers through the Hon. Secretary, Mrs. M. Eustace, Lumley House, 127 Whitburn Road, Cleadon Village, Co. Durham:—

- 69 Rosette to Winner of Class 165.
- 70 Rosette to Winner of Class 166.
- 71 Rosette to Winner of Class 167.

SHORT-HAIRED CAT SOCIETY OF GT. BRITAIN AND MANX CLUB INC. offers through the Hon. Secretary, Mrs. P. Hughes, Caen Wood Lodge, Ashted Woods, Ashted, Surrey:—
72 Club Spoon for Best in Show Winner, if a member of the Society.

THE SIAMESE CAT ASSOCIATION offers to fully paid-up members through the Hon. Assistant Secretary, Mrs. T. Wilson-Taylor, Crimplasham Hall, King's Lynn, Norfolk:—
73 The Belhaven Dish for Best L.P. Kitten.
74 The President's Challenge Cup for Best S.P. Female.
75 The Hiltonian Bill Cup for S.P. Neuter taking second place in Premier Class.
76 The Freefolk Blue Zikon Memorial Cup for Best Coat (texture and colour) in B.P. Male, bred by Exhibitor.
77 The Heartsease Trophy for Stud Cat with Best Disposition.

THE SIAMESE CAT CLUB offers through the Cup Secretary, Mr. A. A. Bullock, 43 Leybourne Park, Kew, Richmond, Surrey:—
78 Rosette for Best Siamese Cat.
79 Rosette for Best Siamese Kitten.
80 Rosette for Best Siamese Neuter. If owned by members of S.C.C.

THE SOUTH WESTERN COUNTIES CAT CLUB offers through the Hon. Secretary, Mrs S. M. Jones, Eden Cottage, Flax Bourton, Bristol:—
81 Rosette for Best in Show.
82 Rosette for Winner of Class 180a.
83 Rosette for Winner of Class 180b.

THE SUFFOLK AND NORFOLK CAT CLUB offers through the Hon. Secretary, Mrs. Soar, 26 Jupiter Road, Ipswich:—
84 Rosette for Winner of Class 180.

THE SURREY AND SUSSEX CAT ASSOCIATION offers through the Hon. Secretary, Mrs. S. Garnett, 7 Glenhurst Rise, Upper Norwood, London, S.E.19.:—
85 Rosettes for Best in Show Winners who are fully paid-up members of the Surrey and Sussex Cat Association.

THE WEST OF ENGLAND AND SOUTH WALES CAT SOCIETY offers through the Hon. Secretary, Mrs. O. B. Olive, Rose Cottage, Frampton Cotterell, Bristol:—
86 Club Spoon for Best S.H. Cat or Kitten.
87 Club Spoon for Best L.H. Cat or Kitten.
88 Club Spoon for Best S.H. or L.H. Neuter.
89 Club Spoon for Best Siamese Cat, Kitten or Neuter.

OPEN SPECIALS

- 90 Mrs. E. E. Arnold offers Special for Best S.H. Brood Queen (ex. Siamese).
- 91 Mrs. M. A. Wilson offers Special for Best Exhibit in Show.
- 92 Miss K. Munday offers Special for Best Household Pet owned by a resident of Wiltshire.
Messrs. Bob Martin Ltd. offer:—
- 93 Presentation Pack for Best L.H. Litter.
- 94 Presentation Pack for Reserve Best Household Pet.
Messrs. Phillips Yeast Products Ltd. offer:—
- 95 6 x 1s. 8d. Kitzyme Tablets.
6 x 2s. 3d. Kenedex Extract.
6 x 2s. 9d. Stress Powder
Messrs. Reckitt & Sons Ltd. offer:— —
- 96 Four Bottles Dettol.
Stamina Foods Ltd. offer:—
- 97 Two Specials.
Messrs. Unicliffe Ltd. offer:—
- 98 Two Bottles T.C.P.

**SPECIALISTS
IN ALL KINDS OF
PRINTING
FOR CAT CLUBS**

★

JUDGES' BOOKS (18 double pages), ENTRY & AWARD BOOKS in duplicate, PRIZE AWARD BOOK (100 up duplicate), METAL TALLIES, PRIZE CARDS in approved colours, JUDGES' AND STEWARDS' RIBBONS.

★

**Reliance
Printing Works**

(Prop.: W. Howard Taylor, Ltd.)

**BIRMINGHAM STREET
HALESOWEN
BIRMINGHAM**

Telephone: HALEsowen 1795