

Mary D. Hill

HERTFORDSHIRE & MIDDLESEX CAT CLUB

PREVIEW

Catalogue of the

ALL BREED

CHAMPIONSHIP

GAT SHOW

(OPEN TO ALL) Under the rules of the G.C.C.F.

at the ALEXANDRA PALACE, LONDON, N.22
on SATURDAY, 10th SEPTEMBER, 1966

THE HERTFORDSHIRE & MIDDLESEX CAT CLUB

Catalogue

of the

ALL BREED

Championship Cat Show

(OPEN TO ALL)

(Under the Rules of the G.C.C.F.)

to be held at

ALEXANDRA PALACE, LONDON, N.22

— on —

SATURDAY, SEPTEMBER 10th, 1966

President: Mrs. V. PARKER

Vice-Presidents: Miss K. YORKE, Mrs. E. MITCHELL

Club and Show Officers and Committee :

Mrs. L. PRICE (Chairman)
Miss I. STATMAN (Vice-Chairman)
Miss M. WASH (Hon. Secretary)
Mrs. E. WOOSTER (Hon. Treasurer)

Committee :

Mrs. Boulton, Mrs. Demus, Miss Denton-Brooks, Miss Dukes,
Mrs. Fisher, Mrs. Lentaigne, Miss Malone, Miss Page,
Mrs. M. Richards

Hon. Veterinary Surgeons :

Major Bridgeman, M.R.C.V.S. Mr. Gale, M.R.C.V.S.
Mr. Hunt, B.V.Sc., M.R.C.V.S. Miss Woodyer, M.R.C.V.S.

Show Manager :

Mrs. H. G. PHILPOT,
Four Seasons, Bitchet Green, Near Sevenoaks, Kent
Telephone: Sevenoaks 61310



Photograph by Raymond Garnett A.R.P.S.

Bigger and better litters!

Mrs. R. Garnett of 7 Glenhurst Rise, Upper Norwood, London, S.E.19, owner-breeder of the Anderida Russian Blue cats, writes:—

"I am sure you will be interested to know how my Russian Blue cats and kittens continue to thrive on your products. They all have Kit-zyme Tablets and Kenadex Extract regularly, starting from the time they are weaned. Pregnant and nursing queens also have Stress.

"They are brimful of energy from birth and not only that, the litters are increasing in numbers. We used to expect four, then there were five and next the sextuplets in the enclosed photograph."

Stop Press News: *We have just heard that Anderida Maria is the proud mother of a new litter of eight! "Mother and babes doing well", says Mrs. Garnett, "thanks to your excellent products."*

Kit-zyme will benefit your cat too

IT IS A NATURAL TONIC AND CONDITIONER

Kit-zyme **VITAMIN RICH!**
YEAST TABLETS

50 (7½ gr.) Tablets 1/8 · 250 for 4/6 · 750 for 9/-

From Chemists, Corn Chandlers and Pet Shops

Literature Free on Request



PHILLIPS YEAST PRODUCTS LTD., Park Royal, London, N.W.10

KS 307

YOU are Invited to Join . . .

THE HERTFORDSHIRE & MIDDLESEX CAT CLUB

and exhibit as a Member

Annual Subscription 7/6

Entrance Fee 5/-

Chairman :

Mrs. L. J. A. PRICE

Hon. Secretary :

Miss M. WASH,
55, Gayton Road,
Harrow, Middlesex.
Tel.: Harrow 9594.

Hon. Treasurer :

Mrs. E. WOOSTER,
2nd Floor Flat,
49, Hornsey Rise, N.19.
Tel.: ARC 9860.

Refreshments will be available at this Show

Judges :

Mrs. Barron, Mrs. Clarke, Mrs. Denton, Mrs. Dugdale, Mr. Dugdale,
Mrs. Eustace, Mrs. Ferguson, Miss Grainger, Mrs. Holroyd, Mrs. Hughes,
Mrs. Johnson, Mrs. Keene, Mrs. Kent, Mrs. Mackenzie, Mrs. Newton,
Mrs. Paddon, Mr. Raleigh, Miss Rodda, Miss Rickson, Miss Sheppard,
Mrs. Shrouder, Mrs. Thake, Mr. Tomlinson, Mrs. Towe, Miss Yorke

Long-Hair Panel :

Mrs. Barron, Mrs. Paddon, Miss Rodda,
Miss Sheppard, Mr. Tomlinson

Short-Hair Panel :

Mrs. Hughes, Mrs. Johnson, Mrs. Kent,
Mrs. Newton, Mrs. Towe

Siamese Panel :

Mrs. Holroyd, Mrs. Keene, Mrs. Kent, Mr. Raleigh, Miss Rickson

Referee Judges :

Long-Haired: Mrs. Chappell
Short-Haired and Siamese: Mrs. Price

HYKRO PRODUCTS FOR CATS

HYKRO from Denmark

These have to pass severe tests and
have stood the test of time.

HYKRO CAT LITTER
IS THE MOST ABSORBENT & CLEAN
Takes away all smells

HYKRO Cat Litter Trays, Pussy Dishes,
Joy Balls and Cat Nip Mouse.

ARE OBTAINABLE AT ALL GOOD PET STORES

Sole Importer :

Joe Grassby, F.R.H.S.
THE HYKRO DEPOT
MOBBERLEY, Nr. KNUTSFORD, Ches.

SHOW RULES AND REGULATIONS

IMPORTANT.—Please read these Rules, they will be strictly adhered to.

1. The Exhibition is held under the Rules of the Governing Council of the Cat Fancy and is open to all.

2. **NO CATS TO BE PENNED OVERNIGHT.**

3. The Exhibits will be received at the entrance to the Show Hall on Saturday, September 10th, 1966, from 8.0 a.m. to 9.30 a.m.

Each exhibit will be examined on arrival by the Club's Hon. Veterinary Surgeons, who will be in attendance. Cats which in their opinion are unfit for exhibition will be returned to their owners, and the entry fees forfeited. No exhibit is to be penned before being examined by the Club's Veterinary Surgeons; any exhibitors so doing will be disqualified from competition and all fees forfeited. This rule must be strictly enforced. **Exhibitors, please note:** The pens for this Show are all **double pens** and an inclusive penning fee of 4s. 6d. is charged for each exhibit.

4. Exhibitors may view the judging from 10 a.m. The Show will be open to the public from 12.30 p.m. to 6.0 p.m. Admission 3s. 6d. adults, 2s. 6d. children. Judging will commence at 10.0 a.m. promptly. Free pass for entries over £5.

5. All exhibits must be accompanied by owner or representative. Exhibitors must provide their own food, sanitary pans and drinking bowls. Peat moss is provided at the Hall.

6. **TALLIES** will be forwarded to each exhibitor, which must be hung round the neck of each exhibit by means of a **WHITE TAPE, RIBBON** or **ELASTIC**, which must not be removed until after the Best in Show Judging.

In case tallies do not reach the exhibitor, application should be made at the Secretary's table.

7. Entries unaccompanied by the proper amount of fees will not be accepted.

8. All exhibits **must be registered** with the Governing Council of the Cat Fancy. All registered exhibits which have changed ownership since registration must be transferred to new owner 21 days before the date of the Show.

Neuters not competing for Premier Certificates need not be registered.

9. The prescribed declaration on the Club Show entry form that the exhibitor is the **bona-fide** owner of the exhibit, and that the exhibit is offered for exhibition subject to the Club's Show Rules and Regulations, must be signed and forwarded to the Show Manager with the entry fees. If the Cat belongs to more than one person, **BOTH** must be members to compete for Cups, etc., offered by Clubs.



Kosset

carpets love kittens!

And everybody loves a Kosset carpet—because everyone can find a Kosset carpet to suit both their colour scheme *and* their purse. Kosset carpets come in 9 grades (for different parts of your house), in 10 widths (to fit any area with minimum wastage), and in a magnificent range of colours. Whatever your carpet problems, ask Kosset.

10. Exhibits actually received into the Show Hall cannot be withdrawn without the Committee's sanction.

11. No interior or exterior decorations or distinguishing objects will be allowed in or on the pens during the judging under any circumstances whatever, and it will be an instruction to the Judges to pass any pen so distinguished. **WHITE BLANKETS WITHOUT MARKINGS AND SANITARY TINS MUST BE PROVIDED.** Exhibits with coloured or lined blankets will be disqualified. Hot water bottles in plain white covers with no distinguishing marks will be allowed in the pens during the Show.

12. No stud advertisements or written or printed matter of any kind other than the official award cards may be put on the pens.

13. Exhibits are only received on condition that the Club shall not be held responsible for any loss or damage to Cats, boxes or baskets, or in any other way.

14. Entries will not be accepted from Judges officiating at this Show or from any member of a Judge's household. (See G.C. Rule 8.)

15. Exhibitors are responsible for the correct description of their Cats and in the event of any dispute arising after purchase shall (on the proof of false or erroneous entry) receive back the exhibit and refund to the purchaser the full amount paid and shall forfeit the commission charge on the sale by the Committee.

16. Exhibitors wishing to advertise for sale a Cat or Kitten which is not priced in the Catalogue must apply at the Secretary's table for an official "For Sale" card.

17. The Committee, on behalf of the Club, retain their exclusive right to publish Catalogues of their Shows, containing information as to exhibits and names and addresses of exhibitors, and reserve to themselves the right to refuse any entries without giving a reason.

18. Prizes will be paid from the Judges' award slips, and Cats will be sold from Entry Forms and not from the Catalogue.

19. Judges are empowered to withhold any prize or championships in any Class if the exhibits do not in their opinion possess sufficient merit.

No Judge shall bring out more than one Cat for Best in Show, no matter how many different varieties he may be judging.

20. Should any Judges be prevented from fulfilling their engagements, the Committee reserve to themselves the right of appointing other Judges in their stead.

21. Any exhibitor in any way interfering with or removing any Cat from its pen during the Show, except with the consent of the Show Manager, will forfeit any prize that may have been awarded to his or her Cat. No-one may remove any exhibit from its pen except the owner or a Club Official. Penalty for contravention of this Rule is £5.

KATHOODU CATTERY

**PEDIGREE
BREEDING**

**LICENSED
BOARDING**

BROWN AND BLUE BURMESE
SEAL, BLUE, CHOCOLATE AND LILAC POINT
SIAMESE

TABBY POINT SIAMESE

Inoculated Kittens booked from above breeds



Burmese and Siamese at Stud
SIX HEATED HOUSES FOR VISITING QUEENS



Licensed Boarding
INDIVIDUAL HEATED CHALETS WITH OUTDOOR
RUNS

Guests under Personal supervision

Expectant and Nursing Queens accepted

Varied Diet . Veterinary Inspection . Insurance



S.A.E. for Leaflets—

MRS. K. HOOPER

**Kathoodu Cattery — at Catsacre
NORTH STREET - ROTHERFIELD - SUSSEX**

'Phone: Rotherfield 448 (STD 089 285 448)

22. Cats and Kittens must be entered in at least two Classes, but a separate fee for each Class must be paid.

No Kitten can be entered or shown in adult classes unless stated for Cat or Kitten.

23. The right to cancel, amalgamate or split Classes is reserved, as also is the right to appoint further Judges.

24. Cats or Kittens entered in **Brace, Club or Pairs Classes**, must be entered in at least one other Class.

25. Exhibitors are responsible for entering their Cats and Kittens in the correct Classes.

26. **Early Removals.** No exhibit may be removed from its pen before 5.30 p.m. Free early removal for exhibitors residing over 75 miles from Show Hall.

27. Entries close July 31st (post-mark) and should be sent on or before that date to Mrs. H. Philpot, Four Seasons, Bitchet Green, near Sevenoaks, Kent. (Telephone: Sevenoaks 61310.)

28. An announcement in "Fur and Feather" of any alterations or additions made in the Schedule or in these Regulations shall be deemed sufficient notice thereof.

29. **ALL CORRESPONDENCE MUST BE ACCOMPANIED BY A STAMPED ADDRESSED ENVELOPE IF A REPLY IS DESIRED.**

30. **No Cat or Kitten can be exhibited more than once within fourteen days.**

HOTELS

RAGLAN HALL HOTEL, Queens Avenue, Muswell Hill, N.10

TUDOR COURT, Fortis Green Road, N.10

CRANLEY HOTEL, Muswell Hill Road, N.10

ABER HOTEL, 89 Crouch Hill, N.8

Nearest Underground Station: Wood Green, then 'Bus No. 233.

Three minute journey. 'Buses run every seven minutes.

Victoria, 29 'Bus in Station yard to Wood Green, then 233 'Bus to Palace.

Paddington, Met. Line to Kings Cross, Piccadilly Line to Wood Green.

Euston, Northern Line to Wood Green.

Kings Cross, Piccadilly Line to Wood Green.

From Wood Green, 233 'Bus to Alexandra Palace in each case.

The Original Club for the Breed
The Largest Specialist Cat Club in
Europe



FOUNDED 1901

President: SIR COMPTON MACKENZIE, K.B.

Chairman: MRS. E. KENT

Advises on all Matters pertaining to
the Breed

Offers Silver Cups and Specials at all
Championship Shows

Entrance Fee	£1	1	0
Annual Subscription		10	0
Life Membership	£7	7	0
Member's Badge (post free)		7	6
Member's Pedigree Forms, per book of 25 (post free)		5	0
Car Badge (post free)	£2	5	0
News Letter quarterly, Free to Members							

Hon. Secretary:

MRS. M. DUNNILL

The Garth, High Lane, Haslemere, Surrey.

Tel.: Haslemere 3101

Hon. Treasurer and Membership Secretary:

M. F. HAYNES, Esq., O.B.E.

Vale Corner, Frensham Vale, Lower Bourne, Farnham, Surrey.

Tel.: Frensham 2460

DEFINITION OF CLASSES

1. **Breeders.** For Cats and Kittens bred by exhibitor.
2. **Novice.** For Cats and Kittens that have not won a First Prize under G.G.C.F. Rules. Wins as Kittens do not disqualify in Cat Classes unless Class is for Cats or Kittens.
3. **Senior.** For Cats two years old or over on day of Show.
4. **Junior.** For Cats under two years on day of Show.
5. **Limit.** For Cats that have not won more than four First Prizes.
6. **Special Limit.** For Cats that have not won more than two First Prizes.
7. **Maiden.** For Cats or Kittens which have not won a First, Second or Third Prize at Shows held under G.C. Rules.
8. **Debutante.** For Cats and Kittens that have never been exhibited at a Show held under G.C. Rules.
9. **Novice Exhibitor.** Owners who have never won a money prize at any Show held under G.C. Rules.
10. **Kittens.** For Kittens under nine calendar months old on day of the Show. Kittens under three calendar months may not be shown except in Litter Class.
11. **Brace.** For two Cats (not necessarily the same colour) belonging to the same exhibitor, each of which must be entered in at least one Class other than Club or Team Classes.
12. **Kitten Brace.** The same as the above, but for "Cats" read "Kittens."
13. **Pairs.** For two exhibits of the same variety and colour, each of which must be entered in at least one other Class other than Club or Team Classes.
14. **Stud Cat.** To be judged on progeny. Both must be present.
Brace Exhibits are judged on individual merit.
Pairs on their similarity to each other.
15. **Litter.** For three or more kittens of the same litter over ten weeks and under three months on day of Show.

Exhibitors are reminded that all Club Specials are confined to fully paid-up members. Fanciers should make sure that they have paid their subscriptions for 1966 to avoid disappointment.

NOTICE

Any cat found to be suffering from the effects of drugs on entry, or at any time during the Show, will be subject to expulsion from the Show on the authority of the Veterinary Surgeon.

Warning: Breeders and owners are hereby warned by the Governing Council of the Cat Fancy against the danger of selling **whole litters to one buyer**, as unfortunate consequences may follow.



TVL ENTEROVAX PROTECTS

At six weeks a kitten loses the natural immunity it gains from its mother's milk and becomes susceptible to the most deadly of cat diseases – Feline Infectious Enteritis. This killer strikes quickly; epidemics can sweep through a district without warning. Nine out of ten cats that contract the disease die; from first symptoms to death may be only a few hours; **THERE IS NO CURE**. The *only* safeguard against Feline Infectious Enteritis is to vaccinate.

Vaccination with TVL Enterovax will give your cat effective protection. Six weeks is the most suitable age to vaccinate, but a healthy cat can be vaccinated at any age. If your cat is to be shown, or is going into a cattery, vaccination is essential.

Ask your veterinary surgeon to protect your cat with TVL Enterovax Feline Infectious Enteritis Vaccine, and to give you a vaccination certificate.

TVL

ENTEROVAX

A PRODUCT OF TASMAN VACCINE LABORATORY LTD. · NEW ZEALAND

ABBREVIATIONS

L.H.—Long-Haired; S.H.—Short-Haired; M.—Male; F.—Female; S.P.—Seal-Pointed; B.P.—Blue-Pointed; C.P.—Chocolate-Pointed; L.P.—Lilac-Pointed; A.V.—Any Variety; A.C.—Any Colour; A.O.V.—Any Other Variety; A.O.C.—Any Other Colour.

CHAMPIONSHIPS

Two Governing Council Championships will be granted for those breeds where separate Classes are scheduled for each sex, provided the total number of entries in the two Classes is seven or more. In cases of amalgamation or where the total entries in the two Classes is less than seven, only one Championship will be given.

The following rule was passed at the meeting of the G.C.C.F. held on 10th July, 1935:—

“When the number of exhibits in the two Open Classes is below seven, only one certificate should be given. If, however, the winner of the opposite sex be of very high quality, the Judge may be empowered to give the second championship, subject to the approval of another recognised Judge of that breed.”

ENTRANCE FEES AND PRIZE MONEY

OPEN CLASSES	Members 6s. 6d., Non-Members 7s. 6d. Prize Money: First 20s., Second 10s., Third 7s.
OTHER CLASSES	Members 5s. 6d., Non-Members 6s. 6d. Prize Money: First 15s., Second 7s. 6d., Third 5s.
CLUB CLASSES	Members 5s. 6d. Prize Money: First 15s., Second 7s. 6d., Third 5s.
HERTS. & MIDDLESEX CLUB CLASS	Fee 6s Prize Money: First 20s., Second 10s., Third 7s.
NEUTERS (Premier Class) ...	Members 6s. 6d., Non-Members 7s. 6d. Prize Money: First 20s., Second 10s., Third 7s.
ALL OTHER CLASSES	Members 5s. 6d. Prize Money: First 15s., Second 7s. 6d., Third 5s.
HOUSEHOLD PETS	Entry Fee 3s. 6d.

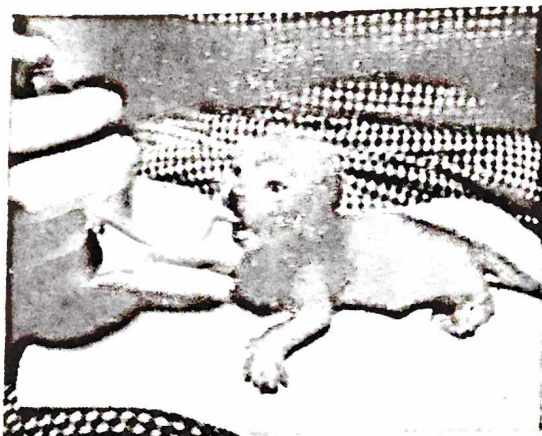

The Foster Feeding Bottle
for handrearing and weaning all small
animals, invaluable for breeders of all
small livestock.

Send for lists of Cat Show
and Breeding Equipment
and all other Cat require-
ments in our Catalogue-
cum-Magazine. 1966

CAT LOVERS' JOURNAL
2/- post free

Cats' Accessories Ltd.

1 NEWNHAM ST. - BEDFORD

OAKLEY (Bedford) 2634

*Specialists in Cat Show and Breeding
Equipment*

**YOU WILL BE KEPT
RIGHT UP TO DATE
WITH CAT NEWS IF
YOU READ . . .**

FUR AND FEATHER

1/- Thursday to order all Newsagents

(Official organ of the Governing Council
of the Cat Fancy)

FREE SPECIMEN COPY available from—

FUR AND FEATHER - IDLE - BRADFORD

CATALOGUE

LONG-HAIRED ADULTS

Class 1.—BLACK, M. or F.

Judge: MISS RODDA

- 1 Mrs. F. Roden, SONATA TESORO, M., 17.4.65. Sire, Ch. Deebank Mascot. Dam, Sonata Andante. Breeder, Exhibitor. Also in Classes 1, 26, 229.
- 2 Mrs. M. Tapp, DEEBANK CASSIUS, M., 25.5.65. Sire, Ch. Deebank Mascot. Dam, Ch. Deebank Tabitha. Breeder, Miss Bull. Also in Classes 184, 246, 251, 300, 315, 324.

Class 2.—WHITE (BLUE-EYED), M. or F.

Judge: MISS RODDA

- 3 Mrs. E. Aitken, CHARMINA ZIRCON TOO, M., 7.7.65. Sire, Ch. Guilden Snow King. Dam, Ch. Sketrick Sharon. Breeder, Mrs. Holdaway. Also in Classes 26, 29, 171, 229, 251, 319.

Class 3.—WHITE (ORANGE-EYED), M. or F.

Judge: MISS RODDA

- 4 Mrs. E. Durbin, WHITE MOON HEATHER, M., 8.7.64. Sire, Ch. Guilden Snow King. Dam, Meranti Nina. Breeder, Mrs. Houlden. Also in Classes 25, 217, 229, 251, 305.
- 5 Miss D. A. Wright, FROSTY PATSY, F., 26.3.65. Sire, Ch. Mooncoin Musketeer. Dam, Ch. Snowcloud Lucinda. Breeder, Exhibitor. Also in Classes 24, 251, 308, 315.

Class 4.—BLUE, M.

Judge: MR. TOMLINSON

- 6 Mrs. E. Brine, MARMSBURY BEAU, M., 25.4.65. Sire, Ch. Briaric Beauty. Dam, Fenella Sue of Pensford. Breeder, Mrs. M. Graham. Also in Classes 22, 23, 27, 28, 29.
- 7 Miss C. Dias, PERIVALE BELVEDERE, M., 13.9.64. Sire, Allenvale Bosambo. Dam, Perivale Asphodel. Breeder, Miss D. Collins. Also in Classes 22, 23, 27, 28, 169, 181, 184, 196, 251.
- 8 Mrs. E. Griggs, LOMOND ISLAND CHIEF, M., 24.8.64. Sire, Ch. Bluemine Morrison Busty. Dam, Bluehaze of Kenton. Breeder, Mrs. Richardson. Also in Classes 21, 23, 196.



Their shield against infection

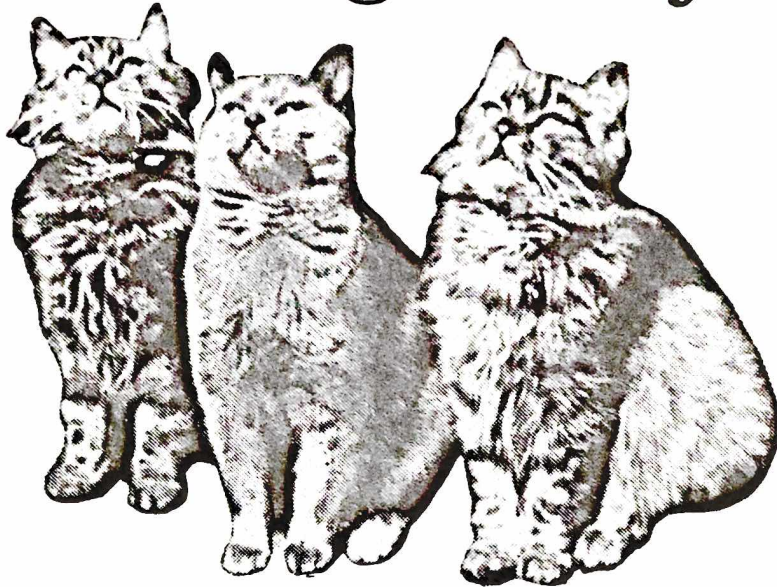

protect them against.
**ENTERITIS • DISTEMPER
SHOW-FEVER**

Many of the Country's leading breeders have adopted this simple, efficient ENTEROFAGOS method for the regular protection of their stock against the risk of microbic intestinal infection: ENTEROFAGOS Polyvalent Bacteriophage is supplied in glass ampoules, each containing one dose, which is given by mouth. ENTEROFAGOS is administered each week, with additional dosages immediately prior to Showing.

The product is completely harmless and safe to give at the first sign of trouble, even before the exact cause of infection has been diagnosed. Therefore, when in doubt, give ENTEROFAGOS immediately—freely and frequently. ENTEROFAGOS destroys the specific microbes that may be present, thus allowing the infected condition to clear up rapidly. If the infection has some other cause, ENTEROFAGOS prevents the microbic development which so often causes secondary complications.

For the treatment of associated conditions which show themselves in skin troubles, eye infections and catarrh, ANTIPEOL Ointment, OPHTHALMO-ANTIPEOL and RHINO-ANTIPEOL have an impressive reputation with many of Britain's foremost breeders.

MEDICO - BIOLOGICAL LABORATORIES

LIMITED

12 CARLISLE ROAD - LONDON - N.W.9

- 9 Mrs. M. Orpin, ROBHURST ROYALIST, M., 24.5.65. Sire, Ch. Ashdown Nuthatch. Dam, Robhurst Posy. Breeder, Exhibitor. Also in Classes 20, 22, 27, 196, 229.
- 10 Mrs. I. Rippingale, STARDUST OF DUNESK, M., 27.6.64. Sire, Bluestar Gay Cavalier. Dam, April Violet of Dunesk. Breeder, Mrs. Brunton. Also in Classes 21, 184, 196, 217, 222, 261, 300, 308.
- 11 Mrs. D. Smart, GEORGIAN DANDINO, M., 23.7.65. Sire, Camber Gavin. Dam, Camber Penelope. Breeder, Exhibitor. Also in Classes 20, 22, 23, 27, 28, 29, 184, 251, 300.
- 12 Miss E. Williams, SORRENTA ROBERTSON, M., 27.5.65. Sire, Rob Roy of Pensford. Dam, Denyston Odile. Breeder, Mrs. Brooks. Also in Classes 22, 23, 27, 28, 184, 196, 246, 251.

Class 5.—BLUE, F.

Judge: MR. TOMLINSON

- 13 Mrs. M. Bishop, CAMBER ANN-MARIE, F., 30.5.65. Sire, Camber Gavin. Dam, Camber Odette. Breeder, Mrs. E. Denton. Also in Classes 22, 23.
- 14 Mrs. E. Brine, AVERNOLL REGINA, F., 21.7.64. Sire, Sheepfold Casanova. Dam, Avernoll Beauty. Breeder, Exhibitor. Also in Classes 20, 21, 196.
- 15 Mrs. M. Crickmore, THIEPVAL DESIREABELLE, F., 26.4.65. Sire, Ch. Mooncoin Musketeer. Dam, Thiepval Desiree. Breeder, Exhibitor. Also in Classes 20, 22, 23, 27, 28, 196, 315.
- 16 Mrs. M. Crickmore, THIEPVAL ENCHANTED, F., 27.6.65. Sire, Ch. Mooncoin Musketeer. Dam, Thiepval Enchantment. Breeder, Exhibitor. Also in Classes 20, 23, 29, 171, 233, 308, 319.
- 17 Miss E. Dawson, ELMHAM JUNE ROSE, F., 12.6.65. Sire, Ch. Mooncoin Musketeer. Dam, Rainhams Mary Rose. Breeder, Exhibitor. Also in Classes 20, 22, 23, 27, 28, 29, 171, 184, 196, 233, 246, 261, 300, 308, 327.
- 18 Mrs. L. McVady, GAYDENE PANDORA, F., 21.4.64. Sire, Ch. Camber Mario. Dam, Ch. Gaydene Amanda. Breeder, Exhibitor. Also in Classes 20, 21, 181, 196, 217, 246, 251, 308, 319.
- 19 Mrs. M. Piner, WOBURN TILLY, F., 10.9.64. Sire, Woburn Kitty. Dam, Dominic Katrinka. Breeder, Miss C. Page. Also in Classes 21, 23, 27, 28, 29, 169, 171, 229.
- 20 Mrs. R. Silverman, HALCYON GUINEVERE, F., 22.6.64. Sire, Woburn Chippy. Dam, Halcyon Laloge. Breeder, Mrs. D. Fisher. Also in Classes 21, 184, 196, 217, 308, 319.

Class 6.—RED SELF, M. or F.

Judge: MISS RODDA

CANCELLED. NO ENTRIES.

BRUTON and BRIDGEWAY CATS

**AT
Plaistow Green Farm
Boarding Cattery**

**Studs :
CH. BRUTON PEREGRINE**

(Red Tabby)

5 C.C.'s. Winner Stud Class, Kensington, 1961; S. Counties, 1963.

GAY-DON

(Black, Tortie bred)

Proved sire. Outcross for Brown and Red Tabbies.

BRUTON PAISANO

(Red Tabby)

2 C.C.'s. Outstanding type and colour. Proved sire.

Queens:

CH. BRUTON POMPADOUR

BRUTON TUDOR ROSE

CH. REDMIRE TANGO

(Red Tabby)

BRUTON POTPOURRI

BRUTON FANCIULLA

BRIDGEWAY MAYFLOWER

(Tortoiseshell); ALSO

ROEDENE HEAD GIRL

ROEDENE MONITRESS

(Cream)

ENQUIRIES:

**MRS. P. E. CHAPMAN,
Plaistow Green Farm,
Cranbourne,
Winkfield, near Windsor.**

Telephone:
Winkfield Row 2461

**MRS. N. ROSELL,
Fig Tree Cottage,
Lovel Road,
Winkfield, near Windsor.**

Telephone:
Winkfield Row 3290

Class 7.—CREAM, M.

Judge: MRS. PADDON

- 21 Miss V. Rolls, GOLDEN BOY OF DUNESK, M., 10.9.63. Sire, Ch. Brynwood Casanova. Dam, Damask of Dunesk. Breeder, Mrs. M. Brunton.
Also in Class 327.
- 22 Mrs. H. Wilson, WONDERLAND ORIEL, M., 20.5.65. Sire, Ch. Dalan Sabin. Dam, Wonderland Poppet. Breeder, Mrs. Ruffell.
Also in Classes 27, 28, 240, 268.

Class 8.—CREAM, F.

Judge: MRS. PADDON
CANCELLED. NO ENTRIES.

Classes 9 and 10 (amal.).—SMOKE, SILVER TABBY.

Judge: MISS SHEPPARD
CANCELLED. NO ENTRIES.

Class 11.—BROWN TABBY, M. or F.

Judge: MISS RODDA

- 23 Mrs. and Miss Lambert, JUNGLE GRASSHOPPER, M., 7.3.61
Sire, Trelystan Cornelian. Dam, Jungle Snapdragon. Breeders, Exhibitors.
Also in Class 24.

Class 12.—RED TABBY, M. or F.

Judge: MISS RODDA

- 24 Miss E. Morony, BRONZE BEAUTY, F., 20.10.65. Sire, Ch. Redgosoon. Dam, Kochelsee. Breeder, Exhibitor.
Also in Class 171.
- 25 Miss E. Morony, RED ALAIN, F., 21.10.65. Sire, Ch. Ynorom. Dam, Tigrina. Breeder, Exhibitor.
Also in Class 29.
- 26 Mrs. N. Rosell, BRUTON PAISANO, M., 20.5.64. Sire, Gaydon. Dam, Redmire Tango. Breeder, Exhibitor.
Also in Classes 24, 25, 229, 312.

Class 13.—CHINCHILLA, M.

Judge: MISS SHEPPARD

- 27 Mrs. F. Roden, SONATA SOVRANO, M., 1.7.64. Sire, Ch. Bonavia Contenta. Dam, Ch. Martita of Allington. Breeder, Exhibitor.
Also in Classes 25, 300.
- 28 Mrs. M. Rolls, PASHA SHEBA CRUSADER, M., 1.8.64. Sire, Poldenhills Merlin. Dam, Pasha Sheba Salome. Breeder, Exhibitor.
Also in Class 233.

CUCKOO BURMESE



Mrs. B. V. POYNTER, Cuckoo Kennels, Round the Bend, Tidmarsh,
Berks. Tel.: Pangbourne 488

At Stud: Blue Burmese Cat: Pussinboots Blue Moon. Fee: 5 gns.
BURMESE KITTENS USUALLY FOR SALE, BROWN and BLUE
Visiting Queens collected from Pangbourne station.

Tilebarn Siamese

At Stud:

MACEDON ELFIN LAD, B.P.

(Carrying Chocolate and Lilac factors)

and siring healthy and affectionate kittens

INFRA-RED HEATED STUD HOUSE

Queens met by arrangement

KITTENS SOMETIMES AVAILABLE

Enquiries to

Mrs. J. A. Williams

TILEBARN FARM - ISFIELD - UCKFIELD - SUSSEX

Tel.: Isfield 254

Class 14.—CHINCHILLA, F.

Judge: MISS SHEPPARD

- 29 Miss C. Petre, FEREMINA SILVER SPRITE, F., 17.5.64. Sire. Ivelholme Democrat. Dam, Ch. Amberley Silver Mist. Breeder. Mrs. Arnold.
Also in Class 25.

Class 15.—TORTOISESHELL, M. or F.

Judge: MISS RODDA

- 30 Mrs. B. Ellis, CANELLA SALENA, F., 27.6.64. Sire, Boy Blue of Kenton. Dam, Bluemine Melissa. Breeder, Mrs. Cannon.
Also in Classes 27, 28, 29, 169, 171, 181, 184, 267.

Class 16.—TORTIE AND WHITE, M. or F.

Judge: MISS RODDA

- 31 Miss N. Woodfield, PATHFINDERS MOON FAIRY, F., 31.7.65. Sire, Ch. Deebank Mascot. Dam, Ch. Pathfinders Moonbeam. Breeder, Exhibitor.
Also in Classes 24, 26, 212, 246, 267, 219.
- 32 Miss N. Woodfield, PATHFINDERS PETUNIA, F., 23.8.65. Sire, Pathfinders Trail. Dam, Ch. Pathfinders Crocus. Breeder, Exhibitor.
Also in Classes 28, 305.
- 33 Miss N. Woodfield, PATHFINDERS STARLIGHT, F., 20.4.65. Sire, Pathfinders Trail. Dam, Pathfinders Daybreak. Breeder, Exhibitor.
Also in Class 315.

Class 17.—BLUE-CREAM, F.

Judge: MRS. BARRON

- 34 Mrs. E. Darby, WOBURN PANSY FACE, F., 12.5.65. Sire, Ch. Brynwood Casanova. Dam, Dominic Katrinka. Breeder, Miss C. Page.
Also in Class 26.
- 35 Mrs. B. Foster, WISTARIA OF DUNESK, F., 15.5.65. Sire, Ch. Brynwood Casanova. Dam, Damask of Dunesk. Breeder, Mrs. Brunton.
Also in Classes 26, 212.
- 36 Miss J. Gowdy, AVIARY POSY, F., 12.9.65. Sire, Ch. Nevern David. Dam, Aviary Sally. Breeder, Mrs. Todd.
Also in Classes 26, 27, 28, 240.

GLEDHOW SIAMESE

At Stud: **ANNELIDA LILAC MOONBEAM**

2 C.C.'s

Young virile Stud, very pale coat. Siring Prizewinning Kittens.

LUXURY STUD QUARTERS

LILAC BLUE & CHOCOLATE KITTENS AVAILABLE

MRS. JOAN HANN

Gledhow, Radford Road, Tinsley Green, Nr. Crawley, Sussex
Pound Hill 3169

BLUE PERSIAN CAT SOCIETY

The B.P.C.S. offers numerous Challenge Cups and Specials for competition at all Shows. Those interested in Blue Persians should join the above Society in order to compete for these.

Subscription 10/- per annum

Entrance Fee 5/-

Pedigree Forms 3/- per dozen, post free, from

Life Membership £5/5/-

Year starts 1st September

Hon. Secretary: G. C. DUGDALE, Hole Farm, Guestling, Sussex

Hon. Treasurer: MRS. G. POND, Barbecches, Buchan Hill, Crawley, Sussex

HILTONIAN SEAL POINT QUEENS

(carrying no other Colour factor)

HILTONIAN SNORK MAIDEN

Devoran Aristocrat—Hiltonian Kemoy Lek

HILTONIAN TIPTOES

Selborne Prairie Wolf—Hiltonian Halidon Uggsie

HILTONIAN MOPSEY

Ch. Whiteacres Mooey—Hiltonian Tiptoes

Kittens occasionally for sale from :

MRS. E. LENTAIGNE - Hilton Cottage - Chalfont St. Peter
Gerrards Cross 2913

LYNX POINTED CAT CLUB

(Affiliated to the G.C.C.F.)

President : MRS. J. VARCOE

Vice-President : MRS. E. ALEXANDER

Chairman : MR. C. E. HUDSON

Particulars and application forms for membership from :

Hon. Secretary : MR. R. A. PEARS

LITTLE GRANGE - WATER LANE - LIMPSFIELD - SURREY

Class 22.—BLUE JUNIOR, M. or F.

Judge: MRS. DUGDALE

- 6 Mrs. E. Brine, MARMSBURY BEAU. See Class 4.
- 7 Miss C. Dias, PERIVALE BELVEDERE. See Class 4.
- 9 Mrs. M. Orpin, ROB Hurst ROYALIST. See Class 4.
- 11 Mrs. D. Smart, GEORGINA DANDINO. See Class 4.
- 12 Miss E. Williams, SORRENTA ROBERTSON. See Class 4.
- 13 Mrs. M. Bishop, CAMBER ANN-MARIE. See Class 5.
- 15 Mrs. M. Crickmore, THIEPVAL DESIREABELLE. See Class 5.
- 17 Miss E. Dawson, ELMHAM JUNE ROSE. See Class 5.

Class 23.—BLUE NOVICE, M. or F.

Judge: MRS. BARRON

- 6 Mrs. Brine, MARMSBURY BEAU. See Class 4.
- 7 Miss Dias, PERIVALE BELVEDERE. See Class 4.
- 8 Mrs. Griggs, LOMOND HIGHLAND CHIEF. See Class 4.
- 11 Mrs. Smart, GEORGIAN DANDINO. See Class 4.
- 12 Miss Williams, SORRENTA ROBERTSON. See Class 4.
- 13 Mrs. Bishop, CAMBER ANNE-MARIE. See Class 5.
- 15 Mrs. Crickmore, THIEPVAL DESIREABELLE. See Class 5.
- 16 Mrs. Crickmore, THIEPVAL ENCHANTED. See Class 5.
- 17 Miss Dawson, ELMHAM JUNE ROSE. See Class 5.
- 19 Mrs. Piner, WOBURN TILLY. See Class 5.

Class 24.—A.C. BREEDER'S (ex. Blue).

Judge: MISS RODDA

- 5 Miss Wright, FROSTY PATSY. See Class 3.
- 23 Mrs. and Miss Lambert, JUNGLE GRASSHOPPER.
See Class 11.
- 26 Mrs. Rosell, BRUNTON PAISANO. See Class 12.
- 31 Miss Woodifield, PATHFINDERS MOON FAIRY. See Class 16.
- 37 Miss Collins, KALA SHALIMAR. See Class 18.
- 38 Mrs. Harding, MINGCHIU KAMET. See Class 18.

Class 25.—A.C. SENIOR (ex. Blue), M. or F.

Judge: MISS SHEPPARD

- 4 Mrs. Durbin, WHITE MOON HEATHER. See Class 3.
- 26 Mrs. Rosell, BRUNTON PAISANO. See Class 12.
- 27 Mrs. Roden, SONATA SOVRANO. See Class 13.
- 29 Miss Petre, FEREMINA SILVER SPRITE. See Class 14.
- 37 Miss Collins, KALA SHALIMAR. See Class 18.
- 40 Mrs. Harding, BRIARRY SUZANNAH. See Class 18.
- 42 Miss Woodifield, PATHFINDERS SUNRAY. See Class 19.

PARANJOTI - BIRMAN CATS

(THE SACRED CATS OF BURMA)
by

Stud: NOUKY DE MON REVE (Seal)

Dams: ORLAMONDE DE KHLARAMOUR (Blue)

OSAKA DE LUGH (Blue)

Kittens probably available October, 1966

Breeders and Owners :

MRS. ELSIE FISHER
London, N.W.6
Telephone:
Hampstead 0760

MRS. MARGARET RICHARDS
92 Rushgrove Avenue
Hendon, London, N.W.9
Telephone:
Colindale 5605

Hon. Treasurer :

MR. C. HUDSON

Quakers

High Halden

Ashford, Kent

Tel. : High Halden 251



Hon. Secretary :

MISS L. BURNES

Winthorpe

Old Hunstanton

Norfolk

President : LADY ROSEMARY GLUBB

**Liaison Officer: MRS. LENTAIGNE, Hilton Cottage, Grove Lane
Chalfont St. Peters, Bucks. Tel. : Gerrards Cross 2913**

**An Association for breeders and owners of Siamese Cats, Kittens and
Neuters and particularly for novice breeders**

**ENTRY FEE : 7/6 SUBSCRIPTION : 15/- PER ANNUM
OR 17/6 FOR MARRIED COUPLES**

Large pedigree forms, 3/- per dozen

News Journal published January and July

51 Trophies are offered for competition

10 Area Secretaries to assist Regional members

Hon. Assistant Secretary : MRS. WILSON TAYLOR

Crimplesham Hall, Kings Lynn, Norfolk

Tel. : Downham Market 2169

Class 30.—A.O.V. L.H. BREEDER'S (on Supp. Reg.).

Judge: MRS. MACKENZIE

- 43 Miss Woodifield, PATHFINDERS TRAIL. See Class 19.

Class 31.—A.O.V. L.H. LIMIT (on Supp. Reg.).

Judge: MRS. BARRON

- 43 Miss Woodifield, PATHFINDERS TRAIL. See Class 19.

LONG-HAIRED KITTENS

Class 32.—BLACK (3-9 months), M. or F.

Judge: MISS SHEPPARD

- 44 Mrs. S. Harding, MINGCHIU MALACHI, F., 21.5.66. Sire, Ch. Mingchiu Polo. Dam, Woods Amber. Breeder, Exhibitor.
Also in Class 61.
- 45 Mrs. M. Johnson, POLDENHILLS CHARLOT, M., 4.4.66. Sire, Deebank Frosty. Dam, Charmina Charmian. Breeder, Mrs. E. Polden.
Also in Classes 63, 185, 225, 301, 320.
- 46 Miss V. Rolls, ZIMALUS, M., 24.5.66. Sire, Ch. Deebank Remus. Dam, Nineveh Maymunah. Breeder, Exhibitor.
Also in Class 230.

Class 33.—WHITE (Blue or Orange-Eyed), (3-9 months), M. or F.

Judge: MISS SHEPPARD

- 47 Mrs. Durbin, NINEVEH SNOW ELF, M., 1.5.66. Sire, White Moon Heather. Dam, Delilah of Dunesk. Breeder, Exhibitor.
Also in Classes 59, 60, 63, 185.
- 48 Mrs. Durbin, NINEVEH SNOW FLOWER, F., 1.6.66. Sire, White Moon Heather. Dam, Delilah of Dunesk. Breeder, Exhibitor.
Also in Classes 60, 61, 62, 264, 301, 320.

Class 34.—BLUE (3-5 months), M.

Judge: MRS. DENTON

- 49 Mrs. Claxton, GENTIAN MUFFIN, M., 16.4.66. Sire, Ch. Briaric Beauty. Dam, Felicity of Pensford. Breeder, Exhibitor.
Also in Classes 56, 57, 58, 63, 185, 197.
- 50 Mrs. M. Crickmore, THIEPVAL DESIRON, M., 7.5.66. Sire, Ch. Orion of Pensford. Dam, Thiepval Desireabelle. Breeder, Exhibitor.
Also in Classes 56, 57, 197, 218, 225, 235, 247, 254, 301, 307, 320.
- 51 Miss V. Rolls, ZIMALUS BLUE BOY, M., 18.5.66. Sire, Golden Boy of Dunesk. Dam, Deebank Babette. Breeder, Exhibitor.
Also in Class 212.
- 52 Miss V. Rolls, ZIMALUS BLUE VIKING, M., 18.5.66. Sire, Golden Boy of Dunesk. Dam, Deebank Babbette. Breeder, Exhibitor.
Also in Class 301.



feline

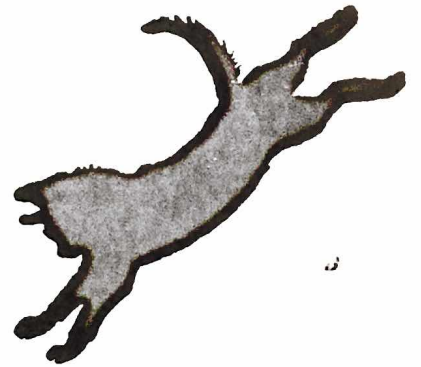

infectious enteritis vaccine

for the

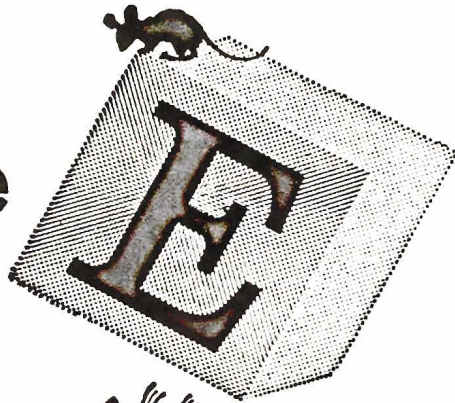

protection

of cats



Feline infectious enteritis is a highly infectious and dangerous disease of cats: it kills 9 out of 10 of those that contract it. Treatment is usually unsuccessful. The best protection against this dreadful disease is vaccination with FEV. Choose a time when your cat is fit and healthy then ask your veterinary surgeon about protection with FEV feline infectious enteritis vaccine.

FEV protects your cat



**HOECHST PHARMACEUTICALS LTD., Veterinary Division
Portland House, Stag Place, Victoria, London, S.W.1**

Class 35.—BLUE (3-5 months), F.

Judge: MRS. DENTON

- 53 Mrs. M. Crickmore, THIEPVAL DELECTABELLE, F., 7.5.66. Sire, Ch. Orion of Pensford. Dam, Thiepval Desireabelle. Breeder, Exhibitor.
Also in Classes 56, 58, 63, 185, 264, 329.
- 54 Miss E. Dawson, THIEPVAL DELIGHT, F., 7.5.66. Sire, Ch. Orion of Pensford. Dam, Thiepval Desireabelle. Breeder, Mrs. Crickmore.
Also in Classes 57, 63, 185, 197, 212, 225, 235, 247, 254, 301, 308.

Class 36.—BLUE (5-9 months), M.

Judge: MRS. DENTON

- 55 Miss I. Statman, ANSON CHEYENNE BODY, M., 6.4.66. Sire, Camber Dearheart. Dam, Anson Pansy. Breeder, Exhibitor.
Also in Classes 56, 57, 181, 185, 197, 218, 254.

Class 37.—BLUE (5-9 months), F.

Judge: MRS. DENTON

CANCELLED. NO ENTRIES.

Class 38.—CREAM (3-5 months), M.

Judge: MR. TOMLINSON

- 56 Mrs. B. Mills, BELVEDERE LEMON PRINCE, M., 17.5.66. Sire, White Moon Heather. Dam, Dappled Dawn. Breeder, Exhibitor.
Also in Classes 60, 61, 62, 63.

Class 39.—CREAM (3-5 months), F.

Judge: MR. TOMLINSON

- 57 Mrs. N. Macdonald, DOGNEEN MAY MORNING, F., 18.5.66. Sire, Ch. Brynwood Casanova. Dam, Ch. Dabolea. Breeder, Exhibitor.
Also in Classes 59, 61, 63, 185, 225, 235, 241, 247, 254, 264, 268, 301, 320, 329.
- 58 Mr. D. Norwood, CADWOOD PRETTY FLAMINGO, F., 7.6.66. Sire, Ch. Harpur Kipling. Dam, Tewhit Sunflower. Breeder, Exhibitor.
Also in Classes 172, 241, 247.

Class 40.—CREAM (5-9 months), M.

Judge: MR. TOMLINSON

CANCELLED. NO ENTRIES.

RED, CREAM, TORTIE, BLUE CREAM AND BROWN TABBY SOCIETY

Tel.: Valentine 4680

THE ONLY CLUB WHICH PUBLISHES THE TRUE TYPES FOR
JUDGES, EXHIBITORS AND BREEDERS

The Club possesses over 50 Trophies, some of which are offered at all
Ch. Shows, and support is also given to Non-Championship Shows.
Classes for Long and Short-Hair Breeds of the above varieties and open
to R.C.T. members only for Cats and Kittens are guaranteed throughout
the Show Season.

The Hon. Secretary is always pleased to help experienced Fanciers or to advise
Novice Members

Annual Subscription 7/6. Entrance fee 5/-. Life Membership £4/4/-
Hon. Secretary: MRS. J. M. NEWTON, Moulsoford Grange, Moulsoford, Berks.
Hon. Treasurer: MRS. I. A. EARNSHAW, Heatherpine, Curridge, near Newbury

M A C E D O N

SEAL & BLUE-POINT SIAMESE KITTENS USUALLY
FOR SALE

Also the new controversial Variety—

Also TABBY, SHADOW, LYNX-POINT—Call them what you will

MISS E. ALEXANDER

Crossways - Westfield - Nr. Battle - Sussex

Telephone: Hastings 51976

THE KENSINGTON KITTEN AND NEUTER CAT CLUB

Supports Members' Classes in all the leading Shows and is at all times
ready to entertain and examine new ideas and suggestions for creating
a more general interest in Cats and their well-being

Subscriptions due on 1st January, 10/- per annum Entry Fee 7/6

Mrs. M. GREENWOOD, 75 Bassingham Road, Earlsfield, S.W. 18.

Hon. Treasurer: Mrs. THAKE

18 Humphrey Burton's Road, Stivechale, Coventry

RYEHOLME SIAMESE

At Stud: LISBLANC ULRIC, S.P.

ELECTRICALLY HEATED STUD HOUSE

Kittens by

*BEAUMANOR BINKO, S.P., ex RYEHOLME ROSA SERRANO, S.P.
on view at this Show*

Enquiries: **MRS. I. N. GEE**

10 Ryeholme Close - East Leake - Loughborough - Leics.

Tel.: East Leake 410

Class 41.—CREAM (5-9 months), F.

Judge: MR. TOMLINSON
CANCELLED. NO ENTRIES.

Class 42.—SMOKE (3-9 months), M. or F.

Judge: MISS SHEPPARD
CANCELLED. NO ENTRIES.

Class 43.—SILVER TABBY (3-9 months), M. or F.

Judge: MISS SHEPPARD
CANCELLED. NO ENTRIES.

Class 44.—BROWN or RED TABBY (3-9 months), M. or F.

Judge: MISS RODDA
CANCELLED. NO ENTRIES.

Class 45.—RED SELF (3-9 months), M. or F.

Judge: MISS RODDA
CANCELLED. NO ENTRIES.

Class 46.—CHINCHILLA (3-5 months), M.

Judge: MISS SHEPPARD

59 Mrs. M. Calder, BROCTON'S BRAVE CHARLIE, M., 13.5.66.
Sire, Sonata Sovrano. Dam, Ch. Brocton's Anna. Breeder,
Exhibitor.

Also in Classes 59, 62, 172, 185.

60 Mrs. E. Darby, DULCIMO ALEXANDER, M., 20.5.66. Sire,
Ch. Bonavia Skippie. Dam, Poldenhills Fair Delia. Breeder, Mrs.
A. Ashby.

Also in Class 63.

61 Mrs. M. Rolls, PASHA SHEBA SONNET, M., 30.5.66. Sire,
Pasha Sheba Crusader. Dam, Ch. Pasha Sheba Princess. Breeder,
Exhibitor.

Also in Class 60.

Class 47.—CHINCHILLA (3-5 months), F.

Judge: MISS SHEPPARD

62 Mrs. P. Armon, WILLIPEG SUGAR PUSS, F., 10.5.66. Sire,
Bonavia Contenta. Dam, Hartland Merry. Breeder, Exhibitor.
Also in Classes 59, 61, 63, 218, 254, 301.

63 Mrs. E. Darby, SHEAN'S MELANIE, F., 13.4.66. Sire, Sun-
haven Fanfare. Dam, Mocrstreak. Breeder, Exhibitor.

Also in Class 59.

64 Mrs. E. Wren, BONAVIA SOPRANO, F., 26.5.66. Sire, Ch.
Bonavia Contenta. Dam, Bonavia Capriola. Breeder, Mrs. M.
Turney.

Also in Classes 60, 61, 62, 63, 172.

Beware Cat Thieves!

Every day, in many parts of the country, especially in London, cats are being stolen.

Cat thieves tour the streets at night in vans. (Always take the number of any vehicle you suspect). They carry bait to tempt any cats that may be out. Many cats fall easy victims, and are whisked away. Most of them never see their homes again. Their owners tramp the streets looking for them; they ask at the police stations and cat shelters; they advertise in the newspapers. But puss never comes back. Only the memory of him remains.

CATS SHOULD NOT BE OUT AT NIGHT

Never let your cat stay out at night. If you do, he may be picked up by thieves, and you will never see him again. It is **wrong** to put a cat out at night. Even in the daytime your pet is not really safe from thieves. Cats are sometimes stolen in daytime.

WHAT HAPPENS TO STOLEN CATS?

A few may be sold for their furs or for other purposes, **but most of them are sold for vivisection:** that is, for painful experiments in their living bodies. The thieves sell them to dealers, who re-sell them to vivisection laboratories. If you want to know what happens to them in the laboratories, send for our leaflet "Experiments on Cats."

ARE THIEVES EVER CAUGHT?

Sometimes, but not often. Below are particulars of some recent cases that came before the courts. If you will keep a sharp lookout there may be more prosecutions. **IT IS UP TO YOU.**

22nd June, 1961. At Downham Juvenile Court a boy was fined £5 for stealing a widow's cat. He sold it for 10/- to a man who had offered that sum for any cat brought to him.

10th August, 1962. The 'Edinburgh Evening News' reported that a livestock dealer had been fined £85 for having 252 stolen cats in his possession. Detectives discovered that he made his living by selling live cats to laboratories for 25/- apiece and skins of dead cats for 30/- each.

20th July, 1963. According to the 'Daily Mail,' reporting a case at the Pembrokeshire Assizes, at Haverfordwest, a detective told of an admission by Winston Hafferman that he kept coshes in his car for knocking out stolen cats in order to sell them to a laboratory in Cheshire.

All these stolen cats were destined for laboratories

HELP US TO STOP VIVISECTION!

**BRITISH UNION FOR THE ABOLITION
OF VIVISECTION**

Class 48.—CHINCHILLA (5-9 months), M.

Judge: MISS SHEPPARD
CANCELLED. NO ENTRIES.

Class 49.—CHINCHILLA (5-9 months), F.

Judge: MISS SHEPPARD
CANCELLED. NO ENTRIES.

Class 50.—TORTOISESHELL (3-9 months), M. or F.

Judge: MISS RODDA
CANCELLED. NO ENTRIES.

Class 51.—TORTIE AND WHITE (3-9 months), M. or F.

Judge: MISS RODDA

- 65 Mrs. S. Harding, MINGCHIU TIEN, M., 16.5.66. Sire, Mingchiu Choc. Dam, Mingchiu Tiree. Breeder, Exhibitor.
Also in Class 62.
- 66 Miss N. Woodfield, PATHFINDERS CHIFFON, F., 12.4.66. Sire, Pathfinders Trail. Dam, Pathfinders Cobweb. Breeder, Exhibitor.
Also in Classes 63, 269.
- 67 Miss N. Woodfield, PATHFINDERS LACE, F., 12.4.66. Sire, Pathfinders Trail. Dam, Pathfinders Cobweb. Breeder, Exhibitor.
Also in Classes 59, 61, 218.
- 68 Miss N. Woodfield, PATHFINDERS WILD ROSE, F., 12.5.66. Sire, Pathfinders Briar. Dam, Pathfinders Mistysign. Breeder, Exhibitor.
Also in Classes 60, 62, 247, 264.

Class 52.—BLUE-CREAM (3-5 months), F.

Judge: MRS. BARRON
CANCELLED. NO ENTRIES.

Class 53.—BLUE-CREAM (5-9 months), F.

Judge: MRS. BARRON
CANCELLED. NO ENTRIES.

Class 54.—COLOUR-POINT (3-9 months), M. or F.

Judge: MRS. MACKENZIE

- 69 Miss D. Collins, KALA JAI, F., 31.3.66. Sire, Perivale Jake. Dam, Kala Jacquetta. Breeder, Exhibitor.
Also in Classes 60, 62, 63, 172.

GARDEN COTTAGE CAT PARK FANTAN SIAMESE

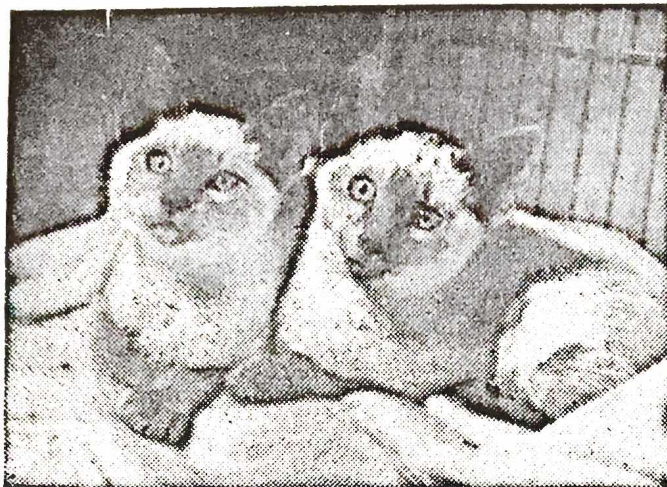

KITTENS sometimes
for sale.

Queens:
FANTAN FAIRIE,
B.P.

FANTAN
MARIETTA, S.P.

FANTAN
BELINDA, C.P.

A limited number of boarders taken in individual houses with outside runs
INSPECTION INVITED WITHOUT APPOINTMENT

MRS. PHYLLIS L. MOSS

Garden Cottage - School Lane - West Kingsdown - Kent

'Phone: West Kingdown 2400

Just off A20 direct route to Folkestone, Dover and Continent.

GIRLINGS CAT COMFORTS

Manufacturers of :

SECTIONAL CAT HOUSES

Fully Lined and Insulated

also

RUNS, QUEENS' CAGES, CAT BEDS

etc.

made to your requirements

★

Prices on application from :

35 THE WEAVERS - BIDDENDEN - ASHFORD - KENT

Tel : Biddenden 398

- 70 Mrs. D. Ford, MINGCHIU PEGU, F., 4.3.66. Sire, Ch. Briarry Zorab. Dam, Woods Amber. Breeder, Mrs. S. Harding.
Also in Classes 60, 62, 63, 225, 230.
- 71 Mrs. S. Harding, MINGCHIU MOPPETTE, F., 21.5.66. Sire, Ch. Mingchiu Polo. Dam, Woods Amber. Breeder, Exhibitor.
Also in Classes 59, 209, 225, 230.
- 72 Mrs. S. Harding, MINGCHIU PICA, F., 16.5.66. Sire, Mingchiu Choc. Dam, Mingchiu Tiree. Breeder, Exhibitor.
Also in Classes 60, 209.

Class 55.—A.O.C. (3-9 months), M. or F.

Judge: MRS. MACKENZIE

- 73 Miss N. Woodifield, PATHFINDERS BRIGHTSTONE, F., 19.5.66. Sire, Pathfinders Sunray. Dam, Ch. Pathfinders Lucky Stone. Breeder, Exhibitor.
Also in Classes 59, 301, 320.

Class 56.—BLUE BREEDER'S (3-9 months), M. or F.

Judge: MRS. DENTON

- 49 Mrs. M. Claxton, GENTIAN MUFFIN. See Class 34.
50 Mrs. Crickmore, THIEPVAL DESIRON. See Class 34.
53 Mrs. Crickmore, THIEPVAL DELECTABELLE. See Class 35.
55 Miss Statman, ANSON CHEYENNE BODY. See Class 36.

Class 57.—BLUE LIMIT (3-9 months), M. or F.

Judge: MRS. BARRON

- 49 Mrs. Claxton, GENTIAN MUFFIN. See Class 34.
50 Mrs. Crickmore, THIEPVAL DESIRON. See Class 34.
54 Miss Dawson, THIEPVAL DELIGHT. See Class 35.
55 Miss Statman, ANSON CHEYENNE BODY. See Class 36.

Class 58.—BLUE NOVICE (3-9 months), M. or F.

Judge: MRS. DUGDALE

- 49 Mrs. M. Claxton, GENTIAN MUFFIN. See Class 34.
53 Mrs. Crickmore, THIEPVAL DELECTABELLE. See Class 35.

Class 59.—A.O.C. BREEDERS (ex. BLUE) (3-9 months).

Judge: MRS. MACKENZIE

- 47 Mrs. Durbin, NINEVEH SNOW ELF. See Class 33.
57 Mrs. Macdonald, DOONEEN MAY MORNING. See Class 39.
59 Mrs. Calder, BROCTON'S BRAVE CHARLIE. See Class 46.
62 Mrs. Armon, WILLIPEG SUGAR PUSS. See Class 47.
63 Mrs. E. Darby, SHEAN'S MELANIE. See Class 47.
67 Miss Woodifield, PATHFINDERS LACE. See Class 51.
71 Mrs. Harding, MINGCHIU MOPPETTE. See Class 54.
73 Miss Woodifield, PATHFINDERS BRIGHTSTONE.
See Class 55.

WESSEX CAT CLUB

3rd CHAMPIONSHIP CAT SHOW

AT THE

TOWN HALL, BOURNEMOUTH

October 29th, 1966

Club Subscription 7/6 Entrance Fee 2/6

Hon. Secretary: MADGE SHROUDER

Cats' Cottage, The Avenue, West Moors, Dorset. Tel. Ferndown 3016

Hon. Treasurer:

MISS E. BEARD, 142 Riverway, Christchurch, Hants.

Show Manager:

MR. A. WAIN, 20 Wayman Road, Corfe Mullen, Dorset.



SUNDANCE SIAMESE

ARE PROUD TO ANNOUNCE

CH. WHITEACRES MOOEY, S.P. (5 C.C.'s)

BEAUTIFUL PALE COAT, HAS JOINED

CH. SAFARI WINSTON, B.P.

Fine Boned Typy Male

AT STUD

INFRA-RED HEATED STUD HOUSES QUEENS MET BY ARRANGEMENT
S.P. AND B.P. KITTENS BY WINSTON AVAILABLE

MRS. M. HALLIDAY

"Kedros" - Willey Farm Lane - Chaldon - Surrey
Caterham 45842

NOTTS. & DERBYS. CAT CLUB

THE ALL BREEDS CLUB

Next CHAMPIONSHIP SHOW

will be held on JANUARY 7th, 1967, at the DRILL HALL,
DERBY ROAD, NOTTINGHAM

*Hon. Treasurer: E. BRICE-WEBB, Esq., "Ronada," 249 Chilwell Lane, Bramcote,
Notts. Tel.: 255466*

*Hon. Secretary: MRS. M. E. BASTOW, 114 Radcliffe Road, West Bridgford, Notts.
Tel.: 85018*

PUSSINBOOTS BURMESE BROWN BLUE

At Stud—

CH. SOONDAR MOONI (Brown)

CH. BUSKINS BLUE SUNYA (Blue)

MRS. R. M. POCOCK

20 The Landway - Kemsing - Sevenoaks - Kent

Tel.: Sevenoaks 61032

Class 60.—A.C. NOVICE (ex. BLUE) (3-9 months).

Judge: MISS SHEPPARD

- 47 Mrs. Durbin, NINEVEH SNOW ELF. See Class 33.
- 48 Mrs. Durbin, NINEVEH SNOW FLOWER. See Class 33.
- 56 Mrs. Mills, BELVEDERE LEMON PRINCE. See Class 38.
- 61 Mrs. Rolls, PASHA SHEBA SONNET. See Class 46.
- 64 Mrs. Wren, BONAVIA SOPRANO. See Class 47.
- 68 Miss Woodifield, PATHFINDERS WILD ROSE. See Class 51.
- 69 Miss Collins, KALA JAI. See Class 54.
- 70 Mrs. Ford, MINGCHIU PEGU. See Class 54.
- 72 Mrs. Harding, MINGCHIU PICA. See Class 54.

Class 61.—A.C. LIMIT (ex. BLUE) (3-9 months).

Judge: MRS. BARRON

- 44 Mrs. Harding, MINGCHIU MALACHI. See Class 32.
- 48 Mrs. Durbin, NINEVEH SNOW FLOWER. See Class 33.
- 56 Mrs. Mills, BELVEDERE LEMON PRINCE. See Class 38.
- 57 Mrs. Macdonald, DOONEEN MAY MORNING. See Class 39.
- 62 Mrs. Armon, WILLIPEG SUGAR PUSS. See Class 47.
- 64 Mrs. Wren, BONAVIA SOPRANO. See Class 47.
- 67 Miss Woodifield, PATHFINDERS LACE. See Class 51.

Class 62.—A.C. MAIDEN (ex. BLUE), M. or F.

Judge: MRS. DENTON

- 48 Mrs. Durbin, NINEVEH SNOW FLOWER. See Class 33.
- 56 Mrs. Mills, BELVEDERE LEMON PRINCE. See Class 38.
- 59 Mrs. Calder, BROCTON'S BRAVE CHARLIE. See Class 46.
- 64 Mrs. Wren, BONAVIA SOPRANO. See Class 47.
- 65 Mrs. Harding, MINGCHIU TIEN. See Class 51.
- 68 Miss Woodifield, PATHFINDERS WILD ROSE. See Class 51.
- 69 Miss Collins, KALA JAI. See Class 54.
- 70 Mrs. Ford, MINGCHIU PEGU. See Class 54.

Class 63.—A.C. KITTEN (SPECIAL LIMIT).

Judge: MRS. DENTON

- 45 Mrs. Johnson, POLDENHILLS CHARLOT. See Class 32.
- 47 Mrs. Durbin, NINEVEH SNOW ELF. See Class 33.
- 49 Mrs. Claxton, GENTIAN MUFFIN. See Class 34.
- 53 Mrs. Crickmore, THIEPVAL DELECTABELLE. See Class 35.
- 54 Miss Dawson, THIEPVAL DELIGHT. See Class 35.
- 56 Mrs. Mills, BELVEDERE LEMON PRINCE. See Class 38.
- 57 Mrs. Macdonald, DOONEEN MAY MORNING. See Class 39.
- 60 Mrs. Darby, DULCIMO ALEXANDER. See Class 46.
- 62 Mrs. Armon, WILLIPEG SUGAR PUSS. See Class 47.
- 64 Mrs. Wren, BONAVIA SOPRANO. See Class 47.
- 66 Miss Woodifield, PATHFINDERS CHIFFON. See Class 51.
- 69 Miss Collins, KALA JAI. See Class 54.
- 70 Mrs. Ford, MINGCHIU PEGU. See Class 54.

HEATHERAL SIAMESE

At Stud:

Seraphim Sinbad, L.P.

Heatheral Pietro, B.P.

**Watermill Merry
Andrew, S.P.**



LOVELY, LOVING AND LOVABLE C.P., L.P., B.P.

and **S.P. KITTENS** from

HEATHERAL HEBE, B.P.

DONERAILE BLUE PENELOPE, B.P.

THAIPUSS ATHENE, C.P.

CHEYNE CHOCOLATE IMP, C.P.



MOLLY & TED MACAULAY

27 Elmscott Gardens, Winchmore Hill,

London, N.21

Tel.: LABurnum 3921

Class 64.—A.C. LITTER.

Judge: MRS. BARRON

- 74 Mrs. M. Bishop, LITTER, Breed 3, 2m., 3F., 15.6.66. Sire, Ch. Briaric Beauty. Dam, Camber Anne-Marie. Breeder, Exhibitor.
- 75 Mrs. C. Paine, LITTER, Breed 10, 30.6.66. Sire, Bonavia Wanderer. Dam, Brocton's Agnes. Breeder, Exhibitor.
- 76 Mrs. C. Paine, LITTER, Breed 10, 30.6.66. Sire, Bonavia Wanderer. Dam, Bonavia Ann. Breeder, Exhibitor.
- 77 Miss E. Williams, LITTER, Breed 3, 30.6.66. Sire, Harpur Kipling. Dam, Peereth Eloise. Breeder, Exhibitor.

SHORT-HAIRED ADULTS (except SIAMESE)

Class 65.—BLACK, M. or F.

Judge: MRS. TOWE

- 78 Mrs. J. Grange, MHAIRI, F., 2.2.65. Sire, Ch. Whitehaugh Morning Dew. Dam, Lady Fair. Breeder, Mrs. Forsyth.
Also in Class 95.
- 79 Mr. and Mrs. Silcock, TEIGN TAMMY, F., 30.8.64. Sire, Ch. Archmor Scamp. Dam, Ch. Flixton Fairy. Breeder, Mrs. A. Westlake.
Also in Classes 170, 186, 234, 277.
Also in Class 94.

Class 66.—WHITE (B.E.), M. or F.

Judge: MRS. TOWE

CANCELLED. NO ENTRIES

Class 67.—WHITE (O.E.), M. or F.

Judge: MRS. TOWE

- 80 Mrs. C. Betts, DELLSWOOD HONEYMOON, F., 26.8.65. Sire, Unregistered. Dam, Cathryn. Breeder, Exhibitor.
Also in Classes 95, 252, 277.
- 81 Miss P. Turner, SCINTILLA SNOW-MAIDEN, F., 2.2.65. Sire, Unregistered. Dam, Iolanthe. Breeder, Exhibitor.

Class 68.—CREAM, M. or F.

Judge: MRS. TOWE

- 82 Mrs. J. Richards, CH. PENSYLVA PINKERTON, M., 1.5.63. Sire, Jezreel Jeremy. Dam, Ch. Pensylva Pansy. Breeder, Exhibitor.
Also in Classes 91, 176, 186, 231, 277.

SAFE HEAT FOR BOARDING AND BREEDING

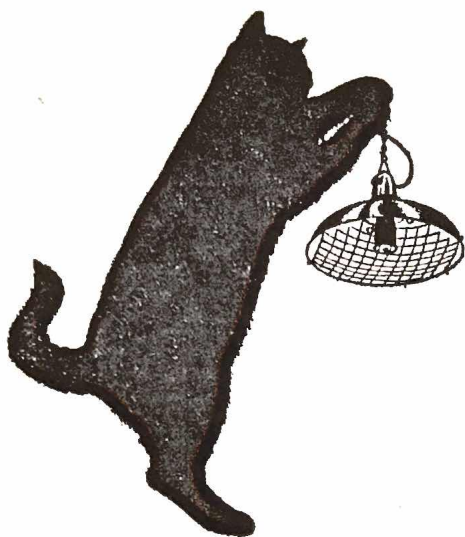

THE WREN FOSTER RAY

Infra Red Dull Emitter

Vulcanex Element — cannot shatter. Guaranteed 12 months (8,760 hours continuous use).

4 MODELS complete with cable and guard including the Bijou low powered strip heater.

7 POWERS (80-400 watts). APPROVED by Animal Welfare Societies and Insurance Companies and Vets. Used in 14 countries.

Price List and Complete Guide to Installation and Use in Catteries
Free on Request

ROY WRENN WILLOW FARM, SHELDON, HONITON
DEVON. Tel.: Broadhembury 395

Ring CRAN 322 any time for advice or prompt despatch C.O.D.
Specialist in Infra Red Equipment for Livestock

PRAHA SIAMESE

LILAC, CHOCOLATE, BLUE, SEAL

Kittens sometimes available



DAMS:

CH. PRAHA POCO

ALLERGANDO

(Lilac Point)

Champion of Champions (London)
Winner of 5 Ch. Certs. and 5 times
Best in Show.

AND

CH. PRAHA FERMEZZA

5 Ch. Certs.

Best in Show, Y.C.C., 1965.
BY CHAMPION STUDS

Winners, 1963-1965:

Ch. Praha Sempre Diminuendo
(Australia)

Ch. Praha Partita (Canada)

Ch. Praha Fermezza (London)

Ch. Praha Festoso (London)

Ch. Praha Corillo (London)

Ch. Praha Solenita (Sweden)

Ch. Praha Soggetto (U.S.A.)

Pr. Praha Pavane (London)

Pr. of Premiers (London)

Praha Nemed (Ireland)

(2 Ch. Ct.)

MRS. E. FISHER - London, N.W.6 - Hampstead 0760

Class 74.—SILVER TABBY, M.

Judge: MRS. TOWE

- 93 Mrs. E. Grant-Allen, ELVASTON SILVER CARETA, M., 24.5.65. Sire, Ch. Culverden Maurice. Dam, Elvaston Silver Moonlight. Breeder, Exhibitor.
Also in Classes 91, 93, 94, 252, 302.
- 94 Miss H. Harris, CH. MILLSTAR ALEXANDER, M., 10.6.61. Sire, Wilmar Puck. Dam, Wilmar Lady Luck. Breeder, Exhibitor.
Also in Classes 176, 186, 277.

Class 75.—SILVER TABBY, F.

Judge: MRS. TOWE

- 95 Miss Harris, MILLSTAR SILVER BEAUTY, F., 5.3.63. Sire, Ch. Millstar Alexander. Dam, Millstar Lillibet. Breeder, Exhibitor.
Also in Classes 91, 213, 248.

Class 76.—TORTOISESHELL, M. or F.

Judge: MRS. TOWE
CANCELLED. NO ENTRIES

Class 77.—TORTOISESHELL AND WHITE, M. or F.

Judge: MRS. TOWE

- 96 Miss N. Woodfield, PATHFINDERS MANDY, F., 20.5.65. Sire, Pathfinders Red Trail. Dam, Ch. Pathfinders Sarah. Breeder, Exhibitor.
Also in Classes 94, 95, 96.
- 97 Miss N. Woodfield, PATHFINDERS MISTY, F., 20.5.65. Sire, Pathfinders Red Trail. Dam, Ch. Pathfinders Sarah. Breeder, Exhibitor.
Also in Classes 91, 93, 234, 252, 267, 277, 316, 321.

Class 78.—MANX, M. or F.

Judge: MRS. TOWE

- 98 Mrs. K. Butcher, BRIGHTWELL BARBAROSSA, M., 17.4.65. Sire, Unregistered. Dam, Brightwell Beauty. Breeder, Exhibitor.
Also in Classes 92, 93, 252, 277.
- 99 Mrs. K. Butcher, BRIGHTWELL BASIL, M., 4.9.64. Sire, Manninagh Glass as Bane. Dam, Brightwell Bobtail. Breeder, Exhibitor.
Also in Classes 91, 95.
- 100 Mr. A. Demaine, KERROODHOO, M., 1.8.65. Sire and Dam unregistered. Breeder, Mrs. Dunne.
Also in Classes 93, 94, 95, 96, 173, 277.

Shadowpoint and Progressive Breeders' Cat Club

Now accepted as Tabby Point Siamese

**TO PROMOTE THE BREEDING AND EXHIBITING OF NEW
VARIETIES OF S.H. CATS**

(Affiliated to the G.C.C.F.)

President : MR. MAXWELL KNIGHT

Committee : Mrs. Nancy Hardy (Chairman), Mrs. Bowden (Vice-Chairman), Miss E. Alexander, Mrs. M. Buttery, Mrs. G. Hindley, Mr. and Mrs. Silson, Mrs. Evans

Hon. Secretary : MISS GAMBLE
The Lodge, Farningham Hill, Farningham, Kent

Hon. Treasurer : MRS. HUNT
6 Lindfield Gardens, London Road, Guildford, Surrey

For breeding information and advice, please apply to :

MRS. M. BUTTERY

Beacon House, Broad Oak, Brede, Sussex

Subscription 5/- per annum. Entry Fee : None as yet

Life Membership, 3 Gns.

GRIMSPOND SIAMESE

At Stud : PRAHA CONBRIO

(LILAC POINT SIAMESE)

Sire : CH. KHUBSURAT SWEET SULTAN

Dam : CH. PRAHA POCO ALLERGANDO

11 Champions in Pedigree. Carrying Blue-Point and Lilac-Point

Fee : 4 Gns.

He hopes to be at this Show

ELECTRIC TUBULAR HEATING IN STUD HOUSE

Queens : WAVERLEY LILAC AURORA

(Lilac-Pointed Siamese) who usually has kittens for sale

CHARMAIN

(Blue-Pointed Siamese) wants to find a kind home

MARY'S BOARDING CATTERY

Miss Mary Stuart Hodgkinson

Mrs. Hodgkinson

Grimspound - Oxshott Road - Leatherhead - Surrey

Telephone : Leatherhead 2067

A HOLIDAY FOR YOUR CAT. Mary's Boarding Cattery provides all a cat can want. Its own individual house with its own window seat and individual garden separated from its neighbour by fine wired window-lite.

Inspection invited without appointment

BROCHURE AND HEALTH CERTIFICATE ON REQUEST

Licensed under the Animal Boarding Establishment Act, 1963

- 101 Mr. and Mrs. W. Taylor, BRIGHTWELL BATHSHEBA, F., 17.4.65. Sire, Unknown. Dam, Brightwell Beauty. Breeder, Mrs. Butcher.
Also in Class 93.
- 102 Mr. C. Wren, TIGER BOY, M., -.6.64. Sire and Dam unregistered. Breeder, G. Cave.
Also in Classes 182, 186, 213, 231, 252, 277, 302.
FOR SALE: 10 gns.

Class 79.—ABYSSINIAN, M.

Judge: MRS. NEWTON

- 103 Miss F. Bone, NIGELLA ARIBA, M., 15.4.64. Sire, Nigella Sita. Dam, Ch. Godfrey's Anemone. Breeder, Exhibitor.
Also in Classes 91, 186, 194.
- 104 Mrs. I. Earnshaw, HILLCROSS CURLEW, M., 5.7.65. Sire, Ch. Taishun Leo. Dam, Taishun Feola. Breeder, Mrs. Towe.
Also in Classes 186, 194, 223, 248, 252, 306, 324.

Class 80.—ABYSSINIAN, F.

Judge: MRS. NEWTON

- 105 Mrs. A. Brooks, NIGELLA SANS SOUCI, F., 11.3.65. Sire, Nigella Cupid. Dam, Kattypuss Jasione. Breeder, Miss Bone.
Also in Classes 93, 186, 194.
- 106 Mrs. A. Masters, HAYMAST HONEYBEE, F., 10.3.65. Sire, Nigella Enrico. Dam, Amharic Lady Honorine. Breeder, Exhibitor.
Also in Class 184.
- 107 Miss I. Wiseman, SHYBU FLAMENCO, F., 4.5.65. Sire, Ch. Amharic Satin. Dam, Nigella Faith. Breeder, Mrs. S. Bullock.
Also in Classes 93, 186, 194, 219, 248.

Class 81.—RED ABYSSINIAN, M. or F.

Judge: MRS. NEWTON

- 108 Mrs. P. Evely, TRANBY RED TUTANKHAMEN, M., 22.8.65. Sire, Taishun Khephra. Dam, Tranby Tephri. Breeder, Mrs. Winsor.
Also in Class 194.

Class 82.—BURMESE (BROWN), M.

Judge: MRS. NEWTON

- 109 Miss M. Mack, ARBOREAL SITTA, M., 7.4.65. Sire, Dewpoint Kybo. Dam, Kudros Natasha. Breeder, Mrs. Dyte.
Also in Classes 94, 96, 186, 201.

SIAMESE S.P. AT STUD :
Lu-Chu-Lochinvar

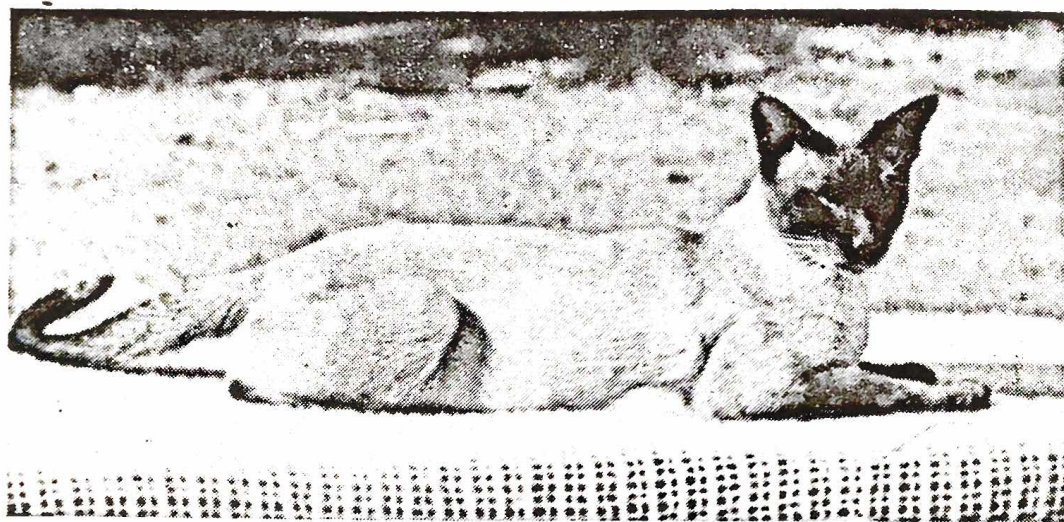

Sire: OAKAYBOY

Dam: LU-CHU-LOU

Bred by MRS. Y. KITE

1 C.C. Many other First Prizes

Queens well cared for in Heated Stud
House

MRS. P. HALPERN
15 York Road - St. Albans - Herts.

Telephone: ST. ALBANS 53695

Class 83.—BURMESE (BROWN), F.

Judge: MRS. NEWTON

- 110 Mr. and Mrs. Bareford, JONGELA IMOGEN, F., 22.11.64. Sire, Otterwood Benemino. Dam, Ballard Clancy. Breeders, Exhibitors.
Also in Classes 91, 93, 201.
- 111 Mrs. E. Chapman, PROCUL MARIGOLD, F., 31.5.64. Sire, Dewpoint Kybo. Dam, Ch. Kathoodu Kassandra. Breeder, Exhibitor.
Also in Classes 186, 201.
- 112 Mrs. J. Cole, OTTERWOOD SIBELLA, F., 11.5.62. Sire, Ch. Sablesilk Bimbo. Dam, Sablesilk Ninette. Breeder, Exhibitor.
Also in Class 201.
- 113 Mrs. J. Grange, LA-SUN KIPAO, F., 15.7.65. Sire, Ch. La-Sun Midas. Dam, Ch. La-Sun Mimosa. Breeder, Mrs. Silkstone.
Also in Classes 93, 186, 201, 231, 252, 279, 321.
- 114 Mrs. M. Smith, MAGAMBA CHANDEE, F., 11.7.65. Sire, Ch. La-Sun Midas. Dam, Copplestone Bardee. Breeder, Exhibitor.
Also in Classes 91, 93, 94, 95, 96, 201, 248, 309.
- 115 Mrs. D. Wright, COPPLESTONE PUSSY GALORE, F., 4.4.65. Sire, Ch. Copplestone Lun-Tha. Dam, Benroc Bandolino. Breeder, Mrs. Bentinck.
Also in Classes 93, 94, 95, 201.
- 116 Mr. E. Wright, ELMHAM DIANA, F., 1.8.65. Sire, Ch. Chindwin Komo. Dam, Chindwin Chula. Breeder, Miss E. Dawson.
Also in Classes 93, 94, 95, 96, 173, 186.

Class 84.—BURMESE (BLUE), M.

Judge: MRS. NEWTON

- 117 Mrs. M. Burton, KATHOODU SAPPHIRE KILVI, M., 15.1.62. Sire, Kathoodu Kimi. Dam, Pussinboots Sapphire Bibi. Breeder, Mrs. Hooper.
Also in Classes 92, 95, 186, 203, 309.
- 118 Mrs. P. Hassey, CHERISHED BLUE CASSIM, M., 15.4.65. Sire, Pussinboots Gazelle. Dam, Blue Zarda. Breeder, Mrs. Psaila.
Also in Classes 93, 95, 203.

Class 85.—BURMESE (BLUE), F.

Judge: MRS. NEWTON

- 119 Mrs. Capewell, KATHOODU SAPPHIRE KARSENA, F., 10.1.65. Sire, Kathoodu Kippee. Dam, Maa'ma Koko. Breeder, Mrs. Hooper.
Also in Classes 93, 94, 95, 96, 170, 173, 186, 203.
- 120 Mrs. J. Cole, OTTERWOOD MISTINDA, F., 2.10.62. Sire, Ch. Soondar Mooni. Dam, Sablesilk Ninette. Breeder, Exhibitor.
Also in Class 203.
- 121 Mrs. J. Dell, KIPUSHI BLUE SILK, F., 4.4.65. Sire, Ch. Soondar Mooni. Dam, Pussinboots Pixie. Breeder, Mrs. M. Martin.
Also in Classes 93, 95, 203.
- 122 Mrs. A. Psaila, BLUE ZARDA, F., 30.10.63. Sire, Ch. Ballard Bilin. Dam, Henzada. Breeder, Miss Bamford.
Also in Class 203.

Feline Advisory Bureau

Assists in ALL problems dealing with cats of all breeds,
including non-pedigree Pets.

Advises on Cattery Construction—both Breeding and
Boarding, and Maintains a comprehensive Library.
And a "F.A.B. Approved" Stud Quarters Inspection Scheme

ANNUAL CONFERENCE

HOTEL CAVENDISH, LANCASTER GATE, LONDON, W.2
SUNDAY, MAY 7th, 1967

OPEN TO ALL INTERESTED IN THE CORRECT
HUSBANDRY AND HEALTH OF CATS

Issues Papers on many subjects

Issues a Quarterly Journal of both Veterinary and Lay Articles.

Write for Veterinary and Scientific Panel List and other details
to *The Hon. Secretary*: MRS. JOAN JUDD
The Barn Cottage, Tytherington, Wootton-under-Edge, Glos.

THE GOVERNING COUNCIL OF THE CAT FANCY

The following are obtainable from the Secretary:—

	s.	d.
Stud Book, Vol. XIV	15	0
Prefix Application Forms		
Standard of Points	3	0
Constitution and Rules of the G.C.C.F.	1	6
List of Cats Shows, 1966/67		6
Annual List Cats at Stud with Clubs	2	6
Entry Forms for A.N.C.S.		

MRS. W. DAVIS

5, Llanaway Road, Godalming, Surrey.

*For Registrations, Transfers, Export Certificates and Certified Pedigrees,
application should be made to the respective Registrars—*

For Long and Short-Hair Breed to—

MRS. E. G. AITKEN

Bourneside Cattery, Bourneside, Kingswood Lane, Hindhead, Surrey.

For Siamese Breeds to—

MISS V. PRENTIS

4 Farman Street, Hove, 2, Sussex.

Class 86.—BLUE-CREAM.

Judge: MRS. TOWE

- 123 Mrs. J. Richards, CH. PENSYLVA FANTASIA, F., 8.4.61. Sire, Ch. Aldra's Cream Bunne. Dam, Ch. Broughton Jane. Breeder, Exhibitor.
Also in Class 268.

Class 87.—CHESTNUT BROWN FOREIGN, M. or F.

Judge: MRS. NEWTON

- 124 Mrs. S. Warren, SENLAC CANDY BOX, M., 17.7.65. Sire, Ch. Senlac Chatter-Box. Dam, Elvyne Kandy Bar. Breeder, Exhibitor.
Also in Classes 91, 94, 262.
- 125 Mrs. S. Warren, STERME BROWN TOM, M., 1.4.65. Sire, Ch. Senlac Coffee Berry. Dam, Elvyne Belinda Brown. Breeder, Mrs. Cardew.
Also in Classes 93, 213, 302.

Class 88.—SPOTTED, M. or F.

Judge: MRS. JOHNSON

- 126 Mrs. J. Richards, PENSYLVA JUNGLE PRINCESS, F., 28.10.63. Sire unknown. Dam, Ch. Broughton Jane. Breeder, Exhibitor.
Also in Class 306.

Class 89.—BI-COLOUR, M. or F.

Judge: MRS. JOHNSON

CANCELLED. NO ENTRIES

Class 90.—A.O.V., M. or F.

Judge: MRS. NEWTON

- 127 Mrs. B. Spiers, NIJUTIM BAMBI, M., 13.9.65. Sire, Moonshine. Dam, Prestwick Puchat. Breeder, Mrs. S. Hill.
Also in Classes 193, 211, 243, 271.

Class 91.—A.V. BREEDERS (ex. SIAMESE and A.O.V.).

Judge: MRS. JOHNSON

- 82 Mrs. J. Richards, CH. PENSYLVA PINKERTON. See Class 68.
- 84 Mrs. Savage, BONAVENTURA PUGWASH. See Class 69.
- 88 Mrs. K. Savage, BONAVENTURA POLLY. See Class 70.
- 89 Mrs. K. Savage, CH. BONAVENTURA PRUDENCE.
See Class 70.
- 93 Mrs. E. Grant-Allen, ELVASTON SILVER CARETA.
See Class 74.
- 95 Miss H. Harris, MILLSTAR SILVER BEAUTY. See Class 75.

The Blue-Pointed Siamese Cat Club

If you own a Blue-Pointed Siamese, why not JOIN THE CLUB which specialises in your Breed? It offers Trophies at the leading Shows, supports smaller Shows and guarantees Classes for its Members.

ANNUAL SUBSCRIPTION 10/- ENTRANCE FEE 5/-
LIFE MEMBERSHIP 3 Gns.

Pedigree Forms for members, 3/- dozen, post free

Particulars from **Hon. Secretary, MRS. G. LAIT, 25 The Parade, Dudley.**
Hon. Treasurer: MRS. P. LAUDER, Mulberry Cottage, Exlade Street, Woodcote, Reading

GAYLORD Blue Pointed Siamese

ENQUIRIES FOR KITTENS TO

MISS ANNE RICKSON

67 SCHOOL LANE - DIDSBURY - MANCHESTER, 20

Tel.: DID 4004

The Colourpoint and A.O.V. Club

Chairman: Mr. John Trevor

JOIN THE AFFILIATED CLUB TO CATER FOR THE INTERESTS OF COLOUR-POINTS AND ALL THE ANY OTHER VARIETIES AND ANY OTHER COLOURS REGISTERED AS BREEDS 13A AND 26. Longhair, Shorthair, Rex Coated and Siamese Coat Pattern

Entrance Fee 10/-

Annual Subscription 10/-

Hon. Treasurer :
MR. B. A. STIRLING-WEBB
Asgill House, Richmond, Surrey

Hon. Secretary :
MRS. I. G. HANCOX
Flat 4, 22 Villa Road, Nottingham

WAVERMOUSE BURMESE

BROWN AND BLUE

Inoculated, house-trained, child-proof Kittens for Pets or
Breeding

A FEW CATS BOARDED

MRS. E. M. GRAY

29 Hatherley Road, Sidcup, Kent ————— Tel. FOO 7992

- 97 Miss Woodifield, PATHFINDERS MISTY. See Class 77.
- 99 Mrs. K. Butcher, BRIGHTWELL BASIL. See Class 78.
- 103 Miss F. Bone, NIGELLA ARIBA. See Class 79.
- 110 Mr. and Mrs. Bareford, JONGELA IMOGEN. See Class 83.
- 114 Mrs. M. Smith, MAGAMBA CHANDEE. See Class 83.
- 124 Mrs. S. Warren, SENLAC CANDY BOX. See Class 87.

Class 92.—A.V. SENIOR (ex. SIAMESE and A.O.V.).

Judge: MRS. HUGHES

- 86 Mrs. J. Richards, PENSYLVA BELLA. See Class 70.
- 87 Miss N. Robinson, JEZREEL JUNA. See Class 70.
- 88 Mrs. K. Savage, BONAVENTURA POLLY. See Class 70.
- 89 Mrs. K. Savage, CH. BONAVENTURA PRUDENCE.
See Class 70.
- 90 Mrs. Woodward-Smith, JEZREEL JUMENTA. See Class 70.
- 98 Mrs. K. Butcher, BRIGHTWELL BARBAROSSA. See Class 78.
- 117 Mrs. M. Burton, KATHOODU SAPPHIRE KILVI. See Class 84.

Class 93.—A.V. JUNIOR (ex. SIAMESE and A.O.V.).

Judge: MRS. JOHNSON

- 84 Mrs. K. Savage, BONAVENTURA PUGWASH. See Class 69.
- 93 Mrs. E. Grant-Allen, ELVASTON SILVER CARETA.
See Class 74.
- 98 Mrs. K. Butcher, BRIGHTWELL BARBAROSSA. See Class 78.
- 100 Mr. A. Demaine, KERROODHO. See Class 78.
- 118 Mrs. P. Hassey, CHERISHED BLUE CASSIM. See Class 84.
- 125 Mrs. E. Warren, STERME BROWN TOM. See Class 87.

Class 93a.—A.V. JUNIOR (ex. SIAMESE and A.O.V.).

Judge: MRS. JOHNSON

- 85 Mrs. M. Bevan, BARHAM BLUE SERENA. See Class 70.
- 92 Miss C. Petre, PETROVNA BLUE HYACINTH. See Class 71.
- 97 Miss N. Woodifield, PATHFINDERS MISTY. See Class 77.
- 101 Mr. and Mrs. Taylor, BRIGHTWELL BATHSHEBA.
See Class 78.
- 105 Mrs. A. Brooks, NIGELLA SANS SOUCI. See Class 80.
- 107 Mrs. I. Wiseman, SHYBU FLAMENCO. See Class 80.
- 110 Mr. and Mrs. Bareford, JONGELA IMOGEN. See Class 83.
- 113 Mrs. J. Grange, LA-SUN KIPAO. See Class 83.
- 114 Mrs. M. Smith, MAGAMBA CHANDEE. See Class 83.
- 115 Mrs. D. Wright, COPPLESTONE PUSSY GALORE.
See Class 83.
- 116 Mr. E. Wright, ELMHAM DIANA. See Class 83.
- 119 Mrs. Capewell, KATHOODU SAPPHIRE KARSENA.
See Class 85.
- 121 Mrs. J. Dell, KIPUSHI BLUE SILK. See Class 85.

Mingchiu Colourpoints

The Cats with the delightful temperament

LAST SEASON . . .

Ten Challenge Certificates, three full Champions:
MINGCHIU GALA, B.P.; MINGCHIU SHAN, S.P.;
BRIARRY SUZANNAH, S.P.

Twice Best Long Hair Kitten in Show (MINGCHIU
MERLE and CH. MINGCHIU SHAN).



KITTENS AVAILABLE, PETS & PRIZE WINNERS

Mrs. S. M. Harding

18 ENNERDALE ROAD - RICHMOND - SURREY

RIC 2908

Class 94.—A.V. NOVICE (ex. SIAMESE and A.O.V.).

Judge: MRS. HUGHES

- 81 Miss P. Turner, SCINTILLA SNOW MAIDEN. See Class 67.
83 Mrs. J. Richards, PENSYLVA MYSTIC PRINCE. See Class 69.
85 Mrs. M. Bevan, BARHAM BLUE SERENA. See Class 70.
90 Mrs. Woodward-Smith, JEZREEL JUMENTA. See Class 70.
91 Mr. and Mrs. Brooks, WHISPERING RAINE. See Class 71.
92 Miss C. Petre, PETROVNA BLUE HYACINTH. See Class 71.
93 Mrs. E. Grant-Allen, ELVASTON SILVER CARETA.
See Class 74.
96 Miss N. Woodifield, PATHFINDERS MANDY. See Class 77.
100 Mr. A. Demaine, KERROODHO. See Class 78.
109 Miss M. Mack, ARBOREAL SITTA. See Class 82.
114 Mrs. M. Smith, MAGAMBA CHANDEE. See Class 83.
115 Mrs. D. Wright, COPPLESTONE PUSSY GALORE.
See Class 83.
116 Mr. E. Wright, ELMHAM DIANA. See Class 83.
119 Mrs. J. Capewell, KATHOODO SAPPHIRE KARSENA.
See Class 85.
124 Mrs. S. Warren, SENLAC CANDY BOX. See Class 87.

Class 95.—A.V. LIMIT (ex. SIAMESE and A.O.V.).

Judge: MRS. JOHNSON

- 84 Mrs. K. Savage, BONAVENTURA PUGWASH. See Class 69.
99 Mrs. K. Butcher, BRIGHTWELL BASIL. See Class 78.
100 Mr. A. Demaine, KERROODHO. See Class 78.
117 Mrs. M. Burion, KATHOODU SAPPHIRE KILVI. See Class 84.
118 Mrs. P. Hassey, CHERISHED BLUE CASSIM. See Class 84.

Class 95a.—A.V. LIMIT (ex. SIAMESE and A.O.V.).

Judge: MRS. JOHNSON

- 78 Mrs. J. Grange, MHAIRI. See Class 65.
80 Mrs. C. Betts, DELLSWOOD HONEYMOON. See Class 67.
85 Mrs. M. Bevan, BARHAM BLUE SERENA. See Class 70.
90 Mrs. Woodward-Smith, JEZREEL JUMENTA. See Class 70.
91 Mr. and Mrs. Brooks, WHISPERING RAINE. See Class 71.
92 Miss C. Petre, PETROVNA BLUE HYACINTH. See Class 71.
96 Miss N. Woodifield, PATHFINDERS MANDY. See Class 77.
114 Mrs. M. Smith, MAGAMBA CHANDEE. See Class 83.
115 Mrs. D. Wright, COPPLESTONE PUSSY GALORE.
See Class 83.
116 Mr. E. Wright, ELMHAM DIANA. See Class 83.
119 Mrs. J. Capewell, KATHOODU SAPPHIRE KARSENA.
See Class 85.
121 Mrs. J. Dell, KIPUSHI BLUE SILK. See Class 85.

**YOUR
J U M B L E
CAN SAVE
AN
ANIMAL'S
LIFE**

Countless animals, doomed to suffering, starvation or untimely deaths, are now well loved pets in happy homes . . . Thanks to the:

**ANIMAL
SANCTUARY**

Its work is supported almost entirely from the proceeds of Jumble Sales. If you have anything that could be sold, 'phone MRS. C. WALLEGE (EDM 1264)

The Animal Sanctuary
C.P.L.
39 Oxford Road, Lower Edmonton, N.9

**Penenden Siamese and
Abyssinians**

Sealpoint Kittens of quality available from time to time

FROM

CELESTIAL CHARM

Dam of 1st Siamese litter, Olympia, December, 1964.

Miss D. M. Grainger

6a BYRON ROAD - PENDENDEN HEATH - MAIDSTONE

Tel.: 55830

BOXLEY RUSSIAN BLUES from MICHIFER ANNA

Enquiries: MISS E. L. WRIGHT at same address.

Class 96.—A.V. MAIDEN (ex. SIAMESE and A.O.V.).

Judge: MRS. KENT

- 96 Miss N. Woodfield, PATHFINDERS MANDY. See Class 77.
100 Mr. A. Demaine, KERROODHO. See Class 78.
109 Miss M. Mack, ARBOREAL SITTA. See Class 82.
114 Mrs. M. Smith, MAGAMBA CHANDEE. See Class 83.
116 Mr. E. Wright, ELMHAM DIANA. See Class 83.
119 Mrs. J. Capewell, KATHOODU SAPPHIRE KARSENA.
See Class 85.

Class 97.—A.O.V. BREEDERS (on. Supp. Reg.).

Judge: MRS. JOHNSON
CANCELLED. NO ENTRIES

Class 98.—A.O.V. NOVICE (on. Supp. Reg.).

Judge: MRS. HUGHES
CANCELLED. NO ENTRIES

SHORT-HAIRED KITTENS (except SIAMESE)

Class 99.—ANY SELF COLOUR (ex. BRITISH or RUSSIAN BLUE), M. or F.

Judge: MRS. HOLROYD

- 128 Mrs. J. Richards, PENSYLVA PRAIRIE PAMPAS, M., 27.3.66. Sire, Ch. Tralpark Ambrose. Dam, Ch. Pensylva Pansy. Breeder, Exhibitor.
Also in Classes 174, 220, 269.
129 Miss P. Turner, SCINTILLA MOONBEAM, F., 24.5.66. Sire, Unregistered. Dam, Iolanthe. Breeder, Exhibitor.
Also in Class 119.

Class 100.—BRITISH BLUE (3-9 months), M. or F.

Judge: MRS. HOLROYD

- 130 Mrs. M. Bevan, BARHAM BLUE COMET, M., 9.6.66. Sire, Tralpark Christopher. Dam, Barham Blue Serena. Breeder, Exhibitor.
Also in Classes 116, 117, 226.
131 Mrs. M. Bevan, BARHAM BLUE VALKYRIE, F., 9.6.66. Sire, Tralpark Christopher. Dam, Barham Blue Serena. Breeder, Exhibitor.
Also in Classes 116, 117, 226.
132 Mrs. J. Richards, PENSYLVA ANTAEUS, M., 2.5.66. Sire, Ch. Tralpark Ambrose. Dam, Ch. Pensylva Mirus. Breeder, Exhibitor.
Also in Classes 116, 232, 273, 316.

KERNOW CATS

At Stud:

SCOMANESSA RED STAR

Red Point Siamese

SUPRA PAN

Blue Point Siamese

TRANBY RED TUTANKHAMEN

Red Abyssinian

ANNELIDA SILVER CLOUD

Blue, Rex Gene 1

KERNOW CHAMESCH

Brown Burmese, Rex Gene 2

KERNOW SMENKH-KARA

Half Burmese x half Rex Gene 2

HEALTHY KITTENS USUALLY AVAILABLE

STUDS TO APPROVED QUEENS ONLY

All details . . .

MRS. P. EVELY

1 Church Path - Old Coulsdon - Surrey

Downland 52594

Cross.

Also in Class 117.

- 137 Mr. and Mrs. Brooks, ALMIDA CASSIUS, M., 17.4.66. Sire, Jennymay Erling. Dam, Whispering Raine. Breeders, Exhibitors. Also in Classes 116, 119, 187.

Class 102.—SILVER TABBY, M. or F.

Judge: MRS. HOLROYD
CANCELLED. NO ENTRIES

Class 103.—RED or BROWN TABBY, M. or F.

Judge: MRS. HOLROYD

- 138 Miss G. Hardman, KILLINGHALL RED BONBON, M., 18.3.66. Sire, Unregistered. Dam, Ch. Killinghall Red Monkey. Breeder, Exhibitor.
Also in Classes 116, 187, 213, 220, 223, 226, 235, 249, 255, 269, 278, 303, 329.

Class 104.—ABYSSINIAN (3-9 months), M. or F.

Judge: MRS. NEWTON

- 139 Mrs. M. Macalister, KUALA BETT, F., 4.4.66. Sire, Ch. Amharic Satin. Dam, Kuala Amber Arusi. Breeder, Exhibitor.
Also in Class 195. FOR SALE: 15 Gns.
- 140 Mrs. A. Masters, OREAD TWM, F., 23.3.66. Sire, Anntor Sarza. Dam, Lalibella Butterfly. Breeder, Mrs. P. Thompson.
Also in Class 195.
- 141 Mrs. A. Masters, HAYMAST HORATIO, M., 27.5.66. Sire, Oread Jasper. Dam, Amharic Lady Honorine. Breeder, Exhibitor.
Also in Class 195.

THE KENTISH CAT SOCIETY

(ALL BREEDS)

We hold an Exemption Show every year and offer a Points Cup to be won outright by the member scoring the highest number of points in the Society's Classes at leading Shows during the season. We also support Shows in the South of England by guaranteeing Classes and offering Specials.

Annual Subscriptions 7/6 (January 1st)

Life Membership £3/3/-

All particulars from the Hon. Secretary—

MRS. H. G. PHILPOT, Four Seasons, Bitchet Green, near Sevenoaks
Kent. Telephone : Sevenoaks 61310

Hon. Treasurer—

MRS. P. MOSS, Garden Cottage, School Lane, West Kingsdown, Kent

T A R A W O O D C A T S

Stud Cats: Russian Blue: LARS OF FINLANDIA

(Danish import)

Brown Burmese: TELEMACHUS

(Winner of Ruselon Cup and Chira Trophy, 1965)

QUEENS WELCOME

D. CURTIS-HAYWARD

Woodlands - Bradford Rd. - Hawthorn - Wilts. Hawthorn 443

- 142 Mrs. A. Masters, HAYMAST HONORINE, F., 27.5.66. Sire Oread Jasper. Dam, Amharic Lady Honorine. Breeder, Exhibitor.
Also in Class 195.
- 143 Mrs. E. Menezes, TAISHUN SOLO, M., 20.4.66. Sire, Ch. Taishun Leo. Dam, Taishun Tamasha. Breeder, Exhibitor.
Also in Classes 116, 187, 195, 220, 226, 249, 255, 303, 322.
- 144 Mr. A. Veitch, AXUM TANA, F., 4.5.66. Sire, Taishun Leo. Dam, Wyeth Honey. Breeder, Exhibitor.
Also in Classes 118, 119, 195.

Class 105.—RED ABYSSINIAN (3-9 months), M. or F.

Judge: MRS. NEWTON

- 145 Mrs. J. Richards, PENSYLVA GLOWING SARGON, M., 11.4.66. Sire, Ch. Taishun Leo. Dam, Pensylva Jungle Princess. Breeder, Exhibitor.
Also in Class 322.

Class 106.—TORTIE or TORTIE and WHITE (3-9 months), M. or F.

Judge: MRS. HOLROYD

- 146 Miss N. Woodifield, PATHFINDERS LAURA, F., 15.4.66. Sire, Ch. Cherry of Carne. Dam, Ch. Pathfinders Lucy. Breeder, Exhibitor.
Also in Classes 116, 269.
- 147 Miss N. Woodifield, PATHFINDERS RITA, 28.5.66. Sire, Ch. Killinghall Red Pyrene. Dam, Pathfinders Molly. Breeder, Exhibitor.
Also in Classes 118, 119, 174, 278.

***Class 107.—BROWN BURMESE (3-6 months), M.**

Judge: MRS. THAKE

- 148 Miss M. Mack, BELCANTO CAPRICCIO, M., 18.5.66. Sire, Arboreal Sitta. Dam, Arboreal Blue Leela. Breeder, Exhibitor.
Also in Classes 116, 119, 174, 187, 202, 322.
- 149 Mrs. M. Smith, ABBEYVILLE ADONIS, M., 4.4.66. Sire, Ch. Coplestone Lun-Tha. Dam, Edwardian Yu-Fing. Breeder, Mrs. Bardall.
Also in Classes 117, 118, 119, 174, 187, 202.
- 150 Mrs. Warren-Hurlock, KHAME BENJAMIN, M., 26.4.66. Sire, Pussinboots Blue Moon. Dam, La-Sun Moselle. Breeder, Miss Birtwistle.
Also in Classes 117, 187, 202.

SUPRA SIAMESE



A SUPRA KITTEN

At Stud: OAKAY BOY, S.P.

(Sire: CH. PETRUCHIO, B.P.)

This Stud needs no introduction—his kittens speak for him.

CH. MACEDON MARQUIS, B.P.

(Sire: PRAHA ANDANTE MAESTOSO, L.P.)

The Blue Point Stud with the required glacial coat.

See his winning kittens at the shows.

SUPERB STUD QUARTERS—HEATED QUEENS' CAGES

Fees: 5 Gns. plus expenses

Queens met at Ashford station (Kent) by arrangement
SEAL, BLUE, CHOCOLATE AND LYNX KITTENS SOMETIMES FOR SALE

Mrs. M. Hudson

QUAKERS - HIGH HALDEN - ASHFORD - KENT

Tel.: High Halden 251

***Class 108.—BROWN BURMESE (3-6 months), F.**

Judge: MRS. THAKE

- 151 Mrs. M. Burton, ELMHAM FELICITY, F., 3.4.66. Sire, Ch. Chindwin Komo. Dam, Mamselle Amber Begbo. Breeder, Miss Dawson.
Also in Classes 117, 118, 174, 187, 202.
- 152 Mrs. M. Howe, LYSILVA ORPHELINE ANNA, F., 24.5.66. Sire, Ch. Buskins Blue Sunya. Dam, Heartsease Nerissa. Breeder, Exhibitor.
Also in Classes 116, 117, 118, 187, 202, 226, 232, 255, 322.
- 153 Mrs. M. Quigley, PERK GEGHANI, F., 2.5.66. Sire, Dewpoint Kybo. Dam, Lysilva Rosamunde. Breeder, Mrs. Watts.
Also in Classes 170, 187, 202, 220, 226, 303.
- 154 Mrs. D. Wright, PAGODA PANDORA, F., 16.5.66. Sire, Ch. Soondar Mooni. Dam, Copplestone Pussy Galore. Breeder, Exhibitor.
Also in Class 202.

Class 109.—BROWN BURMESE (6-9 months), M. or F.

Judge: MRS. THAKE

- 155 Mrs. M. Fleet, BYBROOK CARNABY BOY, M., 6.3.66. Sire, Bybrook Sir John Bumble. Dam, Yan Ayara. Breeder, Exhibitor.
Also in Classes 116, 117, 187, 202, 220, 226, 255, 316, 322.
- 156 Mrs. M. Fleet, BYBROOK VICTORY, F., 6.3.66. Sire, Bybrook Sir John Bumble. Dam, Yan Ayara. Breeder, Exhibitor.
Also in Classes 116, 117, 187, 202, 220, 226, 255, 316, 322.
- 157 Mrs. M. Hones, KATHOODU KABIRIO, M., 11.1.66. Sire, Kathoodu Kippee. Dam, Maa-ma Koko. Breeder, Mrs. Hooper.
Also in Classes 117, 187, 202, 232.
- 158 Mrs. I. Loveys, ROCKLO MINUENDO, F., 9.2.66. Sire, Ch. Dewpoint Nimrod. Dam, Hassan Susannah. Breeder, Exhibitor.
Also in Classes 117, 202, 307, 322, 325.

Class 110.—BLUE BURMESE (3-9 months), M. or F.

Judge: MRS. THAKE

- 159 Mr. T. Bareford, DELTA CASSANDRA, F., 23.3.66. Sire, Ch. Ballard Bilin. Dam, Procul Bettina. Breeder, Exhibitor.
Also in Classes 116, 117, 204.
- 160 Mrs. E. Chapman, PROCUL GENE, M., 23.2.66. Sire, Ch. La-Sun Midas. Dam, Ch. Kathoodu Kassandra. Breeder, Exhibitor.
Also in Classes 187, 204. FOR SALE: 12 Gns.
- 161 Mrs. E. Chapman, PROCUL ROMEO, M., 23.2.66. Sire, Ch. La-Sun Midas. Dam, Ch. Kathoodu Kassandra. Breeder, Exhibitor.
Also in Classes 187, 204. FOR SALE: 12 Gns.

Class 111.—CHESTNUT BROWN FOREIGN, M. or F.

Judge: MRS. THAKE

- 162 Mrs. S. Warren, CRUMBER HILL COPPER, M., 29.3.66. Sire, Sterme Brown Tom. Dam, Senlac Bronze Beauty. Breeder, Mrs. Kirby.
Also in Classes 118, 119, 187, 226, 255.

Annelida Siamese and Rex

AT STUD :

Ch. Missfore Chocolate Whey

Outstanding C.P. carrying Blue factor. Sire of 10 Champions and of this year's winning kittens. Also

Rio Vista Kismet

Beautiful Blue Gene 1 Rex import of correct modified foreign type.

AND

Broughm

Well-known Brown Gene 2 Rex. Sire of three Rex champions (U.S.A. and Canada)

We hope that MALLORCA SICAT, our lovely Seal Pointed Gene 2 Rex will be at Stud early next year.

*SIAMESE AND REX KITTENS USUALLY FOR SALE
All immunised and house-reared.*

MRS. A. E. ASHFORD, S.R.N.

Annelida - Roundwell - Bearsted - Kent Tel.: Maidstone 37050

MAGAMBA CATS

BURMESE AND SIAMESE

BROWN BURMESE QUEEN :

MAGAMBA CHANDEE

SIAMESE QUEENS (B.P.) :

PI-DEN REBEKAH

MAGAMBA CHERRAMANDEE

Siamese and Burmese Kittens available now

Mrs. M. M. Smith

LITTLE ORCHARD - YARMOUTH ROAD - BROOME

Nr. BUNGAY - SUFFOLK Tel.: Bungay 15

Class 118.—A.V. NOVICE (3-9 months), M. or F. (ex. Siamese and A.O.V.).

Judge: MRS. HUGHES

- 144 Mr. A. Veitch, AXUM TANA. See Class 104.
- 147 Miss N. Woodifield, PATHFINDERS RITA. See Class 106.
- 149 Mrs. M. Smith, ABBEYVILLE ADONIS. See Class 107.
- 151 Mrs. M. Burton, ELMHAM FELICITY. See Class 108.
- 152 Mrs. M. Howe, LYN SILVA ORPHALINE ANNA.
See Class 108.
- 162 Mrs. S. Warren, CRUMBER HILL COPPER. See Class 111.
- 165 Mrs. B. Matthews, CHRYSOBERYL EANSWITH.
See Class 113.
- 166 Miss N. Woodifield, PATHFINDERS JILL. See Class 114.

Class 119.—A.V. MAIDEN (3-9 months), M. or F.

Judge: MRS. JOHNSON

- 129 Miss P. Turner, SCINTILLA MOONBEAM. See Class 99.
- 133 Mrs. K. Savage, BONAVENTURA SOPHIE. See Class 100.
- 137 Mr. and Mrs. R. Brooks, ALMIDA CASSIUS. See Class 101.
- 144 Mr. A. Veitch, AXUM TANA. See Class 104.
- 147 Miss N. Woodifield, PATHFINDERS RITA. See Class 106.
- 148 Miss M. Mack, BELCANTO CAPRICCIO. See Class 107.
- 149 Mrs. M. Smith, ABBEYVILLE ADONIS. See Class 107.
- 162 Mrs. S. Warren, CRUMBER HILL COPPER. See Class 111.
- 165 Mrs. B. Matthews, CHRYSOBERYL EANSWITH.
See Class 113.
- 166 Miss N. Woodifield, PATHFINDERS JILL. See Class 114.

Class 120.—A.V. S.H. LITTER (ex. Siamese and A.O.V.).

Judge: MRS. TOWE

- 179 Mr. and Mrs. Bareford, LITTER (Breed 27), 1M., 3F., 13.6.66.
Sire, Otterwood Benemino. Dam, Ballard Clancey. Breeders,
Exhibitors.

FOR SALE.

Class 121.—A.O.V. BREEDER'S, M. or F. (on Supp. Reg.).

Judge: MRS. HUGHES

- 167 Mr. F. Chappell, YCLEPT DOMINA. See Class 115.
- 168 Mr. F. Chappell, YCLEPT DOMINUS. See Class 115.
- 169 Mr. F. Chappell, YCLEPT DAPHNE. See Class 115.
- 170 Mr. F. Chappell, YCLEPT DESDEMONA. See Class 115.
- 171 Mrs. Curtis-Hayward, TARA WOOD LAZARUS. See Class 115.
- 172 Mrs. Curtis-Hayward, TARA WOOD ORLANDO. See Class 115.
- 173 Miss E. Dawson, ELMHAM SNOW GENTIAN. See Class 115.
- 174 Mrs. F. Flynn, GREENLEAF FLORIZEL. See Class 115.
- 175 Mrs. M. Martin, KAPUSHI TIKI. See Class 115.
- 176 Mrs. S. Rees, HESPERIAN TAMARA. See Class 115.
- 177 Miss P. Turner, SCINTILLA WEI-WU. See Class 115.

Class 122.—A.O.V. NOVICE, M. or F. (on Supp. Reg.).

Judge: MR. TOMLINSON

- 167 Mr. F. Chappell, YCLEPT DOMINA. See Class 115.
168 Mr. F. Chappell, YCLEPT DOMINUS. See Class 115.
169 Mr. F. Chappell, YCLEPT DAPHNE. See Class 115.
170 Mr. F. Chappell, YCLEPT DESDEMONA. See Class 115.
171 Mrs. Curtis-Hayward, TARAWOOD LAZARUS. See Class 115.
172 Mrs. Curtis-Hayward, TARAWOOD ORLANDO. See Class 115.
173 Miss E. Dawson, ELMHAM SNOW GENTIAN. See Class 115.
175 Mrs. M. Martin, KIPUSHI TIKI. See Class 115.
176 Mrs. S. Rees, HESPERIAN TAMARA. See Class 115.
177 Miss P. Turner, SCINTILLA WEI-WU. See Class 115.
178 Miss I. Wiseman, LIQUENDA NINA. See Class 115.

SIAMESE ADULTS

Class 123.—SEAL-POINT, M.

Judge: MRS. KENT

- 2 182 Mrs. N. Denny, STARSHINE DANDIDO, M., 11.5.65. Sire, Ch. Sabukia Sirocco. Dam, Starshine Mischief. Breeder, Mrs. Cronin. Also in Classes 133, 214, 219, 250, 253, 263, 281, 286, 296.
183 Mrs. Y. Kite, LU CHU GEMINI, M., 21.7.65. Sire, Mansel Yahmani. Dam, Chi Li Gigi. Breeder, Exhibitor. Also in Classes 131, 133, 134, 135, 188, 219, 281, 286, 296.
3 184 Mrs. E. Menezes, WHITEACRES CHRISTIAN, M., 26.5.63. Sire, Sunland Sijui. Dam, Whiteoaks Pheasant. Breeders, Mrs Martin and Miss Eley. Also in Classes 132, 134, 188, 248, 253, 321.
ab 185 Mrs. S. Morgan, MEIKLERIGGS OLIVER, M., 17.5.65. Sire, Beaumanor Tammi. Dam, Tye Pippin. Breeder, ———. Also in Classes 133, 134, 286.
186 Mrs. J. Williams, SAMSARA SOHRAB, M., 2.9.65. Sire, Supra Ah Wun. Dam, Samsara Victoria. Breeder, Mrs. Buttery. Also in Classes 281, 286.
1 187 Mr. and Mrs. D. Wilson, DUNCHATTAN GOUPI, M., 14.4.65. Sire, Ch. Windale Derri. Dam, Ch. Dunchattan Kiki Kula. Breeder, Mrs. Forrest. Also in Classes 296, 317.

Southern Counties Cat Club

ALL BREEDS

President: MAJOR G. C. DUGDALE Vice-President: MRS. M. BRUNTON

Chairman: MISS KATHLEEN YORKE

Subscriptions due January 1st, 10/- per annum. Entry Fee, 5/-

NEW MEMBERS WELCOME

Hon. Secretary: MRS. MADGE SHROUDER

Cats' Cottage, The Avenue, West Moors, Dorset. Tel.: Ferndown 3016

Hon. Treasurer: MRS. RODEN

Anchorage, Third Avenue, Stanford-le-Hope, Essex.

Show Manager: MRS. H. PHILPOT

Four Seasons, Bitchet Green, Nr. Sevenoaks, Kent.

CHAMPIONSHIP CAT SHOW

R.H. Old Hall, Westminster, 4th February, 1967

Class 124.—SEAL-POINT, F.

Judge: MISS RICKSON

- 188 Miss L. Burness, DUNCHATTAN NINA, F., 16.1.65. Sire, Ch. Windale Derri. Dam, Yalda Yla. Breeder, Mrs. Forrest.
Also in Classes 133, 188, 253, 258, 263, 281, 286, 296, 310, 324.
- R 189 Miss A. Codrington, SAMSARA ARABELLA, F., 2.9.65. Sire, Supra Ah Wun. Dam, Samsara Victoria. Breeder, Mrs. Buttery.
Also in Classes 133, 134, 135, 188, 281, 286, 296.
- H 190 Mr. and Mrs. I. Dack, STARSHINE BEBE, F., 20.11.65. Sire, Ch. Sabukia Sirocco. Dam, Starshine Mischief. Breeder, Mrs. Cronin.
Also in Classes 188, 281.
- 3 191 Mrs. M. Hudson, PETITE DONNA, F., 6.4.65. Sire, Supra Ah Wun. Dam, Beech Beauty. Breeder, Mr. A. Crone.
Also in Classes 133, 258, 281, 286, 296.
- 192 Mrs. Y. Kite, LU CHU LOYOLA, F., 18.7.65. Sire, Mansel Hamid. Dam, Lu Chu Lou. Breeder, Exhibitor.
Also in Classes 131, 133, 134, 135, 188, 219, 281, 286, 296.
- 193 Mrs. S. Morgan, BANHA FLAIR, F., 24.7.64. Sire, Sans Souci Theus. Dam, Banha Mystic Sasha. Breeder, Mrs. M. Kimber.
Also in Classes 132, 134, 286.
- 194 Mrs. B. Reynolds, PETAYA SAMANTHA, F., 11.10.65. Sire, Tornado. Dam, Purrdale Titaya Petruska. Breeder, Exhibitor.
Also in Classes 135, 173.
- C 195 Mrs. D. Ryder, CHISIGO SARAH, F., 8.3.65. Sire, Annelida Azbac. Dam, Elmham Yola. Breeder, Mrs. C. Lee.
Also in Classes 133, 134, 281, 286.
- H 196 Mr. J. Shewbridge, ROSEANGLE MIRANDA, F., 4.5.65. Sire, Ch. Supra Cassandra. Dam, Annelida Carmen. Breeder, Mrs. Guthrie.
Also in Classes 133, 134, 135, 182, 188, 286, 296.
- 1 197 Mrs. A. Weldin, TYE PIPPIN, F., 18.4.64. Sire, Craigiehilloch Boyndie. Dam, Owlsmoor Cleopatra. Breeder, Mrs. Killick.
Also in Classes 132, 134, 188, 286.
- 2 198 Mr. and Mrs. Wilson, AMBERLEY DEBORAH, F., 14.7.65. Sire, Annelida Puck. Dam, Ch. Amberley Teresa. Breeders, Exhibitors.
Also in Classes 131, 253, 286, 317.

Class 125.—BLUE-POINT, M.

Judge: MR. RALEIGH

- 199 Mrs. P. Evely, SUPRA PAN, M., 28.9.65. Sire, Ch. Gaylord Prospero. Dam, Wildpear Floss. Breeder, Mrs. Hudson.
Also in Classes 133, 134.
- 200 Miss O. Griffiths, SAFARI CASANOVA, M., 7.4.63. Sire, Ch. Linton Ajax. Dam, Middlefield Shiva. Breeder, Exhibitor.
Also in Classes 131, 132, 188, 198, 297.
- 201 Mrs. M. Halliday, CH. SAFARI WINSTON, M., 18.12.64. Sire, Ch. Safari Casanova. Dam, Middlefield Shiva. Breeder, Mrs. O. Griffiths.
Also in Classes 133, 177, 198, 282, 288, 297.

- 202 Mrs. E. Putwain, MARKANDIAN BLUEBERRY BOY, M., 22.4.65. Sire, Ch. Bluebridge Ratsmee. Dam, Whitacott Supreme Sheb. Breeder, Mrs. D. Cowens.
Also in Classes 134, 198, 288.
- 203 Mrs. B. Reynolds, PETAYA BLUE WILLOW, M., 11.10.65. Sire, Tornado. Dam, Purrdale Titaya Petruska. Breeder, Exhibitor.
Also in Classes 135, 173.

Class 126.—BLUE-POINT, F.

Judge: MR. RALEIGH

- 204 Mrs. J. Grange, SERAPHIM SIREN, F., 25.5.65. Sire, Doneraile Blue Pax. Dam, Grangewood Albertine. Breeder, Mrs. Walsh.
Also in Classes 133, 188, 198, 219, 253, 282, 288, 297.
- 205 Mrs. E. Green, SABRIEN PEASE BLOSSOM, F., 9.10.64. Sire, Ch. Misselfore Chocolate Whey. Dam, Almar Anthea. Breeders, Mr. and Mrs. Porter.
Also in Classes 133, 134, 188, 198.
- 206 Miss O. Griffiths, MIDDLEFIELD SHIVA, F., 8.4.62. Sire, Ch. Helsby Cheetah. Dam, Ruselon Zicharo. Breeder, Mrs. Bowater.
Also in Classes 132, 288.
- 207 Miss V. Huthwaite, SEATHWAITE AMARITA, F., 31.12.63.
Also in Classes 131, 132, 188, 198, 231, 288.
- 208 Mr. and Mrs. Newsome, CHEYNE BLUE AUBRITIA, F., 25.9.64. Sire, Ch. Misselfore Ryken. Dam, Doneraile Blue Penelope. Breeder, Mrs. K. Dunks.
Also in Classes 113, 135.
- 209 Mrs. M. Smith, PI-DEN REBEKAH, F., 7.8.64. Sire, Ch. Khuburat Sweet Sultan. Dam, Ch. Pi-Den Acacia.
Also in Classes 132, 198, 282, 288.
- 210 Mrs. B. Spiers, DEBRA TINKERBELLE, F., 30.6.65. Sire, Ch. Safari Casanova. Dam, Debra Lindy Lou. Breeder, Mrs. E. Blackwell.
Also in Classes 133, 134, 135, 173, 188, 214, 302.
- 211 Mrs. M. Wilkinson, SUPRA MOONFLOWER, F., 28.6.64. Sire, Ch. Macedon Marquis. Dam, Bru-Bur Tedda. Breeder, Mrs. M. Hudson.
Also in Classes 132, 135, 282.
- 212 Mrs. M. Williams, HATHOR BENER-AB, F., 18.8.64. Sire, Edinlee Bacchus. Dam, Bitchet Katina. Breeder, Mrs. W. Chappell.
Also in Classes 134, 135, 188, 288.

Class 127.—CHOCOLATE-POINT, M.

Judge: MRS. KEENE

- 213 Mr. B. Burlton, PYNUNG NIZEFELLO, M., 17.6.65. Sire, Tiki-Honey. Dam, Pynung Sio. Breeder, Miss Corsellis.
Also in Classes 207, 214, 258, 290, 297.
- 214 Mrs. N. Denny, SAMSARA DANTE, M., 11.10.65. Sire, Praha Andante Maestoso. Dam, Random Rosebud. Breeder, Mrs. Buttery.
Also in Classes 134, 135, 188, 258, 282, 290, 297, 310, 321.

Class 114.—BI-COLOUR, M. or F.

Judge: MRS. JOHNSON

- 166 Miss N. Woodfield, PATHFINDERS JILL, F., 3.6.66. Sire, Jezreel Joma. Dam, Ch. Pathfinders Sarah. Breeder, Exhibitor. Also in Classes 118, 119, 303, 322.

Class 115.—A.O.V. (3-9 months), M. or F.

Judge: MRS. THAKE

- 167 Mr. F. Chappell, YCLEPT DOMINA, F., 11.6.66. Sire, Rojosi Tarquin. Dam, Senlac Thong Daen. Breeder, Exhibitor. Also in Classes 121, 122.
- 168 Mr. F. Chappell, YCLEPT DOMINUS, M., 11.6.66. Sire, Rojosi Tarquin. Dam, Senlac Thong Daen. Breeder, Exhibitor. Also in Classes 121, 122.
- 169 Mr. F. Chappell, YCLEPT DAPHNE, F., 11.6.66. Sire, Rojosi Tarquin. Dam, Senlac Thong Daen. Breeder, Exhibitor. Also in Classes 121, 122.
- 170 Mr. F. Chappell, YCLEPT DESDAMONA, F., 11.6.66. Sire, Rojosi Tarquin. Dam, Senlac Thong Daen. Breeder, Exhibitor. Also in Classes 121, 122.
- 171 Mrs. Curtis-Hayward, TARAWOOD LAZARUS, M., 28.4.66. Sire, Telemachus. Dam, Silver Ley. Breeder, Exhibitor. Also in Classes 121, 122, 174, 255, 325.
- 172 Mrs. Curtis-Hayward, TARAWOOD ORLANDO, M., 28.4.66. Sire, Telemachus. Dam, Silver Ley. Breeder, Exhibitor. Also in Classes 121, 122, 174, 255, 325.
- 173 Miss E. Dawson, ELMHAM SNOW GENTIAN, F. Sire, Elmham White Knight. Dam, Unregistered. Breeder, Exhibitor. Also in Classes 121, 122.
- 174 Mrs. F. Flynn, GREENLEAF FLORIZEL, M., 3.2.66. Sire, Ch. Linton Ajax. Dam, Greenleaf Little Caramel. Breeder, Exhibitor. Also in Classes 121, 244.

The Long Hair Cream and Blue Cream Association

Founded by MISS KATHLEEN YORKE, 1961

President: MISS E. SHEPPARD

Vice-President: MADAME RAVEL

Chairman: MISS K. YORKE

The Long-Hair Cream and Blue Cream Association offers beautiful Silver Cups and Trophies and other Special Prizes for Competition at all Shows. The Association caters exclusively for these two Breeds.

Annual Subscription 10s.

Entry Fee 7s. 6d.

Hon. Secretary: MRS. CHRISTINA DUGDALE, Hole Farm, Guestling, Sussex.

Tel.: Pett 3114

Hon. Treasurer: MRS. ROSS, Hode Cottage, Priestwood, Harvel, Nr. Gravesend, Kent.



WINDALE SIAMESE

Owing to approaching maternal commitments by Dunchattan Nina, our sole representative today is **WINDALE PIERROT**, M.N. son of the late Windale Dara. Nina hopes to resume show business at a later date.

MISS BURNES

Winthorpe, Old Hunstanton
Norfolk. Hunstanton 2275

- 175 Mrs. M. Martin, KIPUSHI TIKI, M., 31.3.66. Sire, Kathoodu Sapphire Kilvi. Dam, Pussinboots Pagan's Pride. Breeder, Exhibitor.
Also in Classes 121, 122, 309.
- 176 Mrs. S. Rees, HESPERIAN TAMARA, F., 28.1.66. Sire, Hassan Apple Pie. Dam, Hesperian Sheba. Breeder, Exhibitor.
Also in Classes 121, 122.
- 177 Miss P. Turner, SCINTILLA WEI-WU, M., 6.4.66. Sire, Scintilla Adonis. Dam, Scintilla Ch'ing-Jen. Breeder, Exhibitor.
Also in Classes 121, 122, 276.
- 178 Miss I. Wiseman, LINQUENDA INIA, F., 6.2.66. Sire, Linquenda Cesare. Dam, Fledermaus. Breeder, Mrs. M. Quinton.
Also in Classes 122, 274.

Class 116.—A.V. BREEDERS (3-9 months), M. or F.
(ex. SIAMESE and A.O.V.).

Judge: MRS. THAKE

- 130 Mrs. M. Bevan, BARHAM BLUE COMET. See Class 100.
- 131 Mrs. M. Bevan, BARHAM BLUE VALKYRIE. See Class 100.
- 132 Mrs. J. Richards, PENSYLVA ANTAEUS. See Class 100.
- 134 Mrs. Woodward-Smith, TRYMBER CHLOE. See Class 100.
- 135 Mrs. Woodward-Smith, TRYMBER ZOE. See Class 100.
- 137 Mr. and Mrs. R. Brooks, ALMIDA CASSIUS. See Class 101.
- 138 Miss G. Hardman, KILLINGHALL RED BONBON.
See Class 103.
- 143 Mrs. E. Menezes, TAISHUN SOLO. See Class 104.
- 146 Miss N. Woodfield, PATHFINDERS LAURA. See Class 106.
- 148 Miss M. Mack, BELCANTO CAPRICCIA. See Class 107.
- 152 Mrs. M. Howe, LYSILVA ORPHALINE ANNA.
See Class 108.
- 155 Mrs. M. Fleet, BYBROOK CARNABY BOY. See Class 109.
- 156 Mrs. M. Fleet, BYBROOK VICTORY. See Class 109.
- 159 Mr. T. Bareford, DELTA CASSANDRA. See Class 110.

Class 117.—A.V. LIMIT (3-9 months), M. or F. (ex. Siamese and A.O.V.).

Judge: MRS. HOLROYD

- 130 Mrs. M. Bevan, BARHAM BLUE COMET. See Class 100.
- 131 Mrs. M. Bevan, BARHAM BLUE VALKYRIE. See Class 100.
- 134 Mrs. Woodward-Smith, TRYMBER CHLOE. See Class 100.
- 135 Mrs. Woodward-Smith, TRYMBER ZOE. See Class 100.
- 136 Mrs. D. Bridgman, CHATSWOOD INGA. See Class 101.
- 149 Mrs. M. Smith, ABBEYVILLE ADONIS. See Class 107.
- 150 Mrs. Warren-Hurlock, KHAME-BENJAMIN. See Class 107.
- 151 Mrs. M. Burton, ELMHAM FELICITY. See Class 108.
- 152 Mrs. M. Howe, LYSILVA ORPHELINE ANNA.
See Class 108.
- 155 Mrs. M. Fleet, BYBROOK CARNABY BOY. See Class 109.
- 156 Mrs. M. Fleet, BYBROOK VICTORY. See Class 109.
- 157 Mrs. M. Hones, KATHOODU KABIRIO. See Class 109.
- 158 Mrs. I. Loveys, ROCKLO MINUENDO. See Class 109.
- 159 Mr. T. Bareford, DELTA CASSANDRA. See Class 110.
- 163 Mr. A. Demaine, KERRIDWEN. See Class 112.

The Bitchet Siamese

Queens: BITCHET KAREL, S.P.
BITCHET RATIMIA, B.P.

S.P. and B.P. Kittens available from time to time

**ALL KITTENS ARE REGISTERED AND INOCULATED
AGAINST FELINE ENTERITIS**

Mrs. H. G. Philpot

FOUR SEASONS

BITCHET GREEN - Nr. SEVENOAKS - KENT

Tel.: SEVENOAKS 61310

Mrs. Philpot would like to
take this opportunity of
thanking everyone who has
helped her in any way in
the running of this Show.

Class 137.—SEAL-POINT (3-6 months), F.

Judge: MRS. FERGUSON

- 238 Mrs. E. Arnold, FEREMINA DELILAH, 28.5.66. Sire, Amberley Knight Errant. Dam, Feremina Kismet. Breeder, Exhibitor. Also in Classes 153, 298.
- 239 Mrs. D. Burton, SAUCY SUSIE, 9.5.66. Sire, Manuden Itsme. Dam, Mink Tattie. Breeder, Exhibitor. Also in Classes 149, 153, 155, 189, 310.
- 240 Mrs. B. Clarke, WHITESAIL OREANDA, 16.5.66. Sire, Missel-fore Chocolate Whey. Dam, Whitesail Shiva. Breeder, Exhibitor. Also in Classes 153, 155, 232.
- 241 Mrs. N. Denny, PI-DEN WISPER, 28.5.66. Sire, Ch. Sabukia Sirocco. Dam, Doneraile Rosa. Breeder, Exhibitor. Also in Classes 149, 151, 153, 155, 259, 283.
- 242 Miss G. Eley, WHITEACRES PENIWYSE, 6.4.66. Sire, White-acres Christian. Dam, Whiteoaks Mary. Breeder, Exhibitor. Also in Classes 149, 151, 155, 283.
- 243 Mrs. P. Jagers, BEAUMANOR ROZENA, 10.4.66. Sire, Beau-manor Binko. Dam, Beaumanor Jeanette. Breeder, Miss M. Lant. Also in Classes 151, 153, 155, 170, 174.
- 244 Mrs. M. Williams, PAUPUK WINNONA, 11.4.66. Sire, Tai-Yuan. Dam, Hathor Bener-Ab. Breeder, Exhibitor. Also in Classes 149, 151, 189, 297.
- 245 Mrs. A. Wilson, REDLEAF CHERRI, 11.5.66. Sire, Ch. Sabukia Sirocco. Dam, Katrine Chula. Breeder, Exhibitor. Also in Classes 149, 151, 153, 155, 287.

Class 138.—SEAL-POINT (6-9 months), M.

Judge: MRS. HOLROYD

- 246 Miss G. Eley, WHITEACRES MURRAY, 9.2.66. Sire, White-acres Christian. Dam, Whiteoaks Adeline. Breeder, Exhibitor. Also in Classes 150, 152, 283.

Class 139.—SEAL-POINT (6-9 months), F.

Judge: MRS. FERGUSON

- 247 Mrs. M. Horrobin, ALLSINGH ENONE, 2.3.66. Sire, Winceby Dandy. Dam, Wildpear Fanfare. Breeder, Exhibitor. Also in Classes 150, 154, 156, 189, 303.
- 248 Mrs. W. Newnham, PI-DEN VICTORIA, 25.1.66. Sire, Pi-Den Solomon. Dam, Sabukia Sitamun. Breeder, Mrs. Denny. Also in Classes 189, 283, 287.
- 249 Mrs. M. Ryan, CHINKAWAYS APHRODITE, 19.1.66. Sire, Kuala Macduff. Dam, Waverley Blue Champa. Breeders, Mr. and Mrs. Ryan. Also in Classes 156, 215.

Class 140.—BLUE-POINT (3-6 months), M.

Judge: MR. RALEIGH

- 250 Mrs. P. Annuskans, ZILS WUN SUN, 17.4.66. Sire, Oakay Boy. Dam, Hayling Gem. Breeder, Exhibitor.
Also in Classes 149, 155, 284.
- 251 Mr. and Mrs. Newsome, PEREDHIL DOMINIC, 5.4.66. Sire, Ch. Macedon Marquis. Dam, Cheyne Blue Aubritia. Breeders, Exhibitors.
Also in Classes 149, 151.
- 252 Mrs. M. Williams, PAUPUK GITCHE MANITO, 11.4.66. Sire, Tai-Yuan. Dam, Hathor Bener-Ab. Breeder, Exhibitor.
Also in Classes 155, 182, 289.
- 253 Mrs. M. Williams, PAUPUK KEEWIS, 11.4.66. Sire, Tai-Yuan. Dam, Hathor Bener-Ab. Breeder, Exhibitor.
Also in Classes 149, 151, 189, 289.

Class 141.—BLUE-POINT (3-6 months), F.

Judge: MR. RALEIGH

- 254 Mrs. A. Masters, HAYMAST SORAYA, 27.4.66. Sire, Ch. Colgrove Topaz. Dam, Safari Sirikit. Breeder, Exhibitor.
Also in Class 284.
- 254a Miss O. Griffiths, SAFARI SWEET NELL, 16.5.66. Sire, Ch. Safari Casanova. Dam, Safari Sphinx. Breeder, Exhibitor.
Also in Classes 149, 151, 153, 155, 189, 199, 289.

Class 142.—BLUE-POINT (6-9 months), M. or F.

Judge: MR. RALEIGH

- 255 Mr. B. Burlton, BRU-BUR BORDEAUX, M., 3.3.66. Sire, Tiki-Honey. Dam, Bru-Bur Tadena. Breeder, Exhibitor.
Also in Classes 150, 199, 215, 259, 284, 289, 298.

Class 143.—CHOCOLATE-POINT (3-6 months), M.

Judge: MRS. SHROUDER

- 256 Miss G. Eley, WHITEACRES CHOCOLATE LAD, 24.5.66. Sire, Whiteacres Christian. Dam, Southview Melody. Breeder, Exhibitor.
Also in Classes 149, 151, 153, 155, 284.
- 257 Mrs. M. Hudson, SAMSARA CHRISTOPHER, 11.4.66. Sire, Winceby Dandy. Dam, Saltcote Scheherazade. Breeder, Mrs. Buttery.
Also in Classes 153, 208, 259, 284, 291.
- 258 Mr. and Mrs. B. Porter, SABRIEN PROSPERO, 30.5.66. Sire, Ch. Missfore Chocolate Whey. Dam, Supra Rhapsody. Breeders, Exhibitors.
Also in Classes 149, 153, 284.

- 259 Mrs. M. Quigley, TANIL SOLOMON, 17.5.66. Sire, Ch. Misselfore Chocolate Whey. Dam, Gayways Clothilde. Breeder, Exhibitor.
Also in Classes 170, 189, 226, 284, 291.
- 260 Miss P. Saunders, TIMBERS MARLU'S LAD, 24.4.66. Sire, Ch. Macedon Marquis. Dam, Timbers Lulu. Breeder, Exhibitor.
Also in Classes 149, 151, 153, 155, 189, 208, 284, 291.
- 261 Miss I. Wiseman, TAISHUN DONCELLA, 30.3.66. Sire, Whiteacres Christian. Dam, Dolemy. Breeder, Mrs. E. Menezes.
- 261a Mrs. K. Hooper, KATHOODU KUPID, 23.5.66. Sire, Winceby Dandy. Dam, Edwardian Sasha. Breeder, Exhibitor.
Also in Classes 149, 151, 153, 189, 232, 255, 284, 291, 298.

Class 144.—CHOCOLATE-POINT (3-6 months), F.

Judge: MRS. SHROUDER

- 262 Mrs. R. Knight, BENHALL ZULEIHKKA, 26.3.66. Sire, Ch. Misselfore Chocolate Whey. Dam, Roundway Inula. Breeder, Mrs. Roe.
Also in Classes 153, 155, 174, 232.
- 263 Mrs. R. Plant, HADEN LUCINDA, 1.5.66. Sire, Haden Malindi. Dam, Cleopatra of Polebrook. Breeder, Exhibitor.
Also in Classes 149, 151, 153, 155, 189, 208, 265, 291.
- 264 Messrs. Thurman and Hefferman, EDWARDIAN CHOCOLATE ENDORA, 14.4.66. Sire, Samsara Starbuck. Dam, Ch. Laurentide Angelet. Breeder, Mrs. Z. Wood.
Also in Classes 155, 215, 259.
- 265 Mrs. M. Wilkinson, ALLEGRO MELISSA, 18.3.66. Sire, Ch. Colgrove Topaz. Dam, Annelida Snow Peach. Breeder, Mrs. Butler.
Also in Class 153.

Class 145.—CHOCOLATE-POINT (6-9 months), M. or F.

Judge: MRS. SHROUDER

- 266 Mrs. D. Cowens, LUCIANNA COCHELLA, F., 8.3.66. Sire, Winceby Dandy. Dam, Kathoodu Kalsona. Breeder, Exhibitor.
Also in Classes 150, 152, 232.
- 267 Mrs. E. Fisher, COLGROVE CHOCOLATE CINNAMON, F., 16.1.66. Sire, Ch. Colgrove Topaz. Dam, Bolney Shamyl. Breeder, Mr. C. Campbell.
Also in Classes 152, 154, 156, 182, 189, 208.
- 268 Mrs. M. McMurchie, COLGROVE BEAU CHOCKY, M., 16.1.66. Sire, Ch. Colgrove Topaz. Dam, Bolney Shamyl. Breeder, Mr. C. Campbell.
Also in Classes 152, 208, 291.
- 269 Mrs. M. McMurchie, FANTAN NICOLA, F., 25.2.66. Sire, Ch. Misselfore Chocolate Whey. Dam, Fantan Belinda. Breeder, Mrs. P. Moss.
Also in Classes 152, 208, 291.
- 270 Mrs. G. Worthy, SAYONARA SPRING FEVER, F., 16.2.66. Sire, Ch. Misselfore Chocolate Whey. Dam, Edwardian Holly. Breeder, Exhibitor.
Also in Classes 208, 291.

***Class 145.—LILAC-POINT (3-6 months), M.**

Judge: MRS. EUSTACE

- 271 Mrs. M. Quigley, TANIL LILAC DOMINO, 17.5.66. Sire, Ch. Misselfore Chocolate Whey. Dam, Gayways Clothilde. Breeder, Exhibitor.
Also in Classes 170, 189, 220, 226, 238, 284, 293, 303.

***Class 147.—LILAC-POINT (3-6 months), F.**

Judge: MRS. EUSTACE

- 272 Mrs. I. Loveys, ROZEL SHERRIE, 18.4.66. Sire, Ch. Scintilla Apollo. Dam, Annelida Stardust. Breeder, Mrs. E. Hunt.
Also in Classes 151, 155, 239, 293, 307, 322, 325.
- 273 Mrs. M. Wilkinson, ALLEGRO MIRALDA, 18.3.66. Sire, Ch. Colgrove Topaz. Dam, Annelida Snow Peach. Breeder, Mrs. M. Butler.
Also in Class 155.
- 274 Mrs. Z. Wood, EDWARDIAN MAGNOLIA, 14.4.66. Sire, Sam-sara Starbuck. Dam, Ch. Laurentide Angelet. Breeder, Exhibitor.
Also in Classes 239, 293.

Class 148.—LILAC-POINT (6-9 months), M. or F.

Judge: MRS. EUSTACE

- 275 Mr. and Mrs. I. Dack, COLGROVE LILAC CAVALLINE, F., 18.12.65. Sire, Ch. Praha Maestoso. Dam, Ch. Praha Corillo. Breeder, Mr. C. Campbell.
Also in Classes 239, 284.
- 276 Mrs. E. Fisher, COLGROVE ALLEGRO AGITATO, F., 18.12.65. Sire, Ch. Praha Maestoso. Dam, Ch. Praha Corillo. Breeder, Mr. C. Campbell.
Also in Classes 152, 154, 174, 182, 189, 239, 259.
- 277 Mrs. D. Wright, TRISMEGISTOS DIONE, F., 2.3.66. Sire, Trismegistos Bellerophen. Dam, Allegro Snow Maiden. Breeder, Mrs. M. King.
Also in Class 156.

Class 149.—S.P. BREEDER'S (3-6 months), M. or F.

Judge: MRS. CLARKE

- 228 Mrs. E. Arnold, FEREMINA SAMSON, M. See Class 136.
- 230 Mrs. B. Cronin, STARSHINE SOROKKI, M. See Class 136.
- 231 Mrs. M. Halliday, SUNDANCE TULA, M. See Class 136.
- 232 Mrs. P. Hassey, PAMPALL SHAUN, M. See Class 136.
- 234 Mrs. A. Murray, BABUSHKA JESSAMY-JASON, M.
See Class 136.
- 235 Mrs. A. Wilson, REDLEAF TEDDI, M. See Class 136.
- 236 Mrs. A. Wilson, REDLEAF TIEN, M. See Class 136.
- 237 Mrs. A. Wilson, REDLEAF MIKKI, M. See Class 136.
- 237a Mrs. E. Abbott, TITAYA TANDY, M. See Class 136.
- 239 Mrs. D. Burton, SAUCY SUSIE, F. See Class 137.
- 241 Mrs. N. Denny, PI-DEN WISPER, F. See Class 137.
- 242 Miss G. Eley, WHITEACRES PENIWYSE, F. See Class 137.
- 244 Mrs. M. Williams, PAUPUK WINNONA, F. See Class 137.
- 245 Mrs. A. Wilson, REDLEAF CHERRI, F. See Class 137.

- 215 Mrs. I. Lapper, BRADGATE WHOOPEE, M., 8.5.65. Sire, Ch. Camley Fudge. Dam, Beaumanor Milli. Breeder, Exhibitor. Also in Classes 133, 207
- 216 Mrs. R. Plant, HADEN MAH-JONG, M., 13.3.65. Sire, Misselfore Ovid. Dam, Cleopatra of Polebrook. Breeder, Exhibitor. Also in Classes 131, 133, 134, 188, 207, 253, 263, 290.

Class 128.—CHOCOLATE-POINT, F.

Judge: MRS. KEENE

- 217 Mr. B. Burlton, PYNUNG ROZALA PETITE, F., 12.5.66. Sire, Trubun Pedro. Dam, Pynung Sio. Breeder, Miss G. Corsellis. Also in Classes 132, 207, 214, 258, 282, 290, 297.
- 218 Mrs. R. Gallagher, ANNELIDA COPPELIA, F., 9.10.65. Sire, Ch. Misselfore Chocolate Whey. Dam, Annelida Lilac Beauty. Breeder, Mrs. Ashford. Also in Classes 133, 134, 207, 290.
- 219 Mr. and Mrs. Tanner, ROZEL ARISTINA, F., 11.4.64. Sire, Ch. Bolney Kien. Dam, Annelida Stardust. Breeder, Mrs. E. Hunt. Also in Classes 132, 135.

Class 129.—LILAC-POINT, M.

Judge: MRS. KENT

- 220 Mr. Colin-Campbell, CH. COLGROVE TOPAZ, M., 5.10.64. Sire, Ch. Praha Faetosio. Dam, Ch. Praha Corillo. Breeder, Exhibitor. Also in Classes 177, 188, 237, 292.
- 221 Mr. and Mrs. Macaulay, SERAPHIM SINBAD, M., 25.5.65. Sire, Doneraile Blue Pax. Dam, Grangewood Albertine. Breeder, Mrs. B. Walsh. Also in Classes 133, 182, 188, 231, 237, 292, 297.
- 222 Mr. G. Thorne, CHERICAHUA GFRONIMO, M., 9.11.65. Sire, Chan Pedro. Dam, Sabrien Pease Blossom. Breeder, Mrs. E. Green. Also in Classes 133, 134, 182.

Class 130.—LILAC-POINT, F.

Judge: MRS. KENT

- 223 Mrs. E. Fisher, LILAC JANE, F., 15.3.65. Sire, Ch. Khubsurat Sweet Sultan. Dam, Pi-Den Idris. Breeder, Mrs. Toothill. Also in Classes 173, 248, 279.
- 224 Mrs. J. Hopper, SCINTILLA CLYTEMNESTRA, F., 16.8.65. Sire, Ch. Bradgate Yippee. Dam, Siepoo Lilac Lulu. Breeder, Miss P. Turner. Also in Classes 133, 231, 237, 282, 292.
- 225 Mr. and Mrs. B. Porter, SUPRA RHAPSODY, F., 20.5.64. Sire, Praha Andante Maestoso. Dam, Supra Peach Blossom. Breeder, Mrs. Hudson. Also in Classes 132, 134, 282.

- 226 Mrs. D. Ryder, PI-DEN PETUNIA, F., 15.4.64. Sire, Ch. Khub-surat Sweet Sultan. Dam, Bradgate Zoe. Breeder, Mrs. Denny. Also in Classes 132, 188, 237, 282, 292, 310.
- 227 Mr. and Mrs. D. Wilson, AMBERLEY LILAC LOUELLA, F., 12.12.63. Sire, Praha Andante Maestoso. Dam, Misselfore Lilac Lu. Breeders, Exhibitors. Also in Class 297.
- 227a Mrs. B. Walsh, SERAPHIM SINDY, F., 25.5.65. Sire, Doneraile Blue Pax. Dam, Grangewood Albertine. Breeder, Exhibitor. Also in Classes 131, 133, 237, 292.

Class 131.—A.C. BREEDER'S, M. or F.

Judge: MRS. CLARKE

- 183 Mrs. Y. Kite, LU CHU GEMINI, M. See Class 123.
- 192 Mrs. Y. Kite, LU CHU LOYOLA, F. See Class 124.
- 198 Mr. and Mrs. D. Wilson, AMBERLEY DEBORAH, F. See Class 124.
- 200 Miss O. Griffiths, CH. SAFARI CASANOVA, M. See Class 125.
- 207 Miss V. Huthwaite, SEATHWAITE AMARITA, F. See Class 126.
- 216 Mrs. R. Plant, HADEN MAH JONG, M. See Class 127.
- 227a Mrs. B. Walsh, SERAPHIM SINDY, F. See Class 130.

Class 132.—A.C. SENIOR, M. or F.

Judge: MR. RALEIGH

- 184 Mrs. E. Menezes, WHITEACRES CHRISTIAN, M. See Class 123.
- 193 Mrs. S. Morgan, BANHA FLAIR, F. See Class 124.
- 197 Mrs. A. Weldin, TYE PIPPIN, F. See Class 124.
- 200 Miss O. Griffiths, CH. SAFARI CASANOVA, M. See Class 125.
- 206 Miss O. Griffiths, MIDDLEFIELD SHIVA, F. See Class 126.
- 207 Miss V. Huthwaite, SEATHWAITE AMARITA, F. See Class 126.
- 209 Mrs. M. Smith, PI-DEN REBEKAH, F. See Class 126.
- 211 Mrs. M. Wilkinson, SUPRA MOONFLOWER, F. See Class 126.
- 217 Mr. B. Burlton, PYNUNG ROZALA PETITE, F. See Class 128.
- 219 Mr. and Mrs. Tanner, ROZEL ARISTINA, F. See Class 128.
- 225 Mr. and Mrs. B. Porter, SUPRA RHAPSODY, F. See Class 130.
- 226 Mrs. D. Ryder, PI-DEN PETUNIA, F. See Class 130.

Class 133.—A.C. JUNIOR, M.

Judge: MISS RICKSON

- 182 Mrs. N. Denny, STARSHINE DANDIDO. See Class 123.
- 183 Mrs. Y. Kite, LU CHU GEMINI. See Class 123.
- 185 Mrs. S. Morgan, MEIKLERIGGS OLIVER. See Class 123.
- 199 Mrs. P. Evely, SUPRA PAN. See Class 125.
- 201 Mrs. M. Halliday, CH. SAFARI WINSTON. See Class 125.
- 215 Mrs. I. Lapper, BRADGATE WHOOPEE. See Class 127.
- 216 Mrs. R. Plant, HADEN MAH JONG. See Class 127.
- 221 Mr. and Mrs. Macaulay, SERAPHIM SINBAD. See Class 129.
- 222 Mr. G. Thorne, CHERICAHUA GERONIMO. See Class 129.

Class 133a.—A.C. JUNIOR, M.

Judge: MISS RICKSON

- 188 Miss L. Burness, DUNCHATTAN NINA. See Class 124.
189 Miss A. Codrington, SAMSARA ARABELLA. See Class 124.
191 Mrs. M. Hudson, PETITE DONNA. See Class 124.
192 Mrs. Y. Kite, LU CHU LOYOLA. See Class 124.
195 Mrs. D. Ryder, CHISIGO SARAH. See Class 124.
196 Mr. J. Shewbridge, ROSEANGLE MIRANDA. See Class 124.
204 Mrs. J. Grange, SERAPHIM SIREN. See Class 126.
205 Mrs. E. Green, SABRIEN PEASE BLOSSOM. See Class 126.
208 Mr. and Mrs. Newsome, CHEYNE BLUE AUBRITIA.
See Class 126.
210 Mrs. B. Spiers, DEBRA TINKERBELLE. See Class 126.
218 Mrs. R. Gallagher, ANNELIDA COPPELIA. See Class 128.
224 Mrs. J. Hopper, SCINTILLA CLYTEMNESTRA. See Class 130.
227a Mrs. B. Walsh, SERAPHIM SINDY. See Class 130.

Class 134.—LIMIT, S.P.

Judge: MRS. KENT

- 183 Mrs. Y. Kite, LU CHU GEMINI. See Class 123.
184 Mrs. E. Menezes, WHITEACRES CHRISTIAN. See Class 123.
185 Mrs. S. Morgan, MEIKLERIGGS OLIVER. See Class 123.
189 Miss A. Codrington, SAMSARA ARABELLA. See Class 124.
192 Mrs. Y. Kite, LU CHU LOYOLA. See Class 124.
193 Mrs. S. Morgan, BANHA FLAIR. See Class 124.
195 Mrs. D. Ryder, CHISIGO SARAH. See Class 124.
196 Mr. J. Shewbridge, ROSEANGLE MIRANDA. See Class 124.
197 Mrs. A. Weldin, TYE PIPPIN. See Class 124.

Class 134a.—LIMIT, A.O.C.

Judge: MRS. KENT

- 199 Mrs. P. Evely, SUPRA PAN. See Class 125.
202 Mrs. E. Putwain, MARKANDIAN BLUEBERRY BOY.
See Class 125.
205 Mrs. E. Green, SABRIEN PEASE BLOSSOM. See Class 126.
210 Mrs. B. Spiers, DEBRA TINKERBELLE. See Class 126.
212 Mrs. M. Williams, HATHOR BENER-AB. See Class 126.
214 Mrs. N. Denny, SAMSARA DANTE. See Class 127.
216 Mrs. R. Plant, HADEN MAH JONG. See Class 127.
218 Mrs. R. Gallagher, ANNELIDA COPPELIA. See Class 128.
222 Mr. G. Thorne, CHERICAHUA GERONIMO. See Class 129.
225 Mr. and Mrs. Porter, SUPRA RHAPSODY. See Class 130.

Class 135.—A.C. MAIDEN, M. or F.

Judge: MRS. HOLROYD

- 183 Mrs. Y. Kite, LU CHU GEMINI. See Class 123.
189 Miss A. Codrington, SAMSARA ARABELLA. See Class 124.
192 Mrs. Y. Kite, LU CHU LOYOLA. See Class 124.

- 194 Mrs. B. Reynolds, PETAYA SAMANTHA. See Class 124.
 196 Mr. J. Shewbridge, ROSEANGLE MIRANDA. See Class 124.
 203 Mrs. B. Reynolds, PEIAYA BLUE WILLOW. See Class 125.
 208 Mr. and Mrs. Newsome, CHEYNE BLUE AUBRITIA.
 See Class 126.
 210 Mrs. B. Spiers, DEBRA TINKERBELE. See Class 126.
 211 Mrs. M. Williamson, SUPRA MOONFLOWER. See Class 126.
 212 Mrs. M. Williams, HATHOR BENER-AB. See Class 126.
 214 Mrs. N. Denny, SAMSARA DANTE. See Class 127.
 219 Mr. and Mrs. Tanner, ROZEL ARISTINA. See Class 128.

SIAMESE KITTENS

Class 136.—SEAL-POINT (3-6 months), M.

Judge: MRS. HOLROYD

- 228 Mrs. E. Arnold, FEREMINA SAMSON, 28.5.66. Sire, Amberley Knight Errant. Dam, Feremina Kisket. Breeder, Exhibitor.
 Also in Classes 149, 298. FOR SALE: 10gns.
- 229 Mrs. B. Clarke, WHITESAIL NONESUCH, 16.5.66. Sire, Missel-fore Chocolate Whey. Dam, Whitesail Shiva. Breeder, Exhibitor.
 Also in Classes 153, 155, 232. FOR SALE: 15gns.
- 230 Mrs. B. Cronin, STARSHINE SOROKKI, 12.5.66. Sire, Ch. Sabukia Sirocco. Dam, Starshine Mischief. Breeder, Exhibitor.
 Also in Classes 149, 151, 153, 155, 283, 287, 298, 303, 313.
- 231 Mrs. M. Halliday, SUNDANCE TULA, 1.4.66. Sire, Ch. Safari Winston. Dam, Firside Maurena. Breeder, Exhibitor.
 Also in Classes 149, 283, 287.
- 232 Mrs. P. Hassey, PAMPALL SHAUN, 8.5.66. Sire, Annelida Treasure. Dam, Cherished Chocolate Jalna. Breeder, Exhibitor.
 Also in Classes 149, 155, 287.
- 233 Mrs. P. Jaggars, BEAUMANOR RODEY, 10.4.66. Sire, Beau- manor Binko. Dam, Beaumanor Jeanette. Breeder, Miss M. Lant.
 Also in Classes 151, 153, 155, 170, 174.
- 234 Mrs. A. Murray, BABUSHKA JESSAMY-JASON, 12.4.66. Sire, Lu-Chu Lochinvar. Dam, Babushka Astridge. Breeder, Exhibitor.
 Also in Classes 149, 232, 287.
- 235 Mrs. A. Wilson, REDLEAF TEDDI, 11.5.66. Sire, Ch. Sabukia Sirocco. Dam, Katrine Chula. Breeder, Exhibitor.
 Also in Classes 149, 151, 153, 155, 287.
- 236 Mrs. A. Wilson, REDLEAF TIEN, 11.5.66. Sire, Ch. Sabukia Sirocco. Dam, Katrine Chula. Breeder, Exhibitor.
 Also in Classes 149, 151, 153, 155, 287.
- 237 Mrs. A. Wilson, REDLEAF MIKKI, 11.5.66. Sire, Ch. Sabukia Sirocco. Dam, Katrine Chula. Breeder, Exhibitor.
 Also in Classes 149, 151, 153, 155, 287.
- 237a Mrs. E. Abbott, TITAYA TANDY, 15.5.66. Sire, Whiteoaks Malahide. Dam, Titaya Ming Lee. Breeder, Exhibitor.
 Also in Classes 149, 153, 283. FOR SALE.
- 237b Mrs. E. Abbot, TITAYA TARZAN, 15.5.66. Sire, Whiteoaks Malahide. Dam, Titaya Ming Lee. Breeder, Exhibitor.
 Also in Class 155. FOR SALE.

Class 149a.—A.O.C. BREEDER'S (3-6 months), M. or F.

Judge: MRS. CLARKE

- 250 Mrs. P. Annuskans, ZILS WUN SUN, M. See Class 140.
251 Mr. and Mrs. Newsome, PEREDHIL DOMINIC, M.
See Class 140.
253 Mrs. M. Williams, PAUPUK KEEWIS, M. See Class 140.
254a Miss O. Griffiths, SAFARI SWEET NELL, F. See Class 141.
256 Miss G. Eley, WHITEACRES CHOCOLATE LAD, M.
See Class 143.
258 Mr. and Mrs. B. Porter, SABRIEN PROSPERO, M.
See Class 143.
260 Miss P. Saunders, TIMBERS MARLU'S LAD, M. See Class 143.
261a Mrs. K. Hooper, KATHOODU KUPID, M. See Class 143.
263 Mrs. R. Plant, HADEN LUCINDA, F. See Class 144.

Class 150.—A.C. BREEDER'S (6-9 months), M. or F.

Judge: MRS. SHROUDER

- 246 Miss G. Eley, WHITEACRES MURRAY, M. See Class 138.
247 Mrs. M. Horrobin, ALLSINGH ENONE, F. See Class 139.
255 Mr. B. Burlton, BRU-BUR BORDEAUX, M. See Class 142.
266 Mrs. D. Cowens, LUCIANNA COHELLA, F. See Class 145.

Class 151.—A.C. LIMIT (3-6 months), M.

Judge: MR. RALEIGH

- 230 Mrs. B. Cronin, STARSHINE SOROKKI. See Class 136.
233 Mrs. P. Jagers, BEAUMANOR RODEY. See Class 136.
235 Mrs. A. Wilson, REDLEAF TEDDI. See Class 136.
236 Mrs. A. Wilson, REDLEAF TIEN. See Class 136.
237 Mrs. A. Wilson, REDLEAF MIKKI. See Class 136.
251 Mr. and Mrs. Newsome, PEREDHIL DOMINIC. See Class 140.
253 Mrs. M. Williams, PAUPUK KEEWIS. See Class 140.
256 Miss G. Eley, WHITEACRES CHOCOLATE LAD.
See Class 143.
260 Miss P. Saunders, TIMBERS MARLU'S LAD. See Class 143.
261a Mrs. K. Hooper, KATHOODU KUPID. See Class 143.

Class 151a.—A.C. LIMIT (3-6 months), F.

Judge: MR. RALEIGH

- 241 Mrs. N. Denny, PI-DEN WISPER. See Class 137.
242 Miss G. Eley, WHITEACRES PERIWYSE. See Class 137.
243 Mrs. P. Jagers, BEAUMANOR ROZENA. See Class 137.
244 Mrs. M. Williams, PAUPUK WINNONA. See Class 137.
245 Mrs. A. Wilson, REDLEAF CHERRI. See Class 137.
254a Miss O. Griffiths, SAFARI SWEET NELL. See Class 141.
263 Mrs. R. Plant, HADEN LUCINDA. See Class 144.
272 Mrs. I. Loveys, ROZEL SHERRIE. See Class 147.

Class 152.—A.C. LIMIT (6-9 months), M. or F.

Judge: MRS. EUSTACE

- 246 Miss G. Eley, WHITEACRES MURRAY, M. See Class 138.
266 Mrs. D. Cowens, LUCIANNA COCHELLA, F. See Class 145.
267 Mrs. E. Fisher, COLGROVE CHOCOLATE CINNAMON, M.
See Class 145.
268 Mrs. M. McMurchie, COLGROVE BEAU CHOCKY, M.
See Class 145.
269 Mrs. M. McMurchie, FANTAN NICOLA, F. See Class 145.
276 Mrs. E. Fisher, COLGROVE ALLEGRO AGITATO, F.
See Class 148.

Class 153.—S.P. NOVICE (3-6 months), M. or F.

Judge: MRS. KEENE

- 229 Mrs. B. Clarke, WHITESAIL NONESUCH, M. See Class 136.
230 Mrs. B. Cronin, STARSHINE SOROKKI, M. See Class 136.
233 Mrs. P. Jagers, BEAUMANOR RODEY, M. See Class 136.
235 Mrs. A. Wilson, REDLEAF TEDDI. See Class 136.
236 Mrs. A. Wilson, REDLEAF TIEN, M. See Class 136.
237 Mrs. A. Wilson, REDLEAF MIKKI, M. See Class 136.
237a Mrs. E. Abbott, TITAYA TANDY, M. See Class 136.
238 Mrs. E. Arnold, FEREMINA DELILAH, F. See Class 137.
239 Mrs. D. Burton, SAUCY SUSIE, F. See Class 137.
240 Mrs. B. Clarke, WHITESAIL OREANDA, F. See Class 137.
241 Mrs. N. Denny, PI-DEN WISPER, F. See Class 137.
243 Mrs. P. Jagers, BEAUMANOR ROZENA, F. See Class 137.
245 Mrs. A. Wilson, REDLEAF CHERRI, F. See Class 137.

Class 153a.—A.O.C. NOVICE (3-6 months), M. or F.

Judge: MRS. KEENE

- 254a Miss O. Griffiths, SAFARI SWEET NELL, F. See Class 141.
256 Miss G. Eley, WHITEACRES CHOCOLATE LAD, M.
See Class 143.
257 Mrs. M. Hudson, SAMSARA CHRISTOPHER, M.
See Class 143.
258 Mr. and Mrs. B. Porter, SABRIEN PROSPERO, M.
See Class 143.
260 Miss P. Saunders, TIMBERS MARLU'S LAD, M. See Class 143
261 Miss I. Wiseman, TAISHUN DONCELLA, M. See Class 143.
261a Mrs. K. Hooper, KATHOODU KUPID, M. See Class 143.
262 Mrs. R. Knight, BENHALL ZULEIHKKA, F. See Class 144.
263 Mrs. R. Plant, HADEN LUCINDA, F. See Class 144.
265 Mrs. M. Wilkinson, ALLEGRO MELISSA, F. See Class 144.

Class 154.—A.C. NOVICE (6-9 months), M. or F.

Judge: MISS GRAINGER

- 247 Mrs. M. Horrobin, ALLSINGH ENONE, F. See Class 139.
267 Mrs. E. Fisher, COLGROVE CHOCOLATE CINNAMON, F.
See Class 145.
276 Mrs. E. Fisher, COLGROVE ALLEGRO AGITATO, F.
See Class 148.

Class 155.—A.C. MAIDEN (3-6 months), M.

Judge: MRS. HOLROYD

- 229 Mrs. B. Clarke, WHITESAIL NONESUCH. See Class 136.
230 Mrs. B. Cronin, STARSHINE SOROKKI. See Class 136.
232 Mrs. P. Hassey, PAMPALL SHAUN. See Class 136.
233 Mrs. P. Jagers, BEAUMANOR RODEY. See Class 136.
235 Mrs. A. Wilson, REDLEAF TEDDI. See Class 136.
236 Mrs. A. Wilson, REDLEAF TIEN. See Class 136.
237 Mrs. A. Wilson, REDLEAF MIKKI. See Class 136.
237b Mrs. E. Abbott, TITAYA TARZAN. See Class 136.
250 Mrs. P. Annuskans, ZILS WUN SUN. See Class 140.
252 Mrs. M. Williams, PAUPUK GITCHE MANITO. See Class 140.
256 Miss G. Eley, WHITEACRES CHOCOLATE LAD.
See Class 143.
260 Miss P. Saunders, TIMBERS MARLU'S LAD. See Class 143.

Class 155a.—A.C. MAIDEN (3-6 months), F.

Judge: MRS. HOLROYD

- 239 Mrs. D. Burton, SAUCY SUSIE. See Class 137.
240 Mrs. B. Clarke, WHITESAIL OREANDA. See Class 137.
241 Mrs. N. Denny, PI-DEN WISPER. See Class 137.
242 Miss G. Eley, WHITEACRES PENIWYSE. See Class 137.
243 Mrs. P. Jagers, BEAUMANOR ROZENA. See Class 137.
245 Mrs. A. Wilson, REDLEAF CHERRI. See Class 137.
254a Miss O. Griffiths, SAFARI SWEET NELL. See Class 141.
262 Mrs. R. Knight, BENHALL ZULEIHKKA. See Class 144.
263 Mrs. R. Plant, HADEN LUCINDA. See Class 144.
264 Messrs. Thurman and Hefferman, EDWARDIAN CHOCOLATE
ENDORA. See Class 144.
272 Mrs. I. Loveys, ROZEL SHERRIE. See Class 147.
273 Mrs. M. Wilkinson, ALEGRO MIRALDA. See Class 147.

Class 156.—A.C. MAIDEN (6-9 months), M. or F.

Judge: MRS. THAKE

- 247 Mrs. M. Horrobin, ALLSINGH ENONE, F. See Class 139.
249 Mrs. M. Ryan, CHINKWAYS APHRODITE, F. See Class 139.
267 Mrs. E. Fisher, COLGROVE CHOCOLATE CINNAMON, F.
See Class 145.
277 Mrs. D. Wright, TRISMEGISTOS DIONE, F. See Class 148.

Class 157.—A.C. LITTER.

Judge: MISS GRAINGER

- 278 Mr. and Mrs. C. Bareford, LITTER (24), 3M., 3F., 16.6.66. Sire,
Annelida Puck. Dam, Jongela Takie. Breeders, Exhibitors.
FOR SALE.
279 Miss L. Burness, LITTER (24), 2F., 3M., 19.6.66. Sire, Oakay
Boy. Dam, Dunchattan Nina. Breeder, Exhibitor.
280 Mr. F. Chappell, LITTER (24), 3M., 30.6.66. Sire, Edinlee
Bacchus. Dam, Rojosi Katherina. Breeder, Exhibitor.

- 281 Mrs. Clark, LITTER, 1 S.P. M., 2 B.P. M., 2.7.66. Sire, Ch. Macedon Marquis. Dam, Supra Spindrift. Breeder, Exhibitor.
- 282 Mrs. I. Gee, LITTER, 2M., 2F., 1.7.66. Sire, Beaumanor Binko. Dam, Ryeholme Rosa Serrano. Breeder, Exhibitor.
- 283 Miss O. Griffiths, LITTER, 2M., 3F., 25.6.66. Sire, Safari Pingwing. Dam, Middlefield Shiva. Breeder, Exhibitor.
- FOR SALE: From 12gns.
- 284 Mrs. M. Silson, SOUTHVIEW LITTER, 2M., 4F., 1.7.66. Sire, Southview Fwifwi. Dam, Southview Pieta. Breeder, Exhibitor.
- FOR SALE: 10gns.
- 285 Mrs. G. Worthy, LITTER, 2M., 3F., 30.6.66. Sire, Ch. Scintilla Apolo. Dam, Sayonara Super Star. Breeder, Exhibitor.

PREMIER CLASSES

Class 158.—A.C. SELF L.H. NEUTER.

Judge: MR. TOMLINSON

- 286 Mrs. M. Bishop, AMANDA'S SIMEON, M.N., 6.8.62. Sire, Amanda's Blue Knight. Dam, Trenton Amanda. Breeder, Mrs. Norris.
Also in Classes 165, 256.
- 287 Mrs. M. de Ferry, HALCYON HADRIAN, M.N., 22.4.65. Sire, Ch. Halcyon Boniface. Dam, Ch. Halcyon Devina. Breeder, Mrs. D. Fisher.
Also in Classes 165, 190, 227, 256, 311.
- 288 Mrs. M. Tapp, ALCMUND JULIAN, M.N., 21.6.64. Sire, Camber Frivolson. Dam, Camber Julie. Breeder, Mrs. M. Halls.
Also in Classes 190, 227, 256, 304, 318, 326.
- 289 Miss D. Wright, HELVETIA RONIE, M.N., 26.3.65. Sire, Ch. Mooncoin Musketeer. Dam, Ch. Snowcloud Lucinda. Breeder, Exhibitor.
Also in Classes 165, 256, 311, 318.

Class 159.—A.O.C. L.H. NEUTER.

Judge: MRS. BARRON

- 290 Miss E. Carr, CH. PR. WIDDINGTON SALOME, F.N., 15.5.53. Sire, Widdington Wrensun. Dam, Ch. Wonderland Honeybunch. Breeder, Miss M. Sheppard.
Also in Classes 178, 190, 221, 227, 242, 256, 270, 304.
- 291 Miss I. Barnett, PASHA SHEBA JASON, M.N., 23.3.65. Sire, Poldenhills Merlin. Dam, Pasha Sheba Sarabande. Breeder, Mrs. M. Rolls.
Also in Classes 165, 190.
- 292 Misses M. and E. Marshall, BOURNESIDE KANDIBLEU, F.N., 24.5.64. Sire, Myowne Caesar. Dam, Mimosa. Breeder, Mrs. E. Aitken.
Also in Classes 165, 227, 242, 323.
- 293 Mrs. D. Spelman, HARPUR SUGAR PUSS, F.N., 31.10.63. Sire, Harpur Don Juan. Dam, Aviary Susie. Breeder, Mrs. C. Dugdale.
Also in Classes 165, 190, 242.

Class 160.—A.V. BRITISH S.H. NEUTER.

Judge: MRS. JOHNSON

- 294 Miss V. Delacroix, CHLOE, F.N., 1.3.60. Sire, Unknown. Dam, Unknown. Breeder, Unknown.
Also in Classes 164, 228, 257, 311.
- 295 Miss V. Delacroix, JEZREEL JENIN, M.N., 21.5.65. Sire, Jezreel Jeremy. Dam, Jezreel Justina. Breeder, Mrs. Johnson.
Also in Classes 166, 228, 257, 311.
- 296 Miss L. Murphy, MULLIGAN MURPHY, M.N., 5.9.64. Sire, Unknown. Dam, Sunbeam Vanity Fair. Breeder, Mrs. M. Bishop.
Also in Class 166, 257.
- 297 Mr. and Mrs. Silcock, COURTMOOR SILVER BUTTONS, M.N., 23.5.60. Sire, Ch. Silverseal Herrick. Dam, Kala Perdita. Breeder, Mrs. Paddon.
Also in Classes 166, 191, 236, 330.

Class 161.—A.V. FOREIGN NEUTER (ex. Siamese).

Judge: MRS. TOWE

- 298 Mrs. J. Boal, FREEFOLK BLUE KUDA, M.N., 10.9.65. Sire, Ch. Buskins Blue Sunya. Dam, Hesperian Morning Glory. Breeder, Exhibitor.
Also in Classes 166, 191, 206, 228.
- 299 Mrs. J. Cole, OTERWOOD NIMROD, M.N., 12.7.63. Sire, Ch. Soondar Mooni. Dam, Sablesilk Ninette. Breeder, Exhibitor.
Also in Classes 191, 206.
- 300 Mrs. J. Cole, SABLESILK NINETTE, F.N., 8.3.61. Sire, Ch. Casa Gatos Darkee. Dam, Sablesilk Penelope. Breeder, Mrs. M. Smith.
Also in Class 205.
- 301 Miss M. Lack, NAMDAH EUSTACE, M.N., 5.10.66. Sire, Ch. La-Sun Midas. Dam, Veredith. Breeder, Mrs. D. Hadman.
Also in Classes 166, 183, 205.
- 302 Mrs. P. Lloyd, PUSSINBOOTS WILLOWISP, F.N., 6.6.63. Sire, Ch. Soondar Mooni. Dam, Ch. Blue Horizon. Breeder, Mrs. Pocock.
Also in Classes 166, 205, 228.
- 303 Mrs. P. Lloyd, WAVERMOUSE GANESWARI, M.N., 13.10.64. Sire, Ch. Soondar Mooni. Dam, Pussinboots Truepegu. Breeder, Mrs. Gray.
Also in Classes 166, 206, 228.
- 304 Mrs. M. Macalister, KUALA BECCARI, M.N., 30.5.65. Sire, Ch. Bermina Draconis. Dam, Brubun Kariba. Breeder, Exhibitor.
Also in Classes 166, 216, 228, 266.
- 305 Miss H. Main, LA-SUN BONAMY, M.N., 27.10.65. Sire, Ch. La-Sun Midas. Dam, Ailanthus Tiddlywinks. Breeder, Mrs. D. Silkstone.
Also in Classes 166, 205.
- 306 Miss M. Stock, TAILU MINGO, M.N., 3.11.65. Sire, Copplestone Lun-Tha. Dam, Tushamingo. Breeder, Mrs. Hazelman.
Also in Classes 166, 205, 257.

Class 162.—S.P. SIAMESE NEUTER.

Judge: MRS. KEENE

- 307 Mrs. M. Hones, KATHOODU KIMADEE, M.N., 28.6.64. Sire, Kathoodu Kindara. Dam, Watermill Skylark. Breeder, Mrs. K. Hooper.
Also in Classes 167, 192.
- 308 Mrs. M. Williams, PR. HATHOR HERCULES, M.N., 14.8.63. Sire, Ch. Linton Ajax. Dam, Bitchet Katina. Breeder, Mrs. W. Chappell.
Also in Classes 180, 192, 228, 294.
- 309 Mrs. T. Wilson Taylor, CRIMPLESHAM SABU, M.N., 16.6.64. Sire, Beaumanor Pippi. Dam, Rikki Amine. Breeder, Exhibitor.
Also in Classes 167, 192, 221, 260, 285, 294, 311.
- 310 Mrs. E. Wooster, THAIPUSS ZEUS, M.N., 9.8.64. Sire, Ch. Thaipuss N'ow Mi. Dam, Zela. Breeder, Exhibitor.
Also in Classes 257, 285.

Class 163.—A.O.C. SIAMESE NEUTER.

Judge: MRS. KEENE

- 311 Mrs. S. Clayson, PINERIDGE OBERON, M.N., 25.4.63. Sire, Praha Andanta Maestoso. Dam, Markbeech Glis-Glis. Breeder, Mrs. Shanks.
Also in Classes 167, 192, 200, 295.
- 312 Mrs. S. Clayson, SALADIN AZUT KHAN, M.N., 25.4.63. Sire, Praha Andante Maestoso. Dam, Markbeech Glis-Glis. Breeder, Mrs. Shanks.
Also in Classes 167, 200.
- 313 Mr. and Mrs. I. Dack, PATAPON DELFEN, M.N., 6.2.65. Sire, Ch. Missfore Chocolate Whey. Dam, Selia-Lee. Breeder, Mrs. Salmins.
Also in Classes 192, 314.
- 314 Mrs. M. Graves, SABRIEN LILAC CASSIUM, M.N., 9.12.65. Sire, Ch. Scintilla Apollo. Dam, Supra Rhapsody. Breeder, Mrs. S. Porter.
Also in Class 167.
- 315 Miss M. Hodgkinson, WAVERLEY BLUE HERALD, M.N., 20.7.58. Sire, Ch. Prestwick Blue Crackers. Dam, Laurentide Zenith. Breeder, Mrs. Haynes.
Also in Classes 167, 192, 200, 228, 257, 285.
- 316 Mrs. A. Hughes, PR. BRU-BUR POITOU, M.N., 5.4.64. Sire, Trubun Pedro. Dam, Sprinter Sal. Breeder, Mr. Burlton.
Also in Classes 167, 180, 192, 200, 260, 295, 299.
- 317 Mr. C. Lewis, QUTUN DATO SARNIA, F.N., 25.8.64. Sire, Selborne Prairie Wolf. Dam, Shafaat. Breeder, Exhibitor.
Also in Classes 167, 191, 192, 200, 228, 285, 295, 299, 304, 323.
- 318 Mrs. B. Reynolds, PETAYA BLUE BUTTONS, 26.3.65. Sire, Ch. Macedon Marquis. Dam, Purrdale Blue Petal. Breeder, Exhibitor.
Also in Class 295.
- 319 Mrs. M. Richards, PR. PRAHA PAVANE, M.N., 14.5.63. Sire, Khubsurat Sweet Sultan. Dam, Amethyst. Breeder, Mrs. E. Fisher.
Also in Classes 180, 216, 221, 224, 236, 260, 299, 304, 323, 330.

NEUTERS, OTHER CLASSES

Class 164.—A.V. NEUTER (not full Pedigree). Cats entered in this class need not be registered and may be entered in appropriate side classes.

Judge: MRS. DENTON

- 294 Miss V. Delacroix, CHLOE. See Class 160.
320 Mrs. J. Green, PASHA SHEBA SYMBOL, M.N., 10.5.66. Sire, Pasha Sheba Crusader. Dam, Pasha Sheba Symphonie. Breeder, Breeder, Mrs. M. Rolls.
Also in Class 183.
321 Mrs. M. Hones, BLACK JESTER, M.N., 30.8.65. Sire, Unknown. Dam, Kathoodu Kanilla. Breeder, Mr. Priestly.
Also in Class 191.
322 Mrs. M. Hones, FRITZI, F.N., April, 1964. Sire, Unknown. Dam, Unknown. Breeder, Unknown.
Also in Class 190.
323 Miss L. Munday, BLACK BOY PIPISTRELLO, M.N., 22.2.66. Sire, Unknown. Dam, Unknown. Breeder, Mrs. Taylor.
Also in Class 166.
324 Miss L. Munday, BLACKGIRL LADAY EMMA, F.N., 22.2.66. Sire, Unknown. Dam, Unknown. Breeder, Mrs. Taylor.
Also in Class 166.
325 Mrs. B. Reynolds, BLACKMAN. 10.8.65. Sire, Unknown. Dam, Purrdale Blue Petal. Breeder, Exhibitor.
Also in Class 166.

Class 165.—A.C. L.H. NEUTER (ex. Premier Cert. Holder).

Judge: MR. DUGDALE

- 286 Mrs. M. Bishop, AMANDA'S SIMEON, M.N. See Class 158.
287 Mrs. M. de Ferry, HALCYON HADRIAN. See Class 158.
289 Miss D. Wright, HELVETIA RONNIE. See Class 158.
291 Miss I. Barnett, PASHA SHEBA JASON. See Class 159.
292 Misses M. and E. Marshall, BOURNESIDE KANDIBLEU.
See Class 159.
293 Mrs. D. Spelman, HARPUR SUGAR PUSS. See Class 159.

Class 166.—A.V. S.H. NEUTER ADULT (ex. Siamese).

Judge: MRS. HOLROYD

- 295 Miss V. Delacroix, JEZREEL JENIN. See Class 160.
296 Miss L. Murphy, MULLIGAN MURPHY. See Class 160.
297 Mr. and Mrs. Silcock, COURTMOOR SILVER BUTTONS.
See Class 160.
298 Mrs. J. Boal, FREEFOLK BLUE KUDA. See Class 161.
301 Miss M. Lack, NAMDAH EUSTACE. See Class 161.
302 Mrs. P. Lloyd, PUSSINBOOTS WILLOWISP. See Class 161.
303 Mrs. P. Lloyd, WAVERMOUSE GANESWARI. See Class 161.
304 Mrs. M. Macalister, KUALA BECCARI. See Class 161.
305 Miss H. Main, LA-SUN BONAMY. See Class 161.
306 Miss M. Stock, TAILU MINGO. See Class 161.
323 Miss L. Munday, BLACK BOY PIPISTRELLO. See Class 164.
324 Miss L. Munday, BLACKGIRL LADY EMMA. See Class 164.
325 Mrs. B. Reynolds, BLACKMAN. See Class 164.

Class 167.—A.C. SIAMESE ADULT.

Judge: MRS. CLARKE

- 307 Mrs. M. Hones, KATHOODU KIMADEE. See Class 162.
309 Mrs. J. Wilson Taylor, CRIMPLESHAM SABU. See Class 162.
311 Mrs. S. Clayson, PINERIDGE OBERON. See Class 163.
312 Mrs. S. Clayson, SALADIN AZUT KHAN. See Class 163.
314 Mrs. M. Graves, SABRIEN LILAC CASSIUM. See Class 163.
315 Miss M. Hodgkinson, WAVERLEY BLUE HERALD.
See Class 163.
316 Mrs. A. Hughes, PR. BRU-BUR POITOU. See Class 163.
317 Mr. C. Lewis, QUTUN DATO SARNIA. See Class 163.
326 Miss S. Campbell, COFFEE CREME, M.N., 19.6.60. Sire, Early
Mist. Dam, Panda. Breeder, Rev. G. Robinson.
Also in Classes 173, 257, 285.

Class 168.—A.O.V. NEUTER.

Judge: MRS. HUGHES
CANCELLED. NO ENTRIES.

NOVICE EXHIBITORS' CLASSES

Class 169.—A.C. L.H. CAT or KITTEN, M. or F.

Judge: MRS. DENTON

- 19 Mrs. M. Piner, WOBURN TILLY. See Class 5.
30 Mrs. B. Ellis, CANELLA SELENA. See Class 15.

Class 170.—A.V. S.H. CAT or KITTEN, M. or F.

Judge: MRS. JOHNSON

- 79 Mr. and Mrs. Silcock, TEIGN TAMMY. See Class 65.
119 Mrs. J. Capewell, KATHOODU SAPPHIRE KARSENA.
See Class 85.
153 Mrs. M. Quigley, PERK GEGHANI. See Class 108.
233 Mrs. P. Jagers, BEAUMANOR RODEY. See Class 136.
243 Mrs. P. Jagers, BEAUMANOR ROZINA. See Class 137.
259 Mrs. M. Quigley, TANIL SOLOMON. See Class 143.
271 Mrs. M. Quigley, TANIL LILAC DOMINO. See Class 146.

OTHER CLASSES

Class 171.—A.C. L.H. DEBUTANTE CAT.

Judge: MRS. MACKENZIE

- 3 Mrs. E. Aitken, CHARMINA ZIRCON TOO. See Class 2.
16 Mrs. M. Crickmore, THIEPVAL ENCHANTED. See Class 5.
17 Miss E. Dawson, ELMHAM JUNE ROSE. See Class 5.
19 Mrs. M. Piner, WOBURN TILLY. See Class 5.
24 Miss E. Morony, BRONZE BEAUTY. See Class 12.
30 Mrs. B. Ellis, CANELLA SALENA. See Class 15.

Class 172.—A.C. L.H. DEBUTANTE KITTEN.

Judge: MRS. DENTON

- 58 Mr. D. Norwood, CADWOOD PRETTY FLAMINGO.
See Class 39.
59 Mrs. M. Calder, BRCTON'S BRAVE CHARLIE. See Class 46.
64 Mrs. E. Wren, BONA VIA SOPRANO. See Class 47.
69 Miss D. Collins, KALA JAI. See Class 54.

Class 173.—A.V. S.H. DEBUTANTE CAT.

Judge: MRS. DUGDALE

- 100 Mr. A. Demaine, KERROODHO. See Class 78.
116 Mr. E. Wright, ELMHAM DIANA. See Class 83.
119 Mrs. J. Capewell, KATHOODU SAPHIRE KARSENNA.
See Class 85.
194 Mrs. B. Reynolds, PETAYA SAMANTHA. See Class 124.
203 Mrs. B. Reynolds, PETAYA BLUE WILLOW. See Class 125.
210 Mrs. B. Spiers, DEBRA TINKERBELLE. See Class 126.
223 Mrs. E. Fisher, LILAC JANE. See Class 130.

Class 174.—A.V. S.H. DEBUTANTE KITTEN.

Judge: MR. DUGDALE

- 128 Mrs. J. Richards, PENSYLVA PRAIRIE PAMPAS.
See Class 99.
147 Miss N. Woodifield, PATHFINDERS RITA. See Class 106.
148 Miss M. Mack, BELCANIO CAPRICCIO. See Class 107.
149 Mrs. M. Smith, ABBEYVILLE ADONIS. See Class 107.
151 Mrs. M. Burton, ELMHAM FELICITY. See Class 108.
164 Mr. C. Wren, COLAMENOS CHERIE. See Class 112.
165 Mrs. B. Matthews, CHRYSOBERYL EANSWITH.
See Class 113.
171 Mrs. Curtis-Hayward, TARA WOOD LAZARUS. See Class 115.
172 Mrs. Curtis-Hayward, TARA WOOD ORLANDO. See Class 115.
233 Mrs. P. Jagers, BEAUMANOR RODEY. See Class 136.
243 Mrs. P. Jagers, BEAUMANOR ROZINA. See Class 137.
262 Mrs. R. Knight, BENHALL ZULEIHKKA. See Class 144.
276 Mrs. E. Fisher, COLGRAVE ALLEGRO AGITATO.
See Class 148.

Class 176.—A.V. S.H. CHAMPIONS OF CHAMPIONS.

Judge: MISS YORKE

- 82 Mrs. J. Richards, CH. PENSYLVA PINKERTON. See Class 68.
89 Mrs. K. Savage, CH. BONAVENTURA PRUDENCE.
See Class 70.
94 Miss N. Harris, CH. MILLSTAR ALEXANDER. See Class 74.

Class 177.—A.C. SIAMESE CHAMPION OF CHAMPIONS.

Judge: MISS YORKE

- 201 Mrs. M. Halliday, CH. SAFARI WINSTON. See Class 125.
220 Mr. Colin Campbell, CH. COLGROVE TOPAZ. See Class 129.

Class 178.—A.C. L.H. PREMIER OF PREMIERS.

Judge: MISS YORKE

- 290 Miss E. Carr, CH. and PR. WIDDINGTON SALOME.
See Class 159.

Class 179.—A.V. S.H. PREMIER OF PREMIERS.

Judge: MISS YORKE
CANCELLED. NO ENTRIES.

Class 180.—A.C. SIAMESE PREMIER OF PREMIERS.

Judge: MISS YORKE

- 308 Mrs. M. Williams, PR. HATHOR HERCULES. See Class 162.
316 Mrs. A. Hughes, PR. BRU-BUR POITOU. See Class 163.
319 Mrs. M. Richards, PR. PRAHA PAVANE. See Class 163.

**CLASS FOR RESIDENTS IN THE COUNTIES OF
HERTFORDSHIRE AND MIDDLESEX**

Class 181.—A.C. L.H. CAT or KITTEN, M. or F.

Judge: MRS. BARRON

- 7 Miss C. Dias, PERIVALE BELVEDERE. See Class 4.
18 Mrs. L. McVady, GAYDENE PANDORA. See Class 5.
30 Mrs. B. Ellis, CANELLA SALENA. See Class 15.
55 Miss I. Statman, ANSON CHEYENNE BODY. See Class 36.

Class 182.—A.V. S.H. CAT or KITTEN, M. or F.

Judge: MISS RICKSON

- 87 Miss N. Robinson, JEZREEL JUNA. See Class 70.
102 Mr. C. Wren, TIGER BOY. See Class 78.
196 Mr. J. Shewbridge, ROSEANGLE MIRANDA. See Class 124.
221 Mr. and Mrs. Macaulay, SERAPHIM SINBAD. See Class 129.
222 Mr. G. Thorne, CHERICAHUA GERONIMO. See Class 129.
252 Mrs. M. Williams, PAUPUK GITCHE MANITO. See Class 140.
267 Mrs. E. Fisher, COLGROVE CHOCOLATE CINNAMON.
See Class 145.
276 Mrs. E. Fisher, COLGROVE ALLEGRO AGITATO.
See Class 148.

Class 183.—A.V. L.H. or S.H. NEUTER.

Judge: MRS. PADDON

- 301 Miss M. Lack, NAMDAH EUSTACE. See Class 161.
320 Mrs. J. Green, PASHA SHEBA SYMBOL. See Class 164.

CLUB CLASSES

THE HERTS. AND MIDDLESEX CAT CLUB

Class 184.—A.C. L.H. CAT, M. or F.

Judge: MRS. BARRON

- 2 Mrs. M. Tapp, DEEBANK CASSIUS. See Class 1.
7 Miss C. Dias, PERIVALE BELVEDERE. See Class 4.
10 Mrs. I. Rippingale, STARDUST OF DUNESK. See Class 4.
11 Mrs. D. Smart, GEORGIAN DANDINO. See Class 4.
12 Miss E. Williams, SORRENTO ROBERTSON. See Class 4.
17 Miss E. Dawson, ELMHAM JUNE ROSE. See Class 5.
20 Mrs. R. Silverman, HALCYON GUINEVERE. See Class 5.
30 Mrs. B. Ellis, CANELLA SALENA. See Class 15.

Class 185.—A.C. L.H. KITTEN, M. or F.

Judge: MR. TOMLINSON

- 45 Mrs. M. Johnson, POLDENHILLS CHARLOT. See Class 32.
47 Mrs. E. Durbin, NINEVEH SNOW ELF. See Class 33.
49 Mrs. M. Claxton, GENTIAN MUFFIN. See Class 34.
53 Mrs. M. Crickmore, THIEPVAL DELECTABELLE.
See Class 35.
54 Miss E. Dawson, THIEPVAL DELIGHT. See Class 35.
55 Miss I. Statman, ANSON CHEYENNE BODY. See Class 36.
57 Mrs. N. Macdonald, DOONEEN MAY MORNING.
See Class 39.
59 Mrs. M. Calder, BROCTON'S BRAVE CHARLIE.
See Class 46.

Class 186.—A.V. S.H. ADULT (ex. Siamese), M.

Judge: MRS. JOHNSON

- 82 Mrs. J. Richards, CH. PENNSYLVIA PINKERTON. See Class 68.
94 Miss H. Harris, CH. MILLSTAR ALEXANDER. See Class 74.
102 Mr. C. Wren, TIGER BOY. See Class 78.
103 Miss F. Bone, NIGELLA ARIBA. See Class 79.
104 Mrs. J. Earnshaw, HILLCROSS CURLEW. See Class 79.
109 Miss M. Mack, ARBOREAL SITTA. See Class 82.
117 Mrs. M. Burton, KATHOODU SAPPHIRE KILVI.
See Class 84.

Class 186a.—A.V. S.H. ADULT (ex. Siamese), F.

Judge: MRS. JOHNSON

- 79 Mr. and Mrs. Silcock, TEIGN TAMMY. See Class 65.
- 87 Miss N. Robinson, JEZREEL JUNA. See Class 70.
- 89 Mrs. K. Savage, CH. BONAVENTURA PRUDENCE.
See Class 70.
- 90 Mrs. Woodward-Smith, JEZREEL JUMENTA. See Class 70.
- 91 Mr. and Mrs. Brooks, WHISPERING RAINE. See Class 71.
- 105 Mrs. A. Brooks, NIGELLA SANS SOUCI. See Class 80.
- 107 Miss I. Wiseman, SHYBU FLAMENCO. See Class 80.
- 111 Mrs. E. Chapman, PROCUL MARIGOLD. See Class 83.
- 113 Mrs. J. Grange, LA-SUN KIPAO. See Class 83.
- 116 Mr. E. Wright, ELMHAM DIANA. See Class 83.
- 119 Mrs. J. Capewell, KATHOODU SAPHIRE KARSENA.
See Class 85.

Class 187.—A.V. S.H. KITTEN (ex. Siamese), M.

Judge: MRS. SHROUDER

- 137 Mr. and Mrs. Brooks, ALMIDA CASSIUS. See Class 101.
- 138 Miss G. Hardman, KILLINGHALL RED BONBON.
See Class 103.
- 143 Mrs. E. Menezes, TAISHUN SOLO. See Class 104.
- 148 Miss M. Mack, BELCANTO CAPRICCIO. See Class 107.
- 149 Mrs. M. Smith, ABBEYVILLE ADONIS. See Class 107.
- 150 Mrs. Warren-Hurlock, KHAME BENGAMIN. See Class 107.
- 155 Mrs. M. Fleet, BYBROOK CARNABY BOY. See Class 109.
- 157 Mrs. M. Hones, KATHOODU KABIRIO. See Class 109.
- 160 Mrs. E. Chapman, PROCUL GENE. See Class 110.
- 161 Mrs. E. Chapman, PROCUL ROMEO. See Class 110.
- 162 Mrs. S. Warren, CRUMBER HILL COPPER. See Class 111.

Class 187a.—A.V. S.H. KITTEN (ex. Siamese), F.

Judge: MRS. SHROUDER

- 134 Mrs. Woodward-Smith, TRYMBER CHLOE. See Class 100.
- 135 Mrs. Woodward-Smith, TRYMBER ZOE. See Class 100.
- 151 Mrs. M. Burton, ELMHAM FELICITY. See Class 108.
- 152 Mrs. M. Howe, LYSILVA ORPHELINE ANNA.
See Class 108.
- 153 Mrs. M. Quigley, PERK GEGHANI. See Class 108.
- 156 Mrs. M. Fleet, BYBROOK VICTORY. See Class 109.
- 164 Mr. C. Wren, COLAMENOS CHERIE. See Class 112.

Class 188.—A.C. SIAMESE ADULT, M.

Judge: MRS. CLARKE

- 183 Mrs. Y. Kite, LU CHU GEMINI. See Class 123.
- 184 Mrs. E. Menezes, WHITEACRES CHRISTIAN. See Class 123.
- 200 Miss O. Griffiths, CH. SAFARI CASANOVA. See Class 125.
- 214 Mrs. N. Denny, SAMSARA DANTE. See Class 127.
- 216 Mrs. R. Plant, HADEN MAH JONG. See Class 127.
- 220 Mr. Colin-Campbell, CH. COLGROVE TOPAZ. See Class 129.
- 221 Mr. and Mrs. Macaulay, SERAPHIM SINBAD. See Class 129.

Class 188a.—A.C. SIAMESE ADULT, F.

Judge: MRS. CLARKE

- 188 Miss L. Burness, DUNCHATTAN NINA. See Class 124.
189 Miss A. Codrington, SAMSARA ARABELA. See Class 124.
190 Mr. and Mrs. Dack, STARSHINE BEBE. See Class 124.
192 Mrs. Kite, LU CHU LOYOLA. See Class 124.
196 Mr. J. Shewbridge, ROSEANGLE MIRANDA. See Class 124.
197 Mrs. A. Weldin, TYE PIPPIN. See Class 124.
204 Mr. J. Grange, SERAPHIM SIREN. See Class 126.
205 Mrs. E. Green, SABRIEN PEASE BLOSSOM. See Class 125.
207 Miss V. Huthwaite, SEATHWAITE AMARITA. See Class 126.
210 Mrs. B. Spiers, DEBRA TINKERBELLE. See Class 126.
212 Mrs. M. Williams, HATHOR BENER-AB. See Class 126.
226 Mrs. D. Ryder, PI-DEN PETUNIA. See Class 130.

Class 189.—A.C. SIAMESE KITTEN, M. or F.

Judge: MR. RALEIGH

- 239 Mrs. D. Burton, SAUCY SUSIE. F. See Class 137.
244 Mrs. M. Williams, PAUPUK WINNONA, F. See Class 137.
247 Mrs. M. Horrobin, ALLSINGH ENONE, F. See Class 139.
248 Mrs. W. Newnham, PI-DEN VICTORIA, F. See Class 139.
253 Mrs. M. Williams, PAUPUK KEEWIS, M. See Class 140.
254a Miss O. Griffiths, SAFARI SWEET NELL, F. See Class 141.
259 Mrs. M. Quigley, TANIL SOLOMON, M. See Class 143.
260 Miss P. Saunders, TIMBERS MARLU'S LAD, M. See Class 143.
261a Mrs. K. Hooper, KATHOODU KUPID, M. See Class 143.
263 Mrs. R. Plant, HADEN LUCINDA, F. See Class 144.
267 Mrs. E. Fisher, COLGROVE CHOCOLATE CINNAMON, F.
See Class 145.
271 Mrs. M. Quigley, TANIL LILAC DOMINO, M. See Class 146.
276 Mrs. E. Fisher, COLGROVE ALLEGRO AGITATO, F.
See Class 148.

Class 190.—A.C. L.H. NEUTER.

Judge: MISS RODDA

- 287 Mrs. M. de Ferry, HALCYON HADRIAN. See Class 158.
288 Mrs. M. Tapp, ALCMUND JULIAN. See Class 158.
290 Miss Carr, CH. and PR. WIDDINGTON SALOME.
See Class 159.
291 Miss I. Barnett, PASHA SHEBA JASON. See Class 159.
293 Mrs. D. Spelman, HARPUR SUGAR PUSS. See Class 159.
322 Mrs. M. Hones, FRITZI. See Class 164.

Class 191.—A.V. S.H. NEUTER.

Judge: MRS. HUGHES

- 297 Mr. and Mrs. Silcock, COURTMOOR SILVER BUTTONS.
See Class 160.
298 Mrs. J. Boal, FREEFOLK BLUE KUDO. See Class 161.
299 Mrs. J. Cole, OTTERWOOD NIMROD. See Class 161.
321 Mrs. Hones, BLACK JESTER. See Class 164.

Class 192.—A.C. SIAMESE NEUTER.

Judge: MRS. KEENE

- 307 Mrs. Hones, KATHOODU KIMADEE. See Class 162.
- 308 Mrs. M. Williams, PR. HATHOR HERCULES. See Class 162.
- 309 Mrs. Wilson Taylor, CRIMPLESHAM SABU. See Class 162.
- 311 Mrs. S. Clayson, PINERIDGE OBERON. See Class 163
- 313 Mr. and Mrs. Dack, PATAPON DELFEN. See Class 163.
- 315 Miss M. Hodgkinson, WAVERLEY BLUE HERALD.
See Class 163.
- 316 Mrs. A. Hughes, PR. BRU-BUR POITOU. See Class 163.
- 317 Mr. C. Lewis, QUTUN DATO SARNIA. See Class 163.

**Class 193.—A.C. L.H. or S.H. CAT or KITTEN (ex. recog. breeds),
M. or F.**

Judge: MRS. PADDON

- 42 Miss N. Woodfield, PATHFINDERS SUNRAY, M.
See Class 19.
- 127 Mrs. B. Spiers, NIJUTIM BAMBI, M. See Class 90.

ABYSSINIAN CAT CLUB

Class 194.—ABYSSINIAN (inc. Red), M. or F. ADULT.

Judge: MRS. TOWE

- 103 Miss F. Bone, NIGELLA ARIIBA, M. See Class 79.
- 104 Mrs. Earnshaw, HILLCROSS CURLEW, M. See Class 79.
- 105 Mrs. A. Brooks, NIGELLA SANS SOUCI, F. See Class 80.
- 106 Mrs. Masters, HAYMAST HONEYBEE, F. See Class 80.
- 107 Miss I. Wiseman, SHYBU FLAMENCO, F. See Class 80.
- 108 Mrs. P. Evely, TRANBY RED TUTANKHAMEN, M.
See Class 81.

Class 195.—ABYSSINIAN (inc. Red), M. or F. KITTEN.

Judge: MR. TOMLINSON

- 139 Mrs. M. Macalister, KUALA BETT, F. See Class 104.
- 140 Mrs. Masters, OREAD TWM, F. See Class 104.
- 141 Mrs. Masters, HAYMAST HORATIO, M. See Class 104.
- 142 Mrs. Masters, HAYMAST HONORINE, F. See Class 104.
- 143 Mrs. Menezes, TAISHUN SOLO, M. See Class 104.
- 144 Mr. Veitch, AXUM TANA, F. See Class 104.

THE BLUE PERSIAN CAT SOCIETY

Class 196.—BLUE ADULT, M. or F.

Judge: MR. DUGDALE

- 7 Miss Dias, PERIVALE BELVEDERE, M. See Class 4.
- 8 Mrs. Griggs, LOMOND HIGHLAND CHIEF, M. See Class 4.
- 9 Mrs. Orpin, ROBHURST ROYALIST, M. See Class 4.

- 10 Mrs. Rippingale, STARDUST OF DUNESK, M. See Class 4.
- 12 Miss Williams, SORRENTA ROBERTSON, M. See Class 4.
- 14 Mrs. Brine, AVERNOLL REGINA, F. See Class 5.
- 15 Mrs. M. Crickmore, THIEPVAL DESIREABELLE, F.
See Class 5.
- 17 Miss Dawson, ELMHAM JUNE ROSE, F. See Class 5.
- 18 Mrs. L. McVady, GAYDENE PANDORA, F. See Class 5.
- 20 Mrs. R. Silverman, HALCYON GUINEVERE, F. See Class 5.

Class 197.—BLUE KITTEN, M. or F.

Judge: MISS RODDA

- 49 Mrs. Claxton, GENTIAN MUFFIN, M. See Class 34.
- 50 Mrs. Crickmore, THIEPVAL DESIRON, M. See Class 34.
- 54 Miss Dawson, THIEPVAL DELIGHT, F. See Class 35.
- 55 Miss I. Statman, ANSON CHEYENNE BODY, M. See Class 36.

THE BLUE-POINTED SIAMESE CAT CLUB

Class 198.—BLUE-POINT ADULT, M. or F.

Judge: MRS. KEENE

- 200 Miss O. Griffiths, CH. SAFARI CASANOVA, M. See Class 125.
- 201 Mrs. M. Halliday, CH. SAFARI WINSTON, M. See Class 125.
- 202 Mrs. Putwain, MARKANDIAN BLUEBERRY BOY, M.
See Class 125.
- 204 Mrs. Grange, SERAPHIM SIREN, F. See Class 126.
- 205 Mrs. Green, SABRIEN PEASE BLOSSOM, F. See Class 126.
- 207 Miss Huthwaite, SEATHWAITE AMARITA, F. See Class 126.
- 209 Mrs. M. Smith, PI-DEN REBEKAH, F. See Class 126.

Class 199.—BLUE-POINT KITTEN, M. or F.

Judge: MRS. CLARKE

- 254a Miss Griffiths, SAFARI SWEET NELL, F. See Class 141.
- 255 Mr. Burlton, BRU-BUR BORDEAUX, M. See Class 142.

Class 200.—BLUE-POINT NEUTER.

Judge: MISS GRAINGER

- 311 Mrs. Clayson, PINERIDGE OBERON. See Class 163.
- 312 Mrs. Clayson, SALADIN AZUT KHAN. See Class 163.
- 315 Miss Hodgkinson, WAVERLEY BLUE HERALD.
See Class 163.
- 316 Mrs. A. Hughes, PR. BRU-BUR POITOU. See Class 163.
- 317 Mr. Lewis, QUTUN DATO SARNIA. See Class 163.

THE BURMESE CAT CLUB

Class 201.—BROWN BURMESE ADULT, M. or F.

Judge: MRS. JOHNSON

- 109 Miss Mack, ARBOREAL SITTA, M. See Class 82.
- 110 Mr. and Mrs. Bareford, JONGELA IMOGEN, F. See Class 83.
- 111 Mrs. Chapman, PROCUL MARIGOLD, F. See Class 83.
- 112 Mrs. Cole, OTTERWOOD SIBELA, F. See Class 83.
- 113 Mrs. Grange, LA-SUN KIPAO, F. See Class 83.
- 114 Mrs. Smith, MAGAMBA CHANDEE, F. See Class 83
- 115 Mrs. Wright, COPPLESTONE PUSSY GALORE, F.
See Class 83.

Class 202.—BROWN BURMESE KITTEN, M. or F.

Judge: MRS. JOHNSON

- 148 Miss Mack, BELCANTO CAPRICCIO, M. See Class 107.
- 149 Mrs. Smith, ABBEYVILLE ADONIS, M. See Class 107.
- 150 Mrs. Warren-Hurlock, KHAME BENJAMIN, M. See Class 107
- 151 Mrs. Burton, ELMHAM FELICITY, F. See Class 108.
- 152 Mrs. Howe, LYSILVA ORPHELINE ANNA, F.
See Class 108.
- 153 Mrs. M. Quigley, PERK GEGHANI, F. See Class 108.
- 154 Mrs. Wright, PAGODA PANDORA, F. See Class 108.
- 155 Mrs. Fleet, BYBROOK CARNABY BOY, M. See Class 109.
- 156 Mrs. Fleet, BYBROOK VICTORY, F. See Class 109.
- 157 Mrs. Hones, KATHOODU KABIRIO, M. See Class 109.
- 158 Mrs. Loveys, ROCKLO MINUENDO, F. See Class 109.

Class 203.—BLUE BURMESE ADULT, M. or F.

Judge: MRS. NEWTON

- 117 Mrs. Burton, KATHOODU SAPPHIRE KILVI, M.
See Class 84.
- 118 Mrs. Hassey, CHERISHED BLUE CASSIM, M. See Class 84.
- 119 Mrs. Capewell, KATHOODU SAPPHIRE KARSENA, F.
See Class 85.
- 120 Mrs. Cole, OTTERWOOD MISTINDA, F. See Class 85.
- 121 Mrs. Dell, KIPUSHI BLUE SILK, F. See Class 85.
- 122 Mrs. Psaila, BLUE ZARDA, F. See Class 85.

Class 204.—BLUE BURMESE KITTEN, M. or F.

Judge: MRS. HUGHES

- 159 Mr. Bareford, DELTA CASSANDRA, F. See Class 110.
- 160 Mrs. Chapman, PROCUL GENE, M. See Class 110.
- 161 Mrs. Chapman, PROCUL ROMEO, M. See Class 110.

Class 205.—BURMESE NEUTER, BROWN

Judge: MRS. KENT

- 300 Mrs. Cole, SABLESILK NINETTE. See Class 161.
- 301 Miss Lack, NAMDAH EUSTACE. See Class 161.
- 302 Mrs. Lloyd, PUSSINBOOTS WILLOWISP. See Class 161.
- 305 Miss Main, LA-SUN BONAMY. See Class 161.
- 306 Miss Stock, TAILŪ MINGO. See Class 161.

Class 206.—BURMESE NEUTER, BLUE.

Judge: MRS. HUGHES

- 298 Mrs. Boal, FREEFOLK BLUE KUDA. See Class 161.
- 299 Mrs. Cole, OTTERWOOD NIMROD. See Class 161.
- 303 Mrs. Lloyd, WAVERMOUSE GANESWARI. See Class 161.

CHOCOLATE-POINTED SIAMESE CAT CLUB

Class 207.—CHOCOLATE-POINT ADULT, M. or F.

Judge: MISS RICKSON

- 213 Mr. Burlton, PYNUNG NIZEFELLO, M. See Class 127.
- 215 Mrs. Lapper, BRADGATE WHOOPEE, M. See Class 127.
- 216 Mrs. Plant, HADEN MAH JONG, M. See Class 127.
- 217 Mr. Burlton, PYNUNG ROZALA PETITE, M. See Class 128.
- 218 Mrs. Gallagher, ANNELIDA COPPELIA, F. See Class 128.

Class 208.—CHOCOLATE-POINT KITTEN, M. or F.

Judge: MRS. FERGUSON

- 257 Mrs. Hudson, SAMSARA CHRISTOPHER, M. See Class 143.
- 260 Miss Saunders, TIMBERS MARLU'S LAD, M. See Class 143.
- 261 Miss Wiseman, TAISHUN DONCELLA, M. See Class 143.
- 263 Mrs. Plant, HADEN LUCINDA, F. See Class 144.
- 267 Mrs. Fisher, COLGROVE CHOCOLATE CINNAMON, F.
See Class 145.
- 268 Mrs. McMurchie, COLGROVE BEAU CHOCKY, M.
See Class 145.
- 269 Mrs. McMurchie, FANTAN NICOLA, F. See Class 145.
- 270 Mrs. Worthy, SAYONARA SPRING FEVER, F. See Class 145.

THE COLOUR-POINT AND A.O.V. CAT CLUB

Class 209.—COLOUR-POINT CAT or KITTEN.

Judge: MRS. MACKENZIE

- 37 Miss Collins, KALA SHALIMAR, F. See Class 18.
- 38 Mrs. Harding, MINGCHIU KAMET, M. See Class 18.
- 71 Mrs. Harding, MINGCHIU MOPPETTE, F. See Class 54.
- 72 Mrs. Harding, MINGCHIU PICA, F. See Class 54.

Class 210.—A.O.V. (REX-COATED) CAT or KITTEN.

Judge: MRS. MACKENZIE
CANCELLED. NO ENTRIES.

Class 211.—A.O.V. (ex. REX-COATED) CAT or KITTEN.

Judge: MRS. HUGHES

- 41 Miss Woodfield, PATHFINDERS BLAZEAWAY, M.
See Class 19.
43 Miss Woodfield, PATHFINDERS TRAIL, M. See Class 19.
127 Mrs. Spiers, NIJUTIM BAMBI, M. See Class 90.

COVENTRY AND LEICESTER CAT CLUB

Class 212.—A.C. L.H. CAT or KITTEN.

Judge: MR. DUGDALE

- 31 Miss Woodfield, PATHFINDERS MOON FAIRY, F.
See Class 16.
35 Mrs. Foster, WISTARIA OF DUNESK, F. See Class 17.
51 Miss Rolls, ZIMALUS BLUE BOY, M. See Class 34.
54 Miss Dawson, THIEPVAL DELIGHT, F. See Class 35.

Class 213.—A.V. S.H. CAT or KITTEN (ex. Siamese).

Judge: MRS. SHROUDER

- 83 Mrs. J. Richards, PENSYLVA MYSTIC PRINCE, M.
See Class 69.
95 Miss Harris, MILLSTAR SILVER BEAUTY, F. See Class 75.
102 Mr. Wren, TIGER BOY, M. See Class 78.
125 Mrs. Warren, STERME BROWN TOM, M. See Class 87.
138 Miss Hardman, KILLINGHALL RED BONBON, M.
See Class 103.

Class 214.—A.C. SIAMESE CAT.

Judge: MISS GRAINGER

- 182 Mrs. Denny, STARSHINE DANDIDO, M. See Class 123.
210 Mrs. Spiers, DEBRA TINKERBELLE, F. See Class 126.
213 Mr. Burlton, PYNUNG NIZEFELLO, M. See Class 127.
217 Mr. Burlton, PYNUNG ROZALA PETITE, F. See Class 128.

Class 215.—A.C. SIAMESE KITTEN.

Judge: MRS. EUSTACE

- 249 Mrs. M. Ryan, CHINKAWAYS APHRODITE, M.
See Class 139.
255 Mr. Burlton, BRU-BUR BORDEAUX, M. See Class 142.
264 Messrs. Thurman and Hefferman, EDWARDIAN CHOCOLATE
ENDORA, F. See Class 144.

Class 216.—A.V. L.H. or S.H. NEUTER.

Judge: MR. TOMLINSON

- 304 Mrs. Macalister, KUALA BECCARI. See Class 161.
319 Mrs. Richards, PR. PRAHA PAVANE. See Class 163.

CROYDON CAT CLUB

Class 217.—A.C. L.H. CAT, M. or F.

Judge: MRS. DUGDALE

- 4 Mrs. Durbin, WHITE MOON HEATHER, F. See Class 3.
10 Mrs. Rippingale, STARDUST OF DUNESK, M. See Class 4.
18 Mrs. McVady, GAYDENE PANDORA, F. See Class 5.
20 Mrs. Silverman, HALCYON GUINEVERE, F. See Class 5.

Class 218.—A.C. L.H. KITTEN, M. or F.

Judge: MRS. PADDON

- 50 Mrs. Crickmore, THIEPVAL DESIRON, M. See Class 34.
55 Miss Statman, ANSON CHEYENNE BODY, M. See Class 36.
62 Mrs. Armon, WILLIPEG SUGAR PUSS, F. See Class 47.
67 Miss Woodfield, PATHFINDERS LACE, F. See Class 51.

Class 219.—A.V. S.H. CAT (inc. Siamese).

Judge: MRS. HOLROYD

- 87 Miss Robinson, JEZREEL JUNA, F. See Class 70.
90 Mrs. Woodward-Smith, JEZREEL JUMENIA, F. See Class 70.
107 Miss Wiseman, SHYBU FLAMENCO, F. See Class 80.
182 Mrs. N. Denny, STARSHINE DANDIDO, M. See Class 123.
183 Mrs. Y. Kite, LU CHU GEMINI, M. See Class 123.
192 Mrs. Y. Kite, LU CHU LOYOLA, F. See Class 124.
204 Mrs. Grange, SERAPHIM SIREN, F. See Class 126.

Class 220.—A.V. S.H. KITTEN (inc. Siamese).

Judge: MRS. HUGHES

- 128 Mrs. Richards, PENSYLVA PRAIRIE PAMPAS, M.
See Class 99.
134 Mrs. Woodward-Smith, TRYMBER CHLOE, F. See Class 100.
135 Mrs. Woodward-Smith, TRYMBER ZOE, F. See Class 100.
138 Miss Hardman, KILLINGHALL RED BONBON, M.
See Class 103.
143 Mrs. Menezes, TAISHUN SOLO, M. See Class 104.
153 Mrs. Quigley, PERK GEGHANI, F. See Class 108.
155 Mrs. Fleet, BYBROOK CARNABY BOY, M. See Class 109.
156 Mrs. Fleet, BYBROOK VICTORY, F. See Class 109.
271 Mrs. Quigley, TANIL LILAC DOMINO, M. See Class 146.

Class 221.—A.V. NEUTER, L.H. or S.H.

Judge: MRS. JOHNSON

- 290 Miss Carr, CH. and PR. WIDDINGTON SALOME.
See Class 159.
302 Mrs. Wilson Taylor, CRIMPLESHAM SABU. See Class 162.
319 Mrs. Richards, PR. PRAHA PAVANE. See Class 163.

EDINBURGH AND EAST OF SCOTLAND CAT CLUB

Class 222.—A.C. L.H. CAT or KITTEN.

Judge: MR. DUGDALE

- 10 Mrs. Rippingale, STARDUST OF DUNESK, M. See Class 4.

Class 223.—A.V. S.H. CAT or KITTEN.

Judge: MRS. SHROUDER

- 104 Mrs. Earnshaw, HILLCROSS CURLEW, M. See Class 79.
138 Miss Hardman, KILLINGHALL RED BONBON, M.
See Class 103.

Class 224.—L.H. or S.H. NEUTER.

Judge: MRS. HUGHES

- 319 Mrs. Richards, PR. PRAHA PAVANE. See Class 163.

KENSINGTON KITTEN AND NEUTER CAT CLUB

Class 225.—A.C. L.H. KITTEN, M. or F.

Judge: MRS. BARRON

- 45 Mrs. Johnson, POLDENHILLS CHARLOT, M. See Class 32.
50 Mrs. Crickmore, THIEPVAL DESIRON, M. See Class 34.
54 Miss Dawson, THIEPVAL DELIGHT, F. See Class 35.
57 Mrs. Macdonald, DOONEEN MAY MORNING, F.
See Class 39.
70 Mrs. Ford, MINGCHIU PEGU, F. See Class 54.
71 Mrs. Harding, MINGCHIU MOPPETTE, F. See Class 54.

Class 226.—A.V. S.H. KITTEN, M. or F.

Judge: MRS. CLARKE

- 130 Mrs. Bevan, BARHAM BLUE COMET, M. See Class 100.
131 Mrs. Bevan, BARHAM BLUE VALKYRIE, F. See Class 100.
138 Miss Hardman, KILLINGHALL RED BONBON, M.
See Class 103.
143 Mrs. Menezes, TAISHUN SOLO, M. See Class 104.
152 Mrs. Howe, LYSILVA ORPHELINE ANNA, F.
See Class 108.
153 Mrs. Quigley, PERK GEGHANI, F. See Class 108.

- 155 Mrs. Fleet, BYBROOK CARNABY BOY, M. See Class 109.
- 156 Mrs. Fleet, BYBROOK VICTORY, F. See Class 109.
- 162 Mrs. Warren, CRUMBER HILL COPPER, M. See Class 111.
- 163 Mr. Demaine, KERRIDWEN, F. See Class 112.
- 259 Mrs. Quigley, TANIL SOLOMON, M. See Class 143.
- 271 Mrs. Quigley, TANIL LILAC DOMINO, M. See Class 146.

Class 227.—A.C. L.H. NEUTER.

Judge: MRS. PADDON

- 287 Mrs. M. de Ferry, HALCYON HADRIAN. See Class 158.
- 288 Mrs. Tapp, ALCMUND JULIAN. See Class 158.
- 290 Miss Carr, CH. and PR. WIDDINGTON SALOME.
See Class 159.
- 292 Misses Marshall, BOURNESIDE KANDIBLEU. See Class 159.

Class 228.—A.V. S.H. NEUTER.

Judge: MRS. SHROUDER

- 294 Miss Delacroix, CHLOE. See Class 160.
- 295 Miss Delacroix, JEZREL JENIN. See Class 160.
- 298 Mrs. Boal, FREEFOLK BLUE KUDA. See Class 161.
- 302 Mrs. Lloyd, PUSSINBOOTS WILLOWISP. See Class 161.
- 303 Mrs. Lloyd, WAVERMOUSE GANESWARI. See Class 161.
- 304 Mrs. Macalister, KUALA BECCARI. See Class 161.
- 308 Mrs. Williams, PR. HATHOR HERCULES. See Class 162.
- 315 Miss Hodgkinson, WAVERLEY BLUE HERALD.
See Class 163.
- 317 Mr. Lewis, QUTUN DATO SARNIA. See Class 163.

THE KENTISH CAT SOCIETY

Class 229.—A.C. L.H. CAT.

Judge: MRS. DENTON

- 1 Mrs. Roden, SONATA TESORO, M. See Class 1.
- 3 Mrs. Aitken, CHARMINA ZIRCON TOO, M. See Class 2.
- 4 Mrs. Durbin, WHITE MOON HEATHER, F. See Class 3.
- 9 Mrs. Orpin, ROBHURST ROYALIST, M. See Class 4.
- 19 Mrs. Piner, WOBURN TILLY, F. See Class 5.
- 26 Mrs. Rosell, BRUTON PAISANO, M. See Class 12.
- 38 Mrs. Harding, MINGCHIU KAMET, M. See Class 18.

Class 230.—A.C. L.H. KITTEN.

Judge: MRS. NEWTON

- 46 Miss Rolls, ZIMALUS BLACK PRINCE, M. See Class 32.
- 70 Mrs. Ford, MINGCHIU PEGU, F. See Class 54.
- 71 Mrs. Harding, MINGCHIU MOPPETTE, F. See Class 54.

Class 231.—A.V. S.H. CAT (inc. Siamese).

Judge: MISS GRAINGER

- 82 Mrs. Richards, CH. PENSYLVA PINKERTON, M. See Class 68.
- 102 Mr. Wren, TIGER BOY, M. See Class 78.
- 113 Mrs. Grange, LA-SUN KIPOO, F. See Class 83.
- 207 Miss Huthwaite, SEATHWAITE AMARITA, F. See Class 126.
- 221 Mr. and Mrs. Macaulay, SERAPHIM SINBAD, M.
See Class 129.
- 224 Mrs. J. Hopper, SCINTILLA CLYTEMNESTRA, F.
See Class 130.

Class 232.—A.V. S.H. KITTEN (inc. Siamese).

Judge: MRS. HUGHES

- 132 Mrs. Richards, PENSYLVA ANTAEUS, M. See Class 100.
- 152 Mrs. Howe, LYSILVA ORPHELINE ANNA, F.
See Class 108.
- 157 Mrs. Hones, KATHOODU KABIRA, M. See Class 109.
- 164 Mr. Wren, COLAMENOS CHERIE, F. See Class 112.
- 229 Mrs. Clarke, WHITESAIL NONESUCH, M. See Class 136.
- 234 Mrs. Murray, BABUSHKA JESSAMY-JASON, M.
See Class 136.
- 240 Mrs. Clarke, WHITESAIL OREANDA, F. See Class 137.
- 261a Mrs. K. Hooper, KATHOODU KUPID, M. See Class 143.
- 262 Mrs. Knight, BENHALL ZULEIHKKA, F. See Class 144.
- 266 Mrs. Cowens, LUCIANNA COHELLA, F. See Class 145.

THE LANCASHIRE AND N.W. COUNTIES CAT CLUB

Class 233.—A.C. L.H. ADULT.

Judge: MISS SHEPPARD

- 16 Mrs. Crickmore, THIEPVAL ENCHANTED, F. See Class 5.
- 17 Miss Dawson, ELMHAM JUNE ROSE, F. See Class 5.
- 28 Mrs. Rolls, PASHA SHEBA CRUSADER, M. See Class 13.

Class 234.—A.V. S.H. ADULT.

Judge: MRS. JOHNSON

- 79 Mr. and Mrs. Silcock, TEIGN TAMMY, F. See Class 65.
- 97 Miss Woodfield, PATHFINDERS MISTY, F. See Class 77.

Class 235.—A.V. L.H. or S.H. KITTEN.

Judge: MRS. HUGHES

- 50 Mrs. Crickmore, THIEPVAL DESIRON, M. See Class 34.
- 54 Miss Dawson, THIEPVAL DELIGHT, F. See Class 35.
- 57 Mrs. Macdonald, DOONEEN MAY MORNING, F.
See Class 39.
- 138 Miss Hardman, KILLINGHALL RED BONBON, M.
See Class 103.

Class 236.—A.V. NEUTER.

Judge: MRS. SHROUDER

- 297 Mr. and Mrs. Silcock, COURTMOOR SILVER BUTTONS, M.
See Class 160.
319 Mrs. Richards, PR. PRAHA PAVANE. See Class 163.

LILAC-POINTED SIAMESE CAT SOCIETY

Class 237.—ADULT, M. or F.

Judge: MISS RICKSON

- 220 Mr. C. Campbell, CH. COLGROVE TOPAZ, M. See Class 129.
221 Mr. and Mrs. Macaulay, SERAPHIM SINBAD, M.
See Class 129.
224 Mrs. Hopper, SCINTILLA CLYTEMNESTRA, F. See Class 130.
226 Mrs. Ryder, PI-DEN PETUNIA, F. See Class 130.
227a Mrs. Walsh, SERAPHIM SINDY, F. See Class 130.

Class 238.—KITTEN, M.

Judge: MRS. CLARKE

- 271 Mrs. Quigley, TANIL LILAC DOMINO, M. See Class 146.

Class 239.—KITTEN, F.

Judge: MRS. CLARKE

- 272 Mrs. Loveys, ROZEL SHERRIE, F. See Class 147.
274 Mrs. Wood, EDWARDIAN MAGNOLIA, F. See Class 147.
275 Mr. and Mrs. Dack, COLGROVE LILAC CAVALLENE, F.
See Class 148.
276 Mrs. Fisher, COLGROVE ALLEGRO AGITATO, F.
See Class 148.

LONG-HAIR CREAM AND BLUE-CREAM ASSOCIATION

Class 240.—CREAM or BLUE-CREAM ADULT.

Judge: MRS. PADDON

- 22 Mrs. Wilson, WONDERLAND ORIEL, M. See Class 7.
36 Miss Gowdy, AVIARY POSY, F. See Class 17.

Class 241.—CREAM or BLUE-CREAM KITTEN.

Judge: MRS. DUGDALE

- 57 Mrs. Macdonald, DOONEEN MAY MORNING, F.
See Class 39.
58 Mr. Norwood, CADWOOD PRETTY FLAMINGO, F.
See Class 39.

Class 242.—CREAM or BLUE-CREAM NEUTER.

Judge: MRS. NEWTON

- 290 Miss Carr, CH. and PR WIDDINGTON SALOME.
See Class 159.
292 Misses Marshall, BOURNESIDE KANDIBLEU. See Class 159.
293 Mrs. Spelman, HARPUR SUGAR PUSS. See Class 159.

LYNX-POINTED CAT CLUB

Class 243.—ADULT, M. or F.

Judge: MISS RICKSON

- 127 Mrs. Spiers, NIJUTIM BAMBI, M. See Class 90.

Class 244.—KITTEN, M. or F.

Judge: MR. RALEIGH

- 174 Mrs. Flynn, GREENLEAF FLORIZEL, M. See Class 115.

Class 245.—NEUTER, ADULT or KITTEN.

Judge: MISS GRAINGER

CANCELLED. NO ENTRIES.

MIDLAND COUNTIES CAT CLUB

Class 246.—A.C. L.H. ADULT.

Judge: MRS. PADDON

- 2 Mrs. Tapp, DEEBANK CASSIUS, M. See Class 1.
12 Mrs. Williams, SORRENTA ROBERTSON, M. See Class 4.
17 Miss Dawson, ELMHAM JUNE ROSE, F. See Class 5.
18 Mrs. McVady, GAYDENE PANDORA, F. See Class 5.
31 Miss Woodifield, PATHFINDERS MOON FAIRY, F.
See Class 16.

Class 247.—A.C. L.H. KITTEN.

Judge: MRS. BARRON

- 50 Mrs. Crickmore, THIEPVAL DESIRON, M. See Class 34.
54 Miss Dawson, THIEPVAL DELIGHT, F. See Class 35.
57 Mrs. Macdonald, DOONEEN MAY MORNING, F.
See Class 39.
58 Mr. Norwood, CADWOOD PRETTY FLAMINGO, F.
See Class 39.
68 Miss Woodifield, PATHFINDERS WILD ROSE, F. See Class 51.

Class 248.—A.V. S.H. ADULT (inc. Siamese).

Judge: MRS. NEWTON

- 95 Miss Harris, MILLSTAR SILVER BEAUTY, F. See Class 75.
- 104 Mrs. Earnshaw, HILLCROSS CURLEW, M. See Class 79.
- 107 Miss Wiseman, SHYBU FLAMENCO, F. See Class 80.
- 114 Mrs. Smith, MAGAMBA CHANDEE, F. See Class 83.
- 184 Mrs. Menezes, WHITEACRES CHRISTIAN, M. See Class 123.
- 223 Mrs. Fisher, LILAC JANE, F. See Class 130.

Class 249.—A.V. S.H. KITTEN (inc. Siamese).

Judge: MRS. SHROUDER

- 138 Miss Hardman, KILLINGHALL RED BONBON, M.
See Class 103.
- 143 Mrs. Menezes, TAISHUN SOLO, M. See Class 104.
- 261 Miss Wiseman, TAISHUN DONCELLA, M. See Class 143.

Class 250.—A.C. SIAMESE CAT.

Judge: MRS. FERGUSON

- 182 Mrs. Denny, STARSHINE DANDIDO, M. See Class 123.

THE NATIONAL CAT CLUB

Class 251.—A.C. L.H. CAT.

Judge: MR. DUGDALE

- 2 Mrs. Tapp, DEEBANK CASSIUS, M. See Class 1.
- 3 Mrs. Aitken, CHARMINA ZIRCON TOO, M. See Class 2.
- 4 Mrs. Durbin, WHITE MOON HEATHER, F. See Class 3.
- 5 Miss Wright, FROSTY PATSY, F. See Class 3.
- 7 Miss Dias, PERIVALE BELVEDERE, M. See Class 4.
- 11 Mrs. Smart, GEORGIAN DANDINO, M. See Class 4.
- 12 Miss Williams, SORRENTA ROBERTSON, M. See Class 4.
- 18 Mrs. McVady, GAYDENE PANDORA, F. See Class 5.

Class 252.—A.V. S.H. CAT.

Judge: MR. DUGDALE

- 80 Mrs. Betts, DELLSWOOD HONEYMOON, F. See Class 67.
- 89 Mrs. Savage, CH. BONAVENTURA PRUDENCE, F.
See Class 70.
- 93 Mrs. Grant-Allen, ELVASTON SILVER CARETA, M.
See Class 74.
- 97 Miss Woodfield, PATHFINDERS MISTY, F. See Class 77.
- 98 Mrs. Butcher, BRIGHTWELL BARBAROSSA, M. See Class 78.
- 102 Mr. Wren, TIGER BOY, M. See Class 78.
- 104 Mrs. Earnshaw, HILLCROSS CURLEW, M. See Class 79.
- 113 Mrs. Grange, LA-SUN KIPAO, F. See Class 83.

Class 253.—A.C. SIAMESE CAT.

Judge: MRS. FERGUSON

- 182 Mrs. Denny, STARSHINE DANDIDO, M. See Class 123.
- 184 Mrs. Menezes, WHITEACRES CHRISTIAN, M. See Class 123.
- 188 Miss Burness, DUNCHATTAN NINA, F. See Class 124.
- 198 Mr. and Mrs. Wilson, AMBERLEY DEBORAH, F.
See Class 124.
- 204 Mrs. Grange, SERAPHIM SIREN, F. See Class 126.
- 216 Mrs. Plant, HADEN MAH-JONG, M. See Class 127.

Class 254.—A.C. L.H. KITTEN.

Judge: MISS SHEPPARD

- 50 Mrs. Crickmore, THIEPVAL DESIRON, M. See Class 34.
- 54 Miss Dawson, THIEPVAL DELIGHT, F. See Class 35.
- 55 Miss Statman, ANSON CHEYENNE BODY, M. See Class 36.
- 57 Mrs. Macdonald, DOONEEN MAY MORNING, F.
See Class 39.
- 62 Mrs. Armon, WILLIPEG SUGAR PUSS, F. See Class 47.

Class 255.—A.V. S.H. KITTEN (inc. Siamese).

Judge: MRS. THAKE

- 138 Miss Hardman, KILLINGHALL RED BONBON, M.
See Class 103.
- 143 Mrs. Menezes, TAISHUN SOLO, M. See Class 104.
- 152 Mrs. Howe, LYSILVA ORPHELINE ANNA, F. See Class 108.
- 155 Mrs. Fleet, BYBROOK CARNABY BOY, M. See Class 109.
- 156 Mrs. Fleet, BYBROOK VICTORY, F. See Class 109.
- 162 Mrs. Warren, CRUMBER HILL COPPER, M. See Class 111.
- 164 Mr. Wren, COLAMENOS CHERIE, F. See Class 112.
- 171 Mrs. Curtis-Hayward, TARAWOOD LAZARUS, M.
See Class 115.
- 172 Mrs. Curtis-Hayward, TARAWOOD ORLANDO, M.
See Class 115.
- 261a Mrs. Hooper, KATHOODU KUPID, M. See Class 143.

Class 256.—A.C. L.H. NEUTER.

Judge: MRS. BARRON

- 286 Mrs. Bishop, AMANDA'S SIMEON. See Class 158.
- 287 Mrs. de Ferry, HALCYON HADRIAN. See Class 158.
- 288 Mrs. Tapp, ALCMUND JULIAN. See Class 158.
- 289 Miss Wright, HELVETIA RONNIE, M. See Class 158.
- 290 Miss Carr, CH. and PR. WIDDINGTON SALOME.
See Class 159.

Class 257.—A.V. S.H. NEUTER (inc. Siamese).

Judge: MR. RALEIGH

- 294 Miss Delacroix, CHLOE. See Class 160.
- 295 Miss Melacroix, JEZREEL JENIN. See Class 160.
- 296 Miss Murphy, MULLIGAN MURPHY. See Class 160.
- 306 Miss Stock, TAILU MINGO. See Class 161.
- 310 Mrs. Wooster, THAIPUSS ZEUS. See Class 162.
- 315 Miss Hodgkinson, WAVERLEY BLUE HERALD.
See Class 163.
- 326 Miss Campbell, COFFEE CREME. See Class 167.

NORTHERN SIAMESE CAT SOCIETY

Class 258.—A.C. SIAMESE ADULT, M. or F.

Judge: MRS. FERGUSON

- 188 Miss Burness, DUNCHATTAN NINA, F. See Class 124.
- 191 Mrs. Hudson, PETITE DONNA, F. See Class 124.
- 213 Mr. Burlton, PYNUNG NIZEFELLO, M. See Class 127.
- 214 Mrs. Denny, SAMSARA DANTE, M. See Class 127.
- 217 Mr. Burlton, PYNUNG ROZALA PETITE, F. See Class 128.

Class 259.—A.C. SIAMESE KITTEN, M. or F.

Judge: MRS. KEENE

- 241 Mrs. Denny, PI-DEN WISPER, F. See Class 137.
- 255 Mr. Burlton, BRU-BUR BORDEAUX, M. See Class 142.
- 257 Mrs. Hudson, SAMSARA CHRISTOPHER, M. See Class 143.
- 264 Messrs. Thurman and Hefferman, EDWARDIAN CHOCOLATE
ENDORA, F. See Class 144.
- 276 Mrs. Fisher, COLGROVE ALLEGRO AGITATO, F.
See Class 148.

Class 260.—A.C. NEUTER.

Judge: MRS. EUSTACE

- 309 Mrs. Wilson Taylor, CRIMPLESHAM SABU. See Class 162.
- 316 Mrs. Hughes, PR. BRU-BUR POITOU. See Class 163.
- 319 Mrs. Richards, PR. PRAHA PAVANE. See Class 163.

NOTTS. AND DERBYS. CAT CLUB

Class 261.—A.C. L.H. CAT, M. or F.

Judge. MRS. DUGDALE

- 10 Mrs. Ripplingale, STARDUST OF DUNESK, M. See Class 4.
- 17 Miss Dawson, ELMHAM JUNE ROSE, F. See Class 5.

Class 262.—A.V. S.H. CAT, M. or F.

Judge: MRS. THAKE

124 Mrs. Warren, SENLAC CANDY BOX, M. See Class 87.

Class 263.—A.C. SIAMESE CAT, M. or F.

Judge: MISS GRAINGER

182 Mrs. Denny, STARSHINE DANDINO, M. See Class 123.

188 Miss Burness, DUNCHATTAN NINA, F. See Class 124.

216 Mrs. Plant, HADEN MAH JONG, M. See Class 127.

Class 264.—A.C. L.H. or S.H. KITTEN, M. or F.

Judge: MRS. HUGHES

48 Mrs. Durbin, NINEVEH SNOW FLOWER, F. See Class 33.

53 Mrs. Crickmore, THIEPVAL DELECTABELLE, F. See Class 35.

57 Mrs. Macdonald, DOONEEN MAY MORNING, F.
See Class 39.

68 Miss Woodifield, PATHFINDERS WILD ROSE, F. See Class 51.

Class 265.—A.C. SIAMESE KITTEN, M. or F.

Judge: MRS. SHROUDER

263 Mrs. Plant, HADEN LUCINDA, F. See Class 144.

Class 266.—L.H. or S.H. NEUTER (inc. SIAMESE).

Judge: MR. TOMLINSON

304 Mrs. Macalister, KUALA BECCARI. See Class 161.

**RED, CREAM, TORTOISESHELL, BLUE-CREAM AND
BROWN TABBY SOCIETY**

**Class 267.—A.V. L.H. or S.H. ADULT RED or BROWN TABBY,
TORTIE or TORTIE-AND-WHITE, SELF RED.**

Judge: MISS RODDA

30 Mrs. Ellis, CANELLA SALENA, F. See Class 15.

31 Miss Woodifield, PATHFINDERS MOON FAIRY, F.
See Class 16.

97 Miss Woodifield, PATHFINDERS MISTY, F. See Class 77.

Class 268.—A.V. L.H. or S.H. CREAM or B.C.

Judge: MRS. PADDON

22 Mrs. Wilson, WONDERLAND ORIEL, M. See Class 7.

57 Mrs. Macdonald, DOONEEN MAY MORNING, F. See Class 39.

123 Mrs. Richards, CH. PENSYLVA FANTASIA, F. See Class 86.

Class 269.—A.V. L.H. or S.H. KITTEN.

Judge: MRS. NEWTON

- 66 Miss Woodifield, PATHFINDERS CHIFFON, F. See Class 51.
128 Mrs. Richards, PENSYLVA PRAIRIE PAMPAS, M.
See Class 99.
138 Miss Hardman, KILLINGHALL RED BONBON, M.
See Class 103.
146 Miss Woodifield, PATHFINDERS LAURA, F. See Class 106.

Class 270.—A.V. L.H. or S.H. CAT or KITTEN NEUTER.

Judge: MR. TOMLINSON

- 290 Miss Carr, CH. and PR. WIDDINGTON SALOME.
See Class 159.

SHADOWPOINT AND PROGRESSIVE BREEDERS CAT CLUB

Class 271—SHADOWPOINT (now TABBY-POINT) ADULT, M.

Judge: MRS. KEENE

- 127 Mrs. Spiers, NIJUTIM BAMBI, M. See Class 90.

Class 272.—SHADOWPOINT (now TABBY-POINT) ADULT, F.

Judge: MRS. KEENE
CANCELLED. NO ENTRIES

Class 273.—SHADOWPOINT (now TABBY-POINT) KITTEN, M.

Judge: MRS. EUSTACE
CANCELLED. NO ENTRIES

Class 274.—SHADOWPOINT (now TABBY-POINT) KITTEN, F.

- Judge: MRS. EUSTACE
178 Miss Wiseman, LINQUENDA NINA, F. See Class 115.

Class 275.—A.O.V. FOREIGN TYPE ADULT, M. or F.

Judge: MRS. KEENE
CANCELLED. NO ENTRIES

Class 276.—A.O.V. FOREIGN TYPE KITTEN, M. or F.

- Judge: MRS. KEENE
177 Miss Turner, SCINTILLA WEI-WU, M. See Class 115.

**SHORT-HAIRED CAT SOCIETY OF GREAT BRITAIN AND
MANX CLUB INC.**

Class 277.—A.C. BRITISH CAT.

Judge: MISS RODDA

- 79 Mr. and Mrs. Silcock, TEIGN TAMMY, F. See Class 65.
- 80 Mrs. Betts, DELLSWOOD HONEYMOON, F. See Class 67.
- 82 Mrs. Richards, CH. PENSYLVA PINKERTON, M. See Class 68.
- 87 Miss Robinson, JEZREEL JUNA, F. See Class 70.
- 88 Mrs. Savage, BONAVENTURA POLLY, F. See Class 70.
- 94 Miss Harris, CH. MILLSTAR ALEXANDER, M. See Class 74.
- 97 Miss Woodifield, PATHFINDERS MISTY, F. See Class 77.
- 98 Mrs. Butcher, BRIGHTWELL BARBAROSSA, M. See Class 78.
- 100 Mr. Demaine, KERROODHOO, M. See Class 78.
- 102 Mr. Wren, TIGER BOY, M. See Class 78.

Class 278.—A.V. BRITISH or FOREIGN KITTEN.

Judge: MRS. JOHNSON

- 132 Mrs. Richards, PENSYLVA ANTAEUS, M. See Class 100.
- 133 Mrs. Savage, PONAVENTURA SOPHIE, F. See Class 100.
- 138 Miss Hardman, KILLINGHALL RED BONBON, M.
See Class 103.
- 147 Miss Woodifield, PATHFINDERS RITA, F. See Class 106.
- 163 Mr. Demaine, KERRIDWEN, F. See Class 112.

Class 279.—A.V. FOREIGN CAT (inc. SIAMESE).

Judge: MRS. HUGHES

- 113 Mrs. Grange, LA-SUN KIPAO, F. See Class 83.
- 223 Mrs. Fisher, LILAC JANE, F. See Class 130.

Class 280.—A.V. S.H. NEUTER.

Judge: MRS. KENT

CANCELLED. NO ENTRIES

SIAMESE CAT ASSOCIATION

Class 281.—S.P. ADULT, M. or F.

Judge: MR. RALEIGH

- 182 Mrs. Denny, STARSHINE DANDIDO, M. See Class 123.
- 183 Mrs. Kite, LU CHU GEMINI, M. See Class 123.
- 186 Mrs. Williams, SAMSARA SOHRAB, M. See Class 123.
- 188 Miss Burness, DUNCHATTAN NINA, F. See Class 124.
- 189 Miss Codrington, SAMSARA ARABELLA, F. See Class 124.
- 190 Mr. and Mrs. Dack, STARSHINE BEBE, F. See Class 124.
- 191 Mrs. Hudson, PETITE DONNA, F. See Class 124.
- 192 Mrs. Kite, LU-CHU LOYOLA, F. See Class 124.
- 195 Mrs. Ryder, CHISIGO SARAH, F. See Class 124.

Class 282.—A.O.C. ADULT, M. or F.

Judge: MRS. EUSTACE

- 201 Mrs. Halliday, CH. SAFARI WINSTON, M. See Class 125.
- 204 Mrs. Grange, SERAPHIM SIREN, F. See Class 126.
- 209 Mrs. Smith, PI-DEN REBEKAH, F. See Class 126.
- 211 Mrs. Wilkinson, SUPRA MOONFLOWER, F. See Class 126.
- 214 Mrs. Denny, SAMSARA DANTE, M. See Class 127.
- 217 Mr. Burlton, PYNUNG ROZALA PETITE, F. See Class 128.
- 224 Mrs. Hopper, SCINTILLA CLYTEMNESTRA, F.
See Class 130.
- 225 Mr. and Mrs. Porter, SUPRA RHAPSODY, F. See Class 130.
- 226 Mrs. Ryder, PI-DEN PETUNIA, F. See Class 130.

Class 283.—S.P. KITTEN, M. or F.

Judge: MRS. SHROUDER

- 230 Mrs. Cronin, STARSHINE SOROKKI, M. See Class 136.
- 231 Mrs. Halliday, SUNDANCE TULA, M. See Class 136.
- 237a Mrs. Abbott, TITAYA TANDY, M. See Class 136.
- 241 Mrs. Denny, PI-DEN WISPER, F. See Class 137.
- 242 Miss Eley, WHITEACRES PENIWYSE, F. See Class 137.
- 246 Miss Eley, WHITEACRES MURRAY, M. See Class 138.
- 248 Mrs. Newnham, PI-DEN VICTORIA, F. See Class 139.

Class 284.—A.O.C. KITTEN, M. or F.

Judge: MRS. THAKE

- 250 Mrs. Annuskans, ZILS WUN SUN, M. See Class 140.
- 254 Mrs. Masters, HAYMAST SORAYA, F. See Class 141.
- 255 Mr. Burlton, BRU-BUR BORDEAUX, M. See Class 142.
- 256 Miss Eley, WHITEACRES CHOCOLATE LAD, M.
See Class 143.
- 257 Mrs. Hudson, SAMSARA CHRISTOPHER, M. See Class 143.
- 258 Mr. and Mrs. Porter, SABRIEN PROSPERO, M. See Class 143.
- 259 Mrs. Quigley, TANIL SOLOMON, M. See Class 143.
- 260 Miss Saunders, TIMBERS MARLU'S LAD, M. See Class 143.
- 261a Mrs. Hooper, KATHOODU KUPID, M. See Class 143.
- 271 Mrs. Quigley, TANIL LILAC DOMINO, M. See Class 146.
- 275 Mr. and Mrs. Dack, COLGROVE LILAC CAVALLINE, F.
See Class 148.

Class 285.—A.C. NEUTER.

Judge: MRS. TOWE

- 309 Mrs. Wilson Taylor, CRIMPLESHAM SABU. See Class 162.
- 310 Mrs. Wooster, THAIPUSS ZEUS. See Class 162.
- 315 Miss Hodgkinson, WAVERLEY BLUE HERALD. See Class 163.
- 317 Mr. Lewis, QUTUN DATO SARNIA. See Class 163.
- 326 Miss Campbell, COFFEE CREME. See Class 167.

THE SIAMESE CAT CLUB

Class 286.—S.P. CAT, M. or F.

Judge: MRS. KEENE

- 182 Mrs. Denny, STARSHINE DANDIDO, M. See Class 123.
- 183 Mrs. Kite, LU-CHU GEMINI, M. See Class 123.
- 185 Mrs. Morgan, MEIKLERIGGS OLIVER, M. See Class 123.
- 186 Mrs. Williams, SAMSARA SOHRAB, M. See Class 123.
- 188 Miss Burness, DUNCHATTAN NINA, F. See Class 124.
- 189 Miss Codrington, SAMSARA ARABELLA, F. See Class 124.
- 191 Mrs. Hudson, PETITE DONNA, F. See Class 124.
- 192 Mrs. Kite, LU-CHU LOYOLA, F. See Class 124.
- 193 Mrs. Morgan, BANHA FLAIR, F. See Class 124.
- 195 Mrs. Ryder, CHISIGO SARAH, F. See Class 124.
- 196 Mr. J. Shewbridge, ROSEANGLE MIRANDA, F. See Class 124.
- 197 Mrs. Weldin, TYE PIPPIN, F. See Class 124.
- 198 Mr. and Mrs. Wilson, AMBERLEY DEBORAH, F.
See Class 124.

Class 287.—S.P. KITTEN, M. or F.

Judge: MISS GRAINGER

- 230 Mrs. Cronin, STARSHINE SOROKKI, M. See Class 136.
- 231 Mrs. Halliday, SUNDANCE TULA, M. See Class 136.
- 232 Mrs. Hassey, PAMPALL SHAUN, M. See Class 136.
- 234 Mrs. Murray, BABASHKA JESSAMY-JASON, M. See Class 136.
- 235 Mrs. Wilson, REDLEAF TEDDI, M. See Class 136.
- 236 Mrs. Wilson, REDLEAF TIEN, M. See Class 136.
- 237 Mrs. Wilson, REDLEAF MIKKI, M. See Class 136.
- 244 Mrs. Williams, PAUPUK WINNONA, F. See Class 137.
- 245 Mrs. Wilson, REDLEAF CHERRI, F. See Class 137.
- 248 Mrs. Newnham, PI-DEN VICTORIA, F. See Class 139.

Class 288.—B.P. CAT, M. or F.

Judge: MISS RICKSON

- 201 Mrs. Halliday, CH. SAFARI WINSTON, M. See Class 125.
- 202 Mrs. Putwain, MARKANDIAN BLUEBERRY BOY, M.
See Class 125.
- 204 Mrs. Grange, SERAPHIM SIREN, F. See Class 126.
- 206 Miss Griffiths, MIDDLEFIELD SHIVA, F. See Class 126.
- 207 Miss Huthwaite, SEATHWAITE AMARITA, F. See Class 126.
- 209 Mrs. Smith, PI-DEN REBEKAH, F. See Class 126.
- 212 Mrs. Williams, HATHER BENER-AB, F. See Class 126.

Class 289.—B.P. KITTEN, M. or F.

Judge: MRS. CLARKE

- 252 Mrs. Williams, PAUPUK GITCHE MANITO, M. See Class 140.
- 253 Mrs. Williams, PAUPUK KEEWIS, M. See Class 140.
- 254a Miss Griffiths, SAFARI SWEET NELL, F. See Class 141.
- 255 Mr. Burl'on, BRU-BUR BORDEAUX, M. See Class 142.

Class 290.—C.P. CAT, M. or F.

Judge: MISS RICKSON

- 125b Mr. Burlton, PYNUNG NIZEFELLO, M. See Class 127.
- 214 Mrs. Denny, SAMSARA DANTE, M. See Class 127.
- 216 Mrs. Plant, HADEN MAH JONG, M. See Class 127.
- 217 Mr. Burlton, PYNUNG ROZOLA PETITE, F. See Class 128.
- 218 Mrs. Gallagner, ANNELIDA COPPELIA, F. See Class 128.

Class 291.—C.P. KITTEN, M. or F.

Judge: MRS. CLARKE

- 257 Mrs. Hudson, SAMSARA CHRISTOPHER, M. See Class 143.
- 259 Mrs. Quigley, TANIL SOLOMON, M. See Class 143.
- 260 Miss Saunders, TIMBERS MARLU'S LAD, M. See Class 143.
- 261a Mrs. Hooper, KATHODU KUPID, M. See Class 143.
- 263 Mrs. Plant, HADEN LUCINDA, F. See Class 144.
- 268 Mrs. McMurchie, COLGROVE BEAU CHOCKY, M.
See Class 145.
- 269 Mrs. McMurchie, FANTAN NICOLA, F. See Class 145.
- 270 Mrs. Worthy, SAYONARA SPRING FEVER, F. See Class 145.

Class 292.—L.P. CAT, M. or F.

Judge: MRS. KEENE

- 220 Mr. C. Campbell, CH. COLGROVE TOPAZ, M. See Class 129.
- 221 Mr. and Mrs. Macaulay, SERAPHIM SINBAD, M. See Class 129.
- 224 Mrs. Hopper, SCINTILLA CLYTEMNESTRA, F. See Class 130.
- 226 Mrs. Ryder, PI-DEN PETUNIA, F. See Class 130.
- 227a Mrs. Walsh, SERAPHIM SINDY, F. See Class 130.

Class 293.—L.P. KITTEN, M. or F.

Judge: MRS. FERGUSON

- 271 Mrs. Quigley, TANIL LILAC DOMINO, M. See Class 146.
- 272 Mrs. Loveys, ROZEL SHERRIE, F. See Class 147.
- 274 Mrs. Wood, EDWARDIAN MAGNOLIA, F. See Class 147.

Class 294.—S.P. NEUTER.

Judge: MISS RICKSON

- 308 Mrs. Williams, PR. HATHOR HERCULES. See Class 162.
- 309 Mrs. Wilson Taylor, CRIMPLESHAM SABU. See Class 162.

Class 295.—A.O.C. NEUTER.

Judge: MR. RALEIGH

- 311 Mrs. Clayson, PINERIDGE OBERON. See Class 163.
- 316 Mrs. Hughes, PR. BRU-BUR POITOU. See Class 163.
- 317 Mr. Lewis, QUTUN DATO SARNIA. See Class 163.
- 318 Mrs. Reynolds, PETAYA BLUE BUTTONS. See Class 163.

SIAMESE CAT SOCIETY OF THE BRITISH EMPIRE

Class 296.—S.P. ADULT, M. or F.

Judge: MRS. FERGUSON

- 182 Mrs. Denny, STARSHINE DANDIDO, M. See Class 123.
- 183 Mrs. Kite, LU-CHU GEMINI, M. See Class 123.
- 187 Mr. and Mrs. Wilson, DUNCHATTAN GOUPI, M.
See Class 123.
- 188 Miss Burness, DUNCHATTAN NINA, F. See Class 124.
- 189 Miss Codrington, SAMSARA ARABELLA, F. See Class 124.
- 191 Mrs. Hudson, PETITE DONNA, F. See Class 124.
- 192 Mrs. Kite, LU-CHU LOYOLA, F. See Class 124.
- 196 Mr. Shewbridge, ROSEANGLE MIRANDA, F. See Class 124.

Class 297.—A.O.C. ADULT, M. or F.

Judge: MRS. HOLROYD

- 200 Miss Griffiths, CH. SAFARI CASANOVA, M. See Class 125.
- 201 Mrs. Halliday, CH. SAFARI WINSTON, M. See Class 125.
- 204 Mrs. Grange, SERAPHIM SIREN, F. See Class 126.
- 213 Mr. Burlton, PYNUNG NIZEFELLO, M. See Class 127.
- 214 Mrs. Denny, SAMSARA DANTE, M. See Class 127.
- 217 Mr. Burlton, PYNUNG ROZALA PETITE, F. See Class 128.
- 221 Mr. and Mrs. Macaulay, SERAPHIM SINBAD, M. See Class 129.
- 227 Mr. and Mrs. Wilson, AMBERLEY LILAC LOUELLA, F.
See Class 130.

Class 298.—A.C. KITTEN, M. or F.

Judge: MISS GRAINGER

- 228 Mrs. Arnold, FEREMINA SAMSON, M. See Class 136.
- 230 Mrs. Cronin, STARSHINE SOROKKI, M. See Class 136.
- 238 Mrs. Arnold, FEREMINA DELILAH, F. See Class 137.
- 255 Mr. Burlton, BRU-BUR BORDEAUX, F. See Class 142.
- 261a Mrs. Hooper, KATHOODU KUPID, M. See Class 143.

Class 299.—A.C. SIAMESE NEUTER.

Judge: MRS. THAKE

- 316 Mrs. Hughes, PR. BRU-BUR POITOU. See Class 163.
- 317 Mr. Lewis, QUTUN DATO SARNIA. See Class 163.
- 319 Mrs. Richards, PR. PRAHA PAVANE. See Class 163.

SOUTHERN COUNTIES CAT CLUB

Class 300.—A.C. L.H. CAT.

Judge: MRS. PADDON

- 2 Mrs. Tapp, DEEBANK CASSIUS, M. See Class 1.
- 10 Mrs. Rippingale, STARDUST OF DUNESK, M. See Class 4.
- 11 Mrs. Smart, GEORGIAN DANDINO, M. See Class 4.
- 17 Miss Dawson, ELMHAM JUNE ROSE, F. See Class 5.
- 27 Mrs. Roden, SONATA SOVRANO, M. See Class 13.

Class 301.—A.C. L.H. KITTEN.

Judge: MRS. DUGDALE

- 45 Mrs. Johnson, POLDENHILLS CHARLOT, M. See Class 32.
- 48 Mrs. Durbin, NINEVEH SNOW FLOWER, F. See Class 33.
- 50 Mrs. Crickmore, THIEPVAL DESIRON, M. See Class 34.
- 52 Miss Rolls, ZIMALUS BLUE VIKING, M. See Class 34.
- 54 Miss Dawson, THIEPVAL DELIGHT, F. See Class 35.
- 57 Mrs. Macdonald, DOONEEN MAY MORNING, F. See Class 39.
- 62 Mrs. Armon, WILLIPEG SUGAR PUSS, F. See Class 47.
- 73 Miss Woodfield, PATHFINDERS BRIGHTSTONE, F.
See Class 55.

Class 302.—A.V. S.H. CAT.

Judge: MRS. THAKE

- 83 Mrs. Richards, PENSYLVA MYSTIC PRINCE, M.
See Class 69.
- 93 Mrs. Grant-Allen, ELVASTON SILVER CARETA, M.
See Class 74.
- 102 Mr. Wren, TIGER BOY, M. See Class 78.
- 125 Mrs. Warren, STERME BROWN TOM, M. See Class 87.
- 210 Mrs. Spiers, DEBRA TINKERBELLE, F. See Class 126.

Class 303.—A.V. S.H. KITTEN.

Judge: MRS. EUSTACE

- 138 Miss Hardman, KILLINGHALL RED BONBON, M.
See Class 103.
- 143 Mrs. Menezes, TAISHUN SOLO, M. See Class 104.
- 153 Mrs. Quigley, PERK GEGHANI, F. See Class 108.
- 166 Miss Woodfield, PATHFINDERS JILL, F. See Class 114.
- 230 Mrs. Cronin, STARSHINE SOROKKI, M. See Class 136.
- 247 Mrs. M. Horrobin, ALLSINGH ENONE, F. See Class 139.
- 271 Mrs. Quigley, TANIL LILAC DOMINO, M. See Class 146.

Class 304.—A.V. NEUTER, L.H. or S.H.

Judge: MR. TOMLINSON

- 288 Mrs. Tapp, ALCMUND JULIAN, M. See Class 158.
- 290 Miss Carr, CH. and PR. WIDDINGTON SALOME.
See Class 159.
- 317 Mr. Lewis, QUTUN DATO SARNIA. See Class 163.
- 319 Mrs. Richards, PR. PRAHA PAVANE. See Class 163.

THE SOUTH-WESTERN COUNTIES CAT CLUB

Class 305.—A.C. L.H. ADULT, M. or F.

Judge: MR. DUGDALE

- 4 Mrs. Durbin, WHITE MOON HEATHER, F. See Class 3.
- 32 Miss Woodfield, PATHFINDERS PETUNIA, F. See Class 16.

Class 306.—A.V. S.H. ADULT (inc. SIAMESE), M. or F.

Judge: MRS. NEWTON

- 104 Mrs. Earnshaw, HILLCROSS CURLEW, M. See Class 79.
126 Mrs. Richards, PENSYLVA JUNGLE PRINCESS, F.
See Class 88.

**Class 307.—A.V. L.H. or S.H. KITTEN (inc. SIAMESE),
M. or F.**

Judge: MRS. KENT

- 50 Mrs. Crickmore, THIEPVAL DESIRON, M. See Class 34.
158 Mrs. Loveys, ROCKLO MINUENDO, F. See Class 109.
272 Mrs. Loveys, ROZEL SHERRIE, F. See Class 147.

SUFFOLK AND NORFOLK CAT CLUB

Class 308.—A.C. L.H. CAT or KITTEN.

Judge: MISS SHEPPARD

- 5 Miss Wright, FROSTY PATSY, F. See Class 3.
10 Mrs. Rippingale, STARDUST OF DUNESK, M. See Class 4.
16 Mrs. Crickmore, THIEPVAL ENCHANTED, F. See Class 5.
17 Miss Dawson, ELMHAM JUNE ROSE, F. See Class 5.
18 Mrs. McVady, GAYDENE PANDORA, F. See Class 5.
20 Mrs. Silverman, HALCYON GUINEVERE, F. See Class 5.
54 Miss Dawson, THIEPVAL DELIGHT, F. See Class 35.

Class 309.—A.V. S.H. CAT or KITTEN.

Judge: MRS. THAKE

- 114 Mrs. Smith, MAGAMBA CHANDEE, F. See Class 83.
117 Mrs. Burton, KATHOODU SAPPHIRE KILVI, M. See Class 84.
175 Mrs. Martin, KIPUSHI TIKI, M. See Class 115.

Class 310.—A.C. SIAMESE CAT or KITTEN.

Judge: MISS RICKSON

- 188 Miss Burness, DUNCHATTAN NINA, F. See Class 124.
214 Mrs. Denny, SAMSARA DANTE, M. See Class 127.
226 Mrs. Ryder, PI-DEN PETUNIA, F. See Class 130.
239 Mrs. Burton, SAUCY SUSIE, F. See Class 137.

Class 311.—L.H. or S.H. NEUTER.

Judge: MR. TOMLINSON

- 287 Mrs. de Ferry, HALCYON HADRIAN. See Class 158.
289 Miss Wright, HELVETIA RONNIE, M. See Class 158.
294 Miss V. Delacroix, CHLOE. See Class 160.
295 Miss Delacroix, JEZREEL JENIN. See Class 160.
309 Mrs. Wilson Taylor, CRIMPLESHAM SABU. See Class 162.

THE SURREY AND SUSSEX CAT ASSOCIATION

Class 312.—A.C. L.H. CAT or KITTEN, M. or F.

Judge: MRS. PADDON

26 Mrs. Rosell, BRUTON PAISANO, M. See Class 12.

Class 313.—A.V. S.H. CAT or KITTEN, M. or F.

Judge: MRS. HOLROYD

230 Mrs. Cronin, STARSHINE SOROKKI, M. See Class 136.

Class 314.—A.V. NEUTER CAT or KITTEN.

Judge: MRS. CLARKE

313 Mr. and Mrs. Dack, PATAPON DELFEN. See Class 163.

THREE COUNTIES CAT SOCIETY

Class 315.—A.C. L.H. CAT or KITTEN, M. or F.

Judge: MR. DUGDALE

2 Mrs. Tapp, DEEBANK CASSIUS, M. See Class 1.

5 Miss Wright, FROSTY PATSY, F. See Class 3.

15 Mrs. Crickmore, THIEPVAL DESIREABELLE, F.
See Class 5.

33 Miss Woodifield, PATHFINDERS STARLIGHT, F.
See Class 16.

42 Miss Woodifield, PATHFINDERS SUNRAY, M. See Class 19.

Class 316.—A.V. S.H. CAT or KITTEN (inc. SIAMESE), M. or F.

Judge: MRS. HOLROYD

97 Miss Woodifield, PATHFINDERS MISTY, F. See Class 77.

132 Mrs. Richards, PENSYLVA ANTAEUS, M. See Class 100.

155 Mrs. Fleet, BYBROOK CARNABY BOY, M. See Class 109.

156 Mrs. Fleet, BYBROOK VICTORY, F. See Class 109.

Class 317.—A.C. SIAMESE CAT or KITTEN, M. or F.

Judge: MISS GRAINGER

187 Mr. and Mrs. Wilson, DUNCHATTAN GOUPI, M.
See Class 123.

198 Mr. and Mrs. Wilson, AMBERLEY DEBORAH, F.
See Class 124.

Class 318.—A.V. NEUTER.

Judge: MRS. FERGUSON

288 Mrs. Tapp, ALCMUND JULIAN, M. See Class 158.

289 Miss Wright, HELVETIA RONNIE, M. See Class 158.

WESSEX C.C.

Class 319.—A.C. L.H. CAT.

Judge: MRS. MACKENZIE

- 3 Mrs. Aitken, CHARMINA ZIRCON TOO, M. See Class 2.
- 16 Mrs. Crickmore, THIEPVAL ENCHANTED, F. See Class 5.
- 18 Mrs. McVady, GAYDENE PANDORA, F. See Class 5.
- 20 Mrs. R. Silverman, HALCYON GUINEVERE, F. See Class 5.
- 31 Miss Woodifield, PATHFINDERS MOON FAIRY, F.
See Class 16.

Class 320.—A.C. L.H. KITTEN.

Judge: MISS SHEPPARD

- 45 Mrs. Johnson, POLDENHILLS CHARLOT, M. See Class 32.
- 48 Mrs. Durbin, NINEVEH SNOW FLOWER, F. See Class 33.
- 50 Mrs. Crickmore, THIEPVAL DESIRON, M. See Class 34.
- 57 Mrs. Macdonald, DOONEEN MAY MORNING, F. See Class 39
- 73 Miss Woodifield, PATHFINDERS BRIGHTSTONE, F.
See Class 55.

Class 321.—A.V. S.H. CAT.

Judge: MRS. EUSTACE

- 97 Miss Woodifield, PATHFINDERS MISTY, F. See Class 77.
- 113 Mrs. Grange, LA-SUN KIPAO, F. See Class 83.
- 184 Mrs. Menezes, WHITEACRES CHRISTIAN, M. See Class 123.
- 214 Mrs. Denny, SAMSARA DANTE, M. See Class 127.

Class 322.—A.V. S.H. KITTEN.

Judge: MRS. SHROUDER

- 143 Mrs. Menezes, TAISHUN SOLO, M. See Class 104.
- 145 Mrs. Richards, PENSYLVA GLOWING SARGON, M.
See Class 105.
- 148 Miss Mack, BELCANTO CAPRICCIO, M. See Class 107.
- 152 Mrs. Howe, LYSILVA ORPHELINE ANNA, F. See Class 108
- 155 Mrs. Fleet, BYBROOK CARNABY BOY, M. See Class 109.
- 156 Mrs. Fleet, BYBROOK VICTORY, F. See Class 109.
- 158 Mrs. Loveys, ROCKLO MINUENDO, F. See Class 109.
- 166 Miss Woodifield, PATHFINDERS JILL, F. See Class 114.
- 272 Mrs. Loveys, ROZEL SHERRIE, F. See Class 147.

Class 323.—A.V. NEUTER.

Judge: MISS GRAINGER

- 292 Misses Marshall, BOURNESIDE KANDIBLEU. See Class 159.
- 317 Mr. Lewis, QUTUN DATO SARNIA. See Class 163.
- 319 Mrs. Richards, PR. PRAHA PAVANE. See Class 163.

WEST OF ENGLAND AND SOUTH WALES CAT SOCIETY

Class 324.—A.V. L.H. or S.H. CAT.

Judge: MRS. NEWTON

- 2 Mrs. Tapp, DEEBANK CASSIUS, M. See Class 1.
- 41 Miss Woodfield, PATHFINDERS BLAZEAWAY, M.
See Class 19.
- 104 Mrs. Earnshaw, HILLCROSS CURLEW, M. See Class 79.
- 188 Miss Burness, DUNCHATTAN NINA, F. See Class 124.

Class 325.—A.V. L.H. or S.H. KITTEN.

Judge: MRS. SHROUDER

- 158 Mrs. Loveys, ROCKLO MINUENDO, F. See Class 109.
- 171 Mrs. Curtis-Hayward, TARAWOOD LAZARUS, M.
See Class 115.
- 172 Mrs. Curtis-Hayward, TARAWOOD ORLANDO, M.
See Class 115.
- 272 Mrs. Loveys, ROZEL SHERRIE, F. See Class 147.

Class 326.—A.V. L.H. or S.H. NEUTER.

Judge: MRS. NEWTON

- 288 Mrs. Tapp, ALCMUND JULIAN, M. See Class 158.

YORKSHIRE COUNTY CAT CLUB

Class 327.—A.C. L.H. ADULT, M. or F.

Judge: MR. DUGDALE

- 17 Miss Dawson, ELMHAM JUNE ROSE, F. See Class 5.
- 21 Miss Rolls, GOLDEN BOY OF DUNESK, M. See Class 7.

Class 328.—A.V. S.H. ADULT (inc. SIAMESE), M. or F.

Judge: MISS GRAINGER
CANCELLED. NO ENTRIES

Class 329.—A.V. L.H. or S.H. KITTEN, M. or F.

Judge: MISS RICKSON

- 53 Mrs. Crickmore, THIEPVAL DELECTABELLE, F.
See Class 35.
- 57 Mrs. Macdonald, DOONEEN MAY MORNING, F.
See Class 39.
- 138 Miss Hardman, KILLINGHALL RED BONBON, M.
See Class 103.

Class 330.—A.V. NEUTER.

Judge: MRS. EUSTACE

- 297 Mr. and Mrs. Silcock, COURTMOOR SILVER BUTTONS, M.
See Class 160.
319 Mrs. Richards. PR. PRAHA PAVANE. See Class 163.

FOR EXHIBITION ONLY

Class 331.—DECORATED PENS.

- 327 Mrs. E. Fisher, OSAKA DE LUGH, 13c, F., 17.9.65. Birman
Cat.
Miss P. Turner, (Foreign White Cat Society).
328 Miss J. Brooks, BELBLANCHE TRISKA.
329 Mr. and Mrs. Macaulay, SCINTILLA FU-JEN, 6.4.66.
330 Mrs. Bridgeman, WATERMILL APRIL FOLLY, 2.4.66.
331 Foreign White Cat Society (Photographs).
332 Mrs. P. Evely, SCOMANESSA RED STAR, M., 22.5.1965, Red-
Point Siamese.
333 Mrs. P. Evely, KERNOW CHAMESCH, M., 26.8.65, Rex, Gene 2.
334 Mrs. P. Evely, ANNELIDA SILVER CLOUD, M., 20.3.65, Rex,
Gene 1.
335 Mrs. S. Rees, HASSAN APPLE PIE, M., 8.7.64, Butterfly Rex.
336 Mrs. S. Rees, HASSAN TRUFFLES, M., 20.7.65, Butterfly Rex.
337 Mrs. V. Henson, HESPERIAN BLUE ANGEL, F., 29.4.66, Rex,
Gene 2.
338 Mrs. V. Henson, HASSAN SCAMPI, 20.7.65, Rex, Gene 2.
339 Mrs. F. Roden.
340 Mrs. M. Smith, SIAMESE and BURMESE KITTENS.
341 Mrs. K. Hooper, BEHENTA JIN, aged 15; PR. BEHENTA YU
PHIN (aged 13½ years).
342 Mrs. Hassey, BURMESE KITTENS. FOR SALE.
343 Miss K. Tilby, KATRINE RUPEE, M., 28.6.65. Sire, Supra Ah
Wun. Dam, Katrine Butterfly. Breeder, Exhibitor. FOR SALE
327a Mrs. E. Fisher, NOUKY DEMON REVE, Seal.
327b Mrs. E. Fisher, ORLAMONDE DE KHLARAMOUR. Blue.
437c Mrs. E. Fisher, Litter of eight BIRMAN KITTENS.

HOUSEHOLD PETS

Class 332.—A.C. L.H. CAT or KITTEN.

Judge: MR. JEFFRIES

- 401 Miss E. Bates, POM-POM, 3½ years. Brown Tabby.
402 Mrs. S. Blackford, DOMINO, 3 years. White.
403 Mr. A. Blackford, YOGIE BEAR, 3 years. Tortie and White.
404 Mrs. E. Dixon, JIMMIE EDWARDS, 7½ years. Black and White.
405 Miss L. Murphy, RUFUS, 2 years. Red.
406 Mr. and Mrs. Schocktee, KIM, 1 year. Black and White.
407 Mr. Schocktee, MICKY, 1 year. Black and White.
408 Miss S. Short, TUPPENCE, 5 years. Tortie and White.
409 Mrs. E. Thawley, SEPTEMBER LADY, 1 year. White.
410 Miss J. Ward, SNOW PRINCE, 4 years. White.
411 Mrs. M. Williams, TEDDY, 5½ years. Black and White.

Class 333.—A.V. S.H. CAT or KITTEN.

Judge: MRS. WHITE

- 412 Miss H. Askew, PICCANINNY, 6 years. Black and White.
- 413 Miss H. Askew, PUSSKING, 12 years. Black and White.
- 414 Mr. L. Banfield, SANDY, 4½ years. Red Tabby and White.
- 415 Mrs. Blackford, FOXY, 3 years. White.
- 416 Mr. V. Camp, BLUE, 11 months. White.
- 417 Mr. V. Camp, RED, 10½ years. Red and White.
- 418 Mr. V. Camp, TABBY 2, 2 years. Tabby.
- 419 Miss M. Edgar, DEBBIE, 9 years. Silver Grey and White Tabby.
- 420 Miss M. George, SUSIE, 4 years. Black and White.
- 421 Mrs. J. Higgins, CAESAR, 1 year. Tabby.
- 422 Mrs. J. Higgins, LULU, 3 years. White.
- 423 Mr. T. Higgins, NIMROD, 1 year. Black.
- 424 Miss C. Holliday, FREDERICA, 3 months. Black and White.
- 425 Miss J. Keith, NODDY, 14 months. Grey Tabby.
- 426 Mr. C. Lamp, GINGER, 4 months. Ginger.
- 427 Mr. Middleton, TIBBY, 4 years. Tabby.
- 428 Mrs. J. Purland, TISHY, 8 years. Black and White.
- 429 Mr. H. Rutland, SOOTY OF THE MILL, 2 years. Black.
- 430 Mr. H. Shier, PETER, 22 years. White.
- 431 Mrs. E. Thawley, LULU, 9 years. Black and White.
- 432 Miss C. Toeman, DIANE, 1 year. Tortie.
- 433 Mr. P. Walledge, NANDA, 6 months. White.

Class 334.—A.V. VETERAN, L.H. or S.H. (over 7 years).

Judge: MR. JEFFRIES

- 404 Mrs. E. Dixon, JIMMIE EDWARDS. See Class 332.
- 412 Miss H. Askew, PICCANINNY. See Class 333.
- 413 Miss H. Askew, PUSSKIN. See Class 333.
- 417 Mr. V. Camp, RED. See Class 333.
- 419 Miss M. Edgar, DEBBIE. See Class 333.
- 428 Mrs. J. Purland, TISHY. See Class 333.
- 430 Mr. H. Shier, PETER.
- 431 Mrs. E. Thawley, LULU. See Class 333.
- 434 Mr. A. Walledge, SPATS, 7 years. Grey and White.

Class 335.—A.V. L.H. or S.H. CAT or KITTEN OWNED BY JUNIOR EXHIBITOR (under 18 years).

Judge: MRS. WHITE

- 404 Mrs. E. Dixon, JIMMIE EDWARDS. See Class 332.
- 405 Miss L. Murphy, RUFUS. See Class 332.
- 408 Miss S. Short, TUPPENCE. See Class 332.
- 410 Miss J. Ward, SNOW PRINCE. See Class 332.
- 420 Miss M. George, SUSIE. See Class 333.
- 432 Miss C. Toeman, DIANE. See Class 333.
- 435 Master P. Segovia, MINSEL, 4 years. White and Black.
- 436 Miss L. Willcock, TIMMY, 1½ years. Brown.

Class 336.—A.V. L.H. or S.H. CAT or KITTEN OWNED BY MALE EXHIBITOR.

Judge: MR. JEFFRIES

- 403 Mr. A. Blackford, YOGIE BEAR. See Class 332.
- 407 Mr. Shocktee, MICKY. See Class 332.
- 414 Mr. L. Banfield, SANDY. See Class 333.
- 416 Mr. V. Camp, BLUE. See Class 333.
- 417 Mr. V. Camp, RED. See Class 333.
- 418 Mr. V. Camp, TABBY 2. See Class 333.
- 423 Mr. T. Higgins, NIMROD. See Class 333.
- 427 Mr. Middleton, TIBBY. See Class 333.
- 429 Mr. H. Rutland, SOOTY OF THE MILL. See Class 333.
- 430 Mr. H. Shier, PETER. See Class 333.
- 433 Mr. P. Walledge, NANDA. See Class 333.
- 434 Mr. P. Walledge, SPATS. See Class 334.

Class 337.—A.V. HOUSEHOLD PET, OWNER RESIDENT IN HORNSEY AND DISTRICT.

Judge: MRS. FISHER

- 426 Mr. C. Lamp, GINGER. See Class 333.
- 427 Mr. Middleton, TIBBY. See Class 333.
- 433 Mr. P. Walledge, NANDA. See Class 333.
- 434 Mr. A. Walledge, SPATS. See Class 334.
- 436 Miss L. Willcock, TIMMY. See Class 335.
- 437 Miss A. Biswell, TOBIOUS, 1½ years. Black and White.
- 438 Miss S. Jones, MINCHAR, 1½ years. Black and White.

Class 338.—A.V. HOUSEHOLD PET, OWNER RESIDING IN HERTFORDSHIRE OR MIDDLESEX.

Judge: MRS. FISHER

- 402 Mrs. Blackford, DOMINO. See Class 332.
- 403 Mr. A. Blackford, YOGIE BEAR. See Class 332.
- 406 Mr. and Mrs Schocktee, KIM. See Class 332.
- 407 Mr. Schocktee, MICKY. See Class 332.
- 408 Miss S. Short, TUPPENCE. See Class 332.
- 414 Mr. L. Banfield, SANDY. See Class 333.
- 415 Mrs. Blackford, FOXY. See Class 333.
- 419 Miss M. Edgar, DEBBIE. See Class 333.
- 420 Miss M. George, SUSIE. See Class 333.
- 424 Miss C. Holliday, FREDERICA. See Class 333.
- 426 Mr. C. Lamp, GINGER. See Class 333.
- 429 Mr. H. Rutland, SOOTY OF THE MILL. See Class 333.
- 432 Miss C. Toeman, DIANE. See Class 333.
- 434 Mr. A. Walledge, SPATS. See Class 334.
- 439 Mrs. P. Stallworthy, SHEBA, 1 year. Tortie and White.
- 440 Mrs. P. Stallworthy, SUE-SUE, 1 year. Tabby and White.

Class 339 (Split).—L.H. NEUTERED FEMALE.

Judge: MRS. WHITE

- 401 Miss E. Bates, POM-POM. See Class 332.
- 402 Mrs. Blackford, DOMINO. See Class 332.
- 403 Mr. A. Blackford, YOGIE BEAR. See Class 332.
- 404 Mrs. E. Dixon, JIMMIE EDWARDS. See Class 332.
- 405 Miss L. Murphy, RUFUS. See Class 332.
- 406 Mr. and Mrs. Schocktee, KIM. See Class 332.
- 407 Mr. and Mrs. Schocktee, MICKY. See Class 332.
- 409 Mrs. E. Thawley, SEPTEMBER LADY. See Class 332.
- 410 Miss J. Ward, SNOW PRINCE. See Class 332.
- 411 Mrs. M. Williams, TEDDY. See Class 332.
- 434 Mr. A. Walledge, SPATS. See Class 334.

Class 339a.—S.H. NEUTERED FEMALE.

Judge: MRS. WHITE

- 412 Miss H. Askew, PICCANINNY. See Class 333.
- 413 Miss H. Askew, PUSSKIN. See Class 333.
- 415 Mrs. Blackford, FOXY. See Class 333.
- 416 Mr. V. Camp, BLUE. See Class 333.
- 417 Mr. V. Camp, RED. See Class 333.
- 418 Mr. V. Camp, TABBY 2. See Class 333.
- 419 Miss M. Edgar, DEBBIE. See Class 333.
- 420 Miss M. George, SUSIE. See Class 333.
- 421 Mrs. J. Higgins, CAESAR. See Class 333.
- 423 Mr. T. Higgins, NIMROD. See Class 333.
- 424 Miss B. Holliday, FREDERICA. See Class 333.
- 425 Miss J. Keith, NODDY. See Class 333.
- 428 Mrs. J. Purland, TISHY. See Class 333.
- 429 Mr. H. Rutland, SOOTY OF THE MILL. See Class 333.
- 430 Mr. H. Shier, PETER. See Class 333.
- 431 Mrs. E. Thawley, LULU. See Class 333.
- 432 Miss C. Toeman, DIANE. See Class 333.
- 433 Mr. P. Walledge, NANDA. See Class 333.
- 435 Master P. Segovia, MINSSEL. See Class 335.
- 436 Miss L. Willcock, TIMMY. See Class 335.
- 439 Mrs. Stallworthy, SHEBA. See Class 338.
- 440 Mrs. Stallworthy, SUE-SUE. See Class 338.

Class 340.—A.V. SHOP or OFFICE CAT.

Judge: MRS. WHITE

- 427 Mr. Middleton, TIBBY. See Class 333.

**NATIONAL CAT CLUB (Members' Classes,
Household Pet Section)**

(For fully paid-up members of the Household Pet Section of the
National Cat Club)

Class 341—A.V. L.H. or S.H. CAT or KITTEN.

Judge: MR. JEFFRIES

- 402 Mrs. S. Blackford, DOMINO. See Class 332.
- 403 Mr. A. Blackford, YOGIE BEAR. See Class 332.
- 404 Mrs. E. Dixon, JIMMIE EDWARDS. See Class 332.
- 405 Miss L. Murphy, RUFUS. See Class 332.
- 408 Miss S. Short, TUPPENCE. See Class 332.
- 409 Mrs. E. Thawley, SEPTEMBER LADY. See Class 332.
- 410 Miss J. Ward, SNOW PRINCE. See Class 332.
- 411 Mrs. M. Williams, TEDDY. See Class 332.
- 414 Mr. L. Banfield, SANDY. See Class 333.
- 415 Mrs. Blackford, FOXY. See Class 333.
- 416 Mr. V. Camp, BLUE. See Class 333.
- 417 Mr. V. Camp, RED. See Class 333.
- 418 Mr. V. Camp, TABBY 2. See Class 333.
- 420 Miss M. George, SUSIE. See Class 333.
- 421 Mrs. J. Higgins, CAESAR. See Class 333.
- 422 Mrs. J. Higgins, LULU. See Class 333.
- 428 Mrs. J. Purland, TISHY. See Class 333.
- 430 Mr. H. Shier, PETER. See Class 333.
- 431 Mrs. E. Thawley, LULU. See Class 333.
- 434 Mr. A. Walledge, SPATS. See Class 334.

LINTON SIAMESE

At Stud: JASMINE SOLO, S.P.

Excellent Young Son of CH. OF CH. LINTON AJAX
is accepting Queens in his spacious and thermostatically heated house.
SOLO has a pale coat—fine boned type and a divine temperament.

**ALL QUEENS MUST BE APPROVED AND CAN BE MET BY
ARRANGEMENT. FEE: £4 4s. 0d.**

Kittens for Christmas by EDWARDIAN CHERITH, L.P.
Dam of first Blue-Pointed Prize Winners, LINTON CYNTHIA and
LYNTON CUPID, at Kensington Kitten and Neuter Show.

APPLY TO :

Mrs. Elizabeth Biggie

“THE DUMB BELL”

HORN HILL - CHALFONT ST. PETER - BUCKS.

Tel.: CHALFONT ST. GILES 2215

**SPECIALISTS
IN ALL KINDS OF
PRINTING
FOR CAT CLUBS**

★

JUDGES' BOOKS (18 double pages), ENTRY & AWARD BOOKS in duplicate, PRIZE AWARD BOOK (100 up duplicate), METAL TALLIES, PRIZE CARDS in approved colours, JUDGES' AND STEWARDS' RIBBONS.

★

**Reliance
Printing Works**

(Prop.: W. Howard Taylor, Ltd.)

**BIRMINGHAM STREET
HALESOWEN
BIRMINGHAM**

Telephone: HALEsowen 1795

CLUB SPECIALS

The following Clubs offer Special Prizes to their fully paid-up members:—

HERTS. AND MIDDLESEX CAT CLUB offers through the Hon. Secretary, Miss M. Wash, 55 Gayton Road, Harrow, Middlesex:—

- 1 Ch. Soame Crusader and Paladin Memorial for purest colour of coat (no tabby markings) in Cream Cat, M. or F. Five wins.
- 2 Devoran Cup for Best Siamese S.P. Adult bred by exhibitor. Five wins.
- 3 Devoran Bowl for Best Siamese Kitten bred by Exhibitor. Five wins.
- 4 Devoran Donald Cup for sweetest tempered and most easily handled Siamese S.P. Male Adult. Five wins.
- 5 Fyfield Cup for Best L.H. Kitten. Five wins.
- 6 Hillcross Fidelia Cup for Best A.C. Siamese Litter. Spoon to commemorate win.
- 7 Hollygrove Kitten Cup for Best Siamese Kitten. Three wins.
- 8 Jonah and Jeremiah Memorial Cup for Best S.P. or B.P. Neuter. Five wins.
- 9 Neuter Cup for Best Neuter, A.V. Five wins. To be offered for L.H. Neuter and S.H. Neuter in alternate years. To be offered for L.H. Neuter in 1965.
- 10 Wincarsal Cup for Best Siamese Queen. Three wins.
- 11 Devoran Griselda Cup for Best S.P. Siamese Female Adult bred by exhibitor. Five wins by two or more different Cats.
- 12 Memory Cup for Best S.H. Adult bred by exhibitor. To be won three times by three different Cats.
- 13 Sheepfold Persian Kitten Trophy for Best Pair of Blue Persian Kittens. Four wins by different pairs of Kittens.
- 14 The Brown Tabby Short-Hair Cup for Best Brown Tabby Cat or Kitten. Four wins.
- 15 The Bellever Silver Carnelian Cup for Best British S.H. Neuter. Not to be won outright. Winner to hold Cup for one year.
- 16 The Minter Neuter Cup for Best Blue Persian Neuter. Three wins
- 17 The Carne Cup for Best Tortoiseshell L.H. Five wins by three or more different Cats.
- 18 The Counties L.H. Cup for Residents in Hertfordshire and Middlesex Classes only. To be held for one year.
- 19 The Counties S.H. Cup for Residents in Hertfordshire and Middlesex Classes only. To be held for one year.
- 20 The Counties Neuter Cup for Residents in Hertfordshire and Middlesex Classes only. To be held for one year.
- 21 The Devoran Araminta Cup for Best Siamese Queen over five years. Five wins.
- 22 The Dainty Lady Cup for the Daintiest Siamese Queen. Must be in first three in Open Class.
- 23 The Edith Minter L.H. Self Remembrance Cup. To be held for one year.
- 24 The Edith Minter Memorial Cup for Best A.O.V. L.H. Neuter. Five wins by two or more Cats.
- 25 The Anson Trophy for Best Blue L.H. Kitten, M. or F. Four wins.

- 26 The Hertfordshire and Middlesex British Short-Hair Cup for Best British S.H. Adult (inc. Manx). Not to be won outright. Spoon to commemorate win.
- 27 The Hertfordshire and Middlesex Trophy for Best British Short-Hair Kitten. Four wins.
- 28 The Doreen Mildred Cat for Best Siamese Male. Five wins by two or more different Cats.
- 29 The Chiltan Trophy for Best Blue-Point Siamese Kitten, M. or F. To be held for one year. Members H. and M.C.C. only.
- 30 The Gaythorne Cup (presented by Mrs. E. Chappell) for Best L.H. Cream Female. Five wins.
- 31 The Old Bill Trophy for Best Non-Pedigree British Neuter.
- 33 The Poppett Memory Cup for 2nd Best S.H. Household Pet. Five wins. Spoon to commemorate win. (Presented by Miss Telfer.)
- 34 Mrs. Lentaigne offers Cup for Best Neuter (inc. Siamese) aged five months to one year.
- 35 Thaipuss Bowl for Best Chocolate Point Siamese Male. Spoon to commemorate win.
- 36 Netheredge Cup for Best L.H. Stud. Five wins.
- 37 Fyfield Colourpoint Kitten Cup for Best Colourpoint Kitten, M. or F. Five wins.
- 38 Slades Cross Pridi Cup for Best S.P. Siamese Stud. Progeny to be present. (H. and M.C.C. Show only.)
- 39 Premier Bellever Silver Carnelian Cup for Best Neuter.
- 40 Mie-Tou Memorial Trophy for Best Eye Colour and Shape (Siamese).
- 41 Niad Cup for Best Chocolate-point Siamese F. Cat.
- 42 Hiltonian Trophy for 2nd Best Siamese Neuter Kitten. Three wins.
- 43 Owdles Memorial Cup for Best Brown Tabby, M. or F.
- 44 Shendish Cup for Best Siamese Stud. Five wins.
- 45 Kings Langley Cup for Best Litter. Five wins.
- 46 Norstar Trophy for S.P. Siamese with good head (no tendency to receding chin).
- 47 Ch. Josephine Trophy for Best Blue L.H. Kitten. Eight wins.
- 48 Mrs. Williams Trophy for Best British S.H. (not Manx). Three wins.
- 49 Praha Cup, presented by Mrs. Fisher. Points Cup to be held for one year.
- 50 Mayflower Cake Basket presented by Miss E. Sellar for Best L.H. Blue-Cream Adult.
- 51 Giggles Bon-Bon Dish presented by Pr. Pilgrim Giglet for Best Cream or Blue Cream Spayed Female. Five wins.
- 52 The Bubbles Trophy for Best British Neuter not winning a money prize. Presented by Miss Kit Wilson. Three wins, three different Cats.
- 53 The Anson Blue Persian Cup for Best Blue Persian Adult not winning a money prize. Three wins, three different Cats. Presented by Miss Statman.

THE ABYSSINIAN CAT CLUB, Hon. Secretary, Mrs. I. Earnshaw, Heatherpine, Curridge, Near Newbury, Berks.:—

- 54 Gretta Bowl for Best Male. Winner to have Rosette or 5s.
- 55 Ch. Taishun Leo Cup for Unbeaten Female. Three or more wins.

- 56 Zefti Cup for Best Neuter Female. Five wins.
 57 Ch. Nigella Shymwa for Best Female in Club Classes (not to go below third prize).

THE BLACK AND WHITE CAT CLUB, Hon. Secretary, Mrs. P. Cattermole, 96 Dalberg Road, Brixton, London, S.W.2:—

- 58 The Lully Lad Trophy for Best White Blue-eyed Adult Exhibit. Four wins, two Cats.
 59 Ch. Raymead Blue Eyes Cup for Best White Blue-eyed L.H. Female Adult. Five wins, two or more Cats.
 60 The Basildon Trophy for Best Black L.H. Male Adult Exhibit. Five wins, two Cats.
 61 Chadhurst June Bowl for Best Black L.H. Female Adult Exhibit.
 62 The Dalmond Jug for Best White L.H. Copper-eyed Adult Exhibit.
 63 The Lotus Kitten Bowl for Best L.H. Blue-eyed White Male Kitten. Three times running or five wins. Breeders only.
 64 Llantarnam Trophy for Best Black L.H. Male Kitten. Four wins. Breeders only.
 65 Badge on Ribbon for Best Black or White S.H. Adult Exhibit.
 66 Badge on Ribbon for Best Black or White Neuter, L.H. or S.H. Exhibit, including Manx.
 Championships essential to win Silver Trophies.

THE BLUE PERSIAN CAT SOCIETY, Hon. Secretary, Major G. C. Dugdale, Hole Farm, Guestling, Sussex:—

- 67 The Ch. Gaydene Rudolph Challenge Trophy for Blue Male attaining final Championship as a Junior. Must be bred by exhibitor.
 68 The Kenton Challenge Trophy for soundest pale blue Adult with wide open eyes. Not lower than third prize. Must be bred by exhibitor.
 69 The Epworth Sweet Memory Challenge Cup for best eyes, Blue Kitten.
 70 Silver Spoon for First Prize Blue Neuter.

THE BLUE-POINTED SIAMESE CAT CLUB, Hon. Secretary, Mrs. G. Lait, 25 The Parade, Dudley, Worcs.:—

- 71 President's Foundation Trophy for highest number of points during Show Season.
 72 Tailong Kitten Cup for highest number of points during Show Season.
 73 Abingdon Cup for Best Litter.
 74 Busted Cup for Best Adult Novice Male.
 75 Chiltan Cup for Best Female Kitten.
 76 Praha Kitten Cup for Best Kitten bred by exhibitor.
 77 Romance Cup for Brightest Eye Colour in Adult, M. or F.
 78 Club Shield for Best Neuter if B.P.
 Club Shields to commemorate wins on all cups.

THE BURMESE CAT CLUB, Hon. Asst. Sec., Mrs. R. Pocock, Red Gates, The Landway, Kemsing, Sevenoaks, Kent:—

- Rosettes: Awarded on Open Class results, not necessarily Club Class results.
 79 Best Brown Burmese Adult, M. or F.
 80 Best Brown Burmese Kitten, M. or F.

- 81 Best Blue Burmese Adult, M. or F.
 82 Best Blue Burmese Kitten, M. or F.
 83 Best Brown or Blue Neuter.
 84 Chinki Yong Cup—first Brown to become Champion during season.
 85 Amber Cup—Best Brown Burmese Kitten in Show.
 The following are Points Cups awarded on Open Class results at Championship Shows during season—
 86 Kyneton Cup for Brown Adult, M. or F.
 87 Hassan Cup for Brown Adult Female.
 88 Silkstone Cup for Brown Adult Male.
 89 Ballard Cup for Blue Adult, M. or F.
 90 Kathleen Hooper Cup for Brown Male Kitten.
 91 Dudley Hooper Cup for Brown Female Kitten.
 92 Dewpoint Trophy for Brown or Blue Neuter.
 93 Darkee Cup for Dam of Blue Kitten.
 94 Mooni Cup for Brown or Blue Stud Cat whose progeny gain most points in Adult Open Classes.
 95 Fei-Fo Trophy for Brown or Blue Brood Queen whose progeny gain most points in Adult Open Classes.
 96 Burmese Breeders Trophy for Breeder whose prefix gains most points in Brown or Blue Adult Open Classes.
 97 Ch. Benroc Beau Brummel Trophy for Brown Adult, M. or F., gaining most first prizes (minimum three).
 98 Benroc Cup for Exhibitor whose Cat or Cats win first prize in Open Brown Adult Female Class in three successive appearances or five appearances during season.

THE CHINCHILLA, SILVER TABBY AND SMOKE CAT SOCIETY, Hon. Secretary, Miss E. Langston, 8 Crauford Rise, Maidenhead, Berks.:—

- 99 The Ch. Thistledown Carus Cup for Best Male Chinchilla Cat. To be won four times by two or more different Cats.
 100 The Ch. Langherne Beauty Cup for Best Chinchilla Female Cat. To be won four times by two or more different Cats.
 101 The English Cup for Best Smoke Male Cat.
 102 The Ch. Don Pedro of Thorpe Cup for Best Silver Tabby Cat. Both parents to be Long-Hairs. To be won by four different Cats.
 103 The Poldenhills Pussolini Kitten Cup for Best Male Chinchilla Kitten bred by Exhibitor. To be won five times by three or four different Kittens. If the winner be also Best Exhibit in Show to be won outright.
 104 The Crystal of Culloden Cup for Best Novice Kitten in C. and S.S. Classes. To be won five times by five different Kittens.
 105 C.S. and S.S. Medallion for Chinchilla, Smoke or Silver Tabby Cat to win Challenge Certificate and Best in Show award.

THE CHOCOLATE-POINTED SIAMESE CAT CLUB, Hon. Secretary, Mrs. D. Clarke, Southleigh, Burghfield Common, Berks.:—

- 106 Gus Spoon for Best C.P. Male under 2 years.
 107 Collingwood Points Cup for Adults scoring most points in the Show Season.
 108 Special for Best Kitten.

- THE COLOURPOINT AND A.O.V. CAT CLUB**, Hon. Secretary, Mrs. I. Hancox, Flat 4, 22 Villa Road, Nottingham:—
- 109 The John Trevor Trophy for Best Colourpoint Neuter in Show. Five wins by five Cats.
- 110 The Briarry Galub Remembrance Trophy for Best Female Seal Colourpoint Cat. Five wins by two or more Cats. (Must have competition.)
- 111 The Brigadier Arthur Mavrogordato Trophy for Best Male Seal Colourpoint Cat. Five wins by three or more Cats.

- THE COVENTRY AND LEICESTER CAT CLUB**, Hon. Secretary, Mrs. S. Bullock, Seal-Point. Old Acre Lane, Brocton, Staffs.:
- 112 Rosettes for winners of Club Classes.
- 113 Points Cup for member gaining most points in Club Classes during season.

- THE CROYDON CAT CLUB**, Hon. Secretary, Mrs. E. Towe, 51 Nightingale Lane, M.H.P., Turners Hill, Crawley, Sussex:—
- 114 Rosette for Best L.H. Cat.
- 115 Rosette for Best S.H. Cat.
- 116 Rosette for Best Siamese Cat.
- 117 Woodroffe Challenge Cup for exhibitor scoring most points during Show Season.
- 118 Bonnie Bruin of Nork Cup for Best L.H. Neuter.
- 119 Helen Hill Shaw Challenge Cup for most points gained with British Neuter.

- THE KENSINGTON KITTEN AND NEUTER CAT CLUB**, Hon. Secretary, Mrs. M. Greenwood, 75 Bassingham Road, Earlsfield, S.W.18:—
- 120 The Ch. Bournside Inky Bit Perpetual Cup for Best British S.H. Black Male Kitten. Six wins.
- 121 Arcamor Cup for Best L.H. Blue-Cream Kitten. Five wins.
- 122 The Gay Leslie Cup for Best Chinchilla Kitten in Show. Five wins.
- 123 The Praha Cup for Best Lilac-Pointed Neuter Kitten. To be held for one year.
- 124 The K.K. and N.C.C. 1957 Trophy for Best Cream L.H. Neuter. Five wins by two different Cats.
- 125 The Nidderdale Trophy for Best A.V. British S.H. Neuter. Five wins.

- THE KENTISH CAT SOCIETY**, Hon. Secretary, Mrs. H. Philpot, Four Seasons, Bitchet Green, near Sevenoaks, Kent:—
- 126 Points Cup to be won outright by member scoring highest number of points in Society's Guaranteed Classes at leading Shows in South of England.
- 127 Special for Best Neuter in Show.

- LANCASHIRE AND NORTH-WESTERN COUNTIES CAT CLUB**, Hon. Secretary, Miss A. Rickson, 67 School Lane, Didsbury, Manchester, 20:—
- 128 Rosettes to winners of Club Classes.
- 129 Gaylord Points Cup (Siamese).
- 130 Pr. Cattriss Gypsella Points Cup.
- 131 Committee Cup for Best L.H.
- 132 Committee Cup for Best S.H.

THE LILAC-POINT SIAMESE CAT SOCIETY, Hon. Secretary, Mrs. A. Sayer, Hunting Grove, Lowfield Heath, Crawley, Sussex:—

- 133 The Society's Points Trophies.
- 134 The Society's Rosettes for winners of Society Classes.

THE LONG-HAIR CREAM AND BLUE-CREAM ASSOCIATION offers through the Hon. Secretary, Mrs. C. Dugdale, Hole Farm, Guestling, Sussex:—

- 135 The Founder's Perpetual Points Trophy for member gaining most points in Association Classes during the Show Season.
- 136 The Ronada Trophy for Best Blue-Cream Cat under two years bred by exhibitor. Five wins by three different Cats.
- 137 The Mavis of Pineland Cup for Best Cream Female Cat. Must have long coat.
- 138 The Ashdown Trophy for Best Cream Kitten. Three wins with three different Kittens.
- 139 The Hendon Airlie Memorial Trophy for Best Cream or Blue-Cream Neutered Cat bred by exhibitor.

THE MIDLAND COUNTIES CAT CLUB, Hon. Secretary, Mrs. O. Lamb, Pincop, Kilve, Near Bridgwater, Somerset:—

- 140 Club Rosette for Best Neuter.

THE NATIONAL CAT CLUB, Hon. Secretary, Mrs. R. Ross, Hode Cottage, Harvel, Near Gravesend, Kent:—

- 141 Vallance Silver Salver for Best S.H. Cat (British or Foreign) in Show. To be won five times. Rosette to commemorate win.
- 142 Louis Wain Challenge Cup for Best L.H. Kitten in Show. To be won five times. Rosette to commemorate win.
- 143 Silver Spoon for Best Siamese Cat.

NORTHERN SIAMESE CAT SOCIETY, Hon. Secretary, Mrs. M. Macalister, Dunsmore Gardens, Clifton, Rugby:—

The following Points Trophies to be won on Club Class wins only:

- 144 Dominic Trophy for Best S.P. Male Adult.
- 145 Hawthorn Trophy for Best S.P. Female Adult.
- 146 Siepoo Cup for Best B.P. Male bred by Exhibitor.
- 147 Fenham Trophy for Best B.P. Female Adult.
- 148 Ferndale Trophy for Best C.P. Adult, M. or F.
- 149 Katsuky Cup for Best Lilac Adult, M.
- 150 Purrdale Trophy for Best S.P. Male Kitten.
- 151 Kuala Trophy for Breeder of Best B.P. Kitten.
- 152 Lisvane Cup for Best Lilac-Point Female Kitten.
- 153 Solitaire Cup for Best Lilac-Point Male Kitten.
- 154 Anavis Cup for Best S.P. Neuter.
- 155 Cathis Cup for Best Neuter other than S.P.
- 156 Sumfun Moth for Best S.P. Female Kitten.
- 157 Praha Trophy for Best L.P. Adult Female.
- 158 Whitehaugh Trophy for Best L.P. Neuter.

THE NOTTS. AND DERBYS. CAT CLUB, Hon. Secretary, Mrs. M. Bastow, 114 Radcliffe Road, West Bridgford, Notts.:—

- 159 The Sealint Points Cup for the Best S.P. Siamese Female gaining most points in Championship Shows throughout the Show Season.

187 The Windale Dara Memorial Cup for S.P. Female, 2nd in Open Class.

Association Spoons will be given at A.G.M. to commemorate wins. The following Points Cups for Members' Exhibits gaining most points during the season:—

- 188 The Whiteoaks Archer Challenge Trophy for S.P. Female.
- 189 The Hareth Cup for A.C. Siamese Kitten.
- 190 The Sukianga Pepe Lemoko Trophy for A.C. Siamese Neuter.
- 191 The Watermill Trinkabella Trophy for S.P. Female Kitten.
- 192 The Whiteacres Nicholas Trophy for S.P. Male.
- 193 The Venari Cup for S.P. Neuter.
- 194 The Annelida Yama Saki Trophy for S.P. Male Kitten.
- 195 The Sayam Songa Manana (Sixpence) Cup for A.C. Male Cat.
- 196 The Sayam Silver Points Trophy for C.P. Female.

THE SIAMESE CAT CLUB, Hon. Secretary. Mrs. M. Dunnill,
The Garth, High Lane, Haslemere, Surrey:—

- 197 The Tailong Blue Lace Points Cup.
- 198 The Lloyd Lewis Memorial Points Cup.
- 199 The Percival Points Cup.
- 200 Rosettes for Best Siamese Cat and Best Siamese Kitten.

THE SIAMESE CAT SOCIETY OF THE BRITISH EMPIRE,
Hon. Secretary, Mr. K. Stanley, Welbeck, Oakside Way, Shinfield,
Reading, Berks.:—

- 201 Rosettes for winners of Club Classes.

THE SOUTHERN COUNTIES CAT CLUB, Hon. Secretary,
Mrs. M. Shrouder, Cats' Cottage, The Avenue, West Moors,
Dorset:—

- 202 S.C.C.C. Challenge Cup for Best S.H. Cat. Five wins.
- 203 S.C.C.C. Challenge Cup for Best L.H. Kitten. Five wins.
- 204 Coylum Anne Compact for B.C. Kitten with best type and eye colour. Three wins by different Cats.
- 205 Premier Hendon Orlando Cup for Best Red Tabby L.H. Neuter. Three wins.
- 206 Squire Bowl for Best L.H. Neuter. Four wins.

THE SOUTH-WESTERN COUNTIES CAT CLUB, Hon. Sec-
retary, Mrs. S. Jones, Eden Cottage, Flax Bourton, Bristol:—

- 207 Silver Spoon for Best Exhibit in Show.
- 208 Rosette for Best Kitten.

SUFFOLK AND NORFOLK CAT CLUB, Hon. Secretary, Mrs.
E. Soar, 26 Jupiter Road, Ipswich:—

- 209 L.H. Points Cup (Exhibitor obtaining most points during season). Three wins.
- 210 S.H. Points Cup (Exhibitor obtaining most points during season). Three wins.
- 211 Siamese Points Cup (Exhibitor obtaining most points during season). Three wins.
- 212 Neuter Points Cup (Exhibitor obtaining most points during season). Three wins.

THREE COUNTIES CAT SOCIETY, Hon. Secretary, Mrs. M. Wilson, Amberley, Verwood, Dorset:—

213 Rosettes for Best in Show Exhibits.

WESSEX CAT CLUB, Hon. Secretary, Mrs. M. Shrouder, Cats' Cottage, The Avenue, West Moors, Dorset:—

214 The Carne Cup for Best L.H. Black Cat bred by exhibitor. Four wins.

215 The Dawn Trophy for Best L.H. Black Kitten. Three wins.

216 The Capreze Cup for Best Blue L.H. Male Kitten. Five wins, same owner.

217 Sharin Cup for Best Chinchilla Cat. Five wins.

218 Beauty Bright-Eyes Trophy for Best L.H. Kitten. Three wins.

WEST OF ENGLAND AND SOUTH WALES CAT SOCIETY, Hon. Secretary, Mrs. O. Olive, Rose Cottage, Frampton Cotterell, Near Bristol:—

Club Spoons for—

219 Best S.H. Neuter (including Siamese).

220 Best L.H. Cat or Kitten.

SPECIALS

(OPEN TO ALL)

Miss Yorke offers—

- 221 Medal from the Cat Club de Paris for Best L.H. Exhibit.
- 222 Medal from the Cat Club de Paris for Best S.H. (inc. Siamese) Exhibit.

Mrs. Price offers the following Specials—

- 223 Third Prize Winner in Class 189.
- 224 Third Prize Winner in Class 187.
- 225 First Prize Winner in Class 170.
- 226 Special for S.P. Male Adult with best contrast in colour of coat and points.
- 227 Special for First Prize Winner in Class 97.

Miss Statman offers—

- 228 Winner of Class 169.
- 229 Reserve in Class 158.
- 230 Reserve in Class 20.
- 231 Reserve in Class 22.

Miss P. Jones offers—

- 232 First in Class 172.

Miss Page offers—

- 233 Reserve in Class 52.
- 234 Reserve in Class 169.
- 235 Reserve in Class 181.
- 236 Reserve in Class 241.

Miss Dukes offers—

- 237 Special for Reserve British Neuter.

Miss Malone offers—

- 238 5s. for Reserve in Class 157.

Mrs. Lentaigne offers—

- 239 Reserve in Class 123.

Mrs. Philpot offers—

- 240 Second Prize Winner in Class 139.
- 241 Third Prize Winner in Class 140.

Miss Wash offers—

- 242 Silver Medal for Best L.H. Adult.
- 243 Silver Medal for Best S.H. Adult.
- 244 Silver Medal for Best Siamese Adult.
- 245 Silver Medal for Best Neuter.
- 246 10s. for Reserve in Class 34.
- 247 10s. for Reserve in Class 35.

Phillips Yeast Products Ltd. offer—

- 248-259 12 x 1/6 Kit-zyme Tablets.
- 260-265 6 x 2/3 Kenadex Extract.
- 266-271 6 x 2/9 Stress Powder.

Stamina Foods Ltd. offer—

- 272 Special for Reserve in Class 160.
- 273 Special for Reserve in Class 161.

- Unicliffe Ltd. offer--
274-275 Two Large Bottles of T.C.P.
283 Ashe Laboratories Ltd. offer Specials.
Farley's (Infant Food Ltd.) offer—
284-291 Farlene to Reserve Winners in Classes 70, 71, 75, 76, 78, 80
85, 86.
Mrs. Warren offers—
292 Two packets Farlene to First Prize Winner in Class 120.
293 One packet Farlene to Second Prize Winner in Class 120.
-

HOUSEHOLD PET SPECIALS

- 294 Silver Cup for Best Pet Cat in Show.
295 Silver Cup for Best Cat residing in Hornsey and District.
296 Silver Cup for Best Cat residing in Hertfordshire and Middlesex.
297 Miss Statman offers Specials for Winners of Classes 334 and 336.
298 Miss Denton-Brookes offers Special for Best-Turned-Out Household Pet.
299 Mrs. Philpot offers Special for Reserve in Class 339.
300 National Cat Club (Junior Section) offers a Rosette for Best Household Pet if a member.
-

The Officers and Committee tender grateful thanks to all who helped to make this Show possible by helping in any way.

LIST OF EXHIBITORS

A

- Mrs. E. Abbott, 150 Court Road, Orpington, Kent. (237a, 237b)
Mrs. E. Aitken, Bourneside, Kingswood Lane, Hindhead, Surrey. (3)
Mrs. P. Annuskans, 109 Berengrave Lane, Rainham, Kent. (250)
Mrs. P. Armon, 30 Thetford Road, New Malden, Surrey. (62)
Mrs. E. Arnold, 17 Kingsway, Ferndown, Dorset. (228, 238)

B

- Mr. & Mrs. Bareford, Northwood, Balmer Lawn, Brockenhurst, Hants.
(110, 179, 278)
Mr. T. Bareford, South Hurstgate, Hook Heath Road, Woking, Surrey. (159)
Miss I. Barnett, 14 High Street, Greenhithe, Kent. (291)
Mrs. C. Betts, Treetops, Dells Common, Stokenchurch, Bucks. (80)
Mrs. M. Bevan, 118 Chesterfield Road, Bristol, 6. (85, 130, 131)
Miss M. Bishop, 111 Nether Street, N.12. (13, 74, 286)
Mrs. J. Boal, Willow Cottage, Warwick Wold, Merstham, Surrey. (298)
Miss F. Bone, 55 Mount Road, Wickford, Essex. (103)
Mrs. D. Bridgman, Peta Cottage, Gastard, Corsham, Wilts. (136)
Mrs. E. Brine, Stanley Cottage, Wickford Avenue, Wickford, Essex. (6, 14)
Mr. & Mrs. Brooks, 116 The Upway, Basildon, Essex. (91, 105, 137)
Mr. B. Burlton, Bru-Bur Cattery, Staughton Moor, Great Staughton, Hunts.
(213, 217, 255)
Miss L. Burness, Winthorpe, Old Hunstanton, Norfolk. (188, 279)
Mrs. M. Burton, 17 High Street, Gt. Shelford, Cambridge. (117, 151, 239)
Mrs. K. Butcher, 2 Brightwell Crescent, Tooting, S.W.17. (98, 99)

C

- Mrs. M. Calder, 81 Epsom Road, Guildford, Surrey. (59)
Mr. C. Campbell, 45 Warbeck Road, London, W.12. (220)
Miss S. Campbell, 1 Hare Court, The Temple, London, E.C.4. (326)
Mrs. J. Capewell, 3 Rookery Meadow, Holmer Green, High Wycombe, Bucks.
(119)
Miss E. Carr, 77 Albert Road, Bexley, Kent. (290)
Mrs. E. Chapman, 253 South Avenue, Abingdon, Berks. (111, 160, 161)
Mrs. W. Chappell, 150 Berry Hill Lane, Mansfield, Notts.
(167, 168, 169, 170, 280)
Mrs. S. Clark, 25 Baldwin Road, Greatstone, Kent. (281)
Mrs. B. Clarke, Squirrels, Boxley Road, Walderslade, Chatham, Kent. (229, 240)
Mrs. S. Clayson, Pineridge, Upper Shalmsford Street, Chartham, Nr. Canterbury,
Kent. (311, 312)
Miss A. Codrington, Bourne Cottage, High Halden, Kent. (189)

- Mrs. J. Cole, 32 Wadesmill, Ware, Herts. (112, 120, 299, 350)
 Miss D. Collins, 5 Leighton Avenue, Worthing, Sussex. (37, 69)
 Mrs. D. Cowens, 9 Burgess Green, Sholden, Deal, Kent. (266)
 Mrs. M. Crickmore, 156 The Avenue, Lowestoft. (15, 16, 50, 53)
 Mrs. B. Cronin, 173 Evering Road, Stoke Newington, N.16. (230)
 Mrs. D. Curtis-Hayward, Woodlands, Bradford Road, Hawthorn, Wilts. (171, 172)

D

- Mr. & Mrs. I. Dack, 1 High Hoe, Hoe Lane, Peaslake, Guildford, Surrey.
 (190, 275, 313)
 Mrs. E. M. Darby, The Chestnuts, Norah Lane, Mid-Higham, Rochester, Kent.
 (34, 60, 63)
 Miss E. Dawson, Firtrees County School, Elmham, Dereham, Norfolk. (17, 54, 173)
 Mrs. M. de Ferry, 7, Colson Gardens, Loughton, Essex. (287)
 Miss V. Delacroix, Rose Cottage, Quay Lane, Kirby-le-Soken, Frinton, Essex.
 (294, 295)
 Mrs. J. Dell, Saywen, London Road, Wickford, Essex. (121)
 Mr. A. Demaine, 41 Mysore Road, London, S.W.11. (100, 163)
 Mrs. N. Denny, Pied Bridge Farm, Redenhall, Harleston, Norfolk. (182, 214, 241)
 Miss C. Dias, 83 Arden Crescent, Dagenham, Essex. (7)
 Mrs. E. Durbin, 154 Goodrington Road, Paignton, Devon. (4, 47, 48)

E

- Mrs. I. Earnshaw, Heatherpine, Curridge, Newbury, Berks. (104)
 Miss G. Eley, 151 West Street, East Grinstead, Sussex. (242, 246, 256)
 Mrs. B. Ellis, 32 The Ridgeway, Cuffley, Herts. (30)
 Mrs. P. Evely, 1 Church Path, Old Coulsden, Surrey. (108, 199)

F

- Mrs. E. Fisher, 47 Marlborough Mansions, Cannon Hill, N.W.6. (223, 267, 276)
 Mrs. M. Fleet, 4 Winchester Street, Overton, Basingstoke, Hants. (155, 156)
 Mrs. F. Flynn, Greenroof Cottage, Ide Hill Road, Sundridge, Kent. (174)
 Mrs. D. Ford, 61 Napier Road, Gillingham, Kent. (70)
 Mrs. B. Foster, 13 Falstaff Drive, Bilton, Rugby. (35)

G

- Mrs. R. Gallagher, 2 Meadow Way, Sawbridgeworth, Herts. (218)
 Miss I. Gee, 10 Ryeholme Close, East Leake, Loughborough, Leics. (202)
 Miss J. Gowdy, 44 Westover Road, Downley, Wycombe, Bucks. (36)
 Mrs. J. Grange, 66 Cliffsea Grove, Leigh-on-Sea, Essex. (78, 113, 204)
 Mrs. E. Grant-Allen, 30 Wheelers Lane, Epsom, Surrey. (93)
 Mrs. M. Graves, 23 Warmington Road, Herne Hill, London, S.E.24. (314)
 Mrs. E. Green, 56 Alton Road, Roehampton, S.W.15. (205)

- Mrs. J. Green, 42 Allandaie Crescent, Potters Bar, Herts. (320)
 Miss O. Griffiths, 30 Ponsonby Terrace, London, S.W.1. (200, 206, 254a, 283)
 Mrs. E. Griggs, 183 Shernhall Street, Walthamstow, E.17. (8)

H

- Mrs. M. Halliday, Kedros, Willey Farm Lane, Chaldon, Surrey. (201, 231)
 Mrs. M. Harding, 18 Ennerdale Road, Richmond, Surrey. (38, 39, 40, 44, 65, 71, 72)
 Miss G. Hardman, Fairview, Lund Lane, Killinghall, Nr. Harrogate. (138)
 Miss H. Harris, 75 Bassingham Road, Earlsfield, London, S.W.18. (94, 95)
 Mrs. P. Hassey, Fishers Hill Cottage, Catisfield, Fareham, Hants. (118, 232)
 Miss M. Hodgkinson, Grimspound, Oxshott Road, Leatherhead, Surrey. (315)
 Mrs. M. Hones, 2 Parkhill Road, Shortlands, Kent. (157, 307, 321, 322)
 Mrs. K. Hooper, Cats Acre, North Street, Rotherfield, Crowborough, Sussex (261a)
 Mrs. J. Hopper, 7 Cator Road, S.E.26. (224)
 Mrs. M. Horrobin, 4 Cranworth Road, Worthing, Sussex. (247)
 Mrs. M. Howe, 66 Lynwood Grove, Orpington, Kent. (152)
 Mrs. M. Hudson, Quakers, High Halden, Nr. Ashford, Kent. (191, 257)
 Mrs. A. Hughes, 33 Fairfax Avenue, Sundon Park, Luton, Beds. (316)
 Miss V. Huthwaite, Little Seathwaite, Rhodes Minnis, Nr. Canterbury, Kent. (207)

J

- Mrs. P. Jagers, 34 Burne Avenue, Wickford, Essex. (233, 243)
 Mrs. M. Johnson, Cathaven, Tolpuddle, Dorchester, Dorset. (45)

K

- Mrs. Y. Kite, The Fort, Savile Close, New Malden, Surrey. (183, 192)
 Mrs. R. Knight, 293 Whitechapel Road, London, E.1. (262)

L

- Miss M. Lack, 71 Verulam Road, St. Albans, Herts. (301)
 Mrs. & Miss Lambert, Thie Dollagh, Ballaugh, Isle of Man. (23)
 Mrs. I. Lapper, 8 Albert Place, Loughborough, Leics. (215)
 Mr. C. Lewis, 19 Loudon Road, St. John's Wood, N.W.8. (317)
 Mrs. P. Lloyd, Southover, Parkview Road, Woldingham, Surrey. (302, 303)
 Mrs. I. Loveys, 516 Wokingham Road, Earley, Reading, Berks. (158, 272)

M

- Mrs. M. Macalister, Dunsmore Gardens, Clifton, Rugby. (139, 304)
 Mr. & Mrs. Macaulay, 27 Elmscott Gardens, Winchmore Hill, N.21. (221)
 Mrs. N. Macdonald, Bully Banks, Cultra, Holywood, Co. Down, N. Ireland. (57)
 Miss S. Mack, 50 Melville Court, Goldhawk Road, London, W.12. (109, 148)

- Miss H. Main, Byeways, Cokes Lane, Chalfont St. Giles, Bucks. (305)
- Mrs. M. Martin, Oatlands, Bures Road, Great Cornard, Sudbury, Suffolk. (175)
- Misses Marshall, 100 Fair Oak Road, Eastleigh, Hants. (292)
- Mrs. A. Masters, 1 St. James's Villas, Burrage Road, London, S.E.18.
(106, 140, 141, 142, 254)
- Mrs. B. Matthews, 13 Monks Drive, London, W.3. (165)
- Mrs. M. McMurchie, 8 Danehurst Street, Fulham, London, S.W.6. (268, 269)
- Mrs. L. McVady, 60 Herne Hill, London, S.E.24. (18)
- Mrs. E. Menezes, Hammerfield, Plummers Plain, Horsham, Sussex. (143, 184)
- Mrs. S. Morgan, The Tudor Tea Rooms, 59 Camp Road, Farnborough, Hants.
(185, 193)
- Miss E. Morony, 5 Royle Crescent, London, W.13. (24, 25)
- Miss L. Munday, 8 Buckrell Road, Chingford, London, E.4. (323, 324)
- Miss L. Murphy, 12 Luntun Road, Thorpe Bay, Essex. (296)
- Mrs. A. Murray, 5 Perry Road, South Benfleet, Essex. (234)

N

- Mrs. E. Newnham, Newstead, Shipley Bridge, Horley, Surrey. (248)
- Mr. & Mrs. Newsome, 10 Queen Edith's Way, Cambridge. (208, 251)
- Mr. D. Norwood, 90 Curtin Drive, Bull Lane Estate, Moxley, Wednesbury, Staffs.
(58)

O

- Mrs. M. Orpin, Great Robhurst Farm, Woodchurch, Nr. Ashford, Kent. (9)

P

- Mrs. C. Paine, Hunters Lodge, Park Road, Uxbridge, Middlesex. (75, 76)
- Miss C. Petre, 28 Ashling Crescent, Queens Park, Bournemouth, Hants. (29, 92)
- Mrs. M. Piner, 77 All Saints Avenue, Margate, Kent. (19)
- Mrs. R. Plant, High Halden Farm, Glattan, Hunts. (216, 263)
- Mr. & Mrs. B. Porter, 22 Bagshot Road, Enfield, Middlesex. (225, 258)
- Mrs. A. Psaila, Meadowbank Mink Farm, Ringwood Road, Woodlands, Hants.
(122)
- Mrs. E. Putwain, Lockesley, The Forstal, Preston, Nr. Canterbury, Kent. (202)

Q

- Mrs. M. Quigley, 1 Nylands Avenue, Kew Gardens, Richmond, Surrey.
(153, 259, 271)

R

- Mrs. S. Rees, 32 Chelsea Gardens, Chelsea Bridge Road, London, S.W.1. (176)
- Mrs. B. Reynolds, 205 Philip Lane, London, N.15. (194, 203, 318, 325)
- Mrs. J. Richards, 21 Oakhill Road, Ashted, Surrey. (82, 83, 86, 123, 126, 128,
132, 145)

- Mrs. M. Richards, 92 Rushgrove Avenue, The Hyde, London, N.W.9. (319)
 Miss I. Rippingale, Rainham Lodge Farm, Upminster, Essex. (10)
 Miss N. Robinson, 3 Coldharbour Lane, Bushey, Herts. (87)
 Mrs. F. Roden, Anchorage, Third Avenue, Stanford-le-Hope, Essex. (1, 27)
 Mrs. M. Rolls, 3 Drift Road, Lakenheath, Suffolk. (28, 61)
 Miss V. Rolls, 3 Drift Road, Lakenheath, Suffolk. (21, 46, 51, 52)
 Mrs. N. Rosell, Fig Tree Cottage, Lovel Road, Winkfield, Nr. Windsor, Berks.
 (26)
 Mrs. M. Ryan, 62 Loverock Crescent, Rugby, Warks. (249)
 Mrs. D. Ryder, 6 Nunsgate, Thetford, Norfolk. (195, 226)

S

- Miss P. Saunders, 50 Marine Parade, Brighton, 1, Sussex. (260)
 Mrs. K. Savage, 15 Holcombe Road, Ilford, Essex. (84, 88, 89, 133)
 Mr. J. Shewbridge, Tamruat, Park Lane, Puckeridge, Ware, Herts. (196)
 Mr. & Mrs. Silcock, 123 Stapleton Hall Road, Stroud Green, N.4. (79, 297)
 Mrs. M. Silson, The Bungalow, Nr. Tring Station, Herts. (284)
 Mrs. Silverman, 37 Warriner Avenue, Hornchurch, Essex. (20)
 Mrs. D. Smart, Capel Manor, Horsmonden, Kent. (11)
 Mrs. M. Smith, Fir Tree Farm, Marsh Lane, Belton, Gt. Yarmouth, Norfolk.
 (114, 149, 209)
 Mrs. D. Spelman, 41 Hollywood Way, Woodford Green, Essex. (293)
 Mrs. B. Spiers, Tudor Cottage, Crossing Road, Braintree, Essex. (127, 210)
 Miss I. Statman, 11 West Avenue, Hendon, N.W.4. (55)
 Miss B. Stock, 13 Bedford Road, Orpington, Kent. (306)

T

- Mr. & Mrs. M. Tanner, 35 Regent Road, Surbiton, Surrey. (219)
 Mrs. M. Tapp, 9 Luccombe Hill, Redland, Bristol, 6. (2, 288)
 Mr. & Mrs. W. Taylor, 6 Woodthorpe Road, Putney, S.W.15. (101)
 Mr. G. Thorne, 23 Noble Corner, Gt. West Road, Hounslow, Middlesex. (222)
 Messrs. C. Thurman & T. Heffernan, 5 Barnet Close, Broxhill, Oadby, Leics. (264)
 Miss P. Turner, Gibby's Cottage, Jevington, Polegate, Sussex. (81, 129, 177)

V

- Mr. A. Veitch, Bacon House, Greatworth, Nr. Banbury, Oxon. (144)

W

- Mrs. B. Walsh, 24 Shirley Grove, Edmonton, N.9. (227a)
 Mrs. S. Warren, Dunsden School, Nr. Reading, Berks. (124, 125, 162)
 Mrs. R. Warren-Hurlock, 48 Abbey Road, Billericay, Essex. (150)
 Mrs. A. Weldin, Netherwood, Middleton Road, Camberley, Surrey. (197)
 Mrs. M. Wilkinson, 25 Orchard Rose, Groombridge, Sussex. (211, 265, 273)

- Miss E. Williams, Lynch Cottage, Eardisland, Leominster, Herefordshire. (12, 77)
- Mrs. J. Williams, Tilebarn Farm, Isfield, Uckfield, Sussex. (186)
- Mrs. M. Williams, 16 Duncan Court, Winchmore Hill, N.21. (212, 244, 252, 253, 308)
- Mrs. B. Wills, Flat 2, 59 Lansdown Road, Bournemouth, Hants. (56)
- Mrs. A. Wilson, Redleaf, Christchurch Road, Crouch Hill, London, N.8. (235, 236, 237, 245)
- Mrs. H. Wilson, 132 Severalls Avenue, Chesham, Bucks. (22)
- Mr. and Mrs. D. Wilson, Amberley, Verwood, Dorset. (187, 198, 227)
- Mrs. T. Wilson-Taylor, Crimbleham Hall, Kings Lynn, Norfolk. (309)
- Miss I. Wiseman, 1 School Parade, High Road, Laindon, Essex. (107, 178, 261)
- Mrs. Z. Wood, 44 Acacia Road, St. Johns Wood, N.W.8. (274)
- Mrs. P. Woodward-Smith, 4 Dunmow Gardens, West Hornden, Nr. Brentwood, Essex. (90, 134, 135)
- Miss N. Woodfield, Pathfinders Kennels, Burton, Christchurch, Hants. (31, 32, 33, 41, 42, 43, 66, 67, 68, 73, 96, 97, 146, 147, 166)
- Mrs. E. Wooster, 2nd Floor Flat, 49 Hornsey Rise, N.19. (310)
- Mrs. G. Worthy, 4 Sawells, Broxbourne, Herts. (270, 285)
- Mrs. E. Wren, 12 Crescent Grove, London, S.W.4. (64)
- Mr. C. Wren, 14 Aylands Road, Enfield, Middlesex. (102, 164)
- Mrs. E. Wright, Pentewan, Cemetery Road, Bicester, Oxon. (115, 154, 277)
- Miss D. Wright, 2 Nightingale Road, Ipswich, Suffolk. (5, 289)
- Mr. E. Wright, 10 Crieff Road, Wandsworth, S.W.18. (116)

EXHIBITION PENS

- Mrs. Bridgman.
- Miss J. Brooks.
- Mrs. P. Evely, 1 Church Path, Old Coulsdon, Surrey.
- Mrs. E. Fisher, 47 Marlborough Mansions, Cannon Hill, N.W.6.
- Mrs. P. Hassey, Fishers Hill Cottage, Catisfield, Fareham, Hants.
- Mrs. V. Henson, 759 Hoylake Crescent, Ickenham, Middlesex.
- Mrs. K. Hooper, Cats Acre, North Street, Rotherfield, Sussex.
- Mr. and Mrs. Macaulay, 27 Elmescott Gardens, Winchmore Hill, N.21.
- Mrs. S. Rees, 32 Chelsea Gardens, Chelsea Bridge Road, London, S.W.1.
- Mrs. F. Roden, Anchorage, Third Avenue, Stanford-le-Hope, Essex.
- Miss K. Tilby, Katrina, 67 Slough Lane, Kingsbury, London, N.W.9.
- Miss P. Turner, Gibby's Cottage, Jevington, Polegate, Sussex.
- Mrs. M. Smith, Fir Tree Farm, Marsh Lane, Belton, Gt. Yarmouth, Norfolk.

LIST OF EXHIBITORS—HOUSEHOLD PETS

- Miss H. Askew, 311 Dale Street, Chatham, Kent. (412, 413)
- Mr. L. Banfield, 37a High Street, Ealing, London, W.5. (414)
- Miss E. Bates, 61 Napier Road, Gillingham, Kent. (401)
- Miss A. Biswell, 43 Miranda, Upper Holloway, London, N.9. (437)
- Mr. A. Blackford, 4 The Graftons, Hermitage Lane, N.W.2. (403)
- Mrs. S. Blackford, 4 The Graftons, Hermitage Lane, N.W.2. (402, 415)
- Mr. V. Camp, 100 Cadogan Gardens, South Woodford, E.18. (416, 417, 418)
- Mrs. E. Dixon, 28 Grange Road, Kingston-on-Thames, Surrey. (404)
- Miss M. Edgar, 119 Lillington Street, Victoria, London, S.W.1. (419)
- Miss M. George, 95 Barrowfield Close, Edmonton, N.9. (420)
- Mrs. J. Higgins, 6 Roebuck Road, Rochester, Kent. (421, 422)
- Mr. T. Higgins, 6 Roebuck Road, Rochester, Kent. (423)
- Miss C. Holliday, 29 Alma Square, Maida Vale, London, N.W.8. (424)
- Miss S. Jones, 37 Glasslyn Road, Hornsey, London, N.8. (438)
- Miss J. Keith, 32 Wellesley Road, Ilford, Essex. (425)
- Mr. Clamp, 32 Millbrook Road, Edmonton, N.9. (426)
- Mr. Middleton, 2 Monmouth Road, Edmonton, N.9. (427)
- Miss L. Murphy, 12 Lynton Road, Thorpe Bay, Essex. (405)
- Mrs. J. Purland, 38 Raeburn Close, Higham Lane Estate, Tonbridge, Kent. (428)
- Mr. H. Rutland, 349 Bushey Mill Lane, Bushey, Herts. (429)
- Mr. and Mrs. Schocktee, 2 Richmond Court, Hatfield Road, Potters Bar, Herts.
(406, 407)
- Master Paul Segovia, 2 Salvin Road, Putney, London, S.W.15. (435)
- Mr. H. Shier, 69 Lagham Road, South Godstone, Surrey. (430)
- Miss S. Short, 61 Ridge Lea, Hemel Hempstead, Herts. (408)
- Mrs. P. Stallworthy, 2 Glamis Crescent, Hayes, Middlesex. (439, 440)
- Mrs. E. Thawley, 33 Occupation Road, Corby, Northants. (409, 431)
- Miss C. Toeman, 7 Windsor Crescent, Chalkhill Road, Wembley Park, Middlesex.
(432)
- Mr. P. Walledge, 39 Oxford Road, Lr. Edmonton, N.9. (433, 434)
- Miss J. Ward, 8 Hervey Road, Blackheath, London, S.E.3. (410)
- Miss L. Willcock, 40 Princes Avenue, N.13. (436)
- Mrs. M. Williams, 63 Herberton Road, West Southbourne, Bournemouth, Hants.
(411)